

BROUILLER



KNITTING PATTERN



CASSETT



KNITTING



PATTERN



CASSIEN
KNITTING
PATTERN





● CONTENTS

Pull-up pattern stitches (in colours).....	2
Tuck stitch patterns (in colours)	8
Pull-up tuck stitch patterns (in colours).....	12
Open pattern stitches (in colours).....	14
Lace-like patterns (in colours).....	18
Slip stitches (in colours).....	20
Fair isle patterns (in colours).....	22
Lace patterns (in colours).....	30
Pull-up lace patterns (in colours)	38
Weaving thread knitting patterns (in colours).....	44
Woven lace pattern stitches (in colours).....	52
Ribbing patterns (in colours).....	58
Knitting symbols	65
How to work pattern stitches on teh Brother Knitting Machine	66
Pull-up pattern stitches	68
Tuck stitch patterns	74
Pull-up tuck stitch patterns.....	80
Open pattern stitches.....	84
Lace-like patterns	88
Slip stitches	92
Fair isle patterns	96
Lace patterns	128
Weaving thread knitting patterns	160
Woven lace patterns	190
Pull-up lace patterns	202
Ribbing patterns	212
Diagrams for pattern stitehes in colours shown... in front colours section	225
Pattern drafting for colour pictured dress..... shown in front colour section	293

The New Pattern Card Cassette!

..... the latest from BROTHER.

Here is the easy, quick way to original design you want reproduced, then poke open the holes in your Pattern Card Cassette.

Anything you draw or doodl in those 432 spaces will be woven as your product.

Nice? And in case you'd rather ease into originality, there are nearly 1,000 Pattern card cassette design hints in this book.

Once they are gone, make your own from ordinary paper.

That's Pattern Card Cassette!



486297001

Printed in Japan



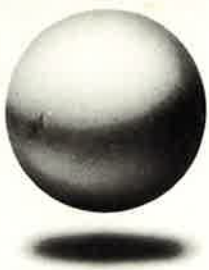

P

PULL-UP

design by
MASA YAMAUCHI

See Page———225

See Page———295



• PULL-UP •

PULL-UP PATTERN STITCHES

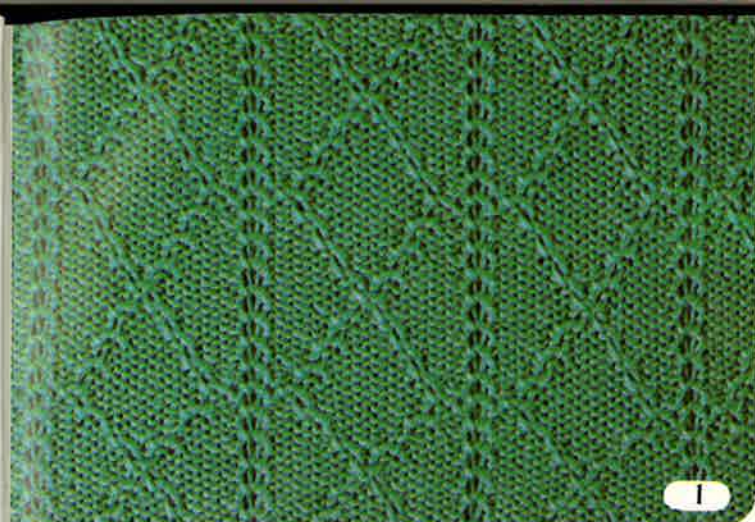

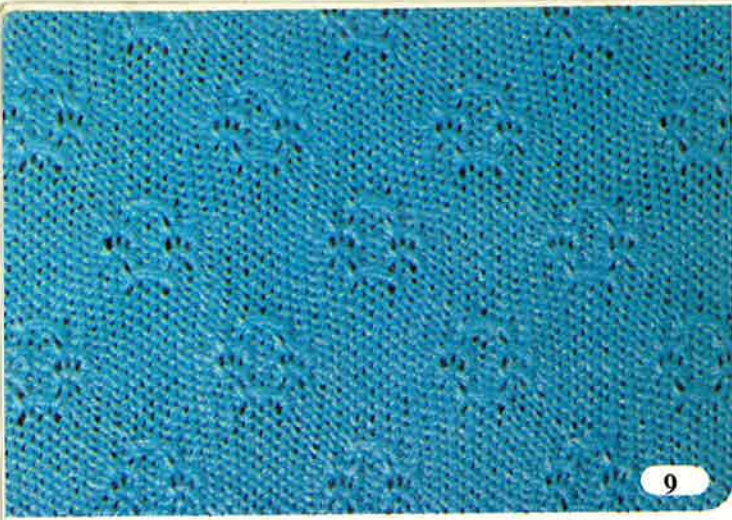

9

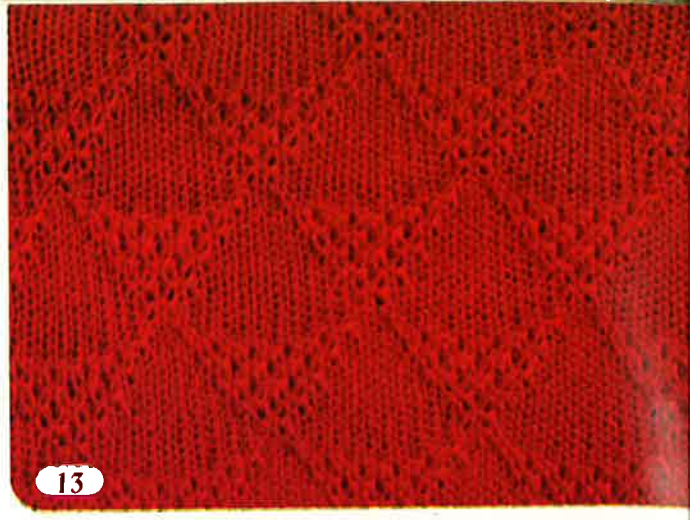

13



10

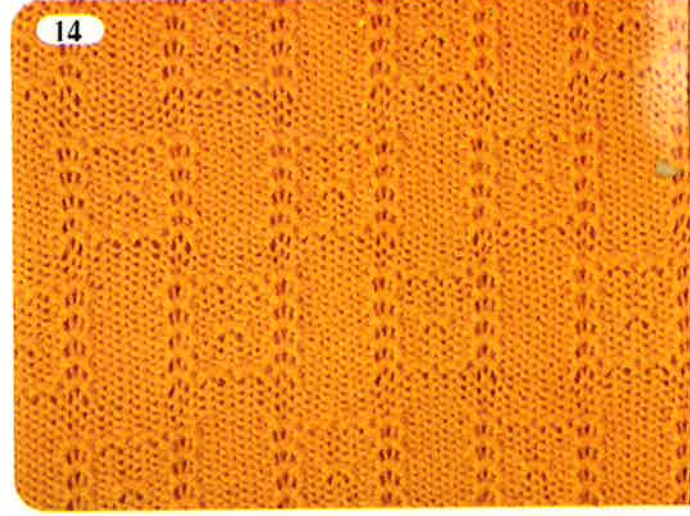

14



11



15



12



16

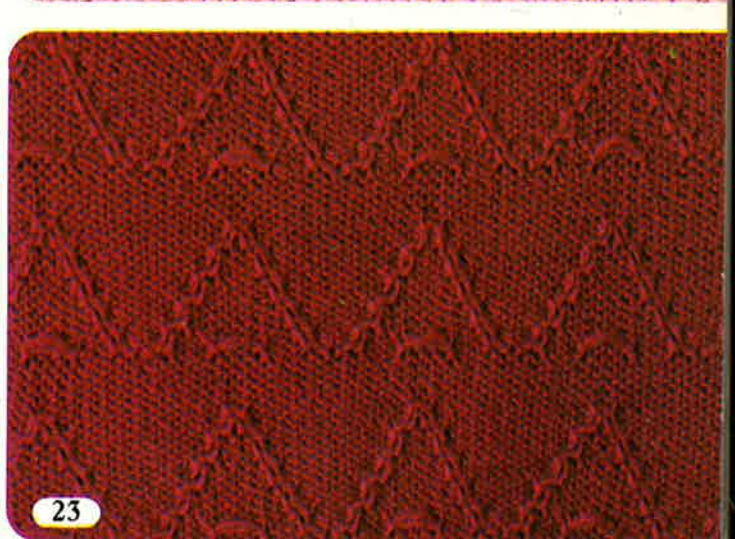
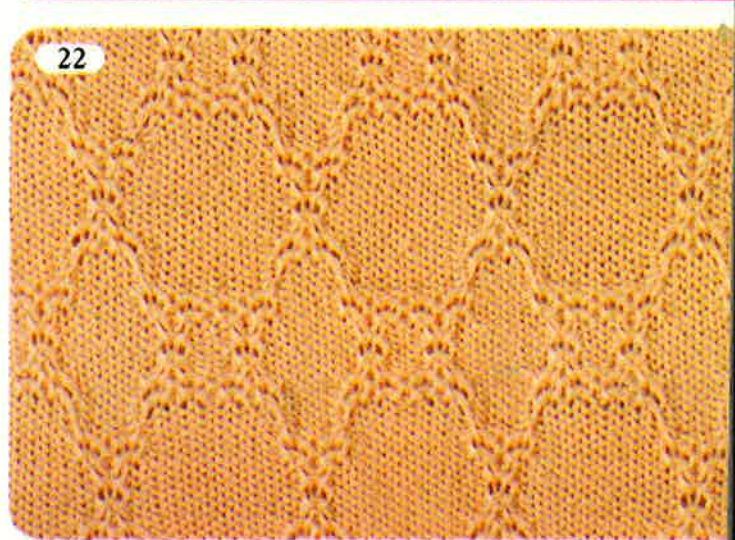
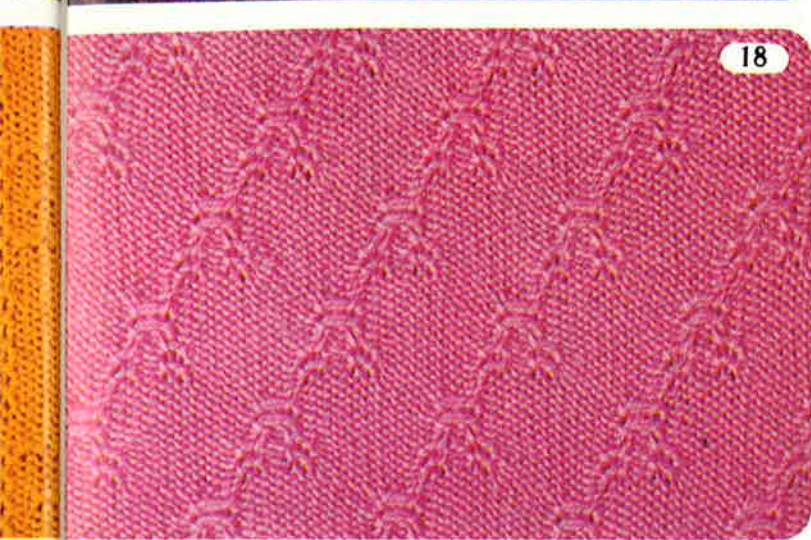
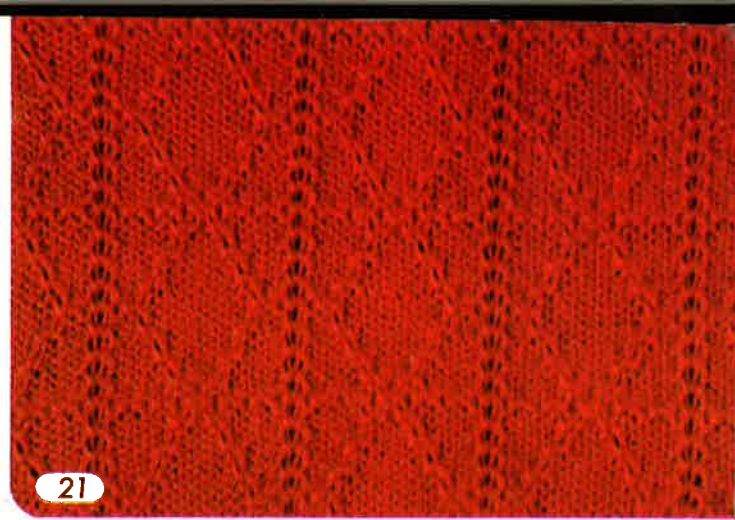
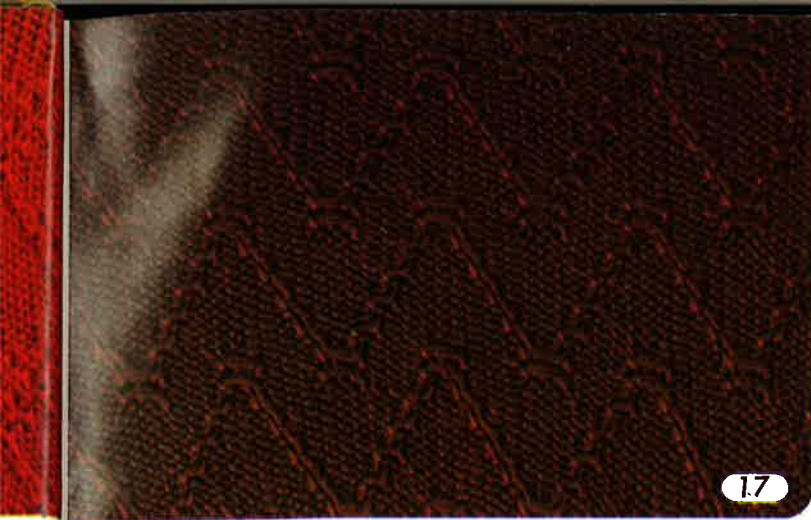

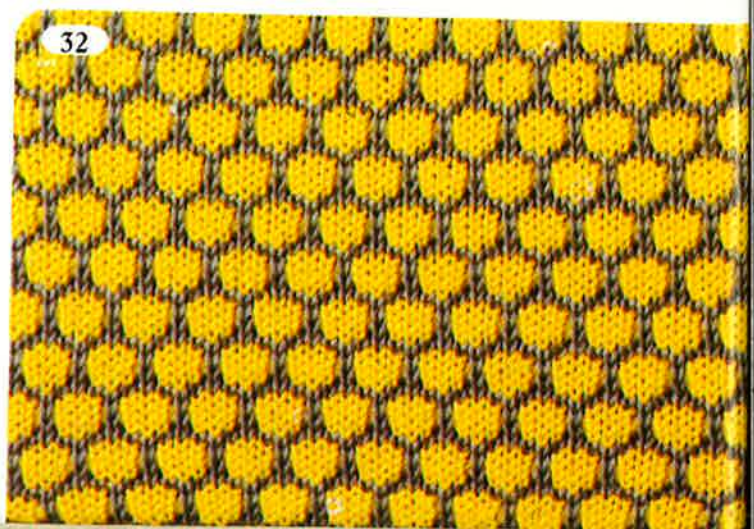
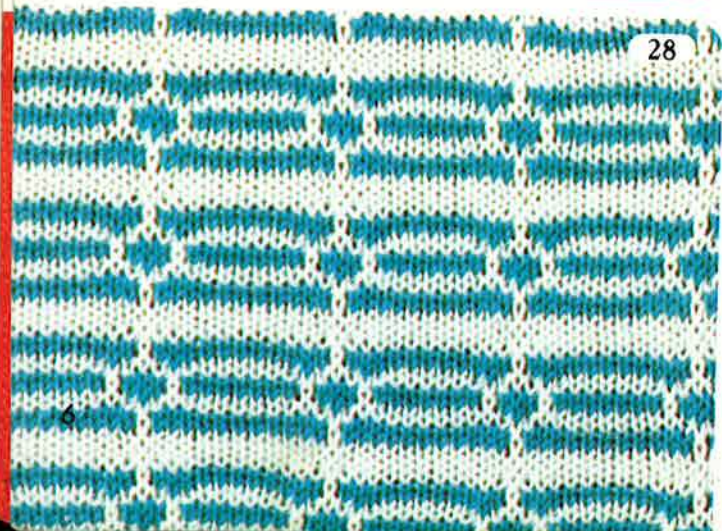
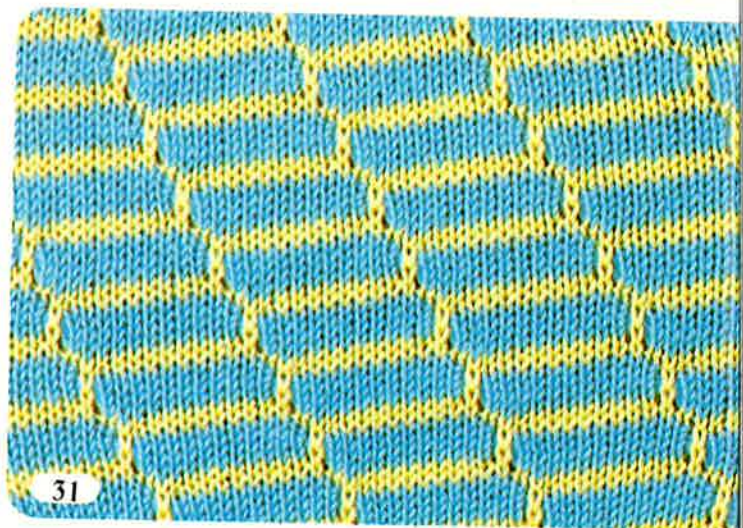
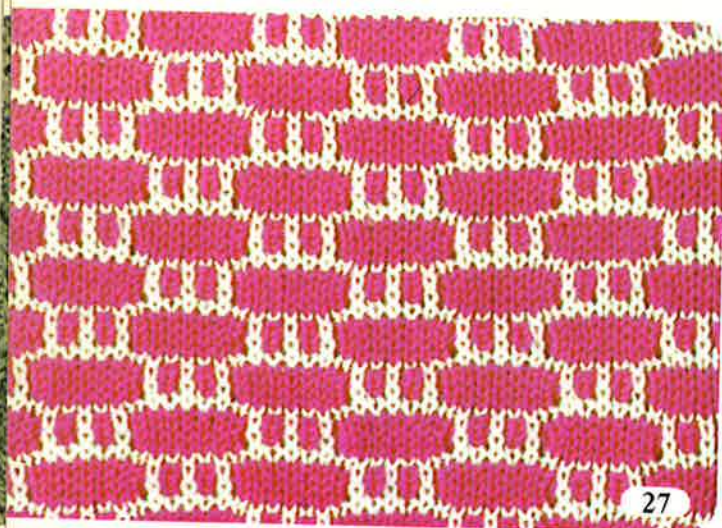
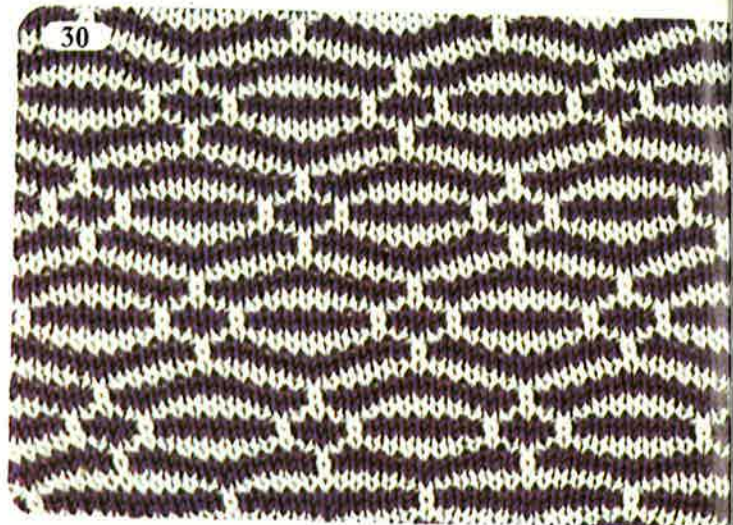
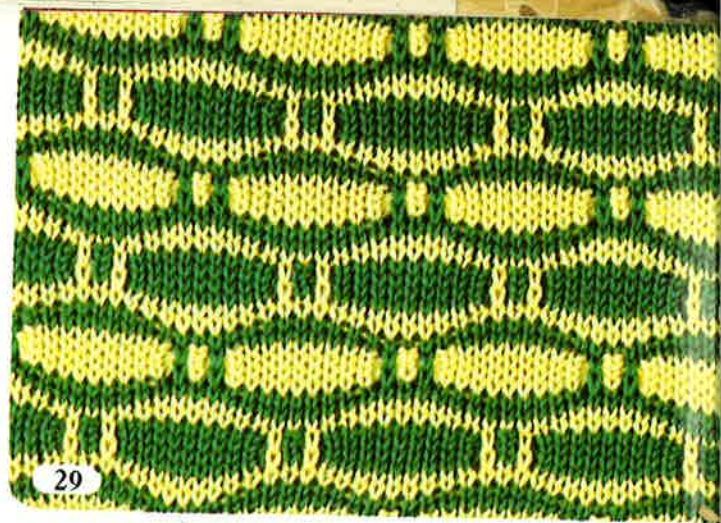
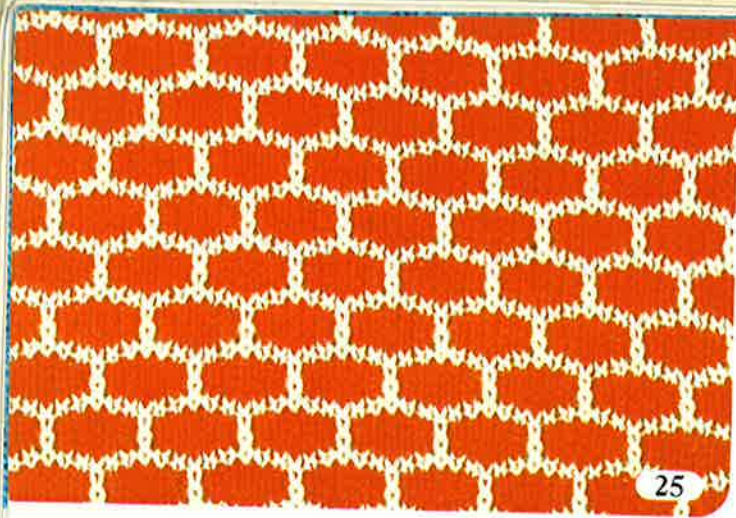

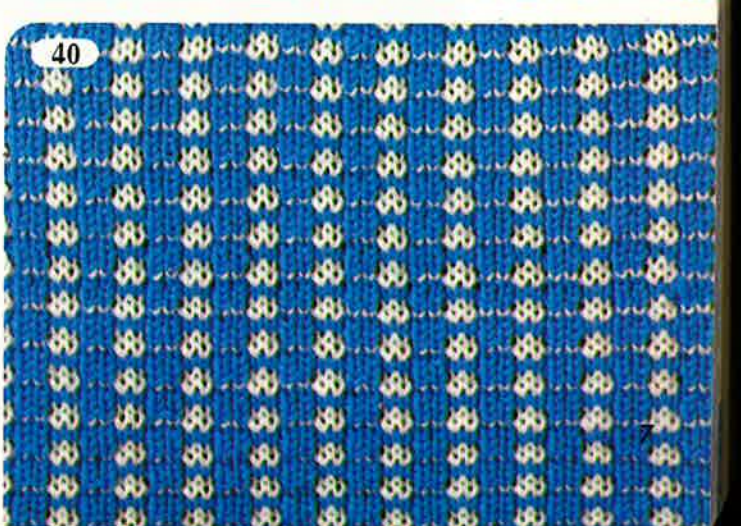
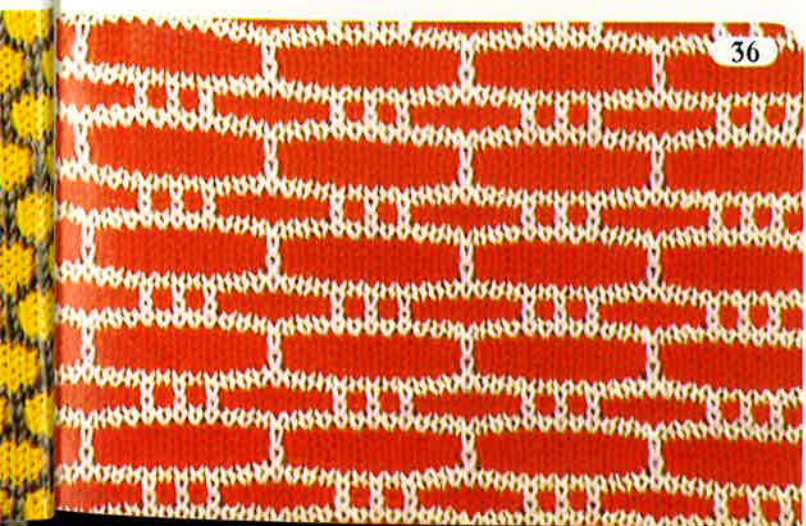
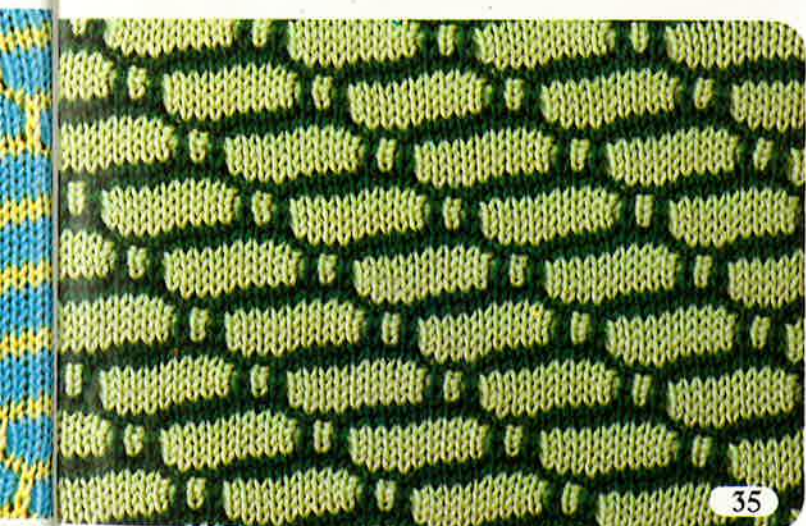
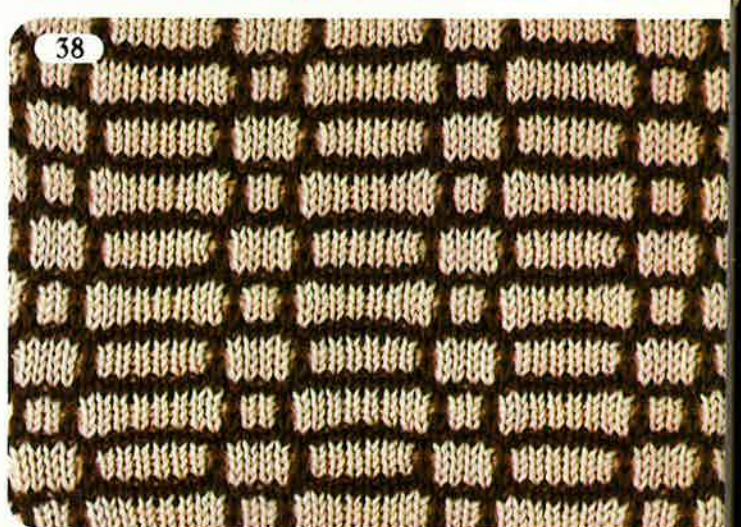
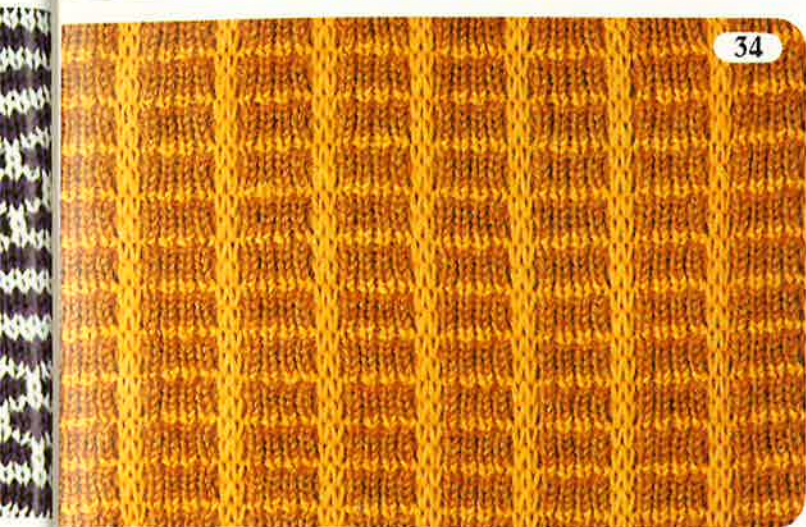
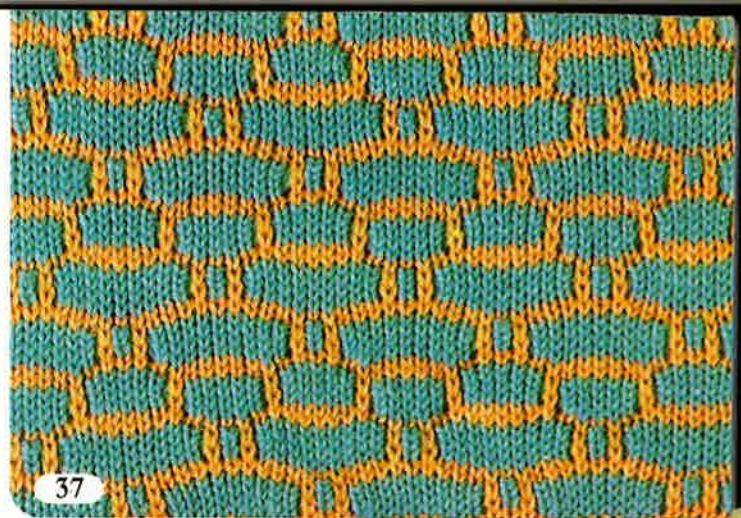
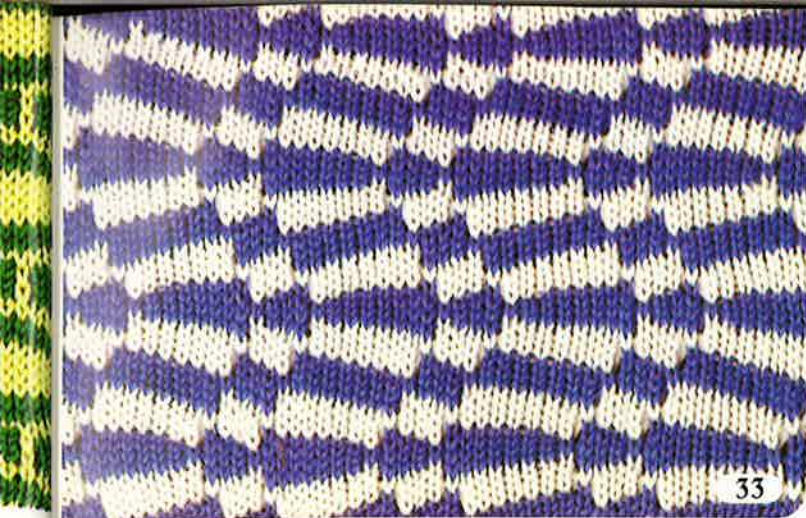



T

UCK

design by
MASA YAMAUCHI

See Page — 231

See Page — 295



•TUCK•

TUCK STITCH PATTERN



41

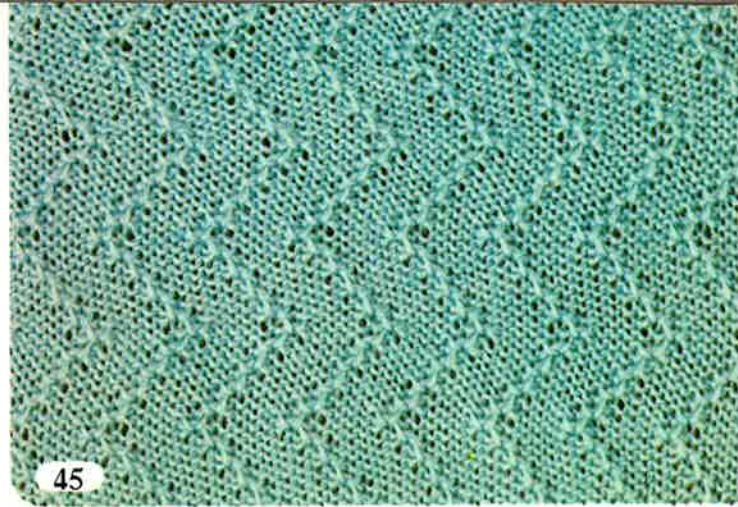

45

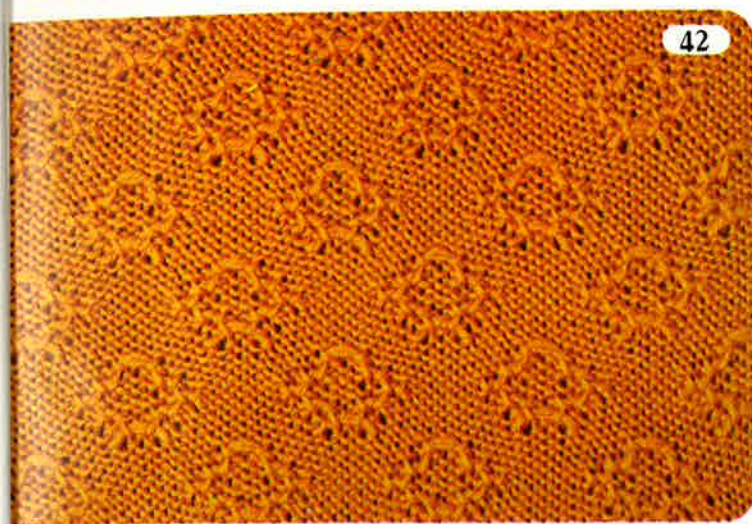

42

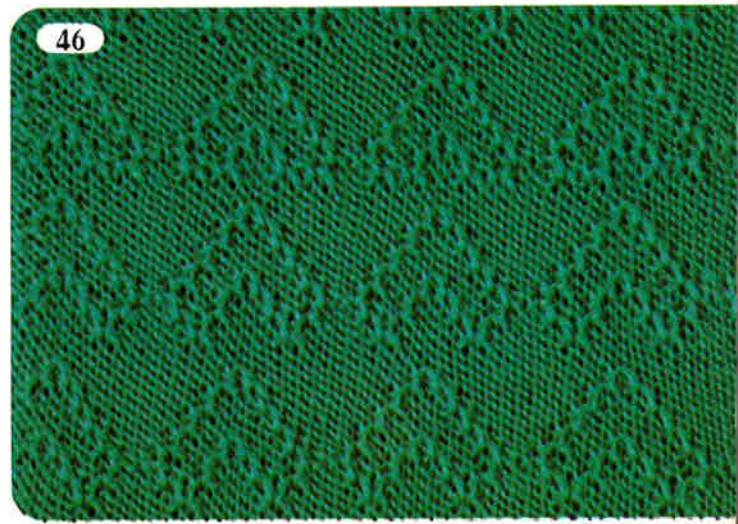

46



43

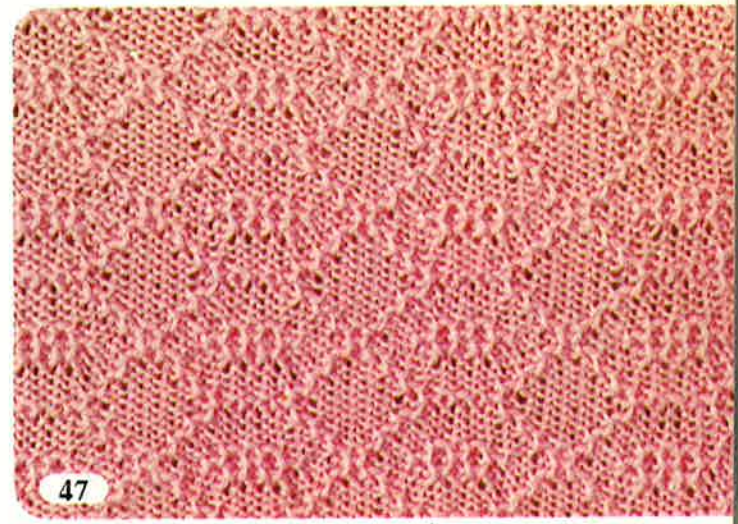

47

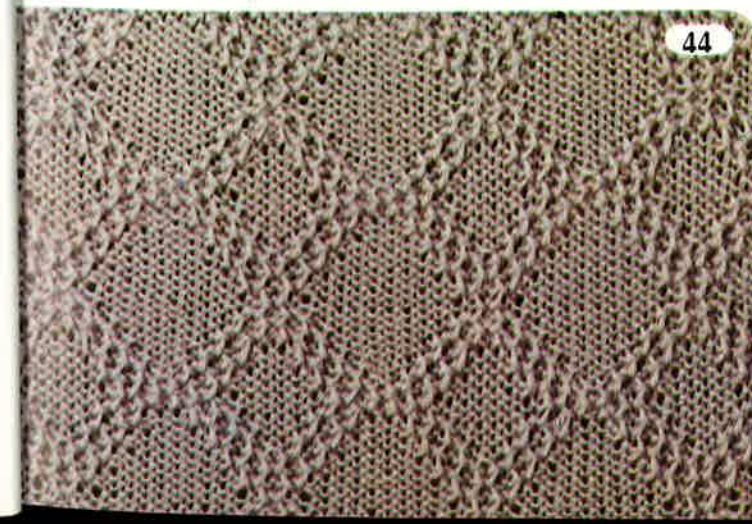

44

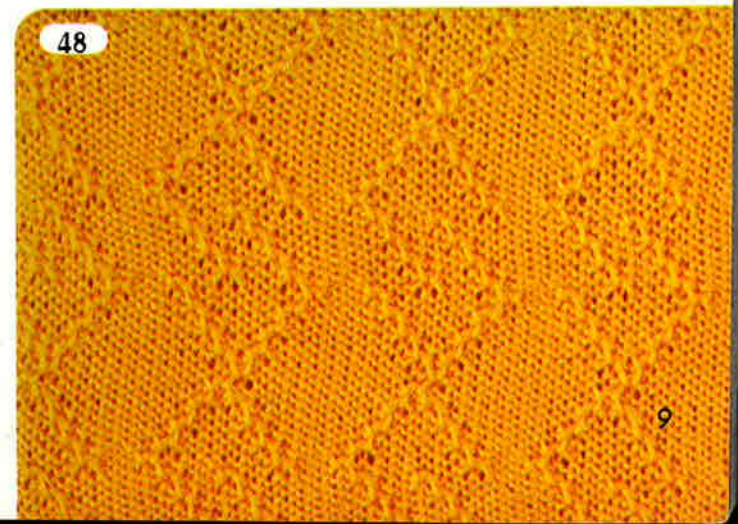

48

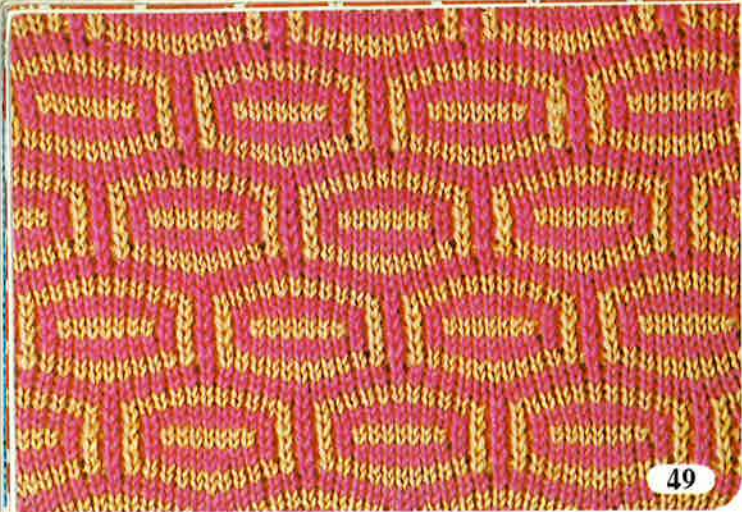

49

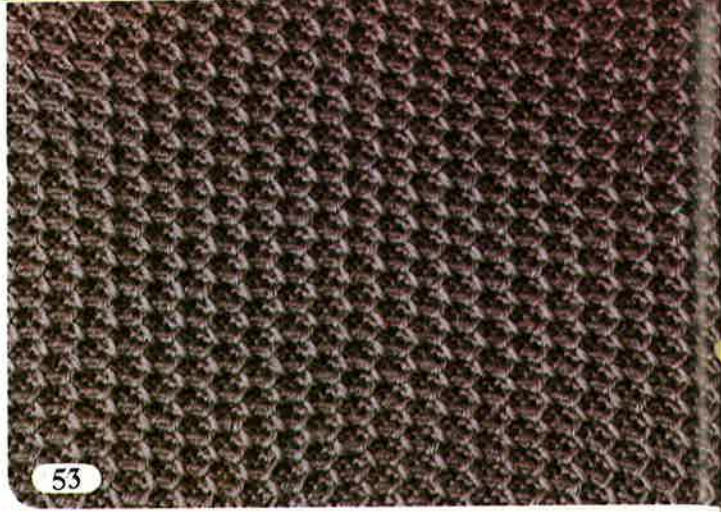

53

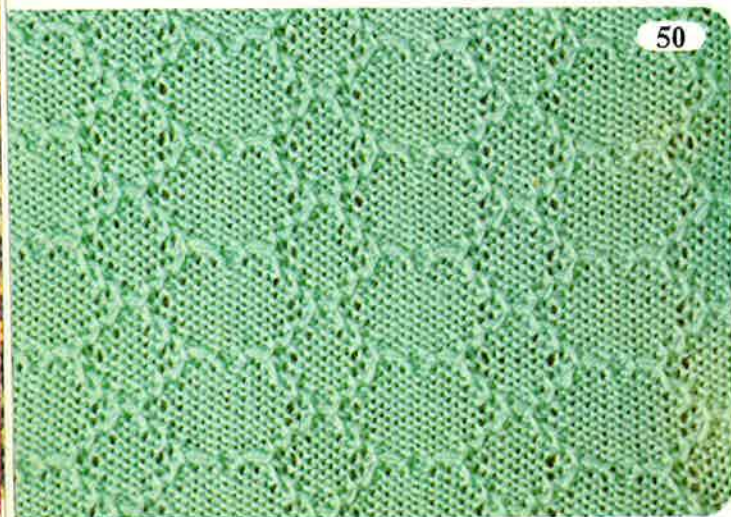

50

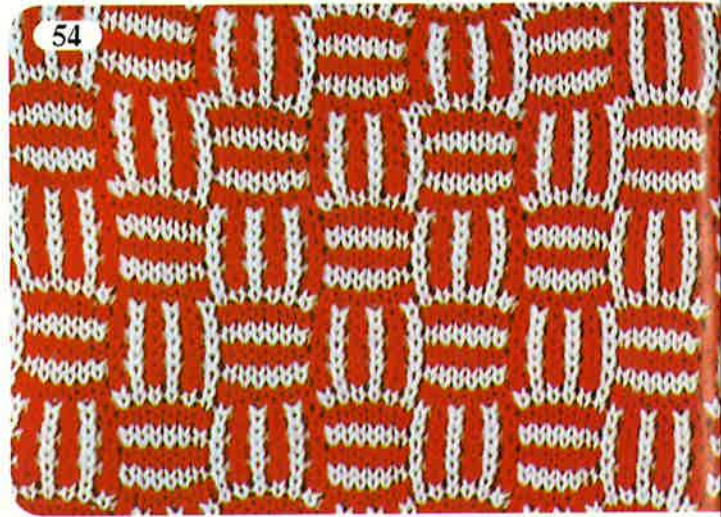

54



51

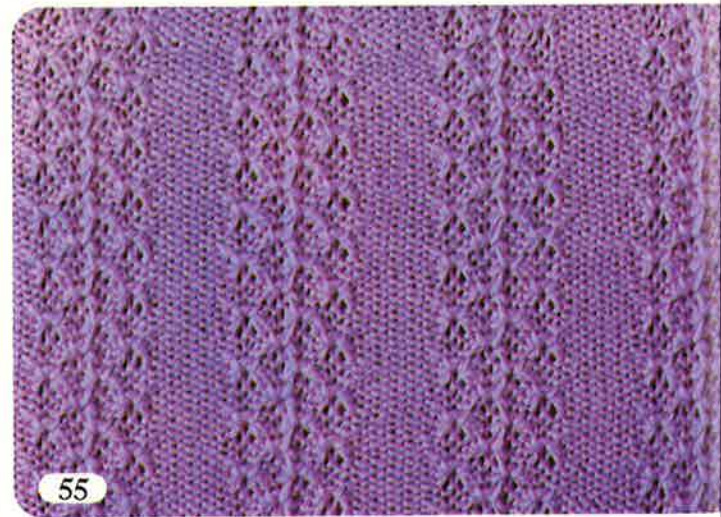

55



52



56

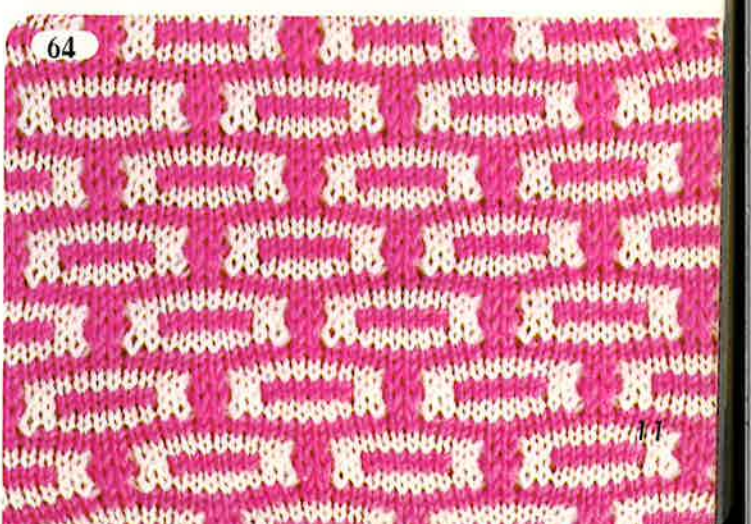
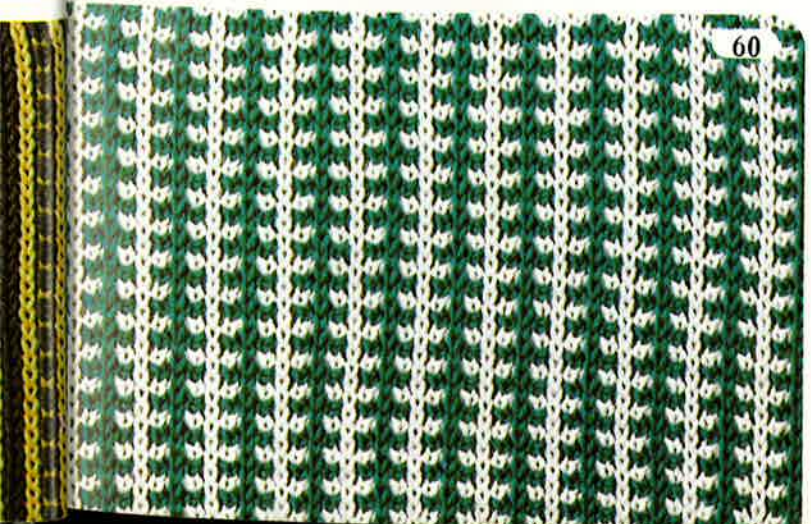
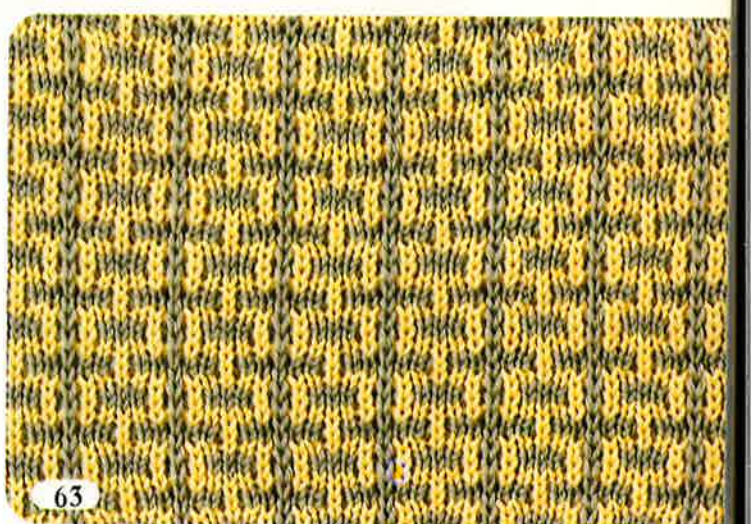
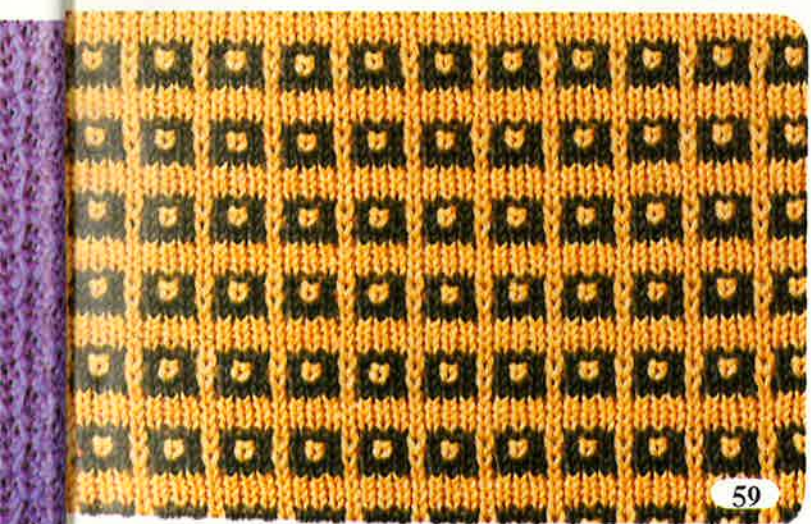
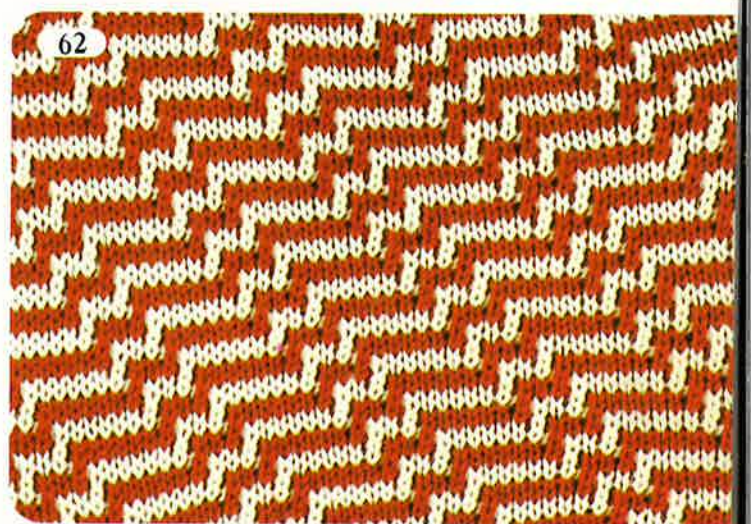
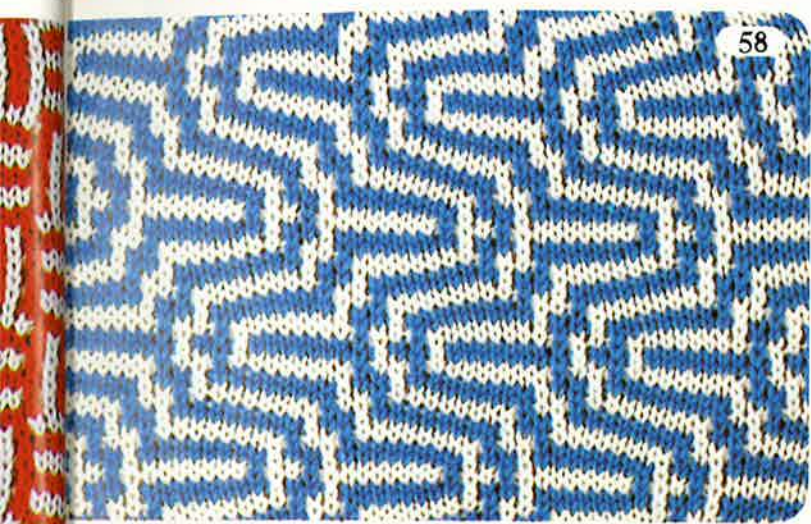
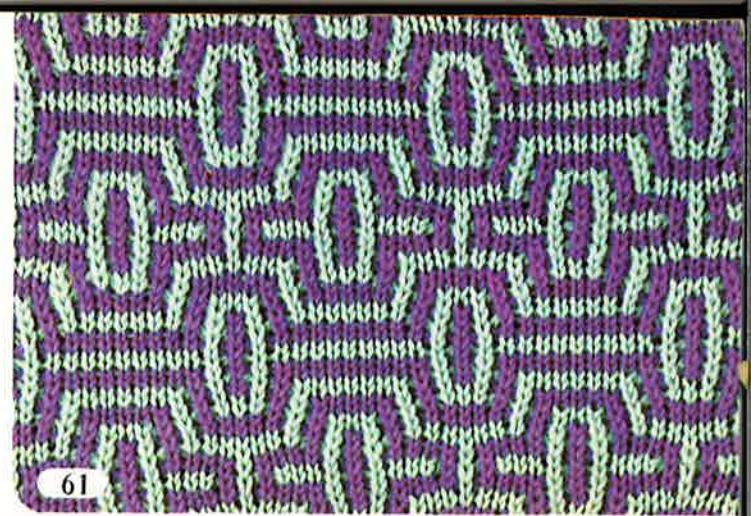



P

PULL-UP
TUCK

design by
MASA YAMAUCHI

See Page———235

See Page———296



•PULL-UP TUCK•

PULL-UP TUCK STITCH PATTERNS

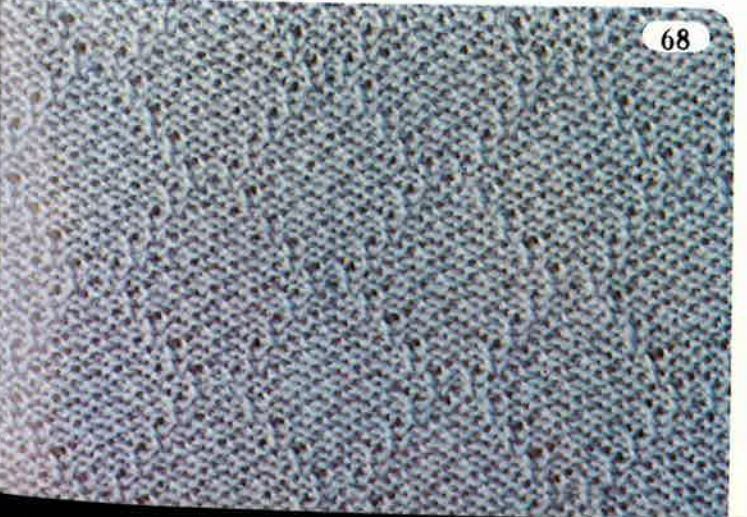
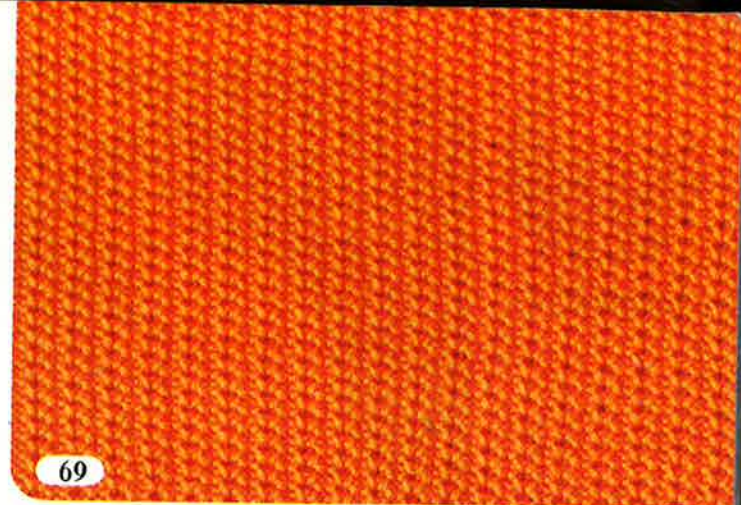

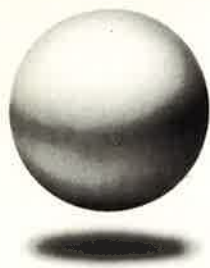

PEN

design by
MASA YAMAUCHI
See Page———237
See Page———297



• OPEN •

OPEN PATTERN STITCHES

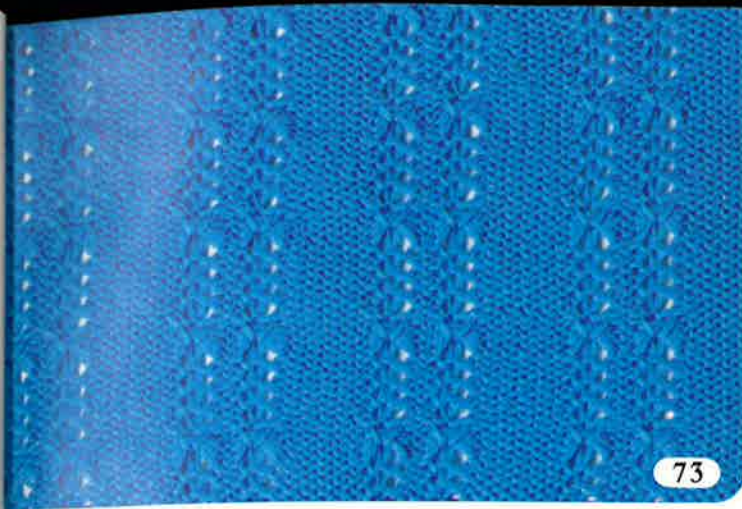

73

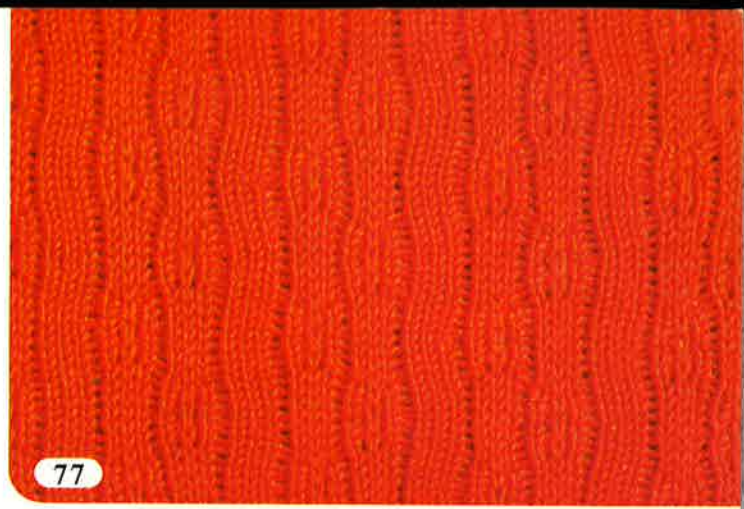

77

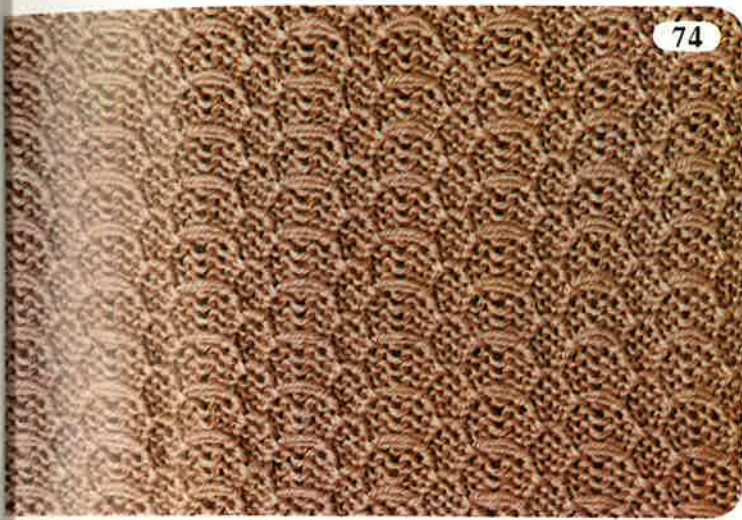

74

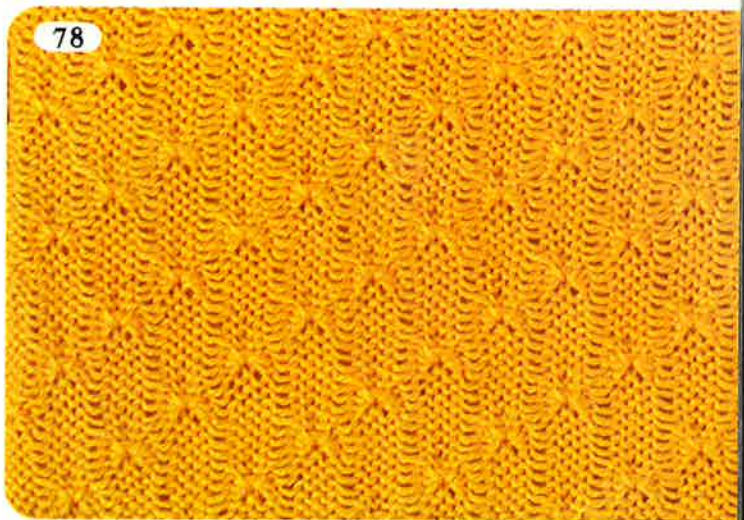

78



75

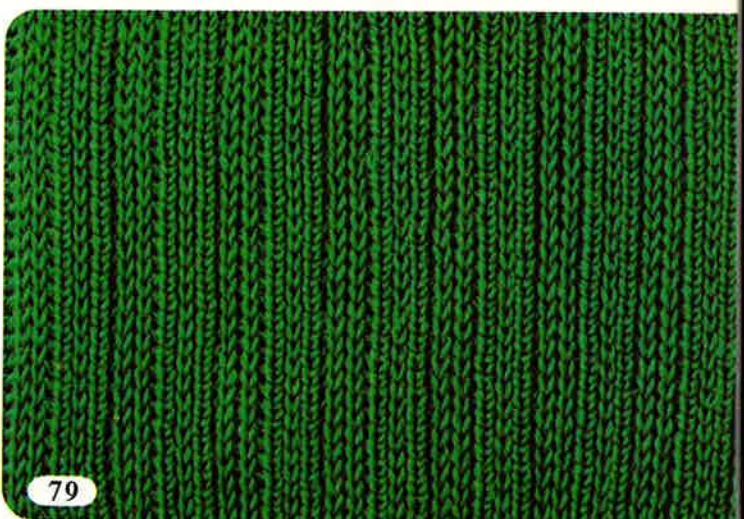

79



76



80



81

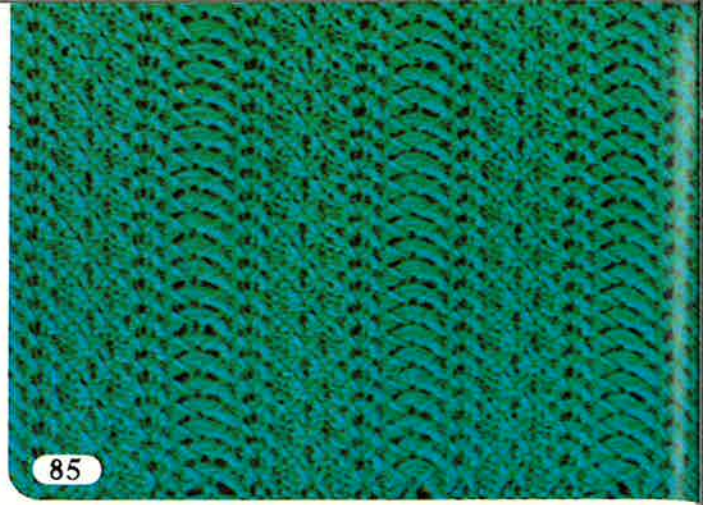

85

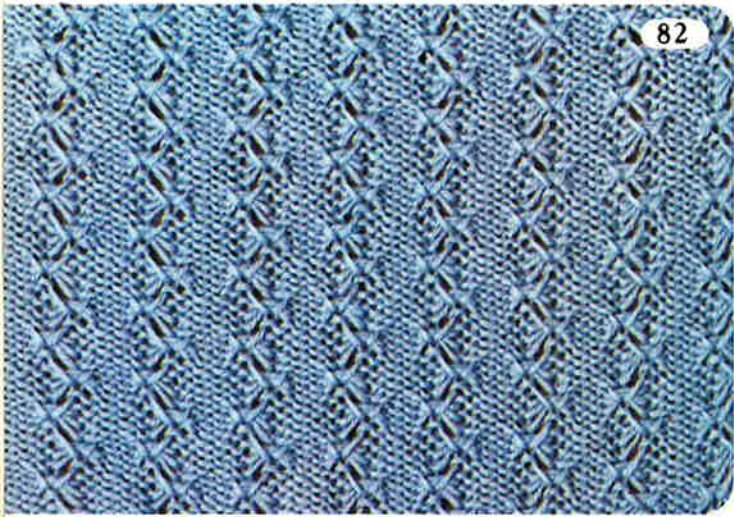

82

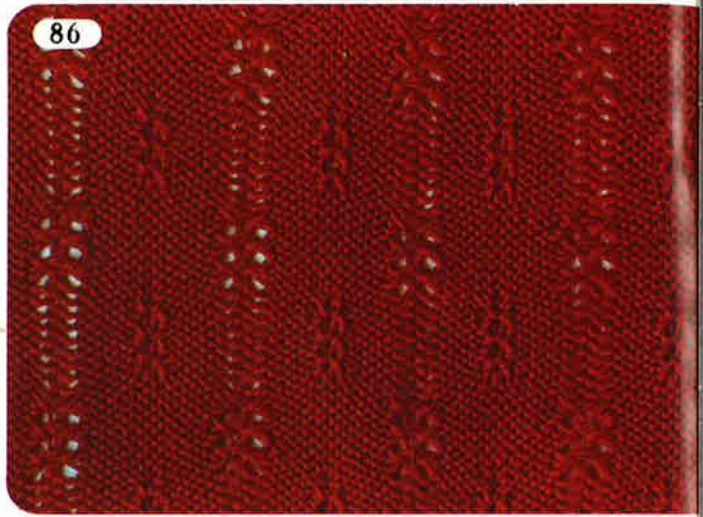

86

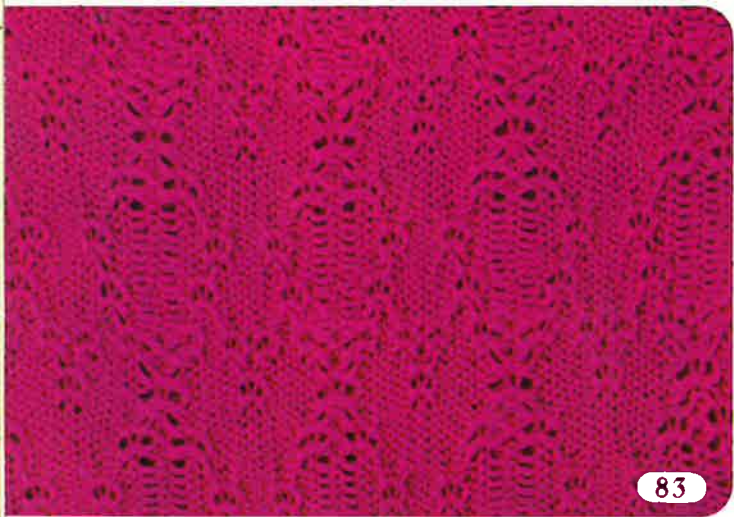

83

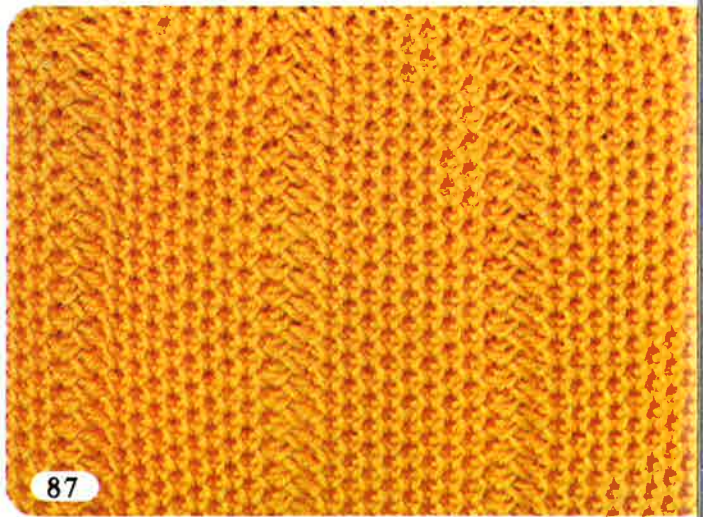

87



84

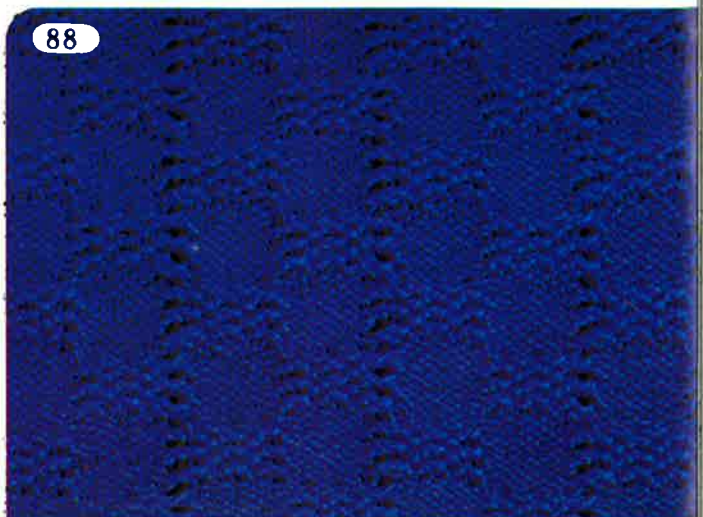

88



89

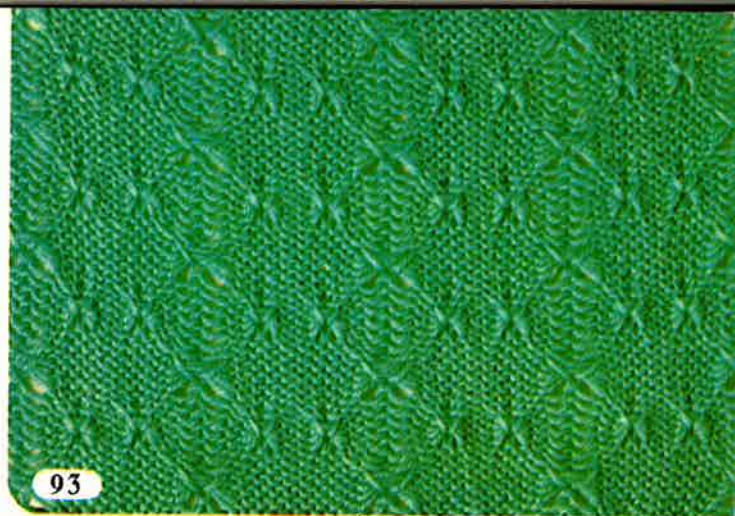

93

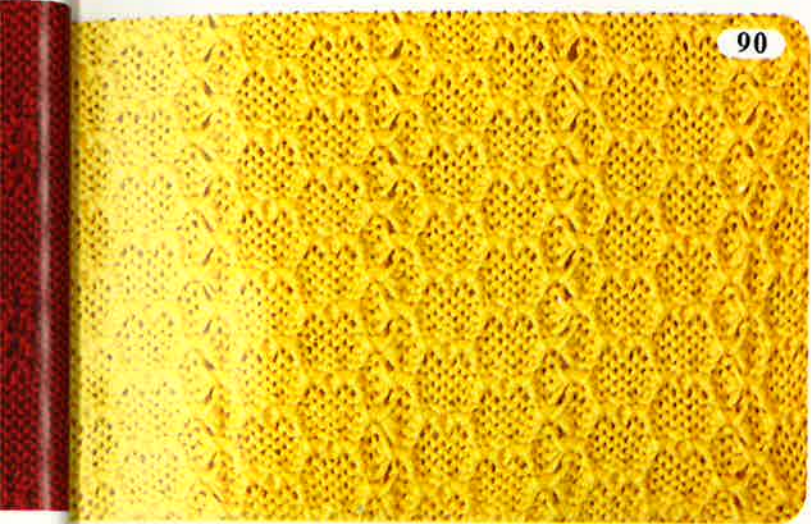

90



94

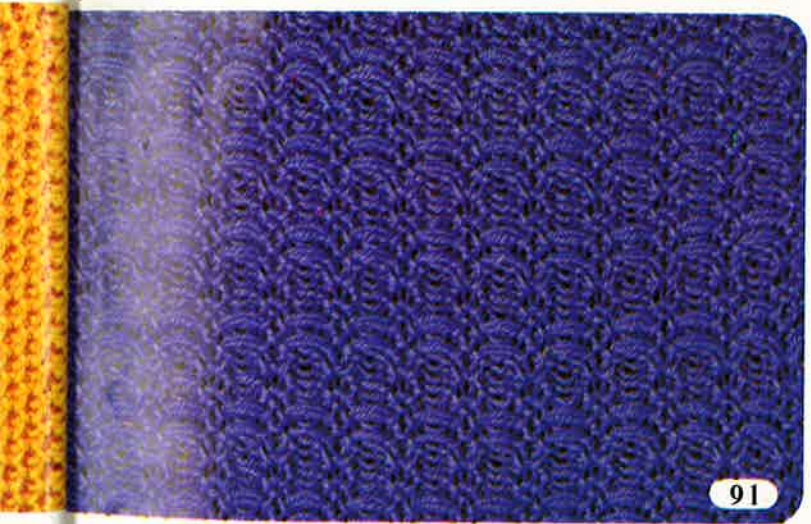

91



95



92



96

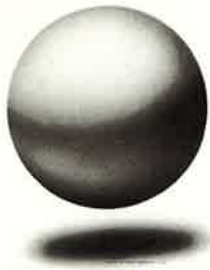

L

ACE-
LIKE

design by
MASA YAMAUCHI

See Page———241

See Page———298



• LACE LIKE •

LACE LIKE PATTERNS

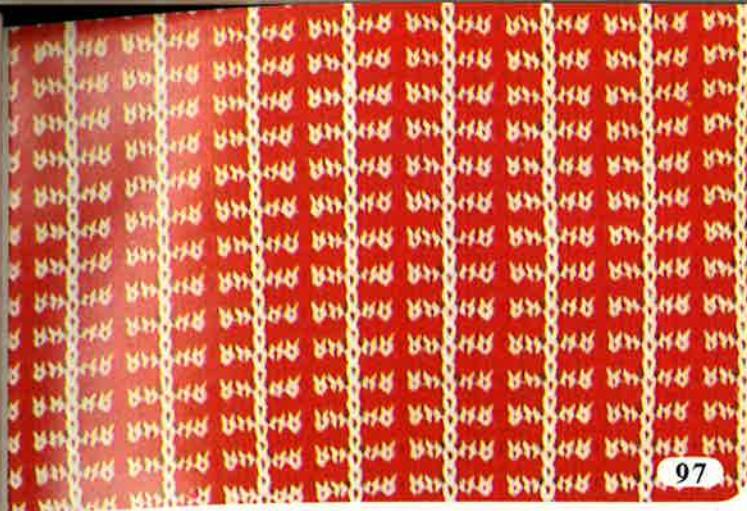

97



101



98

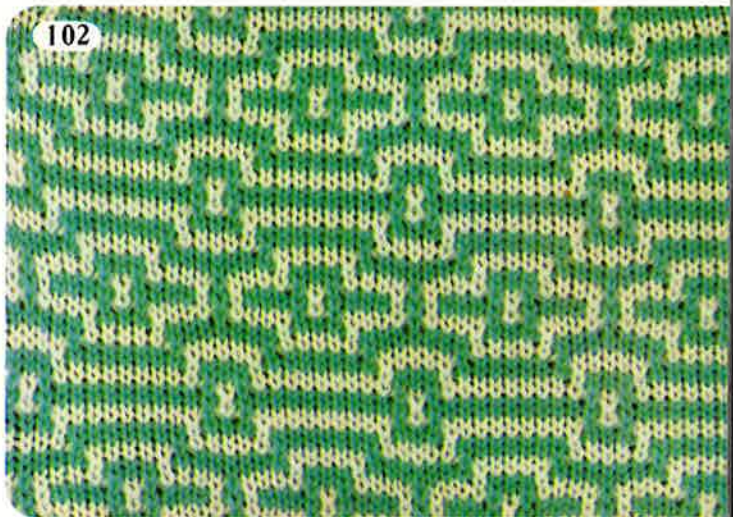

102



99



103



100

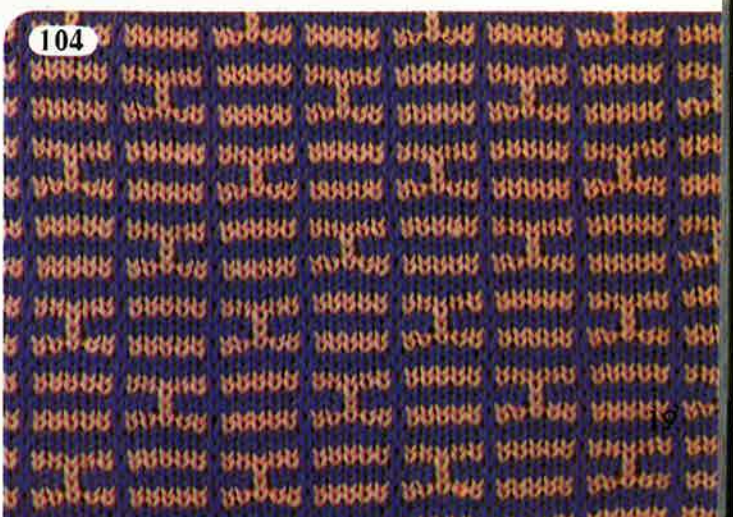

104



S

KIP

design by
MASA YAMAUCHI

See Page———242

See Page———298



•SKIP•

SKIP STITCHES

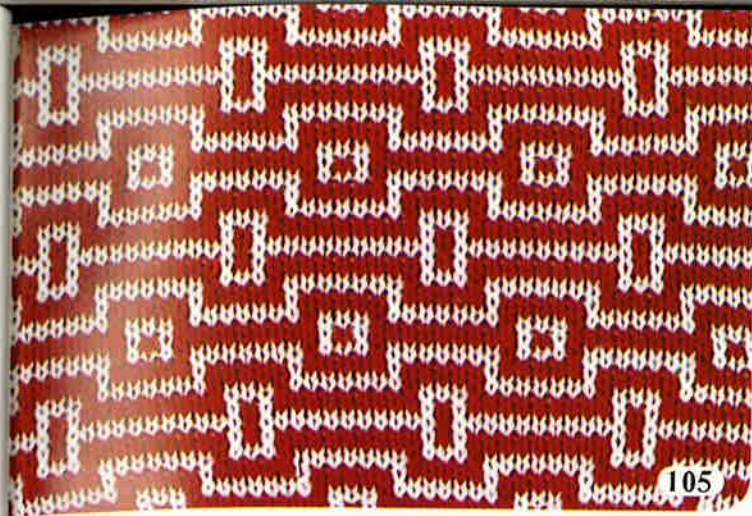

105

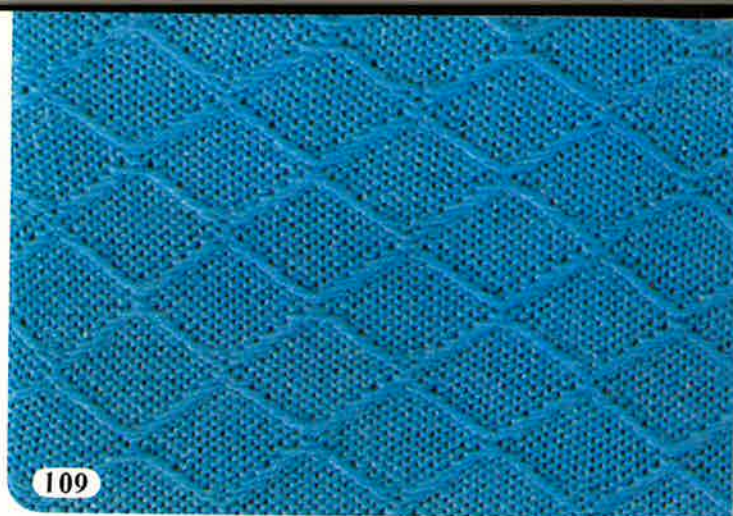

109

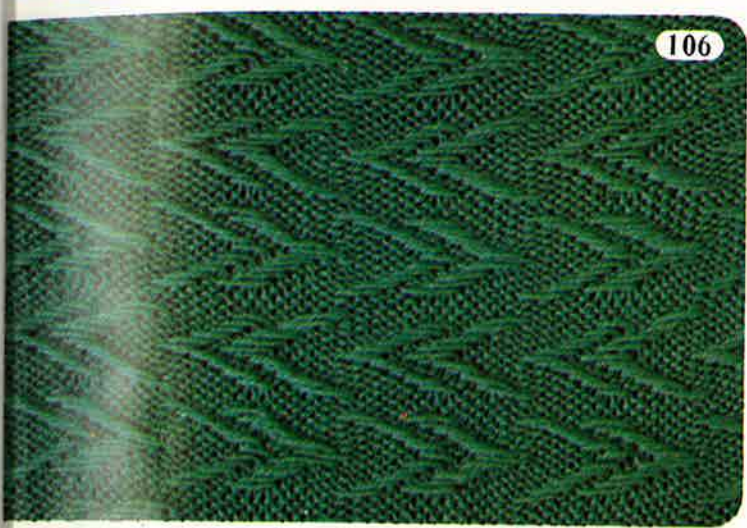

106



110

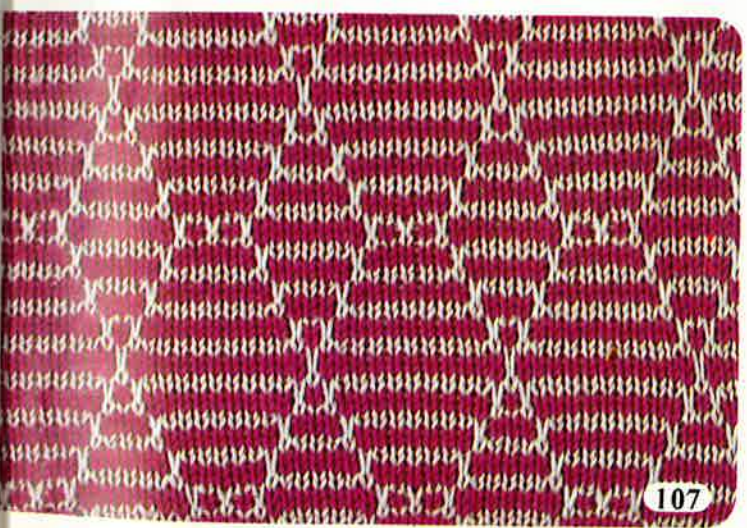

107

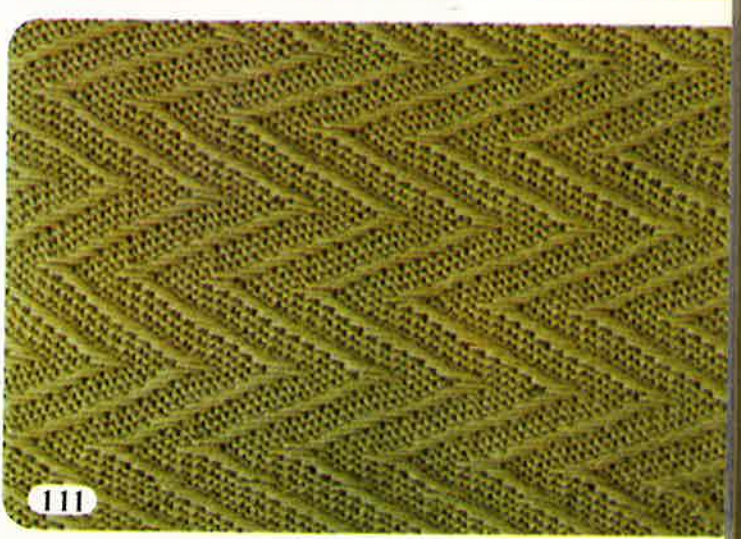

111

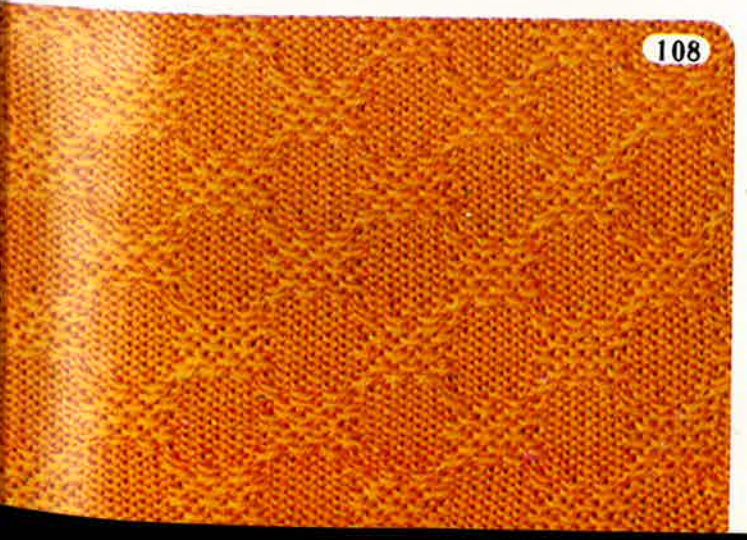

108

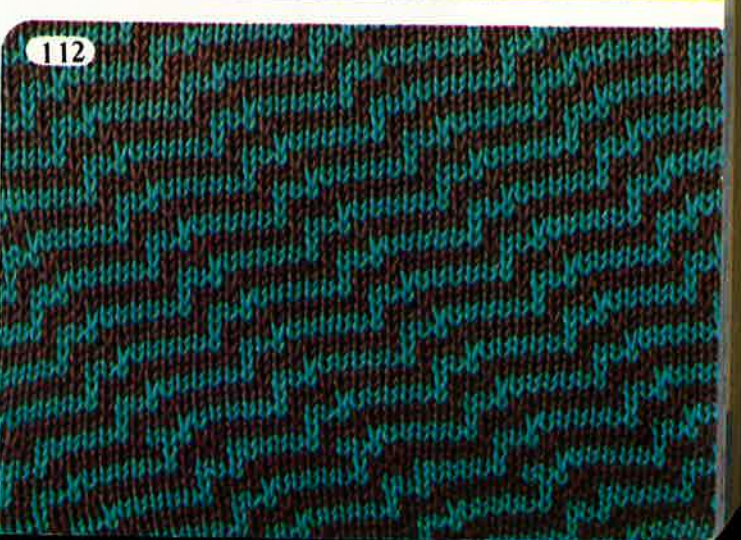

112



F

AIR ISLE

design by
MASA YAMAUCHI

See Page———243

See Page———299



• FAIR ISLE •

FAIR ISLE PATTERNS

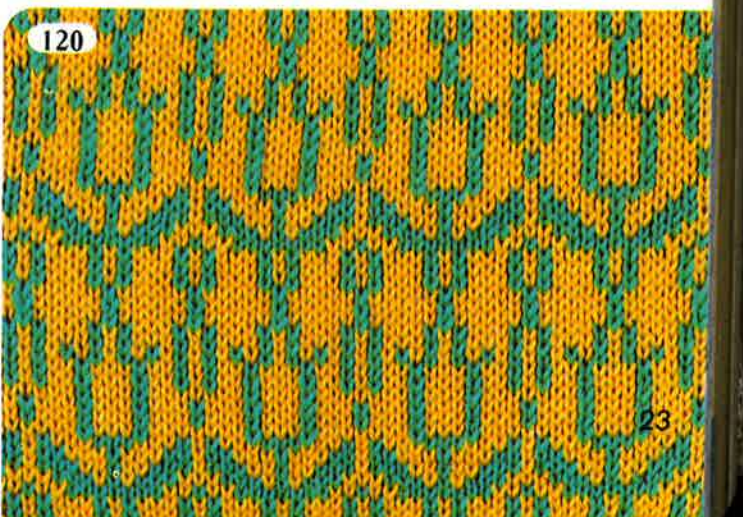
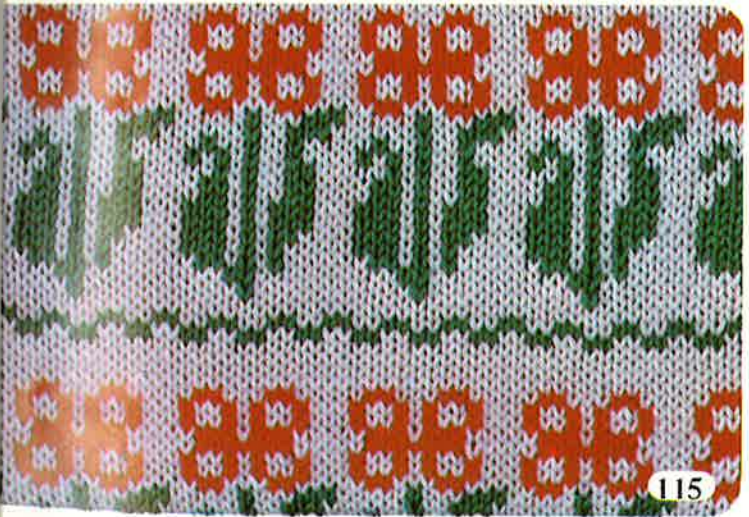
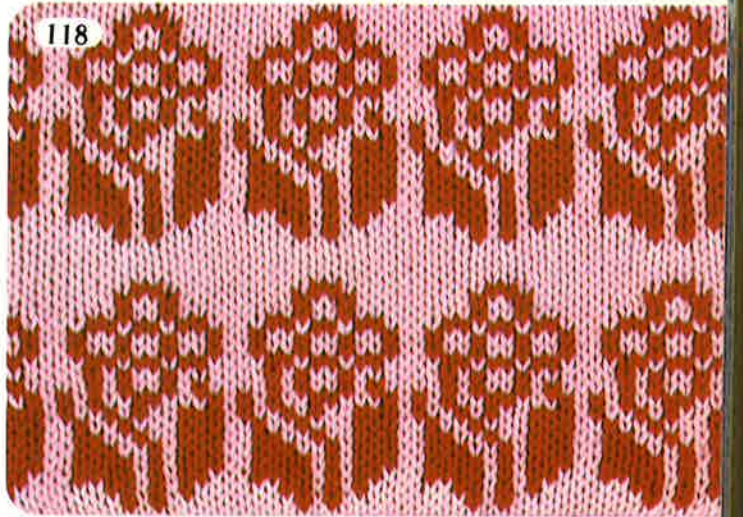

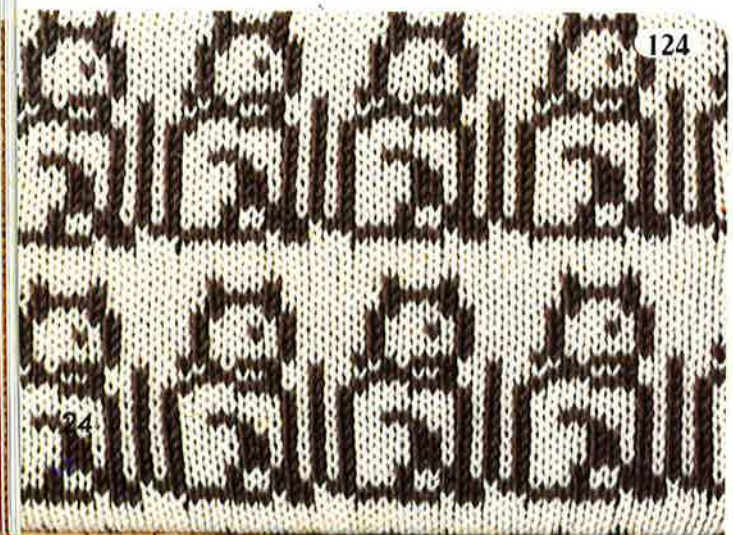
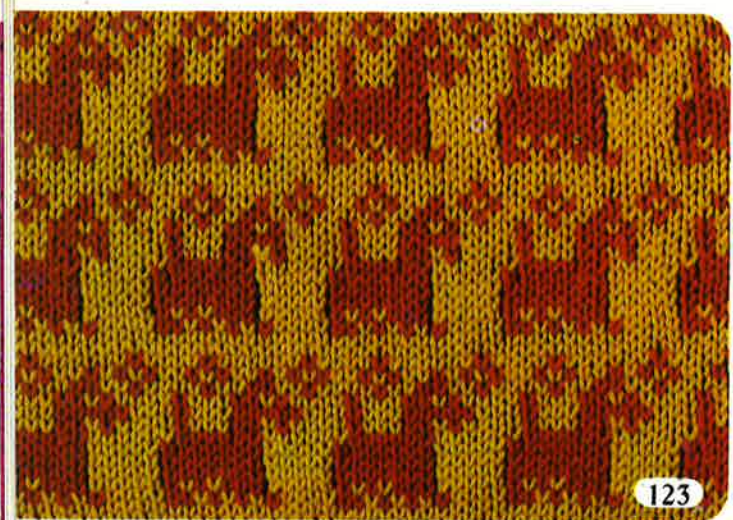
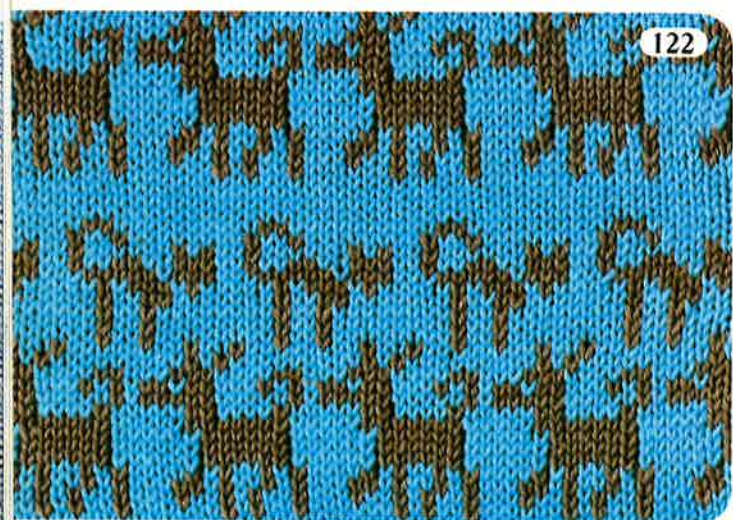
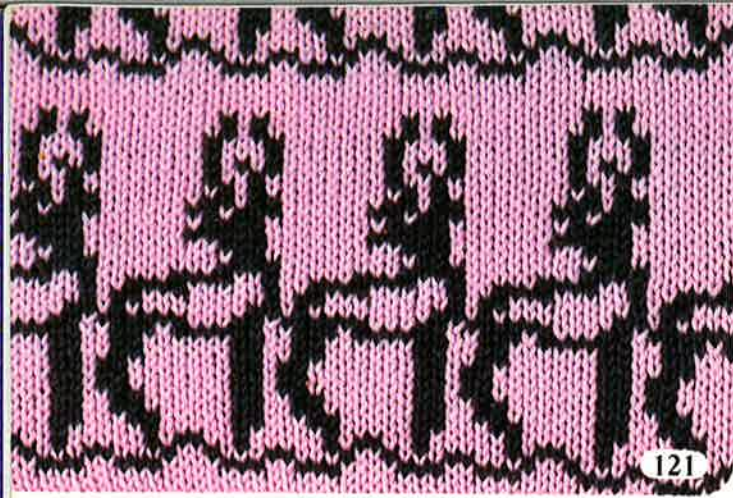

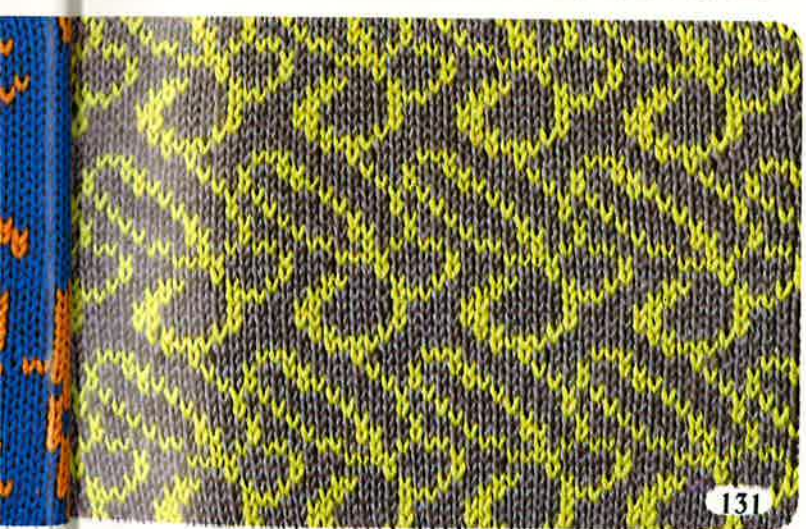
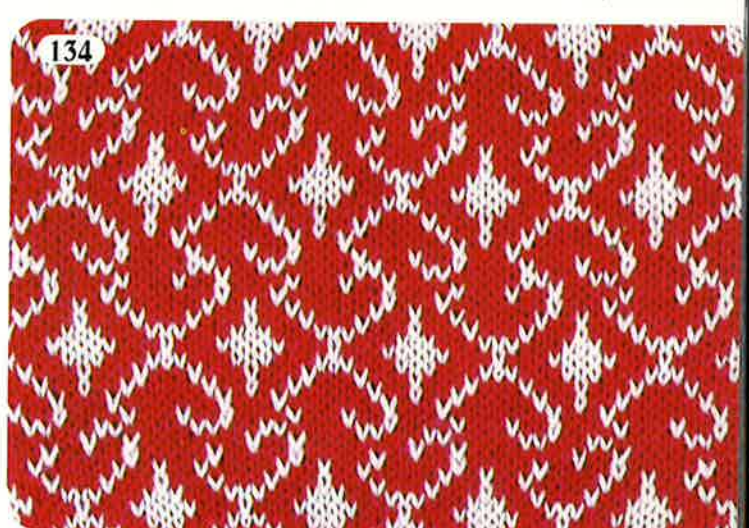
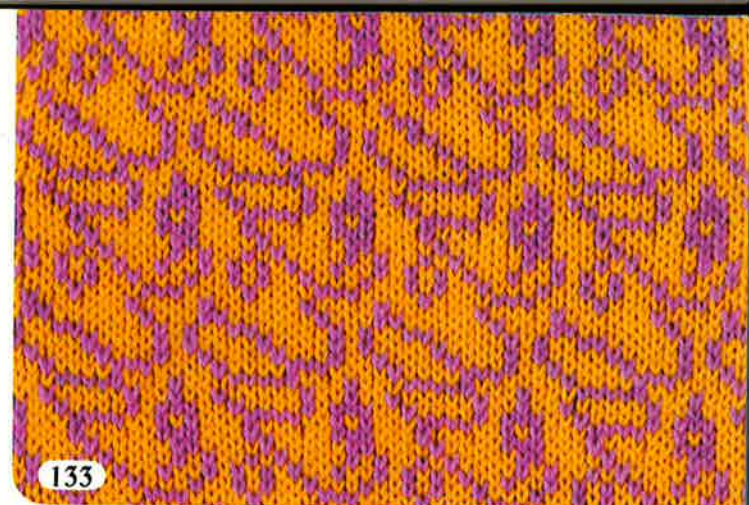



137

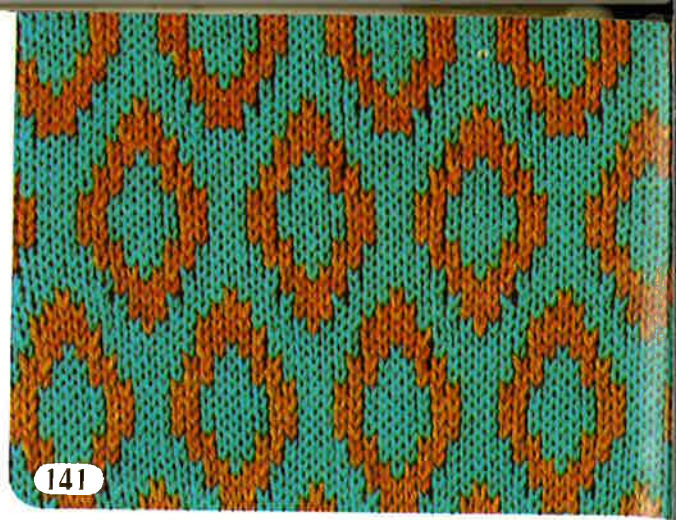

141



138

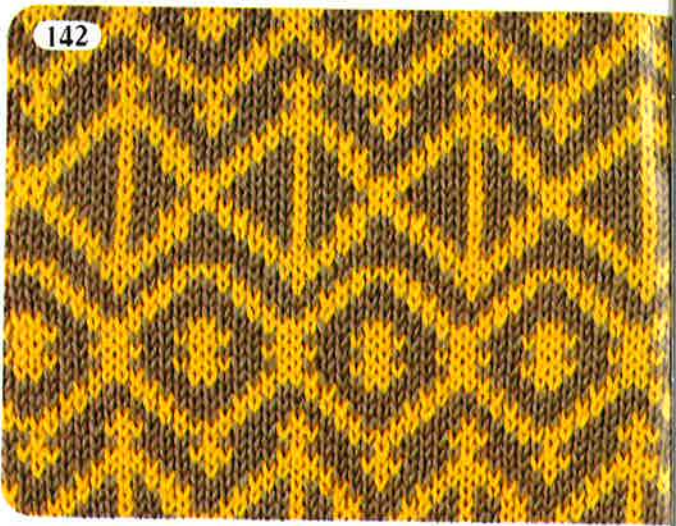

142

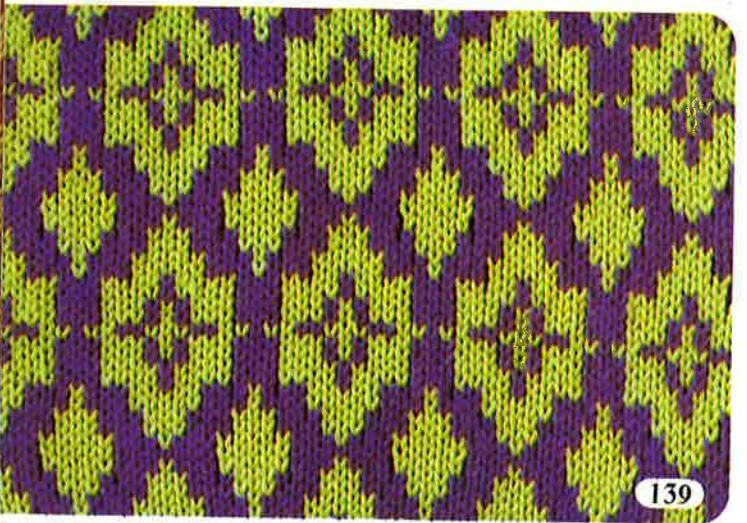

139

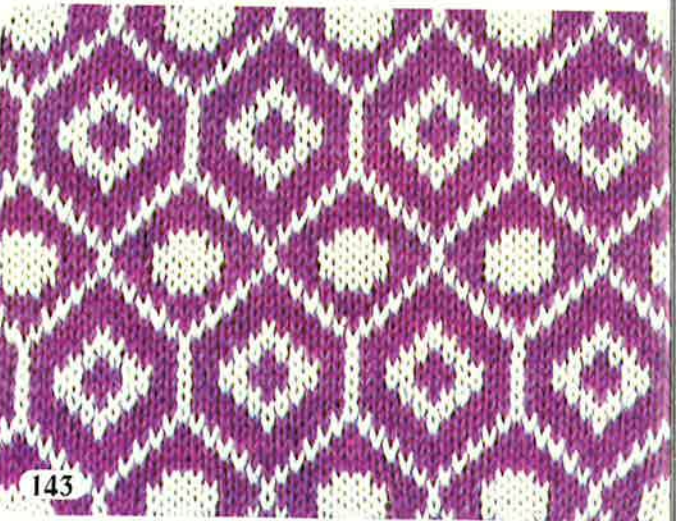

143



140

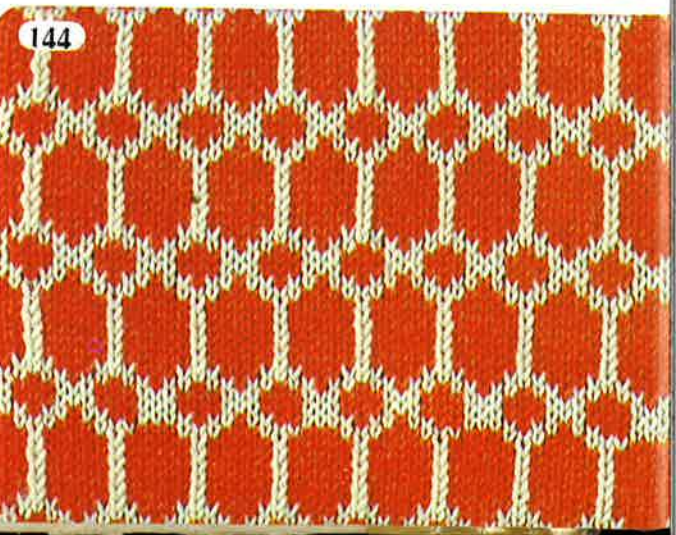

144

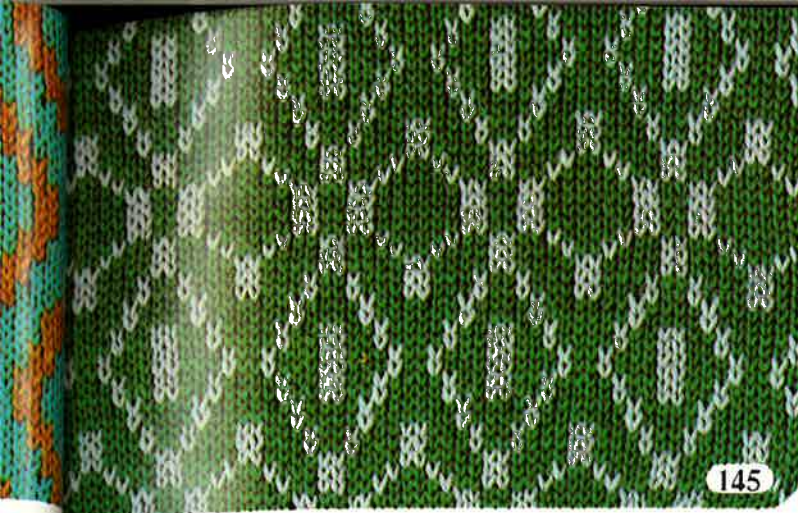

145

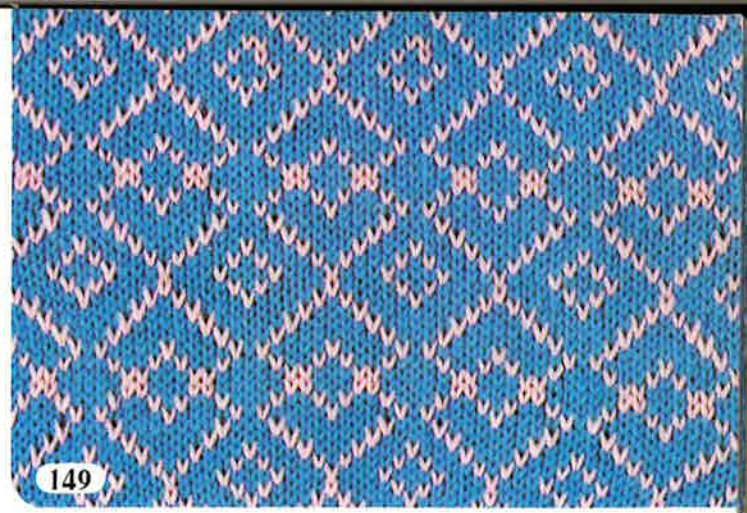

149

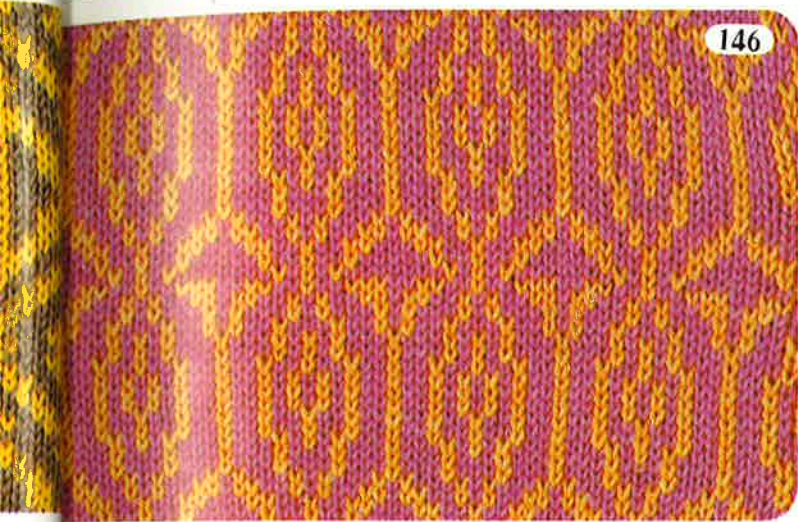

146



150

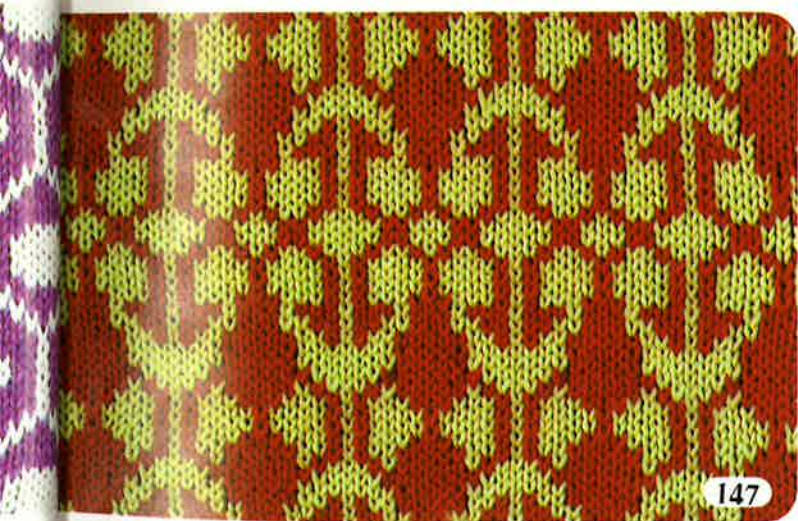

147

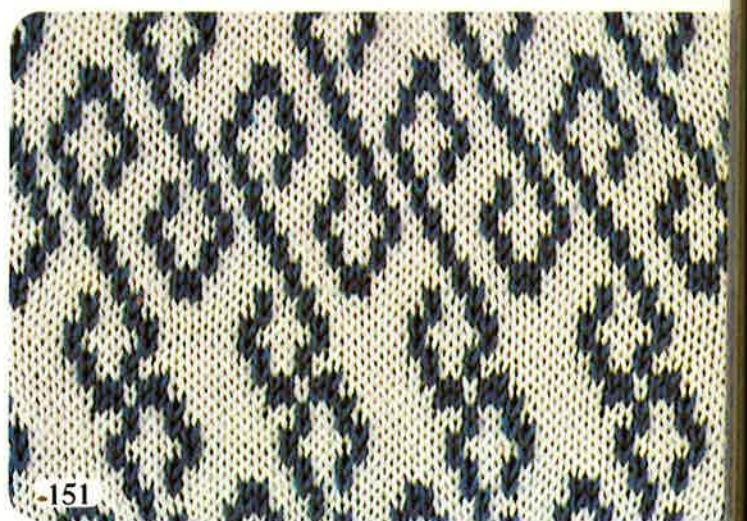

151



148

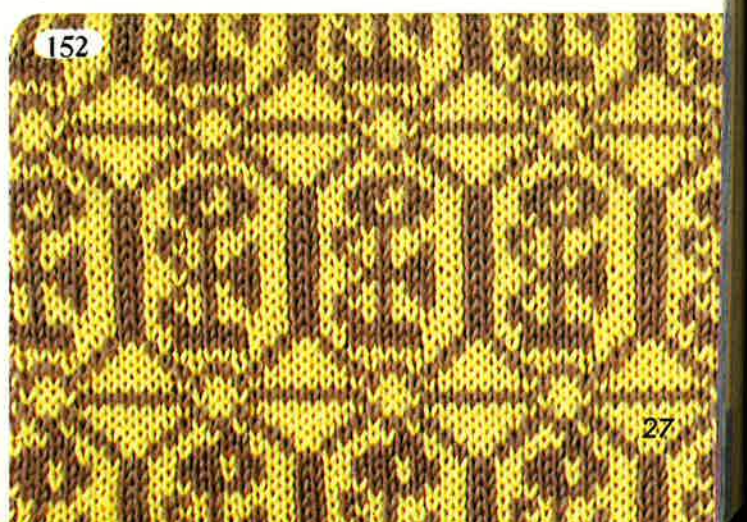

152

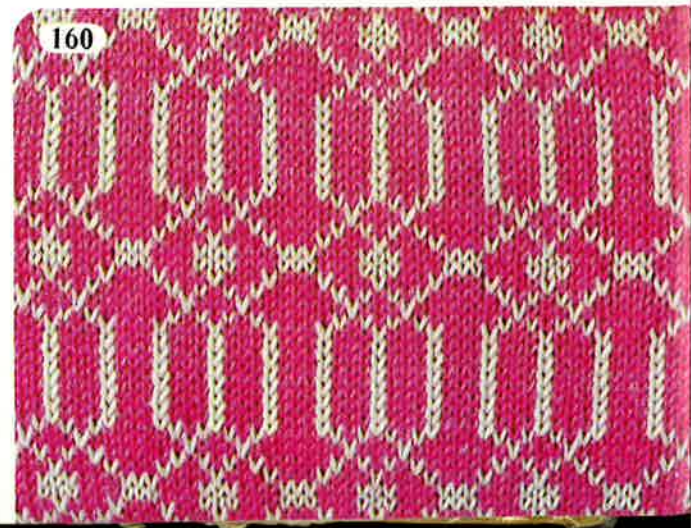
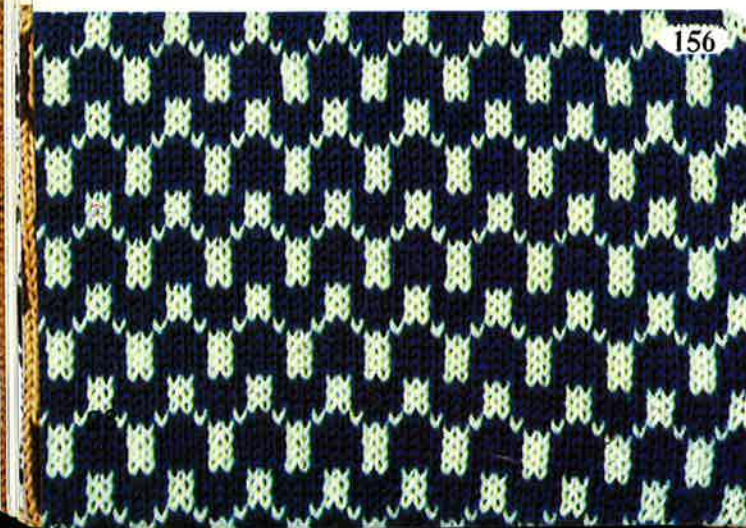
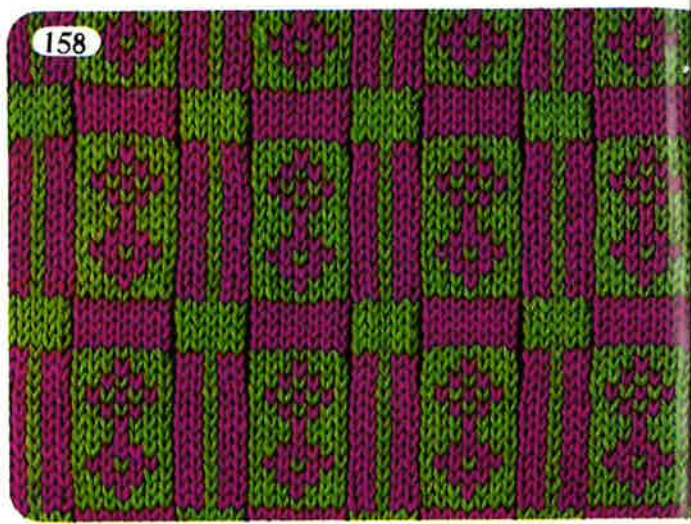
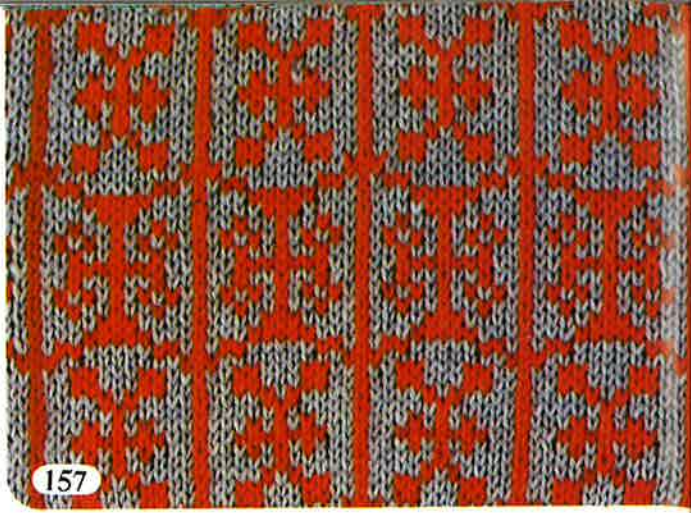
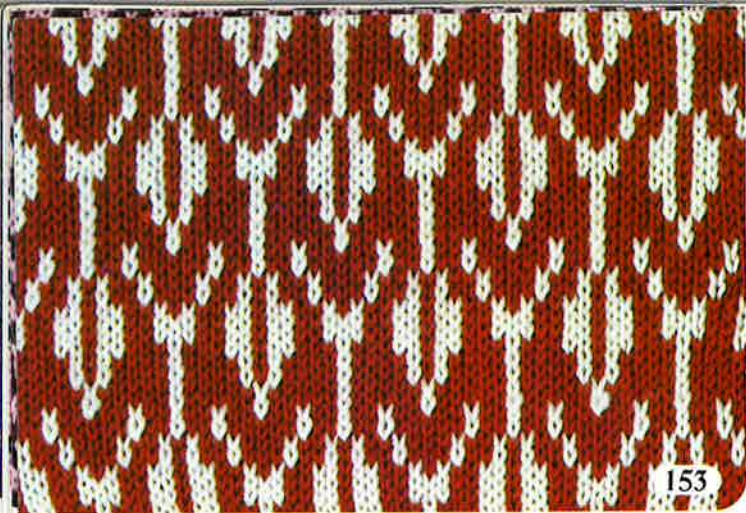

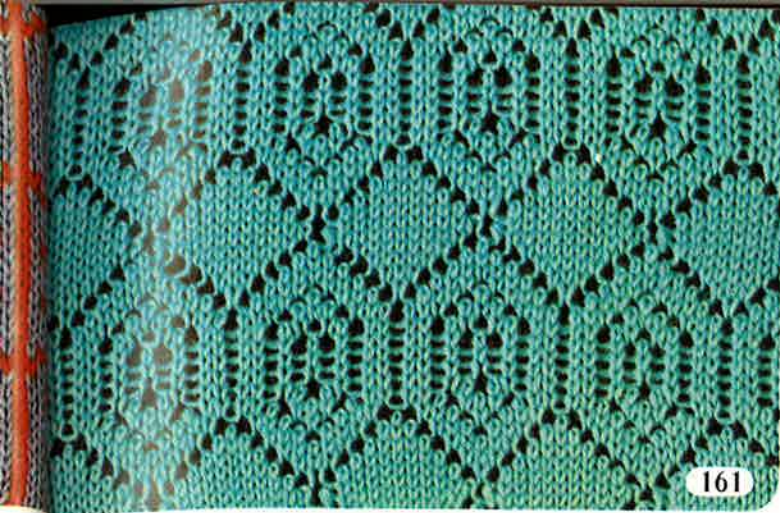

161



165

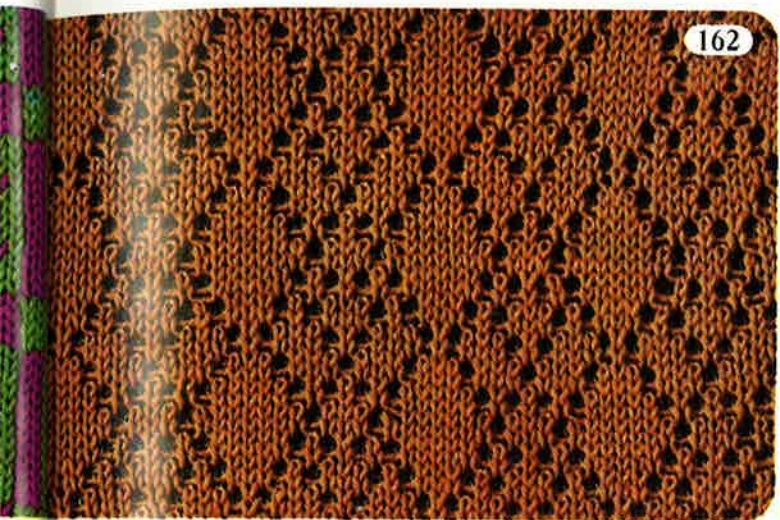

162



166

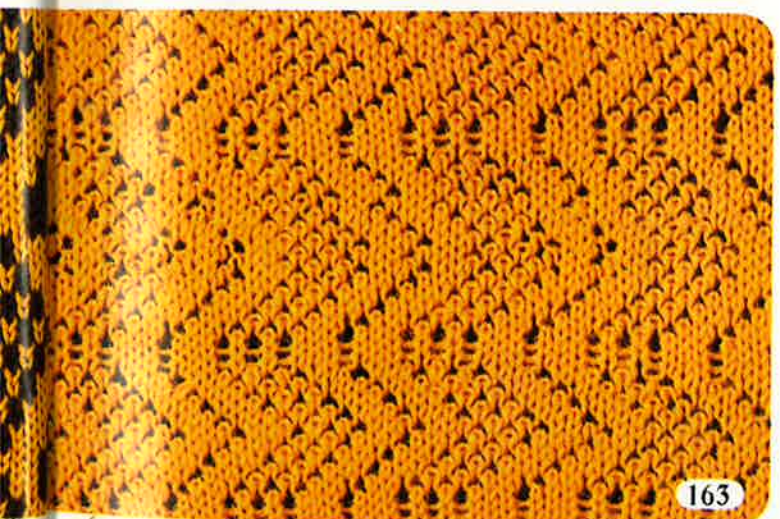

163

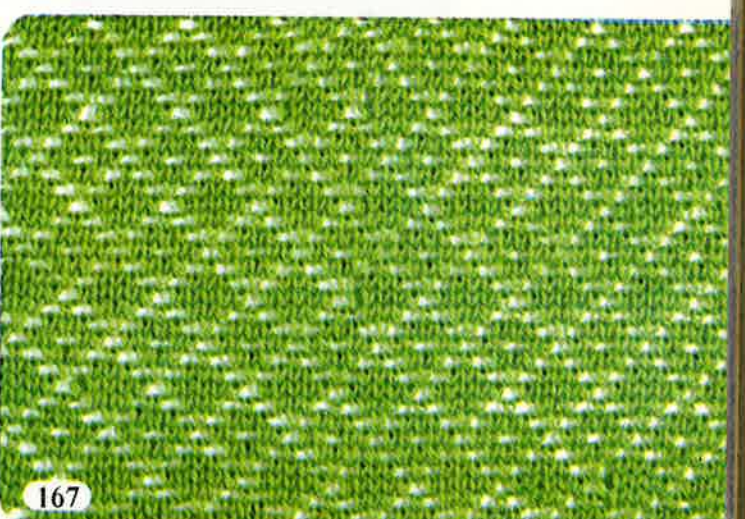

167

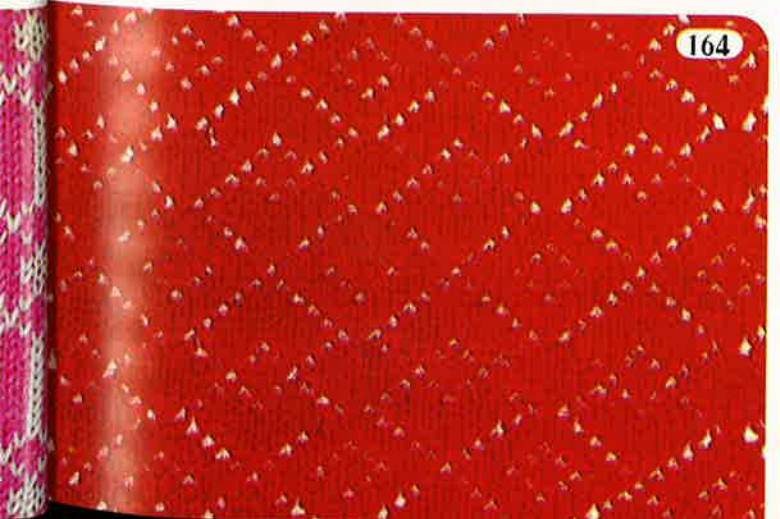

164



168

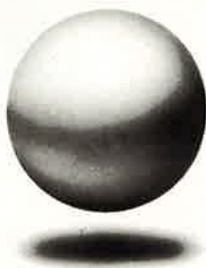

ACE

design by
MASA YAMAUCHI

See Page———253

See Page———300



•LACE•

LACE PATTERNS

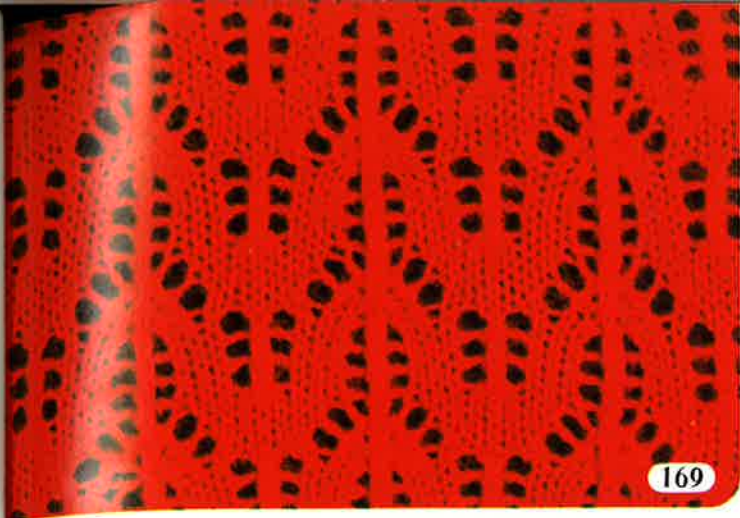

169

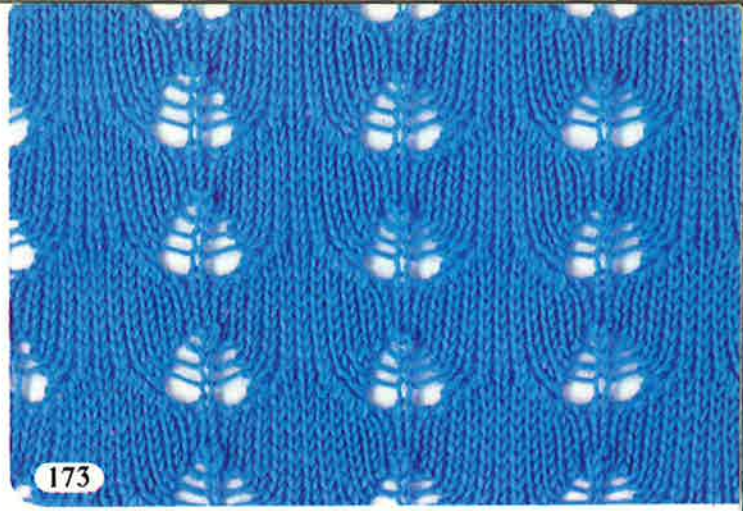

173

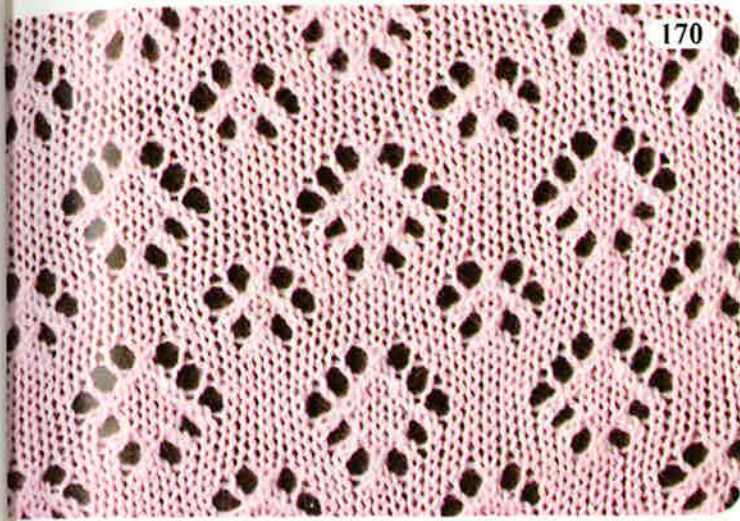

170



174

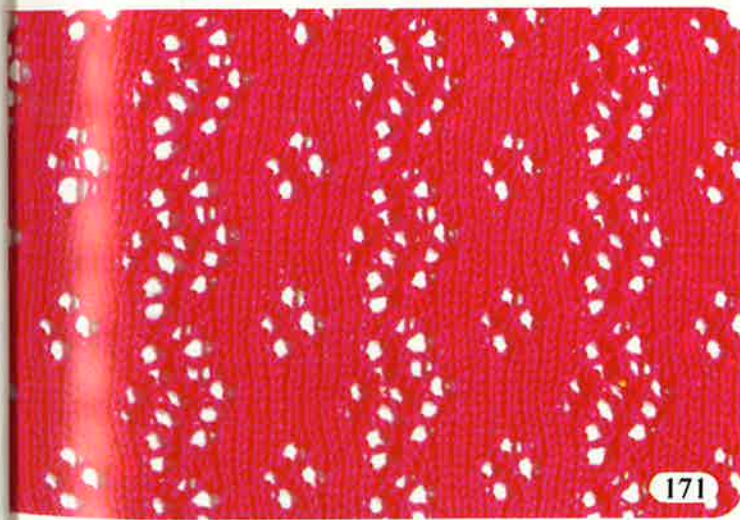

171

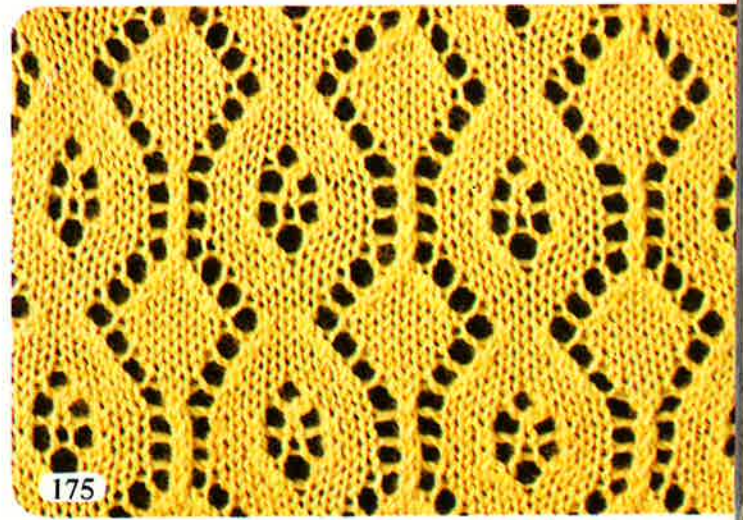

175

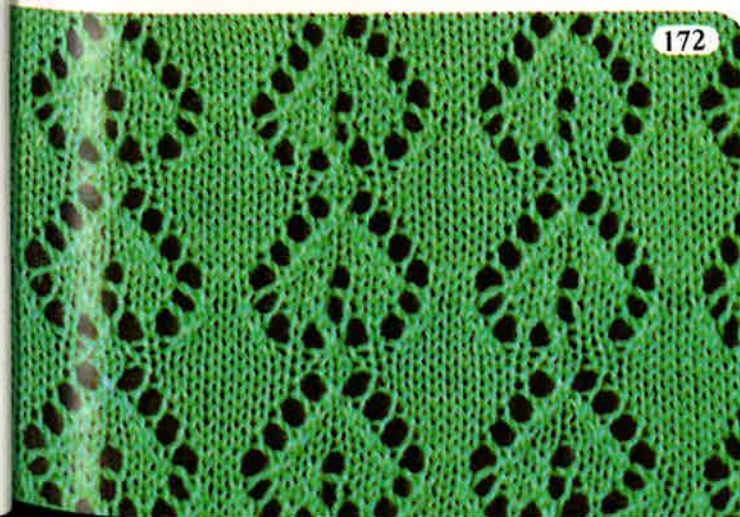

172



176

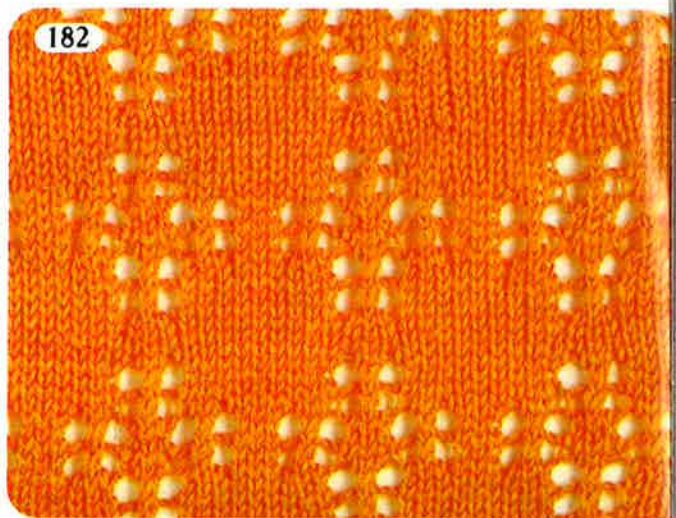
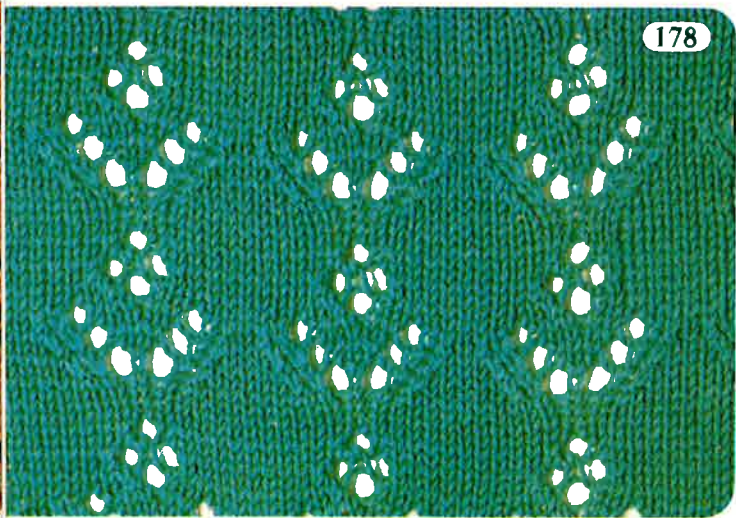
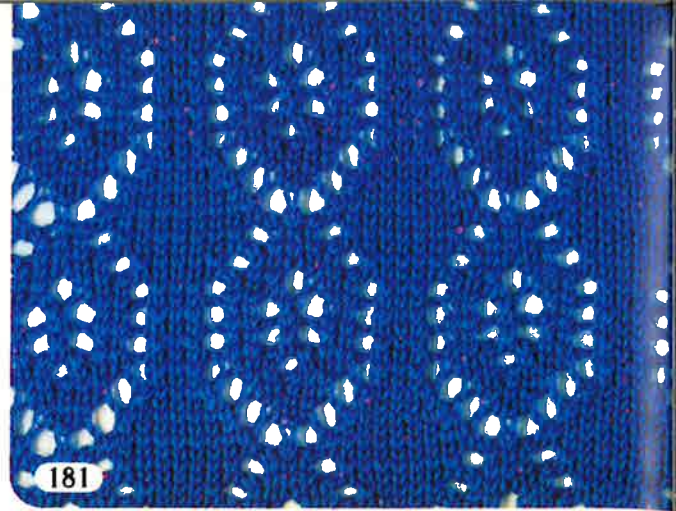
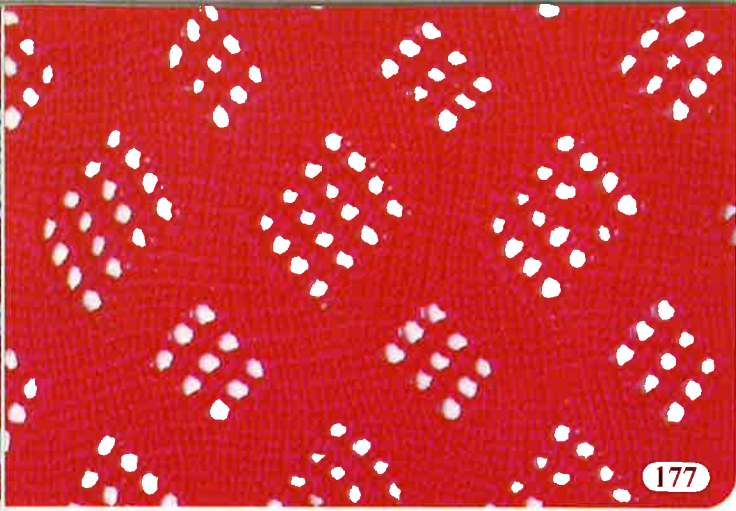

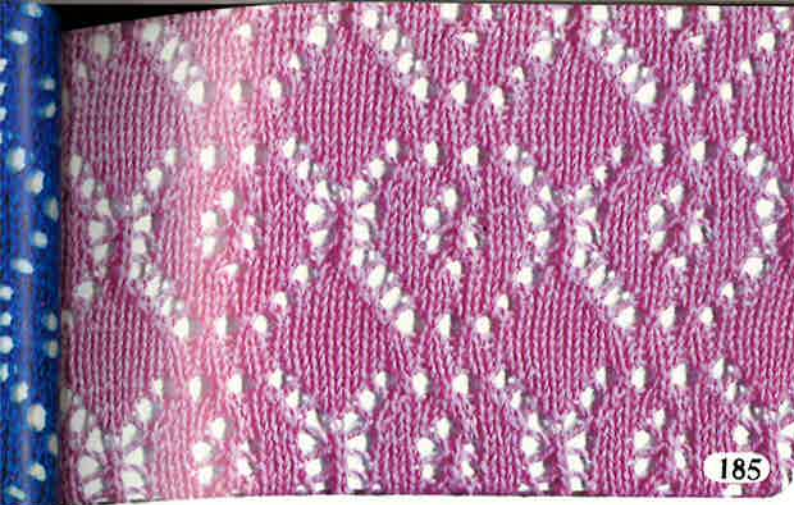

185

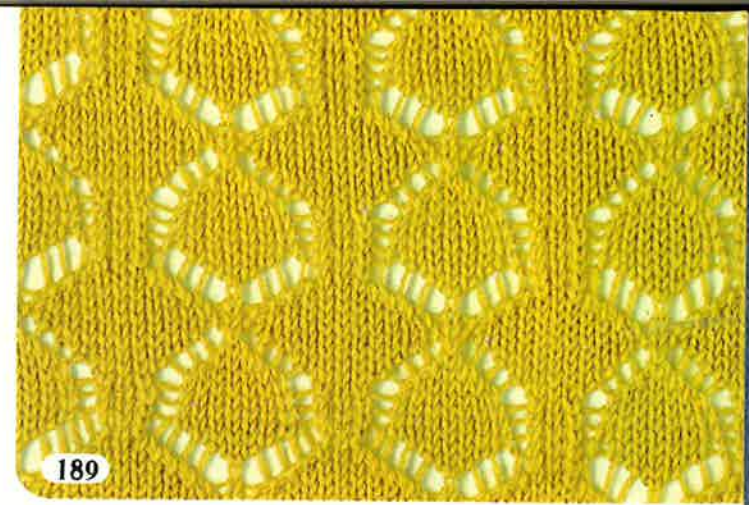

189

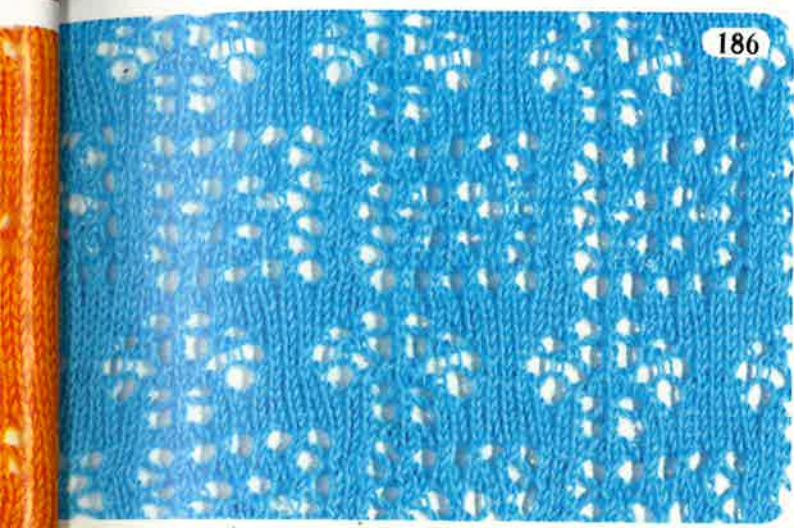

186

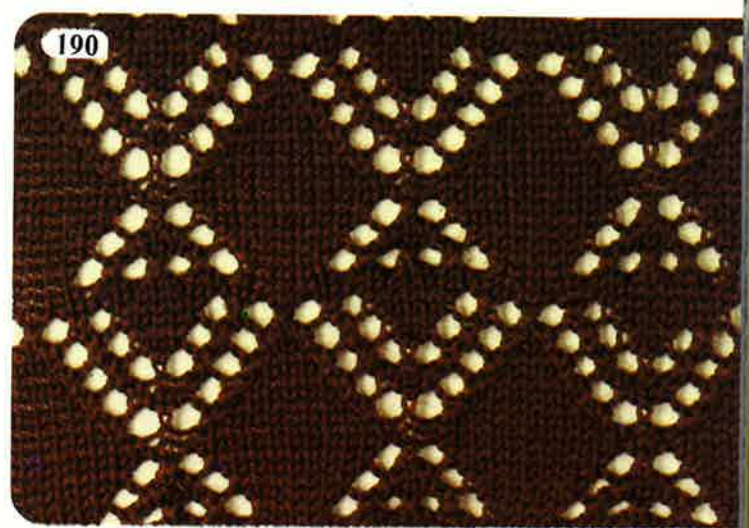

190



187



191



188



192

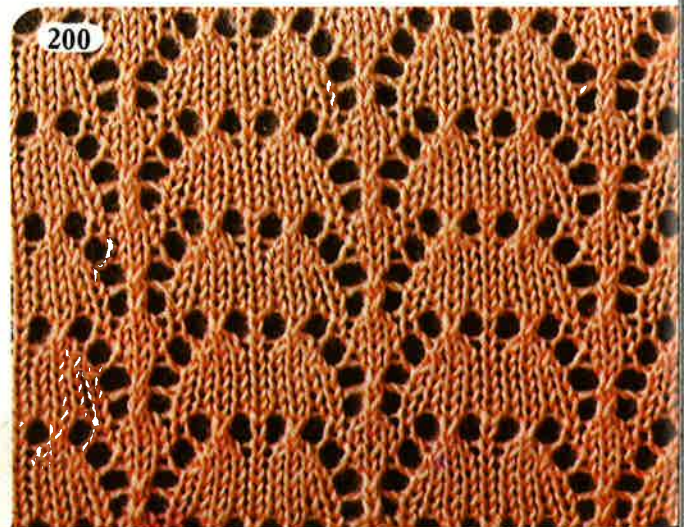
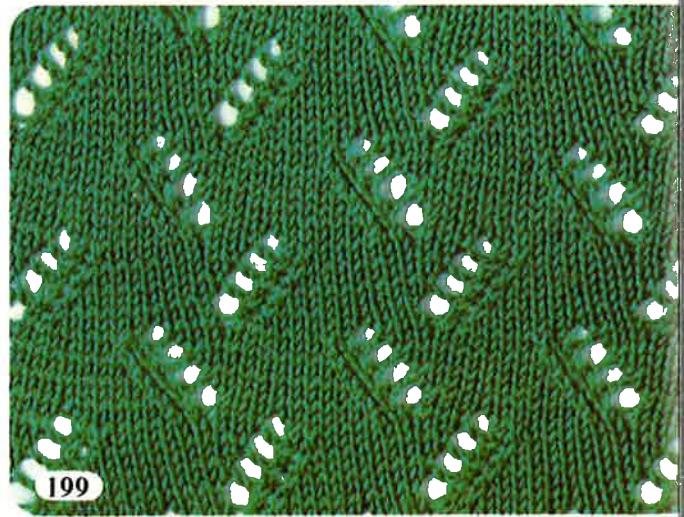
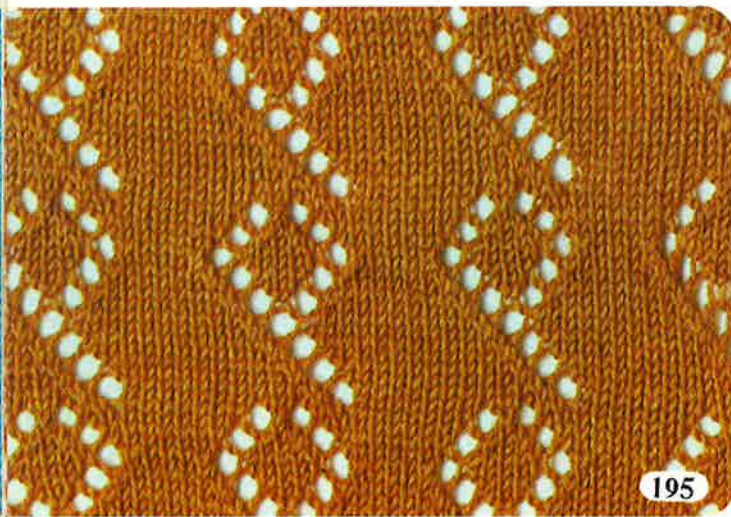
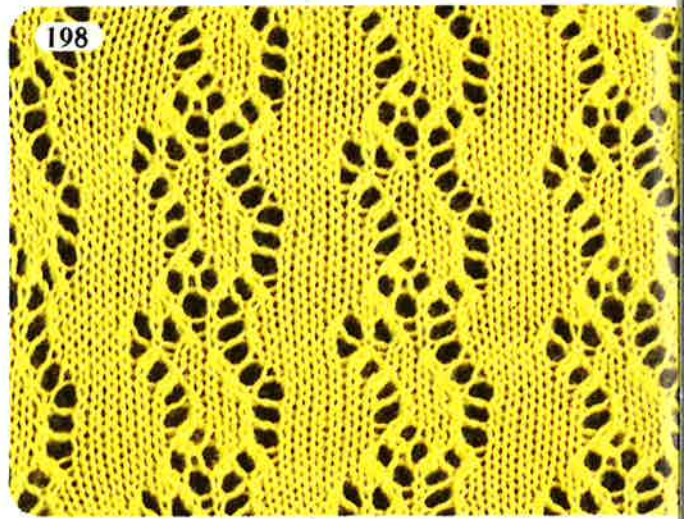
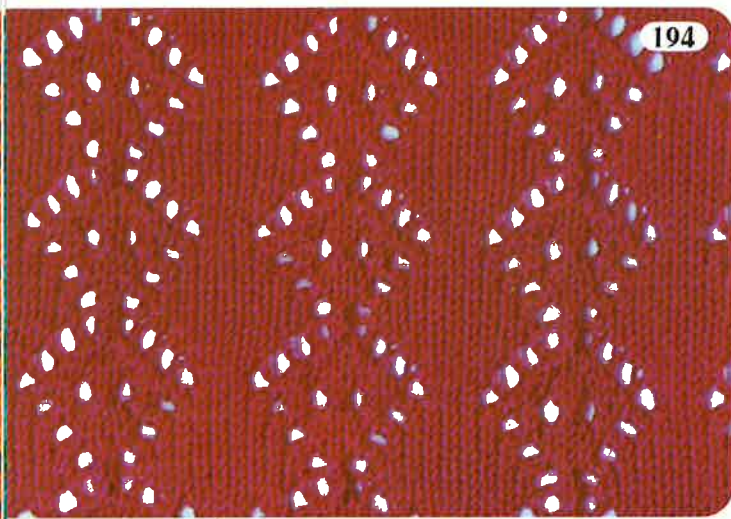
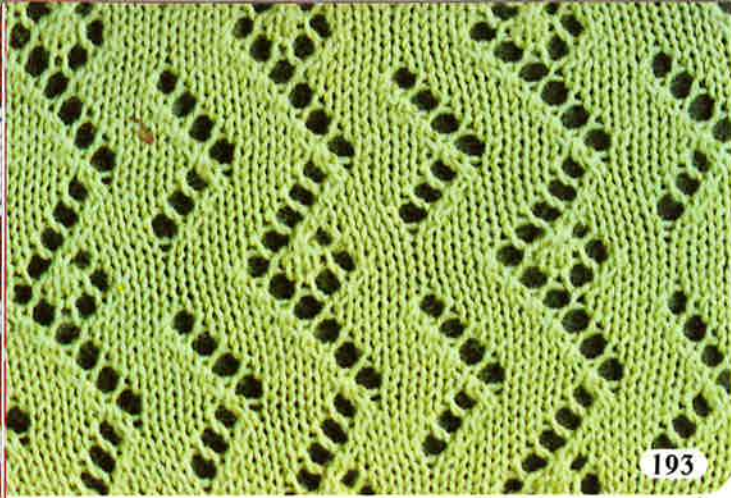

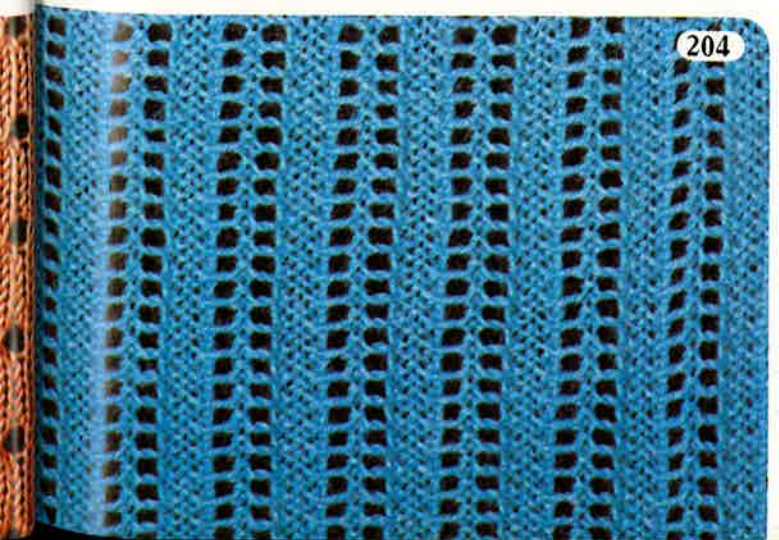
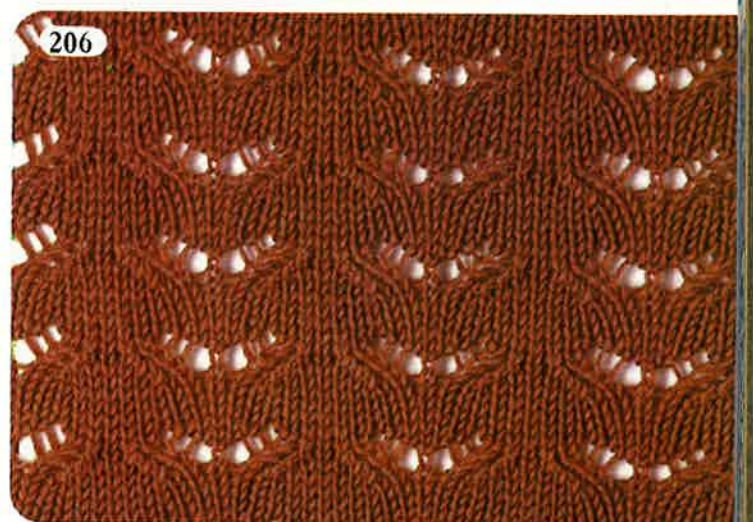
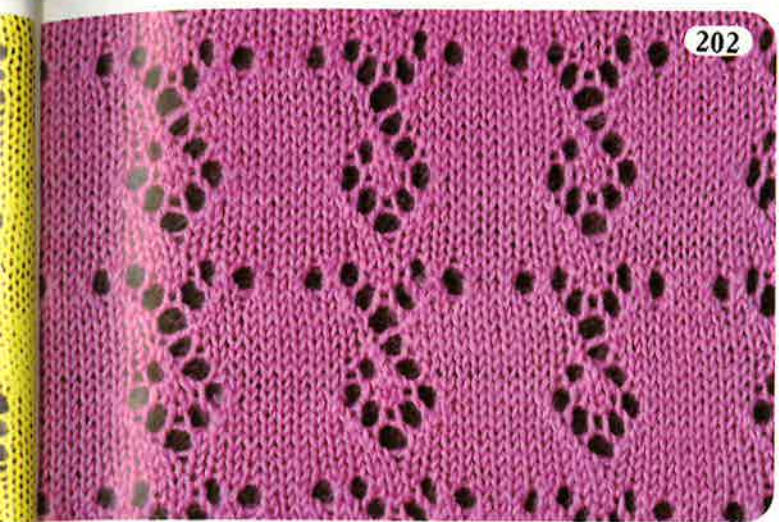

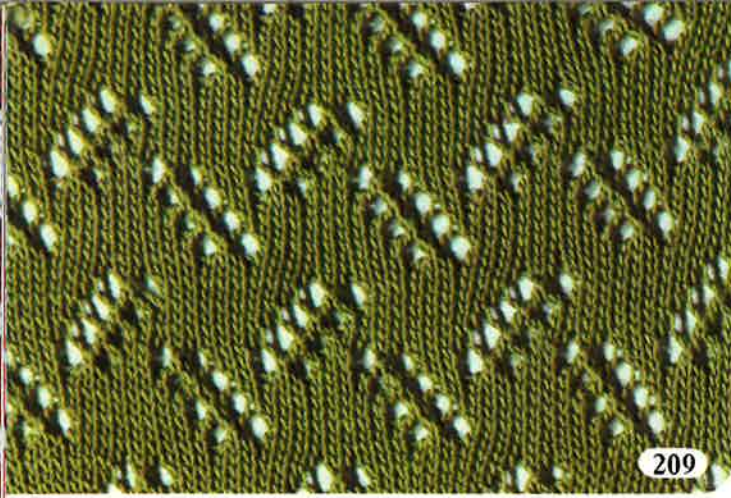

209



213

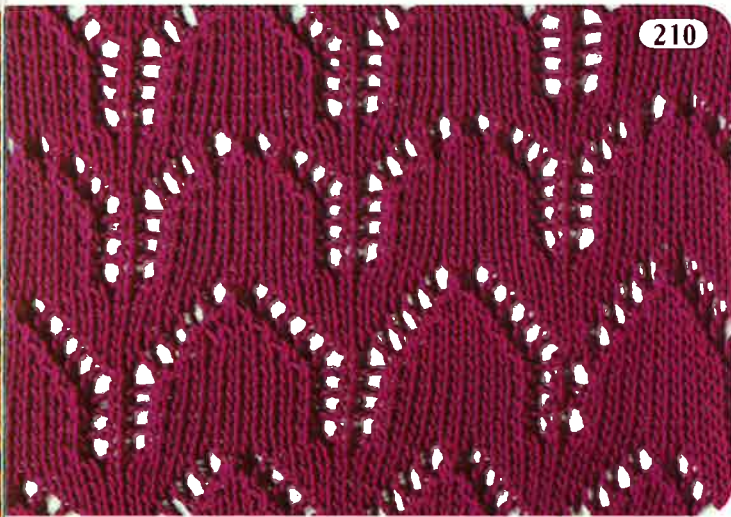

210



214

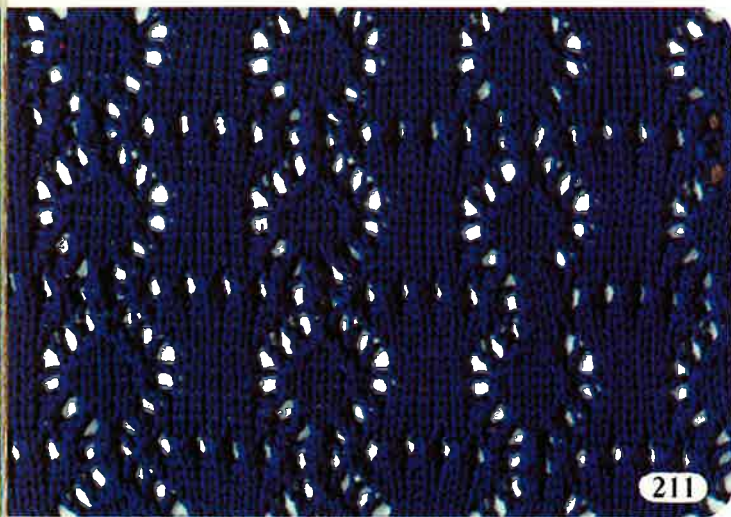

211

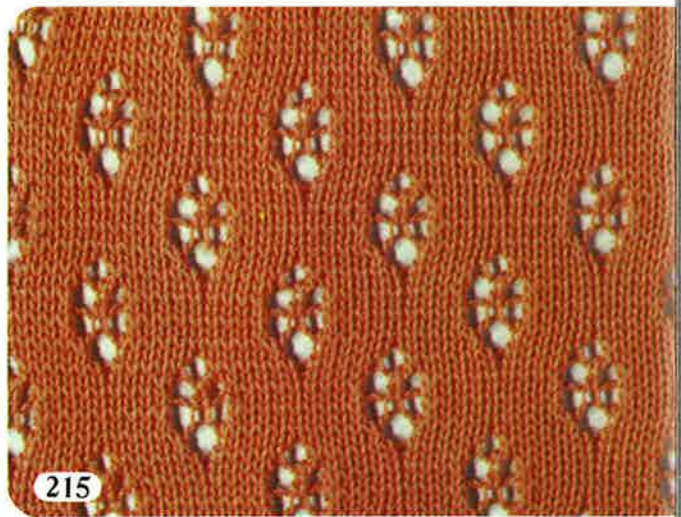

215



212



216

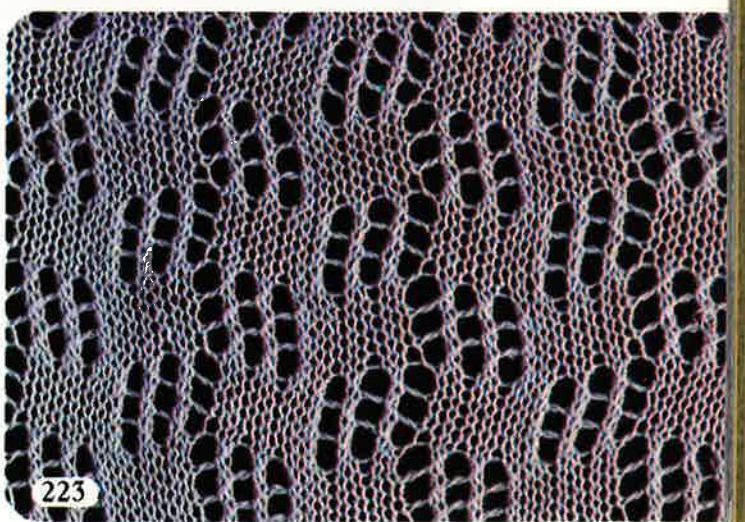
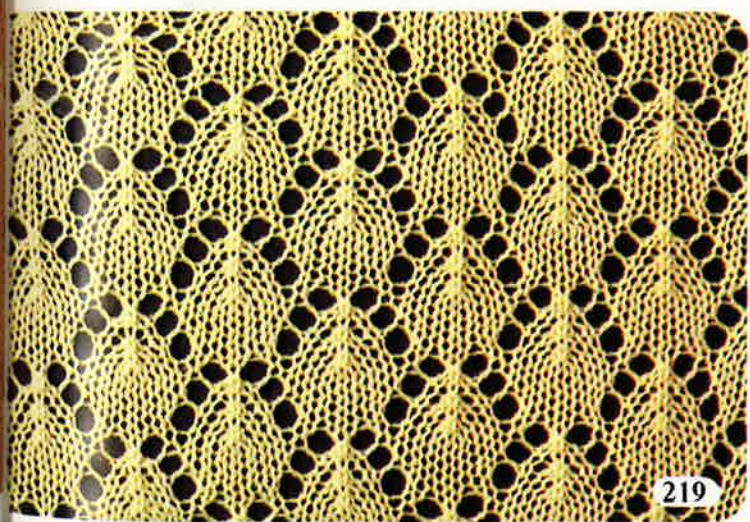
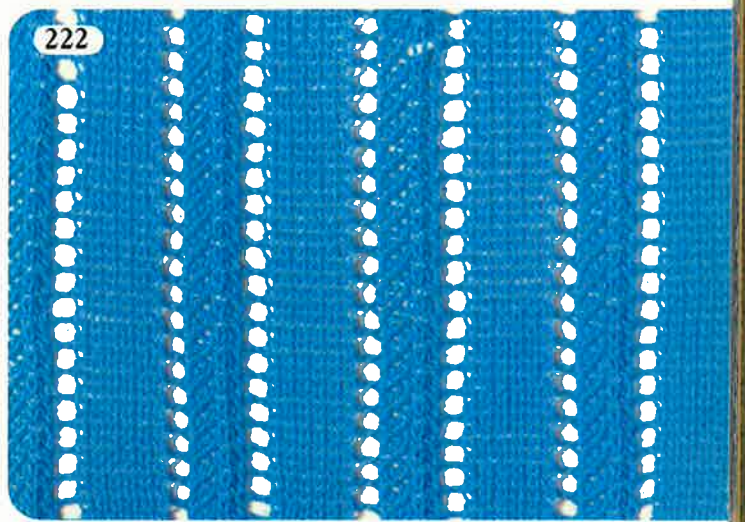
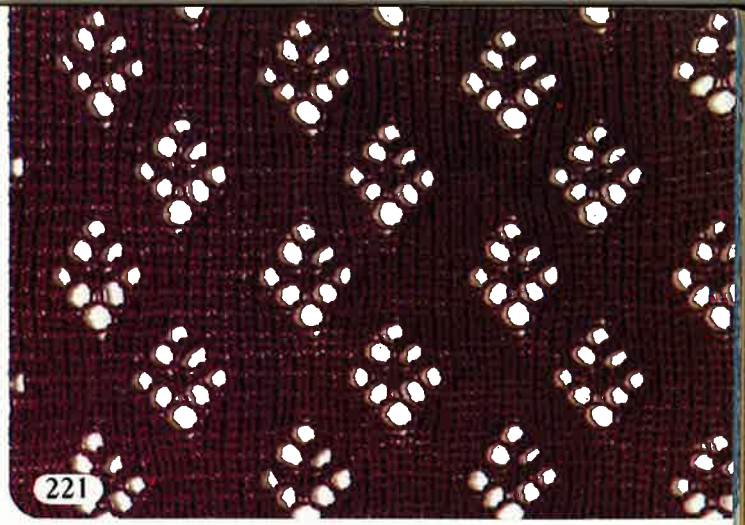
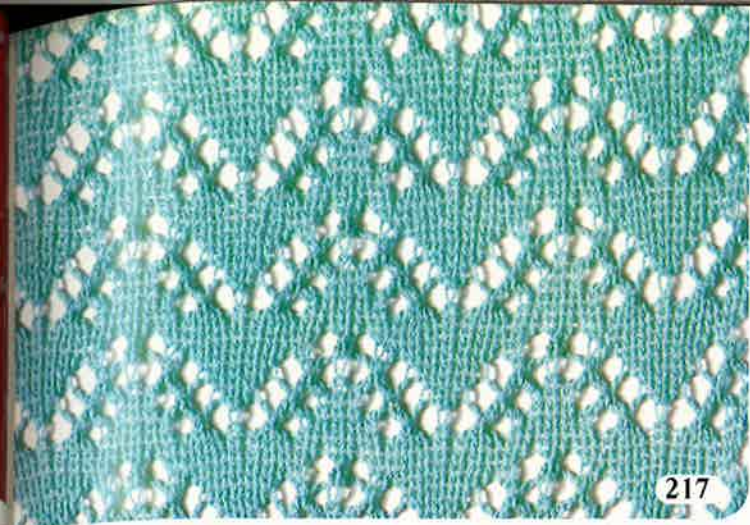



P

PULL-UP
LACE

design by
MASA YAMAUCHI

See Page — 262

See Page — 301

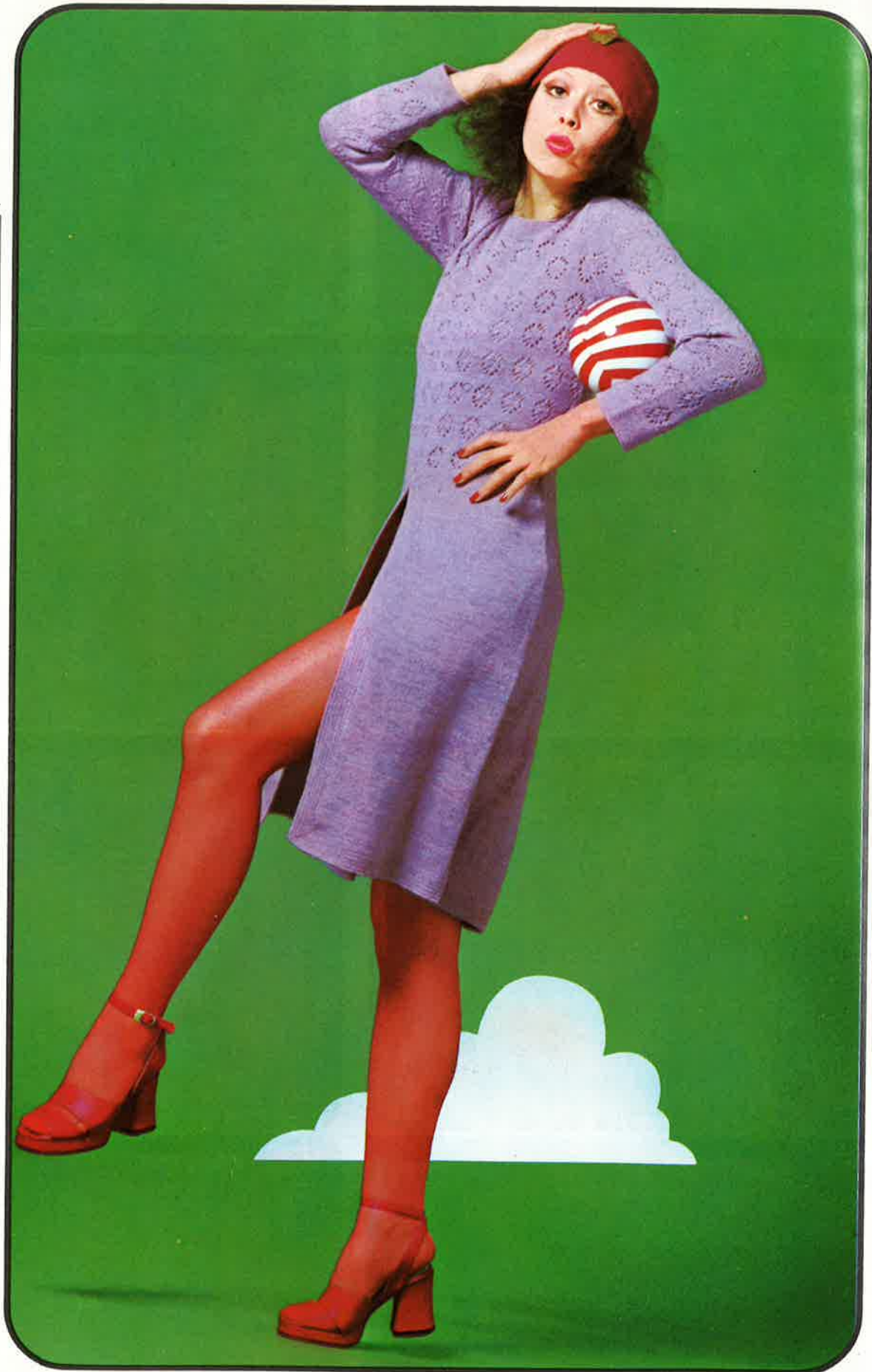

• PULL-UP LACE •

PULL-UP LACE PATTERNS

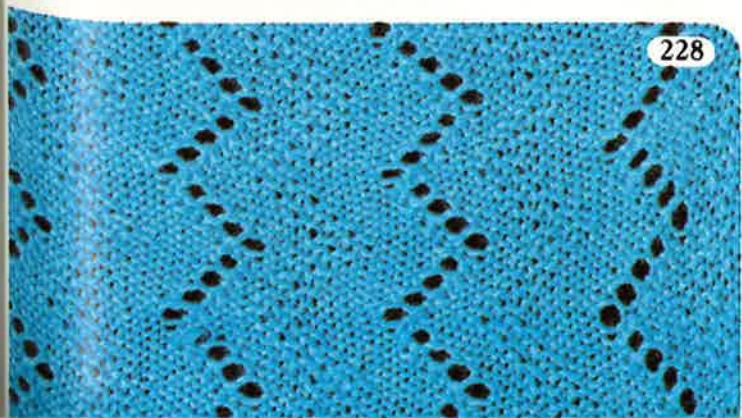
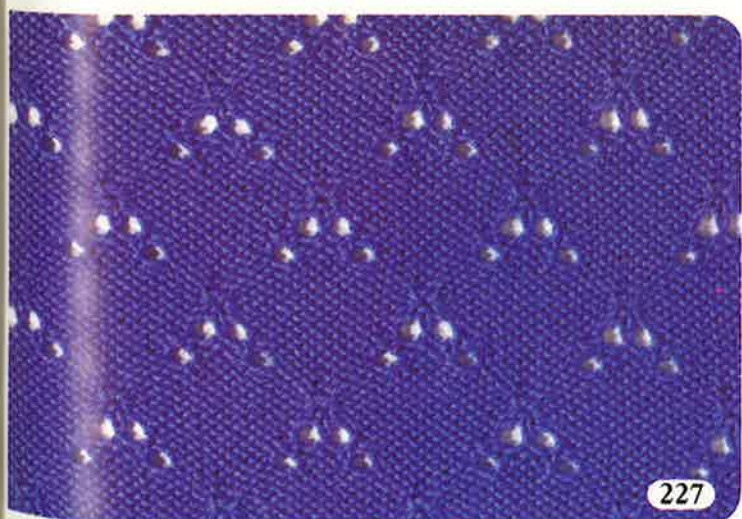
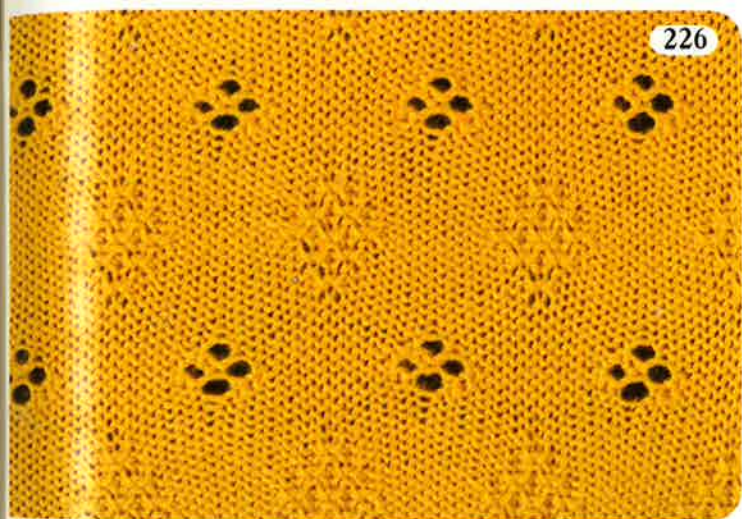
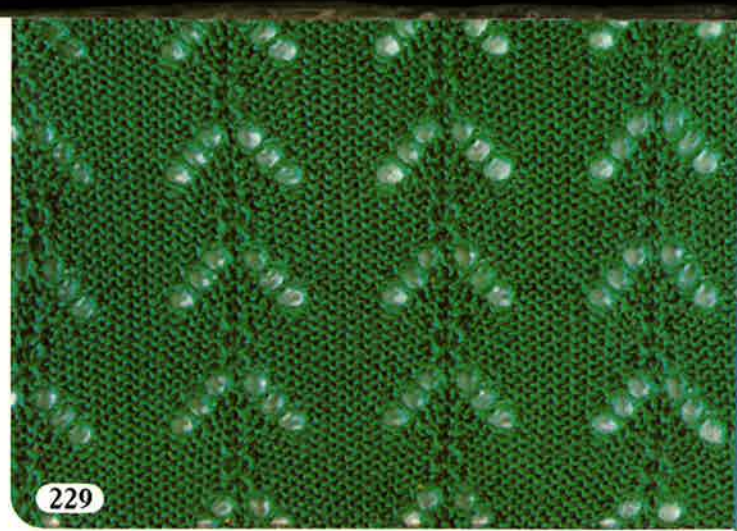
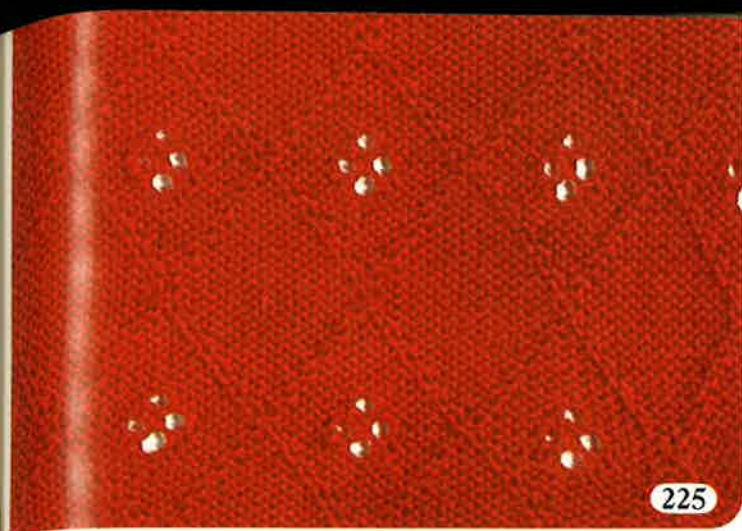

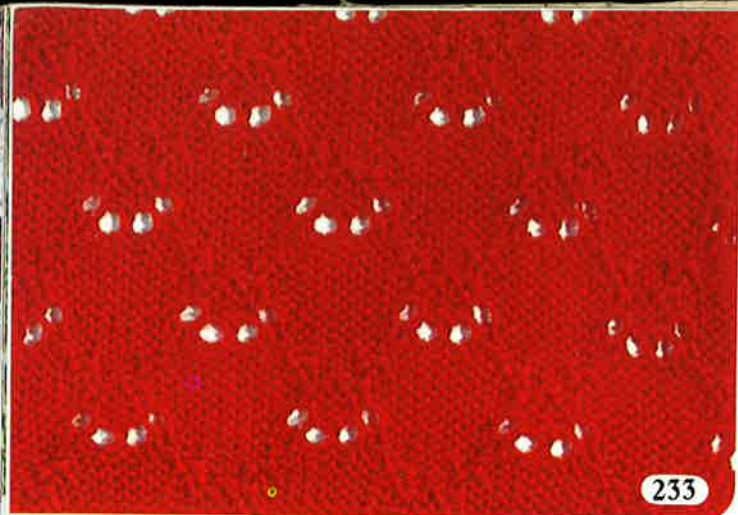

233

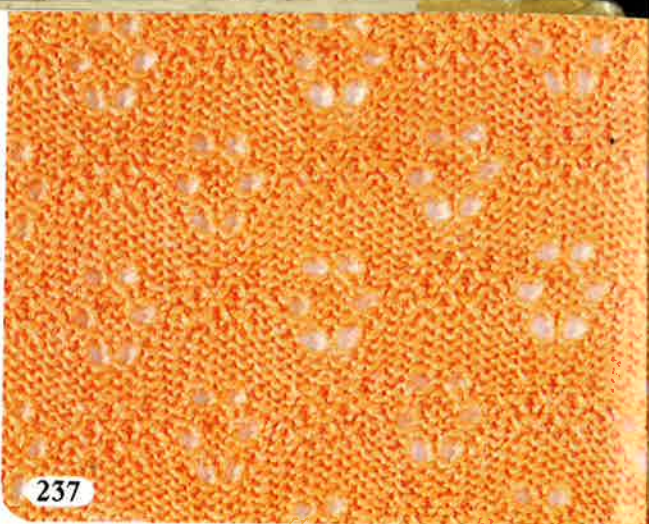

237

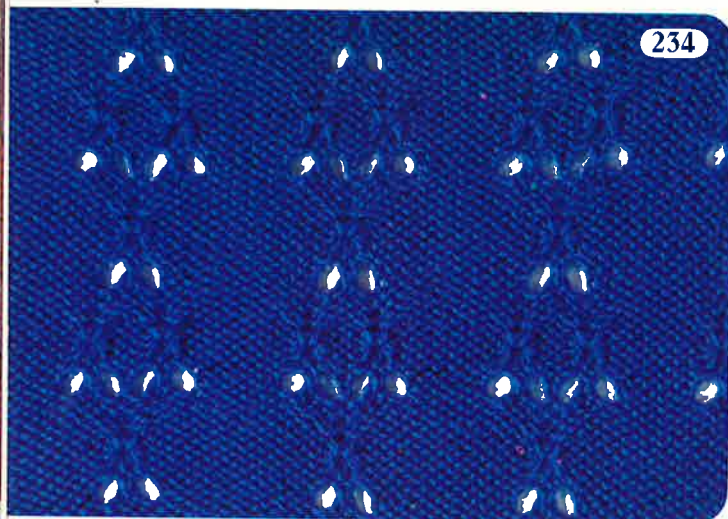

234

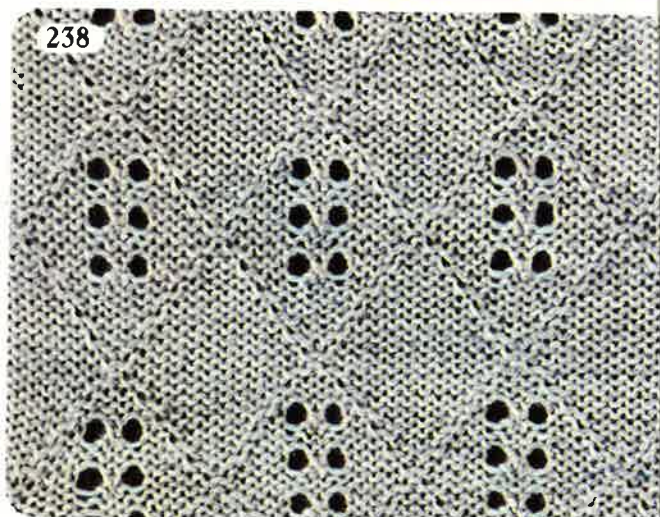

238

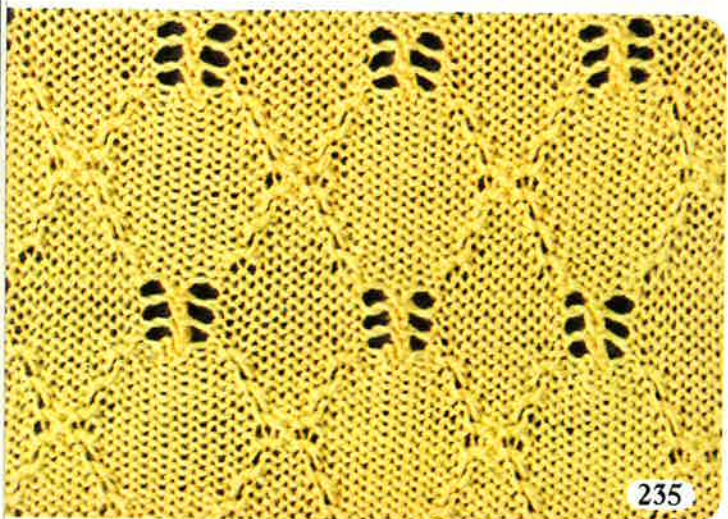

235

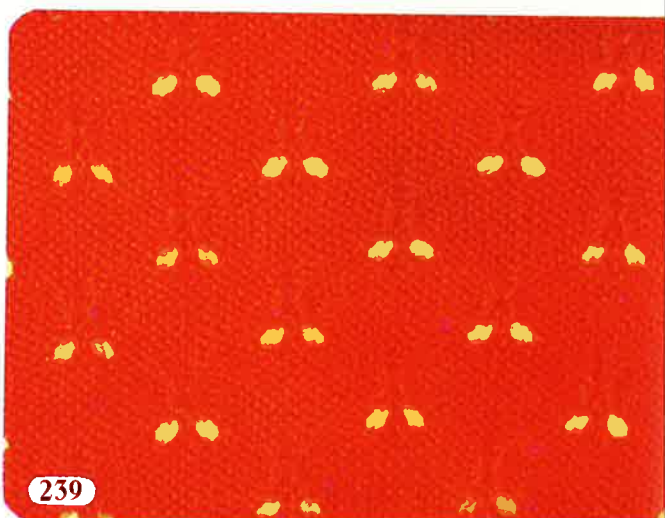

239

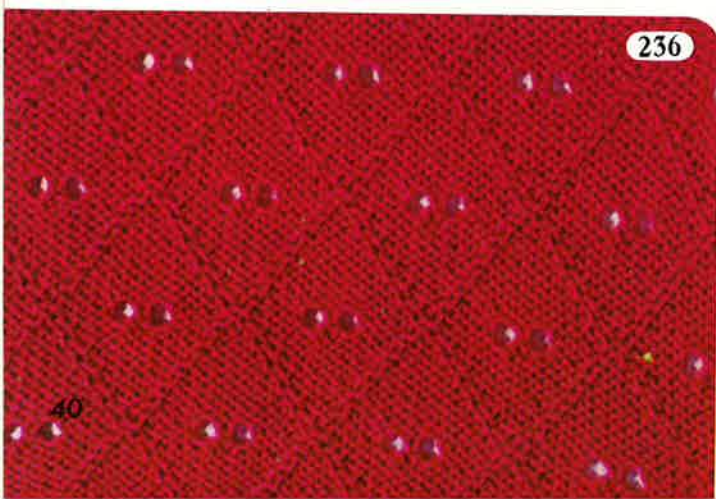

236

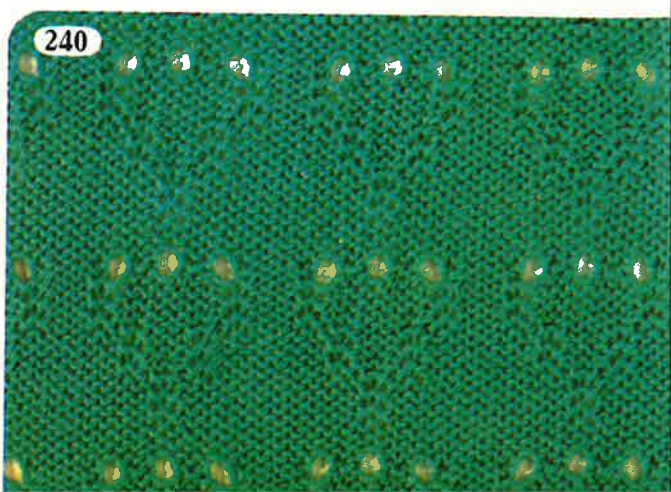

240



241

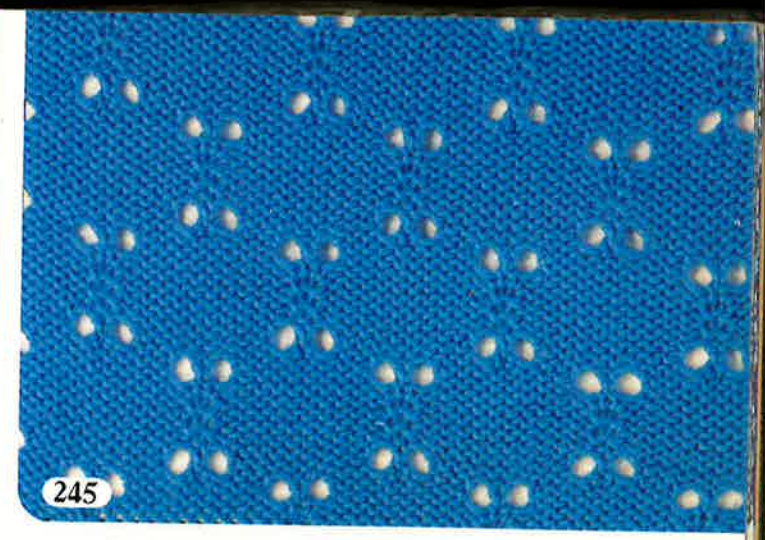

245

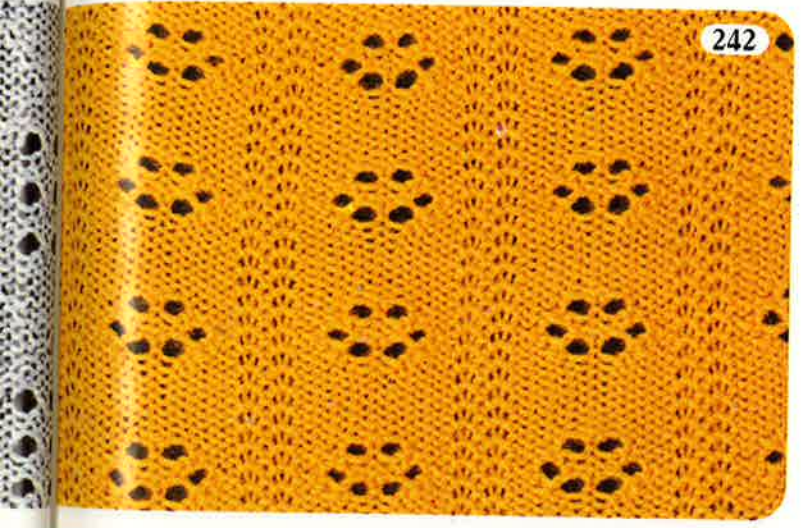

242

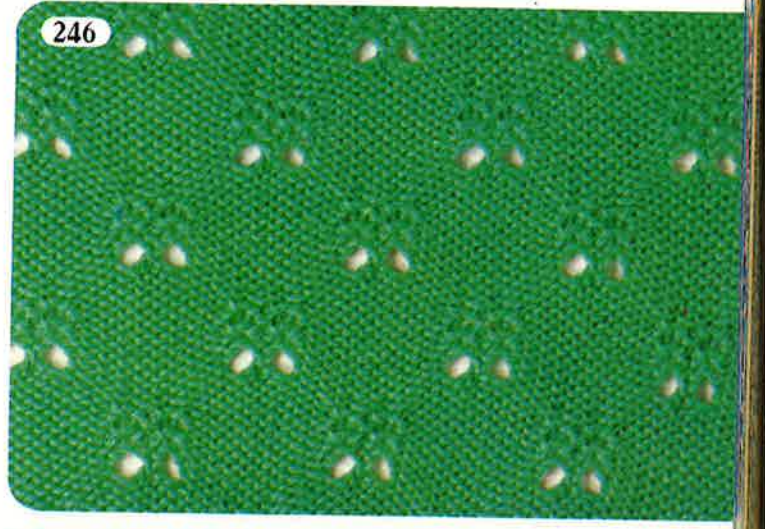

246

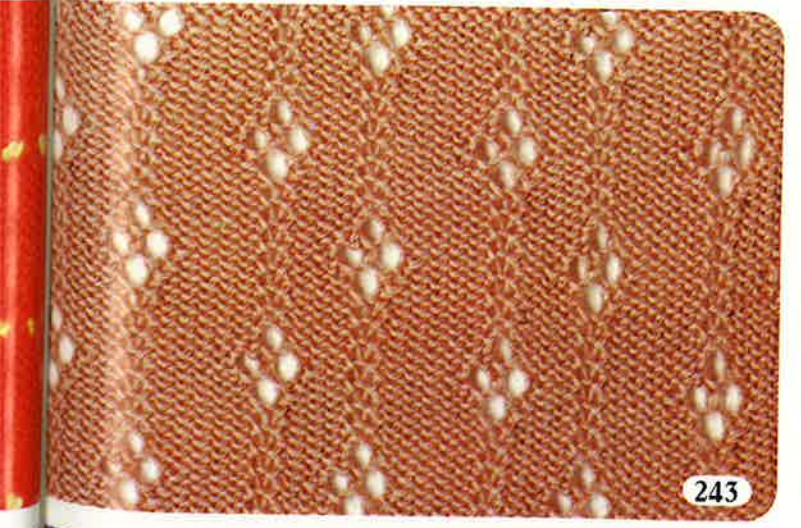

243

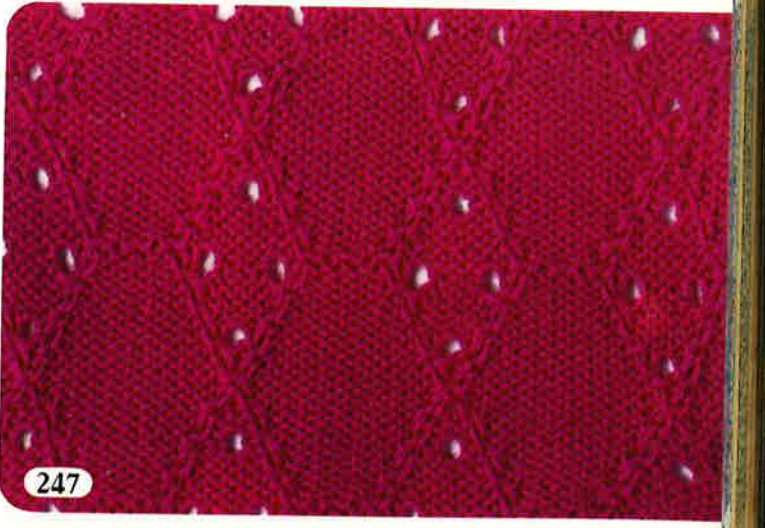

247

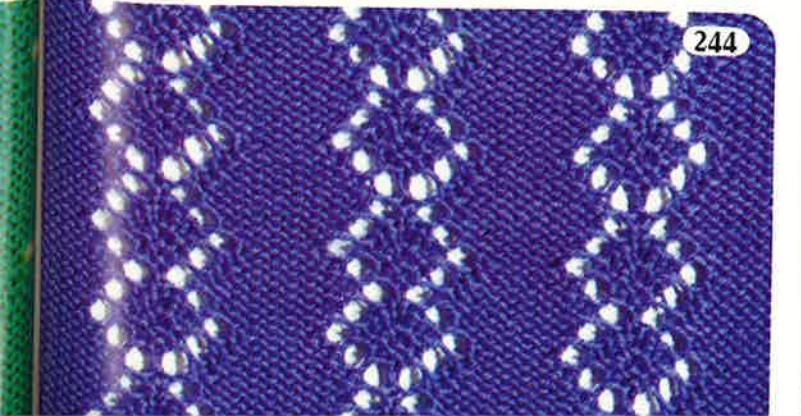

244

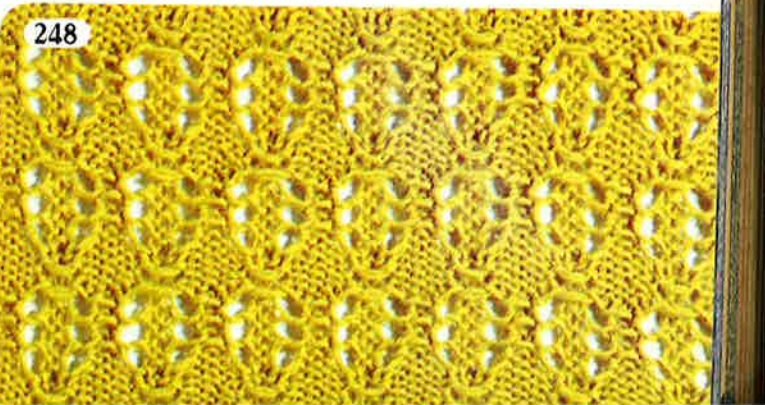

248



249

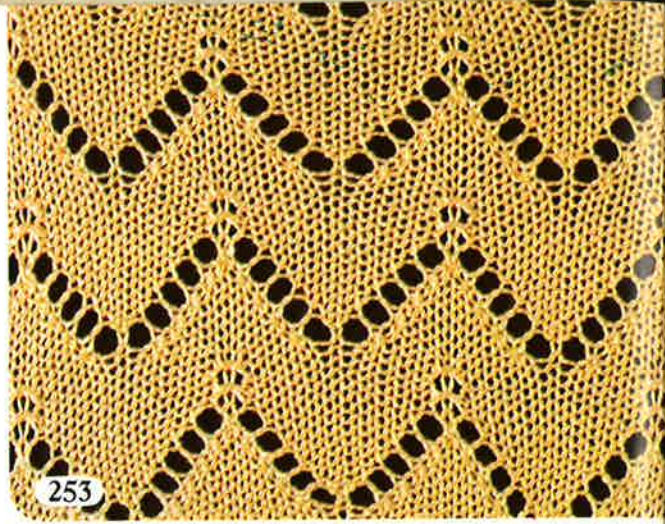

253

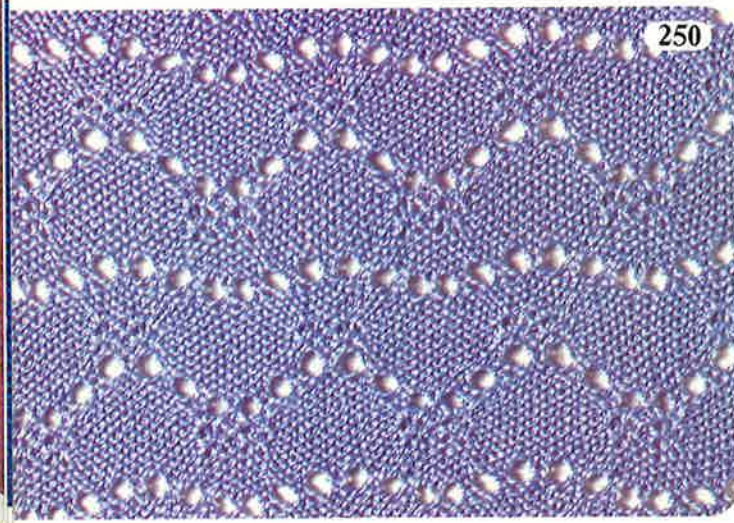

250

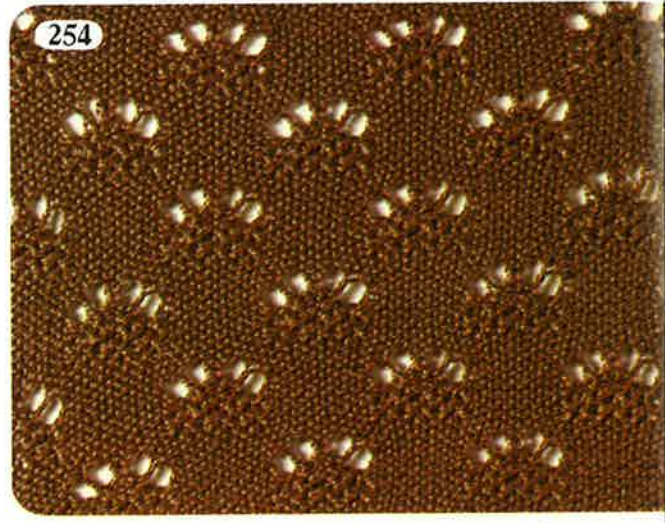

254

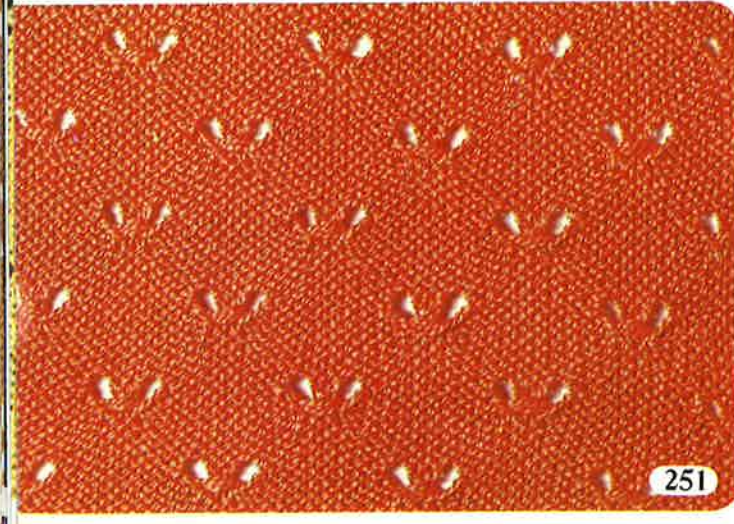

251

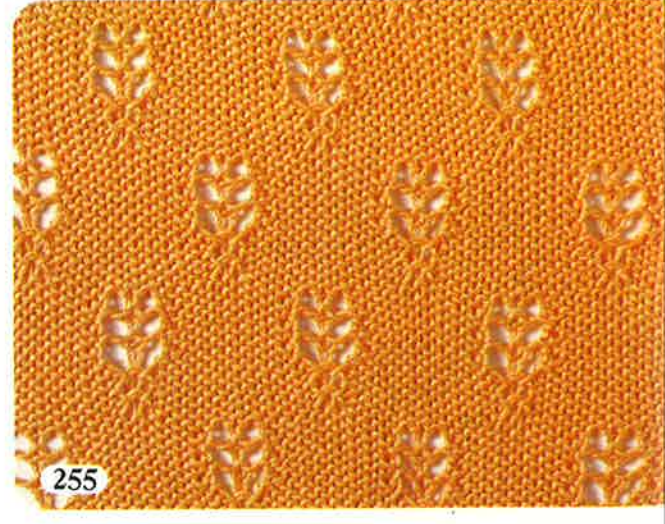

255

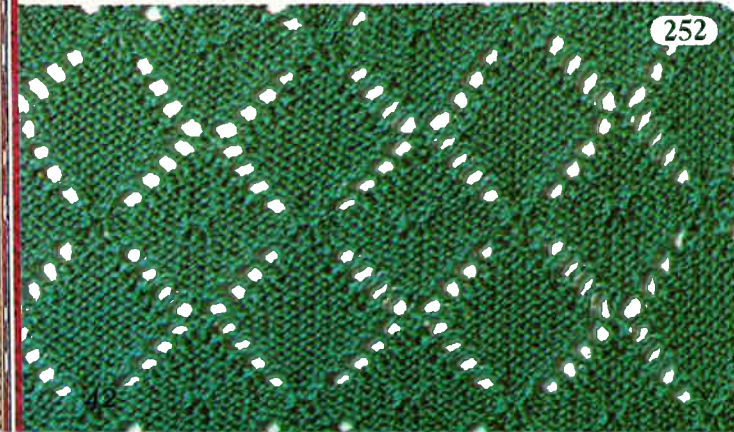

252

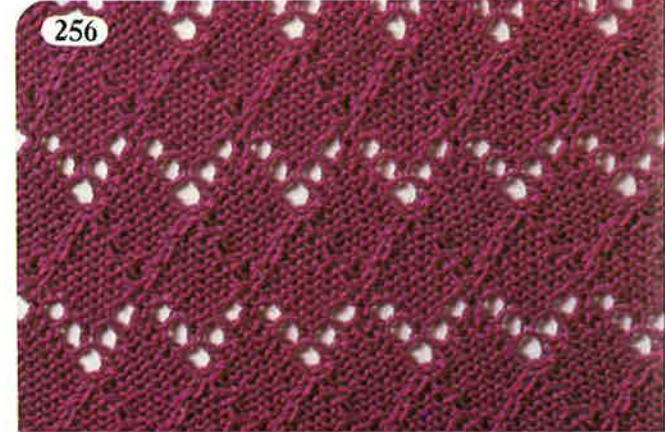

256



257



261



258



262

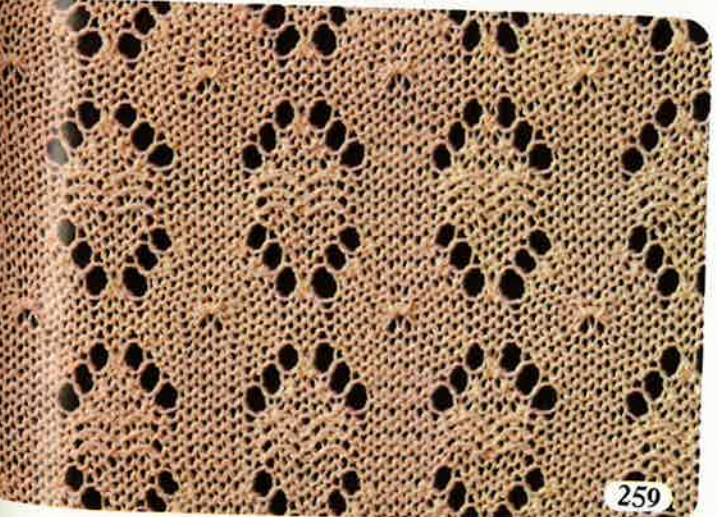

259

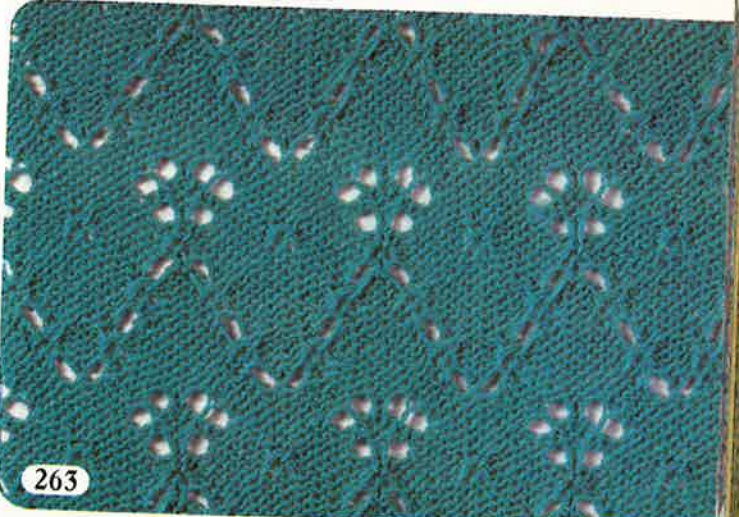

263



260

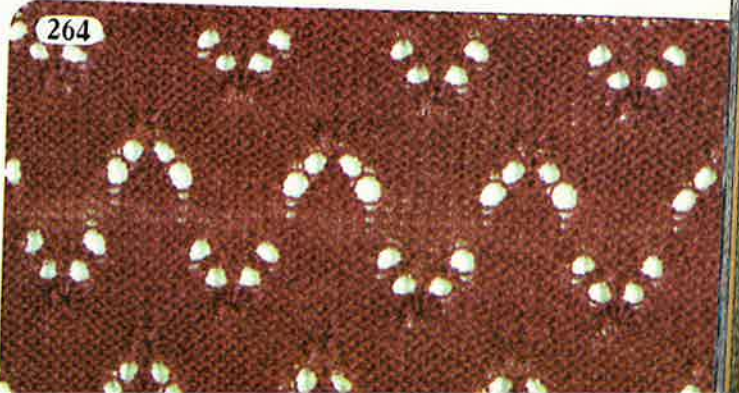

264



W
EAVING
THREAD

design by
MASA YAMAUCHI

See Page———269

See Page———302



•WEAVING THREAD•

WEAVING THREAD KNITTING PATTERNS



265



269



266



270

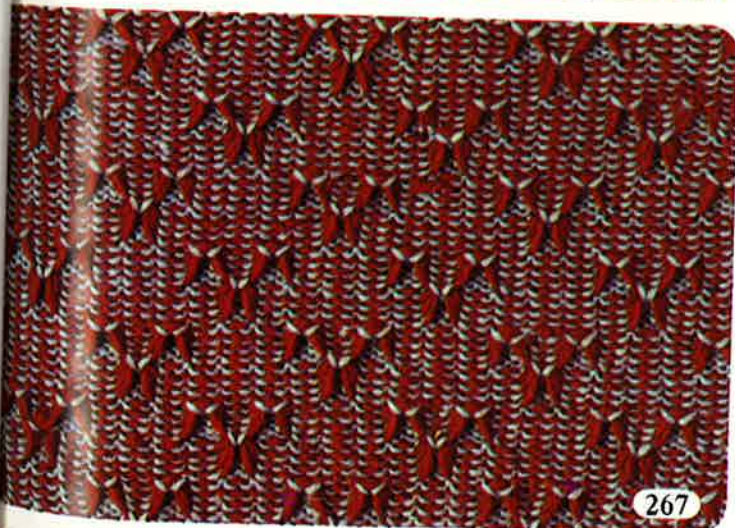

267



271



268

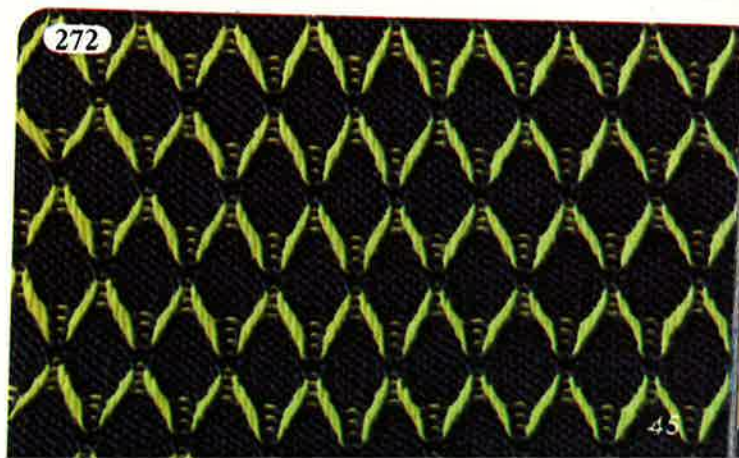

272



273

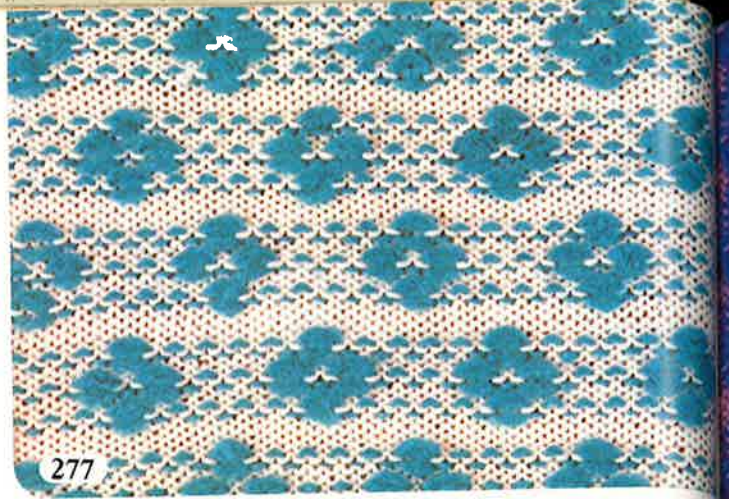

277

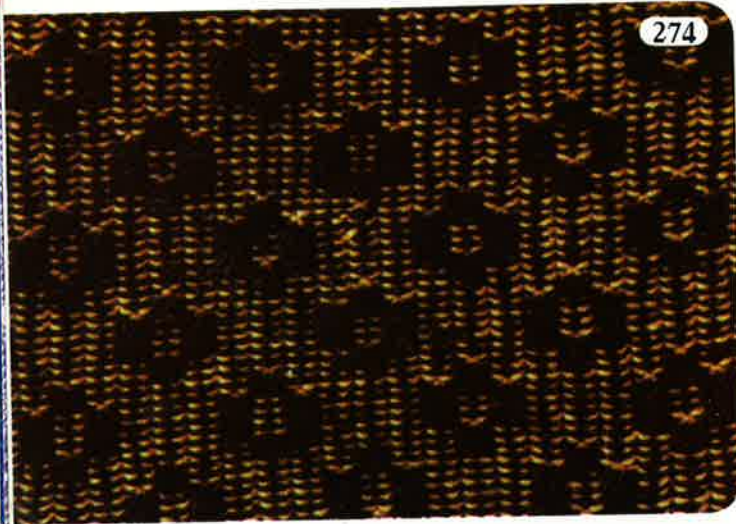

274

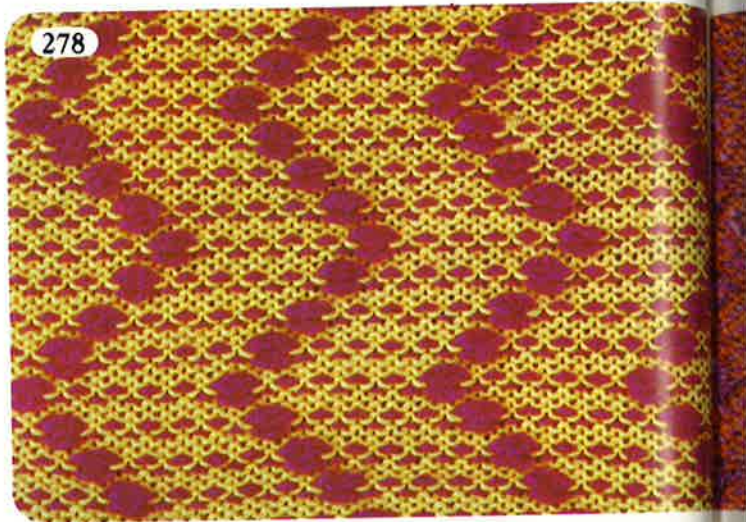

278

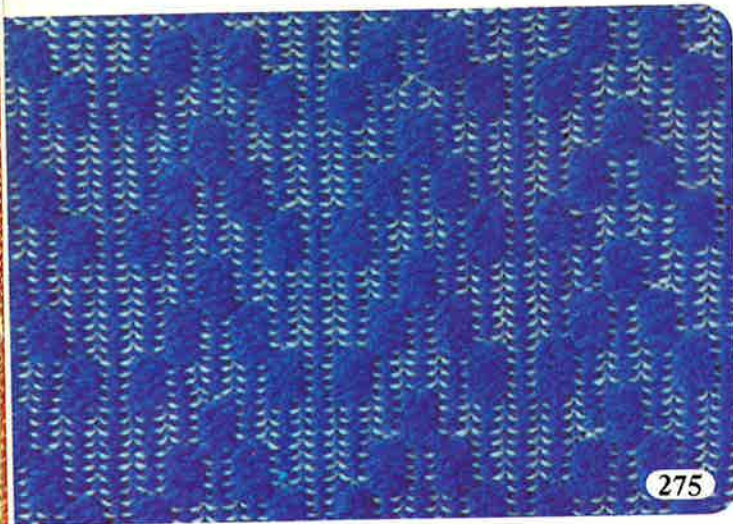

275

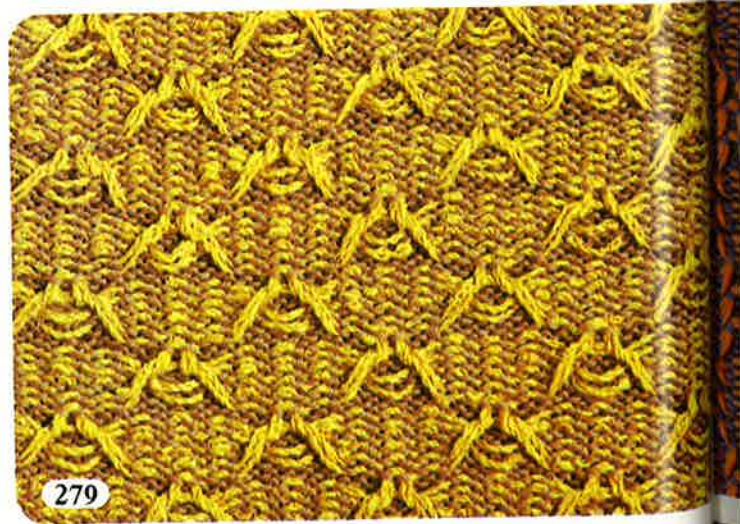

279

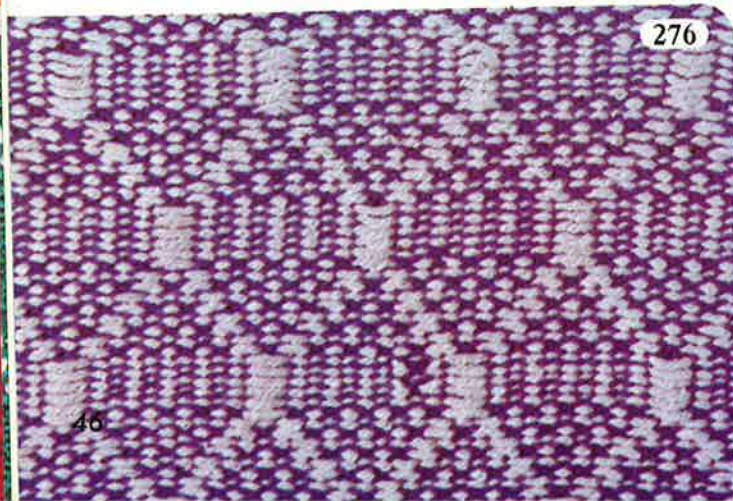

276

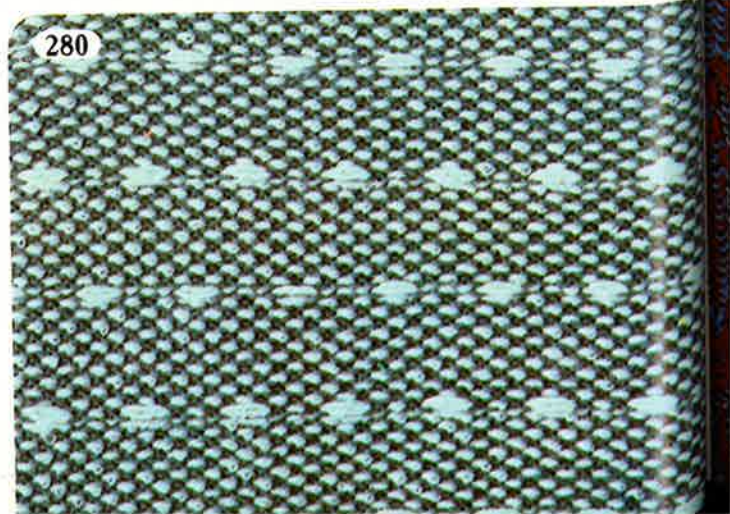

280

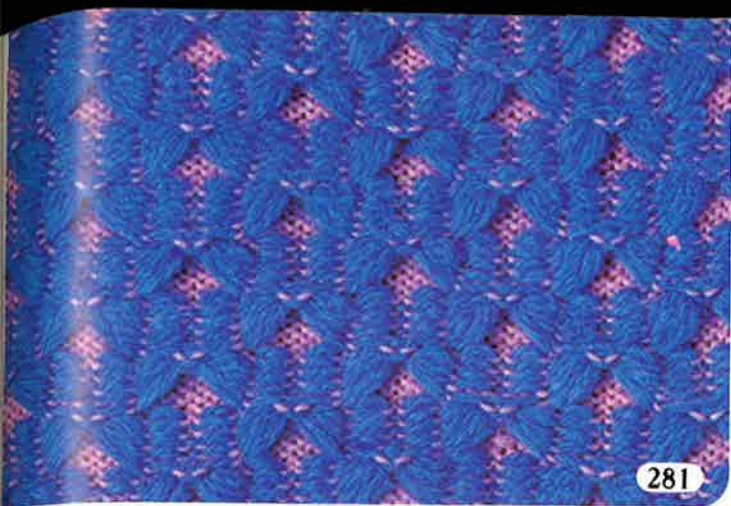

281



285

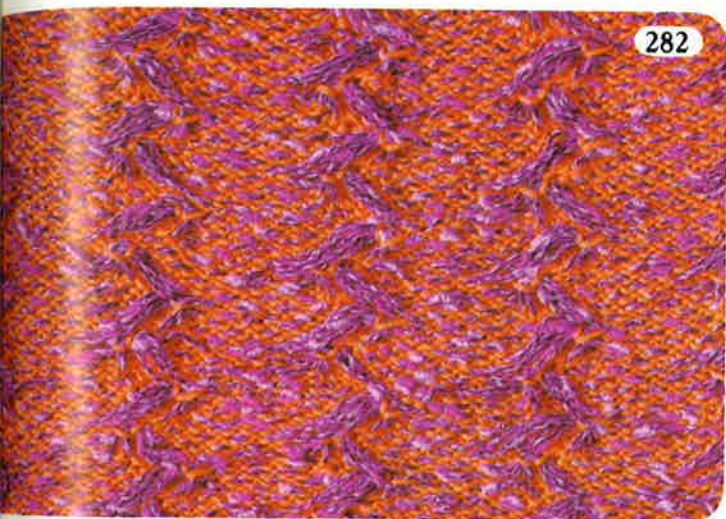

282



286



283

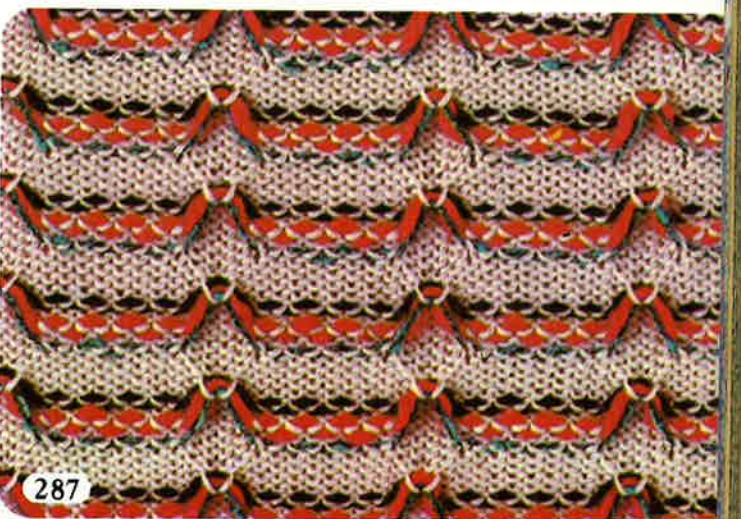

287

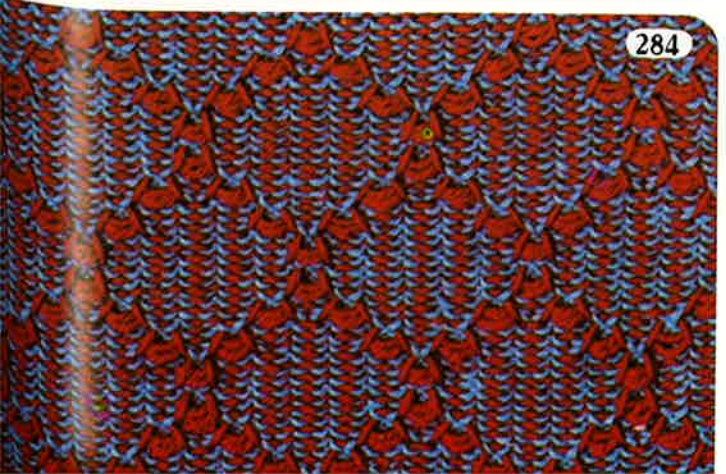

284

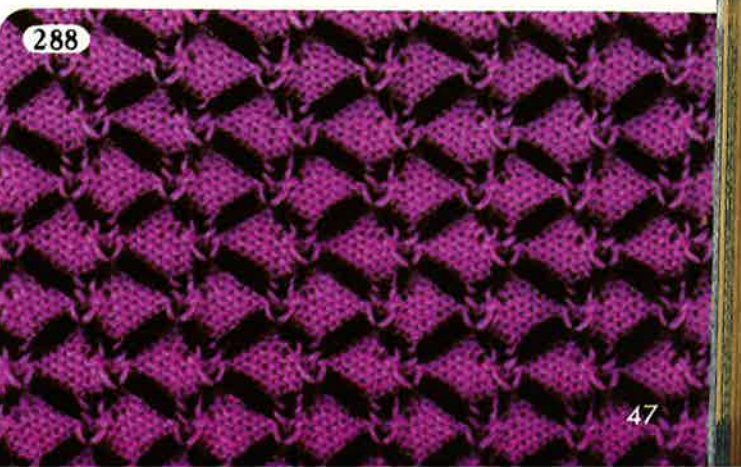

288

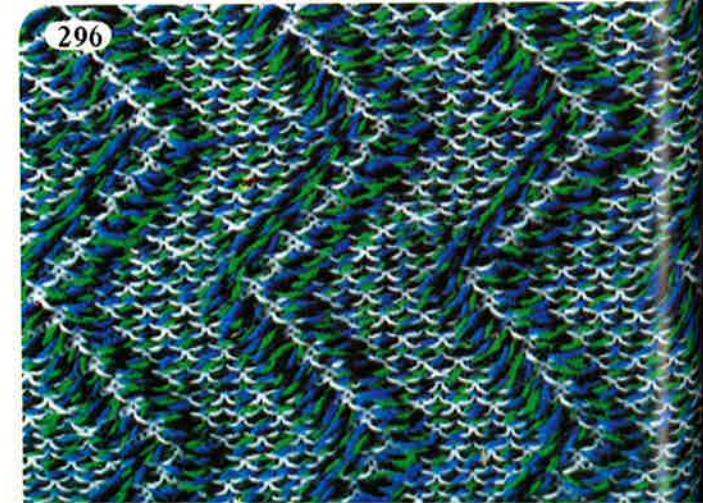
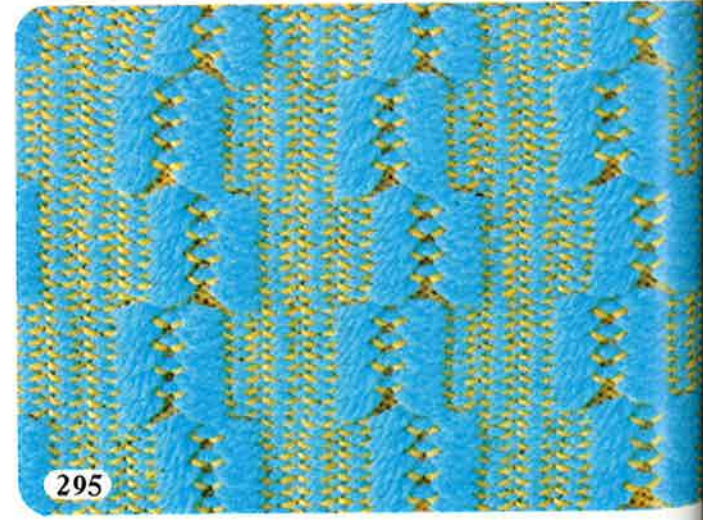
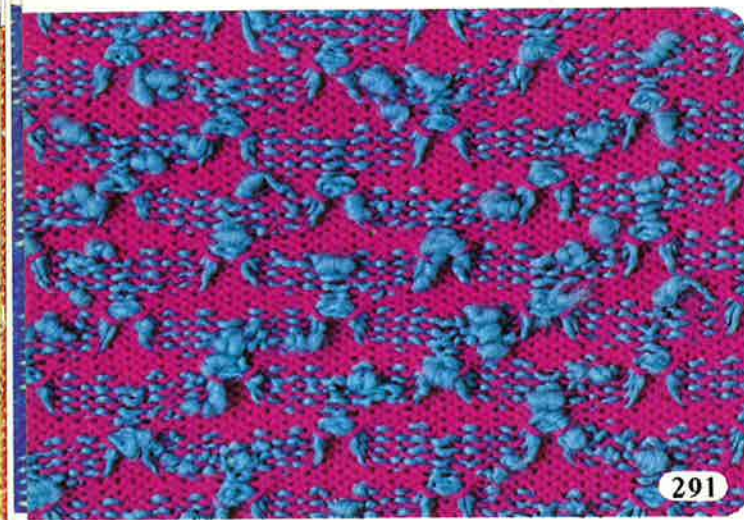
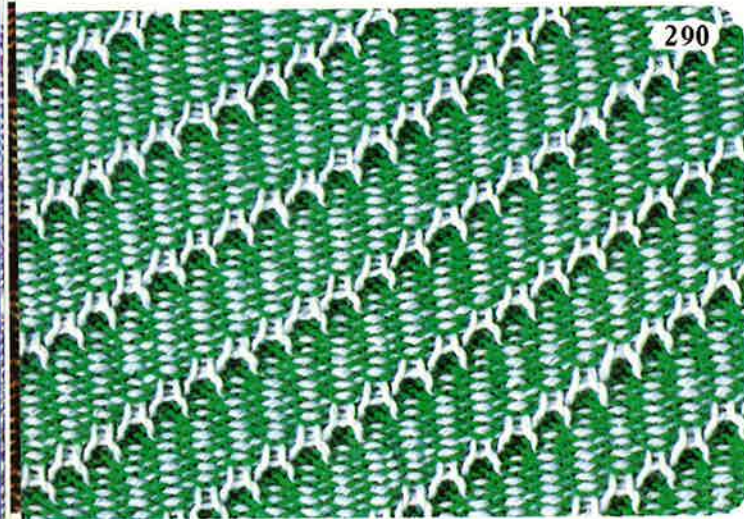
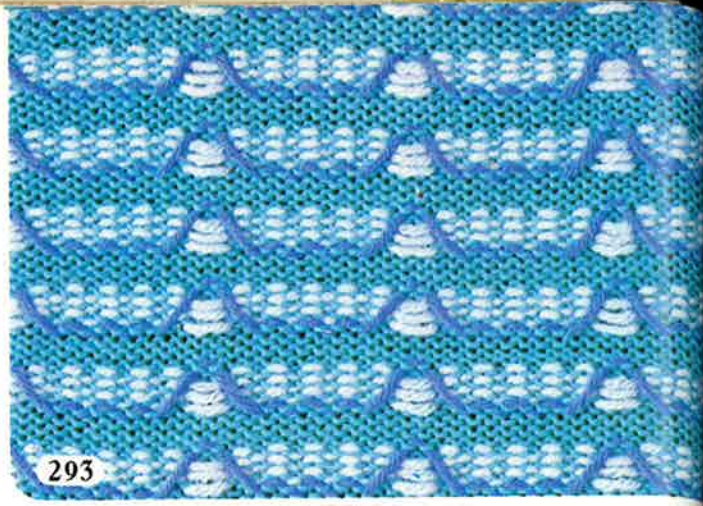
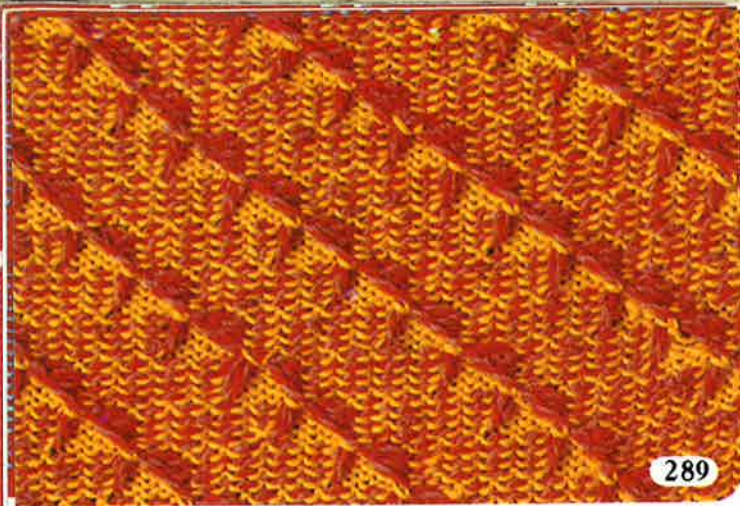

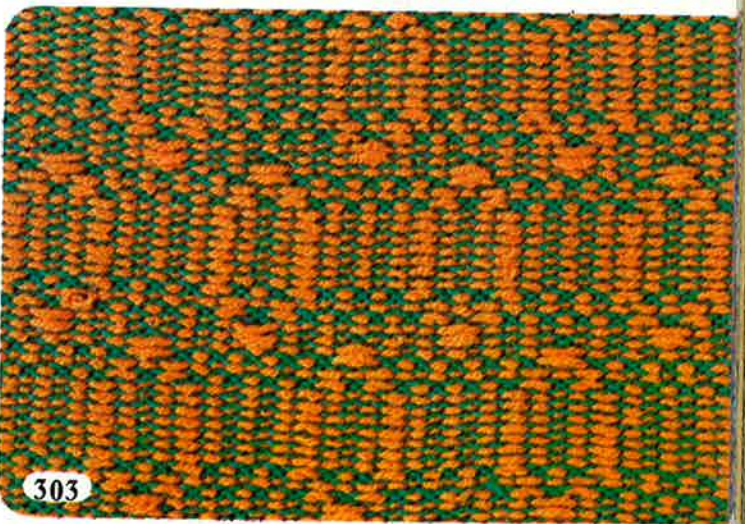
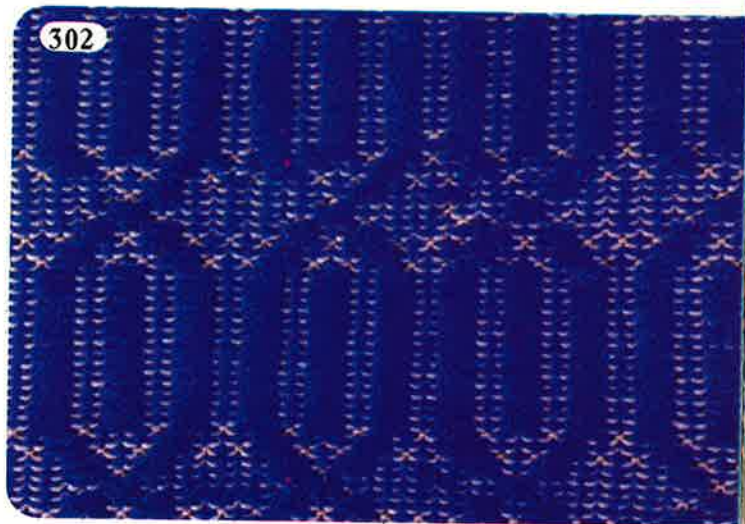
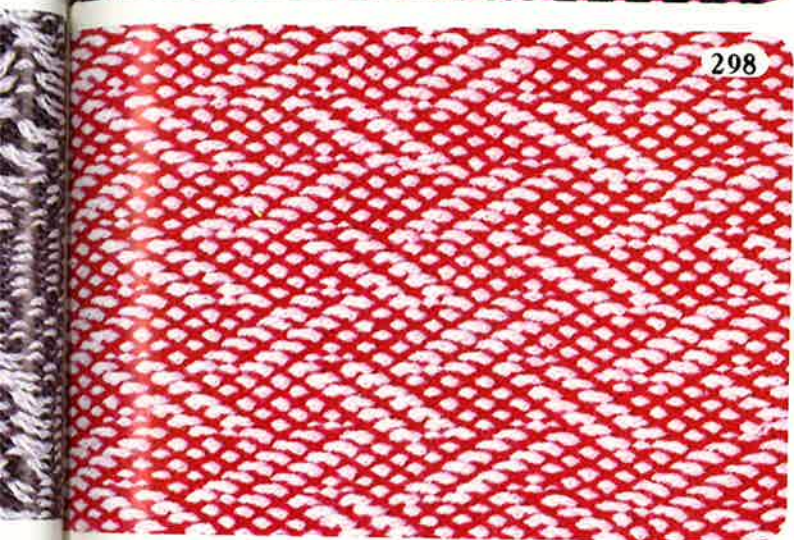
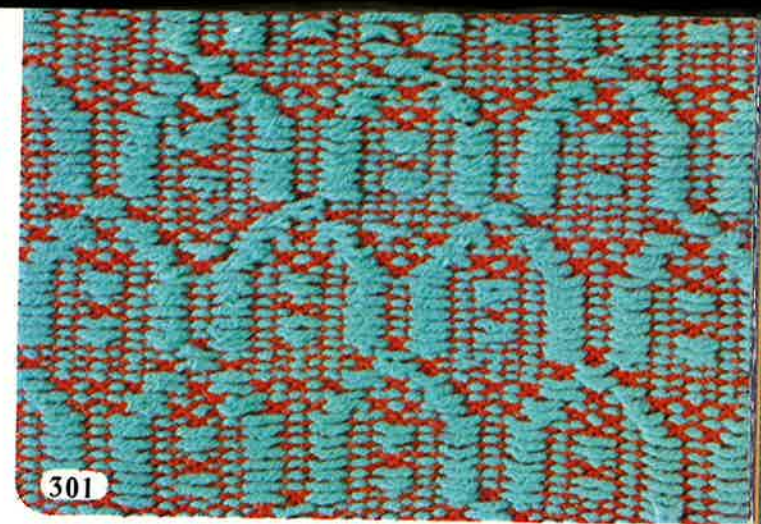
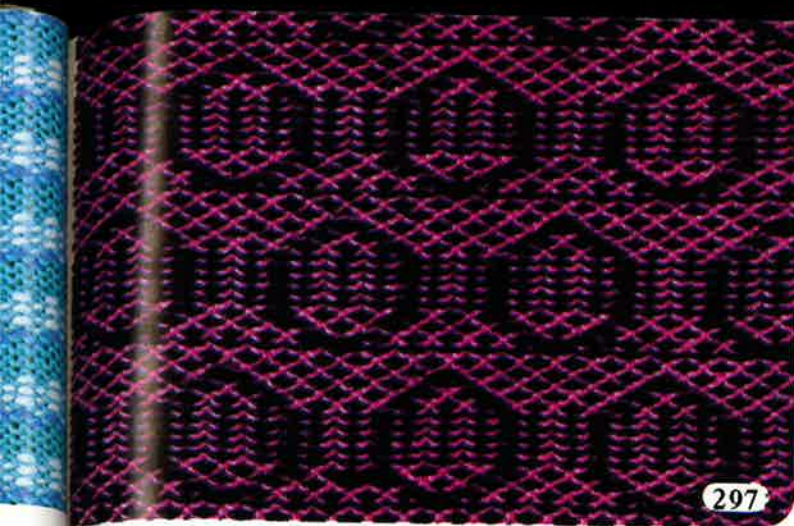

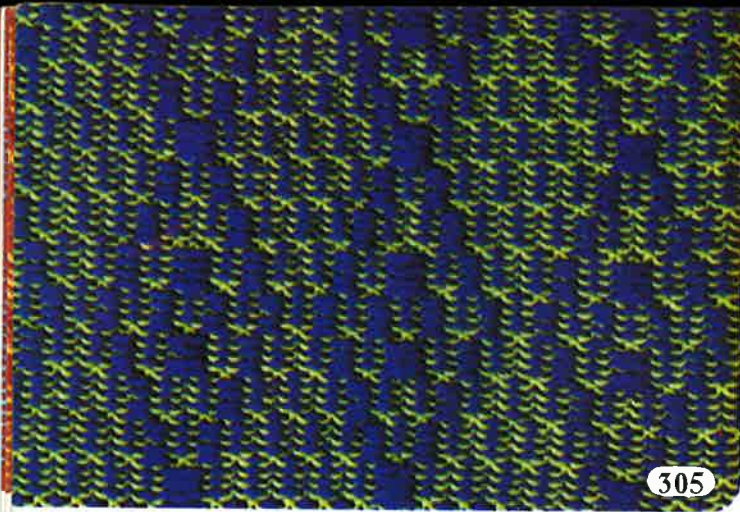

305

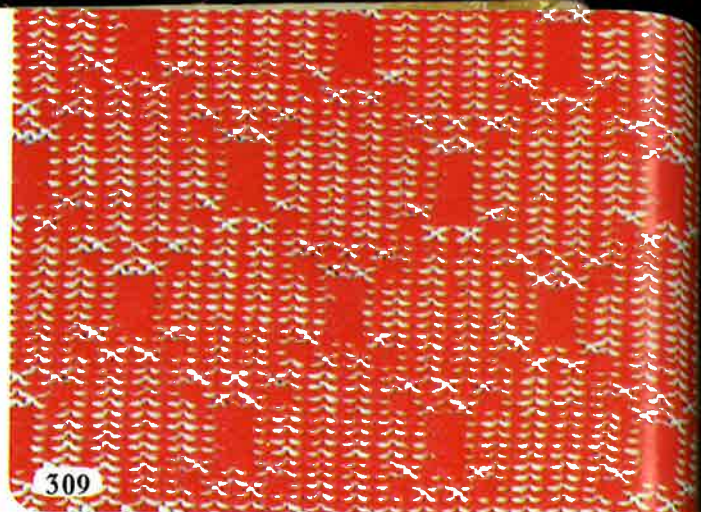

309

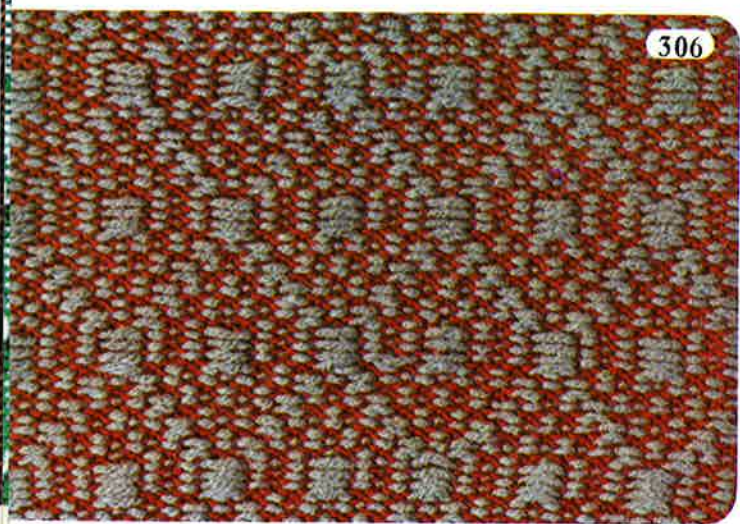

306

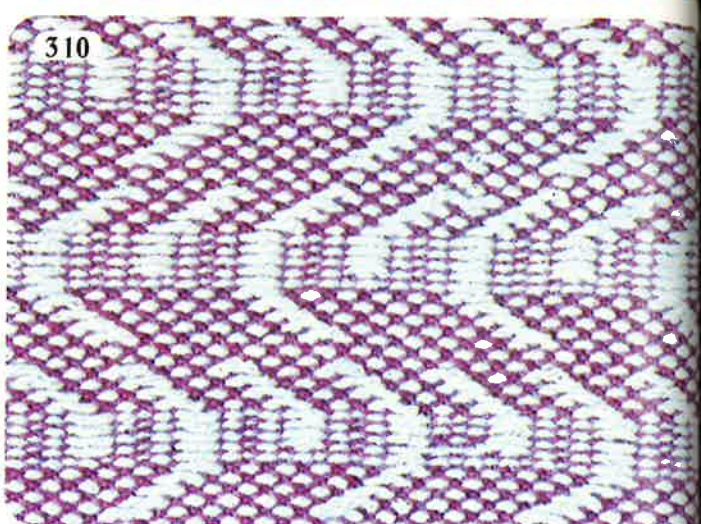

310

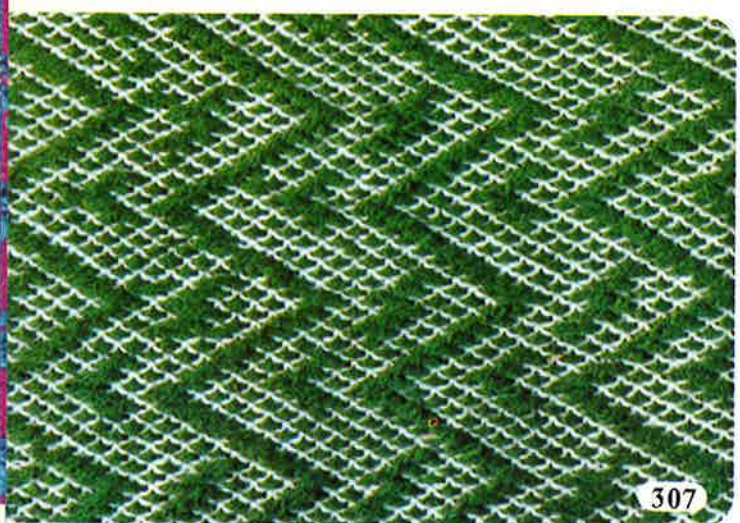

307

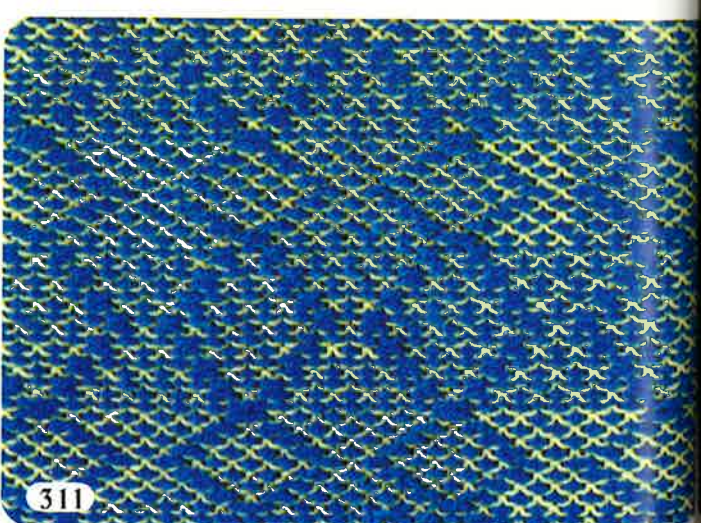

311

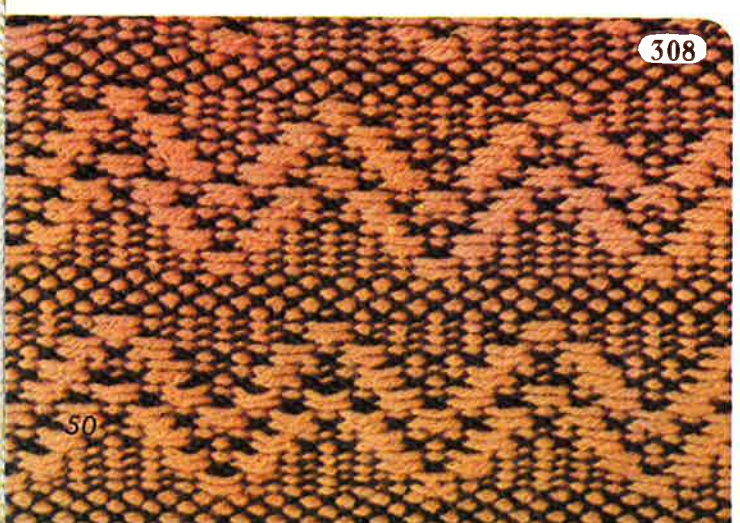

308

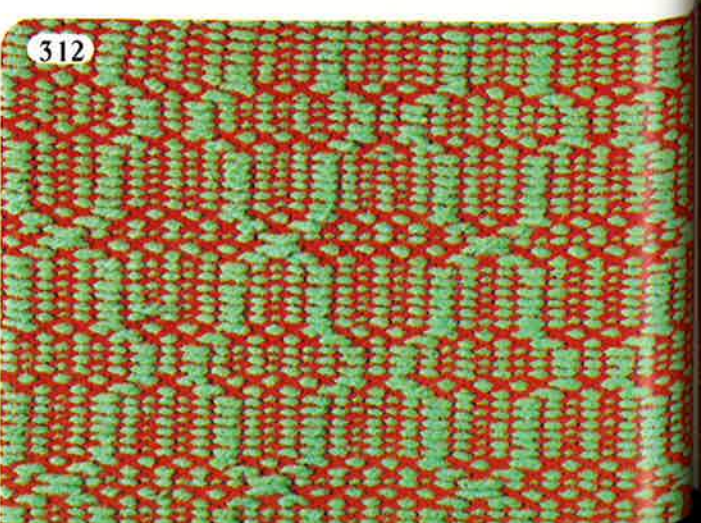

312

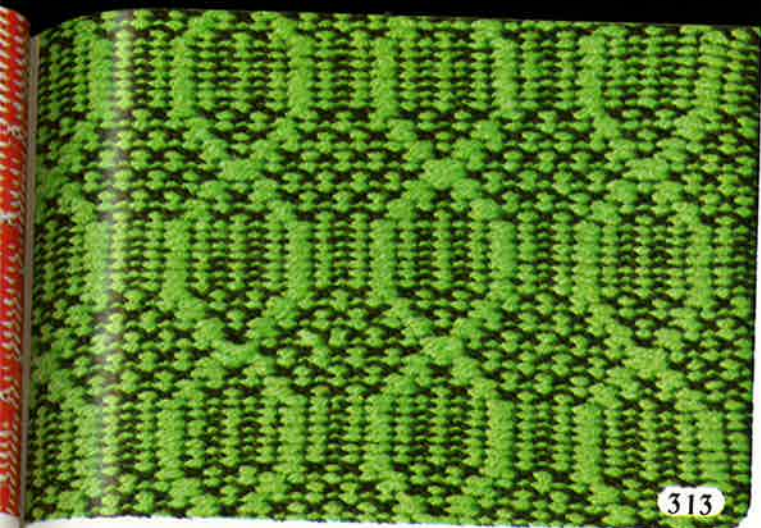

313

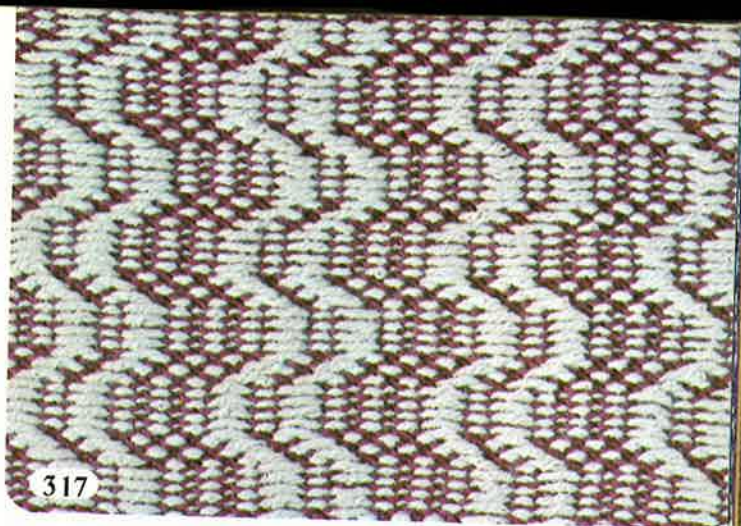

317

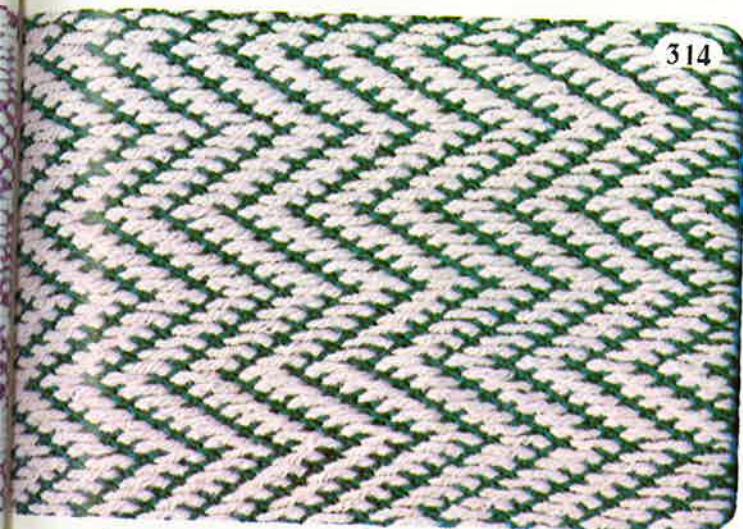

314

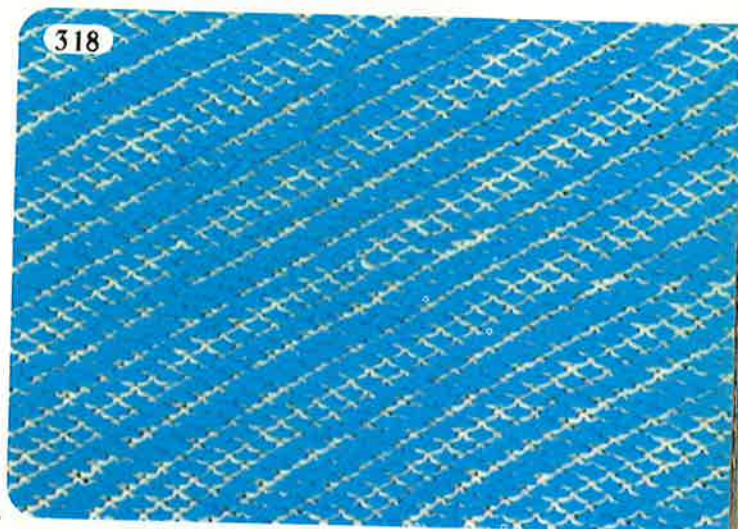

318

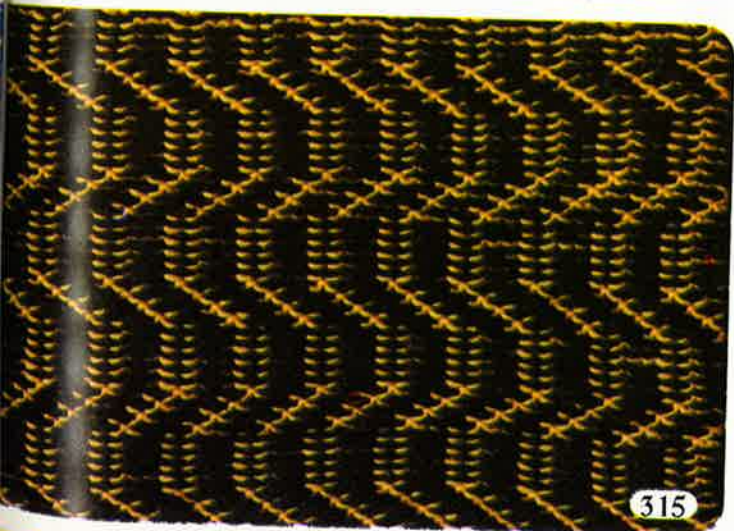

315

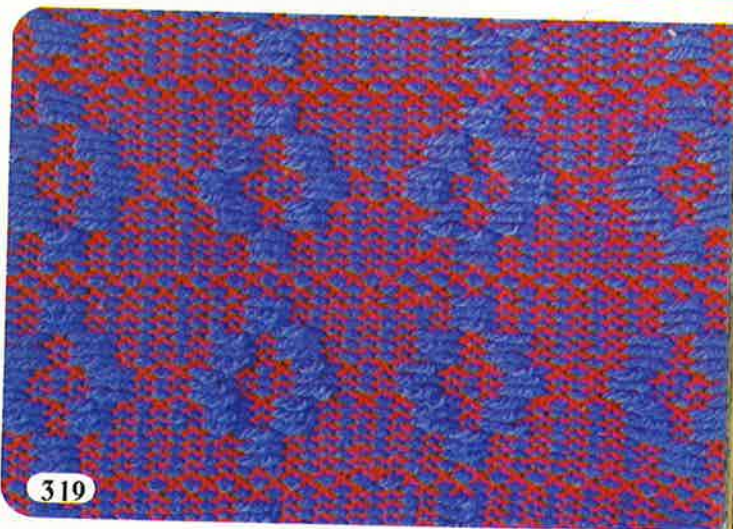

319



316



320



W

OVEN-
LACE

design by
MASA YAMAUCHI

See Page—278

See Page—303

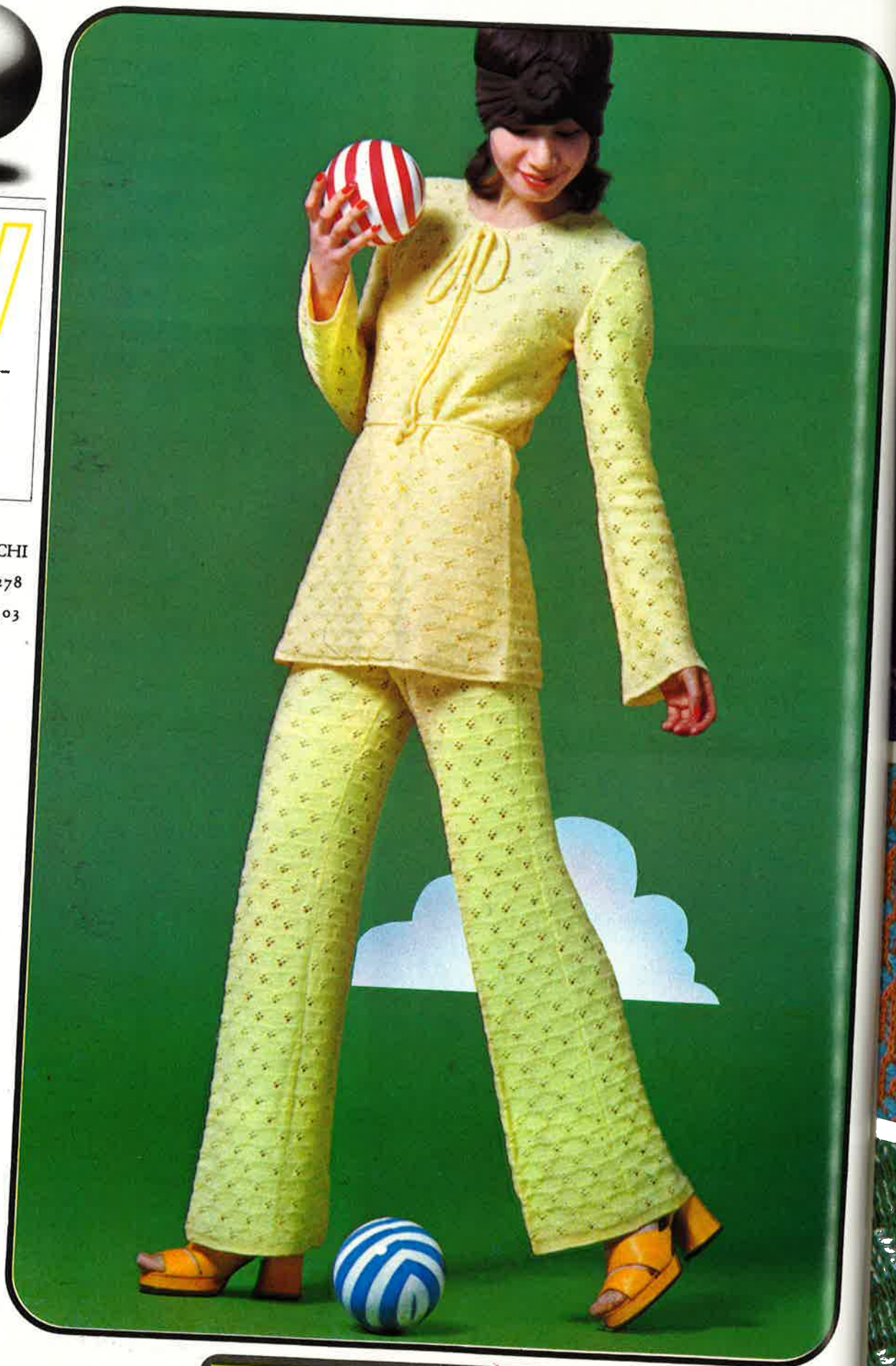

• WOVEN-LACE •

WOVEN-LACE PATTERN STITCHES

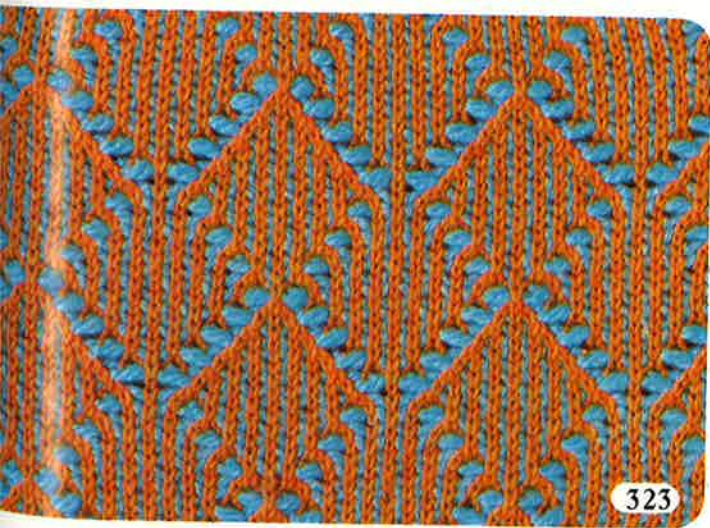
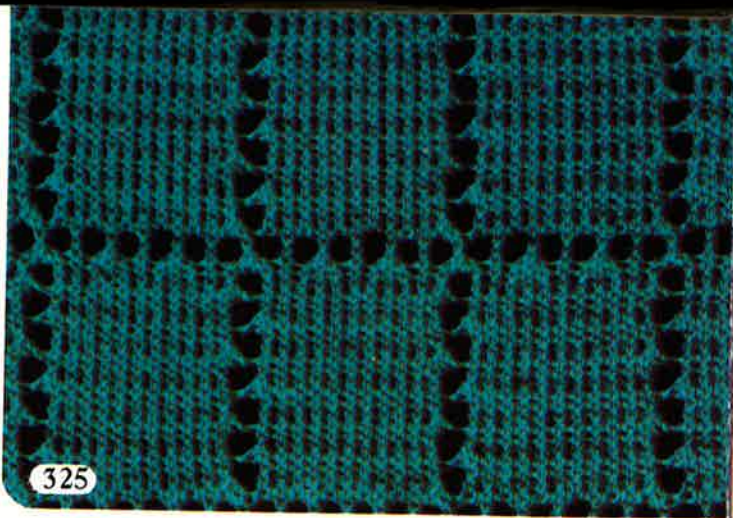

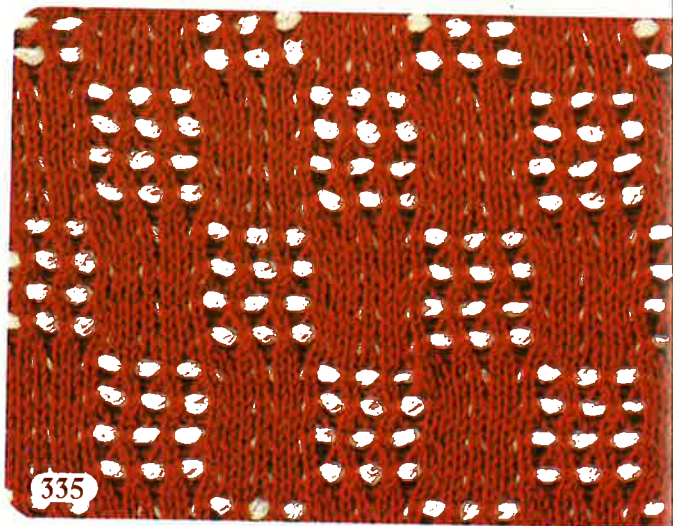
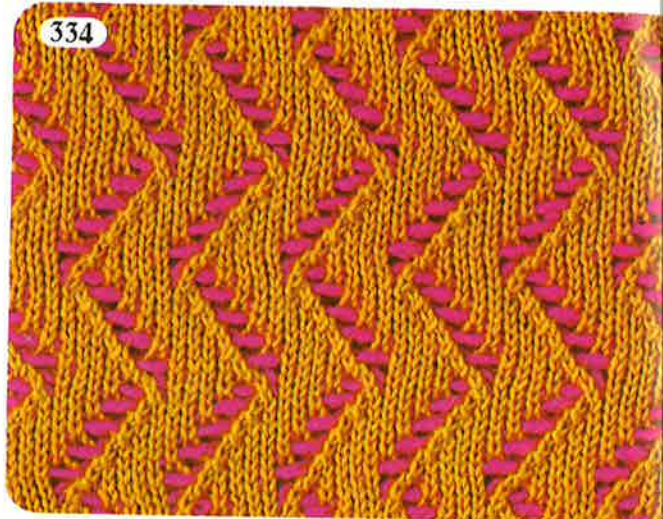
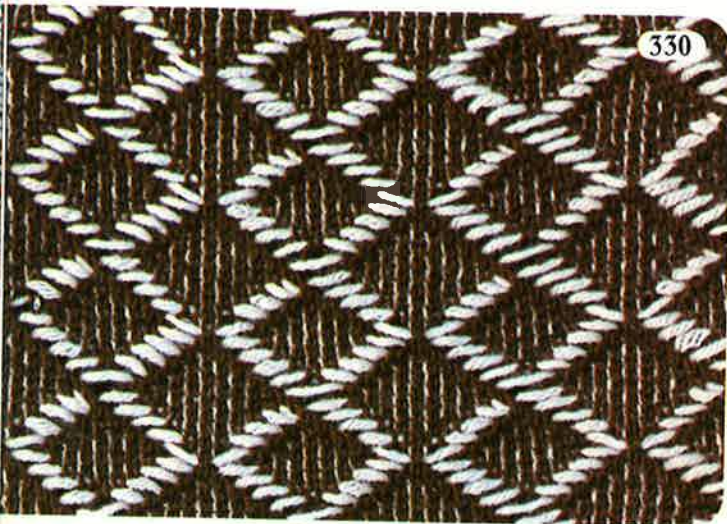
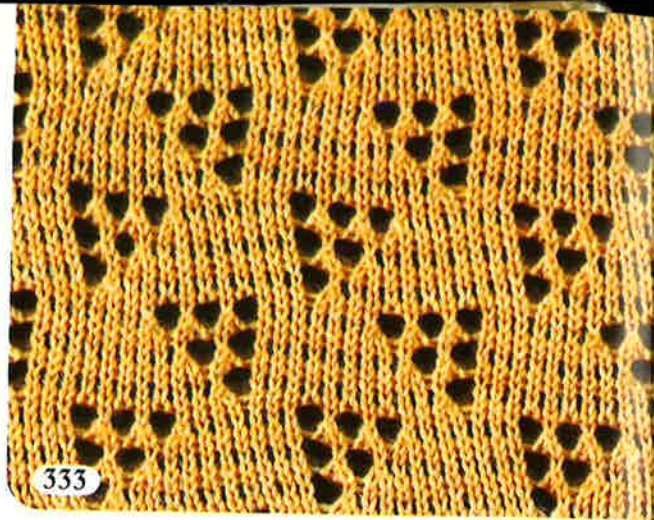

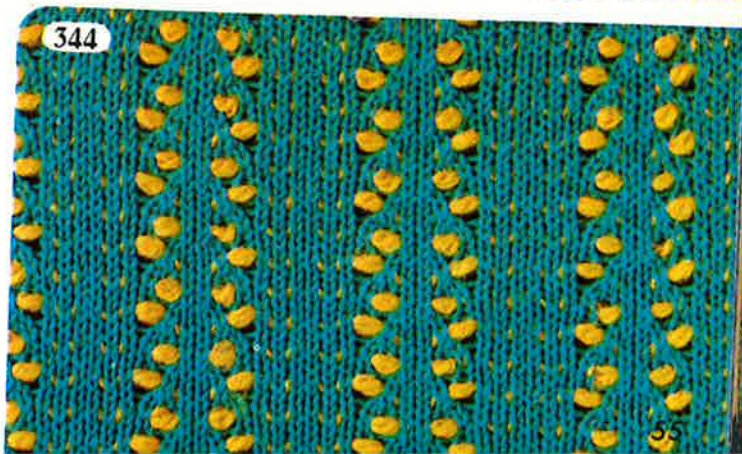
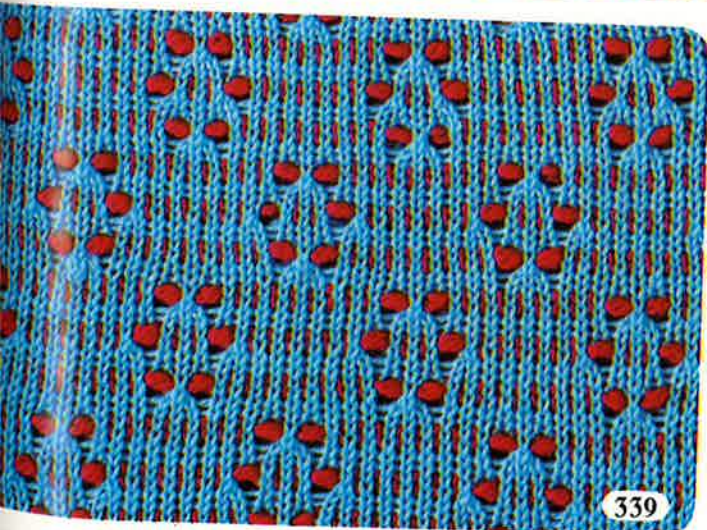
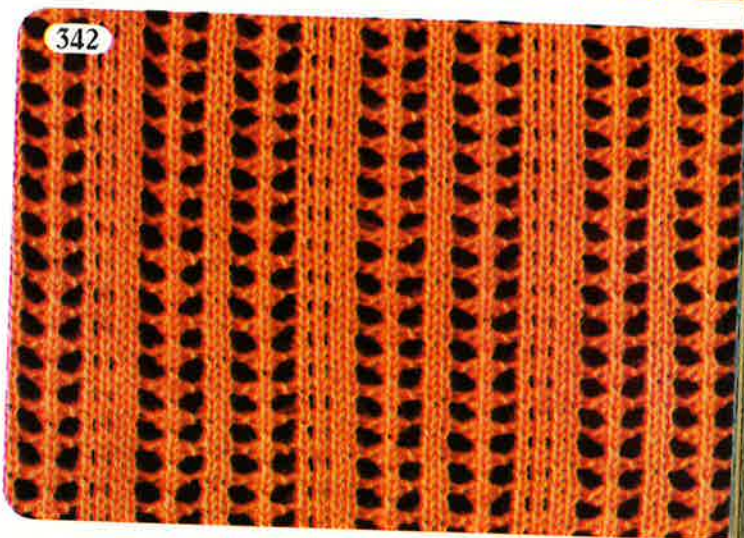
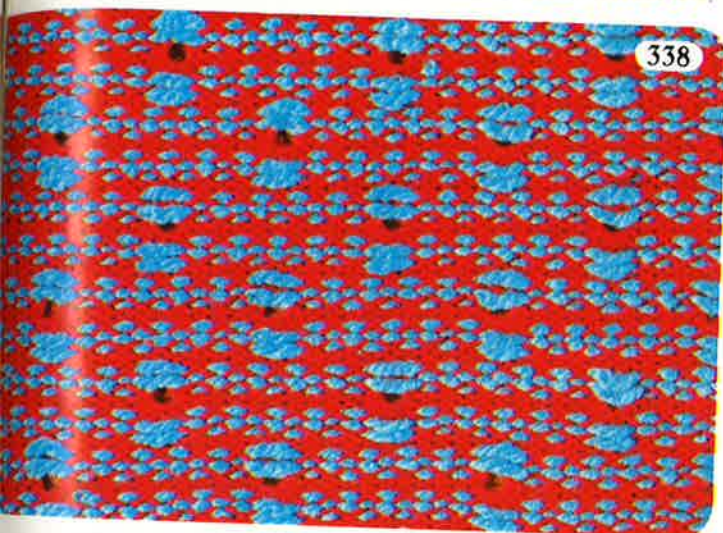
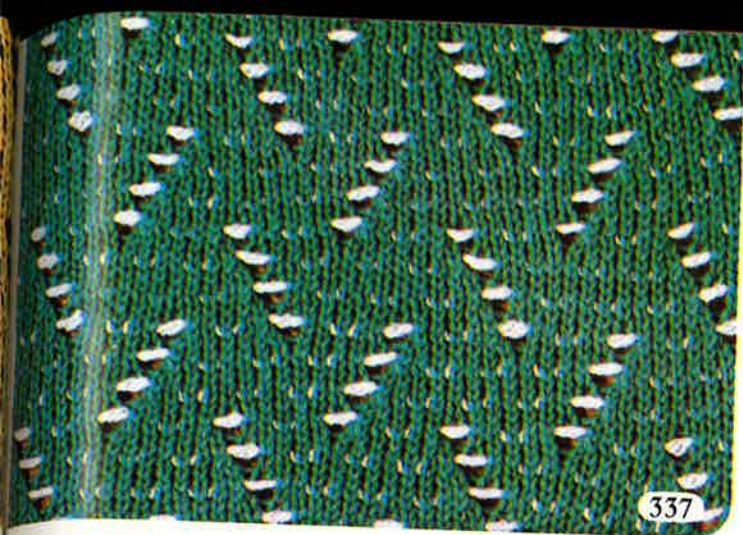

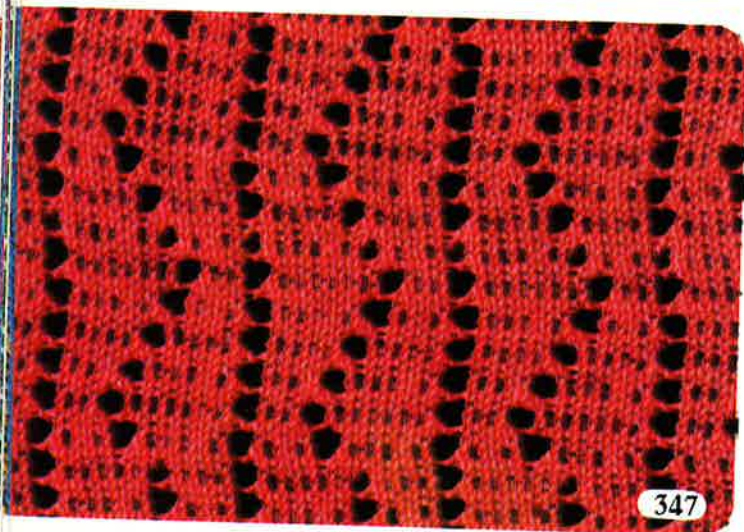
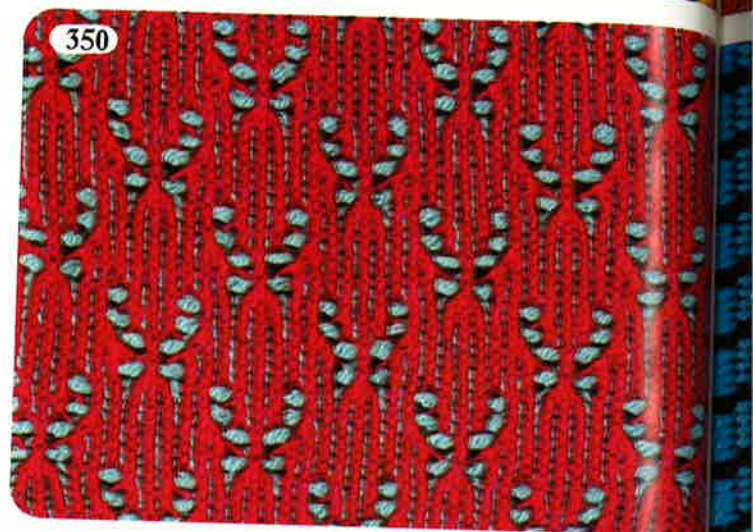
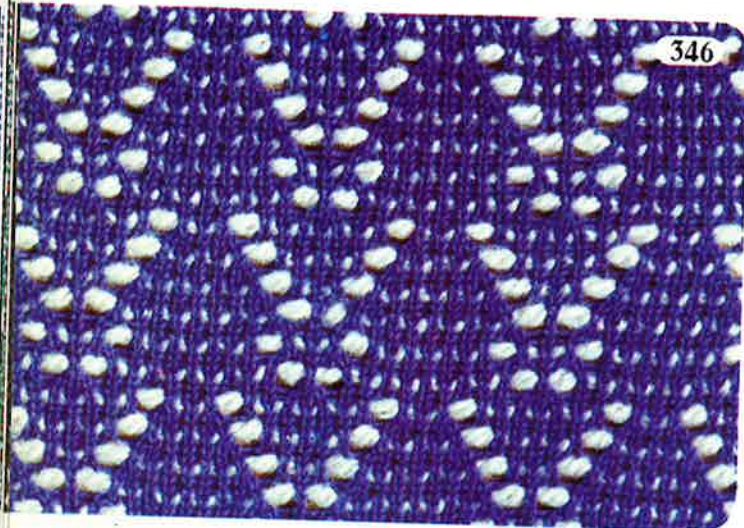
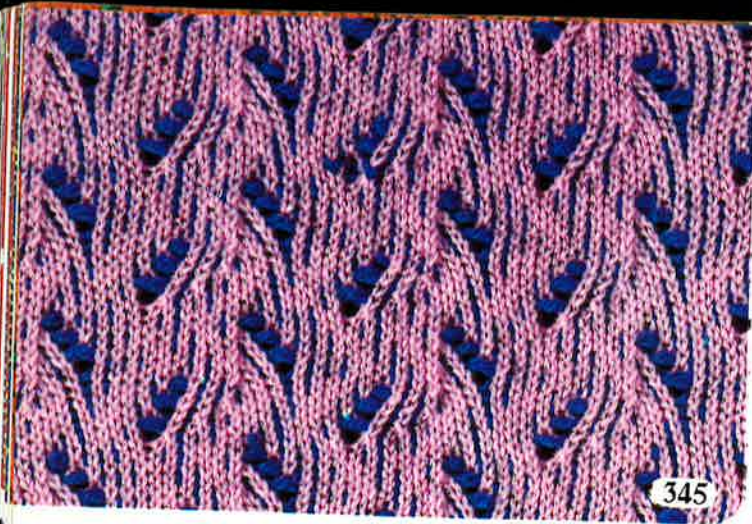

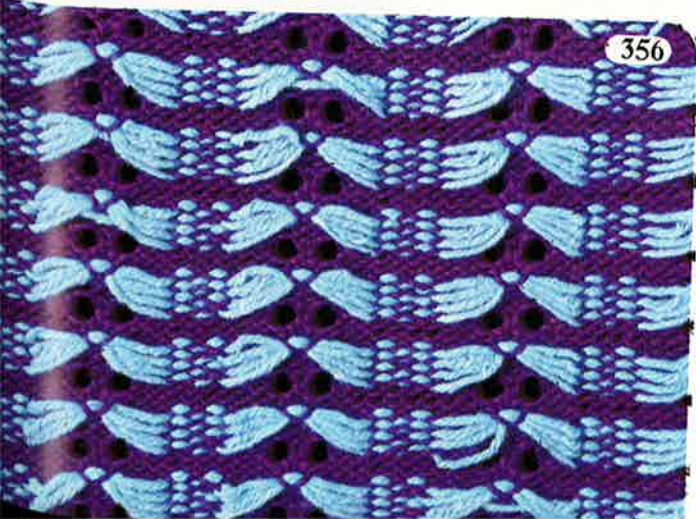
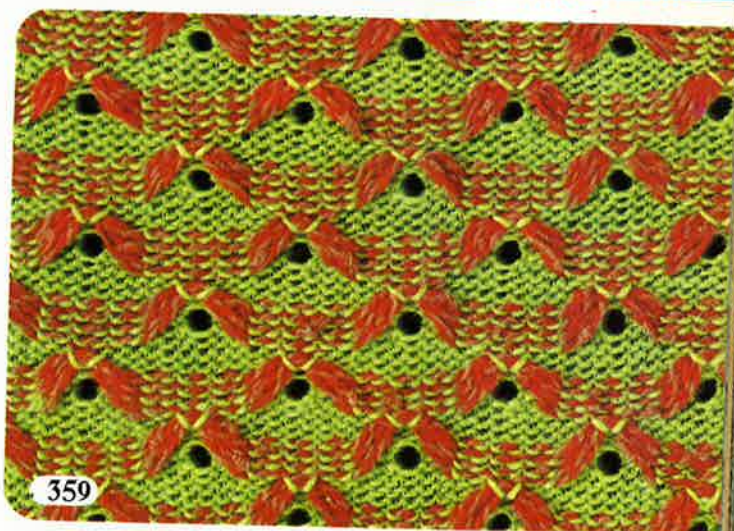
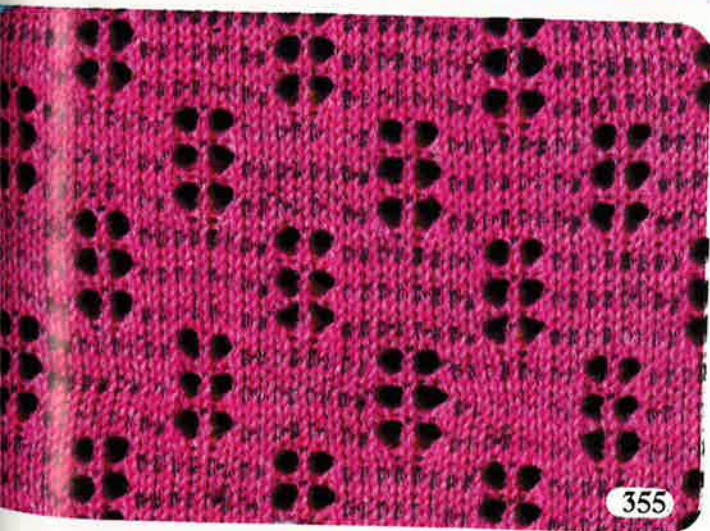
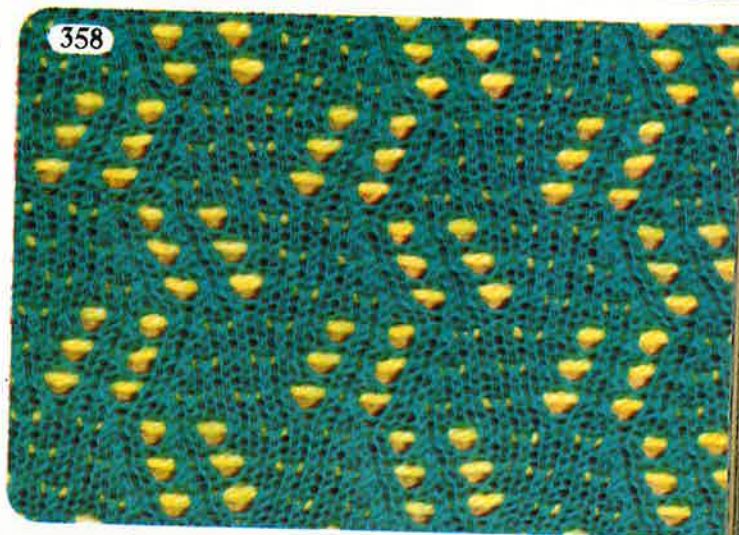
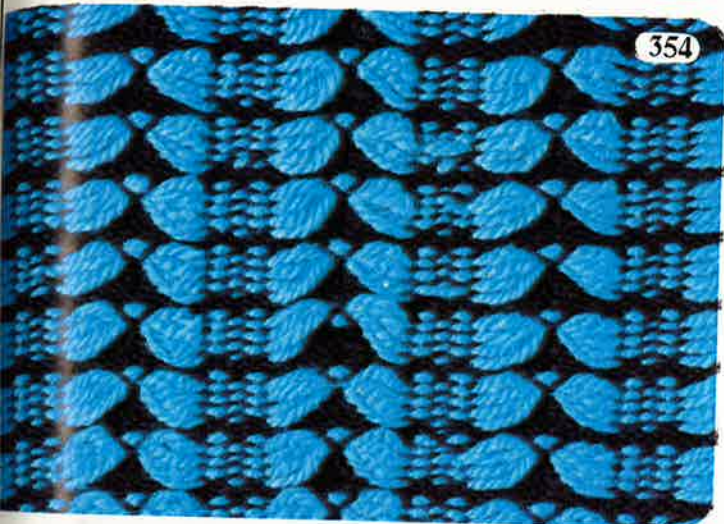



R

RIBBING

design by
MASA YAMAUCHI

See Page———285

See Page———304



• RIBBING •

RIBBING PATTERNS

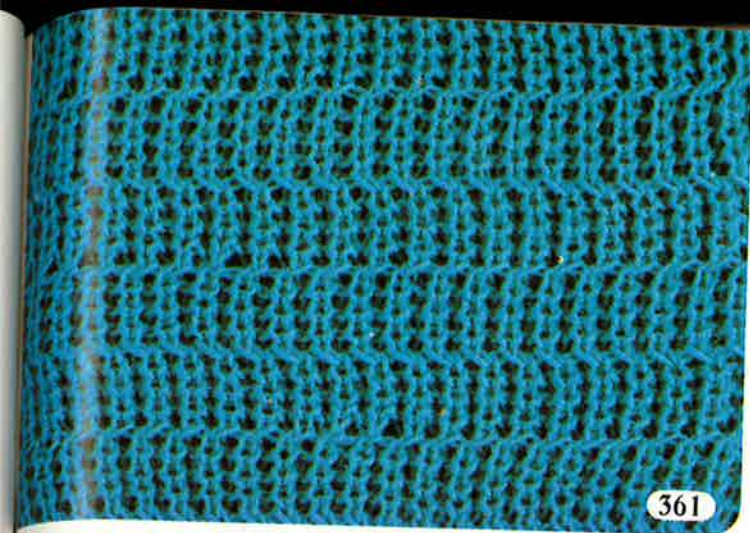

361



365

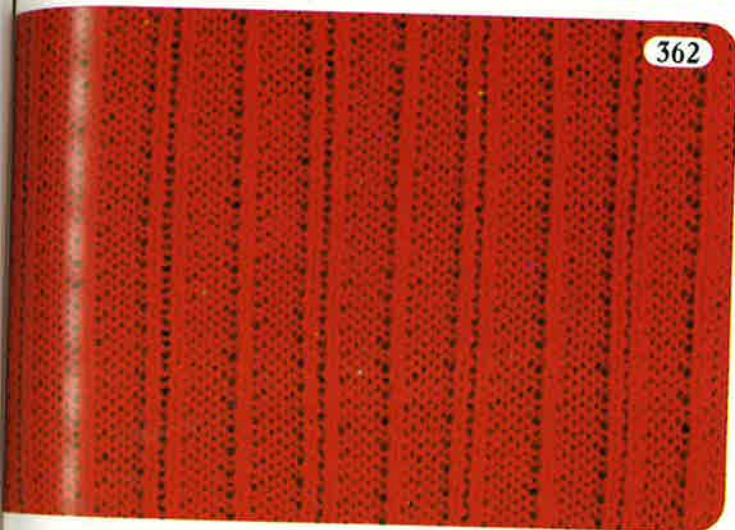

362

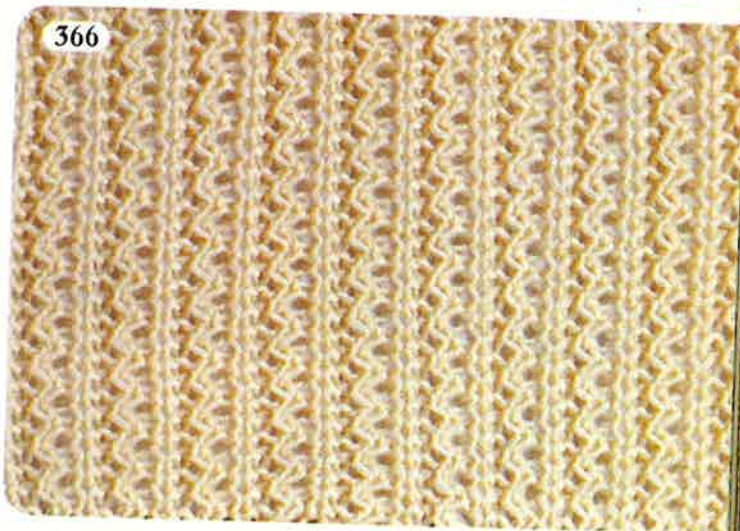

366

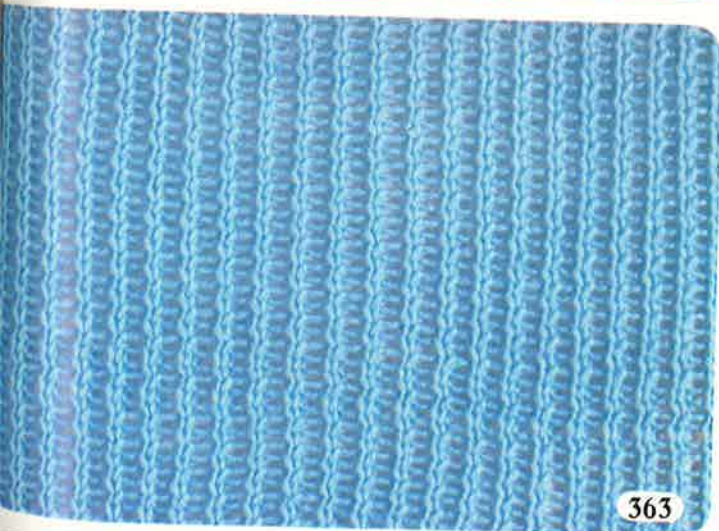

363

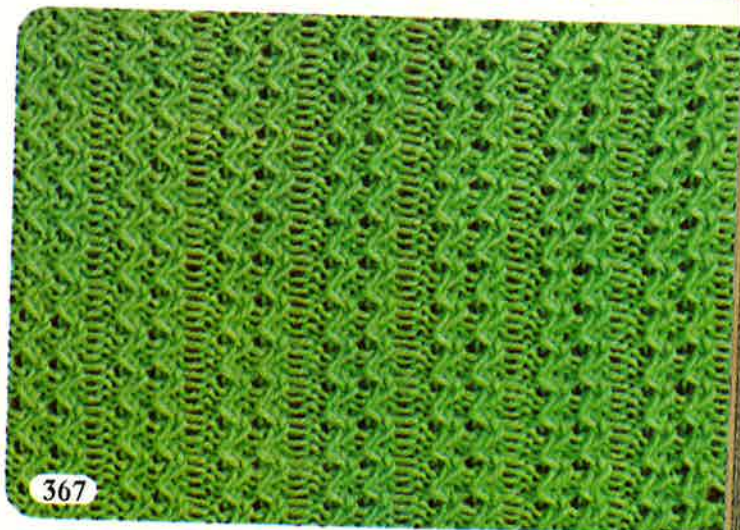

367



364



368

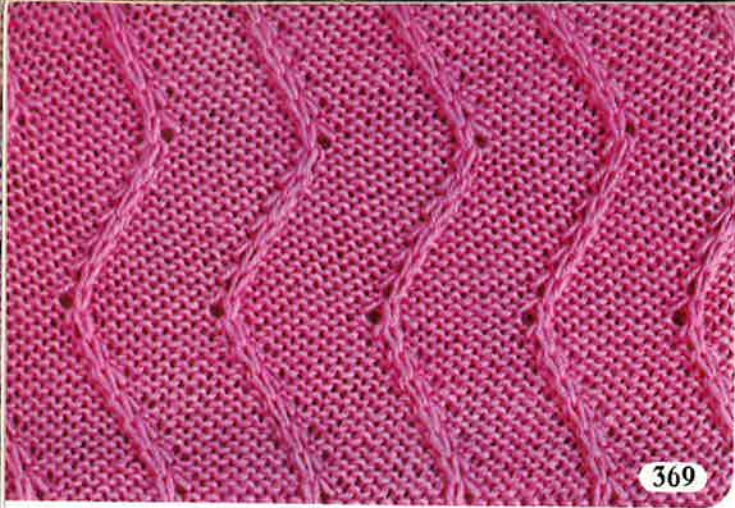

369



373

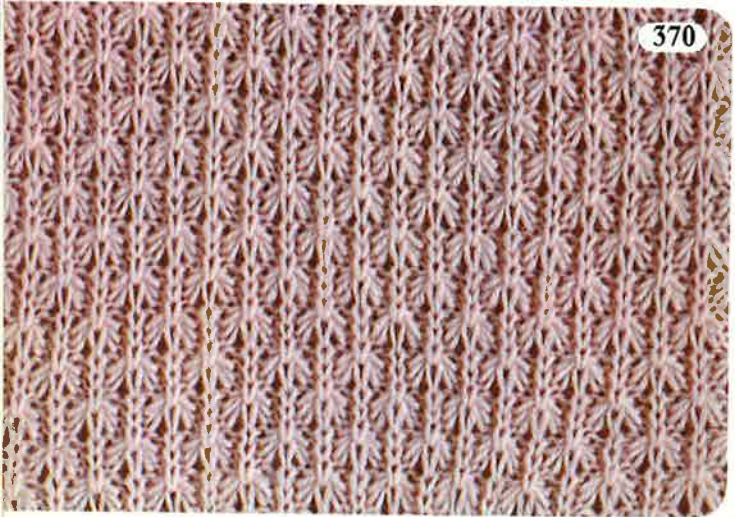

370

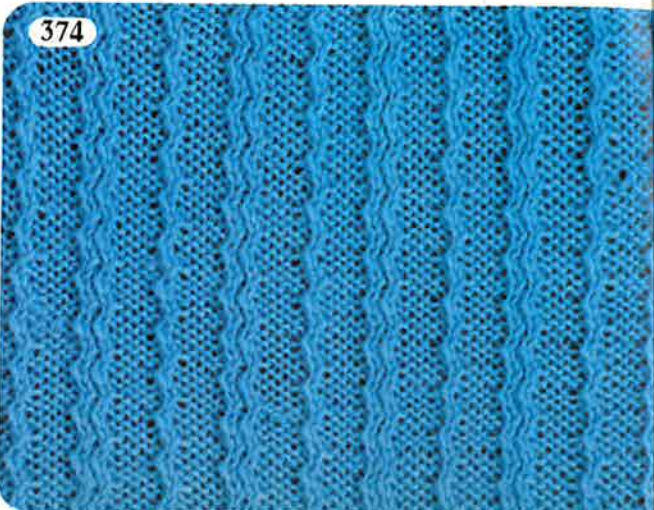

374

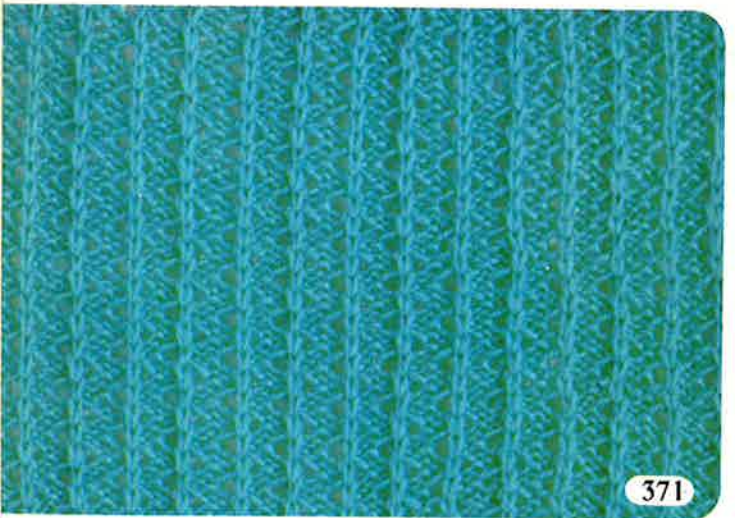

371

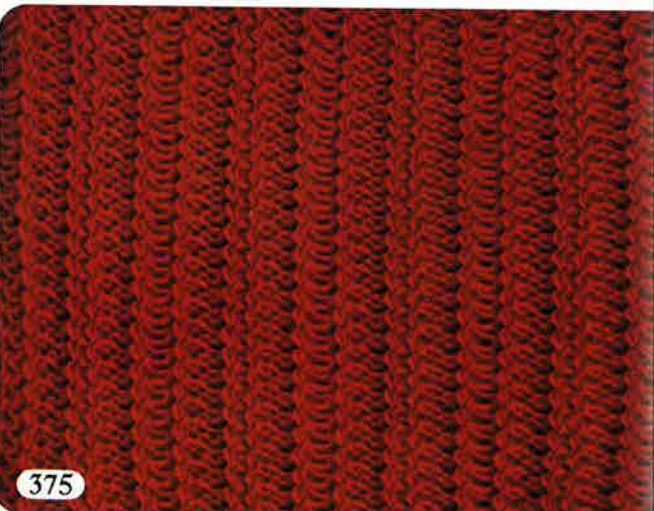

375

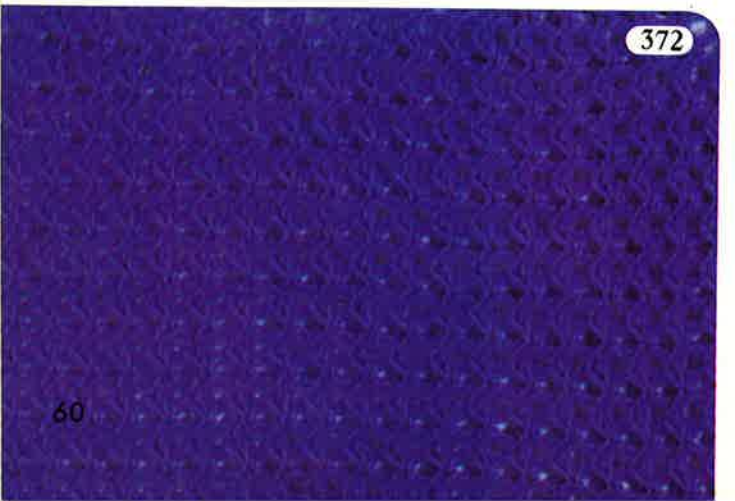

372

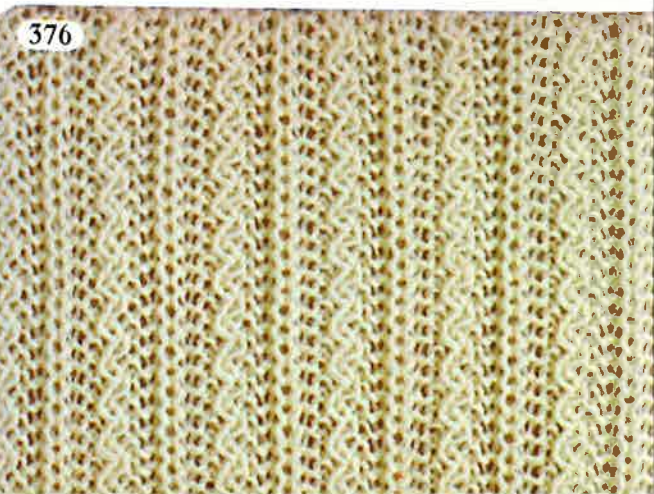

376

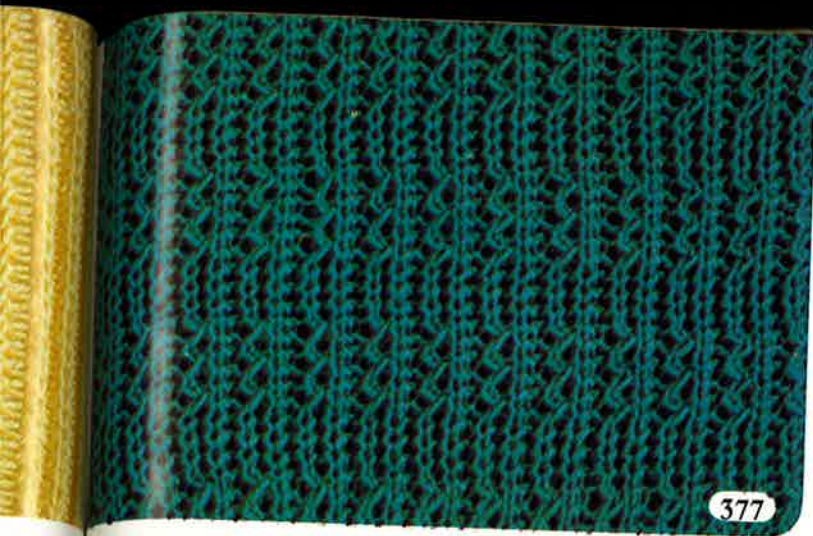

377



381

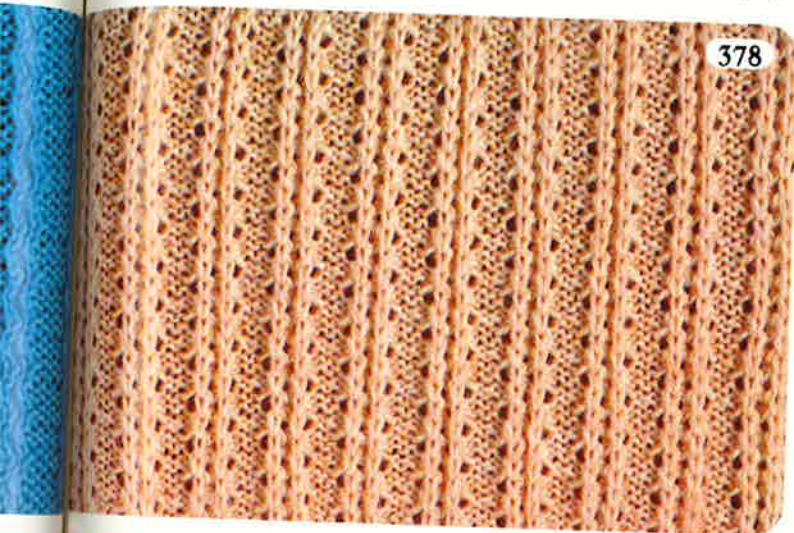

378

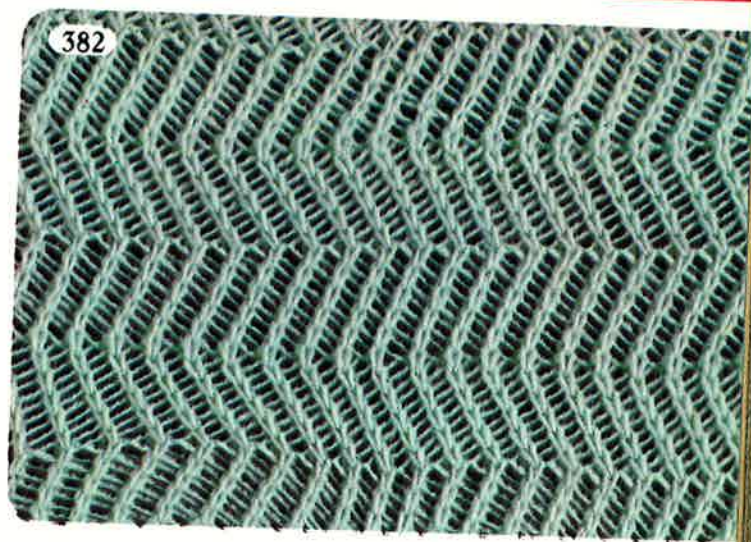

382



379

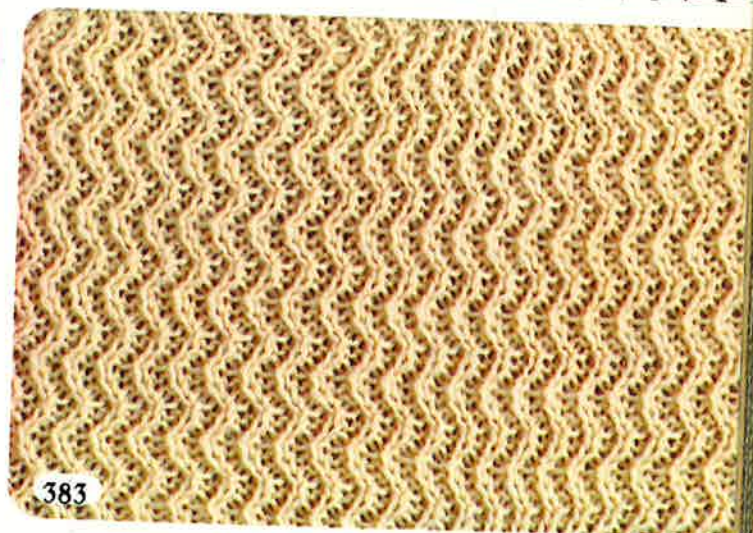

383



380



384

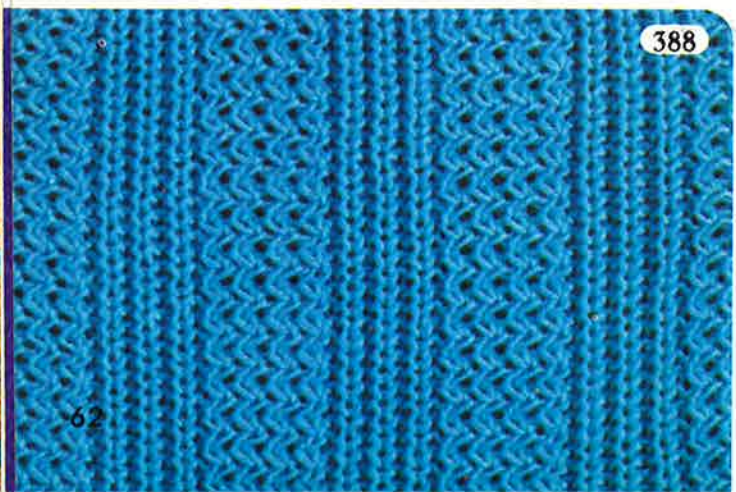
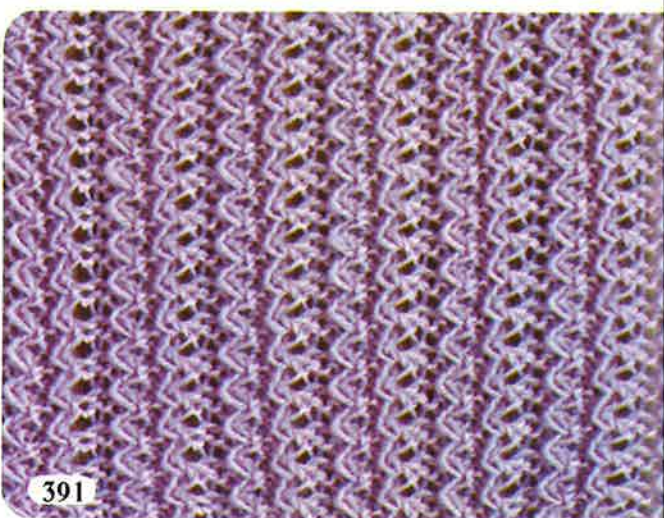
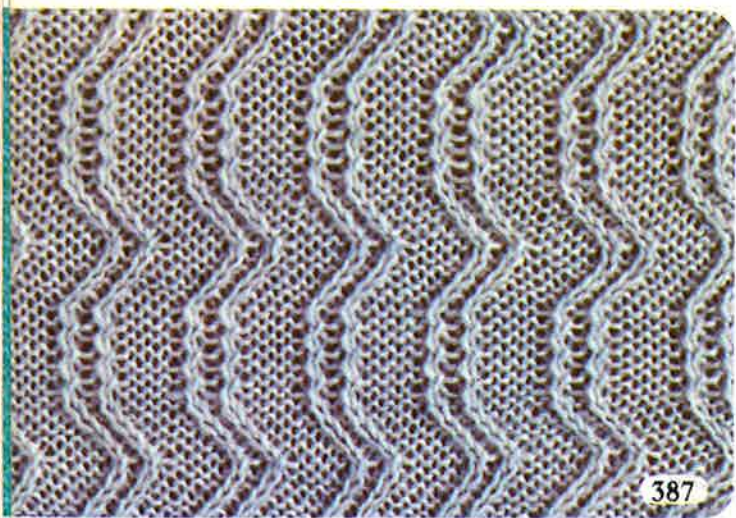
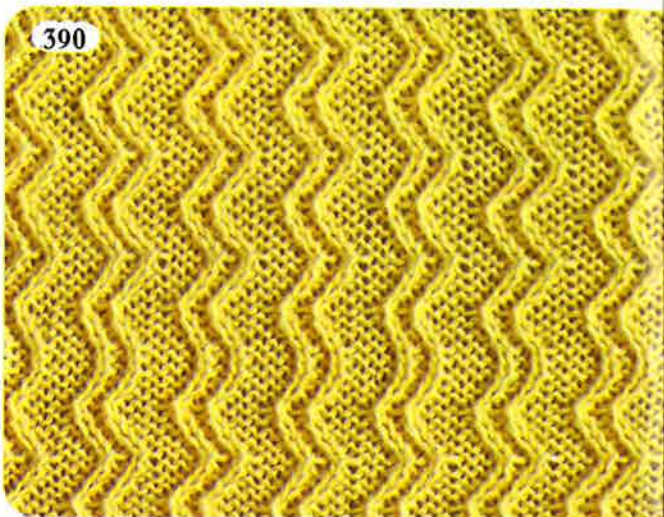
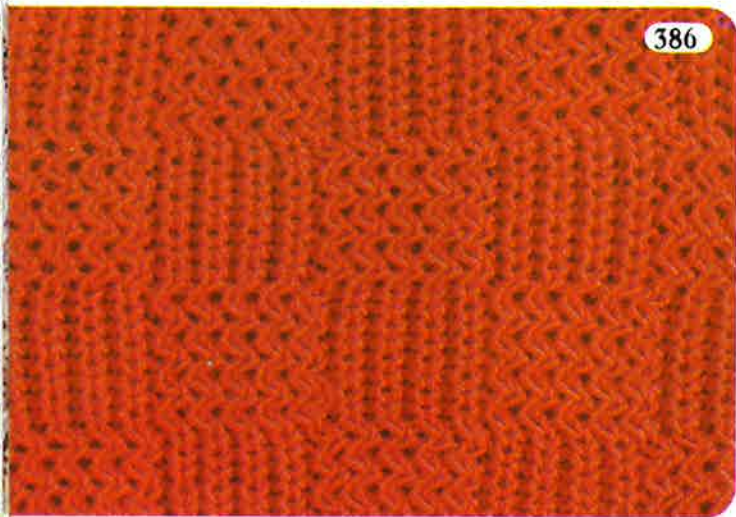
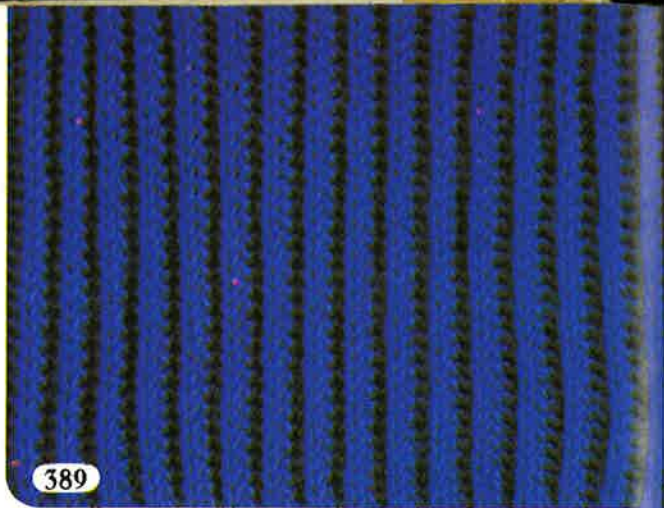
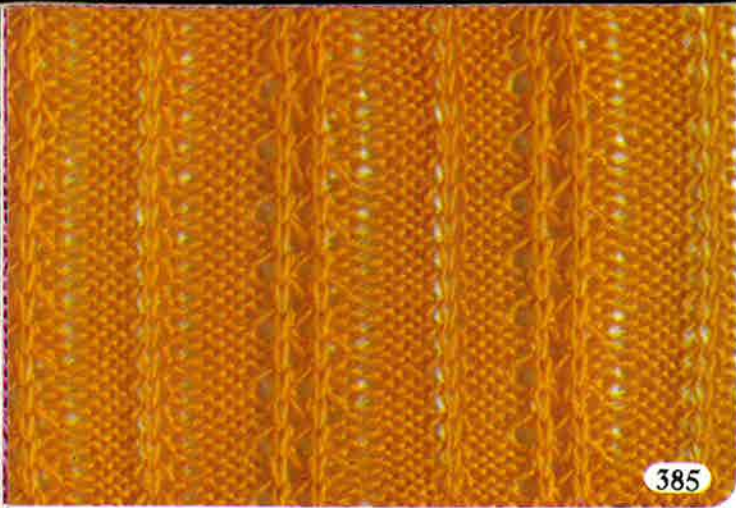



393

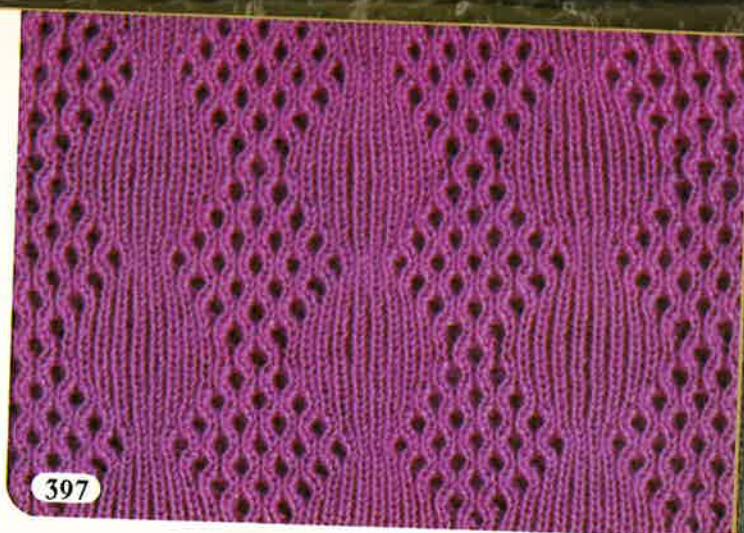

397

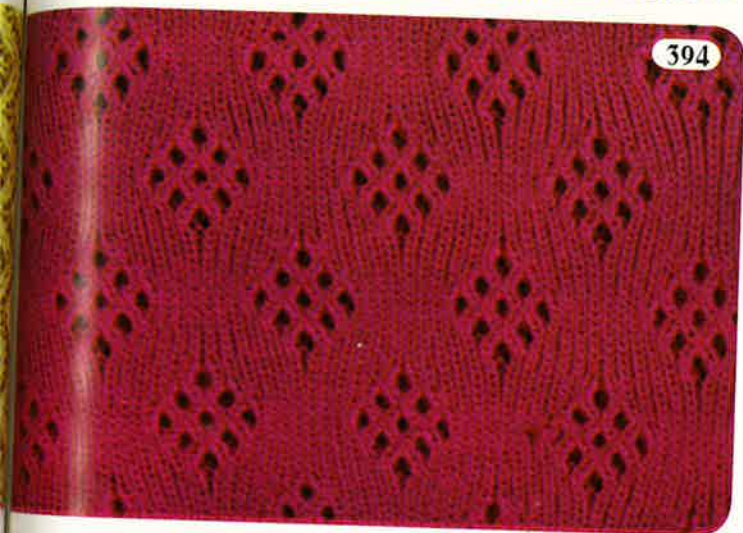

394



398

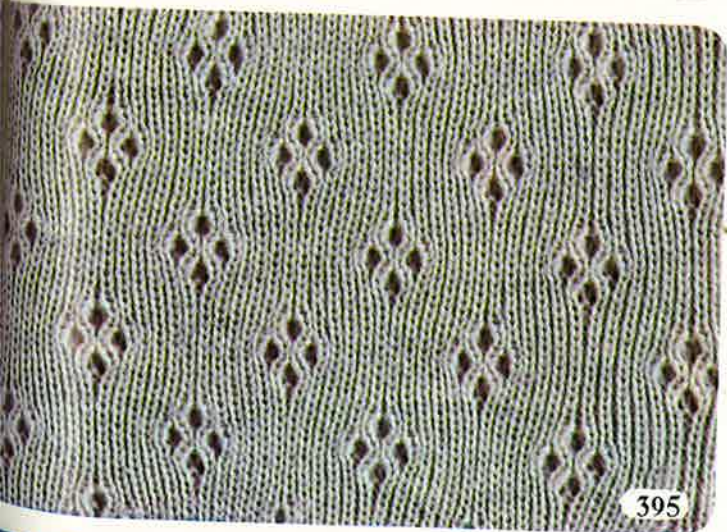

395

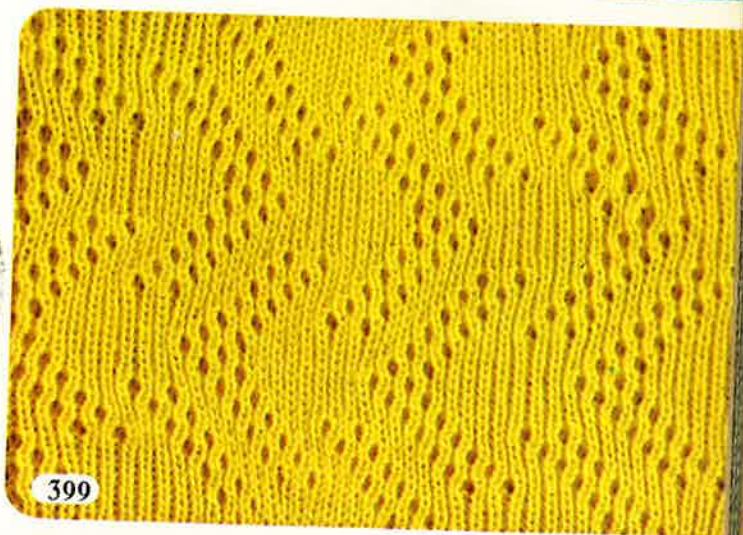

399









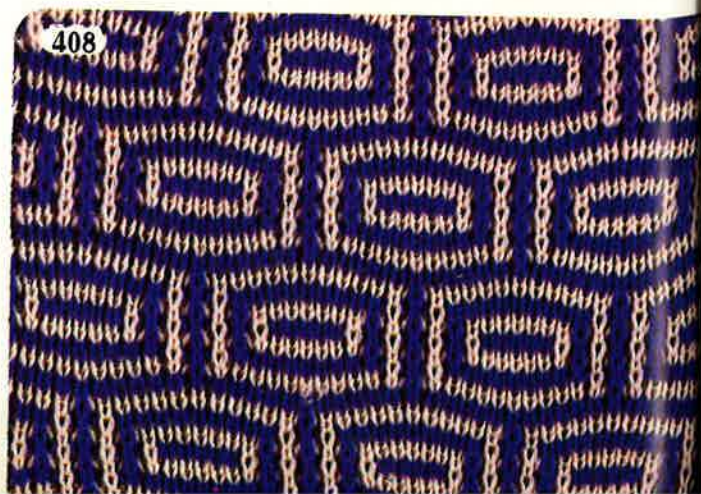
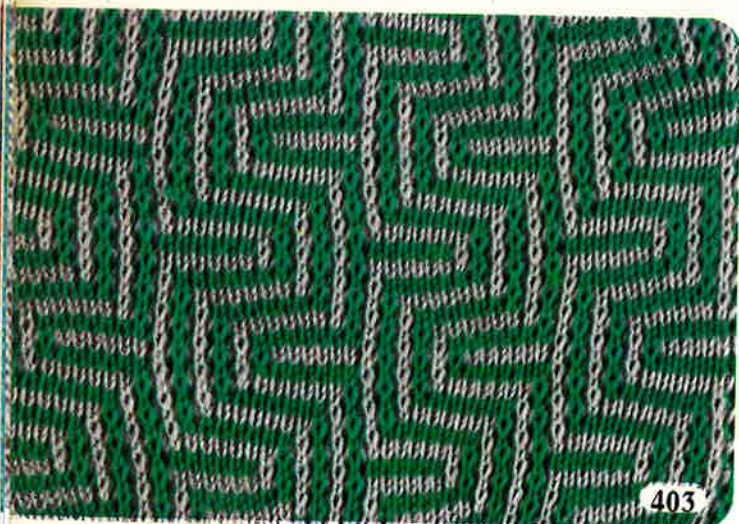
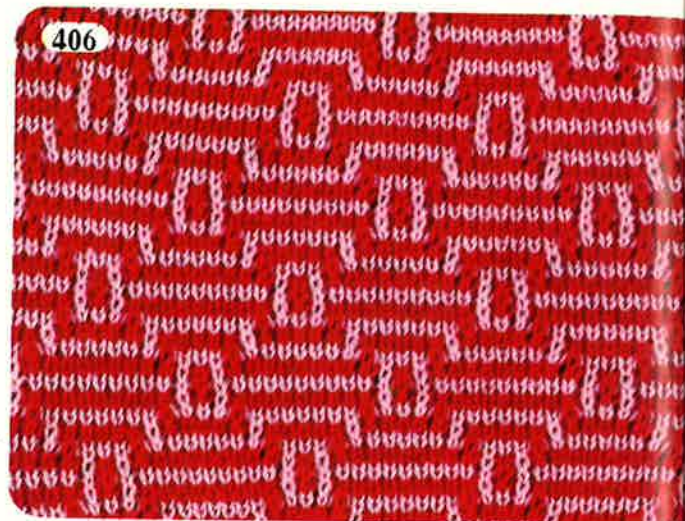
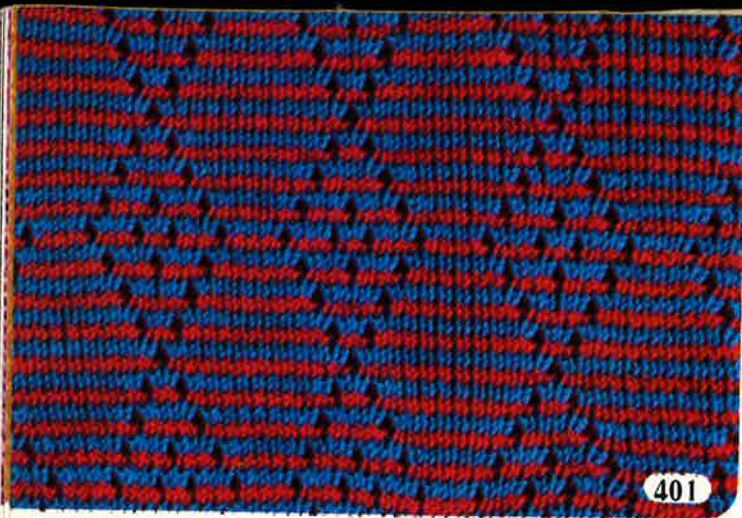















396



400



KNITTING SYMBOLS

Symbol & Name	How to Work	Symbol & Name	How to Work
Knit stitch 	Face loop of plain stitch. 	Crossing, right over the left X	Cross the stitches with the right stitch over the left. 
Purl stitch —	Back loop of plain stitch. 	Crossing, right over the right X	Cross the stitches with the left stitch over the right. 
Hole o	Hole made by transferring the stitch to the next needle. 	Cross stitch through left stitch X	Crossed stitches with the right side stitch through the stitch on the left side. 
Two stitches together >	Transfer right stitch to the adjacent left needle. 	Cross stitch through right stitch X	Crossed stitches with the left side stitch through the stitch on the right side. 
Two stitches together <	Transfer left stitch to the adjacent right needle. 	Slip stitch v	A loop marked is pulled up with yarn across behind it. 
Three stitches together ^	The center stitch on top of the left and right stitches. 	Float stitch v	A loop marked is pulled up with yarn across in the front. 
Three stitches together ^	Right stitch on top. 	Tuck stitch n	A few loops on marked rows pulled up onto one needle. 
Three stitches together ^	Left stitch on top. 	Twisted tuck stitch n	A stitch twisted and pulled up onto a needle above. 
Lean stitch to the right /	Lean stitch to the right. 	Twisted stitch l	A stitch is twisted. 
Lean stitch to the left \ 	Lean stitch to the left. 	Winding stitch w	The loops made by winding the wool around the needles. 
Increased stitch to the right F	Increase one stitch to the left. 	Remarks: 1. As a rule, the symbols are used for the right side of the garment. When it especially calls for the wrong side of the garment, the stockinette sts are indicated by marks. 2. Diagram of symbols: In order to represent the structure of the pattern the square sections are usually used having each symbol in the center of the section. 3. Sinker loops: In order to represent the sinker loops the symbols are placed inbetween the sections as shown by the figure No. 1, and the row below it in the figure is to line the row below the mark in the diagram of symbols.	
Increased stitch to the left Y	Increase one stitch to the right. 		
Three stitch increase V	The loops made by winding the wool around the needles. 	4. Woven in wool: The wool in contrasting color woven in the garment is indicated like the figures No. 2.	

HOW TO MAKE PATTERN STITCHES WITH YOUR KNITTER "AUTO L"

THE KNITTER "AUTO L" is a high-performance knitting machine which has a number of new mechanical innovations and its simple operation permits even a beginner to knit attractive PATTERN STITCHES knitted garments easily and enjoyably.

For all types of PATTERN knitting illustrated in this "KNITTING PATTERN" collection a operation charts as shown below. We will first describe how to read such a operation charts.

HOW TO READ THE OPERATION CHART

- * This mark indicates the position at which the button for the weaving pattern brush should be set. Set the button at either the "N" or "T" position according to the operation chart.
- * This mark indicates which of the carriage buttons should be depressed, if necessary. When "PLAIN" is shown on the table it is not necessary to depress the "PLAIN" cam button or any other button. When "Right & Left TUCK" are indicated, depress both TUCK buttons and when the "Right TUCK" or "Left TUCK" is indicated, depress either of TUCK button specified. When "Right & Left PART" are indicated, depress both PART buttons and when "Right PART" or "Left PART" is indicated, depress either PART buttons indicated.
- * This mark herein indicates the graduation on the tension dial at which the dial should be set. Adjust the graduations on the dial depending on

the thickness of the yarn used and your personal taste concerning the size of the stitches.

- * This mark indicates the position at which the change knob should be set. Set the change knob to any of the three positions - N, T and M.C - as indicated.
- * This mark indicates the number of the position at which the Holding cam lever (H.C.L.) should be set. Set the H.C.L. at any of the 5 positions as indicated.
- * This mark indicates the type of the yarn used for figured knitting illustrated in this collection. Select the type of the yarn according to your personal taste.

- * The marks \triangle and ∇ indicate the position at which the change lever should be set. When this mark appears, \triangle , shift the lever away from yourself and this mark appears, ∇ , shift the lever toward yourself.

The diagram shows the carriage with various controls labeled: T.D., C.B., W.B., C.K., H.C.L., Y., and C.L. The operation chart is a grid with 36 columns and 12 rows. The first row is labeled 'No' and contains a sequence of symbols: T.D., C.B., W.B., C.K., H.C.L., Y., C.L., and a change lever symbol. Below the grid, a legend titled 'Symbols of Stitch' shows symbols for various stitch types.

All this indicates the order of steps of operation.

Note: The above lines denote the end-line for one pattern knitting and the mark \blacktriangle shows the position at which the pattern repeat regulator shall be set.

Set lever (S.L.) ... When a mark (\blacktriangledown) is shown in the set lever column, first swivel the set lever and then shift the other systems in order.

Direction of carriage movement (K.C.) ... The mark \leftarrow or \rightarrow indicates the direction of the K carriage movement and the K carriage shall be moved according to the direction of this arrow.

Direction of L carriage movement (L.C.) ... When a lace pattern, pull-up & lace pattern or weaving pattern is knitted, the L carriage must be used. Move the L carriage in the direction of the arrow.

Color of yarn (Y.) ... Main yarn in the yarn feeder is indicated by a mark (a) when the mark in this column changes, change the yarn as indicated.

Secondary yarn & laying in thread(L.Y.)...When a multi-color pattern or weaving pattern is knitted, it is necessary to use a secondary color yarn or laying-in thread. When the mark b.c.or d is shown in the secondary color yarn & laying-in thread column, knit the pattern by laying secondary color yarn or laying-in thread over the primary color yarn.

Step indicating lever movement(S.I.L)...In the operation card for the lace pattern, pull-up & lace pattern or weaving pattern a step indicating lever movement column is provided, When this mark **▲** is shown in this column, move the S.I.L. one step to right by finger.

Hole punching positions for needle selector...The mark **○** represents the position at which a hole should be punched on the spare card by use of a puncher.

Symbols of stitch...The pattern is indicated by JIS marks as seen from purl stitches.

HOW TO PUNCH HOLES IN A SPARE CARD

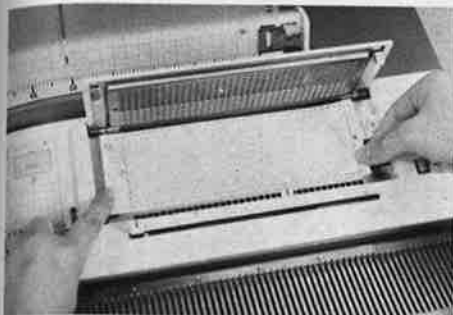

- (1) Push the Release lever to the right which will open the card holder.
- (2) Insert a spare card and align it with the right and left pins in the cassette box.
- (3) Close the card holder.
- (4) Punch holes on the spare card according to the appropriate positions for needle selection for the desired pattern using the puncher provided.

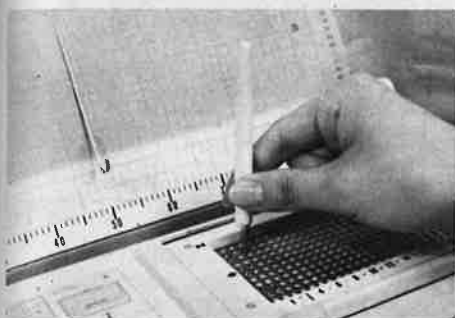

- * Hold the puncher at a right angle to the card holder.
- * Insert the puncher through the card holder hole as far as it will go and then pull it out being careful not to slant the puncher.
- * When punching a hole in the position of the S.I.L. (Step Indicating Lever), shift the S.I.L. a bit to do so.

HOW TO COPY REQUIRED ITEMS ON THE OPERATION CARD AND HOW TO SET THE OPERATION CARD IN POSITION

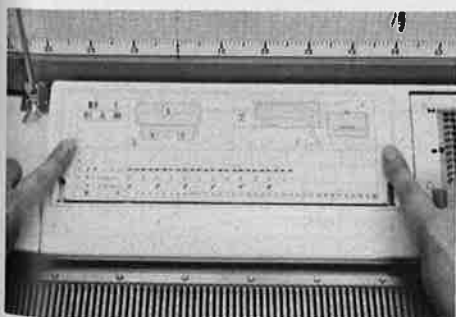

- (1) Copy the required items from the operation chart on the operation card.
- (2) When setting the operation card in position, put the operation card between the card holder springs as shown in the picture at the left.

HOW TO SET THE PATTERN REPEAT REGULATOR IN POSITION

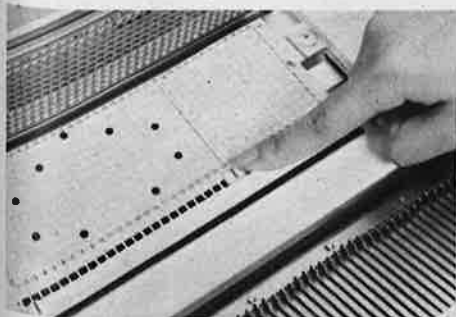

- (1) Push the card lever to the right and the card holder will be opened.
- (2) Slide the pattern repeat regulator to the designated position indicated by the mark **▲**.

PULL-UP PATTERN STITCHES

Outline of the pull-up pattern stitches

Select the given needles by making the most of the holding position of the holding cam lever and move the carriage and then the selected needles are advanced to the E position to form pull-up stitches so that only the remaining needles can be used to knit. The pattern is knitted on the basis of the number of rows of pull-up stitches and changes in the lowering position of such stitches.

Features of the pull-up pattern stitches

The pull-up pattern is the sort of long-established pattern that finds application in a wide area. Its knitting texture has the charm of variety so that in many cases, the back texture is used as the basic pattern when the pull-up pattern is knitted by use of the single yarn while the front texture is used as the basic pattern when the pattern is knitted by use of laying-in thread.

How to knit the pull-up pattern stitches

No	T.D.	5	C.K.	N	C.L.	
	C.B.	PLAIN	H.C.L.	2	Δ	
	W.B.	N	Y.	a	MC	

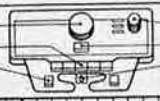

	K.C.	→ → → → → → → → → → → → → → → →											
	H.C.L.	2 " " " 3 " " 2 " " 3 " "											
	S. L.	✓ " " " " " " " " " " " " " " " "											

	1												
	2												
	3												
	4												
	5	○											
	6												
	7	○											
	8												
	9	○											
	10												
	11	○											
	12												

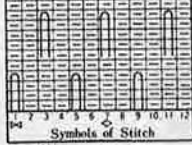

Symbols of Stitch

(4 str, 12 rows, 1 pattern)

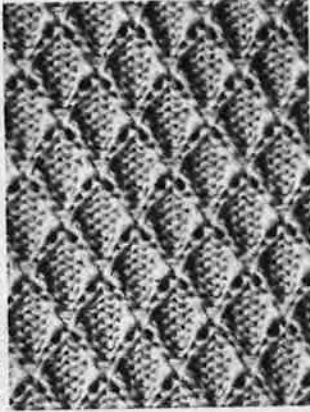

Preparation for knitting....Copy the required items from the pattern knitting table on the operation card.

- (1) Place the K carriage at the right end of the needle bed and set each of the systems in position as follows.

Tension dial (T.D.).....5	Change knob (C.K.).....N
Holding cam lever (H.C.L.).....2	Carriage button (C.B.).....PLAIN
Weaving button (W.B.).....N	Yarn in Feeder.....a
- (2) Shift the change lever (C.L.) to Δ
- (3) Push the release lever in the Pattern Center to the right to open the card holder. Next, set the pattern card in a position and set the pattern repeat regulator at 12, then close the card holder.
- (4) Punch holes on the pattern card from above the card holder by use of the puncher according to the appropriate punching positions for needle selection.
Punch holes at (1), (5), (9) in the 1st column at (3), (7), (11) in the 7th column.
- (5) Set the step indicator at the starting position (the first step of the operating process).

Steps of the operating process

1. Swivel the set lever and select the needles, then move the K carriage from right to left.
 2. Move the K carriage from left to right.
 3. Move the K carriage from right to left.
 4. Move the K carriage from left to right.
 5. Shift the H.C.L. to 3 and then move the K carriage from right to left.
 6. Move the K carriage from left to right.
 7. After swiveling the set lever, shift the H.C.L. to 2 and move the K carriage from right to left.
 8. Move the K carriage from left to right.
 9. Move the K carriage from right to left.
 10. Move the K carriage from left to right.
 11. Shift the H.C.L. to 3 and move the K carriage from right to left.
 12. Move the K carriage from left to right.
- * When all the 12 steps are finished, the step indicator will return to the first step automatically so that you can repeat the 12 steps.

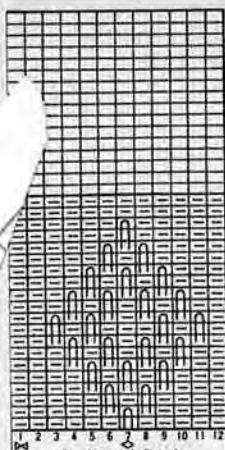
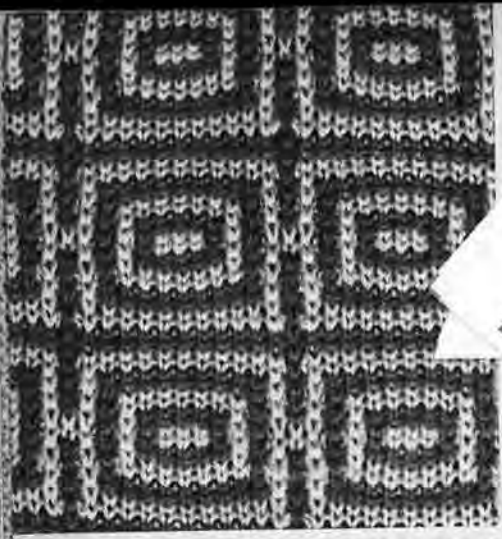

Symbols of Stitch
(12sts, 20 rows = 1 pattern)

No 441	T.D.	5		C.K.	N	C.L. N Δ ▼ MC
	C.B.	◀TUCK▶		H.C.L.	3	
	W.B.	N		Y.	a	

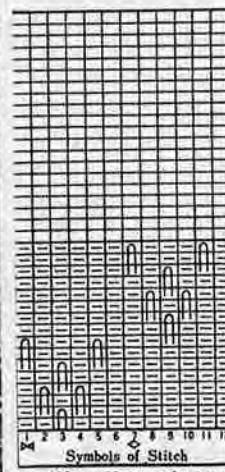
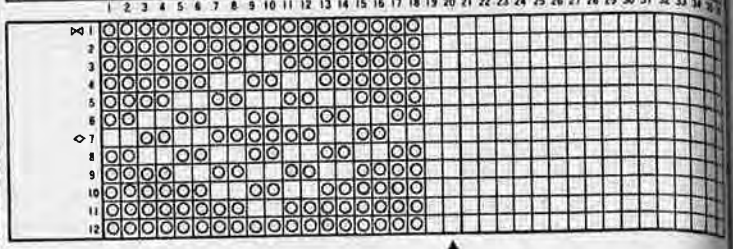

Symbols of Stitch
(12sts, 16 rows = 1 pattern)

No 442	T.D.	5		C.K.	N	C.L. N Δ ▼ MC
	C.B.	◀TUCK▶		H.C.L.	3	
	W.B.	N		Y.	a	

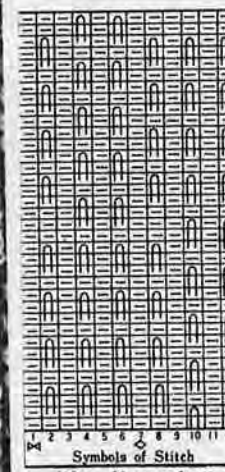
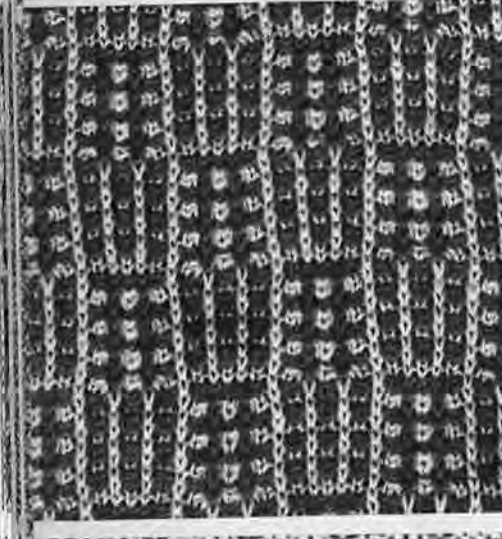
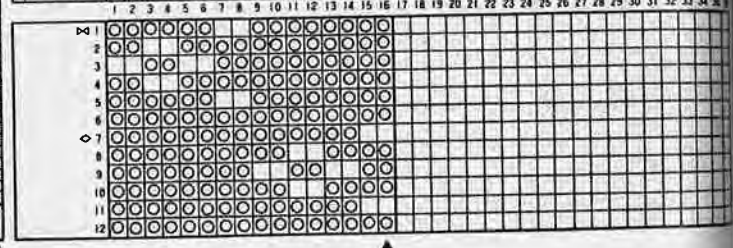

Symbols of Stitch
(12sts, 36 rows = 1 pattern)

No 443	T.D.	5		C.K.	N	C.L. N Δ ▼ MC
	C.B.	◀TUCK▶		H.C.L.	3	
	W.B.	N		Y.	a	

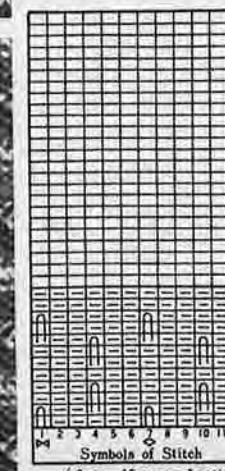
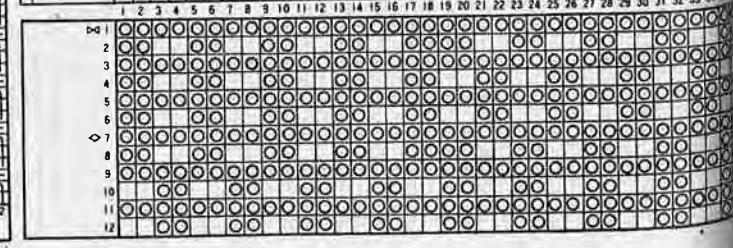

Symbols of Stitch
(6sts, 12 rows = 1 pattern)

No 444	T.D.	5		C.K.	N	C.L. N Δ ▼ MC
	C.B.	◀TUCK▶		H.C.L.	3	
	W.B.	N		Y.	a	

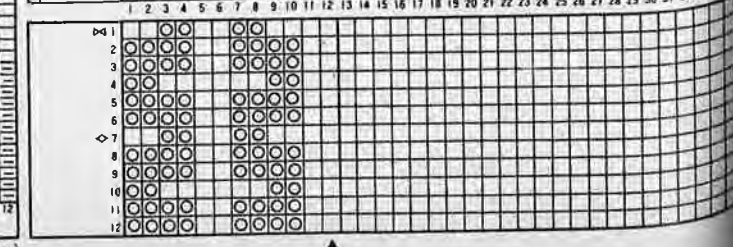

PULL-UP TUCK STITCH PATTERNS

Outline of the Pull-up Tuck stitch patterns

The pull-up tuck stitch patterns is knitted by making use of the holding cam lever and the TUCK buttons. The pull-up texture and tuck texture are knitted by forming the pull-up stitch on the forward travel of the carriage and the tuck stitch on the return travel of the carriage.

Features of the pull-up Tuck stitch patterns

You can knit the faciful and unique pull-up tuck stitch patterns by the simple operation of the knitter. The typical pull-up tuck stitch patterns popularly known as the novelty ribbing stitch pattern or as a bulk pattern.

How to knit the pull-up Tuck stitch patterns

Carriage Settings:
 T.D. 6
 C.B. TUCK
 W.B. N
 C.K. N
 H.C.L. 4
 Y. a
 C.L. N

Legend:
 1-12: Needle symbols
 a, b: Yarn symbols

Pattern Card: (2 sts, 8 rows - 1 pattern)

Preparation for knitting.... Copy the required items from the operation chart into the operation card.

- (1) Place the K carriage at the right end of the needle bed and set each of the systems in a position as follows while viewing the operating card.
 Tension dial (T.D.).....6 Change knob (C.K.).....N
 Holding cam lever (H.C.L.).....4 Carriage button..... TUCK right
 Weaving button (W.B.).....N Yarn in Feeder.....a

- (2) Shift the change lever to Δ
- (3) Push the release lever in the Pattern Center to the right to open the card holder. Next set the pattern card in a position and set the pattern repeat regulator at 8, then close the card holder.
- (4) Punch holes on the pattern card from above the card holder by use of the puncher according to the appropriate punching positions for needle selector buttons.
 Punch a hole at (1), (3), (5), (7), (9) & (11) in the 1st, 3rd, 5th, 7th columns.
- (5) Set the step indicator at the starting position (the first step of the operating process).

Step of the operating process

1. Select the needles using the set lever and move the K carriage from right to left.
 2. Move the K carriage from left to right.
 3. Select the needles using the set lever and move the K carriage from right to left.
 4. Move the K carriage from left to right.
 5. Select the needles using the set lever and move the K carriage from right to left.
 6. Move the K carriage from left to right.
 7. Select the needles by use of the set lever and replace the yarn in the yarn feeder to the another color yarn(b), then move the K carriage from right to left.
 8. Move the K carriage from left to right.
- * When all the 8 steps are finished, the step indicator will return to the first step of the operating process automatically so that you can repeat the steps.

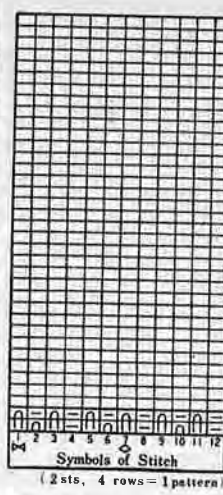

No 453	T.D.	6		C.K.	N	C.L. N Δ ▼ MC
	C.B.	TUCK▶		H.C.L.	4	
	W.B.	N		Y.	a	

5
4
3
2 K.C. ↔
1 S.L. //

1 2 3 4 5 6 7 8 9 10 11 12 13 14 15 16 17 18 19 20 21 22 23 24 25 26 27 28 29 30 31 32 33 34

1
2
3
4
5
6
7
8
9
10
11
12

▲

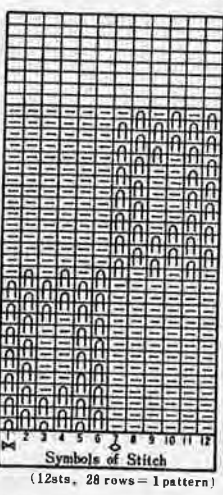
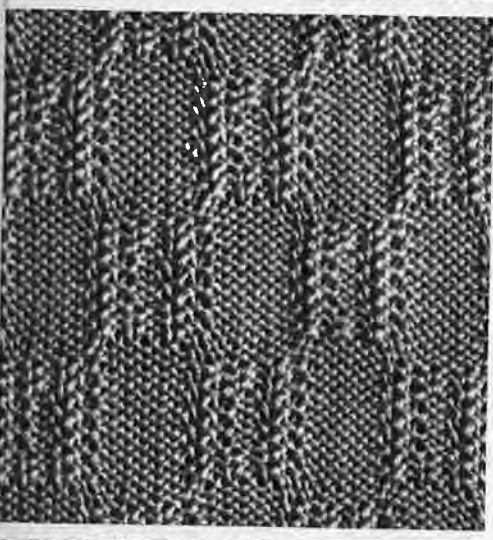

No 454	T.D.	6		C.K.	N	C.L. N Δ ▼ MC
	C.B.	TUCK▶		H.C.L.	4	
	W.B.	N		Y.	a	

5
4
3
2 K.C. ↔
1 S.L. //

1 2 3 4 5 6 7 8 9 10 11 12 13 14 15 16 17 18 19 20 21 22 23 24 25 26 27 28 29 30 31 32 33 34

1
2
3
4
5
6
7
8
9
10
11
12

▲

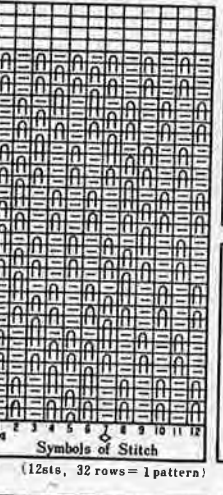
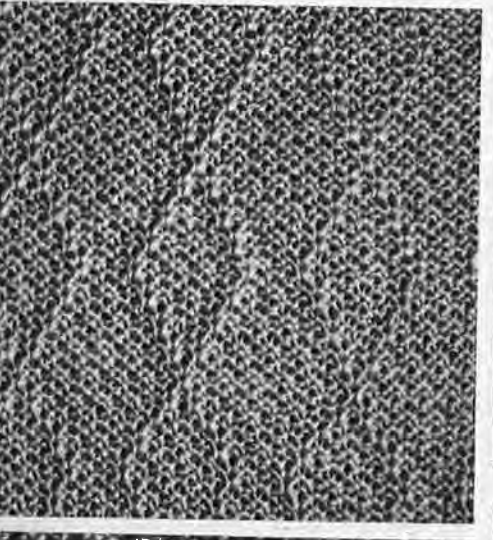

No 455	T.D.	6		C.K.	N	C.L. N Δ ▼ MC
	C.B.	TUCK▶		H.C.L.	4	
	W.B.	N		Y.	a	

5
4
3
2 K.C. ↔
1 S.L. //

1 2 3 4 5 6 7 8 9 10 11 12 13 14 15 16 17 18 19 20 21 22 23 24 25 26 27 28 29 30 31 32 33 34

1
2
3
4
5
6
7
8
9
10
11
12

▲

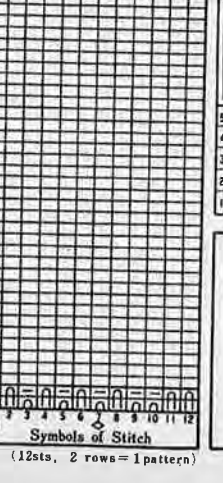
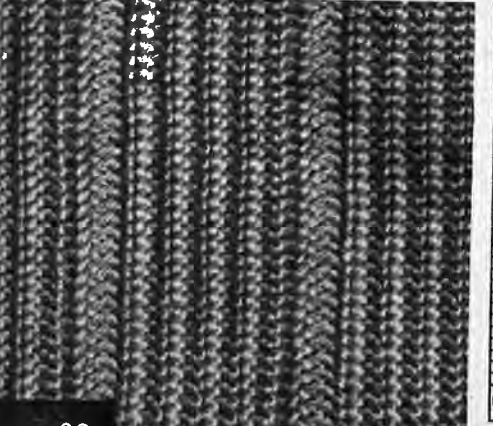

No 456	T.D.	6		C.K.	N	C.L. N Δ ▼ MC
	C.B.	TUCK▶		H.C.L.	4	
	W.B.	N		Y.	a	

5
4
3
2 K.C. ↔
1 S.L. //

1 2 3 4 5 6 7 8 9 10 11 12 13 14 15 16 17 18 19 20 21 22 23 24 25 26 27 28 29 30 31 32 33 34

1
2
3
4
5
6
7
8
9
10
11
12

▲

Preparation for knitting....Copy the required items from the operation chart into the operation card.

(1) Place the K carriage at the right end of the needle bed and set each of the systems in position as follows while viewing the operation card.

- | | |
|----------------------------------|---------------------------------------|
| Tension dial (T.D.).....6 | Change knob (C.K.)MC |
| Holding cam lever (H.C.L.).....3 | Carriage button (C.B.)..... both PART |
| Weaving button (W.B.).....N | Yarn in Feeder.....a |

Laying-in yarn.....Thread the automatic yarn tension unit (b)
 Move the K carriage from left to right to knit one row.

- (2) Depress both PART buttons simultaneously.
- (3) Shift the Change lever to ▼
- (4) Push the release lever in the pattern center to the right to open the card holder. Next, set the pattern card in a position and the pattern repeat regulator at 22, then close the card holder.
- (5) Punch holes on the pattern card from above the card holder by use of the accessory puncher according to the appropriate punching position for needle selection.
- (6) Set the step indicator at the starting position (the first step of the operating process).

Steps of the operating process

- 1. Select the needles by using the set lever and put the laying-in yarn (b) into the left yarn guide. Then move the K carriage from right to left.
 - 2. Select the needles by using the set lever and put the laying-in yarn (b) into the right yarn guide. Then move the K carriage from left to right.
 - 3. Repeat the above process according to the operation card until the 22nd step.
- * When the 22 steps are finished, the step indicator will return to the first step automatically so that you can repeat all the steps.

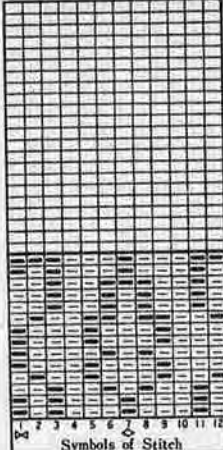
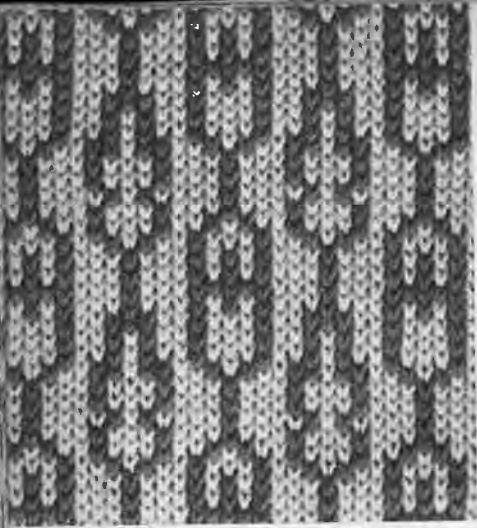

(12sts, 14 rows = 1 pattern)

No 513	T.D.	6		C.K.	MC
	C.B.	◀PART▶		H.C.L.	3
	W.B.	N		Y.	a
				L.Y.	b

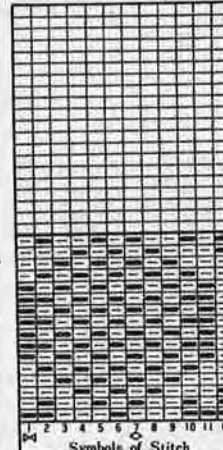
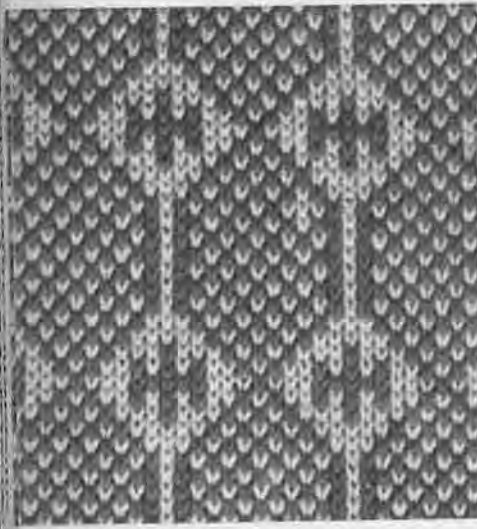
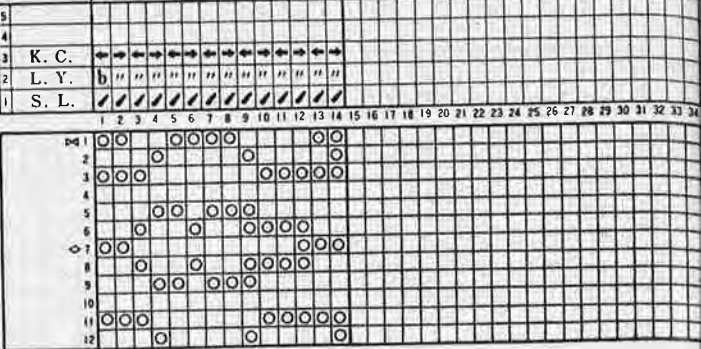

(12sts, 16 rows = 1 pattern)

No 514	T.D.	6		C.K.	MC
	C.B.	◀PART▶		H.C.L.	3
	W.B.	N		Y.	a
				L.Y.	b

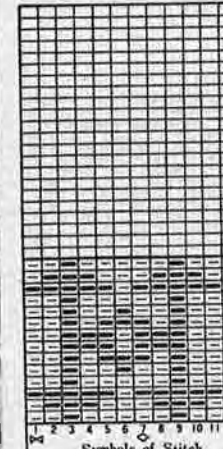
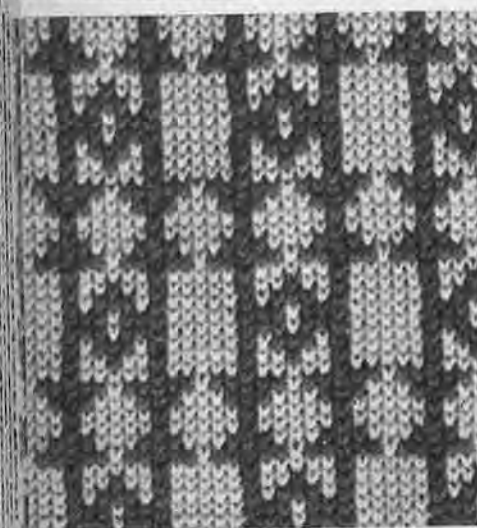
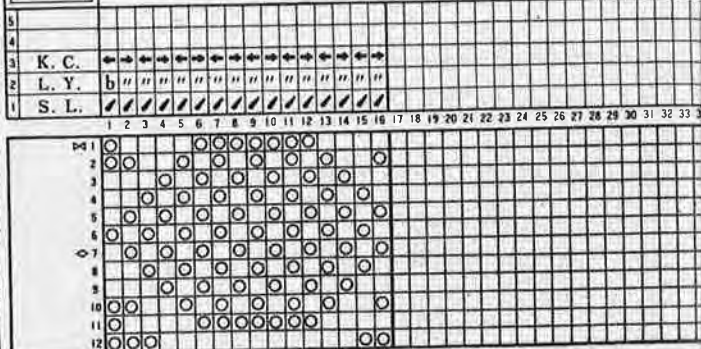

(12sts, 14 rows = 1 pattern)

No 515	T.D.	6		C.K.	MC
	C.B.	◀PART▶		H.C.L.	3
	W.B.	N		Y.	a
				L.Y.	b

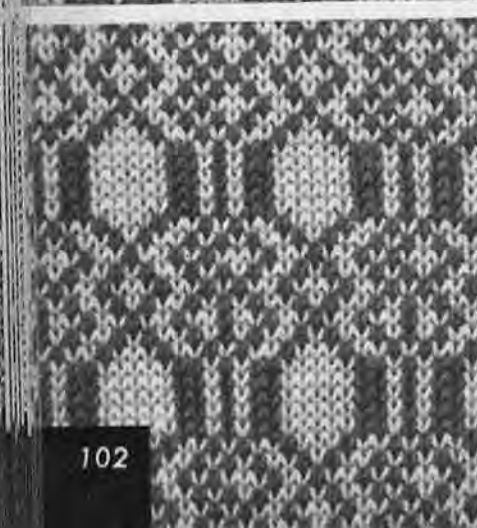
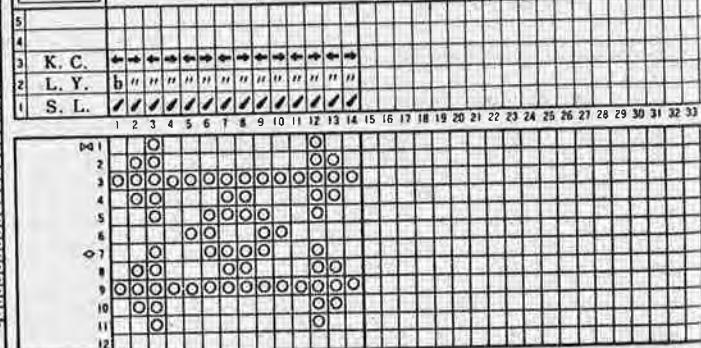

(12sts, 14 rows = 1 pattern)

No 516	T.D.	6		C.K.	MC
	C.B.	◀PART▶		H.C.L.	3
	W.B.	N		Y.	a
				L.Y.	b

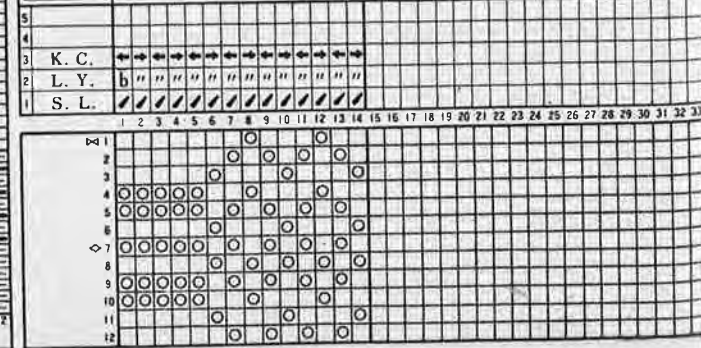

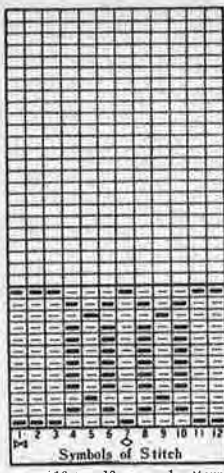
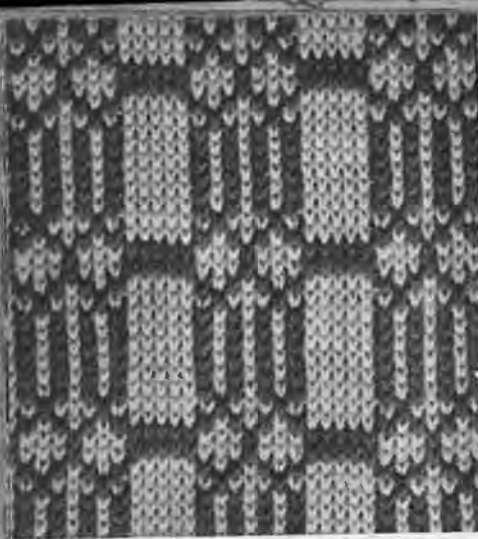

(12sts, 12 rows = 1 pattern)

No 537	T.D.	6		C.K.	MC	C.L. N Δ ▽ MC
	C.B.	◀PART▶		H.C.L.	3	
	W.B.	N		Y.	a	

Diagram showing rows 1-5 and a diamond symbol with rows 1-12.

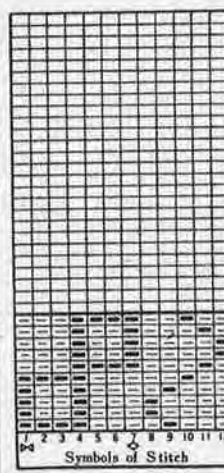
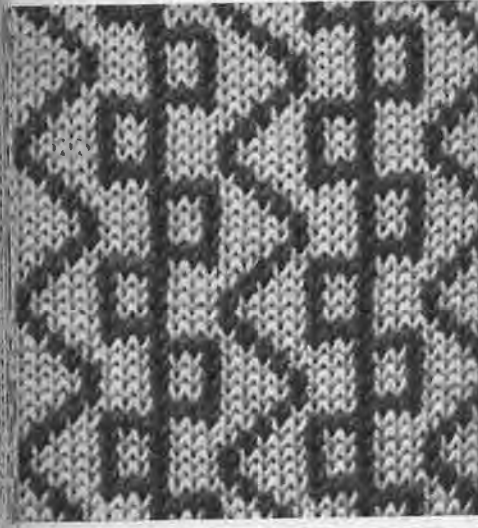

(12sts, 10 rows = 1 pattern)

No 538	T.D.	6		C.K.	MC	C.L. N Δ ▽ MC
	C.B.	◀PART▶		H.C.L.	3	
	W.B.	N		Y.	a	

Diagram showing rows 1-5 and a diamond symbol with rows 1-12.

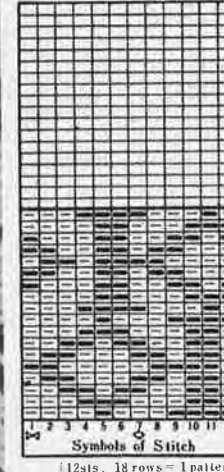

(12sts, 18 rows = 1 pattern)

No 539	T.D.	6		C.K.	MC	C.L. N Δ ▽ MC
	C.B.	◀PART▶		H.C.L.	3	
	W.B.	N		Y.	a	

Diagram showing rows 1-5 and a diamond symbol with rows 1-12.

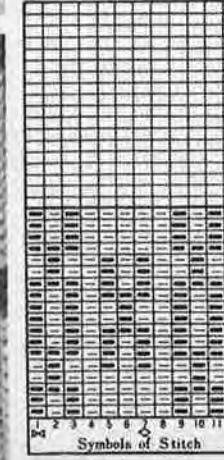
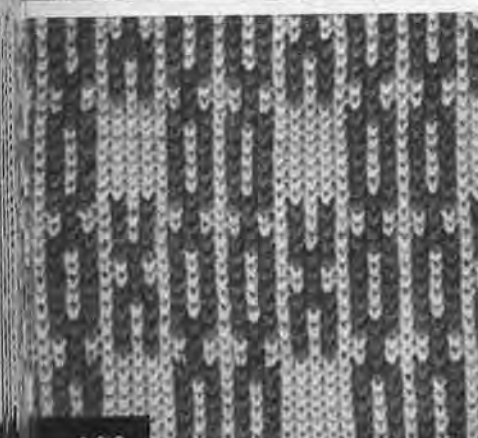

(12sts, 18 rows = 1 pattern)

No 540	T.D.	6		C.K.	MC	C.L. N Δ ▽ MC
	C.B.	◀PART▶		H.C.L.	3	
	W.B.	N		Y.	a	

Diagram showing rows 1-5 and a diamond symbol with rows 1-12.

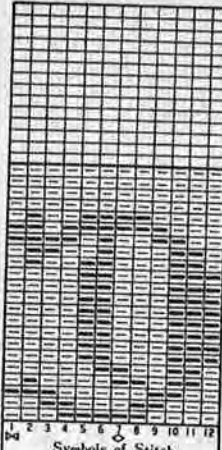

Symbols of Stitch
(12sts, 22 rows = 1 pattern)

No 577	T.D.	6		C.K.	MC	
	C.B.	◀PART▶		H.C.L.	3	
	W.B.	N		Y.	a	
				L.Y.	b	

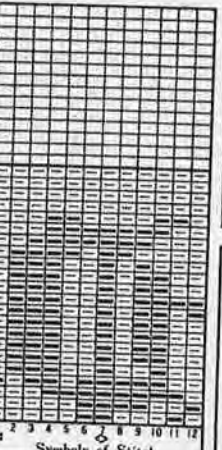
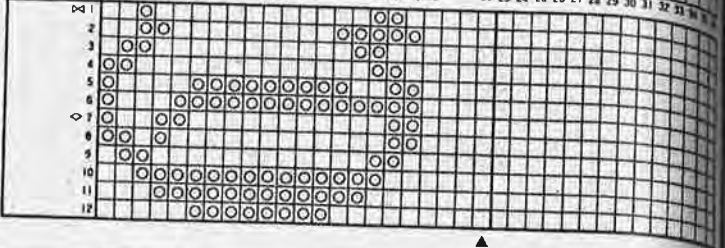

Symbols of Stitch
(12sts, 22 rows = 1 pattern)

No 578	T.D.	6		C.K.	MC	
	C.B.	◀PART▶		H.C.L.	3	
	W.B.	N		Y.	a	
				L.Y.	b	

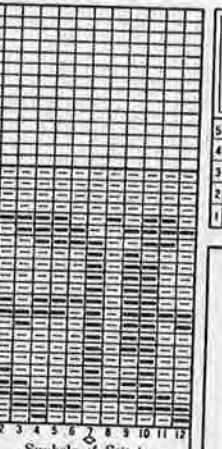
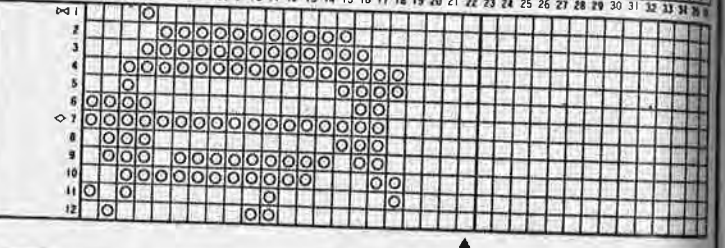

Symbols of Stitch
(12sts, 22 rows = 1 pattern)

No 579	T.D.	6		C.K.	MC	
	C.B.	◀PART▶		H.C.L.	3	
	W.B.	N		Y.	a	
				L.Y.	b	

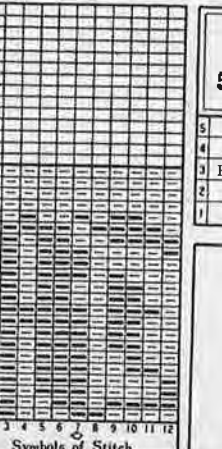
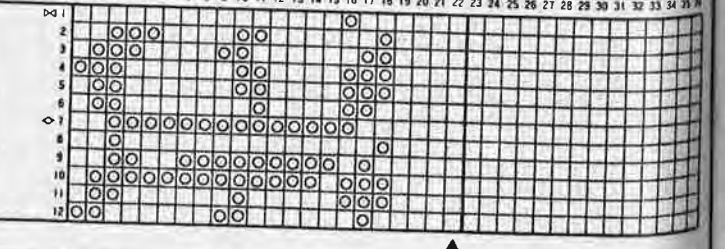

Symbols of Stitch
(12sts, 22 rows = 1 pattern)

No 580	T.D.	6		C.K.	MC	
	C.B.	◀PART▶		H.C.L.	3	
	W.B.	N		Y.	a	
				L.Y.	b	

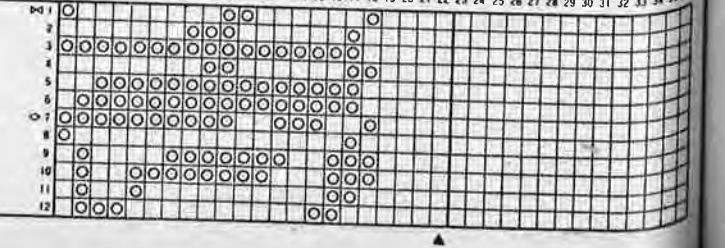

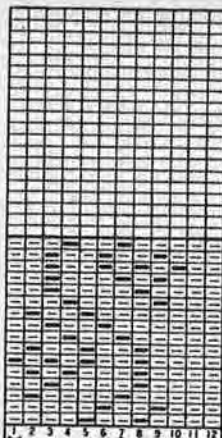

(12sts, 16 rows = 1 pattern)

No 605	T.D.	I		C.K.	MC	C.L. N Δ ▽ MC
	C.B.	◀PART▶		H.C.L.	3	
	W.B.	N		Y.	T.Y.	
				L.Y.	b	

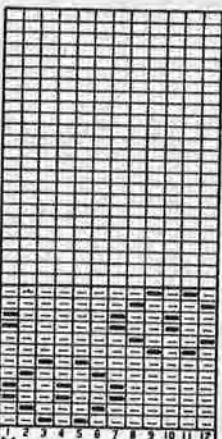
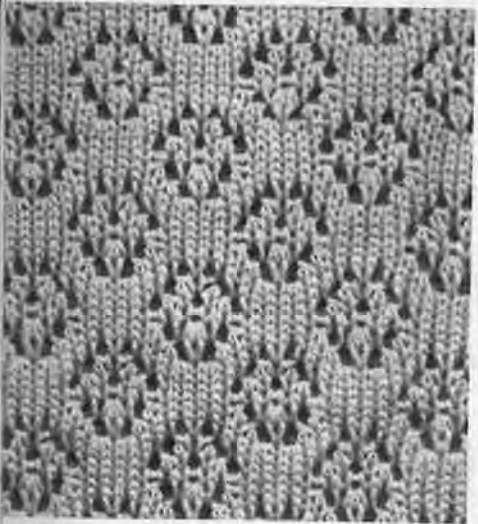
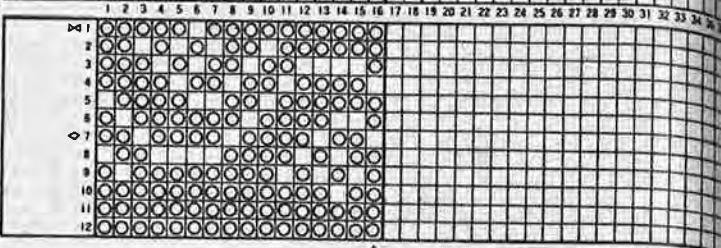

(12sts, 12 rows = 1 pattern)

No 606	T.D.	I		C.K.	MC	C.L. N Δ ▽ MC
	C.B.	◀PART▶		H.C.L.	3	
	W.B.	N		Y.	T.Y.	
				L.Y.	b	

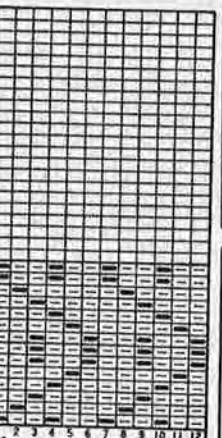
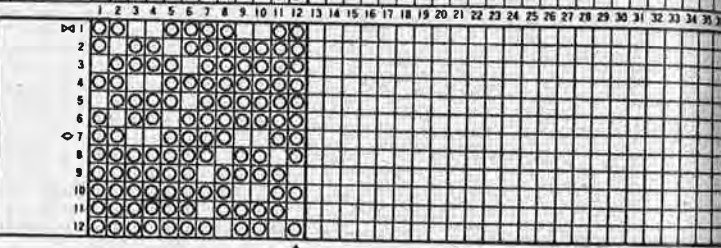

(12sts, 14 rows = 1 pattern)

No 607	T.D.	I		C.K.	MC	C.L. N Δ ▽ MC
	C.B.	◀PART▶		H.C.L.	3	
	W.B.	N		Y.	T.Y.	
				L.Y.	b	

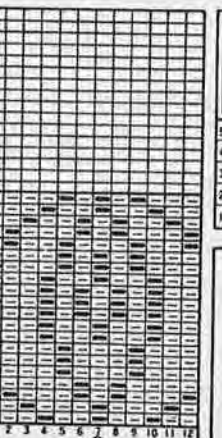
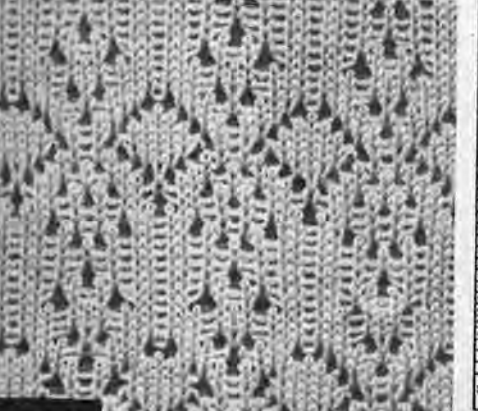
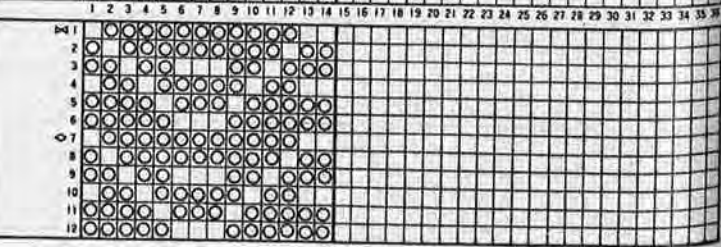

(12sts, 20 rows = 1 pattern)

No 608	T.D.	I		C.K.	MC	C.L. N Δ ▽ MC
	C.B.	◀PART▶		H.C.L.	3	
	W.B.	N		Y.	T.Y.	
				L.Y.	b	

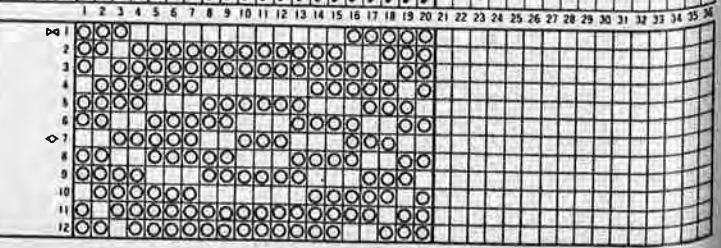

- (2) Shift the change lever to Δ .
- (3) Push the release lever in the pattern center to the right to open the card holder. Next, set the pattern card in a position and the pattern repeat regulator at 24, then close the card holder.
- (4) Punch holes on the pattern card from above the card holder by use of the puncher according to the appropriate punching positions for needle selection.
- (5) Set the step indicator at the starting position (the first step of the operating process).
- (6) Fasten the handle to the L carriage (L.C.) and place the L carriage on the left side of the machine body.

Steps of the operating process

1. After selecting the needles using the set lever, operate the L carriage (L.C.) from left to right, then push the step indicating lever (S.I.L.) one step to right (Set the S.I.L. onto 2nd step). Do not knit in this step.
 2. After selecting the needles using the set lever, operate the L.C. from right to left, then move the K carriage to left.
 3. Move the K carriage to right.
- ※ Repeat the above process according to the operation card until 24th step. When the 24 steps are finished, the step indicator will return to the first step automatically so that you can repeat all the steps.

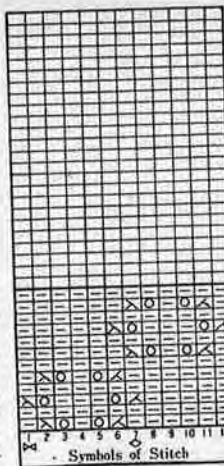
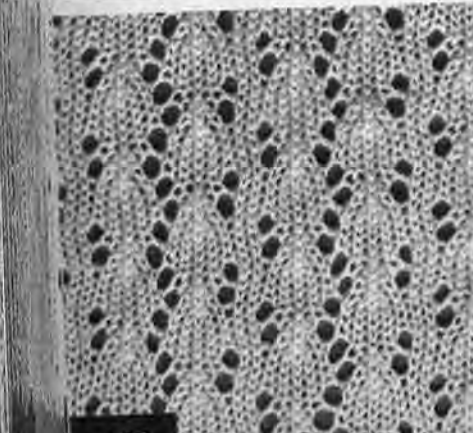
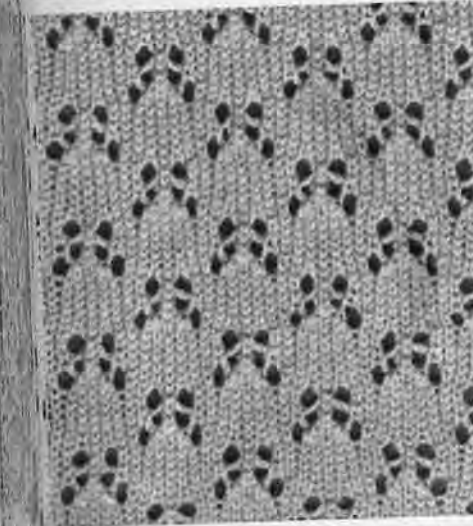
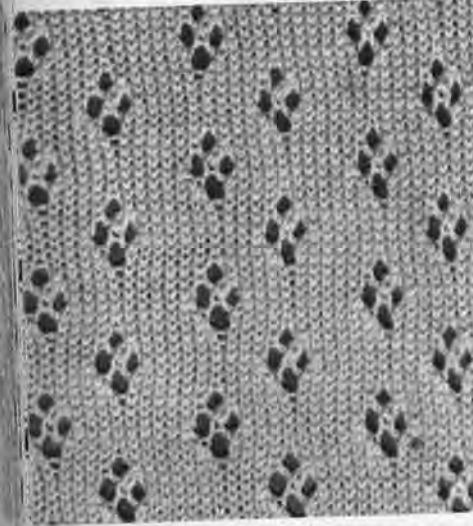
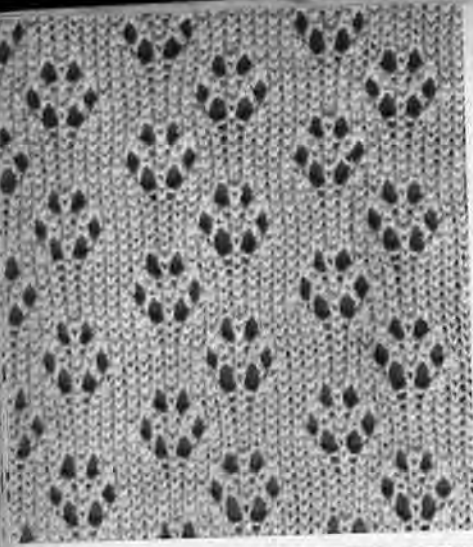

Symbols of Stitch
(12sts, 12 rows = 1 pattern)

No 621	T.D.	5		C.K.	N	C.L. N Δ ▽ MC
	C.B.	PLAIN		H.C.L.	3	
	W.B.	N		Y.	a	

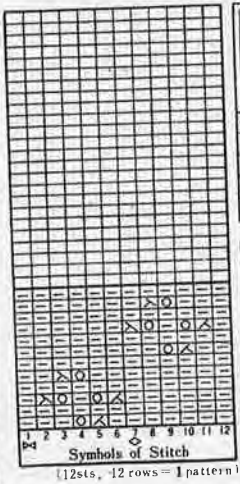
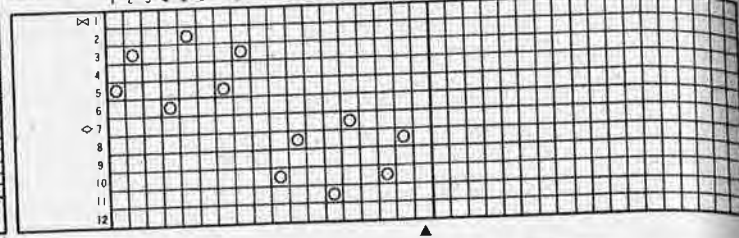

Symbols of Stitch
(12sts, 12 rows = 1 pattern)

No 622	T.D.	6		C.K.	N	C.L. N Δ ▽ MC
	C.B.	PLAIN		H.C.L.	3	
	W.B.	N		Y.	a	

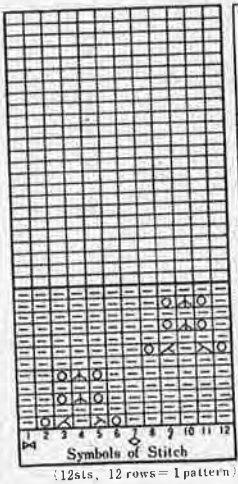
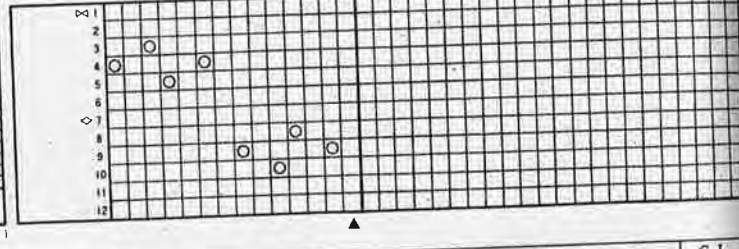

Symbols of Stitch
(12sts, 12 rows = 1 pattern)

No 623	T.D.	5		C.K.	N	C.L. N Δ ▽ MC
	C.B.	PLAIN		H.C.L.	3	
	W.B.	N		Y.	a	

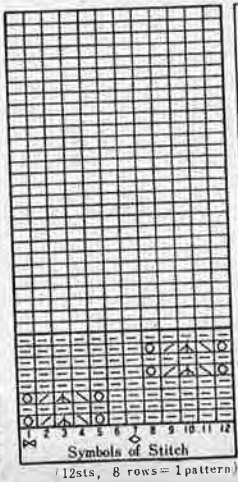
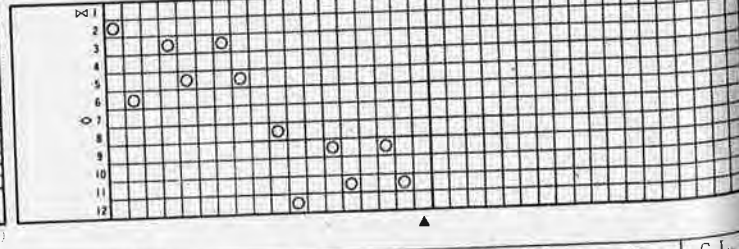

Symbols of Stitch
(12sts, 8 rows = 1 pattern)

No 624	T.D.	5		C.K.	N	C.L. N Δ ▽ MC
	C.B.	PLAIN		H.C.L.	3	
	W.B.	N		Y.	a	

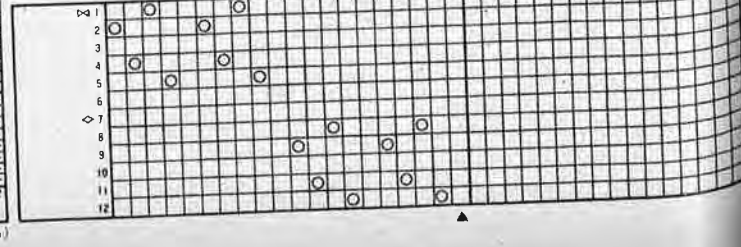

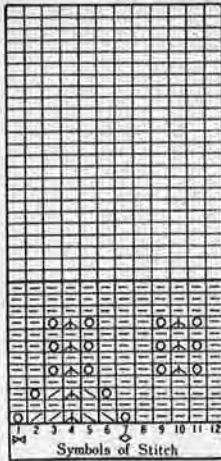
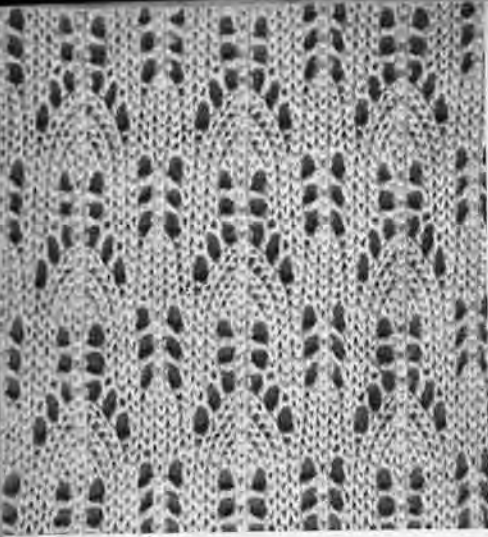

No 685	T.D.	5	C.K.	N	C.L. N Δ ▼ MC
	C.B.	PLAIN	H.C.L.	3	
	W.B.	N	Y.	a	

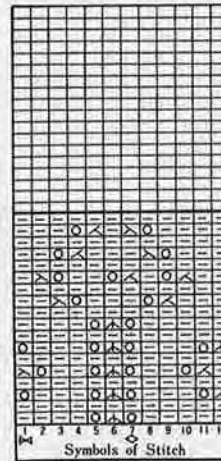
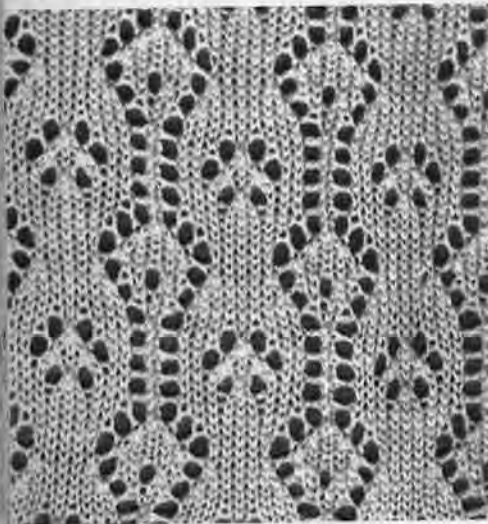
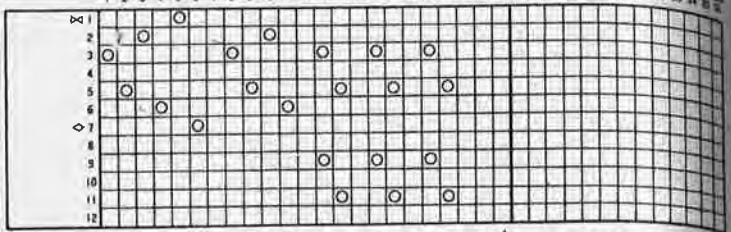
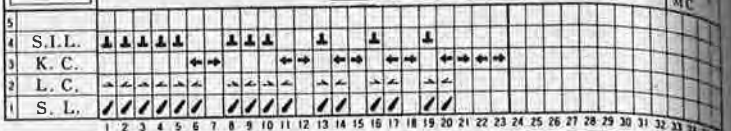

No 686	T.D.	5	C.K.	N	C.L. N Δ ▼ MC
	C.B.	PLAIN	H.C.L.	3	
	W.B.	N	Y.	a	

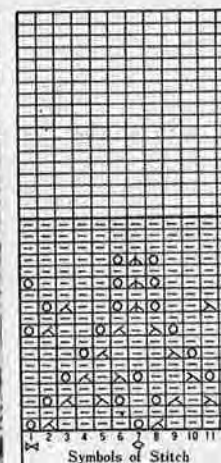
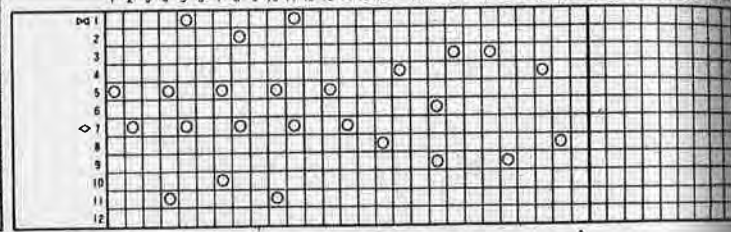
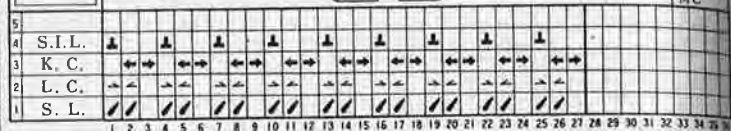

No 687	T.D.	5	C.K.	N	C.L. N Δ ▼ MC
	C.B.	PLAIN	H.C.L.	3	
	W.B.	N	Y.	a	

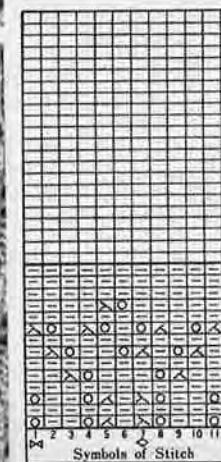
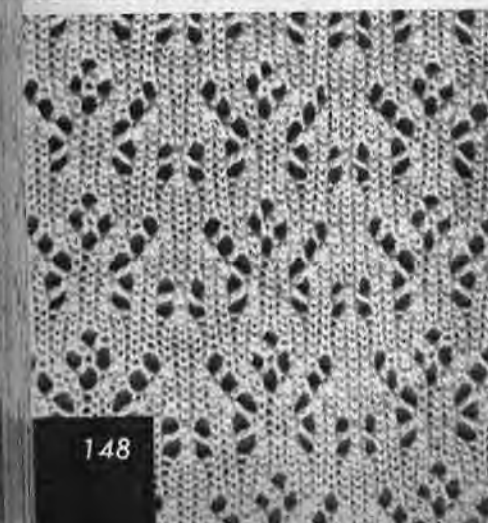
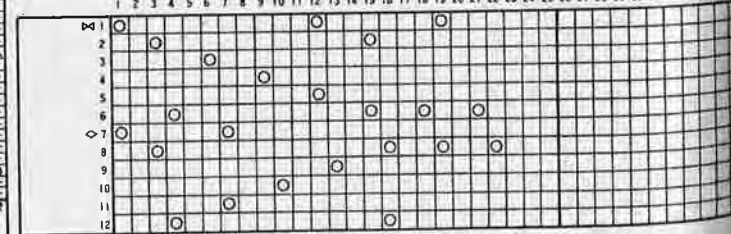
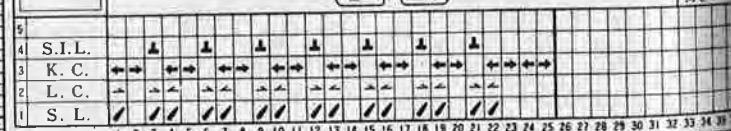

No 688	T.D.	5	C.K.	N	C.L. N Δ ▼ MC
	C.B.	PLAIN	H.C.L.	3	
	W.B.	N	Y.	a	

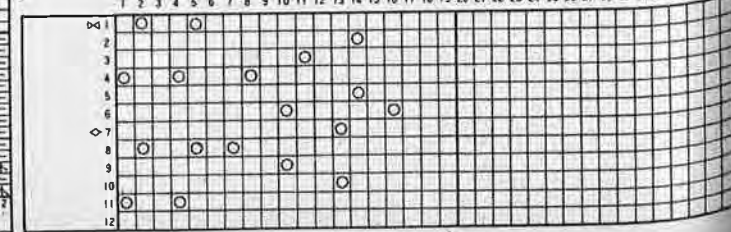
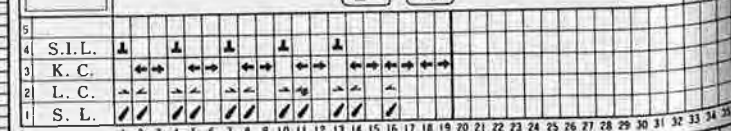

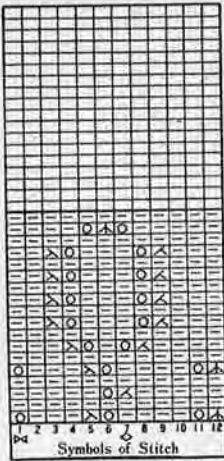
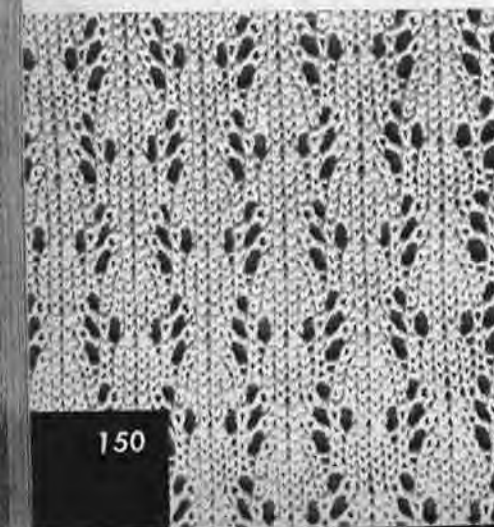
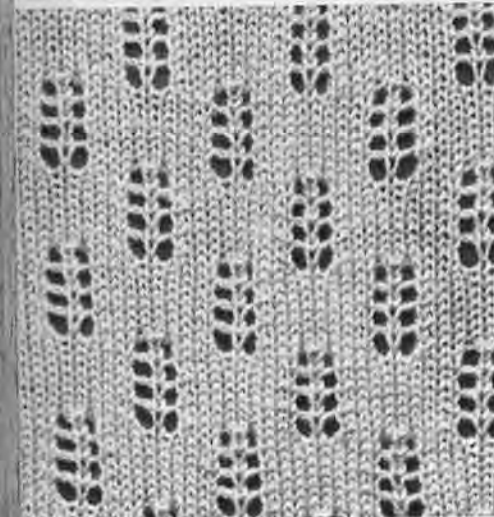
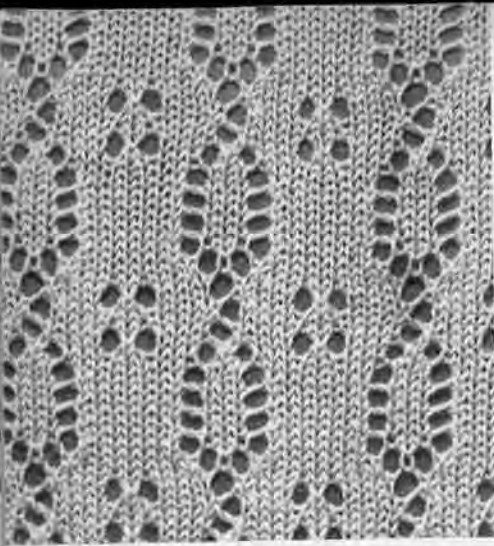

(12sts, 18 rows = 1 pattern)

No 693	T.D.	5	C.K.	N		C.L.	N Δ ▼ MC
	C.B.	PLAIN	H.C.L.	3			
	W.B.	N	Y.	a			

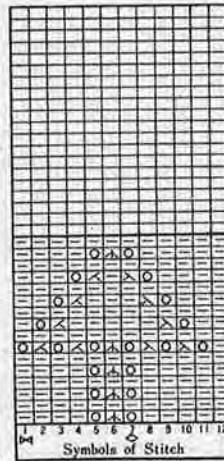
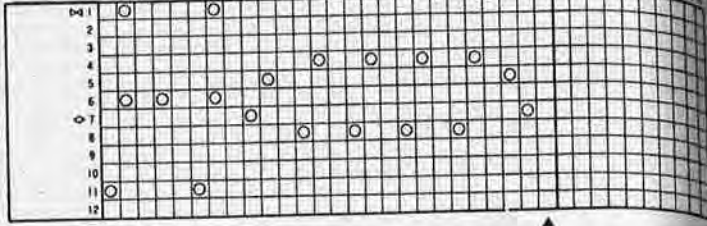

(12sts, 16 rows = 1 pattern)

No 694	T.D.	5	C.K.	N		C.L.	N Δ ▼ MC
	C.B.	PLAIN	H.C.L.	3			
	W.B.	N	Y.	a			

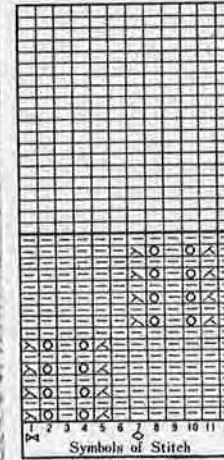
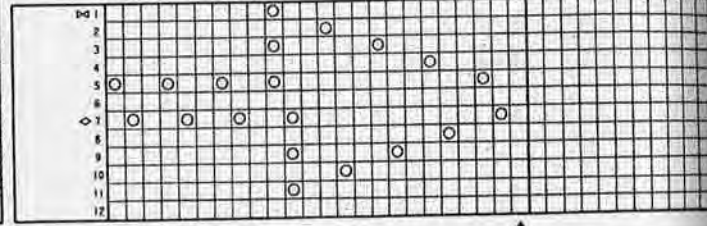
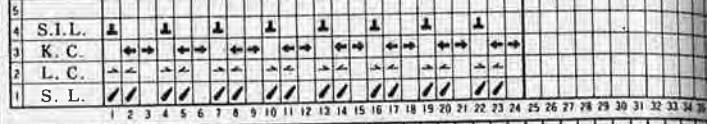

(12sts, 16 rows = 1 pattern)

No 695	T.D.	5	C.K.	N		C.L.	N Δ ▼ MC
	C.B.	PLAIN	H.C.L.	3			
	W.B.	N	Y.	a			

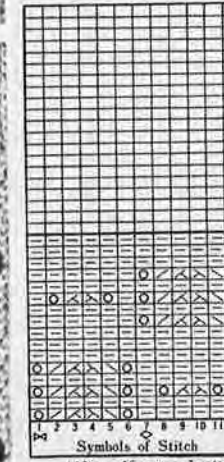
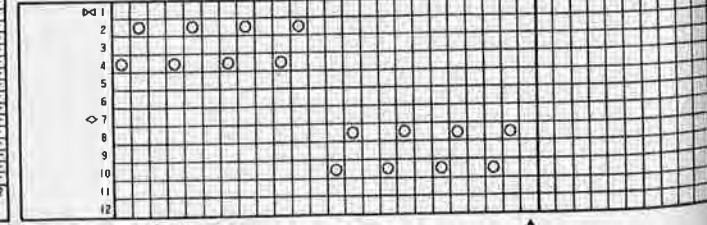
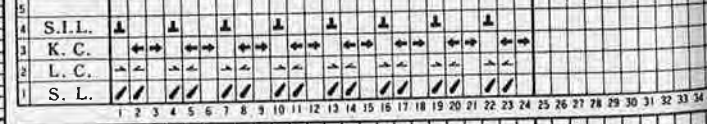

(12sts, 16 rows = 1 pattern)

No 696	T.D.	5	C.K.	N		C.L.	N Δ ▼ MC
	C.B.	PLAIN	H.C.L.	3			
	W.B.	N	Y.	a			

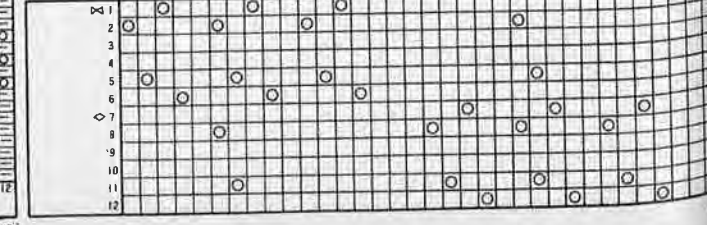
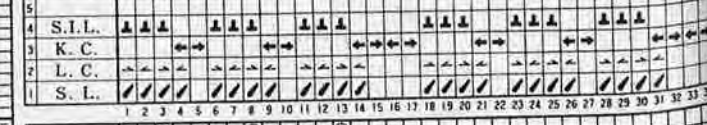

Weaving pattern and the materials

Magic of knitting! Look at the pictures of the Weaving pattern. All of them were worked by weaving knitting using the same technique. As you see these pictures, by changing the Laying-in yarn quite different effects are obtained. Therefore following the examples included in this Knitting Pattern Book, more than hundred of different variations can be obtained by combining different types of yarn.

How to get the best effect in weaving knitting

1. We recommend using a finer yarn for basic knitting and a heavier yarn or a fancy yarn for weaving thread. This way you will get the effect of an interesting contrast and at the same time you can reduce the weight of the garment which you are making.
2. Pay special attention to the contrast of the colors of basic knitting and weaving thread. Always match them up by doing a sample piece.
3. It is necessary to set the number on the tension dial according to the weaving thread. Usually one graduation lower tension is used for weaving than for plain knitting. Do not set the tension too tight or the weaving thread may catch in the stitches formed.

Special methods for making the Weaving patterns

There are three kind of methods for Weaving pattern knitting to get the fantastic pattern.

1. Pulling up the weaving thread.
 2. Knitting by using the Latch tool.
 3. Winding the weaving thread around the selected needles.
- Knit a pattern by making reference to the Symbols of stitch.

(1) Pulling-up

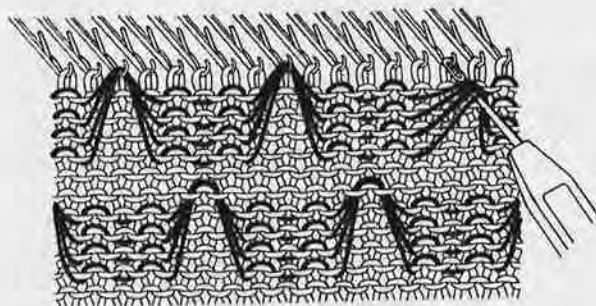
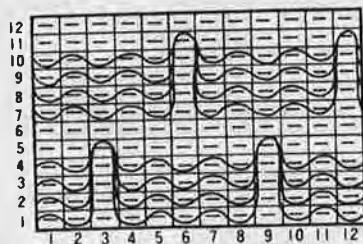

Pick up 4 weaving threads which are crossing in front of 3 knit stitches and put onto the needle on the 5th row.

(2) Knitting

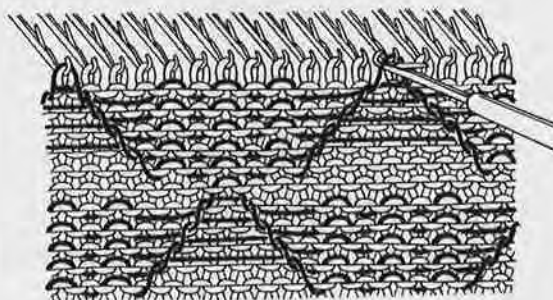
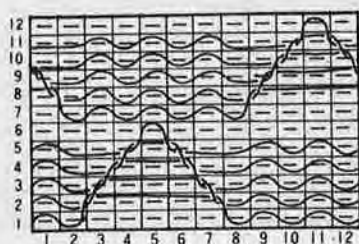

Work knit stitch of 5 weaving threads crossing in front of 7 stitches and put the last stitch on to the hook on the 6th row.

(3) Winding

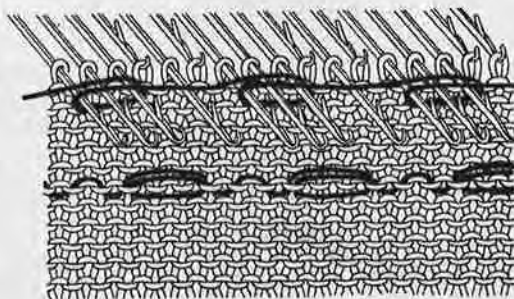
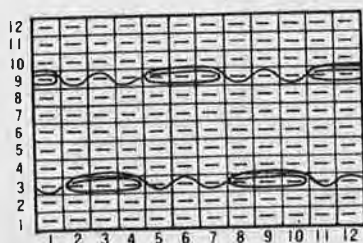

Bring forward the selected needles to position E, and wind the weaving thread around the stem of the needles.

T
3
a
b

C.L.
N
Δ
▼
MC

30 31 32 33 34 35 36

T
3
a
b

C.L.
N
Δ
▼
MC

30 31 32 33 34 35 36

T
3
a
b

C.L.
N
Δ
▼
MC

30 31 32 33 34 35 36

T
3
a
b

C.L.
N
Δ
▼
MC

30 31 32 33 34 35 36

No **761**

T.D.	6	C.K.	T	C.L.
C.B.	PLAIN	H.C.L.	3	N Δ
W.B.	T	Y.	a	▼ MC
		L.Y.	b	

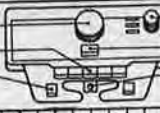

K.C.	←←←←←
L.Y.	b" " " " b" " "
S.L.	/// // // //

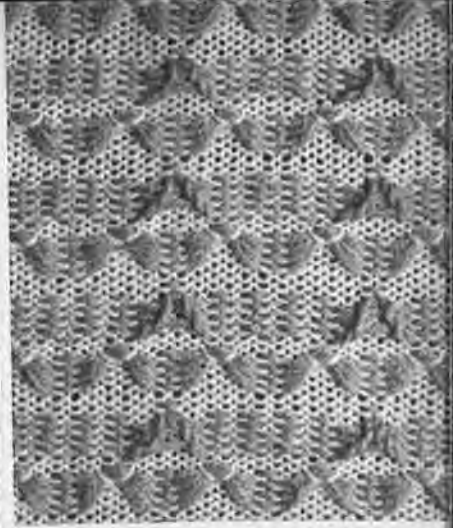
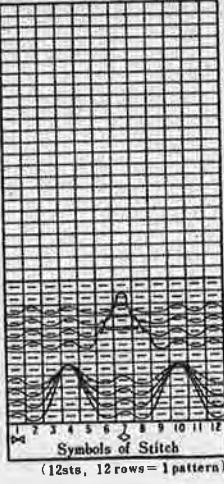
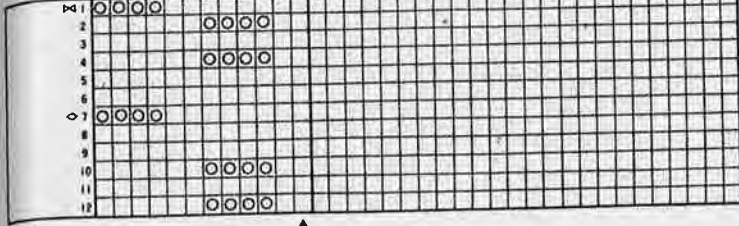

No **762**

T.D.	6	C.K.	T	C.L.
C.B.	PLAIN	H.C.L.	3	N Δ
W.B.	T	Y.	a	▼ MC
		L.Y.	b	

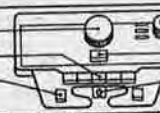

K.C.	←←←←←
L.Y.	b" " " " b" " "
S.L.	/// // // //

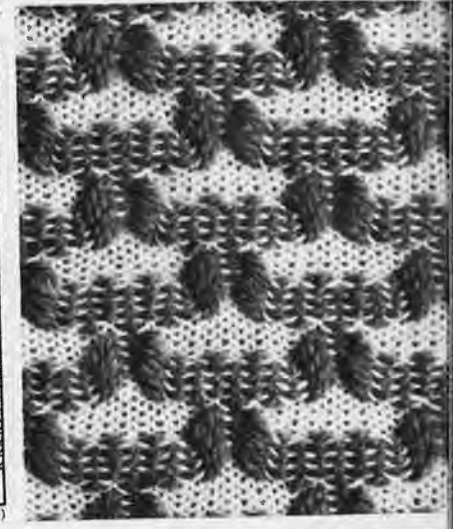
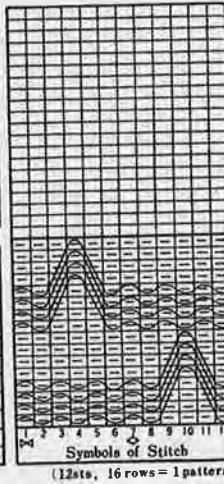
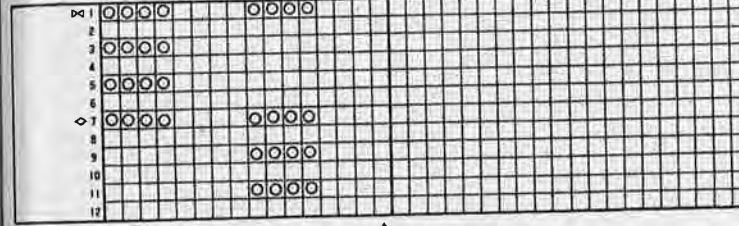

No **763**

T.D.	6	C.K.	T	C.L.
C.B.	PLAIN	H.C.L.	3	N Δ
W.B.	T	Y.	a	▼ MC
		L.Y.	b	

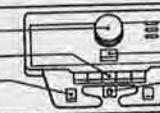

K.C.	←←←←←
L.Y.	b" " " " b" " "
S.L.	/// // // //

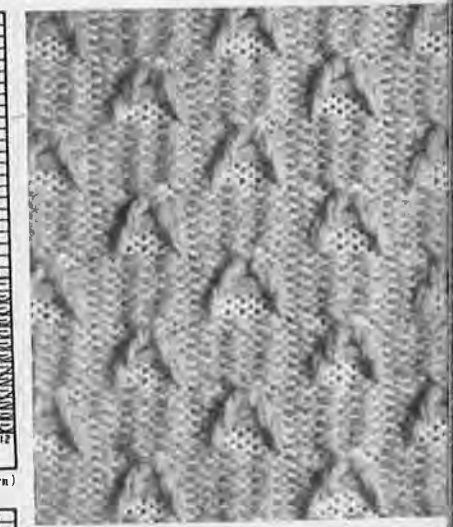
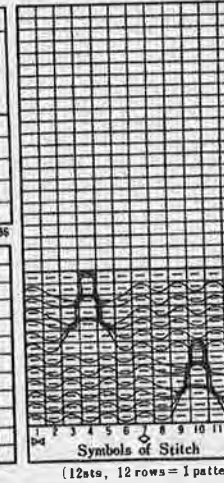
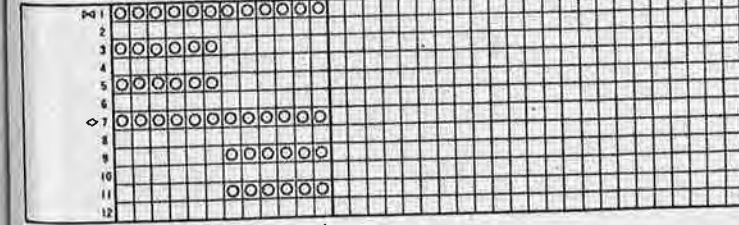

No **764**

T.D.	6	C.K.	T	C.L.
C.B.	PLAIN	H.C.L.	3	N Δ
W.B.	T	Y.	a	▼ MC
		L.Y.	b	

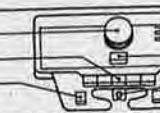

K.C.	←←←←←
L.Y.	b" c" b" "
S.L.	/// // // //

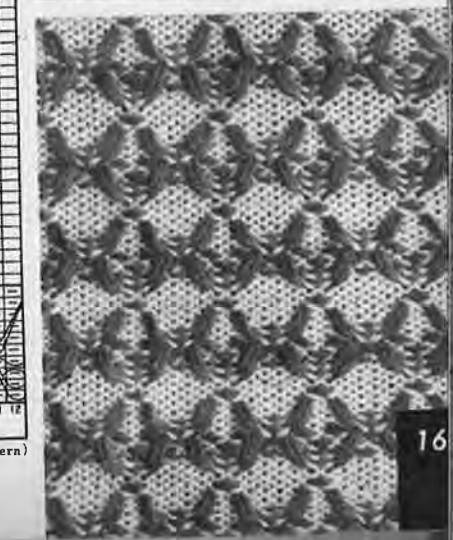
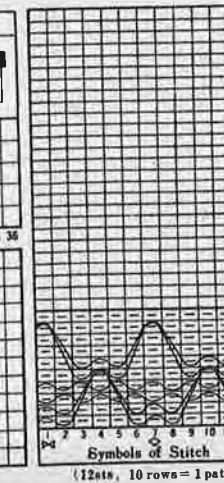
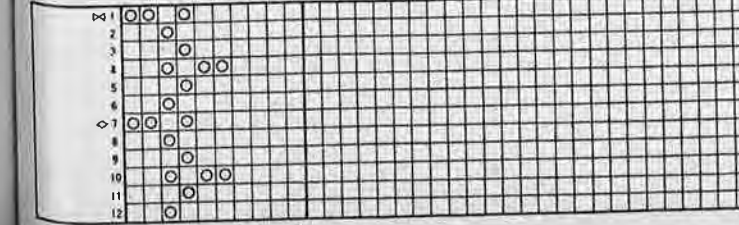

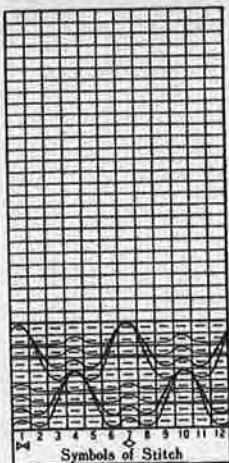
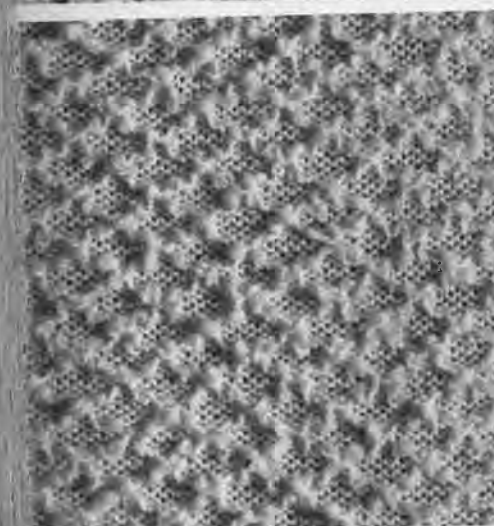
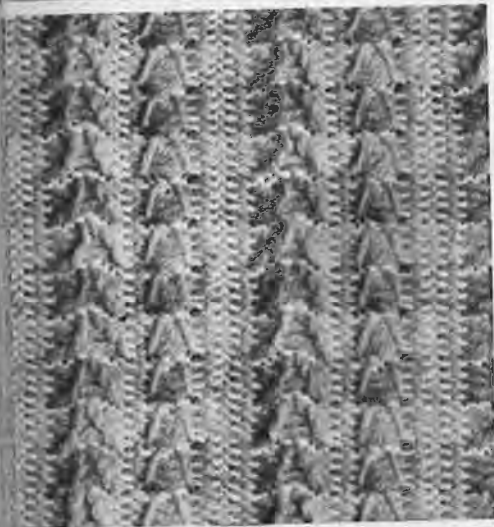

Symbols of Stitch
(12sts, 8 rows=1 pattern)

No 773	T.D.	6		C.K.	T	C.L. N Δ ▼ MC
	C.B.	PLAIN		H.C.L.	3	
	W.B.	T		Y.	a	
				L.Y.	b	

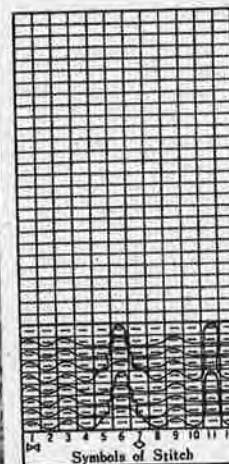

Symbols of Stitch
(12sts, 8 rows=1 pattern)

No 774	T.D.	7		C.K.	T	C.L. N Δ ▼ MC
	C.B.	PLAIN		H.C.L.	3	
	W.B.	T		Y.	a	
				L.Y.	b	

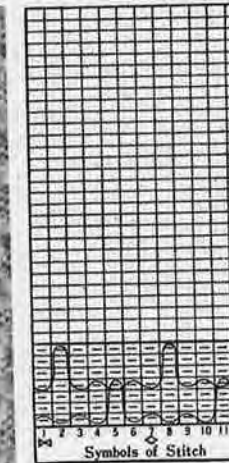

Symbols of Stitch
(6sts, 6 rows=1 pattern)

No 775	T.D.	5		C.K.	T	C.L. N Δ ▼ MC
	C.B.	PLAIN		H.C.L.	3	
	W.B.	T		Y.	a	
				L.Y.	b	

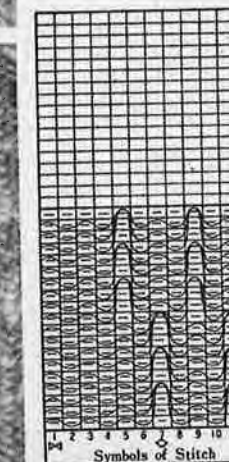

Symbols of Stitch
(12sts, 18 rows=1 pattern)

No 776	T.D.	6		C.K.	T	C.L. N Δ ▼ MC
	C.B.	PLAIN		H.C.L.	3	
	W.B.	T		Y.	a	
				L.Y.	b	

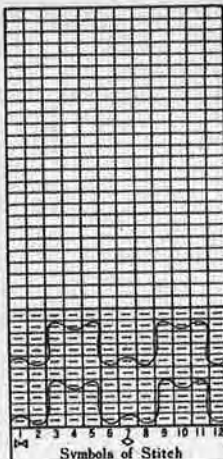
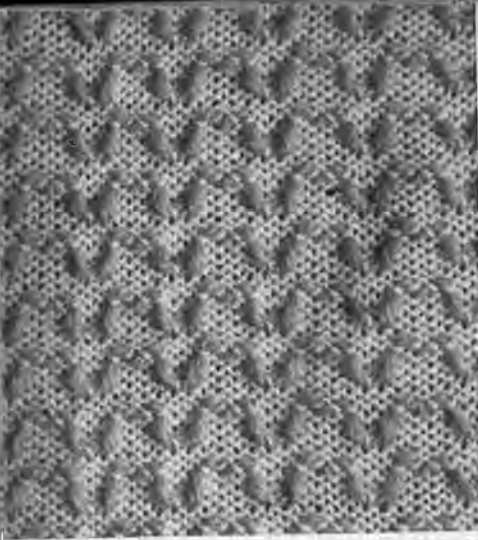

No 789	T.D.	6		C.K.	T	C.L. N Δ ▽ MC
	C.B.	PLAIN		H.C.L.	3	
	W.B.	T		Y.	a	
				L.Y.	b	

5

4

3 K.C. →→→→→→→→→→

2 L.Y. b b

1 S.L. / /

1 2 3 4 5 6 7 8 9 10 11 12 13 14 15 16 17 18 19 20 21 22 23 24 25 26 27 28 29 30 31 32 33 34 35

1 2 3 4 5 6 7 8 9 10 11 12

▽

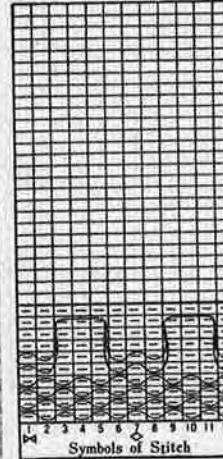
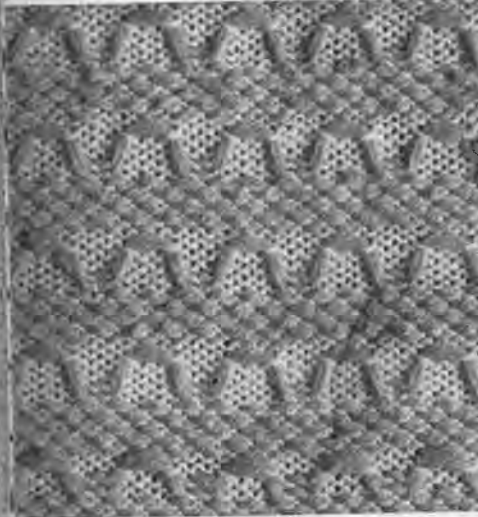

No 790	T.D.	6		C.K.	T	C.L. N Δ ▽ MC
	C.B.	PLAIN		H.C.L.	3	
	W.B.	T		Y.	a	
				L.Y.	b	

5

4

3 K.C. →→→→→→→→→→

2 L.Y. b " " " "

1 S.L. / / / /

1 2 3 4 5 6 7 8 9 10 11 12 13 14 15 16 17 18 19 20 21 22 23 24 25 26 27 28 29 30 31 32 33 34 35

1 2 3 4 5 6 7 8 9 10 11 12

▽

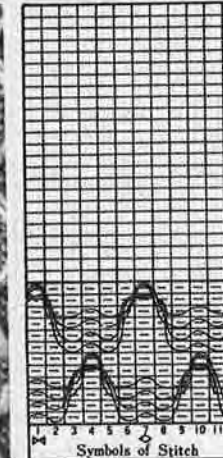
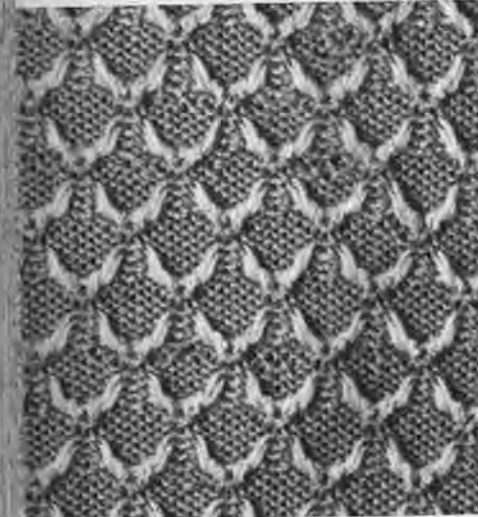

No 791	T.D.	6		C.K.	T	C.L. N Δ ▽ MC
	C.B.	PLAIN		H.C.L.	3	
	W.B.	T		Y.	a	
				L.Y.	b	

5

4

3 K.C. →→→→→→→→→→

2 L.Y. b " e " b " c "

1 S.L. / / / / / / / /

1 2 3 4 5 6 7 8 9 10 11 12 13 14 15 16 17 18 19 20 21 22 23 24 25 26 27 28 29 30 31 32 33 34 35

1 2 3 4 5 6 7 8 9 10 11 12

▽

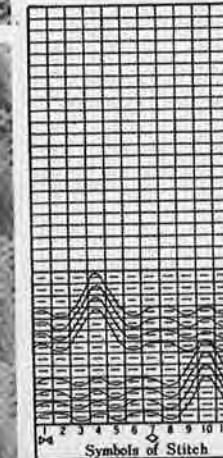
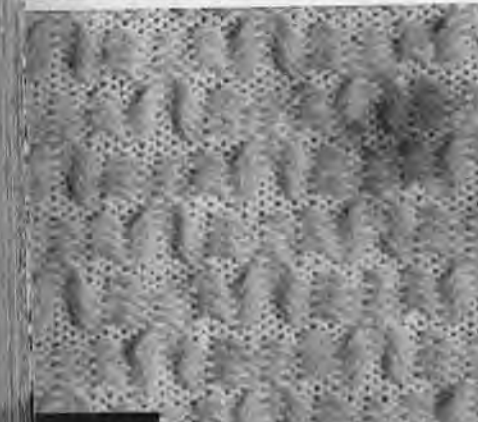

No 792	T.D.	5		C.K.	T	C.L. N Δ ▽ MC
	C.B.	PLAIN		H.C.L.	3	
	W.B.	T		Y.	a	
				L.Y.	b	

5

4

3 K.C. →→→→→→→→→→

2 L.Y. b " " " b " " "

1 S.L. / / / / / / / /

1 2 3 4 5 6 7 8 9 10 11 12 13 14 15 16 17 18 19 20 21 22 23 24 25 26 27 28 29 30 31 32 33 34 35

1 2 3 4 5 6 7 8 9 10 11 12

▽

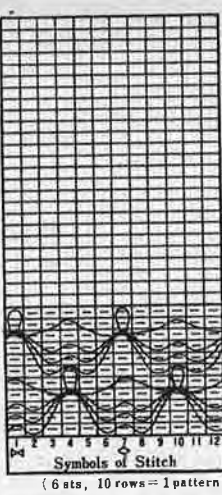
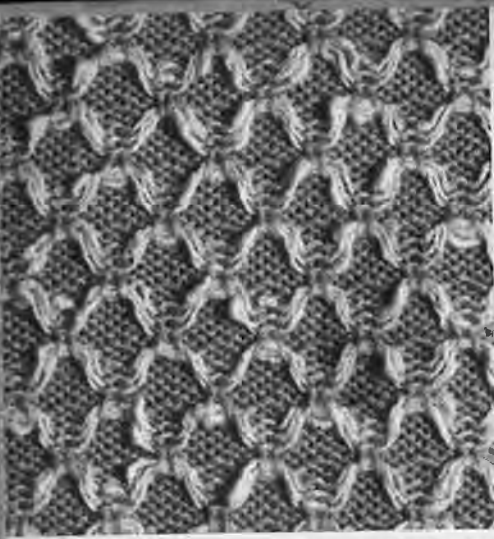

No 805	T.D.	4		C.K.	T	C.L. N Δ ▽ MC
	C.B.	PLAIN		H.C.L.	3	
	W.B.	T		Y.	a	
				L.Y.	b	

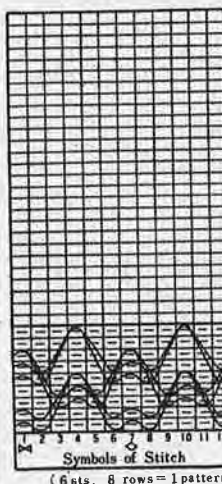
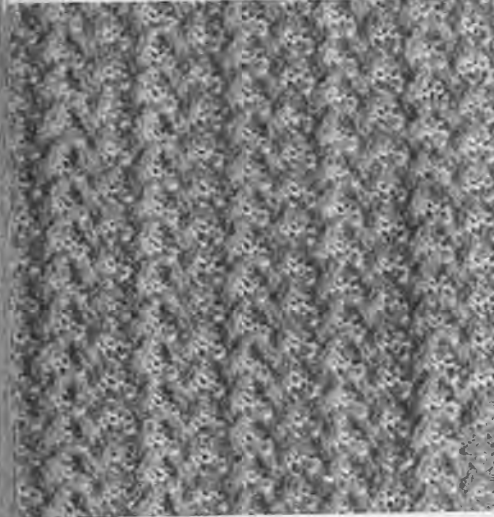

No 806	T.D.	6		C.K.	T	C.L. N Δ ▽ MC
	C.B.	PLAIN		H.C.L.	3	
	W.B.	T		Y.	a	
				L.Y.	b	

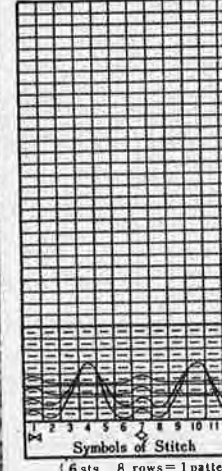
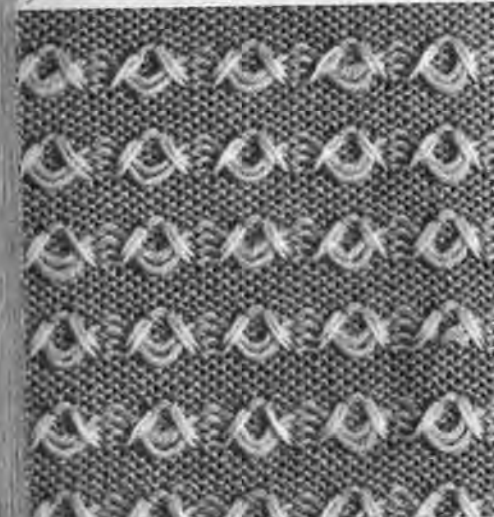

No 807	T.D.	5		C.K.	T	C.L. N Δ ▽ MC
	C.B.	PLAIN		H.C.L.	3	
	W.B.	T		Y.	a	
				L.Y.	b	

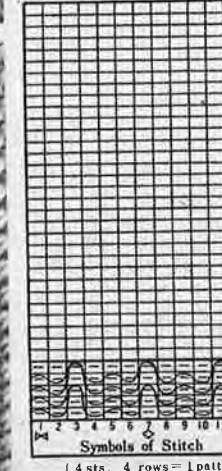
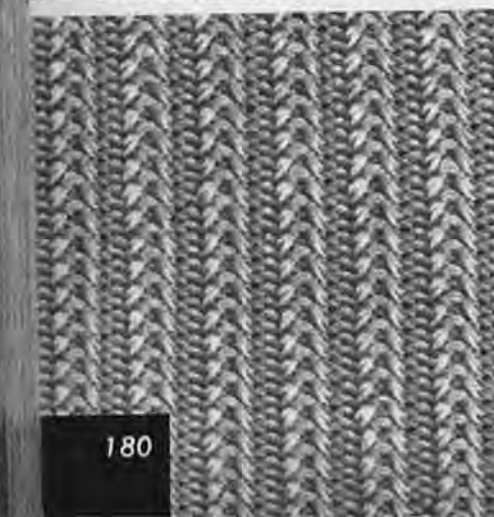

No 808	T.D.	4		C.K.	T	C.L. N Δ ▽ MC
	C.B.	PLAIN		H.C.L.	3	
	W.B.	T		Y.	a	
				L.Y.	b	

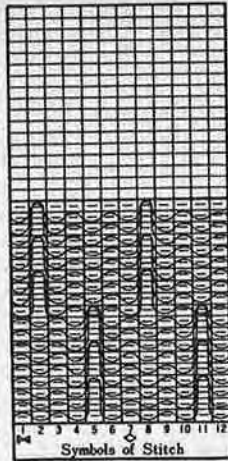

Symbols of Stitch
(6 sts, 18 rows = 1 pattern)

No 813	T.D.	6		C.K.	T	C.L. N Δ ▽ MC
	C.B.	PLAIN		H.C.L.	3	
	W.B.	T		Y.	a	
				L.Y.	b	

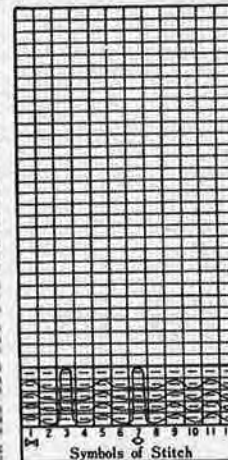
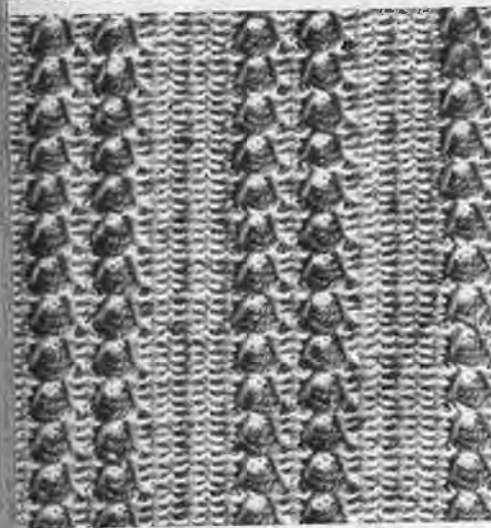
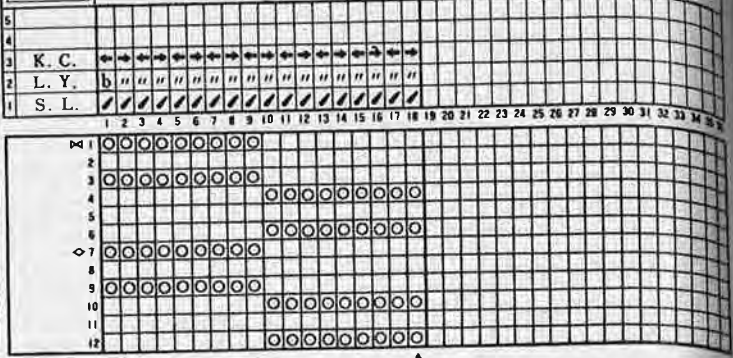

Symbols of Stitch
(12 sts, 4 rows = 1 pattern)

No 814	T.D.	6		C.K.	T	C.L. N Δ ▽ MC
	C.B.	PLAIN		H.C.L.	3	
	W.B.	T		Y.	a	
				L.Y.	b	

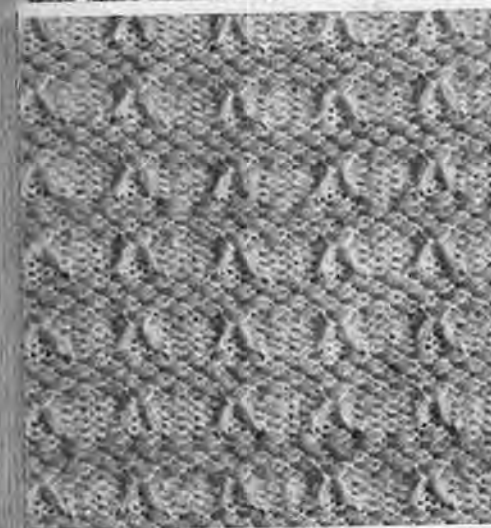
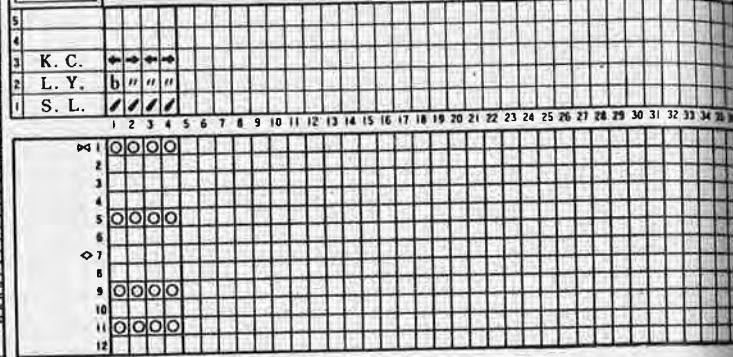

Symbols of Stitch
(6 sts, 8 rows = 1 pattern)

No 815	T.D.	6		C.K.	T	C.L. N Δ ▽ MC
	C.B.	PLAIN		H.C.L.	3	
	W.B.	T		Y.	a	
				L.Y.	b	

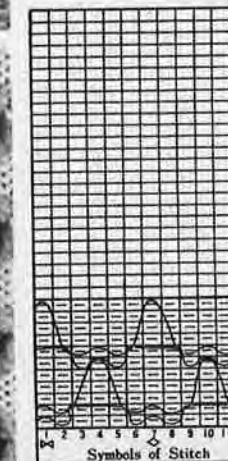
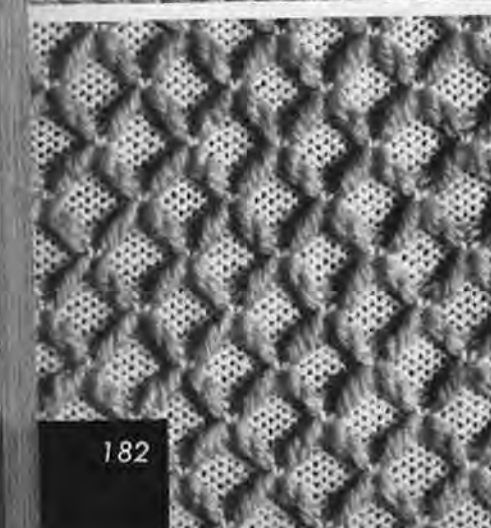
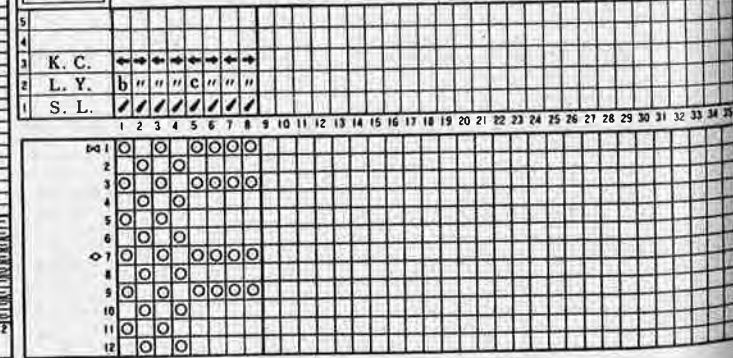

Symbols of Stitch
(6 sts, 10 rows = 1 pattern)

No 816	T.D.	6		C.K.	T	C.L. N Δ ▽ MC
	C.B.	PLAIN		H.C.L.	3	
	W.B.	T		Y.	a	
				L.Y.	b	

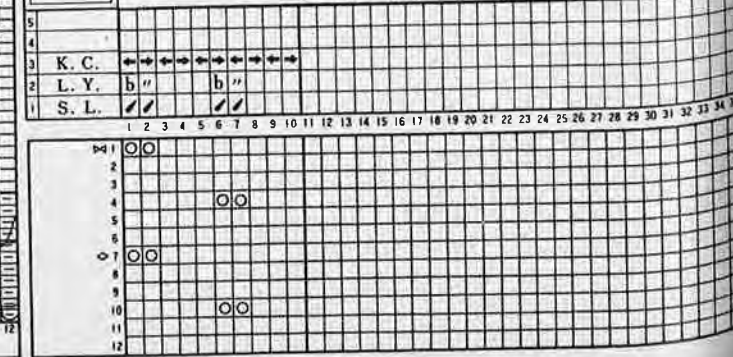

WOVEN LACE PATTERN

Outline of the Woven lace pattern

The Woven lace pattern is a special type of pattern which is produced by combining the weaving pattern and the lace pattern. This pattern is highly complex and makes the best use of the L carriage and the weaving thread knitting system.

Features of the woven lace pattern

The woven lace pattern has outstanding features of both the weaving pattern and lace pattern in combination. It gives a special attraction in which the woven yarn appears like dots from the base of the open work. The woven lace pattern has now become popular as a fashionable pattern.

How to knit the woven lace pattern

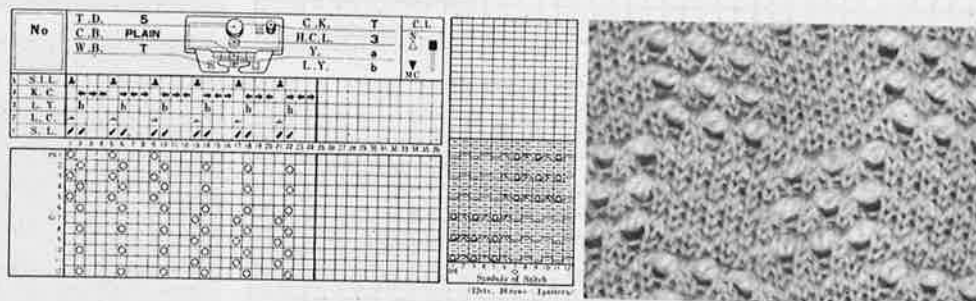

Preparation for knitting....Copy the required items from the operation chart on the operation card.

- (1) Place the K carriage at the right end of the needle bed and set each of the systems in a position as follows by referring to the operation card.

Tension dial (T.D.).....5	Change knob (C.K.).....T
Holding cam lever (H.C.L.).....3	Carriage button (C.B.).....PLAIN
Weaving button (W.B.).....T	Yarn in Feeder (Y.).....a
	Laying-in yarn (L.Y.).....Thread the yarn tension unit (b).

- (2) Shift the change lever to Δ .
- (3) Push the release lever in the pattern center to the right to open the card holder. Next, set the pattern card in a position and the pattern repeat regulator at 24, then close the card holder.
- (4) Punch holes on the pattern card from above the card holder using the accessory puncher according to the appropriate punching position for needle selection.
- (5) Set the step indicator at the starting position (the first step of the operating process).
- (6) Fasten the handle to the L carriage and place the L carriage at the left end of the needle bed.

Steps of the operating process

1. After selecting the needles using the set lever, move the L carriage from left to right and push the step indicating lever (S.I.L.) one step to right (Set the S.I.L. onto 2nd step.).
2. After selecting the needles using the set lever, put the weaving thread into the left yarn guide and move the K carriage from right to left.
3. Remove the weaving thread from the yarn guide and move the K carriage from left to right.
4. Move the K carriage from right to left.
5. After selecting the needles using the set lever, move the L carriage from left to right and push the S.I.L. one step to right (onto 6th step.)
6. After selecting the needles using the set lever, put the weaving thread into the right yarn guide and move the K carriage from left to right.
7. Remove the weaving thread from the yarn guide and move the K carriage from right to left.
8. Move the K carriage from left to right.
9. After selecting the needles using the set lever, move the L carriage from left to right and push the S.I.L. one step to right (onto 10th step.)

Repeat the above process according to the operation card until 24th step. When the 24 steps are finished, the Step indicator will return to the first step automatically so that you can repeat all the steps.

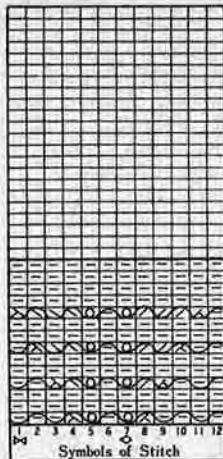
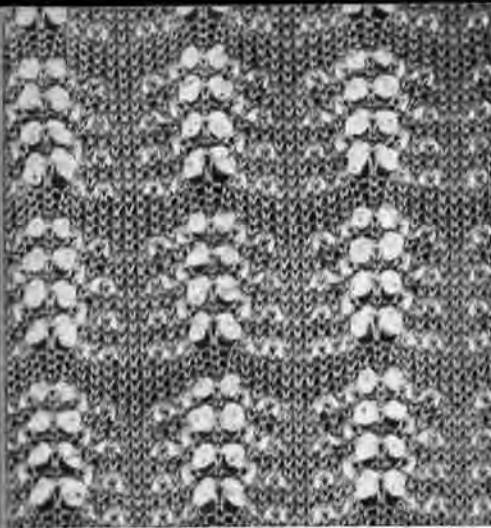

No 873	T.D.	5		C.K.	T	C.L. N Δ ▼ MC
	C.B.	PLAIN		H.C.L.	3	
	W.B.	T		L.Y.	a	
				L.Y.	b	

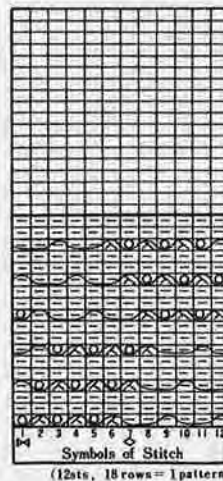
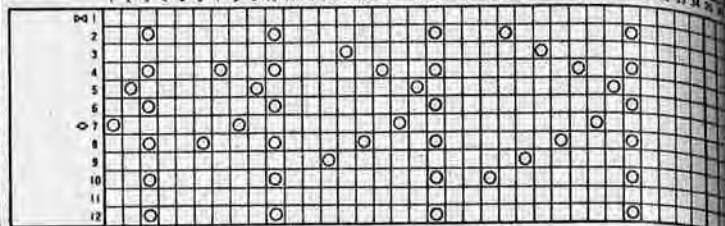

No 874	T.D.	5		C.K.	T	C.L. N Δ ▼ MC
	C.B.	PLAIN		H.C.L.	3	
	W.B.	T		L.Y.	a	
				L.Y.	b	

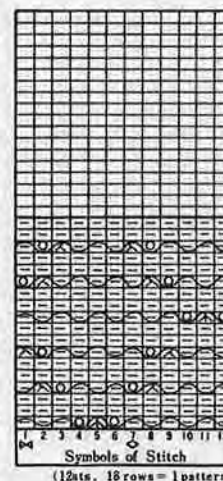
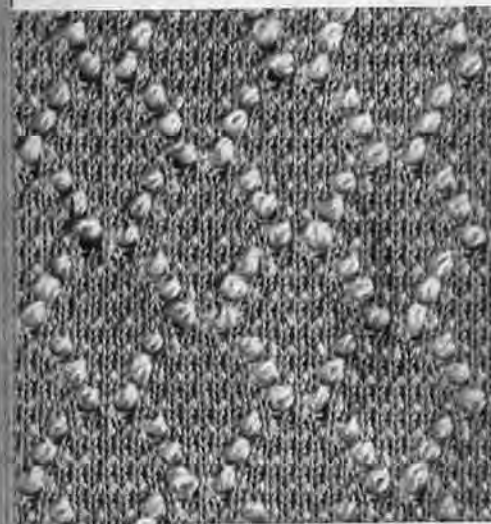
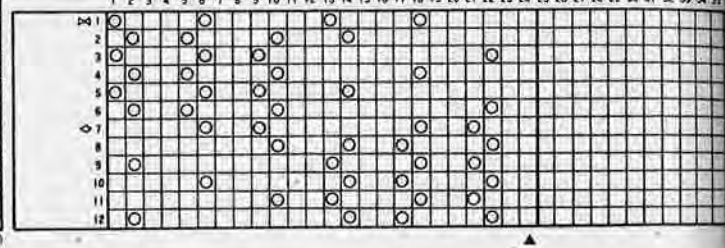

No 875	T.D.	5		C.K.	T	C.L. N Δ ▼ MC
	C.B.	PLAIN		H.C.L.	3	
	W.B.	T		L.Y.	a	
				L.Y.	b	

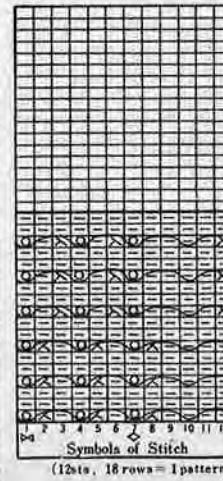
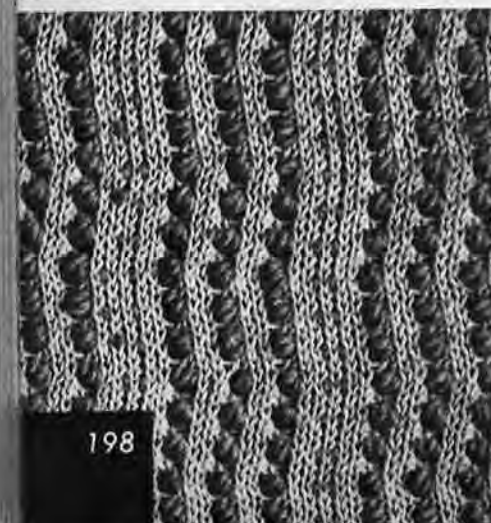
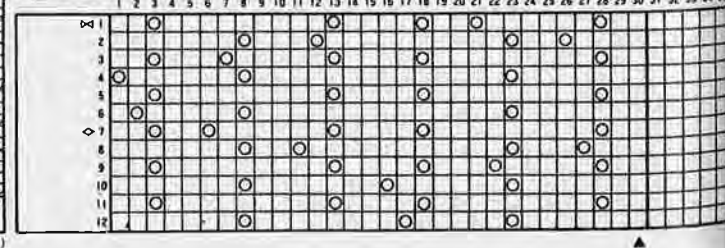

No 876	T.D.	5		C.K.	T	C.L. N Δ ▼ MC
	C.B.	PLAIN		H.C.L.	3	
	W.B.	T		L.Y.	a	
				L.Y.	b	

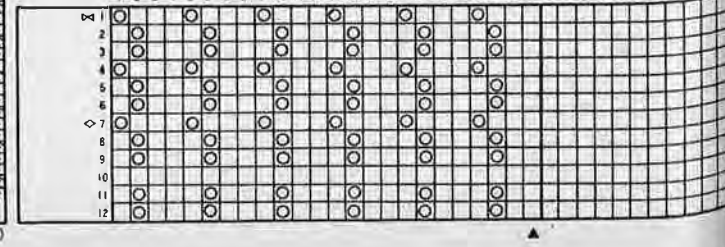

PULL-UP LACE PATTERN

Outline of the Pull-up lace pattern knitting

The pull-up and lace pattern is a mixture of the pull-up pattern and the lace pattern, which is highlighted by making use of outstanding features of both types of patterns.

Features of the pull-up lace pattern

The pull-up and lace pattern, which has features of both the pull-up and lace patterns is easy to knit by even beginners and appeals to skilled hands as an attractive knitting material.

How to knit the pull-up lace pattern

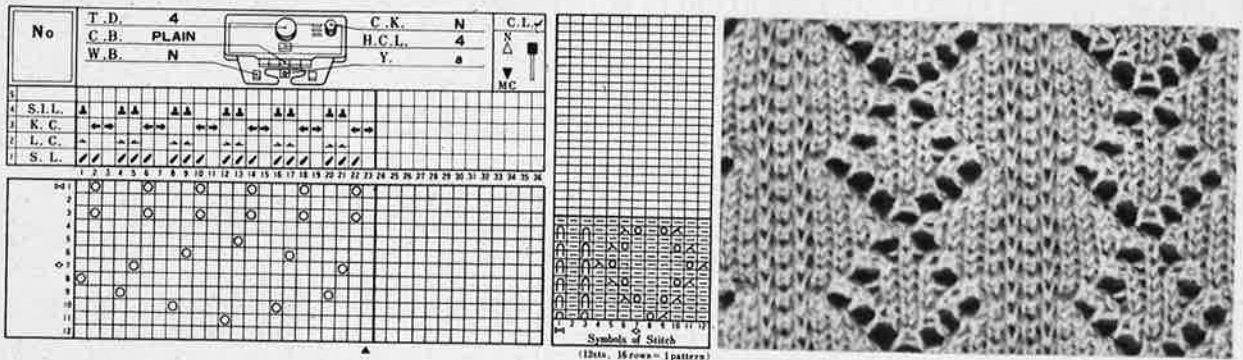

Preparation for knitting....Copy the required items from the operation chart on the operation card.

- (1) Place the K carriage at the right end of the needle bed and set each of the systems in a position as follows by reference to the operation card.

Tension dial (T.D.).....4	Change knob (C.K.).....N
Holding cam lever (H.C.L.).....4	Carriage button (C.B.).....PLAIN
Weaving button (W.B.).....N	Yarn in feeder (Y.).....a
- (2) Shift the change lever to Δ .
- (3) Push the release lever in the pattern center to the right to open the card holder. Next set the pattern card in a position and the pattern repeat regulator at 23, then close the card holder.
- (4) Punch holes on the pattern card from above the card holder by use of the accessory puncher according to the appropriate punching position for needle selector buttons.
- (5) Set the step indicator at the starting position (the first step of the operating process).
- (6) Put the handle on the L carriage at the left end of the needle bed.

Steps of the Operating process

1. Select the needles and move the L carriage from left to right. push the Step Indicating lever (S.I.L.) one step to right (Set the S.I.L. onto 2nd step.)
2. Select the needles using the set lever and move the K carriage from right to left.
3. In that state, move the K carriage from left to right.
4. After selecting the needles, move the L carriage from left to right and push the S.I.L. one step to right (onto 5th step.)
5. After selecting the needles, move the L carriage from right to left and push the S.I.L. one step to right (onto 6th step.)
6. Select the needles and move the K carriage from right to left.
7. Move the K carriage from left to right.
8. After selecting the needles using the set lever, move the L carriage from left to right and push the S.I.L. one step to right (onto 9th step.)
9. After selecting the needles using the set lever, move the L carriage from right to left and push the S.I.L. one step to right (onto 10th step.)
10. Select the needles using the set lever and move the K carriage from right to left.
11. Move the K carriage from left to right.

Repeat the above process according to the operation card until 23rd step. When the 23 steps are finished, the Step indicator will return to the first step automatically so that you can repeat all the steps.

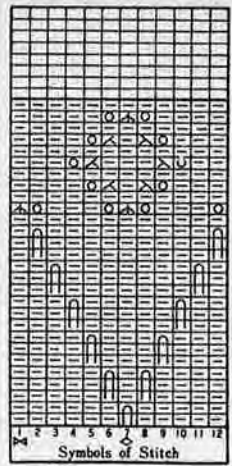
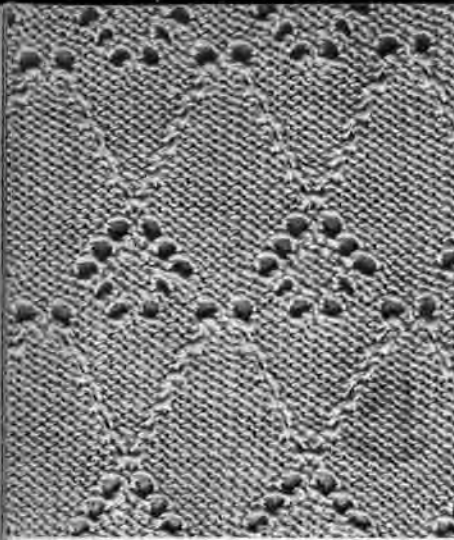

(12sts, 28 rows = 1 pattern)

No 901	T.D.	5		C.K.	N	C.L. N Δ ▼ MC
	C.B.	PLAIN		H.C.L.	2	
	W.B.	N		Y.	a	

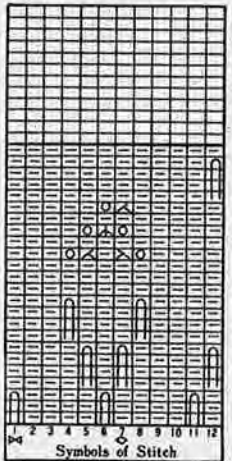
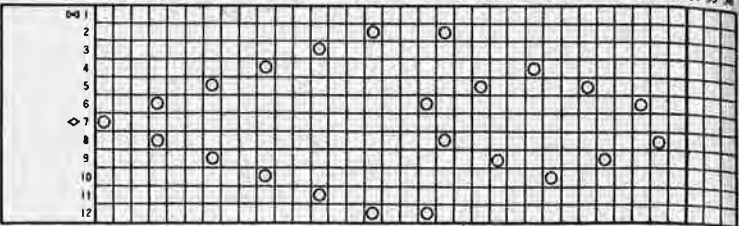

(12sts, 24 rows = 1 pattern)

No 902	T.D.	5		C.K.	N	C.L. N Δ ▼ MC
	C.B.	PLAIN		H.C.L.	2	
	W.B.	N		Y.	a	

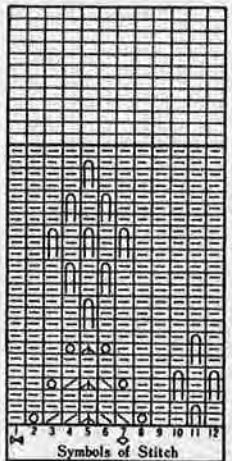
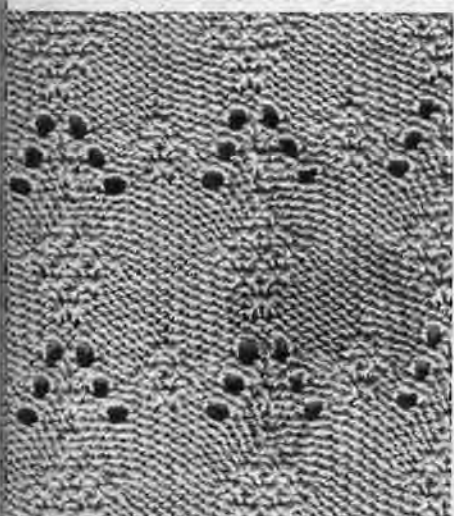
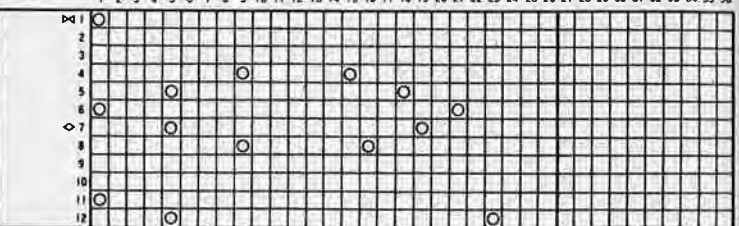

(12sts, 24 rows = 1 pattern)

No 903	T.D.	5		C.K.	N	C.L. N Δ ▼ MC
	C.B.	PLAIN		H.C.L.	3	
	W.B.	N		Y.	a	

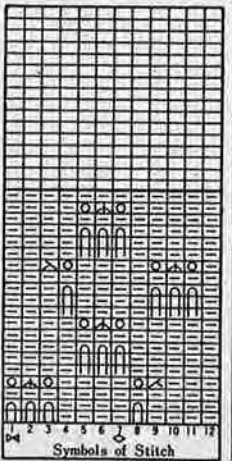
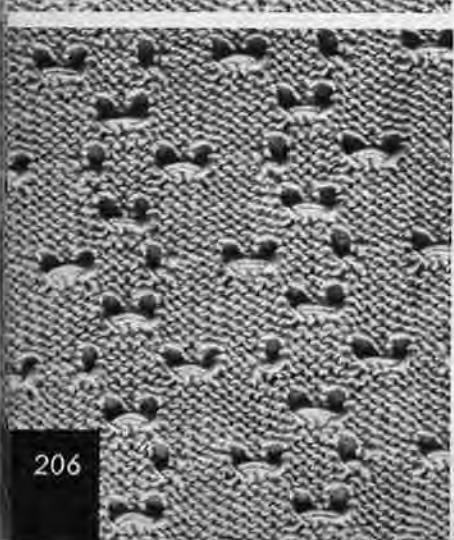
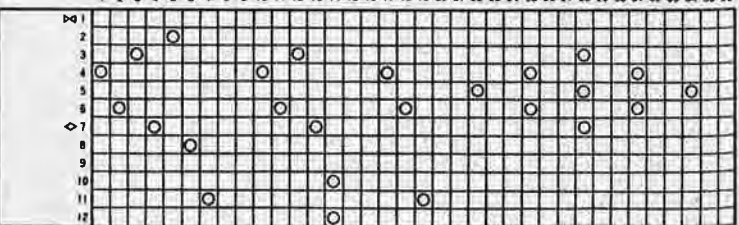

(12sts, 20 rows = 1 pattern)

No 904	T.D.	5		C.K.	N	C.L. N Δ ▼ MC
	C.B.	PLAIN		H.C.L.	2	
	W.B.	N		Y.	a	

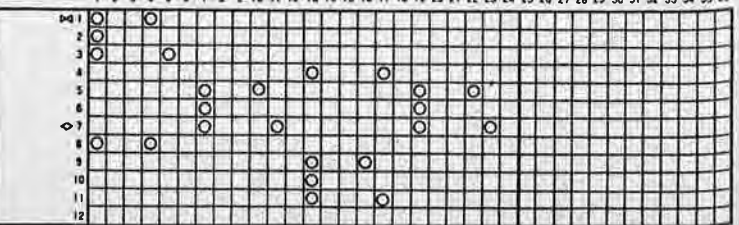

No 1
 T.D. 5
 C.B. PLAIN
 W.B. N

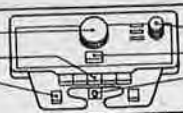

C.K. N
 H.C.L. 4
 Y. a

C.L.
 N
 Δ
 ▼
 MC

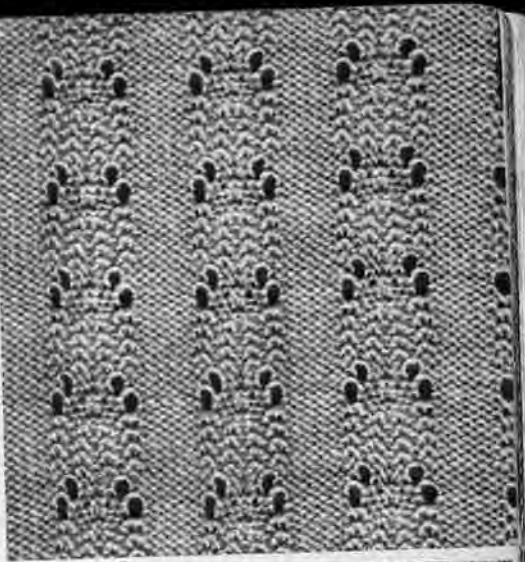
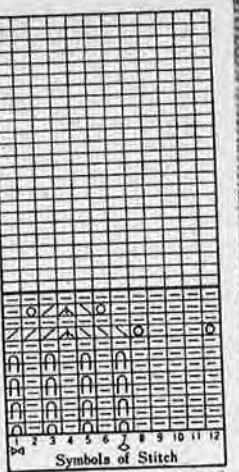
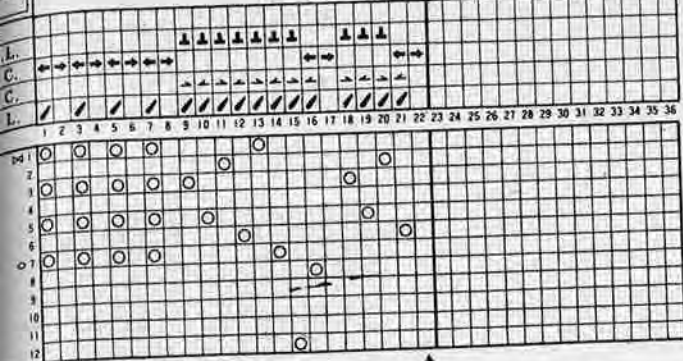

No 22
 T.D. 5
 C.B. PLAIN
 W.B. N

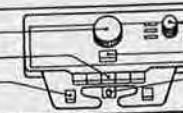

C.K. N
 H.C.L. 4
 Y. a

C.L.
 N
 Δ
 ▼
 MC

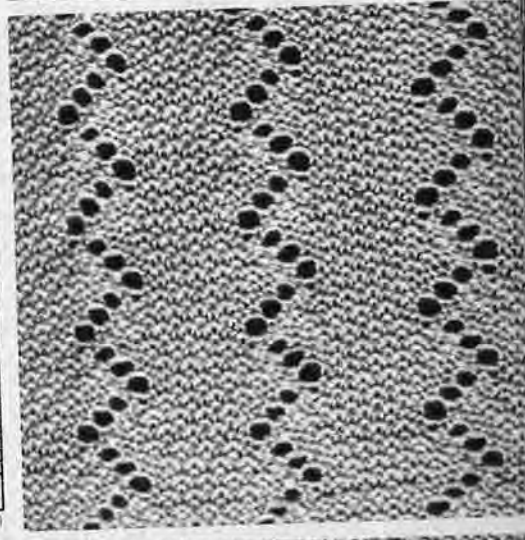
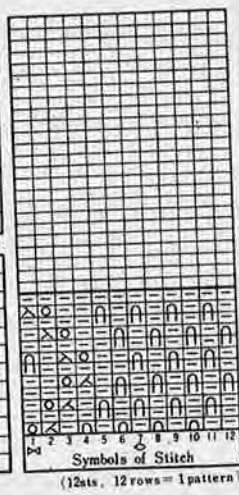
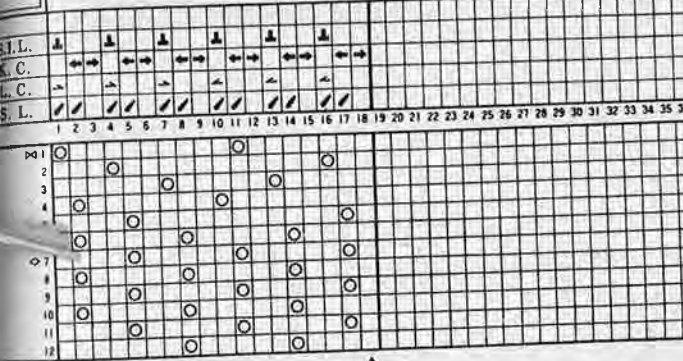

No 923
 T.D. 5
 C.B. PLAIN
 W.B. N

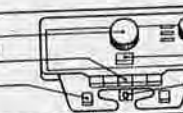

C.K. N
 H.C.L. 2
 Y. a

C.L.
 N
 Δ
 ▼
 MC

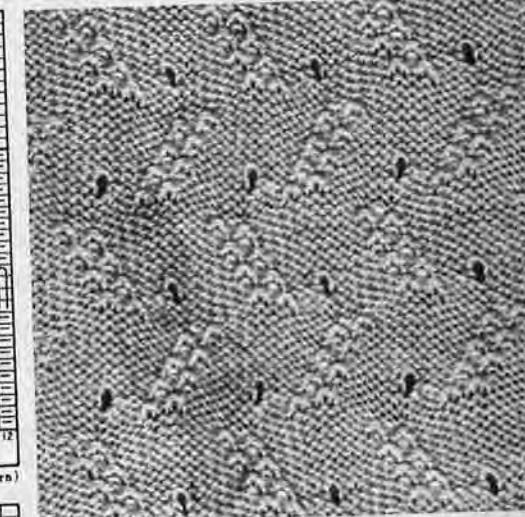
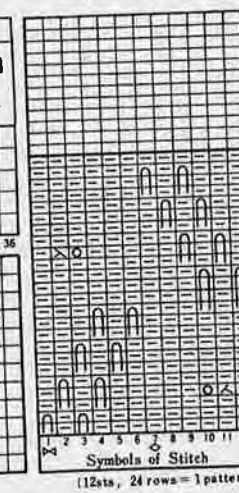
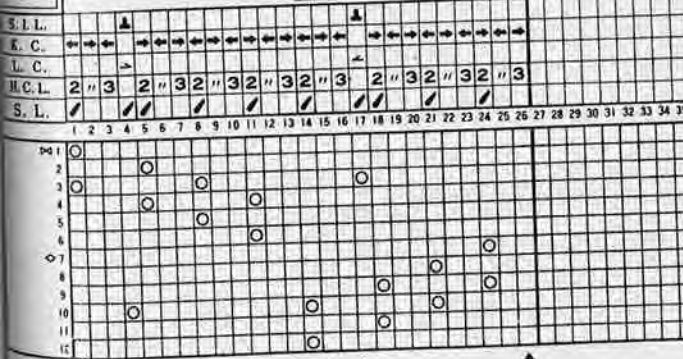

No 924
 T.D. 5
 C.B. PLAIN
 W.B. N

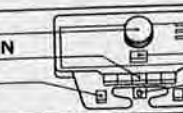

C.K. N
 H.C.L. 2
 Y. a

C.L.
 N
 Δ
 ▼
 MC

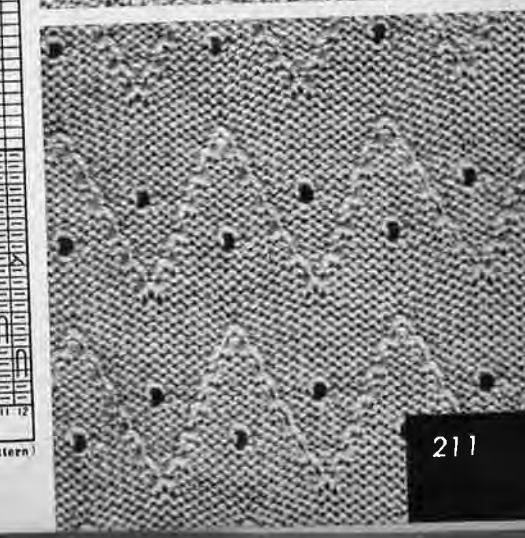
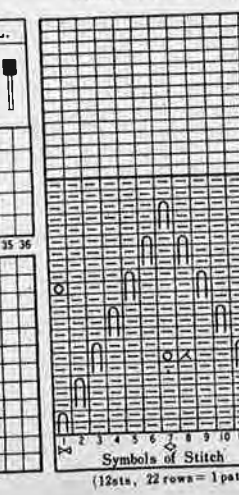
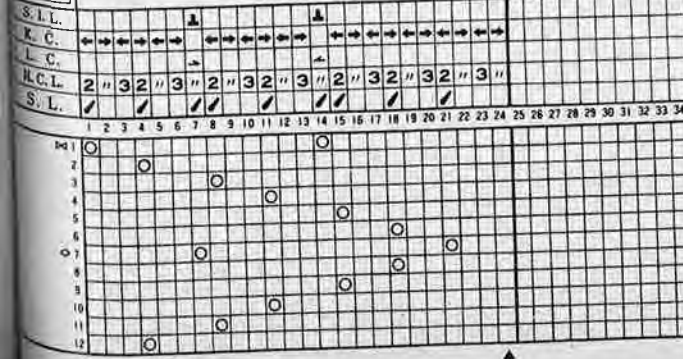

RIBBING PATTERN

Outline of the ribbing pattern knitting



The ribbing pattern is a general term for such sorts of patterns that are knitted by a knitting machine with a ribbing attachment.

Features of the ribbing pattern

The ribbing pattern has a charm that has a great deal of appeal.

How to knit the ribbing pattern — Example A—

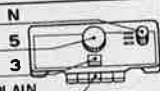
No	C.K.	N	R.C.L.:	PR	C.L.
	T.D.	5	T.D.	5	Δ
	H.C.L.	3	L.C.L.:	N	R.P.
	C.B.	PLAIN	T.L.	P	5

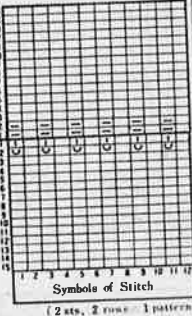
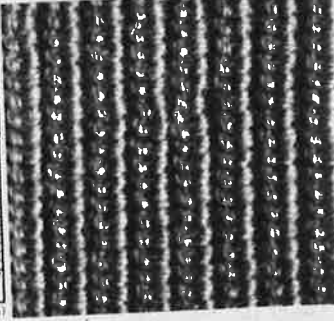
1 2 3 4 5 6 7 8 9 10 11 12 13 14 15 16 17 18

1 2 3 4 5 6 7 8 9 10 11 12 13 14 15 16 17 18

Symbols of Stitch
(2 sts. 2 rows - 1 pattern)

Preparation for knitting....Copy the required items from the operation chart on the operation card.

- (1) Place the K carriage at the right end of the needle bed and set each of the systems in a position as shown below by reference to the operating card.
 - Change knob (C.K.)N
 - Tension dial (T.D.)5
 - Holding cam lever (H.C.L.).....3
 - Carriage button (C.B.).....PLAIN
- (2) Place the KR carriage on the right side of the machine and set each of the controls in a position as shown below.
 - Tension dial (T.D.).....5
 - Left cam lever (L.C.L.).....N
 - Right cam lever (R.C.L.).....P.R
 - Tucking lever (T.L.)P
- (3) Shift the change lever to Δ.
- (4) Shift the half-pitch lever of the Ribbing attachment to P.
- (5) Set the racking position of the Ribbing attachment at 5.
- (6) Arrange the needles of the Ribbing attachment between the needles of the knitter.
- (7) Close the ends (See the instruction manual for Ribber.)

Steps of the Operating process

1. Move both K and KR carriages from right to left.
2. Move both carriages from left to right.
- * Continue to repeat the steps (1) and (2) to knit the ribbing pattern.

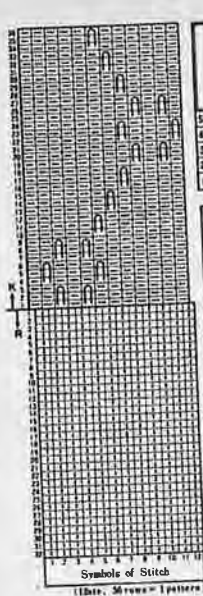
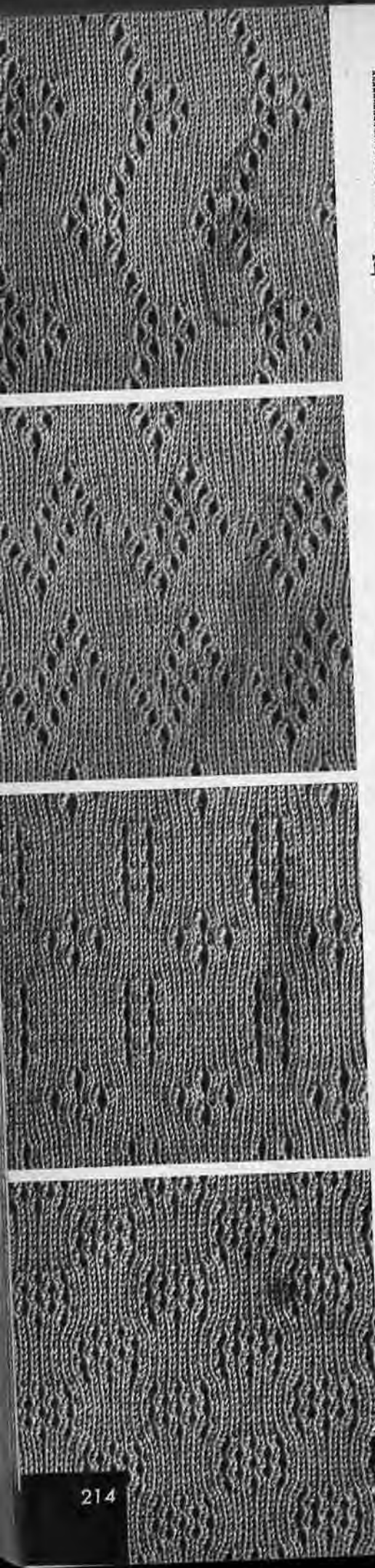

No 925	C.K. N	R.C.L. N	C.L.
	T.D. 5	T.D. 5	Δ
	H.C.L. 3	L.C.L. N	R.P.
	C.B. «TUCK»	T.L. R	5

1 2 3 4 5 6 7 8 9 10 11 12 13 14 15 16 17 18 19 20 21 22 23 24 25 26 27 28 29 30 31 32 33 34 35 36
 1 2 3 4 5 6 7 8 9 10 11 12



No 926	C.K. N	R.C.L. N	C.L.
	T.D. 5	T.D. 5	Δ
	H.C.L. 3	L.C.L. N	R.P.
	C.B. «TUCK»	T.L. R	5

1 2 3 4 5 6 7 8 9 10 11 12 13 14 15 16 17 18 19 20 21 22 23 24 25 26 27 28 29 30 31 32 33 34 35 36
 1 2 3 4 5 6 7 8 9 10 11 12



No 927	C.K. N	R.C.L. N	C.L.
	T.D. 5	T.D. 5	Δ
	H.C.L. 3	L.C.L. N	R.P.
	C.B. «TUCK»	T.L. R	5

1 2 3 4 5 6 7 8 9 10 11 12 13 14 15 16 17 18 19 20 21 22 23 24 25 26 27 28 29 30 31 32 33 34 35 36
 1 2 3 4 5 6 7 8 9 10 11 12



No 928	C.K. N	R.C.L. N	C.L.
	T.D. 5	T.D. 5	Δ
	H.C.L. 3	L.C.L. N	R.P.
	C.B. «TUCK»	T.L. R	5

1 2 3 4 5 6 7 8 9 10 11 12 13 14 15 16 17 18 19 20 21 22 23 24 25 26 27 28 29 30 31 32 33 34 35 36
 1 2 3 4 5 6 7 8 9 10 11 12

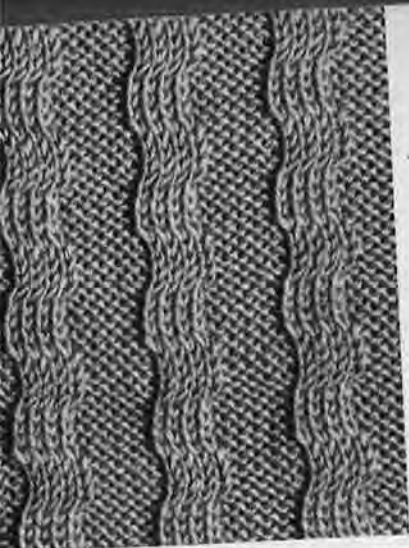

<p>Symbols of Stitch (9 sts, 8 rows = 1 pattern)</p>	No	C.K. N	R.C.L.: N	C.L.
	941	T.D. 6	T.D. 6	Δ
		H.C.L. 3	L.C.L.: N	R.P.
		C.B. PLAIN	T.L. R	5
		K.C. →→→→→		
	R.P. 5 11 3 11			
		1 2 3 4 5 6 7 8 9 10 11 12 13 14 15 16 17 18 19 20 21 22 23 24 25 26 27 28 29 30 31 32 33 34 35 36		
		1 2 3 4 5 6 7 8 9		
		1 2 3 4 5 6 7 8 9		



<p>Symbols of Stitch (18 sts, 4 rows = 1 pattern)</p>	No	C.K. N	R.C.L.: PR	C.L.
	942	T.D. 5	T.D. 5	Δ
		H.C.L. 3	L.C.L.: N	R.P.
		C.B. PLAIN	T.L. P	5
		K.C. →→→→		
	R.P. 5 6 11			
		1 2 3 4 5 6 7 8 9 10 11 12 13 14 15 16 17 18 19 20 21 22 23 24 25 26 27 28 29 30 31 32 33 34 35 36		
		1 2 3 4 5 6 7 8 9 10 11 12 13 14 15 16 17 18		
		1 2 3 4 5 6 7 8 9 10 11 12 13 14 15 16 17 18		

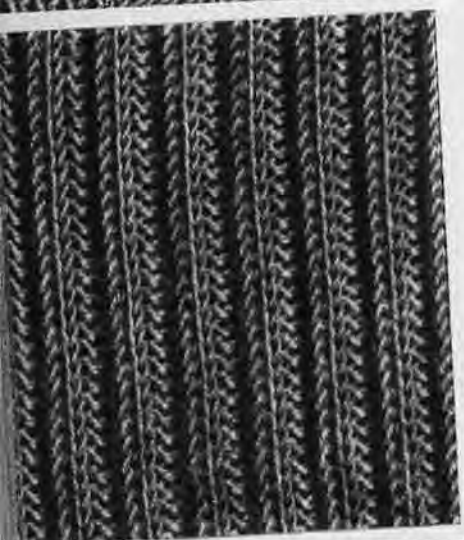

<p>Symbols of Stitch (4 sts, 2 rows = 1 pattern)</p>	No	C.K. N	R.C.L.: PR	C.L.
	943	T.D. 5	T.D. 5	Δ
		H.C.L. 3	L.C.L.: N	R.P.
		C.B. 4 TUCK	T.L. P	5
		K.C. →→→		
	R.P. 5 4			
		1 2 3 4 5 6 7 8 9 10 11 12 13 14 15 16 17 18 19 20 21 22 23 24 25 26 27 28 29 30 31 32 33 34 35 36		
		1 2 3 4		
		1 2 3 4		

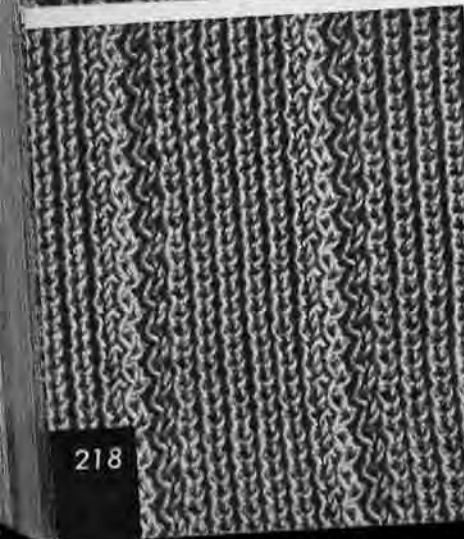

<p>Symbols of Stitch (16 sts, 4 rows = 1 pattern)</p>	No	C.K. N	R.C.L.: PR	C.L.
	944	T.D. 5	T.D. 5	Δ
		H.C.L. 3	L.C.L.: N	R.P.
		C.B. PLAIN	T.L. P	5
		K.C. →→→→		
	R.P. 5 6 11			
		1 2 3 4 5 6 7 8 9 10 11 12 13 14 15 16 17 18 19 20 21 22 23 24 25 26 27 28 29 30 31 32 33 34 35 36		
		1 2 3 4 5 6 7 8 9 10 11 12 13 14 15 16		
		1 2 3 4 5 6 7 8 9 10 11 12 13 14 15 16		

No
945



No
946



5
4
3
2
1

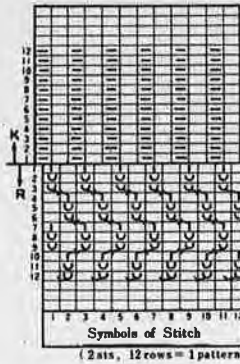

No 949	C.K.	N		R.C.L.:	PR		C.L.
	T.D.	5		T.D.	5		Δ
	H.C.L.	3		L.C.L.:	N		R.P.
	C.B. PLAIN			T.L.	P		5

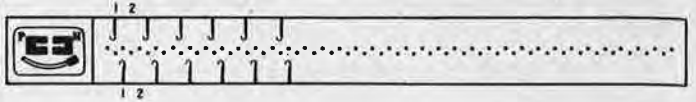

No 950	C.K.	N		R.C.L.:	N		C.L.
	T.D.	5		T.D.	5		Δ
	H.C.L.	3		L.C.L.:	N		R.P.
	C.B. PLAIN			T.L.	R		5

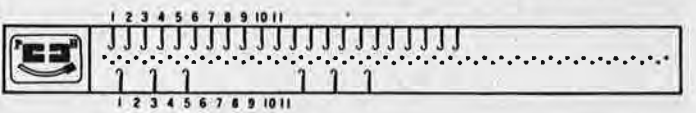

No 951	C.K.	N		R.C.L.:	N		C.L.
	T.D.	6		T.D.	6		Δ
	H.C.L.	3		L.C.L.:	N		R.P.
	C.B. PLAIN			T.L.	R		5

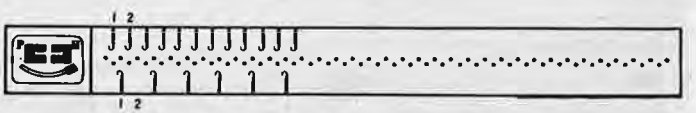

No 952	C.K.	N		R.C.L.:	N		C.L.
	T.D.	6		T.D.	6		Δ
	H.C.L.	3		L.C.L.:	N		R.P.
	C.B. PLAIN			T.L.	R		5

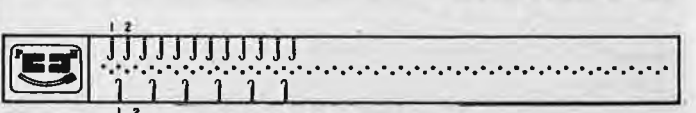

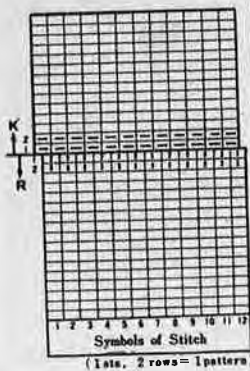

No 965	C.K.	N	R.C.L.:	N	C.L.
	T.D.	6	T.D.	6	Δ
	H.C.L.	3	L.C.L.:	N	R.P.
	C.B.	PLAIN	T.L.	R	5

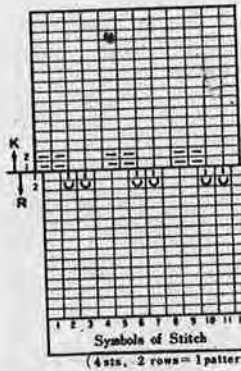
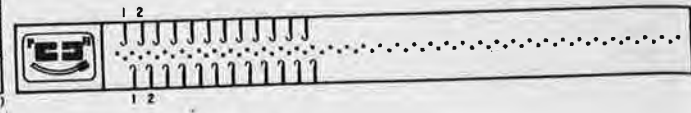

No 966	C.K.	N	R.C.L.:	PR	C.L.
	T.D.	5	T.D.	5	Δ
	H.C.L.	3	L.C.L.:	N	R.P.
	C.B.	PLAIN	T.L.	P	5

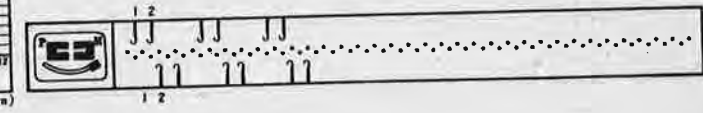

No 967	C.K.	N	R.C.L.:	PR	C.L.
	T.D.	5	T.D.	5	Δ
	H.C.L.	3	L.C.L.:	N	R.P.
	C.B.	PLAIN	T.L.	P	5

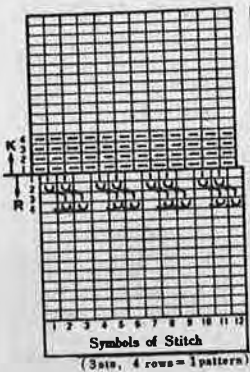
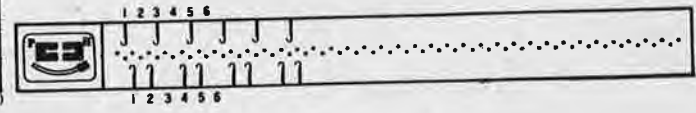

No 968	C.K.	N	R.C.L.:	PR	C.L.
	T.D.	6	T.D.	6	Δ
	H.C.L.	3	L.C.L.:	N	R.P.
	C.B.	PLAIN	T.L.	P	5

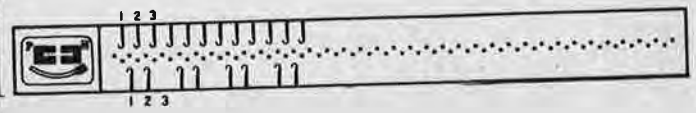

C.K. N
 H.C.L. Y.
 T.D. 5
 C.B. PLAIN
 W.B. N
 No 4
 C.L. N
 H.C.L. Y.
 T.D. 2
 C.B. PLAIN
 W.B. N
 No 1

No 19	T.D.	5	C.K.	N	C.L.
	C.B.	PLAIN	H.C.L.	2	N
	W.B.	N	Y.	a	MC

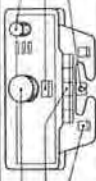

3	K. C.	1	2	3	4	5	6	7	8	9	10	11	12	13	14	15	16	17	18	19	20	21	22	23	24	25	26	27	28	29	30	31	32	33	34	35	36
2	H.C.L.	2	3	4	5	6	7	8	9	10	11	12	13	14	15	16	17	18	19	20	21	22	23	24	25	26	27	28	29	30	31	32	33	34	35	36	
1	S. L.	1	2	3	4	5	6	7	8	9	10	11	12	13	14	15	16	17	18	19	20	21	22	23	24	25	26	27	28	29	30	31	32	33	34	35	36

Symbols of Stitch
(15sts., 22 rows = 1 pattern)

No 20	T.D.	5	C.K.	N	C.L.
	C.B.	PLAIN	H.C.L.	2	N
	W.B.	N	Y.	a	MC



3	K. C.	1	2	3	4	5	6	7	8	9	10	11	12	13	14	15	16	17	18	19	20	21	22	23	24	25	26	27	28	29	30	31	32	33	34	35	36
2	H.C.L.	2	3	4	5	6	7	8	9	10	11	12	13	14	15	16	17	18	19	20	21	22	23	24	25	26	27	28	29	30	31	32	33	34	35	36	
1	S. L.	1	2	3	4	5	6	7	8	9	10	11	12	13	14	15	16	17	18	19	20	21	22	23	24	25	26	27	28	29	30	31	32	33	34	35	36

Symbols of Stitch
(15sts., 36 rows = 1 pattern)

No 21	T.D.	5	C.K.	N	C.L.
	C.B.	PLAIN	H.C.L.	2	N
	W.B.	N	Y.	a	MC

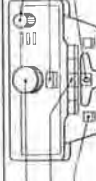

3	K. C.	1	2	3	4	5	6	7	8	9	10	11	12	13	14	15	16	17	18	19	20	21	22	23	24	25	26	27	28	29	30	31	32	33	34	35	36
2	H.C.L.	2	3	4	5	6	7	8	9	10	11	12	13	14	15	16	17	18	19	20	21	22	23	24	25	26	27	28	29	30	31	32	33	34	35	36	
1	S. L.	1	2	3	4	5	6	7	8	9	10	11	12	13	14	15	16	17	18	19	20	21	22	23	24	25	26	27	28	29	30	31	32	33	34	35	36

Symbols of Stitch
(15sts., 24 rows = 1 pattern)

No 22	T.D.	5	C.K.	N	C.L.
	C.B.	PLAIN	H.C.L.	2	N
	W.B.	N	Y.	a	MC



3	K. C.	1	2	3	4	5	6	7	8	9	10	11	12	13	14	15	16	17	18	19	20	21	22	23	24	25	26	27	28	29	30	31	32	33	34	35	36
2	H.C.L.	2	3	4	5	6	7	8	9	10	11	12	13	14	15	16	17	18	19	20	21	22	23	24	25	26	27	28	29	30	31	32	33	34	35	36	
1	S. L.	1	2	3	4	5	6	7	8	9	10	11	12	13	14	15	16	17	18	19	20	21	22	23	24	25	26	27	28	29	30	31	32	33	34	35	36

Symbols of Stitch
(15sts., 36 rows = 1 pattern)

No 23	T.D.	5	C.K.	N	C.L.
	C.B.	PLAIN	H.C.L.	2	N
	W.B.	N	Y.	a	MC



3	K. C.	1	2	3	4	5	6	7	8	9	10	11	12	13	14	15	16	17	18	19	20	21	22	23	24	25	26	27	28	29	30	31	32	33	34	35	36
2	H.C.L.	2	3	4	5	6	7	8	9	10	11	12	13	14	15	16	17	18	19	20	21	22	23	24	25	26	27	28	29	30	31	32	33	34	35	36	
1	S. L.	1	2	3	4	5	6	7	8	9	10	11	12	13	14	15	16	17	18	19	20	21	22	23	24	25	26	27	28	29	30	31	32	33	34	35	36

Symbols of Stitch
(15sts., 22 rows = 1 pattern)

No 24	T.D.	5	C.K.	N	C.L.
	C.B.	PLAIN	H.C.L.	2	N
	W.B.	N	Y.	a	MC

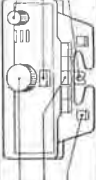

3	K. C.	1	2	3	4	5	6	7	8	9	10	11	12	13	14	15	16	17	18	19	20	21	22	23	24	25	26	27	28	29	30	31	32	33	34	35	36
2	H.C.L.	2	3	4	5	6	7	8	9	10	11	12	13	14	15	16	17	18	19	20	21	22	23	24	25	26	27	28	29	30	31	32	33	34	35	36	
1	S. L.	1	2	3	4	5	6	7	8	9	10	11	12	13	14	15	16	17	18	19	20	21	22	23	24	25	26	27	28	29	30	31	32	33	34	35	36

Symbols of Stitch
(15sts., 32 rows = 1 pattern)

No 25	T.D.	5	C.K.	N	C.L.
	C.B.	PLAIN	H.C.L.	2	N
	W.B.	N	Y.	a	MC



No 26	T.D.	5	C.K.	N	C.L.
	C.B.	PLAIN	H.C.L.	2	N
	W.B.	N	Y.	a	MC



No 46

T.D. 5
C.B. 4TUCK
W.B. N

C.K. N 3
H.C.L. a
Y.

C.L. N 3
H.C.L. a
Y.

1 2 3 4 5 6 7 8 9 10 11 12 13 14 15 16 17 18 19 20 21 22 23 24 25 26 27 28 29 30 31 32 33 34 35 36

1 2 3 4 5 6 7 8 9 10 11 12 13 14 15 16 17 18 19 20 21 22 23 24 25 26 27 28 29 30 31 32 33 34 35 36

Symbols of Stitch
(12sts, 18 rows = 1 pattern)

No 47

T.D. 5
C.B. 4TUCK
W.B. N

C.K. N 3
H.C.L. a
Y.

C.L. N 3
H.C.L. a
Y.

1 2 3 4 5 6 7 8 9 10 11 12 13 14 15 16 17 18 19 20 21 22 23 24 25 26 27 28 29 30 31 32 33 34 35 36

1 2 3 4 5 6 7 8 9 10 11 12 13 14 15 16 17 18 19 20 21 22 23 24 25 26 27 28 29 30 31 32 33 34 35 36

Symbols of Stitch
(12sts, 18 rows = 1 pattern)

No 48

T.D. 5
C.B. 4TUCK
W.B. N

C.K. N 3
H.C.L. a
Y.

C.L. N 3
H.C.L. a
Y.

1 2 3 4 5 6 7 8 9 10 11 12 13 14 15 16 17 18 19 20 21 22 23 24 25 26 27 28 29 30 31 32 33 34 35 36

1 2 3 4 5 6 7 8 9 10 11 12 13 14 15 16 17 18 19 20 21 22 23 24 25 26 27 28 29 30 31 32 33 34 35 36

Symbols of Stitch
(12sts, 18 rows = 1 pattern)

No 43

T.D. 5
C.B. 4TUCK
W.B. N

C.K. N 3
H.C.L. a
Y.

C.L. N 3
H.C.L. a
Y.

1 2 3 4 5 6 7 8 9 10 11 12 13 14 15 16 17 18 19 20 21 22 23 24 25 26 27 28 29 30 31 32 33 34 35 36

1 2 3 4 5 6 7 8 9 10 11 12 13 14 15 16 17 18 19 20 21 22 23 24 25 26 27 28 29 30 31 32 33 34 35 36

Symbols of Stitch
(12sts, 20 rows = 1 pattern)

No 44

T.D. 5
C.B. 4TUCK
W.B. N

C.K. N 3
H.C.L. a
Y.

C.L. N 3
H.C.L. a
Y.

1 2 3 4 5 6 7 8 9 10 11 12 13 14 15 16 17 18 19 20 21 22 23 24 25 26 27 28 29 30 31 32 33 34 35 36

1 2 3 4 5 6 7 8 9 10 11 12 13 14 15 16 17 18 19 20 21 22 23 24 25 26 27 28 29 30 31 32 33 34 35 36

Symbols of Stitch
(12sts, 24 rows = 1 pattern)

No 45

T.D. 5
C.B. 4TUCK
W.B. N

C.K. N 3
H.C.L. a
Y.

C.L. N 3
H.C.L. a
Y.

1 2 3 4 5 6 7 8 9 10 11 12 13 14 15 16 17 18 19 20 21 22 23 24 25 26 27 28 29 30 31 32 33 34 35 36

1 2 3 4 5 6 7 8 9 10 11 12 13 14 15 16 17 18 19 20 21 22 23 24 25 26 27 28 29 30 31 32 33 34 35 36

Symbols of Stitch
(12sts, 24 rows = 1 pattern)

No 49

T.D. 5
C.B. 4TUCK
W.B. N

C.K. N 3
H.C.L. a
Y.

C.L. N 3
H.C.L. a
Y.

1 2 3 4 5 6 7 8 9 10 11 12 13 14 15 16 17 18 19 20 21 22 23 24 25 26 27 28 29 30 31 32 33 34 35 36

1 2 3 4 5 6 7 8 9 10 11 12 13 14 15 16 17 18 19 20 21 22 23 24 25 26 27 28 29 30 31 32 33 34 35 36

Symbols of Stitch
(12sts, 24 rows = 1 pattern)

No 50

T.D. 5
C.B. 4TUCK
W.B. N

C.K. N 3
H.C.L. a
Y.

C.L. N 3
H.C.L. a
Y.

1 2 3 4 5 6 7 8 9 10 11 12 13 14 15 16 17 18 19 20 21 22 23 24 25 26 27 28 29 30 31 32 33 34 35 36

1 2 3 4 5 6 7 8 9 10 11 12 13 14 15 16 17 18 19 20 21 22 23 24 25 26 27 28 29 30 31 32 33 34 35 36

Symbols of Stitch
(12sts, 24 rows = 1 pattern)

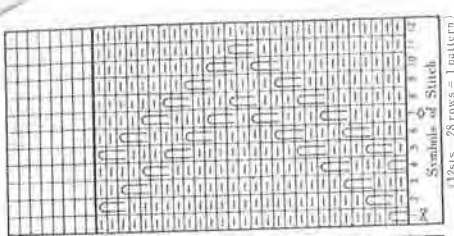

No 58	T.D.	5	C.K.	N	3	C.L.	N		
	C.B.	←TUCK→						H.C.L.	3
	W.B.	N						Y.	a

1 K.C. 1 2 3 4 5 6 7 8 9 10 11 12 13 14 15 16 17 18 19 20 21 22 23 24 25 26 27 28 29 30 31 32 33 34 35 36

2 Y. 1 2 3 4 5 6 7 8 9 10 11 12 13 14 15 16 17 18 19 20 21 22 23 24 25 26 27 28 29 30 31 32 33 34 35 36

3 S.L. 1 2 3 4 5 6 7 8 9 10 11 12 13 14 15 16 17 18 19 20 21 22 23 24 25 26 27 28 29 30 31 32 33 34 35 36

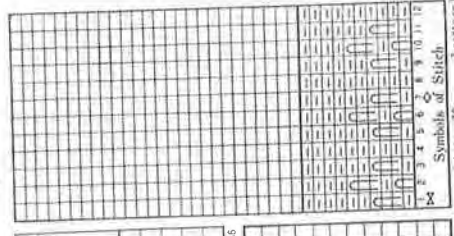

No 59	T.D.	5	C.K.	N	3	C.L.	N		
	C.B.	←TUCK→						H.C.L.	3
	W.B.	N						Y.	a

1 K.C. 1 2 3 4 5 6 7 8 9 10 11 12 13 14 15 16 17 18 19 20 21 22 23 24 25 26 27 28 29 30 31 32 33 34 35 36

2 Y. 1 2 3 4 5 6 7 8 9 10 11 12 13 14 15 16 17 18 19 20 21 22 23 24 25 26 27 28 29 30 31 32 33 34 35 36

3 S.L. 1 2 3 4 5 6 7 8 9 10 11 12 13 14 15 16 17 18 19 20 21 22 23 24 25 26 27 28 29 30 31 32 33 34 35 36

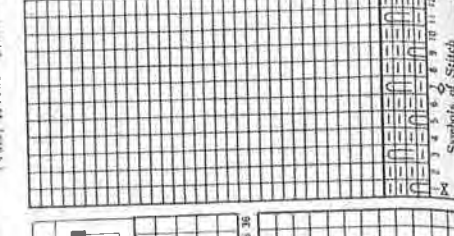

No 60	T.D.	5	C.K.	N	3	C.L.	N		
	C.B.	←TUCK→						H.C.L.	3
	W.B.	N						Y.	a

1 K.C. 1 2 3 4 5 6 7 8 9 10 11 12 13 14 15 16 17 18 19 20 21 22 23 24 25 26 27 28 29 30 31 32 33 34 35 36

2 Y. 1 2 3 4 5 6 7 8 9 10 11 12 13 14 15 16 17 18 19 20 21 22 23 24 25 26 27 28 29 30 31 32 33 34 35 36

3 S.L. 1 2 3 4 5 6 7 8 9 10 11 12 13 14 15 16 17 18 19 20 21 22 23 24 25 26 27 28 29 30 31 32 33 34 35 36

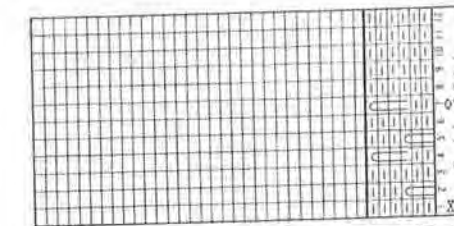

No 55	T.D.	5	C.K.	N	3	C.L.	N		
	C.B.	←TUCK→						H.C.L.	3
	W.B.	N						Y.	a

1 K.C. 1 2 3 4 5 6 7 8 9 10 11 12 13 14 15 16 17 18 19 20 21 22 23 24 25 26 27 28 29 30 31 32 33 34 35 36

2 Y. 1 2 3 4 5 6 7 8 9 10 11 12 13 14 15 16 17 18 19 20 21 22 23 24 25 26 27 28 29 30 31 32 33 34 35 36

3 S.L. 1 2 3 4 5 6 7 8 9 10 11 12 13 14 15 16 17 18 19 20 21 22 23 24 25 26 27 28 29 30 31 32 33 34 35 36

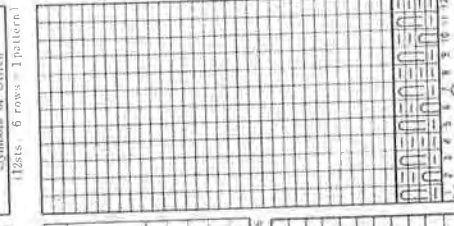

No 56	T.D.	5	C.K.	N	3	C.L.	N		
	C.B.	←TUCK→						H.C.L.	3
	W.B.	N						Y.	a

1 K.C. 1 2 3 4 5 6 7 8 9 10 11 12 13 14 15 16 17 18 19 20 21 22 23 24 25 26 27 28 29 30 31 32 33 34 35 36

2 Y. 1 2 3 4 5 6 7 8 9 10 11 12 13 14 15 16 17 18 19 20 21 22 23 24 25 26 27 28 29 30 31 32 33 34 35 36

3 S.L. 1 2 3 4 5 6 7 8 9 10 11 12 13 14 15 16 17 18 19 20 21 22 23 24 25 26 27 28 29 30 31 32 33 34 35 36

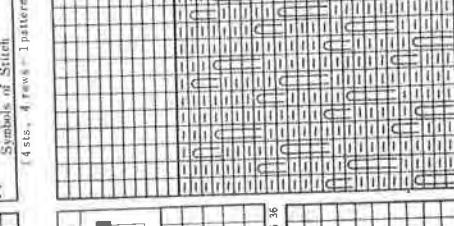

No 57	T.D.	5	C.K.	N	3	C.L.	N		
	C.B.	←TUCK→						H.C.L.	3
	W.B.	N						Y.	a

1 K.C. 1 2 3 4 5 6 7 8 9 10 11 12 13 14 15 16 17 18 19 20 21 22 23 24 25 26 27 28 29 30 31 32 33 34 35 36

2 Y. 1 2 3 4 5 6 7 8 9 10 11 12 13 14 15 16 17 18 19 20 21 22 23 24 25 26 27 28 29 30 31 32 33 34 35 36

3 S.L. 1 2 3 4 5 6 7 8 9 10 11 12 13 14 15 16 17 18 19 20 21 22 23 24 25 26 27 28 29 30 31 32 33 34 35 36

No 63	T.D.	5	C.K.	N	3	C.L.	N		
	C.B.	←TUCK→						H.C.L.	3
	W.B.	N						Y.	a

1 K.C. 1 2 3 4 5 6 7 8 9 10 11 12 13 14 15 16 17 18 19 20 21 22 23 24 25 26 27 28 29 30 31 32 33 34 35 36

2 Y. 1 2 3 4 5 6 7 8 9 10 11 12 13 14 15 16 17 18 19 20 21 22 23 24 25 26 27 28 29 30 31 32 33 34 35 36

3 S.L. 1 2 3 4 5 6 7 8 9 10 11 12 13 14 15 16 17 18 19 20 21 22 23 24 25 26 27 28 29 30 31 32 33 34 35 36

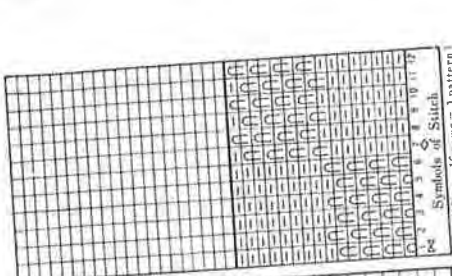

No 70

T.D. 6 TUCK▶
C.B. N
W.B. N

C.K. N 4
H.C.L. 4
Y. a

C.L. N
▲
▼ MC

K.C. 1 2 3 4 5 6 7 8 9 10 11 12 13 14 15 16 17 18 19 20 21 22 23 24 25 26 27 28 29 30 31 32 33 34 35 36

S.L. 1 2 3 4 5 6 7 8 9 10 11 12 13 14 15 16 17 18 19 20 21 22 23 24 25 26 27 28 29 30 31 32 33 34 35 36

13Sts. 16 rows = 1 pattern

Symbols of Stitch

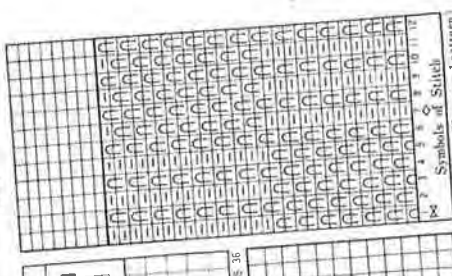

No 71

T.D. 6 TUCK▶
C.B. N
W.B. N

C.K. N 4
H.C.L. 4
Y. a

C.L. N
▲
▼ MC

K.C. 1 2 3 4 5 6 7 8 9 10 11 12 13 14 15 16 17 18 19 20 21 22 23 24 25 26 27 28 29 30 31 32 33 34 35 36

S.L. 1 2 3 4 5 6 7 8 9 10 11 12 13 14 15 16 17 18 19 20 21 22 23 24 25 26 27 28 29 30 31 32 33 34 35 36

12Sts. 28 rows = 1 pattern

Symbols of Stitch

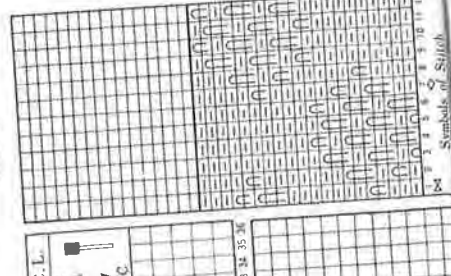

No 72

T.D. 6 TUCK▶
C.B. N
W.B. N

C.K. N 4
H.C.L. 4
Y. a

C.L. N
▲
▼ MC

K.C. 1 2 3 4 5 6 7 8 9 10 11 12 13 14 15 16 17 18 19 20 21 22 23 24 25 26 27 28 29 30 31 32 33 34 35 36

S.L. 1 2 3 4 5 6 7 8 9 10 11 12 13 14 15 16 17 18 19 20 21 22 23 24 25 26 27 28 29 30 31 32 33 34 35 36

12Sts. 28 rows = 1 pattern

Symbols of Stitch

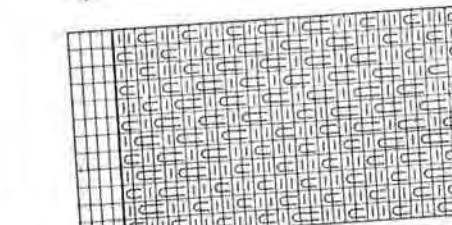

No 67

T.D. 6 TUCK▶
C.B. N
W.B. N

C.K. N 4
H.C.L. 4
Y. a

C.L. N
▲
▼ MC

K.C. 1 2 3 4 5 6 7 8 9 10 11 12 13 14 15 16 17 18 19 20 21 22 23 24 25 26 27 28 29 30 31 32 33 34 35 36

S.L. 1 2 3 4 5 6 7 8 9 10 11 12 13 14 15 16 17 18 19 20 21 22 23 24 25 26 27 28 29 30 31 32 33 34 35 36

13Sts. 31 rows = 1 pattern

Symbols of Stitch

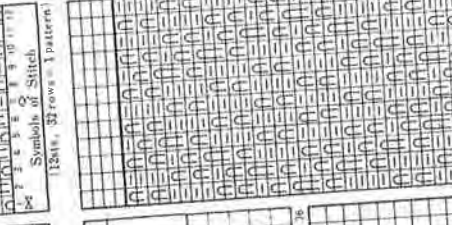

No 68

T.D. 6 TUCK▶
C.B. N
W.B. N

C.K. N 4
H.C.L. 4
Y. a

C.L. N
▲
▼ MC

K.C. 1 2 3 4 5 6 7 8 9 10 11 12 13 14 15 16 17 18 19 20 21 22 23 24 25 26 27 28 29 30 31 32 33 34 35 36

S.L. 1 2 3 4 5 6 7 8 9 10 11 12 13 14 15 16 17 18 19 20 21 22 23 24 25 26 27 28 29 30 31 32 33 34 35 36

13Sts. 31 rows = 1 pattern

Symbols of Stitch

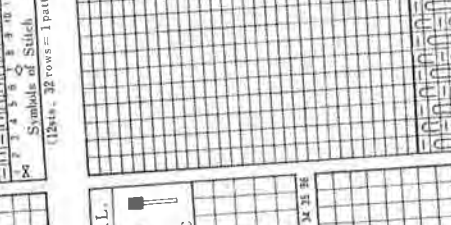

No 69

T.D. 6 PLAIN
C.B. N
W.B. N

C.K. N 2
H.C.L. 2
Y. a

C.L. N
▲
▼ MC

K.C. 1 2 3 4 5 6 7 8 9 10 11 12 13 14 15 16 17 18 19 20 21 22 23 24 25 26 27 28 29 30 31 32 33 34 35 36

S.L. 1 2 3 4 5 6 7 8 9 10 11 12 13 14 15 16 17 18 19 20 21 22 23 24 25 26 27 28 29 30 31 32 33 34 35 36

12Sts. 32 rows = 1 pattern

Symbols of Stitch

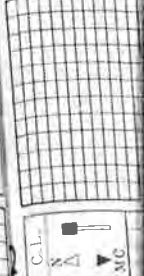

No 73

T.D. 5 PLAIN
C.B. N
W.B. N

C.K. N 2
H.C.L. 2
Y. a

C.L. N
▲
▼ MC

K.C. 1 2 3 4 5 6 7 8 9 10 11 12 13 14 15 16 17 18 19 20 21 22 23 24 25 26 27 28 29 30 31 32 33 34 35 36

S.L. 1 2 3 4 5 6 7 8 9 10 11 12 13 14 15 16 17 18 19 20 21 22 23 24 25 26 27 28 29 30 31 32 33 34 35 36

12Sts. 32 rows = 1 pattern

Symbols of Stitch



No 74

T.D. 5 PLAIN
C.B. N
W.B. N

C.K. N 2
H.C.L. 2
Y. a

C.L. N
▲
▼ MC

K.C. 1 2 3 4 5 6 7 8 9 10 11 12 13 14 15 16 17 18 19 20 21 22 23 24 25 26 27 28 29 30 31 32 33 34 35 36

S.L. 1 2 3 4 5 6 7 8 9 10 11 12 13 14 15 16 17 18 19 20 21 22 23 24 25 26 27 28 29 30 31 32 33 34 35 36

12Sts. 32 rows = 1 pattern

Symbols of Stitch

No 94	T.D.	5	C.K.	N	C.L.
	C.B.	←TUCK→	H.C.L.	3	N
	W.B.	N	Y.	a	MC

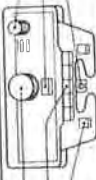

1	2	3	4	5	6	7	8	9	10	11	12	13	14	15	16	17	18	19	20	21	22	23	24	25	26	27	28	29	30	31	32	33	34	35	36
1	2	3	4	5	6	7	8	9	10	11	12	13	14	15	16	17	18	19	20	21	22	23	24	25	26	27	28	29	30	31	32	33	34	35	36

12 Sts. 4 rows = 1 pattern

Symbols of Stitch

No 95	T.D.	5	C.K.	N	C.L.
	C.B.	PLAIN	H.C.L.	2	N
	W.B.	N	Y.	a	MC



1	2	3	4	5	6	7	8	9	10	11	12	13	14	15	16	17	18	19	20	21	22	23	24	25	26	27	28	29	30	31	32	33	34	35	36
1	2	3	4	5	6	7	8	9	10	11	12	13	14	15	16	17	18	19	20	21	22	23	24	25	26	27	28	29	30	31	32	33	34	35	36

12 Sts. 16 rows = 1 pattern

Symbols of Stitch

No 96	T.D.	5	C.K.	N	C.L.
	C.B.	←TUCK→	H.C.L.	3	N
	W.B.	N	Y.	a	MC

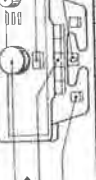

1	2	3	4	5	6	7	8	9	10	11	12	13	14	15	16	17	18	19	20	21	22	23	24	25	26	27	28	29	30	31	32	33	34	35	36
1	2	3	4	5	6	7	8	9	10	11	12	13	14	15	16	17	18	19	20	21	22	23	24	25	26	27	28	29	30	31	32	33	34	35	36

12 Sts. 16 rows = 1 pattern

Symbols of Stitch

No 91	T.D.	5	C.K.	N	C.L.
	C.B.	PLAIN	H.C.L.	2	N
	W.B.	N	Y.	a	MC

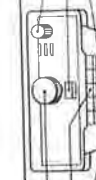

1	2	3	4	5	6	7	8	9	10	11	12	13	14	15	16	17	18	19	20	21	22	23	24	25	26	27	28	29	30	31	32	33	34	35	36
1	2	3	4	5	6	7	8	9	10	11	12	13	14	15	16	17	18	19	20	21	22	23	24	25	26	27	28	29	30	31	32	33	34	35	36

12 Sts. 12 rows = 1 pattern

Symbols of Stitch

No 92	T.D.	5	C.K.	N	C.L.
	C.B.	PLAIN	H.C.L.	2	N
	W.B.	N	Y.	a	MC

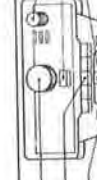

1	2	3	4	5	6	7	8	9	10	11	12	13	14	15	16	17	18	19	20	21	22	23	24	25	26	27	28	29	30	31	32	33	34	35	36
1	2	3	4	5	6	7	8	9	10	11	12	13	14	15	16	17	18	19	20	21	22	23	24	25	26	27	28	29	30	31	32	33	34	35	36

12 Sts. 12 rows = 1 pattern

Symbols of Stitch

No 93	T.D.	5	C.K.	N	C.L.
	C.B.	PLAIN	H.C.L.	2	N
	W.B.	N	Y.	a	MC

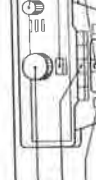

1	2	3	4	5	6	7	8	9	10	11	12	13	14	15	16	17	18	19	20	21	22	23	24	25	26	27	28	29	30	31	32	33	34	35	36
1	2	3	4	5	6	7	8	9	10	11	12	13	14	15	16	17	18	19	20	21	22	23	24	25	26	27	28	29	30	31	32	33	34	35	36

12 Sts. 12 rows = 1 pattern

Symbols of Stitch

No 96	T.D.	5	C.K.	N	C.L.
	C.B.	←TUCK PART→	H.C.L.	3	N
	W.B.	N	Y.	a	MC



12 Sts. 16 rows = 1 pattern

Symbols of Stitch

No 93	T.D.	5	C.K.	N	C.L.
	C.B.	PLAIN	H.C.L.	2	N
	W.B.	N	Y.	a	MC



12 Sts. 12 rows = 1 pattern

Symbols of Stitch

No 104

T.D. 6 C.K. N
C.B. PART H.C.L. 3
W.B. N Y. a



1 S.L. 1 2 3 4 5 6 7 8 9 10 11 12 13 14 15 16 17 18 19 20 21 22 23 24 25 26 27 28 29 30 31 32 33 34 35 36

2 TUCK B
3 PART B
4 Y.

5 K.C.

C.L. N
N
Δ
▼
MC

Symbols of Stitch
(23st, 16 rows = 1 pattern)

DIAGRAMS FOR SKIP

No 103

T.D. 6 C.K. N
C.B. TUCK PART H.C.L. 3
W.B. N Y. a

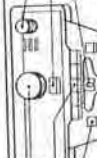

1 S.L. 1 2 3 4 5 6 7 8 9 10 11 12 13 14 15 16 17 18 19 20 21 22 23 24 25 26 27 28 29 30 31 32 33 34 35 36

2 TUCK B
3 PART B
4 Y.

5 K.C.

C.L. N
N
Δ
▼
MC

Symbols of Stitch
(12st, 16 rows = 1 pattern)

STITCH PATTERNS

No 107

T.D. 6 C.K. N
C.B. PART H.C.L. 3
W.B. N Y. a



1 S.L. 1 2 3 4 5 6 7 8 9 10 11 12 13 14 15 16 17 18 19 20 21 22 23 24 25 26 27 28 29 30 31 32 33 34 35 36

2 Y.
3 K.C.

C.L. N
N
Δ
▼
MC

Symbols of Stitch
(12st, 33 rows = 1 pattern)

No 105

T.D. 6 C.K. N
C.B. PART H.C.L. 3
W.B. N Y. a



1 S.L. 1 2 3 4 5 6 7 8 9 10 11 12 13 14 15 16 17 18 19 20 21 22 23 24 25 26 27 28 29 30 31 32 33 34 35 36

2 Y.
3 K.C.

C.L. N
N
Δ
▼
MC

Symbols of Stitch
(12st, 20 rows = 1 pattern)

No 108

T.D. 6 C.K. N
C.B. PART H.C.L. 3
W.B. N Y. a

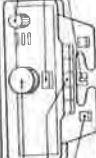

1 S.L. 1 2 3 4 5 6 7 8 9 10 11 12 13 14 15 16 17 18 19 20 21 22 23 24 25 26 27 28 29 30 31 32 33 34 35 36

2 K.C.

C.L. N
N
Δ
▼
MC

Symbols of Stitch
(12st, 33 rows = 1 pattern)

No 106

T.D. 6 C.K. N
C.B. PART H.C.L. 3
W.B. N Y. a



1 S.L. 1 2 3 4 5 6 7 8 9 10 11 12 13 14 15 16 17 18 19 20 21 22 23 24 25 26 27 28 29 30 31 32 33 34 35 36

2 PART B
3 K.C.

C.L. N
N
Δ
▼
MC

Symbols of Stitch
(12st, 33 rows = 1 pattern)

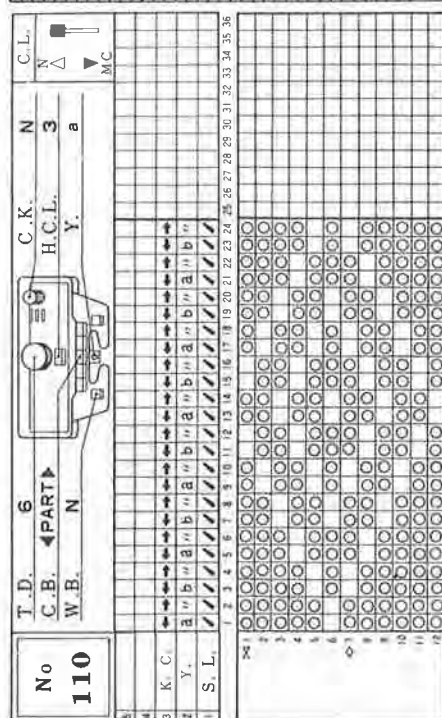
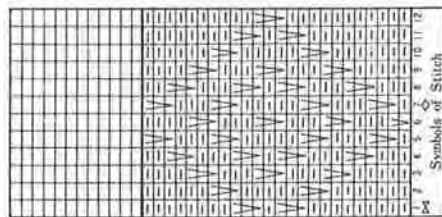
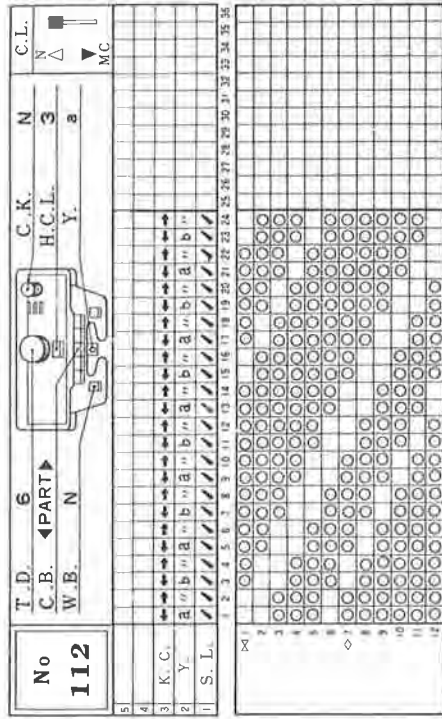
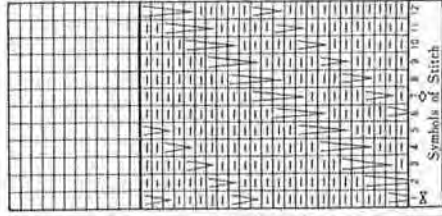
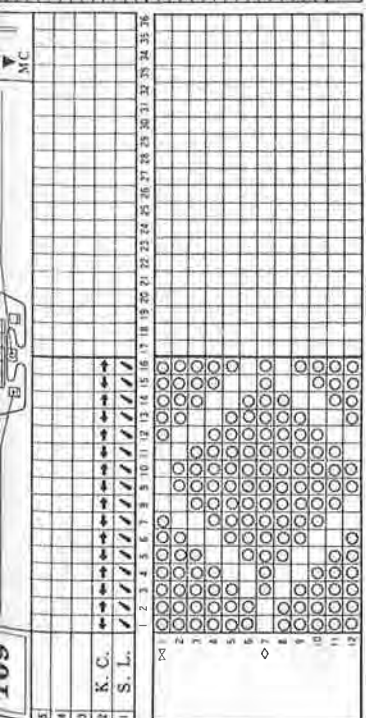
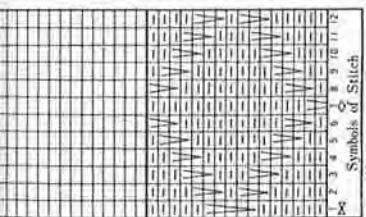
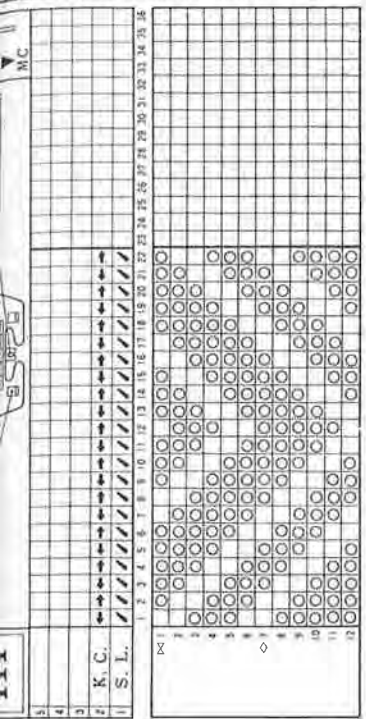
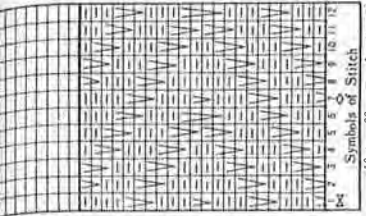

DIAGRAMS FOR FAIR ISLE PATTERNS

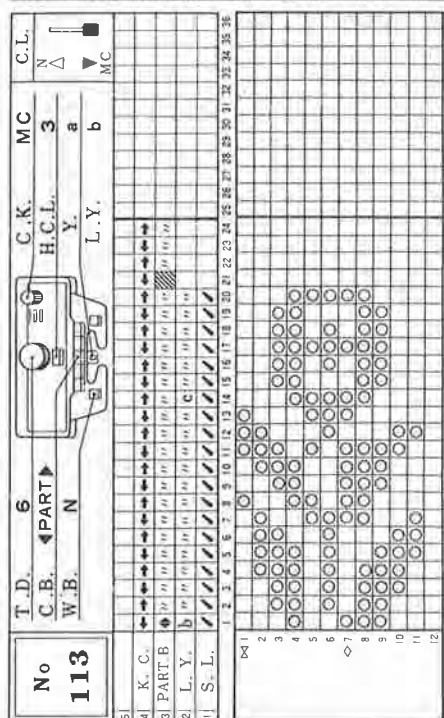
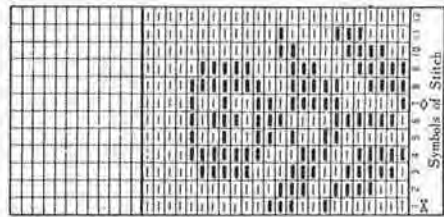
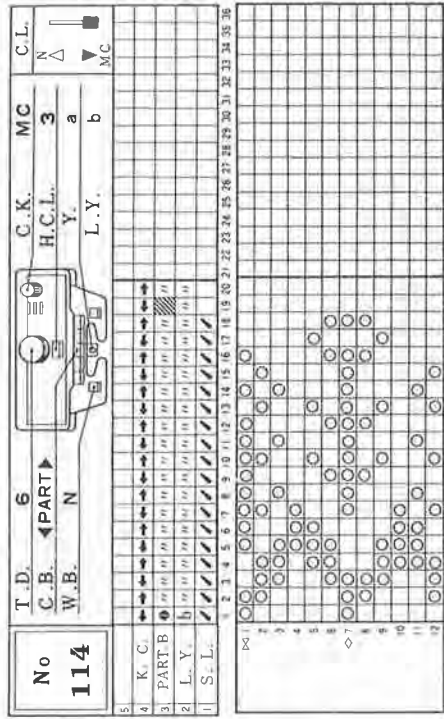
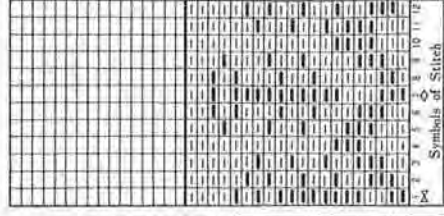

No 118

T.D. 6
C.B. PART
W.B. N

C.K.
H.C.L.
Y.
L.Y.

MC 3
a
b

C.L.
N
MC



1 2 3 4 5 6 7 8 9 10 11 12 13 14 15 16 17 18 19 20 21 22 23 24 25 26 27 28 29 30 31 32 33 34 35 36

1 K.C.
2 PART.B
3 L.Y.
4 S.L.

Symbols of Stitch
(12sts., 22 rows = 1 pattern)

No 119

T.D. 6
C.B. PART
W.B. N

C.K.
H.C.L.
Y.
L.Y.

MC 3
a
b

C.L.
N
MC



1 2 3 4 5 6 7 8 9 10 11 12 13 14 15 16 17 18 19 20 21 22 23 24 25 26 27 28 29 30 31 32 33 34 35

1 K.C.
2 PART.B
3 L.Y.
4 S.L.

Symbols of Stitch
(12sts., 26 rows = 1 pattern)

No 120

T.D. 6
C.B. PART
W.B. N

C.K.
H.C.L.
Y.
L.Y.

MC 3
a
b

C.L.
N
MC

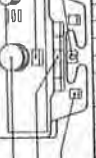

1 2 3 4 5 6 7 8 9 10 11 12 13 14 15 16 17 18 19 20 21 22 23 24 25 26 27 28 29 30 31 32 33 34 35 36

1 K.C.
2 L.Y.
3 S.L.

Symbols of Stitch
(12sts., 26 rows = 1 pattern)

No 115

T.D. 6
C.B. PART
W.B. N

C.K.
H.C.L.
Y.
L.Y.

MC 3
a
b

C.L.
N
MC



1 2 3 4 5 6 7 8 9 10 11 12 13 14 15 16 17 18 19 20 21 22 23 24 25 26 27 28 29 30 31 32 33 34 35 36

1 K.C.
2 PART.B
3 L.Y.
4 S.L.

Symbols of Stitch
(12sts., 30 rows = 1 pattern)

No 116

T.D. 6
C.B. PART
W.B. N

C.K.
H.C.L.
Y.
L.Y.

MC 3
a
b

C.L.
N
MC

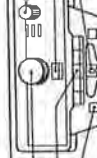

1 2 3 4 5 6 7 8 9 10 11 12 13 14 15 16 17 18 19 20 21 22 23 24 25 26 27 28 29 30 31 32 33 34 35 36

1 K.C.
2 L.Y.
3 S.L.

Symbols of Stitch
(12sts., 32 rows = 1 pattern)

No 117

T.D. 6
C.B. PART
W.B. N

C.K.
H.C.L.
Y.
L.Y.

MC 3
a
b

C.L.
N
MC

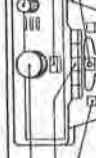

1 2 3 4 5 6 7 8 9 10 11 12 13 14 15 16 17 18 19 20 21 22 23 24 25 26 27 28 29 30 31 32 33 34 35 36

1 K.C.
2 PART.B
3 L.Y.
4 S.L.

Symbols of Stitch
(12sts., 34 rows = 1 pattern)

T.D. 6
C.B. PART
W.B. N

C.K.
H.C.L.
Y.
L.Y.

MC 3
a
b

C.L.
N
MC



Symbols of Stitch
(12sts., 34 rows = 1 pattern)

121s, 22 rows = 1 pattern

Symbols of Stitch

No 124

T.D. 6
C.B. 4PART
W.B. N

C.K. MC 3
H.C.L. a
Y. b
L.Y.

1 2 3 4 5 6 7 8 9 10 11 12 13 14 15 16 17 18 19 20 21 22 23 24 25 26 27 28 29 30 31 32 33 34 35 36

Symbols of Stitch

124s, 24 rows = 1 pattern

No 125

T.D. 6
C.B. 4PART
W.B. N

C.K. MC 3
H.C.L. a
Y. b
L.Y.

1 2 3 4 5 6 7 8 9 10 11 12 13 14 15 16 17 18 19 20 21 22 23 24 25 26 27 28 29 30 31 32 33 34 35 36

Symbols of Stitch

125s, 24 rows = 1 pattern

No 126

T.D. 6
C.B. 4PART
W.B. N

C.K. MC 3
H.C.L. a
Y. b
L.Y.

1 2 3 4 5 6 7 8 9 10 11 12 13 14 15 16 17 18 19 20 21 22 23 24 25 26 27 28 29 30 31 32 33 34 35 36

Symbols of Stitch

126s, 22 rows = 1 pattern

121s, 24 rows = 1 pattern

Symbols of Stitch

No 121

T.D. 6
C.B. 4PART
W.B. N

C.K. MC 3
H.C.L. a
Y. b
L.Y.

1 2 3 4 5 6 7 8 9 10 11 12 13 14 15 16 17 18 19 20 21 22 23 24 25 26 27 28 29 30 31 32 33 34 35 36

Symbols of Stitch

121s, 24 rows = 1 pattern

No 122

T.D. 6
C.B. 4PART
W.B. N

C.K. MC 3
H.C.L. a
Y. b
L.Y.

1 2 3 4 5 6 7 8 9 10 11 12 13 14 15 16 17 18 19 20 21 22 23 24 25 26 27 28 29 30 31 32 33 34 35 36

Symbols of Stitch

122s, 28 rows = 1 pattern

No 123

T.D. 6
C.B. 4PART
W.B. N

C.K. MC 3
H.C.L. a
Y. b
L.Y.

1 2 3 4 5 6 7 8 9 10 11 12 13 14 15 16 17 18 19 20 21 22 23 24 25 26 27 28 29 30 31 32 33 34 35 36

Symbols of Stitch

123s, 14 rows = 1 pattern

Symbols of Stitch
(12sts., 14 rows = 1 pattern)

Grid for symbols of stitch for pattern 133.

Symbols of Stitch
(12sts., 16 rows = 1 pattern)

Grid for symbols of stitch for pattern 134.

Symbols of Stitch
(12sts., 20 rows = 1 pattern)

No 136

T.D. 6
C.B. 4PART
W.B. N

C.K. MC 3
H.C.L. a
Y. b
L.Y.

Grid for pattern 136 showing stitch symbols and row numbers 1-12.

Symbols of Stitch
(12sts., 22 rows = 1 pattern)

No 137

T.D. 6
C.B. 4PART
W.B. N

C.K. MC 3
H.C.L. a
Y. b
L.Y.

Grid for pattern 137 showing stitch symbols and row numbers 1-12.

Symbols of Stitch
(12sts., 24 rows = 1 pattern)

No 138

T.D. 6
C.B. 4PART
W.B. N

C.K. MC 3
H.C.L. a
Y. b
L.Y.

Grid for pattern 138 showing stitch symbols and row numbers 1-12.

Symbols of Stitch
(12sts., 16 rows = 1 pattern)

No 133

T.D. 6
C.B. 4PART
W.B. N

C.K. MC 3
H.C.L. a
Y. b
L.Y.

Grid for pattern 133 showing stitch symbols and row numbers 1-12.

Symbols of Stitch
(12sts., 26 rows = 1 pattern)

No 134

T.D. 6
C.B. 4PART
W.B. N

C.K. MC 3
H.C.L. a
Y. b
L.Y.

Grid for pattern 134 showing stitch symbols and row numbers 1-12.

Symbols of Stitch
(12sts., 24 rows = 1 pattern)

No 135

T.D. 6
C.B. 4PART
W.B. N

C.K. MC 3
H.C.L. a
Y. b
L.Y.

Grid for pattern 135 showing stitch symbols and row numbers 1-12.

No 139

T.D. 6
C.B. 4PART
W.B. N

C.K. MC
H.C.L. 3
Y. a
L.Y. b

C.L.
N
MC



1 K.C. 1
2 L.Y. 2
3 S.L. 3

1 2 3 4 5 6 7 8 9 10 11 12 13 14 15 16 17 18 19 20 21 22 23 24 25 26 27 28 29 30 31 32 33 34 35 36

12
11
10
9
8
7
6
5
4
3
2
1

Symbols of Stitch
(12sts, 20 rows = 1 pattern)

No 140

T.D. 6
C.B. 4PART
W.B. N

C.K. MC
H.C.L. 3
Y. a
L.Y. b

C.L.
N
MC



1 K.C. 1
2 PART.B 2
3 L.Y. 3
4 S.L. 4

1 2 3 4 5 6 7 8 9 10 11 12 13 14 15 16 17 18 19 20 21 22 23 24 25 26 27 28 29 30 31 32 33 34 35 36

12
11
10
9
8
7
6
5
4
3
2
1

Symbols of Stitch
(12sts, 32 rows = 1 pattern)

No 141

T.D. 6
C.B. 4PART
W.B. N

C.K. MC
H.C.L. 3
Y. a
L.Y. b

C.L.
N
MC



1 K.C. 1
2 L.Y. 2
3 S.L. 3

1 2 3 4 5 6 7 8 9 10 11 12 13 14 15 16 17 18 19 20 21 22 23 24 25 26 27 28 29 30 31 32 33 34 35 36

12
11
10
9
8
7
6
5
4
3
2
1

Symbols of Stitch
(12sts, 30 rows = 1 pattern)

No 142

T.D. 6
C.B. 4PART
W.B. N

C.K. MC
H.C.L. 3
Y. a
L.Y. b

C.L.
N
MC

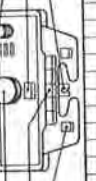

1 K.C. 1
2 L.Y. 2
3 S.L. 3

1 2 3 4 5 6 7 8 9 10 11 12 13 14 15 16 17 18 19 20 21 22 23 24 25 26 27 28 29 30 31 32 33 34 35 36

12
11
10
9
8
7
6
5
4
3
2
1

Symbols of Stitch
(12sts, 24 rows = 1 pattern)

No 143

T.D. 6
C.B. 4PART
W.B. N

C.K. MC
H.C.L. 3
Y. a
L.Y. b

C.L.
N
MC



1 K.C. 1
2 L.Y. 2
3 S.L. 3

1 2 3 4 5 6 7 8 9 10 11 12 13 14 15 16 17 18 19 20 21 22 23 24 25 26 27 28 29 30 31 32 33 34 35 36

12
11
10
9
8
7
6
5
4
3
2
1

Symbols of Stitch
(12sts, 18 rows = 1 pattern)

No 144

T.D. 6
C.B. 4PART
W.B. N

C.K. MC
H.C.L. 3
Y. a
L.Y. b

C.L.
N
MC



1 K.C. 1
2 L.Y. 2
3 S.L. 3

1 2 3 4 5 6 7 8 9 10 11 12 13 14 15 16 17 18 19 20 21 22 23 24 25 26 27 28 29 30 31 32 33 34 35 36

12
11
10
9
8
7
6
5
4
3
2
1

Symbols of Stitch
(12sts, 18 rows = 1 pattern)

No 148

T.D. 6
C.B. 4PART
W.B. N

C.K. MC
H.C.L. 3
Y. a
L.Y. b

C.L.
N
MC



No 151

T.D. 6
C.B. PART
W.B. N

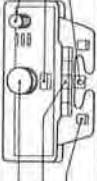

C.K.
H.C.L. 3
Y. a
L.Y. b

C.L.
N
MC

1 2 3 4 5 6 7 8 9 10 11 12 13 14 15 16 17 18 19 20 21 22 23 24 25 26 27 28 29 30 31 32 33 34 35 36

1 K.C.
2 L.Y.
3 S.L.

1 2 3 4 5 6 7 8 9 10 11 12 13 14 15 16 17 18 19 20 21 22 23 24 25 26 27 28 29 30 31 32 33 34 35 36

12Sts., 20 rows = 1 pattern)

Symbols of Stitch

No 152

T.D. 6
C.B. PART
W.B. N

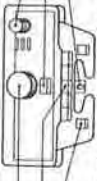

C.K.
H.C.L. 3
Y. a
L.Y. b

C.L.
N
MC

1 2 3 4 5 6 7 8 9 10 11 12 13 14 15 16 17 18 19 20 21 22 23 24 25 26 27 28 29 30 31 32 33 34 35 36

1 K.C.
2 L.Y.
3 S.L.

1 2 3 4 5 6 7 8 9 10 11 12 13 14 15 16 17 18 19 20 21 22 23 24 25 26 27 28 29 30 31 32 33 34 35 36

12Sts., 20 rows = 1 pattern)

Symbols of Stitch

No 153

T.D. 6
C.B. PART
W.B. N

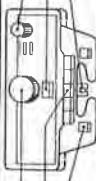

C.K.
H.C.L. 3
Y. a
L.Y. b

C.L.
N
MC

1 2 3 4 5 6 7 8 9 10 11 12 13 14 15 16 17 18 19 20 21 22 23 24 25 26 27 28 29 30 31 32 33 34 35 36

1 K.C.
2 L.Y.
3 S.L.

1 2 3 4 5 6 7 8 9 10 11 12 13 14 15 16 17 18 19 20 21 22 23 24 25 26 27 28 29 30 31 32 33 34 35 36

12Sts., 24 rows = 1 pattern)

Symbols of Stitch

No 157

T.D. 6
C.B. PART
W.B. N



C.K.
H.C.L. 3
Y. a
L.Y. b

C.L.
N
MC

1 2 3 4 5 6 7 8 9 10 11 12 13 14 15 16 17 18 19 20 21 22 23 24 25 26 27 28 29 30 31 32 33 34 35 36

1 K.C.
2 L.Y.
3 S.L.

1 2 3 4 5 6 7 8 9 10 11 12 13 14 15 16 17 18 19 20 21 22 23 24 25 26 27 28 29 30 31 32 33 34 35 36

12Sts., 24 rows = 1 pattern)

Symbols of Stitch

No 154

T.D. 6
C.B. PART
W.B. N

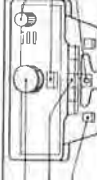

C.K.
H.C.L. 3
Y. a
L.Y. b

C.L.
N
MC

1 2 3 4 5 6 7 8 9 10 11 12 13 14 15 16 17 18 19 20 21 22 23 24 25 26 27 28 29 30 31 32 33 34 35 36

1 K.C.
2 L.Y.
3 S.L.

1 2 3 4 5 6 7 8 9 10 11 12 13 14 15 16 17 18 19 20 21 22 23 24 25 26 27 28 29 30 31 32 33 34 35 36

12Sts., 24 rows = 1 pattern)

Symbols of Stitch

No 155

T.D. 6
C.B. PART
W.B. N



C.K.
H.C.L. 3
Y. a
L.Y. b

C.L.
N
MC

1 2 3 4 5 6 7 8 9 10 11 12 13 14 15 16 17 18 19 20 21 22 23 24 25 26 27 28 29 30 31 32 33 34 35 36

1 K.C.
2 L.Y.
3 S.L.

1 2 3 4 5 6 7 8 9 10 11 12 13 14 15 16 17 18 19 20 21 22 23 24 25 26 27 28 29 30 31 32 33 34 35 36

12Sts., 20 rows = 1 pattern)

Symbols of Stitch

No 156

T.D. 6
C.B. PART
W.B. N

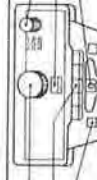

C.K.
H.C.L. 3
Y. a
L.Y. b

C.L.
N
MC

1 2 3 4 5 6 7 8 9 10 11 12 13 14 15 16 17 18 19 20 21 22 23 24 25 26 27 28 29 30 31 32 33 34 35 36

1 K.C.
2 L.Y.
3 S.L.

1 2 3 4 5 6 7 8 9 10 11 12 13 14 15 16 17 18 19 20 21 22 23 24 25 26 27 28 29 30 31 32 33 34 35 36

12Sts., 20 rows = 1 pattern)

Symbols of Stitch

No 160

T.D. 6
C.B. PART
W.B. N



C.K.
H.C.L. 3
Y. a
L.Y. b

C.L.
N
MC

1 2 3 4 5 6 7 8 9 10 11 12 13 14 15 16 17 18 19 20 21 22 23 24 25 26 27 28 29 30 31 32 33 34 35 36

1 K.C.
2 L.Y.
3 S.L.

1 2 3 4 5 6 7 8 9 10 11 12 13 14 15 16 17 18 19 20 21 22 23 24 25 26 27 28 29 30 31 32 33 34 35 36

12Sts., 8 rows = 1 pattern)

Symbols of Stitch

No 166

T.D. I
C.B. ◀PART▶
W.B. N

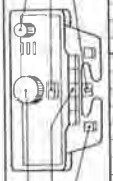

C.K. MC
H.C.L. 3
Y. T.Y.
L.Y. b

C.L.
N
Δ
▼
MC

1 2 3 4 5 6 7 8 9 10 11 12 13 14 15 16 17 18 19 20 21 22 23 24 25 26 27 28 29 30 31 32 33 34 35 36

1 K.C.
2 L.Y.
3 PART.B
4 S.L.

Symbols of Stitch
(12 sts., 18 rows = 1 pattern)

No 167

T.D. I
C.B. ◀PART▶
W.B. N

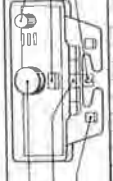

C.K. MC
H.C.L. 3
Y. T.Y.
L.Y. b

C.L.
N
Δ
▼
MC

1 2 3 4 5 6 7 8 9 10 11 12 13 14 15 16 17 18 19 20 21 22 23 24 25 26 27 28 29 30 31 32 33 34 35 36

1 K.C.
2 L.Y.
3 S.L.

Symbols of Stitch
(12 sts., 6 rows = 1 pattern)

No 168

T.D. I
C.B. ◀PART▶
W.B. N

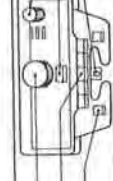

C.K. MC
H.C.L. 3
Y. T.Y.
L.Y. b

C.L.
N
Δ
▼
MC

1 2 3 4 5 6 7 8 9 10 11 12 13 14 15 16 17 18 19 20 21 22 23 24 25 26 27 28 29 30 31 32 33 34 35 36

1 K.C.
2 L.Y.
3 PART.B
4 S.L.

Symbols of Stitch
(12 sts., 18 rows = 1 pattern)

No 163

T.D. I
C.B. ◀PART▶
W.B. N

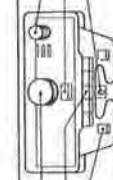

C.K. MC
H.C.L. 3
Y. T.Y.
L.Y. b

C.L.
N
Δ
▼
MC

1 2 3 4 5 6 7 8 9 10 11 12 13 14 15 16 17 18 19 20 21 22 23 24 25 26 27 28 29 30 31 32 33 34 35 36

1 K.C.
2 L.Y.
3 PART.B
4 S.L.

Symbols of Stitch
(12 sts., 12 rows = 1 pattern)

No 164

T.D. I
C.B. ◀PART▶
W.B. N

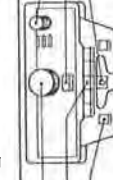

C.K. MC
H.C.L. 3
Y. T.Y.
L.Y. b

C.L.
N
Δ
▼
MC

1 2 3 4 5 6 7 8 9 10 11 12 13 14 15 16 17 18 19 20 21 22 23 24 25 26 27 28 29 30 31 32 33 34 35 36

1 K.C.
2 L.Y.
3 S.L.

Symbols of Stitch
(12 sts., 16 rows = 1 pattern)

No 165

T.D. I
C.B. ◀PART▶
W.B. N

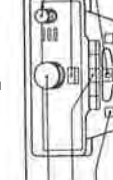

C.K. MC
H.C.L. 3
Y. T.Y.
L.Y. b

C.L.
N
Δ
▼
MC

1 2 3 4 5 6 7 8 9 10 11 12 13 14 15 16 17 18 19 20 21 22 23 24 25 26 27 28 29 30 31 32 33 34 35 36

1 K.C.
2 L.Y.
3 PART.B
4 S.L.

Symbols of Stitch
(12 sts., 28 rows = 1 pattern)

No 172

T.D. 5
C.B. PLAIN
W.B. N

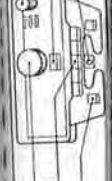

C.K. N
H.C.L. 3
Y. a

C.L.
N
Δ
▼
MC

Symbols of Stitch
(12 sts., 18 rows = 1 pattern)

No 172

T.D. 5
C.B. PLAIN
W.B. N



C.K. N
H.C.L. 3
Y. a

C.L.
N
Δ
▼
MC

Symbols of Stitch
(12 sts., 28 rows = 1 pattern)

No 196

T.D. 5
C.B. PLAIN
W.B. N

C.K. H.C.L. 3
Y. a

1 S.I.L. 1
2 K.C. 1
3 L.C. 1
4 S.L. 1

1 2 3 4 5 6 7 8 9 10 11 12 13 14 15 16 17 18 19 20 21 22 23 24 25 26 27 28 29 30 31 32 33 34 35 36

1 2 3 4 5 6 7 8 9 10 11 12

Symbols of Stitch
(12sts, 12 rows = 1 pattern)

No 197

T.D. 5
C.B. PLAIN
W.B. N

C.K. H.C.L. 3
Y. a

1 S.I.L. 1
2 K.C. 1
3 L.C. 1
4 S.L. 1

1 2 3 4 5 6 7 8 9 10 11 12 13 14 15 16 17 18 19 20 21 22 23 24 25 26 27 28 29 30 31 32 33 34 35 36

1 2 3 4 5 6 7 8 9 10 11 12

Symbols of Stitch
(12sts, 12 rows = 1 pattern)

No 198

T.D. 4
C.B. PLAIN
W.B. N

C.K. H.C.L. 3
Y. a

1 S.I.L. 1
2 K.C. 1
3 L.C. 1
4 S.L. 1

1 2 3 4 5 6 7 8 9 10 11 12 13 14 15 16 17 18 19 20 21 22 23 24 25 26 27 28 29 30 31 32 33 34 35 36

1 2 3 4 5 6 7 8 9 10 11 12

Symbols of Stitch
(12sts, 16 rows = 1 pattern)

No 193

T.D. 5
C.B. PLAIN
W.B. N

C.K. H.C.L. 3
Y. a

1 S.I.L. 1
2 K.C. 1
3 L.C. 1
4 S.L. 1

1 2 3 4 5 6 7 8 9 10 11 12 13 14 15 16 17 18 19 20 21 22 23 24 25 26 27 28 29 30 31 32 33 34 35 36

1 2 3 4 5 6 7 8 9 10 11 12

Symbols of Stitch
(12sts, 20 rows = 1 pattern)

No 194

T.D. 5
C.B. PLAIN
W.B. N

C.K. H.C.L. 3
Y. a

1 S.I.L. 1
2 K.C. 1
3 L.C. 1
4 S.L. 1

1 2 3 4 5 6 7 8 9 10 11 12 13 14 15 16 17 18 19 20 21 22 23 24 25 26 27 28 29 30 31 32 33 34 35 36

1 2 3 4 5 6 7 8 9 10 11 12

Symbols of Stitch
(12sts, 14 rows = 1 pattern)

No 195

T.D. 5
C.B. PLAIN
W.B. N

C.K. H.C.L. 3
Y. a

1 S.I.L. 1
2 K.C. 1
3 L.C. 1
4 S.L. 1

1 2 3 4 5 6 7 8 9 10 11 12 13 14 15 16 17 18 19 20 21 22 23 24 25 26 27 28 29 30 31 32 33 34 35 36

1 2 3 4 5 6 7 8 9 10 11 12

Symbols of Stitch
(12sts, 18 rows = 1 pattern)

No 202

T.D. 5
C.B. PLAIN
W.B. N

C.K. N
H.C.L. 3
Y. a

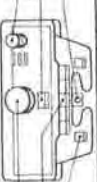

S.I.L. 1
K.C. 2
L.C. 3
S.L. 4

1 2 3 4 5 6 7 8 9 10 11 12 13 14 15 16 17 18 19 20 21 22 23 24 25 26 27 28 29 30 31 32 33 34 35 36

Symbols of Stitch
(124s, 16 rows - Pattern)

No 203

T.D. 5
C.B. PLAIN
W.B. N

C.K. N
H.C.L. 3
Y. a

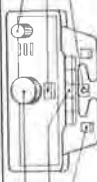

S.I.L. 1
K.C. 2
L.C. 3
S.L. 4

1 2 3 4 5 6 7 8 9 10 11 12 13 14 15 16 17 18 19 20 21 22 23 24 25 26 27 28 29 30 31 32 33 34 35 36

Symbols of Stitch
(124s, 16 rows - Pattern)

No 204

T.D. 5
C.B. PLAIN
W.B. N

C.K. N
H.C.L. 3
Y. a



S.I.L. 1
K.C. 2
L.C. 3
S.L. 4

1 2 3 4 5 6 7 8 9 10 11 12 13 14 15 16 17 18 19 20 21 22 23 24 25 26 27 28 29 30 31 32 33 34 35 36

Symbols of Stitch
(124s, 16 rows - Pattern)

No 199

T.D. 5
C.B. PLAIN
W.B. N

C.K. N
H.C.L. 3
Y. a

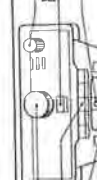

S.I.L. 1
K.C. 2
L.C. 3
S.L. 4

1 2 3 4 5 6 7 8 9 10 11 12 13 14 15 16 17 18 19 20 21 22 23 24 25 26 27 28 29 30 31 32 33 34 35 36

Symbols of Stitch
(124s, 16 rows - Pattern)

No 200

T.D. 5
C.B. PLAIN
W.B. N

C.K. N
H.C.L. 3
Y. a



S.I.L. 1
K.C. 2
L.C. 3
S.L. 4

1 2 3 4 5 6 7 8 9 10 11 12 13 14 15 16 17 18 19 20 21 22 23 24 25 26 27 28 29 30 31 32 33 34 35 36

Symbols of Stitch
(124s, 16 rows - Pattern)

No 201

T.D. 5
C.B. PLAIN
W.B. N

C.K. N
H.C.L. 3
Y. a

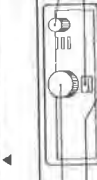

S.I.L. 1
K.C. 2
L.C. 3
S.L. 4

1 2 3 4 5 6 7 8 9 10 11 12 13 14 15 16 17 18 19 20 21 22 23 24 25 26 27 28 29 30 31 32 33 34 35 36

Symbols of Stitch
(124s, 16 rows - Pattern)

No 208

T.D. 5
C.B. PLAIN
W.B. N

C.K. N
H.C.L. 3
Y. a



Symbols of Stitch
(124s, 16 rows - Pattern)

No 209

T.D. 5
C.B. PLAIN
W.B. N

C.K. N
H.C.L. 3
Y. a



Symbols of Stitch
(124s, 16 rows - Pattern)

No	220
C.B.	PLAIN
W.B.	N
C.K.	Y.
H.C.L.	3
Y.	a
MC	
S.I.L.	1
K.C.	2
L.C.	3
S.L.	4

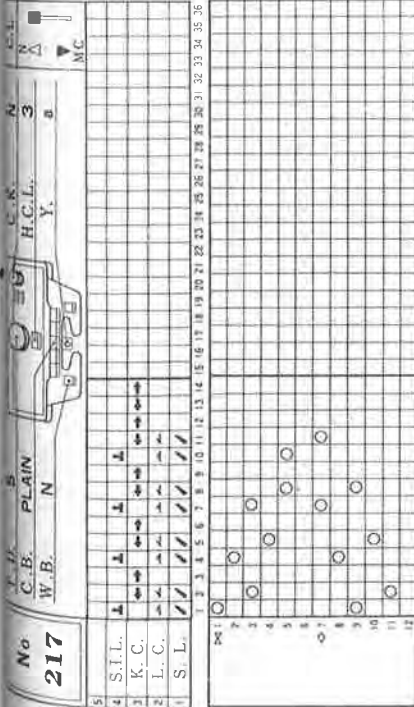

(12sts, 20 rows = 1 pattern)

No	221
T.D.	5
C.B.	PLAIN
W.B.	N
C.K.	Y.
H.C.L.	3
Y.	a
MC	
S.I.L.	1
K.C.	2
L.C.	3
S.L.	4

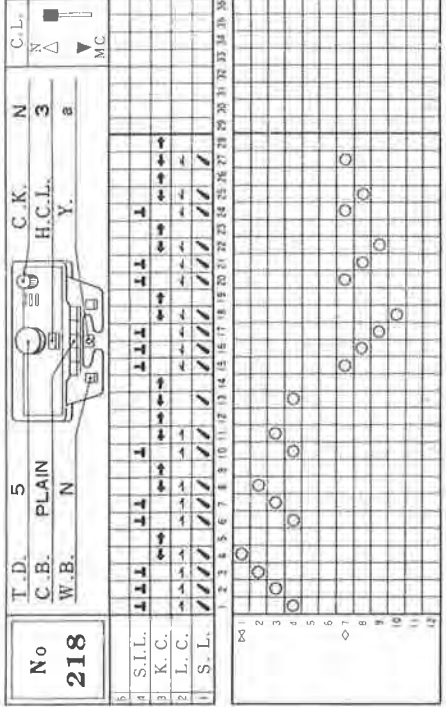

(12sts, 20 rows = 1 pattern)

No	222
T.D.	5
C.B.	PLAIN
W.B.	N
C.K.	Y.
H.C.L.	3
Y.	a
MC	
S.I.L.	1
K.C.	2
L.C.	3
S.L.	4

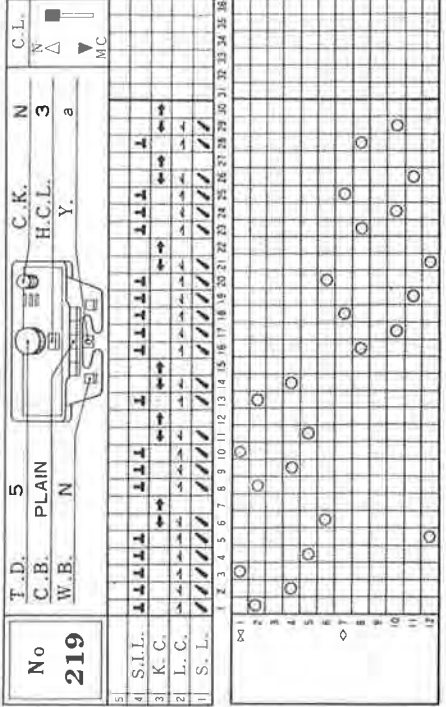

(12sts, 20 rows = 1 pattern)

No	217
C.B.	PLAIN
W.B.	N
C.K.	Y.
H.C.L.	3
Y.	a
MC	
S.I.L.	1
K.C.	2
L.C.	3
S.L.	4

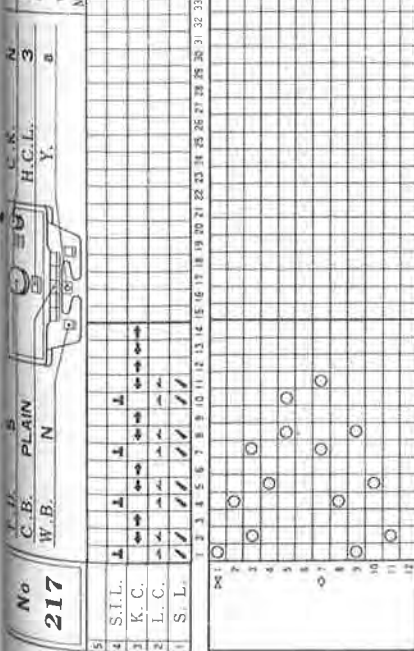

(12sts, 10 rows = 1 pattern)

No	218
T.D.	5
C.B.	PLAIN
W.B.	N
C.K.	Y.
H.C.L.	3
Y.	a
MC	
S.I.L.	1
K.C.	2
L.C.	3
S.L.	4

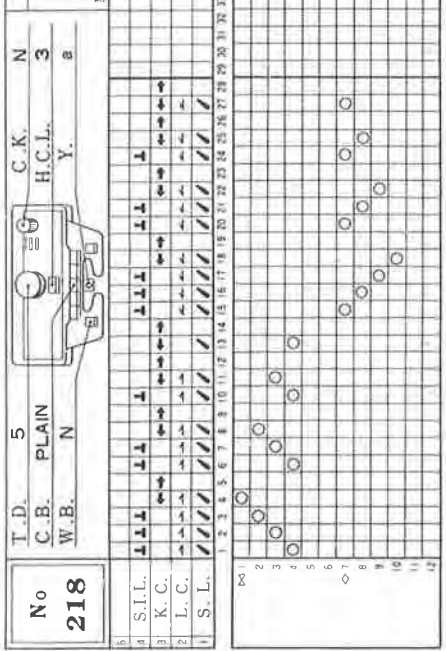

(12sts, 16 rows = 1 pattern)

No	219
T.D.	5
C.B.	PLAIN
W.B.	N
C.K.	Y.
H.C.L.	3
Y.	a
MC	
S.I.L.	1
K.C.	2
L.C.	3
S.L.	4

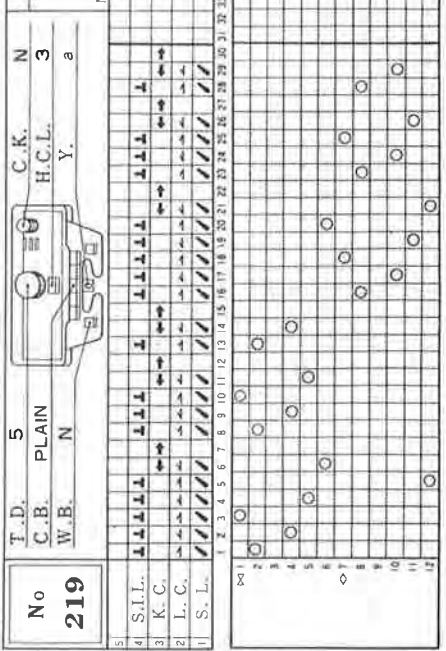

(12sts, 12 rows = 1 pattern)

No 229

T.D. 5
C.B. PLAIN
W.B. N

C.K.
H.C.L. 3
Y. a

C.L.
N
N
MC

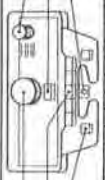

5 S.I.L. 1
4 K.C. 2
3 L.C. 3
2 H.C.L. 3
1 S.L. 3

1 2 3 4 5 6 7 8 9 10 11 12 13 14 15 16 17 18 19 20 21 22 23 24 25 26 27 28 29 30 31 32 33 34 35 36

Symbol of Stitch

(12sts., 12 rows = 1 pattern)

No 230

T.D. 5
C.B. PLAIN
W.B. N

C.K.
H.C.L. 2
Y. a

C.L.
N
N
MC

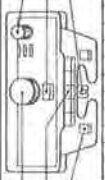

5 S.I.L. 1
4 K.C. 2
3 L.C. 3
2 H.C.L. 3
1 S.L. 3

1 2 3 4 5 6 7 8 9 10 11 12 13 14 15 16 17 18 19 20 21 22 23 24 25 26 27 28 29 30 31 32 33 34 35 36

Symbol of Stitch

(12sts., 30 rows = 1 pattern)

No 231

T.D. 5
C.B. PLAIN
W.B. N

C.K.
H.C.L. 3
Y. a

C.L.
N
N
MC

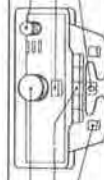

5 S.I.L. 1
4 K.C. 2
3 L.C. 3
2 H.C.L. 3
1 S.L. 3

1 2 3 4 5 6 7 8 9 10 11 12 13 14 15 16 17 18 19 20 21 22 23 24 25 26 27 28 29 30 31 32 33 34 35 36

Symbol of Stitch

(12sts., 16 rows = 1 pattern)

No 232

T.D. 5
C.B. PLAIN
W.B. N

C.K.
H.C.L. 4
Y. a

C.L.
N
N
MC

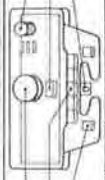

5 S.I.L. 1
4 K.C. 2
3 L.C. 3
1 S.L. 3

1 2 3 4 5 6 7 8 9 10 11 12 13 14 15 16 17 18 19 20 21 22 23 24 25 26 27 28 29 30 31 32 33 34 35 36

Symbol of Stitch

(12sts., 14 rows = 1 pattern)

No 233

T.D. 5
C.B. PLAIN
W.B. N

C.K.
H.C.L. 3
Y. a

C.L.
N
N
MC

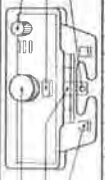

5 S.I.L. 1
4 K.C. 2
3 L.C. 3
2 H.C.L. 3
1 S.L. 3

1 2 3 4 5 6 7 8 9 10 11 12 13 14 15 16 17 18 19 20 21 22 23 24 25 26 27 28 29 30 31 32 33 34 35 36

Symbol of Stitch

(12sts., 20 rows = 1 pattern)

No 234

T.D. 5
C.B. PLAIN
W.B. N

C.K.
H.C.L. 3
Y. a

C.L.
N
N
MC

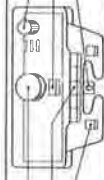

5 S.I.L. 1
4 K.C. 2
3 L.C. 3
2 H.C.L. 3
1 S.L. 3

1 2 3 4 5 6 7 8 9 10 11 12 13 14 15 16 17 18 19 20 21 22 23 24 25 26 27 28 29 30 31 32 33 34 35 36

Symbol of Stitch

(12sts., 20 rows = 1 pattern)

8
9
10
11
12



(12sts., 20 rows = 1 pattern)

No 253

T.D. 4
C.B. PLAIN
W.B. N

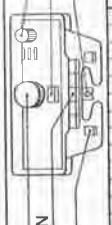

C.K. N
H.C.L. 4
Y. a

S.L.L. 1
K.C. 2
L.C. 3
H.C.L. 2
S.L. 1

1 2 3 4 5 6 7 8 9 10 11 12 13 14 15 16 17 18 19 20 21 22 23 24 25 26 27 28 29 30 31 32 33 34 35 36

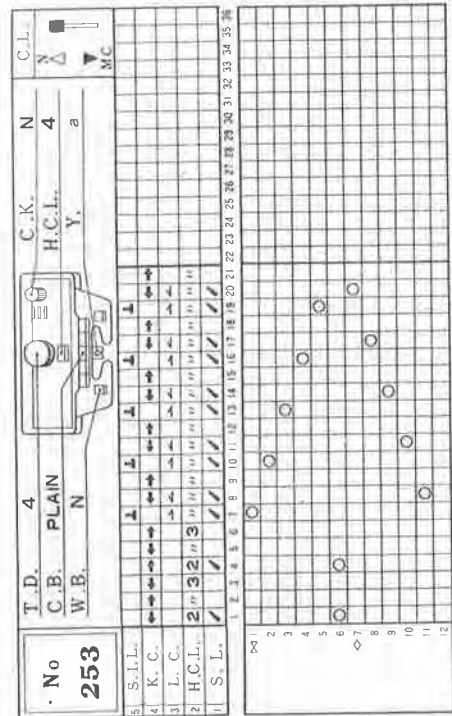

(12sts., 16 rows = 1 pattern)

No 254

T.D. 4
C.B. PLAIN
W.B. N

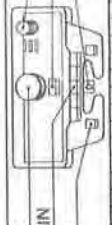

C.K. N
H.C.L. 2
Y. a

S.L.L. 1
K.C. 2
L.C. 3
H.C.L. 2
S.L. 1

1 2 3 4 5 6 7 8 9 10 11 12 13 14 15 16 17 18 19 20 21 22 23 24 25 26 27 28 29 30 31 32 33 34 35 36

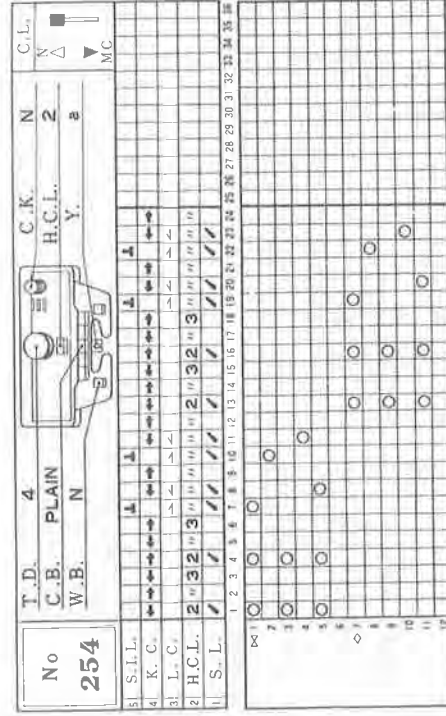

(12sts., 20 rows = 1 pattern)

No 255

T.D. 4
C.B. PLAIN
W.B. N

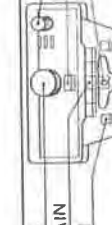

C.K. N
H.C.L. 2
Y. a

S.L.L. 1
K.C. 2
L.C. 3
H.C.L. 2
S.L. 1

1 2 3 4 5 6 7 8 9 10 11 12 13 14 15 16 17 18 19 20 21 22 23 24 25 26 27 28 29 30 31 32 33 34 35 36

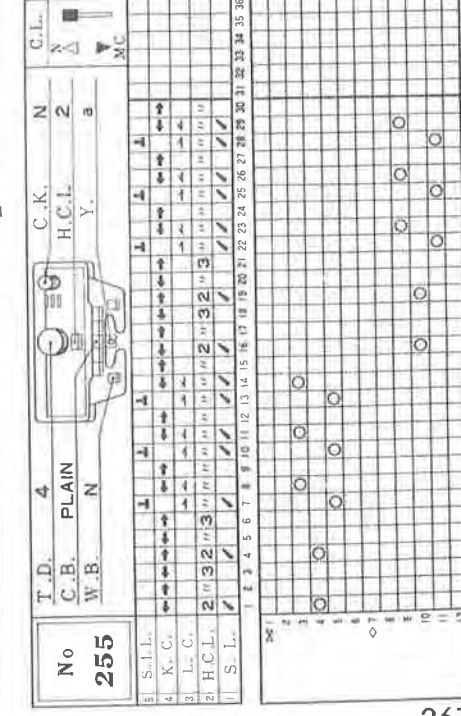

(12sts., 24 rows = 1 pattern)

8
9
10
11
12



(16sts., 16 rows = 1 pattern)

No 256

T.D. 4
C.B. PLAIN
W.B. N

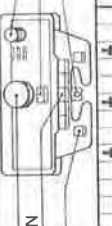

C.K. N
H.C.L. 2
Y. a

S.L.L. 1
K.C. 2
L.C. 3
H.C.L. 2
S.L. 1

1 2 3 4 5 6 7 8 9 10 11 12 13 14 15 16 17 18 19 20 21 22 23 24 25 26 27 28 29 30 31 32 33 34 35 36

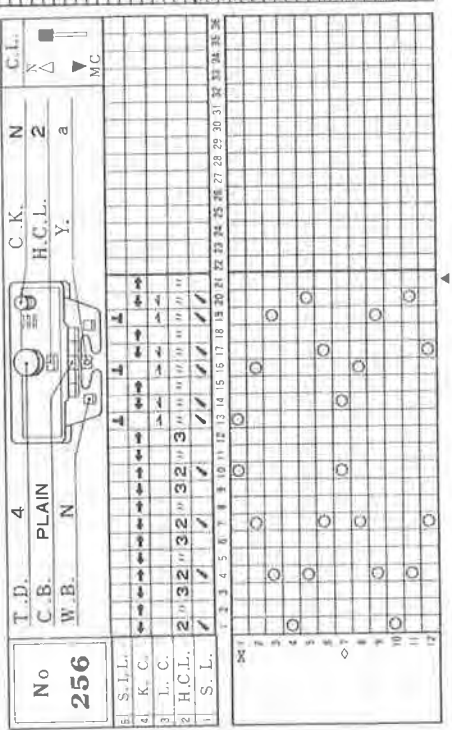

(16sts., 16 rows = 1 pattern)

No 257

T.D. 4
C.B. PLAIN
W.B. N

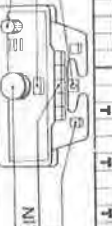

C.K. N
H.C.L. 2
Y. a

S.L.L. 1
K.C. 2
L.C. 3
H.C.L. 2
S.L. 1

1 2 3 4 5 6 7 8 9 10 11 12 13 14 15 16 17 18 19 20 21 22 23 24 25 26 27 28 29 30 31 32 33 34 35 36

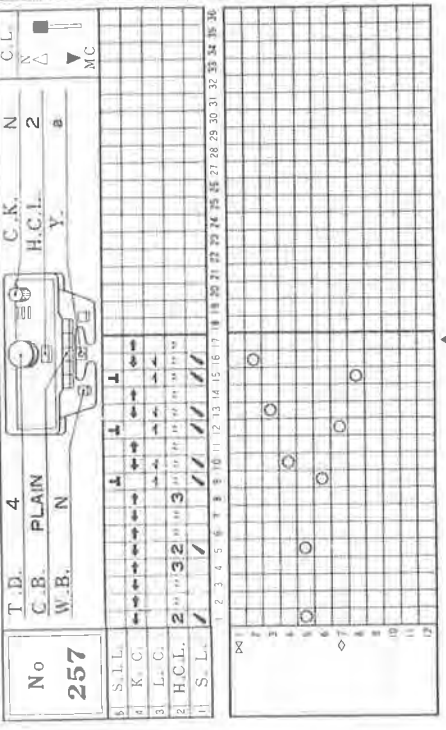

(12sts., 11 rows = 1 pattern)

No 258

T.D. 4
C.B. PLAIN
W.B. N

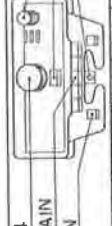

C.K. N
H.C.L. 3
Y. a

S.L.L. 1
K.C. 2
L.C. 3
H.C.L. 3
S.L. 1

1 2 3 4 5 6 7 8 9 10 11 12 13 14 15 16 17 18 19 20 21 22 23 24 25 26 27 28 29 30 31 32 33 34 35 36

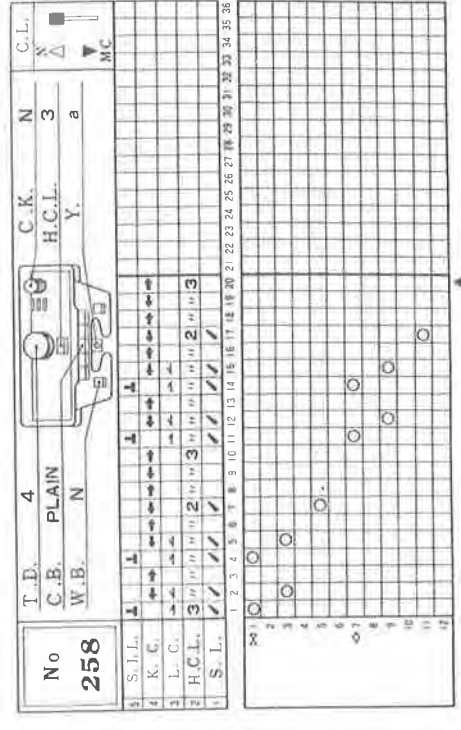

(12sts., 16 rows = 1 pattern)

Symbols of Stitch
(12sts, 2 rows = 1 pattern)

1	2	3	4	5	6	7	8	9	10	11	12
1	2	3	4	5	6	7	8	9	10	11	12

No 280

T.D. 6
C.B. PLAIN
W.B. T

C.K. H.C.L. Y. L.Y.

T 3 a b

C.L. N Δ ▼ MC



1	2	3	4	5	6	7	8	9	10	11	12
1	2	3	4	5	6	7	8	9	10	11	12

Symbols of Stitch
(6 sts, 22 rows = 1 pattern)

No 281

T.D. 6
C.B. PLAIN
W.B. T

C.K. H.C.L. Y. L.Y.

T 3 a b

C.L. N Δ ▼ MC

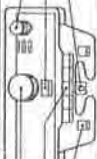

1	2	3	4	5	6	7	8	9	10	11	12
1	2	3	4	5	6	7	8	9	10	11	12

Symbols of Stitch
(11 sts, 10 rows = 1 pattern)

No 282

T.D. 6
C.B. PLAIN
W.B. T

C.K. H.C.L. Y. L.Y.

T 3 a b

C.L. N Δ ▼ MC

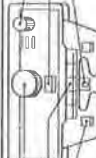

1	2	3	4	5	6	7	8	9	10	11	12
1	2	3	4	5	6	7	8	9	10	11	12

Symbols of Stitch
(12 sts, 14 rows = 1 pattern)

No 277

T.D. 5
C.B. PLAIN
W.B. T

C.K. H.C.L. Y. L.Y.

T 3 a b

C.L. N Δ ▼ MC



1	2	3	4	5	6	7	8	9	10	11	12
1	2	3	4	5	6	7	8	9	10	11	12

Symbols of Stitch
(12 sts, 24 rows = 1 pattern)

No 278

T.D. 5
C.B. PLAIN
W.B. T

C.K. H.C.L. Y. L.Y.

T 3 a b

C.L. N Δ ▼ MC



1	2	3	4	5	6	7	8	9	10	11	12
1	2	3	4	5	6	7	8	9	10	11	12

Symbols of Stitch
(12 sts, 24 rows = 1 pattern)

No 279

T.D. 6
C.B. PLAIN
W.B. T

C.K. H.C.L. Y. L.Y.

T 3 a b

C.L. N Δ ▼ MC



1	2	3	4	5	6	7	8	9	10	11	12
1	2	3	4	5	6	7	8	9	10	11	12

Symbols of Stitch
(12 sts, 14 rows = 1 pattern)

Symbols of Stitch
(12 sts, 24 rows = 1 pattern)

1	2	3	4	5	6	7	8	9	10	11	12
1	2	3	4	5	6	7	8	9	10	11	12

No 277

T.D. 5
C.B. PLAIN
W.B. T

C.K. H.C.L. Y. L.Y.

T 3 a b

C.L. N Δ ▼ MC

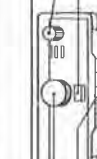

1	2	3	4	5	6	7	8	9	10	11	12
1	2	3	4	5	6	7	8	9	10	11	12

Symbols of Stitch
(12 sts, 24 rows = 1 pattern)

No 278

T.D. 5
C.B. PLAIN
W.B. T

C.K. H.C.L. Y. L.Y.

T 3 a b

C.L. N Δ ▼ MC

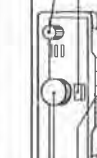

1	2	3	4	5	6	7	8	9	10	11	12
1	2	3	4	5	6	7	8	9	10	11	12

Symbols of Stitch
(12 sts, 24 rows = 1 pattern)

No 279

T.D. 6
C.B. PLAIN
W.B. T

C.K. H.C.L. Y. L.Y.

T 3 a b

C.L. N Δ ▼ MC

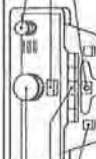

1	2	3	4	5	6	7	8	9	10	11	12
1	2	3	4	5	6	7	8	9	10	11	12

Symbols of Stitch
(12 sts, 14 rows = 1 pattern)

No 280

T.D. 6
C.B. PLAIN
W.B. T

C.K. H.C.L. Y. L.Y.

T 3 a b

C.L. N Δ ▼ MC

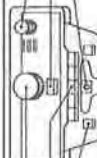

1	2	3	4	5	6	7	8	9	10	11	12
1	2	3	4	5	6	7	8	9	10	11	12

Symbols of Stitch
(6 sts, 22 rows = 1 pattern)

No 281

T.D. 6
C.B. PLAIN
W.B. T

C.K. H.C.L. Y. L.Y.

T 3 a b

C.L. N Δ ▼ MC

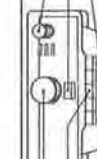

1	2	3	4	5	6	7	8	9	10	11	12
1	2	3	4	5	6	7	8	9	10	11	12

Symbols of Stitch
(11 sts, 10 rows = 1 pattern)

No 282

T.D. 6
C.B. PLAIN
W.B. T

C.K. H.C.L. Y. L.Y.

T 3 a b

C.L. N Δ ▼ MC

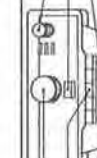

1	2	3	4	5	6	7	8	9	10	11	12
1	2	3	4	5	6	7	8	9	10	11	12

Symbols of Stitch
(12 sts, 14 rows = 1 pattern)

No 286		T.D.	5	C.K.	T	C.L.
		C.B.	PLAIN	H.C.L.	3	N
		W.B.	T	L.Y.	a	MC
3						
4						
5						
6						
7						
8						
9						
10						
11						
12						

Symbols of Stitch
(6 sts., 6 rows = 1 pattern)

No 287		T.D.	5	C.K.	T	C.L.
		C.B.	PLAIN	H.C.L.	3	N
		W.B.	T	L.Y.	a	MC
3						
4						
5						
6						
7						
8						
9						
10						
11						
12						

Symbols of Stitch
(12 sts., 15 rows = 1 pattern)

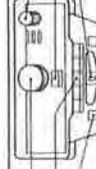
No 288		T.D.	5	C.K.	T	C.L.
		C.B.	PLAIN	H.C.L.	3	N
		W.B.	T	L.Y.	a	MC
3						
4						
5						
6						
7						
8						
9						
10						
11						
12						

Symbols of Stitch
(12 sts., 15 rows = 1 pattern)

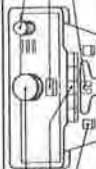
No 283		T.D.	6	C.K.	T	C.L.
		C.B.	PLAIN	H.C.L.	3	N
		W.B.	T	L.Y.	a	MC
3						
4						
5						
6						
7						
8						
9						
10						
11						
12						

Symbols of Stitch
(12 sts., 18 rows = 1 pattern)

No 284		T.D.	5	C.K.	T	C.L.
		C.B.	PLAIN	H.C.L.	3	N
		W.B.	T	L.Y.	a	MC
3						
4						
5						
6						
7						
8						
9						
10						
11						
12						

Symbols of Stitch
(12 sts., 24 rows = 1 pattern)

No 285		T.D.	5	C.K.	T	C.L.
		C.B.	PLAIN	H.C.L.	3	N
		W.B.	T	L.Y.	a	MC
3						
4						
5						
6						
7						
8						
9						
10						
11						
12						

Symbols of Stitch
(6 sts., 10 rows = 1 pattern)

No 289		T.D.	7	C.K.	T	C.L.
		C.B.	PLAIN	H.C.L.	3	N
		W.B.	T	L.Y.	a	MC
3						
4						
5						
6						
7						
8						
9						
10						
11						
12						

Symbols of Stitch
(6 sts., 12 rows = 1 pattern)

No 290		T.D.	5	C.K.	T	C.L.
		C.B.	PLAIN	H.C.L.	3	N
		W.B.	T	L.Y.	a	MC
3						
4						
5						
6						
7						
8						
9						
10						
11						
12						

Symbols of Stitch
(6 sts., 10 rows = 1 pattern)

No 292

T.D. 7
C.B. PLAIN
W.B. T

C.K.
H.C.L.
Y.
L.Y.

C.L.
N
Δ
▼
MC

1 2 3 4 5 6 7 8 9 10 11 12 13 14 15 16 17 18 19 20 21 22 23 24 25 26 27 28 29 30 31 32 33 34 35 36

1 2 3 4 5 6 7 8 9 10 11 12

Symbols of Stitch
(12st., 6 rows = 1 pattern)

No 293

T.D. 6
C.B. PLAIN
W.B. T

C.K.
H.C.L.
Y.
L.Y.

C.L.
N
Δ
▼
MC

1 2 3 4 5 6 7 8 9 10 11 12 13 14 15 16 17 18 19 20 21 22 23 24 25 26 27 28 29 30 31 32 33 34 35 36

1 2 3 4 5 6 7 8 9 10 11 12

Symbols of Stitch
(12st., 7 rows = 1 pattern)

No 294

T.D. 7
C.B. PLAIN
W.B. T

C.K.
H.C.L.
Y.
L.Y.

C.L.
N
Δ
▼
MC

1 2 3 4 5 6 7 8 9 10 11 12 13 14 15 16 17 18 19 20 21 22 23 24 25 26 27 28 29 30 31 32 33 34 35 36

1 2 3 4 5 6 7 8 9 10 11 12

Symbols of Stitch
(12st., 32 rows = 1 pattern)

No 289

T.D. 5
C.B. PLAIN
W.B. T

C.K.
H.C.L.
Y.
L.Y.

C.L.
N
Δ
▼
MC

1 2 3 4 5 6 7 8 9 10 11 12 13 14 15 16 17 18 19 20 21 22 23 24 25 26 27 28 29 30 31 32 33 34 35 36

1 2 3 4 5 6 7 8 9 10 11 12

Symbols of Stitch
(12st., 16 rows = 1 pattern)

No 290

T.D. 5
C.B. PLAIN
W.B. T

C.K.
H.C.L.
Y.
L.Y.

C.L.
N
Δ
▼
MC

1 2 3 4 5 6 7 8 9 10 11 12 13 14 15 16 17 18 19 20 21 22 23 24 25 26 27 28 29 30 31 32 33 34 35 36

1 2 3 4 5 6 7 8 9 10 11 12

Symbols of Stitch
(12st., 12 rows = 1 pattern)

No 291

T.D. 6
C.B. PLAIN
W.B. T

C.K.
H.C.L.
Y.
L.Y.

C.L.
N
Δ
▼
MC

1 2 3 4 5 6 7 8 9 10 11 12 13 14 15 16 17 18 19 20 21 22 23 24 25 26 27 28 29 30 31 32 33 34 35 36

1 2 3 4 5 6 7 8 9 10 11 12

Symbols of Stitch
(12st., 12 rows = 1 pattern)

No 298	T.D.	6	C.K.	T	C.L.
	C.B.	PLAIN	H.C.L.	3	N
	W.B.	T	Y.	a	MC
			L.Y.	b	

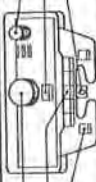

1 K.C. 1
2 L.Y. 2
3 S.L. 3

1 2 3 4 5 6 7 8 9 10 11 12 13 14 15 16 17 18 19 20 21 22 23 24 25 26 27 28 29 30 31 32 33 34 35 36

12 rows, 12 rows = 1 pattern

Symbols of Stitch

No 299	T.D.	5	C.K.	T	C.L.
	C.B.	PLAIN	H.C.L.	3	N
	W.B.	T	Y.	a	MC
			L.Y.	b	



1 K.C. 1
2 L.Y. 2
3 S.L. 3

1 2 3 4 5 6 7 8 9 10 11 12 13 14 15 16 17 18 19 20 21 22 23 24 25 26 27 28 29 30 31 32 33 34 35 36

12 rows, 12 rows = 1 pattern

Symbols of Stitch

No 300	T.D.	6	C.K.	T	C.L.
	C.B.	PLAIN	H.C.L.	3	N
	W.B.	T	Y.	a	MC
			L.Y.	b	



1 K.C. 1
2 L.Y. 2
3 S.L. 3

1 2 3 4 5 6 7 8 9 10 11 12 13 14 15 16 17 18 19 20 21 22 23 24 25 26 27 28 29 30 31 32 33 34 35 36

12 rows, 12 rows = 1 pattern

Symbols of Stitch

No 295	T.D.	7	C.K.	T	C.L.
	C.B.	PLAIN	H.C.L.	3	N
	W.B.	T	Y.	a	MC
			L.Y.	b	

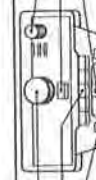

1 K.C. 1
2 L.Y. 2
3 S.L. 3

1 2 3 4 5 6 7 8 9 10 11 12 13 14 15 16 17 18 19 20 21 22 23 24 25 26 27 28 29 30 31 32 33 34 35 36

12 rows, 20 rows = 1 pattern

Symbols of Stitch

No 296	T.D.	7	C.K.	T	C.L.
	C.B.	PLAIN	H.C.L.	3	N
	W.B.	T	Y.	a	MC
			L.Y.	b	



1 K.C. 1
2 L.Y. 2
3 S.L. 3

1 2 3 4 5 6 7 8 9 10 11 12 13 14 15 16 17 18 19 20 21 22 23 24 25 26 27 28 29 30 31 32 33 34 35 36

12 rows, 25 rows = 1 pattern

Symbols of Stitch

No 297	T.D.	6	C.K.	T	C.L.
	C.B.	PLAIN	H.C.L.	3	N
	W.B.	T	Y.	a	MC
			L.Y.	b	

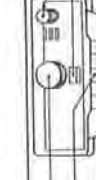

1 K.C. 1
2 L.Y. 2
3 S.L. 3

1 2 3 4 5 6 7 8 9 10 11 12 13 14 15 16 17 18 19 20 21 22 23 24 25 26 27 28 29 30 31 32 33 34 35 36

12 rows, 25 rows = 1 pattern

Symbols of Stitch

No	T.D.	6	C.K.	T	C.L.
	C.B.	PLAIN	H.C.L.	3	N
	W.B.	T	Y.	a	MC
			L.Y.	b	



1 K.C. 1
2 L.Y. 2
3 S.L. 3

1 2 3 4 5 6 7 8 9 10 11 12 13 14 15 16 17 18 19 20 21 22 23 24 25 26 27 28 29 30 31 32 33 34 35 36

12 rows, 25 rows = 1 pattern

Symbols of Stitch

No	T.D.	6	C.K.	T	C.L.
	C.B.	PLAIN	H.C.L.	3	N
	W.B.	T	Y.	a	MC
			L.Y.	b	



1 K.C. 1
2 L.Y. 2
3 S.L. 3

1 2 3 4 5 6 7 8 9 10 11 12 13 14 15 16 17 18 19 20 21 22 23 24 25 26 27 28 29 30 31 32 33 34 35 36

12 rows, 25 rows = 1 pattern

Symbols of Stitch

No 320

T.D. 7
C.B. PLAIN
W.B. T

C.K.
H.C.L. 3
Y. a
L.Y. b

C.L.
N
MC

1 2 3 4 5 6 7 8 9 10 11 12 13 14 15 16 17 18 19 20 21 22 23 24 25 26 27 28 29 30 31 32 33 34 35 36

1 2 3 4 5 6 7 8 9 10 11 12

Symbols of Stitch

(12sts., 20 rows = 1 pattern)

No 323

T.D. 5
C.B. PLAIN
W.B. T

C.K.
H.C.L. 3
Y. a
L.Y. b

C.L.
N
MC

1 2 3 4 5 6 7 8 9 10 11 12 13 14 15 16 17 18 19 20 21 22 23 24 25 26 27 28 29 30 31 32 33 34 35

1 2 3 4 5 6 7 8 9 10 11 12

Symbols of Stitch

(12sts., 16 rows = 1 pattern)

No 324

T.D. 5
C.B. PLAIN
W.B. T

C.K.
H.C.L. 3
Y. a
L.Y. b

C.L.
N
MC

1 2 3 4 5 6 7 8 9 10 11 12 13 14 15 16 17 18 19 20 21 22 23 24 25 26 27 28 29 30 31 32 33 34 35 36

1 2 3 4 5 6 7 8 9 10 11 12

Symbols of Stitch

(12sts., 16 rows = 1 pattern)

No 319

T.D. 6
C.B. PLAIN
W.B. T

C.K.
H.C.L. 3
Y. a
L.Y. b

C.L.
N
MC

1 2 3 4 5 6 7 8 9 10 11 12 13 14 15 16 17 18 19 20 21 22 23 24 25 26 27 28 29 30 31 32 33 34 35 36

1 2 3 4 5 6 7 8 9 10 11 12

Symbols of Stitch

(12sts., 18 rows = 1 pattern)

No 321

T.D. 5
C.B. PLAIN
W.B. T

C.K.
H.C.L. 3
Y. a
L.Y. b

C.L.
N
MC

1 2 3 4 5 6 7 8 9 10 11 12 13 14 15 16 17 18 19 20 21 22 23 24 25 26 27 28 29 30 31 32 33 34 35 36

1 2 3 4 5 6 7 8 9 10 11 12

Symbols of Stitch

(12sts., 6 rows = 1 pattern)

No 322

T.D. 5
C.B. PLAIN
W.B. T

C.K.
H.C.L. 3
Y. a
L.Y. b

C.L.
N
MC

1 2 3 4 5 6 7 8 9 10 11 12 13 14 15 16 17 18 19 20 21 22 23 24 25 26 27 28 29 30 31 32 33 34 35 36

1 2 3 4 5 6 7 8 9 10 11 12

Symbols of Stitch

(12sts., 6 rows = 1 pattern)

DIAGRAMS FOR WOVEN-LACE PATTERN STITCHES

No 325

T.D. 5
C.B. PLAIN
W.B. T

C.K.
H.C.L. 3
Y. a
L.Y. b

C.L.
N
MC

1 2 3 4 5 6 7 8 9 10 11 12 13 14 15 16 17 18 19 20 21 22 23 24 25 26 27 28 29 30 31 32 33 34 35 36

1 2 3 4 5 6 7 8 9 10 11 12

Symbols of Stitch

(12sts., 6 rows = 1 pattern)

No 326

T.D. 5
C.B. PLAIN
W.B. T

C.K.
H.C.L. 3
Y. a
L.Y. b

C.L.
N
MC

1 2 3 4 5 6 7 8 9 10 11 12 13 14 15 16 17 18 19 20 21 22 23 24 25 26 27 28 29 30 31 32 33 34 35 36

1 2 3 4 5 6 7 8 9 10 11 12

Symbols of Stitch

(12sts., 6 rows = 1 pattern)

Symbols of Stitch
(12sts, 16 rows = 1 pattern)

Grid for symbols of stitch, 12 columns and 16 rows.

Symbols of Stitch
(12sts, 16 rows = 1 pattern)

No 340

T.D. 5
C.B. PLAIN
W.B. T

C.K.
H.C.L.
Y.
L.Y.

C.L.
N
Δ
▼
MC

Grid for stitch pattern 340, 12 columns and 16 rows.

Symbols of Stitch
(12sts, 16 rows = 1 pattern)

Symbols of Stitch
(12sts, 8 rows = 1 pattern)

No 341

T.D. 5
C.B. PLAIN
W.B. T

C.K.
H.C.L.
Y.
L.Y.

C.L.
N
Δ
▼
MC

Grid for stitch pattern 341, 12 columns and 8 rows.

Symbols of Stitch
(12sts, 8 rows = 1 pattern)

Symbols of Stitch
(12sts, 6 rows = 1 pattern)

No 342

T.D. 5
C.B. PLAIN
W.B. T

C.K.
H.C.L.
Y.
L.Y.

C.L.
N
Δ
▼
MC

Grid for stitch pattern 342, 12 columns and 6 rows.

Symbols of Stitch
(12sts, 6 rows = 1 pattern)

Symbols of Stitch
(12sts, 18 rows = 1 pattern)

Grid for symbols of stitch, 12 columns and 18 rows.

Symbols of Stitch
(12sts, 18 rows = 1 pattern)

No 337

T.D. 5
C.B. PLAIN
W.B. T

C.K.
H.C.L.
Y.
L.Y.

C.L.
N
Δ
▼
MC

Grid for stitch pattern 337, 12 columns and 18 rows.

Symbols of Stitch
(12sts, 18 rows = 1 pattern)

Symbols of Stitch
(12sts, 16 rows = 1 pattern)

No 338

T.D. 5
C.B. PLAIN
W.B. T

C.K.
H.C.L.
Y.
L.Y.

C.L.
N
Δ
▼
MC

Grid for stitch pattern 338, 12 columns and 16 rows.

Symbols of Stitch
(12sts, 16 rows = 1 pattern)

Symbols of Stitch
(12sts, 24 rows = 1 pattern)

No 339

T.D. 5
C.B. PLAIN
W.B. T

C.K.
H.C.L.
Y.
L.Y.

C.L.
N
Δ
▼
MC

Grid for stitch pattern 339, 12 columns and 24 rows.

Symbols of Stitch
(12sts, 24 rows = 1 pattern)

DIAGRAMS FOR RIBBING PATTERNS

Symbols of Stitch
(12 sts., 6 rows = 1 pattern)

Symbols of Stitch
(12 sts., 16 rows = 1 pattern)

Symbols of Stitch
(12 sts., 16 rows = 1 pattern)

Symbols of Stitch
(12 sts., 16 rows = 1 pattern)

Symbols of Stitch
(12 sts., 16 rows = 1 pattern)

Symbols of Stitch
(12 sts., 16 rows = 1 pattern)

No 364	C.K.	N	R.C.L.:	N	C.L.
	T.D.	5	T.D.	5	Δ
	H.C.L.	3	L.C.L.:	N	R.P.
	C.B. PLAIN	4 TUCK	T.L.	R	5

1 2 3 4 5 6 7 8 9 10 11 12 13 14 15 16 17 18 19 20 21 22 23 24 25 26 27 28 29 30 31 32 33 34 35 36

Symbols of Stitch
(6 sts., 4 rows = 1 pattern)

No 365	C.K.	N	R.C.L.:	PR	C.L.
	T.D.	6	T.D.	6	Δ
	H.C.L.	3	L.C.L.:	N	R.P.
	C.B. PLAIN		T.L.	P	5

1 2 3 4 5 6 7 8 9 10 11 12 13 14 15 16 17 18 19 20 21 22 23 24 25 26 27 28 29 30 31 32 33 34 35 36

Symbols of Stitch
(6 sts., 16 rows = 1 pattern)

No 366	C.K.	N	R.C.L.:	PR	C.L.
	T.D.	5	T.D.	5	Δ
	H.C.L.	3	L.C.L.:	N	R.P.
	C.B. PLAIN		T.L.	P	5

1 2 3 4 5 6 7 8 9 10 11 12 13 14 15 16 17 18 19 20 21 22 23 24 25 26 27 28 29 30 31 32 33 34 35 36

Symbols of Stitch
(4 sts., 4 rows = 1 pattern)

No 361	C.K.	N	R.C.L.:	PR	C.L.
	T.D.	6	T.D.	6	Δ
	H.C.L.	3	L.C.L.:	N	R.P.
	C.B. PLAIN		T.L.	P	5

1 2 3 4 5 6 7 8 9 10 11 12 13 14 15 16 17 18 19 20 21 22 23 24 25 26 27 28 29 30 31 32 33 34 35 36

Symbols of Stitch
(12 sts., 16 rows = 1 pattern)

No 362	C.K.	N	R.C.L.:	N	C.L.
	T.D.	5	T.D.	5	Δ
	H.C.L.	3	L.C.L.:	N	R.P.
	C.B. PLAIN		T.L.	R	5

1 2 3 4 5 6 7 8 9 10 11 12 13 14 15 16 17 18 19 20 21 22 23 24 25 26 27 28 29 30 31 32 33 34 35 36

Symbols of Stitch
(9 sts., 2 rows = 1 pattern)

No 363	C.K.	N	R.C.L.:	N	C.L.
	T.D.	5	T.D.	5	Δ
	H.C.L.	3	L.C.L.:	N	R.P.
	C.B. PLAIN		T.L.	R	5

1 2 3 4 5 6 7 8 9 10 11 12 13 14 15 16 17 18 19 20 21 22 23 24 25 26 27 28 29 30 31 32 33 34 35 36

Symbols of Stitch
(8 sts., 2 rows = 1 pattern)

No	370
C.K.	N
T.D.	5
H.C.L.	3
C.B.	TUCK
R.C.L.	N
T.D.	5
L.C.L.	N
T.L.	R
C.L.	Δ
R.P.	5

6 Rows, 8 Columns - Patterns

Symbols of Stitch

No	371
C.K.	N
T.D.	5
H.C.L.	3
C.B.	PLAIN
R.C.L.	PR
T.D.	5
L.C.L.	N
T.L.	P
C.L.	Δ
R.P.	5

6 Rows, 8 Columns - Patterns

Symbols of Stitch

No	372
C.K.	N
T.D.	5
H.C.L.	3
C.B.	TUCK
R.C.L.	N
T.D.	5
L.C.L.	N
T.L.	R
C.L.	Δ
R.P.	5

6 Rows, 8 Columns - Patterns

Symbols of Stitch

No	367
C.K.	N
T.D.	5
H.C.L.	3
C.B.	TUCK
R.C.L.	N
T.D.	5
L.C.L.	N
T.L.	R
C.L.	Δ
R.P.	5

6 Rows, 8 Columns - Patterns

Symbols of Stitch

No	368
C.K.	N
T.D.	5
H.C.L.	3
C.B.	PLAIN
R.C.L.	N
T.D.	5
L.C.L.	N
T.L.	R
C.L.	Δ
R.P.	7

6 Rows, 8 Columns - Patterns

Symbols of Stitch

No	369
C.K.	N
T.D.	5
H.C.L.	3
C.B.	PLAIN
R.C.L.	PR
T.D.	5
L.C.L.	N
T.L.	P
C.L.	Δ
R.P.	9

6 Rows, 8 Columns - Patterns

Symbols of Stitch

No 373	C.K.	N	R.C.L.:	N	C.L.
	T.D.	5	T.D.	5	Δ
	H.C.L.	3	L.C.L.:	N	R.P.
	C.B.	4 TUCK	T.L.	R	5

1 2 3 4 5 6 7 8 9 10 11 12 13 14 15 16 17 18 19 20 21 22 23 24 25 26 27 28 29 30 31 32 33 34 35 36

Symbols of Stitch
1 2 3 4 5 6 7 8 9 10 11 12 13 14 15 16 17 18 19 20 21 22 23 24 25 26 27 28 29 30 31 32 33 34 35 36

5 sts. 2 rows - 1 pattern

No 374	C.K.	N	R.C.L.:	N	C.L.
	T.D.	5	T.D.	5	Δ
	H.C.L.	3	L.C.L.:	N	R.P.
	C.B.	PLAIN	T.L.	R	5

1 2 3 4 5 6 7 8 9 10 11 12 13 14 15 16 17 18 19 20 21 22 23 24 25 26 27 28 29 30 31 32 33 34 35 36

Symbols of Stitch
1 2 3 4 5 6 7 8 9 10 11 12 13 14 15 16 17 18 19 20 21 22 23 24 25 26 27 28 29 30 31 32 33 34 35 36

5 sts. 2 rows - 1 pattern

No 375	C.K.	N	R.C.L.:	N	C.L.
	T.D.	6	T.D.	6	Δ
	H.C.L.	3	L.C.L.:	N	R.P.
	C.B.	PLAIN	T.L.	R	5

1 2 3 4 5 6 7 8 9 10 11 12 13 14 15 16 17 18 19 20 21 22 23 24 25 26 27 28 29 30 31 32 33 34 35 36

Symbols of Stitch
1 2 3 4 5 6 7 8 9 10 11 12 13 14 15 16 17 18 19 20 21 22 23 24 25 26 27 28 29 30 31 32 33 34 35 36

5 sts. 2 rows - 1 pattern

No 376	C.K.	N	R.C.L.:	N	C.L.
	T.D.	6	T.D.	6	Δ
	H.C.L.	3	L.C.L.:	N	R.P.
	C.B.	TUCK	T.L.	R	5

1 2 3 4 5 6 7 8 9 10 11 12 13 14 15 16 17 18 19 20 21 22 23 24 25 26 27 28 29 30 31 32 33 34 35 36

Symbols of Stitch
1 2 3 4 5 6 7 8 9 10 11 12 13 14 15 16 17 18 19 20 21 22 23 24 25 26 27 28 29 30 31 32 33 34 35 36

6 sts. 4 rows - 1 pattern

No 377	C.K.	N	R.C.L.:	N	C.L.
	T.D.	5	T.D.	5	Δ
	H.C.L.	3	L.C.L.:	N	R.P.
	C.B.	TUCK	T.L.	R	5

1 2 3 4 5 6 7 8 9 10 11 12 13 14 15 16 17 18 19 20 21 22 23 24 25 26 27 28 29 30 31 32 33 34 35 36

Symbols of Stitch
1 2 3 4 5 6 7 8 9 10 11 12 13 14 15 16 17 18 19 20 21 22 23 24 25 26 27 28 29 30 31 32 33 34 35 36

3 sts. 18 rows - 1 pattern

No 378	C.K.	N	R.C.L.:	PR	C.L.
	T.D.	5	T.D.	5	Δ
	H.C.L.	3	L.C.L.:	N	R.P.
	C.B.	PLAIN	T.L.	P	5

1 2 3 4 5 6 7 8 9 10 11 12 13 14 15 16 17 18 19 20 21 22 23 24 25 26 27 28 29 30 31 32 33 34 35 36

Symbols of Stitch
1 2 3 4 5 6 7 8 9 10 11 12 13 14 15 16 17 18 19 20 21 22 23 24 25 26 27 28 29 30 31 32 33 34 35 36

3 sts. 18 rows - 1 pattern

No 379	C.K.	N	R.C.L.:	N	C.L.
	T.D.	6	T.D.	6	Δ
	H.C.L.	3	L.C.L.:	N	R.P.
	C.B.	PLAIN	T.L.	R	5

1 2 3 4 5 6 7 8 9 10 11 12 13 14 15 16 17 18 19 20 21 22 23 24 25 26 27 28 29 30 31 32 33 34 35 36

Symbols of Stitch
1 2 3 4 5 6 7 8 9 10 11 12 13 14 15 16 17 18 19 20 21 22 23 24 25 26 27 28 29 30 31 32 33 34 35 36

5 sts. 2 rows - 1 pattern

No	379
C.K.	N
T.D.	6
H.C.L.	3
C.B.	PLAIN
R.C.L.	PR
T.D.	5
L.C.L.	N
T.L.	R
C.L.	△
R.P.	5

1 2 3 4 5 6 7 8 9 10 11 12 13 14 15 16 17 18 19 20 21 22 23 24 25 26 27 28 29 30 31 32 33 34 35 36

2 K.C.

1 R.P.

Symbols of Stitch
[5 sts., 6 rows = 1 pattern]

No	380
C.K.	N
T.D.	6
H.C.L.	3
C.B.	PLAIN
R.C.L.	PR
T.D.	6
L.C.L.	N
T.L.	P
C.L.	△
R.P.	5

1 2 3 4 5 6 7 8 9 10 11 12 13 14 15 16 17 18 19 20 21 22 23 24 25 26 27 28 29 30 31 32 33 34 35 36

2 K.C.

1 R.P.

Symbols of Stitch
[6 sts., 4 rows = 1 pattern]

No	381
C.K.	N
T.D.	5
H.C.L.	3
C.B.	PLAIN
R.C.L.	PR
T.D.	5
L.C.L.	N
T.L.	P
C.L.	△
R.P.	5

1 2 3 4 5 6 7 8 9 10 11 12 13 14 15 16 17 18 19 20 21 22 23 24 25 26 27 28 29 30 31 32 33 34 35 36

2 K.C.

1 R.P.

Symbols of Stitch
[5 sts., 4 rows = 1 pattern]

Symbols of Stitch
[5 sts., 6 rows = 1 pattern]

Symbols of Stitch
[6 sts., 4 rows = 1 pattern]

Symbols of Stitch
[5 sts., 4 rows = 1 pattern]

Symbols of Stitch
[2 sts., 22 rows = 1 pattern]

No	382
C.K.	N
T.D.	5
H.C.L.	3
C.B.	TUCK
R.C.L.	PR
T.D.	5
L.C.L.	N
T.L.	P
C.L.	△
R.P.	5

1 2 3 4 5 6 7 8 9 10 11 12 13 14 15 16 17 18 19 20 21 22 23 24 25 26 27 28 29 30 31 32 33 34 35 36

2 K.C.

1 R.P.

Symbols of Stitch
[2 sts., 22 rows = 1 pattern]

Symbols of Stitch
[2 sts., 5 rows = 1 pattern]

No	383
C.K.	N
T.D.	6
H.C.L.	3
C.B.	PLAIN
R.C.L.	N
T.D.	6
L.C.L.	N
T.L.	R
C.L.	△
R.P.	5

1 2 3 4 5 6 7 8 9 10 11 12 13 14 15 16 17 18 19 20 21 22 23 24 25 26 27 28 29 30 31 32 33 34 35 36

2 K.C.

1 R.P.

Symbols of Stitch
[2 sts., 5 rows = 1 pattern]

Symbols of Stitch
[4 sts., 4 rows = 1 pattern]

No	384
C.K.	N
T.D.	6
H.C.L.	3
C.B.	PLAIN
R.C.L.	PR
T.D.	5
L.C.L.	N
T.L.	P
C.L.	△
R.P.	5

1 2 3 4 5 6 7 8 9 10 11 12 13 14 15 16 17 18 19 20 21 22 23 24 25 26 27 28 29 30 31 32 33 34 35 36

2 K.C.

1 R.C.L.

Symbols of Stitch
[4 sts., 4 rows = 1 pattern]

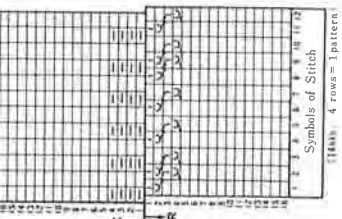

No	388
C.K.	N
T.D.	5
H.C.L.	3
C.B. PLAIN	
R.C.L.	PR
T.L.	P
R.P.	5
C.L.	Δ

1 2 3 4 5 6 7 8 9 10 11 12 13 14 15 16 17 18 19 20 21 22 23 24 25 26 27 28 29 30 31 32 33 34 35 36

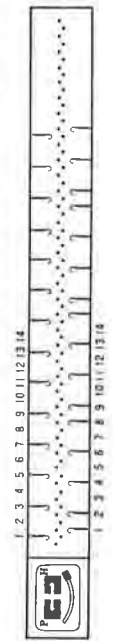

Symbols of Stitch
(18Sts., 4 rows = 1 pattern)

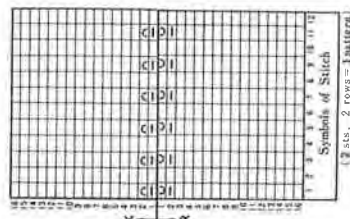

No	389
C.K.	N
T.D.	5
H.C.L.	3
C.B. TUCK	
R.C.L.	N
T.L.	P
R.P.	5
C.L.	Δ

1 2 3 4 5 6 7 8 9 10 11 12 13 14 15 16 17 18 19 20 21 22 23 24 25 26 27 28 29 30 31 32 33 34 35 36

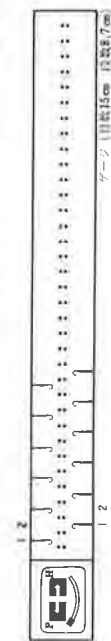

Symbols of Stitch
(28Sts., 2 rows = 1 pattern)

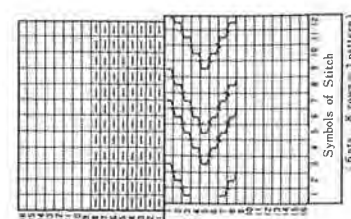

No	390
C.K.	N
T.D.	5
H.C.L.	3
C.B. PLAIN	
R.C.L.	N
T.L.	R
R.P.	5
C.L.	Δ

1 2 3 4 5 6 7 8 9 10 11 12 13 14 15 16 17 18 19 20 21 22 23 24 25 26 27 28 29 30 31 32 33 34 35 36

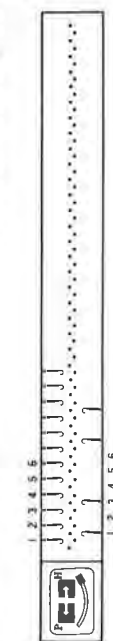

Symbols of Stitch
(6Sts., 8 rows = 1 pattern)

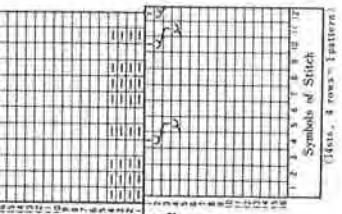

No	385
C.K.	N
T.D.	5
H.C.L.	3
C.B. PLAIN	
R.C.L.	PR
T.L.	P
R.P.	5
C.L.	Δ

1 2 3 4 5 6 7 8 9 10 11 12 13 14 15 16 17 18 19 20 21 22 23 24 25 26 27 28 29 30 31 32 33 34 35 36

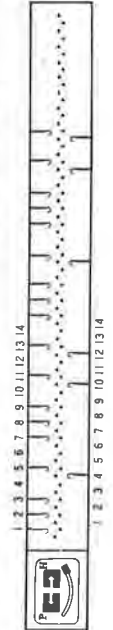

Symbols of Stitch
(16Sts., 4 rows = 1 pattern)

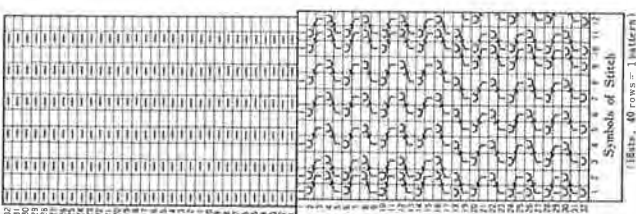

No	386
C.K.	N
T.D.	5
H.C.L.	3
C.B. PLAIN	
R.C.L.	PR
T.L.	P
R.P.	5
C.L.	Δ

1 2 3 4 5 6 7 8 9 10 11 12 13 14 15 16 17 18 19 20 21 22 23 24 25 26 27 28 29 30 31 32 33 34 35 36



Symbols of Stitch
(18Sts., 6 rows = 1 pattern)

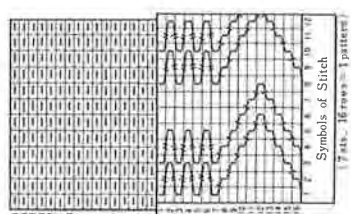

No	387
C.K.	N
T.D.	6
H.C.L.	3
C.B. PLAIN	
R.C.L.	N
T.L.	R
R.P.	7
C.L.	Δ

1 2 3 4 5 6 7 8 9 10 11 12 13 14 15 16 17 18 19 20 21 22 23 24 25 26 27 28 29 30 31 32 33 34 35 36



Symbols of Stitch
(17Sts., 16 rows = 1 pattern)

ES

650g
100g



ace
ing

No	391
C.K.	N
T.D.	6
H.C.L.	3
C.B.	TUCK
R.C.L.	N
T.D.	6
H.C.L.	3
T.L.	R
C.L.	Δ
R.P.	5

1 2 3 4 5 6 7 8 9 10 11 12

1 2 3 4 5 6 7 8 9 10 11 12

No	392
C.K.	N
T.D.	6
H.C.L.	3
C.B.	PLAIN
R.C.L.	N
T.D.	6
H.C.L.	3
T.L.	P
C.L.	Δ
R.P.	5

1 2 3 4 5 6 7 8 9 10 11 12

1 2 3 4 5 6 7 8 9 10 11 12

No	393
C.K.	N
T.D.	5
H.C.L.	3
C.B.	TUCK
R.C.L.	N
T.D.	5
H.C.L.	3
T.L.	R
C.L.	Δ
R.P.	5

1 2 3 4 5 6 7 8 9 10 11 12

1 2 3 4 5 6 7 8 9 10 11 12

No	394
C.K.	N
T.D.	5
H.C.L.	3
C.B.	TUCK
R.C.L.	N
T.D.	5
H.C.L.	3
T.L.	R
C.L.	Δ
R.P.	5

1 2 3 4 5 6 7 8 9 10 11 12

1 2 3 4 5 6 7 8 9 10 11 12

No	395
C.K.	N
T.D.	5
H.C.L.	3
C.B.	TUCK
R.C.L.	N
T.D.	5
H.C.L.	3
T.L.	R
C.L.	Δ
R.P.	5

1 2 3 4 5 6 7 8 9 10 11 12

1 2 3 4 5 6 7 8 9 10 11 12

No	396
C.K.	N
T.D.	5
H.C.L.	3
C.B.	TUCK
R.C.L.	N
T.D.	5
H.C.L.	3
T.L.	R
C.L.	Δ
R.P.	5

1 2 3 4 5 6 7 8 9 10 11 12

1 2 3 4 5 6 7 8 9 10 11 12

MAXI DRESS OF WEAVING-LACE PATTERNS(COVER)

MEASUREMENTS

Dress length	47 $\frac{1}{4}$
Around bust	33
Shoulder to shoulder	12 $\frac{1}{2}$
Sleeve length	21

MATERIALS

3 ply yarn, orange	400g
3 ply yarn, white	300g
4 ply yarn, black	100g

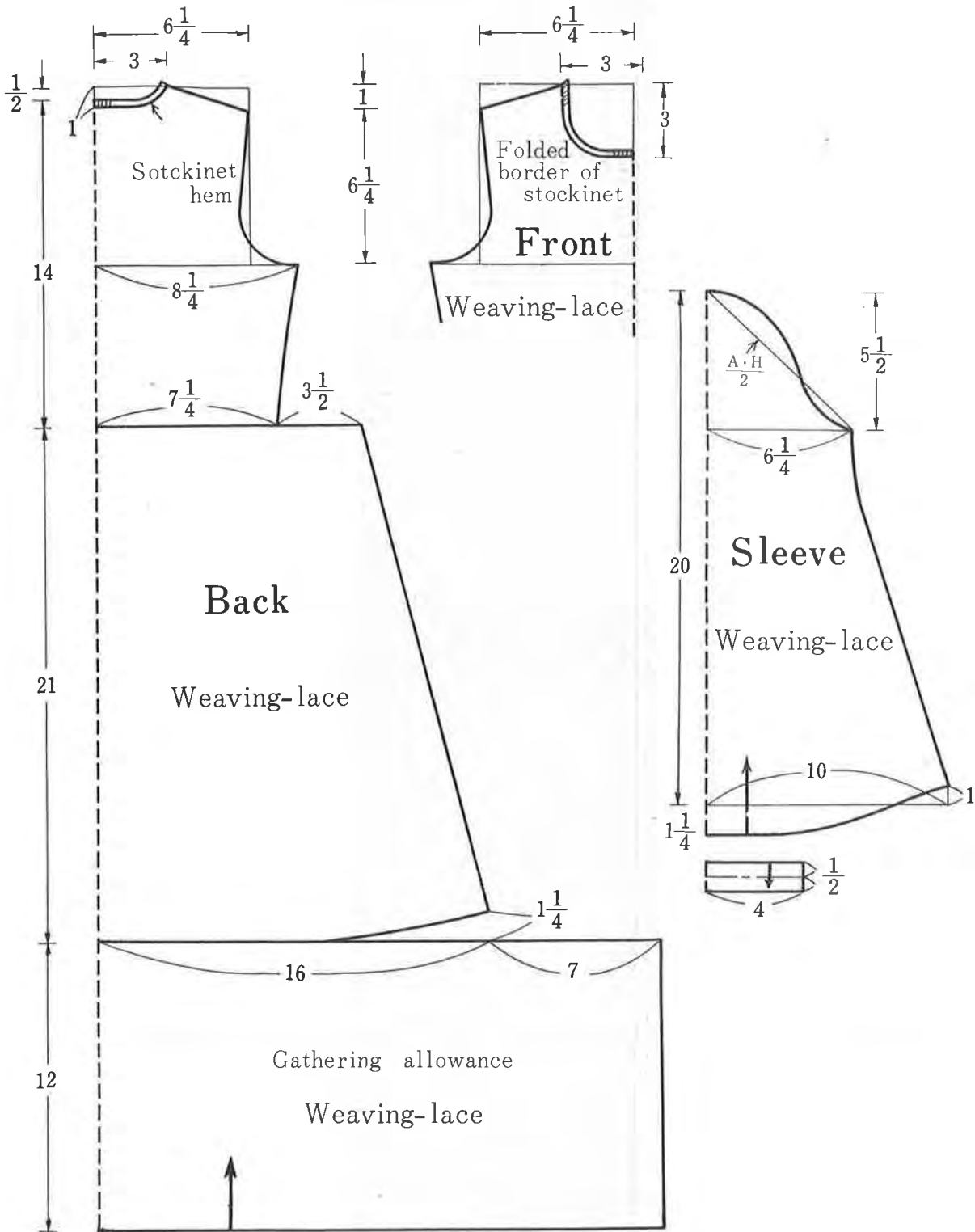

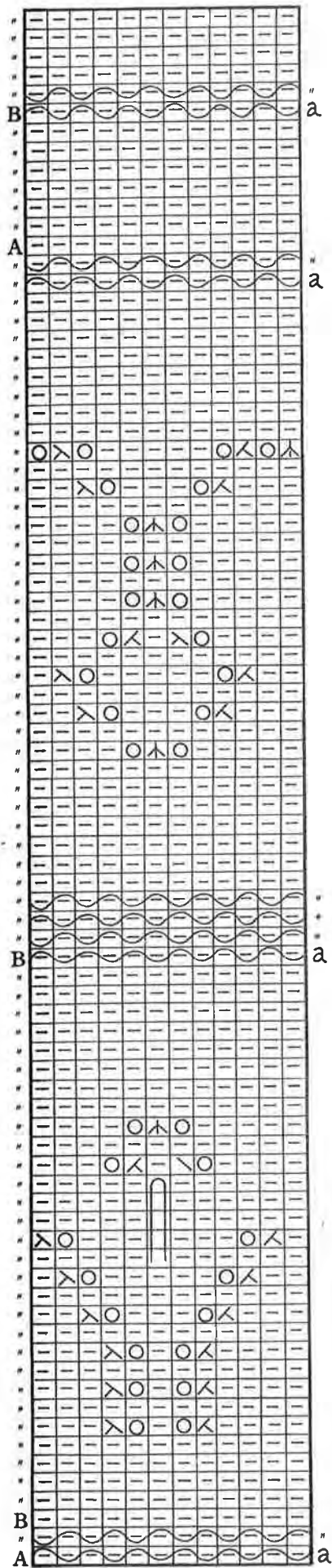

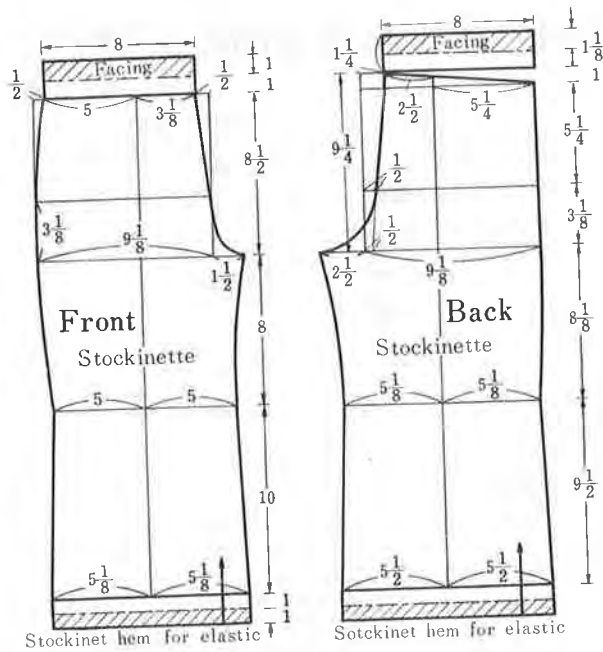

ONE PIECE DRESS WITH STOLE OF OPEN PATTERN STITCHES

MAESUREMENTS

One-piece length.....	33
Around bust	33
Shoulder to shoulder.....	9
Stole length	71
Stole width.....	18

MATERIALS

Tweed, yarn, blue.....	350g
3 ply yarn, white.....	300g

See No84 of page 238 for operation table.

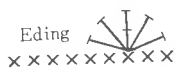
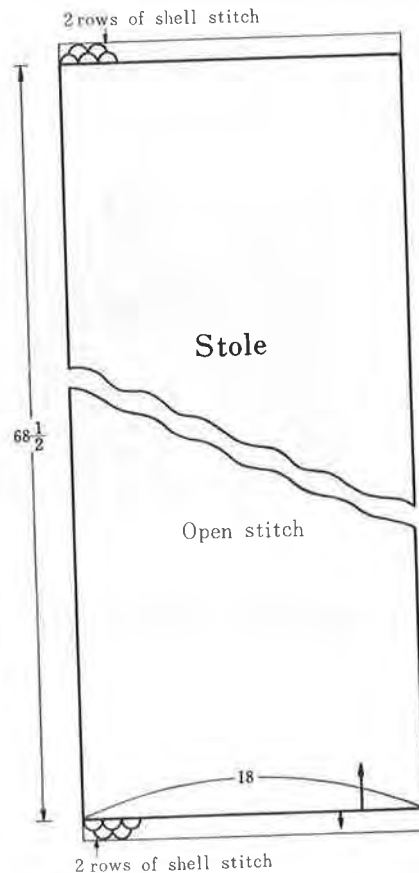
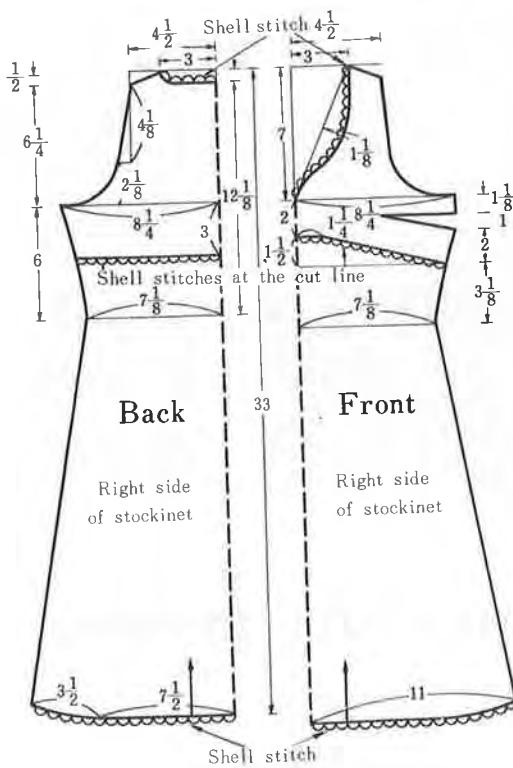

TWO PIECE OF LACE LIKE PATTERNS

MEASUREMENTS

Garment length.....	17
Around bust	35 1/2
Shoulder to shoulder.....	13 1/4
Sleeve length.....	21
Skirt length.....	28

MATERIALS

4 ply yarn, red.....	600g
4 ply yarn, dark blue.....	100g

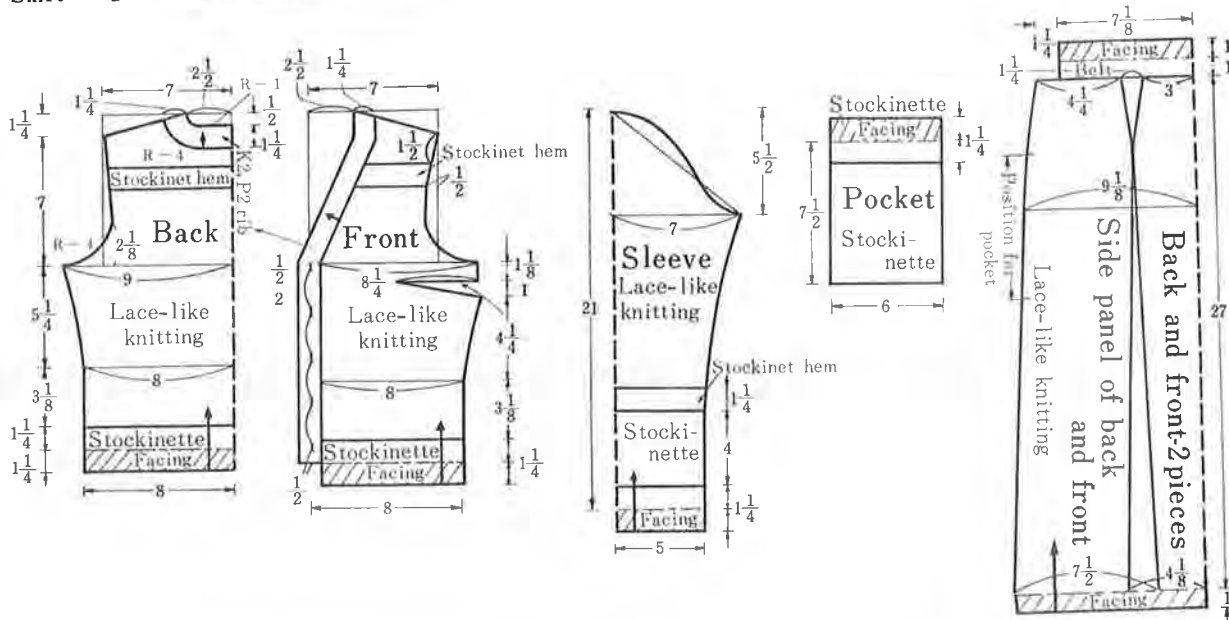

No	T.D. 6	C.K. N	C.L.
	C.B. ◀ TUCK.PART ▶	H.C.L. 3	N
	W.B. N	Y. a	MC

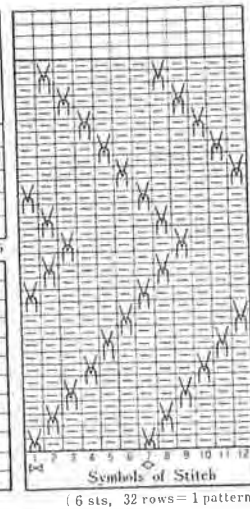
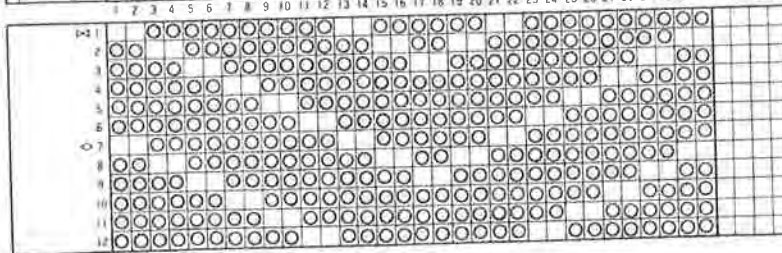

MIDDY COAT OF SLIP STITCH PATTERNS

MEASUREMENTS

Coat length.....	44
Around bust	38
Shoulder to shoulder.....	14
Sleeve length.....	21

MATERIALS

4 ply yarn, white.....	850g
------------------------	------

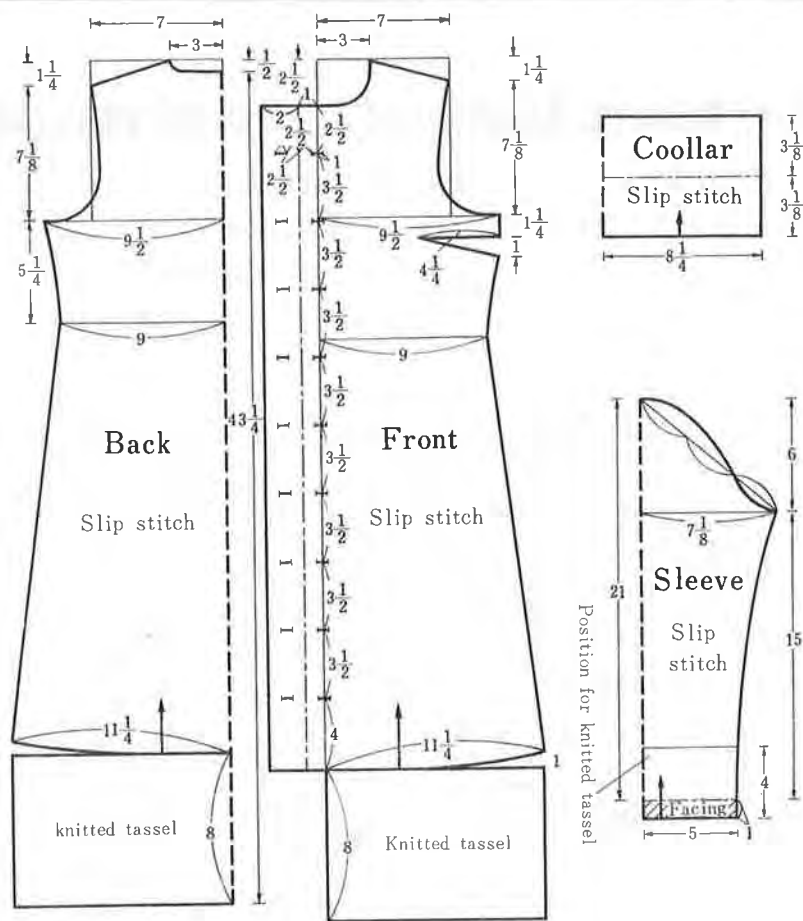

MIDDY DRESS OF FAIR ISLE PATTERNS

MEASUREMENTS

Dress length.....	42
Around bust	34
Shoulder to shoulder	13 $\frac{1}{4}$
Sleeve length.....	21

MATERIALS

3 ply yarn, rose.....	350g
3 ply yarn, dark blue.....	250g

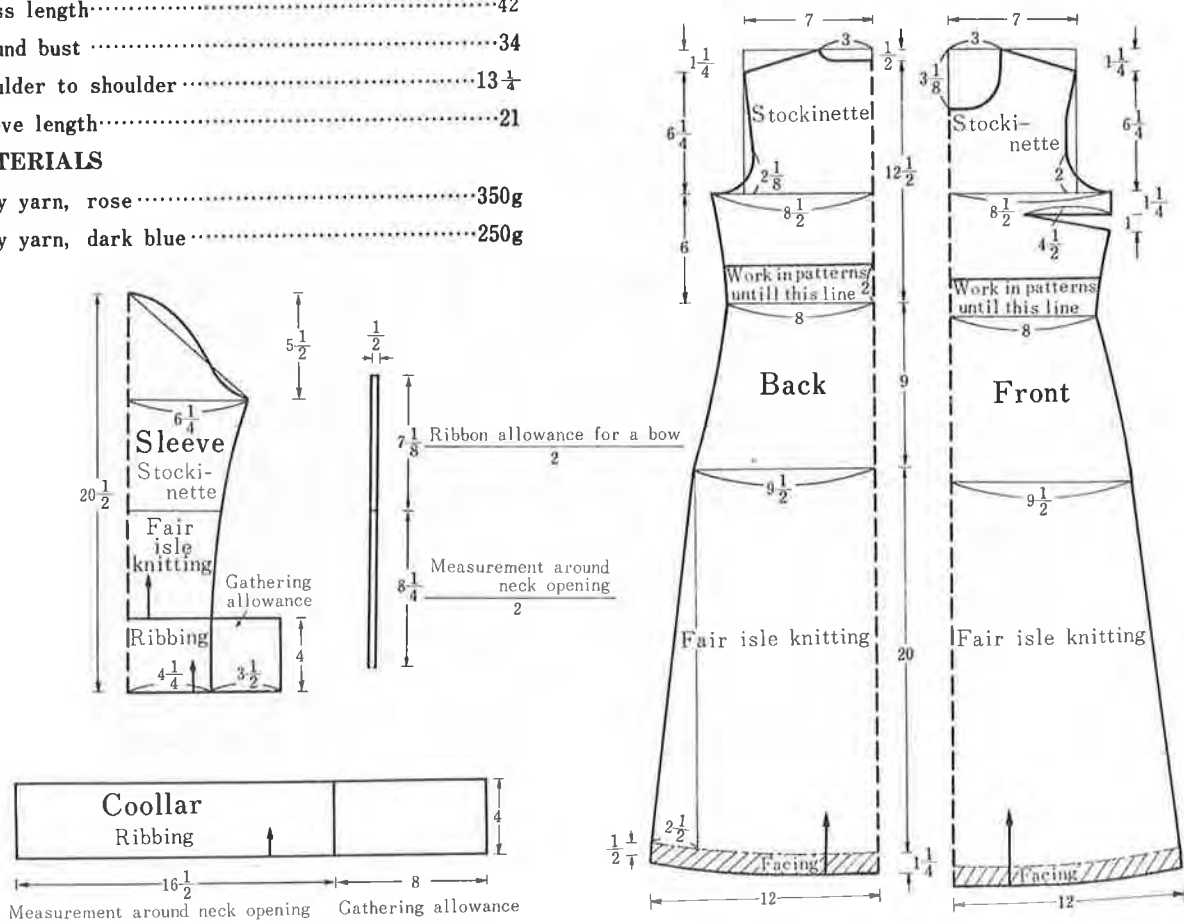

MIDDY COAT OF WEAVING THREAD KNITTING PATTERNS

MEASUREMENTS

Coat length.....	40 1/2
Around bust	38
Shoulder to shoulder.....	14
Sleeve length.....	21

MATERIALS

4 ply yarn,	800g
4 ply yarn, gray.....	250g

Knit the Weaving pattern with 1x1 needle arrangement and change the color of weaving thread according to the stripe

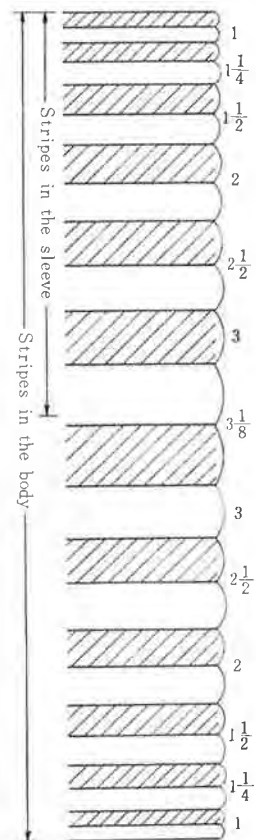
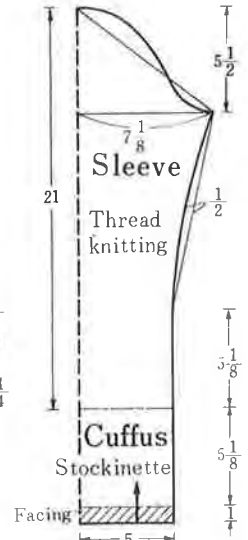
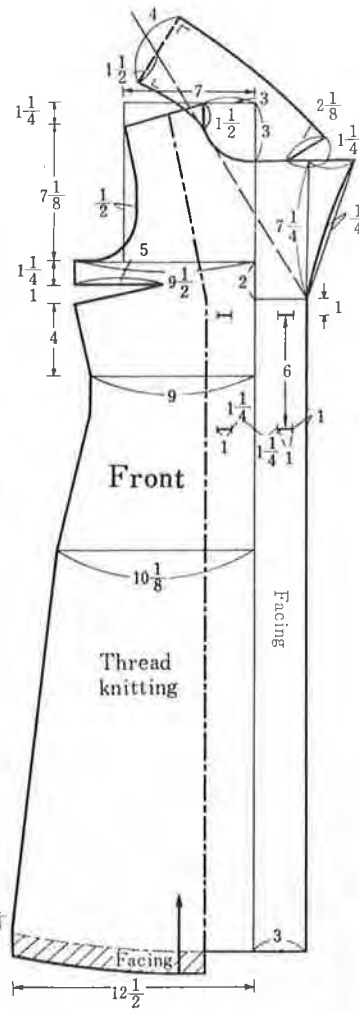
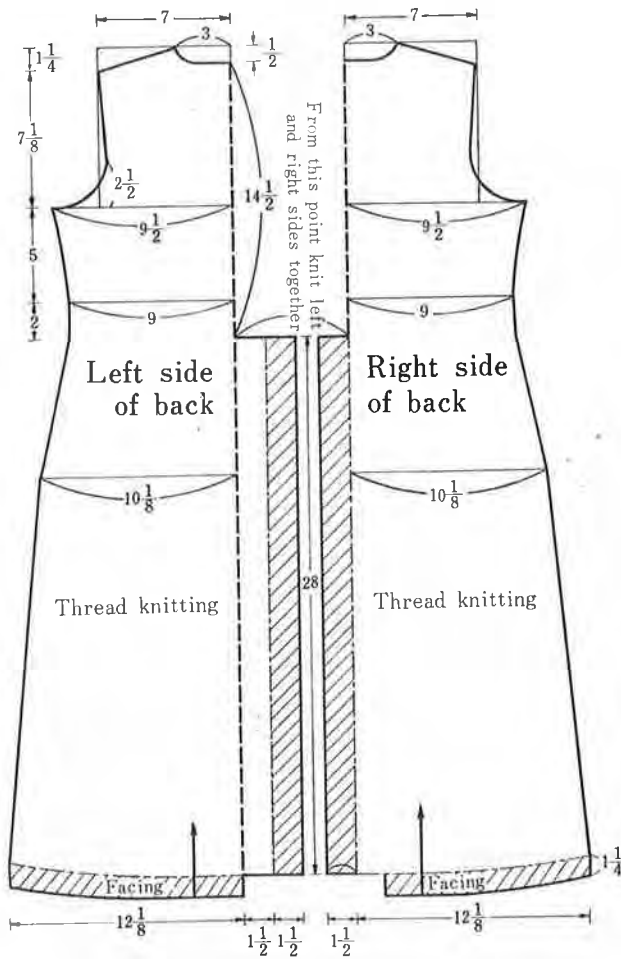

PANTALON SUIT OF RIBBING PATTERNS

MEASUREMENTS

Garment length.....	14 1/2
Around bust	35 1/2
Shoulder to shoulder	13 1/4
Sleeve length.....	21
Around hip	37
Up crotch.....	12 1/2
Under crotch.....	18

MATERIALS

4 ply yarn, coffee color.....125g

See No389 of page 290 for operation table.

