

# knitking

*magazine*

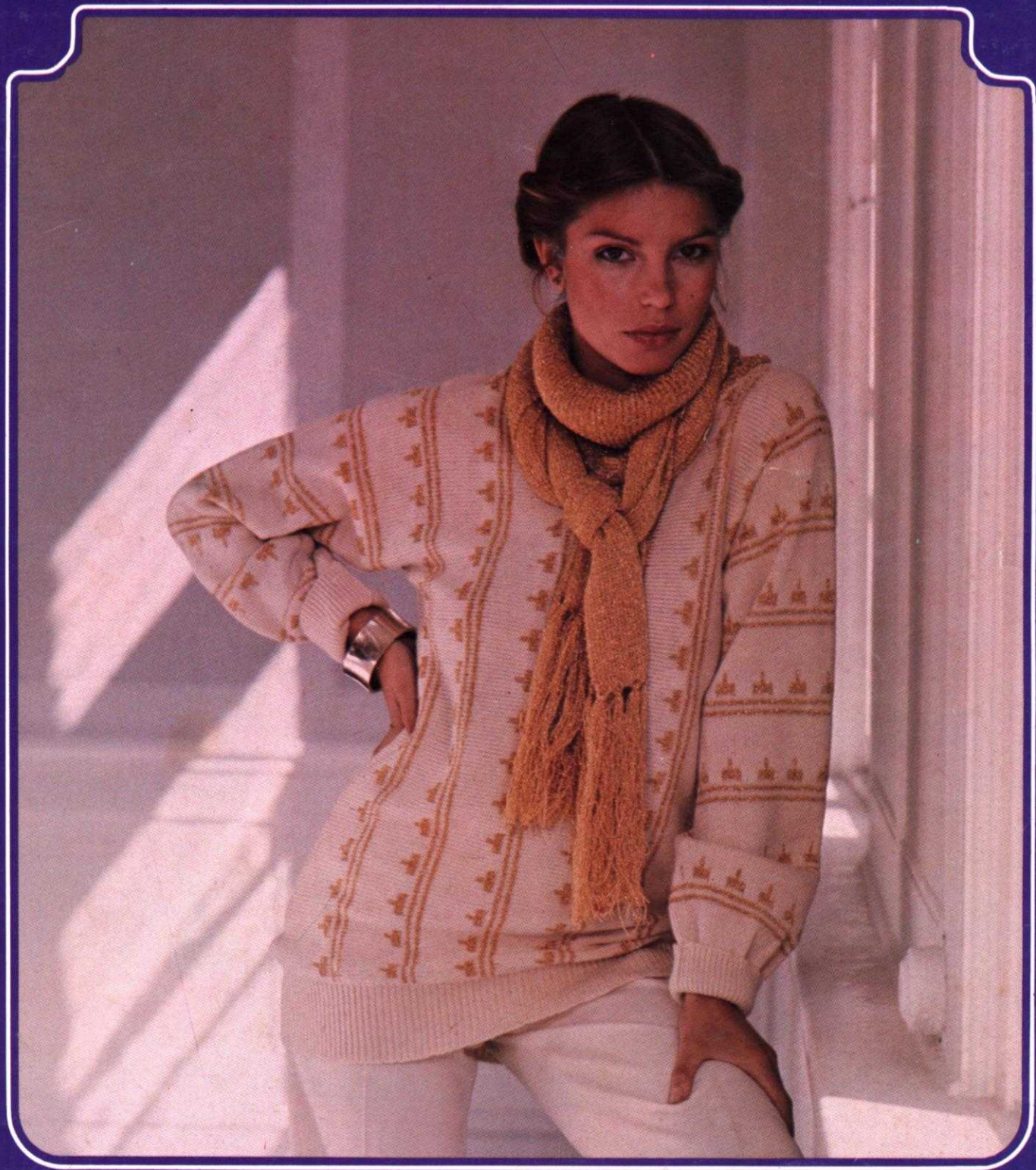

dk 829

X 1/2-80



OR 018



dk 826

hp 832

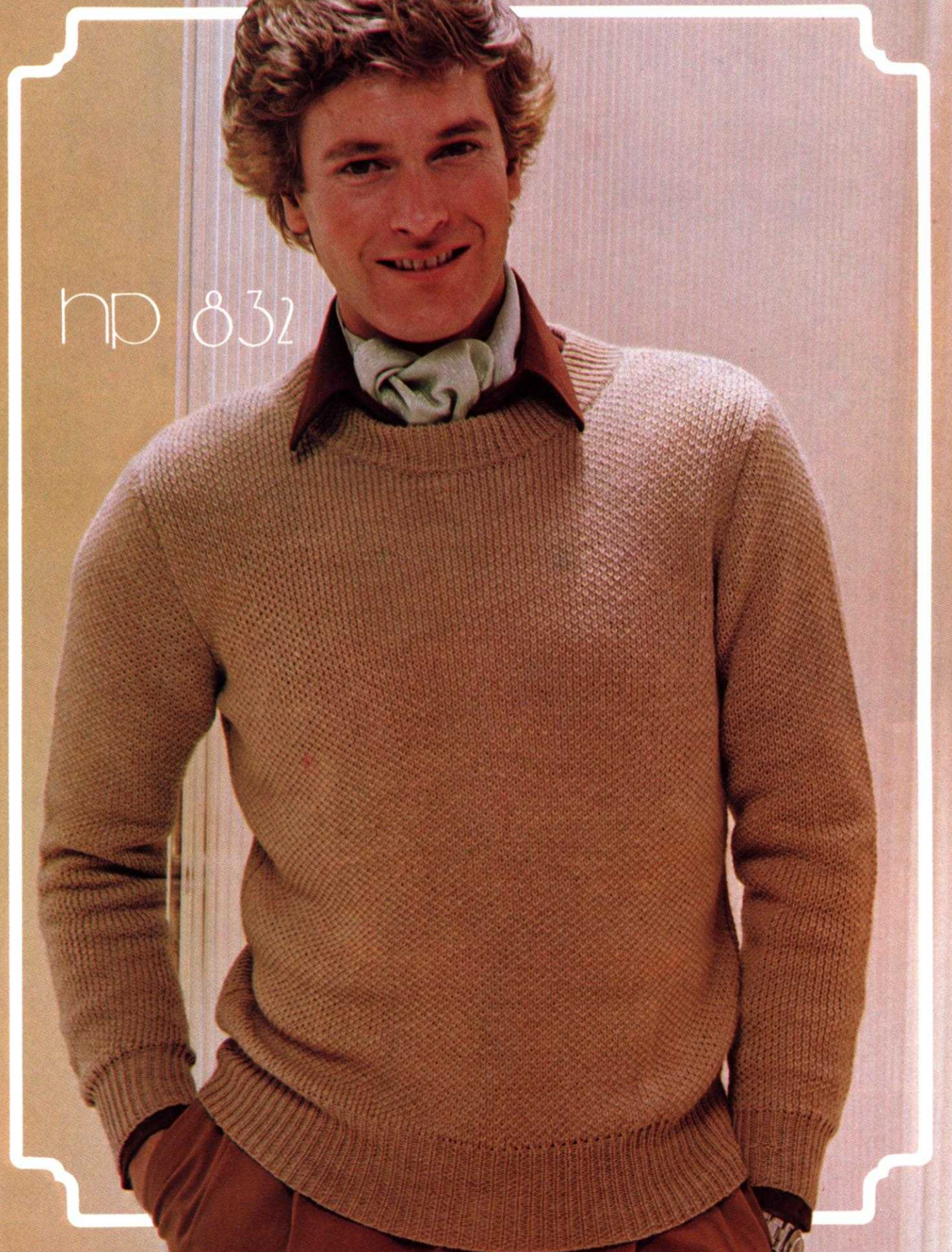

OK 016

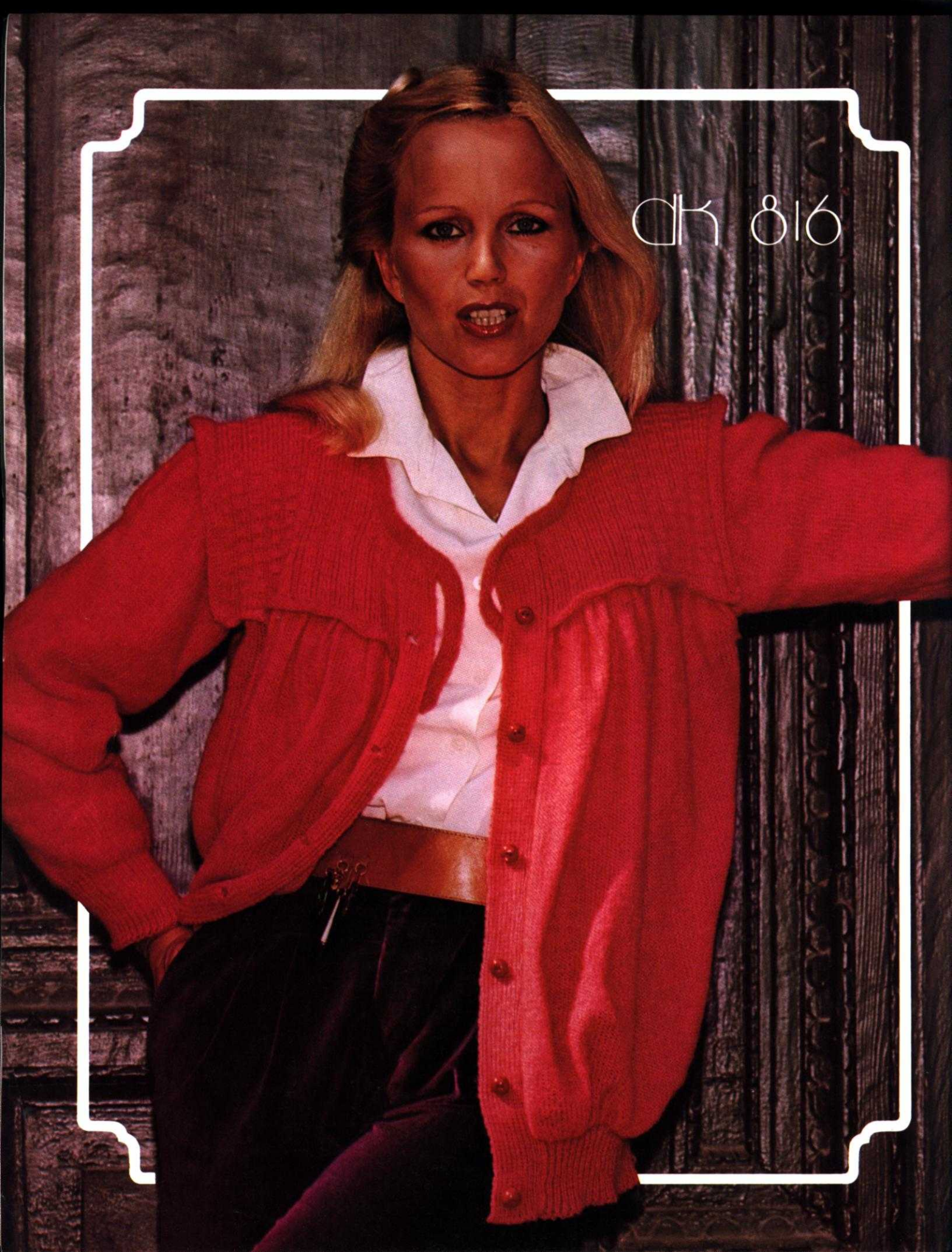

dk 020



np 822

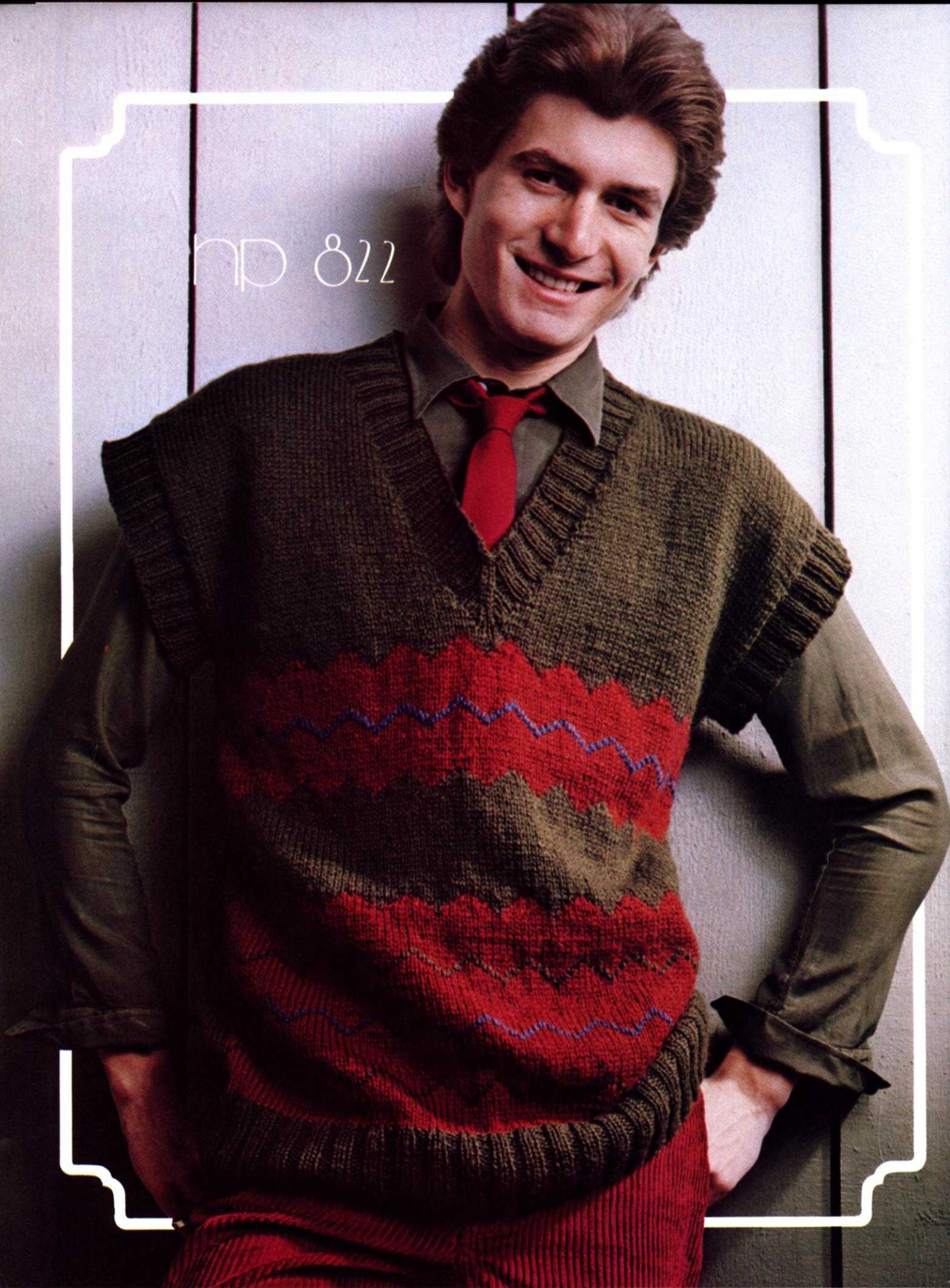



에스 오지

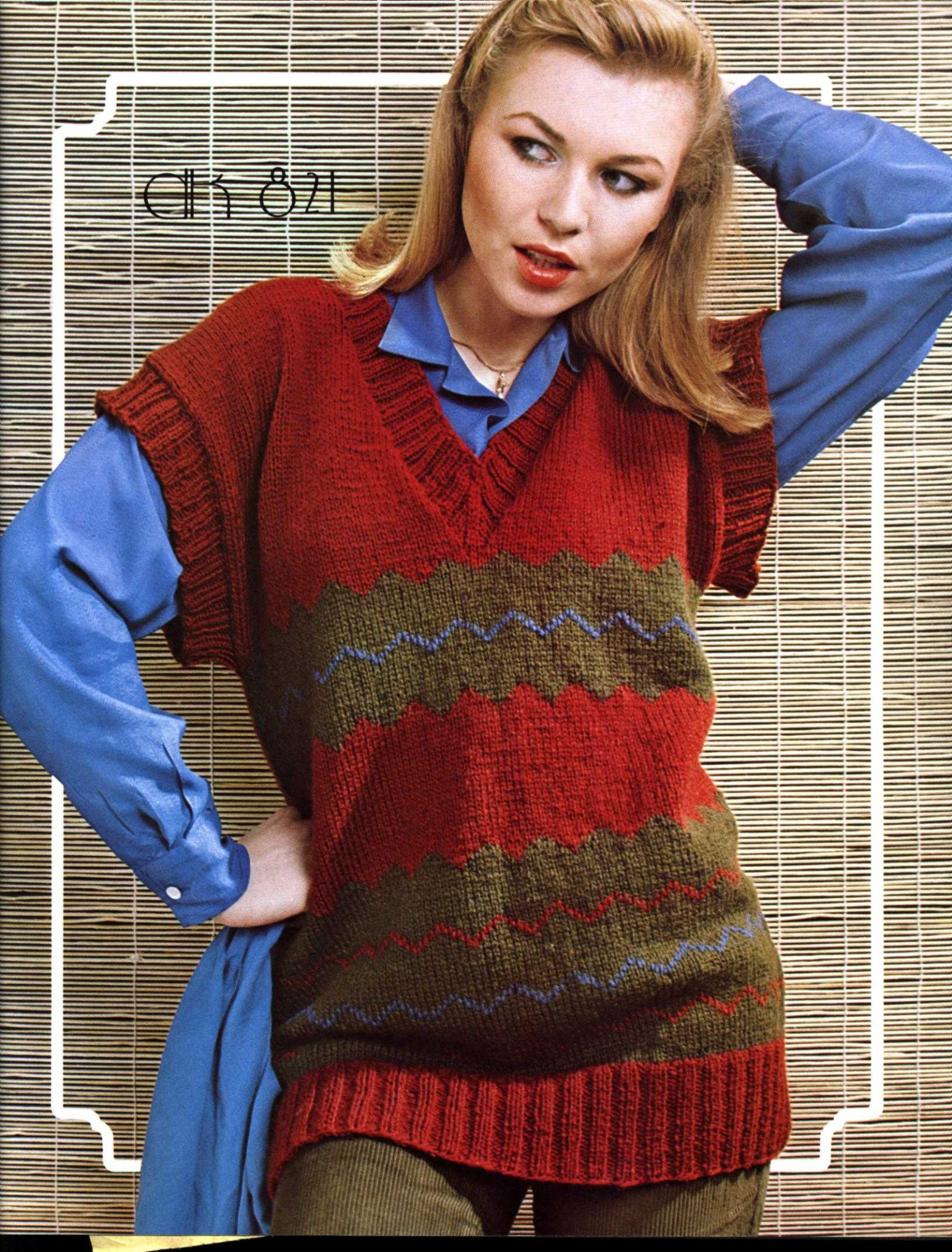

dk 831

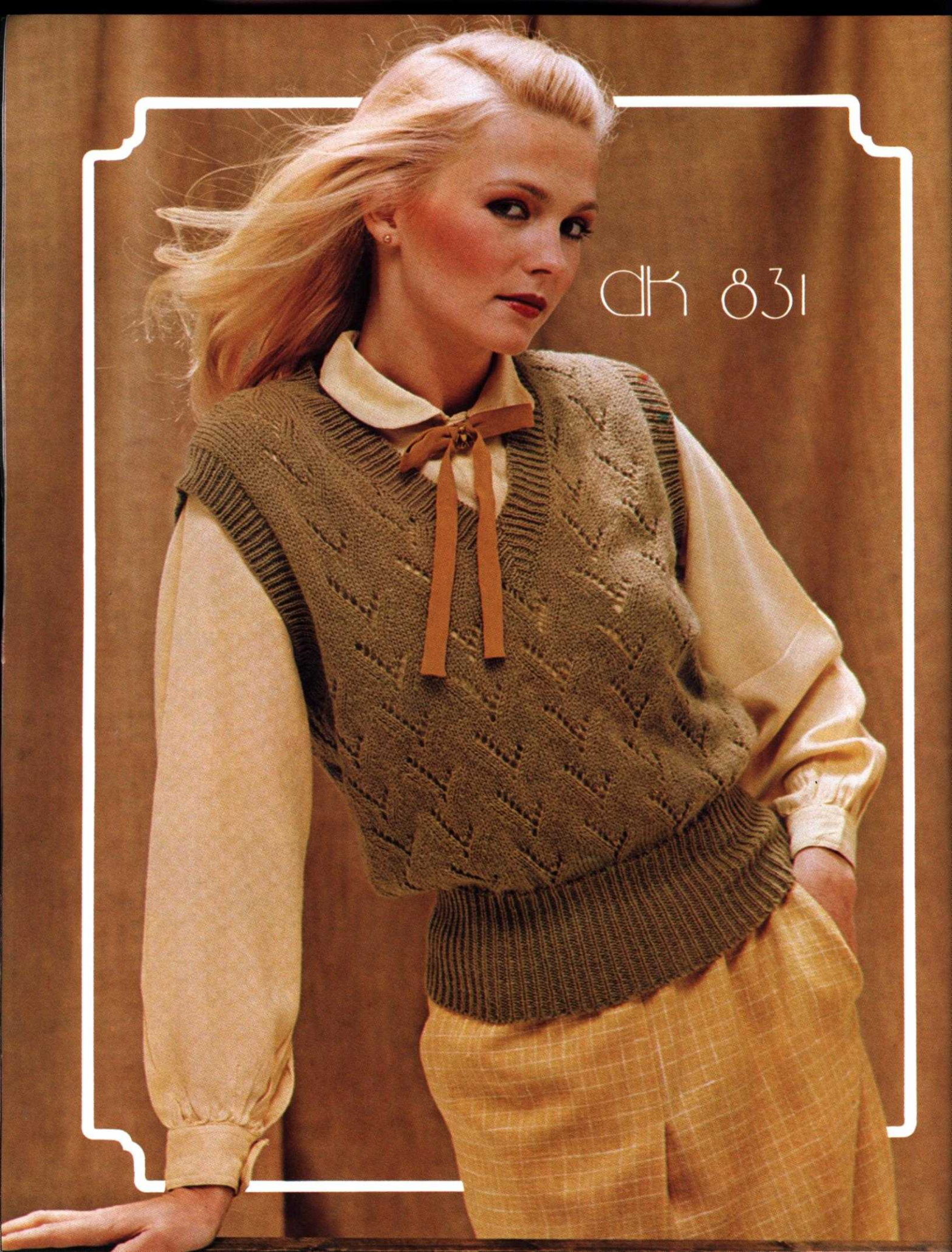

# knitking

*magazine*

TABLE OF CONTENTS

PAGE NO.

KK 814	Child's Pullover Vest . . . . .	14
KK 815	Child's Pullover . . . . .	14
DK 816	Women's Jacket . . . . .	15
HP 817	Man's Jakcet . . . . .	16
DK 818	Woman's Jacket & Skirt . . . . .	17
DK 819	Woman's two Piece Dress . . . . .	19
HP 820	Teenage Pullover. . . . .	19
DK 821 & HP 822	Woman's & Men's Pullover .	20
DK 823	Woman's Cardigan. . . . .	21
KK 824	Child's Pullover . . . . .	23
KK 825	Child's Cardigan . . . . .	24
DK 826	Woman's Pullover . . . . .	26
DK 827	Woman's Cardigan . . . . .	27
DK 828	Woman's Pullover . . . . .	28
DK 829	Woman's Coat . . . . .	29
DK 830	Woman's Jacket . . . . .	32
DK 831	Woman's Pullover Vest . . . . .	30
HP 832	Man's Pullover. . . . .	34
DK 833	Woman's Pullover . . . . .	35
DK 834	Woman's Pullover . . . . .	33

## editorial

We are having our KNITKING SEMINAR and OPEN HOUSE earlier this year... in September instead of October... It will start on Monday, September 8th and run through Saturday the 13th... This is just one month earlier than previous years and we believe it will give more knitters from out of state the opportunity to be with us for the entire five and a half days of education and fun.

There will, as always, be a team of experts to conduct classes, give lectures, answer your questions and generally satisfy all the problems regarding machine knitting, charting, seaming, yarns and textures, etc.

In previous years, we have had visitors from as far away as Australia, New Zealand, Africa, Germany, France, Hawaii, Great Britain and Canada, as well as from most of the United States... In addition to the obvious educational advantages of our SEMINAR, you will also make many new friends.

We always have some new products to introduce at our SEMINARS and we promise you that this year will be no exception... Additionally, the full KNITKING range of Knitting Machines, Baby Lock machines, Weaving Machines, Accessories, Books, Yarns, etc., will be available at SPECIALLY DISCOUNTED PRICES... We promise an outstanding display of beautiful garments and our KNITKING people are already preparing some stunning things to wear during the five and a half days.

















If you intend being with us, at any time during the SEMINAR and OPEN HOUSE and you would like to see something special demonstrated or explained, write to us ahead of time and we will do our best to include it in our program.



As we write this EDITORIAL, the makeup for our next issue is completed and the color pages printed... It's a good issue and includes a nice assortment of garments for all members of the family ... dresses... two piece outfits... cardigans... pullovers and a coat for the ladies... some sweaters, shirts, a shawl collar cardigan and a vest for the men... some colorful tops for teenagers plus some cute things for the very young.



Publisher: KNITKING CORPORATION, 1128 Crenshaw Blvd., Los Angeles, Calif. 90019. Telephone: (213) 938-2079. Published bi-monthly. Subscriptions: USA — \$15.00 annually, single copies \$4.00; Canada — \$18.00; other parts of the world — \$20.00. The entire contents of KNITKING MAGAZINE are copyright and must not be reproduced in any shape or form without the express permission, in writing of the publisher. ©COPYRIGHT 1980 by KNITKING CORPORATION.

# Pattern Symbols

## Knitting – Chart Symbols

- ( ) Size Symbols (2nd Size)
- < > 3rd Size
- ① Color Number
-  Cast on
-  Stitch
-  Row
-  Hem
-  Bind off
-  Stockinette stitch – worn on the Knit side.
-  Stockinette stitch – worn on the Purl side.
-  Knit 1, Purl 1 Ribbing
-  Ribbing Pattern – worn on the Knit side.
-  Ribbing Pattern – worn on the Purl side.
-  Closed Dart
-  Open Dart
-  Put on a stitch holder
-  Reverse 1 section
-  On every other needle
-  Number of Rows between Shapings. Make increase (or decrease) FIRST, then knit 4 rows. For example: 3 x 1 4 means decrease (or increase) 1 st., knit 4 rows; decrease 1 st., knit 4 rows; decrease 1 st., knit 4 rows; decrease 1 st., knit 4 rows. All decreasing (or increasing) without row numbers as shown must be shaped on every 2nd row.

-  Increase
-  Increase 2 sts. With a transfer tool, move the sts. over the left (or right) leaving 2 empty needles at the point of increase. At the increase point, move 1 st. to the left, (or right) so that there is an empty needles on each side of a stitch. On each side of the center stitch, pick up a stitch from the row below and hang it onto the empty needle.





-  3 stitches on 1 needle. The 1st and 3rd stitch in a group of 3 has been hung on the 2nd or center needle.
-  Short Row increase or decrease; for instance on a flared skirt knitted sideways.

-  Pattern Stitch
-  Pattern Stitch – worn on the Knit side.
-  Pattern Stitch – worn on the Purl side.









-  Repeat

- I = Front
- II = Back
- III = Sleeve
- IV = Skirt Front
- V = Skirt Back
- VI = Collar
- VII = Pocket
- VIII = Band
- IX = Belt
- X = Cuff
- XI = Pants Front
- XII = Pants Back

## Finishing – Chart Symbols

-  Match numbers on section for assembling.
-  Ease
-  Fold Line
-  Turn to the wrong side and hem.

## Stitch Symbols

-  Needles in holding position
-  Needles back into working position.
-  Empty needle (leave in working position)
-  Needle not used (in the out of work position).
-  Two stitches on 1 needle, either transferred from the right side or the left side, then put into holding position.
-  Needle holding 2 stitches. Stitch has been transferred from the RIGHT.
-  Needle holding 2 stitches. Stitch has been transferred from the LEFT.
-  Center of garment section



# General Instructions

## HOW TO READ THE CHARTS AND INSTRUCTIONS

There are 3 sizes given for each Pattern in KNITTING MAGAZINE. Above each Chart for the different sizes, you will see that the first and smaller sizes might be shown as 8/10, the second size as [12/14] and the third as [16/18]. Check the measurements at the bustline and hips on the Charts to be certain that you will knit the correct size, remembering these are ACTUAL measurements of the completed section and that there must be a bigger allowance at the bustline and hipline for a Jacket or a Coat than there would be for a fitted dress or a fitted blouse or pullover. The question in your mind should be "How do I want this garment to fit...?"

When you have chosen the size you need, you can follow the Charts as shown. You will notice that where the shapings are the same FOR ALL SIZES, only 1 set of shapings will be shown on the first Chart and if you are knitting the 2nd or 3rd size, you simply follow the shapings as given for the first size. If the shapings are different, this will be shown on the Charts and you should follow them as given.

On the Charts, increases and decreases will be shown as follows

5x1

**6** The number in the box means number of ROWS between the shapings, while the 5x1 above the box means - 1 st. 5x... so you will increase or decrease 1 st. every 6th row 5x.

ARMHOLE SHAPINGS - NECK SHAPINGS - SHOULDER SHAPINGS - are made on every 2nd row UNLESS there is a number in a box along side or below the shapings. The rule is... where there is no box with a number, the shaping is made on every 2nd row.

## THE PRINTED INSTRUCTIONS

You can follow the printed instructions or use them in combination with the Charts. Where there is any question in the printed instructions, you have the Charts to show you how the section will look.

The 3 sizes, with the different amounts of cast on stitches and the different shapings will look like this...

Cast on 124 (136) [148] sts. You will

Cast on 124 sts. for the first size.

Cast on 136 sts. for the 2nd size.

Cast on 148 sts. for the 3rd size.

The important thing to remember is that you MUST READ AHEAD so that you KNOW what to do for the size you are knitting. Sometimes where the number of stitches are the same but the number of times different, you will find shapings like this... 3 sts. 1x (2x) [3x], 2 sts. 1x (2x) [3x], 1 st. 3x (4x) [5x]. As you see, you MUST read ahead in order to follow the instructions as given for YOUR SIZE. The rows will be different for the different sizes in some cases... Shoulder and Neck shapings usually are worked at the SAME TIME for the back section - so watch for the words AT THE SAME TIME.

## HOLDING STITCHES ON THE LEFT SIDE WHILE SHAPING THE RIGHT SIDE

When knitting a section of garment in stockinette stitch, it is easy to hold the stitches on the left side while knitting the right half, but when knitting a Pattern Stitch such as a Norwegian Design, a Holding Position Design, Weaving, etc., you should use the following method. For the NECK SHAPING, we tell you to bind off the center sts., put the needles on the left into holding position and complete the right half first... so with a strand of contrast yarn, knit ALL of the left side stitches manually by hand, pulling each stitch back against the needle bed to the OUT OF WORK position. When the right side is completed, carefully pull the stitches held on contrast, forward into working position and as you do so, undo the contrast yarn, line up the needles (KNITTING AM 3 machine owners, put the stitches under the sinkers) and complete the left half.

If you own a Japanese machine, you may find that when knitting the right half with the left side held in this way, the sinker plate will mark the left side while you are knitting the right half. To prevent this marking, you can tape a piece of paper over the knitting, underneath the sinkers, or if you own a Reversing Bar, you can hang this onto the Sinkers while you are knitting the right half. When hanging the Reversing Bar, be sure the eyes of the bar go BETWEEN the Sinker Posts on the upper part of the bar so that the tips of the bar only - show above the needle bed

## FULL FASHION DECREASING OR INCREASING

For Stockinette stitch, always use the Full Fashion method for increasing or decreasing.

TO DECREASE: Hang the 3rd stitch onto the 2nd stitch then move the stitches in to fill the empty needle.

TO INCREASE: Move the 2 end stitches 1 needle outward, then pick up the 3rd stitch from the row below and hang it onto the empty needle.

FINISHING: Block all sections. For PULLOVERS, JACKETS, and DRESSES: Join front to back at sides and shoulders. Sew sleeves together and set in. Hem lower edge and sleeve edges if needed. For a double neckband or armhole band, sew 1 edge to the inside and 1 to the outside of neck or armhole. For a single ribbed band, sew 1 edge to the outside of neck or armhole edge. For a cardigan or jacket with buttonholes, finish buttonholes and sew on buttons.

PANTS: Join front to back at sides. Sew inside leg seams, then join center front and back. Make hem at waistline and insert elastic. Hem lower edge of pants legs.

## THE SAMPLE SWATCH

Before you begin to knit any garment, you will need to knit a sample piece using the yarn you have chosen for your garment, so that you can check the stitch and row gauge which must measure the correct number of stitches and rows in 5 cm (2 inches).

For each Pattern in KNITTING MAGAZINE, we give you 3 tension numbers to work from and if you use the specified yarn for the garment, you should be able to get the correct stitch and row gauge using one of these numbers. Here is a very easy way to make your sample swatch and count the stitches and rows without actually counting, by using our KNITTING Converta Tape.

Supposing the Tension Numbers for the Stitch and Row Gauge are given as 5 to 7. Set the Tension Dial to the first number which is 5. With contrast waste yarn, and using the quick cast on method, cast on 60 stitches and knit 10 rows. Change to garment yarn and turn the Row Counter to 0. Knit 30 rows. Counting from each end, knit the 10th stitch on each side by hand with a small piece of contrast yarn. Leave the needles in working position and knit 30 rows (Row 60), then knit 4 rows with contrast waste yarn. Turn the Row Counter to 0 and the Tension Dial to 6 and with garment yarn, knit 30 rows. Mark the 10th stitch on each side as you did before, knit 30 rows, then 4 rows with contrast waste yarn. Turn the Row Counter to 0 and with Tension 7, repeat the above once more, ending with 10 rows of contrast waste yarn. Remove the work from the machine by passing the Slide across the needles without yarn (sometimes called 'dropping').

Pull and stretch the sample piece both lengthwise and diagonally from corner to corner, then lengthwise again. Do not count the stitches and rows immediately, but allow the sample to rest for several hours or even overnight. This will allow the stitches and rows to return to their basic form.

When your sample has rested and you are ready to count the stitches and rows, the KNITTING CONVERTA TAPE will do the counting for you without any counting on your part. Use the Tape as follows:

Measure the stitches with the TAPE, BETWEEN the 40 stitches marked with contrast waste yarn. Push the SLIDE so that the LEFT EDGE lines up to this exact measurement. Now look down along side the SLIDE and find the number 40 on the TAPE. The number directly opposite on the SLIDE will be your Stitch Gauge to 5 cm (2"). To find the number of rows in 5 cm (2"), place the TAPE to measure over the 60 rows, push the SLIDE to this number with the left edge lined up, the look for the number 60 on the TAPE and directly opposite this will be the number of rows to 5 cm (2")

If you do not own a KNITTING CONVERTA TAPE, you must mark a 5 cm (2 inch) square in the center of the knitting, then count the number of stitches and rows within the square.

# KK 014

## CHILD'S PULLOVER VEST

SIZES: 2 (4) [6]

YARN: Fortissima

GRAMS: color 1 100 100 150

color 2 50 50 100

TENSION: 4 to 6

GAUGE: 15 sts. 20 rows = 5 cm (2")

A Norwegian Design with bands in K1, P1 Ribbing. Punch your own Card.

FINISHING: See General Instructions.

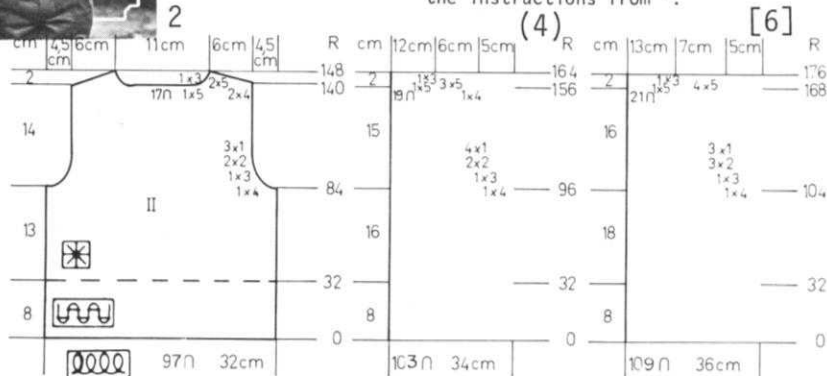

NECKBAND: MAKE 2, Reversing 1.

Cast on 45 (50) [55] sts. with color 1 and work Ribbing. ON THE RIGHT, (left for 2nd section), decrease 1 st. EVERY ROW. After Row 10, bind off.

ARMBANDS: Make 2.

Cast on 84 (90) [96] sts. with color 1 and work 10 rows Ribbing. Bind off.

BACK: II

Cast on 97 (103) [109] sts. with color 1 and work 32 rows Ribbing. Continue in the Norwegian Design. Knit to Row 84 (96) [104].

SHAPE ARMHOLE: ON EACH SIDE, bind off 4 sts. 1x, 3 sts. 1x, 2 sts. 2x, 1 st. 3x.

(4 sts. 1x, 3 sts. 1x, 2 sts. 2x, 1 st. 4x).

[4 sts. 1x, 3 sts. 1x, 2 sts. 3x, 1 st. 3x].

Knit to Row 140 (156) [168].

Bind off the center 17 (19) [21] sts., put the needles on the left into holding position and complete the right side first.

\*SHAPE SHOULDER AND NECK AT THE SAME TIME.

FOR SHOULDER, bind off

4 sts. 2x, 5 sts. 2x;

(4 sts. 1x, 5 sts. 3x);

[5 sts. 4x].

FOR NECK, bind off

5 sts. 1x, 3 sts. 1x, for all

sizes.

Bring the needles on the left into working position, knit 1 row in Pattern to the left side, turn the Row Counter back to 140 (156) [168] and complete the left half. Follow the instructions from \*.

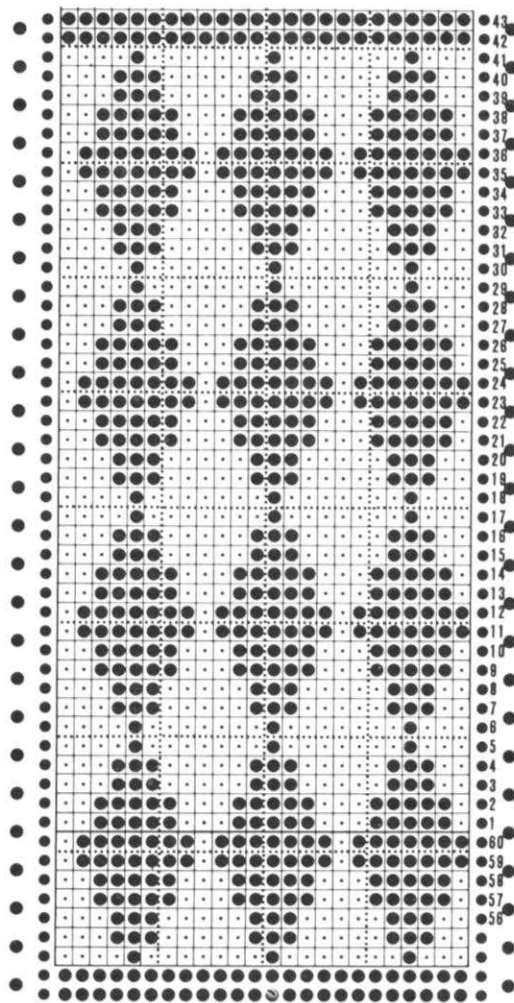

FRONT: I

Work the Front the same as the back to Row 72 (80) [88]. Transfer center needle. Put the needles on the left into holding position and complete the right side first.

\*ON NECK SIDE, decrease 1 st. every 4th row 16x (17x) [18x] AND AT THE SAME TIME, after Row 84 (96) [104], SHAPE ARMHOLE same as the back.

After Row 140 (156) [168], SHAPE SHOULDER same as the back. Bring the needles on the left into working position, knit 1 row in Pattern to the left side, turn the Row Counter back to 72 (80) [88] and complete the left side. Follow the instructions from \*.

# KK 015

## CHILD'S PULLOVER

SIZES: 2 (4) [6]

YARN: Fortissima

GRAMS: 200 250 300

TENSION: 7 to 9

GAUGE: 15 sts. 20 rows = 5 cm (2")

Stockinette stitch with a Cable Design. Follow the Line Drawing for setting up the Cables and ON EVERY 4th ROW, cross the stitches to form the Cables. Bands and Yoke are K1, P1 Ribbing.

FINISHING: See General Instructions.

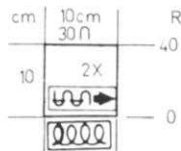

POCKET LININGS: Make 2.

Cast on 30 sts. and work 40 rows Stockinette stitch. Bind off. Sew pocket linings to slits.

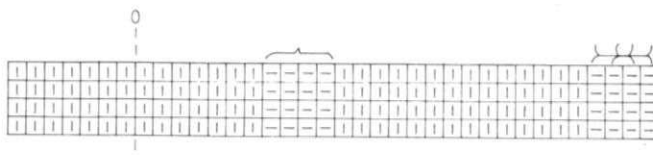

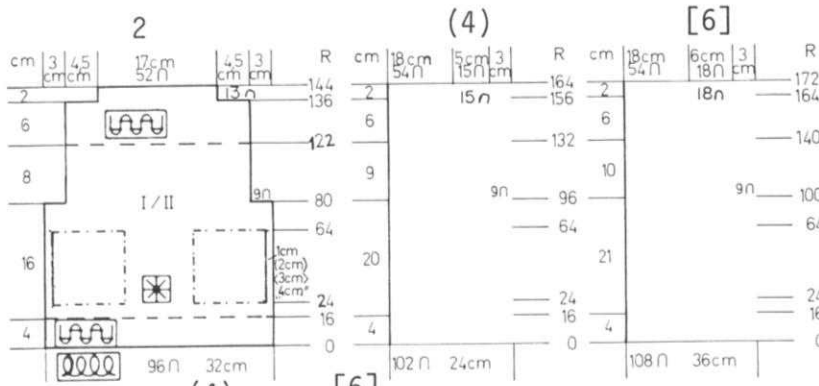

BACK: II

Cast on 96 (102) [108] sts. and work 16 rows K1, P1 Ribbing. Transfer the Ribber sts. to main machine and set up for the Cable Design. After every 4 rows, cross the sts. as shown on the Line Drawing. After Row 80 (96) [100], SHAPE ARMHOLE: ON EACH SIDE, bind off 9 sts. for all sizes. Continue in Pattern to Row 122 (132) [140]. Continue in K1, P1 Ribbing. After Row 136 (156) [164], SHAPE SHOULDER: ON EACH SIDE, bind off 13 (15) [18] sts. After Row 144 (164) [172], bind off.

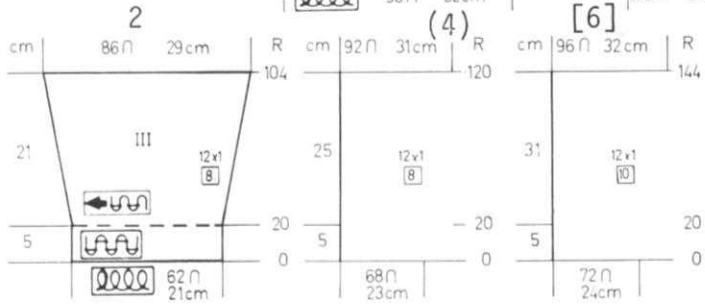

SLEEVES:

Cast on 62 (68) [72] sts. and work 20 rows Ribbing. Continue in Stockinette stitch. ON EACH SIDE, increase 1 st. every 8th row 12x. (every 8th row 12x). [every 10th row 12x]. After Row 104 (120) [144], bind off.

FRONT: I

The Front is worked the same as the back except for POCKET SLITS. After Row 24, put the needles on the right and left side of first Cables into holding position and work over the center sts. only to row 64. Put the center sts. into holding position and work the right side to row 64 then put these sts. into holding position and complete the left side. After Row 64, continue over all the sts. After Row 80 (96) [100], SHAPE ARMHOLE same as the back. Complete the front section same as the back.

dk 016

FINISHING: See General Instructions. On the sides of the Yoke, fold the 10 rows in half to form shoulder roll. Sew on neckband leaving approximately 4 inches for ties on each side. Sew on buttons.



WOMAN'S JACKET

SIZES: 8/10 (12/14)

YARN: Vienna

GRAMS: 400 450

TENSION: Stock: 5 to 7  
Rib: 5/4

GAUGE:  
Stock: 15 sts. 17 rows = 5 cm (2")  
Rib: 15 sts. 30 rows = 5 cm (2")

Stockinette stitch with a Tuck Pattern for the Yoke. Punch your own Card. Bands are K1, P1 Ribbing.

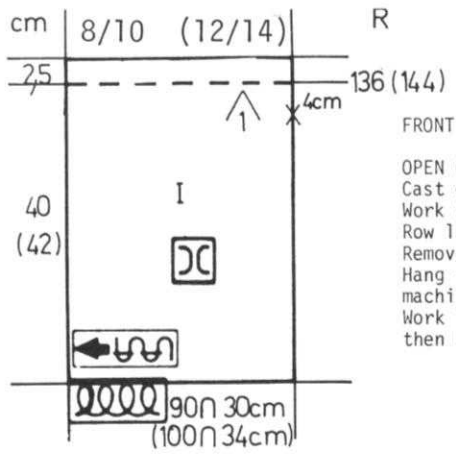
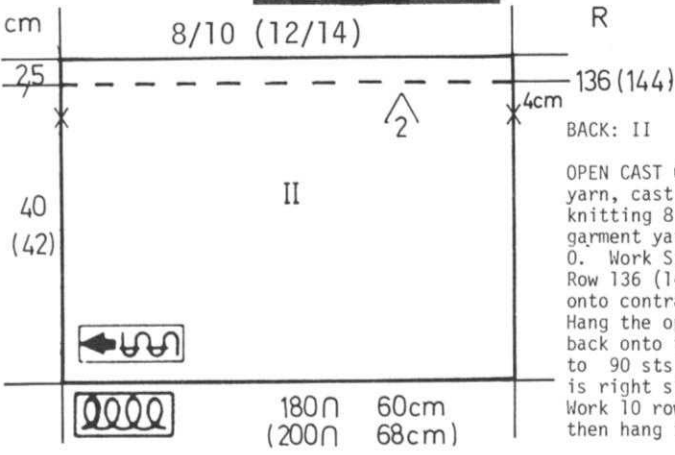
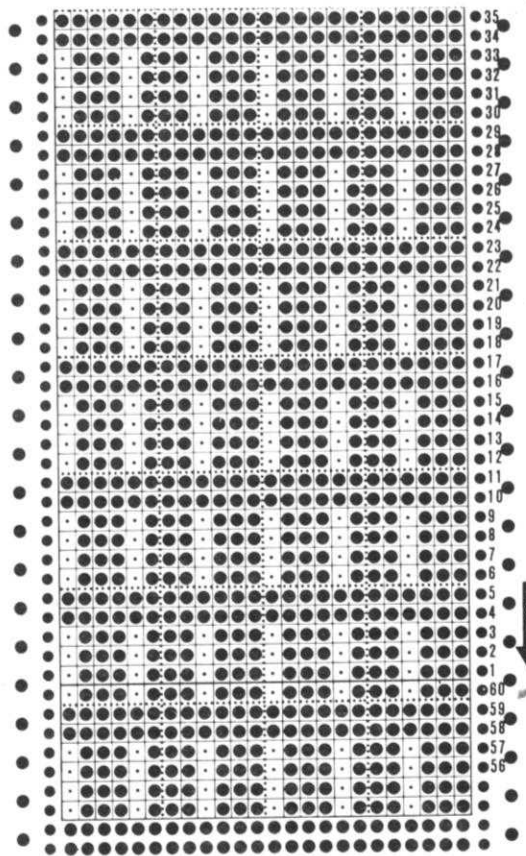

# OK 816

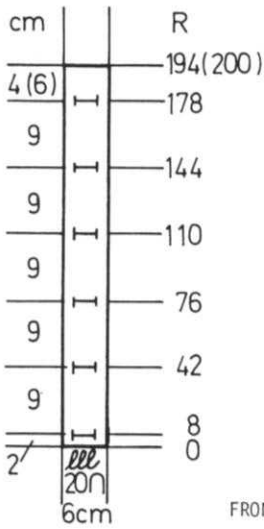

FRONT BANDS: Make 2 and omit Buttonholes in 1 section.

Cast on 20 sts. and work K1, P1 Ribbing. Make BUTTONHOLES over needles 9 to 12 after the rows shown on the Chart. After Row 194 (200), bind off.

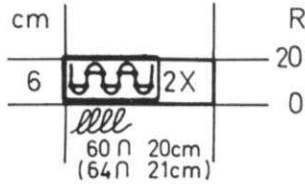

FRONT WAIST BANDS:

Hang the open sts. of the front onto machine, decreasing to 60 (64) sts. Work 20 rows Ribbing same as back band. Bind off. Repeat for 2nd front.

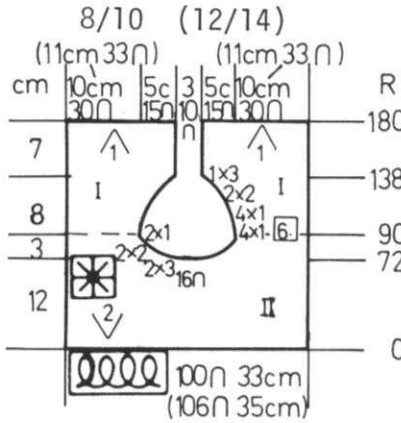

YOKE:

Cast on 100 (106) sts. and work in Pattern Knit to Row 72. Bind off the center 16 sts., put the needles on the left into holding position and complete the right side first.  
 \*ON NECK SIDE, bind off 3 sts. 2x, 2 sts. 2x, 1 st. 2x. After Row 90, ON NECK SIDE, ON EVERY 6th row, cast on 1 st. 4x, then ON EVERY 2nd ROW cast on 1 st. 4x, 2 sts. 2x, 3 sts. 1x. After Row 180, bind off. Bring the needles on the left into working position, knit 1 row in Pattern to the left side, turn the Row Counter back to 72 and complete the left side. Follow the instructions from \*.

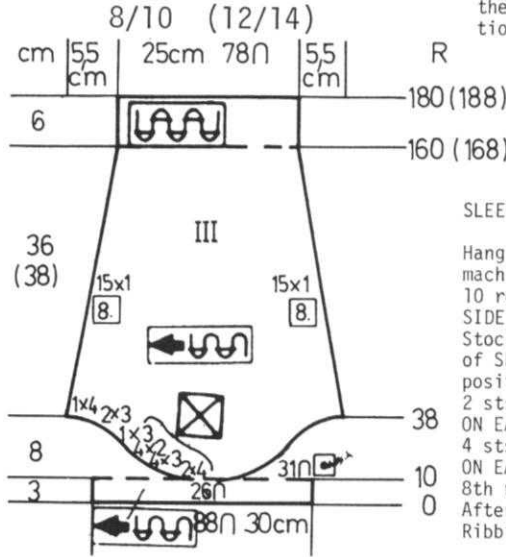

SLEEVES:

Hang the side of Yoke onto the machine over 88 needles. Knit 10 rows. Put 31 sts. ON EACH SIDE into holding position. Continue Stockinette stitch. ON OPPOSITE SIDE of SLIDE, bring back into working position, 4 sts. 2x, 3 sts. 4x, 2 sts. 4x, 3 sts. 1x. ON EACH SIDE, cast on 3 sts. 2x, 4 sts. 1x. ON EACH SIDE, decrease 1 st. every 8th row 15x. After Row 160 (168), work K1, P1 Ribbing to Row 180 (188). Bind off.

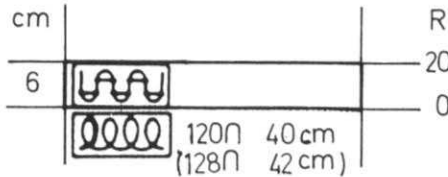

BACK WAIST BAND:

Hang the open sts. of the back onto the machine, decreasing to 120 (128) sts. Work 20 rows K1, P1 Ribbing. Bind off.

# np 817



## MAN'S JACKET

SIZES: 36/38 (40/42)  
 YARN: Vienna  
 GRAMS: 650 700  
 TENSION: Band - 7 to 8  
 Pat: - 9 to 10

GAUGE:  
 Band: 13 sts. 15 rows = 5 cm  
 Pat: 11 sts. 26 rows = 5 cm (2")

Full Fisherman's Rib for the body of Jacket with K2, P2 (or K1, P1) Ribbing. The Jacket is knitted sideways on the machine.

FINISHING: See General Instructions. Work single crochet down front edges then sew in Jacket type zipper.

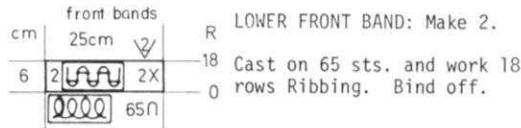

LOWER FRONT BAND: Make 2.

Cast on 65 sts. and work 18 rows Ribbing. Bind off.

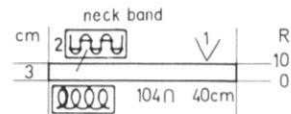

NECK BAND:

Cast on 104 sts. and work 10 Rows Ribbing. Bind off.

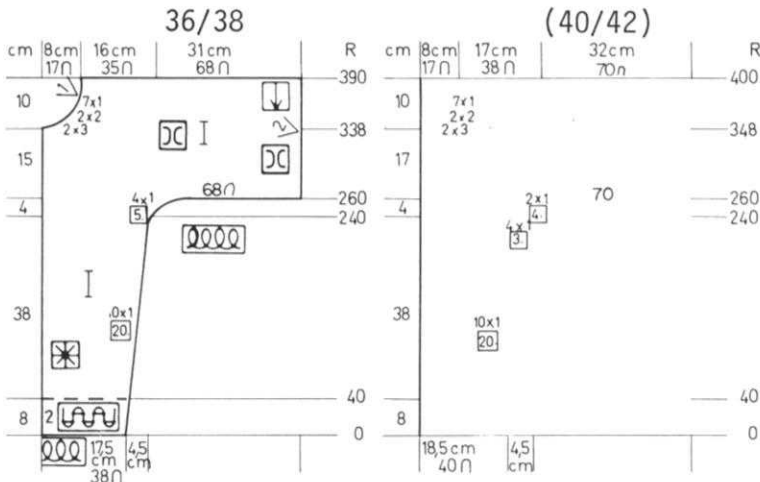

FRONT: I Make 1, reverse 1.

Cast on 38 (40) sts. and work 40 rows Ribbing. Continue in FISHERMAN'S RIB. Work the shapings on the right (left for 2nd half) same as for the Back. After Row 339 (349), SHAPE NECK: Bind off 3 sts. 2x, 2 sts. 2x, 1 st. 7x for both sizes. After Row 390 (400), bind off.

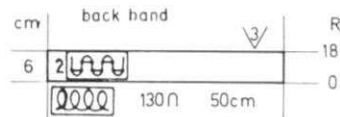

LOWER BACK BAND:

Cast on 130 sts. and work 18 rows Ribbing. Bind off.



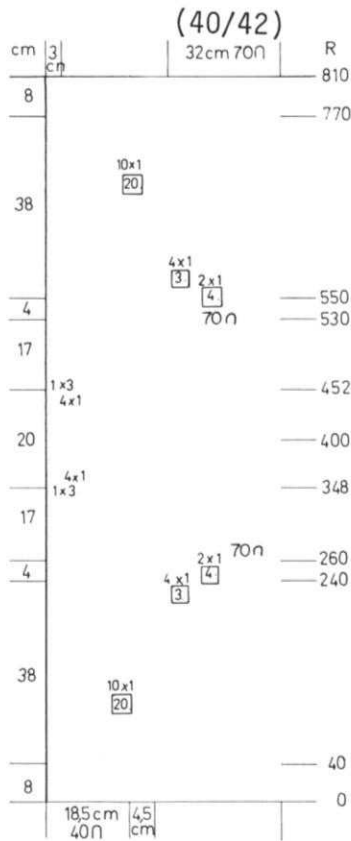
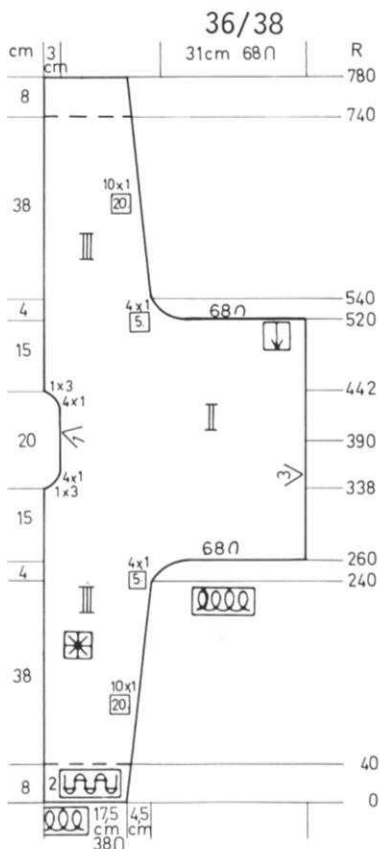

BACK: II

To the extreme left of machine, cast on 38 (40) sts. work 40 rows Ribbing then continue in FISHERMAN'S RIB. ON THE RIGHT, increase 1 st. every 20th row 10x for both sizes.

After Row 240, on the RIGHT, increase 1 st. every 5th row 4x. (every 3rd row 4x, every 4th row 2x).

After Row 260, cast on 68 (70) sts.

After Row 339 (349), SHAPE NECK: Bind off 3 sts. 1x, 1 st. 4x. for both sizes.

Mark Row 390 (400) for center neck and lower edge.

After Row 432 (442), ON NECK side, cast on 1 st. 4x, 3 sts. 1x.

After Row 520 (530), bind off 68 (70) sts.

After Row 540 (550), decrease 1 st. every 5th row 4x. (every 4th row 2x, every 3rd row 4x).

ON EVERY 20th row ON THE RIGHT, decrease 1 st. 10x for both sizes.

After Row 740 (770), work Ribbing to Row 780 (810). Bind off.

# OK OIO

## WOMAN'S JACKET & SKIRT

SIZES: 10/12 (14/16)  
YARN: Vienna  
GRAMS:  
Jacket: 400 450  
Skirt: 500 550  
TENSION: 6 to 8  
GAUGE:  
Stock: 14 sts. 22 rows = 5 cm (2")  
Pat: 16 sts. 28 rows = 5 cm (2")

The Skirt is Stockinette stitch with K2, P2 at lower edge. Jacket is in a Ribbing Pattern with Fisherman's Rib for Yoke. Follow the Line Drawings for needle set-ups.

LEGEND: I = needles in work position.  
O = needles out of work.

PATTERN 1 I I I O I O I I I O I O  
Half 0 0 0 I O I O 0 0 0 I O I  
Fisherman's Rib  
RACK: 2 rows at 5  
2 rows at 4  
REPEAT

PATTERN 2 I I O O I I O O I I  
Half I I O O I I O O I I  
Fisherman's Rib.

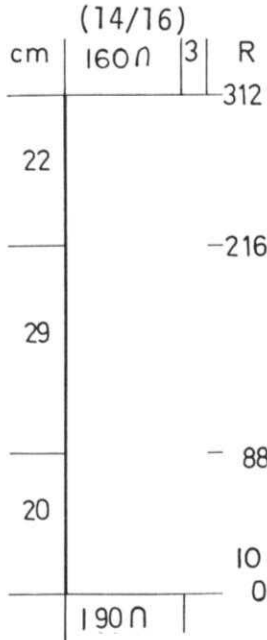
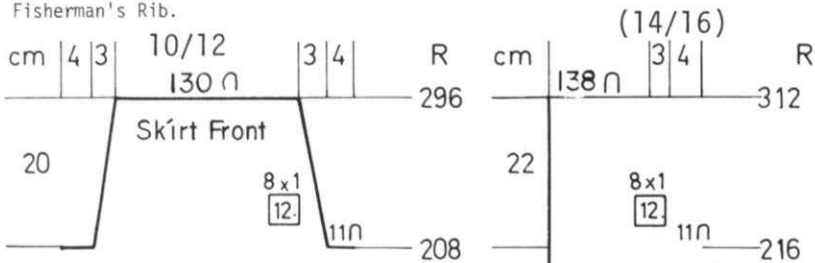

SKIRT BACK:  
Cast on 182 (190) sts. and work Ribbing with 2 tensions higher than main tension to Row 10. Continue in Stockinette stitch. (Be sure to change tension). ON EACH SIDE, decrease 1 st. every 20th row 7x for both sizes. After Row 208 (216), ON EACH SIDE, decrease 1 st. every 12th row 8x for both sizes. After Row 296 (312), bind off.

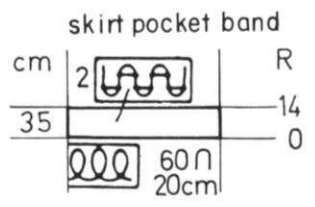

SKIRT POCKET BAND: Make 2.  
Cast on 60 sts. and work 14 rows Ribbing. Bind off.

SKIRT FRONT:  
Work the front the same as the back to Row 208 (216). ON EACH SIDE, bind off 11 sts. then ON EACH SIDE, decrease 1 st. every 12th row 8x. After Row 296 (312), bind off.

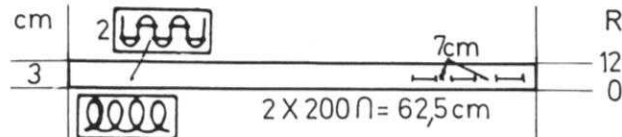

FRONT BANDS: Make 2, but omit Buttonholes in 1 section.

Cast on 200 sts. and work Ribbing. After Row 6, counting from the RIGHT EDGE, work BUTTONHOLES over needles 7 to 14, 27 to 34, 47 to 55. After Row 12, bind off.

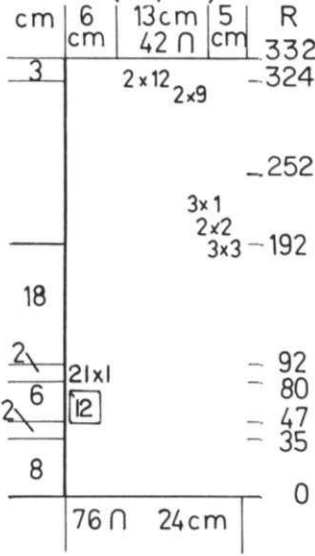
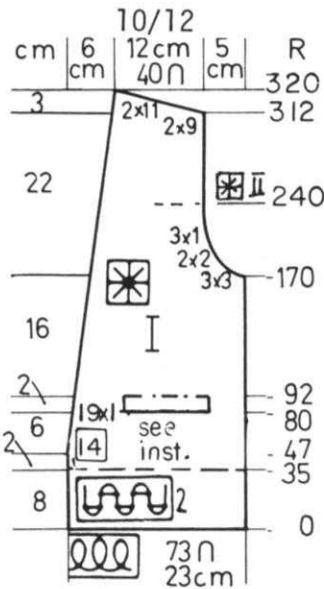

JACKET FRONT: Make 1, reverse 1.

Make Pocket Linings first. Cast on 37 (38) sts. and work 45 rows Stockinette stitch. Remove the sts. onto contrast waste yarn. (Make 2). For the FRONT: Cast on 73 (76) sts. and work 35 rows Ribbing. Continue in Pattern 1. Knit to Row 47 then begin front shaping. Decrease 1 st. every 14th row 19x, (every 12th row 21x), AND AT THE SAME TIME, after Row 80, leave 15 (16) sts. at side edge then bind off the next 37 (38) sts. Hang the Pocket Lining sts. onto these empty needles and continue in Pattern over all the needles. After Row 170 (192), SHAPE ARMHOLE same as the back. After Row 240 (252) continue in Pattern II. After Row 312 (324) SHAPE SHOULDER same as the back.

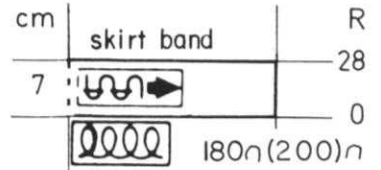

SKIRT WAIST BAND:

Cast on 180 (200) sts. and work 28 rows Stockinette stitch. Bind off.

JACKET POCKET BANDS: Make 2.

Cast on 37 (38) sts. and work 14 rows Ribbing. Bind off.

JACKET BACK:

Cast on 166 (172) sts. and work 35 rows Ribbing. Continue in Ribbing Pattern 1. Knit to Row 170 (192). SHAPE ARMHOLE: ON EACH SIDE, bind off 3 sts. 3x, 2 sts. 2x, 1 st. 3x. After Row 240 (252), continue in Pattern 2. After Row 312 (324), bind off the center 38 (40) sts., put the needles on the left into holding position and complete the right side first. \*SHAPE SHOULDER AND NECK AT THE SAME TIME. FOR SHOULDER, bind off 9 sts. 2x, 11 sts. 2x, (9 sts. 2x, 12 sts. 2x). FOR NECK: Bind off 4 sts. 2x, 3 sts. 1x. (4 sts. 2x, 3 sts. 1x). Bring the needles on the left into working position, knit 1 row in Pattern to the left side, turn the Row Counter back to 312 (324) and complete the left half. Follow the instructions from \*.

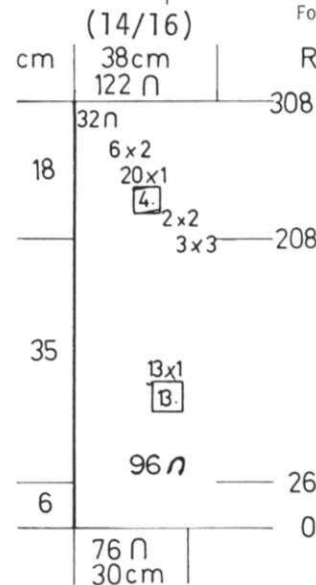
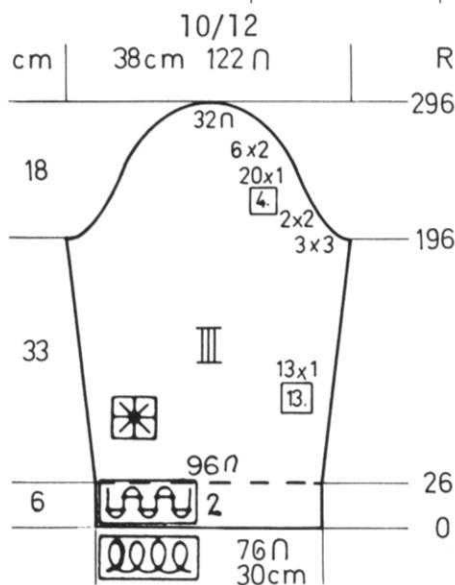
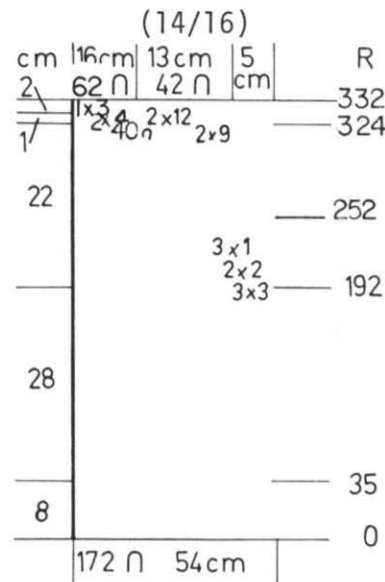
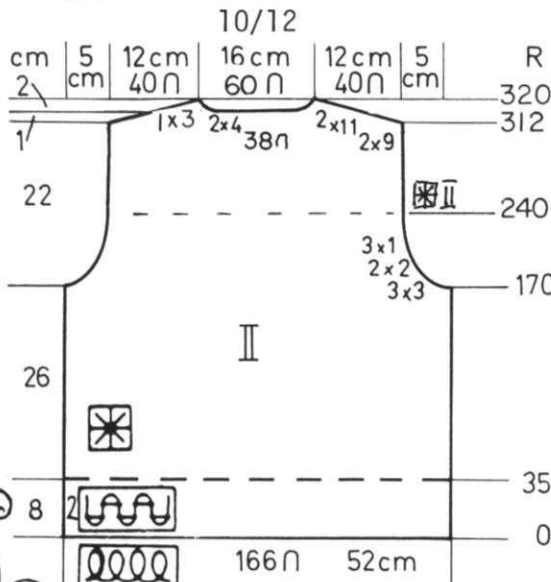

SLEEVES: BOTH SIZES.

OPEN CAST ON. With contrast waste yarn, cast on 96 sts. After knitting 8 to 10 rows, change to garment yarn and put Counter at 26. Continue in Pattern 1. ON EACH SIDE, increase 1 st. every 13th row 13x. After Row 196 (208) SHAPE CAP: ON EACH SIDE, bind off 3 sts. 3x, 2 sts. 2x, 1 st. every 4th row 20x, 2 sts. every 2nd row 6x. After Row 296 (308), bind off the remaining sts.

Pick up the sts. held on waste yarn, decreasing to 76 sts. Work 26 rows K1, P1 Ribbing. Bind off.



# dk 819

## WOMAN'S TWO PIECE DRESS

SIZES: 10/12 (14/16)  
 YARN: Euro Sport  
 GRAMS:  
 TOP:  
 color 1 600 650  
 color 2 50 50  
 SKIRT  
 color 1 500 500  
 TENSION: 8 to 10  
 GAUGE: 10 sts. 15 rows = 5 cm (2")

Stockinette stitch with stripes on the front section of Top (you can work the stripes on back if you wish). Knitted sideways on the machine. The purl side is the right side. Bands are K1, P1 Ribbing.

FINISHING: See General Instructions. Close shoulder to the X mark on Top. Skirt: Sew side seams and darts. Fold waist over and make hem then pull elastic thru casing. Work 2 rows single crochet around lower edge then 1 row reverse single crochet.

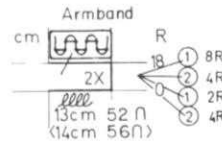

SLEEVE BANDS: Make 2.

Cast on 52 (56) sts. with color 2 and work Ribbing with color stripes as shown on the Chart. After Row 18, bind off. NOTE: - you can pick up the sts. on sleeve and work the Ribbing if you like.

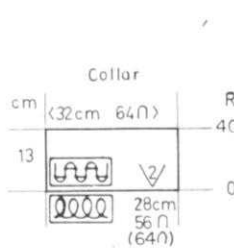

COLLAR:

Cast on 56 (64) sts. with color 1 and work 40 rows Ribbing. Bind off.

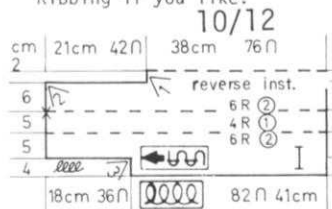

PULLOVER FRONT: I  
 To the extreme right of machine, cast on 82 sts. with color 1 and work Stockinette stitch. After Row 12, ON THE LEFT, cast on 36 (38) sts. After Row 28, work the COLOR STRIPES as shown on the Chart. After Row 42 (45) mark the left edge for shoulder seam. After Row 60 (66), bind off 42 sts. on the left side. Knit to Row 66 (72). REVERSE the instructions for second half and omit the color stripes.

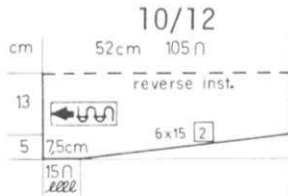

(14/16)



SLEEVES:

58 To the extreme left of machine, cast on 15 (17) sts. ON THE RIGHT, on every 2nd row, cast on 15 sts. 6x. Knit to Row 56 (58). Reverse the instructions for 2nd half of sleeve. Bind off.

SKIRT: Make 2 sections the same.

Cast on 100 (104) sts. and work Stockinette stitch. Knit to Row 172 (174). Divide for DARTS. ON EACH SIDE, put 27 sts. into holding position and work over the center 46 (50) sts. ON EACH SIDE, decrease 1 st. every 9th row 5x. After Row 232, bind off. Bring 27 needles of one side into working position, put Row Counter to 172 (174) and ON INNER EDGE, decrease 1 st. every 9th row 5x. After Row 232 (234) bind off. REPEAT for other side.

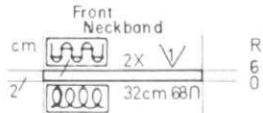

FRONT NECK BAND: Make 2.

Cast on 68 sts. with color 1 and work 6 rows Ribbing. Remove onto waste yarn or bind off.

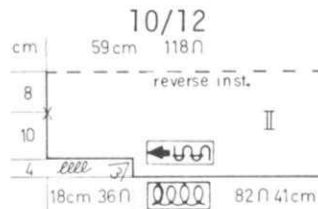

(14/16)



PULLOVER BACK: II

Work the back the same as the front but omit the neck shaping. You may put in the color stripes or leave them out if you wish.

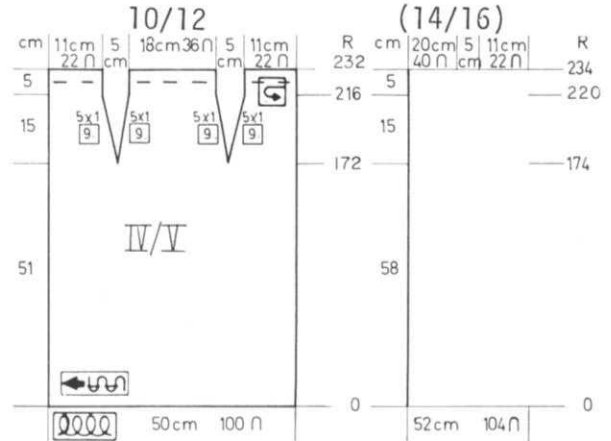

# np 820

## TEENAGE PULLOVER

SIZES: 34 (36)  
 YARN: Euro Sport  
 GRAMS:  
 color 1 150 150  
 color 2 100 100  
 color 3 100 100  
 color 4 250 300  
 TENSION: 8 to 10  
 GAUGE: 13 sts. 16 rows = 5 cm (2")

A Norwegian Design with bands in K2, P2 (or K1, P1) Ribbing. Punch your own Card and follow the Line Drawing for the color changes.

FINISHING: See General Instructions. Seam 10 cm (4") for shoulders. Sew in sleeves to marked edges.

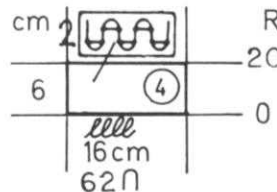

CUFFS: Make 2.

If you knitted the sleeves beginning with waste yarn, pick up the open sts. decreasing to 62 sts (or cast on 62 sts.) With Color 4, work 20 rows Ribbing. Bind off.



# hp 820

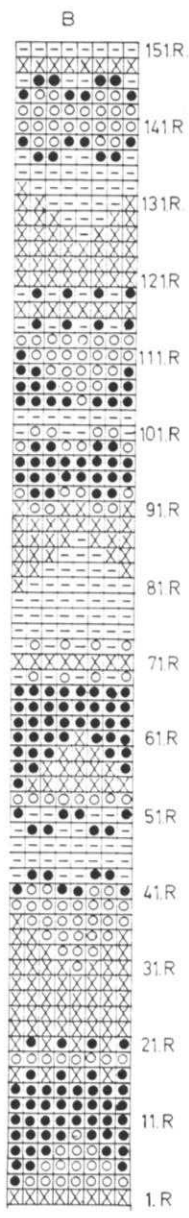
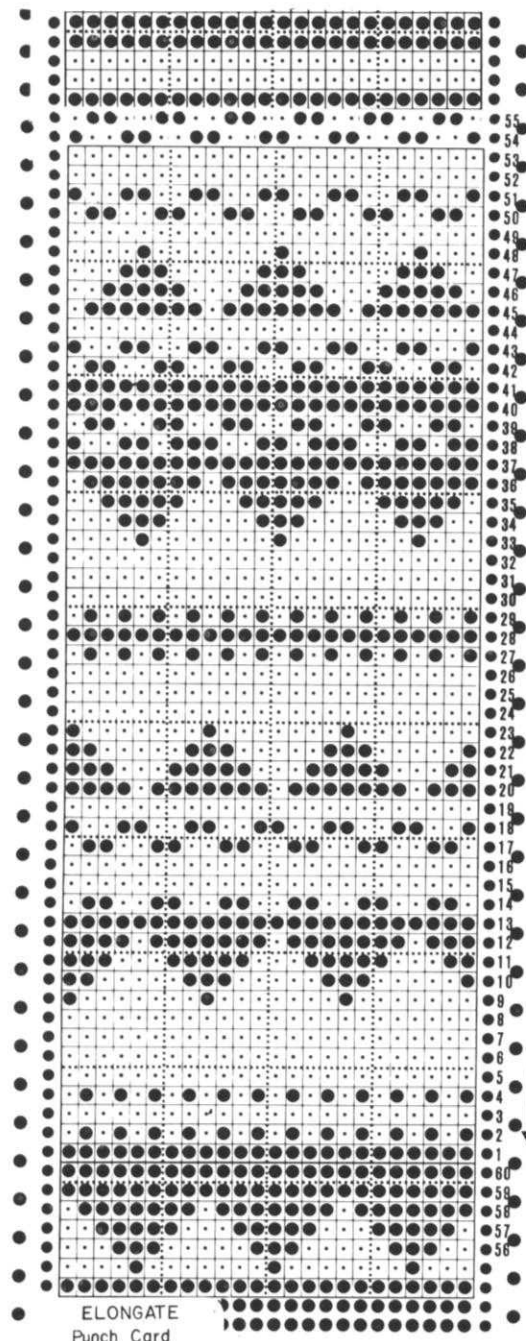

Norwegian  
 X = color 1  
 O = " 2  
 ● = " 3  
 - = " 4

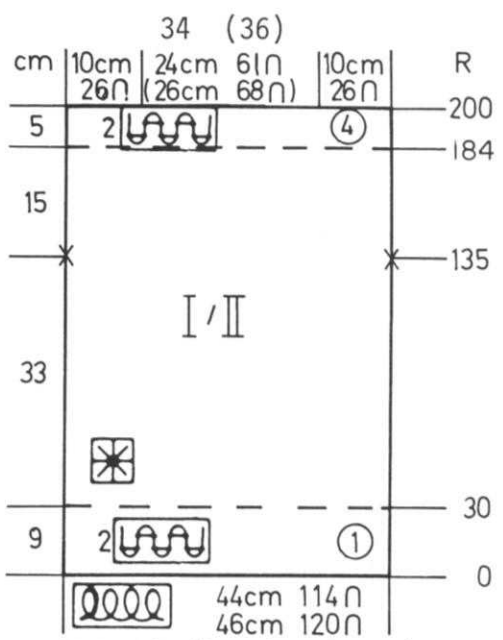

FRONT & BACK (2 sections the same).

Cast on 114 (120) sts. with color 1 and work 30 rows Ribbing. Continue in Pattern following the color changes as shown on the Line Drawing. After Row 135, mark each side for setting in Sleeves. After Row 184, continue in Ribbing to Row 200 with color 4. After Row 200, bind off.

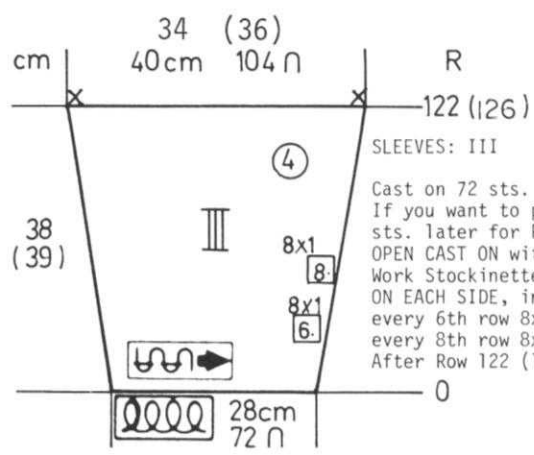

SLEEVES: III  
 Cast on 72 sts. with color 4. If you want to pick up the sts. later for Ribbing, use OPEN CAST ON with waste yarn. Work Stockinette stitch. ON EACH SIDE, increase 1 st. every 6th row 8x, then 1 st. every 8th row 8x. After Row 122 (126), bind off.

# dk 821 hp 822

WOMAN'S OR MEN'S PULLOVER SIZES: DK 821 10/12 (14/16)  
 HP 822 36/38 (40/42)  
 YARN: Euro Sport  
 color 1 250 300  
 color 2 250 300  
 color 3 Few yards - not included in Kit.  
 TENSION: 8 to 10  
 GAUGE: 10 1/2 sts. 15 rows = 5 cm (2")  
 A Norwegian Design with bands in K2, P2 (or K1, P1) Ribbing.  
 Punch your own Card.  
 FINISHING: See General Instructions.

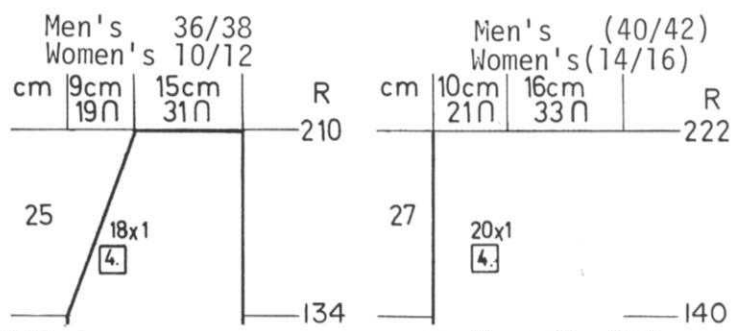

FRONT: I  
 Work the front the same as the back to Row 134 (140). Divide in the center and put the needles on the left into holding position and complete the right side first.  
 \*ON NECK SIDE, bind off 1 st.  
 every 4th row 18x, (20x). After Row 210 (222), bind off the remaining sts. Bring the needles on the left into working position, knit 1 row in Pattern to the left side, turn the Row Counter back to 134 (140) and complete the left half. Follow the instructions from \*.

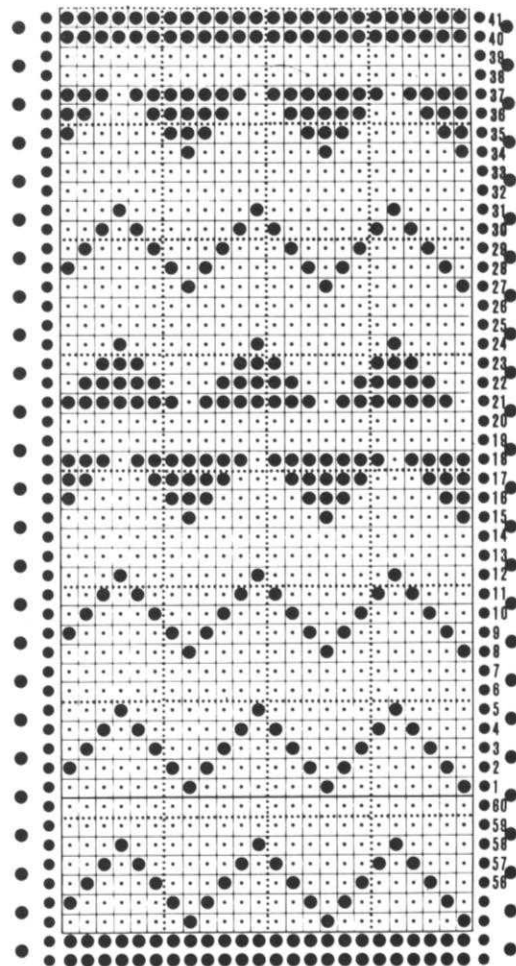
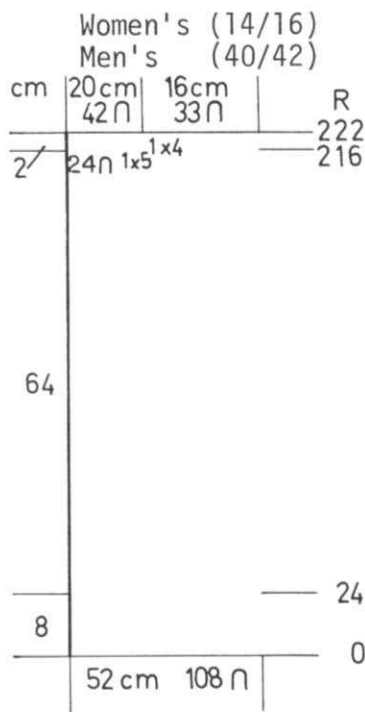
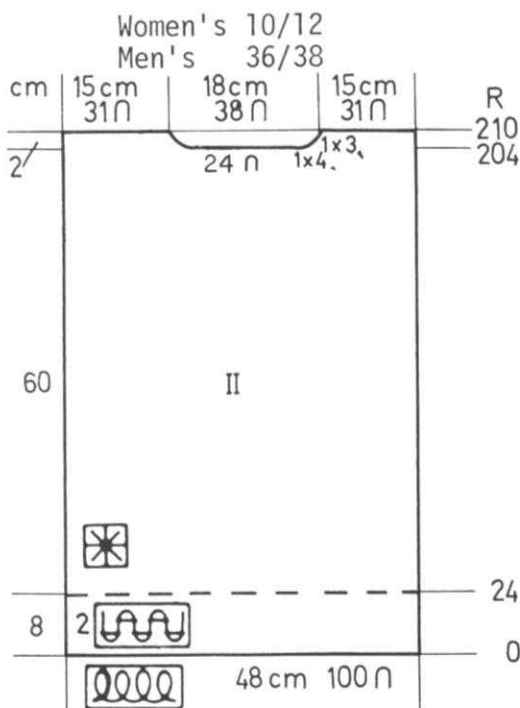

BACK: II

Cast on 100 (108) sts. with color 1 and work 24 rows Ribbing. Continue in Norwegian Design. Knit to Row 204 (216). Bind off the center 24 sts., put the needles on the left into holding position and complete the right side first.

\*ON NECK SIDE, bind off 4 sts. 1x, 3 sts. 1x. (5 sts. 1x, 4 sts. 1x). After Row 210 (222), bind off the remaining sts.

Bring the needles on the left into working position, knit 1 row to the left side, turn the Row Counter back to 204 (216) and complete the left half. Follow the instructions from \*.

NECKBAND:

Cast on 148 (160) sts. with color 1 and work in Ribbing. ON EACH SIDE, decrease 1 st. every 2nd row. After Row 16, bind off.

ARMBANDS: Make 2.

Cast on 110 (120) sts. and work 16 rows Ribbing. Bind off.

dk 823

WOMAN'S CARDIGAN

SIZES: 7/8 (10/12)  
YARN: Euro Sport

GRAMS:  
color 1 550 600  
color 2 100 100  
color 3 50 50  
color 4 50 50

TENSION: 9 or 10

GAUGE: 13 sts. 16 rows = 5 cm (2")  
KNITTED OVER EVERY OTHER NEEDLE.

Stockinette stitch with a Norwegian Design KNITTED OVER EVERY OTHER NEEDLE. Sleeve Bands are K1, P1 Ribbing. Front and lower bands are Garter Stitch using hand knitting needle. Punch your own card.

FINISHING: See General Instructions. Sew back seam of yoke before sewing the rest of garment together.

NOTE: MAKE SLEEVES FIRST so that as you complete back and front sections you can hang the sleeve sts. onto machine to knit the yoke. (See instructions).

IMPORTANT: For all sections, when using the Punch Card, bring the first needle to the LEFT of 0 into working position, then EVERY OTHER NEEDLE ON EACH SIDE.

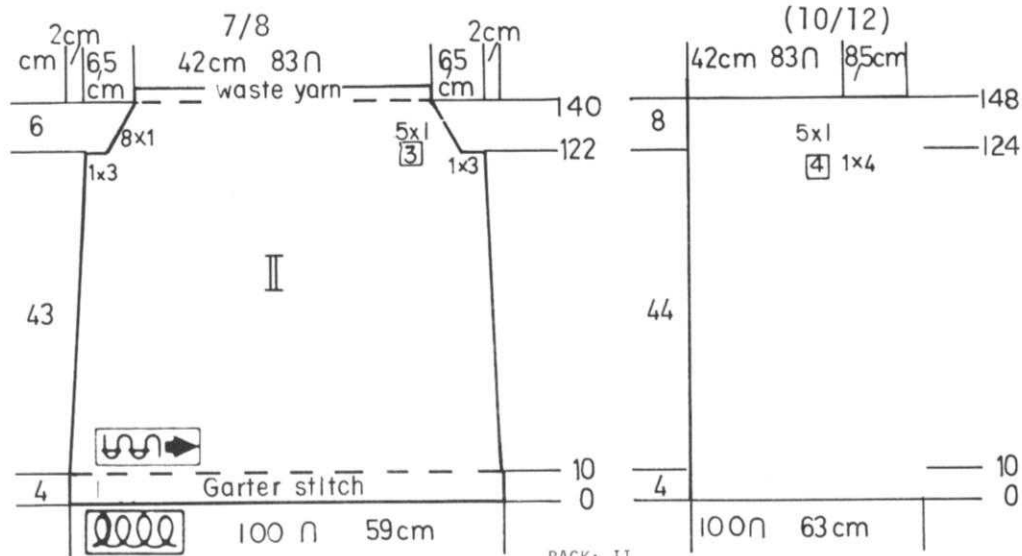

BACK: II



Cast on 100 sts. with color 1 and work 10 rows GARTER STITCH by hand. Hang the sts. onto the machine OVER EVERY OTHER NEEDLE and continue in Stockinette stitch. Knit to Row 122 (124). SHAPE RAGLAN: ON EACH SIDE, bind off 3 (4) sts. then decrease 1 st. every 3rd row 5x. (every 4th row 5x). After Row 140 (148), remove the sts. onto contrast waste yarn.

# DK 823

**FRONT BANDS:** Make 2. Omit Buttonholes in one section.

With hand knitting needles, cast on 9 sts. and work GARTER STITCH. make the first BUTTONHOLE 10 cm from the bottom edge over 3 sts. (make button band first then you can mark for the buttonhole spacings). Work long enough to fit the front edge. Bind off and sew in place. Sew on pockets.

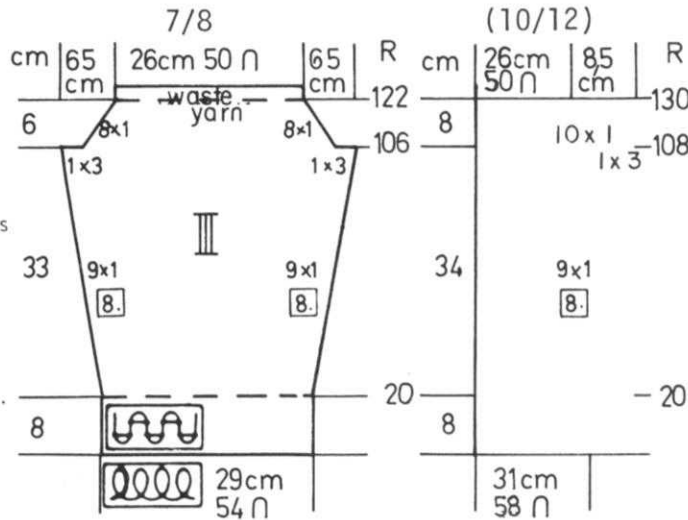

SLEEVES: III

Cast on 54 (58) sts. with color 1 and work 20 rows of Ribbing (every 4th needle on main machine and every 2nd needle on Ribber - Be sure the first needle to the LEFT of 0 on main machine is a working needle - see IMPORTANT NOTE ABOVE). Transfer the ribber sts. to main machine and work the FIRST 10 Rows of Norwegian Design then continue in Stockinette stitch BUT AT THE SAME TIME, ON EACH SIDE, increase 1 st. every 8th row 9x for both sizes. After Row 106 (108) SHAPE RAGLAN: ON EACH SIDE, bind off 3 sts. then decrease 1 st. every 2nd row 8x (10x). After Row 122 (130), remove the sts. onto contrast waste yarn.

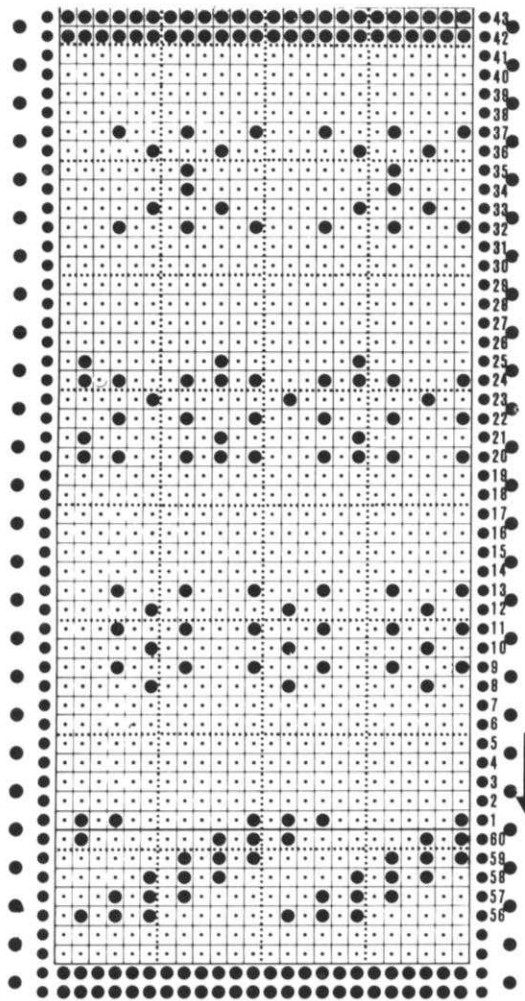

Begin Here.

- 2 rows color 2
- 4 rows colors 2+3
- 2 rows colors 2+4
- 2 rows color 2
- 2 rows color 1
- 2 rows color 2
- 4 rows colors 2+3
- 2 rows colors 2+4
- 2 rows color 2
- 2 rows color 1
- 2 rows color 2
- 4 rows colors 2+3
- 2 rows colors 2+4
- 2 rows color 2
- 2 rows color 1
- 2 rows color 2
- 4 rows colors 2+3
- 2 rows colors 2+4
- 2 rows color 2
- 2 rows color 1
- 2 rows color 2
- 4 rows colors 2+3
- 2 rows colors 2+4
- 2 rows color 2

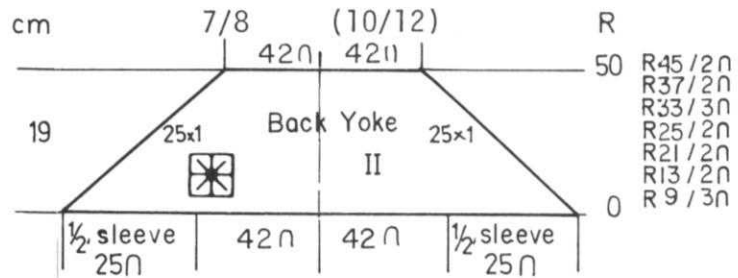

BACK YOKE:

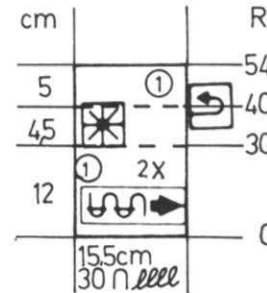

CHECK PUNCH CARD FOR SETTING OF NEEDLES BEFORE HANGING STITCHES BACK ONTO MACHINE - 3 needles set for pattern, 3 in work across the machine (3rd row of Card). To the extreme left of machine, bring every other needle into working position. With purl side facing you, hang the RIGHT HALF of the back onto the machine and add 1 extra stitch for seaming the center back. Hang HALF the SLEEVE stitches on the right side of these stitches (purl side facing you). The other half of sleeve will be put with the front.

POCKETS: Make 2.

Cast on 30 sts. with color 1 over every other needle. Work Stockinette stitch to Row 30 then work the first 10 rows of the Norwegian Design. Continue in Stockinette stitch with color 1 to Row 54. Bind off.

FRONT YOKE:

To the extreme left of machine, hang the right front onto the machine over every other needle the same as you did for back then to the right of these stitches hang half the sleeve sts. (25 sts.) being sure that the first needle to the LEFT of 0 is a working needle. Work the Yoke in the Norwegian Design same as you did for the back, making the decreases on the plain rows as shown alongside the Chart for the front yoke and on sleeve edge, ON EVERY 2nd ROW, decrease 1 st. 25x. After Row 50, work 16 rows Ribbing. Bind off.

Work the 2nd Front Yoke with reverse shaping - hang the sts. on the RIGHT side of machine and the sleeve sts. on the LEFT.

Knit 2 rows Stockinette stitch with color 1, setting the Punch Card on the 2nd Row. Put Counter at 0. Change to color 2 (no needles will come out for the next 2 rows) and follow the rows and color changes as shown along side the Card. Continue in the Norwegian Design. AT THE SAME TIME, you must decrease across the back section and on the edge on the right. The decreases are ALWAYS made on PLAIN ROWS as shown alongside the Chart. For instance, at Row 9, decrease 3 sts. evenly across the back section and move the sts. in to fill empty needles - etc., etc. AT THE SAME TIME, ON SLEEVE EDGE, decrease 1 st. every 2nd row 25x. After Row 50, work 16 rows K1, P1 Ribbing. Bind off. Work the 2nd half of BACK YOKE on the RIGHT side of machine, hanging half of other sleeve to the left of these stitches. Be sure to match pattern.

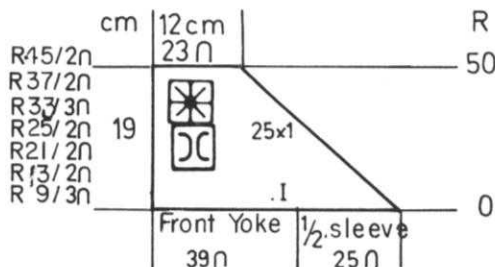

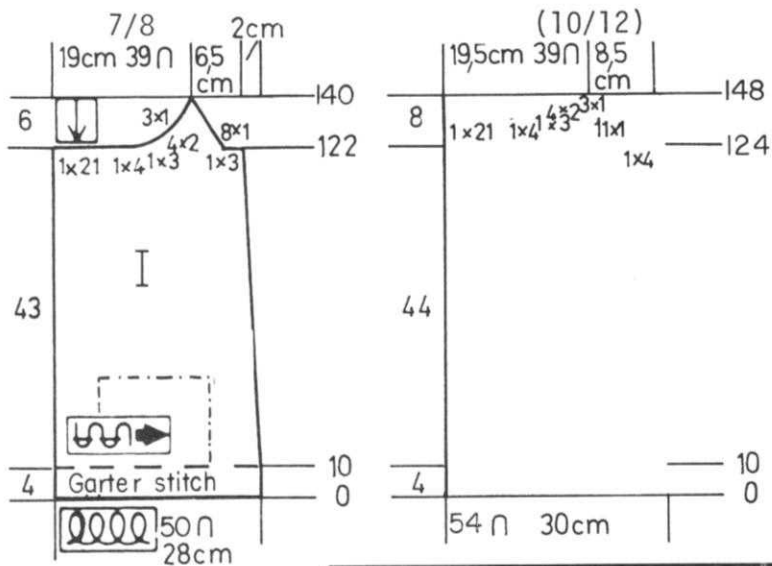

FRONT: I Make 1, reverse 1.

Cast on 50 (54) sts. with color 1 and work 10 rows GARTER STITCH by hand.

Hang the sts. onto the machine OVER EVERY OTHER NEEDLE and continue in Stockinette stitch. Knit to Row 122 (124).

SHAPE RAGLAN AND NECK AT THE SAME TIME.

FOR RAGLAN, bind off 3 (4) sts. then decrease 1 st.

every 2nd row 8x (11x),

AT THE SAME TIME, for NECK SHAPING,

(use SHORT ROWS), put into holding position, 21 sts. 1x, 4 sts. 1x,

3 sts. 1x, 2 sts. 4x, 1 st. 3x

for both sizes.

After Row 140 (148) Knit 1 row

over all the sts. then remove them

onto contrast waste yarn.



KK 024



CHILD'S PULLOVER

SIZES: 4 (6)

YARN: Euro Sport

GRAMS:

color 1 250 250

color 2 150 150

color 3 50 50

color 4 50 50

TENSION: 9 or 10

GAUGE: 13 sts. 16 rows = 5 cm (2")

OVER EVERY OTHER NEEDLE

Stockinette stitch with a Norwegian Design for Yoke, lower sleeve and lower edge of front and back. Bands are K1, P1 Ribbing.

FINISHING: See General Instructions.

NOTE: MAKE SLEEVES FIRST so that as you complete back and front sections you can hang the sleeve sts. onto machine to knit the yoke. (See Instructions).

IMPORTANT: For all sections, when using the Punch Card, bring the first needle to the LEFT of 0 into working position, then EVERY OTHER NEEDLE ON EACH SIDE.

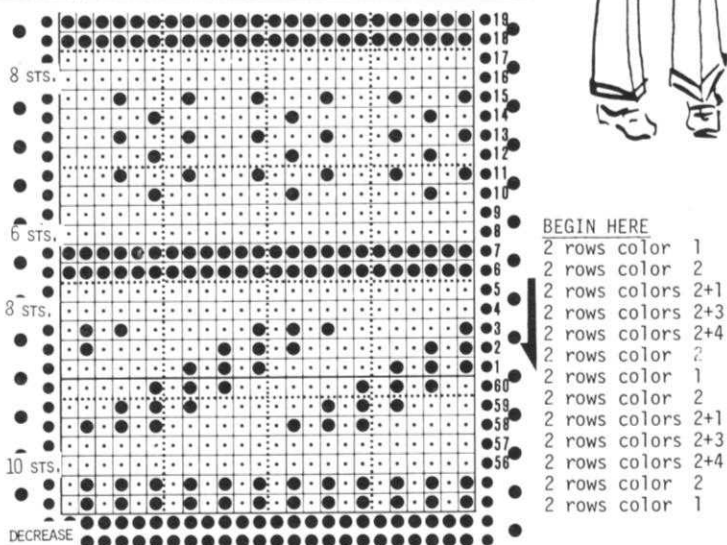

BEGIN HERE

- 2 rows color 1
- 2 rows color 2
- 2 rows colors 2+1
- 2 rows colors 2+3
- 2 rows colors 2+4
- 2 rows color 2
- 2 rows color 1
- 2 rows color 2
- 2 rows colors 2+1
- 2 rows colors 2+3
- 2 rows colors 2+4
- 2 rows color 2
- 2 rows color 1

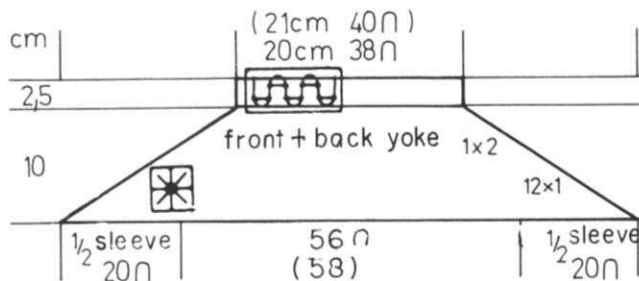

Hang HALF THE STS. OF EACH SLEEVE on each side of the back, knit 2 rows color 1, setting the pattern on the 2nd row, then work 26 rows Norwegian Design, BUT AT THE SAME TIME, ON THE PLAIN ROWS decrease the number of sts. as shown on the LEFT side of the Punch Card and on the specified rows. Space the decreases evenly across the back AND AT THE SAME TIME ON SLEEVE EDGES (each side) decrease 1 st. every 2nd row 12x, then 2 sts. 1x. After Row 26 of pattern is completed, transfer every other stitch to the ribber and work 8 rows Ribbing. Bind off.

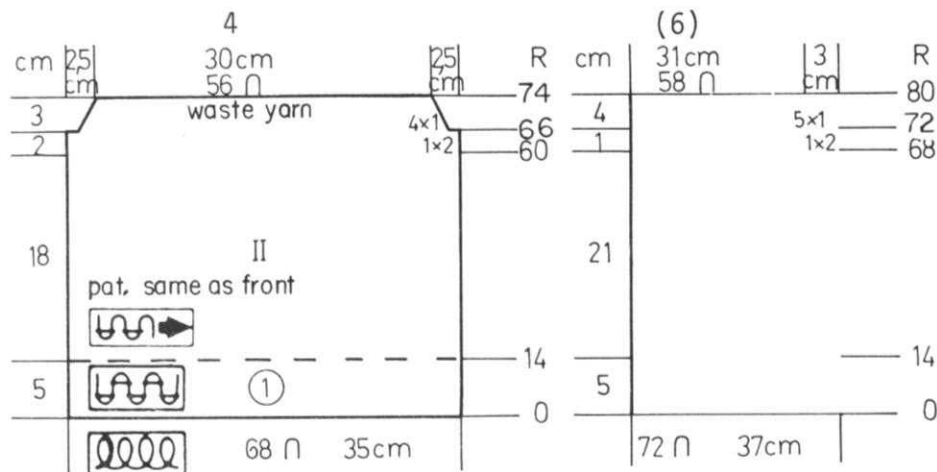

BACK: II

Work the back the same as the front to Row 60 (63) then work to row 66 (72). SHAPE RAGLAN same as the front. After Row 74 (80) leave the sts. on the machine and follow the YOKE INSTRUCTIONS SAME AS FOR FRONT.



# KK 024

## SLEEVES: III

Cast on 40 (42) sts. with color 1 and work 14 rows Ribbing (every 4th needle on main machine and every 2nd needle on the Ribber. Be sure the first needle to the LEFT of 0 on main machine is a working needle - see IMPORTANT note above. Transfer the Ribber sts. to the main machine, knit 2 rows, setting the Punch Card on the 2nd row. (you can use your Color Changer if you have one). Work the first 14 rows of Pattern, following the color changes as given alongside Punch Card. Continue in Stockinette stitch with color 1. ON EACH SIDE, increase 1 st. every 9th row 6x (7x). After Row 68 (78), SHAPE RAGLAN: ON EACH SIDE, bind off 2 (3) sts. 1x, 1 st. 4x- After Row 76 (88), remove the sts. onto contrast waste yarn.



## FRONT: I

Cast on 68 (72) sts. with color 1 and work 14 rows Ribbing (Set the needles same as you did for sleeves). Continue in Pattern in the same way as you did for the sleeves. After 14 rows of Pattern, continue in Stockinette stitch with color 1. Knit to Row 60 (68). Put half the sts. on the left into holding position and complete the right side first. \*USE SHORT ROWS FOR SHAPING NECK. ON NECK SIDE, put into holding position, 13 (14) sts. 1x, 5 sts. 1x, 4 sts. 1x, 3 sts. 1x, 2 sts. 1x, 1 st. 1x, BUT AT THE SAME TIME. After Row 66 (72) SHAPE RAGLAN: Bind off 2 sts. 1x, 1 st. 4x (5x). After Row 74 (80), leave all the sts. being held on the right in holding position. Move the slide to the left side, turn the Row Counter back to 60 (68) and complete the left half. Follow the instructions from \*. When you have completed the back, LEAVE THE STS. ON THE MACHINE and follow the YOKE INSTRUCTIONS.

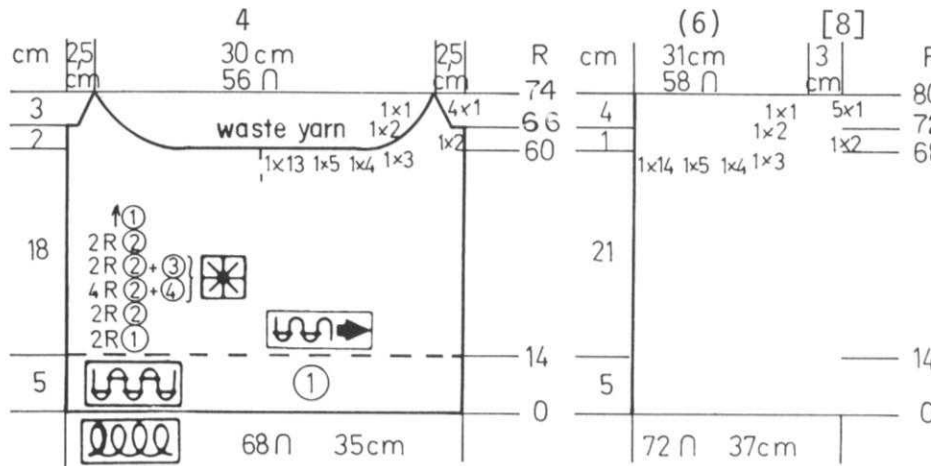
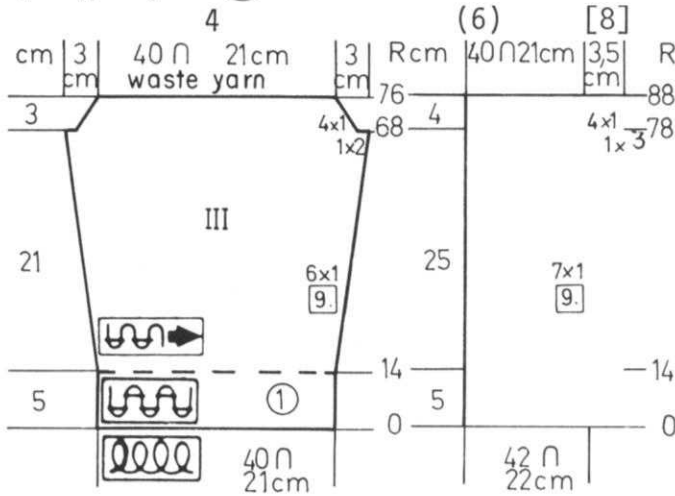

# KK 025

## CHILD'S CARDIGAN

SIZES: 6 (8) [10]  
 YARN: Euro Sport  
 GRAMS:  
 color 1 250 300 350  
 color 2 150 150 150  
 color 3 50 50 50  
 color 4 50 50 50  
 color 5 50 50 50  
 TENSION: 9 or 10  
 GAUGE: 13 sts. 16 rows = 5 cm (2")  
 KNITTED OVER EVERY OTHER NEEDLE.



Stockinette stitch with a Norwegian Design, KNITTED OVER EVERY OTHER NEEDLE. Sleeve and Neckbands are K1, P1 Ribbing. Front and lower bands are garter stitch using hand knitting needles.

FINISHING: See General Instructions. Sew the seam of back yoke before sewing the rest of garment together.

NOTE: MAKE SLEEVES FIRST so that as you complete back and front sections you can hang the sleeve sts. onto machine to knit the yoke.

IMPORTANT: For all sections, when using the Punch Card, bring the first needle to the LEFT of 0 into working position then EVERY OTHER NEEDLE ON EACH SIDE.

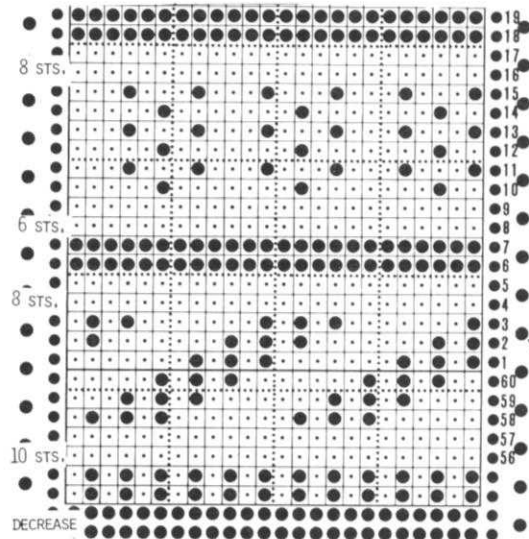

BEGIN HERE  
 2 rows color 1  
 2 rows color 2  
 2 rows colors 2+3  
 2 rows colors 2+4  
 2 rows colors 2+5  
 2 rows color 2  
 2 rows color 1  
 2 rows color 2  
 2 rows colors 2+3  
 2 rows colors 2+4  
 2 rows colors 2+5  
 2 rows color 2  
 2 rows color 1

## POCKET: Make 2.

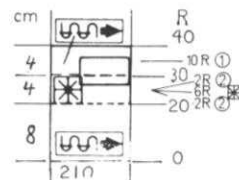

Cast on 21 sts. with color 1 over every other needle and work 20 rows Stockinette stitch. Work the first 10 rows of Pattern then continue in Stockinette stitch with color 1 to row 40. Bind off. Fold over top of pocket and sew in place then sew pockets to fronts (see picture) following the placement as shown on the Chart.



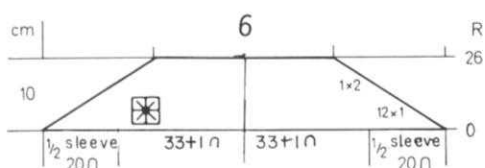

BACK YOKE:

CHECK PUNCH CARD FOR SETTING OF NEEDLES BEFORE HANGING STITCHES BACK ONTO MACHINE.

To the extreme left of machine, bring every other needle into working position. With purl side facing you, hang the RIGHT HALF of the back onto the machine and add 1 extra stitch for seam-

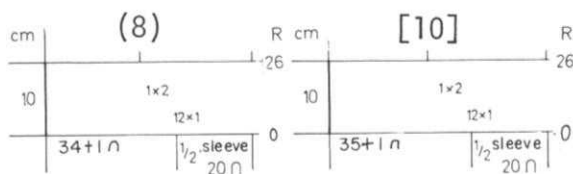

ing the center back. Hang HALF the sleeve stitches on the right side of these stitches (purl side facing you). The other half of sleeve will be put with the front. 54 (55) [56] sts. Knit 2 rows Stockinette stitch with color 1, setting the Punch Card on the 2nd row. Put Counter at 0. Change to color 2 (no needles will come out for the next 2 rows) and follow the rows and color changes as shown along side the Punch Card.

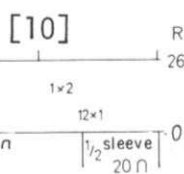

Continue in the Norwegian Design but AT THE SAME TIME, you must decrease across the back section and on the edge of sleeve on the right. The decreases are ALWAYS made on PLAIN ROWS as shown along side the Card. For instance, after Row 2, you must decrease 5 sts. (half of the 10 shown) evenly across the back and move the sts. in to fill the empty needles, etc., etc. AT THE SAME TIME, ON SLEEVE EDGE, decrease 1 st. every 2nd row 12x, then 2 sts. 1x. After Row 26, work 8 rows Ribbing with color 1. Bind off.

Work the 2nd half of BACK YOKE on the right side of machine, hanging half of the other sleeve to the left of these stitches. Be sure to match pattern.

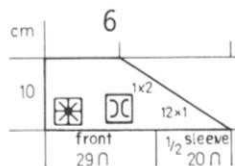

YOKE: Make 1 reverse 1.

To the right of the front sts. that are on the machine, hang HALF the sleeve sts. onto every other needle [49] [50] [51] sts. Continue in Pattern.

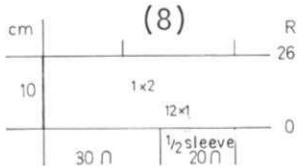

Work the decreases across the front the same as you did for the back (on plain rows as given) AND AT THE SAME TIME, on sleeve side, decrease 1 st. every 2nd row 12x, then 2 sts. 1x for all sizes.

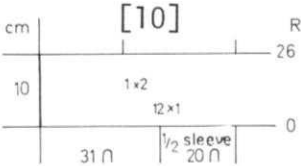

After Row 26 Work 8 rows of Ribbing same as you did for back. Bind off.

Work the second half with the neck shaping on the right and hang half the sleeve onto the left.

SLEEVES: III

Cast on 42 (44) [46] stitches with color 1 and work 14 rows Ribbing. (every 4th needle on main machine and every 2nd needle on Ribber. Be sure the first needle to the LEFT of 0 on main machine is a working needle. Transfer the Ribber sts. to main machine and work the FIRST 10 rows of Norwegian Design then continue in Stockinette stitch with color 1, BUT AT THE SAME TIME, ON EACH SIDE, increase 1 st. every 6th row 9x. (every 8th row 9x). [every 8th row 9x]. After Row 78 (86) [94], SHAPE RAGLAN: ON EACH SIDE, bind off 2 sts. 1x, 2 sts. 3x, 1 st. 2x. (2 sts. 1x, 2 sts. 3x, 1 st. 3x). [2 sts. 1x, 2 sts. 4x, 1 st. 2x]. After Row 88 (98) [106], remove the sts. onto contrast waste yarn.

BACK: II

Cast on 80 (84) [88] sts. with color 1 and with hand knitting needles, work 10 rows Garter Stitch. Transfer the sts. to machine using EVERY OTHER NEEDLE and continue in Stockinette stitch with color 1. Knit to Row 82 (88) [94]. SHAPE RAGLAN: ON EACH SIDE, bind off 2 sts. 1x, 1 st. 5x. (2 sts. 1x, 1 st. 6x). [2 sts. 1x, 1 st. 7x]. After Row 94 (102) [108], remove the sts. onto contrast waste yarn.

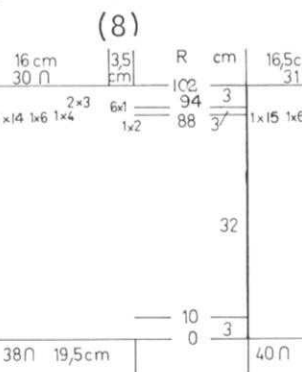
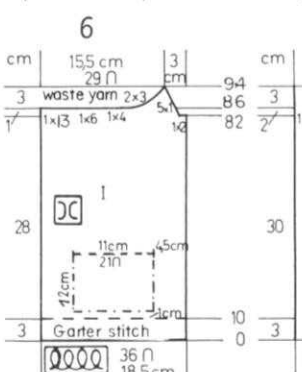
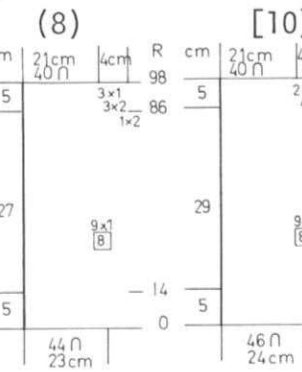
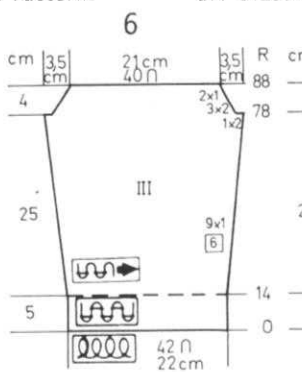
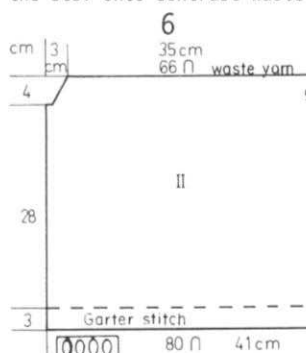

FRONT: Make 1, reverse 1.

Cast on 36 (38) [40] sts. with color 1 and work 10 rows Garter Stitch with hand knitting needles as you did for the back. To the extreme LEFT of machine hang the sts. onto the machine needles over every other needle same as you did before, making sure the Punch Card will work. Continue with Stockinette stitch and color 1 to Row 82 (88) [94]. SHAPE RAGLAN: Bind off 2 sts. 1x, 1 st. 5x. (2 sts. 1x, 1 st. 6x), [2 sts. 1x, 1 st. 7x], BUT AT THE SAME TIME after Row 86 (94) [100], SHAPE NECK using SHORT ROWS. ON OPPOSITE SIDE OF SLIDE, put into holding position, 13 (14) [15] sts. 1x, 6 sts. 1x, 4 sts. 1x, 3 sts. 2x for all sizes. Leave the sts. on the machine and continue with YOKE.

# dk 826

## WOMAN'S PULLOVER

SIZES: 7/8 (10/12)  
 YARN: Crocus  
 GRAMS: color 1 500 550  
 color 2 100 100  
 TENSION: 8 to 10  
 GAUGE: 14 1/2 sts. 17 rows = 5 cm (2")

Stockinette stitch with K2, P2 for the bands.

FINISHING: See General Instructions Embroider the Circles with color 2. Finish Pockets.



BACK: II

Cast on 108 (118) sts. with color 1 and work 24 rows Ribbing. Continue in Stockinette stitch. Knit to Row 140.

SHAPE ARMHOLE: ON EACH SIDE, bind off 4 sts. 1x, 3 sts. 1x, 2 sts. 1x, 1 st. 1x for both sizes. Knit to Row 202.

Bind off the center 40 (46) sts., put the needles on the left into holding position and complete the right side first.

\*SHAPE SHOULDER AND NECK AT THE SAME TIME.

FOR SHOULDER, bind off 6 sts. 2x, 7 sts. 1x for both sizes.

FOR NECK, bind off 3 sts. 1x, 2 sts. 1x (2x).

Bring the needles on the left into working position, knit 1 row to the left side, turn the Row Counter back to 202 and complete the left half. Follow the instructions from \*.

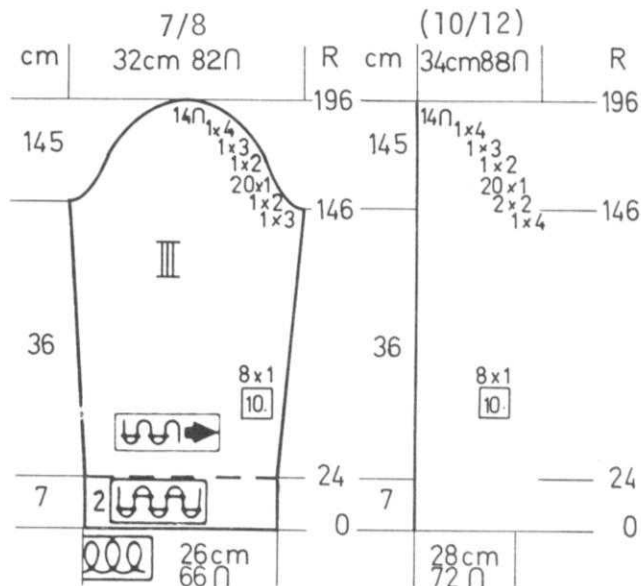
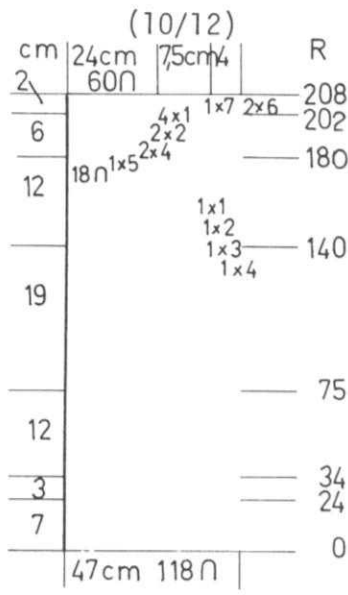
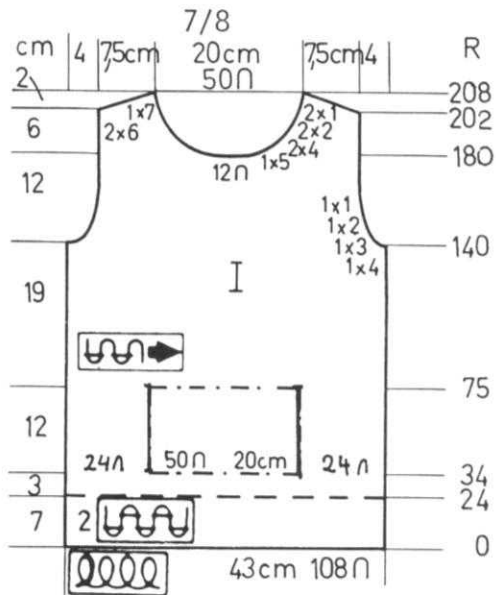
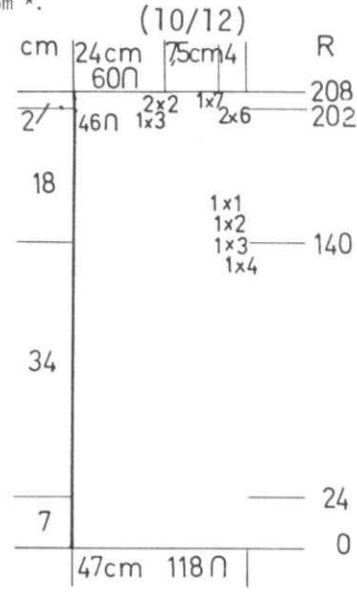
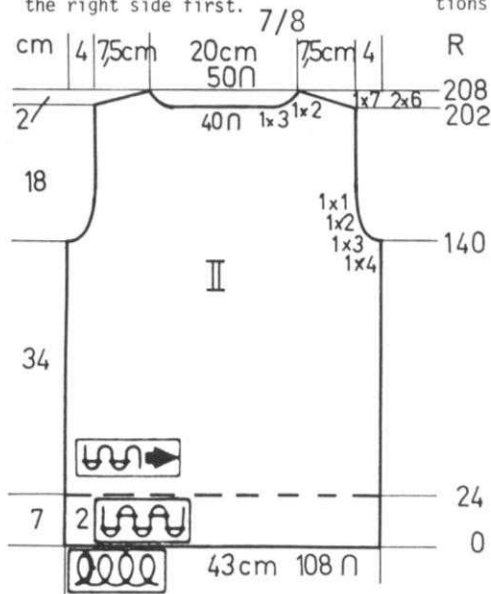

SLEEVES: III

Cast on 66 (72) sts. with color 1 and work 24 rows Ribbing.

Continue in Stockinette stitch. ON EACH SIDE, increase 1 st. every 10th row 8x.

After Row 146, SHAPE CAP:

ON EACH SIDE, bind off 3 sts. 1x, 2 sts. 1x, 1 st. 20x, 2 sts. 1x, 3 sts. 1x, 4 sts. 1x. (4 sts. 1x, 2 sts. 2x, 1 st. 20x, 2 sts. 1x, 3 sts. 1x, 4 sts. 1x. After Row 196, bind off the remaining sts.

NECKBAND: With purl side facing you, pick up 120 sts. around the neck. Knit 8 to 10 rows, then bind off loosely. Let band roll to the knit side.

FRONT: I

Work the front the same as the back to Row 34.

WORK POCKET: Leave 24 needles ON EACH SIDE IN HOLDING POSITION.

With another ball of yarn, knit over the center 50 (60) st. to Row 75. Remove these sts. onto waste yarn.

Cast on over the center empty needles (lining), put Counter at 34 and all needles in working position. Knit to Row 75.

Remove the center 50 (60) sts. onto waste yarn (or you can use garter bar), then hang the POCKET sts. onto empty needles and REHANG the lining sts. onto the same needles. Put Counter at 75, all needles in work. Knit to Row 140.

SHAPE ARMHOLE ON EACH SIDE same as the back. After Row 180, bind off the center 12 (18) sts. put the needles on the left into holding position and complete the right side first.

\*ON NECK SIDE, bind off 5 sts. 1x, 4 sts. 2x, 2 sts. 2x, 1 st. 2x. (5 sts. 1x, 4 sts. 2x, 2 sts. 2x, 1 st. 2x).

After Row 202, SHAPE SHOULDER SAME AS THE BACK. Bring the needles on the left into working position, knit 1 row to the left side, turn the Row Counter back to 180 and complete the left half. Follow the instructions from \*.

POCKET BANDS: Make 2.

Pick up 40 sts. along front pocket slit. Knit 8 rows Ribbing. Bind off.

OK 827

WOMAN'S CARDIGAN

SIZE: Medium  
 YARN: Amore  
 GRAMS: color 1 250, color 2 100, color 3 100  
 TENSION: 6 to 8  
 GAUGE: 8 sts. 21 rows = 5 cm (2")



A Tuck Stitch Pattern. Punch your own Card. You can use your Color Changer. Bands are K1, P1 Ribbing. The Purl side is the right side.

FINISHING: See General Instructions.

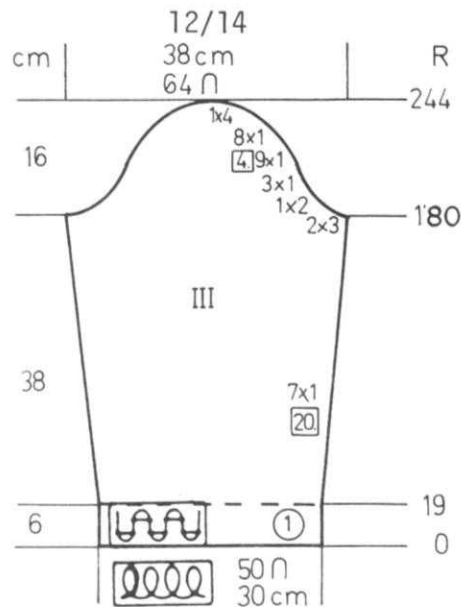
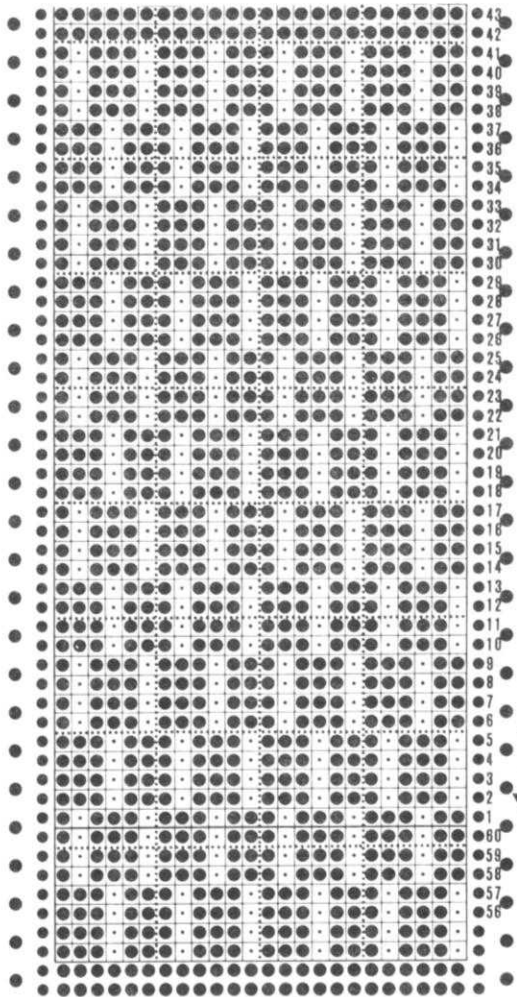

SLEEVES: Cast on 50 sts. with color 1 and work 19 rows Ribbing. Continue in Pattern, following the color changes as shown on the Chart for the Front. ON EACH SIDE, increase 1 st. every 20th row 7x. After Row 180, SHAPE CAP: ON EACH SIDE, bind off 3 sts. 1x, 2 sts. 1x, 1 st. 3x, 1 st. every 4th row 9x, then 1 st. every 2nd row 8x, 4 sts. 1x.

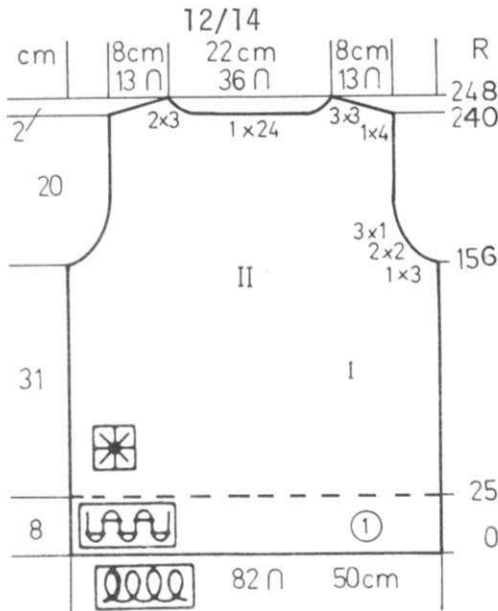

BACK: II

Cast on 82 sts. with color 1 and work 25 rows K1, P1 Ribbing. Continue in Pattern, following the color changes as shown for the fronts. Knit to Row 156. SHAPE ARMHOLE: ON EACH SIDE, bind off 3 sts. 1x, 2 sts. 2x, 1 st. 3x. Knit to Row 240. Bind off the center 24 sts., put the needles on the left into holding position and complete the right side first. \*SHAPE SHOULDER AND NECK AT THE SAME TIME. FOR SHOULDER: Bind off 4 sts. 1x, 3 sts. 3x. FOR NECK, bind off 3 sts. 2x. Bring the needles on the left into working position, knit 1 row in Pattern to the left side, turn the Row Counter back to 240 and complete the left half. Follow the instructions from \*.

FRONT: I Make 1, reverse 1.

Cast on 33 sts. with color 1 and work 25 rows Ribbing. Continue in Pattern, changing the colors as shown on the Chart. Knit to Row 156. SHAPE ARMHOLE AND NECK AT THE SAME TIME. FOR ARMHOLE: Bind off 3 sts. 1x, 2 sts. 2x, 1 st. 3x, AND AT THE SAME TIME, ON NECK SIDE, decrease 1 st. every 8th row 10x. After Row 240, SHAPE SHOULDER: Bind off 4 sts. 1x, 3 sts. 3x.

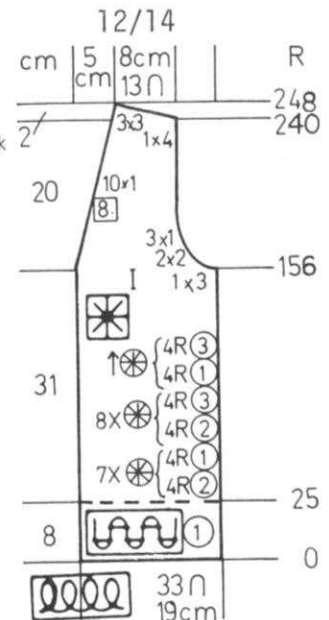

COLLAR & FRONT BANDS: Make 2, 1 without buttonholes.

Cast on 162 sts. with color 1 and work in Ribbing. After Row 5, MAKE BUTTONHOLES over 3 needles as shown on the Chart. REPEAT the Buttonholes after Row 27. After Row 32, bind off.

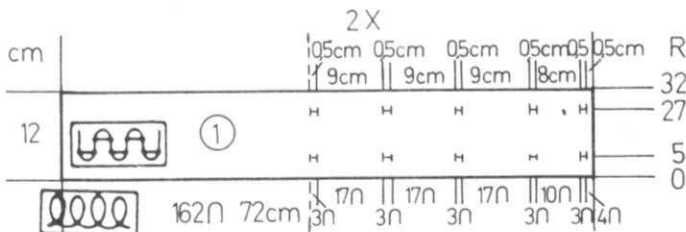

# dk 020



## WOMAN'S PULLOVER

SIZES: 10/12 (14/16)  
 YARN: Vienna  
 GRAMS: 300 350  
 TENSION:  $\frac{3}{3}$  = Ribbing,  $\frac{5}{5}$  = Pattern  
 GAUGE: 12 1/2 sts. 30 rows = 5 cm in Pattern.

A Tuck stitch Pattern. The Ribber is used as well as Punch Card.  
 Punch your own Card.  
 Bands are K1, P1 Ribbing.

FINISHING: See General Instructions.

NEEDLE SET UP FOR PATTERN.

I I I I I I I I I I I I I I I I  
 I I . . I I . . I I . .

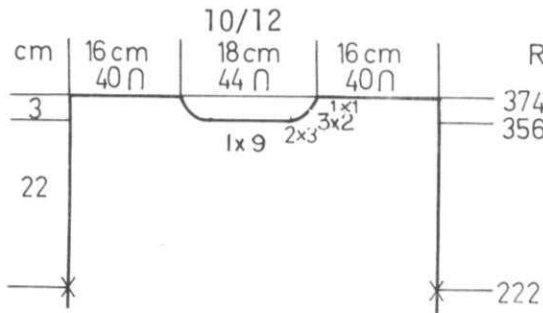
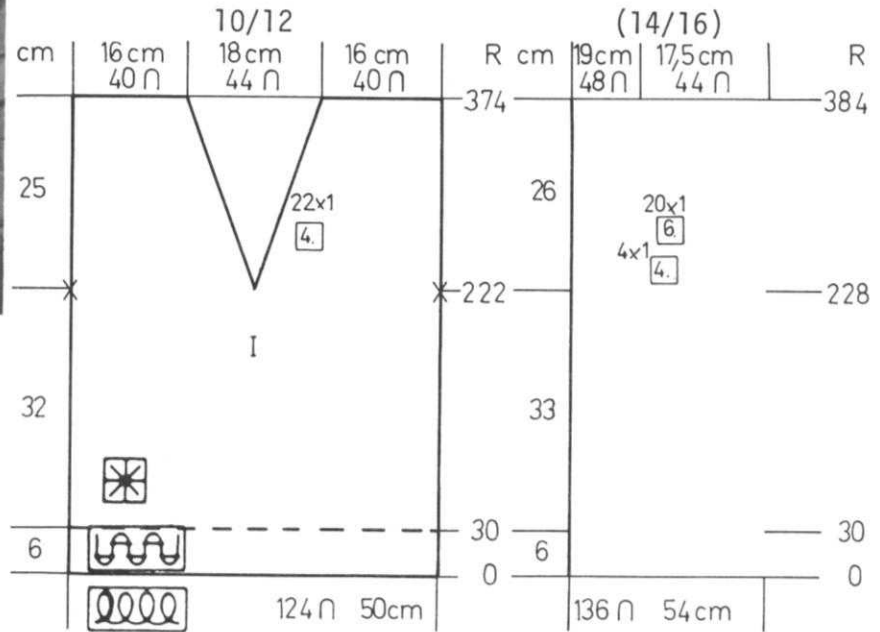

## BACK: II

Work the back the same as the front to Row 222 (228). Mark each side for sleeve bands, then knit to Row 356 (366). Divide in the center, put the sts. on the left into holding position and complete the right side first.  
 \*ON NECK SIDE, bind off 9 sts. 1x, 3 sts. 2x, 2 sts. 3x, 1 st. 1x. (8 sts. 1x, 3 sts. 2x, 2 sts. 4x, 1 st. 2x).  
 After Row 374 (384), bind off the remaining sts.  
 Bring the needles on the left into working position, knit 1 row in Pattern to the left side, turn the Row Counter back to 356 (366) and complete the left half. Follow the instructions from \*.

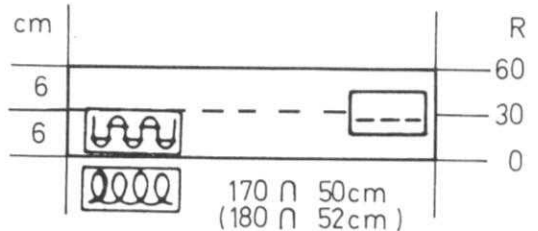

## ARMBANDS: Make 2.

Cast on 170 (180) sts. and work 60 rows Ribbing.  
 Bind off.

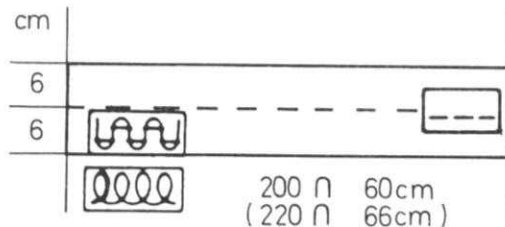

## COLLAR:

Cast on 200 (220 - make in 2 sections, 110 each piece) sts. and work 60 rows Ribbing.  
 Bind off.

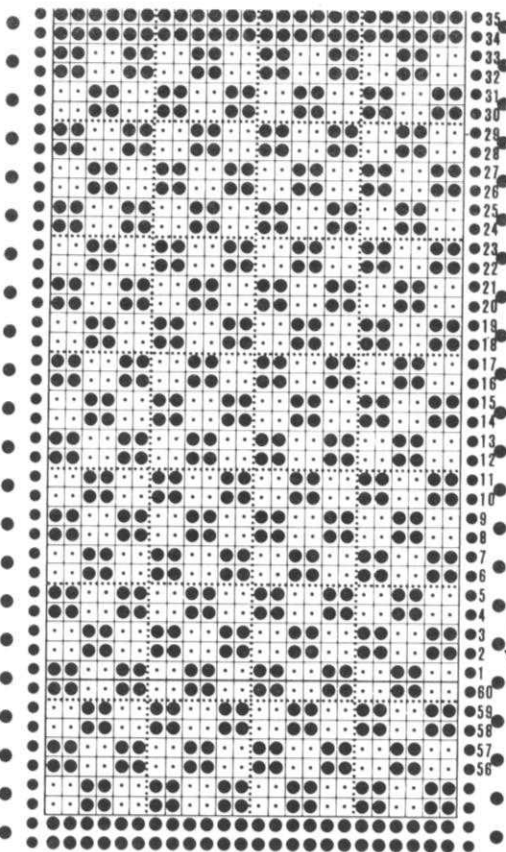

# dk 829

## WOMAN'S COAT

SIZE: 8/10  
 YARN: Vienna  
 GRAMS: color 1 900, color 2 200  
 TENSION: 4 to 6  
 GAUGE: 15 sts. 20 rows = 5 cm (2")

Stockinette stitch with a Norwegian Design. Punch your own Card.

FINISHING: Block all sections. Ease back in to 36 cm and sew to Yoke. Ease the front in to 18 cm each then sew to front Yokes. Sew side seams up to 5 cm below Yoke. Sew in sleeves. See General Instructions.

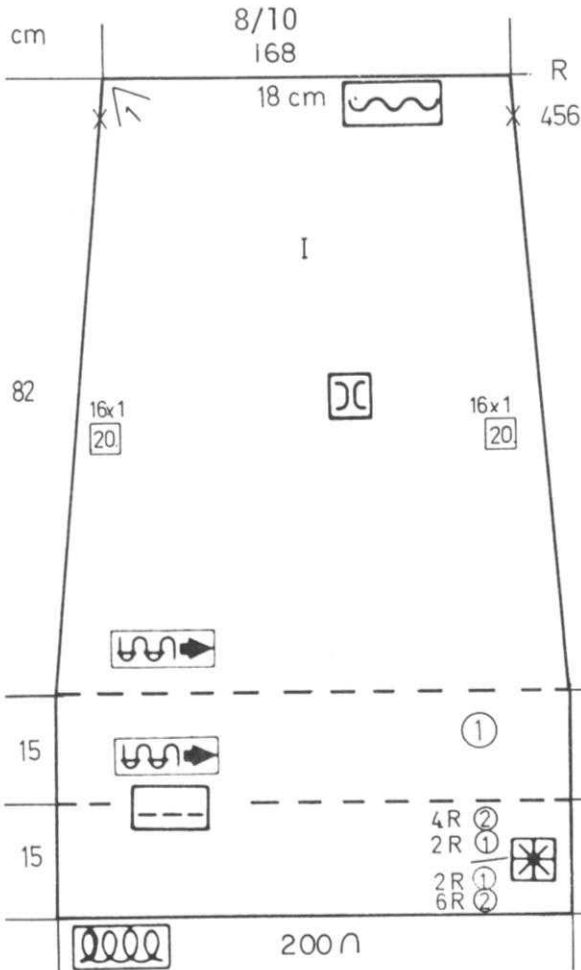

FRONT: I Make 2 sections the same.

The front is worked the same as the back but you must make 2 pieces.

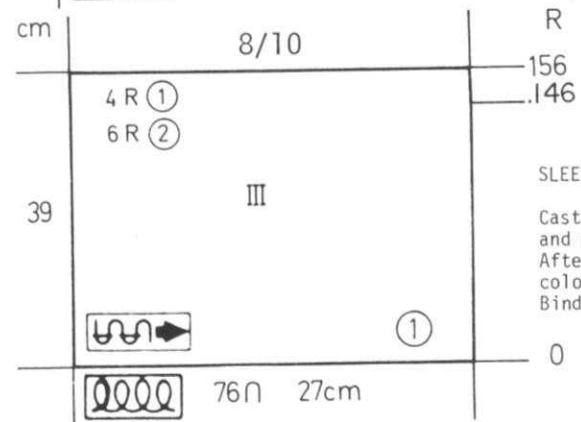

### SLEEVES: III

Cast on 76 sts. with color 1 and work Stockinette stitch. After Row 146, work 6 rows color 2, 4 rows color 1. Bind off.

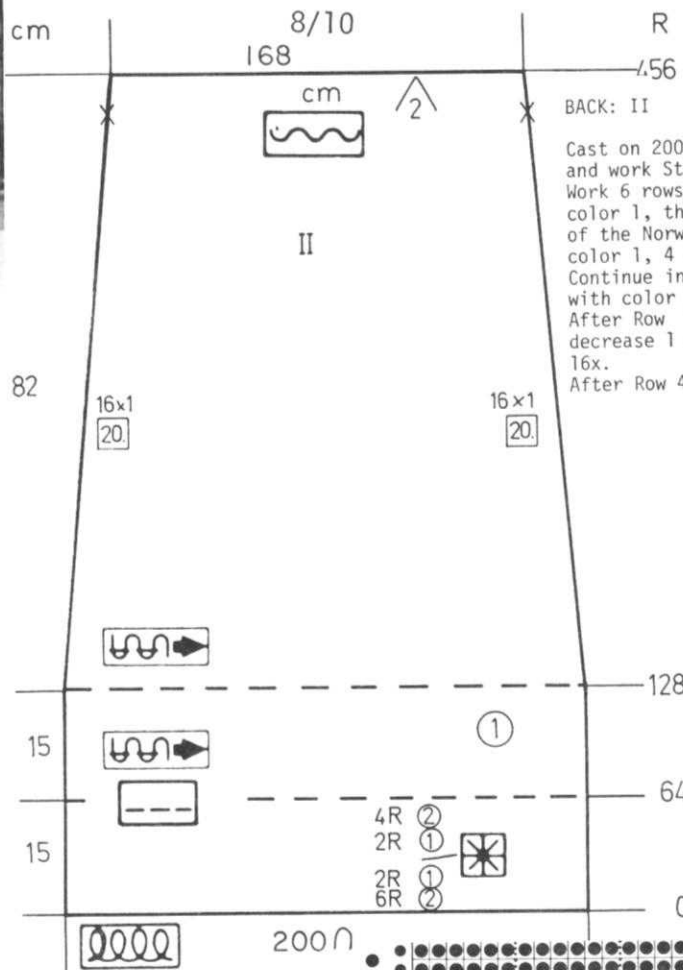

BACK: II  
 Cast on 200 sts. with color 2 and work Stockinette stitch. Work 6 rows color 2, 2 rows color 1, then work the 46 rows of the Norwegian Design, 2 rows color 1, 4 rows color 2. Continue in Stockinette stitch with color 1. After Row 128, ON EACH SIDE, decrease 1 st. every 20th row 16x. After Row 456, bind off.

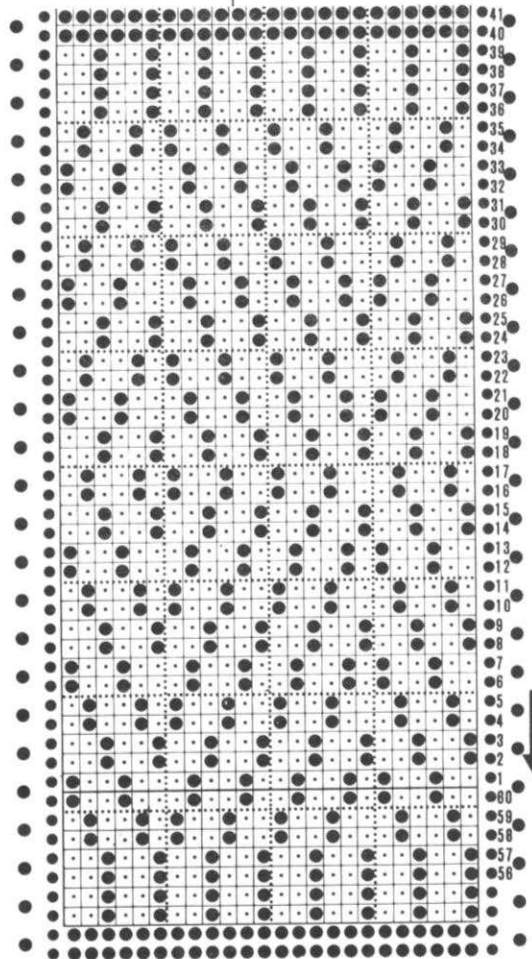

# dk 829

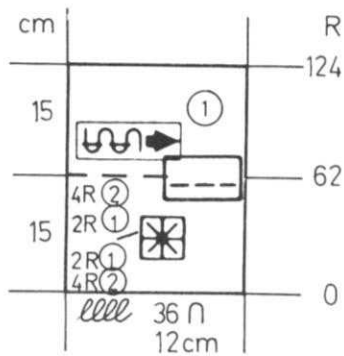

## SLEEVE BANDS:

Cast on 36 sts. with color 2. Work Stockinette stitch. Knit 4 rows color 2, 2 rows color 1. Work the Norwegian Design, then work 2 rows color 1, 4 rows color 2. Continue in Stockinette stitch with color 1. After Row 124, bind off.

Gather lower edge of sleeves then sew on sleeve bands.

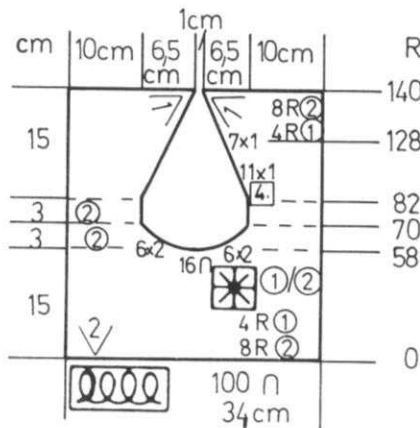
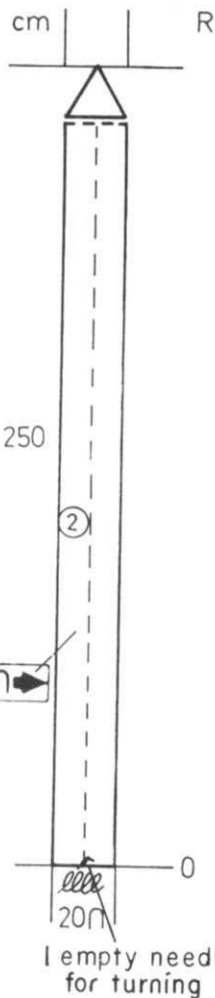

## FRONT AND NECK BANDS:

Bring 21 needles into working position. Push the center needle to out of work position and leave it there. (this will be fold line). Cast on 20 sts with color 2. Work in Stockinette stitch until piece measures approximately 250 cm. Bind off. Sew 1 edge to inside and 1 to outside of front and neck edges.

## YOKE:

Cast on 100 sts. with color 2. Work Stockinette stitch. Knit 8 rows color 2, 4 rows color 1. Continue in the Norwegian Design to Row 58. Bind off the center 16 sts. put the needles on the left into holding position and complete the right side first. \*Continue with Stockinette stitch and color 2. ON NECK SIDE, bind off 2 sts. 6x. After Row 82, continue in the Norwegian Design and ON NECK SIDE, increase 1 st. every 4th row 11x, every 2nd row 7x, AND AT THE SAME TIME, after Row 128, work Stockinette stitch - 4 rows color 1, 8 rows color 2. After Row 140, bind off. Bring the needles on the left into working position (move Slide to left side first). Turn Row Counter to 58 and complete the left half. Follow the instructions from \*.

## FRONT: I

Work the front the same as the back to Row 104 (108). Divide in the Center. Put the needles on the left into holding position and complete the right side first. \*SHAPE ARMHOLE AND NECK AT THE SAME TIME. FOR ARMHOLE, bind off 6 sts. 1x, 3 sts. 1x, 2 sts. 2x, 1 st. 3x for both sizes. FOR NECK, decrease 1 st. every 4th row 20x. After Row 184 (190), SHAPE SHOULDER same as the back. Bring the needles on the left into working position, (watch Pattern). Turn the Row Counter back to 104 (108) and complete the left half. Follow the instructions from \*.

# dk 831

## WOMAN'S PULLOVER VEST

SIZES: 10/12 (14)  
YARN: Crocus  
GRAMS: 250 300  
TENSION: 6 to 8 for Pattern  
5 for Bands.  
GAUGE: 11 1/2 sts. 16 1/2 rows  
= 5 cm (2") in Pattern.

An Eyelet Design. Punch your own Card. Bands are K2, P2 Ribbing or K1, P1.

FINISHING: See General Instructions.

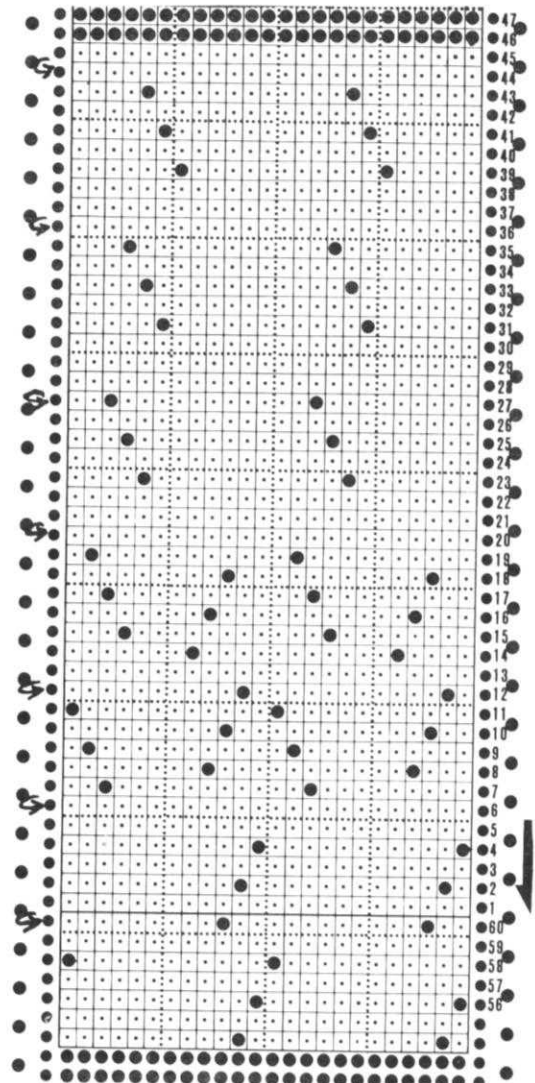
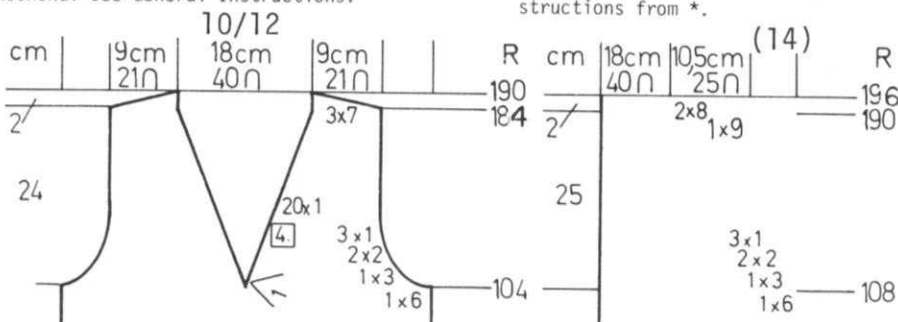

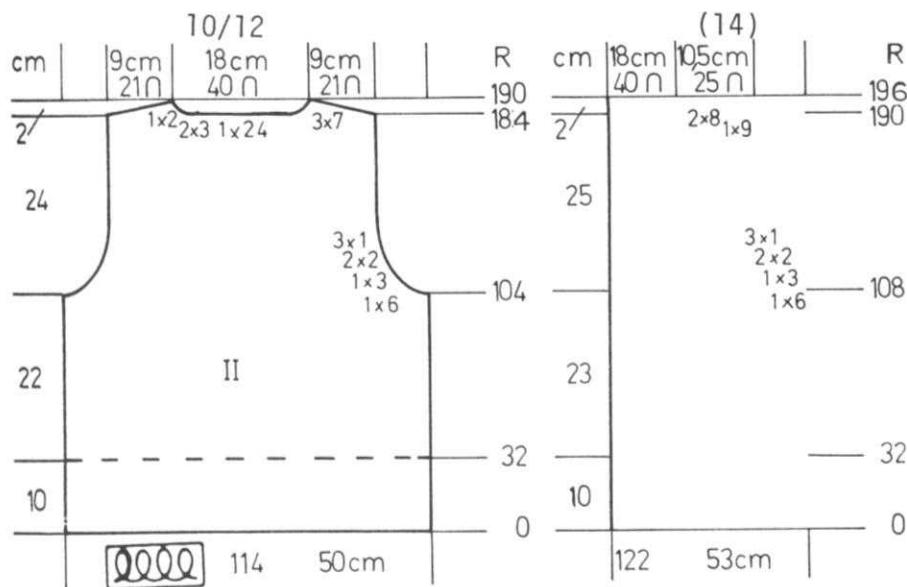

BACK: II

Cast on 114 (122) sts. and work 32 rows Ribbing. Continue in the Eyelet Design. Knit to Row 104 (108). SHAPE ARMHOLE: ON EACH SIDE, bind off 6 sts. 1x, 3 sts. 1x, 2 sts. 2x, 1 st. 3x for both sizes. After Row 184, (190) bind off center 24 sts., put the needles on the left into holding position and complete the right side first. \*SHAPE SHOULDER AND NECK AT THE SAME TIME. FOR SHOULDER, bind off 7 sts. 3x, ( 9 sts. 1x, 8 sts. 2x), FOR NECK: Bind off 3 sts. 2x, 2 sts. 1x for both sizes. Bring the needles on the left into working position - Watch Pattern), turn the Row Counter back to 184 (190) and complete the left half. Follow the instructions from \*.

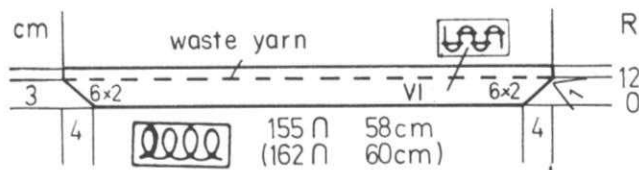

R NECKBAND:

Cast on 155 (162) sts. and work in Ribbing. ON EACH SIDE, on every 2nd row, increase 2 sts. 6x. After Row 12, remove onto contrast waste yarn.

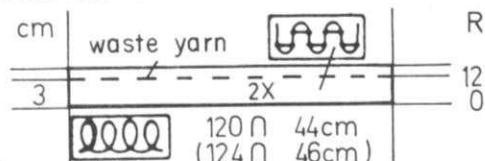

ARBANDS: Make 2.

Cast on 120 (124) sts. and work 12 rows Ribbing. Remove onto contrast waste yarn.

**knitking announces their**

# SEMINAR

**and open house**

**1980**



On the premises at 1128 Crenshaw Blvd., Los Angeles, Calif. 90019 Commencing Monday, September 8th and running through Saturday, the 13th. During the five weekdays the Seminar will operate from 10 a.m. until 4 p.m., and on Saturday from 10 a.m. until 1 p.m.

Admission will be FREE - Coffee and Doughnuts will be available at 9:30 a.m. daily. Plan to be with us and to meet the knitting experts at KNITKING. Classes and Lectures on all phases of machine knitting - Measuring - Charting, etc., will continue throughout every day.

# dk 830

## WOMAN'S JACKET

SIZES: 8/10 (12/14)  
 YARN: Amore  
 GRAMS: 350 400  
 plus small amounts of different colors for the Embroidery - not included in Kit. Yellow, Green, Red, Blue, Purple.  
 TENSION: 5 or 6  
 GAUGE: 14 1/2 sts. 23 rows = 5 cm (2")

Stockinette stitch with embroidered Flowers on front sections and sleeves.

FINISHING: See General Instructions. Ease in the top of sleeves. Work 1 row single crochet with black around all edges and sleeve edges then with red, work slip stitch crochet around edges (see picture). Embroider Fronts and Sleeves following the Line Drawing (see picture).

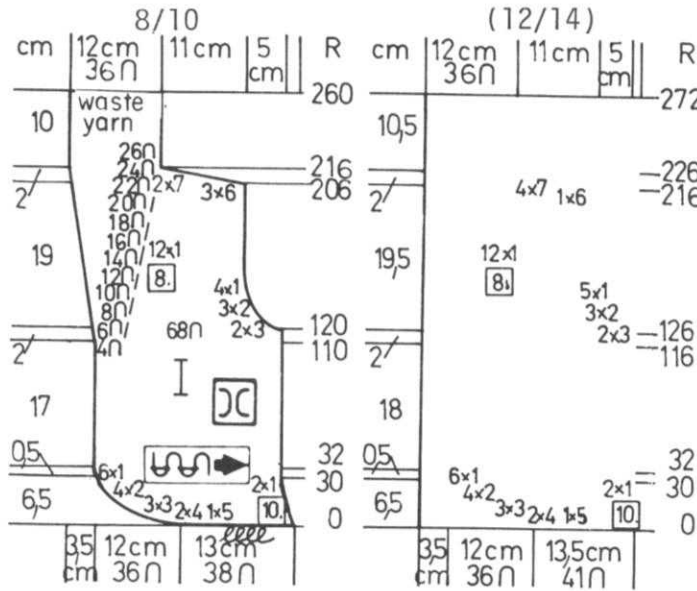

12x in the following way. For the first increase, move the 4 end sts. out and pick up a stitch from the row below and place it on the empty needle. The next increase, move 6 sts. out and pick up a st. from row below to place on empty needle - etc. etc. Continue the increases as shown on the Chart AND AT THE SAME TIME, after Row 120 (126) SHAPE ARMHOLE: Bind off 3 sts. 2x, 2 sts. 3x, 1 st. 4x (5x). After Row 206 (216) SHAPE SHOULDER SAME AS THE BACK and after Row 216 (226), knit even over the remaining sts. to Row 260 (272) Remove the sts. onto contrast waste yarn.

### SEE EMBROIDERY CHART PAGE 39.

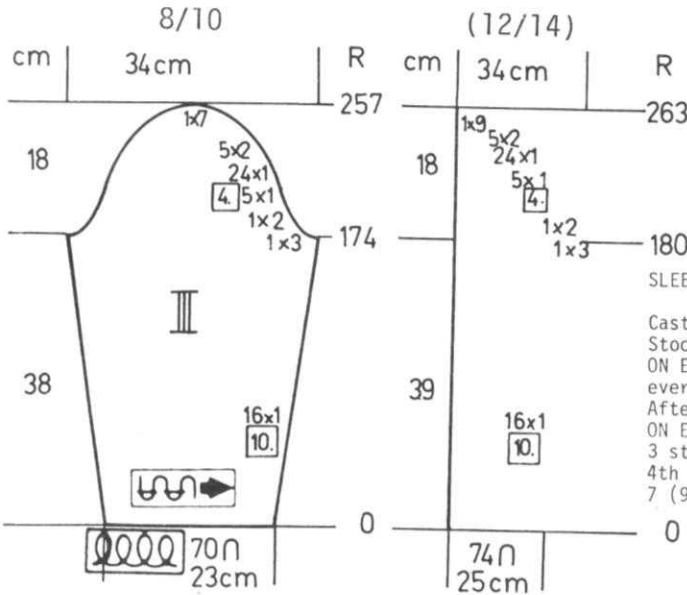

FRONT: I Make 1, reverse 1.

Cast on 38 (41) sts. and work Stockinette stitch. ON SIDE EDGE, decrease 1 st. every 10th row 2x AND AT THE SAME TIME, ON FRONT EDGE, on every 2nd row, cast on 5 sts. 1x, 4 sts. 2x, 3 sts. 3x, 2 sts. 4x, 1 st. 6x. Knit to Row 110 (116). TO SHAPE THE FRONT EDGE, you must increase 1 st. every 8th row

SLEEVES: III

Cast on 70 (74) sts. and work Stockinette stitch. ON EACH SIDE, increase 1 st. every 10th row 16x. After Row 174 (180), SHAPE CAP: ON EACH SIDE, bind off 3 sts. 1x, 2 sts. 1x, 1 st. every 4th row 5x, 1 st. 24x, 2 sts. 5x, 7 (9) sts. 1x.

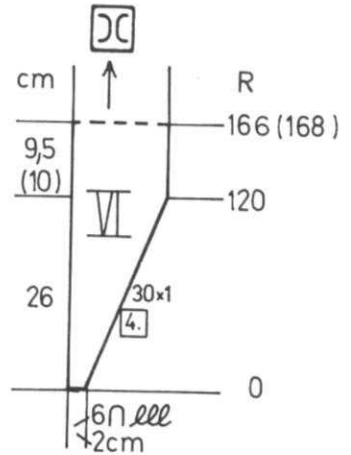

FRONT FACING:

Cast on 6 sts. and work Stockinette stitch. ON THE RIGHT, increase 1 st. every 4th row 30x. Knit even to Row 166 (168) REVERSE THE INSTRUCTIONS FOR 2nd HALF. Sew facing to jacket fronts and collar. (See picture).

BACK: II

Cast on 146 (152) sts. and work Stockinette stitch. ON EACH SIDE, decrease 1 st. every 10th row 2x. Knit to Row 120 (126). SHAPE ARMHOLE: ON EACH SIDE, bind off 3 sts. 2x, 2 sts. 3x, 1 st. 4x for both sizes. Knit to Row 206 (216). Put half the sts. on the left into holding position and complete the right side first. \*SHAPE SHOULDER AND NECK AT THE SAME TIME. FOR SHOULDER, bind off 6 sts. 3x, 7 sts. 2x, (6 sts. 1x, 7 sts. 4x), FOR NECK, bind off 15 sts. 1x, 3 sts. 2x, 1 st. 2x. (16 sts. 1x, 3 sts. 2x, 1 st. 2x). Bring the needles on the left into working position, knit 1 row to the left side, turn the Row Counter back to 206 (216) and complete the left half. Follow the instructions from \*.

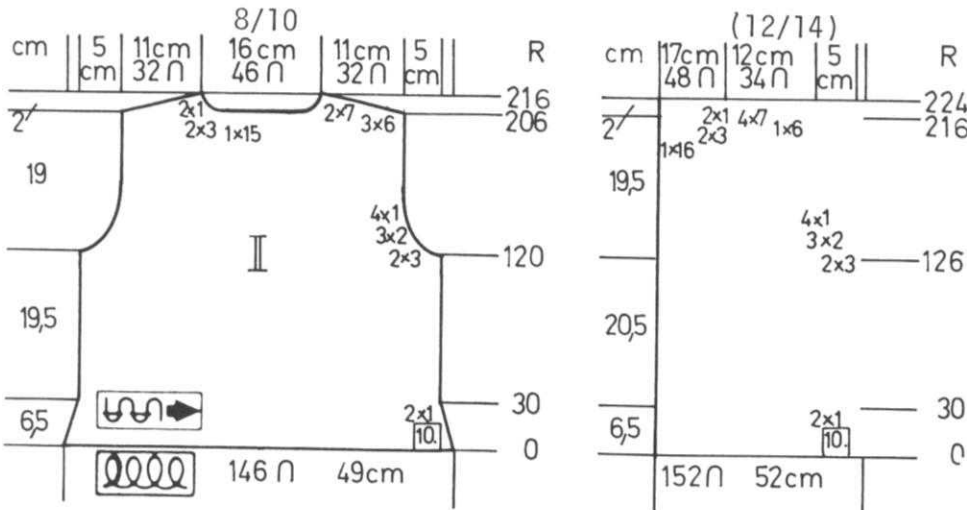



# dk 834

WOMAN'S PULLOVER

SIZE: 8/10 (12/14)  
 YARN: Vienna = color 1  
 Capriccio = color 2

GRAMS:  
 color 1 350 400  
 color 2 100 100

TENSION: 4 to 6  
 GAUGE: 16 sts. 22 rows = 5 cm (2")

Stockinette stitch with a Norwegian Design. The bands are K1, P1 Ribbing. Knitted sideways on the machine. Punch your own Card.

FINISHING: See General Instructions.

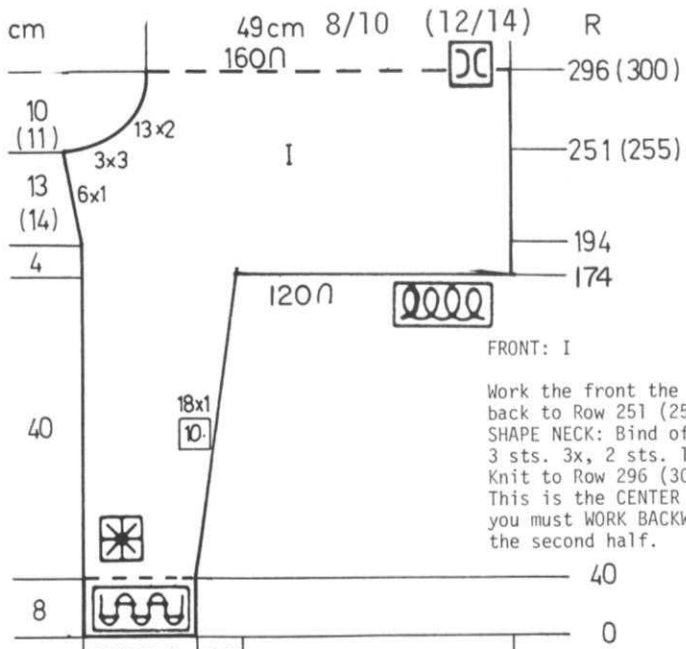
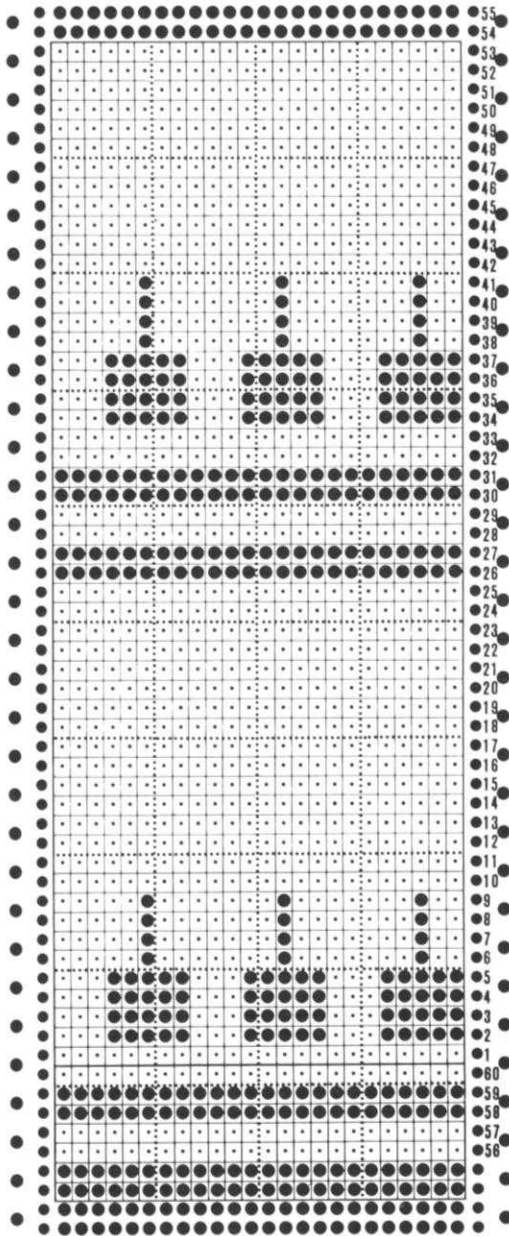

FRONT: I

Work the front the same as the back to Row 251 (255).  
 SHAPE NECK: Bind off 3 sts. 3x, 2 sts. 13x. Knit to Row 296 (300). This is the CENTER OF FRONT and you must WORK BACKWARDS to complete the second half.

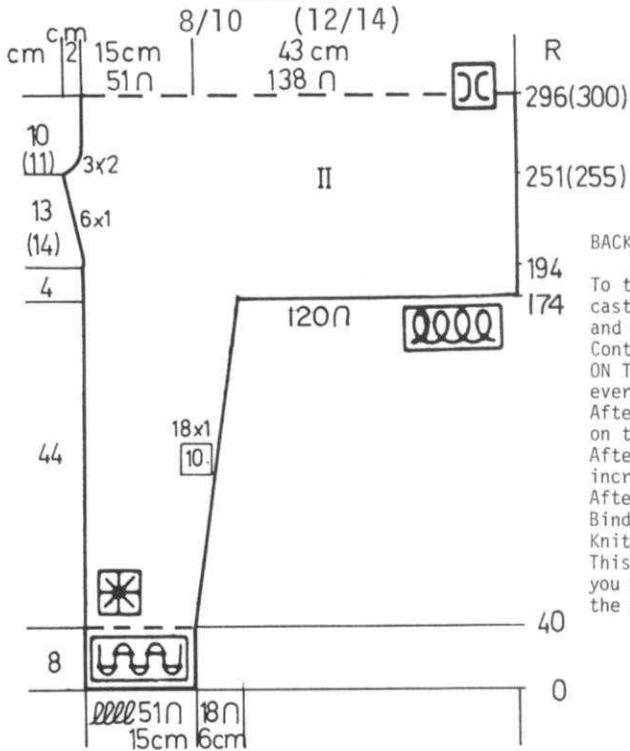

BACK: II

To the extreme left of machine, cast on 51 sts. with color 1 and work 40 rows Ribbing. Continue in Pattern. ON THE RIGHT, increase 1 st. every 10th row 18x. After Row 114, cast on 120 sts. on the right. After Row 194, on the left, increase 1 st. every 2nd row 6x. After Row 251 (255), SHAPE NECK: Bind off 2 sts. 3x. Knit to Row 296 (300). This is the CENTER OF back and you must WORK BACKWARDS to complete the second half.

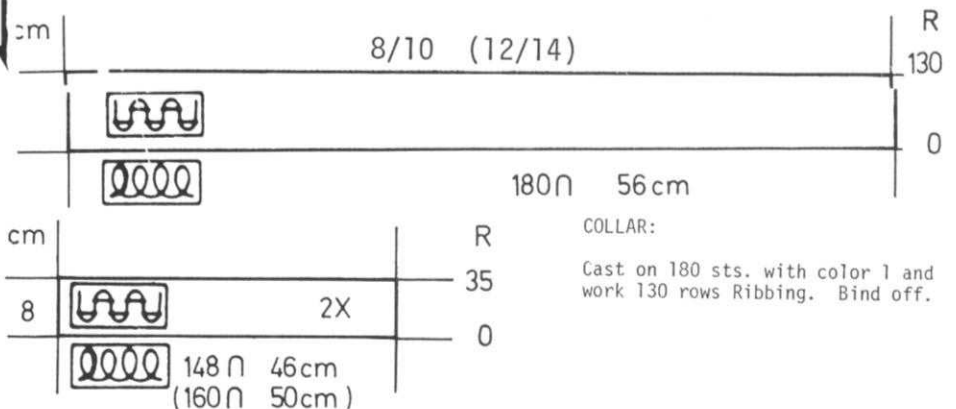

COLLAR:

Cast on 180 sts. with color 1 and work 130 rows Ribbing. Bind off.

SLEEVE BANDS: Make 2.

Cast on 148 (160) sts. with color 1 and work 35 rows Ribbing. Bind off.

# hp 832

## MAN'S PULLOVER

SIZES: 34/36 (38/40)

YARN: Vienna  
 GRAMS: 450 500  
 TENSION: 4 to 6  
 GAUGE: 12 sts. 42 rows = 5 cm (2")

A Tuck Stitch Pattern. Punch your own card or use card No. 2 from original set for 840 machines. Bands are K1, P1 Ribbing. Purl side of Pattern is the right side.

FINISHING: See General Instructions.

### BACK: II

Cast on 120 (130) sts. and work 28 rows Ribbing. Continue in Pattern. Knit to Row 330 (338). SHAPE ARMHOLE: ON EACH SIDE, bind off 3 sts. 2x, 2 sts. 1x, 1 st. 2x. (3 sts. 2x, 2 sts. 2x, 1 st. 3x). Knit to Row 498 (514). SHAPE SHOULDER AND WATCH FOR NECK SHAPING. FOR SHOULDER: ON EACH SIDE, bind off 3 sts. 8x. (5 sts. 1x, 3 sts. 7x). AT THE SAME TIME, after Row 514 (530), bind off the center 24 sts. put the needles on the left into holding position and complete the right side first. \*ON NECK SIDE, bind off 3 sts. 2x, 2 sts. 1x, 1 st. 4x for both sizes. Bring the needles on the left into working position (watch Pattern), turn the Row Counter back to 514 (530) and complete the left half. Follow the instructions from \* and don't forget to complete the shoulder shaping.

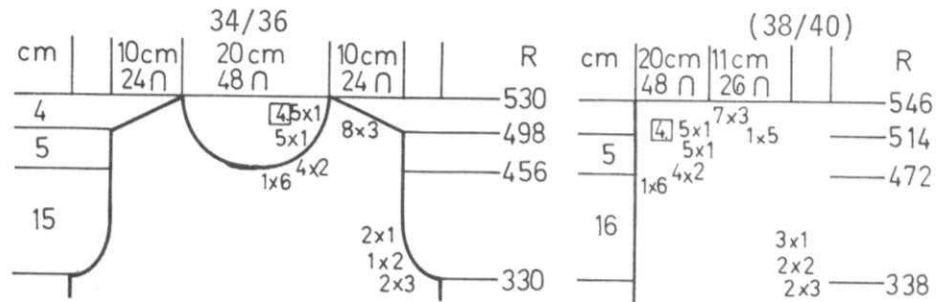
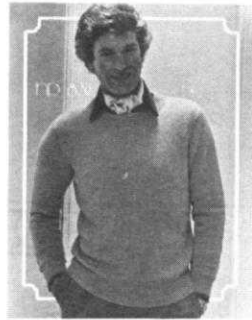

### FRONT: I

Work the front the same as the back to Row 330 (338). ON EACH SIDE, SHAPE ARMHOLE same as the back then knit to Row 456 (472). Put half the sts. on the left into holding position and complete the right side first. \*ON NECK SIDE, bind off for both sizes, 6 sts. 1x, 2 sts. 4x, 1 st. 5x, 1 st. every 4th row 5x. After Row 498 (514), SHAPE SHOULDER SAME AS THE BACK. Bring the needles on the left into working position (watch Pattern), turn the Row Counter back to 456 (472) and complete the left half. Follow the instructions from \*.

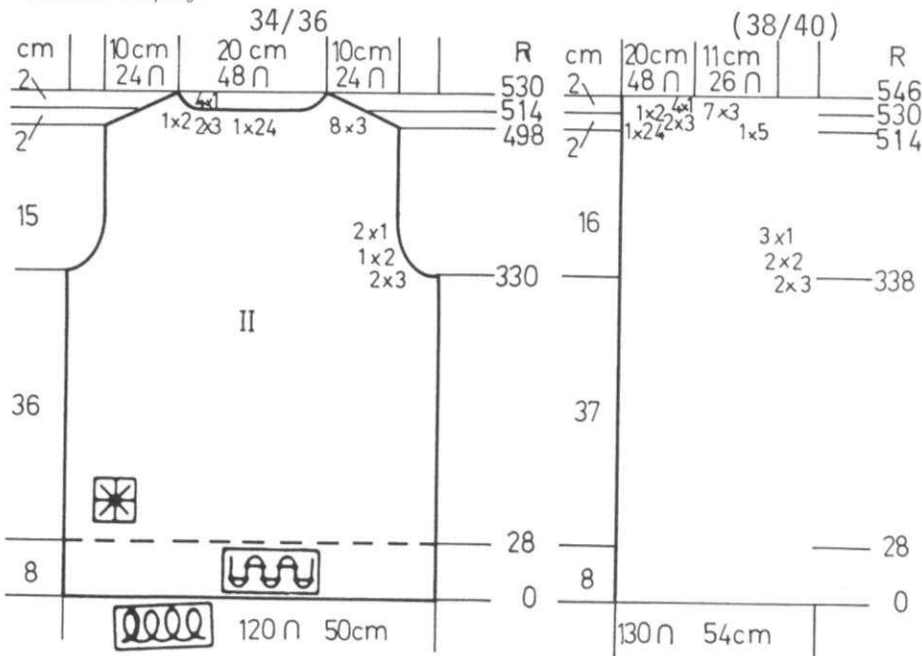
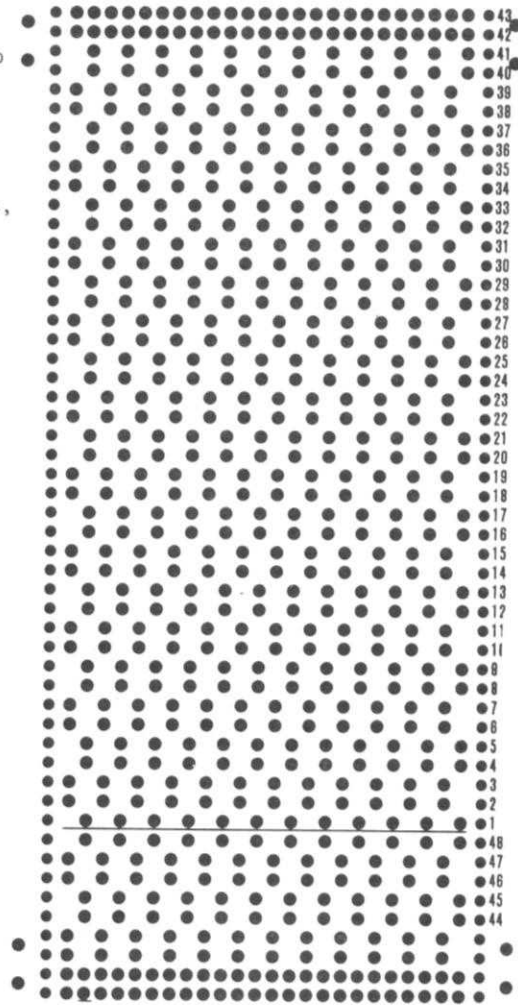

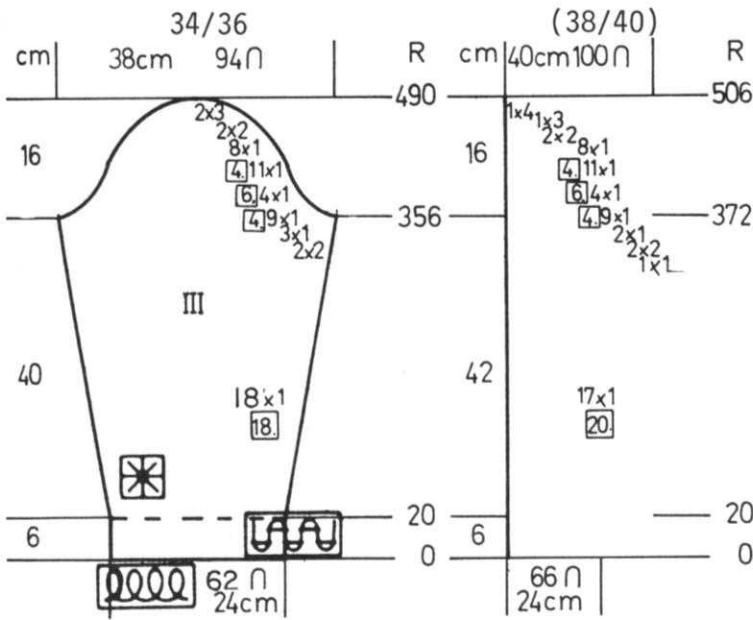

SLEEVES:

Cast on 62 (66) sts. and work 20 rows Ribbing. Continue in Pattern. ON EACH SIDE, increase 1 st. every 18th row 18x. (every 20th row 17x) After Row 356 (372), SHAPE CAP: ON EACH SIDE, bind off 2 sts. 2x, 1 st. 3x, 1 st. every 4th row 9x, 1 st. every 6th row 4x, 1 st. every 4th row 11x, 1 st. every 2nd row 8x, 2 sts. 2x, 3 sts. 2x. (1 st. 1x, 2 sts. 2x, 1 st. 2x, 1 st. every 4th row 9x, 1 st. every 6th row 4x, 1 st. every 4th row 11x, 1 st. every 2nd row 8x, 2 sts. 2x, 3 sts. 1x, 4 sts. 1x).

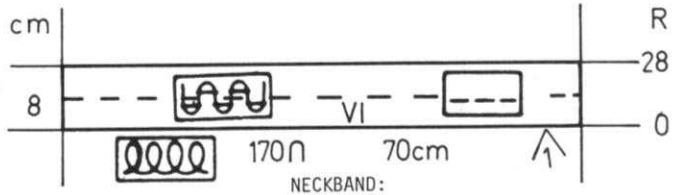

Cast on 170 sts. and work 28 rows Ribbing. Bind off.

OK 033

WOMAN'S PULLOVER

SIZES: 10/12 (14/16)  
 YARN: Vienna  
 GRAMS: color 1 300 350, color 2 100 100, color 3 50 50  
 TENSION: 5 to 6 = Stockinette, 6 to 7 = Sleeves  
 GAUGE: 13 sts. 20 rows = 5 cm (2") for Stockinette, 14 sts. 25 rows = 5 cm (2") for Sleeves.



Stockinette stitch with a Tuck Stitch Pattern for the Sleeves. Punch your own Card. The purl side is the right side. Bands are K1, P1 Ribbing.

FINISHING: See General Instructions.

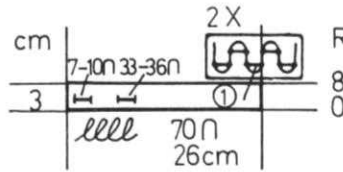

FRONT BANDS: Make 2, 1 without BUTTONHOLES.

Cast 70 sts. with color 1 and work in Ribbing. After Row 4, make Buttonholes over needles 7 to 10 and 33 to 36 counting from the LEFT edge. After Row 8, bind off.

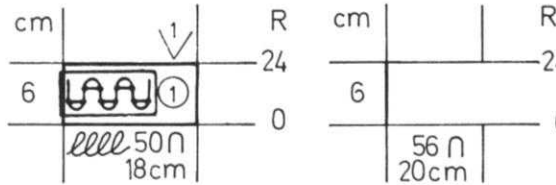

SLEEVE BANDS:

Cast on 50 (56) sts. with color 1 and work 24 rows Ribbing. Bind off.

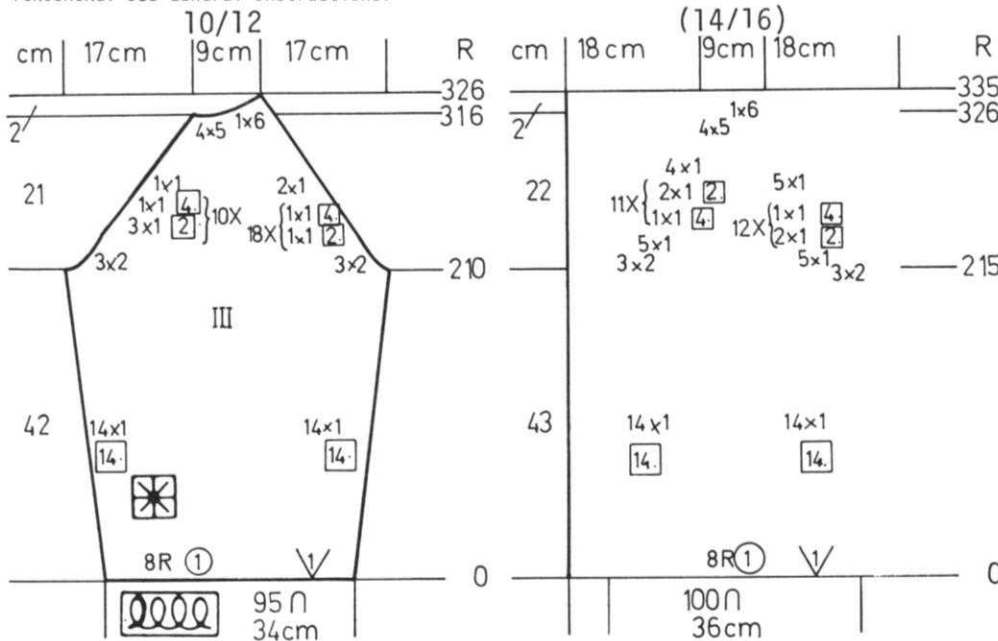

SLEEVES: III Make 1, reverse 1

Cast on 95 (100) sts. with color 1 and work 8 rows Stockinette stitch then begin Pattern. Follow the LINE DRAWING along side the Punch Card for changes in color and combination of Pattern with rows of Stockinette stitch as shown. Work to Row 74 then REPEAT from Row 1. AT THE SAME TIME, ON EACH SIDE, increase 1 st. every 14th row 14x for both sizes. After Row 210 (215) SHAPE RAGLAN: Please follow the different bind-offs ON EACH SIDE as shown on the Chart for YOUR SIZE. After Row 317 (327), bind off 5 sts. 4x, 6 sts. 1x for both sizes. Make 2nd sleeve with reverse shapings.



# dk 833

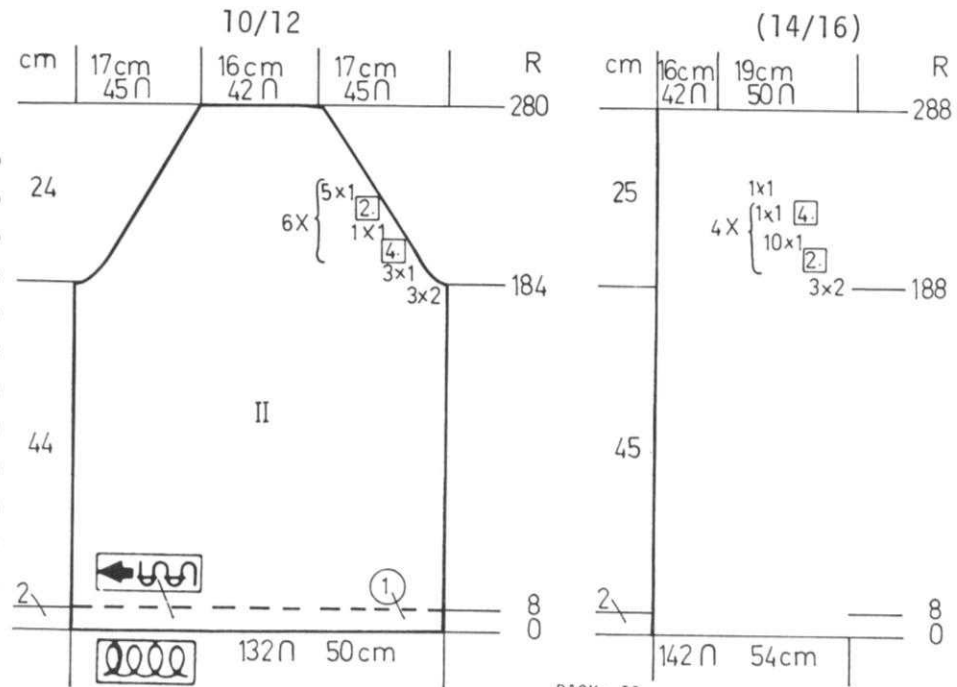
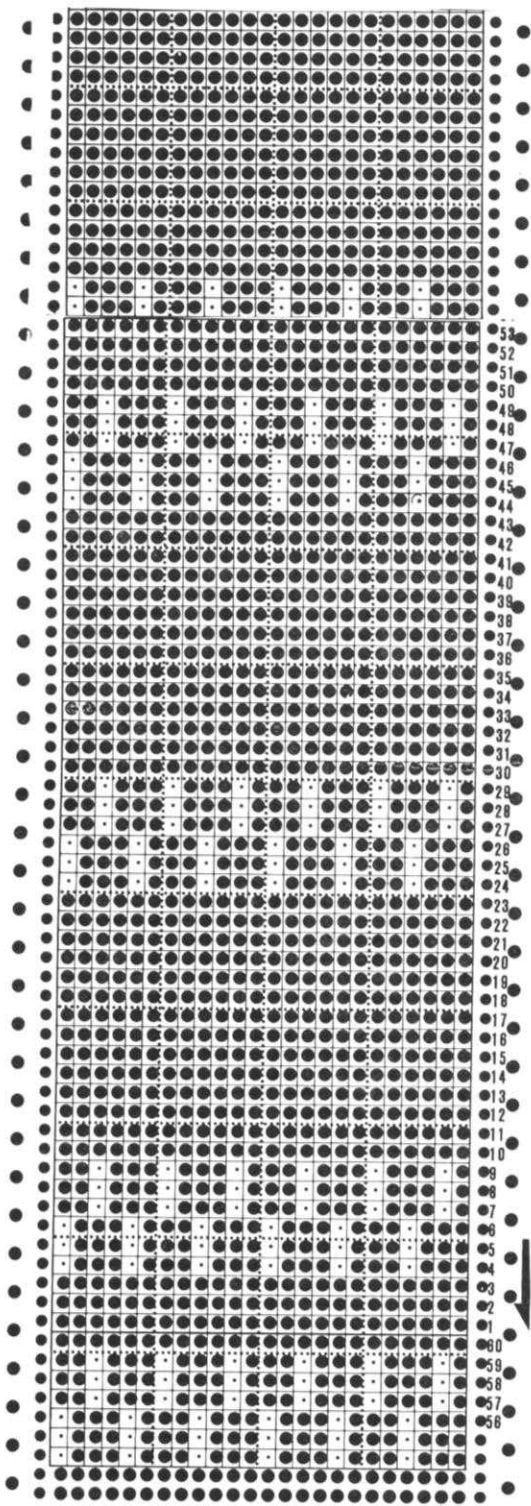

**FRONT: I**

Work the front the same as the back to Row 172 (176). Bind off the center 8 sts., put the needles on the left into holding position and complete the right side first. Knit to Row 184 (188).  
**\*SHAPE RAGLAN:** Bind off 2 sts 3x, 1 st. 2x, then \*\*1 st. every 4th row 1x, 1 st. every 2nd row 1x and REPEAT from \*\* 12x more, then 1 st. every 2nd row 2x, AND AT THE SAME TIME, after Row 244, SHAPE NECK following the instructions as shown on the Chart. (3 sts. 2x, then \*\*1 st. every 2nd row 2x, 1 st. every 4th row 1x, and REPEAT from \*\* 10x more, then 1 st. every 2nd row 2x AND AT THE SAME TIME, after Row 252, SHAPE NECK following the instructions as shown on the Chart. Bring the needles on the left into working position, knit 1 row to left side, turn the Row Counter back to 172 (176) and complete the left side. Follow the instructions from \*.

**BACK: II**

Cast on 132 (142) sts. with color 1 and work Stockinette stitch. work the 8th row with 2 or 3 tensions looser for a Turning Row. Return Tension and continue. Knit to Row 184 (188).  
**SHAPE RAGLAN:** ON EACH SIDE bind off 2 sts. 3x, 1 st. 3x, \*1 st. every 4th row 1x, 1 st. every 2nd row 5x, and REPEAT FROM \* 5x more. (2 sts. 3x, \*1 st. every 2nd row 10x, 1 st. every 4th row 1x, and REPEAT from \* 3x more, 1 st. 1x). After Row 280 (288), bind off.

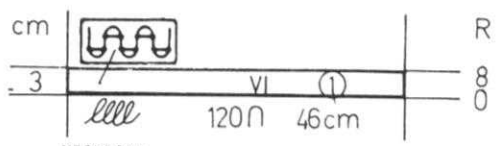

**NECKBAND:**

Cast on 120 sts. with color 1 and work 8 rows Ribbing. Bind off.

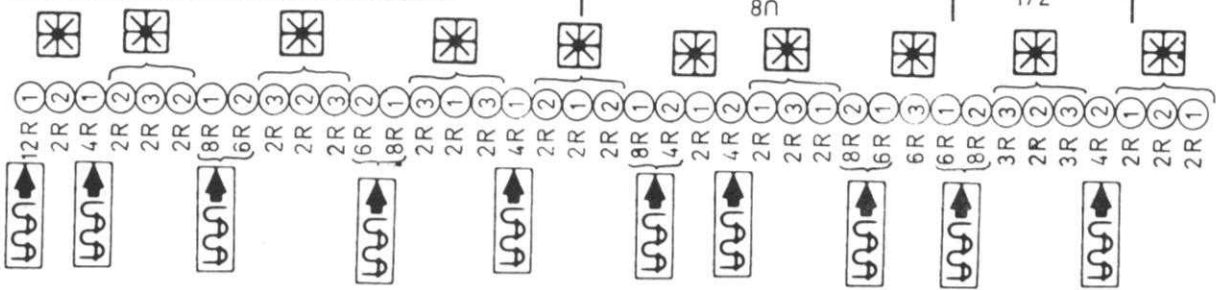
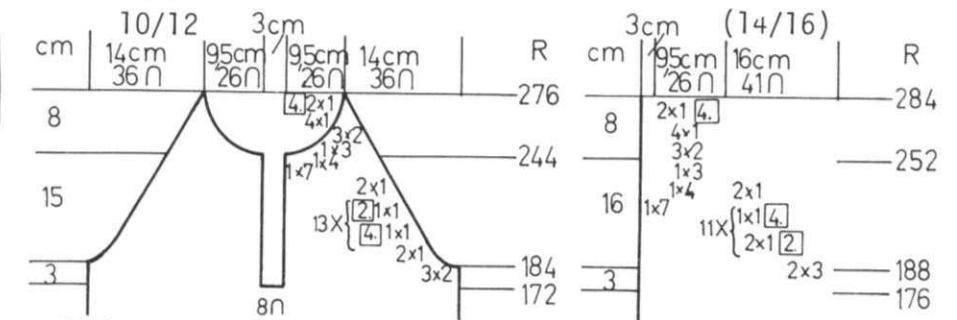



# KNITTING NEWS

## CANADIAN READERS AND KNITTING MACHINE DEALERS

IT'S OFFICIAL...!! Our Knitting machines, BABY LOCKS, Weaving Looms, Accessories, Books, Yarns, etc., will be admitted into Canada DUTY FREE... This means that Canadian Readers of KNITTING MAGAZINE will be able to take advantage of the SPECIAL LOW PRICES only previously available to U.S. readers...

Payment must always be made in U.S. Currency... So it is advisable to obtain a cashier's check at your local bank.

Canadian readers will regularly receive our Sale literature and if the mailing costs for general merchandise are higher for Canada, we will inform you in Sale literature. Freight on bulky items such as machines is always F.O.B. Los Angeles, so when you order machines we will notify you of shipping costs before we ship.

## CANADIAN KNITTING MACHINE DEALERS

It is now possible for you to purchase all KNITTING machines and products at the same low dealer prices as U.S. dealers.

KNITTING knitting machines, GENIE knitting machines, JUMBO knitting machines, BABY LOCK sewing machines, KNITTING Weaving Looms, etc., etc... All Accessories and Books plus the knitting machine knowledge of our team of experts... all this and more is available to you as a Canadian KNITTING Dealer... so please drop us a line on your letter heading, give us a brief resume of your experience and facilities, we will then furnish you with full information, together with our best current dealer prices. This is an opportunity for you to represent the most progressive Knitting Machine Company on the North American Continent... We look forward to hearing from you.

## PRACTICAL KNITTING HINTS

KK 836 - The arm slits for the Cape, KK 836 will be easy for you to make if you will use a Cast-on-Strip. After you remove the sts. for the slit onto contrast waste yarn, instead of casting on over the empty needles, just hang on the sts. from the cast-on-strip. If you do not remember how to do this, see KNITTING MAGAZINE, Volume 14, No. 4 - Practical Knitting Hints page.

## TO USE YOUR COLOR CHANGER FOR GARMENTS IN KNITTING MAGAZINE

This is just to remind you that the Punch Cards in KNITTING MAGAZINE are normally punched to be used without the Color Changer. Should you wish to use the Color Changer, the Punch Cards must be REVERSED... Punch the blank spaces and leave the punched holes blank... See your Color Changer Instruction Book for samples.

## CHANGE OF ADDRESS

If you change your address, BE SURE TO NOTIFY US IMMEDIATELY... the Post Office will NOT forward your magazine to you and you are very likely to miss an issue....

## NEW LACE PUNCH CARDS

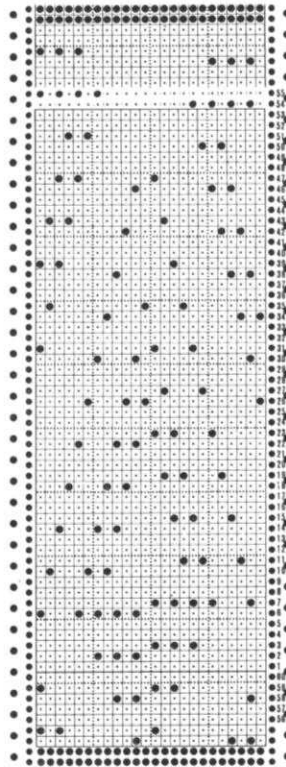

We are including a beautiful new Lace Punch Card. It is an easy one to punch and use... A perfect pattern for a light and airy blouse. Try it... It is not necessary for you to have arrows on this card to show the movement of the Lace Carriage. Work the Card as follows:

Always begin with 2 rows Stockinette stitch. Slide on the right, Lace Carriage on the left. Card on STOP. Move the Lace Carriage to the right, put Card on GO. Move the Lace Carriage to the left, then right and then left again. All needles are now in working position. Knit 2 rows.

For this particular Card, you will always move the Lace Carriage 4 times and then knit 2 rows.

For more information about using Lace Pattern Cards for KNITTING and BROTHER Punch Card machines, see KNITTING MAGAZINE - Practical Knitting Hints, Volume 14, No. 6. HAPPY KNITTING.

## DISCOUNTED YARN KITS FOR THIS ISSUE

The Yarn Kits for this issue of KNITTING MAGAZINE are available at special discounts to our subscribers and the prices are only good until the next issue of the magazine. Be sure to give alternate colors.

KK 814 - Yarn:	Fortissima		
SIZES:	2	(4)	[6]
Regular Price	\$ 7.74	\$ 7.74	\$12.90
Sale Price	6.19	6.19	10.32
Shipping	1.85	1.85	1.85

KK 815 - Yarn:	Fortissima		
SIZES:	2	(4)	[6]
Regular Price	\$10.32	\$12.90	\$15.48
Sale Price	8.26	10.32	12.39
Shipping	1.85	1.85	1.85

DK 816 - Yarn:	Vienna		
SIZES:	8/10	(12/14)	
Regular Price	\$18.80	\$21.15	
Sale Price	15.04	16.92	
Shipping	1.85	1.85	

HP 817 - Yarn:	Vienna		
SIZES:	36/38	(40/42)	
Regular Price	\$30.55	\$32.90	
Sale Price	24.44	26.32	
Shipping	1.85	1.85	

DK 818 - Yarn: Vienna  
 SIZES: 10/12 (14/16)  
 Regular Price \$42.30 \$47.00  
 Sale Price 33.84 37.60  
 Shipping 1.85 1.85

DK 819 - Yarn: Euro Sport  
 SIZES: 10/12 (14/16)  
 Regular Price \$40.25 \$42.00  
 Sale Price 32.20 33.60  
 Shipping 2.45 2.45

HP 820 - Yarn: Euro Sport  
 SIZES: 34 (36)  
 Regular Price \$21.00 \$22.75  
 Sale Price 16.80 18.20  
 Shipping 1.85 1.85

DK 821 - Yarn: Euro Sport  
 SIZES: 10.12 (14/16)  
 Regular Price \$17.50 \$21.00  
 Sale Price 14.00 16.80  
 Shipping 1.85 1.85

HP 822 - Yarn: Euro Sport  
 SIZES: 36/38 (40/44)  
 Regular Price \$17.50 \$21.00  
 Sale Price 14.00 16.80  
 Shipping 1.85 1.85

DK 823 - Yarn: Euro Sport  
 SIZES: 7/7 (10/12)  
 Regular Price \$26.25 \$28.00  
 Sale Price 21.00 22.40  
 Shipping 1.85 1.85

KK 824 - Yarn: Euro Sport  
 SIZES: 4 (6)  
 Regular Price \$17.50 \$17.50  
 Sale Price 14.00 14.00  
 Shipping 1.85 1.85

KK 825 - Yarn: Euro Sport  
 SIZES: 6 (8) [10]  
 Regular Price \$19.25 \$21.00 \$22.75  
 Sale Price 15.40 16.80 18.20  
 Shipping 1.85 1.85 1.85

DK 826 - Yarn: Crocus  
 SIZES: 7/8 (10/12)  
 Regular Price \$37.80 \$40.95  
 Sale Price 30.24 32.76  
 Shipping 1.85 1.85

DK 827 - Yarn: Amore  
 SIZE: 12/14 (one size only)  
 Regular Price \$22.55  
 Sale Price 18.04  
 Shipping 1.85

DK 828 - Yarn: Vienna  
 SIZES: 10/12 (14/16)  
 Regular Price \$14.10 \$16.45  
 Sale Price 11.28 13.16  
 Shipping 1.85 1.85

DK 829 - Yarn: Vienna  
 SIZE: 8/10 (one size only)  
 Regular Price \$51.70  
 Sale Price 41.36  
 Shipping 2.45

DK 830 - Yarn: Amore  
 SIZES: 8/10 (12/14)  
 Regular Price \$14.35 \$16.40  
 Sale Price 11.48 13.12  
 Shipping 1.85 1.85

DK 831 - Yarn: Crocus  
 SIZES: 10/12 (14)  
 Regular Price \$15.75 \$18.90  
 Sale Price 12.60 15.12  
 Shipping 1.85 1.85

HP 832 - Yarn: Vienna  
 SIZES: 34/36 (38/40)  
 Regular Price \$21.15 \$23.50  
 Sale Price 16.92 18.80  
 Shipping 1.85 1.85

DK 833 - Yarn: Vienna  
 SIZES: 10/12 (14/16)  
 Regular Price \$21.15 \$23.50  
 Sale Price 16.92 18.80  
 Shipping 1.85 1.85

DK 834 - Yarn: Vienna & Capriccio  
 SIZES: 8/10 (12/14)  
 Regular Price \$22.95 \$25.30  
 Sale Price 18.36 20.24  
 Shipping 1.85 1.85



# PUNCH your own CARDS

SPECIAL THIS ISSUE

New type Hand Punch -  
 plus 10 Blank Cards.

Regular price \$25.95

SALE PRICE \$20.00  
 plus \$1.40 Shipping Costs.

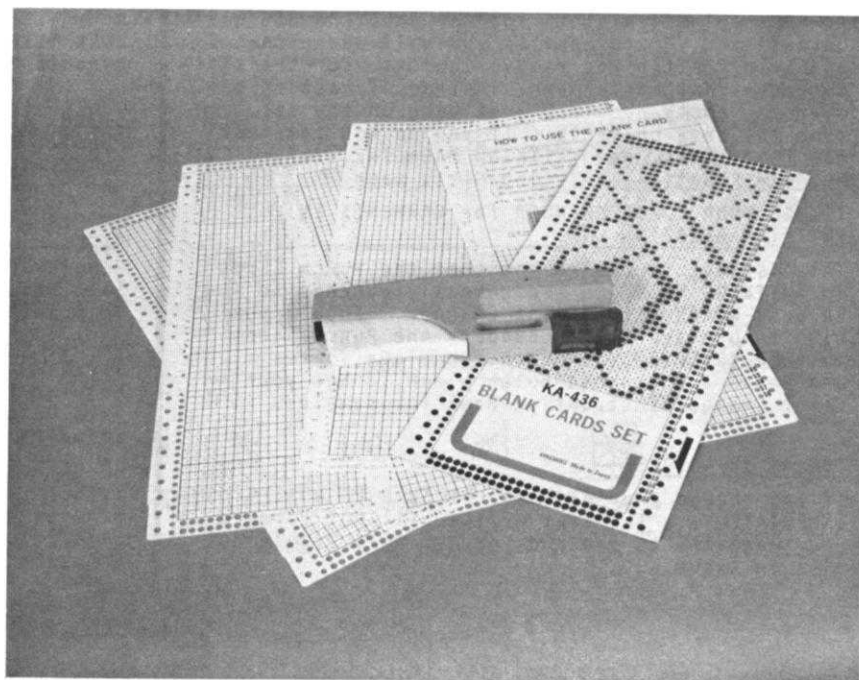

dk830

SEE INSTRUCTIONS ON PAGE 32.



TRANSFER THIS DESIGN AND USE  
IT AS A GUIDE FOR THE EMBROIDERY  
ON DK 830.

# **KNITTING fights INFLATION!**

## **SAVE \$134.00**

### **on a baby lock EA 605**

Volume purchasing combined with the strengthening of the U.S. dollar, allows us to reduce the price of the fabulous Cut-Sew Overlock - Model EA 605 to below \$300.00 for the first time in several years. The regular price of this handsome 'BABY' is \$429.00... Use it for that professional finish on all your sewing... and to assemble your knits... Take advantage of our inflation fighting price now... We cannot guarantee to repeat this LOW, LOW PRICE.



**\$295**

Order direct from **knitking**

1128 Crenshaw Boulevard, Los Angeles, California 90019



**Your Knitter needs  
a Linker, like your Washer  
needs a Dryer**

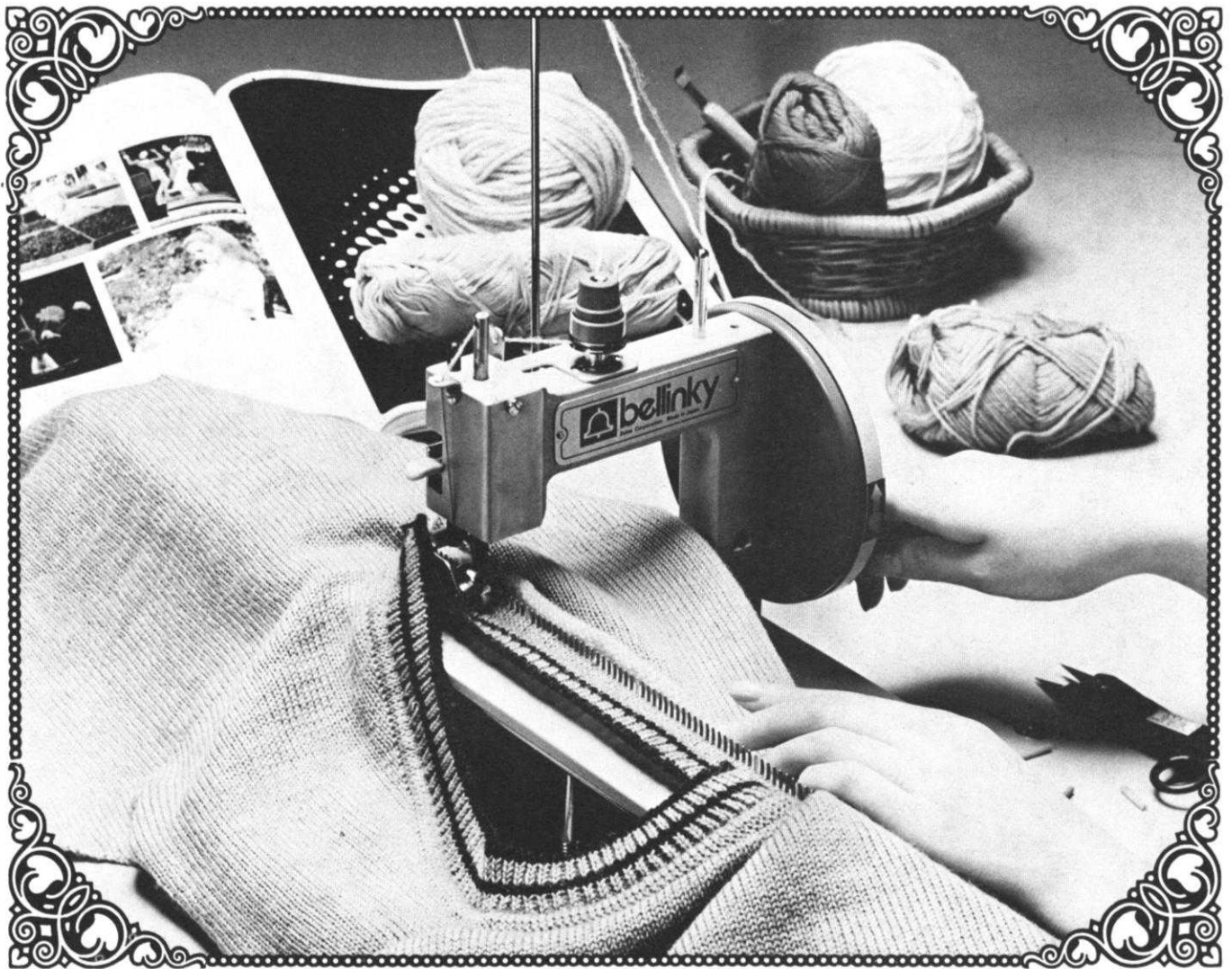

LINKING MACHINE  
**bellinky**

Order direct from KNITKING  
1128 Crenshaw Blvd., Los Angeles, California 90019

For fast easy and accurate assembly of all your knits you need BELLINKY. It seams, attaches sleeves and collars, pleats, shirrs and it lets you work lace, leather and other fabrics into your knitting.... BELLINKY is well engineered, lightweight, easy to carry, compact for storage.

...it's new from Knitking  
**The KH-120/258**  
fine needle  
knitter

**Especially for  
fine yarn...**  
(from crochet thread to  
to sport yarn)

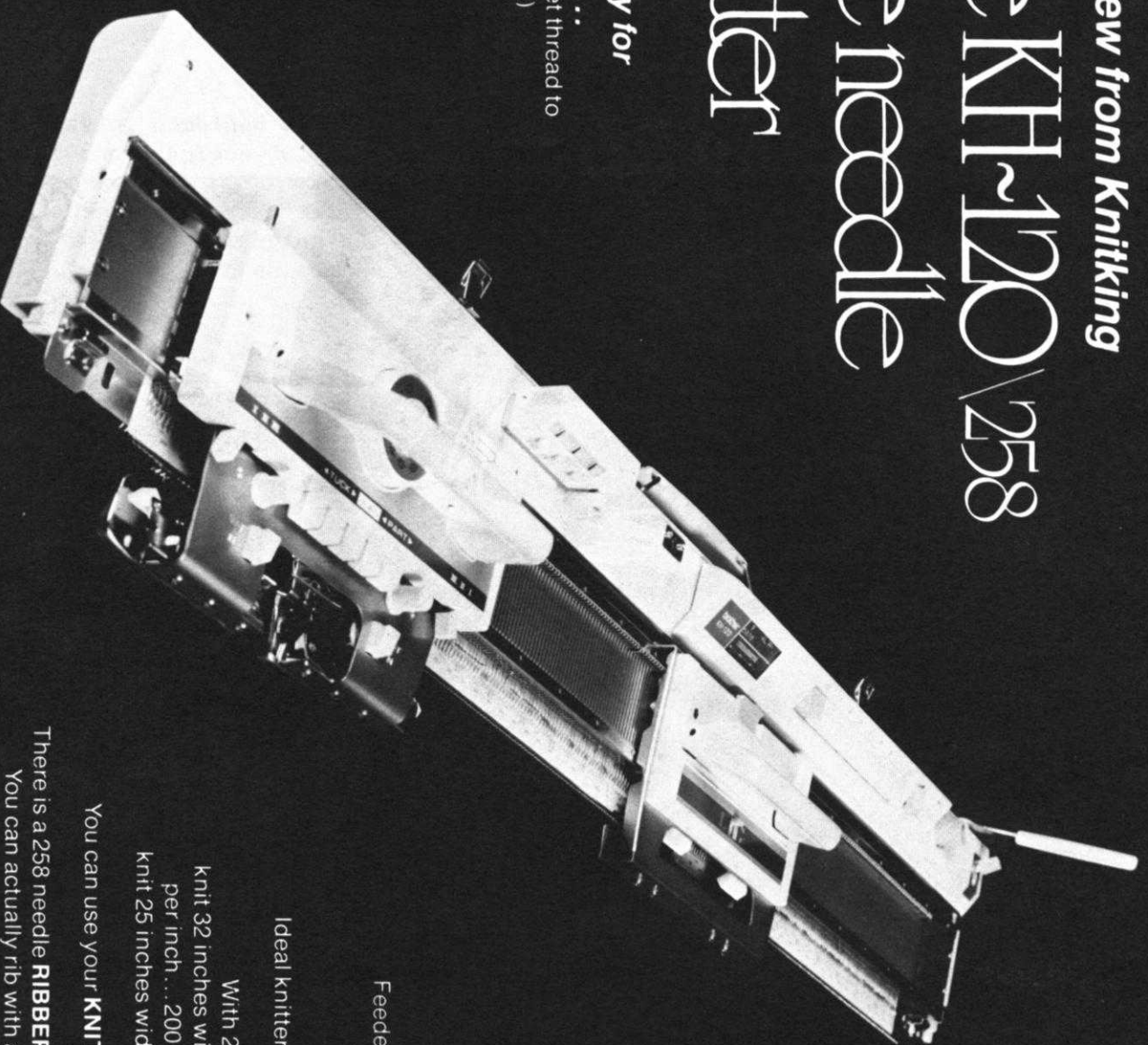

With the new  
**LACEMAKER** that makes  
exquisite fine lace as  
well as  
standard lace.

The **KH-120** has Twin Yarn  
Feeders and Push Button Pattern  
Selection for an unlimited  
number of fancy stitches.

Ideal knitter for large people.

With 258 needles, the **KH-120** will  
knit 32 inches wide when knitting 8 stitches  
per inch... 200 needle machines can only  
knit 25 inches wide at the same stitch gauge.

You can use your **KNITLEADER** with the **KH-120**.

There is a 258 needle **RIBBER ATTACHMENT** available.  
You can actually rib with a fine yarn over as many as  
516 needles for a superfine rib knit. You can also knit  
tubular using 516 needles.

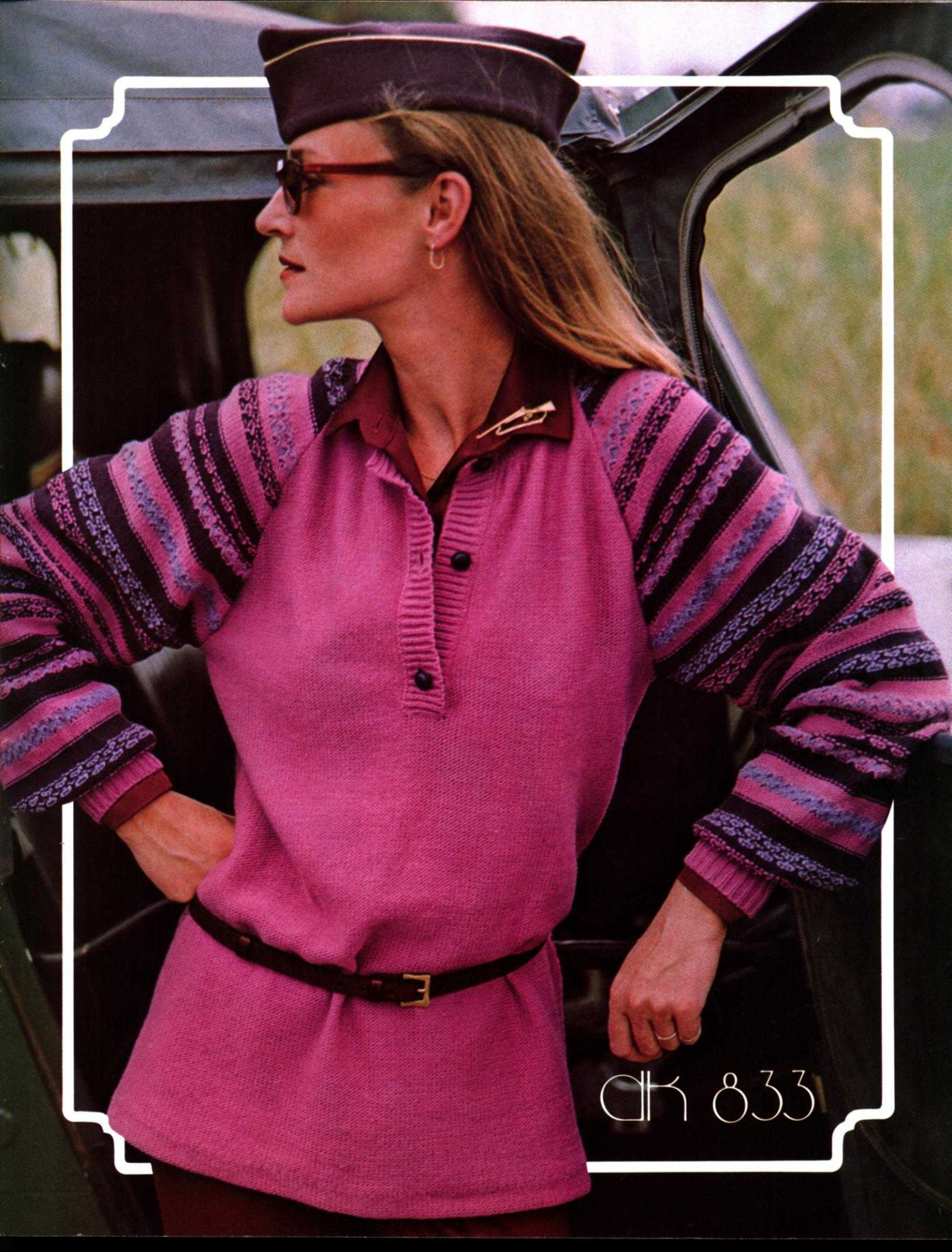

OK 833

OK 023



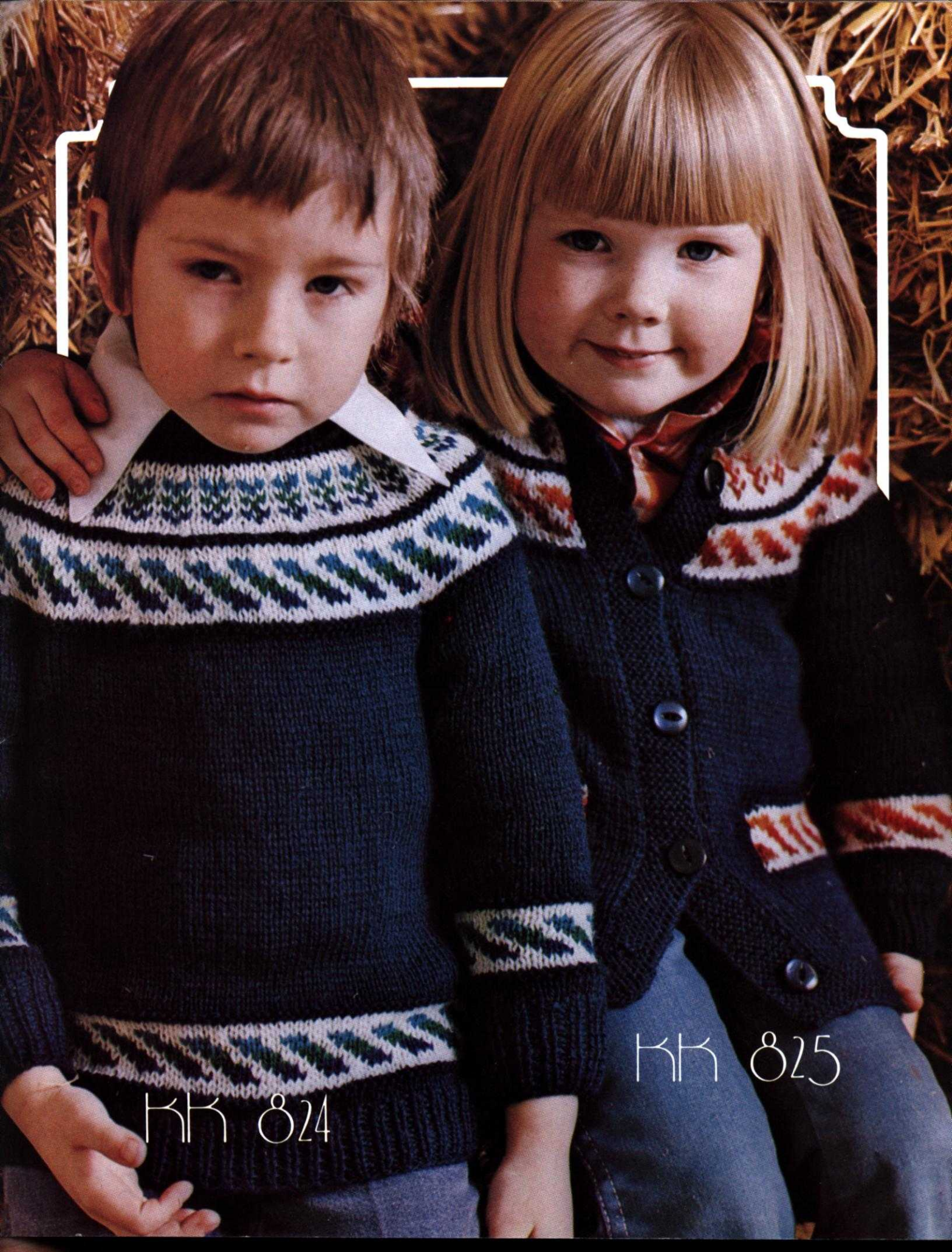

KK 024

KK 025



hp 817

hp 820





dk 819



dk 830

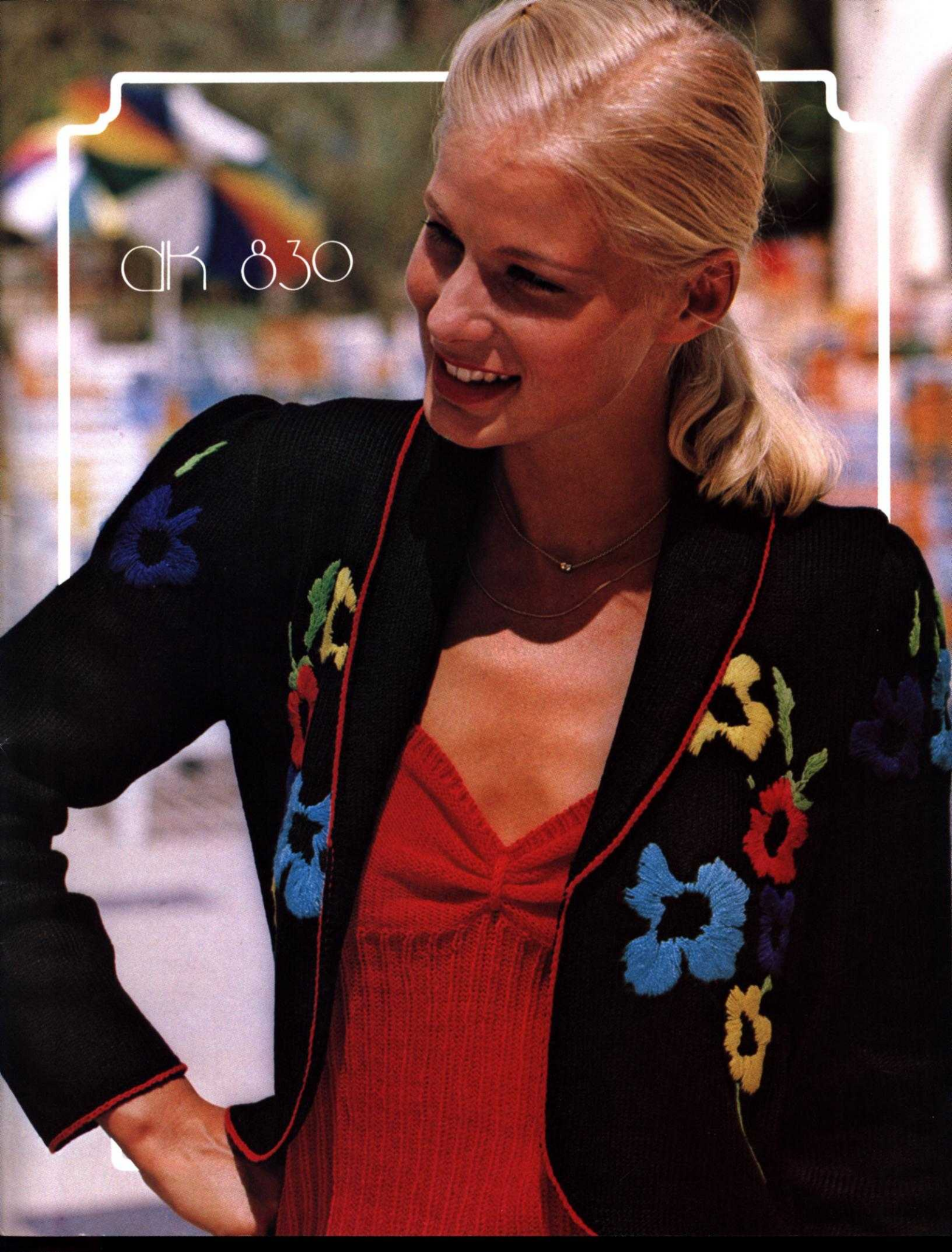

KK 815





KK 014

OK 827

