

knitking

magazine

SEPT/OCT. '75





DK 179

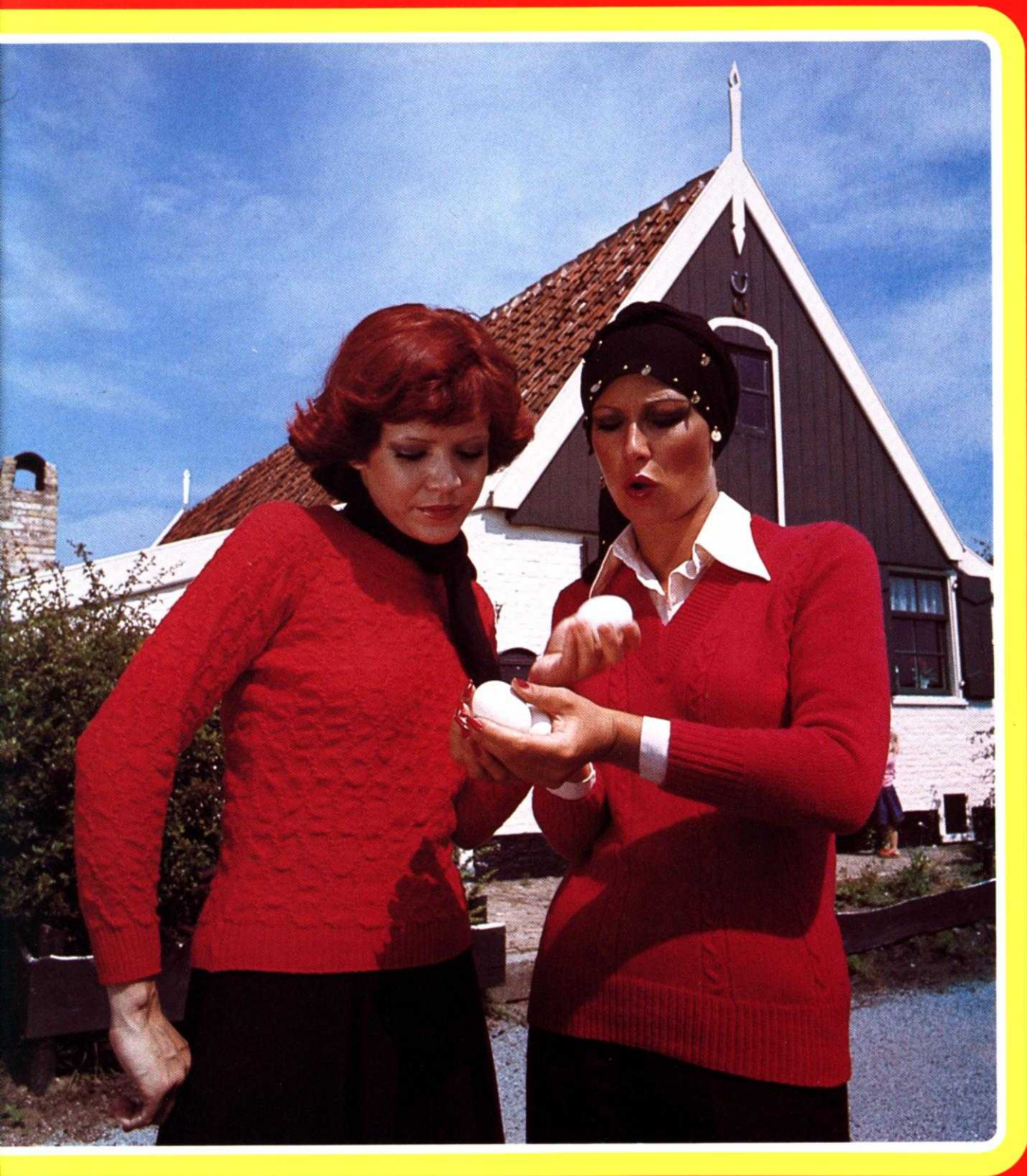

DK177

DK178



DK 184

DK 188



DK182

DK190

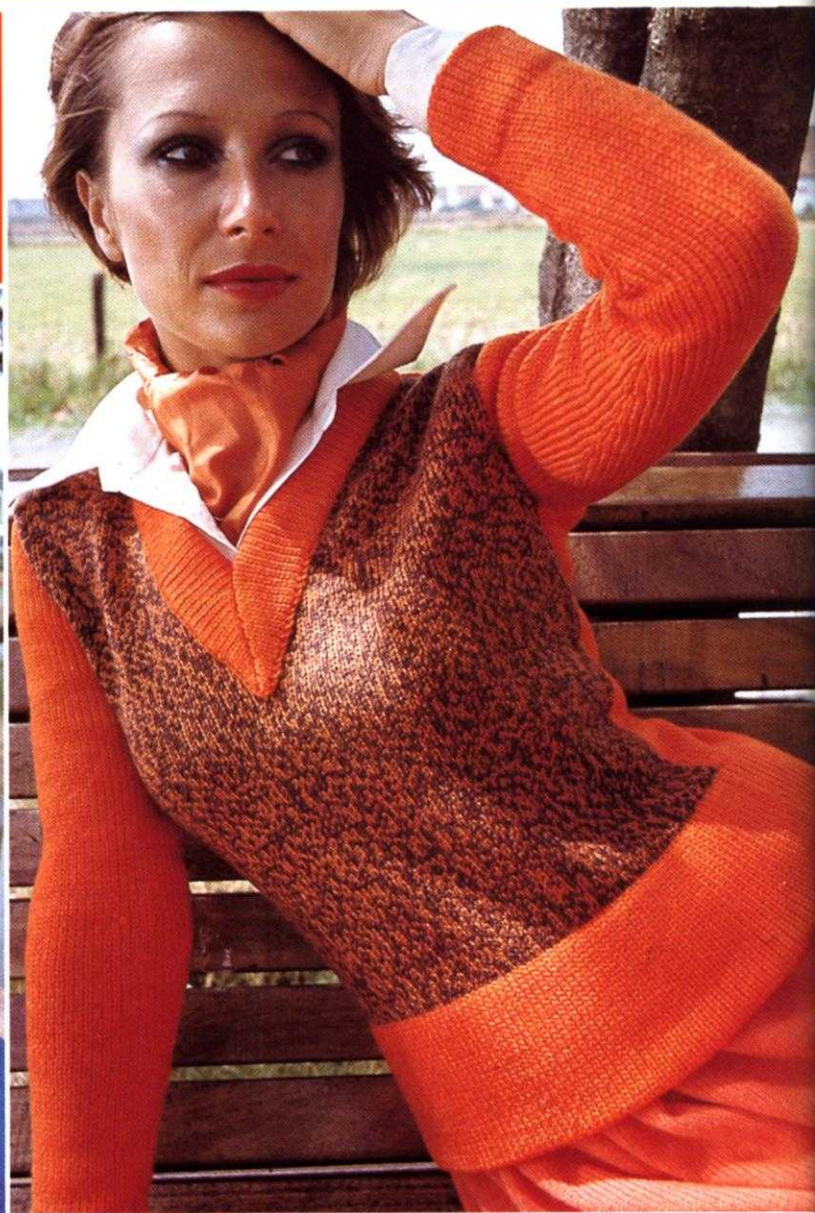
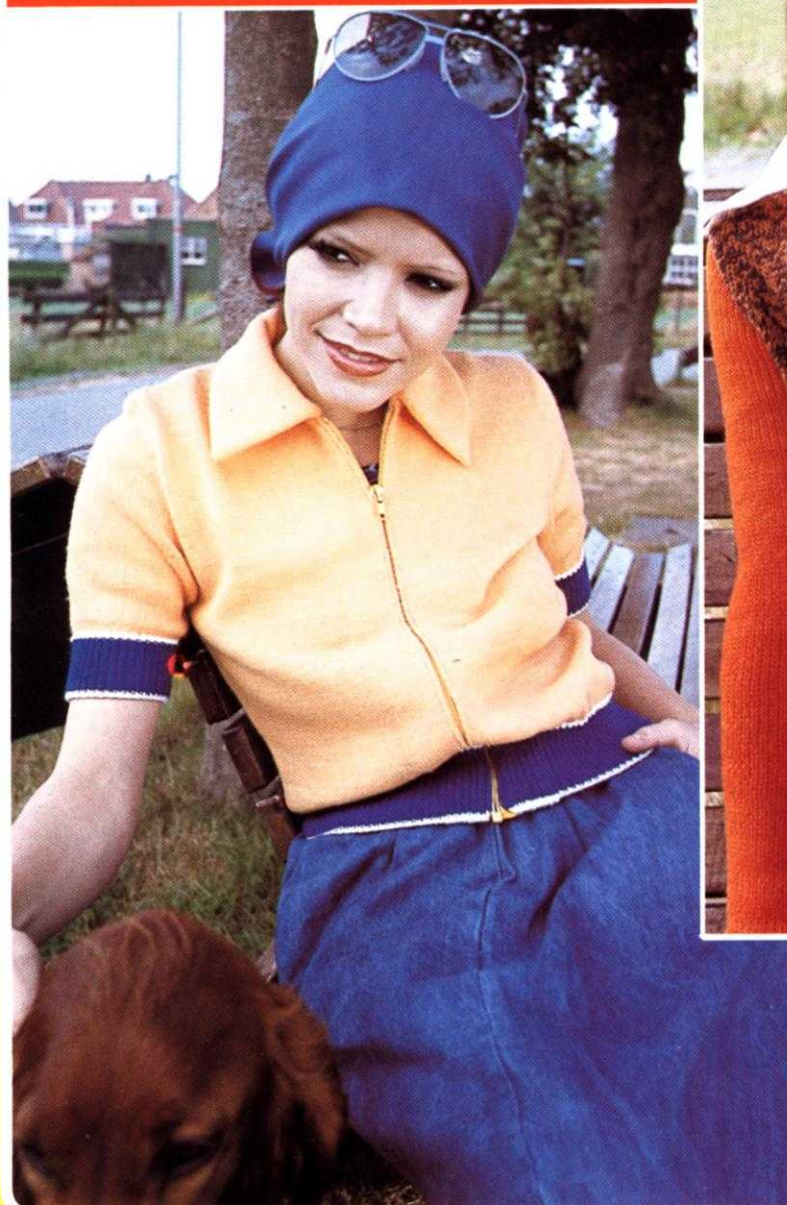

DK189



DK 204

DK 193



DK 201



DK 203



Blazertje

DK187

DK186

knitking

magazine

editorial

INDEX	PAGE NO.
DK 177	Woman's Pullover 14
DK 178	Woman's Pullover 15
DK 179	Woman's Jacket 16
DK 180	Woman's Cardigan 18
DK 181	Woman's Pullover 18
DK 182	Woman's Pullover 20
DK 183	Woman's Skirt 22
DK 184	Woman's Pullover 23
DK 185	Woman's Pullover 24
DK 186	Woman's Pullover 25
DK 187	Woman's Cardigan 26
DK 188	Woman's Jacket 28
DK 189	Woman's Pullover 28
DK 190	Woman's Skirt 30
DK 191	Woman's Sleeveless Vest 31
DK 192	Woman's Sleeveless Pullover 32
DK 193	Woman's Pullover 34
DK 194	Woman's Sleeveless Pullover 36
KK 195	Child's Cardigan 37
HP 196	Man's Cardigan 38
HP 197	Man's Jacket 40
KK 198	Child's Cardigan 41
DK 199	Woman's Pullover 43
HP 200	Man's Pullover 44
DK 201	Woman's Pullover 46
DK 202	Woman's Sleeveless Pullover 47
DK 203	Woman's Pullover 48
DK 204	Woman's Jacket 50
HP 205	Man's Cardigan 52
DK 206	Woman's Pullover 53

Publisher: KNITKING CORPORATION, 1128 Crenshaw Blvd., Los Angeles, Calif. 90019. Telephone: (213) 938-2079. Published bi-monthly. Subscriptions: USA — \$10.00 annually, single copies \$3.00; Canada — \$12.00; other parts of the world — \$15.00. The entire contents of KNITKING MAGAZINE are copyright and must not be reproduced in any shape or form without the express permission, in writing of the publisher. © COPYRIGHT 1975 by KNITKING CORPORATION.

We believe this to be the most beautiful edition of KNITKING MAGAZINE ever!! If you agree with us and your subscription is due for renewal, please renew as soon as possible... KNITKING MAGAZINE is published as a service to knitting machine owners.. In its 11 years of existence, KNITKING MAGAZINE has always operated in the red and during the past year we sustained our worst losses ever.... We are able to subsidize the magazine to a certain extent, but its survival depends on you... KNITKING MAGAZINE is your magazine... All it costs you for an average of 180 beautiful patterns a year is \$10.00... We know that many of you pay up to \$2.00 for a single machine knit pattern elsewhere.. at 18 complete patterns plus invaluable knitting hints, etc... for \$1.00, KNITKING MAGAZINE just has to be the best buy in the world... Additionally, we are making KNITKING MAGAZINE suitable for use with most brands of knitting machines. The Cover of this issue, for example, is a 24 stitch repeat pattern that can easily be made on the late model STUDIO and BROTHER machines as well as the KNITKING.

The NOVEMBER/DECEMBER issue is being worked on and we can tell you now that it will be another gorgeous issue with something for everybody in the family...plus some cute doll clothes and gift items... There are dresses, some two piece outfits with stylish below the knee and long skirts, cardigans and pullovers for men and women, a group of exceptionally nice clothes for children and some hats and scarfs... We know that you will like this outstanding Christmas issue.....

Pattern Symbols

Knitting – Chart Symbols

- () Size Symbols (2nd Size)
 < > 3rd Size
- B** Beginners Pattern
T Tension
G Gauge
① Color Number
- Cast on
 Stitch
R Row
H Hem
 Bind off
- Stockinette stitch – worn on the Knit side.
 Stockinette stitch – worn on the Purl side.
 Knit 1, Purl 1 Ribbing
 Ribbing Pattern – worn on the Knit side.
 Ribbing Pattern – worn on the Purl side.
- Closed Dart
 Open Dart
 Put on a stitch holder
 Reverse 1 section
 On every other needle
 Number of Rows between Shapings. Make increase (or decrease) FIRST, then knit 4 rows. For example: 3 x 1 means decrease (or increase) 1 st., knit 4 rows; decrease 1 st., knit 4 rows; decrease 1 st., knit 4 rows; decrease 1 st., knit 4 rows. All decreasing (or increasing) without row numbers as shown must be shaped on every 2nd row.

- Increase
 Increase 2 sts. With a transfer tool, move the sts. over the left (or right) leaving 2 empty needles at the point of increase. At the increase point, move 1 st. to the left, (or right) so that there is an empty needles on each side of a stitch. On each side of the center stitch, pick up a stitch from the row below and hang it onto the empty needle.

- 3 stitches on 1 needle. The 1st and 3rd stitch in a group of 3 has been hung on the 2nd or center needle.

- Short Row increase or decrease; for instance on a flared skirt knitted sideways.

- Pattern Stitch
 Pattern Stitch – worn on the Knit side.

- Pattern Stitch – worn on the Purl side.

- Norwegian Design using the Pattern Reader. Only 1 row must be registered on the Pattern Reader, so when knitting two or more colors in 1 row, knit the first color with the LEVER of Pattern Reader UP (working), then push the LEVER DOWN (non-working) for the additional colors.

REPEAT the above for each complete row.

- Repeat

- I = Front
- II = Back
- III = Sleeve
- IV = Skirt Front
- V = Skirt Back
- VI = Collar
- VII = Pocket
- VIII = Band
- IX = Belt
- X = Cuff
- XI = Pants Front
- XII = Pants Back

Finishing – Chart Symbols

- Match numbers on section for assembling.
 Ease
 Fold Line
 Turn to the wrong side and hem.

Stitch Symbols

- Knit Stitch
 Purl Stitch
 Needles in holding position
 Needles back into working position.
 Empty needle (leave in working position)
 Needle not used (in the out of work position).
 Two stitches on 1 needle, either transferred from the right side or the left side, then put into holding position.
 Needle holding 2 stitches. Stitch has been transferred from the RIGHT.
 Needle holding 2 stitches. Stitch has been transferred from the LEFT.
 Center of garment section
 Pattern Reader
 JAC 40
 Adjustable Needle Selector
 Pattern Wheel
 Weaver
 Needle Shifter

General Instructions

GENERAL INSTRUCTIONS FOR THIS ISSUE

FULL FASHION DECREASING AND INCREASING

For Stockinette stitch, always use the Full Fashion method for decreasing or increasing.

TO DECREASE: Hang the 3rd stitch onto the 2nd stitch, then move the stitches in to fill the empty needle.

TO INCREASE: Move the 2 end stitches 1 needle outward, then pick up the 3rd stitch from the row below and hang it onto the empty needle.

NORWEGIAN DESIGNS

In the instructions, each row of the Norwegian Design is counted as 1 row but several movements of the Cam Box are needed to complete 1 row.

NORWEGIAN DESIGN WHEN USING THE PATTERN READER

When you use the Pattern Reader and knit a Norwegian Design using several colors, it is necessary to move the trip control lever so that only 1 row registers.

TO MAKE FRINGE

Cut yarn DOUBLE the length of fringe desired (wind around a cardboard or book). Using 2 or more strands of yarn (depending on weight of yarn) fold in half and with a crochet hook, draw folded loop through knitting from the wrong side. Pull strands through loop and tighten.

To make an additional row of knots on fringe, take half the strands from 1 group and half from the next group, then knot together approximately 1" to 2" below and continue across.

FINISHING: Block all sections. For PULLOVERS, JACKETS and DRESSES: Join front to back at sides and shoulders. Sew sleeves together and set in. Hem lower edge and sleeve edges if needed. For a double neckband or armhole band, sew 1 edge to the inside and 1 to the outside of neck or armhole. For a single ribbed band, sew 1 edge to the outside of neck or armhole edge. For a Cardigan or Jacket with buttonholes, finish buttonholes and sew on buttons.

PANTS: Join front to back at sides. Sew inside leg seams, then join center front and back. Make hem at waistline and insert elastic. Hem lower edge of pants legs.

THE SAMPLE SWATCH

Before you begin to knit any garment, you will need to knit a sample piece using the yarn you have chosen for your garment, so that you can check the stitch and row gauge which must measure the correct number of stitches and rows in 5 cm (2 inches).

For each Pattern in KNITKING MAGAZINE, we give you 3 Tension Numbers to work from and if you use the specified yarn for the garment, you should be able to get the correct stitch and row gauge using one of these numbers. Here is a very easy way to make your sample swatch and count the stitches and rows WITHOUT actually counting, by using our KNITKING CONVERTA TAPE.

Supposing the Tension Numbers for the Stitch and Row Gauge are given as 5 to 7. Set the Tension Dial to the first number which is 5. With contrast waste yarn, and using the quick cast-on method, cast on 60 stitches and knit 10 rows. Change to garment yarn and turn the Row Counter to 0. Knit 30 rows. Counting from each end, knit the 10th stitch on each side by hand with a small piece of contrast yarn. Leave the needles in working position and knit 30 rows (Row 60), then knit 4 rows with contrast waste yarn. Turn the Row Counter to 0 and the Tension Dial to 6 and with garment yarn, knit 30 rows. Mark the 10th stitch on each side as you did before, knit 30 rows, then 4 rows with contrast waste yarn. Turn the Row Counter to 0 and with Tension 7, repeat the above once more ending with 10 rows of contrast waste yarn, then remove the work from the machine by passing the Slide across the needles without yarn (sometimes called 'dropping').

Pull and stretch the sample piece both lengthwise and diagonally from corner to corner, then lengthwise again. Do not count the stitches and rows immediately, but allow the sample to rest for several hours or even over night. This will allow the stitches and rows to return to their basic form.

When your sample has rested and you are ready to count the stitches and rows, the KNITKING CONVERTA TAPE will do the figuring for you without any counting on your part. Use the Tape as follows:

To measure the stitches, pull out the Tape to measure BETWEEN the 40 stitches in the center that you marked by hand knitting with contrast waste yarn. Push the red marker on the Tape so that it points to 40 stitches on the Tape. Your stitch gauge to 5 cm (2 inches) will show in the red window on the tape. To find the number of rows in 5 cm (2 inches), place the tape to measure over 60 rows, push the red marker to 60 on the tape and your row gauge for 5 cm (2 inches) will show in the red window... Easy..? If you do not get the correct stitch and row gauge in the first part of your sample, then try the other two.

If you do not own a KNITKING CONVERTA TAPE, you must mark a 5 cm (2 inch) square in the center of the knitting, then count the number of stitches and rows within the square.



DK 177

WOMAN'S PULLOVER

SIZE: 7/8 (10) [12]
 YARN: Crocus
 GRAMS: 500 550 600
 TENSION: 5 to 7
 GAUGE: 15 sts. 31 rows = 5 cm (2")

A Holding Position Design. Follow the line Drawing. KNITKING machine owners use Wheel No. W1. Bands are K1, P1 Ribbing.

FINISHING: See General Instructions.

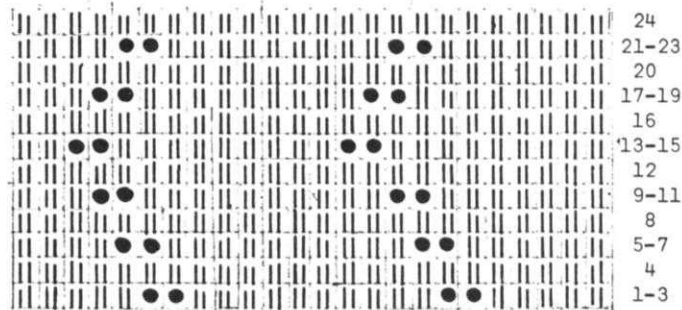

BACK: II

Cast on 111 (123) [135] sts. and work 28 rows K1, P1 Ribbing. Change to the Holding Position Design. Knit to Row 84.
 ON EACH SIDE, increase 1 st. every 30th row 5x. Knit to Row 238.
 SHAPE ARMHOLE: ON EACH SIDE, on every 4th row, bind off 4 sts. 1x, 3 sts. 1x, 2 sts. 1x, 1 st. 4x.
 (4 sts. 1x, 3 sts. 1x, 2 sts. 3x, 1 st. 4x).
 [4 sts. 1x, 3 sts. 2x, 2 sts. 3x, 1 st. 4x].
 Knit to Row 338 (444) [450]. Bind off the center 21 sts., put the needles on the left into holding position and complete the right half first.
 *SHAPE SHOULDER AND NECK AT THE SAME TIME.
 FOR SHOULDER, bind off 2 sts. 3x, 3 sts. 4x. (3 sts. 7x).
 [3 sts. 4x, 4 sts. 3x].
 FOR NECK, on all sizes, bind off 4 sts. 2x, 3 sts. 1x, 2 sts. 2x, 1 st. 3x. Bring the needles on the left into working position, knit 1 row in Pattern to the left side, turn the Row Counter back to 338 (444) [450] and complete the left half. Follow the instructions from *.

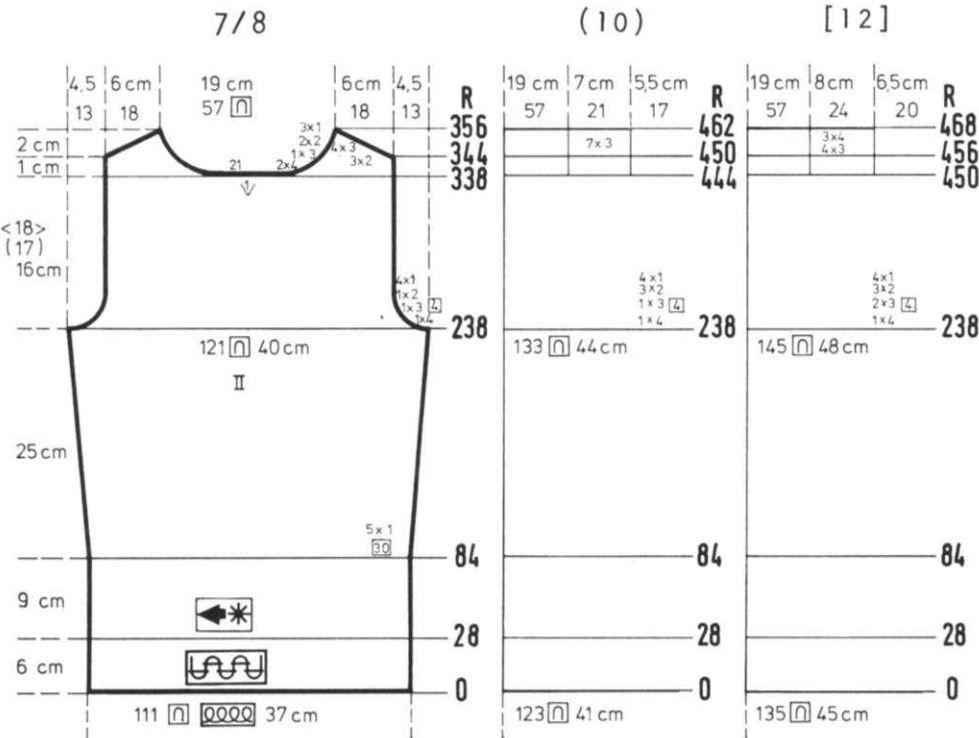

FRONT: I

Work the front the same as the back to Row 238.
 SHAPE ARMHOLE same as the back then knit to Row 306 (412) [418]. Bind off the center 19 sts., put the needles on the left into holding position and complete the right half first.
 *ON NECK SIDE, for all sizes, bind off 3 sts. 1x, 2 sts. 3x, 1 st. 4x, then on EVERY 4th ROW, decrease 1 st. 6x, AND SHAPE SHOULDER same as the back after Row 344 (450) [456]. Bring the needles on the left into working position, knit 1 row in Pattern to the left side, turn the Row Counter back to 306 (412) [418] and complete the left half. Follow the instructions from *.

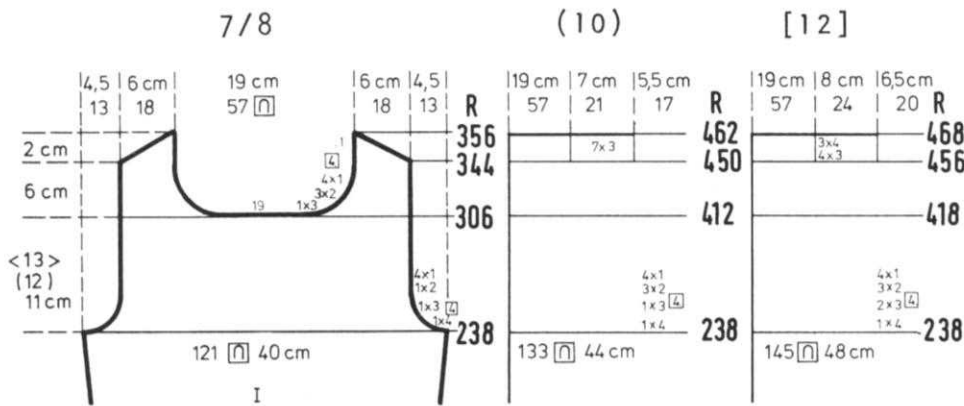

NECKBAND: VIII

Cast on 157 sts. and work 24 rows K1, P1 Ribbing then bind off the crochet method for Ribbing.

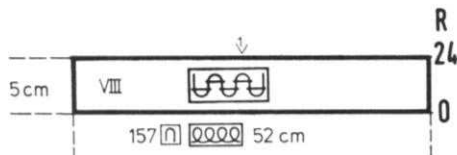

7/8

(10)

[12]

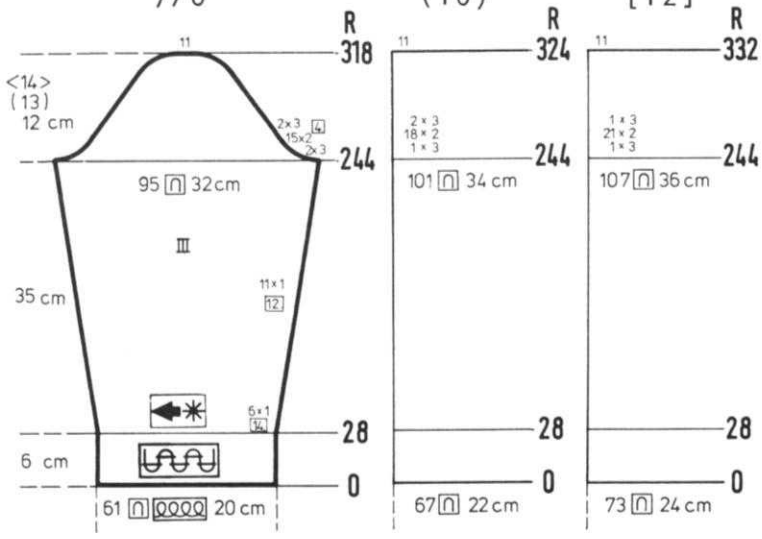

SLEEVE: III

Cast on 61 (67) [73] sts. and work 28 rows K1, P. Ribbing. Change to the Holding Position Design. ON EACH SIDE, increase 1 st. every 14th row 6x, every 12th row 11x. Knit to Row 244. SHAPE CAP: ON EACH SIDE, on EVERY 4th Row, bind off 3 sts. 2x, 2 sts. 15x, 3 sts. 2x. (3 sts. 1x, 2 sts. 18x, 3 sts. 2x). [3 sts. 1x, 2 sts. 21x, 3 sts. 1x]. After Row 318 (324) [332], bind off the remaining 11 sts.

DK 178



WOMAN'S PULLOVER

SIZE: 8 (10) [12]
 YARN: Amore
 GRAMS: 450 500 550
 TENSION: 5 to 7
 GAUGE: 16 sts. 25 rows = 5 cm (2")

Stockinette stitch with a Cable Design that follows the Line Drawing. Bands are 1 x 1 Ribbing.

FINISHING: See General Instructions.

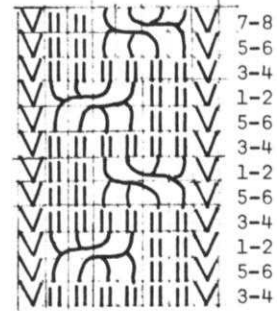

BACK: II

Cast on 121 (131) [145] sts. and work 44 rows K1, P1 Ribbing. Change to Stockinette stitch. ON EACH SIDE, increase 1 st. every 24th row 7x. Knit to Row 214. SHAPE ARMHOLE: ON EACH SIDE, bind off 4 sts. 1x, 3 sts. 1x, 2 sts. 2x. 1 st. 3x. (4 sts. 1x, 3 sts. 1x, 2 sts. 3x, 1 st. 3x). [4 sts. 1x, 3 sts. 2x, 2 sts. 2x, 1 st. 4x]. Knit to Row 294 (304) [314]. Bind off the center 35 sts., put the needles on the left into holding position and complete the right half first. *SHAPE SHOULDER AND NECK AT THE SAME TIME. FOR SHOULDER, bind off 3 sts. 6x. (3 sts. 3x, 4 sts. 3x). [4 sts. 4x, 5 sts. 2x]. FOR NECK, on all sizes, bind off 5 sts. 2x, 4 sts. 2x. Move the Cam Box to the left side, turn the Row Counter back to 294 (304) [314] and complete the left half. Follow the instructions from *.

8

(10)

[12]

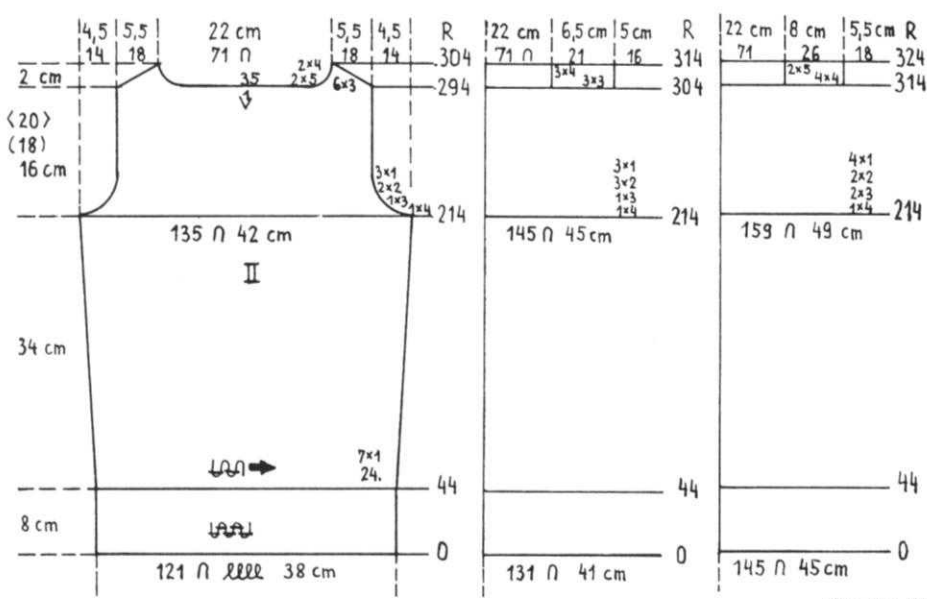

COLLAR: VIII Make 1, reverse 1.

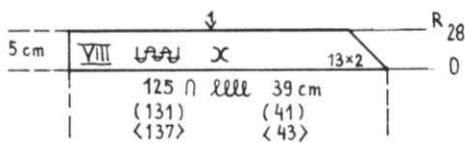

Cast on 125 (131) [137] sts. and work K1, P1 Ribbing. ON THE RIGHT side, (left for 2nd section), decrease 2 sts. 13x. After Row 28, bind off the remaining sts. the crochet method for Ribbing.

Continued



DK 178

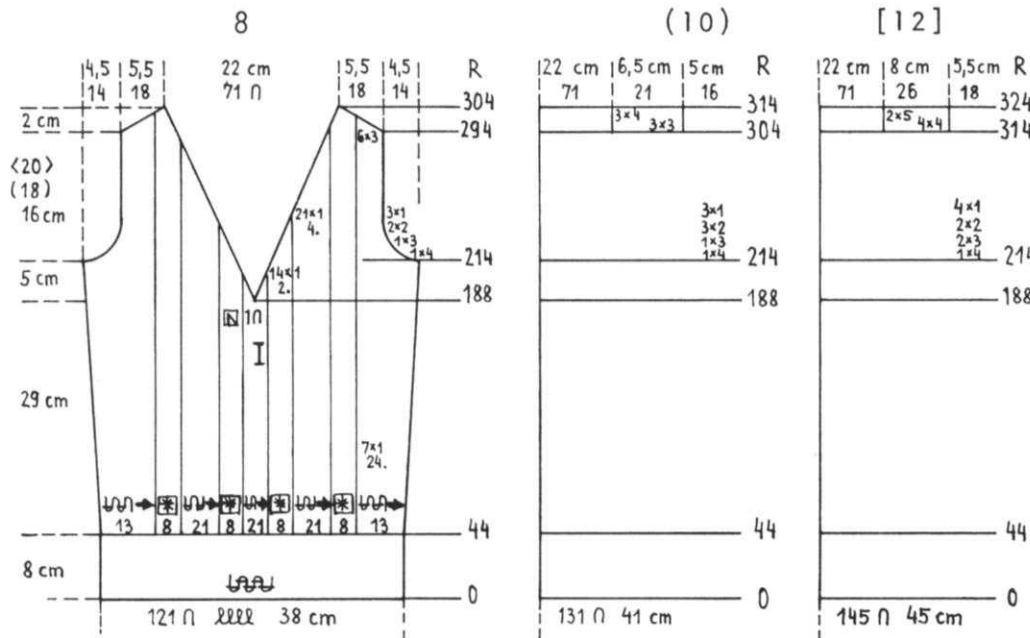

DK 179



WOMAN'S JACKET

SIZE: 8 (12) [16]
 YARN:
 Color 1 Combinella Fina
 Color 2 Sport Prima
 GRAMS:
 Color 1 850 900 950
 Color 2 100 100 100
 TENSION:
 Pat: 10 Stock: 6 to 8
 GAUGE:
 Pat: 12 sts. 23 rows = 5 cm (2")
 Stock: 15 sts. 20 rows = 5 cm (2")



PATTERN: A Holding Position Design using color 1 and worn on the Purl side.
 *Put needles 1, 3, 5, 7 etc. into holding position, knit 1 row. Bring all the needles back into working position, knit 1 row. REPEAT from * for Pattern. KNITTING machine owners, use Wheel No. 6 and push in the RIGHT Retractor Button and leave it there. TRIM: Stockinette stitch using color 2 with the knit side as the right side.

FINISHING: See General Instructions Sew 1 edge of Collar to inside and 1 to the outside of neckline, then with color 2, knit bands for Trim. Cast on 17 sts. with color 2 and with Tension 6 to 8, knit Stockinette stitch. Make the band long enough to go around edges of Collar and Jacket then remove the knitting onto waste yarn so that you can pull out any extra rows. Sew 1 edge to inside and 1 to the outside of Collar and Jacket edges. Make 2 more straps in the same way to fit around sleeve edges.

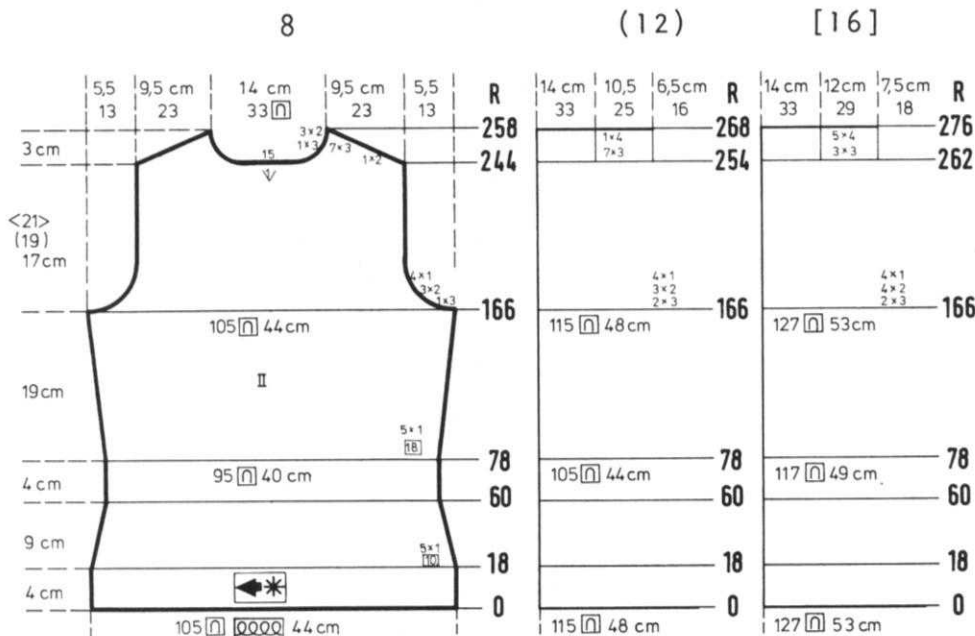

8

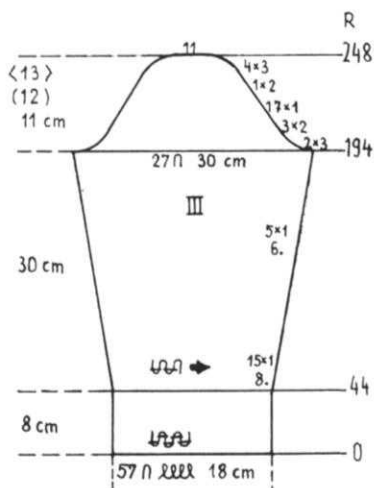

(10)

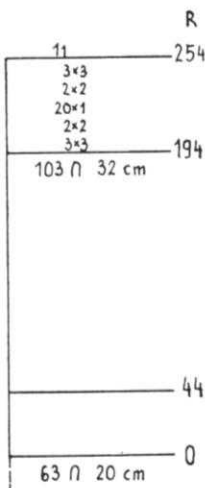

[12]

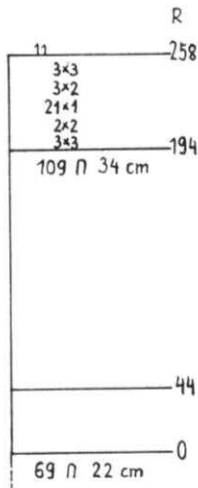

SLEEVE: III

Cast on 57 (63) [69] sts. and work 44 rows K1, P1 Ribbing. Change to Stockinette stitch. ON EACH SIDE, increase 1 st. every 8th row 15x, every 6th row 5x. Knit to Row 194. SHAPE CAP: ON EACH SIDE, bind off 3 sts. 2x, 2 sts. 3x, 1 st. 17x, 2 sts. 1x, 3 sts. 4x. (3 sts. 3x, 2 sts. 2x, 1 st. 20x, 2 sts. 2x, 3 sts. 3x). [3 sts. 3x, 2 sts. 2x, 1 st. 21x, 2 sts. 3x, 3 sts. 3x]. After Row 248 (254) [258], bind off the remaining 11 sts.

8

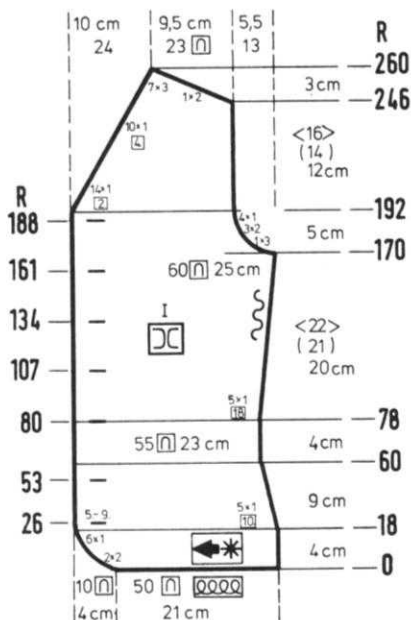

(12)

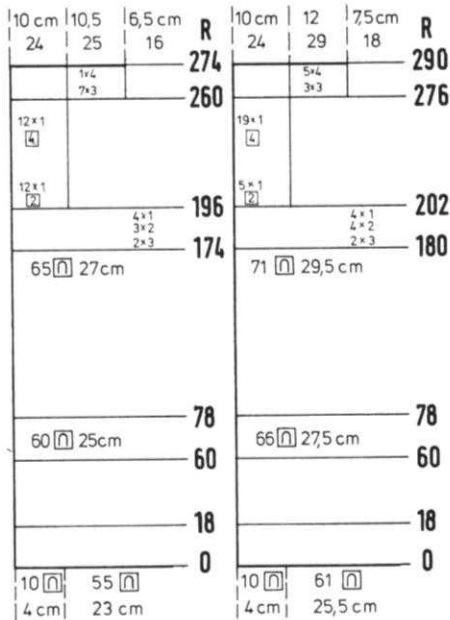

[16]

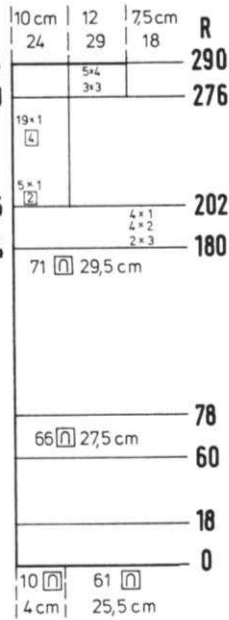

FRONT: I Make 1, reverse 1. Do NOT make Buttonholes in this section.

Cast on 50 (55) [61] sts. and work the Holding Position Design. On the LEFT side (right for 2nd section) on every 2nd row, cast on 2 sts. 2x, 1 st. 6x. ON SIDE EDGE, decrease 1 st. every 10th row 5x. Knit to Row 78. ON SIDE EDGE, increase 1 st. every 18th row 5x. Knit to Row 170 (174) [180]. SHAPE ARMHOLE same as the back and AT THE SAME TIME, ON FRONT EDGE, decrease 1 st. every 2nd row 14x (12x) [5x] then decrease 1 st. every 4th row 10x (12x) [19x] AND AT THE SAME TIME, after Row 246 (260) [276] SHAPE SHOULDER same as the back. Make the 2nd section with reverse shaping, making BUTTONHOLES over needles 5 to 9 counting from the RIGHT edge after the Rows shown on the Chart.

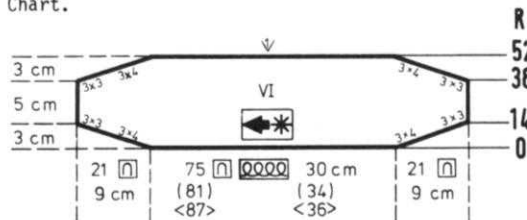

COLLAR: VI

Cast on 75 (81) [87] sts. and work the Holding Position Design. ON EACH SIDE, on every 2nd row, cast on 4 sts. 3x, 3 sts. 3x. After row 38, ON EACH SIDE, on every 2nd row, bind off 3 sts. 3x, 4 sts. 3x. After Row 52, bind off the remaining sts.

SLEEVE: III

Cast on 51 (55) [61] sts. and work the Holding Position Design. Knit to Row 14. ON EACH SIDE increase 1 st. every 14th row 13x. Knit to Row 194. SHAPE CAP: ON EACH SIDE, on EVERY 4th ROW, bind off 3 sts. 2x, 2 sts. 10x, 3 sts. 1x, 4 sts. 1x. (3 sts. 2x, 2 sts. 11x, 3 sts. 1x, 4 sts. 1x). [3 sts. 3x, 2 sts. 11x, 3 sts. 1x, 4 sts. 1x]. After Row 250 (254) [258], bind off the remaining 11 sts.

8

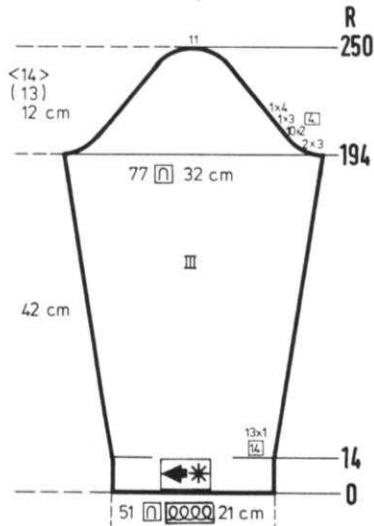

(12)

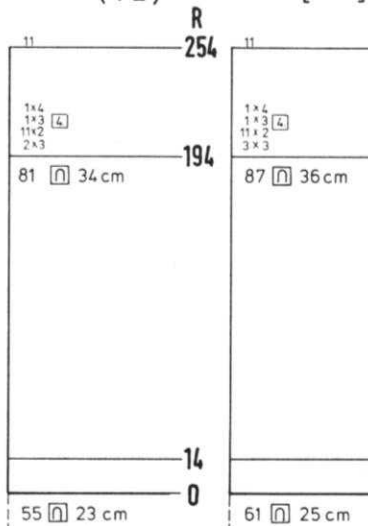

[16]

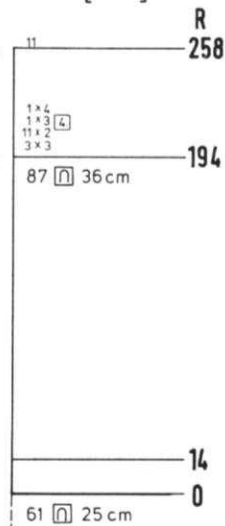

DK 180



WOMAN'S CARDIGAN

SIZE: 10 (12) [16]
 YARN: Beatrice
 GRAMS:
 Color 1 400 450 500
 Color 2 50 50 50
 TENSION: 5 to 7
 GAUGE: 15 sts. 22 rows = 5 cm (2")

Stockinette stitch with a Cable Design. Bands are K1, P1 Ribbing with color stripes as shown on the Chart on the lower edge of Cardigan and Sleeves. Follow the Chart to set up the spacings for the Cable and the Line Drawing for the Cable Design with out work needles.

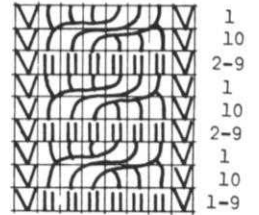

FINISHING: See General Instructions. Ease the extra rows at the bustline of front section.

BACK: II

Cast on 132 (144) [158] sts. with color 2 and work 32 rows K1, P1 Ribbing with color stripes as shown on the Chart. Change to Pattern - following the Chart for the spacing and the Line Drawing for the out of work needles and the Cable Design. Continue with color 1. Knit to Row 160.

SHAPE ARMHOLE: ON EACH SIDE, bind off 3 sts. 2x, 2 sts. 3x, 1 st. 3x. (4 sts. 1x, 3 sts. 2x, 2 sts. 2x, 1 st. 4x.). [4 sts. 2x, 3 sts. 2x, 2 sts. 3x, 1 st. 3x].

Knit to Row 240 (244) [252]. Bind off the center 12 sts., put the needles on the left into holding position and complete the right half first.

*SHAPE SHOULDER AND NECK AT THE SAME TIME.

FOR SHOULDER, bind off 3 sts. 5x, 4 sts. 3x.

(3 sts. 2x, 4 sts. 6x). [4 sts. 7x, 5 sts. 1x].

FOR NECK, on all sizes, bind off 3 sts. 6x.

Bring the needles on the left into working position, knit 1 row to the left side, turn the Row Counter back to 240 (244) [252] and complete the left half. Follow the instructions from *.

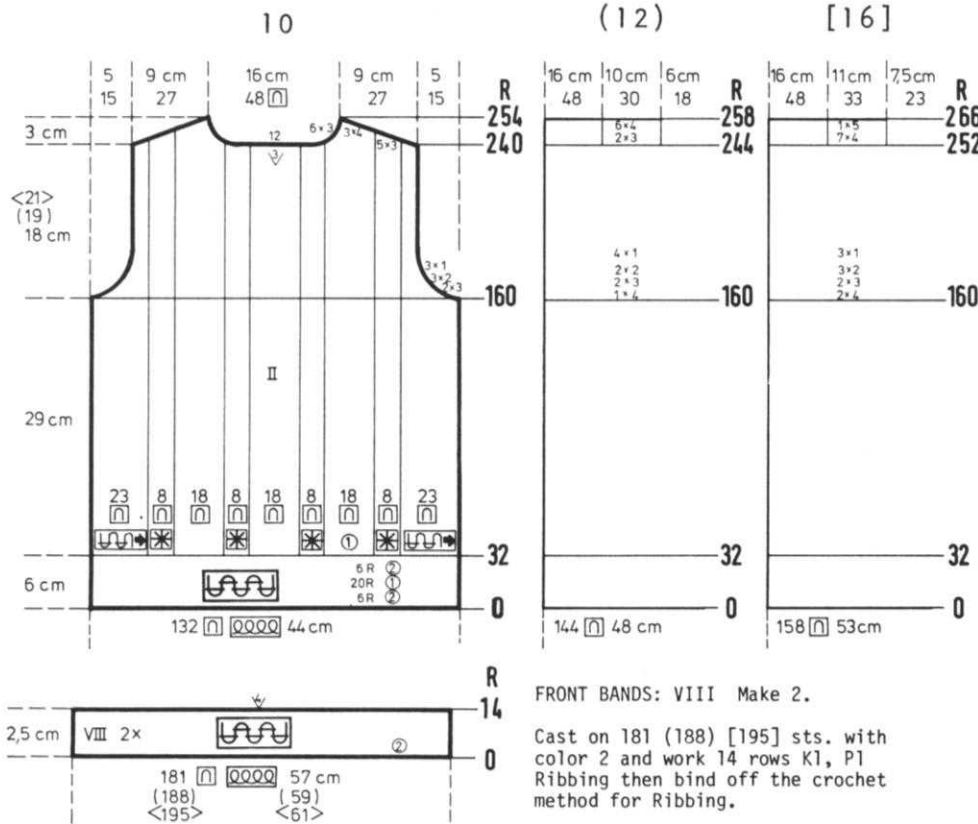

FRONT BANDS: VIII Make 2.

Cast on 181 (188) [195] sts. with color 2 and work 14 rows K1, P1 Ribbing then bind off the crochet method for Ribbing.

DK 181



WOMAN'S PULLOVER

SIZE: 10 (12) [16]
 YARN: Beatrice
 GRAMS:
 Color 1 300 350 400
 Color 2 50 50 50
 TENSION: 5 to 7
 GAUGE: 15 sts. 22 rows = 5 cm (2")

Stockinette stitch with Cable Design down the front section. Bands are K1, P1 Ribbing with color stripes as shown on the Chart.

FINISHING: See General Instructions. Ease the fullness at bustline of front section.

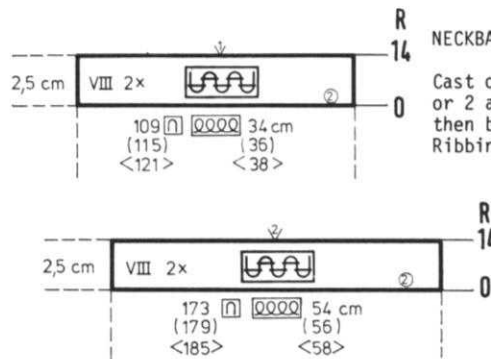

ARMBANDS: VIII Make 2.

Cast on 173 (179) [185] sts. with color 2 and work 14 rows K1, P1 Ribbing then bind off the crochet method for Ribbing.

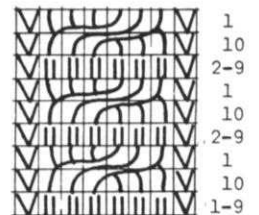

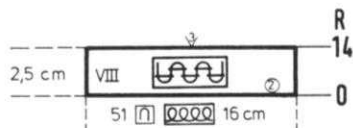
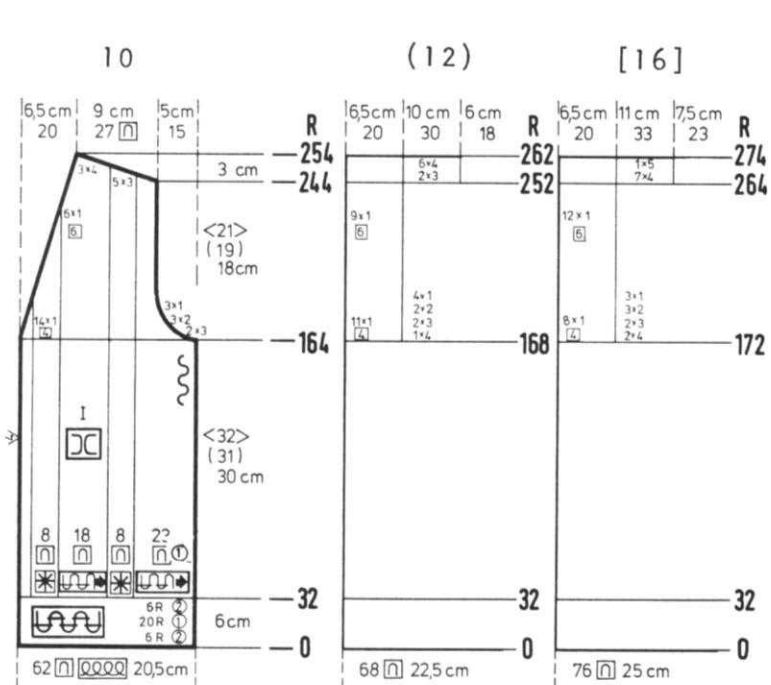

BACK NECKBAND: VIII

Cast on 51 sts. with color 2 and work 14 rows K1, P1 Ribbing then bind off the crochet method for Ribbing.

FRONT: I Make 1, reverse 1.

Cast on 62 (68) [76] sts. with color 2 and work 32 rows K1, P1 Ribbing with color stripes as shown on the Chart.

Change to Pattern as shown on the Chart and the Line Drawing. Continue with color 1. Knit to Row 164 (168) [172].

SHAPE ARMHOLE same as the back and AT THE SAME TIME, ON NECK SIDE, decrease 1 st.

every 4th row 14x (11x) [8x] then decrease 1 st.

every 6th row 6x (9x) [12x] and SHAPE SHOULDER the same as the back after Row 244 (252) [264].

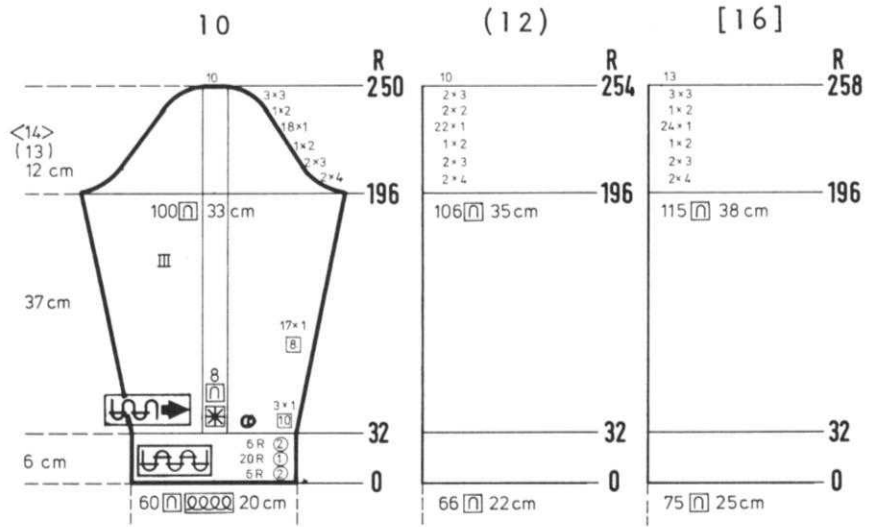

SLEEVE: III

Cast on 60 (66) [75] sts. with color 2 and work 32 rows K1, P1 Ribbing with color stripes as shown on the Chart. Change to Stockinette stitch with Cable Design down the center 8 sts. as shown on the Chart and Line Drawing. Continue with color 1.

ON EACH SIDE, increase 1 st. every 10th row 3x, every 8th row 17x. Knit to Row 196.

SHAPE CAP: ON EACH SIDE, bind off 4 sts. 2x, 3 sts. 2x, 2 sts. 1x, 1 st. 18x, 2 sts. 1x, 3 sts. 3x.

(4 sts. 2x, 3 sts. 2x, 2 sts. 1x, 1 st. 22x, 2 sts. 2x, 3 sts. 2x).

[4 sts. 2x, 3 sts. 2x, 2 sts. 1x, 1 st. 24x, 2 sts. 1x, 3 sts. 3x]. After Row 250 (254) [258], bind off the remaining 10 (10) [13] sts.

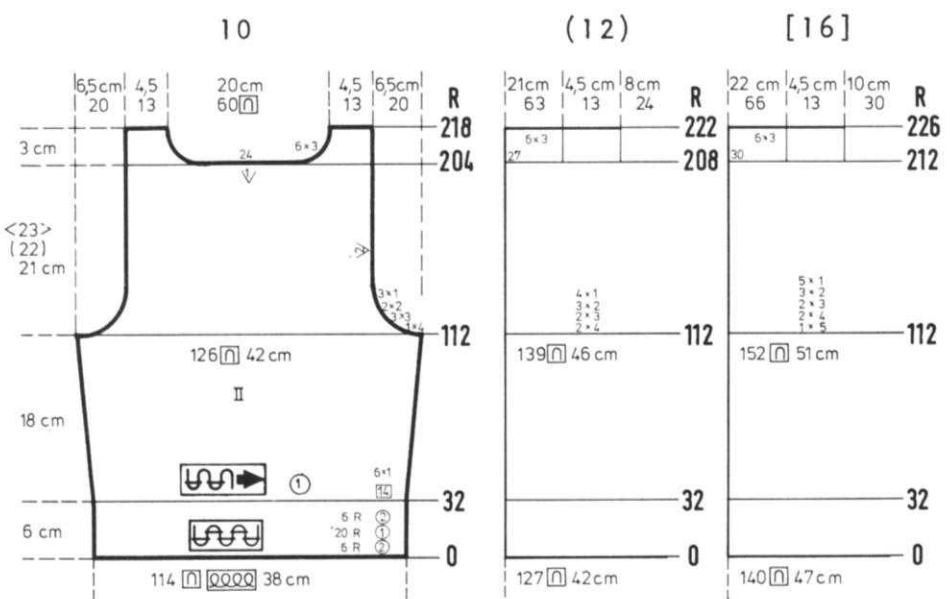

BACK: II

Cast on 114 (127) [140] sts. with color 2 and work 32 rows K1, P1 Ribbing with color stripes as shown on the Chart.

Change to Stockinette stitch and color 1. ON EACH SIDE, increase 1 st. every 14th row 6x. Knit to Row 112.

SHAPE ARMHOLE: ON EACH SIDE, bind off 4 sts. 1x, 3 sts. 3x, 2 sts. 2x, 1 st. 3x. (4 sts. 2x, 3 sts. 2x, 2 sts. 3x, 1 st. 4x).

[5 sts. 1x, 4 sts. 2x, 3 sts. 2x, 2 sts. 3x, 1 st. 5x]. Knit to Row 204 (208) [212].

Bind off the center 24 (27) [30] sts., put the needles on the left into holding position and complete the right half first.

*ON NECK SIDE, for all sizes, bind off 3 sts. 6x.

After Row 218 (222) [226], bind off the remaining 13 sts.

Bring the needles on the left into working position, knit 1 row to the left side, turn the Row Counter back to 204 (208) [212] and complete the left half. Follow the instructions from *.

Continued



DK 181

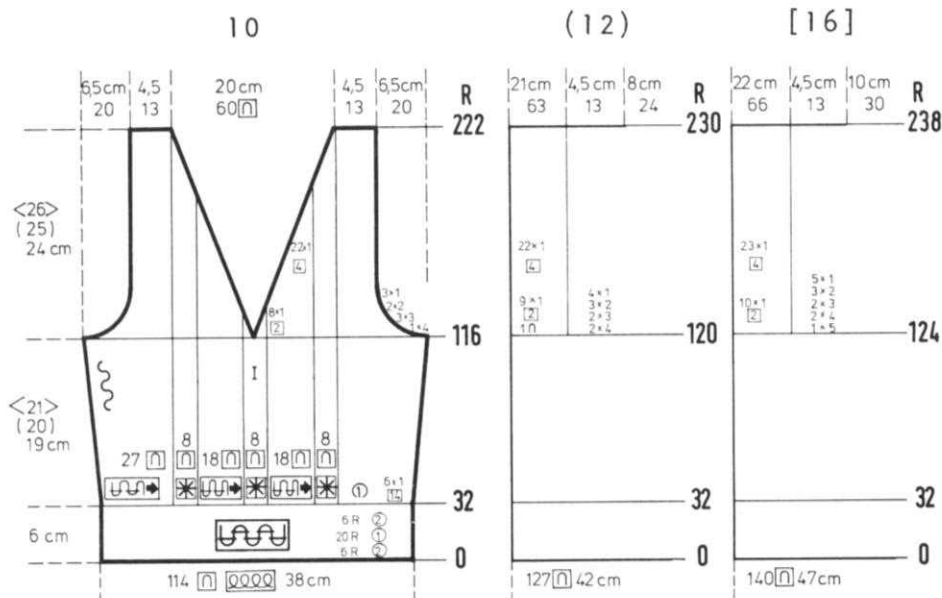

FRONT: I

Cast on 114 (127) [140] sts. with color 2 and work 32 rows K1, P1 Ribbing with color stripes as shown on the Chart. Change to Stockinette stitch and color 1. Select the needles as shown on the Chart and follow the Line Drawing for the out of work needles and the Cable Design.
 ON EACH SIDE, increase 1 st. every 14th row 6x.
 Knit to Row 116 (120) [124].
 *SHAPE ARMHOLE same as the back and AT THE SAME TIME, divide in the center, put the needles on the left into holding position and complete the right half first.
 ON NECK SIDE, decrease 1 st. every 2nd row 8x (9x) [10x] then every 4th row 22x (22x) [23x].
 After Row 220 (230) [238] bind off the remaining 13 sts.
 Bring the needles on the left into working position, knit 1 row to the left side, turn the Row Counter back to 116 (120) [124] and complete the left half. Follow the instructions from *.

DK 182

DK 182

WOMAN'S PULLOVER

SIZE: 6/7 (10) [12]
 YARN: Beatrice
 GRAMS: Color 1 200 250 300
 Color 2 200 250 300
 TENSION: 4 to 6
 GAUGE: 17 sts. 20 rows = 5 cm (2")

A Norwegian Design that follows the Line Drawing or use JAC 40 and Pattern No. 539. Bands and Collar are K1, P1 Ribbing.

FINISHING: See General Instructions.

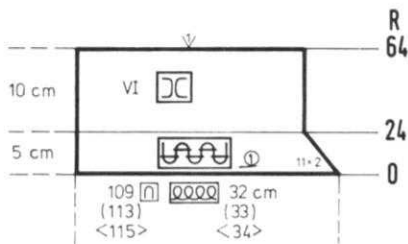

COLLAR: VI Make 1, reverse 1.

Cast on 109 (113) [115] sts. with color 1 and work K1, P1 Ribbing and on the RIGHT side, (left for 2nd section) decrease 2 sts. 11x, then knit to Row 64 and bind off the crochet method for Ribbing.

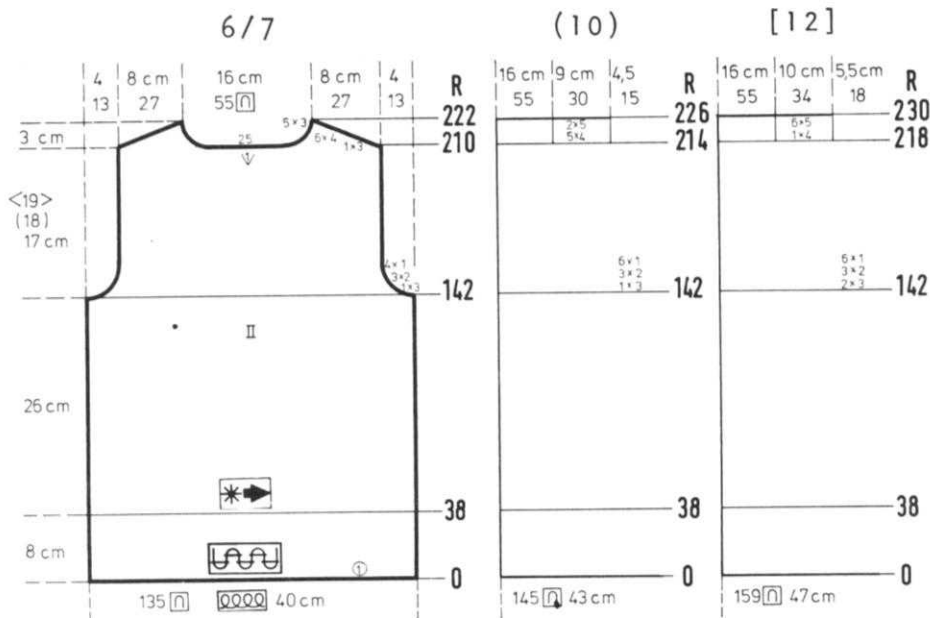

BACK: II

Cast on 135 (145) [159] sts. with color 1 and work 38 rows K1, P1 Ribbing. Change to the Norwegian Design and knit to Row 142.
 SHAPE ARMHOLE: ON EACH SIDE, bind off 3 sts. 1x, 2 sts. 3x, 1 st. 4x. (3 sts. 1x, 2 sts. 3x, 1 st. 6x). [3 sts. 2x, 2 sts. 3x, 1 st. 6x]. Knit to Row 210 (214) [218]. Bind off the center 25 sts., put the needles on the left into holding position and complete the right half first.
 *SHAPE SHOULDER AND NECK AT THE SAME TIME.
 FOR SHOULDER, bind off 3 sts. 1x, 4 sts. 6x. (4 sts. 5x, 5 sts. 2x). [4 sts. 1x, 5 sts. 6x].
 FOR NECK, on all sizes, bind off 3 sts. 5x.
 Bring the needles on the left into working position, knit 1 row in Pattern to the left side, turn the Row Counter back to 210 (214) [218] and complete the left half. Follow the instructions from *.

FRONT: I

Work the front the same as the back to Row 142. Hang the center stitch onto the neighboring needle, put the needles on the left into holding position and complete the right half first.

*SHAPE ARMHOLE AND NECK AT THE SAME TIME. SHAPE ARMHOLE same as the back and ON NECK SIDE, for all sizes, on every 2nd row decrease 2 sts. 4x, 1 st. 4x, then on every 4th row, decrease 1 st. 15x and after Row 210 (214) [218], SHAPE SHOULDER same as the back. Bring the needles on the left into working position, knit 1 row in Pattern to the left side, turn the Row Counter back to 142 and complete the left half. Follow the instructions from *.

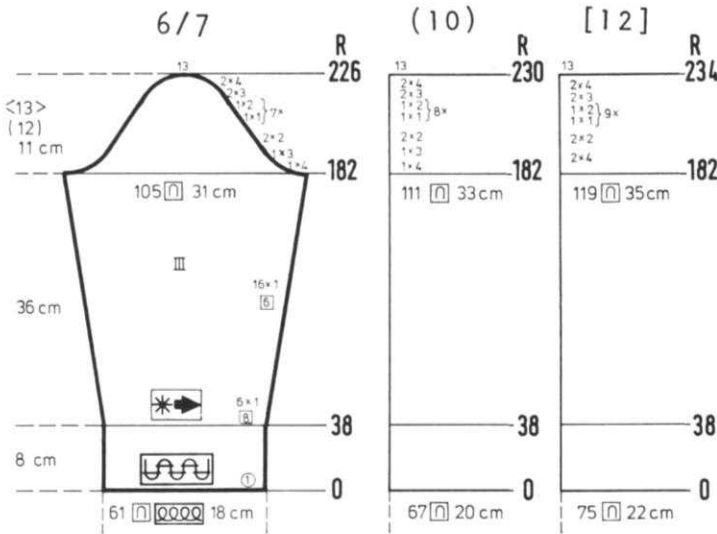
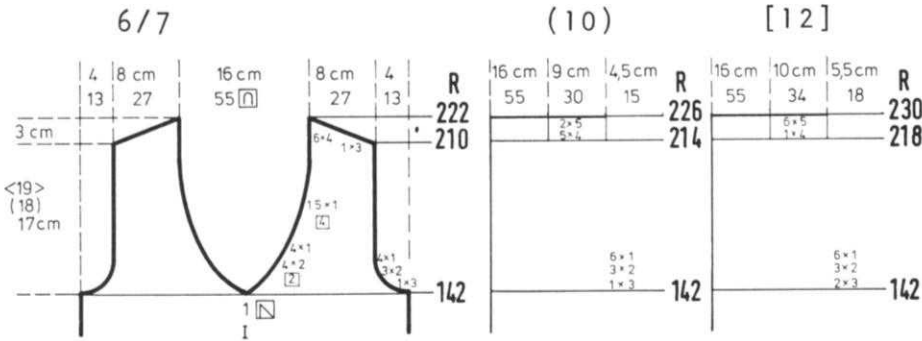

SLEEVE: III

Cast on 61 (67) [75] sts. with color 1 and work 38 rows K1, P1 Ribbing. Change to the Norwegian Design and ON EACH SIDE, increase 1 st. every 8th row 6x, every 6th row 16x. Knit to Row 182.

SHAPE CAP: ON EACH SIDE, bind off 4 sts. 1x, 3 sts. 1x, 2 sts. 2x, *1 st. 1x, 2 sts. 1x, and REPEAT from * 6x, more, 3 sts. 2x, 4 sts. 2x. (4 sts. 1x, 3 sts. 1x, 2 sts. 2x, *1 st. 1x, 2 sts. 1x, and REPEAT from * 7x more, 3 sts. 2x, 4 sts. 2x). [4 sts. 2x, 2 sts. 2x, *1 st. 1x, 2 sts. 1x, and REPEAT from * 8x more, 3 sts. 2x, 4 sts. 2x]. After Row 226 (230) [234], bind off the remaining 13 sts.

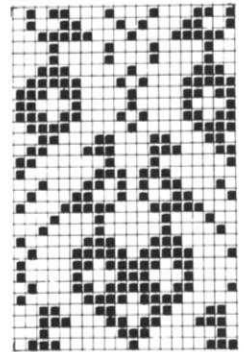

□ Color 1 ■ Color 2

Suitable for KNITTING Machines only. The Adjustable Needle Selector can be set to any needle spacing and is the perfect Tool to use with many of the Patterns in this issue of KNITTING MAGAZINE.

Price: \$ 4.25 Shipping: \$.60
California residents add Sales Tax.



DK 183



WOMAN'S SKIRT

SIZE: 10/12 (14/16) [18/20]
 YARN: Beatrice
 GRAMS:
 Color 1 200 250 300
 Color 2 200 250 300
 Color 3 200 250 300
 TENSION: 7 to 9
 GAUGE: 15 sts. 21 rows = 5 cm (2")

A Norwegian Design that follows the Line Drawing.

FINISHING: See General Instructions. Line the Skirt and put in zipper on the left side (optional).

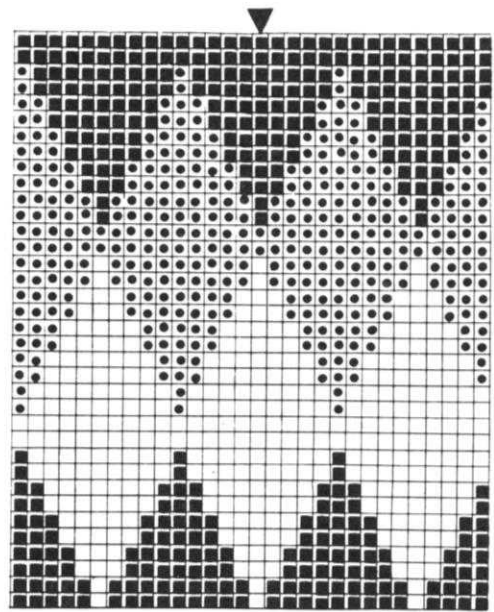

■ Color 2
 □ Color 1
 ■ Color 3

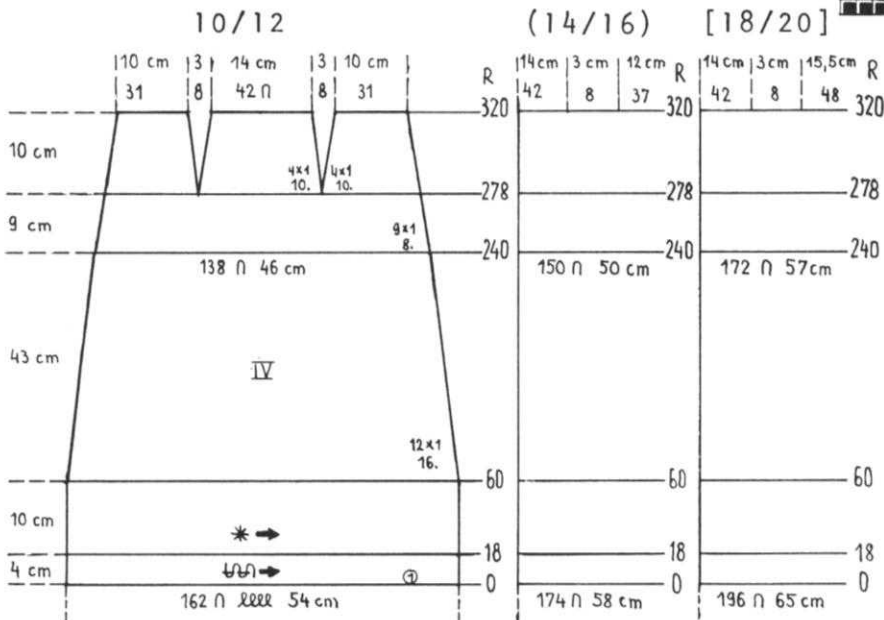

FRONT: IV

Cast on 162 (174) [196] sts. with color 1 and work 18 rows Stockinette stitch then change to the Norwegian Design.

Knit to Row 60.
 ON EACH SIDE, decrease 1 st. every 16th row 12x. After Row 240, ON EACH SIDE, decrease 1 st. every 8th row 9x and AT THE SAME TIME, after Row 278, decrease 2 sts. for EACH DART every 10th row 4x. For the DARTS, the first time, counting from each end, hang the 36th and 38th sts. onto the 37th needle and move the sts. in to fill the empty needles. The following DART decreases lie directly above.
 After Row 320, bind off the remaining stitches.

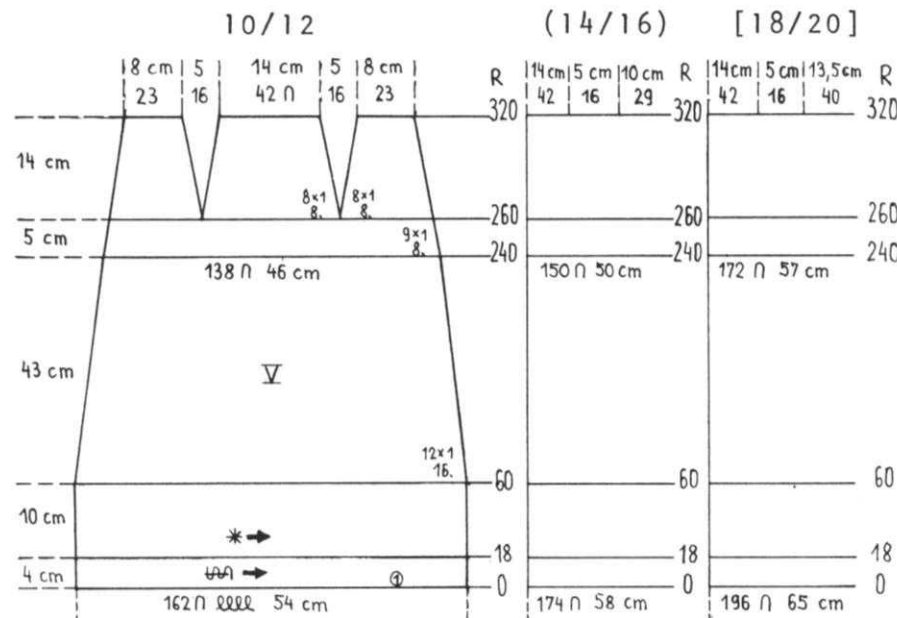

BACK: V

Work the back the same as the front to Row 260. Continue the side decreases ON EACH SIDE and AT THE SAME TIME, decrease 2 sts. for EACH DART every 8th row 8x. For the DARTS, the first time, counting from each end, hang the 36th and 38th sts. onto the 37th needle and move the sts. in to fill the empty needles. The following DART decreases lie directly above.
 After Row 320, bind off the remaining stitches.

DK 184

WOMAN'S PULLOVER

SIZE: 7/8 (10/12) [14]

YARN: Beatrice

GRAMS:			
Color 1	100	150	200
Color 2	100	150	200
Color 3	100	150	200
Color 4	150	200	250

TENSION: 7 to 9

GAUGE:
Stock: 15 sts. 21 rows = 5 cm (2")
Pat: 11 sts. 42 rows = 5 cm (2")

A Rib type Pattern worn on the Knit side. Follow the Line Drawing and set up the needles for the first row, knit 1 row then shift the needles. KNITTING machine owners use the Needle Shifter. The Pattern stitch must be pulled down hard, then stretched in width in order to get the proper stitch and row gauge and the rib look.

FINISHING: See General Instructions.
Work 2 rows single crochet around neckline.

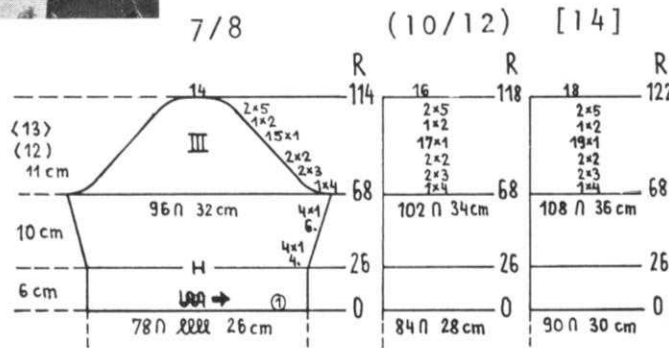

SLEEVE: III

Cast on 78 (84) [90] sts. with color 1 and work Stockinette stitch. Knit to Row 26, then hang the hem. ON EACH SIDE, increase 1 st. every 4th row 4x, every 6th row 4x. Knit to Row 68. SHAPE CAP: ON EACH SIDE, bind off 4 sts. 1x, 3 sts. 2x, 2 sts. 2x, 1 st. 15x, 2 sts. 1x, 5 sts. 2x, (4 sts. 1x, 3 sts. 2x, 2 sts. 2x, 1 st. 17x, 2 sts. 1x, 5 sts. 2x). [4 sts. 1x, 3 sts. 2x, 2 sts. 2x, 1 st. 19x, 2 sts. 1x, 5 sts. 2x]. After Row 114 (118) [122], bind off the remaining 14 (16) [18] sts.

BACK: II

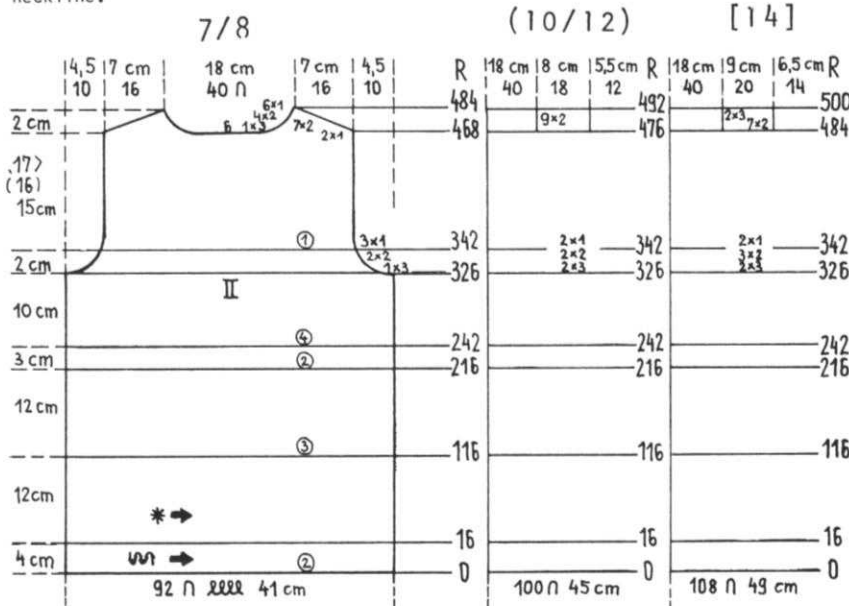

Cast on 92 (100) [108] sts. with color 2 and work 16 rows Stockinette stitch. Change to Pattern and knit to Row 326, changing the colors as shown on the Chart. SHAPE ARMHOLE: ON EACH SIDE, bind off 3 sts. 1x, 2 sts. 2x, 1 st. 3x. (3 sts. 2x, 2 sts. 2x, 1 st. 2x). [3 sts. 2x, 2 sts. 3x, 1 st. 2x]. Knit to Row 468 (476) [484]. Bind off the center 6 sts., put the needles on the left into holding position and complete the right half first. *SHAPE SHOULDER AND NECK AT THE SAME TIME. FOR SHOULDER, bind off 1 st. 2x, 2 sts. 7x. (2 sts. 9x) [2 sts. 7x, 3 sts. 2x]. FOR NECK, on all sizes, bind off 3 sts. 1x, 2 sts. 4x, 1 st. 6x. Bring the needles on the left into working position, knit 1 row in Pattern to the left side, turn the Row Counter back to 468 (476) [484] and complete the left half. Follow the instructions from *.

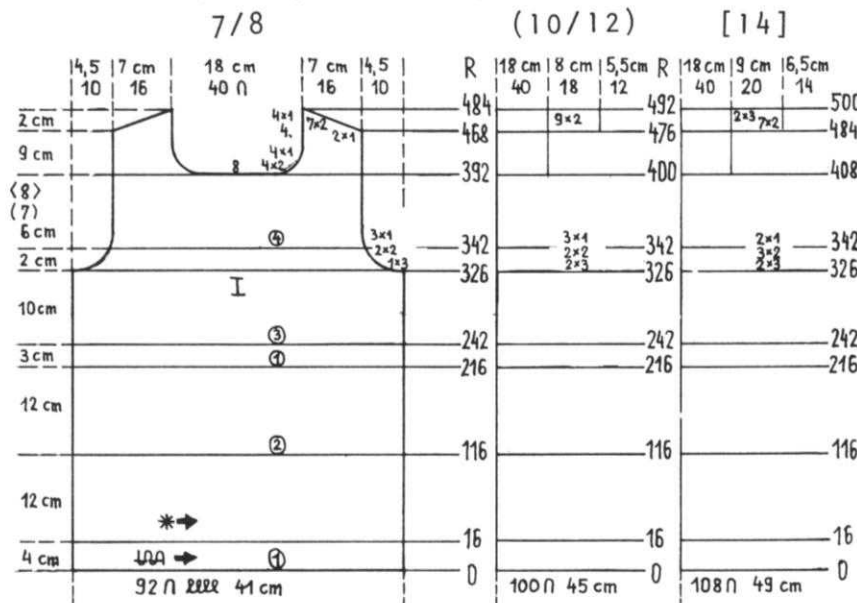

FRONT: I

Work the front the same as the back except for casting on with color 1 and changing the colors as shown on the Chart. After Row 392 (400) [408], bind off the center 8 sts., put the needles on the left into holding position and complete the right half first. *ON NECK SIDE, for all sizes, bind off 2 sts. 4x, 1 st. 4x, then every 4th row 1 st 4x and SHAPE SHOULDER same as the back after Row 468 (476) [484]. Bring the needles on the left into working position, knit 1 row to the left side, turn the Row Counter back to 392 (400) [408] and complete the left half. Follow the instructions from *.

DK 185

WOMAN'S PULLOVER



SIZE: 6 (10) [14]
 YARN: Crocus
 GRAMS:
 Color 1 350 400 450
 Color 2 50 50 50
 Color 3 50 50 50
 TENSION: 6 to 8
 GAUGE: 15 sts. 20 rows = 5 cm (2")

Stockinette stitch with a Cable Design on the Front section only. Color stripes as shown on the Chart. Follow the Chart for the needle spacings of the Cable and the color stripes. Follow the Line Drawing for the Cable Design. The Bands are Ribbed.

FINISHING: See General Instructions.

BACK: I

Cast on 111 (121) [133] sts. with color 1 and work K1, P1 Ribbing. After Row 24, increase 1 st. every 30th row 5x, AND AT THE SAME TIME, after Row 52, change to Stockinette stitch. Knit 4 rows color 2, 4 rows color 3, then continue with color 1.

Knit to Row 164.
 SHAPE ARMHOLE: ON EACH SIDE, bind off 3 sts. 2x, 2 sts. 2x, 1 st. 3x. (3 sts. 2x, 2 sts. 3x, 1 st. 3x). [4 sts. 1x, 3 sts. 2x, 2 sts. 2x, 1 st. 4x].

Knit to Row 232 (236) [240]. Bind off the center 28 sts., put the needles on the left into holding position and complete the right half first.

*SHAPE SHOULDER AND NECK AT THE SAME TIME.

FOR SHOULDER, bind off 3 sts. 2x, 4 sts. 3x.

(4 sts. 4x, 5 sts. 1x).

[4 sts. 1x, 5 sts. 4x].

FOR NECK, on all sizes, bind off 5 sts. 3x. Move the Cam Box to the left side, turn the Row Counter back to 232 (236) [240] and complete the left half. Follow the instructions from *.

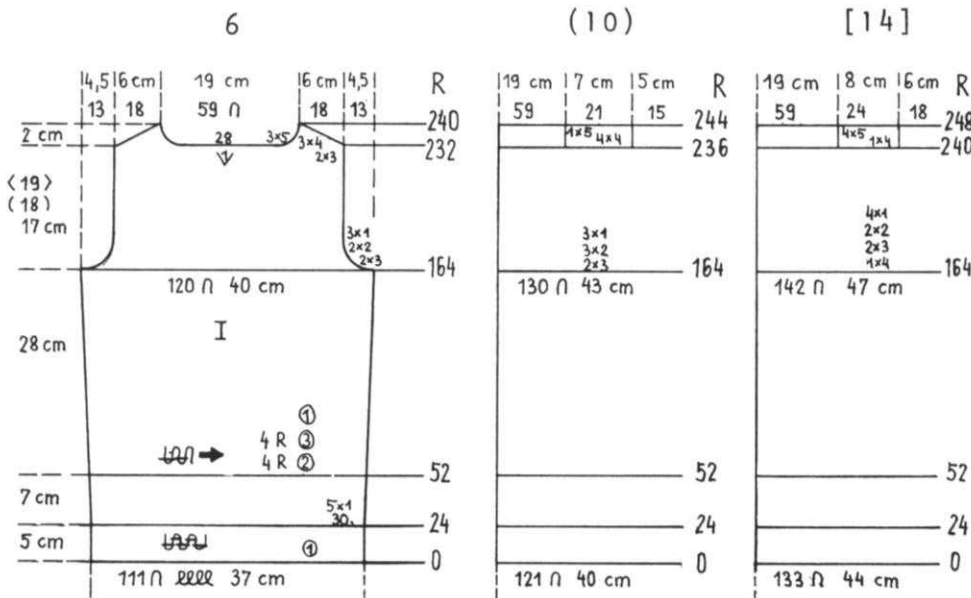
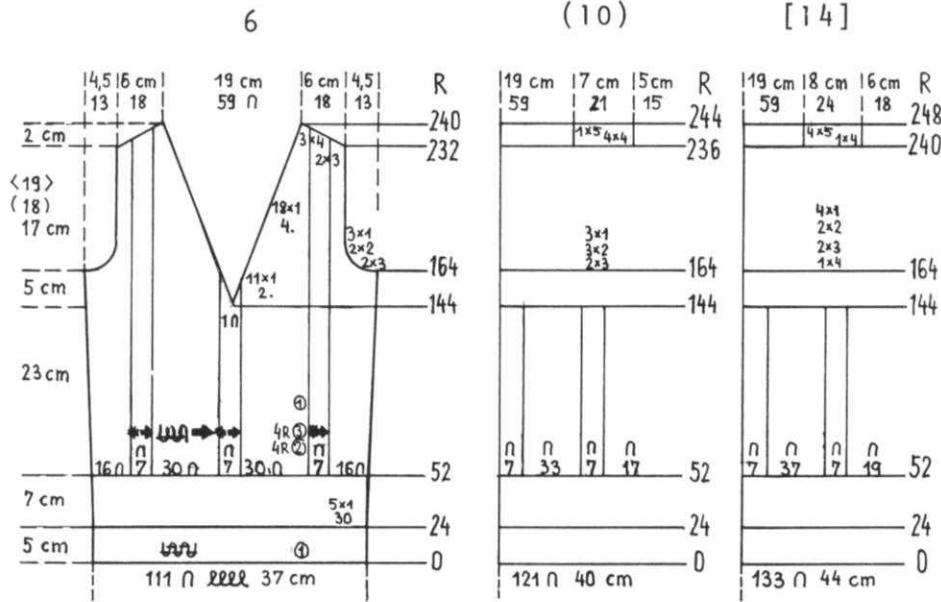

FRONT: II

Cast on 111 (121) [133] sts. with color 1 and work K1, P1 Ribbing. After Row 24, increase 1 st. every 30th row 5x, AND AT THE SAME TIME, after Row 52, change to Stockinette stitch. Knit 4 rows color 2, 4 rows color 3, then continue with color 1 and the Cable Design as shown on the Chart and Line Drawing.

Knit to Row 144.

Divide in the center, put the needles on the left into holding position and complete the right half first.

*ON NECK SIDE, for all sizes, decrease 1 st. every 2nd row 11x, every 4th row 18x and AT THE SAME TIME, after Row 164, SHAPE ARMHOLE same as the back.

Bring the needles on the left into working position, knit 1 row to the left side, turn the Row Counter back to 144 and complete the left half. Follow the instructions from *.

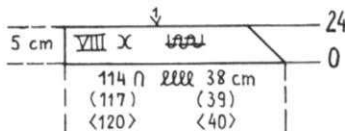
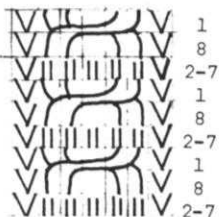

NECKBAND: VIII Make 1, reverse 1.

Cast on 114 (117) [120] sts. with color 1 and work K1, P1 Ribbing. ON THE RIGHT (left for 2nd section) decrease 2 sts. every 4th row 5x. After Row 24, bind off the crochet method for Ribbing.

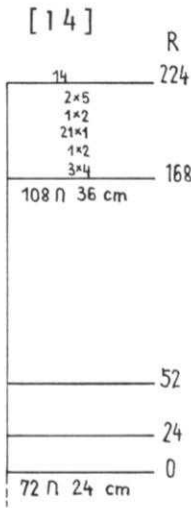
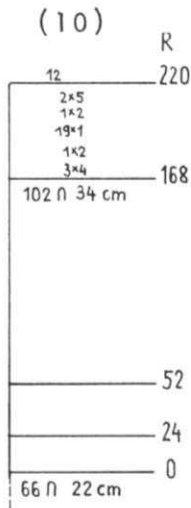
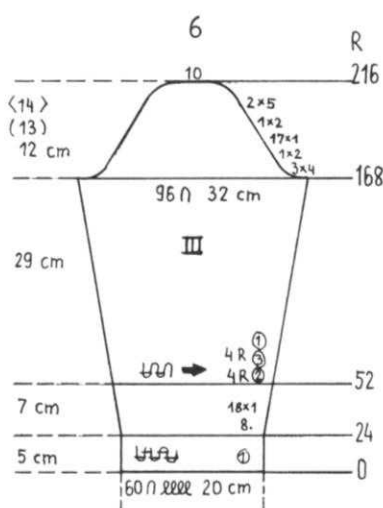

SLEEVE: III

Cast on 60 (66) [72] sts. with color 1 and work K1, P1 Ribbing. After Row 24, ON EACH SIDE, increase 1 st. every 8th row 18x AND AT THE SAME TIME, after Row 52, change to Stockinette stitch. Knit 4 rows color 2, 4 rows color 3 then continue with color 1. Knit to Row 168. SHAPE CAP: ON EACH SIDE, bind off 4 sts. 3x, 2 sts. 1x, 1 st. 17x, 2 sts. 1x, 5 sts. 2x. (4 sts. 3x, 2 sts. 1x, 1 st. 19x, 2 sts. 1x, 5 sts. 2x). [4 sts. 3x, 2 sts. 1x, 1 st. 21x, 2 sts. 1x, 5 sts. 2x]. After Row 216 (220) [224], bind off the remaining 10 (12) [14] sts.

DK 186 B

WOMAN'S PULLOVER

SIZE: 6 (10) [14]
 YARN: Amore
 GRAMS: Color 1 300 350 400
 Color 2 50 50 50
 Color 3 50 50 50
 TENSION: 7 to 9
 GAUGE: 15 sts. 23 rows = 5 cm (2")

FINISHING: See General Instructions.

Knit to Row 168. SHAPE CAP: ON EACH SIDE, bind off 4 sts. 3x, 2 sts. 1x, 1 st. 17x, 2 sts. 1x, 5 sts. 2x. (4 sts. 3x, 2 sts. 1x, 1 st. 19x, 2 sts. 1x, 5 sts. 2x). [4 sts. 3x, 2 sts. 1x, 1 st. 21x, 2 sts. 1x, 5 sts. 2x]. After Row 216 (220) [224], bind off the remaining 10 (12) [14] sts.



BACK II

Cast on 112 (124) [136] sts. with color 3 and work K1, P1 Ribbing with 12 rows color 3, 8 rows color 1, 12 rows color 2. Change to Ribbing Pattern as shown on the Line Drawing and continue with color 1. Knit to Row 88. ON EACH SIDE, increase 1 st. every 22nd row 4x. Knit to Row 180. SHAPE ARMHOLE: ON EACH SIDE, bind off 3 sts. 2x, 2 sts. 2x, 1 st. 3x. (3 sts. 2x, 2 sts. 3x, 1 st. 4x). [4 sts. 1x, 3 sts. 3x, 2 sts. 2x, 1 st. 3x]. Knit to Row 226 (230) [234]. Divide in the center, put the needles on the left into holding position and complete the right half first. *Knit to Row 254 (258) [262]. SHAPE SHOULDER AND NECK AT THE SAME TIME. FOR SHOULDER, bind off 4 sts. 3x, 5 sts. 3x. (5 sts. 6x). [5 sts. 3x, 6 sts. 3x]. FOR NECK, on all sizes, bind off 8 sts. 1x, 3 sts. 4x. Bring the needles on the left into working position, knit 1 row to the left side, turn the Row Counter back to 226 (230) [234] and complete the left half. Follow the instructions from *.

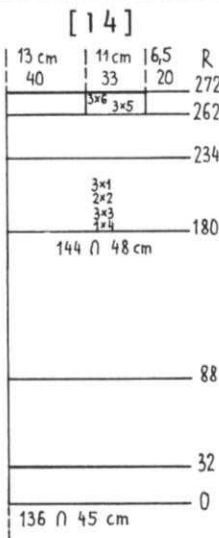
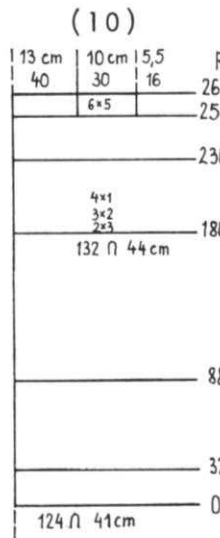
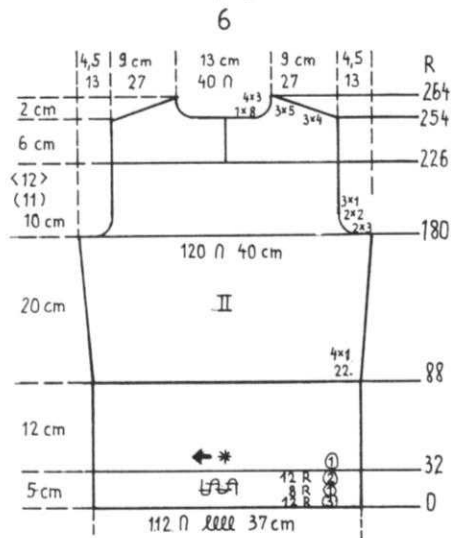

NECKBAND: VIII

Cast on 128 sts. with color 3 and work K1, P1 Ribbing with 8 rows color 3, 4 rows color 1, 8 rows color 2 then bind off the crochet method for Ribbing.

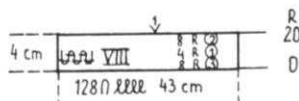

FRONT: I

Work the front the same as the back to Row 180. SHAPE ARMHOLE same as the back then knit to Row 230 (234) [238]. Bind off the center 12 sts. put the needles on the left into holding position and complete the right half first. *ON NECK SIDE, for all sizes, bind off 3 sts. 2x, 2 sts. 2x, 1 st. 4x, and SHAPE SHOULDER same as the back after Row 254 (258) [262]. Bring the needles on the left into working position, knit 1 row to the left side, turn the Row Counter back to 230 (234) [238] and complete the left half. Follow the instructions from *.

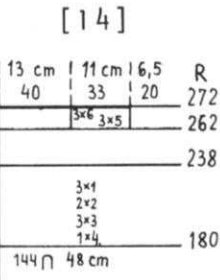
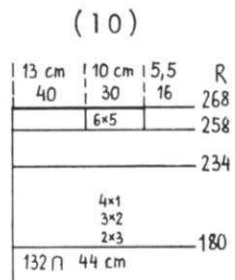
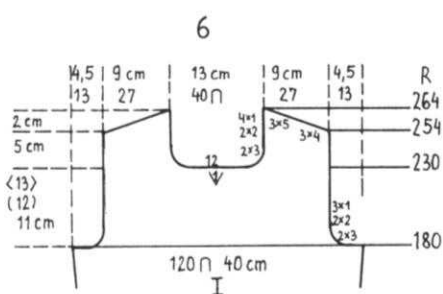

Continued

DK 186 B

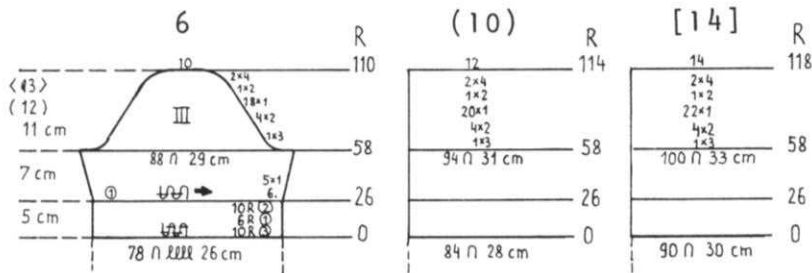

SLEEVE: III

Cast on 78 (84) [90] sts. with color 3 and work K1, P1 Ribbing with 10 rows color 3, 6 rows color 1, 10 rows color 2. After Row 26, continue with Stockinette stitch and color 1. ON EACH SIDE, increase 1 st. every 6th row 5x. Knit to Row 58. SHAPE CAP: ON EACH SIDE, bind off 3 sts. 1x, 2 sts. 4x, 1 st. 18x, 2 sts. 1x, 4 sts. 2x. (3 sts. 1x, 2 sts. 4x, 1 st. 20x, 2 sts. 1x, 4 sts. 2x). [3 sts. 1x, 2 sts. 4x, 1 st. 22x, 2 sts. 1x, 4 sts. 2x]. After Row 110 (114) [118], bind off the remaining 10 (12) [14] sts.

DK 187

WOMAN'S CARDIGAN



SIZE: 6 (10) [14]
 YARN: Amore
 GRAMS:
 Color 1 400 450 500
 Color 2 50 50 50
 Color 3 50 50 50
 TENSION: 7 to 9
 GAUGE: 15 sts. 23 rows = 5 cm (2")

Stockinette stitch. Bands are K1, P1 Ribbing with color stripes as shown on the Chart.

FINISHING: See General Instructions.

BACK: II

Cast on 120 (132) [144] sts. with color 3 and work K1, P1 Ribbing with 12 rows color 3, 8 rows color 1, 12 rows color 2. Change to Color 1 and continue in Stockinette stitch. Knit to Row 74. ON EACH SIDE, increase 1 st. every 26th row 4x. Knit to Row 180. SHAPE ARMHOLE: ON EACH SIDE, bind off 3 sts. 2x, 2 sts. 3x, 1 st. 3x. (3 sts. 3x, 2 sts. 3x, 1 st. 3x). [4 sts. 2x, 3 sts. 2x, 2 sts. 2x, 1 st. 3x]. Knit to Row 264 (268) [272]. Bind off the center 12 sts., put the needles on the left into holding position and complete the right half first. *SHAPE SHOULDER AND NECK AT THE SAME TIME. FOR SHOULDER, bind off 3 sts. 7x, 4 sts. 1x. (3 sts. 4x, 4 sts. 4x). [4 sts. 7x, 3 sts. 1x]. FOR NECK, on all sizes, bind off 3 sts. 6x. Move the Cam Box to the left side, turn the Row Counter back to 264 (268) [272] and complete the left half. Follow the instructions from *.

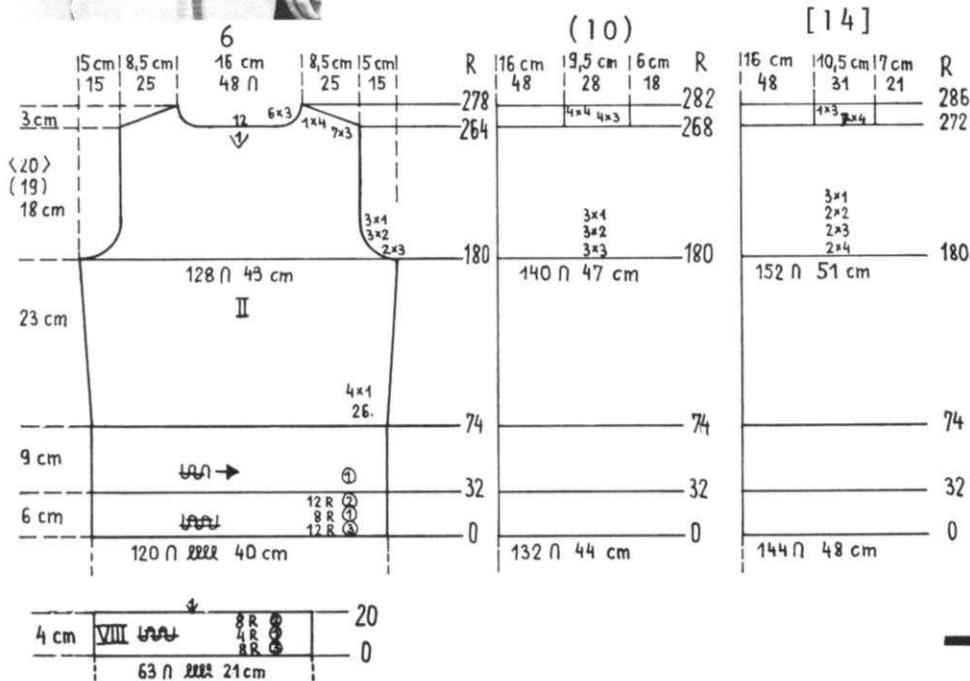

BACK NECKBAND: VIII

Cast on 63 sts. with color 3 and work K1, P1 Ribbing with 8 rows color 3, 4 rows color 1, 8 rows color 2. After Row 20, bind off the crochet method for Ribbing.

BUTTON AND BUTTONHOLE BAND: VII
 Make 2 but omit Buttonholes in 2nd section.

Cast on 183 (187) [191] sts. with color 3 and work K1, P1 Ribbing with 8 rows color 3, 4 rows color 1, 8 rows color 2, AND AT THE SAME TIME, after Row 10, make BUTTONHOLES over the needles as shown on the Chart. After Row 20, bind off the crochet method for Ribbing.

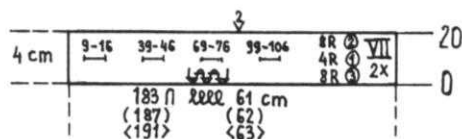

BE SURE TO NOTIFY US IMMEDIATELY OF ANY CHANGE OF ADDRESS. THE POST OFFICE WILL NOT FORWARD YOUR MAGAZINE TO YOU.

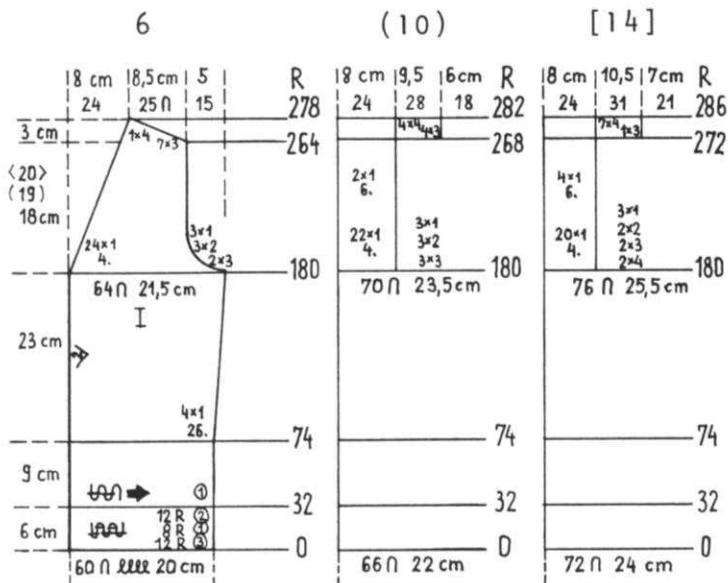

FRONT: I Make 1, reverse 1.

Cast on 60 (66) [72] sts. with color 3 and work K1, P1 Ribbing with 12 rows color 3, 8 rows color 1, 12 rows color 2. Change to Stockinette stitch and continue with color 1.
 Knit to Row 74.
 ON SIDE EDGE, increase 1 st. every 26th row 4x. Knit to Row 180.
 SHAPE ARMHOLE same as the back and ON NECK SIDE, decrease 1 st. every 4th row 24x.
 (every 4th row 22x, every 6th row 2x).
 [every 4th row 20x, every 6th row 4x].
 After Row 264 (268) [272], SHAPE SHOULDER same as the back.

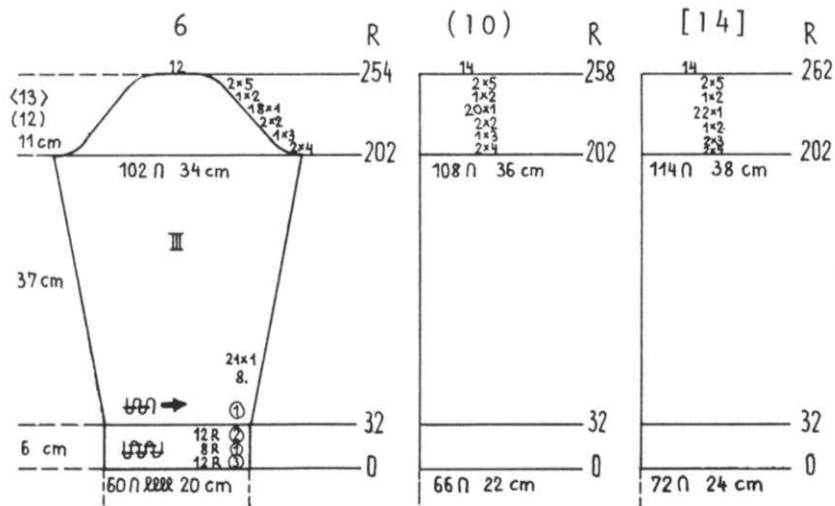

SLEEVE: III

Cast on 60 (66) [72] sts. with color 3 and work K1, P1 Ribbing with 12 rows color 3, 8 rows color 1, 12 rows color 2.
 Change to Stockinette stitch and continue with color 1.
 ON EACH SIDE, increase 1 st. every 8th row 21x.
 Knit to Row 202.
 SHAPE CAP: ON EACH SIDE, bind off 4 sts. 2x, 3 sts. 1x, 2 sts. 2x, 1 st. 18x, 2 sts. 1x, 5 sts. 2x. (4 sts. 2x, 3 sts. 1x, 2 sts. 2x, 1 st. 20x, 2 sts. 1x, 5 sts. 2x). [4 sts. 2x, 3 sts. 2x, 2 sts. 1x, 1 st. 22x, 2 sts. 1x, 5 sts. 2x].
 After Row 254 (258) [262], bind off the remaining 12 (14) [14] sts.

converta tape

For simple and speedy charting of custom knits.

List Price \$9.50

(California residents add Sales Tax)

Shipping charges: F.O.B. Los Angeles

Order direct from KNITKING

— 1128 Crenshaw Blvd., Los Angeles, California 90019

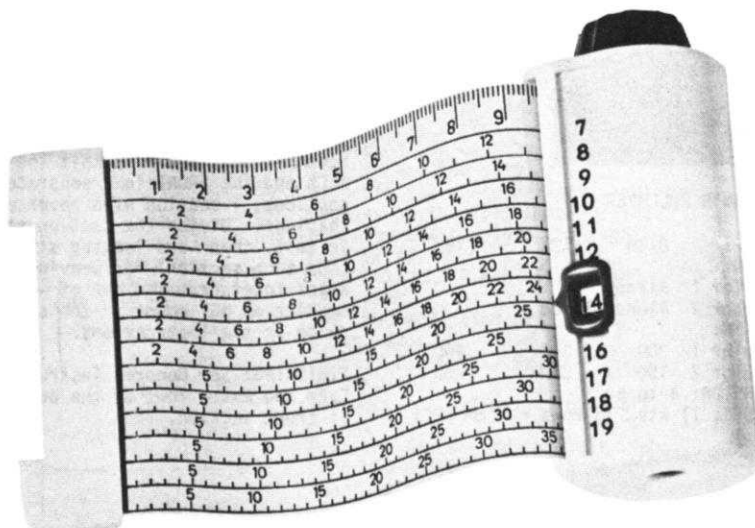

DK 188

WOMAN'S JACKET

SIZE: 8/10 (12) [16]
 YARN: Flamingo
 GRAMS: 400 450 500
 TENSION: 5 to 7
 GAUGE: 17 sts. 31 rows = 5 cm (2")

Holding Position Design, worn on the Purl side. Follow the Line Drawing. KNITTING machine owners use Wheel No. 2. Bands are K1, P1 Ribbing.

FINISHING: See General Instructions.

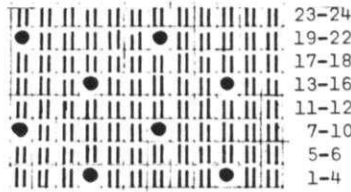

BACK: II

Cast on 139 (153) [167] sts. and work 38 rows K1, P1 Ribbing. Change to the Holding Position Design and ON EACH SIDE, increase 1 st. every 28th row 5x. Knit to Row 174.

SHAPE ARMHOLE: ON EACH SIDE, bind off 4 sts. 1x, 3 sts. 1x, 2 sts. 3x, 1 st. 4x.

(4 sts. 1x, 3 sts. 2x, 2 sts. 3x, 1 st. 4x). [4 sts. 2x, 3 sts. 2x, 2 sts. 3x, 1 st. 4x].

Knit to Row 286 (292) [298]. Bind off the center 25 sts., put the needles on the left into holding position and complete the right half first.

*SHAPE SHOULDER AND NECK AT THE SAME TIME.

FOR SHOULDER, bind off

3 sts. 1x, 4 sts. 6x. (4 sts. 4x, 5 sts. 3x).

[4 sts. 1x, 5 sts. 6x].

FOR NECK, on all sizes, bind off 3 sts. 6x.

Bring the needles on the left into working position, knit 1 row in Pattern to the left side, turn the Row Counter back to 286 (292) [298] and complete the left half. Follow the instructions from *.

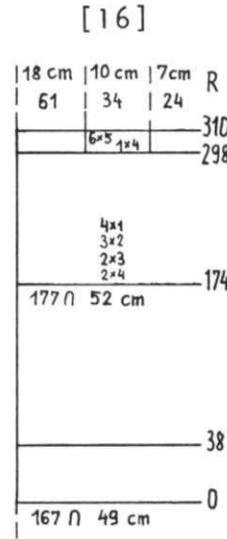
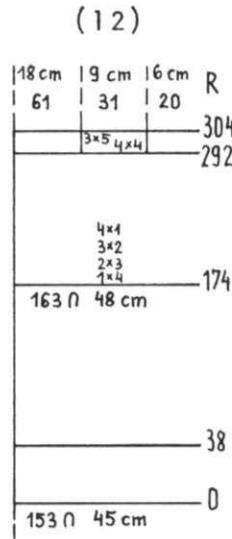
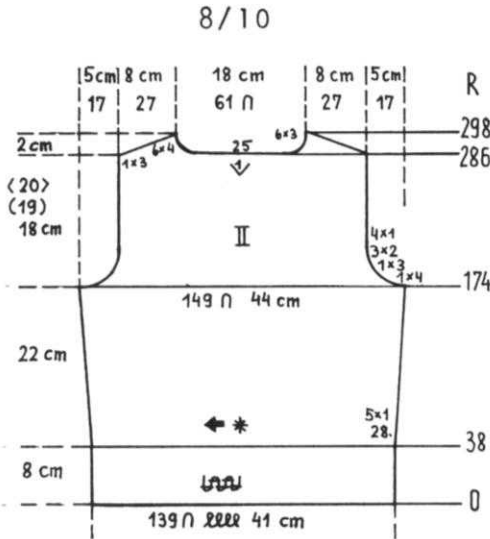

DK 189 B



WOMAN'S PULLOVER

SIZE: 8/10 (12) [16]
 YARN:
 Color 1 Alanda
 Color 2 Alanda Tweed
 GRAMS:
 Color 1 300 350 400
 Color 2 150 200 250
 TENSION: 4 to 6
 GAUGE: 11 sts. 15 rows = 5 cm (2")

Stockinette stitch knitted OVER EVERY OTHER NEEDLE. IMPORTANT: If you are knitting the 2nd or 3rd size, please remember that you must knit the BACK and the FRONT in 2 separate sections; 1 section with reverse shapings. Divide the cast-on sts. in half, then add 1 extra stitch (for each section) for weaving the seams together. The out of work needles do NOT count in the stitch gauge or the instructions.

FINISHING: See General Instructions. Ease the extra rows at the bustline of front section.

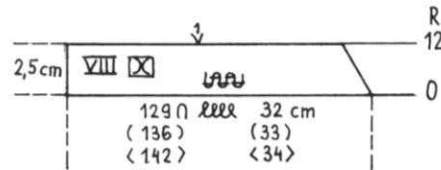

NECKBAND: VIII Make 1, reverse 1.

Cast on 129 (136) [142] sts. and work K1, P1 Ribbing and ON EVERY 2nd Row, decrease 2 sts. 5x. After Row 12, bind off the crochet method for Ribbing.

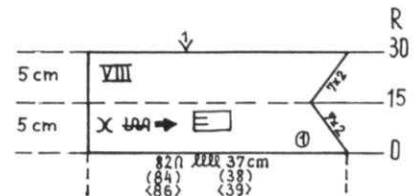

NECKBAND: VIII Make 1, reverse 1.

Cast on 82 (84) [86] sts. OVER EVERY OTHER NEEDLE with color 1 and work Stockinette stitch. ON THE RIGHT SIDE (left for 2nd section) on every 2nd row, decrease 2 sts. 7x then increase 2 sts. 7x. After Row 30, bind off.

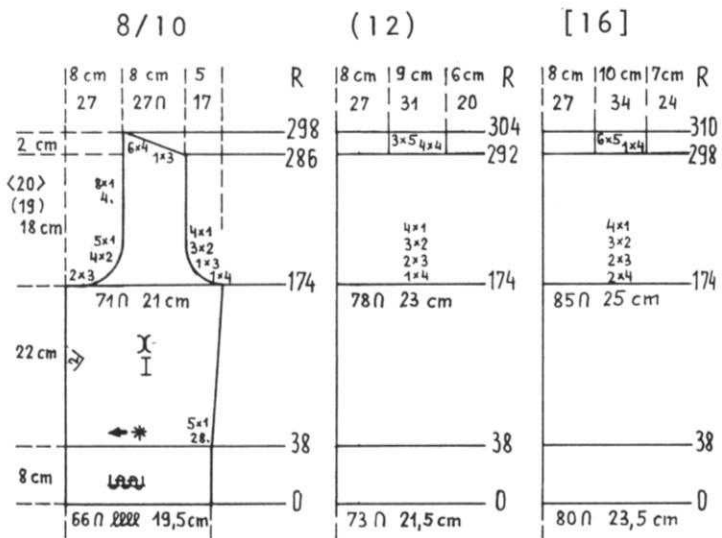

FRONT: I Make 1, reverse 1.

Cast on 66 (73) [80] sts. and work 38 rows K1, P1 Ribbing. Change to the Holding Position Design and ON EACH SIDE, increase 1 st. every 28th row 5x. Knit to Row 174. SHAPE ARMHOLE same as the back and AT THE SAME TIME, on NECK SIDE, for all sizes, bind off 3 sts. 2x, 2 sts. 4x, 1 st. 5x, 1 st. every 4th row 8x and SHAPE SHOULDER same as the back after Row 286 (292) [298].

SLEEVE: III

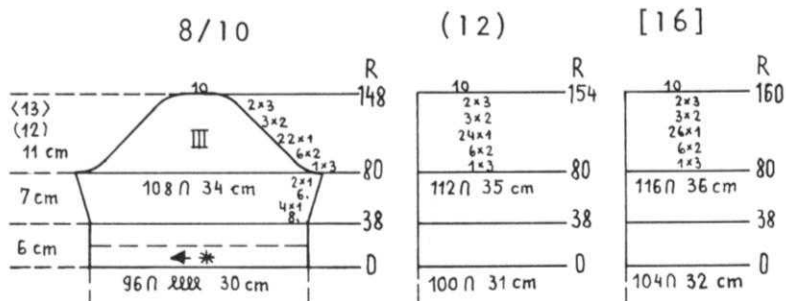

Cast on 96 (100) [104] sts. and work the Holding Position. Knit to Row 38. ON EACH SIDE, increase 1 st. every 8th row 4x, every 6th row 2x. Knit to Row 80. SHAPE CAP: ON EACH SIDE, bind off 3 sts. 1x, 2 sts. 6x, 1 st. 22x, 2 sts. 3x, 3 sts. 2x. (3 sts. 1x, 2 sts. 6x, 1 st. 24x, 2 sts. 3x, 3 sts. 2x). [3 sts. 1x, 2 sts. 6x, 1 st. 26x, 2 sts. 3x, 3 sts. 2x]. After Row 148 (154) [160], bind off the remaining 10 sts.

BUTTON & BUTTONHOLE BAND: VIII Make 1, reverse 1 and omit the Buttonholes.

Cast on 129 sts., and work K1, P1 Ribbing. ON THE RIGHT (left for 2nd section) decrease 2 sts. every 2nd row 5x and AT THE SAME TIME, make BUTTONHOLES after Row 6 over the needles as shown on the Chart. After Row 12, bind off the crochet method for Ribbing.

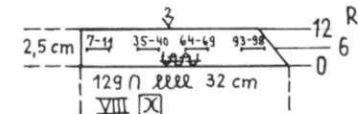

BACK: II

Cast on 88 (96) [104] sts. over EVERY OTHER NEEDLE (be sure to read the instructions above if you are knitting the 2nd or 3rd size). with color 1 and work Stockinette stitch. Knit to Row 60, then hang the hem. ON EACH SIDE, increase 1 st. every 16th row 5x. Knit to Row 136. SHAPE ARMHOLE: ON EACH SIDE, bind off 3 sts. 1x, 2 sts. 3x, 1 st. 2x. (3 sts. 2x, 2 sts. 2x, 1 st. 3x). [3 sts. 2x, 2 sts. 3x, 1 st. 3x]. Knit to Row 186 (190) [194]. Bind off the center 12 sts., put the needles on the left into holding position and complete the right half first. *SHAPE SHOULDER AND NECK AT THE SAME TIME. FOR SHOULDER, bind off 5 sts. 4x. (5 sts. 2x, 6 sts. 2x). [6 sts. 4x]. FOR NECK, on all sizes, bind off 6 sts. 2x. Move the Cam Box to the left side, turn the Row Counter back to 186 (190) [194] and complete the left half. Follow the instructions from *.

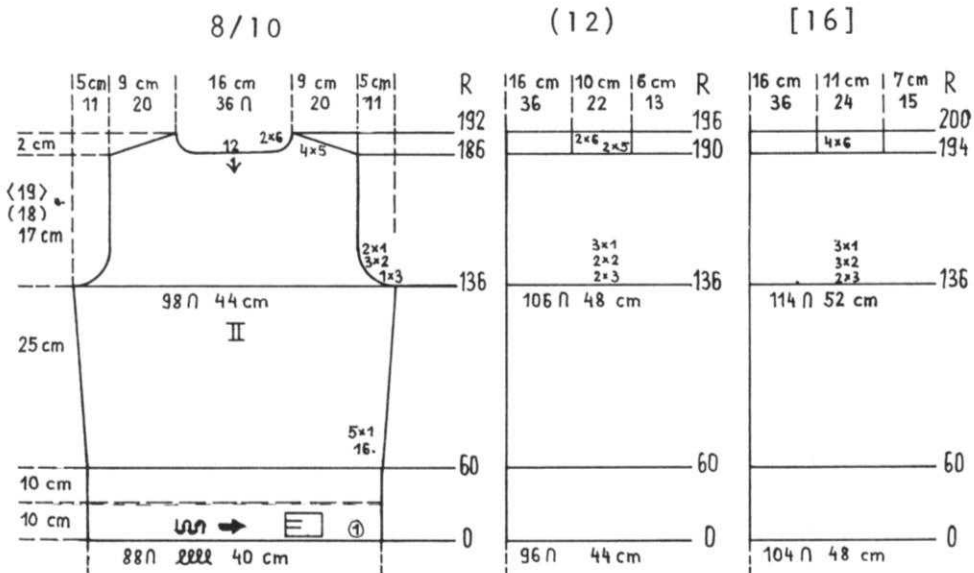

DK 189 B

8/10

(12)

[16]

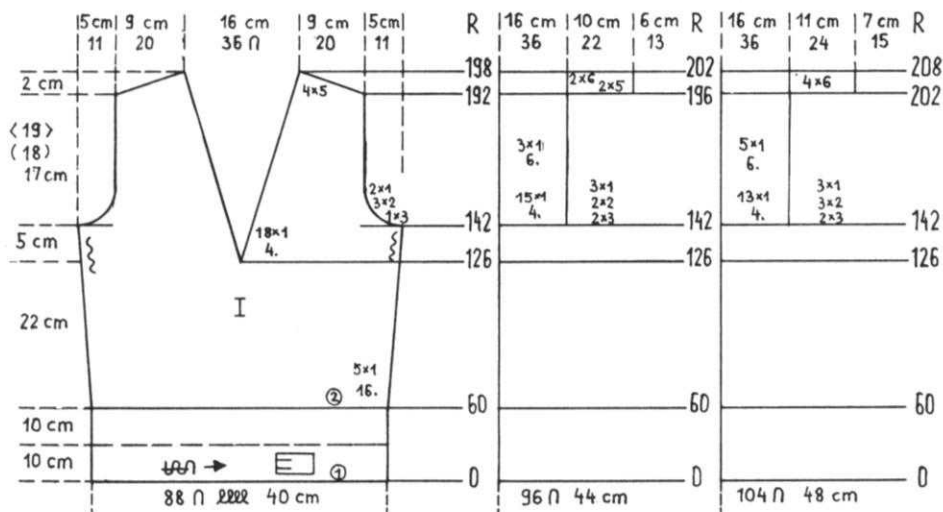

FRONT: I

Cast on 88 (96) [104] sts. OVER EVERY OTHER NEEDLE with color 1 and work Stockinette stitch. Knit to Row 60, then hang the hem and change to color 2. ON EACH SIDE, increase 1 st. every 16th row 5x. Knit to Row 126. Divide in the center, put the needles on the left into holding position and complete the right half first. *ON NECK SIDE, decrease 1 st. every 4th row 18x. (every 4th row 15x, every 6th row 3x). [every 4th row 13x, every 6th row 5x]. AND AT THE SAME TIME after Row 142, SHAPE ARMHOLE same as the back, and After Row 192 (196) [202] SHAPE SHOULDER same as the back. Move the Cam Box to the left side, turn the Row Counter back to 126 and complete the left half. Follow the instructions from *.

DK 190

WOMAN'S SHIRT

SIZE: 8/10 (12/14) [16/18]

YARN: Allegro

GRAMS:

Color 1 350 400 450
Color 2 50 50 50
Color 3 50 50 50

TENSION: 7 to 9

GAUGE: 15 sts. 21 rows = 5 cm (2")

Stockinette stitch. The bands for lower edge and sleeve are K1, P1 Ribbing with color stripes as shown on the Chart. Collar is Stockinette stitch.

FINISHING: See General Instructions. Work slip stitch crochet down the front edges then sew in a zipper.



8/10

(12/14)

[16/18]

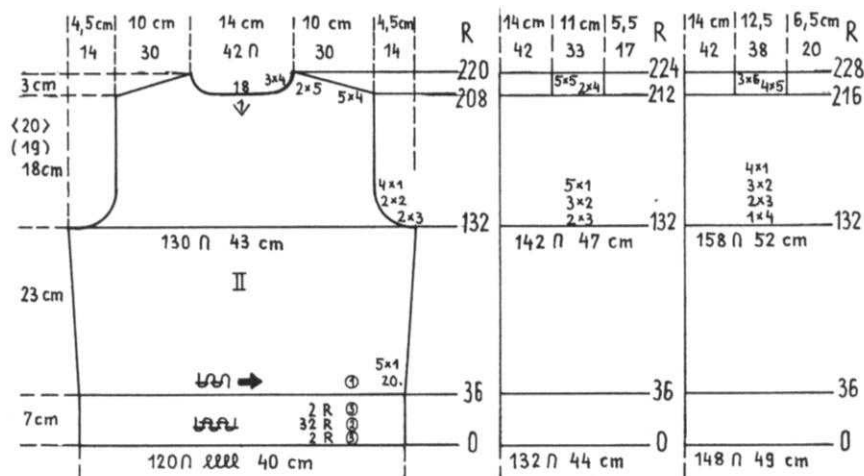

BACK: II

Cast on 120 (132) [148] sts. with color 3 and work K1, P1 Ribbing with color stripes as shown on the Chart. After Row 36, change to color 1 and Stockinette stitch. ON EACH SIDE, increase 1 st. every 20th row 5x. Knit to Row 132. SHAPE ARMHOLE: ON EACH SIDE, bind off 3 sts. 2x, 2 sts. 2x, 1 st. 4x. (3 sts. 2x, 2 sts. 3x, 1 st. 5x). [4 sts. 1x, 3 sts. 2x, 2 sts. 3x, 1 st. 4x]. Knit to Row 208 (212) [216]. Bind off the center 18 sts., put the needles on the left into holding position and complete the right half first. *SHAPE SHOULDER AND NECK AT THE SAME TIME. FOR SHOULDER, bind off 4 sts. 5x, 5 sts. 2x. (4 sts. 2x, 5 sts. 5x). [5 sts. 4x, 6 sts. 3x]. FOR NECK, on all sizes, bind off 4 sts. 3x. Move the Cam Box to the left side, turn the Row Counter back to 208 (212) [216] and complete the left half. Follow the instructions from *.

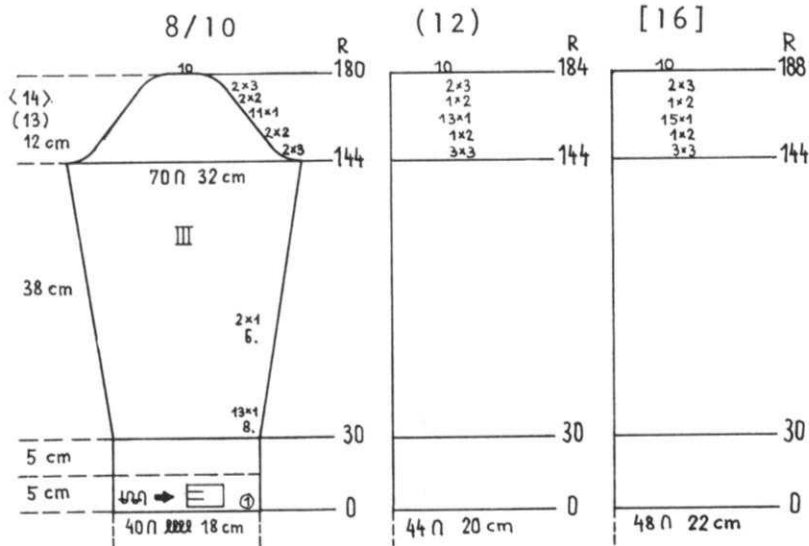

SLEEVE: III

Cast on 40 (44) [48] sts. OVER EVERY OTHER NEEDLE with color 1 and work Stockinette stitch. Knit to Row 30, hang the hem.
ON EACH SIDE, increase 1 st. every 8th row 13x, every 6th row 2x. Knit to Row 144.
SHAPE CAP: ON EACH SIDE, bind off 3 sts. 2x, 2 sts. 2x, 1 st. 11x, 2 sts. 2x, 3 sts. 2x. (3 sts. 3x, 2 sts. 1x, 1 st. 13x, 2 sts. 1x, 3 sts. 2x). [3 sts. 3x, 2 sts. 1x, 1 st. 15x, 2 sts. 1x, 3 sts. 2x]. After Row 180 (184) [188], bind off the remaining 10 sts.

8/10 (12/14) [16/18]

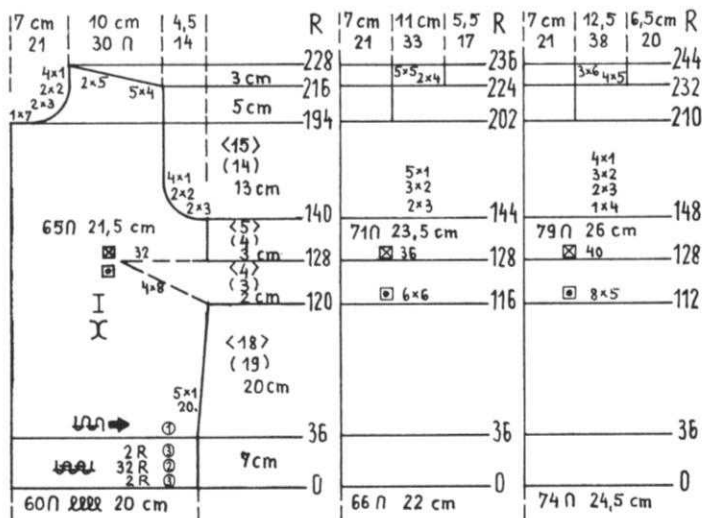

FRONT: I Make 1, reverse 1.

Cast on 60 (66) [74] sts. with color 3 and work K1, P1 Ribbing with color stripes as shown on the Chart. After Row 36, change to color 1 and Stockinette stitch.
ON SIDE EDGE, increase 1 st. every 20th row 5x.
Knit to Row 119 (115) [111], then work SHORT ROWS for the BUST DART. ON OPPOSITE SIDE OF CAM BOX, put into holding position 8 sts. 4x. (6 sts. 6x). [5 sts. 8x].
Bring all the needles back into working position before knitting the next row. Knit to Row 140 (144) [148]. SHAPE ARMHOLE same as the back then knit to Row 193 (201) [209].
ON NECK SIDE, for all sizes, bind off 7 sts. 1x, 3 sts. 2x, 2 sts. 2x, 1 st. 4x, and after Row 216 (224) [232], SHAPE SHOULDER same as the back.

8/10 (12/14) [16/18]

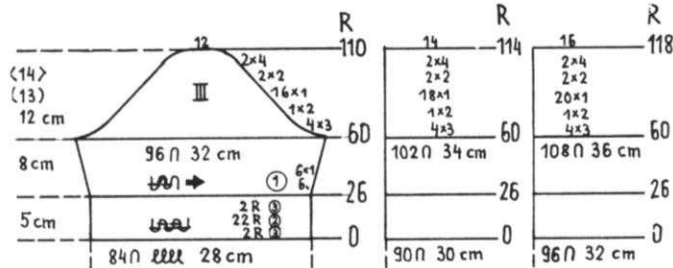

SLEEVE: III

Cast on 84 (90) [96] sts. with color 3 and work K1, P1 Ribbing with color stripes as shown on the Chart. After Row 26, change to color 1 and Stockinette stitch.
ON EACH SIDE, increase 1 st. every 6th row 6x. Knit to Row 60.
SHAPE CAP: ON EACH SIDE, bind off 3 sts. 4x, 2 sts. 1x, 1 st. 16x, 2 sts. 2x, 4 sts. 2x. (3 sts. 4x, 2 sts. 1x, 1 st. 18x, 2 sts. 2x, 4 sts. 2x). [3 sts. 4x, 2 sts. 1x, 1 st. 20x, 2 sts. 2x, 4 sts. 2x]. After Row 110 (114) [118], bind off the remaining 12 (14) [16] sts.

COLLAR: VI

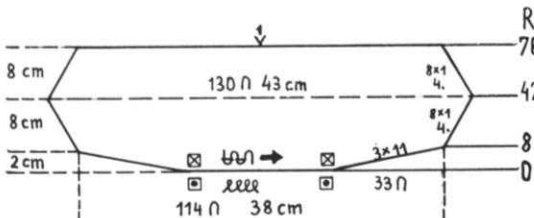

Cast on 114 sts. with color 1 and work Stockinette stitch with SHORT ROWS. ON OPPOSITE SIDE OF CAM BOX, put into holding position 33 sts. at Row 0 and after Row 1. ON OPPOSITE SIDE OF CAM BOX, bring back into working position 11 sts. 3x ON EACH SIDE. After Row 8, ON EACH SIDE, increase 1 st. every 4th row 8x, then after Row 42, decrease 1 st. every 4th row 8x. After Row 76, bind off the remaining stitches.



WOMAN'S SLEEVELESS VEST

SIZE: 8/10 (12) [14/16]
 YARN: Sport Prima
 GRAMS: Color 1 200 250 300
 Color 2 50 50 50
 TENSION: 6 to 8
 GAUGE: 15 sts. 20 rows = 5 cm (2")

Stockinette stitch with bands
 in 1 x 1 Ribbing.

FINISHING: See General Instructions.
 With color 2, work the Elephant
 Design in Duplicate stitch following
 the Line Drawing. See Picture.

1,5 cm	VIII	↕	2x	R
	155 n	llll	52 cm	6
	(159)	(53)		0
	<163>	<54>		

ARMBAND: Make 2.

Cast on 155 (159) [163] sts. and work 6 rows K1, P1 Ribbing then bind off the crochet method for Ribbing.

1,5 cm	VIII	↕		R
	69 n	llll	23 cm	6
	(73)	(24)		0
	<77>	<25>		

BACK NECKBAND: VIII

Cast on 69 (73) [77] sts. and work 6 rows K1, P1 Ribbing then bind off the crochet method for Ribbing.

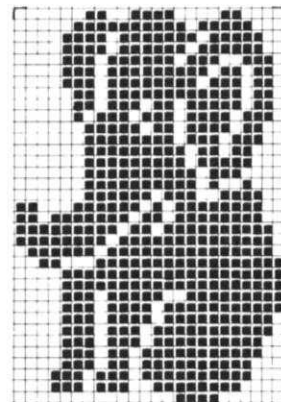

□ Color 1 ■ Color 2

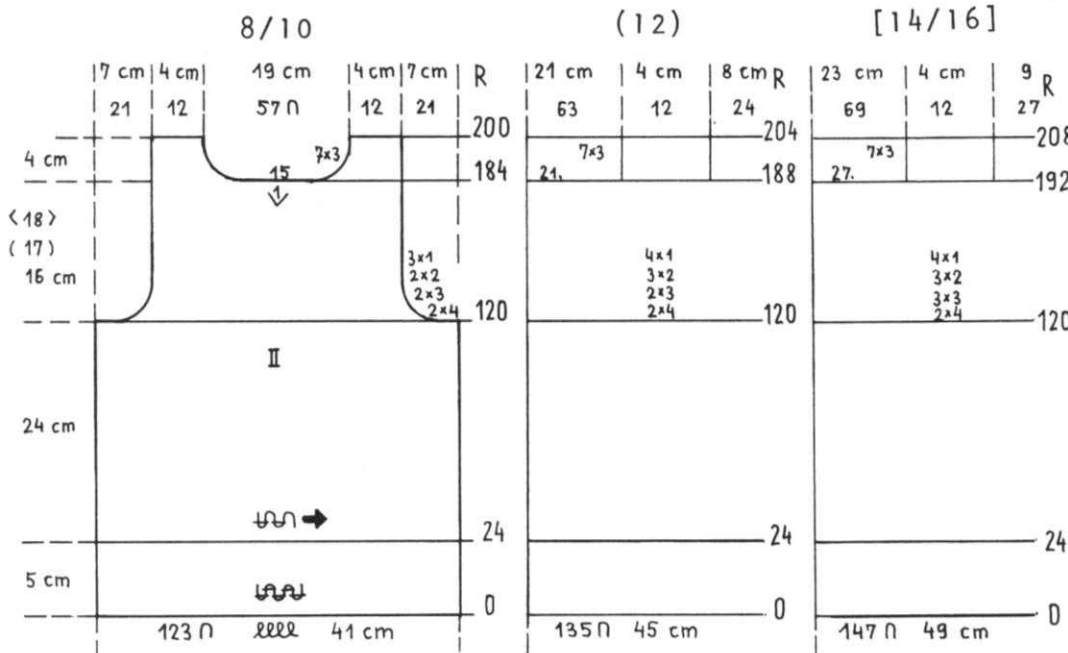

BACK: II

Cast on 123 (135) [147] sts. and work 24 rows K1, P1 Ribbing. Change to Stockinette stitch. Knit to Row 120. SHAPE ARMHOLE: ON EACH SIDE, bind off 4 sts. 2x, 3 sts. 2x, 2 sts. 2x, 1 st. 3x. (4 sts. 2x, 3 sts. 2x, 2 sts. 3x, 1 st. 4x). [4 sts. 2x, 3 sts. 3x, 2 sts. 3x, 1 st. 4x]. Knit to Row 184 (188) [192]. Bind off the center 15 (21) [27] sts. put the needles on the left into holding position and complete the right half first. *ON NECK SIDE, for all sizes, bind off 3 sts. 7x. After Row 200 (204) [208], bind off the remaining 12 sts. Move the Cam Box to the left side, turn the Row Counter back to 184 (188) [192] and complete the left half. Follow the instructions from *.

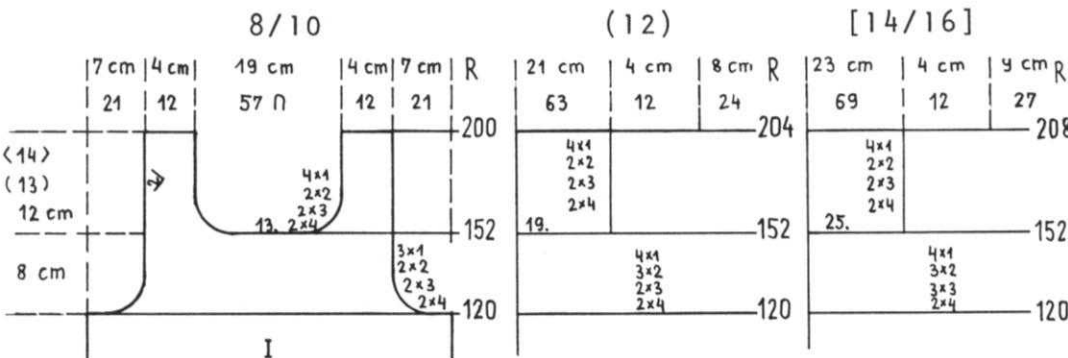

FRONT: I

Work the front the same as the back to Row 120. SHAPE ARMHOLE same as the back and after Row 152, bind off the center 13 (19) [25] sts., put the needles on the left into holding position and complete the right half first. *ON NECK SIDE, for all sizes, bind off 4 sts. 2x, 3 sts. 2x, 2 sts. 2x, 1 st. 4x. After Row 200 (204) [208], bind off the remaining 12 sts. Move the Cam Box to the left side, turn the Row Counter back to 152 and complete the left half. Follow the instructions from *.

1,5 cm	VIII	↕		R
	111 n	llll	37 cm	6
	(115)	(38)		0
	<119>	<39>		

FRONT NECKBAND: VIII

Cast on 111 (115) [119] sts. and work 6 rows K1, P1 Ribbing then bind off the crochet method for Ribbing.

WOMAN'S SLEEVELESS PULLOVER

SIZE: 10/12 (14) [16]
 YARN: Crocus Crepe
 GRAMS:
 Color 1 150 200 250
 Color 2 100 150 200
 TENSION: 6 to 8
 GAUGE: 15 sts. 20 rows = 5 cm (2")



A Norwegian Design that follows the Line Drawing. Bands are K1, P1 Ribbing.

FINISHING: See General Instructions.

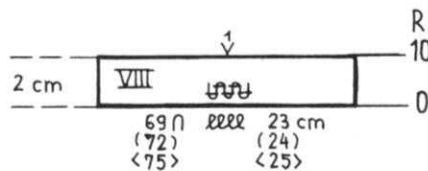

BACK NECKBAND: VIII

Cast on 69 (72) [75] sts. and work 10 rows K1, P1 Ribbing, then bind off the crochet method for Ribbing.

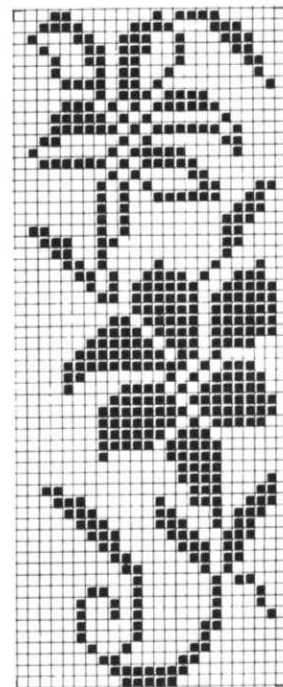

□ Color 1 ■ Color 2

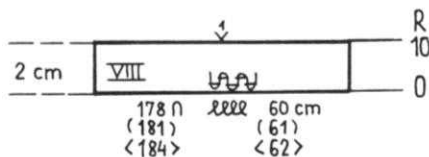

FRONT NECKBAND: VIII

Cast on 178 (181) [184] sts. and work 10 rows K1, P1 Ribbing then bind off the crochet method for Ribbing.

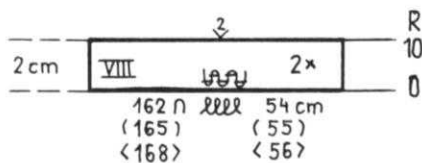

ARMBANDS: VIII Make 2.

Cast on 162 (165) [168] sts. and work 10 rows K1, P1 Ribbing then bind off the crochet method for Ribbing.

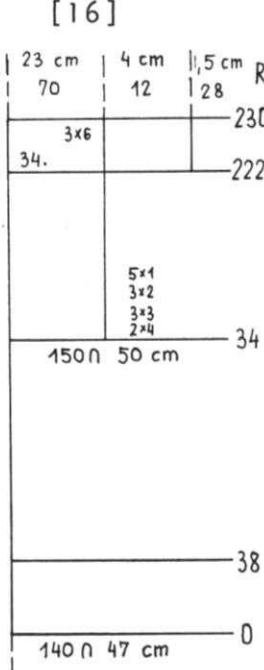
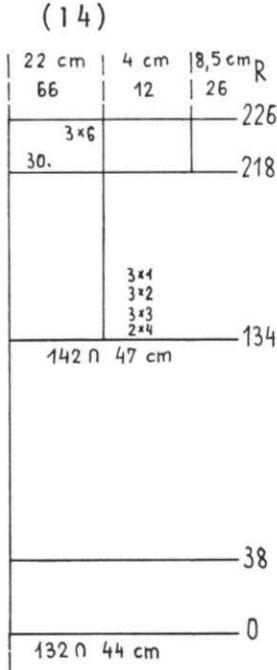
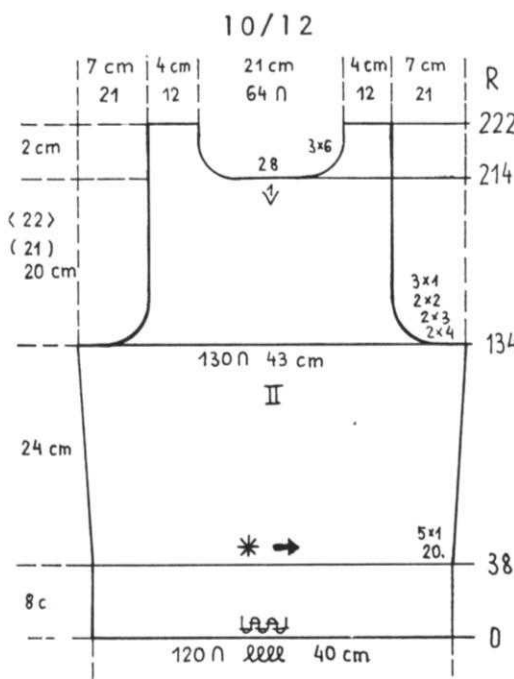

BACK: II

Cast on 120 (132) [140] sts. and work 38 rows K1, P1 Ribbing. Change to the Norwegian Design and ON EACH SIDE, increase 1 st. every 20th row 5x.
 Knit to Row 134.
 SHAPE ARMHOLE: ON EACH SIDE, bind off 4 sts. 2x, 3 sts. 2x, 2 sts. 2x, 1 st. 3x.
 (4 sts. 2x, 3 sts. 3x, 2 sts. 3x, 1 st. 3x).
 [4 sts. 2x, 3 sts. 3x, 2 sts. 3x, 1 st. 5x].
 Knit to Row 214 (218) [222]. Bind off the center 28 (30) [34] sts., put the needles on the left into holding position and complete the right half first.
 *ON NECK SIDE, for all sizes, bind off 6 sts. 3x.
 After Row 222 (226) [230], bind off the remaining 12 sts.
 Bring the needles on the left into working position, knit 1 row in Pattern to the left side, turn the Row Counter back to 214 (218) [222] and complete the left half. Follow the instructions from *.

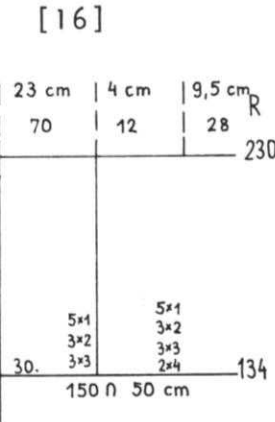
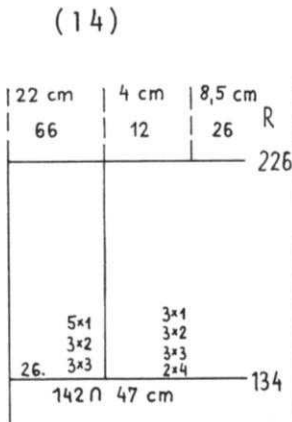
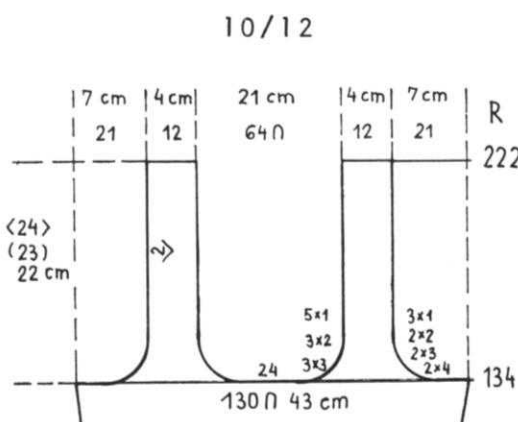

FRONT: I

Work the front the same as the back to Row 134. Bind off the center 24 (26) [30] sts., put the needles on the left into holding position and complete the right half first.
 *SHAPE ARMHOLE same as the back and AT THE SAME TIME, on NECK SIDE, for all sizes, bind off 3 sts. 3x, 2 sts. 3x, 1 st. 5x.
 Knit to Row 222 (226) [230] then bind off the remaining 12 sts.
 Bring the needles on the left into working position, knit 1 row in Pattern to the left side, turn the Row Counter back to 134 and complete the left half. Follow the instructions from *.



WOMAN'S PULLOVER

SIZE: 8/10 (12/14) [16/18]
 YARN: Alanda Tweed
 GRAMS: 400 450 500
 TENSION: 9 or 10
 GAUGE: 12 sts. 19 rows = 5 cm (2")

Stockinette stitch worn on the Pur1 side. The bands are K1, P1 Ribbing.

FINISHING: See General Instructions.

8/10

(12/14)

[16/18]

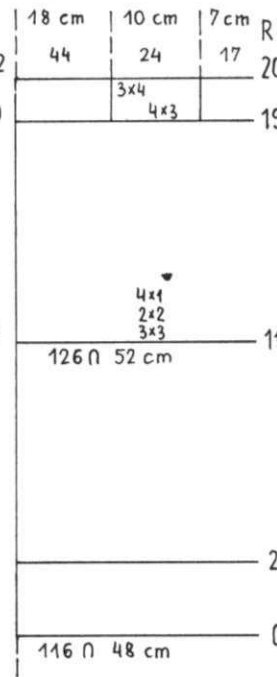
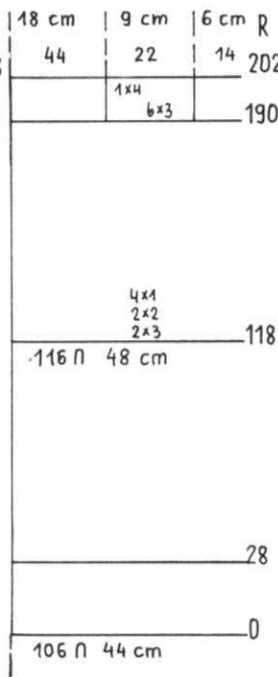
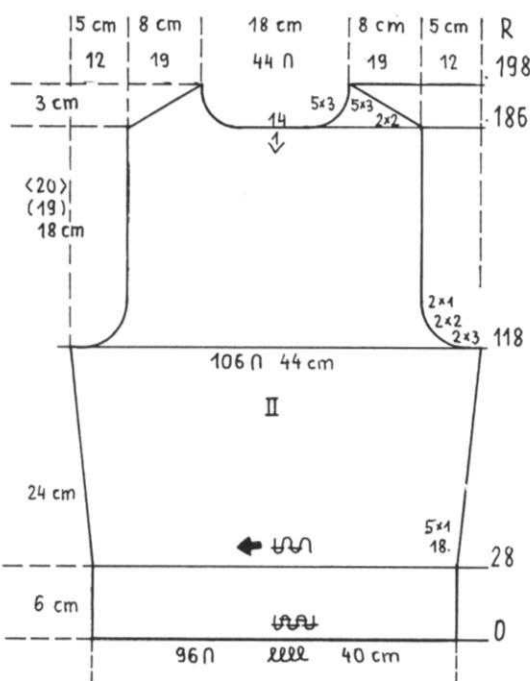

206 BACK: II

194 Cast on 96 (106) [116] sts. and work 28 rows K1, P1 Ribbing. Change to Stockinette stitch and ON EACH SIDE, increase 1 st. every 18th row 5x. Knit to Row 118.
 SHAPE ARMHOLE: ON EACH SIDE, bind off 3 sts. 2x, 2 sts. 2x, 1 st. 2x. (3 sts. 2x, 2 sts. 2x, 1 st. 4x). [3 sts. 3x, 2 sts. 2x, 1 st. 4x]. Knit to Row 186 (190) [194]. Bind off the center 14 sts., put the needles on the left into holding position and complete the right half first.
 *SHAPE SHOULDER AND NECK AT THE SAME TIME.
 FOR SHOULDER, bind off 2 sts. 2x, 3 sts. 5x. (3 sts. 6x, 4 sts. 1x). [3 sts. 4x, 4 sts. 3x].
 FOR NECK, on all sizes, bind off 3 sts. 5x.
 Move the Cam Box to the left side, turn the Row Counter back to 186 (190) [194] and complete the left half. Follow the instructions from *.

8/10

(12/14)

[16/18]

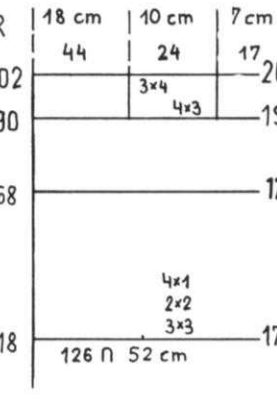
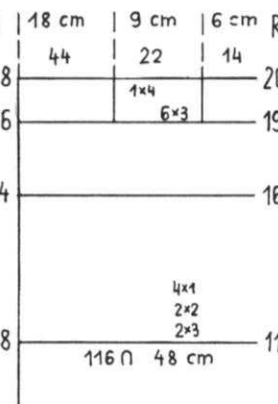
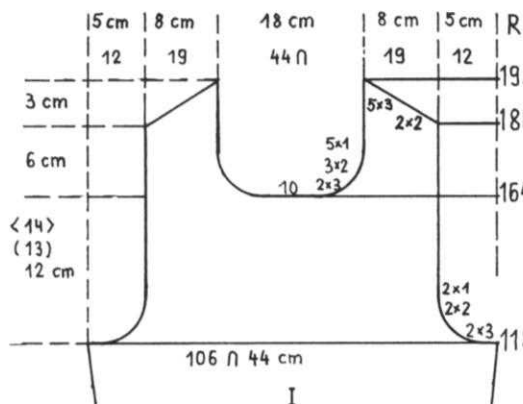

206 FRONT: I

194 Work the front the same as the back to Row 164 (168) [172]. Bind off the center 10 sts., put the needles on the left into holding position and complete the right half first.
 *ON NECK SIDE, for all sizes, bind off 3 sts. 2x, 2 sts. 3x, 1 st. 5x and SHAPE SHOULDER same as the back after Row 186 (190) [194].
 Move the Cam Box to the left side, turn the Row Counter back to 164 (168) [172] and complete the left half. Follow the instructions from *.

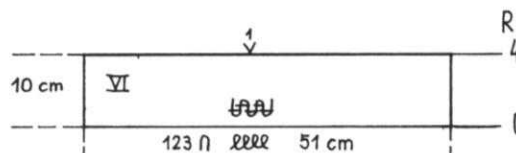

NECKBAND: VI

Cast on 123 sts. and work 48 rows K1, P1 Ribbing then bind off the crochet method for Ribbing.

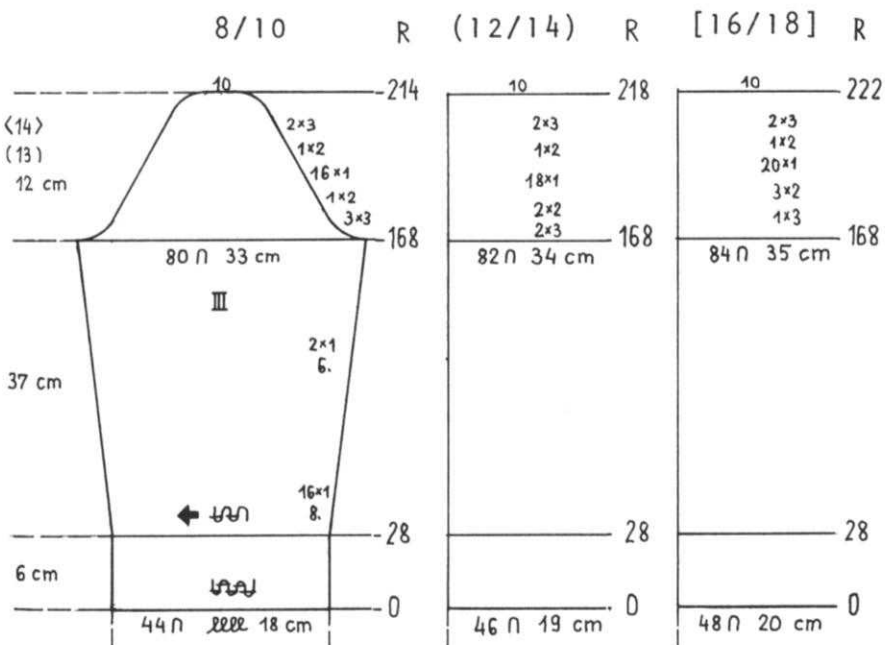

SLEEVE: III

Cast on 44 (46) [48] sts. and work 28 rows K1, P1 Ribbing. Change to Stockinette stitch and ON EACH SIDE, increase 1 st. every 8th row 16x, every 6th row 2x. Knit to Row 168. SHAPE CAP: ON EACH SIDE, bind off 3 sts. 3x, 2 sts. 1x, 1 st. 16x, 2 sts. 1x, 3 sts. 2x. (3 sts. 2x, 2 sts. 2x, 1 st. 18x, 2 sts. 1x, 3 sts. 2x). [3 sts. 1x, 2 sts. 3x, 1 st. 20x, 2 sts. 1x, 3 sts. 2x]. After Row 214 (218) [222], bind off the remaining 10 sts.

.....

are you unhappy with your present knitting machine?

DOES IT REFUSE TO KNIT FANCY DRESS YARNS?

DOES IT JAM UP WHEN YOU TRY TO KNIT LOOPED MOHAIR OR THICK AND THIN YARNS?

DOES IT DROP STITCHES ALL OVER THE PLACE?

ARE YOU CONTINUALLY HAVING TROUBLE WITH AWKWARD, CUMBERSOME WEIGHTS?

ARE YOU UNABLE TO MAKE A LARGE GARMENT WITH BULKY YARNS?

DO YOU HAVE TO SELECT PATTERN STITCHES MANUALLY?

DO YOU HAVE TO LATCH YOUR RIBBING BY HAND?

IF YOU ARE HAVING ANY OF THESE PROBLEMS YOU SHOULD TRADE UP TO A NEW FANTASTIC PUSH BUTTON KNITTING WITH COORDINATED RIBBER AND ENJOY KNITTING WITH THE WORLDS FINEST, MOST VERSATILE AND MOST AUTOMATIC KNITTER.

Send for your color brochure to: KNITKING — 1128 Crenshaw Blvd., Los Angeles, California 90019

DK 194



WOMAN'S SLEEVELESS PULLOVER

SIZE: 10 (12/14) [16]
 YARN: Crocus Crepe
 GRAMS: 250 300 300
 TENSION: 7 to 9
 GAUGE: 15 sts. 20 rows = 5 cm (2")

Stockinette stitch. The bands are 1 x 1 Ribbing.

FINISHING: See General Instructions.

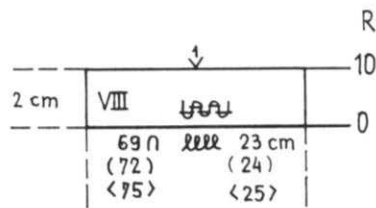

BACK NECKBAND: VIII

Cast on 69 (72) [75] sts. and work 10 rows K1, P1 Ribbing then bind off the crochet method for Ribbing.

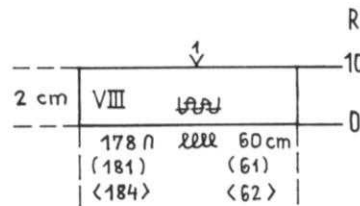

FRONT NECKBAND: VIII

Cast on 178 (181) [184] sts. and work 10 rows K1, P1 Ribbing then bind off the crochet method for Ribbing.

10

(12/14)

[16]

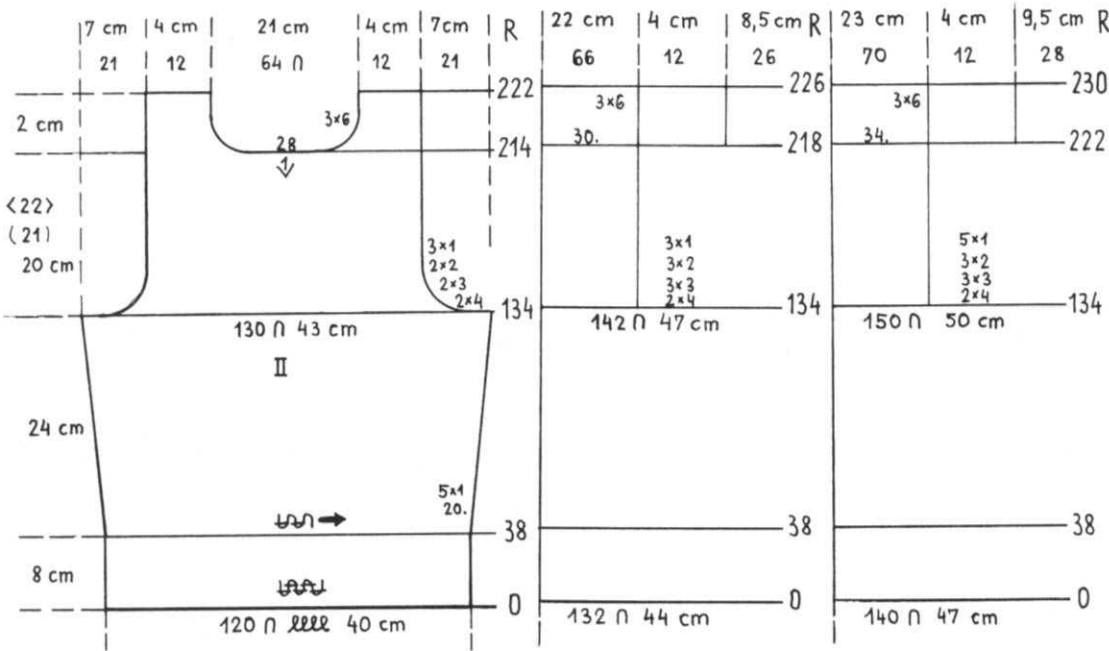

BACK: II

Cast on 120 (132) [140] sts. and work 38 rows K1, P1 Ribbing. Change to Stockinette stitch and ON EACH SIDE, increase 1 st. every 20th row 5x.

Knit to Row 134.

SHAPE ARMHOLE: ON EACH SIDE, bind off 4 sts. 2x, 3 sts. 2x, 2 sts. 2x, 1 st. 3x.

(4 sts. 2x, 3 sts. 3x, 2 sts. 3x, 1 st. 3x).

[4 sts. 2x, 3 sts. 3x, 2 sts. 3x, 1 st. 5x].

Knit to Row 214 (218) [222]. Bind off the center 28 (30) [34] sts., put the needles on the left into holding position and complete the right half first.

*ON NECK SIDE, for all sizes, bind off 6 sts. 3x.

After Row 222 (226) [230], bind off the remaining 12 sts.

Move the Cam Box to the left side, turn the Row Counter back to 214 (218) [222] and complete the left half. Follow the instructions from *.

10

(12/14)

[16]

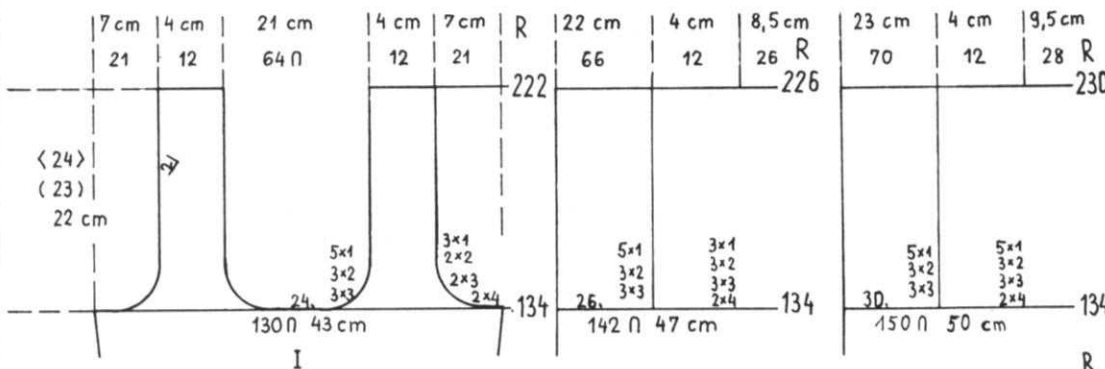

FRONT: I

Work the front the same as the back to Row 134. Bind off the center 24 (26) [30] sts., put the needles on the left into holding position and complete the right half first.

*SHAPE ARMHOLE same as the back and ON NECK SIDE, for all sizes, bind off 3 sts. 3x, 2 sts. 3x, 1 st. 5x.

Move the Cam Box to the left side, turn the Row Counter back to 134 and complete the left half. Follow the instructions from *.

R

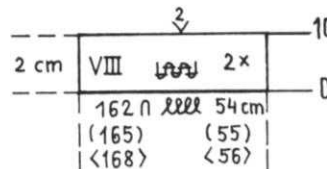

ARMBANDS: VIII Make 2.

Cast on 162 (165) [168] sts. and work 10 rows K1, P1 Ribbing then bind off the crochet method for Ribbing.



CHILD'S CARDIGAN

SIZE: 7/8 (10) [12]
 YARN: Crocus Crepe
 GRAMS:
 Color 1 250 300 350
 Color 2 50 100 100
 Color 3 50 100 100
 TENSION: 6 to 8
 GAUGE: 16 sts. 21 rows = 5 cm (2")

Stockinette stitch with REPEATED Color Stripes as shown on the Chart. Bands are K1, P1 Ribbing. Collar and Pocket, Stockinette Stitch.

FINISHING: See General Instructions. Fold under 2 cm (3/4") on the front edges and sew in a zipper.

BACK: II

Cast on 114 (122) [130] sts. with color 1 and work 24 rows K1, P1 Ribbing. Change to Stockinette stitch with REPEATED color stripes as shown on the Chart. Knit to Row 112 (124) [142].
 SHAPE ARMHOLE: ON EACH SIDE, bind off 3 sts. 2x, 2 sts. 2x, 1 st. 3x. (3 sts. 2x, 2 sts. 3x, 1 st. 3x). [3 sts. 3x, 2 sts. 3x, 1 st. 2x]. Knit to Row 176 (192) [214]. Bind off the center 14 sts., put the needles on the left into holding position and complete the right half first.
 *SHAPE SHOULDER AND NECK AT THE SAME TIME.
 FOR SHOULDER, bind off 3 sts. 3x, 4 sts. 4x. (3 sts. 1x, 4 sts. 6x). [4 sts. 6x, 5 sts. 1x].
 FOR NECK, on all sizes, bind off 3 sts. 2x, 2 sts. 3x. Bring the needles on the left into working position, knit 1 row to the left side, turn the Row Counter back to 176 (192) [214] and complete the left half. Follow the instructions from *.

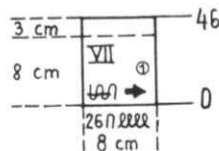
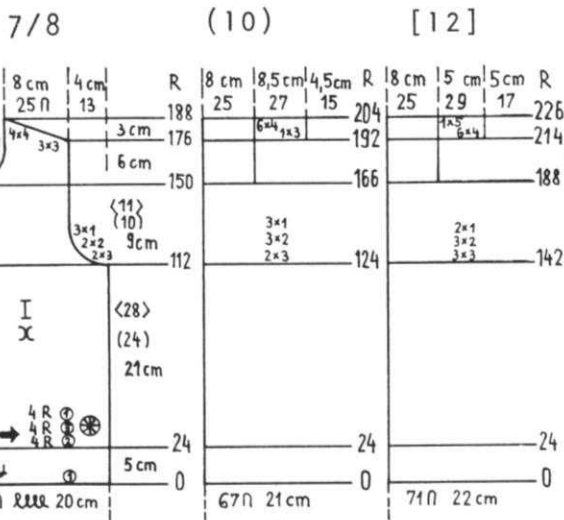
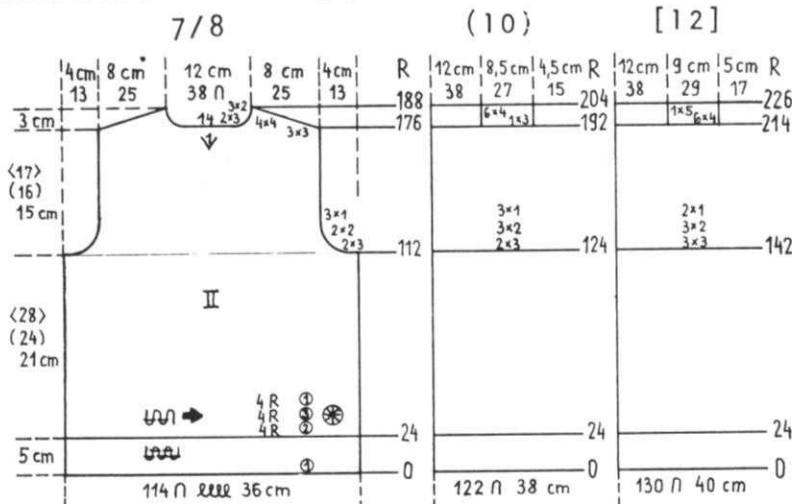

POCKET: VII

Cast on 26 sts. with color 1 and work 46 rows Stockinette stitch then bind off.

FRONT: I Make 1, reverse 1.

Cast on 63 (67) [71] sts. with color 1 and work 24 rows K1, P1 Ribbing. Change to Stockinette stitch with REPEATED color stripes as shown on the Chart. Knit to Row 112 (124) [142].
 SHAPE ARMHOLE same as the back then knit to Row 149 (165) [187].
 ON NECK SIDE, for all sizes, bind off 12 sts. 1x, 3 sts. 2x, 2 sts. 2x, 1 st. 3x and SHAPE SHOULDER same as the back after Row 176 (192) [214].

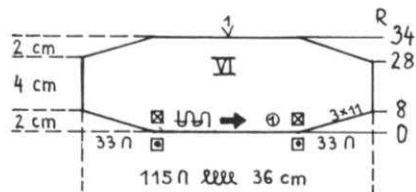

COLLAR: VI

Cast on 115 sts. with color 1 and work Stockinette stitch and SHORT ROWS. ON OPPOSITE SIDE OF CAM BOX, put into holding position 33 sts. at Row 0 and after Row 1. ON OPPOSITE SIDE OF CAM BOX, bring back into working position 11 sts. 3x ON EACH SIDE. Knit to Row 28, then work SHORT ROWS. ON OPPOSITE SIDE OF CAM BOX, put into holding position 11 sts. 3x ON EACH SIDE. After Row 34, bring all the needles back into working position and bind off.

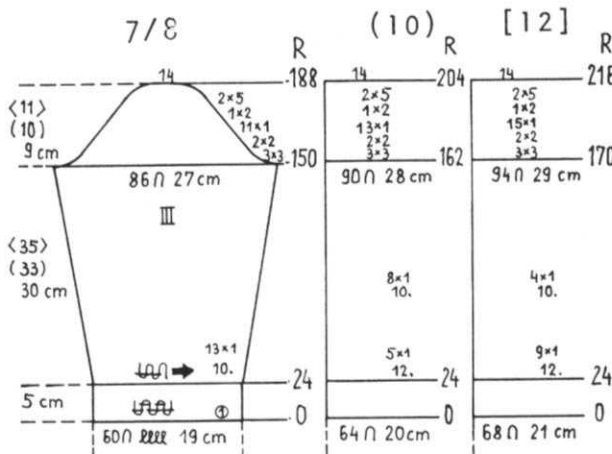

SLEEVE: III

Cast on 60 (64) [68] sts. with color 1 and work 24 rows K1, P1 Ribbing. Change to Stockinette stitch and ON EACH SIDE, increase 1 st. every 10th row 13x. (every 12th row 5x, every 10th row 8x). [every 12th row 9x, every 10th row 4x]. Knit to Row 150 (162) [170].
 SHAPE CAP: ON EACH SIDE, bind off 3 sts. 3x, 2 sts. 2x, 1 st. 11x, 2 sts. 1x, 5 sts. 2x. (3 sts. 3x, 2 sts. 2x, 1 st. 13x, 2 sts. 1x, 5 sts. 2x). [3 sts. 3x, 2 sts. 2x, 1 st. 15x, 2 sts. 1x, 5 sts. 2x].
 After Row 188 (204) [216], bind off the remaining 14 sts.

HP 196

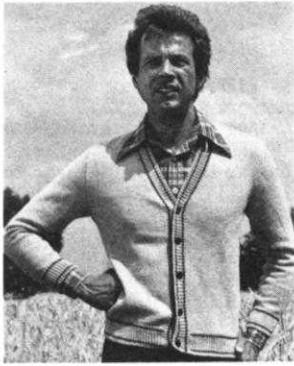

MAN'S CARDIGAN

SIZE: 36/38 (40/42) [44/46]
 YARN: Alanda
 GRAMS:
 Color 1 800 850 900
 Color 2 50 50 50
 TENSION: 8 to 10
 GAUGE: 15 sts. 23 rows = 5 cm (2")

Stockinette stitch. Bands are K1, P1
 Ribbing with Color Stripes as shown
 on the Chart.

FINISHING: See General Instructions.



36/38

(40/42)

[44/46]

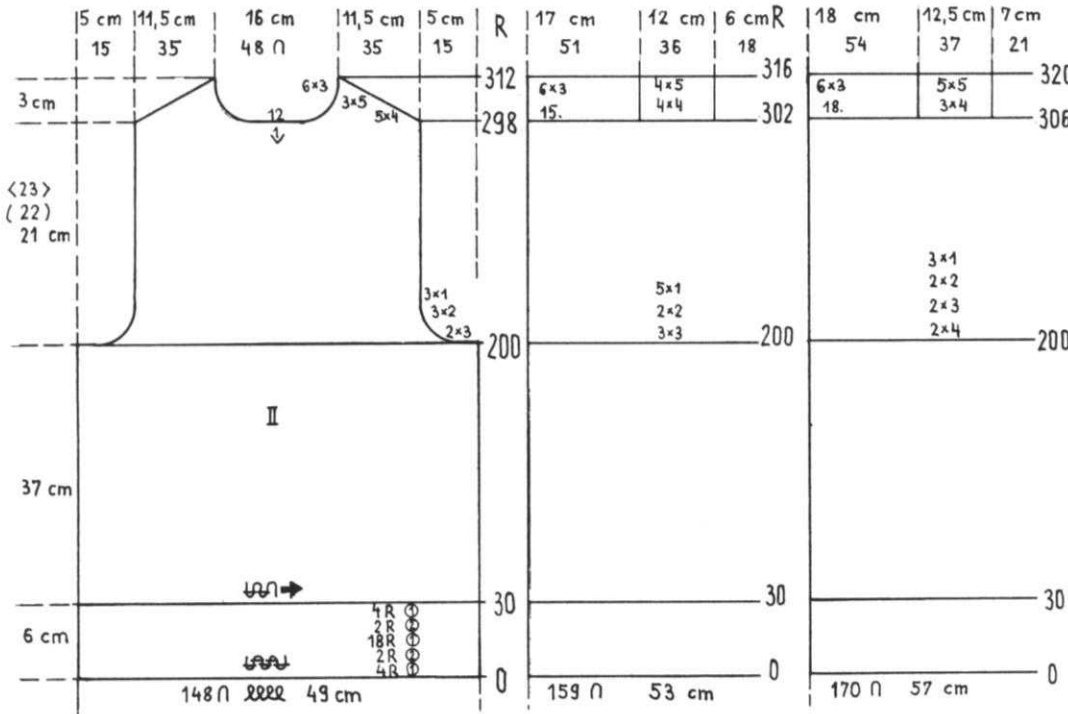

BACK: II

Cast on 148 (159) [170] sts. with color 1 and work K1, P1 Ribbing with color stripes as shown on the Chart.
 After Row 30, change to Stockinette stitch and continue with color 1. Knit to Row 200.
 SHAPE ARMHOLE: ON EACH SIDE, bind off 3 sts. 2x, 2 sts. 3x, 1 st. 3x. (3 sts. 3x, 2 sts. 2x, 1 st. 5x). [4 sts. 2x, 3 sts. 2x, 2 sts. 2x, 1 st. 3x].
 Knit to Row 298 (302) [306]. Bind off the center 12 (15) [18] sts. put the needles on the left into holding position and complete the right half first.
 *SHAPE SHOULDER AND NECK AT THE SAME TIME.
 FOR SHOULDER, bind off 4 sts. 5x, 5 sts. 3x. (4 sts. 4x, 5 sts. 4x). [4 sts. 3x, 5 sts. 5x].
 FOR NECK, on all sizes, bind off 3 sts. 6x.
 Move the Cam Box to the left side, turn the Row Counter back to 298 (302) [306] and complete the left half. Follow the instructions from *.

36/38

(40/42)

[44/46]

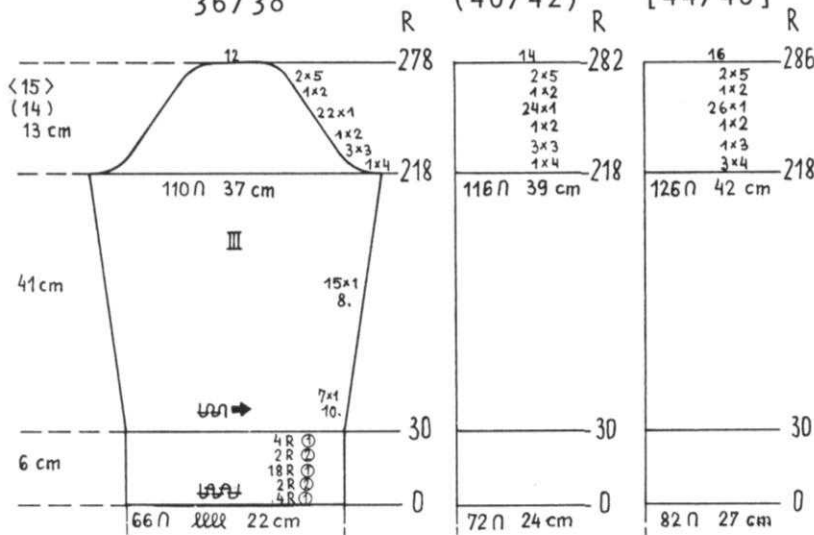

SLEEVE: III

Cast on 66 (72) [82] sts. with color 1 and work K1, P1 Ribbing with color stripes as shown on the Chart.
 After Row 30, change to Stockinette stitch and continue with color 1.
 ON EACH SIDE, increase 1 st. every 10th row 7x, every 8th row 15x.
 Knit to Row 218.
 SHAPE CAP: ON EACH SIDE, bind off 4 sts. 1x, 3 sts. 3x, 2 sts. 1x, 1 st. 22x, 2 sts. 1x, 5 sts. 2x. (4 sts. 1x, 3 sts. 3x, 2 sts. 1x, 1 st. 24x, 2 sts. 1x, 5 sts. 2x). [4 sts. 3x, 3 sts. 1x, 2 sts. 1x, 1 st. 26x, 2 sts. 1x, 5 sts. 2x].
 After Row 278 (282) [286], bind off the remaining 12 (14) [16] sts.

36/38

(40/42)

[44/46]

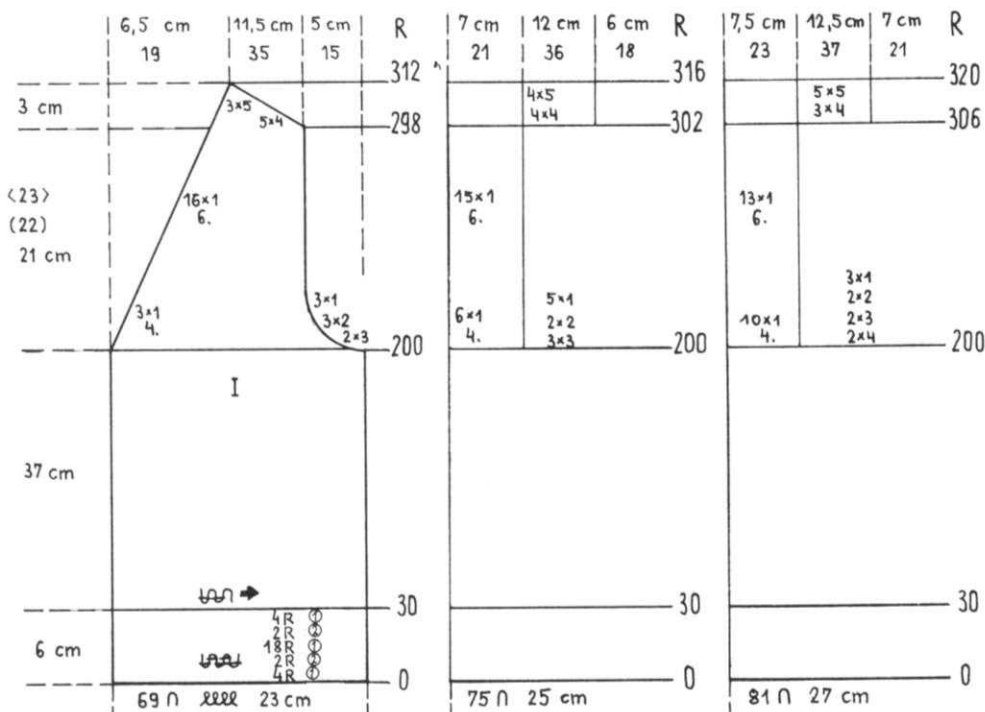

FRONT: I Make 1, reverse 1.

Cast on 69 (75) [81] sts. with color 1 and work K1, P1 Ribbing with color stripes as shown on the Chart. After Row 30, change to Stockinette stitch and continue with color 1. Knit to Row 200.
SHAPE ARMHOLE same as the back and ON NECK SIDE, decrease 1 st. every 4th row 3x, every 6th row 16x. (every 4th row 6x, every 6th row 15x). [every 4th row 10x, every 6th row 13x]. After Row 298 (302) [306], SHAPE SHOULDER same as the back.

BUTTON & BUTTONHOLE BAND: VIII
Make 2 and omit buttonholes in 2nd section.

Cast on 128 sts. with color 1 and work K1, P1 Ribbing with color stripes as shown on the Chart. After Row 10, make BUTTONHOLES over the needles as shown on the Chart. After Row 20, bind off the crochet method for Ribbing.

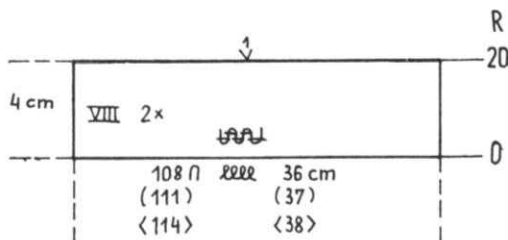
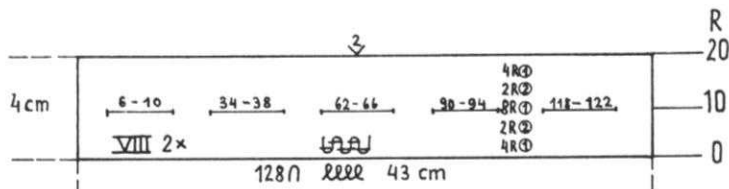

NECKBAND: VIII Make 2.

Cast on 108 (111) [114] sts. with color 1 and work K1, P1 Ribbing with color stripes as shown on the Chart. After Row 20, bind off the crochet method for Ribbing.

HPI97

MAN'S JACKET



SIZE: 36/38 (40/42) (44/46)
 YARN: Allegro
 GRAMS: 750 800 850
 TENSION: 7 to 9
 GAUGE:
 Stock: 14 sts. 25 rows = 5 cm (2")
 Pat: 14 sts. 28 rows = 5 cm (2")

A Holding Position Design worn on the Purl Side. Follow the Line Drawing. KNITTING machine owners use Wheel No. W2. Collar and Sleeve bands are Stockinette stitch. on the knit side.

FINISHING: See General Instructions.

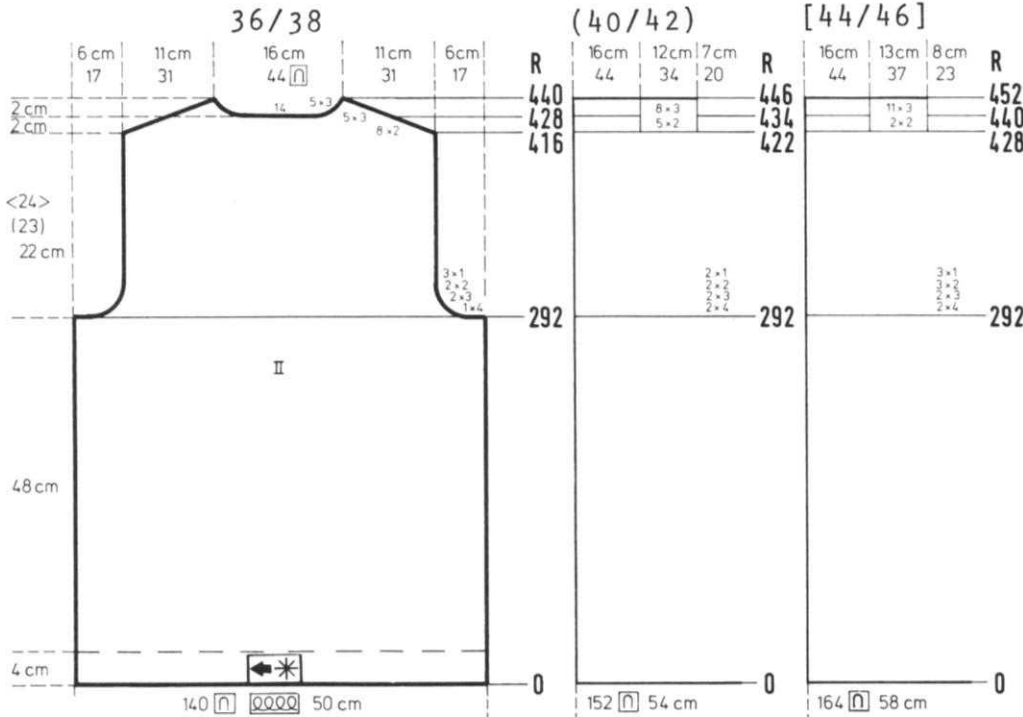
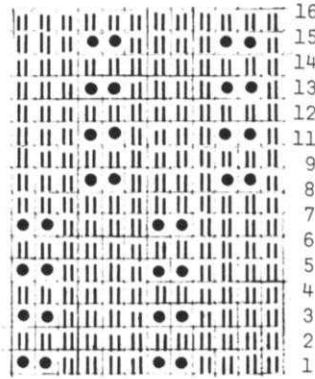

BACK: II

Cast on 140 (152) [164] sts. and work the Holding Position Design.
 Knit to Row 292.
 SHAPE ARMHOLE: ON EACH SIDE, bind off 4 sts. 1x, 3 sts. 2x, 2 sts. 2x, 1 st. 3x.
 (4 sts. 2x, 3 sts. 2x, 2 sts. 2x, 1 st. 2x).
 [4 sts. 2x, 3 sts. 2x, 2 sts. 3x, 1 st. 3x].
 Knit to Row 416 (422) [428]. Bind off the center 14 sts., put the needles on the left into holding position and complete the right half first.
 *SHAPE SHOULDER AND NECK AT THE SAME TIME.
 FOR SHOULDER, bind off 2 sts. 8x, 3 sts. 5x.
 (2 sts. 5x, 3 sts. 8x).
 [2 sts. 2x, 3 sts. 11x].
 FOR NECK, on all sizes, bind off 3 sts. 5x.
 Bring the needles on the left into working position, knit 1 row in Pattern to the left side, turn the Row Counter back to 416 (422) [428] and complete the left half. Follow the instructions from *.

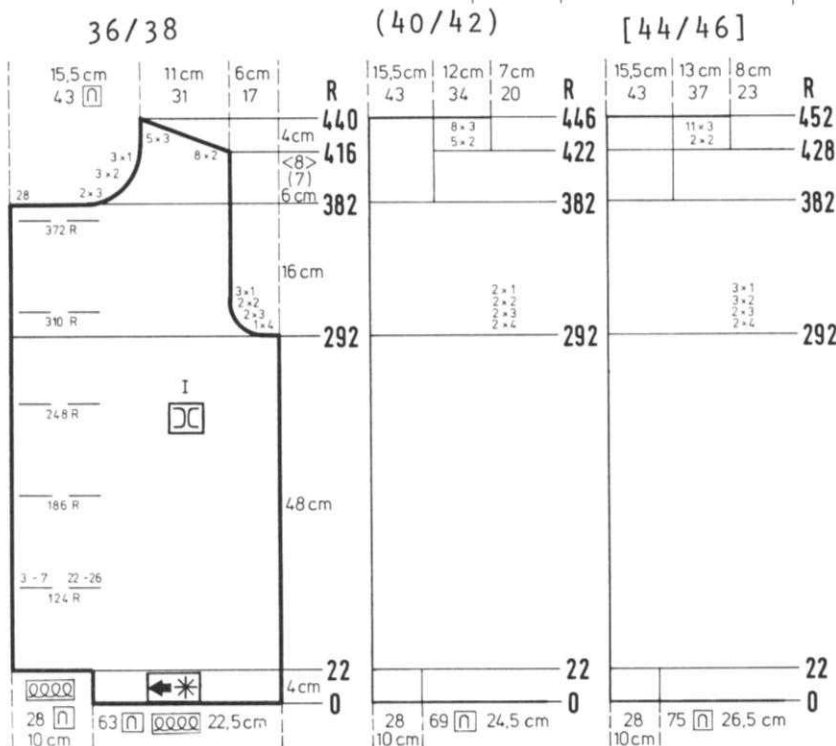

FRONT: I Make 1, reverse 1 and omit Buttonholes.

Cast on 63 (69) [75] sts. and work the Holding Position Design.
 Knit to Row 21, then cast on 28 sts. on the LEFT (right for 2nd section) side.
 After Row 124, make BUTTONHOLES over needles 3 to 7 and 22 to 26 counting from the LEFT edge. Make the following BUTTONHOLES over the same needles after the Rows shown on Chart.
 After Row 292, SHAPE ARMHOLE same as the back and knit to Row 381 (don't forget the Buttonholes). Bind off 28 sts. then ON NECK SIDE, bind off 3 sts. 2x, 2 sts. 3x, 1 st. 3x, and SHAPE SHOULDER same as the back after Row 416 (422) [428].

36/38

(40/42) [44/46]

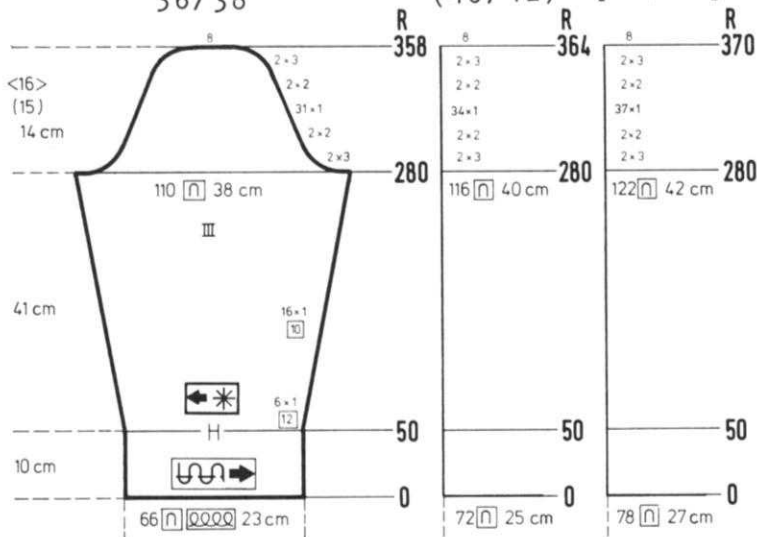

SLEEVE: III

Cast on 66 (72) [78] sts. and work 50 rows Stockinette stitch. Hang the hem then continue in Holding Position Design.
 ON EACH SIDE, increase 1 st. every 12th row 6x, every 10th row 16x.
 Knit to Row 280.
 SHAPE CAP: ON EACH SIDE, bind off 3 sts. 2x, 2 sts. 2x, 1 st. 31x, 2 sts. 2x, 3 sts. 2x.
 (3 sts. 2x, 2 sts. 2x, 1 st. 34x, 2 sts. 2x, 3 sts. 2x).
 [3 sts. 2x, 2 sts. 2x, 1 st. 37x, 2 sts. 2x, 3 sts. 2x].
 After Row 358 (364) [370], bind off the remaining 8 sts.

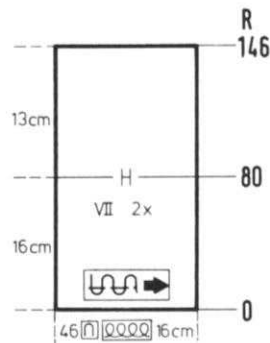

POCKET: VIII Make 2.

Cast on 46 sts. and work Stockinette stitch. Knit to Row 80, then hang the hem. Knit to Row 146. Bind off.

COLLAR: VI

Cast on 130 (136) [142] sts. and work Stockinette stitch and SHORT ROWS.
 ON OPPOSITE SIDE OF CAM BOX, put into holding position, 42 sts. at Row 0 and after Row 1. ON OPPOSITE SIDE OF CAM BOX, bring back into working position 7 sts. 6x ON EACH SIDE.
 ON EACH SIDE, on every 4th row, increase 1 st. 14x. After Row 70, on every 4th row, decrease 1 st. 14x.
 After Row 126, bind off the remaining stitches.

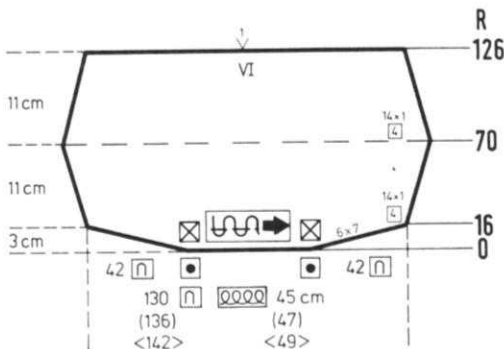

KK 198



CHILD'S JACKET

SIZE: 10 (12) [14]
 YARN: Flamingo
 GRAMS:
 Color 1 400 450 500
 Color 2 150 200 250
 Color 3 50 50 50
 TENSION: 7 to 9
 GAUGE: 15 sts., 19 rows = 5 cm (2")

Stockinette stitch with color stripes as shown on the Chart. Bands are Ribbed with color stripes as shown on the Chart for the lower edge of Jacket.

FINISHING: See General Instructions.

BACK: II

Cast on 113 (119) [125] sts. with color 2 and work 24 rows K1, P1 Ribbing with color stripes as shown on the Chart.
 Change to Stockinette stitch and continue with color 1.
 Knit to Row 96 (112) [124].
 SHAPE ARMHOLE: ON EACH SIDE, bind off 3 sts. 1x, 2 sts. 3x, 1 st. 4x. (3 sts. 1x, 2 sts. 3x, 1 st. 6x). [3 sts. 2x, 2 sts. 2x, 1 st. 6x].
 After Row 118 (134) [146], work the color stripes as shown on the Chart then continue with color 2 to Row 156 (176) [192].
 Bind off the center 19 sts., put the needles on the left into holding position and complete the right half first.
 *SHAPE SHOULDER AND NECK AT THE SAME TIME.
 FOR SHOULDER, bind off 3 sts. 4x, 4 sts. 3x. (3 sts. 3x, 4 sts. 4x). [3 sts. 1x, 4 sts. 6x].
 FOR NECK, on all sizes, bind off 3 sts. 2x, 2 sts. 2x.
 Bring the needles on the left into working position, knit 1 row to the left side, turn the Row Counter back to 156 (176) [192] and complete the left half.
 Follow the instructions from *.

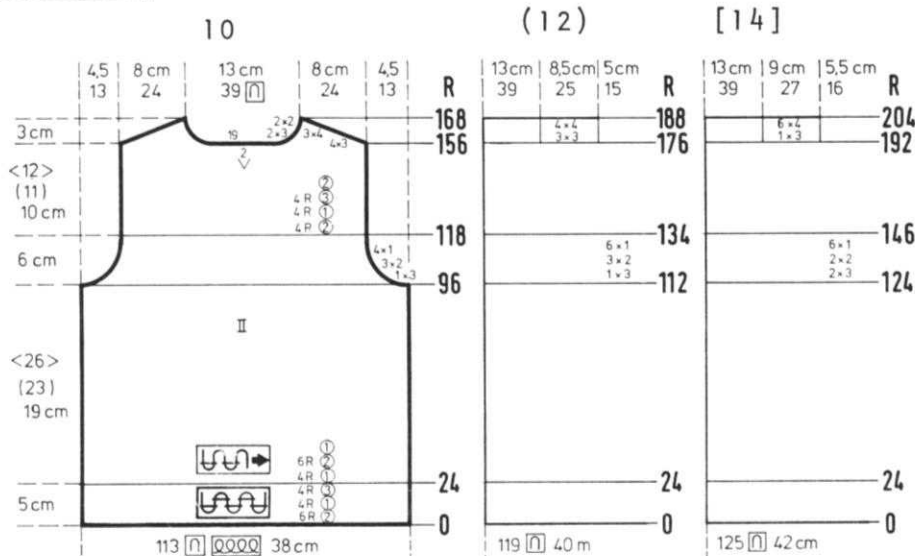

Continued

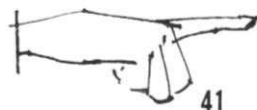

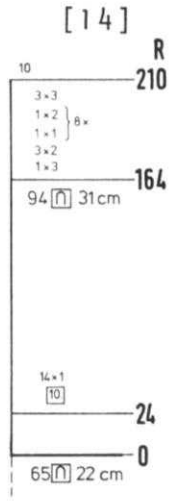
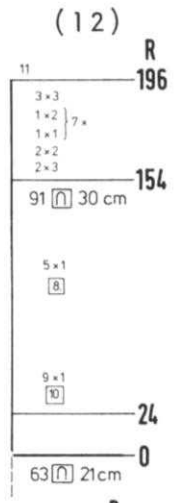
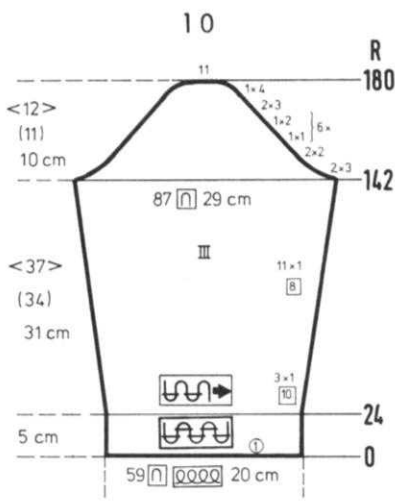

SLEEVE: III

Cast on 59 (63) [65] sts. with color 1 and work 24 rows K1, P1 Ribbing. Change to Stockinette stitch. ON EACH SIDE, increase 1 st. every 10th row 3x, every 8th row 11x. (every 10th row 9x, every 8th row 5x). [every 10th row 14x].
 Knit to Row 142 (154) [164].
 SHAPE CAP: ON EACH SIDE, bind off 3 sts. 2x, 2 sts. 2x, *1 st. 1x, 2 sts. 1x, and REPEAT from * 5x more. 3 sts. 2x, 4 sts. 1. (3 sts. 2x, 2 sts. 2x, *1 st. 1x, 2 sts. 1x, and REPEAT from * 6x more. 3 sts. 3x). [3 sts. 1x, 2 sts. 3x, *1 st. 1x, 2 sts. 1x, and REPEAT from * 7x more. 3 sts. 3x].

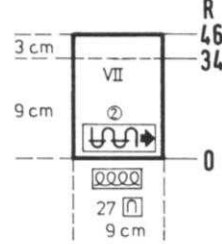

POCKET: VII

Cast on 27 sts. with color 2 and work 46 rows Stockinette stitch then bind off.

COLLAR: VI

Cast on 96 sts. with color 2 and work Stockinette stitch and SHORT ROWS. ON OPPOSITE SIDE OF CAM BOX, put into holding position, 30 sts. at Row 0 and after Row 1. ON OPPOSITE SIDE OF CAM BOX, bring back into working position 6 sts. 5x ON EACH SIDE. ON EACH SIDE, increase 1 st. every 4th row 7x, then after Row 38, ON EACH SIDE, decrease 1 st. every 4th row 7x. After Row 64, bind off the remaining sts.

FRONT: I Make 1, reverse 1 and omit the BUTTONHOLES. If making this for a boy, work the Buttonholes on 2nd section.

Cast on 75 (78) [103] sts. with color 2 and work K1, P1 Ribbing with color stripes as shown on the Chart and after Row 12, make BUTTONHOLES over needles 4 to 8 and 18 to 22 counting from the left edge. After Row 24, change to Stockinette stitch and continue with color 1. Make the following BUTTONHOLES over the same needles as before after the Rows shown on Chart for YOUR SIZE.

After Row 96 (112) [124] SHAPE ARMHOLE same as the back and ON FRONT SIDE, increase 1 st. every 4th row 15x, every 2nd row 7x and AT THE SAME TIME, work the color stripes after Row 118 (134) [146] as shown on the Chart, then continue with color 2.
 After Row 144 (164) [180], bind off 17 sts. (use a separate strand of yarn) beginning with the 42nd (43rd) [45th] st. counting from the RIGHT (left for 2nd section) EDGE. Put the needles on the left (right for 2nd section) into holding position and complete the right half first.
 ON NECK SIDE, for all sizes, bind off 3 sts. 2x, 2 sts. 2x, 1 st. 7x and SHAPE SHOULDER same as the back after Row 156 (176) [192].
 Bring the needles on the left into working position, knit 1 row to the left side, turn the Row Counter back to 144 (164) [180] and complete the left (right for 2nd section) side.
 ON NECK SIDE, make the bind-offs the same as for the right (left) side and after Row 168 (188) [204], bind off the remaining 9 sts.

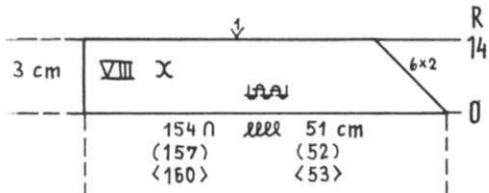
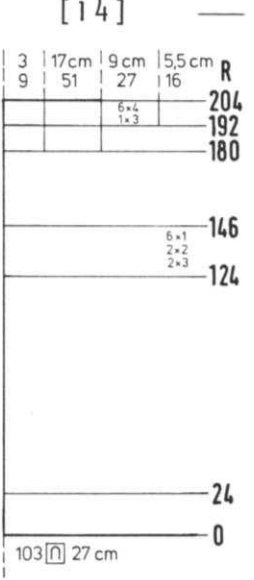
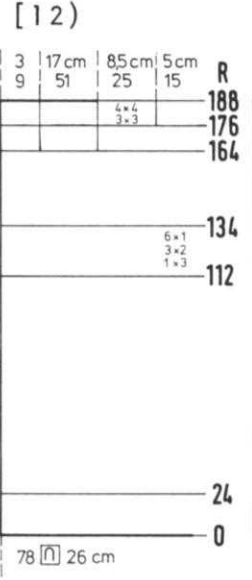
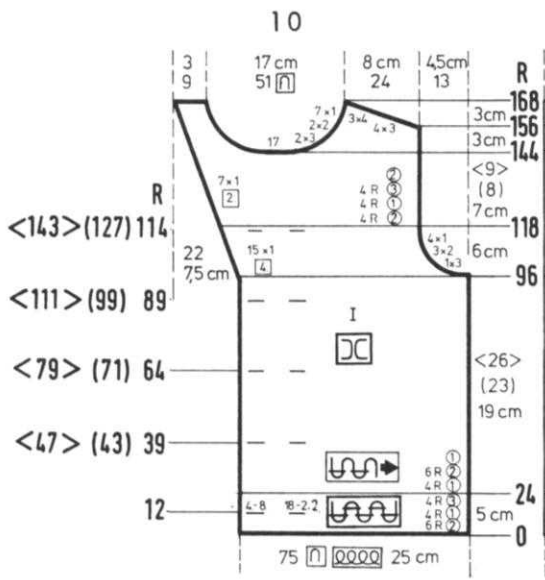
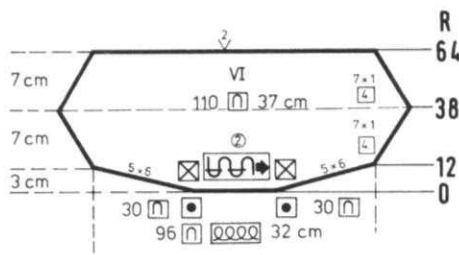

NECKBAND: VIII Make 1, reverse 1.

Cast on 154 (157) [160] sts. and work K1, P1 Ribbing. ON THE RIGHT (left for 2nd section) decrease 2 sts. every 2nd row 6x. Bind off the remaining sts. the crochet method for Ribbing.



WOMAN'S PULLOVER

SIZE: 8/10 (12/14) [16]
 YARN: Mohana
 GRAMS: 400 450 500
 TENSION: 5 to 7
 GAUGE: 15 sts. 20 rows = 5 cm (2")

Stockinette stitch with an Eyelet and Cable Design on the front section. Follow the Line Drawing. Bands are K1, P1 Ribbing.

FINISHING: See General Instructions.

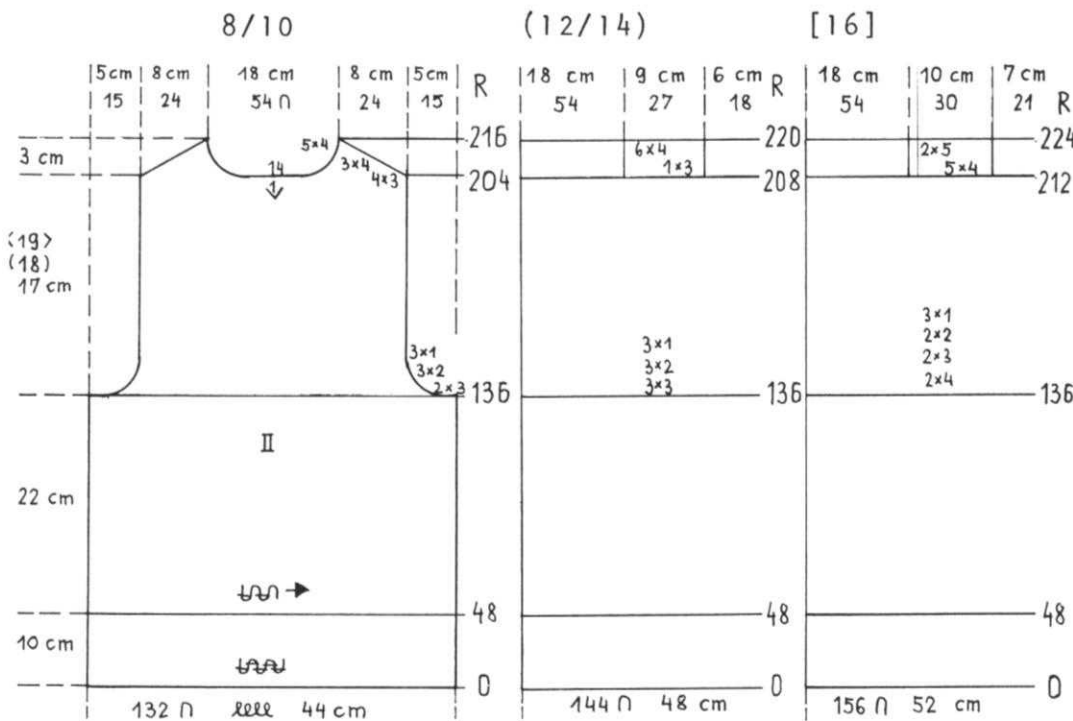
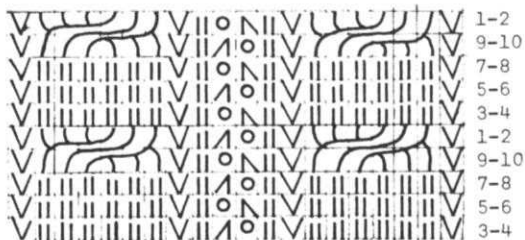

BACK: II

Cast on 132 (144) [156] sts. and work 48 rows K1, P1 Ribbing. Change to Stockinette stitch. Knit to Row 136. SHAPE ARMHOLE: ON EACH SIDE, bind off 3 sts. 2x, 2 sts. 3x, 1 st. 3x. (3 sts. 3x, 2 sts. 3x, 1 st. 3x). [4 sts. 2x, 3 sts. 2x, 2 sts. 2x, 1 st. 3x]. Knit to Row 204 (208) [212]. Bind off the center 14 sts., put the needles on the left into holding position and complete the right half first. *SHAPE SHOULDER AND NECK AT THE SAME TIME. FOR SHOULDER, bind off 3 sts. 4x, 4 sts. 3x. (3 sts. 1x, 4 sts. 6x). [4 sts. 5x, 5 sts. 2x]. Move the Cam Box to the left side, turn the Row Counter back to 204 (208) [212] and complete the left half. Follow the instructions from *.

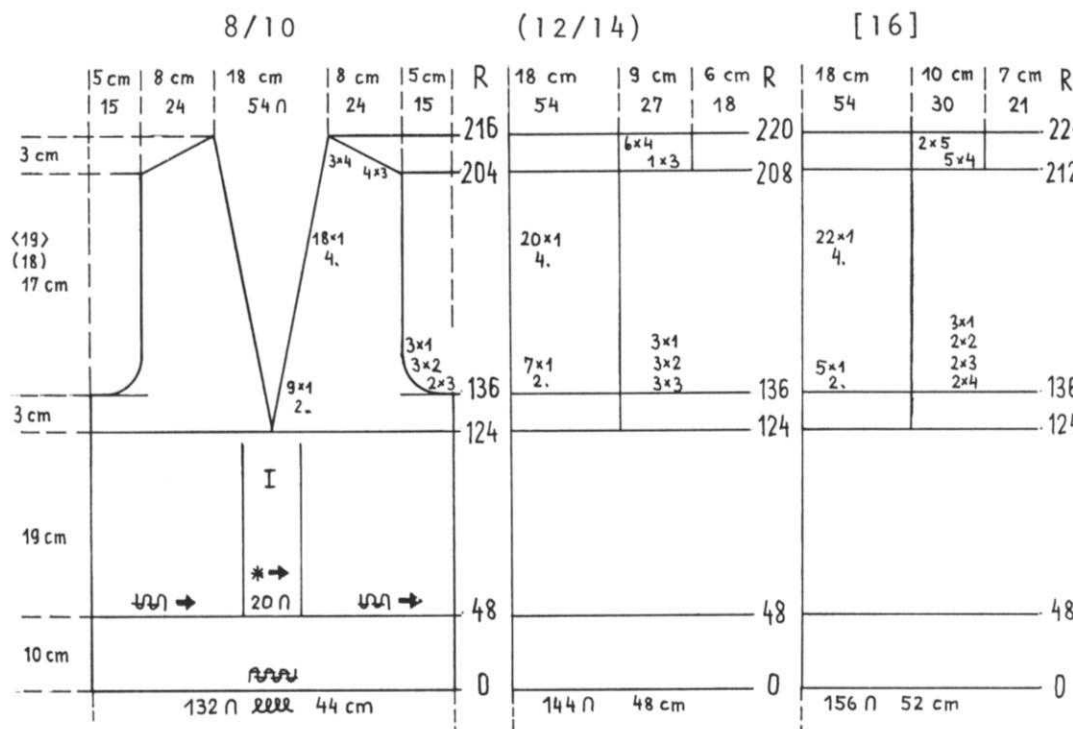

FRONT: I

Cast on 132 (144) [156] sts. and work 48 rows K1, P1 Ribbing. Change to Stockinette stitch and work the Cable and Eyelet Design over the center 20 sts., Knit to Row 124. (end of Design). Divide in the center, put the needles on the left into holding position and complete the right half first. *ON NECK SIDE, decrease 1 st. every 2nd row 9x (7x) [5x], every 4th row 18x (20x) [22x] and AT THE SAME TIME, after Row 136, SHAPE ARMHOLE same as the back and after Row 204 (208) [212], SHAPE SHOULDER same as the back. Bring the needles on the left into working position, knit 1 row to the left side, turn the Row Counter back to 124 and complete the left half. Follow the instructions from *.

Continued



DK 199

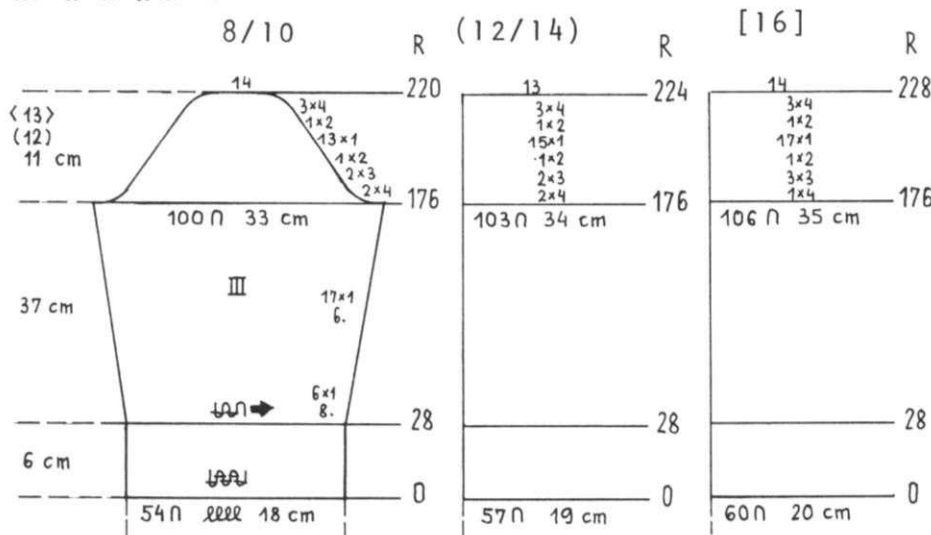

SLEEVE: III

Cast on 54 (57) [60] sts. and work 28 rows K1, P1 Ribbing. Change to Stockinette stitch. ON EACH SIDE, increase 1 st. every 8th row 6x, every 6th row 17x. Knit to Row 176.

SHAPE CAP: ON EACH SIDE, bind off 4 sts. 2x, 3 sts. 2x, 2 sts. 1x, 1 st. 13x, 2 sts. 1x, 4 sts. 3x. (4 sts. 2x, 3 sts. 2x, 2 sts. 1x, 1 st. 15x, 2 sts. 1x, 4 sts. 3x). [4 sts. 1x, 3 sts. 3x, 2 sts. 1x, 1 st. 17x, 2 sts. 1x, 4 sts. 3x]. After Row 220 (224) [228], bind off the remaining 14 (13) [14] sts.

HP 200



MAN'S PULLOVER

SIZE: 36 (38) [42]

YARN: Regia

GRAMS:

Color 1	150	200	250
Color 2	150	200	250
Color 3	150	200	250

TENSION: 6 to 8

GAUGE: 15 sts. 22 rows = 5 cm (2")

Stockinette stitch with REPEATED color stripes as shown on the Chart. Bands are K1, P1 Ribbing.

FINISHING: See General Instructions. Sew in zipper at neck opening.

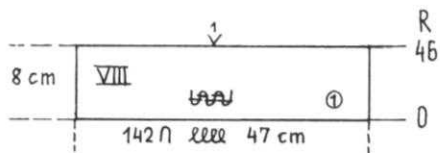

NECKBAND: VIII

Cast on 142 sts. with color 1 and work 46 rows K1, P1 Ribbing then bind off the crochet method for Ribbing.

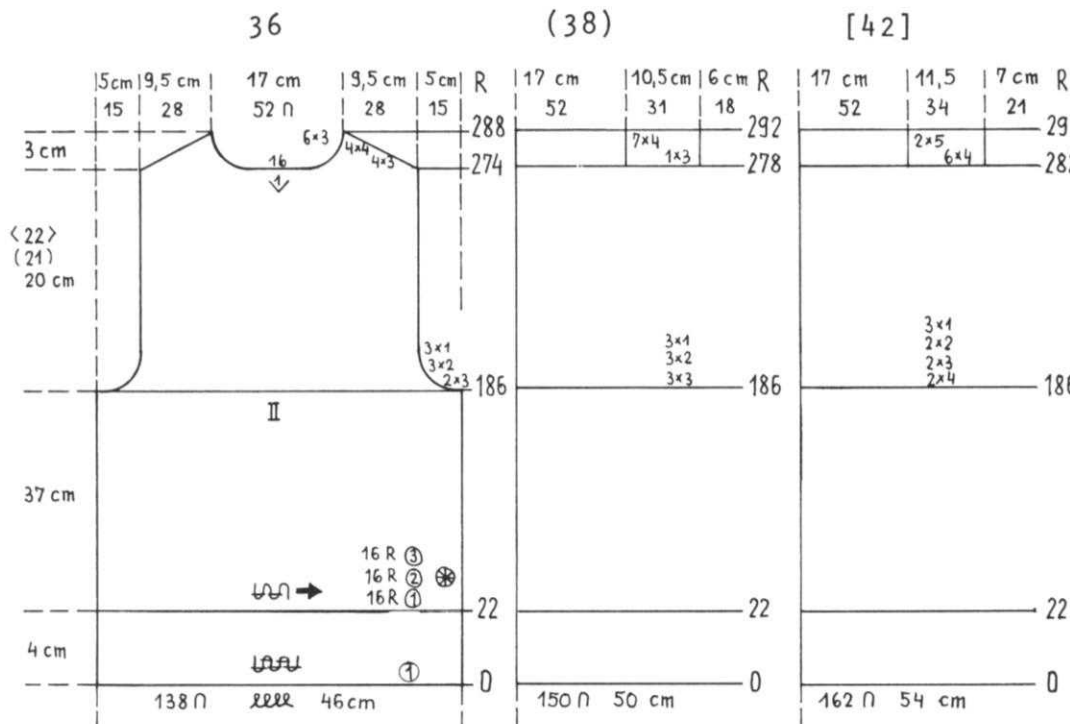

BACK: II

Cast on 138 (150) [162] sts. with color 1 and work 22 rows K1, P1 Ribbing. Change to Stockinette stitch with REPEATED color stripes as shown on the Chart.

Knit to Row 186.

SHAPE ARMHOLE: ON EACH SIDE, bind off 3 sts. 2x, 2 sts. 3x, 1 st. 3x. (3 sts. 3x, 2 sts. 3x, 1 st. 3x). [4 sts. 2x, 3 sts. 2x, 2 sts. 2x, 1 st. 3x].

Knit to Row 274 (278) [282]. Bind off the center 16 sts., put the needles on the left into holding position and complete the right half first.

*SHAPE SHOULDER AND NECK AT THE SAME TIME.

FOR SHOULDER, bind off

3 sts. 4x, 4 sts. 4x.

(3 sts. 1x, 4 sts. 7x).

[4 sts. 6x, 5 sts. 2x].

FOR NECK, on all sizes, bind off 3 sts. 6x.

Bring the needles on the left into working position, knit 1 row to the left side, turn the Row Counter back to 274 (278) [282] and complete the left half.

Follow the instructions from *.

36

(38)

[42]

FRONT: I

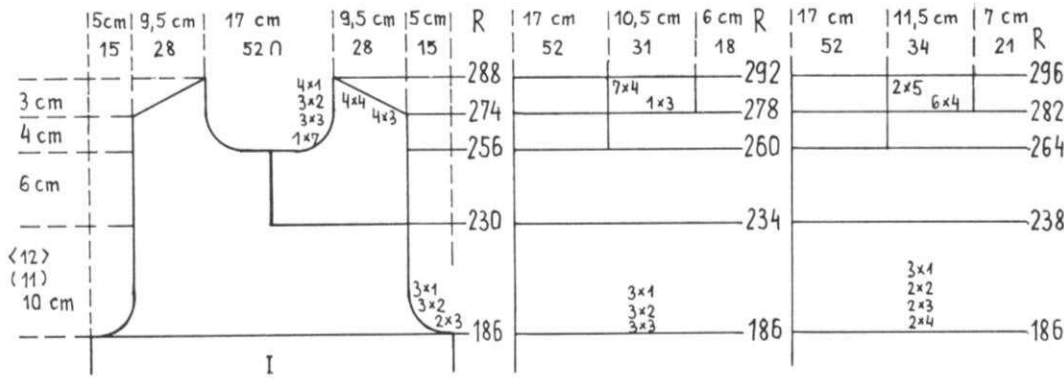

Work the front the same as the back to Row 230 (234) [238]. Divide in the center, put the needles on the left into holding position and complete the left half first.
*Knit to Row 255 (259) [263].
ON NECK SIDE, for all sizes, bind off 7 sts. 1x, 3 sts. 3x, 2 sts. 3x, 1 st. 4x. and SHAPE SHOULDER same as the back after Row 274 (278) [282]. Bring the needles on the left into working position, knit 1 row to the left side, turn the Row Counter back to 254 (258) [262] and complete the left half. Follow the instructions from *.

36

(38)

[42]

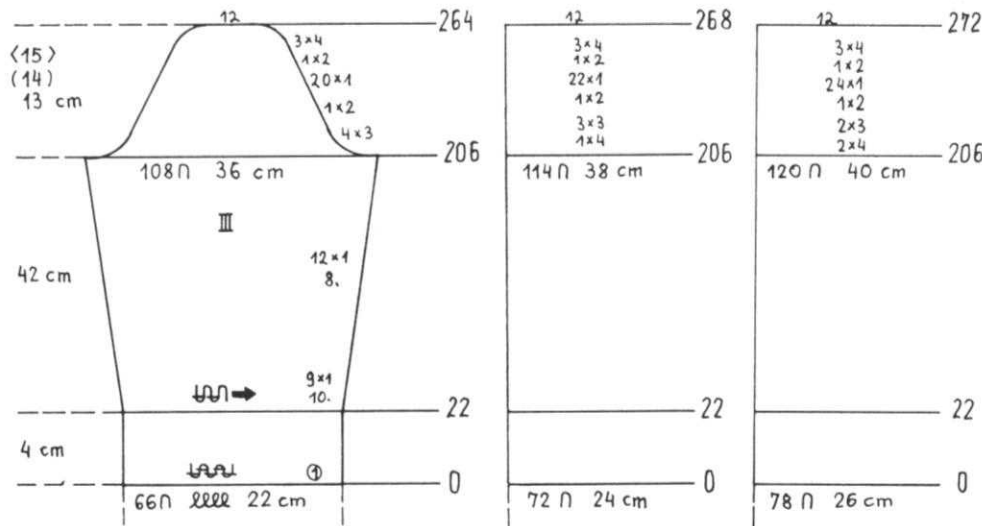

SLEEVE: III

Cast on 66 (72) [78] sts. with color 1 and work 22 rows K1, P1 Ribbing. Change to Stockinette stitch. ON EACH SIDE, increase 1 st. every 10th row 9x, every 8th row 12x. Knit to Row 206.
SHAPE CAP: ON EACH SIDE, bind off 3 sts. 4x, 2 sts. 1x, 1 st. 20x, 2 sts. 1x, 4 sts. 3x. (4 sts. 1x, 3 sts. 3x, 2 sts. 1x, 1 st. 22x, 2 sts. 1x, 4 sts. 3x). [4 sts. 2x, 3 sts. 2x, 2 sts. 1x, 1 st. 24x, 2 sts. 1x, 4 sts. 3x]. After Row 264 (268) [272], bind off the remaining 12 sts.

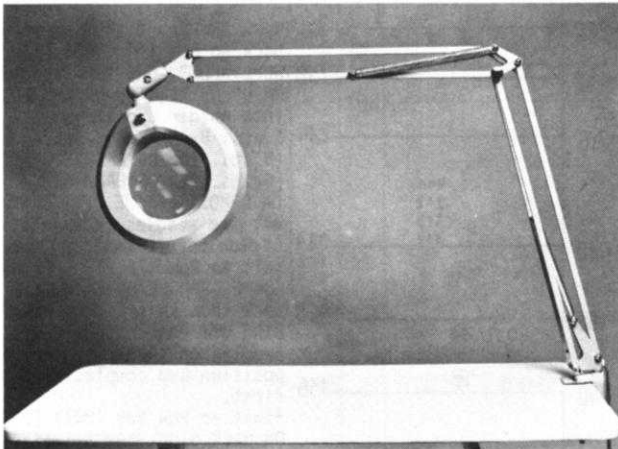

knitKING magnifier lamp

A perfect gift item for any knitter. It has a large (5") magnifying lens and a cool fluorescent tube light. It stays in any position and is wonderful for general illumination for you to work under when joining seams, etc. Color: light grey.

List Price: \$69.50

(California residents add Sales Tax)

Shipping Costs: \$3.00

Order direct from KNITKING — 1128 Crenshaw Blvd., Los Angeles, California 90019

DK 201

WOMAN'S PULLOVER

SIZE: 12/14 (16/18) [20/22]
 YARN: Subita Crepe
 GRAMS:
 Color 1 450 500 550
 Color 2 50 50 50
 Color 3 50 50 50
 TENSION: 5 to 7
 GAUGE: 16 sts. 25 rows = 5 cm (2")



Stockinette stitch with a Norwegian Border Design. Follow the Line Drawing or use JAC 40 and Pattern No. 532. Neckband, sleeve band and lower edge are K1, P1 Ribbing.

FINISHING: See General Instructions.

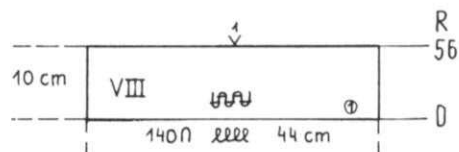

NECKBAND: VIII

Cast on 140 sts. with color 1 and work 56 rows K1, P1 Ribbing then bind off the crochet method for Ribbing.

12/14

(16/18)

[20/22]

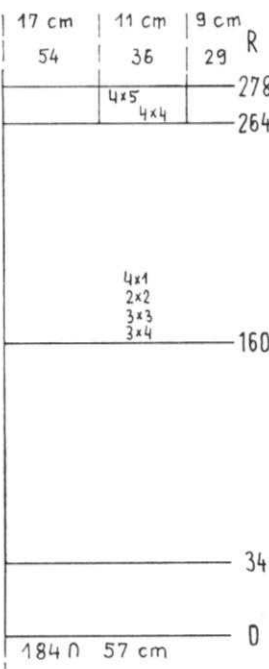
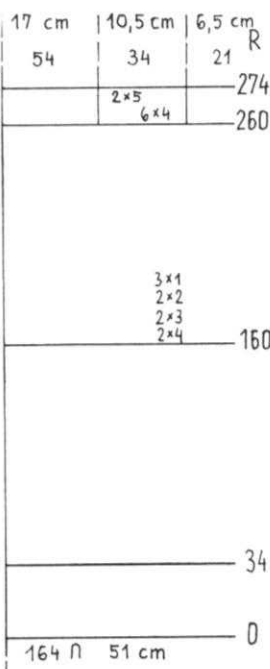
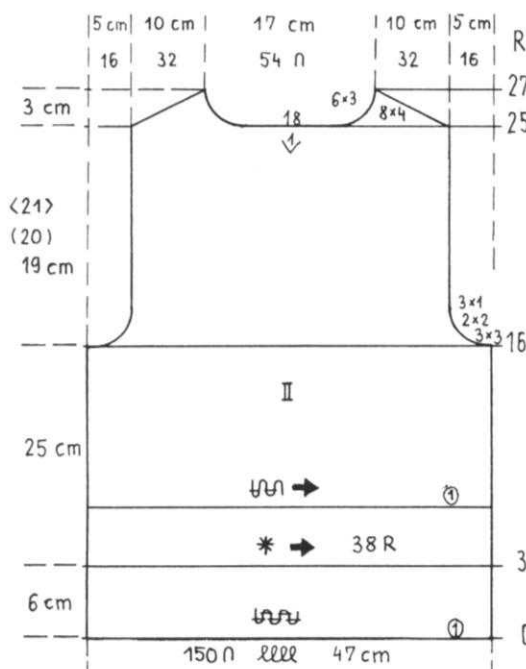

BACK: II

Cast on 150 (164) [184] sts. with color 1 and work 34 rows K1, P1 Ribbing. Change to the Norwegian Design and knit 38 rows. Change to Stockinette stitch and color 1. Knit to Row 160. SHAPE ARMHOLE: ON EACH SIDE, bind off 3 sts. 3x, 2 sts. 2x, 1 st. 3x. (4 sts. 2x, 3 sts. 2x, 2 sts. 2x, 1 st. 3x). [4 sts. 3x, 3 sts. 3x, 2 sts. 2x, 1 st. 4x]. Knit to Row 256 (260) [264]. Bind off the center 18 sts., put the needles on the left into holding position and complete the right half first. *SHAPE SHOULDER AND NECK AT THE SAME TIME. FOR SHOULDER, bind off 4 sts. 8x. (4 sts. 6x, 5 sts. 2x). [4 sts. 4x, 5 sts. 4x]. FOR NECK, on all sizes, bind off 3 sts. 6x. Move the Cam Box to the left side, turn the Row Counter back to 256 (260) [264] and complete the left half. Follow the instructions from *.

12/14

(16/18)

[20/22]

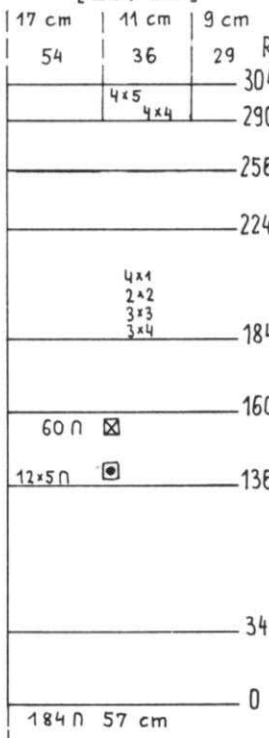
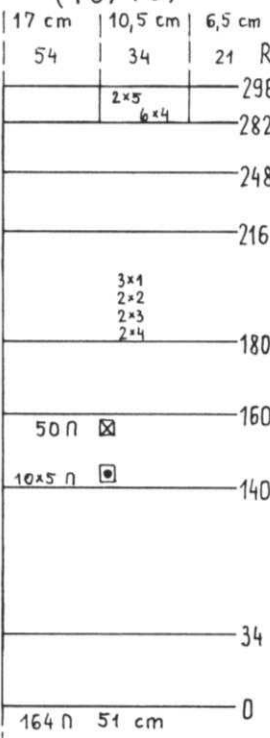
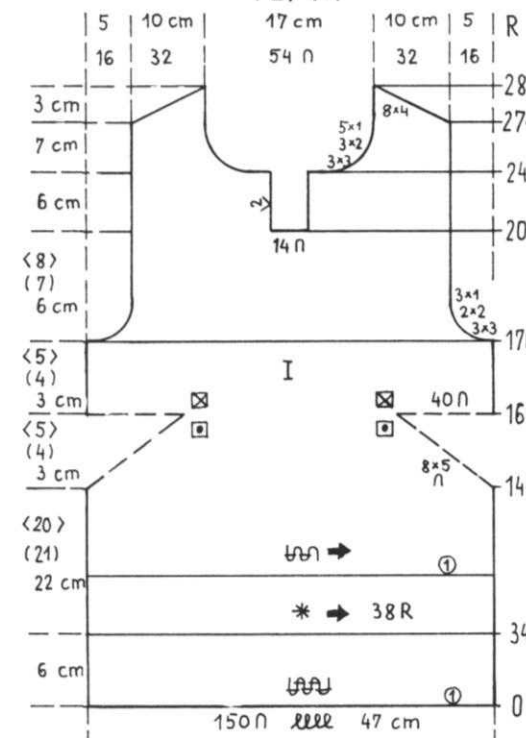

FRONT: I

Work the front the same as the back to Row 144 (140) [136] then work SHORT ROWS for the BUST DARTS. ON OPPOSITE SIDE OF CAM BOX, put into holding position 5 sts. 8x ON EACH SIDE. (5 sts. 10x ON EACH SIDE). [5 sts. 12x ON EACH SIDE]. ON OPPOSITE SIDE OF CAM BOX, bring all the needles back into working position before knitting the next 2 rows. Knit to Row 176 (180) [184]. SHAPE ARMHOLE ON EACH SIDE same as the back then knit to Row 208 (216) [224]. Bind off the center 14 sts., put the needles on the left into holding position and complete the right half first. *Knit to Row 239 (247) [255]. ON NECK SIDE, for all sizes, bind off 3 sts. 3x, 2 sts. 3x, 1 st. 5x, and SHAPE SHOULDER same as the back after Row 274 (282) [290]. Move the Cam Box to the left side, turn the Row Counter back to 208 (216) [224] and complete the left half. Follow the instructions from *.

BUTTON BAND: VIII

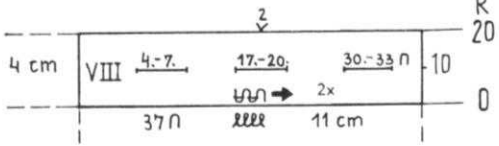

R Cast on 37 sts. with color 1 and work Stockinette stitch. After Row 10, make **BUTTONHOLES** over needles 4 to 7, 17 to 20, 30 to 33, counting from the left edge. Knit to Row 20 then bind off. Make another band the same but omit the Buttonholes.

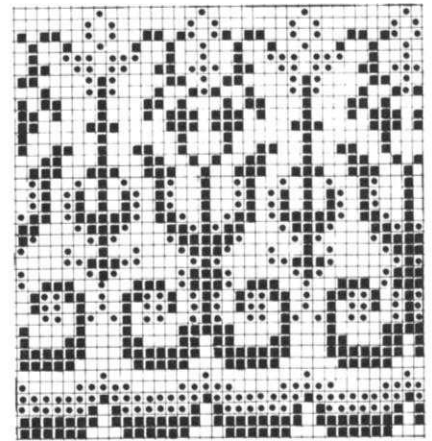

Color 2 □ Color 1 ● Color 3
532



SLEEVE: III

Cast on 64 (70) [76] sts. with color 1 and work 34 rows K1, P1 Ribbing. Change to Stockinette stitch. **ON EACH SIDE**, increase 1 st. every 8th row 19x, every 6th row 6x. Knit to Row 220. **SHAPE CAP: ON EACH SIDE**, bind off 4 sts. 1x, 3 sts. 3x, 2 sts. 1x, 1 st. 24x, 2 sts. 1x, 3 sts. 3x. (4 sts. 1x, 3 sts. 3x, 2 sts. 1x, 1 st. 26x, 2 sts. 1x, 3 sts. 3x). [4 sts. 1x, 3 sts. 3x, 2 sts. 1x, 1 st. 28x, 2 sts. 1x, 3 sts. 3x]. After Row 286 (290) [294], bind off the remaining 14 (16) [18] sts.

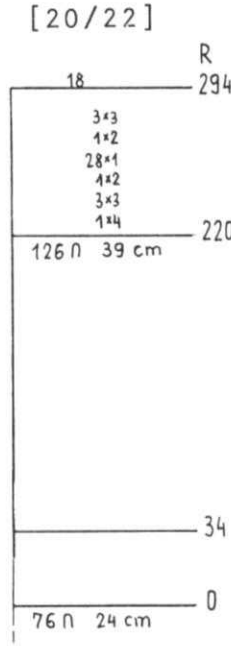
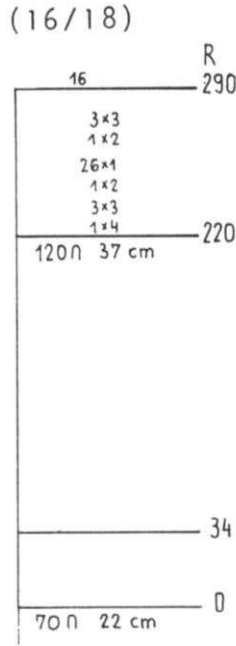
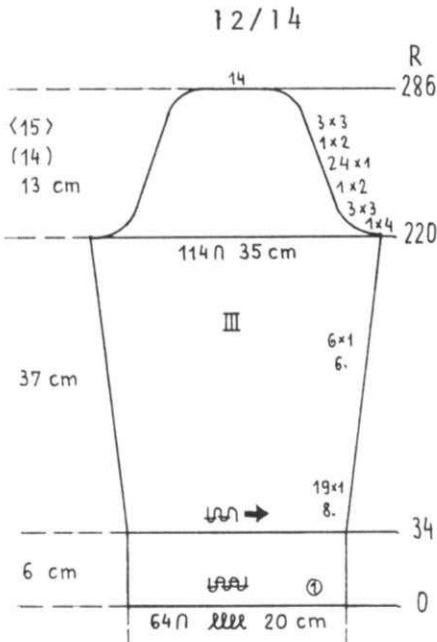

DK 202

WOMAN'S PULLOVER

SIZE: 7/8 (10/12) [14/16]
YARN: Amore
GRAMS: Color 1 150 200 250
Color 2 50 50 50
TENSION: 7 to 9
GAUGE: 15 sts. 20 rows = 5 cm (2")

Stockinette stitch with a Holding Position Design on the lower front section. Follow the Line Drawing. **KNITTING** machine owners use Wheel No. 3. Lower bands K1, P1 Ribbing. Neck and Arm Bands are Stockinette stitch with color stripes as shown on the Chart.

FINISHING: See General Instructions.

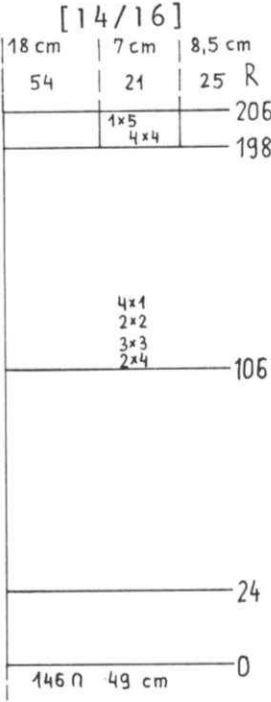
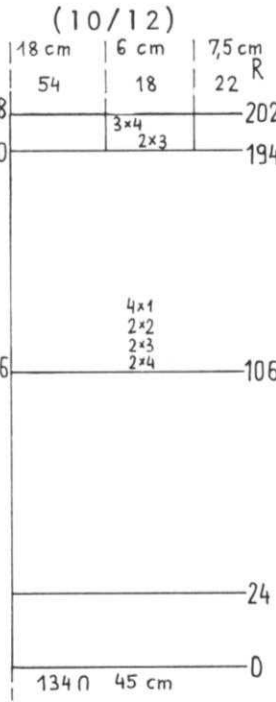
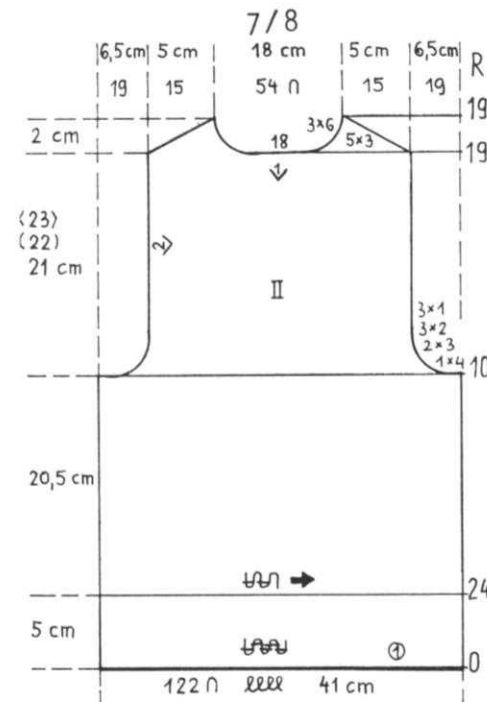

BACK: II

Cast on 122 (134) [146] sts. with color 1 and work 24 rows K1, P1 Ribbing. Change to Stockinette stitch and knit to Row 106. **SHAPE ARMHOLE: ON EACH SIDE**, bind off 4 sts. 1x, 3 sts. 2x, 2 sts. 3x, 1 st. 3x. (4 sts. 2x, 3 sts. 2x, 2 sts. 3x, 1 st. 4x). [4 sts. 2x, 3 sts. 3x, 2 sts. 2x, 1 st. 4x].

Knit to Row 190 (194) [198]. Bind off the center 18 sts., put the needles on the left into holding position and complete the right half first.

*SHAPE SHOULDER AND NECK AT THE SAME TIME.

FOR SHOULDER, bind off 3 sts. 5x. (3 sts. 2x, 4 sts. 3x). [4 sts. 4x, 5 sts. 1x].

FOR NECK, on all sizes, bind off 6 sts. 3x.

Move the Cam Box to the left side, turn the Row Counter back to 190 (194) [198] and complete the left half. Follow the instructions from *.

Continued



DK 202

7/8

(10/12)

[14/16]

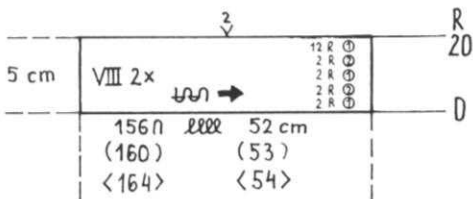
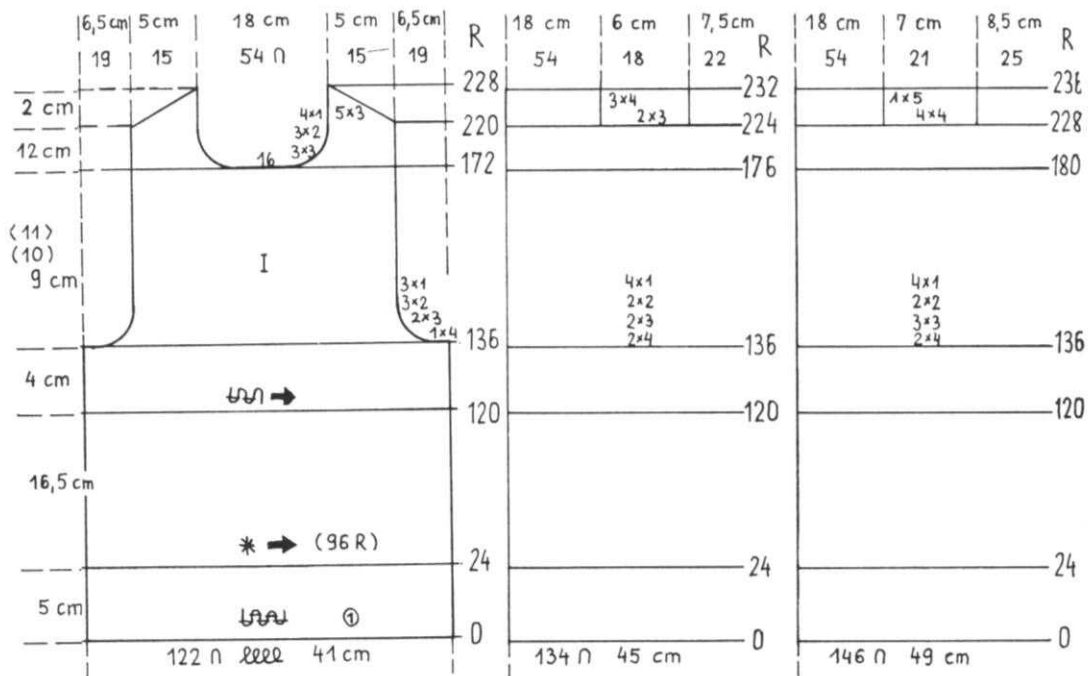
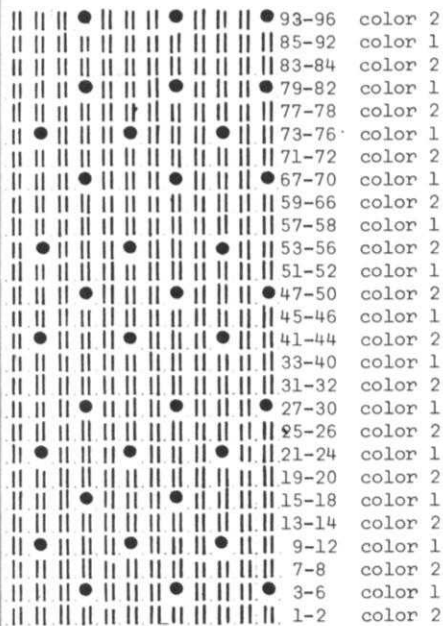

ARMBANDS: VIII Make 2.

Cast on 156 (160) [164] sts. with color 1 and work 20 rows Stockinette stitch with color stripes as shown on the Chart, then bind off.

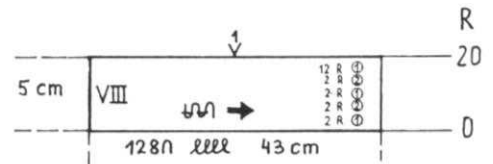

FRONT NECKBAND: VIII

Cast on 128 sts. with color 1 and work 20 rows Stockinette stitch with color stripes as shown on the Chart, then bind off.

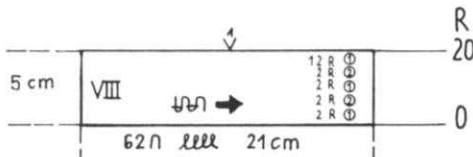

BACK NECKBAND: VIII

Cast on 62 sts. with color 1 and work 20 rows Stockinette stitch with color stripes as shown on the Chart, then bind off.

DK 203

WOMAN'S PULLOVER

SIZE: 10 (12) [16] A Holding Position Design using 3 colors. Follow the Line Drawing or use JAC 40 and Pattern No. 549. Bands are K1, P1 Ribbing.

YARN: Allegro

GRAMS: Color 1 250 300 350 Color 2 100 150 200 Color 3 100 150 200

TENSION: 7 to 9

GAUGE: 14 sts. 19 rows = 5 cm (2")

FINISHING: See General Instructions.

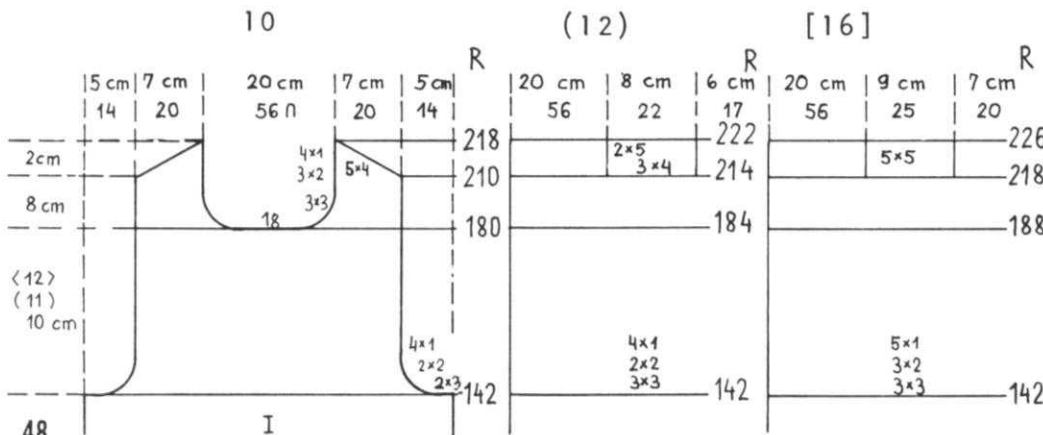

FRONT: I

Work the front the same as the back to Row 180 (184) [188]. Bind off the center 18 sts., put the needles on the left into holding position and complete the right half first.

*ON NECK SIDE, for all sizes, bind off 3 sts. 3x, 2 sts. 3x, 1 st. 4x and SHAPE SHOULDER same as the back after Row 210 (214) [218]. Bring the needles on the left into working position, knit 1 row in Pattern to the left side, turn the Row Counter back to 180 (184) [188] and complete the left half. Follow the instructions from *.

FRONT: I

Cast on 122 (134) [146] sts. with color 1 and work 24 rows K1, P1 Ribbing. Change to the Holding Position Design and knit to Row 120. Change to Stockinette stitch and knit to Row 136.

SHAPE ARMHOLE on each side same as the back, then knit to Row 172 (176) [180].

Bind off the center 16 sts., put the needles on the left into holding position and complete the right half first.

*ON NECK SIDE, for all sizes, bind off 3 sts. 3x, 2 sts. 3x, 1 st. 4x. After Row 220 (224) [228], SHAPE SHOULDER same as the back.

Move the Cam Box to the left side, turn the Row Counter back to 172 (176) [180] and complete the left half. Follow the instructions from *.

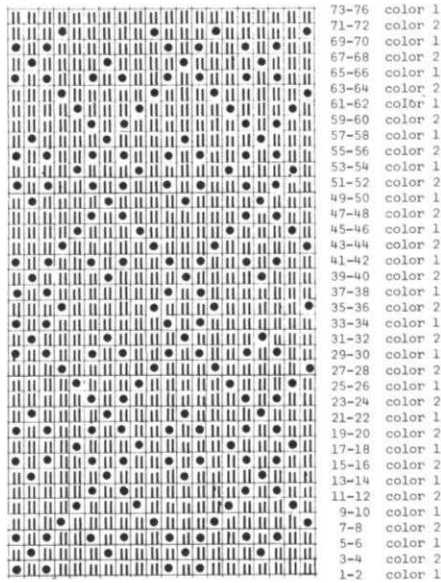

549

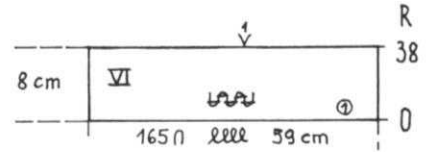

NECKBAND: VIII

Cast on 165 sts. and work 38 rows K1, P1 Ribbing then bind off the crochet method for Ribbing.

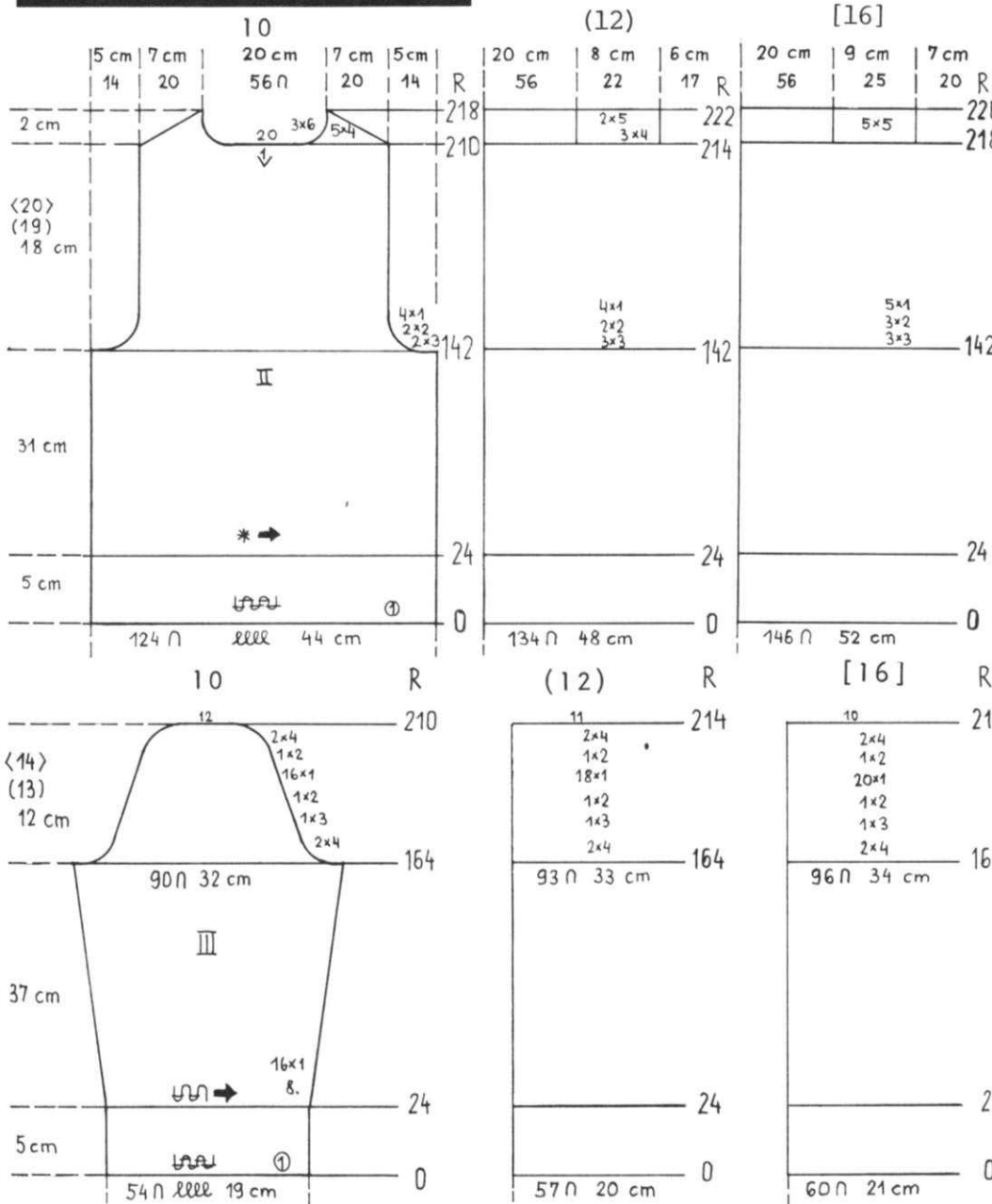

BACK: II

Cast on 124 (134) [146] sts. with color 1 and work 24 rows K1, P1 Ribbing.

Change to the Holding Position Design. Knit to Row 142.

SHAPE ARMHOLE: ON EACH SIDE, bind off 3 sts. 2x, 2 sts. 2x, 1 st. 4x. (3 sts. 3x, 2 sts. 2x, 1 st. 4x). [3 sts. 3x, 2 sts. 3x, 1 st. 5x]. Knit to Row 210 (214) [218].

Bind off the center 20 sts., put the needles on the left into holding position and complete the right half first.

*SHAPE SHOULDER AND NECK AT THE SAME TIME.

FOR SHOULDER, bind off

4 sts. 5x.

(4 sts. 3x, 5 sts. 2x).

[5 sts. 5x].

FOR NECK, on all sizes, bind off

6 sts. 3x.

Bring the needles on the left into

working position, knit 1 row in

Pattern to the left side, turn the

Row Counter back to 210 (214)

[218] and complete the left half.

Follow the instructions from *.

SLEEVE: III

Cast on 54 (57) [60] sts. with color 1 and work 24 rows K1, P1 Ribbing. Change to Stockinette stitch and ON EACH SIDE, increase 1 st. every 8th row 16x.

Knit to Row 164.

SHAPE CAP: ON EACH SIDE, bind off 4 sts. 2x, 3 sts. 1x, 2 sts. 1x, 1 st. 16x, 2 sts. 1x, 4 sts. 2x. (4 sts. 2x, 3 sts. 1x, 2 sts. 1x, 1 st. 18x, 2 sts. 1x, 4 sts. 2x).

[4 sts. 2x, 3 sts. 1x, 2 sts. 1x,

1 st. 20x, 2 sts. 1x, 4 sts. 2x].

After Row 210 (214) [218], bind off the remaining 12 (11) [10] sts.

DK 204



WOMAN'S JACKET

SIZE: 6 (8) [12]
 YARN: Alanda Tweed
 GRAMS: 700 750 800
 TENSION: 8 to 10
 GAUGE: 12 sts. 19 rows = 5 cm (2")

Stockinette stitch worn on the Purl side. Bands are K1, P1 Ribbing.

FINISHING: See General Instructions.



6

(8)

[12]

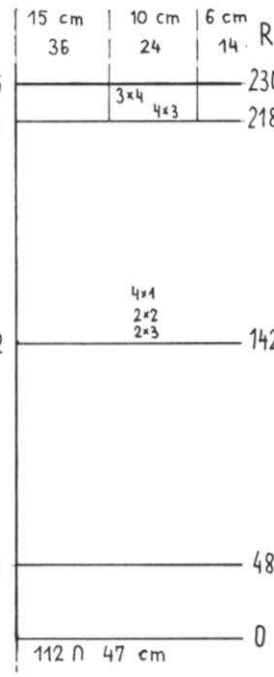
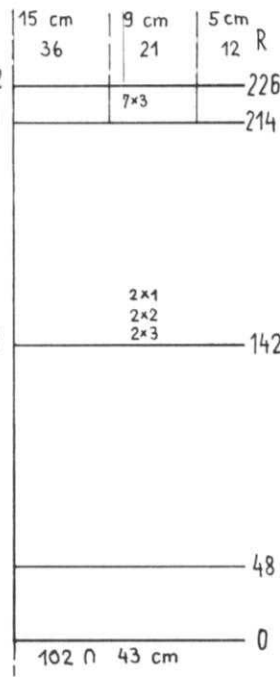
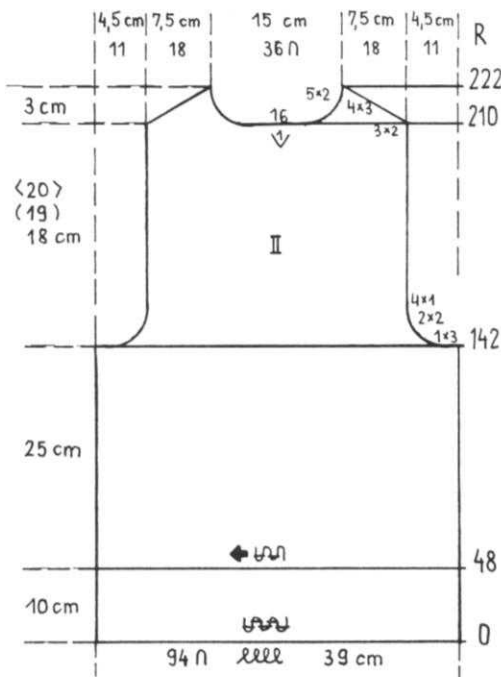

BACK: II

Cast on 94 (102) [112] sts. and work 48 rows K1, P1 Ribbing. Change to Stockinette stitch and knit to Row 142.

SHAPE ARMHOLE: ON EACH SIDE, bind off 3 sts. 1x, 2 sts. 2x, 1 st. 4x. (3 sts. 2x, 2 sts. 2x, 1 st. 2x). [3 sts. 2x, 2 sts. 2x, 1 st. 4x]. Knit to Row 210 (214) [218].

Bind off the center 16 sts., put the needles on the left into holding position and complete the right half first.

*SHAPE SHOULDER AND NECK AT THE SAME TIME.

FOR SHOULDER, bind off 2 sts. 3x, 3 sts. 4x. (3 sts. 7x).

[3 sts. 4x, 4 sts. 3x].

FOR NECK, on all sizes, bind off 2 sts. 5x.

Move the Cam Box to the left side, turn the Row Counter back to 210 (214) [218] and complete the left half. Follow the instructions from *.

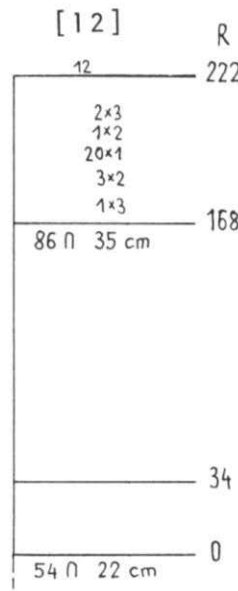
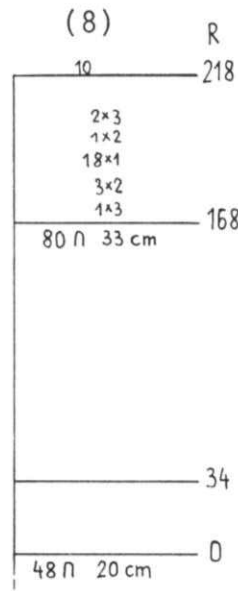
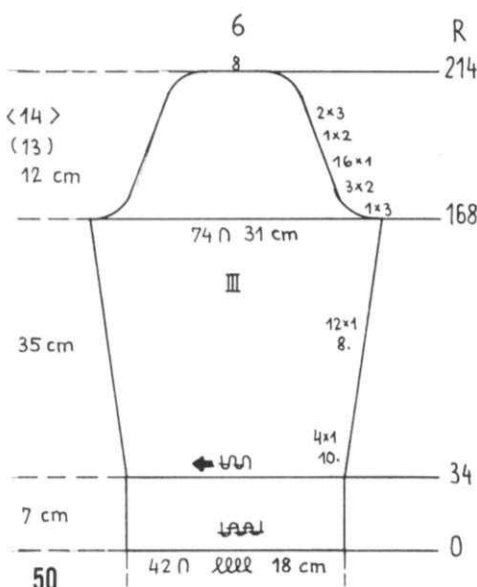

SLEEVE: III

Cast on 42 (48) [54] sts. and work 34 rows K1, P1 Ribbing. Change to Stockinette stitch and ON EACH SIDE, increase 1 st. every 10th row 4x, every 8th row 12x. Knit to Row 168.

SHAPE CAP: ON EACH SIDE, bind off 3 sts. 1x, 2 sts. 3x, 1 st. 16x, 2 sts. 1x, 3 sts. 2x.

(3 sts. 1x, 2 sts. 3x, 1 st. 18x, 2 sts. 1x, 3 sts. 2x).

[3 sts. 1x, 2 sts. 3x, 1 st. 20x, 2 sts. 1x, 3 sts. 2x]. After Row 214 (218) [222], bind off the remaining 8 (10) [12] sts.

6

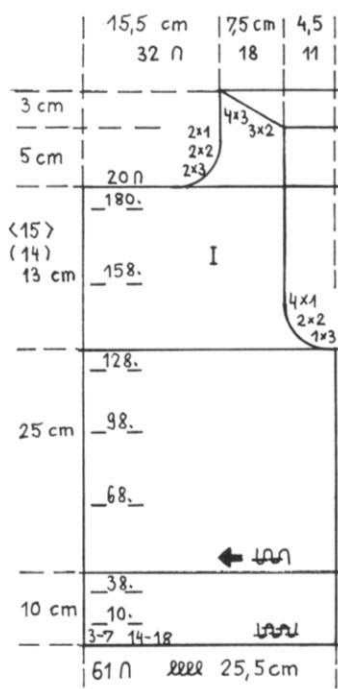

(8)

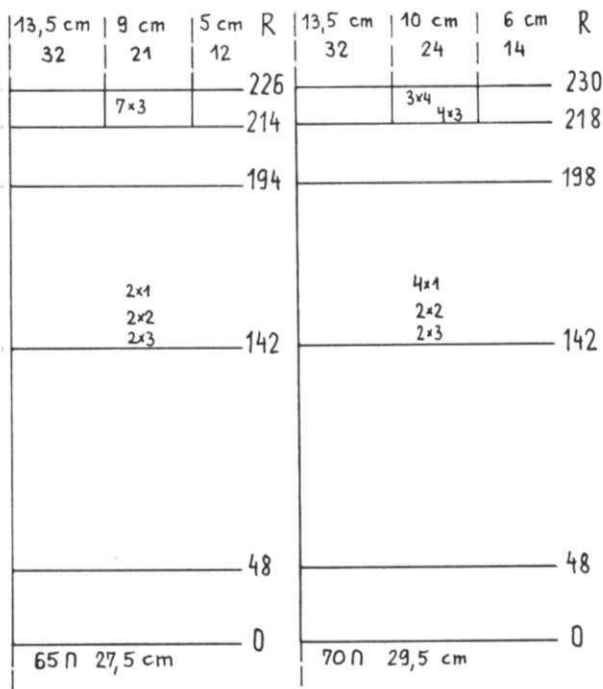

[12]

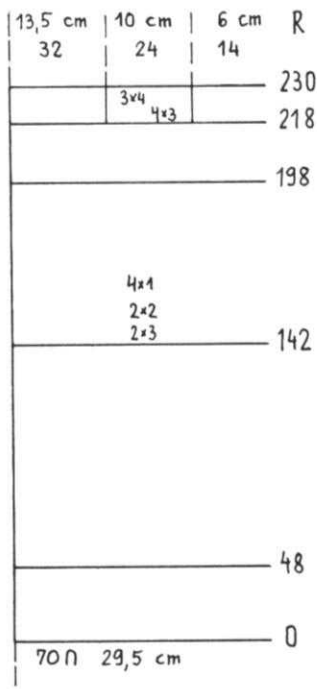

FRONT: I Make 1, reverse 1.

DO NOT MAKE BUTTONHOLES IN THIS SECTION.

Cast on 61 (65) [70] sts. and work 48 rows K1, P1 Ribbing. Change to Stockinette stitch. Knit to Row 142.

SHAPE ARMHOLE same as the back and knit to Row 189 (193) [197].

ON NECK SIDE, for all sizes, bind off 20 sts., then bind off 3 sts. 2x, 2 sts. 2x, 1 st. 2x. and SHAPE SHOULDER same as the back after Row 210 (214) [218].

Work the 2nd section with reverse shaping, making BUTTONHOLES over needles 3 to 7 and 14 to 18 counting from the RIGHT edge, after the rows shown on the Chart.

COLLAR: VI

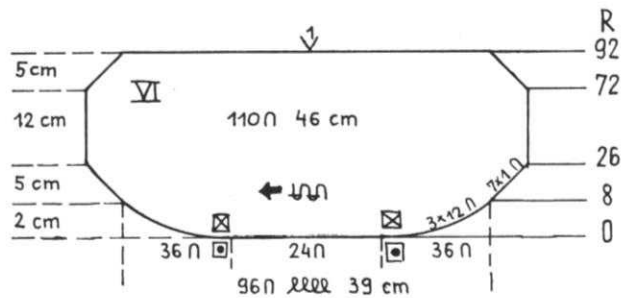

Cast on 96 sts. and work Stockinette stitch and SHORT ROWS. ON OPPOSITE SIDE OF CAM BOX, put into holding position 36 sts. at Row 0 and after Row 1. ON OPPOSITE SIDE OF CAM BOX, bring back into working position, 12 sts. 3x ON EACH SIDE. ON EACH SIDE, on every 2nd row, increase 1 st. 7x. Knit to Row 72. ON EACH SIDE, decrease 1 st. every 2nd row 7x. After Row 92, bind off the remaining sts.



HP 205

MAN'S CARDIGAN



SIZE: 36 (38) [40/42]
 YARN: Sport Prima
 GRAMS: 700 750 800
 TENSION: 6 to 8
 GAUGE: 15 sts, 21 rows = 5 cm (2")

Stockinette stitch. The bands are 1 x 1 Ribbing.

FINISHING: See General Instructions. Weave the open sts. held on contrast waste yarn then remove the waste yarn. Fold neck and front band in half and sew to the inside. Finish Buttonholes and sew on Buttons.



36

(38)

[40/42]

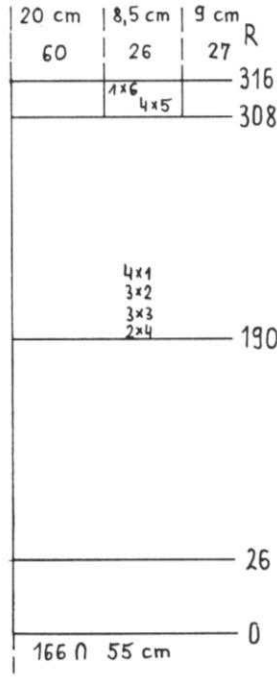
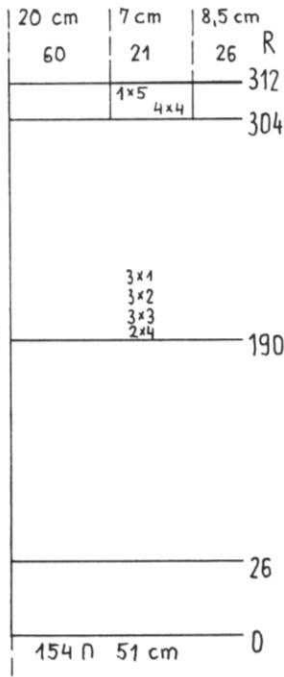
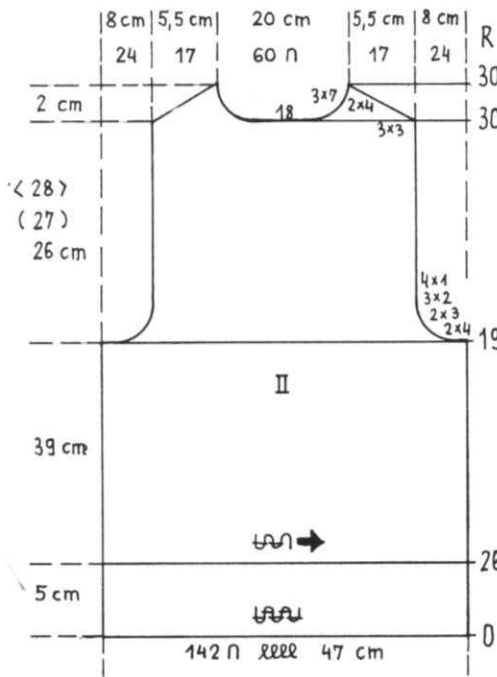

BACK: II

Cast on 142 (154) [166] sts. and work 26 rows K1, P1 Ribbing. Change to Stockinette stitch and knit to Row 190. SHAPE ARMHOLE: ON EACH SIDE, bind off 4 sts. 2x, 3 sts. 2x, 2 sts. 3x, 1 st. 4x. (4 sts. 2x, 3 sts. 3x, 2 sts. 3x, 1 st. 3x). [4 sts. 2x, 3 sts. 3x, 2 sts. 3x, 1 st. 4x]. Knit to Row 300 (304) [308]. Bind off the center 18 sts., put the needles on the left into holding position and complete the right half first. *SHAPE SHOULDER AND NECK AT THE SAME TIME. FOR SHOULDER, bind off 3 sts. 3x, 4 sts. 2x. (4 sts. 4x, 5 sts. 1x). [5 sts. 4x, 6 sts. 1x]. FOR NECK, on all sizes, bind off 7 sts. 3x. Move the Cam Box to the left side, turn the Row Counter back to 300 (304) [308] and complete the left half. Follow the instructions from *.

36

(38)

[40/42]

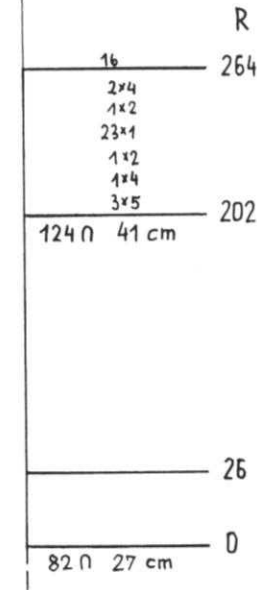
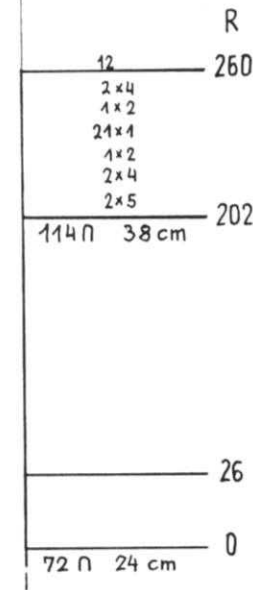
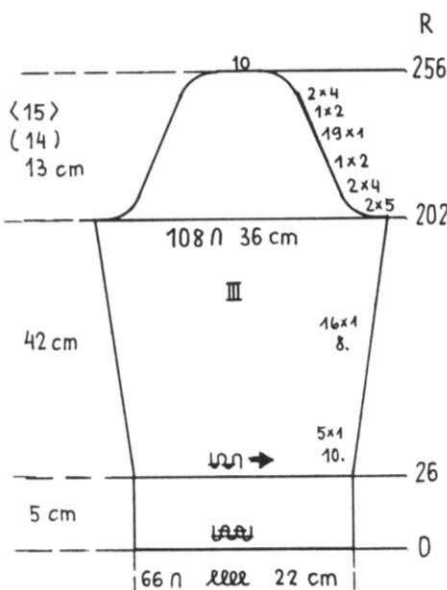

SLEEVE: III

Cast on 66 (72) [82] sts. and work 26 rows K1, P1 Ribbing. Change to Stockinette stitch and ON EACH SIDE, increase 1 st. every 10th row 5x, every 8th row 16x. Knit to Row 202. SHAPE CAP: ON EACH SIDE, bind off 5 sts. 2x, 4 sts. 2x, 2 sts. 1x, 1 st. 19x, 2 sts. 1x, 4 sts. 2x. (5 sts. 2x, 4 sts. 2x, 2 sts. 1x, 1 st. 21x, 2 sts. 1x, 4 sts. 2x). [5 sts. 3x, 4 sts. 1x, 2 sts. 1x, 1 st. 23x, 2 sts. 1x, 4 sts. 2x]. After Row 256 (260) [264], bind off the remaining 10 (12) [16] sts.

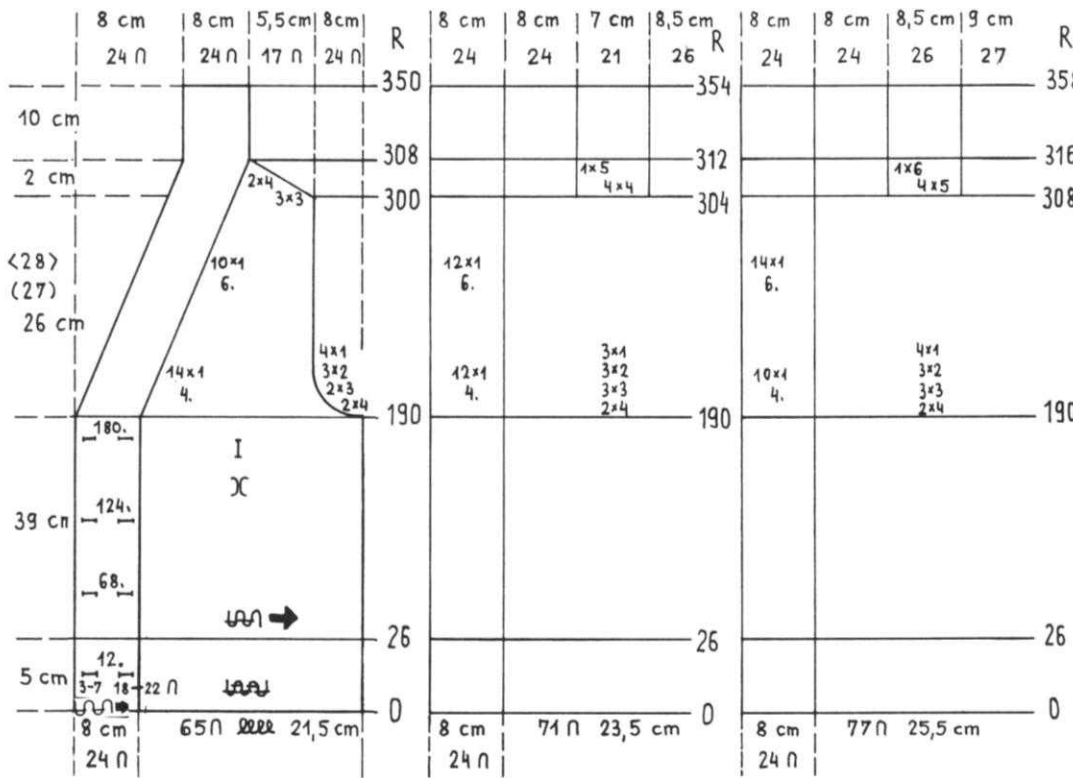

FRONT: I Make 1, reverse 1.
 DO NOT MAKE BUTTONHOLES IN THIS SECTION.
 Cast on 89 (95) [101] sts. with 24 sts. on the LEFT (right for 2nd section) in Stockinette stitch and 65 (71) [77] sts. in K1, P1 Ribbing. Knit to Row 26 then change to Stockinette stitch. Knit to Row 90.
 SHAPE ARMHOLE same as the back and AT THE SAME TIME, ON NECK SIDE, decrease 1 st. by ALWAYS hanging the 25th st. counting from the LEFT edge (right for 2nd section) onto the 24th st. and move the sts. in to fill the empty needle - every 4th row 14x (12x) [10x], every 6th row 10x (12x) [14x] and SHAPE SHOULDER same as the back after Row 300 (304) [308].
 Over the remaining 24 sts., knit to Row 350 (354) [358] and remove the sts. onto contrast waste yarn. Work the 2nd section with reverse shaping and make BUTTONHOLES over needles 3 to 7 and 18 to 22 counting from the RIGHT edge after the rows shown on the Chart.

DK 206

WOMAN'S PULLOVER

SIZE: 8 (12) [14]
 YARN: Flamingo
 GRAMS: 600 650 700
 TENSION: 8 to 10
 GAUGE: 14 sts. 19 rows = 5 cm (2")

Stockinette stitch.

FINISHING: See General Instructions.

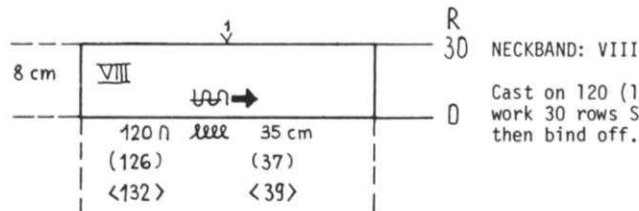

NECKBAND: VIII
 Cast on 120 (126) [132] sts. and work 30 rows Stockinette stitch then bind off.

8 (12) [14]

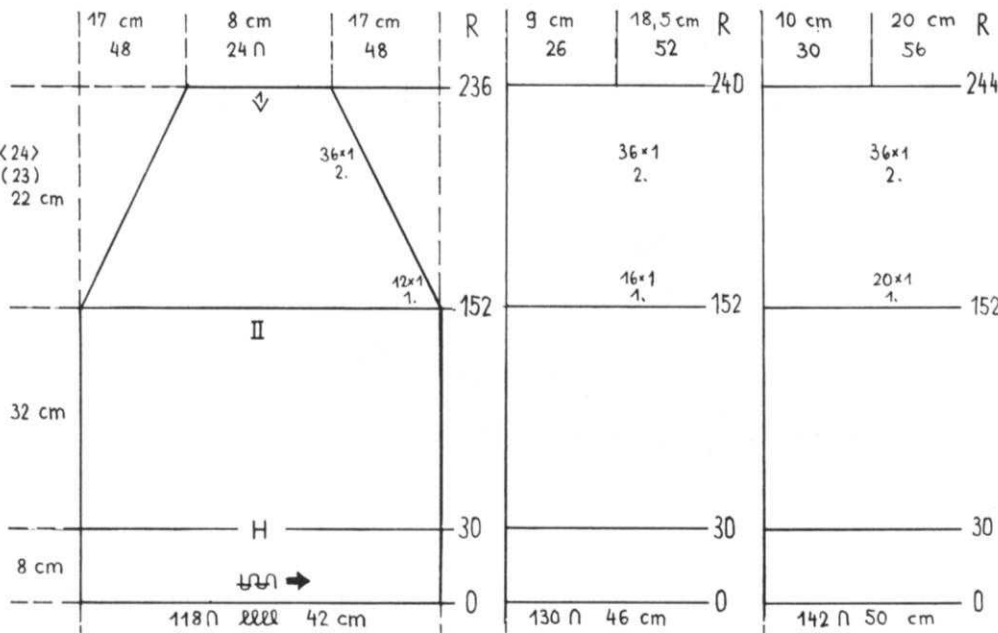

BACK: II

Cast on 118 (130) [142] sts. and work Stockinette stitch.
 After Row 30, hang the hem. Knit to Row 152.
 SHAPE RAGLAN: ON EACH SIDE, decrease 1 st. every row 12x (16x) [20x], every 2nd row 36x (36x) [36x].
 After Row 236 (240) [244], bind off the remaining sts.



Continued



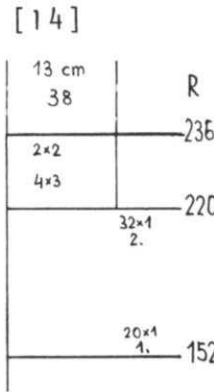
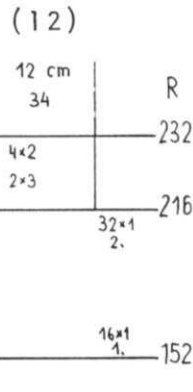
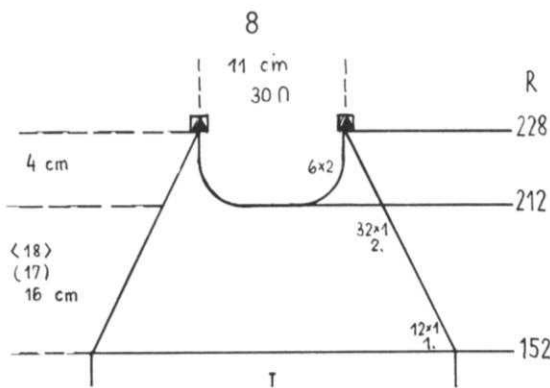

FRONT: I

Work the front the same as the back to Row 152.
 SHAPE RAGLAN: ON EACH SIDE, decrease 1 st. every row 12x (16x) [20x], every 2nd row 32x (32x) [32x] and AT THE SAME TIME after Row 212 (216) [220], bind off the center 6 sts., put the needles on the left into holding position and complete the right half first.
 *ON NECK SIDE, bind off 2 sts. 6x.
 (3 sts. 2x, 2 sts. 4x).
 [3 sts. 4x, 2 sts. 2x].
 Move the Cam Box to the left side, turn the Row Counter back to 212 (216) [220] and complete the left half. Follow the instructions from *.

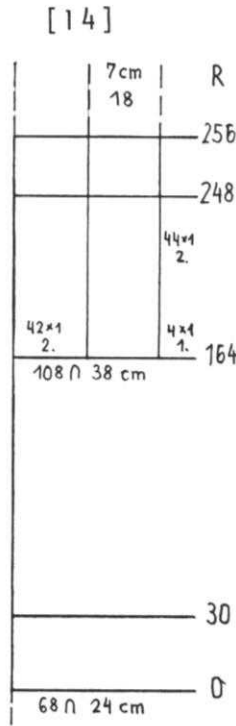
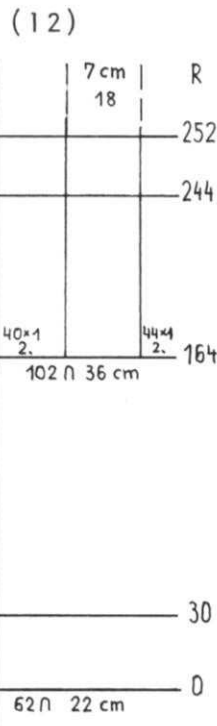
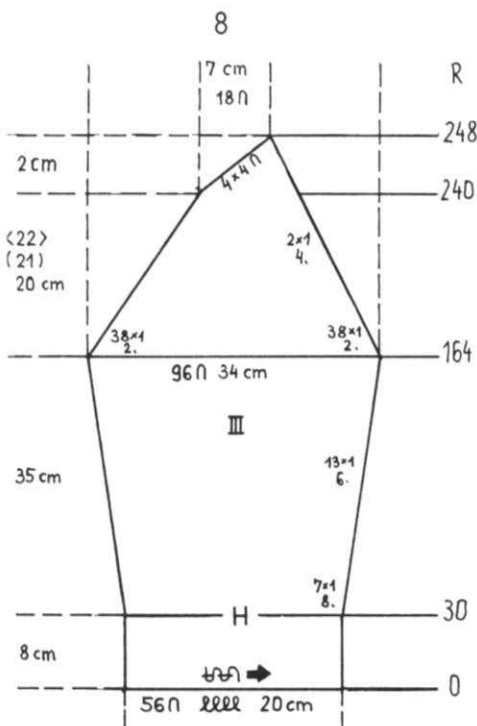

SLEEVE: III Make 1, reverse 1.

Cast on 56 (62) [68] sts. and work Stockinette stitch.
 Knit to Row 30 then hang the hem.
 ON EACH SIDE, increase 1 st. every 8th row 7x, every 6th row 13x.
 Knit to Row 164.
 SHAPE RAGLAN: Work front and back side of sleeve at the same time.
 ON THE FRONT SIDE of sleeve, decrease 1 st. every 2nd row 38x (40x) [42x].
 ON THE BACK SIDE of sleeve, decrease 1 st. every 2nd row 38x, every 4th row 2x. (every 2nd row 44x).
 [every row 4x, every 2nd row 44x].
 AND AT THE SAME TIME after Row 240 (244) [248], work SHORT ROWS.
 ON OPPOSITE SIDE OF CAM BOX, put into holding position 4 sts. 4x. Bring all the needles back into working position, then bind off.

The Hand Knitting Machine with the most advanced automatic pattern selector

- 1 Lace designs
- 2 Weaving designs
- 3 Holding Position designs
- 4 Multi-color designs
- 5 Raised designs
- 6 Eyelet designs
- 7 Jacquard designs

Knit - Purl
and fancy
ribbed patterns

All knitted automatically without combs or weights. A multitude of fancy ribbed designs can be obtained with the cam operated push button controls.

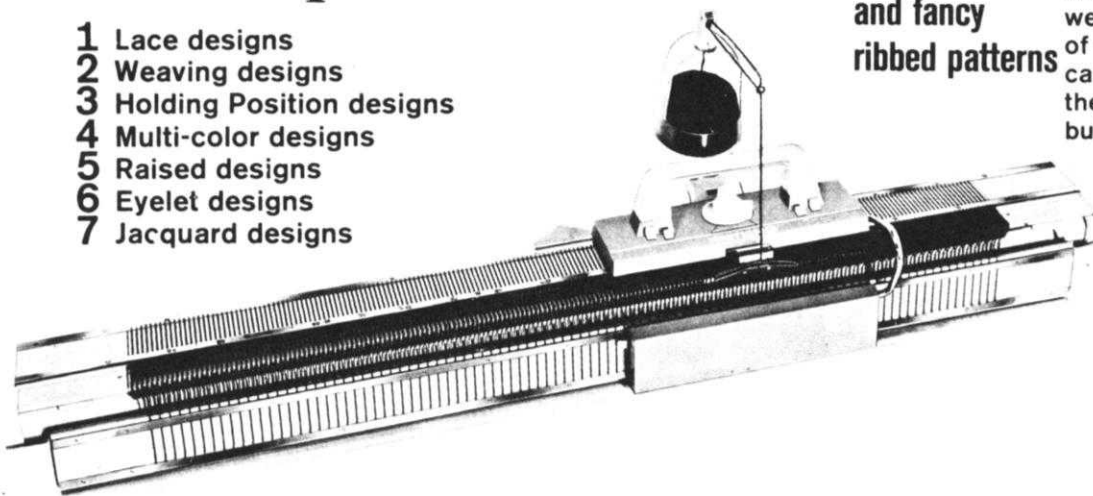

baby blind stitch sewing machine

A brand new design Blind Stitch machine for the home sewer who accepts nothing but the best professional quality finishing.

List Price **\$369.00**

(California residents add Sales Tax)

Shipping charges: F.O.B. Los Angeles

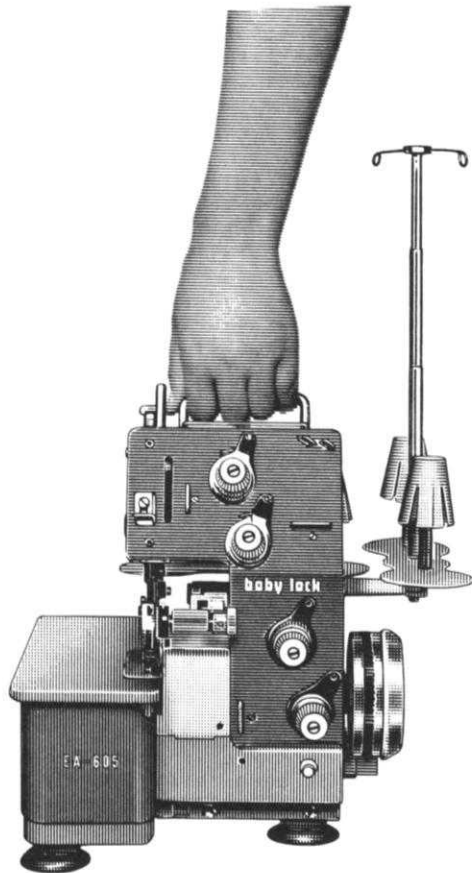
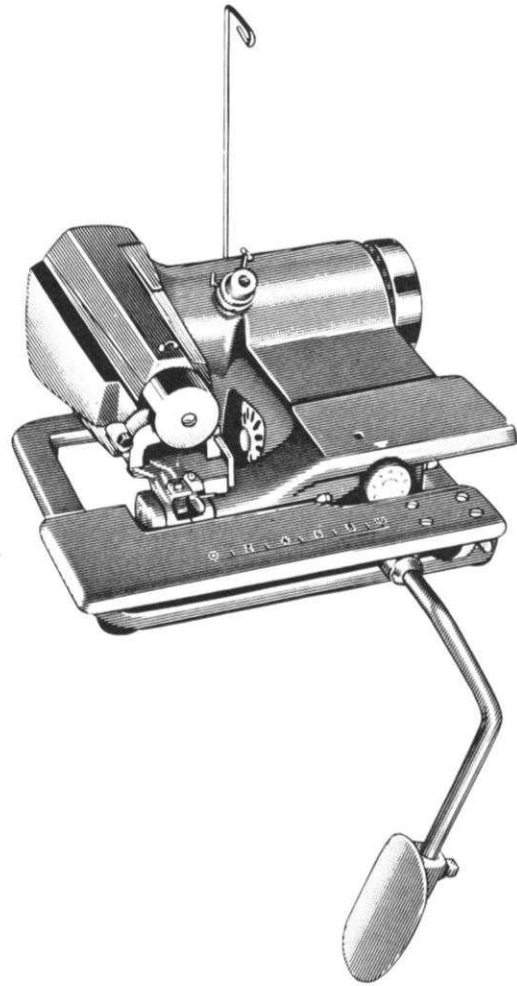

baby lock

MODEL NO. 605. Fabulous Cut, Sew and Overlock machine. Perfect for the entire Family.

List Price **\$349.00**

MODEL NO. 405. New Style Cut and Overlock Machine. Specially for knit materials.

List Price: **\$329.00**

(California residents add Sales Tax)

Shipping charges: F.O.B. Los Angeles



Knitking News

PRACTICAL KNITTING HINTS

KNITTING A MOCK RIB

A MOCK RIB is simulated Ribbing. If you do not own a Ribbing Attachment for your knitting machine, you can use a Mock Rib in place of K1, P1 Ribbing for the bands on garments that call for Ribbing.

The most common Mock Rib is made by having 2 needles in work then 1 out of work across the needle bed for the number of stitches you need for the cast on. Remember that the empty needles DO count in the stitch gauge and instructions and it is very important that you begin and end with 2 working needles. ALL BANDS must be double the number of rows you would use for bands if you were using a Ribber.... For instance... if a Pattern called for 24 rows K1, P1 Ribbing, you must knit 48 rows using 1 or 2 tensions lower than the tension given for the body of the garment. Now hang the hem by picking up each cast on stitch and hang it onto its matching needle. There will be 2 stitches on each working needle. KNITKING machine owners should place the stitches behind the latches of the needles while owners of Japanese machines should place the stitches in the hooks of the needles. Before knitting the hem, turn the Tension to the garment Tension, bring the empty needles into working position and knit 1 row.

PREVENTING HOLES ALONG THE HEMLINE

If you were to continue knitting your garment section, you would find small holes along the hem row which will spoil the looks of your finished garment... so before you continue, get rid of those holes. KNITKING machine owners, release the stitches from under the sinkers. The needles that were previously out of work, now hold a cross thread. If you own other than a KNITKING machine, you must place this cross thread behind the needle latches. Hold a Latch Tool in your hand with the HOOK pointing DOWN, catch the cross thread in the hook, pull it off the needle, give it a twist then hang it back onto the empty needle. Do this across the needle bed. Now you may continue with your knitting. When you have finished a section of a garment with Mock Rib hem, take a long ruler or flat stick and put it through the hem, give a good hard pull, downward, so that the stitches go together and form the ribbed look. If you make your Mock Rib hems in this manner, you will find they will not curl up at the hemline.

INCREASING AND DECREASING IN MOCK RIB

Sometime you may want to knit a whole sweater or a dress in a Mock Rib Pattern. There are many needle set-ups for different Ribs - such as... 2 + 1, 3 + 1, 4 + 1, etc., etc... The number 1, always represents the out of work needle while the other numbers represent the needles in working position. If you are INCREASING when working a Mock Rib and the next increase would be an out of work needle, bring this needle into working position, cast on and continue knitting to the next increase row then with the eye end of a transfer tool, transfer the end stitch onto the

next empty needle, leave it in work and put the emptied needle back to the out of work position. For DECREASING, transfer the end stitch IN to the next stitch (2 sts. on 1 needle), push the empty needle to the out of work position. When you need to transfer a single stitch where there is an empty needle, bring the empty needle into working position, transfer the single stitch to it and push the emptied needle back to the out of work position. To sum it all up.... You must always increase or decrease to the next needle regardless of whether it is in working position or an out of work needle.

HAPPY LETTERS FROM HAPPY SUBSCRIBERS

We want to share some of the letters received in our office and we thank all of you nice people that took the time to write to us. Wish we could list many more excerpts, but space does not permit it.

"I have been wanting to write and tell you how much I have enjoyed the new format on the Magazine. It sure is an improvement"....
Ann Brown, Amarillo, Texas

"Also, when is my subscription due for renewal? I was ready to let it drop, but if they continue as good as the latest one, I don't want to miss them"....
Sylvia Swengler, Liberty, N.Y.

"Since I wrote such a strong note of protest several months ago when the first issue from Germany was received, I think it only fair to say that the issue received today (July) is great"....
Barbara B. Hanna, Liberty, Mo.

"I want to take this time to tell you that I have enjoyed the magazine very much and like the way it is written up on each garment"....
Mrs. Thomas Marable, Silver City, Nev.

"I have been a subscriber for several years and look forward with great eagerness to each issue... so I was delighted to see the mail had brought my magazine today"....
Mrs. Frank Cohen, Minneapolis, Minn.

"I am enclosing a check for \$10.00 for the KNITKING MAGAZINE for the next year. I have had this magazine for 10 years and still late or not late, I have enjoyed the friendly way and also the patterns that are very lovely in the magazine"....
G. Rosina Steward, Wilkinsonville, Mass.

"Was I ever pleased to see another copy of KNITKING MAGAZINE... I intend to keep the KNITKING MAGAZINE coming... I have taken it for about 4 years and really like it. I do wish you luck on future publications of my favorite knitting magazine. Knowing that you've overcome all the obstacles and have not been 'overcome' by them makes KNITKING MAGAZINE a magazine to be appreciated"....
Mrs. Lawrence Bowmar, Garrentt, Ind.

"I am enclosing this note with my order to tell you that I think this last issue of KNITTING MAGAZINE was great. It had so many nice practical patterns for middle-age and also for grandchildren. I have already made some of them"...

Mrs. John R. Marshall, Gastalia, Ohio

"First I want to congratulate you on the new KNITTING MAGAZINE... The designs were outstanding and I find it hard to decide which one I want to knit"...

Lillian Peters, Grafton, Wis.

"I must compliment you on the beautiful book, styles and the new knitting instructions with measurements"...

Ruth Terman, Tucson, Arizona

"Your new magazine is wonderful and so easy to read"...

Mrs. B. E. Amore, Lucas, Ohio

"I would like to tell you I love your new magazine"...

K. Rowenski, Philadelphia, Pa.

"Just like to let you know how much I've enjoyed the volume of KNITTING MAGAZINE I received a few weeks ago"...

Mrs. Blanche Wilson, Brooklyn, N.Y.

"The new magazines are sure nice and so simple to figure out the patterns"...

Mrs. Carsten Johansen Benicia, Calif.

"Just got the JULY issue, now we're getting back to good old KNITTING MAGAZINE... Thank you, thank you... thank you!!!"

Dorothy Beadle, Lafayette, Calif.

"Thank you for your wonderful magazine"...

Frances Eckert, San Angelo, Tex.

"I would be lost without your choice of fashions and the easier than ever directions make knitting a dream"...

Moira McManus, Sausalito, Calif.

TRIMS

Here are some lovely trims especially designed for our new Venetia yarn.... Of course you can make them in our other yarns as well, but you may have to adjust the tension. Try all of them.... they are gorgeous....

PICOT PUFF - Tension 2 or 3 (purl side)

Cast on over the 6 needles in work, knit 2 rows. *Counting from the left, put needles 2 and 3 into holding position, knit 4 rows.

Bring the needles back into working position. Counting from the left, put needles 1, 4, 5 into holding position, knit 6 rows but always wrap the yarn around the end needle in holding position.

Bring the needles back into working position, knit 2 rows. REPEAT from * for as long as you need. Bind off loosely.

VARIATION... Do not knit the 2 rows between, just change the needles....

LAURIE'S LOOPS - Tension 2 or 3 (purl side)

Cast on over the 6 needles in work.

Knit 2 rows.

*Counting from the left, put needles 1, 2, 3, 4 into holding position, knit 10 rows (do not wrap).

Bring 1 needle at a time back into working position and knit 2 rows (do not wrap) each time.

REPEAT from * for as long as you need. Bind off loosely.

LOTUS - Tension 3 or 4 (purl or knit side)

Cast on over the 6 needles in work.

Knit 2 rows.

*Put the 3rd needle from the right into holding position, knit 3 rows.

Put the end needle on the left into holding position, knit 7 rows (do not wrap).

Put the end needle on left back into working position, knit 1 row.

All needles in work, knit 1 row.

REPEAT from * for as long as you need. Bind off loosely.





knitking accessory price list

	PRICE	SHIPPING		PRICE	SHIPPING
WHIZ KING PATTERN READER	\$69.50	\$2.50	Reversing Bar (197 Needle KNIT-		
3-Color Yarn Feeder	24.50	1.50	KING Machine only	\$34.95	\$1.75
Pattern Stitch Cards for AM 3			Converta Tape (for Charting Pat-		
KNITKING Machine only -			terns to size)	9.50	.60
#17 to #48	10.50	1.25	Fluorescent Magnifying Lamp with		
Weaving Accessory for AM 3			5 inch lens and adjustable 45		
KNITKING only	8.95	.80	inch extension arm (specify		
Adjustable Needle Selector			table clamp or wall Fitting)	69.50	3.00
(33 Needle)	4.25	.60	JAC 40 (KNITKING Machine only)	32.50	1.50
Cam Wheels for AM 3 KNITKING			JAC 40 Punch Cards. Please give		
Machine only	1.75	.10	alternate numbers	1.25	.15
Knitting Table (suitable for all			Strap for JAC 40	2.00	.30
machines)	39.50	F.O.B.	KNITKING Instruction Book		
KNITKING Metal Table	39.50	F.O.B.	(specify machine)	4.00	.50
Treble Transfer Tool (pair)	3.50	.50	1 Year Subscription to KNITKING		
Multiple Transfer Tool (33 needle)	4.25	.60	MAGAZINE (6 issues)	10.00	(no tax)
Double Transfer Tool (pair)	2.50	.50	Canada	12.00	
Transfer Tools (1 each - 4 needle			Back Issues of KNITKING MAGAZINE		
and 6 needle)	3.25	.50	SINGLE COPY (thru Vol. 10)Ea.	1.50	Postpaid
Combined Latch Needle & Transfer			After Vol. 11 No. 1	3.00	Postpaid
Tool	1.50	.25	Complete 6th or 7th or 9th		
Combined Work Hook & Transfer			or 10th Bound Volume of		
Tool	1.50	.25	KNITKING MAGAZINE (6		
Knitting Machine Needles for			issues bound in Plastic Cover)Ea.	7.95	1.15
KNITKING Machines only	.65	.10			
Ribbing Attachment Needles for					
KNITKING Ribbers only	.65	.10			
Ribber Transfer Needles	.45	.10			
Strippers for KNITKING Ribber(pr)	.95	.25			
KNITKING Sinkers & Spring (specify					
Machine No.)	.20	.15			
Shipping for 20		.35			
Yarn Winder with 'Waxamajig' and					
Skein Holder	27.50	1.75			
Wax Spools	.30	.20			
OR 4 for	1.00	.40			

Sorry, No C.O.D's or Billings, Please send money with your order. California Residents please add Sales Tax.

Price Lists prior to this date are obsolete.

KNITKING, INC.

1128 Crenshaw Blvd., Los Angeles, California 90019





DK 185



DK 2002

DK199



DK206

DK 194



DK 191

DK 183



DK181

DK180

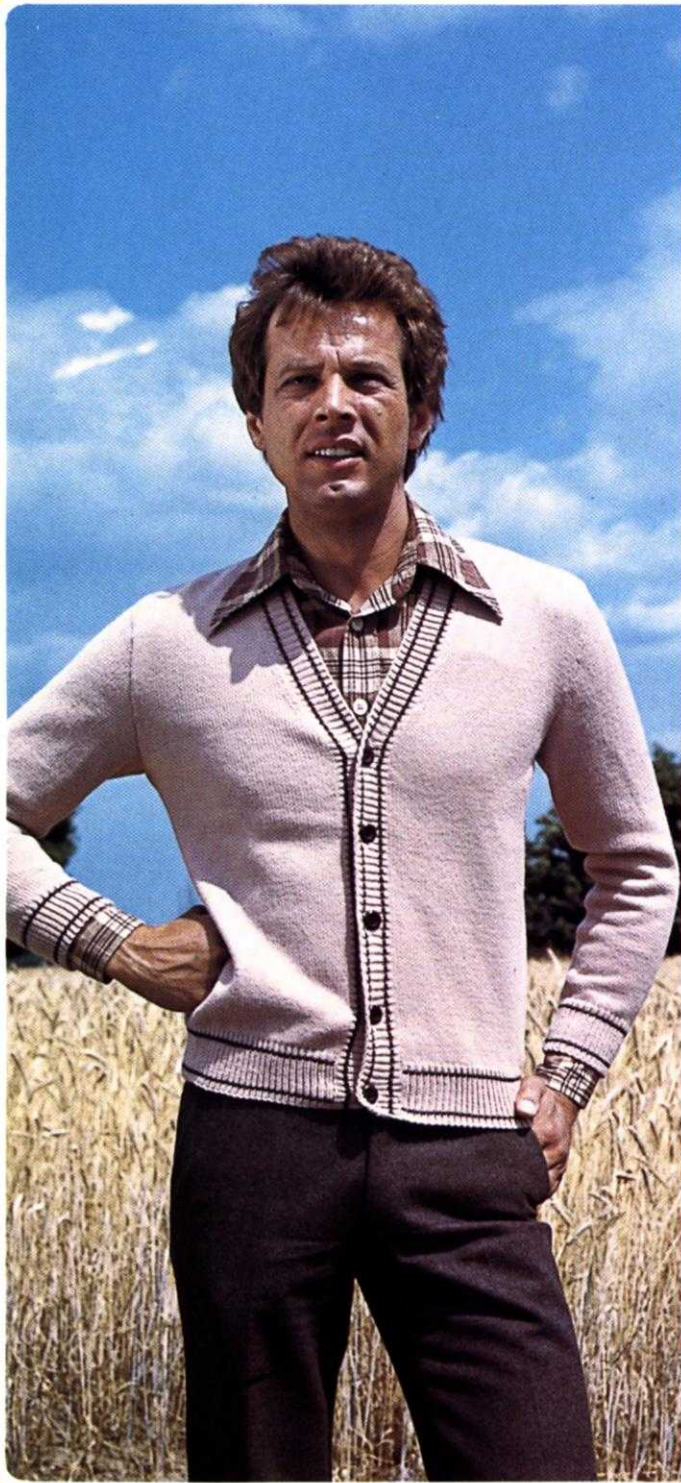

HP 196

HP 200



HP 205



KK195



KK198

