

knitking

magazine

mar./apr. '74



Another first from KNITKING

Completely Self-Contained Motorized Table for KNITKING machines (wired for 110 volts) . . . Just locate your KNITKING on the Table, no clamps or fixing necessary . . .
Simple to operate . . .
Foot and Fingertip controls.
Built in Safety Device stops machine if knitting jams . . .
Can be used with Ball or Cone Yarn.



Price:.....\$349.00
(California residents add Sales Tax).
Freight charges — F.O.B. Los Angeles.
(Crated Table weighs approximately 150 pounds)

Order direct from KNITKING — 1128 Crenshaw Blvd., Los Angeles, California 90019

SPRING SALE SPECIAL

SPRING SALE SPECIAL

Our Christmas Sale publicized in the November/December issue of KNITKING MAGAZINE was so successful that we have decided to continue advertising "Special Sales" in the same fashion... This, our Spring Sale will continue until the end of April, after which normal retail prices will apply... It is very important that you send your Sale Order in before the Sale ends, otherwise, we have to bill you for the difference.

As you are well aware, the prices of everything are going up and up.... We are notified by our various suppliers almost every week, of price increases, but, unlike many other companies, we do not increase prices on existing stocks... This means that hardly any price increases are shown in this issue of KNITKING MAGAZINE, but that there will undoubtedly be several shown in the next issue... So please take advantage of the Special low prices in this Sale. They are unlikely to be this low again.

Please understand that the Specials in KNITKING MAGAZINE are ONLY available to magazine subscribers, the offer is not made outside the pages of this magazine... You save in many ways when you subscribe to KNITKING MAGAZINE.

WHIZ KING PATTERN READER

Starting with this issue, we are offering Pattern Reader Charts for several of the garments in each issue... The patterns for which Charts are available will be identified on the written instruction pages... If you order the yarn for the garments from KNITKING, Charts are supplied FREE with your order... You must, of course, tell us the garment you wish to make and we cannot provide Charts free for yarns that you have on hand... The price of sets of Charts will vary from \$1.00 to \$3.00 according to the number of Charts needed for each garment.

If you have a KNITKING, but do not own a WHIZ KING PATTERN READER, order one at our Spring Sale Special price... You will wonder how you ever did without it...!!

SPRING SALE TRADE-IN OFFER

The WHIZ KING PATTERN READER is now a standard part of a complete KNITKING machine, just as is the Coordinated Ribber and the built-in Increase/Decrease Compensator... When you trade in your old knitting machine on a fabulous new AM3 KNITKING, you will receive, in addition to the machine, a Coordinated Ribber, the built-in Compensator and a WHIZ KING PATTERN READER - PLUS -(during our Spring Sale) FREE YARN TO THE VALUE OF \$30.00 at Sale prices. Full information on this fantastic offer is given on another page in this issue. If you have been thinking about trading up, please DON'T waste any more time...!!

KNITKING ELECTRIC TABLES

This latest addition to the KNITKING range is making many KNITKING happy owners even happier... ELECTRIC TABLES are of special value to knitters who, because of a physical ailment, such as a weak heart, arthritis or extremely poor physical strength, find it difficult to push the knitter slide back and forth manually.

When knitting patterns that have fancy stitches or when knitting shapings, the stop and start Foot Control is used... If you just want to do yardage for cutting and sewing, the Table has a control that will keep it running so that you can walk away and leave it... There is a big saving of \$40.00 during our Spring Sale.

KNITKING DESKS

You can save \$30.00 on a handsome Desk (illustrated on the inside Back Cover), plus a bonus of FREE YARN to the value of \$10.00.

BABY LOCK - CUT - SEW - OVERLOCK MACHINES

BABY LOCK machines have increased in price to us by almost 40% in the past year, but we have only increased the price of the versatile Model 605 to \$349.00 and during our Spring Sale, you can save \$50.00.... \$299.00 is the price to KNITKING MAGAZINE subscribers.

KNITKING YARNS

There is little more that can be said about gorgeous KNITKING YARNS... Our customers continue to tell us how superb they are... You just cannot obtain such an excellent range from any other American source and during our Spring Sale, we have a big DISCOUNT on the entire range.

ACCESSORIES SALE

There are big savings on KNITKING Accessories during our Spring Sale...!! Magnifying Lights... JAC 40 Accessories... Pattern Readers... Carrying Bags... Yarn Winders (manual and electric)... Tables... etc., etc., and you can use your BankAmericard or Master Charge for any order over \$25.00.

Don't delay, in completing your Order Form... do it NOW and avoid disappointment...!!

knitking magazine

editorial

INDEX	PAGE NO.
DK 8286	Woman's Pants, Pullover & Vest 10
DK 8292	Woman's 2-piece Pantsuit 12
DK 8326	Woman's Pants, Jacket & Pullover . . . 13
DK 8327	Woman's Jumpsuit & Pullover 14
DK 8328	Woman's Jacket 16
HP 3723	Man's Pullover & Jacket 18
DK 8325	Woman's Fringed Shawl 19
DK 8314	Woman's Dress 20
DK 8315	Woman's Hostess Gown 21
HP 3720	Man's Pullover 22
MK 5485	Little Girl's Dress 22
DP 8298	Woman's Sleeveless Pullover 24
MK 5484	Little Girl's Dress 24
KG 1979	Moon Face Hanger 25
KK 5482	Baby's Pullover & Pants 26
KK 5478	Baby's Pullover & Pants 27
KG 1978	Toy Monkey 28
KG 1977	Toy Dog 29

You most likely have read that the garment industry (other industries are planning similar moves) is planning to switch to the Metric System in its sizing of garments . . . This is a move that is long overdue, but one which will, nevertheless, create much confusion, both in industry and in the minds of home knitters and home sewers, for some time after its introduction.

We would love to switch to centimeter sizing immediately in our yarn charts . . . Centimeters are so much easier to work with than inches and fractions of inches and it is possible to obtain a greater degree of accuracy with the Metric System, but we know many of our readers would protest and some would claim they no longer understood charts even though all basic measurements are in stitches and rows.

Above all else, we want to make charts that are easily understood by all our readers, and as the switch to centimeters is inevitable, we suggest that you each obtain from your nearest source, a tape measure that has inches on one side and centimeters on the other (the Dritz Company puts out one) then gradually teach yourself to measure in centimeters using the inch side of your measure for comparisons. Our Converta Tape already works in centimeters and it instantly converts your measurements into stitches and rows.

The decision by the garment industry to switch to the Metric System is causing a delay in the production of the new KNITKING Charting Course, but we will continue as soon as the industry determines the measurements of basic size garments Our new course promises to be an expensive production and we would not like it to become obsolete shortly after its introduction.

The May-June edition of KNITKING MAGAZINE will be filled with goodies . . . The cover features a V-neck Sleeveless 3 color Norwegian Cardigan that is completely up-to-date in style . . . Inside, we have some casual Beach Robes, a Sporty, good looking Three Piece Pants outfit, two Two-Piece Skirt Suits and a simple to make Classic Style Dress for the Fuller Figure . . . For the men, we are including a Tennis Sweater and Cardigan plus a modern style Sleeveless V-neck Pullover and a Short Sleeve Button down the front Shirt . . . There will be some very pretty outfits for the 1 to 2 year olds and some unusual Household Items . . . A good looking Studio Bed Cover with Pillows plus four different pattern Place Mats.

knitking magazine



Spring of '74 is bursting with fashionable knitted garments and you will be seeing more and more of them worn for day . . . for evening . . . at work . . . at play . . . Make your selection from our 'top of the line' machine knits designed to fill your family's needs. Mix or match the colorful garments . . . knit a Shirt or a Sweater for that special Man . . . surprise a small Child with your handiwork . . . just keep knitting on and on . . . we know you love it all.

COVER DK 8286

Smile through your umbrella too . . . Wear a brand new 3-piece Pantsuit that boasts a colorful Norwegian Design for the Vest and on the pants legs. The matching Pullover is in Stockinette stitch with a 1 x 1 Rib for the bands. Sizes 12, 14 and 16 are all made with Sport Prima.

BACK COVER DK 8292

Let it rain . . . You'll be comfortable and warm in a two-piece Pantsuit. The Pants are knitted in Stockinette stitch with a really sumptuous Pullover that is knitted sideways on the machine in a Norwegian Design. The wide waistband and sleeve bands are ribbed. Use Sport Prima for Sizes 12, 14 and 16.

Publisher: KNITKING CORPORATION, 1128 Crenshaw Blvd., Los Angeles, Calif. 90019. Telephone: 213-938-2079. Published bi-monthly. Subscriptions: USA — \$7.00 annually, single copies \$1.50; Canada — \$8.00; other parts of the world — \$10.00. The entire contents of KNITKING MAGAZINE are copyright and must not be reproduced in any shape or form without the express permission, in writing of the publisher. COPYRIGHT © by KNITKING CORPORATION 1974.

Another first from Knitking!!!

THE ~~WHIZ KING~~ PATTERN READER with complete Charting Service

- With **WHIZ KING** you know exactly what to do without reference to written instructions.
- With **WHIZ KING** you no longer have to count rows . . . Your Pattern Chart turns automatically as you knit.
- With **WHIZ KING** you can knit even the most intricate patterns easily and speedily.
- With a **WHIZ KING** Pattern Reader, even the complete newcomer to machine knitting can immediately knit garments.
- With **WHIZ KING**, Charts are available from **KNITKING MAGAZINE** Patterns in the size of your choice.

PRICE: 59.50 Complete with instructions, practice Charts and illustrations of 50 complete Patterns for the entire family. (California residents add Sales Tax)
Shipping costs \$2.50.

ORDER DIRECT FROM **KNITKING** 1128 CRENSHAW BLVD. • LOS ANGELES, CALIFORNIA 90019

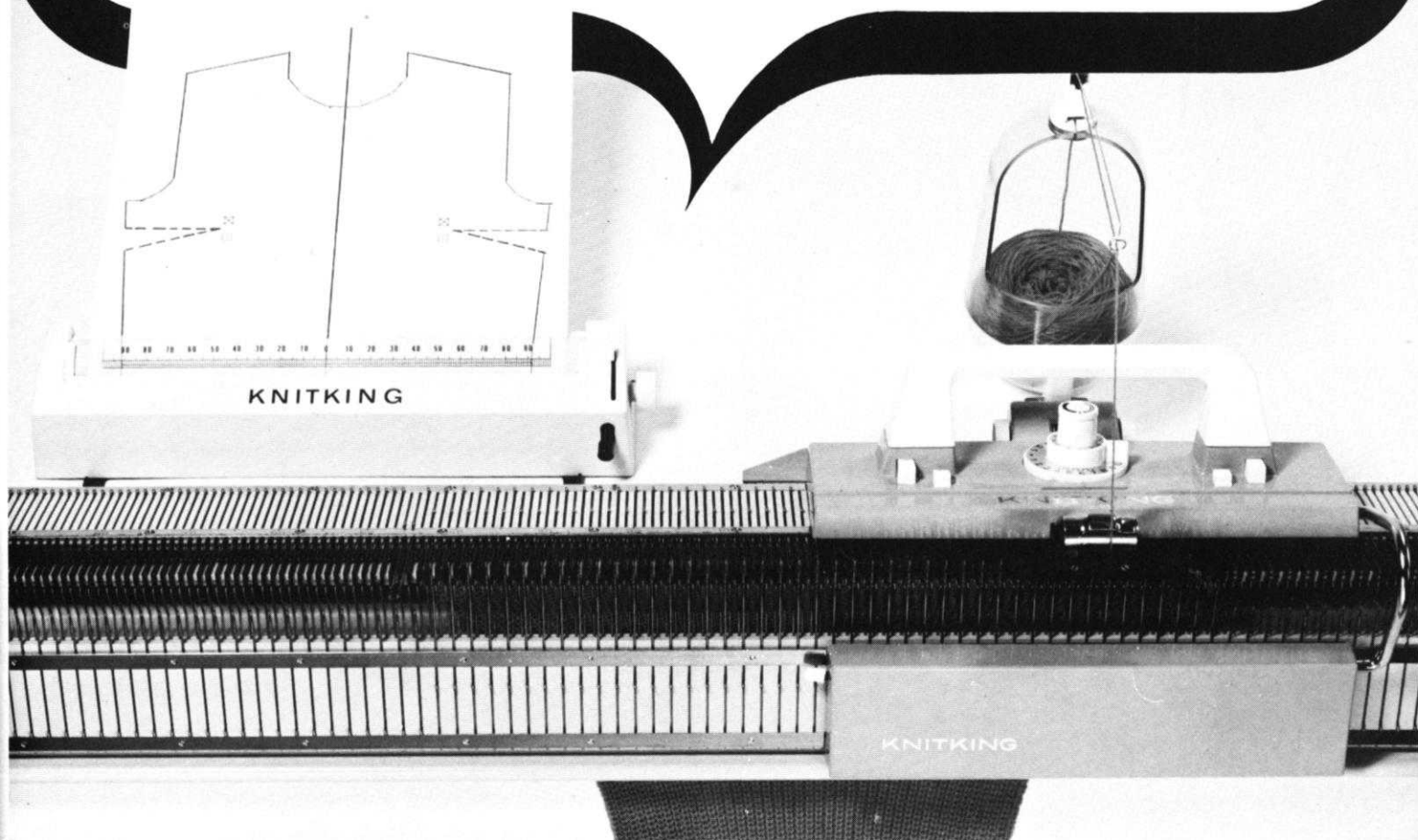



mix and match

DK 8326 — The Pantsuit craze goes on and on . . . and you can't beat this 3-piece outfit. It's shown here with its striped sleeveless Pullover worn over pants, then on opposite page, we top it with a bright Norwegian design for the Jacket. Size 12 is made with Crocus Crepe; Size 14 and 16 with Sport Prima.

DK 8327 and DK 8328 — Two plus one equals three . . . and we've done it again. A comfortable Jump-suit is a must . . . and it comes with it's very own short sleeved ribby Pullover. The Norwegian checker-board Jacket DK 8328 adds a layer . . . but remember it would look great over a dress too. Knit Sizes 10 and 12 with Regia.





HP 3723 — It's a PLUS fashion for him . . . A classic raglan Jacket is worn over a classic raglan Pullover . . . just what he has wanted. Both are knitted in Stockinette stitch with 1 x 1 ribbing for the bands on Pullover. For the sleeve bands on the Jacket you can rib or knit Stockinette. Sizes 42 and 44; knit them with Regia.

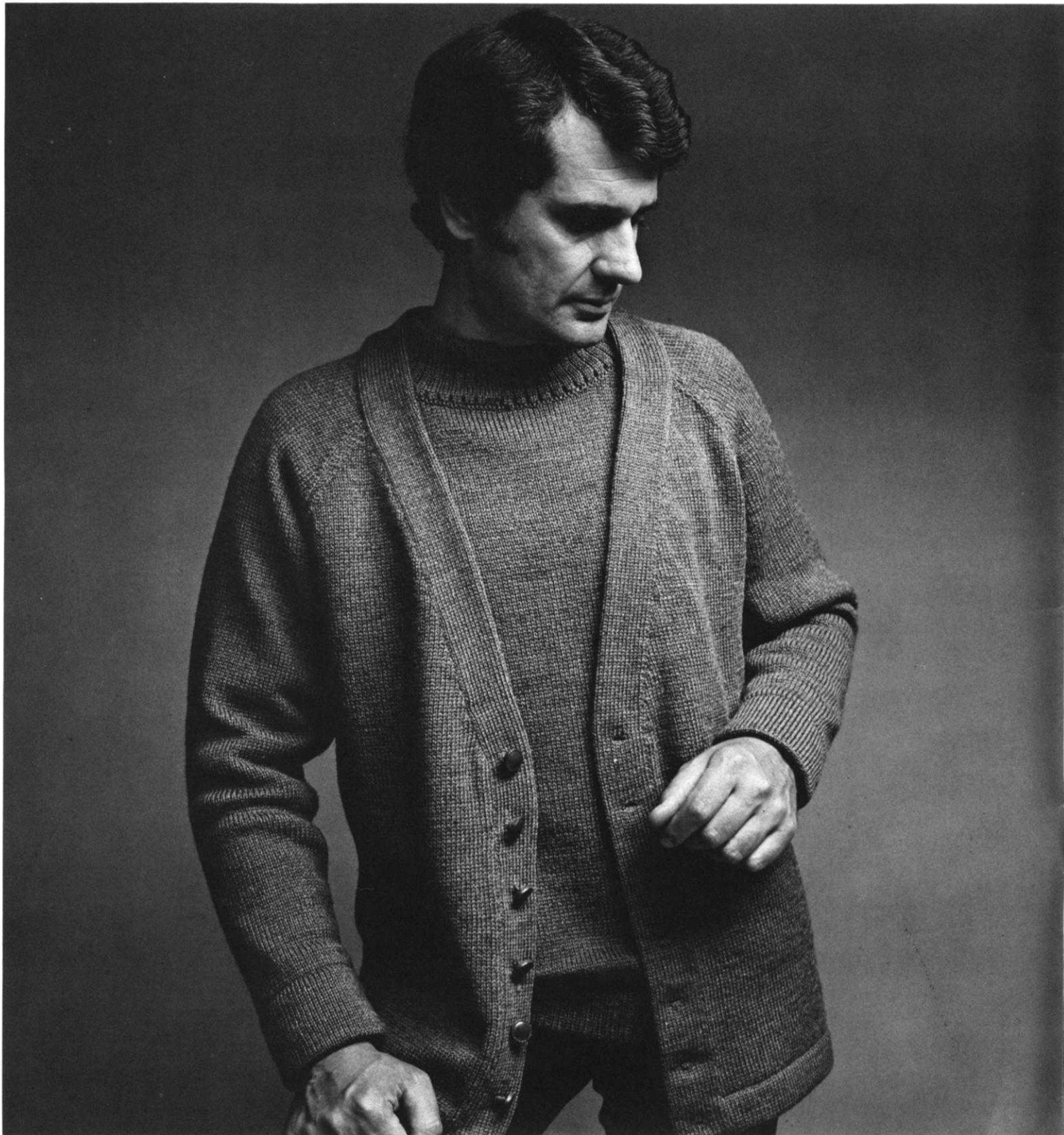

DP 8298 — Shades of Summer . . . Get ahead of the seasons and whip up a summery sleeveless Pullover. Long lean ribbing hugs the figure and the pretty bodice section has an easy to knit Eye-let Design. Size 8, Subita Crepe; Size 10, Beatrice; Size 12, Crocus.





for house partys

DK 8314 — Entertain . . . or be entertained wearing a lovely long elegant dress. Knit it in stockinette with KNITKING'S Beatrice Crepe with stripes using Beatrice Silver. The skirt section is softly gathered onto the striped midriff and the sleeves onto the striped cuffs. A plunging neckline is also trimmed with stripes of Beatrice Silver. Sizes 12, 14 and 16.

DK 8315 — The perfect gown for lounging . . . and why not a hostess gown as well? You decide its life style but do knit it with KNITKING'S Summertime yarn. The side panel, neckband and sleeve bands are made with Amore. Easy Stockinette stitch. Sizes 6 and 10.



New products from KNITKING

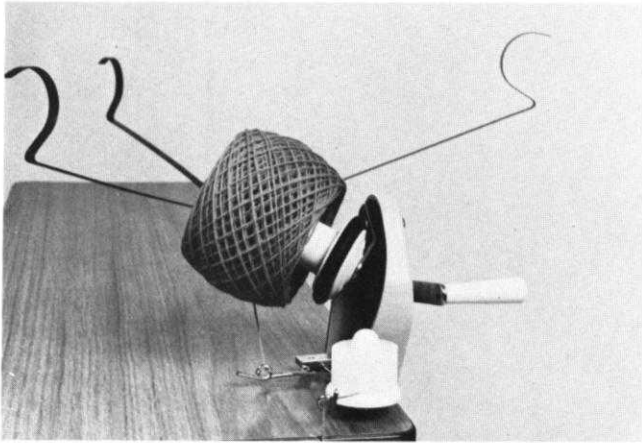

New design Yarn Winder with 'Waxamajig' and Skein Holder. As you can see from the illustration, this clever New Winder with Nylon Helical Gears winds a perfectly symmetrical ball...! If you like to wax yarn (for easier knitting) you use the 'Waxamajig'. If waxing is not necessary, you bypass it... The Skein Holder is self adjusting. You will not find a better Hand Winder anywhere.

Complete price **\$23.95**
 (California residents add Sales Tax)
 Shipping charges: \$1.75

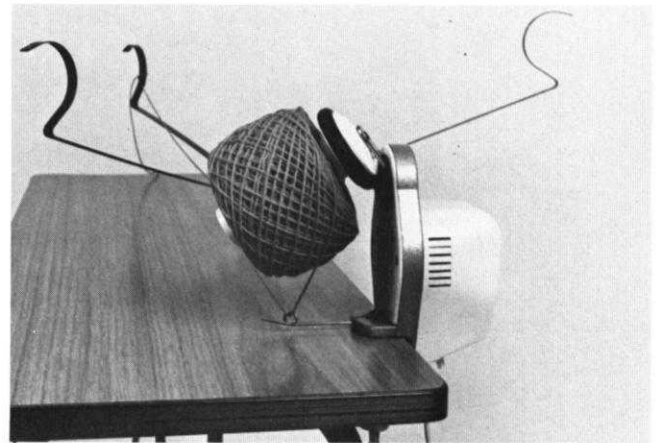

New design electric winder

Self-contained Motorized Winder (110/120 Volts) with Push Button on and off Switch... Special Clutch device to stop Winder if yarn bunches up or jams in the guide eye... Another excellent easy to use KNITKING product.

Price: Complete with Skein Holder **\$44.95**
 (California residents add Sales Tax).
 Shipping Charges: \$2.50

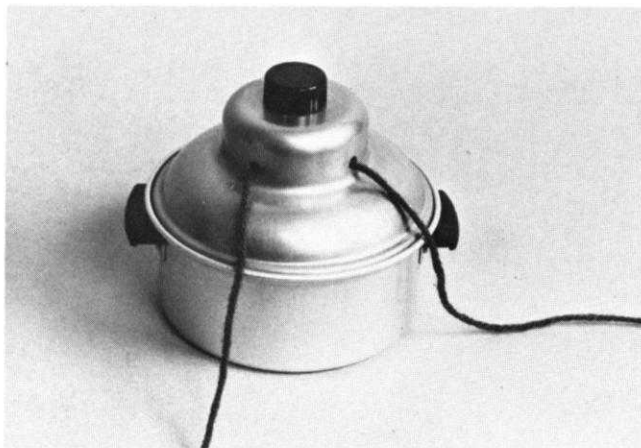

Yarn straightener

This Clever Steaming Device takes the wrinkles out of used Yarn and makes it like new again... The Yarn goes in one Hole, then around a Rotating Drum and out the other Hole... You fill the Lower Dish with water and heat it until it steams... It's the steam that does the straightening as you pull the Yarn through... You can wind by hand or directly onto your Yarn Winder.

List Price **\$ 5.95**
 (California residents add Sales Tax)
 Shipping Costs: 80¢

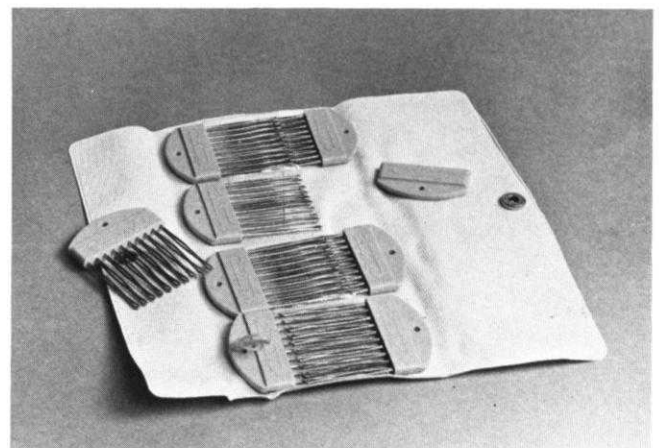

Carousel transfer tool set

With this Ingenious Set of 8 Transfer Tools, you can remove as few or as many stitches as you wish from your Knitter... The 8 Separate Units of 8 Stitch Tools are easy to handle... Use them instead of a contrasting color yarn to remove Knitting from your Machine... Use them as Transfer Tools... for Decreasing in the middle of rows, etc... Suitable for all types of machines.

List Price **\$ 5.95**
 (California residents add Sales Tax)
 Shipping Costs: 50¢

Order direct from KNITKING - 1128 Crenshaw Blvd., Los Angeles, California 90019

baby blind stitch sewing machine

A brand new design Blind Stitch machine for the home sewer who accepts nothing but the best professional quality finishing.

List Price **\$369.00**

(California residents add Sales Tax)
Shipping charges: F.O.B. Los Angeles

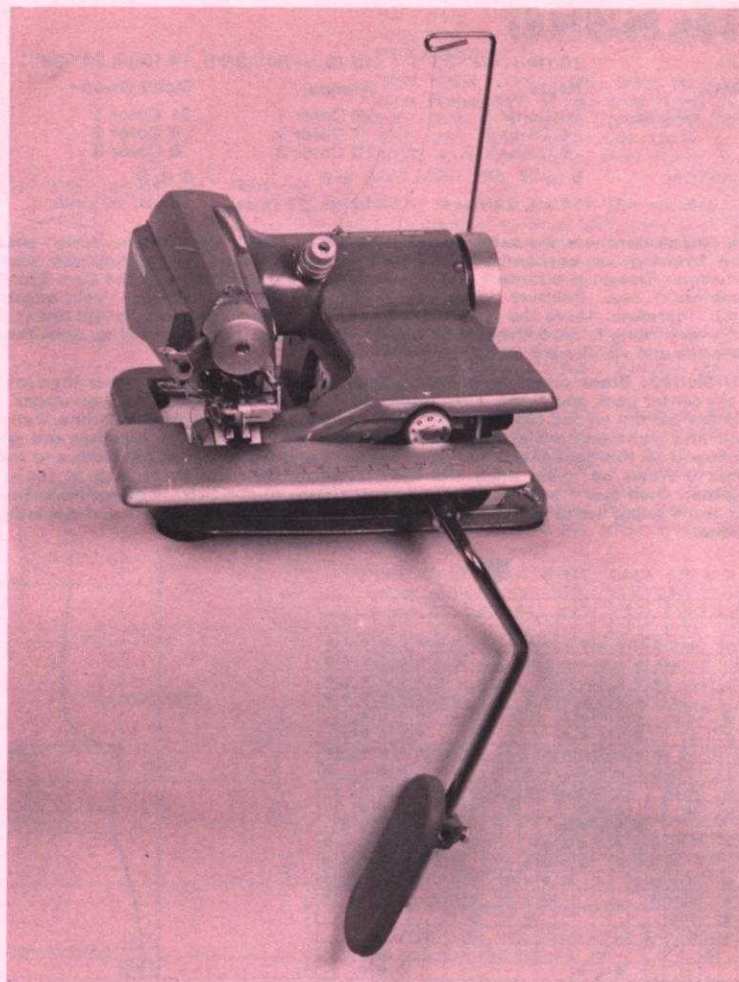

converta tape

For simple and speedy charting of custom knits.

List Price **\$9.50**

(California residents add Sales Tax)
Shipping charge: 60¢

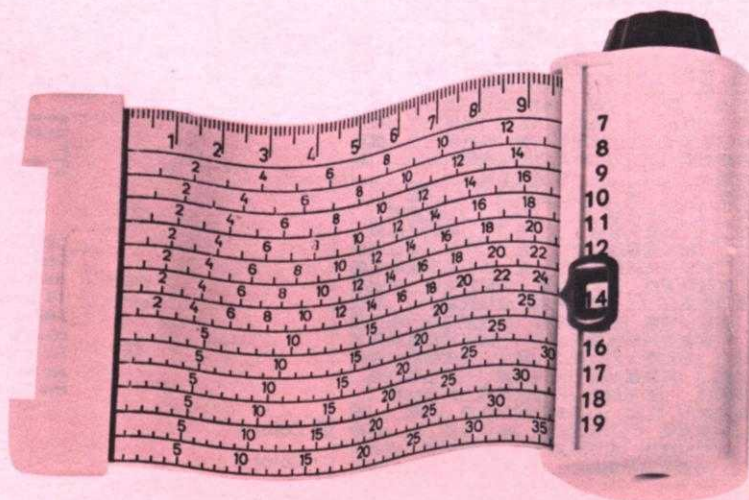

Order direct from KNITKING – 1128 Crenshaw Blvd., Los Angeles, California 90019

DK 8286

SIZE:	10 (Bust 32"-33")	12 (Bust 34"-35")	14 (Bust 36"-38")
YARN:	Regia	Alanda	Dolly Dralon
50 gr. BALLS:	16 Color 1 4 Color 2 6 Color 3	28 Color 1 7 Color 2 10 Color 3	21 Color 1 6 Color 2 8 Color 3
TENSION:	5 to 7	6 to 8	6 to 8
GAUGE:	2" 15 sts. 22 rows	14 sts. 21 rows	13 sts. 20 rows

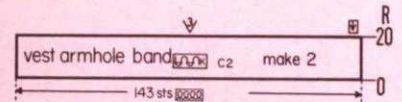

Cast on 143 sts. with Color 2 and work 20 rows Stockinette stitch, then bind off all sts.

The instructions are the same for all sizes. PATTERN: Norwegian Design according to the Line Drawing, or use JAC 40 and Pattern No. 484. In the instructions, each row in the Norwegian Design is counted as 1 row, but several movements of the Cam Box are needed to complete 1 row. Pullover edges and neckband: K1, P1, Ribbing. Vest edges: Stockinette stitch. Increases: Move the 2 end sts. 1 needle outward then pick up the 3rd st. from the row below and hang it onto the empty needle. Decreases: Hang the 3rd st. onto the 2nd st., then move the end sts. inward to fill the empty needle.

FINISHING: Block all sections. Pants: Sew the inner leg seams together then join the sections at the center back and front. Turn under 18 Rows on leg edges and 1" on upper edge and hem in place on the wrong side. Insert elastic band into upper hem at waistline. Pullover: Join the back and front sections at sides and shoulders. Sew the sleeves together and set in. Sew the neckband to the neckline. Vest: Join the back and front sections at sides and shoulders. Turn under 9 Rows on lower edge and hem in place. Sew the short ends of the armhole bands together, then sew 1 edge to the inside and 1 edge to the outside of armhole. Sew the band to the front edges (with buttonhole band on the right side of front) and neckline in the same manner.

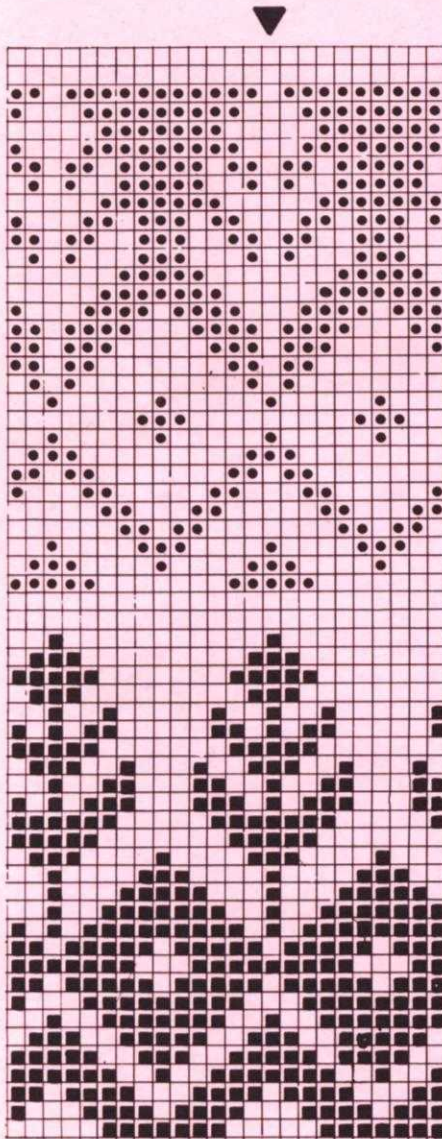

■ Color 3
□ Color 2

■ Color 1
□ Color 3

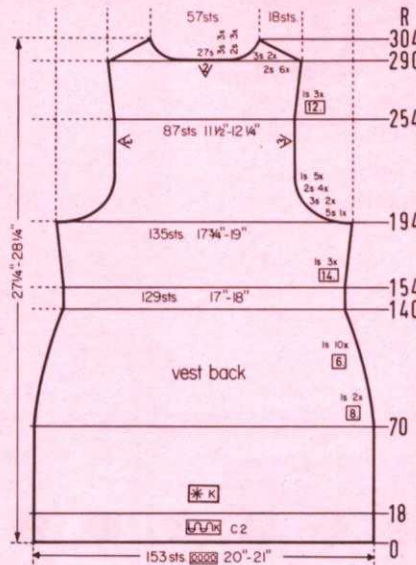

Bring the needles on the Left side into working position, knit 1 row in Pattern to the Left side, turn the Row Counter back to 290 and complete the left half. Follow the instructions from *.

*ON CAM BOX SIDE, bind off 2 sts. after Row 290 (EVEN ROWS = SHOULDER SHAPING); 3 sts. after Row 291 (ODD ROWS = NECK SHAPING); 2 sts. after Row 292; 3 sts. after Row 293; 2 sts. after Row 294; 3 sts. after Row 295; 2 sts. after Row 296; 2 sts. after Rows 297, 298, 299, 300, 301; 3 sts. after Rows 302, 304.

ON EACH SIDE, increase 1 st. after Rows 254, 266, 278, then work even to Row 290, bind off the center 27 sts., put the needles on the left side into holding position and complete the right half first.

ON CAM BOX SIDE, bind off 5 sts. after Rows 194, 195; 3 sts. after Rows 196, 197, 198, 199; 2 sts. after Rows 200, 201, 202, 203, 204, 205, 206, 207. Work even to Row 254.

ON EACH SIDE, increase 1 st. after Rows 154, 168, 182, then knit to Row 194.

ON EACH SIDE, decrease 1 st. after Rows 70, 78, 86, 92, 98, 104, 110, 116, 122, 128, 134, 140, then knit to Row 154.

ROWS 19 to 70: Knit even.

ROWS 0 to 18: Knit even, then begin the Norwegian Design beginning with the SECOND SECTION of the Line Drawing for the correct Color selection.

Cast on 153 sts. with Color 2 and work Stockinette stitch.

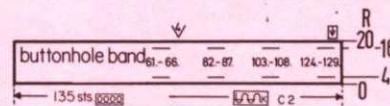

Cast on 135 sts. with Color 2. Work Stockinette stitch. Knit even to Row 4, then make buttonholes after Rows 4 and 16 over the 61st to 66th; 82nd to 87th; 103rd to 108th; 124th to 129th sts. counting from the left edge. Knit even to Row 20, then bind off all sts. Make the second band section the same but omit the buttonholes.

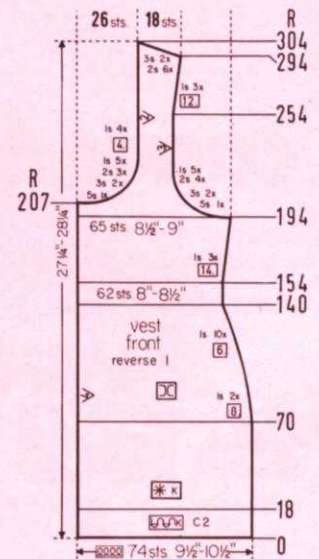

CANADIAN READERS

Please note that KNITKING dealers based in the U.S.A. are unable to sell machines and accessories to residents of Canada. They are also unable to sell parts and service. Would all Canadian readers please contact the following appointed KNITKING dealer.

KNITKING Sales and Service
2243 Danforth Ave.
Toronto 13, Ontario

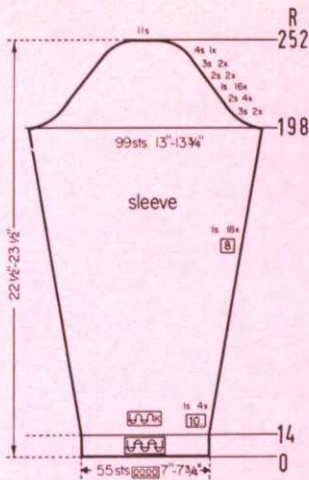

ON CAM BOX SIDE, bind off 3 sts. after Rows 198, 199, 200, 201; 2 sts. after Rows 202, 203, 204, 205, 206, 207, 208, 209. ON EACH SIDE, hang the 1st st. onto the 2nd st. after Rows 210, 212, 214, 216, 218, 220, 222, 224, 226, 228, 230, 232, 234, 236, 238, 240. ON CAM BOX SIDE, bind off 2 sts. after Rows 242, 243, 244, 245; 3 sts. after Rows 246, 247, 248, 249; 4 sts. after Rows 250, 251; 11 sts. after Row 252.

ON EACH SIDE, increase 1 st. after Rows 14, 24, 34, 44, 52, 60, 68, 76, 84, 92, 100, 108, 116, 124, 132, 140, 148, 156, 164, 172, 180, 188, then knit to Row 198.

ROWS 0 to 14: Knit even, then change to Stockinette stitch.

Cast on 55 sts. with Color 1 and work K1, P1, Ribbing.

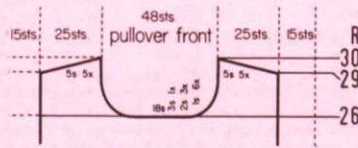

Move the Cam Box to the left side, turn the Row Counter back to 266 and complete the left half. Follow the instructions from*.

*ON CAM BOX SIDE, bind off 3 sts. after Rows 267; 2 sts. after Rows 269, 271, 273; 1 st. after Rows 275, 277, 279, 281, 283, 285. ON CAM BOX SIDE, bind off 5 sts. after Rows 292, 294, 296, 298, 300.

Work the front section the same as the back section to Row 266, then bind off the center 18 sts., put the needles on the left side into holding position and complete the right half first.

Move the Cam Box to the left side, turn the Row Counter back to 292 and complete the left half. Follow the instructions from*.

*ON CAM BOX SIDE, bind off 5 sts. after Row 292 (EVEN ROWS = SHOULDER SHAPING); 4 sts. after Row 293 (ODD ROWS = NECK SHAPING); 5 sts. after Row 294; 4 sts. after Row 295; 5 sts. after Row 296; 4 sts. after Row 297; 5 sts. after Rows 298, 300.

ON CAM BOX SIDE, bind off 3 sts. after Rows 212, 213, 214, 215; 2 sts. after Rows 216, 217, 218, 219, 220, 221; 1 st. after Rows 222, 223, 224, 225, 226, 227, then knit to Row 292, bind off the center 24 sts., put the needles on the left side into holding position and complete the right half first.

ON EACH SIDE, increase 1 st. after Rows 138, 148, 158, 168, 178, 188, 198, then knit to Row 212.

ON EACH SIDE, decrease 1 st. after Rows 58, 64, 70, 76, 82, 88, 94, 100, 106, 112, 116, 120. Knit even to Row 138.

ROWS 14 to 58: Knit even.

ROWS 0 to 14: Knit even, then change to Stockinette stitch.

Cast on 138 sts. with Color 1 and work K1, P1, Ribbing.

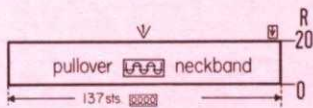

Cast on 137 sts. with Color 1 and work 20 rows K1, P1, Ribbing then bind off all sts. the crochet method for Ribbing.

Work the second front section with reverse shapings, casting on from right to left. Cam Box will be on the Left side at Row 0.

ON CAM BOX SIDE, bind off 2 sts. after Rows 290, 292, 294, 296, 298, 300; 3 sts. after Rows 302, 304.

ON CAM BOX SIDE, increase 1 st. after Rows 254, 266, 278, then work even to Row 290.

ON CAM BOX SIDE, bind off 5 sts. after Row 194 (EVEN ROWS = ARM-HOLE SHAPING); 3 sts. after Rows 196, 198; 2 sts. after Rows 200, 202, 204, 206; 5 sts. after Row 207 (ODD ROWS = NECK SHAPING); 1 st. after Row 208; 3 sts. after Row 209; 1 st. after Row 210; 3 sts. after Row 211; 1 st. after Row 212; 2 sts. after Row 213; 1 st. after Row 214; 2 sts. after Row 215; 1 st. after Row 216; 2 sts. after Row 217; 1 st. after Rows 219, 221, 223, 225, 227, 231, 235, 239, 243, then work even to Row 254.

ON CAM BOX SIDE, increase 1 st. after Rows 154, 168, 182, then knit to Row 194.

ON CAM BOX SIDE, decrease 1 st. after Rows 70, 78, 86, 92, 98, 104, 110, 116, 122, 128, 134, 140, then knit to Row 154.

ROWS 19 to 70: Knit even.

ROWS 0 to 18: Knit even, then begin the Norwegian Design beginning with the SECOND SECTION of the Line Drawing for the correct Color selection.

Cast on 74 sts. with Color 2 and work Stockinette stitch.

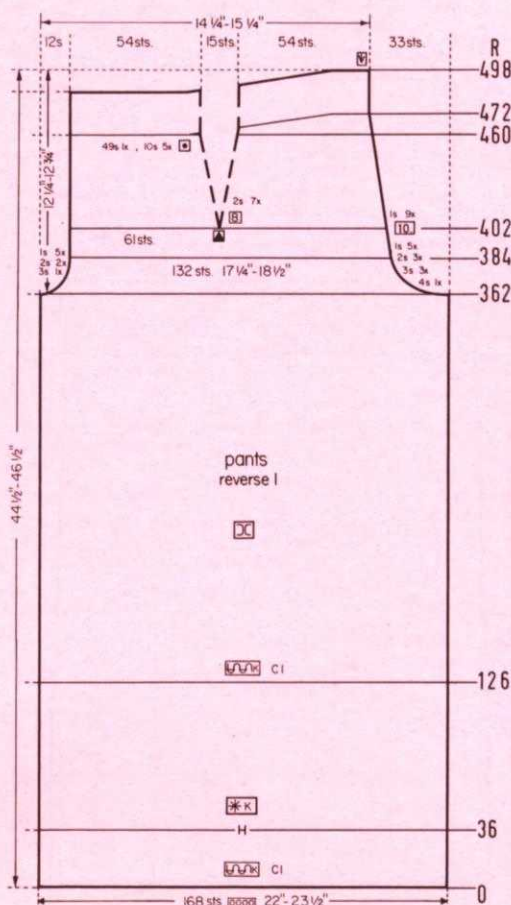
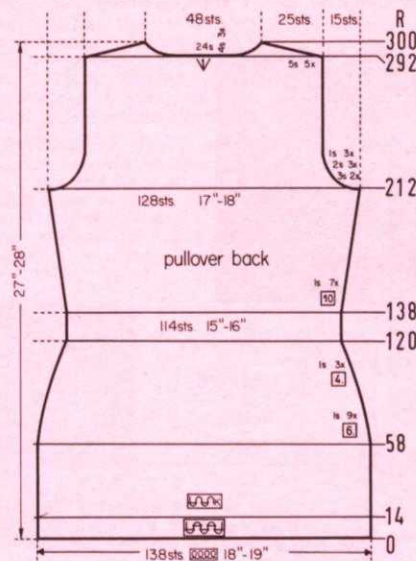

Work the second pants section with reverse shapings, casting on from right to left. Cam Box will be on the left side at Row 0.

ON OPPOSITE SIDE of CAM BOX, put into holding position 49 needles after Row 460; 10 needles after Rows 462, 464 (464), 466, 468, 470. After Row 472, bring all the needles back into working position, then knit to Row 498 and bind off the remaining 109 sts.

Decrease 2 sts. for DART after Rows in (). ON CAM BOX SIDE, bind off 4 sts. after Row 362 (EVEN ROWS = CENTER BACK); 3 sts. after Row 363 (ODD ROWS = CENTER FRONT); 3 sts. after Row 364; 2 sts. after Row 365; 3 sts. after Row 366; 2 sts. after Row 367; 3 sts. after Row 368; 1 st. after Row 369; 2 sts. after Row 370; 1 st. after Row 371; 2 sts. after Row 372; 1 st. after Row 373; 2 sts. after Row 374; 1 st. after Rows 375, 376, 377, 378, 380, 382, 384, 394, (402), 404, (410), 414, (418), 424, (426), 434 (434), (442), 444, (450), 454. Knit to Row 460, then work Short Rows and decrease 1 more st. on Cam Box side after Row in ().

ROWS 37 to 126: Knit in Pattern, then change to Color 1 and continue in Stockinette stitch. Work to Row 362.

ROWS 0 to 36: Knit even, then change to the Norwegian Design and begin with the FIRST SECTION of the Line Drawing for correct color selection.

Cast on 168 sts. with Color 1 and work Stockinette stitch.

DK 8292

SIZE:	12 (Bust 34"-35")	14 (Bust 36"-38")	16 (Bust 40"-42")
YARN:	Sport Prima	Sport Prima	Sport Prima
50 gr. BALLS:	20 Color 1 7 Color 2	22 Color 1 8 Color 2	24 Color 1 10 Color 2
TENSION:	5 to 7	6 to 8	7 to 9
GAUGE:	2" 16 sts, 21 rows	15 sts, 20 rows	14 sts, 19 rows

The instructions are the same for all sizes. PATTERN: Norwegian Design according to the Line Drawing or use JAC 40 and PATTERN No. 116. In the instructions, each row in the Norwegian Design is counted as 1 row, but several movements of the Cam Box are needed to complete 1 row. Pullover waist and cuff bands K1, P1, Ribbing. Pullover neckband Stockinette stitch. Pants: Stockinette stitch. Increases: Move the 2 end sts. 1 needle outward, then pick up the 3rd st. from the row below and hang it onto the empty needle. Decreases: Hang the 3rd st. onto the 2nd st., then move the end sts. inward to fill the empty needle.

FINISHING: Block all sections. Pants: Sew the inner leg seams. Join center back and front. Turn under 18 rows on leg edges and 1" on upper edge and hem in place on the wrong side. Insert an elastic band into upper hem. Pullover: Ease in the lower edges to 15" and sew the waistband. Ease in the sleeve at cuff edge to 8 1/2" and sew cuff bands. Fold in half and sew underarm and side seams. Fold neckband in half and sew 1 edge to inside and 1 edge to outside of neckline.

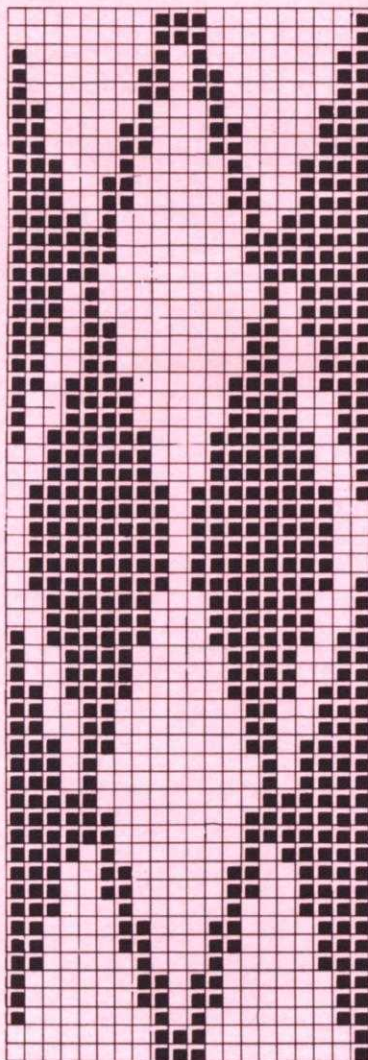

□ Color 2 ■ Color 1

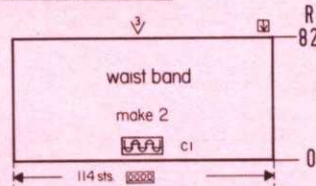

Make 2. Cast on 114 sts. with Color 1 and work 82 rows K1, P1, Ribbing, then bind off all sts. the crochet method for Ribbing.

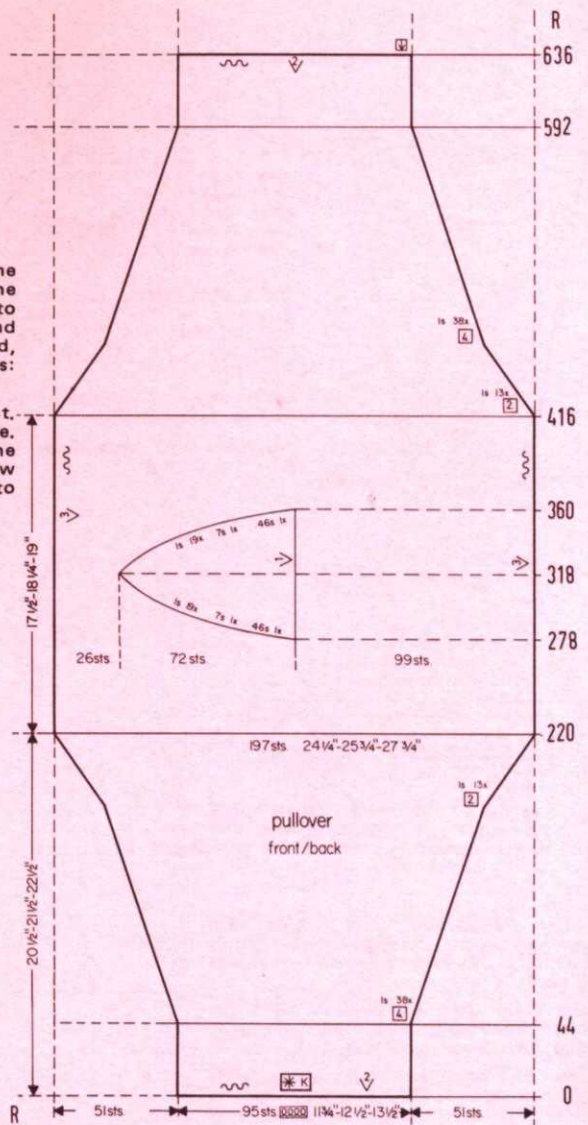
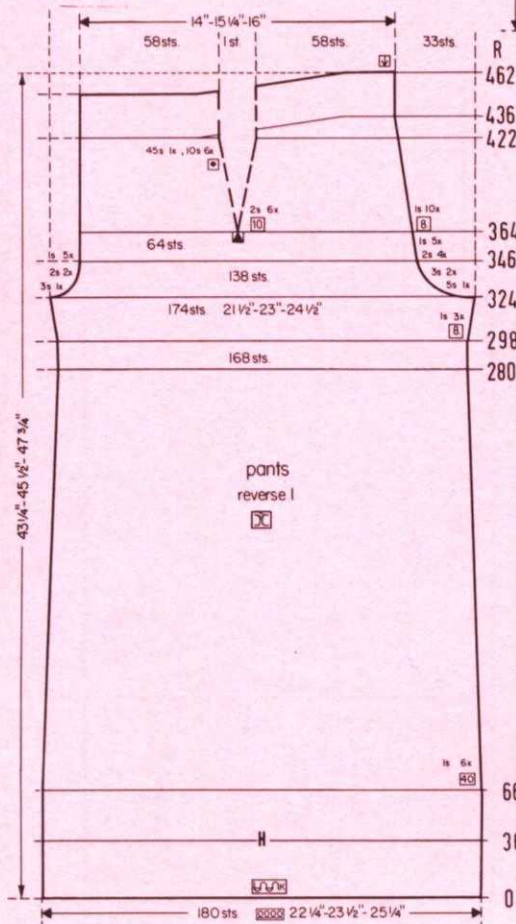

Work the second pants section with reverse shapings, casting on from right to left. Cam Box will be on the left side at Row 0.

ON OPPOSITE SIDE of CAM BOX, put into holding position 45 needles after Row 422; 10 needles after Rows 424, 426 (426), 428, 430, 432, 434. After Row 436, bring all the needles back into working position then knit to Row 462 and bind off the remaining 117 sts.

Decrease 2 sts. for DART after Rows in (). ON CAM BOX SIDE, bind off 5 sts. after Row 324 (EVEN ROWS = CENTER BACK); 3 sts. after Row 325 (ODD ROWS = CENTER FRONT); 3 sts. after Row 326; 2 sts. after Row 327; 3 sts. after Row 328; 2 sts. after Row 329; 2 sts. after Row 330; 1 st. after Row 331; 2 sts. after Row 332; 1 st. after Row 333; 2 sts. after Row 334; 1 st. after Row 335; 2 sts. after Row 336; 1 st. after Rows 337, 338, 339, 340, 342, 344, 346, 354, 362, (364), 370, (374), 378, (384), 386, 394, (394), 402, (404), 410, (414), 418. Knit to Row 422, then work Short Rows and decrease 1 more st. ON CAM BOX SIDE after Row in ().

ON EACH SIDE, increase 1 st. after Rows 280, 306, 314, then knit even to Row 324.

DECREASE 1 st. ON EACH SIDE after Rows 66, 106, 146, 186, 226, 266, then knit even to Row 280.

ROWS 0 to 66: Knit even.

Cast on 180 sts. with Color 1 and work Stockinette stitch.

ROWS 593 to 636: Work even, then bind off all sts.

ON EACH SIDE, decrease 1 st. after Rows 416, 418, 420, 422, 424, 426, 428, 430, 432, 434, 436, 438, 440, 444, 448, 452, 456, 460, 464, 468, 472, 476; 480, 484, 488, 492, 496, 500, 504, 508, 512, 516, 520, 524, 528, 532, 536, 540, 544, 548, 552, 556, 560, 564, 568, 572, 580, 584, 588, 592.

Increase 1 st. after Rows 320, 322, 324, 326, 328, 330, 332, 334, 336, 338, 340, 342, 344, 346, 348, 350, 352, 354, 356. Cast on 7 sts. after Row 358; 46 sts. after Row 360. Put all the needles on the left side into holding position. Break yarn. Move the Cam Box to the left side FIRST, then bring the 99 needles on the RIGHT side that are in holding position, back into working position and attach yarn to the left of these needles. Turn the Row Counter back to 279 and knit in Pattern to Row 360. Bring all the needles on the left side back into working position and continue in Pattern over all the needles to Row 416.

Move the Cam Box to the right of the needles remaining in work and bind off the next 46 sts. (toward the left), then ON CAM BOX SIDE, bind off 7 sts. after Row 280 (EVEN ROWS = NECK SHAPING). Decrease 1 st. after Rows 282, 284, 286, 288, 290, 292, 294, 296, 298, 300, 302, 304, 306, 308, 310, 312, 314, 316, 318.

ROWS 221 to 278: Knit even, then break the yarn and put 99 needles on the right side into holding position.

ON EACH SIDE, increase 1 st. after Rows 44, 48, 52, 56, 60, 64, 68, 72, 76, 80, 84, 88, 92, 96, 100, 104, 108, 112, 116, 120, 124, 128, 132, 136, 140, 144, 148, 152, 156, 160, 164, 168, 172, 176, 180, 184, 188, 192, 196, 198, 200, 202, 204, 206, 208, 210, 212, 214, 216, 218, 220.

ROWS 0 to 44: Knit even.

Cast on 95 sts. and work the Norwegian Design.

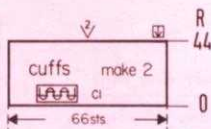

Make 2. Cast on 66 sts. with Color 1 and work 44 Rows K1, P1, Ribbing, then bind off all sts. the crochet method for Ribbing.

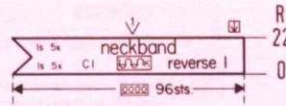

Cast on 96 sts. with Color 1 and work Stockinette stitch.

ON OPPOSITE SIDE OF CAM BOX, decrease 1 st. after Rows 2, 4, 6, 8, 10. ON OPPOSITE SIDE OF CAM BOX, increase 1 st. after Rows 12, 14, 16, 18, 20. After Row 22, bind off all sts.

DK8326

SIZE:	12 (Bust 34"-35")	14 (Bust 36"-38")	16 (Bust 40"-42")
YARN:	Crocus	Sport Prima	Sport Prima
50 gr. BALLS:	20 Color 1 11 Color 2	22 Color 1 13 Color 2	23 Color 1 14 Color 2
TENSION:	6 to 8	6 to 8	7 to 9
GAUGE:	2" 16 sts. 21 rows	15 sts. 20 rows	14 sts. 19 rows

The instructions are the same for all sizes. PATTERN: Norwegian Design according to the Line Drawing, or use JAC 40 and Pattern No. 502. In the instructions, each row in the Norwegian Design is counted as 1 row, but several movements of the Cam Box are needed to complete 1 row. PULLOVER: Stockinette stitch with repeated Color stripes as marked in the diagram. BANDS: K1, P1, Ribbing. Increases: Move the 2 end sts. 1 needle outward, then pick up the 3rd st. from the row below and hang it onto the empty needle. Decreases: Hang the 3rd st. onto the 2nd needle and move the end sts. inward to fill the empty needle.

FINISHING: Block all sections. Pants: Sew inner leg seams together, then join the sections at center back and front. Turn under 1" at waist and insert elastic band. Turn under 2" at bottom edges and hem in place. Jacket: Join back and front sections at sides and shoulders. Sew the sleeves together and set in. Turn under 14 rows and hem in place. Join the front neckbands and sew in place. Zipper is optional. Sew the pocket flaps to pocket opening and sew down the pocket lining on the inside. Pullover: Join the back and front sections at sides and shoulders. Join the neckbands and short ends of armhole bands then sew in place.

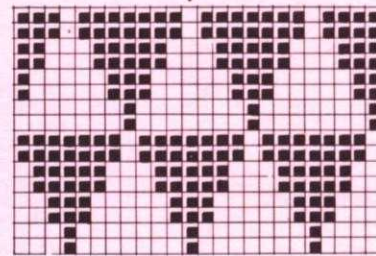

Bring the needles on the left side into working position, knit 1 row in Pattern to the left, then turn the Row Counter back to 182 and complete the left half. Follow the instructions from*.

*ON CAM BOX SIDE, bind off 3 sts. after Row 183 (ODD ROWS = NECK SHAPING); 3 sts. after Row 185, 187, 189; 3 sts. after Row 190 (EVEN ROWS = SHOULDER SHAPING); 2 sts. after Row 191; 3 sts. after Row 192; 2 sts. after Row 193; 3 sts. after Row 194; 2 sts. after Row 195; 3 sts. after Row 196; 4 sts. after Row 198.

ON CAM BOX SIDE, bind off 4 sts. after Rows 98, 99, 100, 101; 3 sts. after Rows 102, 103, 104, 105, 106, 107; 2 sts. after Rows 108, 109, 110, 111, 112, 113; 1 st. after Rows 114, 115, 116, 117, 118, 119. Knit to Row 182, then bind off the center 22 sts. put the needles on the left side into holding position and complete the right half first.

ROWS 40 to 98: Knit even.

ROWS 0 to 40: Knit even, then change to Stockinette stitch and work the Color Stripes as shown on the diagram.

Cast on 142 sts. with Color 1 and work K1, P1, Ribbing.

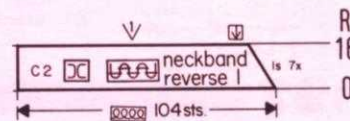
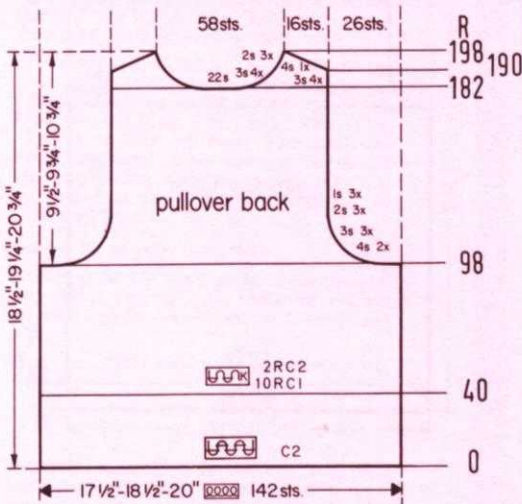

Cast on 104 sts. with Color 1 and work K1, P1, Ribbing. Decrease 1 st. ON CAM BOX SIDE after Rows 2, 4, 6, 8, 10, 12, 14. After Row 16, bind off all sts. the crochet method for Ribbing. Make the second band with Reverse Shapings.

Bring the needles on the left side into working position, knit 1 row in Pattern to the left, then turn the Row Counter back to 110 and complete the left half. Follow the instructions from*.

*Decrease 1 st. on Neck side after Rows in (). ON CAM BOX SIDE, bind off 2 sts. after Rows 110 (110); 2 sts. after Rows 112 (112); 1 st. after Rows 114 (114), 116 (116), 118 (118). Continue to decrease 1 st. on NECK SIDE after Rows 120, 122, 124, 126, 128, 130, 132, 134, 136, 140, 144, 148, 152, 156, 160, 164, 168, 172, 176, 180, 184, 188. Continue to decrease 1 st. after Rows in () on NECK SIDE and ON CAM BOX SIDE bind off 3 sts. after Rows 190, 192 (192), 194, 196 (196); 4 sts. after Row 198.

Work the front section the same as the back section to Row 110, then put 52 sts. on the left side into holding position and complete the right half first.

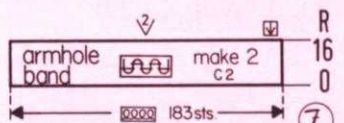

Make 2. Cast on 183 sts. with Color 1 and work 16 Rows K1, P1, Ribbing, then bind off all sts. the crochet method for Ribbing.

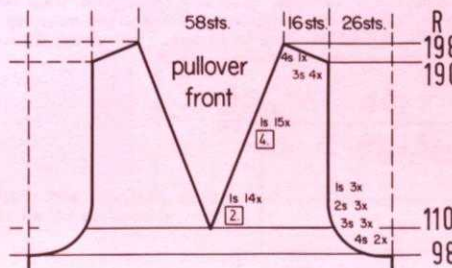

Continued on page 14

DK 8326

Continued from page 13

Bring the needles on the left side into working position, knit 1 row in Pattern to the left side, turn the Row Counter back to 286 and complete the left half. Follow the instructions from*.

*ON CAM BOX SIDE, bind off 5 sts. after Row 286; 5 sts. after Row 287; 6 sts. after Row 288; 5 sts. after Row 289; 6 sts. after Row 290; 5 sts. after Row 291; 6 sts. after Rows 292, 294.

ON CAM BOX SIDE, bind off 3 sts. after Row 202, 203, 204, 205; 2 sts. after Rows 206, 207, 208, 209, 210, 211; 1 st. after Rows 212, 213, 214, 215, 216, 217, 218, 219, 220, 221, then work even to Row 286. Bind off the center 28 sts., put the needles on the left side into holding position and complete the right half first.

ON EACH SIDE, decrease 1 st. after Rows 26, 36, 46, 56, 66, 76, 86, 96, 106, 116, then knit in Pattern to Row 202.

ROWS 0 to 26: Knit even, then start the Norwegian Design.

Cast on 170 sts. with Color 2 and work Stockinette stitch.

pocket flap make 2
R 16
0
Make 2. Cast on 38 sts. with Color 2 and work 16 Rows K1, P1, Ribbing then bind off the crochet method for Ribbing.

ON EACH SIDE, hang the 1st st. onto the 2nd st. after Rows 188, 190, 192, 194, 196, 198, 200, 202, 204, 206, 208, 210, 212, 214, 216, 218, 220, 222, 224, 226, 228, 230, 232, 234, 236. Bind off 2 sts. after Rows 238, 239; 3 sts. after Rows 240, 241, 242, 243, 244, 245. After Row 246, bind off the remaining 17 sts.

ON CAM BOX SIDE, bind off 3 sts. after Rows 178, 179, 180, 181, 182, 183; 2 sts. after Rows 184, 185, 186, 187.

ON EACH SIDE, increase 1 st. after Rows 40, 46, 52, 58, 64, 70, 76, 82, 88, 94, 100, 106, 112, 118, 124, 130, 136, 142, 148, 154, 160, 166, 170, 174.

ROWS 0 to 40: Knit even.
Cast on 67 sts. with Color 2 and work Stockinette stitch.

pocket lining make 2
R 42
0
Make 2. Cast on 38 sts. with Color 2 and work 42 Rows Stockinette stitch then remove the sts. onto contrast waste yarn.

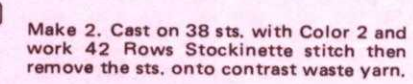
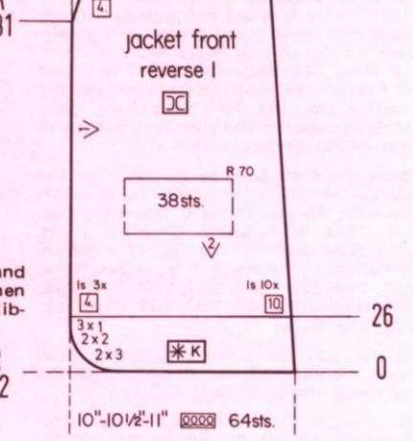
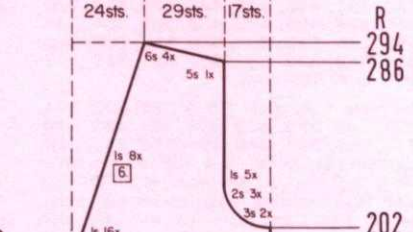
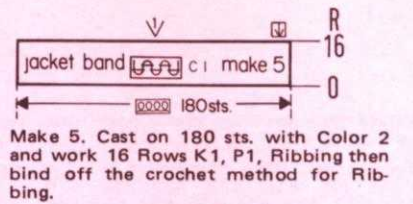
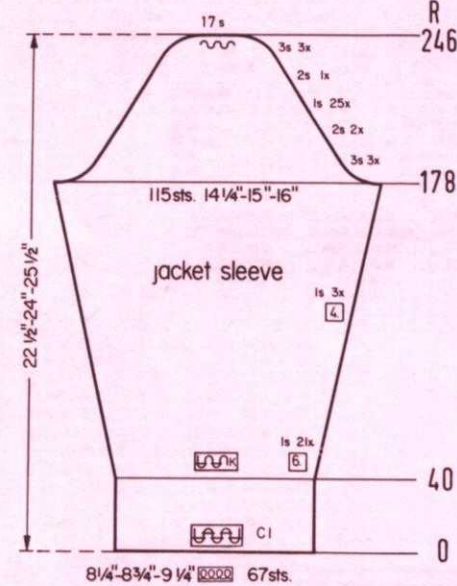
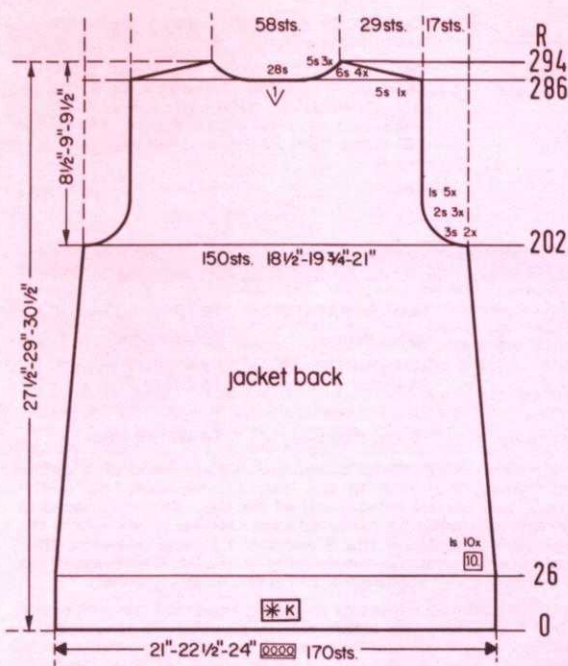

DK 8327

SIZE:	10	12
YARN:	Regia	Regia
50 gr. BALLS:		
Jumpsuit	13	15
Pullover	5	6
TENSION:	5 to 7	6 to 8
GAUGE:	2" 15 sts. 22 rows	14 sts. 21 rows



The instructions are the same for both sizes. PATTERN: Pullover: Simulated Rib with needles out of work (as shown in the Line Drawing) for Front, Back and Collar, and Stockinette stitch for the sleeves. JUMPSUIT: Stockinette stitch. Make all increases and decreases on the Jumpsuit - full fashion. Both garments worn on the knit side.

FINISHING: Block all sections. PULLOVER: Join front and back sections at sides and shoulders. Sew sleeves together and set in. Sew short ends of collar together then sew 1 edge to inside and 1 edge to outside of neckline. JUMPSUIT: Join back sections together from neck to crotch. Sew side seams of front and back sections, then sew leg seams. Sew front seams leaving 10" open from the neck down. Work 1 Row single crochet around opening for zipper, 2 Rows single crochet around neck and armholes. Sew in zipper. Turn under 22 rows on leg edges and hem.

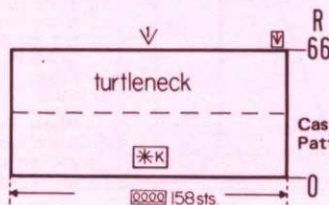

Cast on 158 sts. and work 66 Rows in Pattern, then bind off all sts.

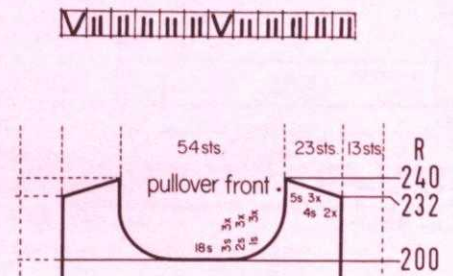

Work the Left front section with reverse shapings, casting on from Right to Left. Cam Box will be on the LEFT side at Row 0.

Continue to decrease 1 st. on Neck side after Rows 221, 225, 229, 233, 237, 241, 245, 251, 257, 263, 269, 275, 281. Bind off 5 sts. after Row 286 (EVEN ROWS = SHOULDER SHAPING); 1 st. after Row 287; 6 sts. after Rows 288, 290, 292; 1 st. after Row 293; 6 sts. after Row 294.

Decrease 1 st. ON CAM BOX SIDE after Rows 181, 185, 189, 193, 197, 201, (ODD ROWS = NECK SHAPING). Bind off 3 sts. after Rows 202, 204 (EVEN ROWS = ARMHOLE SHAPING); 1 st. after Row 205; 2 sts. after Rows 206, 208; 1 st. after Row 209; 2 sts. after Row 210; 1 st. after Rows 212, 213, 214, 216, 217, 218, 220.

After Row 70, take the 21st to 58th st. off onto a stitch holder (counting from the left [right for second section] edge). You may bind these sts. off if you prefer. Now hang the pocket lining onto the empty needles with purl side facing you and continue in Pattern, ON CAM BOX SIDE, decrease 1 st. after Rows 76, 86, 96, 106, 116 then work even in Pattern to Row 181.

ON CAM BOX SIDE, decrease 1 st. after Rows 26, 36, 46, 56, 66. Knit to Row 70, then set in pocket lining.

ON CAM BOX SIDE, cast on 3 sts. after Rows 1, 3; 2 sts. after Rows 5, 7; 1 st. after Rows 9, 11, 13, 17, 21, 25. After Row 26 begin the Norwegian Design.

Cast on 64 sts. with Color 2 and work in Stockinette stitch.

Note: You must knit the pocket linings before knitting the front sections.

Bring the Cam Box to the left side, turn the Row Counter back to 232 and complete the left half. Follow the instructions from*.

*ON CAM BOX SIDE, bind off 4 sts. after Row 232 (EVEN ROWS = SHOULDER SHAPING); 5 sts. after Row 233 (ODD ROWS = NECK SHAPING); 4 sts. after Row 234; 5 sts. after Row 235, 236, 237, 238, 240.

ON CAM BOX SIDE, bind off 3 sts. after Rows 162, 163, 164, 165; 2 sts. after Rows 166, 167, 168, 169; 1 st. after Rows 170, 171, 172, 173, 174, 175, then knit to Row 232 (200 for Front Section). Bind off the center 24 sts. put all the needles on the left side into holding position and complete the right half first.

ROWS 17 to 162: Knit even.

ROWS 0 to 16: Knit even, then transfer the ribber sts. to main machine and set up the Pattern as shown in Line Drawing.

Cast on 126 sts. and work K1, P1, Ribbing.

Bring the Cam Box to the left side, turn the Row Counter back to 200 and complete the left half. Follow the instructions from*.

ON CAM BOX SIDE, bind off 4 sts. after Rows 232, 234; 5 sts. after Rows 236, 238, 240.

*ON CAM BOX SIDE, bind off 3 sts. after Rows 201, 203, 205 (ODD ROWS = NECK SHAPING); 2 sts. after Rows 207, 209, 211; 1 st. after Rows 213, 215, 217. Knit to Row 232.

Work the front section the same as the back section to Row 200, bind off the center 18 sts., put the needles on the left side into holding position and complete the right half first. *Continued page 16*

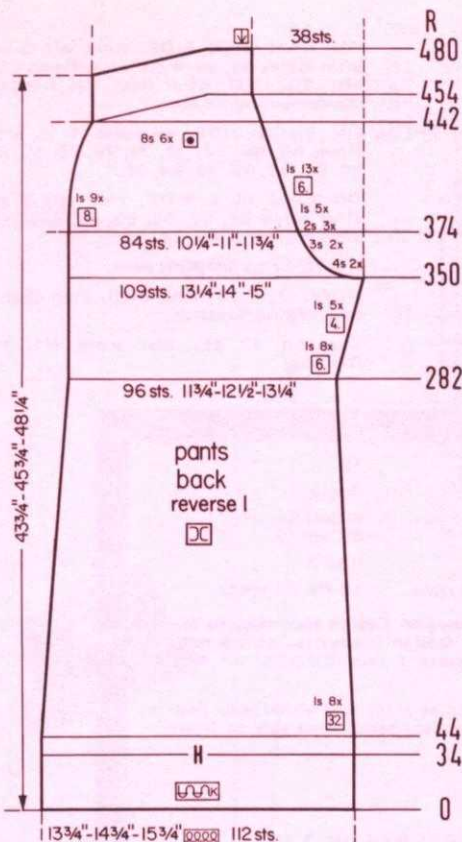

Work the second back section with reverse shapings, casting on from right to left. Cam Box will be on the left side at Row 0.

Knit Short Rows and decrease 1 st. ON CAM BOX SIDE after Rows in (). ON OPPOSITE SIDE of CAM BOX, put into holding position 8 sts. after Rows 442, 444 (444), 446, 448, 450 (450), 452. After Row 454, bring all the needles into working position. Knit to Row 480 and bind off the remaining 62 sts.

ON OPPOSITE SIDE of CAM BOX, decrease 1 st. after Rows in (). ON CAM BOX SIDE, bind off 4 sts. after Rows 350, 352; 3 sts. after Rows 354, 356; 2 sts. after Rows 358, 360, 362; 1 st. after Rows 364, 366, 368, 370, 372, (374), 378, (382), 384, 390 (390), 396, (398), 402, (406), 408, 414 (414), 420, (422), 426, (430), 432, 438 (438). Knit to Row 442.

ON CAM BOX SIDE, increase 1 st. after Rows 282, 288, 294, 300, 306, 312, 318, 324, 328, 332, 336, 340, 344, then knit even to Row 350.

ON EACH SIDE, decrease 1 st. after Rows 44, 76, 108, 140, 172, 204, 236, 268, then knit to Row 282.

ROWS 0 to 44: Knit even.

Cast on 112 sts. with Color 1 and work Stockinette stitch.

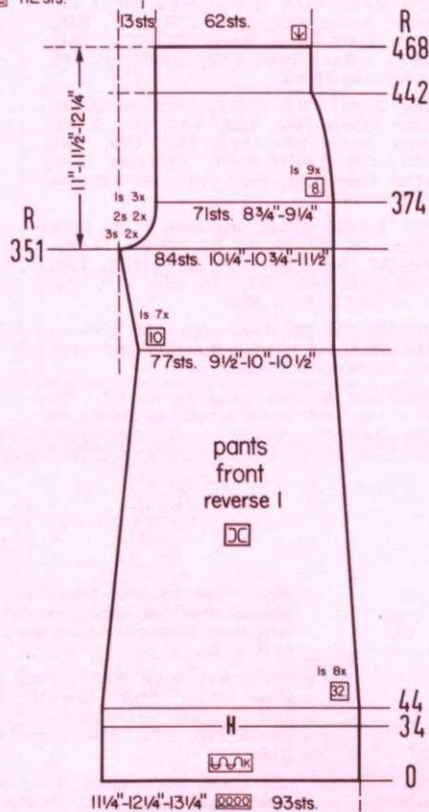

Work the second front section with reverse shapings, casting on from Right to Left. Cam Box will be on the Left side at Row 0.

ON CAM BOX SIDE, decrease 1 st. after Rows 374, 382, 390, 398, 406, 414, 422, 430, 438. Knit even to Row 468 then bind off the remaining 62 sts.

ON CAM BOX SIDE, bind off 3 sts. after Rows 351, 353; 2 sts. after Rows 355, 357; 1 st. after Rows 359, 361, 363, then knit to Row 374.

ON OPPOSITE SIDE of CAM BOX, increase 1 st. after Rows 282, 292, 302, 312, 322, 332, 342, then knit to Row 351.

ON EACH SIDE, decrease 1 st. after Rows 44, 76, 108, 140, 172, 204, 236, 268, then knit to Row 282.

ROWS 0 to 44: Knit even.

Cast on 93 sts. with Color 1 and work Stockinette stitch.

**THE JAC 40
IS A MUST!!**



DK 8327

Continued from page 15



DK 8328

SIZE:	10	12
YARN:	Regia	Regia
50 gr. BALLS:	7 Color 1 4 Color 2	8 Color 1 5 Color 2
TENSION:	5 to 7	6 to 8
GAUGE:	2" 15 sts. 22 rows	14 sts. 21 rows

The instructions are the same for both sizes. PATTERN: Norwegian Design according to the Line Drawing. In the instructions, each row in the Norwegian Design is counted as one row, but several movements of the Cam Box are needed to complete 1 row. EDGES: K1, P1, Ribbing. Make all shapings of 1 st. on the outer edges.

FINISHING: Block all sections. Join front and back sections at sides and shoulders. Sew sleeves together and set in. Weave the front bands to the back neckband, then sew to front and neck edge. Sew in Zipper (optional).

ON CAM BOX SIDE, bind off 2 sts. after Rows 98, 99; 4 sts. after Rows 100, 101, 102, 103. After Row 104, bind off the remaining 15 sts.

ON EACH SIDE, decrease 1 st. after Rows 66, 68, 70, 72, 74, 76, 78, 80, 82, 84, 86, 88, 90, 92, 94, 96.

ON CAM BOX SIDE, bind off 3 sts. after Rows 56, 57, 58, 59, 60, 61; 2 sts. after Rows 62, 63, 64, 65.

ROWS 17 to 56: Knit even.

ROWS 0 to 16: Knit even, then change to Stockinette stitch.

Cast on 93 sts. and work K1, P1, Ribbing.

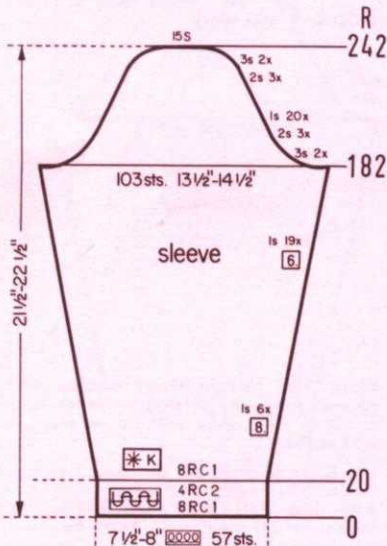
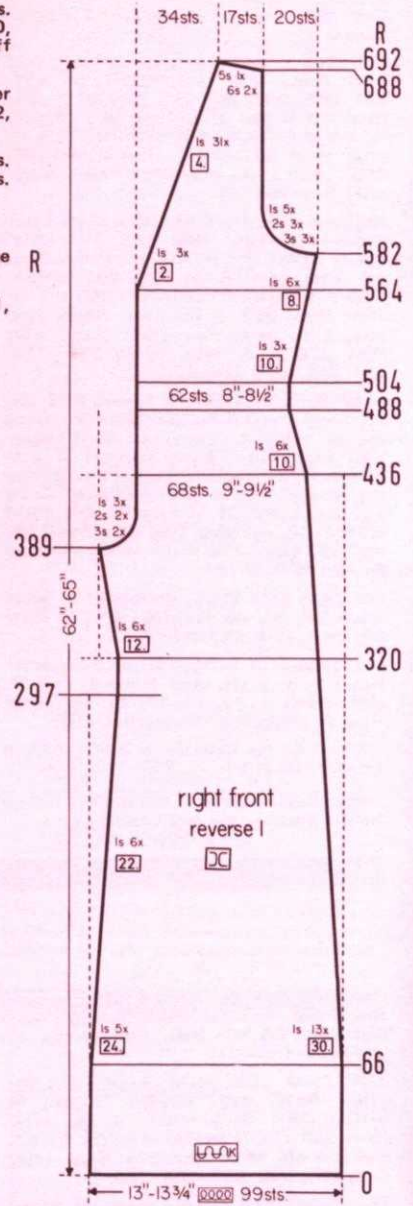
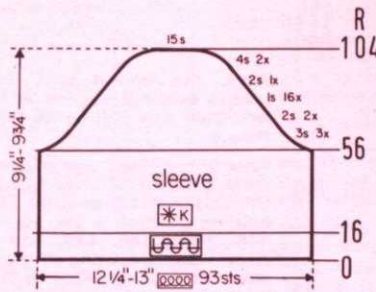

ON CAM BOX SIDE, bind off 2 sts. after Rows 232, 233, 234, 235, 236, 237; 3 sts. after Rows 238, 239, 240, 241. After Row 242, bind off the remaining 15 sts.

ON CAM BOX SIDE, bind off 3 sts. after Rows 182, 183, 184, 185; 2 sts. after Rows 186, 187, 188, 189, 190, 191; ON EACH SIDE, decrease 1 st. after Row 192, then every second row 19x more.

ON EACH SIDE, increase 1 st. after Rows 20, 28, 36, 44, 52, 60, 68, 74, 80, 86, 92, 98, 104, 110, 116, 122, 128, 134, 140, 146, 152, 158, 164, 170, 176, then knit to Row 182.

ROWS 0 to 20: Work even, then transfer the ribber sts. to main machine and work the Norwegian Design.

Cast on 57 sts. and work K1, P1, Ribbing, with color stripes as shown on the Chart.

Work the second front section with reverse shapings, casting on from right to left. Cam Box will be on the LEFT side at Row 0.

ON CAM BOX SIDE, bind off 4 sts. after Row 208 (EVEN ROWS = SHOULDER SHAPING); 4 sts. after Rows 210, 212, 214; 5 sts. after Row 216.

ON CAM BOX SIDE, bind off 11 sts. after Row 163 (ODD ROWS = NECK SHAPING); 3 sts. after Rows 165, 167; 2 sts. after Rows 169, 171; 1 st. after Rows 173, 175, 177, 179, 181, then knit to Row 208.

ON CAM BOX SIDE, bind off 3 sts. after Rows 122, 124; 2 sts. after Rows 126, 128, 130; 1 st. after Rows 132, 134, 136, then knit even to Row 163.

ROWS 21 to 122: Work even.

ROWS 0 to 20: Knit even, then transfer the ribber sts. to main machine and work the Norwegian Design.

Cast on 62 sts. and work K1, P1, Ribbing with color stripes as shown on the Chart.

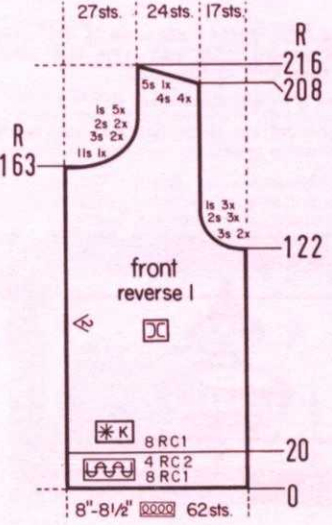
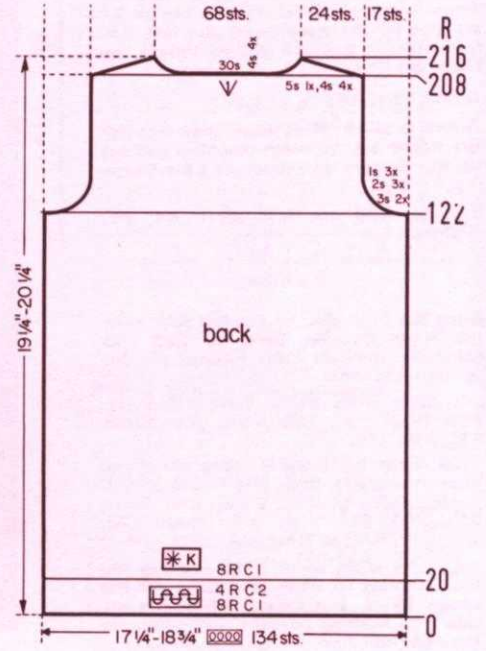

Make the second front section with reverse shaping, casting on from LEFT to RIGHT. Cam Box will be on the LEFT SIDE at Row 0.

Continue to shape neck by decreasing 1 st. OPPOSITE CAM BOX after Rows in () and ON CAM BOX SIDE, bind off 6 sts. after Rows 688 (688), 690; 5 sts. after Row 692 (692).

ON OPPOSITE SIDE of CAM BOX, continue to shape neck by decreasing 1 st. after Rows 604, 608, 612, 616, 620, 628, 632, 636, 640, 644, 648, 652, 656, 660, 664, 668, 672, 676, 680, 684.

Continue to shape neck by decreasing 1 st. OPPOSITE CAM BOX after Rows in (). ON CAM BOX SIDE, bind off 3 sts. after Rows 582, 584 (584), 586; 2 sts. after Rows 588 (588), 590, 592 (592); 1 st. after Rows 594, 596 (596), 598, 600 (600), 602.

ON OPPOSITE SIDE of CAM BOX, decrease 1 st. after Rows in () and ON CAM BOX SIDE increase 1 st. after Row 564 (564), (566), (568), 572 (572), (576), (580).

ON CAM BOX SIDE, increase 1 st. after Rows 502, 512, 522, 532, 540, 548, 556.

ON CAM BOX SIDE, decrease 1 st. after Rows 426, 436, 446, 456, 466, 476, 486.

ON CAM BOX SIDE, bind off 3 sts. after Rows 389 (ODD ROWS = CROTCH SHAPING), 391; 2 sts. after Rows 393, 395; 1 st. after Rows 396, 397, 399, 401.

ON OPPOSITE SIDE of CAM BOX INCREASE 1 st. after Rows in () and ON CAM BOX SIDE, decrease 1 st. after Rows 306, (320), (332), 336, (344), (356), 366, (368), (380).

ON OPPOSITE SIDE of CAM BOX, decrease 1 st. after Rows in () and ON CAM BOX SIDE, decrease 1 st. after Rows 66, (66), (80), (114), 126, (138), 156, (162), 186, (186), (208), 216, (230), 246, (252), (274), 276, (296).

ROWS 0 to 66: Knit even.

Cast on 99 sts. and work Stockinette stitch.

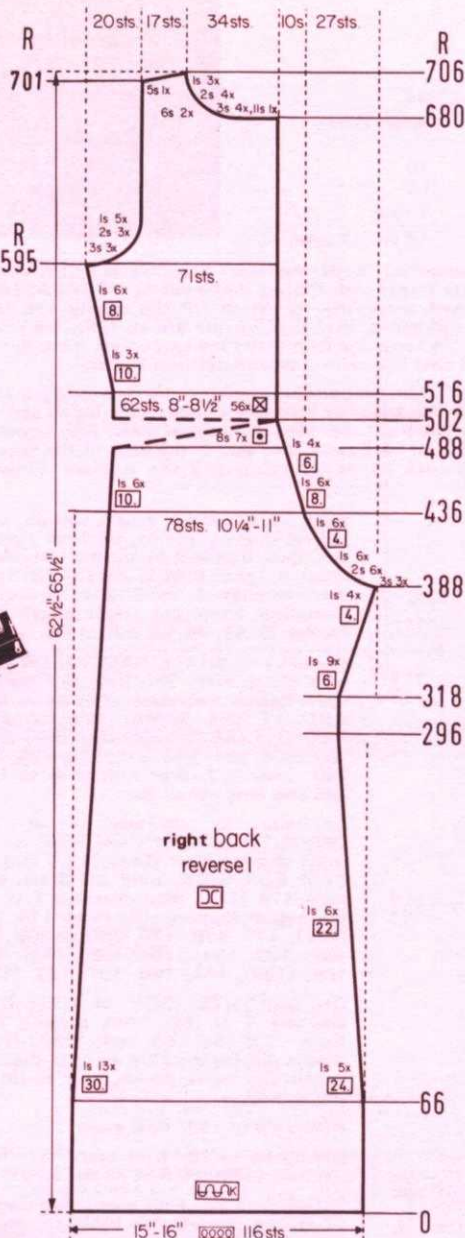

Make the second back section with reverse shaping, casting on from RIGHT to LEFT. Cam Box will be on the LEFT SIDE at Row 0.

ON CAM BOX SIDE, bind off 11 sts. after Row 680, (EVEN ROWS = NECK SHAPING); 3 sts. after Rows 682, 684, 686, 688; 2 sts. after Rows 690, 692, 694, 696; 1 st. after Rows 698, 700; 6 sts. after Row 701, (ODD ROWS = SHOULDER SHAPING); 1 st. after Row 702; 6 sts. after Row 703; 5 sts. after Row 705.

ON CAM BOX SIDE, bind off 3 sts. after Rows 595, 597, 599; 2 sts. after Rows 601, 603, 605; 1 st. after Rows 607, 609, 611, 613, 615. Knit to Row 680.

ON OPPOSITE SIDE of CAM BOX, increase 1 st. after Rows 516, 526, 536, 546, 554, 562, 570, 578, 586, then knit to Row 595.

After Row 504, bring all the needles OPPOSITE CAM BOX back into working position and Decrease 1 st. ON CAM BOX SIDE. Knit even to Row 516.

Decrease 1 st. ON CAM BOX SIDE after Rows in () and ON OPPOSITE SIDE of CAM BOX put 8 needles into holding position after Rows 488, 490, 492, (492), 496, 498, (498), 500, 502.

Continue to decrease 1 st. OPPOSITE CAM BOX after Rows in () and ON CAM BOX SIDE, bind off 3 sts. after Row 388, 390, 392; 2 sts. after Rows 394, 396 (396), 398; 1 st. after Rows 400, 402, 404, 406, 408, 410, 414, 418, 422, 426, (426), 430, 434, (436), 438, 446, (446), 454, (456), 462, (466), 470, (476), 478, 486, (486), then work Short Rows.

Continue to decrease 1 st. OPPOSITE CAM BOX after Rows in () and ON CAM BOX SIDE, INCREASE 1 st. after Rows 318, 324, 336, (336), 342, 348, 354, 360, 366, (366), 372, 376, 380, 384.

ON OPPOSITE SIDE of CAM BOX, decrease 1 st. after Rows in () and ON CAM BOX SIDE decrease 1 st. after Rows 66, (66), 80, (96), 114, (126), 138, (156), 162, 186, (186), 208, (216), 230, (246), 252, 274, (276), 296, (306).

ROWS 0 to 66: Knit even.

Cast on 116 sts. and work Stockinette stitch.

Bring the needles on the left side into working position, knit 1 row in Pattern to the left side, turn the Row Counter back to 208 and complete the left half. Follow the instructions from*.

*ON CAM BOX SIDE, bind off 4 sts. after Row 208 (EVEN ROWS = SHOULDER SHAPING); 4 sts. after Row 209 (ODD ROWS = NECK SHAPING); 4 sts. after Rows 210, 211, 212, 213, 214, 215; 5 sts. after Row 216.

ON CAM BOX SIDE, bind off 3 sts. after Rows 122, 123, 124, 125; 2 sts. after Rows 126, 127, 128, 129, 130, 131; 1 st. after Rows 132, 133, 134, 135, 136, 137, then knit even to Row 208, bind off the center 30 sts., put the needles on the left side into holding position and complete the right half first. (You may work the left shaping at the same time by using separate balls of yarn for each side).

ROWS 21 to 122: Work even.

ROWS 0 to 20: Knit even, then transfer the ribber sts. to main machine and work the Norwegian Design.

Cast on 134 sts. and work K1, P1, Ribbing with color stripes as shown on the Chart.

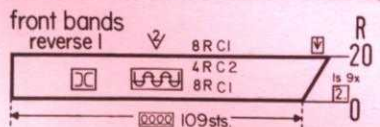

Cast on 109 sts. and work K1, P1, Ribbing with color stripes as marked on the Chart. ON CAM BOX SIDE, increase 1 st. after Rows 2, 4, 6, 8, 10, 12, 14, 16, 18. After Row 20, bind off all sts. the crochet method for ribbing. Make a second section with reverse shaping.

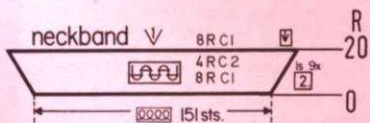

Cast on 151 sts. and work K1, P1, Ribbing with color stripes as marked on the Chart. ON EACH SIDE, increase 1 st. after Rows 2, 4, 6, 8, 10, 12, 14, 16, 18. After Row 20, bind off all sts. the crochet method for ribbing.

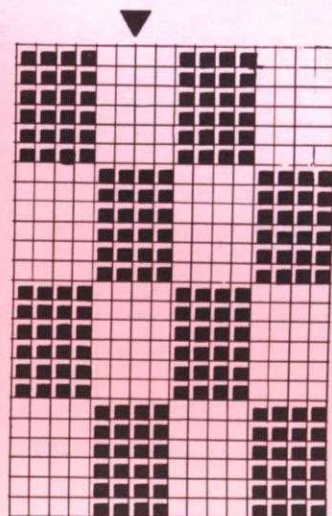

HP 3723

SIZE:	42	44
YARN:	Sport Prima	Sport Prima
50 gr. BALLS:		
Pullover	12	13
Jacket	14	15
TENSION:	5 to 7	7 to 9
GAUGE:	2" 15 sts. 18 rows	14 sts. 17 rows

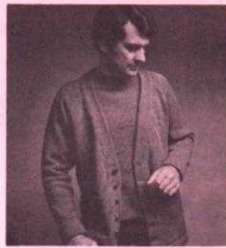

The instructions are the same for both sizes. PATTERN: Pullover: Stockinette Stitch with Ribbed bands and collar. Jacket: Stockinette Stitch with Ribbed sleeve bands. DECREASES: Hang the 3rd st. onto the 2nd needle and move the sts. in to fill the empty needle. INCREASES: Move the 2 end sts. 1 needle outward, then pick up the 3rd st. from the row below and hang it onto the empty needle. To form the hem, hang the cast on sts. back onto the machine behind the latches and knit the next row with 2 tension settings higher.

FINISHING: PULLOVER: Join the back and front sections at sides. Sew the sleeves together, then weave in place. Sew the short ends of Collar together then sew 1 edge to the inside and 1 to the outside of neckline. JACKET: Join the front and back sections at sides. Sew sleeves together then weave in place. Sew short ends of neckband, then sew to the back of the neck. Turn under 11 stitches on front and back neck bands for facing and sew in place. Finish buttonholes and sew on buttons.

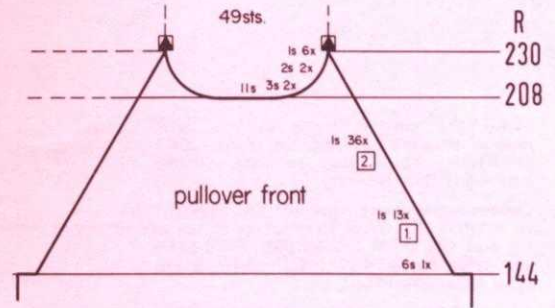

pullover front

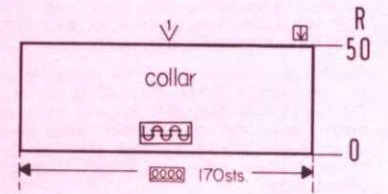

collar

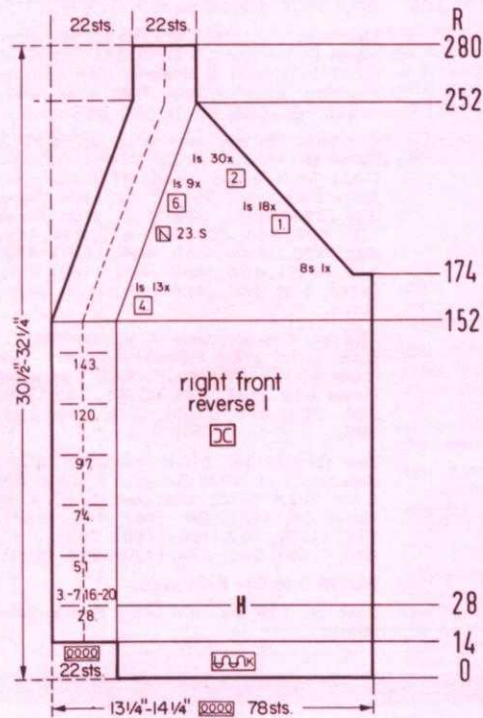

right front reverse I

Work the second front section with reverse shaping, casting on from right to left. Cam Box will be on the left side at Row 0, and MAKE BUTTONHOLES over needles 3 to 7 and 16 to 20 (counting from the Right edge) after ROWS 28, 51, 74, 97, 120, 143.

Continue to SHAPE RAGLAN ON CAM BOX SIDE every 2nd Row to Row 252 (last Raglan decreases after Row 252) AND AT THE SAME TIME, continue FRONT SHAPING decreases after Rows 196, 200, 204, 210, 216, 222, 228, 234, 240, 246, 252, then knit even to Row 280 and bind off all sts.

Continue to decrease 1 st. ON OPPOSITE SIDE of CAM BOX for the front shaping after Rows in () and ON CAM BOX SIDE, bind off 8 sts. after Row 174 (174) then decrease 1 st. for the Raglan Shaping after Rows 175, 176, (176), 177, 178, 179, 180, (180), 181, 182, 183, 184, (184), 185, 186, 187, 188, (188), 189, 190, 191, 192, (192).

ON OPPOSITE SIDE of CAM BOX, decrease 1 st. for front shaping after Rows 152, 154, 160, 164, 168, 172, by always placing the 23rd st. onto the 22nd needle and move the sts. over to fill the empty needle.

ROWS 29 to 152: Knit even.

ROWS 14 to 28: Knit even, then form the hem (with the first 78 sts. only).

ROWS 0 to 14: Knit even, then cast on 22 sts. on the left side (right for second section) with a separate yarn.

Cast on 78 sts. and work Stockinette stitch. Do not make buttonholes on this section.

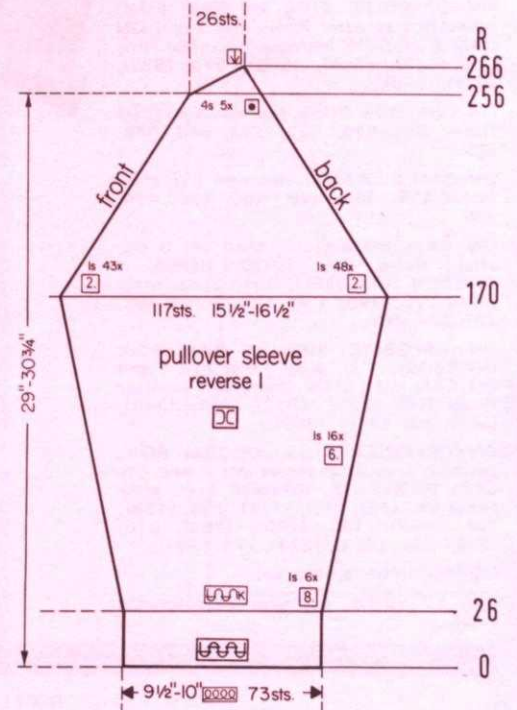

pullover sleeve reverse I

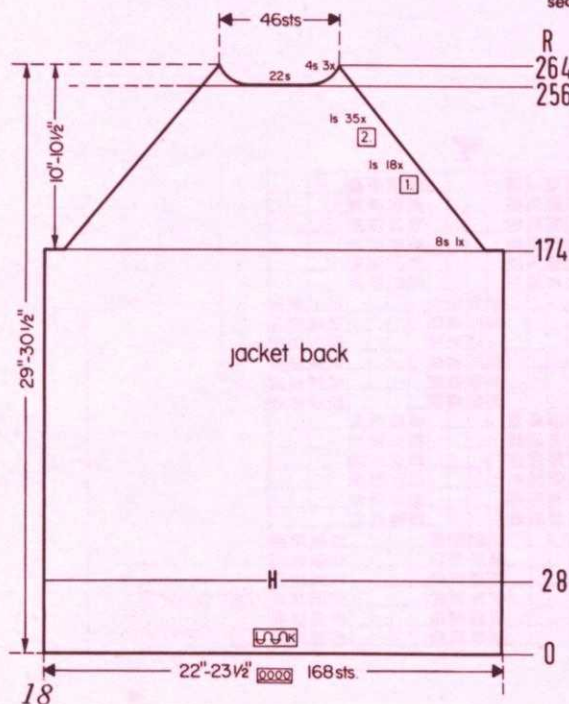

jacket back

Bring the Cam Box to the left side, turn the Row Counter back to 256 and complete the left half. Follow the instructions from*.

*Continue to decrease for Raglan shaping as before on the EVEN ROWS, and shape neck on ODD ROWS. ON CAM BOX SIDE, decrease 1 st. after Row 256; bind off 4 sts. after Row 257; 1 st. after Row 258; 4 sts. after Row 259; 1 st. after Row 260; 4 sts. after Row 261; 1 st. after Row 262; 1 st. after Row 264.

ON CAM BOX SIDE, bind off 8 sts. after Rows 174, 175. ON EACH SIDE decrease 1 st. EVERY ROW 18x, then decrease 1 st. EVERY 2nd ROW to Row 256. Bind off the center 22 sts., put the needles on the left side into holding position and complete the right half first.

ROWS 29 to 174: Knit even.

ROWS 0 to 28: Knit even, then form the hem.

Cast on 168 sts. and work Stockinette stitch.

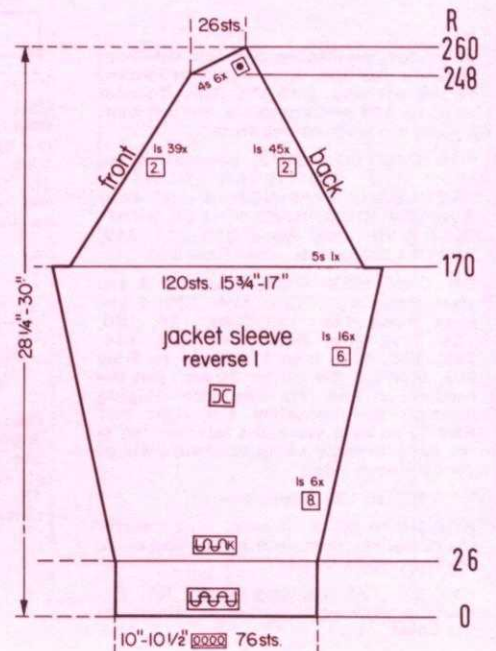

jacket sleeve reverse I

Bring the Cam Box to the left side, turn the Row Counter back to 208 and complete the left half. Follow the instructions from*.

*Continue to shape Raglan on EVEN ROWS and shape neck on ODD ROWS. On Cam Box side, decrease 1 st. after Row 208; bind off 3 sts. after Row 209; 1 st. after Row 210; 3 sts. after Row 211; 1 st. after Row 212; 2 sts. after Row 213; 1 st. after Row 214; 2 sts. after Row 215; 1 st. after Rows 216, 217, 218, 219, 220, 221, 222, 223, 224, 225, 226, 227, 228.

Work the front section the same as the back section to Row 208. Bind off the center 11 sts., put the needles on the left side into holding position and complete the right half first.

Cast on 170 sts. and work K1, P1, Ribbing to Row 50, then bind off all sts. the crochet method for Ribbing.



Work the second sleeve with reverse shapings, casting on from RIGHT to LEFT. Cam Box will be on the LEFT side at Row 0.

*ON CAM BOX SIDE, decrease 1 st. after Row 256 and ON OPPOSITE SIDE of CAM BOX, put 4 needles into holding position. REPEAT from * after Rows 258, 260, 262, 264. After Row 266, bind off all sts.

ON EACH SIDE, decrease 1 st. after Row 170 and again ON EVERY 2nd Row to Row 256, then continue with the decreases on the RIGHT side (Left for second sleeve) and work SHORT ROWS.

ON EACH SIDE, increase 1 st. after Rows 26, 34, 42, 50, 58, 66, 74, 80, 86, 92, 98, 104, 110, 116, 122, 128, 134, 140, 146, 152, 158, 164. Knit to Row 170.

ROWS 0 to 26: Knit even, then change to Stockinette stitch.

Cast on 73 sts. and work K1, P1, Ribbing.

Work the second sleeve with reverse shaping, casting on from RIGHT to LEFT. Cam Box will be on the LEFT side at Row 0.

Continue to decrease 1 st. EVERY OTHER ROW on the RIGHT side (left for second sleeve) 6x more but AT THE SAME TIME, after Row 248, work short Rows. ON OPPOSITE SIDE of CAM BOX, put 4 needles into holding position after Rows 248, 250, 252, 254, 256, 258. After Row 260, bind off all sts.

ON CAM BOX SIDE, bind off 5 sts. after Rows 170, 171, then on EVERY OTHER ROW ON EACH SIDE, decrease 1 st. 39x.

ON EACH SIDE, increase 1 st. after Rows 26, 34, 42, 50, 58, 66, 74, 80, 86, 92, 98, 104, 110, 116, 122, 128, 134, 140, 146, 152, 158, 164, then knit to Row 170.

ROWS 0 to 26: Knit even, then change to Stockinette stitch.

Cast on 76 sts. and work K1, P1, Ribbing.

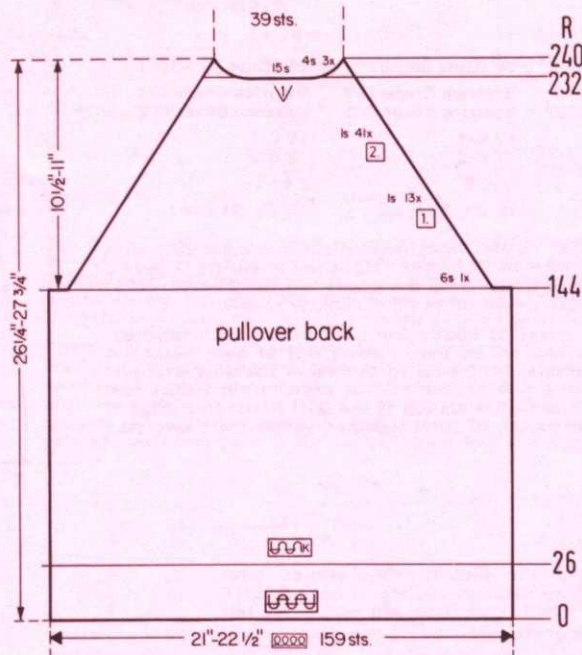

Bring the Cam Box to the left side, turn the Row Counter back to 232 and knit the left half. Follow the instructions from*.

*Continue to decrease for Raglan shaping as before on EVEN ROWS, and shape neck on ODD ROWS. ON CAM BOX SIDE, decrease 1 st. after Row 232; bind off 4 sts. after Row 233; 1 st. after Row 234; 4 sts. after Row 235; 1 st. after Row 236; 4 sts. after Row 237; 1 st. after Row 238.

ON CAM BOX SIDE, bind off 6 sts. after Rows 144, 145. ON EACH SIDE, decrease 1 st. EVERY ROW 13x, then on every 2nd row ON EACH SIDE, decrease 1 st. to Row 232. Bind off the center 15 sts., put the needles on the left side into holding position and complete the right half first.

ROWS 27 to 144: Knit even.

ROWS 0 to 26: Knit even, then change to Stockinette stitch.

Cast on 159 sts. and work K1, P1, Ribbing.

DK 8325

MATERIAL: Dolly Dralon
50 gr. BALLS: 6
TENSION: 9 to 10
GAUGE: 2" 13 sts., 19 Rows



FINISHING: Work 1 row single crochet around all edges, then work 1 row of reverse single crochet across the long neck edge pulling it in a little. For the fringe, wind the yarn around a 10 inch cardboard and cut only 1 side. Using 6 to 8 strands for the fringe, fold in half and make fringe along the pointed back drape. Begin at the point and space the fringe along each edge so that it lies flat. Trim fringe evenly.

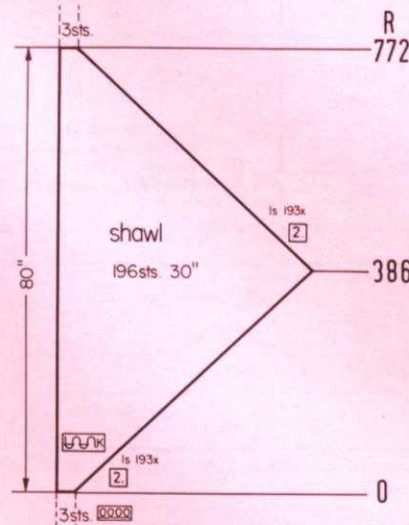

After Row 386, decrease 1 st. and REPEAT the decreases every 2nd row to Row 772. To make the decreases so that they look like the increases, *when Cam Box is on the Right side, transfer the end st. onto the next needle, but leave the emptied needle in holding position, knit across to the left side, then drop the end st. off the needle. Push the empty needle to the out of work position, then knit back to the right side and REPEAT from * for all the decreases. After Row 772, bind off 3 sts.

ON EVERY 2nd ROW, increase 1 st. 193 times. *To make the increase, when Cam Box is on the right, bring a new needle into holding position, knit across to the left, and put the holding needle into working position, then knit back to the right side. REPEAT from * for all the increases.

Cast on 3 sts. at the far left of your machine and work Stockinette stitch.

DK 8314

SIZE:	12 (Bust 32"-33")	14 (Bust 36"-37")	16 (Bust 38"-39")
YARN:	Beatrice Crepe C-1 Beatrice Silver C-2	Beatrice Crepe C-1 Beatrice Silver C-2	Beatrice Crepe C-1 Beatrice Silver C-2
50 gr. BALLS:	17 C-1 2 C-2	17 C-1 2 C-2	19 C-1 2 C-2
TENSION:	3 to 5	4 to 6	5 to 7
GAUGE:	2" 17 sts. 23 rows	16 sts. 22 rows	15 sts. 21 rows

The instructions are the same for all sizes. **PATTERN:** Stockinette stitch with color stripes on the Midriff section, neckband and sleeve cuffs. **INCREASES:** Move the 2 end sts. 1 needle outward, then place the 3rd st. from the row below onto the empty needle. **DECREASES:** Place the 3rd st. onto the 2nd needle and move the sts. in to fill the empty needle.

FINISHING: Block all sections. Sew side seams of bodice front and bodice back together. Sew shoulder seams. Sew sleeves together and set in. Sew 1 short end of each neckband section together, then sew 1 long edge to inside and 1 edge to outside of neckline. Sew side seams of midriff, then sew midriff to bodice, overlapping 1 1/2" at center front bodice (see picture). Sew long seams of skirt sections then gather the top of the skirt to fit lower edge of midriff, then sew midriff to skirt. Sew short edges of cuffs together, gather the sleeve then sew cuff to sleeve. Make hem in dress.

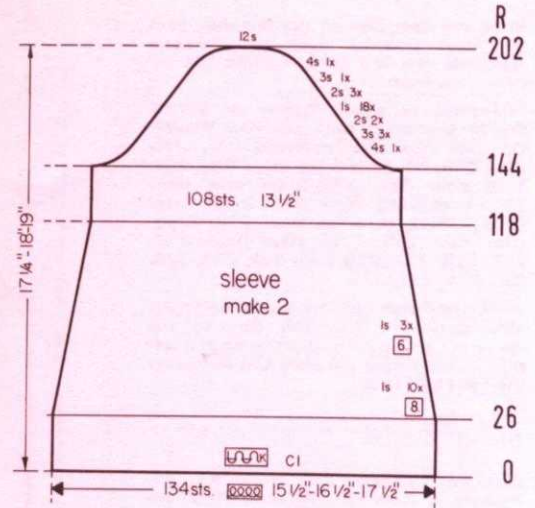

Make the second front section with reverse shapings, casting on from RIGHT to LEFT. Cam Box will be on the left side at Row 0.

Continue to decrease 1 st. on neck side after Rows 84, 90, 96, 102, 108, 114, 120, 126, 132, 138. ON CAM BOX SIDE, bind off 5 sts. after Rows 140, 142, 144; 6 sts. after Rows 146, 148.

Continue to decrease 1 st. on neck side after Rows in () and ON CAM BOX SIDE, bind off 4 sts. after Rows 58, 60 (60); 3 sts. after Rows 62, 66 (66); 2 sts. after Rows 68, 70; 1 st. after Rows 72 (72), 74, 76, (78).

Continue to decrease 1 st. on neck side after Rows in () and on OPPOSITE SIDE of CAM BOX put 5 needles into holding position after Rows 31, 33, 35, (36), 37, 39, 41, (42), 43. After Row 45, bring all the needles back into working position and continue to decrease 1 st. on neck side after Rows 48, 54.

ON NECK SIDE, decrease 1 st. after Rows in (). ON CAM BOX SIDE increase 1 st. after Rows 4, (6), 8, (12), 12, 16, (18), 20, 24 (24), 28, (30).

Cast on 64 sts. with Color 1 and work Stockinette stitch.

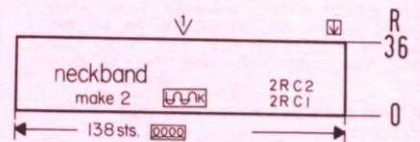
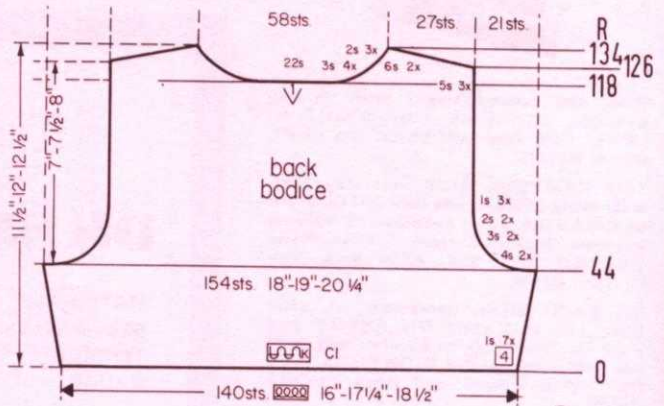

Cast on 138 sts. with Color 1 and work Stockinette stitch with color stripes of 2 Rows Color 1, 2 Rows Color 2. After Row 36, bind off all sts. (Make 2).

Cast on 58 sts. with Color 1 and work Stockinette stitch with color stripes of 2 Rows Color 1, 2 Rows Color 2. After Row 88, bind off all sts.

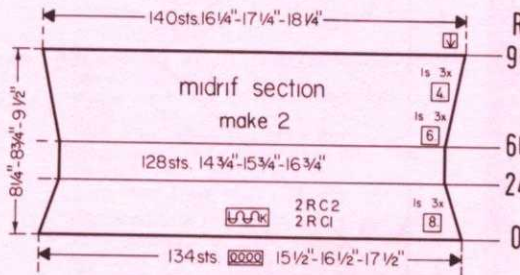
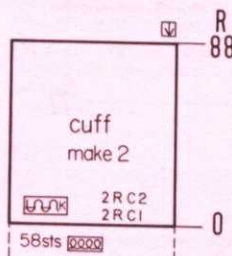

ON EACH SIDE, decrease 1 st. after Rows 88, 120, 152, 184, 616, 248, 280, 312, 344, 376, 408, then knit even to Row 440 and bind off all sts. Make 3 more sections the same.

ROWS 0 to 88: Knit even.

Cast on 121 sts. with Color 1 and work Stockinette stitch.

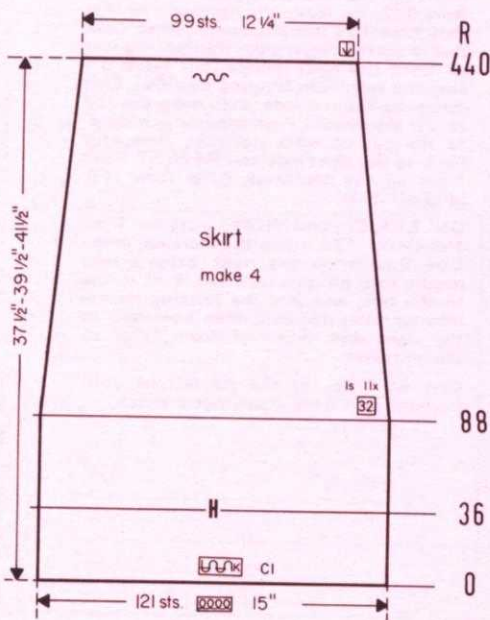
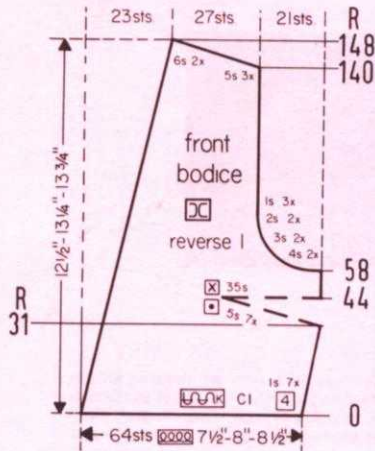

DK 8315

SIZE:	6 (Bust 29"-30")	10 (Bust 31"-32")
YARN:	Summertime C-1 Amore C-2	Summertime C-1 Amore C-2
50 gr. BALLS:	12 C-1 4 C-2	13 C-1 5 C-2
TENSION:	7 to 9 C-1 4 to 6 C-2	8 to 10 C-1 5 to 7 C-2
GAUGE:	2" 13 sts. 20 rows C-1 17 sts. 25 rows C-2	12 sts. 19 rows C-1 16 sts. 24 rows C-2



ON CAM BOX SIDE, bind off 2 sts. after Rows 92, 93, 94, 95, 96, 97; 3 sts. after Rows 98, 99; 4 sts. after Rows 200, 201. After Row 202, bind off the remaining 12 sts.

ON CAM BOX SIDE, bind off 4 sts. after Rows 144, 145; 3 sts. after Rows 146, 147, 148, 149, 150, 151; 2 sts. after Rows 152, 153, 154, 155. ON EACH SIDE, decrease 1 st. every second row 18x.

ON EACH SIDE, decrease 1 st. after Rows 26, 34, 42, 50, 58, 66, 74, 82, 90, 98, 106, 112, 118, then knit even to Row 144.

ROWS 0 to 26: Knit even.

Cast on 134 sts. with Color 1 and work Stockinette stitch.

Bring the Cam Box to the left side, turn the Row Counter back to 118, and complete the left half. Follow the instructions from*.

*ON CAM BOX SIDE, bind off 3 sts. after Rows 119, 121, 123 (ODD ROWS = NECK SHAPING); 2 sts. after Row 125; 5 sts. after Row 126 (EVEN ROWS = SHOULDER SHAPING); 2 sts. after Row 127; 5 sts. after Row 128; 2 sts. after Row 129; 5 sts. after Row 130; 6 sts. after Rows 132, 134.

Bind off 4 sts. after Rows 44, 45, 46, 47; 3 sts. after Rows 48, 49, 50, 51; 2 sts. after Rows 52, 53, 54, 55; 1 st. after Rows 56, 57, 58, 59, 60, 61, then knit even to Row 118, bind off the center 22 sts., put the needles on the left side into holding position and complete the right half first.

ON EACH SIDE, increase 1 st. after Rows 4, 8, 12, 16, 20, 24, 28, then knit even to Row 44.

Cast on 140 sts. with Color 1 and work Stockinette stitch.

The instructions are the same for both sizes. PATTERN: Stockinette stitch worn on the purl side with bands in Stockinette stitch using a different weight yarn and worn on the knit side. DECREASES: Hang the 3rd st. onto the 2nd needle and move the sts. inward to fill the empty needle. INCREASES: Move the 2 end sts. 1 needle outward, then pick up the 3rd st. from the row below and hang it onto the empty needle.

FINISHING: Block all sections. Sew shoulder seams, then sew seams leaving 2 7/8" open on the left side. Sew the long bands with the wrong side against the dress with one edge of each band against the seam on the right side of dress and the open edges on the left side. Close short ends of sleeve bands then sew to sleeve edges. Sew neckband in place. See picture. Single crochet around neck opening. Sew bands on the outside of lower edge of dress. Make a twisted cord using Color 2 for the belt. (See Practical Knitting Hints book page 58.)

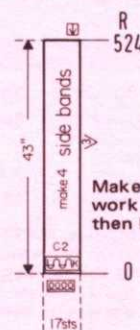
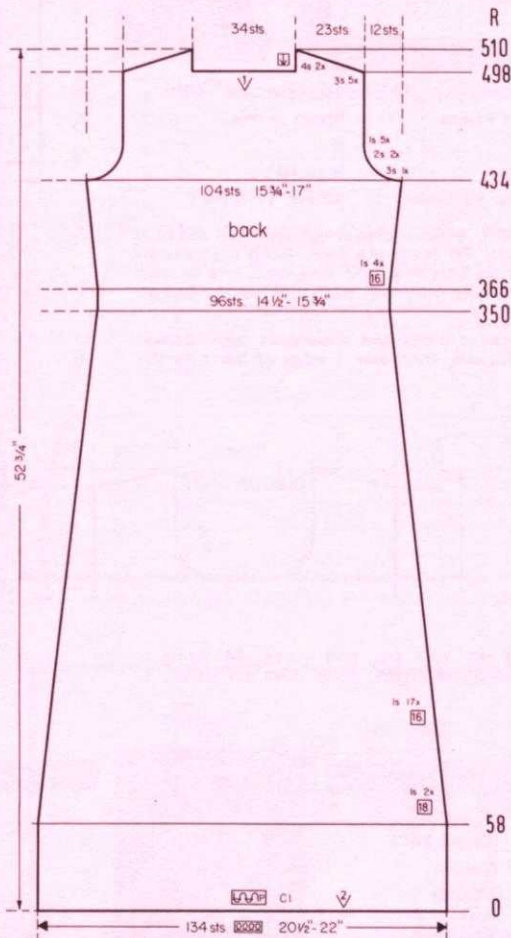
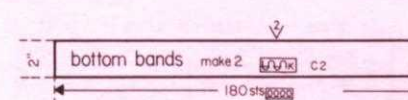
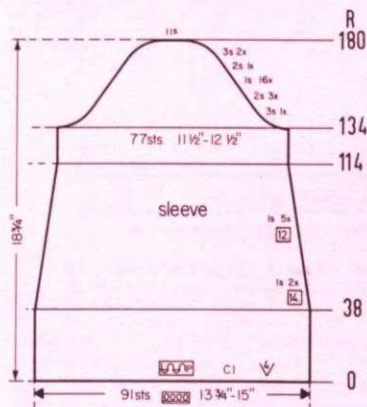
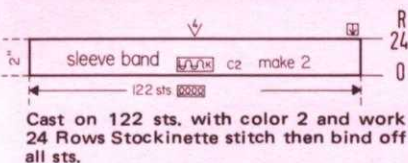

Bring the Cam Box to the left side, turn the Row Counter back to 498 and complete the left half. Follow the instructions from*.

*ON CAM BOX SIDE, bind off 3 sts. after Rows 498, 500, 502, 504, 506; 4 sts. after Rows 508, 510.

ON CAM BOX SIDE, bind off 3 sts. after Rows 434, 435; 2 sts. after Rows 436, 437, 438, 439. ON EACH SIDE, decrease 1 st. after Rows 440, 442, 444, 446, 448. Knit to Row 498, bind off the center 34 sts., put the needles on the left side into holding position and complete the right half first.

ON EACH SIDE, increase 1 st. after Rows 366, 382, 398, 414, then knit to Row 434.

ON EACH SIDE, decrease 1 st. after Rows 58, 76, 94, 110, 126, 142, 158, 174, 190, 206, 222, 238, 254, 270, 286, 302, 318, 334, 350, then knit to Row 366.

ROWS 0 to 58: Knit even.

Cast on 134 sts. with Color 1 and work Stockinette stitch.

Bring the Cam Box to the left side, turn the Row Counter back to 480 and complete the left half. Follow the instructions from*.

*Knit to Row 506. ON CAM BOX SIDE, bind off 3 sts. after Rows 506, 508, 510, 512, 514; 4 sts. after Rows 516, 518.

ON CAM BOX SIDE, bind off 3 sts. after Rows 442, 443; 2 sts. after Rows 444, 445, 446, 447. ON EACH SIDE decrease 1 st. after Rows 448, 450, 452, 454, 456. Knit to Row 480, bind off the center 34 sts., put all the needles on the left side into holding position and complete the right half first.

ON OPPOSITE SIDE of CAM BOX, put into holding position 6 needles after Rows 422, 423, 424, 425, 426, 427, 428, 429. ON OPPOSITE SIDE of CAM BOX, bring all needles back into working position after Rows 430, 431. Knit to Row 442.

Work the Front section the same as the back section to Row 422, then knit Short Rows.

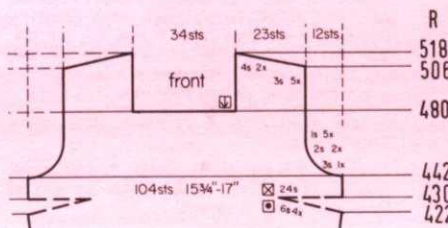

DK 3815

Continued from page 21

ROWS 0 to 24: Knit even, then bind off the center 45 sts., and put the needles on the left side into holding position. Continue working over the 16 sts. on the right side. Knit even to Row 82, then put these sts. into holding position, take the yarn out of yarn container and feed finger and place the yarn to the side. Bring the needles on the left side into working position. Move the Cam Box to the right of the needles in work. Attach a separate ball of yarn, turn the Row Counter back to 24 and knit the left side to Row 82. Take the yarn out of Container and use it to cast on from Left to Right the 45 center needles. Move the Cam Box to the right side and place the original yarn back into container and feed finger. Be sure your Counter now reads 82. Knit even over the 77 sts. to Row 106, then bind off all sts.

Cast on 77 sts. with Color 2 and work Stockinette stitch.

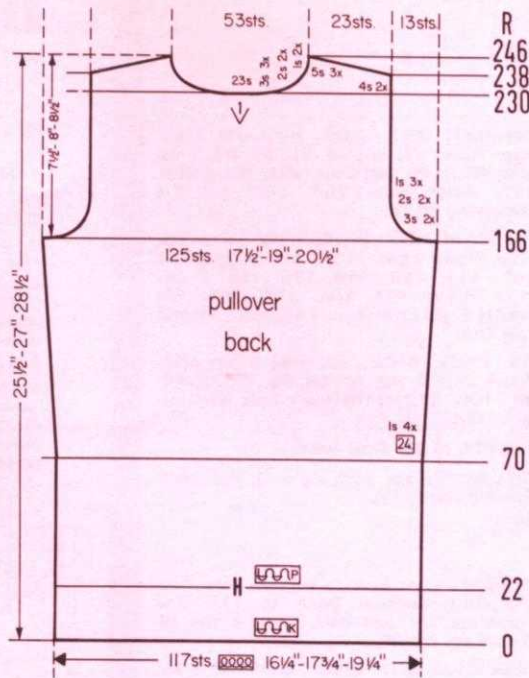
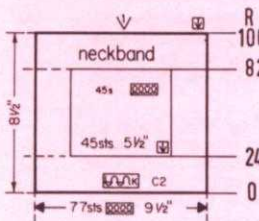

Bring the Cam Box to the left side, turn the Row Counter back to 202 and complete the left half. Follow the instructions from*.

ON CAM BOX SIDE, bind off 4 sts. after Rows 238, 240; 5 sts. after Rows 242, 244, 246.

*ON CAM BOX SIDE, bind off 3 sts. after Rows 203, 205, 207; 2 sts. after Rows 209, 211; 1 st. after Rows 213, 215, 217. Knit even to Row 238.

Work the front section the same as the back section to Row 202, bind off the center 27 sts., put the needles on the left side into holding position and complete the right half first.

HP 3720

SIZE:	34 (Chest 33"-34")	38 (Chest 37"-38")	40 (Chest 39"-40")
YARN:	Sport Prima	Sport Prima	Sport Prima
50 gr. BALLS:	7	7	8
TENSION:	6 to 8	7 to 9	8 to 10
GAUGE:	2" 14 sts. 19 rows	13 sts. 18 rows	12 sts. 17 rows

The instructions are the same for both sizes. PATTERN: Stockinette stitch worn on the purl side. BANDS: Stockinette stitch worn on the knit side. To form the hem, hang the cast on stitches back onto the machine behind the latches, then knit the next row with one or two tensions higher. INCREASES: Move the 2 end sts. 1 needle outward, then pick up the 3rd st. from the row below and hang it onto the empty needle.

FINISHING: Block all sections. Join front and back at sides and shoulders. Sew sleeves together and set in. Join the short ends of the neckband, then sew 1 edge of band to the inside and 1 edge to the outside of neckline.

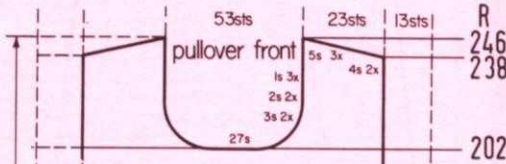

Cast on 138 sts. and work 14 Rows Stockinette stitch, then bind off all sts.

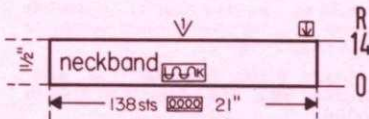

MK 5485

SIZE:	1 to 2 years (Chest 22")	2 to 3 years (Chest 24")
YARN:	Regia	Allegro
50 gr. BALLS:	3 Color 1 1 Color 2 1 Color 3	3 Color 1 1 Color 2 1 Color 3
TENSION:	4 to 6	5 to 7
GAUGE:	2" 16 sts. 23 rows	15 sts. 22 rows



The instructions are the same for both sizes. PATTERN: Stockinette stitch with a Norwegian Design on the skirt section. Follow the Line Drawing. In the instructions, each row in the Norwegian Design is counted as 1 row but several movements of the Cam Box are needed to complete 1 row. Decreases: Hang the 3rd st. onto the 2nd st., then move the end sts. inward to fill the empty needle. Color stripes on the sleeves as in the marked diagram.

FINISHING: Block all sections. Join the front and back sections at sides and shoulders. Sew sleeve seams and set in. Sew neckband to neck edge. Turn under 10 rows for hem on dress and 10 rows for hem on sleeves.

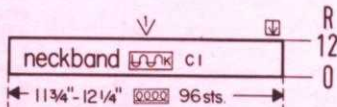

Cast on 96 sts. with Color 1 and work 12 rows Stockinette stitch, then bind off all stitches.

ON OPPOSITE SIDE of CAM BOX, put 22 needles into holding position after Rows 20 and 21. ON OPPOSITE SIDE of CAM BOX, bring back into working position 2 needles after Rows 22, 23, 24, 25, 26, 27, 28, 29, 30, 31, 32, 33, 34, etc. until all the needles are in working position. Bind off all stitches.

ROWS 0 to 20: Knit even, then work Short Rows.

Cast on 77 sts. with Color 1 and work Stockinette stitch with Color Stripes as in the marked diagram.

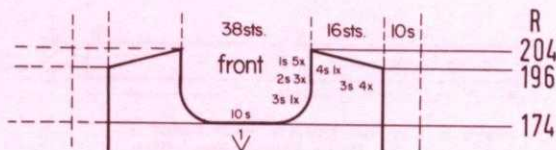
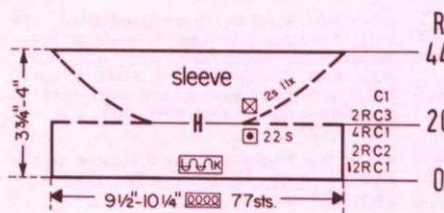

Bring the Cam Box to the left side, turn the Row Counter back to 230 and complete the left half. Follow the instructions from*.

*ON CAM BOX SIDE, bind off 3 sts. after Rows 231, 233, 235 (ODD ROWS = NECK SHAPING); 2 sts. after Row 237; 4 sts. after Row 238 (EVEN ROWS = SHOULDER SHAPING); 2 sts. after Row 239; 4 sts. after Row 240; 1 st. after Row 241; 5 sts. after Row 242; 1 st. after Row 243; 5 sts. after Rows 244, 246.

ON CAM BOX SIDE, bind off 3 sts. after Rows 166, 167, 168, 169; 2 sts. after Rows 170, 171, 172, 173; 1 st. after Rows 174, 175, 176, 177, 178, 179; then knit even to Row 230. Bind off the center 23 sts., put the needles on the left side into holding position and complete the right half first.

ON EACH SIDE, increase 1 st. after Rows 70, 94, 118, 142, then knit even to Row 166.

ROWS 23 to 70: Work even.

ROWS 0 to 22: Knit even, then form the hem.

Cast on 117 sts. and work Stockinette stitch.

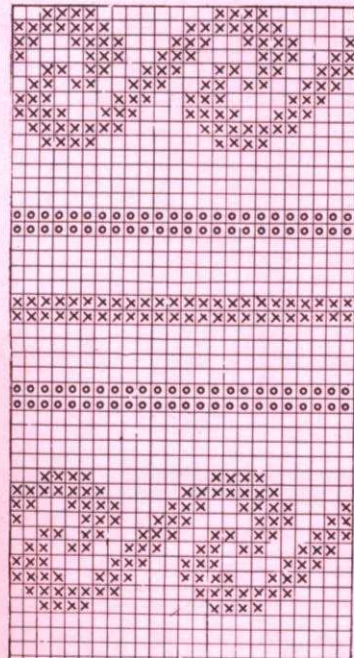

Move the Cam Box to the left side, turn the Row Counter back to 174 and complete the left half. Follow the instructions from*.

ON CAM BOX SIDE, bind off 3 sts. after Rows 196, 198, 200, 202; 4 sts. after Row 204.

*ON CAM BOX SIDE, bind off 3 sts. after Row 175; 2 sts. after Rows 177, 179, 181; 1 st. after Rows 183, 185, 187, 189, 191 then knit to Row 196.

Work the front section the same as the back section to Row 174. Bind off the center 10 sts., put the needles on the left side into holding position and complete the right half first.

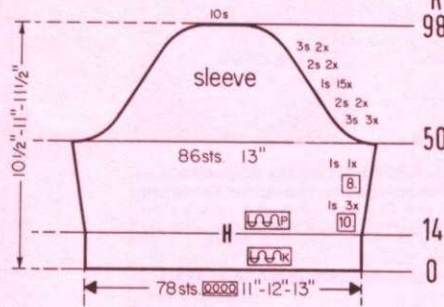

R Bind off 2 sts. after Rows 90, 91, 92, 93; 3 sts. after Rows 94, 95, 96, 97; 10 sts. after Row 98.

ON CAM BOX SIDE, bind off 3 sts. after Rows 50, 51, 52, 53, 54, 55; 2 sts. after Rows 56, 57, 58, 59. ON EACH SIDE, decrease 1 st. every 2nd row 15x.

ON EACH SIDE, increase 1 st. after Rows 14, 24, 34, 42. Knit even to Row 50.

ROWS 0 to 14: Knit even, then form the hem.

Cast on 78 sts. and work Stockinette stitch.

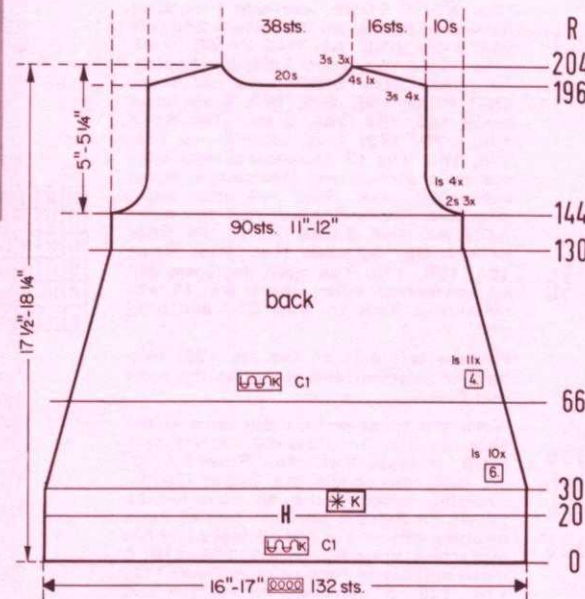

Move the Cam Box to the left side, turn the Row Counter back to 196 and complete the left half. Follow the instructions from*.

*ON CAM BOX SIDE, bind off 3 sts. after Row 196 (EVEN ROWS = SHOULDER SHAPING); 3 sts. after Row 197 (ODD ROWS = NECK SHAPING); 3 sts. after Rows 198, 199, 200, 201, 202; 4 sts. after Row 204.

ON CAM BOX SIDE, bind off 2 sts. after Rows 144, 145, 146, 147, 148, 149; 1 st. after Rows 150, 151, 152, 153, 154, 155, 156, 157, then knit to Row 196 (for the front knit to Row 174). Bind off the center 20 sts., put the needles on the left side into holding position and complete the right half first.

ON CAM BOX SIDE, decrease 1 st. after Rows 30, 36, 42, 48, 54, 60, 66. Continue with Color 1. ON CAM BOX SIDE, decrease 1 st. after Rows 72, 78, 84, 90, 94, 98, 102, 106, 110, 114, 118, 122, 126, 130 then knit to Row 144.

ROWS 20 to 30: Knit even.

ROWS 0 to 20: Knit even, then change to the Norwegian Pattern Stitch and color stripes as in the Line Drawing.

Cast on 132 sts. with Color 1 and work Stockinette stitch.

(Jac 40 is a must)

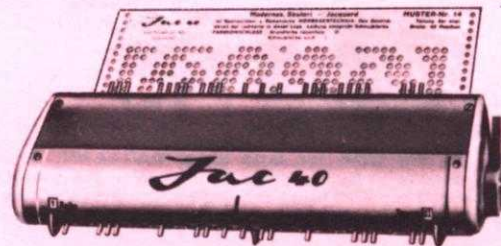

for fast easy knitting of
Jaquard and Ski-sweater
designs

Jac 40's are made for most brands of machines. When ordering be sure to specify your brand of knitter as needle spacings vary. Simple to use and an essential tool for the modern knitter, Jac 40's are \$29.50 complete with 3 cards for practicing the 3 techniques, plus complete instructions.

Shipping Cost \$1.50 - California residents add sales tax.



DP 8298

SIZE:	8	10	12
YARN:	Subita Crepe	Beatrice Crepe	Crocus Crepe
50 gr. BALLS:	3	4	5
TENSION:	3 to 5	3 to 5	4 to 6
GAUGE:	2" 18 sts. 25 rows	17 sts. 24 rows	16 sts. 23 rows

The instructions are the same for all sizes. PATTERN: Back: K1, P1, Ribbing with straps in Stockinette stitch. Front: K1, P1, Ribbing and Eyelet Design as in the Line Drawing. Increases: Move the 2 end sts. 1 needle outward, then place the 3rd st. from the row below onto the empty needle. Decreases: Hang the 3rd st. onto the 2nd st., then move the end sts. inward to fill the empty needle.

FINISHING: Block the sections. Join front and back section at sides and shoulders. Work 2 rows of single crochet around armhole and neck edges.

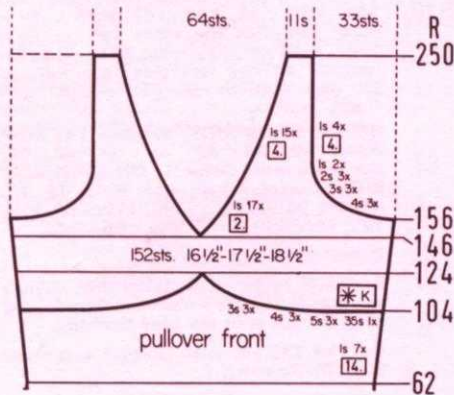
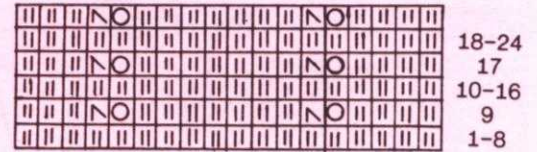
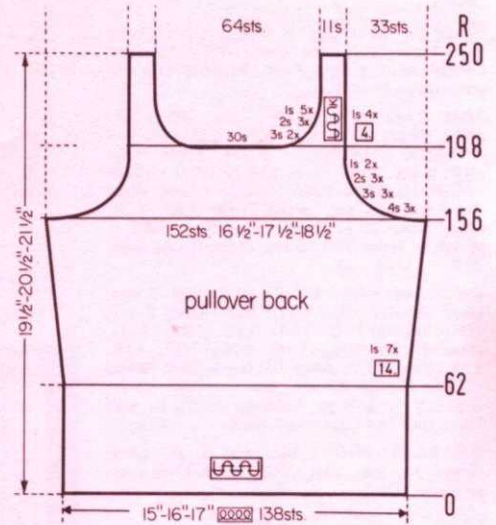

Bring the Cam Box to the left side, turn the Row Counter back to 146 and complete the left half. Follow the instructions from*.

*ON NECK EDGE, decrease 1 st. after Row 146, then again after every 2nd row 16x more AND AT THE SAME TIME after Row 156, start Armhole shaping. ON CAM BOX SIDE, bind off 4 sts. after Rows 156, 158, 160; 3 sts. after Rows 162, 164, 166; 2 sts. after Rows 168, 170, 172; 1 st. after Rows 174, 176, 180. The 17 decreases at neck edge are now completed. Decrease 1 st. at neck edge after Row 184, then again after every following 4th row 14x more AND AT THE SAME TIME, ON CAM BOX SIDE, decrease 1 st. after Rows 184, 188, 192. The neck decreases will be completed when there are 11 sts. remaining. Knit to Row 250 and bind off.

Put the left half of the sts. (76) into holding position and complete the right half first.

Work the front section the same as the back section to Row 62. ON EACH SIDE, increase 1 st. after Rows 62, 76, 90, 104, then begin the Eyelet Design. Transfer ribber stitches so there will be 35 sts. in Pattern on each side of main machine after Row 104; 5 more stitches in Pattern after Rows 106, 108, 110; 4 more stitches in Pattern after Rows 112, 114, 116; 3 more sts. in Pattern and increase 1 st. ON EACH side edge after Row 118; 3 more stitches in Pattern after Rows 120, 122. Increase 1 st. ON EACH SIDE after Rows 132, 146.

MK5484

SIZE:	1 to 2 years (Chest 23 3/4")	2 to 3 years (Chest 25 3/4")
YARN:	Regia	Allegro
50 gr. BALLS:	3	4
TENSION:	4 to 6	5 to 7
GAUGE:	2" 16 sts. 23 rows	15 sts. 22 rows

The instructions are the same for both sizes. PATTERN: Front, Back and Neckband, Stockinette stitch, Sleeves in Eyelet design according to the Line Drawing. Decreases: Hang the 3rd st. onto the 2nd st., then move the end sts. inward to fill the empty needle. Increases: Move the 2 end sts. 1 needle outward, then place the 3rd st. from the row below onto the empty needle.

FINISHING: Block all sections. Join the front and back sections at sides and shoulders. Sew the sleeves together and set in, slightly gathering sleeve cap to fit into armhole. Slightly gather front neck edge. Fold neckband in half lengthwise and sew 1 edge to inside and 1 edge to outside of neckline.

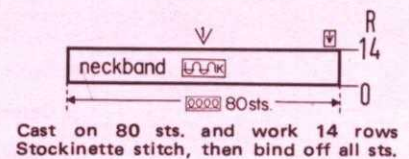

Cast on 80 sts. and work 14 rows Stockinette stitch, then bind off all sts.

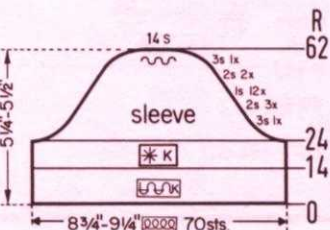

ON CAM BOX SIDE, bind off 3 sts. after Rows 24, 25; 2 sts. after Rows 26, 27, 28, 29, 30, 31; 1 st. after Rows 32, 33, 34, 35, 36, 37, 38, 39, 40, 41, 42, 43, 44, 45, 46, 47, 48, 49, 50, 51, 52, 53, 54, 55; 2 sts. after Rows 56, 57, 58, 59; 3 sts. after Rows 60, 61, then bind off the remaining 14 sts.

ROWS 15 to 24: Work the Eyelet Design as in the Line Drawing.

ROWS 0 to 14: Knit even.

Cast on 70 sts. and work Stockinette stitch.

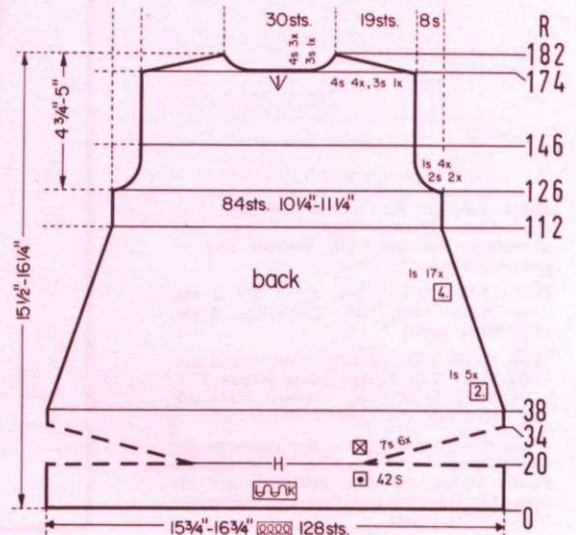

Bring the Cam Box to the left side, turn the Row Counter back to 198 and complete the left half. Follow the instructions from*.

*ON CAM BOX SIDE, bind off 3 sts. after Rows 199, 201; 2 sts. after Rows 203, 205, 207; 1 st. after Rows 209, 211, 213, 215, 217; then knit to Row 250. Bind off the remaining 11 sts.

ON CAM BOX SIDE, bind off 4 sts. after Rows 156, 157, 158, 159, 160, 161; 3 sts. after Rows 162, 163, 164, 165, 166, 167; 2 sts. after Rows 168, 169, 170, 171, 172, 173; 1 st. after Rows 174, 175, 176, 177, 180, 181, 184, 185, 188, 189, 192, 193, then knit to Row 198. Transfer the ribber sts. to the main machine, bind off the center 30 sts., put all the needles on the left side into holding position and complete the right half first.

ON EACH SIDE, increase 1 st. after Row 62, 76, 90, 104, 118, 132, 146, then knit to Row 156.

ROWS 0 to 62: Knit even.

Cast on 138 sts. and work K1, P1, Ribbing.

sleeve

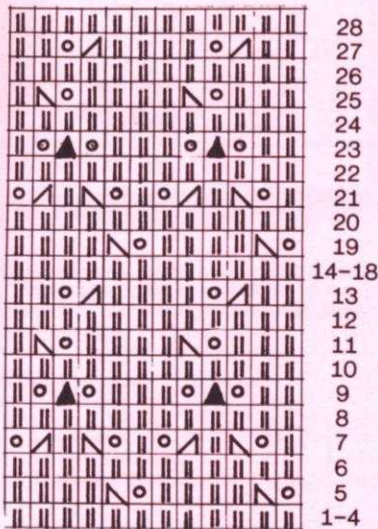

Move the Cam Box to the left side, turn the Row Counter back to 174 and complete the left half. Follow the instructions from*.

*ON CAM BOX SIDE, bind off 3 sts. after Row 174 (EVEN ROWS = SHOULDER SHAPING); 4 sts. after Row 175 (ODD ROWS = NECK SHAPING); 4 sts. after Rows 176, 177, 178, 179, 180; 3 sts. after Row 181; 4 sts. after Row 182.

ON CAM BOX SIDE, bind off 2 sts. after Rows 126, 127, 128, 129; 1 st. after Rows 130, 131, 132, 133, 134, 135, 136, 137, then knit to Row 174.

ON EACH SIDE, decrease 1 st. after Rows 38, 40, 42, 44, 46, 48, 52, 56, 60, 64, 68, 72, 76, 80, 84, 88, 92, 96, 100, 104, 108, 112, then knit to Row 126.

ON OPPOSITE SIDE of CAM BOX put 42 needles into holding position after Rows 20 and 21. ON OPPOSITE SIDE of CAM BOX, push back into working position 7 needles after Rows 22, 23, 24, 25, 26, 27, 28, 29, 30, 31, 32, 33. Knit to Row 38.

Rows 0 to 20: Knit even, then work Short Rows.

Cast on 128 sts. and work Stockinette stitch.

Continued on page 26

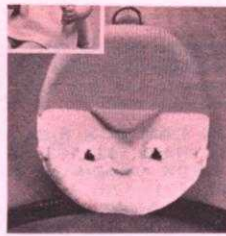

KG 1979

MOON FACE HANGER

YARN:

50 gr. BALLS:

- Alanda
- 1 Color 1
- 1 Color 2
- 1 Color 3
- 1 Color 4

Hanger and bone or metal ring.
Dacron stuffing.

IMPORTANT: You must follow the printed instructions for the Head section because of special instructions for shaping. **PATTERN:** Stockinette stitch.

FINISHING: Weave the open sts. of the back of head together, then remove waste yarn. Sew around head, leaving an opening for stuffing, then stuff and close opening. Fold down the peak of hat and sew in place. Embroider face (see picture). Sew Cover to Hanger. Make a loop at bottom of hanger and sew a ring on the top. Make 2 loops on back of head and pull the band through.

ON OPPOSITE SIDE of CAM BOX, put 1 needle into holding position before knitting the next 40 rows (Row 194). ON OPPOSITE SIDE of CAM BOX, bring back into working position, 1 needle before knitting the next 40 rows (Row 234). After Row 236, change to Color 3 and knit even to Row 258, then take the sts. off onto contrast waste yarn.

Put 20 needles into holding position after Rows 120, 121. Change to Color 2. ON OPPOSITE SIDE of CAM BOX, put 1 needle into holding position before knitting the next 14 rows (Row 136). ON OPPOSITE SIDE of CAM BOX, bring back into working position 1 needle before knitting the next 14 rows, then 20 needles after Row 150, 151. Knit to Row 154, then work Short Rows.

ROWS 99 to 120: Knit even, then work Short Rows.

After Row 86, put needles 1, 7 to 54, 60 into holding position and hand feed the next 12 rows — wrapping the yarn around the end needle and UNDER needles 7 to 54 before knitting each row. After Row 98, bring all the needles back into working position.

ON OPPOSITE SIDE of CAM BOX, put 1 needle into holding position before knitting the next 40 rows (Row 44). ON OPPOSITE SIDE of CAM BOX, bring back into working position, 1 needle before knitting the next 40 rows (Row 84). Knit to Row 86.

Cast on 60 sts. with contrast waste yarn and work Stockinette stitch. Knit 8 rows then change to Color 1, put the Row Counter at 0. Knit to Row 4, then work Short Rows.

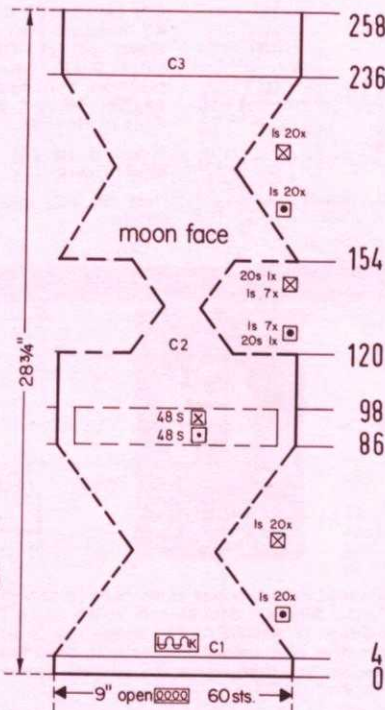

Cast on 13 sts. with Color 4 and work 126 rows Stockinette stitch, then bind off all sts.

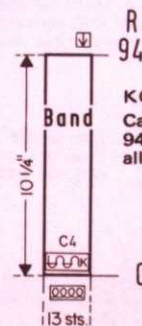

KG 1979 BAND

Cast on 13 sts. with Color 4 and work 94 rows Stockinette stitch, then bind off all sts.

BE SURE TO NOTIFY US IMMEDIATELY OF ANY CHANGE OF ADDRESS. THE POST OFFICE WILL NOT FORWARD YOUR MAGAZINE TO YOU.

Move the Cam Box to the left side, turn the Row Counter back to 162 and complete the left half. Follow the instructions from*.

*ON CAM BOX SIDE, bind off 3 sts. after Rows 163, 165, 167 (ODD ROWS = NECK SHAPING); 2 sts. after Rows 169, 171, 173; 4 sts. After Row 174 (EVEN ROWS = SHOULDER SHAPING); 2 sts. after Row 175; 3 sts. after Row 176; 2 sts. after Row 177; 3 sts. after Row 178; 2 sts. after Row 179; 3 sts. after Rows 180, 182.

ON CAM BOX SIDE, bind off 2 sts. after Rows 126, 127, 128, 129; 1 st. after Rows 130, 131, 132, 133, 134, 135, 136, 137. Knit to Row 162, then bind off the center 12 sts., put the needles on the left side into holding position and complete the right half first.

ON EACH SIDE, decrease 1 st. after Rows 38, 40, 42, 44, 46, 48, 52, 56, 60, 64, 68, 72, 76, 80, 84, 88, 92, 96, 100, 104, 108, 112. Knit to Row 126.

ON OPPOSITE SIDE of CAM BOX, put 42 needles into holding position after Rows 20, 21. ON OPPOSITE SIDE of CAM BOX, bring back into working position 7 needles after Rows, 22, 23, 24, 25, 26, 27, 28, 29, 30, 31, 32, 33. Knit to Row 38.

Rows 0 to 20: Knit even then work Short Rows.

Cast on 152 sts. and work Stockinette stitch.

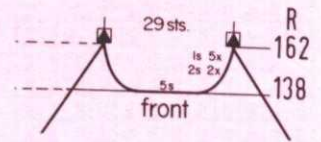
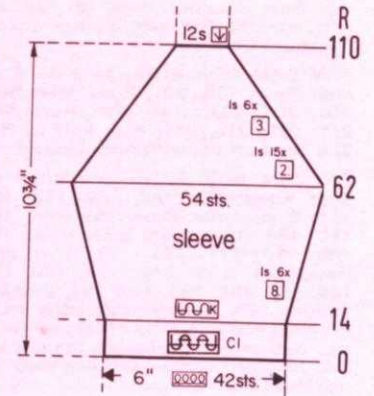
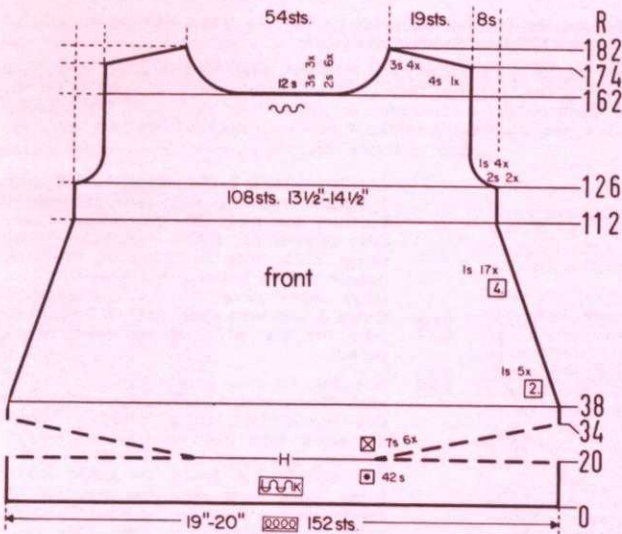

KK 5482

SIZE: 9 months to 1 year (Chest 21 1/2")
 YARN: Allegro
 50 gr. BALLS: 2 - C1, 1 - C2, 1 - C3, 1 - C4
 TENSION: 5 to 7
 GAUGE: 2" 15 sts. 21 rows
 6 small buttons.

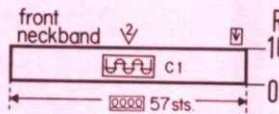

Cast on 57 sts. with Color 1 and work 10 rows K1, P1 Ribbing, then bind off all stitches the crochet method for Ribbing.

PATTERN: Pants: Stockinette stitch with repeated color stripes as marked in the diagrams. Pullover: Front and Back the same as the Pants. Sleeves: Stockinette stitch using Color 1. Neckband and edges: K1, P1 Ribbing using Color 1. INCREASES: Move the 2 end sts. 1 needle outward then pick up the 3rd st. from the row below and hang it onto the empty needle. DECREASES: Hang the 3rd st. on the 2nd st., then move the end sts. inward to fill the empty needle.

FINISHING: Block all sections. Pullover: Join the back and front sections at sides. Sew both shoulder seams for 3/4", then turn edges of shoulder opening to the inside and make a narrow hem. Sew sleeve seams and set in. Sew Neckbands to the neck edges. On each shoulder crochet 3 loops on one side, then sew buttons to the other side. PANTS: Sew the inner leg seams together. Join pants at center back and center front. Turn under 8 rows on upper edge and hem to wrong side. Insert elastic at waistline. Turn under 1 3/4" on lower edge of legs and hem to wrong side.

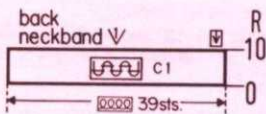
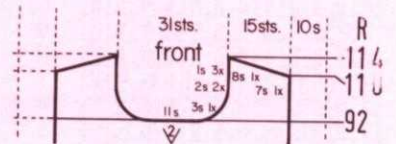

Cast on 39 sts. with Color 1 and work 10 rows K1, P1 Ribbing, then bind off all stitches the crochet method for ribbing.

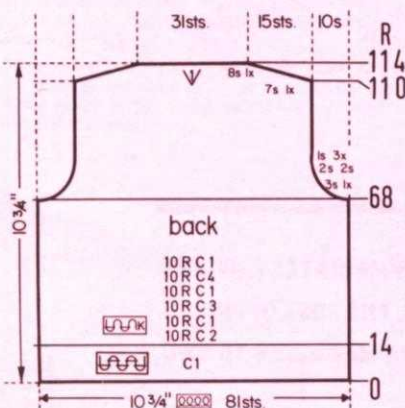

ON CAM BOX SIDE, bind off 7 sts. after Rows 110, 111; 8 sts. after Rows 112, 113, then bind off the remaining 31 sts.

ON CAM BOX SIDE, bind off 3 sts. after Rows 68, 69; 2 sts. after Rows 70, 71, 72, 73; 1 st. after Rows 74, 75, 76, 77, 78, 79, then knit to Row 110 (92 on the front section).

ROWS 15 to 68: Knit even.

ROWS 0 to 14: Knit even, then change to Stockinette stitch and the repeated color stripes as marked in the diagram.

Cast on 81 stitches with Color 1 and work K1, P1 Ribbing.

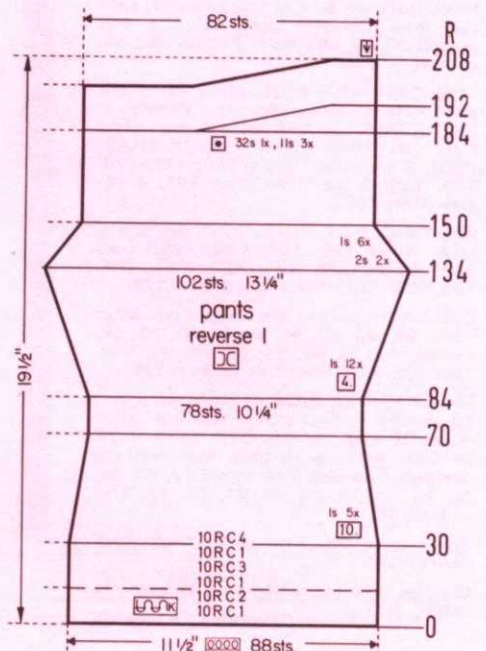

11-12	C-2
9-10	C-2
7-8	C-1
5-6	C-1
3-4	C-1
1-2	C-2

KK 5478

SIZE: 6 months to 1 year (Chest 21")
 YARN: Allegro
 50 gr. BALLS: 2 - C1
 4 - C2
 TENSION: 6 to 8
 GAUGE: 2" Stockinette stitch 14 sts. 20 rows
 Pattern Stitch 14 sts. 31 rows
 Zipper



ON EACH SIDE, decrease 1 st. for Raglan after Rows 62, 64, 66, 68, 70, 72, 74, 76, 78, 80, 82, 84, 86, 88, 90, 93, 96, 99, 102, 105, 108, then knit to Row 110 and bind off the remaining 12 sts.

ON EACH SIDE, increase 1 st. after Rows 14, 22, 30, 38, 46, 54, then knit to Row 62.

ROWS 0 to 14: Knit even, then change to Stockinette stitch.

Cast on 42 sts. with Color 1 and work K1, P1 Ribbing.

PATTERN: Pants: Stockinette stitch. Pullover Front and Back: Holding position Design in 2 colors according to the line drawing and worn on the knit side. KNITTING machine owners use Wheel No. 3. Sleeves: Stockinette stitch. Edges and neckband: K1, P1 ribbing. INCREASES: Move the 2 end sts. 1 needle outward, then pick up the 3rd st. from the row below and hang it onto the empty needle. DECREASES: Hang the 3rd st. onto the 2nd st., then move the end sts. inward to fill the empty needle.

FINISHING: Block all sections. PULLOVER: Join the back and front sections at sides. Sew sleeves together, then weave raglan to the front and back of Pullover, leaving one front seam open for zipper (see picture). Sew neckband to Pullover and crochet one row of slip stitch around edges of opening and set in zipper. PANTS: Sew the inner leg seams together. Join pants at center back and center front. Turn under 8 rows on upper edge and hem to wrong side. Insert elastic at waistline.

Bring the needles on the left side into working position, knit 1 row in Pattern to the left side, turn the Row Counter back to 138 and complete the left half. Follow the instructions from*.

*Continue to decrease 1 st. for raglan after rows in (). ON CAM BOX SIDE, bind off 2 sts. after Rows 139 (139), 141, (142); 1 st. after Rows 143, 145, (145), 147, (148), 149, 151, (151), (154), (157), (160). Knit to Row 162. Of the remaining 3 sts., hang each end st. onto the center needle and bind off.

Work the Front Section the same as the Back section to Row 138, bind off the center 5 sts., put the needles on the left side into holding position and complete the right half first.

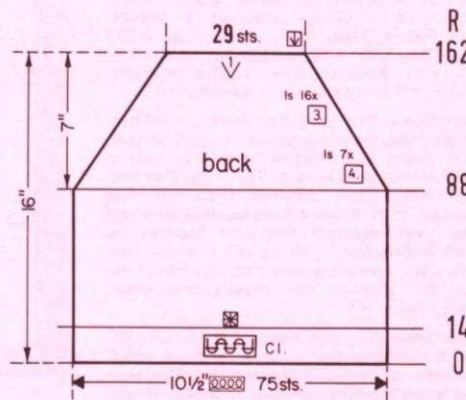

ON EACH SIDE, decrease 1 st. for Raglan after Rows 88, 92, 96, 100, 104, 108, 112, 115, 118, 121, 124, 127, 130, 133, 136, 139, 142, 145, 148, 151, 154, 157, 160, then knit to Row 162 and bind off the remaining 29 sts.

ROWS 15 to 88: Work even in Pattern Stitch.

ROWS 0 to 14: Knit even, then change to Pattern stitch.

Cast on 75 sts. with Color 1 and work K1, P1 Ribbing.

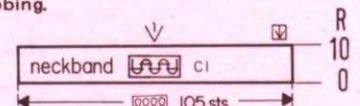

Cast on 105 sts. with Color 1 and work 10 rows K1, P1 Ribbing, then bind off all sts. the crochet method for ribbing.

Bring the needles on the left side into working position, knit 1 row in stripe Pattern to the left side, turn the Row Counter back to 92 and complete the left half. Follow the instructions from*.

*ON CAM BOX SIDE, bind off 3 sts. after Row 93; 2 sts. after Rows 95, 97; 1 st. after Rows 99, 101, 103, then knit even to Row 110. Bind off 5 sts. after Rows 110, 112, 114.

Work the Front section the same as the Back section to Row 92, then bind off the center 11 sts., put the needles on the left side into holding position and complete the right half first.

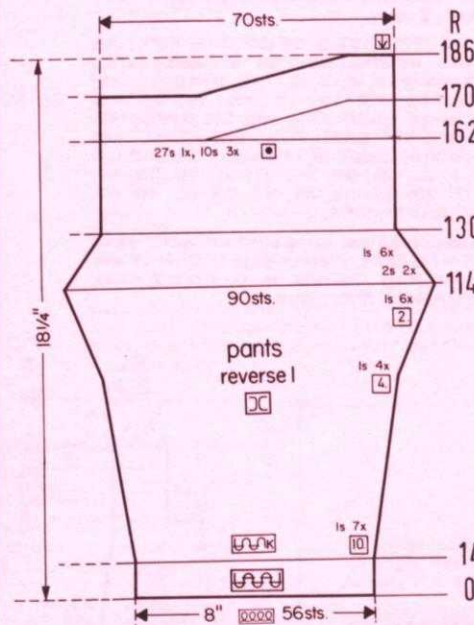

Work the second pants section with reverse shaping, casting on from right to left. (Cam Box will be on the LEFT side at Row 0).

ON OPPOSITE SIDE of CAM BOX, put into holding position 27 needles after Row 162; 10 needles after Rows 164, 166, 168. After Row 170, bring all the needles back into working position, then knit to Row 186 and bind off the remaining 70 sts.

ROWS 130 to 162: Knit even, then work Short Rows.

Bind off 2 sts. after Rows 114, 115, 116, 117; 1 st. after Rows 118, 119, 120, 121, 122, 123, 124, 125, 126, 127, 128, 129.

ON EACH SIDE, increase 1 st. after Rows 14, 24, 34, 44, 54, 64, 74, 84, 88, 92, 96, 100, 102, 104, 106, 108, 110, 112, then knit to Row 114.

ROWS 0 to 14: Knit even, then change to Stockinette stitch.

Cast on 56 sts. with Color 2 and work K1, P1 Ribbing.

Work the second Pants section with reverse shaping, casting on from Right to Left. Cam Box will be on the LEFT side at Row 0.

ON OPPOSITE SIDE of CAM BOX, put into holding position 32 needles after Row 184, 11 needles after Rows 186, 188, 190. After Row 192, bring all the needles back into working position and knit to Row 208. Bind off the remaining 82 sts.

ROWS 150 to 184: Knit even, then work Short Rows.

ON CAM BOX SIDE, bind off 2 sts. after Rows 134, 135, 136, 137. Decrease 1 st. after Rows 138, 139, 140, 141, 142, 143, 144, 145, 146, 147, 148, 149.

ON EACH SIDE, increase 1 st. after Rows 84, 88, 92, 96, 100, 104, 108, 112, 116, 120, 124, 128, then knit to Row 134.

ON EACH SIDE, decrease 1 st. after Rows 30, 40, 50, 60, 70, then knit to Row 84.

ROWS 0 to 30: Knit even.

Cast on 88 sts. with Color 1 and work the repeated color stripes as marked in the diagram.

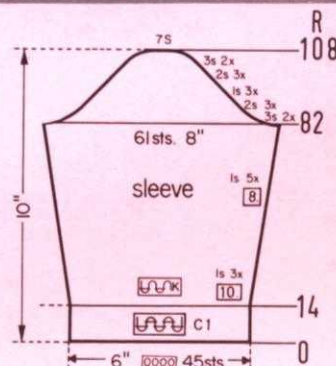

Bind off 3 sts. after Rows 82, 83, 84, 85; 2 sts. after Rows 86, 87, 88, 89, 90, 91; 1st st. after Rows 92, 93, 94, 95, 96, 97; 2 sts. after Rows 98, 99, 100, 101, 102, 103; 3 sts. after Rows 104, 105, 106, 107. After Row 108, bind off the remaining 7 sts.

ON EACH SIDE, increase 1 st. after Rows 14, 24, 34, 44, 52, 60, 68, 76, then knit to Row 82.

ROWS 0 to 14: Knit even then change to Stockinette stitch.

Cast on 45 sts. with Color 1 and work K1, P1 Ribbing.

KG 1978 TOY MONKEY

YARN: Alanda
50 gr. BALLS: 2 Color 1
 1 Color 2
Dacron stuffing
TENSION: 9 to 10
GAUGE: 2" 13 sts. 18 rows



IMPORTANT: You must follow the printed instructions for the head and legs because of the special shaping. **PATTERN:** Stockinette stitch.

FINISHING: Fold the body in half lengthwise with right sides together and sew seam and one end, then turn and stuff and close opening. Weave the open sts. of the head together and remove waste yarn. Close side seams leaving an opening for stuffing. Stuff head, close opening then embroider face. Weave the open sts. of the arms and legs, sew seams, then stuff and close openings and sew to body (see picture). Tie yarn around feet and hands to give them shape. Make Tail by knitting a cord with Color 1 over 5 needles. Use Tension 1 and knit 80 rows (the empty rows do count) then sew tail to body.

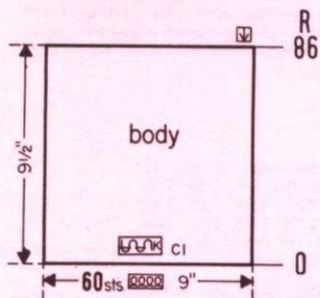

Cast on 60 sts. with Color 1 and work 86 rows Stockinette stitch then bind off all sts.

ON OPPOSITE SIDE of CAM BOX, put 1 needle into holding position after Rows 86, 87, 88, 89, 90, 91, 92, 93, 94, 95, 96, 97, 98, 99, 100, 101. ON OPPOSITE SIDE of CAM BOX, bring back into working position 1 needle after Rows 102, 103, 104, 105, 106, 107, 108, 109, 110, 111, 112, 113, 114, 115, 116. Knit to Row 132, then take the sts. off onto contrast waste yarn.

After Row 60, put the 11th and 15th needle into holding position and knit 6 rows. Bring the needles back into working position and knit to Row 76. Put the 1st, 13th, 25th needles into holding position and knit 10 rows (be sure to wrap yarn around the end needles in holding position). Bring all the needles back into working position and knit to Row 86. Change to Color 1 and work Short Rows.

After Row 44, put needles 1, 5, 21, 25 into holding position and knit 14 rows (be sure to wrap yarn around the end needles in holding position). Bring all the needles back into working position and knit 2 rows.

ON OPPOSITE SIDE OF CAM BOX, put into holding position 1 needle after Rows 2, 3, 4, 5, 6, 7, 8, 9, 10, 11, 12, 13, 14, 15, 16, 17, 18, 19, 20, 21. Change to Color 2, and ON OPPOSITE SIDE OF CAM BOX, bring back into working position, 1 needle after Rows 22, 23, 24, 25, 26, 27, 28, 29, 30, 31, 32, 33, 34, 35, 36, 37, 38, 39, 40, 41. Knit to Row 44.

Cast on 25 sts. using contrast waste yarn. Knit 8 rows, then change to Color 1 and turn Row Counter to 0. Knit 2 rows, then work Short Rows.

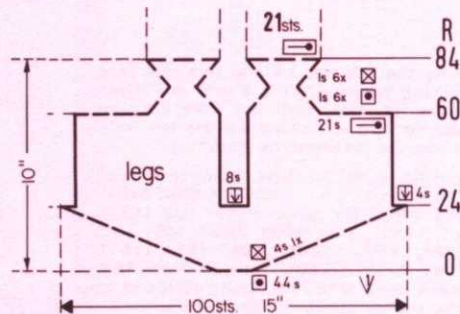
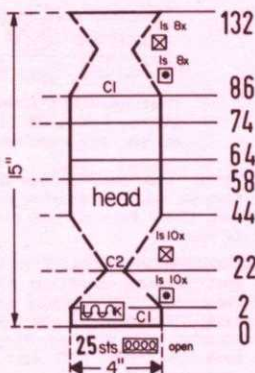

Work the second leg section with reverse shaping, casting on from right to left. Cam Box will be on the left side at Row 0.

ON OPPOSITE SIDE of CAM BOX, put 1 needle into holding position after Rows 74, 75, 76, 77, 78, 79. ON OPPOSITE SIDE of CAM BOX, bring back into working position, 1 needle after Rows 80, 81, 82, 83, 84, 85. After Row 88, take the remaining 10 sts. off onto contrast waste yarn.

After Row 58, put needles 1, 4, 7, 10 into holding position and knit 6 rows (be sure to wrap yarn around end needles in holding). After Row 64, bring all the needles back into working position and knit to Row 74. Change to Color 2, then work Short Rows.

ON EACH SIDE, decrease 1 st. after Rows 10, 20, 30, 40. Knit to Row 48, then remove 10 sts. on the left side (right for second section) onto a stitch holder, then knit even to Row 58.

ROWS 0 to 10: Knit even

Cast on 28 sts. with Color 1 and work Stockinette stitch.

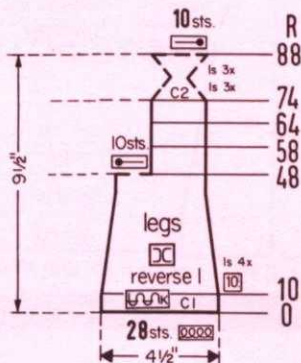

KG 1978 ARM

Work the second arm section with reverse shaping, casting on from right to left. Cam Box will be on the left side at Row 0.

ON OPPOSITE SIDE of CAM BOX, put into holding position, 1 needle after Rows 50, 51, 52, 53, 54, 55. ON OPPOSITE SIDE of CAM BOX, bring back into working position, 1 needle after Rows 56, 57, 58, 59, 60, 61. After Row 64, take the remaining 14 sts. off onto contrast waste yarn.

ROWS 40 to 50: Knit even, then remove 14 sts. on the right side (left for second arm) onto a stitch holder, attach yarn to the right of remaining sts. (left for second arm) and work Short Rows.

ROWS 0 to 40: Knit even, then change to Color 2.

Cast on 28 sts. with Color 1 and work Stockinette stitch.

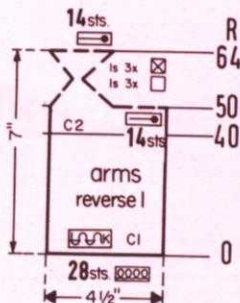

KG 1977 TOY DOG



Bring the Cam Box to the left side, turn the Row Counter back to 60 and work the left half. Follow the instructions from*.

ON OPPOSITE SIDE of CAM BOX, put into holding position, 1 needle after Rows 60, 61, 62, 63, 64, 65, 66, 67, 68, 69, 70, 71. ON OPPOSITE SIDE of CAM BOX, bring back into working position, 1 needle after Rows 72, 73, 74, 75, 76, 77, 78, 79, 80, 81, 82, 83. After Row 84, take the 21 sts. off onto contrast waste yarn.

*ON CAM BOX SIDE, bind off 4 sts. after Row 24, then knit even to Row 60. Remove 21 sts. on the right side (left for second half) onto a stitch holder, then move the Cam Box to the right of remaining sts., (left for second half) attach yarn, then work Short Rows over the remaining 21 sts.

After Row 24, bind off the center 8 sts., put all the needles on the left side into holding position and work the right half first.

ON OPPOSITE SIDE of CAM BOX, put 44 needles into holding position at Row 0 and after Row 1. ON OPPOSITE SIDE of CAM BOX, bring back into working position, 4 needles after Rows 2, 3, 4, 5, 6, 7, 8, 9, 10, 11, 12, 13, 14, 15, 16, 17, 18, 19, 20, 21, 22, 23.

With purl side facing you, hang the 100 sts. of body that are held on contrast waste yarn, back onto the machine, then remove the waste yarn and turn Row Counter to 0, then work Short Rows.

SIZE: Alanda
50 gr. BALLS: 3 Color 1
1 Color 2

Dacron filler for stuffing.

TENSION: 9 to 10
GAUGE: 2" 13 sts., 18 rows

IMPORTANT: You MUST follow the written instructions when knitting the head because of the special shaping. PATTERN: Stockinette stitch. Decreases: Put the 3rd st. onto the 2nd needle, move the sts. over to fill the empty needle. Increases: Move the 2 end sts. 1 needle outward, then pick up the 3rd st. from the row below and hang it onto the empty needle.

FINISHING: Fold sides of body to the center and weave the seam together leaving an opening for stuffing. Fold up feet and weave the open sts. to the open sts. of the legs, then remove the waste yarn. Close leg seams. Stuff body and close opening. Weave the open sts. of the head together, then remove waste yarn. Close sides of head leaving an opening for stuffing. Stuff head and shape as you go, being sure to fill the jowls of face firmly. Close opening. Embroider eyes, nose and mouth with black, or you may cut the eyes from white and black felt, pin in place, then sew around edges with tiny invisible stitches. Fold ears in half with right sides together and sew up sides, turn to the right side, then close opening. Sew ears to sides of head slightly toward the front as shown in picture. Fold tail in half with right side together, sew seam then turn to the right side and place seam to the center. With seam to underside, sew tail to body. Place head between front paws and sew firmly in place (see picture).

Move the Cam Box to the left side, turn the Row Counter back to 92 and work the left side. Follow the instructions from*.

ON OPPOSITE SIDE of CAM BOX, put into holding position 1 needle after Rows 128, 129, 130, 131, 132, 133, 134, 135, 136, 137, 138, 139. ON OPPOSITE SIDE of CAM BOX, bring back into working position, 1 needle after Rows 140, 141, 142, 143, 144, 145, 146, 147, 148, 149, 150, 151. After Row 152, take the sts. off onto contrast waste yarn.

*ON CAM BOX SIDE, bind off 4 sts. after Row 92, then knit to Row 128. Take 21 sts. on the right side (left for second half) off onto a stitch holder. Move the Cam Box over and attach yarn, then work Short Rows over the remaining 21 sts.

ON OPPOSITE SIDE of CAM BOX, put 44 needles into holding position after Rows 68, 69. ON OPPOSITE SIDE of CAM BOX, bring back into working position, 4 needles after Rows 70, 71, 72, 73, 74, 75, 76, 77, 78, 79, 80, 81, 82, 83, 84, 85, 86, 87, 88, 89. After Row 92, bind off the center 8 sts., put all the needles on the left side into holding position and complete the right half first.

ROWS 0 to 68: Knit even, then work Short Rows.

Cast on 100 sts. with contrast waste yarn and work in Stockinette stitch. Knit 8 rows, then change to Color 1 and put the Counter at 0.

ON OPPOSITE SIDE of CAM BOX, bring back into working position 2 needles after Rows 132, 133, 134, 135, 136, 137, 138, 139, 140, 141; 1 needle after Rows 142, 143, 144, 145, 146, 147, 148, 149, 150, 151, 152, 153, 154, 155, 156, 157. Knit to Row 168, then take the sts. off onto contrast waste yarn.

ON OPPOSITE SIDE of CAM BOX, put into holding position, 1 needle after Rows 106, 107, 108, 109, 110, 111, 112, 113, 114, 115, 116, 117, 118, 119, 120, 121; 2 needles after Rows 122, 123, 124, 125, 126, 127, 128, 129, 130, 131.

After Row 96, put needles 1, 26, 27, 28, 53 into holding position and knit 9 rows (be sure to wrap the yarn around the end needles in holding position each row). After Row 105, bring all the needles back into working position, knit 1 row to the right then work Short Rows.

After Row 88, put needles 26, 27, 28, into holding position and knit 7 rows, then bring these needles back into working position and knit to Row 96.

ON EACH SIDE, increase 1 st. after Rows 80, 82, 84, then knit to Row 88.

ON EACH SIDE, decrease 1 st. after Rows 52, 54, 56. Knit to Row 60. After Row 60, put needles 1, 28, 47 into holding position and knit 8 rows (be sure to wrap the yarn around the end needle in holding position before knitting each row). After Row 68, bring needle 28 back into working position and knit 8 rows (always wrapping the end needles still in holding position). After Row 76, bring the end needles back into working position and knit to Row 80.

ON OPPOSITE SIDE of CAM BOX, put into holding position 2 needles after Rows 4, 5, 6, 7, 8, 9, 10, 11, 12, 13, 14, 15, 16, 17, 18, 19, 20, 21, 22, 23, 24, 25. ON OPPOSITE SIDE of CAM BOX, bring back into working position 2 needles after Rows 26, 27, 28, 29, 30, 31, 32, 33, 34, 35, 36, 37, 38, 39, 40, 41, 42, 43, 44, 45, 46, 47. Knit to Row 52.

ROWS 0 to 4: Knit even, then work Short Rows.

Cast on 53 sts. with contrast waste yarn and work Stockinette stitch. Knit 8 rows, then change to Color 1 and turn the Row Counter to 0.

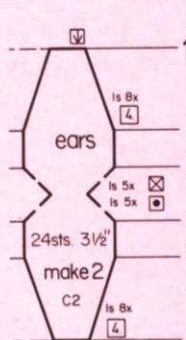
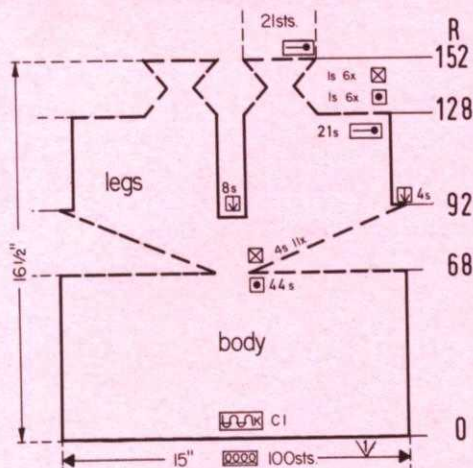

ON EACH SIDE, decrease 1 st. after Rows 80, 84, 88, 92, 96, 100, 104, 108. Knit to Row 112, then bind off 8 sts. Make the second ear the same.

ON OPPOSITE SIDE of CAM BOX, put into holding position, 1 needle after Rows 46, 47, 48, 49, 50, 51, 52, 53, 54, 55. ON OPPOSITE SIDE of CAM BOX, bring back into working position, 1 needle after Rows 56, 57, 58, 59, 60, 61, 62, 63, 64, 65, then knit to Row 80.

Cast on 8 sts. with Color 2 and work Stockinette stitch. ON EACH SIDE increase 1 st. after Rows 4, 8, 12, 16, 20, 24, 28, 32. Knit even to Row 46, then work Short Rows.

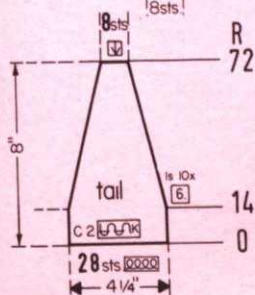

ON EACH SIDE, decrease 1 st. after Rows 14, 20, 26, 32, 38, 44, 50, 56, 62, 68. Knit even to Row 72 and bind off remaining 8 sts.

ROWS 0 to 14: Knit even.

Cast on 28 sts. with Color 2 and work Stockinette stitch.

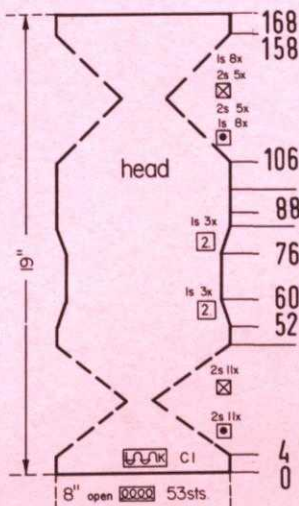

NEW! NEW!! NEW!!!

1. THREE COLOR YARN FEEDER

For Easy Multi-Color Knitting - Jacquard Designs, etc. Feeders are Self-Adjusting. Fits AM 3 Model KNITTING only. Price - \$22.50 plus \$1.50 Shipping costs (Calif. residents add Sales Tax).

2. AUTOMATIC COMPENSATOR FOR INCREASING - DECREASING

Simple to use . . . Overcomes the need to reset Dial when increasing or decreasing . . .

Send your AM 3 Cam Box to KNITTING (pack it in a good sized box stuffed with tightly rolled sheets of newspaper). We will service it completely . . . fit new Controls and supply new set (eleven) of Cams. Your old Cams are not suitable for the new Controls. Price — \$27.50 plus \$2.00 Shipping costs (Calif. residents add Sales Tax).

Order Direct From KNITTING

1128 Crenshaw Blvd. • Los Angeles, California 90019

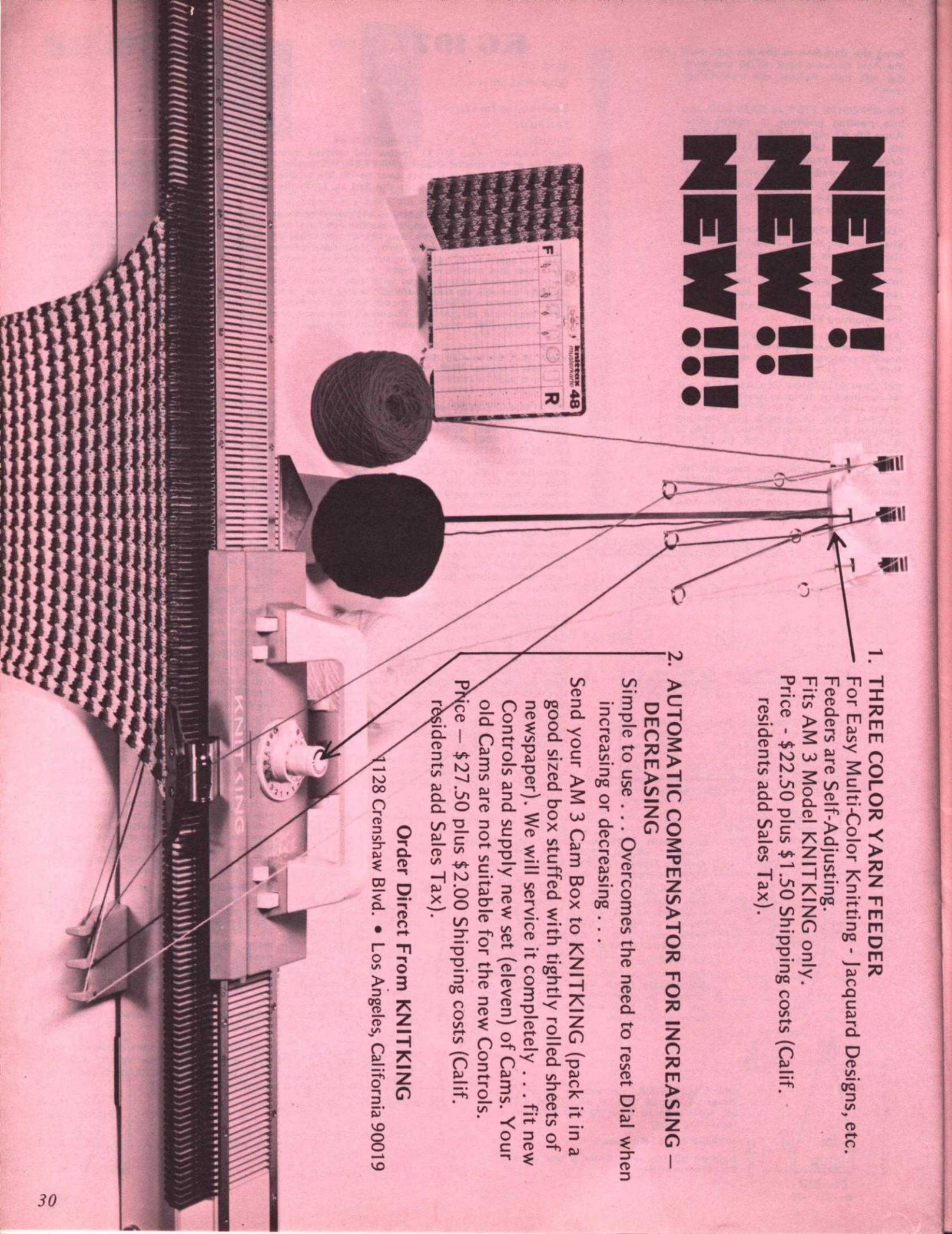

KNITKING OUTSTANDING TRADE IN OFFERS

- (a) A LACEMAKING MACHINE
- (b) A PUNCH CARD MACHINE
- (c) A PUSH BUTTON MACHINE



the all new 1300 memory king

MEMORY KING 1300 complete with Lacemaker (not illustrated), full set of tools including weaving attachment and batteries, 20 punched Memory Cards.

PLUS FREE

KNITKING Yarn Catalogue
\$30.00 KNITKING YARN AT SALE PRICES

List Price **\$329.00**
Special Trade-in allowance **50.00**
Balance **\$279.00**

(California residents add Sales Tax)

The Hand Knitting Machine with the most advanced automatic pattern selector

- 1 Lace designs
- 2 Weaving designs
- 3 Holding Position designs
- 4 Multi-color designs
- 5 Raised designs
- 6 Eyelet designs
- 7 Jacquard designs

**Knit - Purl
and fancy
ribbed patterns**

All knitted automatically without combs or weights. A multitude of fancy ribbed designs can be obtained with the cam operated push button controls.

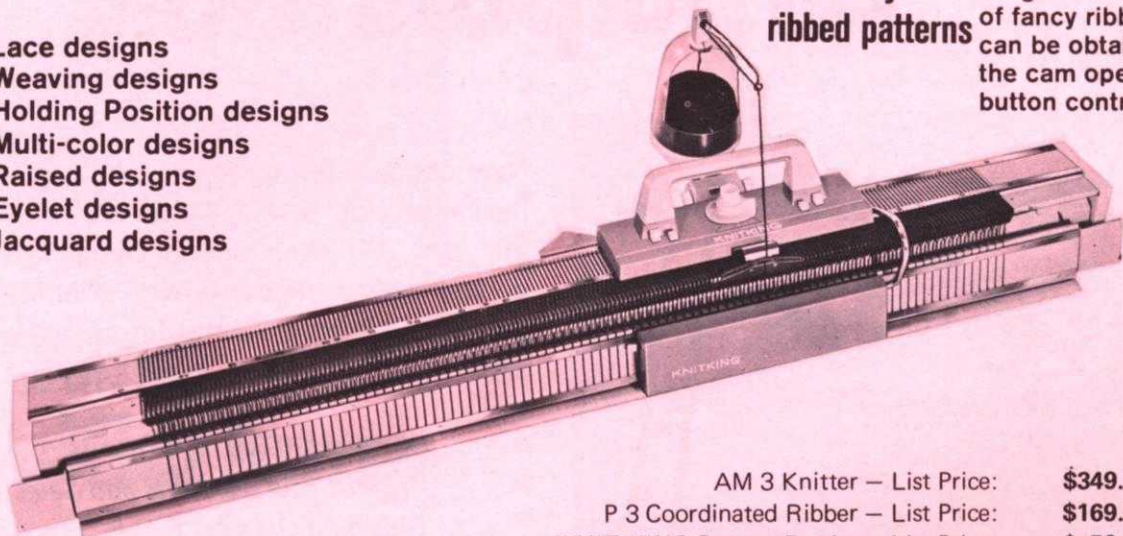

AM 3 Knitter - List Price: **\$349.50**
P 3 Coordinated Ribber - List Price: **\$169.50**
WHIZ KING Pattern Reader - List Price: **\$ 59.50**

Total: \$578.50

SPECIAL COMBINATION PRICE: \$499.00

Less Trade of \$100.00 **\$100.00**

Total: \$399.00

(California Residents add Sales Tax)

PLUS FREE

KNITKING Yarn Catalogue
and \$30.00 Yarn at Sale Prices

Order direct from KNITKING - 1128 Crenshaw Blvd., Los Angeles, California 90019

knitking table

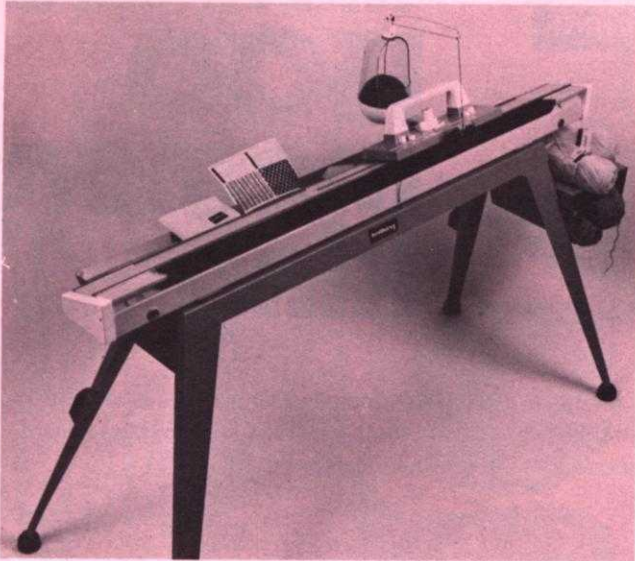

Special Designed Table for KNITKING machines only. Sturdy All Steel construction with Tray in the rear for Tools, Books, etc., and Slots for inserting Pattern Cards. Storage box for yarns . . . Special spot welded brackets on the back legs for storing Ribbing Attachment . . . Heavy duty Rubber Feet to prevent Table from moving around.

List Price: **\$39.50**

(California residents add Sales Tax)

Shipping — F.O.B. Los Angeles

(Shipping weight approximately 25 pounds)

Order direct from KNITKING — 1128 Crenshaw Blvd., Los Angeles, California 90019

all purpose table



New design Knitting Machine Table for all types of machines (for Sewing Machines, too). Actual Table 48" long, 14" deep. Special Design legs to take heavy double beds or machines with Ribbing Attachments. Strong and sturdy. Walnut finish mar-proof top. Steel legs.

List Price: **\$46.50**

(California residents add Sales Tax)

Shipping charges: F.O.B. Los Angeles

Order direct from KNITKING — 1128 Crenshaw Blvd., Los Angeles, California 90019



knitkng carrying bags

Completely new design in heavy duty canvas with waterproof interior. For AM 3 Knitter and Yarn Container.

List Price: \$29.50

For Ribber only: \$15.50

(California residents add Sales Tax)

Shipping Costs: \$1.75 and \$1.00

baby lock

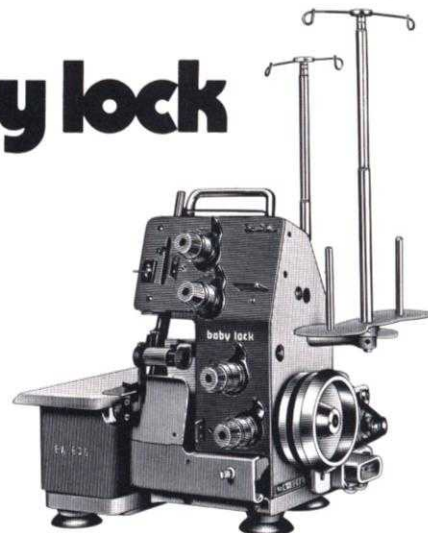

MODEL NO. 605. Fabulous Cut, Sew and Overlock machine. Perfect for the entire Family.

List Price \$349.00

MODEL NO. 405. New Style Cut and Overlock Machine. Specially for knit materials.

List Price: \$329.00

(California residents add Sales Tax)

Shipping charges: F.O.B. Los Angeles

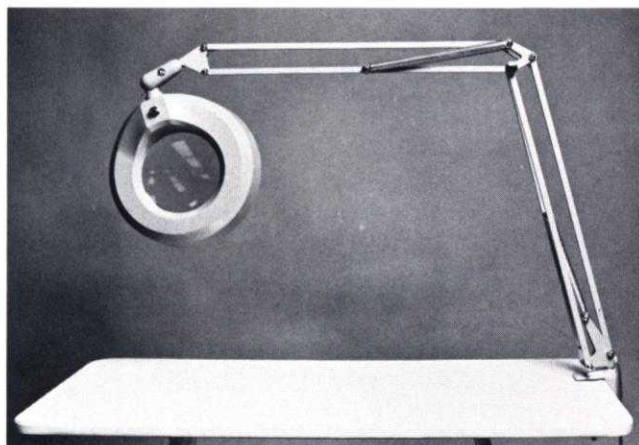

knitkng magnifier lamp

A perfect gift item for any knitter. It has a large (5") magnifying lens and a cool fluorescent tube light. It stays in any position and is wonderful for general illumination for you to work under when joining seams, etc. Color: light grey.

List Price: \$49.50

(California residents add Sales Tax)

Shipping Costs: \$3.00

Jac40 is a must

for fast easy knitting of
Jaquard and Ski-sweater
designs

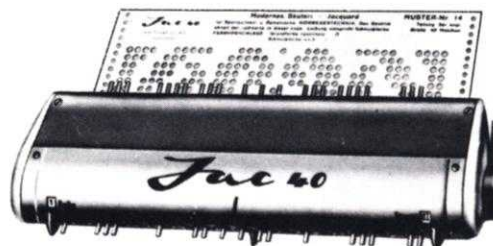

Jac 40's are made for most brands of machines. When ordering be sure to specify your brand of knitter as needle spacings vary. Simple to use and an essential tool for the modern knitter, Jac 40's are \$29.50 complete with 3 cards for practicing the 3 techniques, plus complete instructions.

Order from your dealer or direct from
KNITKING

1128 Crenshaw Boulevard, Los Angeles, Calif. 90019

Shipping Cost \$1.50 - California residents add sales tax.

Order direct from KNITKING - 1128 Crenshaw Blvd., Los Angeles, California 90019

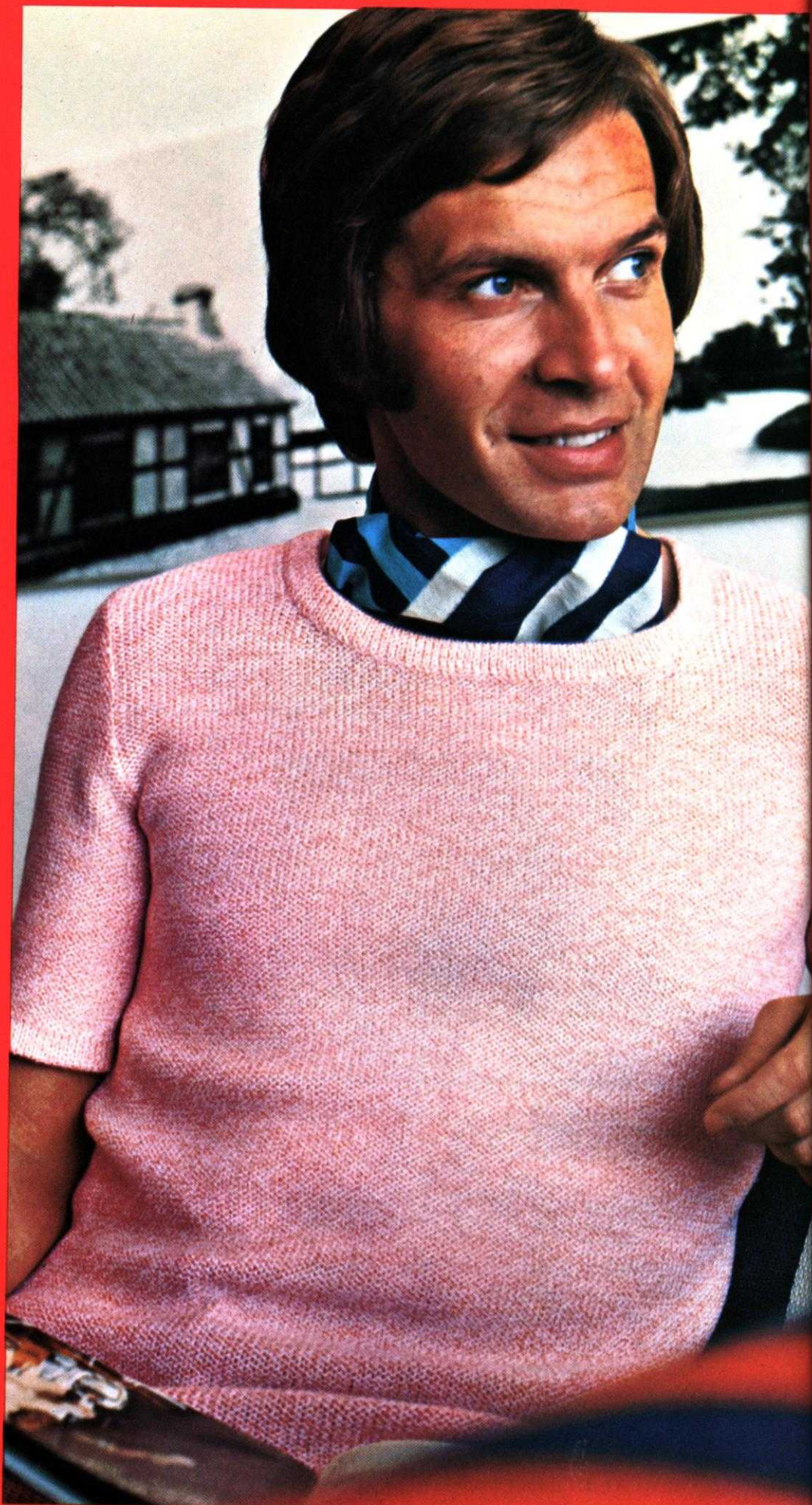



DK 8325 — Exactly what you have asked us for . . . a lovely Shawl that can be knitted in a jiffy. It's made in one section and in the instructions we tell you a new way to make edge increases and decreases that look the same. You can crochet around the edges easily, fringe it to your taste and we'll bet some of you will dream up additional glamour trims such as embroidery or a scattering of flowers etc. . . Have fun!

country casual

HP 3720 — Every man can make use of a short sleeved Pullover Shirt. It takes so little time for knitting and finishing . . . he'll place his order for several more. It is shown worn on the Purl side with bands turned for the knit side. Use Sport Prima for Sizes 34, 38, 40.

MK 5485 — Knit a spring Dress for your little girl. It's made in Stockinette stitch with a Norwegian Design border and color stripes. Soft butterfly sleeves are striped on the lower edge. Sizes 1 to 2 years and 2 to 3 years are knitted with Allegro.

SPECIAL GIFTS FOR SPECIAL LITTLE PEOPLE

KG 1977 — Pensive Pooch is made for cuddling . . . and Marty the Monkey (KG 1978) enjoys a free ride. KG 1979 is a fun Hanger with a moon for a face. All are made with machine wash and dry Alanda.

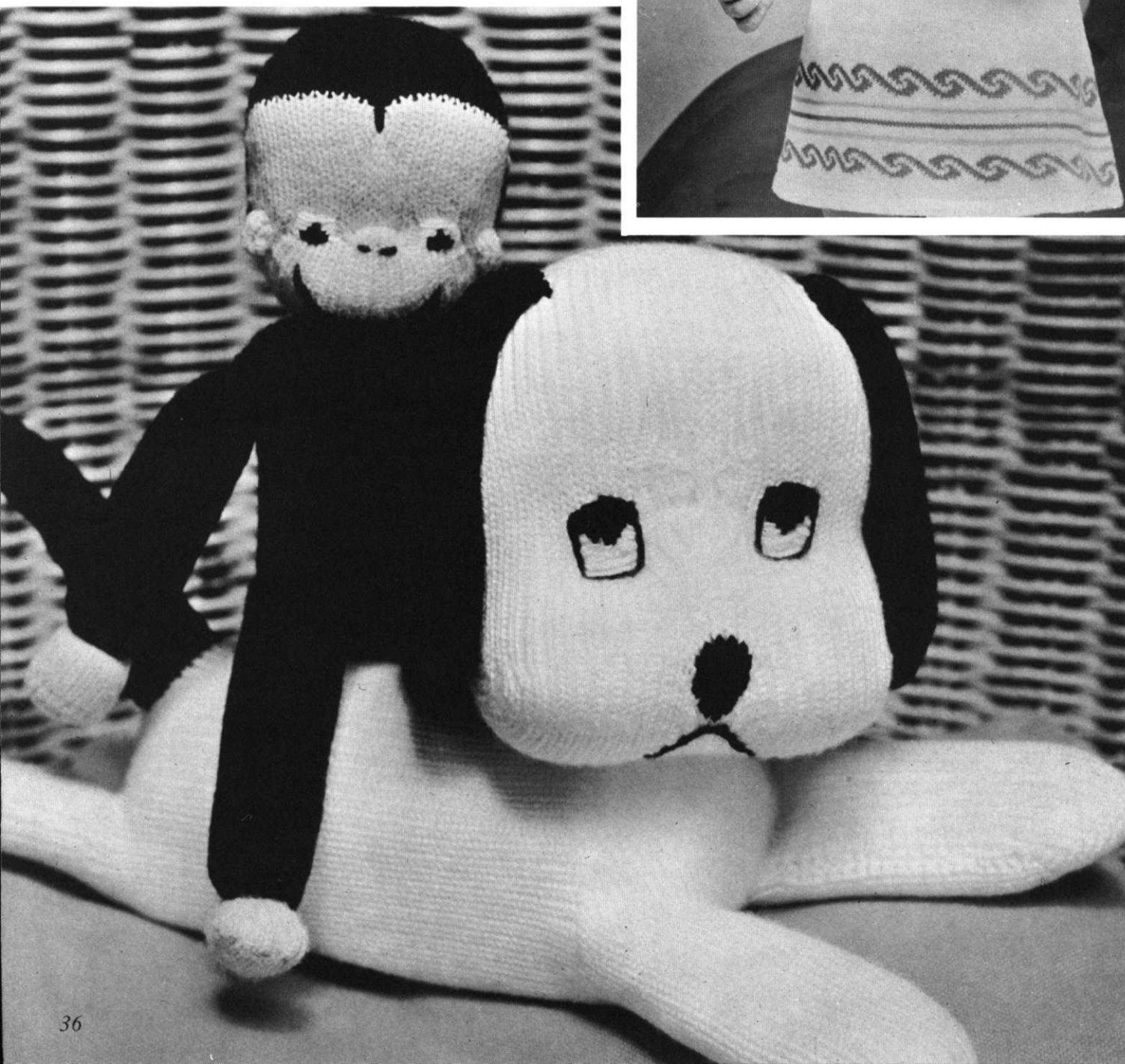

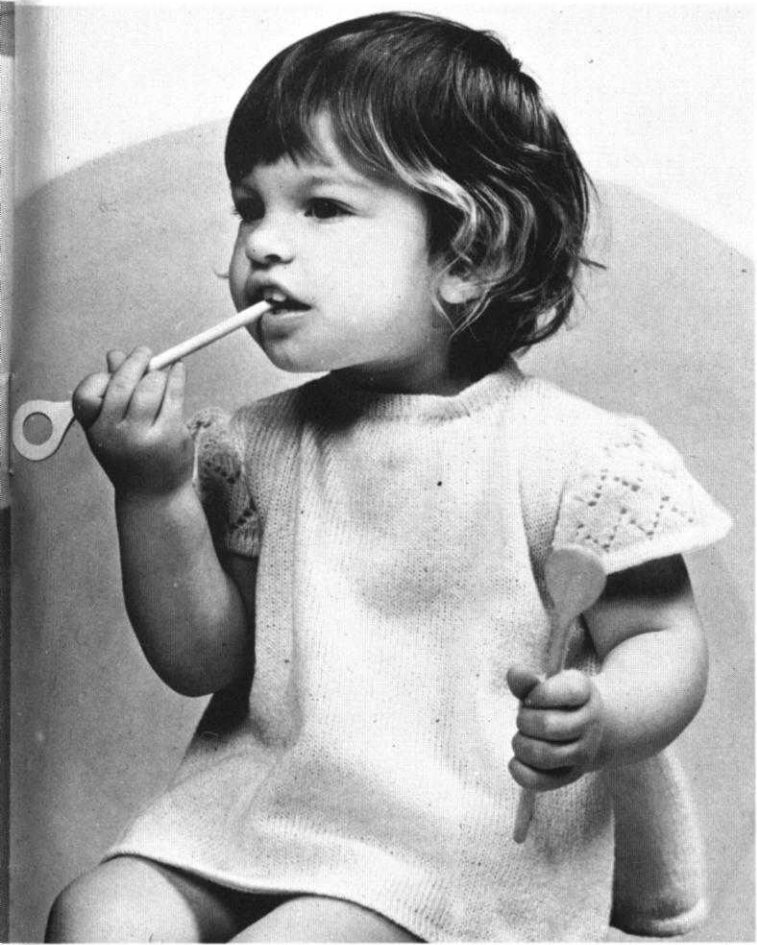

MK 5484 — Just in time for Easter. You will want to knit this pretty Dress for your small girl. It flares softly and the feminine puff sleeves are knitted in a delicate Eyelet Design. Use Regia for Size 1 to 2 years; Allegro for Size 2 to 3 years.





for playing and showing

KK 5482 — Frisky fashions for the small set. Bright and colorful stripes make the Pants and Pullover front and back sections. The sleeves of Pullover are plain Stockinette stitch. The sleeve edges and neckband are ribbed. Infants Size 9 months to 1 year . . . use Allegro . . . it goes into your washer and dryer.

KK 5470 — Baby outfits are such fun to make and this adorable set has an easy holding position Design for the Pullover front and back sections. Knit the sleeves of Pullover and the Pants in Stockinette stitch. All bands are a 1 x 1 Rib. Infants Size 6 months to 1 year . . . use easy care Allegro.



NOTES TO KNIT BY . . .

STITCH AND ROW GAUGE

KNIT A SAMPLE SWATCH . . . before you begin to knit any garment . . . for this is the MOST IMPORTANT STEP toward the correct size and the proper fit of any garment you wish to make. You MUST use the SAME YARN for your sample swatch that you will use to knit your garment and your sample swatch must be knitted large enough and using several different tension numbers on your machine. When you have done this, then you can determine the number of stitches and the number of rows in a two-inch measure. KNITTING MAGAZINE PATTERNS give you 3 tensions to try and one of them should give you the correct stitch and row gauge if you are using the yarn we recommend or a similar weight yarn. Here is the way to make your sample swatch.

Cast on over a sufficient number of needles to produce a swatch at least 4 inches wide. (If the pattern calls for 16 stitches to 2", then 16 x 2 = 32 stitches to cast on). Now knit 4 inches of rows at the first suggested tension number. (If the pattern calls for 22 rows to 2", 22 x 2 = 44 rows to knit). Knit 2 rows using a contrast color, change to the next higher tension and with garment yarn knit another 4", knit 2 rows with contrast color, change to the 3rd higher tension and knit another 4" and then bind off.



Roll the swatch into a cylinder over its length and pull on both ends, unroll it and stretch it diagonally by pulling on the four corners. Allow the swatch to rest and settle (preferably overnight) and then using a stitch gauge or a ruler, count the number of stitches over a 2" width, then the number of rows over a 2" length in EACH of the 3 tensions. Select the tension number that produces the stitches and rows called for in the pattern. If none of them are correct, you are most likely using the wrong weight of yarn.



READING OF CHARTS

You will notice the instructions start at the bottom of the Chart and work UP. Follow the charts exactly as written and providing your sample stitch and row gauge is correct, your garment will come out the right size. Please remember that the section of garment as it is knitted on the machine, faces the same way as the Charts are in this magazine. Where two front pieces are needed, (or any other part of a garment that needs two sections) only one section is normally shown and the second section is usually made with reverse shaping. Set in sleeves are usually identical, but raglan sleeves have to be knitted with reverse shaping for the second sleeve.

READING OF SYMBOLS

To simplify Pattern Knitting, we use Symbols in the Line Drawings and the Chart Diagrams. In the Line Drawings the symbols are shown and are to be read as you look at them while knitting a garment. For instance, if

a Purl stitch faces you, the Purl stitch Symbol  is shown; if a knit stitch faces you (as when using the Ribber) then this Symbol  is shown. The Symbol  at the top of the Line Drawing is the center of the garment section and you use this as a guide for setting up the needles.

The following Symbols    are used for Eyelet Designs in the Line Drawings and also for Full Fashion shaping on the Charts. The Line Drawings have row numbers on the right side. Missing Row numbers are always knitted straight or plain.

In Holding Position Designs  selected needles are pushed into holding position for the stated number of rows. The numbers of rows appear at the right of the Line Drawings; Example: 1-4 means knit Rows 1 to 4; 5 to 7 means knit Rows 5 to 7, etc. This same Symbol is also shown on the Charts and is used for putting needles into holding position for Short Rows. The

Symbol  on the Charts is used to put needles back into working position when knitting Short Rows.

A number in a box stands for the number of rows to be knitted between shapings. Make shaping first, then knit the necessary number of rows. If for instance it reads:

1 st. 8 x



1 st. 10 x



As you will be reading the instructions from the bottom up, here is the way you will follow them: . . . Decrease or increase (depending on the direction of the garment outline) 1 st. at the row where the shaping begins, then knit 8 rows, make the next decrease, then knit 8 rows, until you have decreased (or increased) 1 st. 10 x and you have knitted 8 rows after each decrease (or increase) (1 st. 10 x + 8 rows 10 x). Now begin the first decrease (or increase) for the shaping (which has to be made 8 x) in every 6th row. Decrease (or increase) 1 st. first, then knit 6 rows until you have decreased 1 st. 6 x and after each decrease (or increase) have knitted 6 rows (1 st. 8 x + 6 rows 8 x).

Where shapings are given without a boxed number as on most armholes, necklines, etc., make the shapings on every second row (on each side of course).

(See below for more Pattern Stitch Symbols.)



KNITTING PATTERN SYMBOLS



1. Cast on
2. Stockinette stitch - worn on the Knit side
3. Stockinette stitch - worn on the Purl side
4. Knit 1, Purl 1, Ribbing
5. Ribbing Pattern - worn on the Purl side
6. Ribbing Pattern - worn on the Knit side
7. Put on a stitch holder
8. Pattern Stitch
9. Knit Stitch
10. Purl Stitch
11. Needles back into working position
12. Empty needle (leave in working position)
13. Needle not used (in the out of work position)
14. Needle in holding position
15. Two stitches on 1 needle - either transferred from the right side or the left side, then put into holding position
16. Needle holding 2 stitches. Stitch has been transferred from the LEFT
17. Needle holding 2 stitches. Stitch has been transferred from the RIGHT
18. 3 stitches on 1 needle. The 1st and 3rd stitch in a group of 3 needles has been hung on the 2nd or center needle
19. Stitch
20. Row
21. Number of rows to be knitted between shapings
22. Bind off
23. Tension



24. Gauge
25. Reverse one section
26. On every other needle
27. & 28. Open Dart
29. & 30. Closed Dart
31. Short Row increase or decrease, for instance on flared skirt knitted sideways
32. Pattern stitch - worn on the Knit side
33. Pattern stitch - worn on the Purl side
34. Center of garment section
35. Work 1 (2 etc.) rows single crochet around edges
36. Turn to the wrong side and hem
37. Ease
38. Match numbers on sections for assembling
39. Hem
40. Fold line
41. Color number (example - C1 = Color 1)

The Roman numeral numbers shown on each garment section are as follows:

- I = Front
- II = Back
- III = Sleeve
- IV = Skirt Front
- V = Skirt Back
- VI = Collar
- VII = Pocket
- VIII = Band
- IX = Belt
- X = Cuff



Knitking News

OUR READERS WRITE

Because we have had some letters requesting more information on JAC 40 PATTERN KNITTING, and because there are a number of Norwegian Designs using the JAC 40 in this issue, we will devote this column to Norwegian Pattern knitting. Some of the information will be a repeat of articles which have appeared in former Newsletters of KNITKING MAGAZINE.... and some of it will be new... so read it all... you can always learn some new tricks.

NORWEGIAN PATTERN KNITTING MADE EASY

To knit a Norwegian Pattern Design, you can hand feed the yarn or you can use your 3 color Yarn Feeder if you have an AM3 KNITKING machine. A Norwegian Pattern can have two or more colors and several movements of the Cam Box (or Slide) are needed to complete one row. Because of this, your Row Counter will not show the true number of rows knitted. Some knitters automatically re-set the Counter after each row is completed... some knitters use a small coin adder that sells for about \$1.00 in most dime stores, drug stores and Super Markets. It is about 4 inches long and two inches deep and has 3 control buttons. The windows are marked - dollars, dimes and cents and every time you complete one actual row of knitting (irrespective of the number of times you move your Cam Box to do it), you push in the cents button once. This is a very useful tool and can be used to keep track of increases and decreases when shaping as well as for JAC Designs.

Another way to keep track of rows when working a Norwegian Design is by figuring the number of JAC PATTERN ROWS to knit. For instance... If your JAC Punch Card is 40 rows, you must first find out how many times you need to insert your Punch Card to reach the armhole shaping. Supposing you have 178 rows to reach the Armhole... 26 rows are in Ribbing and you begin the Norwegian Design after Row 26. Subtract the 26 rows (ribbing) from 178 and you have 152 rows. Your Punch Card is 40 rows long so divide 40 into 152 which equals 3 plus 32 left over. You will insert your Punch Card and use it 3 full times, then insert it again and work through Row 32 of the JAC Card. You have now reached the armhole shaping and have completed Row 178 of your Pattern and have completed Row 32 of the JAC Pattern Card. You must now figure the number of JAC PATTERN ROWS you will need to reach the neck and shoulder shapings and the actual Row numbers plus the JAC PATTERN ROWS where you will bind off for your armhole, neck and shoulder shapings. Remember to figure your JAC Pattern Rows beginning with Row 33 of the Punch Card (you finished Row 32 when you reached the Armhole shaping).

This may sound a bit complicated, but if you will try it just one time, you will find that it is really a great way and quite easy as well. Just remember, it is the COMPLETED JAC PATTERN ROW you are counting, regardless of how many times you must push the Cam Box (or Slide) in order to complete one row.

NECK SHAPING WITH NORWEGIAN DESIGNS

When working the Neckline shaping on a Norwegian Design garment, we tell you to bind off the center stitches, then to put the needles on the left side into holding position and complete the right half first. If you do this, you cannot use the Cam Control Buttons on your KNITKING machine and will have to move the needles into position manually... but there is another way where you can knit the right half first with the stitches held on waste yarn and put into the out of work position. Knit several rows using waste yarn over the needles on the left side, then knit 1 row (still with waste yarn) by hand, 1 stitch at a time and pull the needle back to the OUT OF WORK position and leave each stitch in front of the needle latch. You will have to hold the previous stitch while knitting the next one so that each stitch will remain completely out of work. Now you can continue working the right side and you can use your Cam Control Buttons and Three Color Yarn Feeder as well. When you have completed the right side and are ready to knit the left half, carefully pull on the waste yarn to bring the needles into working position (leave the stitches in front of the latches), then unravel the rows of waste yarn carefully, then put the stitches behind the latches and knit the left half.

You can use this same method with a Japanese machine too, but we recommend that you place a strip of cellophane tape across the knitting in position where the presser plate on the Slide rubs across the knitting while you are working the right side. Because there are no sinkers on the Japanese machines, this rubbing can cause fuzz to appear on your knitting. When ready to knit the left side, remove the tape.

Another way to work the Neckline shaping on a Norwegian Design is to knit BOTH HALVES AT THE SAME TIME. Use separate balls of yarn for each side and hand feed the yarn. Each time you set up the needles for the right side, set up the needles for the left side too. Lay the yarn for the right side over the needles, then lay the yarn from the separate ball over the left side needles. (Fasten yarn on the right yarn fastener for the first two rows). Hold both ends of yarn in your hand and slide the Cam Box over the needle bed. Return the Cam Box for the second step. Set up the needles on both sides, lay the second color over the right side needles, then using a separate ball, lay the yarn over the left side needles. Again hold both ends of yarn in your hand and knit all the way across. When the row is completed and the Cam Box is on the left side, make the necessary bind-offs for the left shoulder and right half of the neckline. After the following row is completed and the Cam Box is on the right side, make the necessary bind-offs on the right shoulder and left half of the neckline. When working the neckline shaping in this manner, the knitting time is cut in half. The same method of working both sides at the same time can be used when knitting garments in a Holding Position Design using two colors. Use separate balls of yarn for each side.

HOW TO AVOID HOLES WHEN USING THE JAC 40

Sometimes when using the JAC 40, a color will finish in the middle of a row instead of at the end and unless that color is anchored in some way, a hole will show in your finished garment. This is the way you should anchor the yarn and avoid holes.

First set up your pattern for the next row, then take up the loose end of the contrast yarn, lay it over a needle in knitting position (behind the latch) that is closest to a needle in holding position. If your Cam Box is at the right, it should be a needle to the right. If the Cam Box is at the left, it should be a needle to the left.

WHIZ KING PATTERN READER CHARTS

This is the first issue of KNITKING MAGAZINE that offers sets of Pattern Reader Charts for garments currently appearing within its pages... From this issue you can obtain sets of Charts for Patterns DK 8315 (\$2.00 per set); DK 8327 (\$3.00 per set); and HP 3720 (\$1.00 per set). (Mailing Costs 50¢ per set). Prices vary with the number of Charts in a set... Remember that if you order KNITKING YARNS for the garments, Charts will be provided FREE and sent with your yarn order.

During the two months of March and April, you will be able to buy Pattern Reader Kits at our Spring Sale prices, so we are listing below both the regular and SALE prices... Mail your orders in early and SAVE.... Don't forget to include Shipping costs.

<u>DK 8315 - Yarn - Summertime and Amore</u>			
SIZES:	10	12	16
50gr. balls	12 -C1	13 -C1	14 -C1
	4 -C2	5 -C2	6 -C2
Regular price	\$17.88	\$19.37	\$20.86
	<u>4.76</u>	<u>5.95</u>	<u>7.14</u>
Total	\$22.64	\$25.32	\$28.00
SALE PRICE	\$14.28	\$15.47	\$16.66
	<u>3.80</u>	<u>4.75</u>	<u>5.70</u>
TOTAL	\$18.08	\$20.22	\$22.36

DK 8327 - Yarn - Regia

SIZES:	8	12	16
50gr. balls	5 Pull.	6 Pull.	7 Pull.
	13 Jump.	15 Jump.	17 Jump.
Regular price	\$ 7.45	\$ 8.94	\$10.43
	<u>19.37</u>	<u>22.35</u>	<u>25.33</u>
Total	\$26.82	\$31.29	\$35.76
SALE PRICE	\$ 5.95	\$ 7.14	\$ 8.33
	<u>15.47</u>	<u>17.85</u>	<u>20.23</u>
TOTAL	\$21.42	\$24.99	\$28.56

HP 3720 - Yarn - Sport Prima

SIZES	34	38	40
50gr. balls	7	7	8
Regular price	\$11.13	\$11.13	\$12.72
SALE PRICE	\$ 8.89	\$ 8.89	\$10.16

Shipping costs for Kits DK 8315 and HP 3720 are \$1.00 for each Kit. For DK 8327, the Shipping costs are \$1.00 for Size 8 and \$1.35 for Sizes 12 and 16. (California residents please add Sales Tax on merchandise only.)

CANADIAN READERS PLEASE NOTE

It is not yet possible for you to obtain Pattern Reader Charts from a Canadian source, so if you own a Whiz King Pattern Reader, you should order sets of Charts from our Los Angeles office.

JAC 40 ACCESSORIES and PUNCH CARDS

The JAC 40 was originally developed and designed for KNITKING knitting machines, but because of requests from owners of other brands of machines, we designed Accessories and Punch Cards with various needle spacings... Unfortunately, the return from sales made on accessories for machines other than KNITKING, did not warrant the investment and we reluctantly have to discontinue the production of Punch Cards in the 4.5 and 5 metric spacings... In the foreseeable future, Punch Cards will only be made in the KNITKING 5 English spacings.

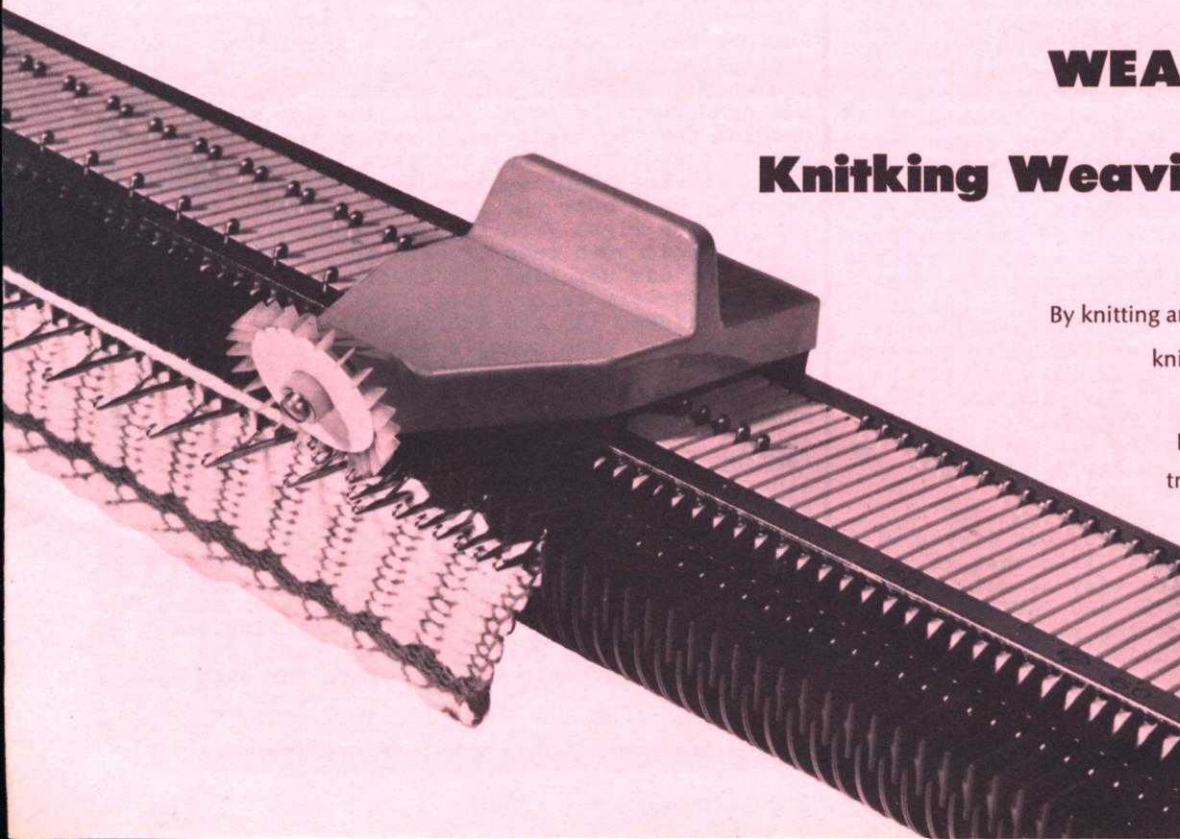

WEAVE KNITTING

WITH THE

Knitkng Weaving Accessory

DRESSES, SUITS, COATS,
PILLOWS, BLANKETS, ETC.

By knitting an additional thread into your basic knitting you will obtain patterns with a woven appearance. With a Knitkng Weaver, you can increase tremendously the pattern potential of your Knitkng Knitter.

Price \$8.95 plus 80 cents shipping cost.
California Residents add Sales Tax.



it's a knitting table! it's a desk!

Your knitting machine folds away inside this handsome desk and it rises easily, on a spring loaded platform, anytime you wish to use it . . . The desk top slides back out of sight when you are knitting.

No need to dismantle your knitting machine when guests arrive unexpectedly . . . Just fold it back into the desk and you have instant, good looking furniture . . .

Beautifully made by West German craftsmen, KNITKING desks are available in three finishes: Natural Walnut, Natural Oak or Natural Fruitwood.

Measurements:

Length - 56½"

Height - 30"

Width 17"

Price F.O.B. Los Angeles

\$189.50

(california residents add sales tax); Freight Charges - F.O.B., Los Angeles.



