

BROTHER





BROTHER

PUNCH CARD PATTERN

BROTHER KNITTING SOCIETY



BROTHER PUNCH-CARD PATTERN

●CONTENTS●

Fair isle patterns (in colours)	3
One point patterns (in colours)	19
Lace patterns (in colours)	23
Pull-up lace patterns (in colours)	35
Weaving thread knitting patterns (in colours)	38
Woven lace patterns (in colours)	47
Tuck stitch patterns (in colours)	50
Open stitch patterns (in colours)	54
Skip stitch patterns (in colours)	58
Lace-like patterns (in colours)	62
Fair isle patterns	66
Lace patterns	72
Pull-up lace patterns	77
Weaving thread knitting patterns	79
Woven lace patterns	83
Tuck stitch patterns	85
Open stitch patterns	88
Skip stitch patterns	90
Lace-like patterns	93
Pull-up stitch patterns	95
Instructions of ribbing patterns	97
Ribbing patterns	100
How to make the Punch cards	113
Design hints	265



Happy knitting
with a better BROTHER
knitter!

*We have produced a
most technically advanced,
automated punch card
type knitting machine.
Since the newly marketed
knitter is designed
for automatic punch card
knitting with
24 needles selection
system,
"Big & Bold" designs
can be knit without
any difficulty.*

*Look at the stitch
patterns, and choose
your favorite pattern
card..... And
by using the Blank
cards and puncher,
make up your own card.*

Completely personal,
original designs can be
knit easily-joyfully.





● 同時編込み模様 ●
FAIR ISLE PATTERNS

DESIGN BY LIONNE



1

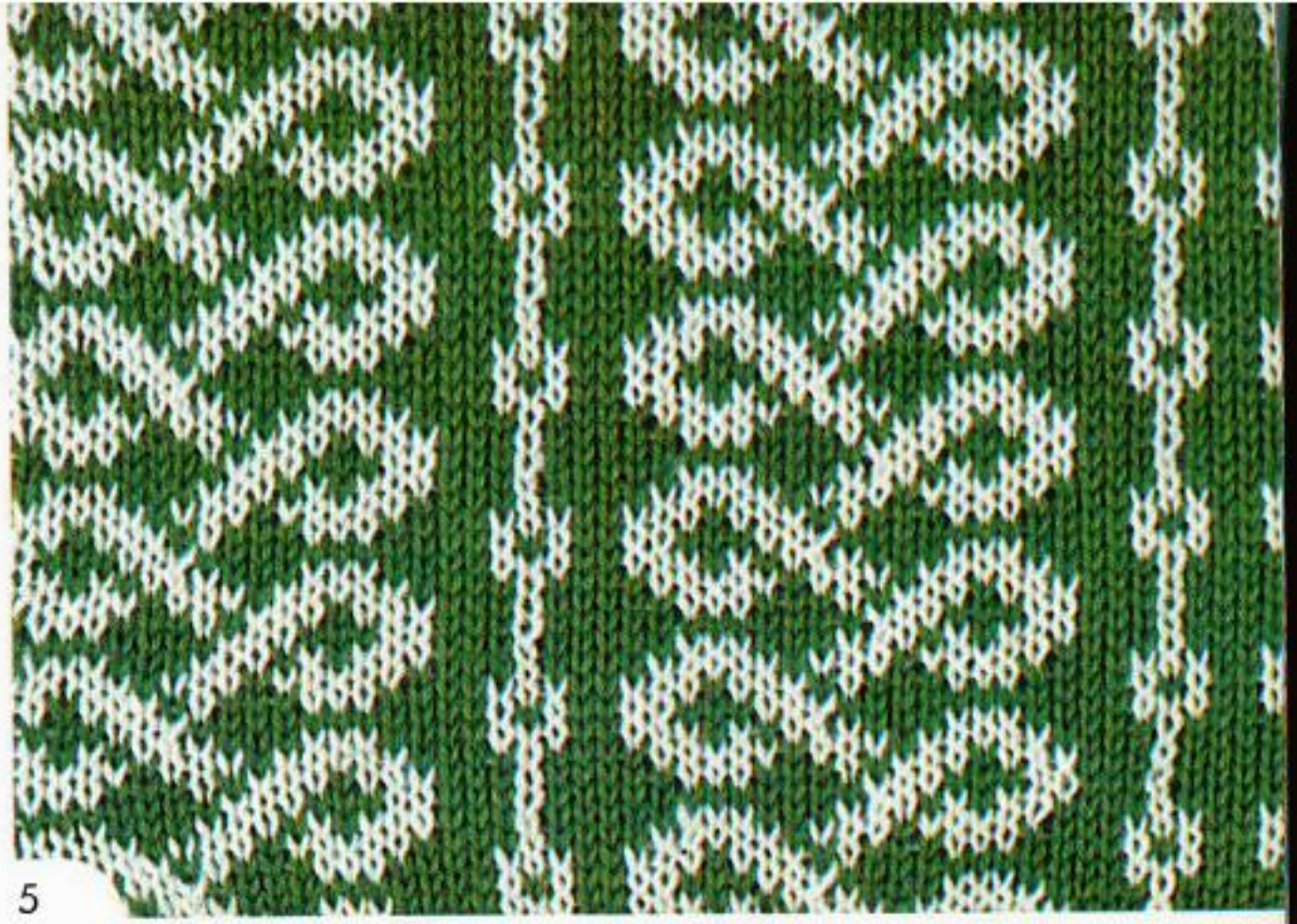

5



2



6

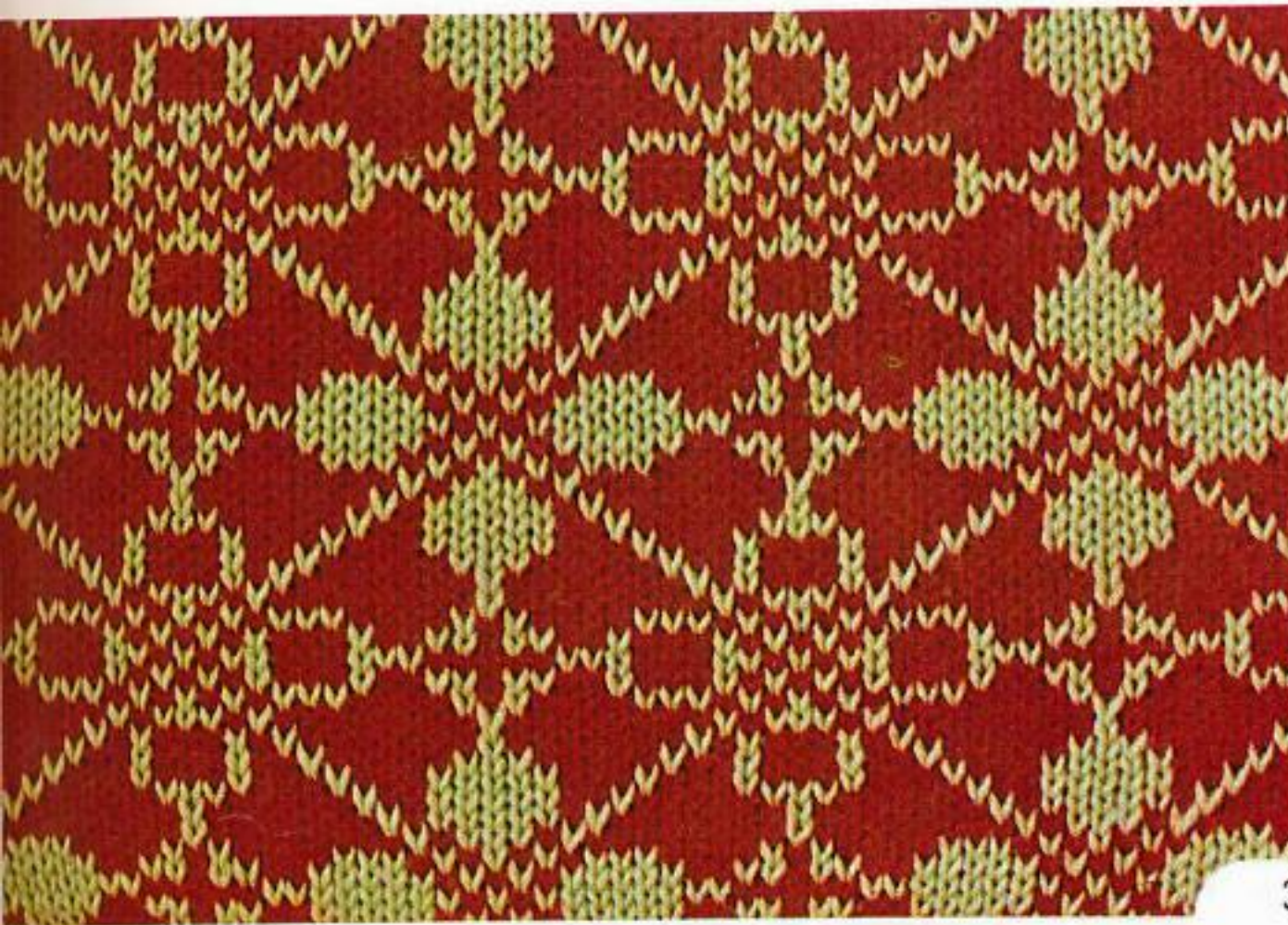

3

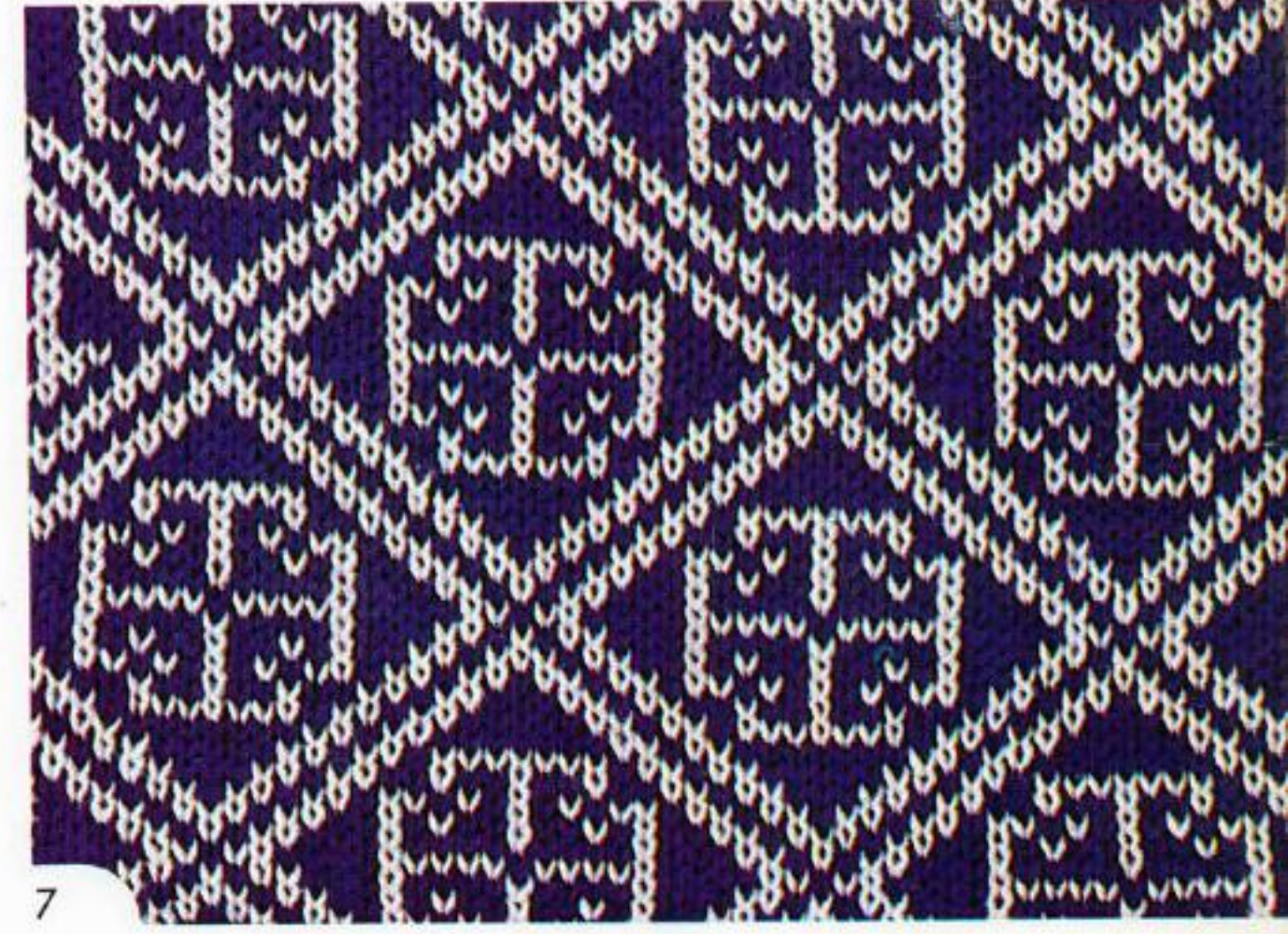

7



4



8

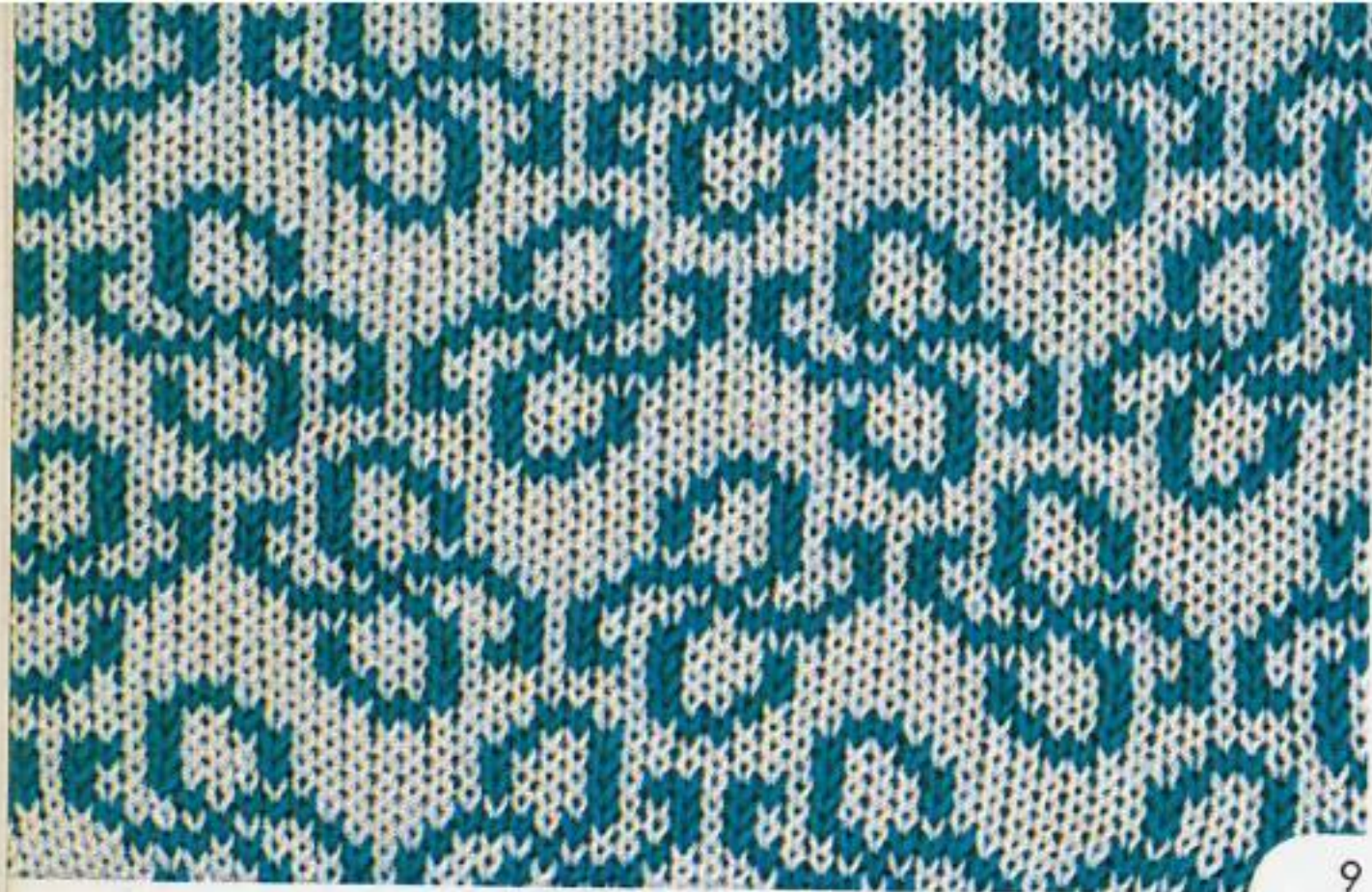

9

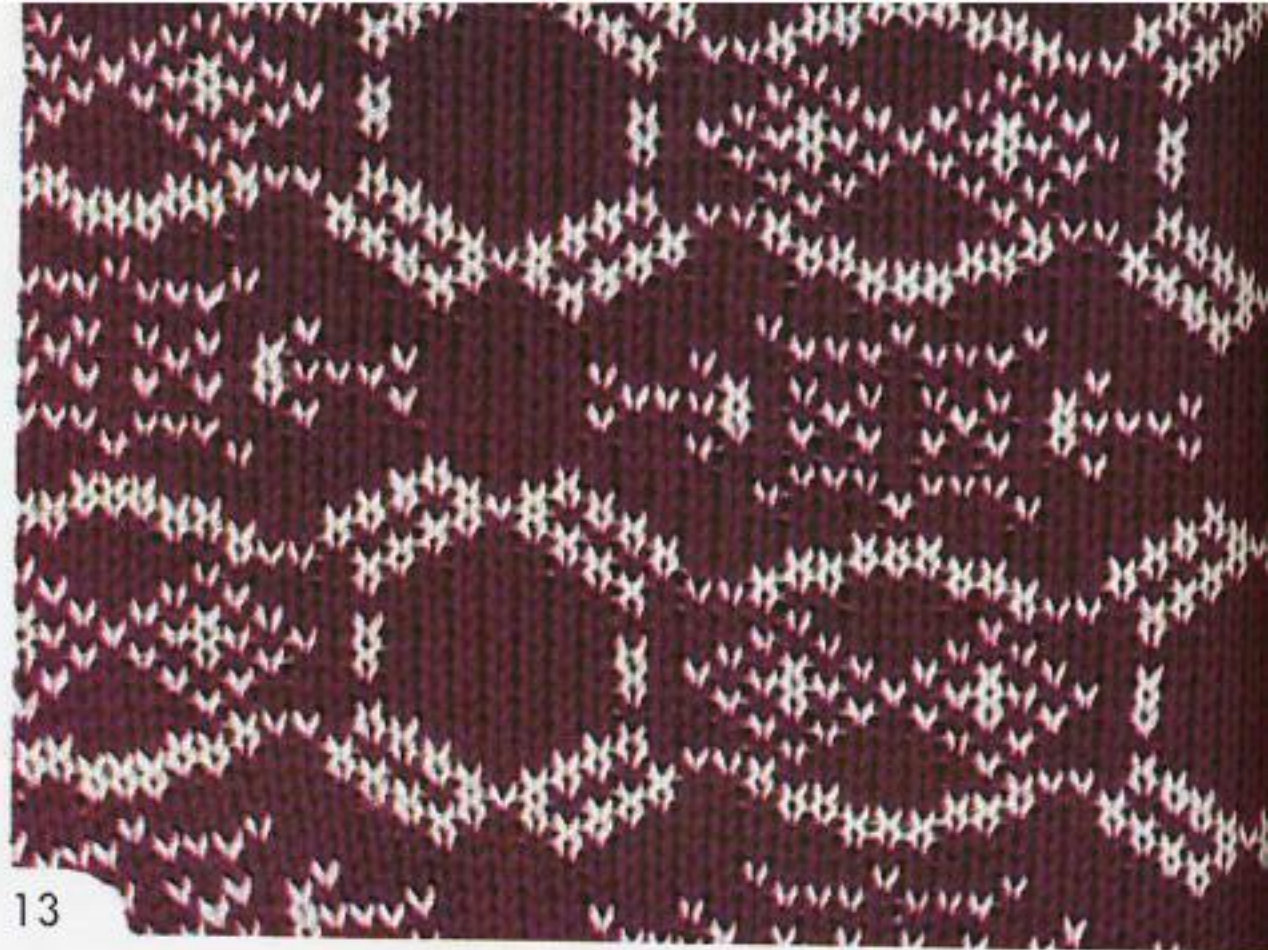

13



10

14



11

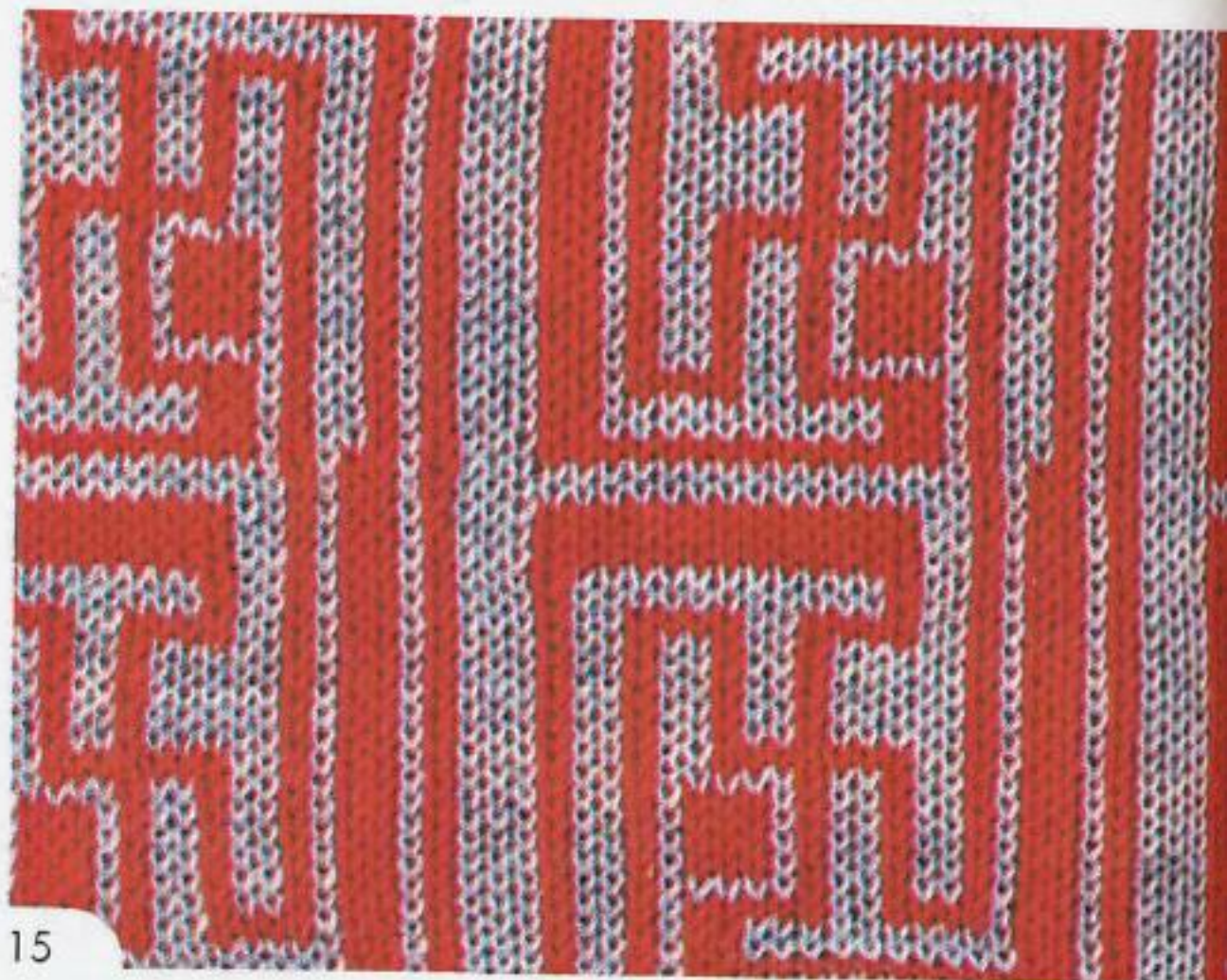

15



12

16





17



21

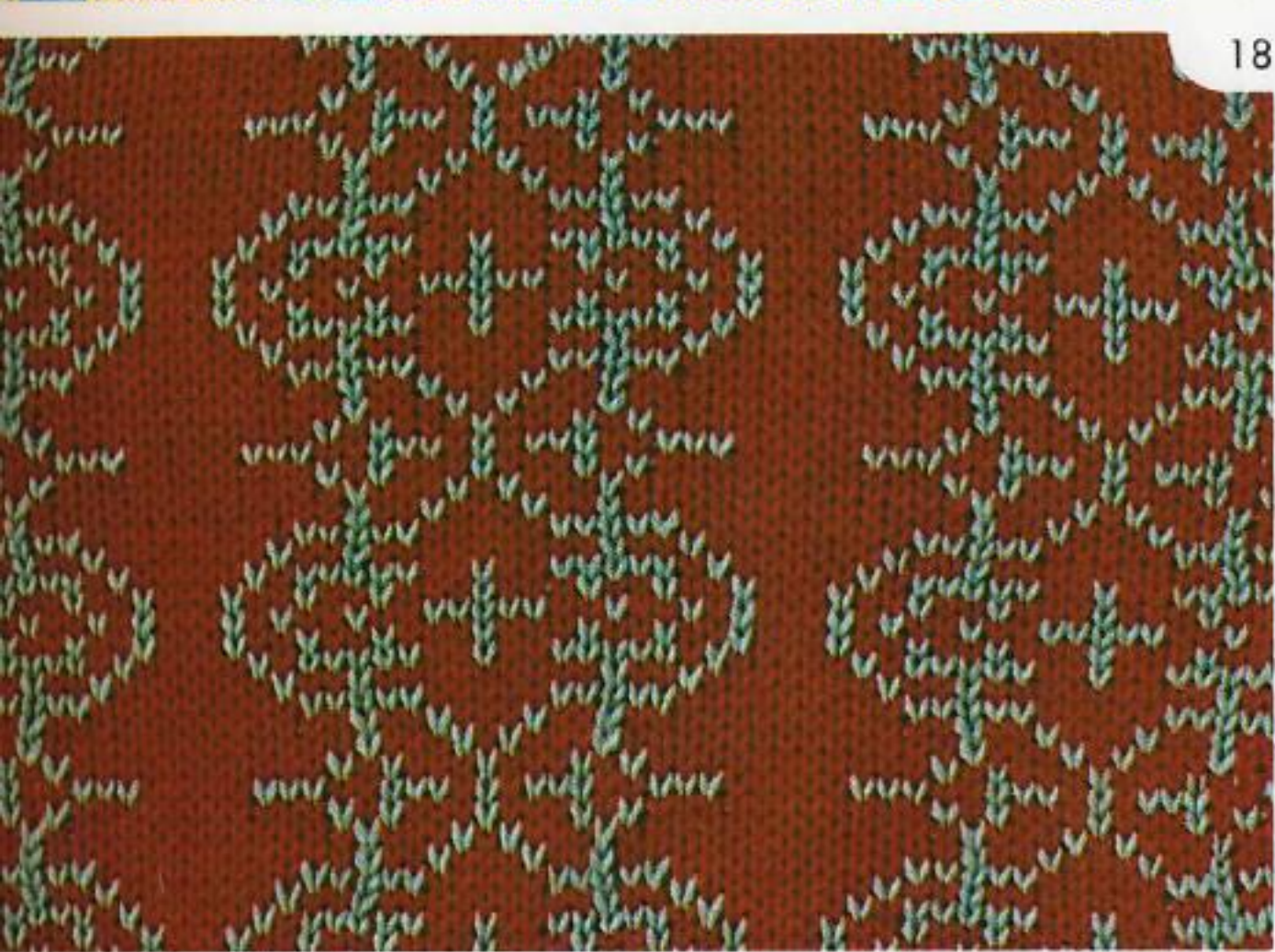

18

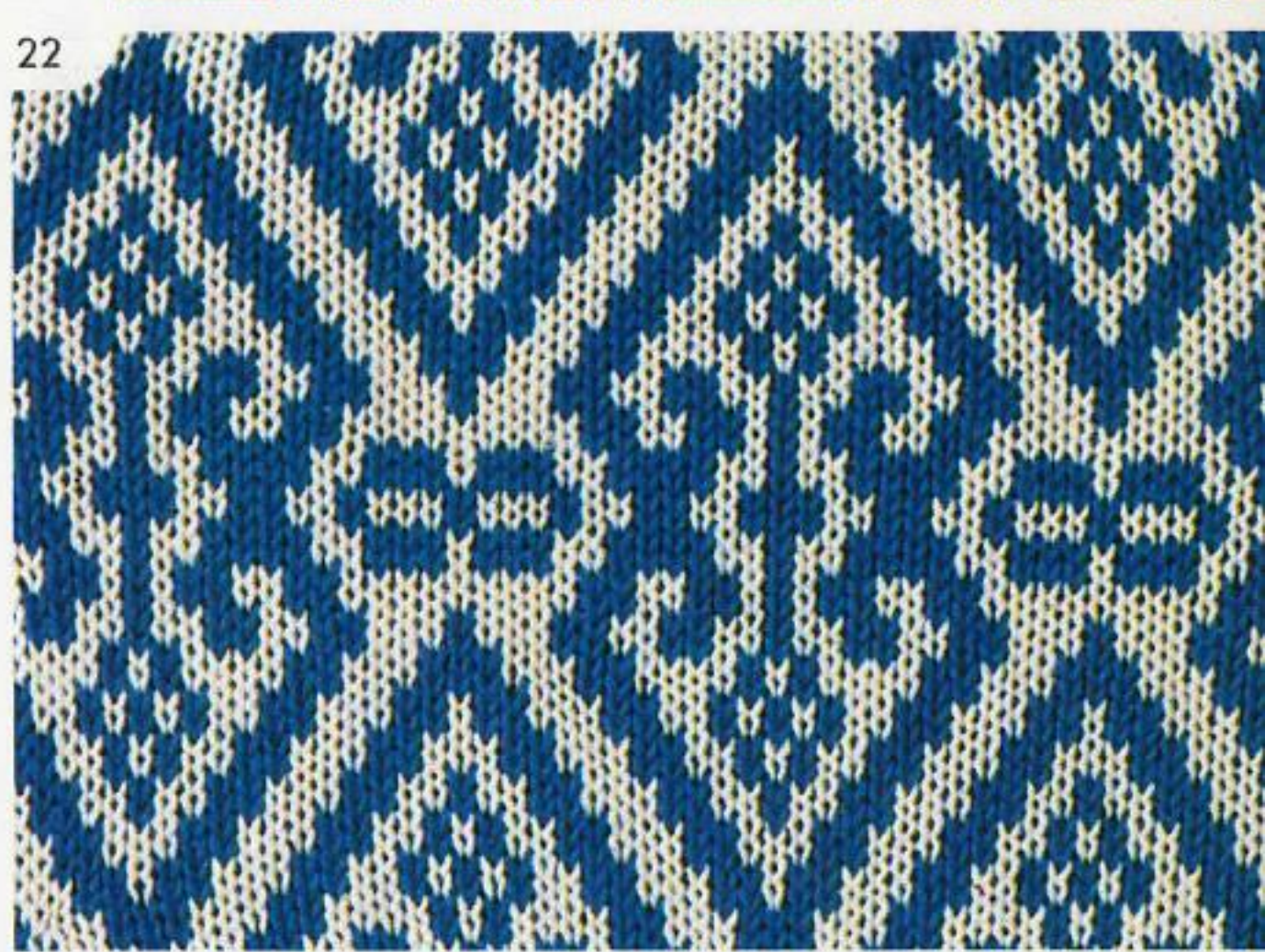

22



19



23

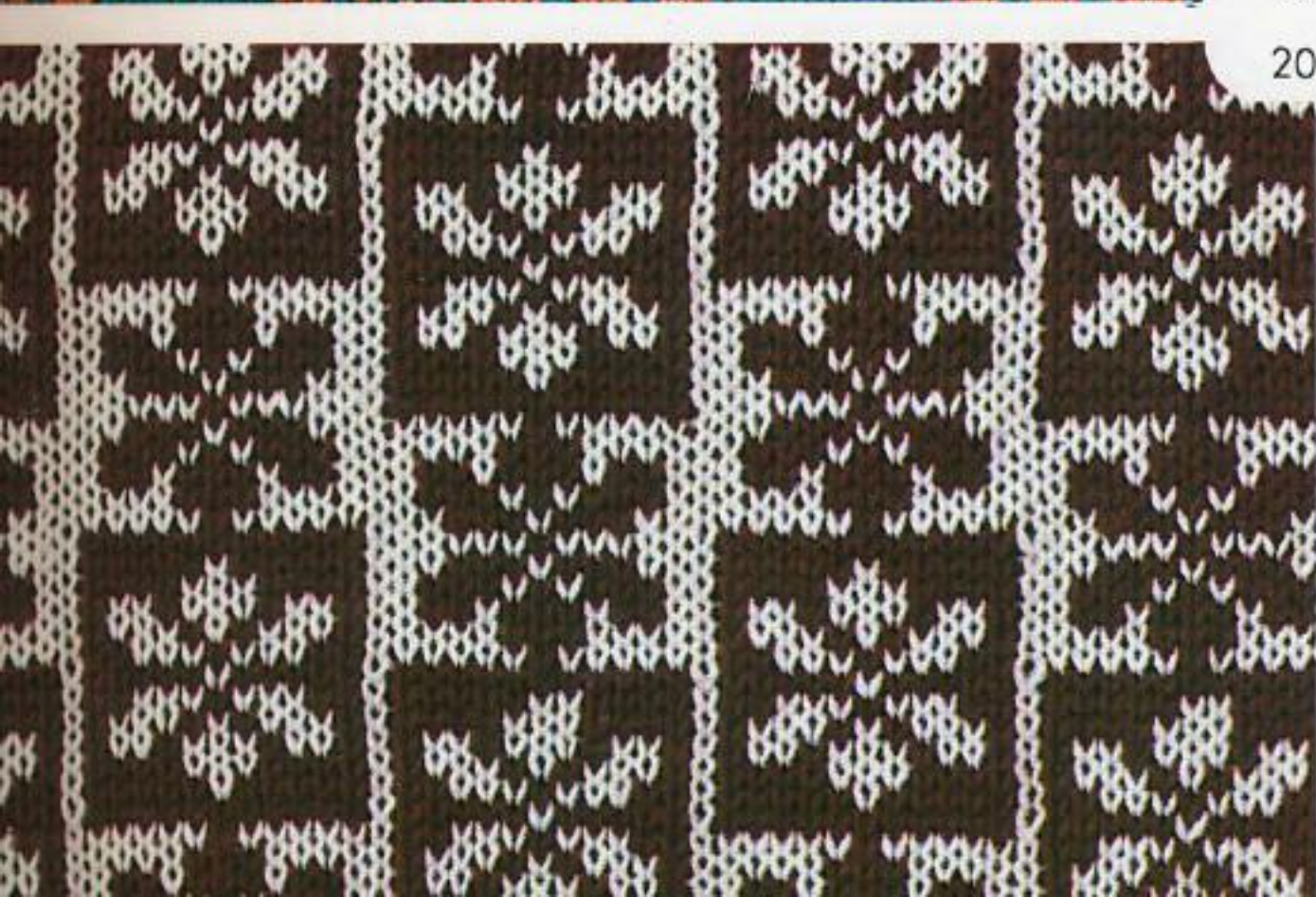

20



24



25



29

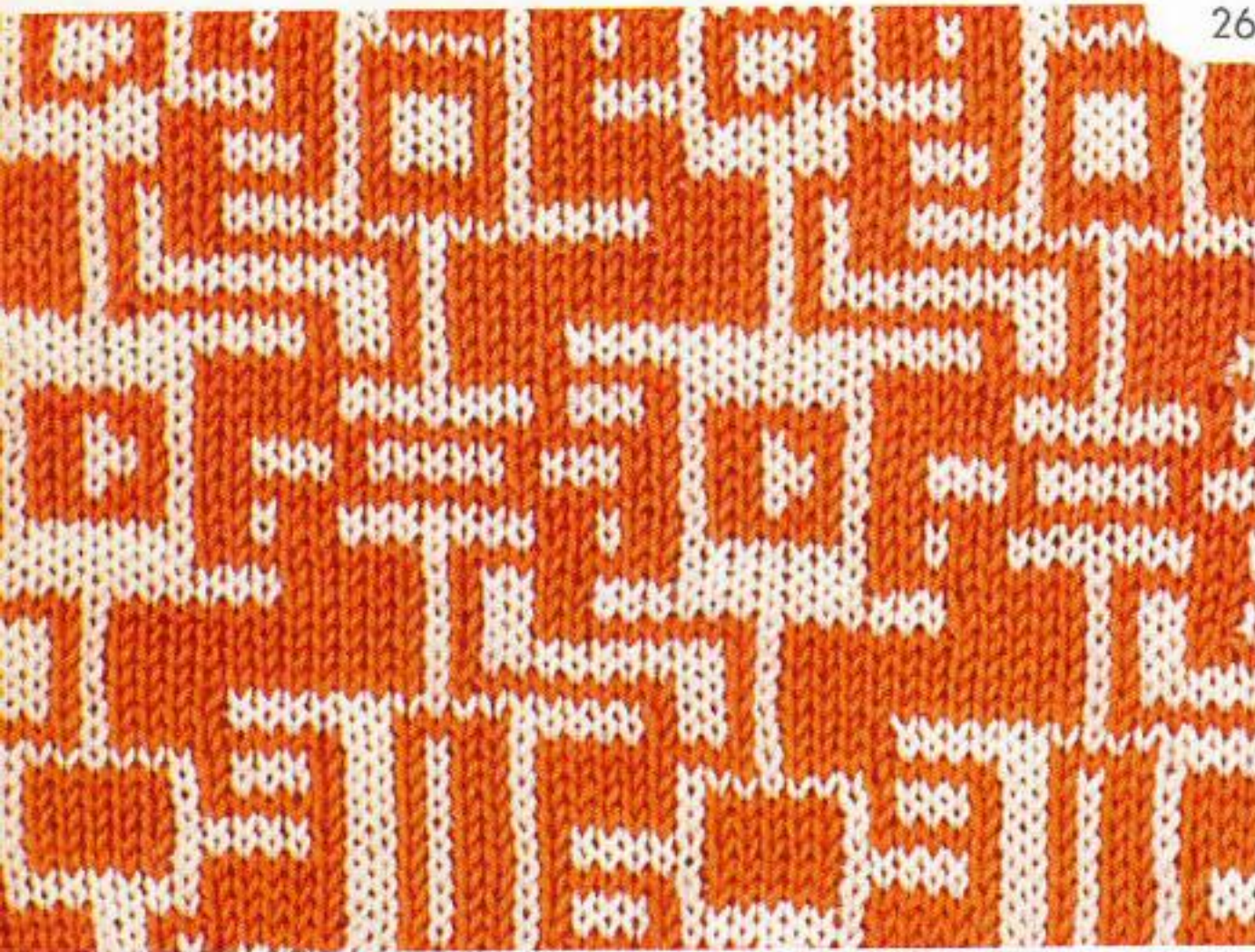

26



30



27

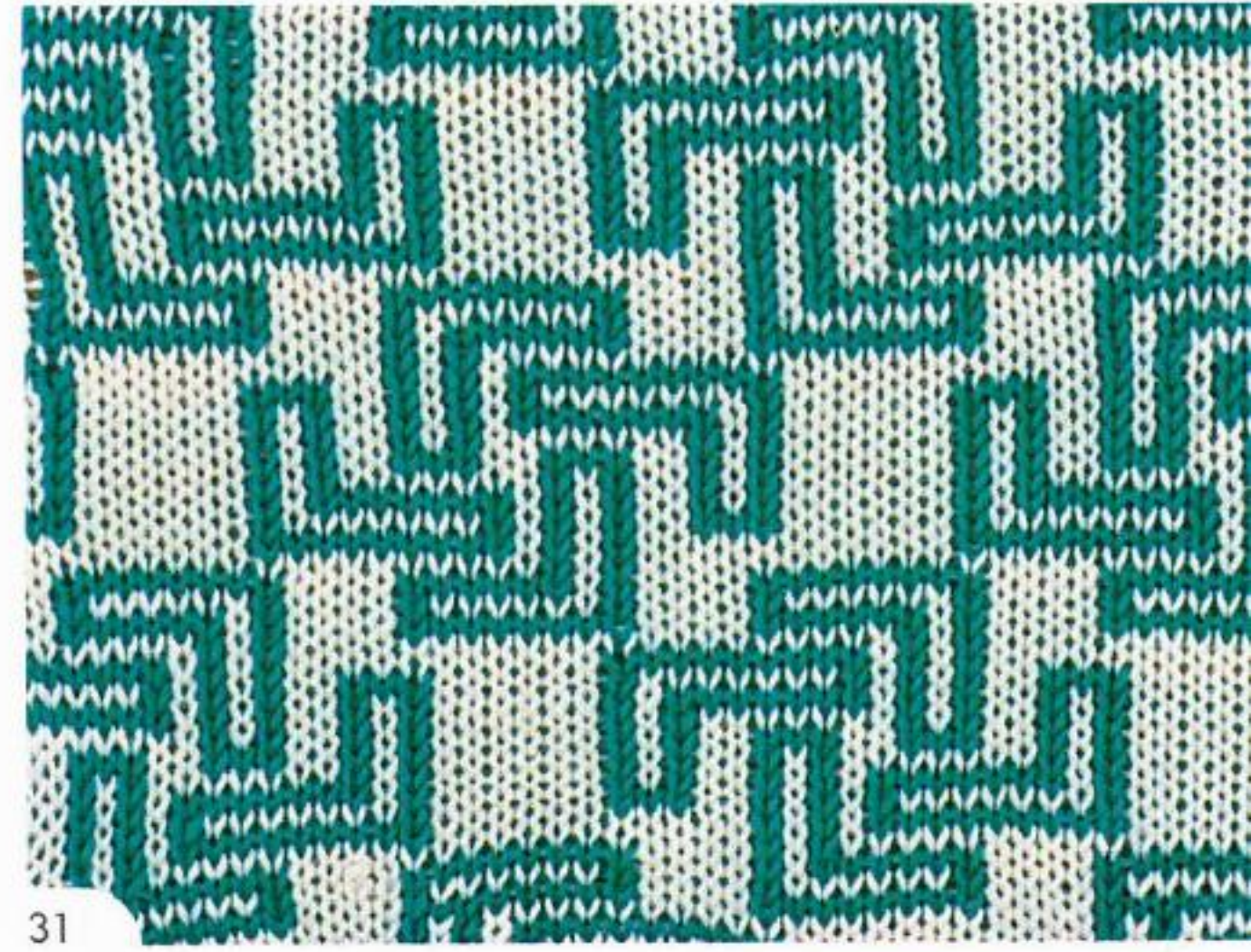

31



28



32



33



37



34



38



35



39



36



40



41



45

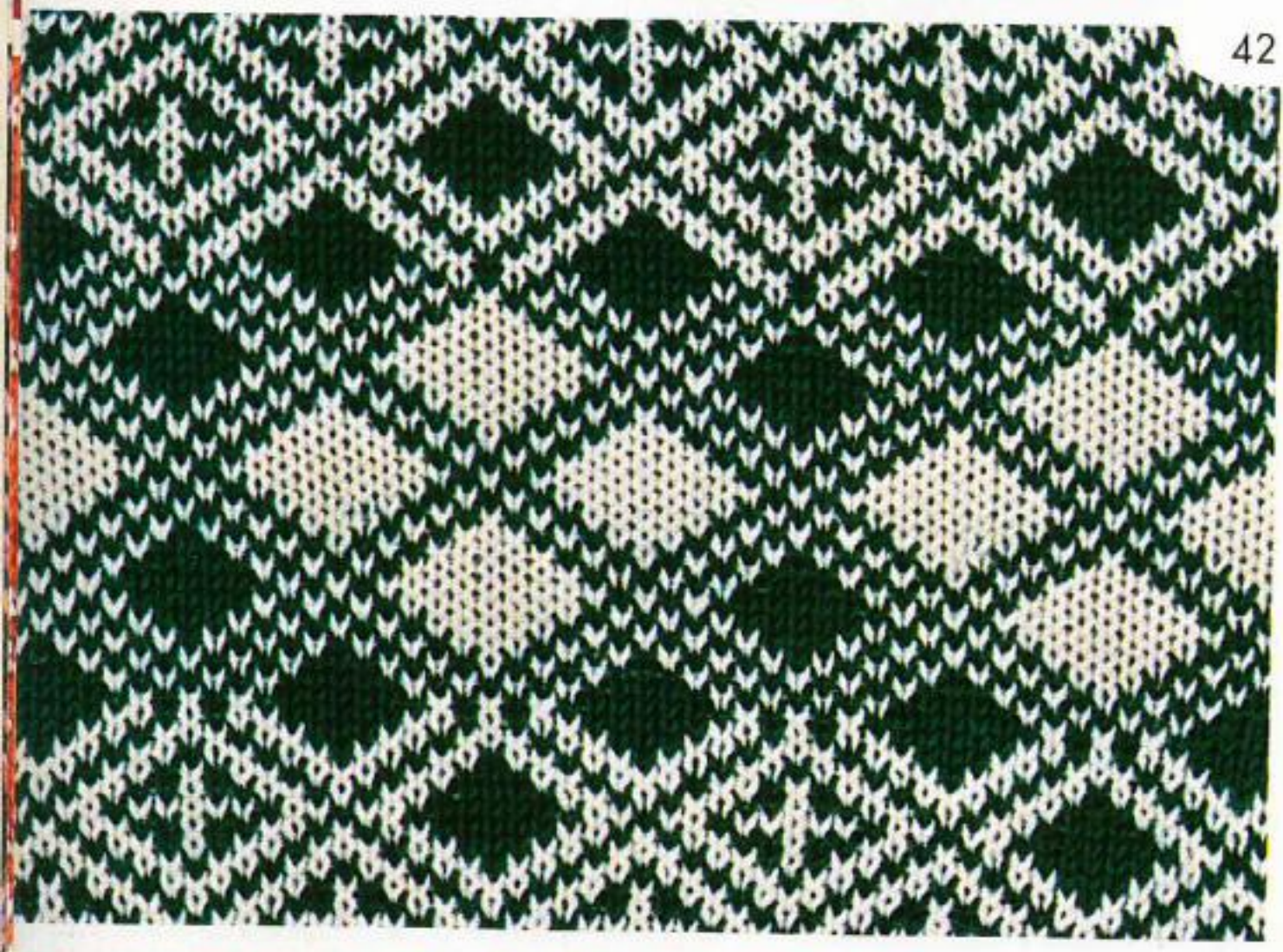

42

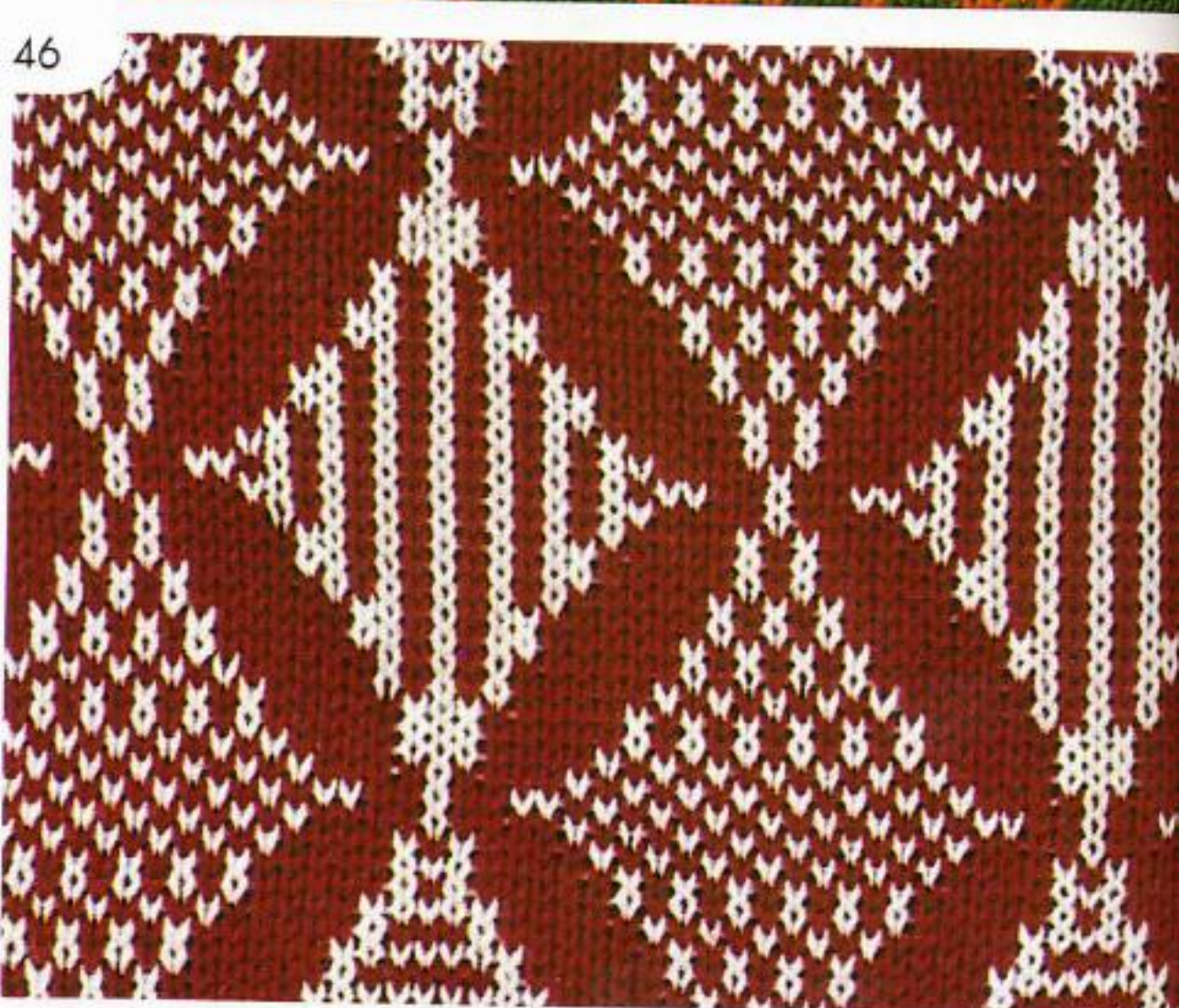

46

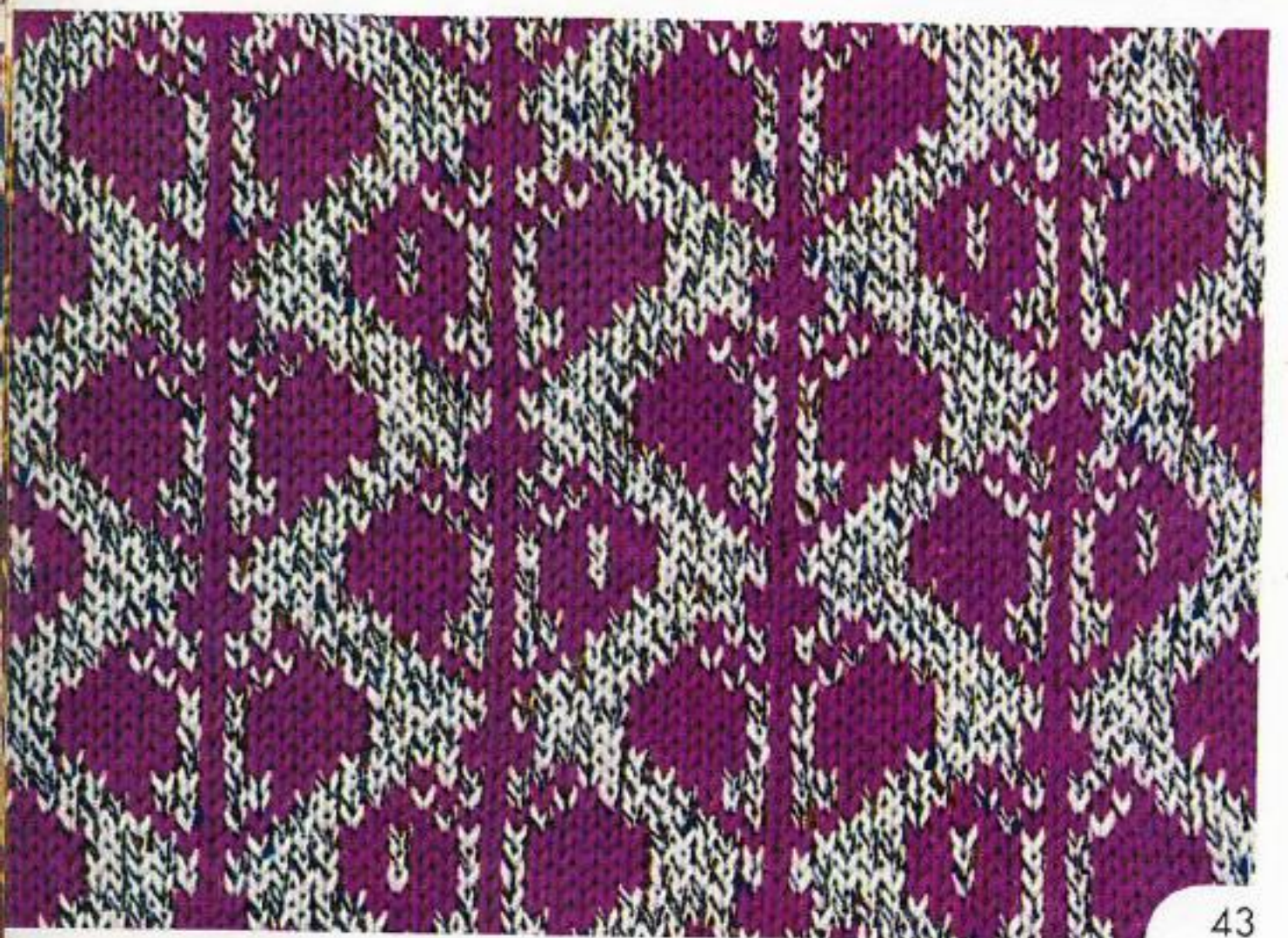

43



47



44



48

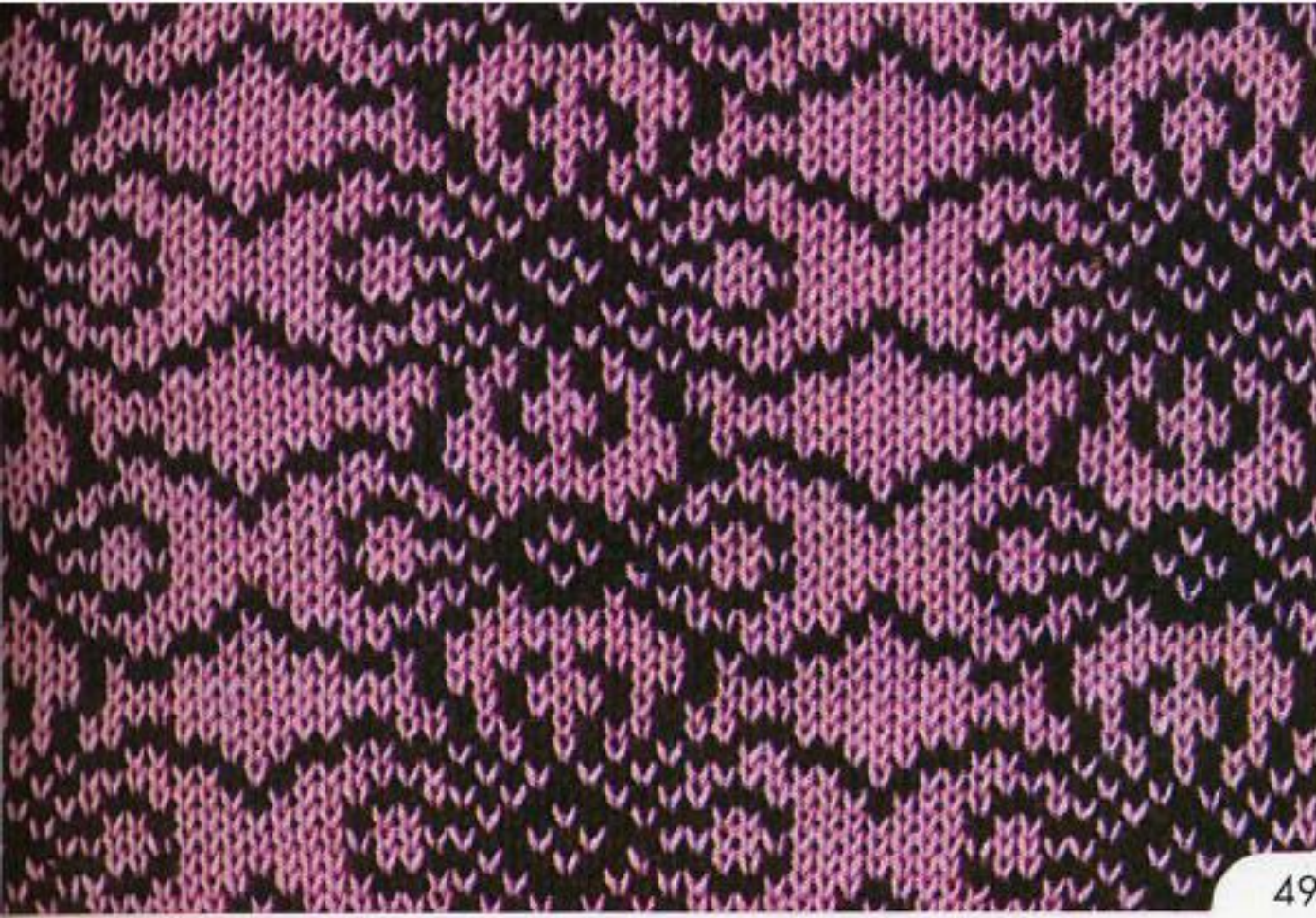

49



53



50



54



51



55

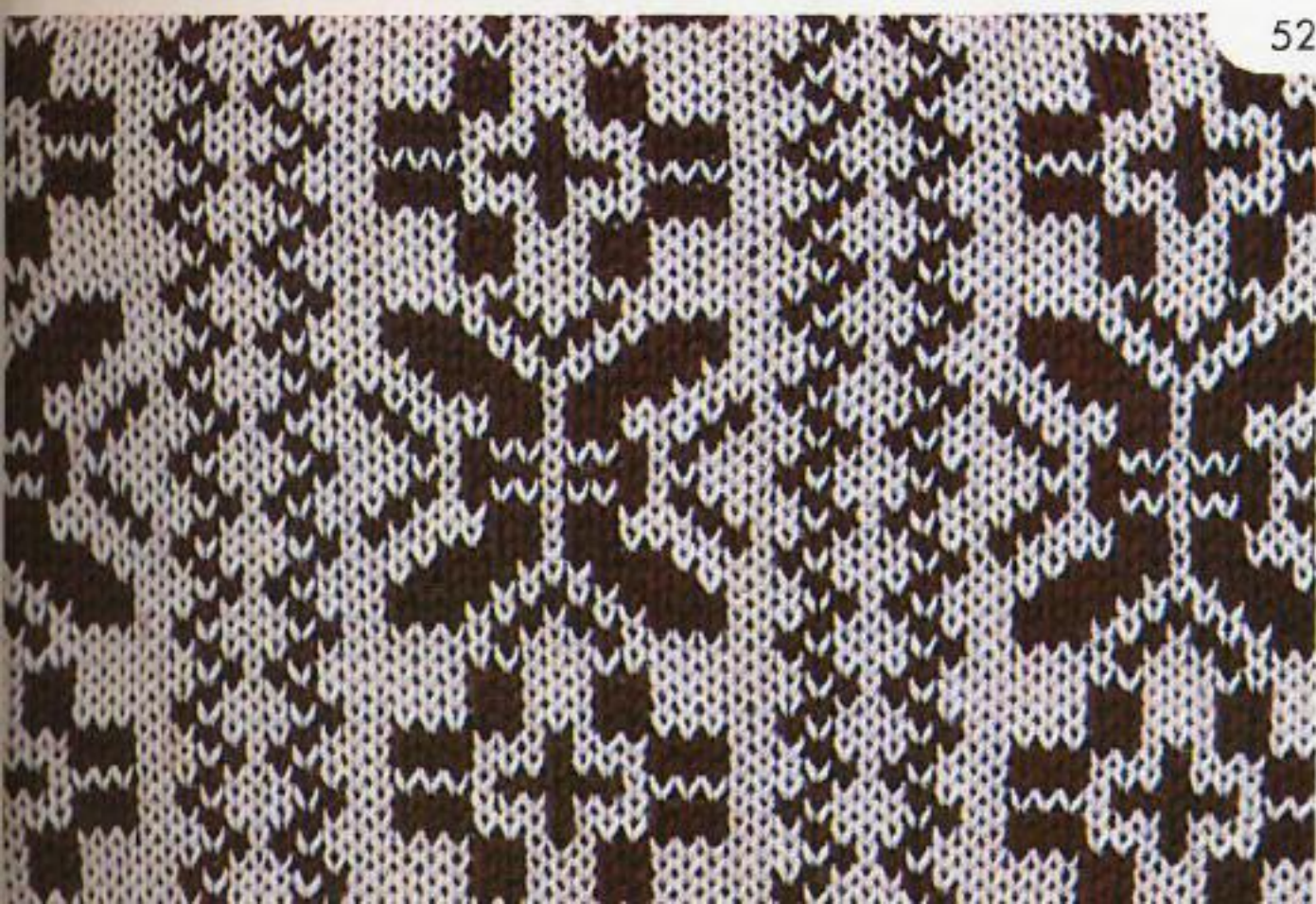

52



56

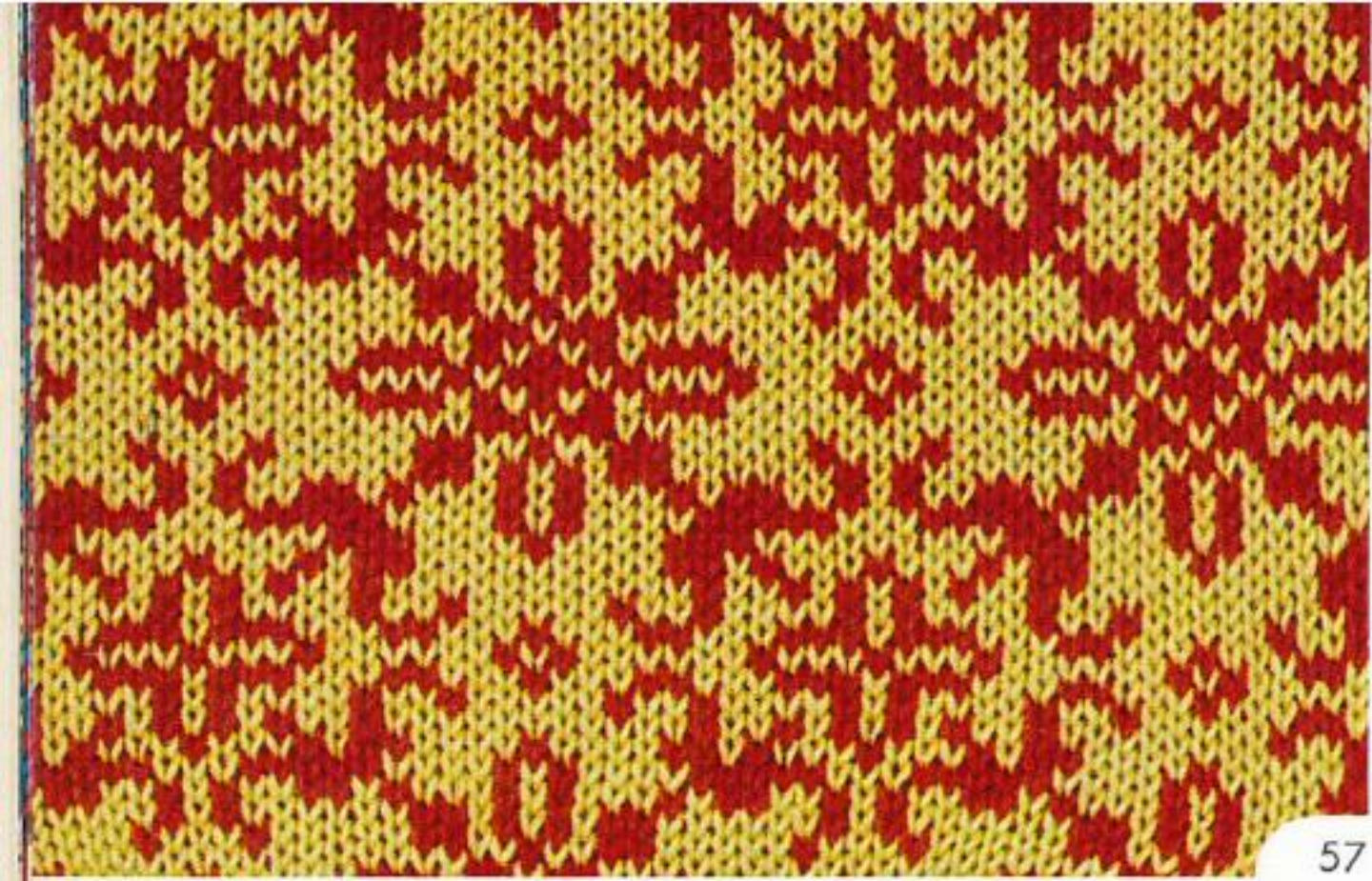

57



61

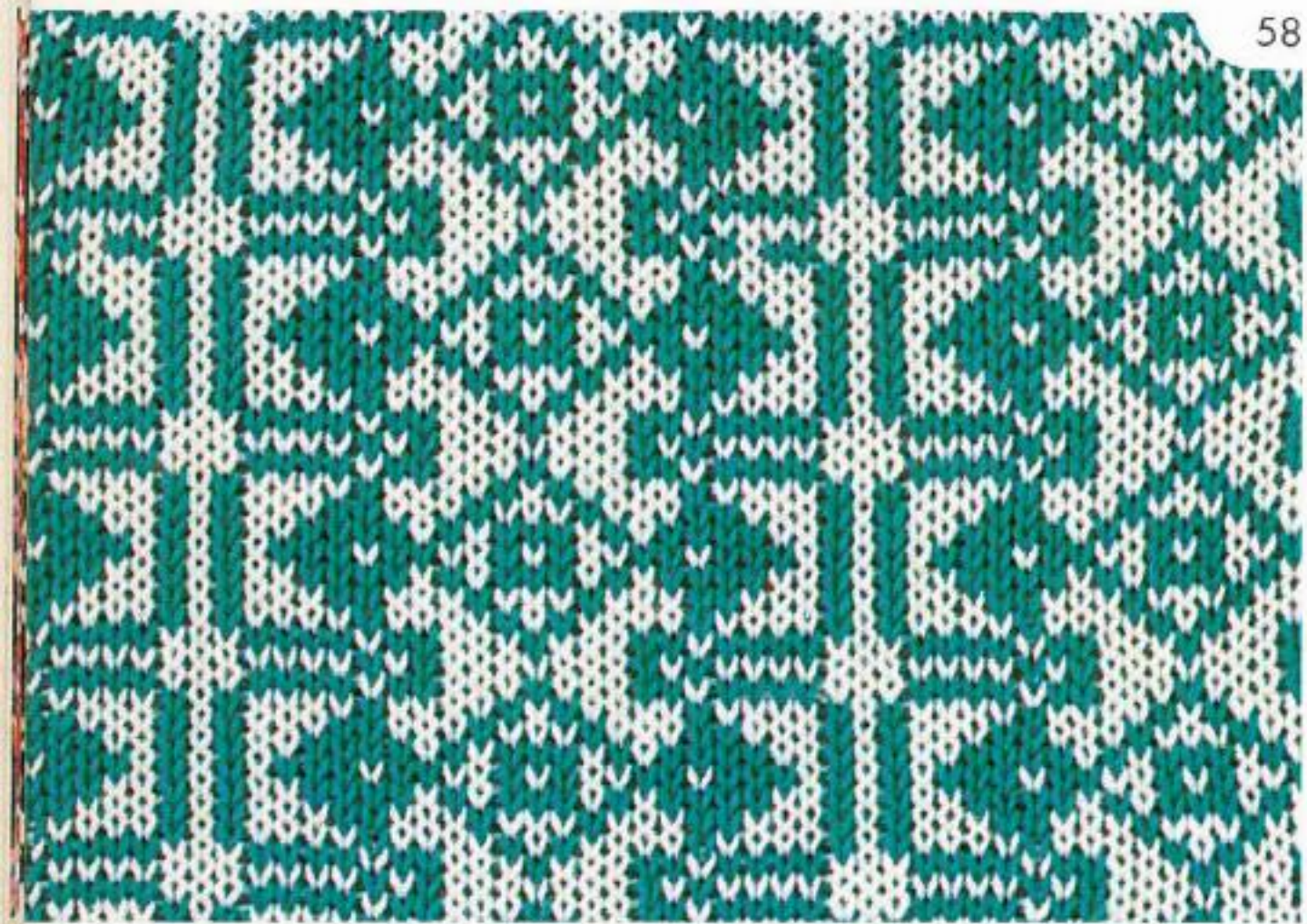

58



62

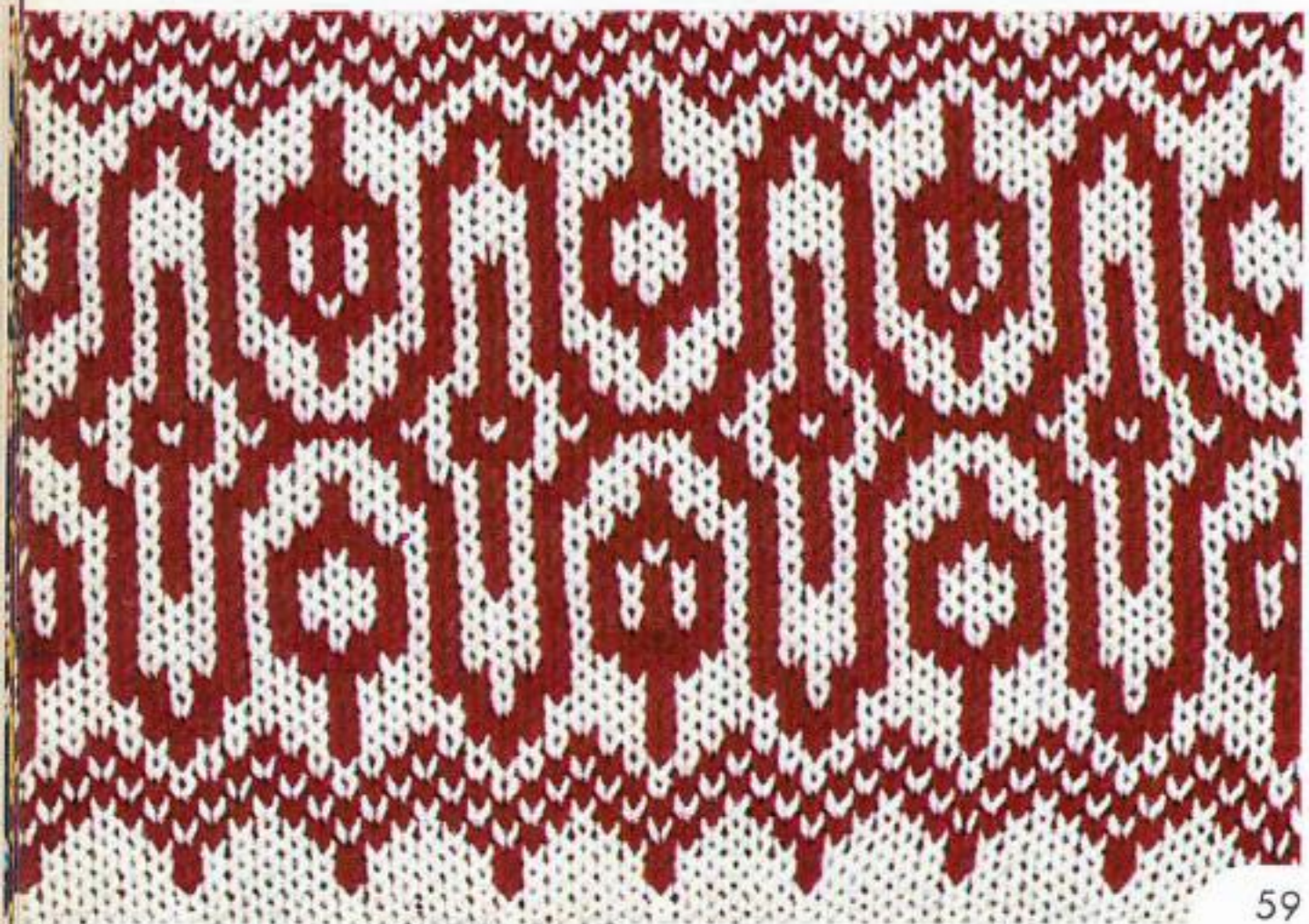

59



63



60

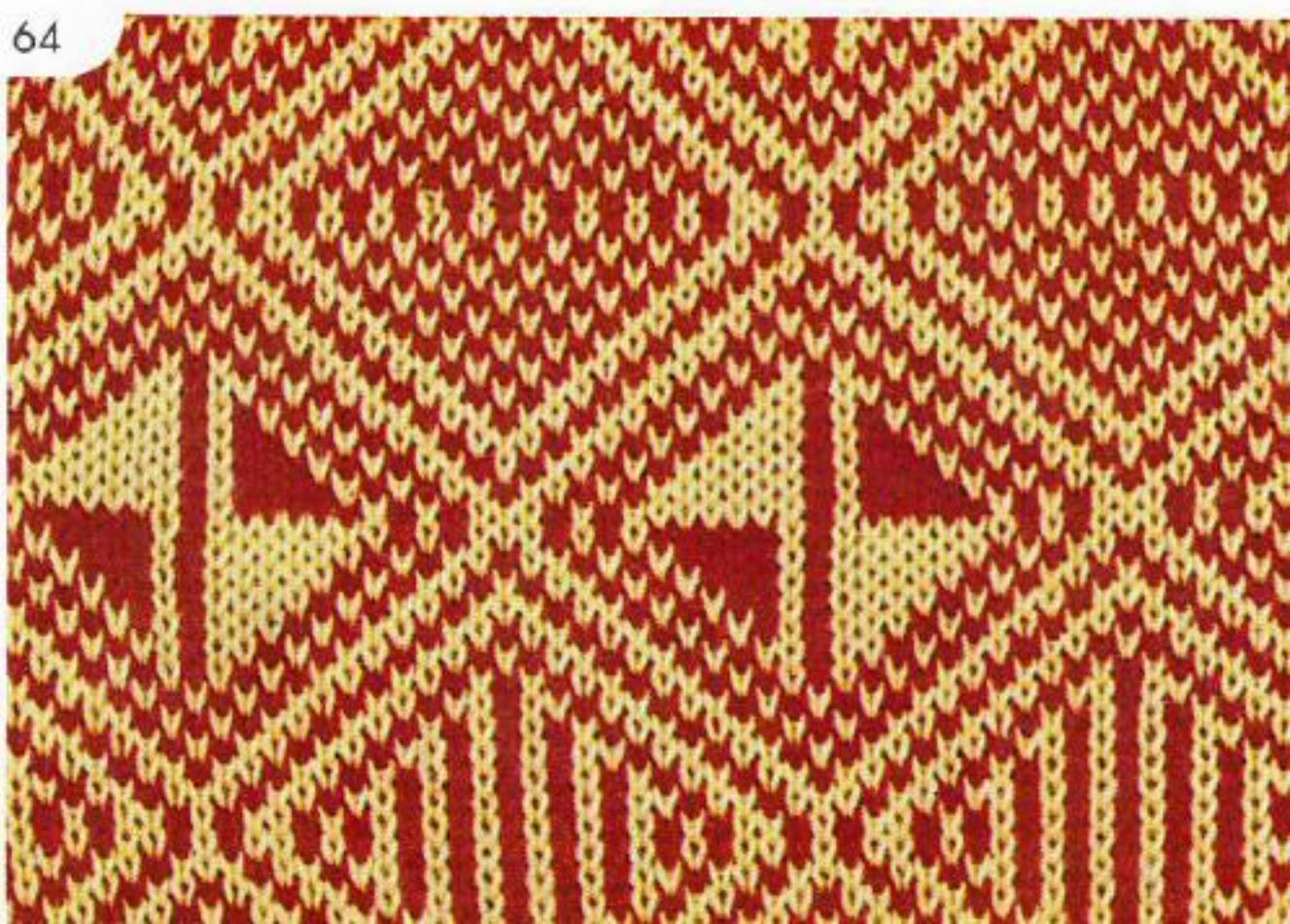

64

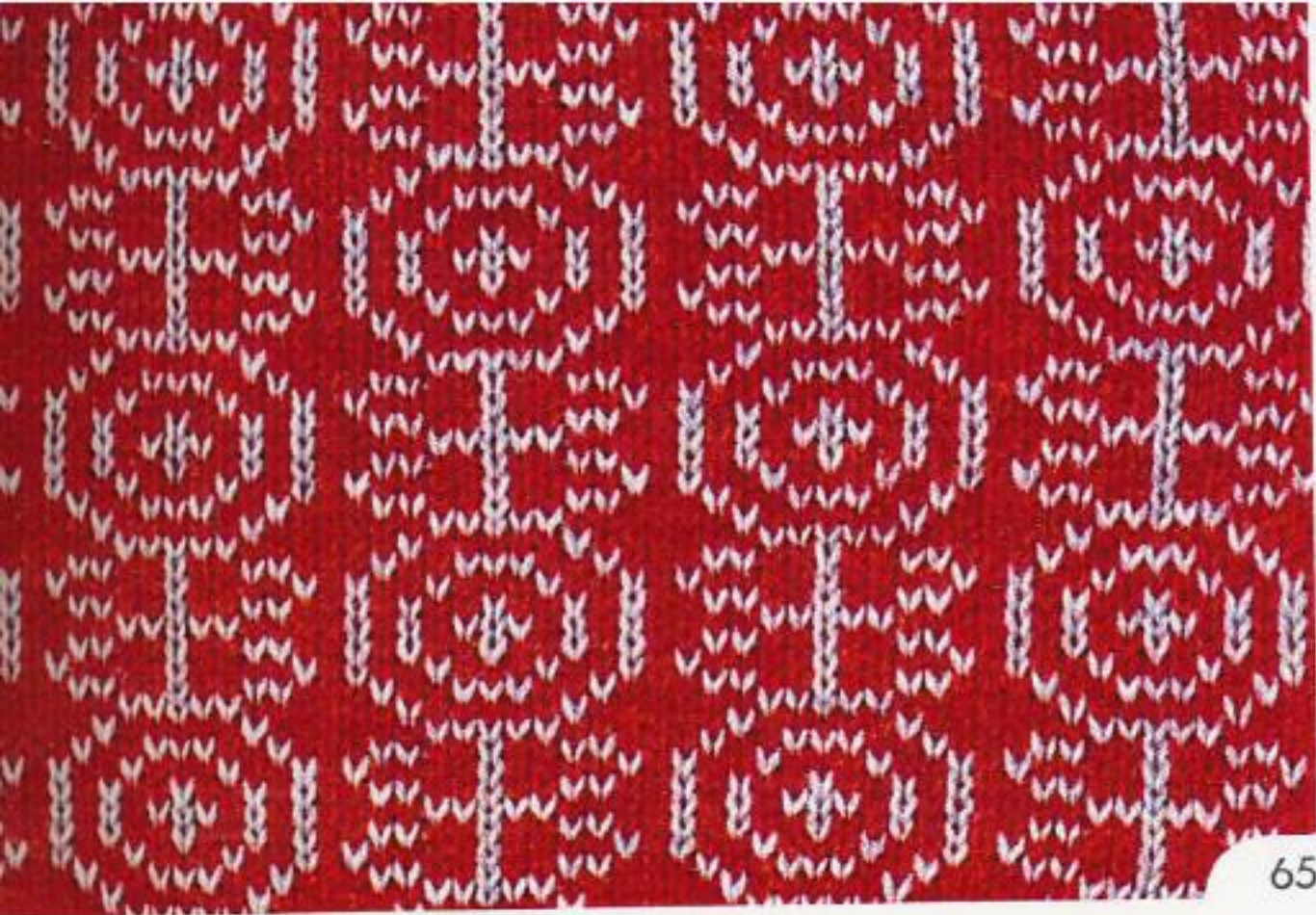

65

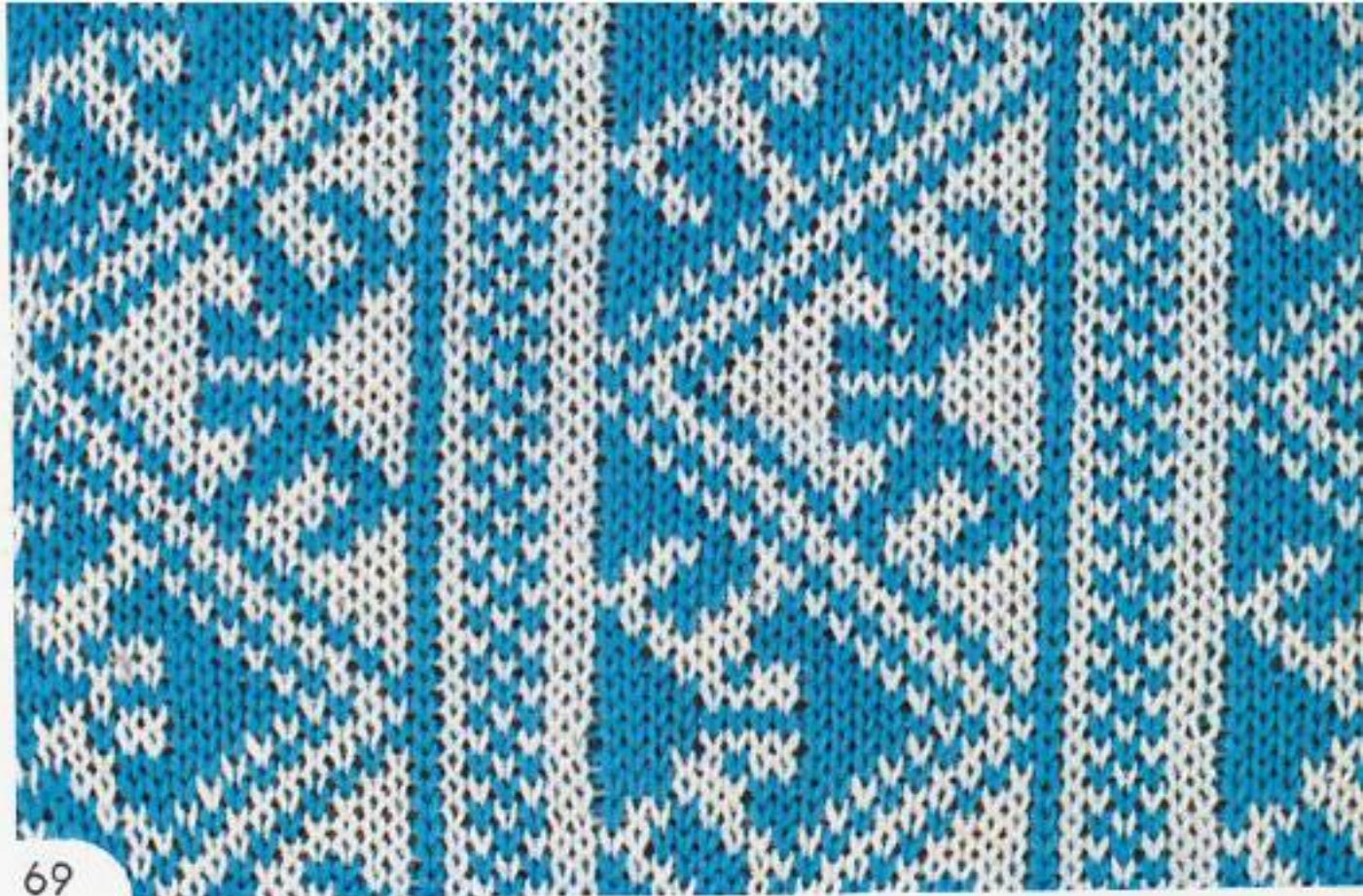

69



66



70



67

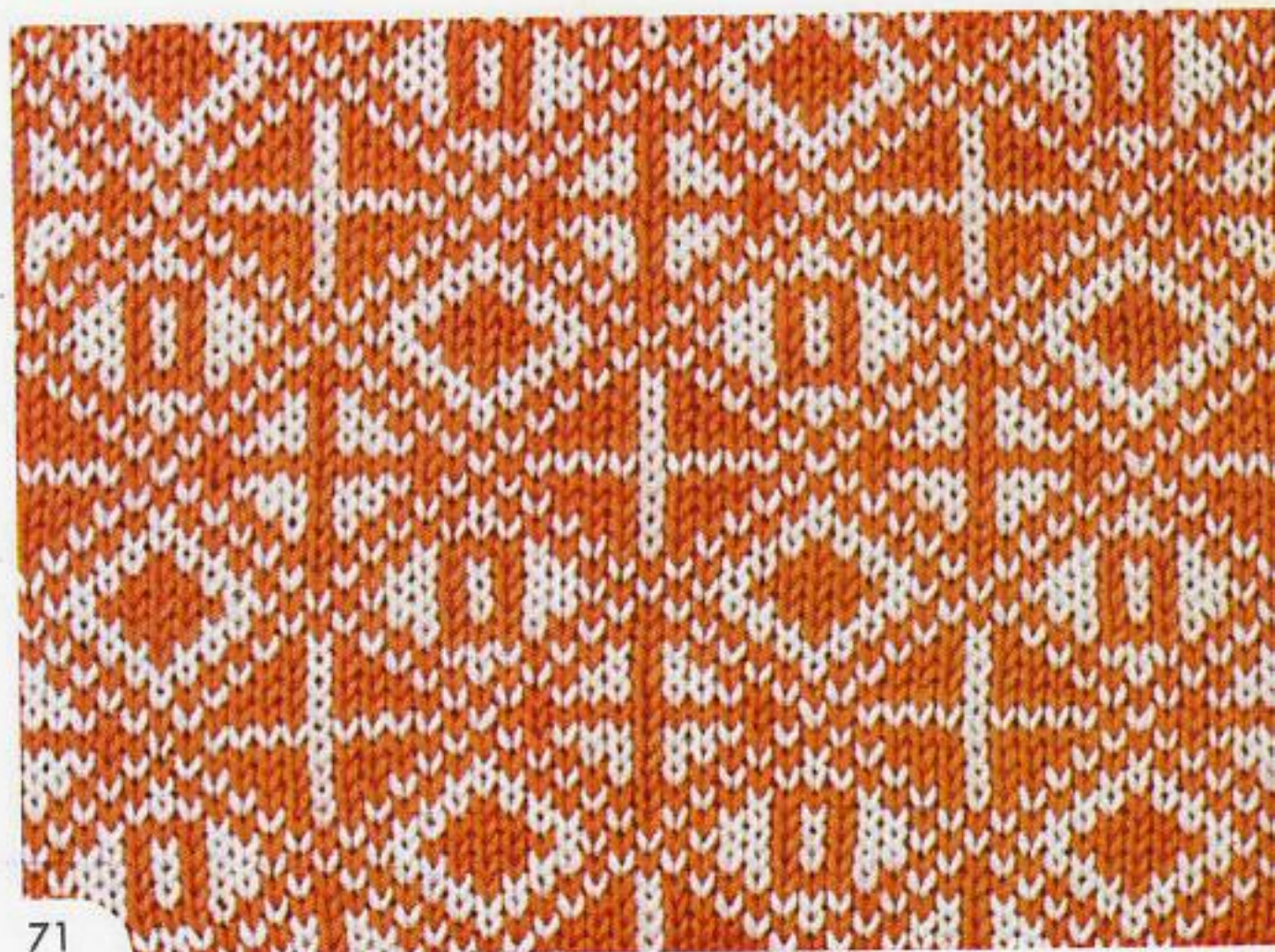

71



68

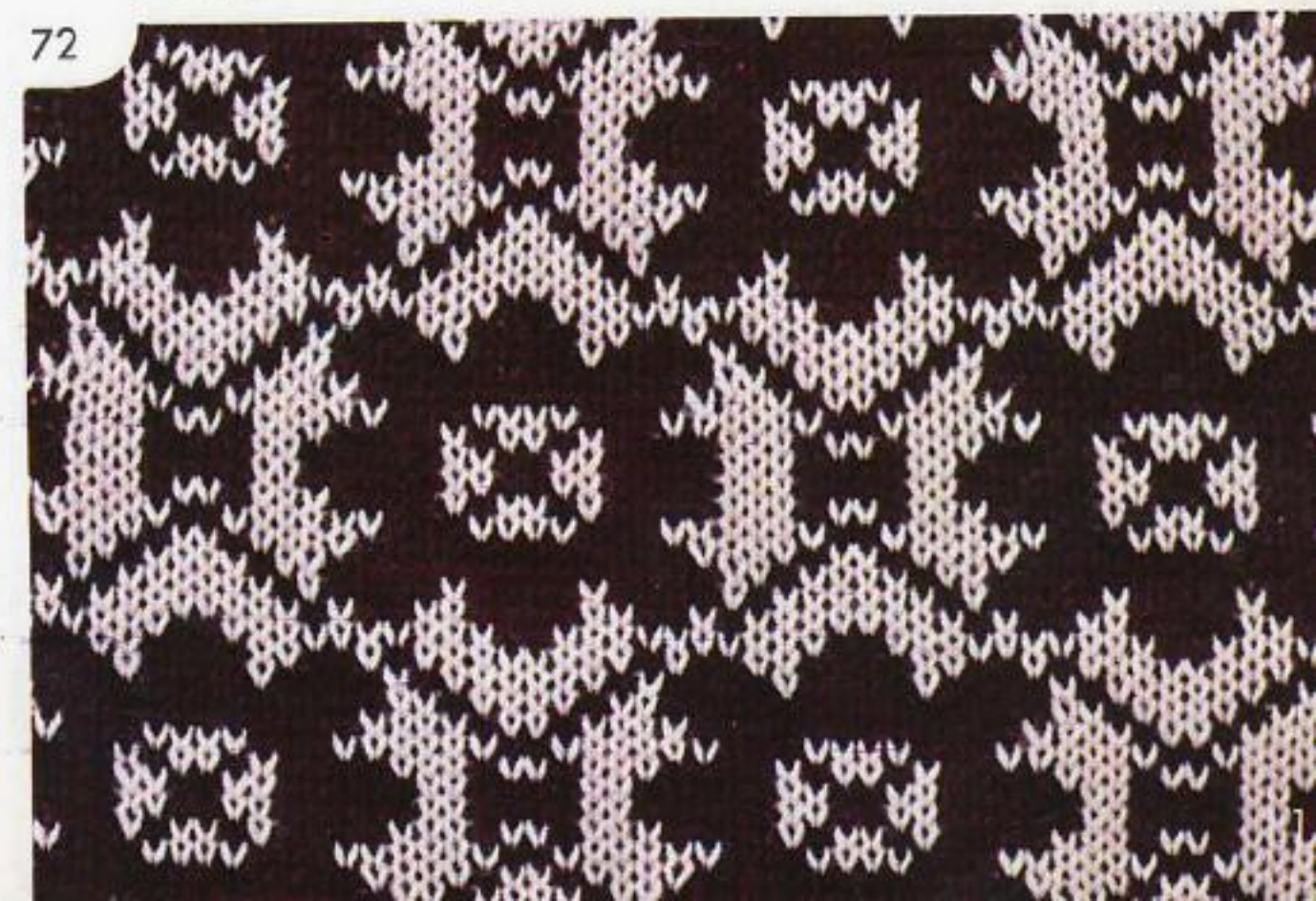

72



73

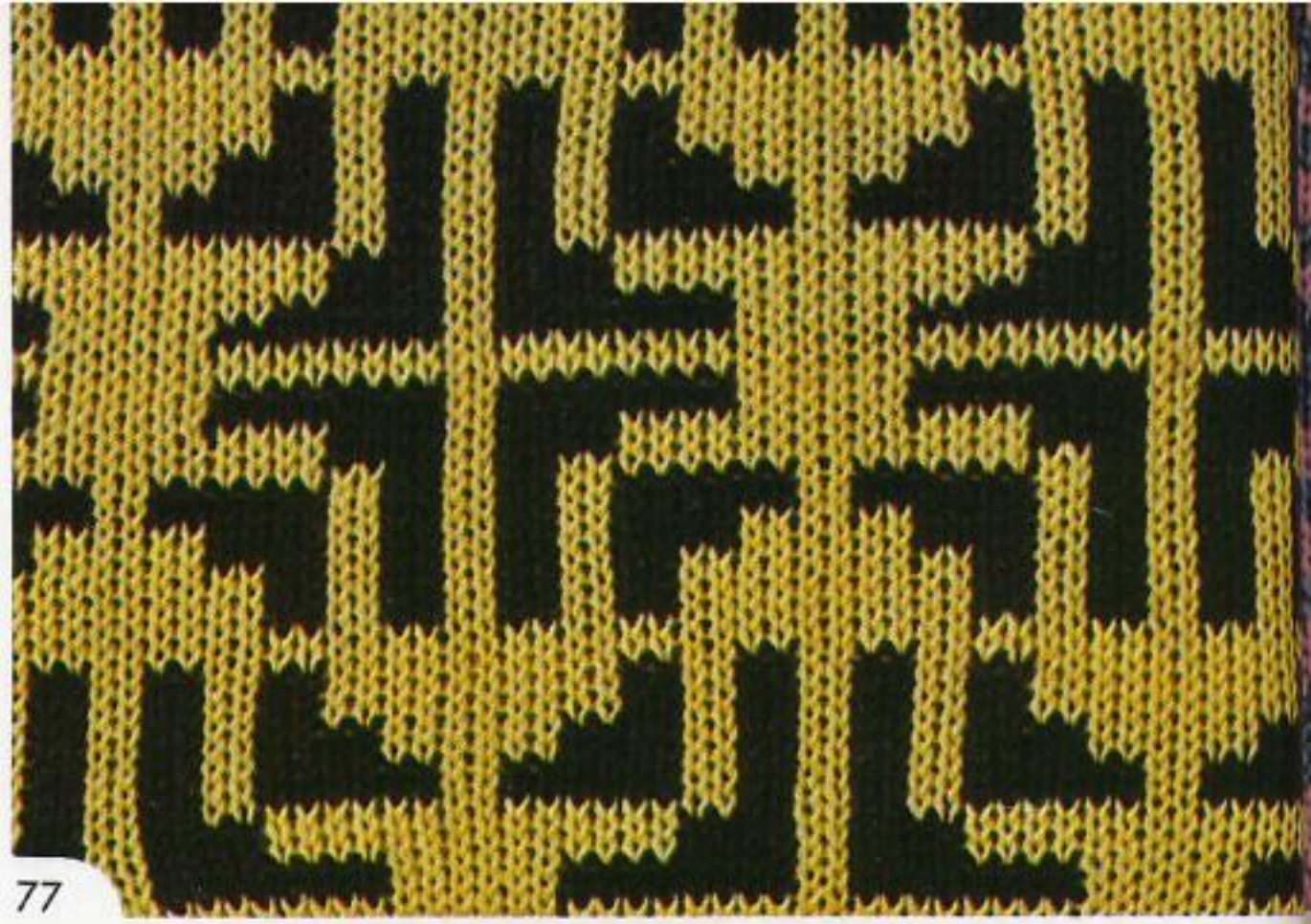

77



74

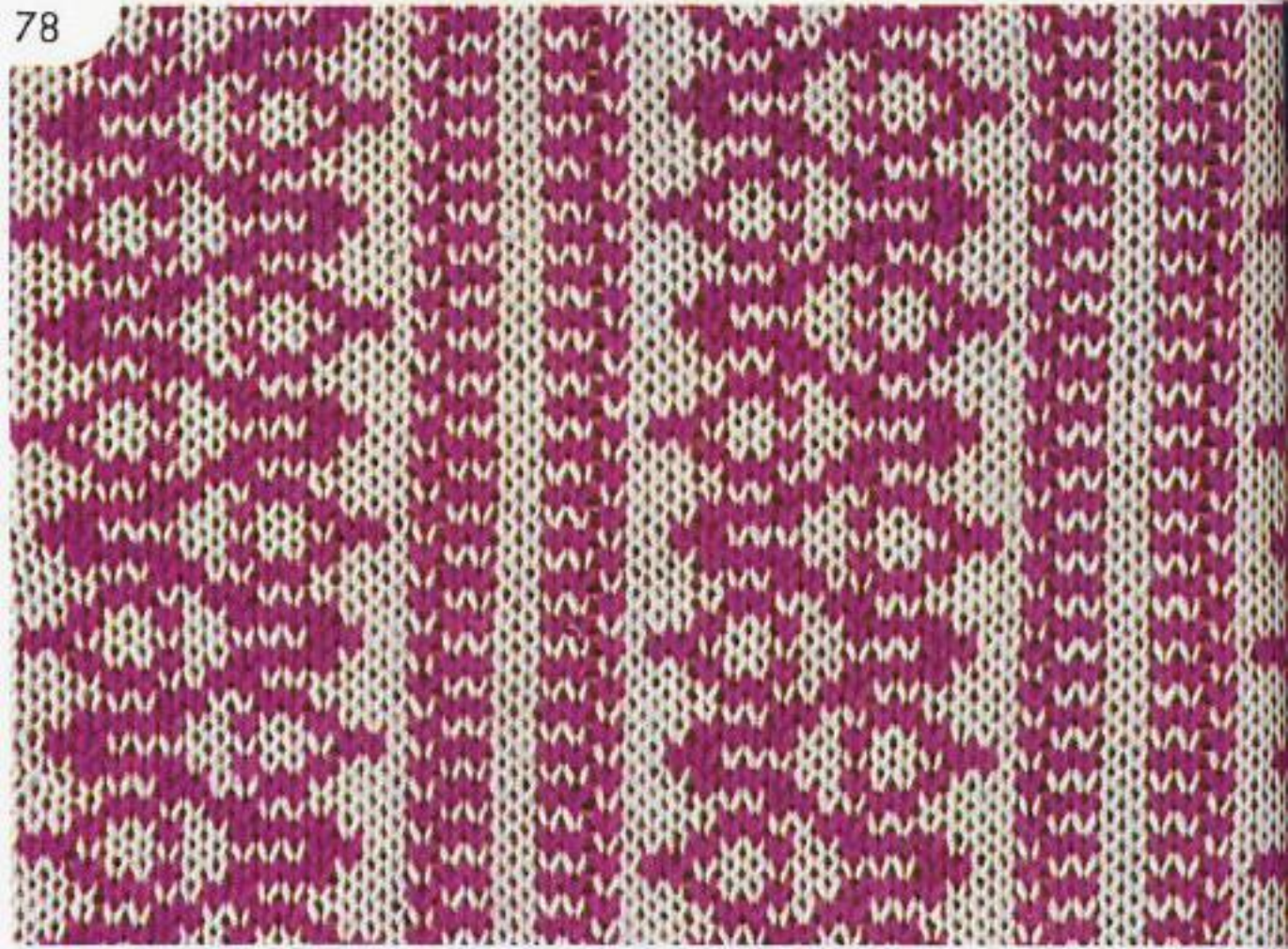

78



75



79



76



80



81



85



82



86

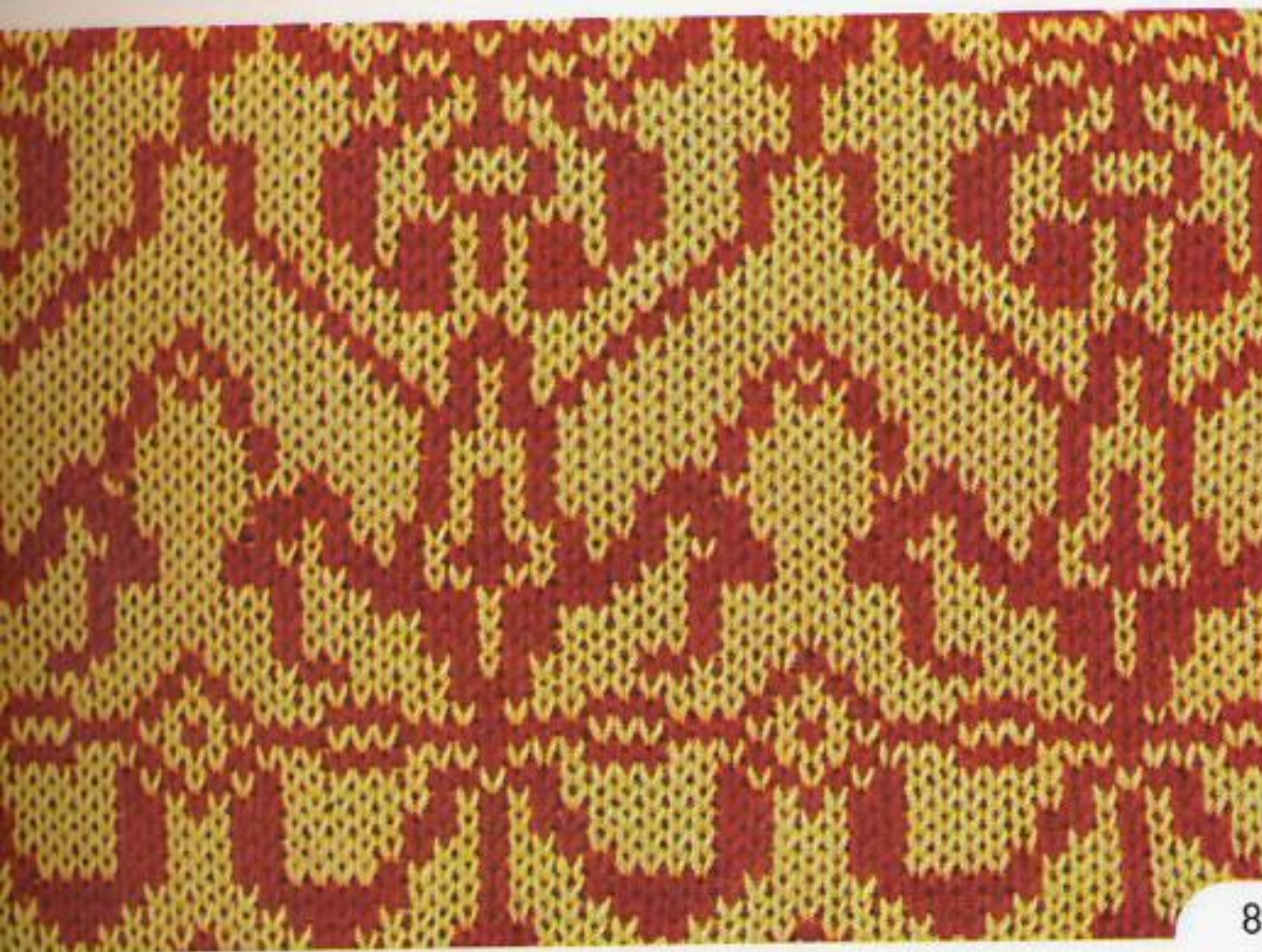

83



87



84



88

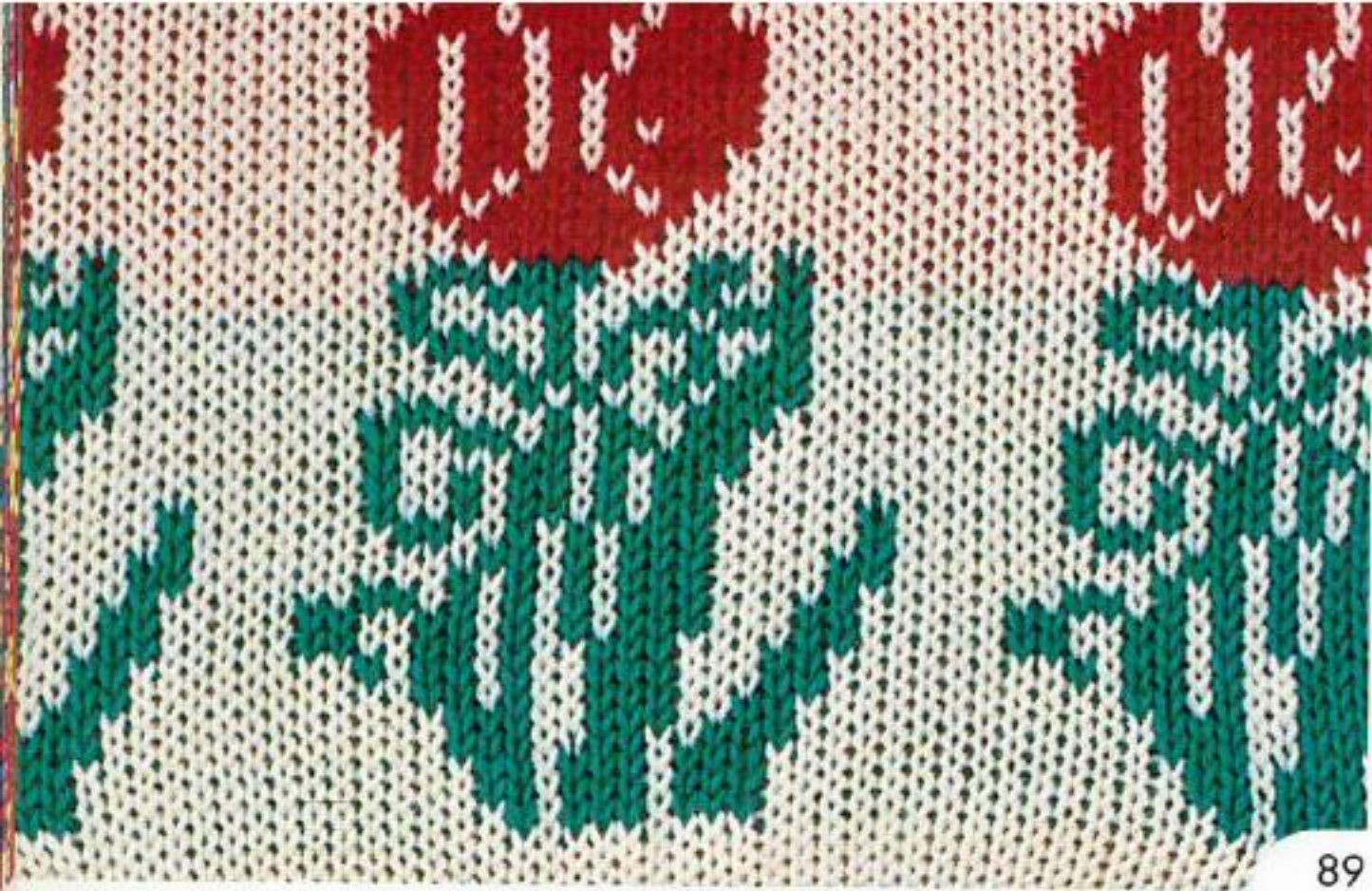

89

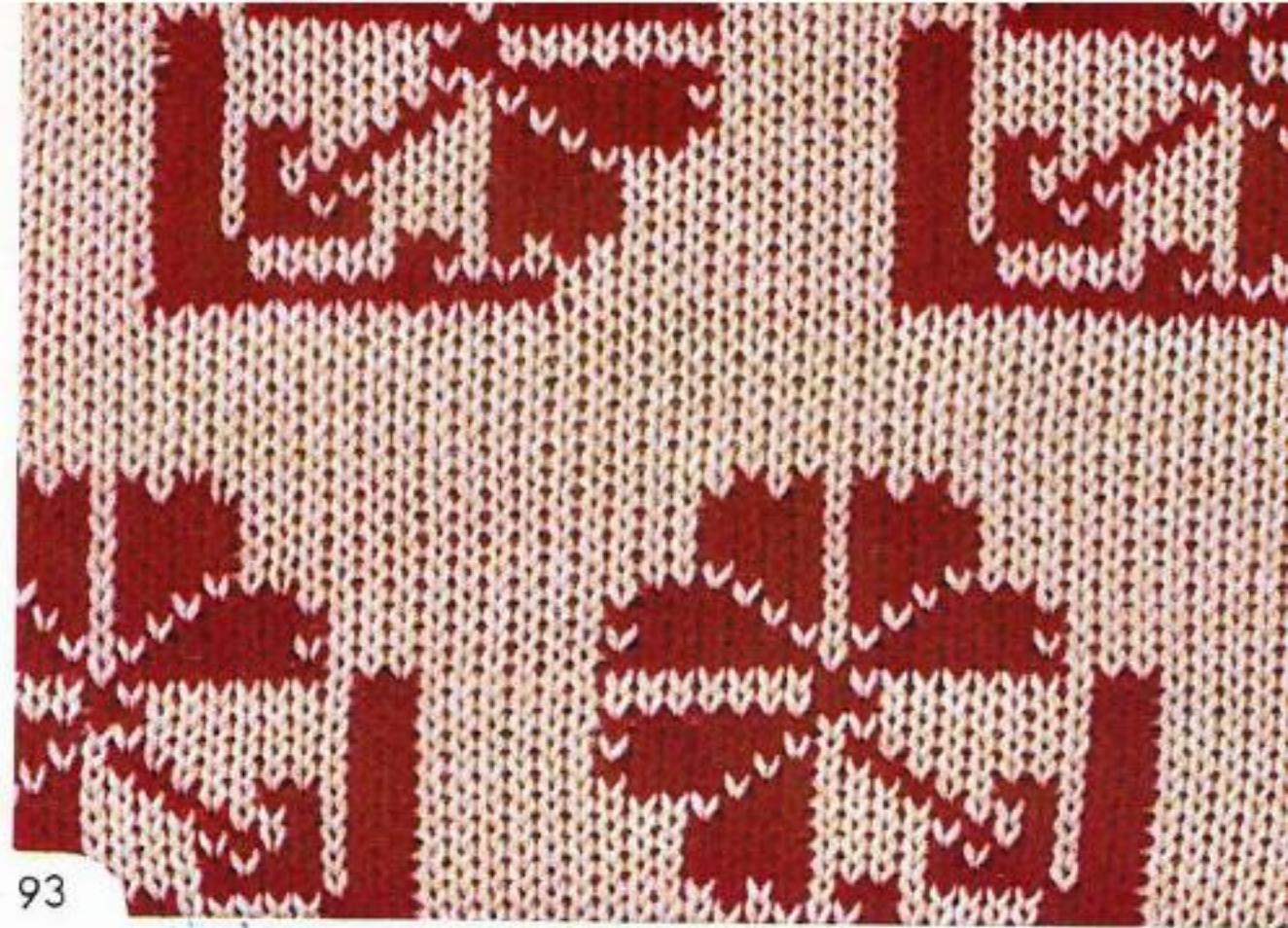

93



90



94

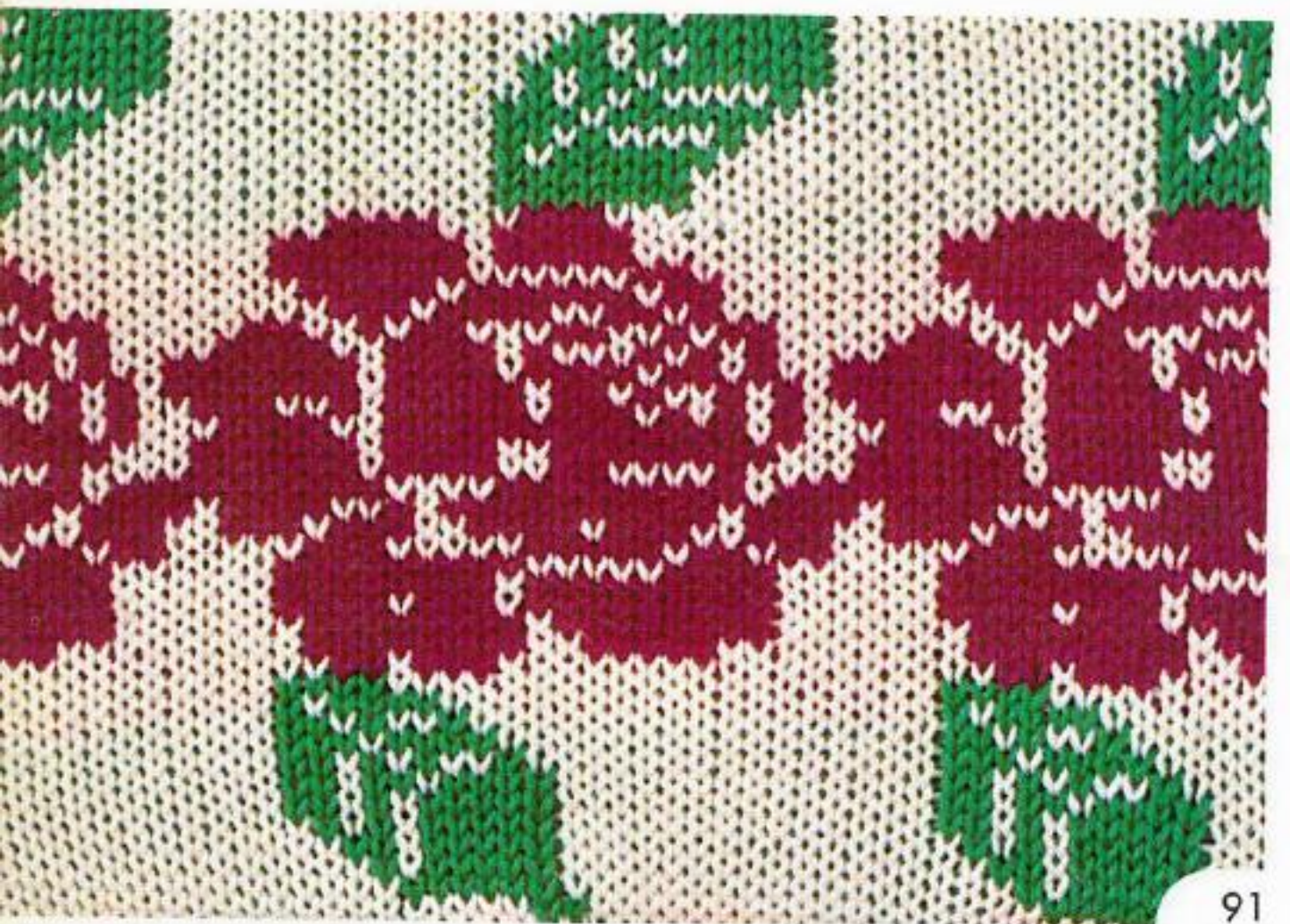

91



95



92



96



97



101



98



102



99

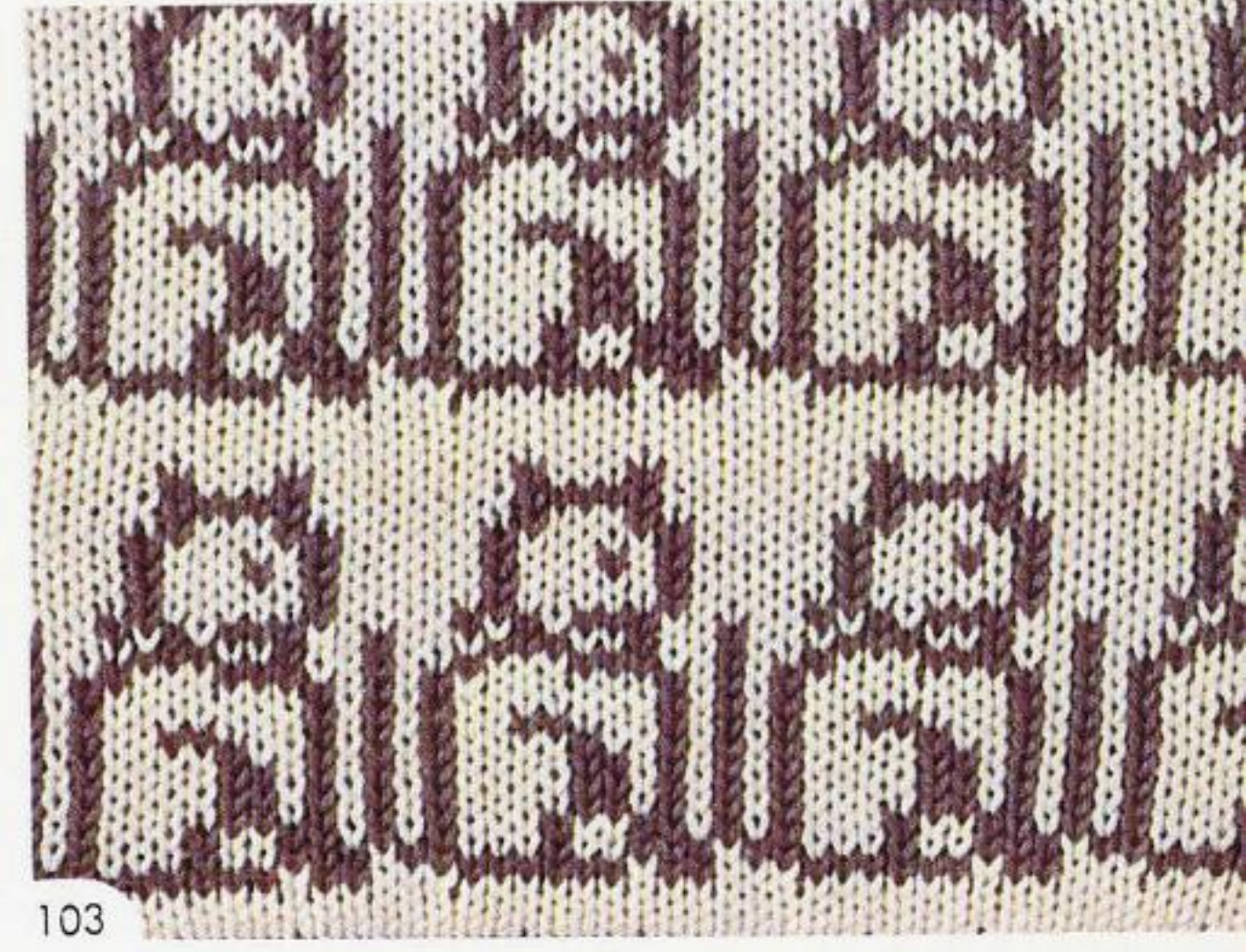

103



100



104



105

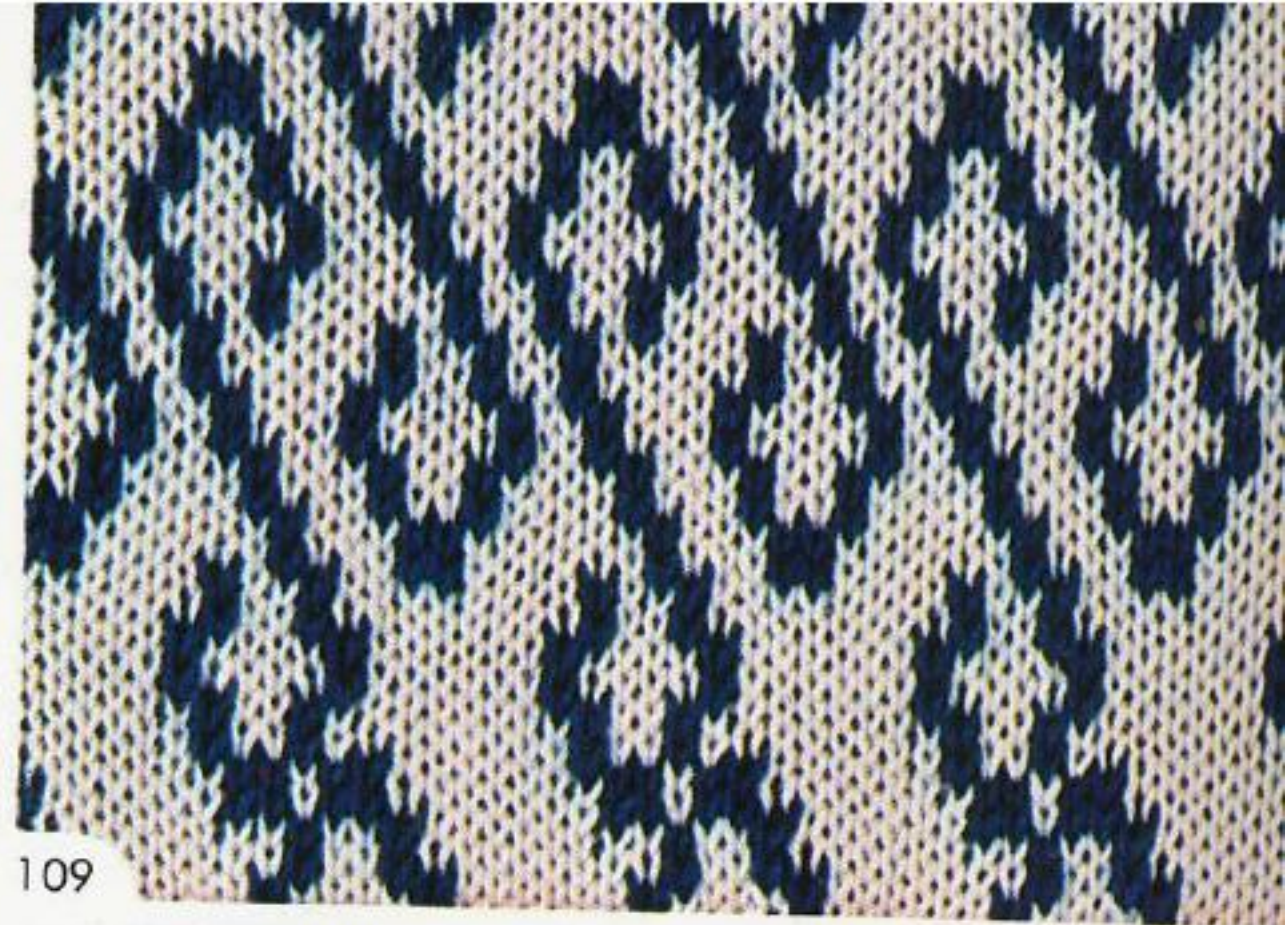

109

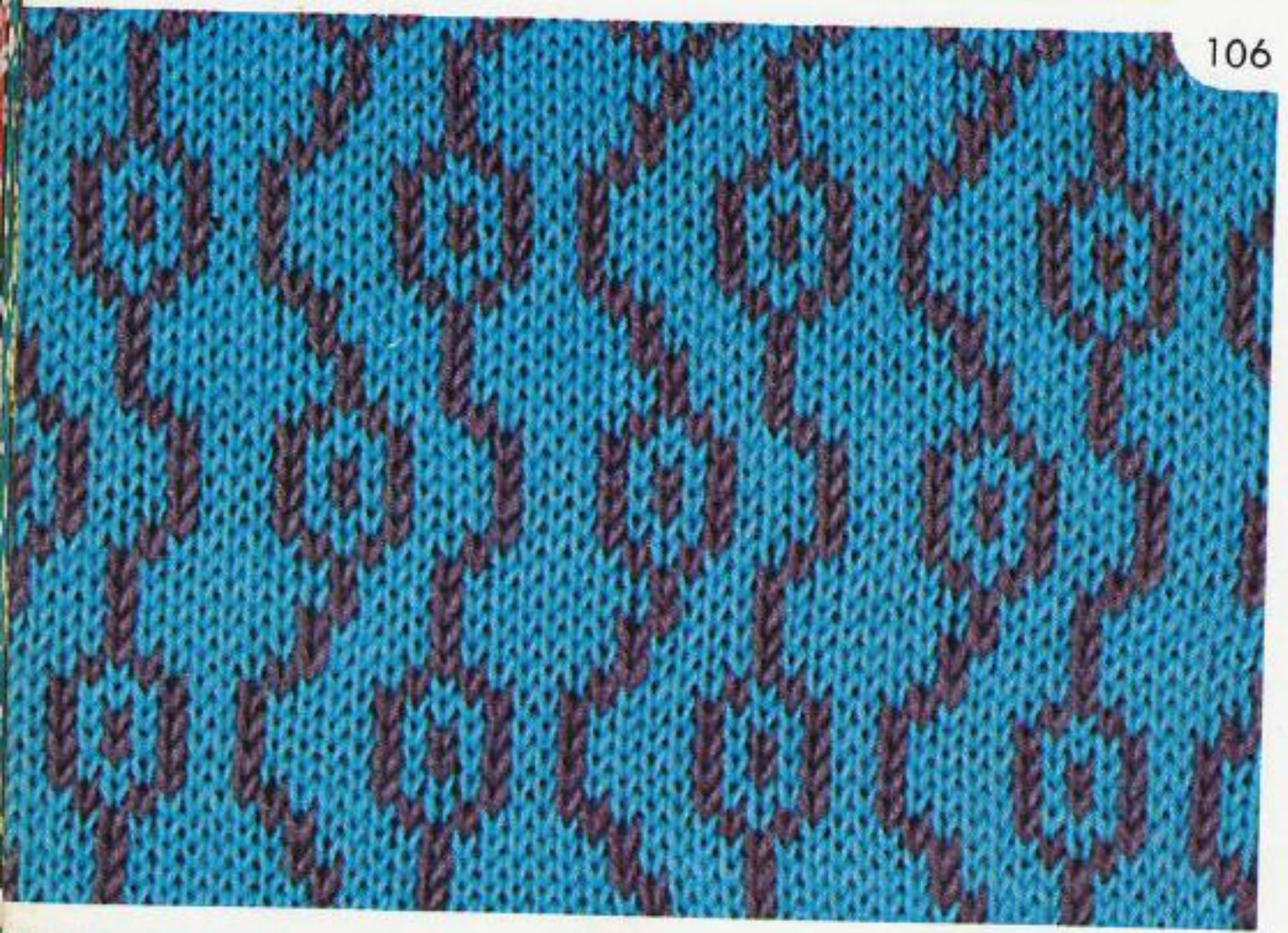

106



110

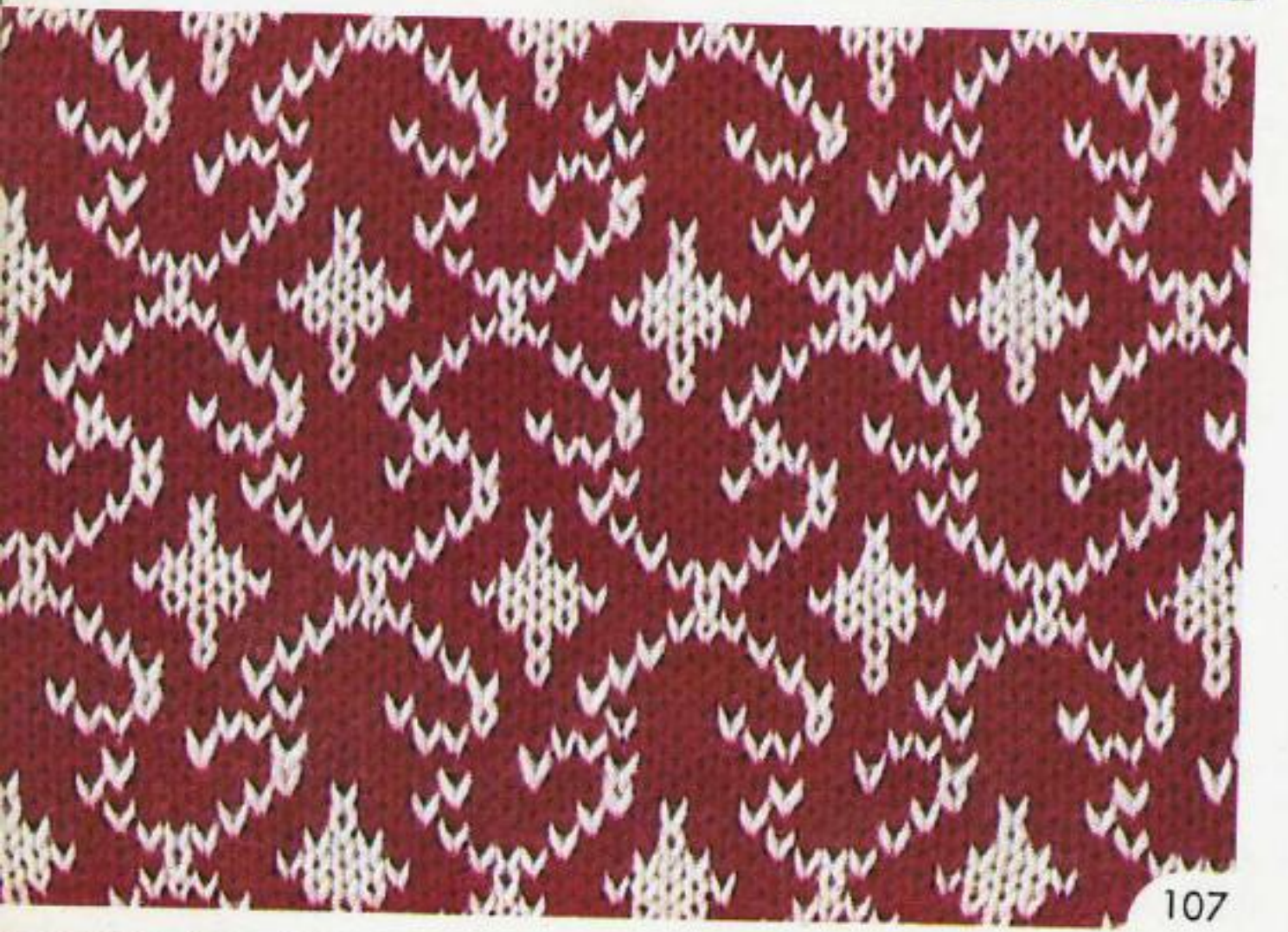

107

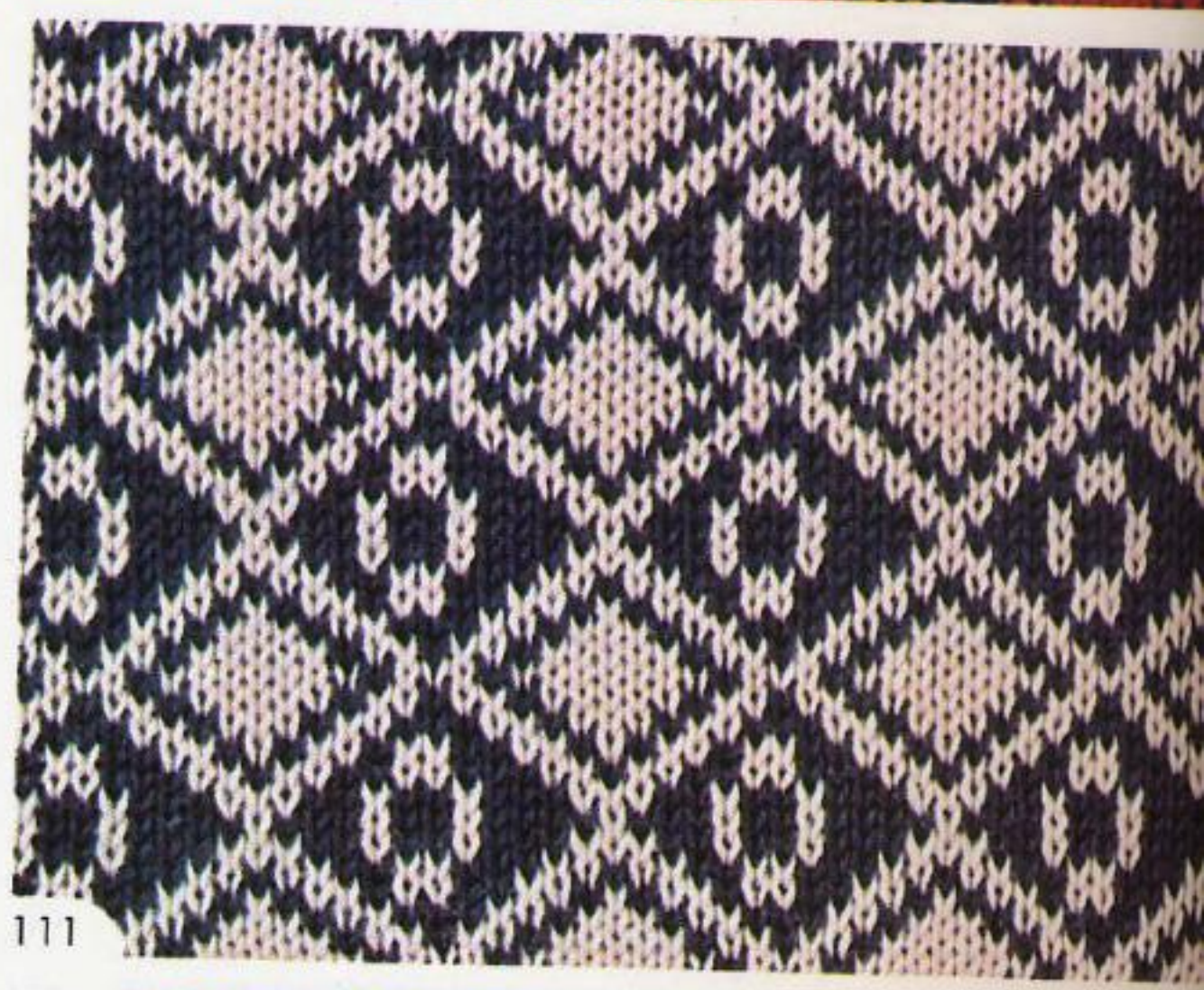

111



108



112



113

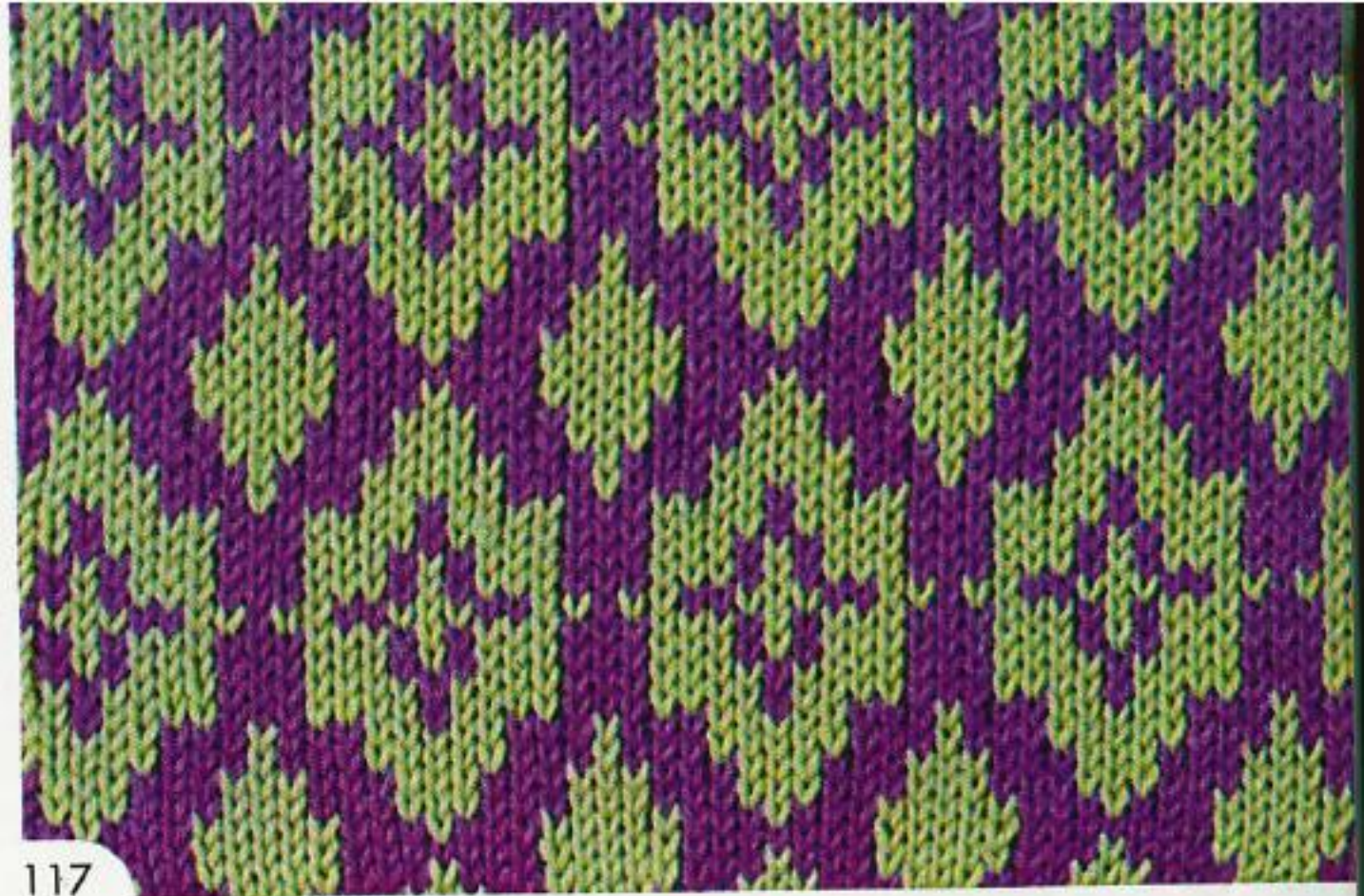

117



114

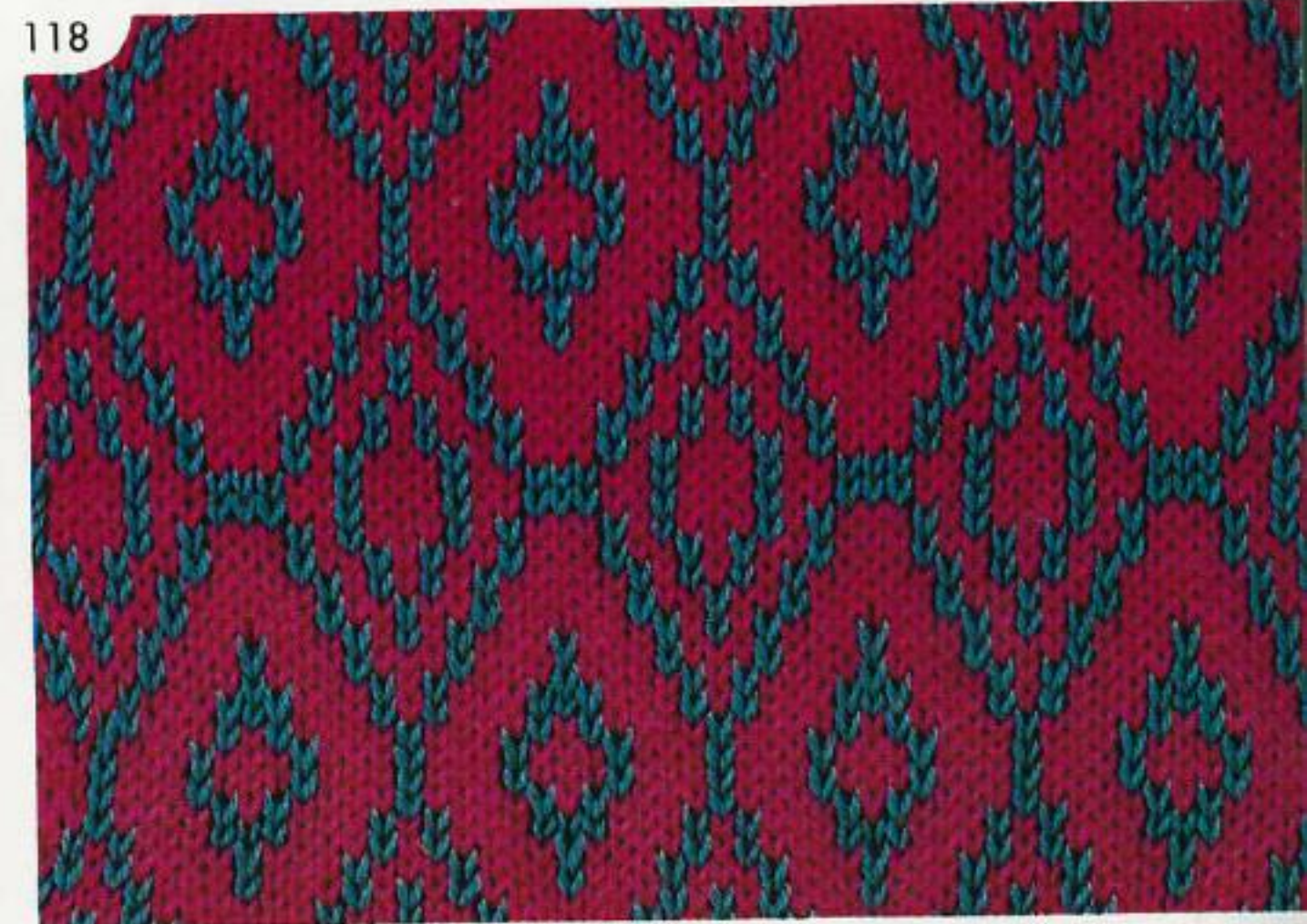

118



115



119



116



120



121



125



122



126



123



127



124



128

ワンポイント
ONE POINT



129



131



133

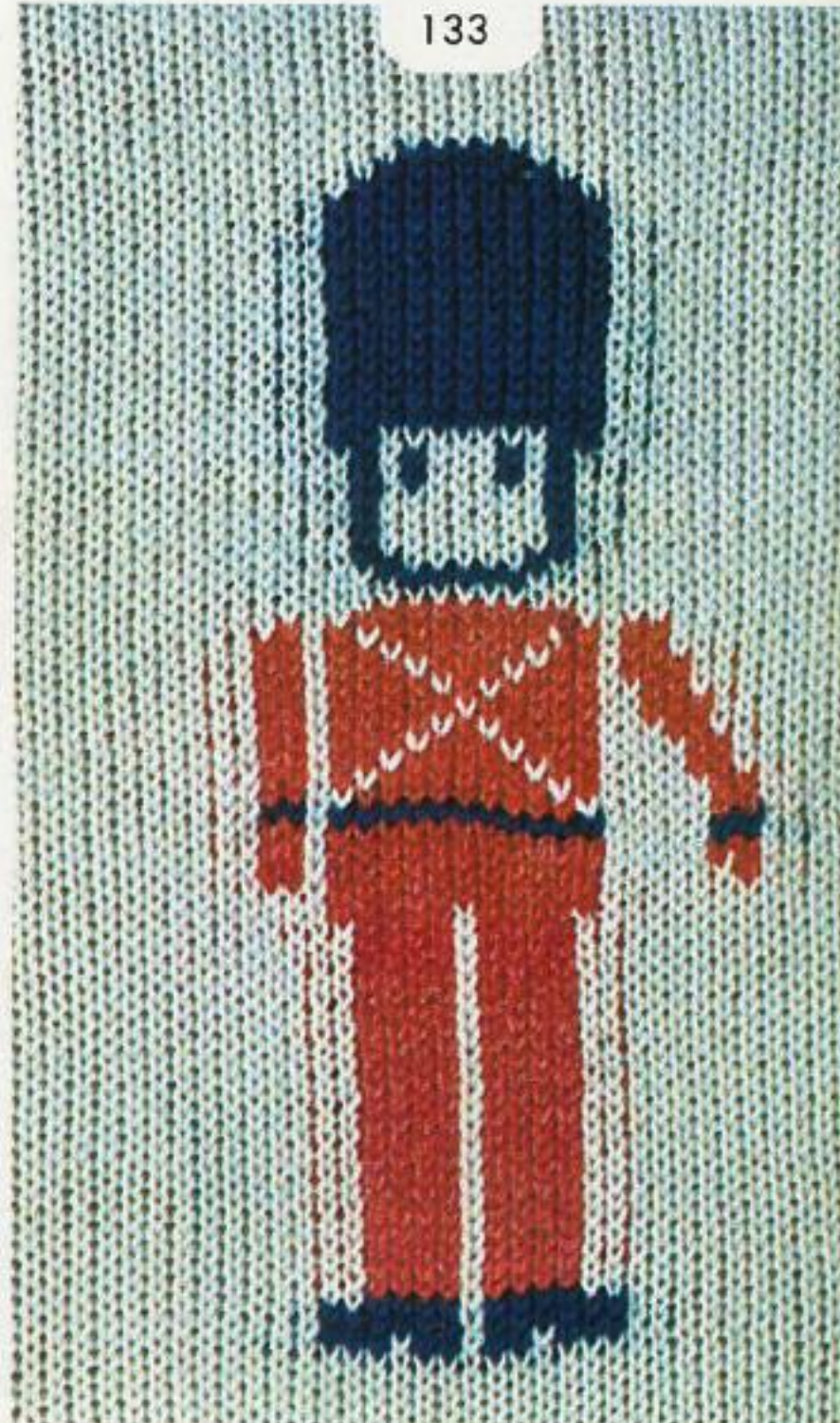

130



132

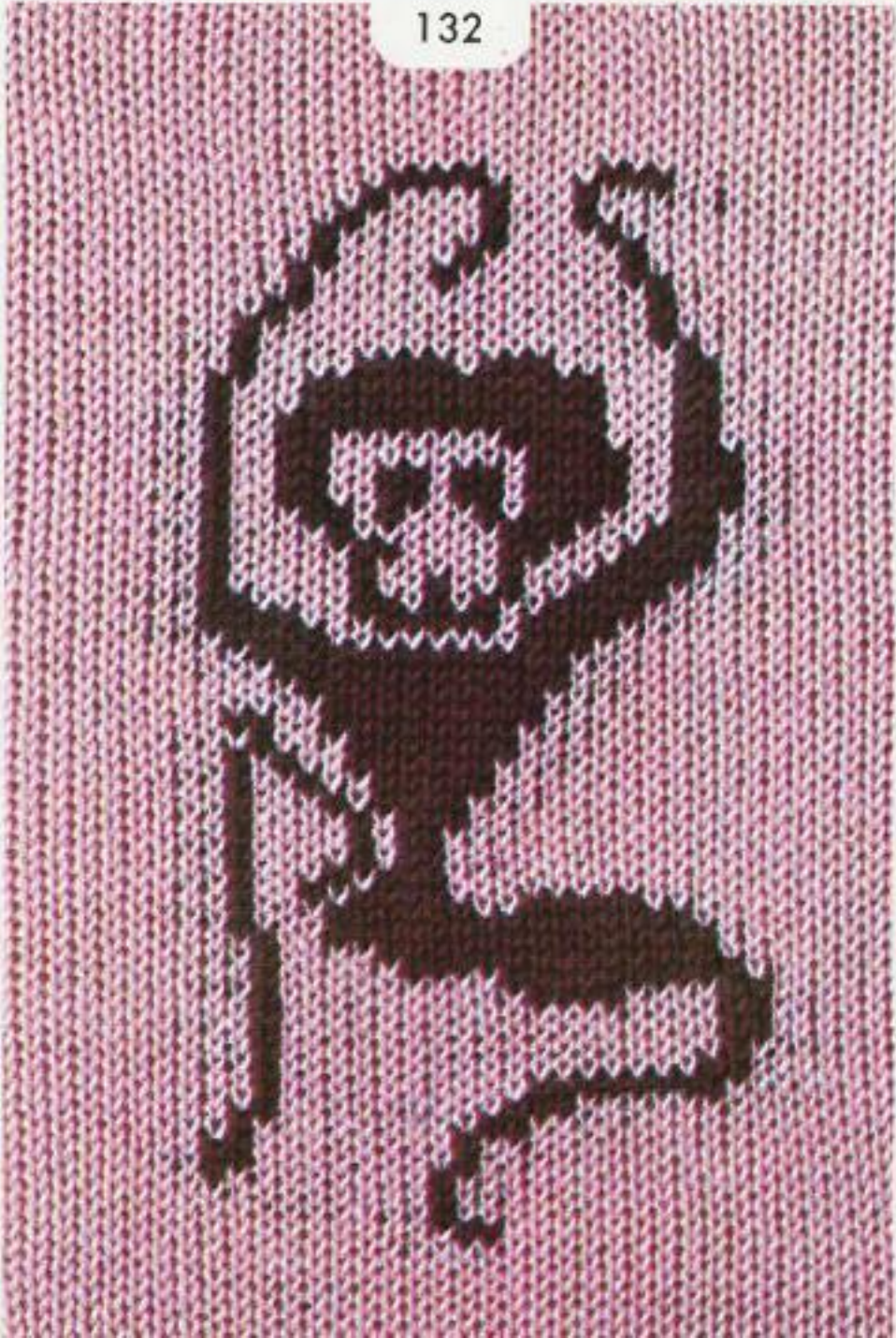

134





135



136



137



138



139



140



141



142



143



144



145



146



147



148



149



150



● レース編模様 ●
LACE PATTERNS

DESIGN BY KAYOKO TOBAYAMA

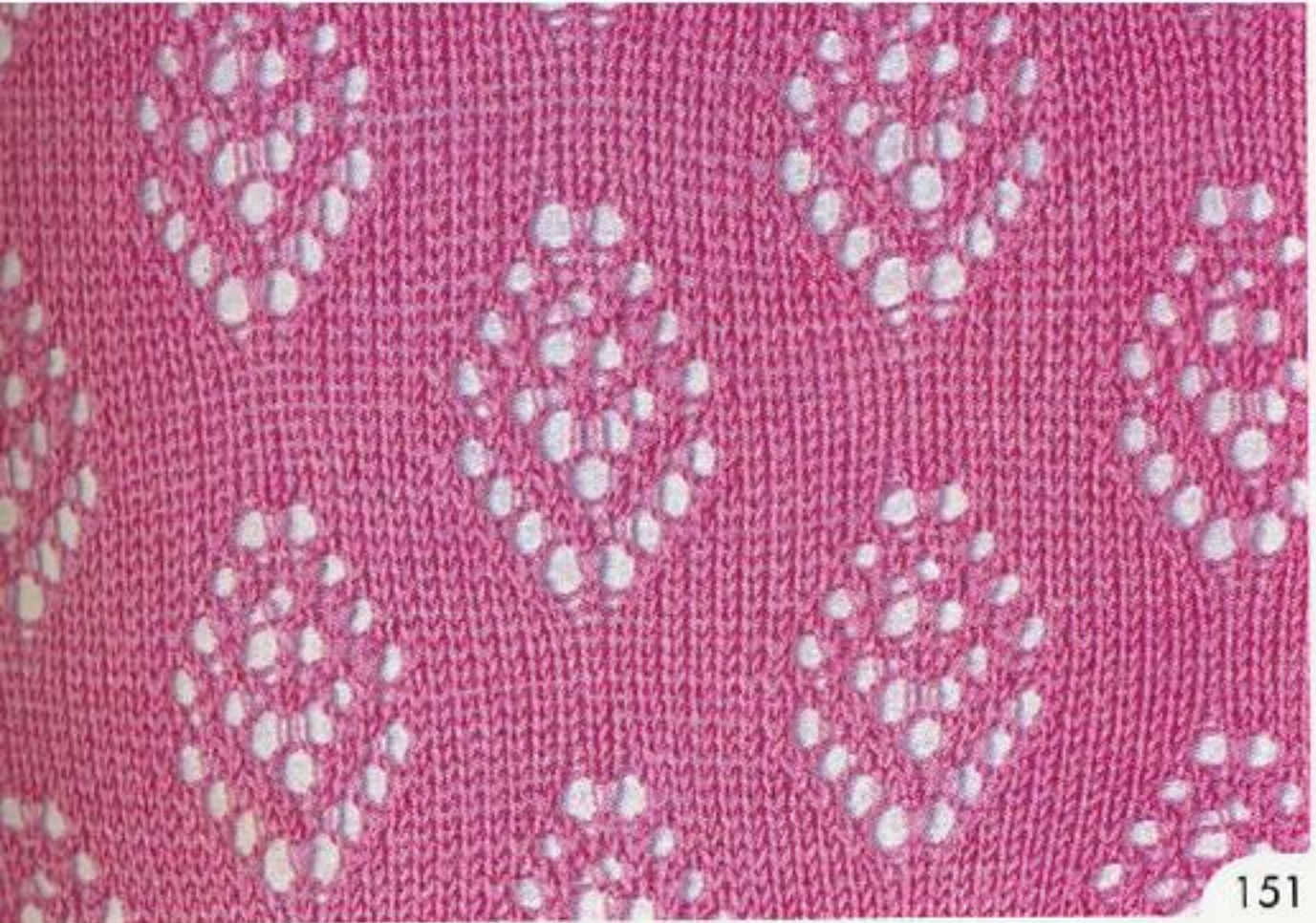

151

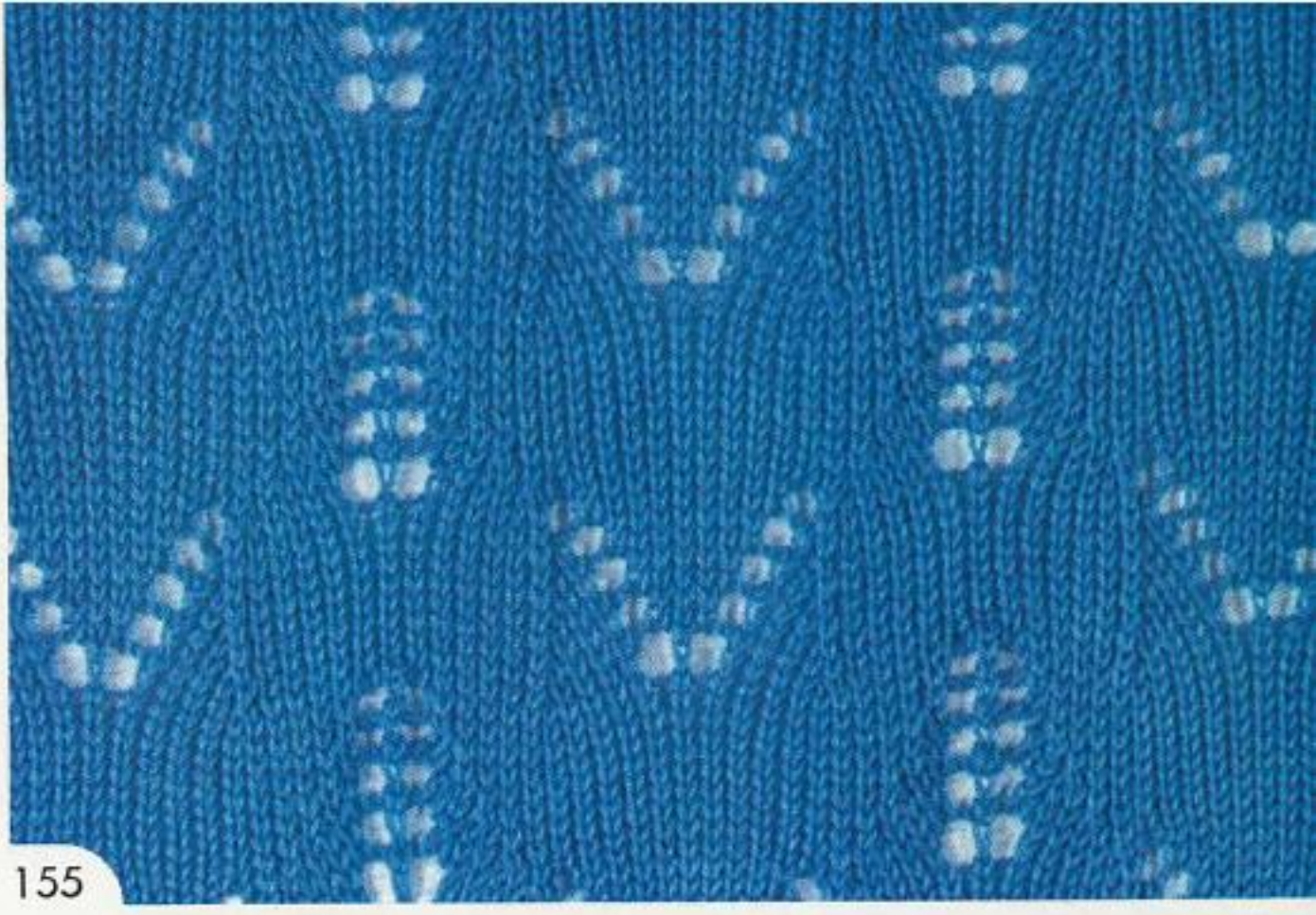

155



152



156



153

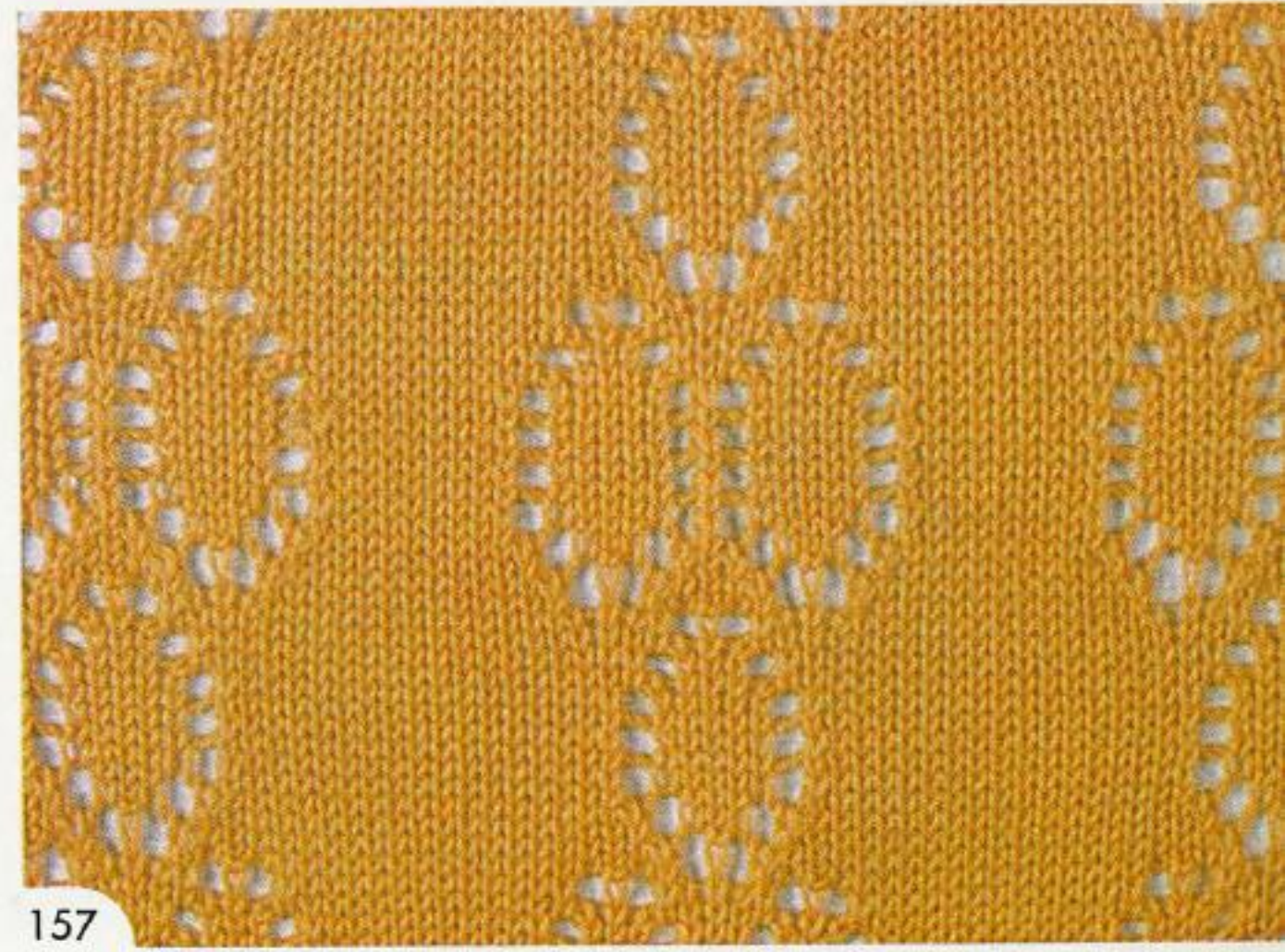

157



154

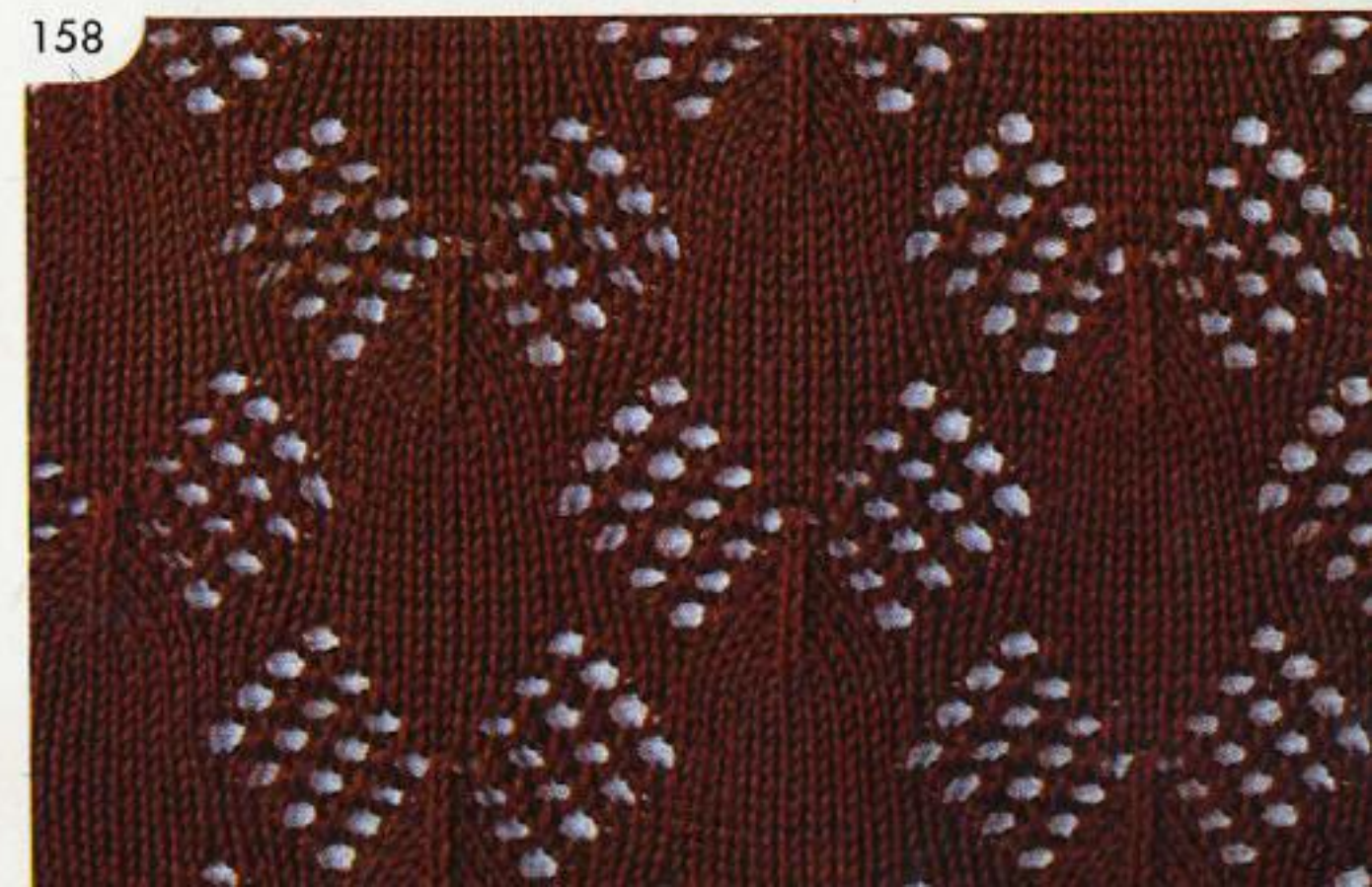

158

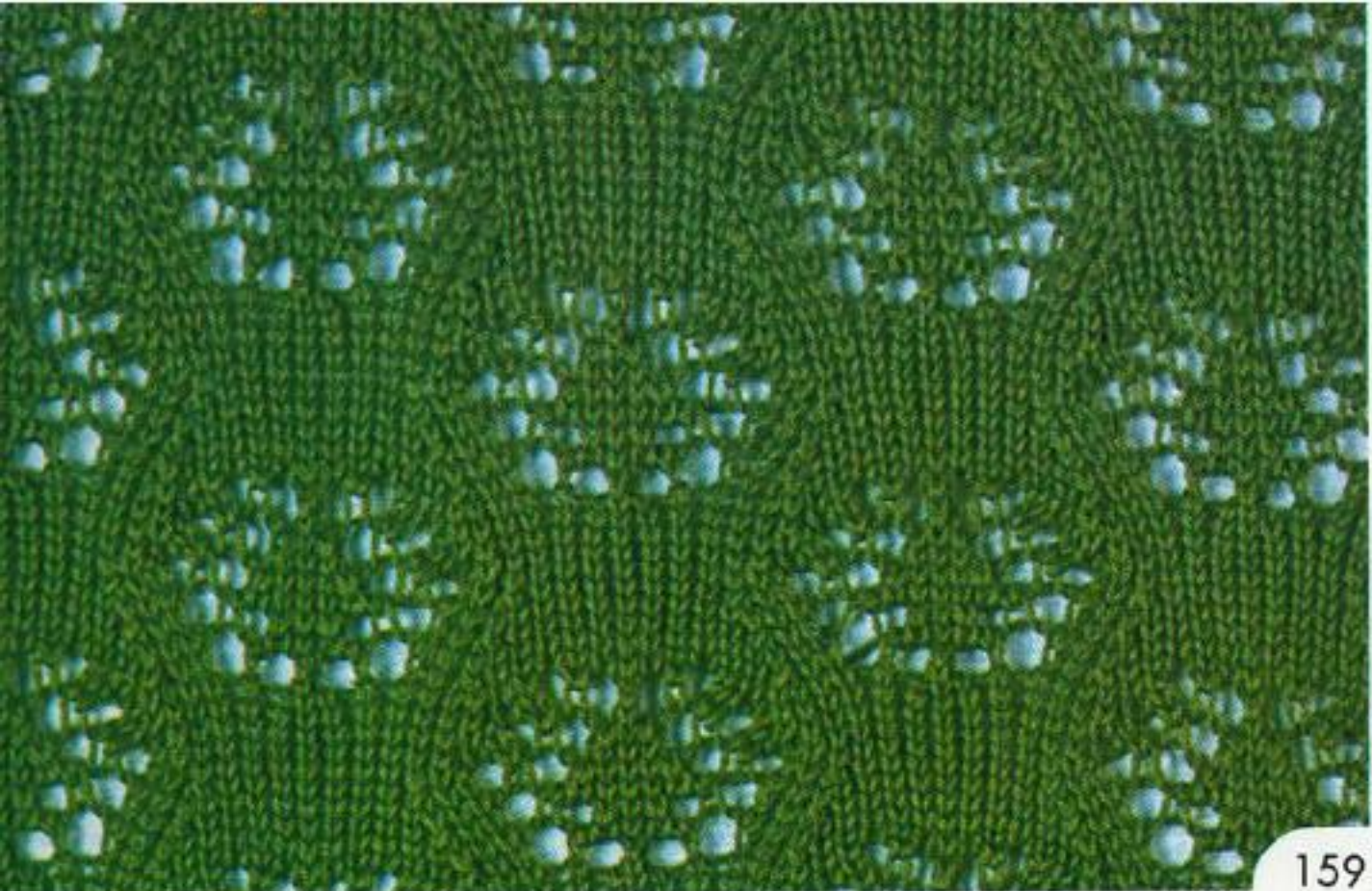

159

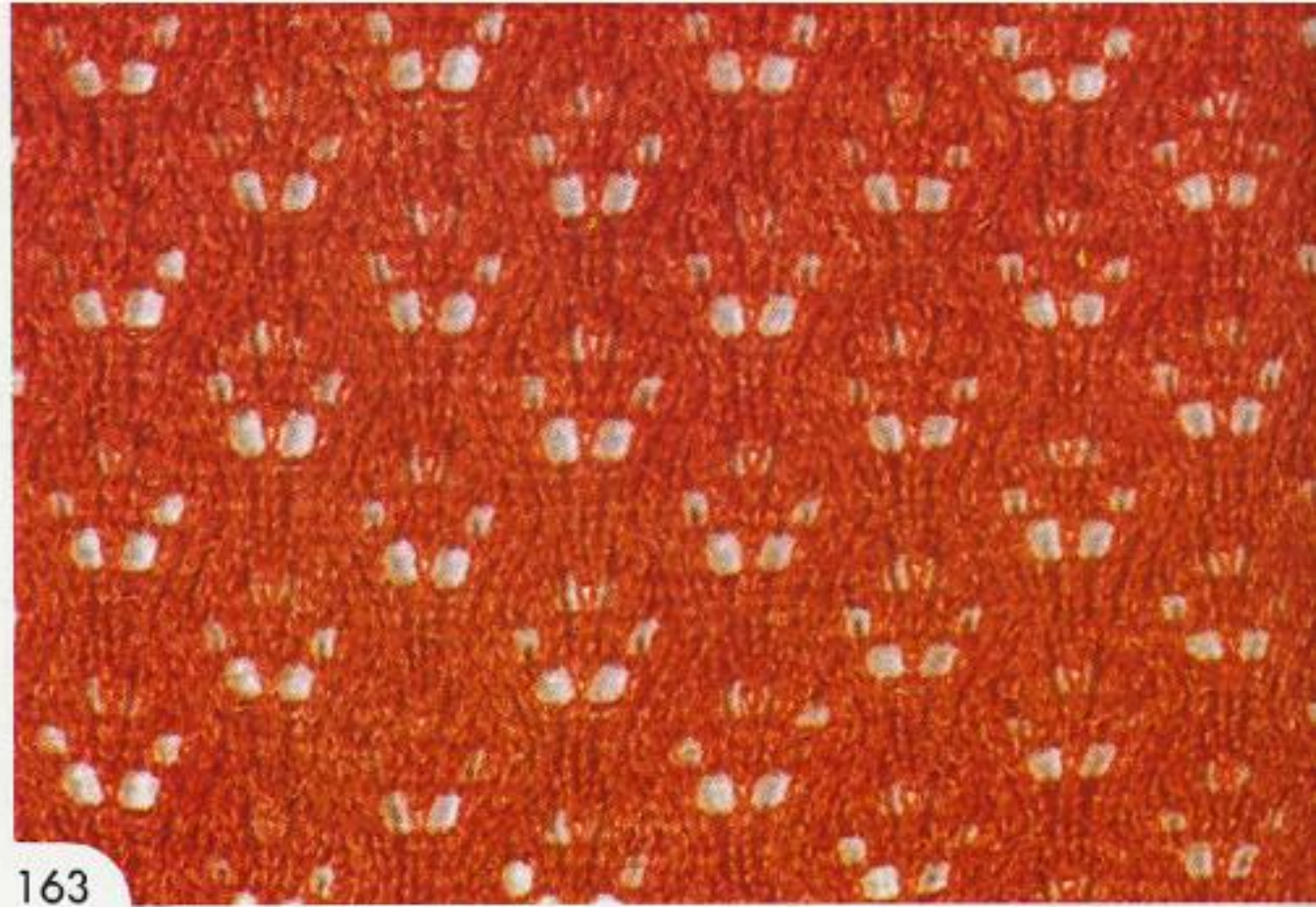

163



160

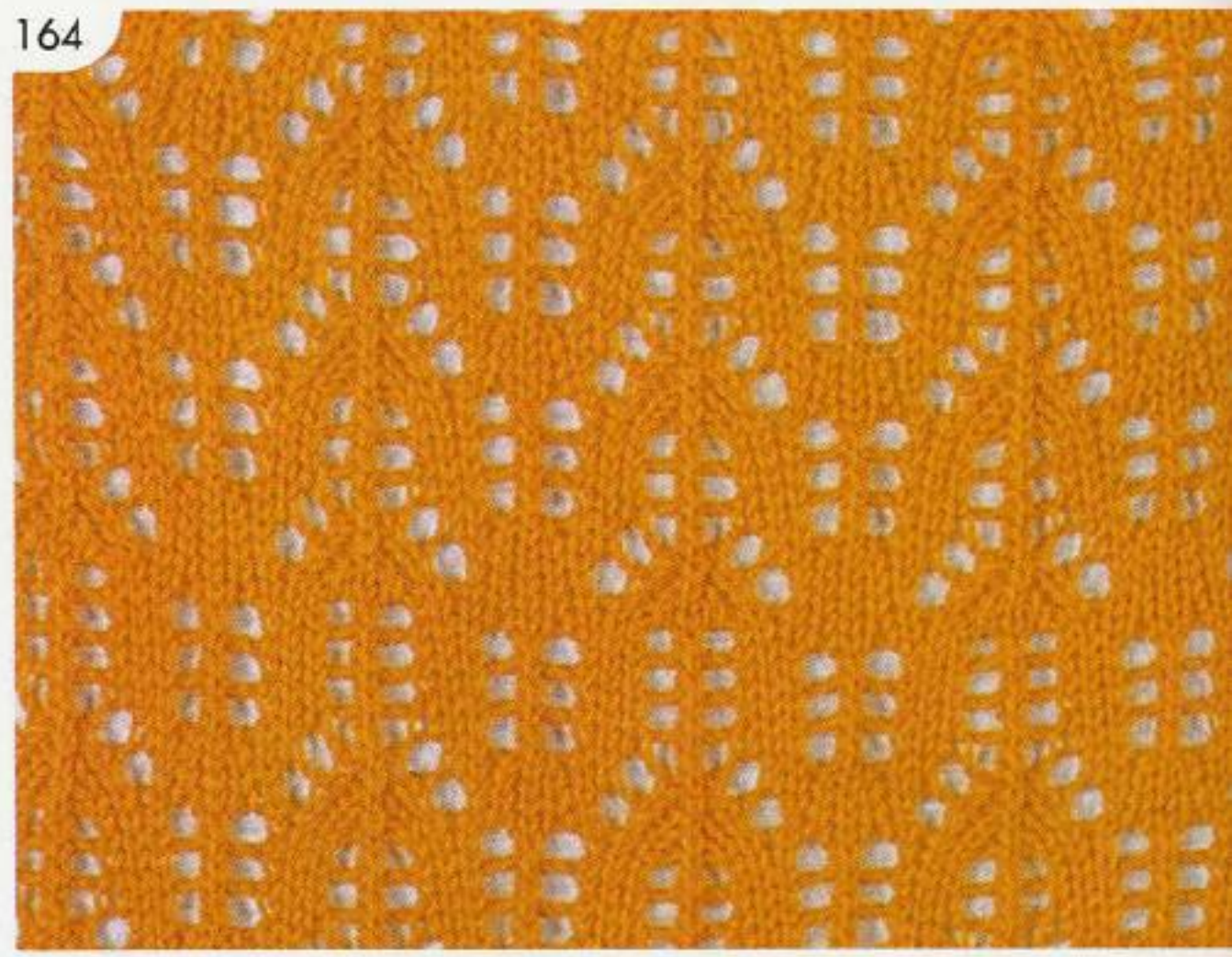

164

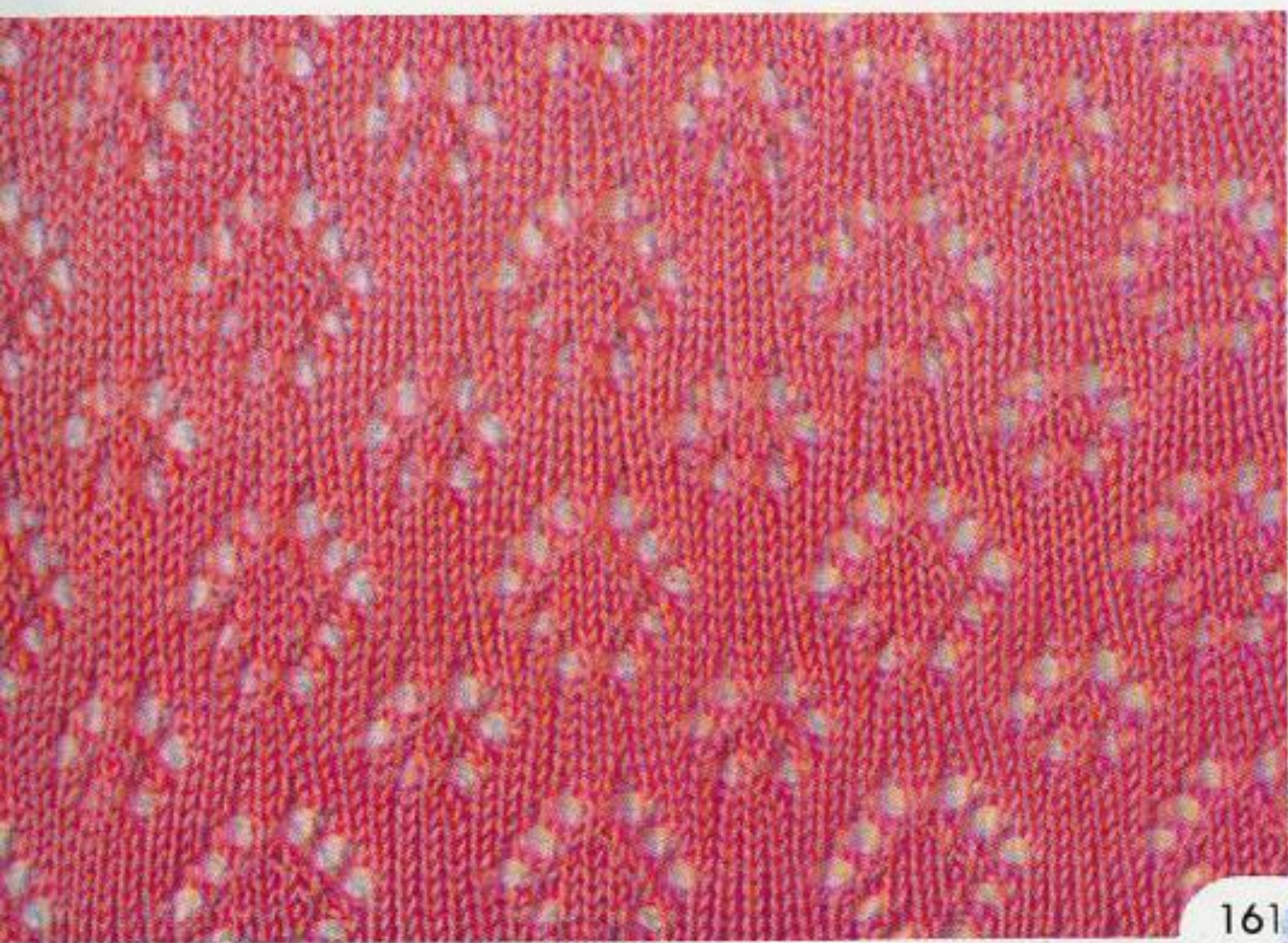

161

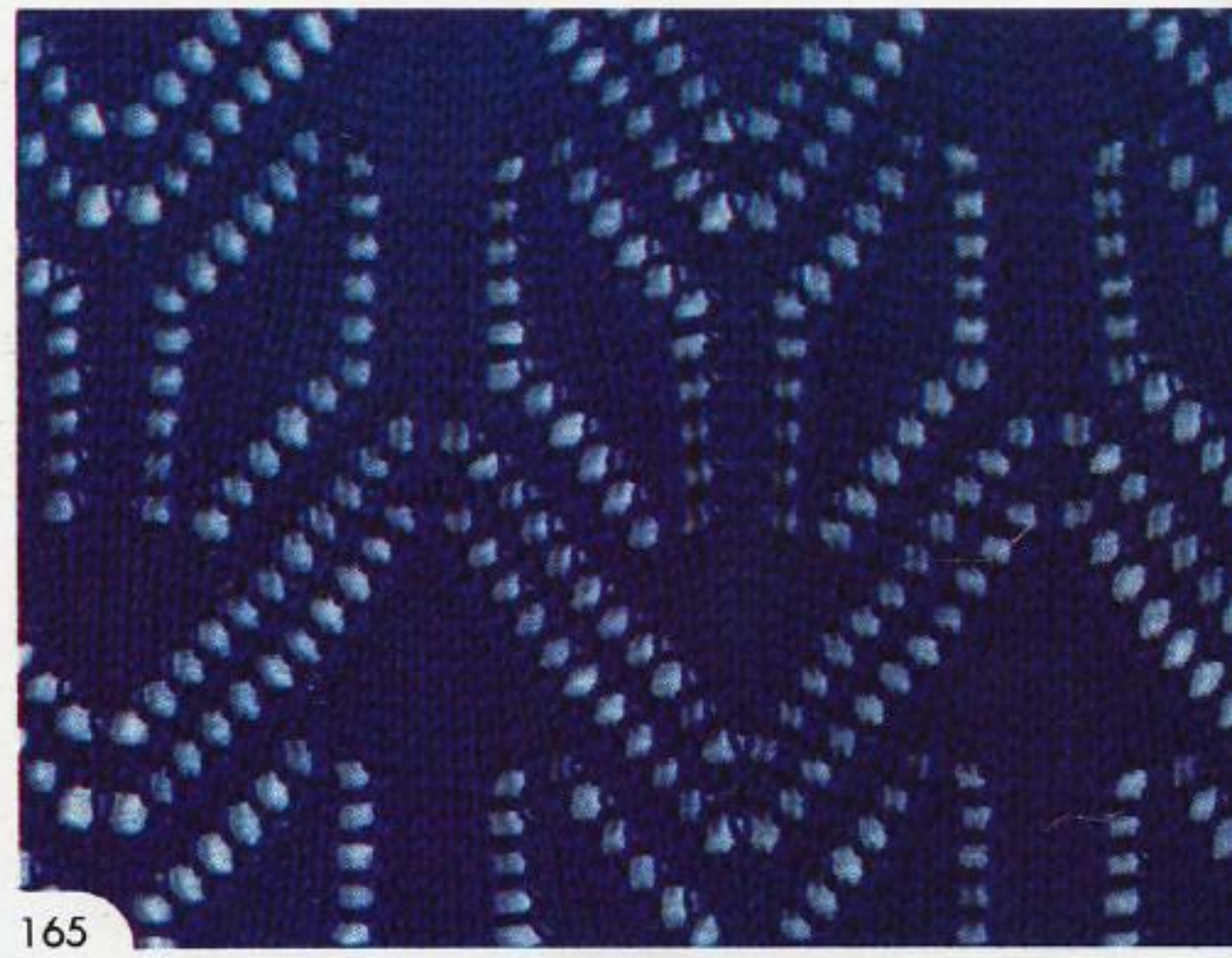

165



162



166



167

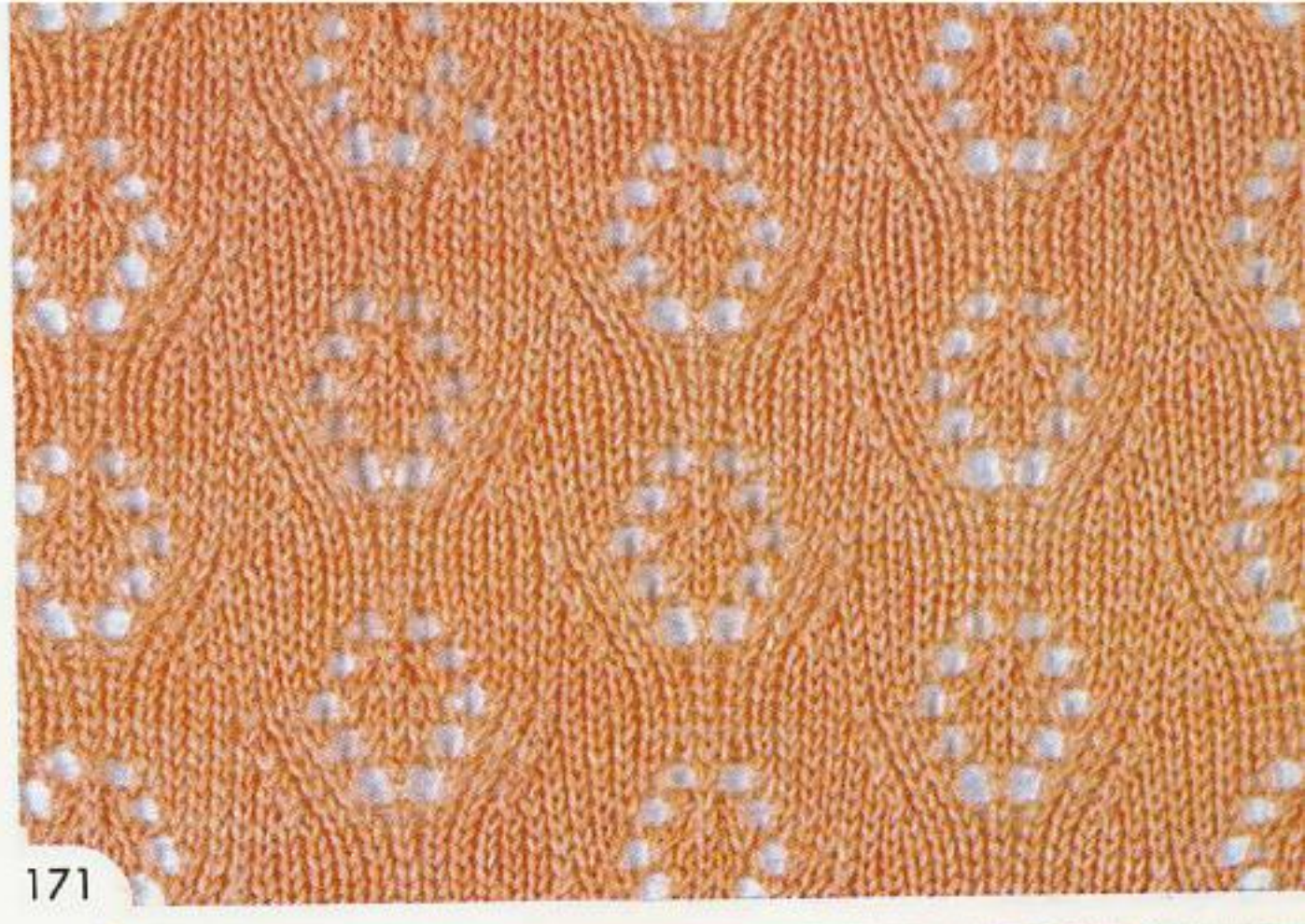

171

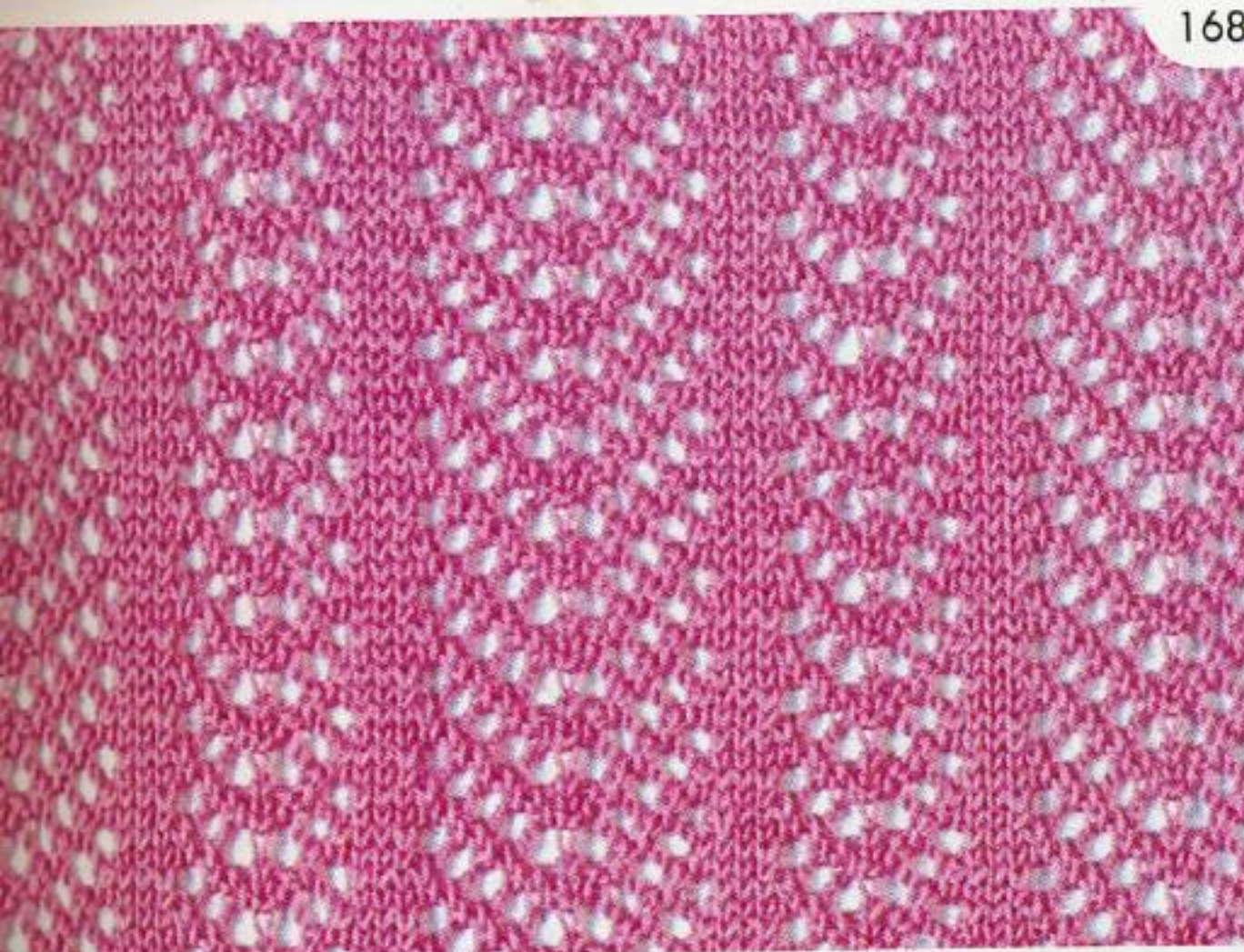

168



172



169

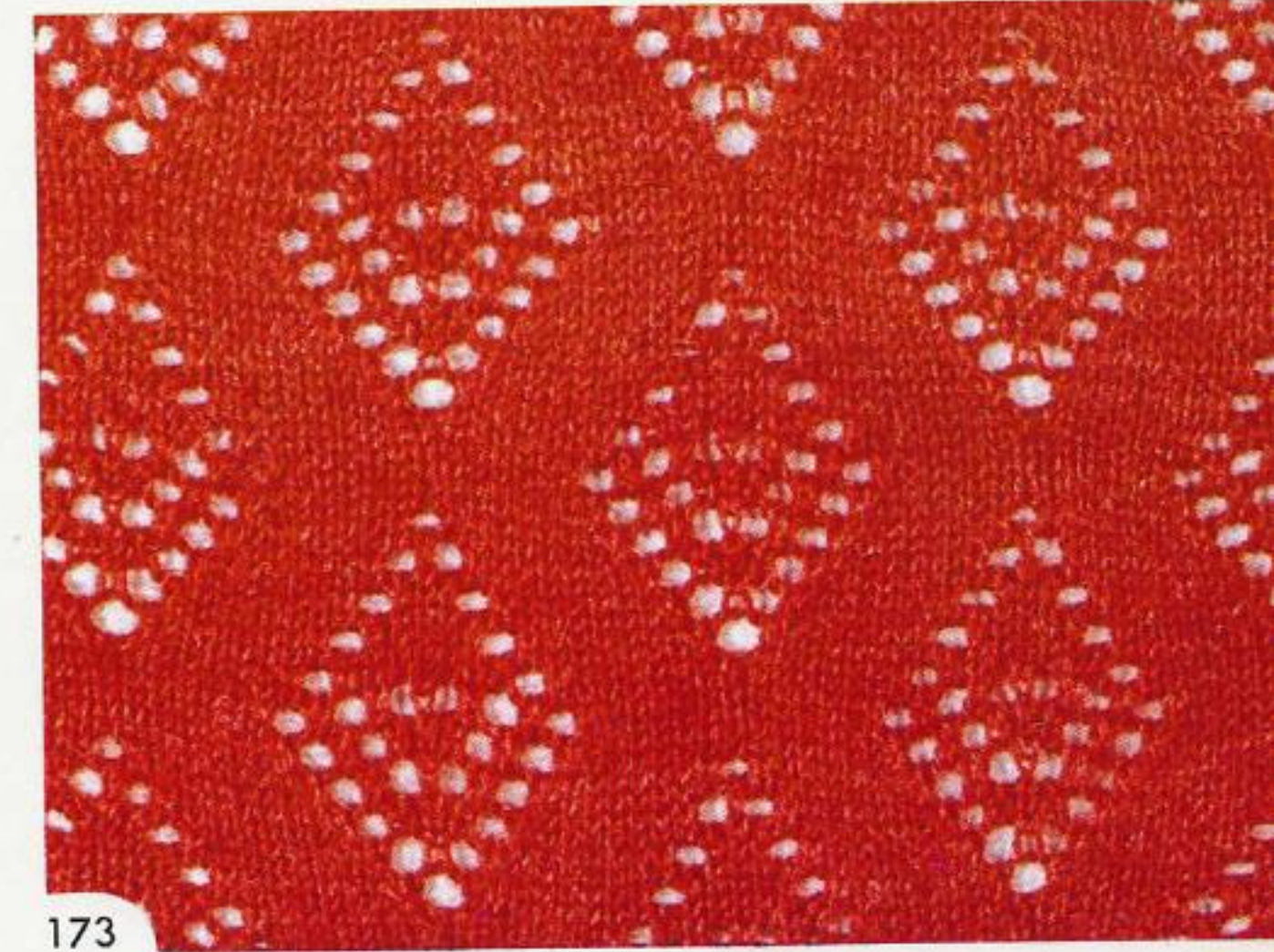

173



170



174

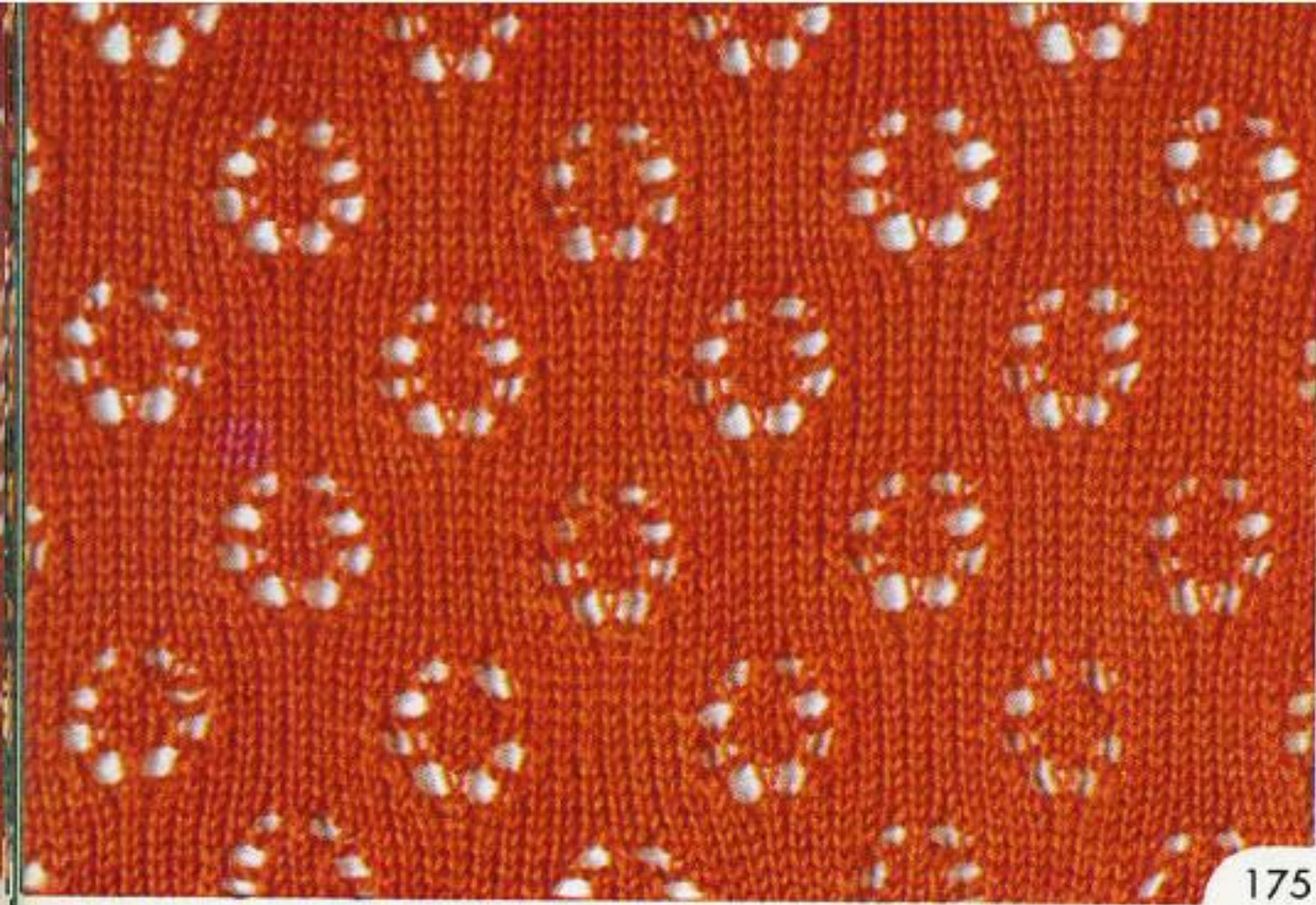

175



179

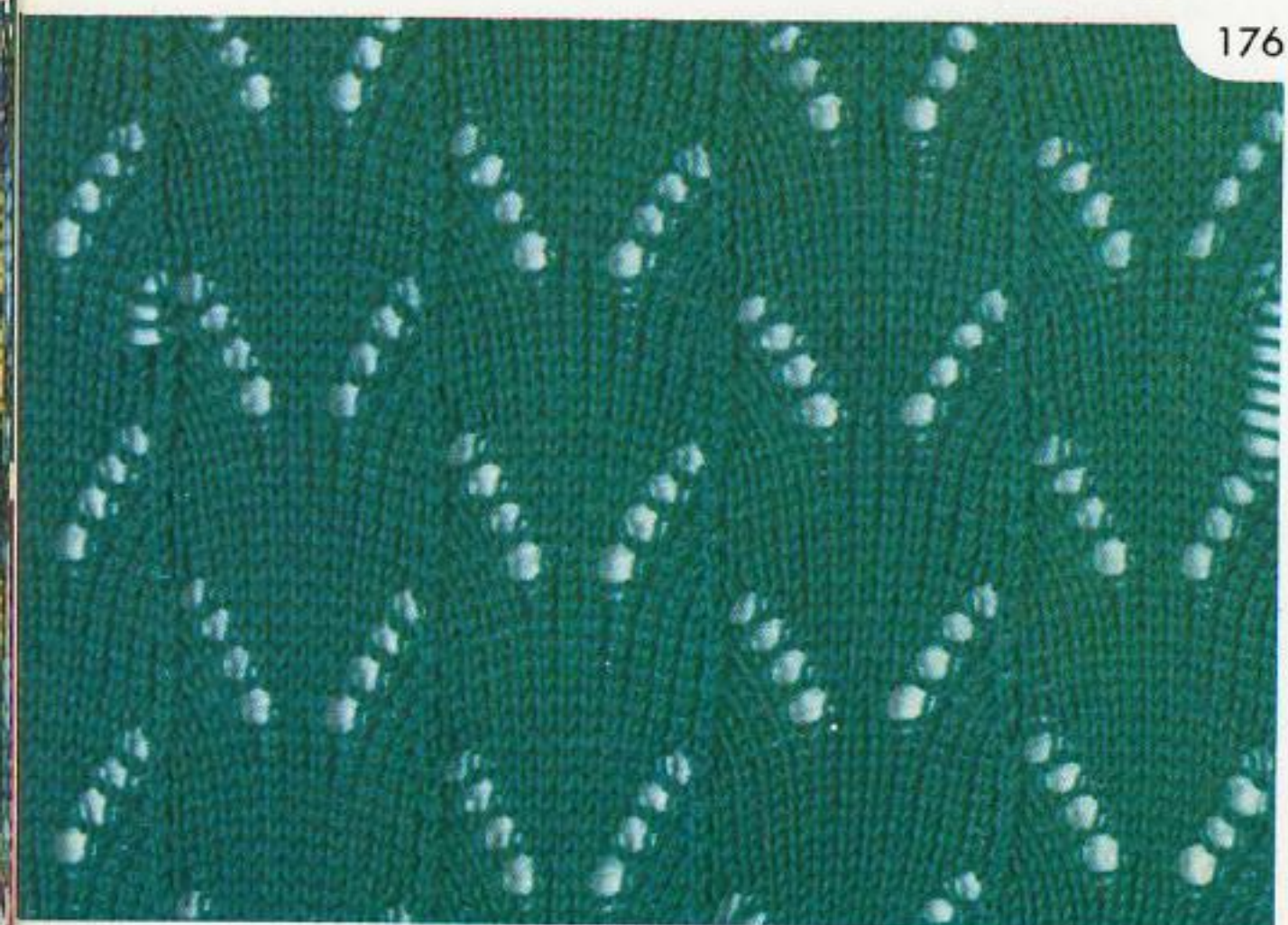

176



180

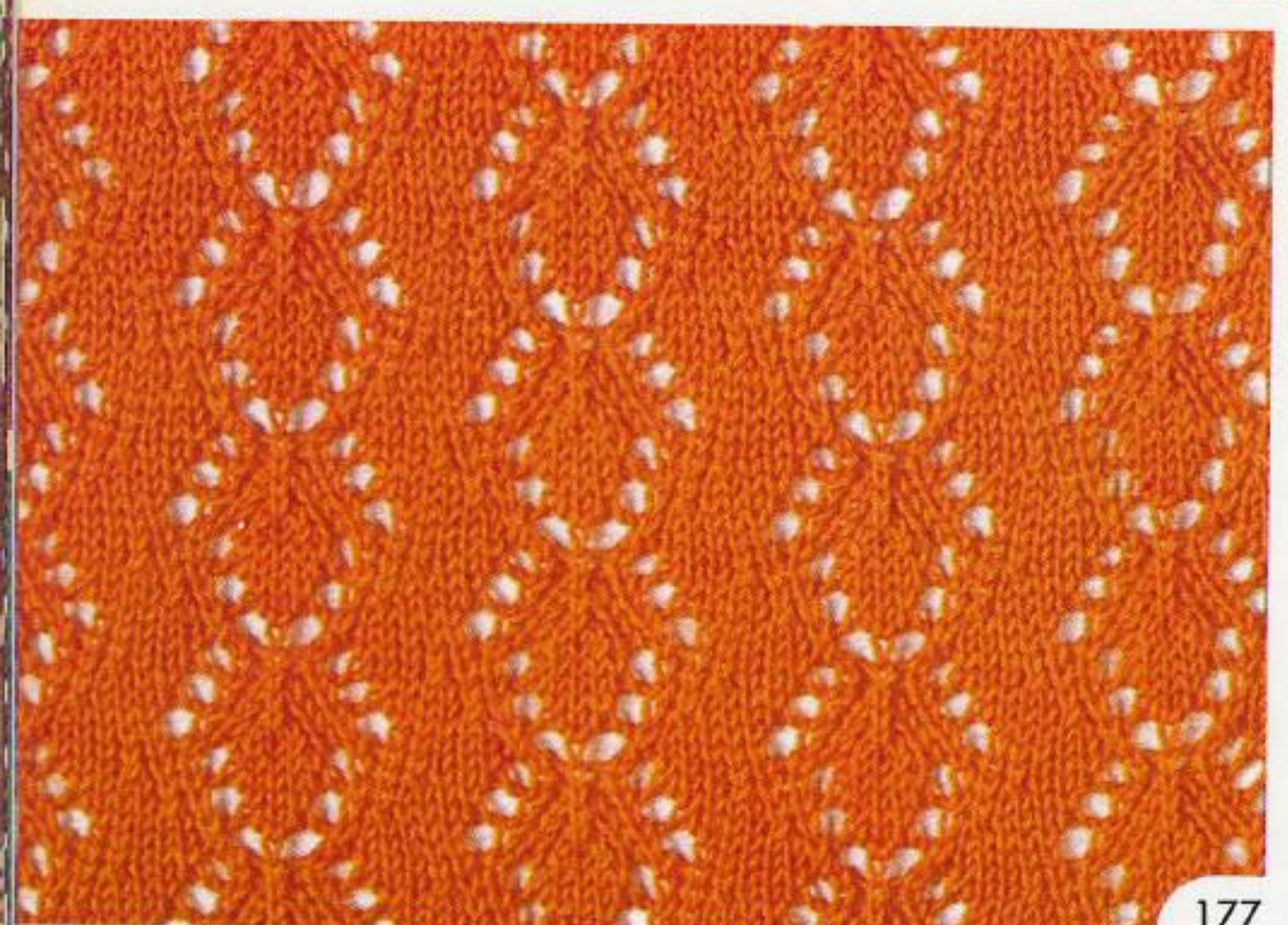

177



181



178



182

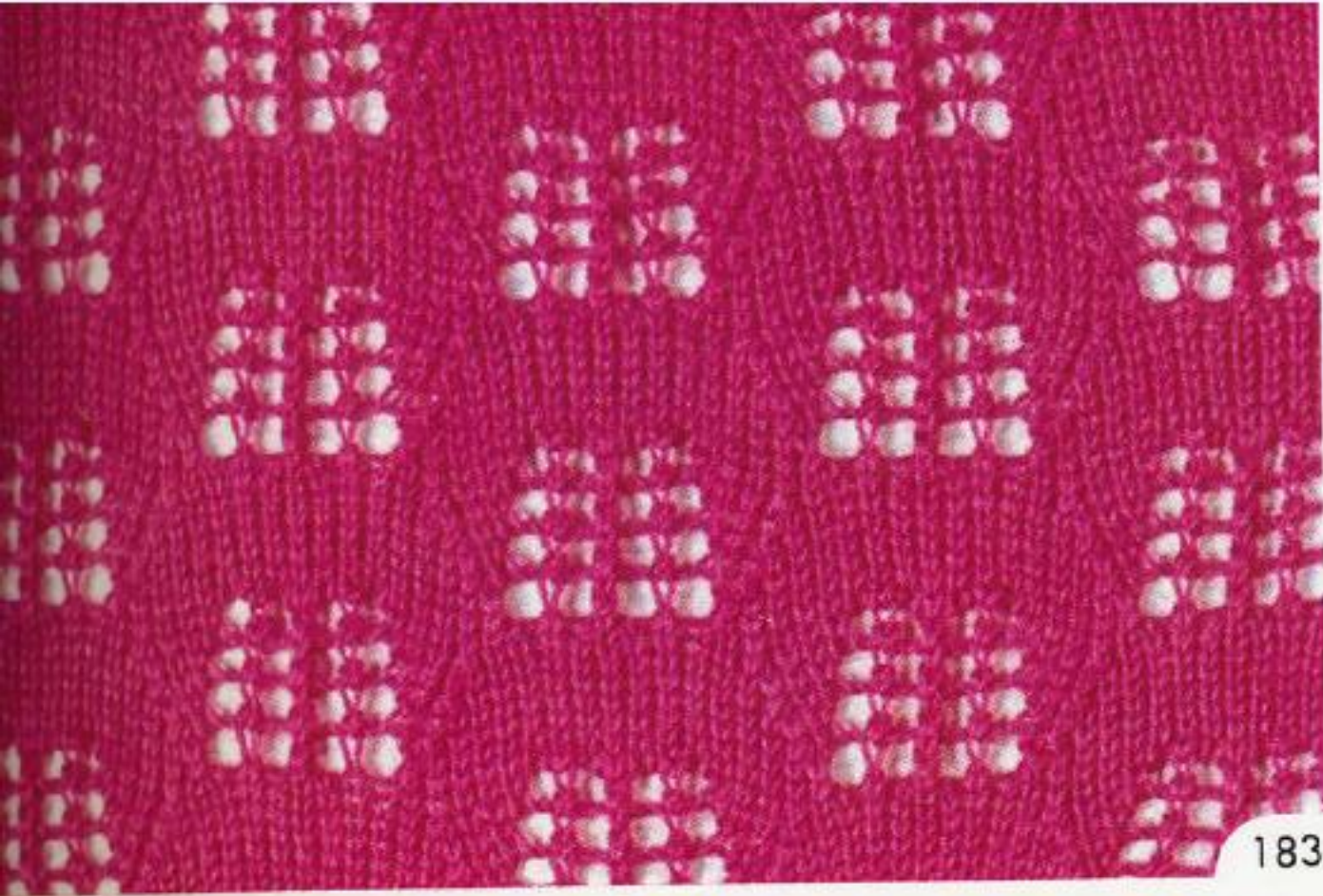

183



187



184



188



185



189



186



190

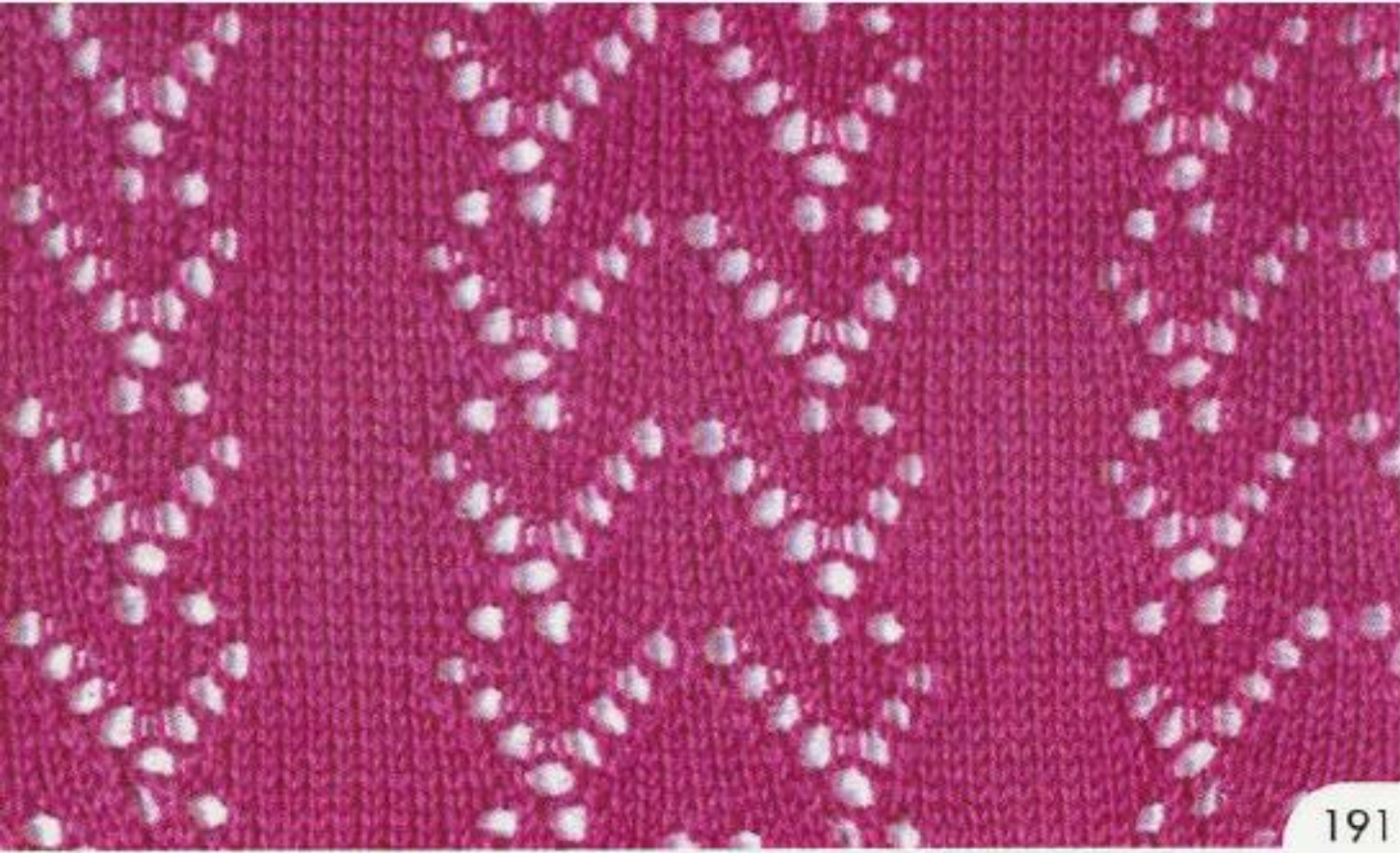

191



195



192

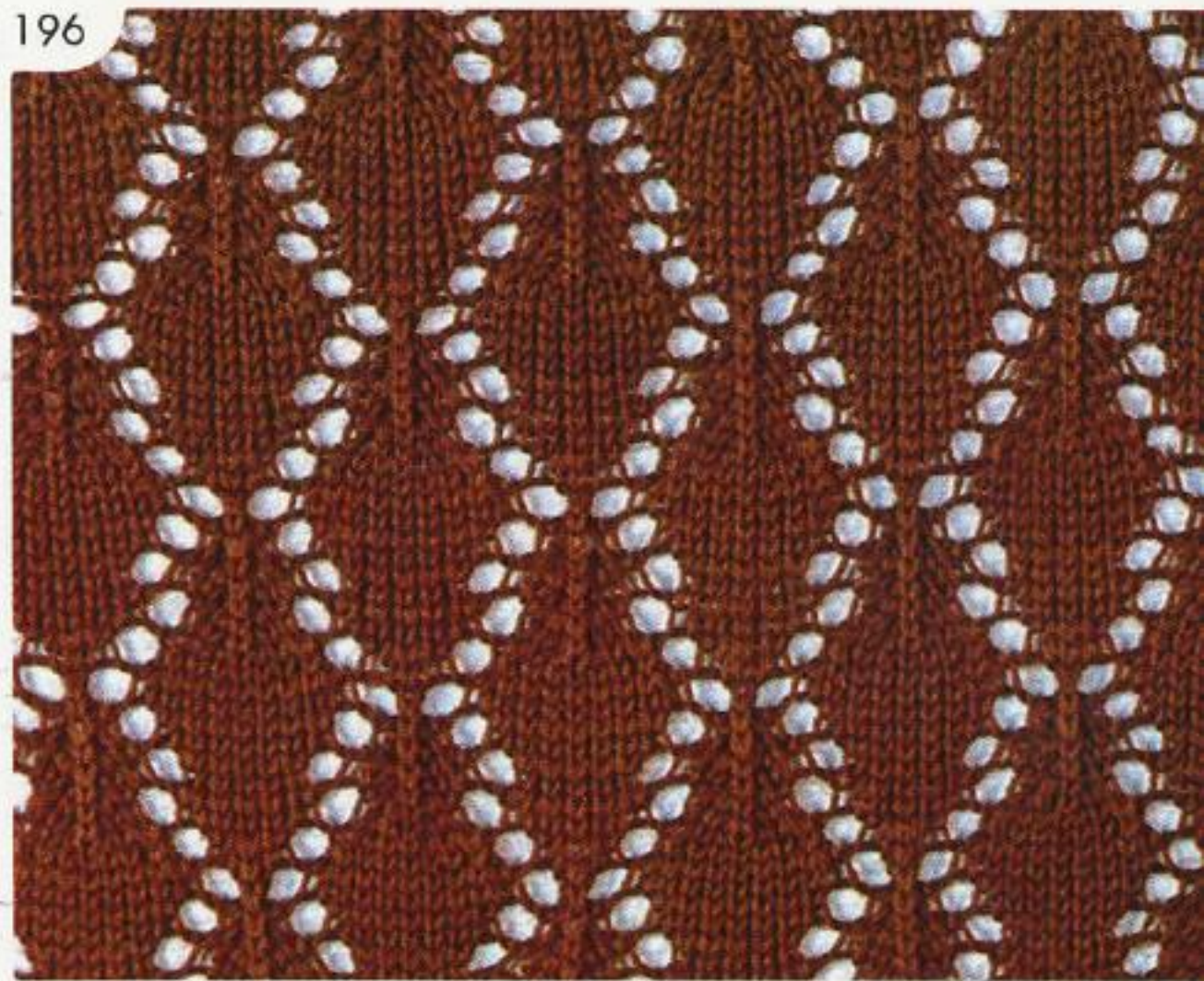

196



193

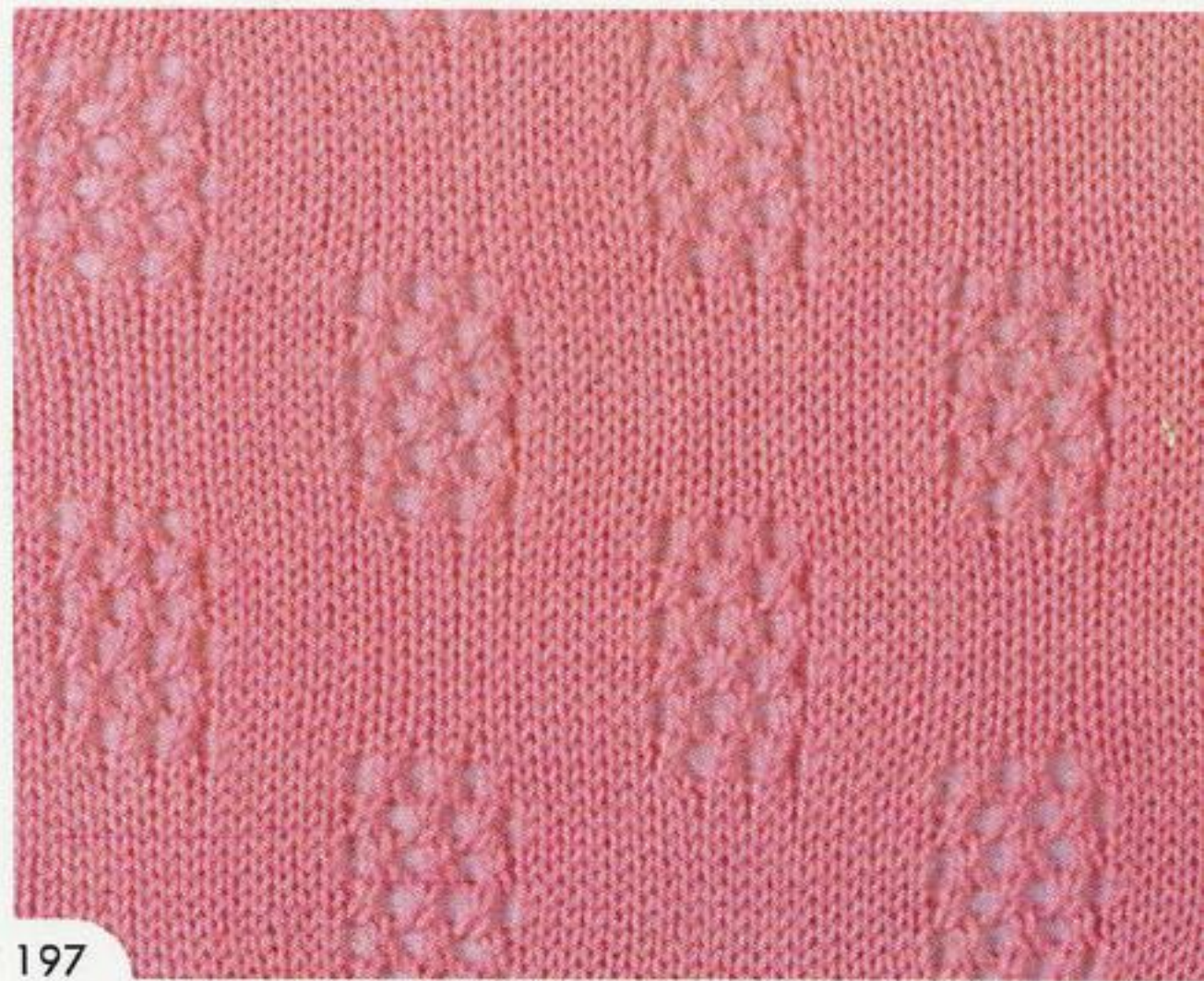

197



194



198

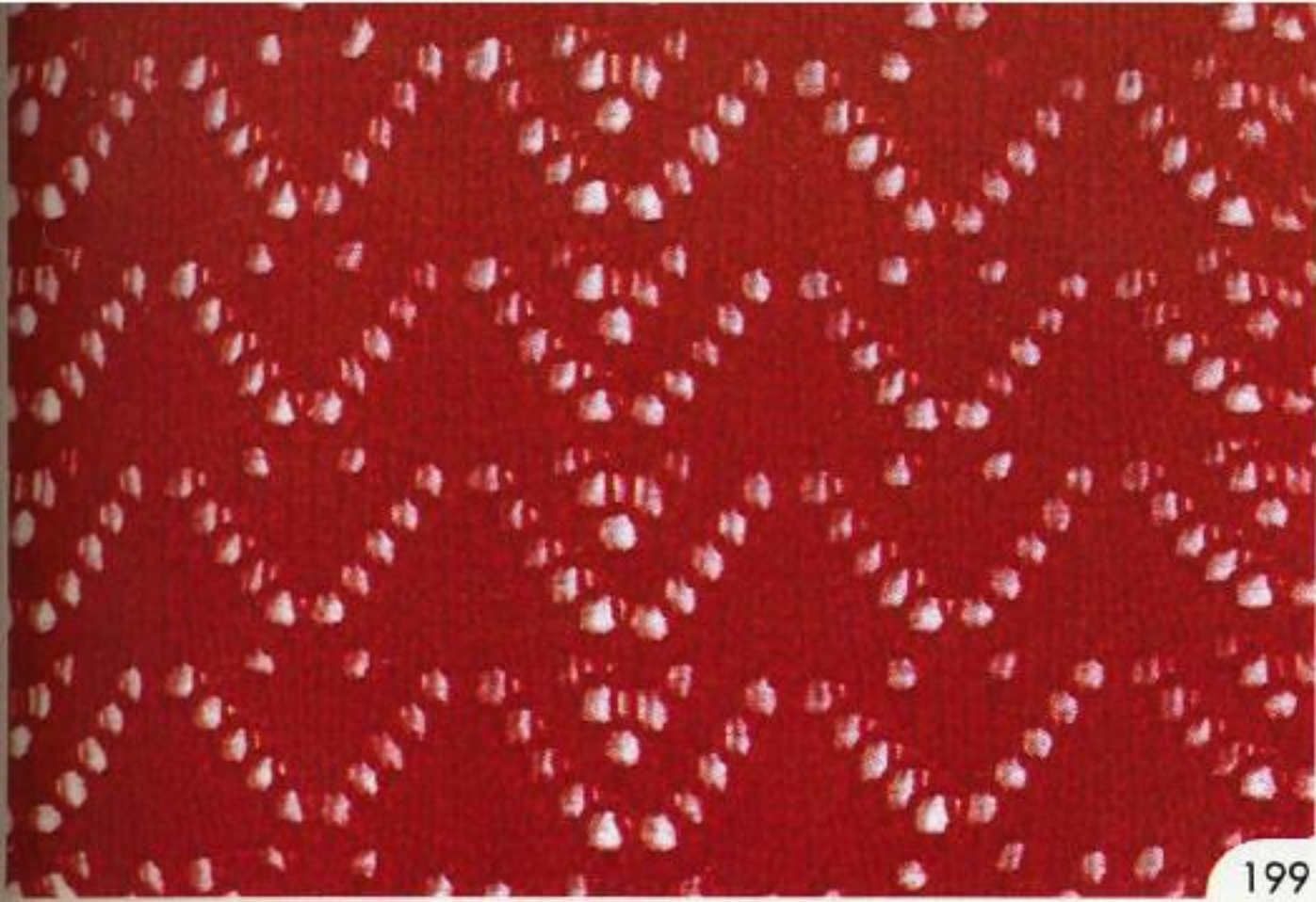

199



203



200



204



201



205



202



206



207



211



208



212

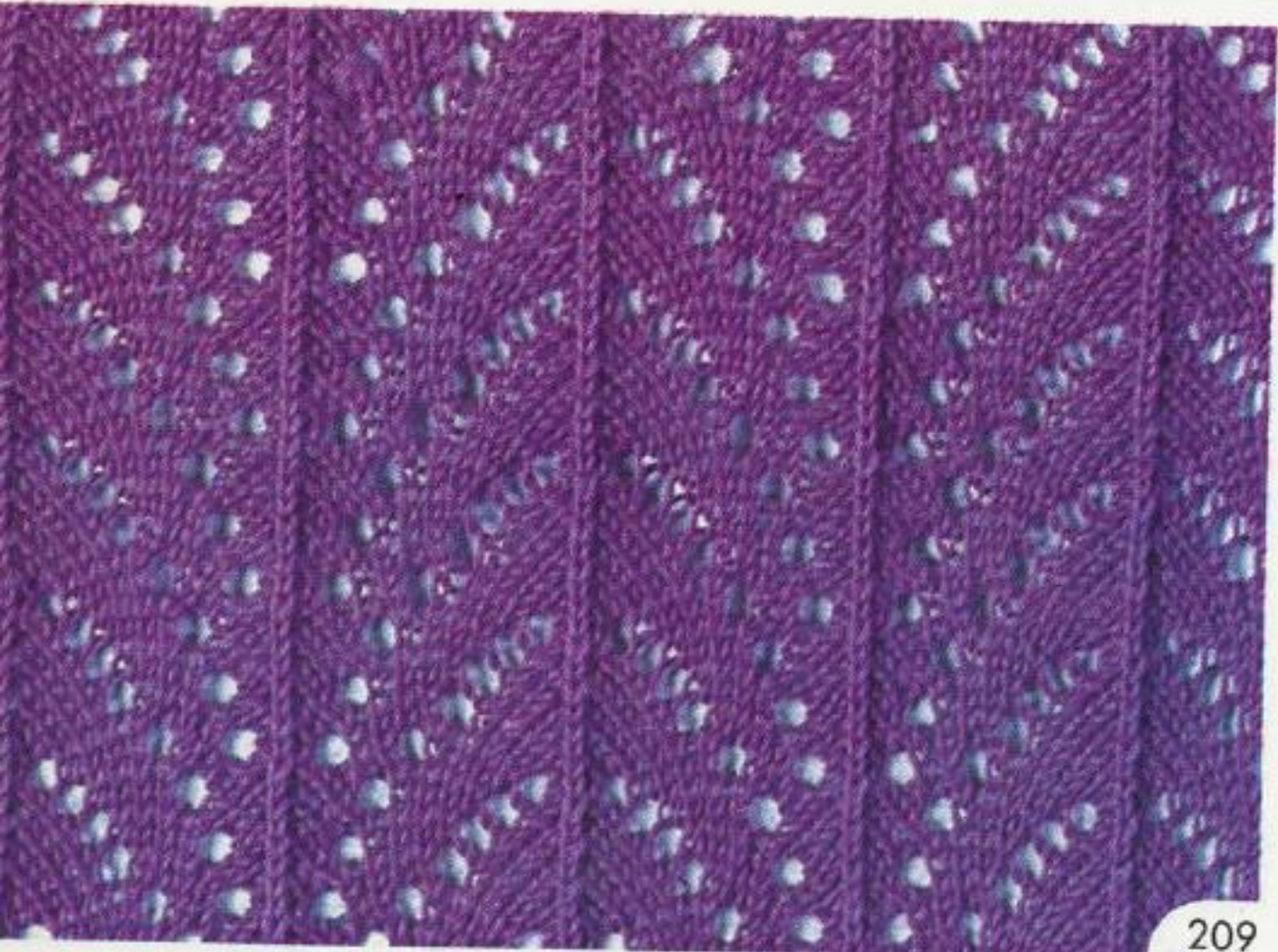

209

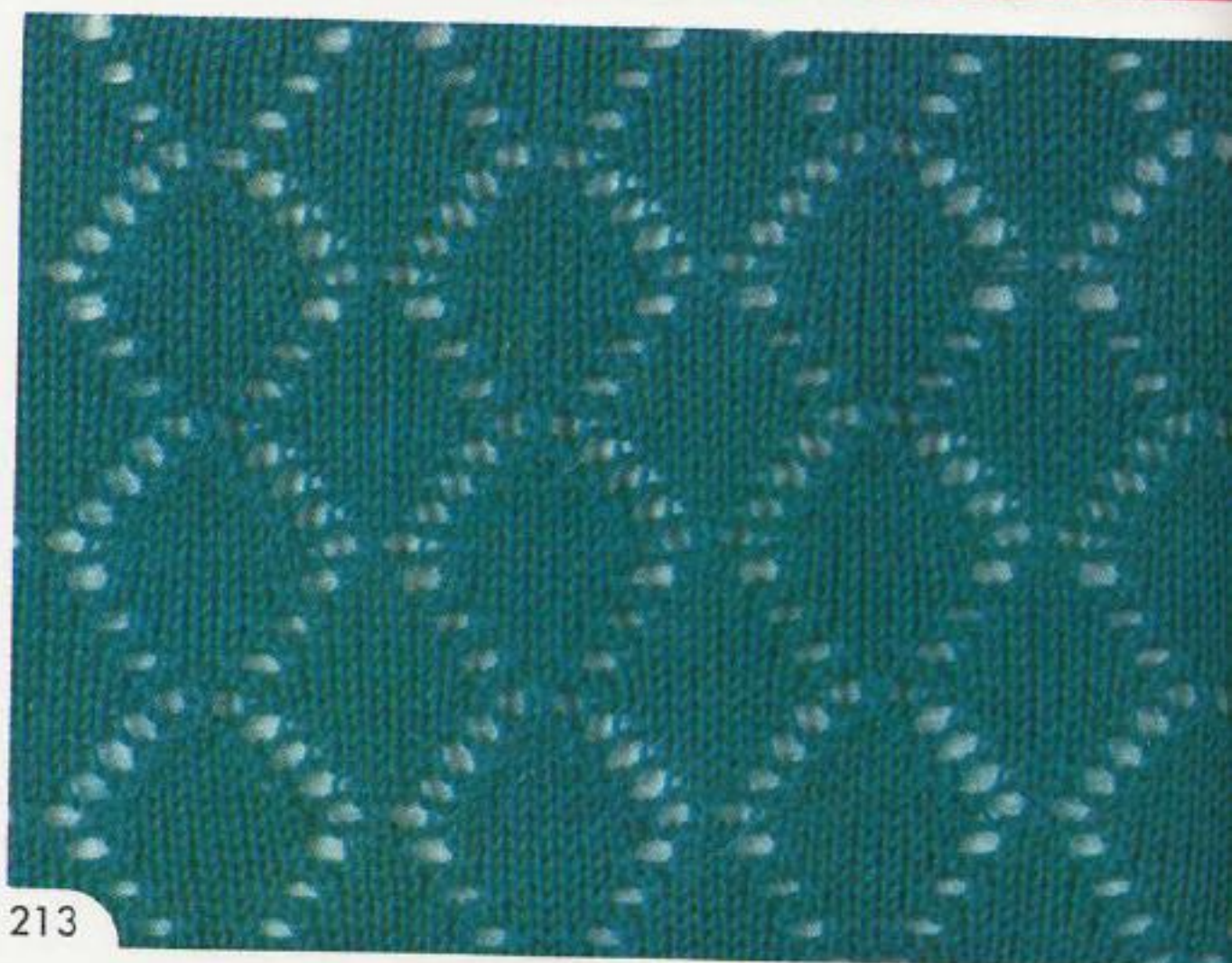

213



210



214



239



243



240



244



241



245



242



246

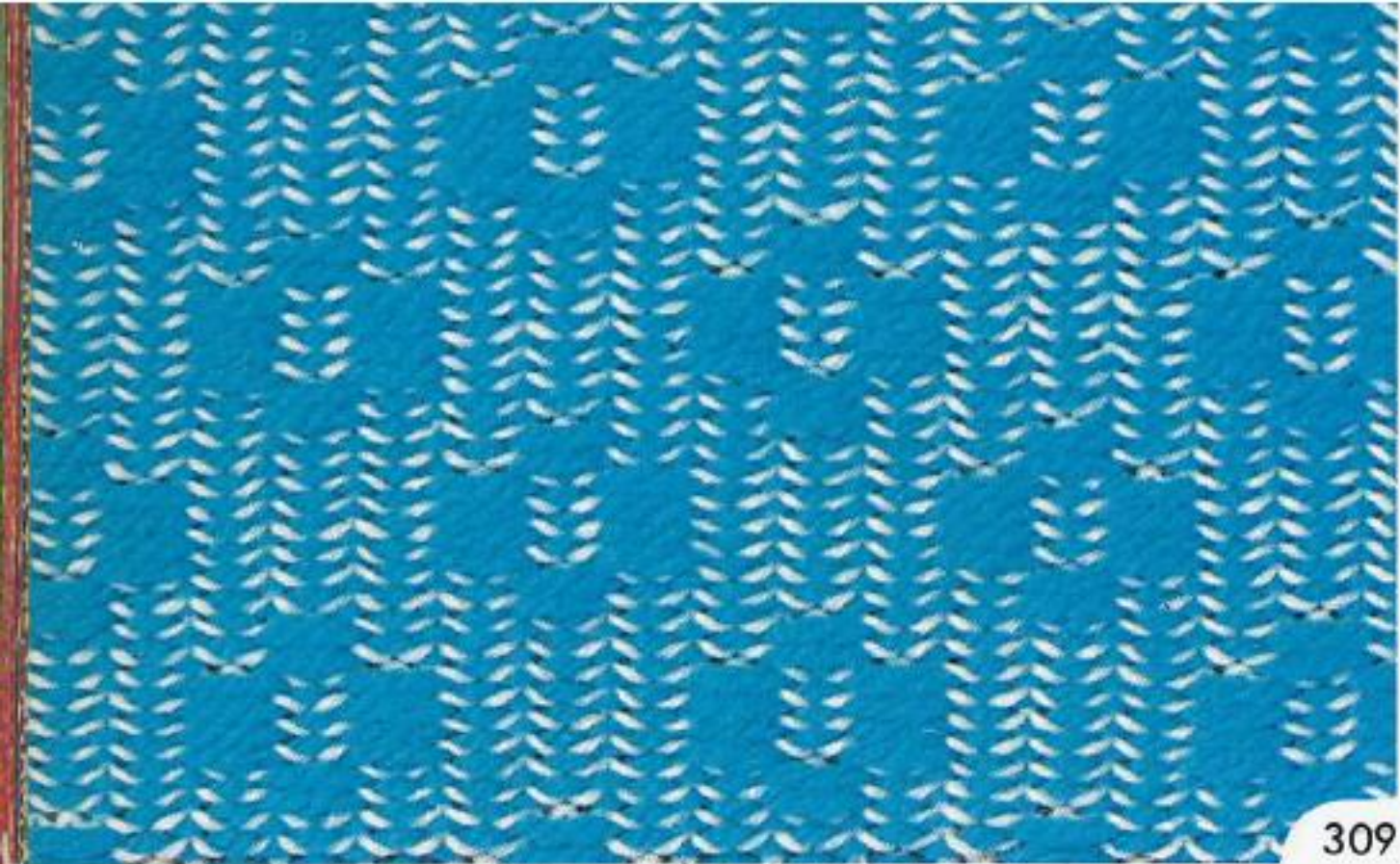

309

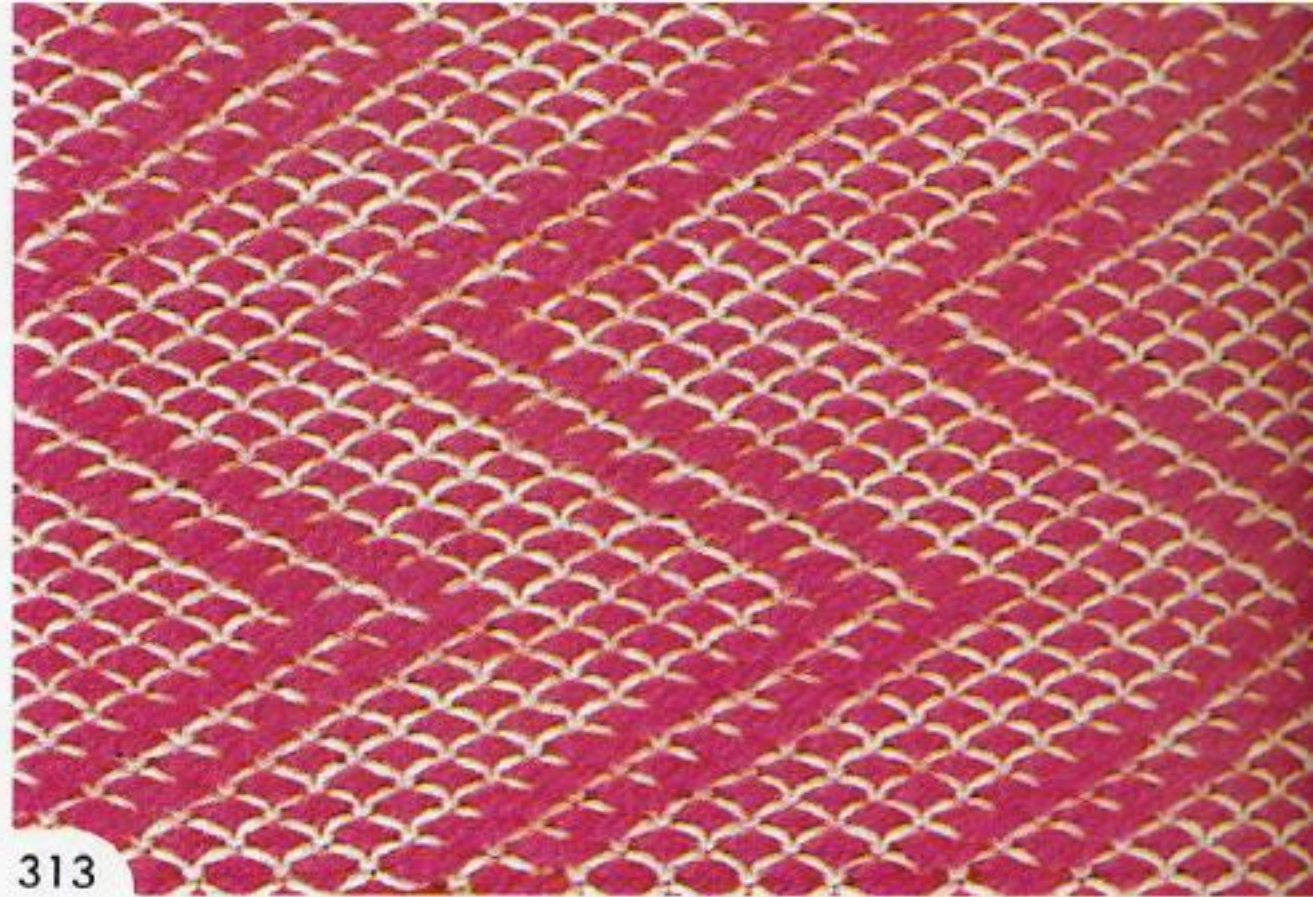

313

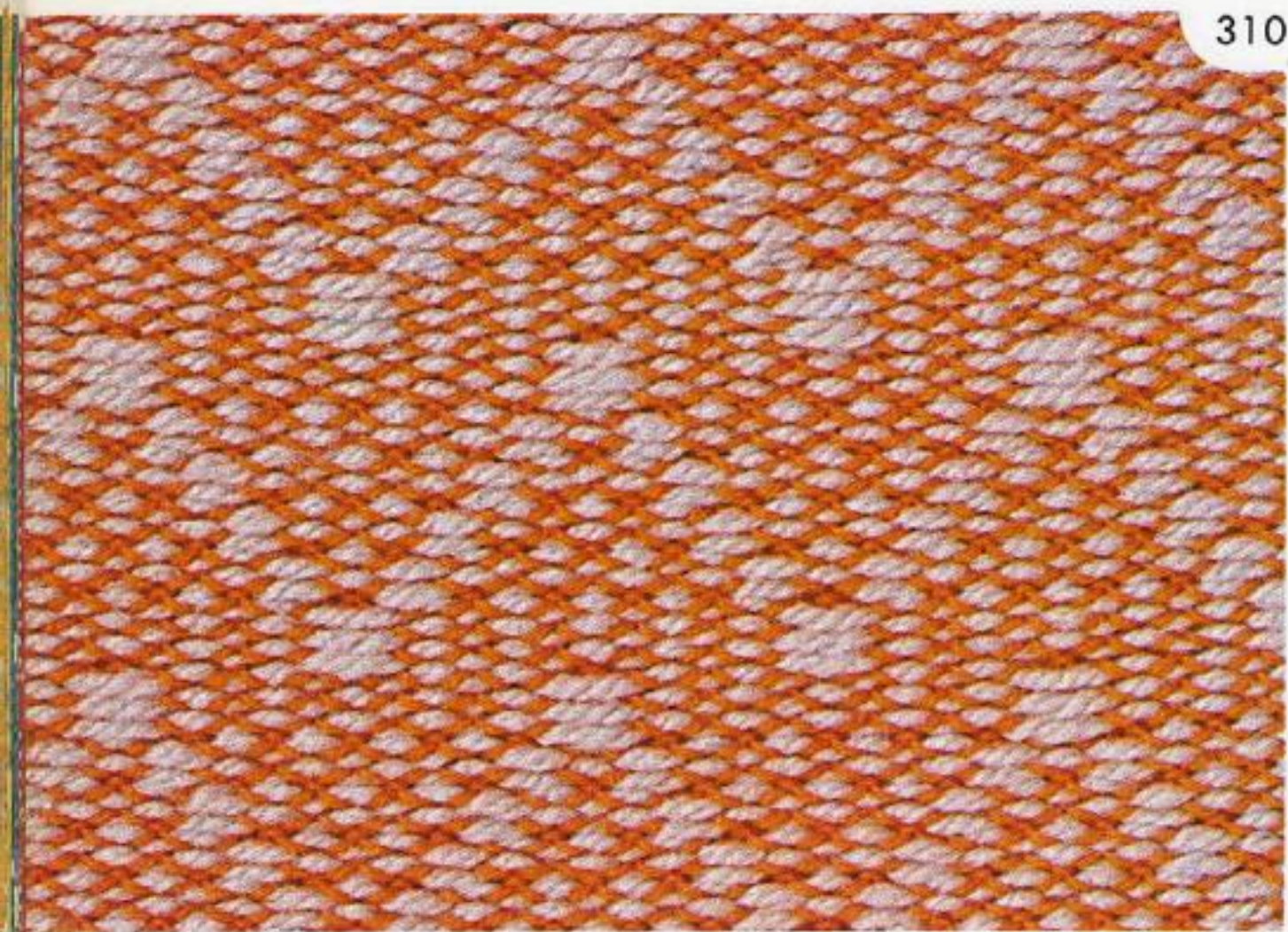

310

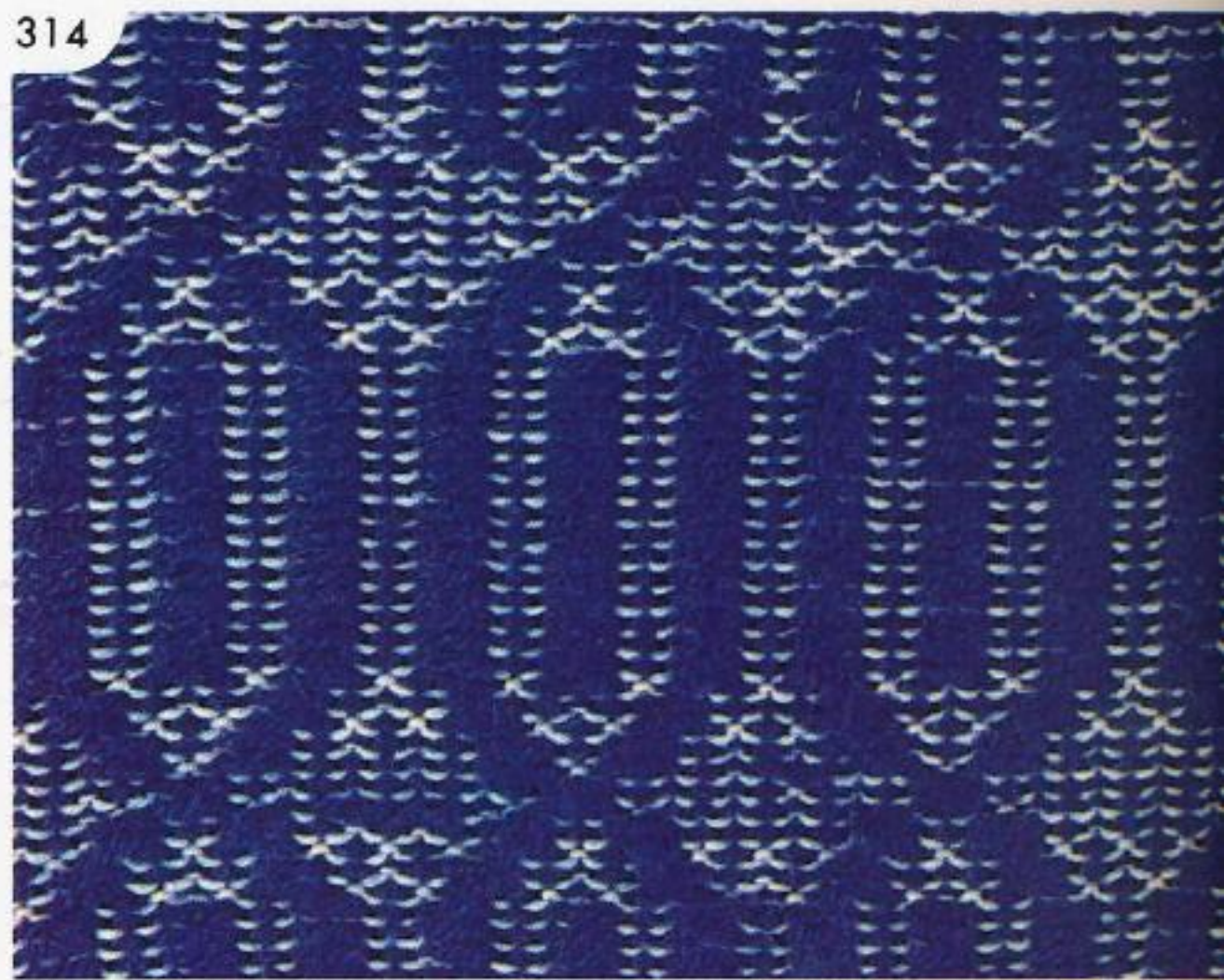

314

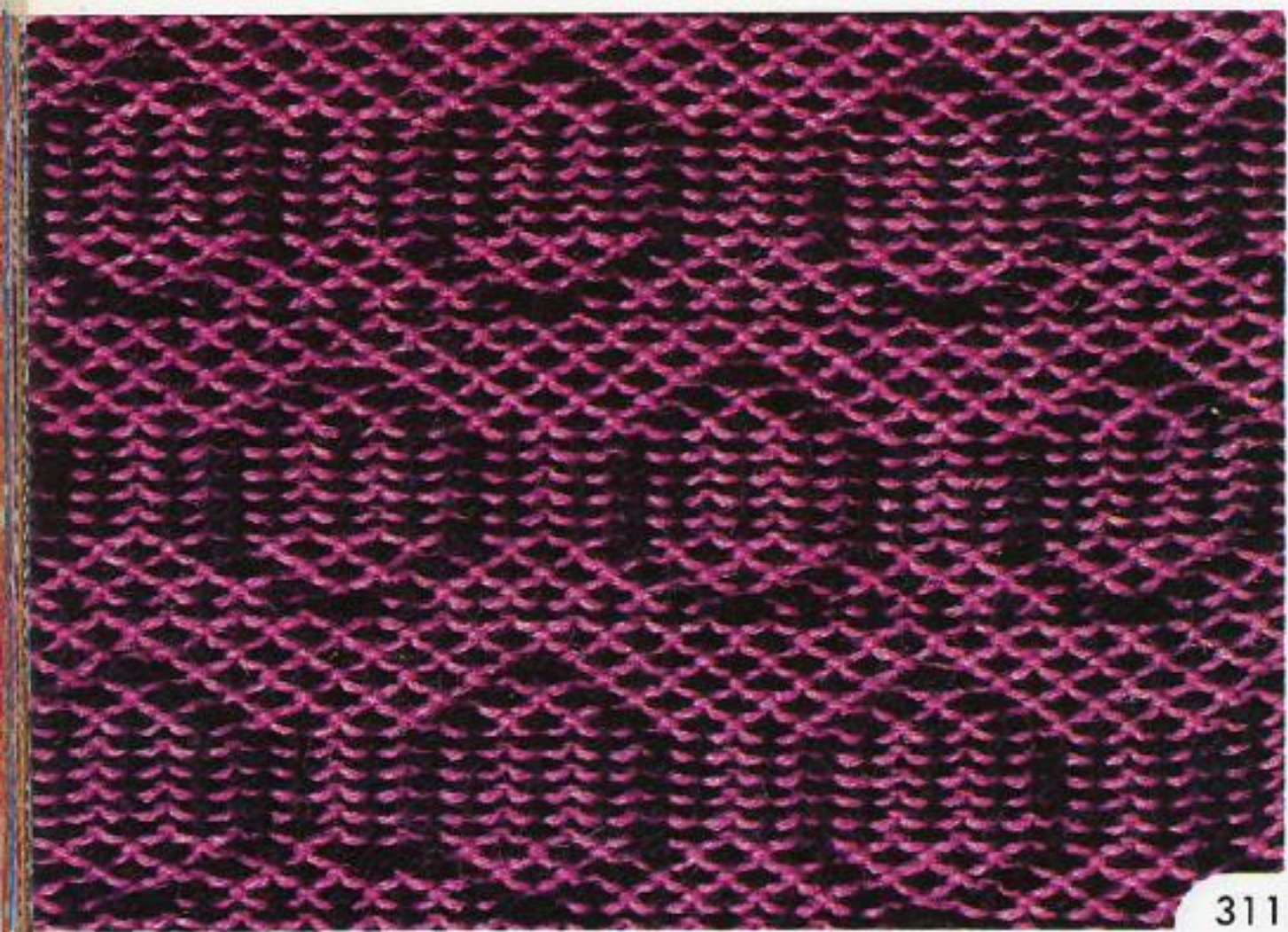

311

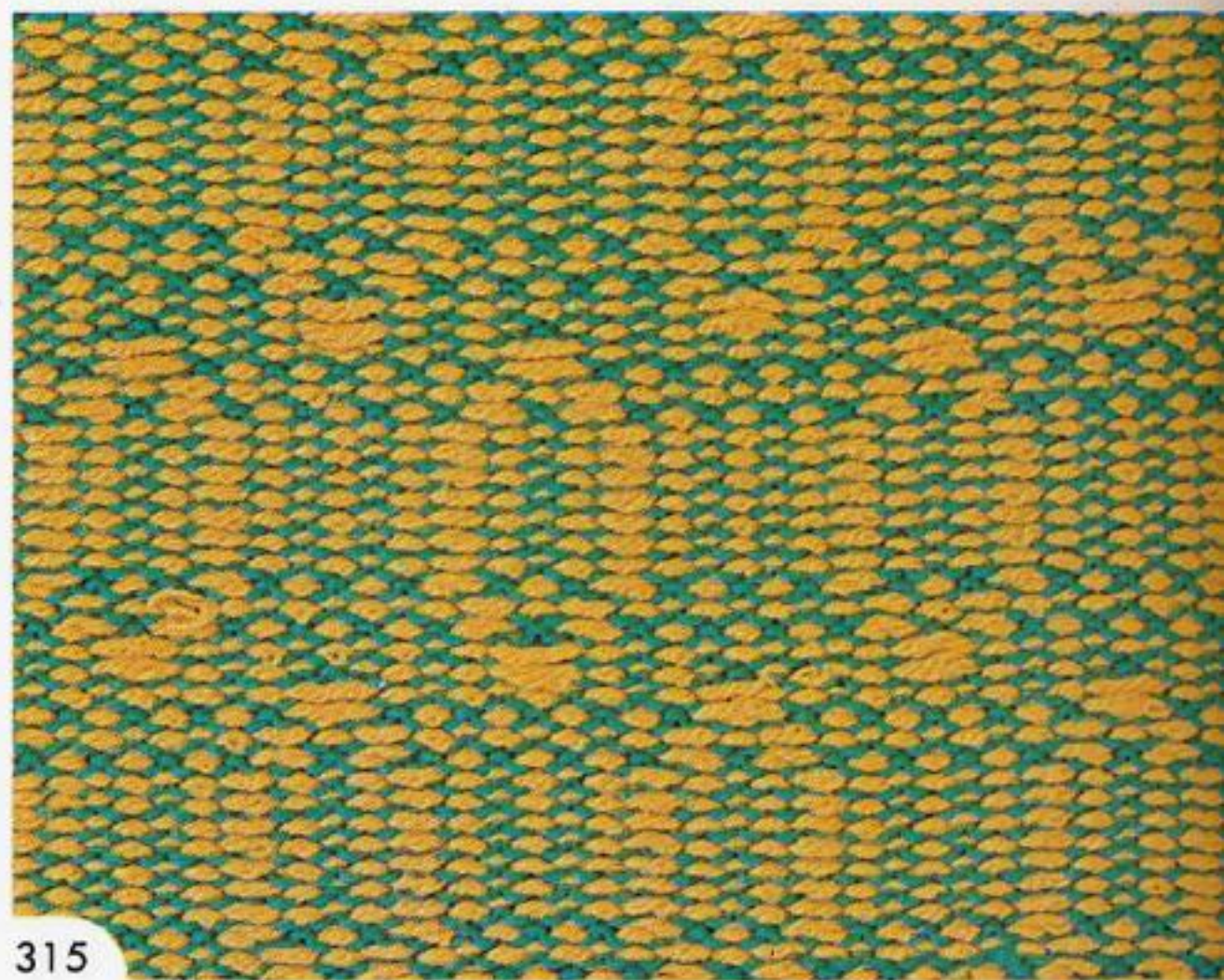

315



312



316

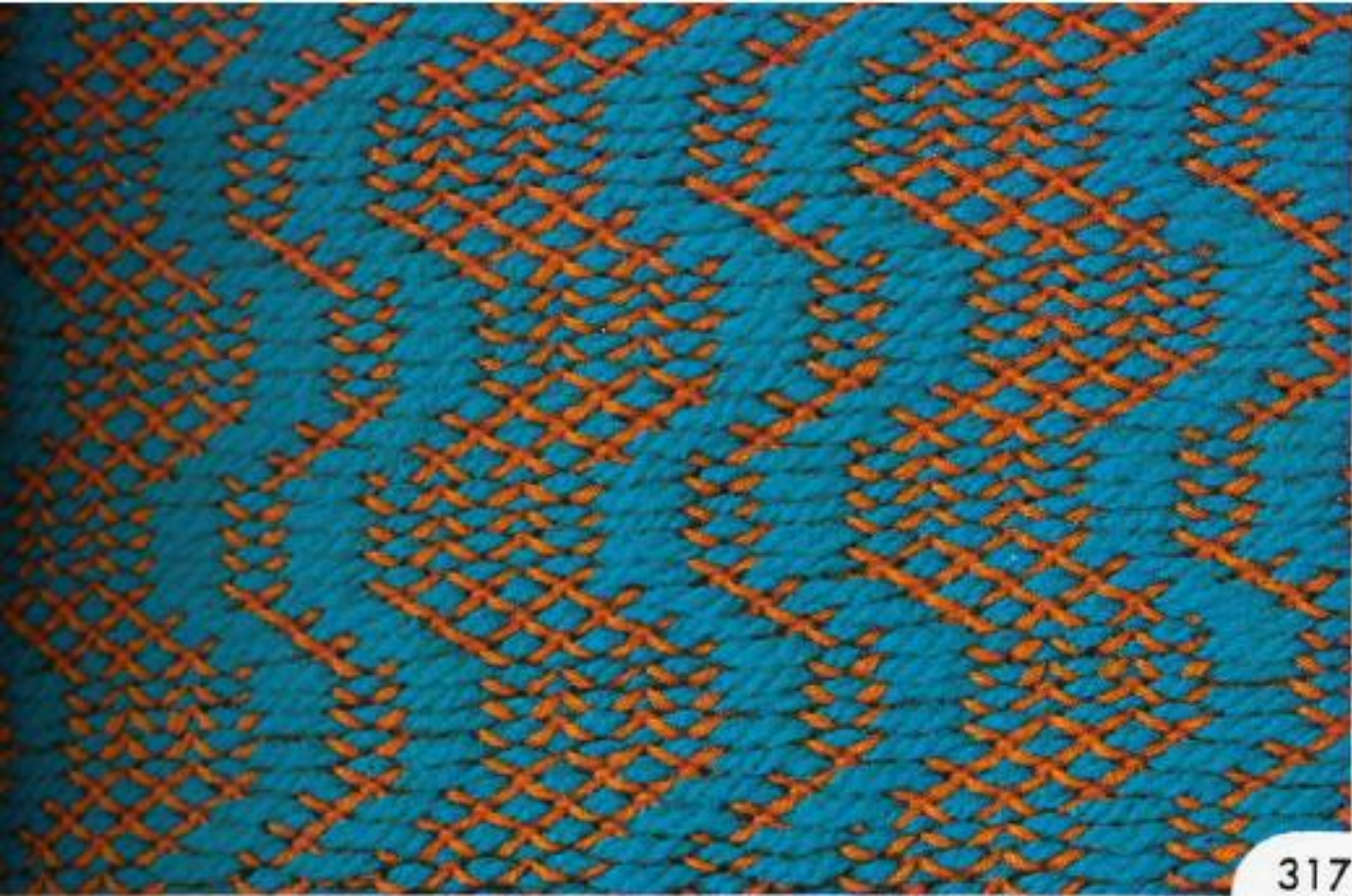

317

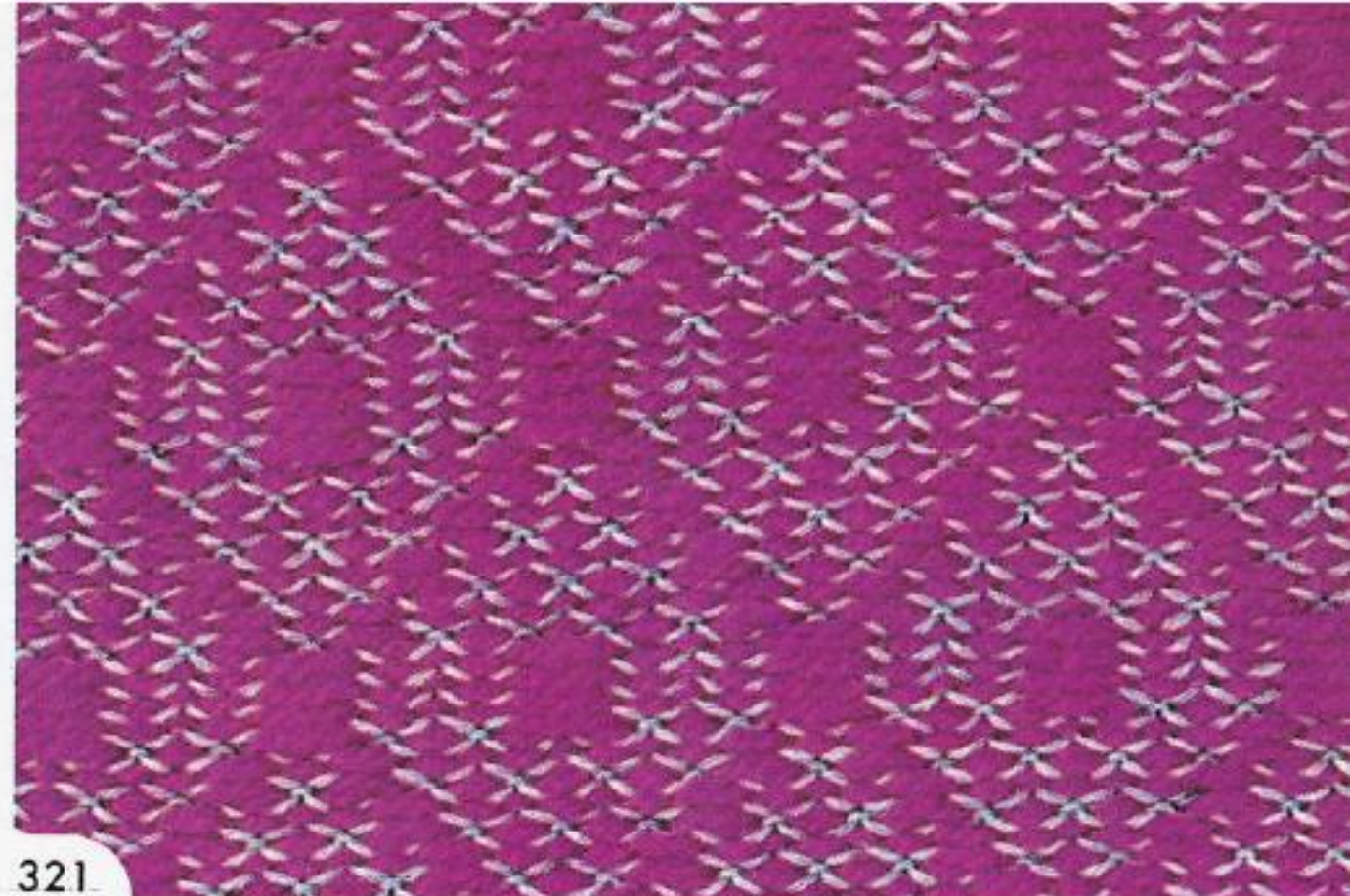

321



318

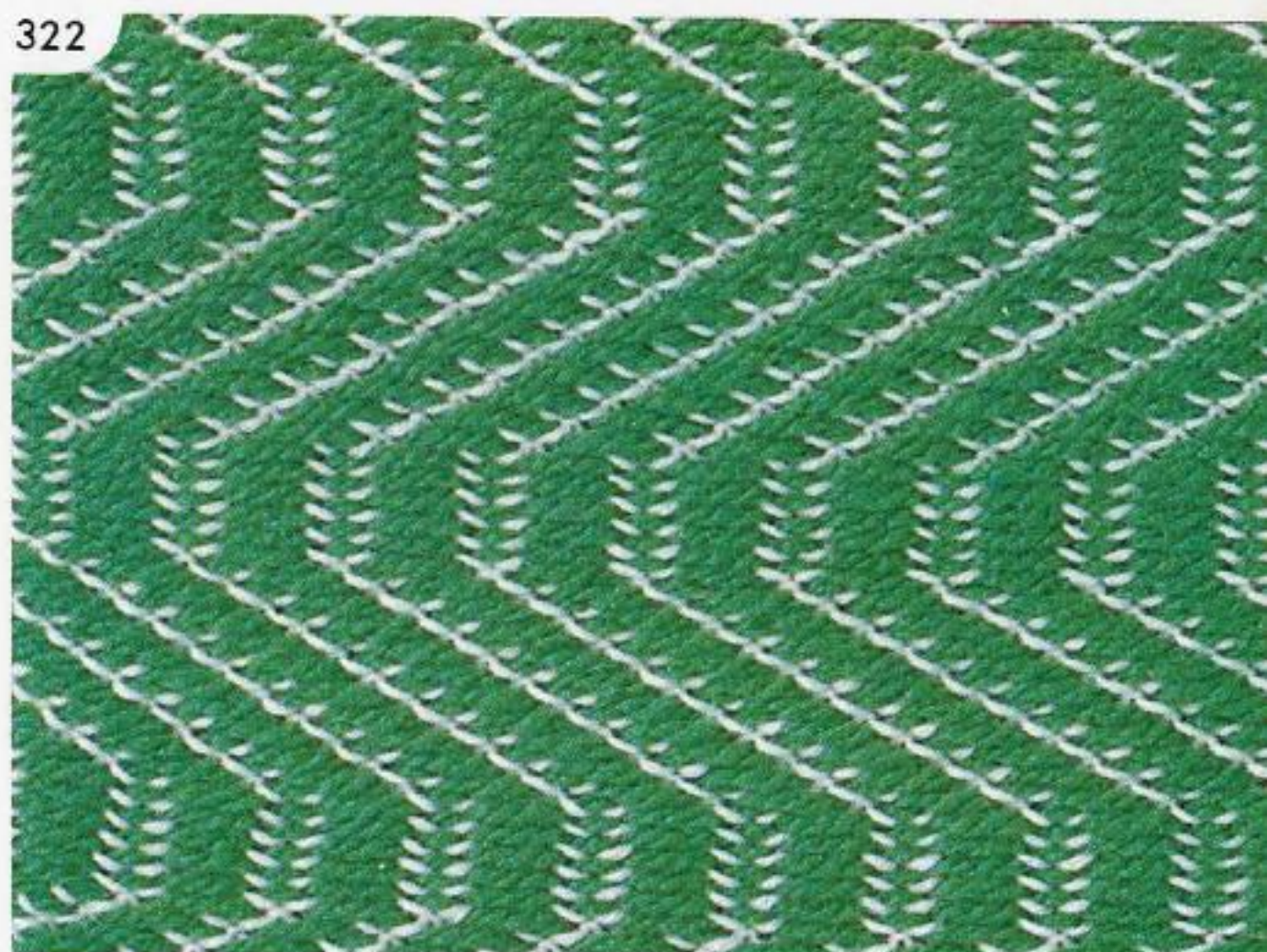

322



319



323

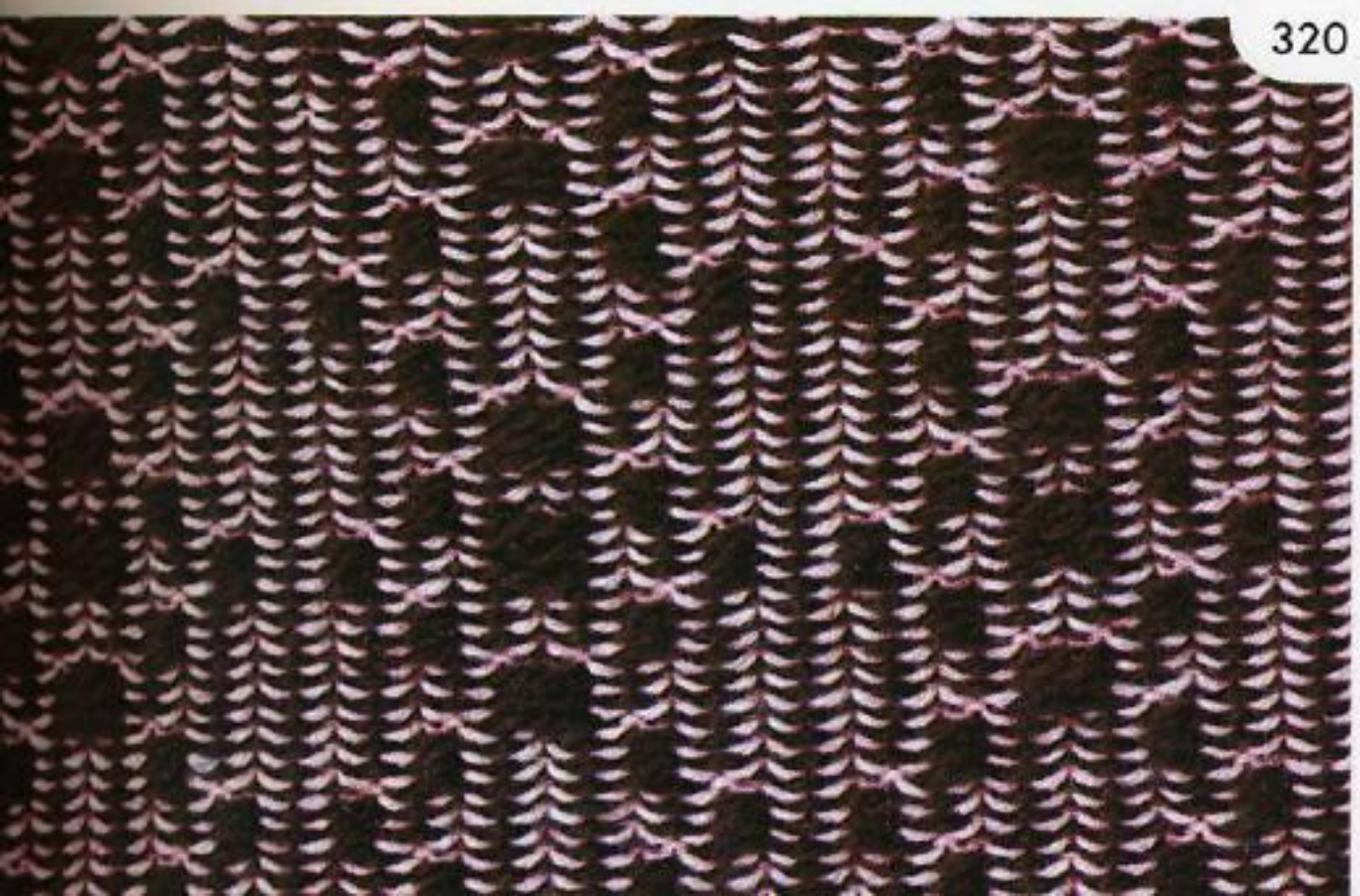

320

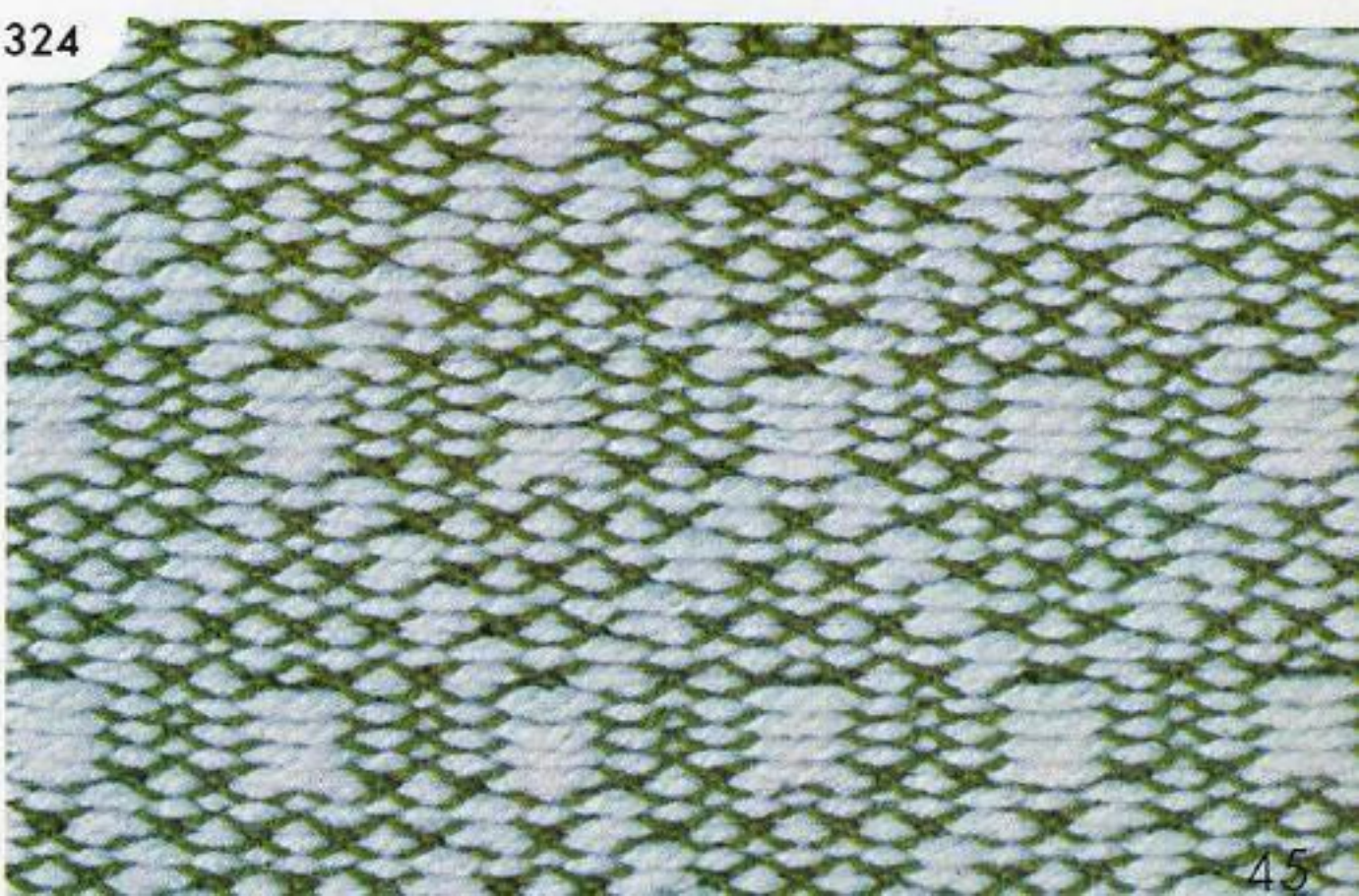

324

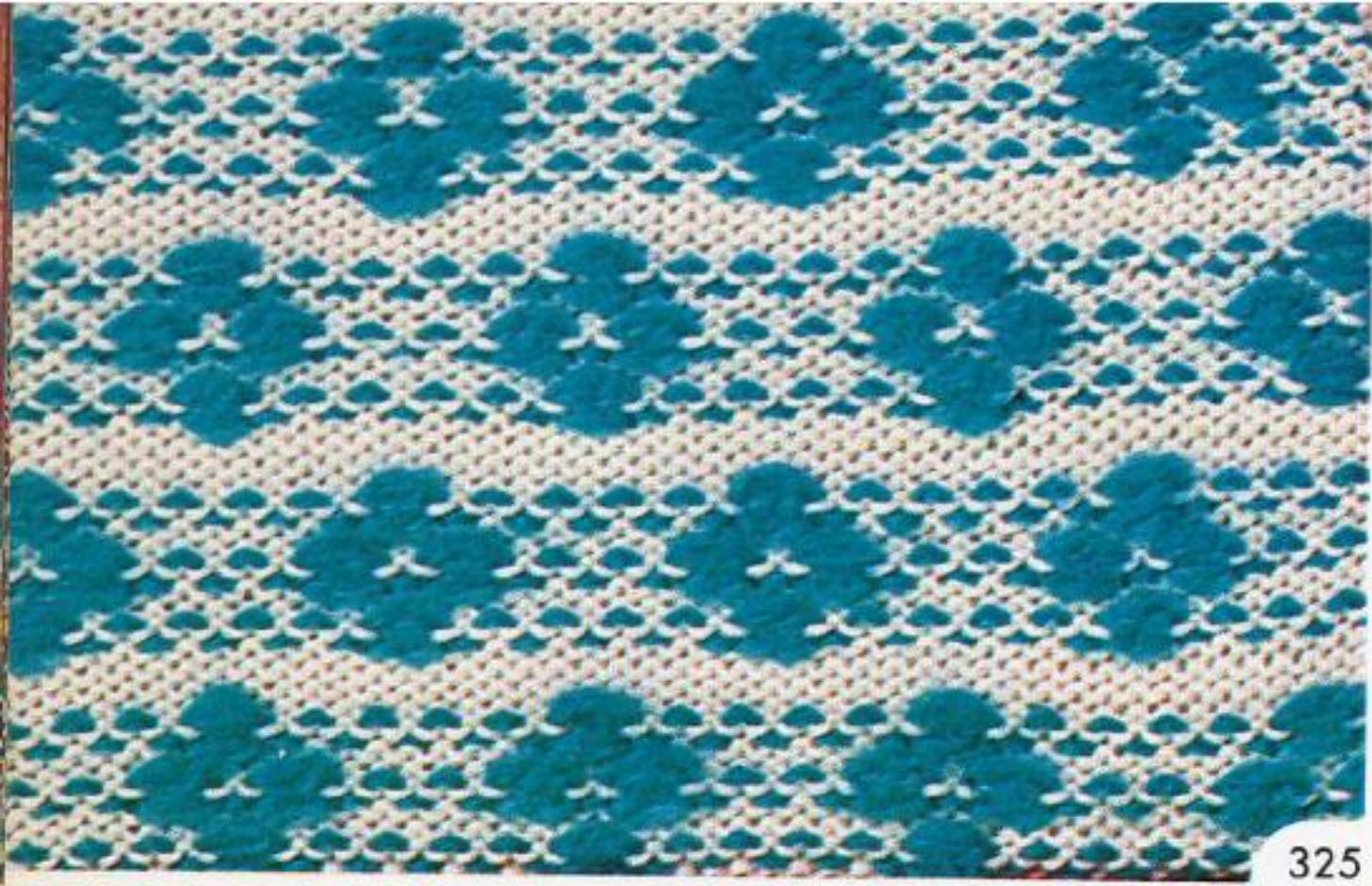

325

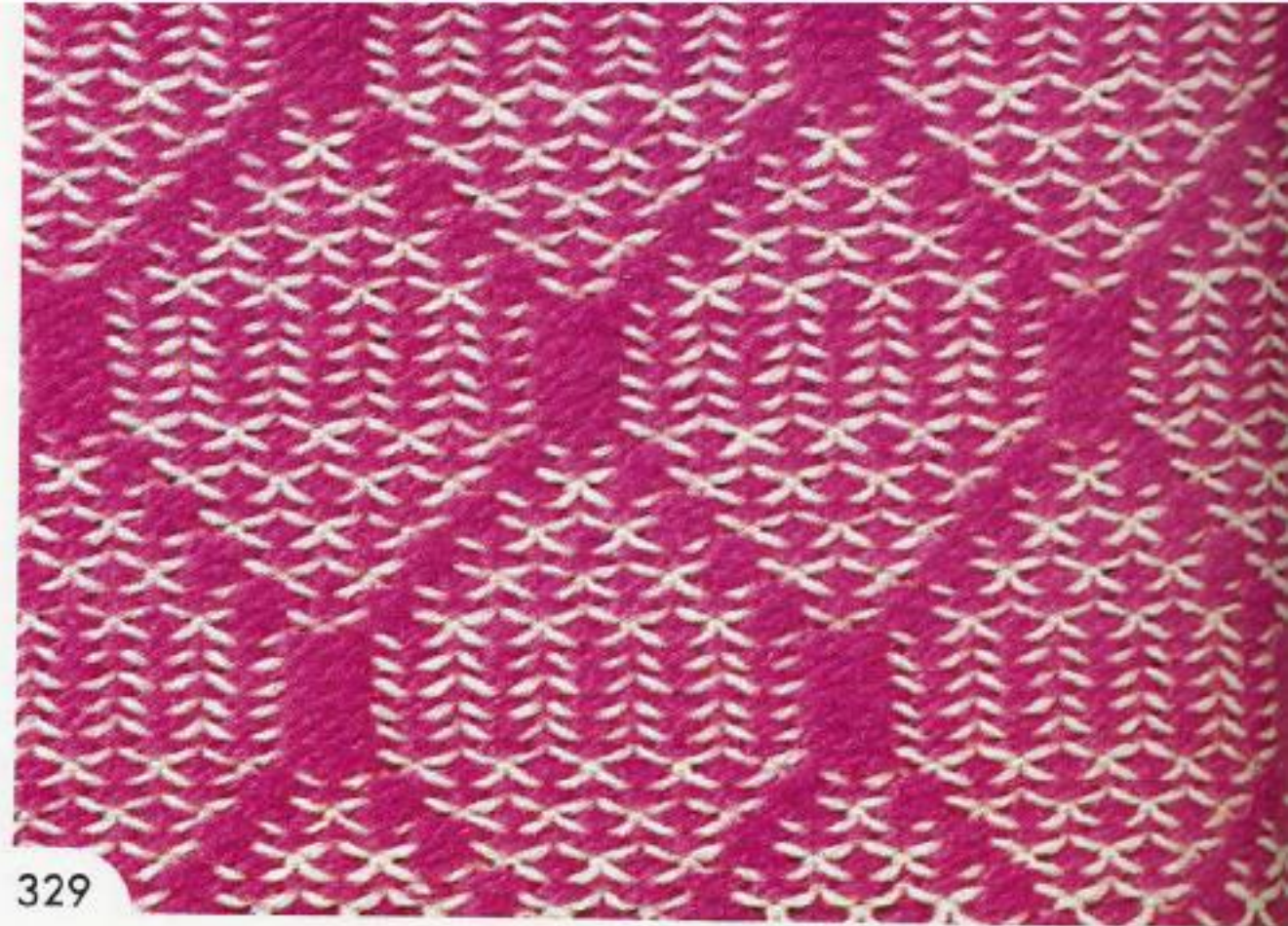

329

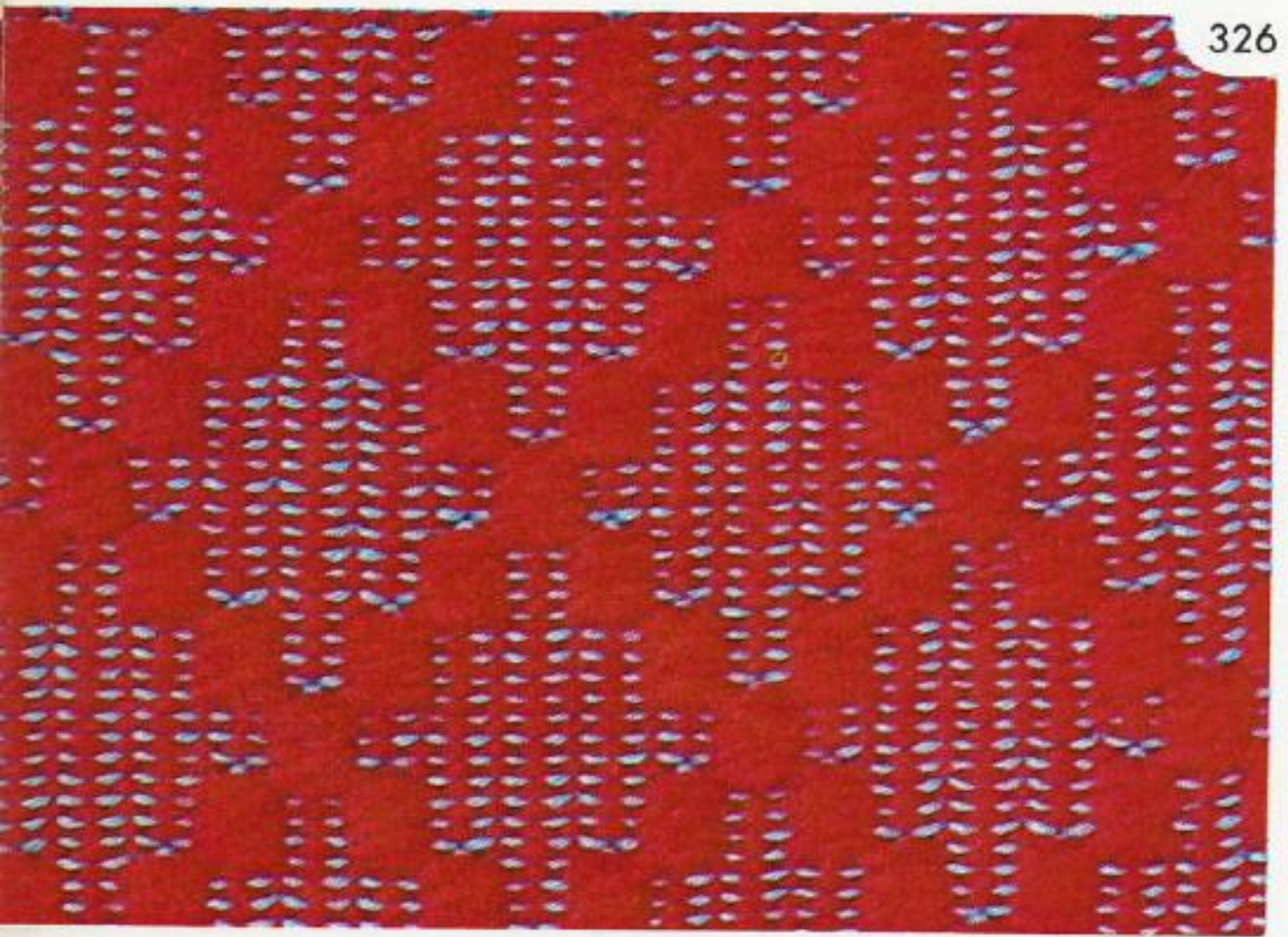

326

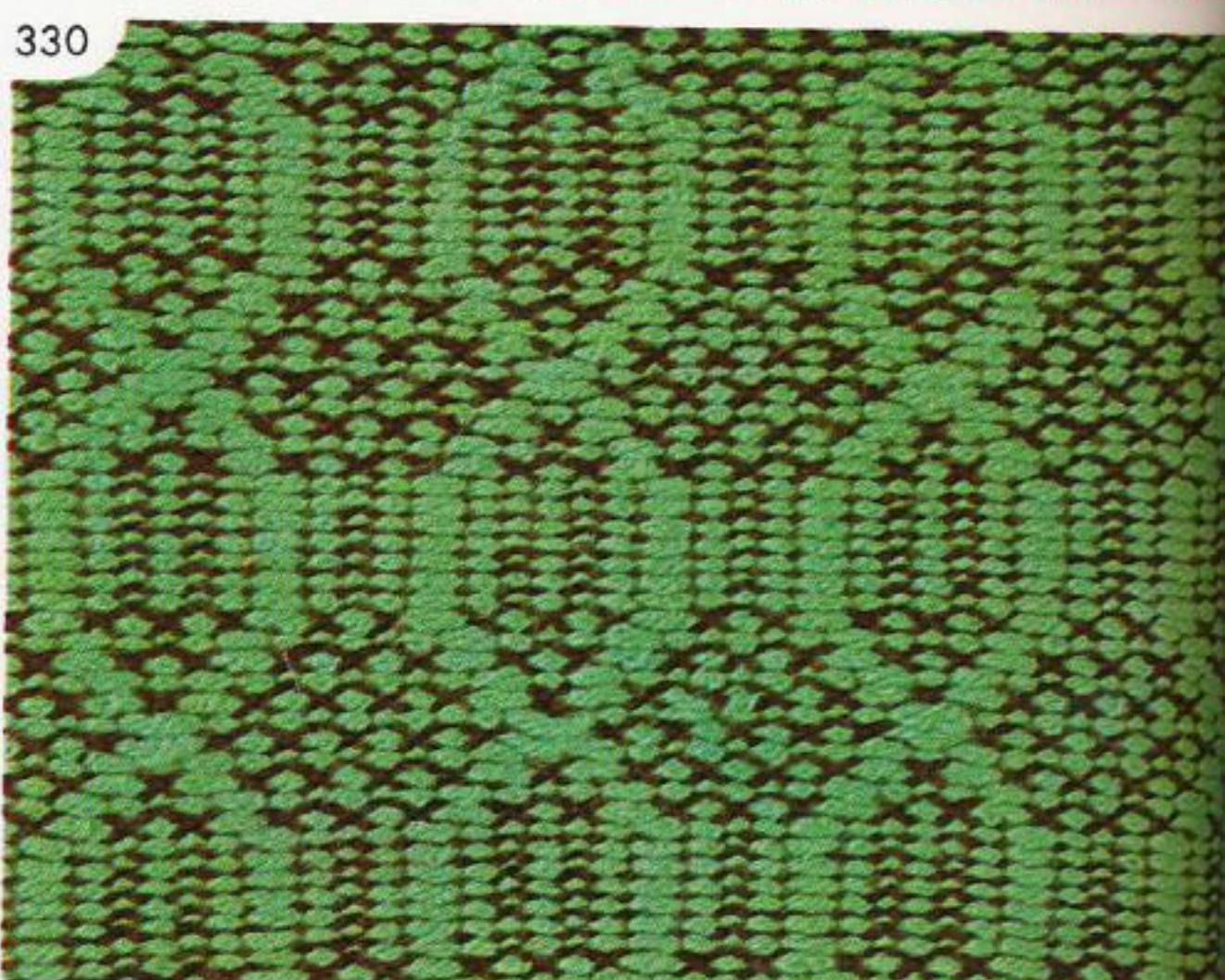

330



327



331



328

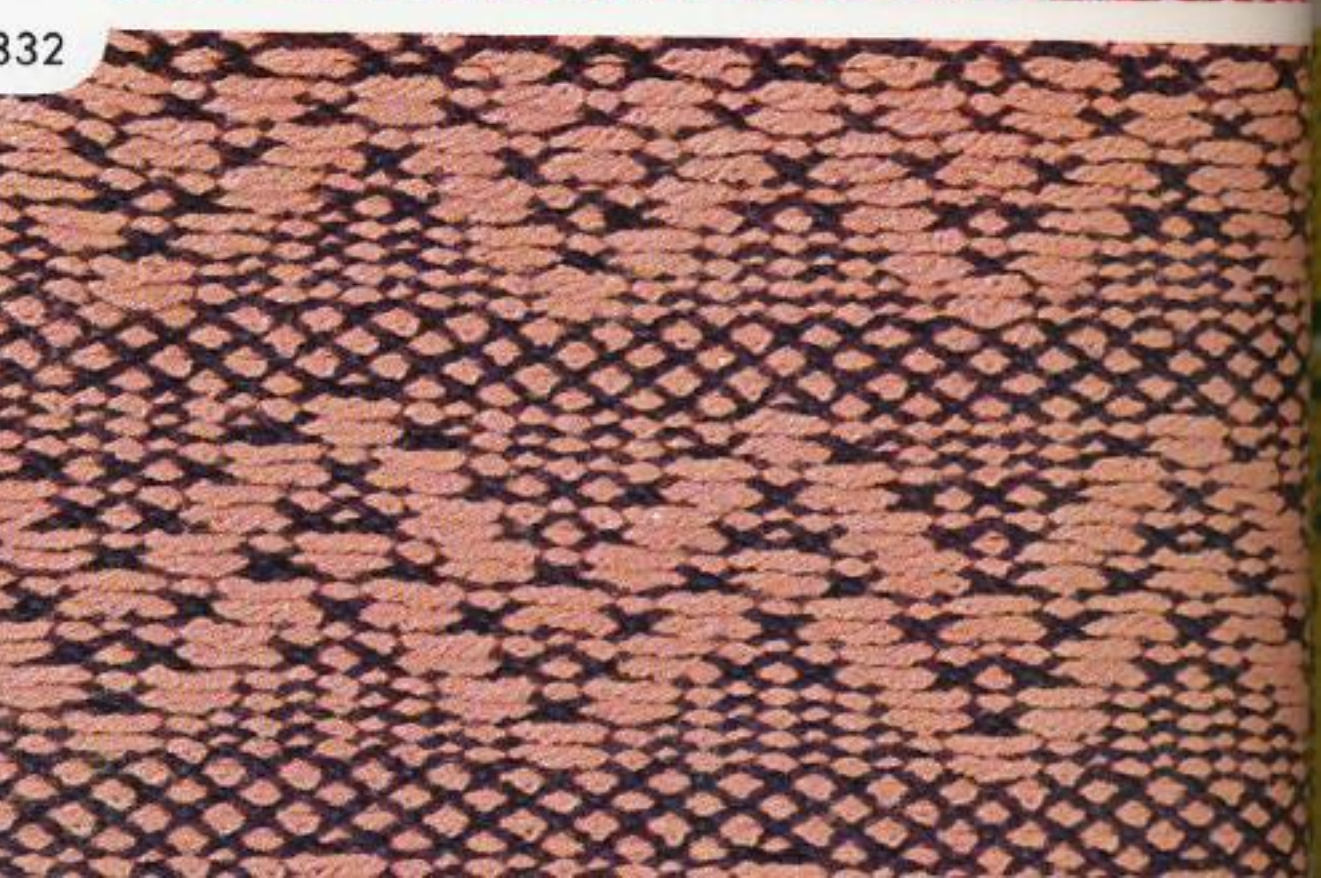

332

Weaving pattern and the materials

Magic of knitting! Look at the pictures of the Weaving pattern. All of them were worked by weaving knitting using the same technique. As you see these pictures, by changing the Laying-in yarn quite different effects are obtained. Therefore following the examples included in this Knitting Pattern Book, more than hundred of different variations can be obtained by combining different types of yarn.

How to get the best effect in weaving knitting

1. We recommend using a finer yarn for basic knitting and a heavier yarn or a fancy yarn for weaving thread. This way you will get the effect of an interesting contrast and at the same time you can reduce the weight of the garment which you are making.
2. Pay special attention to the contrast of the colors of basic knitting and weaving thread. Always match them up by doing a sample piece.
3. It is necessary to set the number on the tension dial according to the weaving thread. Usually one graduation lower tension is used for weaving than for plain knitting. Do not set the tension too tight or the weaving thread may catch in the stitches formed.

Special methods for making the Weaving patterns

There are three kind of methods for Weaving pattern knitting to get the fantastic pattern.

1. Pulling up the weaving thread.
2. Knitting by using the Latch tool.
3. Winding the weaving thread around the selected needles.

Knit a pattern by making reference to the Symbols of stitch.

(1) Pulling-up

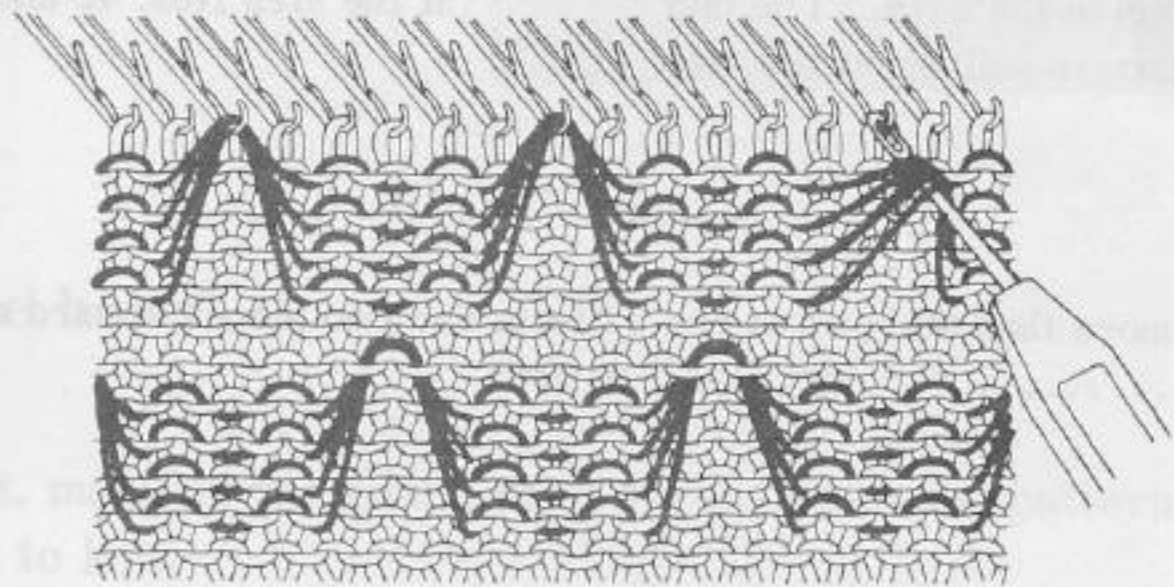
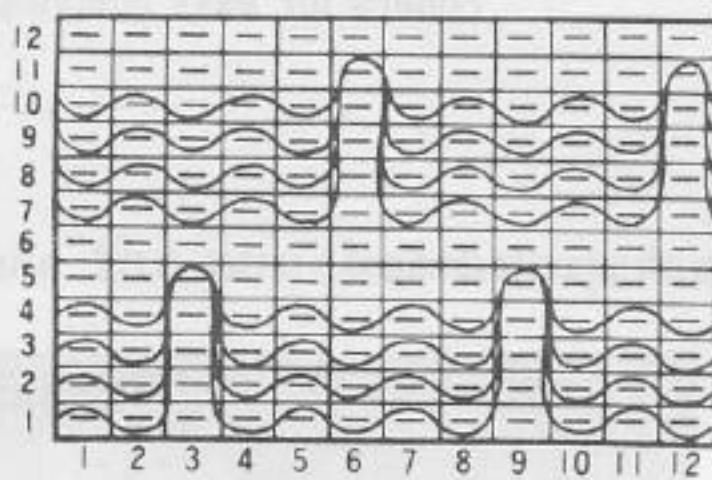

Pick up 4 weaving threads which are crossing in front of 3 knit stitches and put onto the needle on the 5th row.

(2) Knitting

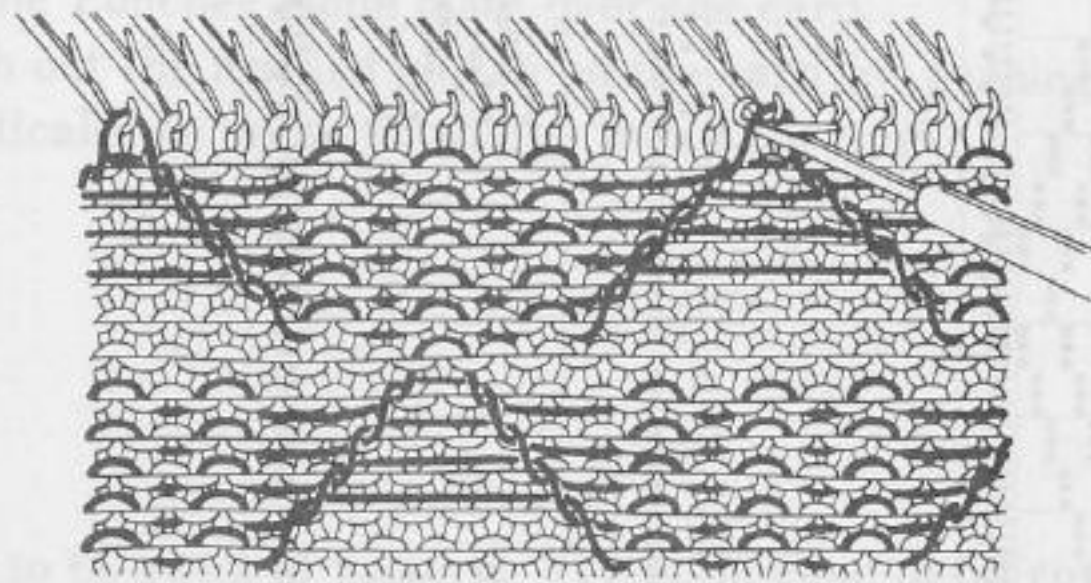
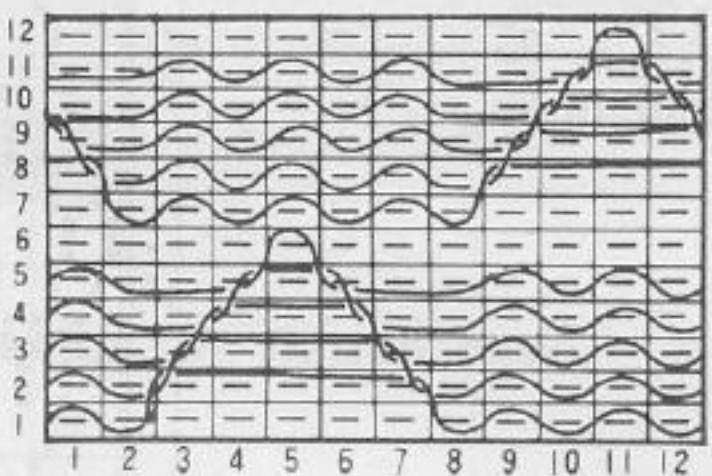

Work knit stitch of 5 weaving threads crossing in front of 7 stitches and put the last stitch on to the hook on the 6th row.

(3) Winding

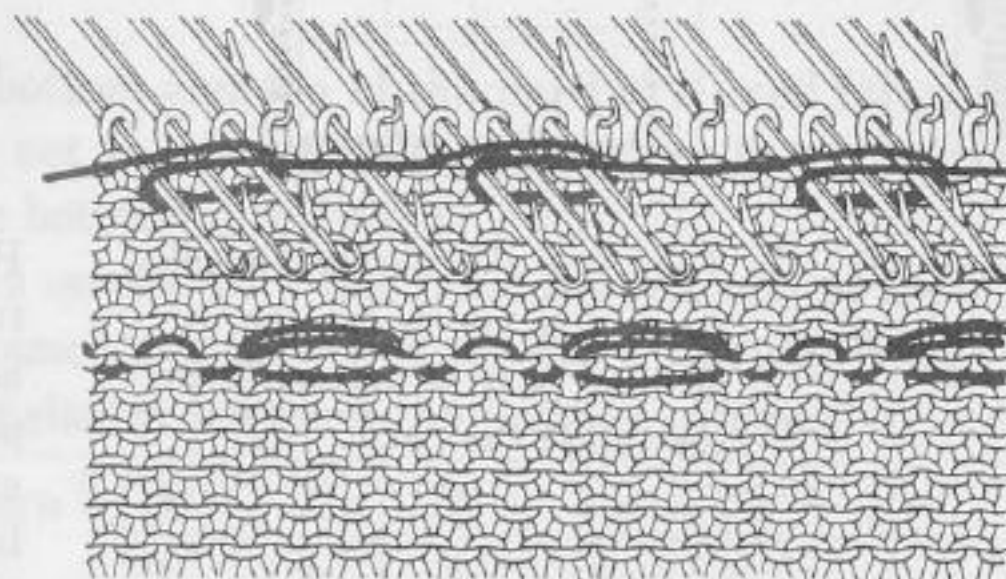
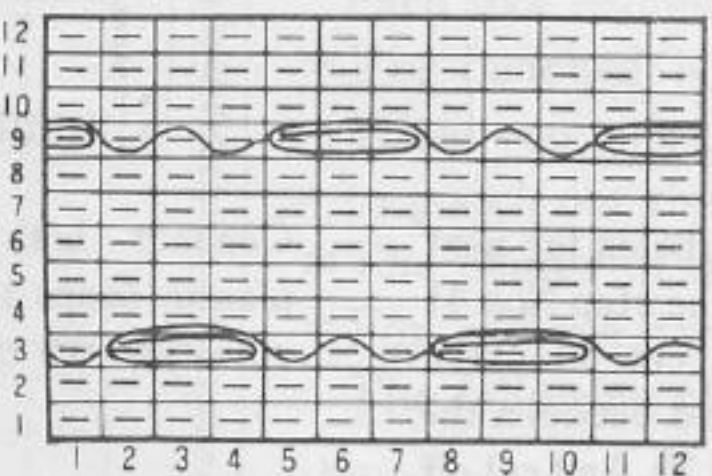

Bring forward the selected needles to position E, and wind the weaving thread around the stem of the needles.

323

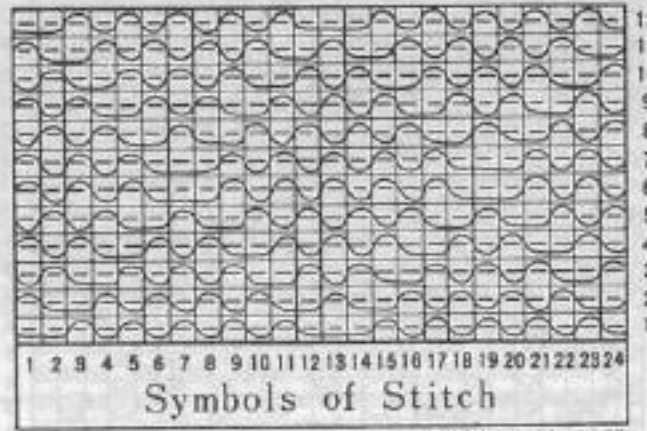
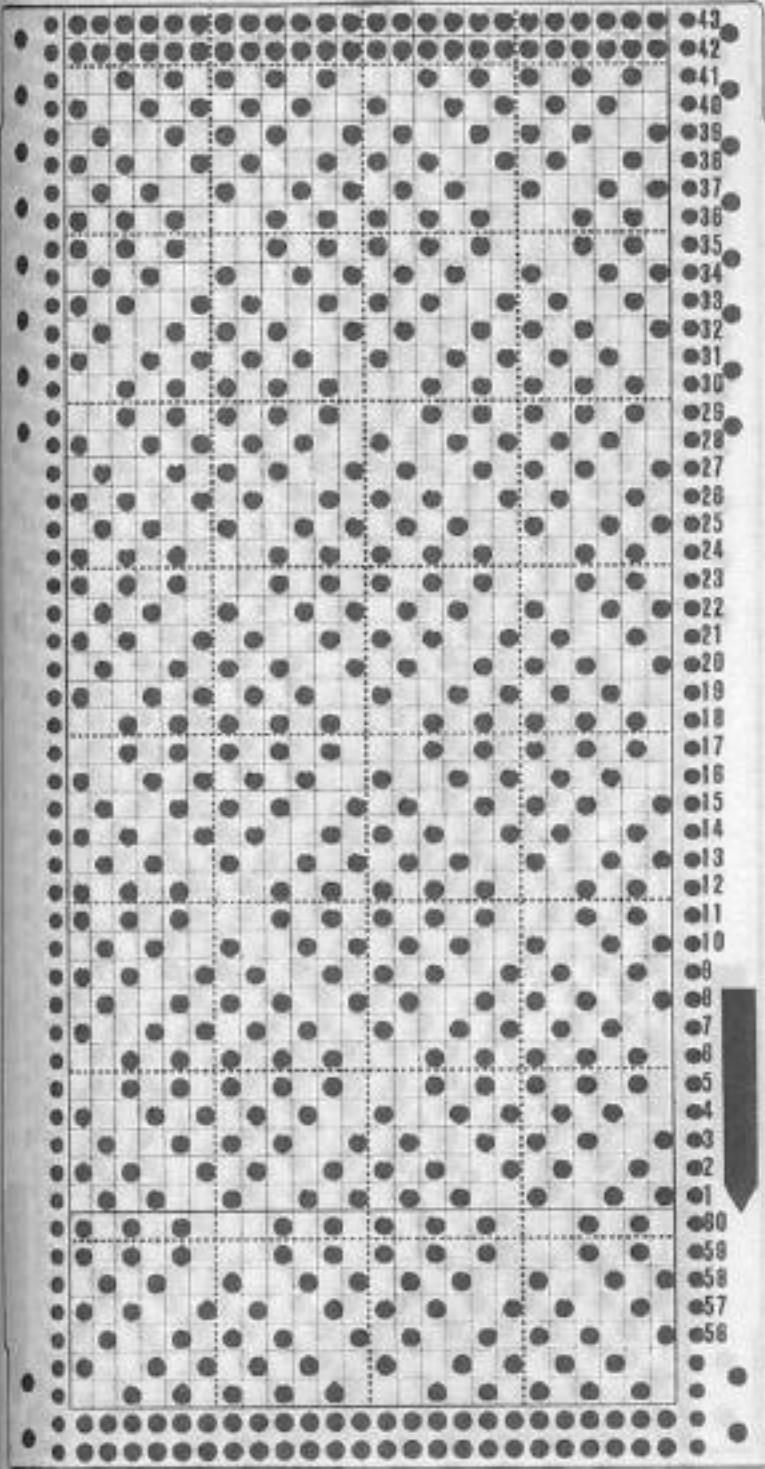

1 模様 12日 12段

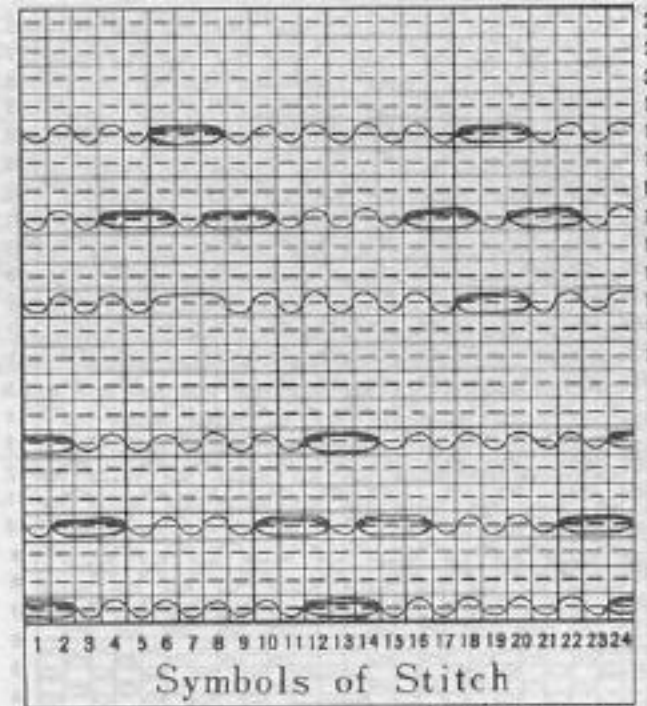

1 模様 12日 22段

knit with winding method

325

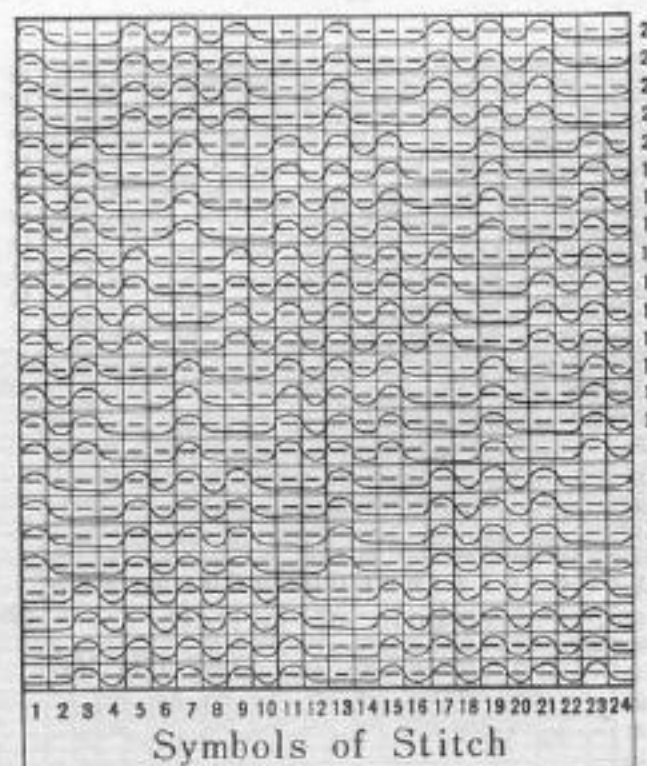
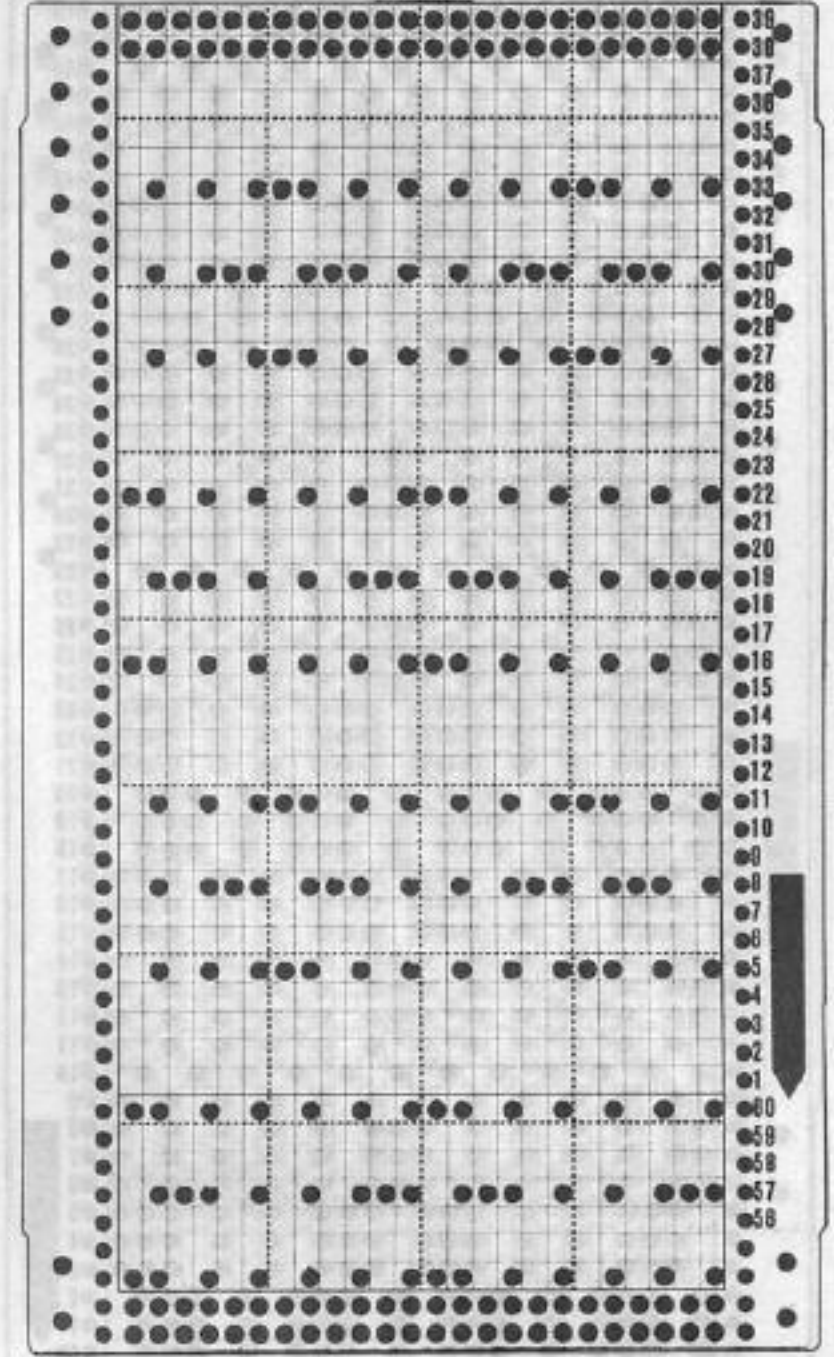

1 模様 12日 24段

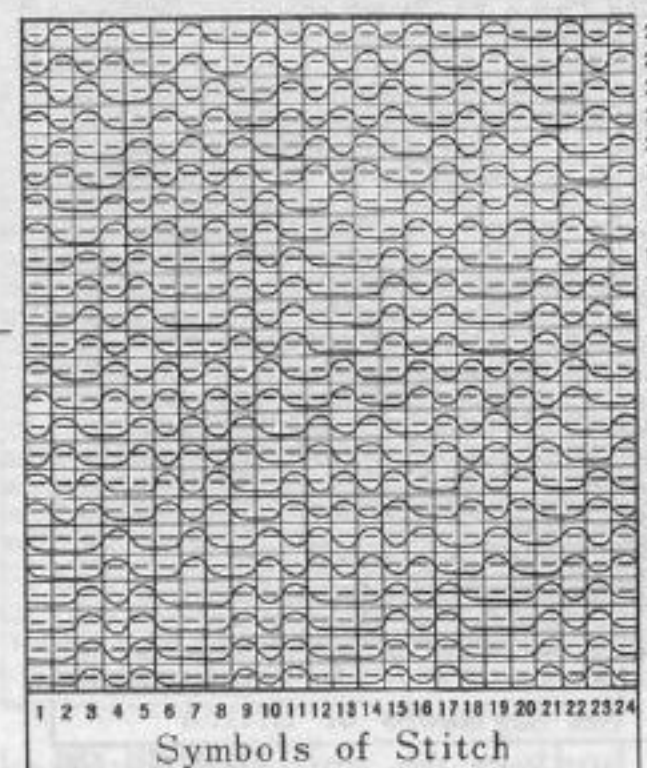

1 模様 12日 24段

326

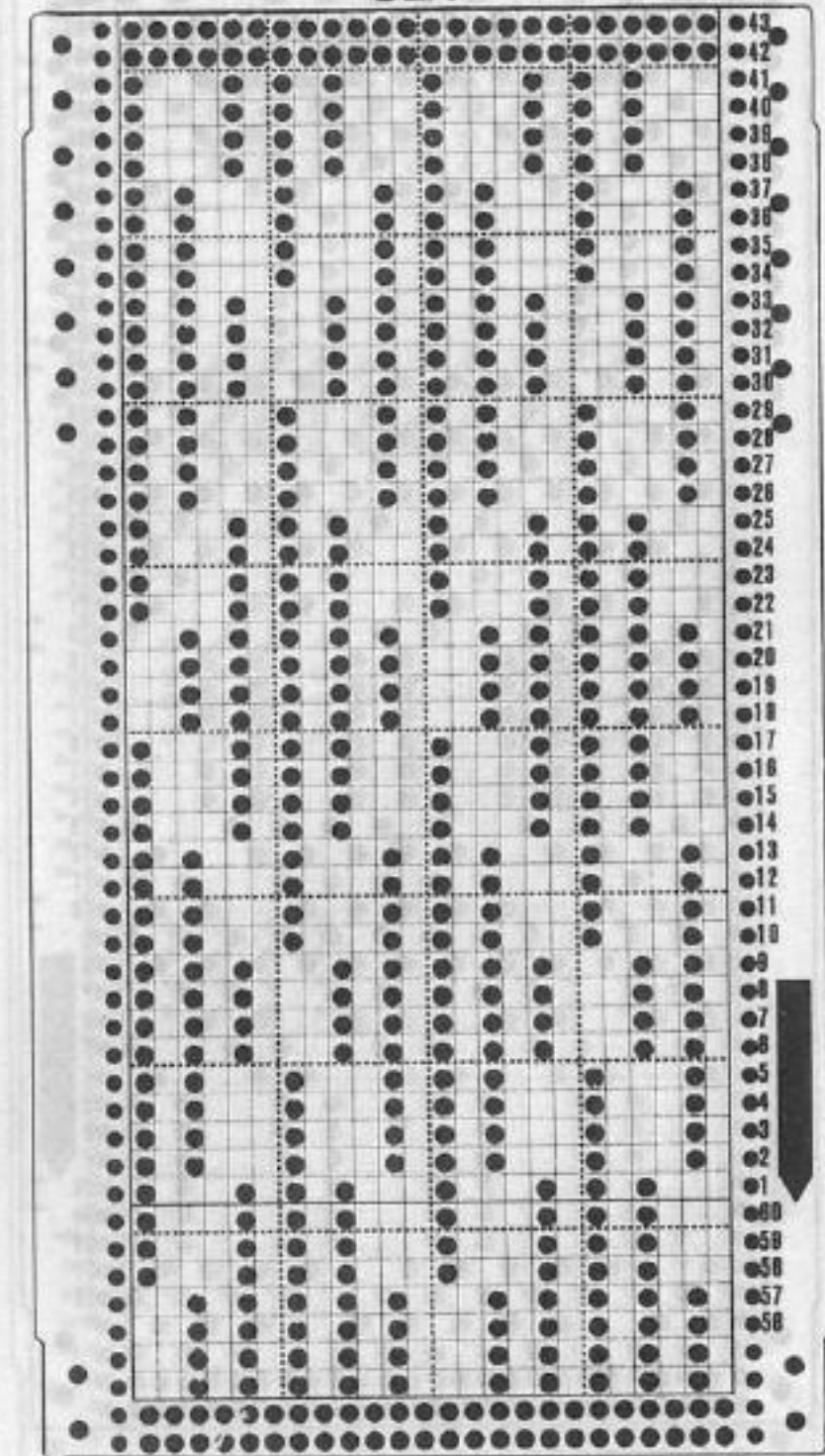

324

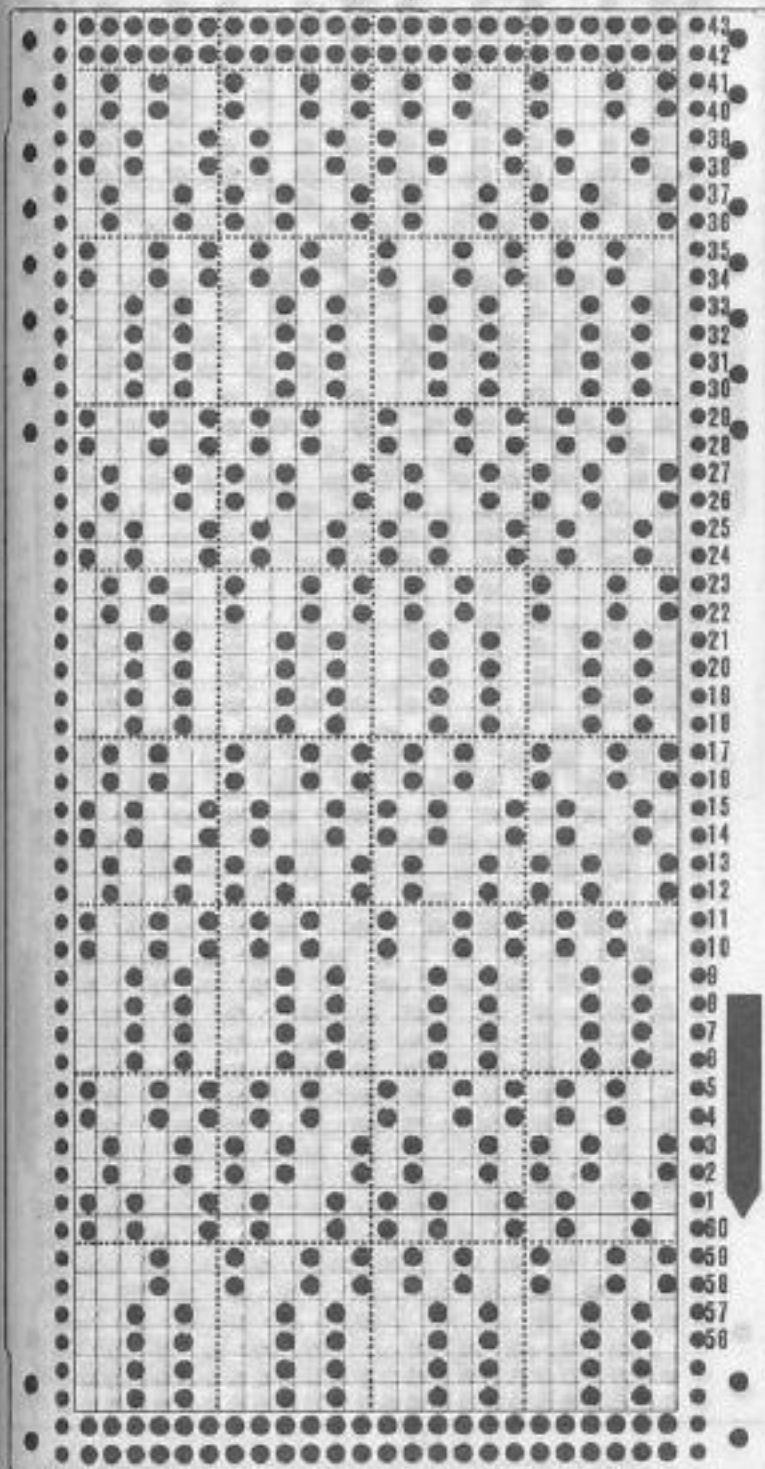

327

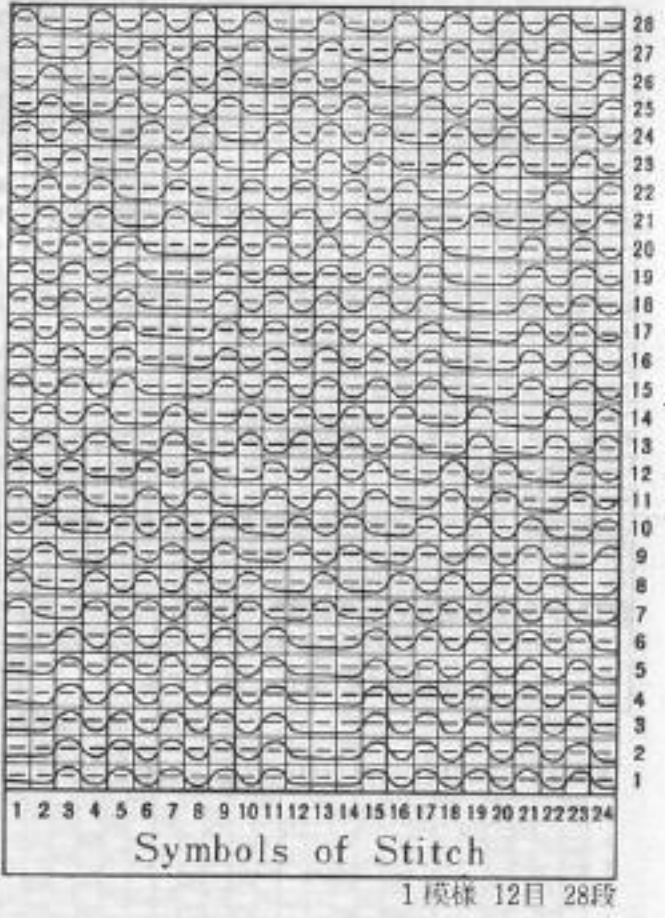
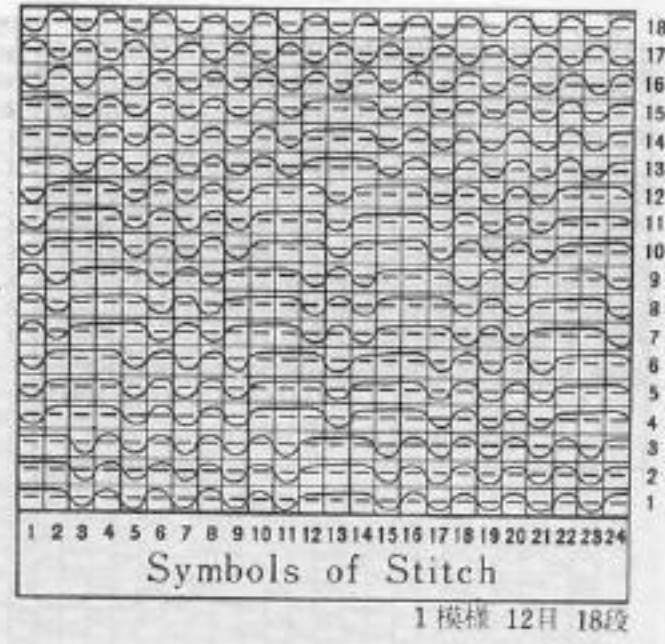
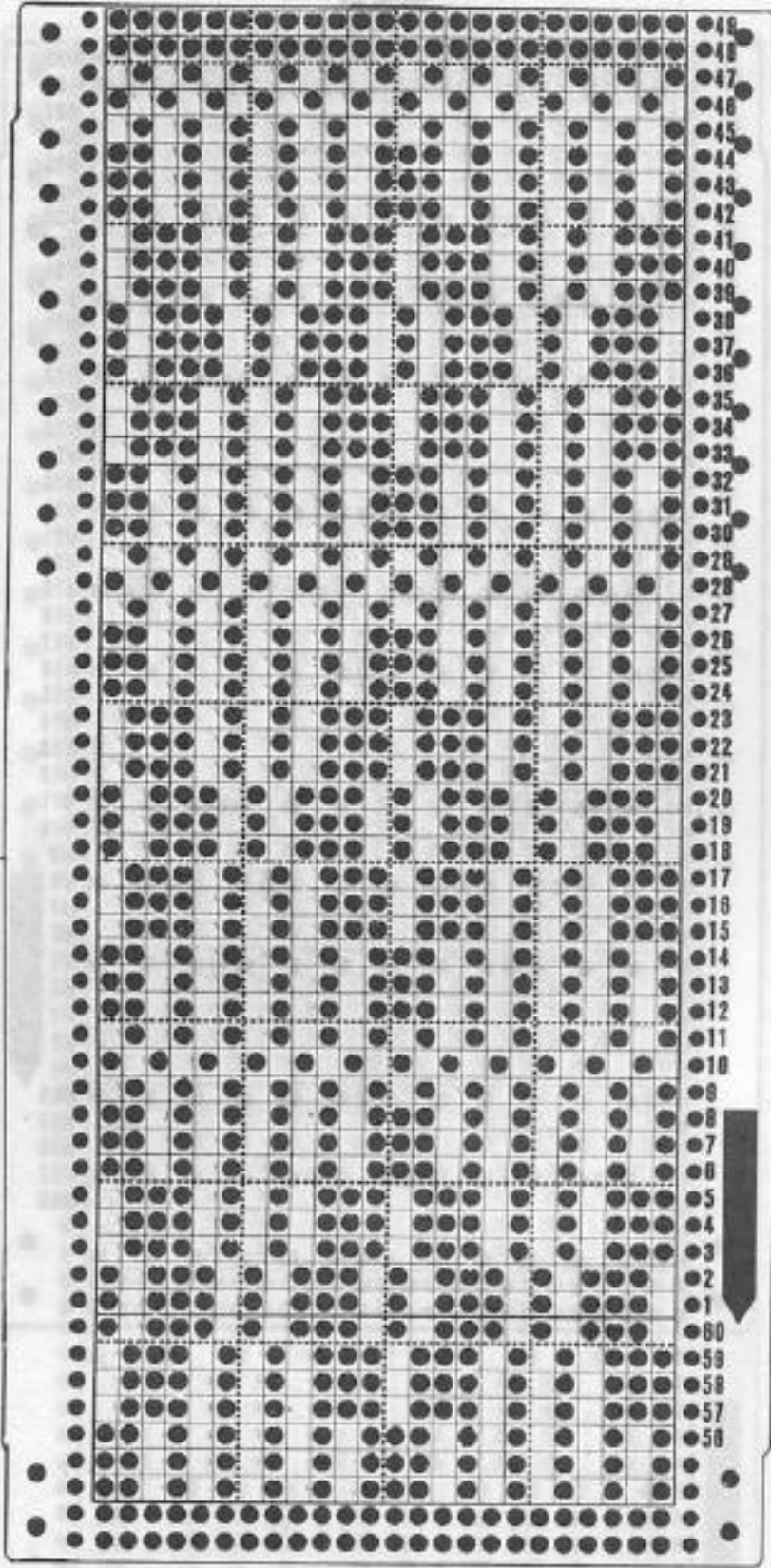

329

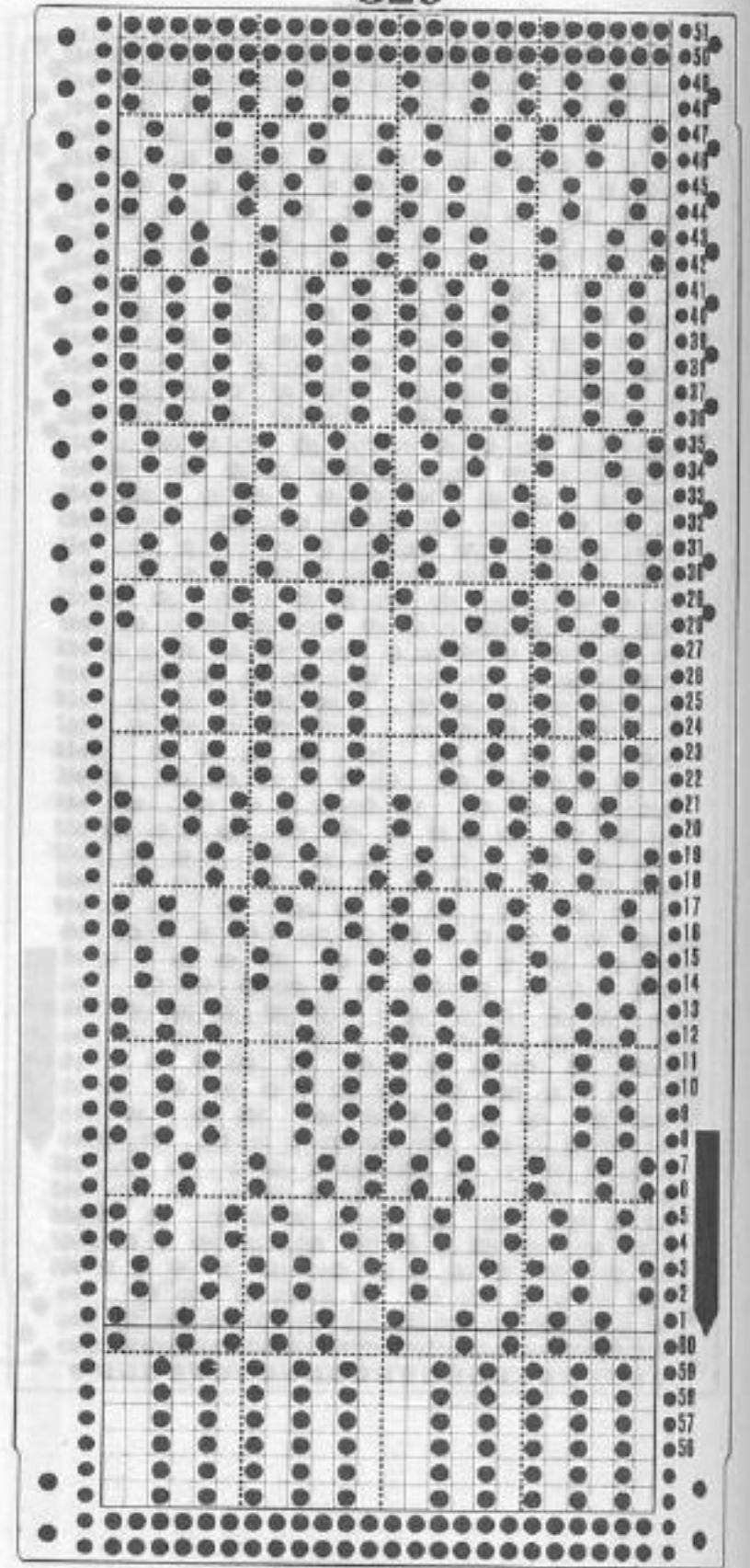

328

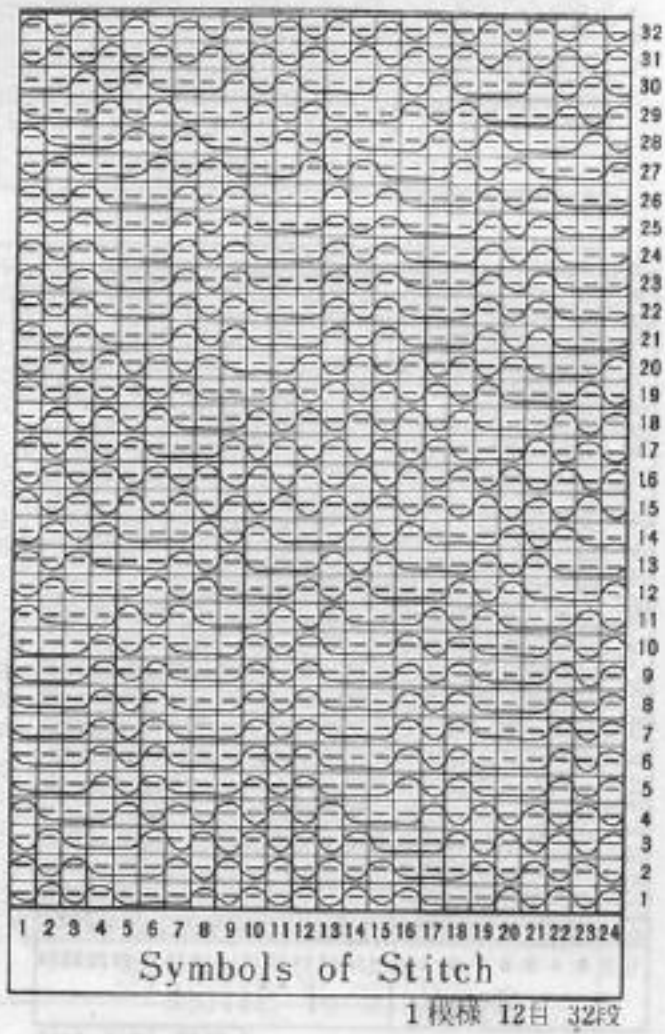
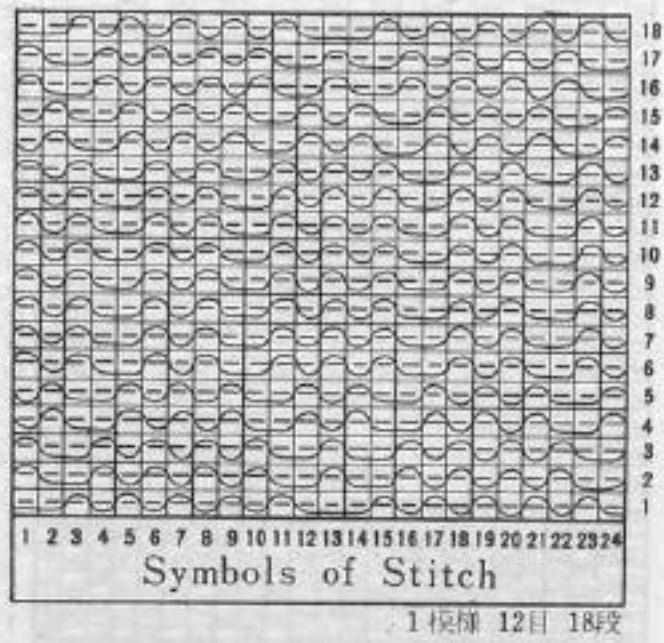
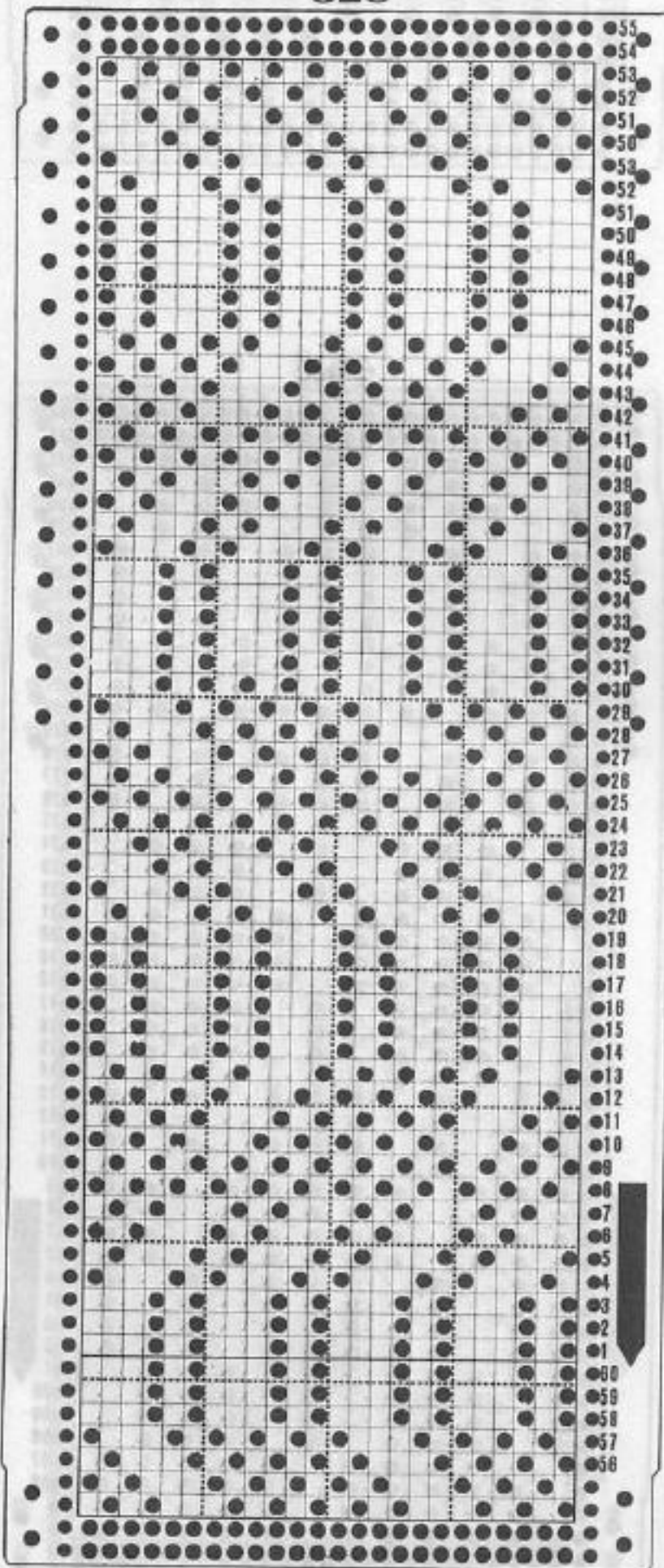

330

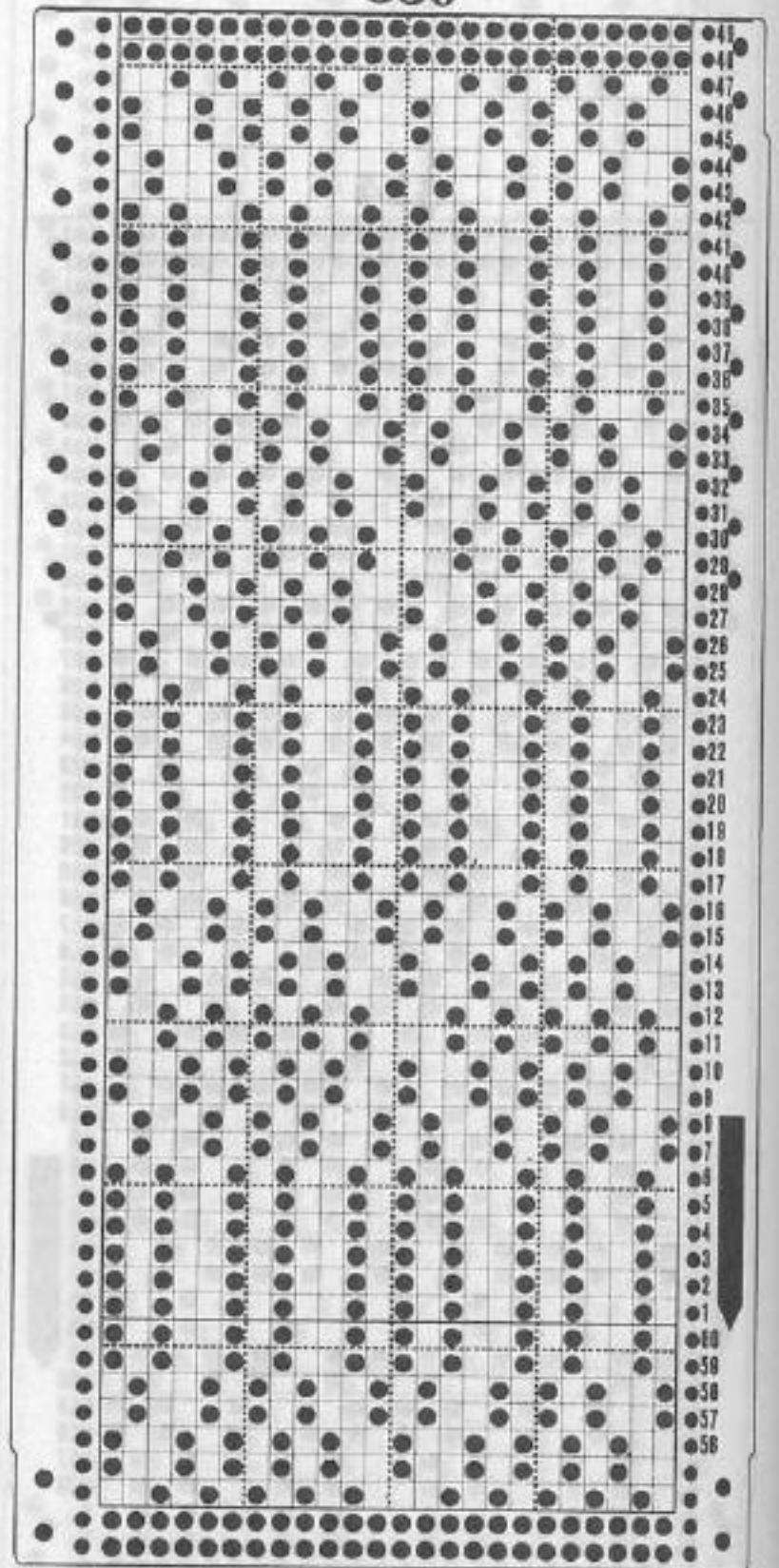

331

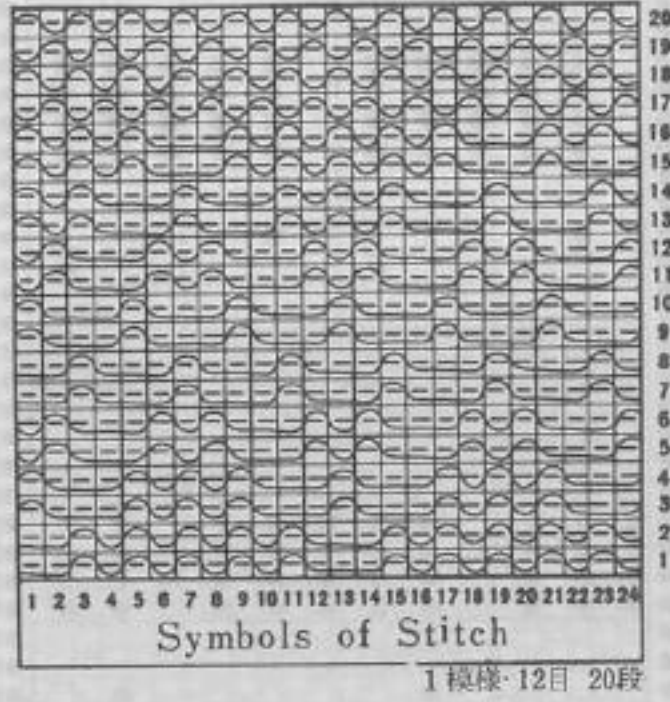
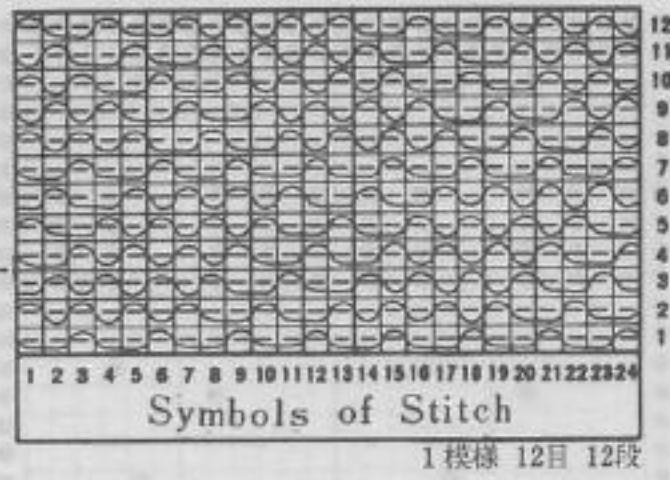
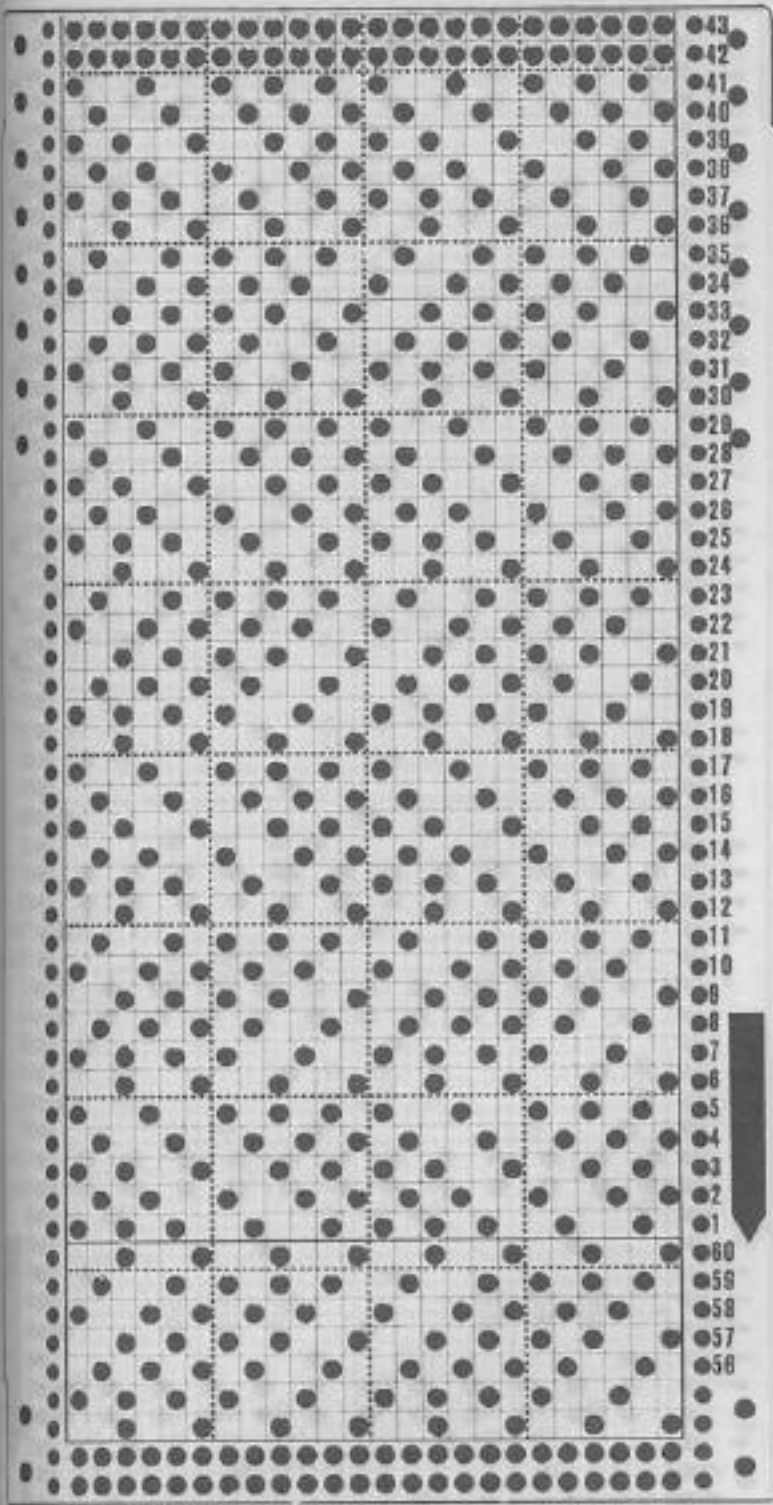

332

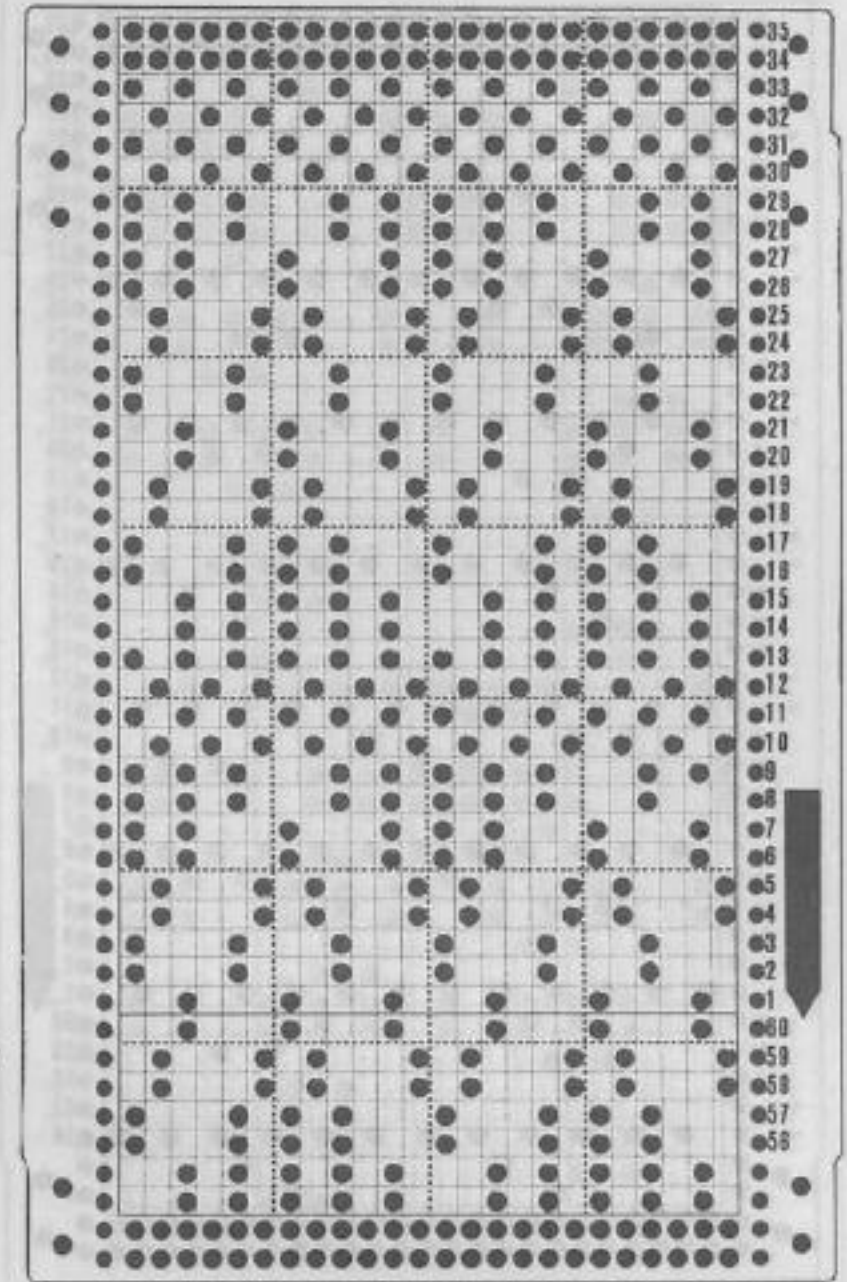

PUNCH CARDS FOR WOVEN LACE PATTERN

(This pattern is knitted with Weaving and Lace knitting.)

Knit with Winding method.

333

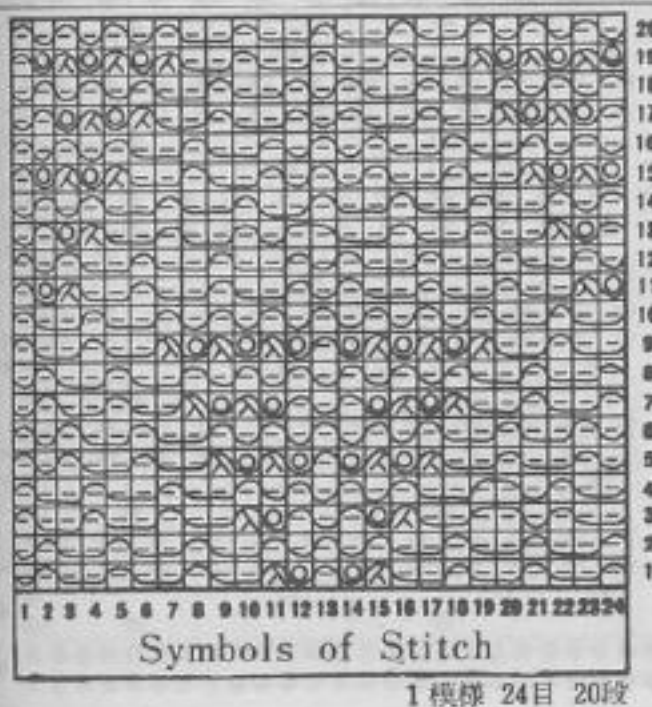
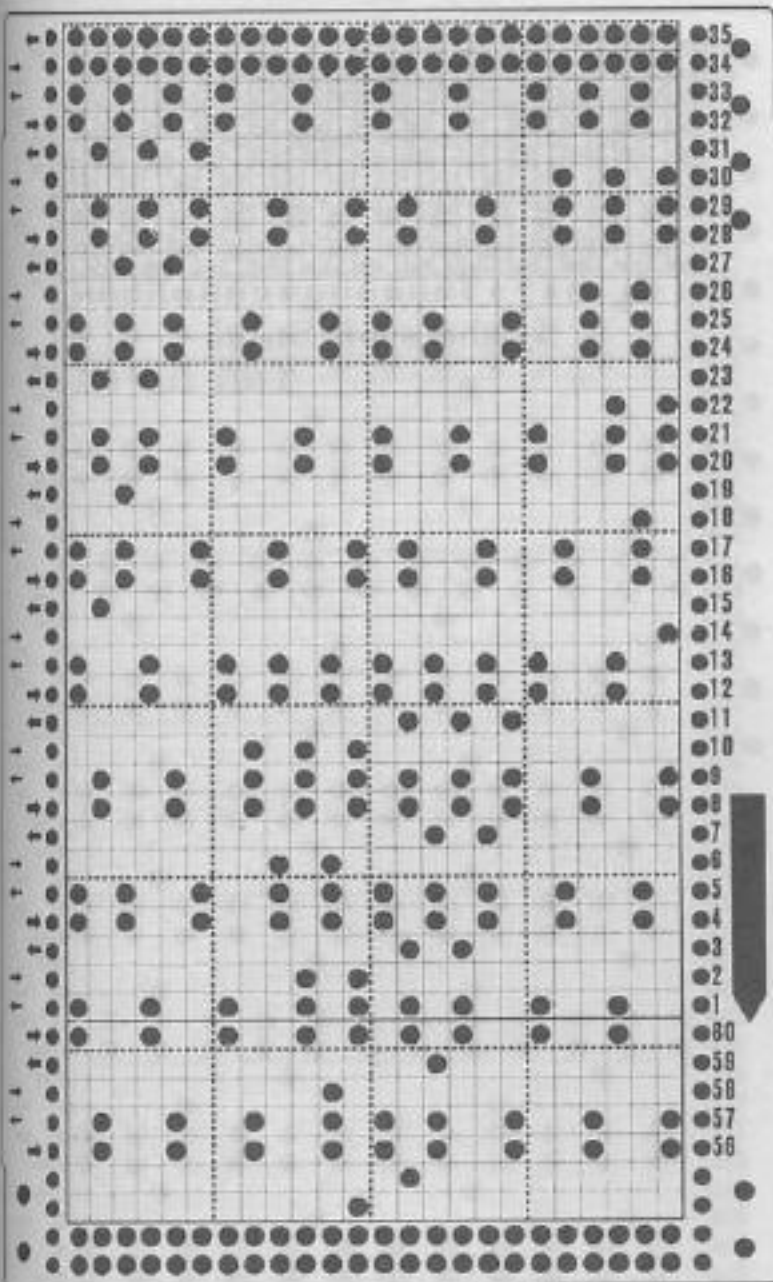

334

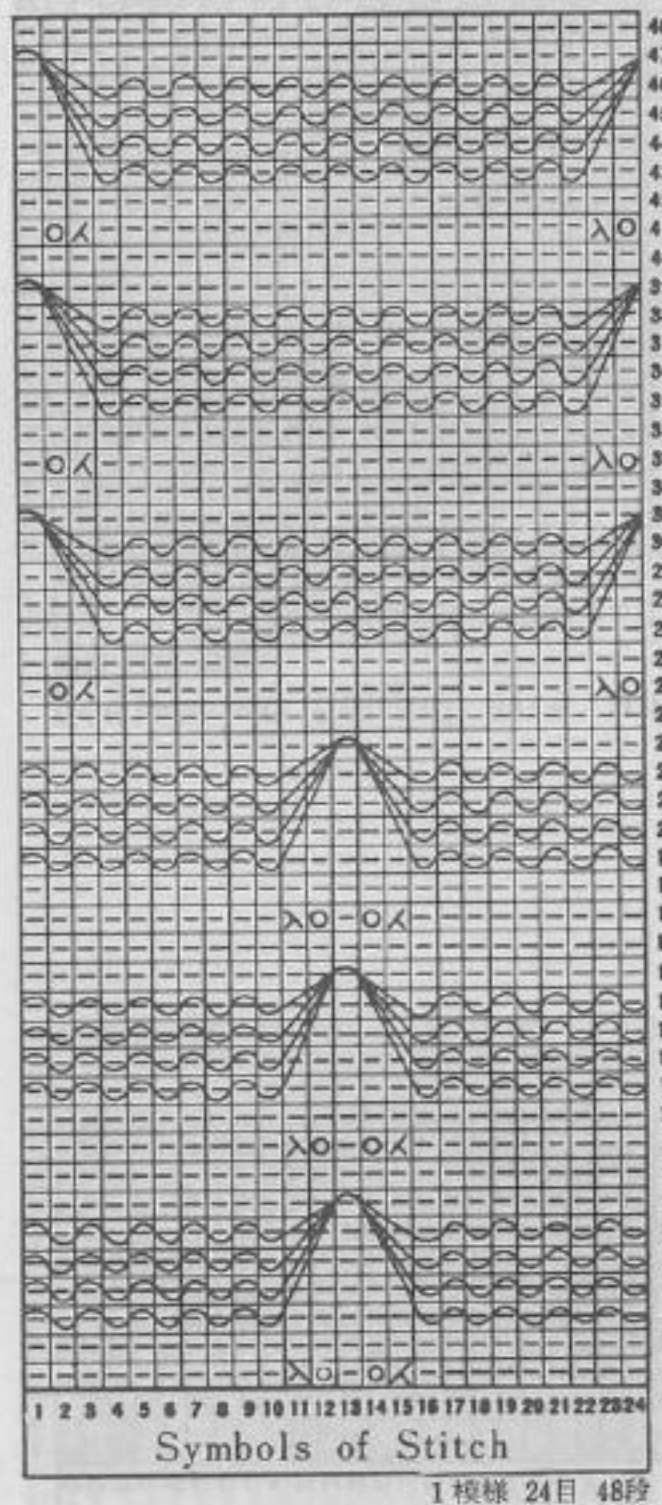
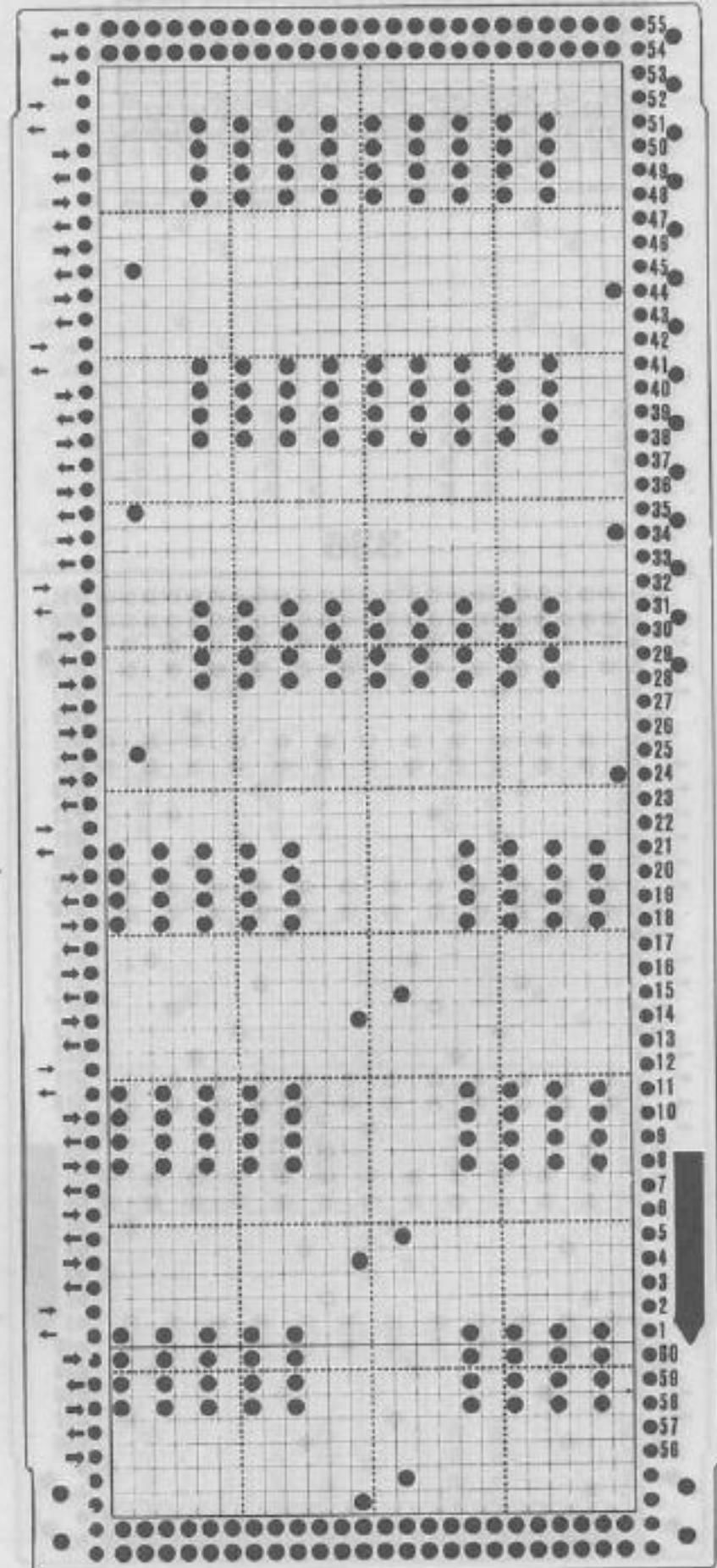

knit with pulling up method

335

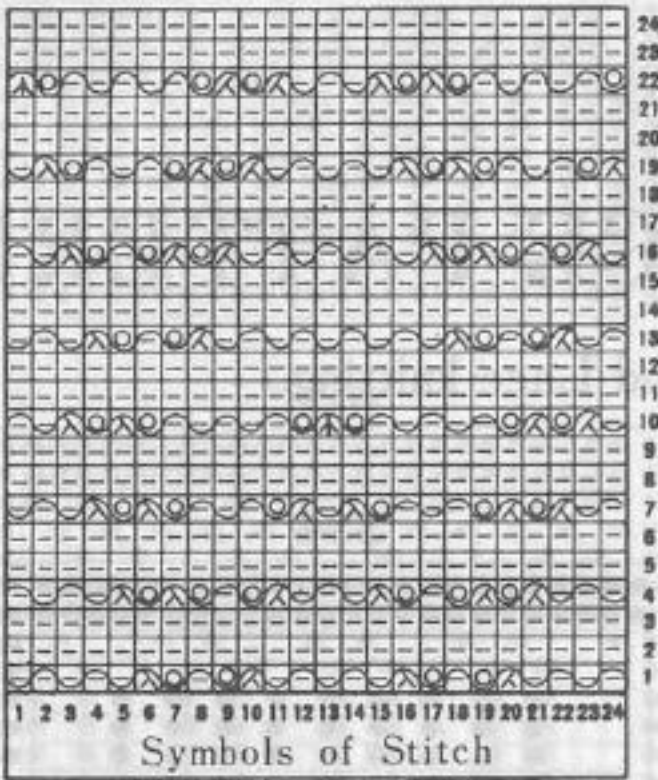
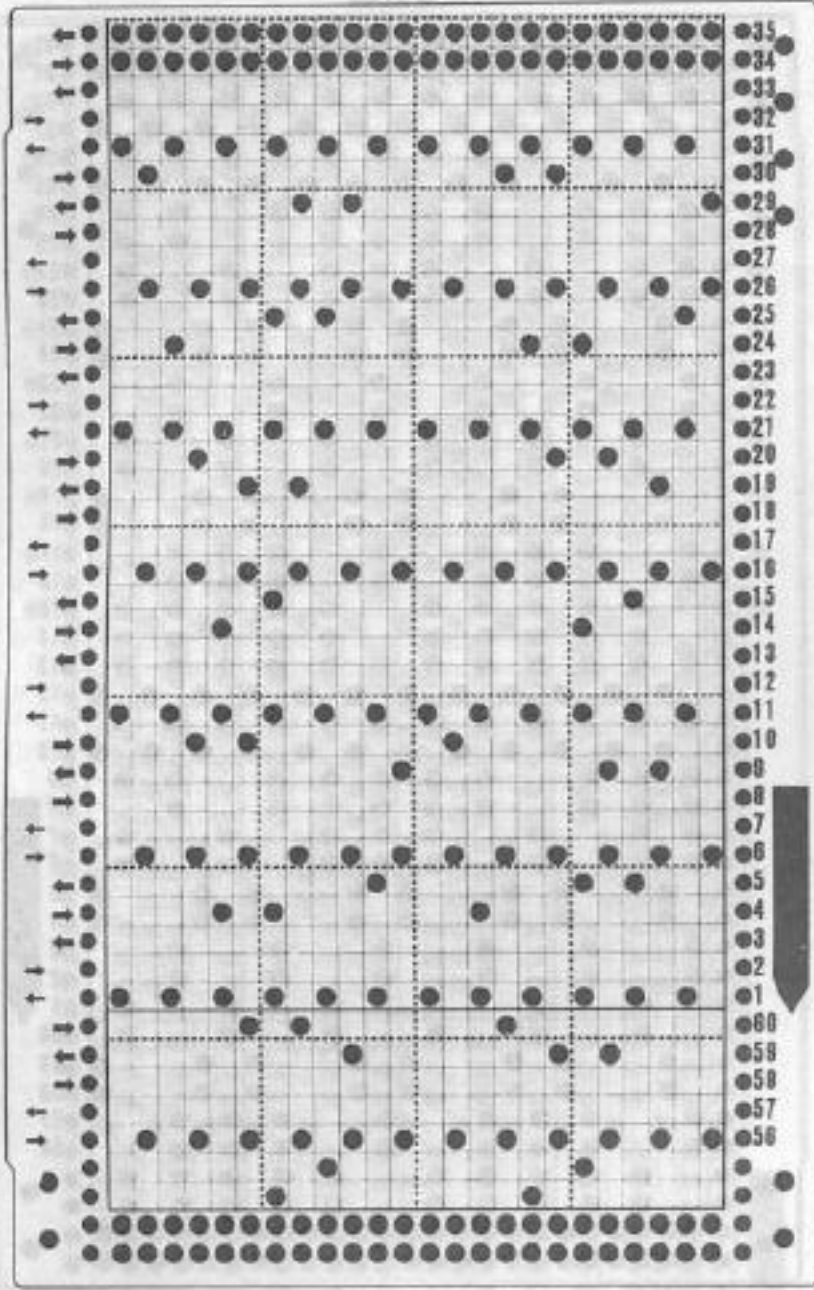

337

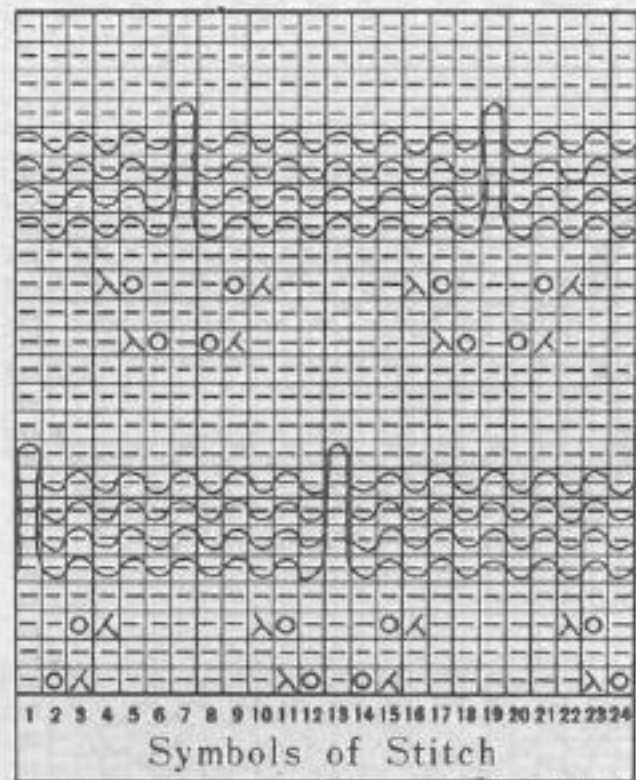
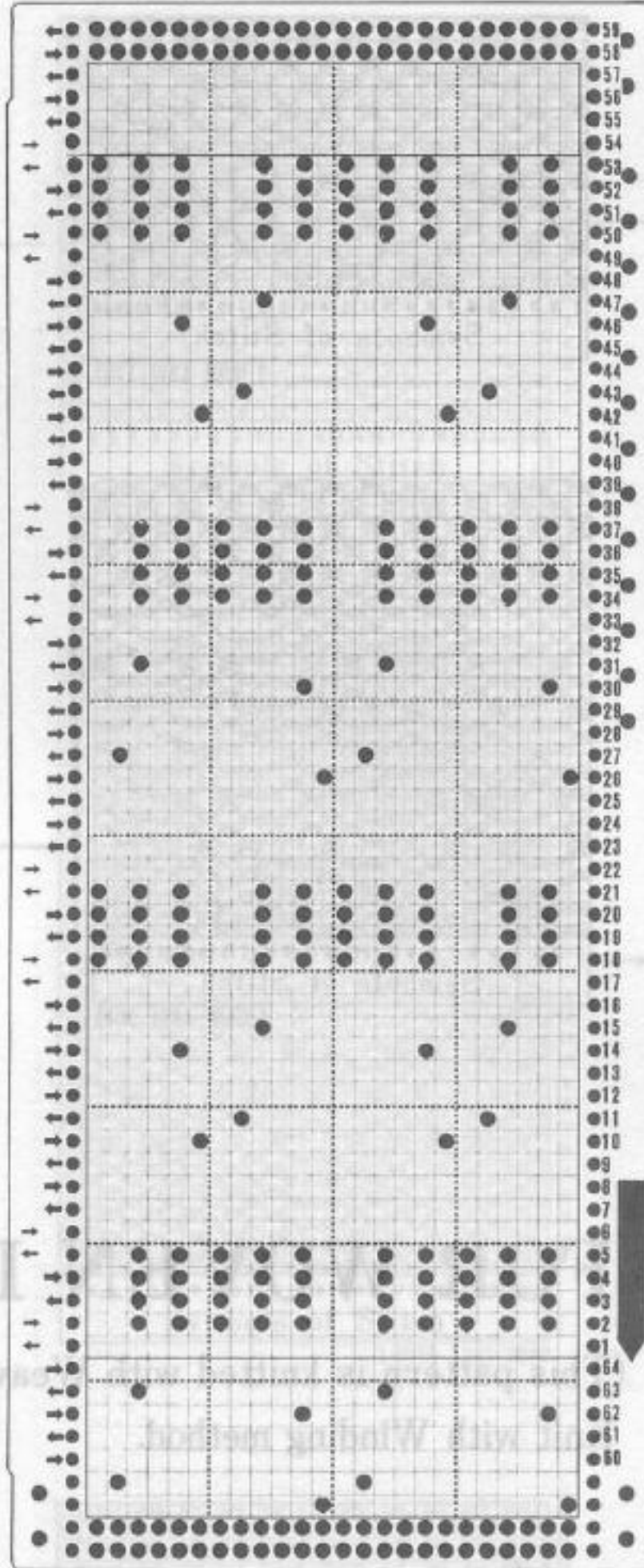

knit with pulling up method

338

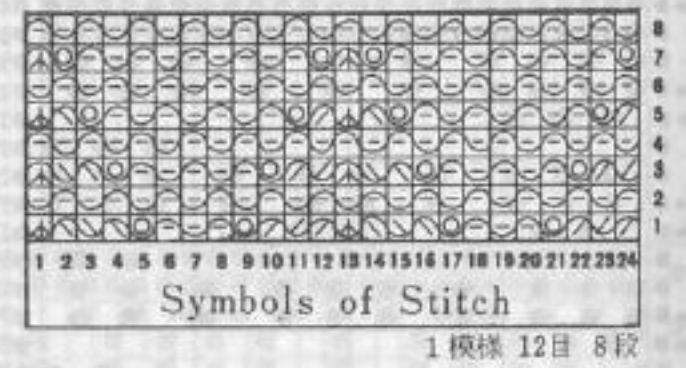
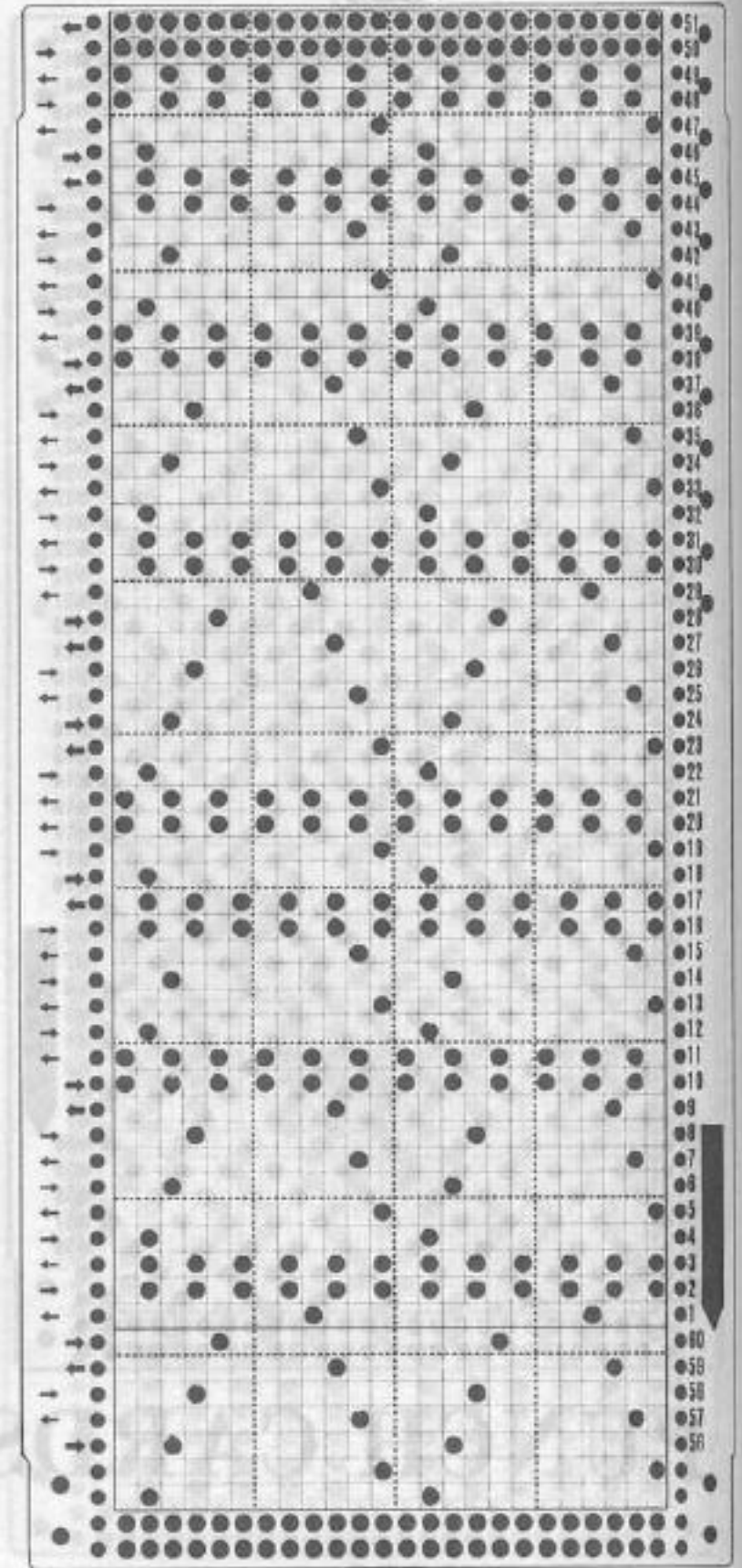

336

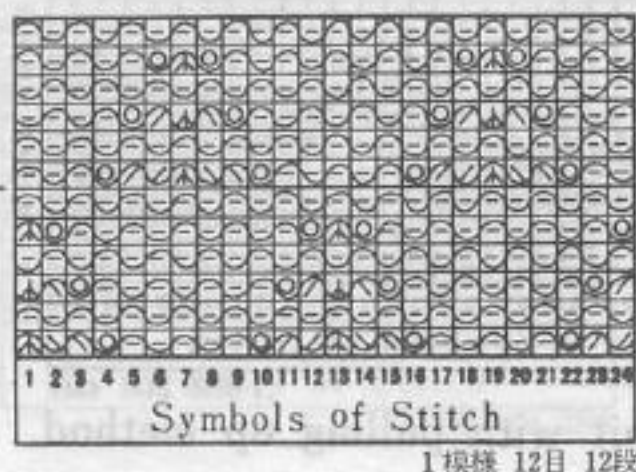
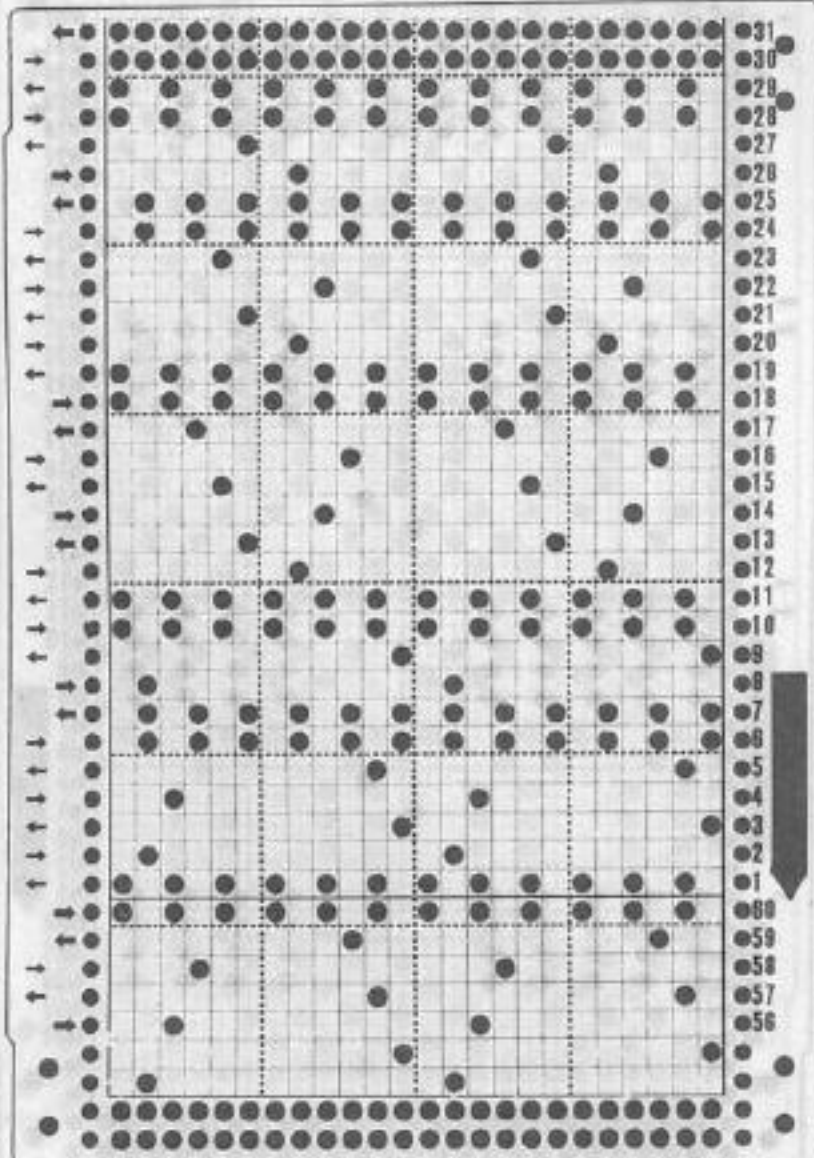

339

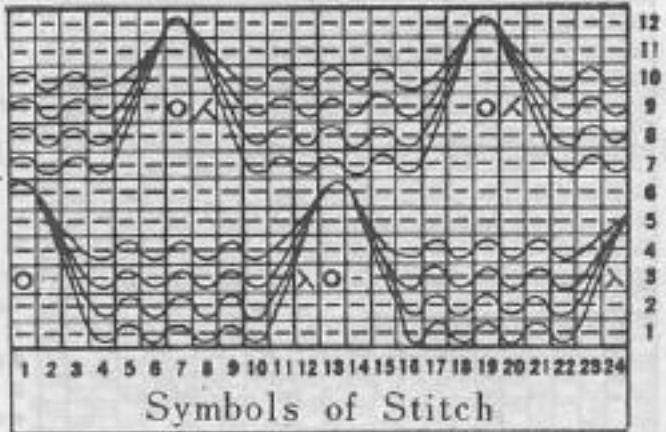
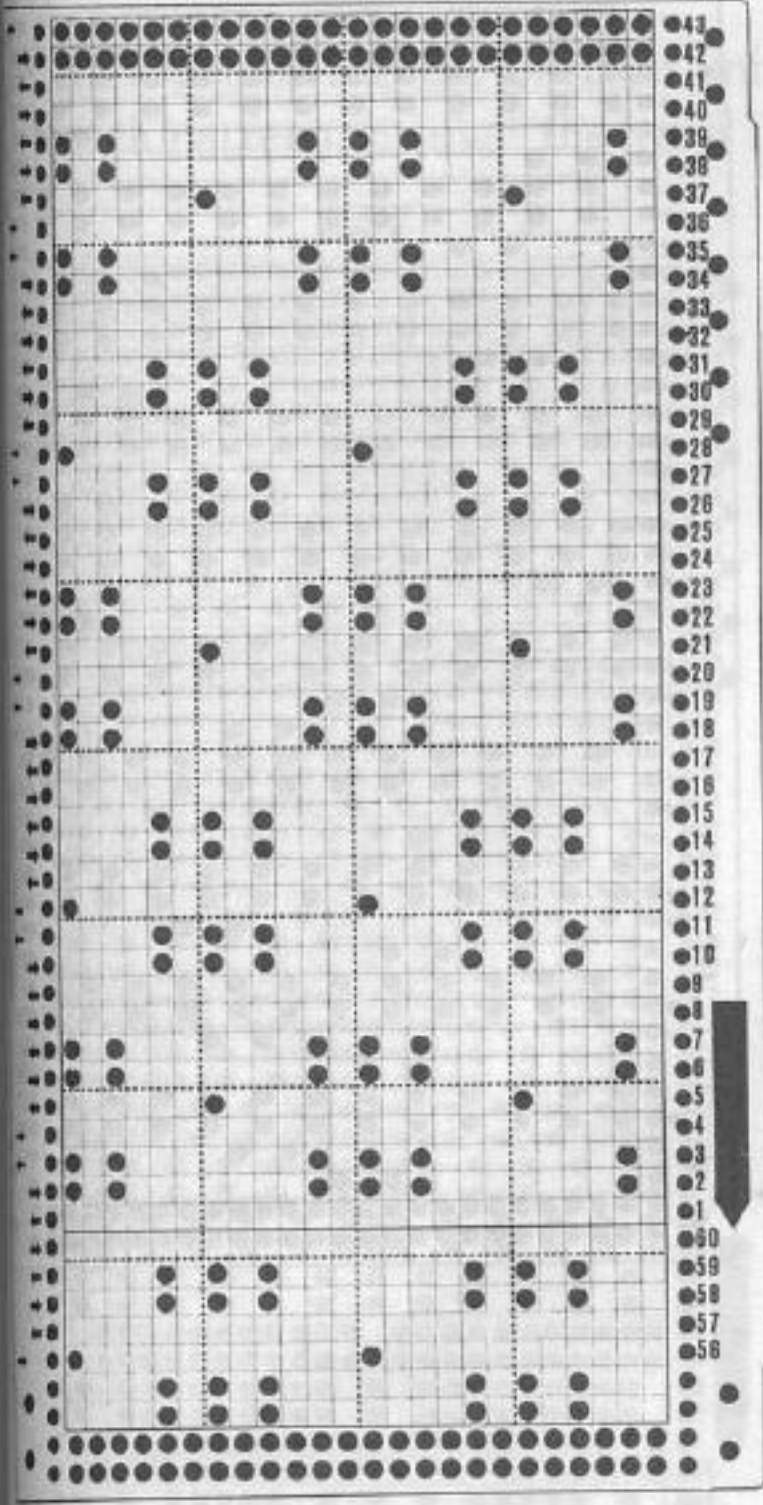

knit with pulling up method

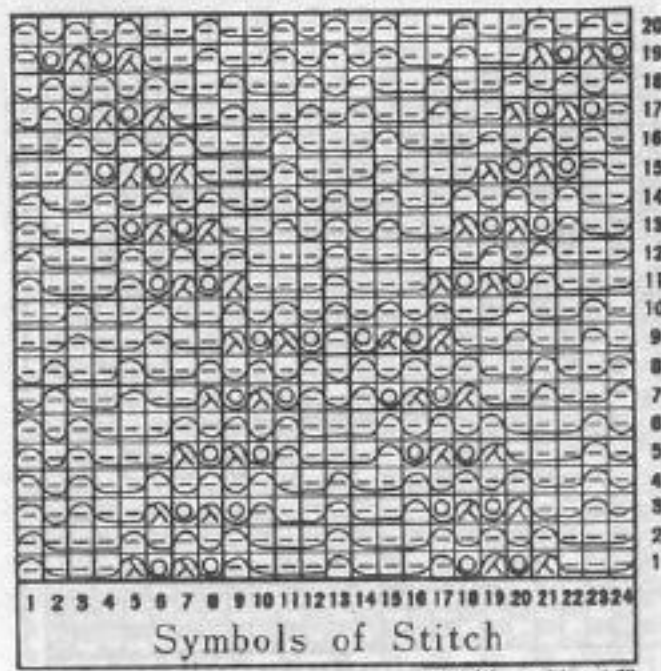

341

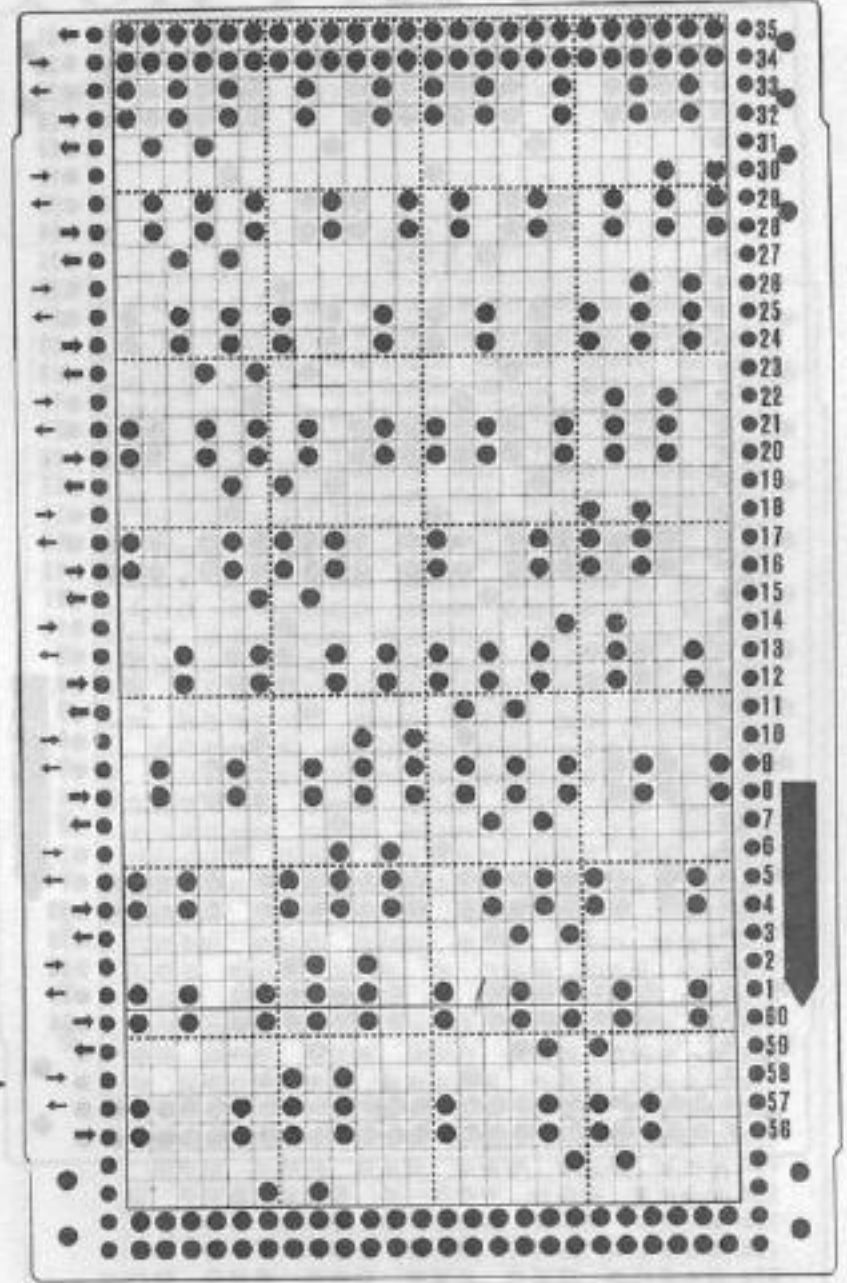

340

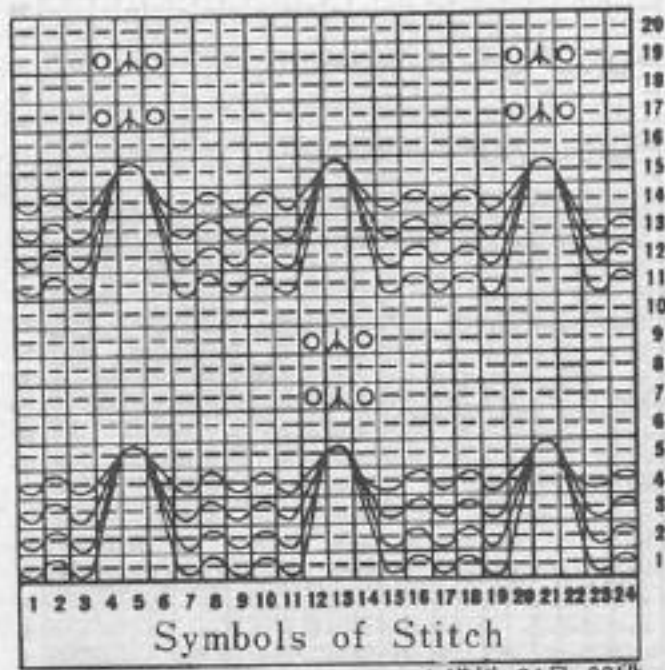
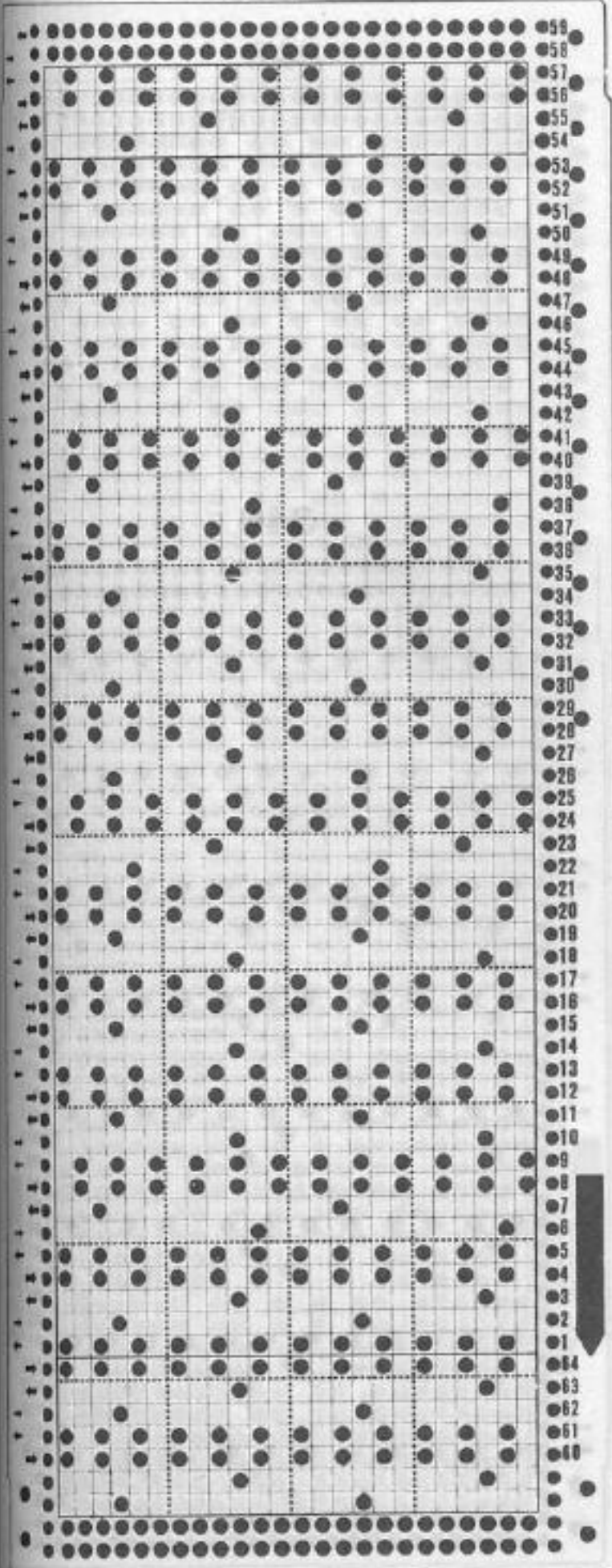

knit with pulling up method

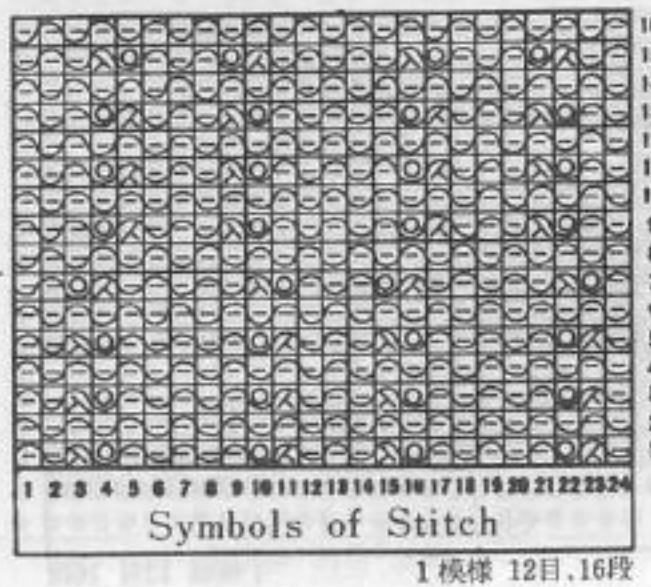

342

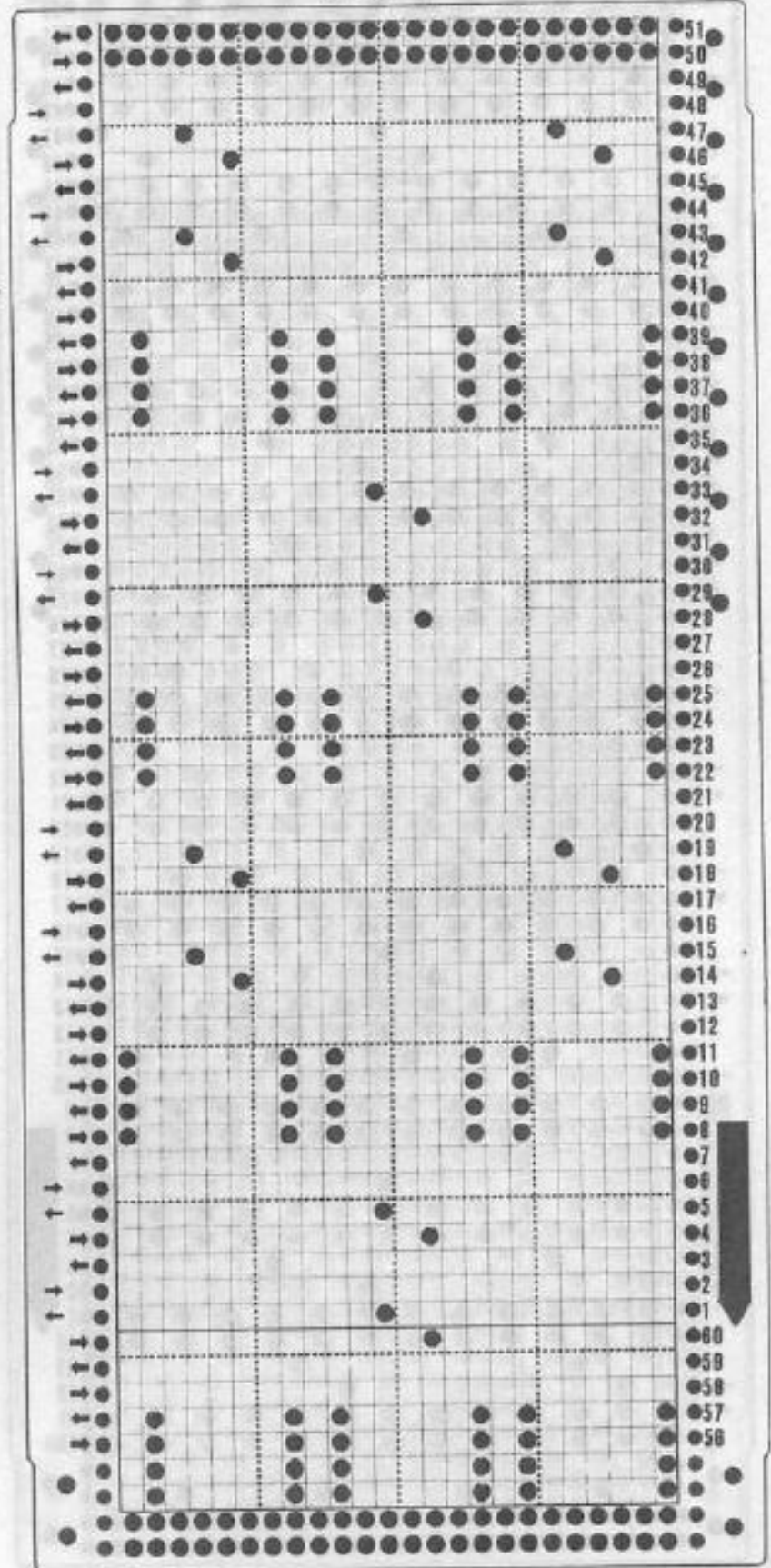

343

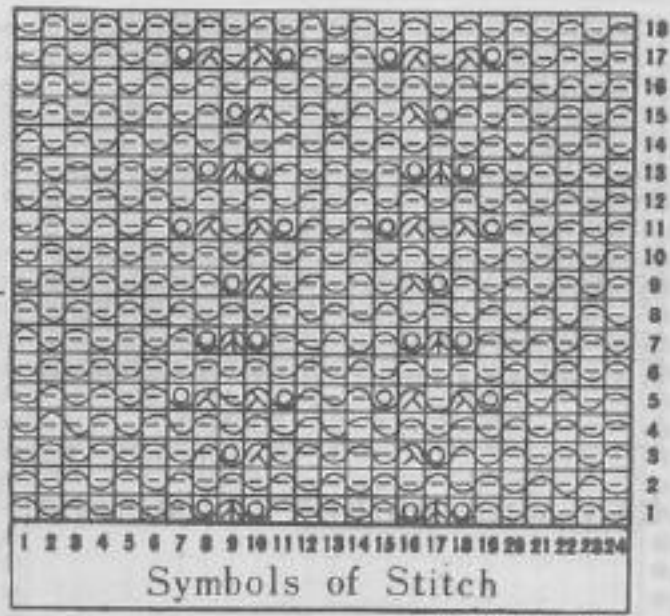
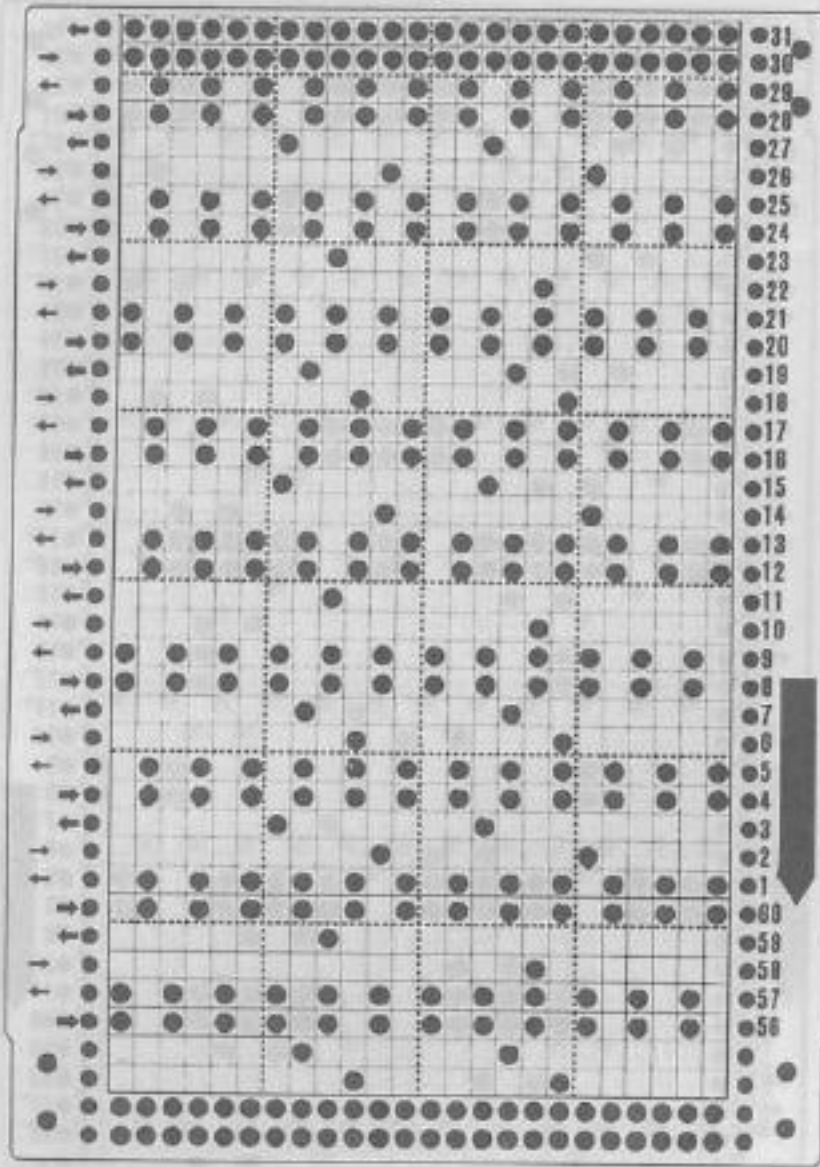

1 模様 24目 18段

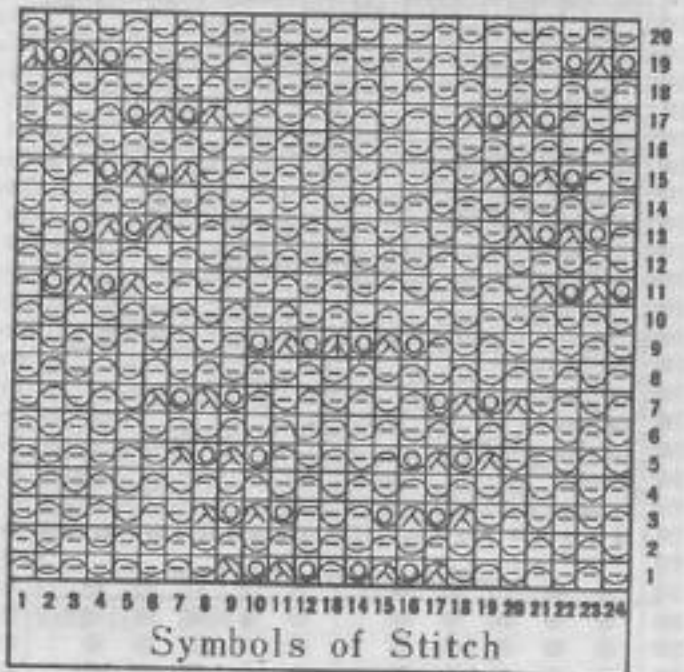

1 模様 24目 20段

344

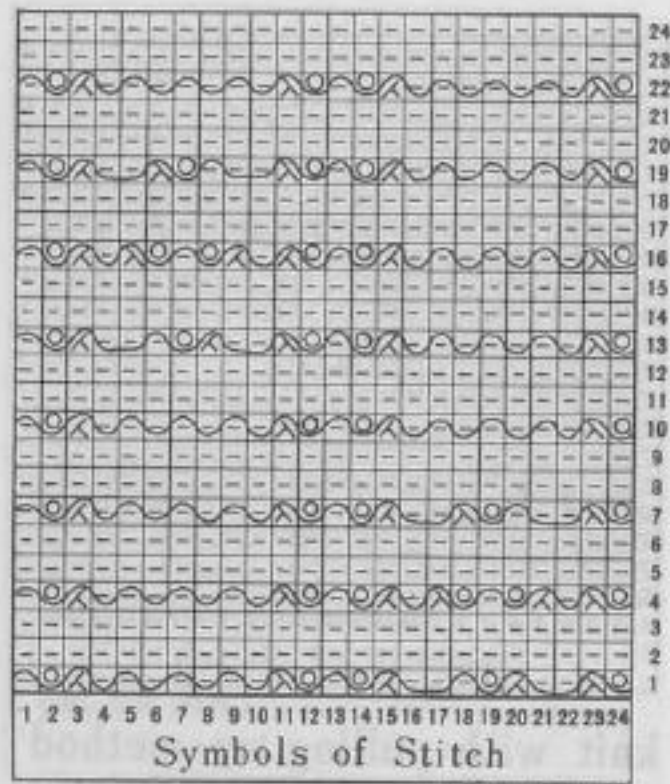
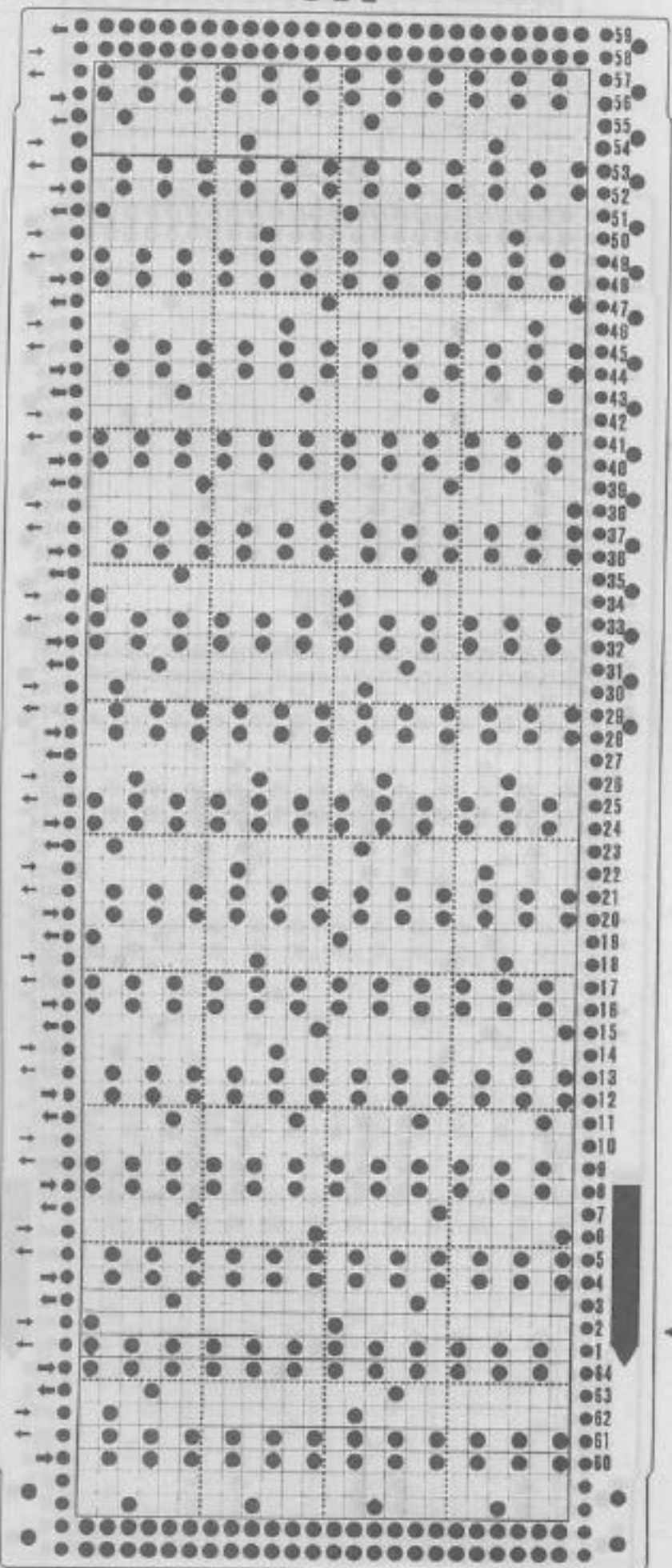

1 模様 24目 24段

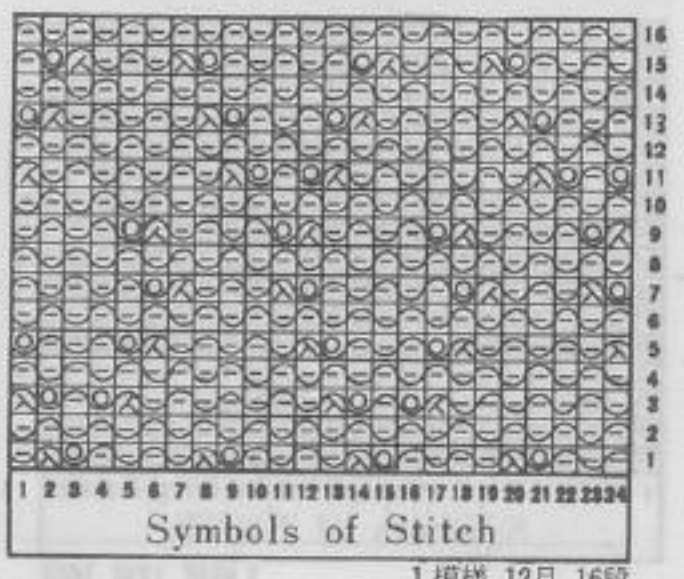

1 模様 12目 16段

345

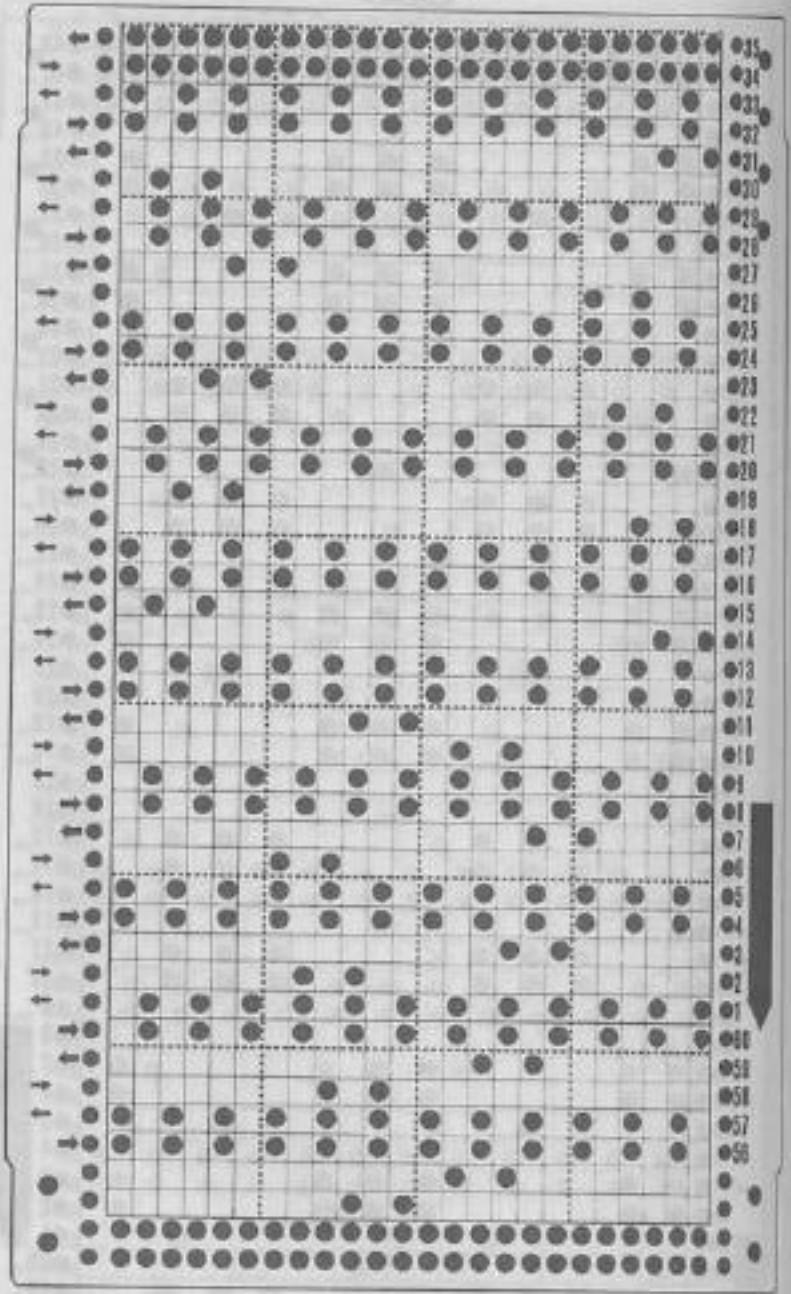

346

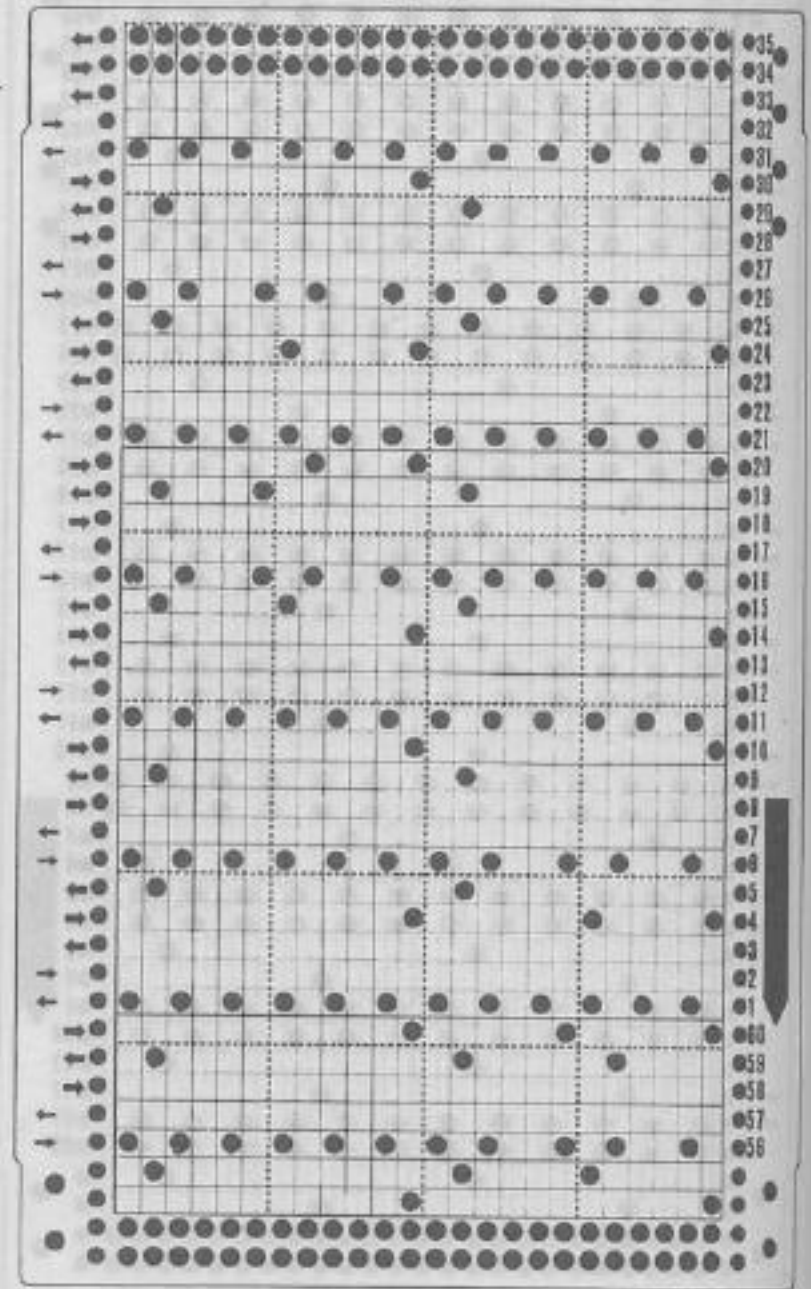

PUNCH CARDS FOR TUCK STITCH PATTERN

*After preparing the pattern knitting, depress both TUCK buttons. In case of two colour tuck stitch pattern, change the yarn in the Yarn feeder A every third row.

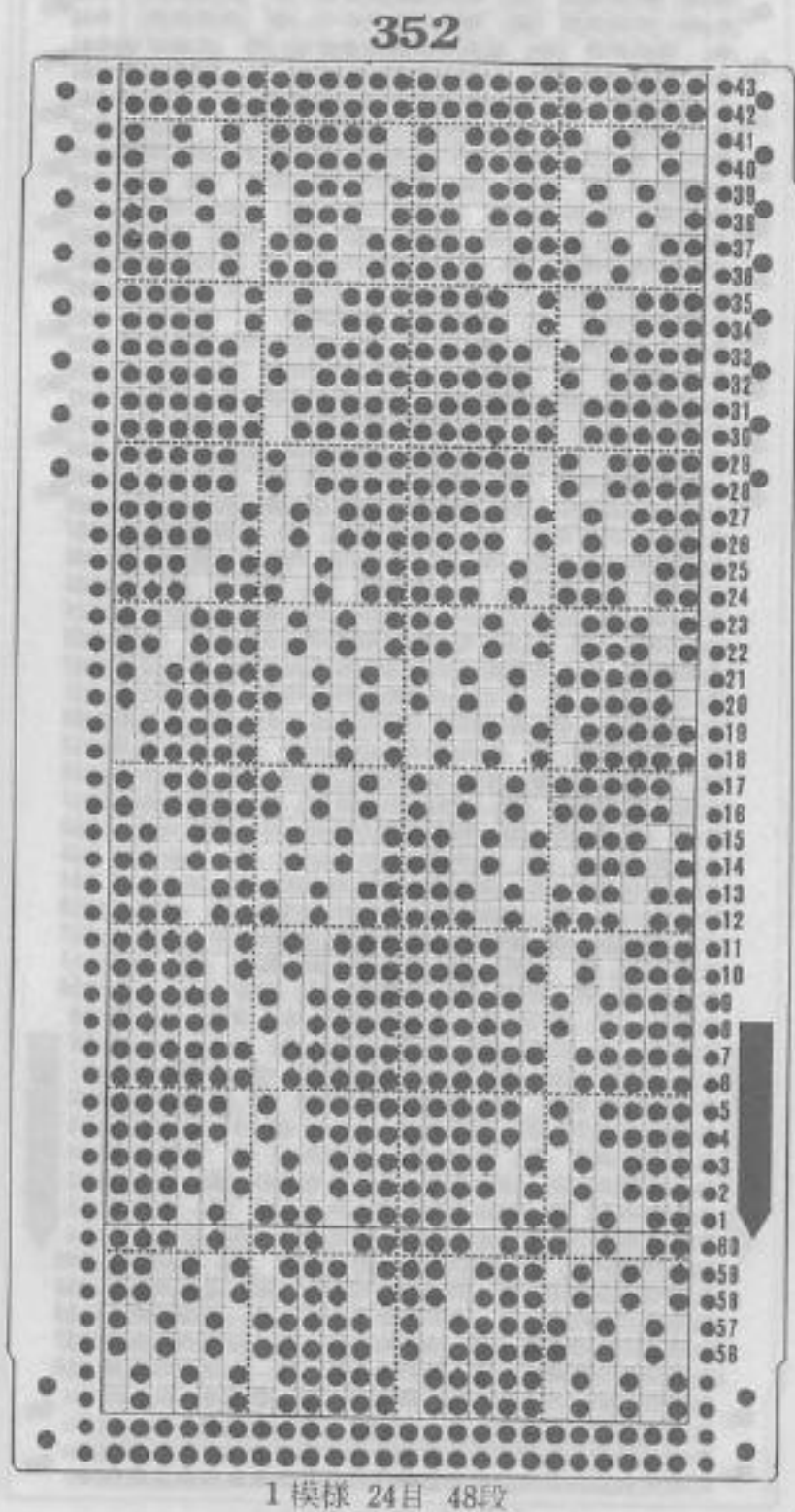
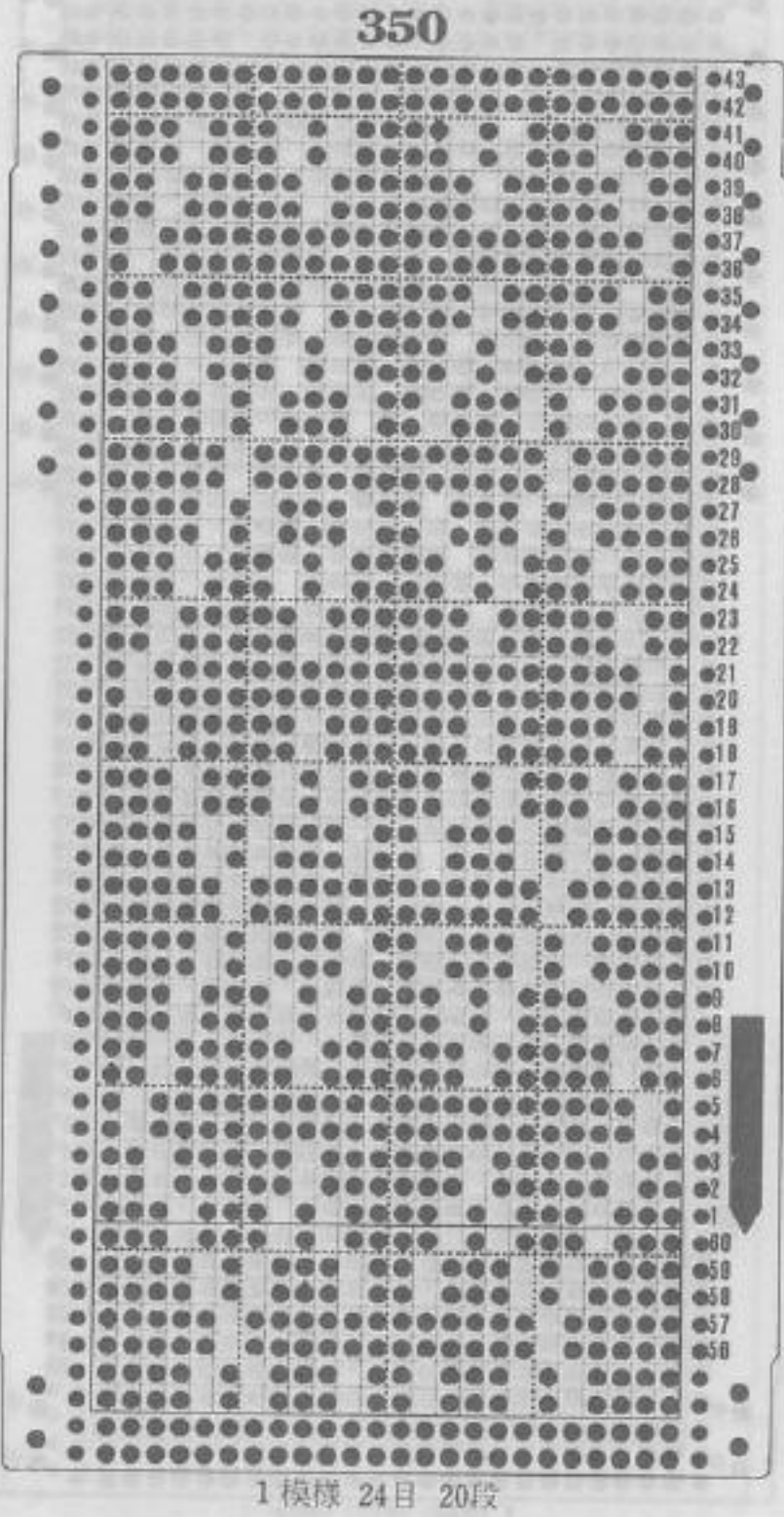
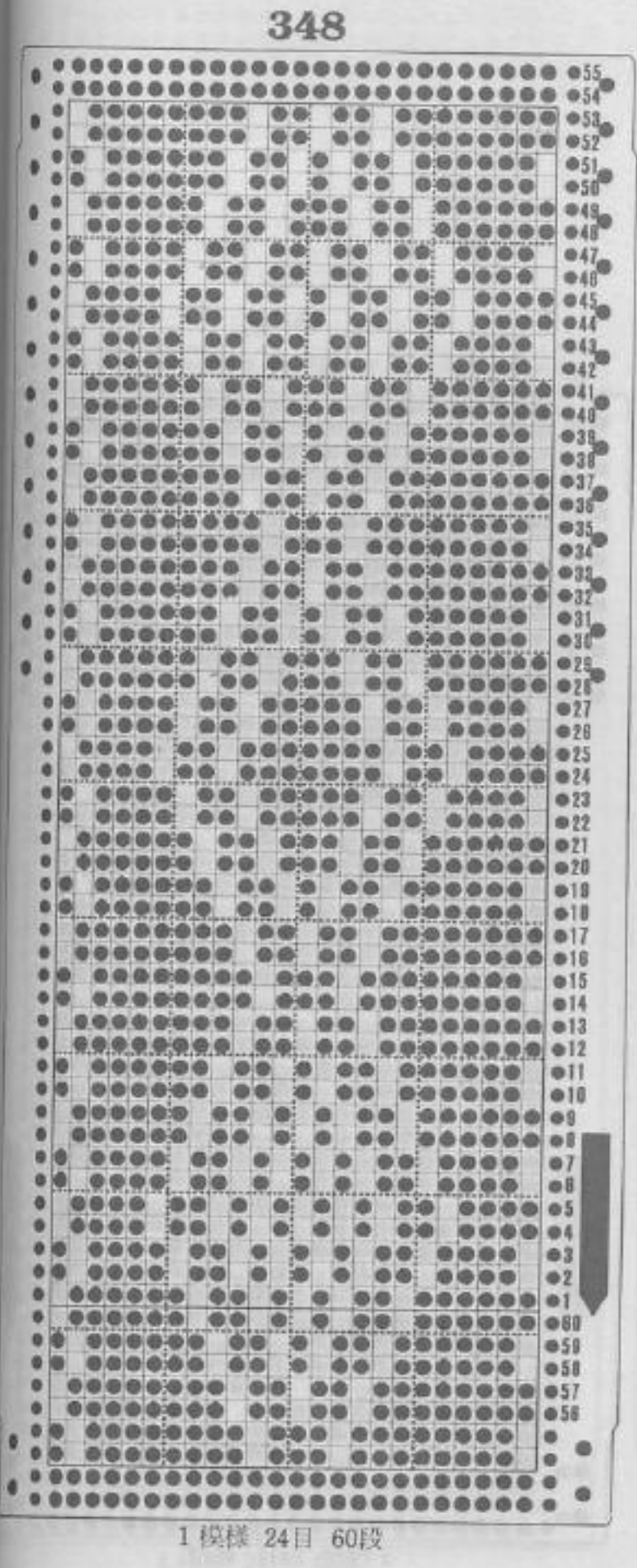
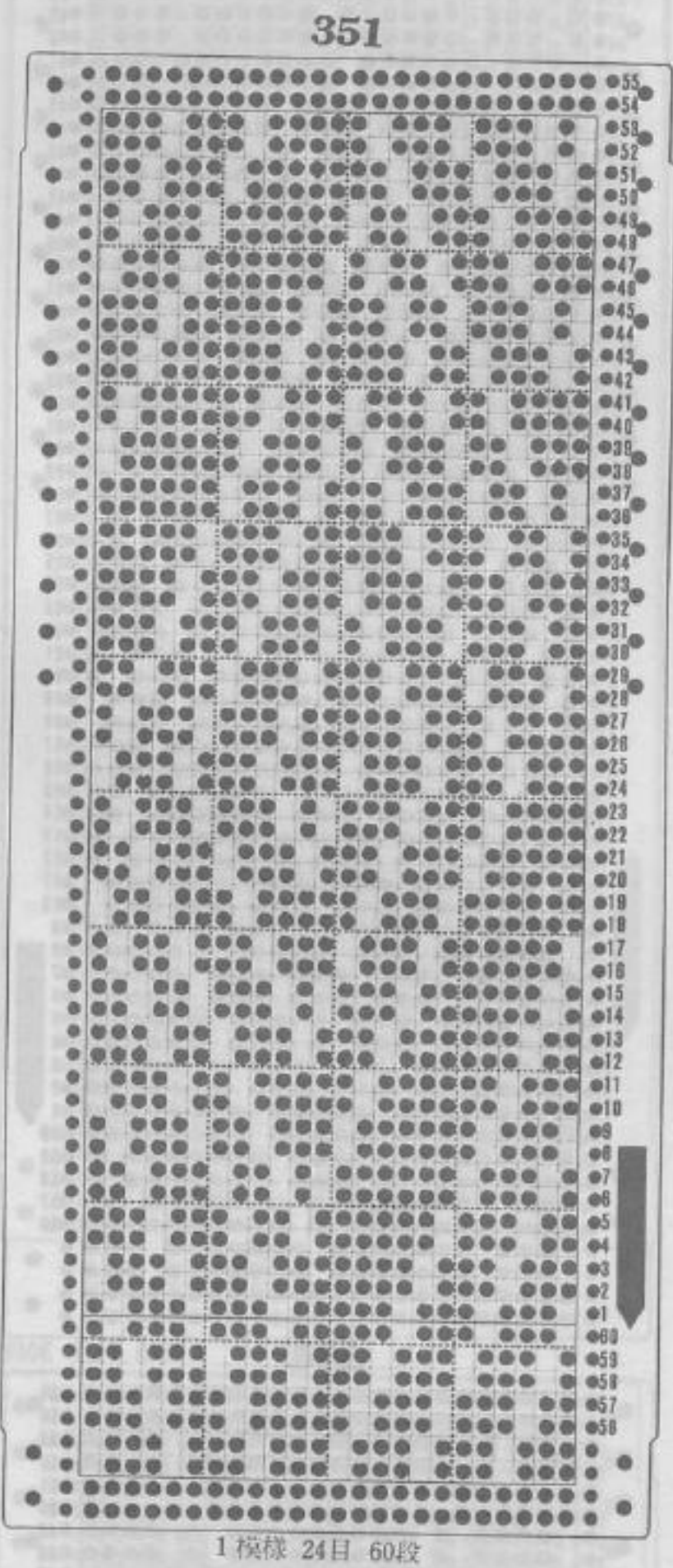
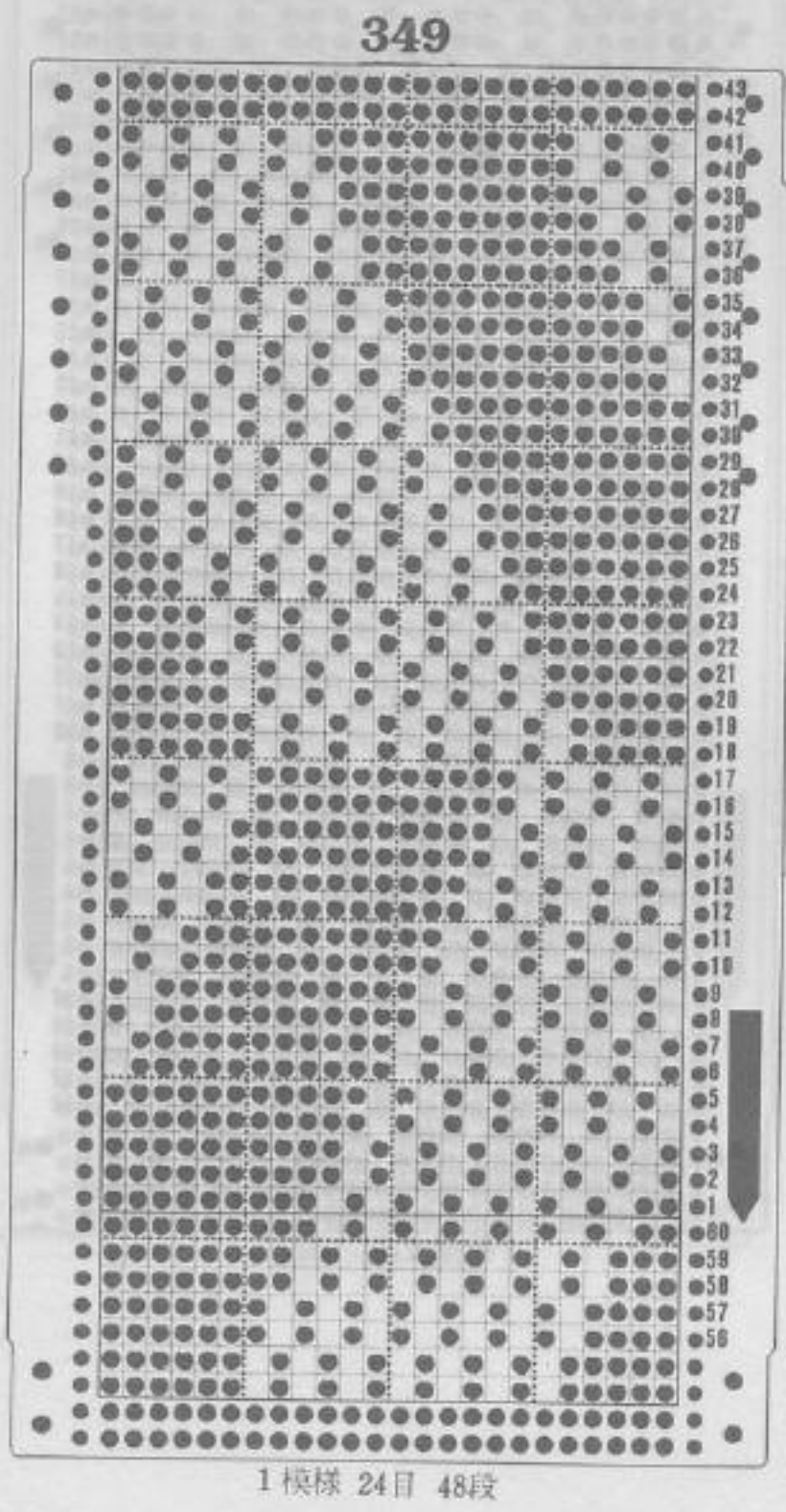
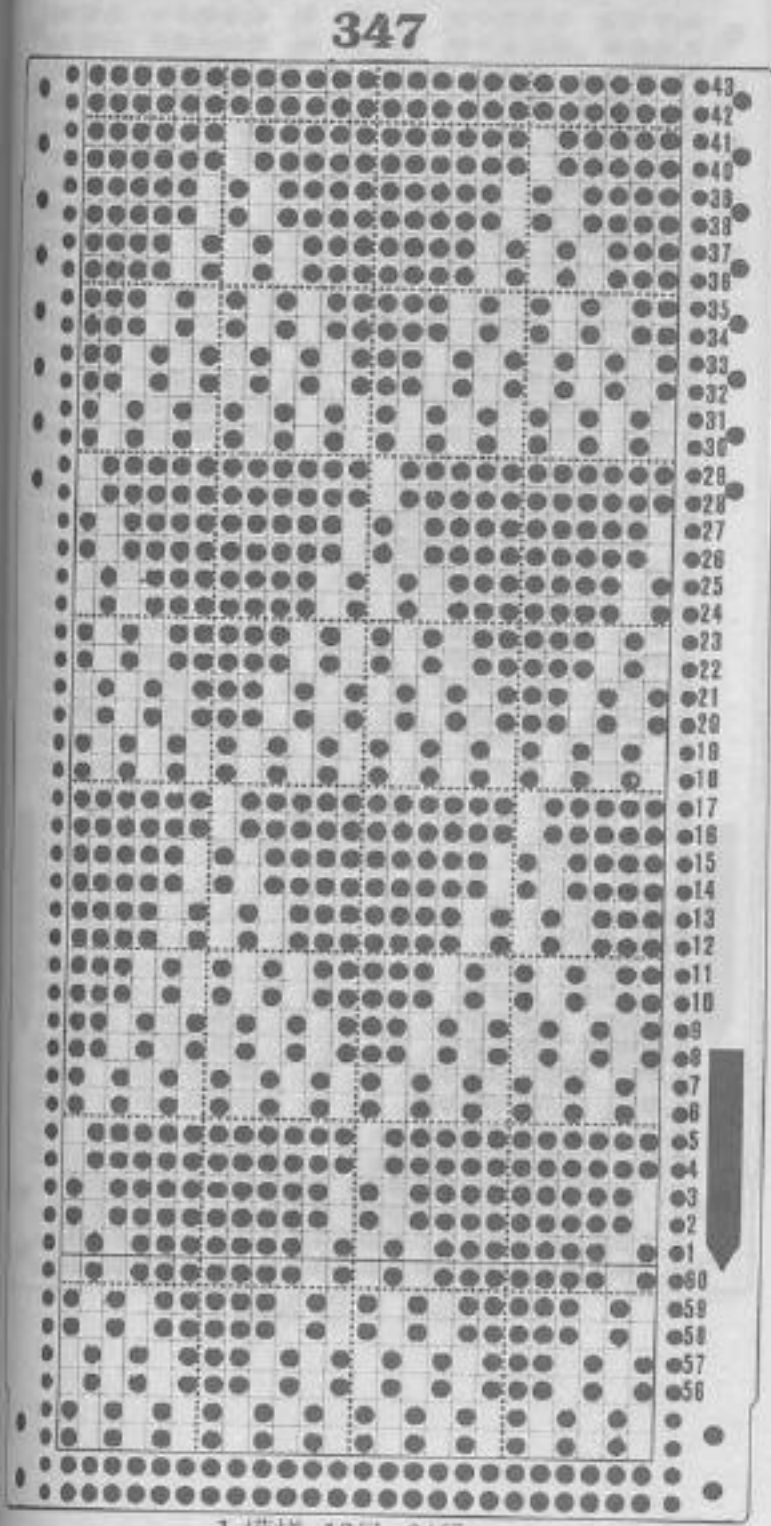

353

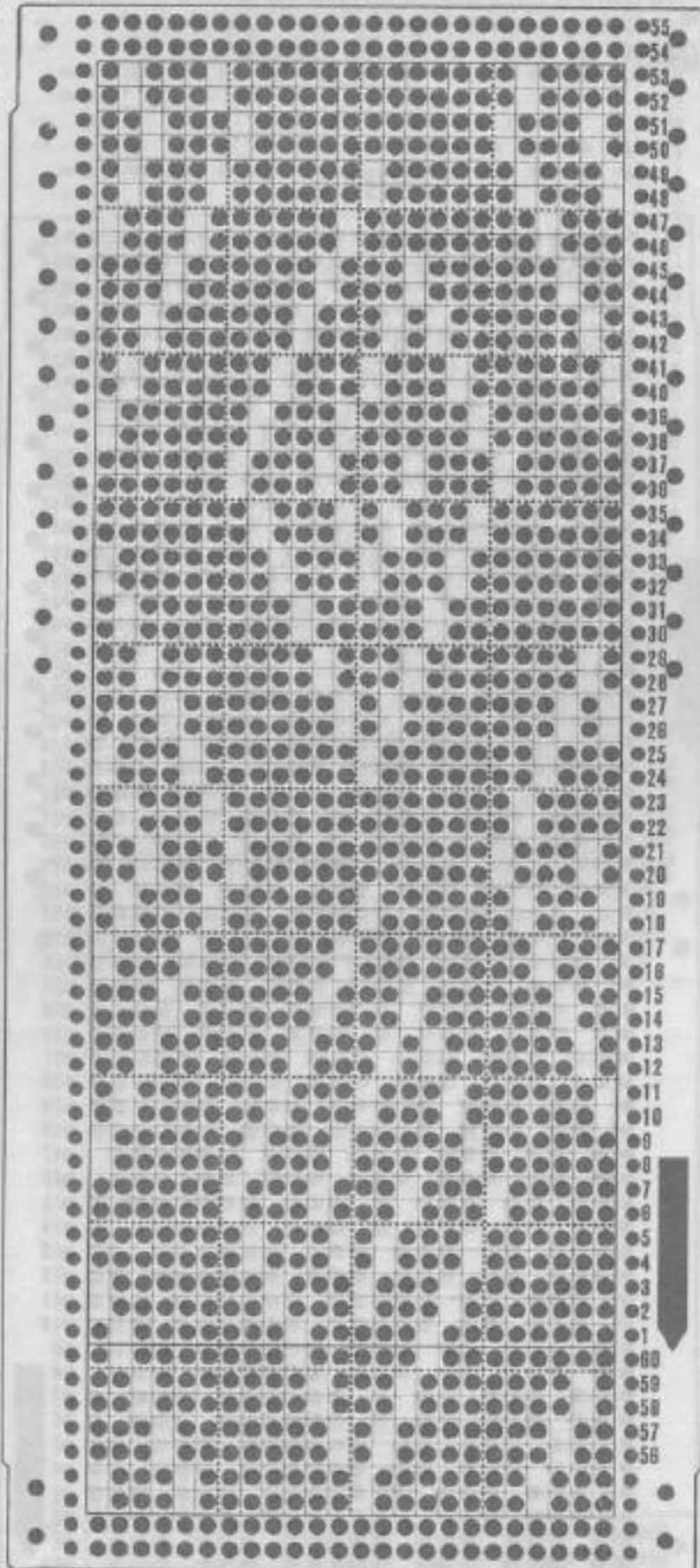

1 模様 24目 30段

355

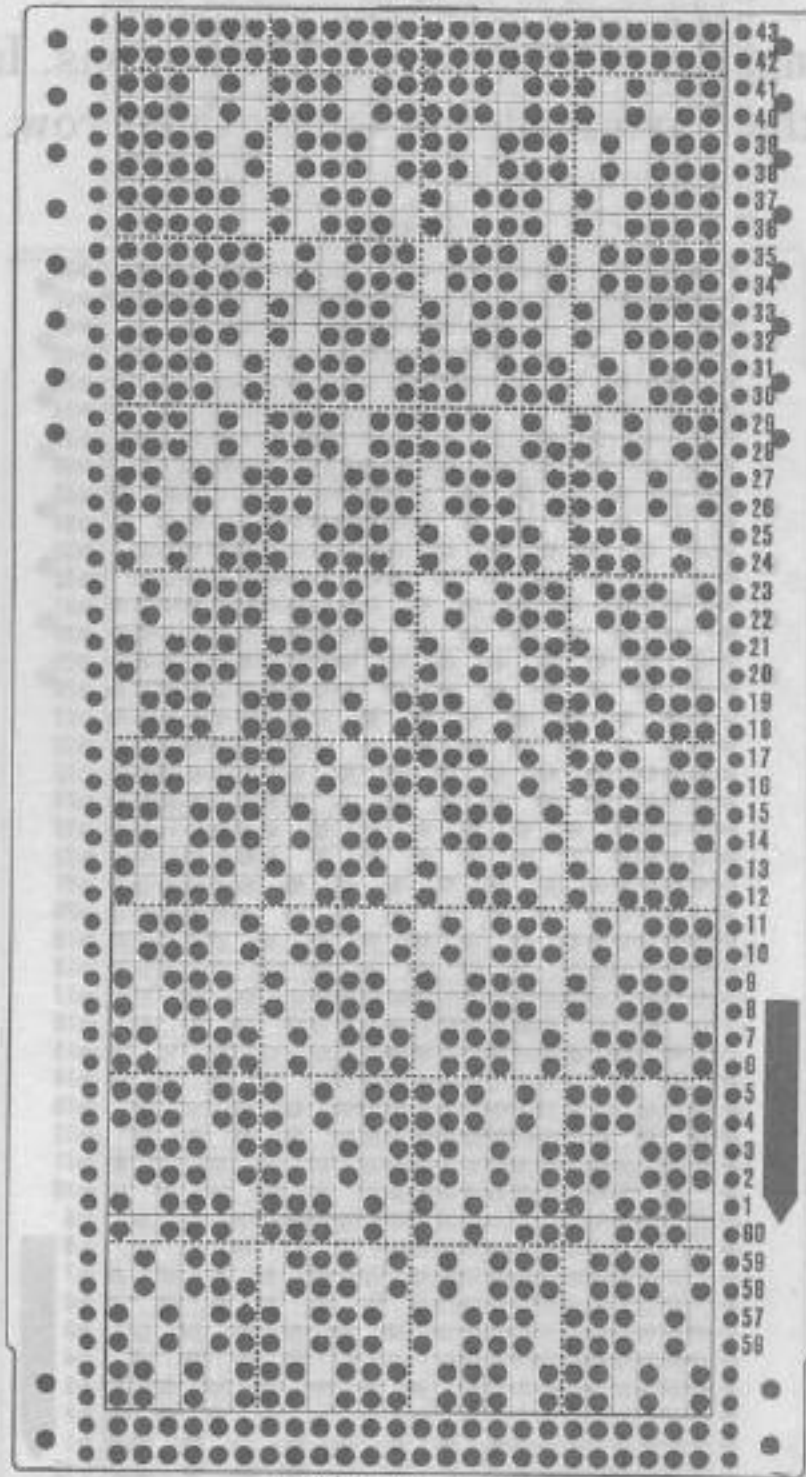

1 模様 24目 48段

357

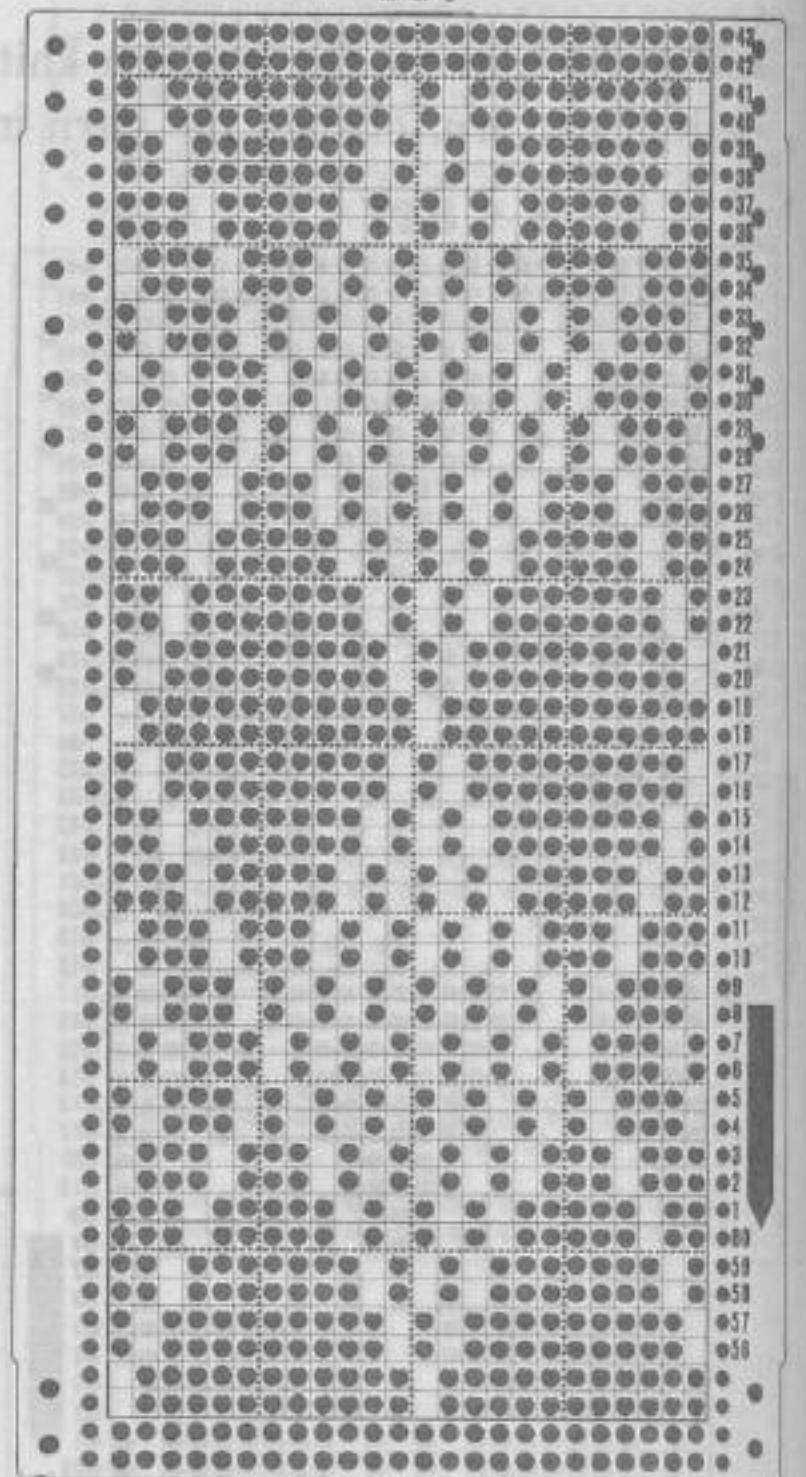

1 模様 24目 24段

354

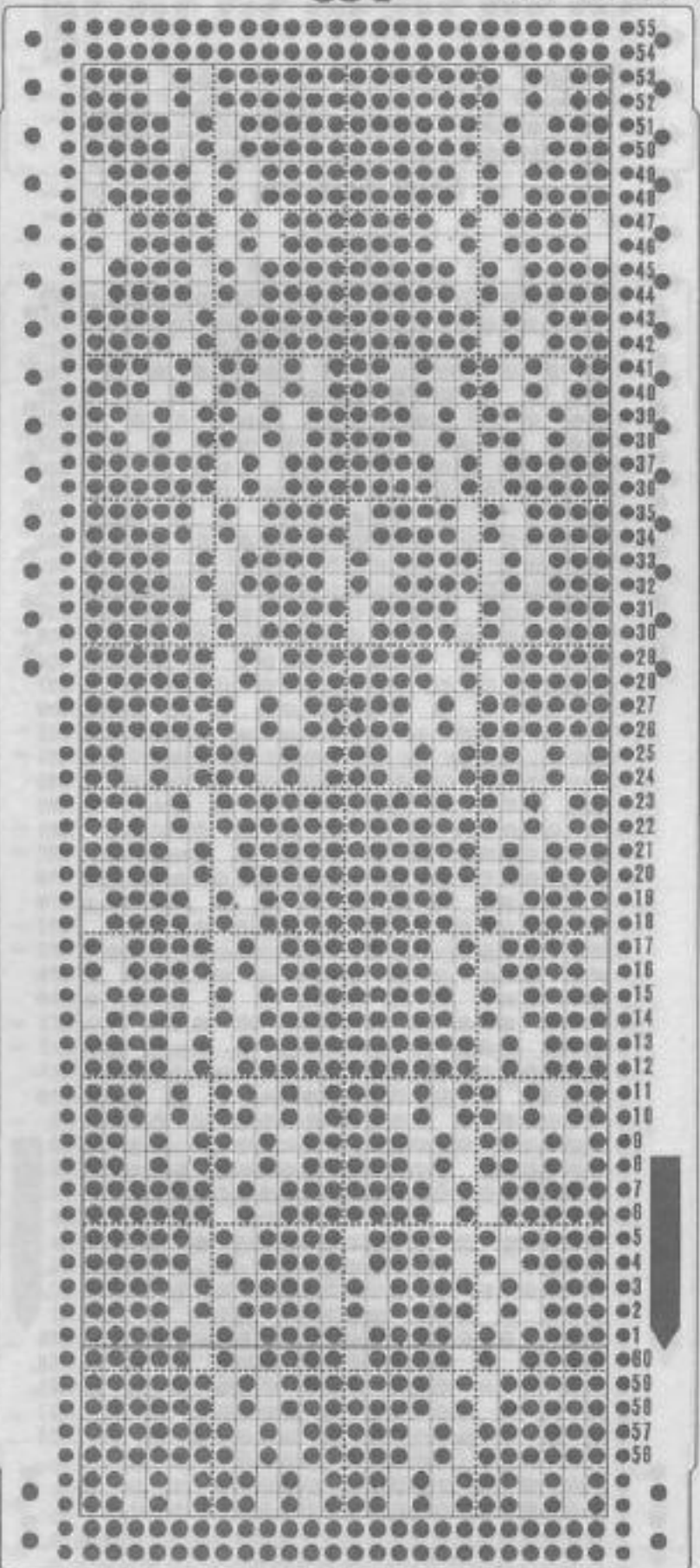

1 模様 24目 30段

356

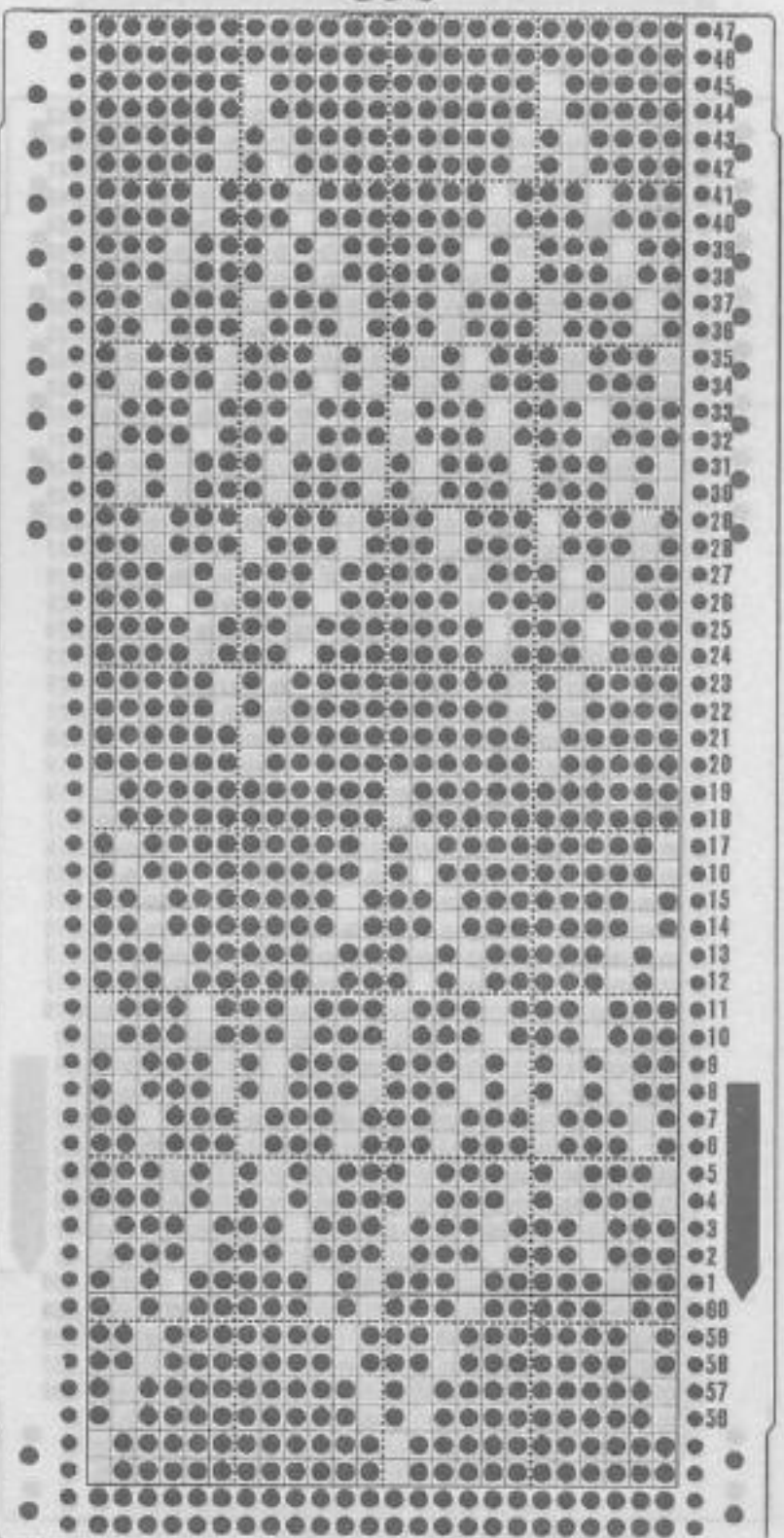

1 模様 24目 52段

358

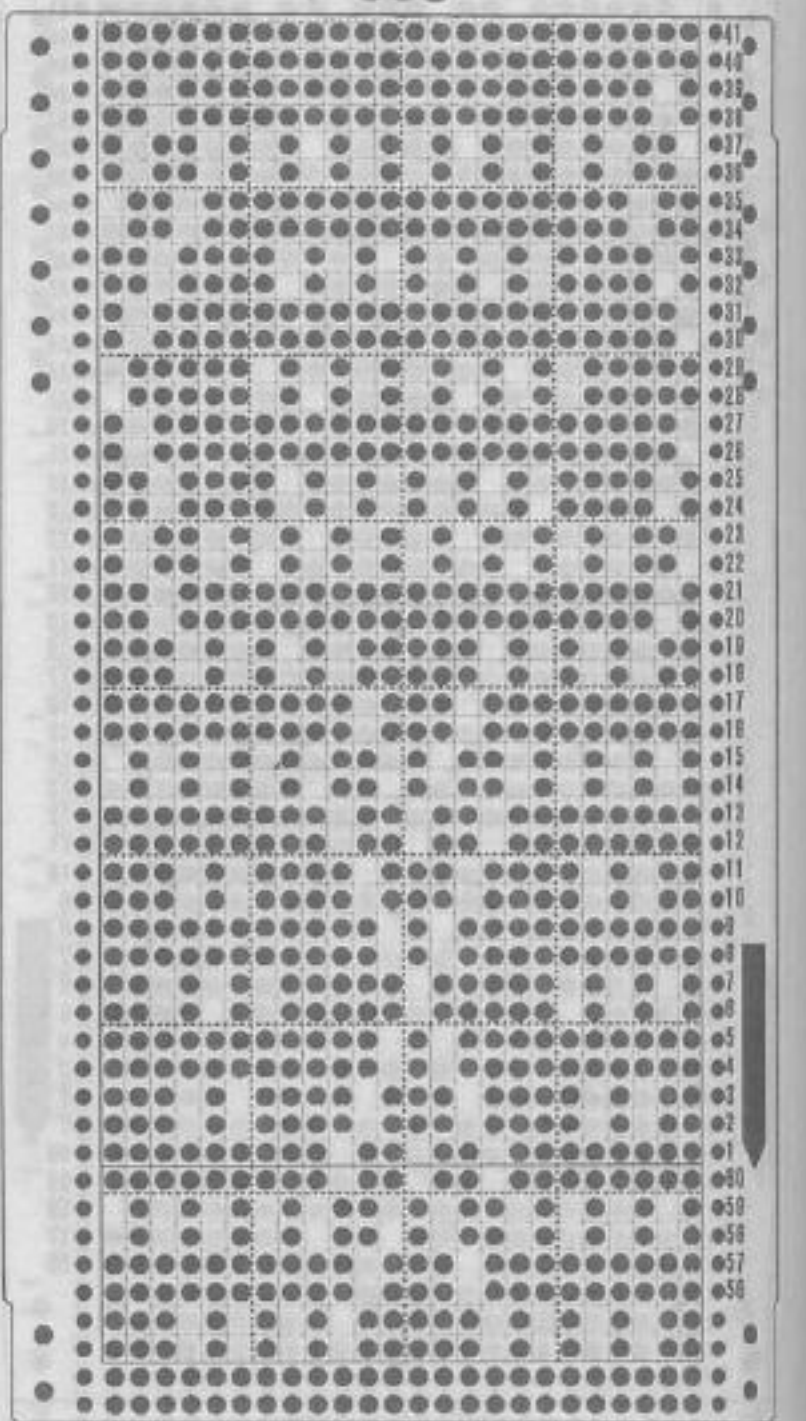

1 模様 24目 46段

359

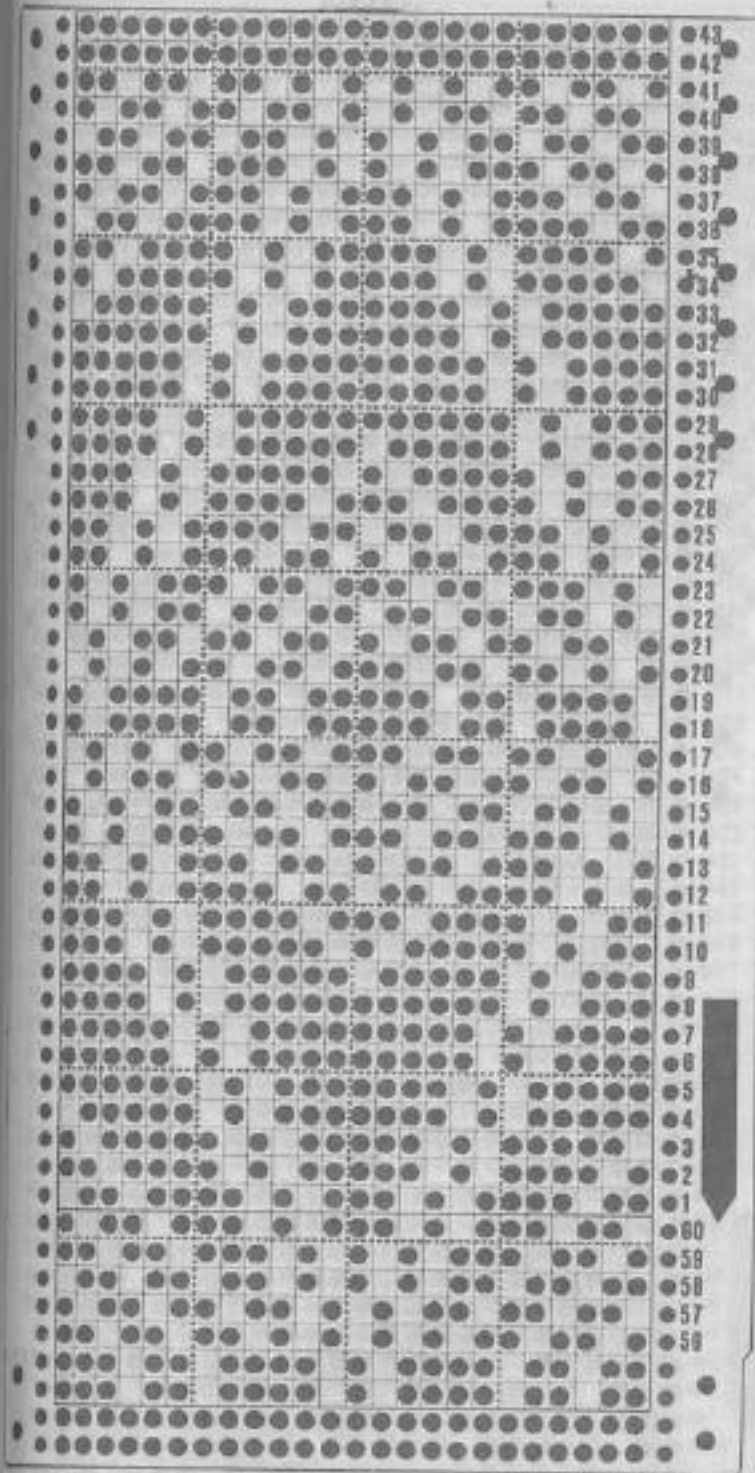

1 模様 24目 48段

361

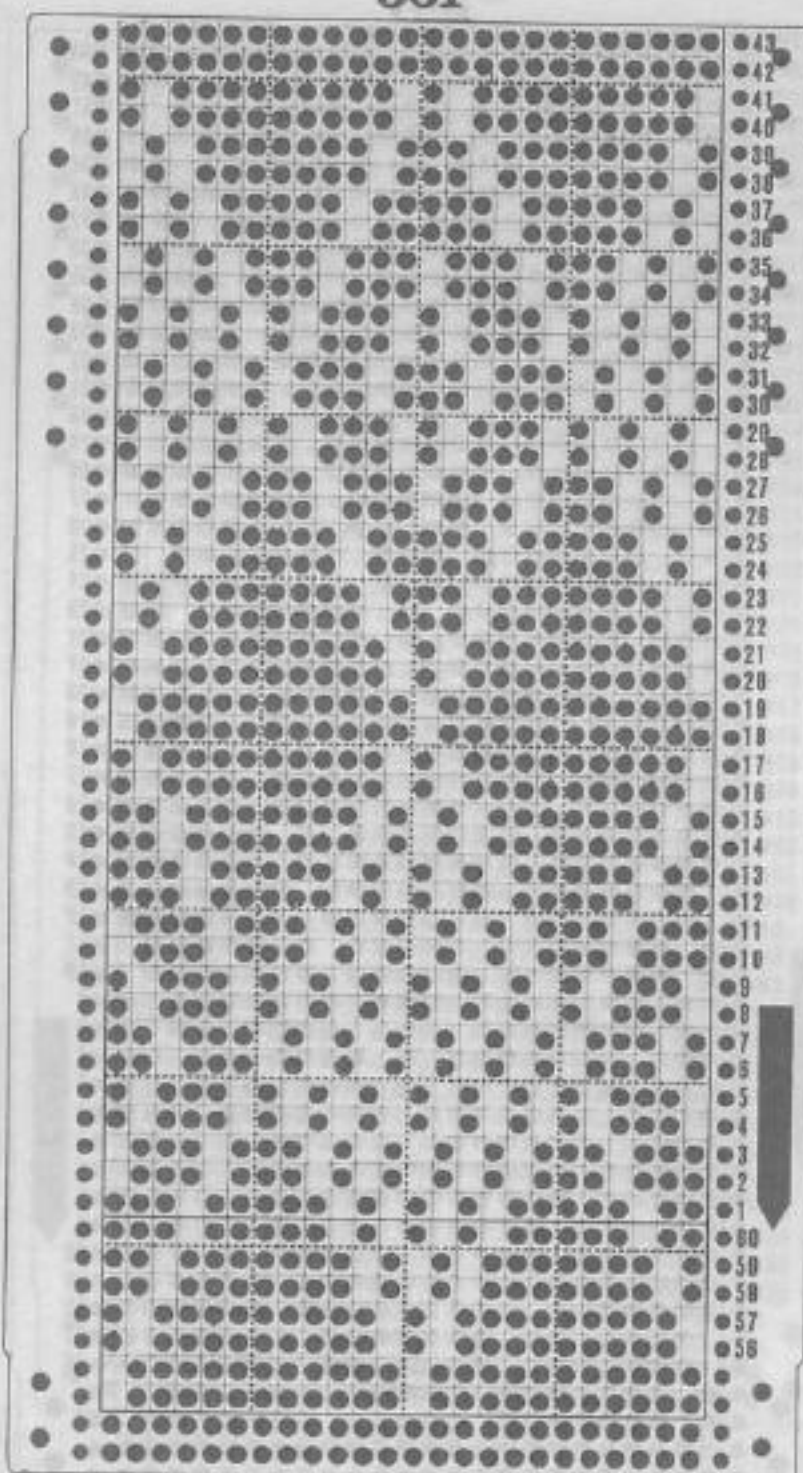

1 模様 24目 48段

363

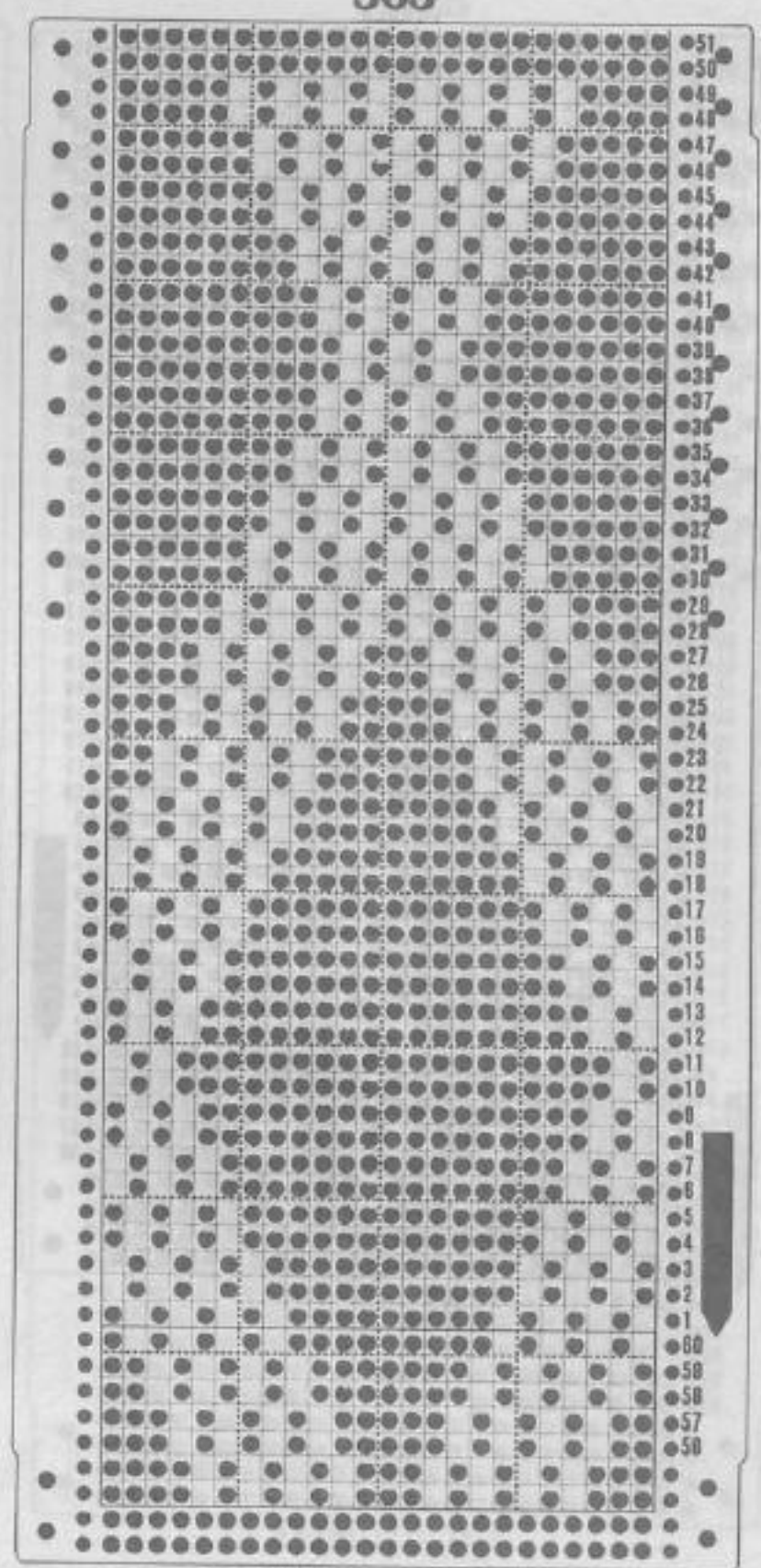

1 模様 24目 56段

360

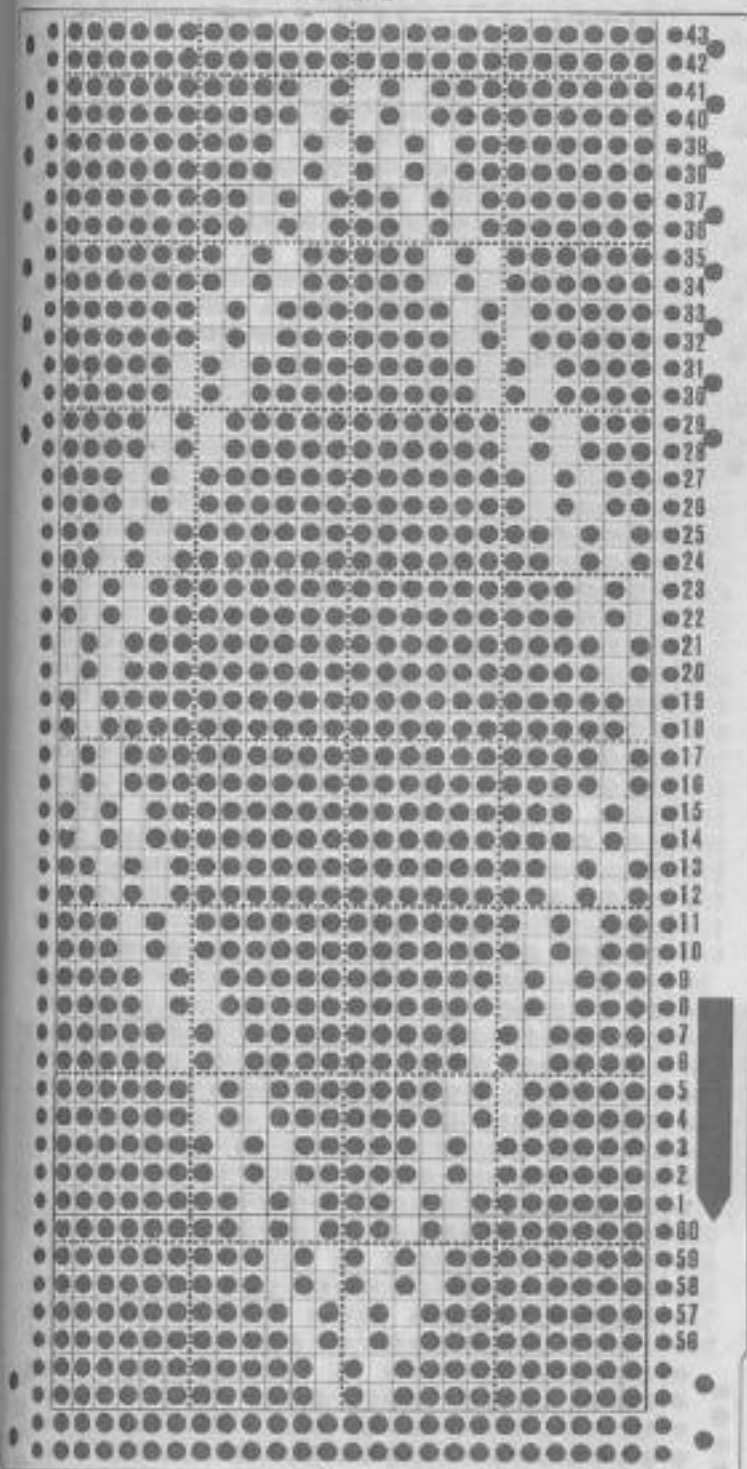

1 模様 24目 48段

362

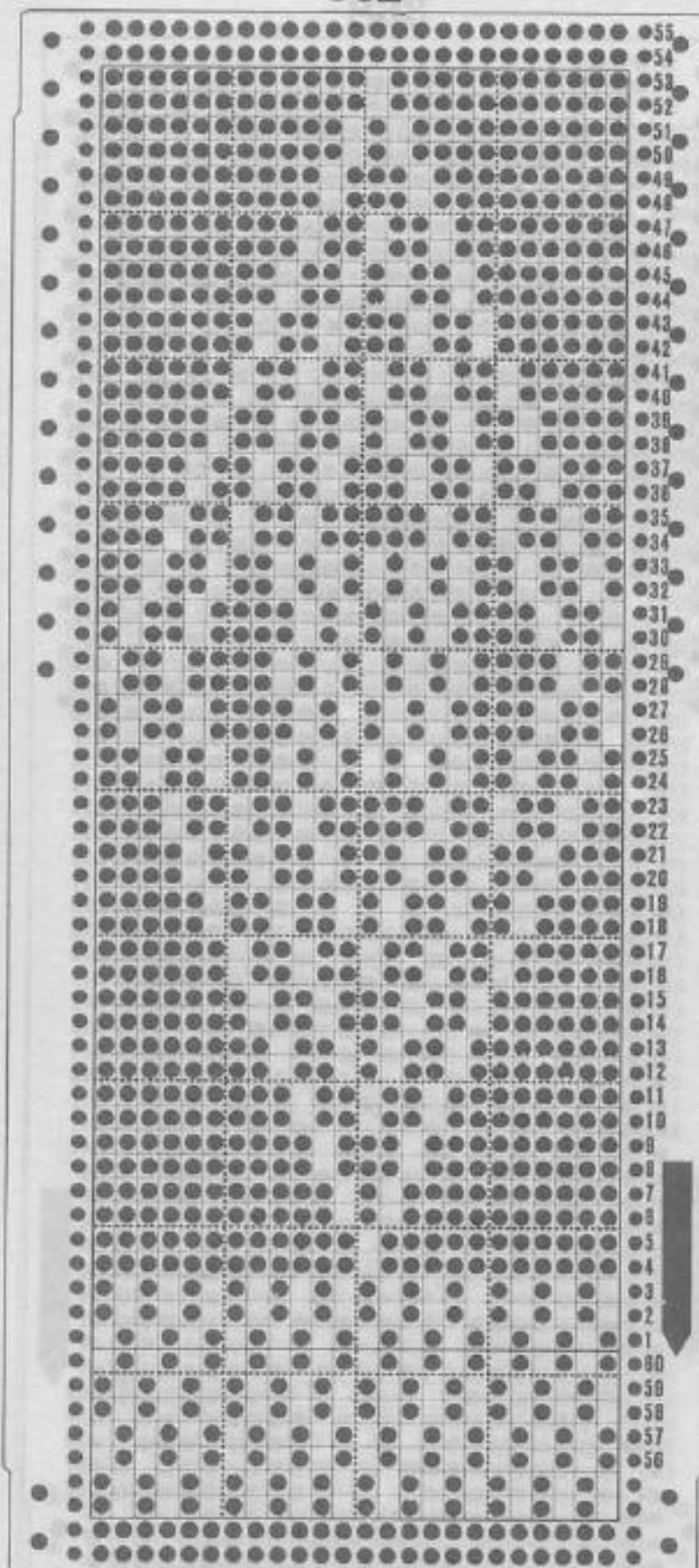





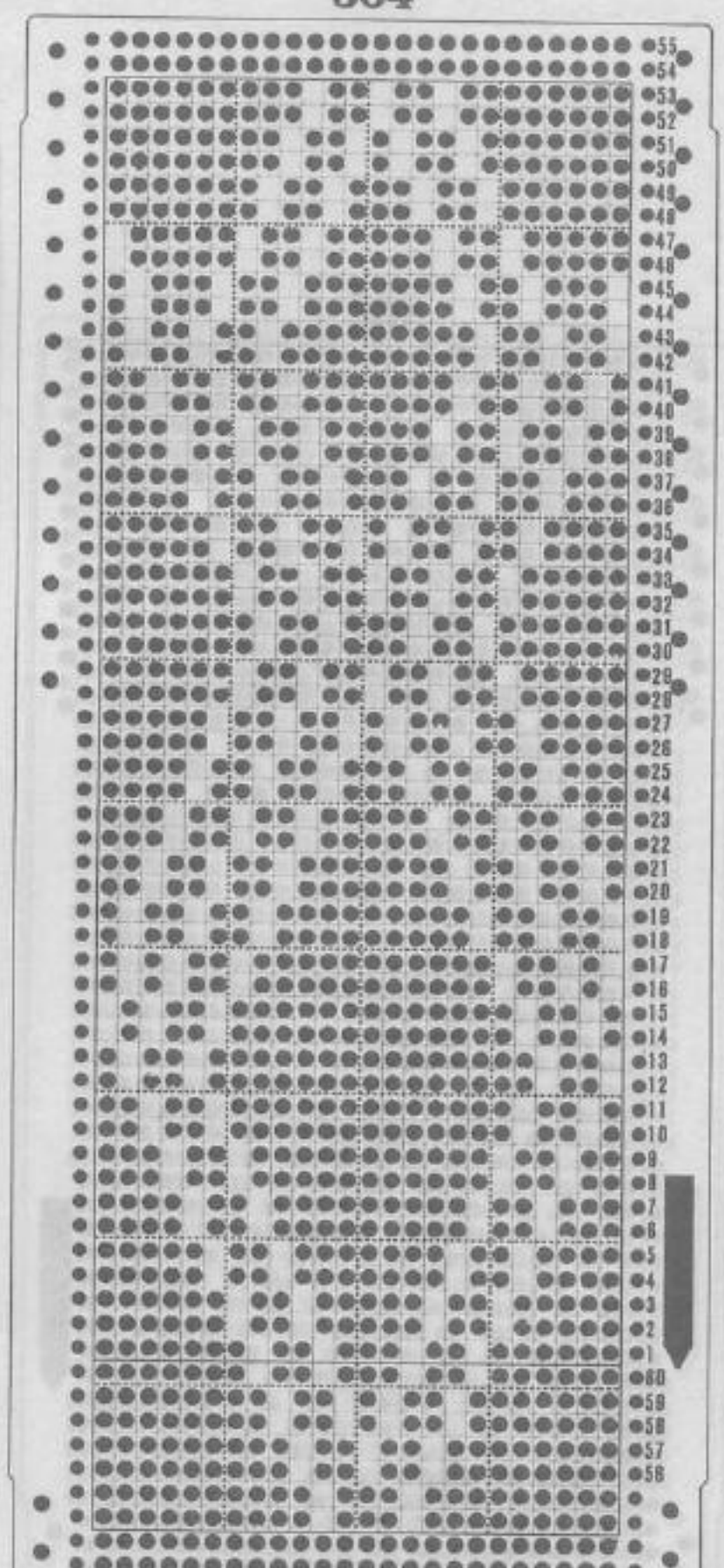





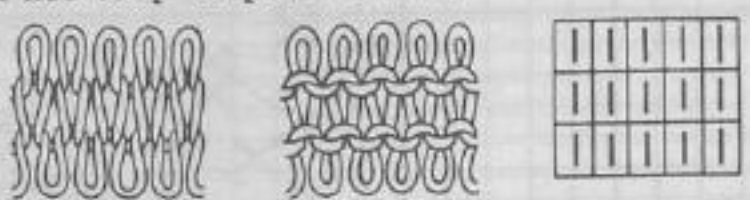



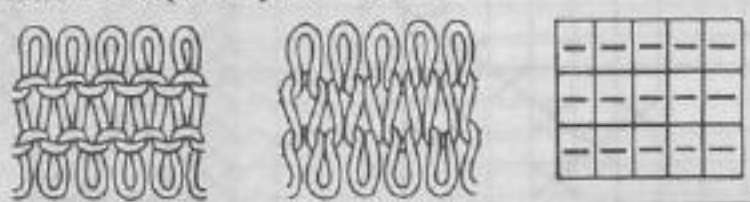

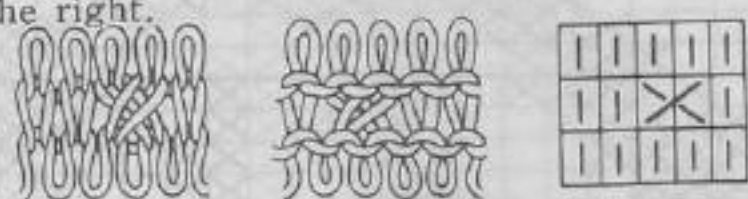

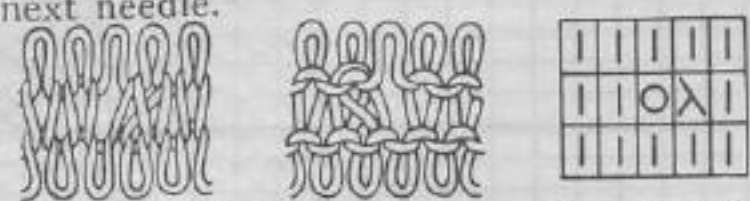























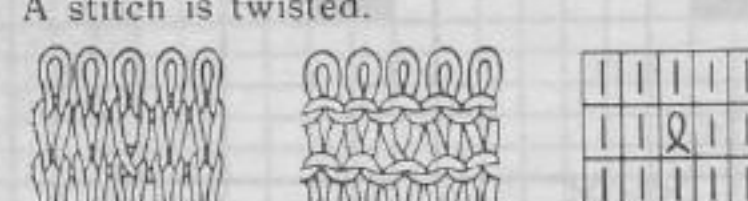

1 模様 24目 60段

364

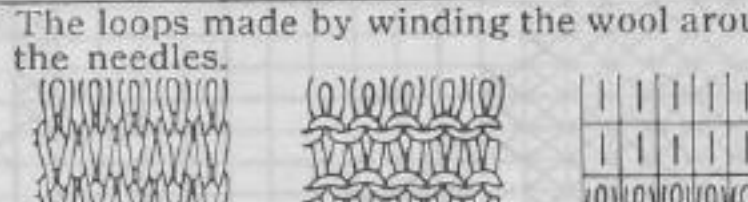

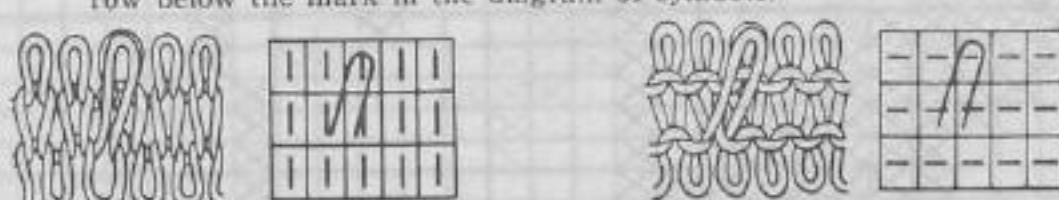
1 模様 24目 60段

KNITTING SYMBOLS

Symbol & Name	How to Work	Symbol & Name	How to Work
Knit stitch 	Face loop of plain stitch. 	Crossing, right over the left 	Cross the stitches with the right stitch over the left. 
Purl stitch 	Back loop of plain stitch. 	Crossing, right over the right 	Cross the stitches with the left stitch over the right. 
Hole 	Hole made by transferring the stitch to the next needle. 	Cross stitch through left stitch 	Crossed stitches with the right side stitch through the stitch on the left side. 
Two stitches together 	Transfer right stitch to the adjacent left needle. 	Cross stitch through right stitch 	Crossed stitches with the left side stitch through the stitch on the right side. 
Two stitches together 	Transfer left stitch to the adjacent right needle. 	Slip stitch 	A loop marked is pulled up with yarn across behind it. 
Three stitches together 	The center stitch on top of the left and right stitches. 	Float stitch 	A loop marked is pulled up with yarn across in the front. 
Three stitches together 	Right stitch on top. 	Tuck stitch 	A few loops on marked rows pulled up onto one needle. 
Three stitches together 	Left stitch on top. 	Twisted tuck stitch 	A stitch twisted and pulled up onto a needle above. 
Lean stitch to the right 	Lean stitch to the right. 	Twisted stitch 	A stitch is twisted. 
Lean stitch to the left 	Lean stitch to the left. 	Winding stitch 	The loops made by winding the wool around the needles. 
Increased stitch to the right 	Increase one stitch to the left. 	Remarks: <ol style="list-style-type: none"> As a rule, the symbols are used for the right side of the garment. When it especially calls for the wrong side of the garment, the stockinette sts are indicated by marks. Diagram of symbols: In order to represent the structure of the pattern sts the square sections are usually used having each symbol in the center of the section. Sinker loops: In order to represent the sinker loops the symbols are placed inbetween the sections as shown by the figure No. 1, and the row below it in the figure is to line the row below the mark in the diagram of symbols. 	
Increased stitch to the left 	Increase one stitch to the right. 	<ol style="list-style-type: none"> Woven in wool: The wool in contrasting color woven in the garment is indicated like the figures No. 2. 	
Three stitch increase 	The loops made by winding the wool around the needles. 