



 INSTRUCTIONS for using PATTERN CARDS page 2

<p>PUSH BUTTONS Left right</p> 	<p>Button to be pushed down is illustrated by lowered black button. Innermost buttons of right and left set are release buttons. Push this button and lowered button of that set will be released. Push button 1 or 2 and the other button will be automatically released when in lowered Position.</p>
<p>PATTERN LEV.</p> 	<p>Pattern Lever is located at the center rear of carriage. It has three positions. PICK, KNIT-IN and CENTRAL or NEUTRAL position.</p>
<p>SIDE LEV. Left right</p> 	<p>There are two side levers, right and left. Position of each side lever is illustrated by ▼ "selecting" and ● "non-selecting". For continuous plain knitting, both side levers can be set at ● for quieter knitting.</p>
<p>DIRECTION AND ROWS</p>	<p>Each arrow indicates one stroke (one passage over working needles) of carriage and the direction of the stroke. Number of arrows indicates number of strokes within one procedure. If there are five arrows in one procedure, go across with carriage five times in the direction indicated without changing carriage setting and dials.</p>
	<p>For some lace patterns (with vacant stitches or openings), needle arrangement is thus shown. Needles to be pushed all the way back into inoperative position are shown by circles O. 0 indicates the center of the needle bed. Refer to Shift dial section under PATTERN PANEL in your instruction manual as to needle arrangement and 0 position.</p>

Studio



STUDIO
PATTERN CARDS

SERIES 2

STUDIO PATTERN CARDS Series 2

contents: 64 cards (128 patterns)
Card No.1 to 64 (pattern No. 201 to 328)

Studio

Yarn Farm





John W. Roby & Co., Inc.

9045 16th Ave. S.W.

Seattle, Washington 98106

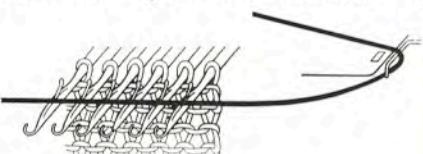
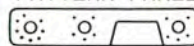
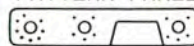
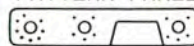
WE - 7 - 7750

INSTRUCTIONS for using PATTERN CARDS page 1

ORDER	This is order of procedure or order of each step to follow but is not each row of knitting.										
<table border="1"> <tr> <th colspan="2">COLOR OF YARN</th> </tr> <tr> <th>FEEDER</th> <th>MANUAL</th> </tr> <tr> <td>D.Blue</td> <td>White</td> </tr> <tr> <td>"</td> <td>"</td> </tr> <tr> <td>"</td> <td>"</td> </tr> </table>	COLOR OF YARN		FEEDER	MANUAL	D.Blue	White	"	"	"	"	<p>This column will be left blank when knitting with one type of yarn or single color only. When knitting color patterns (knit-in color patterns) using two colors of yarn, one through the yarn feeder and another by manual feed (not two strands altogether as one both through the yarn feeder mixing colors), FEEDER column indicates yarn fed through the feeder. MANUAL column indicates yarn which you feed manually by passing yarn over working needles as illustrated below. Where MANUAL column is left blank, manual feed is to be omitted.</p> 
COLOR OF YARN											
FEEDER	MANUAL										
D.Blue	White										
"	"										
"	"										
<table border="1"> <tr> <th>COLOR OF YARN</th> </tr> <tr> <td>A</td> </tr> <tr> <td>B</td> </tr> </table>	COLOR OF YARN	A	B	<p>For some patterns on black and white sides, COLOR OF YARN is indicated by only A and B. For these patterns, there is no manual feed but only through the feeder. Change yarn in the feeder when so indicated, from A to B or B to A. Lay off idle yarn around the yarn hook at the side of the needle bed.</p>							
COLOR OF YARN											
A											
B											
<table border="1"> <tr> <th>PATTERN PANEL</th> </tr> <tr> <td></td> </tr> </table>	PATTERN PANEL		<p>Each of the three columns indicates dial position of the corresponding dial. Refer to pattern panel section of your instruction manual.</p>								
PATTERN PANEL											
											
<table border="1"> <tr> <th>CAM LEV.</th> </tr> <tr> <td></td> </tr> </table>	CAM LEV.		<p>Cam lever has following positions: — STOCKINET (working) for plain knitting. PICK (with PATTERN LEV. at PICK) for picked stitches. R (right) Off position when carriage comes from left to right. L (left) Off position when carriage comes from right to left. KNIT-IN (with PATTERN LEV. at KNIT-IN) for knit-in color patterns.</p>								
CAM LEV.											
											

ORDER	COLOR OF YARN		PATTERN PANEL	CAM LEV.	PUSH BUTTONS		PATTERN LEV.	SIDE LEV.	DIRECTION AND ROWS
	FEEDER	MANUAL			2 1	1 2			
1	D.Blue	White	2 ● 3	Knit-in	■ ■	■ ■	Knit-in	▼ ▼	←
2	"	"	1	"	"	"	"	"	→
3	"	"	0	"	"	"	"	"	←
4	"	"	1	"	"	"	"	"	→
5	White	Red	2	"	"	"	"	"	←
6	"	"	1	"	"	"	"	"	←
7	"	"	0	"	"	"	"	"	→
8	"	"	1	"	"	"	"	"	→

KNIT-IN PATTERN

Unit pattern of 4 Sts. & 10 Rows

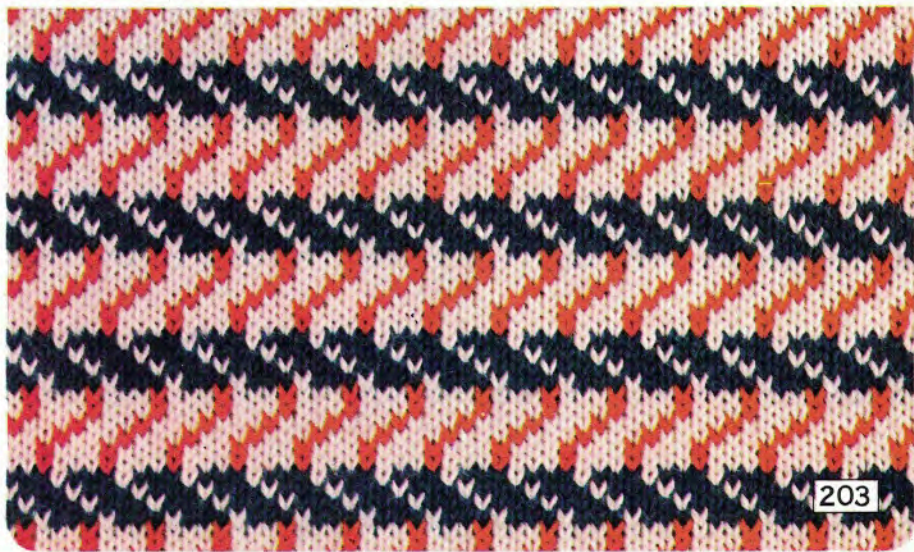
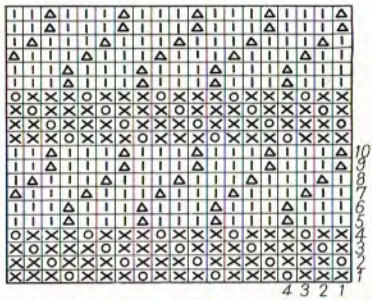

203

ORDER	COLOR OF YARN		PATTERN PANEL	CAM LEV.	PUSH BUTTONS		PATTERN LEV.	SIDE LEV.	DIRECTION AND ROWS
	FEEDER	MANUAL			2 1	1 2			
1	D.Blue	White	1 ● 2	Knit-in	■ ■	■ ■	Knit-in	▼ ▼	→
2	"	"	1	"	"	"	"	"	"
3	"	"	1	"	"	"	"	"	←
4	"	"	1	"	"	"	"	"	→
5	"	"	1	"	"	"	"	"	"
6	"	"	1	"	"	"	"	"	"
7	"	"	1	"	"	"	"	"	"
8	"	"	1	"	"	"	"	"	←

KNIT-IN PATTERN

Unit pattern of 4 Sts. & 24 Rows

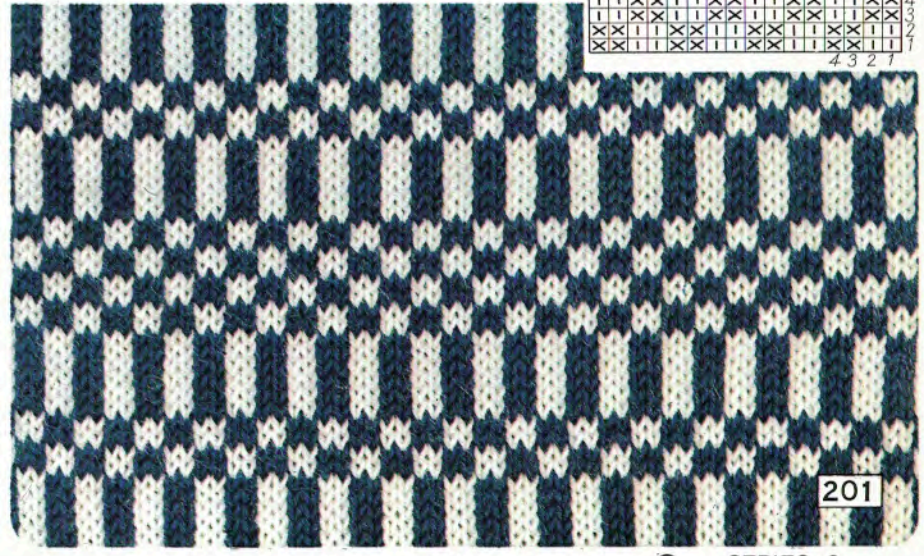
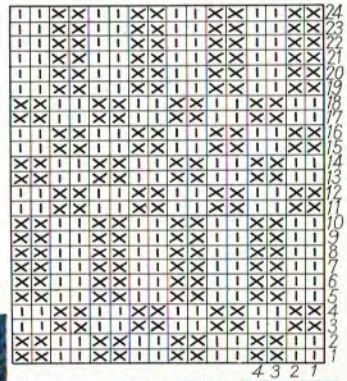

201

ORDER	COLOR OF YARN	PATTERN PANEL	CAM LEV.	PUSH BUTTONS	PATTERN LEV.	SIDE LEV.	DIRECTION AND ROWS
1		0 7 4	Stocki-net				
2		" " "	"		"	" "	
3		" " "	"		"	" "	
4		" " "	"	"		" "	

ORDER	COLOR OF YARN	PATTERN PANEL	CAM LEV.	PUSH BUTTONS	PATTERN LEV.	SIDE LEV.	DIRECTION AND ROWS
	FEEDER MANUAL						
1		0 6 4	Stocki-net				
2		" " "	"		"	" "	
3		" " "	"		"	" "	
4		" " "	"	"		" "	

TUCK PATTERN

Unit pattern of 12 Sts. & 3 Rows

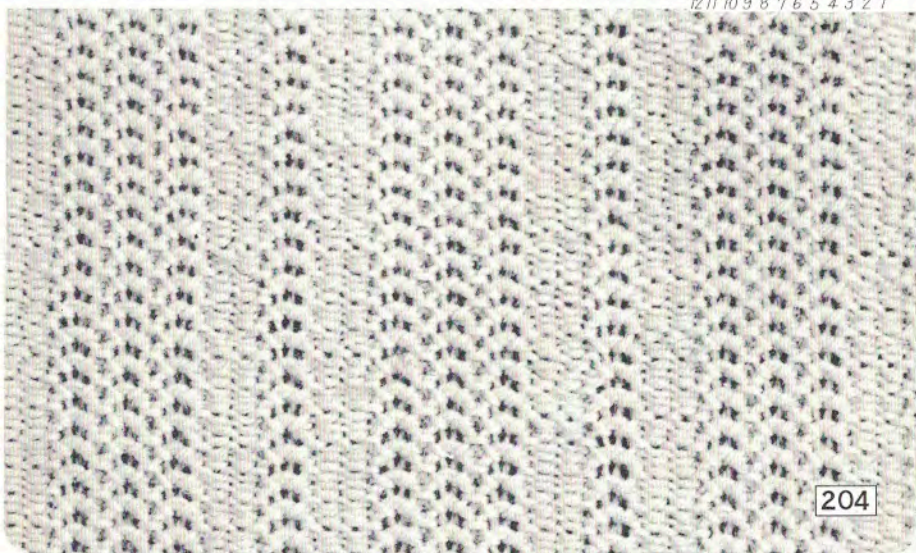
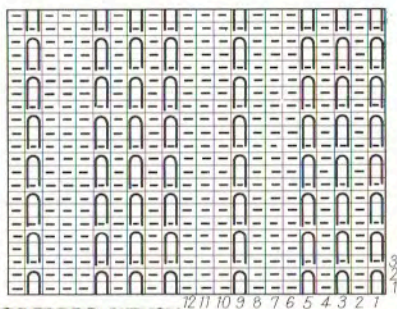

204

Printed in Japan

TUCK PATTERN

Unit pattern of 12 Sts. & 3 Rows

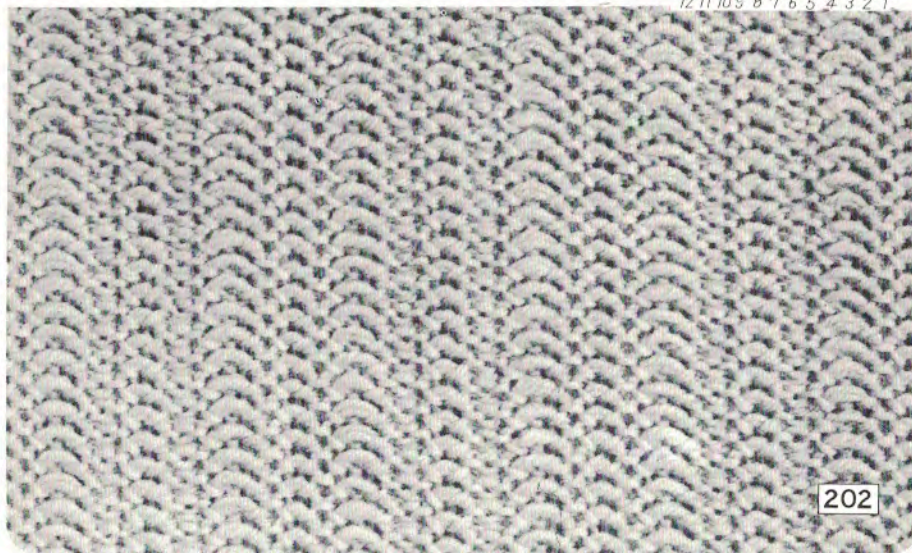
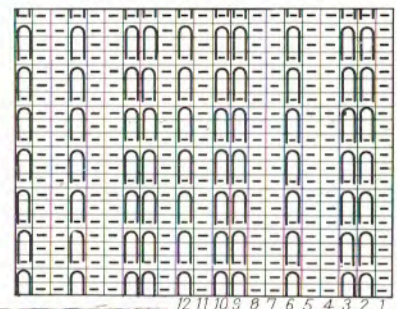

202

Printed in Japan

ORDER	COLOR OF YARN		PATTERN PANEL			CAM LEV.	PUSH BUTTONS		PATTERN LEV.	SIDE LEV.	DIRECTION AND ROWS
	FEEDER	MANUAL	○	●	4		2 1	1 2			
1	Pink	Red	○	●	4	Knit-in	■ □	□ ■	Knit-in	▼ ▼	← → 4
2	"	"	2	"	"	"	"	"	"	"	"

KNIT-IN PATTERN

Unit pattern of 4 Sts. & 8 Rows

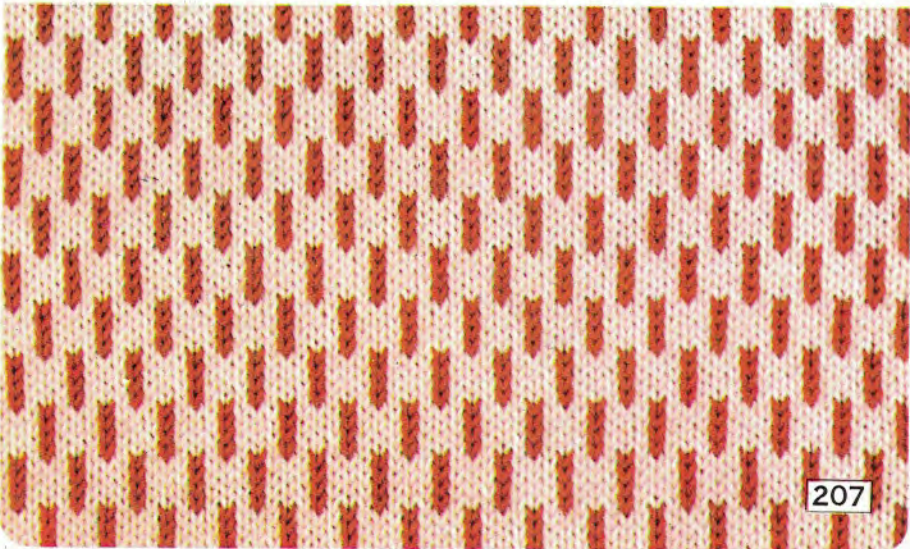
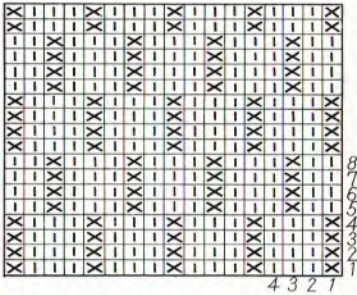

207

ORDER	COLOR OF YARN		PATTERN PANEL			CAM LEV.	PUSH BUTTONS		PATTERN LEV.	SIDE LEV.	DIRECTION AND ROWS
	FEEDER	MANUAL	○	●	4		2 1	1 2			
1	Green	Brick	○	●	4	Knit-in	■ □	□ ■	Knit-in	▼ ▼	← →
2	"	"	3	●	2	"	"	"	"	"	← →
3	"	"	3	●	8	"	"	"	"	"	← →
4	"	"	4	●	"	"	"	"	"	"	← →
5	"	"	3	●	2	"	"	"	"	"	← →
6	"	"	"	●	8	"	"	"	"	"	← →

KNIT-IN PATTERN

Unit pattern of 8 Sts. & 6 Rows

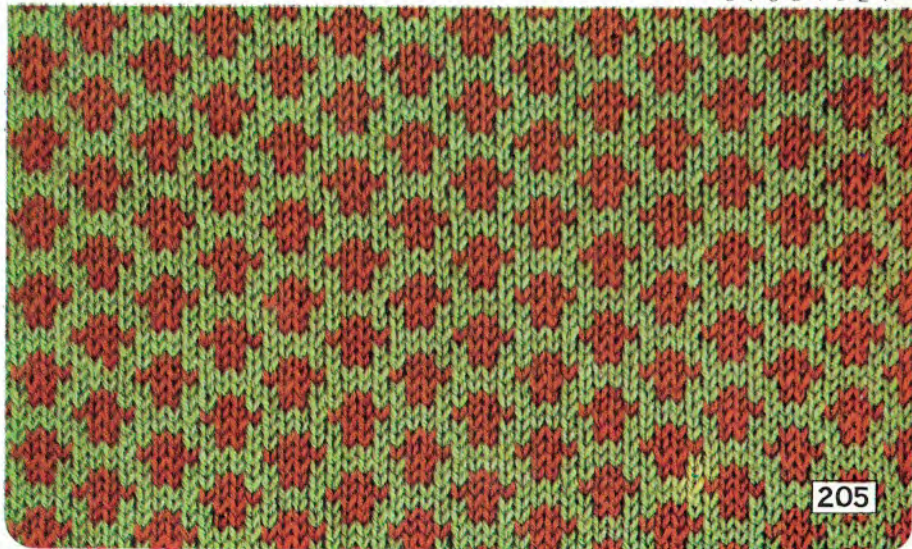
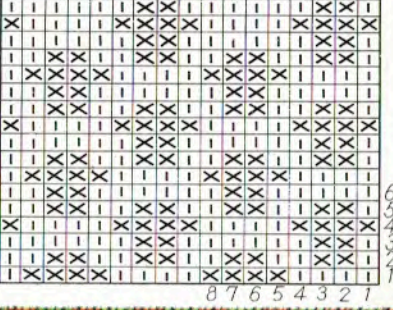

205

ORDER	COLOR OF YARN	PATTERN PANEL	CAM LEV.	PUSH BUTTONS	PATTERN LEV.	SIDE LEV.	DIRECTION AND ROWS
1	A	0 7 ●	Stocki-net			● ▼ ▼	← →
2	B	" " "	"		"	" "	"
3	A	3 6 " "	"		"	" "	← → 4
4	B	" " "	"		"	" "	← →

ORDER	COLOR OF YARN	PATTERN PANEL	CAM LEV.	PUSH BUTTONS	PATTERN LEV.	SIDE LEV.	DIRECTION AND ROWS
1		0 ● 4	Stocki-net			● ▼ ▼	← →
2		" " "	"		"	" "	← →
3		" 3	"		"	" "	← →
4		" " "	"			" "	← →

TUCK PATTERN

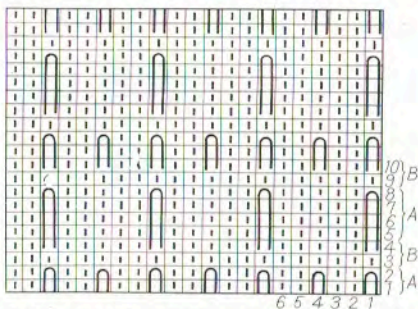

Unit pattern of 6 Sts. & 10 Rows

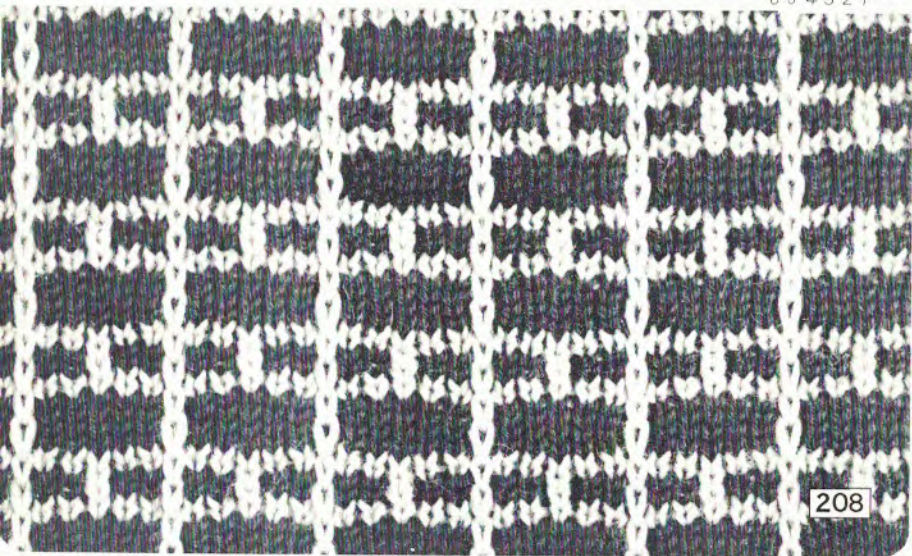

TUCK PATTERN

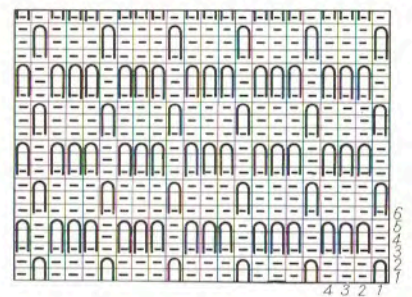

Unit pattern of 4 Sts. & 6 Rows

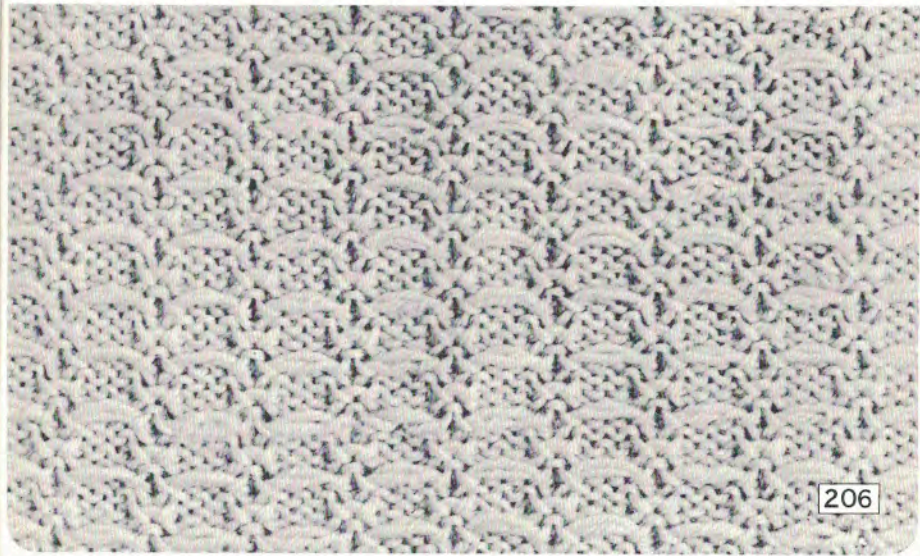

ORDER	COLOR OF YARN		PATTERN PANEL	CAM LEV.	PUSH BUTTONS		PATTERN LEV.	SIDE LEV.	DIRECTION AND ROWS
	FEEDER	MANUAL			2 1	1 2			
1	Brick	Blue	3 8 4	Knit-in			Knit-in	▼ ▼	6
2	"	"	0	"	"	"	"	"	"
3	"	"	3	"	"	"	"	"	"
4	"	"	2	"	"	"	"	"	"
5	"	"	1	"	"	"	"	"	"
6	"	"	4	"	"	"	"	"	"
7	"	"	1	"	"	"	"	"	"
8	"	"	2	"	"	"	"	"	"

KNIT-IN PATTERN

Unit pattern of 8 Sts. & 6 Rows

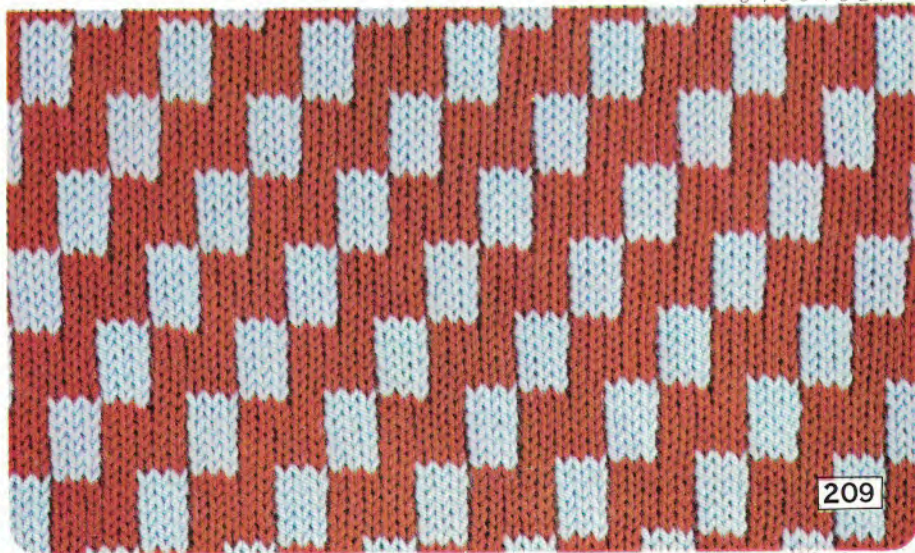
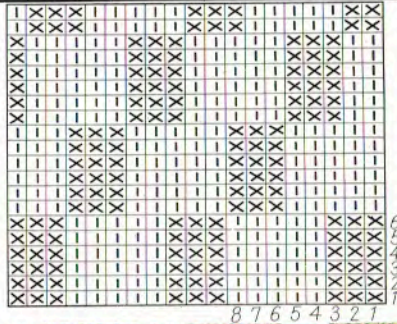

ORDER	COLOR OF YARN		PATTERN PANEL	CAM LEV.	PUSH BUTTONS		PATTERN LEV.	SIDE LEV.	DIRECTION AND ROWS
	FEEDER	MANUAL			2 1	1 2			
1	Brown	Pink	3 5	●	Knit-in			Knit-in	▼ ▼
2	Pink	Brown	0	"	1	"	"	"	"
3	"	"	1	●	3	"	"	"	"
4	"	"	0	5	1	"	"	"	"

KNIT-IN PATTERN

Unit pattern of 12 Sts. & 8 Rows

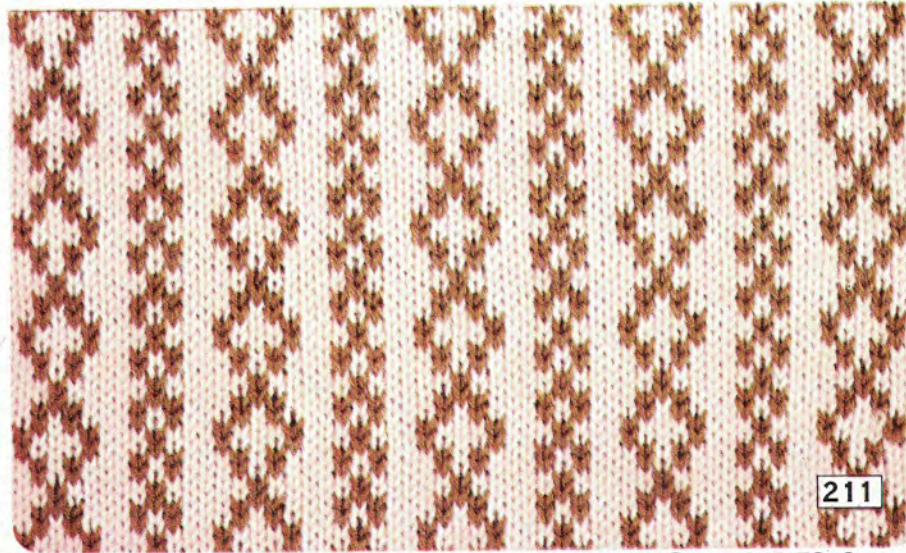
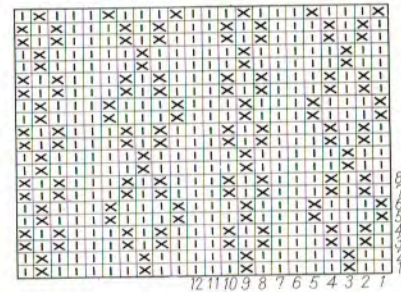

ORDER	COLOR OF YARN	PATTERN PANEL	CAM LEV.	PUSH BUTTONS	PATTERN LEV.	SIDE LEV.	DIRECTION AND ROWS
1	B	2 ● 4	Stocki-net	2 1 . . 1 2	●	▼ ▼	← →
2	A	" " "	"	"	"	" "	← →
3	"	" " "	Knit-in	"	"	▼ ●	← →
4	B	0 " "	Stocki-net	"	"	▼ ▼	← →
5	"	" " "	Knit-in	"	"	● ▼	← →
6	A	" " "	Stocki-net	"	"	▼ ▼	← →

TUCK PATTERN

Unit pattern of 4 Sts. & 6 Rows

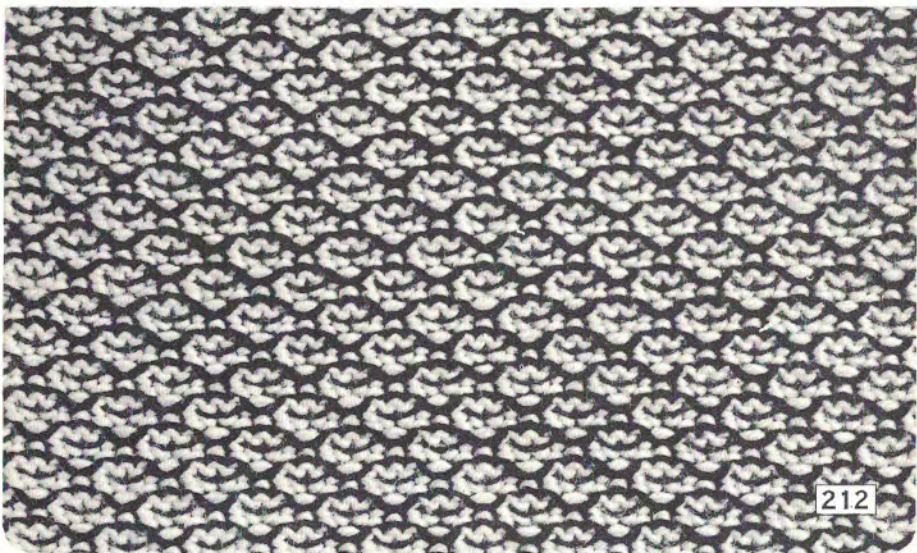
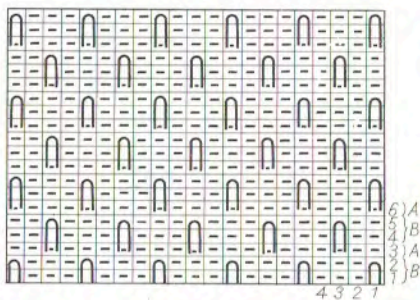

212

Printed in Japan

ORDER	COLOR OF YARN	PATTERN PANEL	CAM LEV.	PUSH BUTTONS	PATTERN LEV.	SIDE LEV.	DIRECTION AND ROWS
1	A	0 ● 4	Stocki-net	2 1 . . 1 2	●	▼ ▼	← →
2	"	" " "	"	"	"	" "	← →
3	B	1 " "	"	"	"	" "	← →
4	"	" " "	"	"	"	" "	← →
5	A	2 " "	"	"	"	" "	← →
6	"	" " "	"	"	"	" "	← →
7	B	1 " "	"	"	"	" "	← →
8	"	" " "	"	"	"	" "	← →

TUCK PATTERN

Unit pattern of 4 Sts. & 16 Rows

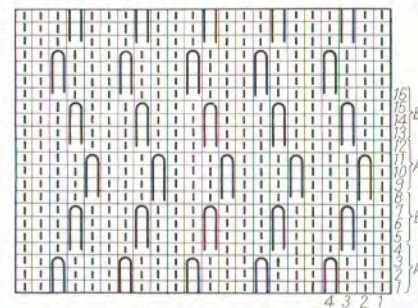

210

Printed in Japan

ORDER	COLOR OF YARN		PATTERN PANEL	CAM LEV.	PUSH BUTTONS		PATTERN LEV.	SIDE LEV.	DIRECTION AND ROWS
	FEEDER	MANUAL			2	1			
1	Cream	D.Blue	1	8	2	Knit-in			← →
2	"	"	1	●	"	"	"	"	"
3	"	"	1	8	"	"	"	"	"
4	"	Green	1	3	"	"	"	"	"
5	"	"	1	●	"	"	"	"	"
6	"	"	1	3	8	"	"	"	"

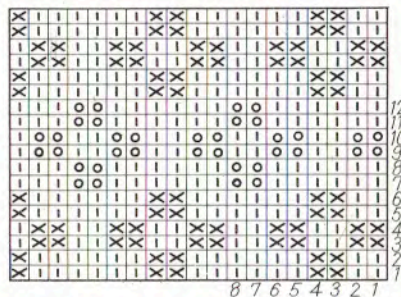

KNIT-IN PATTERN

Unit pattern of 8 Sts. & 12 Rows

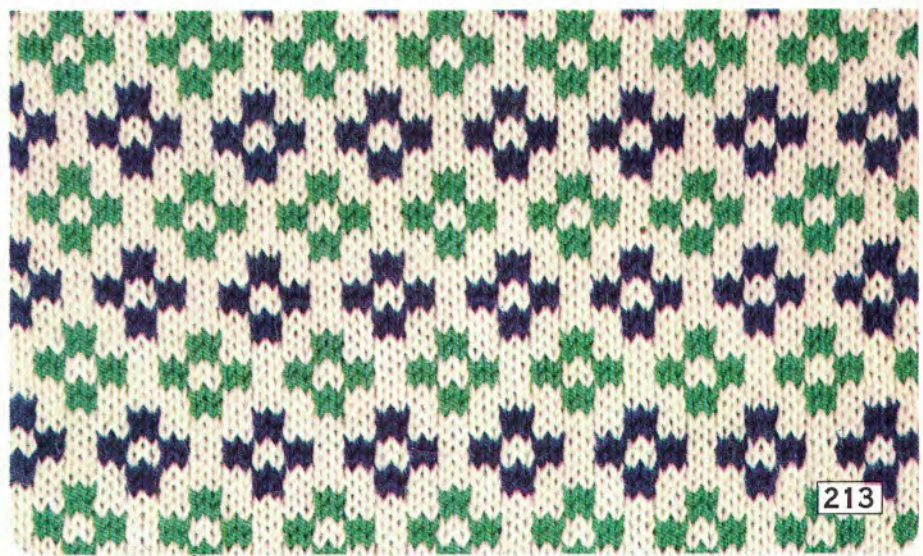

213

ORDER	COLOR OF YARN		PATTERN PANEL	CAM LEV.	PUSH BUTTONS		PATTERN LEV.	SIDE LEV.	DIRECTION AND ROWS
	FEEDER	MANUAL			2	1			
1	Pink	Green	3	8	4	Knit-in			← →
2	"	"	"	"	1	"	"	"	→
3	"	"	"	"	4	"	"	"	←
4	"	"	4	●	3	"	"	"	→
5	"	"	1	8	4	"	"	"	←
6	"	"	"	"	1	"	"	"	→
7	"	"	"	"	4	"	"	"	←
8	"	"	0	●	3	"	"	"	→

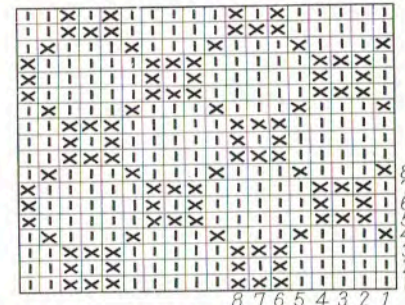

KNIT-IN PATTERN

Unit pattern of 8 Sts. & 8 Rows

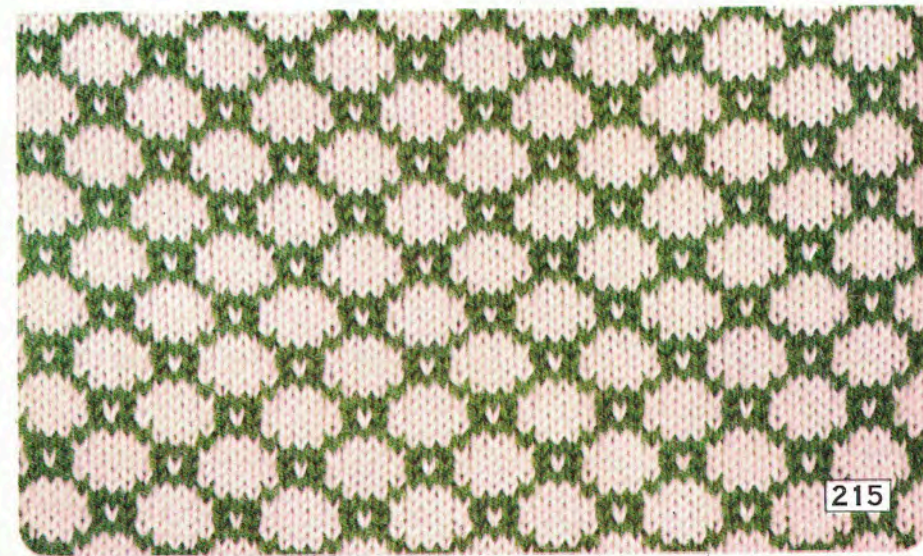

215

ORDER	COLOR OF YARN	PATTERN PANEL	CAM LEV.	PUSH BUTTONS	PATTERN LEV.	SIDE LEV.	DIRECTION AND ROWS
1		1 ● 2	Stocki-net	2 1 . . 1 2	●	▼ ▼	← →
2		" "	"	"	"	" "	← →
3		0 " "	"	"	"	" "	← →
4		" "	"	"	"	" "	← →
5		1 " "	"	"	"	" "	← →
6		" "	"	"	"	" "	← →
7		2 " "	"	"	"	" "	← →
8		" "	"	"	"	" "	← →

TUCK PATTERN

Unit pattern of 4 Sts. & 4 Rows

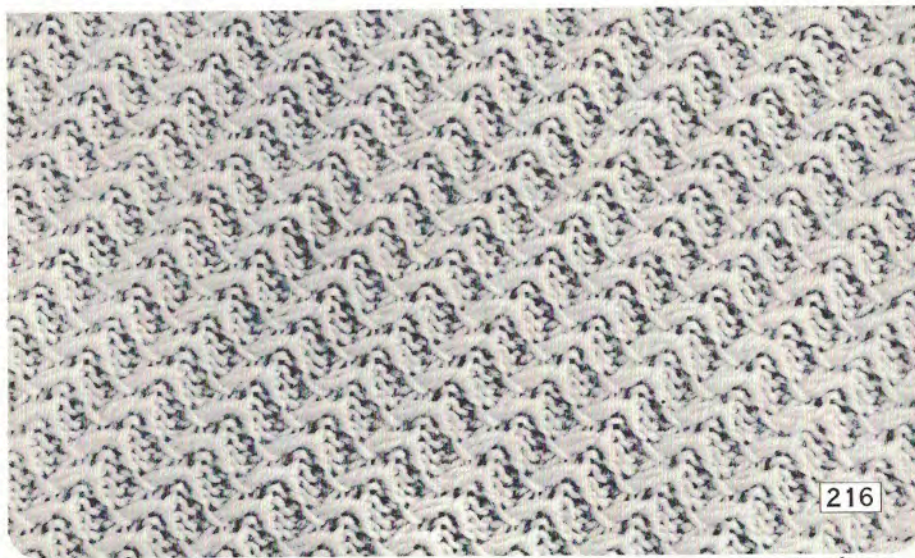
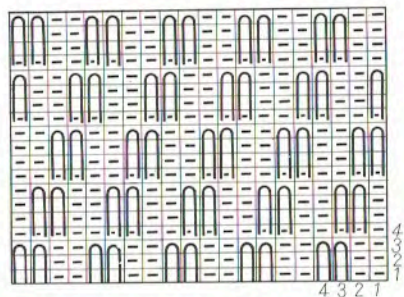

216

Printed in Japan

ORDER	COLOR OF YARN	PATTERN PANEL	CAM LEV.	PUSH BUTTONS	PATTERN LEV.	SIDE LEV.	DIRECTION AND ROWS	
1		0 ● 1	Stocki-net	2 1 . . 1 2	●	▼ ▼	← →	
2		" "	"	"	"	" "	← →	
3		" "	"	"	"	" "	← →	
4		" "	"	"	"	" "	← →	
5	2 Sts. together (Refer to the diagram below.)							
6		0 ● 1	Stocki-net	2 1 . . 1 2	●	▼ ▼	← →	
7		" "	"	"	"	" "	← →	
8		" "	"	"	"	" "	← →	
9		" "	"	"	"	" "	← →	
10	2 Sts. together (Refer to the diagram below.)							

TUCK PATTERN

Unit pattern of 2 Sts. & 12 Rows

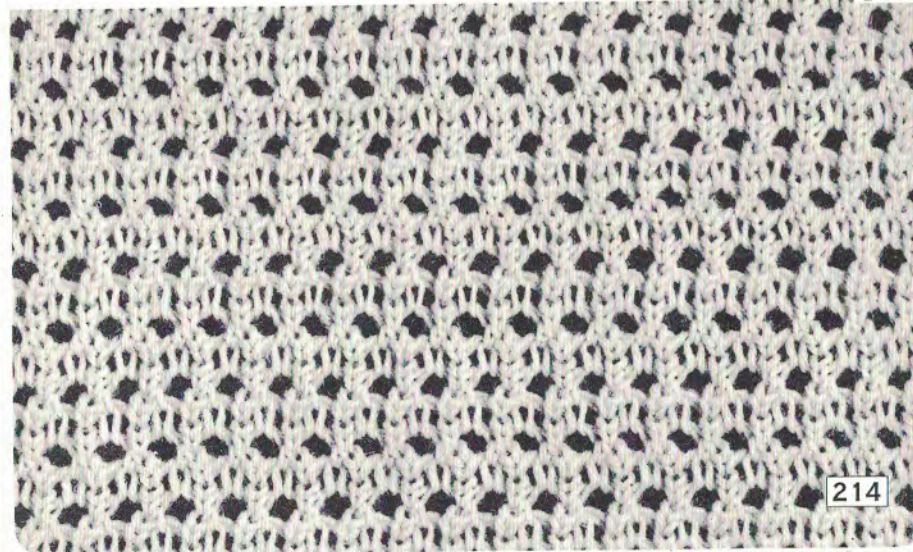
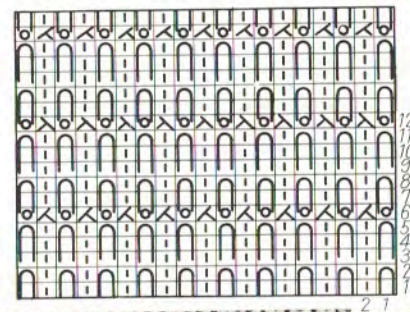

214

Printed in Japan

ORDER	COLOR OF YARN		PATTERN PANEL	CAM LEV.	PUSH BUTTONS		PATTERN LEV.	SIDE LEV.	DIRECTION AND ROWS
	FEEDER	MANUAL			2 1	1 2			
1	Brown	Yellow	0 ●	Knit-in	■ ■	■ ■	Knit-in	▼ ▼	←
2	"	"	1 " "	"	"	"	"	"	→
3	"	"	0 " "	"	"	"	"	"	→
4	"	"	" " " "	Stocki-net	"	"	"	"	→
5	"	Pink	1 8 2	Knit-in	"	"	"	"	→
6	"	"	1 ● " "	"	"	"	"	"	"
7	"	"	1 8 " "	"	"	"	"	"	"
8	"	"	" " " "	Stocki-net	"	"	"	"	→
9	"	Yellow	0 ●	Knit-in	"	"	"	"	→
10	"	"	1 " " "	"	"	"	"	"	←
11	"	"	0 " "	"	"	"	"	"	→
12	"	"	" " " "	Stocki-net	"	"	"	"	→
13	"	Blue	1 3 8 2	Knit-in	"	"	"	"	→
14	"	"	1 ● " "	"	"	"	"	"	"
15	"	"	1 3 8 " "	"	"	"	"	"	"
16	"	"	" " " "	Stocki-net	"	"	"	"	→

KNIT-IN PATTERN

Unit pattern of 8 Sts. & 30 Rows

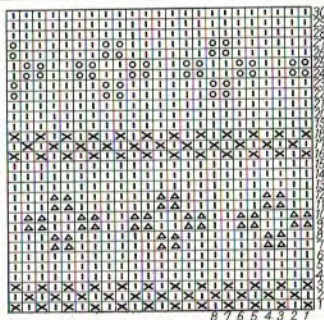

217



ORDER	COLOR OF YARN		PATTERN PANEL	CAM LEV.	PUSH BUTTONS		PATTERN LEV.	SIDE LEV.	DIRECTION AND ROWS
	FEEDER	MANUAL			2 1	1 2			
1	Yellow	White	2 8 4	Knit-in	■ ■	■ ■	Knit-in	▼ ▼	← 4
2	"	"	0 " "	"	"	"	"	"	"
3	"	"	" " "	Stocki-net	"	"	"	"	"
4	"	White	3 " "	Knit-in	"	"	"	"	"
5	"	"	1 " "	"	"	"	"	"	"
6	"	"	" " "	Stocki-net	"	"	"	"	"

KNIT-IN PATTERN

Unit pattern of 8 Sts. & 24 Rows

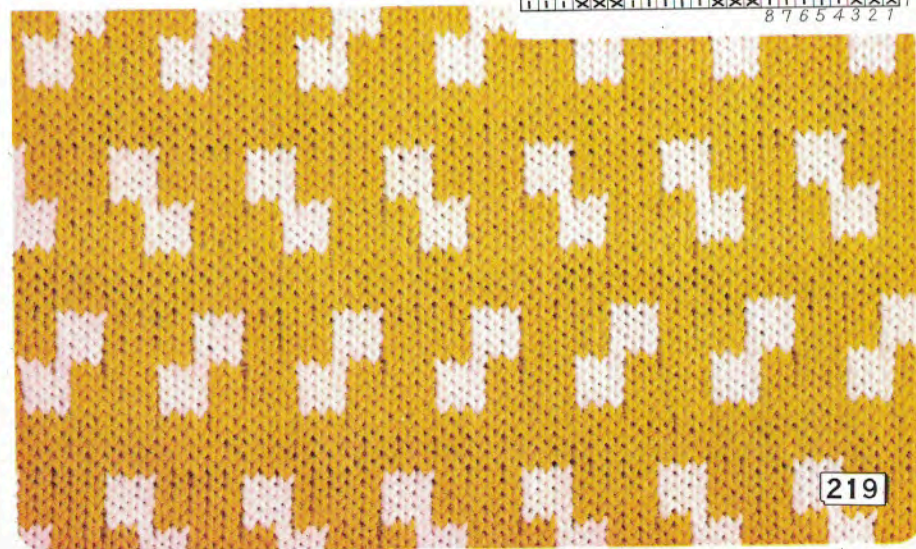
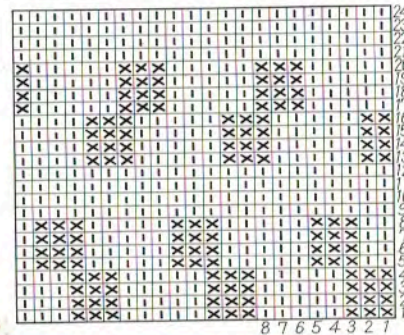

219



ORDER	COLOR OF YARN	PATTERN PANEL	CAM LEV.	PUSH BUTTONS	PATTERN LEV.	SIDE LEV.	DIRECTION AND ROWS
1		0 5 ●	Stocki-net			●	▼ ▼
2	"	"	"			"	"
3	"	"	"		"	"	"
4	"	"	"		"	"	"
5	"	"	"	"		"	"
6	2 Sts. together (Refer to the diagram below)						

TUCK PATTERN

Unit pattern of 6 Sts. & 12 Rows

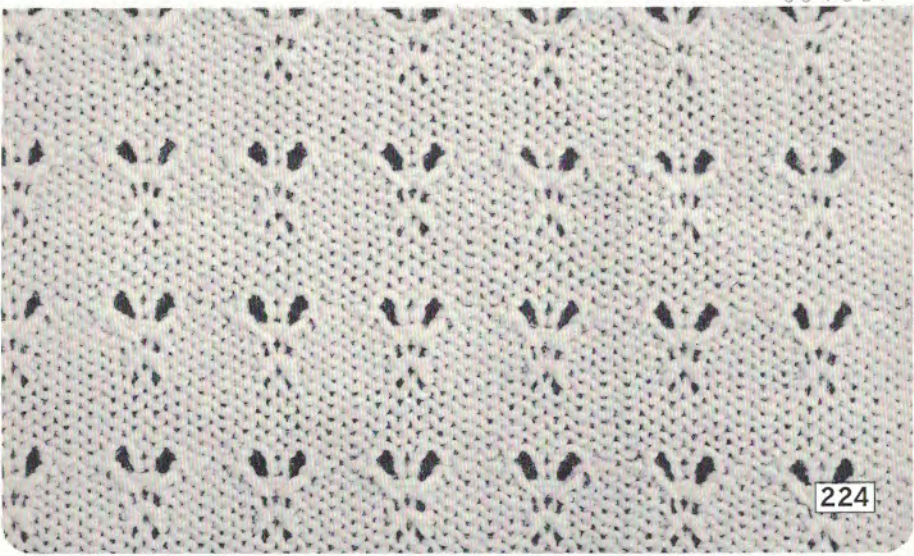
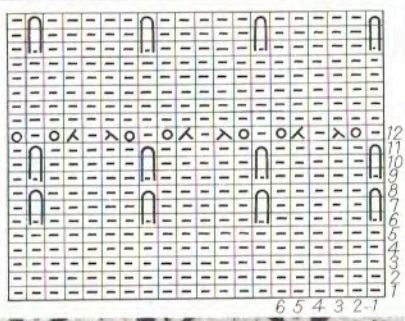

ORDER	COLOR OF YARN	PATTERN PANEL	CAM LEV.	PUSH BUTTONS	PATTERN LEV.	SIDE LEV.	DIRECTION AND ROWS
1		0 5 ●	Stocki-net			●	▼ ▼
2	"	"	"	"	"	"	"
3	"	"	"	"	"	"	"
4	"	"	"	"		"	"
5	"	"	"	"		"	"
6	2 Sts. together (Refer to the diagram below)						
7		0 5 ●	Stocki-net			●	▼ ▼

TUCK PATTERN

Unit pattern of 6 Sts. & 14 Rows

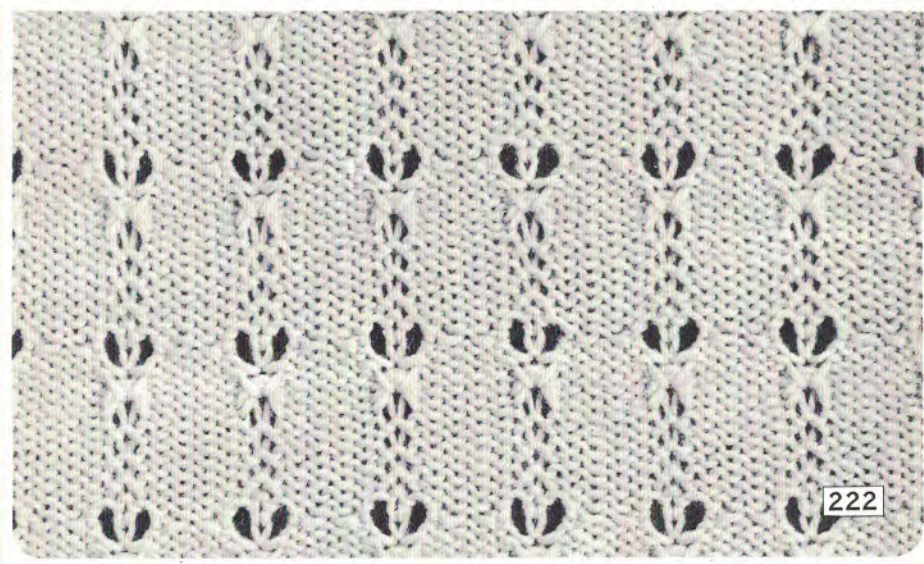
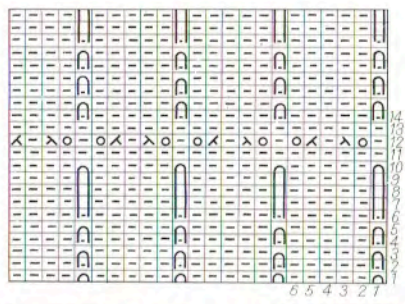

ORDER	COLOR OF YARN	PATTERN PANEL	CAM LEV.	PUSH BUTTONS	PATTERN LEV.	SIDE LEV.	DIRECTION AND ROWS
1		0 7 ●	Stocki-net			● ▼ ▼	← →
2		" " "	" "		" "	" "	← →
3	2 Sts. together (Refer to the diagram below)						
4		0 7 ●	Stocki-net			● ▼ ▼	→

TUCK PATTERN

Unit pattern of 6 Sts. & 4 Rows

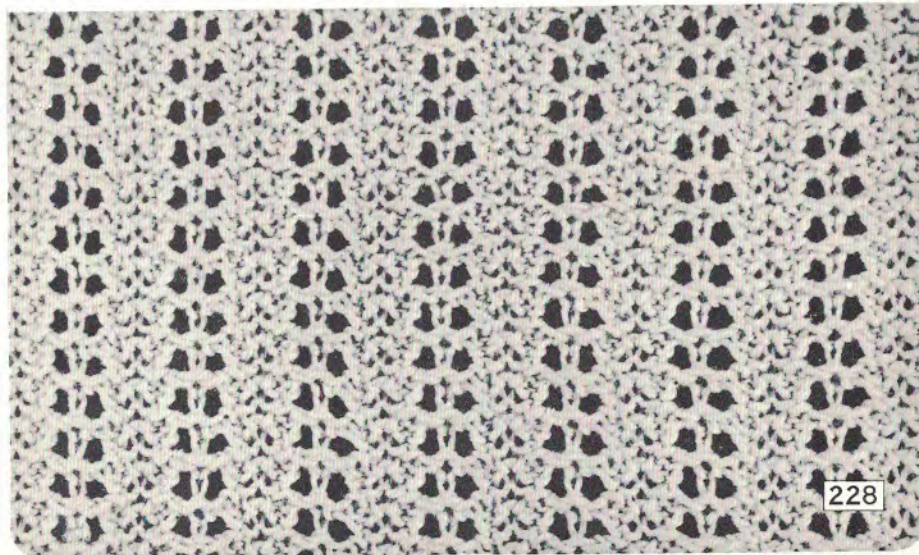
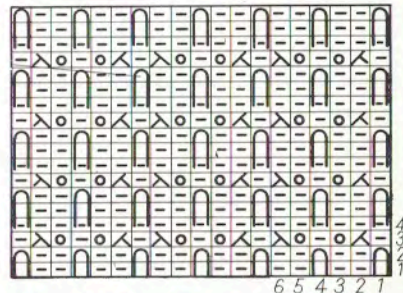

ORDER	COLOR OF YARN	PATTERN PANEL	CAM LEV.	PUSH BUTTONS	PATTERN LEV.	SIDE LEV.	DIRECTION AND ROWS
1		1 7 ●	Stocki-net			● ▼ ▼	← →
2		" " "	" "		" "	" "	← →
3		" " "	" "		" "	" "	← →
4		" " "	" "		" "	" "	← →

TUCK PATTERN

Unit pattern of 6 Sts. & 3 Rows

Note: |||○|○|○|○|○|

Put needles indicated by ○ in inoperative position with 0 position as shown.

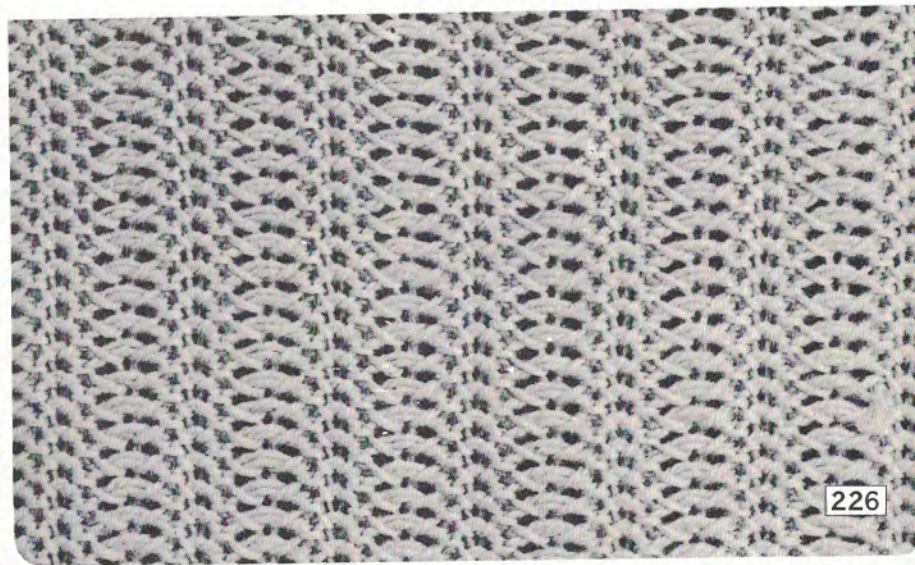
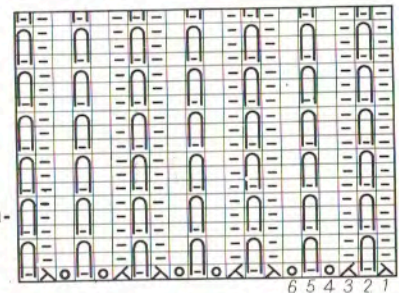

ORDER	COLOR OF YARN		PATTERN PANEL	CAM LEV.	PUSH BUTTONS		PATTERN LEV.	SIDE LEV.	DIRECTION AND ROWS
	FEEDER	MANUAL			2 1 .	. 1 2			
1	Cream	Brown	2 8 3	Knit-in			Knit-in	▼ ▼	←
2	"	"	1 # 1	"			"	" "	→
3	"	"	0 ● 3	"			"	" "	←
4	"	"	3 8 1	"			"	" "	→
5	"	"	2 8 3	"			"	" "	←
6	"	"	3 # 1	"			"	" "	→
7	"	"	0 ● 3	"			"	" "	←
8	"	"	1 8 1	"			"	" "	→

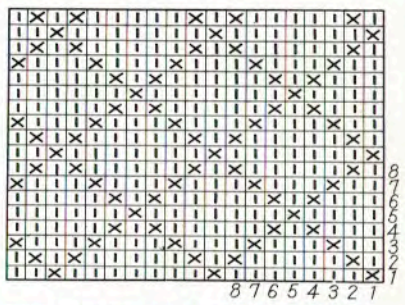

KNIT-IN PATTERN

Unit pattern of 8 Sts. & 8 Rows

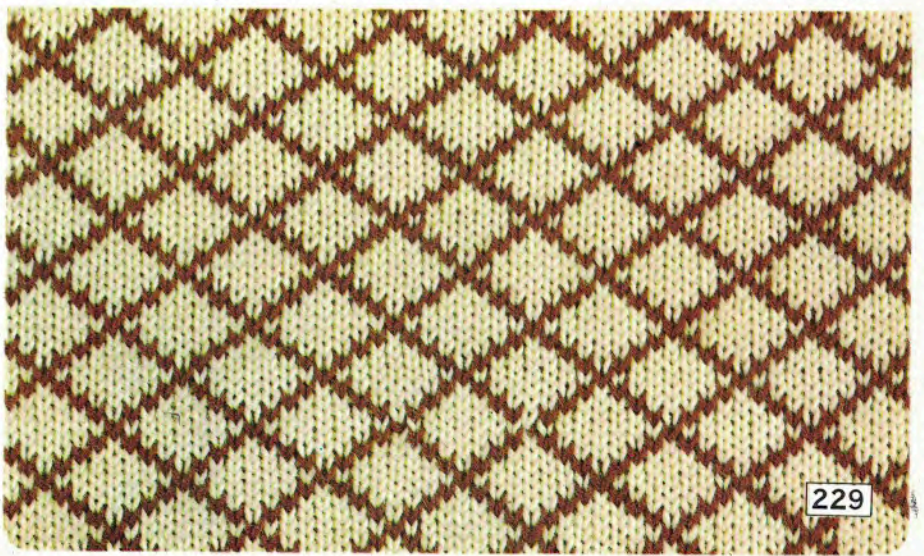

229

ORDER	COLOR OF YARN		PATTERN PANEL	CAM LEV.	PUSH BUTTONS		PATTERN LEV.	SIDE LEV.	DIRECTION AND ROWS
	FEEDER	MANUAL			2 1 .	. 1 2			
1	Blue	Brick	2 8 3	Knit-in			Knit-in	▼ ▼	←
2	"	"	1 # 1	"			"	" "	→
3	"	"	0 ● 3	"			"	" "	←
4	"	"	3 8 1	"			"	" "	→
5	"	"	2 8 3	"			"	" "	←
6	"	"	3 # 1	"			"	" "	→
7	"	"	2 8 3	"			"	" "	←
8	"	"	3 # 1	"			"	" "	→
9	"	"	0 ● 3	"			"	" "	←
10	"	"	1 8 1	"			"	" "	→
11	"	"	2 # 3	"			"	" "	←
12	"	"	1 # 1	"			"	" "	→

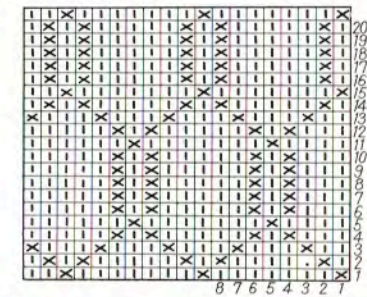

KNIT-IN PATTERN

Unit pattern of 8 Sts. & 20 Rows

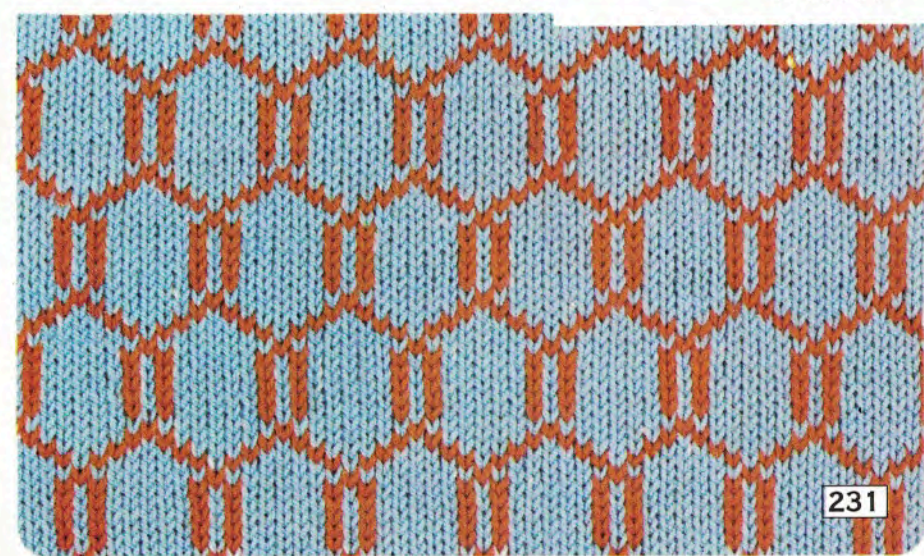

231

ORDER	COLOR OF YARN	PATTERN PANEL	CAM LEV.	PUSH BUTTONS	PATTERN LEV.	SIDE LEV.	DIRECTION AND ROWS
1	B	2 ● 4	Stocki-net			●	▼ ▼
2	A	" " "	"		"	" "	←
3	"	" " "	Knit-in	"	"	▼ ●	→
4	B	0 " "	Stocki-net		"	▼ ▼	→
5	"	" " "	Knit-in	"	"	● ▼	←
6	A	" " "	Stocki-net	"		▼ ▼	→

TUCK PATTERN

Unit pattern of 4 Sts. & 6 Rows

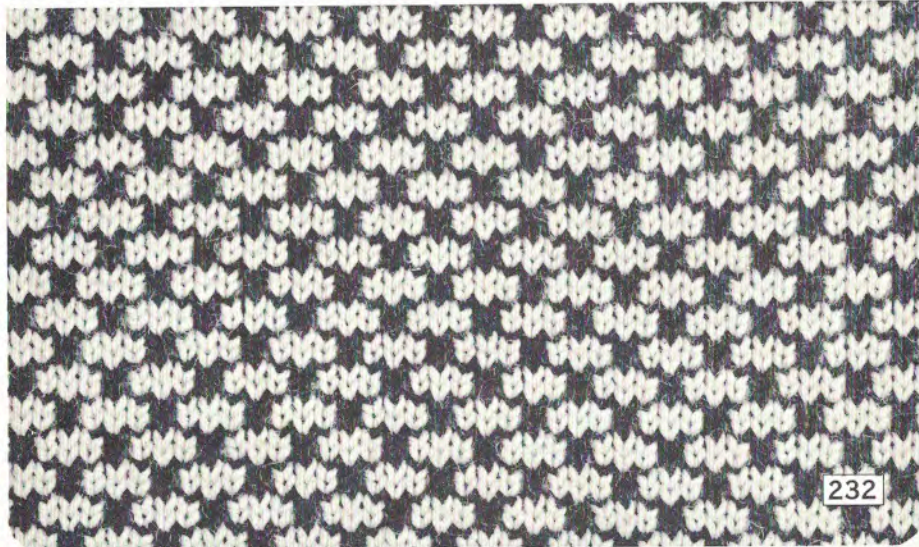
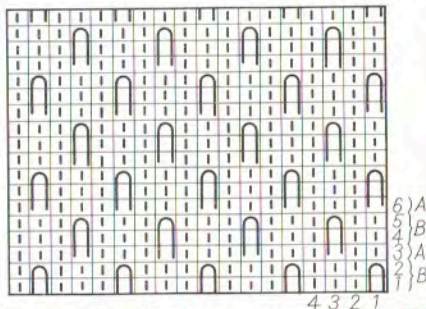

232

Printed in Japan

ORDER	COLOR OF YARN	PATTERN PANEL	CAM LEV.	PUSH BUTTONS	PATTERN LEV.	SIDE LEV.	DIRECTION AND ROWS
1		5 ●	Stocki-net			●	▼ ▼
2		" " "	"			" "	←
3	Purl (invert) stitches indicated in the diagram below.						
4		5 ●	Stocki-net			●	▼ ▼
5		" " "	"			" "	←
6	Purl stitches indicated in the diagram below.						

TUCK PATTERN

Unit pattern of 6 Sts. & 5 Rows

Note: |||○|○|○|○|

Put needles indicated by ○ in inoperative position with 0 position as shown.

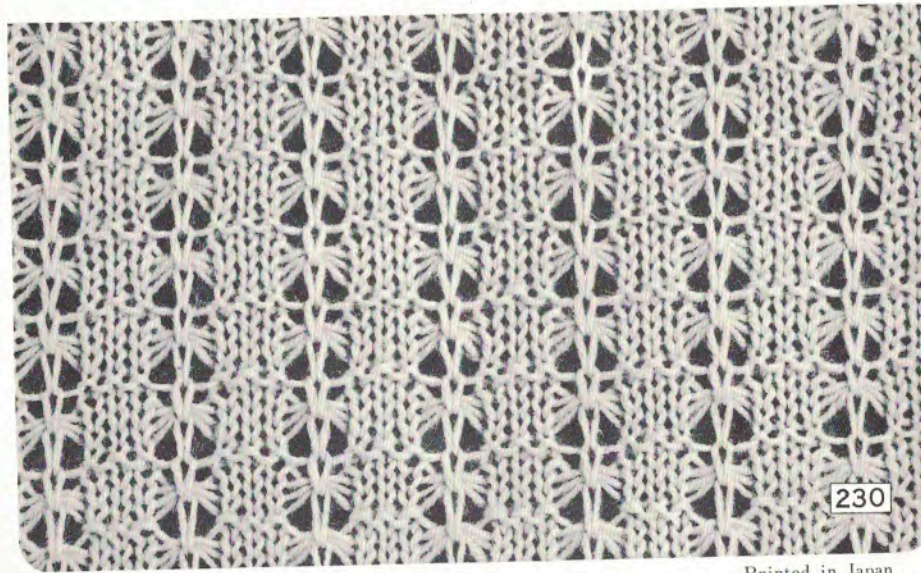
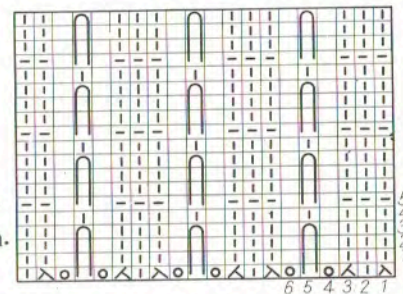

230

Printed in Japan

to plain

ORDER	COLOR OF YARN		PATTERN PANEL	CAM LEV.	PUSH BUTTONS		PATTERN LEV.	SIDE LEV.	DIRECTION AND ROWS
	FEEDER	MANUAL			2 1 .	. 1 2			
1	D.Red	Blue	0 ● 3	Knit-in			Knit-in		←
2	"	"	" "	4	"	"	"		→
3	"	"	1	"	"	"	"		←
4	"	"	3	3	"	"	"		→

KNIT-IN PATTERN

Unit pattern of 4 Sts. & 4 Rows

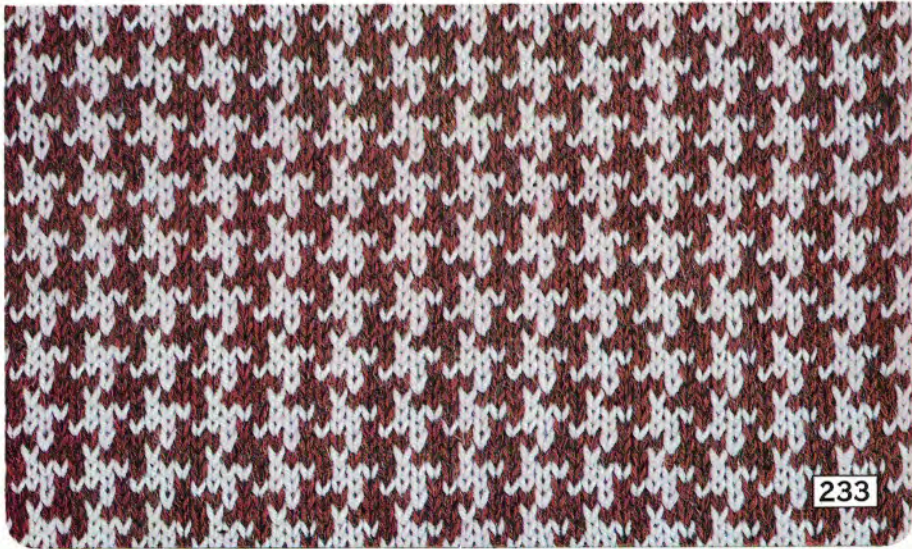
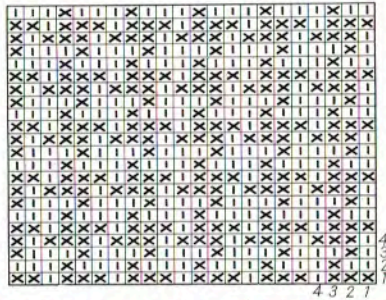

ORDER	COLOR OF YARN		PATTERN PANEL	CAM LEV.	PUSH BUTTONS		PATTERN LEV.	SIDE LEV.	DIRECTION AND ROWS		
	FEEDER	MANUAL			2 1 .	. 1 2					
1	Red	White	3	8	1	Knit-in			Knit-in		←
2	"	"	2	"	3	"	"	"	"		→
3	"	"	3	"	1	"	"	"	"		←
4	"	"	"	"	"	Stocki-net	"	"	"		→
5	"	"	1	"	"	Knit-in	"	"	"		→
6	"	"	2	"	3	"	"	"	"		←
7	"	"	1	"	1	"	"	"	"		→
8	"	"	"	"	"	Stocki-net	"	"	"		→

KNIT-IN PATTERN

Unit pattern of 8 Sts. & 10 Rows

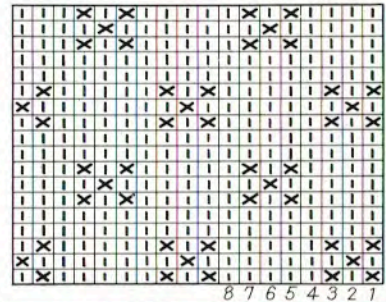

ORDER	COLOR OF YARN		PATTERN PANEL	CAM LEV.	PUSH BUTTONS		PATTERN LEV.	SIDE LEV.	DIRECTION AND ROWS
	FEEDER	MANUAL			2 1 .	. 1 2			
1	D.Blue	Red		4	Knit-in		Knit-in		4
2	"	"	"	1	"	"	"	"	10
3	"	"		4	"	"	"	"	4
4	"	"	"	"	Stocki-net	"	"	"	4
5	"	Yellow		"	Knit-in	"	"	"	4
6	"	"	"	1	"	"	"	"	10
7	"	"		4	"	"	"	"	4
8	"	"	"	"	Stocki-net	"	"	"	4

KNIT-IN PATTERN

Unit pattern of 4 Sts. & 40 Rows



237



ORDER	COLOR OF YARN		PATTERN PANEL	CAM LEV.	PUSH BUTTONS		PATTERN LEV.	SIDE LEV.	DIRECTION AND ROWS
	FEEDER	MANUAL			2 1 .	. 1 2			
1	White	D.Green		8 3	Knit-in		Knit-in		4
2	"	"	2	1	"	"	"	"	4
3	"	"		4	"	"	"	"	4
4	"	"		2	"	"	"	"	4
5	"	"		3	1	"	"	"	4
6	"	"	"	"	Stocki-net	"	"	"	6
7	"	D.Green		3	Knit-in	"	"	"	4
8	"	"		3	1	"	"	"	4
9	"	"		4	"	"	"	"	4
10	"	"		2	"	"	"	"	4
11	"	"	0	1	"	"	"	"	4
12	"	"	"	"	Stocki-net	"	"	"	6

KNIT-IN PATTERN

Unit pattern of 8 Sts. & 30 Rows



239



ORDER	COLOR OF YARN		PATTERN PANEL	CAM LEV.	PUSH BUTTONS		PATTERN LEV.	SIDE LEV.	DIRECTION AND ROWS
	FEEDER	MANUAL			2 1	1 2			
1	P.Brown	Brown	1 8	1	Knit-in		Knit-in	▼ ▼	←
2	"	"	" "	4	"	"	"	" "	→
3	"	"	3	"	"	"	"	" "	"
4	"	"	2	3	"	"	"	" "	→
5	"	"	" "	"	Stocki-net	"	"	" "	→
6	"	Brown	2	1	Knit-in	"	"	" "	←
7	"	"	" "	4	"	"	"	" "	→
8	"	"	4	"	"	"	"	" "	"
9	"	"	1	3	"	"	"	" "	→
10	"	"	" "	"	Stocki-net	"	"	" "	→

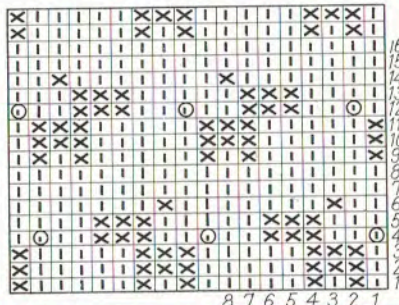

KNIT-IN PATTERN

Unit pattern of 8 Sts. & 16 Rows
 Note: Embroider ①

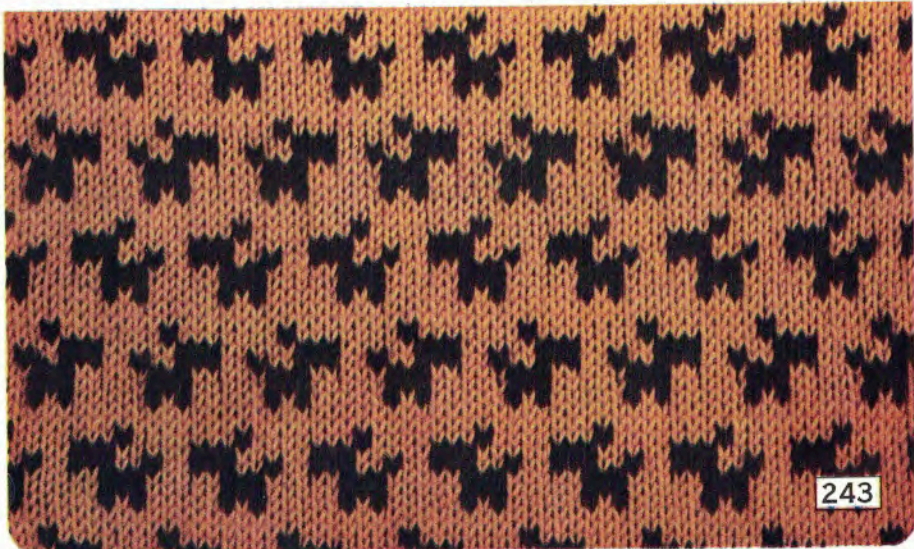

243

ORDER	COLOR OF YARN		PATTERN PANEL	CAM LEV.	PUSH BUTTONS		PATTERN LEV.	SIDE LEV.	DIRECTION AND ROWS
	FEEDER	MANUAL			2 1	1 2			
1	Red	Black	2 8	3	Knit-in		Knit-in	▼ ▼	←
2	"	"	1	4	"	"	"	" "	→
3	Black	Red	3	"	"	"	"	" "	→ 5
4	Red	Black	1	"	"	"	"	" "	→
5	"	White	2	3	"	"	"	" "	←
6	"	"	" "	"	Stocki-net	"	"	" "	→ 5
7	"	Black	2	"	Knit-in	"	"	" "	←
8	"	"	3	4	"	"	"	" "	→
9	Black	Red	1	"	"	"	"	" "	→ 5
10	Red	Black	3	"	"	"	"	" "	→
11	"	White	2	3	"	"	"	" "	←
12	"	"	" "	"	Stocki-net	"	"	" "	→ 5

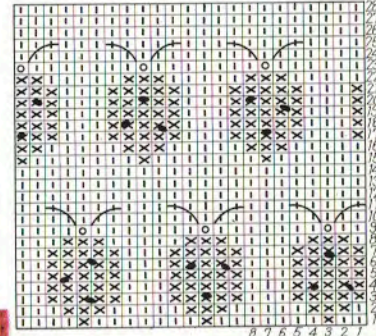

KNIT-IN PATTERN

Unit pattern of 8 Sts. & 28 Rows
 Note: Embroider three red dots.



241

ORDER	COLOR OF YARN	PATTERN PANEL	CAM LEV.	PUSH BUTTONS	PATTERN LEV.	SIDE LEV.	DIRECTION AND ROWS
1		0 5 ●	Stocki-net				
2		" " "	"				
3	3 Sts. together and bring next sts. over (Refer to the diagram)						
4		3 5 ●	Stocki-net				
5		" " "	"				
6	3 Sts. together and bring next sts. over (Refer to the diagram)						

TUCK PATTERN

Unit pattern of 6 Sts. & 10 Rows

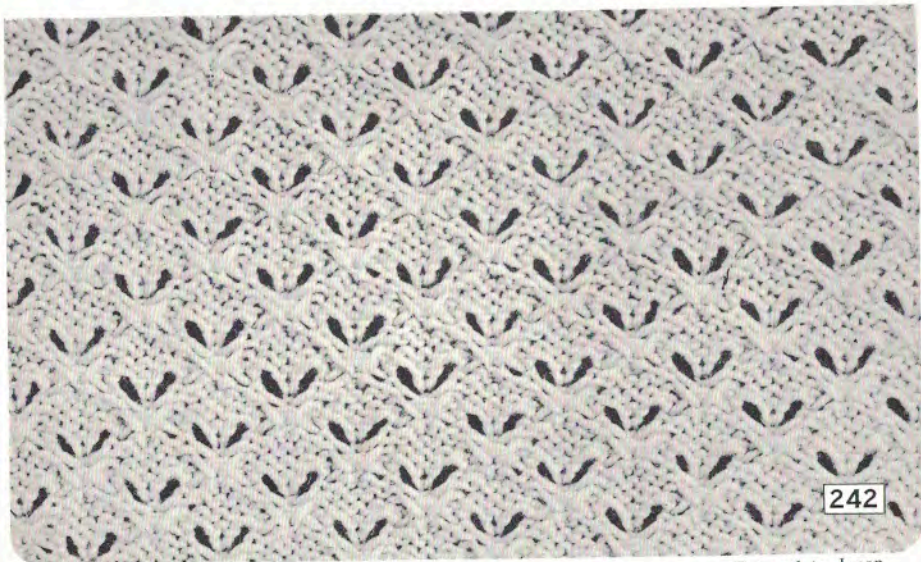
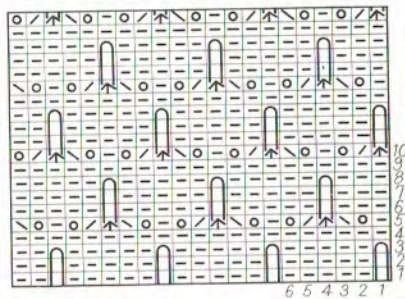

242

Printed in Japan

ORDER	COLOR OF YARN	PATTERN PANEL	CAM LEV.	PUSH BUTTONS	PATTERN LEV.	SIDE LEV.	DIRECTION AND ROWS
1		3 8 4	Stocki-net				8
2	Put 4 loose strands on center needles (Refer to the diagram)						
3		3 8 4	Stocki-net				4
4		1 " "	"				8
5	Put 4 loose strands on center needles (Refer to the diagram)						
6		1 8 4	Stocki-net				4

TUCK PATTERN

Unit pattern of 8 Sts. & 24 Rows

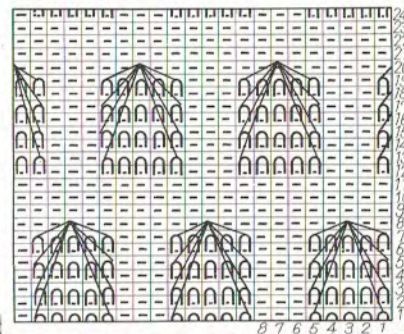

244

Printed in Japan

ORDER	COLOR OF YARN		PATTERN PANEL	CAM LEV.	PUSH BUTTONS		PATTERN LEV.	SIDE LEV.	DIRECTION AND ROWS			
	FEEDER	MANUAL			2 1	1 2						
1	White	Blue		●	2	Knit-in			Knit-in			
2	"	Green		"	"	"	"	"	"	"	"	"
3	"	Yellow		"	"	"	"	"	"	"	"	"
4	"	Red		"	"	"	"	"	"	"	"	"

KNIT-IN PATTERN

Unit pattern of 4 Sts. & 8 Rows

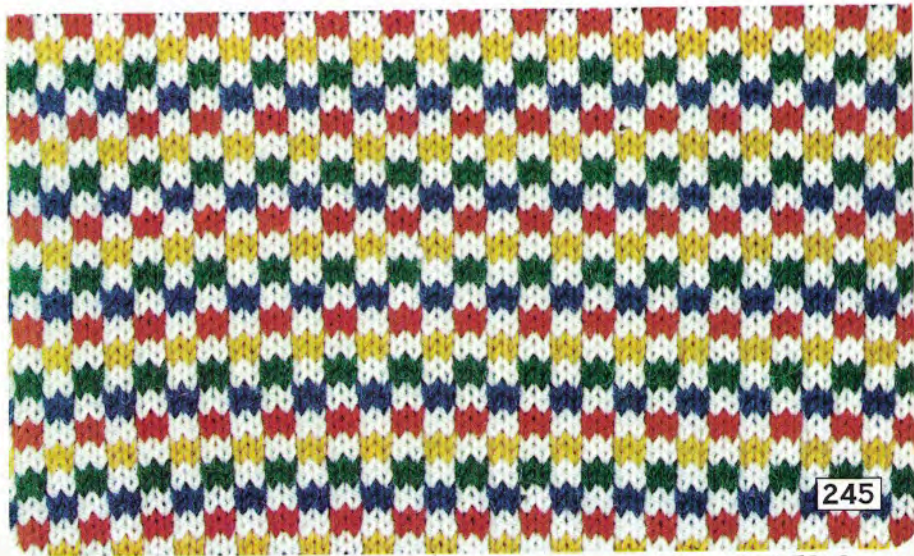
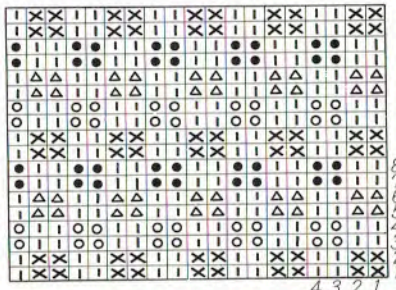

ORDER	This is order of procedure or order of each step to follow but is not each row of knitting.
COLOR OF YARN	This column will be left blank when knitting with one type of yarn or single color only. When knitting color patterns (knit-in color patterns) using two colors of yarn, one through the yarn feeder and another by manual feed (not two strands altogether as one both through the yarn feeder mixing colors), FEEDER column indicates yarn fed through the feeder. MANUAL column indicates yarn which you feed manually by passing yarn over working needles as illustrated below. Where MANUAL column is left blank, manual feed is to be omitted.
FEEDER	
MANUAL	
D.Blue White	
" "	
" "	
COLOR OF YARN	For some patterns on black and white sides, COLOR OF YARN is indicated by only A and B. For these patterns, there is no manual feed but only through the feeder. Change yarn in the feeder when so indicated, from A to B or B to A. Lay off idle yarn around the yarn hook at the side of the needle bed.
A	
B	
PATTERN PANEL	Each of the three columns indicates dial position of the corresponding dial. Refer to pattern panel section of your instruction manual.
CAM LEV.	Cam lever has following positions:— STOCKINET (working) for plain knitting. PICK (with PATTERN LEV. at PICK) for picked stitches. R (right) Off position when carriage comes from left to right. L (left) Off position when carriage comes from right to left. KNIT-IN (with PATTERN LEV. at KNIT-IN) for knit-in color patterns.



<p>PUSH BUTTONS Left right</p>	<p>Button to be pushed down is illustrated by lowered black button. Innermost buttons of right and left set are release buttons. Push this button and lowered button of that set will be released. Push button 1 or 2 and the other button will be automatically released when in lowered Position.</p>
<p>PATTERN LEV.</p>	<p>Pattern Lever is located at the center rear of carriage. It has three positions. PICK, KNIT-IN and CENTRAL or NEUTRAL position.</p>
<p>SIDE LEV. Left right</p>	<p>There are two side levers, right and left. Position of each side lever is illustrated by ▼ "selecting" and ● "non-selecting". For continuous plain knitting, both side levers can be set at ● for quieter knitting.</p>
<p>DIRECTION AND ROWS</p>	<p>Each arrow indicates one stroke (one passage over working needles) of carriage and the direction of the stroke. Number of arrows indicates number of strokes within one procedure. If there are five arrows in one procedure, go across with carriage five times in the direction indicated without changing carriage setting and dials.</p>
	<p>For some lace patterns (with vacant stitches or openings), needle arrangement is thus shown. Needles to be pushed all the way back into inoperative position are shown by circles O. O indicates the center of the needle bed. Refer to Shift dial section under PATTERN PANEL in your instruction manual as to needle arrangement and O position.</p>

ORDER	COLOR OF YARN	PATTERN PANEL	CAM LEV.	PUSH BUTTONS	PATTERN LEV.	SIDE LEV.	DIRECTION AND ROWS
1	A	O ●	Stocki-net		●	▼ ▼	
2	B	" "	"		"	" "	"
3	A	" "	"		"	" "	"
4	B	" "	"		"	" "	4
5	2 Sts. together (Refer to the diagram below)						
6	B	●	Stocki-net		●	▼ ▼	
7	2 Sts. together (Refer to the diagram below)						
8	B	●	Stocki-net		●	▼ ▼	
9	2 Sts. together (Refer to the diagram below)						
10	B	●	Stocki-net		●	▼ ▼	4

TUCK PATTERN

Unit pattern of 14 Sts. & 18 Rows

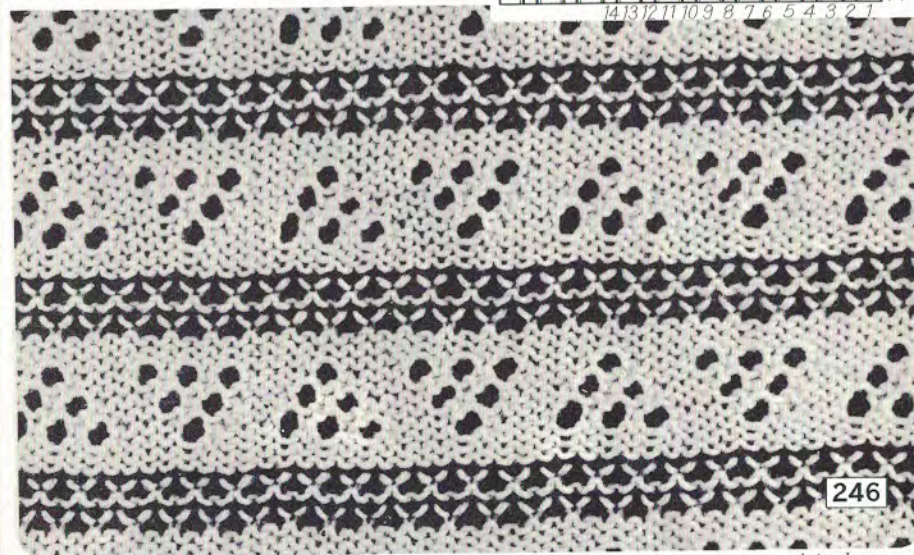
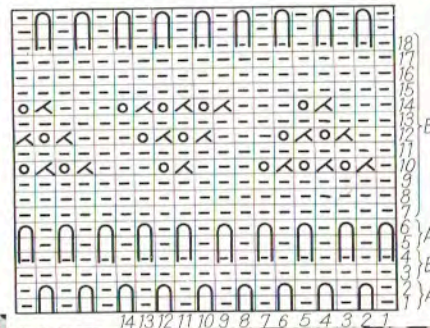

ORDER	COLOR OF YARN		PATTERN PANEL	CAM LEV.	PUSH BUTTONS		PATTERN LEV.	SIDE LEV.	DIRECTION AND ROWS
	FEEDER	MANUAL							
1	P Green	Green	3 5 4	Knit-in			Knit-in		
2	0	0	2	0			0		
3	0	0	1	0			0		
4	0	0	0	0			0		
5	0	0	1	0			0		
6	0	0	2	0			0		
7	0	0	3	0			0		
8	0	0	4	0			0		
9	0	0	3	0			0		
10	0	0	2	0			0		
11	0	0	1	0			0		
12	0	0	0	0			0		
13	0	0	1	0			0		
14	0	0	2	0			0		
15	0	0	3	0			0		
16	0	0	0	Stocki-net			0		
17	Repeat from Order 1 to 16 reversing Direction of carriage.								

ORDER	COLOR OF YARN	PATTERN PANEL	CAM LEV.	PUSH BUTTONS		PATTERN LEV.	SIDE LEV.	DIRECTION AND ROWS
1		2 4	Stocki-net			0		
2		0	0			0		

KNIT-IN PATTERN

Unit pattern of 12 Sts. & 19 Rows



247

TUCK PATTERN

Unit pattern of 4 Sts. & 12 Rows

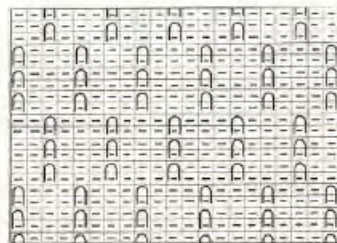

248



ORDER	COLOR OF YARN		PATTERN PANEL	CAM LEV.	PUSH BUTTONS		PATTERN LEV.	SIDE LEV.	DIRECTION AND ROWS
	FEEDER	MANUAL			2 1 .	. 1 2			
1	Cream	D.Brown	2 ● 3	Knit-in			Knit-in	▼ ▼	←
2	"	"	1 " 1	"	"	"	"	" "	→
3	"	"	2 " 2	"	"	"	"	" "	←
4	"	"	1 " 1	"	"	"	"	" "	→
5	"	"	2 " 3	"	"	"	"	" "	←
6	"	"	" " "	Stocki-net	"	"	"	" "	→
7	"	Red	1 8 4	Knit-in	"	"	"	" "	←
8	Red	Cream	3 " "	"	"	"	"	" "	→
9	"	"	2 " 3	"	"	"	"	" "	→ 4
10	"	"	3 " 4	"	"	"	"	" "	←
11	Cream	Red	1 " "	"	"	"	"	" "	→
12	"	Green	2 " 3	"	"	"	"	" "	←
13	"	"	0 " 1	"	"	"	"	" "	→
14	"	"	2 " 2	"	"	"	"	" "	←
15	"	"	3 " "	"	"	"	"	" "	→
16	"	"	2 " 1	"	"	"	"	" "	←
17	"	"	" " "	Stocki-net	"	"	"	" "	→ 4
18	Repeat from order 1 to 17 reversing Direction of carriage, knitting 4 rows in Order 6 and 3 rows in Order 17.								

KNIT-IN PATTERN

Unit pattern of 8 Sts. & 25 Rows

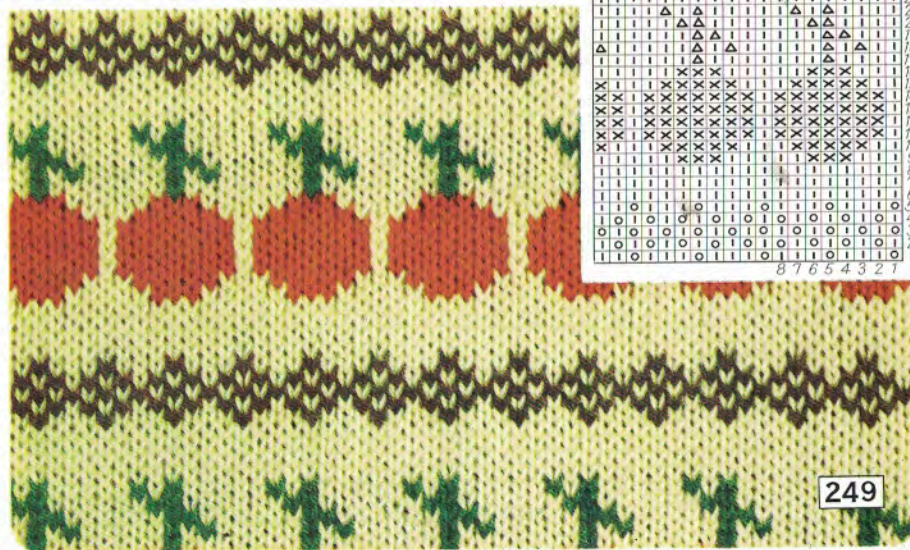

249

ORDER	COLOR OF YARN		PATTERN PANEL	CAM LEV.	PUSH BUTTONS		PATTERN LEV.	SIDE LEV.	DIRECTION AND ROWS
	FEEDER	MANUAL			2 1 .	. 1 2			
1	P.Pink	Moss Green	1 8 4	Knit-in			Knit-in	▼ ▼	←
2	"	"	" " 1	"	"	"	"	" "	→
3	"	"	0 ● 3	"	"	"	"	" "	←
4	"	"	3 8 1	"	"	"	"	" "	→
5	"	"	" " 4	"	"	"	"	" "	←
6	"	"	" " 1	"	"	"	"	" "	→
7	"	"	0 ● 3	"	"	"	"	" "	←
8	"	"	1 8 1	"	"	"	"	" "	→

KNIT-IN PATTERN

Unit pattern of 8 Sts. & 8 Rows

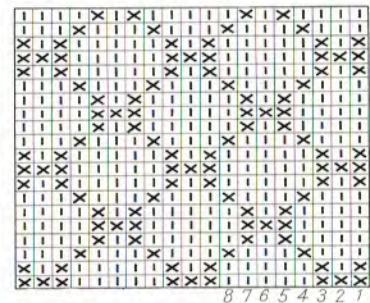

251

ORDER	COLOR OF YARN	PATTERN PANEL	CAM LEV.	PUSH BUTTONS	PATTERN LEV.	SIDE LEV.	DIRECTION AND ROWS
1	B						
2	A	"	"	"	"	"	"

TUCK PATTERN

Unit pattern of 3 Sts. & 4 Rows

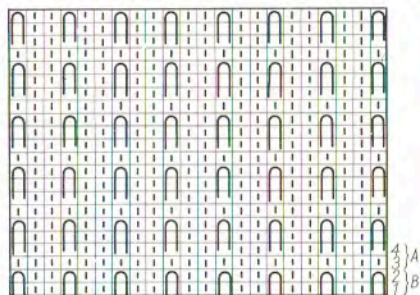

252

Printed in Japan

ORDER	COLOR OF YARN	PATTERN PANEL	CAM LEV.	PUSH BUTTONS	PATTERN LEV.	SIDE LEV.	DIRECTION AND ROWS
1							
2		"	"	"	"	"	"
3	With a Latch tool, rib every 4th row as illustrated.						
4							
5		"	"	"	"	"	"
6	With a Latch tool, rib every 4th row as illustrated.						

TUCK PATTERN

Unit pattern of 4 Sts. & 16 Rows

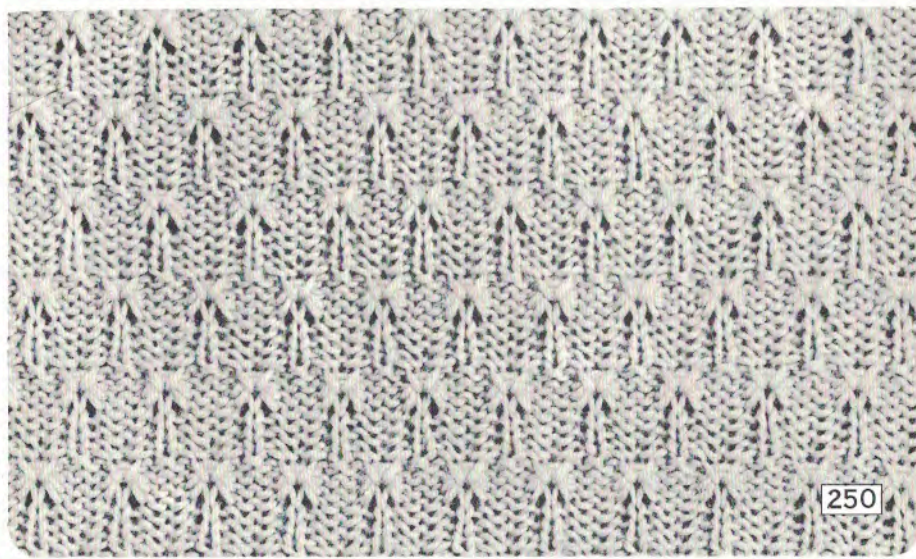
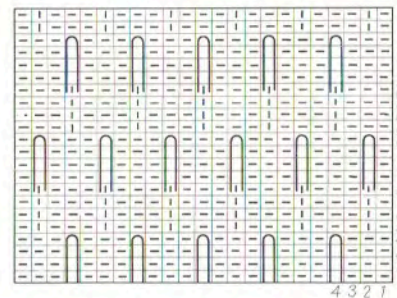

250

Printed in Japan

ORDER	COLOR OF YARN	PATTERN PANEL	CAM LEV.	PUSH BUTTONS	PATTERN LEV.	SIDE LEV.	DIRECTION AND ROWS
1		4	Stocki-net	2 1	•	▼ ▼	← →
2		"	"	"	"	"	← →
3		3	"	"	"	"	← →
4		"	"	"	"	"	← →
5		2	"	"	"	"	← →
6		"	"	"	"	"	← →
7		1	"	"	"	"	← →
8		"	"	"	"	"	← →
9		0	"	"	"	"	← →
10		"	"	"	"	"	← →
11		1	"	"	"	"	← →
12		"	"	"	"	"	← →
13		2	"	"	"	"	← →
14		"	"	"	"	"	← →
15		3	"	"	"	"	← →
16		"	"	"	"	"	← →

TUCK PATTERN

Unit pattern of 12 Sts. & 48 Rows

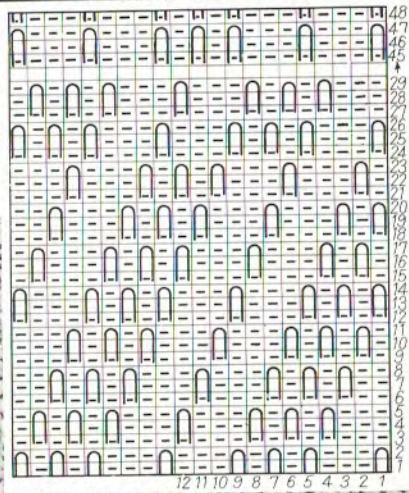

256

Printed in Japan

ORDER	COLOR OF YARN	PATTERN PANEL	CAM LEV.	PUSH BUTTONS	PATTERN LEV.	SIDE LEV.	DIRECTION AND ROWS
1	A	0	Stocki-net	2 1	•	▼ ▼	← →
2	B	"	"	"	"	"	← →
3	A	2	"	"	"	"	← →
4	B	"	"	"	"	"	← →
5	A	"	"	"	"	"	← →
6	B	"	"	"	"	"	← →

TUCK PATTERN

Unit pattern of 4 Sts. & 12 Rows

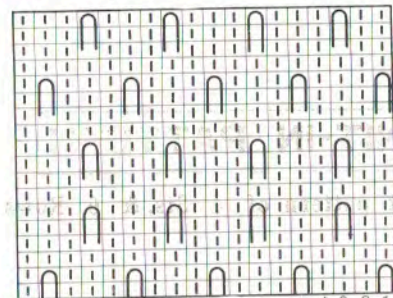

254

Printed in Japan

ORDER	COLOR OF YARN	PATTERN PANEL	CAM LEV.	PUSH BUTTONS	PATTERN LEV.	SIDE LEV.	DIRECTION AND ROWS	
1	A	0 ● 4	Stocki-net					←
2	"	" " "	"		"	"	" "	→
3	B	1	"		"	"	" "	←
4	"	" " "	"		"	"	" "	→

TUCK PATTERN

CONTINUOUS TUCKING STITCHES

Unit pattern of 4 Sts. & 4 Rows

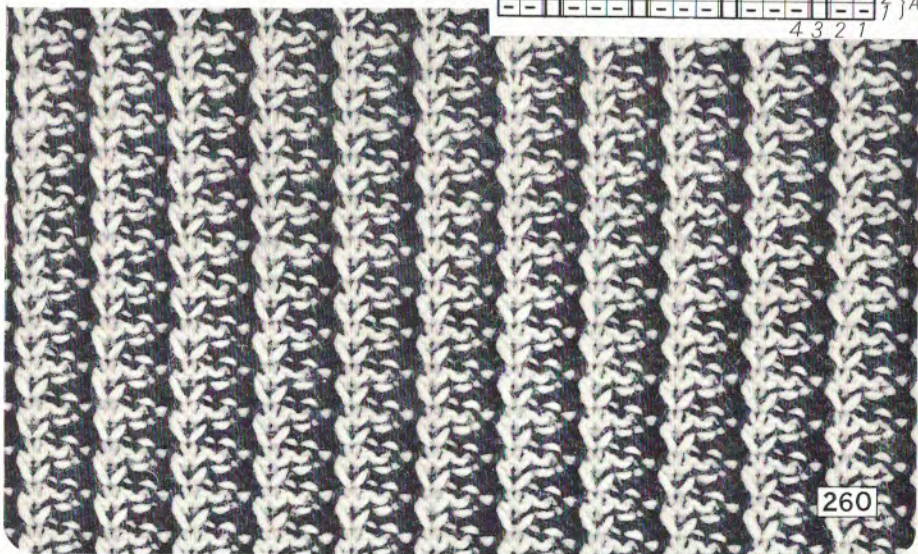
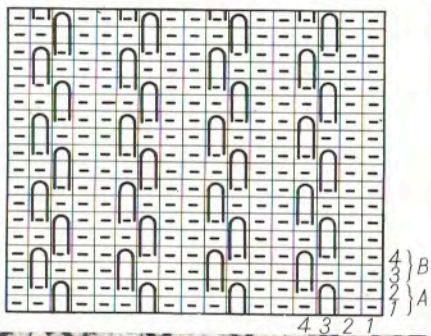

260

Printed in Japan

ORDER	COLOR OF YARN	PATTERN PANEL	CAM LEV.	PUSH BUTTONS	PATTERN LEV.	SIDE LEV.	DIRECTION AND ROWS	
1	A	0 ● 4	Stocki-net					←
2	B	" " "	"		"	"	" "	→
3	A	2	"		"	"	" "	←
4	B	" " "	"		"	"	" "	→

TUCK PATTERN

Unit pattern of 4 Sts. & 20 Rows

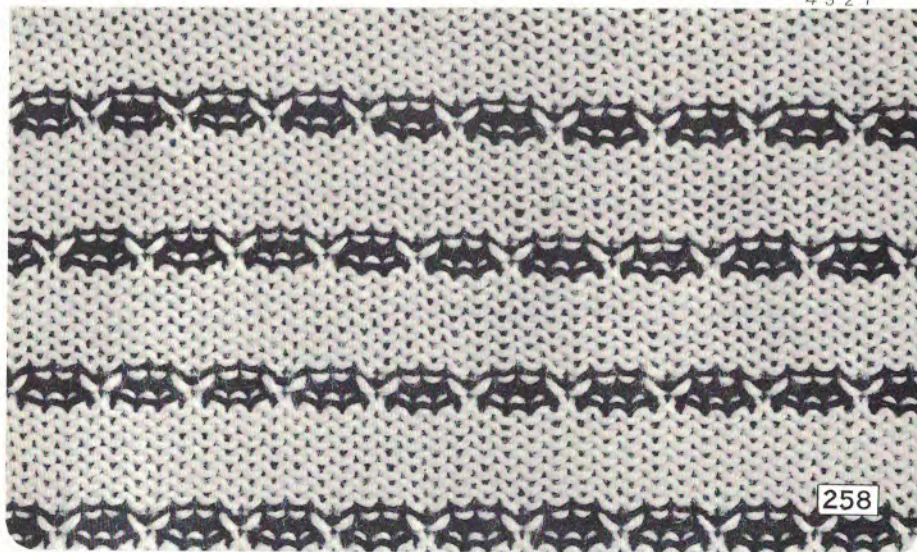
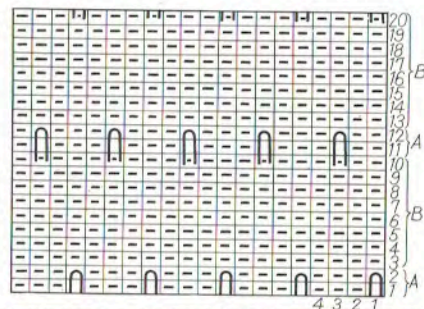

258

Printed in Japan

ORDER	COLOR OF YARN	PATTERN PANEL	CAM LEV.	PUSH BUTTONS	PATTERN LEV.	SIDE LEV.	DIRECTION AND ROWS
1	B	0 6 ●	Stocki-net	2 1 .	•	▼ ▼	←
2	"	" " "	"	"	"	" "	→
3	A	2 7 "	"	"	"	" "	←
4	"	" " "	"	"	"	" "	→
5	B	0 6 "	"	"	"	" "	←
6	"	" " "	"	"	"	" "	→
7	A	1 7 "	"	"	"	" "	←
8	"	" " "	"	"	"	" "	→

TUCK PATTERN

CONTINUOUS TUCKING STITCHES

Unit pattern of 6 Sts. & 8 Rows

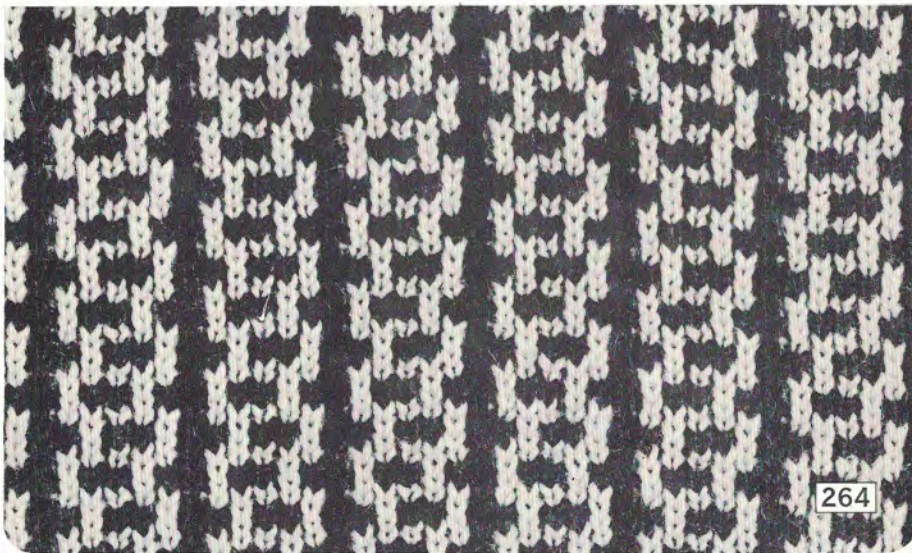
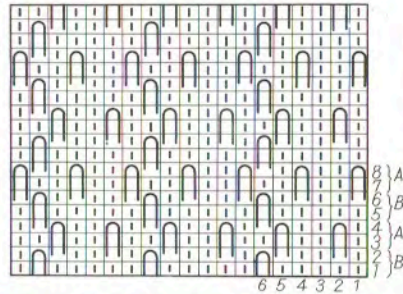

264

Printed in Japan

ORDER	COLOR OF YARN	PATTERN PANEL	CAM LEV.	PUSH BUTTONS	PATTERN LEV.	SIDE LEV.	DIRECTION AND ROWS
1	A	0 ● 4	Stocki-net	2 1 .	•	▼ ▼	←
2	"	" " "	"	"	"	" "	→
3	B	1 " "	"	"	"	" "	←
4	"	" " "	"	"	"	" "	→

TUCK PATTERN

CONTINUOUS TUCKING STITCHES

Unit pattern of 4 Sts. & 4 Rows

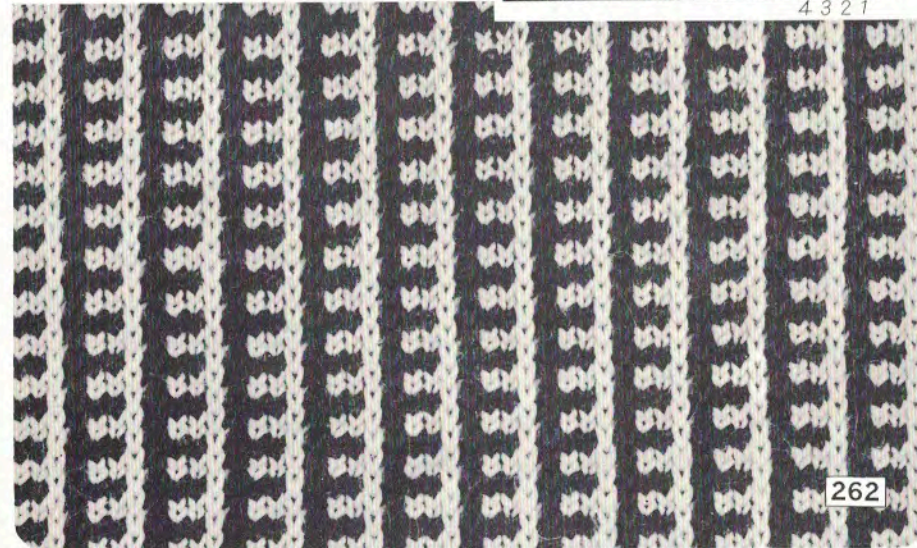
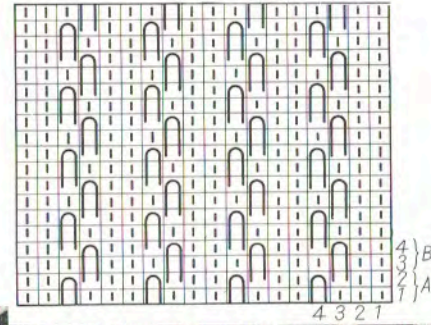

262

Printed in Japan

ORDER	COLOR OF YARN		PATTERN PANEL			CAM LEV.	PUSH BUTTONS		PATTERN LEV.	SIDE LEV.	DIRECTION AND ROWS
	FEEDER	MANUAL	1	2	3		1	2			
1	Black	Red	1	8	3	Knit-in	[] []	[] []	Knit-in	▼ ▼	← → 6
2	"	"	2	"	4	"	"	"	"	"	← →
3	Red	Black	2	"	"	"	"	"	"	"	← →
4	"	"	3	"	3	"	"	"	"	"	← →
5	"	"	2	"	4	"	"	"	"	"	← →
6	"	"	3	"	3	"	"	"	"	"	← →
7	"	"	2	"	4	"	"	"	"	"	← →
8	"	"	3	"	3	"	"	"	"	"	← →

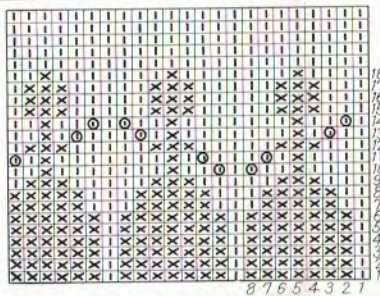

KNIT-IN PATTERN

Unit pattern of 8 Sts. & 18 Rows

Note: Embroider ①

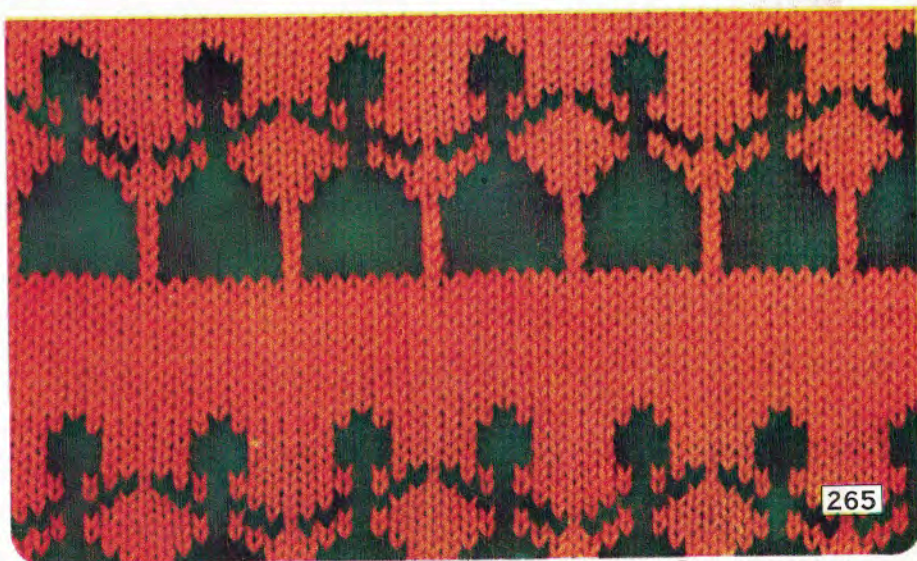

ORDER	COLOR OF YARN		PATTERN PANEL			CAM LEV.	PUSH BUTTONS		PATTERN LEV.	SIDE LEV.	DIRECTION AND ROWS
	FEEDER	MANUAL	0	1	2		1	2			
1	Green	White	0	●	4	Knit-in	[] []	[] []	Knit-in	▼ ▼	← →
2	"	"	1	"	1	"	"	"	"	"	← →
3	"	"	2	"	4	"	"	"	"	"	← →
4	"	"	1	"	1	"	"	"	"	"	← →

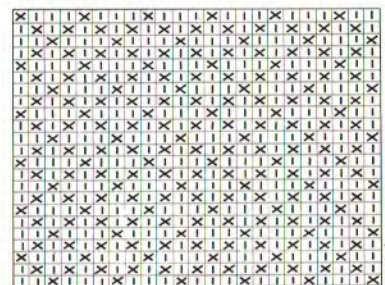

KNIT-IN PATTERN

Unit pattern of 4 Sts. & 4 Rows

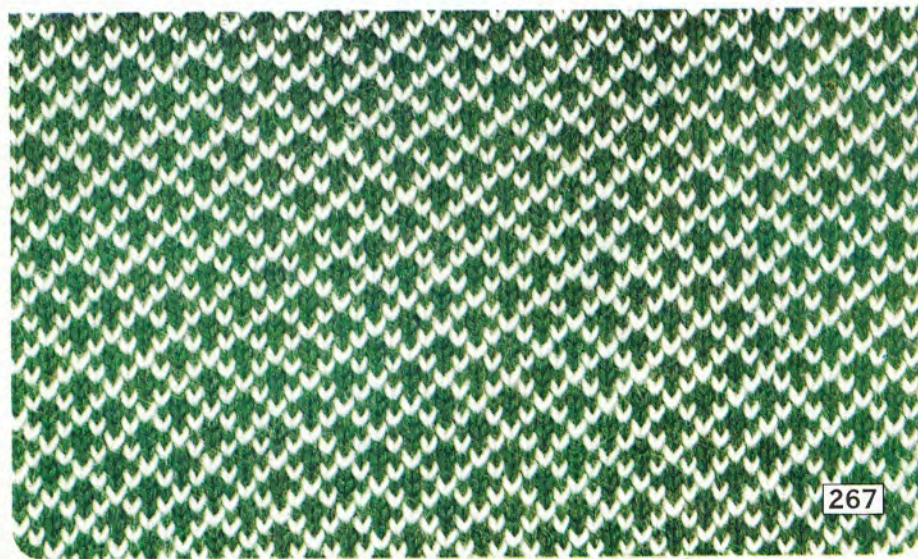

ORDER	COLOR OF YARN	PATTERN PANEL	CAM LEV.	PUSH BUTTONS	PATTERN LEV.	SIDE LEV.	DIRECTION AND ROWS
1	B		Stocki-net				←
2	"	"	"		"	"	→
3	A	0	"		"	"	←
4	"	"	"		"	"	→

TUCK PATTERN

CONTINUOUS TUCKING STITCHES

Unit pattern of 4 Sts. & 4 Rows

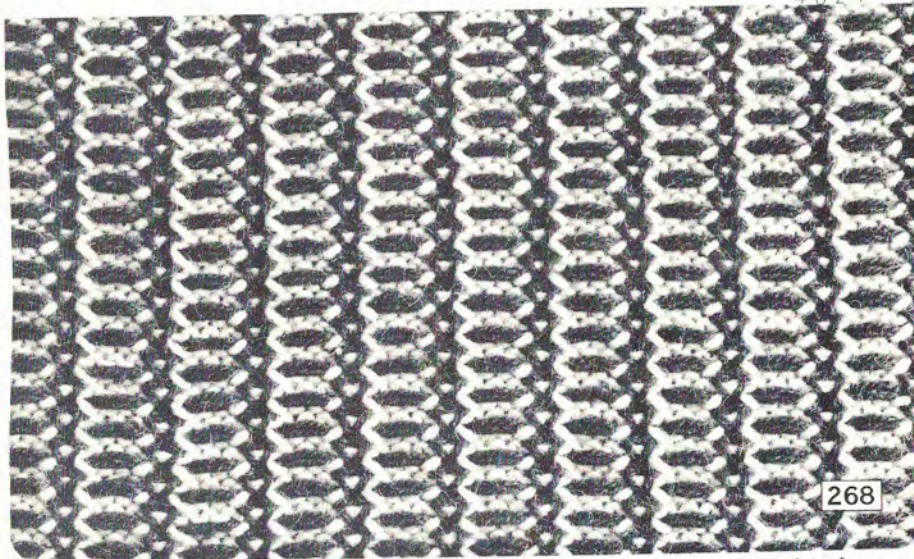
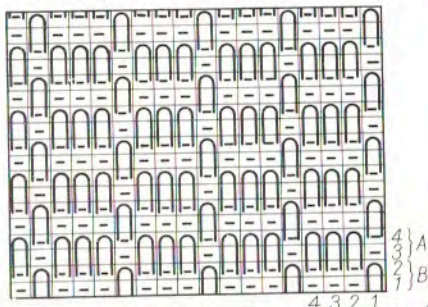

ORDER	COLOR OF YARN	PATTERN PANEL	CAM LEV.	PUSH BUTTONS	PATTERN LEV.	SIDE LEV.	DIRECTION AND ROWS
1	A	0	Stocki-net				←
2	"	"	"		"	"	→
3	B	2	"		"	"	←
4	"	"	"		"	"	→

TUCK PATTERN

CONTINUOUS TUCKING STITCHES

Unit pattern of 4 Sts. & 4 Rows

Note: Put every other needle in inoperative position.

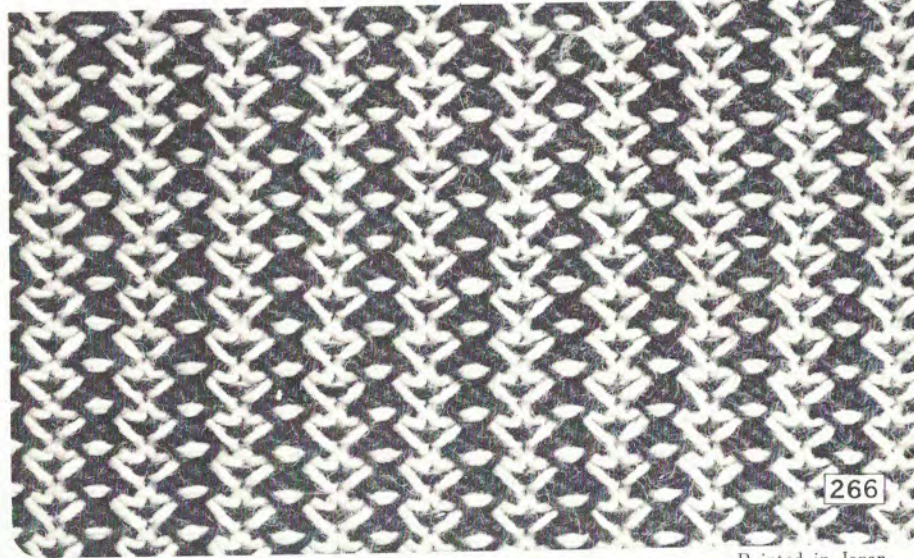
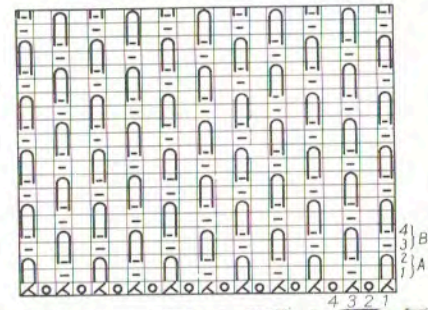

ORDER	COLOR OF YARN		PATTERN PANEL	CAM LEV.	PUSH BUTTONS		PATTERN LEV.	SIDE LEV.	DIRECTION AND ROWS
	FEEDER	MANUAL			2	1			
1	Yellow	Black	0 ● 3	Knit-in			Knit-in		5
2	Black	Yellow	8	4	"	"	"	"	8
3	Yellow	Black	4	3	"	"	"	"	7
4	"	"	"	2	"	"	"	"	2
5	"	"	"	3	"	"	"	"	3
6	"	"	"	Stocki-net	"	"	"	"	4
7	"	Black	●	Knit-in	"	"	"	"	5
8	Black	Yellow	8	4	"	"	"	"	8
9	Yellow	Black	3	3	"	"	"	"	7
10	"	"	2	2	"	"	"	"	2
11	"	"	3	3	"	"	"	"	3
12	"	"	"	Stocki-net	"	"	"	"	4

KNIT-IN PATTERN

Unit pattern of 8 Sts. & 40 Rows
 Note: Embroider ①

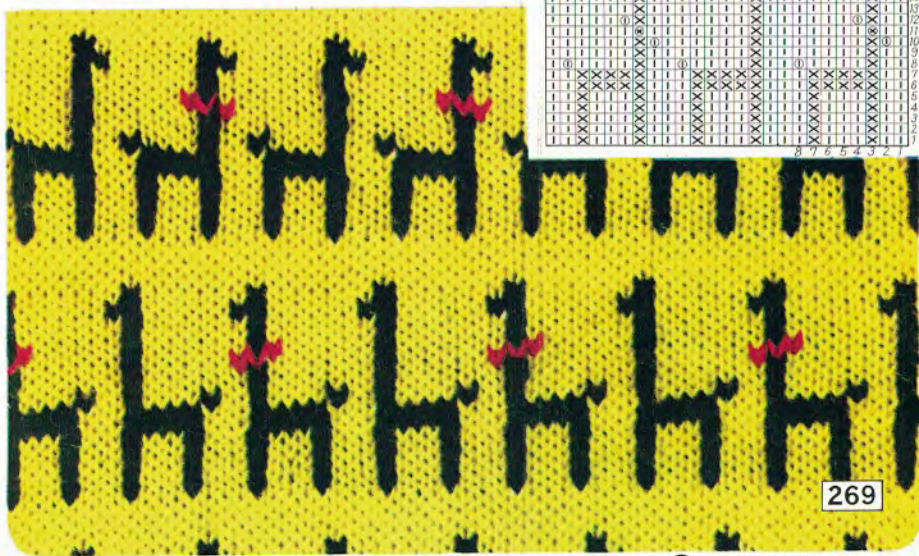
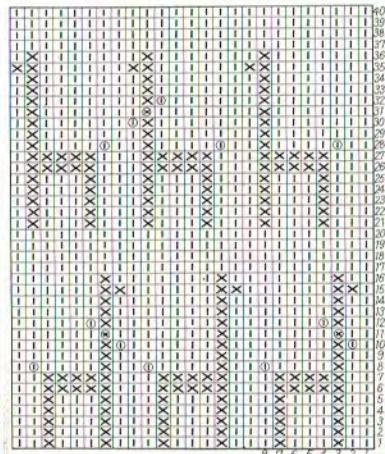

269

ORDER	COLOR OF YARN		PATTERN PANEL	CAM LEV.	PUSH BUTTONS		PATTERN LEV.	SIDE LEV.	DIRECTION AND ROWS
	FEEDER	MANUAL			2	1			
1	Green	Brick	0 ● 3	Knit-in			Knit-in		8
2	"	"	3	8		"	"	"	4
3	"	"	2	3	"	"	"	"	"
4	"	"	3	1	"	"	"	"	"

KNIT-IN PATTERN

Unit pattern of 8 Sts. & 20 Rows

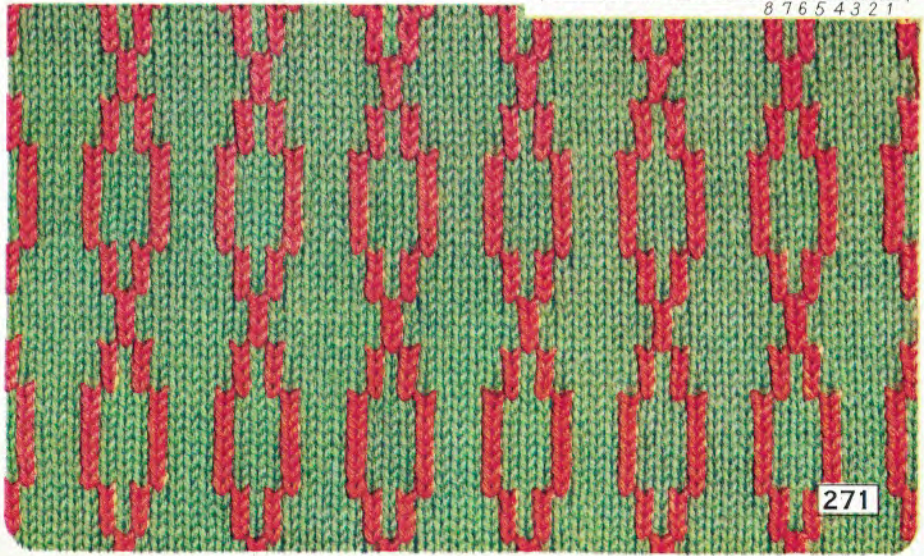
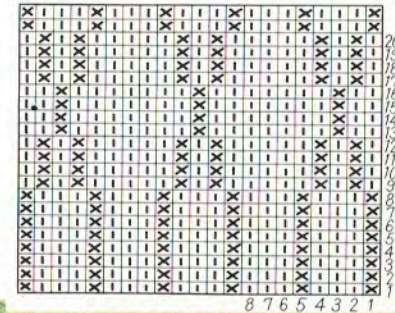

271

ORDER	COLOR OF YARN	PATTERN PANEL	CAM LEV.	PUSH BUTTONS	PATTERN LEV.	SIDE LEV.	DIRECTION AND ROWS
1	A	1 6 ●	Stocki-net	2 1 -	●	▼ ▼	←
2	"	" " " "	"	"	"	" " "	→
3	B	0 " " "	"	"	"	" " "	←
4	"	" " " "	"	"	"	" " "	→
5	A	1 " " "	"	"	"	" " "	←
6	"	" " " "	"	"	"	" " "	→
7	B	2 " " "	"	"	"	" " "	←
8	"	" " " "	"	"	"	" " "	→
9	A	3 " " "	"	"	"	" " "	←
10	"	" " " "	"	"	"	" " "	→
11	B	2 " " "	"	"	"	" " "	←
12	"	" " " "	"	"	"	" " "	→
13	A	1 " " "	"	"	"	" " "	←
14	"	" " " "	"	"	"	" " "	→
15	B	0 " " "	"	"	"	" " "	←
16	"	" " " "	"	"	"	" " "	→
17	A	1 " " "	"	"	"	" " "	←
18	"	" " " "	"	"	"	" " "	→
19	B	" " " "	"	"	"	" " "	←

TUCK PATTERN

CONTINUOUS TUCKING STITCHES

Unit pattern of 6 Sts. & 20 Rows

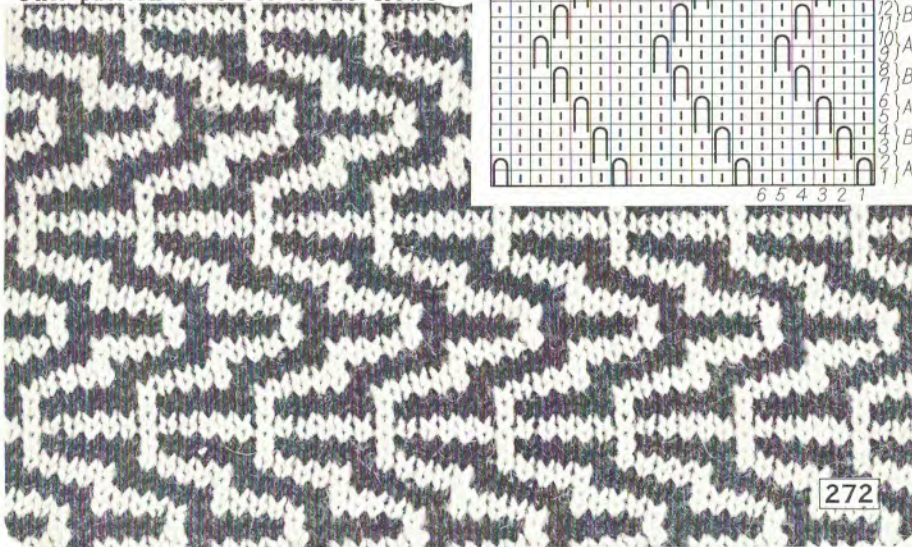
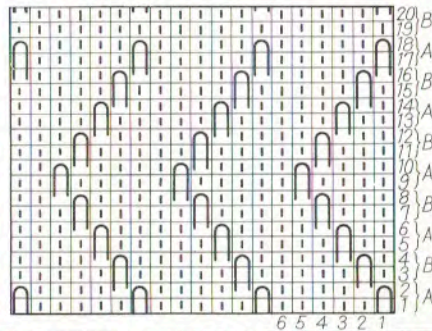

272

Printed in Japan

ORDER	COLOR OF YARN	PATTERN PANEL	CAM LEV.	PUSH BUTTONS	PATTERN LEV.	SIDE LEV.	DIRECTION AND ROWS
1	A	2 ● 4	Stocki-net	2 1 -	●	▼ ▼	←
2	B	" " "	"	"	"	" " "	→
3	"	" " " "	"	"	"	" " "	←
4	A	1 " " "	"	"	"	" " "	→
5	"	" " " "	"	"	"	" " "	←
6	B	" " " "	"	"	"	" " "	→
7	"	" " " "	"	"	"	" " "	←
8	A	2 " " 4	Knit-in Stocki-net	"	"	▼ ▼	→
9	"	" " " "	"	"	"	" " "	←
10	B	" " " "	Knit-in Stocki-net	"	"	▼ ▼	→
11	"	" " " "	"	"	"	" " "	←

Repeat from Order 1 to 11, reversing Direction of carriage, Left & Right of SIDE LEV. and also right & left side Column of PUSH BUTTONS.

TUCK PATTERN

Unit pattern of 4 Sts. & 12 Rows

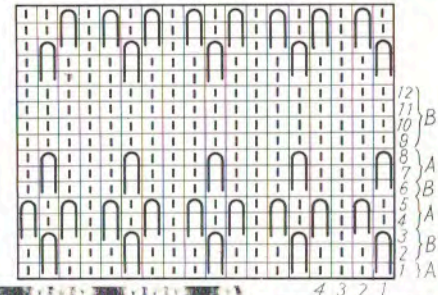

270

Printed in Japan

ORDER	COLOR OF YARN		PATTERN PANEL	CAM LEV.	PUSH BUTTONS		PATTERN LEV.	SIDE LEV.	DIRECTION AND ROWS
	FEEDER	MANUAL			2 1 .	. 1 2			
1	D.Blue	P.Purple	2 8 4	Knit-in			Knit-in	▼ ▼	←
2	P.Purple	D.Blue	" " 1	"			"	" "	→
3	"	"	3 3	"			"	" "	←
4	"	"	2 1	"			"	" "	→
5	D.Blue	P.Purple	" " 4	"			"	" "	←
6	P.Purple	"	" " "	Stocki-net			"	" "	→
7	Brown	P.Purple	1 " "	Knit-in			"	" "	←
8	"	"	2 " "	"			"	" "	→
9	"	"	3 " "	"			"	" "	←
10	P.Purple	Red	3 " 3	"			"	" "	→
11	"	"	4 " 2	"			"	" "	←
12	"	"	3 " 4	"			"	" "	→
13	"	"	4 " ●	"			"	" "	←
14	Red	P.Purple	0 " 4	"			"	" "	→
15	"	"	2 " 2	"			"	" "	←
16	"	"	" " 3	"			"	" "	→
17	"	"	" " 2	"			"	" "	←
18	"	"	0 " 4	"			"	" "	→
19	P.Purple	Red	4 " ●	"			"	" "	←
20	"	"	3 " 4	"			"	" "	→
21	"	"	4 " 2	"			"	" "	←
22	"	"	3 " 3	"			"	" "	→

ORDER	COLOR OF YARN		PATTERN PANEL	CAM LEV.	PUSH BUTTONS		PATTERN LEV.	SIDE LEV.	DIRECTION AND ROWS
	FEEDER	MANUAL			2 1 .	. 1 2			
1	White	Yellow	1 8 4	Knit-in			Knit-in	▼ ▼	←
2	"	"	0 ● 3	"			"	" "	→
3	"	"	3 8 1	"			"	" "	←
4	"	"	0 ● 3	"			"	" "	→
5	"	"	1 8 4	"			"	" "	←
6	"	"	" " "	Stocki-net			"	" "	→
7	"	Brick	3 " 3	Knit-in			"	" "	←
8	"	"	4 ● 3	"			"	" "	→
9	"	"	1 8 1	"			"	" "	←
10	"	"	4 ● 3	"			"	" "	→
11	"	"	3 8 4	"			"	" "	←
12	"	"	" " "	Stocki-net			"	" "	→

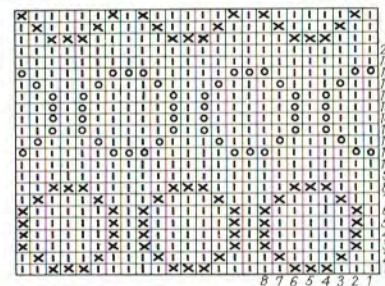

KNIT-IN PATTERN

Unit pattern of 8 Sts. & 20 Rows

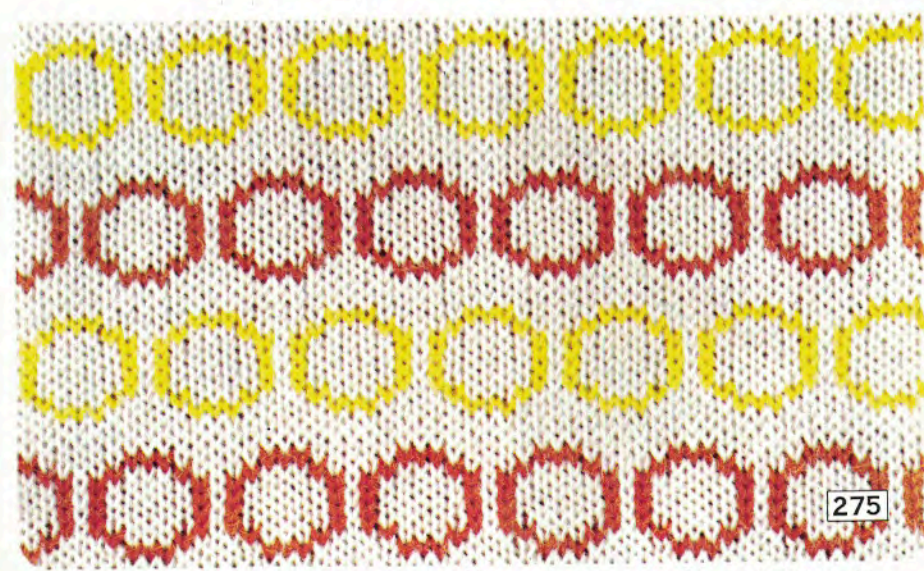

275

KNIT-IN PATTERN

Unit pattern of 8 Sts. & 23 Rows

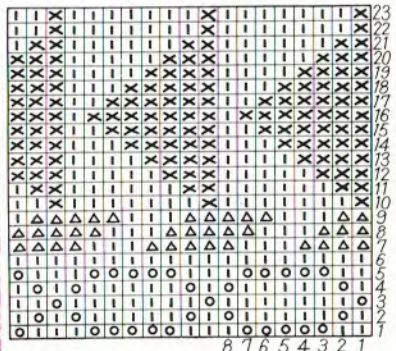

273

ORDER	COLOR OF YARN	PATTERN PANEL	CAM LEV.	PUSH BUTTONS	PATTERN LEV.	SIDE LEV.	DIRECTION AND ROWS
1	A	0 ● 4	Stocki-net			● ▼ ▼	←
2	"	" " "	"		"	" "	→
3	B	☞ 2 " "	"		"	" "	←
4	"	" " "	"		"	" "	→
5	A	☞ 1 " 1	"		"	" "	←
6	"	" " "	"		"	" "	→
7	B	☞ 2 " 4	"		"	" "	←
8	"	" " "	"		"	" "	→

TUCK PATTERN

CONTINUOUS TUCKING STITCHES

Unit pattern of 4 Sts. & 8 Rows

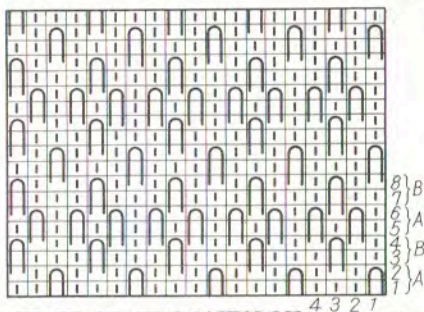

276

Printed in Japan

ORDER	COLOR OF YARN	PATTERN PANEL	CAM LEV.	PUSH BUTTONS	PATTERN LEV.	SIDE LEV.	DIRECTION AND ROWS
1	A	☞ 2 ● 4	Stocki-net			● ▼ ▼	←
2	"	" " "	"		"	" "	→
3	B	0 " "	"		"	" "	←
4	"	" " "	"		"	" "	→

TUCK PATTERN

CONTINUOUS TUCKING STITCHES

Unit pattern of 4 Sts. & 8 Rows

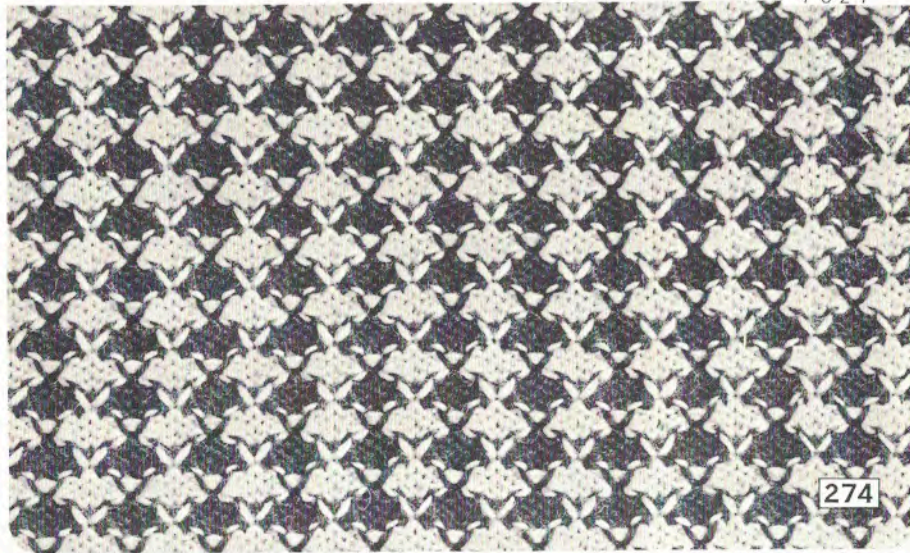
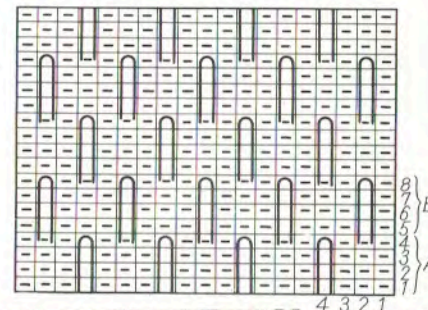

274

Printed in Japan

ORDER	COLOR OF YARN		PATTERN PANEL	CAM LEV.	PUSH BUTTONS		PATTERN LEV.	SIDE LEV.	DIRECTION AND ROWS
	FEEDER	MANUAL			2 1 .	. 1 2			
1	White	Green	3 8 2	Knit-in			Knit-in	▼ ▼	←
2	"	"	2 " ●	"			"	" " "	→
3	Green	White	1 " 2	"			"	" " "	→
4	White	Green	2 " ●	"			"	" " "	←
5	"	"	3 " 2	"			"	" " "	→
6	"	"	" " "	Stocki-net			"	" " "	→
7	"	Green	1 " 2	Knit-in			"	" " "	←
8	"	"	2 " ●	"			"	" " "	→
9	Green	White	3 " 2	"			"	" " "	→
10	White	Green	2 " ●	"			"	" " "	←
11	"	"	1 " 2	"			"	" " "	→
12	"	"	" " "	Stocki-net			"	" " "	→

KNIT-IN PATTERN

Unit pattern of 8 Sts. & 20 Rows

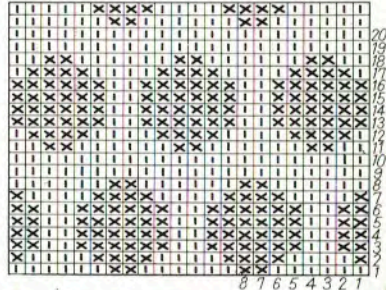

277

ORDER	COLOR OF YARN		PATTERN PANEL	CAM LEV.	PUSH BUTTONS		PATTERN LEV.	SIDE LEV.	DIRECTION AND ROWS
	FEEDER	MANUAL			2 1 .	. 1 2			
1	White	Brick	2 ● 2	Knit-in			Knit-in	▼ ▼	←
2	"	"	1 " " "	"			"	" " "	→
3	"	"	0 " " "	"			"	" " "	→
4	"	"	1 " " "	"			"	" " "	→
5	"	"	2 " " "	"			"	" " "	→
6	"	"	3 " " "	"			"	" " "	→
7	"	Green	2 " " "	"			"	" " "	←
8	"	"	1 " " "	"			"	" " "	→
9	"	"	0 " " "	"			"	" " "	→
10	"	"	1 " " "	"			"	" " "	→
11	"	"	2 " " "	"			"	" " "	←
12	"	"	3 " " "	"			"	" " "	→

KNIT-IN PATTERN

Unit pattern of 4 Sts. & 12 Rows

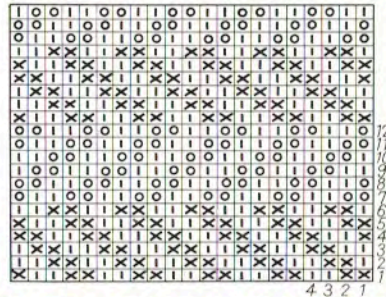

279

ORDER	COLOR OF YARN	PATTERN PANEL	CAM LEV.	PUSH BUTTONS	PATTERN LEV.	SIDE LEV.	DIRECTION AND ROWS
1	A	0 5 ●	Stocki-net		●	▼ ▼	← →
2	"	" " "	" "		"	" "	→
3	B	I	"		"	" "	← →
4	"	" " "	"		"	" "	→

ORDER	COLOR OF YARN	PATTERN PANEL	CAM LEV.	PUSH BUTTONS	PATTERN LEV.	SIDE LEV.	DIRECTION AND ROWS
1		0 5 ●	Stocki-net		●	▼ ▼	← →
2		I	"		"	" "	→

TUCK PATTERN

CONTINUOUS TUCKING STITCHES

Unit pattern of 6 Sts. & 8 Rows

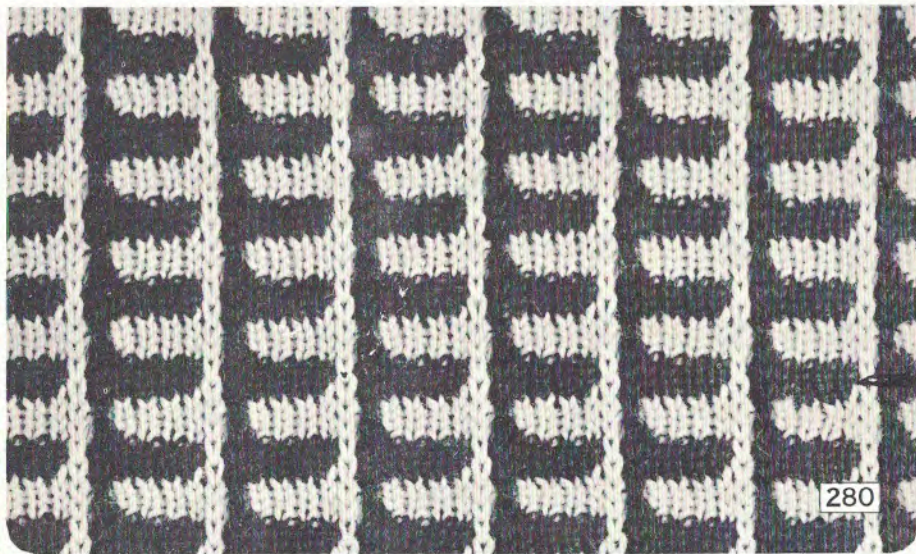
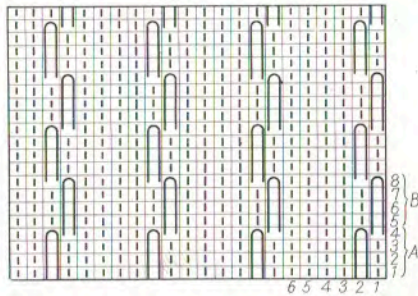

Printed in Japan

*Afghan-tension #7
68 sts.*

307
307
153

TUCK PATTERN

767 rows

CONTINUOUS TUCKING STITCHES

Unit pattern of 6 Sts. & 2 Rows

set 2 + last 2 rows straight

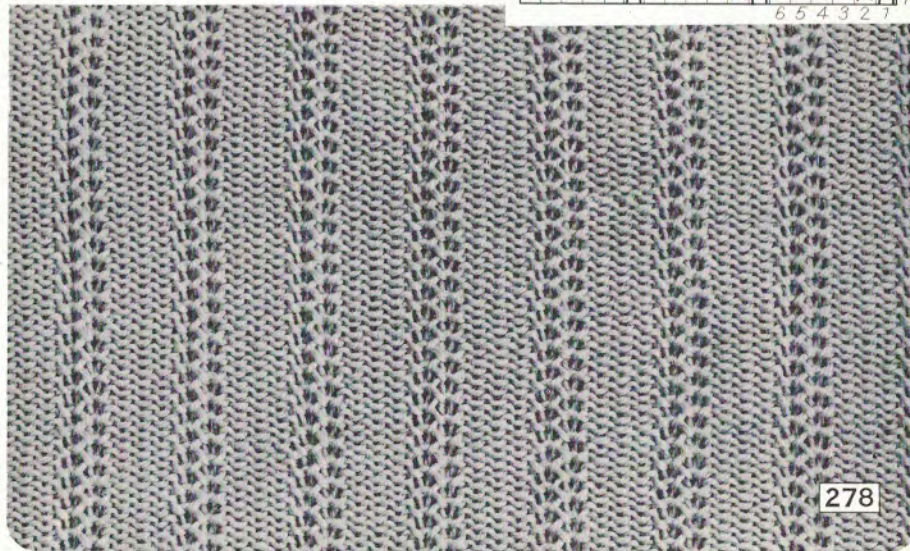
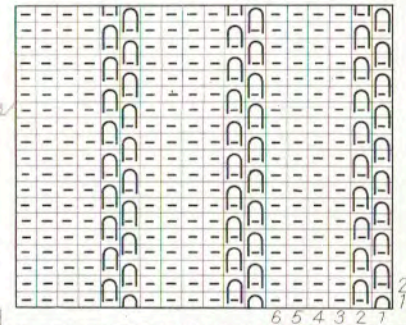

Printed in Japan

ORDER	COLOR OF YARN		PATTERN PANEL	CAM LEV.	PUSH BUTTONS		PATTERN LEV.	SIDE LEV.	DIRECTION AND ROWS
	FEEDER	MANUAL			2 1	1 2			
1	White	Blue	☉ ● ☉	⬇	☐	☐	☐	▼ ▼	↔
2	"	"	☉ 2 ● ☉	"	"	"	"	"	"
3	"	"	☉ ● ☉	"	"	"	"	"	"
4	"	"	○ ● ○	"	"	"	"	"	"

KNIT-IN PATTERN

Unit pattern of 4 Sts. & 8 Rows

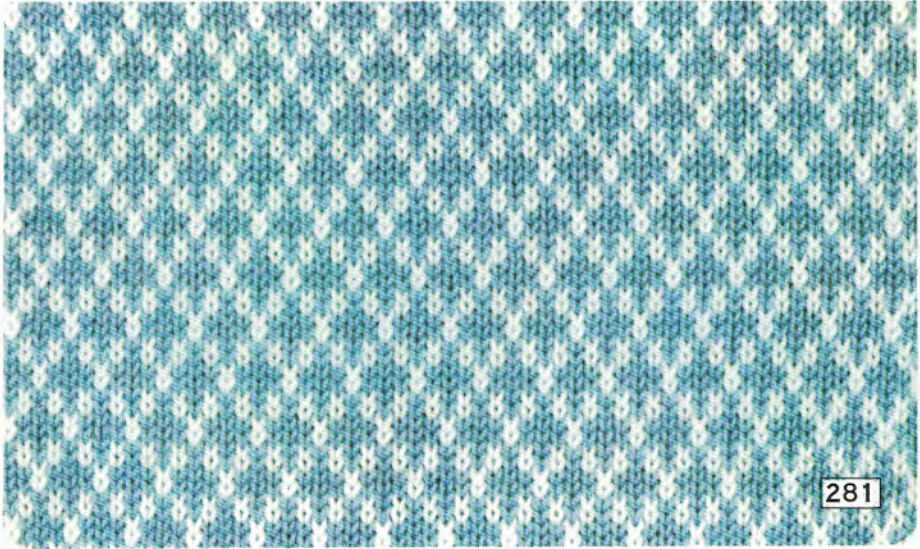
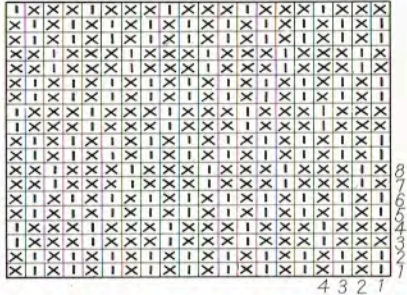

281

ORDER	This is order of procedure or order of each step to follow but is not each row of knitting.
COLOR OF YARN	This column will be left blank when knitting with one type of yarn or single color only. When knitting color patterns (knit-in color patterns) using two colors of yarn, one through the yarn feeder and another by manual feed (not two strands altogether as one both through the yarn feeder mixing colors), FEEDER column indicates yarn fed through the feeder. MANUAL column indicates yarn which you feed manually by passing yarn over working needles as illustrated below. Where MANUAL column is left blank, manual feed is to be omitted.
FEEDER MANUAL	
D.Blue White	
" "	
	MANUAL column indicates yarn which you feed manually by passing yarn over working needles as illustrated below. Where MANUAL column is left blank, manual feed is to be omitted.
COLOR OF YARN	For some patterns on black and white sides, COLOR OF YARN is indicated by only A and B. For these patterns, there is no manual feed but only through the feeder. Change yarn in the feeder when so indicated, from A to B or B to A. Lay off idle yarn around the yarn hook at the side of the needle bed.
	A
	B
PATTERN PANEL	Each of the three columns indicates dial position of the corresponding dial. Refer to pattern panel section of your instruction manual.
	☉ ☉ ☐ ☉
CAM LEV.	Cam lever has following positions: — STOCKINET (working) for plain knitting. PICK (with PATTERN LEV. at PICK) for picked stitches. R (right) Off position when carriage comes from left to right. L (left) Off position when carriage comes from right to left. KNIT-IN (with PATTERN LEV. at KNIT-IN) for knit-in color patterns.
	⬇

STUDIO PATTERN CARDS Series 2

contents:

249 - #281

Studio

Yarn Farm

John W. Roby & Co., Inc.

9045 16th Ave. S.W.

Seattle, Washington 98106

WE - 7 - 7750

ORDER	COLOR OF YARN	PATTERN PANEL	CAM LEV.	PUSH BUTTONS	PATTERN LEV.	SIDE LEV.	DIRECTION AND ROWS
1	A	2 ● 4	Stocki-net	2 1 . . 1 2	●	▼ ▼	←
2	"	" " "	"	"	"	" "	→
3	B	0 " "	"	"	"	" "	←
4	"	" " "	"	"	"	" "	→

TUCK PATTERN

CONTINUOUS TUCKING STITCHES

Unit pattern of 4 Sts. & 4 Rows

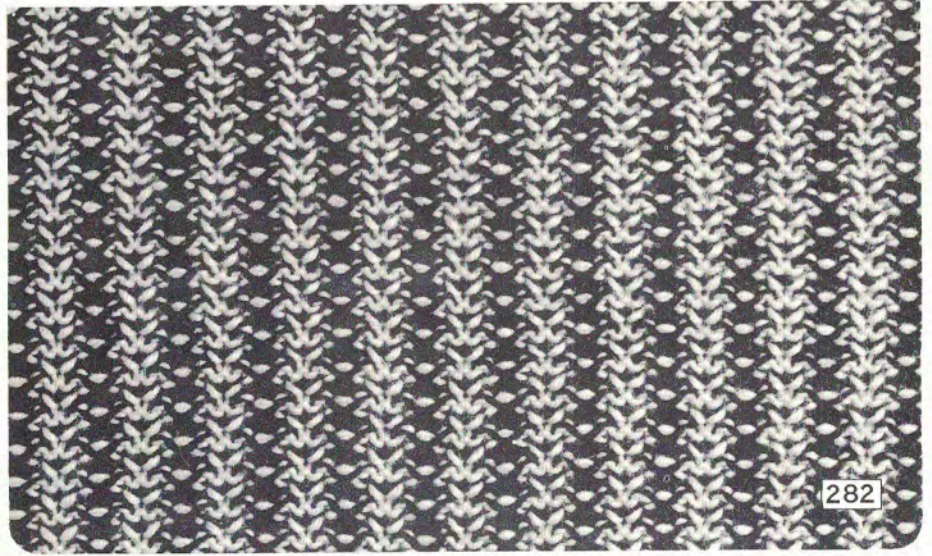
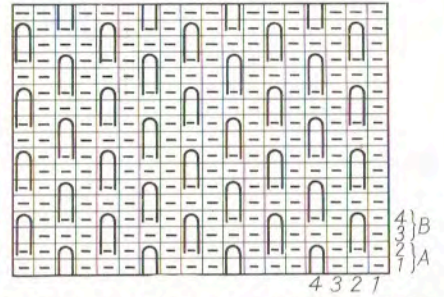

ORDER	COLOR OF YARN		PATTERN PANEL	CAM LEV.	PUSH BUTTONS		PATTERN LEV.	SIDE LEV.	DIRECTION AND ROWS
	FEEDER	MANUAL			2	1			
1	Yellow	Black	2 ● 3	Knit-in	■ ■	■ ■	Knit-in	▼ ▼	↔
2	"	"	" " "	"	"	"	"	" "	"
3	"	"	0 " "	"	"	"	"	" "	"
4	"	White	" " "	"	"	"	"	" "	"
5	"	"	2 " "	"	"	"	"	" "	"
6	"	"	" " "	3	"	"	"	" "	"

ORDER	COLOR OF YARN		PATTERN PANEL	CAM LEV.	PUSH BUTTONS		PATTERN LEV.	SIDE LEV.	DIRECTION AND ROWS
	FEEDER	MANUAL			2	1			
1	White	Green	0 ● 4	Knit-in	■ ■	■ ■	Knit-in	▼ ▼	↔
2	"	"	" " "	"	"	"	"	" "	"
3	"	"	2 " "	"	"	"	"	" "	"
4	"	"	0 " "	"	"	"	"	" "	"
5	"	"	" " "	4	"	"	"	" "	"
6	"	"	" " "	Stocki-net	"	"	"	" "	"

KNIT-IN PATTERN

Unit pattern of 4 Sts. & 12 Rows

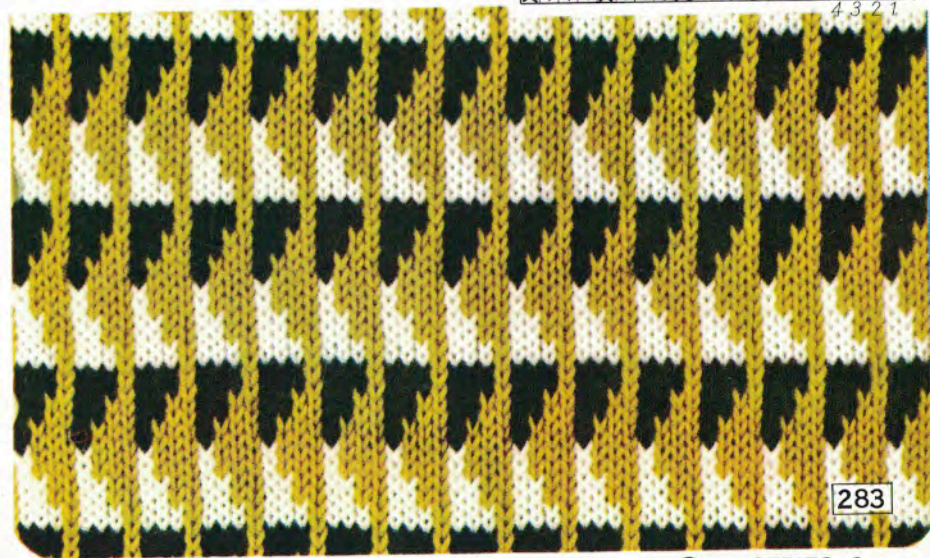
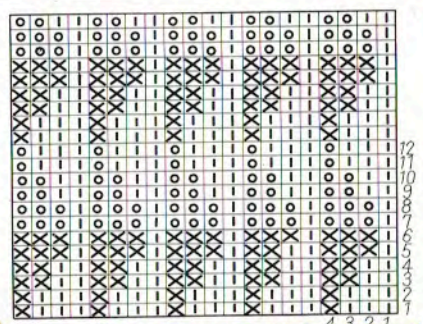

283



KNIT-IN PATTERN

Unit pattern of 4 Sts. & 12 Rows

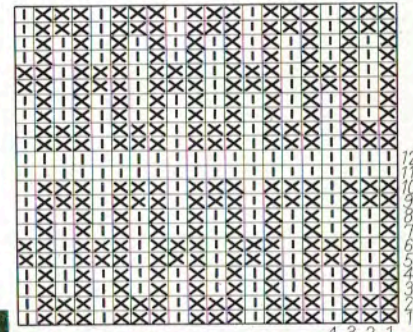

285



ORDER	COLOR OF YARN	PATTERN PANEL			CAM LEV.	PUSH BUTTONS		PATTERN LEV.	SIDE LEV.	DIRECTION AND ROWS
		○ ○ ○	○ ○ ○	○ ○ ○	⚙	2 1	1 2	●	▼ ▼	← →
1		0	5	●	Stocki-net			●	▼ ▼	←
2	"	"	"	"	"		"	"	"	→
3	"	1	"	"	"		"	"	"	←
4	"	"	"	"	"		"	"	"	→

TUCK PATTERN

CONTINUOUS TUCKING STITCHES

Unit pattern of 12 Sts. & 4 Rows

Note: after about 30 rows, tuck and rib sts. 5 & 10, etc., with a latch tool.

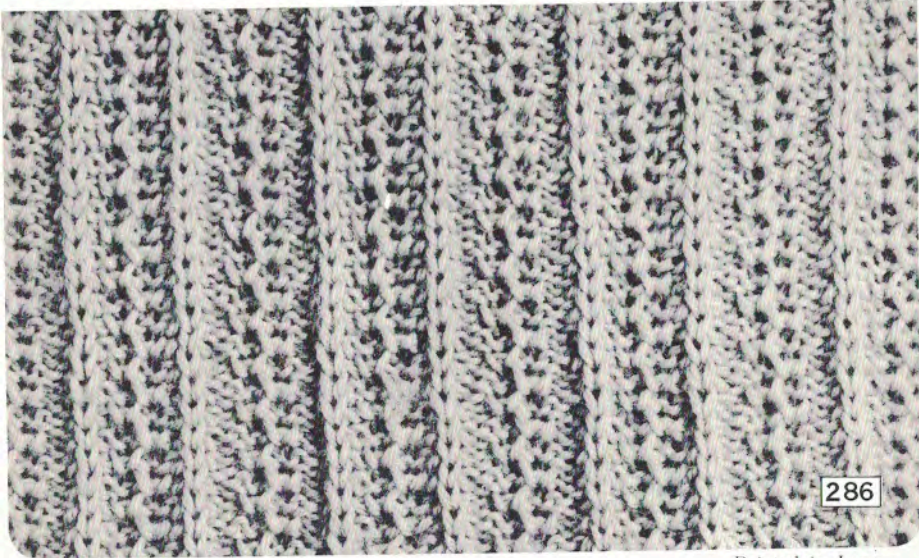
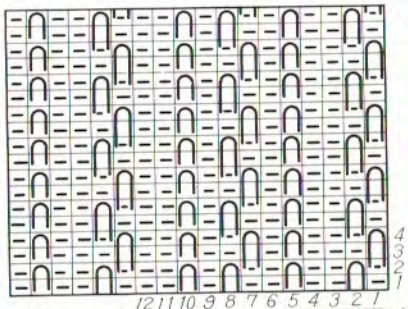

286

Printed in Japan

ORDER	COLOR OF YARN	PATTERN PANEL			CAM LEV.	PUSH BUTTONS		PATTERN LEV.	SIDE LEV.	DIRECTION AND ROWS
		○ ○ ○	○ ○ ○	○ ○ ○	⚙	2 1	1 2	●	▼ ▼	← →
1	A	1	5	●	Stocki-net			●	▼ ▼	←
2	"	"	"	"	"		"	"	"	→
3	B	0	"	"	"		"	"	"	←
4	"	"	"	"	"		"	"	"	→
5	A	1	"	"	"		"	"	"	←
6	"	"	"	"	"		"	"	"	→
7	B	0	"	"	"		"	"	"	←
8	"	"	"	"	"		"	"	"	→

TUCK PATTERN

CONTINUOUS TUCKING STITCHES

Unit pattern of 6 Sts. & 8 Rows

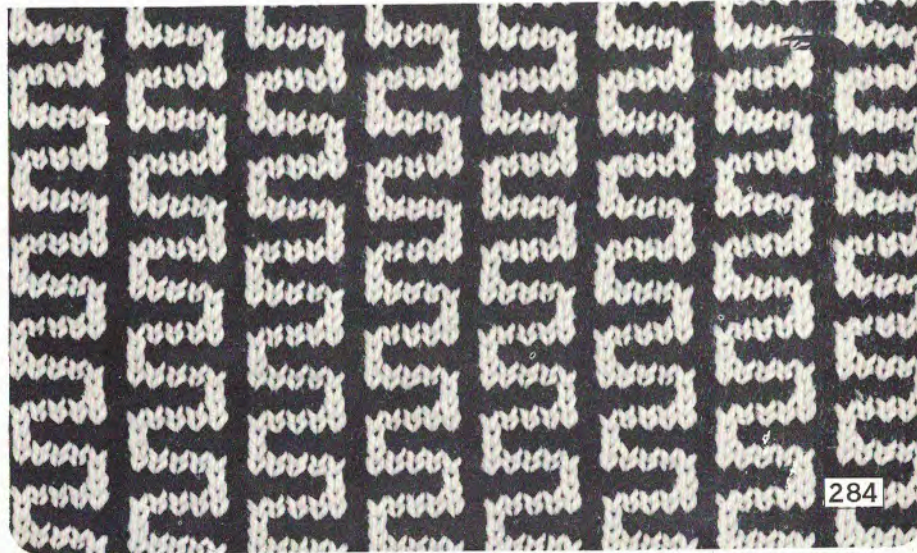

284

Printed in Japan

ORDER	COLOR OF YARN		PATTERN PANEL	CAM LEV.	PUSH BUTTONS		PATTERN LEV.	SIDE LEV.	DIRECTION AND ROWS
	FEEDER	MANUAL			2 1 .	. 1 2			
1	Pink	D.Blue	3 8 3	Knit-in			Knit-in	▼ ▼	←
2	"	"	2 " 1	"	"	"	"	" "	→
3	"	"	1 ● 3	"	"	"	"	" "	→
4	"	"	2 8 1	"	"	"	"	" "	←
5	"	"	3 " 3	"	"	"	"	" "	→
6	"	"	1 " "	"	"	"	"	" "	→
7	"	"	2 " 1	"	"	"	"	" "	"
8	"	"	1 " 3	"	"	"	"	" "	"

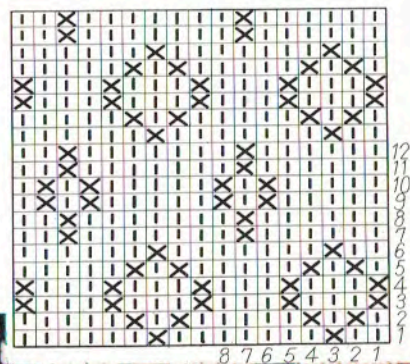

KNIT-IN PATTERN

Unit pattern of 8 Sts. & 12 Rows



287



ORDER	COLOR OF YARN		PATTERN PANEL	CAM LEV.	PUSH BUTTONS		PATTERN LEV.	SIDE LEV.	DIRECTION AND ROWS
	FEEDER	MANUAL			2 1 .	. 1 2			
1	White	Red	0 6 4	Knit-in			Knit-in	▼ ▼	→
2	"	"	1 7 "	"	"	"	"	" "	"
3	"	"	" 8 ●	"	"	"	"	" "	"
4	"	"	0 " 4	"	"	"	"	" "	"
5	"	"	1 2 "	"	"	"	"	" "	"
6	"	"	1 " 4	"	"	"	"	" "	"
7	"	"	" " "	Stocki-net	"	"	"	" "	→ 4
8	"	Red	0 6 "	Knit-in	"	"	"	" "	→
9	"	"	1 7 "	"	"	"	"	" "	"
10	"	"	" " ●	"	"	"	"	" "	"
11	"	"	0 " 4	"	"	"	"	" "	"
12	"	"	1 2 "	"	"	"	"	" "	"
13	"	"	1 " 4	"	"	"	"	" "	"
14	"	"	" " "	Stocki-net	"	"	"	" "	→ 4

KNIT-IN PATTERN

Unit pattern of 24 Sts. & 32 Rows

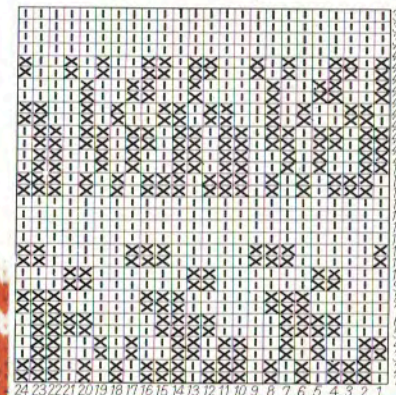

289



ORDER	COLOR OF YARN	PATTERN PANEL	CAM LEV.	PUSH BUTTONS	PATTERN LEV.	SIDE LEV.	DIRECTION AND ROWS
1	A		Pick				
2	B	" "	Stocki-net	" "	" "	" "	" "
3	A		Pick	" "	" "	" "	" "
4	B	" "	Stocki-net	" "	" "	" "	" "
5	A		Pick	" "	" "	" "	" "
6	B	" "	Stocki-net	" "	" "	" "	" "
7	A		Pick	" "	" "	" "	" "
8	B	" "	Stocki-net	" "	" "	" "	" "

TUCK PATTERN

PICKED STITCHES

Unit pattern of 8 Sts. & 16 Rows

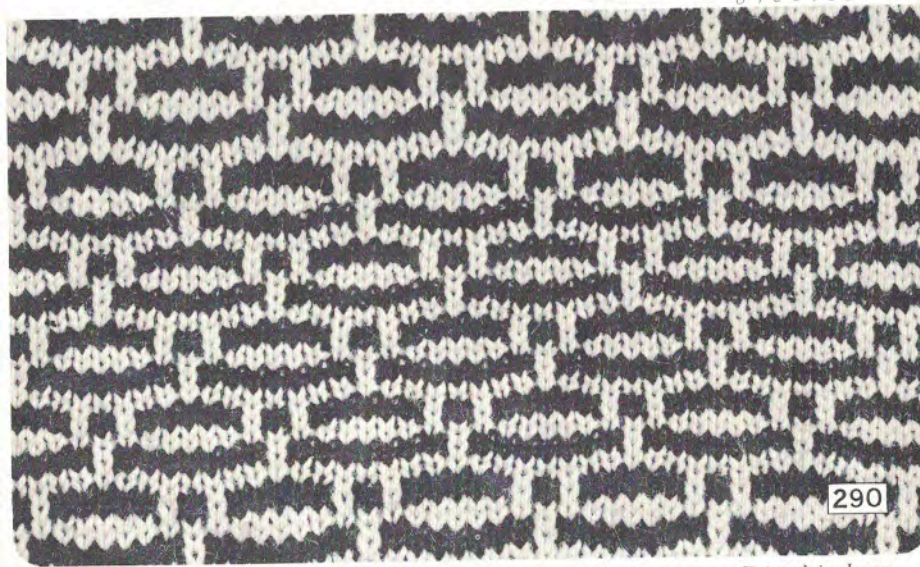
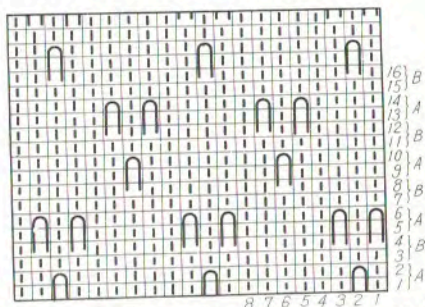

290

Printed in Japan

ORDER	COLOR OF YARN	PATTERN PANEL	CAM LEV.	PUSH BUTTONS	PATTERN LEV.	SIDE LEV.	DIRECTION AND ROWS
1			Pick				
2		" "	Stocki-net	" "	" "	" "	" "
3			Pick	" "	" "	" "	" "
4		" "	Stocki-net	" "	" "	" "	" "

TUCK PATTERN

PICKED STITCHES

Unit pattern of 4 Sts. & 8 Rows

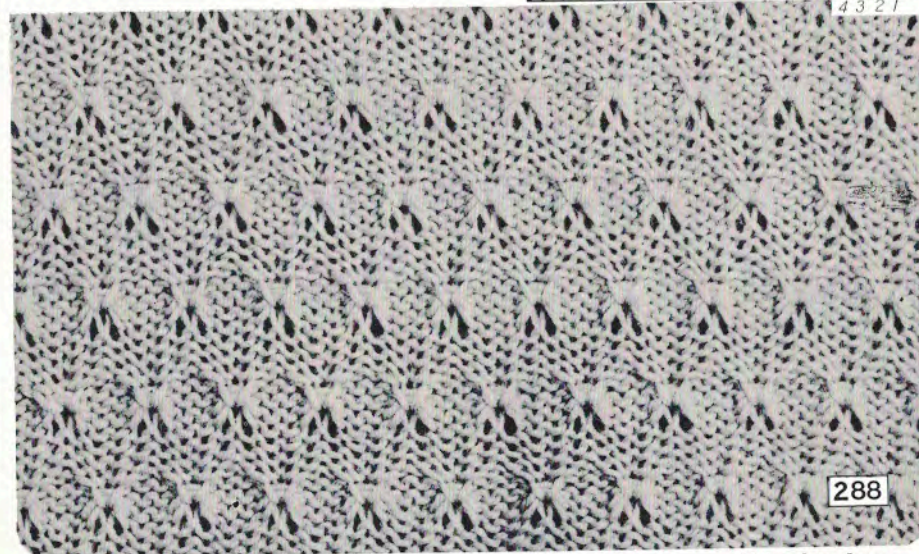
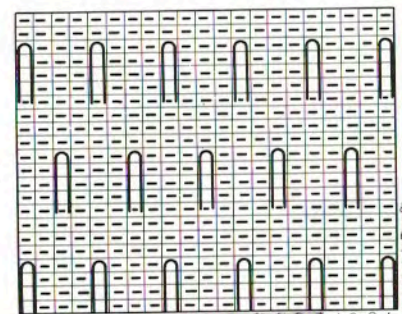

288

Printed in Japan

ORDER	COLOR OF YARN		PATTERN PANEL			CAM LEV.	PUSH BUTTONS		PATTERN LEV.	SIDE LEV.	DIRECTION AND ROWS
	FEEDER	MANUAL	1	2	3		1	2			
1	Green	White	3	8	4	Knit-in	2	1	Knit-in	▼ ▼	↔
2	"	"	0	"	"	"	"	"	"	"	"
3	"	"	3	"	"	"	"	"	"	"	"
4	"	"	0	"	"	"	"	"	"	"	"
5	"	"	2	"	"	"	"	"	"	"	"
6	"	"	0	"	"	"	"	"	"	"	"
7	"	"	2	"	"	"	"	"	"	"	"
8	"	"	0	"	"	"	"	"	"	"	"
9	"	"	1	"	"	"	"	"	"	"	"
10	"	"	0	"	"	"	"	"	"	"	"
11	"	"	1	"	"	"	"	"	"	"	"
12	"	"	0	"	"	"	"	"	"	"	"

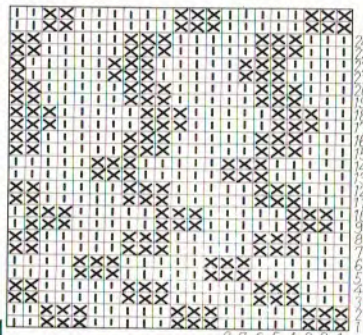

KNIT-IN PATTERN

Unit pattern of 8 Sts. & 24 Rows



293



ORDER	COLOR OF YARN		PATTERN PANEL			CAM LEV.	PUSH BUTTONS		PATTERN LEV.	SIDE LEV.	DIRECTION AND ROWS
	FEEDER	MANUAL	1	2	3		1	2			
1	Green	White	0	8	●	Knit-in	2	1	Knit-in	▼ ▼	↔
2	"	"	"	5	"	"	"	"	"	"	"
3	"	"	2	"	"	"	"	"	"	"	"
4	"	"	2	"	"	"	"	"	"	"	"
5	"	"	0	"	"	"	"	"	"	"	"
6	"	"	"	8	2	"	"	"	"	"	"
7	"	"	"	"	4	"	"	"	"	"	"
8	"	"	"	"	3	"	"	"	"	"	"
9	"	"	"	"	1	"	"	"	"	"	"
10	"	"	"	"	●	"	"	"	"	"	"
11	"	"	"	5	"	"	"	"	"	"	"
12	"	"	2	"	"	"	"	"	"	"	"
13	"	"	2	"	"	"	"	"	"	"	"
14	"	"	0	"	"	"	"	"	"	"	"
15	"	"	"	8	2	"	"	"	"	"	"
16	"	"	"	"	4	"	"	"	"	"	"
17	"	"	"	"	3	"	"	"	"	"	"
18	"	"	"	"	4	"	"	"	"	"	"

KNIT-IN PATTERN

Unit pattern of 24 Sts. & 36 Rows

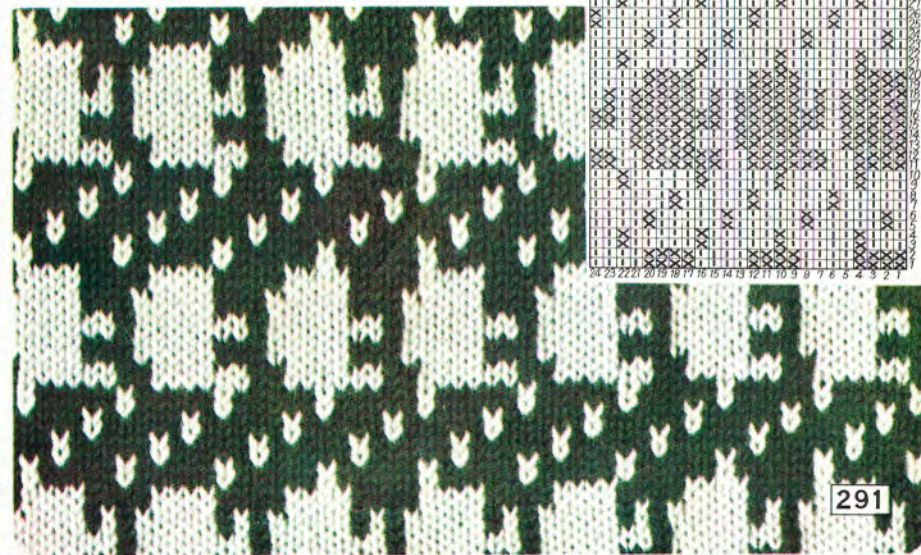
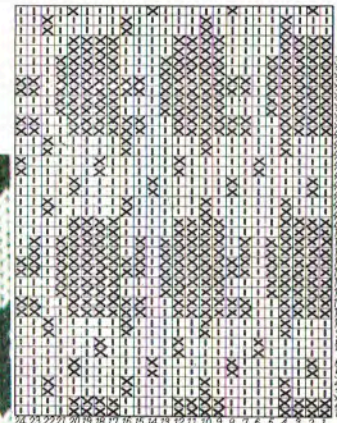

291



ORDER	COLOR OF YARN	PATTERN PANEL	CAM LEV.	PUSH BUTTONS	PATTERN LEV.	SIDE LEV.	DIRECTION AND ROWS
1	A	0 ●	Pick	2 1	Pick	▼ ▼	← →
2	B	" " "	Stocki-net	" "	" "	" "	←
3	A	" " "	Pick	" "	" "	▼ ●	→
4	A	" "	"	" "	" "	▼ ▼	← →
5	B	" " "	"	" "	" "	● ▼	←
6	B	" " "	Stocki-net	" "	" "	▼ ▼	→

TUCK PATTERN

PICKED STITCHES

Unit pattern of 2 Sts. & 6 Rows



ORDER	COLOR OF YARN	PATTERN PANEL	CAM LEV.	PUSH BUTTONS	PATTERN LEV.	SIDE LEV.	DIRECTION AND ROWS
1	A	4 8 3	Pick	2 1	Pick	▼ ▼	← →
2	B	3 " "	"	" "	" "	" "	" "
3	A	2 " "	"	" "	" "	" "	" "
4	B	1 " "	"	" "	" "	" "	" "
5	A	0 " "	"	" "	" "	" "	" "
6	B	1 " "	"	" "	" "	" "	" "
7	A	2 " "	"	" "	" "	" "	" "
8	B	3 " "	"	" "	" "	" "	" "
9	A	2 " "	"	" "	" "	" "	" "
10	B	1 " "	"	" "	" "	" "	" "
11	A	0 " "	"	" "	" "	" "	" "
12	B	1 " "	"	" "	" "	" "	" "
13	A	2 " "	"	" "	" "	" "	" "
14	B	3 " "	"	" "	" "	" "	" "

TUCK PATTERN

CONTINUOUS PICKING STITCHES

Unit pattern of 8 Sts. & 28 Rows

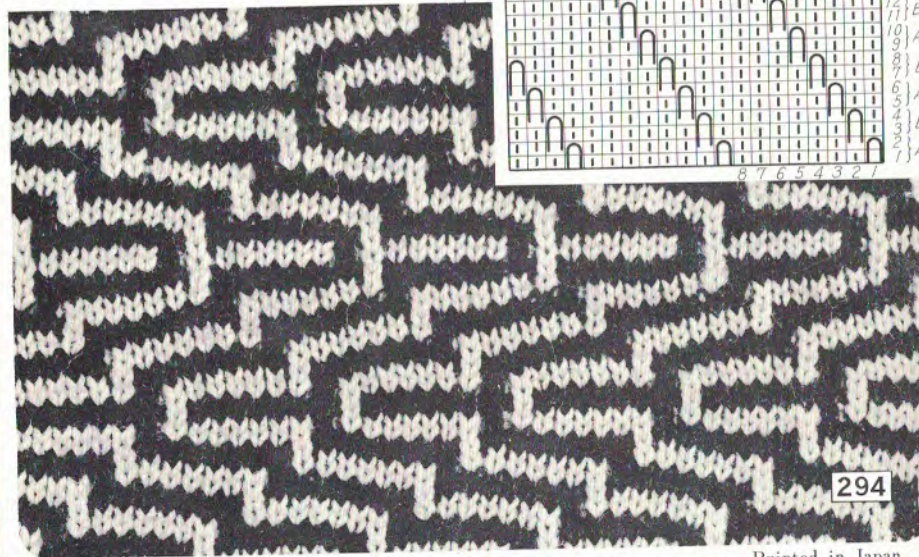
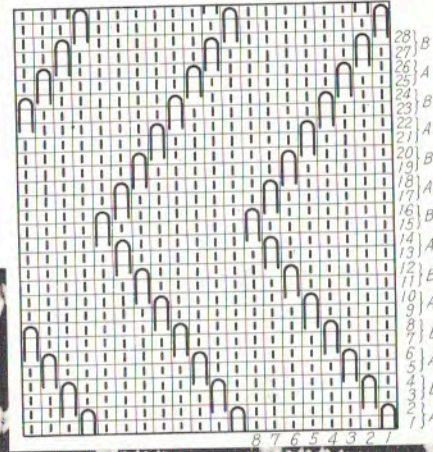

ORDER	COLOR OF YARN		PATTERN PANEL	CAM LEV.	PUSH BUTTONS		PATTERN LEV.	SIDE LEV.	DIRECTION AND ROWS
	FEEDER	MANUAL			2 1	1 2			
1	P.Purple	Blue	1	8	2	Knit-in			↔
2	"	"	0	"	"	"	"	"	"
3	"	"	1	"	"	"	"	"	"
4	"	"	0	"	"	"	"	"	"

ORDER	COLOR OF YARN		PATTERN PANEL	CAM LEV.	PUSH BUTTONS		PATTERN LEV.	SIDE LEV.	DIRECTION AND ROWS
	FEEDER	MANUAL			2 1	1 2			
1	White	Brick	1	7	2	Knit-in			↔
2	"	"	1	"	"	"	"	"	"
3	"	"	1	"	"	"	"	"	"
4	"	"	3	"	"	"	"	"	"

KNIT-IN PATTERN

Unit pattern of 8 Sts. & 8 Rows

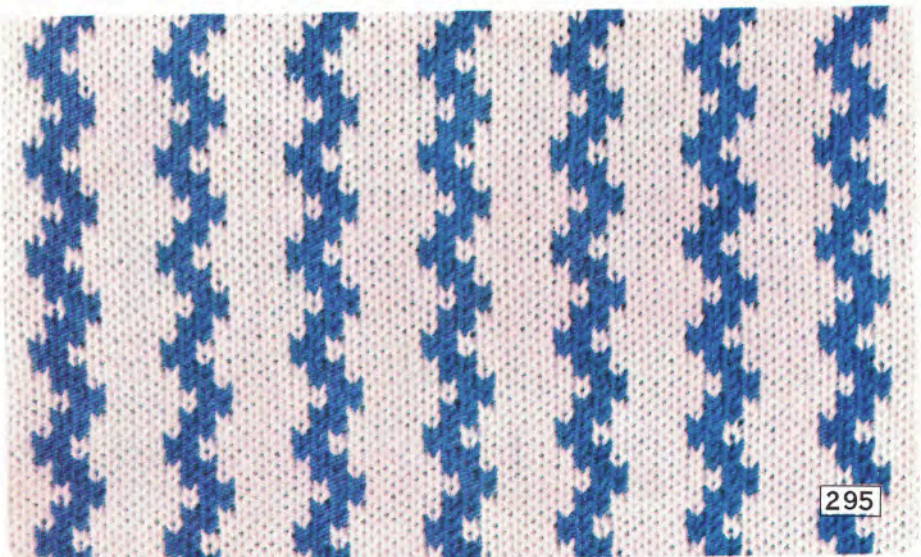
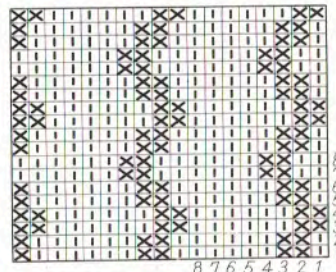

295

KNIT-IN PATTERN

Unit pattern of 12 Sts. & 8 Rows

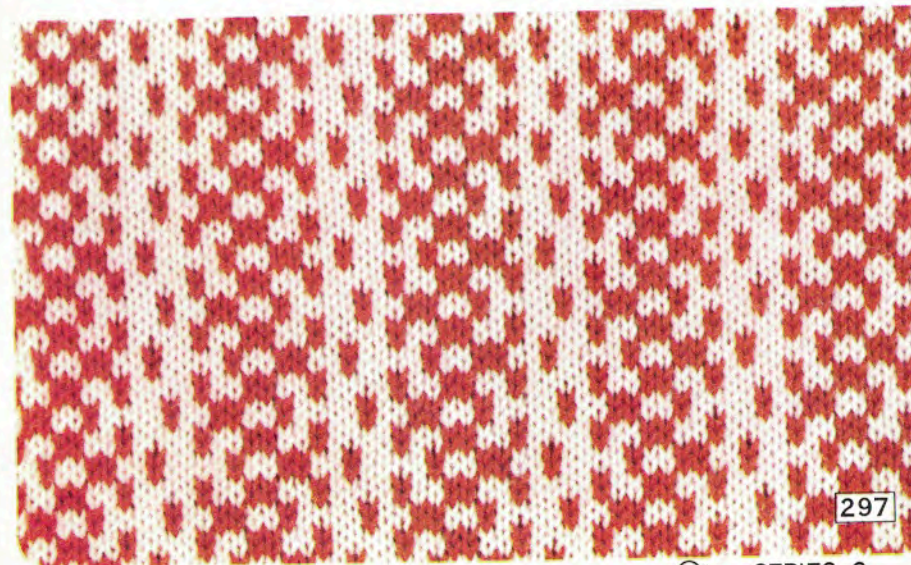
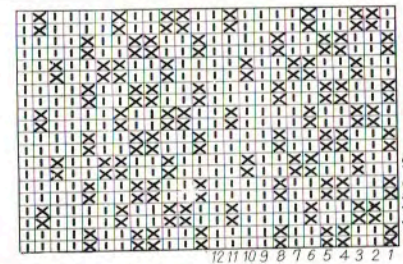

297

ORDER	COLOR OF YARN	PATTERN PANEL	CAM LEV.	PUSH BUTTONS	PATTERN LEV.	SIDE LEV.	DIRECTION AND ROWS
1		8 3	Pick	2 1	Pick	▼ ▼	→ → → →
2		1 " "	"	" "	" "	" "	→ → → →

TUCK PATTERN

CONTINUOUS PICKING STITCHES

Unit pattern of 8 Sts. & 6 Rows

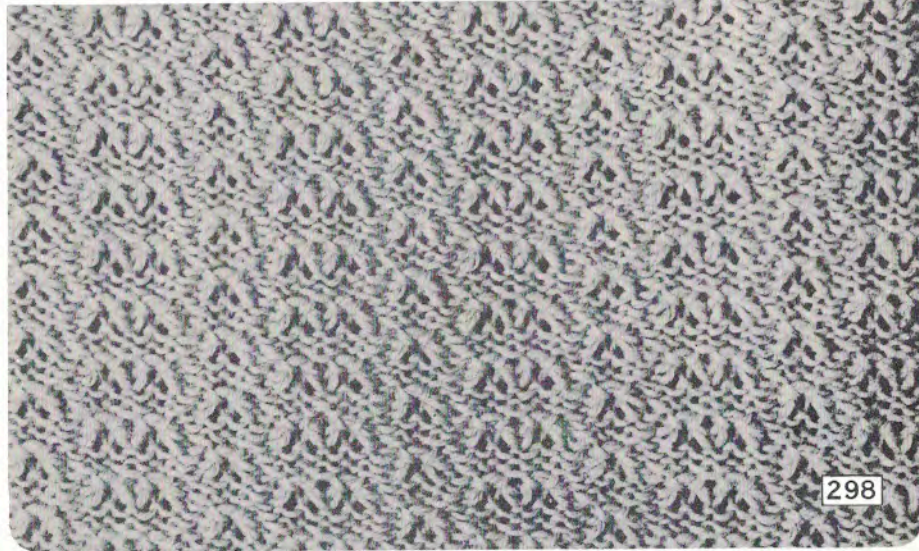
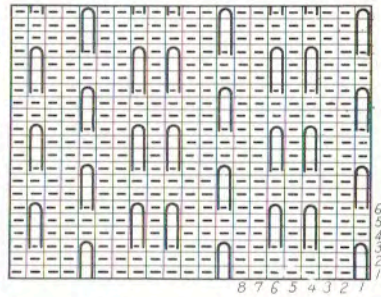

ORDER	COLOR OF YARN	PATTERN PANEL	CAM LEV.	PUSH BUTTONS	PATTERN LEV.	SIDE LEV.	DIRECTION AND ROWS
1		0 ● 3	Pick	2 1	Pick	▼ ▼	→ → → →
2		" " "	Stocki-net	" "	" "	" "	← → → →
3		" " "	R	" "	" "	" "	→ → → → 4
4		2 " "	Knit-in	" "	" "	" "	→ → → →
5		" " "	Stocki-net	" "	" "	" "	→ → → →
6		" " "	L	" "	" "	" "	→ → → → 4

TUCK PATTERN

PICKED STITCHES

Unit pattern of 4 Sts. & 14 Rows

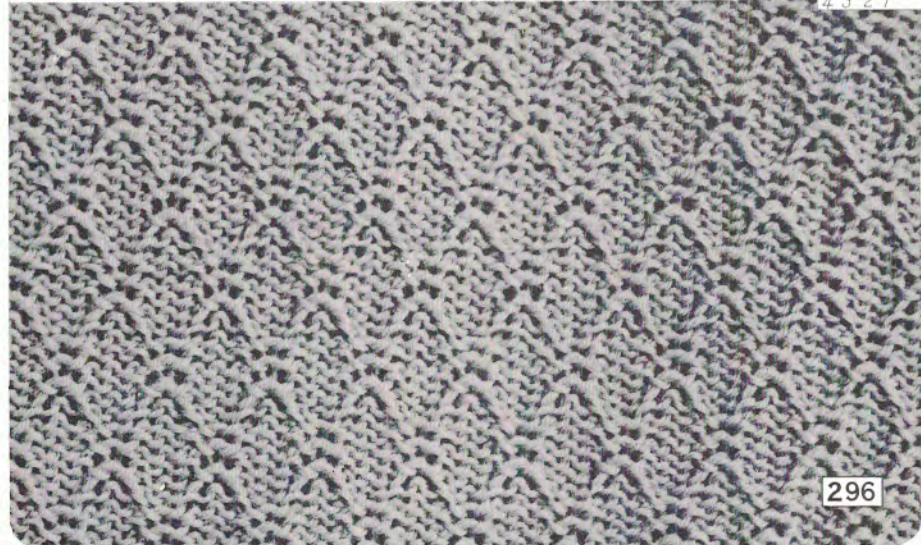
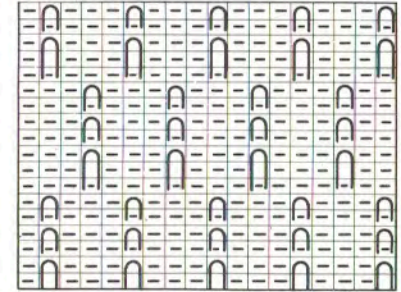

ORDER	COLOR OF YARN		PATTERN PANEL	CAM LEV.	PUSH BUTTONS		PATTERN LEV.	SIDE LEV.	DIRECTION AND ROWS
	FEEDER	MANUAL			2 1	1 2			
1	Blue	D.Blue	0 8 1	Knit-in			Knit-in	▼ ▼	↔
2	"	"	1	"	"	"	"	"	"
3	"	"	2	"	"	"	"	"	"
4	"	"	1	"	"	"	"	"	"
5	"	"	0	"	"	"	"	"	"
6	"	"	1	"	"	"	"	"	"
7	"	"	2	"	"	"	"	"	"
8	"	"	3	"	"	"	"	"	"
9	"	"	4	"	"	"	"	"	"
10	"	"	3	"	"	"	"	"	"
11	"	"	2	"	"	"	"	"	"
12	"	"	1	"	"	"	"	"	"

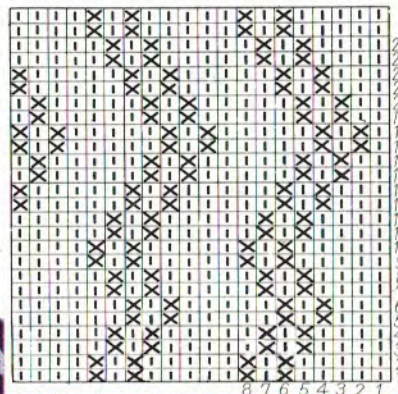

KNIT-IN PATTERN

Unit pattern of 8 Sts. & 24 Rows

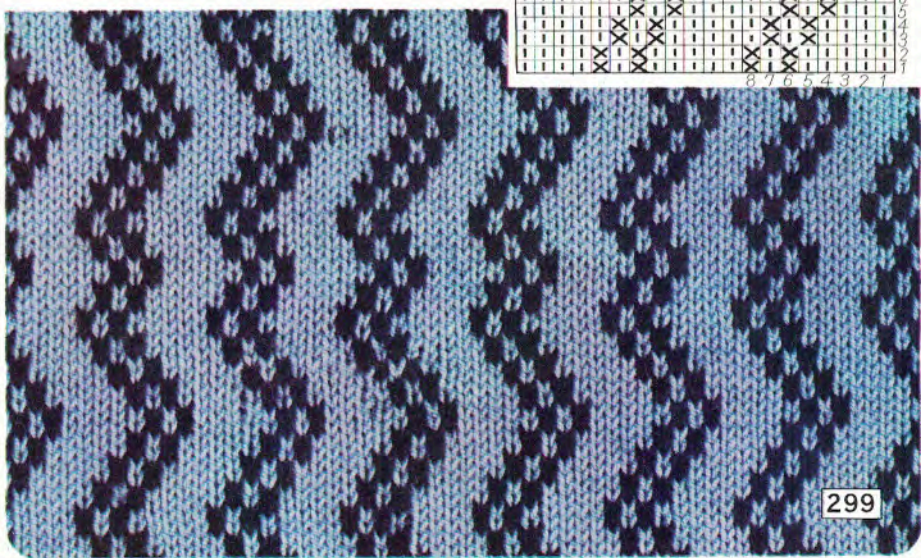

ORDER	COLOR OF YARN		PATTERN PANEL	CAM LEV.	PUSH BUTTONS		PATTERN LEV.	SIDE LEV.	DIRECTION AND ROWS
	FEEDER	MANUAL			2 1	1 2			
1	Purple	P.Pink	1 5 4	Knit-in			Knit-in	▼ ▼	↔
2	"	"	2 6	"	"	"	"	"	"
3	"	"	0 7 2	"	"	"	"	"	"
4	"	"	1 8 4	"	"	"	"	"	"
5	"	"	0 2	"	"	"	"	"	"
6	"	"	1 8 4	"	"	"	"	"	"
7	"	"	0 2	"	"	"	"	"	"
8	"	"	"	Stocki-net	"	"	"	"	"

KNIT-IN PATTERN

Unit pattern of 24 Sts. & 16 Rows

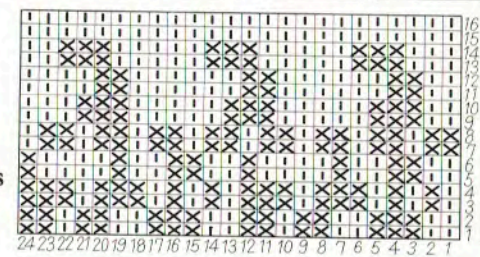

ORDER	COLOR OF YARN	PATTERN PANEL	CAM LEV.	PUSH BUTTONS	PATTERN LEV.	SIDE LEV.	DIRECTION AND ROWS
1		1 8 3	Pick			Pick	
2		" " "	Stocki-net	" "	" "	" "	
3		2 " 1	Pick	" "	" "	" "	
4		" " "	Stocki-net	" "	" "	" "	

TUCK PATTERN

PICKED STITCHES

Unit pattern of 8 Sts. & 8 Rows

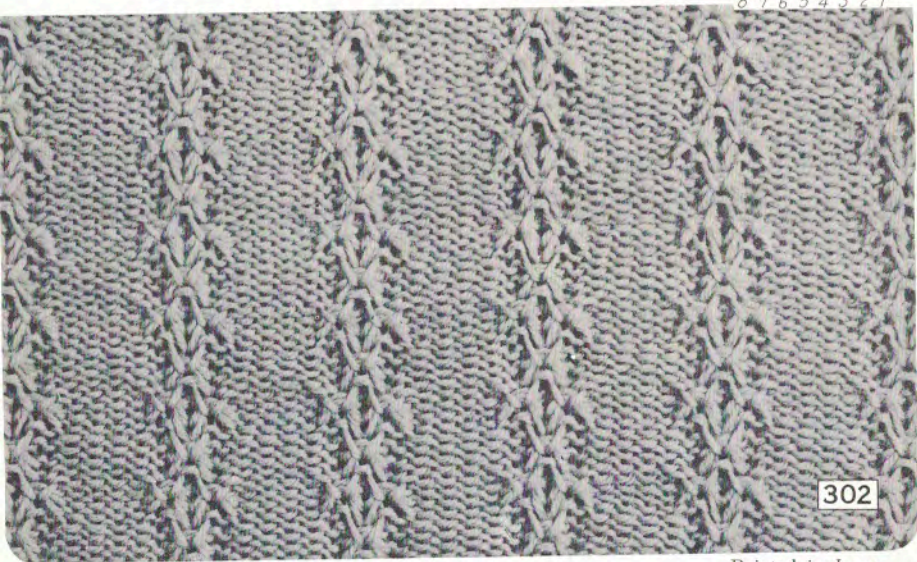
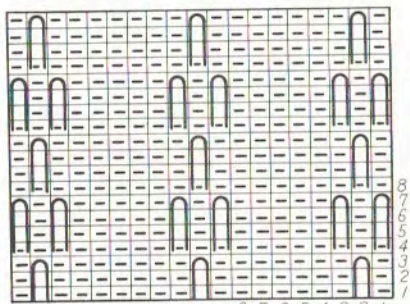

302

Printed in Japan

ORDER	COLOR OF YARN	PATTERN PANEL	CAM LEV.	PUSH BUTTONS	PATTERN LEV.	SIDE LEV.	DIRECTION AND ROWS
1		4 5 1	Pick			Pick	
2		3 " "	"	" "	" "	" "	
3		2 " "	"	" "	" "	" "	
4		1 " "	"	" "	" "	" "	
5		0 " "	"	" "	" "	" "	
6		1 " "	"	" "	" "	" "	

TUCK PATTERN

CONTINUOUS PICKING STITCHES

Unit pattern of 6 Sts. & 2 Rows

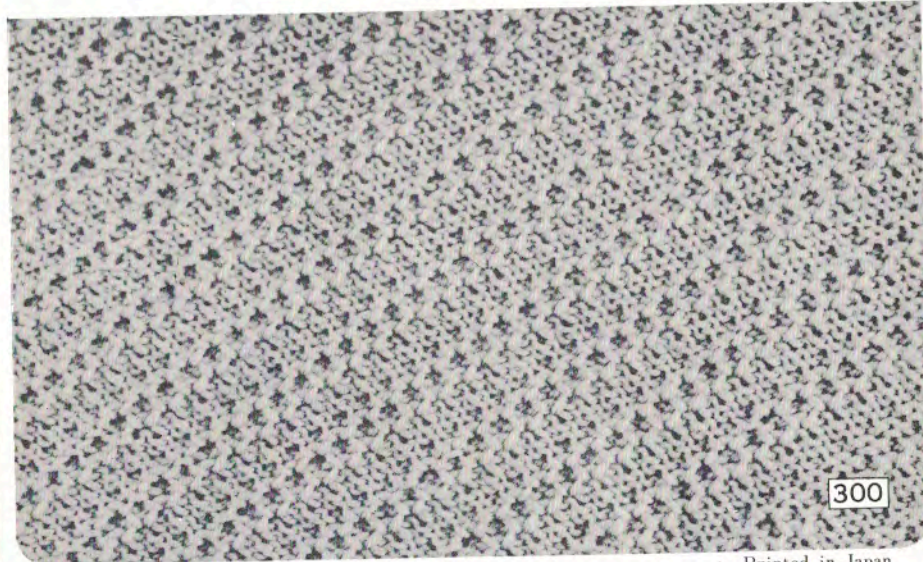
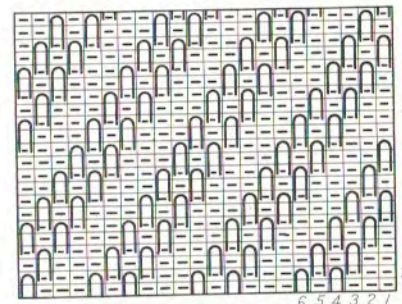

300

Printed in Japan

ORDER	COLOR OF YARN		PATTERN PANEL			CAM LEV.	PUSH BUTTONS		PATTERN LEV.	SIDE LEV.	DIRECTION AND ROWS
	FEEDER	MANUAL									
1	Brick	D.Brown	0	5	4	Knit-in			Knit-in		
2	"	"	1	"	"	"	"	"	"	"	"
3	"	"	2	8	1	"	"	"	"	"	"
4	"	"	3	"	"	"	"	"	"	"	"
5	"	"	4	6	2	"	"	"	"	"	"
6	"	"	2	"	"	"	"	"	"	"	"
7	"	"	0	5	3	"	"	"	"	"	"
8	"	"	3	"	"	"	"	"	"	"	"
9	"	"	2	●	1	"	"	"	"	"	"
10	"	"	1	"	"	"	"	"	"	"	"
11	"	"	2	6	4	"	"	"	"	"	"
12	"	"	3	"	"	"	"	"	"	"	"

ORDER	COLOR OF YARN		PATTERN PANEL			CAM LEV.	PUSH BUTTONS		PATTERN LEV.	SIDE LEV.	DIRECTION AND ROWS
	FEEDER	MANUAL									
1	Blue	White	0	8	●	Knit-in			Knit-in		
2	"	"	"	●	2	"	"	"	"	"	"
3	"	"	"	8	●	"	"	"	"	"	"
4	"	"	"	"	"	Stocki-net	"	"	"	"	"

KNIT-IN PATTERN

Unit pattern of 24 Sts. & 24 Rows

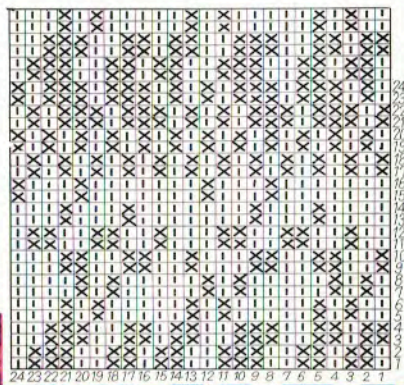

303

KNIT-IN PATTERN

Unit pattern of 8 Sts. & 8 Rows

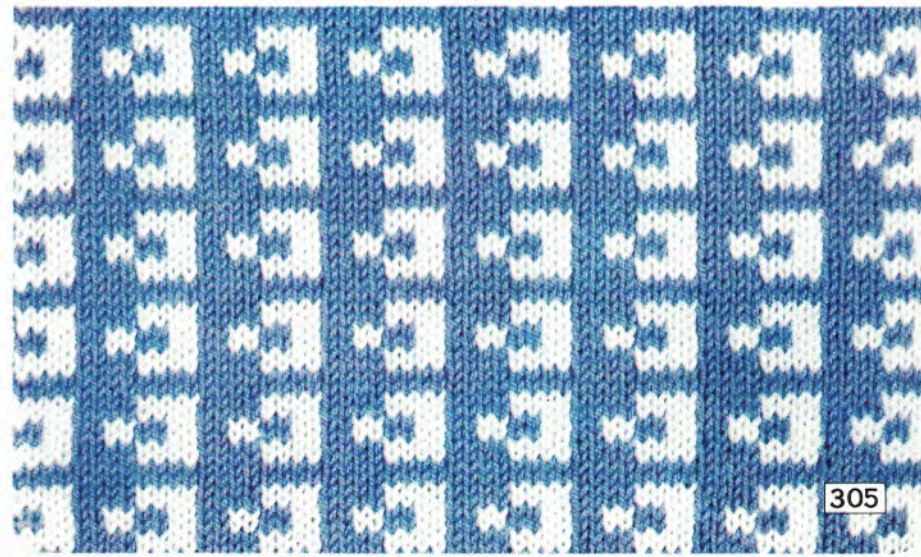
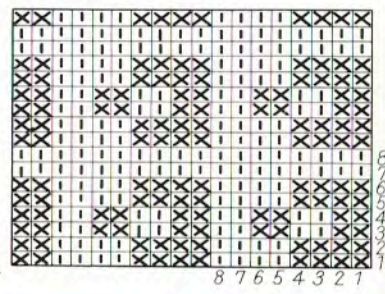

305

ORDER	COLOR OF YARN	PATTERN PANEL	CAM LEV.	PUSH BUTTONS	PATTERN LEV.	SIDE LEV.	DIRECTION AND ROWS
1	A		Pick		Pick		
2	B		"	"	"	"	"

ORDER	COLOR OF YARN	PATTERN PANEL	CAM LEV.	PUSH BUTTONS	PATTERN LEV.	SIDE LEV.	DIRECTION AND ROWS
1	A		Pick		Pick		
2	B		"	"	"	"	"
3	A		"	"	"	"	"
4	B		"	"	"	"	"
5	A		"	"	"	"	"
6	B		"	"	"	"	"

TUCK PATTERN
CONTINUOUS PICKING STITCHES
 Unit pattern of 8 Sts. & 4 Rows

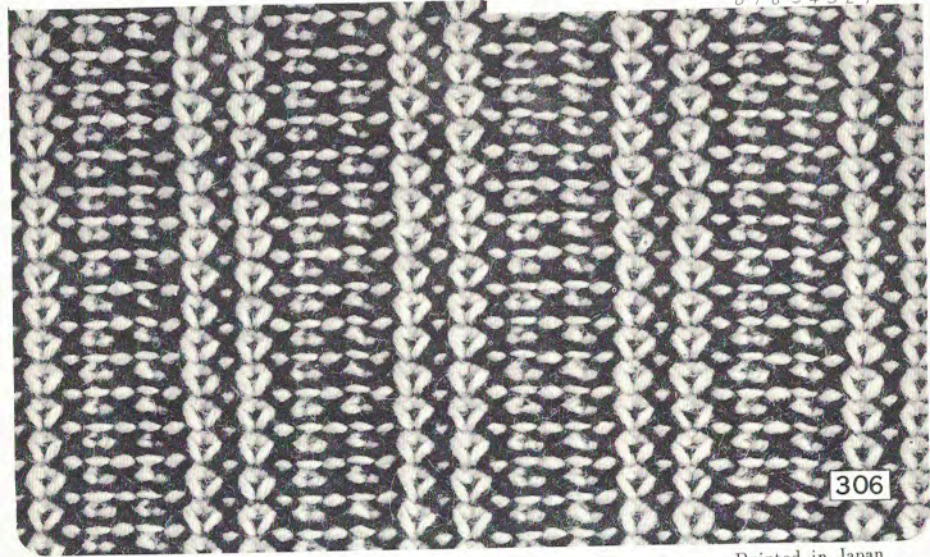
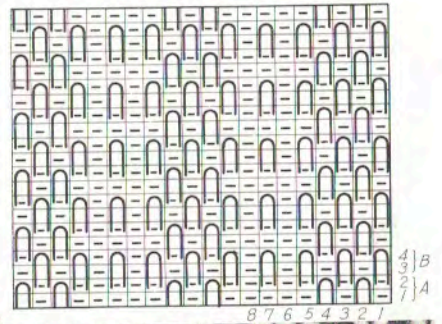

306

Printed in Japan

TUCK PATTERN
CONTINUOUS PICKING STITCHES
 Unit pattern of 8 Sts. & 12 Rows

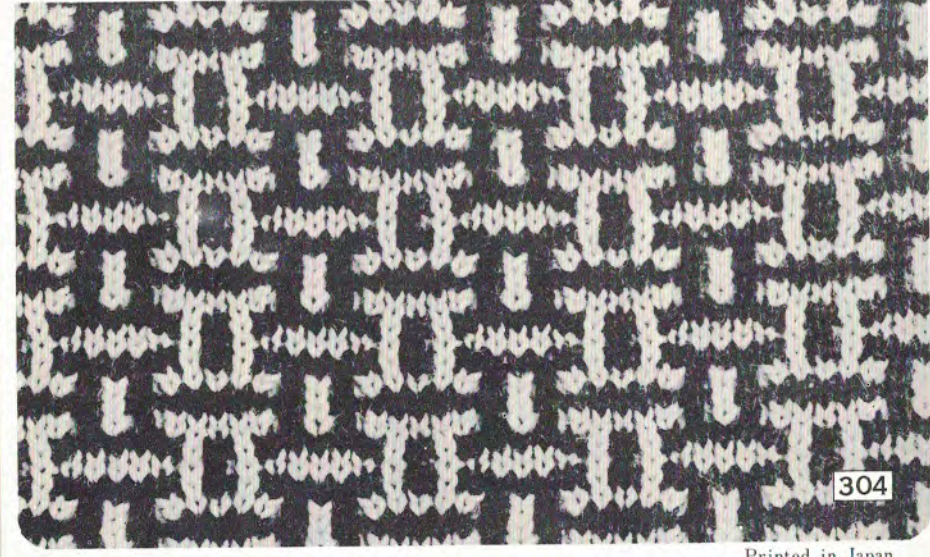
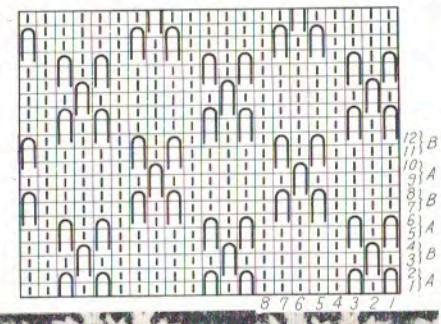

304

Printed in Japan

ORDER	COLOR OF YARN		PATTERN PANEL	CAM LEV.	PUSH BUTTONS		PATTERN LEV.	SIDE LEV.	DIRECTION AND ROWS
	FEEDER	MANUAL			2 1	1 2			
1	Pink		2 8 1	Stocki-net	■	■	Knit-in	▼ ▼	→ →
2	"	Red	" " " "	Knit-in	"	"	"	" "	← ←
3	Red	Pink	2 " 4	"	"	"	"	" "	→ →
4	Pink	Red	2 " 1	"	"	"	"	" "	→ →
5	Red	Pink	2 " 4	"	"	"	"	" "	← ←
6	Pink	Red	2 " 1	"	"	"	"	" "	← ←
7	"	"	" " " "	Stocki-net	"	"	"	" "	→ →
8	"	Red	2 " " "	Knit-in	"	"	"	" "	→ →
9	Red	Pink	2 " 4	"	"	"	"	" "	→ →
10	Pink	Red	2 " 1	"	"	"	"	" "	← ←
11	Red	Pink	2 " 4	"	"	"	"	" "	→ →
12	Pink	Red	2 " 1	"	"	"	"	" "	→ →

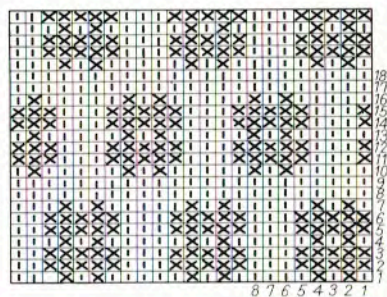

KNIT-IN PATTERN

Unit pattern of 8 Sts. & 18 Rows

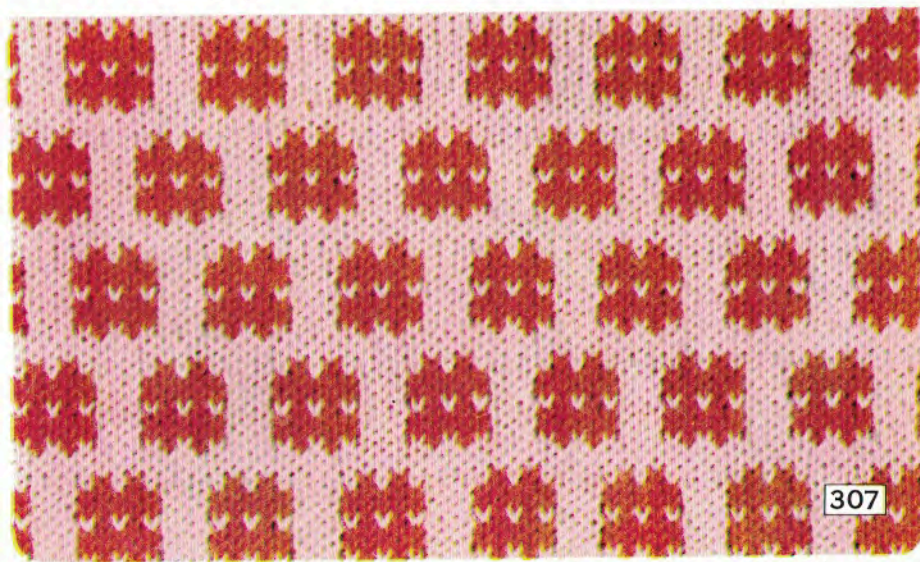

ORDER	COLOR OF YARN		PATTERN PANEL	CAM LEV.	PUSH BUTTONS		PATTERN LEV.	SIDE LEV.	DIRECTION AND ROWS	
	FEEDER	MANUAL			2 1	1 2				
1	Blue	White	0 5	●	Knit-in	■	■	Knit-in	▼ ▼	← ←
2	White	Blue	3 "	"	"	"	"	" "	" "	→ →
3	"	"	0 " "	"	"	"	"	" "	" "	← ←
4	Blue	White	3 " ●	"	"	"	"	" "	" "	→ →
5	White	Blue	0 "	"	"	"	"	" "	" "	← ←
6	"	"	3 " " "	"	"	"	"	" "	" "	→ →

KNIT-IN PATTERN

Unit pattern of 6 Sts. & 6 Rows

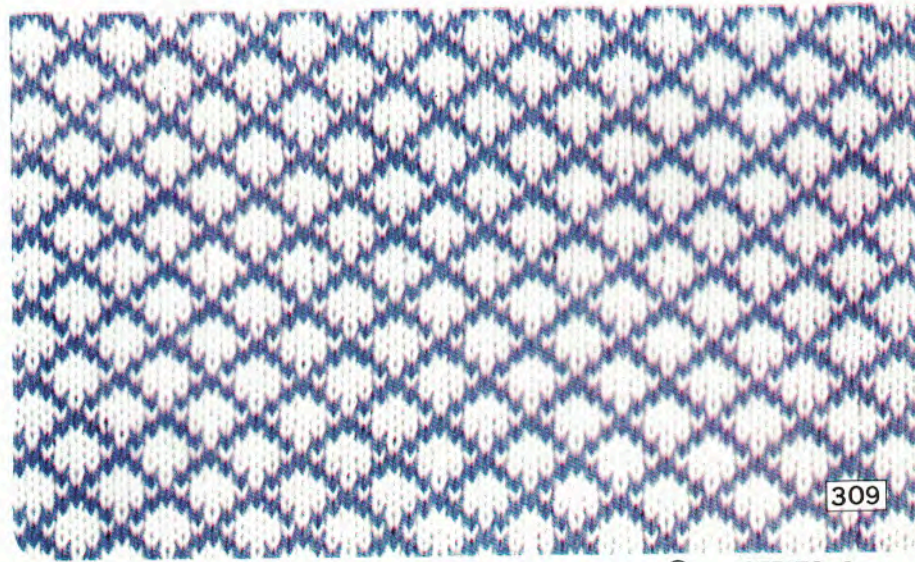
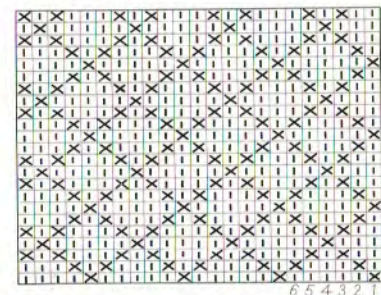

ORDER	COLOR OF YARN	PATTERN PANEL	CAM LEV.	PUSH BUTTONS	PATTERN LEV.	SIDE LEV.	DIRECTION AND ROWS
1	B	3 5 I	Stocki-net	2 1 .	Pick	▼ ▼	←
2	A	" " "	"	"	"	" "	→
3	"	" " "	Pick	"	"	" "	→
4	B	" " "	Stocki-net	"	"	" "	→
5	"	" " "	Pick	"	"	● ▼	←
6	A	" " "	Stocki-net	"	"	▼ ▼	→
7	"	0 " "	Pick	"	"	" "	→
8	"	" " "	"	"	"	▼ ●	→

ORDER	COLOR OF YARN	PATTERN PANEL	CAM LEV.	PUSH BUTTONS	PATTERN LEV.	SIDE LEV.	DIRECTION AND ROWS
1	A	0 5 I	Pick	2 1 .	Pick	▼ ▼	→
2	B	" " "	Stocki-net	"	"	" "	"
3	A	3 " "	Pick	"	"	" "	"
4	B	" " "	Stocki-net	"	"	" "	"

TUCK PATTERN

PICKED STITCHES

Unit pattern of 6 Sts. & 10 Rows

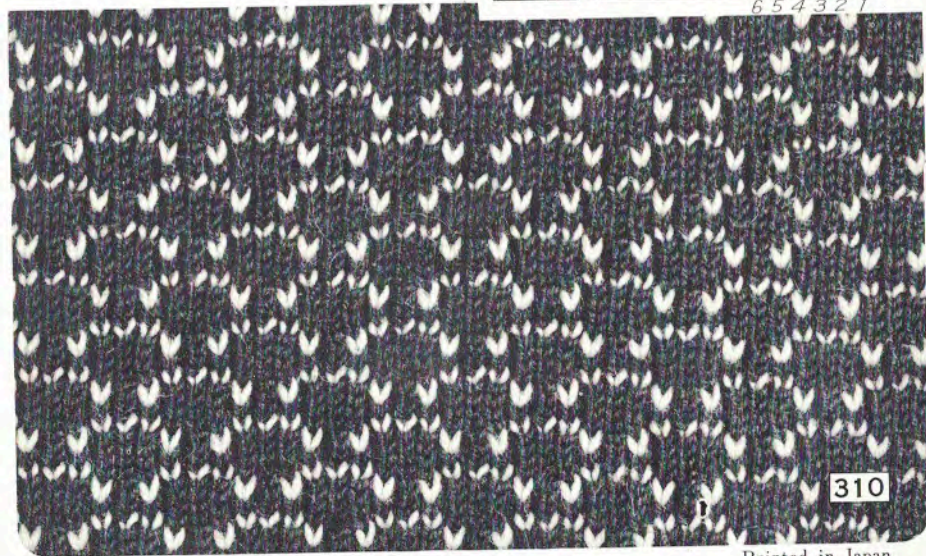
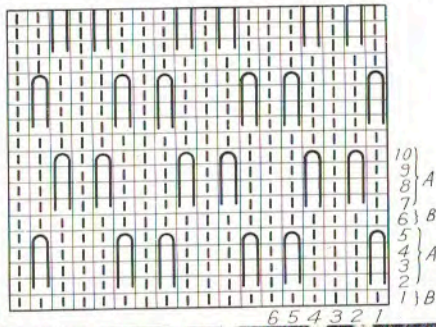

310

Printed in Japan

TUCK PATTERN

PICKED STITCHES

Unit pattern of 6 Sts. & 8 Rows

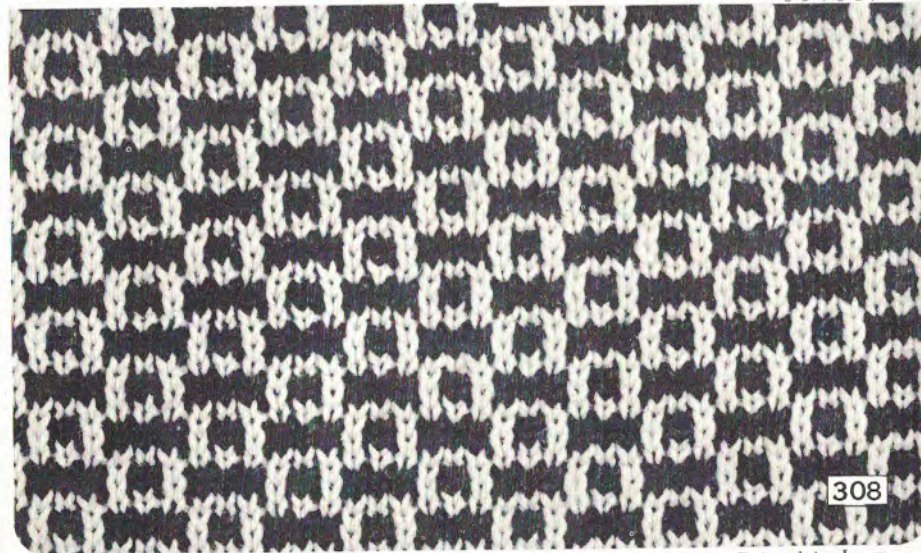
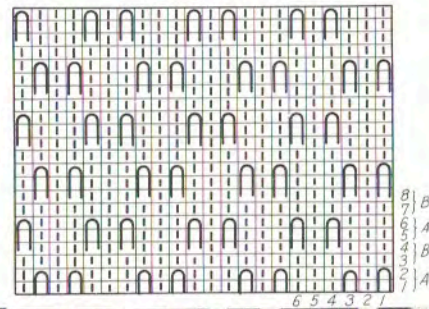

308

Printed in Japan

ORDER	COLOR OF YARN		PATTERN PANEL	CAM LEV.	PUSH BUTTONS		PATTERN LEV.	SIDE LEV.	DIRECTION AND ROWS
	FEEDER	MANUAL			2 1	1 2			
1	White	D.Blue	3 6	●	Knit-in	■ □	Knit-in	▼ ▼	← →
2	"	"	" 7	"	"	"	"	" "	← →
3	"	"	" "		"	"	"	" "	← →
4	"	"	" "	●	"	"	"	" "	← →

ORDER	COLOR OF YARN		PATTERN PANEL	CAM LEV.	PUSH BUTTONS		PATTERN LEV.	SIDE LEV.	DIRECTION AND ROWS
	FEEDER	MANUAL			2 1	1 2			
1	Brick		1 8 2	Stocki-net	■ □	□ ■	Knit-in	▼ ▼	← →
2	Yellow	Brick	" "	"	"	"	"	" "	"
3	"	"	" ●	"	"	"	"	" "	← → 4
4	"	"	" 8	"	"	"	"	" "	← →

KNIT-IN PATTERN

Unit pattern of 6 Sts. & 6 Rows

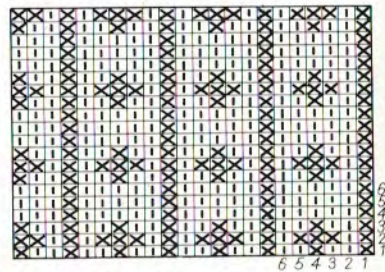

311

KNIT-IN PATTERN

Unit pattern of 8 Sts. & 10 Rows

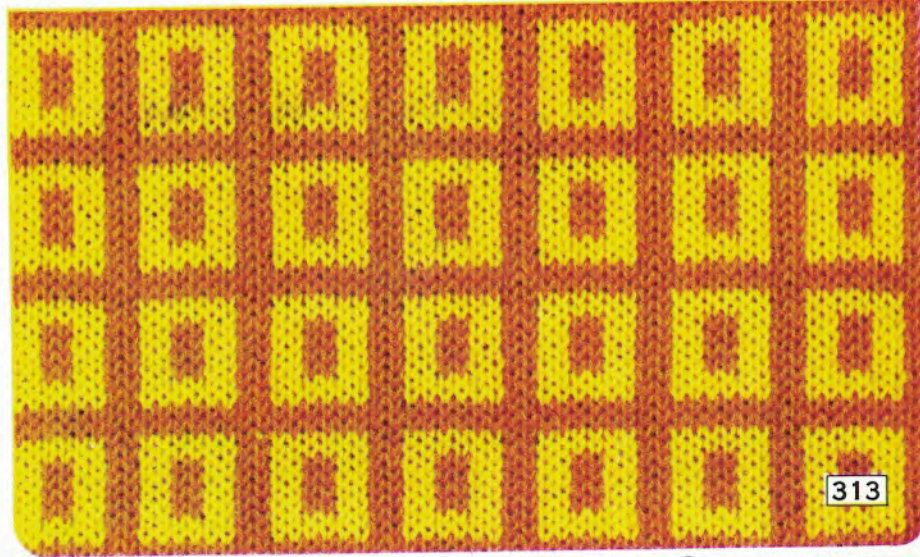
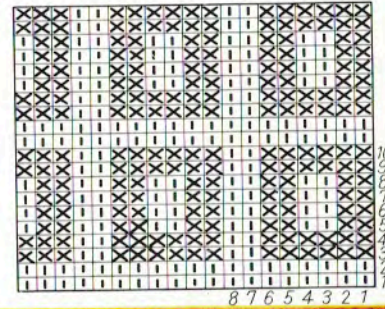

313

ORDER	COLOR OF YARN	PATTERN PANEL	CAM LEV.	PUSH BUTTONS	PATTERN LEV.	SIDE LEV.	DIRECTION AND ROWS
1		2 8	Pick		Pick		
2	"	"	Stocki-net	"	"	"	
3	"	"	Pick	"	"	"	
4	"	"	Stocki-net	"	"	"	
Rib(invert)sts. indicated by in the diagram below.							
6		2 8	Pick		Pick		
7	"	"	Stocki-net	"	"	"	
8	"	"	Pick	"	"	"	
9	"	"	Stocki-net	"	"	"	
Rib(invert)sts. indicated by ■ in the diagram below.							

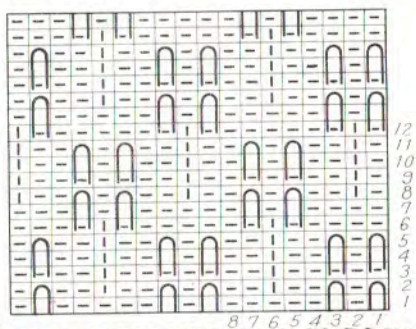

TUCK PATTERN

PICKED STITCHES

Unit pattern of 8 Sts. & 12 Rows

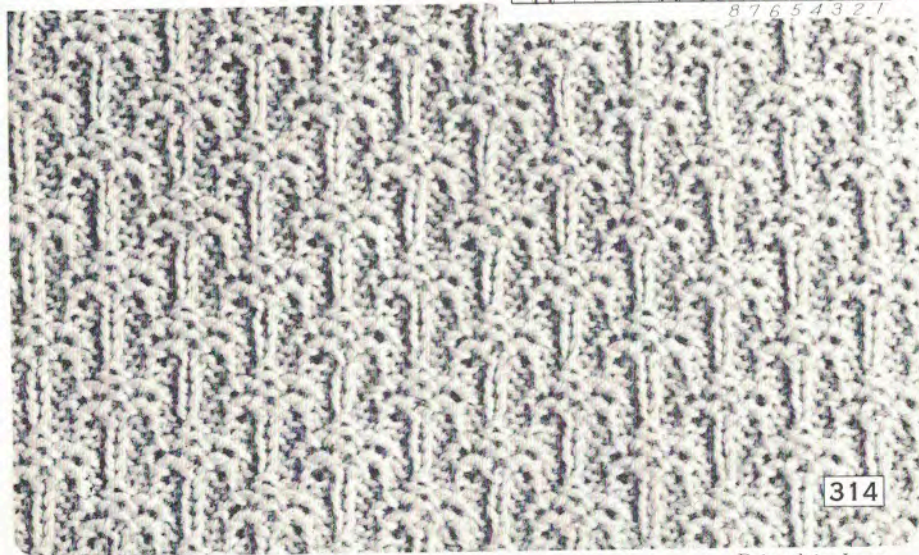

Printed in Japan

ORDER	COLOR OF YARN	PATTERN PANEL	CAM LEV.	PUSH BUTTONS	PATTERN LEV.	SIDE LEV.	DIRECTION AND ROWS
1	B	2 8	Stocki-net		Pick		
2	A	"	Pick	"	"	"	
3	"	"	"	"	"		
4	B	1 3	"	"	"		
5	A	2 8	"	"	"	"	
6	"	"	"	"	"		
7	B	1 3	"	"	"		
Repeat from order 2 to 7 4 times.							

TUCK PATTERN

CONTINUOUS PICKING STITCHES

Unit pattern of 8 Sts. & 22 Rows

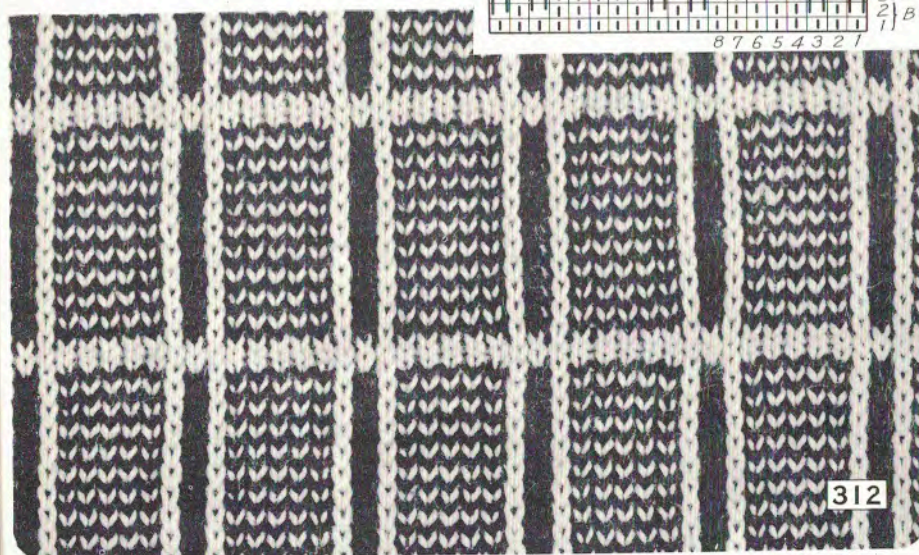
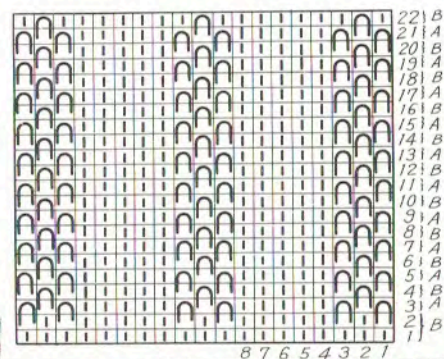

Printed in Japan

ORDER	COLOR OF YARN		PATTERN PANEL	CAM LEV.	PUSH BUTTONS		PATTERN LEV.	SIDE LEV.	DIRECTION AND ROWS
	FEEDER	MANUAL			2 1	1 2			
1	D.Blue		2 8 4	Stocki-net	■ ■	■ ■	Knit-in	▼ ▼	← →
2	White	D.Blue	" " "	Knit-in	" "	" "	" "	" "	← →
3	"	"	" ● "	"	"	"	"	"	← →
4	"	"	☞ 2 8	"	"	"	"	"	← →
5	D.Blue		" " "	Stocki-net	"	"	"	"	← →
6	White	D.Blue	" " "	Knit-in	"	"	"	"	← →
7	"	"	" ● "	"	"	"	"	"	← →
8	"	"	☞ 2 8	"	"	"	"	"	← →

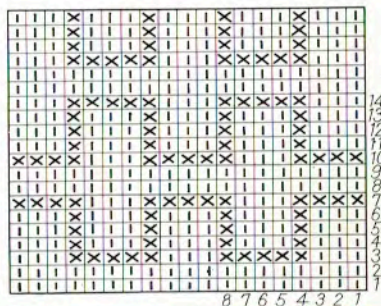

KNIT-IN PATTERN

Unit pattern of 8 Sts. & 14 Rows



315

ORDER	COLOR OF YARN		PATTERN PANEL	CAM LEV.	PUSH BUTTONS		PATTERN LEV.	SIDE LEV.	DIRECTION AND ROWS
	FEEDER	MANUAL			2 1	1 2			
1	Brick		☞ 3 8 4	Stocki-net	■ ■	■ ■	Knit-in	▼ ▼	← →
2	Pink	Brick	" " "	Knit-in	" "	" "	" "	" "	← →
3	"	"	☞ 2	●	"	"	"	"	← →
4	"	"	☞ 1	"	"	"	"	"	← →
5	"	"	0	"	"	"	"	"	← →
6	"		" " "	Stocki-net	"	"	"	"	"
7	"	Brick	" " "	Knit-in	"	"	"	"	"
8	"	"	☞ 1	"	"	"	"	"	← →
9	"	"	☞ 2	"	"	"	"	"	← →
10	"	"	☞ 3	4	"	"	"	"	← →
11	Brick		" " "	Stocki-net	"	"	"	"	← → 4
12	Blue	Brick	☞ 3	"	"	"	Knit-in	" "	← →
13	"	"	☞ 2	●	"	"	"	"	← →
14	"	"	☞ 1	"	"	"	"	"	← →
15	"	"	0	4	"	"	"	"	← →
16	"	"	☞ 1	●	"	"	"	"	← →
17	"		" " "	Stocki-net	"	"	"	"	← →
18	"	Brick	" " "	Knit-in	"	"	"	"	← →
19	"	"	0	4	"	"	"	"	← →
20	"	"	☞ 1	●	"	"	"	"	← →
21	"	"	☞ 2	"	"	"	"	"	← →
22	"	"	☞ 3	4	"	"	"	"	← →
23	Brick		" " "	Stocki-net	"	"	"	"	← →

KNIT-IN PATTERN

Unit pattern of 8 Sts. & 32 Rows

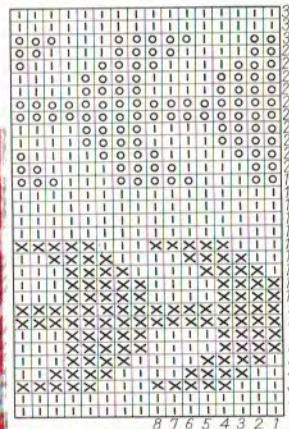

317

ORDER	COLOR OF YARN	PATTERN PANEL	CAM LEV.	PUSH BUTTONS	PATTERN LEV.	SIDE LEV.	DIRECTION AND ROWS
1		2 8	Pick		Pick	▼ ▼	→ →
2	Purl (invert) sts. indicated by ■ in the diagram below.						
3		2 8	Pick		Pick	▼ ▼	→ →
4	" "	" "	Stocki-net	" "	" "	" "	" "
5		2 8	Pick		" "	" "	" "
6	Purl (invert) sts. indicated by ■ in the diagram below.						
7		2 8	Pick		Pick	▼ ▼	→ →
8	" "	" "	Stocki-net	" "	" "	" "	" "

TUCK PATTERN

PICKED STITCHES

Unit pattern of 8 Sts. & 12 Rows

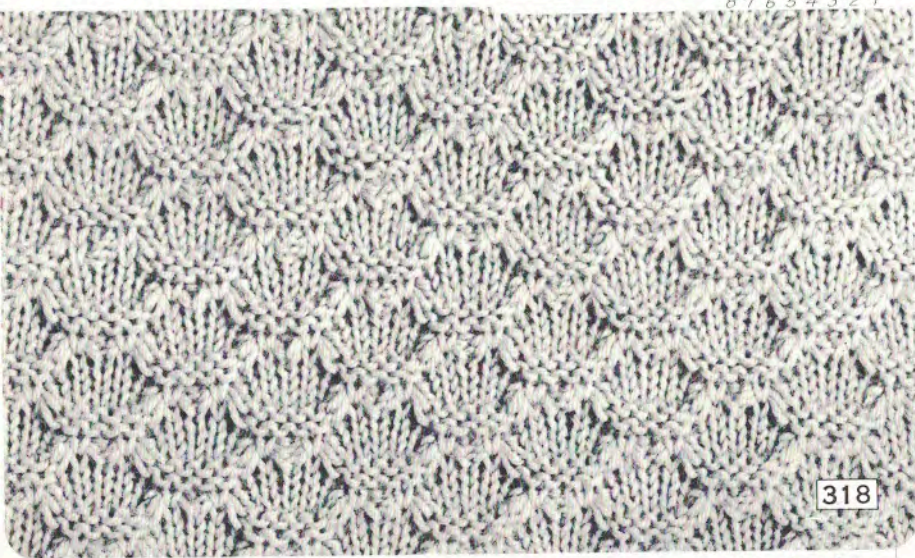
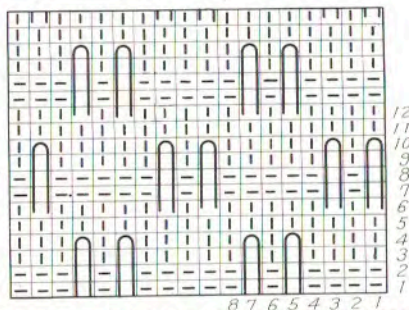

318

Printed in Japan

ORDER	COLOR OF YARN	PATTERN PANEL	CAM LEV.	PUSH BUTTONS	PATTERN LEV.	SIDE LEV.	DIRECTION AND ROWS
1		2 8	Pick		Pick	▼ ▼	→ →
2	" "	" "	Stocki-net	" "	" "	" "	← ←
3	" "	" "	Pick	" "	" "	" "	→ →
4	" "	" "	Stocki-net	" "	" "	" "	→ →
5	Rib (invert) sts. indicated by ■ in the diagram below.						
6		2 8	Stocki-net		Pick	▼ ▼	→ → 6
7	Rib (invert) sts. indicated by ■ in the diagram below.						

TUCK PATTERN

PICKED STITCHES

Unit pattern of 8 Sts. & 12 Rows

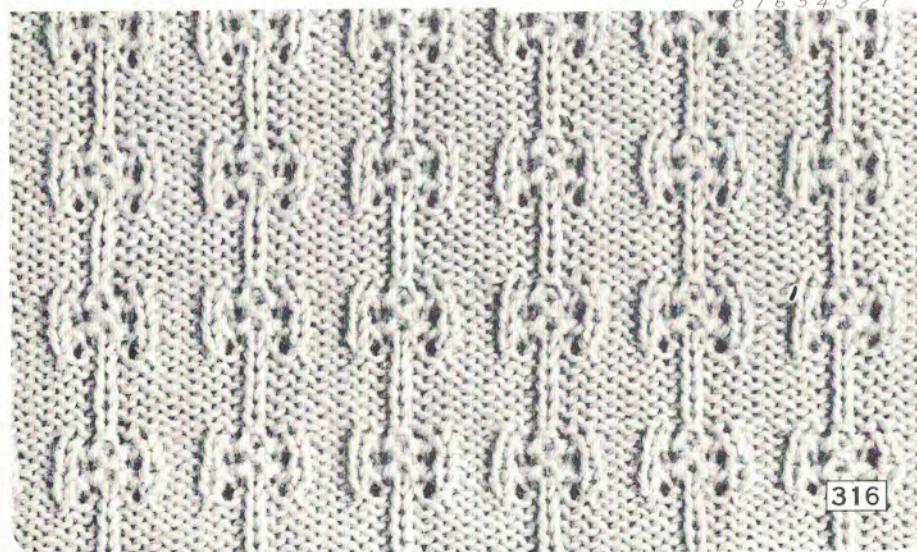
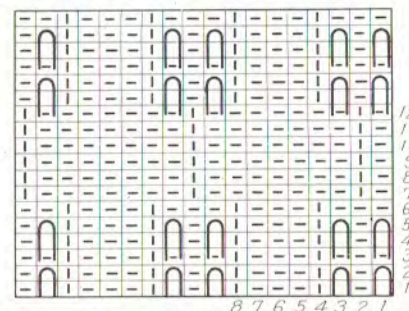

316

Printed in Japan

ORDER	COLOR OF YARN		PATTERN PANEL		CAM LEV.	PUSH BUTTONS		PATTERN LEV.	SIDE LEV.	DIRECTION AND ROWS
	FEEDER	MANUAL	1	2		2	1			
1	Green		2	8 3	Stocki-net	■	■	Knit-in	▼ ▼	→ → → →
2	"	White	"	" "	Knit-in	"	"	"	" "	→ → → →
3	White	Green	1	" 4	"	"	"	"	" "	→ → → →
4	Green	White	2	" 3	"	"	"	"	" "	→ → → →
5	"		"	" "	Stocki-net	"	"	"	" "	→ → → →
6	"	White	2	" "	Knit-in	"	"	"	" "	→ → → →
7	White	Green	3	" 4	"	"	"	"	" "	→ → → →
8	Green	White	2	" 3	"	"	"	"	" "	→ → → →

ORDER	COLOR OF YARN		PATTERN PANEL		CAM LEV.	PUSH BUTTONS		PATTERN LEV.	SIDE LEV.	DIRECTION AND ROWS
	FEEDER	MANUAL	1	2		2	1			
1	Brown	White	2	8 4	Knit-in	■	■	Knit-in	▼ ▼	→ → → → 4
2	"	"	2	" "	"	"	"	"	" "	"

KNIT-IN PATTERN

Unit pattern of 8 Sts. & 20 Rows

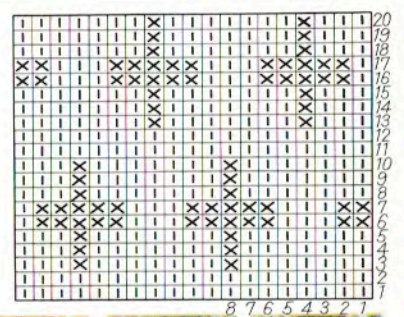

319

KNIT-IN PATTERN

Unit pattern of 8 Sts. & 8 Rows

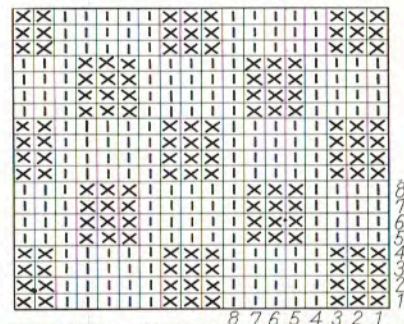

321

ORDER	COLOR OF YARN		PATTERN PANEL	CAM LEV.	PUSH BUTTONS		PATTERN LEV.	SIDE LEV.	DIRECTION AND ROWS
	FEEDER	MANUAL			2 1	1 2			
1	Blue	D.Blue	2 8	●	Knit-in		Knit-in	▼ ▼	←
2	"	"	1 ● 2		"		"	"	≡≡≡≡ 6
3	"	"	2 8	●	"		"	"	→
4	"	"	"	"	Stocki-net		"	"	→
5	"	Pink	2	"	Knit-in		"	"	←
6	"	"	3 ● 2		"		"	"	≡≡≡≡ 6
7	"	"	2 8	●	"		"	"	→
8	"	"	"	"	Stocki-net		"	"	→

KNIT-IN PATTERN

Unit pattern of 8 Sts. & 20 Rows

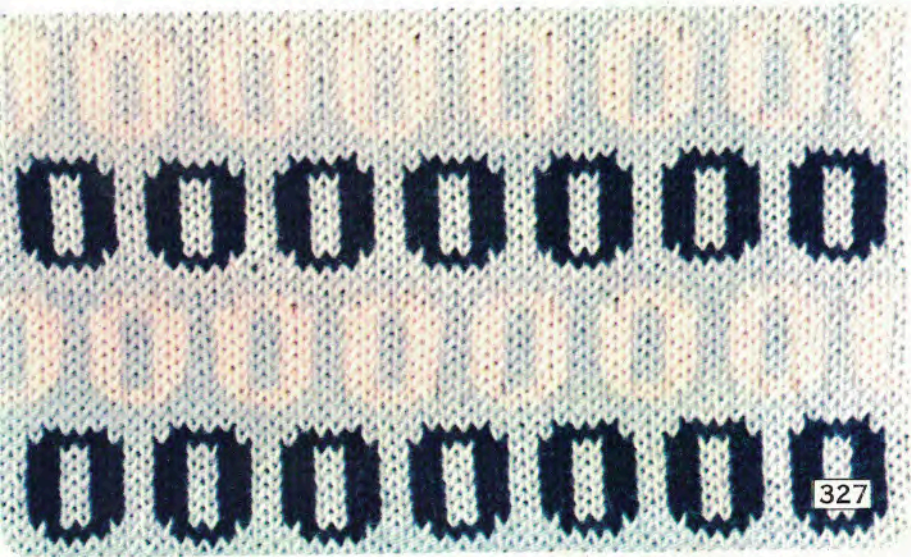
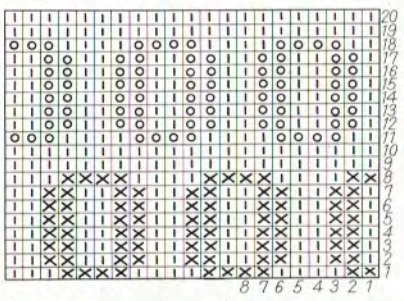

ORDER	COLOR OF YARN		PATTERN PANEL	CAM LEV.	PUSH BUTTONS		PATTERN LEV.	SIDE LEV.	DIRECTION AND ROWS
	FEEDER	MANUAL			2 1	1 2			
1	B		0 5 1	Pick			Pick	▼ ▼	←
2	A		3 " "	"			"	"	"

TUCK PATTERN

CONTINUOUS PICKING STITCHES

Unit pattern of 6 Sts. & 4 Rows

