

MACHINE KNITTING CHIC

No. 14 · £1.95

Baby

**Model
Designs
for the
Knitting
Machine**



**SWEATERS, PANTS, SETS,
DRESSES AND MUCH MORE**

**60 IDEAS TO KNIT
FOR BABIES**

Simple instructions and Reader's Helpline

ISSN 1015-7948



9 771015 794017

FROM THE CONTENTS

Dear readers, in this magazine we have put together a lot of practical and cheerful garments, so that your darling is well dressed for the first two years of his or her life. Sweaters, jackets, trousers, dresses and lots more for best and for play. All are up-to-date and can be knitted for little money. We have also used easy care yarns, to keep everything looking good. Have fun choosing and knitting these lovely designs. Your Editor.



Abbreviations and yarn manufacturers page 21
Check your tension! page 30
Size chart page 32

This magazine is published by **OZ-Druck- und Verlags-GmbH**, Römerstr. 90, D-7888 Rheinfelden.

Publishing Directors: H. + E. Medweth.
Editorial: Christl Haegele. **Design:** Ch. Haegele and C. Grube. **Distribution:** Buch- und Presse-Vertrieb GmbH & Co. KG, Römerstr. 90, D-7888 Rheinfelden. Distributed in Great Britain by: MMC, Magazine Marketing Company, Octagon House, White Hart Meadows, Ripley, Woking, Surrey GU23 6HR. Tel. 0483-211222. Printed in West Germany by OZ-Druck- und Verlags-GmbH Rheinfelden. Copyright 1992 by Sigold AG, CH-6370 Stans.

All models are under unlimited copyright protection ©. Commercial copying prohibited. Publishers and editors assume no liability for the unrequested contribution of photos, designs and manuscripts.

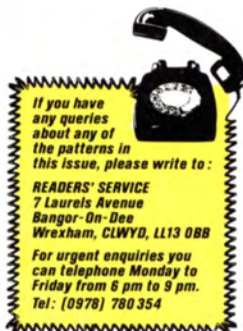

If you have any queries about any of the patterns in this issue, please write to:

READERS' SERVICE
7 Laurels Avenue
Bangor-On-Dee
Wrexham, CLWYD, LL13 0BB

*For urgent enquiries you can telephone Monday to Friday from 6 pm to 9 pm.
Tel: (0970) 780 354*

Delightful christening gown with charming details for that important day. For the lacy skirt fine cotton is most suitable. We have also included a bolero for the girls and a jacket. The instructions explain in detail.



Model 1, Size 62-68

Model 2, Size 62-68



Model 3, Size 62-68

*All in white
for the big occasion*

Model 4, Size 62

Soft wool in mint to cosset baby. Delicate lace and picot edgings compliment each other. The trousers can be plain with just the ribbing and white edgings. Small satin-roses decorate the dress. Three pieces for the first outing.



*Well dressed for
the first outing*



Model 6, Size 68-80

Model 5, Size 62

Embroidery and patterns for the smallest



Model 11,
Size 74/80 (86/92)

Model 7, Size 74/80 (86/92)

Model 8, Size 74/80 (86/92)



Model 10,
Size 74/80 (86/92)

Model 9, Size 74/80 (86/92)

Left: The large heart has been knitted in and the small motifs embroidered afterwards. The rolled neck band is very fashionable. An opening at the back makes dressing easier.

Centre: Patterned sweater with contrasting cabled welts. Here too a practical opening.

Right: A set in two different lace patterns with small collar. You could wear the two sweaters with the trousers as well.

Model 13, Size 74/80 (86/92)

Model 16, Size 68/74 (80/86)

Model 17, Size 68

Model 12, Size 74/80 (86/92)



ciao hallo ciao hallo
hallo ciao hallo ciao
ciao hallo ciao hallo

Model 15, Size 74/80 (86/92)

Just made for a cuddle



Model 14, Size 74/80 (86/92)

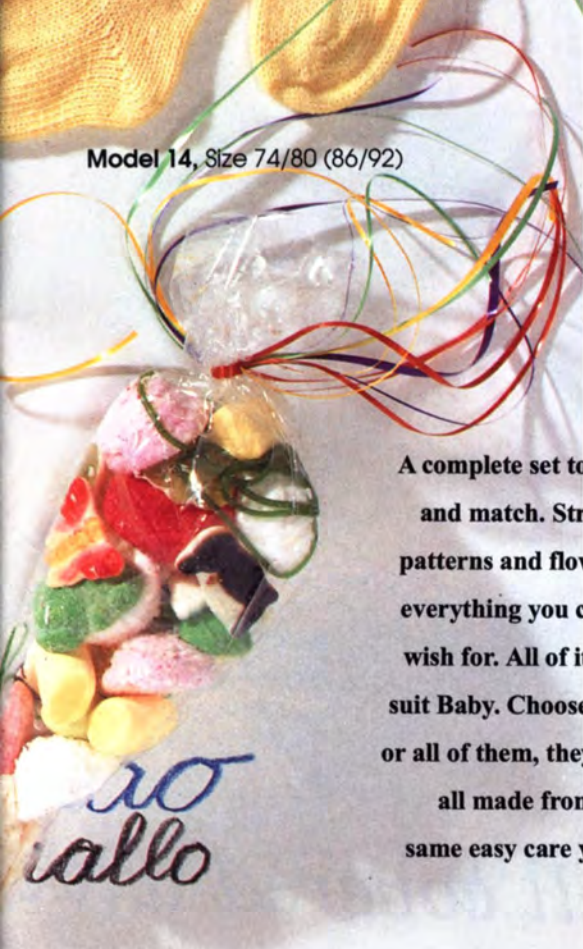

A complete set to mix and match. Stripes, patterns and flowers, everything you could wish for. All of it will suit Baby. Choose any or all of them, they are all made from the same easy care yarn.

Model 18,
Size 74-80



A twinset even for the little ones. Sweater and cardigan have the same stripes separated by Angora tucks. For sweet little girls, we have added a few flowers.

Model 19,
Size 74-80



no
iallo

Left: A two piece dress with a soft frill and lace collar. The top has a geometric garter stitch pattern. Little bows in pink will please little ladies!

Right: Purple cotton for going for a walk. Partly plain and partly patterned with a cat and flowers in the window. Fashionable Mums will love this.



Model 20, Size 74/80

Model 23, Size 74/80

Model 21, Size 74/80

Well covered with

Model 22, Size 74/80



Design by Sabine Funck

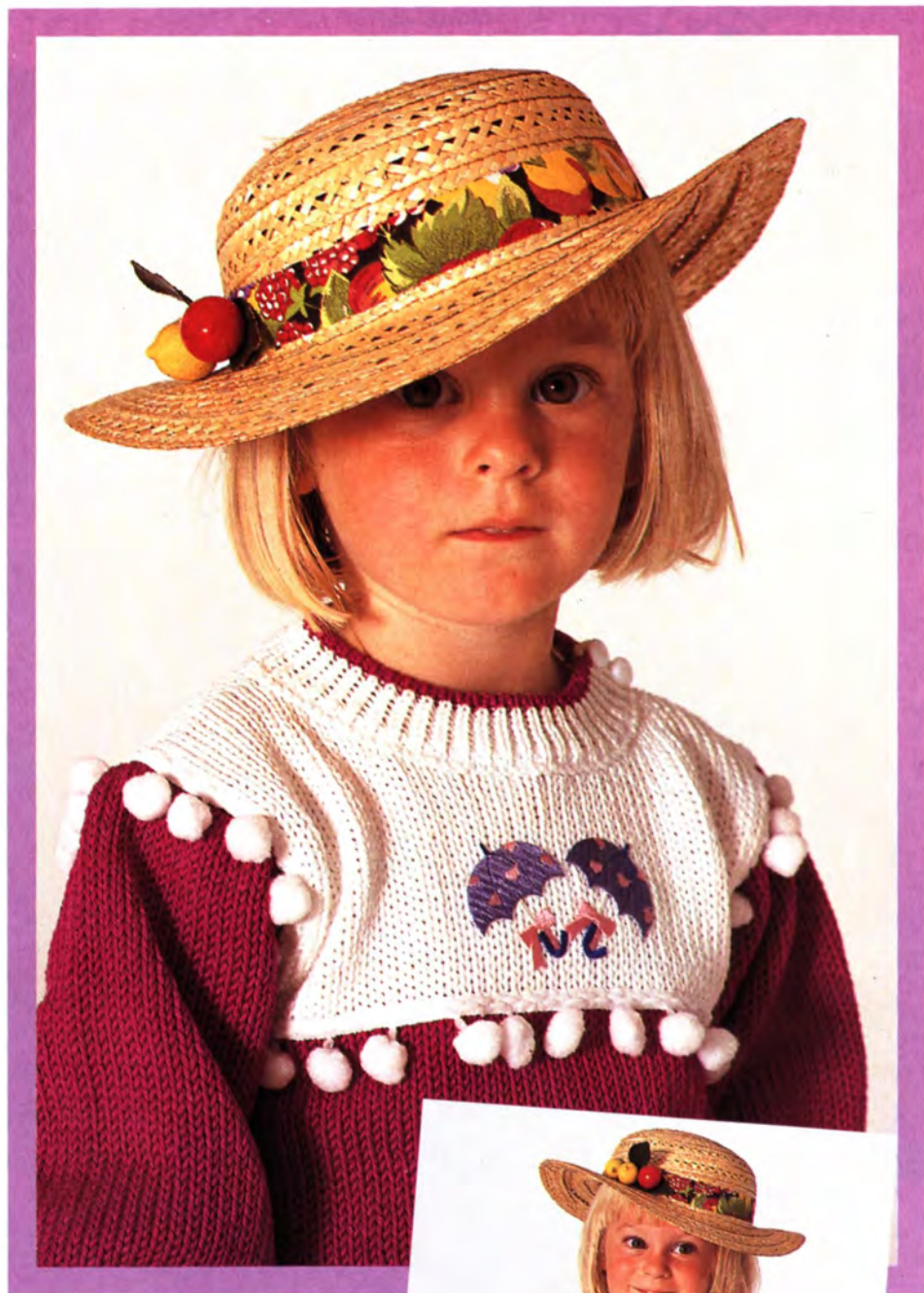

Easy and quick to knit is this sweater in cyclamen and white. Afterwards you only have to stitch on the umbrellas and the pompom edging and your work is done.

charm and umbrellas!



Model 24,
Size 86/92 (74/80)

Model 25, Size 86/92



Model 27, Size 74/80



Above: Cable and designs and other textured patterns always look good.

Centre: Checked pattern from knit and purl stitches.

Below: Completely cabled, always practical.



Model 26, Size 68/74 (80/86)



An ideal outfit for crawling about. With the hood it is also suitable for outdoors, when the wind blows. Knitted in stocking stitch with a narrow border as decoration. Two garments that can be knitted in many colours.

Model 28, Size 74/80

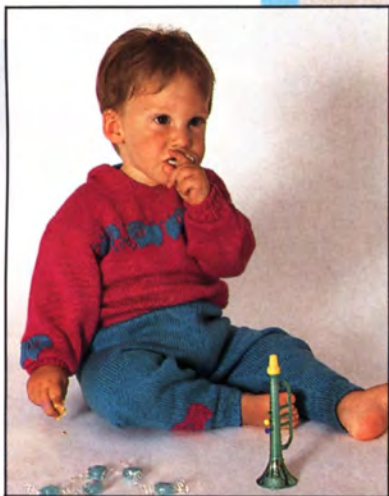

Design by Sabine Funck



Model 29, Size 74/80

Animals knitted in fairisle



Model 31, Size 80/86
Design by E&S Strickstudio

Model 30, Size 74/80
Design by Sabine Funck

Good humoured in Navy colours

Sailor sweaters for the little ones, a cheeky idea! One these should be in your darlings wardrobe, as the navy and white combination of colours can be worn in many ways.

Left: A sailor sweater with a frill. Something special to show what Mummy can do. Shiny cotton is the right material. Right: Straight from the Navy comes the design for this sweater. The navy edging and the large bow make it quite correct.



Doll from Kleine Gallerie in Gaden,
Dorothea Joannes, Mauernstr. 10, 8071 Gaden bei Pförring

A red butterfly

Your baby will smile when you spoil him or her with this. Apart from the butterfly, pattern stripes enhance the sleeves. Black glitter yarn and a sequin flower look good.



Model 32, Size 86/92 (74/80)
Design by E&S Strickstudio

INSTRUCTIONS

On the following pages you will find all the models under their relevant numbers together with the necessary diagrams, punchcards and charts.

Model 1

White

Christening gown

Size: 62-68 cm

Machines: Suitable for standard gauge machines with lace carriage and garter carriage. We used a Brother machine.

Material: PINGOUIN "Coton Mercerise No. 8" (100% cotton, 550m/100g) approx. 300g white. Press studs.

Tension: 32 sts and 52 rows = 10 cm over lace pattern. 32 sts and 50 rows = 10 cm over st st. TD approx. 3.

Arrows on diagrams denote direction of knitting.

Lace pattern: Punch card or mark mylar sheet or program machine.

Front: Starting with the skirt, E-wrap cast on 184 sts. With garter carriage knit 11 rows garter stitch. Set RC 000 and continue in lace pattern to RC 324. Knit several rows waste yarn and release from machine. Push 78 N to WP and re-hang skirt, gathering sts evenly - 7 sts on 3 needles. Set RC 000 and knit in st st to RC 36. Shape armholes by casting off at each on alt. rows 3 sts once, 2 sts once and 1 st twice. Decr. 1 st at each side on every foll. 4th row 3 times = 58 sts. Knit straight to RC 60 and shape neck. Cast off centre 8 sts and knit each side separately. At neck edge cast off on alt. rows 3 sts once, 2 sts once and 1 st 4 times. Decr. 1 st at neckedge on foll. 4th rows 4 times = 12 sts. Cast off at RC 90.

Back: Cast on and knit as for front to RC 270. Cast off centre 3 sts for back opening and knit each side separately. Knit to RC 324. Re-hang sts for bodice on 38 needles.

Shape armholes as on front. Knit to RC 78 and shape back neck. At inner edge cast off on alt. rows 5 sts once, 3 sts twice, 2 sts twice and 1 st once. Cast off rem. 12 sts at RC 90.

Finishing: Close shoulder seams. Pick up 100 sts around neck edge and hang on needles. With garter carriage knit 8 rows garter stitch. Cast off loosely with latch tool or thin knitting needle. For armhole edge pick up 86 sts and knit as for neck band. On back opening pick up 90 sts and knit as for neck band. Overlap bands at base and stitch down. Sew on press studs.

Lace pattern for model 1 on page 18

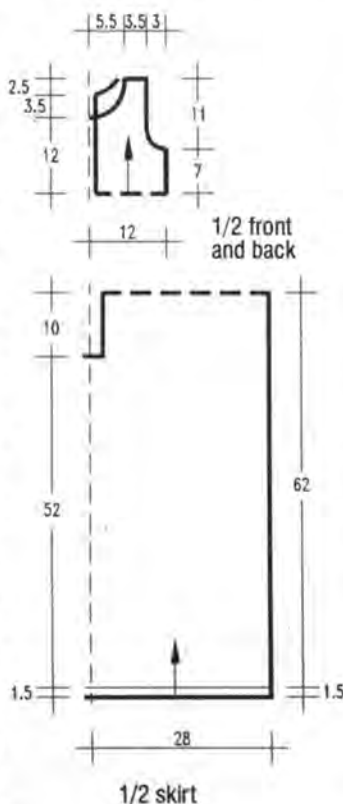

Model 2

White Bolero

Size: 62 - 68 cm

Machines: Suitable for standard gauge machines.

Material: AUSTERMANN "Royal Anjou Angora" (100% Angora, 33m/10g) approx. 80g white. Small amount gold Lurex yarn. Gold beads and 2 appliqués. These are available by mailorder from STRICKATELIER Weber, Donnenstr. 11, 5249 Etzbach, Germany. Send Eurocheque for DM 39.00 incl. postage. The yarn is available by mailorder from WOLLSTUDIO Jutta Hinrichs, Adelbert-Stifter-Str. 5, 6550 Bad Kreuznach, Germany. Send Eurocheque for DM 109.00 incl. postage. You will also need 2mm and 3,5mm knitting needles.

Tension: 24-25 sts and 34 rows = 10 cm. TD approx. 10.

Arrows on diagrams denote direction of knitting.

Main part: Cast on with waste yarn 120 sts and knit several rows. Set RC 000 and knit with Angora in st st. At each side increase for the shaping on alt. rows 3 sts once, 2 sts once and 1 st 3 times = 136 sts. At RC 30, divide work into 3 pieces. For **left front**, work over 35 sts at right, putting remainder in NWP with nylon cord. Shape V-neck by decreasing 1 st fully-fashioned at outside edge on alt. rows 14 times. AT THE SAME TIME, shape armholes at inner edge by casting off on alt. rows 3 sts once, 2 sts twice and 1 st 3 times. Cast off rem. 10 sts at RC 64. For the **back section**, return 66 sts to WP. Knit armhole shaping at both sides as on front = 46 sts. Knit to RC 58 and shape neck with HP. Push to HP centre 16 sts and

work each side separately. At inner edge of neck, push to HP on alt. rows 3 sts once and 1 st twice. Cast off rem. 10 sts at RC 64. Return rem sts to WP and knit **right front** as for left front, reversing all shapings.

Sleeves: Cast on with waste yarn over 32 sts and knit several rows. Change to Angora and set RC 000. Shape sides by incr. 1 st at each side on every 4th row 10 times = 52 sts. At RC 42, shape top. At each side cast off on alt. rows 4 sts once, 3 sts once, 2 sts once and 1 st once. Decrease 1 st at each side every 4th row 3 times = 26 sts. RC shows 64. Cast off all sts.

Sleeve cuffs: Pick up sts from lower edge of sleeve on 2mm knitting needles, reducing them to 26 sts. Knit 1,5cm in 1x1 rib and cast off.

Finishing: Close shoulder seams. With 3,5mm circular needle, pick up approx. 250 sts around edge. Starting with a purl row, knit 10 rows st st. Cast off loosely. Turn to inside and slipstitch in position. Oversee band with Lurex as in photo. Sew on appliqués and beads. Set in sleeves, gathering top slightly.

Diagrams on page 18

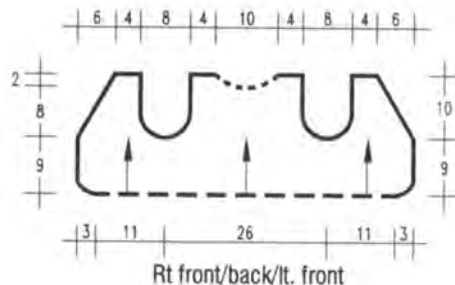
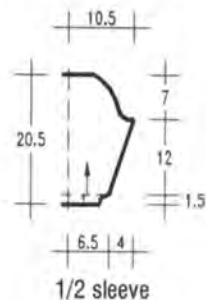
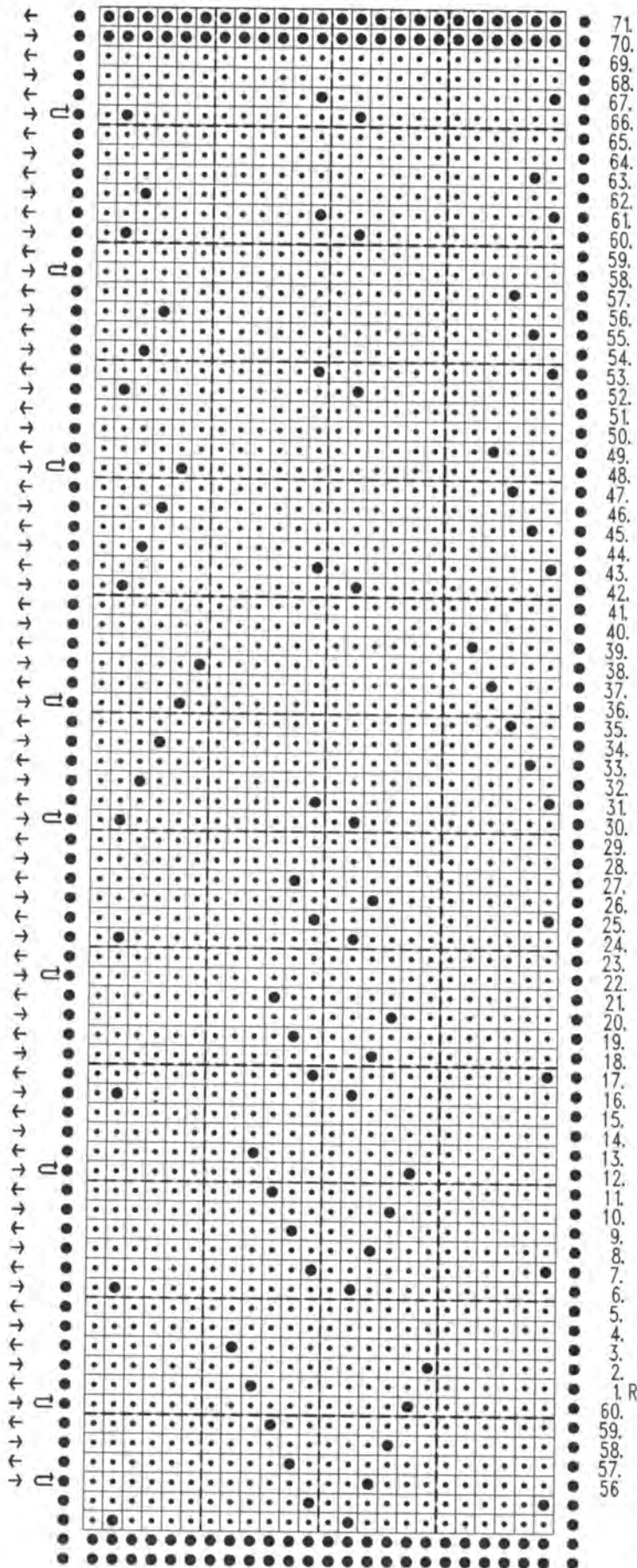

Model 3

WHITE JACKET WITH LACE PATTERN

Size: 62-68 cm
Machines: Suitable for standard gauge machines with lace carriage. We used a Brother machine.
Material: PINGOUIN "Coton Merceise No. 8" (100% cotton, 550m/100g) approx. 100g white. Small amount white Angora. 3 buttons.
Tension: 32 sts and 52 rows = 10 cm over lace pattern, 32 sts and 50 rows = 10 cm over st st. TD approx. 3.
Arrows on diagrams denote direction of knitting.
Main Part (back and both fronts): E-wrap cast on 180 sts. Set RC 000 and knit in lace pattern to RC 62. Work **left front** over 45 sts at right, putting rem. sts into NWP with nylon cord. Make a note of row number of pattern! Keeping outer (right) edge straight, shape armhole at inner edge by casting off on alt. rows 6 sts once, 4 sts once, 3 sts once, 2 sts once and 1 st once. AT THE SAME TIME, when RC shows 72, reset RC 000 and knit in st st. At RC 40, shape neck by casting off at right edge on alt. rows 4 sts once, 2 sts twice and 1 st 5 times = 16 sts. Cast off these sts at RC 60. Return 90 sts to WP and knit **back**. Reset RC to 62 and lace pattern to relevant row. Decrease for armholes at both sides

as described for front. Change to st st at RC 72. Set RC 000 and knit to RC 50. For back neck, cast off centre 12 sts and knit each side separately. At neck edge cast off on alt. rows 3 sts once, 2 sts once and 1 st twice. Cast off rem. 16 sts at RC 60. Return rem. sts to WP and knit **right front** as for left front, reversing all shapings.

Sleeves: E-wrap cast on 46 sts. Set RC 000 and knit in lace pattern, incr. 1 st at each side on every 4th row 13 times = 72 sts. At RC 58, shape top. Cast off at each side alt. rows 4 sts once, 3 sts once and 2 sts once. Decr. 1 st at each side on every 4th row 8 times. Put 2 sts together across the row and cast off.

Angora trim: Pick up sts around outer edge of garment hang on machine. With Angora at TD approx 8-10, knit 4 or 5 rows. Trans-

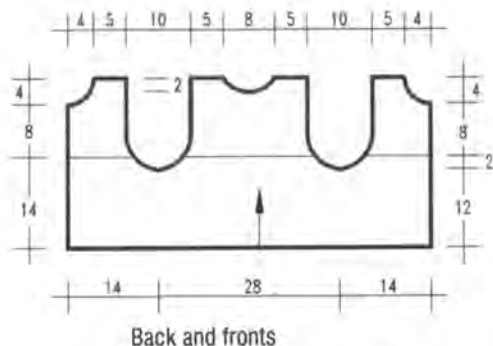

Back and fronts

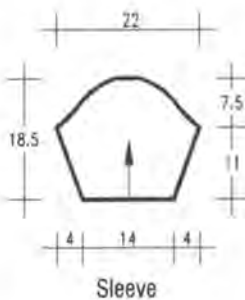

Sleeve

fer alt. sts to next, leaving empty N in WP. Knit 4 or 5 rows. Pick up loops from first row and hang on same needles. Knit 1 row and cast off. Leave 3 spaces in trim for buttonholes on correct side. Repeat along edge of st st yoke. Alternately, knit trims separately and sew

on. Close all seams and set in sleeves. Sew on buttons.

Models 4+5

JACKET AND DUNGAREES WITH LACE PATTERN

Size: 62 cm

Machines: We used a Brother KH 930 with lace carriage and garter carriage. Suitable for standard gauge machines with ribber, using hand transfer for the lace.

Material: PINGOUIN "Corrida 3" (60% cotton, 40% polyacryl, 210m/50g) approx. 200g lt. green. Small amount of white. 2 buttons for jacket, 4 buttons for trousers. Multi-transfer tool.

Tension: 27 sts and 40 rows = 10 cm at TD approx. 8.

Arrows on diagrams denote direction of knitting.

Hand transfer for lace pattern: See chart. Arrange pattern from centre outwards and knit 2 rows after each transfer. Set multi-transfer tool with 4 prongs out.

Ribs: Knitted at TD approx. 8 with garter carriage.

Picot edging: Knit rows 1 - 6 in green, rows 7+8 in white and rows 9 - 14 in green. After row 7, transfer alt. sts to next needle on left, leaving empty N in WP. The 2 rows white from the foldline.

JACKET:

Back: E-wrap cast on 70 sts in lt.green. Set RC 000 and knit a picot edge. Pick up loops from first row and hang on needles. Set RC 000 and knit in lace pattern to RC 40. Cast off 3 sts at each side for armholes = 64 sts. Knit picot edge as described and pick up loops from first row as above. Set RC

000 and knit in st st to RC 36. Cast off 12 sts at each side for shoulders. Knit several rows waste yarn on rem. 40 sts and release from machine.

Right front: E-wrap cast on 36 sts in lt.green and knit picot edge. Pick up loops from first row. Set RC 000 and knit in lace pattern to RC 40. Cast off 3 sts at right edge for armhole. Knit picot edge as on back. Set RC 000 and knit in st st to RC 20. At left edge **shape neck** with HP. Push to HP on alt. rows 10 sts once, 4 sts once, 3 sts once, 2 sts once and 1 st twice. Cast off rem. 12 sts at RC 36.

Left front: Knit as for right front, reversing all shapings.

Sleeves: E-wrap cast on 50 sts and knit picot edge as described. Set RC 000 and knit in lace pattern. Shape sides by incr. 1 st at each side on every 4th row 9 times = 68 sts. At RC 40, shape top: at each side cast off on alt. rows 5 sts once, 1 st 10 times and 2 sts 3 times. Cast off rem. 26 sts at RC 70.

Finishing: Close shoulder seams. With purl side facing, pick up 40 sts from centre back neck and 24 sts at either side from the fronts = 88 sts. Knit picot edge as described. Pick up loops from first row and hang on needles. Knit 1 row and cast off. Pick up 60 sts along front edges and knit picot edge as described. On right band, make 2 buttonholes on row 3 of lt.green. Pick up approx. 50 sts along straight edge of armholes and knit picot edge as above. Gather sleeve tops slightly and set in sleeves. Close rem. seams and sew on buttons.

DUNGAREES

Front:

1 st leg: E-wrap cast on 40 sts and knit in st st. RC 000. knit 60 rows.

Cast off at left edge on alt. rows 3 sts once and 1 st 3 times = 34 sts. At RC 68, knit several rows waste yarn and release from machine.

2nd leg: Cast on and knit as for 1 st leg, reversing all shapings.

Bodice: With shapings in centre of machine and purl side facing, hang sts from both legs on needles = 68 sts. Set RC 000 and knit in st st to RC 70. For armholes cast off at each side on alt. rows 2 sts once and 1 st twice = 60 sts. At RC 76,

change to garter carriage or ribber and knit in 1x1 rib for 20 rows. Remove centre 30 sts onto stitch holder. Knit over rem. 15 sts at each side further 20 rows rib for straps. Change to knitting carriage and knit picot edging, making 2 buttonholes on 3rd row as before. Return centre 30 sts to WP and knit picot edge. At each side, decrease 1 st on alt. rows up to foldline and increase 1 st at each side on alt. rows afterwards. Finish as before.

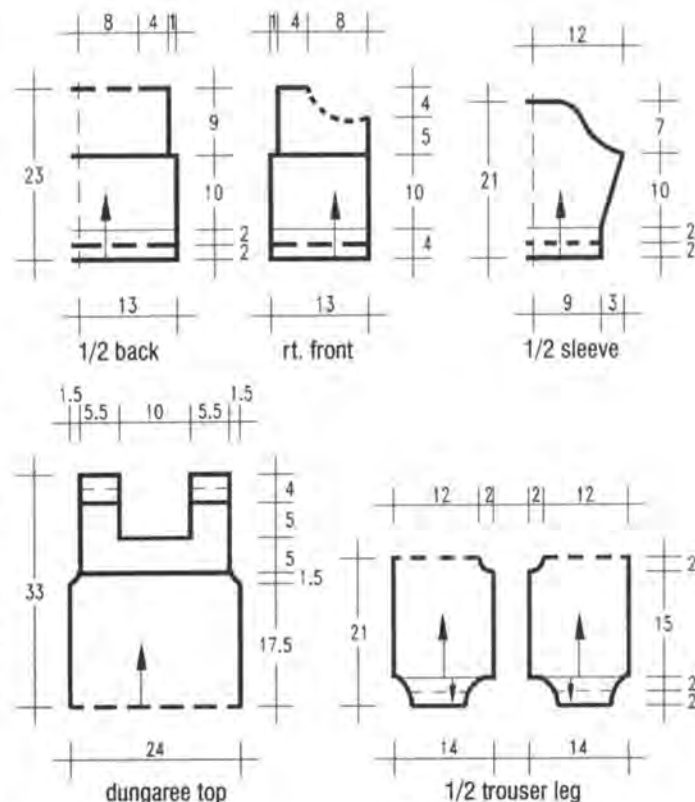

cont. next page

Pick up sts from inner neck edge and knit picot edge as before and shaping at outer edge. Knit picot edge along armholes.

Back: Cast on and knit as above.

Finishing: Close inner leg seams. Pick up sts from lower edge of trouser legs and hang on 40 needles. Knit picot edge as described. Close outer seams. Sew on buttons.

Stitch World pattern 146

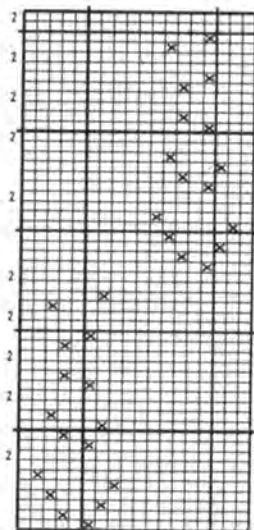

Lace pattern for hand transfer

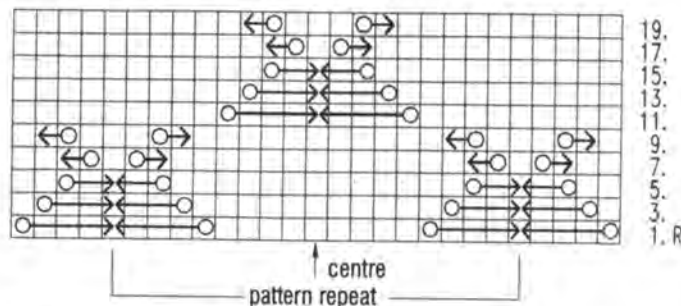

Key to chart

□ = 1 stitch

○ → = transfer 4 sts to right by 1. Empty N in WP.

← ○ = as above but the left. Centre N holds 3 sts.

← ○ = as above but the left. Centre N holds 3 sts.

○ → = transfer 3 sts to the right by 1. Empty N in WP.

○ → = transfer 3 sts to the right by 1. Empty N in WP.

○ → = transfer 3 sts to the right by 1. Empty N in WP.

← ○ = as above but to the left. Centre N holds 3 sts.

← ○ = as above but to the left. Centre N holds 3 sts.

○ → = transfer 2 sts to the right by 1. Empty N in WP.

○ → = transfer 2 sts to the right by 1. Empty N in WP.

← ○ = as above but to the left. Centre N holds 3 sts.

← ○ = as above but to the left. Centre N holds 3 sts.

○ → = transfer 1 st to the right, empty N in WP.

○ → = transfer 1 st to the right, empty N in WP.

← ○ = as above but to the left.

← ○ = as above but to the left.

19.
17.
15.
13.
11.
9.
7.
5.
3.
1. R

Model 6

LIGHT GREEN DRESS

Size: 62-80 cm

Machines: We used a Brother KH 930 with lace carriage. Suitable for other standard gauge machines using hand transfer for the lace pattern.

Material: PINGOUIN "Corrida 3" (60% cotton, 40% polyacryl, 210m/50g) approx. 150 g lt. green. 3 buttons. Red and white rose-buds.

Tension: 26 sts and 40 rows = 10 cm over lace pattern. TD approx. 8.

Arrows on diagrams denote direction of knitting.

Lace pattern: Stitch World Pattern 146 or use chart for hand transfer, always knitting 2 rows between transfer rows. Alternately adjust pattern to fit 24 st punchcard.

Back: E-wrap cast on 104 sts. Set RC 000 and knit 8 rows. Transfer alt. sts to next needle, leaving empty N in WP. Knit 8 rows. Set RC 000 and knit in lace pattern. Decrease 1 st at each side on every 10th row 7 times = 90 sts. Knit to RC 80 and change to st st. Cast off 5 sts at each side for armholes and knit to RC 86. Knit several

rows waste yarn and release from machine. Push 50 needles to WP an rehang sts, doubling up where necessary. Make a tuck: knit 6 rows, transfer alt. sts to next needle, leaving empty N in WP. Knit 6 rows. Pick up loops from first row of tuck and hang on same needles. Set RC 000 and knit 2 rows. **Back opening:** cast off the centre 2 sts and knit each side separately. For right half knit to RC 36 and cast off the 12 sts at right for shoulder. Release rem. sts on waste yarn. Knit left half in reverse.

Front: Cast on and knit as for front, omitting the back opening, till 22 rows after tuck. **Shape neck.** Push to HP centre 16 sts and all sts at side opposite to carriage. At neck edge push to HP on alt. rows 2 sts once and 1 st 3 times. Cast off rem. 12 sts at RC 36. Repeat for other side.

Neck band: Return sts from HP to WP. Pick up 6 sts at each side from straight edge of neck. Pick up sts from waste yarn stone side of back neck. Knit 8 rows, make picot edge, knit 8 rows. Cast off loosely. Pick up sts from other side of back neck and knit as described.

Sleeves: Cast on with waste yarn 50 sts and knit several rows. Set RC 000 and knit in lace pattern. Increase 1 st at each side on every 4th row 9 times = 68 sts. Knit to RC 40 and shape top. Cast off at each side on alternate rows 5 sts

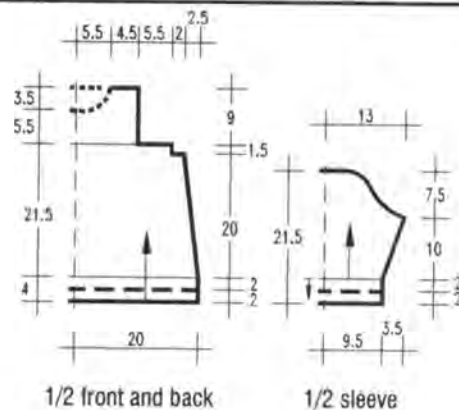

once, 1 st 10 times and 2 sts 3 times. Cast off rem. 26 sts at RC 70.

Sleeve bands: With purl side facing, pick up sts from lower edge of sleeves and hang on 40 needles. Knit 8 rows, make picot edge, knit 8 rows. Pick up loops from first row and hang on needles. Knit 1 row and cast off.

Finishing: Close shoulder and neck band seams. Turn neck band to inside and sew down. On back opening pick up approx. 33 sts on each side and knit 12 rows. Cast off loosely. Make 3 buttonholes on one band. With purl side facing, pick up 48 sts from straight edge of armhole. Knit 6 rows, make picot edge and knit 6 rows. Cast off. Turn to inside and sew down.

Close side and sleeve seams. Set in sleeves, gathering top slightly. Turn in hem and sew down. Sew on buttons and rose buds.

Stitch World Pattern 146

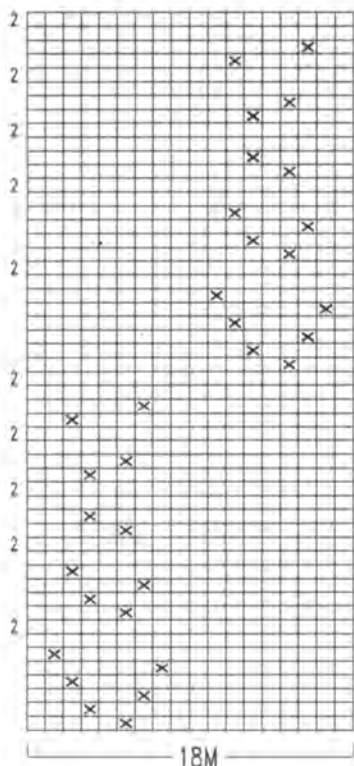

20
KNITTED
ROWS

Lace pattern for hand transfer

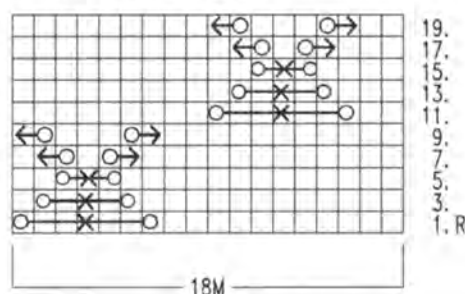

Key:

- = 1 stitch
- = transfer 1 st to next N at right. Empty N in WP.
- ←○ = as above but to the left.
- = transfer 1 st from left and right to centre N, which holds 3 sts. Empty N in WP.
- = as above, but transferring 2 sts.
- = as above, but transferring 3 sts.

Models 7-10

SWEATER WITH HEART, JACKET, TROUSERS AND SOCKS IN LACE PATTERN

Size: 74/80 (86/92). Instructions for the larger size are in brackets.

Machines: Suitable for standard gauge machines with ribber, lace carriage and intarsia carriage. We used a Brother KH 930.

Material: SCHACHENMAYR "Timmi" (50% polyacryl, 25% wool, 25% viscose, 200m/50g) approx. 300 (400)g white and 100g pink. Small amount in turquoise for embroidery, 28 small beads, length of white viscose yarn, elastic for trouser waist, 5 buttons for jacket, 2-3 small buttons for sweater.

Tension: 30 sts and 41 rows = 10 cm over st st. 28 sts and 42 rows = 10 cm over lace pattern A or 106. TD approx. 7**.

Arrows on diagrams denote direction of knitting.

Lace pattern: Electronic machines use pattern 106 or mark mylar sheets or program machines. Punch card machines, punch card

repeating design 3 times across width of card. For hand transfer follow charts, always knitting 2 rows st st between transfer rows.

Intarsia: Use chart 1 and knit in intarsia, using a separate ball of yarn for each area. Twist yarns on back of work when changing colour.

SWEATER:

Back: With RB in position, arrange 88 (94) needles for 2x2 rib. Cast on in white and knit 18 rows rib. Transfer all sts to MB and set RC 000. Knit in white to RC 52 (60). Mark both side edges with waste yarn for armhole. Knit to RC 78 (90) and divide work for back opening. With left half of work in HP, knit on right side to RC 102 (114). At right edge, cast off 24 (27) sts for shoulder. Knit 16 rows over rem. 20 sts at left for neck trim. Return sts at left to WP and knit as for right half, reversing all shapings.

Front: Cast on and knit as for back to RC 10 (14). Work intarsia. Continue in st st to RC 90 (102) and **shape neck.** Push to HP centre 12 sts and all sts at side opposite to carriage. At neck edge push to HP on alt. rows 4 sts. once, 3 sts twice and 2 sts twice. Cast off rem. 24 (27) sts at RC 102 (114). Repeat for other side. Knit neck trim over needles in HP as on back.

Sleeves: Close shoulder and neck trim seams. With purl side facing, pick up 76 (82) sts between markers at side edges and hang on needles. Set RC 000. Knit in white,

decreasing 1 st at each side on every 5th row 11 (12) times = 54 (58) sts. At RC 60 (68), transfer sts for 2x2 rib. Knit 18 rows rib and cast off.

Finishing: Embroider the front as in photo. Close side and sleeve seams. Sew on buttons. Crochet small loops for buttonholes.

JACKET:

Back: In pink, cast on by E-wrap 84 (90) sts and knit 16 rows st st. Pick up loops from first row to make a hem and knit 1 row. Set RC 000 and change to white yarn. Continue in lace pattern to RC 32 (40) and mark both side edges for armholes. Knit to RC 80 (94) and cast off at each side 24 (27) sts for shoulders. Knit several rows waste yarn over rem. 36 sts and release from machine.

Right front: With pink cast on 39 (42) sts by E-wrap and knit hem as on back. Change to white and knit to RC 32 (40). Mark right edge for armhole. Knit to RC 64 (76) and **shape neck.** Using nylon cord, take to NWP at left edge on alternate rows 4 sts once, 3 sts twice, 2 sts twice and 1 st once. At RC 80 (94), cast off rem. 24 (27) sts. Return sts held on cord to WP and knit 1 row. Knit several rows waste yarn and release from machine.

Left front: Knit as for right front, reversing all shapings.

Collar: Close shoulder seams. With purl side facing, pick up the 36 sts from back neck and hang on

cont. next page

YARN MANUFACTURERS AND IMPORTERS

DOVERMANN & TRAUlsen

Wollversand Roeder
Lindenstr. 21 A
8080 Fürstfeldbruck
Germany

PINGOUIN YARNS

Aspen Yarns
Shaftesbury Centre
Percy Street
Swindon SN2 2 AZ

SCHACHENMAYR

Postfach 1160
D - 7335 Salach
Germany

WSM-WESTIMA / WOLLTEX

Rheinstraße 28
D- 6100 Darmstadt

All yarns are also obtainable from:

WOLLSTUDIO JUTTA HINRICHS

Adlbert-Stifter-Straße 5
6550 Bad Kreuznach
Germany

KNITTING MACHINES

BROTHER JONES SEWING

MACHINES LTD.
Shepley Street
Manchester M34 5JD

SINGER

K. Dickinson
European Home Products
John Scott House
Market Street
Bracknell
Berks, RG12 2JB

PFAFF BRITAIN LTD.

East Street
Leeds
LS9 8EH

Abbreviations:

- st(s) = stitch(es)
- R = row(s)
- alt. = alternate
- C = colour
- COL = carriage on left
- COR = carriage on right
- cont. = continue
- decr. = decrease
- incr. = increase
- rep. = repeat
- N = needle(s)
- MB = mainbed
- RB = ribber bed
- st.st. = stocking stitch
- HP = holding position
- WP = working position
- NWP = non-working position
- HP = holding position
- UWP = upper working position
- RC = row counter
- TD = tension dial
- 000 = set RC to 000
- MT = main tension
- RT = rib tension
- rem = remaining
- trans. = transfer
- m. = metre
- cm. = centimetre
- dc = double crochet
- crabstitch = dc from left to right

Figures on diagrams are measurements in centimetres

needles. At each side hang the sts from the correct front and remove waste yarn, picking up an extra 4-6 sts from straight edge of front neck. Using pink, knit in st st, knit 16 rows decreasing 1 st at each side on alt. rows 8 times. Knit 16 rows, increasing 1 st at each side on alt. rows. Cast off. Fold collar in half to inside and sew down. Close short sides.

Sleeves: With purl side facing, pick up 66 (72) sts between markers on outside edge and hang on needles. Set RC 000 and knit in lace pattern. At each side decrease 1 st on every 5th row 9 (10) times = 48 (52) sts. At RC 48 (56) change to pink and knit 16 rows. Pick up loops from first row in pink and hang on same needles. Knit 1 row and cast off.

Front bands: With purl side facing, pick up 54 (64) sts along front edge and hang on needles. Knit 16 rows in pink. Pick up loops from first row in pink and hang on same needles. Knit 1 row and cast off. On left front band, make 5 button-holes at even distances on rows 4 and 12. Close side and sleeve seams.

TROUSERS:

Cast on in white 82 (88) sts by E-wrap and knit 16 rows st st for hem. Pick up loops from first row onto needles. Set RC 000 and knit in lace pattern A. Increase 1 st at each side on every 9th row 9 times = 100 (109) sts. Knit to RC 84 (92) and shape crotch. On alternate rows cast off at each side 2 sts 3 times = 88 (94) sts. Knit to RC 144 (156). With nylon cord take 44 (47) sts at left to NWP. * Knit 2 rows. Take 10 sts at left to NWP. Repeat from * 3 more times. At RC 152 (164) return sts to Wp and knit 16 rows st st over all sts. Pick up loops from first row of hem and hang on same needles. Knit 1 row and cast off. Knit second piece as above, reversing all shapings.

Finishing: Close side seams. Close centre back and front seams. Insert elastic.

SOCKS: See chart 2. E-wrap cast on 42 sts in pink and knit 6 rows. Make picot edge and knit 6 rows. Pick up loops from row and hang on needles. Knit in lace pattern to RC 28. Take 21 sts at left to NWP on the nylon cord. On rem. sts shape the heel by short-rowing as shown in diagram. When all sts are

back in WP, return sts on nylon cord to WP and knit over all sts to RC 70. Release 21 sts at left on waste yarn. Knit toe over rem. sts as for the heel. Release sts on waste yarn. Graft the two sets of sts from the waste yarn. Close side seam. Knit second sock, reversing all shapings. For larger size socks, knit extra 4-6 rows between rows 12-28 and 54-70.

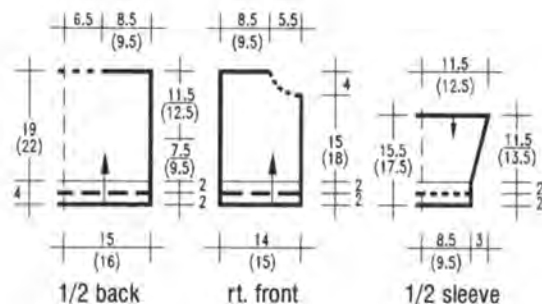
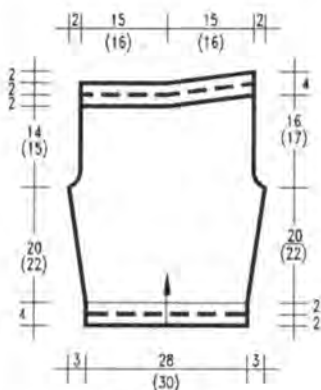
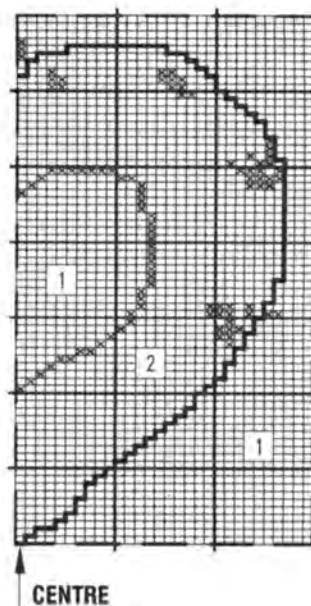
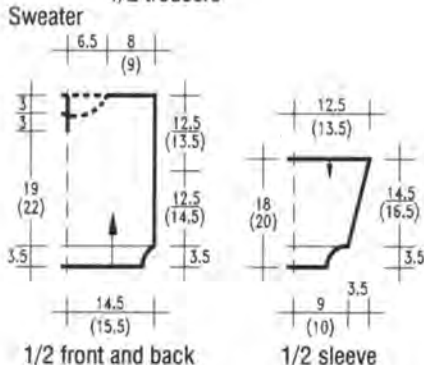

Chart 1 (1/2 heart)



Sweater



Stitch World Pattern 106

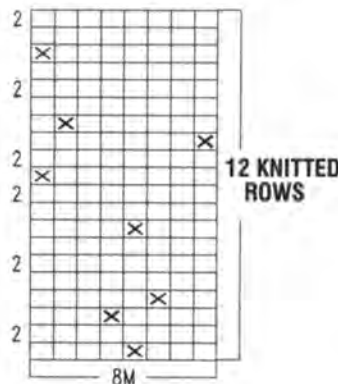

Key to chart 1:
 1 = white
 2 = pink
 3 = turquoise
 = 1 st and 1 row

Lace pattern A

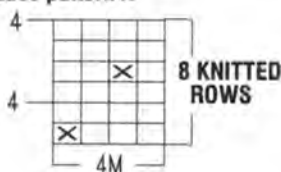
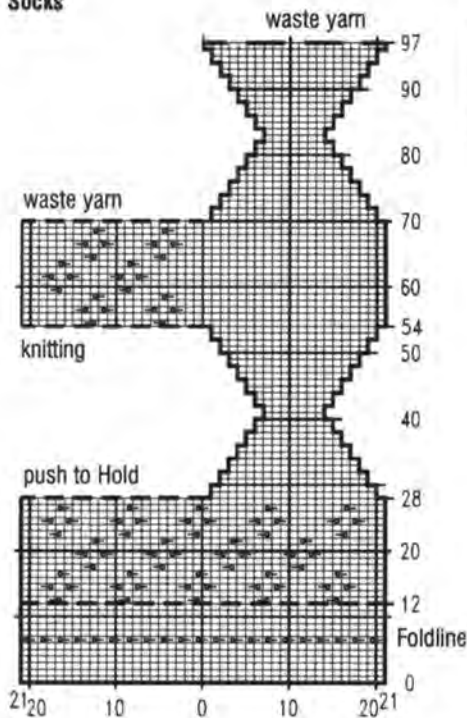
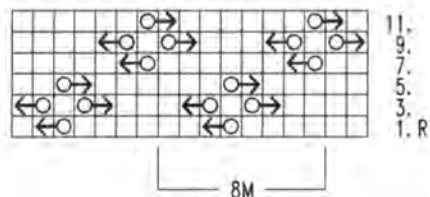

Chart 2
Socks



Lace pattern 106 for hand transfer



Key to chart A:

- = 1 st
- = transfer 1 st to the right. Empty N in WP
- ←○ = as above but to the left

Key to Chart 2:

- = 1 st
- = transfer 1 st to the right. Empty N in WP
- ←○ = as above but to the left

Lace pattern A for hand transfer

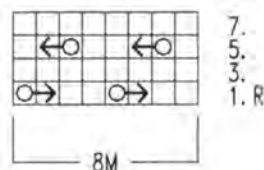

Model 11

PINK-WHITE FLECKED SWEATER WITH CABLE WELTS

Size: 74/80 (86/92) cm Instructions for the larger size are in brackets. One figure only applies to all sizes.

Machines: Suitable for electronic standard gauge machines with ribber and garter carriage. We used a Brother KH 930.

Material: SCHACHENMAYR "Timm" (50% polyacryl, 25% wool, 25% viscose, 200m/50g) approx. 150 (200)g flecked and 50g pink. 8 buttons.

Tension: 33 sts and 45 rows = 10 cm over garter stitch pattern. TD approx. 8.

Arrows on diagrams denote direction of knitting.

Cable ribs: With RB in position, arrange sts for 4x4 rib with centre 4 sts on MB. TD approx. 4/4, knit 4 rows and cable the groups of 4 sts on MB, always in the same direction.

Front: Cast on with waste yarn 100 (108) sts and knit several rows.

Set RC 000 and change to garter carriage. Knit in pattern to RC 60 (65) and mark both side edges for armholes. Knit in pattern to RC 90 (100) and **shape neck**. Note row number on pattern! Take to NWP with nylon cord centre 12 (14) sts and all sts at side opposite to carriage. On first side, take to NWP on alt. rows at neck edge 4 sts once, 3 sts once and 2 sts 4 times. Knit to RC 108 (118) in pattern. Change to 1x1 rib and knit 4 rows. Make 3 buttonholes at equal distances. Knit 4 rows and cast off with latch tool. Repeat for other side of neck shaping. Bring sts on nylon cord back to WP. Pick up extra 8 (10) sts along straight edge. Knit 5 rows 1x1 rib and make a buttonhole at each end. Knit 5 rows rib and cast off with latch tool.

Back: Cast on and knit as for front, but **shaping neck** at RC 98 (108). Shape neck as for front by taking to NWP centre 12 (114) sts and all sts at side opposite to carriage. At neck edge take to NWP on alt. rows 5 sts once, 4 sts once and 3 sts twice. Knit **buttonbands** as on front, omitting buttonholes. Knit neck band as on front.

Sleeves: Sew on buttons and fasten. With purl side facing, pick up 84 (92) sts between markers on side edges and hang on needles. Knit 1 row st st. Change to garter carriage and knit in pattern. Set RC 000 and decrease 1 st at each side

on every 6th row 12 (14) times = 60 (64) sts. At RC 76 (90) reduce sts to 44 and knit 1 row st st. Change to pink. Transfer sts for **cable rib** and knit 22 rows. Cast off with latch tool.

Welts: Pick up sts from lower edge of back or front and knit 22 rows in cable rib. Cast off.

Finishing: Close side and sleeve seams.

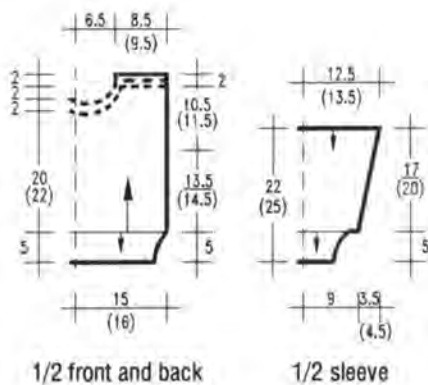

cont. next page

Use a yarn of similar length when substituting yarns!

Stitch World Pattern 497 for model 11

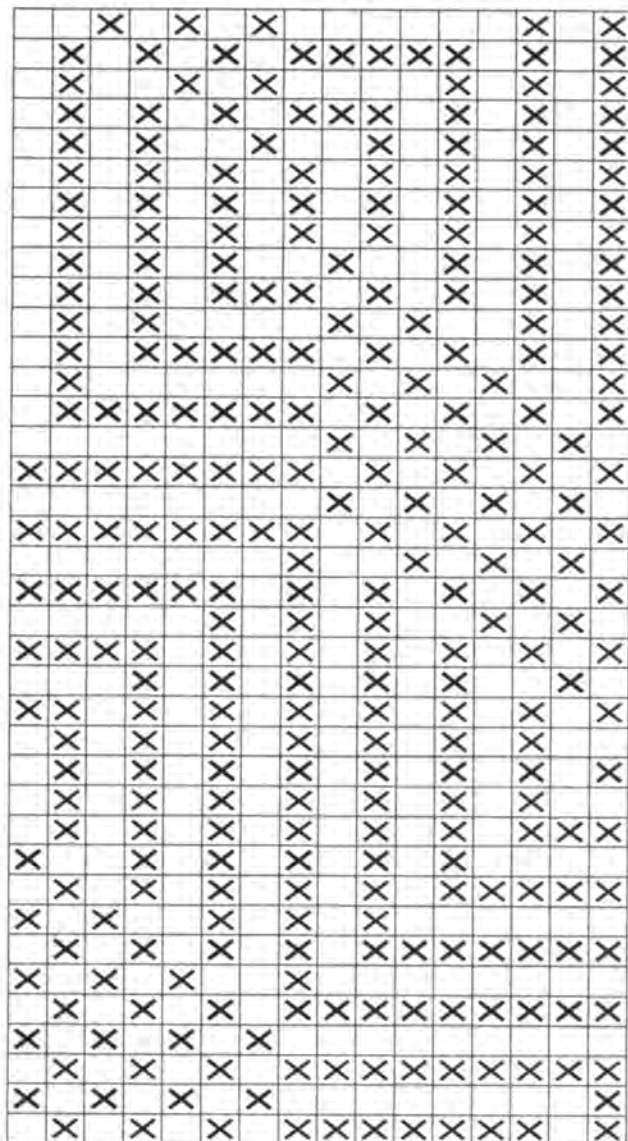

Models

12.15

PINK FAIRISLE

JACKET WITH HAT,

TROUSERS AND

YELLOW SOCKS

Size: 74/80 (86/92) cm. Instructions for the larger size are in brackets. One figure only applies to all sizes.

Machines: Suitable for standard gauge machines with ribber. We used a Brother KH 930.

Material: SCHACHENMAYR "Timmi" (50% polyacryl, 25% wool, 25% viscose, 200m/50g) approx. 200 (250)g pink, 150

(200)g green and 100 (150)g yellow. 6 buttons. Elastic for trouser waist.

Tension: 30 sts and 39 rows = 10 cm over fairisle at TD approx. 7**.
30 sts and 42 rows = 10 cm over st st at TD approx. 7**.

Arrows on diagrams denote direction of knitting.

JACKET:

Back: With RB in position, arrange 88 (96) needles for 2x2 rib. Cast on and knit 16 rows at TD approx. 2/2 Transfer all sts to MB. Set RC 000. Insert punchcard or mylar sheet. Set carriage for fairisle. Changing colours in feeder 2 as shown, knit to RC 42 (49). Mark both side edges for armholes. Knit to RC 90 (102). Cast off 27 (30) sts at each side for shoulders. Knit several rows waste yarn over rem. sts and release from machine.

Right front: Cast on in pink 42 (46) sts in 2x2 rib and knit 16 rows.

Transfer all sts to MB. Set RC 000 and knit in fairisle as on back. Mark right edge for armhole at RC 42 (49). Knit to RC 76 (86) and shape neck. Push to HP at left edge on alt. rows 3 sts twice, 2 sts 4 times and 1 st once (twice). Cast off rem. shoulder sts at RC 90 (102). Knit 1 row in pink st st over needles in HP. Knit several rows waste yarn and release from machine.

Left front: Cast on and knit as for right front reversing all shapings.

Sleeves: With pink cast on 54 (56) sts in 2x2 rib and knit 16 rows. Transfer all sts to MB. Set RC 000 and knit in fairisle pattern. Increase 1 st at each side on every 5th row 11 (13) times = 76 (82) sts. At RC 60 (70) cast off all sts.

Finishing: Close shoulder seams. For neckband, pick up sts held on waste yarn and hang on needles with purl side facing. Transfer sts for 2x2 rib. Knit 15 rows and cast off with latch tool. For **front bands**, pick up 98 (108) sts from front edge with purl side facing. Knit in rib as for neck band. On **left front** make 6 buttonholes on row 6. Set sleeves between markers on side seams. Close side and sleeve seams. Sew on buttons.

HAT

Cast on in pink 120 sts in 2x2 rib and knit 10 rows. Transfer all sts to MB and set RC 000. Knit in fairisle to RC 80. Take sts off on knitting needle. Knitting 5 sts together at once, cast off. Close seam. Draw thread through cast off sts and pull up tightly before fastening off.

TROUSERS

E-wrap cast on in pink 78 (84) sts knit 12 rows st st. Make a hem by picking up loops from cast-on and hanging them on same needles. Set RC 000 and knit in st st to RC 42 (46). Change to green and knit to RC 84 (92). Increase 1 st at each side on alt. rows 3 times = 84 (90) sts. Knit straight to RC 168 (180). To make hem, pick up loops from 20 rows below and hang on same needles. Knit 1 row and cast off. Knit second piece to match.

Close all seams and insert elastic. SOCKS

With RB in position arrange 42 sts for 2x2 rib. Cast on in yellow and knit 10 rows rib. Transfer all sts to MB. Set RC 000 and knit in st st to RC 16. **Shape heel.** Take 21 sts at left to NWP on nylon cord. Set carriage to HP. Starting from outside edge, push 1 N to HP at beg. of next 14 rows, leaving 7 sts in work in centre. Knit 1 row. Return 1 needle to WP at side opposite to carriage on next 14 rows - 21 sts in WP. Return needles held on cord to WP and knit 20 rows over all sts. For larger size, knit 4 rows extra for every cm required. **Shape toe.** Knit several rows waste yarn over the 21 sts at left and release from machine. On rem. sts knit toe as given for heel. Knit 1 row and release from machine on waste yarn. Graft the two sets of sts together. Sew side seam. Knit second sock to match.

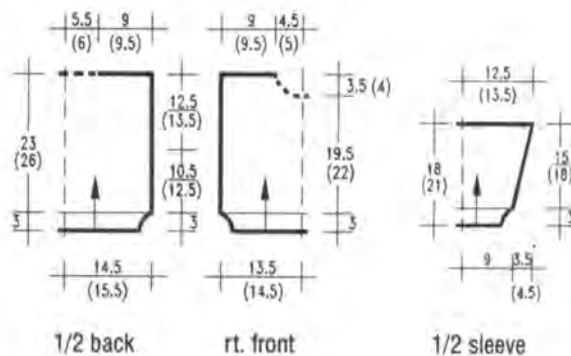

Fairisle pattern

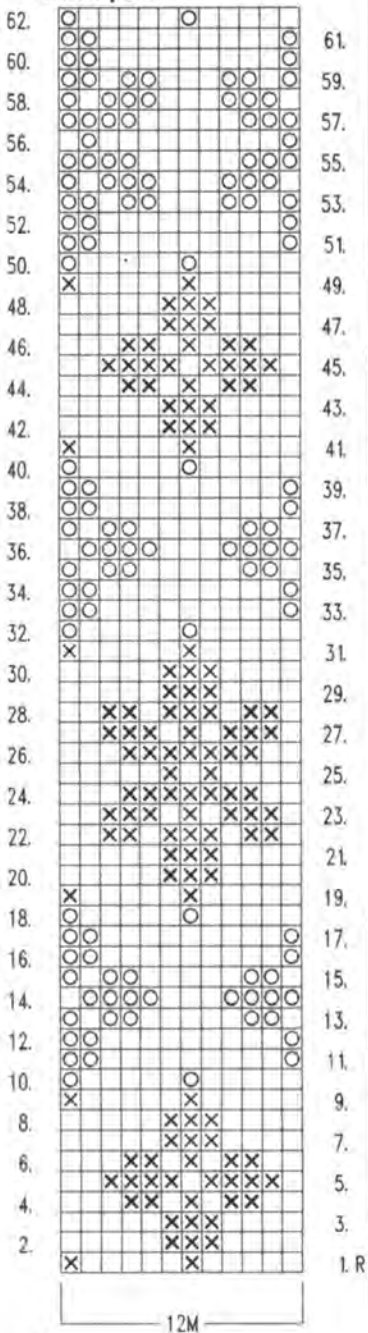

Key:
 □ = background pink
 X = turquoise
 ○ = yellow

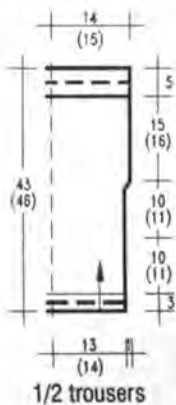

16

Model YELLOW CABLE SWEATER

Size: 68/74 (80/86) cm. Instructions for the larger size are in brackets. One figure only applies to all sizes.

Machines: Suitable for standard gauge machines with ribber. We used a Brother KH 930.

Material: SCHACHENMAYR "Timmi" (50% polyacryl, 25% wool, 25% viscose, 200m/50g)

approx. 150 (200)g yellow. Small amount turquoise for embroidery. 3 small buttons.
Tension: 32 sts and 37 rows = 10 cm as average over all patterns. TD at 8/7 for patterns.

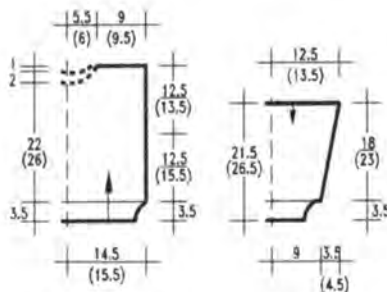

1/2 front and back

1/2 sleeve

Cable pattern sleeve: Arrange with 4 sts on MB and 6 sts on RB. Cable 4 MB sts on every 6th row. **Arrows** on diagrams denote direction of knitting. **Back:** Arrange 96 (102) needles

Cable/Diamond pattern

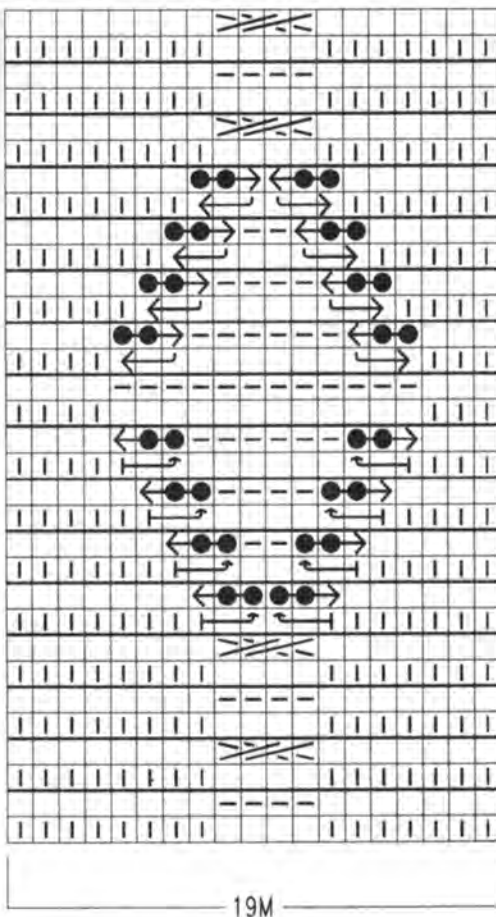

cont. next page

= HNB 47.
 = VNB
 = HNB 43.+45.R
 = VNB
 = HNB 41.
 = VNB 39.
 = HNB 37.
 = VNB 37.
 = HNB 35.
 = VNB 33.
 = HNB 31.
 = VNB 31.
 = HNB 29.
 = VNB 29.
 = HNB 27.
 = VNB 27.
 = HNB 25.
 = VNB 25.
 = HNB 23.
 = VNB 23.
 = HNB 9.R/15.R/21.R
 = VNB 9.R/15.R/21.R
 = HNB 5.+7.R/11.+13.R/
 = VNB 5.+7.R/11.+13.R/
 = HNB 17.+19.R
 = VNB 17.+19.R
 = HNB 3.
 = VNB 3.
 = HNB 1.R
 = VNB 1.R

Key:

□ = N in NWP
 □ = N in WP on RB
 □ = N in WP on MB
 □ = cable 4 sts in direction shown



= transfer 2 sts to the right by 1. Empty N in WP. Move stitch from RB to empty N on MB. Empty N on RB to NWP.



= as above but to the left.



= transfer 1 st from MB to RB in direction of arrow, before moving 2 sts on MB to right by 1.



= as above but in opposite direction

on both beds 2x2 rib. Cast on and knit at TD 2/2. Knit 20 rows rib. Transfer sts for cable pattern and knit at TD 8/7. Set RC 000 and knit to RC 46 (58). Mark side edges for armholes. Knit to RC 88 (104) and **shape neck**. Put centre 20 (22) sts to HP and all sts at side opposite to carriage. On first side, put to HP at neck edge on alt. rows 4 sts once and 3 sts once. Cast off rem. 31 (33) sts at RC 92 (108). After knitting second side, transfer all sts to MB. Knit 1 row st st. Knit several rows waste yarn and release from machine.

Front: Cast on and knit welt as on

back. Set RC 000 and transfer sts for cable / diamond pattern. Mark both side edges at RC 46 (58) for armholes. Knit to RC 80 (96) and **shape neck**. Push to HP centre 10 (12) sts and all sts at side opposite to carriage. At neck edge push to HP on alt. rows 4 sts once, 3 sts once, 2 sts twice and 1 st once. Cast off rem. sts on right shoulder at RC 92 (108). On **left shoulder**, transfer sts for rib. Knit 3 rows. Make 2 buttonholes. Knit 3 rows and cast off.

Neckband: Return the held sts to WP and knit 1 row st st. Pick up sts from back neck and hang at right

side. Pick up 4 sts from buttonband = 72 (76) sts. Transfer sts for rib and knit 5 rows. Make 1 buttonhole at left edge. Knit 5 rows and cast off with latch tool. Sew on buttons and fasten. Close other shoulder seam.

Sleeves: Purl side facing, pick up 82 (88) sts between markers on side edge and hang on needles. Set RC 000 and arrange sts for cable pattern. Knit 66 (85) rows, decreasing 1 st at each side on every 5th (6th) row 11 (13) times = 60 (62) sts. Reduce sts to 54 (56). Arrange for 2x2 rib. Knit 20 rows and cast off.

Finishing: Embroider front. Close side and sleeve seams.

17

Model STRIPED DUNGAREES

Size: 68 cm

Machines: Suitable for standard gauge machines with ribber or garter carriage.

Material: SCHACHENMAYR "Timmi" (50% polyacryl, 25% wool, 25% viscose, 200m/50g) approx. 100g pink and 50g each in yellow and turquoise. 12 small buttons. Elastic for cuffs.

Tension: 30 sts and 41 rows = 10 cm over st st at TD approx. 8.

Arrows on diagrams denote direction of knitting.

Stripe pattern: Knit 8 rows each in pink, yellow and turquoise.

Trouser leg: E-wrap cast on in pink 80 sts. Set RC 000. Knit 16 rows in pink for hem. Change to stripe pattern and knit in st st to RC 68. Increase 1 st at each side on next

and every foll. 4th row 6 times = 92 sts. At RC 88, **shape crotch**. Cast off at each side on alt. rows 3 sts once and 1 st 3 times - 80 sts. Knit to RC 104 and cast off the centre 6 sts. Knit several rows of waste yarn over each set of rem sts and release from machine. Knit another trouser leg to match.

Back bodice: Pick up the last 37 sts from one leg and hang on needles. Leave 2 empty needles and hang first 37 sts from other leg on needles. Fill empty needles with loop from adjoining stitch. Set RC 000 and knit in stripe pattern to RC 64. For **armholes** cast off at each end on alt. rows 3 sts once, 2 sts once and 1 st 3 times = 60 sts. Knit straight to RC 130 and **shape neck**. Cast off the centre 24 sts and knit each side separately. At neck edge cast off on foll. alt. row 3 sts once., Knit to RC 134 and cast off rem. 15 sts.

Front bodice: Pick up rem sts from trouser legs and knit as for back till RC 104. **Shape neck:** Cast off centre 12 sts and knit each side separately. At neck edge cast off

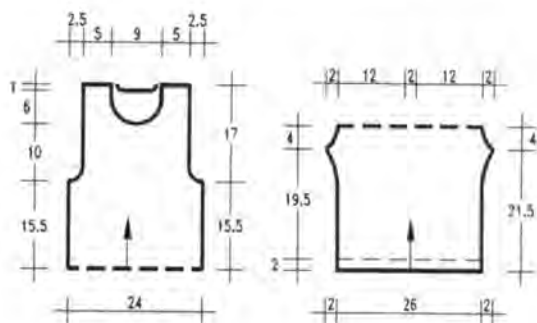

Front and back

trouser leg

on alt. rows 3 sts once, 2 sts once and 1 st twice. Cast off 1 st at neck edge on every foll. 4th row twice. Cast off shoulder sts at RC 134.

Bands: Pick up 40 sts from **back neck** and knit 10 rows 2x2 rib. Cast off with latch tool. Pick up 68 sts from **front neck** and knit rib as above. Pick up 52 sts from each of the 4 **armhole edges** and knit 10 rows rib as above. On shoulders pick up 32 sts incl. the armhole bands and making 3 buttonholes on each of the front sections. For

the **side slits** pick up 58 sts each and knit rib as above. On front sections make buttonholes as before. Overlap side ribs and stitch down. Sew on buttons, close side and inner leg seams. Turn under hem at lower edge of legs and sew down. Insert elastic.

MODEL

18+19

STRIPED SWEATER AND GARDIGAN WITH ANGORA TUCKS

Size: 74-80 cm

Machines: Suitable for standard gauge machine with ribber. We used a Singer Double Bed machine.

Material: PINGOUIN "Pingorex Baby" (100% acrylic, 240m/50g) approx. 100g each turquoise and lt. blue, 50g each salmon and yellow, 20g white Angora. 4 buttons for the jacket, 1 button for the sweater, small flowers.

Tension: 30-31 sts and 46 rows =

10 cm at TD approx. 7.

Arrows on diagrams denote direction of knitting.

Stripe sequence for sweater, sequence for jacket in brackets: 20 (22) rows lt. blue, 1 tuck, 28 (30) rows salmon, 1 tuck, 28 (30) rows yellow, 1 tuck, 28 (30) rows turquoise, 1 tuck, 40 (44) rows salmon = 144 (156) rows.

Tucks: Stop RC. Knit 8 rows white angora. Pick up loops from first row of Angora and hang on same needles. Start RC and continue to knit. These 8 rows are not included in the number of rows.

SWEATER

Back: Arrange 90 needles for 1x1 rib on both beds. Cast on in lt. blue and knit 18 rows at TD 2. Set RC 000. Transfer all sts to MB and knit in st st to RC 84. Mark both side edges for armholes. Knit to RC 130 and divide work for back opening. On first half, knit to RC 140 and

Sweater

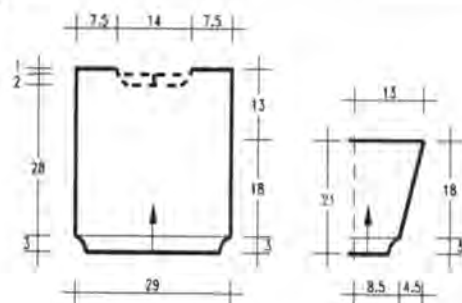

Front and back

1/2 sleeve

shape neck. Push to HP at inside edge 18 sts. Knit 2 rows and push to HP 3 sts. Cast off rem. 24 sts at RC 144. Return the 21 sts of neck to WP and knit 10-12 rows in white for neck trim. Cast off. Repeat for other side.

Front: Cast on and knit welt as for back. Continue in stripe sequence, marking both edges at RC 84. Con-

tinue to RC 130 and shape neck. Push to HP centre 18 sts and all sts at side opposite to carriage. At neck edge push to HP on alt. rows 4 sts once, 3 sts once, 2 sts once and 1 st 3 times. Cast off rem. 24 sts for shoulder at RC 144. Repeat for other side. Return held sts to WP and knit trim as on back.

Sleeves: With turquoise cast on

54 sts and knit 18 rows 1x1 rib. Transfer all sts to MB and knit in st st to RC 84, increasing 1 st at each side on every 6th row 13 times = 80 sts. Cast off.

Finishing: Close shoulder seams. Set sleeves between markers on side edges. Make a loop at upper edge of back opening for button hole. Close side and sleeve seams. Sew on button. Sew on flowers.

JACKET

Back: With lt. blue cast on 96 sts and knit 18 rows 1x1 rib. Transfer all sts to MB and set RC 000. Knit in lt. blue st st to RC 88. Mark both edges for armholes. Knit to RC 156. Cast off 25 sts at each side. On rem. 46 sts in centre knit 1 row in salmon. Transfer sts for rib and knit 14 rows. Cast off.

Right front: Cast on 44 sts in lt. blue and knit 18 rows in 1x1 rib. Transfer all sts to MB. Set RC 000.

Continue in stripe sequence to RC 84. At left edge, shape V-neck by decreasing 1 st fully-fashioned on next and every foll. 4th row 18 times. AT THE SAME TIME, at RC 88 mark right edge for armhole. Cast off rem. 25 sts at RC 156.

Left front: Knit as for right front, reversing all shapings.

Sleeves: In turquoise cast on 62 sts and knit 18 rows 1x1 rib. Transfer all sts to MB and set RC 000. Continue in turquoise st st, increasing 1 st at each side on every 6th row 15 times = 92 sts. Cast off all sts at RC 92.

Button and buttonhole bands: With purl side facing, pick up 120 sts from 1 front edge and hang on needles. With salmon, knit 1 row. Transfer sts for rib and knit 14 rows. Cast off with latch tool. On right front edge make 4 buttonholes at equal distances.

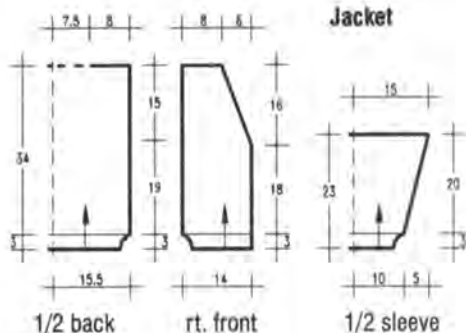

Finishing: Close shoulder and front band seams. Set sleeves between markers on side edges. Close side and sleeve seams. Sew on buttons.

Model

20+21

SWEATER AND SKIRT WITH LACE COLLAR

Size: 80/86 cm

Machines: Suitable for Brother standard gauge machines with ribber and garter carriage. We used a Brother KH 930.

Material: DOVERMANN & TRAU-SEN "Janacot Fino" (100% cotton, 142m/50g) approx. 400g green. Small amount white cotton yarn approx. 4ply for collar. 16 small rhine stones, pink satin ribbon for bows. Elastic for skirt waist. Available by mailorder from SABINE FUNCK, Holzriesenstr. 18, 7024 Filderstadt, Germany. Send eurocheque for DM 62,60 incl. postage. Ribbon, elastic and stones cost DM 7,50.

Tension: 29 - 30 sts and 41 rows = 10 cm over garter stitch. 29 - 30 sts and 37 rows = 10 cm over st st. TD approx. 8.

Ribs: 1x1 rib with garter carriage at TD approx. 3°.

Arrows on diagrams denote direction of knitting.

Lace collar: Set RB on H. Push 170 needles on each bed to WP. Knit zig-zag row and hang comb and weights. TD at 2x2. DO NOT KNIT CIRCULAR ROWS! Knit 2 rows. Set TD 4°/4°. Taking 3 sts on MB as 1 group, transfer the sts at left and right to centre needle. Leave empty needles in WP. Knit 4 rows. Set TD 3°/3°. Transfer sts as before. Knit 4 rows. Set TD 2°/2°. Transfer sts as before. Knit 4 rows. Set TD 1°/1° and transfer sts. Knit 4 rows. Transfer sts as before. Knit 2 rows. Set RB to P. Transfer sts for

1x1 rib. Push empty needles to NWP. Knit 1 row. Transfer all sts to MB. Remove weights. With garter carriage knit 12 rows 1x1 rib at TD 2. Knit several rows yarn and release from machine.

SWEATER

Back: E-wrap cast on 86 sts and knit 20 rows rib with garter carriage. Set RC 000 and knit in pattern to RC 51. Mark side edges for armholes. Knit to RC 106 and **shape neck.** Take the centre 42 sts on a stitch holder and knit each separately. Knit to RC 112 and cast off. The neckline is square, but will be rounded after the collar has been attached.

Front: Cast on and knit as for back to RC 96. **Shape neck.** Remove centre 42 sts on stitch holder and knit to RC 112 on each of rem. sts. Close 1 shoulder seam.

With purl side facing hang lace on 115 needles. Pick up sts from neckline and hang on same needles. Knit 1 row in green and release from machine on waste yarn.

Neckband: E-wrap cast on 115 sts and knit 10 rows 1x1 rib. Knit 1 row st st. Release from machine on waste yarn. Sew neckline with back stitches to retain elasticity and round the shaping. Close other shoulder seam, collar and band seams.

Sleeves: With purl side facing, pick up 86 sts between markers on side edge and hang on needles. Set RC 000. With garter carriage knit in pattern, decreasing 1 st at each side on every 7th row 11 times = 64 sts. At RC 82, reduce sts to 44 and knit 1 row st st. Knit 15 rows 1x1 rib. Cast off with latch tool.

Finishing: Close side and sleeve seams. Sew on rhine stones and bows.

SKIRT

Knitted in two pieces from top to bottom.

Lace trim: Push 195 needles on both beds to WP and knit lace as described for sweater, working 2 sets of transfers with 4 rows knitted. Transfer all sts to MB, knit 1 row at TD 5. Release from machine with waste yarn.

On MB push 130 needles to WP.

Return alt. needles to NWP. Cast on with waste yarn over rem. needles and knit several rows. Knit 1 row nylon cord. Change to green and TD 8 knit 20 rows. Pick up loops from first row green and fill empty needles. Remove waste yarn. Set RC 000. Knit 70 rows. Knit several

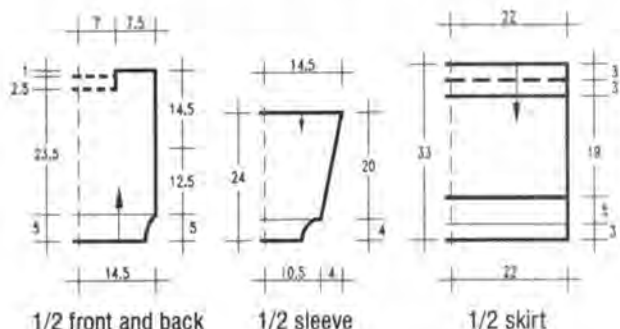

Stitch World Pattern 507

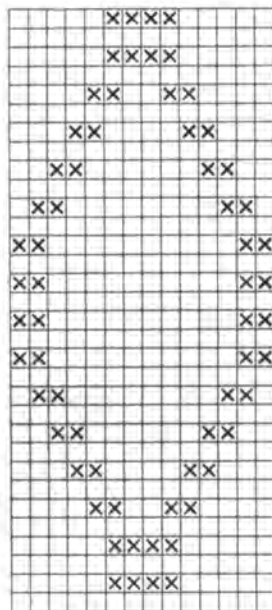

rows waste yarn and release from machine.

Push 130 needles to WP. With right side facing, pick up sts from waste yarn on lace trim and hang on needles, doubling up sts where necessary. Hang sts from skirt on same needles. Knit 20 rows green at TD 8. Knit 1 row with garter carriage for foldline at TD 5. Knit 10 rows st st at TD 8. Cast off loosely.

Knit another piece the same. Close side seams. Fold hem inside and slipstitch down. Insert elastic. Sew on bow.

MODEL

22+23

PURPLE SWEATER AND TROUSERS

Size: 74/80 cm

Machines: Suitable for standard gauge machines with garter carriage. We used a Brother KH 940.

Material: DOVERMANN & TRAU-SEN "Janacot Fino" (100% cotton, 142m/50g) approx. 450g purple. Small amounts of pink Angora, mint cotton. For the embroidery white, grey and anthracite angora and lt. blue cotton. 3 small butterflies, 3 flowers, 2 leaves, 3 rhine stones, elastic, 4 press studs.

Available as a kit by mailorder from SABINE FUCH, Holzwiesenstr. 18, 7024 Filderstadt, Germany. Send eurocheque for DM 83,45 incl. postage.

Tension: 29 - 30 sts and 42 rows = 10 cm over garter stitch, TD approx. 8.

Ribs: 1x1 rib with garter carriage at TD approx. 3".

Arrows on diagrams denote direction of knitting.

SWEATER

Back: E-wrap cast on 84 sts and knit 20 rows rib. Set RC 000 and knit in pattern to RC 53. Mark side edges for armholes. Knit to RC 98. With green Angora knit 3 rows garter stitch. With purple knit 15 rows rib at TD approx. 5 Cast off with latch tool.

Front: Cast on and knit welt as for back. Set RC 000 and knit in st st to RC 50. Mark side edges for armhole. Knit to RC 84 and **shape neck**. Push to HP centre 30 sts and all sts at side opposite to carriage. At neck edge push to HP on alt. rows 3 sts twice and 2 sts once. Repeat for other side. Return sts from HP to WP and knit 1 row. Using garter carriage, knit 3 rows in green and rib as on back. Cast off.

Sleeves: Overlap bands at top, attach press studs and fasten. With purl side facing, pick up 84 sts between markers and hang on needles. Knit 4 rows in pink Angora. Pick up loops from first row and hang to make tuck. Knit 1 row purple st st. Change to garter carriage and set RC 000. Knit in pattern, decreasing 1 st at each side on every 7th row 12 times = 60 sts. At RC 92, reduce sts to 44. Knit 15 rows rib. Knit 4 rows st st in green Angora. Cast off with latch tool.

Finishing: Embroider the front using the chart. Close side and sleeve seams.

TROUSERS

Knitted in two pieces from top to bottom.

Push 100 needles to WP. Take alt. needles back to NWP. Cast on with waste yarn over rem. 50 needles and knit several rows. Knit 1 row nylon cord. Change to purple and knit 20 rows. Pick up loops from first row and hang on empty needles - 100 sts. Knit 1 row st st. Set RC 000 and knit with garter carriage in pattern to RC 64. Increase at each side on alt. rows 1 st once, 2 sts twice and 4 sts once = 118 sts. Knit straight to RC 156. Release from machine with waste yarn. Hanging 2 sts on each needle, re-hang over 59 needles. Knit 15 rows in 1x1 rib. With green Angora knit 6-8 rows. Cast off with latch tool.

Knit another piece the same.

Finishing: Close side seams. Join legs along inner seams. Insert elastic.

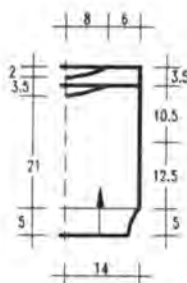

1/2 front and back

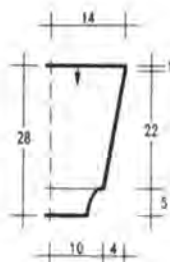

1/2 sleeve

Stitch World Pattern 490

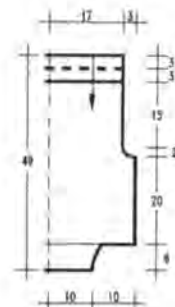
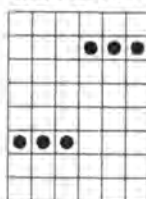

1/2 trouser

Chart for embroidery

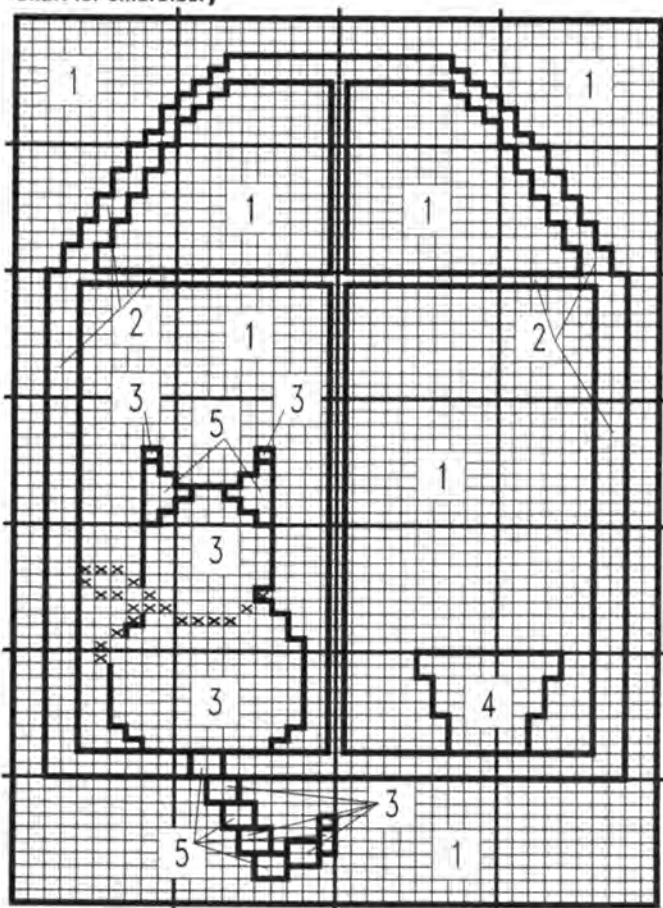

Key:

- 1 = purple background
- 2 = white Angora
- 3 = grey Angora
- X = pink Angora
- 4 = lt. blue cotton
- 5 = anthracite Angora
- 1 square = 1 st and 1 row

MODEL 24

SWEATER WITH WHITE YOKE AND UMBRELLAS

Size: 86/92 (74/80). Instructions for the smaller size are in brackets, one figure only applies to both sizes.

Machine: Suitable for chunky machines. Ribs knitted on standard gauge machine or by hand.

Material: DOVERMANN & TRAU-SEN "Janacot" (100% cotton, 166m/100g) approx. 300 (200)g heather and 100g white.

110 cm white trim with bobbles, 2 umbrella appliques, 2 buttons. 3.5mm knitting needles for welts. 3.5mm crochet hook for buttonholes.

Available as a kit from SABINE FUNCK, Holzriesenstr. 18, 7024 Filderstadt 4, Germany. Send eurocheque for DM 69,50 (57,60) incl. postage.

Tension: 20-21 sts and 28 rows = 10 cm at TD approx. 2.

Ribs: 1x1 rib on standard gauge at TD approx 6 or by hand.

Arrows on diagrams denote direction of knitting.

Back: Cast on with waste yarn 68 (64) sts and knit several rows. Set RC 000 and knit with heather in st st to RC 48 (42). **Shape armholes.** * Move 3 sts at each side in by 2. Knit 3 rows. Repeat from * 3 times more = 52 (48) sts. At RC 58 (52) change to white and knit to RC 90 (82). **Shape neck.** Cast off centre 24 sts and knit each side separately. At neck edge cast off on alt. rows 1 st 3 times. Cast off rem. 11 (9) sts at RC 98 (90).

Front: Cast on and knit as for back to RC 84 (76). **Shape neck.** Cast off centre 20 sts and knit each side separately. At neck edge cast off on alt. rows 2 sts once and 1 st 3 times. Cast off rem. sts at RC 98 (90).

Sleeves: Cast on with waste yarn 50 (48) sts and knit several rows. Set RC 000 and change to main yarn. Knit in st st to RC 66 (58), increasing 1 st at each side on every 4th row 16 times (on every 4th row 7 times and every 3rd row 8 times). 82 (78) sts. Decrease for

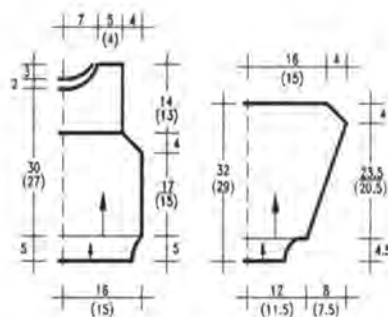

1/2 front and back

1/2 sleeve

top as described on back 2 sts 4 times = 66 (62) sts. Cast off at RC 78 (70).

Welts: Pick up sts and knit either by hand or on standard gauge machine 20 rows rib. Cast off.

Cuffs: In white cast on 35 sts and knit 3 rows rib. Change to heather and knit in rib to row 15. Join to lower edge of sleeve, decreasing sts as necessary. Knit 1 row and cast off.

Neckband: On standard gauge machine, cast on 90 sts and knit the circular rows at TD 2 in main yarn. Change to white and knit 2

rows rib at TD 6, 3 rows at TD 7 and 3 rows at TD 8. Transfer all sts to MB. Knit 1 row st st at TD 10. Release from machine with waste yarn.

Finishing: Close shoulder seams. Sew in neckband with back stitch, leaving short edge open. Crochet buttonholes on opening in white. Sew buttons to back edge. Set in sleeves, gathering top to fit. Sew on appliques and trim. Close side and sleeve seams.

MODEL 25

MINT GREEN CABLE-LEAF SWEATER

Size: 86/92 cm

Machines: Knitted on Passap Duo 80.

Material: PINGOUIN "Fil D'Ecosse No. 4" (100% cotton, 100m/50g) approx. 350g mint and 50g pink. 2 buttons. 3mm crochet hook.

Tension: 24-25 sts and 35 rows = 10 cm over cable pattern knitted with weights at TD approx. 8/8.

Ribs: 2x2 rib at TD 6/6 with weights.

Cable pattern: After knitting welt arrange sts for pattern: centre 6 sts on front bed, 11 sts at each side on back bed, 6 sts at each side on front bed, etc. till there are 5 times 6 sts on front bed. Knit 6 rows and cable the groups of 6 sts. Knit 12 rows between cables after that.

Leaf: Rack front bed to the right. TD 8/8. Row 1: push centre needle of each to WP on front bed, knit 2 rows. Row 3: push 1 needle either side of centre st to WP; knit 2 rows. Row 5: With single transfer tool, move outer st on leaf out by 1, leaving empty needle in WP; knit 2 rows. Row 7: With double transfer

tool, move outer 2 sts of leaf on front bed out by 1, leaving empty needle in WP. Knit 2 rows. Row 9: as for row 7, but moving 3 sts. Row 11: as before, but moving 4 sts. Rows 13, 15, 17, 19: transfer the stitch of each leaf diagonally to the inside onto the back bed. After row 20 only 1 st will be left on front bed. Transfer last stitch and finish leaf.

Stripe sequence: 8 rows mint, * 1 row pink, 12 rows mint. Repeat from *.

Arrows on diagrams denote direction of knitting.

Front: Cast on with mint 80 sts and knit 22 rows in rib. Set RC 000. Arrange sts for cable pattern. Knit in stripes till 5 rows of pink have been knitted. Continue in mint only. At RC 60 mark side edges for armholes. Finish cable pattern at RC 68. Transfer all sts to back bed. Start leaf pattern, setting 1 leaf over each cable. At RC 88, leaves have been knitted. Continue in st st to RC 98 and **shape neck.** With nylon cord put centre 18 sts and all sts at side opposite to carriage to NWP. On first side, take to NWP on alt. rows at neck edge 3 sts once, 2 sts twice and 1 st 3 times. Cast off rem. 21 sts at RC 116. Repeat for other side. Return sts from NWP to WP and pick up 2 extra sts at either side. Knit 12 rows rib for the neck band and cast off.

Back: Cast on and knit as for front,

omitting the leaf design. Knit to RC 90 and divide work in centre for opening. Knit each side separately to RC 106. Put to NWP at inner edge 13 sts once, 3 sts once and 1 st 3 times. Knit **neck band** as for front without the extra sts.

Sleeves: Cast on 82 sts and knit in cable pattern with stripes. Decrease 1 st at each side on every 4th row 17 times = 48 sts. At RC 70, reduce sts to 38 and arrange for rib. Knit 20 rows rib in mint and cast off.

Finishing: Close shoulder and neckband seams. Crochet along back opening, making buttonholes

on one side. Set sleeves between markers. Close side and sleeve seams.

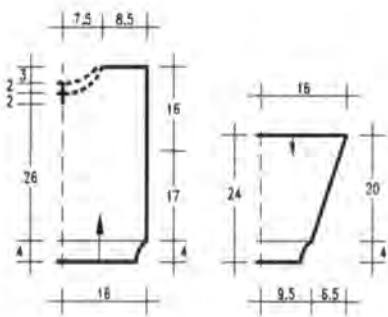

1/2 front and back

1/2 sleeve

MODEL 26

TURQUOISE

CABLE SWEATER

Size: 68/74 (80/86) cm. Instructions for the larger size are in brackets, one figure only applies to all sizes.

Machines: Suitable for standard gauge machines with garter carriage. We used a Brother KH 930. Could also be knitted on double bed machines.

Material: WSM "Baby Schulana" (100% pure wool, 205m/50g) approx. 150 (200)g turquoise. 4 small buttons.

Tension: 39 sts and 43 rows = 10 cm over cable pattern, slightly stretched at TD approx. 8.

Ribs: 1x1 rib at TD 5, using Stitch World Pattern 532.

Cable pattern: Mark mylar sheet with 1 black square, 12 white squares and 1 black square. Program to knit 1 row and 14 sts. After row 6 and every foll. 12th row,

cable the 4 outer sts of each panel. At right side of panel, cable outer 2 sts over inner 2 sts. At left side of panel, cable inner 2 sts over outer 2 sts.

Arrows on diagrams denote direction of knitting.

Back: E-wrap cast on 110 (118) sts and knit 14 rows rib. Set RC 000 and knit in cable pattern to RC 69 (73). Mark both side edges for armholes. Knit to RC 112 (120) and **shape neck**. Knit back on nylon cord centre 34 (38) sts and all sts at side opposite to carriage. At neck edge take to NWP on alt. rows 1 st 3 times. At RC 118 (126) release the sts of right shoulder on waste yarn. Cast off sts of left shoulder at RC 126 (134). Return sts from NWP to WP. Pick up 2 sts at either side. Knit 1 row st st. Knit 12 rows rib for **neck band**. Cast off with latch tool. Pick up sts from waste yarn on right shoulder. Pick up 10-12 sts from edge of neck band. Knit 12 rows of rib for **button band**. Cast off.

Front: Cast on and knit as for back to RC 108 (116). **Shape neck**. With nylon cord take to NWP the centre 22 (26) sts and all sts at side opposite to carriage. At neck edge take to NWP on alt. rows 3

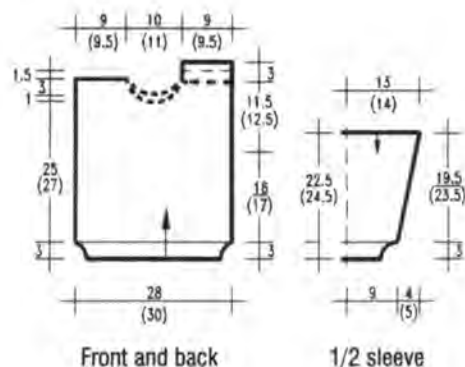

sts once, 2 sts twice and 1 st twice. At RC 118 (126) release sts of left shoulder on waste yarn. Cast off sts of right shoulder at RC 126 (134). Return 40 (44) sts from NWP to WP. Pick up 3-4 extra sts at each side. Knit **neck band** as for back and cast off. Return sts of left shoulder to machine and pick up 10-12 sts from neck band. Knit 6 rows rib. Make 4 **buttonholes** at even distances. Knit 6 rows and cast off.

Sleeves: E-wrap cast on 102 (110) sts. Set RC 000 and knit in cable pattern, but reversing the ca-

bles. Decrease 1 st at each side on every 5th row 16 (20) times = 70 sts. At RC 84 (102) reduce sts to 46 (50). Knit 1 row st st. Knit 14 rows rib and cast off.

Sew on buttons and fasten. Close shoulder seam. Set in sleeves between markers. Close side and sleeve seams.

MODEL 27

PINK CHECKED

SWEATER

Size: 74/80 cm

Machines: Suitable for Passap Duo 80 machines.

Material: PINGOUIN "Fil d'Ecosse No 4" (100% cotton, 100m/50g) approx. 300g pink. 2 buttons. 3mm crochet hook.

Tension: 27-28 sts and 45 rows = 10 cm at TD approx. 6/6.

Ribs: 1x1 rib at TD approx. 5/5.

Check pattern: Knitted in squares of 16 sts on back bed, 16 sts on front bed alternately for 30 rows. The setting is reversed for a further 30 rows. Repeat the 60 rows of pattern.

Arrows on diagrams denote direction of knitting.

Back: Cast on 82 sts and knit 20 rows rib. Set RC 000 and arrange sts for pattern and having the first and last stitch on back bed. Knit to RC 76 and mark both edges for armholes. Knit to RC 120 and divide work for **back opening**. Knit

each side separately. Knit to RC 140 and **shape neck**. Take back on nylon cord at inner edge on alt. rows 7 sts once, 5 sts once, 3 sts once and 1 st twice. Cast off rem. 24 sts at RC 150. Knit other side to match. Return sts to WP and knit 11 rows rib for **neck band**. Cast off with latch tool.

Front: Cast on and knit as for back, omitting the opening. Start **neck shaping** at RC 120. Take back on nylon cord centre 12 sts and knit each side separately. Take back to NWP at edge on alt. rows 3 sts once, 2 sts twice and 1 st 4 times. Knit to RC 150 and cast off shoulder sts. Knit other side to match. Return sts from NWP. Pick up 6-8 sts at each side from straight edge. Knit 11 rows rib for **neckband** and cast off.

Sleeves: Cast on with waste yarn 58 sts and knit several rows. Set RC 000. Change to main yarn and knit in pattern. Increase 1 st at each side on every 5th row 16 times = 90 sts. At RC 90, cast off all sts.

Cuffs: Push 42 needles to WP and hang sts from lower edge of sleeves, decreasing evenly across the row. Knit 20 rows rib and cast off with latch tool.

Finishing: Close shoulder and neck band seams. Crochet around

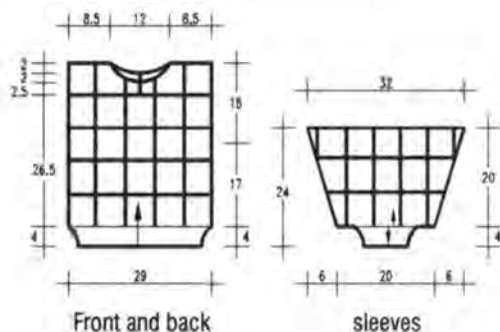

opening 1 row dc's and make button holes on one side. Sew on buttons. Set in sleeves between markers. Close side and sleeve seams.

Don't forget to check your tension!

Before starting to knit, check the number of stitches and rows to 10 cm against those given in the pattern. Cast on at least 70 sts and knit 10 rows at various tension settings to find the one most suitable for your yarn. At this setting, knit 10 rows. Knit 1 row contrast yarn. Knit 30 rows in pattern and mark stitch 21 at left and right of centre with contrast yarn. Knit a further 30 rows. Knit 1 row contrast. Knit 10 rows pattern. Remove knitting from machine and pull lengthwise. Let knitting rest for several hours. With the Knitmaster "Green" for standard gauge or "Blue" ruler for chunky machines, determine the number of stitches and rows between the marks of contrast yarn. If they do not agree with the tension given, adjust the settings, knit a different size or work out the number of stitches needed for the garment.

Use yarn of similar length when substituting yarns!

MODEL

28+29

TUNIC AND LEGGINGS

Size: 74/80 cm

Machines: Suitable for standard gauge machines with ribber. Punchcard machines use alternative design.

Material: DOVERMANN & TRAU-SEN "Plombino" (100% merino wool, 175m/50g) approx. 200g each in mint and pink. Elastic for leggings.

Available as a kit from SABINE FUNCK, Holzweisenstr. 18, 7024 Filderstadt 4, Germany. Send eurocheque for DM 87,50 incl. postage.

Tension: 29 sts and 38 rows = 10 cm over st st at TD approx. 8.

Wide rib: Push correct number of needles to WP on both beds. Set RB to H-position. Knit zig-zag row, hang comb and weights. Knit 2 circular rows. Transfer alt. sts from RB to MB and put empty needles in NWP. Every needle on MB and alt. needles on RB are in WP. Set RC 000 and TD at 3 to knit rib.

Fairisle pattern: Use Stitch World pattern 47, rows 9 - 22 inclusive. Knit as A+B motif.

Arrows on diagrams denote direction of knitting.

TUNIC

Back: Push 82 needles on both beds to WP and knit 14 rows wide rib as described. Transfer all sts to MB and set RC 000. Knit in pink st st to RC 63. Mark both edges for armholes. Knit to RC 120. Cast off 24 sts at each side for shoulders. Set RC 000 and continue over the 36 sts in centre for the hood. Knit to RC 38. Cast off at each side on alt. rows 2 sts 4 times. Cast off rem. 20 sts at RC 46.

Front: Cast on and knit as for back to RC 67. Knit 14 rows fairisle pattern. Continue in pink st st to RC 94. Release 41 sts at left on waste yarn and knit each side separately. Push RB to WP and transfer sts 3, 5 and 7 at left edge to RB to knit edging. Continue on this setting. Increase 1 st between sts 7 and 8 from left edge on alternate rows 11 times and every 3rd row 10 times = 22 sts increased. In order to keep the ribbed band straight, it will be necessary to move the sts at right out by one after each increase. AT THE SAME TIME at RC 120, cast off 24 sts at right edge for shoulder. Knit straight to RC 178 and release work on waste yarn. Replace sts of left front and knit, reversing shapings.

Sleeves: Close shoulder seams. Graft sts at top of hood. Sew in back section of hood. Purl side facing, pick up 84 sts between markers and hang on needles. Set

RC 000 knit in st st. Decrease 1 st at each side on every 6th row 12 times = 60 sts. At RC 80, reduce sts to 44 and knit 1 row. Knit 15 rows 1x1 rib and cast off with latch tool.

Finishing: Swiss-darn one motif on sleeve. Close side and sleeve seams.

LEGGINGS

Knitted in two parts. Cast on 50 sts on both beds and knit 14 rows wide rib as described. Transfer all sts to MB and set RC 000. Knit in mint st st, increasing 1 st at each side on every 3rd row 10 times and on every alt. row 19 times = 108 sts. Knit to RC 70 and cast off at each side on alt. rows 3 sts once, 2 sts once and 1 st 3 times = 92 sts. Knit straight to RC 138. Use double-ended bodkin to pull a contrast thread through alt. sts. Knit 20 rows over remaining sts. Replace held sts on empty needles, knit 1 row and cast off. Knit a second piece to match.

Finishing: Swiss-darn one motif on a trouser leg. Close all seams and insert elastic.

Stitch World Pattern 47

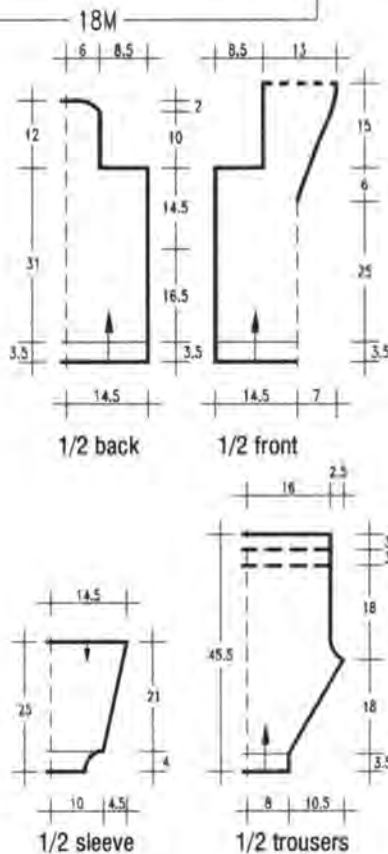
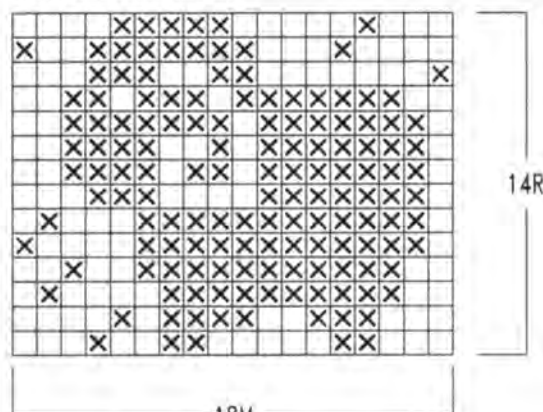

30

MODELL NAVY-WHITE SAILOR SWEATER

Size: 74/80 cm

Machines: Suitable for standard gauge machines with ribber. We used a Brother KH 930.

Material: DOVERMANN & TRAU-SEN "Janacot Fino" (100% cotton, 142m/50g) approx. 200g bblue and 50g white, 120 cm red cord, 100 cm blue ric-rac braid, 1 tassel, 1 gold star, 2 buttons, 2,5mm crochet hook.

Available as a kit from SABINE FUNCK, Holzweisenstr. 18, 7024 Filderstadt 4, Germany. Send eurocheque for DM 52,50 incl. postage.

Tension: 28 sts and 38 rows = 10 cm at TD approx. 8.

Ribs: 1x1 rib at TD approx. 2-3.

Arrows on diagrams denote direction of knitting. The sweater is knitted in 5 parts using charts 1 and 2.

Front with sleeves: Cast on with waste yarn 25 sts and knit several rows. Set RC 000 and knit in blue. Read all increases and decreases from the chart, using e-wrap to incr. several sts. At RC 135 you have reached the shoulder line. From here read the chart from top to bottom and reversing the shapings. Release the rem 25. sts on

waste yarn.

Back with sleeves: Cast on and knit as for front, reversing all shapings.

Insert: E-wrap cast on 2 sts in white and knit from chart 2, mirroring around the centre stitch. Read all shapings from the chart. At RC 60, cast off rem. 36 shoulder sts. Knit the insert for the back in two pieces and use the higher neck shaping.

Sew the inserts together along the shoulders. For the **neck band**, pick up 140 sts along neck line with purl side facing. Knit 1 row white. Transfer sts for rib. Hang comb and weights. Knit 3 rows blue and 12 rows white. Cast off loosely. Fold band in half to inside and slip stitch in position.

cont. next page

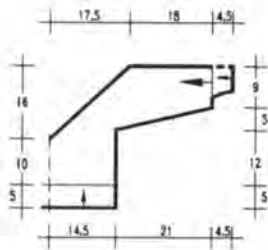

1/2 front and back with sleeves

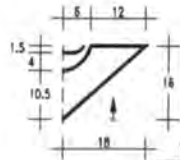

1/2 insert

Chart 1 (1/2 front and back with sleeve)

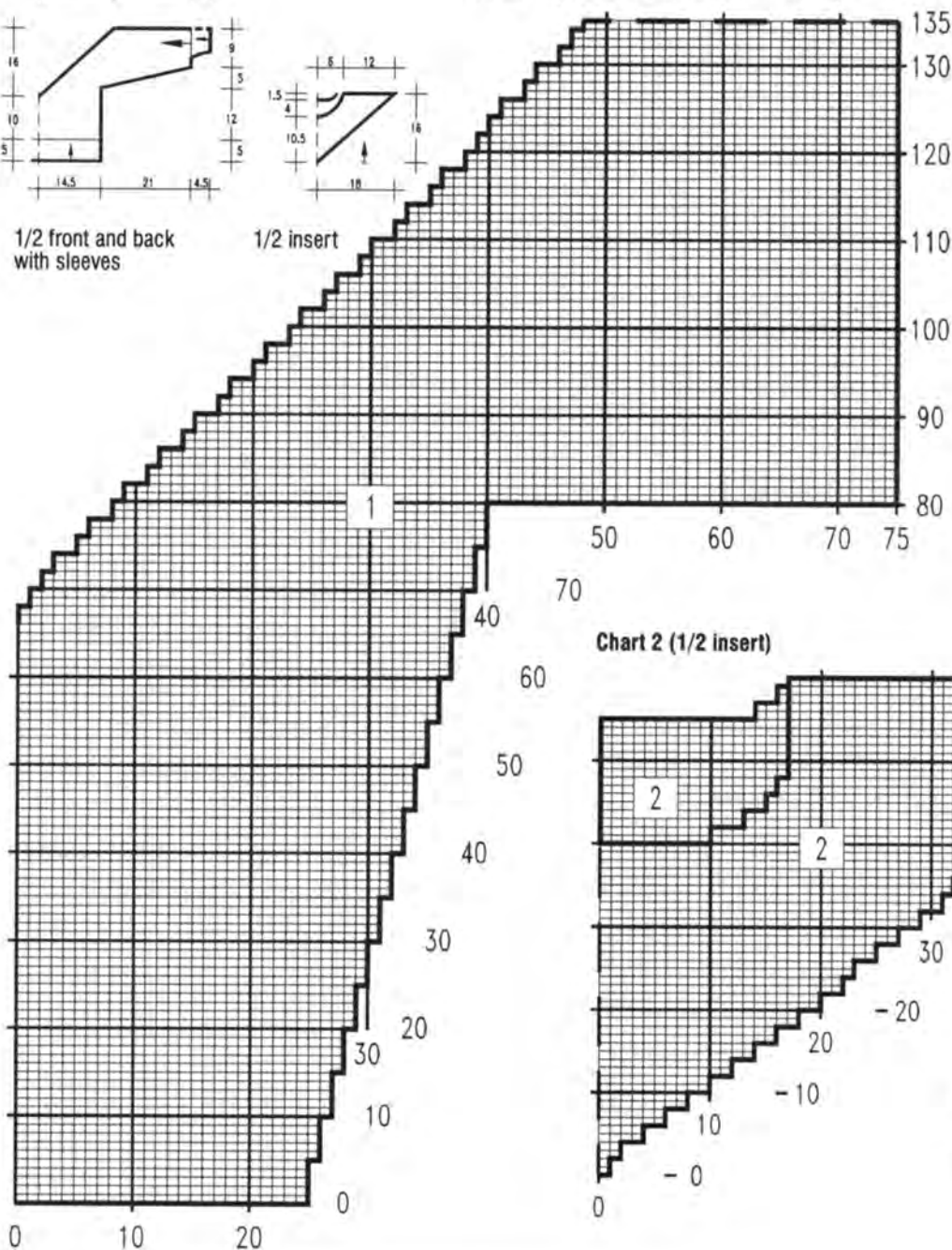

Partly close back seam of insert from the bottom. Crochet along open edges, making buttonholes as required. Sew on buttons.

Cuffs: Close upper sleeve seams. With white cast on 40 sts in 1x1 rib. Knit circular rows. Change to blue and knit 18 rows rib. Transfer all sts to MB. Pick up sts from waste yarn at lower edge of sleeves and hang on same needles. Knit 1 row and cast off.

Sweater hem: Cast on 160 sts in white as 1x1 rib. Knit circular rows and change to blue. Knit 4 rows each in rib at TD 5/5, 4/4, 3/3, 2/2 and 1/1. Release on waste yarn. On MB push 80 needles to WP. Placing 2 sts on each needle, re-hang sts from waste yarn. Pick up sts from lower edge of body and hang on same needles. Knit 1 row and cast off.

Finishing: Sew insert to body of sweater. Sew cord to seam and ric-rac braid next to it. Sew side seams. Sew on tassel and star.

Chart 2 (1/2 insert)

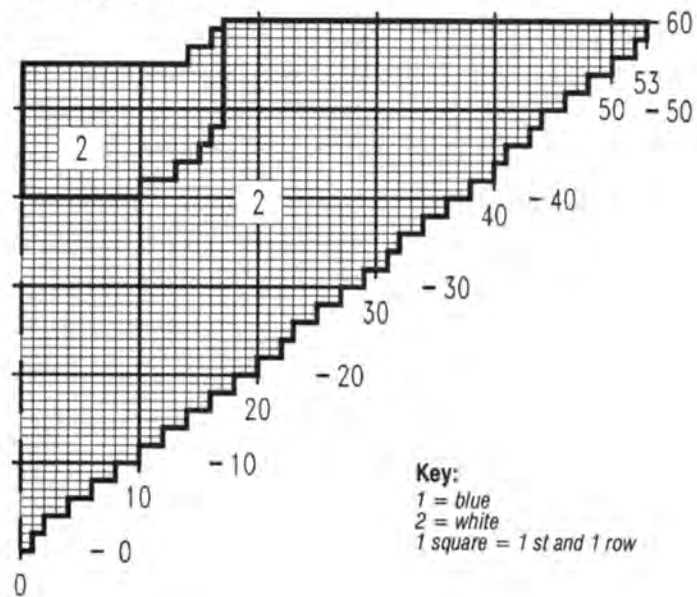

Key:

1 = blue

2 = white

1 square = 1 st and 1 row

Size chart

| Age | 1-3 mths. | 3-6 mths. | 6-9 mths. | 9-12 mths. | 1-1 1/2 yrs | 1 1/2-2 yrs |
|-----------------|-----------|-----------|-----------|------------|-------------|-------------|
| Height | 62 | 68 | 74 | 80 | 86 | 92 |
| Chest | 46 | 48 | 50 | 52 | 54 | 56 |
| Waist | 46 | 48 | 50 | 51 | 52 | 53 |
| Hips | 48 | 50 | 52 | 54 | 56 | 58 |
| Sleeve seam | 14 | 16 | 17 | 19 | 21 | 23 |
| Length to waist | 16 | 17 | 18 | 19 | 20 | 22 |
| Outside leg | 36 | 38 | 40 | 42 | 46 | 50 |

CRAB STITCH

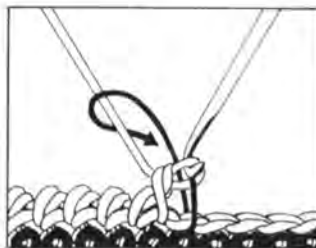

for better edges on knitted or crochet garments. Crochet 1 row of dc's. DO NOT TURN WORK. Take the hook in the direction of the arrow into the stitch of the previous row, bring the yarn through and pull the yarn through the two loops on the hook.

MODEL 31

WHITE SAILOR

SWEATER

Size: 80/86 cm

Machines: Suitable for standard gauge machines with intarsia carriage and ribber.

Material: WSM "City" (100% cotton, 125m/50g) approx. 300g

white and 50g navy. 70 cm navy satin ribbon, 1 gold anchor.

Available as a kit by mailorder from E&S Strickstudio, Zinngießergasse 9, 8015 Markt Schwaben, Germany. Send eurocheque for DM 60,30 incl. postage.

Tension: 26 sts and 37 rows = 10 cm TD approx. 9°.

Ribs: 1x1 rib at TD approx. 4-5.

Cable rib for cuffs: knitted by hand on 3mm needles. After picking up sts, knit 1 row. Row 2: edge stitch, * knit 1, purl 4, knit 1 *. Repeat from * to *, edge stitch. Row 3: edge st, * purl 1, 2 sts on cable needle to front of work, knit 2, knit

2 from cable needle, purl 1 *, repeat from * to *, edge st. On foll. 3 rows knit all sts as they appear. Repeat pattern from row 3.

Arrows on diagrams denote direction of knitting.

The sweater is knitted in one piece starting with the welt at front. The chart shows the sweater, which should be mirror-imaged around centre front.

Cast on in white 84 sts and knit 20 rows rib. Transfer all sts to MB. Knit from chart 1, reading all increases and shapings from the chart. At RC 90 take the centre 32 sts on a stitch holder and knit each

side separately. Keeping outside edge straight, shape at neck edge as shown. At RC 114 shoulder line is reached. From here increase for back neck to RC 126, when there will be 95 sts. Put sts to HP. Work other side, reversing shapings. Return all sts to WP and knit the back downwards, reading shapings in reverse. At RC 228, transfer sts for rib and knit 20 rows. Cast off with latch tool.

Cuffs: With knit side facing, pick up 50 sts from lower sleeve edge on 3mm knitting needles. Knit 3 cm in cable rib as given.

Collar: knitted in intarsia from

Chart 1 (1/2 front with 1/2 sleeve and 1/2 of back neck)

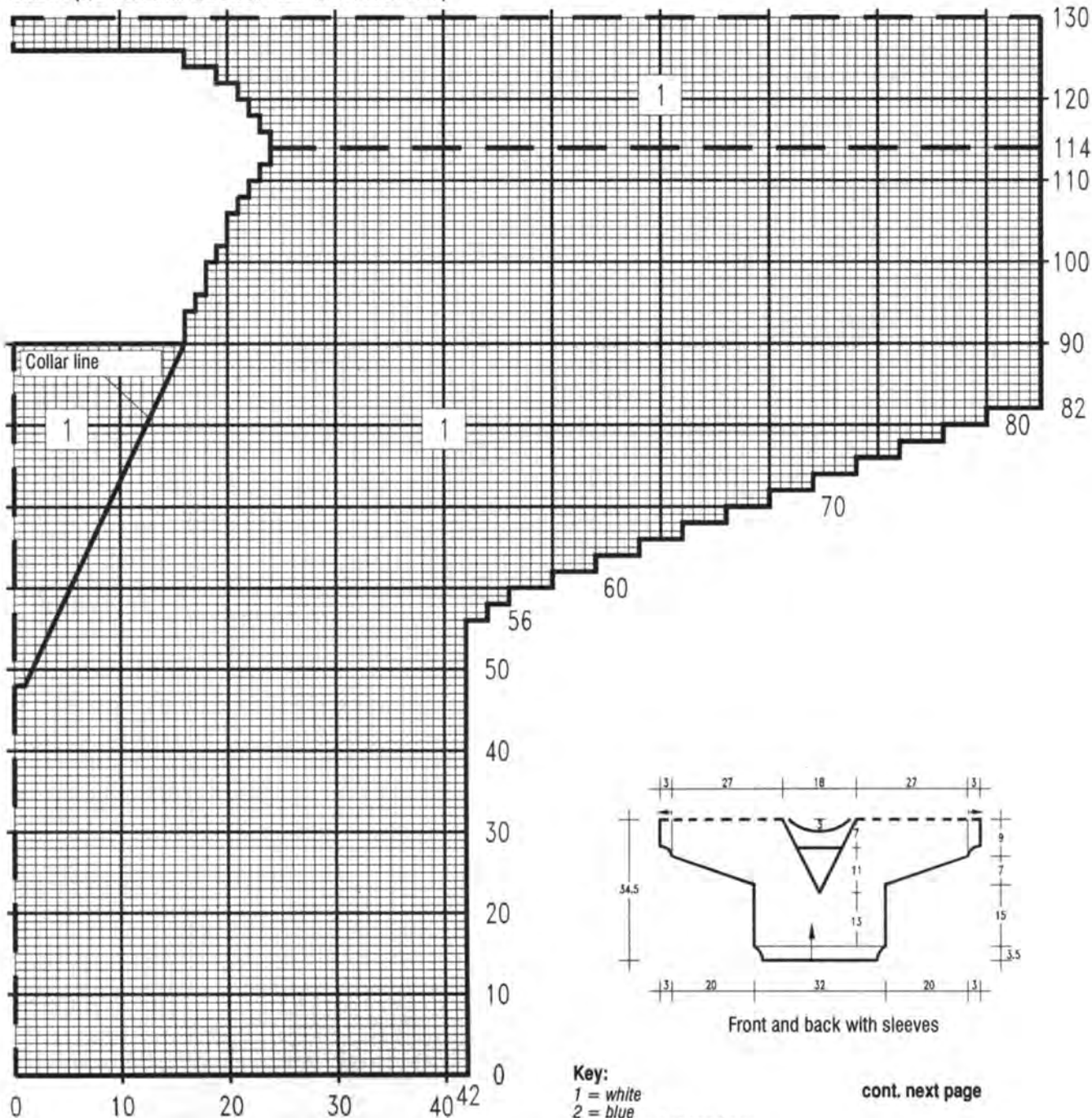

Key:
 1 = white
 2 = blue
 1 square = 1 st and 1 row

cont. next page

Chart 2 Collar

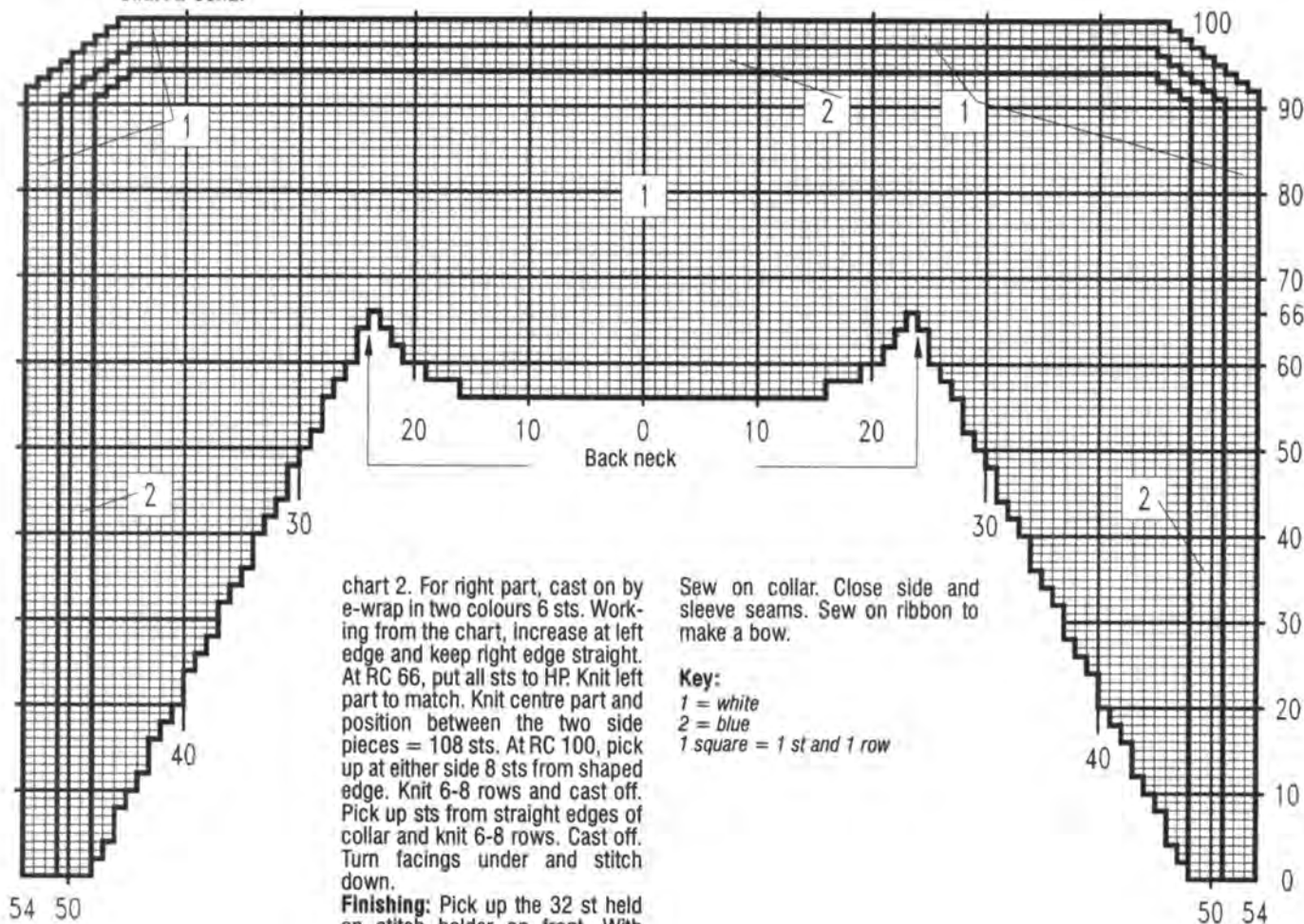

chart 2. For right part, cast on by e-wrap in two colours 6 sts. Working from the chart, increase at left edge and keep right edge straight. At RC 66, put all sts to HP. Knit left part to match. Knit centre part and position between the two side pieces = 108 sts. At RC 100, pick up at either side 8 sts from shaped edge. Knit 6-8 rows and cast off. Pick up sts from straight edges of collar and knit 6-8 rows. Cast off. Turn facings under and stitch down.

Finishing: Pick up the 32 st held on stitch holder on front. With navy, knit 6-8 rows and cast off. Fold to inside and stitch down.

Sew on collar. Close side and sleeve seams. Sew on ribbon to make a bow.

Key:

- 1 = white
- 2 = blue
- 1 square = 1 st and 1 row

MODEL 32

WHITE SWEATER WITH BUTTERFLY

Size: 86/92 (74/80) cm. Instructions for the smaller size in brackets, one figure only applies to both sizes.

Machines: Suitable for standard gauge machines with ribber and intarsia carriage. We used a Brother KH 940.

Material: WSM "City" (100% cotton, 125m/50g) approx. 350 (300)g white. "Deco (45% lurex, 37% acetate, 18% polyamid, 57m/25g) 25g black. AUSTERMANN "Sangria" (100% viscose, 120m/50g) 50g each in red and black. 1 black flower applique. 2 buttons.

Available as a kit by mailorder from E&S Strickstudio, Zinngießergasse

9, 8015 Markt Schwaben, Germany. Send eurocheque for DM 66,90 (61,00) incl. postage.

Tension: 30 sts and 40 rows = 10 cm over st st using City at TD 10.

Ribs: 1x1 rib at TD approx. 3.

Butterfly knitted in intarsia from the chart. Use separate balls of yarn for each area and twist yarns on back when changing colour. Smaller area may also be swiss-darned.

Lace pattern: Knitted as single motif over 24 sts in centre of sleeve. Punch card or use hand transfer from chart. Knit 2 rows between each transfer row.

Arrows on diagrams denote direction of knitting.

Back: In white cast on 100 (94) sts and knit 30 rows rib. transfer all sts to MB. Set RC 000 and knit in st st to RC 56 (48). **Shape armholes.** Cast off at each side on alt. rows 5 (3) sts once, 2 sts once and 1 st 3 (2) times. Decrease 1 st at each side every foll. 4th row 5 times = 70 sts. Knit straight to RC 106 (94) and **shape neck.** Cast off centre 26 sts and knit each side separately.

At neck edge cast off on alt. rows 1 st 5 times. Cast off rem. 17 sts for shoulder at RC 118 (106). Repeat for other side.

Front: Cast on and knit welt as on back. Knit in st st to RC 28 (18) and work intarsia in centre. Knit to RC 96 (84) and **shape neck.** Cast off centre 20 sts and knit each side separately. At neck cast off on alt. rows 3 sts once and 1 st 5 times. Cast off rem. sts at RC 118 (106). Repeat for other side.

Sleeves: Cast on with waste yarn

73 (67) sts and knit several rows. Set RC 000 and change to main yarn. Work lace pattern over centre sts. Increase 1 st at each side on every 5th (4th) row 13 times = 99 (93) sts, including the additional sts in the plain area. At RC 70 (62) **shape top.** Cast off at each side on alt. rows 5 (4) sts once, 2 sts once and 1 st 3 times. Decr. 1 st at each side on every 3rd row 4 (3) times. Cast off at each side on alt. rows 2 sts 5 times, 3 sts once and 5 sts twice = 25 (23) sts. Cast off at RC

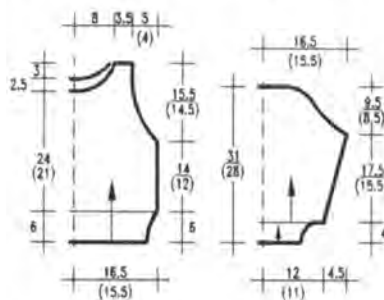

1/2 front and back

1/2 sleeve

108 (97).

Cuffs: cast on 40 sts in white and knit 20 rows rib. Transfer all sts to MB. With purl side facing, pick up sts from edge of sleeves and hang on same needles. Knit 1 row and cast off.

Neckband: Close right shoulder seam. With right side facing, pick up 95 sts around neck and hang on

needles. With white, knit 4 rows TD 8, 4 rows TD 7, 1 row TD 6, 1 row TD 10, 1 row TD 6, 4 rows TD 7 and 4 rows TD 8. Knit several rows waste yarn and release from machine. Fold band in half to outside and sew down with backstitch through loops of last row in main yarn. Remove waste yarn.

Button band: Pick up 22 sts from

left shoulder with purl side facing. Knit 12 rows and cast off. fold in half to inside and sew down.

Buttonhole band: Pick up and knit as above, making 2 buttonholes on rows 3 and 9.

Finishing: Close all seams and set in sleeves. Sew on applique.

Chart (1/2 butterfly)

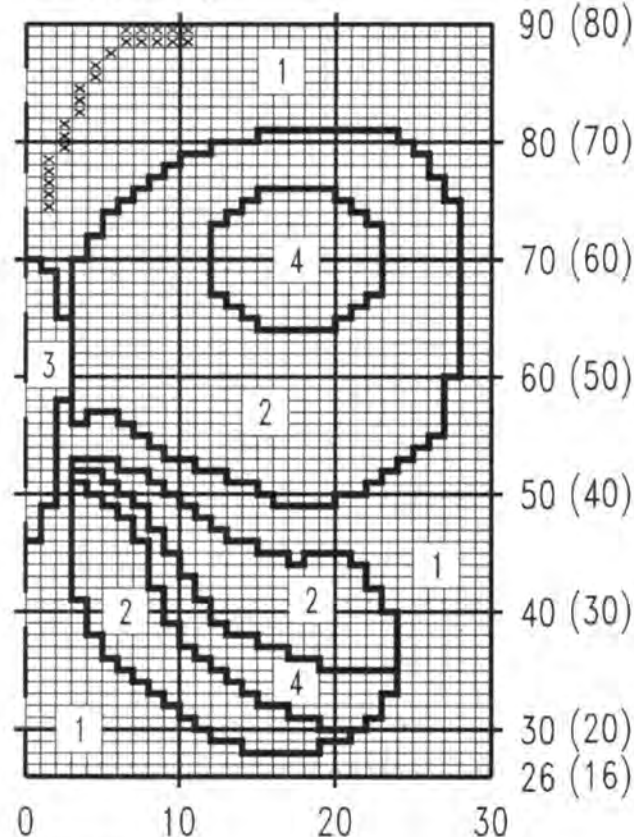

Key to chart

- 1 = white
- 2 = red
- X 3 = black
- 4 = black glitter
- 1 square = 1 st and 1 row

Stitch World Pattern 151

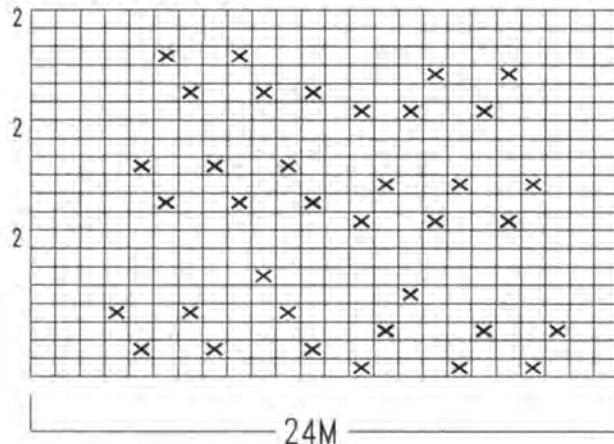

Lace pattern for hand transfer

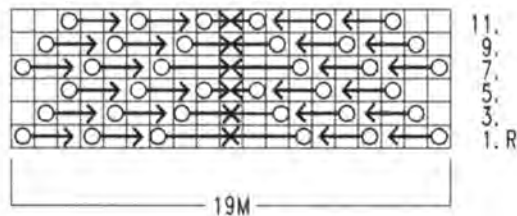

Key:

- = 1 stitch
- = transfer 3 sts to the right by 1. Empty N in WP.
- = as above but to the left.
- = transfer 2 sts to the right by 1. Empty N in WP.
- = as above but to the left.
- = transfer 1 st from left and right to centre N, empty N in WP
- = as above, transferring 2 sts
- = as above, transferring 3 sts

MODEL 33

BLACK SWEATER WITH FURRY CAT

Size: 86-92 cm
Machines: We used a Passap Duo 80, but also suitable for standard gauge machines with ribber.

Material: WSM "Baby Schulana" (100% machine washable wool, 205m/50g) approx. 400g black. "Filini" (100% wool, superwash, 160m/50g) approx. 50g black. 3 buttons.

To make bib and cat: 20 cm fake fur, polyester wadding, 2 eyes, small amount black velvet and bristles for the whiskers. small piece cotton material, 30 cm gold braid, 50 cm red ribbon, 2 large press studs to fasten cat and 2 cont. next page

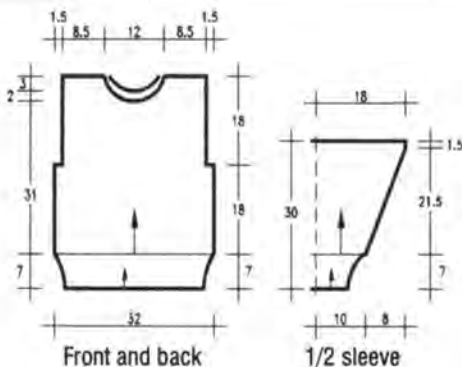

small press studs to fasten bib. Available as a kit by mailorder from E&S Strickstudio, Zinnigbergasse 9, 8015 Markt Schwaben, Germany. Send eurocheque for DM 101,10 incl. postage for wool and fur etc. DM 30,00 for accessoires only.

Tension: 34 sts and 78 rows = 10 cm over fisherman's rib ON EVERY NEEDLE slightly stretched. TD approx. 3 1/2 / 3 1/2.

Ribs: 1x1 rib at TD 3 with Filini and at TD 2 with Schulana.

Arrows on diagrams denote direction of knitting.

Front: Cast on with waste yarn over 56 needles on each bed and knit several rows. Set RC 000 and knit in Schulana in Fisherman's Rib on every needle. At RC 140, cast off 6 sts at each side for armholes = 50 sts each bed = 100 sts. Knit to RC 240 and **shape neck**. Cast off centre 20 sts and knit each side separately. At neck edge cast off on alt. rows 2 sts twice and 1 st 6 times. Cast off rem. sts at RC 280.

Back: Cast on and knit as for front, but shape neck at RC 260. Cast off centre 28 sts and knit each side separately. At neck edge cast off on alt. rows 2 sts 3 times. Cast off rem. 30 sts at RC 280.

Sleeves: Cast on with waste yarn

over 34 needles on each bed = 68 sts. Knit several rows. Set RC 000. Knit in Schulana in Fisherman's rib, increasing 1 st at each side on every 6th row 28 times = 124 sts. Knit straight to RC 180 and cast off.

Welts and cuffs: For front and back, cast on 112 sts in 1x1 rib with Filini and knit 36 rows. Transfer all sts to MB, hang sts from lower edge of piece, knit 1 row and cast off. For the cuffs, cast on 56 sts in 1x1 rib with Schulana and knit 36 rows. Join to sleeves as above.

Neck band: Close one shoulder seam. Pick up 75 sts around neck line and hang on needles. Knit in st st with Filini rows 1-6 at TD 6, row 7 at TD 3, row 8 at TD 9, row 9 at TD 3 and rows 10-17 at TD 6. Cast off and fold in half to inside. Stitch down.

Button hole band: Pick up 30 sts from back shoulder and hang on needles. Pick up extra 4 sts from neck band = 34 sts. With Schulana knit in st st. Rows 1-5 at TD 4, row 6 at TD 2, row 7 at TD 7, row 8 at TD 2, rows 9-14 at TD 4. AT THE SAME TIME, on rows 4 and 12, make 3 button holes. Cast off. Fold in half to inside and stitch down. Sew around buttonholes.

Finishing: Sew buttons to front shoulder. Set sleeves between markers. Close side and sleeve seams.

CAT: Draw patterns to scale. Cut out pieces from fur fabric including 1 cm seam allowance. Sew together and stuff. Sew ear pieces together, turn and stuff. Sew on chin, nose and eyes. Make whiskers. Sew press studs on back and locate on sweater front.

BIB: Cut out from material. Neaten edges. Sew on braid. Tie ribbon bow and sew on. Fasten to sweater with small press studs.

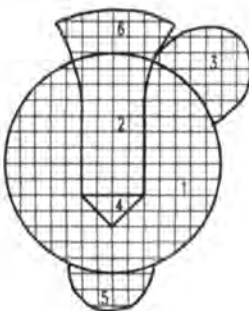
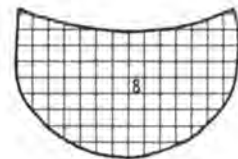
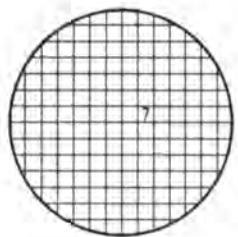

Key:

- 1 = face, cut once in fur
- 2 = centre of face, cut once inn fur
- 3 = ears, cut 4
- 4 = nose, cut one in velvet
- 5 = chin, cut one in fur
- 6 = forehead, cut one in fur
- 7 = back of head, cut one in velvet
- 8 = bib, cut one in fabric



MODEL 34

SALMON JACKET WITH HOOD

Size: 68-74 cm

Machines: We used a Singer Double bed machine.

Material: PINGOUIN "Fil d'Ecosse No 4" (100% cotton, 110m/50g) approx. 400g salmon. 5 buttons.

Tension: 32 sts and 62 rows = 10 cm over Half Fisherman's rib at TD approx. 5° / 5°.

Ribs: 1x1 rib at TD approx. 3°.

Arrows on diagrams denote direction of knitting.

Back: E-wrap cast on 180 sts. Set RC 000 and knit 12 rows st st. Transfer sts for Half Fisherman's rib. Set RC 000 and knit in pattern to RC 76. Divide work into 3. Knit **left front** over 36 sts, leaving rem. sts in HOLD. Knit to RC 136 and **shape neck**. At right edge cast off on alt. rows 5 sts once, 4 sts once and 2 sts twice. Decrease 1 st at right edge on every foll. 4th row 3 times. Cast off rem. 20 sts at RC 162. Return 91 sts to WP. Cast off 17 sts at beginning for armhole and work on rem. 74 sts. Knit

straight to RC 162 and cast off. Return rem. sts to WP. Cast off 17 sts at inside edge for armhole. Knit **right front** as for left, reversing all shapings.

Sleeves: Cast on 52 sts in rib and knit 22 rows. Set RC 000 and continue in pattern. Increase 1 st at each side on every 4th row 20 times = 92 sts. Knit to RC 124 and cast off.

Hood: E-wrap cast on 116 sts and knit 12 rows st st. Transfer sts for pattern. Set RC 000 and knit in Half Fisherman's Rib to RC 82. Cast off centre 12 sts. Knit 12 rows separately on each side. Cast off. Join the cast off edges. Fold the short cast off edge at right angles and sew. Fold the st band in half and sew down.

Finishing: Sew hem at lower edge of jacket. Pick up 62-68 sts from **left front edge** and knit 12 rows st st. Cast off. Pick up sts at **right front edge** and knit the same, making 5 buttonholes at even distances. Turn bands to inside and sew down. Close all seams and set in sleeves. Sew on hood. Make a cord of 75 cm for the hood. Make a longer cord for lower edge of jacket. Sew on buttons.

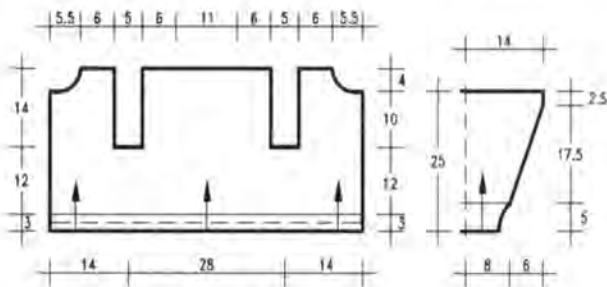

Rt. front/back/lt. front

1/2 sleeve

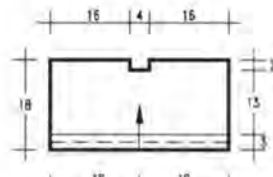

Hood

MODEL 35

DUNGAREES WITH BEAR AND UMBRELLA

Size: 68 cm.

Machines: Suitable for standard gauge machines with intarsia carriage and ribber or garter carriage. We used a Brother KH 860.

Material: AUSTERMANN "Cable Sport" (51% merino wool, 49% polyacryl, 190m/50g) approx. 100g lt.salmon, 50g each dk.salmon, grey, black and white. 4 small buttons. 2,5mm crochet hook.

Tension: 32 sts and 45 rows = 10 cm at TD approx. 6.

Ribs: 1x1 rib with garter carriage at TD 3.

Stripes: Knit 6 rows each in lt. and dk.salmon.

Intarsia: Knitted from the chart. Use separate balls of yarn each colour. Twist yarns on back of work when changing colours. Smaller areas may be swiss-darned. Outline the picture in black stem stitch.

Arrows on diagrams denote direction of knitting.

Trouser legs: Cast on with waste yarn 81 sts and knit several rows. Set RC 000 and knit in stripe pattern. After 10th stripe, knit in lt.salmon only. AT THE SAME TIME, increase 1 st at each on every 9th row 9 times = 99 sts. At RC 86, shape crotch. Cast off at each side on alt. rows 2 sts 3 times and 1 st 3 times. At RC 100, knit several rows waste yarn and release from machine. Knit other trouser leg the same.

For the **bodice**, hang both legs on machine, putting 2 sts on one needle each side of centre 0 = 160 sts. Set RC 000 and knit to RC 22. Start intarsia over centre of work and knit to RC 70. Counting from right edge, knit **half of back** over sts 1-40 at right. Hold rem. sts on waste yarn. Keeping right edge straight, cast off at left edge for armhole on alt. rows 3 sts twice, 2 sts twice and 1 st 3 times = 27 sts. Knit straight to RC 110 and **shape neck**. Cast off at right edge on alt. rows 8 sts once, 4 sts once, 3 sts once, 2 sts once and 1 st once. Cast off rem. 9 sts at RC 120. Return 40 sts at left end of work to WP and knit as above, reversing all shapings. Return rem sts to WP Set RC to 70 and continue with intarsia, shaping armholes as given for backs. When

umbrella is finished, knit in lt.salmon to RC 96 and **shape neck**. Cast off the centre 10 sts and knit each side separately. Cast off at neck edge on alt. rows 4 sts once, 3 sts once, 2 sts twice and 1 st twice. Cast off rem 9 sts at RC 120. From lower edge of legs, pick up sts onto 68 needles, decreasing evenly across the row. Knit 1 row dk.salmon. transfer sts for rib and knit 18 rows. Cast off. With purl side facing, pick up approx. 108 sts around armhole. In dk.salmon knit 7 rows rib and cast off. Close back seam. For neck bands pick up 39 sts on back neck and 55 sts for front neck. Knit 7 rows rib and cast off. Crochet 4 rows dc's along shoulder edges, making buttonholes on front edges. Sew on buttons.

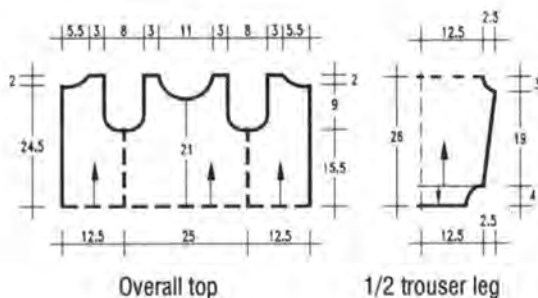

Chart

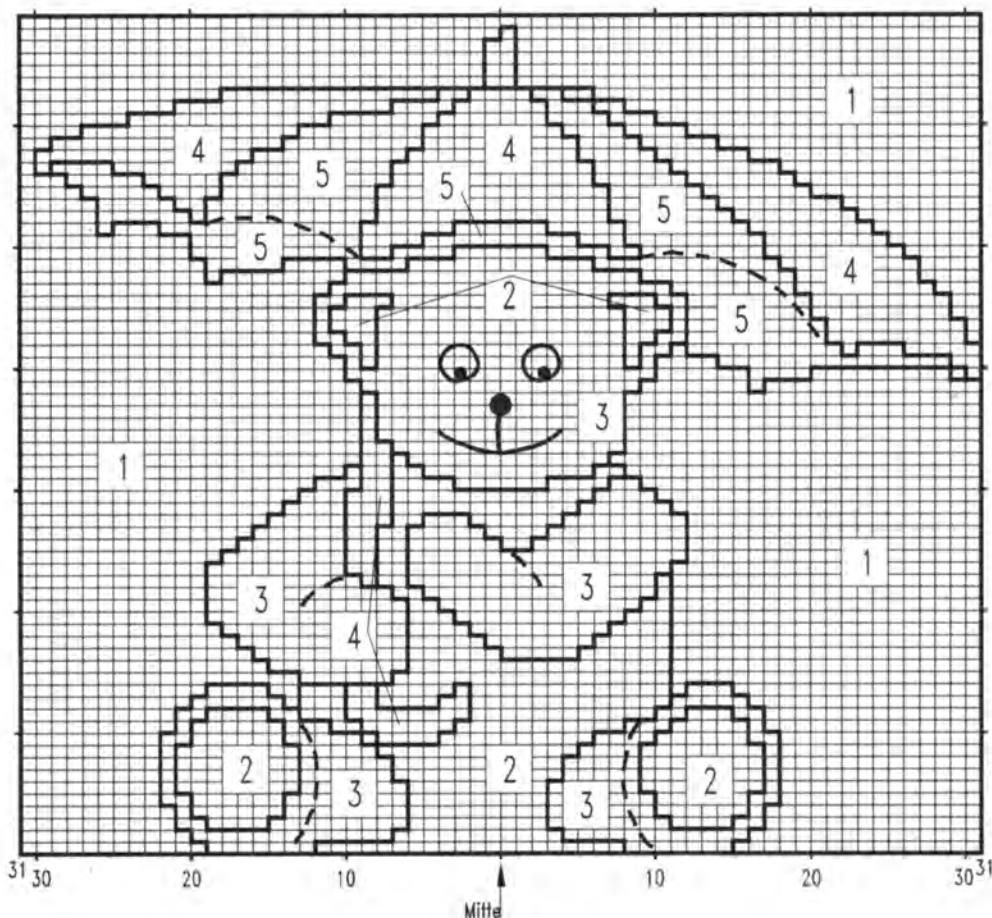

Key:
 1 = lt.salmon
 2 = dk.salmon
 3 = grey
 4 = black
 5 = white
 1 square = 1 st and 1 row

Use yarn of similar length when substituting yarns!

MODEL

36+37

SWEATER

AND TROUSERS WITH BEARS

Size: 68 cm.

Machines: Suitable for standard gauge punch card machines with intarsia carriage and ribber or garter carriage for the ribs.

Material: AUSTERMANN "Cable Sport" (51% merino wool, 49% polyacryl, 190m/50g) approx. 100g dk.salmon, 50g each lt.salmon, grey, black and white. 4 small buttons. Elastic for trousers.

Tension: 32 sts and 45 rows = 10 cm over st st at TD approx. 6.

Ribs: 1x1 rib at TD approx. 3.

Fairisle border: Punch card, repeating the design 6 times.

Intarsia: Knitted from chart. Use a separate ball of yarn for each colour. Twist yarns on back when changing colour. Smaller areas may be swiss-darned.

Arrows on diagrams denote direction of knitting.

SWEATER

Front: Cast on 86 sts in lt.salmon and knit 4 rows rib. Change to dk.salmon and knit to RC 13. Transfer all sts to MB and set RC 000. Knit 18 rows dk.salmon, 6 rows fairisle black/white, 10 rows lt.salmon. Knit 46 rows intarsia, placing two bears in centre. Knit 10 rows lt.salmon, 6 rows fairisle black/white. AT THE SAME TIME, at RC 72 mark both side edges for armholes. Knit in grey to RC 106 and **shape neck**. Push to HP centre 10 sts and all sts at side opposite to carriage. Knit each side separately. At neck edge push to HP on alt. rows 4 sts once, 3 sts twice, 2 sts twice and 1 st once. At RC 118, knit 8 rows rib over rem. 23 shoulder sts and making 2 buttonholes on row 4. Cast off with latch tool. Repeat for other side.

Neckband: Return held sts to WP. Pick up 4-6 sts from grey bands at each side. Knit 1 row st st in grey. Knit 1 row dk.salmon. Change to rib and knit 5 rows in dark and 4 rows in light salmon. Cast off with latch tool.

Back: Cast on and knit as for front, omitting the intarsia and the neck shaping. At RC 118, knit 8 rows rib over 23 sts at each side for shoulder bands. Knit **neck band** as on front over sts held plus 4-6 sts picked up from grey band.

Sleeves: In lt.salmon cast on 46 sts and knit 4 rows rib. Change to dk.salmon and knit to RC 13. Set RC 000 and knit 18 rows dk.salmon, 6 rows fairisle, 32 rows lt.salmon, 6 rows fairisle, grey to end. AT THE SAME TIME, increase

1 st at each side on every 5th row 14 times = 74 sts. At RC 72, cast off loosely.

Finishing: Sew on buttons and fasten. Set sleeves between markers at side edges. Close side and sleeve seams.

TROUSERS

First leg: Cast on with waste yarn 84 sts and knit several rows. Set RC 000 and knit 18 rows dk.salmon, 6 rows fairisle, 18 rows lt.salmon, 6 rows fairisle, 10 rows dk.salmon. Knit intarsia in the centre of one half and finish leg in dk.salmon. AT THE SAME TIME, increase 1 st at each side on every 8th row 10 times = 104 sts. At RC 84, **shape crotch**. Cast off at each side on alt. rows 3 sts once, 2 sts twice and 1 st twice = 86 sts. Knit straight to RC 160. Change to rib and knit 40 rows. Cast off.

Cuffs: Pick up sts from lower edge of trouser legs and hang on 70 needles, reducing sts evenly. Set RC 000. With dk.salmon knit 1 row. Knit 18 rows rib. Change to lt.salmon and knit 4 rows. Cast off. Knit a second leg to match. Close inner leg seam. Join both legs at crotch. Turn waistrib in half to inside and stitch down. Insert elastic.

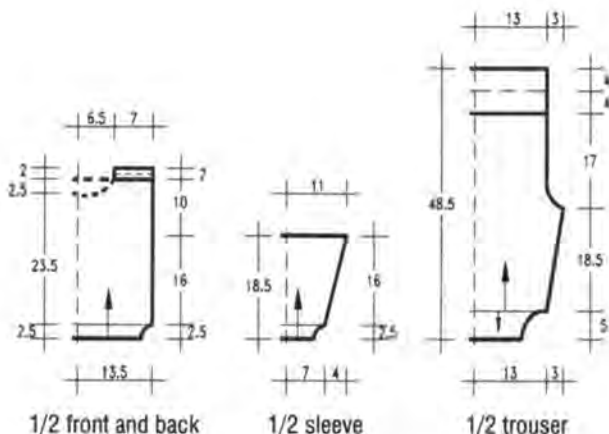
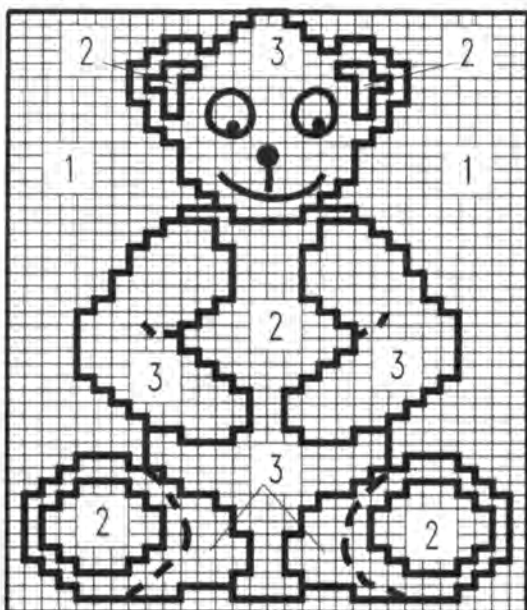

Chart 1



Key:

1 = lt.salmon

2 = dk.salmon
3 = grey

Check pattern

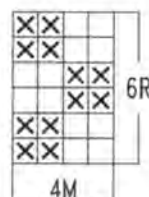

MODEL 38

SALMON GARTER STITCH SWEATER

Size: 68/74 (80/86) cm. Instructions for the larger size are in brackets, one figure only applies to all sizes.

Machines: Suitable for electronic standard gauge machines with garter carriage. We used a Brother KH 930. Punch card machines can adapt the pattern.

Material: AUSTERMANN "Cable Sport" (51% merino wool, 49% polyacryl, 190m/50g) approx. 150 (200) g salmon.

Tension: 32 sts and 54 rows = 10

cm at TD approx. 6.

Ribs: 2x2 rib with garter carriage at TD approx. 3.

Garter stitch pattern: Use Stitch World pattern 480 or mark mylar sheet.

Arrows on diagrams denote direction of knitting.

Back: E-wrap cast on 86 (94) sts and knit 15 rows rib. Set RC 000 and knit in pattern to RC 68 (73). Mark side edges for armholes. Knit to RC 139 (149). Cast off 23 (25) sts at each side for shoulders. Knit several rows waste yarn over rem. sts and release from machine.

Front: Cast on and knit as for back to RC 114 (124). **Shape neck.** With nylon cord take centre 14 (18) sts and all sts at side opposite to carriage to NWP. Continue on rem. sts, taking 1 st back on every row 13 times. Knit straight to RC 139 (149) and cast off rem. shoulder sts. Repeat for other side.

Stitch World Pattern 480

Return held sts to WP. Pick up 10 sts at each side from straight edge = 60 (64) sts. With purl side facing, pick up the sts on waste yarn from back neck and hang on one side of work. Knit 1 row at TD 6. Knit 12 rows rib and cast off with latchtool.

Sleeves: Close shoulder seams. With purl side facing, pick up 86 (94) sts between markers on side edge. Set RC 000 and knit in pattern. Decrease 1 st at each side on every 4th row 13 times and on every 6th row 2 (4) times = 56 (60) sts. At RC 70 (86) reduce sts to 44 (48) and knit 1 row. Set RC 000 and knit 32 rows rib. Cast off with latch tool.

Finishing: Close side and sleeve seams, sewing the first 16 rows of cuff from the right side for the turn-up.

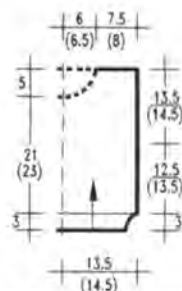
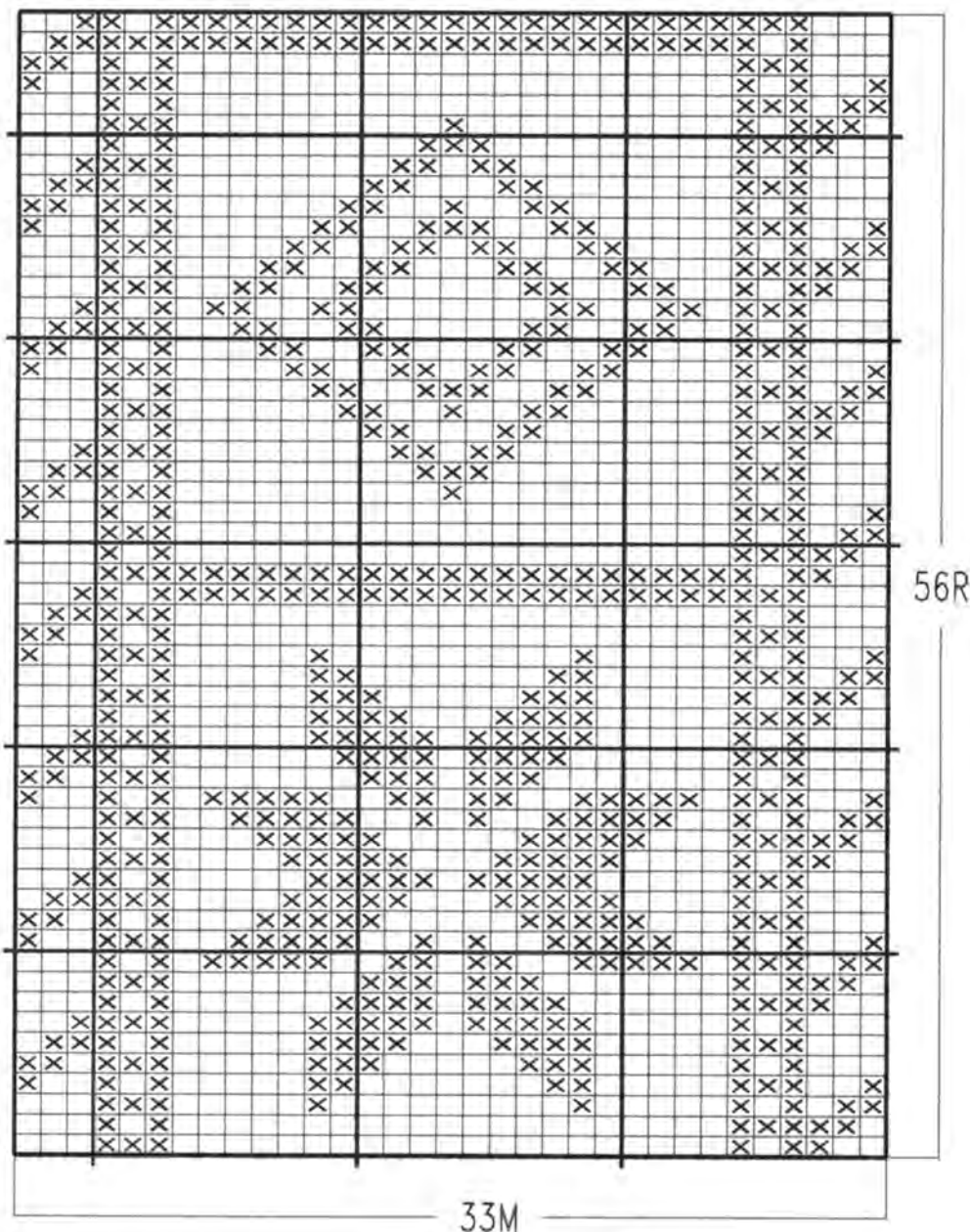

1/2 front and back

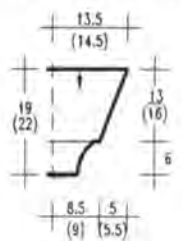

1/2 sleeve

MODEL 39

SALMON TROUSERS

Size: 68/74 (80/86) cm. Instructions for the larger size are in brackets, one figure only applies to all sizes.

Machines: Suitable for standard gauge machines with ribber or garter carriage. We used a Brother KH 930.

Material: AUSTERMANN "Cable Sport" (51% merino wool, 49% ployacryl, 190m/50g) approx. 150 (200)g salmon. Elastic for waist.

Tension: 35 sts and 48 rows = 10

cm over cable pattern slightly stretched. TD approx. 6/6.

Ribs: 1x1 rib at TD 5 with garter carriage.

Cable pattern: With RB in position, arrange needles as follows: centre 10 sts on MB, * 1 st on RB, 4 sts on MB, 1 st on RB, 10 sts on MB. Repeat from * across needles. Cable the groups of 4 sts on MB on every 12th row, always in the same direction.

Arrows on diagrams denote direction of knitting.

Knit 2 pieces the same:

Cast on with waste yarn 90 sts in 1x1 rib and knit several rows. Set RC 000 and arrange needles for pattern. Knit in pattern, increasing 1 st at each side on every 6th row 15 times (on every 6th row 16 times and every 4th row 6 times)

= 120 (134) sts. Knit to RC 106 (126) and decrease at each side on alt. rows 3 (5) sts once, 2 (3) sts twice and 1 st 3 times = 100 (106) sts. Knit straight to RC 172 (206) and shape back. Set carriage for HP. Push to HP 50 (53) sts at left. * knit 2 rows, push to HP 6 sts at left *. repeat from * to * 6 times. At RC 188 (222) knit over all sts for 16 rows. Knit 1 row at TD 8/8 for foldline. Knit 16 rows at TD 6/6 and cast off.

Pick up sts from lower edge of legs and hang on 46 (52) needles. Knit 40 rows rib and cast off.

Finishing: Close all seams. Turn in waist band and sew down. Insert elastic.

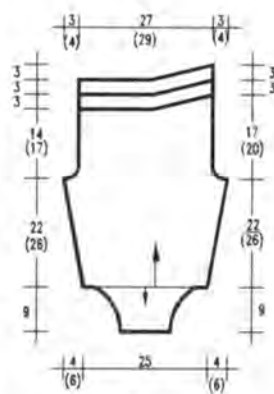

1/2 trouser

MODEL 40

JACKET IN FOLKLORE STYLE

Size: 74 cm

Machines: Suitable for standard gauge machines with ribber.

Material: KKK ON Linie "Linie 28" (50% wool, 50% polyacryl, 200m/50g) approx. 150g off-white. 2 silver buttons with chain-link. Small amounts yarn in green, red and yellow.

Available as a kit by mailorder from LINEA C, Burg-Windeck-Str. 4b, 7580 Bühl/Baden, Germany. Send Eurocheque for DM 39,90 incl. postage.

Tension: 34 sts and 38 rows = 10 cm over cable pattern. TD approx. 8/8.

Bands: Knitted in sts st at TD approx. 6°. Knit 8 rows, transfer alt. sts to needle at right, empty needles in WP, knit 8 rows.

Cable pattern: After casting on with waste yarn, arrange sts for pattern as shown in chart from centre of needle bed outwards. After each set of transfers, knit 2 rows.

Arrows on diagrams denote direction of knitting.

Back: Cast on with waste yarn 104 sts and knit several rows. Set RC 000 and arrange needles for pattern. Knit to RC 42 and mark both side edges for armholes. Knit to RC 84. With waste yarn, release 37 sts at each side from machine for shoulders. Release rem. 30 sts on waste yarn for neck.

Right front: Cast on 50 sts with waste yarn and knit several rows. Arrange sts for pattern and set RC 000. Knit in pattern to RC 42 and mark right edge for armhole. Knit to RC 70 and **shape neck**. At left edge push to HP on alt. rows 6 sts once, 2 sts twice and 1 st 3 times. Release the shoulder sts on waste yarn at RC 84. Knit 1 row over 13 sts in HP and release from machine on waste yarn.

Left front: Cast on and knit as for right front, reversing all shapings.

Sleeves: Cast on 56 sts as for back and front. Set RC 000 and knit in pattern. Increase 1 st at each side on every 5th row 11 times = 78 sts. Cast off all sts at RC 58.

Neck band: Close shoulder seams by hanging sts from waste yarn back on machine with right sides together. Knit 1 row and cast off. With purl side facing, pick up 56 sts from neckline. Knit band as described and cast off.

Sleeve bands: Pick up 46 sts from lower edge of sleeves and knit bands as described. Cast off.

Close side and sleeve seams. Pick up approx. 150 sts along lower edges of back and fronts. Knit band as described. Pick up 62 sts along front edges and knit band as described. Fold all bands in half to inside and stitch down. Sew on fastening. Embroider flowers in lazy daisy stitch and french knots.

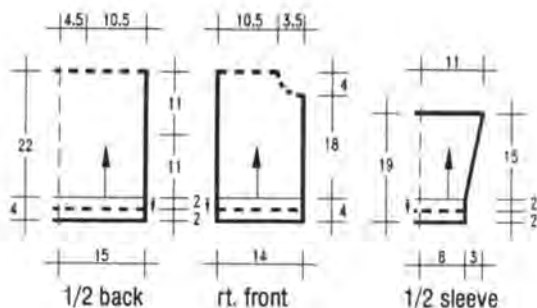

Knitting Chart

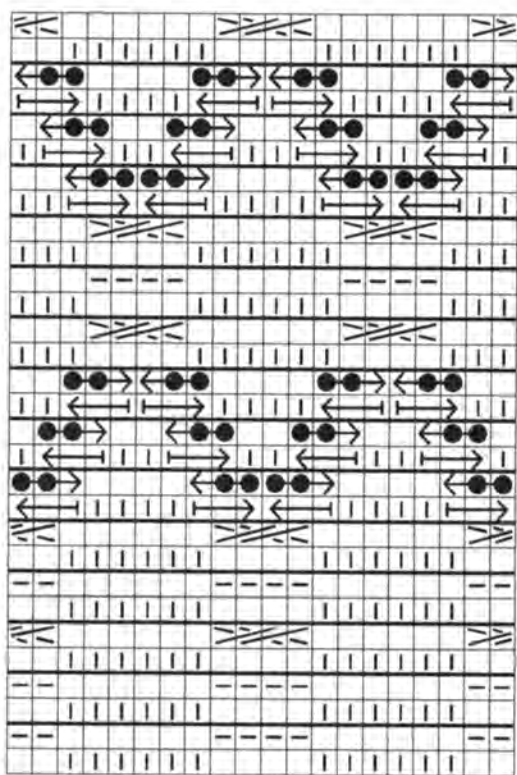

Key:

- = needle in NWP
- = stitch on RB
- = stitch in MB
- = transfer 1 st to right by 2, empty N in NWP
- = as above but to the left
- = transfer 2 sts to the right by 1, empty N in NWP
- = as above but to the left
- = cable 4 sts in direction shown

MODEL 41

RED SWEATER WITH EMBROIDERED FLOWERS

Size: 86/92 (74/80). Instructions for the smaller size are in brackets. One figure only applies to both sizes.

Machines: Suitable for standard gauge machines with ribber or garter carriage.

Material: AUSTERMANN "Bubi" (100% pure superwash wool, 150m/50g) approx. 150g red. Available as a kit by mailorder from

WOLLSTUDIO Jutta Hinrichs, Adelbert Stifter Str.5, 6550 Bad Kreuznach, Germany. Send Eurocheque for DM 43,00 incl. postage.

Small amounts of green, blue, brown and yellow. 3mm crochet hook.

Tension: 28 sts and 38 rows = 10 cm over st st at TD approx. 10.

Ribs: 1x1 rib at TD approx. 5 with garter carriage.

Arrows on diagrams denote direction of knitting.

Back: Cast on 94 (88) sts and knit 26 rows rib. Set RC 000 and knit in

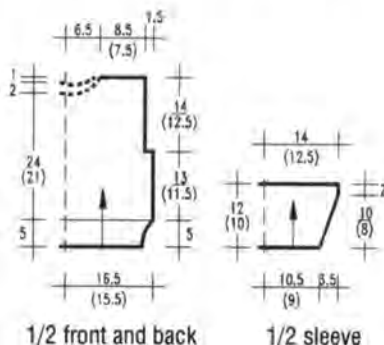

st st to RC 50 (44). Cast off 5 sts at beg. of next 2 rows = 84 (78) sts. Knit to RC 100 (88) and **shape neck**. Set carriage for HP. Push to HP centre 30 sts and all sts at side opposite to carriage. At neck edge push to HP on alt. row 3 sts once. Cast off rem. 24 (21) sts at RC 104 (92). Repeat for other side. Knit 1 row over needles in HP and cast off.

Front: Cast on and knit as for back to RC 92 (80). **Shape neck.** Push to HP centre 18 sts and all sts at side opposite to carriage. At neck

edge push to HP on alt. rows 3 sts once, 2 sts twice and 1 st twice. Finish as for back.

Sleeves: Cast on by E-wrap 60 (52) sts and knit in st st. Set RC 000. Increase 1 st at each side on every 4th (3rd) row 10 (9) times = 80 (70) sts. Cast off all sts at RC 46 (38).

Swiss-dam flowers on front approx. 5 sts apart. Embroider flower each on sleeve and below neckline. Embroider 1 row green a few rows up from welt.

Finishing: Sew all seams and set

in sleeves. Crochet 1 row dc's and 1 row crabstitch around neckline and lower edge of sleeves.

Chart for embroidery

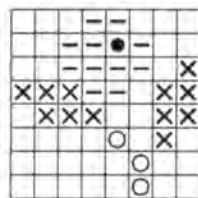

Key:

- = red back ground
- x = 1 stitch green
- = 1 stitch brown
- = 1 stitch blue
- = 1 stitch yellow

MODEL 42

PALE GREEN GARTER STITCH SWEATER

Size: 62/68 cm

Machines: Suitable for Brother electronic machines with garter carriage.

Material: KKK ON Linie "Linie 28" (50% wool, 50% polyacryl, 200m/50g) approx. 150g pale green. Zip fastener shortened to 9,5 cm.

Available as a kit by mailorder from LINEA C, Burg-Windeck-Str. 4b, 7580 Bühl/Baden, Germany. Send Eurocheque for DM 39,90 incl. postage.

Tension: 33 sts and 41 rows = 10 cm at TD 8 as average.

Ribs: 2x2 rib at TD approx. 5.

Stitch pattern: Stitch World pattern 499 with switches 3 and 4 UP.

Cable pattern: Mark mylar sheet or program machine for 1 row and 5 sts: 2 white squares, 1 black square, 2 white squares. Switches 3 and 4 UP: Knit cables using separate thread to knit sts before cabling. Cable the groups of 4 sts on rows 4, 8 and 16. Repeat from beginning.

Garter stitch: Stitch World Pattern 537. 1 row purl, 1 row knit.

Arrows on diagrams denote direction of knitting.

Back: Cast on 86 sts and knit 16 rows rib. Set RC 000 and knit 54 rows in pattern 499. Knit 2 rows garter stitch. Knit 48 rows cables. At RC 106, cast off 32 sts at each side for shoulders. On rem. 22 sts knit 10 rows rib for **neck band**. Cast off with latch tool.

Front: Cast on and knit as for back to RC 86. Take centre 12 sts and all sts at side opposite to carriage to NWP with nylon cord. At neck edge take to NWP on alt. rows 3 sts once, 2 sts twice and 1 st 3 times. Knit straight to RC 106 and cast off rem. 32 sts. Repeat for other side. Return sts from NWP to WP = 22 sts. Pick up approx. 8-10

sts from straight edge of neckline. Knit 10 rows rib and cast off.

Sleeves: Cast on with waste yarn 80 sts and knit several rows. Set RC 000 and knit in pale green and cable pattern, increasing 1 st at each side on every 5th row 12 times = 104 sts. At RC 64 cast off.

Cuffs: Putting 2 sts on each needle, pick up lower edge of sleeves on 40 needles. Knit 1 row. Knit 16 rows rib and cast off with latch tool.

Finishing: Close left shoulder and neck band seam. Sew zip in at right shoulder. Set in sleeves to approx. 1 cm below garter stitch band. Close side and sleeve seams.

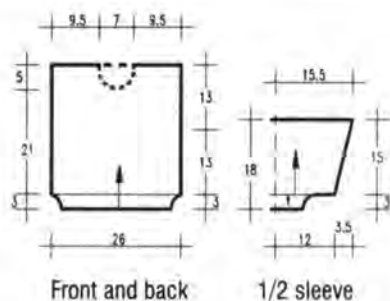

Stitch World pattern 499

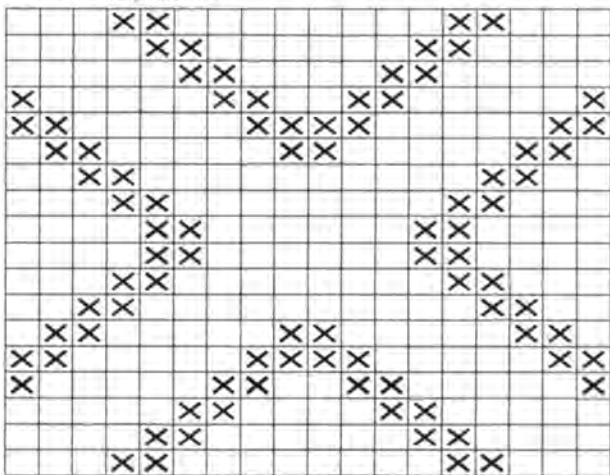

MODEL 43

FLECKED CABLE SWEATER

Size: 86/92 cm.

Machines: Knitted on Passap Duo 80. On standard gauge machines with ribber set TD higher.

Material: WSM "Tweed Como" (100% wool, 125m/50g) approx. 250g flecked.

Available as a kit by mailorder from WOLLSTUDIO Jutta Hinrichs, Adalbert Stifter Str.5, 6550 Bad Kreuznach, Germany. Send Eurocheque for DM 57,00 incl. post-

age.

Tension: 25 sts and 35 rows = 10 cm over cable pattern counting sts on MB only.

Ribs: 1x1 rib at TD approx. 5/5.

Cable pattern: TD 8/7. N/CX. Use

weights. For standard gauge machines set MB to knit normally. Set RB to knit in one direction only. Set RB to H-position. All sts on MB. On RB bring to WP indicated needles and fill with heel of adjoining stitch.

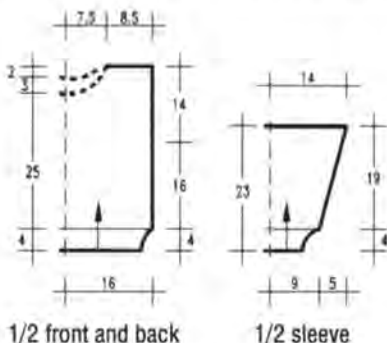

cont. next page

Arrange 3 cable panels across width of sweater. Cable sts as shown on diagram. Knit 2 rows between cabling. When casting off, sts on RB are not counted!

Arrows on diagrams denote direction of knitting.

Back: Cast on 80 sts for the welt and knit 20 rows rib. Transfer all sts to MB and set RC 000. Arrange RB needles for cable pattern and knit to RC 56. Mark both side edges for armholes. Knit to RC 98 and **shape neck.** Set carriages for HP and push to HP centre 30 sts and all sts at side opposite to carriage. At neck edge push to HP on alt. rows 1 st 3 times. Cast off rem. 22 sts at RC 106. Repeat for other

side. Knit several rows waste yarn over needles in HP and release from machine.

Front: Cast on and knit as for back to RC 88. **Shape neck.** Push to HP centre 22 sts and all sts at side opposite to carriage. At neck edge push to HP on alt. rows 3 sts once, 2 sts once and 1 st twice. Repeat for other side. Knit several rows waste yarn over sts in HP and release from machine.

Neckband: With purl side facing, hang the sts from front neck back on needles. At each side pick up 8-10 extra sts from straight edge of neck line. Pick up the sts from back neck and hang at one side. Knit 1 row st st. Transfer sts for

1x1 rib. Knit 12 rows rib and cast off.

Sleeves: Cast on 46 sts and knit 20 rows rib. Transfer all sts to MB. Arrange needles on RB for cable pattern. Increase 1 st at each side on every 5th row 13 times = 72 sts. At RC 68 cast off all sts.

Finishing: Close shoulder and neck band seams. Set in sleeves between markers. Close side and sleeve seams.

Knitting chart A

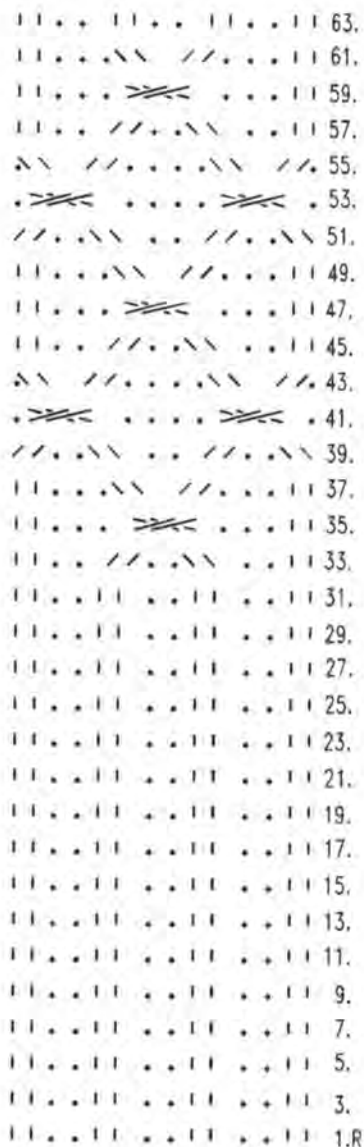

Knitting chart B

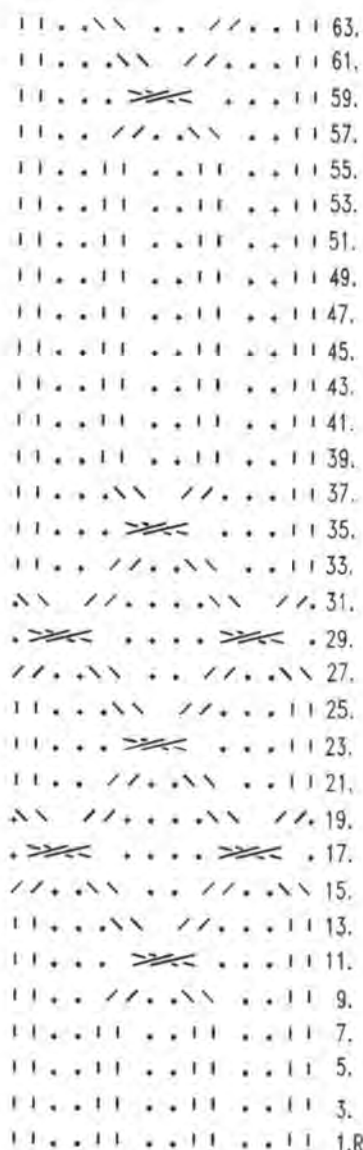

Key:

- | = needle in work
- = needle in NWP
- // = transfer 2 sts to the right by 1. Empty N in NWP

- ↖ = as above but to the left
- ↗ = cable 4 sts in direction shown

Needle arrangement



MODEL 44

GREEN JACKET WITH STRIPES

Size: 86-92 cm

Machines: Suitable for standard gauge machines with garter carriage. We used a Brother KH 930.

Material: AUSTERMANN "Miriam" (50% wool, 50% polyacryl, 200m/50g) approx. 200g green and 50g off-white.

1 applique of dog and house and 1 of tree, 6 buttons.

Tension: 30 sts and 43 rows = 10 cm at TD approx. 8.

Ribs: 1x1 rib at TD approx. 5.

Checked pattern: Stitch World pattern 547 or punch card with 8 rows of 6x6 squares, reversing pattern for rows 9-16.

Arrows on diagrams denote direction of knitting.

Back: Cast on with off-white 104 sts. Knit 2 rows rib. Change to green and knit 17 rows rib. Set RC 000 and knit 4 rows garter stitch

in green, 16 rows checked pattern, 4 rows garter stitch. Knit 10 rows st st in off-white. Knit 62 rows st st in green, 4 rows garter stitch and checked pattern to RC 124. AT THE SAME TIME, at RC 56, cast off 4 sts at each side for armholes. Knit to RC 118 and **shape neck**. With nylon cord push to NWP centre 30 sts and all sts at side opposite to carriage. At neck edge push to NWP on alt. rows 3 sts once and 2 sts once. Cast off rem. 28 sts at RC 124. Repeat for other side. Return sts from NWP to WP. Knit several rows waste yarn and release from machine.

Right front: Cast on 51 sts and knit rib as for back. Set RC 000 and knit in pattern as for back to RC 56. Cast off 4 sts at right = 47 sts. Knit in pattern to RC 110 and **shape neck**. At left edge take to NWP with nylon cord on alt. rows 9 sts once, 3 sts once, 2 sts twice and 1 st 3 times. Cast off rem. 21 sts at RC 124. Knit several rows waste yarn over held sts and release from machine.

Left front: Knit as for right front, reversing all shapings.

Sleeves: E-wrap cast on 96 sts in green. Set RC 000 and knit 54 rows st st, 10 rows st st in off-

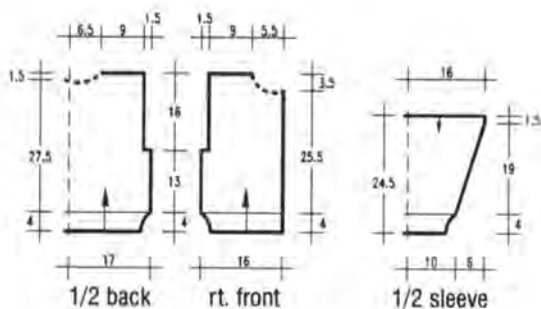

white, 4 rows garter stitch in green and 4 rows garter stitch. AT THE SAME TIME, decrease 1 st at each side on 8th row and every foll. 4th row 17 times = 60 sts. Reduce sts to 50 at RC 88. Knit 20 rows rib in green and 2 rows in off-white. Cast off with latch tool. Close shoulder seams. **Neck band:** Hang sts from waste yarn on neckline back on machine. Knit in rib 8 rows each green, off-white and green. Cast off and fold in half to inside and sew down.

Front bands: With purl side facing, pick up 96 sts from one front edge. Knit in rib as for neck band. On right band make 7 button holes at even distances.

Finishing: Set in sleeves. Close side and sleeve seams. Sew on buttons and appliques.

MODEL

45+46

OLIVE DUNGAREES

AND HAT WITH

RED HEARTS

Size: 74-80 cm

Machines: Suitable for standard gauge machines with intarsia carriage and ribber or garter carriage. We used a Brother KH 930.

Material: KKK ON Linie "Linie 28" (50% wool, 50% polyacryl, 200m/50g) approx. 150g olive and small amount in red. 3 buttons.

Available as a kit by mailorder from LINEA C, Burg-Windeck-Str. 4b, 7580 Bühl/Baden, Germany. Send Eurocheque for DM 43,90 incl. postage.

3mm crochet hook. Set of 3mm needles for top of hat.

Tension: 27-28 sts and 38 rows = 10 cm at TD 10.

Ribs: 1x1 rib at TD approx. 5.

Large Heart: Follow chart 1 and knit as intarsia. Use separate balls of yarn for each colour and twist yarns at back when changing colours.

Small heart: Mark mylar sheet or program machine to knit heart in fairisle over 20 sts and 28 rows.

Arrows on diagrams denote direc-

tion of knitting.

DUNGAREES

First leg: Cast on by e-wrap 84 sts and knit in olive st st to RC 30, with intarsia knit large heart over centre of left half. Knit in st st to RC 156. Knit several rows waste yarn and release from machine.

Second leg: Cast on and knit as above, placing heart in centre of right half.

Bodice: With purl side facing, pick up last 42 sts from one and first 42 sts from other leg and hang on needles. Set RC 000. With olive knit in st st, placing large heart in centre. At RC 40, transfer sts for rib and knit 8 rows rib. Cast off.

Back waist: Pick up rem. sts from both legs and hang on 63 needles. Set RC 000 and knit 10 rows rib. Counting from right edge, cast off 15 sts. On foll. 9 sts knit 50 rows rib for strap. Cast off foll. 15 sts. Knit 50 rows rib over next 9 sts for other strap. Cast off rem. 15 sts.

Leg bands: Pick up sts from lower edge of each leg and hang on 56 needles. Knit 1 row st st. Knit 34 rows in rib. Cast off.

Finishing: Close all seams, sewing leg bands half from wrong side for turn-up. Crochet a chain in red and draw through waist. Crochet button loops at top of bib in red. Crochet loops in olive at waist band. If required, crochet edges of bib with 1 row dc's and 1 row crabstitch.

HAT (32 cm wide, 20 cm high) Cast on in olive 100 sts by E-wrap.

Set RC 000 and knit 20 rows. Knit the small hearts as a border. Continue in olive to RC 58. Take all sts on knitting needles and finish by hand, knitting in rounds. To shape top, decrease on alt. rows by knitting together every 9th and 10th stitch. When only 10 sts remain, pull a thread through these sts and draw up tightly. Close side seam, sewing the first 20 rows from the wrong side for the rolled hem.

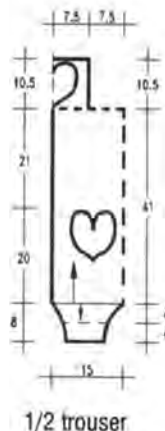

cont. next page

Chart 1

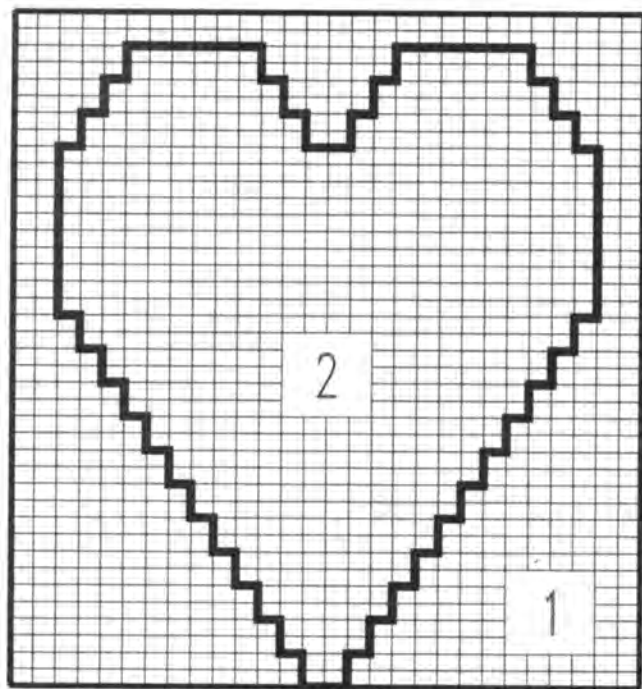
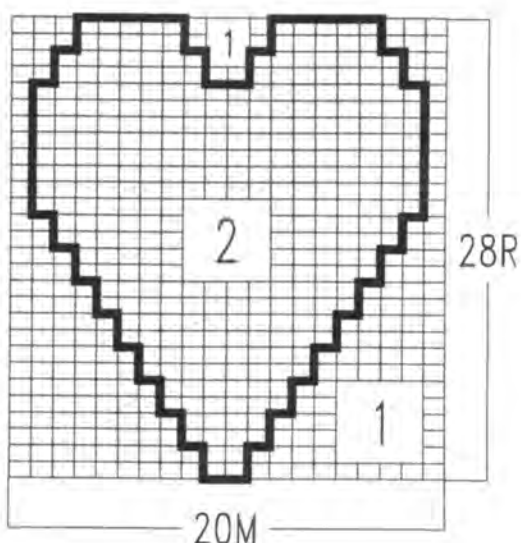

Chart 2

**Key:**

1 = olive green

2 = red

1 square = 1 st and 1 row

MODEL**47.49****SWEATER, TROUSERS
AND JACKET IN PINK****Size:** 68-74 cm**Machines:** Suitable for standard gauge machines.**Material:** PINGOUIN "Corrida 3" (60% cotton, 40% polyacryl, 210m/50g) approx. 350g pink for the complete set.

For sweater and trousers 6 buttons and 2 gold hearts, elastic for waist. For the jacket 5 buttons and 6 gold beads. Small amount pink Angora for the embroidery. 3mm crochet hook.

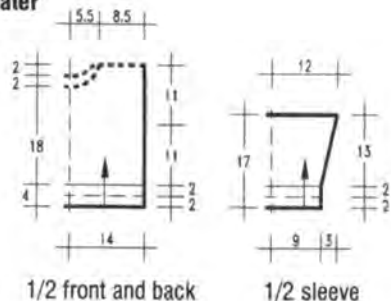
Tension: 27-28 sts and 38 rows = 10 cm at TD approx. 8.**Picot edge:** Transfer every 3rd st to the right, leaving empty needles in WP.**Arrows** on diagrams denote direction of knitting.**SWEATER****Back:** E-wrap cast on 78 sts. Set RC 000. Knit 8 rows, make picot edge and knit to RC 18. Set RC 000 and knit in st st to RC 42. Mark side edges for armholes. Knit to RC 76 and **shape neck**. Push to HP centre 20 sts and all sts at side oppositeto carriage. At neck edge push to HP on alt. rows 2 sts twice and 1 st twice. Knit to RC 84. 23 sts remain for shoulder. Repeat for other side. Return all neck line sts to WP and knit 9 rows. Make picot edge and knit 9 rows. Cast off. For **the button bands**, use shoulder sts and pick up 4-5 sts from neck band. Knit 9 rows, make picot edge and knit 9 rows. Cast off.**Front:** Cast on and knit as for back to RC 68. **Shape neck.** Push to HP centre 14 sts and all sts at side opposite to carriage. At neck edge push to HP on alt. rows 3 sts once, 2 sts twice and 1 st twice. Knit straight to RC 84. For **neck band**, work over sts held for neck, picking up extra 2-3 sts from straight edge. Knit neck band as on back. For **buttonhole bands**, knit as on button bands, but making buttonholes on rows 4 and 14.**Sleeves:** E-wrap cast on 50 sts. Knit hem as on back. Set RC 000 and knit in st st, increasing 1 st at each side on every 5th row 9 times = 68 sts. Knit to RC 50 and cast off.**Finishing:** Fold all hems in half to inside and slipstitch down. Sew on buttons and fasten. Set in sleeves between markers. Close side and sleeve seams. Mark out lines for the embroidery as shown in photo. Use stemstitch for curved lines. Use lazy daisy stitch for the**Sweater**

1/2 front and back

1/2 sleeve

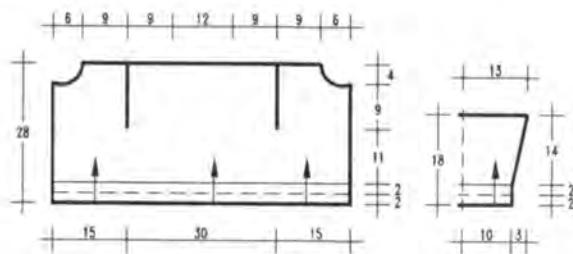
Jacket

rt. front/back/lt. front

1/2 sleeve

Use yarn of similar length when substituting yarns!

flowers and satin for the leaves. Embroider french knots in flower centres. Sew on gold heart.

TROUSERS

E-wrap cast on 68 sts. Knit hem as for back of sweater. Set RC 000 and knit in st st, increasing 1 st at each side on every 4th row 16 times = 100 sts. At RC 72, **shape crotch**. Cast off at each side on alt. rows 3 sts once, 2 sts twice and 1 st twice = 82 sts. Knit to RC 134. Knit hem as described before and cast off. Knit a second piece to match.

Finishing: Close all seams. Fold hems in half and sew down. Insert elastic in waist. Embroider a flower spray on one leg as shown.

JACKET

All sections: E-wrap cast on 168 sts and knit hem as on sweater. Set RC 000 and knit in st st to RC 42. Set carriage for HP and work on 42 sts at right, putting rem. in HP. Knit to RC 76 and **shape neck**. Cast off at right edge on alt. rows 5 sts once, 4 sts once, 2 sts 3 times and 1 st twice. Cast off rem. 25 sts at RC 92. Return the foll. 84 sts to WP. Set RC to 42. Knit in st st to RC 92

and cast off. Knit **right front** over rem. 42 sts as for left front, reversing all shapings.

Sleeves: E-wrap cast on 56 sts. Knit hem as before. Set RC 000 and knit in st st, increasing 1 st at each side on every 6th row 8 times = 72 sts. Cast off all sts at RC 54.

Neck band: Close shoulder seams. With knit side facing, pick up sts from neckline onto 70 needles. Knit hem as before and releasing the sts on waste yarn. Fold hem in half to outside. sew down with back stitch through last row of sts in main yarn.

Button and button hole bands: Pick up 64-68 sts from front edges and knit hem as before. On right side make 5 button holes on rows 4 and 14. Cast off. Fold in half and stitch down.

Finishing: Close sleeve seams and set in sleeves. Sew on buttons. For the pockets, cast on in Angora 3 sts. Knit in st st, increasing 1 st at each side on alt. rows 8 times = 19 sts. At RC 20, cast off centre st and knit each side separately. Cast off at each end on alt. rows 1 st 3 times. Cast off rem. 3

sts. Crochet 1 row dc's around outside of heart. Stitch to jacket as pockets. Embroider a flower spray above the pocket.

Buttonholes

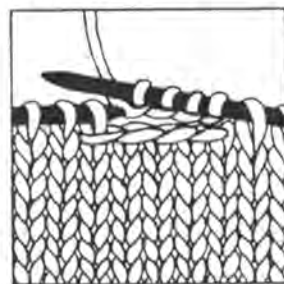

There are 2 possibilities: a) c off the required shown here - or b) you c off st without knitting them first and c o the required st straight away.

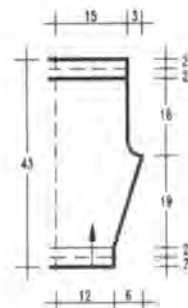

1/2 trouser

MODEL

50-55

LILAC SWEATER,

JACKET, MITTS,

TROUSERS AND

SOCKS

Size: 86/92 cm

Machines: Suitable for Brother standard gauge machines with garter carriage.

Material: SCHACHENMAYR "Timmi" (50% polyacryl, 25% wool, 25% viscose, 200m/50g) approx. 450g lilac. For the sweater 2 small buttons, applique, 20-25 gold beads and gold lurex. For the jacket 14 small buttons. Elastic for the trousers. 2,5mm crochet hook. The applique by mailorder from STRICKATELIER Weber, Donnenstr. 11, 5249 Eitzbach, Germany. Send Eurocheque for DM 30,00 incl. postage.

The yarn is available as a kit by mailorder from WOLLSTUDIO Jutta Hinrichs, Adalbert Stifter Str. 5, 65550 Bad Kreuznach, Germany. Send Eurocheque for DM 67,00 incl. postage.

Tension: 28 sts and 44 rows = 10 cm over moss stitch at TD 8. 29 sts and 37 rows = 10 cm over st st.

Ribs: 1x1 rib at TD 2.

Moss stitch: Stitch World Pattern 30 or card 1.

Cable pattern: Program over 1 row and 9 sts to knit 6 sts and purl 3 sts. Cable the 6 sts on row 4 and every foll. 8th row.

Arrows on diagrams denote direction of knitting.

SWEATER

Back: E-wrap cast on 82 sts and knit 21 rows rib. Set RC 000 and increase to 90 sts evenly across the row. Knit in moss stitch to RC 48. Mark both side edges for armholes. Knit to RC 92 and divide for **back opening**. Knit each side separately to RC 108. **Shape neck.** With nylon cord put to NWP at neck edge on alt. rows 15 sts once and 6 sts once. Cast off rem. 24 sts at RC 112. Return sts for neck to WP and knit 14 rows rib for **neck band**. Cast off.

Front: Cast on and knit as for back to RC 96. With nylon cord put to NWP the centre 16 sts and knit each side separately. At neck edge take to NWP on alt. rows 3 sts 3 times, 2 sts once and 1 st twice. Knit neck band as on back.

Sleeves: Close shoulder and neck band seams. Pick up 80 sts between markers on side edges and hang on needles. Set RC 000 and knit in moss stitch. Decrease 1 st at each side on every 4th row 14 times = 52 sts. At RC 58 reduce sts to 48. Knit 21 rows rib and cast off.

Finishing: Crochet button loops on back opening and sew on buttons. Sew on applique and embroider as shown. Close side and sleeve seams.

JACKET

Back: E-wrap cast on 92 sts and

Jacket

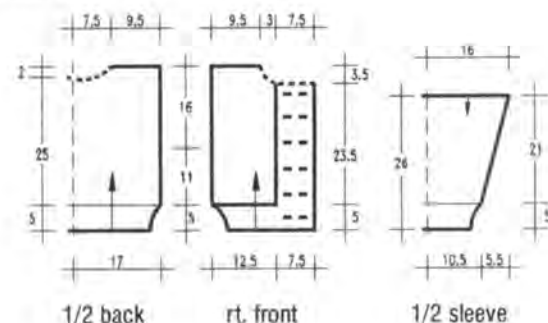

1/2 back

rt. front

1/2 sleeve

Sweater

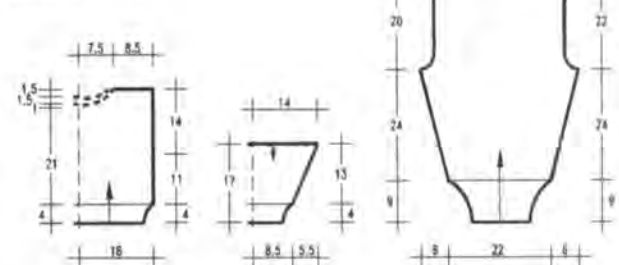

1/2 front and back

1/2 sleeve

1/2 trouser

cont. next page

knit 27 rows rib. Set RC 000 and knit in moss stitch to RC 48. Mark side edges for armholes. Knit to RC 112 and **shape neck**. Take to NWP with nylon cord the centre 18 sts and all sts at side opposite to carriage. Take to NWP at neck edge on alt. rows 5 sts once, 4 sts once and 3 sts once. Cast off rem. 27 sts at RC 120. After knitting second side, return neck sts to WP and knit 1 row. Knit several rows waste yarn and release from machine.

Right front: E-wrap cast on 60 sts and knit 27 rows rib. AT THE SAME TIME, make buttonholes on rows 6 and 20 over sts 5+6 and 19+20, counted from left edge. At RC 27, counting from left edge, remove 24 sts onto waste yarn. Increase 1 st at left edge of rem sts and knit in moss stitch to RC 48. Mark right edge for armhole. Knit to RC 104 and shape neck. Take to NWP with nylon cord on alt. rows at left edge 3 sts once and 2 sts once. Cast off rem. 27 sts at RC 120. Release the sts held on neck on waste yarn.

Pick up the 24 sts from waste yarn, increasing 1 st at right edge. Knit in st st and making buttonholes as in welt 5 times more. Knit to RC 104 and cast off. Join panel to other section with mattress stich.

Left front: Knit as right front omitting button holes and reversing all shapings.

Neck band: Close shoulder seams. Pick up sts from waste yarn on neck line and hang on needles. Pick up extra 8 sts from straight edge of front neck. Knit 8 rows in garter stitch and cast off with latch tool.

Front bands: With purl side facing, pick up 100 sts from front edges and knit 8 rows garter stitch. Cast

off.

Sleeves: With purl side facing, pick up 90 sts between markers on side edges and hang on needles. Set RC 000 and knit in moss stitch. Decrease 1 st at each side on every 6th row 15 times = 60 sts. At RC 92, change to 1x1 rib and knit 27 rows. Cast off.

Finishing: Close side and sleeve seams. Sew on buttons.

TROUSERS

For **first part**, cast on by hand 54 sts and knit 40 rows rib. Increase to 66 sts evenly across the row and knit in st st. Set RC 000. Increase 1 st at each side on every 5th row 17 times = 100 sts. Knit to RC 88 and shape crotch. Cast off at each side on alt. rows 3 sts once, 2 sts once and 1 st 4 times = 82 sts. Knit straight to RC 164. Set carriage for HP and push 41 sts to HP at left edge. * knit 2 rows, push to HP 10 sts at left edge. Repeat from * twice more. Release HOLD and knit 1 row over all sts. Knit 22 rows rib and cast off. Knit second part the same.

Finishing: Close all seams. Turn waist rib in half to inside and sew down. Insert elastic.

HAT

Cast on by hand 122 sts and knit 13 rows rib. Set RC 000 and knit in cable pattern to RC 72. Thread open stitches on yarn, draw up tightly and fasten securely.

MITTS

Cast on by hand 38 sts and knit 24 rows rib. Set RC 000 and knit 24 rows cable pattern. Divide work. Knit in st st over 19 sts, decreasing 1 st at each side on every row 8 times = 3 sts remain. Put on safety pin. Repeat for other 19 sts. Graft the 2 sets of 3 sts. Close side seams with mattress stitch.

Appliqué Sweater



SOCKS

Cast on 44 sts by hand and knit 13 rows rib. Set RC 000 and knit in cable pattern to RC 14. Take 22 sts at left on nylon cord to NWP. Knit heel over rem. sts. Set carriage for HP. On every row push 1 st at each side to HP 7 times = 8 sts remain in WP in centre. Return 1 st at each side to WP on next 7 rows = 22 sts in WP. Return needles from nylon cord to WP. Knit 16 rows cable pattern over all sts. Knit 22 sts at left on waste yarn and release from machine. On rem. 22 sts shape toe as for heel. Release on waste yarn. Graft open sts and close seam.

MODEL

56-58

PINK SWEATER, WHITE TROUSERS AND SOCKS

Size: 68 cm

Machines: Suitable for standard gauge machines with ribber. We used a Singer Double Bed machine.

Material: KKK Welcomme "Fil d'Ecosse" (100% cotton, 110m/50g) approx. 200g pink for the sweater and 200g white for the trousers. Small amounts of each for the socks. 85 cm pink/gold braid, 1 flower, 1 leaf, 1 small butterfly, 3 small flowers with beads, 40 white beads, 3 buttons, elastic

for trousers.

Available as a kit by mailorder from MARITA JACKLE, Rüschebrinkstr. 57, 4600 Dortmund 1, Germany. Send Eurocheque for DM 76,75 incl. postage.

Tension: 29-30 sts and 39 rows = 10 cm at TD approx. 7.

Ribs: 1x1 rib at TD approx. 4^{oo}.

Arrows on diagrams denote direction of knitting.

SWEATER

Back: With pink cast on 81 sts and knit 12 rows rib. Transfer all sts to MB and set RC 000. Knit in st st to RC 42 and mark side edges for armholes. Knit straight to RC 84 and **shape neck**. Push to HP centre 21 sts and all sts at side opposite to carriage. At neck edge push to HP on alt. rows 4 sts once and 3 sts once. Cast off rem. 23 sts at RC 90. On left side transfer the shoulder sts for rib after the decreases, for button band. Knit sev-

eral rows waste yarn over neck line sts and release from machine.

Front: Cast on and knit as for back to RC 74. **Shape neck.** Push to HP centre 9 sts and all sts at side opposite to carriage. At neck edge

push to HP on alt. rows 4 sts once, 2 sts 3 times and 1 st 3 times. Cast off the rem. 23 shoulder sts on left side. On right side, transfer for rib. Knit 3 rows. Make 3 buttonholes. Knit 3 rows rib and cast off.

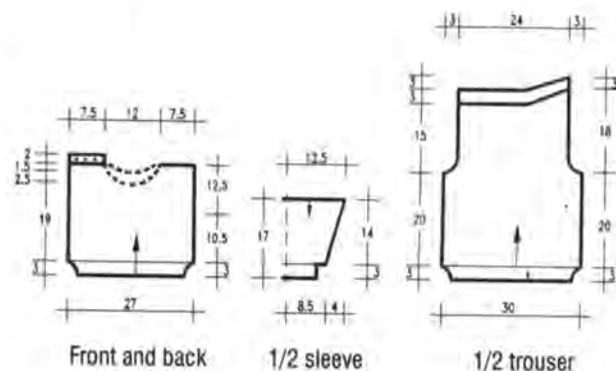

Neckband: Return sts from waste yarn to WP. Pick up sts from back neck and hang alongside. Transfer for rib and knit 4-5 rows. Cast off with latch tool.

Sleeves: Close shoulder seam. Sew on buttons on other shoulder and fasten. With purl side facing, pick up 75 sts between markers on side edge and hang on needles. Set RC 000 and knit in st st. Decrease 1 st at each side on every 4th row 12 times = 51 sts. At RC 54, reduce sts to 44. Transfer for rib and knit 8 rows. Cast off.

Finishing: Sew on appliques and beads. Sew braid to neckline and

along shoulder seams. Close side and sleeve seams.

TROUSERS

Cast on 90 sts with yarn and knit several rows. Set RC 000 and knit in white to RC 78. Shape crochet. Cast off at each side on alt. rows 4 sts once, 3 sts once and 1 st twice = 72 sts. Knit straight to RC 138. Set carriage to HP. At left edge push to HP 36 sts. * knit 2 rows, push to HP at left edge 6 sts. Repeat from * 4 more times. Return all sts to WP and knit 16 rows rib. Cast off. Knit another piece to match.

Trouser cuffs: Cast on 64 sts in rib

and knit 12 rows. Transfer all sts to MB. Pick up sts from lower edge of leg and hang on needles, dec. evenly across the row. Knit 1 row and cast off.

Finishing: Close all seams. Fold waist band to inside and sew down. Insert elastic.

SOCKS

In pink cast on 40 sts and knit 8 rows rib. Change to white and knit 18 rows rib. Transfer sts to MB and knit 1 row st st. Release sts on waste yarn. Re-hang on both beds for circular knitting with seam as centre on RB. Set RC 000 and knit 4 rows circular. Change to pink.

Set machine to knit on RB only, shape heel on RB. At each end of work bring 1 needle to HP on every row till 10 sts remain in WP. Return 1 sts at each end back to WP on every row, till all 20 sts are back in WP. Change to white and knit 20 rows circular. RC will show 40! Shape toe. At each end on alt. rows, decrease 1 st on both beds fully-fashioned = 4 decreases each time. When 10 sts remain in WP, release on waste yarn. Join sts and fasten off. Sew braid to top of rib.

MODEL 59

LT.GREEN DRESS

Size: 80 cm

Machines: Suitable for standard gauge machines with ribber. We used a Brother KH 930.

Material: WSM "Ella" (54% cotton, 46% viscose, 140m/50g) approx. 250g lt.green. 85 cm white lace, 75 cm ric-rac braid, 3 flowers and leaf stems, small amount beige for embroidery, 3 small beads and flowers, 4 buttons.

Available as a kit by mailorder from MARITA JÄCKLE, Rüschebrinkstr.57, 4600 Dortmund 1, Germany. Send Eurocheque for DM 59,65 incl. postage.

Tension: 28 sts and 38 rows = 10 cm at TD approx. 8.

Ribs: 1x1 rib at TD approx. 2.

Arrows on diagrams denote direction of knitting.

Back: For the frill, cast on 170 sts and knit 4 rows rib. Transfer all sts to MB and knit 22 rows st st. Knit several rows waste yarn and release from machine. Push 85 needles to WP. Hanging 2 sts on each needle replace sts from waste yarn. Set RC 000 and knit in st st to RC 82. **Shape sleeves.** Cast on 6 sts at beg. of next 2 rows = 97 sts. Knit straight to RC 118. Transfer sts for rib and knit 5 rows. At each side make 2 button holes in outer 34 sts. Knit 5 rows and cast off.

Front: cast on and knit as for back to RC 104. **Shape neck.** Push to HP centre 10 sts and all sts at side opposite to carriage. At neck edge push to HP on alt. rows 3 sts once, 2 sts once and 1 st 4 times. Knit to RC 118 and push rem. sts to HP. Knit other side of neck shaping to match, knit to RC 118. Return all sts to WP. Knit 10 rows rib over all sts and cast off.

Finishing: Sew on buttons and fasten shoulders. With purl side facing, pick up 70 sts from sleeve edges and hang on needles. Knit 10 rows and cast off. Close side seams. Sew flowers etc on front as shown. Embroider the stems with stem stitch. Sew on lace and ric-rac braid.

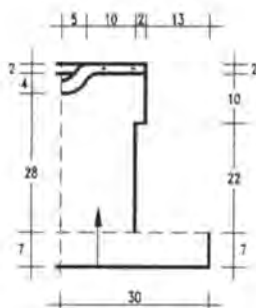

1/2 front and back

Appliqué Front

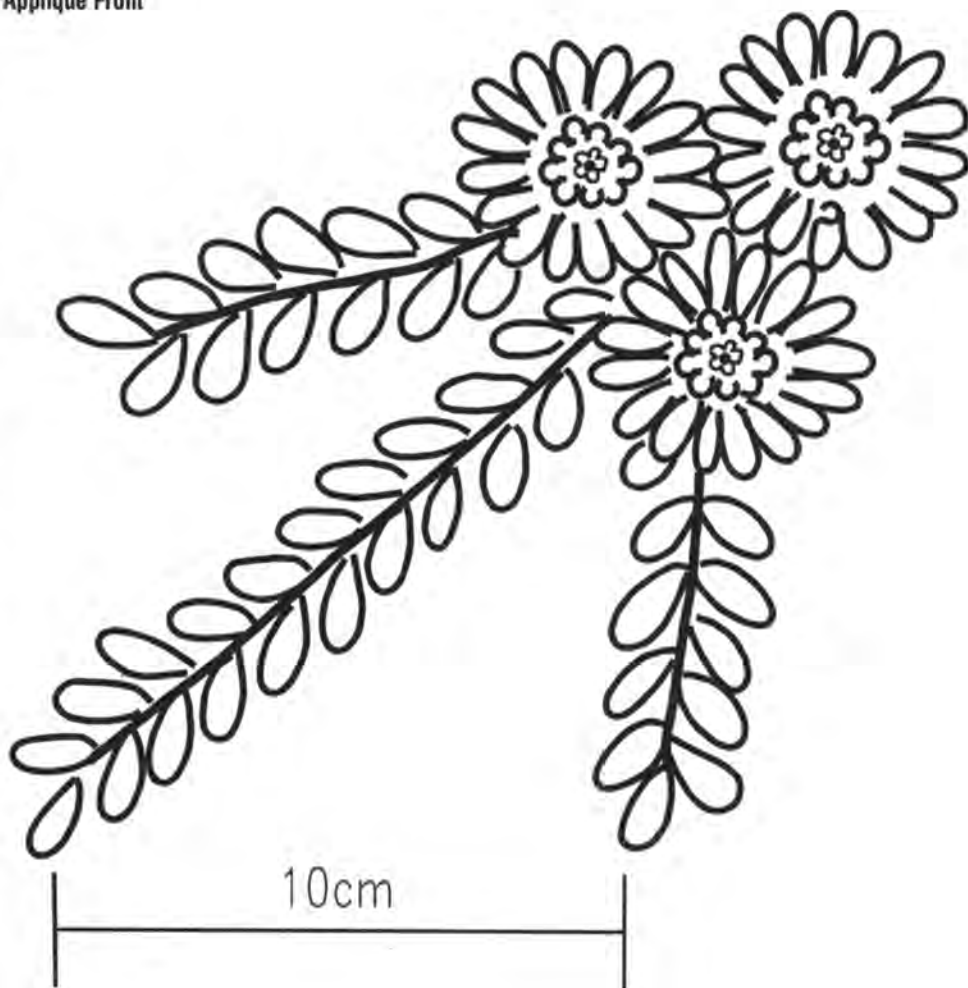

MODEL 60

WHITE DRESS WITH FLOWERS

Size: 80 cm

Machines: Suitable for standard gauge machines with ribber. We used a Singer Double Bed Machine.

Material: KKK Welcomme "Fil d'Ecosse No. 4" (100% cotton, 110m/50g) approx. 200g white. 4 white flowers. 120 cm braid in pink/gold. Pink embroidery yarn. 3,5mm crochet hook.

Available as a kit by mailorder from MARITA JACKLE, Rüschebrinkstr. 57, 4600 Dortmund 1, Germany. Send Eurocheque for DM 46,15 incl. postage.

Tension: 29-30 sts and 39 rows = 10 cm over st st at TD approx. 7.

Ribs: 1x1 rib at TD approx 4°.

Arrows on diagrams denote direction of knitting.

Back: Cast on in rib 129 sts and knit 6 rows. Transfer all sts to MB. Set RC 000 and knit in st st to RC 78. Knit several rows waste yarn and release from machine. Push 90 needles to WP. Re-hang sts, doubling up on every 3rd needle. Knit 1 row. Transfer every 4th stitch to the right, leaving empty needles in WP. Knit to RC 88 and shape armholes. Cast off at each side on alt. rows 4 sts once, 3 sts once, 2 sts once and 1 st 3 times. Knit straight to RC 120. Cast off centre 32 sts. Knitting each side separately, knit 10 rows on each of rem. 17 sts. Cast off.

Front: Cast on and knit as for back to RC 110. Cast off centre 32 sts. On each of rem. 17 sts knit to RC 130 and cast off.

Finishing: Close shoulder and side seams. Crochet 1 row dc's and 1 row crabstitch around neck and armhole edges. Sew braid along edges. Sew on flowers. Embroider centre of flowers with pink satin stitch. Embroider pink french knots at random. Make a cord approx. 120 cm long and pull through holes at waist.

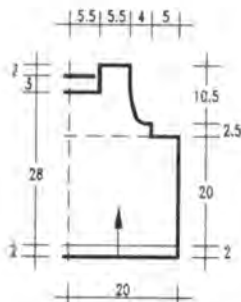

1/2 front and back

MODEL 61

WHITE INTARSIA JACKET WITH

PANTHER

Size: 68-74 cm

Machines: Suitable for chunky machines with intarsia carriage. Ribs are knitted by hand.

Material: WSM "Soft" (100% cotton, 90m/50g) 100g white. WSM "Frou Frou" (80% viscose, 20% polyacryl, 80m/50g) 100g white. WSM "Deco" (45% lurex, 37% acetate, 18% polyamid, 57m/25g) 25g white. WSM "City" (100% cotton, 125m/50g) 50g white. Small amount tassel yarn and silver lurex. 6 buttons. 1 panther applique. 3,5mm knitting needles. 3,5mm crochet hook.

Available as a kit by mailorder from E&S Strickstudio, Zinnigießergasse 9, 8015 Markt Schwaben, Germany. Send Eurocheque for DM 76,70 incl. postage.

Tension: 21 sts and 31 rows = 10 cm at TD 2 knitted in "Soft".

Ribs: knit 1, purl 1 rib on 3,5mm needles.

Intarsia: Work from chart given. Use separate balls of yarn for each area and twist yarns at back when changing colours.

Arrows on diagrams denote direction of knitting.

Back: Cast on by hand 64 sts and knit following chart 1. Please note instructions for pattern! Knit the higher neck line shaping. Cast off rem. 11 sts at RC 90.

Right front: Cast on by hand 32 sts and knit following chart 1. Use the chart for the lower neckline.

Left front: Knit as for right front, reversing all shapings.

Sleeves: Cast on with waste yarn 50 sts and knit several rows. Set RC 000 and work from chart 2. At RC 39 cast off all stitches.

Cuffs: Pick up sts from lower of sleeves. With "City" knit 7 cm in rib and cast off.

Finishing: Close shoulder seams. Pick up 76 sts around neckline and knit 2,5mm in st st with "City". Cast off and fold to inside. Stitch down. For buttonband pick up approx. 56 sts on front edge and knit in rib as follows: Row 1 - Soft. Row 2+3 - Frou Frou. Row 4-7 - Soft. Row 8 - Frou Frou. Cast off with cotton. Knit band on other front the same, making 6 buttonholes on row 4. Sew on buttons and applique. Set in sleeves. Crochet 1 row dc's at lower edge with Frou Frou.

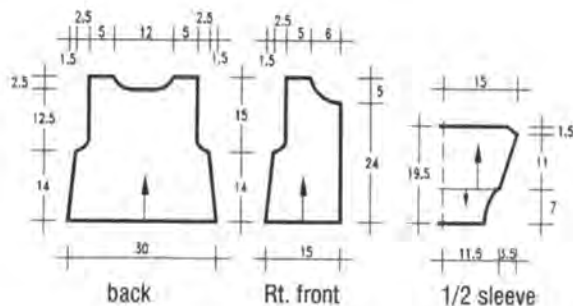

Panther full size



10cm

Chart 1 (1/2 back, front)

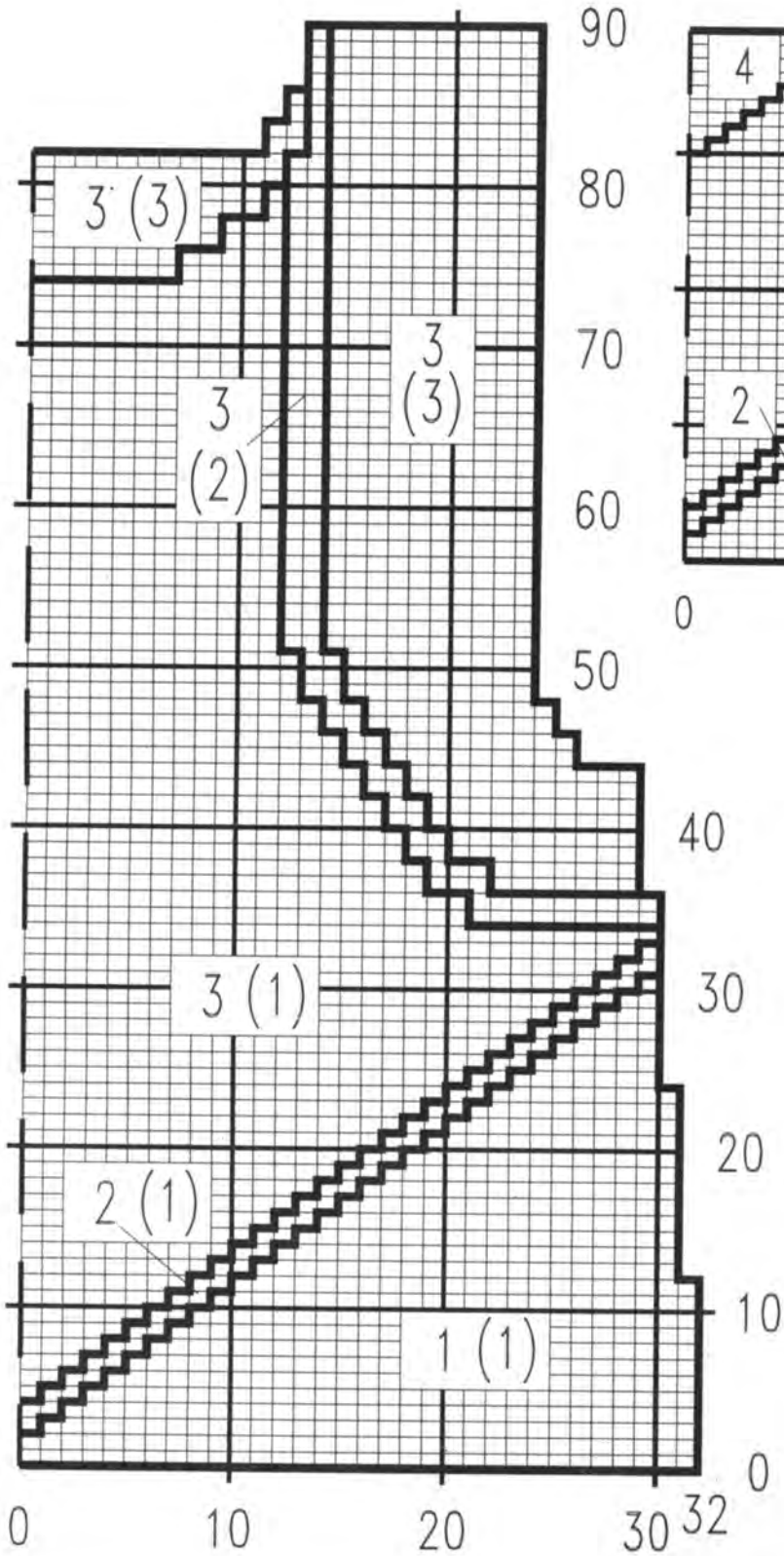
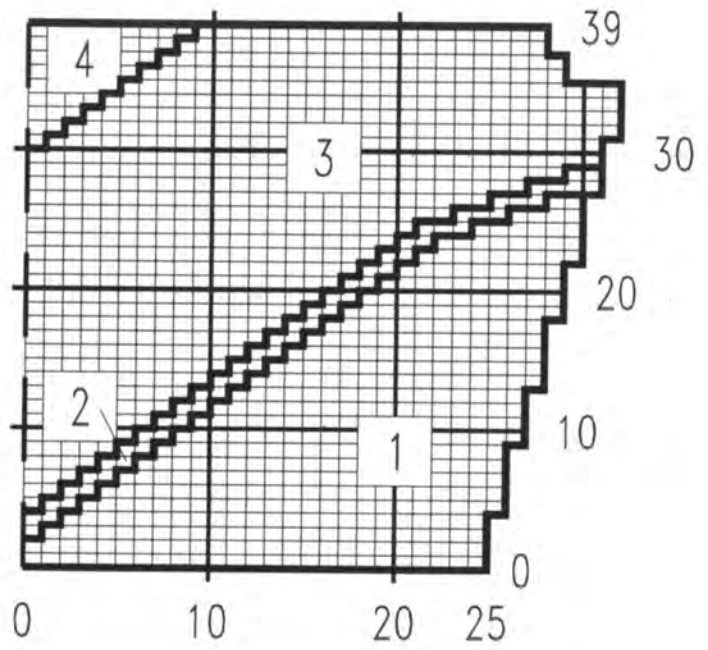

Chart 2 (1/2 sleeve)



Key:

- 1 = Soft
- 2 = Deco
- 3 = Frou Frou
- 4 = tassel yarn plus Lurex
- 1 square = 1 st and 1 row

Chart 1: figures without brackets are for the back. Those in brackets are for the front. Omit narrow stripe to shoulder on back. Omit lower diagonal stripe on front.

Use yarn of similar length when substituting yarns!

MODEL 62

SALMON SWEATER WITH SEAHORSE AND SHELL

Size: 74-80 cm

Machines: Suitable for standard gauge machines with intarsia carriage and ribber.

Material: WSM "City" (100% cotton, 125m/50g) approx. 250g salmon, 25g silver lurex "Deco" (45% lurex, 37% acetate, 18% polyamid, 57m/25g), 2 buttons, Seahorse applique. Shell applique.

The yarn is available as a kit by mailorder from E&S Strickstudio, Zinnlebergasse 9, 8015 Markt Schwaben, Germany. For the applique send Eurocheque for DM 28,00. For the wool only send Eurocheque for DM 50,40 or for the complete kit send Eurocheque for DM 63,40 all incl. postage.

Tension: 266 sts and 37 rows =

10 cm at TD approx. 9^{oo}.

Ribs: 1x1 rib at TD approx 4-5.

Intarsia: Knit from the chart given. Use separate balls of yarn for each colour and twist yarns at back when changing colours. The silver line could also be swiss-darned.

Arrows on diagrams denote direction of knitting.

Front: Cast on with salmon 80 sts and knit 22 rows rib. Transfer all sts to MB and work from the chart. Read all shapings from the chart. The neckline is shaped with HP and shoulder sts are cast off at row 114 at each side. For the **neck band**, pick up 5 sts from straight edge at each side = 44 sts. Knit in st st for rows 1-6 at TD 7. Row 7 at TD 4. Row 8 at TD 9. Row 9 at TD 4. Rows 10-17 at TD 7. Cast off loosely.

Back: Cast on and knit as for front, omitting intarsia and using higher neck shaping. Pick up 2 extr sts at neck and knit band as on front. For shoulder opening, pick up 6 extra sts from neck band and knit **buttonhole band** over sts of right shoulder as follows: Rows 1-5 - TD 9. Row 6 at TD 4. Row 7 at TD 10. Row 8 at TD 4 and rows 9-15 at TD 9. Make 2 buttonholes on

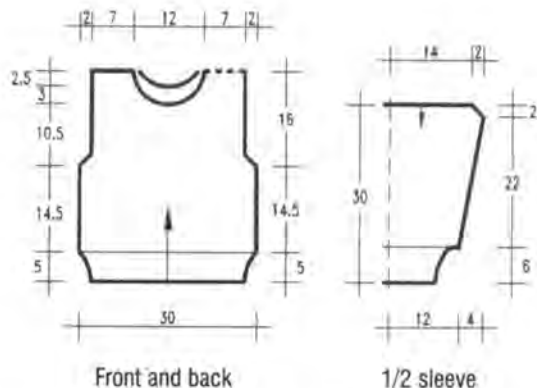

rows 4 and 8. Turn in band and sew down.

Sleeves: Cast on by hand 74 sts and knit in st st. Set RC 000. Increase 1 st at each side on alt. rows 3 times. Increase 2 st at each side at beginning of next 2 rows = 84 sts. Now decrease 1 st at each side on every 7th row 10 times = 64 sts. At RC 90, reduce sts to 44. Knit 1 row st st. Transfer sts for rib. Knit 26 rows and cast off with latch tool.

Finishing: Sew on appliques. Close left shoulder and neckband

seam. Fold in half to inside and stitch down. Sew buttons to right shoulder and fasten. Set in sleeves and close side seams.

Chart on page 51

MODEL 63-66

JACKET, HAT, DUNGAREES AND MITTS

Size: 62-74 cm

Machines: Suitable for standard gauge punch card machines with ribber.

Material: SCHACHENMAYR "Timmi" (50% polyacryl, 25% wool, 25% viscose, 200m/50g) approx. 250g turquoise and 100g white. 6 buttons for jacket. 3 buttons for dungarees. 2.5mm crochet hook.

Tension: 30 sts and 40 rows = 10 cm at TD approx. 7^{oo}.

Ribs: 1x1 rib at TD approx. 2.

Fairisle: Stitch World Pattern 97 or punch card.

Arrows on diagrams denote direction of knitting.

JACKET

Back: Cast on with turquoise 78 sts and knit 14 rows rib. Transfer all sts to MB. Change to white and knit 2 rows st st. Set carriage for fairisle and knit 1 repeat of the pattern with turquoise in feeder 2. Continue in white to RC 40. Mark side edges for armholes. Knit to RC 78 and **shape neck**. Push to HP centre 20 sts and knit each side separately. At neck edge push to

HP on alt. rows 4 sts once and 3 sts once. Cast off rem. 22 sts at RC 84. Repeat for other side. Knit 1 row white over 34 neck line stitches. Release on waste yarn.

Right front: Cast on 38 sts and knit 14 rows rib in turquoise. Transfer all sts to MB. Set RC 000 and knit 2 rows st st in white. Knit fairisle as single motif in the centre. Continue in white st st to RC 40. Mark right edge for armhole. Knit to RC 68 and **shape neck**. Push to HP at left edge on alt. rows 3 sts twice and 2 sts 5 times. Cast off rem. 22 sts at RC 84. Knit 1 row in white over sts in HP. Release from machine with waste yarn.

Left front: Cast on and knit as for right front, reversing the punch card and all shapings.

Neck band: Hang on needles the held sts from back neck and at either side the sts from front necks. With turquoise, knit 12 rows rib, cast off with latch tool.

Sleeves: With purl side facing, pick up 66 sts between markers on side edge and hang on needles. Set RC 000 and knit in white and st st. Decrease 1 st at each side on every 4th row 9 times = 48 sts. At RC 42, change to turquoise and knit 1 row st st. Transfer for rib and knit 14 rows. Cast off with latch tool.

Front bands: On each front, pick up 64 sts with purl side facing and hang on needles. Knit 1 row st st in turquoise, transfer for rib and knit 12 rows. Cast off with latch

tool. On right front band make 6 buttonholes on row 6 at equal distances.

Finishing: Sew on buttons. Close side and sleeve seams.

HAT

Cast on by hand in turquoise 120 sts. Set RC 000 and knit 22 rows. Change to white and knit 2 rows. Set carriage for fairisle and knit 36 rows with turquoise in feeder 2. Continue in white only to RC 114. Take sts off on knitting needle. Knit 5 sts together along the row, casting off at the same time. Close side seam, lower 22 rows from the right side for the rolled hem. gather top and fasten off.

DUNGAREES

With waste yarn cast on 42 sts as for 1x1 rib. Knit several rows. Change to turquoise and knit 12 rows rib. Transfer sts to MB. Set RC 000 and knit in st st to RC 10. Push 21 sts at left to HP and knit heel over rem. sts. At each side push 1 st to HP on alt. rows 7 times = 7 sts remain in WP. Return 1 st at each side to WP on alt. rows 7 times. 21 sts in WP. Knit 16 rows st st over all 42 sts. Knit toe over 21 sts at right as for the heel. Graft the two sets of 21 sts. Knit a second sock to match.

Trouser legs: Cast on with waste yarn 78 sts and knit several rows. Set RC 000 and knit in turquoise st st. Increase 1 st at each side on every 8th row 9 times = 96 sts. Knit to RC 80 and shape crotch. Decrease 1 st fully-fashioned at

each side on next 9 row = 78 sts at RC 89. Knit straight to RC 156. With waste yarn knit several rows over 39 sts. Repeat for rem. 39 sts. Knit second leg to match. Join the

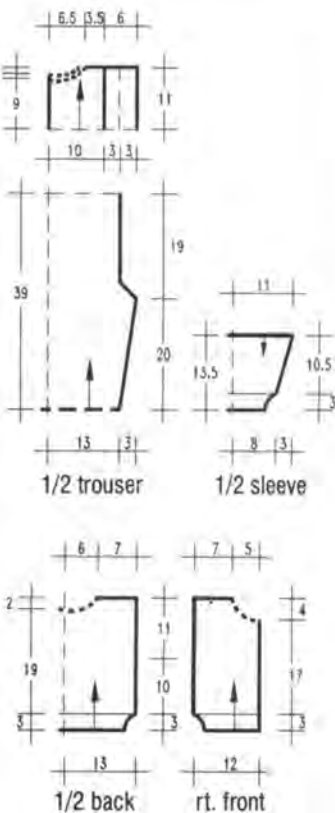
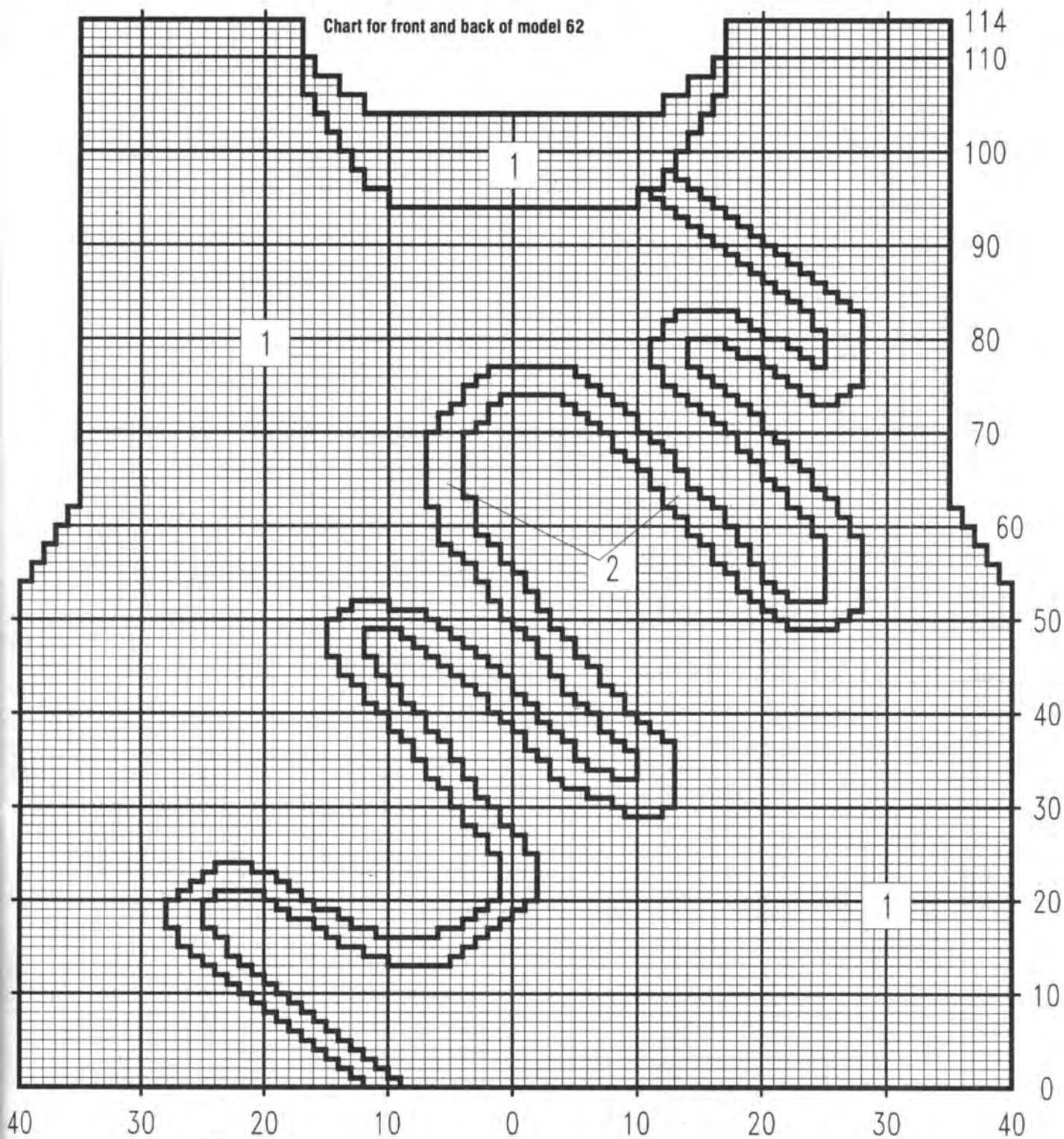

Chart for front and back of model 62



Key:
 2 = silver
 1 = salmon
 1 square = 1 st and 1 row

two legs at one crotch seam.
Front bodice: Hang 39 sts either side of seam with purl side facing on MB. Transfer sts for rib and knit 14 rows. Transfer sts to MB. At each side, take off 9 sts on stitch holder for side facings. Change to white and with turquoise in feeder 2, knit 2 motifs over centre sts. Continue in white to RC 36 and

shape neck. Push to HP centre 12 sts and knit each side separately. At neck edge push to HP on alt. rows 5 sts once, 4 sts once and 2 sts twice. At RC 44, cast off rem. 11 sts. Repeat shaping on other side. Knit 6 rows white st st over needles in HP and cast off loosely.
Side facings: Pick up 9 sts from stitch holder. E-wrap cast on 9

extra sts at outside edge. Knit 44 rows and cast off.
Back bodice: Knitted in two pieces. Pick up 39 sts from one side of upper trouser leg, knit rib as for front. transfer sts to MB, leaving 9 sts at outside edge on stitch holder. Knit in white to RC 40 and shape back neck. Push to HP at inside edge on alt. rows 13 sts

once and 6 sts once. Finish facing as on front. Knit side facings as on front. Repeat for other half of back bodice.
Finishing: Fold facings to inside and sew down. Close shoulder seams and turn in neck facing. Crochet along back opening in
cont. next page

white 1 row dc's and 1 row crab stitch. Make buttonholes on one side. Close second crotch seam. With purl side facing, pick up sts from lower edge of trouser legs on 42 needles. Pick up the 42 sts from sock top hang on same needles. Knit 1 row and cast off. Close rem. seams.

MITTS

Cast on in turquoise 36 sts and knit 25 rows rib. Transfer all sts to MB and set RC 000. Knit to RC 24 and shape top. Knit over 18 sts, decreasing 1 st fully-fashioned at each side on rows 2, 4, 5, 6, 7 and 8. Take off rem. sts with waste yarn. Repeat on rem. 18 sts. Graft the open sts and join side seam.

Stitch World Pattern 97

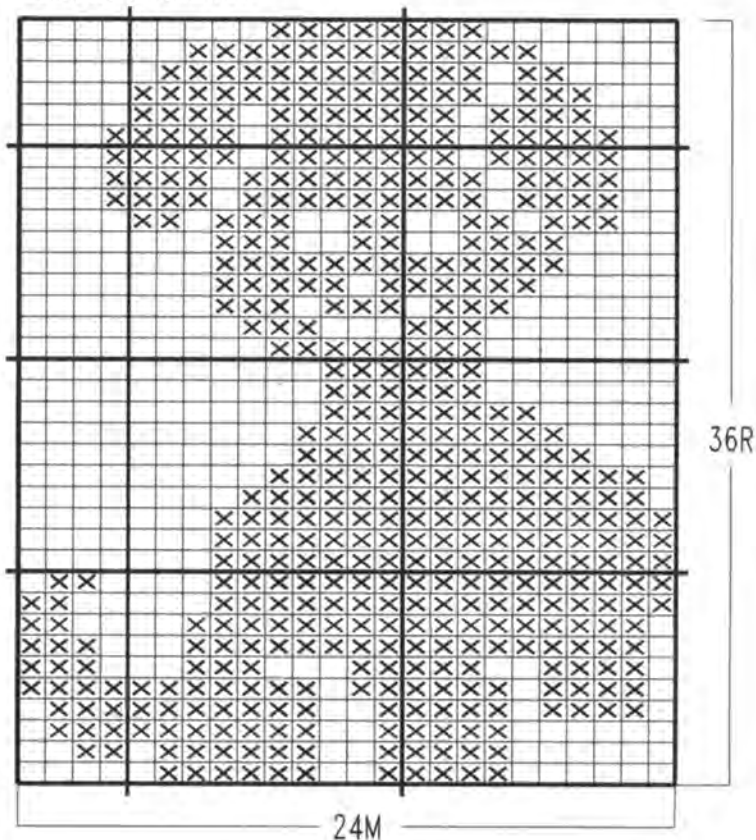

MODEL 67

PURPLE BATHROBE

Size: 86-92 cm

Machines: The garment was knitted on Passap Duo 80.

Material: PINGOUIN "Ondine" (97% cotton, 3% polyamid, 100m/50g) approx. 600g purple.

Tension: 22 sts and 40 rows = 10 cm at TD 7/7.

Ribs: 1x1 rib at TD 5 1/2 on both beds. Orange strippers.

Cable pattern: Black strippers. TD 7 on both beds. Needle arrangement: 4 centre sts on back bed for cable, 13 sts on front bed, 4 sts on back bed etc. On row 6 and every foll. 12th row cable the groups of 4 sts on back bed.

Arrows on diagrams denote direction of knitting.

Back: Cast on 84 sts and knit 14 rows rib. Set RC 000 and transfer sts for cable pattern. Knit to RC 174. Cast off 4 sts at beg. of next 2 rows for armholes. Knit straight to RC 230 and cast off all sts.

Right front: Cast on 56 sts and knit 14 rows rib. Transfer all sts to back bed and arrange for cable pattern: counting from left edge, 6 sts rib, 8 sts on front bed, * 4 sts on back

bed, 13 sts on front bed. Repeat from * to end. Set RC 000 and knit in cable pattern to RC 174. Cast off 4 sts at right edge for armhole. At left edge decrease 1 st for V-neck by moving the 6 rib sts in by 1. Repeat the decrease on every 4th row 10 times. Now increase 1 st at neck edge on alt. rows 7 times = 48 sts. At RC 230 cast off at right edge 25 sts for the shoulder. Knit hood over rem. 23 sts. Cast on extra 16 sts at right edge. Set RC 000 and knit in pattern as before. Increase 1 st at right edge on every 10th row 9 times = 48 sts. Knit to RC 92 and cast off.

Left front: cast on and knit as for right front, reversing all shapings.

Sleeves: Cast on 40 sts and knit 14 rows rib. Set RC 000 and knit in cable pattern, increasing 1 st at each side on every 7th row = 11 times = 62 sts. Knit to RC 88 and cast off.

Finishing: Close shoulder and hood seams. Sew hood to back neck. Set in sleeves. Close side and sleeve seams. For the belt, cast on 8 sts and knit 500 rows in rib. Crochet two short chains for belt loops and stitch to waist.

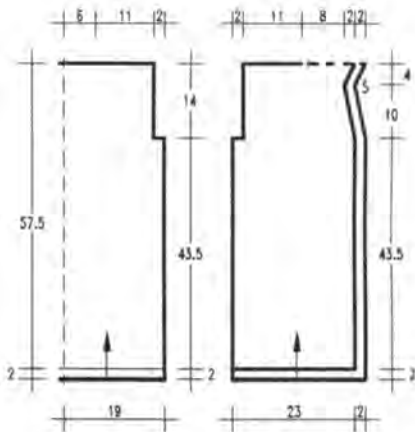
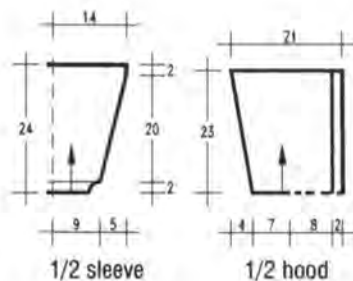

A cuddly cat – very smart

The secret here is the furry cat which has been fastened on with press studs. It is easy to make yourself and can be removed for washing. For such a motif the background is best left plain, here in fisherman's rib. A fashion tip for little ladies.



Model 33, Size 86-92
Design by E&S Strickstudio

Cheerful teddies

Model 34, Size 68-74



Teddybears are right for all babies. The jacket in cotton has a hood, while the other pieces are in an easy care wool mixture. The two shades of salmon appeal to fashion conscious mums.

Model 35, Size 68

Model 36, Size 68



Model 38, Size 68/74 (80/86)



Model 37, Size 68



Model 39,
Size 68/74 (80/86)



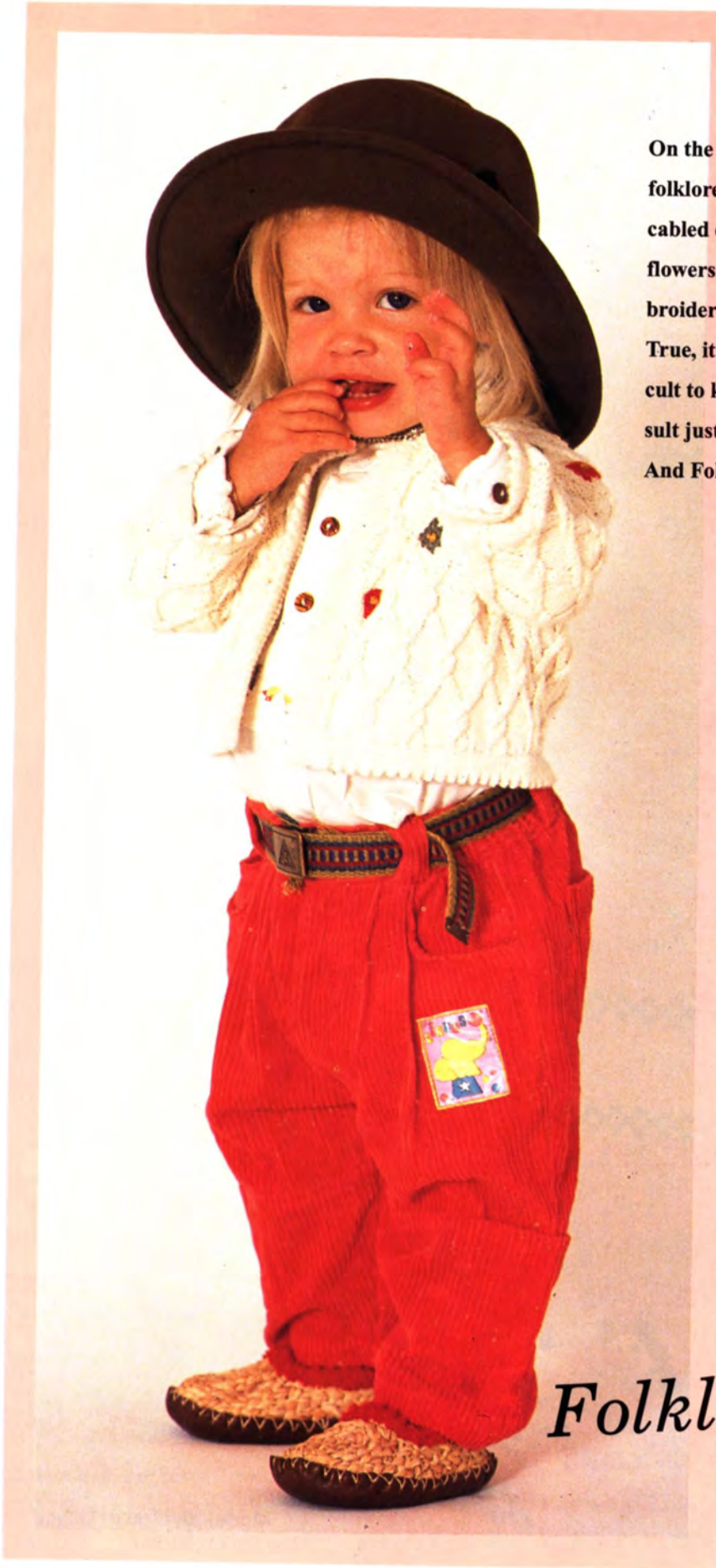

On the left a jacket in folklore style with cabled diamonds. The flowers are embroidered afterwards. True, it is more difficult to knit, but the result justifies the effort. And Folklore is "in".



Folklore is in!

Model 41, Size 86/92 (74/80)



Model 42, Size 62/68



Model 40, Size 74



Centre: A plain short-sleeved sweater in bright red to set off the swiss-darned flowers. Quickly knitted to wear with many outfits.

Right: To play and frolic, a mixture of patterns with a practical zip fastener on the shoulder.

Left: Babies never have enough sweaters. A beautiful sweater in tweedy yarn with colour flecks is ideal for this design.

Top: Here dark green is set off by off-white.

The appliques are sewn on.

Below: Practical dungarees with hearts and matching hat.

Sporty country style

For playing, the best for your darling

Model 43, Size 86/92



Model 46, Size 74-80

Model 44, Size 86-92



Model 45, Size 74-80

Most elegant outdoor sets! Left a three-piece set in light pink. The flowers are embroidered in the same colour. A touch of Angora and some beads add the finishing touch. On the right a complete outfit in lilac: socks, mittens, hat, we thought of everything! The silk flower can be bought to speed things up. So start now, our next outing is soon here.

Pastel colours are enchanting

Model 47, Size 68-74



Model 49, Size 68-74

Model 48, Size 68-74

ing and delicate

Model 53, Size 86/92

Model 51, Size 86/92

Model 54, Size 86/92



Model 55, Size 86/92

Model 50, Size 86/92

Model 52, Size 86/92

Model 56, Size 68

Left: An outfit in the classic baby colours of white and pink. Carefully embroidered it becomes an individual outfit for your child. Centre: A pretty dress in mint will suit your daughter. Quite different: the hem with lace. On the right, one more for the girls to wear on its own or with a sweater.



Model 57, Size 68

Model 58, Size 68



Model 59, Size 80



Model 60, Size 80

*Purchased motifs
for the best effect*

Interesting viewpoints



Don't worry, this little panther is harmless! Smooth yarn has been knitted together with tassel yarn and proves, how with a little effort something special appears.

Model 61, Size 68-74 Design by E&S Strickstudio

Shells and seahorses will appeal to the little ones. Silver Lurex winds its way diagonally across the front, the back ground is in salmon cotton in plain stocking stitch. Something that Mummies, aunts or grannies can make in a jiffy.

Model 62, Size 80/86

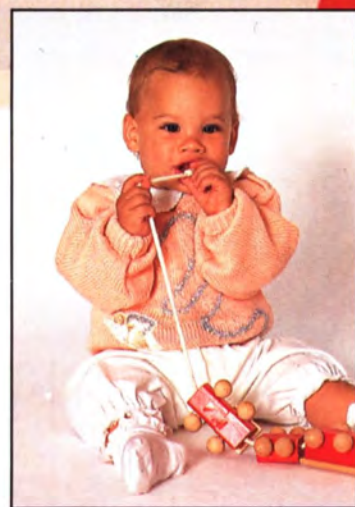

Model 65, Size 62-74



Model 63, Size 62-74



Model 66, Size 62-74





A purple bathrobe with a hood, that is class! In a soft cotton bouclé, your child will revel in it after the bath. And it will bring a smile to its face!

Model 64,
Size 62-74

Turquoise and white suits boys and girls. The fairisle motifs are especially pretty. And when you want to go out, slip on the jacket and hat. For cooler days there is a pair of mitts.

Model 67,
Size 86-92

Happy



You will find the nicest jackets and sweaters in the new **SABRINA SPECIAL SELECTION No. 17** now at your newsagents.

Elegant patterns with glittery yarns, decorative patterns and extravagant intarsia! You will look forward to knitting and have pleasure in wearing them!



On sale at all
newsagents!

The ideal diet

No. 1 - £1.50

With many valuable tips on how to get slim and stay slim

77
recipe suggestion

for 7 days
gourmet days
for you
to choose from



Every recipe contains nutritional values to ensure that you can exchange the recipes for the various days depending on your personal choice



ISSN 0965-061X



Including crash diets, weekend diets and suggestions for gymnastic and cosmetic

£1.50

Easy knitting

No. 3 - 95p

Only
95p

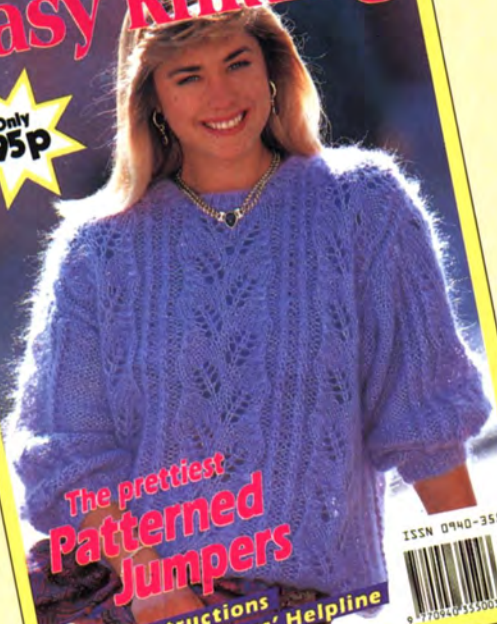

The prettiest
**Patterned
Jumpers**

Easy Instructions
Readers' Helpline

ISSN 0940-3558



Is published bi-monthly · 95 p

SOFT TOYS

No. 5 - £1.30

TO KNIT AND CROCHET



**CUDDLESOME TOYS
TO WIN
YOUR HEART**



Easy instructions

ISSN 1017-1088



£1.30