

MACHINE KNITTING CHIC

No. 9 · £1.75

^a**Sabrina**
PUBLICATION

**FASHION DESIGNS
FOR KNITTING MACHINES**



THE BEST MODELS

... FROM SIMPLE TO SOPHISTICATED

Simple instructions and Reader Service

ISSN 1015-7948



9 771015 794000

Contents

Dear readers,
up-to-date, varied and fashionable is the theme for the sweaters we have created for you. Exceptional yarns and beautiful colours will make you want to knit. In one word, a book of surprises. Enjoy the feeling of admiration, when you wear these garments. As usual, our Reader Service is there to help. We wish you pleasure in choosing, knitting and wearing!

Best wishes your Editor

Christl Haegele



Photos Peter Münnich,
Styling Gabriele Hagen-Kloiz,
Hair - Make up Angelika Müller

Elegantly embroidered



Pictures and geometrics



Glitter for day or night



Functional City-Look



Fantasy in knitwear

Measurements Page 52
Manufacturers Page 49
Abbreviations Page 17

If you have any queries about any of the patterns in this issue, please write to:

READERS' SERVICE
7 Laurels Avenue
Bangor-On-Dee
Wrexham, CLWYD, LL13 0BB

For urgent enquiries you can telephone Monday to Friday from 6 pm to 9 pm.
Tel: (0978) 780 354

This magazine is published by **BPV Medweth & Co.**, Gewerbezone Eichli 29, CH-6370 Stans.

Publishing Directors: H. + E. Medweth.
Editorial: Christl Haegele. **Design:** Ch. Haegele and C. Grube. **Desk editor:** M. Leibinger. **Distribution:** BPV Medweth & Co., Gewerbezone Eichli 29, CH-6370 Stans. Distributed in Great Britain by: MMC, Magazine Marketing Company, Octagon House, White Hart Meadows, Ripley, Woking, Surrey GU23 6HR. Tel. 0483-211222. Printed in West Germany by OZ-Druck- und Verlags-GmbH Rheinfelden. Copyright 1991 by BPV Medweth & Co., CH-6370 Stans.

All models are under unlimited copyright protection ©. Commercial copying prohibited. Publishers and editors assume no liability for the unrequested contribution of photos, designs and manuscripts.



Exciting contrasts
attract.
Add a hint of gold for
a party look. Flattering
stitches in intarsia

Lace and cables together
look like a picture – would look equally
charming in soft grey with Angora



GEOMETRIC OR FLORAL

VARIATION ROSÉ –

Model 2, Size 12 - 16

Model 3, Size 10/12





6

Model 4, Size 10/12 (14/16)



Model 5, Size
14/16 (18/20)

On the left, lace is strictly feminine. In the centre, knitted and embroidered. An all-round sweater that is easier to make than it appears. On the right, generous decorations on purple, not only for evening wear

FOR THE SOPHISTICATED KNITTER

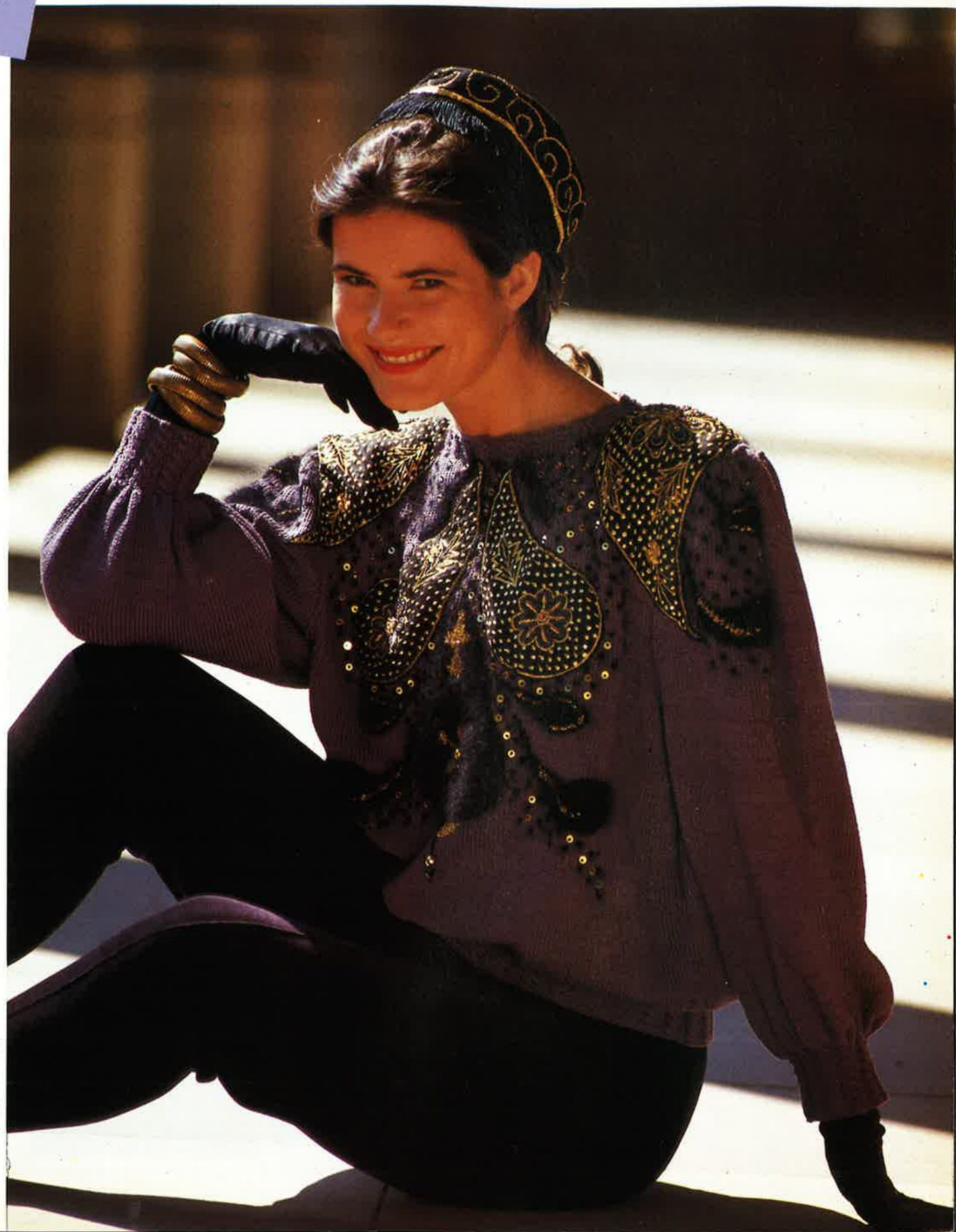

Model 6, Size 12 - 16

Three companions for the whole day. Whether playful or factual, these sensible designs will suit everybody and lend themselves to your own variations. You will always look your best



Model 9, Size 12 - 16



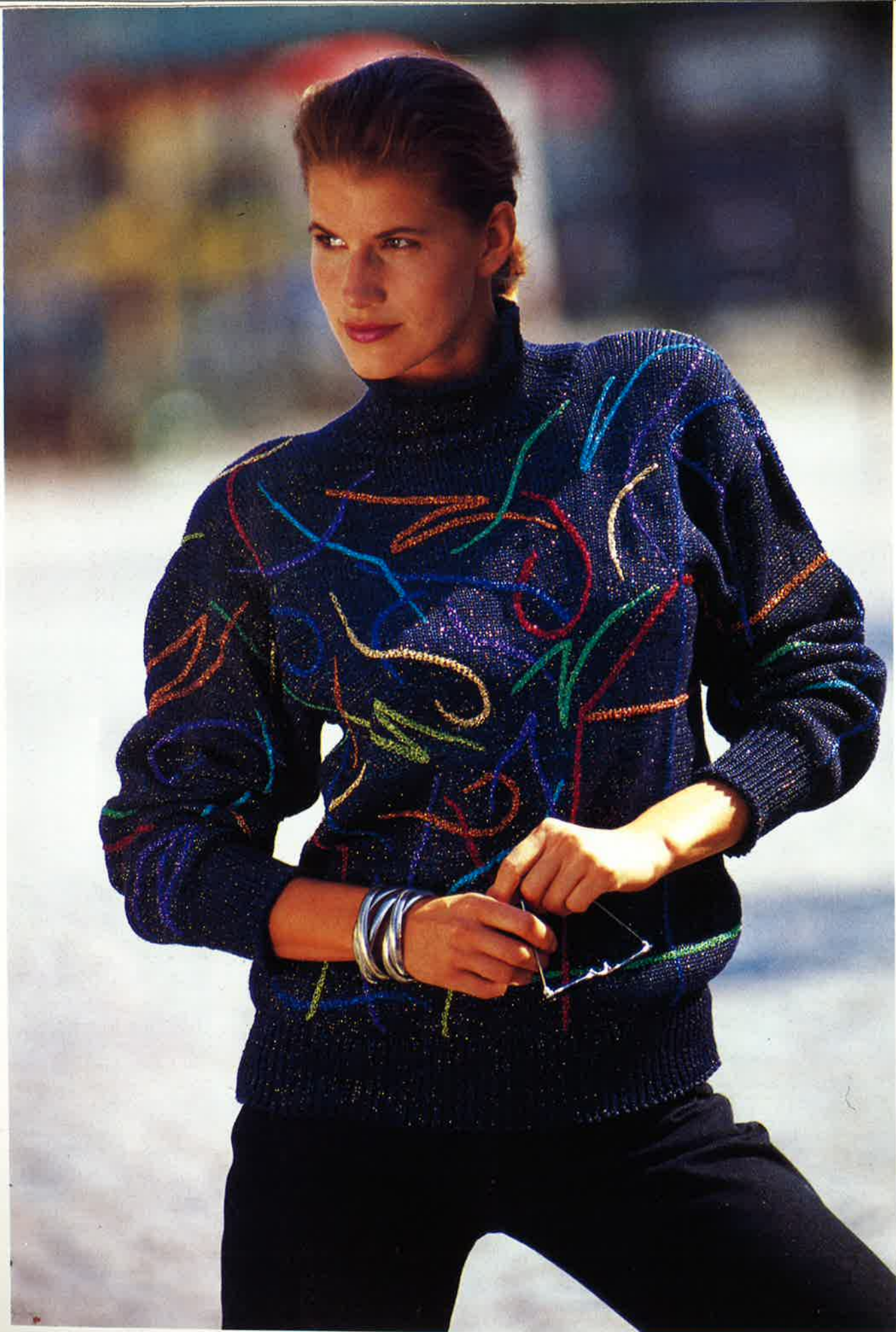

IN ONE COLOUR?

SPORTY WITH GLITTER OR RATHER

Model 11, Size 12 - 16

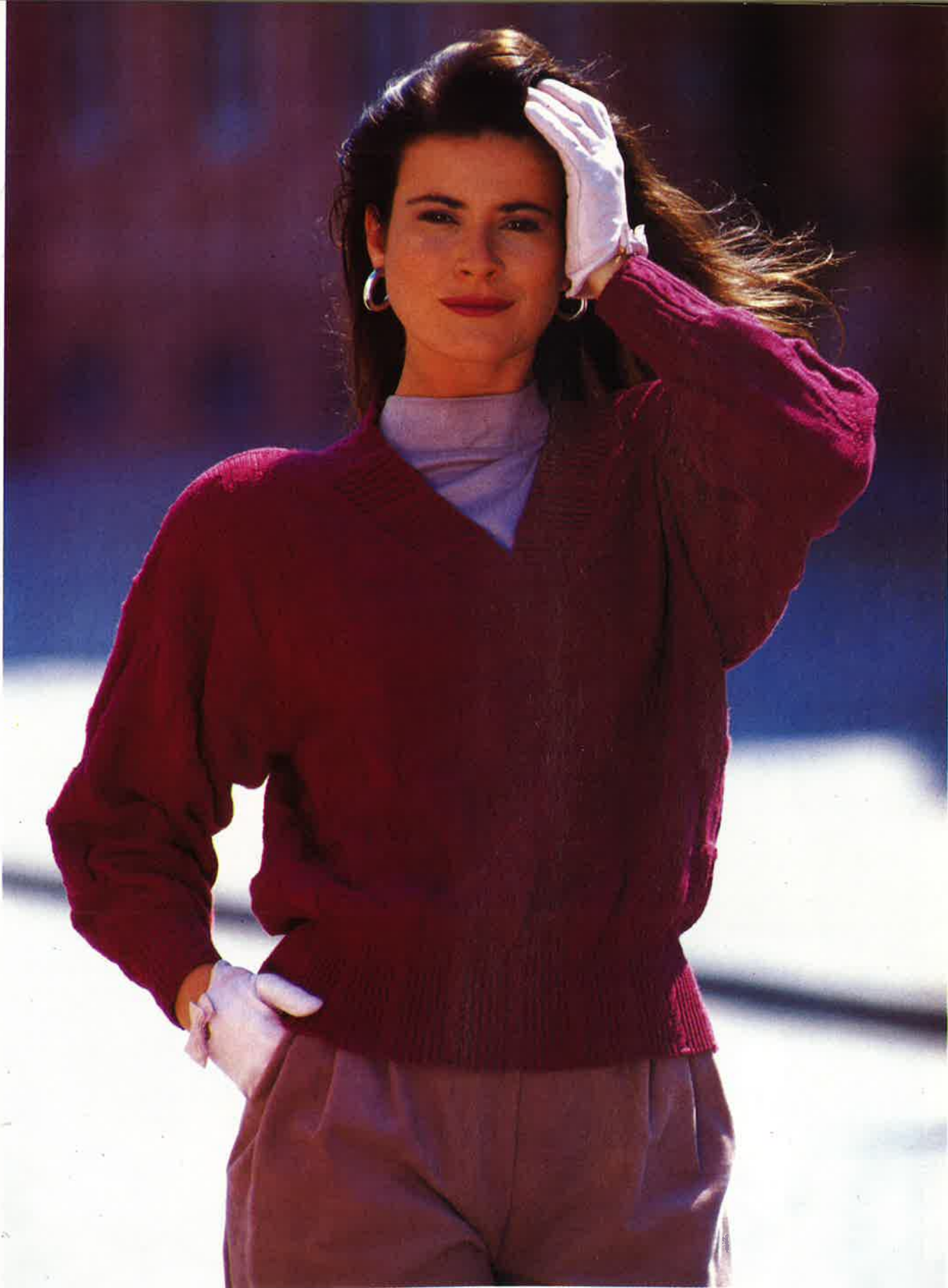

Bright colours and glitter are effective attributes for a sweater with flair. Leaves knitted in and cables add a sporting note. Bordeaux is a good colour choice

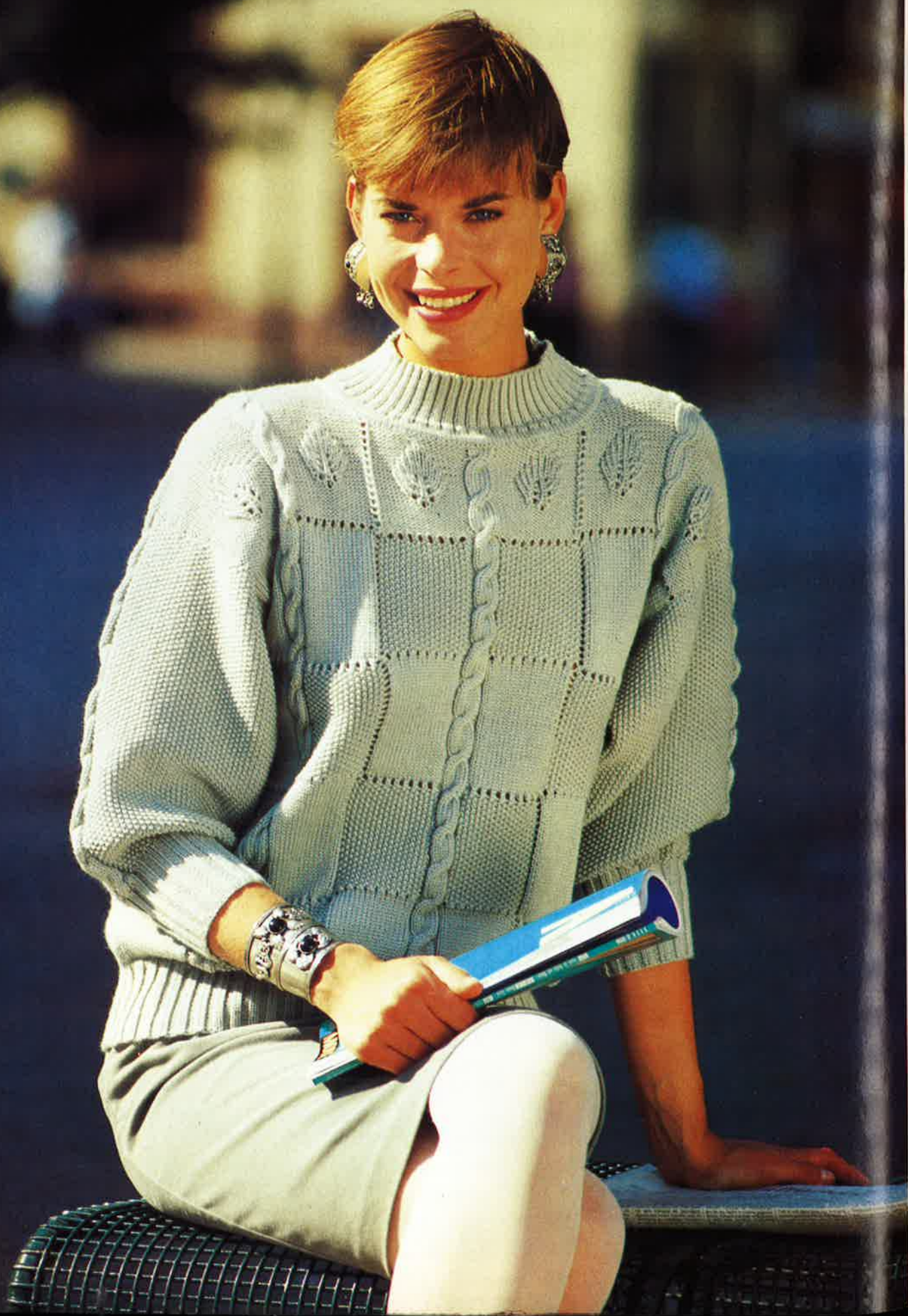

Pastel colour for experienced knitters or a couple in the rain – useful in good weather. Change the colours to suit yourself!



Model 13, Size 10/12 (14/16)



Olive, purple and black are striking contrasts. Even beginners do not have to worry. Perfectly in tune are you with the sweater on the right. Patterns and yarns are skillfully mixed



FASHION COLOURS, CLEAR LINES – SIMPLY WONDERFUL



Model 16, Size 8/10

This leopard will cause a sensation! The style and the fine detail will be appreciated

Instructions

On the following pages you will find all the instructions, charts and diagrams for the models under their relevant numbers.

It is possible to knit some of the designs by hand. Please use our Reader Service and telephone Mondays to Fridays between 6pm and 9pm or write to the address given.

Abbreviations:

st (s)	= stitch(es)
R	= row(s)
alt.	= alternate
C	= colour
COL	= carriage on left
COR	= carriage on right
cont.	= continue
decr.	= decrease
incr.	= increase
rep.	= repeat
N	= needle(s)
MB	= mainbed
RB	= ribber bed
st.st.	= stocking stitch
HP	= holding position
WP	= working position
NWP	= non-working position
UWP	= upper working position
RC	= row counter
TD	= tension dial
000	= set RC to 000
MT	= main tension
RT	= rib tension
rem	= remaining
trans.	= transfer
m.	= metre
cm.	= centimetre
dc	= double crochet
crabstitch	= dc from left to right

Numbers on patterns denote measurements in centimetres

1 MODEL ANGORA SWEATER

Size: 12 - 16

Machines: Suitable for standard gauge machines with intarsia carriage and garter carriage for the ribs. Alternately use a ribber.

Material: WSM "Angora Nova" (75% Angora, 25% Lambswool, 95m/20g) approx. 280g black and 40g natural. "Angora Viva" (95% Angora, 5% Lambswool, 25m/10g) approx. 60g lt. grey. "Tango" (80% mercerised cotton, 15% viscose, 5% polyamid, 100m/50g) approx. 250g natural.

Small amounts of gold Lurex and white flecked viscose yarn.

Available as a kit from E&S, STRICK-STUDIO, Zingiebergasse 9, 8015 Markt Schwaben, Germany. Tel.: (010 49) 8121 5302. Send Eurocheque for DM 295,50 incl. postage.

Tension: 31 sts and 36 R = 10cm as average over all yarns. TD. approx. 10.

Ribs: 1X1 rib with garter carriage at TD approx. 8.

Intarsia pattern: Knitted following charts 1 and 2. Take care to cross threads when changing colours, to avoid holes.

Moss stitch: On every row drop the relevant sts and use the latch tool to reverse them. Make sure latches remain open!

Arrows on patterns denote direction of knitting.

Back: Cast on with waste yarn 160 sts and knit several rows. Change to main

yarn and set RC 000. Follow chart 1, mirror-imaging around left edge of chart. Read decreases for armhole from chart. At RC 184, shape neck: Set carriage for H.P. Put into Hold 42 sts at centre and all sts at side opposite to carriage. Knit first side, putting into Hold 1 st on alt. rows 3 times. At RC 192, cast off rem sts. Repeat for other side. Return 48 sts in centre to WP and knit 12 rows black for necktrim. Cast off.

Front: Knit as for back, but start neck shaping on RC 162. Read decreases from chart. Cast off rem. shoulder sts at RC 192. Return neck sts to WP and pick up additional 8 sts from straight

edge on each side. 64 sts. Knit necktrim as on back.

Sleeves: Cast on with waste yarn 80 sts, and knit several rows. Set RC 000 and follow chart 2, mirror-imaging around left edge of chart. Read increases and decreases from chart.

Front and back welts: Knitted in "Tango". Cast on 120 sts and knit 32 R 1X1 rib. Transfer all sts to MB. Pick up sts from lower edge of back or front, decr. evenly across the row. Knit 1 R and cast off.

Cuffs: Knitted as above, but over 62 sts and 40 rows.

Finishing: Close all seams. Set in sleeves, gathering the top to fit.

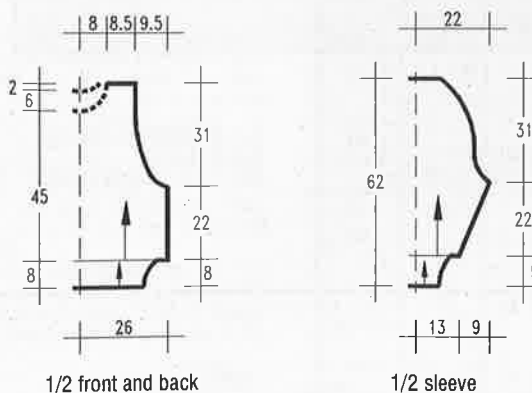

cont. next page

Tip:

During knitting, the parts of your garment - especially those with cables - contract by several centimetres. It is therefore necessary to stretch the pieces before finishing. Dampen the pieces with a spray and roll them up for about 10 mins. This allows the moisture to penetrate. Put each piece on a towel and pull into shape, pinning the edges if necessary. Allow to dry thoroughly and sew up.

Chart 1 (1/2 front and back)

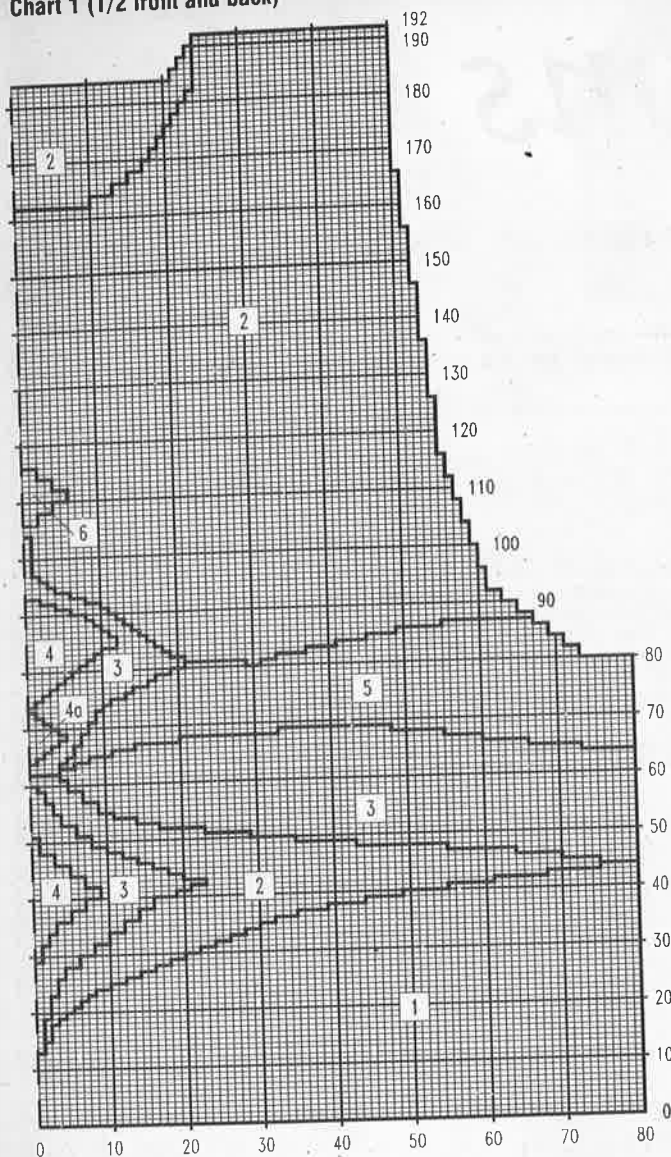

Key:
 1 = Tango, natural
 2 = Angora Nova, black

3 = Angora Nova, natural
 4 = gold Lurex
 4a = gold Lurex moss stitch

Chart 2 (1/2 sleeve)

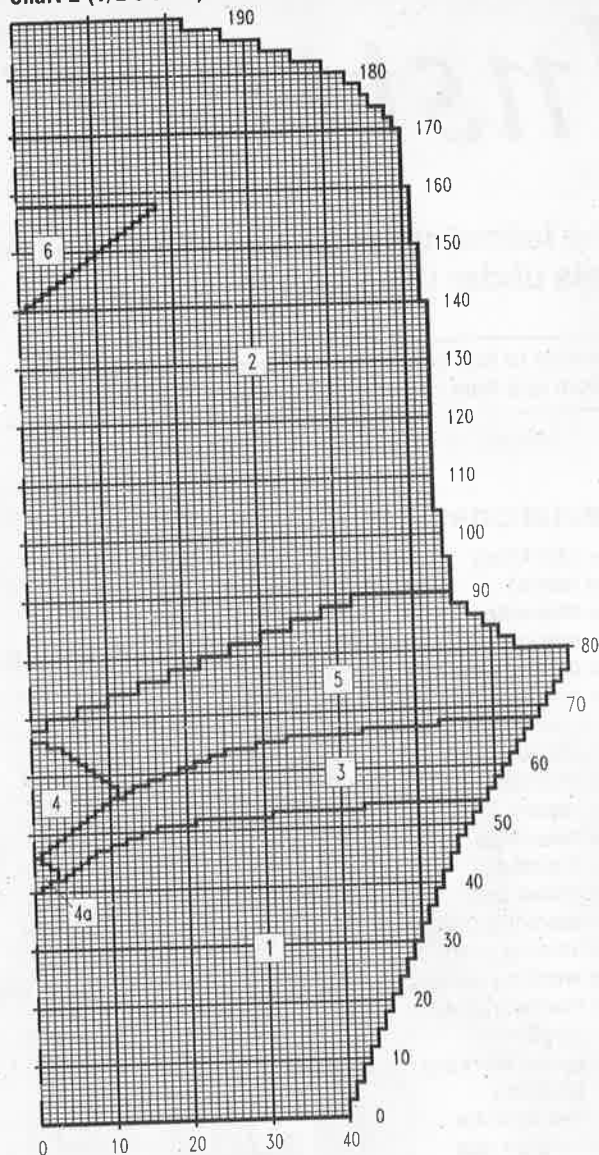

5 = Angora Viva, lt. grey
 6 = withe flecked viscose,
 moss stitch

1 square = 1 row and 1 st.

MODEL 2

PINK SWEATER

WITH LACE YOKE

Size 12 - 16

Machines: Suitable for Brother electronic machines with lace carriage and ribber. Other standard gauge machines can use manual transfer for the lace.

Material: HÜBNER "Paloma" (65% Du-nova (polyacryl), 35% cotton, 138m/50g) approx. 650g pink.
Tension: 27 sts and 36 R = 10cm over cable pattern. TD approx. 10**.
Ribs: 2X2 rib with ribber. TD approx. 7/7.

Lace pattern: Mark mylar sheet as given or program Stitch World pattern No. 179. Knit 54 rows in lace.

Manual transfer: Repeat the 18 sts of the pattern across the sts. With carriage at right, effect the transfers and knit 2 rows. Knit 54 rows in lace.

Cable pattern: Set RC 000 and knit in st st. When RC shows 10, 30, 50 etc. place cable either side of centre 24 sts. Cable 3 sts over 3. Leave next 24 sts

and repeat cable. When RC shows 20, 40, 60 ect. place cables over centre 6 sts and at 24 stitch intervals across the needle bed.

Arrows on pattern denote direction of knitting.

Back: Cast on 154 sts and knit 41 rows 2X2 rib. Transfer all sts to MB and cont. in st st. and cable pattern. When RC shows 84, mark both side edges with waste yarn for armhole. At RC 120, decrease 8 sts as follows: At right of centre, move stitch 11 to 10. Leave 17 sts and put next 2 sts together. repeat to right edge. Left of centre move stitch 8 to 9, leave 17 sts and put next 2 sts together. Repeat to end = 146 stitches. Now move all stitches in to fill the

spaces. Knit 54 rows in lace pattern. RC shows 174. Transfer sts for rib and knit 10 rows at TD 10/8. Cast off.

Front: Knit as for back.

Sleeves: Close shoulder seams, except for 24cm in centre. From one edge pick up 152 sts between markers with purl side facing. Knit in st st. and cable pattern, decr. 1 st at each side on every 4th row 32 times = 88 sts. When RC shows 130, reduce sts to 50. Knit 1 row. Transfer sts for 2X2 rib and knit 36 rows. Cast off.

Finishing: Close side and sleeve seams.

Lace pattern - chart for hand transfer

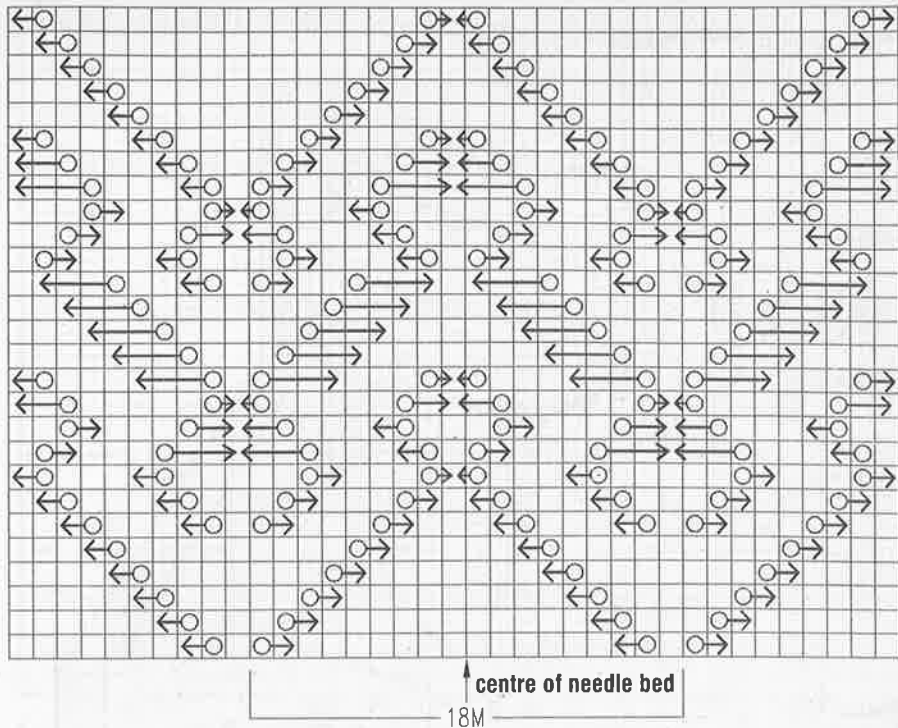

centre of needle bed
18M

- Key to chart**
- = 1 purl st.
 - = trans. st. to right
 - ←○ = trans. st. to left
 - = trans. 2 sts. to the right
 - ←○← = trans. 2 sts. to the left
 - = trans. 3 sts. to the right
 - ←○← = trans. 3 sts. to the left

Attention! A circle on the chart stands for an empty needle, which will collect a thread on the next knitted row. A transparent ruler laid along the lines will help you to follow the pattern more easily.

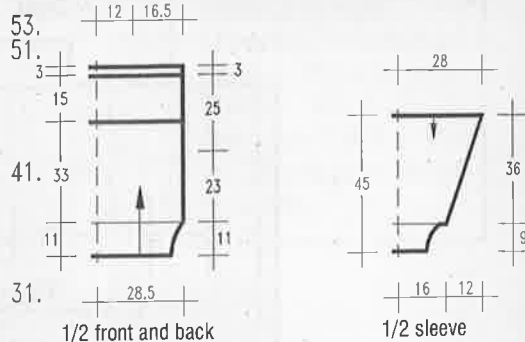

Lace pattern Stitch World No. 179

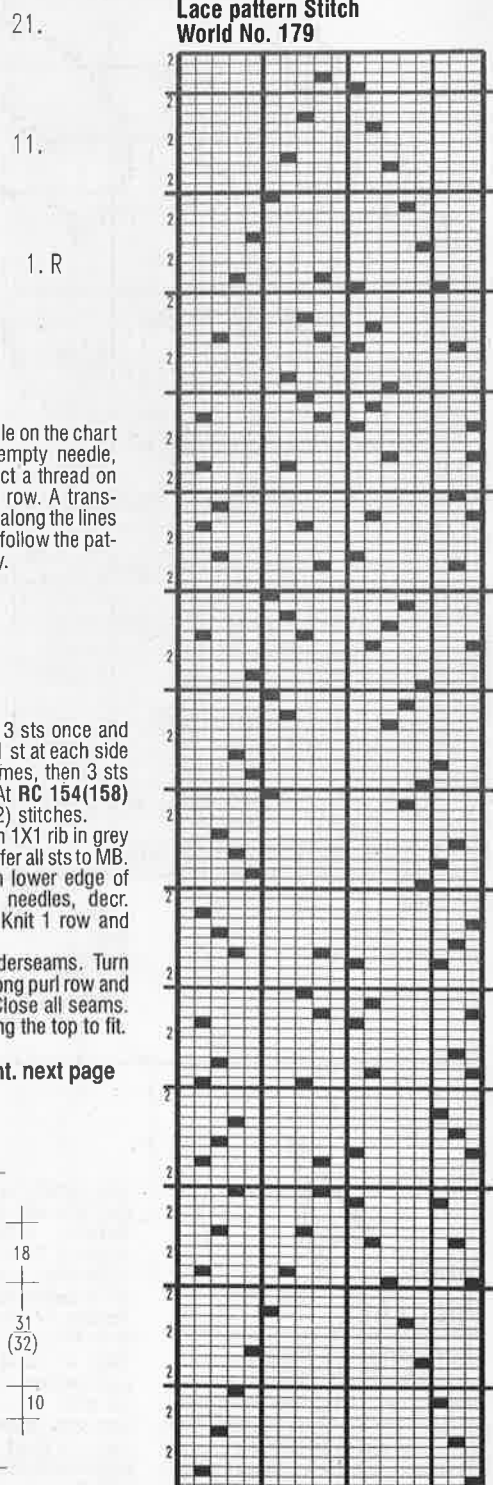

3

MODEL
GREY SWEATER
WITH PINK
FLOWERS

Size: 10/12 (14/16) The instructions for the larger size are in brackets. One figure only applies to both sizes.
Machines: Knitted on a Singer standard gauge machine with ribber and intarsia carriage.
Material: SCHACHENMAYR "Cherie" (100% mercerised cotton, 115m/50g) approx. 550(600)g grey. "Angora" (70% Angora, 20% wool, 10% polyamid, 85m/25g) approx. 75g pink.
Tension: 24-25 sts and 31-32 R = 10cm. TD approx. 10**.
Ribs: 1X1 rib. TD approx. 4**.
Intarsia: Knitted following the chart at TD 10**. When changing colour, cross the threads to avoid holes.
Arrows on the pattern denote direction of knitting.
Front: Cast on in grey 126(136) sts and knit 40 R 1X1 rib. Transfer all sts

to MB and set RC 000. Follow the chart and read decreases as shown. At **RC 160**, cast off 19(21) sts at each side for the shoulders. Transfer rem sts to RB and knit 1 row. Transfer sts back to MB and knit 6 rows in grey for the neckband. Cast off.
Back: Knit as for front, but only knit in the upper flower.
Sleeves: Cast on 64(66) with waste yarn and knit several rows. Cont. in grey, setting RC 000. Increase 1 st at each side on every 4th row 24(25) times = 112(116) sts. Knit to **RC 98(102)** and shape top. Cast off at

each side on alt. rows 3 sts once and 2 sts twice. Decrease 1 st at each side on every 4th row 11 times, then 3 sts on alt. rows 3 times. At **RC 154(158)** cast off the rem. 58(62) stitches.
Cuffs: Cast on 46 sts in 1X1 rib in grey and knit 40 rows. Transfer all sts to MB. Pick up open sts from lower edge of sleeve and place on needles, decr. evenly along the row. Knit 1 row and cast off.
Finishing: Sew shoulderseams. Turn neckfacing to inside along purl row and slipstitch in position. Close all seams. Set in sleeves, gathering the top to fit.

cont. next page

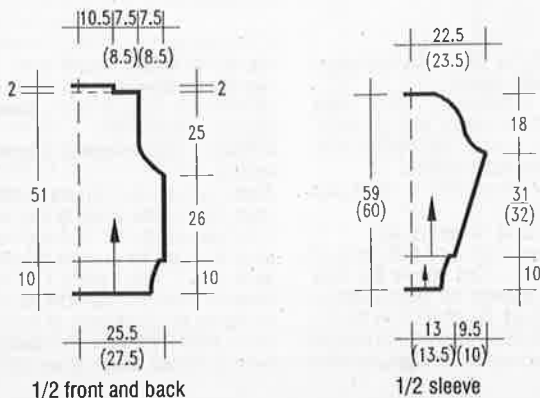

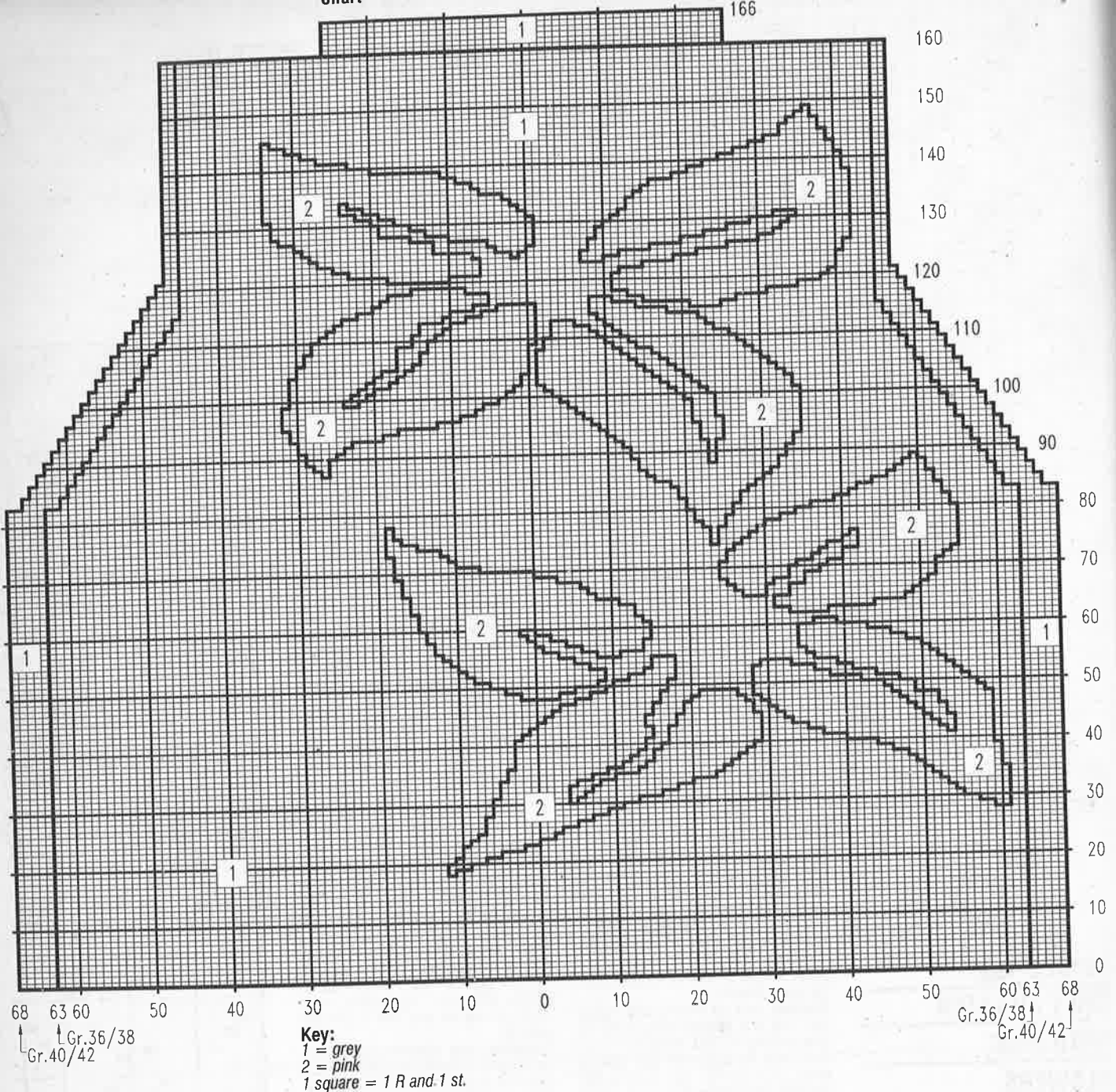

Key:
 1 = grey
 2 = pink
 1 square = 1 R and 1 st.

4

MODEL

PINK LACE

PATTERN JACKET

Size: 10/12 (14/16) The instructions for the larger size are in brackets. One figure only applies to both sizes.

Machines: Knitted on a Singer standard gauge double bed machine, but

also suitable for other standard gauge machines with ribber.

Material: JUNGHANS "Fee" (39% polyacryl, 35% cotton, 26% polyamid, 195m/50g) approx. 300 (350)g pink. 40-50 beads and 8 buttons.

Tension: 24 sts and 29 R = 10cm over st st. TD approx. 11.

Ribs: 1X1 rib at TD approx 4/3.

Lace pattern: Knitted on both beds on full pitch. The chart shows the right front with settings for both beds on each row. Read the chart from the left edge. Each square represents a needle. With the carriage at the right, transfer

the sts as shown. Knit 2 rows. After row 50, increase the pattern as shown on row 51. Repeat the pattern sequence from row 27.

Arrows on pattern denote direction of knitting.

Back: cast on 120(130) sts and knit 22 rows rib. Transfer all sts to MB, incr. to 128(138) sts. Set RC 000 and cont. in st st. Increase for the side shaping on each side 1 stitch every 12th row 6 times = 140(150) sts. At **Rc 80**, shape armholes by decreasing at each side on alt. rows 4 sts once, 3sts once, 2sts twice(3 times) and 1 st on next and

following 4th row twice = 110(116) sts. Knit straight to **RC 148(150)**. Cast off centre 22 sts and knit each side separately. Cast off at neckedge on alt. rows 6 sts once, 3 sts once and 1 st once. Cast off rem. 30(33) sts at **RC 158(160)**. repeat for other side.

Right front: Cast on 55(60) sts and knit 22 R rib. Transfer all sts to MB, incr sts to 59(64). Set RC 000 and knitt in st st, incr. at right edge as given for back = 65(70) sts. **AT THE SAME TIME** when RC shows 54, start lace pattern at left edge, increasing it in width till all sts are in pattern. At **RC**

Chart (right front)

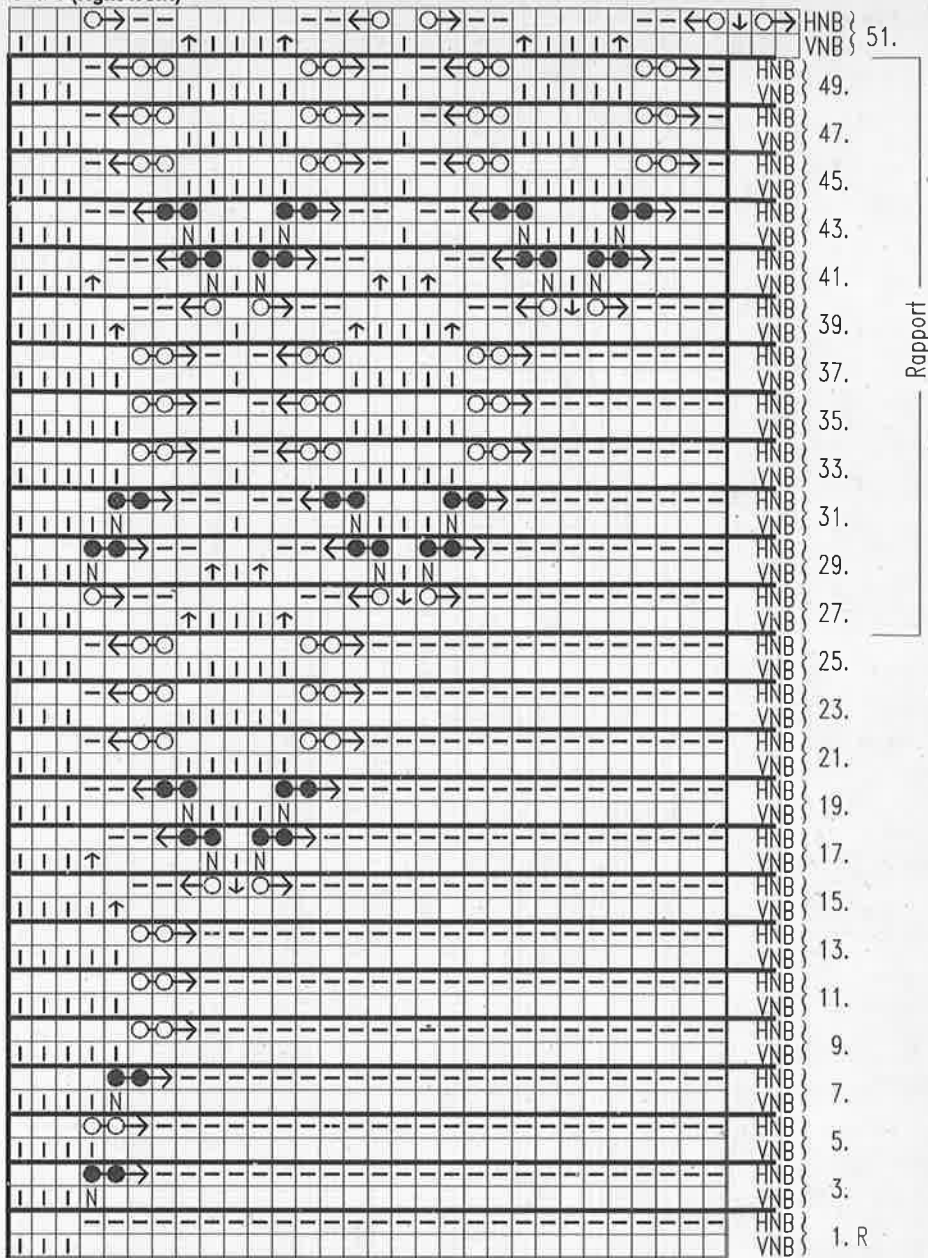

Washing hint:
Dissolve the detergent thoroughly, before immersing the garment. Do not leave garments to soak.

Key:

- = 1 st on RB
 - = 1 st on MB
 - = push 1 N on RB to WP
 - = transfer 1 st from RB to MB, empty N in NWP
 - = transfer 1 st from MB to RB, empty N in NWP
 - = move 1 st to the right by one, empty N in WP
 - = as above, but in other direction
 - = move 2 sts to right by one, empty N in NWP
 - = as above in other direction
 - = move 2 sts to the right by one, empty N in WP
 - = as above, but in opposite direction
- Empty squares = N in NWP

127(129) shape neckline at left edge by casting off 5 sts. Shape further by casting off on alt. rows at neckedge 4 sts once, 3 sts once, 2 sts twice and 1 st twice. Decr. 1 st every 4th row twice. At **RC 158(160)** cast off rem. 30(33) sts for the shoulder.
Left front: Knit as for right front, reversing all shapings and starting lace-pattern at right side.
Sleeves: Cast on 62(68) sts and knit 22 rows rib. Transfer all sts to MB, increasing to 75(81) sts evenly across the row. Set RC 000 and knit in st st. Shape sides by incr. 1 st at each side on every 4th row 20(22) times and then on every 2nd 5(3) times = 125(131) sts. When **RC shows 92(96)** shape the top. At each side cast off on alt. rows 5(6) sts once, 4 sts twice, 3 sts twice and 2 sts 3 times. Decr. 1 st

at each side on every 4th row twice. Cast off on alt. rows each side 2 sts 4 times, 3 sts 3 times, 4 sts once and 5 sts once. When **RC shows 136(140)** cast off rem. 19(23) sts.
Buttonband: Cast on 150 sts and knit 10 rows rib. Transfer all sts to MB and knit 1 row. Cast off loosely.
Buttonhole band: Knit as above, but make 7 buttonholes evenly spaced on the 5th row over 2 or 3 sts, according to size of button.
Neckband: Cast on 130 sts and knit 10 rows rib, making a buttonhole at right side on the 5th row. Finish as above.
Finishing: Sew on beads as in picture. Sew bands to front. Close shoulder seams and sew on neckband. Close rem. seams and set in sleeves. Sew on buttons.

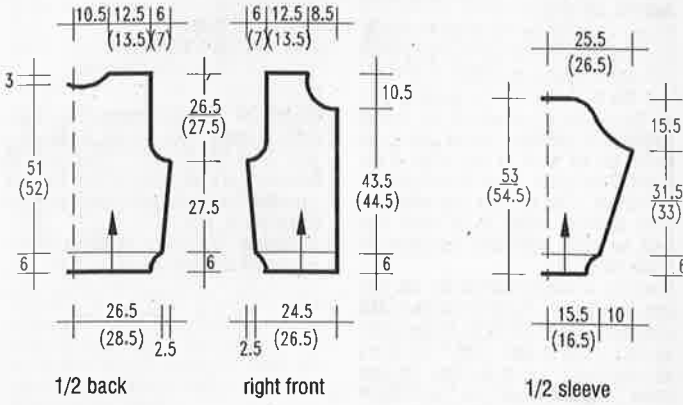

When substituting yarns, please use yarns with similar meterage.

MODEL 5

BLACK SWEATER WITH INTARSIA FLOWERS

Size: 14/16 (18/20) The instructions for the larger size are in brackets. One figure only applies to both sizes.

Machines: Suitable for standard gauge machines with ribber and intarsia carriage.

Material: KKK "Zulu" (47% cotton, 53% viscose, 125m/25g) approx. 650(700)g black.

Small amounts of Angora in olive and pink, shiny yarn in lt. and dk. olive and pink, silk in pink and lt. olive.

The yarn is available as a kit from WOLLSTUDIO Jutta Hinrichs, Wormserstr. 5, 6550 Bad Kreuznach, Germany. Tel.: (010 49) 671 42625. Send Eurocheque for DM 97,- incl. postage.

Tension: 29 sts and 36 R = 10cm at TD approx. 9*.

Ribs: 1X1 rib at TD approx. 3,5-4.

Intarsia: Knitted according to the chart. Take care to cross the threads when changing colour to avoid holes. Embroider centre of flowers and ears of corn with bullion stitch. The veins of flowers and leaves are embroidered in stemstitch.

Arrows on pattern denote direction of knitting.

Back: Cast on 160(170) sts in black and knit 60 rows rib. Transfer all sts to MB and cont. in st st. Set RC 000. At each side increase 1 st on every 18th row 5 times = 170(180) sts. Knit to RC 100 and shape armholes. Cast off at each side on alt. rows 4(7) sts once, 3 sts once, 2 sts 4 times and 1 st 12 times. Decrease 1 st at each side on every 4th row 6 times = 104(108) sts. At RC 182 shape neck. Set carriage for HP and push centre 22 sts and all sts at opposite side to carriage to HP. Knit each side separately. At neckedge, push to HP on alt. rows 7 sts 3 times. At RC 190, cast off the rem. 20(22) sts. Repeat for other side. Return needles from HP to WP and knit 1 row. Transfer sts for rib and knit 12 rows. Knit last row a looser tension before casting off with the latch tool.

Front: Cast on and knit as for back, starting the intarsia on first row after welt and following the chart. The neckline starts at RC 164 by pushing into HP the centre 20 sts and all sts at side opposite to carriage. On 1st side push to HP on alt rows at neckedge 4 sts twice, 3 sts once, 2 sts 3 times and 1 st 5 times. Cast off rem. shoulder stitches at same height as on back. Repeat for other side. Knit neckband as given for back.

Sleeves: In black cast on 84 sts and knit 40 rows rib. Transfer all sts to MB and cont. in st st. RC 000. Shape sides by incr. 1 sts at each side * on every alt. row twice and in the foll. 4th row once *. Repeat from * to * until there are 160 sts. When RC shows 110, shape top. Cast off at each side on alt. rows 4 sts once, 3 sts once, 2 sts once and 1 st 10 times. Decr. 1 st at each side on every 8th row 6 times = 110 sts at RC 184. Set carriage for HP and

Chart (front)

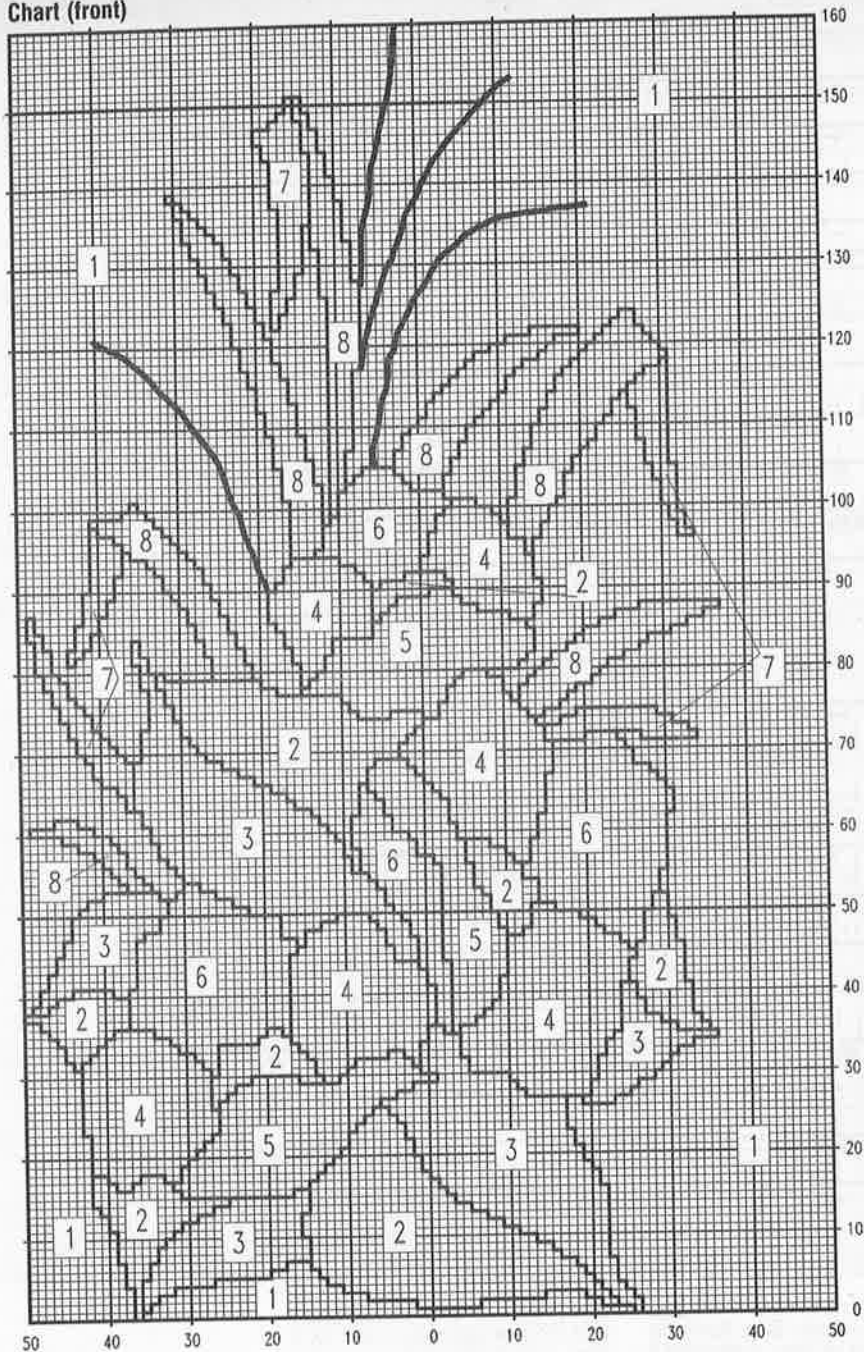

Key:
1 = black, Zulu
2 = olive Angora

3 = dk. olive shiny
4 = pink Angora
5 = pink shiny

6 = pink silk
7 = lt. olive shiny
8 = lt. olive silk
1 square = 1 R and 1 st.

push to HP at outside edge on alt. rows 2 sts 3 times, 3 sts 3 times, 4 sts twice and 5 sts once. Knit 1 row over all needles and cast off by putting 6 sts on 1 needle. This will gather the sleeve top at the same time.
Finishing: Embroider as given. Close all seams and set in sleeves.

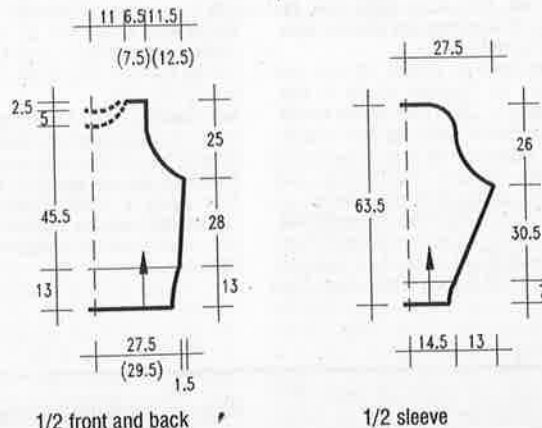

6

MODEL LILAC SWEATER WITH APPLIQUÉ

Size: 12 - 16.

Machines: Suitable for standard gauge single bed machines.

Material: MODE-LAINE "Cara" (100% cotton, 130m/50g) approx. 750g lilac. For the appliques you will need black Angora, gold Lurex, 2 smaller appliques with beads and sequins (as illustrated), 2 larger appliques, beads and sequins.

The yarn is available as a kit from STRICKATELIER Weber, Donnenstr.11, 5249 Eitzbach, Germany. Tel.: (010 49) 2682 3476. Send Eurocheque for DM 239,- for the yarn and DM 99,- for the appliques incl. postage.

You will also need a circular knitting needle 2.5 or 3 mm and a crochet hook No. 3.

Tension: 27 sts and 33 R = 10cm with TD approx. 9.

Arrows on pattern denote direction of knitting.

Back: With waste yarn cast on 152 sts and knit several rows. Set RC 000 and continue in st st and main yarn. At RC 102 shape armholes. Cast off at each side on alt. rows r sts once, 4 sts once, 2 sts once and 1 st 6 times = 112 sts. Knit straight to RC 180 and shape neck. Cast off the centre 32 sts and knit each side separately. At neck edge cast off on alt rows 6 sts once, 4 sts once, 3 sts once and 1 st once. Cast off rem 26 sts at RC 192. Repeat for other side.

Front: Knit as for back, till RC shows 172. Shape neck. Cast off centre 20 sts and knit each side separately. Cast off at edge on alt. rows 6 sts once, 4 sts once, 3 sts twice, 2 sts once and 1 st twice. Cast off rem 26 sts at RC 192. Repeat for other side.

Sleeves: Cast on with waste yarn 136 sts and knit several rows. Set RC 000 and change to main yarn. Increase 1 st at each side on every 10th row 8 times = 152 sts. At RC 90, shape top. On alt rows cast off at each side 5 sts once, 4 sts once, 3 sts once, 2 sts once and 1 st once. On every foll 6th row decr. 1 st at each side 8 times. Decr 1 st at each side on every foll 4th row 3 times. Cast off on alt rows 3 sts at each side 4 times = 76 sts. Cast off when RC shows 168.

Back and front welts: Pick up sts from waste yarn on back or front, decr evenly to 104 sts. Knit by hand in cable pattern as follows: 1st row: Edge stitch, * purl 1, knit 4, purl 1. Repeat from * to the end.

2nd and 4th row: Knit all sts as they appear. 3rd row: Edge stitch, * purl 1, put next 2 sts on cable needle to front of work, knit next 2 sts, knit 2 sts from cable needle, purl 1 *. Repeat from * to *. These 4 rows are repeated for 28 rows. Cast off.

Cuffs: Pick up sts from lower edge of sleeves, decreasing them to 68 sts. Knit as given above for 28 rows.

Finishing: Close one shoulder seam. With knitting needle pick up 128 sts from neck edge. Knit 12 rows in cable pattern and cast off. Close other shoulder seam. Swiss-darn the motifs

according to the chart on the front, mirror-imaging around left edge. Crochet around armholes in lilac and crabstitch. Close all seams and set in sleeves. Sew on the smaller appliques above the embroidery. Sew on the larger appliques over shoulder and sleeves. Swiss-darn in between with Angora and sew on beads and sequins. Swiss-darn on sleeves and back two of the smaller motifs from the chart.

Key to chart:

- 1 = lilac cotton (background)
 - 2 = gold Lurex swiss-darned
 - 3 = black Angora swiss-darned
- 1 square = 1 R and 1 st

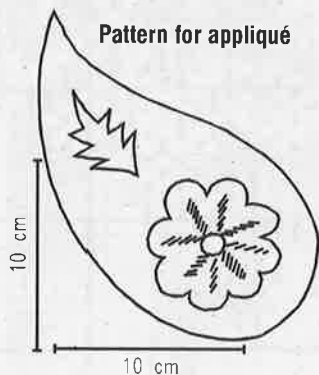

Chart

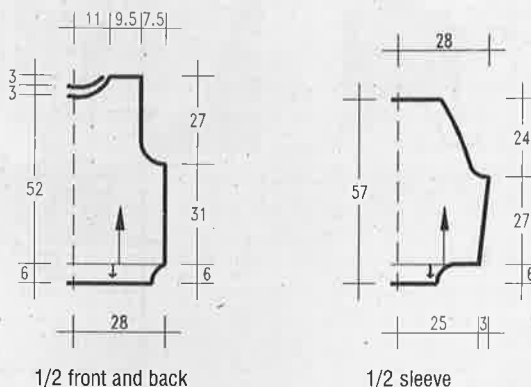
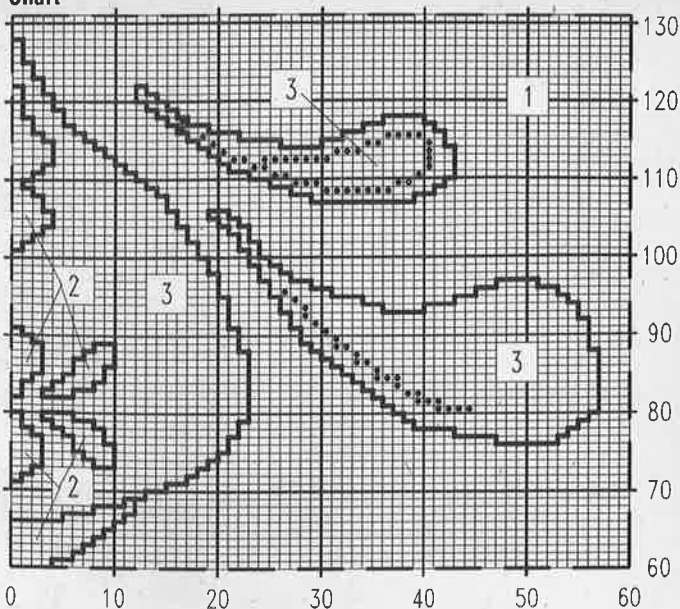

7

MODEL GREY SWEATER WITH FLOWERS

Size: 14 - 18

Machines: Suitable for electronic standard gauge machines with ribber. We used a Brother KH 930.

Materials: WSM "Ella" (54% cotton, 46% viscose, 140m/50g) approx 650g grey "Angora Nova" (75% Angora, 25% wool, 95m/20g) approx. 20g brown.

Tension: 29 sts and 37 R = 10cm. TD approx. 7.

Ribs: 1X1 rib. TD approx 3.

The fairisle design is knitted as a single motif over needles Y 46 - G 6, starting on RC 94 of front. Mark mylar sheet as shown or program Stitch World Pattern 99.

Arrows on pattern denote direction of knitting.

Back: With grey cast on 170 sts knit 60 rows rib. Transfer sts for rib pattern as follows: centre 28 sts on RB, 28 sts at each side on MB, 28 sts at each side

on RB, remaining 15 sts at each side on MB. With TD at 7, set RC 000 and knit 70 rows. Transfer all sts to MB and continue in st st to RC 100. Shape armholes. Cast off at each side on alt rows 4 sts once, 3 sts once, 2 sts 4 times and 1 st 12 times. Cast off on every foll. 4th row 1 st at each side 7 times = 102 sts. Knit straight to RC 184 and shape neckline. Set carriage for HP. Push to HP the centre 24 sts and all sts at side opposite to carriage. Knit first side by pushing to HP at neck edge on alt rows 7 sts 3 times. At RC 192 cast off rem 18 sts. Repeat for other side. For the neckband knit 1 row over the 66 sts in HP. Transfer for rib and knit 8 rows. Cast off.

Front: Knit as for back, starting the fairisle at RC 94. Start neckline when RC shows 174. Set carriage for HP. Push centre 20sts and all sts at side opposite to carriage to HP. At neck edge, push to HP on alt rows 4 sts 3 times, 3 sts twice, 2 sts twice and 1 st once. Knit to RC 192 and cast off. Repeat for other side. Knit neckband as described for back.

Sleeves: With grey cast on 84 sts and knit 40 rows rib. Transfer all sts to MB and cont. in st st. Increase 1 st at each side on every 3rd row 38 times = 160 sts. At RC 120 shape top. Cast off at

side on alt rows 4 sts once, 3 sts once, 2 sts once and 1 st 10 times. Decr. 1 st at each side on every foll. 8th row 6 times. Cast off on alt. rows at each side 2 sts 3 times, 3 sts 3 times, 4 sts twice and 5 sts once. Cast off rem. 54 sts at RC 214. At THE SAME TIME, when RC shows 130, knit the fairisle design over the centre needles. For the second sleeve, reverse the pattern.

Finishing: Close all seams. Set in sleeves, gathering the top to fit, so that the lower leaves point to the front.

cont. next page

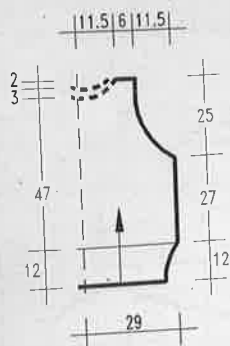

1/2 front and back

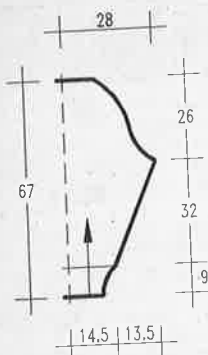

1/2 sleeve

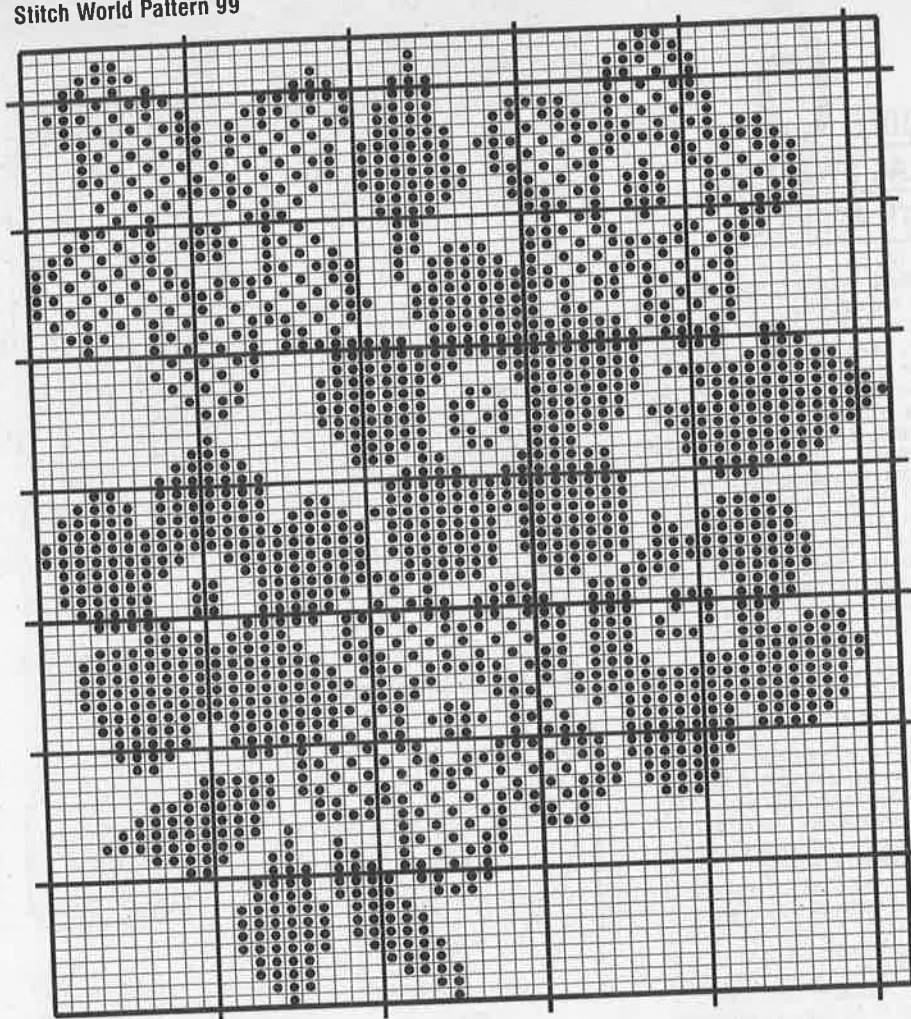

MODEL 8

GREEN SWEATER WITH LUREX STRIPES

Size: 10/12 (14/16) The instructions for the larger size are in brackets. One figure only applies to both sizes.

Machines: Suitable for standard gauge machines with ribber.

Material: HAMBURGER WOLFFABRIK Cotton (80% cotton, 20% polyacryl, 150m/50g) approx. 500(550)g green. Small ball gold Lurex yarn. 10 gold buttons.

Available as a kit from STRICKSTUDIO Gerti Damerow, Barenfelder Strasse 168, 2000 Hamburg, Germany. Tel.: (010 49) 40 3903171. Send Eurocheque for DM 165,- incl postage.

Tension: 28-29 sts and 35 R = 10cm. TD approx. 9"

Ribs: 2X2 rib at TD approx. 3.

Arrows on pattern denote direction of knitting.

Back: Cast on 150(160) sts and knit 50 rows rib. Transfer all sts to MB and continue in st st. Set RC 000. When RC

shows 90, shape armholes. Set multi-transfer tool with 6 prongs out and 1 in. Move the 6 outer sts in by 3 and push empty needles to NWP. Knit 6 rows and decr. again. Repeat until 21 sts at each side have been decreased. Knit straight to RC 170 and shape neckline. Set carriage for HP. Push centre 46(50) needles and all sts at side opposite to carriage to HP. On first side at neck edge push to HP on alt rows 1 st 4 times. Cast off rem 27(30) shoulder sts at RC 180. Repeat for other side. For the neckband, knit 1 row in green over the 54(58) sts in HP. Change to Lurex yarn and knit 5 rows at TD 5-6. Pick up the loops of the first row in Lurex and place on needles. Knit 1 row in Lurex. Transfer sts for rib and knit 14 rows. Cast off with latch tool.

Front: Cast on and knit as for back to RC 136. Shape the neckline by setting carriage to HP. Push centre 30(34) sts and all sts at side opposite to carriage to HP. Knit first side by pushing to HP at neck edge on alt. rows 1 st 12 times. Knit straight to RC 180. Knit a tuck as described for back in Lurex over the 27(30) sts of shoulder. Cast off. Repeat for other side. For the neckband return the 54(58) sts from HP to WP. Pick up additional 18 sts on each side from the straight edge = 90(94) sts. Knit the tuck in Lurex and the rib as described for the back.

Left sleeve: Cast on 82 sts and knit 60 rows rib. Transfer all sts to MB. Set RC 000. For the stripes knit 4 rows each in gold, green and gold. Continue in green, at the same time increasing 1 st at each side on every 5th row 17 times = 116 sts. At RC 90, decrease as described for back 7 times every 6 rows, 6 times every 4 rows and 4 times every 2 rows = 14 sts remain. Cast off these sts at RC 160.

Right sleeve: Knit as for left sleeve, but with 4 gold stripes.

Finishing: For the vertical tucks, fold front in half knit side out. Pick up 1 st for every row and hang on needles. Knit 8 rows. Pick up loops from first row in Lurex and hang on needles. Cast off. Repeat the tuck on the back and sleeves. Close all seams and set in sleeves. Sew buttons on cuffs as in picture.

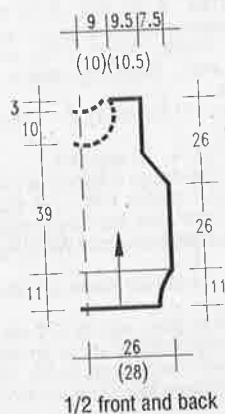

1/2 front and back

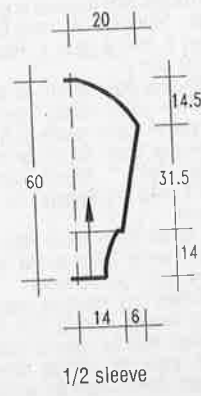

1/2 sleeve

9

MODEL PETROL BLUE SWEATER WITH GREY MOTIFS

Size: 12 - 16.

Machines: Suitable for electronic standard gauge machines with ribber. We used a Knitmaster 580.

Material: SCHACHENMAYR "Bagnola" (100% mercerised cotton, 180m/50g) approx. 500g petrol blue. "Angora" (70% Angora, 20% wool, 10% polyamid, 85m/25g) approx. 75g anthracite.

Tension: 31 sts and 40 R = 10cm. TD approx. 7.

Ribs: 1X1 rib. TD approx. 2.

Fairisle pattern: Mark mylar sheet or program machine. Pattern repeats from row 28 to row 48 only. Pattern is mirror-imaged around left edge. Brother machines use A+B motif.

Arrows on pattern denote direction of knitting.

Back: With petrol cast on 168 sts and knit 44 rows rib. Transfer all sts to MB. Set RC 000. Continue in st st to RC 92. Set machine for fairisle and knit to RC 120. After row 48 of pattern, repeat from row 28. Shape armholes. Cast off at each side on alt. rows 8 sts once, 4 sts once, 2 sts twice and 1 st 4 times = 128 sts. At RC 184, cast off centre 60 sts and knit each side separately. At neck edge cast off on alt. rows 3 sts once, 2 sts 3 times and 1 st 4 times. At RC 202, cast off rem. 21 shoulder sts. Repeat for other side.

Front: Knit as for back till RC shows 168. For the neck, cast off the centre 46 sts and knit each side separately. For the shaping, cast off at neck edge on alt. rows 3 sts twice, 2 sts once and 1 st 12 times. Cast off rem. 21 sts at RC 202. Repeat for other side.

Sleeves: With waste yarn cast on 114 sts and knit several rows. Set RC 000 and cont. in main yarn. Increase 1 st at each side on every 4th row 26 times = 166 sts. AT THE SAME TIME when RC shows 78, start the fairisle pattern. At RC 108, shape top. Cast off at each

side on alt. rows 8 sts once, 4 sts once, 2 sts once, 1 st 37 times and 2 sts once. Cast off rem. 60 sts at RC 190.

Cuffs: Cast on 60 sts in main yarn and knit 44 rows rib. Transfer all sts to MB. Pick up sts from lower edge of sleeve and hang on same needles, decr. evenly across the row. Knit 1 row and cast off.

Neckband: Cast on 180 sts in main yarn and knit 26 rows rib. Transfer all sts to MB and knit 1 row. Cast off loosely.

Finishing: Close shoulder seams. Sew on neckband from right side. Close rem. seams. Set in sleeves, gathering top to fit.

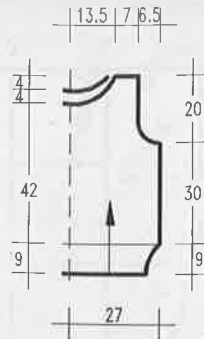

1/2 front and back



1/2 sleeve

Fairisle pattern

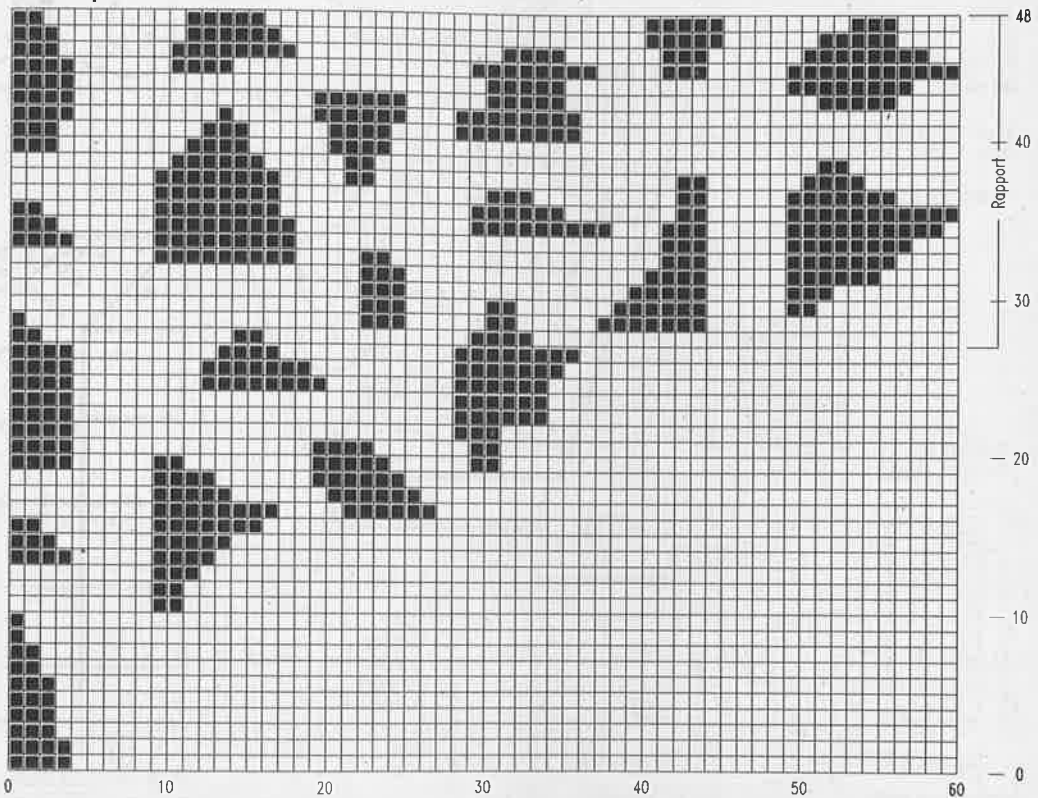

10

MODEL BLUE GLITTER SWEATER

Size: 12/14. Sweater can only be knitted larger on machines with more than 110 needles.

Machines: Suitable for chunky machines with ribber. We used a Knitmaster 151.

Material: LANARTUS "Arco" (100% cotton, 120m/50g) approx. 700g navy blue. MADEIRA "Metallic No.120" 2 reels each blue and graphite. MADEIRA "Decor No.6" (100% Viscose) 8 reels black. For the "Lines" MADEIRA Metallic No. 10 1 reel each in gold, copper, emerald, turquoise, blue, red and lilac. Crochet hook No.3

Tension: 21 sts and 29 R = 10cm. TD approx. 0

Ribs: Full needle rib at TD. 0.

Arrows on pattern denote direction of knitting.

Back: Cast on with waste yarn 110 sts and knit several rows. Set RC 000 and continue in Arco, Decor No.6 and both reels of Metallic No. 120. At RC 90, mark both edges for armhole. At RC 154, cast off the centre 28 sts loosely for the neck. Knit each side separately, decr. at neck edge on alt. rows 4 sts once, 2 sts once and 1 st once. At RC

162, cast off rem. 34 sts for the shoulder.

Front: Knit as for back to RC 144. Cast off centre 16 sts for the neck and knit each side separately, decreasing on neck edge on alt. rows 4 sts once, 2 sts twice and 1 st 5 times. Cast off rem. 34 sts at RC 162.

Sleeves: With waste yarn cast on 56 sts and knit several rows. Set RC 000 and with yarn as for back and front, knit to RC 110, increasing 1 st at each side

cont. next page

on every 6th row twice and on every 4th row 23 times. 106 sts. Cast off.
Wells: Cast on in full-needle rib 110 sts and knit 26 rows. Join to garment by grafting.
Cuffs: Cast on as above 56 sts and knit 26 rows. Join to sleeves by grafting.
Collar: Cast on 120 sts in yarn mix as described and knit 28 rows rib. Cast off loosely.
Finishing: The lines are applied either by chain stitching or by crocheting along the stitches. To crochet, keep the yarn below the work and the hook above and crochet a chain through the knitting. Close shoulder seams and sew in the collar. Set the sleeves between the markers. Close side and sleeve seams.

Left sleeve

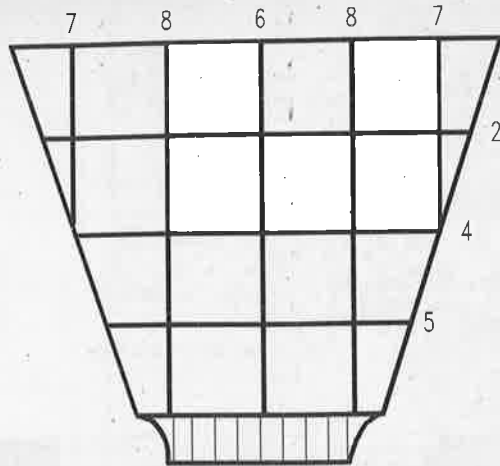

Right sleeve

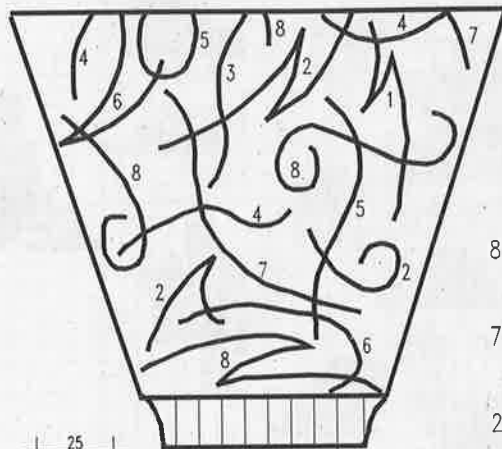

Front

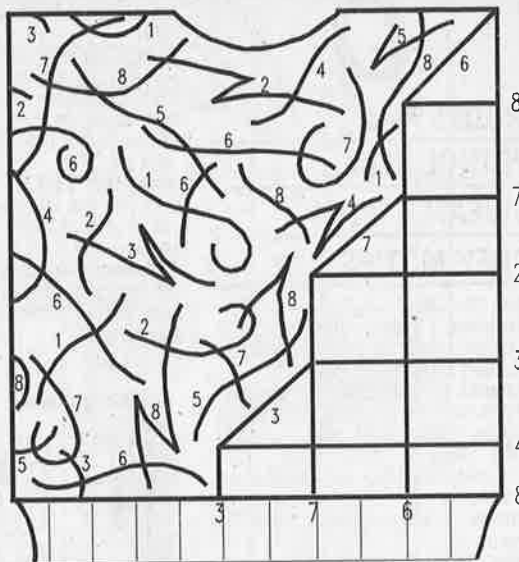

Back

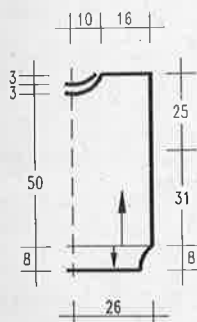
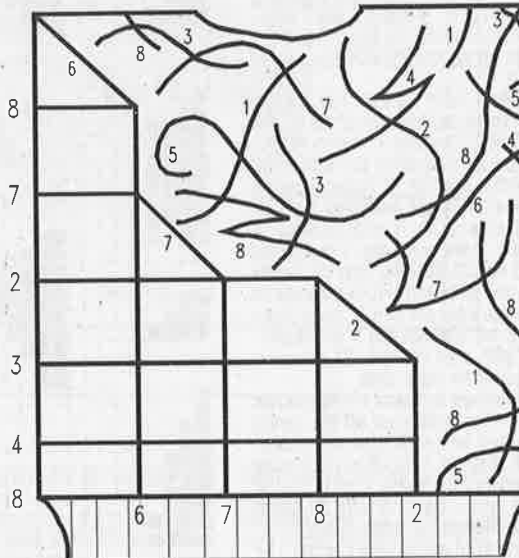

1/2 front and back



1/2 sleeve

Key:
 1 = gold
 2 = copper
 3 = green
 4 = emerald
 5 = turquoise
 6 = blue
 7 = red
 8 = lilac

11

MODEL
DARK RED
GARTER STITCH
SWEATER

Size: 12 - 16.
Machines: Knitted on Brother KH 930 with garter carriage and ribber.
Material: JUNGHANS "Holiday" (60% cotton, 40% wool, 150m/50g) approx. 550g dk.red.
Tension: 25-26 sts and 35 R = 10cm. TD.9.
Garterstitch pattern: Stitch World pattern No. 494 or mark mylar sheet.
Cable pattern: Mark mylar sheet from chart or program machine over 15 sts

and 1 rows. With garter carriage at TD.6 knit 5 rows and cable the 4 purl stitches. * Knit 8 rows and cable the 4 purl sts *. Repeat * to *.
Back: Cast on with E-Wrap 150 sts. Set garter carriage and knit 49 rows in cable pattern. Set RC 000 and continue in garter stitch pattern 494. When RC shows 80, mark both side edges with yarn for armholes. Knit to RC 172 and cast off centre 52 sts. Knit both sides separately, decreasing at neckedge on alt. rows 4 sts once and 3 sts twice. The rem. 39 sts are cast off at RC 180.
Front: Knit as for back to RC 118. Cast off the centre 22 sts and knit each side separately. For the V-shaping decrease 1 st at inner edge on alt. rows 21 times and then on every 4th row 4 times. Cast off the rem. 39 sts at RC 180.
Sleeves: E-wrap cast on 86 sts and knit in garter stitch pattern 494. Increase 1 st at each side on every 4th row 27 times and on every 2nd row 3 times = 146 sts. Cast off at RC 118.
Cuffs: Cast on with E-wrap 55 sts and knit 37 rows in cable pattern. Pick up sts from lower edge of sleeve and hang

on same needles. Knit 1 row and cast off.
V-neck band: Cast on with E-wrap 200 sts and knit 22 rows cable pattern. Remove garter carriage and push ribber in position. Transfer all knit sts to RB. Hang comb and weights. Push empty needles to WP on both beds. Set carriage for circular knitting and at TD 6/6, knit 8 rows = 4 rows on each bed. Knit several rows waste yarn and release from machine.
Finishing: Close shoulder seams. Sew on the neckband first from outside then from the inside. Sew in sleeves between markers. Close side and sleeve seams.

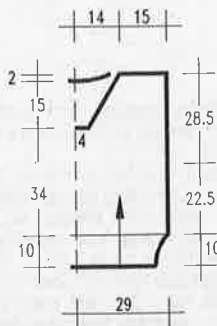

1/2 front and back

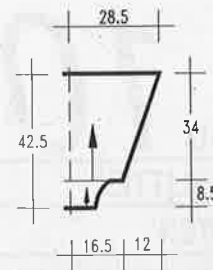

1/2 sleeve

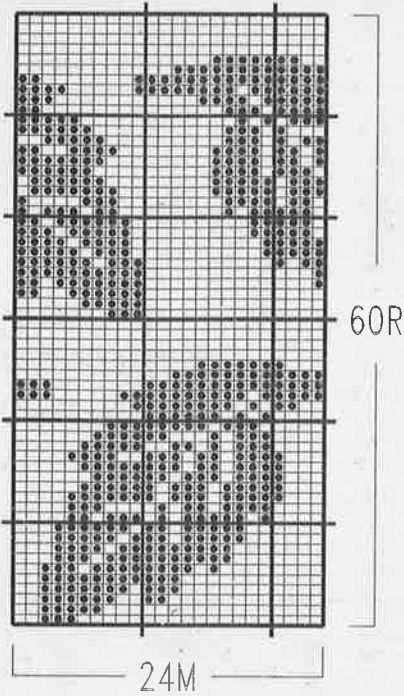

60R

24M

Cable pattern

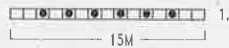

12

MODEL LIGHT GREEN PATTERNED SWEATER

Size: 10 - 14

Machines: Suitable for Brother electronic machines with more than 60 st pattern width and garter carriage and ribber.

Materials: JUNGHANS "Merino-Soft" (100% pure new wool, 140m/50g) approx. 650g lt.green.

Tension: 26 sts and 39 R = 10cm on average over all patterns. TD approx. 9.

Ribs: 2X2 rib with garter carriage. Stitch World Pattern 534.

Main pattern for front and back: It is only necessary to mark the mylar sheet or program the machine for half the pattern and 2 rows. Mark for rows 1 - 40 as follows from left to right: 20 empty squares, 2 marked squares, 6 empty, 2 marked, 17 squares marked alternately for moss stitch, 18 empty, 2 marked, 3 empty - centre of work. For 2nd row, mark from left to right as above, except for moss stitch area, where the marks have to be alternated. For rows 41 - 80, mark as follows: 20 empty squares, 2 marked, 6 empty, 2 marked, 18 empty, 17 squares marked

for moss stitch, 2 marked and 3 empty - centre of work. For 2nd row, mark sheet as above, but alternate marks in moss stitch area. To program machine, use the A+B motif with switch 2 up to reverse the pattern for the right side of sweater. During knitting the carriage must be stopped every 2 rows and the stitch marked L either side of centre transferred for the row of vertical holes. On every 12th row the 6 stitches marked Z are cabled by crossing 3 sts over 3 sts. Additionally on rows 40, 80, 120 and 160 a horizontal row of holes is knitted by transferring every alt. stitch to the left, leaving the empty needles in WP, but avoiding the 6 cable stitches plus 2 either side of the cable. Rows 1 - 80 are repeated once, after which the work is removed and put back on machine with right side facing. **Back:** With E-wrap cast on 140 sts and knit 30 rows rib. Set RC 000 and knit in main pattern. Mark both edges for armhole, when RC shows 115. At RC 210, cast off all sts. **Front:** Cast on and knit as given for back to RC 160. Knit several rows

cont. next page

Key:

- 1 = purl sts.
 - 2 = knit sts.
 - Z = cable
 - L = vertical holes
 - 3 = moss stitch (see instructions)
- Rows 1-80 of the chart are repeated once. At Row 161 the work is reversed.

Chart (front and back)

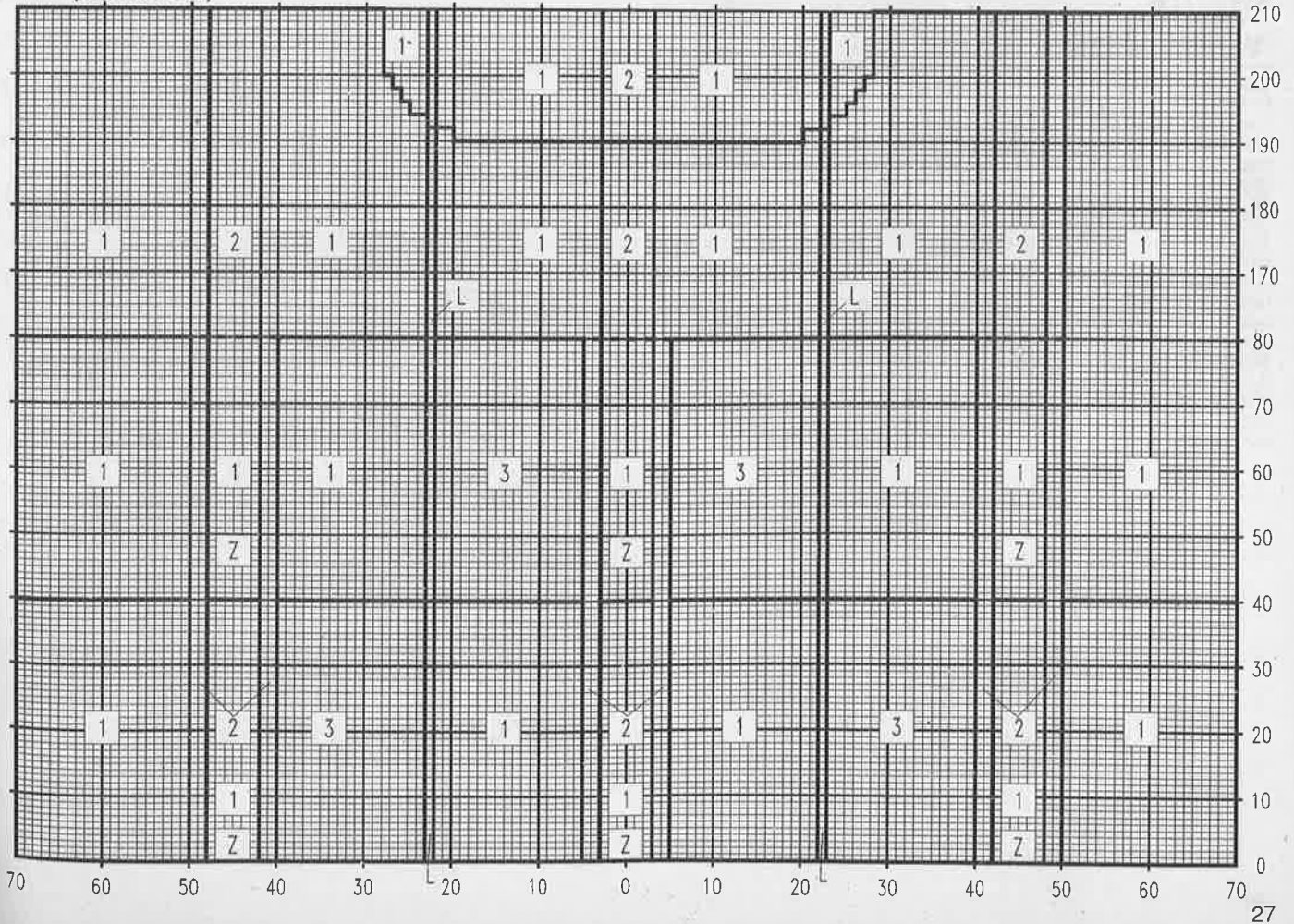

waste yarn and remove from machine. Turn work and hang on same needles. Work the line of horizontal lace holes. Push RB in position and transfer the cable stitches to RB. When RC shows 170, work leaf shapes as follows. Set RB on H and push 1 N in centre of each panel to WP. Knit 2 rows. Push 1 N at each side of working ribber needle in WP and knit 2 rows. On RB, transfer each outside stitch of leaf to neighbouring needle, leaving empty needle in WP. Knit 2 rows. Transfer the 2 outer sts of each leaf out by 1 needle, leaving empty N in WP. Knit 2 rows. Transfer 3 sts on each side of leaf shape out by 1 needle, leaving empty N in WP. Knit 2 rows. There are now 9 sts on RB in WP for each leaf shape. On next 4 alt. rows, transfer 1 outer stitch in each leaf slightly diagonally inwards to the MB. After row 18 of pattern, only 1 st remains on RB for each leaf. Transfer this on next row and cont. in plain knitting. The neckline for the front is shaped according to the chart.

Main pattern for sleeves: Mark mylar sheet or program machine for 2 rows and 64 sts as follows: From left to right, mark 59 squares for moss stitch, 2 marked, 3 empty squares - centre of work. For 2nd row alternate markings for moss stitch areas. Program machine for A+B motif. Knit cable as described for back and front.

Sleeves: Close shoulder seams. With wrong side out, pick up 128 sts between markers and hang on needles. Knit 1 row. Set RC 000 and continue in garter stitch pattern as given, decreasing 1 st at each side on every 5th row 25 times = 78 sts. When RC shows 130, reduce sts to 68 and knit 34 rows rib. Cast off with latch tool.

Neckband: With RB in position, cast on 140 sts and knit 20 rows rib. Push empty N to WP and knit 6 rows plain on RB and MB separately. Take off on waste yarn.

Finishing: Sew neckband to sweater, backstitching through open stitches. Close side and sleeve seams.



1/2 front and back

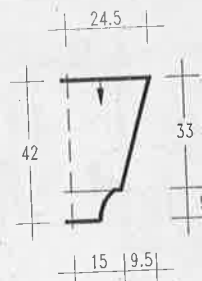

1/2 sleeve

MODEL 13

SWEATER

"WET WEATHER"

Size: 10/12 (14/16) The instructions for the larger size are in brackets. One figure only applies to both sizes.

Machines: Suitable for standard gauge machines with ribber and intarsia carriage.

Material: Approx. 650(700)g Cotton (80% cotton, 20% polyacryl, 150m/50g) from the HAMBURGER WOLLFABRIK:

You will also need small amounts in rust, lt. brown, white, cream, lt. yellow, natural, golden yellow, dk. red, lemon, blue, turquoise, lt. pink, as a kit from STRICKSTUDIO Gerti Damerow, Barenfelder Strasse 168, 2000 Hamburg 50, Tel.: (010 49) 40 3903171. Send Eurocheque for DM 195,- incl. postage.

Tension: 28-29 sts and 38 R = 10cm. TD approx 9.

Ribs: 2 X 2 rib at TD approx. 3.

Arrows on pattern denote direction of knitting.

Back: Cast on in brown 150 (160) sts and knit 34 rows in rib. Transfer all sts to MB and set RC 000. Cont. in st st to RC 120 and shape armholes. * With multi-transfer tool move 6 sts at each side in by 3 and put empty needles in NWPO. Knit 6 rows *. Repeat from * to * till 18 sts have been decreased at each side. Knit straight to RC 216. Cast off 30(33) sts at each side for the shoulders. On the rem. 54 (58) sts knit the neckband. Transfer the sts for rib and knit 12 rows. Knit the last row on a loose tension and cast off with the latch tool.

Front: Cast on and knit rib as on back. Start intarsia pattern on row 1 and knit, shaping armholes as on back, to RC 182. Shape neck. Set carriage for HP and push to HP the centre 34 (38) sts and all sts at side opposite to carriage. Knit each side separately, pushing to HP at neck edge on alt. rows 1 st 10 times. Knit straight to RC 216 and cast off rem. sts. repeat for other side. Return needles from HP to WP, picking up

Chart (front)

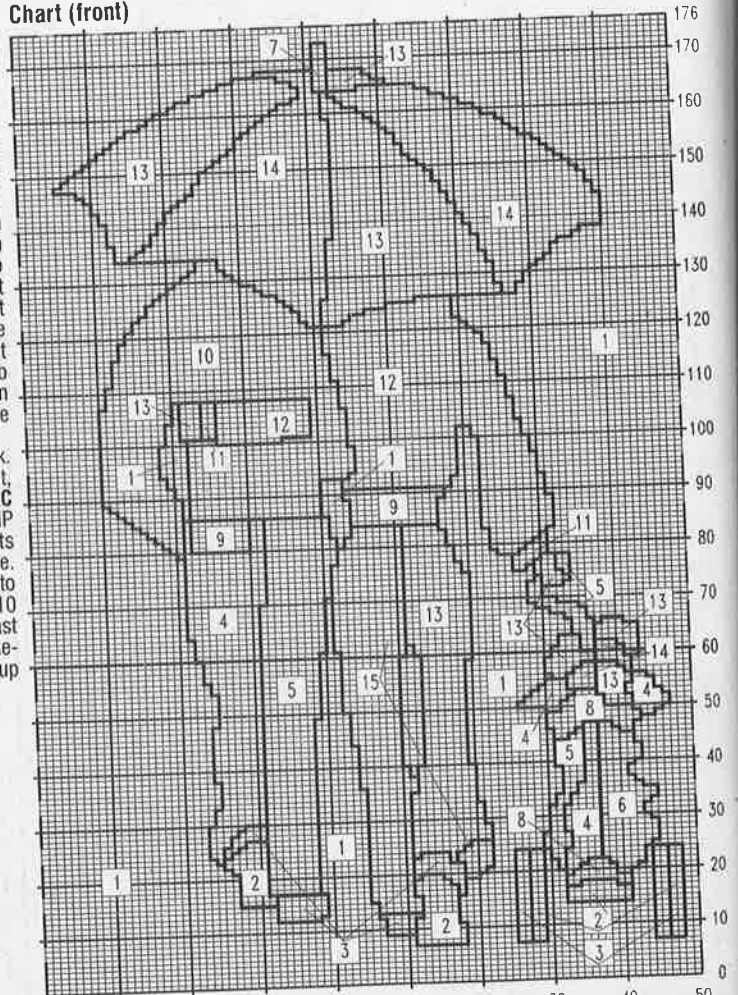

Key to chart:

- 1 = brown
- 2 = rust
- 3 = lt. brown
- 4 = white

- 5 = cream
- 6 = lt. yellow
- 7 = natural
- 8 = br. yellow
- 9 = dk. red

- 10 = lemon
- 11 = blue
- 12 = turquoise
- 13 = lt. pink
- 14 = salmon

15 = lt. salmon
1 square = 1 R and 1 st.

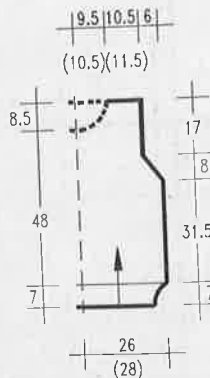

1/2 front and back

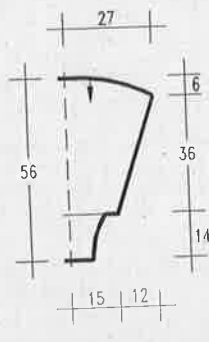

1/2 sleeve

additional 18 sts from each straight edge = 90 (94) sts. Knit neckband as on back.

Sleeves: Knitted from top to bottom. Cast on with E-wrap in brown 14 sts. Set RC 000. Increase with E-wrap on alt. rows at each side 7 sts 10 times =

154 sts. When RC shows 22, set to 000. Decrease 1 st at each side on every 4th row 34 times = 86 sts. When RC shows 138, reduce sts to 80.

Transfer for rib and knit 62 rows rib. Cast off with latch tool.
Finishing: Close all seams and set in sleeves.

MODEL 14

SWEATER IN OLIVE, PURPLE AND BLACK

Size: 12 - 16
Machines: Suitable for standard gauge machines with ribber and intarsia carriage.
Material: JUNGHANS "Aparta-Fein" (100% mercerised cotton, 100m/50g) approx. 400g olive, 200g purple. "Angora Exclusiv" (70% Angora, 30% wool, 485m/100g) approx. 75g black.

1 small rhinestone. Crochet hook No. 3.5.
Tension: 26 sts and 36 R = 10cm. TD approx. 10**.
Ribs: 2 X 2 rib. TD approx 4**.
Intarsia: Knitted following the charts 1 and 2. Take care to cross threads when changing colours to avoid holes.
Arrows on pattern denote direction of knitting.
Back: Cast on in purple 134 sts and knit 44 rows rib. Transfer all sts to MB, increasing to 156 sts evenly across the row. Set RC 000 and follow chart 1 for the intarsia. Mirror-image around left edge. Read all shapings from the chart, using the higher neckline. At RC 180, cast off the rem. 35 sts for the shoulder.
Front: Knit as for back, using the lower neckline shaping.
Sleeves: Cast on 100 sts with waste yarn and knit several rows. Set RC 000 and knit in main yarn following chart 2. Read all shapings from the chart.

Cuffs: Hang the sts from the lower sleeve edge onto 54 needles. Knit 1 row in olive. Transfer sts for rib and knit 38 rows rib in olive. Cast off with latch tool.
Finishing: On front and back embroider a diamond shape in black chainstitch. Tie several lengths of yarn to a bow and sew on. Sew on the rhinestone. Close all seams. Set in sleeves, gathering the top to fit. Crochet around neckline in black 1 row double crochet and 1 row of loops, by making 3 chains, miss 2 dc of previous row, 1 dc next. Repeat around neckline. Close with a slipstitch.

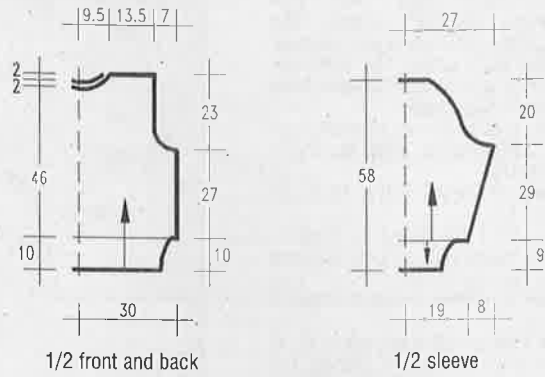

Chart 2 (1/2 sleeve)

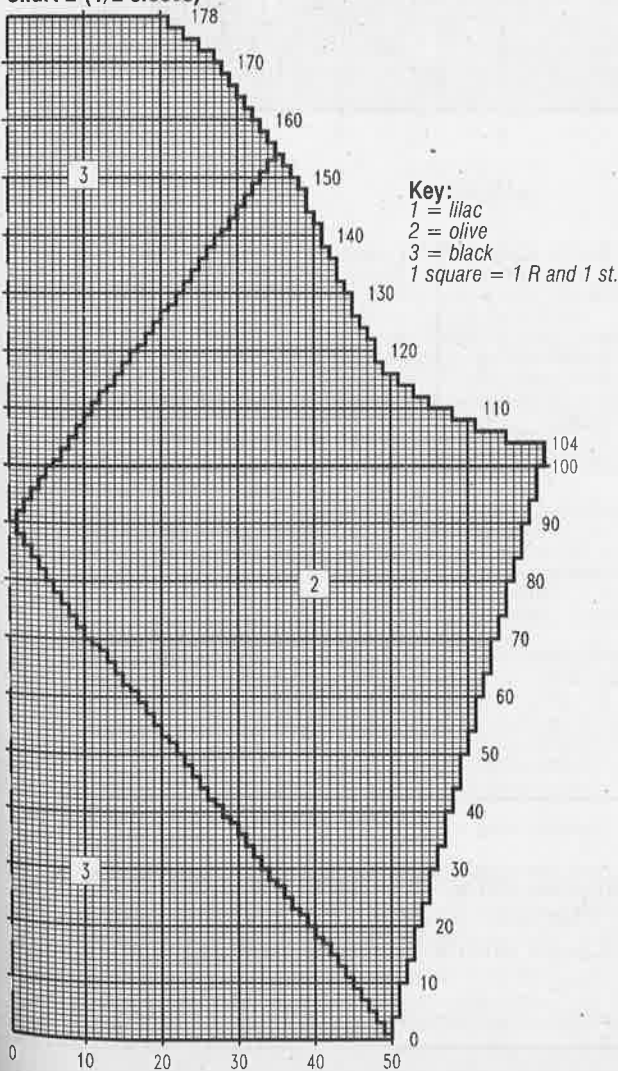
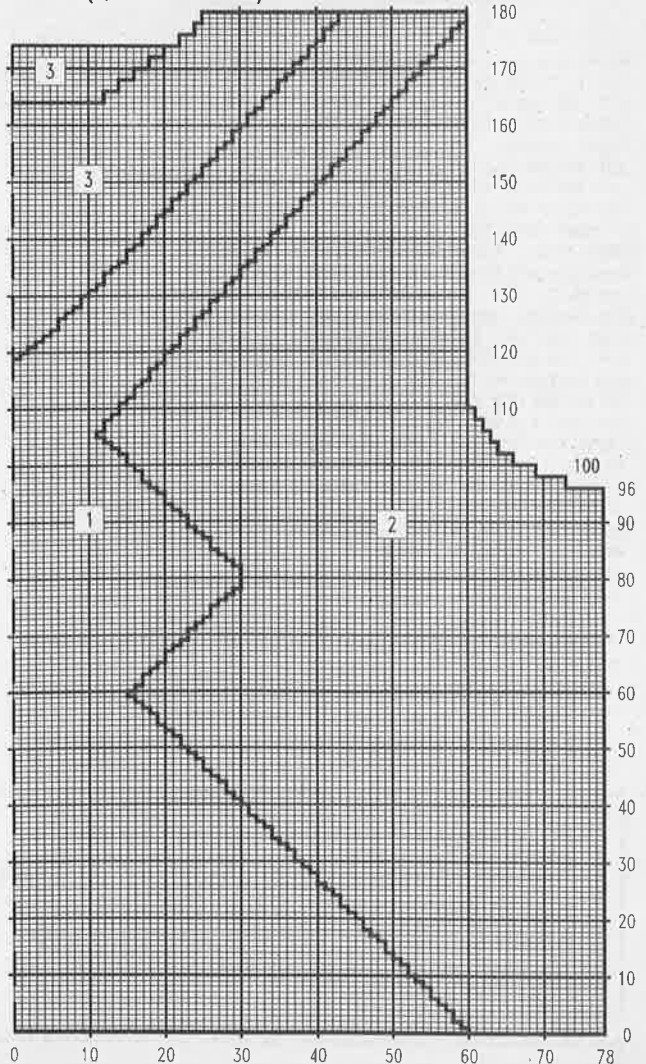

Chart 1 (1/2 front or back)



MODEL 15

SWEATER WITH INTARSIA

Size: 12 - 16

Machines: Knitted on a Singer Solo. Suitable for other chunky machines with sufficient needles.

Material: SCHACHENMAYR "Angora" (70% Angora, 20% wool, 10% polyamid, 85m/25g) approx. 50g plum, 25g each in black and mustard. "Coletta" (80% cotton, 20% polyester, 90m/20g) approx. 250g Jungle, 100g curry and 50g copper.

"Opera" (100% viscose, 95m/50g) approx. 200g copper, 150g black and 100g curry.

Tension: 21 sts and 30 R = 10cm. TD approx. 1.

Ribs: 1 X 1 rib knitted by hand on knitting needles No. 3 or a standard gauge machine at TD 5**.

Arrows on pattern denote direction of knitting.

Front: Cast on with waste yarn 118 sts knit several rows. Set RC 000 and knit following chart 1. At RC 66, mark both edges for armhole. At RC 126 start neckline, following the markings for the lower neckline on chart. At RC 150, cast off rem. 33 sts for the shoulders.

Back: Knit as for back, reversing the direction of the triangles between rows 6 to 25 and of the diagonal stripes between rows 95 to 108. Use the higher neckline.

Left sleeve: Cast on 80 sts in waste yarn and knit several rows. Set RC 000 and follow chart 2. Increase as shown on chart. At RC 118 cast off all sts.

Right sleeve: Knit as for left sleeve, reversing the pattern as given for front and back.

Hand-knitted ribs: Pick up 118 sts from waste yarn on back or front and knit 1 row st st. Change to 1 X 1 rib and knit 30 rows. For the sleeves, pick up the sts and reduce them to 60 sts on first row. Knit 30 rows and cast off. Close one shoulder seam. For the neckband pick up 180-190 sts around the neckline and knit 14 rows rib. Cast off in pattern.

Finishing: Close second shoulder seam and neckband seam. Set in sleeves between markers. Close side and sleeve seams.

Chart 1 (front or back)

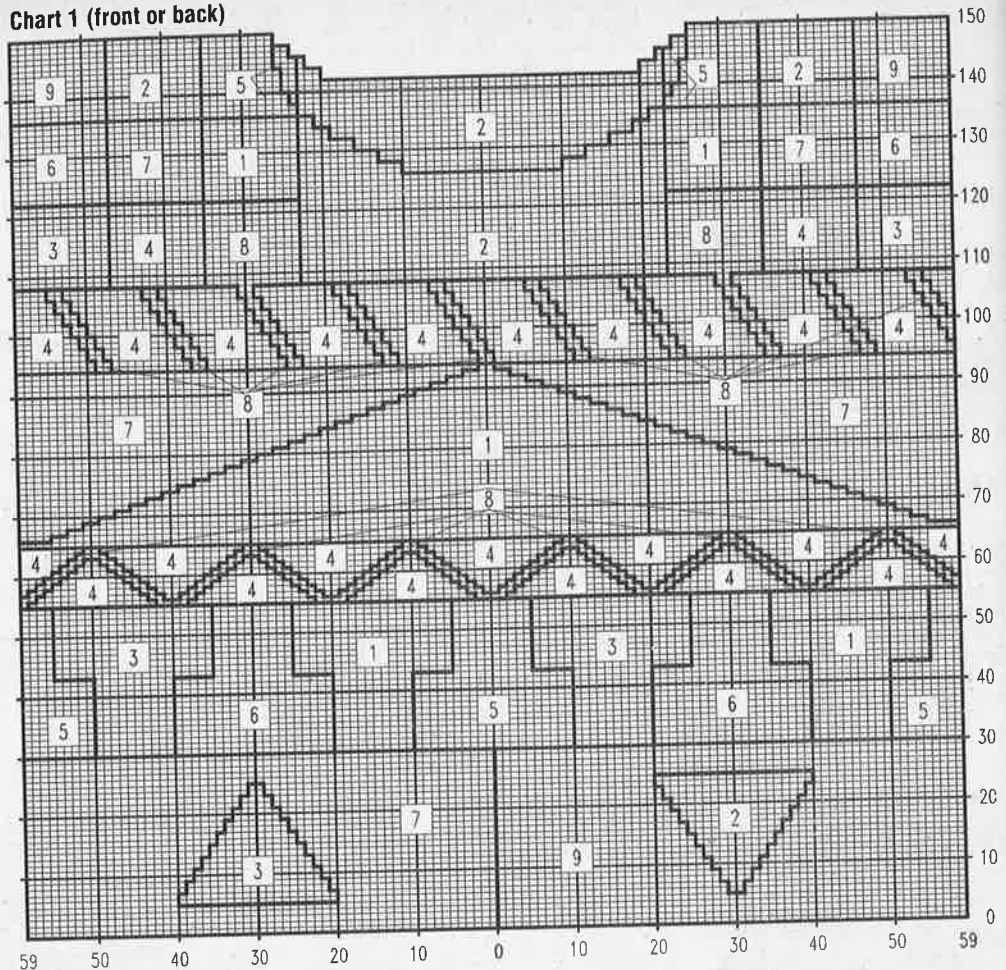

Key to chart:

- 1 = Angora plum
 - 2 = Angora black
 - 3 = Angora mustard
 - 4 = Coletta dschungel
 - 5 = Coletta curry
 - 6 = Coletta copper
 - 7 = Opera black
 - 8 = Opera copper
 - 9 = Opera curry
- 1 square = 1 R and 1 st.

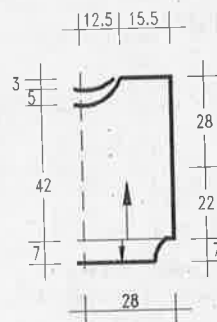

1/2 front and back

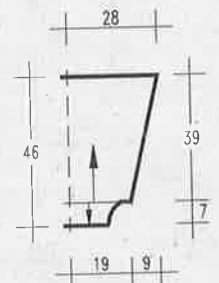

1/2 sleeve

Care hints:

So that Mohair remains fluffy, wash it in Egg Shampoo. When the garment is dry, put it in a plastic bag and place it in the freezer for 2 hours. Remove and let it thaw. Brush with a stiff brush or bring up the pile with Sellotape. On no account should knitteds be hung from a line. Always dry them lying flat.

Chart 2 (right sleeve)

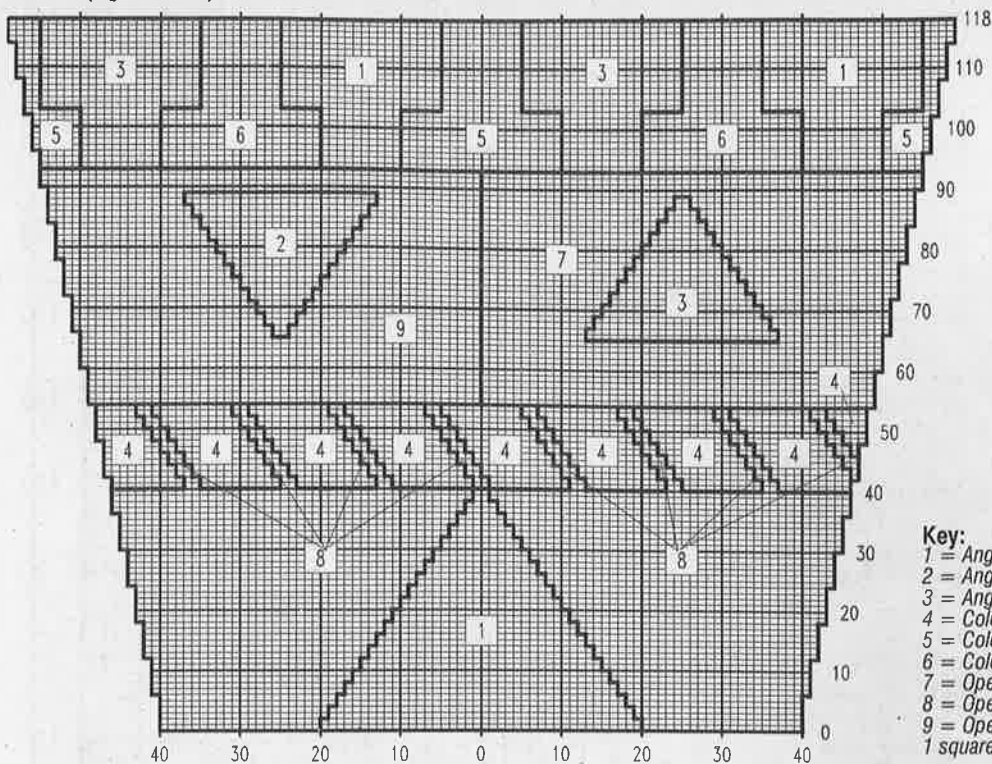

Washing hint:
When rinsing, keep the water temperature even. Differences in temperature irritate the yarn and cause felting.

- Key:**
 1 = Angora plum
 2 = Angora black
 3 = Angora mustard
 4 = Coletta dschungel
 5 = Coletta curry
 6 = Coletta copper
 7 = Opera black
 8 = Opera copper
 9 = Opera curry
 1 square = 1 R and 1 st.

16

MODEL
LEOPARD
SWEATER

Size: 8/10. Sweater can only be knitted larger on machines with more than 110 needles.

Machines: Suitable for chunky machines with intarsia carriage. We used a Knitmaster 151.

Material: KKK "Moon" (50% wool, 50% viscose, 100m/50g) approx. 500g brown, 150g golden yellow, 50g each beige and black.

Madeira "Cristal" (100% polyamid, 1000m/reel) 1 reel brown.

Madeira "Metallic No 120 (45% polyamid, 55% metalised polyester) 1 reel each copper and gold.

Madeira "Jabara" (80% viscose, 20% metalised polyester, 65m/25g) 2 reels copper and 3 reels green.

Madeira "Metallic No 10" (40% polyamid, 60% metalised polyester, 20m/spiralpack) 1 pack each white irise, green irise, copper and black.

Madeira "Silk" (100% pure silk, 5m/spiralpack) 16 packs black. Knittingneedle No.3 for the ribs.

Tension: 23-24 sts and 31-32 R = 10cm. TD approx. 0.

Ribs: knitted by hand: * Knit 1 st through back of loop, purl 1.* Repeat from * to *. On second row, knit 1 st, purl 1 st through back of loop.

Intarsia: Knitted following charts 1 to 3. Take care to cross the threads when changing colour to avoid holes. The spots of the leopard are swiss-darned after knitting. Have the charts enlarged and colour the various areas in with feltpens, so that you can follow the pattern easily.

Embroidery which is not shown on charts: The whiskers are in stemstitch in black Metallic No. 10, leaf veins in stemstitch in green and the lines of the tree in copper stemstitch.

Arrows on pattern denote direction of knitting.

Front: Cast on in waste yarn 110 sts and knit several rows. Set RC 000 and knit following chart 1. At RC 114, mark both edges for armhole. When RC shows 180, take sts off machine and put on knitting needles. Knit the last 10 rows in rib, but keep to the different colours. Cast off.

Back: Knit as given on chart 2 for intarsia.

Left sleeve: Cast on with waste yarn 56 sts and knit several rows. Set RC 000 and knit following chart 3. Read all increases from the chart. At RC 120 cast off.

Right sleeve: Knit and shape as for left sleeve, but using Marika Moon brown with Madeira Cristal brown throughout.

Wells: Pick up sts from waste yarn and knit 6cm for waistbands. Use the colours as in the intarsia also on the welt and embroider the spots afterwards.
Cuffs: Pick up sts from waste yarn and knit 5cm in rib.

Finishing: Embroider all pieces as given in the relevant charts. Close shoulder seams, leaving 20cm in centre for neck. Set in sleeves between markers. Close side and sleeve seams.

cont. next page

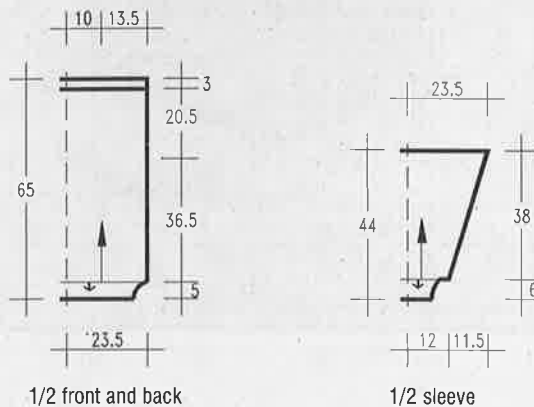
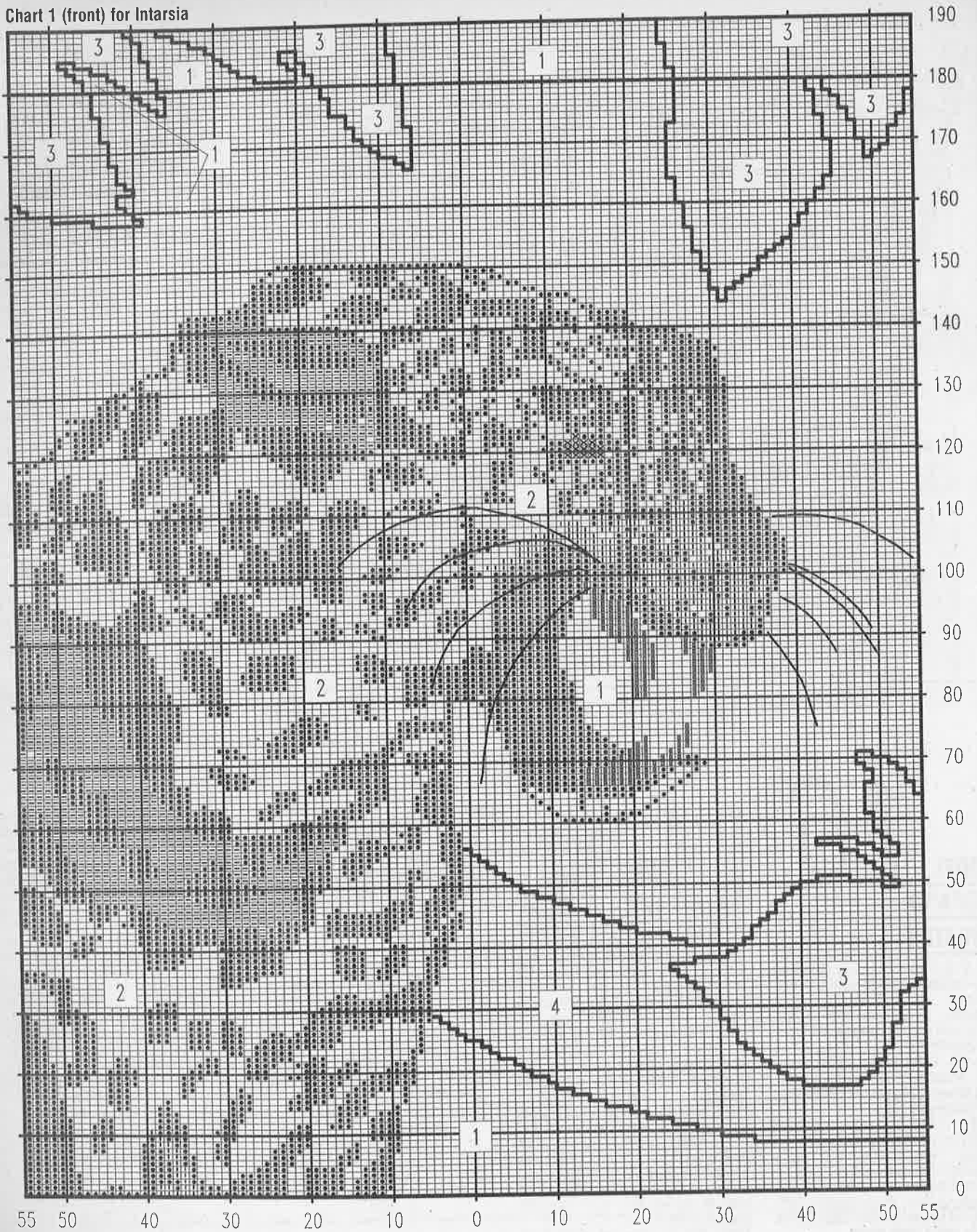

Chart 1 (front) for Intarsia



Key:

- | | |
|---|--|
| <p>▬ 1 = Marika Moon brown and Madeira Cristal brown</p> <p>▬ 2 = Marika Moon golden yellow and metallic copper</p> | <p>▬ = Marika Moon beige and Metallic gold</p> <p>⊗ 3 = Madeira Jabara green</p> |
|---|--|

Chart 1 (front) for swiss-darning

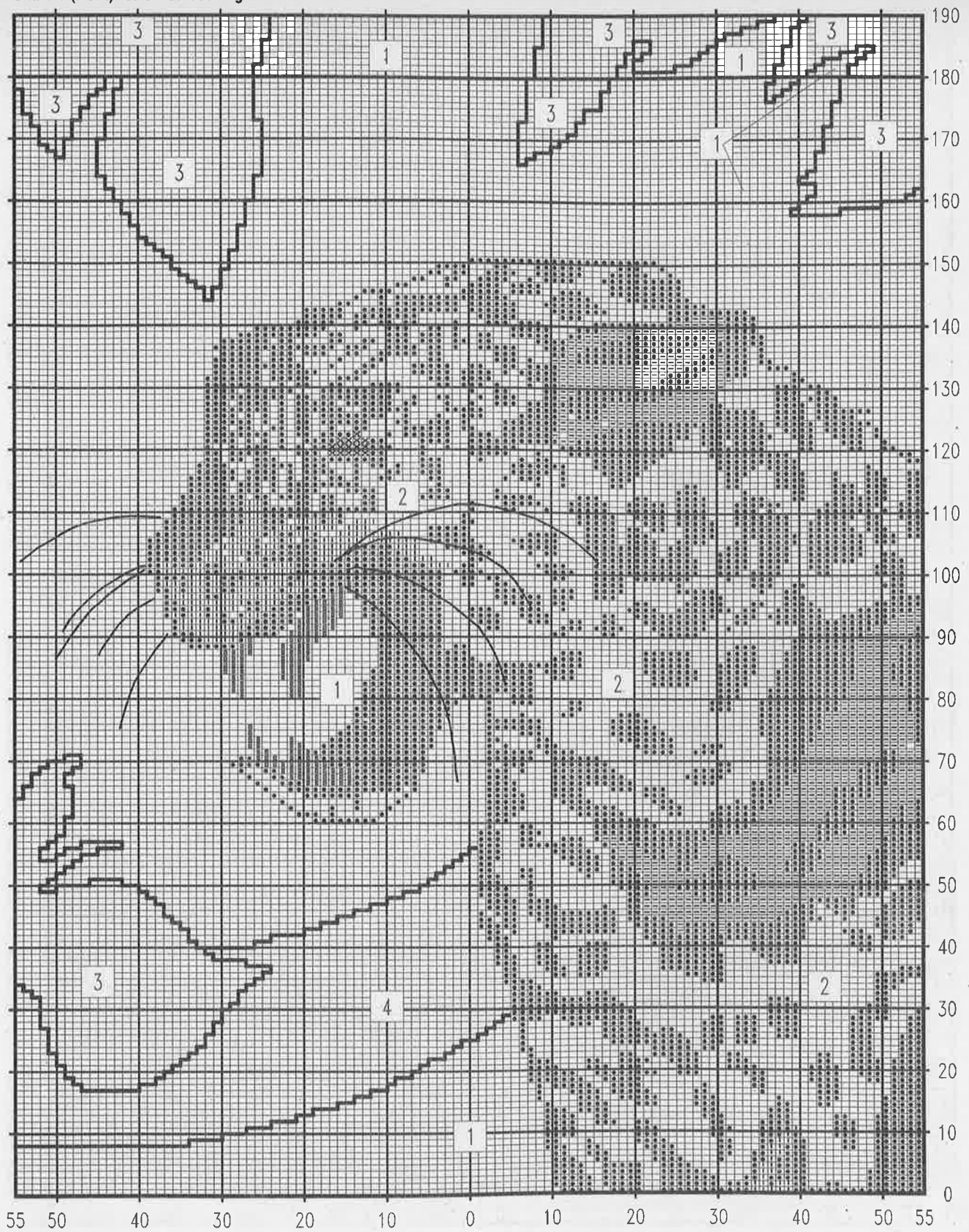

Key:

4 = Madeira Jabara copper

◻ = Madeira Moon black (large area around mouth)

● = Madeira Silk black spots swiss-darned with double yarn

■ = Metallic No. 10 white irisé 1 square = 1 R and st.

cont. next page

Chart 2 (back) for Intarsia

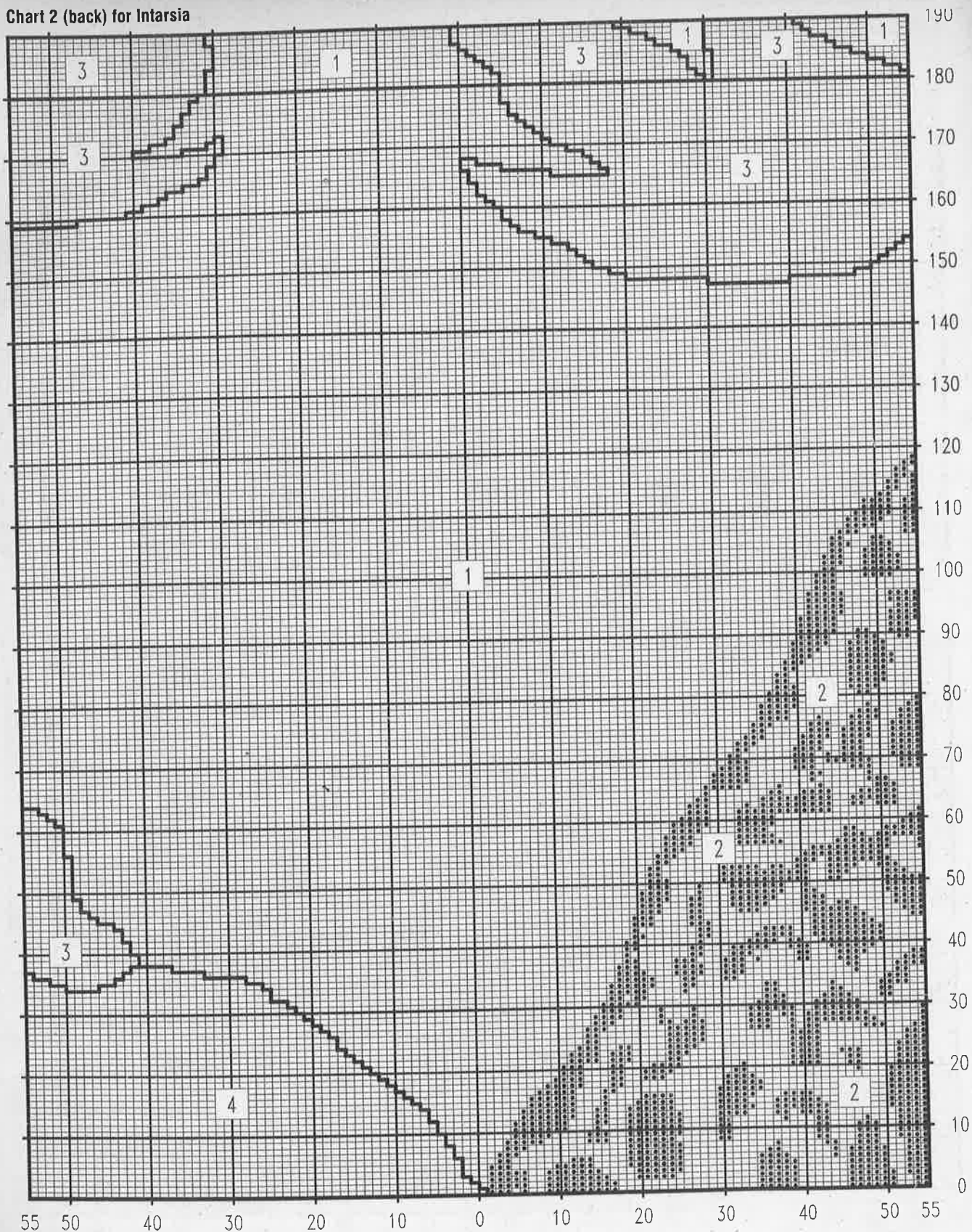

Key:

1 = Marika Moon brown and Madeira Cristal brown
 2 = Marika Moon golden yellow and Metallic No. 120
 copper (all empty squares of leopard)

3 = Madeira Jabara green
 4 = Madeira Jabara copper
 ● = Madeira Silk black spots swiss-darned in double thread

1 square = 1 R and 1 st.

Chart 2 (back) for swiss-darning

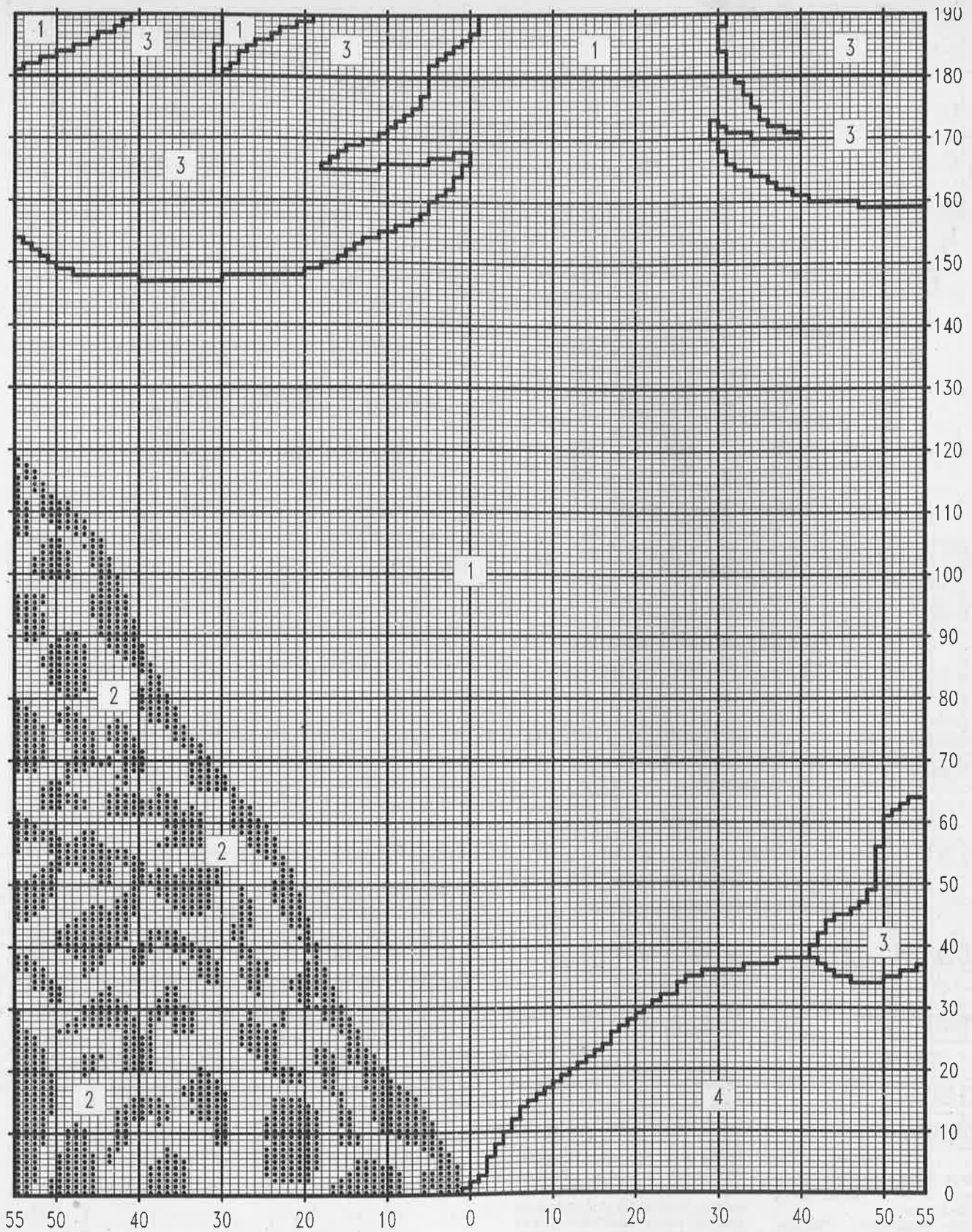

cont. next page

Chart 3 (left sleeve) for Intarsia

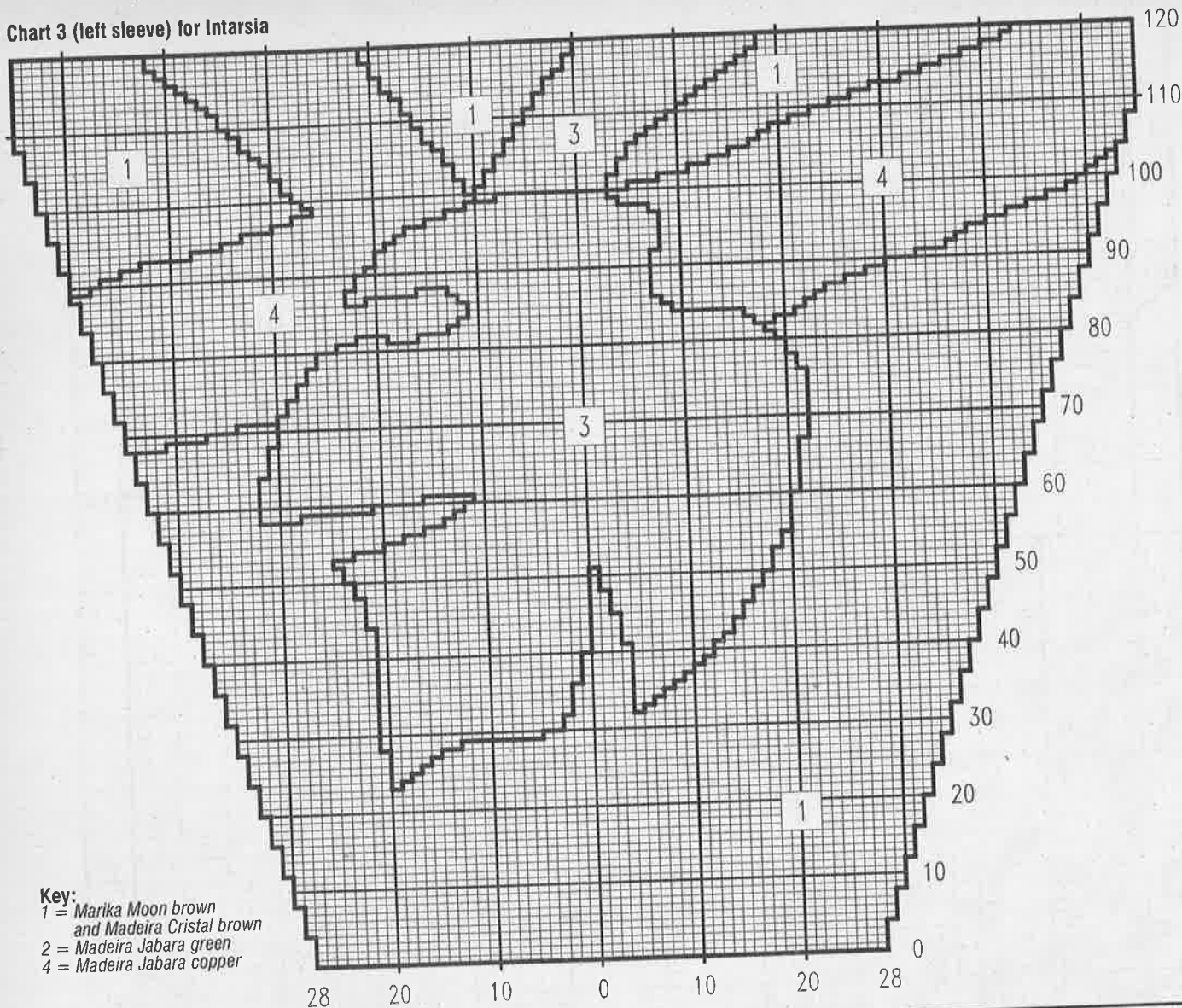

Key:
 1 = Marika Moon brown
 and Madeira Cristal brown
 2 = Madeira Jabara green
 4 = Madeira Jabara copper

MODEL 17

OFF-WHITE

SWEATER WITH

SILK APPLIQUÉ

AND EM-

BROIDERY

Size: 12 - 16

Machines: Suitable for standard gauge machines. No ribber required, as ribs are knitted by hand.

Material: MODE-LAINE "Morosa" (100% wool, superwash, 166m/50g) approx. 550g off-white.

1 large and 2 small appliques in autumn colours. Various small amounts silky yarn in ochre, yellow and lilac. Angora in dk. red and olive. Gold Lurex. Beads in various sizes in matching colours.

Crochet hook No. 3 and knitting needles No. 3.

The yarn is available as a kit from STRICKATELIER Weber, Donnenstr. 11, 5249 Eitzbach, Germany. Send Eurocheque for DM 199,- plus DM 65,- for the appliques incl. postage.

Tension: 28 sts and 37 R = 10cm. TD approx. 8*.

Ribs: Knitted by hand as follows: 1st row: * purl 1, twist knit 2 by knitting 2nd st from behind and then knitting 1st stitch *. Repeat from * to *. 2nd row: knit all sts as they appear. Repeat these 2 rows for required depth of rib.

Embroidery: Use the chart as a guide. Sew on appliques, the larger one towards the shoulder. Swiss-darn the flowers in dk. red and the leaves in olive Angora. The lines are gold stem-stitch. Small leaves and flowers in satin-stitch. Small knots in french knots and larger ones in bullionstitch. Sew on scattered beads.

Arrows on pattern denote direction of knitting.

Back: Cast on with waste yarn 150 sts and knit several rows. Set RC 000 and continue in st st. Knit to RC 118 and cast off 22 st at each side for armholes. Knit to RC 214 and shape neck,

reading the decreases from the chart. Cast off the rem. shoulder sts.

Front: Knit as for back, but use the shaping given for the lower neckline.

Sleeves: Cast on 116 sts and knit several rows. Set RC 000 and continue in main yarn and st st. Increase 1 st at each side on every 4th row 18 times = 152 sts. When RC shows 74, shape top: at each side cast off 22 sts = 108 sts. Decrease 1 st at each side on every 6th row 10 times and then on every 4th row 10 times. Cast off the rem. 68 sts at RC 176.

Welts: Pick up sts from waste yarn, reducing the number to 98. Knit 5cm in rib. Cast off in pattern.

Cuffs: Pick up sts from waste yarn, reducing number to 50 sts. Knit 5 cm in rib and cast off.

Neckband: Close one shoulder seam. Pick up 130 sts from neckline. Knit 1 row st st, then change to rib and knit 2.5 cm. Cast off.

Finishing: Close other shoulder seam. Crochet around armhole 1 row dc and 1 row crabstitch. Sew on appliques and do the embroidery. Set in sleeves, gathering top to fit. Close rem. seams.

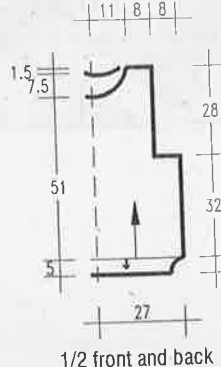

1/2 front and back

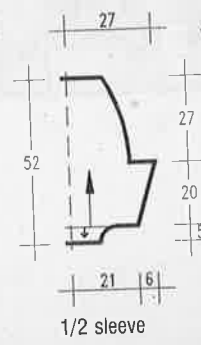

1/2 sleeve

Chart (front or back)

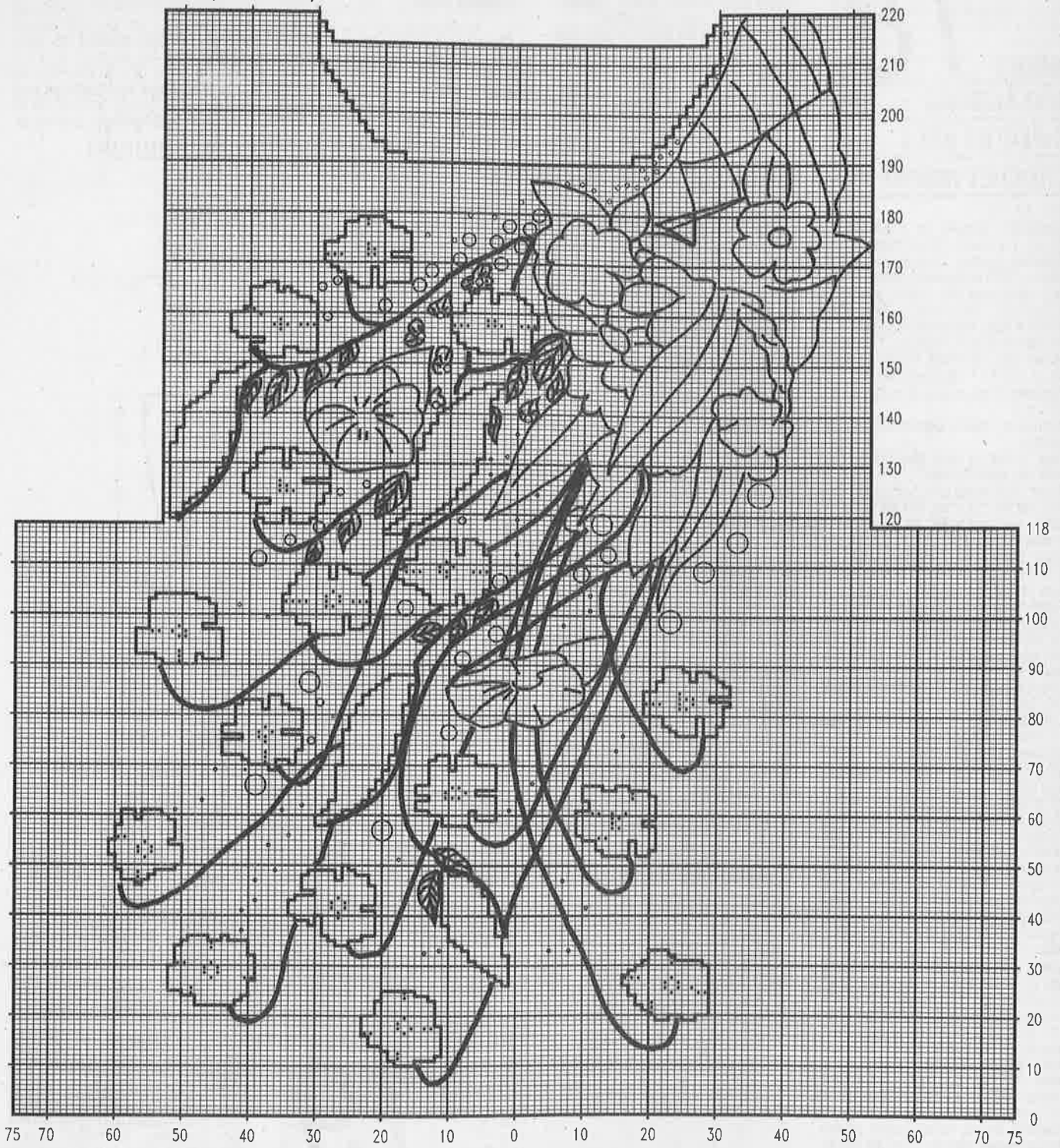

Key:
Background = natural
1 square = 1 R and 1 st.
Further explanations, see instructions

Substitute yarns should be of similar meterage!

MODEL 18

RED ANGORA SWEATER WITH CROCHET INSERT

Size: 12 - 16

Machines: Suitable for chunky machines. We used a Singer "Solo"

Material: Approx. 300g Angora (70% Angora, 30% lambswool, 33m/10g) in red. 100g black Silk (100% pure silk, 125m/50g). Both from LANA LAMBERTI. 4 rings approx 4cm diameter. 7 red stones 2.8cm diameter. 7 smaller stones 2cm diameter. Crochet hooks No. 3 and 3.5 Knitting needles No. 4.

Tension: 18 sts and 26 R = 10cm. TD approx 6.

Arrows on pattern denote direction of knitting.

Ribs: Knitted by hand. Knit 1, purl 1 rib with knit stitch twisted.

Front: With waste yarn cast on 102 sts and knit several rows. Set RC 000 and knit in red st st to RC 76. Cast off for armhole at each side on alt. rows 6 sts once, 3 sts once, 2 sts once and 1 st 3 times = 66 sts. Knit to RC 100 and cast off.

Right side/back: Cast on with waste yarn 34 sts and knit several rows. Set RC 000 and cont. in st st and red. At left edge decrease 1 st on every 6th row 16 times. When RC shows 76, shape armhole as given for front. When RC shows 96, no sts remain.

Left side/back: Knit as for right side, reversing all shapings.

Sleeves: With waste yarn cast on 62 sts and knit several rows. Set RC 000 and continue in st st in red. Increase 1 st at each side on every 4th row 17 times = 96 sts. At RC 72, shape top: Cast off at each side on alt. rows 6 sts once, 4 sts once, 3 sts once, 2 sts once and 1 st 3 times = 60 sts. Knit straight to RC 126. Remove work from machine and put on knitting needles, knitting 2 sts together along the row. Repeat in following row and cast off.

Ribs: For the front, pick up sts from waste yarn, reducing the number by 26 sts = 76 sts. Knit 7cm rib and cast off in pattern. Knit the cuffs after reducing the number of sts to 38 and knit 6cm rib. Pick up the sts from the 2 side pieces, casting on an additional 20 sts between the 2 pieces. At the same time, decrease 6 sts within each side piece = 76 sts. Knit rib and cast off as on front.

Crochet insert: Make a paper pattern to the measurements given for the insert. In black, make 52 chains. 1 st row: double crochet. 2nd and all following rows as shown in crochet chart. Lay the work on the paper pattern from time to time to read off when to increase. Work the shapings as shown on rows 4 and 5 of chart. When work measures 47cm, work each side separately and shape neck by leaving stitches unworked. When neck measures 3cm, increase again for front neck. When both sides are of equal length, work over all stitches again, until work measures 65cm.

Fasten off. Crochet around neckline with 1 row dc 1 row crabstitch.

Finishing: Sew the insert to back and front. Close sleeve seams and set in sleeves, gathering top to fit.

Crochet flowers: **1st flower:** Crochet around one ring with Angora, 25 dc's. Close with slipstitch. **2nd row:** Make 12 chains, 1 dc in 2nd dc of previous row, *11 chains, miss 1 dc and make 1 dc in next, repeat from * to end. Close with slipstitch. Make 3 of these flowers.

2nd flower: Start as for first flower. **2nd row:** 2 chains, *1/2 treble in next dc, 3 trebles in next dc, 1/2 treble in next dc and 2 dc in next 2 dc's of previous row. Repeat from * 4 times and finish with a slipstitch. Make this flower 4 times.

3rd flower: Make 7 chains and close to a ring. Make 15 dc's into the ring and join with a slipstitch. **2nd row:** Make 7 chains, *1 dc in 3rd dc of previous row, 7 chains. Repeat from * 4 times and fasten off.

4th Flower: Make 7 chains and close to a ring. **1st row:** Make 21 dc into the ring and close with slipstitch. **2nd row:** *1 dc, 1/2 treble, treble, double treble, treble, 1/2 treble, dc. Repeat from * 3 times. Close to circle with slipstitch. Make 3 of these flowers.

Leaf: Make 10 chains. Crochet on both sides of chain, 1 row of dc, but making 3 dc at end of chain to turn corner. Shape the leaf by crocheting on one side dc, 1/2 treble, treble, double treble, treble, 1/2 treble and dc. Repeat for other side. Make two or more of these leaves. Sew flowers and leaves to garment. Make a long chain with double yarn and sew on to connect flowers. Sew on stones.

Crochet Chart

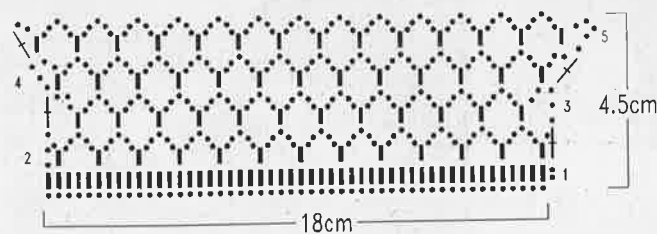

Key:

- = 1 chain
- = 1 dc
- ⏏ = 1 half-treble

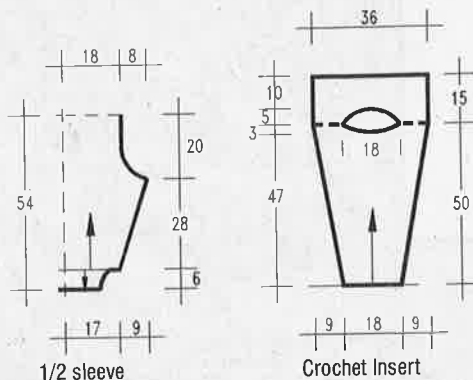

1/2 sleeve

Crochet Insert

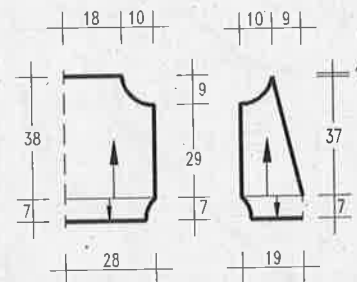

1/2 front

Right side and back

MODEL 19

WHITE SWEATER WITH GOLD EMBROIDERY

Size: 10 - 14 (16 - 18) The instructions for the larger size are in brackets. One figure only applies to both sizes.

Machines: Suitable for standard gauge machines with ribber. We used a Brother KH 930.

Material: PHILDAR "Canelis 158" (67% acrylic, 33% viscose, 117m/50g) approx. **650(700)g white.** Lurex yarn "Sunset 330" (65% acetate, 35% polyester, 160m/20g) approx. **40g gold.** 3 large and 5 small gold appliques. 12 large and 8-10 small red stones, various gold beads and drop-beads.

Tension: 24-25 sts and 28-29 R = 10cm. TD approx. 10.

Ribs: 1 X 1 rib. TD approx. 3.

Arrows on pattern denote direction of knitting.

Back: Cast on 118(128) sts and knit 40 rows rib. Transfer all sts to MB and set RC 000. Cont. in st st, increasing 1 st at each side on every 8th row 11 times = 140(150) sts. At RC 90, shape armholes. Cast off at each side

on alt. rows 4(5) sts once, 3 sts once, 2 sts 5 times and 1 st 3(5) times. Knit straight to **RC 154** and shape neck. Set carriage to HP. Push to HP centre 20 sts and all sts at side opposite to carriage. At neckline push to HP on alt. rows 10 sts once and 6 sts once. At **RC 160** cast off rem. 24(26) sts. Repeat for other side. Return sts from HP to WP and knit 1 row. Transfer sts for rib and knit 16 rows. Cast off loosely.

Front: Cast on and knit as for back to **RC 148**. Shape neck by pushing to HP centre 20 sts and all sts at side opposite to carriage. On alt. rows push to HP at neck edge 5 sts twice, 3 sts once, 2 sts once and 1 st once. Cast off rem. 24(26) sts at **RC 160**. Repeat for other side. Return sts to WP and knit 1 row. Transfer for rib and knit 16 rows. Cast off loosely.

Sleeves: Cast on with waste yarn 94(104) sts and knit several rows. Set

RC 000 and continue in st st. At each side increase 1 st on every 3rd row 23 times = 140(150) sts. Knit to **RC 70(76)** and shape top. Cast off at each side on alt. rows 1 st 3 times. On every 5th row 1 st 6 times. On every 2nd row 1 st 5 times, 2 sts 7 times, 5 sts 4 times and 7 sts once. At **RC 140(146)** cast off rem. 30(40) sts.

Cuffs: Cast on in white 76 sts and knit 60 rows rib. Transfer all sts to MB. Hang sts from lower edge of sleeve on

the same needles, decr. evenly across the row. Bring all needles forward and knit 1 row. Cast off.

Finishing: Sew the appliques to the front as shown. Embroider in gold satin stitch as shown on the drawing, reversing the chart for the opposite side. Embroider the sleeves, omitting the patterns at the side. The back remains plain. Close shoulder and neckband seams. Close shoulder and neckband seams. Fold neckband in half to the inside and slipstitch in position. Close side and sleeve seams. Set in sleeves, gathering top to fit.



1/2 front and back

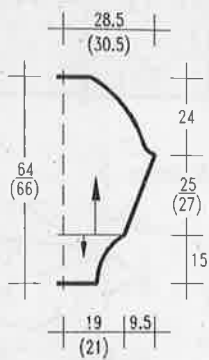

1/2 sleeve

Embroidery chart

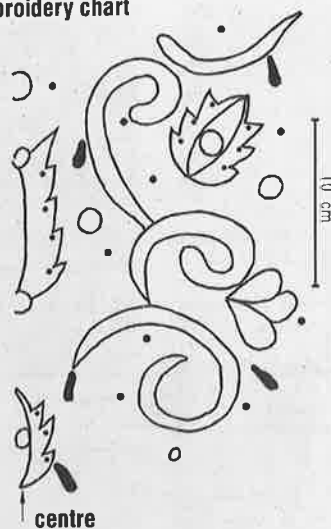

MODEL 20

CREAM SILK SWEATER WITH VELVET INSERT

Size: 10 - 14

Machines: Suitable for standard gauge machines, single bed only. We used a Singer 2320.

Material: AUSTERMANN "Reine Seide" (100% Tussah silk, 155m/50g) approx. 500g cream. 1 large and 3 small sequin appliques, sequin strip, satin ribbon, velvet ribbon, braid, small white beads, Lurex thread, cream velvet. Available as a complete kit from STRICKATELIER Weber, Donnenstr.11, 5249 Etzbach, Germany. Send Eurocheque for 338,- incl. postage. The velvet insert is ready to sew. Crochet hook No. 3 and knitting needles No. 3. **Tension:** 24 sts and 31 R = 10 cm. TD approx. 10. The sample was measured before washing!

Ribs: Knitted by hand. 1st row: Edge stitch, * purl 1, knit 4, purl 1, repeat from * to end. 2nd and 4th rows: Knit all sts as appear. 3rd row: Edge stitch, * purl 1, put next 2 sts on cable needle to back of work, knit next 2 sts, knit 2 sts from cable needle, purl 1. Repeat

from *. Repeat these 4 rows for depth required.

Arrows on pattern denote direction of knitting.

Back: Cast on with waste yarn 116 sts and knit several rows. Set RC 000 and continue in main yarn and st st. At **RC 90**, cast off for armholes at each side on alt. rows 4 sts once, 3 sts once, 2 sts twice and 1 st 3 times = 88 sts. Knit to **RC 164** and shape neck. Cast off centre 26 sts and knit each side separately. Cast off at neck edge on alt. rows 5 sts once, 4 sts once and 3 sts once. Cast off rem. 19 sts for the shoulder when **RC shows 174**.

Front: Cast on and knit as for back till **RC shows 122**. Divide work in centre and knit each side separately. At inner edge decrease 1 st on alt. rows 25 times. Cast off rem. 19 sts at **RC 174**. Repeat for other side.

Sleeves: Cast on with waste yarn 104 sts and knit several rows. Set RC 000 and knit in main yarn and st st. Increase 1 st at each side on every 10th row 8 times = 120 sts. When **RC shows 82**, shape top. Cast off at each side on alt. rows 4 sts once, 3 sts once, 2 sts once and 1 st 4 times. Decrease 1 st every 8th row 9 times. At **RC 170**, cast off rem. 76 sts.

Wells: Pick up sts from lower edge of back or front and knit 28 rows in cable rib as explained. Cast off.

Cuffs: Pick up sts from lower edge of sleeves, decreasing 48 sts evenly across the row. Knit 28 rows cable rib and cast off.

Finishing: Close shoulder seams. Crochet 1 row dc and 1 row crabstitch around armholes. Sew in the velvet insert by hand, turning the edges in slightly. Sew the sequin strip and braid along the edge of the velvet. Sew on beads. At 6cm distance sew on the velvet ribbon. Sew the large applique

on the velvet, the small ones below and on the shoulder. Make small roses from the satin ribbon and sew beside the applique. On centre front sew on the beads and Lurex thread. Close all seams. Set in sleeves, pleating the top to fit.

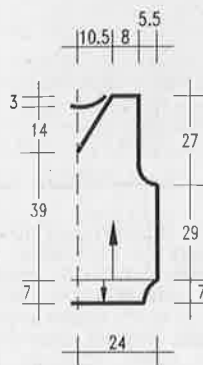

1/2 front and back

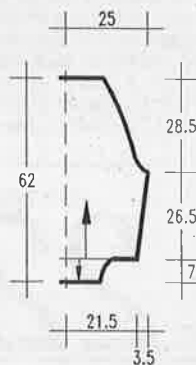

1/2 sleeve

MODEL 21

ANGORA JACKET

WITH SILK FLOWERS

Size: 12 - 16

Machines: Suitable for standard gauge machines. We used a Knitmaster 580.
Material: AUSTERMANN "Royal anjou Angora" (100% Angora, 33m/10g) approx. 280g natural and 20g dk. red. Lurex yarn "Sucette" (100% polyester, 168m/25g) approx. 75g gold. 2 silk appliques, beads in dk. red, small roses, viscose in copper and dk. red for the bullion stitch and 5 buttons. Available as a complete kit from STRICKATELIER Weber, Donnenstr. 11, 5249 Etzbach, Germany. Send Eurocheque for DM 439,- plus DM 98,- for the appliques incl. postage. Crochet hook No. 3.

Tension: 27 sts and 36 R = 10cm. TD approx. 9*. Stripes are knitted at 10 rows Angora and 2 rows Lurex yarn.

Arrows on pattern denote direction of knitting.

Back: Cast on with Angora 140 sts and knit 10 rows Angora, 2 rows Lurex and 10 rows Angora. Pick up loops from first row and hang on needles to make a hem. Continue in Angora, setting RC 000. Increase at each side 1 st on every 12th row 6 times = 152 sts. At RC 84, shape armholes. Cast off at each side on alt. rows 5 sts once, 4 sts once, 3 sts once, 2 sts twice and 1 st 6 times = 108 sts. Knit straight to RC 156 and shape back neck, cast off centre 24 sts and knit each side separately. At neck edge cast off on alt. rows 6 sts 3 times. At RC 164, cast off rem. 24 sts for the shoulder. repeat for other side.

Right front: Cast on with Angora 92 sts and knit hem as on back. Continue in st st, increasing at right edge as on back. At the same time, make buttonholes at left edge over needles 8 and 15 when RC shows 12, 40, 68, 96 and 124. For each buttonholes transfer 1 st to the left and the next st to the right. Knit 1 row. release the loops from the needles. Insert a transfer tool into the loop from above, twist the yarn around it and replace the resulting loop on the

empty needle. Repeat for other empty needle. When RC shows 137, cast off at left edge 22 sts for the neck. Cast off at left edge on foil. alt rows 9 sts once, 4 sts once, 3 sts once, 2 sts 5 times and 1 st 4 times. Cast off rem. 24 sts at RC 164.

Left front: Knit as for right front, reversing all shapings and omitting the buttonholes.

Sleeves: Cast on 70 sts in Angora and knit hem as on back. Set RC 000 and knit in stripes as given. Increase 1 st at each side on every 5th row 20 times = 110 sts. At RC 108, shape top. Cast off at each side on alt. rows 5 sts once, 4 sts once, 3 sts once and 2 sts 3 times. Decrease 1 st at each side on every 4th row 14 times. Cast off rem. 46 sts at RC 178.

Finishing: Close both shoulder seams. Turn front edges in by 11cm and sew down. Stitch around the buttonholes. Sew on buttons. Crochet around armholes 1 row dc and 1 row crabstitch in Angora. Crochet around the neckline. Close side and sleeve seams. Set in sleeves, gathering the top to fit. Sew on appliques. The right one extends onto the sleeve and back, but not the left one. Embroider the leaves in duplicate stitch as desired, sew on the roses and beads. Embroider bullion stitch and french knots as in picture.

Chart (various leaves)

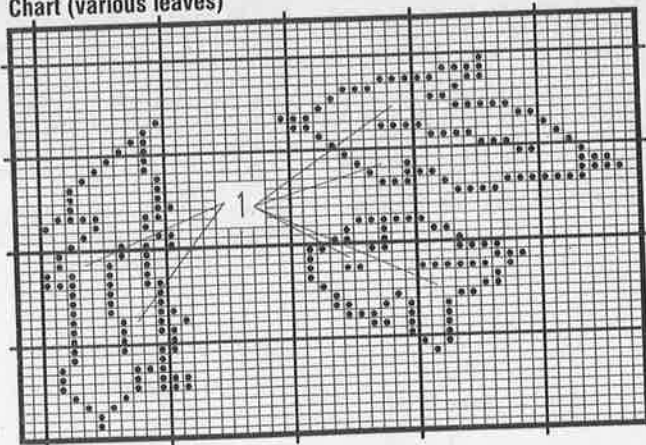

Key to chart:
 1 = swiss-darn in Angora
 • = swiss-darn in Lurex
 Empty squares = background
 Angora natural
 If the leaves should face in opposite direction, turn chart over.

Silk flower

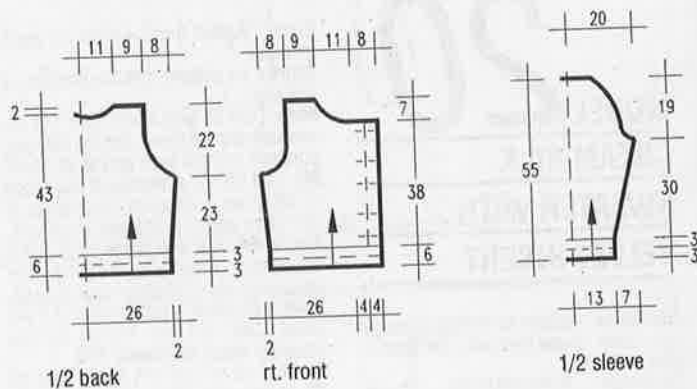

MODEL 22

INTARSIA SWEATER IN GREEN, OLD GOLD AND BLACK

Size: 10 - 14

Can only be knitted larger on machines with more than 114 needles.

Machines: Suitable for chunky machines with ribber and intarsia carriage. We used a Brother KH 230.
Material: PHILDAR "Coton D'Egypte" (100% cotton, 85m/50g) approx. 550g green and 150g old gold. "Phil Angora" (70% Angora, 30% lambswool, 33m/10g) approx. 60g black. "Gadget Lame" (100% viscose, 47m/10g) approx. 50g black/gold. 4 motifs, gold braid, gold and black sequin strip, velvet ribbon, large black stones, gold balls and 3 black tassels.
Tension: 19 sts and 28 R = 10cm. TD approx. 5*.
Ribs: 2 X 2 rib. TD approx. 0.

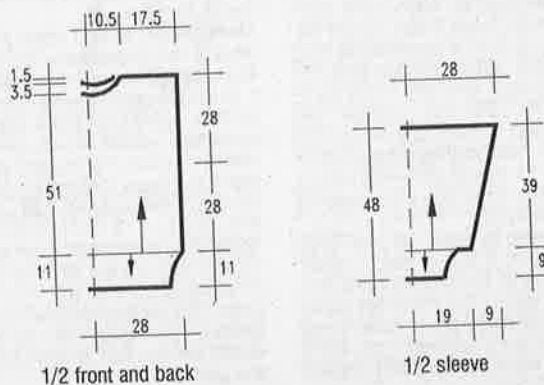

Intarsia: Knitted following charts 1 and 2. Have the charts enlarged and colour the areas with a felt pen, which will make it a lot easier to follow the pattern. Take care to cross the threads when changing colours, to avoid holes.

Arrows on pattern denote direction of knitting.
Back: With waste yarn cast on 106 sts and knit several rows. Set RC 000 and cont. in green. When RC shows 48, follow chart, mirror-imaging around

left edge of chart. At RC 78, mark both edges of work for armholes. Read the shapings for the higher neckline from the chart. At RC 158, cast off rem. 33 sts for the shoulder.
Front: Knit as for back, but use the shapings for the lower neckline as shown on chart.
Sleeves: With waste yarn cast on 72 sts and knit several rows. Set RC 000 and continue, following chart 2. Increase as shown on chart and reverse

pattern on left side of work. At RC 108, cast off all 106 sts.

Wells: Hang sts from lower edge of back or front on 80 needles, decreasing evenly across the row. Knit 1 row green and transfer sts for rib. At TD 0, knit 30 rows rib and cast off with latch tool.

Cuffs: Pick up sts from lower edge of sleeve, decreasing evenly to 40 sts. Knit 1 row green and transfer sts for rib. Knit 22 rows rib and cast off.

Finishing: Sew the motifs, beads etc. to front and sleeves as shown in picture. If required, outline the edges of the intarsia areas with sequin or velvet ribbon. Sew the gold braid and gold sequins on the upper green area. The tassels are sewn on the lower triangles. Close shoulder seams. Crochet around neckline in green with 2 row dc and 1 row crabstitch. Set the sleeves between the markers. Close rem. seams.

Chart 1 (1/2 front or back)

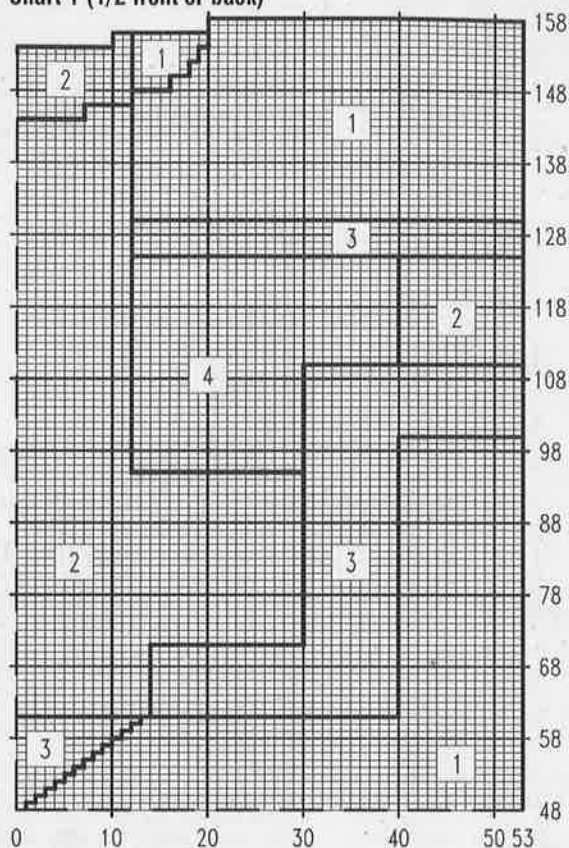
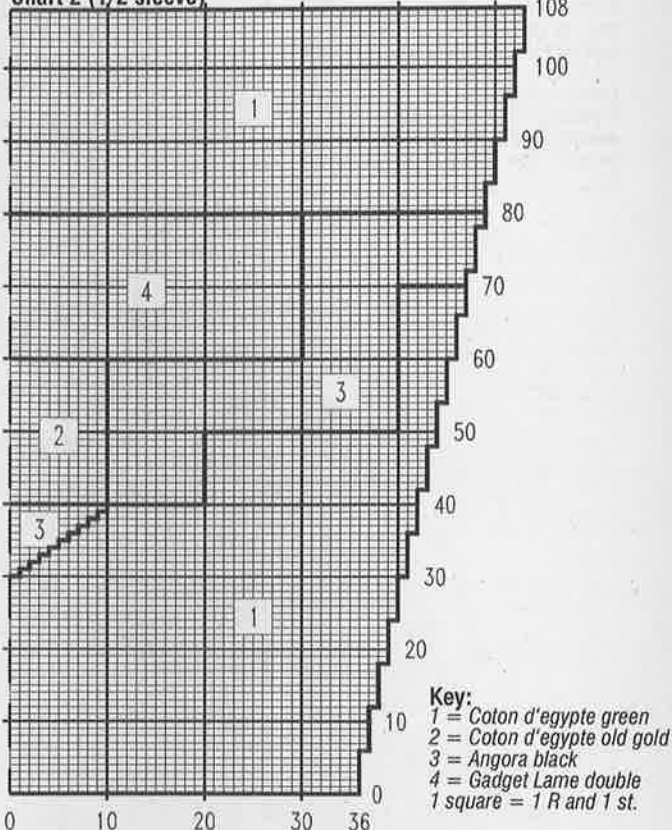

Chart 2 (1/2 sleeve)



MODEL 23

SWEATER WITH GOLD LUREX PATTERN

Size: 12 - 16

Machines: Suitable for standard gauge electronic machines with ribber. Other machines could swiss-darn the pattern.

Material: Approx. 550g natural cotton from the HAMBURGER WOLLFABRIK: (80% cotton, 20% polyacryl, 150m/50g). 50-100g gold Lurex yarn. 6 beads in various sizes. Multi-transfer tool. Available as a kit from STRICK-

STUDIO Gerti Damerow, Barenfelder Strasse 168, 2000 Hamburg, Germany. Tel. (010 49) 40 3903171. Send Eurocheque for DM 195,- incl. postage.

Tension: 27-28 sts and 33 rows = 10cm. TD approx. 9**.

Ribs: 2 X 2 rib. TD approx. 3.

Fairisle pattern: Program machine or mark mylar sheet. Mirror-image pattern for left side. For sleeve, program the framed area separately. Alternately, the pattern may be swiss-darned after knitting.

Arrows on pattern denote direction of knitting.

Front: Cast on 156 sts and knit 50 rows in rib. Transfer all sts to MB and set RC 000. For the pleat, knit 4 rows in gold and pick up loops of 1 st row in gold. Hang on same needles. Set RC 000 and continue in natural to RC 70. Continue in fairisle pattern. At RC 94, decrease for armholes. With multi-transfer tool, move 6 sts in by 3 on each side and push empty needles in NWP. Knit 6 rows and repeat de-

creases, until 21 sts have been decreased on each side. At RC 146, set carriage for HP. Push to HP centre 42 sts and all sts at side opposite to carriage. On rem. sts knit 2 rows and push to HP at neck edge on alt. rows 1 st 6

times. Knit straight to RC 186 and cast off rem. 30 sts. Repeat for other side. Return needles from HP to WP = 54 sts. Pick up additional 21 sts from the straight edges at each side = 96 sts. Knit 1 row in main yarn. Set TD to 5*



1/2 front and back

cont. next page



1/2 sleeve

and knit 4 rows in gold. Pick up loops of 1st row in gold and hang on same needles. Knit 1 row in main yarn. Transfer sts for rib and knit 12 rows, knitting the last row at a higher tension. Cast off with the latch tool.

Back: Knit as for front, but with the higher neckline as shown on the chart. It will not be necessary to pick up extra sts before knitting the neckband.

Sleeves: Cast on in main yarn 80 sts and knit 60 rows rib. Transfer all sts to the MB and continue in st st. Increase b1 st each side on every 4th row 20 times = 120 sts. At **RC 88, shape top.** Decrease 3 sts at each side as described for the back on every 6th row 6 times, on every 4th row 6 times and then on alt. rows 4 times. At **RC 158, cast off the rem. 18 sts AT THE SAME TIME, when RC shows 96, include the fairisle pattern.**

Finishing: Close all seams. Set in sleeves, taking care to match the decreases. Sew on the beads as in picture.

Chart (1/2 front or back)

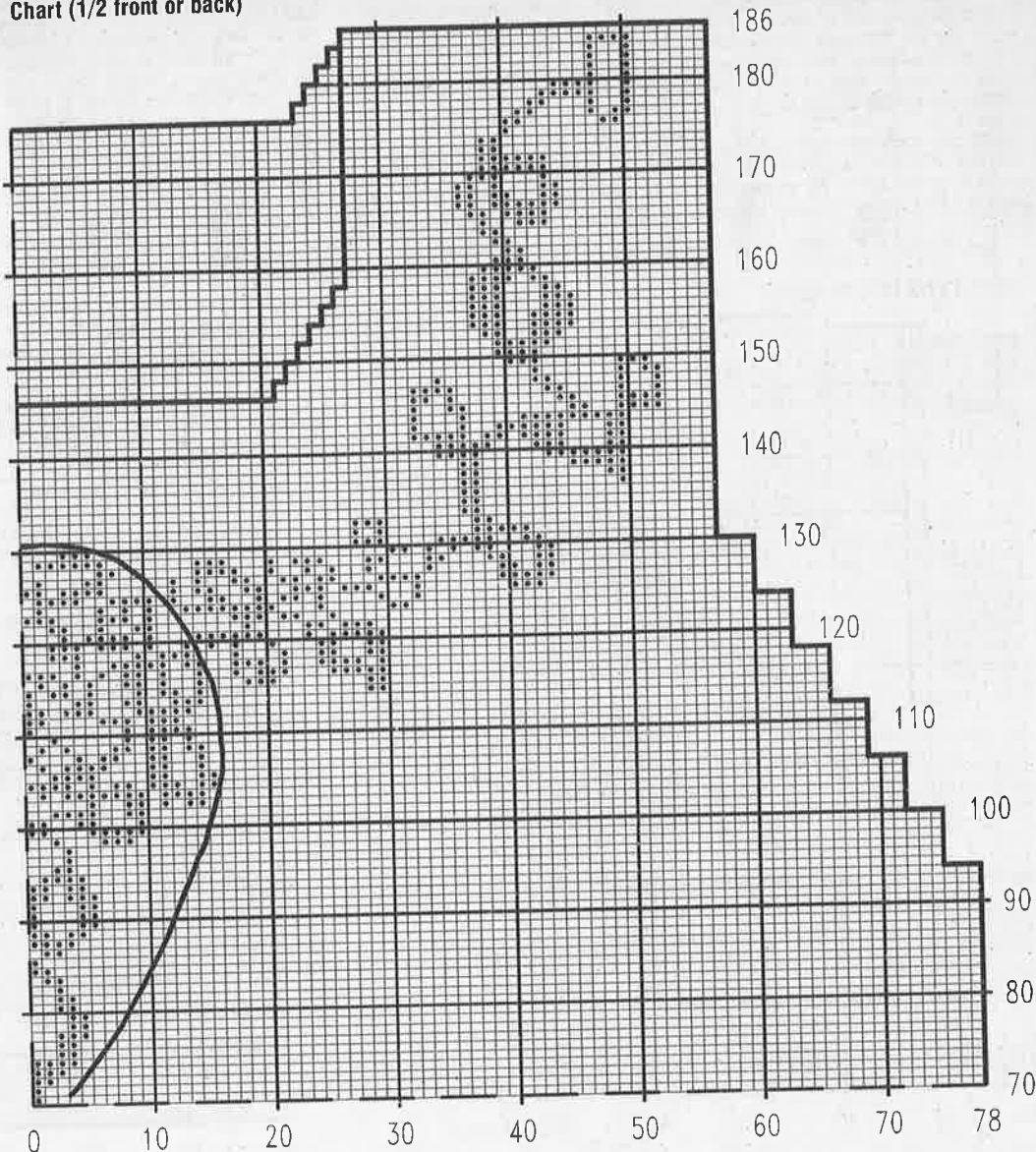

MODEL 24

BLUE SILK SWEATER

Size: 12 - 18

Machines: Suitable for standard gauge machines. We used Singer 2320.

Material: AUSTERMANN "Reine Seide" (100% Tussah silk, 115m/50g). **Approx. 500g blue.** "Sucette" (100% polyester, 168m/25g) **approx 25g gold.** "Royal Anjou Angora" (100% Angora, 33m/10g) **approx. 20g blue-green.** Available as a kit from STRICK-STUDIO Weber, Donnenstr. 11, 5249 Eitzbach, Germany. Tel. (010 49) 2682 3476. Send Eurocheque for DM 318,- incl. postage. The appliques cost DM 98,- incl. postage. You will also need various suitably coloured beads, small

gold beads and for the embroidery yellow and lt. blue silk. Crochet hook No. 3.5. 4 Silk Appliques, which can be ordered from STRICKATELIER Weber, Donnenstr. 11, 5249 Eitzbach, Germany. Tel.: (010 49) 2682 3476.

Tension: 25 sts and 28 R = 10cm. TD approx 10. The tension swatch must be washed in cold water and drip dried before measuring.

Ribs: Knitted by hand. 1 st row: * purl 1, knit 2 as twisted sts by knitting 2nd st from behind and then knitting 1st st. Repeat from * to the end. 2nd row: knit all sts as they appear. Repeat these 2 rows.

Arrows on pattern denote direction of knitting.

Back: Cast on in waste yarn 150 sts and knit several rows. Change to main yarn and set **RC 000.** Continue in Silk to **RC 88** and shape armholes. At each side cast off on alt. rows 4 sts once, 3 sts once, 2 sts twice and 1 st 4 times = 120 sts. Knit straight to **RC 160** and shape neck. Cast off the centre 44 sts and knit each side separately. At neck edge cast off on alt. rows 5 sts once,

4 sts once, 2 sts once and 1 st once. Cast off rem. 26 sts when **RC shows 170.** Repeat for other side.

Front: Knit as for back till **RC shows 156.** Shape neck. Cast off the centre 26 sts and knit each side separately. At neck edge cast off on alt. rows 6 sts once, 5 sts once, 4 sts once, 3 sts

once, 2 sts once and 1 st once. Cast off the rem. 26 sts at **RC 170.**

Sleeves: With waste yarn cast on 126 sts. Change to main yarn and set **RC 000.** Increase 1 st at each side on every 10th row 8 times = 142 sts. Knit to **RC 90** and shape top. At each side cast off on alt. rows 4 sts once, 3 sts

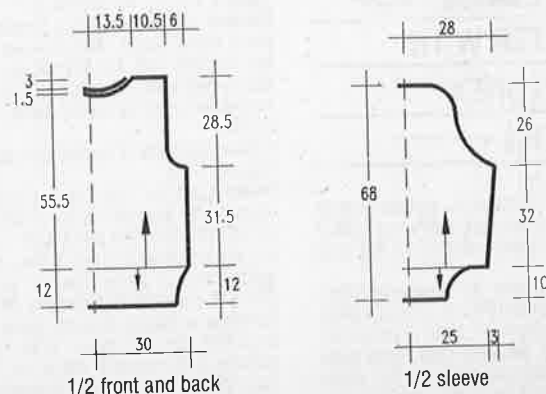

once, 2 sts twice and 1 st 4 times. Decrease 1 st at each side on every 4th row 14 times. At **RC 162**, cast off rem. 84 sts.

Welts: Pick up sts from waste yarn on back or front, reducing the number to 126. Knit 12cm, in rib and cast off.

Cuffs: Pick up sts from waste yarn on lower sleeve edge, reducing them to 66 sts. Knit 10cm in rib.

Finishing: Wash all pieces in cold water and hang up to drip dry. Close one shoulder seam. From neck edge pick up 130 sts on knitting needles. Knit in rib for 2.5cm and cast off. Close other shoulder seam. Crochet around armholes in silk 1 row in crabstitch. Sew the silk flowers on the front and right sleeve. In between swiss-darn motifs, following chart given. Thread beads and sew below motifs. Embroider french knots around the appliques. Set in sleeves and close rem. seams.

Chart

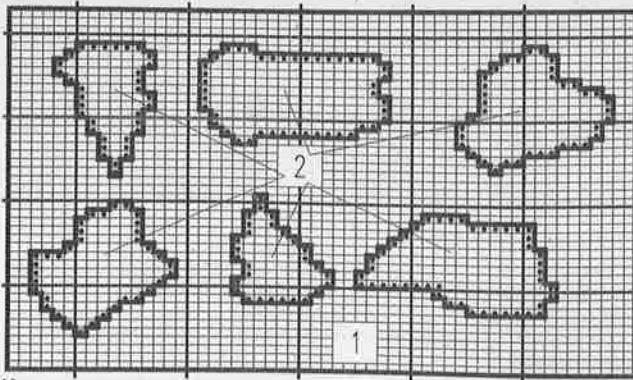

Key:
 1 = Silk Background
 2 = Angora swiss-darned
 • = Lurex swiss-darned
 1 square = 1 R and 1 st

Silk flower



MODEL 25

JACKET WITH INTARSIA TRIANGLES

Size: 10 - 14

Machines: Suitable for standard gauge machines with ribber and intarsia carriage. We used a Brother KH 940.

Material: WSM "Lhasa" (50% lamb-wool, 30% Angora, 10% Cashmere, 90m/20g) approx. **300g royal.** "Angora Nova" (75% Angora, 25% lamb-wool, 95m/20g) approx. **20g each in black, lilac and purple.** "Deco" (45% Lurex, 37% acetate, 18% polyamid, 57m/25g) approx. **25g each black and blue-black.** Small amounts of viscose in natural and cotton in black for the front bands. 6 buttons. Available as a kit from E & S STRICKSTUDIO, Zinggiessergasse 9, 8015 Markt Schwaben, Germany. Send Eurocheque for DM 184.15 incl. postage. 6 buttons available for DM 27.50 from above address.

Tension: 24 sts and 35 R = 10cm. TD approx. 10.

Ribs: 1 X 1 rib at TD approx. 4.

Intarsia: Worked from chart 1 and 2. Take care to cross threads when changing colour, to avoid holes.

Arrows on pattern denote direction of knitting.

Back: In royal cast on 140 sts and knit 40 rows rib. Transfer all sts to MB and set RC000. Cont. in st st and knit to **RC 50**. Shape armholes by casting off at each side on alt. rows 6 sts once, 5 sts once, 4 sts once, 3 sts once, 2 sts once and 1 st 7 times = 86 sts. Knit straight to **RC 124** and shape neck. Set carriage to HP. Push centre 32 sts and all sts at side opposite to carriage to HP. At neck edge push to Hp on alt rows 4 sts once, 3 sts once and 1 st once. Cast off rem. 19 sts for shoulder. Repeat for other side. Return the 48 sts

from HP to WP. With black cotton knit 8 rows for neck trim and cast off.

Right front: Cast on in royal 66 sts and knit 40 rows rib. Transfer all sts to MB and set RC 000. Knit in st st to **RC 50**. Shape armhole as given for back on right side, at the same time decrease at left edge for V-neck. Decr. 1 stitch on alternate rows 13 times and on every 3rd row 17 times. Cast off rem. 19 sts at **RC 132**.

Left front: Knit as for right front, reversing all shapings.

Sleeves: With waste yarn cast on 80 sts and knit several rows. Set RC 000 and knit in royal and st st. Incr. 1 st at each side one every 3rd row 20 times = 160 sts. When **RC shows 102**, knit sleeve top in intarsia following chart for pattern and decreases, knitting the left side in reverse. At **RC 190**, cast off rem 40 sts.

Cuffs: Cast on 54 sts in royal and knit 40 rows rib. Transfer all sts to MB. Hang sts from lower sleeve edge on same needles, decr. evenly across the row. Knit 1 row and cast off.

Buttonhole band for right front: With waste yarn cast on 140 sts and knit several rows. Set RC 000 and knit following chart 2. When **RC shows 10**, make 6 buttonholes within the first 50 sts at left. Each buttonhole should be 2-3 sts wide. When **RC shows 24**, cast off.

Button band: Knit as above, omitting the buttonholes.

Finishing: Sew the bands to the jacket with mattress stitch. Close shoulder seams. Turn the black edge to the inside and slip stitch in position. Set in sleeves, gathering the top to fit. Close remaining seams and sew on buttons.

Chart 1 (1/2 sleeve)

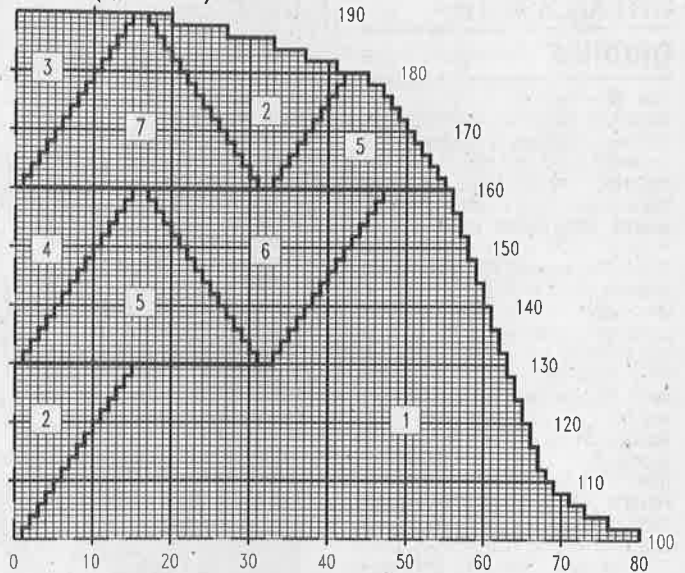

Key:
 1 = Lhasa royal
 2 = Deco black-blue
 3 = Deco black
 4 = Viscose natural
 5 = Angora Nova black

6 = Angora Nova lilac
 7 = Angora Nova purple
 8 = black cotton

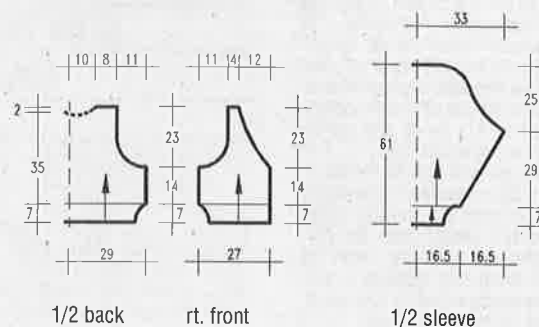

cont. next page

Chart 2 (button and buttonhole band)

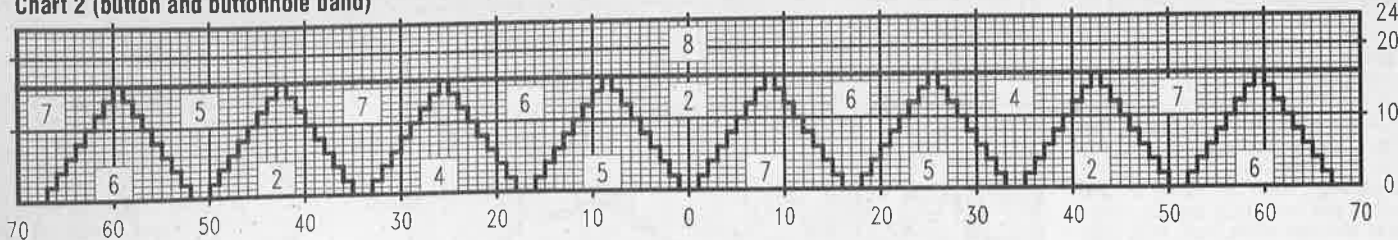

Key:
 1 = Lhasa royal
 2 = Deco black-blue

3 = Deco black
 4 = Viscose natural
 5 = Angora Nova black

6 = Angora Nova lilac
 7 = Angora Nova purple
 8 = black cotton

1 square = 1 R and 1 st

26

MODEL SWEATER WITH ORCHIDS

Size: 12 - 16

Machines: Suitable for standard gauge electronic machines with more than 60 st pattern repeat and ribber.

Material: WOLLSERVICE "Glamour" (45% viscose, 55% cotton, 145m/50g) approx. 650g black. BOUTON D'OR "Angora" (70% Angora, 30% wool, 125m/25g) approx. 75g green. Small amounts of silk in blue, green and yellow. Green viscose yarn and green Lurexyarn. Available as a kit from WOLLSTUDIO Jutta Hinrichs, Wormser Str. 5, 6550 Bad Kreuznach, Germany. Send. Eurocheque for DM 173,- incl. postage.

Tension: 31 sts and 36 R = 10cm. TD approx. 9.

Ribs: 1 X 1 rib at TD approx. 3.5-4.

Fairisle pattern: Knitted as a single motif or could be knitted in intarsia, swiss-darning the smaller areas. Chart 1 for the front. Chart 2 for left sleeve and chart 3 for right sleeve.

Arrows on pattern denote direction of knitting.

Back: Cast on 162 sts in black and knit 60 rows rib. Transfer all sts to MB and set RC 000. Continue in st st, increasing 1 stitch at both sides on every 18th row 5 times = 172 sts. At RC 100, cast off 2 sts at each side on alt. rows 8 times = 140 sts. Knit straight to RC 182 and shape neck. Set carriage to HP. Push to HP the centre 22 sts and all sts at side opposite to carriage. At neck edge push to HP on alt. rows 7 sts 3 times. At RC 190, cast off rem. 38 sts for the shoulder. repeat for other side. Return sts from HP to WP and knit 1 row. Transfer sts for rib and knit 12 rows. Cast off with latch tool.

Front: Cast on and knit as for back, starting the fairisle pattern immediately after welt and setting it centrally. When RC shows 168, shape neck. Set carriage to HP. Push to HP the centre 26 sts and all sts at side opposite to carriage. At neck edge push to HP 4 once, 3 sts once, 2 sts 4 times and 1 st 4 times. Cast off rem. sts at RC 190, repeat for other side. Knit the neckband as on back.

Chart 1 (Front)

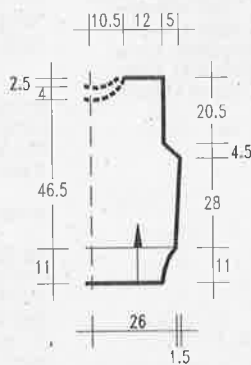
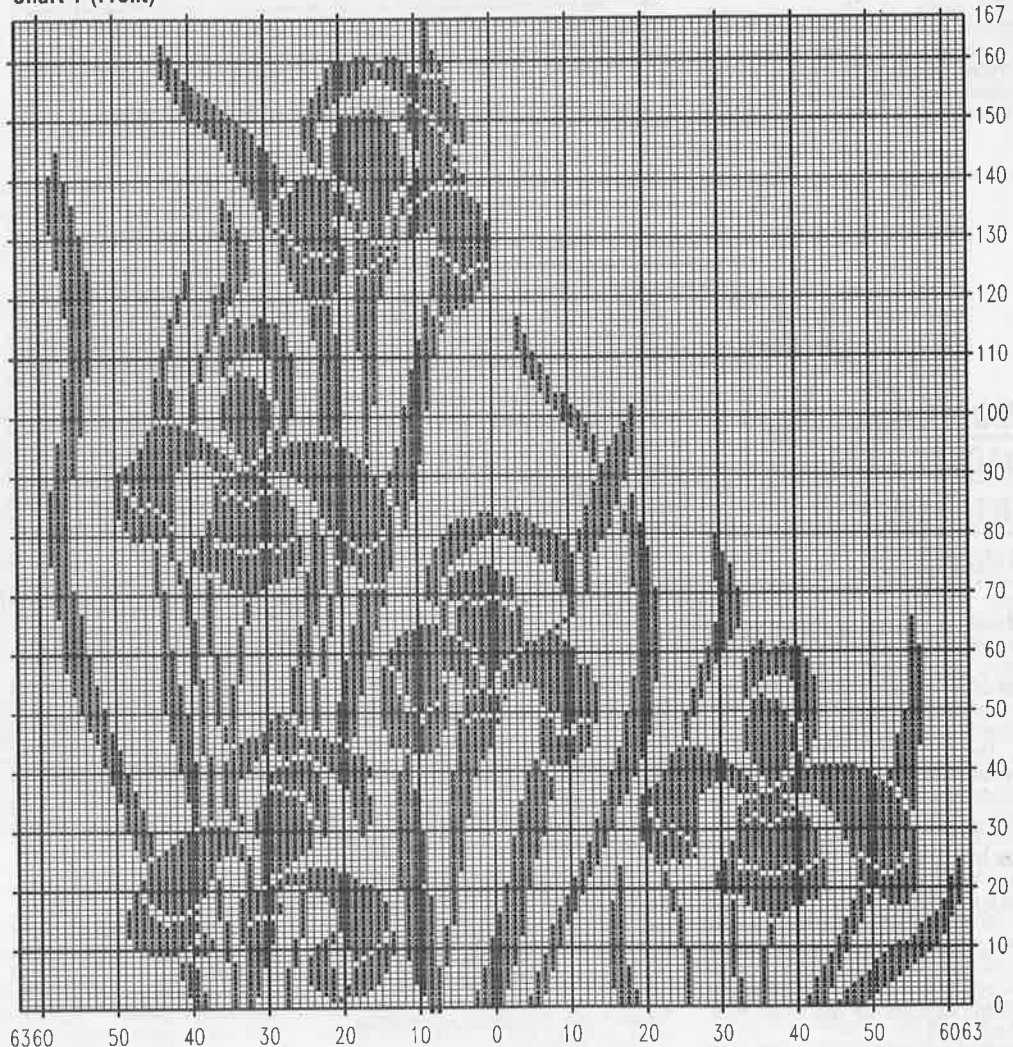

1/2 front and back

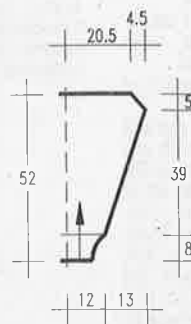

1/2 sleeve

Left sleeve: In black, cast on 76 sts and knit 40 rows rib. Transfer sts to MB and set machine for pattern 2. Shape sides by increasing 1 st at each side * 1 st on every 4th row twice and on following 2nd row once. repeat from * till 156 sts. Knit in black st st when pattern has finished. At **RC 140**, cast off on alt. rows at each side 2 sts 5

times and 1 st 4 times. Cast off the rem. 128 sts at **RC 158**.

Right sleeve: Knit as for left sleeve, but using pattern 3 after the welt.

Finishing: Embroider over the Angora areas in satin stitch. Emphasise the leaf veins with stemstitch. Close all seams and set in sleeves.

Chart 2 (sweater left sleeve)

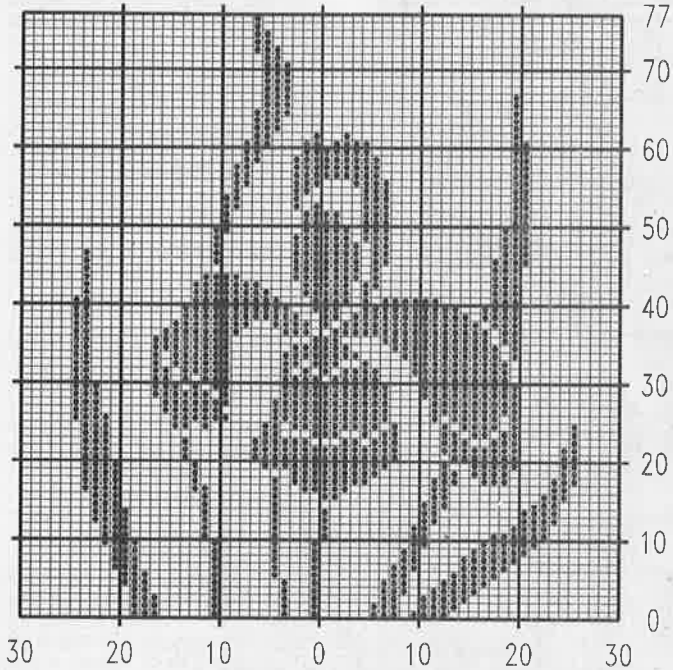
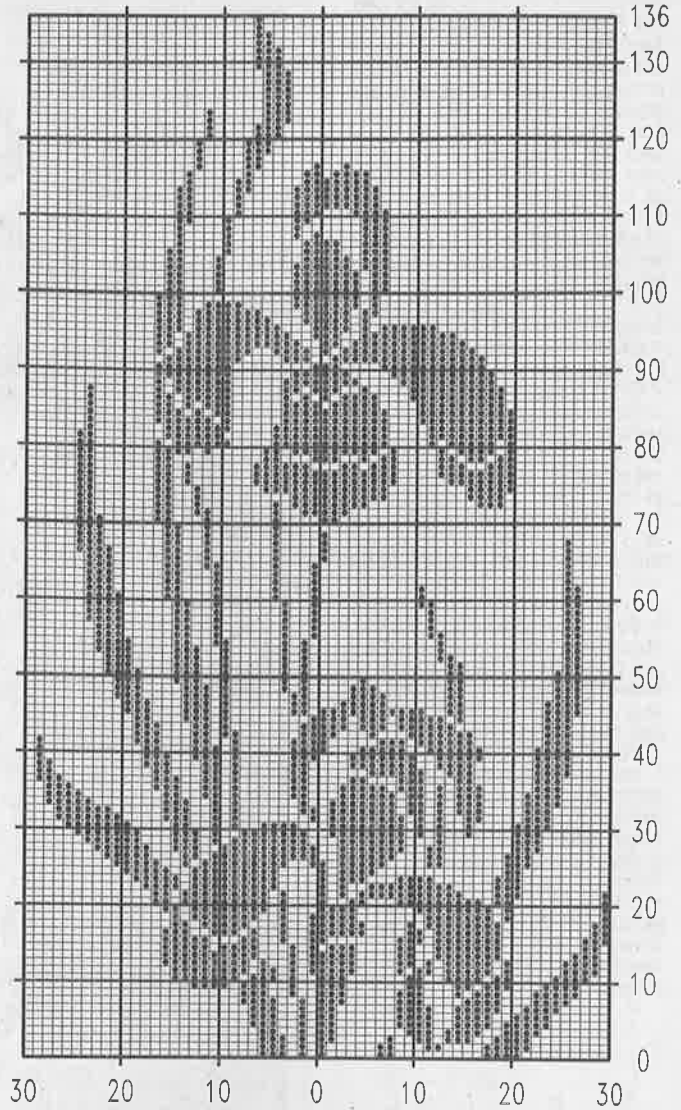

Chart 3 (sweater right sleeve)



ENLARGEMENTS

of the charts and diagrams can be made in your local printshop for a few pence.

MODEL 27

JACKET WITH ORCHIDS

Size: 12 - 16

Machines: Suitable for standard gauge electronic machines with pattern repeat of more than 60 st and ribber.

Material: WOLL SERVICE "Glamour" (55% cotton, 45% viscose, 145m/50g) approx. 700g black. BOUTON D'OR "Angora" (70% Angora, 30% wool, 125m/25g) approx. 75g tobacco. For the embroidery small amounts silk in lt. and medium brown, Lurex yarn in gold and black/copper. 11 buttons with diameter of approx. 1cm. Available as a kit from WOLLSTUDIO Jutta Hinrichs,

Wormser Str. 5, 6550 Bad Kreuznach, Germany. Tel.: (010 49) 671 42625. Send Eurocheque for DM 179,- incl. postage.

Tension: 31 sts and 36 R = 10cm. TD approx. 9.

Ribs: 1 X 1 rib at TD approx. 3.5-4.

Fairisle pattern: Knitted as single motif. Reverse pattern for second front. For pattern on sleeves see Model 26.

Arrows on pattern denote direction of knitting.

Back: In black cast on 170 sts and knit 60 rows rib. Transfer all sts to MB and cont. in st st. Increase 1 st at each side on every 18th row 5 times = 180 sts. At **RC 100**, shape armholes. Cast off at each side on alt. rows 7 sts once, 3 sts once, 2 sts 3 times and 1 st 15 times = 118 sts. At **RC 182**, shape neck. Set carriage for HP. Push into HP centre 32 sts and all sts at side opposite to carriage. At neck edge push into HP on alt. rows 2 sts 3 times and 5 sts once. Cast rem. 32 sts at **RC 190**. Repeat for other.

side. Return needles from HP to WP. Knit 1 row and transfer sts for 2 X 2 rib. Knit 12 rows. Cast off with latch tool.

Right front: Cast on in black 85 sts and knit 60 rows rib. Transfer sts to MB and continue in fairisle. Shape sides and armhole as on back. **After RC 167,** cont. in black st st. At **RC 160,** shape neck. Set carriage for HP and at left edge, push to HP 6 sts. On following alt. rows push to HP 3 sts once, 2 sts 5 times and 1 st 8 times. Cast off rem. 32 sts at **RC 190.** Return needles to WP and cast on by E-wrap extra 10 sts at left edge. Knit 1 row. Transfer sts for 2 X 2 rib. Knit 6 rows and make a buttonhole over 3 sts in centre of extra sts. Knit 6 rows and cast off.

Left front: Knit as for right front, reversing the shapings and pattern. Omit buttonhole on overlap.

Left sleeve: In black cast on 84 sts and knit 40 rows in rib. Transfer all sts to MB and set RC to 000. Cont. in fairisle as chart 3, incr. 1 st at each side on every 3rd row 38 times = 160 sts. At **RC 116,** shape top. Cast off at each side on alt. rows 8 sts once, 2 sts twice and 1 st 18 times. Decrease 1 st at each side on every foll. 8th row 5 times = 90 sts. Cast off rem. sts at **RC 198.**

Right sleeve: Knit as for left sleeve, but using chart 2 after knitting the welt.

Buttonhole band: With purl side out, pick up 190 sts along front edge of right front, excluding the overlap. Knit 1 row and transfer sts for 2 X 2 rib. Knit 6 rows. Make 10 buttonholes at even distances along the row. Knit 6 rows and cast off.

Button band: Knit as buttonhole band, omitting the buttonholes.

Finishing: Embroider in satin stitch over the areas in Angora as shown on picture. Emphasise the leaf veins in stem stitch. Close all seams. Set in sleeves, pleating the top to fit. Sew on buttons.

Chart (front)

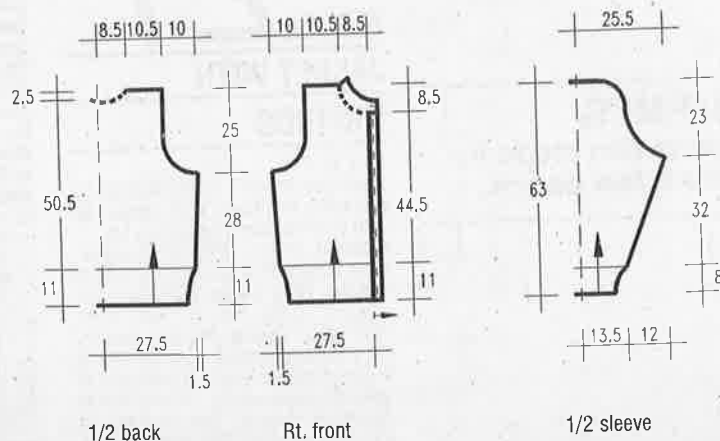
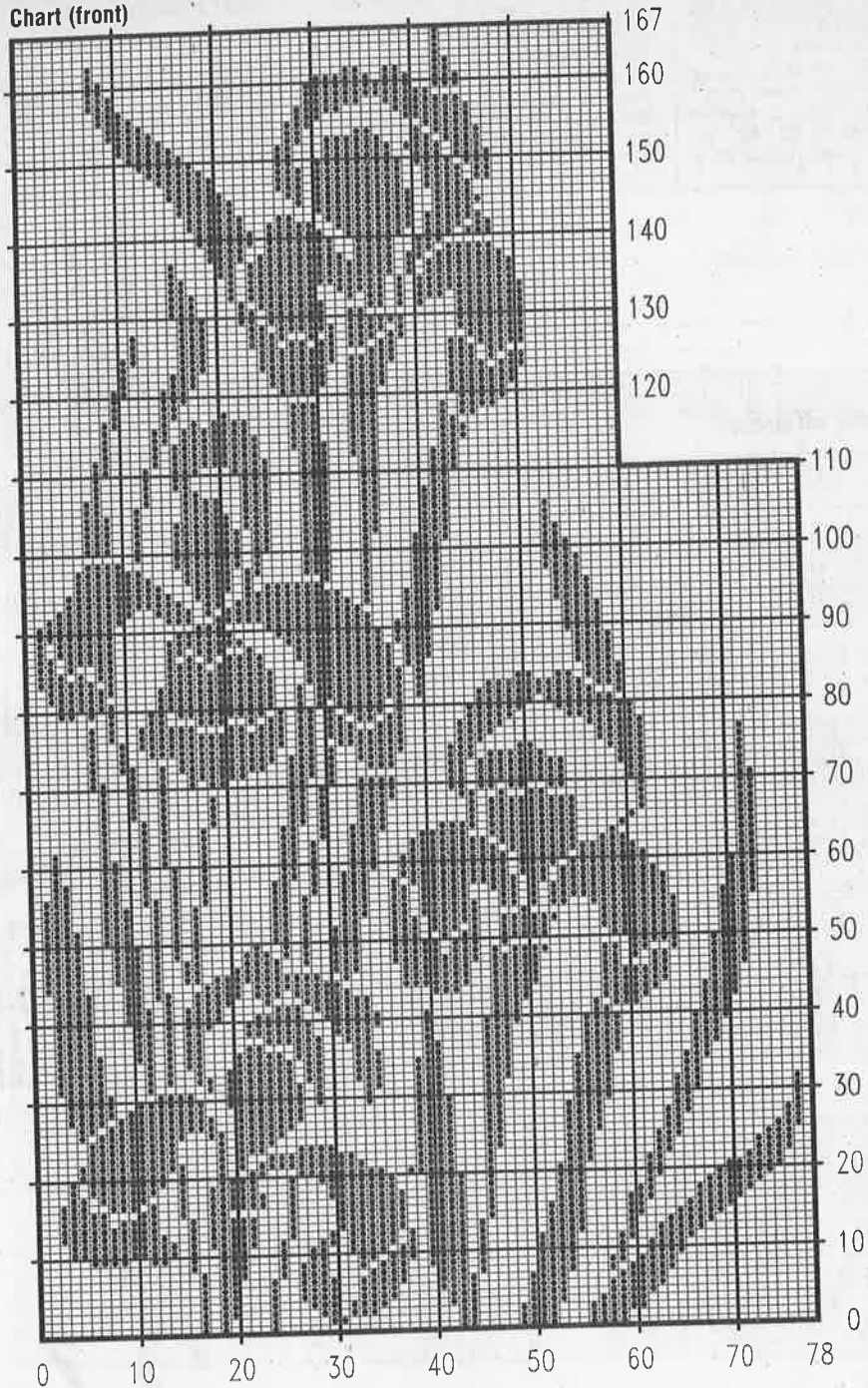

28

MODEL OLIVE SWEATER IN FRINGED YARN

Size: 12 - 18

Machines: Suitable for 9mm gauge chunky machines with intarsia carriage.

Material: "Ibizza" (53% viscose, 47% cotton, 130m/50g) approx. 250g dk.olive and 200g lt.olive. "Zampano" fringed yarn (67% polyamid, 33% polyester, 42m/25g) approx. 200g lt.olive and 100g dk.olive. Available as a kit from MOGENDORFER STRICKSTUBE Heidi Pilz, Obere Waldstr. 1, 5431 Mogendorf, Germany. Tel.: (010 49) 2623 6611. Send. Eurocheque for DM 128.90 incl. postage. You will also need circular knitting needles Nos. 2.5 and 4.

Tension: 22 sts and 29 R = 10cm. TD approx. 4.

Ribs: Using the finer knitting needle knit 1, purl 1 rib.

Lace rib: With the finer knitting needle. 1 sts row: * 1 purl, 2 knit, 1 purl. Repeat from * to end. 2nd row: knit all sts as they appear. 3rd row: * 1 purl, 1 knit, 1 yarn over needle (yon), 1 knit, 1 purl. Repeat from * to end. 2nd row: knit all sts as they appear. 3rd row: * 1 purl, 1 knit, 1 yarn over needle (yon), 1 knit, 1 purl. Repeat from * to end. 4th row: Knit sts as they appear, purling the yon. 5th row: * 1 purl, lift 1 purlwise, knit 2 and slp lifted st over, purl 1. Repeat from * to end. 6th to 9th row: Knit all sts as they appear. Cast off.

Intarsia: Knitted following charts 1 - 3. For the lace pattern at RC 54, take 74 sts at right edge onto the larger knitting needle. On rem. 46 sts knit a further 10 rows, increasing at right edge as shown on chart. Take these sts onto the same knitting needle. Now knit lace pattern over the 74 sts as described below.

Lace pattern: Start on knit side. With Ibizza lt., knit 2 rows. With Ibizza dk, knit 1 row. Continue in Ibizza dark. 1 st row: Knit 1 and make 3 yon to the end. 2nd row: Purl 5 sts together along the row, letting the yon drop. Out of the resulting st knit 4 more sts, so that there are 5 sts again. Repeat across the row. 3rd row: Knit only. 4th and 5th row: Knit with Ibizza lt. Hang the sts back on the machine, taking care you still have 120 sts. The seam between intarsia and lace pattern is sewn later. **Arrows** on pattern denote direction of knitting.

Front: With waste yarn cast on 120 sts and knit several rows. Set RC 000. Now knit following chart 1 and making the lower neckline as drawn. At RC 165, cast off rem. 30 shoulder sts.

Back: Knit as for front, but reverse the pattern. Use the higher neckline.

Right sleeve: Knitted from top to bottom. Cast on by E-wrap 100 sts in Ibizza lt. and knit 1 row. Now follow chart 2, decreasing as shown on chart. After the last row, take sts off on knitting needle and knit 1 row, decreasing 20 sts evenly across the row = 70 sts. Knit the 9 rows of lace rib and cast off.

Left sleeve: Knit as right sleeve from chart 3.

Neckband: Close one shoulder seam. Around neckline pick up approx. 120 sts on the finer knitting needle. In Ibizza lt. knit approx. 3.5cm in rib. Cast off.

from the right side, pick up 120 sts again and with Zampano dk and thicker knitting needle, knit 6cm st st. Cast off. The st band will roll down.

Finishing: Close second shoulder seam and neckband seam. set in

sleeves. Close side and sleeve seams. Pick up sts from waste yarn around lower edge (240 sts) and knit with Ibizza lt. 7.5cm in rib. Cast off in pattern.

Chart 1 (front or back)

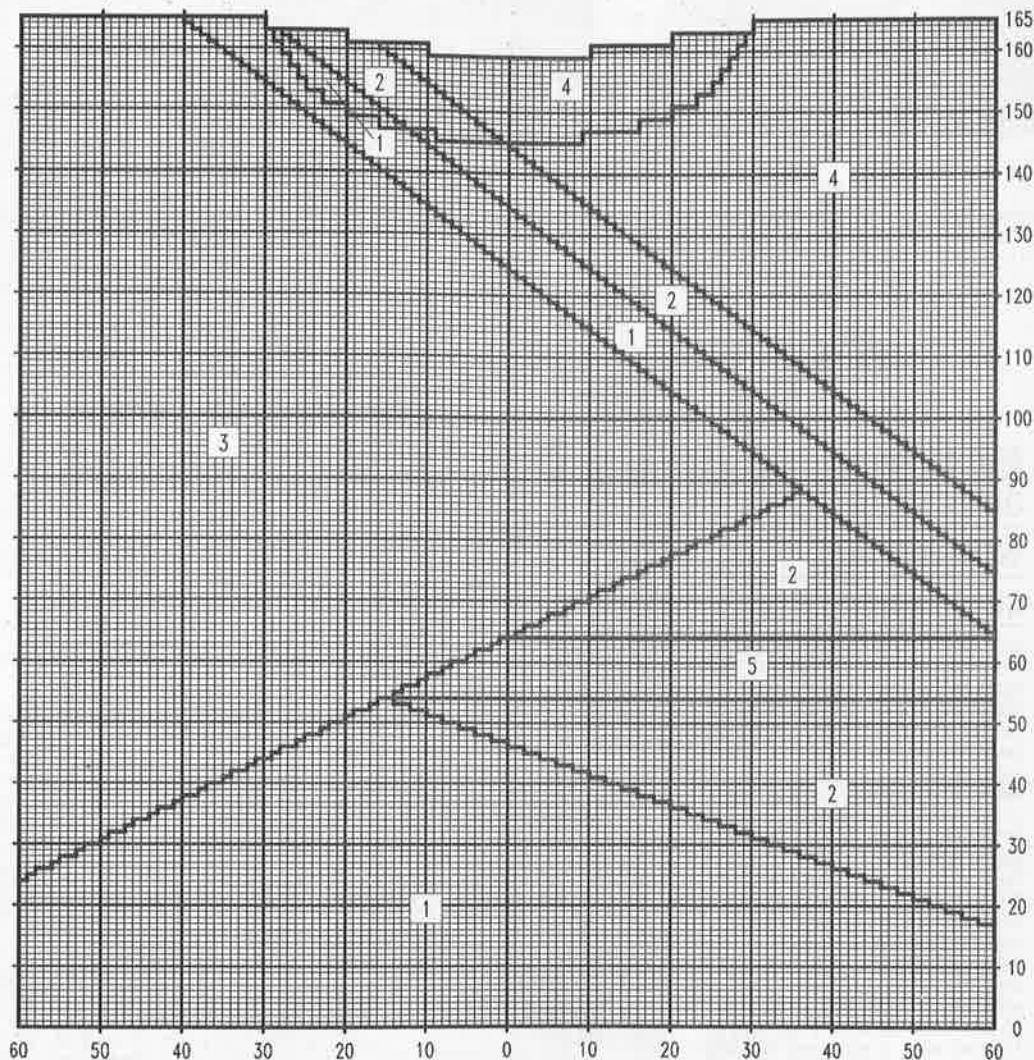

Key:
1 = Ibizza dk.olive
2 = Ibizza lt.olive
3 = Zampano lt.olive
4 = Zampano dk.olive
5 = lace pattern
1 square = 1 R and 1 st

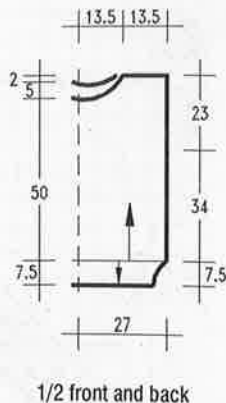

cont.next page

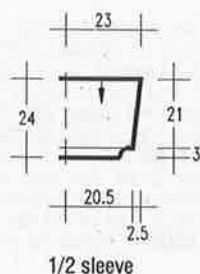

Chart 2 (1/2 rt. sleeve)

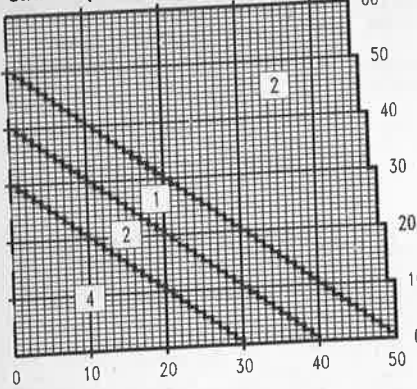
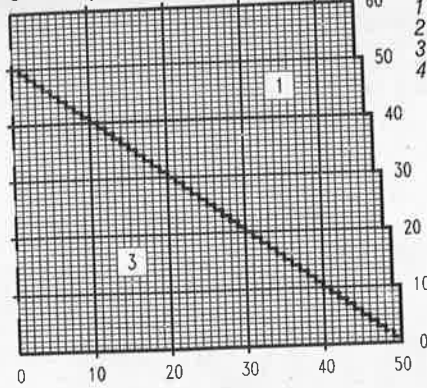

Chart 3 (1/2 left sleeve)



Key:
 1 = Ibiza dk. olive
 2 = Ibiza lt. olive
 3 = Zampano lt. olive
 4 = Zampano dk. olive

Washing Hint:
 Wash your sweaters by hand. Do not rub, but squeeze the water gently through the garment. The solution will remove the dirt.

MODEL 29

OLIVE SWEATER WITH RED AND BLACK FAIRISLE

Size: 8/10 (12/14) The instructions for the larger size are in brackets. One figure only applies to both sizes.

Machines: Suitable for standard gauge electronic machines with ribber. Other machines can use Intarsia or swissdarn the pattern.

Material: JUNGHANS "Holiday" (60% cotton, 40% wool, 150m/50g) approx. 500(550)g in olive, 100g in black and 50g in red.

Tension: 26 sts and 35 rows = 10cm. TD approx. 9.

Fairisle: Mark mylar sheet or program machine from charts 1 and 2.

Pattern sequence 1: 18 rows olive, 27 rows from chart 1, 21 rows olive, 4 rows red, 20 rows olive, 4 rows red, 10 rows olive, 38 rows from chart 2, 10 rows olive, 4 rows red, 10 rows olive and 4 rows red = 170 rows. Continue in olive.

Pattern sequence 2: 22 rows olive, 4 rows red, 20 rows olive, 4 rows red, 50 rows olive, 27 rows from chart 1 and 18(26) rows olive = 145(153) rows. Always program for the pattern before knitting the last row of st st!

Arrows on pattern denote direction of knitting.

Back: Cast on in olive 126(138) sts and knit 38 rows rib. Transfer all sts to MB, increasing evenly to 141(151) sts. Set RC 000 and knit in pattern sequence 1. When RC shows 104, cast off at each side 10(15) sts for armhole. Knit straight to RC 186(194) and cast off the centre 35 sts. Knit each side separately. At neck edge cast off on alt. rows 3 sts twice. Cast off the rem 37 sts at RC 198(206). Repeat for other side.

Front: Knit as for back till RC shows 176(184). Cast off centre 15 sts and knit each side separately. At neck edge cast off on alt. rows 5 sts once, 3 sts twice, 2 sts once and 1 st 3 times. Cast off rem. 37 sts at RC 198(206).

Sleeves: Knitted downwards. In olive E-wrap cast on 142(152) sts and knit in pattern sequence 2. When RC shows 12(20), decrease 1 st at each side on every 4th row 32 times = 78(88) sts. At RC 145(153), reduce sts to 58(62) and knit 1 row. Transfer sts for rib and knit 30 rows rib. Cast off.

Neckband: Cast on 124 sts and knit 22 rows in rib. Knit several rows waste yarn and take off machine.

Finishing: Close shoulder seams. Sew open sts of neckband to neckline. Remove waste yarn. Turn band to inside and stitch down. Set in sleeves. Close remaining seams.

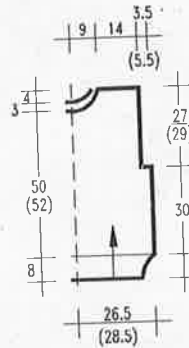

1/2 front and back

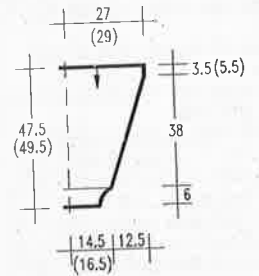

1/2 sleeve

Chart 1

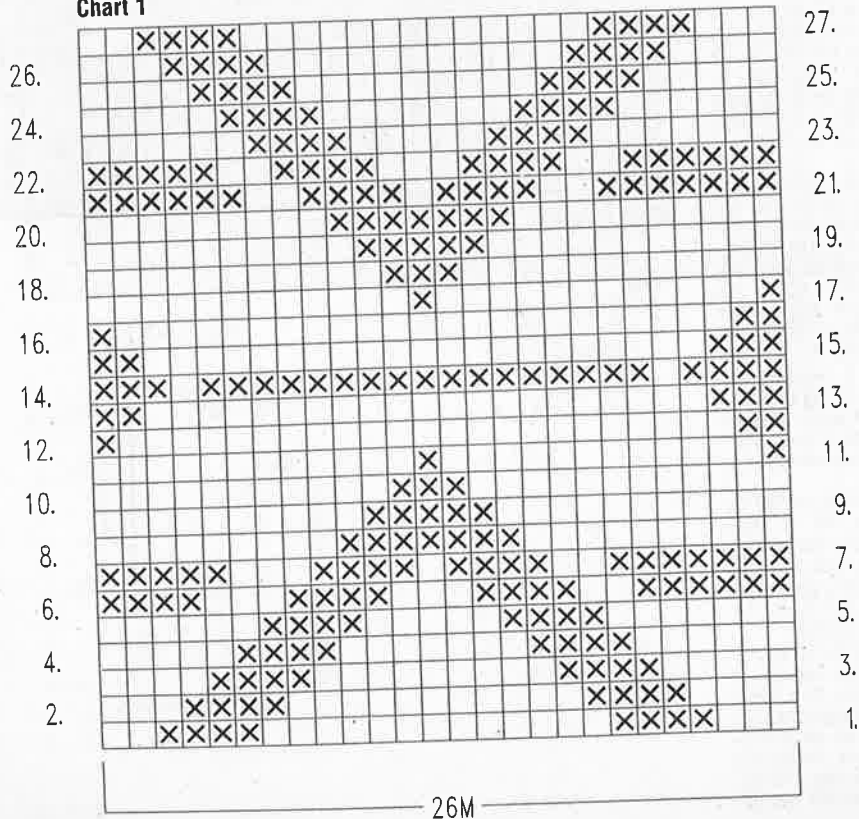
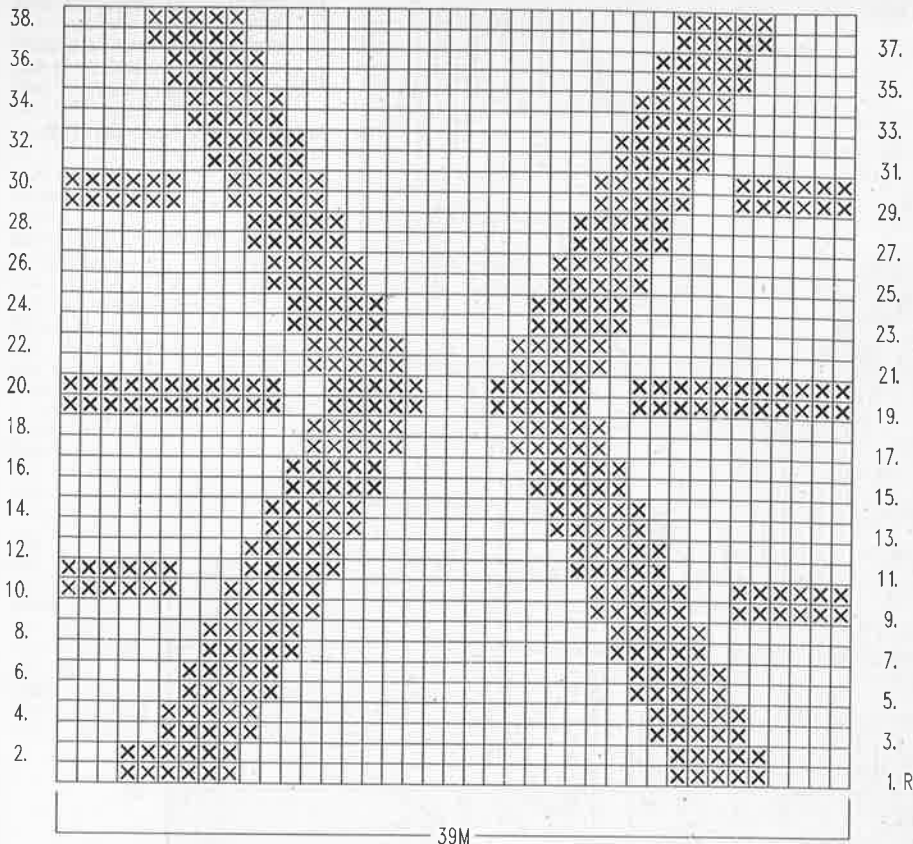

Chart 2



MODEL 30

BLACK SWEATER

WITH SILK

APPLIQUÉ

Size: 14 - 18
Machines: Suitable for standard gauge machines. We used a Brother KH 930.
Material: ERGEE "Starlight" (100% pure silk, 155m/50g) approx. 500g black. This yarn is available by mail-order from ERGEE-Verkaufsbüro, Willi Sonntag, Zur Schönen Aussicht 1, 5208 Eitorf/Sieg, Germany. Tel.: (010 49) 2243 3278. Send Eurocheque for DM 174.50 incl. postage. The silk applique is available for DM 64.50 from the same address. You will also need small amounts in Angora cream, beige and old gold. Lurex in gold. Silk in gold, green, copper and salmon. Sequins and beads. A circular knitting needle No.3.5. Crochet hook No. 3.5.
Tension: 23-24 sts and 31 R = 10cm. TD approx. 10***. The tension swatch must be washed in cold water and drip-dried before measuring.
Ribs: Knitted by hand. 1 st row: edge stitch, *1 purl, 2 knit crossing 2nd st in front of 1 st, 1 purl. Repeat from * to the end. 2nd row: knit all sts as they appear. Repeat these 2 rows for required length of rib.
Ribs: Knitted with ribber as 2 X 2 rib. TD approx. 4-5. Arrows on pattern denote direction of knitting.

Front: Cast on in waste yarn 130 sts and knit in black st st as shown on chart, decreasing for armholes and neck as indicated. The coloured areas are swiss-darned after knitting.
Back: Knit as for front, omitting the V-neck and casting off all sts at RC 190.
Sleeves: Cast on 78 sts in waste yarn and knit several rows. Change to black st st and knit to RC 96, incr. 1 st at each side on every 5th row 18 times = 114 sts. At RC 96, shape top. Cast off at each side on alt rows 5 sts once, 3 sts once, 2 sts twice and 1 st 7 times. Decr. 1 st at each side on every 4th row 12 times. Cast off 2 sts at each side on alt. rows twice, cast off rem. 44 sts at RC 170.

Wells: Pick up sts from lower edges, decreasing to 98 sts. Knit 7cm in rib and cast off.
Cuffs: Pick up sts from lower edge of sleeves, decreasing to 54 sts. Knit 7cm in rib and cast off.
Neckband: Cast on 8-10 sts in black and knit in st st till long enough to fit neckline.
Finishing: Wash all pieces in cold water and let dry. Sew on applique as shown on front. Embroider the leaves. On back and right sleeve embroider one leaf each and some tendrils. Close shoulder seams and stitch in neckband. Close rem. seams and set in sleeves, gathering top to fit.

cont.next page

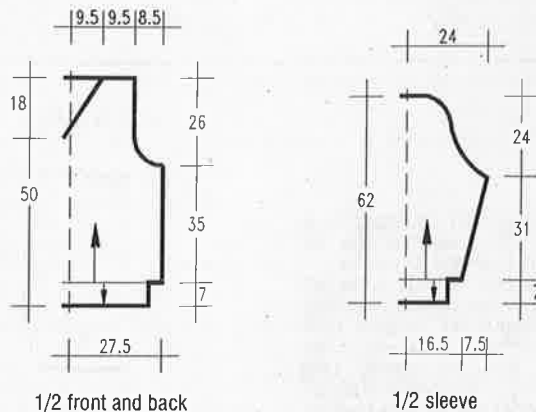

Yarn Manufacturers:

Jughans Wollversand
 Auf der Hüls 205
 5100 Aachen
 Tel.:(010 49) 241 109 109

Phidar UK Ltd.
 2 Peary Street
 Rochdale Road
 Manchester M60 4BW
 Tel.: 061 8343371

Schachenmayr
 Postfach 1160
 D 7335 Salach
 Tel.:(010 49) 7162 140

Woll-Service
 Im Gewerbegebiet 11
 8069 Geisenfeld

WSM-Westima / Wolltex
 Rheinstr. 28
 6100 Darmstadt

ERGEE Textilwerke
 Stadtfeldstrasse 14-16
 8360 Deggendorf
 Tel.:(010 49) 991 38840

Hamburger Wollfabrik GmbH
 Brandshofer Deich 46-48
 2000 Hamburg 28
 Tel.:(010 49) 40 787845

Fa.Lanartus Garnimport GmbH
 Riehenstraße 49
 7854 Inzlingen
 Tel.:(010 49) 761 510 480

Madeira Threads UK Ltd.
 Thirsk Industrial Park
 York Road
 Thirsk
 N.Yorks. YO7 3BX

All other yarn may be obtained from
 WOLLSTUDIO Jutta Hinrichs
 Wormser Str. 5
 6550 Bad Kreuznach
 Tel.:(010 49) 671 42625

Knittingmachine manufacturers

Jones/Brother Sewing Machines Ltd.
 Shepley Street
 Manchester M34 5JD

Knitmaster
 39-45 Cowleaze Road
 Kingston-upon-Thames
 Surrey KT2 2DT
 Tel.:081 546 2444

Phidar UK Ltd.
 2 Peary Street
 Rochdale Road
 Manchester M60 4BW
 Tel.:061 8343371

Singer
 SDL Ltd.
 Graftonway
 Westham
 Industrial Estate
 Basingstoke/Hamshire

Key to chart:

- 1 = Silk black
swiss-darned
- 2 = Angora cream
swiss darned
- 3 = Angora beige
swiss darned
- 4 = Angora old gold
swiss-darned
- = Gold Lurex
swiss-darned
- = French knots in
salmon Silk
- = beads or
sequins
- 1 square = 1 R
and 1 st.

Chart

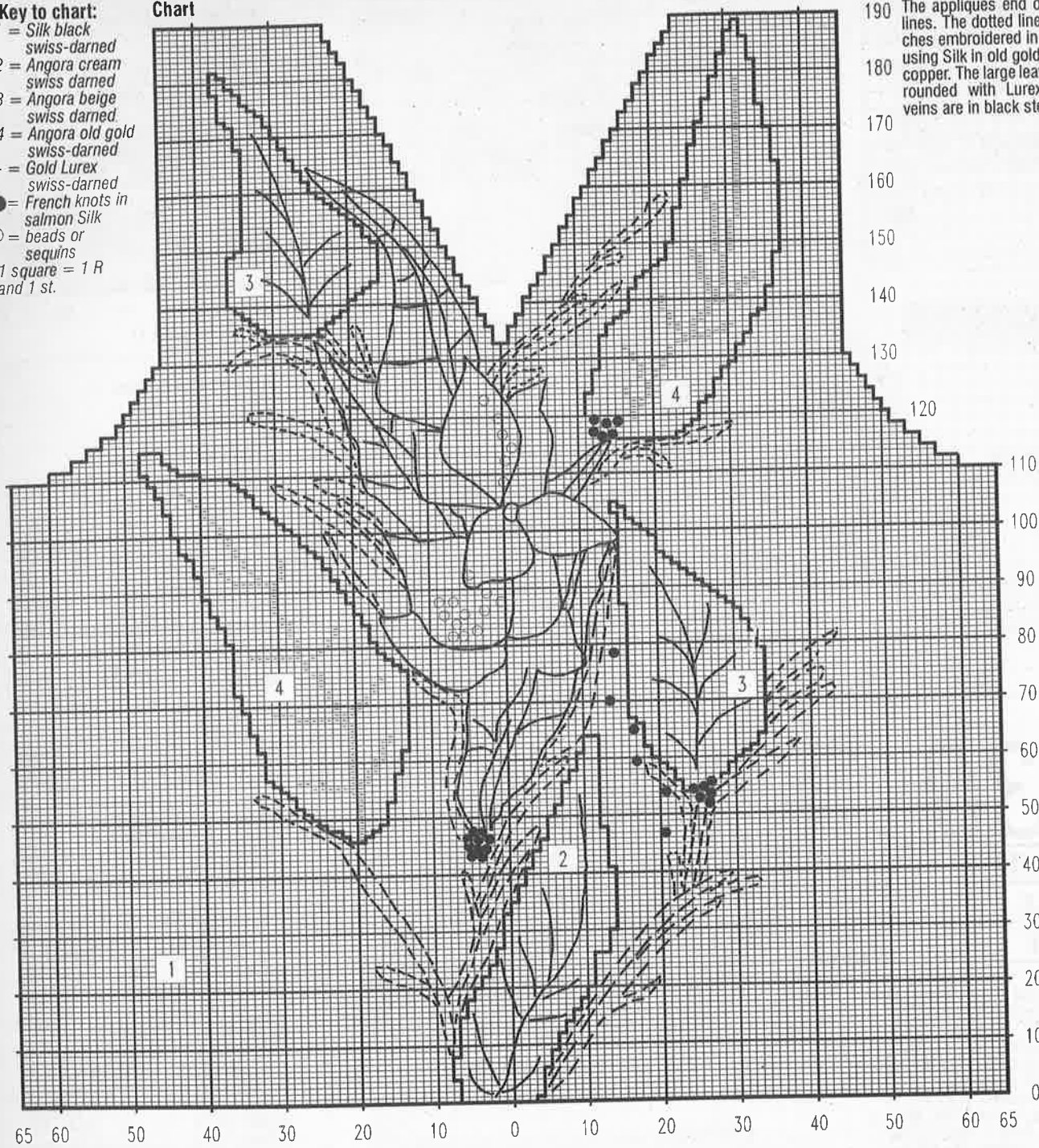

190 The appliques end on the solid lines. The dotted lines are branches embroidered in satin stitch, using Silk in old gold, green and copper. The large leaves are surrounded with Lurex. The leaf veins are in black stemstitch.

MODEL
BROWN
SWEATER WITH
APPLIQUÉ

31

Size: 12 - 16

Machines: Suitable for standard gauge machines with intarsia carriage. We used a garter carriage for the ribs.
Material: WOLL SERVICE "Cable 30" (100% mercerised cotton, 140m/50g) approx. 350g brown. "Angora" (70% Angora, 20% lambswool, 10% polyamid, 90m/20g) approx. 120g brown. The yarn is available by mail order from WOLLSTUDIO Jutta Hinrichs, Wormser Str. 5, 6550 Bad Kreuznach, Germany. Tel.: (010 49) 671 42625. Send. Eurocheque for DM 160,- incl.

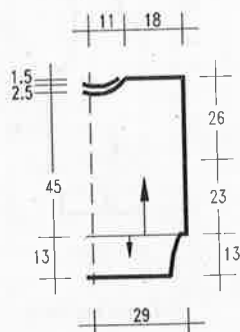

1/2 front and back

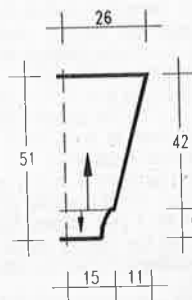

1/2 sleeve

postage. For the embroidery a small amount of ribbon yarn in copper and gold beads. Crochet Hook No.3.

Tension: 27 sts and 31 R = 10cm. TD approx. 10.

Ribs: Knitted with garter carriage as 1 X 1 rib. TD approx. 8.

Intarsia: Knited from charts 1 and 2 at TD 10. Take care to cross threads when changing yarns, to avoid holes.

Arrows on pattern denote direction of knitting.

Back: Cast on 156 sts with waste yarn and knit several rows. Change to main yarn and knit, following chart 1 for back with higher neckline. When **RC shows 72**, mark both edges for arm-hole. When **RC shows 152**, cast off rem. 48 sts at each side for shoulder.

Front: Knit as for back, following chart 1, but using the lower neck shaping. Reverse the pattern.

Right sleeve: Cast on 80 sts in waste yarn and knit several rows. Change to main yarn and knit, following chart 2. Read all incr. from the chart. At **RC 130**, cast off all 142 sts.

Left sleeve: Knit as right sleeve, but use Angora only.

Wells: Pick up sts from lower edge of back or front, reducing them to 110 sts. Knit in rib for 50 rows. Cast off with latch tool.

Cuffs: Pick up sts from lower edge of sleeve, reducing to 50 sts. Knit 34 rows in rib. Cast off with latch tool.

Finishing: Close shoulder seams. Crochet around neckline in cotton 1 row dc and 1 row crabstitch. Set in sleeves between markers. With the ribbon yarn, make a row of chainstitch along line of intarsia. Sew on appliques and stitch beads in centre of flowers. Close rem. seams.

Silk flower

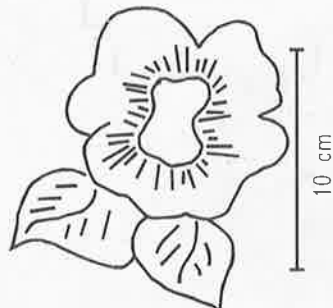

Chart 2 (1/2 right sleeve)

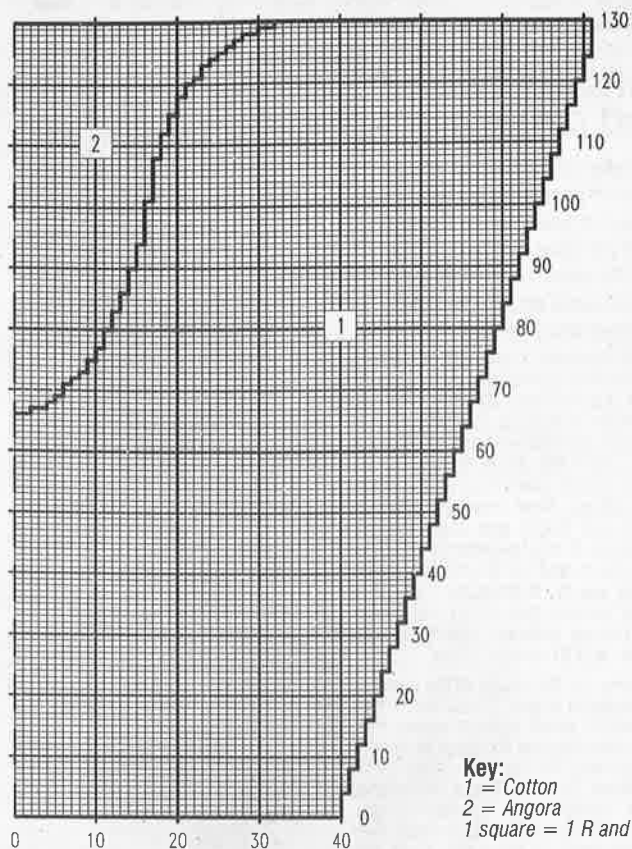
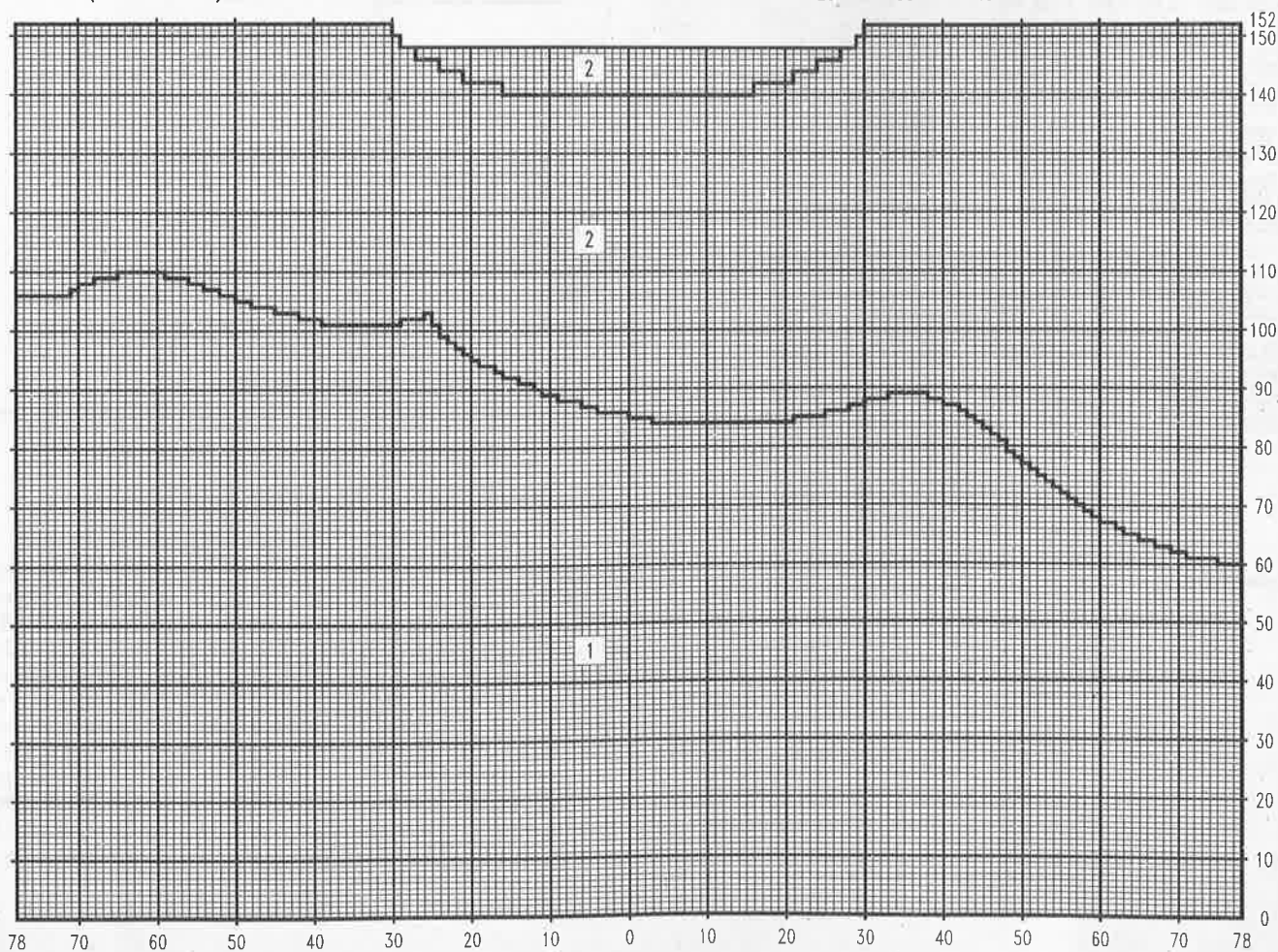

Chart 1 (front or back)



TIPS - TIPS - TIPS - TIPS - TIPS - TIPS

Tension swatch and pattern

How often did you want to use a different yarn and also adjust the pattern to your measurements? Here are some tips to help you. For the sake of simplicity we will demonstrate on a pattern with dropped shoulder line.

1. Knit a tension swatch at least 30cm square. Knit a swatch on the ribber to allow you to check the dial settings. Treat the swatch as you will treat the finished garment, i.e. wash it, press it etc. Leave the piece to rest for 24 hours. Some yarns may shrink more than others. Now measure 10cm in width and height and count the sts and rows. It may be better to measure over 20cm and half the results. Alternately use the Knitmaster "Green" or "Blue" rulers to give an accurate reading. On our example, the result was 23 sts and 31 rows = 10cm.

2. Draw out the shape of the sweater on squared paper. Check the measurements given against yours. Perhaps the sweater needs to be longer or you may like it to be finished a little bit wider. Draw in these alterations. Now check the sleeve length. Measure from centre back neck over the shoulder to the wrist. From this figure subtract 1/2 the front or back width. The result gives you the sleeve length. Subtract from this the depth of the rib, giving you the length of sleeve to knit.

3. Write the figures on the diagram you have drawn.

4. Determine whether the ribs should be knitted as part of the garment or added later.

5. With pencil and paper work out the correct number of sts and rows. In our example we multiplied the number of centimetres by 2.3, which is the number of sts in 10cm divided by 10, to give stitches per 1cm. The same applies to the rows.

6. After knitting, let the pieces rest before measuring again.

Neckline - centre 24 sts, then on each side dec. on all. rows 4 sts once 3 sts once, 2 sts once and 1 sts twice.

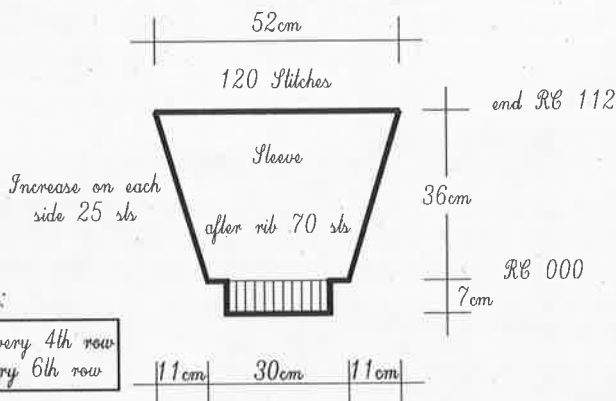
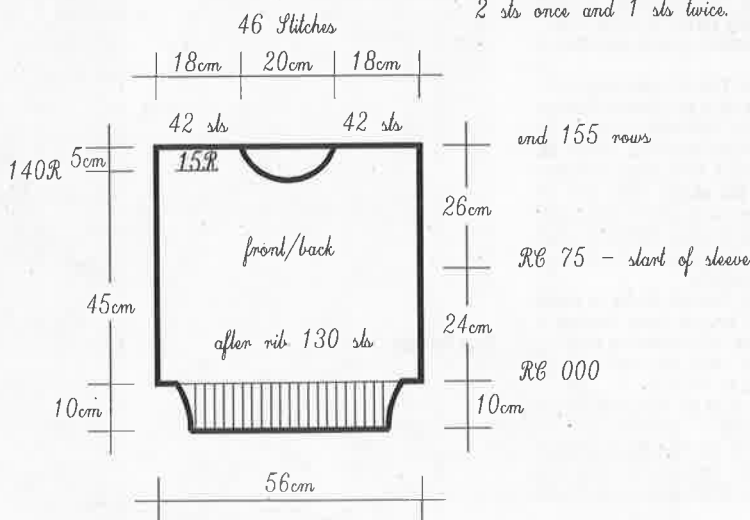

That means:
 21 times 4 = 84 rows
 times 6 = 24 rows
 makes 108 rows

Increase on sleeve at first at longer intervals and then at shorter. 4

Ladies sizes	Size German	Size British	Bust		Waist		Hips	
			cm	ins	cm	ins	cm	ins
	34	8	82	32½	62	24½	88	34½
	36	10	84	33	64	25½	90	35½
	38	12	88	34½	68	26¾	94	37
	40	14	92	36¼	72	28¼	98	38½
	42	16	96	37¾	77	30¼	102	40¼
	44	18	100	39½	82	32½	106	41¾
	46	20	104	41	87	34¾	110	43¼

Do not forget the tension swatch



To make sure, your garments are a good fit, you must check that the number of stitches and rows in 10 cm agree with those given. Cast on at least 60 sts. in the appropriate pattern and knit 10 R.

Knit 1 R. contrast yarn. Knit 30 rows and mark stitch 21 on each side of centre Ø with contrast yarn. Knit a further 30 rows. Knit 1 row contrast yarn. Knit 10 rows pattern. Take off the machine, pull lengthwise and let the swatch rest. Using the Knitmaster "Green Ruler" lay it between the marked stitches and read off the number of stitches per 10 cm. Repeat for the number of rows. If the figures don't agree, either alter the tension dial setting or work out the number of stitches required, using the measurements given.

Flower Power on a natural background. Not for the impatient knitter, but honestly, is the effect not worth it? So, start straight away

Model 17, Size 12 - 16





Model 18, Size 12 - 16



With these two luxurious creations you will always be the centre of attention.
Fire red or elegant white,
the choice is yours



FESTIVE OCCASIONS ARE GETTING NEARER



On the left creamy white with sequins, on the right Angora, gold and silkflowers. A pretty jacket as a warm cover over evening wear. You will feel good and at peace with the world

VELVET AND SILK - PURE TEMPTATION

Model 20, Size 10 - 14



GOLDEN TIMES ARE COMING



The model on the left evokes thoughts of russian folklore with its borders. On the right, gold on beige, softly swirling lines are very effective



Model 23, Size 12 - 16



Model 25, Size 10 - 14

**BRIGHT BLUE -
IRRESISTIBLE**



On the left cool and ladylike with appliqués.
On the right a bolero with triangles.
Two trendy sweaters that you really need. And most
important, not difficult to knit



Exotic - orchids on a black background - blue-green or beige-brown. Designs that with our help will always turn out well. Do try, just think of the compliments

Model 26, Size 12 - 16





Knit with fringed yarn and you have something special. The sweater on the right lends itself to individual colour changes

WITH A LITTLE BIT OF RED AND BLACK

NEW GREEN





MOTIFS FROM NATURE TO CHEER YOU UP

Very successful designs for casual or elegant style, the choice is yours. On the left exciting, on the right more quiet, but both very wearable



On sale at all
newsagents!



Is published bi-monthly • £1.95

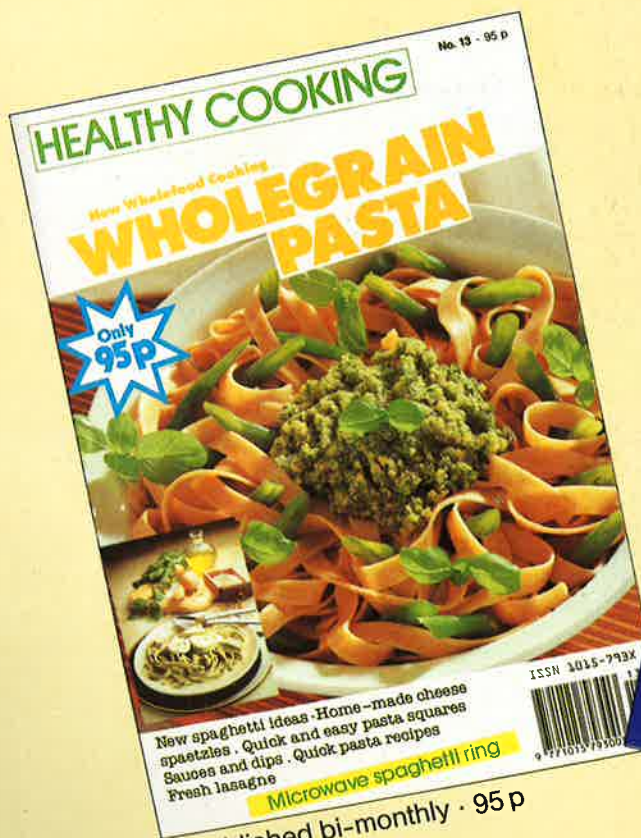

Is published bi-monthly • 95 p



Is published bi-monthly • 95 p