

The Mens & Boys Book

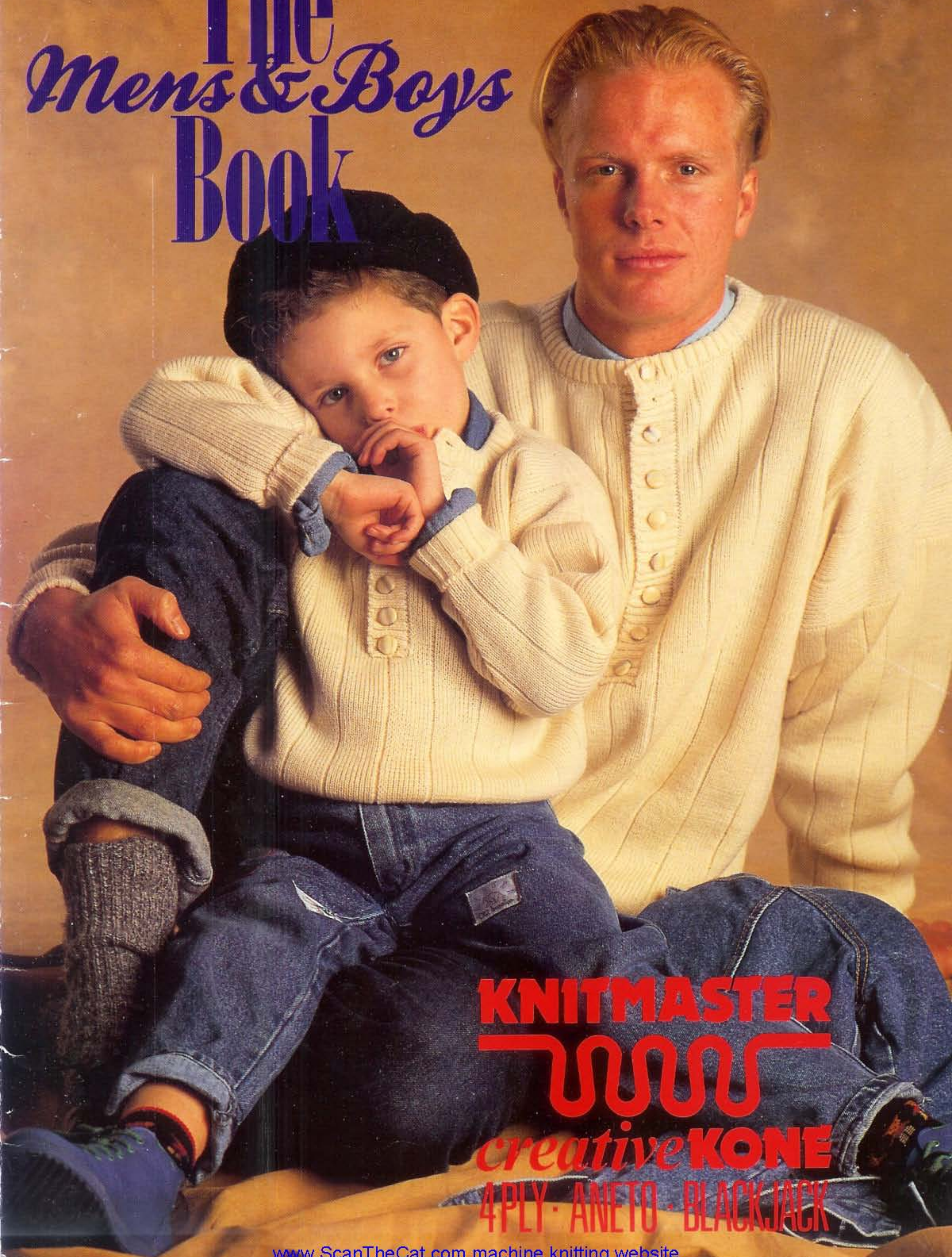

KNITMASTER



creative **KONE**

4PLY · ANETO · BLACKJACK

The Men's and Boy's Book should fill quite a gap in your pattern collection. We all know how difficult it is to find good quality men's patterns, but it seems to be almost impossible to find any patterns at all for teenage boys. Therefore, we have designed our Men's collection to accommodate teenage sizes and, in some cases, we've even produced a version for little boys. Won't little boys just love wearing the same sweaters as their dads?

Three of the quality yarns we have used in this book — Knitmaster Kone 4ply, Aneto 4ply and Blackjack — are all completely interchangeable since each knits to the same tension and the colour ranges have been carefully designed to give you the full opportunity to mix and match them to the best effect.

This delightful collection of Men's and Boy's designs is truly versatile and should keep us all knitting for quite some time to come.

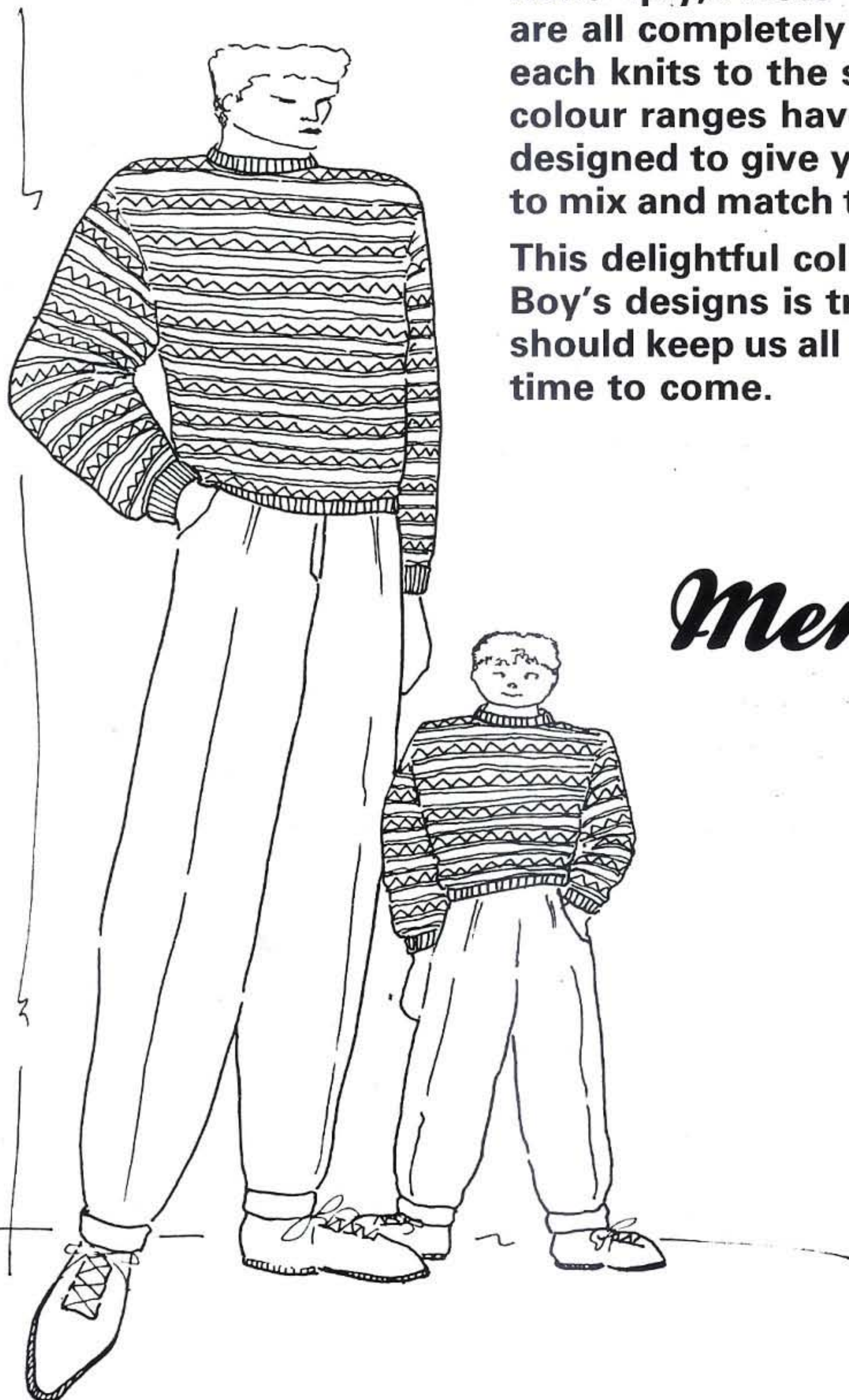

The *Mens & Boys* Book

The Mens & Boys Book

CONTENTS

EDITOR

Laraine McCarthy

DESIGN

Sarah Large

PATTERNS

Debbie Clarkson

KNITTING

Susan King

Helen Bacon

PHOTOGRAPHY

Liz McAulay —

Scaioni Studios

STYLIST

Alex Goldsmith —

Scaioni Studios

ACCESSORIES

Hennes —

Marble Arch & Branches

Review —

Oxford Street & Branches

Pepe —

Major Department Stores

Ciao —

Major Department Stores

The Hat Shop for hats

Review for Scarves

Dog — Major

1	'Dash' Motif Sweater	6
2	Boy's Flecked Polo-Shirt Sweater	7
3	Man's Flecked Polo-Shirt Sweater	8
4	Boy's Plating Rib Sweater	10
5	Man's Plating Rib Sweater	12
6	Man's Raglan Cable Sweater	13
7	Boy's Pick Rib Sweater	16
8	Man's Pick Rib Sweater	17
9	Man's Bright Blue Rib Sweater	19
10	Man's Intarsia Triangle Sweater	26
11	Man's Chestnut & Black Stripey Sweater	28
12	Boy's Cream Double Rib Sweater	32
13	Man's Cream Double Rib Sweater	33
14	Boy's Check Sweater	35
15	Man's Hem Sweater	36
16	Boy's 'Triangle' Fair Isle Sweater	37
17	Man's 'Triangle' Fair Isle Sweater	38
18	Green Sweater with Zip-Up Neckline	42
	Abbreviations	24
	Additional Notes & Information	25
	Index	43

SUITABLE FOR PUNCHCARD MACHINES

The designs in The Men's & Boy's Book are suitable for use with all Knitmaster Standard Gauge Punchcard Machines — model nos. 321, 323, 324, 326, 328, 329, 360, 260, 600, 700 & Zippy De Luxe.

ELECTRONIC AND FINE GAUGE OWNERS

Owners of Knitmaster Electronic and Fine Gauge machines should refer to the notes on page 25.

KONE STOCKIST

If you encounter any problems in obtaining Knitmaster Kone yarns please write for stockist information to Knitmaster Ltd., 39-45 Cowleaze Rd., Kingston-upon-Thames, Surrey KT2 6DT.

Although every reasonable care has been taken to ensure that the instructions and designs in this pattern book are correct. Modern Knitting Ltd. cannot accept responsibility for any errors which may have occurred in spite of such precautions. All rights reserved. Reproduction in whole or part without written permission is strictly prohibited.

A Modern Knitting Publication © 1988
Modern Knitting is a Registered Trademark
Printed by E E Owens & Co Ltd.

1





2

3

1 "DASH" MOTIF SWEATER



We usually associate single motif Fair Isle with one isolated motif, often pictorial, but here's an unusual use of single motif. It's been used to create a random geometric pattern simply by placing the motif cams in a different position for each block of pattern. Why not try this random placing of motifs using some other punchcard designs you have?

Pattern Note:

Single Motif — see punchcard chart. Insert card into machine and lock on row 1. *Set machine to knit single motif over centre 24 Ns. Take carr across twice without knitting. Release card. Set carr for Fair Isle. With col 1 in feeder 1 and col 2 in feeder 2, knit 14 rows. Lock card on row 1. Set machine to knit single motif over Ns 12 to 36 at right of centre O. Knit 2 rows stockinet col 1. Release card. Set carr for Fair Isle. With col 1 in feeder 1 and col 2 in feeder 2, knit 14 rows. Lock card on row 1. Set machine to knit single motif over Ns 12 to 36 at left of centre O. Knit 2 rows stockinet col 1. Release card. Set carr for Fair Isle. With col 1 in feeder 1 and col 2 in feeder 2, knit 14 rows. Lock card on row 1. Set machine to knit single motif over Ns 36 to 60 at right of centre O. Knit 2 rows stockinet col 1. Release card. Set carr for Fair Isle. With col 1 in feeder 1 and col 2 in feeder 2, knit 14 rows. Lock card on row 1. Set machine to knit single motif over Ns 36-60 at left of centre O. Knit 2 rows stockinet col 1. Release card. Set carr for Fair Isle. With col 1 in feeder 1 and col 2 in feeder 2, knit 14 rows. Lock card on row 1. Knit 2 rows stockinet col 1*. Rept from *to* throughout.

BACK

Push 84 (92) (100) Ns at left and right of centre O to WP. 168 (184) (200) Ns altog.

For Knitmaster Standard Gauge Punchcard Machines with Ribbing Attachment.

Sizes:

To fit 91-96 (101-106) (112-117) cms/
36-38 (40-42) (44-46) inch chest.

Materials:

Knitmaster Aneto 4ply
Col 1 (Red Pepper) — 1 × 500g cone
Col 2 (Black) — small amount
Shirring elastic

Tensions:

Pattern — 31 sts and 53 rows to 10 cms. TD at approx. 6 (MT).

1 × 1 Rib — 49 rows to 10 cms. TD's at approx. MT-5

Push corresponding Ns on ribber to WP. Arrange Ns for 1 × 1 rib. Using col 2, cast on. RC 000. MT-5, knit 6 rows. Using col 1, knit 19 rows. Transfer sts to knitter. RC 000. MT. Continue in pattern given in pattern note. Knit 196 (206) (206) rows. Carr at right.

Shape Armholes

Cast off 4 sts beg next 2 rows, 3 sts beg next 2 rows and 2 sts beg next 2 rows. Dec 1 st both ends next and ev foll alt row 5 times in all, knit 1 row. Dec 1 st both ends next and ev foll 4th row 4 (4) (9) times in all, knit 3 rows. Dec 1 st both ends next and ev foll 6th row 7 (9) (6) times in all. 118 (130) (142) sts*. Knit 59 (53) (57) rows. RC 324 (340) (346). Carr at right.

Shape Back Neck

Note row number showing on pattern panel and pos in pattern sequence. Using a length of col 1, cast off centre 44 sts. Hold Ns at left.

Knit Right Part as Follows:-

Knit 1 row. Cast off 2 sts beg next row, knit 1 row. Dec 1 st beg next row. RC 328 (344) (350). Carr at right.

Shape Shoulder

Cast off 8 (9) (11) sts beg next row, dec 1 st beg next row. Rept the last 2 rows twice more. RC 334 (350) (356). Cast off rem 7 (10) (10) sts. Carr at right. Set card to row previously noted and lock. Take carr to left. Release card. Bring Ns back to WP. Keeping pattern correct, knit left part as for right part but read left for right. Remove card.

FRONT

Knit as for Back to*. Knit 27 (21) (25) rows. RC 292 (308) (314). Carr at right.

Shape Neck

Note row number showing on pattern panel and pos in pattern sequence. Using a length of col 1, cast off centre 34 sts. Hold Ns at left.

Knit Right Part as Follows:-

Knit 1 row. Cast off 3 sts beg next row, knit 1 row. Cast off 2 sts beg next row, knit 1 row. Dec 1 st beg next and foll alt

row, knit 1 row. Dec 1 st neck edge on the next and ev foll 3rd row 4 times in all, knit 17 rows. RC 328 (344) (350). Carr at right.

Shape Shoulder

Cast off 8 (9) (11) sts beg next and ev foll alt row 3 times in all, knit 1 row. RC 334 (350) (356). Cast off rem 7 (10) (10) sts. Carr at right. Set card to row previously noted and lock. Take carr to left. Release card. Bring Ns back to WP. Keeping pattern correct knit left part as for right part but read left for right. Remove card.

SLEEVES

Push 37 Ns at left and right of centre O to WP. 74 Ns altog. Push corresponding Ns on ribber to WP. Arrange Ns for 1 × 1 rib. Using col 2, cast on. RC 000. MT-5, knit 6 rows. Using col 1, knit 23 rows. Transfer sts to knitter. RC 000. MT. Continue in pattern. Knit 1 row. Inc 1 st both ends next and ev foll 5th (4th) (4th) row 44 (47) (50) times in all. 162 (168) (174) sts. Knit to Row 222 (222) (226).

Shape Top

Cast off 4 sts beg next 2 rows, 3 sts beg next 2 rows and 2 sts beg next 28 rows. Dec 1 st both ends next and ev foll alt row 5 (8) (13) times in all, knit 1 row. Cast off 2 sts beg next 18 (18) (10) rows, 3 sts beg next 4 (4) (8) rows and 4 sts beg next 4 rows. RC 290 (296) (306). Cast off rem 18 sts.

COLLAR

Arrange 162 Ns for 1 × 1 rib. Using col 1, cast on and knit circular rows in reverse. RC 000. MT-5, knit 44 rows. Using col 2, knit 5 rows. Transfer sts to knitter. Knit 1 row MT. Cast off with waste yarn.

Continued on page 20

2 BOY'S FLECKED POLO-SHIRT SWEATER



These unusual sweaters have been knitted using slip stitch, working with several different colours to create this attractive fabric. Try knitting a sample piece of the fabric, following the instructions in the pattern note, to familiarise yourself with this type of fabric construction. You might then like to work on some of your own colour combinations to create your own individual version of this fabric.

BACK

Push 53 (57 (61) (65) Ns at left and right of centre O to WP. 106 (114) (122) (130) Ns altog. Push corresponding Ns on ribber to WP. Arrange Ns for 1 x 1 rib. Using col 1, cast on. RC 000. MT-5, knit 25 rows. Carr at right. Transfer sts to knitter. Insert card into machine and lock on row 1. MT. Knit 1 row. Carr at left. RC 000. Release card. Set carr for slip stitch. Continue in colour sequence given in pattern note. Knit 158 (180) (194) (216) rows. Mark both ends with waste yarn*. Knit 122 (122) (136) (136) rows. RC 280 (302) (330) (352). Carr at left.

Shape Back Neck

Note row number showing on pattern panel and pos in col sequence. Using a length of col 1, cast off centre 30 sts. Hold Ns at right.

Knit Left Part as Follows:-

Knit 1 row. Cast off 2 sts beg next and foll alt row, knit 1 row. Dec 1 st beg next and foll alt row. RC 288 (310) (338) (360). Cast off rem 32 (36) (40) (44) sts. Keeping pattern correct, knit right part as for left part. Remove card.

FRONT

Knit as for Back to*. Knit 42 (42) (56) (56) rows. RC 200 (222) (250) (272). Carr at left.

For Knitmaster Standard Gauge Punchcard Machines with YC-6 Colour Changer.

Sizes:

To fit 61 (66) (71) (76) cms/24 (26) (28) (30) inch chest.

Materials:

Col 1 (Black) — 1 x 500gm cone (Knitmaster Aneto 4ply)
Col 2 (Serpentine) — small amount (Knitmaster Blackjack)
Col 3 (Inca) — small amount (Knitmaster Blackjack)
Col 4 (Cream) — small amount (Knitmaster Aneto 4 ply)
3 buttons; Shirring elastic.

Tensions:

Pattern — 30 sts and 72 rows to 10 cms. TD at approx. 6 (MT)
1 x 1 Rib (Col 1) — 48 rows to 10 cms. TD's at approx. MT-5

Pattern Note:

Slip Stitch — see punchcard chart.
Colour Sequence — *Knit 4 rows col 1, 2 rows col 2, 4 rows col 1, 2 rows col 3*. Rept from *to* twice more. 14 rows col 1. **2 rows col 4, 4 rows col 1, 2 rows col 3, 4 rows col 1**. Rept from **to** twice more. 10 rows col 1. The last 96 rows form 1 complete pattern. Repeat throughout.

Divide for Front Opening

Note row number showing on pattern panel and pos in col sequence. Using a length of col 1, cast off centre 10 sts. Hold Ns at right.

Knit Left Part as Follows:-

Knit 44 rows. RC 244 (266) (294) (316). Carr at left.

Shape Neck

Knit 1 row. Cast off 5 sts beg next row, knit 1 row. Cast off 3 sts beg next row, knit 1 row. Cast off 2 sts beg next and foll alt row, knit 1 row. Dec 1 st at neck edge on the next and ev foll 3rd row 4 times in all, knit 25 rows. RC 288 (310) (338) (360). Cast off rem 32 (36) (40) (44) sts. Keeping pattern correct, knit right part as for left part. Remove card.

SLEEVES

Push 26 (26) (27) (27) Ns at left and right of centre O to WP. 52 (52) (54) (54) Ns altog. Push corresponding Ns on ribber to WP. Arrange Ns for 1 x 1 rib. Using col 1, cast on. RC 000. MT-5, knit 25 rows. Carr at right. Transfer sts to knitter. Insert card into machine and lock on row 1. MT. Knit 1 row. Carr at left. RC 000. Release card. Set carr for slip stitch. Continue in col sequence given in pattern note. Knit 2 rows. Inc 1 st both ends next and ev foll 6th (7th) (6th) (7th) row 28 (28) (33) (33) times in all.

108 (108) (120) (120) sts. Knit to Row 172 (202) (216) (244). Mark centre with waste yarn. Cast off. Remove card.

COLLAR

Arrange 120 Ns for 1 x 1 rib. Using col 1, cast on and knit circular rows in reverse. RC 000. MT-5, knit 38 rows. Transfer sts to knitter. Knit 1 row MT. Cast off with waste yarn.

BUTTONHOLE BAND

Arrange 19 Ns for 1 x 1 rib. Using col 1, cast on. RC 000. MT-5, knit 8 rows. Counting from the left edge make buttonholes over Ns 3, 4, 5; 9, 10, 11; 15, 16, 17. Knit 8 rows. Transfer sts to

knitter. Knit 1 row MT. Cast off with waste yarn.

BUTTON BAND

Knit as for buttonhole band but omit buttonholes.

TO MAKE UP

Pin out to size and steam carefully. Join shoulder seams. Set in sleeves between marked points. Join side and sleeve seams. Backstitch front bands into pos lapping buttonhole band over button band. Neaten lower edge. Finish buttonholes and sew on buttons to correspond. Backstitch collar into pos starting and finishing at centre of front bands. Thread a double row of shirring elastic through bottom of welt. Give final light steam.

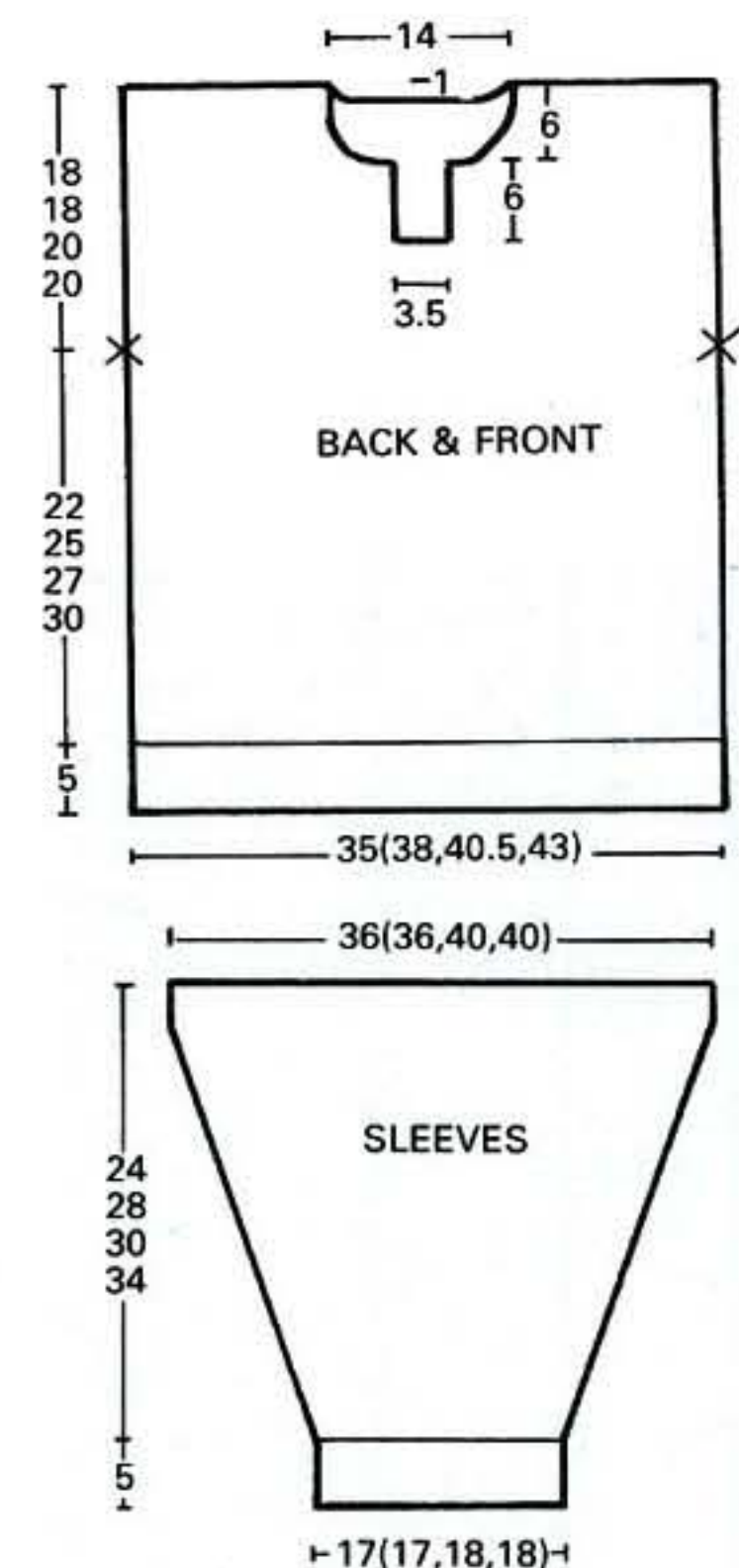

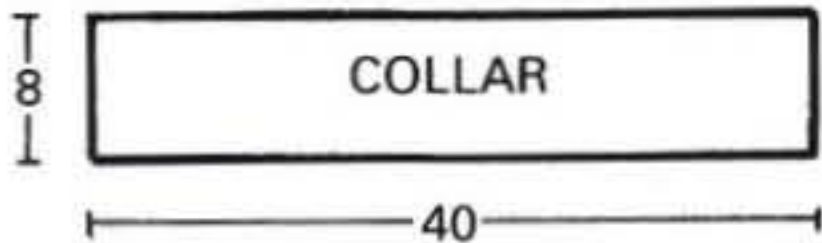

FRONT BANDS

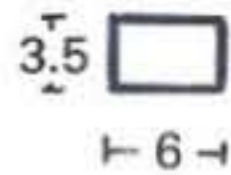

Punchcard Chart

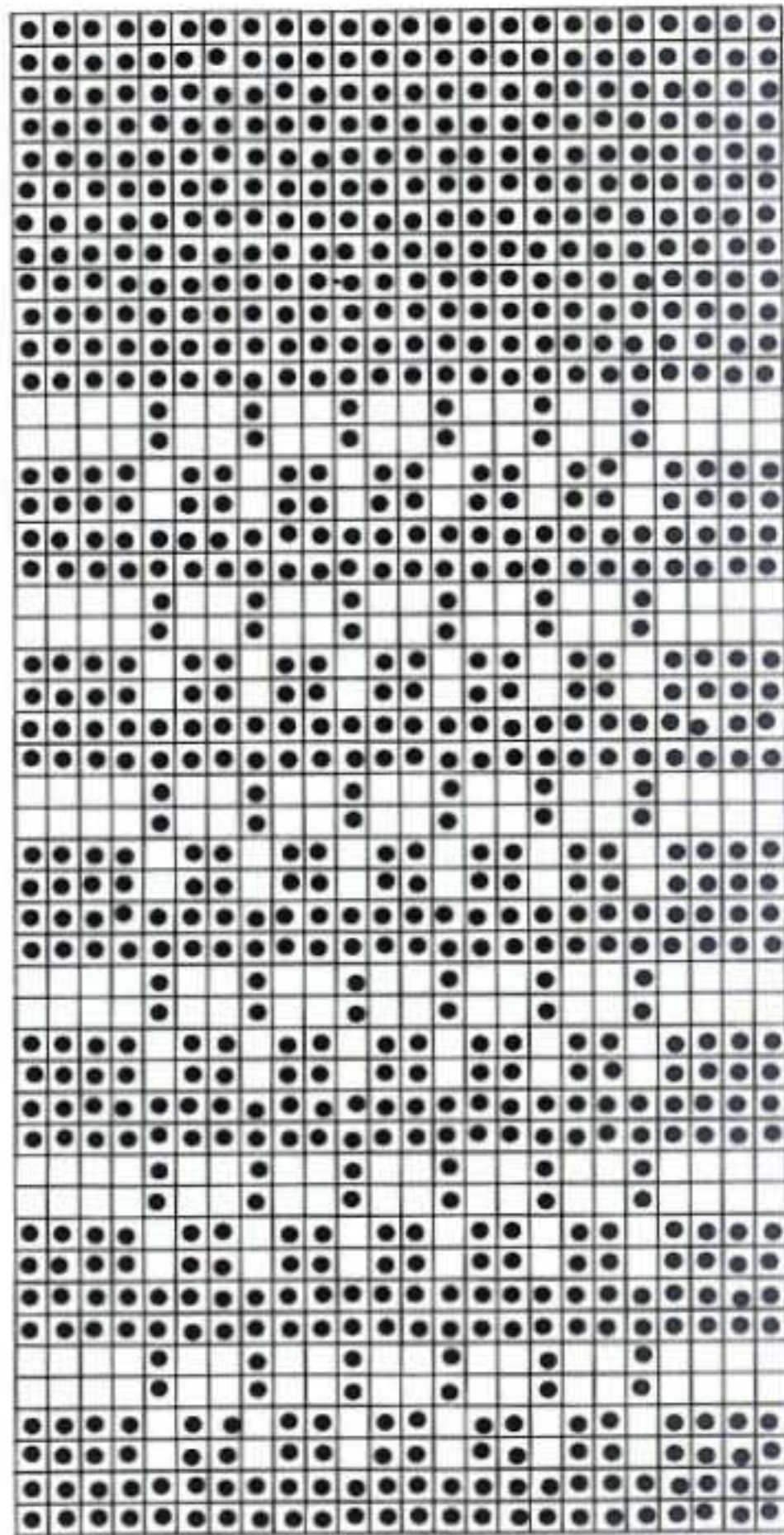

KnitLink from
KNITMASTER

The
All-Round
Winner

Knitlink really is an all round winner. An electric circular linker is just what you need to take all the effort out of sewing up knitwear.

Join seams — attach collars and neckbands — you'll be amazed at the time you save — and the neat professional finish you'll achieve.



Knitlink is available from Knitmaster stockists now. Call in today and ask for a free demonstration.

3 MAN'S FLECKED POLO-SHIRT SWEATER



For Knitmaster Standard Gauge Punchcard Machines with YC-6 Colour Changer.

Sizes:

To fit 81-86 (91-96) (101-106) (112-117) cms/32-34 (36-38) (40-42) (44-46) inch chest.

Materials:

Col 1 (Black) — 1 (1) (2) (2) × 500gm cone (Knitmaster Aneto 4ply)
Col 2 (Serpentine) — small amount (Knitmaster Blackjack)
Col 3 (Inca) — small amount (Knitmaster Blackjack)
Col 4 (Cream) — small amount (Knit-

master Aneto 4 ply)
3 buttons, Shirring elastic.

Tensions:

Pattern — 30 sts and 72 rows to 10 cms. TD at approx. 6 (MT)
1 × 1 Rib (Col 1) — 48 rows to 10 cms. TD's at approx. MT-5

Pattern Note:

See boy's flecked polo-shirt sweater.

BACK

Push 74 (82) (89) (97) Ns at left and right of centre O to WP. 148 (164) (178) (194) Ns altog. Push corresponding Ns on ribber to WP. Arrange Ns for 1 × 1 rib. Using col 1, cast on. RC 000. MT-5, knit 25 rows. Carr at right. Transfer sts to knitter. Insert card into machine and lock on row 1. MT. Knit 1 row. Carr at left. RC 000. Release card. Set carr for slip stitch. Continue in colour sequence given in pattern note. Knit 274 (274) (288) (288) rows. Mark both ends with waste yarn*. Knit 178 (192) (186) (202) rows. RC 452 (466) (474) (490). Carr at left.

Shape Back Neck

Note row number showing on pattern panel and pos in col sequence. Using a length of col 1, cast off centre 30 (34) (34) (34) sts. Hold Ns at right.

Knit Left Part as Follows:-

1st Size Only

Knit 1 row. Cast off 3 sts beg next row, knit 1 row. Cast off 2 sts beg next and ev foll alt row 3 times in all.

2nd Size Only

Knit 1 row. Cast off 3 sts beg next and foll alt row, knit 1 row. Cast off 2 sts beg next and foll alt row.

3rd & 4th Sizes Only

Knit 1 row. Cast off 2 sts beg next and ev foll alt row 3 times in all, knit 1 row. Dec 1 st beg next and ev foll alt row 4 times in all.

All Sizes

RC 460 (474) (488) (504). Cast off rem 50 (55) (62) (70) sts. Keeping pattern correct, knit right part as for left part. Remove card.

FRONT

Knit as for Back to*. Knit 42 (56) (56) (72) rows. RC 316 (330) (344) (360).

Carr at left.

Divide for Front Opening

Note row number showing on pattern panel and pos in col sequence. Using a length of col 1, cast off centre 12 sts. Hold Ns at right.

Knit Left Part as Follows:-

Knit 86 rows. RC 402 (416) (430) (446). Carr at left.

Shape Neck

1st Size Only

Knit 1 row. Cast off 4 sts beg next row, knit 1 row. Cast off 3 sts beg next row, knit 1 row. Cast off 2 sts beg next and foll alt row, knit 1 row. Dec 1 st at neck edge on the next and ev foll 3rd row 7 times in all, knit 30 rows. RC 460. Cast off rem 50 sts.

2nd, 3rd & 4th Sizes Only

Knit 1 row. Cast off 4 sts beg next and foll alt row, knit 1 row. Cast off 3 sts beg next row, knit 1 row. Cast off 2 sts beg next and foll alt row, knit 1 row. Dec 1 st at neck edge on the next and ev foll 3rd row 6 times in all, knit 31 rows. RC (474) (488) (504). Cast off rem (55) (62) (70) sts.

All Sizes

Keeping pattern correct, knit right part as for left part. Remove card.

SLEEVES

Push 36 Ns at left and right of centre O to WP. 72 Ns altog. Push corresponding Ns on ribber to WP. Arrange Ns for 1 × 1 rib. Using col 1, cast on. RC 000. MT-5, knit 25 rows. Carr at right. Transfer sts to knitter. Insert card into machine and lock on row 1. MT. Knit 1 row. Carr at left. RC 000. Release card. Set carr for slip stitch. Continue in col sequence given in pattern note. Knit 6 rows. Inc 1 st both ends next and ev foll 6th (6th) (6th) (5th) row 42 (48) (48) (54) times in all. 156 (168) (168) (180) sts. Knit to Row 274 (302) (310) (316). Mark centre with waste yarn. Cast off. Remove card.

COLLAR

Arrange 138 (156) (156) (156) Ns for 1 × 1 rib. Using col 1, cast on and knit circular rows in reverse. RC 000. MT-5, knit 48 rows. Transfer sts to knitter. Knit 1 row MT. Cast off with waste yarn.

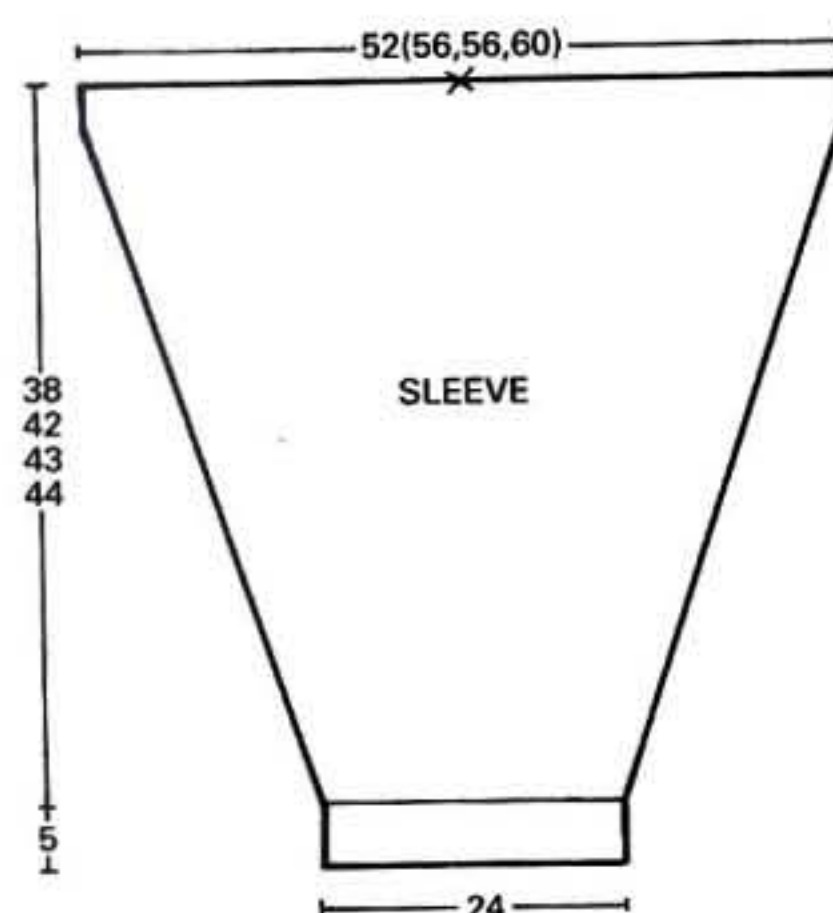
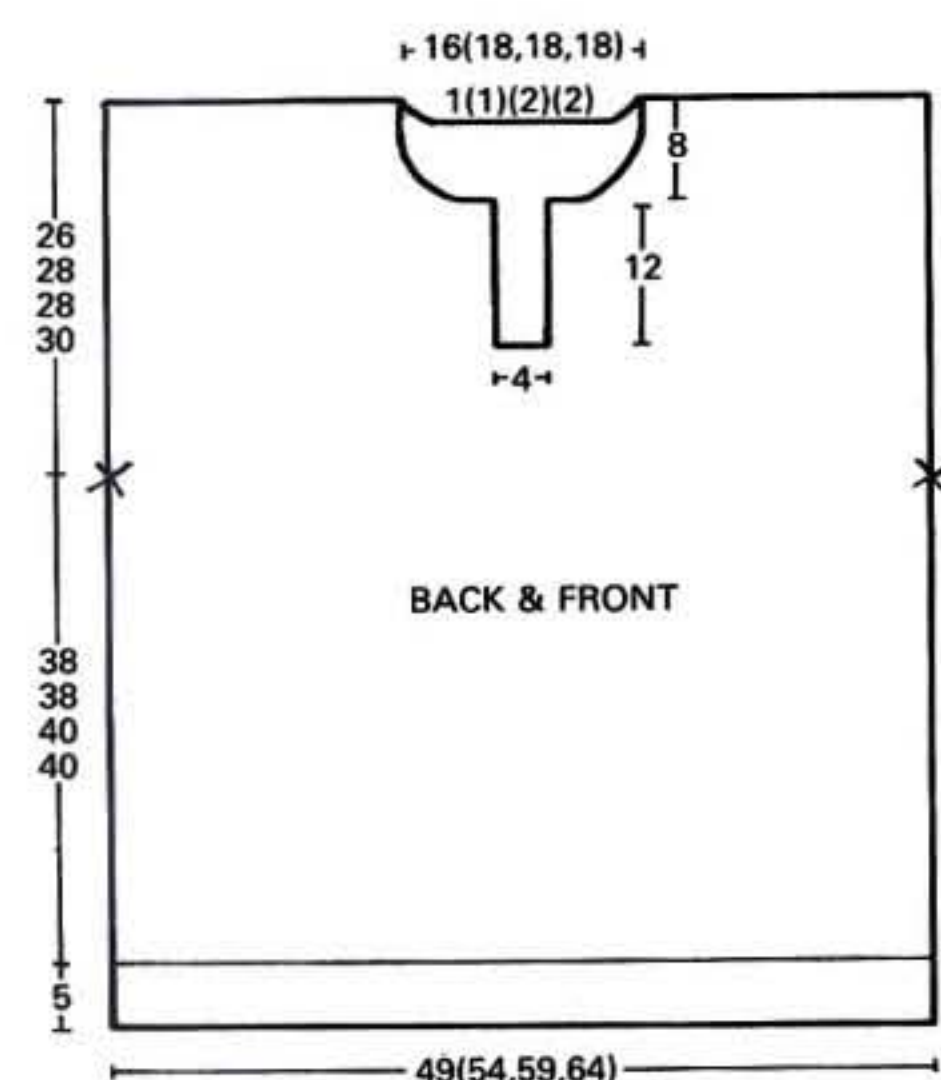

BUTTONHOLE BAND

Arrange 37 Ns for 1 × 1 rib. Using col 1, cast on. RC 000. MT-5, knit 10 rows. Counting from the left edge make buttonholes over Ns 3, 4, 5; 18, 19, 20; 33, 34, 35. Knit 10 rows. Transfer sts to knitter. Knit 1 row MT. Cast off with waste yarn.

BUTTON BAND

Knit as for buttonhole band but omit buttonholes.

TO MAKE UP

Pin out to size and steam carefully. Join shoulder seams. Set in sleeves between marked points. Join side and sleeve seams. Backstitch front bands into pos lapping buttonhole band over button band. Neaten lower edge. Finish buttonholes and sew on buttons to correspond. Backstitch collar into pos starting and finishing at centre of front bands. Thread a double row of shirring elastic through bottom of welt. Give final light steam.

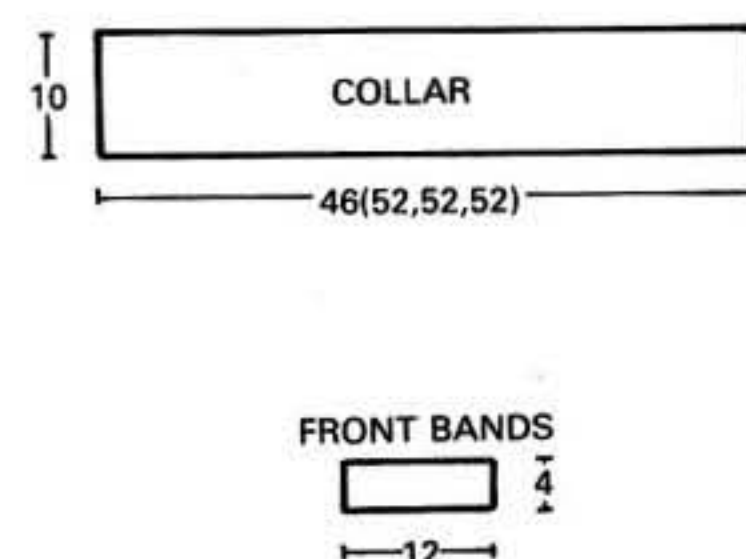

4 BOY'S PLATING RIB SWEATER



For Knitmaster 600/700 Zippy de Luxe and SK550 Machines with SRP60 or SRP60N Ribbing Attachment

Sizes:
To fit 61 (66) (71) (76) cms/24 (26) (28) (30) inch chest

Materials:
Knitmaster Aneto 2ply
Col 1 (Redpepper) - 1 x 500g cone
Col 2 (Midnight) - 1 x 500g cone

Front Needle Arrangement

```

xxxlllxxxlllx|x|x|x|x|x|x|x|x|x|x|x|x|x|xlllxxxlllxxx
lllxxxlllxxx|x|x|x|x|x|x|x|x|x|x|x|x|x|x|xlllxxxlll

```

Repeat to edge l = Ns in WP Repeat to edge
x = Ns in NWP

Tensions:
Pattern - 26 sts and 53 rows to 10 cms. TD's at approx. 6 (MT)
1x1 Rib - 58 rows to 10 cms. TD's at approx. MT-5

Pattern Note:
Plating Rib - Col 1 in feeder A and col 2 in feeder B.

Back & Sleeve Needle Arrangement
lllxxxlllxxxlllxxx knitter
xxxlllxxxlllxxxlll ribber

If you don't own one of Knitmaster's new SRP60 or SRP60N ribbers yet, you won't be able to knit these sweaters with the attractive two tone effect. However, you can still knit a single colour version of them simply by using two ends of the same colour. Don't try using two different colours or you'll end up with a very 'patchy' sweater.

BACK
Push 46 (50) (53) (57) Ns at left and right of centre 0 to WP. 92 (100) (106) (114) Ns altog. Push corresponding Ns on ribber to WP. Arrange Ns for 1x1 rib. With col 1 and 2 in feeder A, cast on. RC 000. MT-5. With col 1 in feeder A and col 2 in feeder B, knit 23 rows. Transfer sts to needle arrangement given in pattern note. RC 000. MT. Knit 116 (132) (144) (160) rows. Mark both ends with waste yarn*. Knit 90 (90) (100) (100) rows. RC 206 (222) (244) (260). Carr at right.

Shape Back Neck
Using a length of col 1, cast off centre 26 sts. Hold Ns at left.
Knit Right Part as Follows:-
Knit 1 row. Cast off 2 sts beg next and foll alt row, knit 1 row. Dec 1 st beg next row. RC 212 (228) (250) (266). Cast off rem 28 (32) (35) (39) sts. Take carr to left. Bring Ns back to WP. Knit left part as for right part.

FRONT
Knit as for Back to*. Knit 64 (64) (74) (74) rows. RC 180 (196) (218) (234). Carr at right.
Shape Neck
Using a length of col 1, cast off centre 16 sts. Hold Ns at left.
Knit Right Part as Follows:-
Knit 1 row. Cast off 3 sts beg next row, knit 1 row. Cast off 2 sts beg next and foll alt row, knit 1 row. Dec 1 st beg next and ev foll 4th row 3 times in all, knit 16 rows. RC 212 (228) (250) (266). Cast off rem 28 (32) (35) (39) sts. Take carr to

left. Bring Ns back to WP. Knit left part as for right part.

SLEEVES
Push 22 (22) (23) (23) Ns at left and right of centre 0 to WP. 44 (44) (46) (46) Ns altog. Push corresponding Ns on ribber to WP. Arrange Ns for 1x1 rib. With col 1 and 2 in feeder A, cast on. RC 000. MT-5. With col 1 in feeder A and col 2 in feeder B, knit 23 rows. Transfer sts to needle arrangement given in pattern note. RC 000. MT. Knit 1 row. Inc 1 st both ends next and ev foll 5th (6th) (5th) (6th) row 25 (25) (29) (29) times in all. 94 (94) (104) (104) sts. Knit to Row 128 (148) (160) (180). Mark centre with waste yarn. Cast off.

NECKBAND
Arrange 120 Ns for 1x1 rib. With col 1 and 2 in feeder A, cast on. RC 000. MT-5. With col 1 in feeder A and col 2 in feeder B, knit 29 rows. Transfer sts to knitter. Knit 1 row MT. Cast off with waste yarn.

TO MAKE UP
Pin out to size and steam carefully. Join shoulder seams. Set in sleeves between marked points. Join side and sleeve seams. Backstitch neckband into pos and join centre back neck seam. Fold in half and catch down on the inside. Give final light steam.

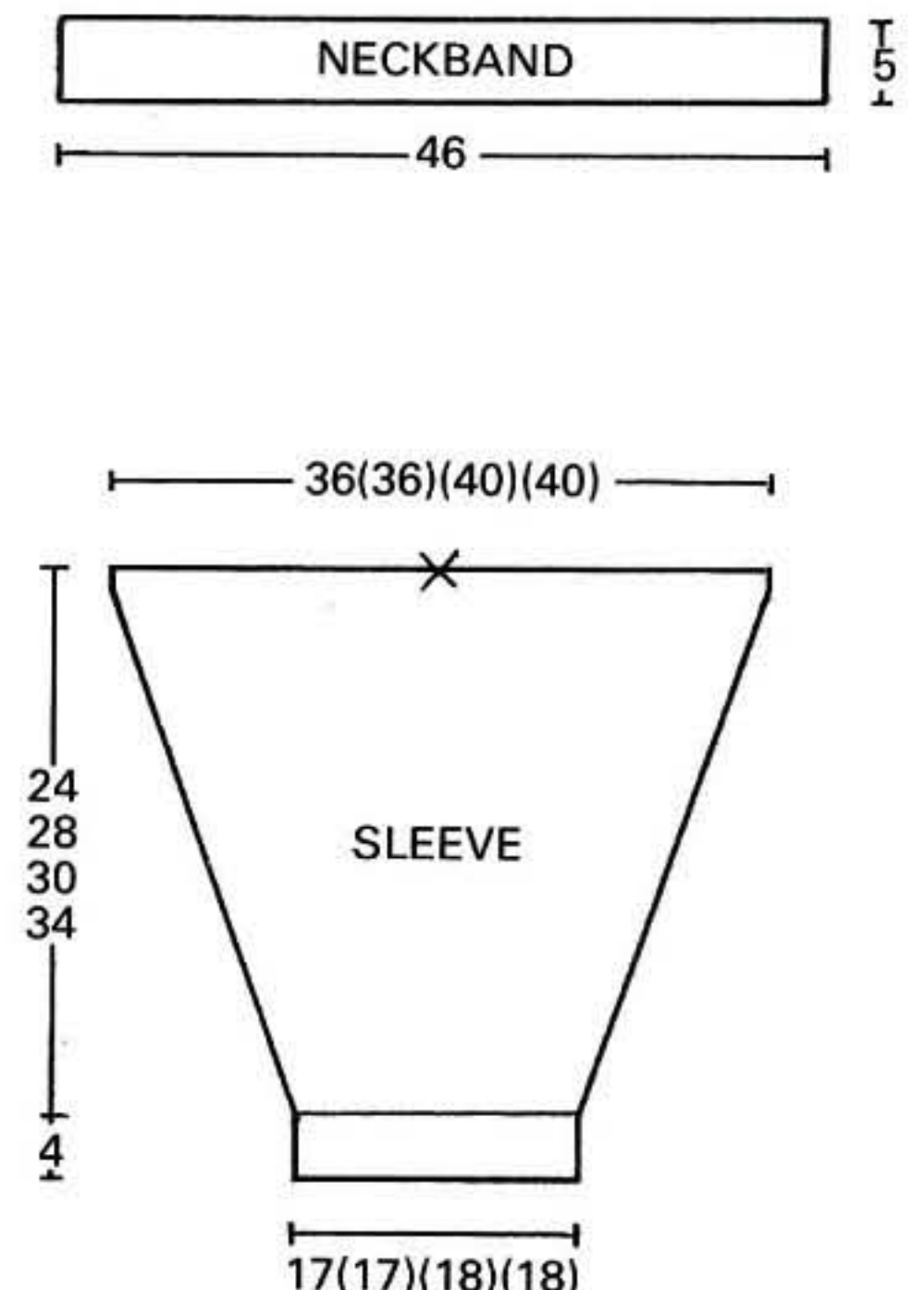
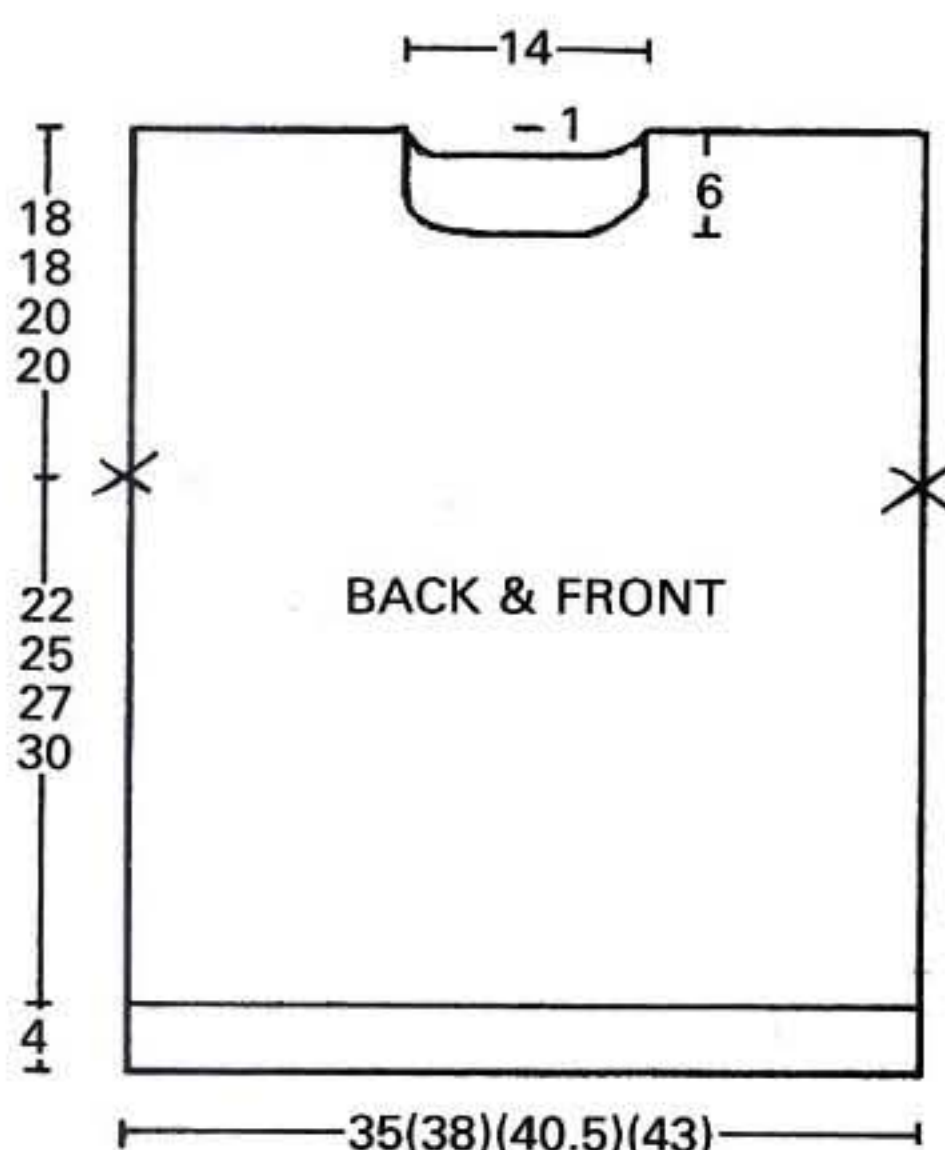



4

5

5 MAN'S PLATING RIB SWEATER



For Knitmaster 600/700 Zippy de Luxe and SK550 Machines with SRP60 or SRP60N Ribbing Attachment

Sizes:

To fit 81-86 (91-96) (101-106) (112-117) cms/32-34 (36-38) (40-42) (44-46) inch chest

Materials:

Knitmaster Aneto 2ply
Col 1 (Midnight) - 1 x 500g cone
Col 2 (Redpepper) - 1 x 500g cone

Tensions:

Pattern - 26 sts and 53 rows to 10 cms. TD's at approx. 6 (MT)

1x1 Rib - 58 rows to 10 cms. TD's at approx. MT-5

Pattern Note:

Plating Rib - Col 1 in feeder A and col 2 in feeder B
Needle Arrangements - see Boy's Plating Rib Sweater

BACK

Push 64 (71) (77) (84) Ns at left and right of centre 0 to WP. 128 (142) (154) (168) Ns altog. Push corresponding Ns on ribber to WP. Arrange Ns for 1x1 rib. With col 1 and 2 in feeder A, cast on. RC 000. MT-5. With col 1 in feeder A and col 2 in feeder B, knit 35 rows. Transfer sts to needle arrangement given in pattern note. RC 000. MT. Knit 170 (180) (190) (190) rows. Mark both ends with waste yarn*. Knit 128 (138) (138) (150) rows. RC 298 (318) (328) (340). Carr at right.

Shape Back Neck

Using a length of col 1, cast off centre 34 sts. Hold Ns at left.

Knit Right Part as Follows:-

Knit 1 row. Cast off 2 sts beg next and foll alt row, knit 1 row. Dec 1 st at neck edge on the next and foll 3rd row, knit 1 row. RC 308 (328) (338) (350). Cast off rem 41 (48) (54) (61) sts. Take carr to left. Bring Ns back to WP. Knit left part as for right part.

FRONT

Knit as for Back to*. Knit 96 (106) (106) (118) rows. RC 266 (286) (296) (308). Carr at right.

Shape Neck

Using a length of col 1, cast off centre 26 sts. Hold Ns at left.

Knit Right Part as Follows:-

Knit 1 row. Cast off 2 sts beg next and foll alt row, knit 1 row. Dec 1 st beg next row, knit 1 row. Dec 1 st at neck edge on the next and ev foll 4th row 5 times in all, knit 18 rows. RC 308 (328) (338) (350). Cast off rem 41 (48) (54) (61) sts. Take carr to left. Bring Ns back to WP. Knit left part as for right part.

SLEEVES

Push 31 Ns at left and right of centre 0 to WP. 62 Ns altog. Push corresponding Ns on ribber to WP. Arrange Ns for 1x1 rib. With col 1 and 2 in feeder A, cast on. RC 000. MT-5. With col 1 in feeder A and col 2 in feeder B, knit 29 rows.

Transfer sts to needle arrangement given in pattern note. RC 000. MT. Knit 1 row. Inc 1 st both ends next and ev foll 5th row 37 (42) (42) (47) times in all. 136 (146) (146) (156) sts. Knit to Row 200 (224) (228) (234). Mark centre with waste yarn. Cast off.

NECKBAND

Arrange 136 Ns for 1x1 rib. With col 1 and 2 in feeder A, cast on. RC 000. MT-5. With col 1 in feeder A and col 2 in feeder B, knit 41 rows. Transfer sts to knitter. Knit 1 row MT. Cast off with waste yarn.

TO MAKE UP

Pin out to size and steam carefully. Join shoulder seams. Set in sleeves between marked points. Join side and sleeve seams. Backstitch neckband into pos and join centre back neck seam. Fold in half and catch down on the inside. Give final light steam.

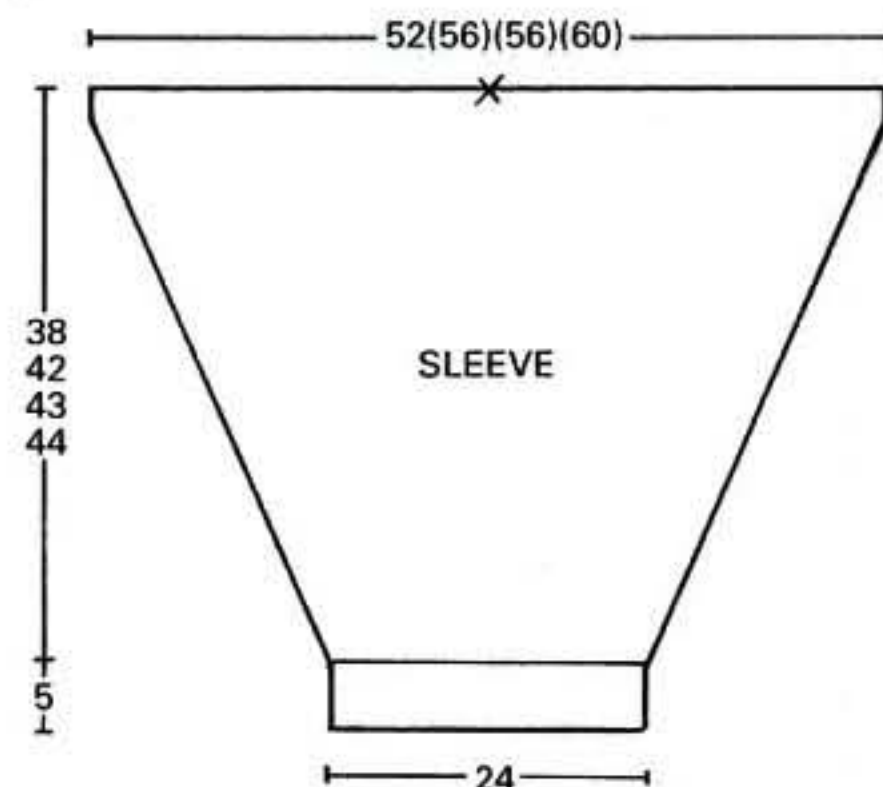
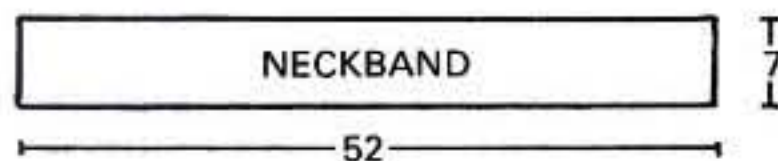
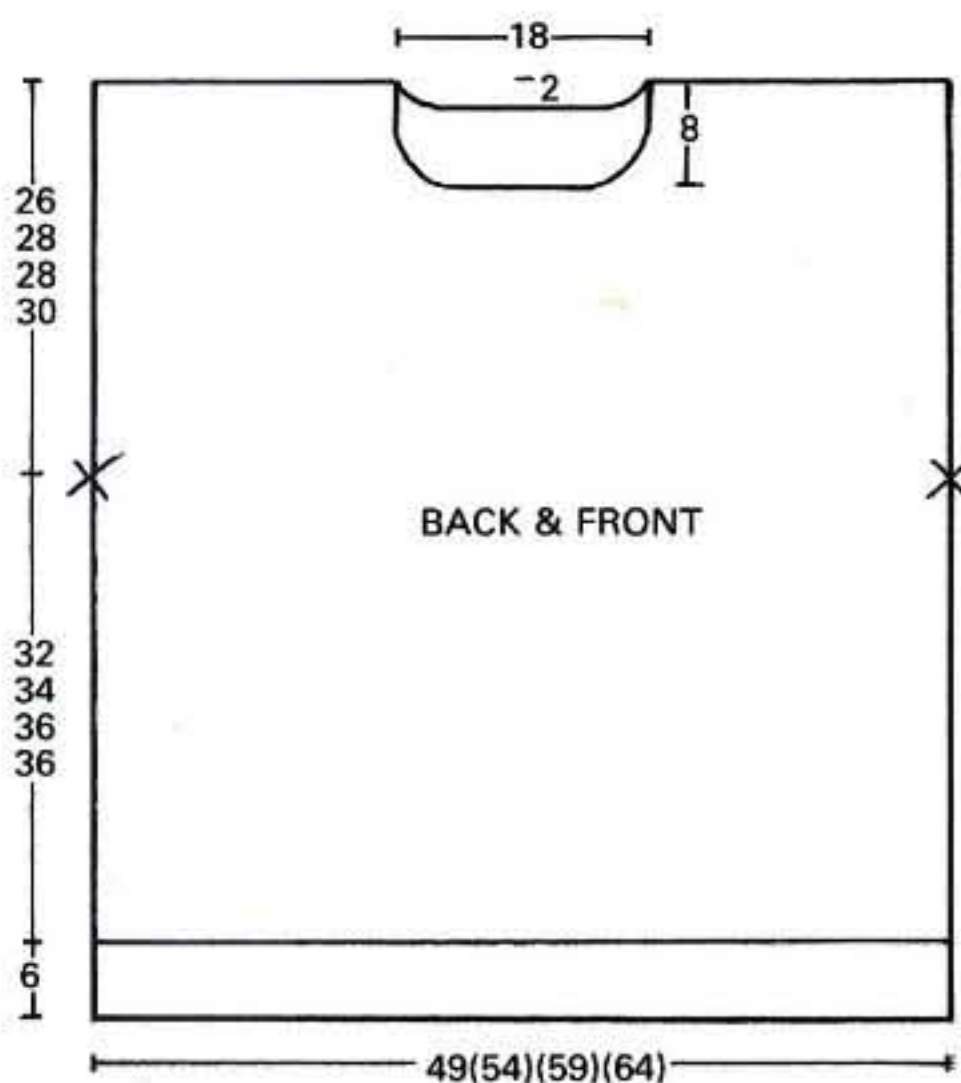

6 MAN'S RAGLAN CABLE SWEATER

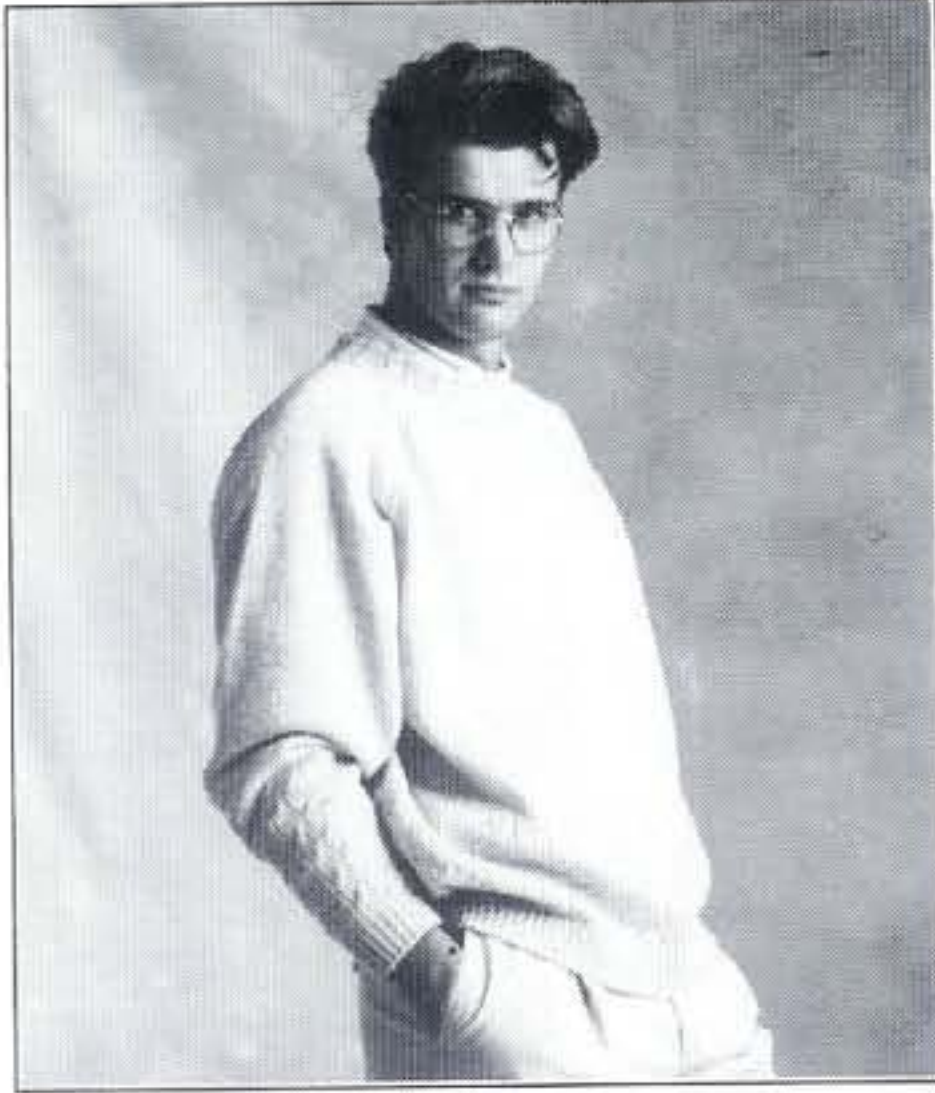

For Knitmaster Standard Gauge Machines with Ribbing Attachment.

Sizes:

To fit 91-96 (101-106) (112-117) cms/
36-38 (40-42) (44-46) inch chest.

Materials:

Knitmaster Kone 4ply
Col 1 (Oatmeal) — 2 × 340g cones

Tensions:

Stockinet — 31 sts and 45 rows to 10 cms. TD at approx. 6 (MT)
Cables — 31 sts and 42 rows to 10 cms. TD at approx. MT+1
2 × 1 Rib — 55 rows to 10 cms. TD's at approx. MT-4

Pattern Note:

Back, Front & Sleeves — see cable chart 1
Neckband — see cable chart 2
When dropping sts hook a thread through the dropped sts so they do not run back into the rib.

Cables are always a very effective way of creating texture and, in this case, we've used them in blocks of two to create even more texture. Notice how we've introduced cables on the neckband to give a more interesting neckline. You might like to use this idea to add interest to some of your favourite plain designs.

BACK

Push 84 (92) (100) Ns at left and right of centre O to WP. 168 (184) (200) Ns altog. Push corresponding Ns on ribber to WP. Arrange Ns for 2 × 1 rib. Using col 1, cast on. RC 000. MT-4, knit 27 rows. Transfer sts to knitter. RC 000. MT+1. Continue in cable pattern, knit 60 rows. Pick up dropped sts as for ribbing. Continue in stockinet. MT. Knit 98 (102) (106) rows. RC 158 (162) (166). Carr at right.

Shape Raglan Armholes

Cast off 6 (6) (8) sts beg next 2 rows.

2nd & 3rd Sizes Only

Cast off 2 sts beg next (8) (16) rows.

All Sizes*

Dec 1 st both ends next and ev foll alt row 56 (56) (54) times in all, knit 5 (1) (1) rows. RC 276 (284) (292). Cast off rem 44 sts.

FRONT

Knit as for Back to*. Dec 1 st both ends next and ev foll alt row 43 (41) (39) times in all, knit 1 row. RC 246 (254) (262). Carr at right.

Shape Neck

Using a length of col 1, cast off centre 30 sts. Hold Ns at left.

Knit Right Part as Follows:-

Still dec-ing 1 st at right edge on the next and ev foll alt row 8 times in all, AT THE SAME TIME knit 1 row. Cast off 2 sts beg next and ev foll alt row 3 (5) (5) times in all, knit 1 row. Dec 1 st beg next and ev foll alt row 4 (2) (2) times in all,

knit 2 rows. RC 262 (270) (278). Fasten off rem 2 sts. Take carr to left. Bring Ns back to WP. Knit left part as for right part but read left for right.

LEFT SLEEVE

Push 37 Ns at left and right of centre O to WP. 74 Ns altog. Push corresponding Ns on ribber to WP. Arrange Ns for 2 × 1 rib. Using col 1, cast on. RC 000. MT-4, knit 27 rows. Transfer sts to knitter. RC 000. MT+1. Continue in cable pattern, knit 1 row. Keeping pattern correct inc as follows, AT THE SAME TIME when RC shows 60 pick up sts as for ribbing and continue in stockinet. MT. Inc 1 st both ends next and ev foll 3rd row 20 (28) (36) times in all, knit 1 row. Inc 1 st both ends next and ev foll 4th row 30 (25) (20) times in all. 174 (180) (186) sts. Knit to Row 186 (190) (194). Carr at right.

Shape Raglan Top

Cast off 6 (6) (8) sts beg next 2 rows.

1st Size Only

Cast off 2 sts beg next 4 rows. Dec 1 st both ends next row, knit 1 row. Rept from *to* 12 more times.

2nd Size Only

Cast off 2 sts beg next 2 rows. Dec 1 st both ends next row, knit 1 row. Rept from *to* 21 more times. Cast off 2 sts beg next 2 rows.

3rd Size Only

Cast off 2 sts beg next 2 rows. Dec 1 st both ends next and foll alt row, knit 1 row. Rept from *to* 16 more times.

All Sizes

32 (32) (34) sts. RC 266 (282) (298). Carr at right. Dec 1 st at left edge on the next and ev foll alt row 7 times in all, AT THE SAME TIME cast off 6 (6) (7) sts beg next row, knit 1 row. Cast off 4 sts beg next row, knit 1 row. Cast off 3 sts beg next and ev foll alt row 4 times in all, knit 1 row. Cast off 2 sts beg next row, knit 1 row. Cast off rem 1 (1) (2) sts.

RIGHT SLEEVE

Knit as for Left Sleeve but in reverse.

NECKBAND

Arrange 162 Ns for 2 × 1 rib. Using col 1, cast on. RC 000. MT-4, knit 20 rows. Transfer sts to knitter. RC 000. MT. Knit 1 row. Continue in cable pattern, knit 12 rows. Pick up dropped sts as for ribbing. Knit 1 row. Cast off with waste yarn.

TO MAKE UP

Pin out to size and steam carefully. Join raglan, side and sleeve seams. Back-stitch neckband into pos and join centre back neck seam. Fold in half and catch down on the inside. Give final light steam.

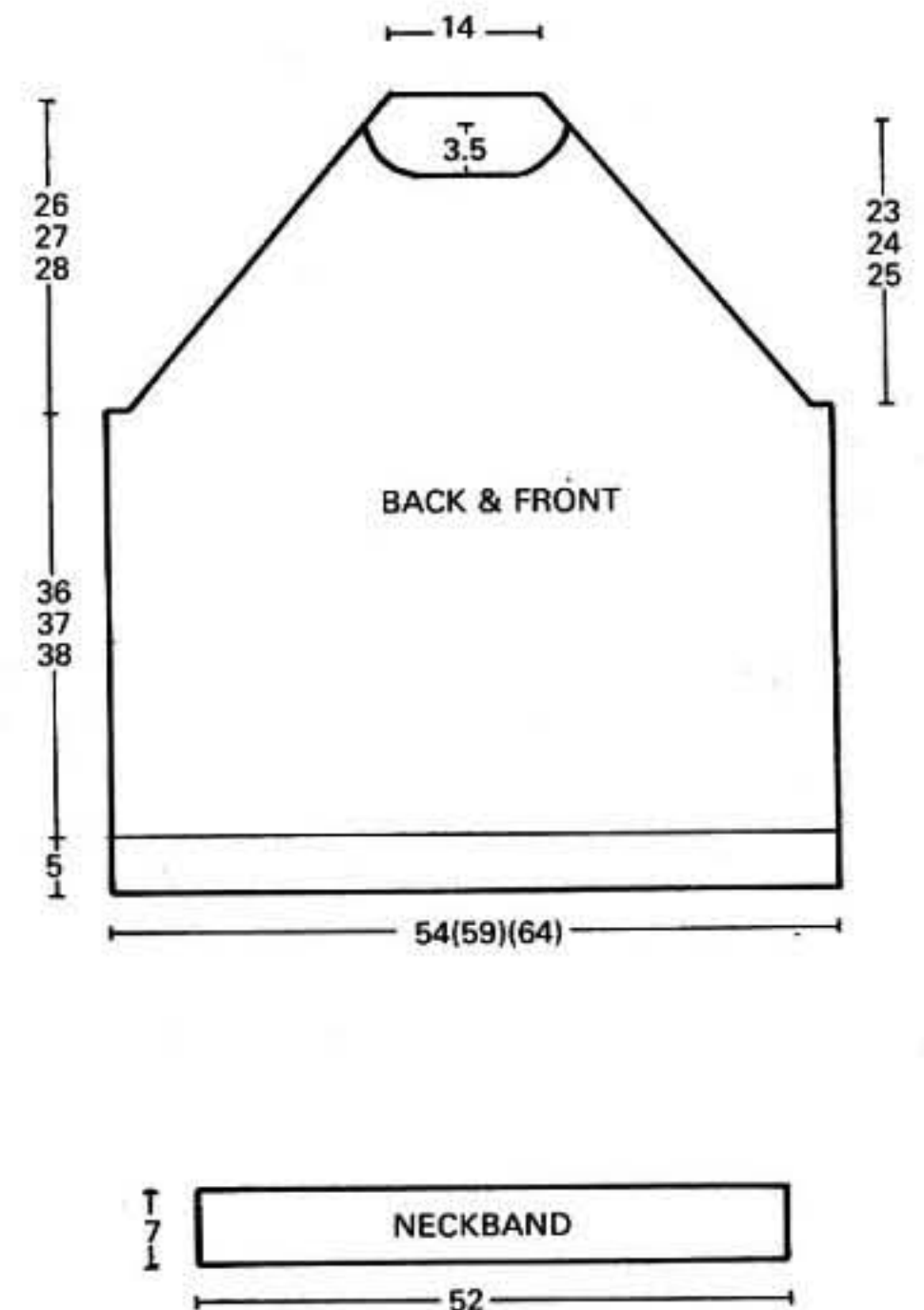

Continued on page 21

6



7

8



7 BOY'S PICK RIB SWEATER



For Knitmaster 600, 700, Zippy-de-Luxe & SK-550 Machines with SRP-60 or SRP-60N Ribber and YC-5 or YC-6 Colour Changer

Sizes:

To fit 61 (66) (71) (76) cms/24 (26) (28) (30) inch chest

Materials:

Knitmaster Kone 4ply
Col 1 (Aran) - 1 x 340g cone
Col 2 (Midnight) - 1 x 340g cone

Tensions:

Pattern - 31 sts and 54 rows to 10 cms. TD's at approx. 4 (MT)

1x1 Rib - 47 rows to 10 cms. TD's at approx. MT-3

Pattern Note:

2 Colour Pick Rib. Purl side is used as right side.

Needle Arrangement

l l l x l l l x l l l x l l l x l l l x
x x x l x x x l x x x l x x x l x x x l

l = Ns in WP

x = Ns in NWP

Attach driving cam.

Knit 2 rows col 1, 2 rows col 2.

Repeat throughout.

If you don't own one of Knitmaster's new SRP60 or SRP60N ribbers yet, you won't be able to knit Pick Rib automatically. However, if you really badly want to knit one of these sweaters, you can knit Pick Rib manually by setting your ribber carriage to knit for 2 rows in colour 1 and then tuck for 2 rows in colour 2. But, be warned, it will take you considerably longer than knitting it automatically with the new ribbers.

BACK

Push 54 (59) (63) (67) Ns at left and right of centre 0 to WP. 108 (118) (126) (134) Ns altog. Push corresponding Ns on ribber to WP. Arrange Ns for 1x1 rib. Using col 1, cast on. RC 000. MT-3. *Knit 2 rows col 2, 2 rows col 1*. Rept from *to* until RC shows 018. Transfer sts for needle arrangement given in pattern note. RC 000. MT. Continue in pick rib pattern. Knit 118 (134) (146) (162) rows. Carr at left.

Shape Armholes

Cast off 9 sts beg next 2 rows. 90 (100) (108) (116) sts*. Knit 90 (90) (100) (100) rows. RC 210 (226) (248) (264). Carr at left.

Shape Back Neck

Note pos in pattern. Using a length of col 1, cast off centre 34 sts. Hold Ns at right.

Knit Left Part as Follows:-

Knit 1 row. Cast off 2 sts beg next and foll alt row, knit 1 row. Dec 1 st beg next row. RC 216 (232) (254) (270). Cast off rem 23 (28) (32) (36) sts. Keeping pattern correct knit right part as for left part.

FRONT

Knit as for Back to *. Knit 64 (64) (74) (74) rows. RC 184 (200) (222) (238). Carr at left.

Shape Neck

Note pos in pattern. Using a length of

col 1, cast off centre 22 sts. Hold Ns at right.

Knit Left Part as Follows:-

Knit 1 row. Cast off 3 sts beg next row, knit 1 row. Cast off 2 sts beg next row, knit 1 row. Dec 1 st beg next and foll alt row, knit 1 row. Dec 1 st at neck edge on the next and ev foll 4th row 4 times in all, knit 10 rows. RC 216 (232) (254) (270). Cast off rem 23 (28) (32) (36) sts. Keeping pattern correct knit right part as for left part.

SLEEVES

Push 26 (26) (28) (28) Ns at left and right of centre 0 to WP. 52 (52) (56) (56) Ns altog. Push corresponding Ns on ribber to WP. Arrange Ns for 1x1 rib. Using col 1, cast on. RC 000. MT-3. *Knit 2 rows col 2, 2 rows col 1*. Rept from *to* until RC shows 038. Transfer sts to needle arrangement given in pattern note. RC 000. MT. Continue in pick rib pattern. Knit 3 rows.

1st & 2nd Sizes Only

Inc 1 st both ends next and ev foll 4th (5th) row 30 times in all. 112 sts. Knit to Row 130 (150). Mark both ends with waste yarn.

3rd & 4th Sizes Only

Inc 1 st both ends next and ev foll (4th) (5th) row (8) (25) times in all, knit (3) (4) rows. Inc 1 st both ends next and ev foll (5th) (6th) row (26) (9) times in all. (124) (124) sts. Knit to Row (162) (184). Mark both ends with waste yarn.

All Sizes

Knit 16 rows. Mark centre with waste yarn. Cast off.

NECKBAND

Arrange 124 Ns for 1x1 rib. Using col 1, cast on. RC 000. MT-3. *Knit 2 rows col 2, 2 rows col 1*. Rept from *to* until RC shows 24. Transfer sts to knitter. Knit 1 row MT. Cast off with waste yarn.

TO MAKE UP

Pin out to size and steam carefully. Join shoulder seams. Set in sleeves sewing rows above marker to cast off sts at armhole. Join side and sleeve seams reversing half of cuff seam. Fold cuff in half onto the outside. Backstitch neckband into pos and join centre back neck seam. Fold in half onto the inside and slip stitch into pos. Give final light steam.

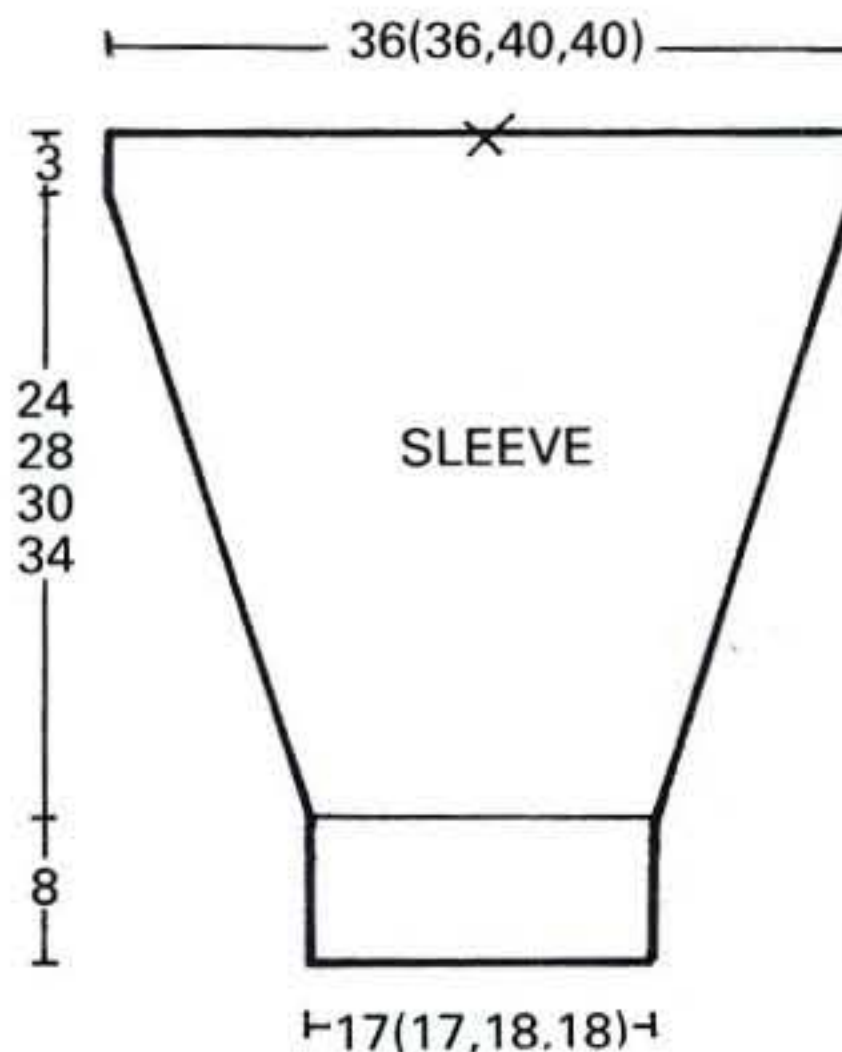

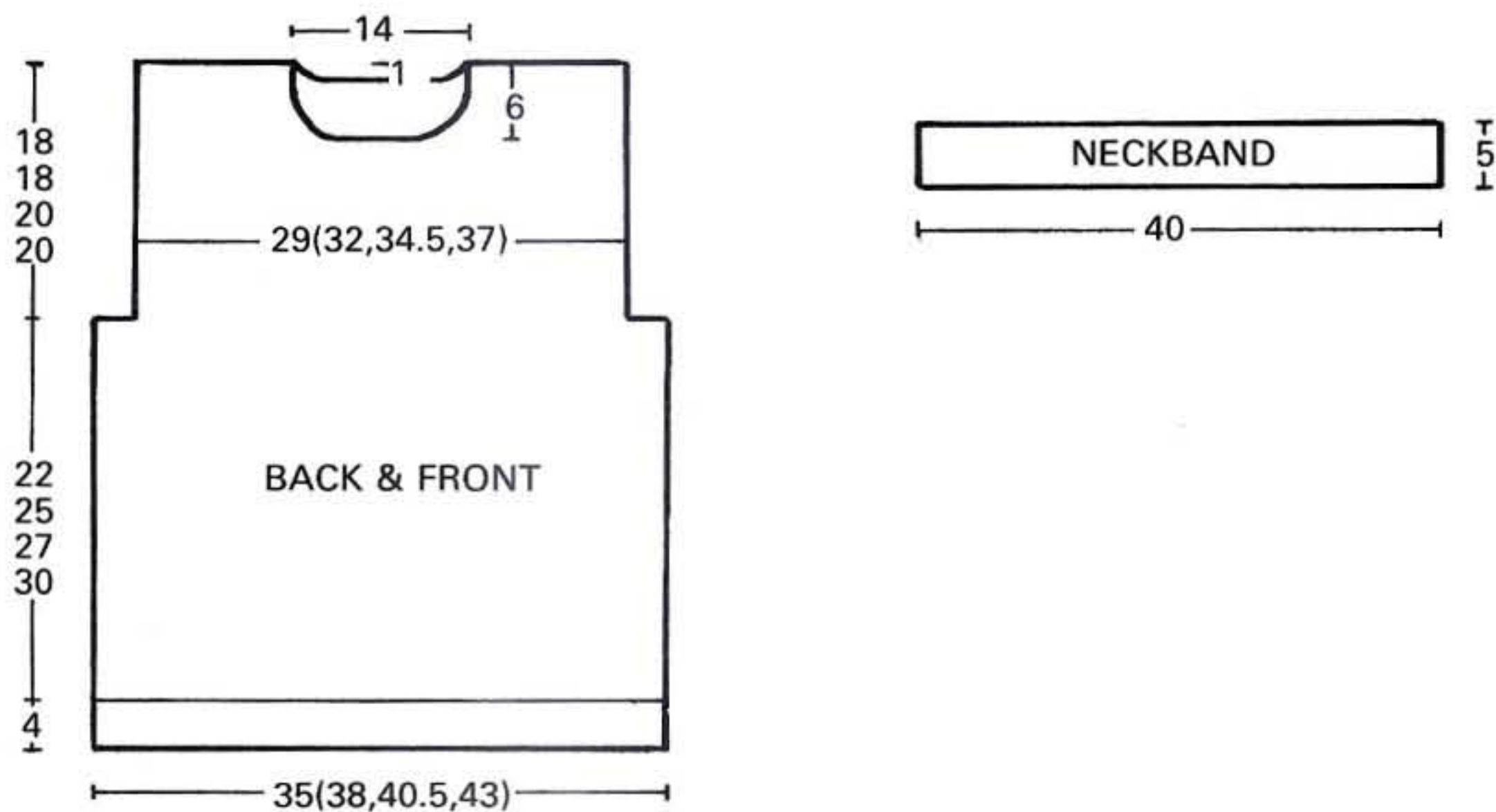

8 MAN'S PICK RIB SWEATER

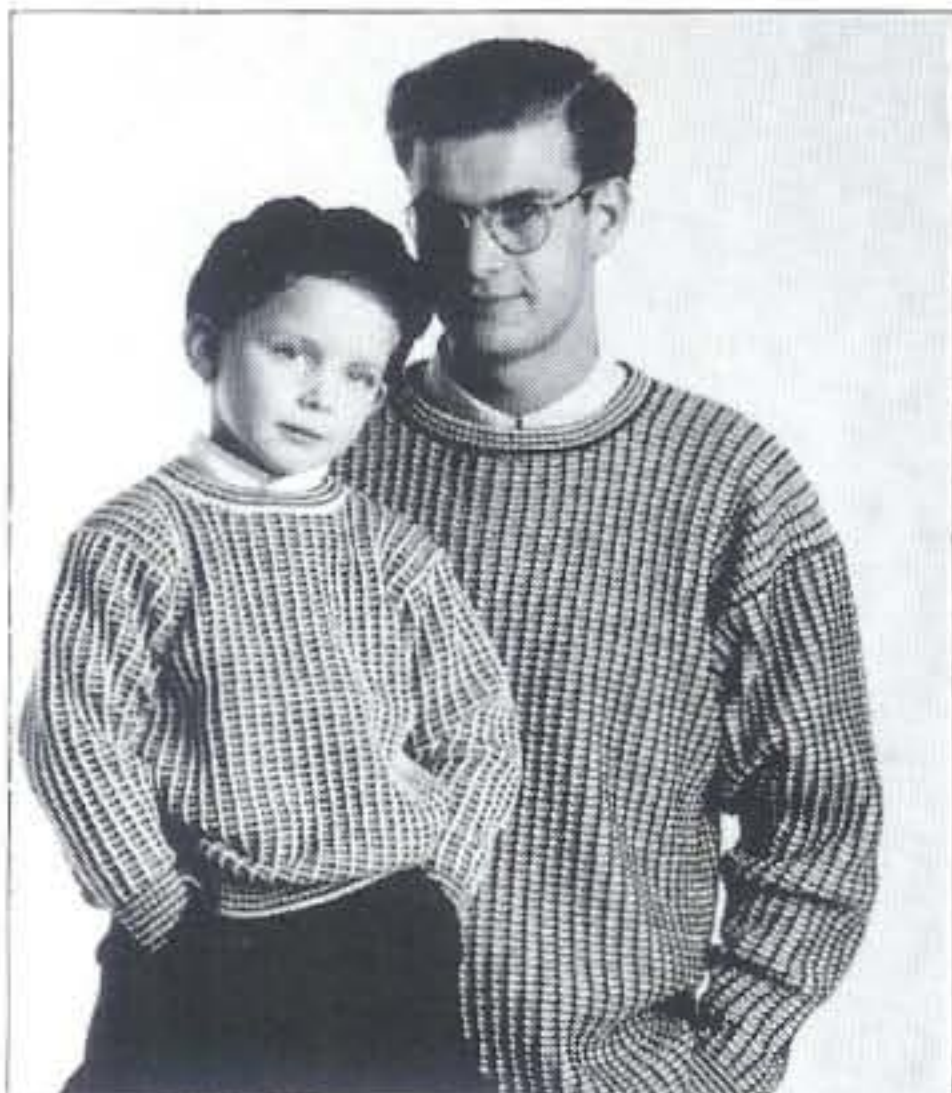

For Knitmaster 600, 700. Zippy-de-Luxe & SK-550 Machines with SRP-60 or SRP-60N Ribber and YC-5 or YC-6 Colour Changer

Sizes:

To fit 81-86 (91-96) (101-106) (112-117) cms/32-34 (36-38) (40-42) (44-46) inch chest

Materials:

Knitmaster Kone 4ply
Col 1 (Midnight) - 1 x 340g cone
Col 2 (Aran) - 1 x 340g cone

Tensions:

Pattern - 31 sts and 54 rows to 10 cms. TD at approx. 4 (MT).
1x1 rib - 47 rows to 10 cms. TD's at approx. MT-3.

Pattern Note:

See Boy's Pick Rib Sweater.

BACK

Push 76 (84) (92) (100) Ns at left and right of centre 0 to WP. 152 (168) (184) (200) Ns altog. Push corresponding Ns on ribber to WP. Arrange Ns for 1x1 rib. Using col 1, cast on. RC 000. MT-3. *Knit 2 rows col 2, 2 rows col 1*. Rept from *to* until RC shows 024. Transfer sts for needle arrangement given in pattern note. RC 000. MT. Continue in pick rib pattern. Knit 206 (216) (226) (226) rows. Carr at left.

Shape Armholes

Cast off 15 sts beg next 2 rows. 122 (138) (154) (170) sts*. Knit 128 (138) (138) (150) rows. RC 336 (356) (366) (378). Carr at left.

Shape Back Neck

Note pos in pattern. Using a length of col 1, cast off centre 38 (44) (44) (44) sts. Hold Ns at right.

Knit Left Part as Follows:-

Knit 1 row. Cast off 2 sts beg next row,

knit 1 row. Dec 1 st beg next and ev foll alt row 4 times in all. RC 346 (366) (376) (388). Cast off rem 36 (41) (49) (57) sts. Keeping pattern correct knit right part as for left part.

FRONT

Knit as for Back to*. Knit 94 (104) (104) (116) rows. RC 302 (322) (332) (344). Carr at left.

Shape Neck

Note pos in pattern. Using a length of col 1, cast off centre 30 (36) (36) (36) sts. Hold Ns at right.

Knit Left Part as Follows:-

Knit 1 row. Cast off 2 sts beg next and foll alt row, knit 1 row. Dec 1 st beg next and foll alt row, knit 1 row. Dec 1 st at neck edge on the next and ev foll 3rd row 4 times in all. Knit 25 rows. RC 346 (366) (376) (388). Cast off rem 36 (41) (49) (57) sts. Keeping pattern correct knit right part as for left part.

SLEEVES

Push 37 Ns at left and right of centre 0 to WP. 74 Ns altog. Push corresponding Ns on ribber to WP. Arrange Ns for 1x1 rib. Using col 1, cast on. RC 000. MT-3. *Knit 2 rows col 2, 2 rows col 1*. Rept from *to* until RC shows 048. Transfer sts to needle arrangement given in pattern note. RC 000. MT. Continue in pick rib pattern. Knit 5 rows. Inc 1 st both ends next and ev foll 4th row 20 (30) (30) (50) times in all, knit 4 rows. Inc 1 st both ends next and ev foll 5th row 24 (20) (20) (6) times in all. 162 (174) (174) (186) sts. Knit to Row 206 (226) (232) (236). Mark both ends with waste yarn. Knit 27 rows. Mark centre with waste yarn. Cast off.

NECKBAND

Arrange 144 (162) (162) (162) Ns for 1x1 rib. Using col 1, cast on. RC 000. MT-3. *Knit 2 rows col 2, 2 rows col 1*. Rept

Continued on page 22



9

9 MAN'S BRIGHT BLUE RIB SWEATER

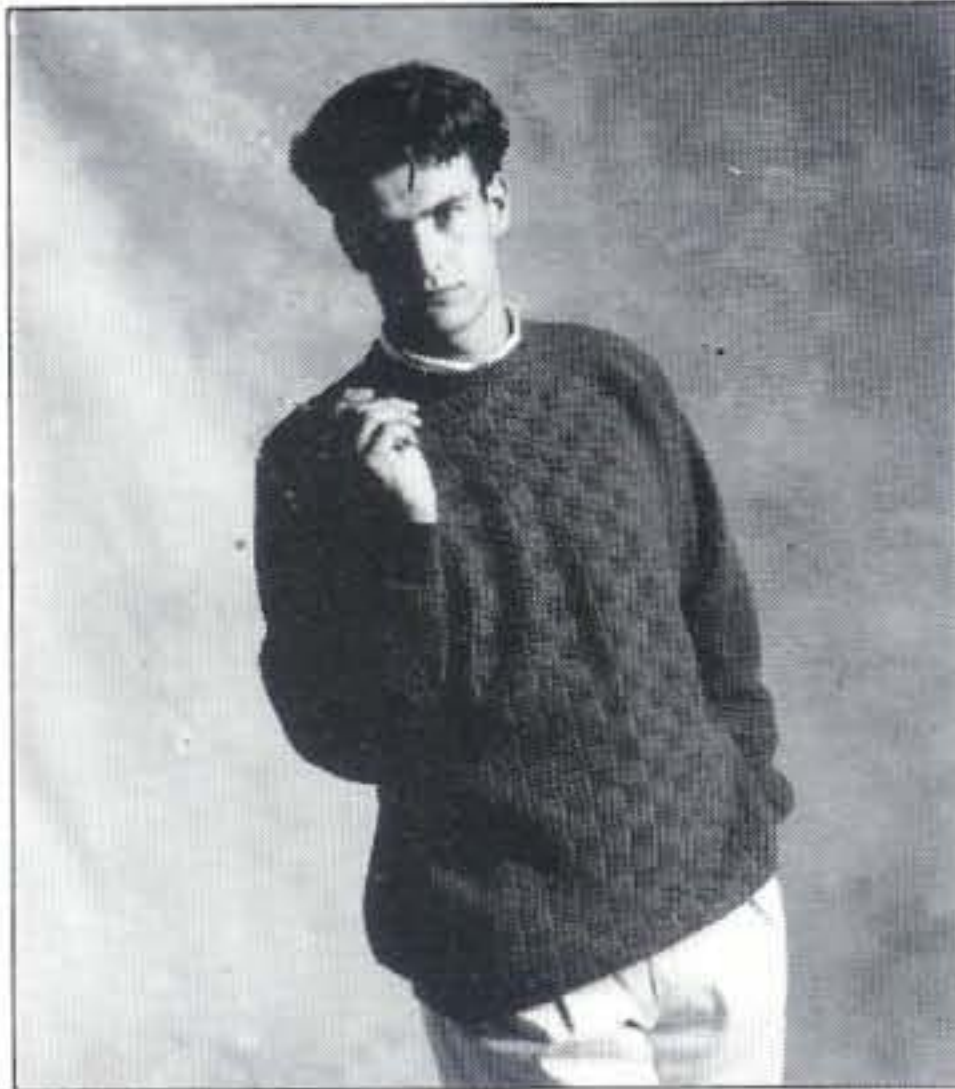

Variation English Rib isn't used often, but as you can see, the basketweave effect it creates is most effective. The classic shape of this sweater should also be a firm favourite with any man and, since it will look good in almost any colour, you could end up knitting many versions of this over the next year or so.

BACK

Push 76 (84) (92) (100) Ns at left and right of centre O to WP. 152 (168) (184) (200) Ns altog. Push corresponding Ns on ribber to WP. Arrange Ns for 1 x 1 rib. Using col 1, cast on. RC 000. MT-3, knit 26 rows. Transfer sts to knitter. Leave 37 (42) (45) (50) Ns at left in WP. Push rem Ns to HP. Using waste yarn knit several rows and release from machine. Bring next 78 (84) (94) (100) Ns at left to WP. Using waste yarn knit several rows over Ns in WP and release from machine. Bring rem 37 (42) (45) (50) Ns to WP. Using waste yarn knit several rows and release from machine*. Push 37 (42) (45) (50) Ns to WP. Pick up 37 (42) (45) (50) sts from below waste yarn at the left and place onto Ns in WP. Arrange sts for 1 x 1 rib. RC 000. MT. Continue in English Rib. Knit 276 (276) (292) (292) rows. Mark left edge with waste yarn. Knit 176 (190) (190) (204) rows. RC 452 (466) (482) (496). Cast off. Push 39 (42) (47) (50) Ns at left and right of centre O to WP. 78 (84) (94) (100) Ns altog. Pick up 78 (84) (94) (100) sts from below waste yarn in centre and place onto Ns in WP. Arrange sts for variation english rib. RC 000. MT. Continue in Variation English Rib. Knit 434 (448) (462) (476) rows. Mark the 23rd st each side of centre O with waste yarn. Cast off. Push 37 (42) (45) (50) Ns to WP. Pick up rem 37 (42) (45) (50) sts from below waste yarn and place onto Ns in WP. Arrange sts for 1 x 1 rib. RC 000.

For Knitmaster Standard Gauge Machines with Ribbing Attachment.

Sizes:

To fit 81-86 (91-96) (101-106) (112-117) cms/32-34 (36-38) (40-42) (44-46) inch chest.

Materials:

Knitmaster Kone 4ply
Col 1 (Capri) — 2 (2) (3) (3) x 340g cones

Pattern Note:

Variation English Rib —

Needle Arrangement

O
x|_x|x|_x|x|_x|x|_x|x|_x|x|_x|x|_x|x|_x|x|_x|x|_x|x|_x|x|_x|x|_x|
O

l = Ns in WP

x = Ns in NWP

Main Carriage — Right side lever back, left side lever forward. Cam lever tuck.

Ribber Carriage — Set levers 1.

Pitch lever H5, knit 2 rows. Pitch lever H6, knit 2 rows. Rept from *to* for 16 rows. **Pitch lever H7, knit 2 rows. Pitch lever H6, knit 2 rows**. Rept from **to** for 16 rows. Rept the last 32 rows throughout.

MT. Continue in English Rib. Knit 276 (276) (292) (292) rows. Mark right edge with waste yarn. Knit 176 (190) (190) (204) rows. RC 452 (466) (482) (496). Cast off.

FRONT

Knit as for Back to*. Push 37 (42) (45) (50) Ns to WP. Pick up 37 (42) (45) (50) sts from below waste yarn at left and place onto Ns in WP. Arrange sts for 1 x 1 rib. RC 000. MT. Continue in English Rib. Knit 276 (276) (292) (292) rows. Mark left edge with waste yarn. Knit 132 (146) (146) (160) rows. RC 408 (422) (438) (452). Cast off. Push 37 (42) (47) (50) Ns at left and right of centre O to WP. 78 (84) (94) (100) Ns altog. Pick up 78 (84) (94) (100) sts from below waste yarn in centre and place onto Ns in WP. Arrange sts for variation English Rib. RC 000. MT. Continue in Variation English Rib. Knit 392 (406) (420) (434) rows. Mark the 17th st each side of centre O with waste yarn. Cast off. Push 37 (42) (45) (50) Ns to WP. Pick up rem 37 (42) (45) (50) sts from below waste yarn and place onto Ns in WP. Arrange sts for 1 x 1 rib. RC 000. MT. Continue in English Rib. Knit 276 (276) (292) (292) rows. Mark right edge with waste yarn. Knit 132 (146) (146) (160) rows. RC 408 (422) (438) (452). Cast off.

SLEEVES

Push 37 Ns at left and right of centre O to WP. 74 Ns altog. Push corresponding Ns on ribber to WP. Arrange Ns for 1 x 1 rib. Using col 1, cast on. RC 000. MT-3,

Tensions:

English Rib — 31 sts and 73 rows to 10 cms. TD's at approx. 4 (MT).
Variation English Rib — 31 sts and 70 rows to 10 cms. TD's at approx. MT.
1 x 1 Rib — 52 rows to 10 cms. TD's at approx. MT-3

knit 42 rows. RC 000. MT. Continue in English Rib. Knit 2 rows. Inc 1 st both ends next and ev foll 6th (6th) (6th) (5th) row 44 (50) (50) (57) times in all. 162 (174) (174) (188) sts. Knit to Row 276 (306) (314) (322). Mark centre with waste yarn. Cast off.

SHOULDER PANELS

Push 6 Ns at left and 25 Ns at right of centre O to WP. 31 Ns altog. Push corresponding Ns on ribber to WP. Arrange Ns for 1 x 1 rib. Using col 1, cast on. Mark centre O with waste yarn. RC 000. MT. Continue in English Rib. Knit 114 (132) (150) (168) rows. Carr at left. Hold Ns at right of centre O. Knit Left Part as Follows:-
Knit 1 row. Dec 1 st beg next and ev foll alt row 5 times in all, knit 1 row. Fasten off rem st. Carr at left. Bring Ns back to WP. Knit Right Part as Follows:-
Cast off 12 sts beg next row, knit 1 row. Cast off 2 sts beg next and foll alt row, knit 1 row. Dec 1 st beg next and ev foll alt row 4 times in all, knit 1 row. Dec 1 st at left edge on the next and ev foll 3rd row 4 times in all, knit 1 row. Fasten off rem st. Knit second shoulder panel in reverse.

NECKBAND

Arrange 162 Ns for 1 x 1 rib. Using col 1, cast on. RC 000. MT-3, knit 31 rows. Transfer sts to knitter. Knit 1 row MT. Cast off with waste yarn.

TO MAKE UP

Pin out to size and steam carefully. Join

panels in back and front. Sew shoulder panels into pos to marked points on back and front. Set in sleeves matching marker on sleeve to marker on shoulder panels. Join side and sleeve seams. Backstitch neckband into pos and join centre back neck seam. Fold in half and catch down on the inside. Give final light steam.

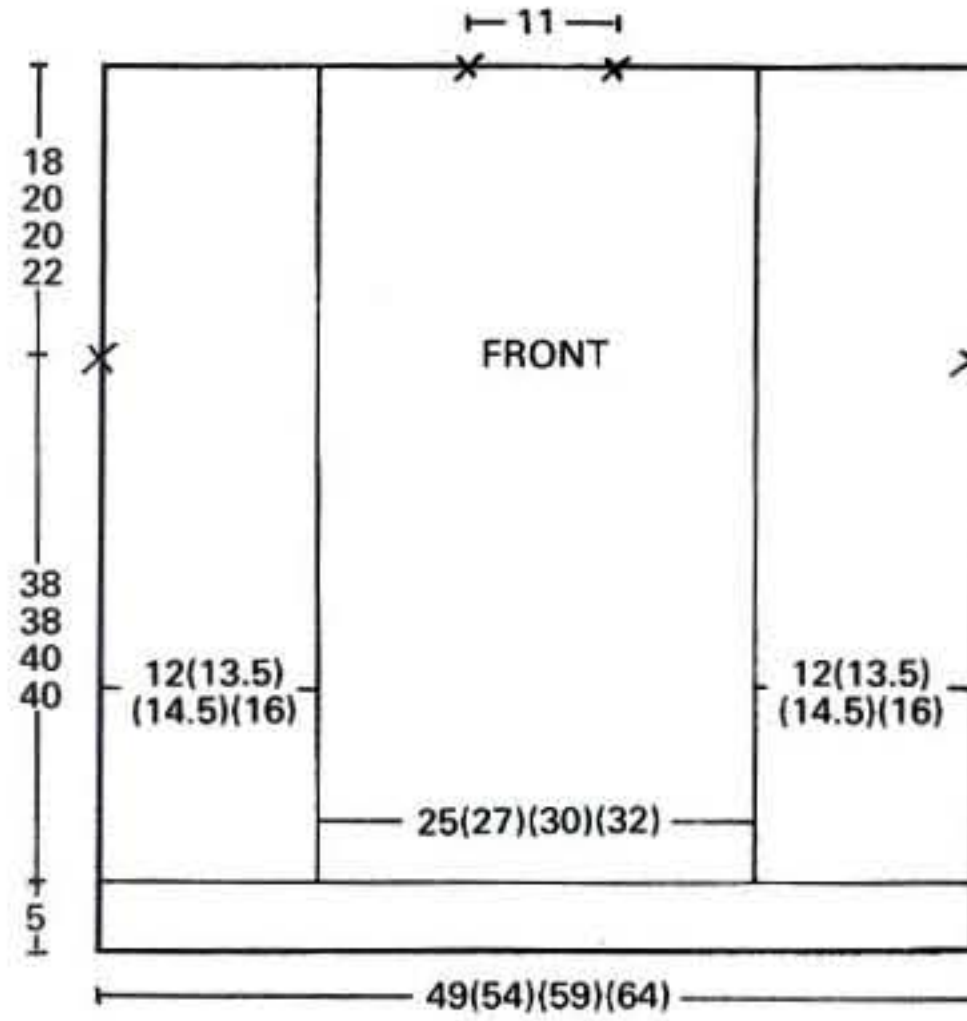
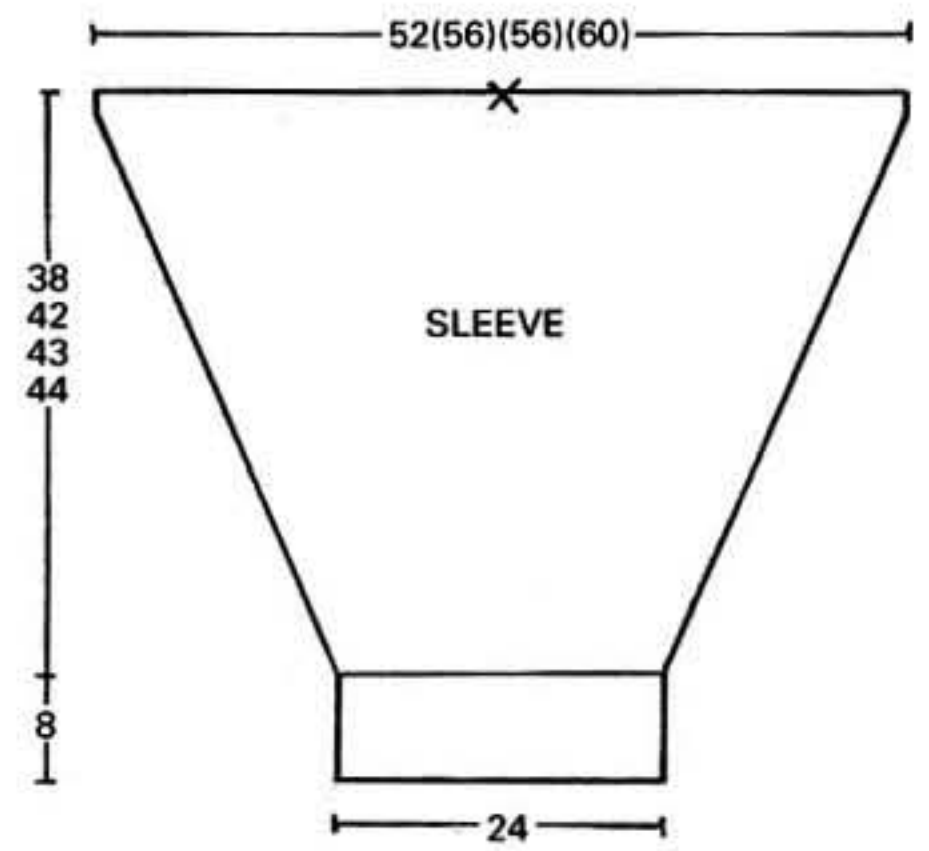
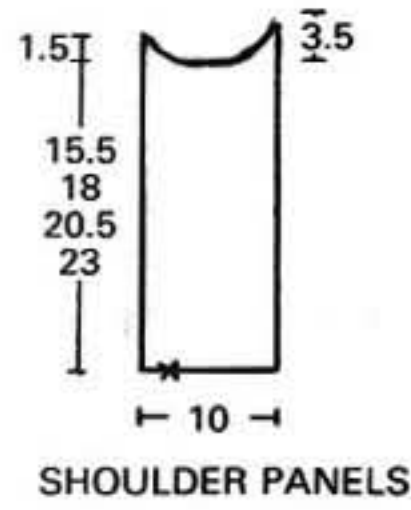
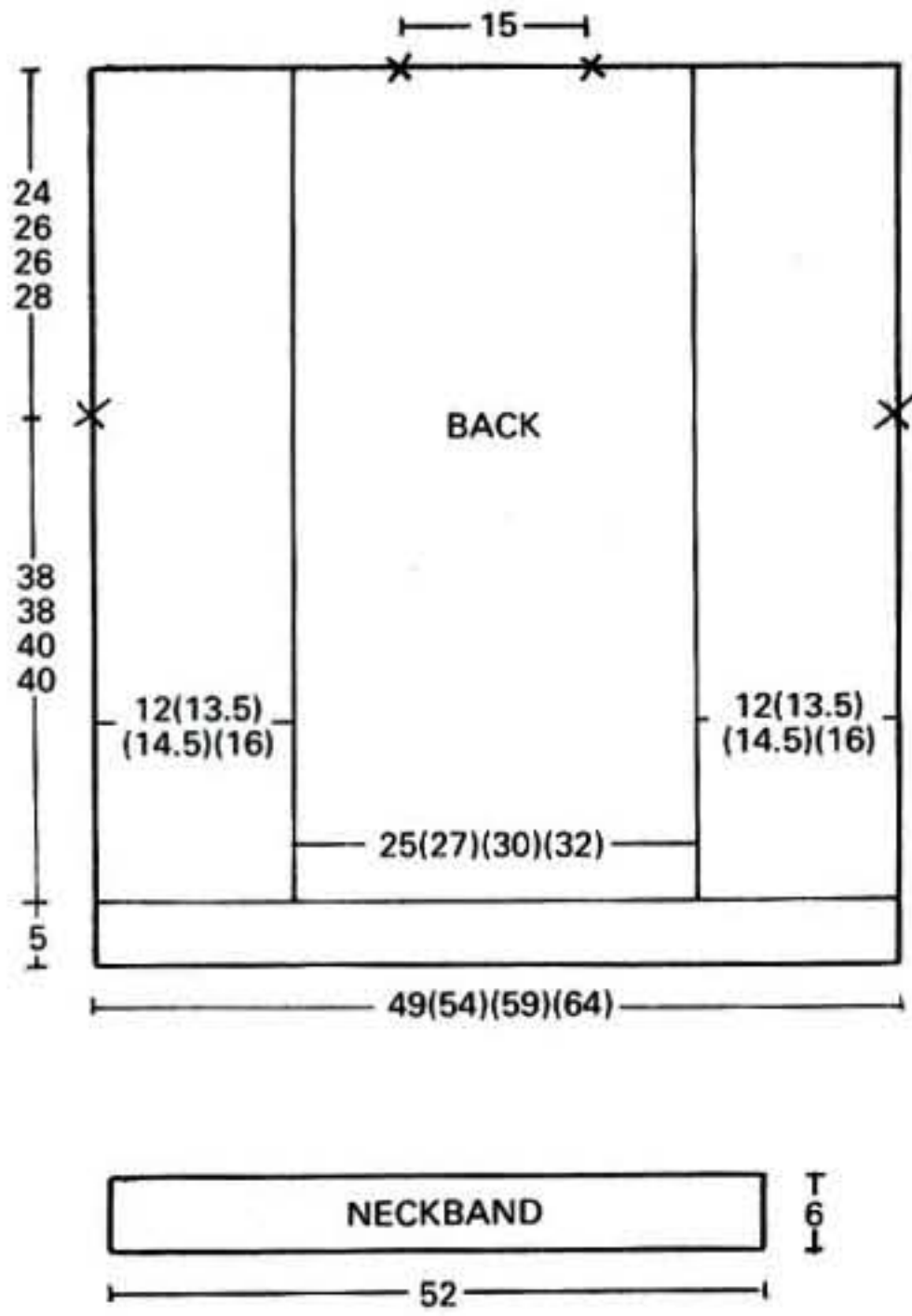

Pattern 1

Continued from page 6

TO MAKE UP

Pin out to size and steam carefully. Join shoulder seams. Set in sleeves. Join side and sleeve seams. Backstitch collar into pos. Join 5 rows knitted in col 2 at centre front. Thread a double row of Shirring elastic through bottom of welt. Give final light steam.

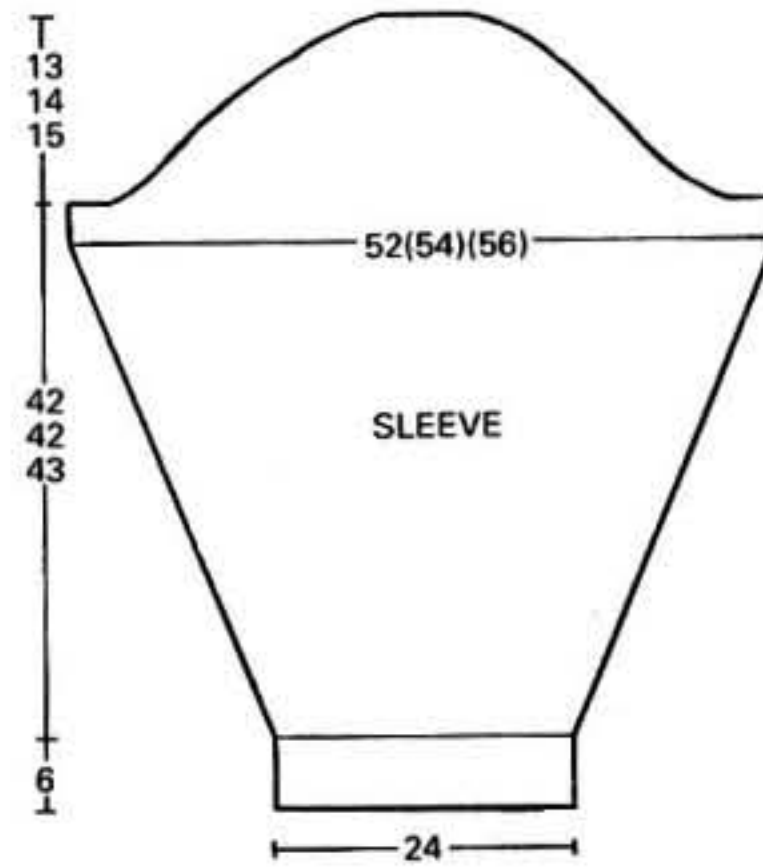
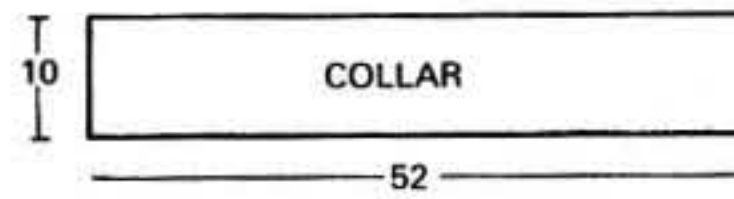
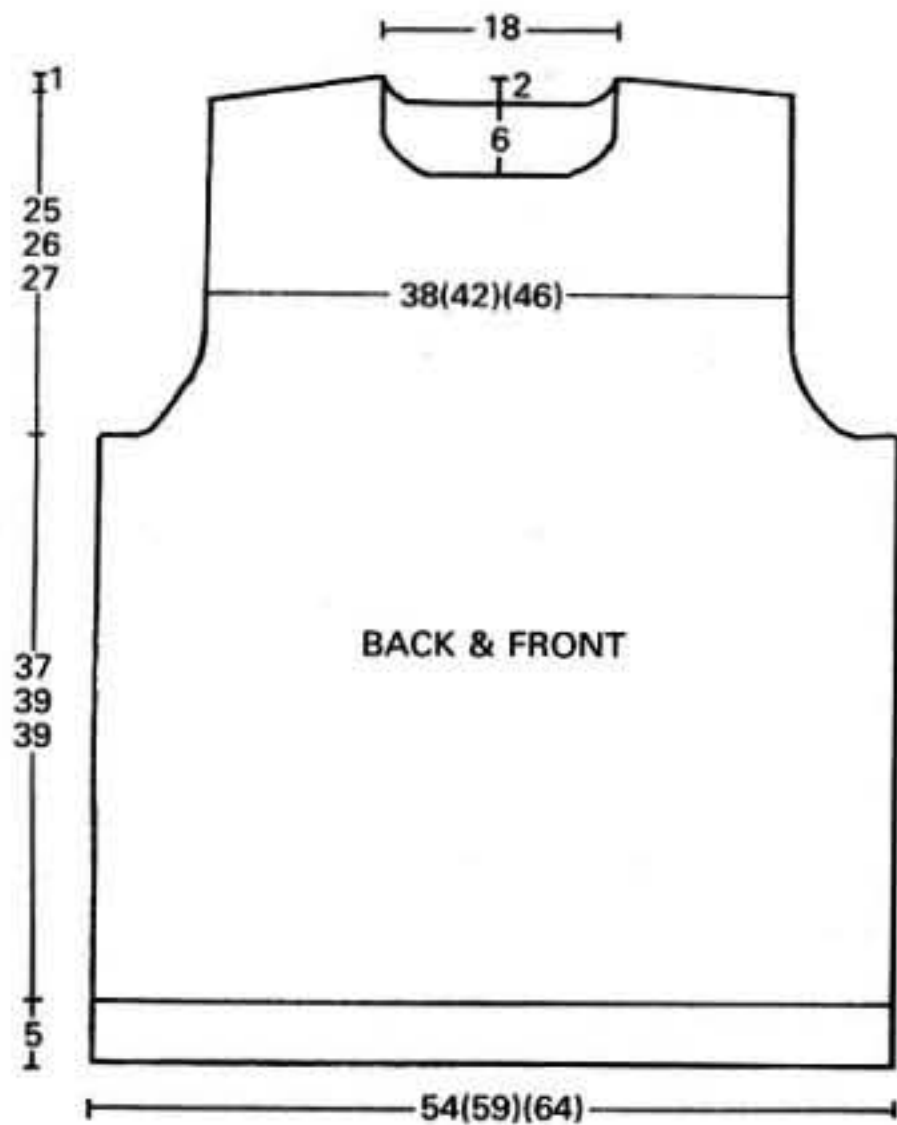

Punchcard Chart

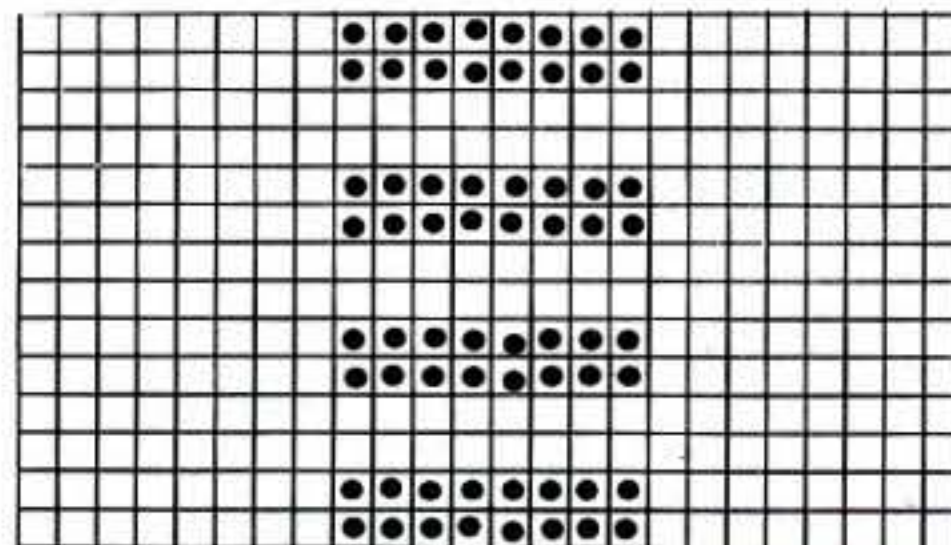

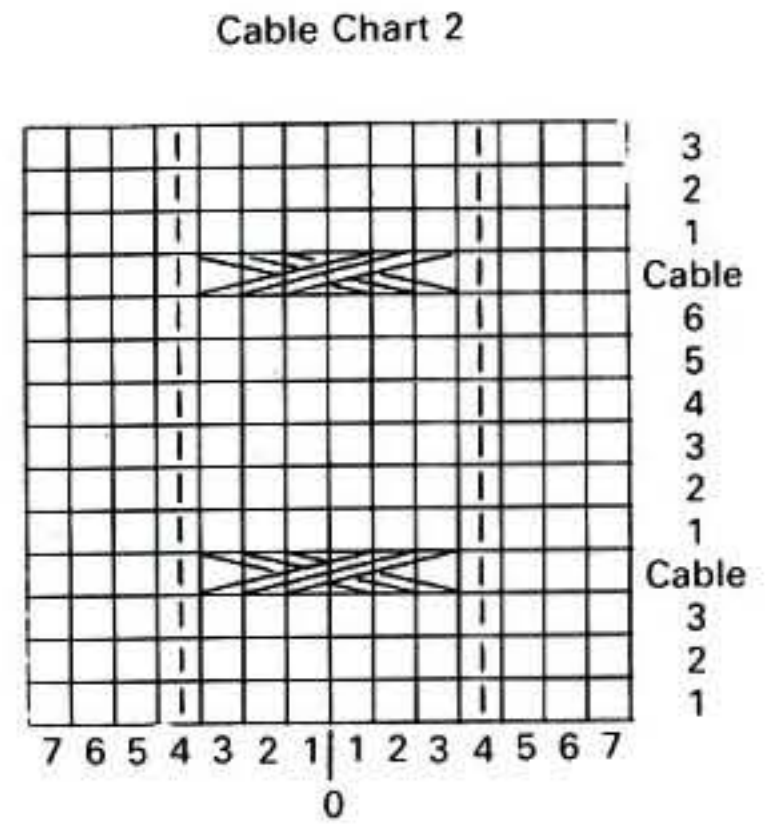
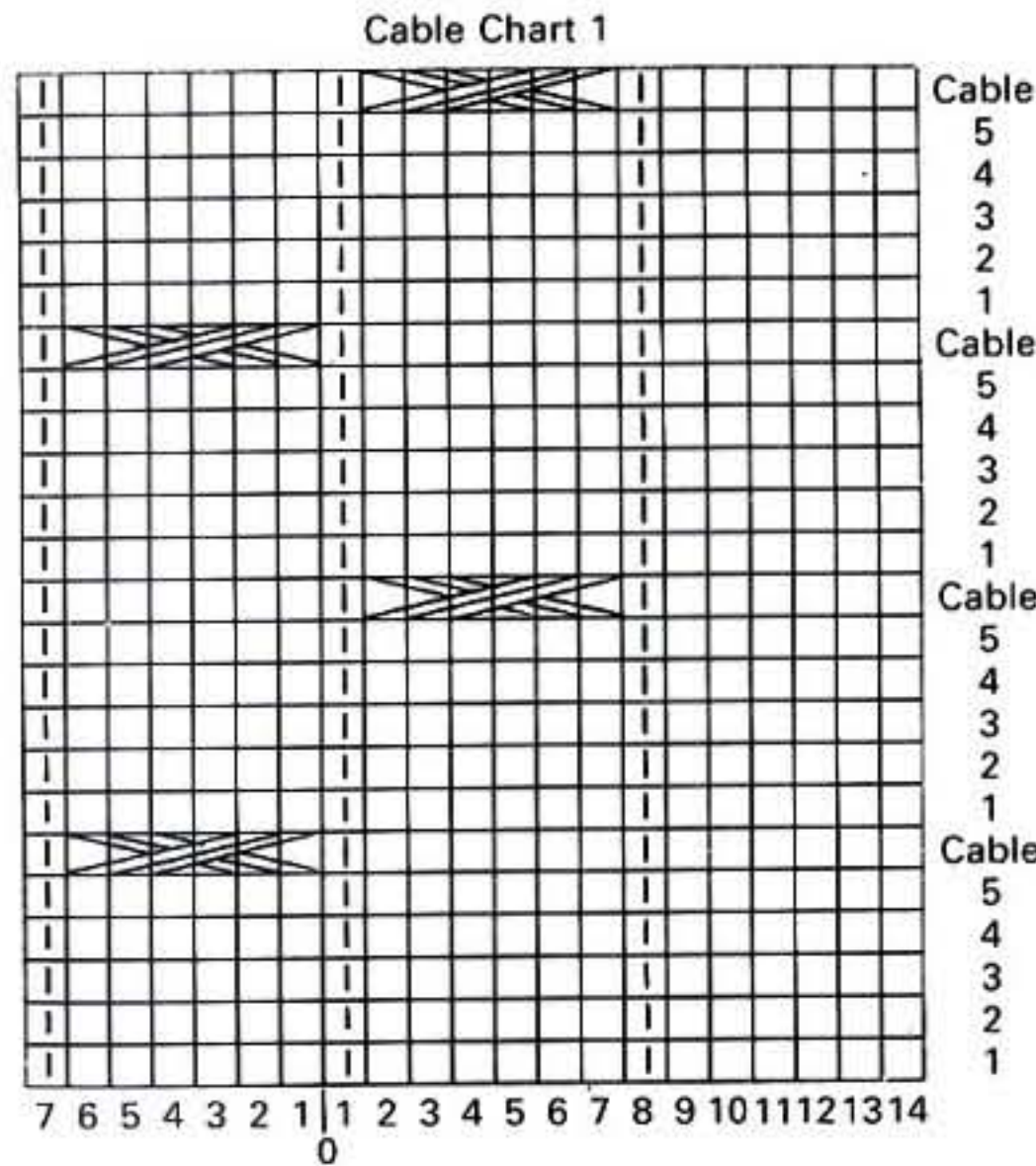
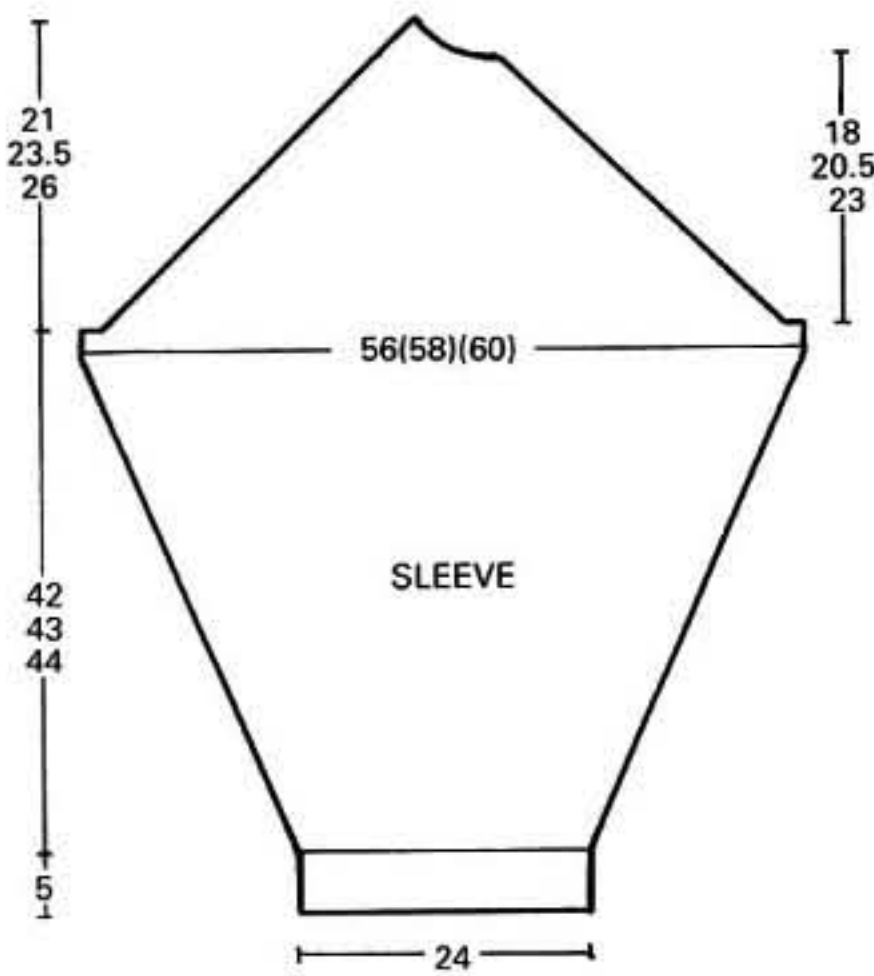

I = Before making each cable, drop st leaving Ns in WP. After completing all cables, reform sts as for ribbing.

Cable with two 3-pronged transfer tools. Always cross left sts over right sts.

Don't *YOU* deserve **KNITMASTER'S** amazing MasterGlide **700?**

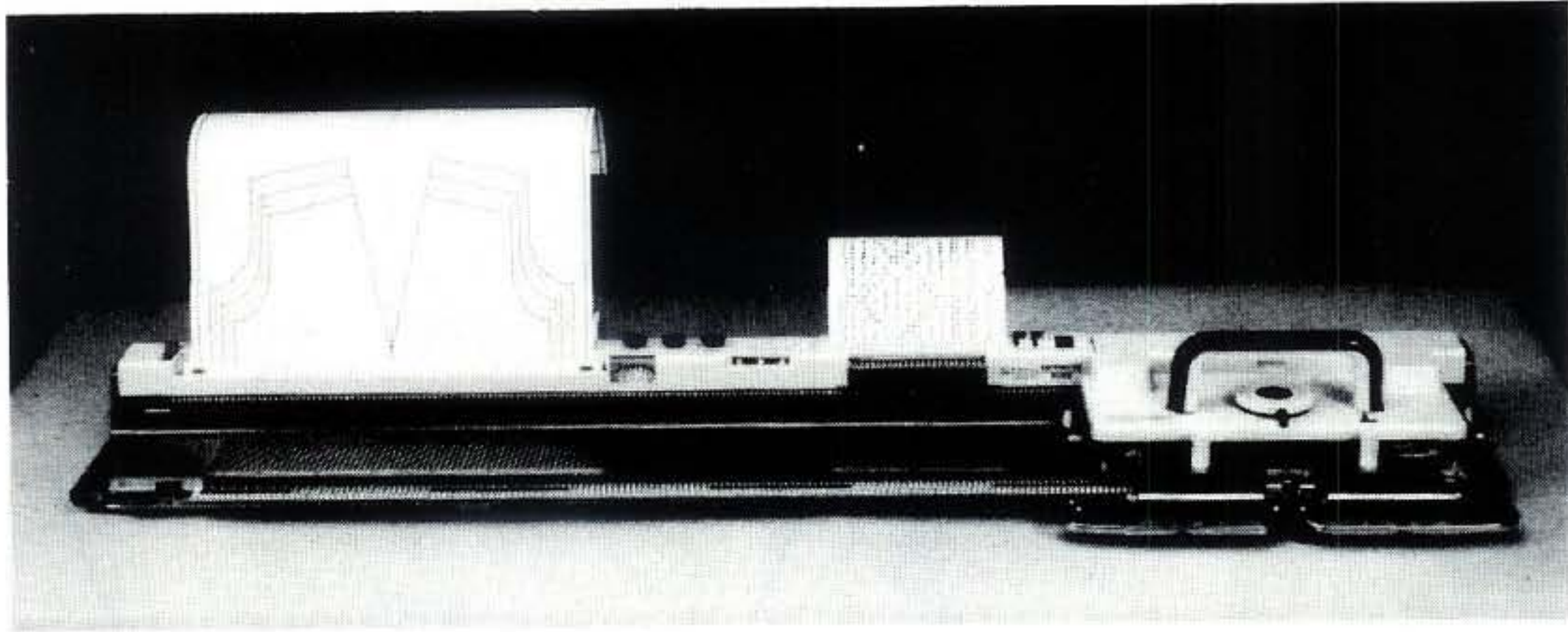

Wonderful knitwear starts with wonderful machines. If you want the best knitwear, you deserve one of the best machines.

Knitmaster's Master Glide 700 knits an incredible range of stitch patterns — stocking stitch, Fair Isle, tuck and slip stitch, weaving, plating, single motif and intarsia. Add Knitmaster's unique single action transfer lace carriage for the prettiest lace imaginable.

Knitmaster's 700 features Master Glide roller bearings to make your knitting flow like a dream.

You deserve a Knitmaster MasterGlide 700 machine — there's one waiting for you at your local Knitmaster stockist now.



Pattern 8

Continued from page 17

from *to* until RC shows 24. Transfer sts to knitter. Knit 1 row MT. Cast off with waste yarn.

TO MAKE UP

Pin out to size and steam carefully. Join shoulder seams. Set in sleeves sewing rows above marker to cast off sts at armhole. Join side and sleeve seams reversing half of cuff seam. Fold cuff in half onto the outside. Backstitch neckband into pos and join centre back neck seam. Fold in half onto the inside and slip stitch into pos. Give final light steam.

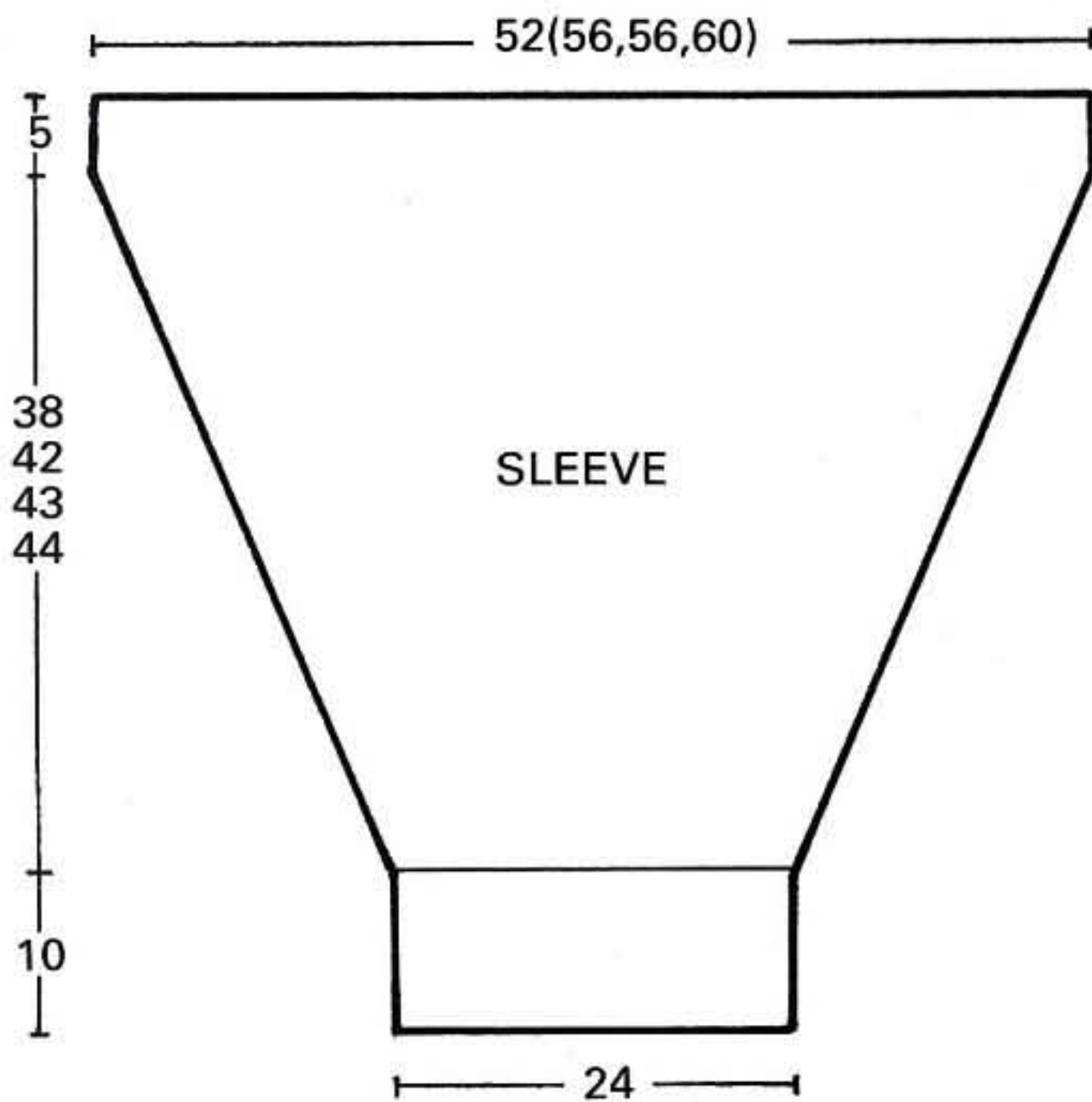
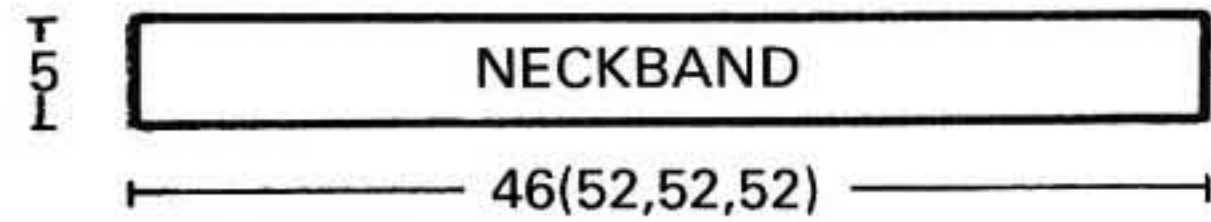
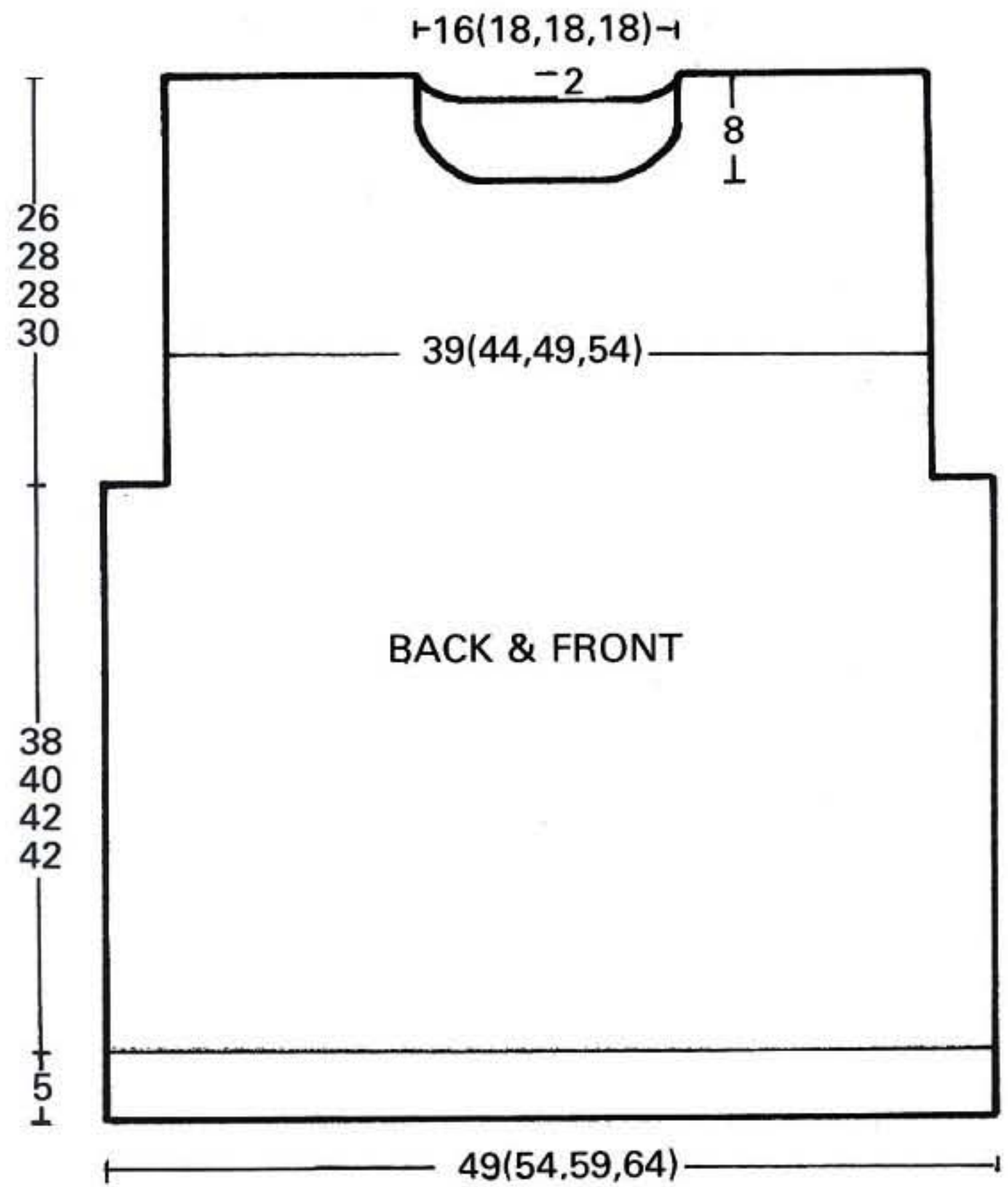

KNITMASTER PATTERNS FOR KNITMASTER YARNS

5 more pattern books for Knitmaster Machine Knitters using yarns from the superb Knitmaster Kone range of yarns.

The Cardigan Book

Cardigans for men and women, plus sweaters to create the fashionable 'twinsset'. Also, jackets as well as a skirt pattern to create the total look.

The Baby Collection

36 Machine Knit patterns for the under fives. The most comprehensive range of baby's and toddler's designs you've ever seen.

The Sweater Book

A superb collection of men's and women's sweater designs.

The Suit Book

An exquisite collection of suits for all occasions.

The Kiddies' Book

A fun collection of beautifully designed children's knitwear. Plus several new and original punchcard and motif designs.



**Knitmaster patterns for Knitmaster Yarns
Available from your Knitmaster Stockist.**

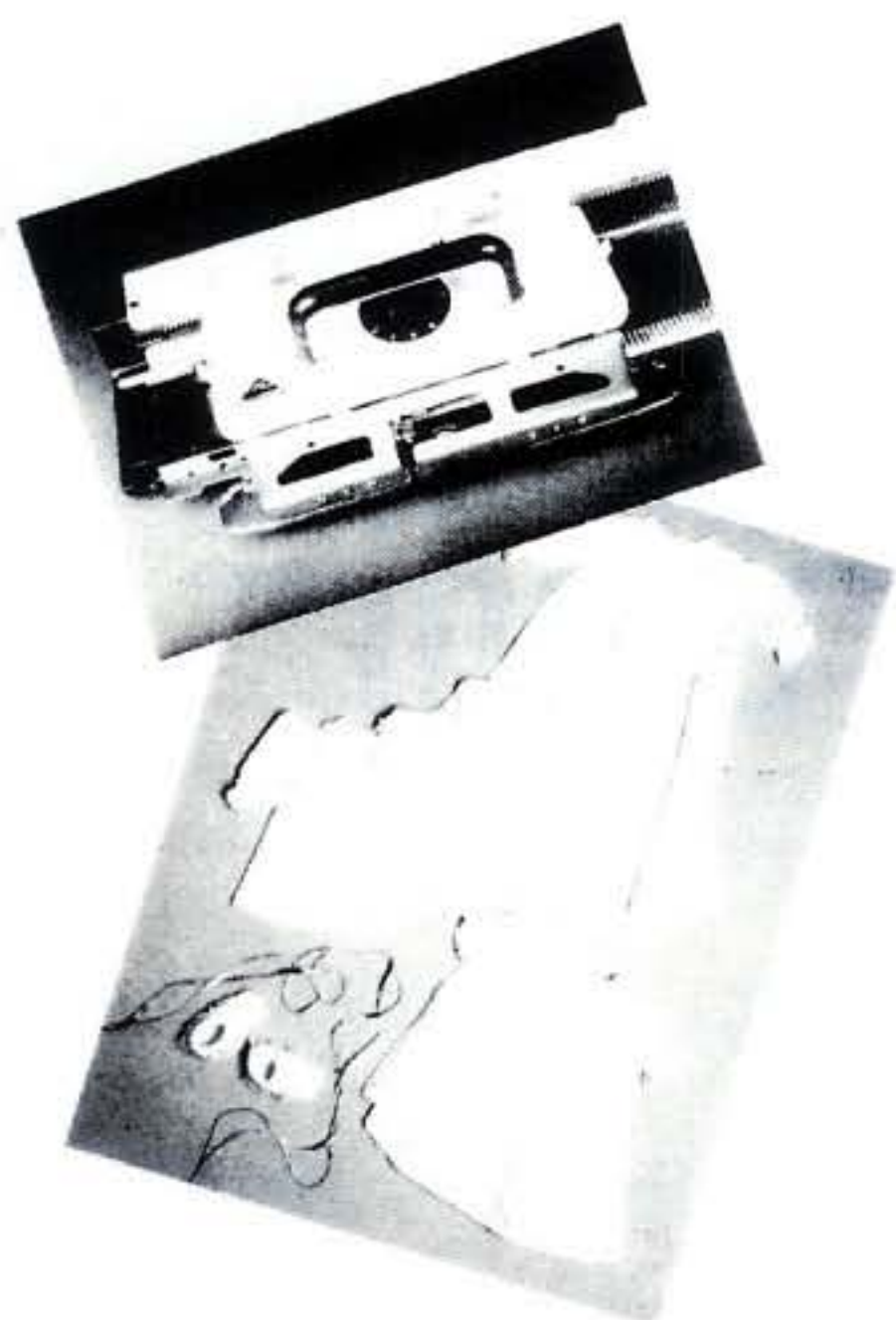

KNITMASTER

**Knit the prettiest
lace imaginable — with**

KNITMASTER

**unique single action
transfer lace carriage**

Knitmaster lace carriages are available for the following models: 260, 360, 600, 700, SK-550, Zippy de-Luxe.

Knitmaster lace carriages are so easy to use — no second carriage — no extension rails — no fuss and bother. Just pretty lace for everything from cute baby clothes like those shown here from The Baby Book to glamorous, sophisticated evening wear.

**Doesn't your knitting machine deserve its own
lace carriage? See them at your local
Knitmaster stockist today.**



FROM

KNITMASTER — SRP-60N RIBBER



Knitmaster's newest ribber — the SRP-60N — will fit all standard gauge Knitmaster punchcard machines from the 321 onwards, and all Knitmaster standard gauge electronic machines.

Even owners of older models of machines can give their knitwear a whole new look, with some of the designer look patterns which can be knitted on Knitmaster's SRP-60N.

- Choose
- Pile knitting for a looped, towelling effect.
 - Drive lace for large and small stitches in the same row.
 - Fisherman's rib for those ever popular, cosy sweaters.
 - Plating rib for one of the most fashionable rib stitches around.
 - Punch pin tuck for lovely ripple patterns.
 - Punch tuck rib for textured, honeycomb effects.
 - Pick rib for that Italian designer look.

Use the ribber and YC-6 colour changer for double face Jacquard, double face tuck, and double face slip.

The easy-to-attach ribber fits quickly and neatly onto your machine, and more than doubles the choice of stitch patterns you can knit.

AVAILABLE FROM YOUR
LOCAL KNITMASTER
STOCKIST NOW



KNITMASTER'S KNITRADAR — THE ULTIMATE GRAPHIC PATTERN SYSTEM.

Add Knitmaster's knitradar to your machine — and make sure every garment you knit is a perfect fit.

Knitmaster's knitradar works from a diagram pattern — similar to a dressmaking pattern — which shows you exactly how many stitches to cast on, and where and when to increase and decrease.

You choose the yarn — the stitch pattern — the garment shape — and the knitradar does the rest.

Add the knitradar to any gauge of Knitmaster machine.

Ask you local Knitmaster stockist for a free demonstration today.

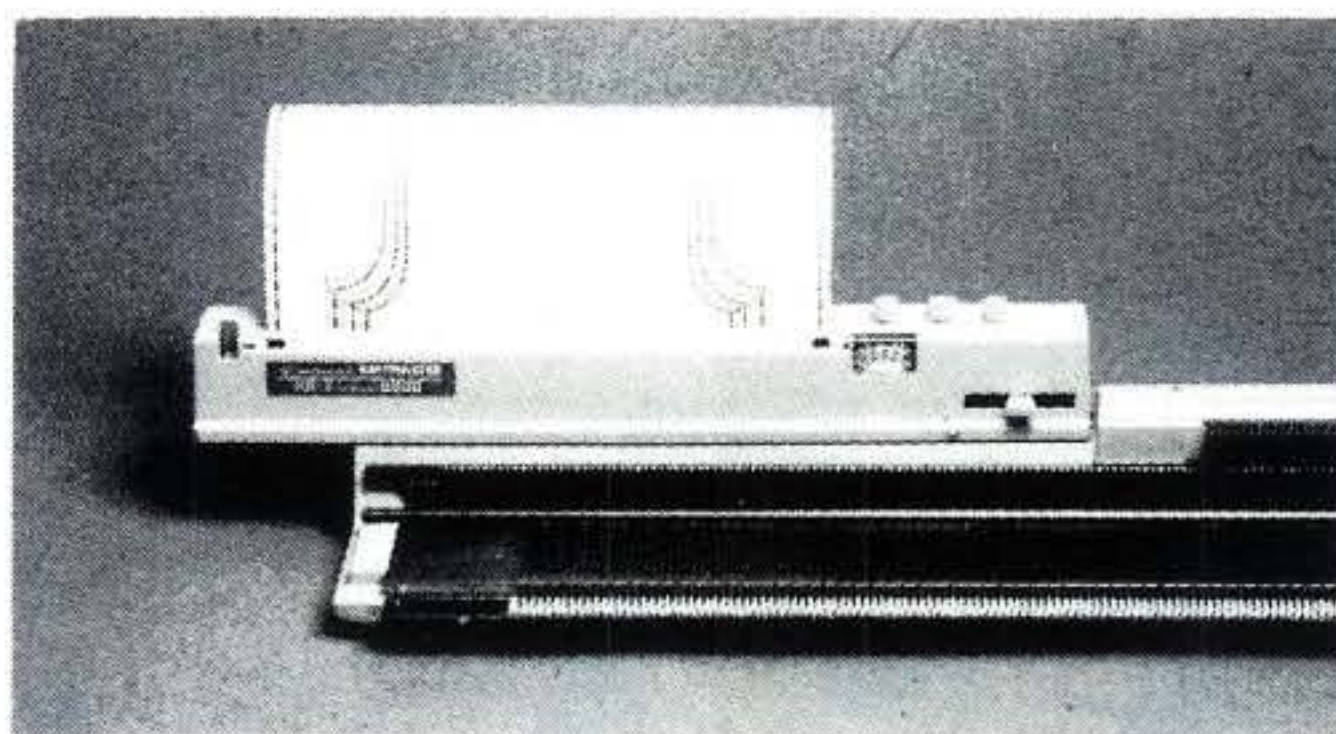

ABBREVIATIONS

Alt	—	Alternate	HP	—	Holding Position	Rem	—	Remaining
Altog	—	Altogether	Inc	—	Increase	RC	—	Row Counter
Approx	—	Approximately	MT	—	Main Tension	St	—	Stitch
Beg	—	Beginning	N	—	Needle	Sts	—	Stitches
Carr	—	Carriage	Ns	—	Needles	TD	—	Tension Dial
Cm(s)	—	Centimetre(s)	NWP	—	Non Working Position	Tog	—	Together
Dec	—	Decrease	Patt	—	Pattern	UWP	—	Upper Working Position
Ev	—	Every	Pos	—	Position	WP	—	Working Position
Foll	—	Following	Rept	—	Repeat			

ADDITIONAL NOTES

NOTE FOR ELECTRONIC OWNERS

Although some of the patterns in The Men's & Boy's Book have been written for owners of Knitmaster Standard Gauge *punchcard* machines, those of you who own Knitmaster Electronic machines can also knit from these patterns.

Place the N1 cam between needles 12 and 13 at the right of centre O. This will give you the same pattern placing as punchcard machines. If you need to move the N1 cam at any stage to another position on the machine, move it in blocks of 24 needles to keep the same pattern position.

Set the pattern width indicator to 24.

To use the punchcard charts, simply fill a square on your design card where a hole is marked on the punchcard chart, and leave the squares on your design card blank where there are no holes marked on the punchcard chart.

NOTE FOR FINE GAUGE OWNERS

Although all the patterns in The Men's & Boy's Book have been written for Knitmaster Standard Gauge machines, those of you who own Knitmaster Fine Gauge machines can also knit from these patterns.

To achieve the same tensions as stated in the patterns, you should knit with the Tension Dial set approximately two numbers higher than suggested in the pattern.

Substitute the punchcard designs with Fine Gauge punchcards of your own choice.

RIBS

You will find that most patterns state the need for a ribbing attachment at the beginning of the pattern. However, if you look at the designs, you will find that very often the ribbing attachment is necessary only for knitting welts, cuffs, bands etc. In these cases, if you don't have a ribber you should either knit a mock rib or use the latch tool method for making your ribs.

Modern Machine Knitting

Every month there's a wonderful machine knitting magazine which is filled with beautiful designs for you to knit, design features to inspire you, hints and tips to increase your knowledge of machine knitting plus lots of other knitting machine news and information you'll love to read.

Modern Machine Knitting is available every month from your Knitmaster stockist, or write for subscription details to:-

Modern Knitting Ltd.,
P O Box 175,
Kingston-upon-Thames,
Surrey KT2 6HA.



10 MAN'S INTARSIA TRIANGLE SWEATER



Here's an unusual use of intarsia which creates a very dramatic effect. Intarsia has been used only to create the 'points' in this design so it will be a great deal quicker to knit than many intarsia designs. Several different colour combinations can be effectively used for such a simple design and you may even like to introduce a little texture by using Knitmaster Aneto 4ply or Blackjack. Both these yarns will knit to the same tension as Kone 4 ply so can easily be substituted.

BACK

Push 84 (92) (100) Ns at left and right of centre 0 to WP. 168 (184) (200) Ns altog. Push corresponding Ns on ribber to WP. Arrange Ns for 1x1 rib. Using col 1, cast on. RC 000. MT-5, knit 25 rows. Transfer sts to knitter. RC 000. MT. Knit 58 rows. Following chart 1, knit 24 rows intarsia. Using col 1, knit 2 rows stockinet. Using col 2, knit 88 rows. RC 172. Mark both ends with waste yarn. Using col 1, knit 2 rows. Following chart 2, knit 24 rows intarsia*. Continue in stockinet. Using col 1, knit 90 (90) (98) rows. RC 288 (288) (296). Carr at right.

Shape Back Neck

Using a length of col 1, cast off centre 44 sts. Hold Ns at left.

Knit Right Part as Follows:-

Knit 1 row. Cast off 2 sts beg next row, knit 1 row. Dec 1 st beg next and ev foll alt row 4 times in all. RC 298 (298) (306). Cast off rem 56 (64) (72) sts. Take carr to left. Bring Ns back to WP. Knit left part as for right part.

FRONT

Knit as for Back to*. Continue in stockinet. Using col 1, knit 64 (64) (72) rows. RC 262 (262) (270). Carr at right.

For Knitmaster Standard Gauge Machines with Intarsia Carriage and Ribbing Attachment

Sizes:

To fit 91-96 (101-106) (112-117) cms/
36-38 (40-42) (44-46) inch chest

Materials:

Knitmaster Kone 4ply
Col 1 (Black) - 1 x 340g cone
Col 2 (Grey) - 1 x 340g cone

Tensions:

Stockinet - 31 sts and 45 rows to 10 cms. TD at approx. 6 (MT)

Intarsia - 31 sts and 45 rows to 10 cms. TD at approx. MT
1x1 Rib - 52 rows to 10 cms. TD's at approx. MT-5

Pattern Note:

Intarsia - follow charts
When partial knitting transfer sts to knitter then push to HP.

Shape Neck

Mark the 9th st each side of centre 0 with waste yarn. Using a length of col 1, cast off centre 30 sts. Hold Ns at left.

Knit Right Part as Follows:-

Knit 1 row. Cast off 3 sts beg next and foll alt row, knit 1 row. Cast off 2 sts beg next row, knit 1 row. Dec 1 st beg next and ev foll alt row 5 times in all, knit 20 rows. RC 298 (298) (306). Cast off rem 56 (64) (72) sts. Take carr to left. Bring Ns back to WP. Knit left part as for right part.

SLEEVES

Push 37 Ns at left and right of centre 0 to WP. 74 Ns altog. Push corresponding Ns on ribber to WP. Arrange Ns for 1x1 rib. Using col 1, cast on. RC 000. MT-5, knit 52 rows. Transfer sts to knitter. RC 000. MT. Knit 3 rows. Inc 1 st both ends next and ev foll 3rd row 11 times in all, knit 2 rows. Following chart 1 continue in intarsia pattern and inc 1 st both ends next and ev foll 3rd row 4 (4) (8) times in all, knit 2 rows.

1st & 2nd Sizes Only

Inc 1 st both ends next and ev foll 4th row 3 times in all, knit 3 rows.

All Sizes

Continue in stockinet col 1. Inc 1 st both ends next row, knit 1 row. Continue in col 2. Knit 2 (2) (1) rows.

3rd Size Only

Inc 1 st both ends next and ev foll 3rd row 13 times in all, knit 2 rows.

All Sizes

Inc 1 st both ends next and ev foll 4th row 21 (21) (12) times in all, knit 3 (3) (1) rows. Continue in col 1.

1st & 2nd Sizes Only

Inc 1 st both ends next row, knit 1 row.

3rd Size Only

Knit 2 rows.

All Sizes

Following chart 2. Continue in intarsia pattern. Knit 2 (2) (0) rows. Inc 1 st both ends next and ev foll 4th row 6 times in all, knit 1 (1) (3) rows. Continue in stockinet col 1. Knit 2 (2) (0) rows. Inc 1

st both ends next and ev foll 4th row 3 (3) (5) times in all. 174 (174) (186) sts. Knit 3 (8) (7) rows. RC 188 (193) (198). Mark centre with waste yarn. Cast off.

NECKBAND

Arrange 90 Ns for 1x1 rib. Using col 2, cast on. RC 000. MT-5, knit 2 rows. Continue in col 1. Set carr for partial knitting. Push 1 N at opposite end to carr to HP on the next and ev foll alt row 4 times in all, knit 1 row. Push 2 Ns at opposite end to carr to HP on the next and ev foll alt row 6 times in all, knit 1 row. Push 3 Ns at opposite end to carr to HP on the next row, knit 1 row. Push 4 Ns at opposite end to carr to HP on the next row, knit 1 row. Push 5 Ns at opposite end to carr to HP on the next row, knit 1 row. Transfer rem 62 Ns to knitter. Push Ns to UWP. Knit 1 row MT. Cast off with waste yarn. Knit second piece in reverse.

TO MAKE UP

Pin out to size and steam carefully. Join shoulder seams. Set in sleeves between marked points. Join side and sleeve seams reversing half of cuff seam. Fold cuff in half onto the outside. Backstitch neckbands into pos and join centre back seam, overlap front of neckband to marked points on front neck, lapping left over right. Give final light steam.

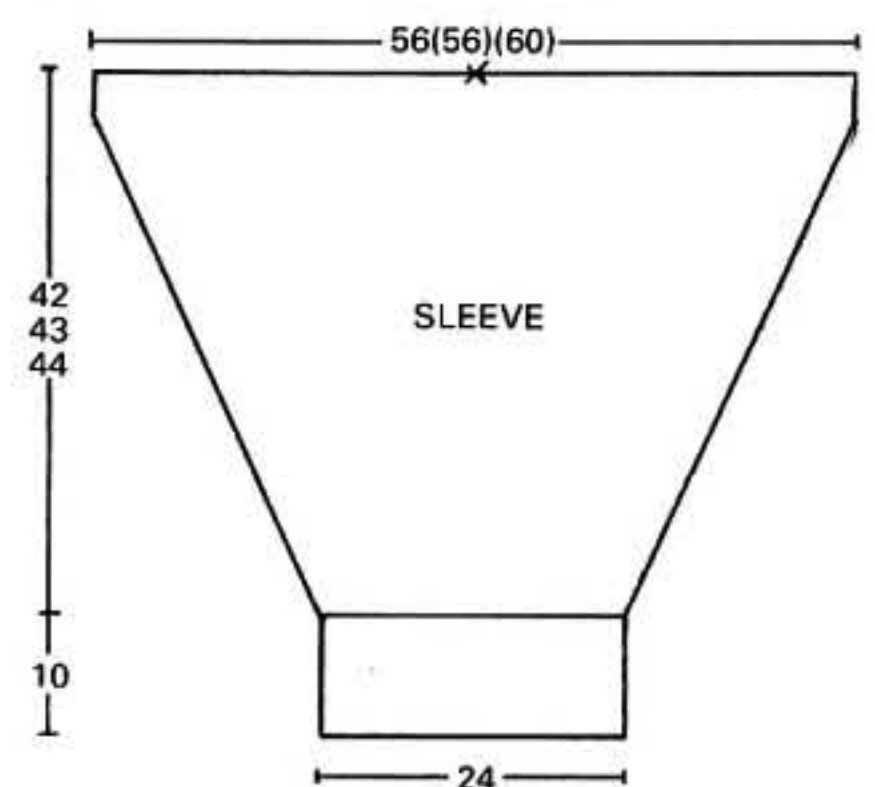

Continued on page 29

10



11 MAN'S CHESTNUT & BLACK STRIPEY SWEATER

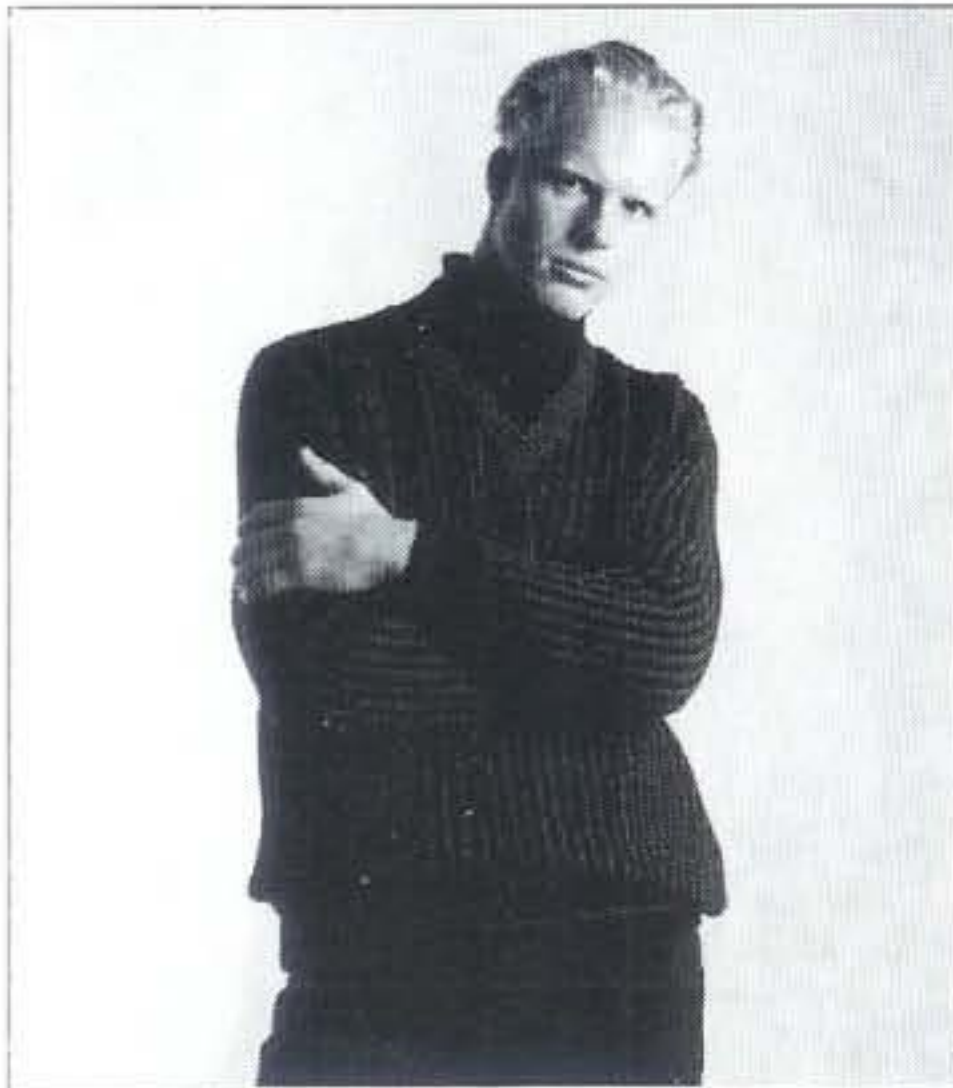

You would naturally assume this sweater had been knitted using Fair Isle, but it is in fact tuck stitch which not only creates a nice weight of fabric, but also eliminates the problem which often occurs with vertical stripes in Fair Isle — the small gap which appears between each stripe. The double neckband on this sweater is an interesting feature and one which you can easily transfer to other V neck designs.

BACK

Push 68 (74) (81) Ns at left and right of centre 0 to WP. 136 (148) (162) Ns altog. Push corresponding Ns on ribber to WP. Arrange Ns for 2x1 rib. Using col 1, cast on. RC 000. MT-4, knit 4 rows. Using col 2, knit 2 rows. Using col 1, knit 27 rows. Transfer sts to knitter. Insert card into machine and lock on row 1. Take carr across twice without knitting. Release card. RC 000. MT. Continue in pattern knit 302 (318) (334) rows. Carr at right.

Shape Armholes

Cast off 2 sts beg next 4 rows. Dec 1 st both ends next and foll alt row, knit 1 row*. Dec 1 st both ends next and ev foll 8th (8th) (7th) row 15 (16) (18) times in all. 94 (104) (114) sts. Knit 97 (97) (106) rows. RC 520 (544) (568). Carr at right.

Shape Back Neck & Shoulder

Note row number showing on pattern panel and pos in col sequence. Using a length of col 1, cast off centre 36 sts. Hold Ns at left.

Knit Right Part as Follows:-

Cast off 3 (3) (4) sts beg next row, 2 sts beg next row, 3 (3) (4) sts beg next row, 2 sts beg next row, 3 (3) (4) sts beg next row, dec 1 st beg next row, cast off 2 (3) (4) sts beg next row, dec 1 st beg next row, cast off 2 (3) (3) sts beg next row,

For Knitmaster Standard Gauge Machines with Ribbing Attachment

Sizes:

To fit 86-91 (96-101) (106-112) cms/
34-36 (38-40) (42-44) inch chest

Materials:

Col 1 (Black) - 1 x 340g cone (Knitmaster Kone 4ply)

Col 2 (Chestnut) - 1 x 340g cone (Knitmaster Blackjack)

Tensions:

Pattern - 26 sts and 84 rows to 10 cms. TD at approx. 6 (MT)

2x1 Rib - 55 rows to 10 cms. TD's at approx. MT-4

Pattern Note:

Tuck Stitch Knitmaster card 2. Knit 2 rows col 2, 2 rows col 1. Repeat throughout. When partial knitting. Transfer sts to knitter then push to HP. Use plain side of right side.

knit 1 row. Cast off 2 (3) (3) sts at beg and dec 1 st end next row, knit 1 row. Cast off 2 (3) (3) sts at beg and dec 1 st at end of next row, knit 1 row. Cast off 2 (3) (3) sts beg next row, knit 1 row. Cast off rem 2 (2) (3) sts. Carr at right. Set card to row previously noted and lock. Take carr to left. Release card. Bring Ns back to WP. Keeping pattern correct, knit left part as for right part. Remove card.

FRONT

Knit as for Back to*.

1st Size Only

Dec 1 st both ends next row, knit 7 rows.

2nd Size Only

Dec 1 st both ends next and foll 8th row, knit 7 rows.

3rd Size Only

Dec 1 st both end next and ev foll 7th row 4 times in all, knit 2 rows.

All Sizes

122 (132) (142) sts. RC 318 (342) (366).

Carr at right.

Shape Neck

Note row number showing on pattern panel and pos in col sequence. Hold Ns at left.

Knit Right Part as Follows:-

Dec 1 st at left edge on the next and ev foll 5th row 10 times in all, knit 4 rows.

Dec 1 st at left edge on the next and ev foll 10th row 16 times in all, AT THE SAME TIME knit 0 (0) (4) rows. Dec 1 st

at right edge on the next and ev foll 8th (8th) (7th) row 14 times in all. Knit 97 (97) (106) rows. RC 520 (544) (568). Carr at right.

Shape Shoulder

Cast off 3 (3) (4) sts beg next and ev foll alt row 3 (3) (4) times in all, knit 1 row.

Cast off 2 (3) (3) sts beg next and ev foll alt row 5 (5) (4) times in all, knit 1 row.

Cast off rem 2 (2) (3) sts. Carr at right. Set card to row previously noted and lock. Take carr to left. Release card. Bring Ns back to WP. Keeping pattern

correct, knit left part as for right part but read right for left and vice versa. Remove card.

SLEEVES

Push 31 Ns at left and right and centre 0 to WP. 62 Ns altog. Push corresponding Ns on ribber to WP. Arrange Ns for 2x1 rib. Using col 1 cast on. RC 000. MT-4, knit 4 rows. Using col 2, knit 2 rows. Using col 1, knit 27 rows. Transfer sts to knitter. Insert card into machine and lock on row 1. Take carr across twice without knitting. Release card. RC 000. MT. Continue in pattern. Knit 2 rows. Inc 1 st both ends next and ev foll 9th (8th) (7th) row 37 (40) (42) times in all. 136 (142) (146) sts. Knit to Row 336 (326) (318). Carr at right.

Shape Top

Cast off 2 sts beg next 10 rows. Dec 1 st both ends next and ev foll alt row 5 times in all, knit 1 row. Dec 1 st both ends next and ev foll 6th row 15 (10) (18) times in all, knit 5 rows.

1st Size Only

Dec 1 st both end next and ev foll alt row 4 times in all, knit 1 row.

2nd Size Only

Dec 1 st both ends next and ev foll 5th row 8 times in all, knit 4 rows. Dec 1 st both ends next and ev foll alt row 4 times in all, knit 1 row.

3rd Size Only

Dec 1 st both end next and foll alt row, knit 1 row.

All Sizes

Cast off 2 sts beg next 4 (4) (8) rows, 3 sts beg next 6 rows and 5 sts beg next 6 rows. RC 470. Cast off rem 12 sts.

OUTER NECKBAND (2 pieces)

Arrange 104 Ns for 2x1 rib. Using col 2, cast on. RC 000. MT-4, knit 17 rows. Transfer sts to knitter. Knit 1 row MT. Cast off with waste yarn.

INNER NECKBAND

Arrange 104 Ns for 2x1 rib. Using col 1, cast on. RC 000. MT-4, knit 38 rows. Set carr for partial knitting. Push 12 Ns at opposite end to carr to HP on the next and ev foll alt row 6 times in all, knit 1 row. Push 10 Ns at opposite end to carr to HP on the next and foll alt row, knit 1 row. Transfer rem 12 Ns to knitter. Push Ns to UWP. Knit 1 row MT. Cast off. Knit second piece in reverse.

TO MAKE UP

Pin out to size and steam carefully. Join shoulder seams. Set in sleeves. Join side and sleeve seams. Join shorter edges of inner neckband seam. With seam at centre back neck slip stitch into pos crossing left over right at centre front. Backstitch outer neckband into pos and join centre back neck seam. Cross left over right at centre front and neaten edge. Give final light steam.

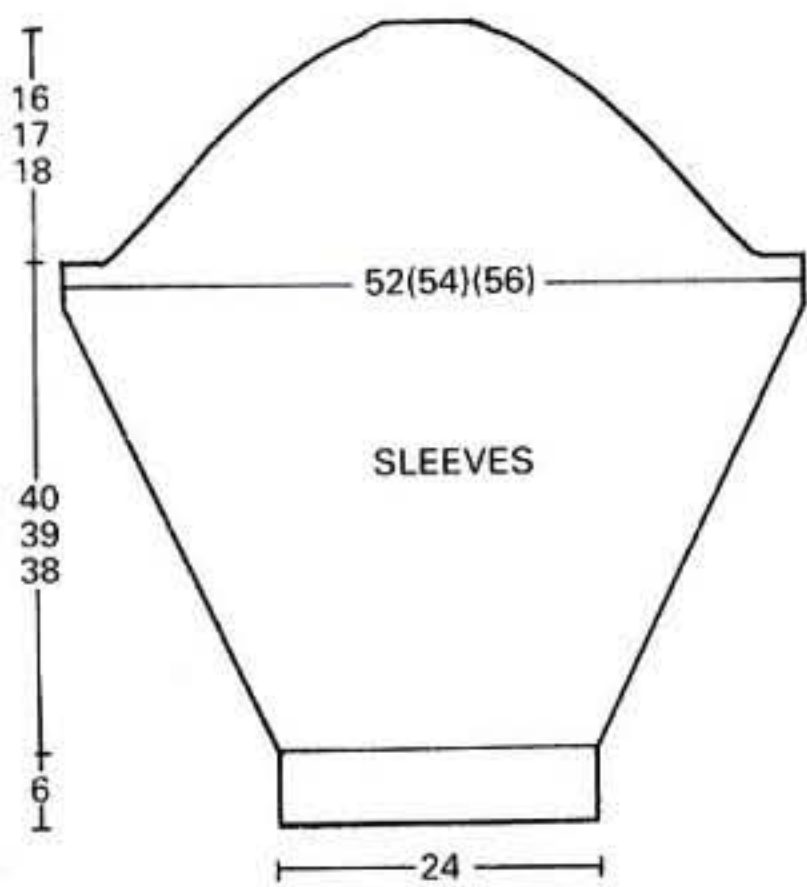
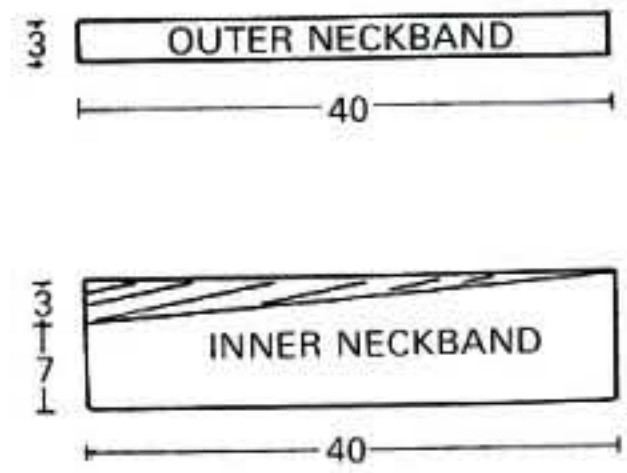
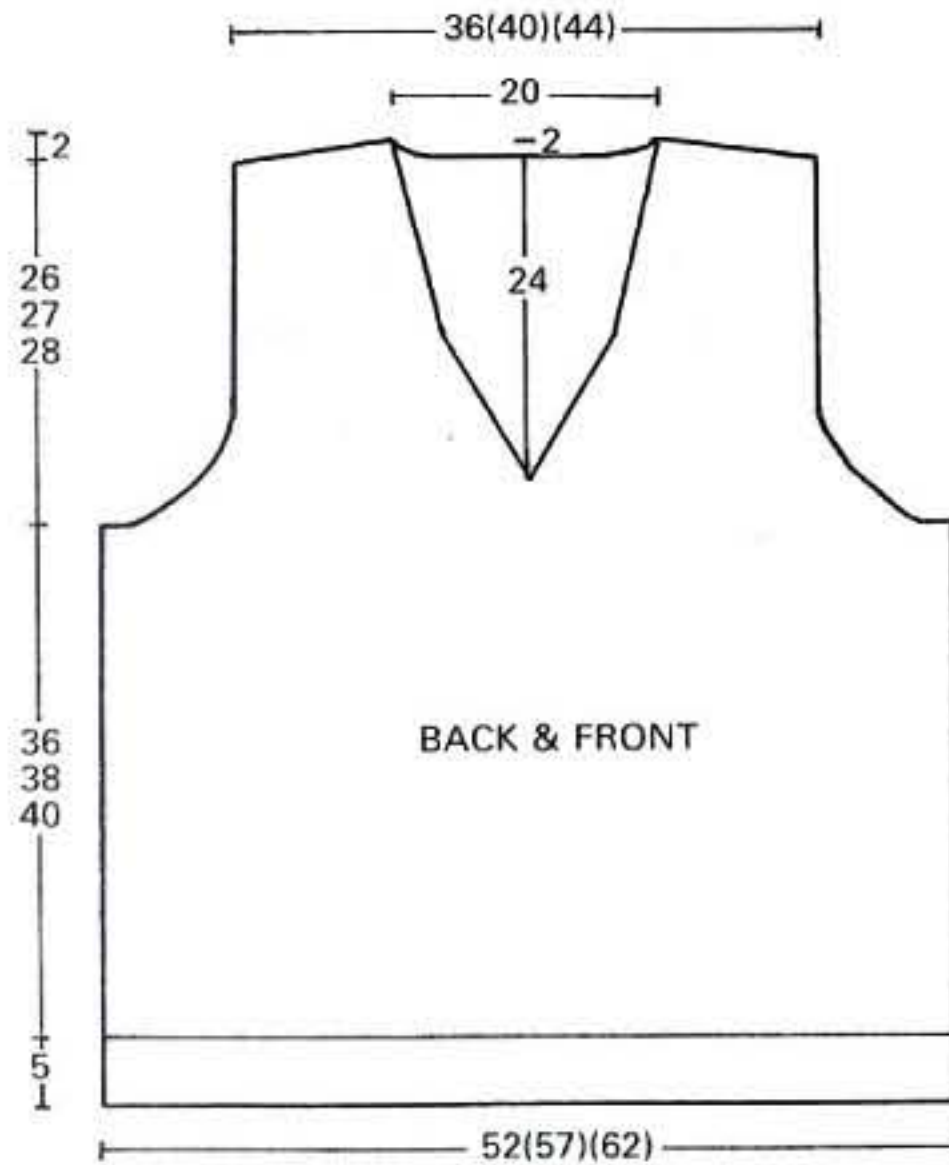

Card 2
Repeat throughout card

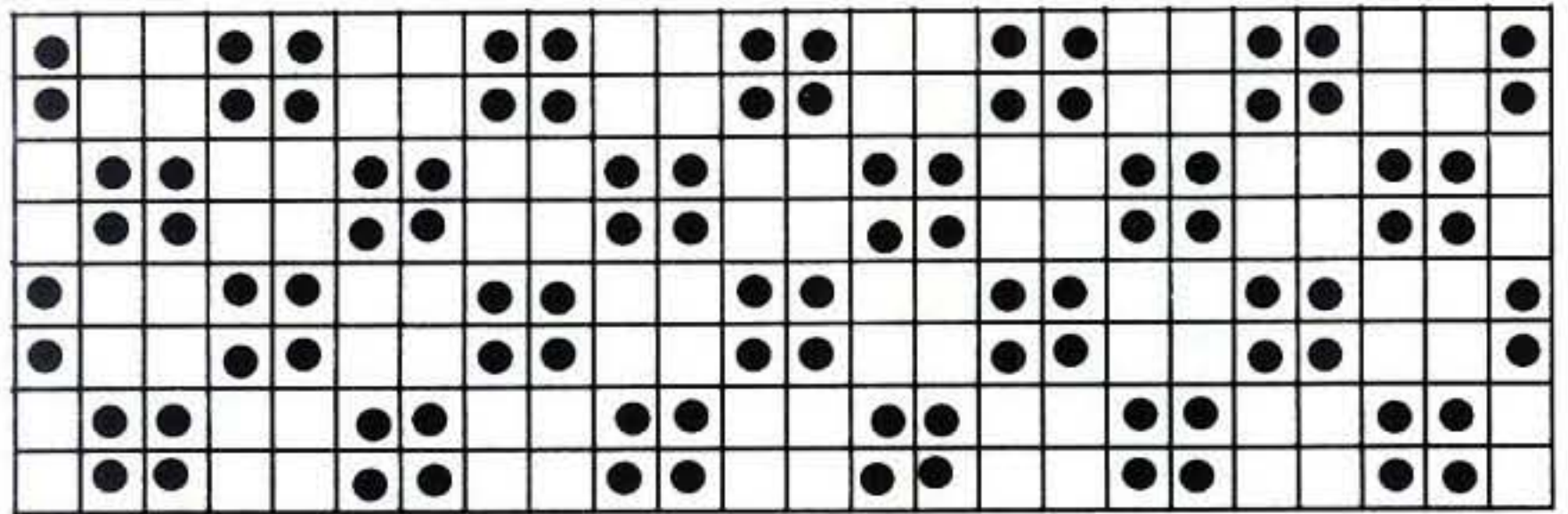

Pattern 10

Continued from page 26

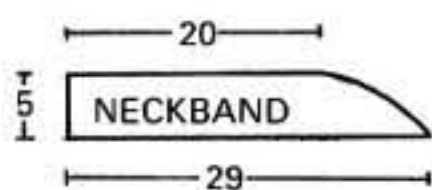
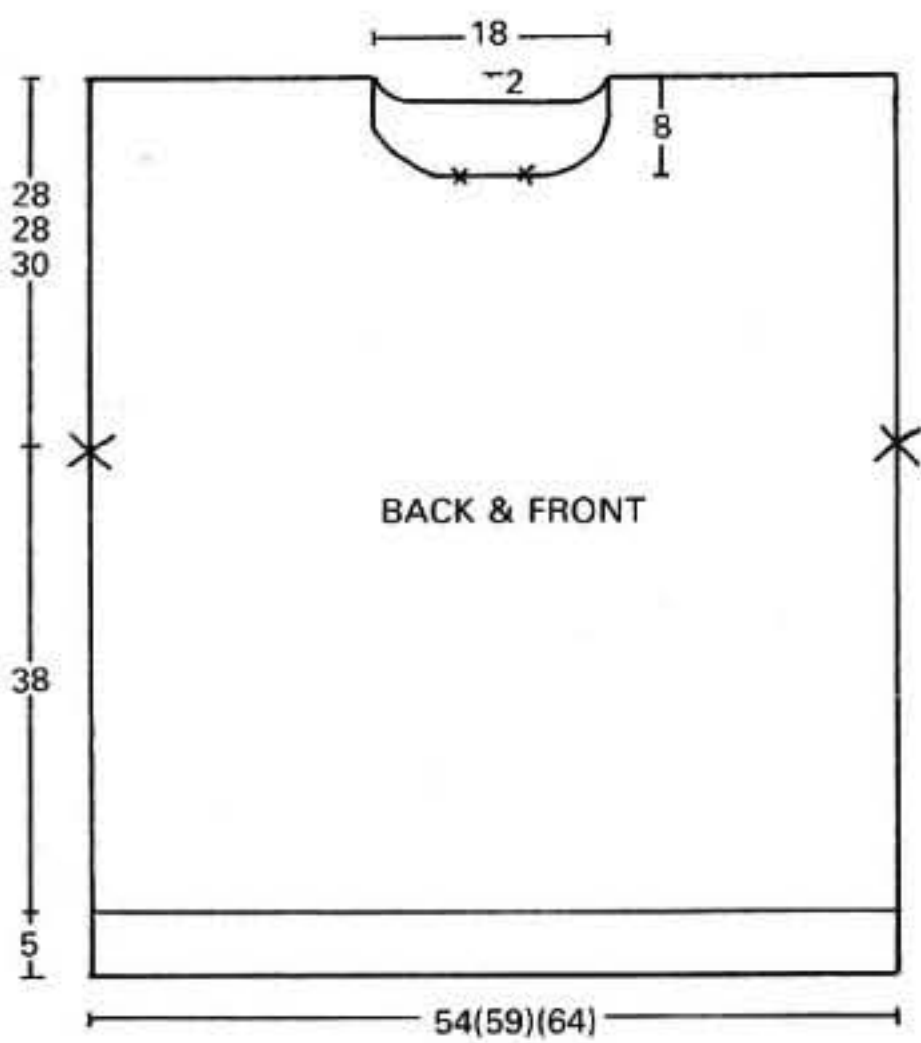

KEY
□ = col 1
■ = col 2

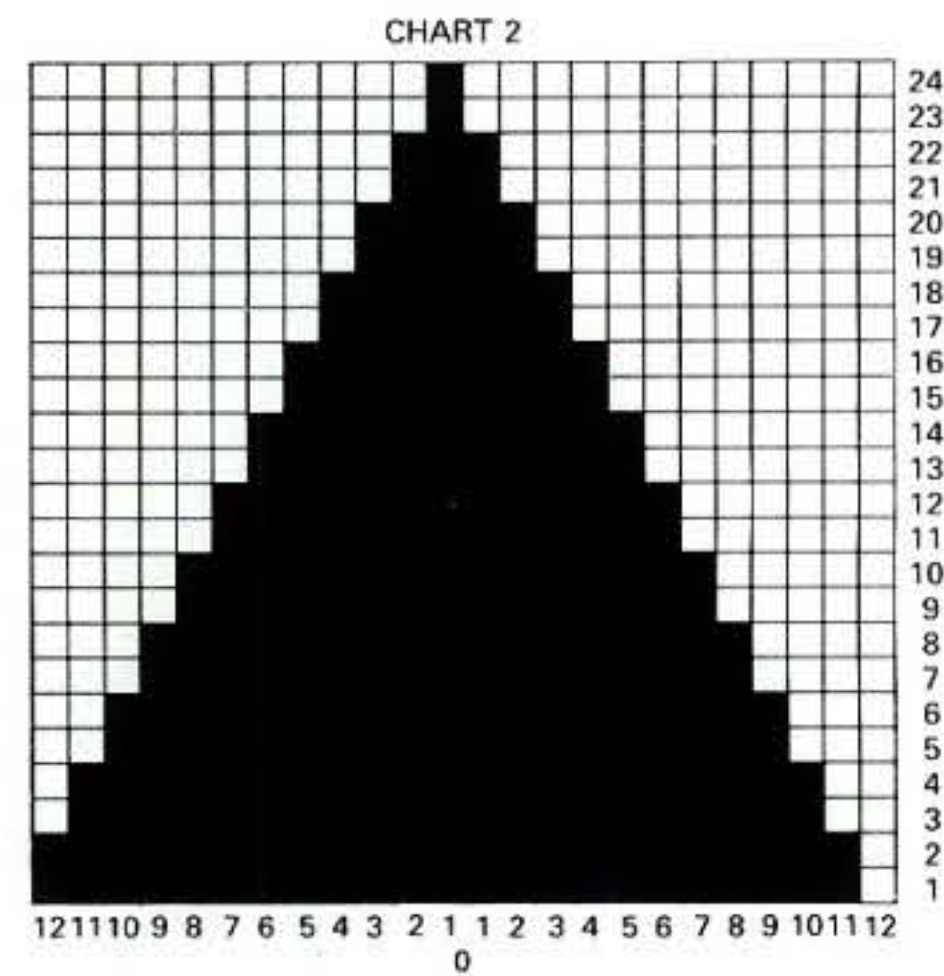
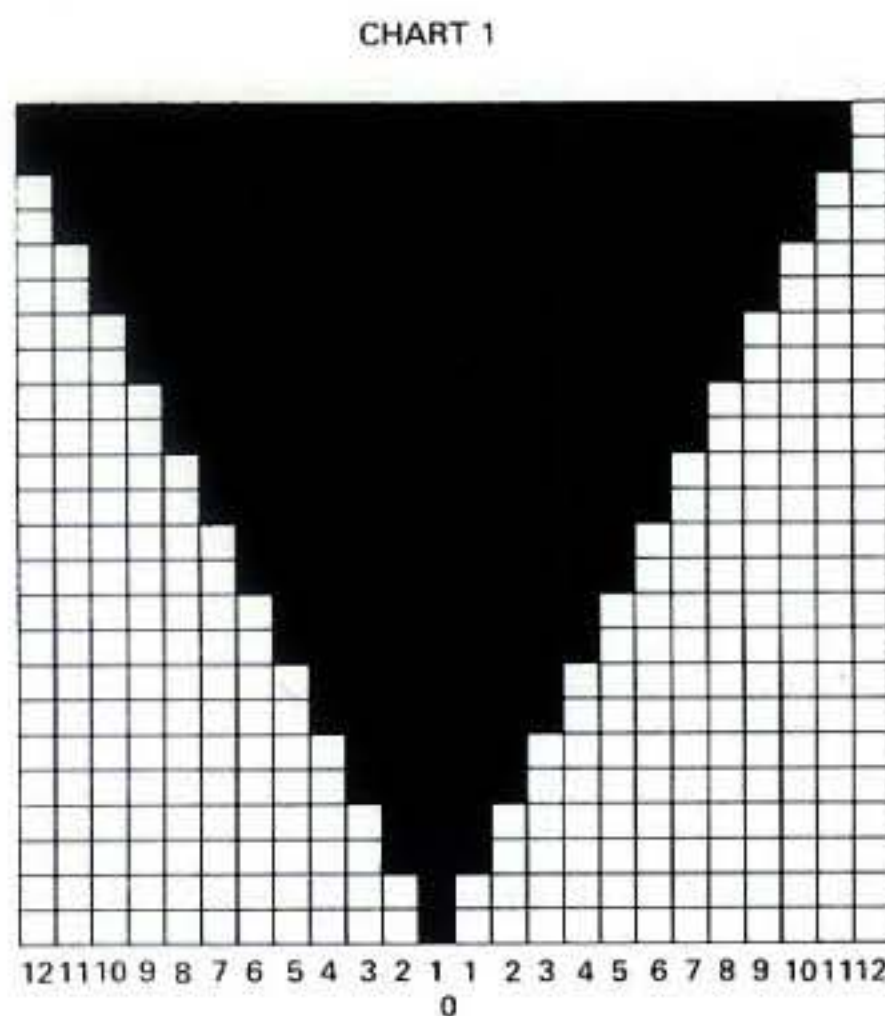

11





12

13

12 BOY'S CREAM DOUBLE RIB SWEATER



Although these sweaters are referred to as double rib, this isn't strictly true. We've left an occasional needle in Non Working Position on the ribber which creates additional surface interest. To create an alternative neckline, replace the neckband with a collar simply by knitting from the collar instructions given in patterns 2 and 3.

BACK

Push 54 (59) (63) (67) Ns at left and right of centre O to WP. 108 (118) (126) (134) Ns altog. Push corresponding Ns on ribber to WP. Arrange Ns for 2x1 rib. Using col 1, cast on. RC 000 MT-3, knit 23 rows. Transfer sts to needle arrangement given in pattern note. RC 000. MT*. Knit 96 (106) (116) (128) rows. Mark both ends with waste yarn. Knit 78 (78) (88) (88) rows. RC 174 (184) (204) (216). Carr at right.

Shape Back Neck

Using a length of col 1, cast off centre 30 sts. Hold Ns at left.

Knit Right Part as Follows:-

Knit 1 row. Cast off 4 sts beg next row, knit 1 row. Cast off 3 sts beg next row. RC 178 (188) (208) (220). Cast off rem 32 (37) (41) (45) sts. Take carr to left. Bring Ns back to WP. Knit left part as for right part.

FRONT

Knit as for Back to*. Knit 58 (68) (88) (100) rows. Carr at right.

Divide for Front Opening

Using a length of col 1, cast off centre 10 sts. Hold Ns at left.

Knit Right Part as Follows:-

Knit 38 (38) (28) (28) rows. RC 96 (106) (116) (128). Mark right edge with waste yarn. Knit 54 (54) (64) (64) rows. RC 150 (160) (180) (192). Carr at right.

Shape Neck

For Knitmaster Standard Gauge Machines with Ribbing Attachment

Sizes:

To fit 61 (66) (71) (76) cms/24 (26) (28) (30) inch chest

Pattern Note:

Needle Arrangement - 1 = Ns in WP
x = Ns in NWP

O



Materials:

Knitmaster Kone 4ply
Col 1 (Aran) - 1 (1) (1) (2) x 340g cones
8 buttons

Tensions:

Pattern - 31 sts and 46 rows to 10 cms. TD's at approx. 5 (MT)

2x1 Rib - 55 rows to 10 cms. TD's at approx. MT-3

Knit 1 row. Cast off 6 sts beg next row, knit 1 row. Cast off 3 sts beg next row, knit 1 row. Cast off 2 sts beg next and foll alt row, knit 1 row. Dec 1 st at neck edge on the next and ev foll 3rd row 4 times in all, knit 9 rows. RC 178 (188) (208) (220). Cast off rem 32 (37) (41) (45) sts. Take carr to left. Bring Ns back to WP. Knit left part as for right part but read left for right.

SLEEVES

Push 26 (26) (28) (28) Ns at left and right of centre O to WP. 52 (52) (56) (56) Ns altog. Push corresponding Ns on ribber to WP. Arrange Ns for 2x1 rib. Using col 1, cast on. RC 000. MT-3, knit 44 rows. Transfer sts to needle arrangement given in pattern note. RC 000. MT. Knit 4 rows. Inc 1 st both ends next and ev foll 3rd (4th) (4th) (4th) row 30 (30) (34) (34) times in all. 112 (112) (124) (124) sts. Knit to Row 110 (128) (138) (156). Mark centre with waste yarn. Cast off.

BUTTONHOLE BAND

Arrange 62 Ns for 2x1 rib. Using col 1, cast on. RC 000. MT-3, knit 8 rows. Make 7 evenly spaced buttonholes over 4 Ns. Knit 8 rows. Transfer sts to knitter. Knit 1 row MT. Cast off with waste yarn.

BUTTON BAND

Knit as for Buttonhole Band but omit buttonholes.

NECKBAND

Arrange 134 Ns for 2x1 rib. Using col 1, cast on. RC 000. MT-3, knit 6 rows. Counting from the left edge make a buttonhole over Ns 4, 5, 6 and 7. Knit 10 rows. Make a buttonhole over same Ns as before. Knit 6 rows. Transfer sts to knitter. Knit 1 row MT. Cast off with waste yarn.

TO MAKE UP

Pin out to size and steam carefully. Join shoulder seams. Set in sleeves between marked points. Join side and sleeve seams reversing half of cuff seam. Fold

cuffs in half onto the outside. Backstitch front bands into pos lapping buttonhole band over button band. Neaten lower edge. Backstitch neckband into pos including along top edge of front bands. Fold in half and catch down on the inside. Finish buttonholes and sew on buttons to correspond. Give final light steam.

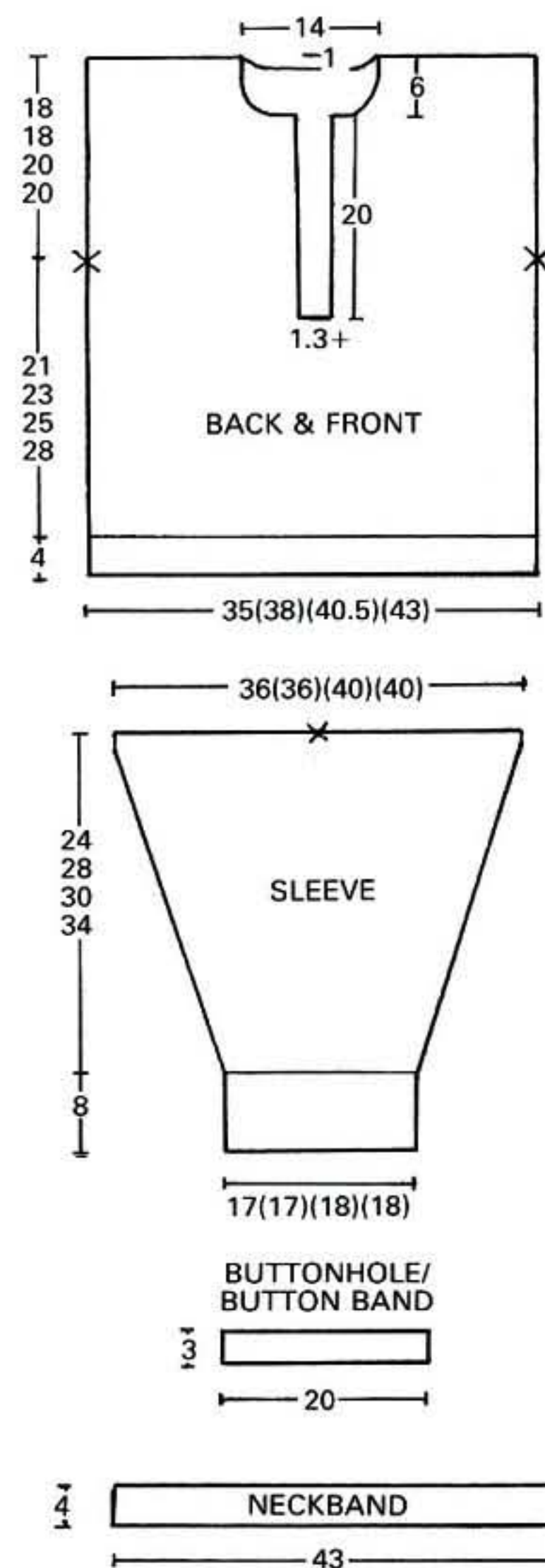

13 MAN'S CREAM DOUBLE RIB SWEATER



For Knitmaster Standard Gauge Machines with Ribbing Attachment

Sizes:

To fit 81-86 (91-96) (101-106) (112-117) cms/ 32-34 (36-38) (40-42) (44-46) inch chest

Materials:

Knitmaster Kone 4ply
Col 1 (Aran) - 2 (2) (2) (3) x 340g cones
9 buttons

Tensions:

Pattern - 31 sts and 46 rows to 10 cms. TD's at approx. 5 (MT)
2x1 Rib - 55 rows to 10 cms. TD's at approx. MT-3

Pattern Note:-

See Boy's Cream Double Rib Sweater

BACK

Push 76 (84) (92) (100) Ns at left and right of centre O to WP. 152 (168) (184) (200) Ns altog. Push corresponding Ns on ribber to WP. Arrange Ns for 2x1 rib. Using col 1, cast on. RC 000. MT-3, knit 27 rows. Transfer sts to needle arrangement given in pattern note. RC 000. MT*. Knit 166 (174) (184) (184) rows. Mark both ends with waste yarn. Knit 110 (118) (118) (118) rows. RC 276 (292) (202) (202). Carr at right.

Shape Back Neck

Using a length of col 1, cast off centre 44 sts. Hold Ns at left.

Knit Right Part as Follows:-

Knit 1 row. Cast off 2 sts beg next and foll alt row, knit 1 row. Dec 1 st at neck edge on the next and foll 3rd row, knit 1 row. RC 286 (302) (312) (312). Cast off rem 48 (56) (64) (72) sts. Take carr to left. Bring Ns back to WP. Knit left part as for right part.

FRONT

Knit as for Back to*. Knit 112 (128) (138) (138) rows. Carr at right.

Divide for Front Opening

Using a length of col 1, cast off centre 12 sts. Hold Ns at left.

Knit Right Part as Follows:-

Knit 54 (46) (46) (46) rows. RC 166 (174) (184) (184). Mark right edge with waste yarn. Knit 84 (92) (92) (92) rows. RC 250 (266) (276) (276). Carr at right.

Shape Neck

Knit 1 row. Cast off 10 sts beg next row, knit 1 row. Cast off 4 sts beg next row, knit 1 row. Cast off 3 sts beg next row, knit 1 row. Cast off 2 sts beg next row, knit 1 row. Dec 1 st neck edge on the next and ev foll 4th row 3 times in all, knit 18 rows. RC 286 (302) (312) (312). Cast off rem 48 (56) (64) (72) sts. Take carr to left. Bring Ns back to WP. Knit left part as for right part but read left for right.

SLEEVES

Push 37 Ns at left and right of centre O

to WP. 74 Ns altog. Push corresponding Ns on ribber to WP. Arrange Ns for 2x1 rib. Using col 1, cast on. RC 000. MT-3, knit 55 rows. Transfer sts to needle arrangement given in pattern note. RC 000. MT. Knit 1 (6) (0) (1) rows. Inc 1 st both ends next and ev foll 4th (3rd) (4th) (4th) row 44 (50) (50) (50) times in all. 162 (174) (174) (174) sts. Knit to Row 176 (194) (198) (202). Mark centre with waste yarn. Cast off.

BUTTONHOLE BAND

Arrange 93 Ns for 2x1 rib. Using col 1, cast on. RC 000. MT-3, knit 11 rows. Make 8 evenly spaced buttonholes over 4 Ns. Knit 11 rows. Transfer sts to knitter. Knit 1 row MT. Cast off with waste yarn.

BUTTON BAND

Knit as for Buttonhole Band but omit buttonholes.

NECKBAND

Arrange 174 Ns for 2x1 rib. Using col 1, cast on. RC 000. MT-3, knit 7 rows. Counting from the left edge make a buttonhole over Ns 7, 8, 9 and 10. Knit 14 rows. Make a buttonhole over same Ns as before. Knit 7 rows. Transfer sts to knitter. Knit 1 row MT. Cast off with waste yarn.

TO MAKE UP

Pin out to size and steam carefully. Join shoulder seams. Set in sleeves between marked points. Join side and sleeve seams reversing half of cuff seam. Fold cuffs in half onto the outside. Backstitch front bands into pos lapping buttonhole band over button band. Neaten lower edge. Backstitch neckband into pos including along top edge of front bands. Fold in half and catch down on the inside. Finish buttonholes and sew on buttons to correspond. Give final light steam.

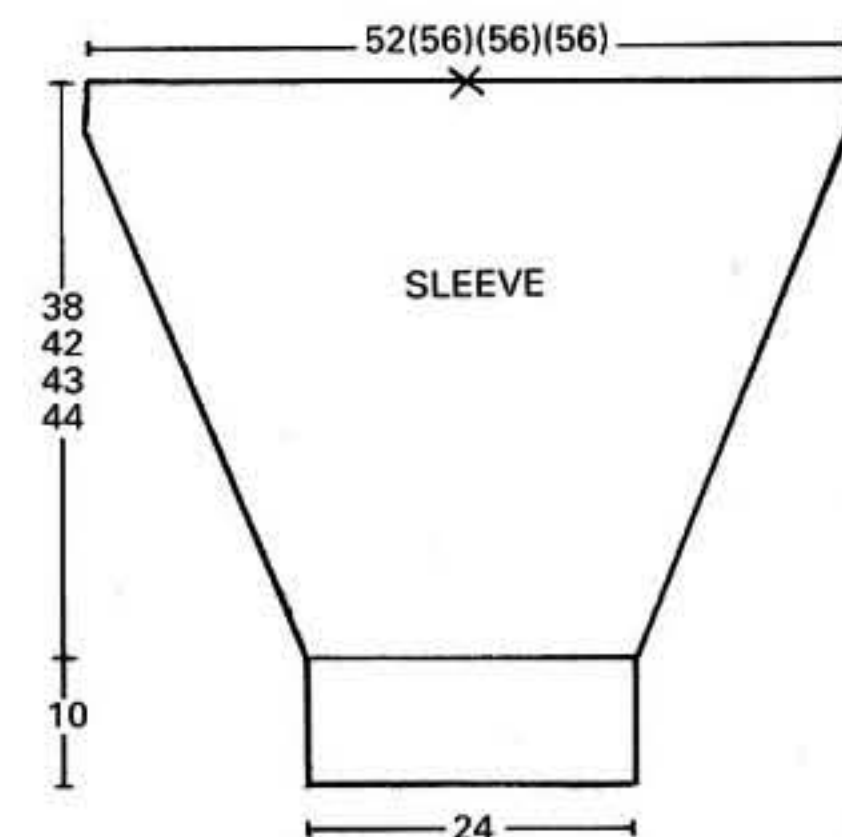
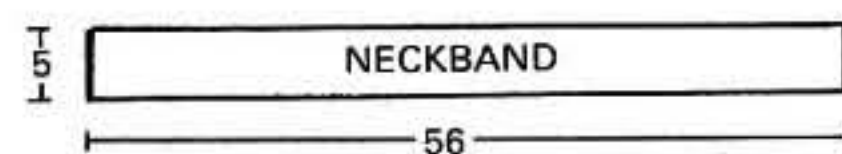
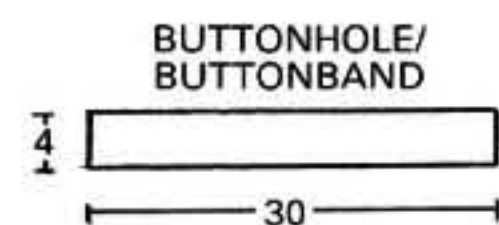
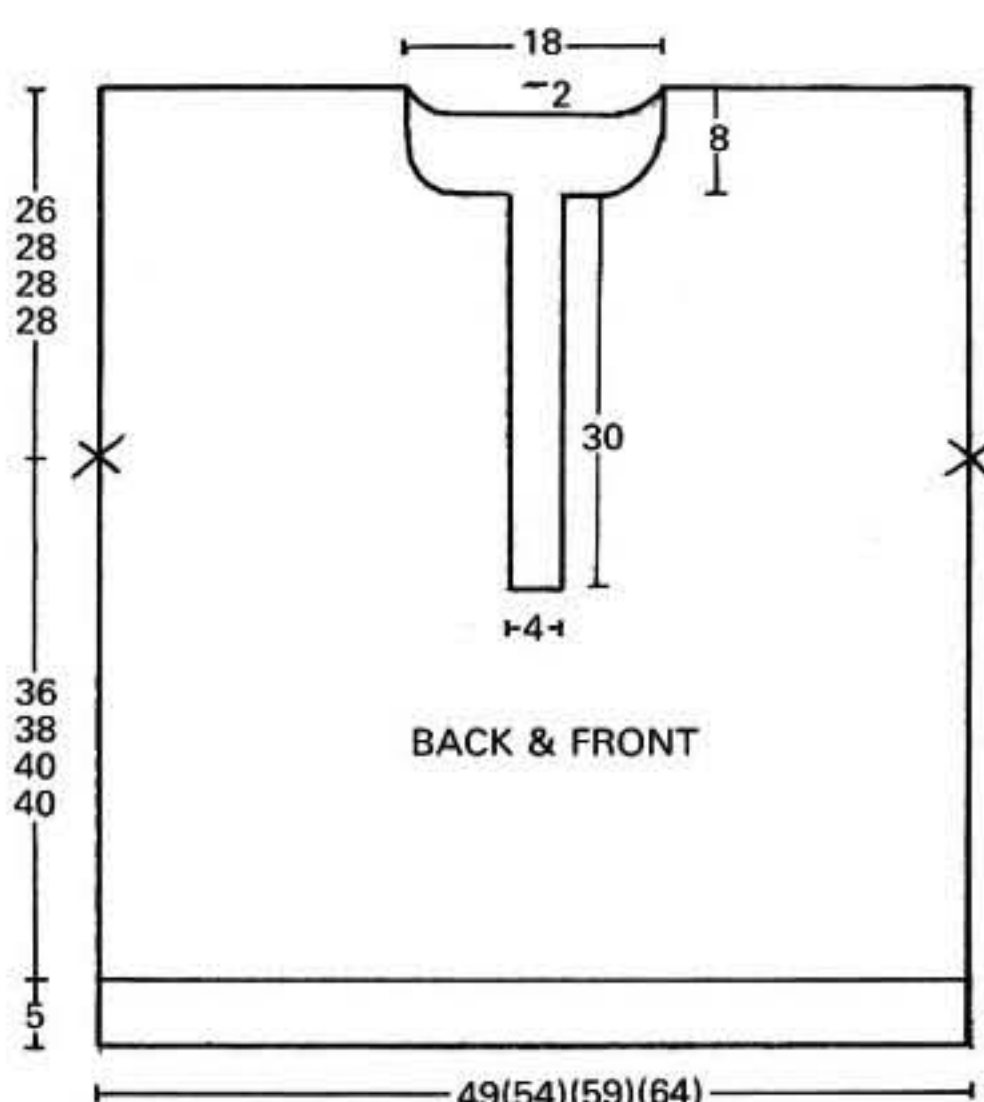



14

15

14 BOY'S CHECK SWEATER



The stripes on the man's version of this sweater have been created by making small hems on the machine, while the boy's version uses the same technique to create the horizontal lines and uses Swiss Darning to add the vertical lines. Choose whether you knit a stripe sweater or a checked sweater.

BACK

Push 55 (59) (63) (67) Ns at left and right of centre O to WP. 110 (118) (126) (134) Ns altog. Push corresponding Ns on ribber to WP. Arrange Ns for 2 x 1 rib. Using col 1, cast on. RC 000. MT-4, knit 27 rows. Transfer sts to knitter. Using waste yarn mark the 10th st either side of centre O and ev foll 20th st. RC 000. MT. Continue in pattern given in pattern note. Knit 106 (120) (128) (144) rows. Mark both ends with waste yarn*. Knit 82 (82) (92) (92) rows. RC 188 (202) (220) (236). Carr at right.

Shape Back Neck

Note pos in pattern. Using a length of col 1, cast off centre 38 sts. Hold Ns at left.

Knit Right Part as Follows:-

Knit 1 row. Cast off 2 sts beg next row, knit 1 row. Dec 1 st beg next row. RC 192 (206) (224) (240). Cast off rem 33 (37) (41) (45) sts. Take carr to left. Bring Ns back to WP. Keeping pattern correct, knit left part as for right part.

FRONT

Knit as for Back to*. Knit 56 (56) (66) (66) rows. RC 162 (176) (194) (210). Carr at right.

Shape Neck

Note pos in pattern. Using a length of col 1, cast off centre 24 sts. Hold Ns at left.

Knit Right Part as Follows:-

Knit 1 row. Cast off 3 sts beg next row, knit 1 row. Cast off 2 sts beg next row, knit 1 row. Dec 1 st beg next and ev foll alt row 5 times in all, knit 16 rows. RC

For Knitmaster Standard Gauge Machines with Ribbing Attachment.

Sizes:

To fit 61 (66) (71) (76) cms/24 (26) (28) (30) inch chest.

Materials:

Knitmaster Kone 4ply
Col 1 (Opal) — 1 x 340 grm cone
Col 2 (Midnight) — small amount
Col 3 (Fashion Flip) — small amount

Tensions:

Pattern — 31 sts and 48 rows to 10 cms. TD at approx. 6 (MT)
2 x 1 Rib — 55 rows to 10 cms. TD's at approx. MT-4

Pattern Note:

Knit 34 rows col 1. Knit 4 rows col 2. Pick up first row knitted in col 2 and place onto corresponding Ns. Knit 34 rows col 1. Knit 4 rows col 3. Pick up first row knitted in col 3 and place onto corresponding Ns. Rept from *to* throughout.

192 (206) (224) (240). Cast off rem 33 (37) (41) (45) sts. Take carr to left. Bring Ns back to WP. Keeping pattern correct knit left part as for right part.

SLEEVES

Push 26 (26) (28) (28) Ns at left and right of centre O to WP. 52 (52) (56) (56) Ns altog. Push corresponding Ns on ribber to WP. Arrange Ns for 2 x 1 rib. Using col 1, cast on. RC 000. MT-4, knit 44 rows. Transfer sts to knitter. RC 000. MT. Continue in pattern given in pattern note, knit 8 rows. Inc 1 st both ends next and ev foll 3rd (4th) (4th) (4th) row 30 (30) (34) (34) times in all. 112 (112) (124) (124) sts. Knit to Row 116 (134) (144) (164). Mark centre with waste yarn. Cast off.

NECKBAND

Arrange 124 Ns for 2 x 1 rib. Using col 1, cast on. RC 000. MT-4, knit 33 rows. Transfer sts to knitter. Knit 1 row MT. Cast off with waste yarn.

TO MAKE UP

Pin out to size and steam carefully. Join shoulder seams. Set in sleeves between marked points. Join side and sleeve seams reversing half of cuff seam. Fold cuff in half onto the outside. Backstitch neckband into pos and join centre back neck seam. Fold in half onto the inside and slip stitch into pos. Using two ends of yarn and markers as a guide swiss darn vertical stripes swiss darning every alt st. Use cols 2 and 3 alternately. For vertical stripes on sleeves match horizontal lines on back and front. Give final light steam.

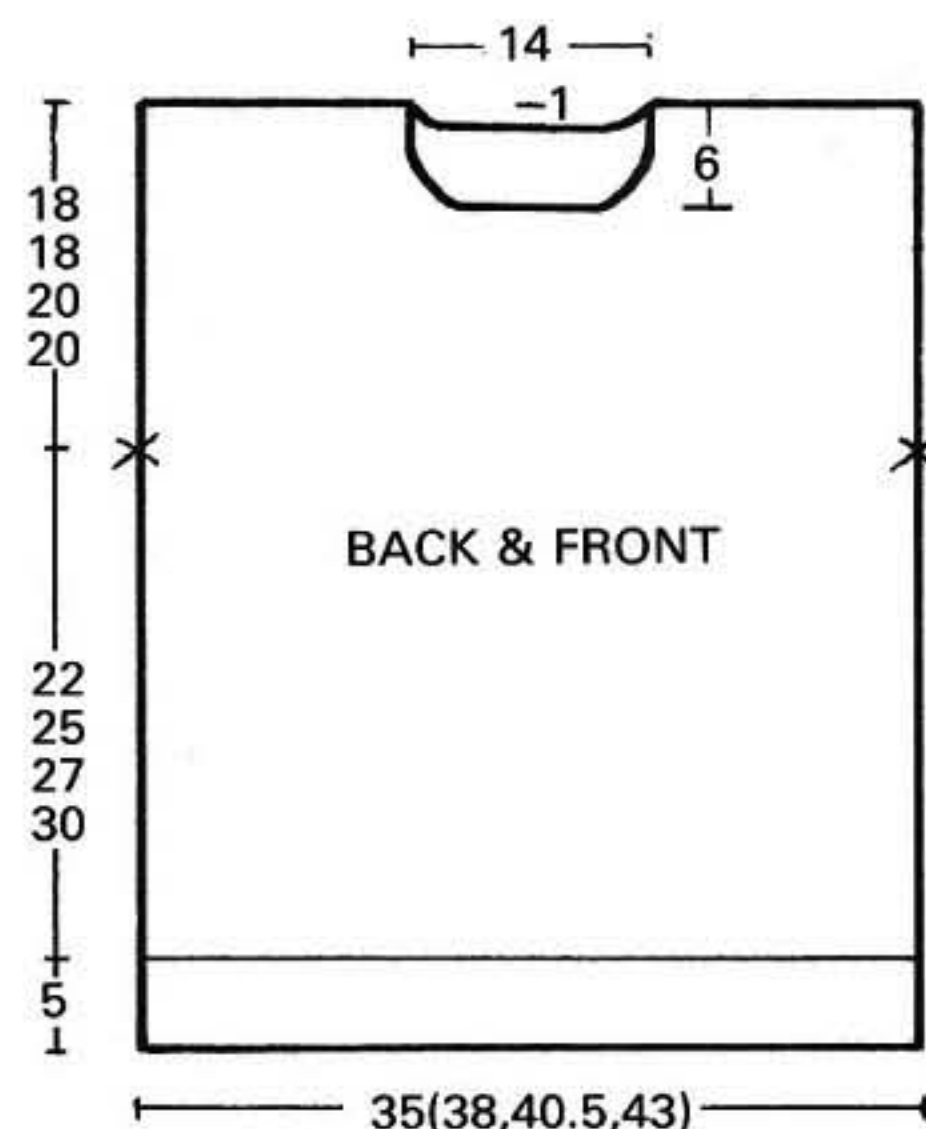
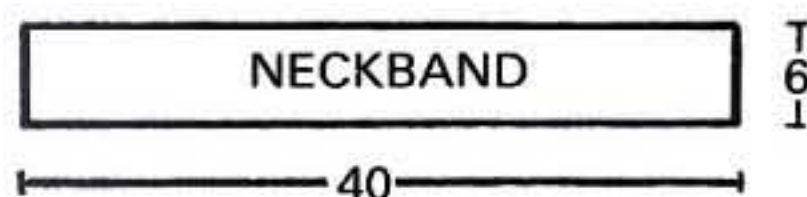
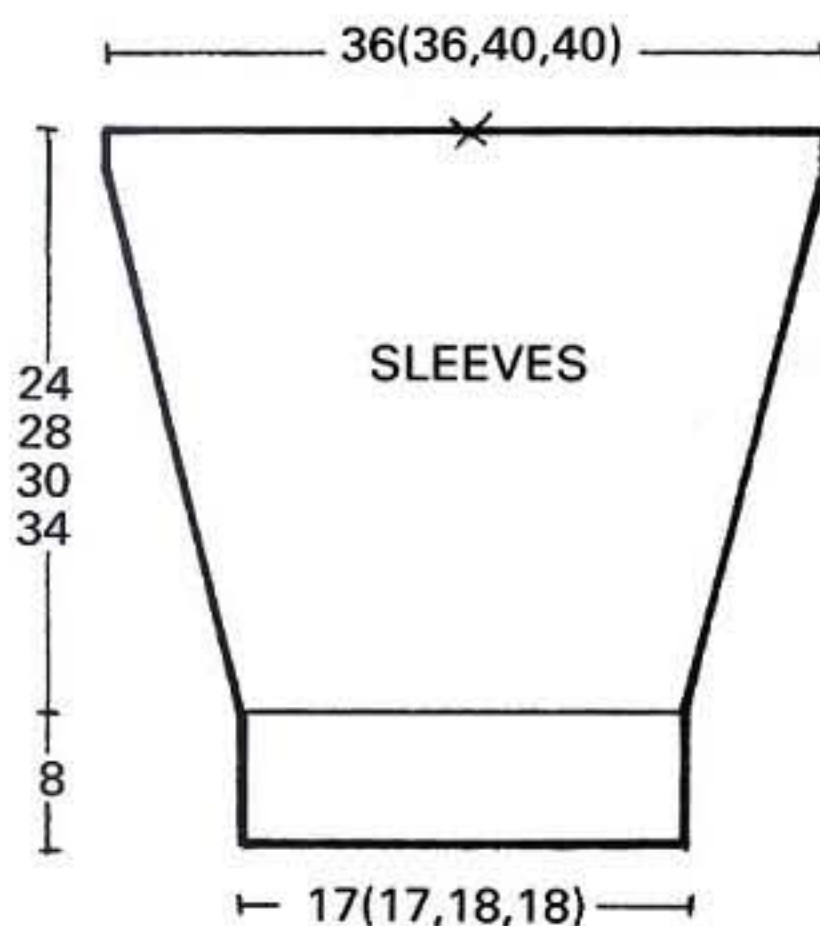

15 MAN'S HEM SWEATER



For Knitmaster Standard Gauge Machines with Ribbing Attachment

2x1 Rib - 55 rows to 10 cms. TD's at approx. MT-4

Sizes:

To fit 81-86 (91-96) (101-106) (112-117) cms/32-34 (36-38) (40-42) (44-46) inch chest

Materials:

Knitmaster Kone 4ply
Col 1 (Midnight) - 1 (2) (2) (2) x 340g cone
Col 2 (Opal) - small amount
Col 3 (Fashion Flip) - small amount

Tensions:

Pattern - 31 sts and 48 rows to 10 cms. TD at approx. 6 (MT)

Pattern Note:

Knit 34 rows col 1. Knit 4 rows col 2. Pick up first row knitted in col 2 and place onto corresponding Ns. Knit 34 rows col 1. Knit 4 rows col 3. Pick up first row knitted in col 3 and place onto corresponding Ns. Rept from *to* throughout.

BACK

Push 76 (84) (92) (100) Ns at left and right of centre 0 to WP. 152 (168) (184) (200) Ns altog. Push corresponding Ns on ribber to WP. Arrange Ns for 2x1 rib. Using col 1, cast on. RC 000. MT-4, knit 27 rows. Transfer sts to knitter. RC 000. MT. Continue in pattern given in pattern note. Knit 182 (192) (202) (202) rows. Mark both ends with waste yarn*. Knit 120 (130) (124) (134) rows. RC 302 (322) (326) (336). Carr at right.

Shape Back Neck

Note pos in pattern. Using a length of col 1, cast off centre 38 sts. Hold Ns at left.

Knit Right Part as Follows:-

1st & 2nd Sizes Only

Knit 1 row. Cast off 4 (6) sts beg next row, knit 1 row. Cast off 2 (3) sts beg next row.

3rd & 4th Sizes Only

Knit 1 row. Cast off 3 sts beg next row, knit 1 row. Cast off 2 sts beg next and foll alt row, knit 1 row. Dec 1 st beg next and foll alt row.

All Sizes

RC 306 (326) (336) (346). Cast off rem 51 (56) (64) (72) sts. Take carr to left. Bring Ns back to WP. Keeping pattern correct, knit left part as for right part.

FRONT

Knit as for Back to*. Knit 86 (96) (96) (106) rows. RC 268 (288) (298) (308). Carr at right.

Shape Neck

Note pos in pattern. Using a length of col 1, cast off centre 30 sts. Hold Ns at left.

Knit Right Part as Follows:-

Knit 1 row. Cast off 2 (3) (3) (3) sts beg next row, knit 1 row. Cast off 2 sts beg next row, knit 1 row. Dec 1 st beg next and ev foll alt row 2 (4) (4) (4) times in all, knit 3 (2) (2) (2) rows. Dec 1 st at neck edge on the next and ev foll 4th (3rd) (3rd) (3rd) row 4 times in all, knit 14 rows. RC 306 (326) (336) (346). Cast off

rem 51 (56) (64) (72) sts. Take carr to left. Bring Ns back to WP. Keeping pattern correct, knit left part as for right part.

SLEEVES

Push 37 Ns at left and right of centre 0 to WP. 74 Ns altog. Push corresponding Ns on ribber to WP. Arrange Ns for 2x1 rib. Using col 1, cast on. RC 000. MT-4, knit 55 rows. Transfer sts to knitter. RC 000. MT. Continue in pattern given in pattern note, knit 2 rows. Inc 1 st both ends next and ev foll 4th (4th) (4th) (3rd) row 44 (50) (50) (56) times in all. 162 (174) (174) (186) sts. Knit to Row 182 (202) (212) (222). Mark centre with waste yarn. Cast off.

NECKBAND

Arrange 144 (162) (162) (162) Ns for 2x1 rib. Using col 1, cast on. RC 000. MT-4, knit 33 rows. Transfer sts to knitter. Knit 1 row MT. Cast off with waste yarn.

TO MAKE UP

Pin out to size and steam carefully. Join shoulder seams. Set in sleeves between marked points. Join side and sleeve seams reversing half of cuff seam. Fold cuff in half onto the outside. Backstitch neckband into pos and join centre back neck seam. Fold in half onto the inside and slip stitch into pos. Give final light steam.

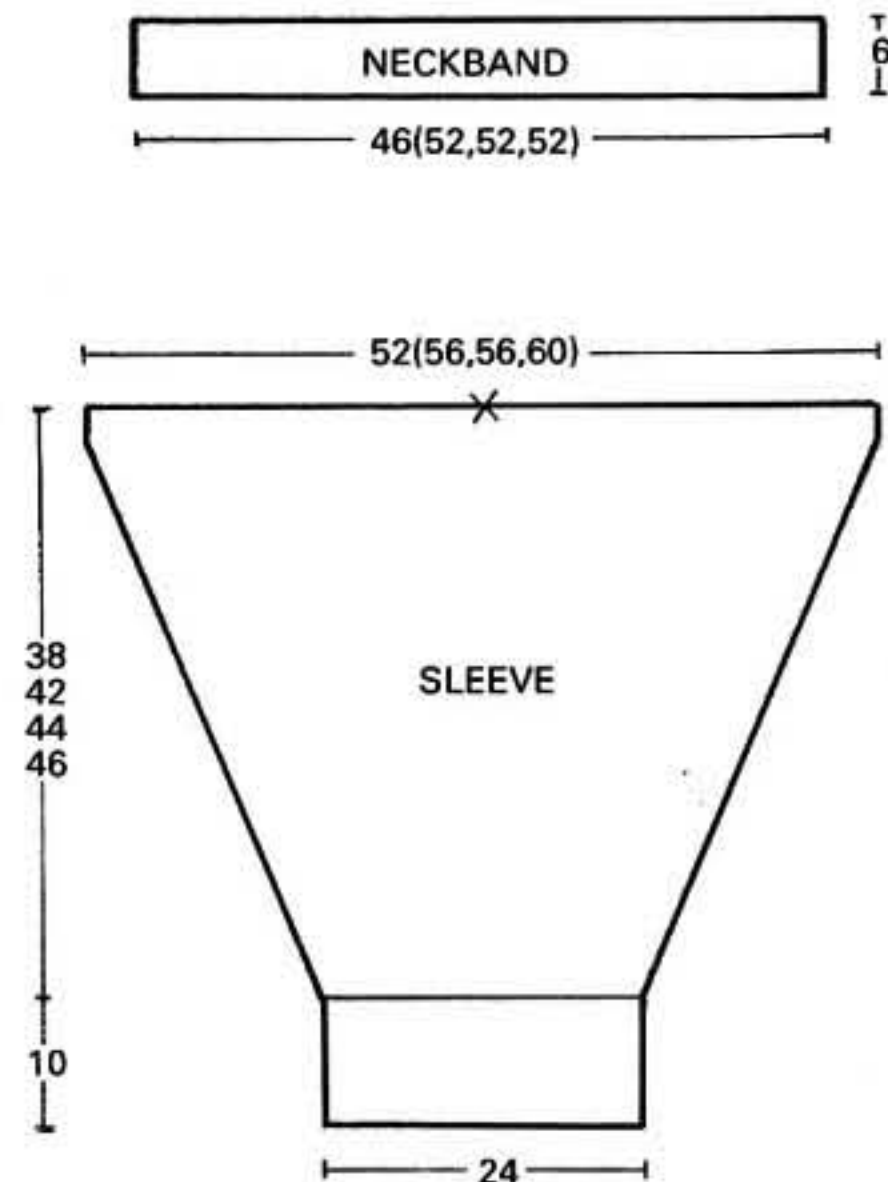
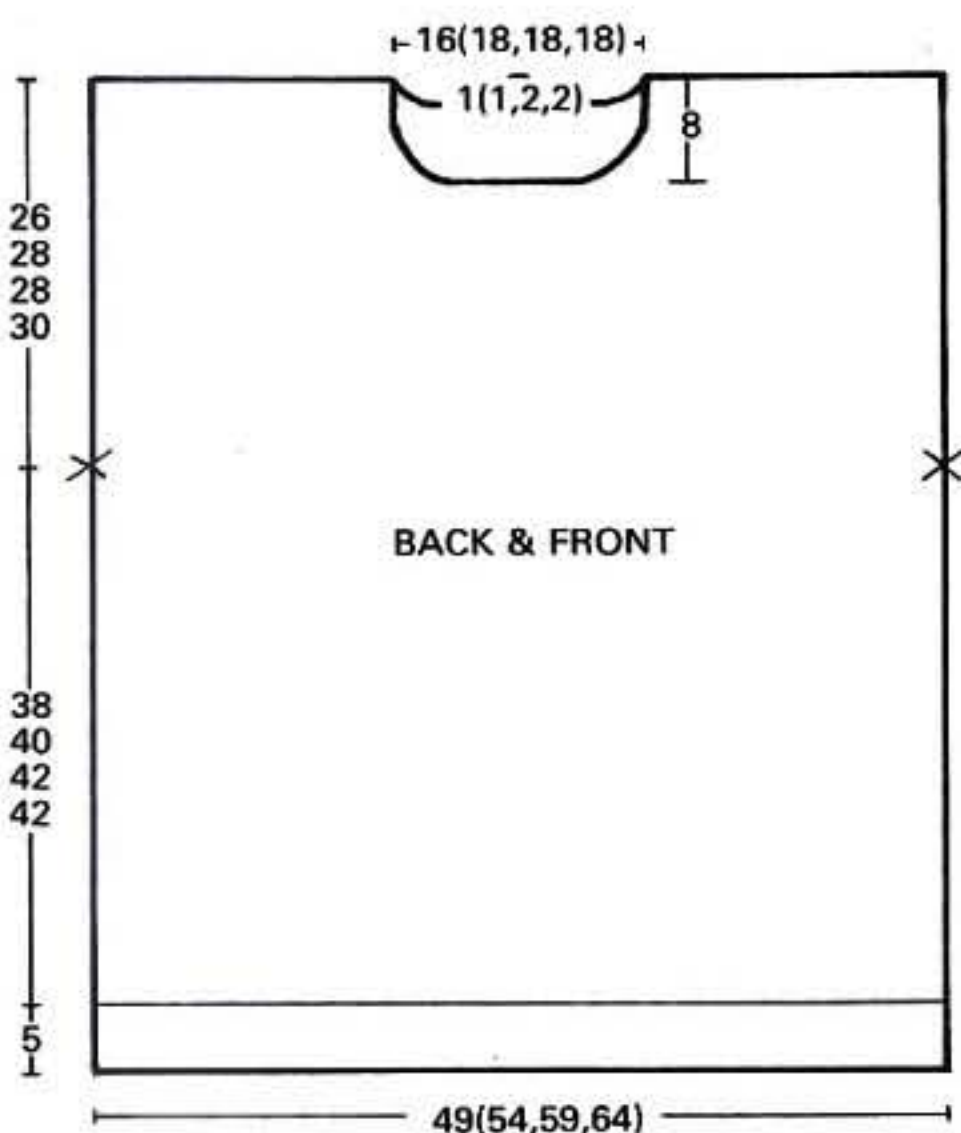

16 BOY'S 'TRIANGLE' FAIR ISLE SWEATER

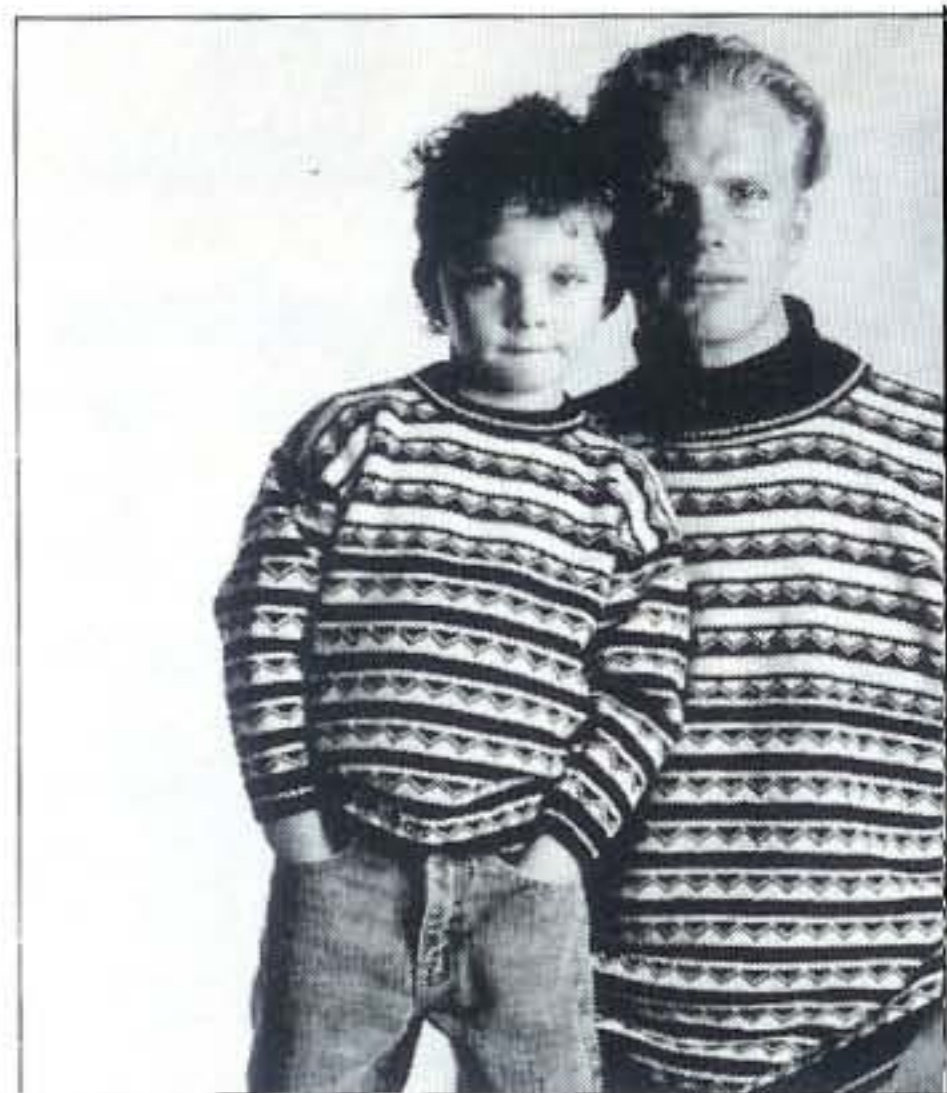

For Knitmaster Standard Gauge Punchcard Machines with Ribbing Attachment

Sizes:
To fit 61 (66) (71) (76) cms/24 (26) (28) (30) inch chest

Materials:
Knitmaster Kone 4ply
Col 1 (Black) - 1 x 340g cone
Col 2 (Aran) - 1 x 340g cone

Tensions:
Pattern - 31 sts and 40 rows to 10 cms. TD at approx. 6 (MT)
1x1 Rib - 48 rows to 10 cms. TD's at approx. MT-5

Pattern Note:

Fair Isle - see punchcard chart
Pattern A - *Col 1 in feeder 1, Col 2 in feeder 2, knit 6 rows. Col 2 only, knit 2 rows. Col 1 only, knit 6 rows. Col 2 only, knit 2 rows*. Rept from *to* throughout.

Pattern B - *Col 2 in feeder 1, Col 1 in feeder 2, knit 6 rows. Col 1 only, knit 2 rows. Col 2 only, knit 6 rows. Col 1 only, knit 2 rows*. Rept from *to* throughout.

We've used the punchcard design for these sweaters in two different ways. Simply by swapping the colours around we have changed the emphasis of the pattern on the top half of the sweaters. You might like to try introducing more colours or varying the stripe sequence to make your own alternative variations.

BACK

Push 54 (59) (63) (67) Ns at left and right of centre O to WP. 108 (118) (126) (134) Ns altog. Push corresponding Ns on ribber to WP. Arrange Ns for 1x1 rib. Using col 1, cast on. RC 000. MT-5, knit 4 rows. Using col 2, knit 2 rows. Using col 1, knit 13 rows. Transfer sts to knitter. Insert card into machine and lock on row 1. Take carr across twice without knitting. RC 000. MT. Release card. Set carr for Fair Isle. Continue in pattern A. Knit 88 (100) (108) (120) rows. Mark both ends with waste yarn. Knit to Row 96 (112) (112) (128).

All Sizes

Continue in Pattern B*. Knit 60 (56) (72) (68) rows. RC 156 (168) (184) (196). Carr at right.

Shape Back Neck

Note row number showing on pattern panel and pos in col sequence. Using a length of col 1, cast off centre 38 sts. Hold Ns at left.

Knit Right Part as Follows:-

Knit 1 row. Cast off 2 sts beg next row, knit 1 row. Dec 1 st beg next row. RC 160 (172) (188) (200). Cast off rem 32 (37) (41) (45) sts. Carr at right. Set card to row previously noted and lock. Take carr to left. Release card. Bring Ns back to WP. Knit left part as for right part. Remove card.

FRONT

Knit as for Back to*. Knit 40 (36) (52) (48) rows. RC 136 (148) (164) (176). Carr at right.

Shape Neck

Note row number showing on pattern panel and pos in col sequence. Using a length of col 1, cast off centre 18 sts. Hold Ns at left.

Knit Right Part as Follows:-

Knit 1 row. Cast off 3 sts beg next and foll alt row, knit 1 row. Cast off 2 sts beg next row, knit 1 row. Dec 1 st beg next and ev foll alt row 5 times in all, knit 8 rows. RC 160 (172) (188) (200). Cast off rem 32 (37) (41) (45) sts. Carr at right. Set card to row previously noted and lock. Take carr to left. Release card. Bring Ns back to WP. Knit left part as for right part. Remove card.

SLEEVES

Push 26 (26) (28) (28) Ns at left and right of centre O to WP. 52 (52) (56) (56) Ns altog. Push corresponding Ns on ribber to WP. Arrange Ns for 1x1 rib. Using col 1, cast on. RC 000. MT-5, knit 4 rows. Using col 2, knit 2 rows. Using col 1, knit 13 rows. Transfer sts to knitter. Insert card into machine and lock on row 1. Take carr across twice without knitting. RC 000. MT. Release card. Set carr for Fair Isle. Continue in Pattern A. Knit 2 (4) (4) (1) rows. Inc 1 st both ends next and ev foll 3rd (3rd) (3rd) (4th) row 30 (30) (34) (34) times in all. 112 (112) (124) (124) sts. Knit to Row 96 (112) (120) (136). Mark centre with waste yarn. Cast off.

NECKBAND

Arrange 124 Ns for 1x1 rib. Using col 1, cast on. RC 000. MT-5, knit 18 rows. Using col 2, knit 2 rows. Using col 1, knit 4 rows. Transfer sts to knitter. Knit 1 row MT. Cast off with waste yarn.

TO MAKE UP

Pin out to size and steam carefully. Join shoulder seams. Set in sleeves between marked points. Join side and sleeve seams. Backstitch neckband into pos and join centre back neck seam. Fold in half and catch down on the inside. Give final light steam.

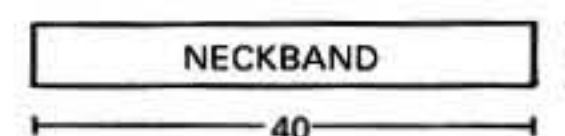
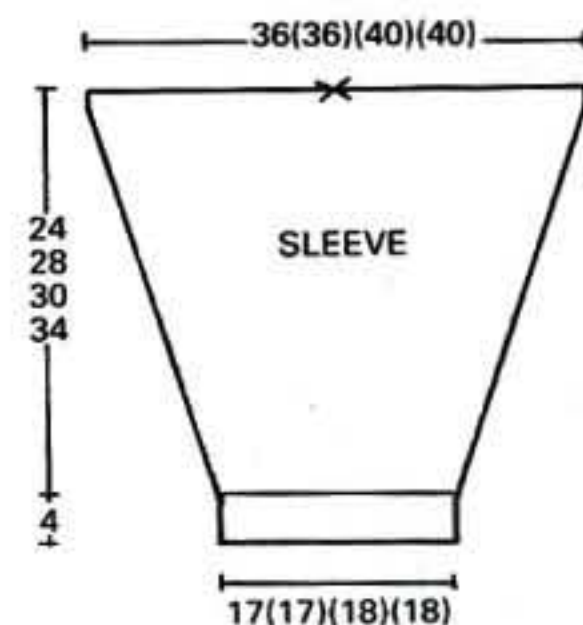
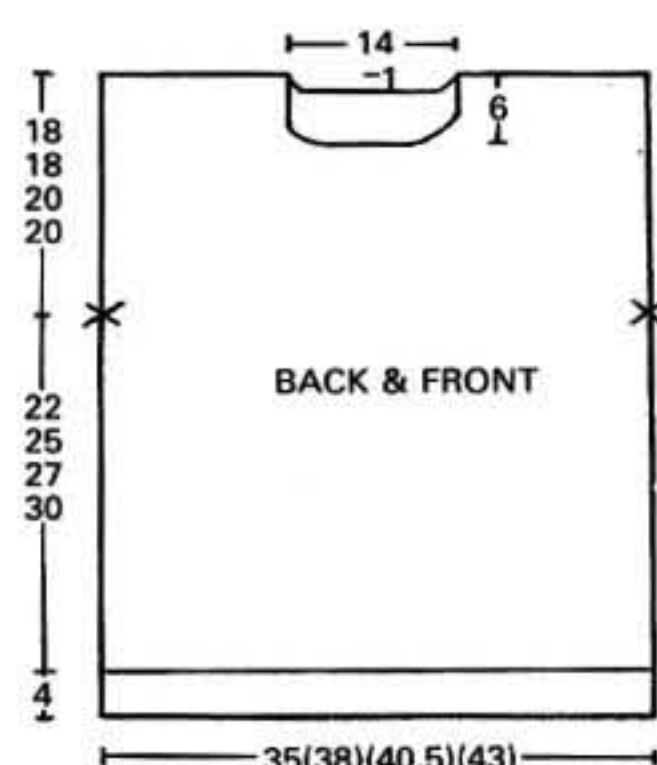

FAIR ISLE PUNCHCARD CHART
Repeat 3 more times

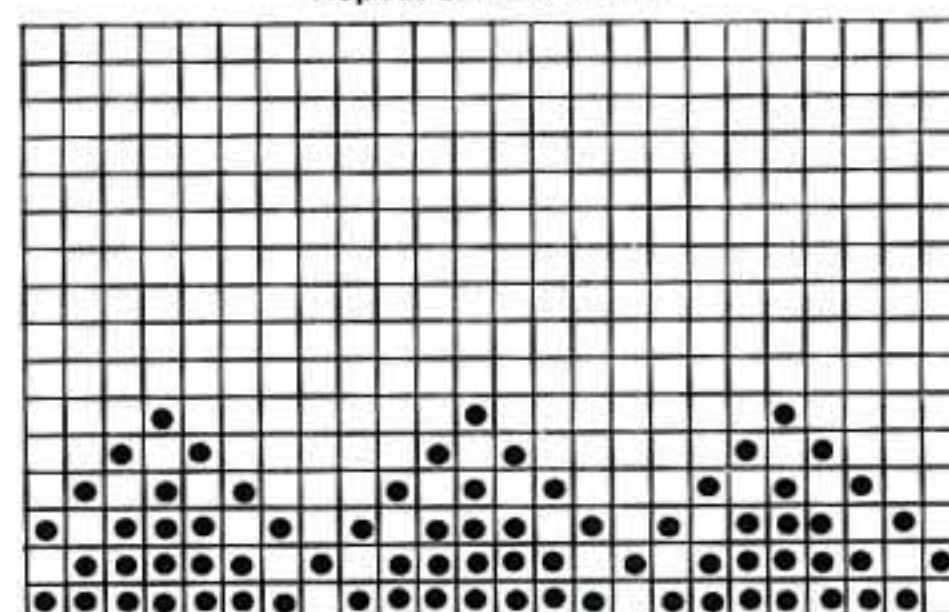

Why have two colour changers when one will do?

Choose Knitmaster, and use the YC-6 for all your single and double bed colour changing!

Knit striped stocking stitch, four coloured tuck or slip stitch — even multi-coloured Fair Isle with Knitmaster's YC-6 on the single bed machine.

Use the same YC-6 for multi-coloured double Jacquard, drive lace, striped ribs and double rib. Select from up to four colours on either a single or double bed machine.

Choose Knitmaster — let the YC-6 master both single and double bed colour changing.

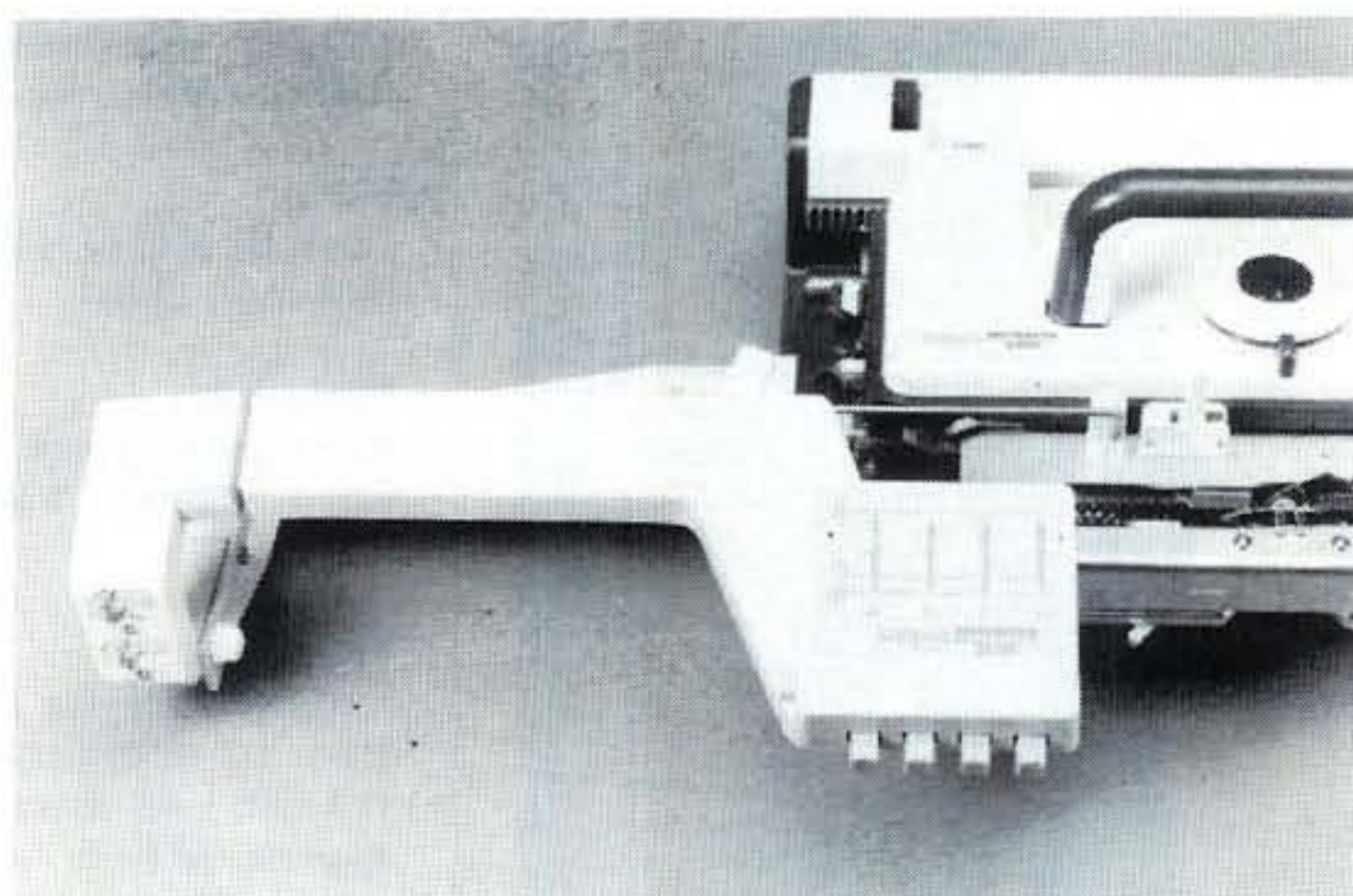

KNITMASTER

17 MAN'S 'TRIANGLE' FAIR ISLE SWEATER

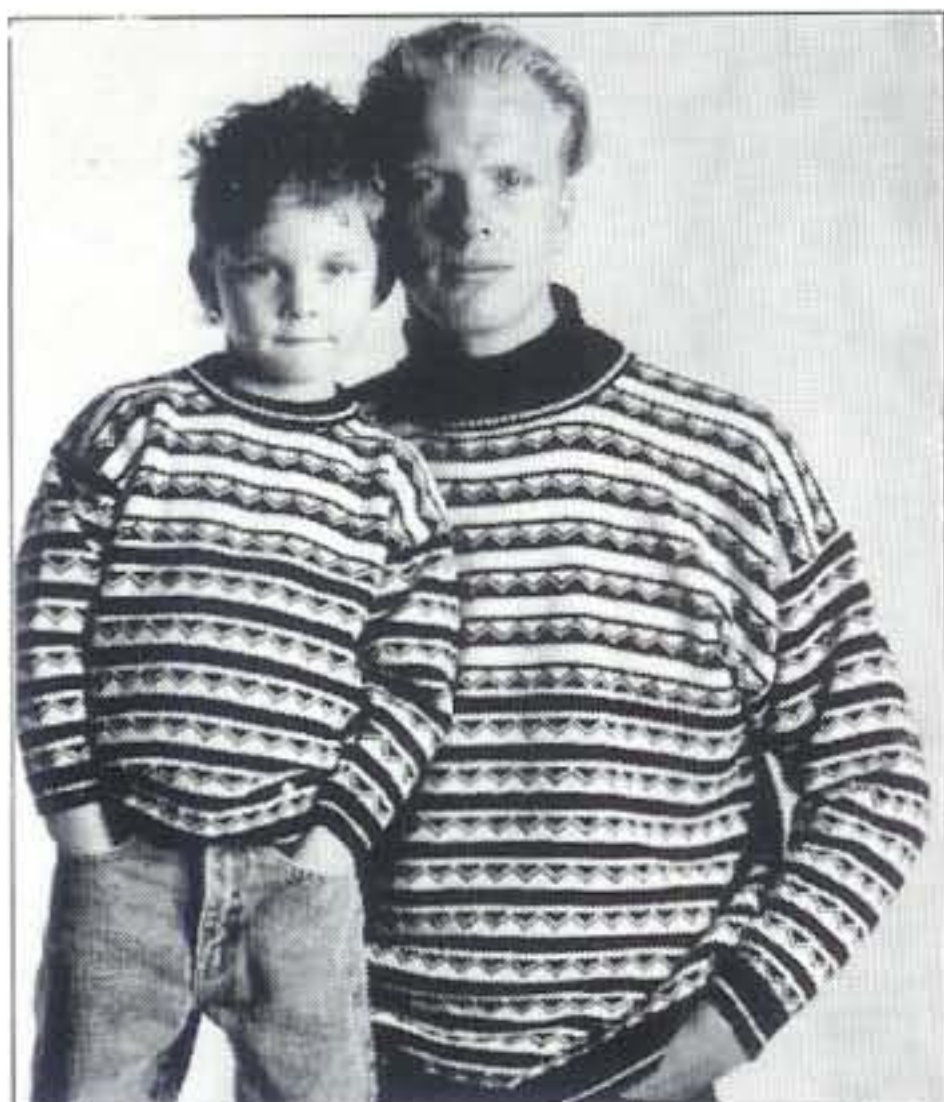

For Knitmaster Standard Gauge Punchcard Machines with Ribbing Attachment

Sizes:

To fit 81-86 (91-96) (101-106) (112-117) cms/32-34 (36-38) (40-42) (44-46) inch chest

Materials:

Knitmaster Kone 4ply
Col 1 (Black) - 1 x 340g cone
Col 2 (Aran) - 1 x 340g cone

Tensions:

Pattern - 31 sts and 40 rows to 10 cms. TD at approx. 6 (MT)

1x1 Rib - 48 rows to 10 cms. TD's at approx. MT-5

Pattern Note:

See Boy's Triangle Fair Isle Sweater

BACK

Push 76 (84) (92) (100) Ns at left and right of centre O to WP. 152 (168) (184) (200) Ns altog. Push corresponding Ns on ribber to WP. Arrange Ns for 1x1 rib. Using col 1, cast on. RC 000. MT-5, knit 4 rows. Using col 2, knit 2 rows. Using col 1, knit 19 rows. Transfer sts to knitter. Insert card into machine and lock on row 1. Take carr across twice without knitting. RC 000. MT. Release card. Set carr for Fair Isle. Continue in pattern A. Knit 144 (152) (152) (152) rows. Mark both ends with waste yarn.
2nd, 3rd & 4th Sizes Only
Knit to Row 160
All Sizes

Continue in pattern B*. Knit 96 (96) (96) (104) rows. RC 240 (256) (256) (264). Carr at right.
Shape Back Neck
Note row number showing on pattern panel and pos in col sequence. Using a length of col 1, cast off centre 42 sts. Hold Ns at left.
Knit Right Part as Follows:-
Knit 1 row. Cast off 2 sts beg next and ev foll alt row 3 times in all, knit 1 row. Dec 1 st beg next row. RC 248 (264) (264) (272). Cast off rem 48 (56) (64) (72) sts. Carr at right. Set card to row previously noted and lock. Take carr to left. Release card. Bring Ns back to WP. Knit left part as for right part. Remove card.

FRONT

Knit as for Back to*. Knit 72 (72) (72) (80) rows. RC 216 (232) (232) (240). Carr at right.
Shape Neck
Note row number showing on pattern panel and pos in col sequence. Using a length of col 1, cast off centre 38 sts. Hold Ns at left.
Knit Right Part as Follows:-
Knit 1 row. Cast off 3 sts beg next row, knit 1 row. Cast off 2 sts beg next row, knit 1 row. Dec 1 st at neck edge on the next and ev foll 3rd row 4 times in all, knit 17 rows. RC 248 (264) (264) (272). Cast off rem 48 (56) (64) (72) sts. Carr at right. Set card to row previously noted and lock. Take carr to left. Release card.

Bring Ns back to WP. Knit left part as for right part. Remove card.

SLEEVES

Push 37 Ns at left and right of centre O to WP. 74 Ns altog. Push corresponding Ns on ribber to WP. Arrange Ns for 1x1 rib. Using col 1, cast on. RC 000. MT-5, knit 4 rows. Using col 2, knit 2 rows. Using col 1, knit 19 rows. Transfer sts to knitter. Insert card into machine and lock on row 1. Take carr across twice without knitting. RC 000. MT. Release card. Set carr for Fair Isle. Continue in pattern A. Knit 3 rows. Inc 1 st both ends next and ev foll 3rd row 31 (40) (40) (53) times in all, knit 3 rows. Inc 1 st both ends next and ev foll 4th row 13 (10) (10) (3) times in all. 162 (174) (174) (186) sts. Knit to Row 152 (168) (172) (176). Mark centre with waste yarn. Cast off.

NECKBAND

Arrange 162 Ns for 1x1 rib. Using col 1, cast on. RC 000. MT-5, knit 28 rows. Using col 2, knit 2 rows. Using col 1, knit 4 rows. Transfer sts to knitter. Knit 1 row MT. Cast off with waste yarn.

TO MAKE UP

Pin out to size and steam carefully. Join shoulder seams. Set in sleeves between marked points. Join side and sleeve seams. Backstitch neckband into pos and join centre back neck seam. Fold in half and catch down on the inside. Give final light steam.

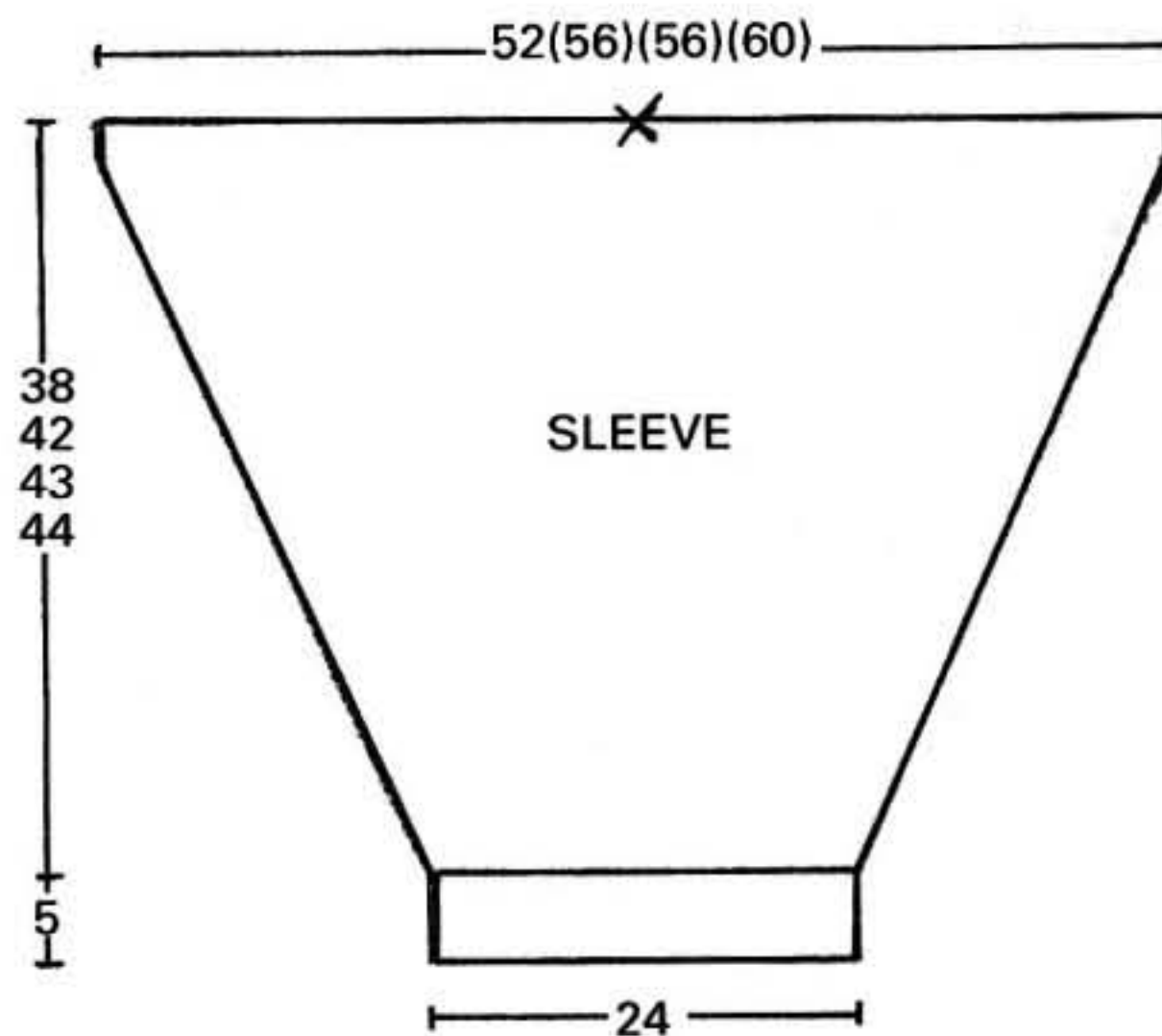
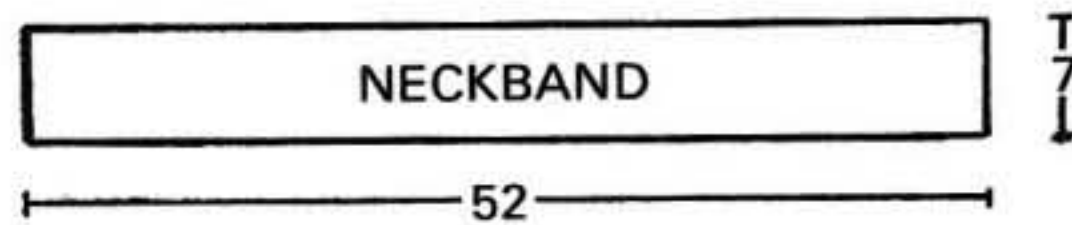
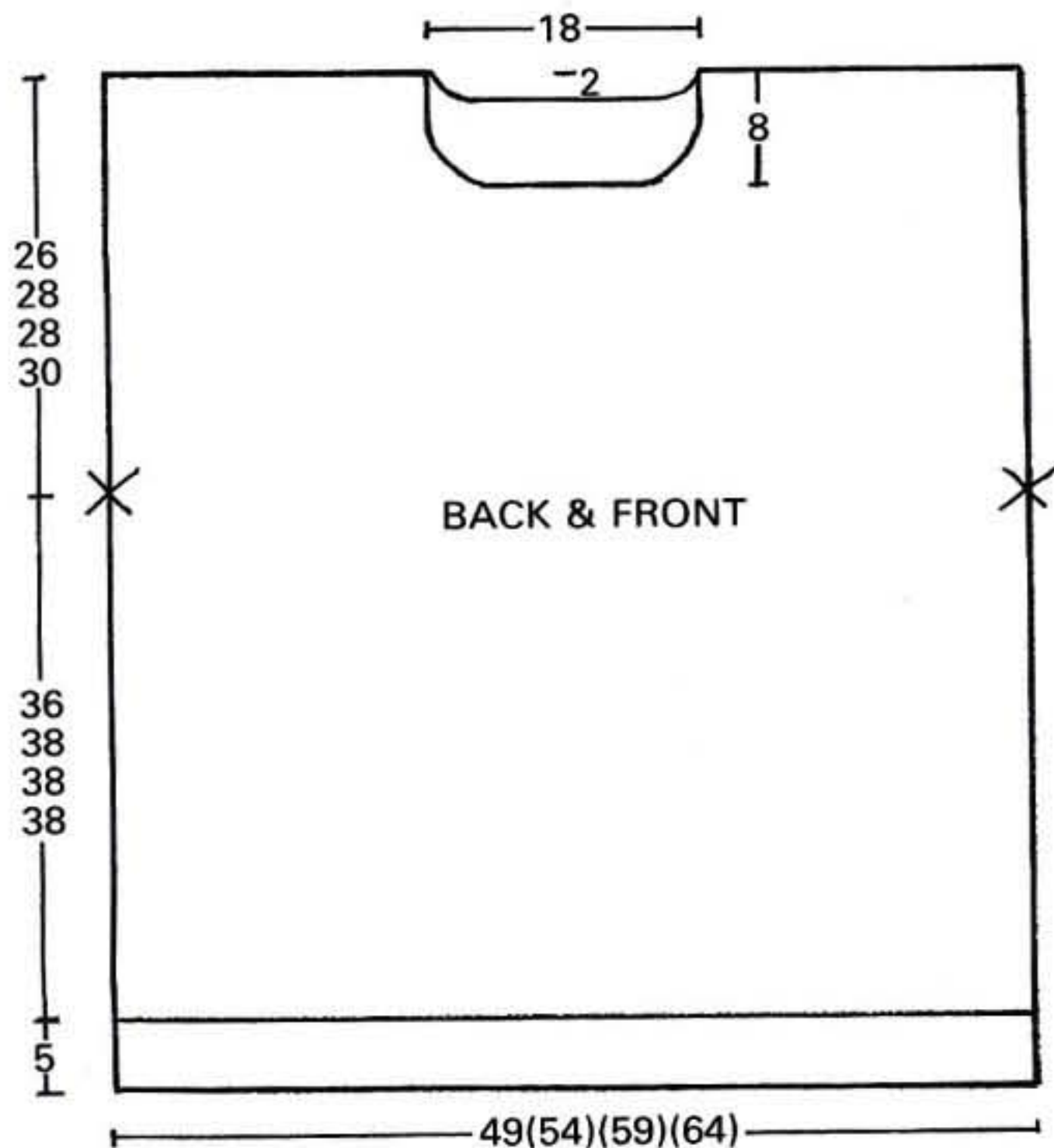

16

17

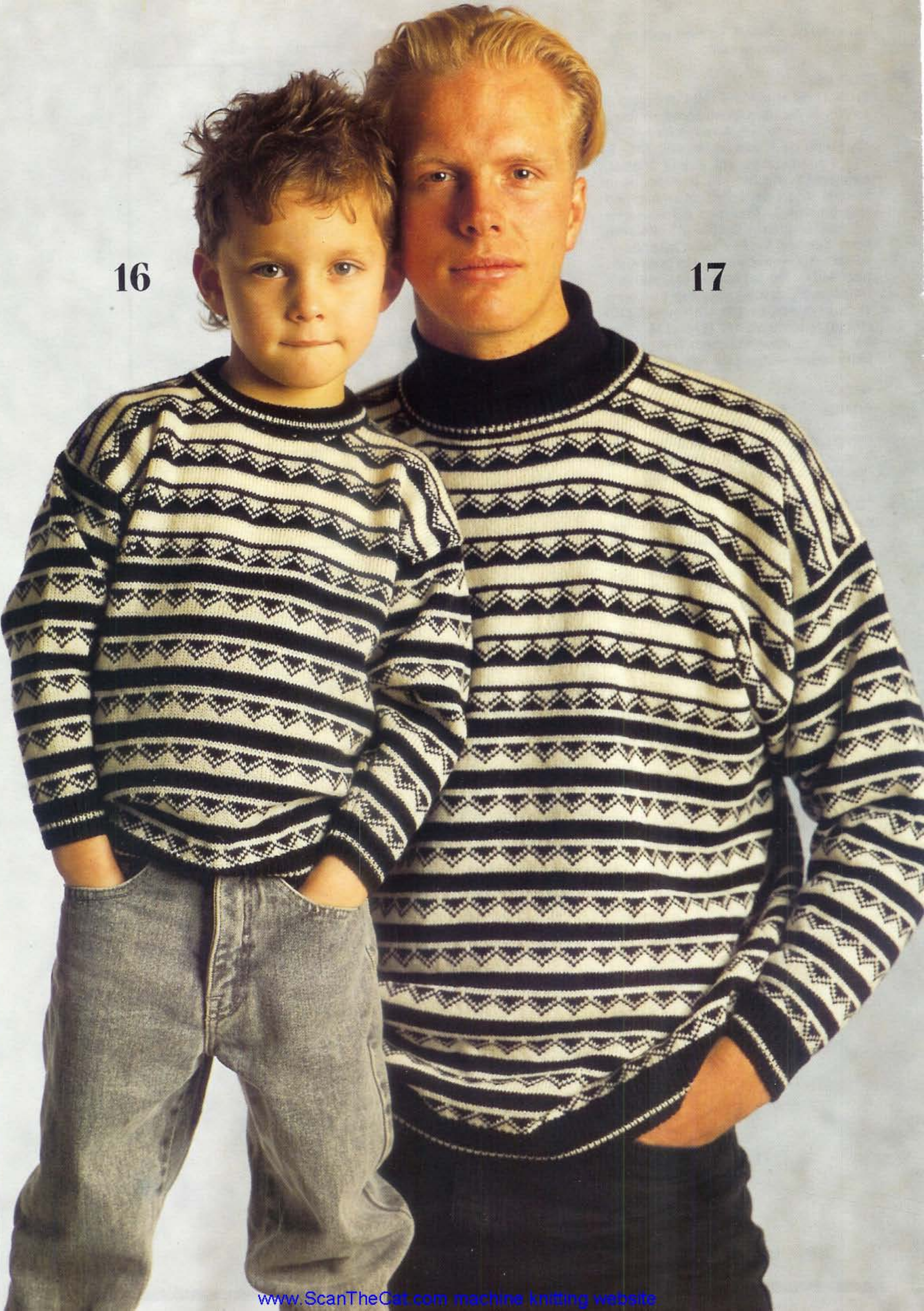

18



18 GREEN SWEATER WITH ZIP-UP NECKLINE

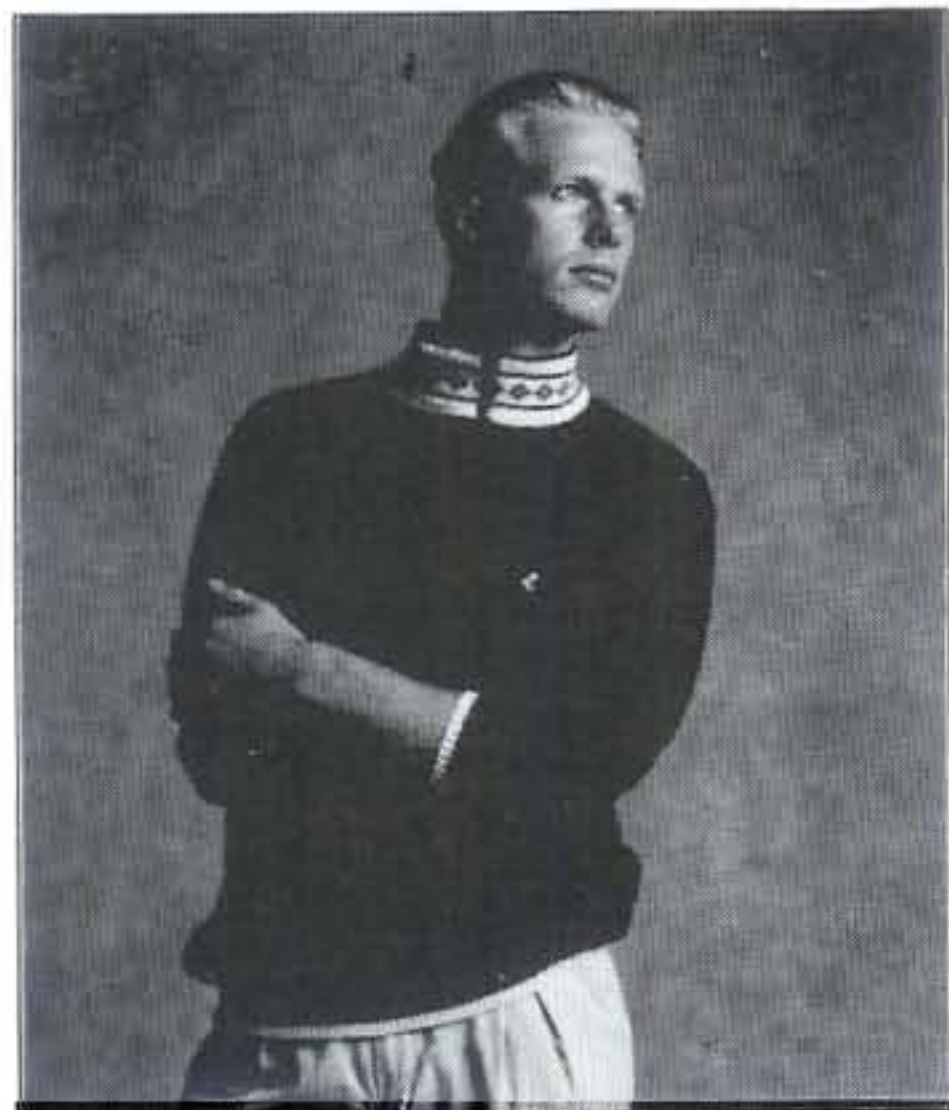

For Knitmaster Standard Gauge Punchcard Machines with Ribbing Attachment.

Sizes:
To fit 86-91 (96-101) (106-112) cms/
34-36 (38-40) (42-44) inch chest

Materials:
Knitmaster Kone 4ply
Col 1 (School Green) - 2 x 340g cones
Col 2 (Aran) - small amount
10" nylon zip fastener

Tensions:
Stockinet - 31 sts and 45 rows to 10 cms. TD at approx. 6 (MT)
1x1 Rib - 52 rows to 10 cms. TD's at approx. MT-5

Pattern Note:
Fair Isle - see punchcard chart A
Single Motif - see punchcard chart B

The neckline of this sweater can be varied quite easily. Create a more classic look by knitting the collar in dark green rib or even omit the front opening and knit a classic rib neckband. The tiny single motif is an extremely elegant touch which you might like to use to add interest to other plain designs.

BACK

Push 81 (89) (97) Ns at left and right of centre O to WP. 162 (178) (194) Ns altog. Push corresponding Ns on ribber to WP. Arrange Ns for 1x1 rib. Using col 2, cast on. RC 000. MT-5, knit 6 rows. Continue in col 1, knit 25 rows. Transfer sts to knitter. RC 000. MT. Knit 162 (170) (170) rows. Carr at right.

Shape Armholes

Cast off 16 sts beg next 2 rows. 130 (146) (162) sts*. Knit 114 (122) (122) rows. RC 278 (294) (294). Carr at right.

Shape Back Neck

Using a length of col 1, cast off centre 40 sts. Hold Ns at left.

Knit Right Part as Follows:-

Knit 1 row. Cast off 2 sts beg next row. Carr at right.

Shape Shoulder

Cast off 8 (9) (11) sts beg next row, 2 sts beg next row, 8 (9) (11) sts beg next row, 2 sts beg next row, 7 (9) (11) sts beg next row, dec 1 st beg next row, cast off 7 (9) (10) sts beg next row, dec 1 st beg next row. RC 288 (304) (304). Cast off rem 7 (9) (10) sts. Take carr to left. Bring Ns back to WP. Knit left part as for right part but read left for right.

FRONT

Knit as for Back to*. Knit 16 (24) (24) rows. RC 180 (196) (196). Carr at right.

Divide for Front Opening

Hold Ns at left.

Knit Right Part as Follows:-

Knit 71 rows. RC 251 (267) (267). **Carr at left.

Shape Neck

Cast off 15 sts beg next row, knit 1 row. Cast off 3 sts beg next and foll alt row, knit 1 row. Cast off 2 sts beg next row, knit 1 row. Dec 1 st beg next row, knit 1 row. Dec 1 st at neck edge on the next and ev foll 3rd row 4 times in all, knit 9 rows. RC 280 (296) (296). Carr at right.

Shape Shoulder

Cast off 8 (9) (11) sts beg next and foll alt row, knit 1 row. Cast off 7 (9) (11) sts beg next row, knit 1 row. Cast off 7 (9) (10) sts beg next row, knit 1 row. RC 288 (304) (304). Cast off rem 7 (9) (10) sts. Take carr to left. Bring Ns back to WP. Insert card B into machine and lock on row 1. Set machine to knit single motif over Ns 12 to 36 at left of centre O. Take carr across twice without knitting. Reset RC to 180 (196) (196). Release card. Set carr for Fair Isle. With col 1 in feeder 1 and col 2 in feeder 2, knit 7 rows. Remove card. Set carr for stockinet. Continue in col 1. Knit 64 rows. RC 251 (267) (267). Continue as given on right part from ** to end but read right for left and vice versa.

SLEEVES

Push 37 Ns at left and right of centre O to WP. 74 Ns altog. Push corresponding Ns on ribber to WP. Arrange Ns for 1x1 rib. Using col 2, cast on. RC 000. MT-5, knit 6 rows. Continue in col 1, knit 25 rows. Transfer sts to knitter. RC 000. MT. Knit 4 rows. Inc 1 st both ends next and ev foll 4th row 38 (38) (36) times in all, knit 2 rows. Inc 1 st both ends next and ev foll 3rd row 6 (6) (14) times in all. 162 (162) (174) sts. Knit 1 (9) (1) rows. RC 172 (180) (188). Mark both ends with waste yarn. Knit 22 rows. RC 194 (202) (210).

Shape Top

Cast off 11 (11) (12) sts beg next 12 rows and 10 sts beg next 2 rows. Cast off rem 10 sts.

COLLAR

Insert card A into machine and lock on

row 1. Push 81 Ns at left and right of centre O to WP. 162 Ns altog. Using waste yarn cast on. Push Ns to HP. Using col 1, cast on by hand. Push Ns to UWP. RC 000. MT. Knit 34 rows. MT+2, knit 1 row. MT, knit 2 rows. Using col 2, knit 6 rows. Using col 1, knit 2 rows. Using col 2, knit 2 rows. Release card. Set carr for Fair Isle. With col 1 in feeder 1 and col 2 in feeder 2, knit 7 rows. Set carr for stockinet. Using col 2, knit 2 rows. Using col 1, knit 2 rows. Using col 2, knit 6 rows. Cast off with waste yarn.

TO MAKE UP

Pin out to size and steam carefully. Join shoulder seams. Set in sleeves sewing rows above marker to cast off sts at armhole. Join side and sleeve seams. Backstitch collar into pos. Fold in half and catch down on the inside. Using col 1, work 2 rows of double crochet along front opening and edges of collar. Sew in zip fastener. Give final light steam.

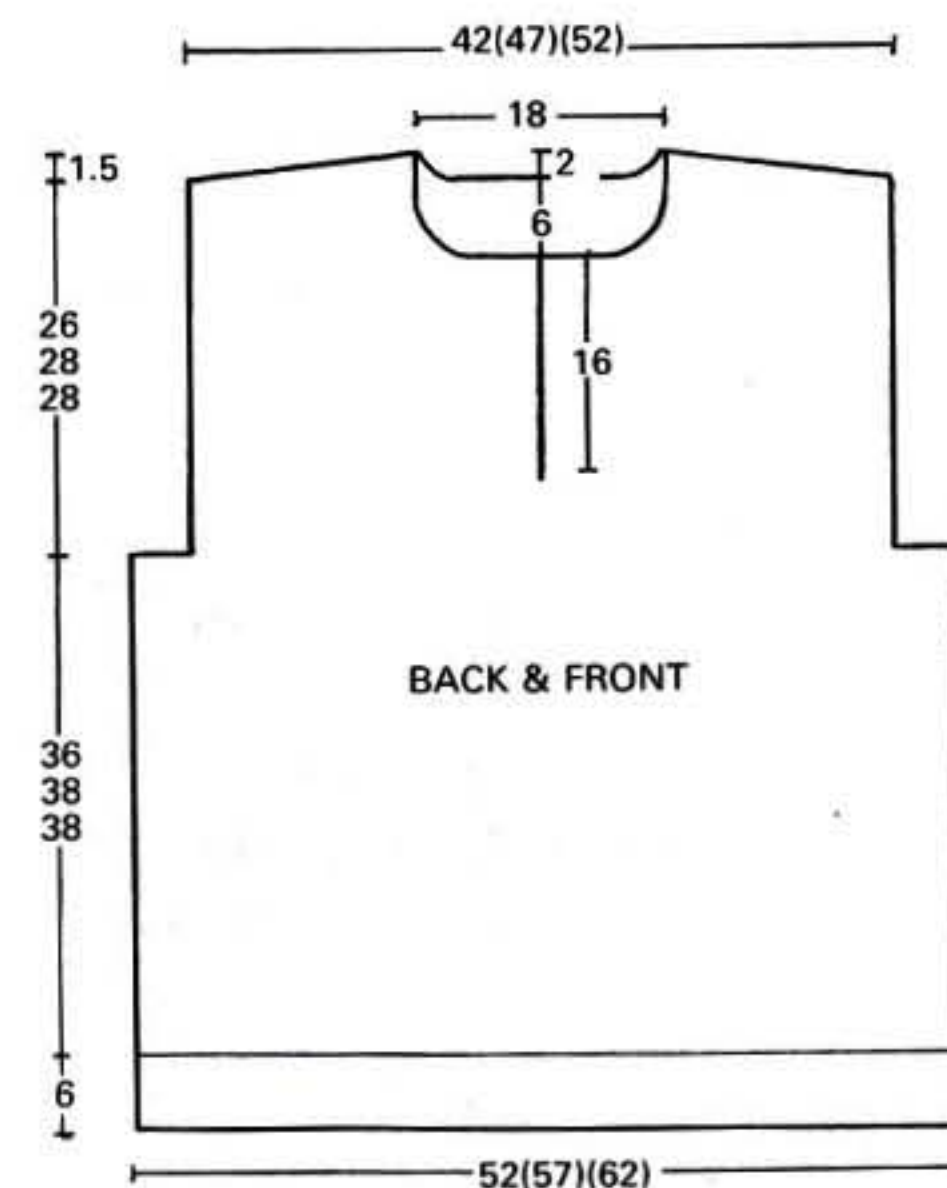

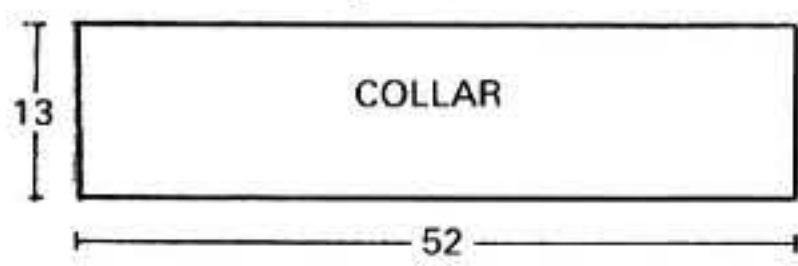

Punchcard Chart A

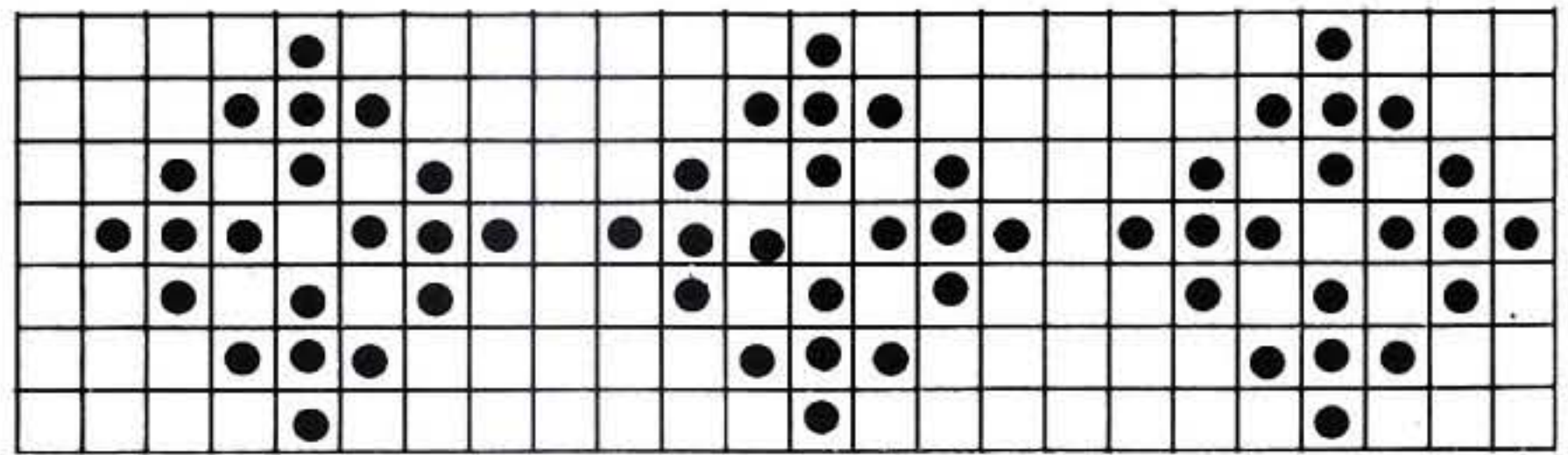

Punchcard Chart B

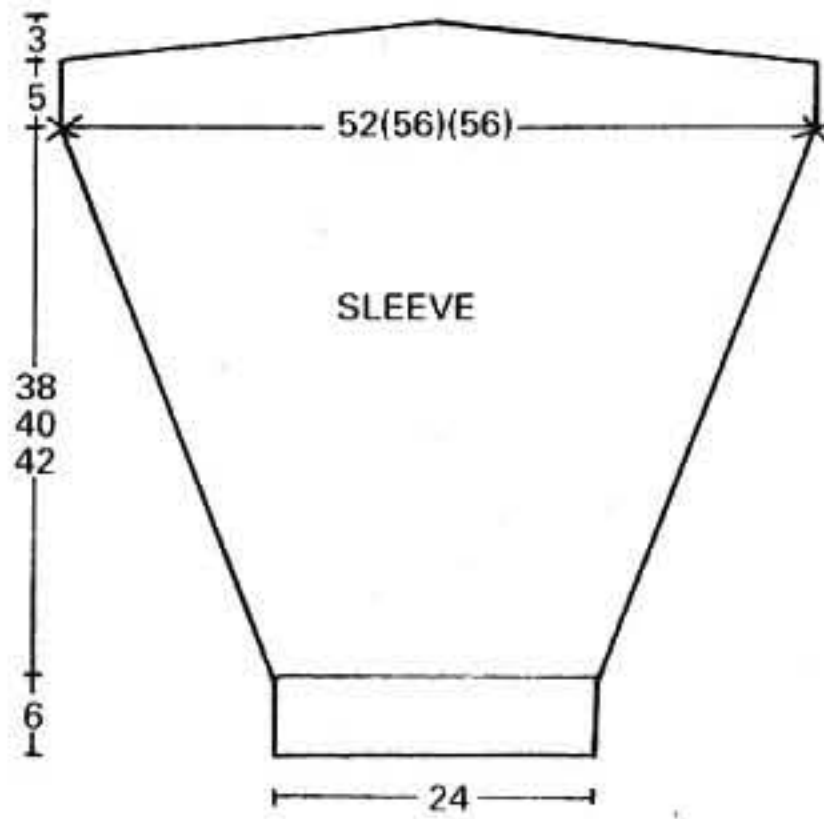
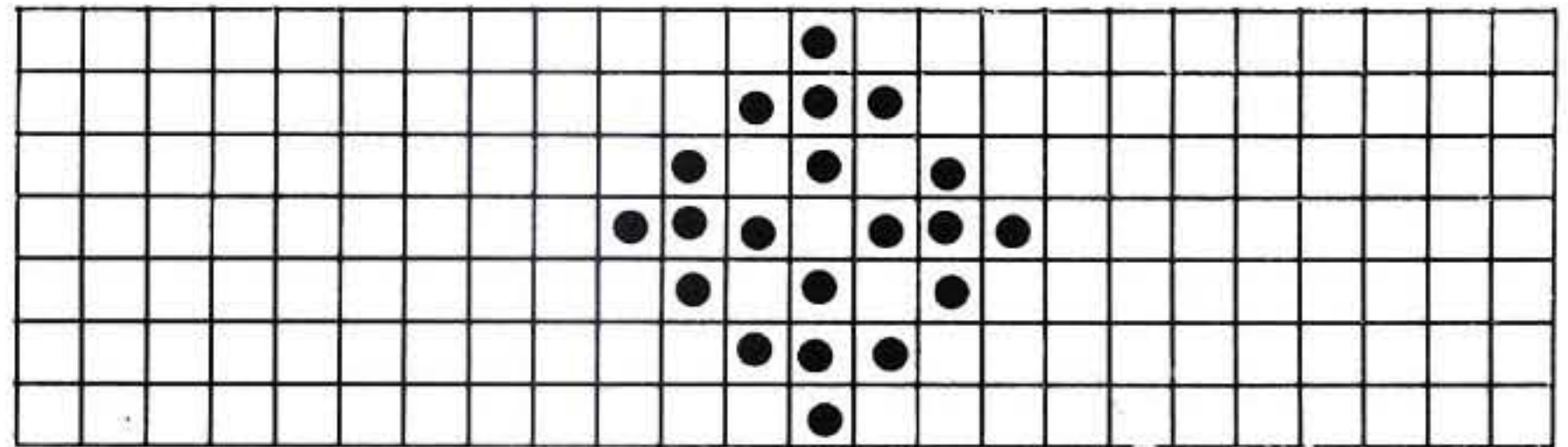

INDEX

Men's Patterns

	Sizes	Knitmaster Yarn	Stitch pattern	Page
1. 'Dash' Motif Sweater	36"-46" chest	Aneto 4ply	Single Motif Fair Isle	6
3. Man's Flecked Polo-Shirt Sweater	32"-46" chest	Aneto 4ply & Blackjack	Slip Stitch	8
5. Man's Plating Rib Sweater	32"-46" chest	Aneto 2ply	Plating Rib	12
6. Man's Raglan Cable Sweater	36"-46" chest	Kone 4ply	Stockinet & Cables	13
8. Man's Pick Rib Sweater	32"-46" chest	Kone 4ply	Pick Rib	17
9. Man's Bright Blue Rib Sweater	32"-46" chest	Kone 4ply	English Rib	19
10. Man's Intarsia Sweater	36"-46" chest	Kone 4ply	Intarsia	26
11. Man's Chestnut & Black Stripey Sweater	34"-44" chest	Kone 4ply Blackjack	Tuck Stitch	28
13. Man's Cream Double Rib Sweater	32"-46" chest	Kone 4ply	Double Rib	33
15. Man's Sweater with Hems	32"-46" chest	Kone 4ply	Stockinet & Hems	36
17. Man's 'Triangle' Fair Isle Sweater	32"-46" chest	Kone 4ply	Fair Isle	38
18. Green Sweater with Zip-Up Neckline	34"-44" chest	Kone 4ply	Stockinet & Fair Isle	42

Boy's Patterns

	Sizes	Knitmaster Yarn	Stitch pattern	Page
2. Boy's Flecked Polo-Shirt Sweater	24"-30" chest	Aneto 4ply & Blackjack	Slip Stitch	7
4. Boy's Plating Rib Sweater	24"-30" chest	Aneto 2ply	Plating Rib	10
7. Boy's Pick Rib Sweater	24"-30" chest	Kone 4ply	Pick Rib	16
12. Boy's Cream Double Rib Sweater	24"-30" chest	Kone 4ply	Double Rib	32
14. Boy's Check Sweater	24"-30" chest	Kone 4ply	Hems & Swiss Darning	35
16. Boy's 'Triangle' Fair Isle Sweater	24"-30" chest	Kone 4ply	Fair Isle	37