

MACHINE KNITTING CHIC

No. 20 · £2.25

a **Sabrina**
PUBLICATION

NEW IDEAS

LACE, CABLE AND
TEXTURED DESIGNS



STYLES DESIGNED FOR MACHINE KNITTING

SWEATERS . . . SUPER SWEATERS

ISSN 1015-7948



9 771015 794024

Contents

Here it is, the magazine for machine knitting. Attractive sweaters with new designs and fantastic combinations of materials will amaze you. Styles can be adapted for several types of machine – just try a sample piece first. We hope that you don't just use this magazine for specific instructions, but also as a source of ideas for your own designs. Our editorial staff wish you success and much pleasure with your knitting.

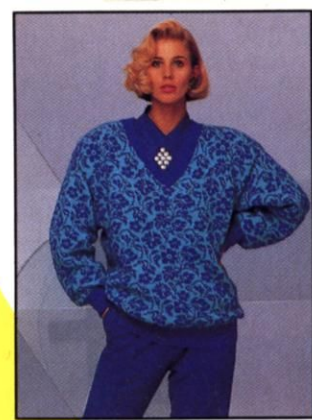

Decorative patterns

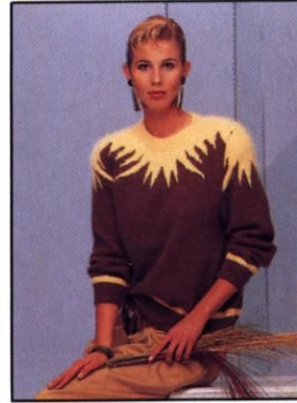
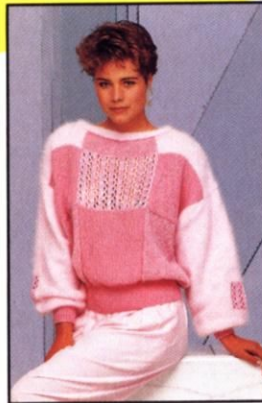

Beautiful styles for all seasons



Unusual sweater with bold design. The latest cut and colours.

KNITTING MACHINE CHIC



Style 1
Sizes 12/14/16/18

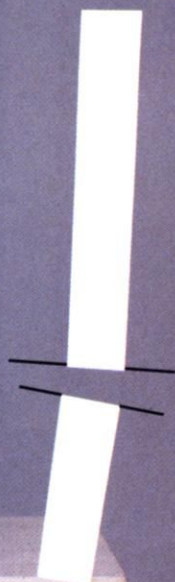

S

tocking and garter stitches, with flowers added.

PRINTED & MADE
IN ENGLAND

KNITTING MACHINE CHIC

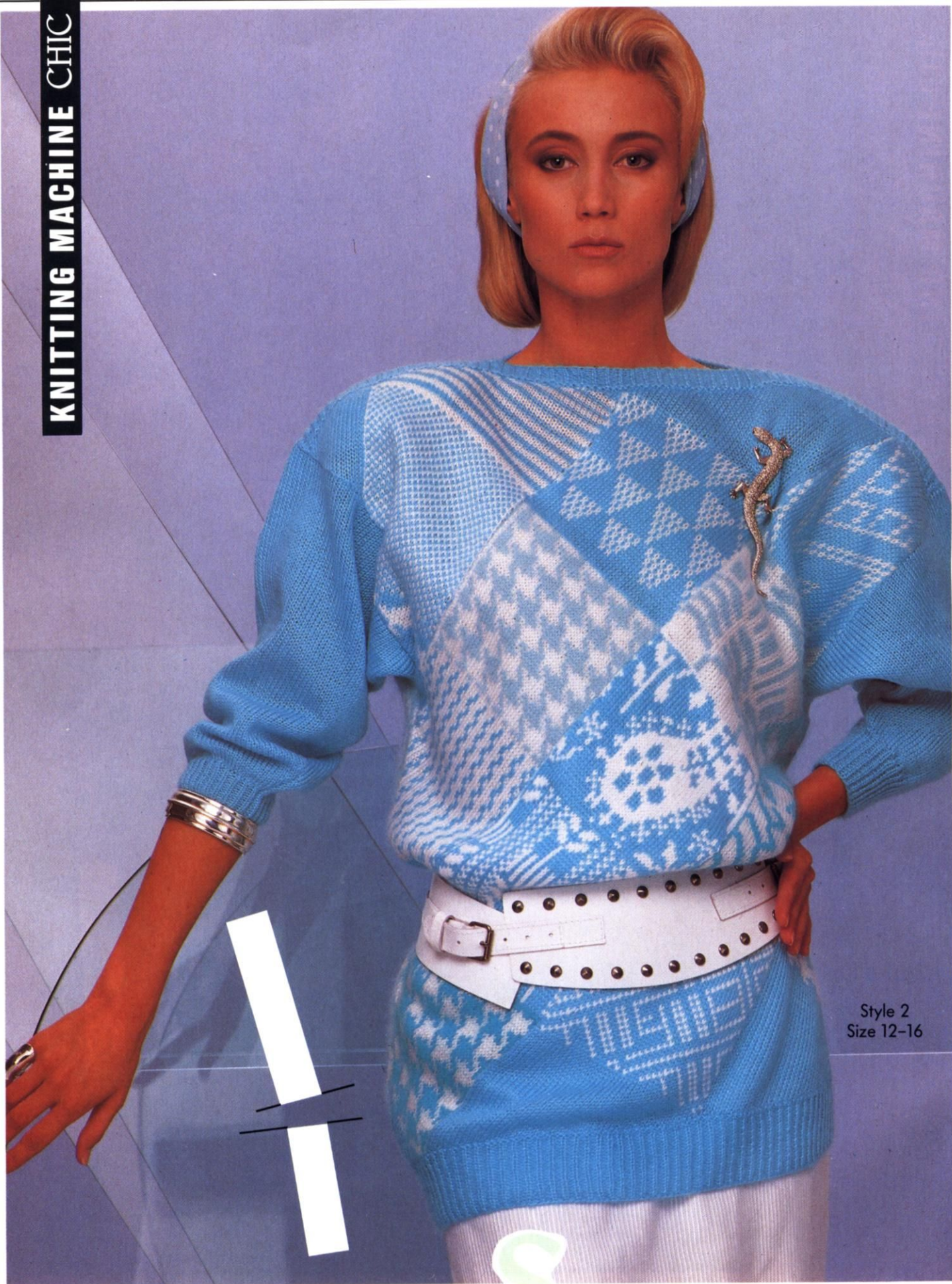

Style 2
Size 12-16



oft sorbet shades give yo

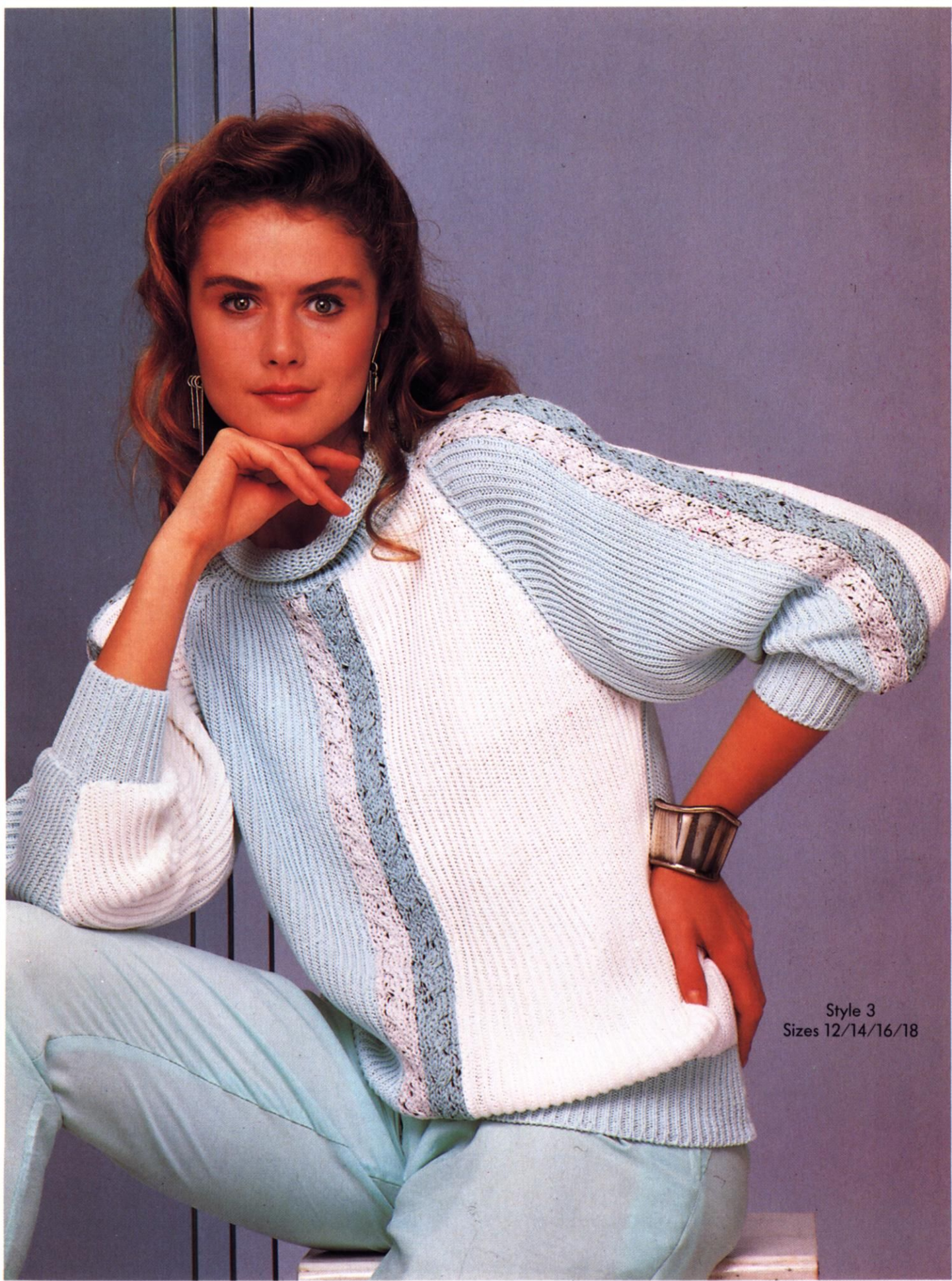

Style 3
Sizes 12/14/16/18

taste for elegant designs.



Style 4
Size 12-16

m

mix as you please. Stitches and materials

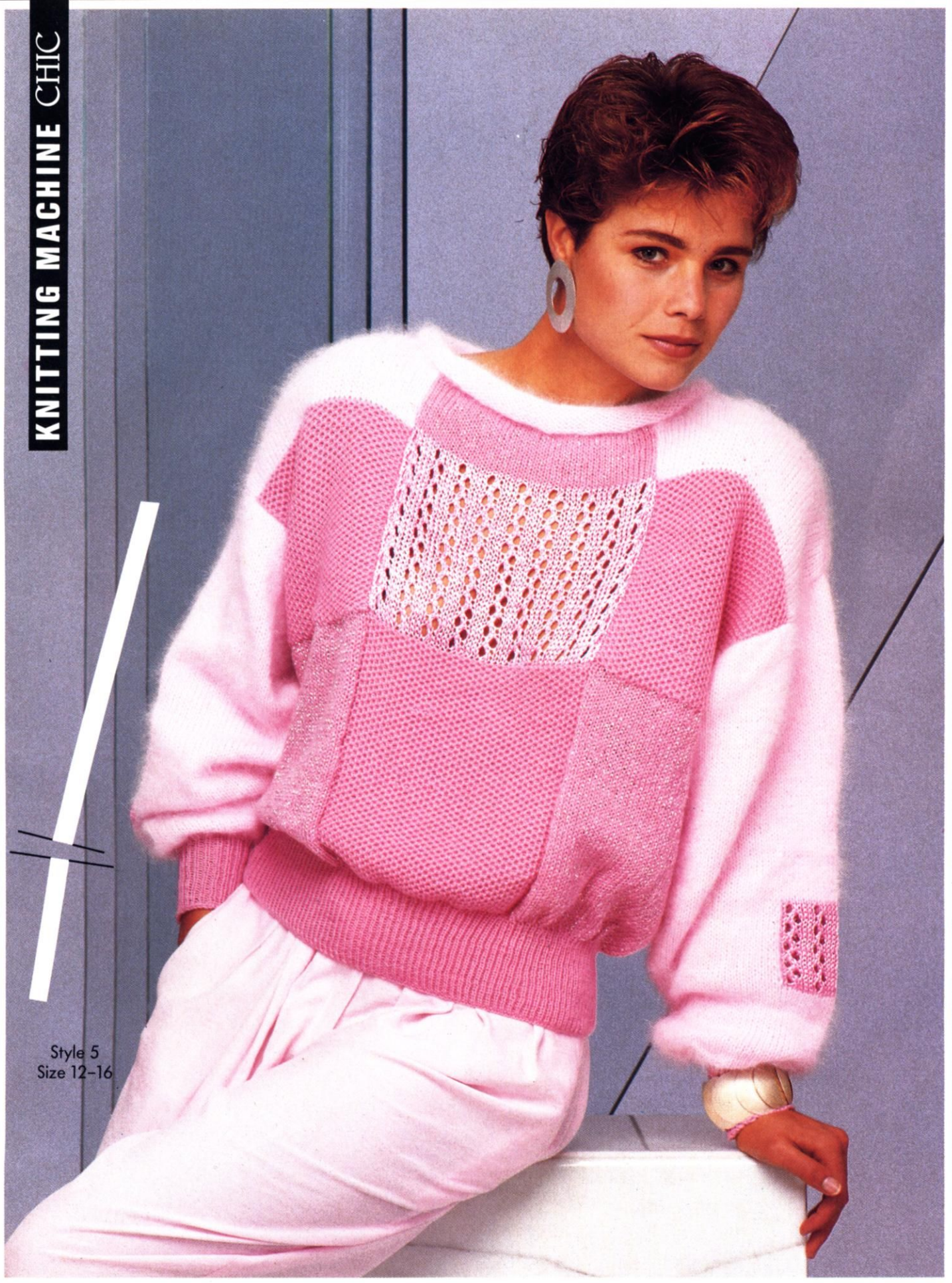

Style 5
Size 12-16

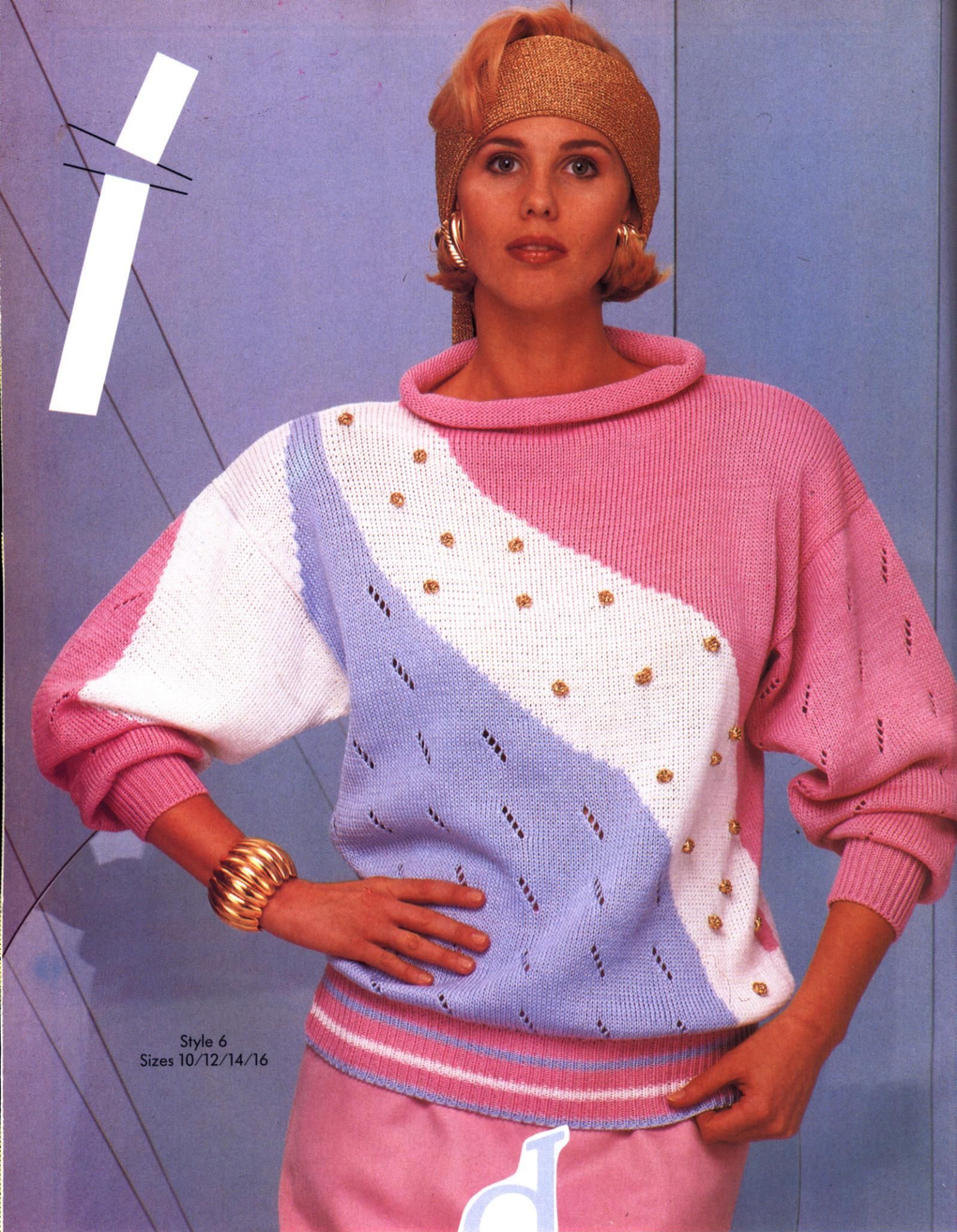

Style 6
Sizes 10/12/14/16

d iagonals set the scene. Th

KNITTING MACHINE CHIC



Style 7
Size 12-18

bobbles are crocheted on afterwards.



Style 8
Size 12-16



elief an



Style 9
Sizes 16/18/20

mocking for sweaters in a class of their own.

KNITTING MACHINE CHIC

Style 10
Sizes 12/14/16/18



fine cotton for all occasions.

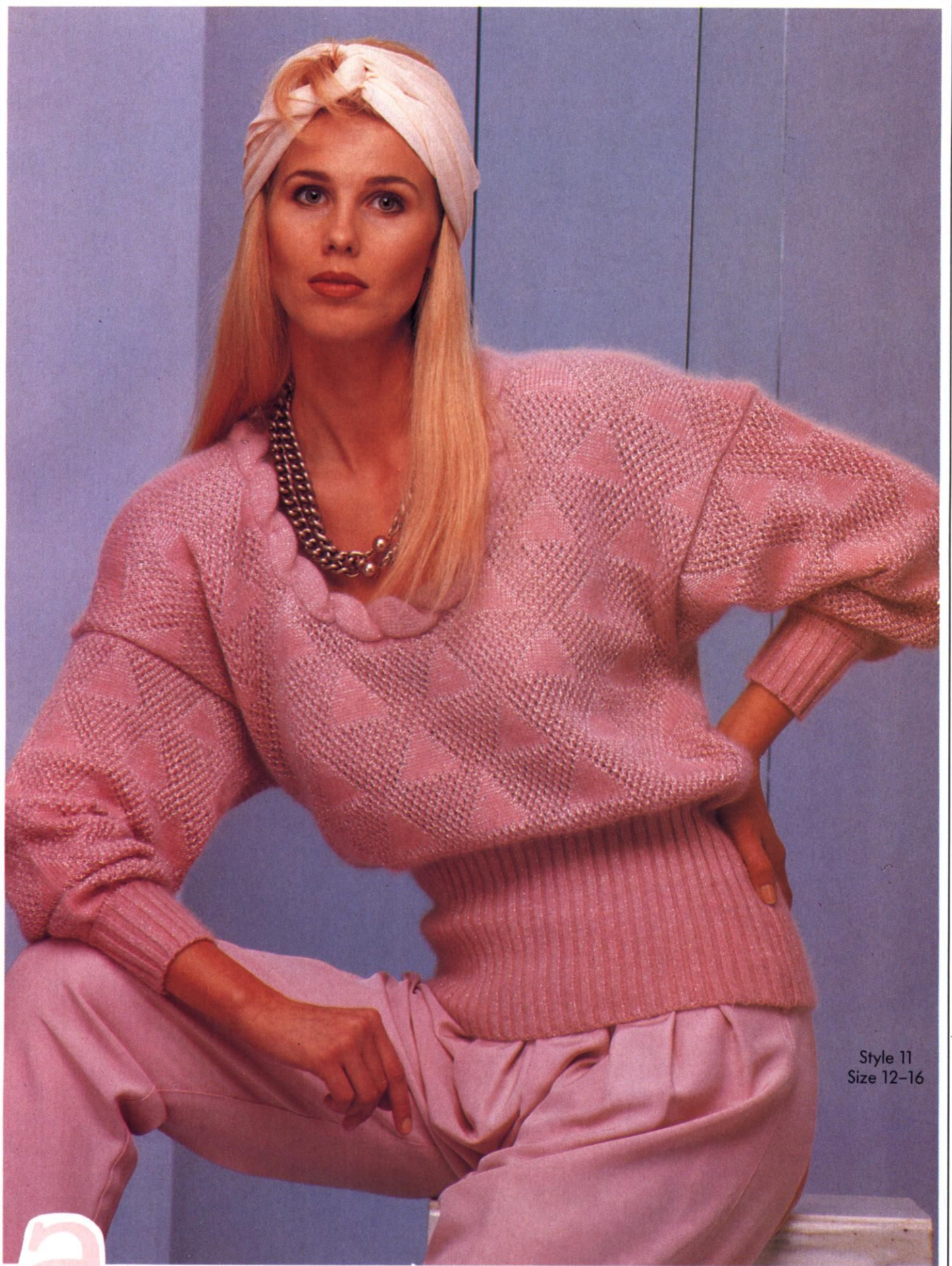

Style 11
Size 12-16



great combination: angora und novelty garn.



Style 12
Size 12-16

these angon

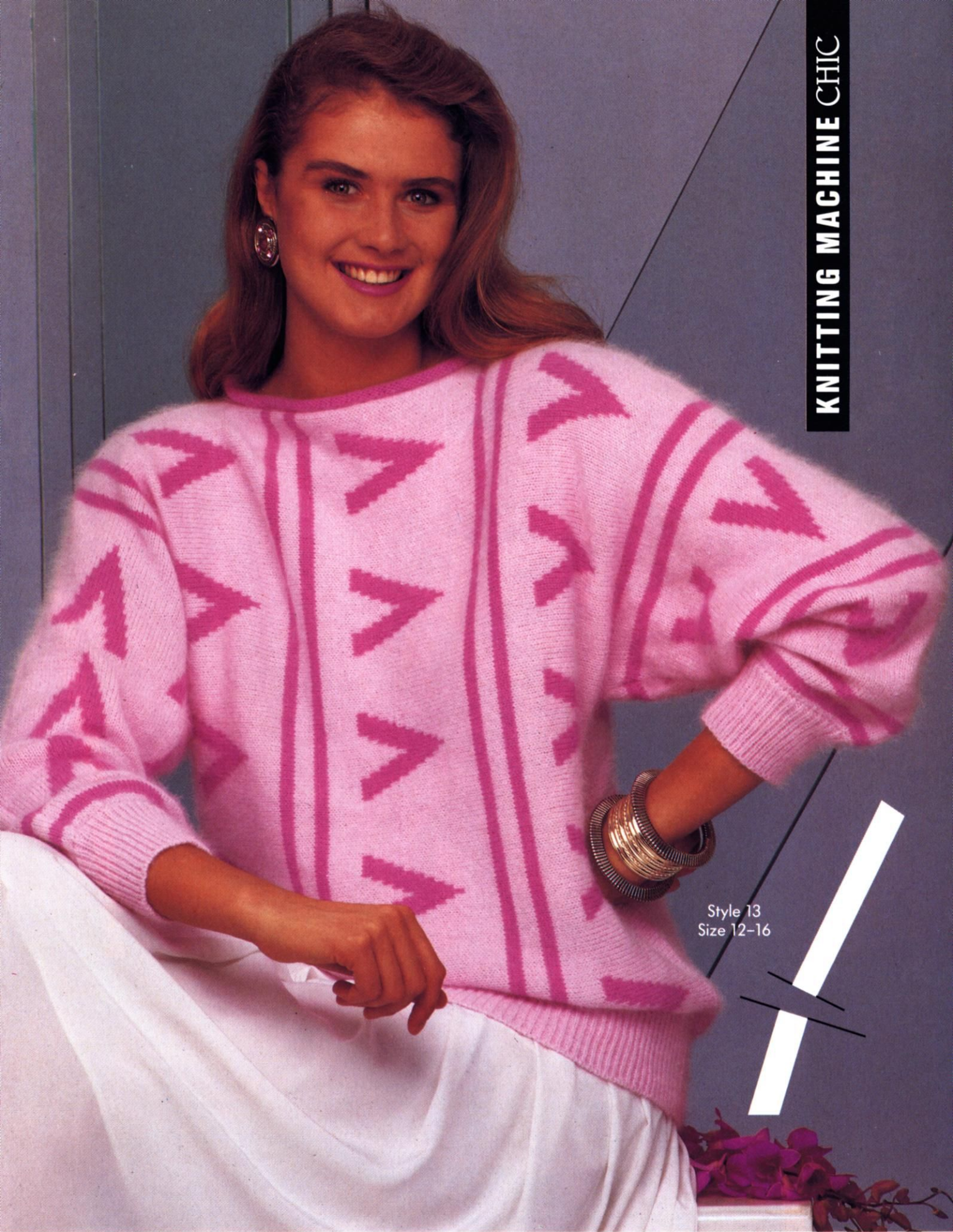

Style 13
Size 12-16

Sweaters feature the chevron pattern front and back.

KNITTING MACHINE CHIC

Style 14
Sizes 12/14

Leafy motifs set the scene.



MACHINE KNITTING

Instructions

CHIC

The full working instructions together with the line charts, colour and stitch pattern charts for each model in this book can be found under the respective model number on the following pages.

MODEL 1 TURQUOISE SWEATER WITH FLOWERS

Sizes: 12/14(16/18). Instructions for the larger size are in brackets. One figure only applies to all sizes.

Machines: Suitable for Brother standard gauge machines with garter carriage.

Material: WELCOMME "Le Derby" (100% pure wool, 150m/50g) approx. 700(750)g turquoise. Small amount white Angora for the embroidery. Flowers, beads and sequins.

Ribs: 1 X 1 rib with garter carriage.

Pattern: Stitch World Pattern 501. Copy of pattern for punchcard machines available from Reader Service.

Tension: 23 sts and 37 rows = 10cm at TD approx. 10.

Back: Cast on 110(118) sts and knit 30 rows rib. Knit several rows waste yarn and release from machine. Replace sts on NB, increasing 20 sts evenly across the row

= 130(138) sts. Set RC 000 and knit in pattern. Increase 1 st at each side on every 16th row 5 times = 140(148) sts. Knit straight to RC 216 and shape back neck. Cast off centre 30 sts and knit each side separately. At neck edge cast off on alt. rows 4 sts once, 3 sts once and 1 st once. Cast off rem. 47(51) sts at RC 224.

Front: Cast on and knit as for back to RC 204. Shape neck by casting off centre 14 sts and knitting each side separately. At neck edge cast off on alt. rows 4 sts once, 3 sts once, 2 sts twice and 1 st 5 times. Cast off shoulder sts at RC 224.

Sleeves: Cast on 60 sts and knit 30 rows rib. Transfer all sts to MB, increasing to 74 sts evenly across the row. Set RC 000 and knit in pattern. Increase 1 st at each side on every 4th row 30 times and on every 2nd row 3 times = 140 sts. At RC 128, cast off loosely.

Neckband: Cast on 120 sts for rib. Knit 3 rows rib on each of TD settings of 5, 6, 7 and 8. Knit 1 row st st at TD 10 and cast off.

Finishing: Swiss-darn flower shapes at random.

Sew on beads and sequins. Close shoulder seams and

sew on neckband. Set in sleeves and close remaining seams.

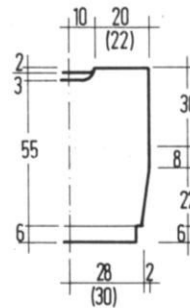

1/2 front and back

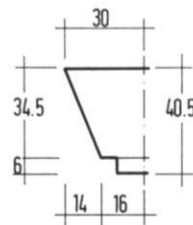

1/2 sleeve

MODEL 2 SWEATER WITH PATTERN SQUARES

Size: 12-16.

Machines: Suitable for standard gauge punchcard machines with ribber.

Material: SCHOELLER-ES-SLINGER "Geisha" (85% polyacryl, 15% mohair, 175m/50g) approx. 300g turquoise and 100g white. "An-

gora Princess" (80% angora, 20% lambswool, 95m/20g) approx. 40g each turquoise, lt. green and white.

Ribs: 1 X 1 rib at TD approx. 5.

Fairisle patterns: Use punchcards or mylar sheets as supplied with machines.

Tension: 27 sts and 27 rows = 10cm at TD 10 over fairisle.

Contd next page

Attention! Using a different brand of wool, please choose one with a similar mt (meterage).

Abbreviations

alt = alternately, **BB** = back bed, **BN** = back row of needles, **CN** = cable needle, **col** = colour, **cont** = continue, **dec** = decrease, **FB** = front bed, **FN** = front row of needles, **fol** = following, **g st** = garter stitch, **K** all rows, **inc** = increase, **K** = knit, **MT** = main tension, **mt** = meterage, **N(s)** = needle(s), **NWP** = non-working position, **P** = purl, **patt** = pattern, **patt g (pg)** = pattern group, **psso** = pass slipped st(s) over, **RC** = row counter, **rem** = remaining, **rep** = repeat, **rev st st** = reversed stocking stitch, **P 1 row, K 1 row, Rs** = right side, **st(s)** = stitch(es), **st st** = stocking stitch, **K 1 row, P 1 row, tbl** = through back of loop, **TD** = tension dial, **tog** = together, **WP** = working position, **Ws** = wrong side, **Wwm** = when work measures, **WY** = waste yarn, **yo** = yarn over needle.

Figures alongside the line charts are in centimetres (cm).

24 sts and 31 rows = 10cm over st st.

To knit sweater: Knit strips, increasing and decreasing as shown on the charts. The arrows show the direction of knitting. Each square represents one stitch and 1 row. Arrange patterns to your lik-

ing in the squares, leaving the rem. triangles at beginning and end of each strip plain. Sew strips together neatly.

Sleeves: Cast on 60 sts and knit 30 rows rib. Transfer all sts to MB, increasing evenly to 76 sts. Set RC 000 and knit

in st st. Increase 1 st at each side on every 3rd row 34 times = 144 sts. Cast off all sts at RC 106. Pick up approx. 120 sts along upper edge of back or front. Knit 1 row st st. Transfer sts for rib and knit 12 rows. Cast off with latchtool. Pick up sts

from lower edge of back or front as above. Knit 30 rows rib and cast off. Set in sleeves. Close side and sleeve seams.

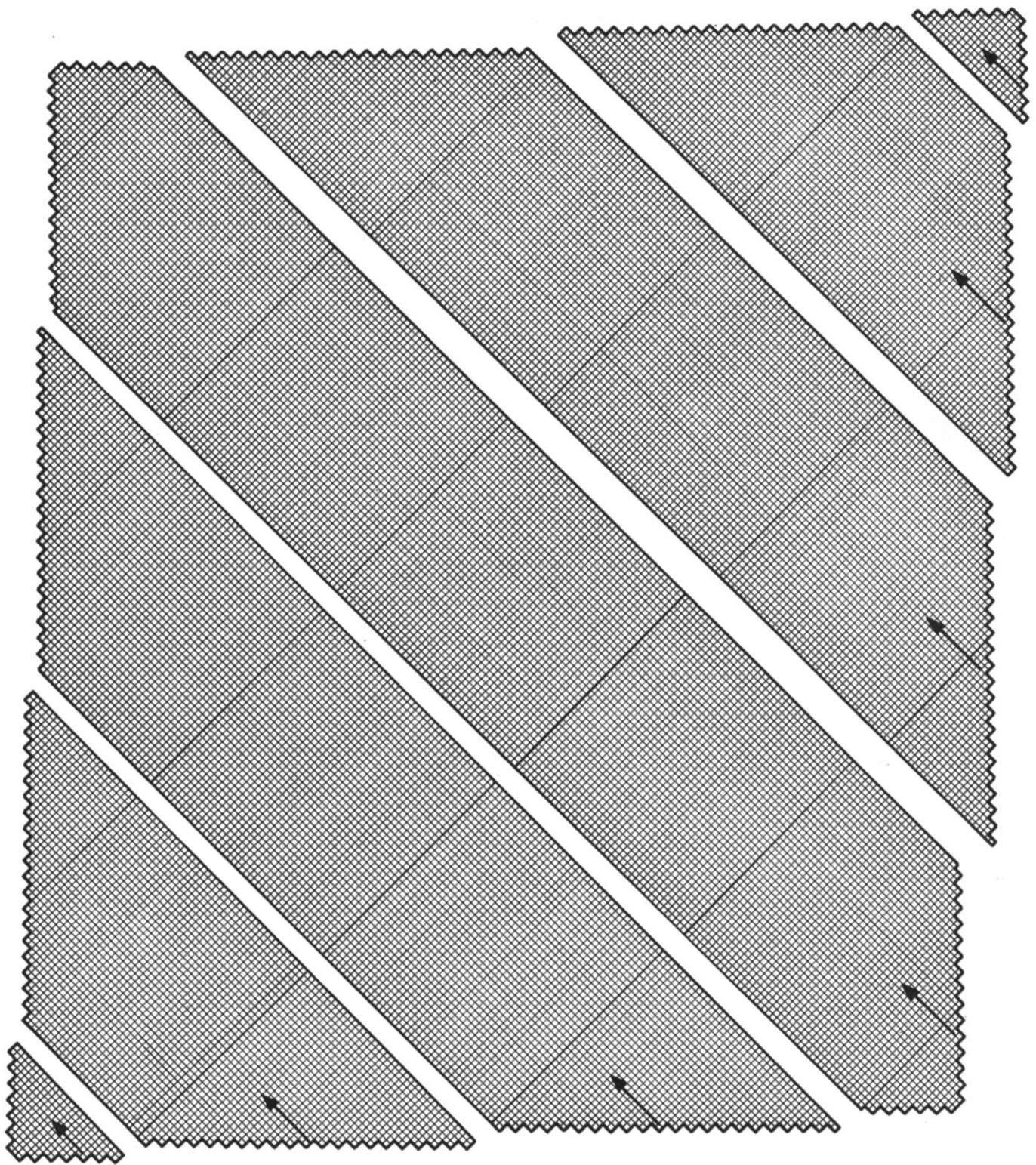

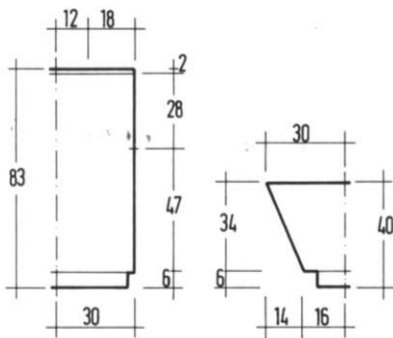

1/2 front and back

1/2 sleeve

MODEL 3

FISHERMANS RIB SWEATER WITH CABLES

Size: 12/14 (16/18) Figures in brackets apply to larger sizes. One figure only applies to all sizes.

Machines: Suitable for standard gauge machines with ribber.

Material: STEINBACH "Cordo Artikel 80" (100% cotton, 215m/50g) approx. 350(400)g mint and 250(300)g white. "Cotton-Knoti Artikel 60" (65% cotton, 35% viscose, 138m/50g) 100g each in beige and mint.

Ribs: Using Artikel 80 double, knit 1 X 1 rib at TD 8/9.

Fishermans rib: Using Artikel 80 single, knit at TD approx. 4/5.

Cable strips: Using Artikel 60 double, cast on 8 sts on

alternate needles. Knit 6 rows and cable centre 4 sts. **Tension:** 26 sts and 65 rows = 10cm over Fishermans Rib.

Body: Cast on in white 67(71) sts and knit in Fishermans Rib as given to RC 210. Shape raglan by decreasing 2 sts at right edge on next and every following 8th and 10th row alternately (every 8th row), till 29 sts remain. At RC 382 cast off. Knit second piece to match. Knit two more pieces using mint and reversing all shapings.

Sleeves: Cast on with white 35(37) sts and knit in Fishermans Rib. Increase 1 stitch at right edge on every 6th row 32 times = 67(69) sts. At RC 210, shape raglan at right edge as on body, decreasing 2 sts 32(33) times on every 4th row. At RC 340(344), Cast off remaining 3 sts. Knit second piece to match. Knit two more pieces in mint, reversing all shapings.

Cable strips: Knit 4 strips each in mint and beige to fit the seams.

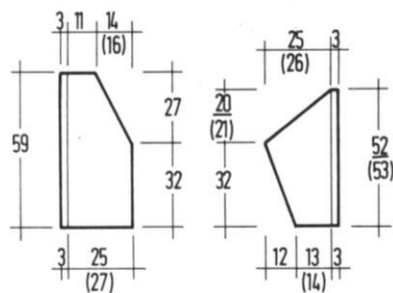

1/2 front and back

1/2 sleeve

Finishing: Sew all pieces together as shown in picture. For the collar cast on 85 sts on alternate needles with Artikel 80 used double. Knit 40 rows st st and cast off. Close to a round and stitch to neck-

line. For cuffs, cast on 54 sts and knit 30 rows rib. Cast off and sew to sleeves. For welts, cast on 120 sts and knit 30 rows. Cast off and sew to back or front. Close side seams.

MODEL 4

LACE SWEATER WITH BOBBLES AND CABLES

Size: 12 - 16

Machines: Suitable for Brother standard gauge machines with lace carriage and ribber.

Material: ESSLINGER "Cornelia" (100% polyacryl, 390m/100g) approx. 450g pink.

Ribs: 1 X 1 rib with ribber. TD approx 2/2. Lace pattern: Punchcard machines must use cams to create plain areas for bobbles and cables. Alternate positions every 36 rows. Electronic machines can be programmed over 48 sts.

Cables: Cable 2 sts over 2 every 6 rows, placing 4 cables in each square.

Bobbles: Use a separate piece of yarn and knit 3 sts by hand for 8 rows on rows 6, 12, 18, 24 and 30. Alternate positions on rows 12 and 24.

Tension: 25 sts and 36 rows = 10cm. TD approx. 9.

Back: Cast on 140 sts and knit 32 rows rib. Transfer all sts to MB, increasing evenly by 12 sts = 152 sts. Set RC 000. Knit in pattern as shown in diagram to RC 108. Mark side edges for armholes. Knit to RC 204 and shape back neck. Cast off centre 54 sts and knit each side separately in pattern. At neckedge cast off on alt. rows 2 sts 5 times. Cast off remaining 38 sts at RC 216.

Front: Cast on and knit as for back.

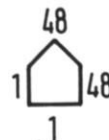

Contd next page

Legend
N = bobbles
L = lace patt
Z = cable patt

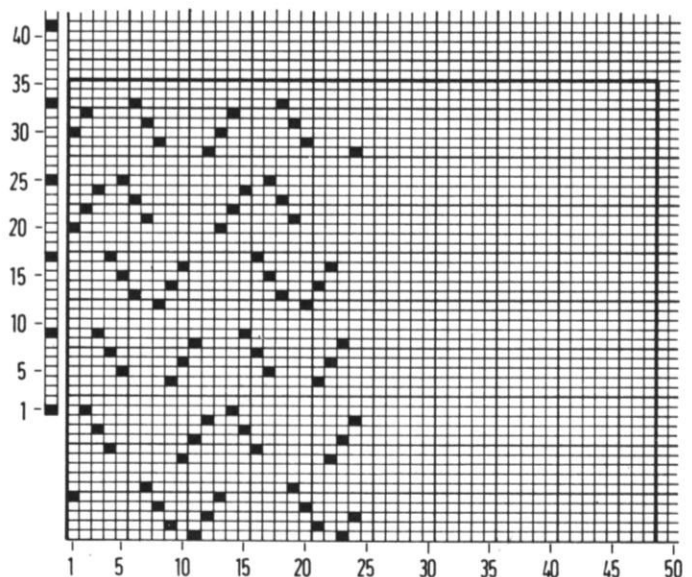

Sleeves: Cast on 66 sts and knit 32 rows rib. Transfer all sts to MB, increasing to 80 sts evenly across the row. Set RC 000. Knit in pattern, increasing 1 st at each side on every 4th row 35 times. At RC 144, cast off all sts.

Neckband: Close one shoulder seam. Pick up approx. 166 sts around neck-

line and hang on needles. Knit 1 row. Transfer sts for rib and knit 10 rows. Cast off loosely.

Finishing: Close second shoulder seam. Set in sleeves between markers. Close side and sleeve seams.

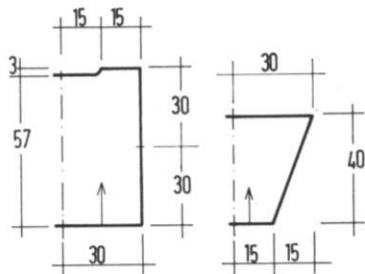
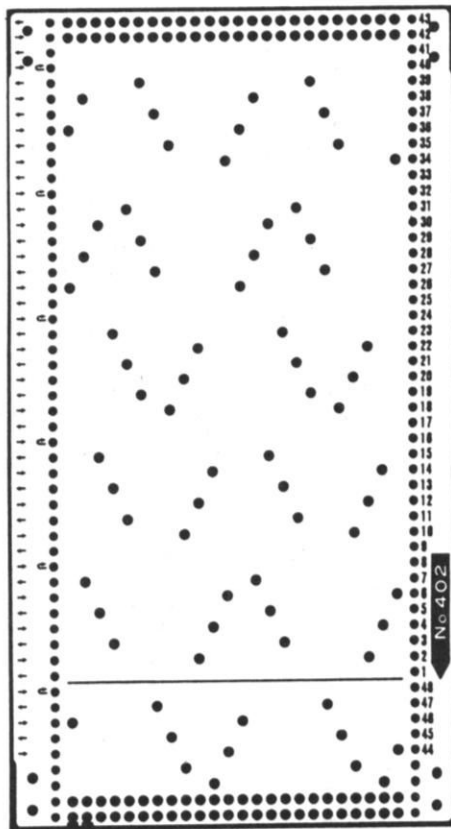

1/2 front and back 1/2 sleeve

Diagram Model 4

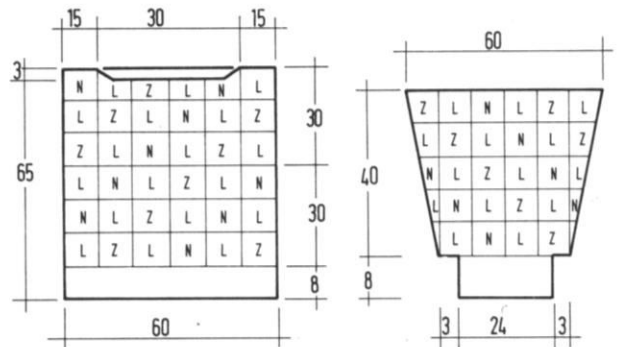

front and back

sleeve

5

MODEL

PINK SWEATER

WITH PATTERN

SQUARES

Size: 12 - 16.

Machines: Suitable for standard gauge machines with ribber.

Material: AUSTERMANN "Mandy S" (75% wool, 25% polyamid, 210m/50g) approx. 350g pink. "Royal Angora" (100% angora, 66m/20g) approx. 120g pink. "Reine Seide" (100% silk, 155m/50g) approx. 50g pink. Small amount of fine Lurex in silver.

Ribs: 1 X 1 rib at TD approx. 4. Lace pattern: Using a transfer tool, transfer sts according to chart, knitting 2 rows st st between transfer rows.

Tuckstitch: Use chart given to punch card or use Card 1 from basic set at double length setting.

Tension: 22 sts and 28 rows = 10cm at TD 8 over st st in Angora.

Body: knitted in strips. Cast on 46 sts with Mandy and

Lurex by hand and knit 66 rows st st. Turn work and re-hang with knit side facing. Insert card and knit 120 rows tuckstitch with Mandy. Turn work and knit 26 rows st st in Angora. Cast off. Knit 3 more strips the same. Centre strip: Cast on 46 sts with Mandy and knit 154 rows tuckstitch. Turn work. Change to silk and knit 36 rows lace pattern. Change to Mandy and Lurex and knit 26 rows st st. Knit one more strip to match.

Sleeves: Cast on with Angora 72 sts. Knit in st st, increasing 1 st at each side on every 4th row 32 times. AT THE SAME TIME, at RC 32 work a lace motif in silk over centre 24 sts for 20 rows. At RC 121, cast off all 132 sts.

Finishing: Sew strips together. Close shoulder seams for 17cm from each outside edge. Set in sleeves. For neck trim, cast on by hand 116 sts with Angora. Knit 16 rows st st and cast off. Sew to neckline, so that the band rolls to the outside. For the cuffs, cast on 50 sts in rib and knit 34 rows. Attach to bottom of sleeves. For the welts, cast on 130 sts in rib and knit 30 rows. Attach to bottom of back and front. Close remaining seams.

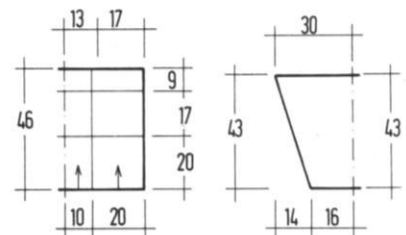

1/2 front and back

1/2 sleeve

Diagram

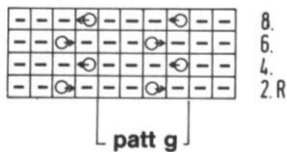

Chart

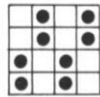

Legend:

- = P1
- = transfer this st to adjacent N at right, leaving empty N in WP
- = work as explained above, but transfer st to adjacent N at left
- = punched
- = unpunched

Back: Cast on 110(120) sts with blue and knit in rib. Knit 4 rows blue, 8 rows pink, 4 rows white, 8 rows pink, 4 rows blue and 8 rows pink. Knit several rows waste yarn and release from machine. Re-hang sts on needles, increasing 20 sts evenly across the row = 130(140) sts. Now knit in intarsia from the chart to the end.

Front: Cast on and knit as for back, but transferring stitches for lace pattern to the right.

Right sleeve: Cast on 60 sts with pink and knit 30 rows rib. Transfer all sts to MB, increasing 18 sts evenly across the row = 78 sts. Knit in intarsia from chart 2, reading all increases from the chart. Cast off.

Left sleeve: Cast on and knit rib as for right sleeve. Continue in pink stocking stitch only and working lace pattern as before. Increase at side edges as for right sleeve.

Finishing: For each bobble, use crochet hook to make 4 chains. Work 5 half-finished trebles in 1st chain. Pull yarn through all loops and fasten off. Sew bobbles to front as in picture. For the collar cast on by hand 130 sts and knit

at TD 10 for 30 rows. Cast off. Join shoulder seams. Sew collar to neck edge. Set in sleeves. Close side and sleeve seams.

Chart II on page 23



1/2 front and back

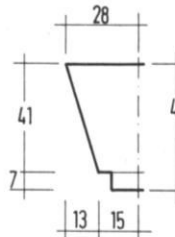

1/2 sleeve

MODEL 6

INTARSIA SWEATER WITH GOLD BOBBLES

Sizes: 10/12(14/16) Instructions for the larger size are in brackets. One figure only applies to all sizes.

Machines: Suitable for standard gauge machines with ribber and intarsia carriage.

Material: STEINBACH "Nizza" (100% cotton, 140m/50g) approx. 250(300)g pink and

150(200)g each in blue and white. Crochet hook No.3.5. Small amount of gold lurex for the bobbles.

Ribs: 1 X 1 rib at TD approx. 5/6.

Intarsia: Knitted from charts 1 and 2. Where the charts show a X, transfer the stitch to the left, leaving the empty needle in WP. The charts only show the rows worked from right to left. Rows worked from left to right are identical to the preceding row.

Tension: 25 sts and 31 rows = 10cm at TD 8 or 9.

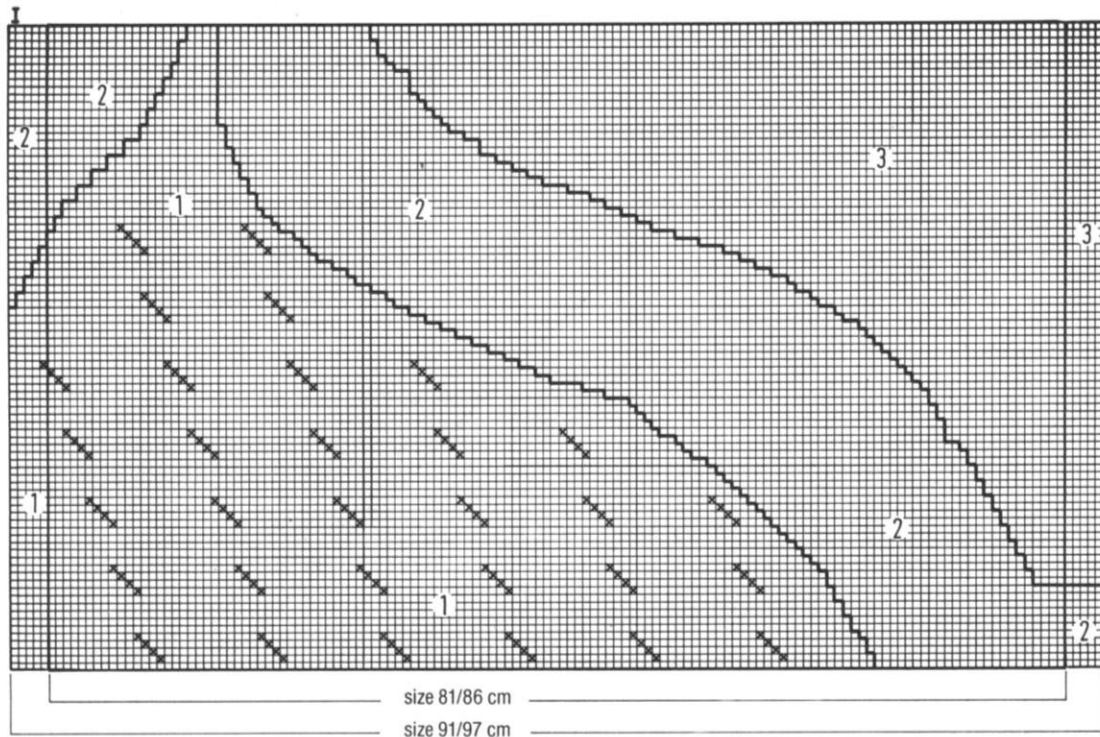

Attention! Using a different brand of wool, please choose one with a similar mt (meterage).

7

MODEL

BATWING SWEATER WITH BOBBLES

Size: 12 - 18.

Machines: Suitable for standard gauge machines with ribber and intarsia carriage.

Material: STEINBACH "Lydia" (48% cotton, 30% viscose, 22% polyacryl, 140m/50g) approx. 550g blue and 150g mint. 50g supporting yarn in mint. 3.5mm crochet hook.

Ribs: 1 X 1 rib at TD approx. 5/6.

Intarsia: Worked from chart 1. Use separate balls of yarn for each colour and cross yarns at back when changing colours to avoid holes. The chart shows only rows worked from right to left. Rows worked from left to right are identical to preceding rows.

Tension: 22 sts and 31-32 rows = 10cm at TD 10**.

Front with sleeves: Cast on 38 sts at right side of needle bed with blue. Now knit following chart and reading shapings from the chart. Increases of several sts should be E-wrapped. At end of second sleeve, take off work on waste yarn.

Back with sleeves: Knitted in blue st st, reversing all shapings.

Finishing: With crochet hook make 4 chains. Make 5 half-finished trebles in first chain, pull yarn through all loops and fasten off. Make sufficient bobbles to sew to front. Close shoulder and upper sleeve seams with mattress stitch. For the collar, cast on 130 sts in blue and knit 20 rows rib. Cast off. Sew to neckline. Fold in half to outside and stitch down. For the cuffs, pick up the sts from waste yarn at lower edge of sleeves and hang on machine, reducing them to 60 sts. Knit 1 row. Transfer for rib and knit 30 rows. Cast off. For the welts, pick up 110 sts from lower edge of back or front and knit as for the cuffs. Close side and sleeve seams.

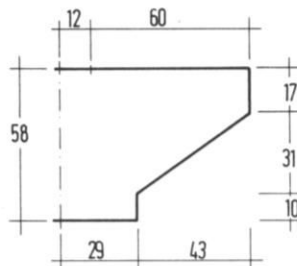
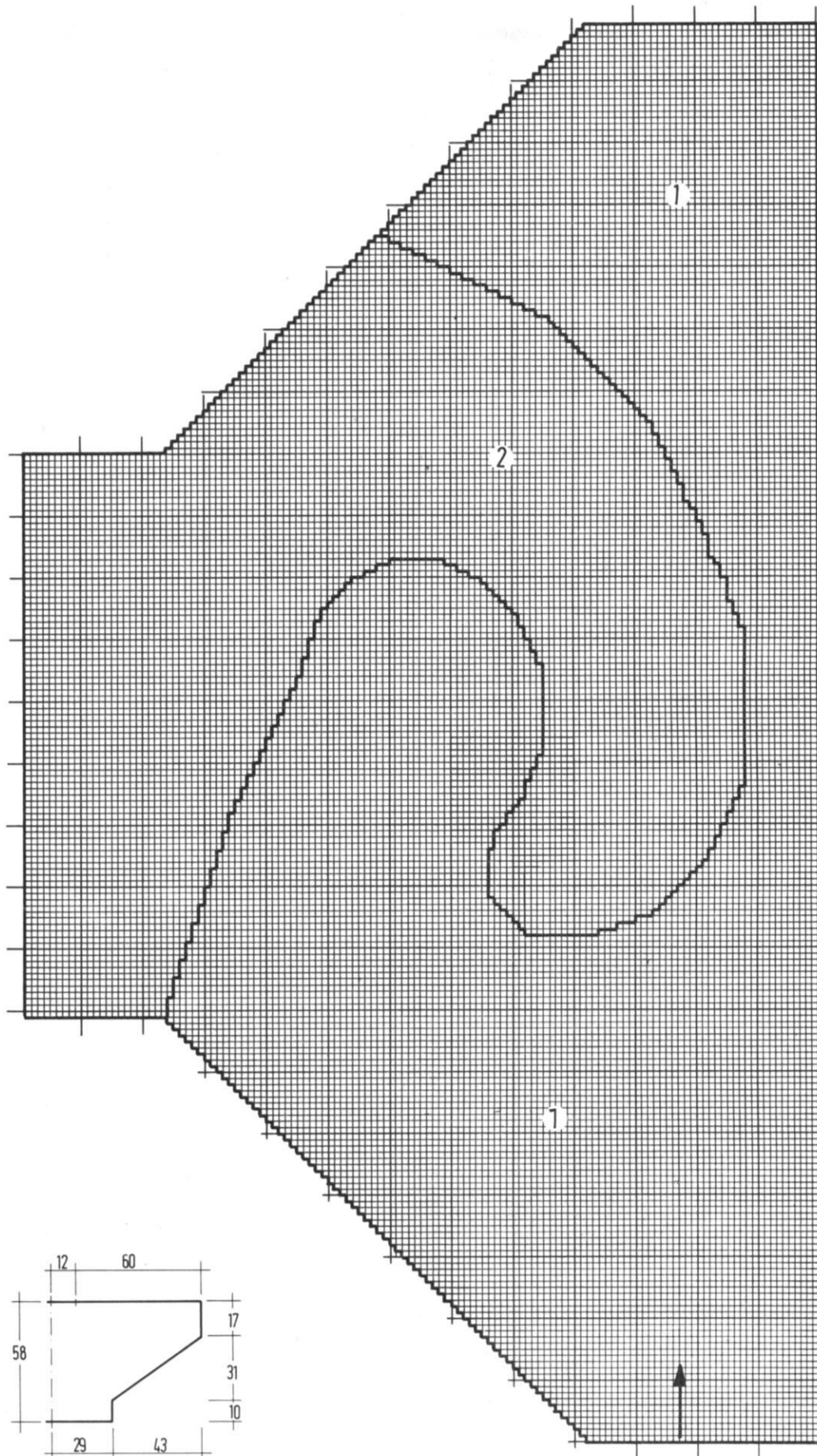

1/2 front and back with sleeve

Enlarged on page 38/39

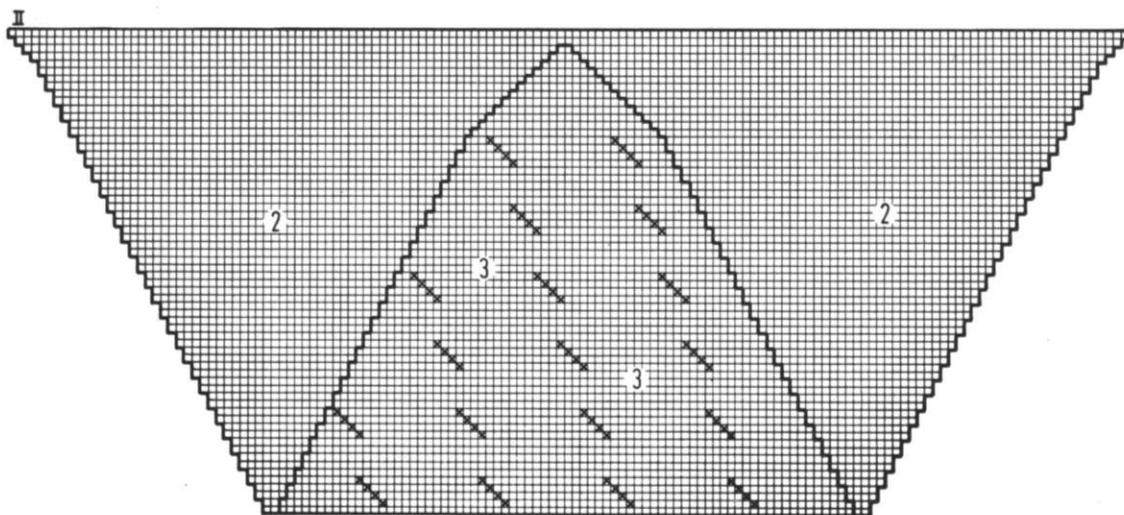

MODEL 8

GARTER STITCH SWEATER

Size: 12 - 16.
Machines: Suitable for Brother Electronic machines with garter carriage.
Material: GEDIFRA "Cocco" (100% mercerised cotton, 140m/50g) approx. 700g turquoise.
Ribs: 1 X 1 rib with garter carriage at TD approx.8.
Main pattern: Program Stitch World Pattern 31 with switches 3 and 4 UP.
Tension: 25 sts and 32 rows = 10cm over pattern at TD 10**.

The sweater is knitted side-ways!

Back: Starting at needle green 55 and counting to the left, E-wrap cast on 39 sts. Set garter carriage outside turnmark and knit in pattern. Set RC 000. At left edge increase 1 stitch on every 3rd row 35 times = 74 sts. At left edge cast on by hand 60 sts = 134 sts. Knit straight to RC 286. At left edge cast off 60 sts. Decrease 1 stitch at left on next and every foll. 3rd row 35 times = 39 sts. RC shows 390. Cast off.
Front: Cast on and knit as for back to RC 160. Shape neck by casting off on right side 2 sts once and 1 stitch 6 times on alt. rows. Knit 42 rows straight. Increase 1 stitch at right edge 6 times on alt. rows and 2 sts once. RC

shows 230. Finish front and shaping as on back.
Finishing: Close upper shoulder and sleeve seams. For the neckband cast on 120 sts. Program machine for rib and knit 3 rows each on TD setting 5, 6, 7 and 8. Change to main carriage and knit 1 row st st at TD 10. Cast off. Sew band to neckline. For the cuffs cast on 64 sts and knit 40 rows rib. Attach to lower edge of sleeves. For the welts cast on 110 sts and knit 40 rows rib. Join to back or front. Close remaining seams.

1/2 front and back with sleeve

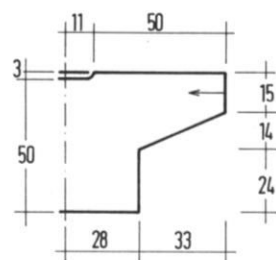

MODEL 9

SMOCKED SWEATER WITH SILVER STRIPES

Sizes: 16/18(20). Instructions for the larger sizes are in brackets. One figure only applies to all sizes.
Machines: Suitable for standard gauge machines with ribber.
Material: SCHOELLER "Chicco" (50% viscose, 40% polyacryl, 240m/100g) approx. 500(550)g turquoise. Angora 140g turquoise. Approx. 60g silver Lurex.
Ribs: 2 X 2 rib at TD approx. 9/8.

Smocked pattern: Arrange smocked stitches as shown in diagram. TD 9/8.

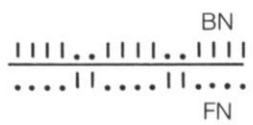
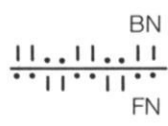

Tension: 26 st and 35 rows = 10cm at TD 8 over st st.
Centre back panel: With Angora cast on 118 sts for smocked pattern. Knit 180 rows and cast off.

Centre front panel: Cast on and knit as for back to RC 156. Shape neck. Cast off centre 40 sts and knit each side separately. At neck edge cast off on alt. rows 5 sts once, 2 sts 4 times and 1 st 6 times. Cast off rem. 20 shoulder stitches at RC 180.
Side panels with sleeves: Cast on with silver Lurex 158 sts and knit in stripes of 6(7) rows silver, 16 rows turquoise to RC 50(56). At right edge cast off 81 stitches. For the sleeve shaping, cast off at right edge 1 stitch on every 3rd row 34 times = 43 sts. At RC 154(161), knit several rows waste yarn and release from machine. Knit second piece to match. Knit two more pieces, reversing all shapings.

Finishing: Join two side/sleeve pieces along shoulder with mattress stitch. With knit side facing, pick up sts from waste yarn at lower edge and hang on needles. Arrange sts for smock pattern. Knit 30 rows

Contd next page

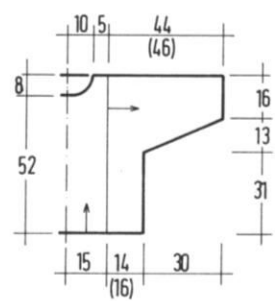

1/2 front and back with sleeve

with Angora. Transfer all sts to MB. Knit 13 rows st st. Make picot edge by transferring alt. sts to the right and leaving empty N in WP. Knit 12 rows and cast off. Smock the knit stitches of the centre panels every 6 rows. Join centre and side panels. For the welts, cast on 110(138) sts in Chicco and knit 28

rows rib. Attach to bottom of back and front. For the neckband cast on 128 sts with Angora. Knit 12 rows rib and cast off. Sew to neckline. Close remaining seams. Fold lower edge of sleeves on picot row and slipstitch in position.

Sleeves: Cast on with waste yarn 102 sts. Change to main yarn and set RC 000. Over centre stitches work lace pattern as rows 23, 25 and 27. AT THE SAME TIME, increase 1 stitch at each side on every 5th row 25 times = 152 stitches. At RC 94, widen the lace pattern as on back. At RC 134 cast off all sts.

Finishing: Close shoulder seams. Crochet 3 rows dc's around neckline. Pick up sts from lower edge of sleeves, placing two sts on each needle. Knit 1 row. Transfer sts for rib and knit 50 rows. Cast off. Set in sleeves. Close remaining seams.

MODEL 10

PINK SWEATER

WITH LACE

Sizes: 12/14(16/18). Instructions for the larger sizes are in brackets. One figure only applies to all sizes.

Machines: Suitable for standard gauge machines with ribber.

Material: GEDIFRA "Cocco" (100% cotton, 140m/50g) approx. 600(650)g pink. 3.5mm crochet hook.

Ribs: 1 X 1 rib at TD approx. 3.

Lace pattern: Transfer stitches by hand according to the chart. Knit 2 rows st st after each set of transfers. Starting at row 3, work to row 27. Repeat this row to RC 136. Continue from row 137. After last row on chart, continue in sequence.

Tension: 25 sts and 36 rows = 10cm at TD 10.

Back: Cast on 120(130) sts and knit 40 rows rib. Knit several rows waste yarn and release from machine. Rehang on needles, increasing

24 sts evenly across the row = 144(154) sts. Set RC 000 and knit 2 rows. Start lace pattern by transferring centre 12 sts according to chart. Repeat transfers at 24(26) stitch intervals. Work lace as described to RC 180(188) and cast off.

Front: Cast on and knit as for back to RC 170(176). Shape neck. Cast off centre 36 sts and knit each side separately. At neck edge cast off on alt. rows 4 sts once, 3 sts once, 2 sts once and 1 st once. cast off rem. shoulder sts at RC 180(188).

Legend:

- ☐ = P1
- ☞ = transfer this st to the adjacent N to the left
- ☜ = as before, but transfer st to the right

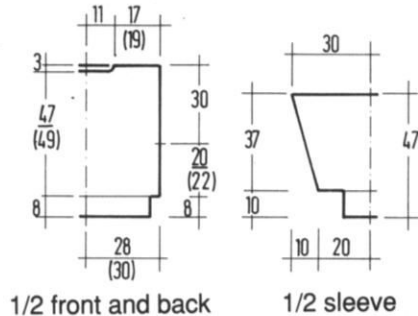
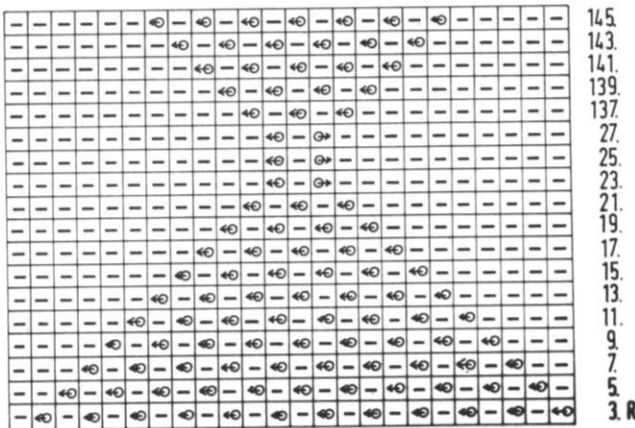

MODEL 11

SALMON SWEATER

IN THREAD LACE

Size: 12 - 16

Machines: Suitable for standard gauge machines with thread/punchlace facility.

Material: WSM "Angora Nova" (75% angora, 25% lambswool, 95m/20g) approx. 300g pink. 7 reels fine viscose yarn.

Ribs: 2 X 2 rib at TD 3 using main yarn and 1 strand viscose. Main pattern: Punch card from chart given and knit with main yarn in feeder A and contrast in feeder B.

Tension: 25 sts and 34 rows = 10cm at TD approx. 9.

Back: Cast on 151 sts in 2 X 2 rib and knit 100 rows. Transfer all sts to MB and increase 1 st = 152 sts. Set RC 000 and knit in pattern to RC 70. Mark side edges for armholes. Knit to RC 166 and shape back neck. Set carriage for HP. Bring to HP 16 sts in centre and all sts at side opposite to carriage to HP. At neck edge cast off on alt. rows 8 sts once and 7 sts once. At RC 172, cast off re-

maining 53 shoulder sts.

Front: Cast on and knit as for back to RC 86. Shape neck. Divide work in centre and knit each side separately. At neck edge cast off on alt. rows 5 sts once, 4 sts once, 3 sts twice, 2 sts 3 times and 1 st twice. At RC 172 cast off rem. sts. Repeat for other side.

Sleeves: Cast on 66 sts in 2 X 2 rib and knit 40 rows. Transfer all sts to MB, increasing 16 sts evenly across the row. Set RC 000 and knit in pattern, increasing 1 st at each side on every 4th row 34 times = 150 sts. At RC 142 cast off all sts.

Neckband: E-wrap cast on 30 sts with main yarn and 1 strand viscose. Set TD 6 and knit 410 rows st st. Cast off.

Finishing: Close shoulder seams. Stitch neckband to neck edge with knit side together and closing the short ends. Using a double thread of Angora, oversew the band to create the cable effect. Set sleeves between markers. Close remaining seams.

Attention! Using a different brand of wool, please choose one with a similar mt (meterage).

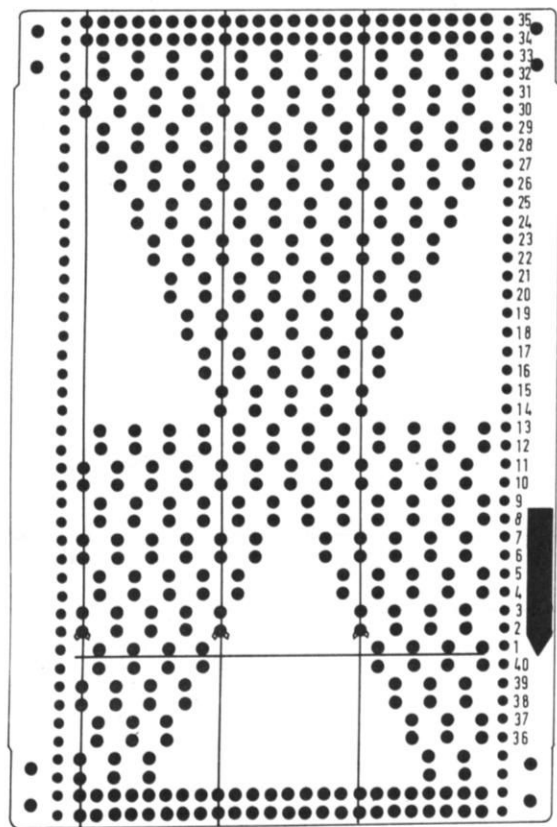
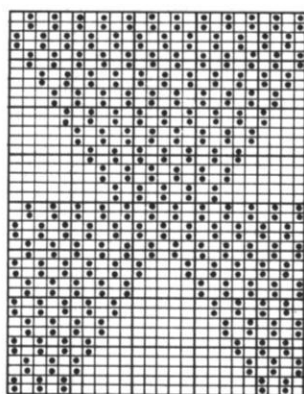
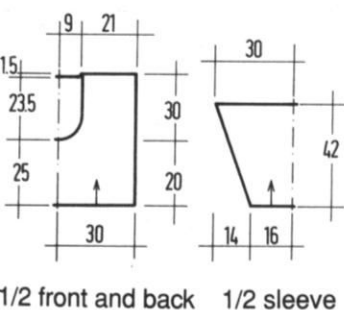

MODEL 12

ANGORA SWEATER WITH FAIRISLE TRIANGLES

Size: 12 - 16.
Machines: Suitable for standard gauge electronic machines with ribber.

Material: WSM "Angora Nova" (75% angora, 25% lambswool, 95m/20g) approx. 360g light turquoise and 100g dark turquoise.
Ribs: 1 X 1 rib at TD approx. 3.
Fairisle: Mark mylar sheet or program machine according

to diagram over 31 sts and 30 rows.

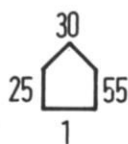

Tension: 27 sts and 34 rows = 10cm at TD approx. 10.

Back: Cast on 150 sts with light turquoise and knit 36 rows rib. Transfer all sts to MB, increasing 12 sts evenly across the row - 162 sts. Set RC 000 and *knit 12 rows st st. Knit 30 rows fairisle pattern. Repeat from * to RC 190. Knit 2 rows dark, 4 rows light, 2 rows dark and 12 rows light st st. RC shows 210. AT THE SAME TIME, at RC 108, mark side edges for armholes. At RC 210, cast off 49 sts at each side for shoulders. Over remaining 64 sts, knit with dark turquoise 2 rows at TD 5 and 12 rows at TD 10. Cast off.

Front: Cast on and knit as for back.

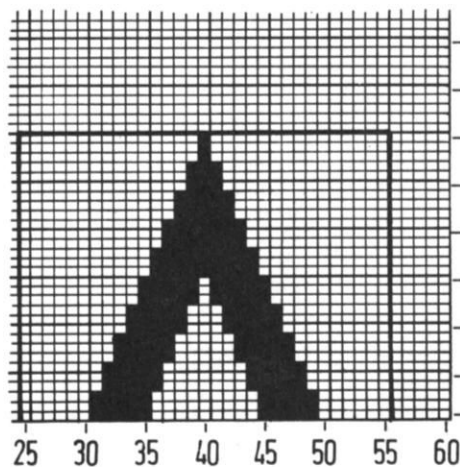

MODEL 13

DOLMAN SWEATER WITH FAIRISLE

Size: 12-16.
Machines: Suitable for standard gauge electronic machines.
Material: WSM "Angora Nova" (75% Angora, 25% lambswool, 95m/20g) approx. 340g pink and 120 g. cerise.
Ribs: 1 X 1 rib at TD approx. 3. Fairisle pattern: as for

Sleeves: Close both shoulder seams. With purl side facing, pick up 162 sts between markers on sides and hang on needles. Set machine to knit pattern from top to bottom. Set RC 000 and knit 1 row light, 2 rows dark, 4 rows light and 2 rows dark turquoise. *Knit 12 rows light st st, 30 rows fairisle. Repeat from * 3 times. RC shows 136. AT THE SAME TIME, decrease 1 st at each side on every 4th row 33 times = 96 sts. Reduce sts to 72 and knit 1 row. Transfer sts for rib and knit 30 rows. Cast off.

Finishing: Close side and sleeve seams. Allow neck trim to roll to outside.

1/2 front and back

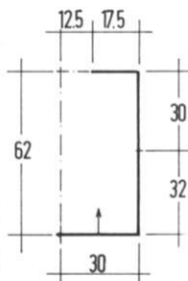

1/2 sleeve



model 12 over 31 sts and 30 rows. Tension: 27 sts and 34 rows = 10cm at TD approx. 10.

Back and front alike: Starting at needle 80 at right end of needle bed, cast on with waste yarn 45 sts. Knit several rows. Change to main yarn and set RC 000. *Knit 2 rows pink, 4 rows cerise, 6 rows pink, 4 rows cerise, 10 rows pink, 30 rows fairisle and 8 rows pink. Repeat from *. AT THE SAME TIME, increase 1 st at the left on

Contd next page

every 4th row 33 times - 78 sts. At RC 136, cast on 90 sts at right edge - 168 sts. Continue in pattern to RC 338, marking right edge at RC 196 and 278 for neck opening. At RC 338, cast off 90 sts at left edge. Decrease 1 st at left edge on every 4th row 33 times. RC shows 474. Knit several rows waste yarn over remaining 45 sts and release from machine. For second piece, set machine to knit pattern from top to bottom.

Neckband: Close one shoulder and upper sleeve seam to marker. With purl side facing, pick up 126 sts between markers on back and front. With cerise, knit 16 rows st st and cast off loosely. Close second shoulder seam.

Cuffs: Cast on 72 sts in 1 X 1 rib in pink and knit 30 rows. Transfer sts to MB. Pick up sts from waste yarn at lower edge of sleeves and hang on same needles. Knit 1 row and cast off.

Welts: For each welt, cast on 150 sts in pink for 1 X 1 rib. Knit 36 rows. Transfer sts to MB. Pick up sts from lower edge of front or back and hang on same needles. Knit 1 row and cast off.

Finishing: Close remaining seams.

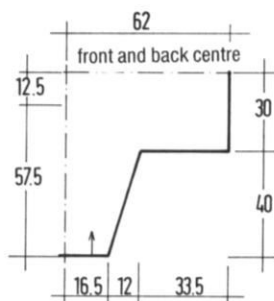

sleeve

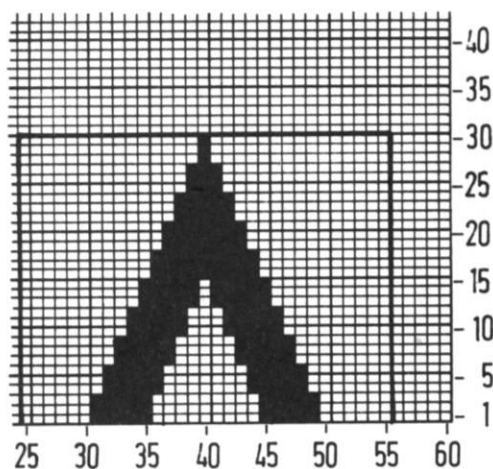
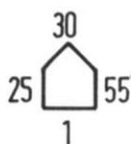

MODEL 14

LADIES SWEATER WITH LOW COLLAR

Size: 12-14

Machines: Suitable for standard gauge machines with ribber and intarsia carriage. Knitleader or Radar optional.

Material: WSM "Angora" (75% Angora, 25% lambs-wool, 95m/20g) approx. 260g salmon, 80g brown and 60g beige.

Ribs: 2 X 1 rib at TD approx. 3.

Intarsia: Transfer the drawing of the leaf onto the Knitleader sheet in the correct

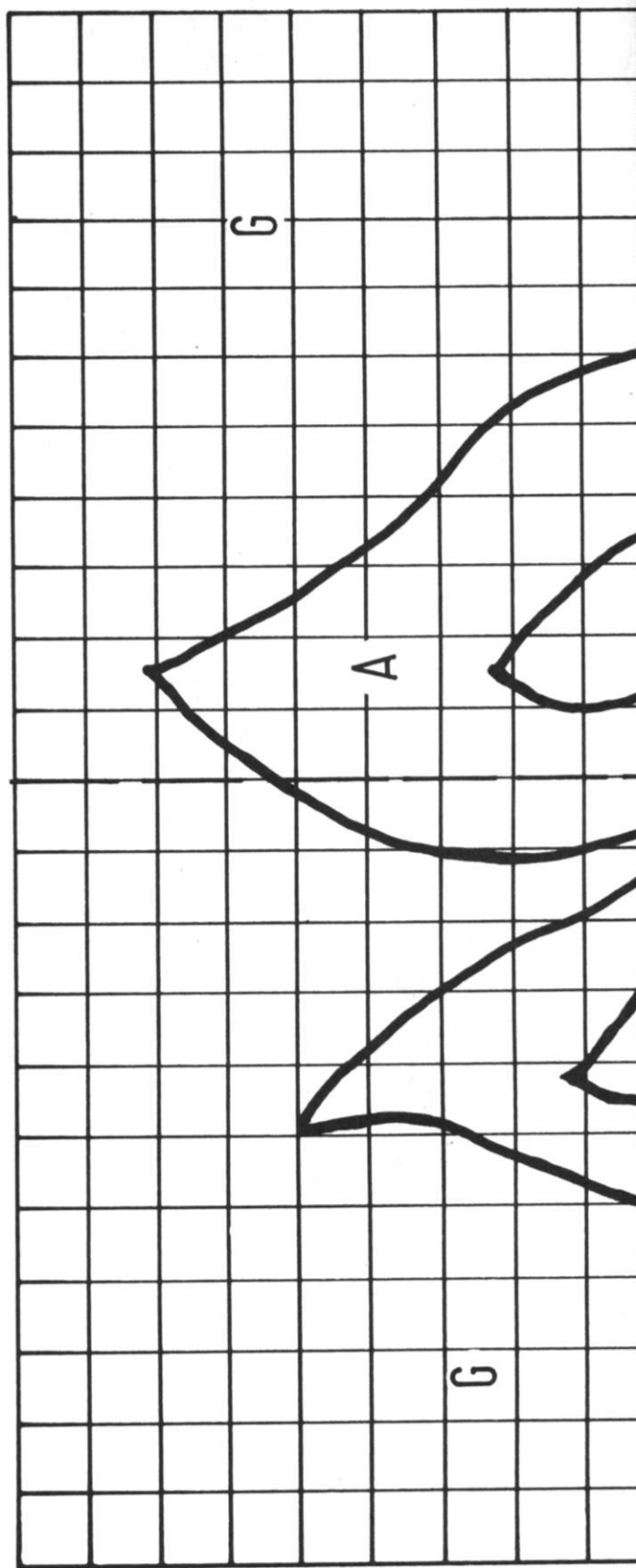

positions and use as guide to knitting. Place three leaves at bottom of sweater and one facing down above.

Tension: 27 sts and 34 rows = 10cm at TD 10 over intarsia.

Back and front alike: Cast on 158 sts in salmon and knit 40 rows rib. Transfer sts to MB, increasing 2 sts and follow chart for intarsia. Set RC 000. At RC 86, shape raglan.

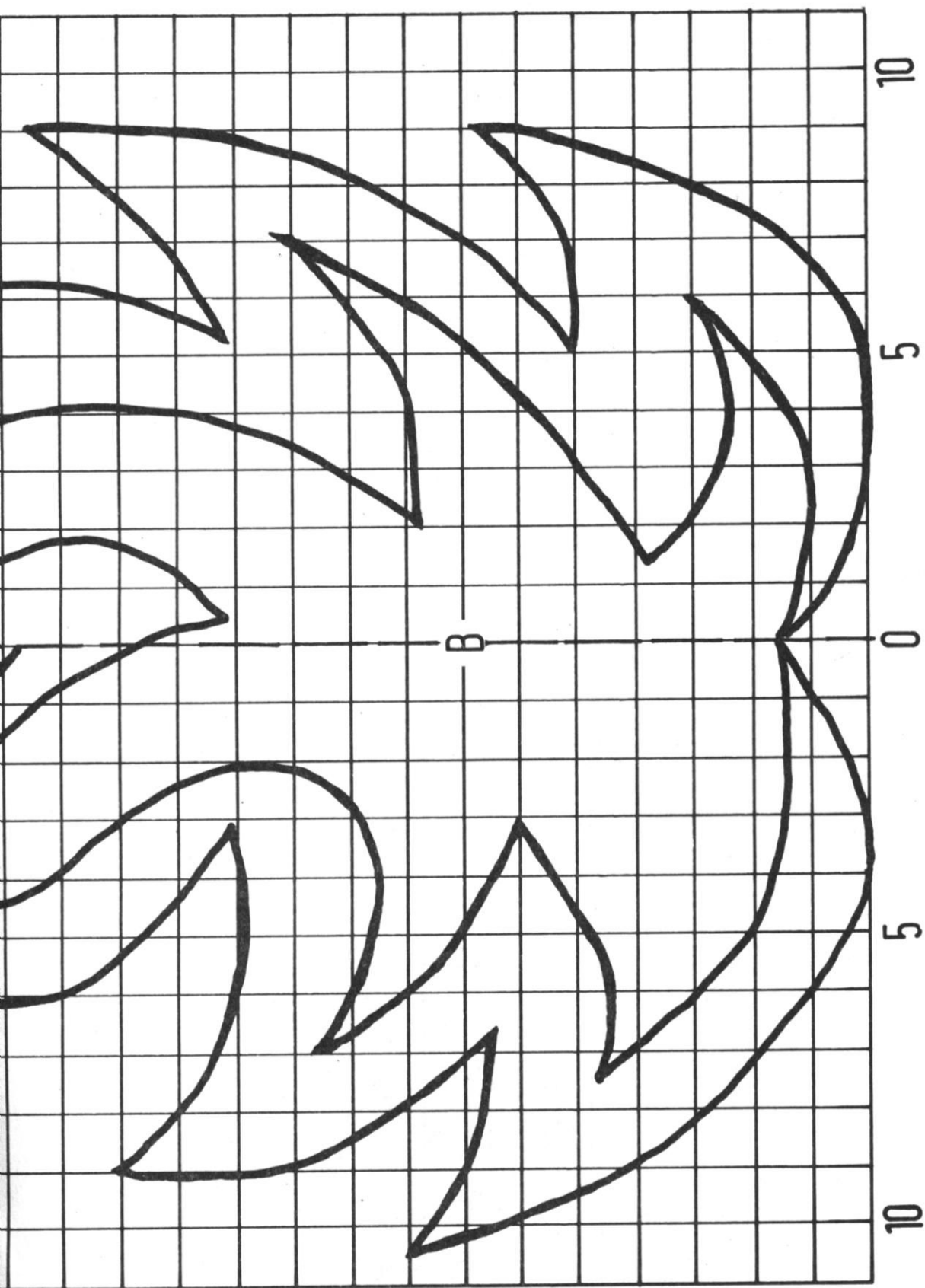

Decrease 1 st at each side on every 3rd row 27 times. At RC 162 shape neck. Set carriage for HP and knit each side separately. Push to HP centre 26 sts. At neck edge

push to HP on alt. rows 10 sts 4 times. At RC 170 all needles are in HP. Repeat shaping on other side. Release Holding Cam Lever and knit several rows waste yarn. Re-

lease from machine.
Sleeves: Cast on 60 sts with salmon and knit 30 rows rib. Transfer sts to MB, increasing 18 sts evenly across the row - 78 sts. Set RC 000. Knit

intarsia, increasing 1 st at each side on every 6th row 13 times. At RC 86 shape raglan. Decrease 1 st at each

Contd next page

side on alternate rows 40 times - 24 sts. At RC 170, release stitches on waste yarn.

Collar: Cast on 154 sts with salmon and set carriages for rib. Knit 10 rows at TD 7, 10 rows at TD 6, 4 rows at TD 5, 8 rows at TD 4, 4 rows at TD 5, 10 rows at TD 6 and 10 rows at TD 7 = 56 rows. Transfer all sts to MB. With purl side facing, pick up sts from waste yarn on sleeves and front and hang on same needles. Knit 1 row and cast off. Knit collar for back by casting on 106 sts and knitting as before. Join to back.

Finishing: Close raglan and collar seams. Close side and sleeve seams.

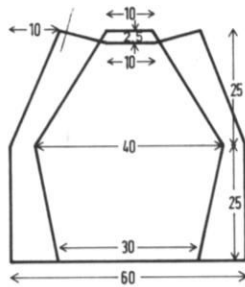

back and front, sleeve

off at outside edge on alternate rows 7 sts 3 times and 8 sts once. Repeat for other side.

Front: Cast on and knit as for back to RC 166. Shape neck. Cast off centre 10 sts and knit each side separately. At neck edge cast off on alternate rows 4 sts once, 3 sts twice, 2 sts 4 times and 1 st twice. At RC 186, shape shoulders as at back.

Sleeves: Cast on 60 sts with brown and knit 24 rows rib. Transfer all sts to MB, increasing 10 sts evenly across the row. Set RC 000 and knit 2 rows brown and 6 rows yellow. Continue in brown and increase 1 st at each side on every 6th row 19 times. At RC 118, shape top. Cast off at each side on alt. rows 3 sts twice, 2 sts 6

times, 1 st 16 times and 2 sts 5 times. AT THE SAME TIME, when RC shows 126, start fairisle pattern as before. At RC 176, cast off remaining 20 sts.

Neckband: Cast on with yellow 120 sts and knit 10 rows rib. Transfer all sts to MB. TD 7 knit 6 rows st st. Knit several rows waste yarn and release from machine.

Finishing: Close shoulder seams. Stitch neckband to neckline. Set in sleeves, gathering top slightly. Close side and sleeve seams.

MODEL 15

MODEL SWEATER WITH FAIRISLE YOKE

Size: 12-16.

Machines: Suitable for standard gauge electronic machines with 60 stitch repeat and ribber.

Material: WSM "Angora Nova" (75% angora, 25% lambswool, 95m/20g) approx. 260g brown and 140g yellow.

Ribs: 1 X 1 rib at TD approx. 3.

Fairisle: Transfer pattern to mylar sheet or program machine. Knit as A+B motif.

Tension: 26 sts and 34 rows = 10cm at TD approx.10.

Back: Cast on 144 sts in brown and knit 26 rows rib. Transfer all sts to MB and set RC 000. Knit 2 rows brown, 6 rows yellow and continue in brown to RC 102. Shape armhole. Cast off at each

side on alt. rows 5 sts once, 4 sts once, 3 sts twice, 2 sts twice and 1 st once. At RC 128, start fairisle pattern. When pattern has finished, continue in yellow. At RC 186 shape neck. Cast off centre 14 sts and knit each side separately. At neck edge cast off on alt. rows 6 sts 3 times. AT THE SAME TIME, shape shoulders by casting

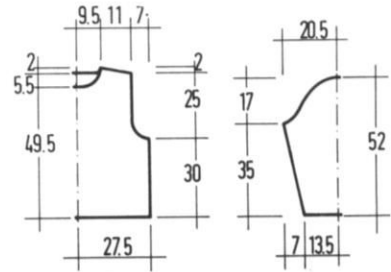

1/2 back and front

1/2 sleeve

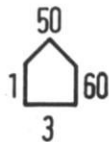
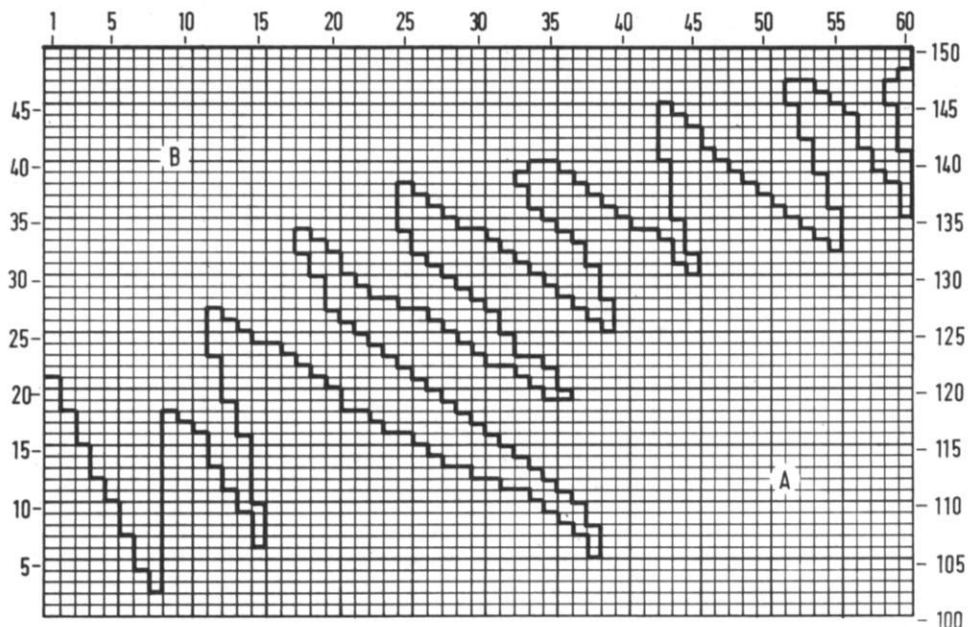

yellow 60 - yellow 60 - yellow 1



yellow 1 - green 59 - green 59

Attention! Using a different brand of wool, please choose one with a similar mt (meterage).

16

MODEL DIAGONAL STRIPED SWEATER

Size: 12/14.

Machines: Suitable for standard gauge machines with ribber and Knitleader or Radar.

Materials: WSM "Ella" (54% cotton, 46% viscose, 140m/50g) approx. 500g yellow. WSM "Glamour" (89% viscose, 11% metallic, 175m/50g) approx. 200g. WSM "Starlight" 1 reel.

Ribs: 2 X 2 rib at TD 3.

Lace stripe: transfer alt. stitches to the right, empty N in WP.

Stripe pattern: 8 rows yellow, 1 row lace, 8 rows yellow, 2 rows Glamour + Starlight. Repeat.

Tension: 29 sts and 39 rows = 10cm at TD approx. 7.

Back and front: Draw shape as shown to Knitleader sheet and knit from corner of sleeve to centre of front or back in stripe sequence. Knit two pieces as shown and reverse shape for two more

pieces. Join two pieces each for back and front.

Welts: Cast on 130 sts and knit 40 rows in rib. Transfer all sts to MB. Hang stitches from lower edge of backer front, knit 1 row and cast off.

Cuffs: Join upper sleeve seam for approx. 23cm. Cast on 60 sts in yellow and knit 40 rows rib. Transfer all sts to MB. Pick up sts from lower edge of sleeve and hang on same needles. Knit 1 row and cast off.

Connecting strips: Fold edges on upper sleeve seams to inside and slip-stitch in position. With RB in position, cast on 11 sts and knit in 1 X 1 rib as follows: 2 strips 12 rows each, 2 strips 16 rows each, 2 strips 20 rows each and 2 strips 24 rows each. Sew strips between back and front approx. 6cm apart.

Finishing: Close side and sleeve seams.

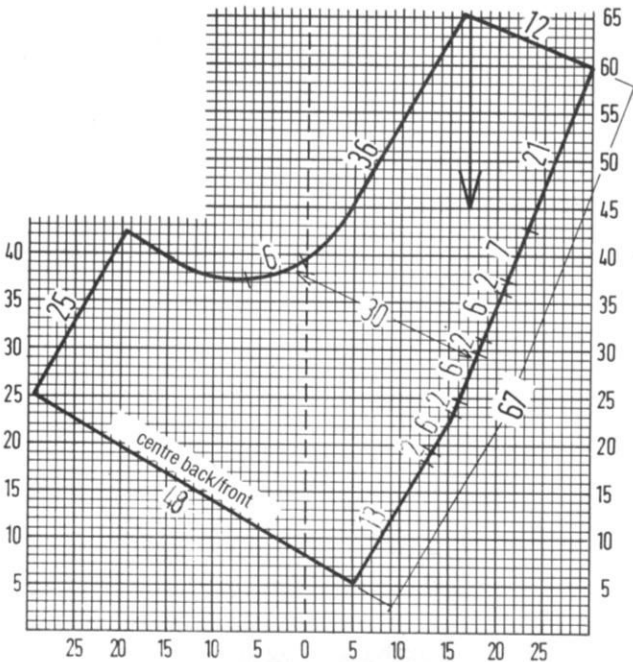

17

MODEL YELLOW SWEATER

Size: 12 - 16.

Machines: Suitable for standard gauge machines with ribber.

Material: AUSTERMANN "Softy Flausch" (80% polyacryl, 20% wool, 175m/50g) approx. 450g yellow.

Ribs: 1 X 1 rib at TD approx. 5.

Dropstitch pattern: After knitting rib, transfer all sts to MB. With RB in position, push needles on RB to WP as shown in diagram. *Knit 1 row, rack RB to the left by one. Repeat from * 5 times. *Knit 1 row, rack RB to the right by one. Repeat from * 5 times more. Disengage rib-

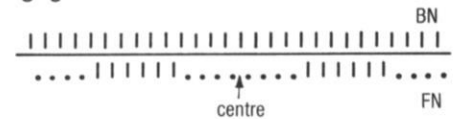

ber carriage and take across RB needles to drop stitches.

Tension: 17 sts and 29 rows = 10cm at TD 8 over pattern.

Back: Cast on 106 sts and knit 26 rows rib. Transfer all sts to MB. On RB arrange needles for pattern from centre outwards. Set RC 000

and knit in pattern to RC 164. Cast off.

Front: Cast on and knit as for back to RC 132. Shape neck. Divide work in centre and put one half to HP. At neck edge cast off on alternate rows 7 sts once, 2 sts 4 times, 1 st 5 times. Cast off on every 4th row 1 st twice. Cast off rem. 31 sts at RC 164.

Sleeves: Cast on with waste yarn 98 sts and knit several rows. Change to main yarn and arrange needles for pattern. Knit 128 rows and cast off.

Cuffs: Cast on 50 sts in 1 X 1 rib and knit 28 rows rib. Transfer sts to MB. Pick up sts from waste yarn at lower edge of sleeves and hang on same needles. Knit 1 row and cast off.

Neck trim: Cast on 180 sts and knit 24 rows rib. Cast off.

Finishing: Close shoulder seams. Sew in neck trim and fold to outside. Set in sleeves. Close side and sleeve seams.

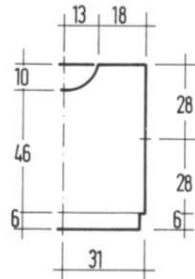

1/2 front and back

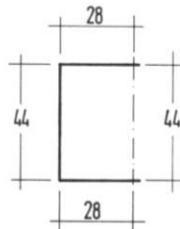

1/2 sleeve

18

MODEL LACE SWEATER WITH CABLES

Size: 12-16.

Machines: Suitable for Brother standard gauge machines with ribber and lace carriage.

Material: STAHL "Nadja" (75% wool, 25% polyamid,

210m/50g) approx 500g turquoise.

Ribs: 2 X 2 rib at TD approx. 2.

Lace pattern: Brother Punch Card Vol.4 No.583 or punch card from diagram.

Cables: Placed in the plain sections between lace pa-

Contd next page

nels. Cable 3 sts over 3 every 6 rows.

Tension: 30 sts and 42 rows = 10cm at TD 6.

Back: Cast on 184 sts and knit 40 rows rib. Transfer sts to MB. Set RC 000. Knit in pattern to RC 138. Mark side edges for armholes. Knit to RC 252 and shape neck. Using the nylon cord, take centre 14 sts and all sts at side opposite to carriage to A-position. On alt. rows take 6 sts to A-position 4 times. At RC 264, cast off rem. 61 sts for shoulder. Return sts from A-position to WP and knit other side to match.

Front: Cast on and knit as for back to RC 234. Shape neck. Knit back to A-position centre 10 sts and all sts at side opposite to carriage. At neck edge take to A-position on alt. rows 4 sts once, 3 sts twice, 2 sts 7 times and 1 st twice. Cast off at RC 264. Knit other side to match.

Neckband: Close one shoulder seam. Pick up 148 sts from neck edge and hang on needles. Knit 1 row. Transfer for rib and knit 30 rows. Cast off loosely.

Sleeves: Cast on with waste yarn 100 sts on MB. Knit several rows. Change to main yarn and knit to RC 164, increasing 1 st at each side on every 4th row 35 times and on every 3rd row 7 times - 184 sts. At RC 164 cast off.

Cuffs: Cast on 74 sts and knit 40 rows rib. Transfer all sts to MB. Pick up sts from waste yarn on lower edge of sleeve and hang on needles, decreasing evenly. Knit 1 row and cast off.

Finishing: Close second shoulder seam and neckband seam. Set sleeves between markers. Close side and sleeve seams.

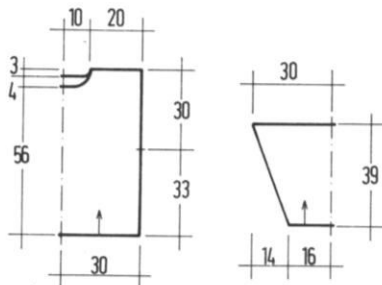

1/2 front and back

1/2 sleeve

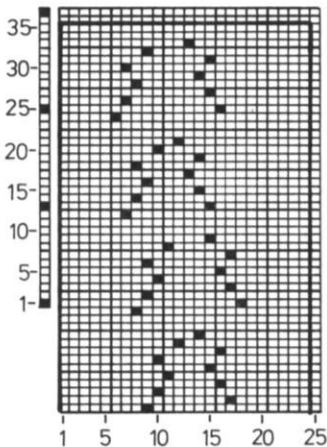

MODEL 19

MODEL LADIES LACE AND CABLE SWEATER

Size: 12-16

Machines: Suitable for Brother standard gauge machines with ribber and lace carriage.

Material: WSM "Vico" (50% cotton, 50% viscose, 175m/50g) approx. 500g beige.

Ribs: 2 X 1 rib at TD 2.
Lace/Cable pattern: Punch card or program machine from chart given. The cables are worked in the plain sections by cabling the centre 6 sts on rows 6 and 14. Either side of the cables drop 1 stitch and latch up to form a purl stitch on right side.

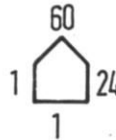

Tension: 28 sts and 42 rows = 10cm at TD 6.

Back: Cast on 149 sts and knit 40 rows in rib. Transfer sts to MB, increasing evenly to 168 sts. Set RC 000 and knit in pattern to RC 126. Mark side edges for armholes. Knit to RC 244 and shape neck. Using the nylon cord take the centre 14 sts and all sts at side opposite to carriage to A-position. At neck edge take to A-position on alt. rows 6 sts 4 times. At RC 252, cast off rem. shoulder sts. After knitting second side, return sts to WP from A-position. Knit several rows waste yarn and release from machine.

Front: Cast on and knit as for back to RC 218. Shape neck. Take to A-position the centre 10 sts and all sts at side opposite to carriage. At neck edge take to A-position on alt. rows 4 sts once, 3 sts twice, 2 sts 7 times and 1 st twice. Cast off rem. 53 sts at RC 252. After knitting second side, return sts from A-position to WP. Knit several rows waste yarn and release from machine.

Neckband: Close one shoulder seam. Pick up approx. 140 sts from waste yarn on neck edge and hang on needles. Knit 1 row. Transfer for rib (2X2) and knit 30 rows. Cast off loosely.
Sleeves: Cast on with waste yarn 96 sts and knit several rows. Change to main yarn and set RC 000. Knit in pattern, increasing 1 st at each side on every 5th row 30 times and on every 3rd row 6 times = 168 sts. At RC 172 cast off all sts.

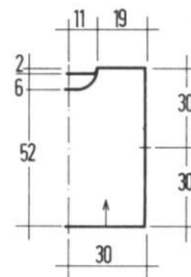
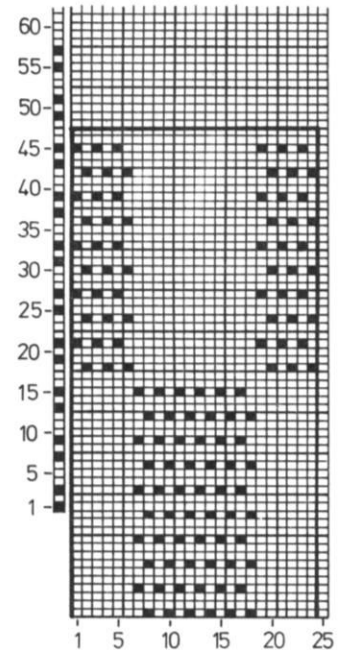

1/2 front and back



1/2 sleeve

Cuffs: cast on 62 sts and knit 30 rows rib. Transfer all sts to MB. Pick up sts from lower edge of sleeves and hang on needles, decreasing evenly. Knit 1 row and cast off.

Finishing: Close second shoulder seam and neckband seam. Fold in half to inside and stitch down. Set sleeves between markers. Close side and sleeve seams.

MODEL 20

DOLMAN SWEATER WITH FAIRISLE BANDS

Size: 12-16

Machines: Suitable for chunky machines with ribber for the welts.

Material: AUSTERMANN "Salve" (50% wool, 25% polyamid, 15% polyacryl, 10% viscose, 105m/50g) approx. 450g beige. "Royal Angora" (100% angora, 66m/20g) approx. 80g natural and 60g turquoise.

Ribs: 1 X 1 rib at TD 0. Alternately knit ribs by hand on 3.5mm needles. Fairisle patterns: Punch cards from charts, extending them to correct length.

Tension: 18 sts and 23 rows = 10cm at TD 4.

Pattern sequence: 26 rows beige 24 rows pattern A white/turquoise 9 rows beige 7 rows turquoise 7 rows white 11 rows beige 34 rows pattern B beige/turquoise 16 rows beige 24 rows pattern A white/turquoise 12 rows beige 22 rows turquoise 6 rows white 4 rows beige 4 rows white 4 rows beige 6 rows white 23 rows beige 46 rows pattern C locked on row 1 beige/white 60 rows beige 345 rows .

To knit: Cast on 29 sts with beige at right side of needle bed and knit in the pattern sequence. Increase at left edge 1 st every 8th row 5 times, 2 sts on every 2nd row 36 times = 106 sts. Knit straight to RC 154 and shape neck. At right edge cast off on alt. rows 4 sts once, 3 sts once and 2 sts once. Knit to RC 185 and increase at right edge on alt. rows 2 sts once, 3 sts once and 4 sts once - RC 191. Knit straight to RC 230. Decrease at left edge 2 sts on alt. rows 36 times and 1 stitch 5 times = 29 sts. At RC 345 release sts on waste yarn. Knit second piece to match, starting at left of needle bed and reversing all shapings. Also reverse direction of pattern B.

Finishing: Close one upper sleeve seam. Pick up approx. 120 sts on knitting needles and knit 2cm in rib. Cast off. Close second shoulder seam. Pick up sts from lower edge of sleeves and hang on needles. Knit 30 rows rib in beige and cast off. For the welts, pick up approx. 120 sts along lower edge and knit 30 rows rib. Cast off. Close side and sleeve seams.

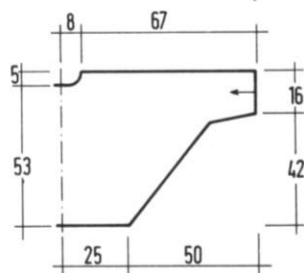

1/2 front and back with sleeve

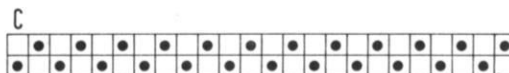
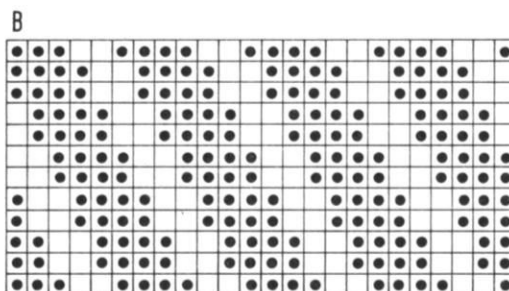
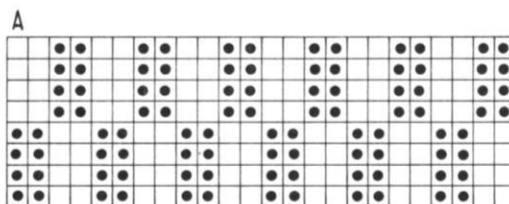

MODEL 21

SWEATER WITH BLUE STRIPES

Sizes: 12/14 (16/18).

Instructions for the larger size are in brackets. One figure only applies to all sizes.

Machines: Suitable for standard gauge machines with ribber.

Material: STEINBACH "Cotton-Visco" (81% cotton, 19% viscose, 140m/50g) approx. 400g khaki and 100g natural. "Nizza" (100% cotton, 140m/50g) approx. 100g turquoise and 50g black. 3mm crochet hook.

Ribs: 1 X 1 rib.

Cable strips: Cast on 10 sts in turquoise and knit in st st. Cable the centre 6 sts on every 5th row. Knit till long enough.

Lace pattern: Use similar lace card or transfer sts by hand according to chart. The chart only shows the transfer

rows, knit 2 rows after each set of transfers.

Tension: 25 sts and 35 rows = 10cm at TD 10.

Back and front centre panel: Cast on 69 sts with khaki and knit in stripes as follows: 6 rows khaki, *8 rows turquoise, 2 rows black, 22 rows lace in natural, 8 rows turquoise, 2 rows black, 22 rows khaki. Repeat from * to RC 198. AT THE SAME TIME, shape sides by increasing 1 st at each side on every 10th row 19 times = 107 sts. Cast off at RC 198. Half side piece with sleeve: Cast on 36 sts at left of needle bed and knit in st st. Set RC 000. Increase 1 st at right edge on every 2nd row 54 times = 90 sts. Cast on by E-wrap 54 sts at right edge = 144 sts. Knit to RC 150(158)

Contd next page

and cast off. Knit one more piece the same. Knit two more pieces reversing all shapings.

Finishing: Join side pieces along upper sleeve seam. Pick up sts from lower edge of sleeves, reducing them to 62. Knit 8cm in rib and cast off. Sew side pieces to centre panels. Sew cable strips over seams. Crochet 1 row dc's and 1 row crabstitch around neckline. For the welt pick up approx. 100(110) sts from lower edge of back or front and knit 8cm in rib. Cast off. Join remaining seams.

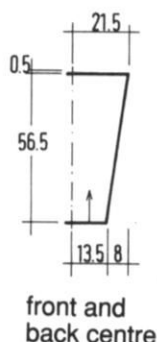

front and back centre

Legend:

- ☐ = 1 st rev st st
- ☐ = transfer this st to adjacent N at left. Leave empty N in WP
- ☐ = work as explained above, but transfer st to adjacent N at right
- ☐☐ = there is 1 st at right and at left over the centre st in rev st st = 2 empty N

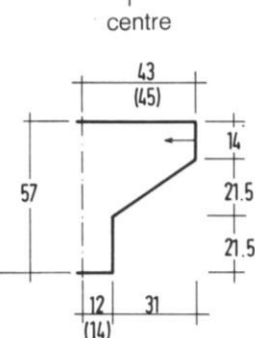
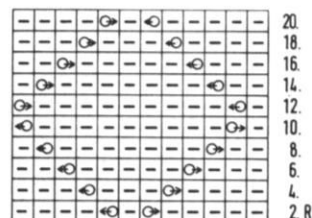

1/2 side piece with sleeve

MODEL 22

SWEATER WITH COLOURED TUCKS

Size: 12/14.

Machines: Suitable for standard gauge or mid gauge machines.

Material: ESSLINGER "Fortissima moda" (75% wool, 25% polyamid, 420m/100g) approx. 450g beige. "Angora" (80% angora, 20% wool, 475m/100g) approx. 20g each in green, blue, linden and pink. 3mm crochet hook. 2.5mm knitting needles.

Ribs: 2 X 2 rib knitted by hand.

Tucks: Knitted over 26 sts. Push all needles except those for the tuck to HP. Knit 18 rows with contrast at TD 7. Pick up loops from first row of contrast and hang on same needles. Reset RC and continue in beige.

Tension: 25 sts and 40 rows = 10cm at TD 8.

Back and front alike: Cast on with beige 126 sts on knitting needles and knit 7cm in rib. Transfer sts to machine, increasing by 18 sts to 144. Continue in beige st st. Knit tucks over needles 32-57 counting from right and left alternately on rows 50, 64, 78, 92, 106, 120 and 134. Cast off all sts at RC 184.

Sleeves with yoke: Cast on with knitting needles 50 sts in beige and knit 8cm in rib. Transfer sts to machine, increasing to 96 sts. Set RC 000 and knit in st st, increasing 1 st at each side on every 8th row 15 times = 126 sts. AT THE SAME TIME, make tucks over centre 26 sts at RC 4, 31, 58, 85, 112, 139, 166, 193. At RC 198, divide work in centre for neck open-

ing. Knitting right half first, shape front neck by casting off at left edge on alt. rows 4 sts once, 3 sts 3 times, 2 sts twice and 1 st 3 times. Knit 62 rows straight and increase in reverse order. Push sts to HP and return sts from other side to WP. Knit back yoke. Cast off at right edge on alt. rows 2 sts once and 1 st 3 times. Knit 82 rows straight and increase in reverse order. AT THE SAME TIME make tucks over sts 3-18 counting from left or right on rows 220, 247 and 274. After shaping the neck,

continue over all sts for second sleeve, decreasing 1 st every 8th row 15 times and making tucks over centre 26 sts on rows 301, 328, 355, 382, 409, 436, 463 and 490. Pick up sts from machine onto knitting needles, reducing them to 50. Knit cuff as before and cast off.

Finishing: Crochet with green one row dc's and 1 row crabstitch around neckline. Close all seams.

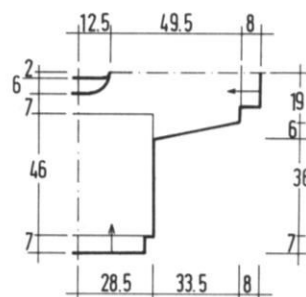

1/2 front and back

MODEL 23

PINK SWEATER WITH WIDE TUCKS

Sizes: 12/14(16/18).

Instructions for the larger sizes are in brackets. One figure only refers to all sizes. Machines: Suitable for standard or midgauge machines. Ribber optional.

Material: ESSLINGER "Fortissimo moda" (75% wool, 25% polyamid, 420m/100g) approx. 450(500)g pink. "Angora" (80% angora, 20% wool, 475m/100g) approx. 40g each in turquoise and blue. 20g white. 2.5mm knitting needles.

Ribs: Knitted by hand 2 X 2 rib.

Tension: 25 sts and 40 rows = 10cm at TD 8.

Tucks: Set carriage for HP and push all needles except those for the tuck to HP.

Disengage RC. Knit 18 rows in contrast yarn over the rem. sts. Pick up loops from first row of contrast and hang on same needles. Return held sts to WP. Set RC and continue in pink.

Centre back panel: E-wrap cast on 69(79) sts and knit 204(214) rows st st. Cast off 6(11) sts at beginning of next two rows. Knit several rows waste yarn over rem. sts and release from machine.

Centre front panel: Cast on and knit as for back, making tucks as follows: RC 120 over centre 21 sts. RC 140 over centre 31 sts. RC 160 over centre 41 sts. At RC 170(180) shape neck. Set carriage for HP and push to HP centre 17 sts and all sts at side opposite to carriage. At neck edge push to HP on

Attention! Using a different brand of wool, please choose one with a similar mt (meterage).

alt. rows 4 sts once, 3 sts twice, 2 sts 3 times and 1 st 4 times. Knit to RC 204(214) and cast off rem. shoulder sts. Repeat shaping for other side. Release held sts on waste yarn. Close one shoulder seam. Pick up sts from waste yarn at neck edge and hang on needles, reducing the number by 10. Knit 10 rows st st and cast off. Close second shoulder and neckband seam.

Sleeves: E-wrap cast on 129(133) sts and knit in pink st st. Knit to RC 54 and cast off at right edge 43(47) sts. Decrease 1 st at right edge on every 6th row 30 times. AT THE SAME TIME, make tucks on rows 12, 40, 68, 96, 124, 152 and 180 as follows: counting from left edge,

make a tuck over sts 1 -158 in blue. For each following tuck reduce number of stitches by 20 from the right. At RC 236, release remaining sts on waste yarn. Knit another piece to match. Knit two more pieces, reversing all shapings.

Finishing: Join the side/sleeve pieces. Pick up sts from lower edge of sleeves, reducing the number to 56. Knit 5cm in rib and cast off. For the welt, cast on 130(140) sts and knit rib in stripes of 6 rows pink, 2 rows white, 10 rows pink, 2 rows blue, 10 rows pink, 2 rows turquoise and 10 rows pink = 42 rows. Join to body and close all seams.

Sleeves: Cast on with lilac 48 sts and knit 20 rows rib. Knit several rows waste yarn and release from machine. Re-hang on MB, increasing by 10 sts = 58 sts. Set RC 000 and knit in pattern. Increase 1 st at each side on every 3rd row 22(26) times and on every 2nd row 4(0) times = 110 sts. At RC 76(80) cast off.

Finishing: Close shoulder seams. With lilac pick up 96 sts from neckedge and knit 3cm in rib. Cast off. Sew the rib strips to main body. Cast on with lilac 80(90) sts in rib. Knit 24 rows rib. Attach to bottom of back or front. Set in sleeves and close remaining seams.

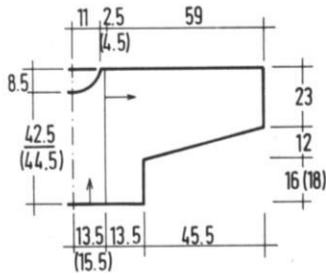

1/2 front and back centre

side piece with 1/2 sleeve

MODEL 24

FAIRISLE SWEATER

Size: 10/12(18/20).

Instructions for the larger sizes are in brackets. One figure only applies to all sizes.

Machines: Suitable for chunky punchcard machines with ribber.

Material: SCHOELLER "Ballerina" (68% cotton, 23% polyamid, 9% polyacryl, 100m/50g) approx. 400(450)g lilac. PINGOUIN "Fil d'Ecosse No.5" (100% cotton, 160m/50g) approx. 200g pink. 3mm knitting needles.

Ribs: 1 X 1 rib at TD 0 using Fine Knit Bar.

Half Fishermans Rib: Set carriages as shown in instruction book.

Fairisle pattern: Use card 5 from basic Knitmaster set or

punch card. Use pink in feeder 1 and lilac in feeder 2.

Tension: 19 sts and 20 rows = 10cm at TD 1 with Fine Knit Bar. Half Fishermans Rib 13 sts and 30 rows = 10cm at lowest TD setting.

Centre back panel: E-wrap cast on 70(84) sts with pink. Set RC 000 and knit in fairisle pattern to RC 120. Cast off.

Centre front panel: Cast on and knit as for back to RC 104. Shape neck. Cast off centre 12 sts and knit each side separately. At neck edge cast off on alt. rows 4 sts once, 3 sts once, 2 sts twice and 1 st twice. Knit to RC 120 and cast off rem. 16(23) sts.

Rib strips: Knit 2 in lilac. Cast on 13 sts and knit 360 rows in Half Fishermans Rib. Cast off.

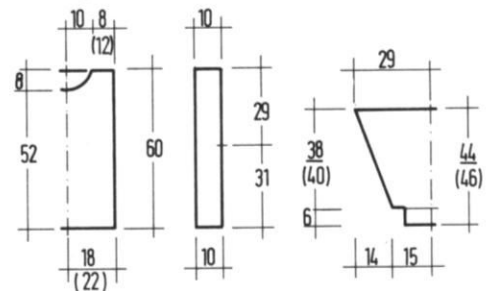
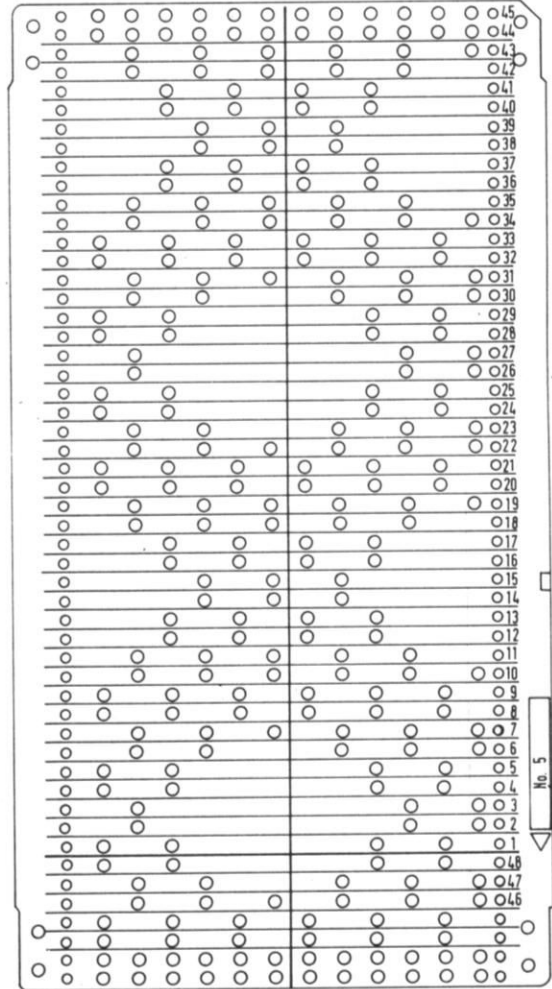

1/2 front and back centre

half fisherman's rib band

1/2 sleeve

MODEL 25

SWEATER WITH SMOCKED INSERTS

Sizes: 12/14(16/18). Instructions for the larger sizes are in brackets. One figure only applies to all sizes.

Machines: Suitable for standard gauge machines with ribber.

Material: SCHOELLER "Menuett" (100% wool, 330m/100g) approx. 450(500)g lilac. ES-SLINGER "Angora" (80% angora, 20% wool, 475m/100g) approx. 200g white. 3mm circular knitting needle.

Ribs: 2 X 2 rib at TD approx. 8/7.

Smock pattern: Arrange needles as shown in diagram. After knitting, smock with lilac yarn every 12 rows as in picture.



Tension: 28 sts and 39 rows = 10cm at TD 7. 44 sts and

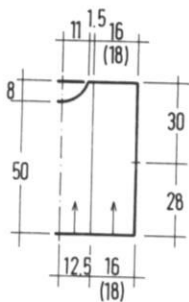
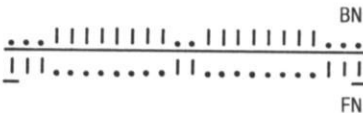

1/2 front and back

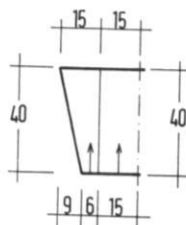

1/2 sleeve

36 rows = 10cm over smock pattern.

Centre back panel: With Angora cast on 114 sts and knit 210 rows in smock pattern. Cast off.

Centre front panel: Cast on and knit as for back to RC 180. Cast off centre 56 sts and knit each side separately. At neck edge cast off on alt. rows 5 sts once, 4 sts twice, 2 sts 3 times and 1 st 3 times. Cast off rem.7 shoulder sts at RC 210.

Side panels: Knit 4: With lilac cast on by E-wrap 46(52) sts and 226 rows. Cast off.

Centre sleeve panel: Knit 2: With Angora cast on 134 sts. Arrange for smock pattern and knit 144 rows. Cast off.

Sleeve side panels: Knit 2: With lilac cast on by E-wrap 18 sts at right side of needle bed. Set RC 000 and knit in st st, increasing 1 st at left edge on every 6th row 25 times = 43 sts. Cast off at RC 156. Knit 2 more panels reversing all shapings.

Finishing: Smock the white panels. Sew side and centre panels together. Close one shoulder seam. Pick up approx. 128 sts around neckline and knit 2.5cm in rib, either by hand or on the machine. Close other shoulder seam. Sew sleeve sections together. Pick up 54 sts from lower edge of sleeves and knit 30 rows rib. Cast off. For welts, cast on 150(162) sts and knit 30 rows rib. Join to body sections. Set in sleeves and close remaining seams.

MODEL 26

SWEATER WITH FAIRISLE BORDERS

Size: 14-18.

Machines: Suitable for standard gauge punchcard and electronic machines.

Material: ESSLINGER "Angora" (80% angora, 20% wool, 475m/100g) approx. 340g white. "Gold und Silber" (80% viscose, 20% other fibres, 380m/100g) approx. 100g silver.

Ribs: 1 X 1 rib at TD approx.6. Fairisle pattern: Punch card or program machine using the chart given.

Tension: 29 sts and 35-36 rows = 10cm over pattern at TD 10.

Centre front panel: Cast on by E-wrap 74 sts. Knit *2 rows white and 14 rows fairisle*. Repeat from * to * till RC shows 210. Release sts on waste yarn.

Centre back panel: Cast on and knit as for front. Sleeve and side sections: Cast on 172 sts by E-wrap. Set RC 000 and knit in stripe sequence as follows: 2 rows silver, 2 rows white, *14 rows fairisle, 8 rows white, 2 rows silver, 8 rows white. Repeat from * to the end. AT THE SAME TIME, cast off 84 sts at left at RC 64. Decrease 1 st at left on every 4th row 26 times. At RC 172, release all sts on waste yarn. Knit an-

other piece the same. Knit 2 more pieces reversing all shapings.

Finishing: Replace sts from neck on both centre sections on machine with knit side facing. With white, knit 20 rows st st at TD 7 and cast off. Join the side and sleeve sections at upper edge. Pick up sts from lower edge of sleeves and hang on 62 needles. Transfer sts for rib. Knit 30 rows and cast off. Join side and centre panels. Pick up approx. 140 sts from lower edge for welt. Transfer for rib and knit 30 rows. Cast off. Close remaining seams.

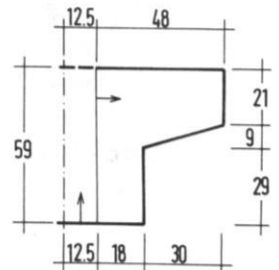
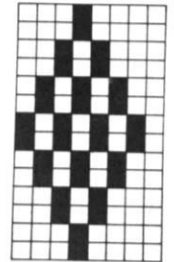

1/2 front and back with sleeve

MODEL 27

SWEATER WITH ROSE DESIGN

Size: 12-16.

Machines: Suitable only for Brother electronic machines with PPD and ribber.

Material: WSM "Dittamo" (60% viscose, 40% polyacryl, 175m/50g) approx. 500g white. "Lhasa" (50% lambswool, 30% angora, 10% cashmere, 10% polyamid, 90m/20g) approx. 220g black.

Ribs: 1 X 1 rib at TD 2/2. **Fairisle design:** Stitch World Pattern No.7 adapted with the PPD. Printed charts can be obtained from the Reader Service.

Tension: 29 sts and 40 rows = 10cm at TD approx.7.

Back: With white cast on 160 sts and knit 50 rows rib. Transfer all sts to MB, increasing to 172 sts. Set RC 000 and knit in pattern to RC

104. Mark side edges for armholes. Knit to RC 216 and shape backneck. Push to HP centre 14 sts and all sts at side opposite to carriage. At neck edge push to HP on alt. rows 7 sts 3 times. At RC 224 cast off remaining 58 sts. Knit 1 row over held sts and cast off.

Front: Cast on and knit as for back to RC 184. Shape neck. Push to HP centre 10 sts. At neck edge push to HP on alt. rows 4 sts once, 3 sts twice, 2 sts 6 times and 1 st once. Cast off shoulder sts at RC 224. Knit 1 row over held sts and cast off loosely.

Sleeves: Close shoulder seams. With purl side facing, pick up 176 sts between mar-

kers. Knit 2 rows black. Change to pattern and knit, decreasing 1 st at each side on every 4th row 38 times = 100 sts. At RC 156, reduce sts to 72. Knit 1 row and transfer for rib. Knit 30 rows rib and cast off.

Bias strip: E-wrap cast on at right end of needle bed 15 sts in white. Knitting in stripes of 10 rows white and 2 rows black, shape strip by increasing 1 stitch at left and decreasing 1 stitch at right on alternate rows. Knit to RC 204 and cast off.

Finishing: Close side and sleeve seams. Sew bias strip to neckline right sides together, fold to inside and stitch down.

sts and release from machine.

Sleeves: Cast on 80 sts with waste yarn and knit several rows. Change to main yarn and set RC 000. Work in pattern, increasing 1 st at each side on every 4th row 30 times and on every 2nd row 4 times = 152 sts. Knit to RC 140 and cast off.

Cuffs: Cast on 64 sts in rib and knit 40 rows rib, using main yarn + 1 strand of contrast together. Transfer sts to MB. pick up sts from lower edge of sleeves and hang on same needles, decreasing evenly across the row. Knit 1 row and cast off.

Neckband: Close one shoulder seam. With purl side facing, pick up 148 sts from neckline and hang on machine. Knit 1 row. Transfer sts for rib and knit 8 rows. Cast off.

Finishing: Close second shoulder seam and neckband seam. Set sleeves between markers. Close remaining seams.

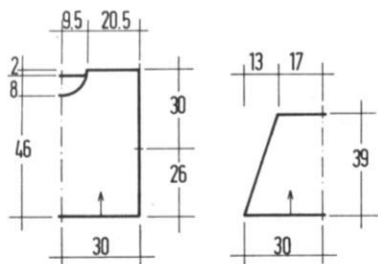

1/2 front and back

1/2 sleeve

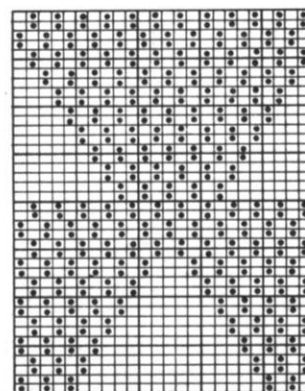

Diagram page 37

MODEL 28

THREAD/PUNCHLACE SWEATER

Size: 12-16.

Machines: Suitable for standard gauge machines with punch/threadlace facility and ribber.

Material: WSM "Angora Nova" (75% angora, 25% lambswool, 95m/20g) approx. 280g blue. "Starlight" (100% viscose) 7 reels.

Ribs: 2 X 1 rib at TD approx. 3/3 using main yarn + 1 strand of contrast. Lace pattern: Punch card or program machine from chart.

Tension: 25 sts and 34 rows = 10cm at TD 9 over pattern.

Back: Cast on 146 sts and knit 40 rows in rib. Transfer all sts to MB, increasing to 152 sts. Set RC 000 and knit in pattern with blue in feeder

A and contrast in feeder B. Knit to RC 102 and mark side edges for armholes. Knit to RC 196 and shape back neck. Push to HP centre 16 sts and all sts at side opposite to carriage. At neck edge push to HP on alt. rows 8 sts once and 7 sts once. At RC 204, cast off remaining 53 sts. Repeat shaping on other side. Knit several rows waste yarn over held sts and release from machine.

Front: Cast on and knit as for back to RC 154. Shape neck. Push to HP centre 10 sts and all sts at side opposite to carriage. At neck edge push to HP on alt. rows 4 sts once, 3 sts twice, 2 sts 3 times and 1 st twice. Cast off rem. 53 sts at RC 204. Repeat shaping on other side. Knit several rows waste yarn over held

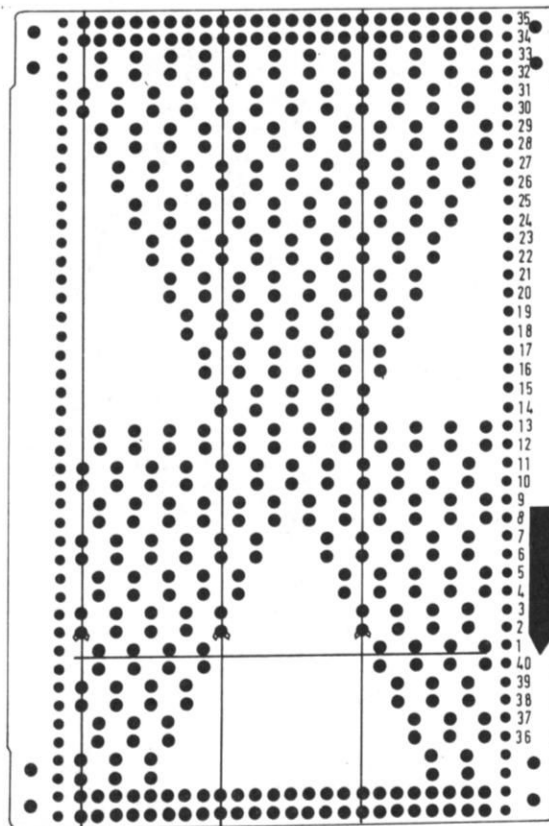

Jacquard Model 29

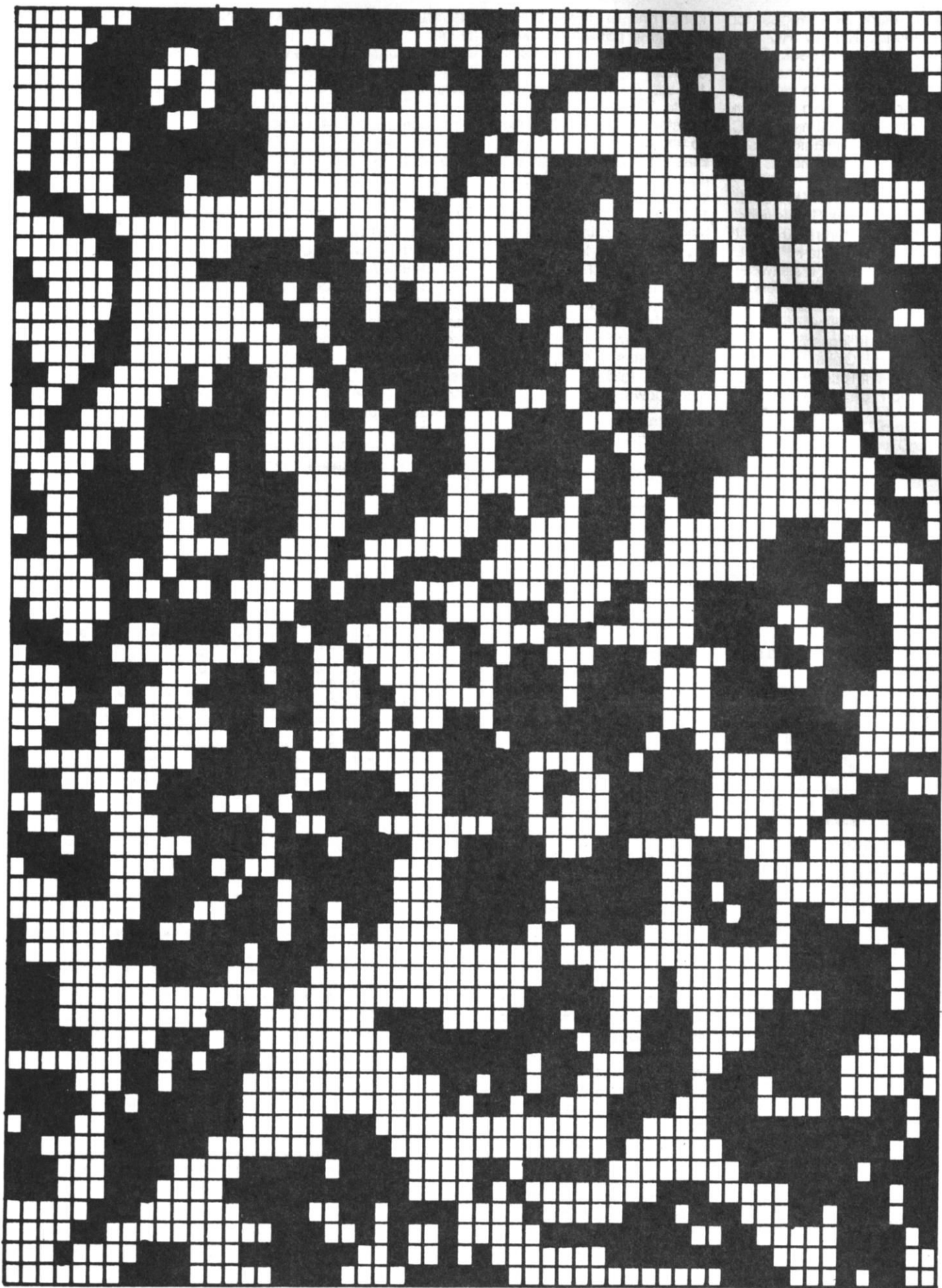
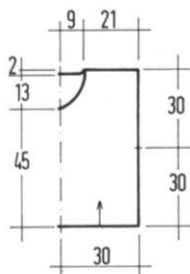

Diagram model 28



1/2 front and back



1/2 sleeve

MODEL 29

FAIRISLE SWEATER

IN TURQUOISE AND BLUE

Size: 14/16(18/20). Instructions for the larger size are in brackets. One figure only applies to all sizes.

Machines: Suitable for standard gauge electronic 60 stitch machines with ribber.

Material: WSM "Angora Nova" (75% angora, 25% wool, 95m/20g) approx. 300g blue and 250g turquoise.

Ribs: 1 X 1 rib at lowest TD setting. Fairisle: Stitch World Pattern 11 or mark mylar sheet from chart.

Tension: 32 sts and 36 rows = 10cm at TD 10 over pattern.

Back: With blue cast on 160(172) sts and knit 40 rows rib. Transfer all sts to MB, increasing to 192(206) sts. Set RC 000 and knit in pattern to RC 234. Shape back neck. Cast off centre 38 sts and knit each side separately. At neck edge cast off on alt. rows 5 sts once, 4 sts once, 2 sts once and 1 st twice. Cast off rem. 64(71) sts at RC 244.

Front: Cast on and knit as for back to RC 162. Divide work in centre and knit each side separately. At neck edge decrease 1 stitch *after 2 rows, 2 rows, 2 rows, 4 rows. Repeat from * till 64(71) sts remain. Cast off at RC 244.

Sleeves: Cast on for rib 72 sts and knit 40 rows. Transfer sts to MB, increasing to 96 sts. Set RC 000 and knit in pattern. Shape sides by increasing 1 st at each side on every 3rd row 45 times and on every 2nd row 3 times = 192 sts. Cast off at RC 144.

Neckband: Knit 2 pieces: Cast on in rib 110 sts and knit 16 rows rib. Cast off.

Finishing: Close shoulder seams. Join neckband pieces. Sew to neckline with join at centre back. At centre front mitre the pieces. Set in sleeves and close remaining seams.



1/2 front and back

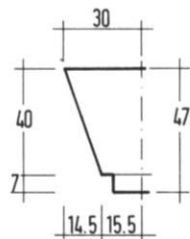

1/2 sleeve

MODEL 30

INTARSIA SWEATER

Size: 16-20.

Machines: Suitable for chunky machines with intarsia carriage and ribber.

Material: AUSTERMANN "Rosetta" (50% mohair, 50% polyacryl, 115m/50g) approx. 250g linden and 150g turquoise. "Clarinetta" (82% viscose, 7% polyester, 11% polyacryl, 100m/50g) approx. 100g linden/silver. 4mm crochet hook. 4mm knitting needles if knitting ribs by hand.

Ribs: 1 X 1 rib with linden used double at TD 0 or by hand.

Intarsia: Knitted from charts 1 and 2. Cross yarns at back when changing colours to avoid holes. Use a separate ball of yarn for each area. Use linden for area 1, turquoise for area 2 and linden/silver for area 3.

Tension: 16 sts and 24 rows = 10cm at TD 4.

Centre front section: E-wrap cast on with turquoise 44 sts. Work from chart 1. Knit rows 1-68 and repeat from row 1-64. Cast off.

Centre back section: Knit as for front section.

Right side panels, knit 2: E-wrap cast on 94 sts with lin-

den/silver. Knit 4 rows. Knit to RC 20 with turquoise. Knit 4 rows linden/silver. Knit to RC 40 in turquoise. Knit 4 rows linden/silver. Cast off.

Left side panels: Knit as above, but using linden instead of turquoise.

Sleeve centre panels, knit 2: E-wrap cast on 44 sts with turquoise. Knit from chart 2 to RC 96 and cast off.

Side sections right sleeve: E-wrap cast on 68 sts with linden/silver. Knit in st 4 rows linden/silver and 40 rows turquoise. AT THE SAME TIME, cast off at right edge 3 sts on alt. rows 20 times and 8 sts once. Knit second piece reversing all shapings.

Side sections left sleeve: Knit as above, but using linden instead of turquoise.

Finishing: Join all sections. Close shoulder seams and set in sleeves. For the cuffs pick up 36 sts from lower edge of sleeves. Knit 15 rows rib with double yarn and cast off. For the welts pick up 72 sts on back or front and knit 26 rows rib with double yarn. Cast off. Crochet 1 row dc's and 1 row crabstitch around neckline. Close remaining seams.

Chart 1 and 2 on foll page

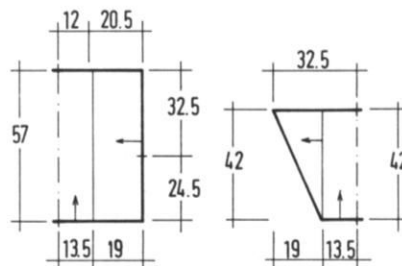

1/2 front and back

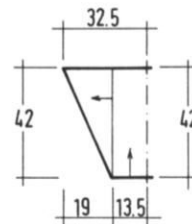

1/2 sleeve

Attention! Using a different brand of wool, please choose one with a similar mt (meterage).

Chart 1

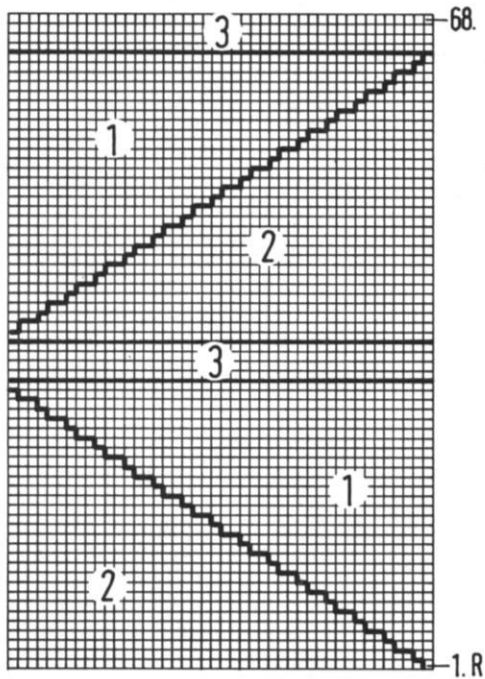
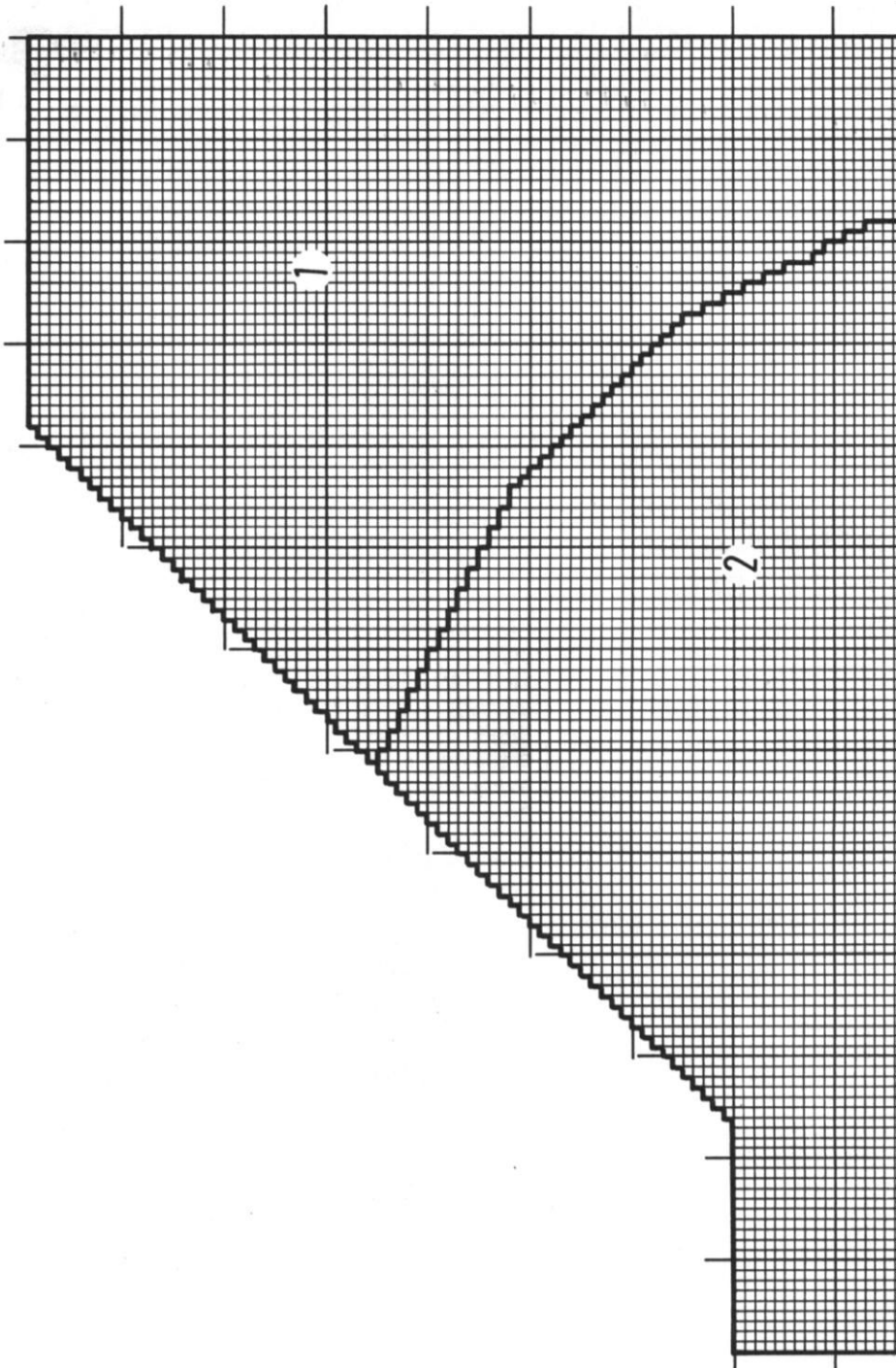
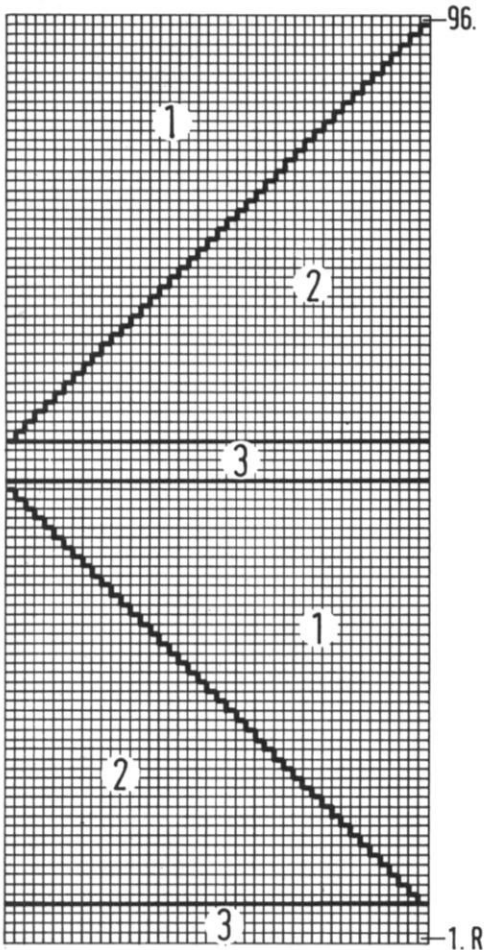

Chart 2



Have you decided on yarn and the model of your dreams? Then there are still a few things worth thinking about:

Beginners should keep to fairly easy models first. Otherwise, if what they are knitting should not meet their expectations – and that would certainly be the case with models for the advanced knitter – then they could quite possibly become disheartened and give up all hope of ever being successful with needles and yarn.

Whether you are a beginner or an advanced knitter, never forget the tension sample. This should not be made too small and you should be able to measure 10 x 10 cm quite easily in the middle of the sample. Selvedge stitches frequently lead to false results.

*

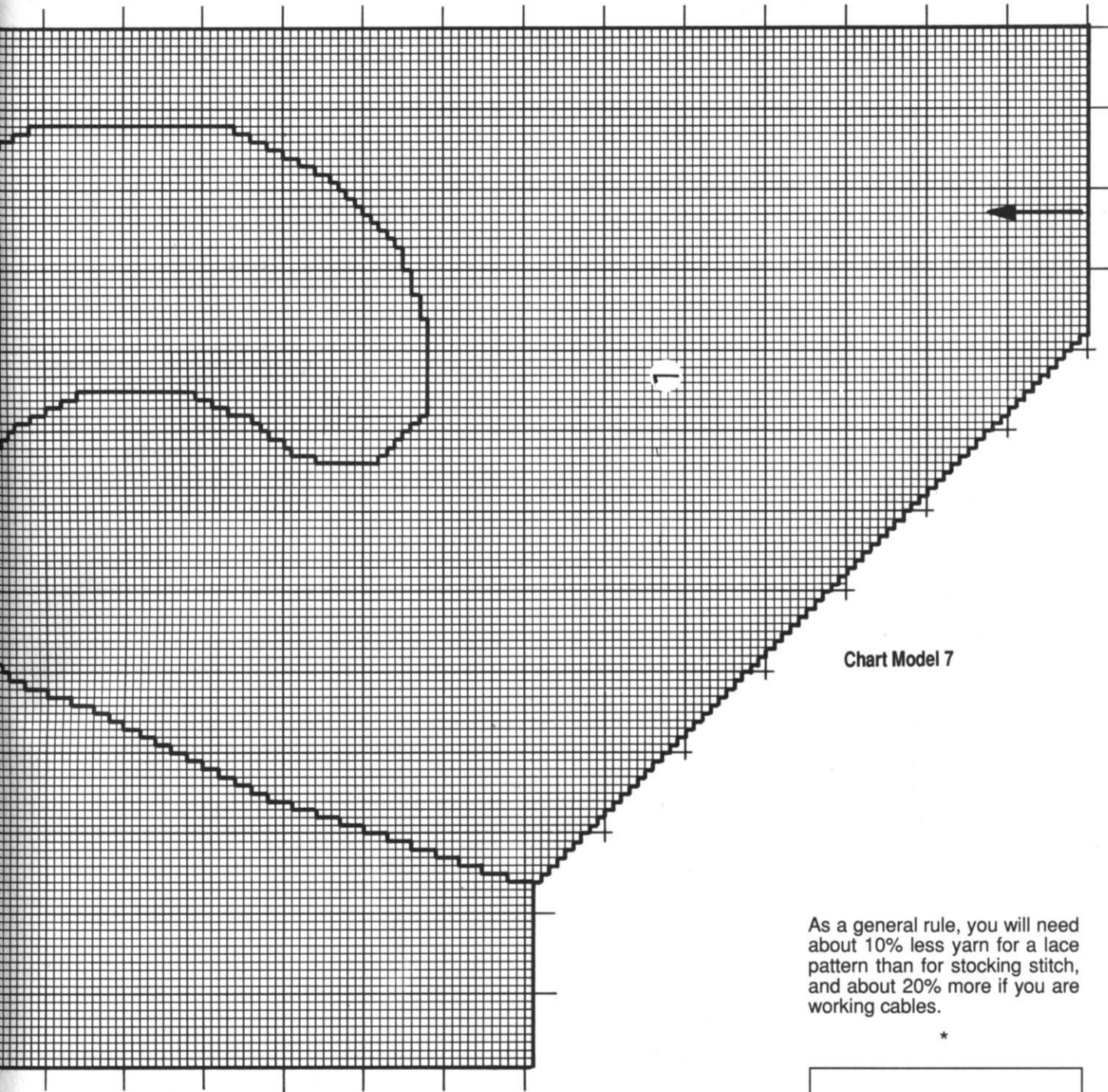
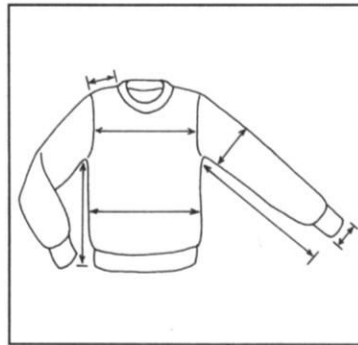

Chart Model 7

As a general rule, you will need about 10% less yarn for a lace pattern than for stocking stitch, and about 20% more if you are working cables.

*



Taking your measurements: to measure your bust place a tape measure loosely round the largest part of your bust. The waist measurement is taken at the narrowest point.

Don't be tempted to work your tension sample only a couple of centimeters in height. Frequently your tension won't change until you have actually worked several pattern repeats.

Even if you have used the same yarn for another model, always work another tension sample as each pattern requires a completely different number of stitches.

*

Tip

Winding up yarn

if you buy yarn as a skein (as is usually the case with natural yarns) or unravel a piece of knitting to re-use the yarn (and this is certainly still worthwhile today), then proceed as follows:

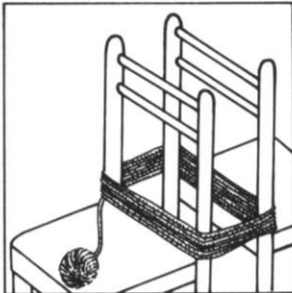

Place the skein round the backs of two chairs, draw the chairs apart until the skein is quite taut and cannot become tangled. The yarn can then be wound up without having to enlist the help of anybody else.

*

This method can also be used to smooth out unravelled yarn, only here the yarn has to be dampened first. When it has dried it will be nice and flat and ready for the next piece of work.

*

Or you can take the skein of yarn off the backs of the chairs and tie up the opposite ends. Hang one end up on a hook and a weight or something equally heavy on the other. Once the wool has dried, it will be as good a new!

To ensure that the yarn unrolls easily when knitting, wind it up as follows:

Now is the time to decide on whether you prefer the yarn to run off the outside or come out from the inside of the ball

*

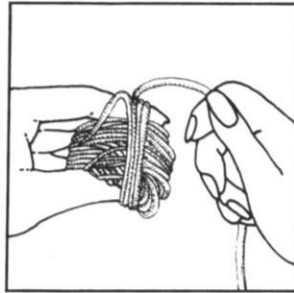

This is the way the yarn runs off from the outside. Wind the thread a couple of times round two fingers, take this "ball centre" in one hand and hold between two fingers, wind the yarn round the remaining fingers, constantly changing direction. This way the ball remains loose and is easy to knit from.

*

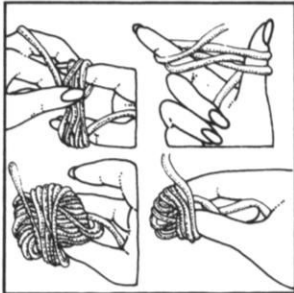

Wind the yarn a couple of times round the thumb and index finger, remove from the fingers, place together, then wind up the yarn, changing direction frequently.

This magazine is published by **OZ-Druck- und Verlags-GmbH**, Römerstr. 90, D- 7888 Rheinfelden.

Publishing Directors: H. + E. Medweth. **Editorial:** Christl Haegele. **Design:** Ch. Haegele and C. Grube. **Distribution:** Buch- und Presse-Vertrieb GmbH & Co. KG, Römerstr. 90, D- 7888 Rheinfelden. **Distributed in Great Britain by:** MMC, Magazine Marketing Company, Octagon House, White Hart Meadows, Ripley, Woking, Surrey GU23 6HR. Phone: 0483-211222. Printed in West Germany by OZ-Druck- und Verlags-GmbH Rheinfelden. Copyright 1993 by Sigold AG, CH-6370 Stans.

All models are under unlimited copyright protection ©. Commercial copying prohibited.

Publishers and editors assume no liability for the unrequested contribution of photos, designs and manuscripts.

Whilst every care is taken to ensure the accuracy of the patterns in this book, the publisher accepts no responsibility whatsoever for any damage, loss or the like arising from their use.

Ladies' Sizes					
Size	Bust cm	Bust ins	Waist cm	Waist ins	Hips cm
8	82 32½		62 24½		88 34½
10	84 33		64 25½		90 35½
12	88 34½		68 26¾		94 37
14	92 36¼		72 28¼		98 38½
16	96 37¾		77 30¼		102 40¼
18	100 39½		82 32½		106 41¾
20	104 41		87 34¾		110 43¼

Machine manufacturers

Brother

Jones Sewing Machines Ltd.
Manchester Office
Shepley Street
Manchester M34 5JD
Tel. 330-0111

Pfaff Britain Ltd.

East Street
Leeds L59 8EH

Singer

Mr. K. Dickinson
European Home Products
John Scott House
Market Street
Bracknell/Berkshire RG12 2JB
Tel. 0344/412512

Empisal

Knitmaster
39-45 Cowleaze Road
Kingston-Upon-Thames
Surrey KT2 2DT
Tel. 01/546244

Yarn manufacturers and importers

Austermann

see Jutta Hinrichs

Gedifra

see Jutta Hinrichs

Esslinger

see Schoeller

Pingouin

Aspen Yarns
Shaftesbury Centre
Percy Street
Swindon SN2 2AZ
Tel. 0363-83206

Stahl

see Jutta Hinrichs

Steinbach Wolle

see Jutta Hinrichs

Welcomme

see Jutta Hinrichs

Schoeller

Scotnord Yarns Ltd.
P.O.Box 27
Macclesfield
Cheshire SK11 8EA

WSM-Westima/Wolltex

Rheinstr. 28
6100 Darmstadt
Germany

and

Messrs. J. Wyse & Son
Unit 7
Bridgend Industrial Estate
Kinross
Tayside LY13 7QZ

All yarns are also obtainable from:
Wollstudio Jutta Hinrichs
Adalbert-Stifter-Str. 5
6550 Bad Kreuznach
Germany
Tel. 0671/42625

You must check the tension!

Before starting work on the garment, you must always check the tension. This will save you trouble in the long run. Also, you can use the test squares later on to make up an attractive patchwork blanket – so the effort really pays off. Work a test square in the pattern stated to be at least 15 cm x 15 cm (6"x6"). Then use stiff card to make a square with another square cut out (like a window frame) measuring 10 cm x 10 cm (4"x4"). By laying this frame over your tension square you'll find it easy to count stitches and rows. If the tension is too tight, use a size larger needle. If it's too loose, use a size smaller needle – using, of course, the yarn stated in the instructions.

Style 15
Size 12-16



angora sweater with a yoke design.



Style 16
Sizes 12/14



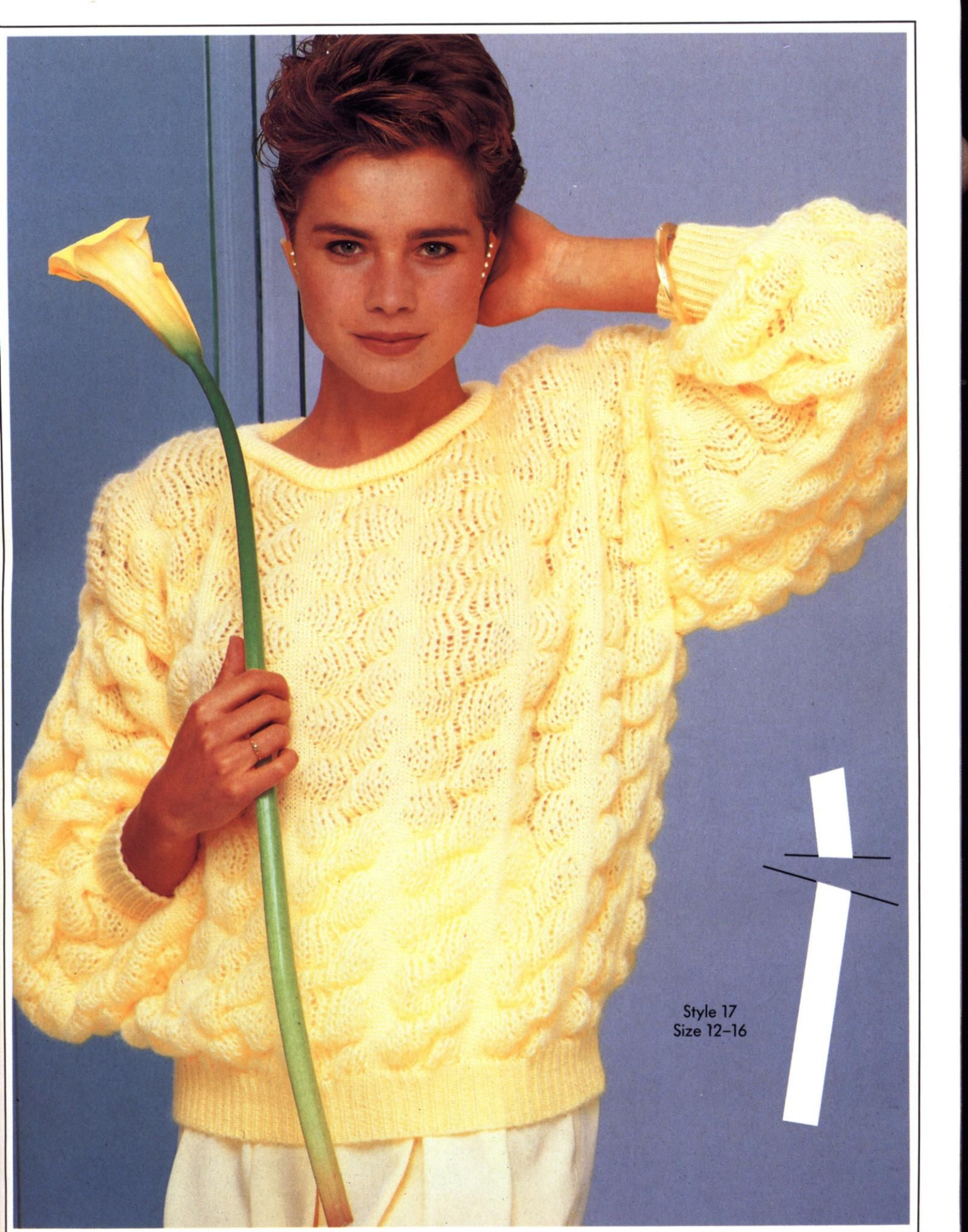

Style 17
Size 12-16

dominate. Attractive sweaters for the whole day through.

KNITTING MACHINE CHIC

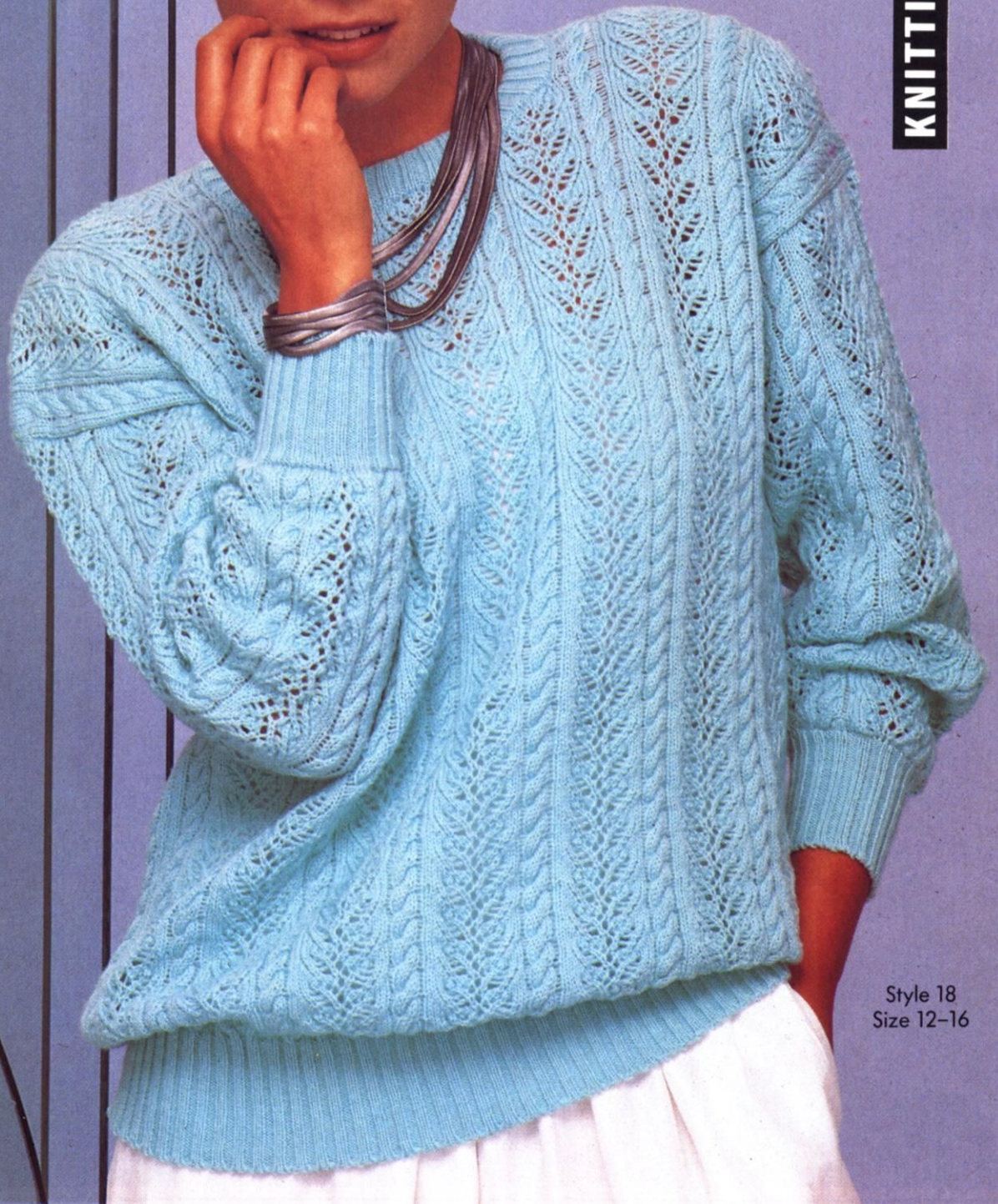

Style 18
Size 12-16

a

all-over design – a classic with a new silhouette.



Style 19
Size 12-16



Cables and openwork in interesting alternation.

KNITTING MACHINE CHIC



Style 20
Size 12-16

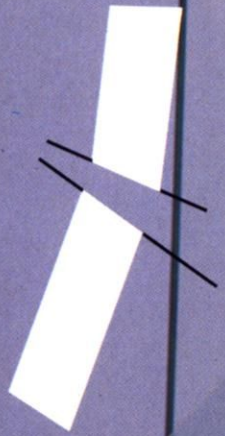



Style 21
Sizes 12/14/16/18

Style 22
Sizes 12/14



Angora bars on a plain ground are knitted in as yo



Style 23
Sizes 12/14/16/18

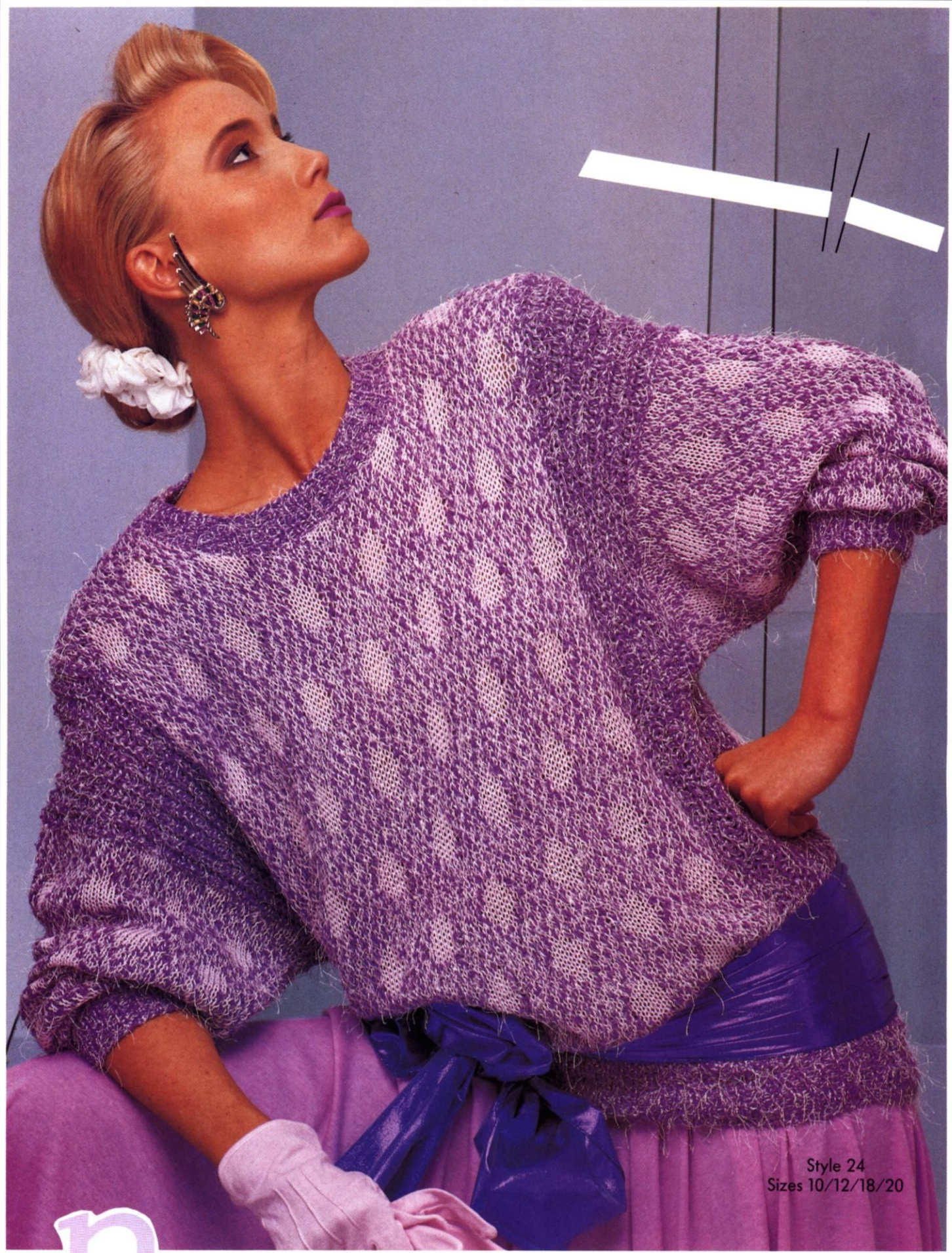

Style 24
Sizes 10/12/18/20

n

ovelty yarns for chunky-knit machines.

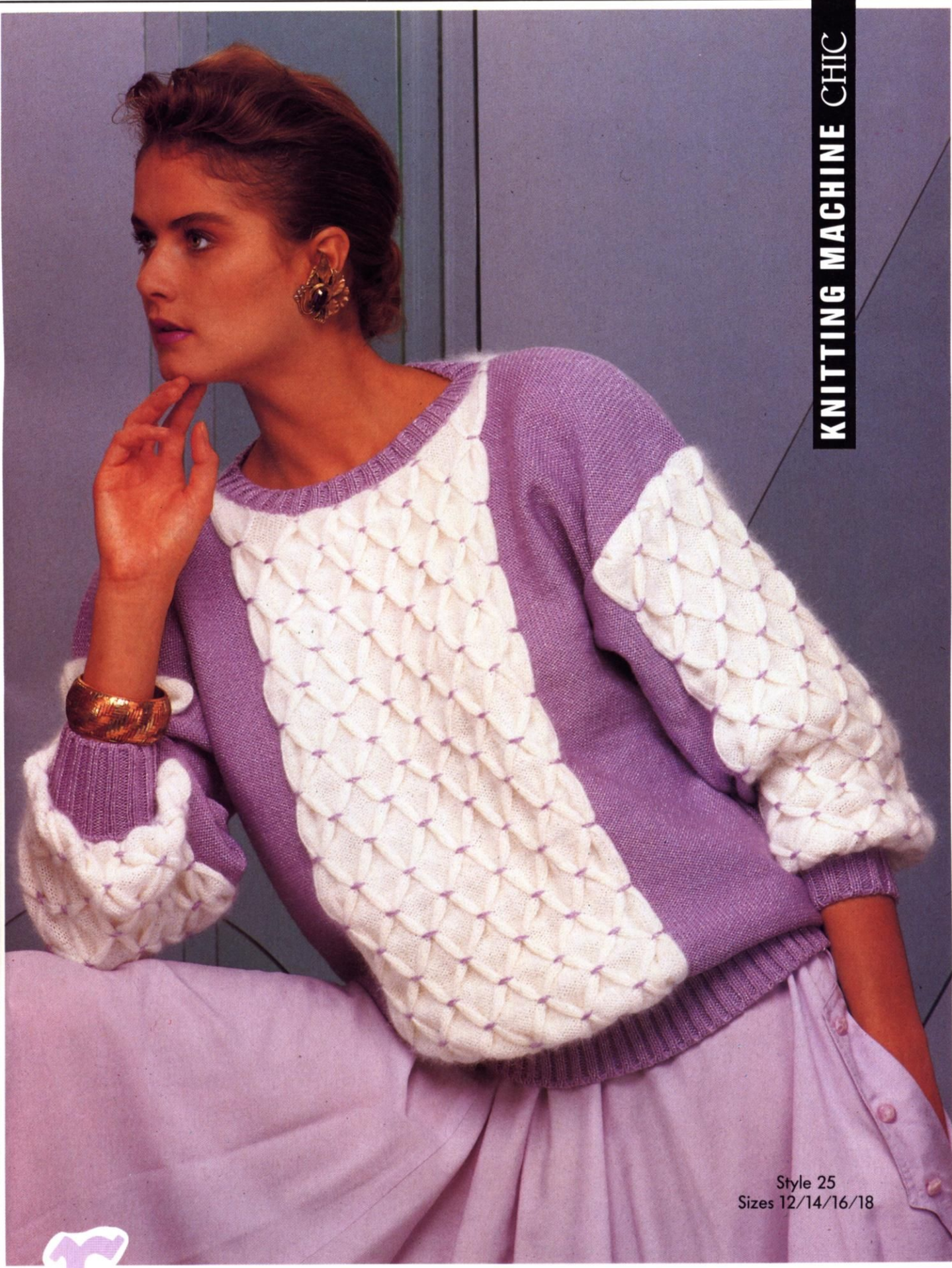

Style 25
Sizes 12/14/16/18

Lomantic sweater with smocked panels.

Style 26
Size 14-18

Style 27
Size 12-16

with impact. New patterns always please.

KNITTING MACHINE CHIC

Style 30
Size 16-20

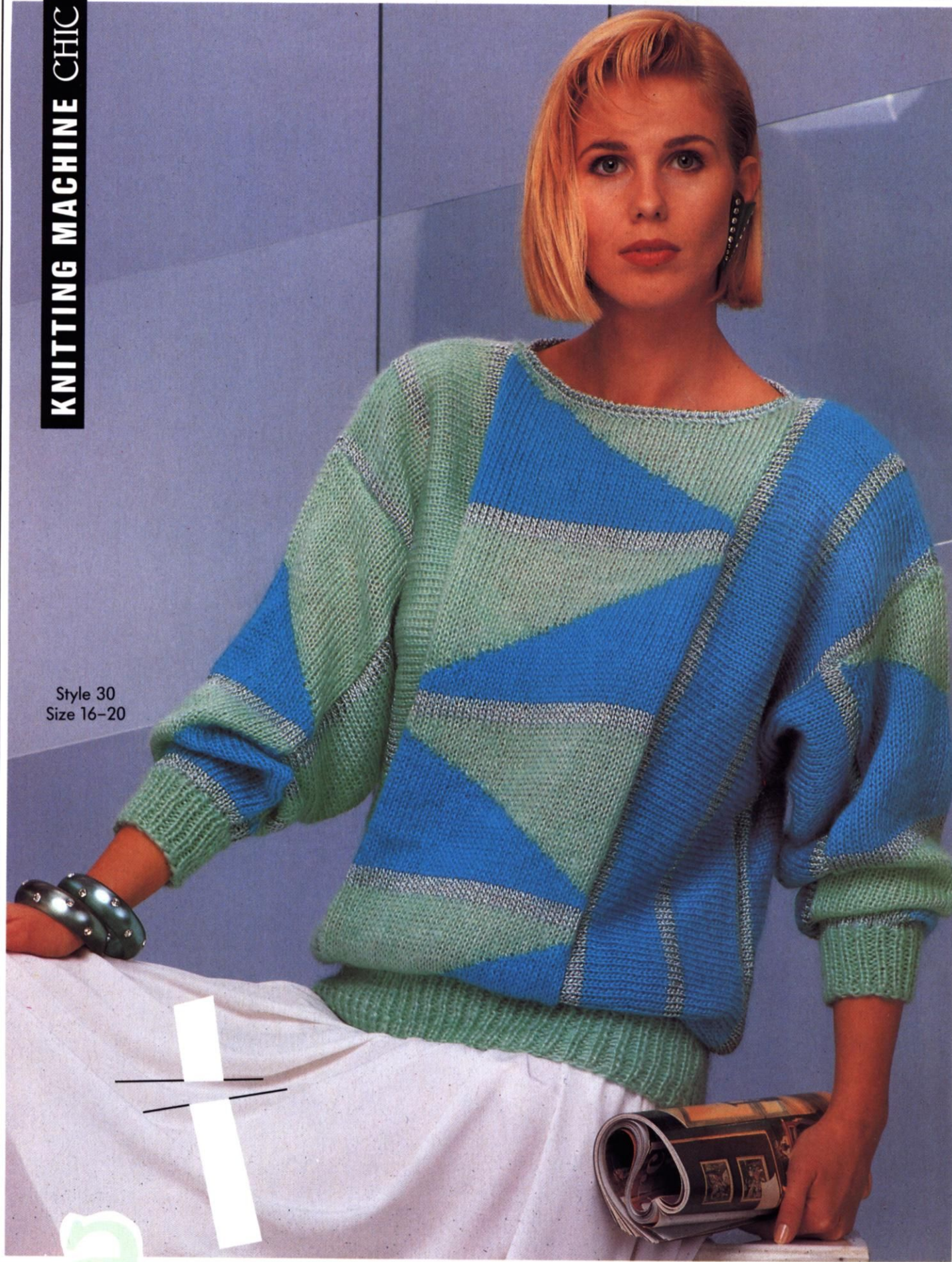

n attractive sweater, striking and elegant.