

# MACHINE KNITTING CHIC

No. 16 • £1.95

<sup>a</sup> **Sabrina**  
PUBLICATION

**FASHION DESIGNS  
FOR KNITTING MACHINES**

NEW COLOURS  
INTERESTING PATTERNS  
FANTASTIC KNITTING IDEAS

Varied attractive  
fashion for every taste

ISSN 1015-7948



9 771015 794017



# Contents

Dear readers,  
whether long or short, layered, with or without a hood, we have thought of everything. Fashionable variety to please you! Stitch patterns and colour harmonies to inspire you! We have translated fashion from the catwalks into fashion for you personal lifestyle. You will find intricate stitch patterns, impressive intarsia or discreet simplicity, in other words always smart!

Your Editor



Twin-sets to please



Many new designs



*Christi Haefele*



Chic fashion for outdoors

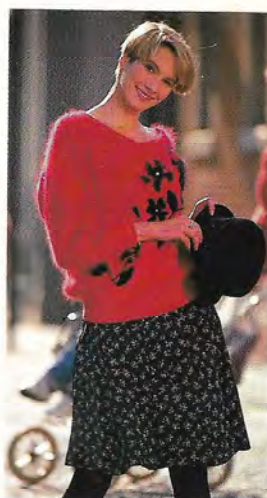

Fascinating motifs

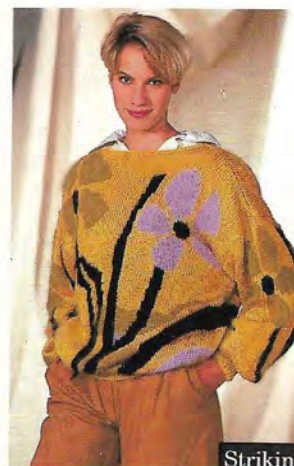

Striking colours

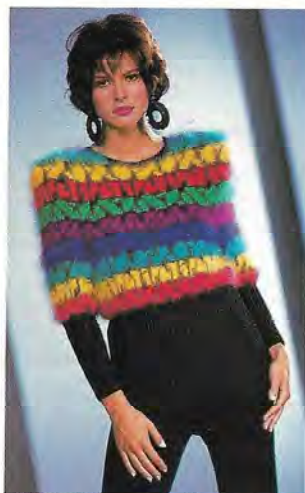

This magazine is published by **OZ-Druck- und Verlags-GmbH**, Römerstr. 90, D-7888 Rheinfelden.

**Publishing Directors:** H. + E. Medweth.  
**Editorial:** Christi Haefele. **Design:** Ch. Haefele and C. Grube. **Distribution:** Buch- und Presse-Vertrieb GmbH & Co. KG, Römerstr. 90, D-7888 Rheinfelden. Distributed in Great Britain by: MMC, Magazine Marketing Company, Octagon House, White Hart Meadows, Ripley, Woking, Surrey GU23 6HR. Tel. 0483-211222. Printed in West Germany by OZ-Druck- und Verlags-GmbH Rheinfelden. Copyright 1992 by Sigold AG, CH-6370 Stans.

All models are under unlimited copyright protection ©. Commercial copying prohibited. Publishers and editors assume no liability for the unrequested contribution of photos, designs and manuscripts.



Abbreviations page 17  
Size chart page 37  
Yarn manufacturers page 41



## WELL MIXED - NEW CABLES AND ZIGZAGS

Model 1, Size 12/14 (16/18)

Longline sweaters are the favourites this season. They flatter your figure and can be worn with many things.





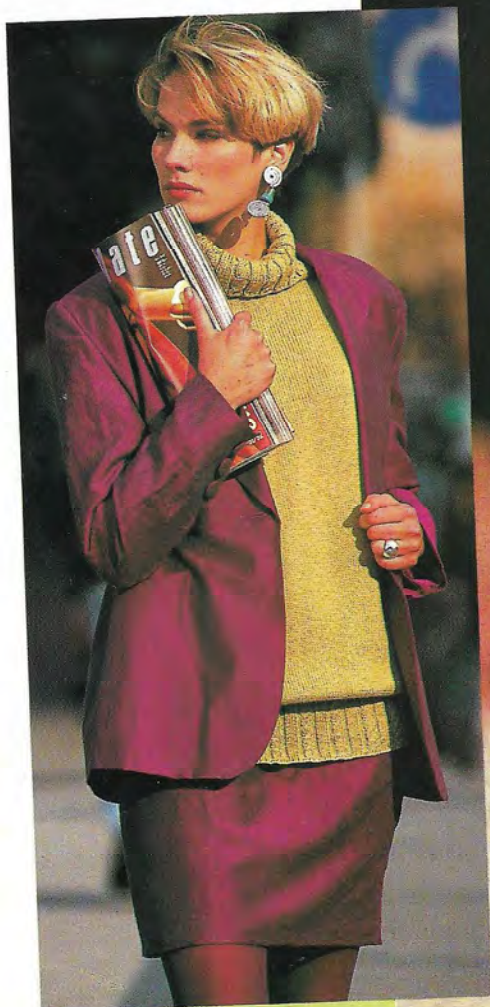

On the left a sweater in pistachio. Cabled welts and the generous collar are very up-to-date.

Right: On cool days this jacket with hood will replace a coat.



Model 2, Size 12/14 (16/18)

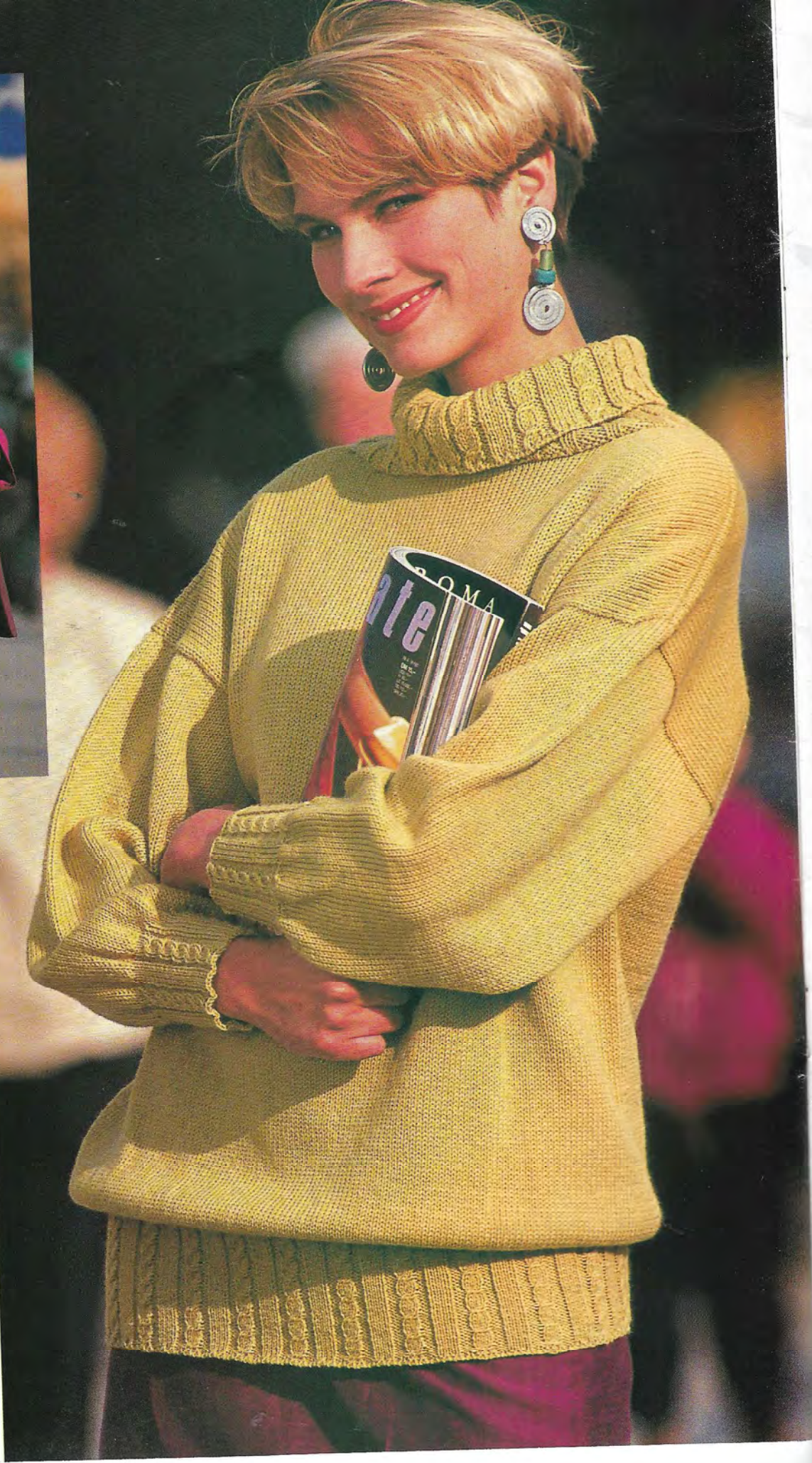



SOFT WOOL - KNITTED IN CLASSIC FASHION

Model 3, Size 14-18





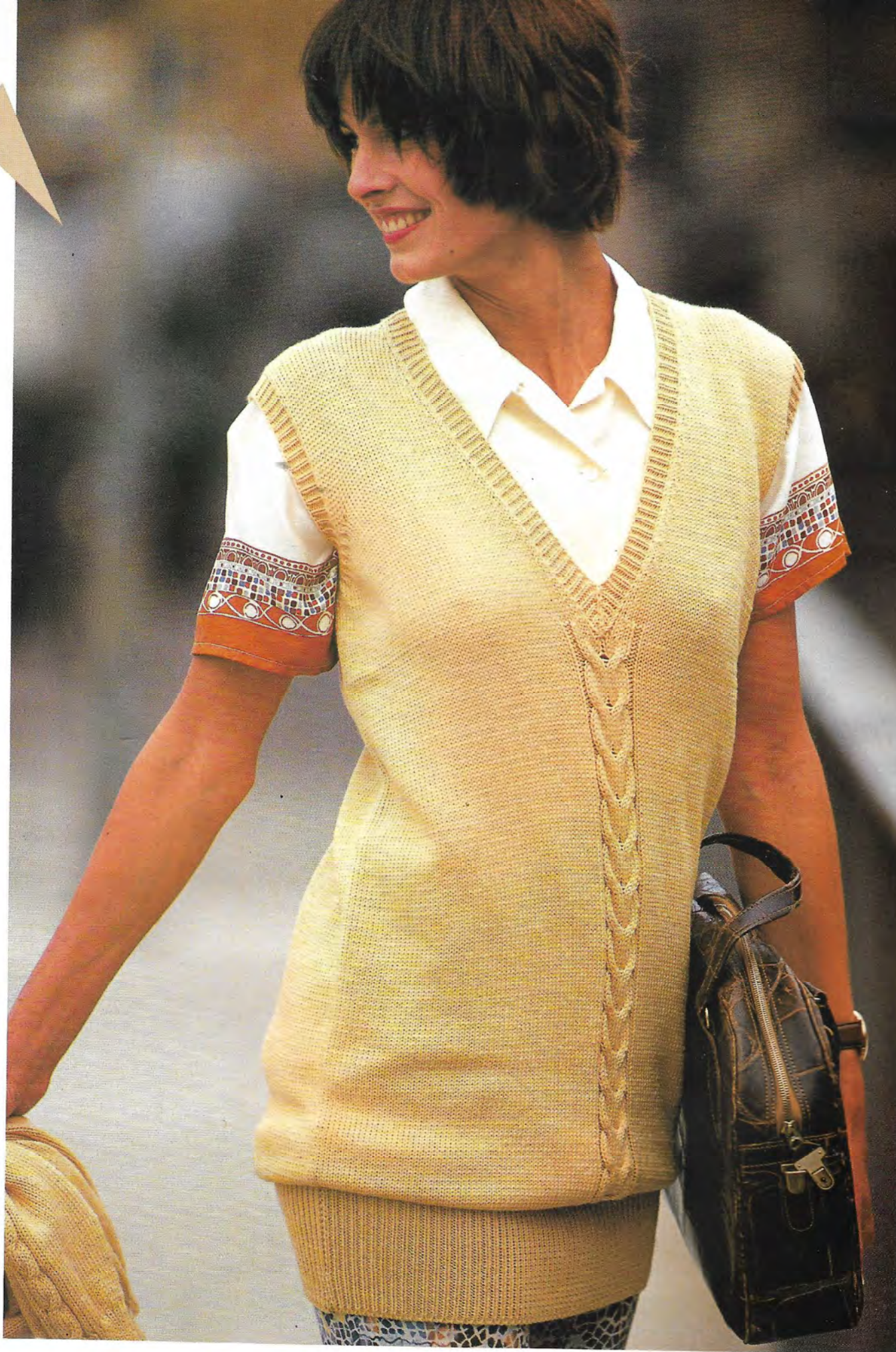



Modern caramel  
allows your imagin-  
ation to take over. Use  
these two garments  
with various outfits ac-  
cording to your mood.

## A SIMPLE SMART TWINSET UPDATED

Model 5, Size 10/12 (14/16)





The detail of the bands is very simple but effective. You can never have enough of sweaters like these.



Model 7, Size 10/12 (14/16)

**LIGHT MINT IS ALWAYS CORRECT**

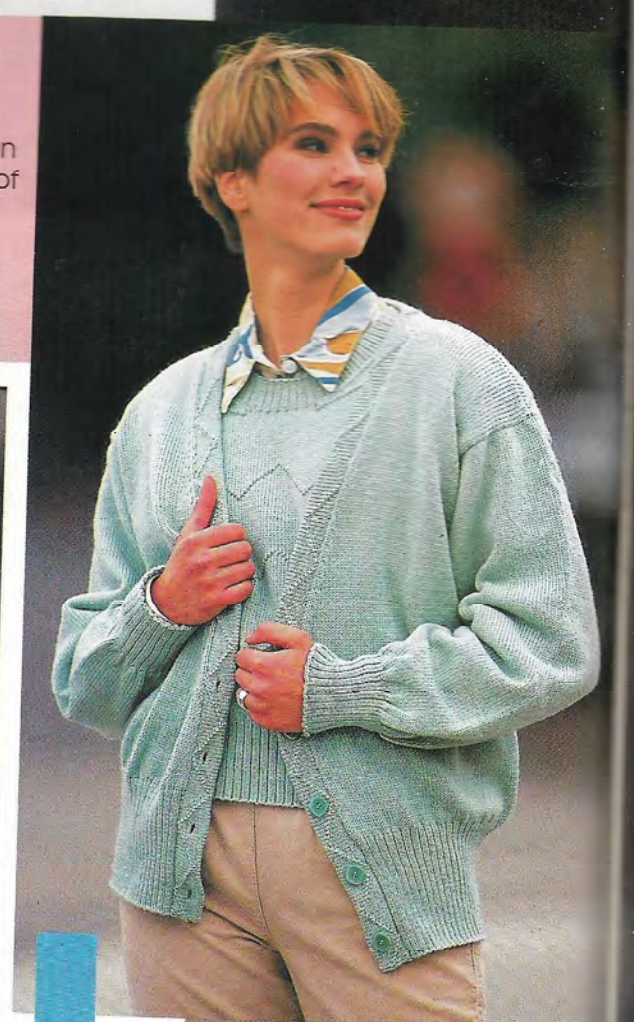

Model 6, Size 10/12 (14/16)











A fairisle border is the centre of attraction on the left. Silver and black create an attractive impression. On the right, diagonal flowers tumble across the sweater.

## BRILLIANT RED FOR GOOD HUMOUR

Model 8, Size 8/10 (12/14)

Model 9, Size 12-16



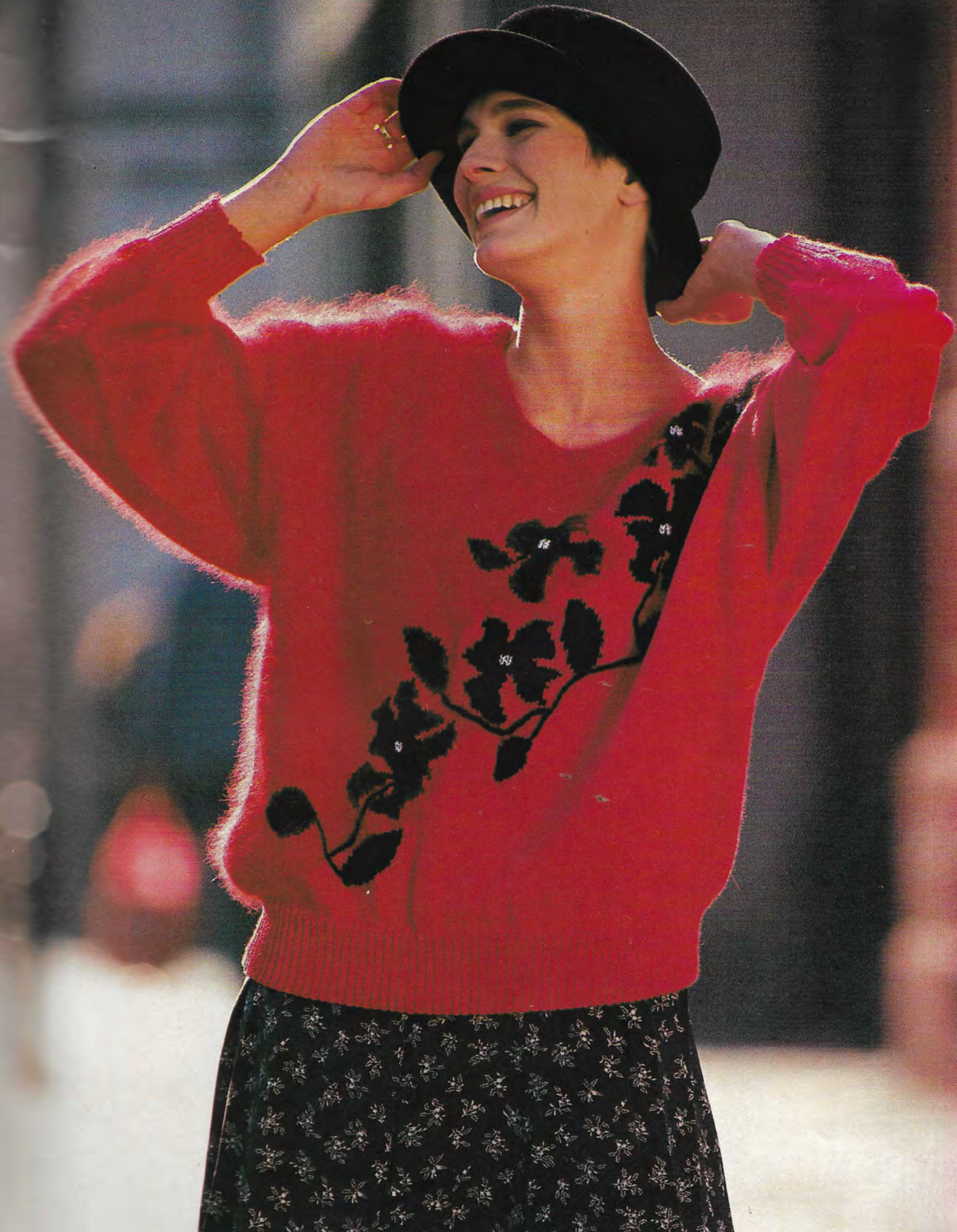



Pale yellow is cheerful and fresh. On the right elegant grey. Both models provide a super outfit when the barometer sinks.

## FASHION TIP - FLEECY SOFT MOHAIR FOR OUTDOORS

Model 10, Size 12/14 (16/18)







Model 11, Size 12/14









Two elegant designs making different statements. Left strong contrast fairisle. Right delicate embroidery on brilliant white for a feminine look.

**BLACK WITH WHITE - OR WHITE WITH BLACK**



Knitted in intarsia with  
several yarns - a  
sweater to draw admir-  
ing glances.

**BLOOMING COLOURFUL FLOWERS**

Model 14, Size 12-16



# Instructions

On the following pages you will find all the instructions, stitch patterns and diagrams under the relevant pattern numbers. Some of the designs can be knitted by hand, but we do not supply instructions for this.

## Abbreviations:

st (s)	=	stitch(es)
R	=	row(s)
alt.	=	alternate
C	=	colour
COL	=	carriage on left
COR	=	Carriage on right
cont.	=	continue
decr.	=	decrease
incr.	=	increase
rep.	=	repeat
N	=	needle(s)
MB	=	mainbed
RB	=	ribber bed
st. st	=	stocking stitch
HP	=	holding position
WP	=	working position
NWP	=	non-working position
HP	=	holding position
UWP	=	upper working position
RC	=	row counter
TD	=	tension dial
000	=	set RC to 000
MT	=	main tension
RT	=	rib tension
rem	=	remaining
trans.	=	transfer
m.	=	metre
cm.	=	centimetre
dc	=	double crochet
crabstitch	=	dc from left to right

Figures on diagrams are measurements in centimetres

MODEL

1

DUSKY PINK

LONGLINE SWEATER

**Size:** 12/14 (16/18) Instructions for the larger size are in brackets. One figure only applies to all sizes.

**Machines:** Suitable for standard gauge electronic machines with garter carriage or standard gauge machines with ribber. We used a Brother KH 930 with garter car-

riage.

**Material:** SCHOELLER "Zimba Top" (80% wool, 20% polyamid, 150 m/50 g) approx. 700 (750) g dusky pink.

Multi-transfer tool for shapings.

Available as a kit by mailorder from WOLLSTUDIO Jutta Hinrichs, Adalbert-Stifter Str. 5, 6550 Bad Kreuznach, Germany, Send Eurocheque for DM 87,00 (DM 91,50) incl. postage.

**Ribs:** 2 x 2 rib on garter carriage at TD 9.

**Main pattern:** The diagram on the following page shows the pattern to row 126. It will only be necessary to program the area within the thick black line for the garter carriage. If using a machine with ribber, sts have to be transferred between beds on every row. The detail of the cable patterns is shown in the separate chart. TD approx. 10°.

**Tension:** 27 sts and 31 rows = 10 cm over main pattern unstretched.

**Arrows** on diagrams denote direction of knitting.

**Back:** Cast on 130 (140) sts and knit 24 rows rib. Set RC 000 and continue in main pattern. Increase 1 st at each side on every 17th row 9 times = 148 (158) sts. Knit to RC 156 and shape armholes: Set multitransfer tool with 6 prongs out. At each side move 6 sts in by 3, knit 4 rows. Repeat decreases until 21 sts have been decreased at each side. Knit to RC 238 and shape neck. Set carriage for HP. Push to HP centre 28 sts and all sts at side opposite to carriage. Knit first side, pushing to HP at neck edge on alt. rows 5 sts once, 4 sts once and 3 sts once. Cast off rem. 27 (32) shoulder sts at RC 246. Repeat for other side.

**Neckband:** Return 52 held sts to WP. Knit 12 rows rib and cast off.

**Front:** Cast on and knit as for back to RC 202. Shape neck: Cast off centre 18 sts and knit each side separately. At neck edge cast off on alt. rows 2 sts 8 times and 1 st once. Cast off rem. sts. at RC 246. Repeat for other side.

**Neckband:** Pick up 90 sts from neck edge and hang on needles.

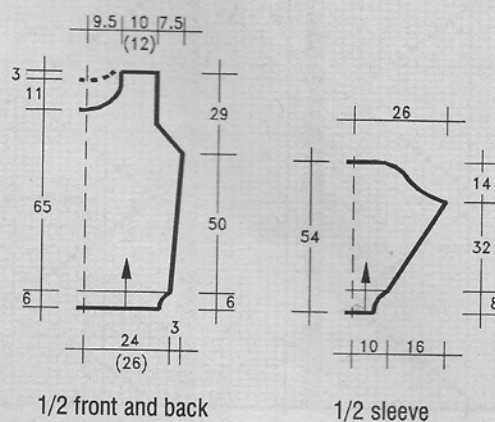

Knit 12 rows rib and cast off.

**Sleeves:** Cast on 54 sts and knit 30 rows rib. Set RC 000 and continue in main pattern. Increase 1 st at each side on every 3rd row 13 times and on every 2nd row 30 times = 140 sts. Knit to RC 100 and shape top: With multi-transfer tool decrease 3 sts at each side on every 4th row 6 times and on alt. rows 9 times = 44 sts. Cast off remaining sts at RC 144.

**Finishing:** Close all seams and set in sleeves.

cont. next page

## Details of cable pattern

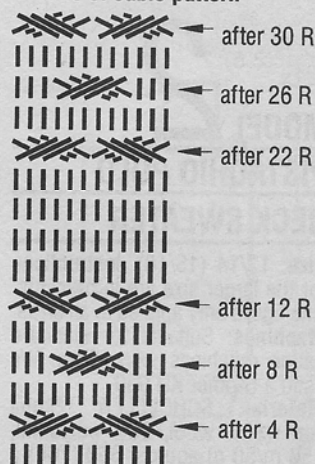

## Key to chart:

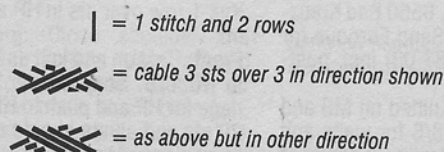



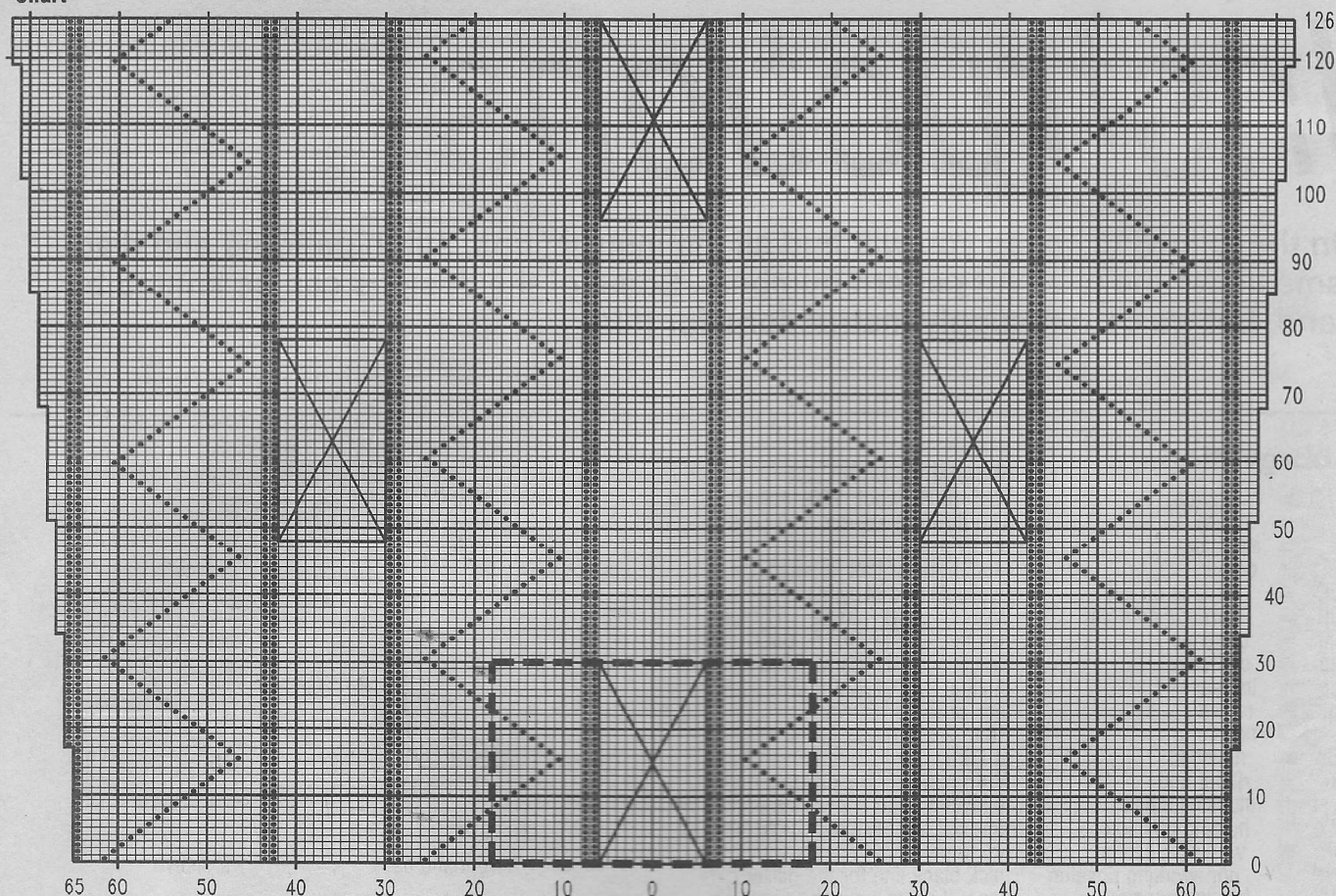

## Key to chart:

- = 1 stitch on MB  
• = 1 stitch on RB  
X = cable pattern (see detail chart on previous page)

# 2

## MODEL

### PISTACHIO POLO

### NECK SWEATER

**Size:** 12/14 (16/18). Instructions for the larger size are in brackets. One figure only applies to all sizes.

**Machines:** Suitable for standard gauge machines with ribber. We used a Brother KH 930.

**Material:** SCHOELLER "Zimba Top" (80% wool, 20% polyamid, 150 m/50 g) approx. 650 (700) g green.

Available as a kit by mailorder from JUTTA HINRICHS DESIGN, Adalbert-Stifter Str. 5, 6550 Bad Kreuznach, Germany, Send Euroque for DM 82,50 (DM 87,00) incl. postage.

**Cable pattern:** Knitted on MB and RB. TD approx. 8/8 for welts and 10/8 for collar. Starting in centre of

needle bed, place alternately 4 sts on MB and 2 sts on RB. Cable alt. groups of 4 sts on MB on every 6th row.

**Tension:** 26 sts and 33 rows = 10 cm at TD approx. 10 °.

**Arrows** on diagrams denote direction of knitting.

**Back:** Cast on 144 (154) sts. as 1 x 1 rib. Knit zig zag row and 2 circular rows. Transfer sts for cable pattern and knit 42 rows. Transfer all sts to MB. Knit in st st to **RC 112** and mark each side for armholes. Knit to **RC 194** and shape neck. Set carriage for HP. Push to HP centre 36 sts and all sts at side opposite to carriage. Knit first side, pushing to HP at neck edge on alt. rows 5 sts once, 4 sts once and 3 sts once. Knit to **RC 202** and cast off rem. 42 (47) sts. Repeat shaping on other side. Knit 1 row over sts in HP and cast off.

**Front:** Cast on and knit as for back to **RC 176**. Shape neck. Set carriage for HP and push to HP centre 20 sts and all sts at side opposite to carriage. At neck edge push to

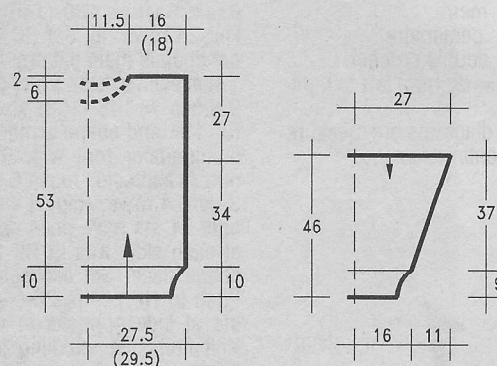

1/2 front and back

HP on alt. rows 5 sts once, 4 sts once, 3 sts once and 2 sts 4 times. Cast off rem. shoulder sts at **RC 202**. Repeat shaping on other side. Knit 1 row over sts in HP and cast off.

**Sleeves:** Close shoulder seams. With wrong side facing, pick up 140 sts between markers on side edges and hang on needles. Set RC 000 and knit in st st, decreasing 1 st at each side on every 4th row

1/2 sleeve

28 times = **84 sts**. At **RC 122**, reduce sts to 62. Arrange sts for cable pattern and knit 36 rows. Cast off.

**Collar:** Cast on 144 sts as 1 x 1 rib. Knit zig zag row and 2 circular rows. Transfer sts for cable pattern and knit 60 rows. Cast off loosely.

**Finishing:** Join short edges of collar. Sew collar to neckline, so that cable pattern shows on outside when folded. Close side and sleeve seams.



# 3

## MODEL

### GREY HOODED SWEATER

**Size:** 14-18

**Machines:** Suitable for standard gauge machines with ribber. We used a Brother KH 930.

**Material:** SCHOELLER "Zimba Top" (80% wool, 20% polyamid, 150 m/50 g) approx. 1400 g beige, 3 brown buttons.

Available as a kit by mailorder from JUTTA HINRICHS DESIGN, Adalbert-Stifter Str. 5, 6550 Bad Kreuznach, Germany. Send Eurocheque for DM 150,00 incl. postage.

**Ribs:** 1 x 1 rib at TD approx. 5.

**Half Fishermans Rib:** Knitted on both beds at TD approx. 10/7. The cable panels consist of 13 sts on MB only. For this transfer 13 sts from RB to MB and push empty N to NWP. Cable on every 10th row by crossing sts 1 - 3 with sts 4 - 6. Leave centre stitch and cable sts 8 - 10 with sts 11 - 13 in opposite direction.

**Tension:** 28 sts and 48 rows = 10 cm over pattern.

**Arrows** on diagrams denote direction of knitting.

**Back:** Cast on 193 sts and knit 10 rows rib. Set RC 000 and arrange sts for pattern: Centre 67 sts in Half Fishermans Rib. 13 sts at each side for cable. 23 sts at each side in Half Fishermans Rib. 13 sts

at each side for cable, rem. sts in Half Fishermans Rib = 4 cable panels. Knit straight to RC 160. Cast off 9 sts at beg. of next 2 rows for armholes = 175 sts. Knit to RC 314 and cast off loosely.

**Front:** Cast on and knit as for back to RC 156. Cast off centre 15 sts for front opening and knit each side separately. Cast off 9 sts at beg. of row 160 for armhole. Knit to RC 270 and shape neck. At inner edge cast off on alt. rows 8 sts once, 3 sts 3 times and 1 st 6 times. Cast off rem 57 sts at RC 314. Repeat shaping on other half.

**Sleeves:** Cast on with waste yarn 121 sts in 1 x 1 rib and knit several rows. Change to main yarn and arrange sts for pattern: Centre 45 sts in Half Fishermans Rib. 13 sts at each side for cable panel, remaining sts in Half Fishermans Rib. Set RC 000 and knit in pattern, incr. 1 st at each side on every 5th row 31 times = 183 sts. Cast off all sts at RC 168.

**Cuffs:** Pick up sts from lower edge of sleeves and hang on 60 needles. Knit 1 row. Transfer for 1 x 1 rib. Knit 25 rows and cast off.

**Pockets:** Cast on 61 sts in 1 x 1 rib and knit 10 rows. Set carriages for Half Fishermans Rib. Knit 74 rows and cast off.

**Hood:** Cast on 109 sts in 1 x 1 rib. Set carriages for Half Fishermans Rib. Set RC 000 and knit in pattern to RC 126. At left edge, decrease 1 st on every 3rd row 12 times. Knit to RC 168 and increase 1 st at left edge on next and every foll. 3rd row 12 times. Knit to RC 336 and cast off.

**Front edges:** With wrong side fac-

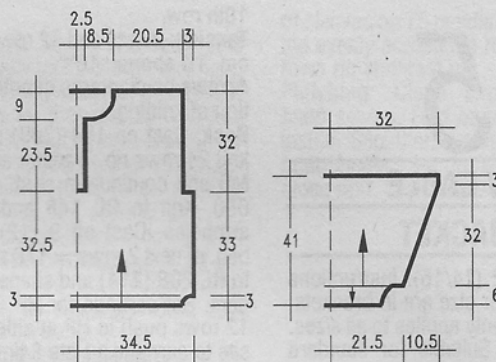

1/2 front and back

1/2 sleeve

ing, pick up 200 sts from straight edge of hood and hang on needles. TD approx. 10, knit 16 rows st st. Reverse work and knit 1 row for foldline. Reverse work again and knit 16 rows st st. Cast off. From edges of front opening, pick up approx. 70 sts and knit bands as on hood.

**Buttonloops** (knitted 3 times): E-wrap cast on 13 sts, leaving centre N empty for foldline. Knit 60 rows and cast off. With right sides together, fold in half along ladder and stitch. Turn inside out, fold in half and sew to front opening to make buttonloops.

**Finishing:** Close shoulder seams. Fold hood in half and close back seam. Sew to neckline. Join stocking stitch bands. Fold to inside and sew down. Overlap bands at lower edge and slipstitch in position. Position pockets and sew on. Set in Sleeves. Close side and sleeve seams. Sew on buttons.

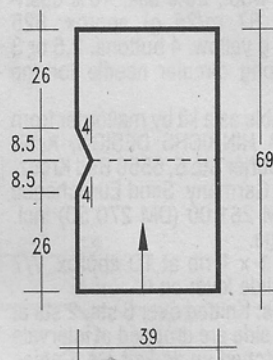

Hood

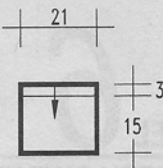

Pocket

# 4

## MODEL

### YELLOW LONGLINE SLIPOVER

**Size:** 10/12 (14/16) Instructions for the larger size are in brackets. One figure only applies to all sizes.

**Machines:** Suitable for standard gauge machines with ribber. We used a Brother KH 930.

**Material:** SCHEWE "Cash & Silk" (70% wool, 20% silk, 10% cashmere, 87 m/25 g) approx. 475 (500) g yellow.

Multi-transfer tool for decreases. Available as a kit by mailorder from WOLLSTUDIO Jutta Hinrichs, Adalbert-Stifter Str 5, 6550 Bad Kreuznach, Germany. Send Eurocheque for DM 204,00 (DM 213,50) incl. postage.

**Ribs:** 1 x 1 rib at TD 7/7 with slide lever on II.

**Cable pattern:** Knitted over 12 sts. 2 stitches at each side are dropped at intervals and latched up to form purl stitches. The cable starts 4 rows above the welt and finishes at start of neck shaping.

**Tension:** 28 sts and 32 rows = 10 cm at TD 10°.

**Arrows** on diagrams denote direction of knitting.

**Back:** Cast on 134 (146) sts and knit 46 rows rib. Transfer all sts to MB and continue in st st. Set RC 000. Knit to RC 192 and shape armholes. With multi-transfer tool, move 5 outer sts at each side in by 3. Knit 2 rows and repeat decreases until 21 (24) sts have been decreased at each side. Knit straight to RC 248 and shape neck. Set carriage for HP. Push to HP centre 16 sts and all sts at side opposite to carriage. At neck edge push to HP on alt. rows 5 sts once, 4 sts once and 2 sts once. Cast off rem. 27 (30) sts at RC 256. Repeat shaping on other side.

**Neckband:** Return the 38 held sts to WP. Arrange for rib and knit 10 rows. Cast off.

**Front:** Cast on and knit welt as for back. Set RC 000. Knit 4 rows st st. Make cable over 12 centre sts, cabling 6 sts at left to the left and 6 sts at right to the right. Repeat cables on every 10th row. Drop 2 sts either side of cable panel at intervals and latch up to form purl sts.

At RC 158, divide work in centre for V-neck and knit each side separately. Decrease 1 st fully-fashioned at neck edge on every 5th row 19 times. At THE SAME TIME, at RC 192, shape armholes as on back. Cast off rem. shoulder sts at RC 256. Repeat shaping on other side.

**Neckband:** With purl side facing, pick up 78 sts along V-neck from shoulder to lower point of V. Knit 10 rows rib, decreasing 1 st at V on every row. Knit other side to match.

**Finishing:** Close shoulder and neckband seams. Join shaped edges of neckband. Crochet or embroider chain stitch over join. With purl side facing, pick up 101 (109) sts from armholes edge and

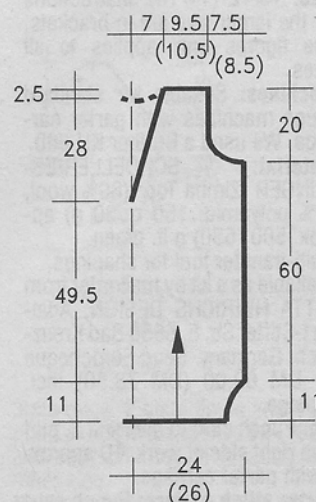

1/2 front and back

hang on needles. Knit 10 rows rib and cast off. Close rem. seams.



# MODEL 5

## YELLOW CABLE

### PANEL JACKET

**Size:** 10/12 (14/16). Instructions for the larger size are in brackets. One figure only applies to all sizes.

**Machines:** Suitable for standard gauge machines with ribber. We used a Brother KH 930.

**Material:** SCHEWE "Cash & Silk" (80% wool, 20% silk, 10% cashmere, 87 m/25 g) approx. 625 (650) g yellow. 4 buttons. 2.5 or 3 mm long circular needle for the band.

Available as a kit by mailorder from JUTTA HINRICHS DESIGN, Adalbert-Stifter Str. 5, 6550 Bad Kreuznach, Germany. Send Eurocheque for DM 261,00 (DM 270,50) incl. postage.

**Ribs:** 1 x 1 rib at TD approx. 7/7 with slide lever on II.

**Cables:** Knitted over 6 sts. 2 sts at either side are dropped at intervals and latched up as knit sts. Cables are twisted on row 5 and every foll.

10th row.

**Tension:** 28 sts and 32 rows = 10 cm. TD approx. 10°.

**Arrows** on diagrams denote direction of knitting.

**Back:** Cast on 194 (200) sts and knit 24 rows rib. Transfer all sts to MB and continue in st st. Set RC 000. Knit to **RC 148** and shape armholes. Cast off 9 (12) sts at beg. of next 2 rows = 176 sts. Knit to **RC 208 (214)** and shape shoulders. Set carriage for HP. On next 12 rows push to carriage 11 sts 3 times and 12 sts 3 times. AT THE SAME TIME, when RC shows **212 (218)** shape neck with HP. Push to HP centre 16 sts and knit each side separately. At neck edge push to HP on alt. rows 5 sts once, 4 sts once and 2 sts once. Repeat for other side. Knit 1 row over sts in HP for shoulder and cast off. Return 38 sts in HP for neck to WP. Arrange for 1 x 1 rib. Knit 10 rows and cast off.

**Left front:** Cast on 94 (97) sts and knit 24 rows rib. Transfer all sts to MB. Set RC 000 and continue in st st. Place cable panel as described 27 sts in from right edge. Knit to **RC 76 (82)** and shape front edge. At right edge decrease 1 st fully-fashioned on next and every foll.

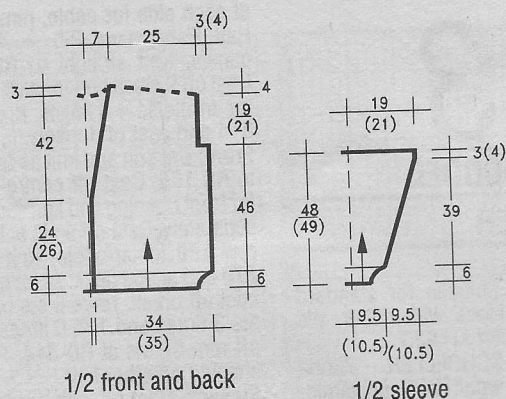

8th row 15 times. AT THE SAME TIME, at **RC 148** shape armhole at left edge as for back. At **RC 208 (214)** shape shoulder as on back.

**Right front:** Cast on and knit as for left front, reversing all shapings.

**Sleeves:** Cast on 56 (62) sts and knit 24 rows rib. Transfer all sts to MB. Set RC 000 and continue in st st. Place cable panel over centre 6 sts, dropping 2 sts at each side at intervals and latching them up to form knit sts. AT THE SAME TIME, increase 1 st at each side on every 5th row 25 times (on every 4th row 30 times) = 106 (122) sts. Knit to

**RC 134 (138)** and cast off loosely.

**Front bands:** With circular needle, pick up approx. 220 (228) sts from one front edge and knit 10 rows rib. Cast off. On right front band, make 5 buttonholes in lower 30 (32) cm at even distances.

**Finishing:** Close shoulder and band seams. Set in sleeves. Close side and sleeve seams. Sew on buttons.

# MODEL 6

## LT GREEN SWEATER

### WITH ZIGZAGS

**Size:** 10/12 (14/16). Instructions for the larger size are in brackets. One figure only applies to all sizes.

**Machines:** Suitable for standard gauge machines with garter carriage. We used a Brother KH 860.

**Material:** SCHOELLER/ES-SLINGER "Zimba Top" (80% wool, 20% polyamid, 150 m/50 g) approx. 500 (550) g lt. green.

Multi-transfer tool for shapings. Available as a kit by mailorder from JUTTA HINRICHS DESIGN, Adalbert-Stifter Str. 5, 6550 Bad Kreuznach, Germany. Send Eurocheque for DM 69,00 (DM 73,50) incl. postage.

**Rib:** Punch card to give knit 2, purl 1 on right side of work. TD approx. 5 with garter carriage.

**Garter stitch pattern:** Punch card as given. Pattern consists of 20 rows st st and 13 rows pattern. TD approx. 9 with garter carriage.

**Tension:** 27-28 sts and 36 rows = 10 cm.

**Arrows** on diagrams denote direction of knitting.

**Front:** Cast on 144 (156) sts and knit 40 rows rib. Set RC 000 and

continue in pattern of 20 rows st st and 13 rows garter stitch. At **RC 88 (94)** shape armholes. Set multi-transfer tool with 6 prongs out. \* At each side, move 6 sts in by 3. Knit 6 rows. Repeat from \* till 15 (18) sts have been decreased at each side. Knit straight to **RC 114 (128)** and shape neck. Knit several rows waste yarn over centre 20 sts and release from machine. Knit each side separately. At inner edge, decrease 1 st fully-fashioned on alt. rows 15 times = 32 (35) sts. Knit to **RC 170 (182)** and cast off. Repeat for other side.

**Neckband:** Hang 20 sts from waste yarn on needles. Pick up 51 sts at each side from shaped edge = 122 sts. Knit 14 rows rib and cast off.

**Back:** Cast on and knit as for front to **RC 88 (94)**. Shape armholes as on front. Knit straight till RC shows **162 (176)** and shape back neck. Take centre 24 sts and all sts at side opposite to carriage to NWP with nylon cord. At neck edge take to NWP on alt. rows 7 sts once, 4 sts once and 2 sts once. Cast off rem. shoulder sts as on front. Repeat shaping on other side. Return sts held on nylon cord to WP. Knit 14 rows rib and cast off.

**Sleeves:** Cast on with waste yarn 88 (90) sts and knit several rows. Set RC 000 and change to main yarn. Starting with 2 rows st st, knit in pattern. Increase 1 st at each side on every 6th row 20 (22) times = 128 (134) sts. At **RC 130 (134)** shape top. Decrease 3 sts at

each side on every 6th row as described for front 5 (6) times = 98 sts. Cast off rem. sts at **RC 156 (166)**.

**Cuffs:** Pick up sts from lower edge of sleeves and hang on 69 needles, decreasing evenly across the row. Knit 30 rows rib and cast off.

**Finishing:** Close shoulder and neckband seams. Set in sleeves, gathering top slightly. Close side and sleeve seams.

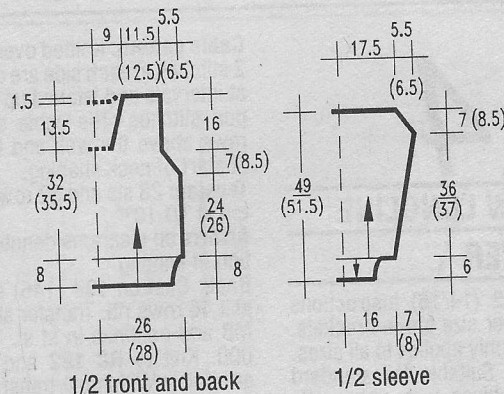

Garter stitch chart

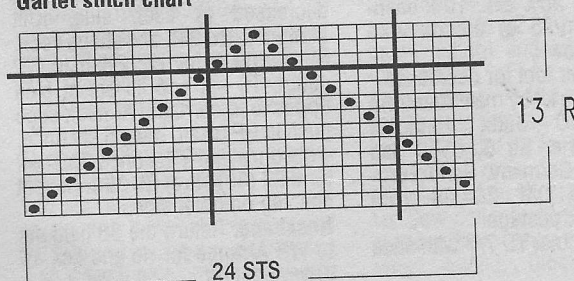



# 7

## MODEL

### LT. GREEN JACKET

**Size:** 10/12 (14/16) Instructions for the larger size are in brackets. One figure only applies to all sizes.

**Machines:** Suitable for standard gauge machines with garter carriage. We used a Brother KH 860.

**Material:** SCHOELLER/ES-SLINGER "Zimba Top" (80% wool, 20% polyamid, 150 m/50 g) approx. 600 (650) g lt. green. 5 buttons. Multi-transfer tool.

Available as a kit by mailorder from JUTTA HINRICHS DESIGN, Adalbert-Stifter Str. 5, 6550 Bad Kreuznach, Germany. Send Eurocheque for DM 78,00 (DM 82,50) incl. postage.

**Ribs:** Punch card to give knit 2, purl 1 rib on right side of work. TD approx. 5 with garter carriage.

**Garter stitch pattern:** See pattern for model 6.

**Tension:** 27-28 sts and 36 rows = 10 cm at TD approx. 9.

**Arrows** on diagrams denote direction of knitting.

**Back:** Cast on 156 (168) sts and knit 55 rows rib. Set RC 000 and continue in st st. At RC 90 (96) shape armholes. Set multi-transfer tool with 6 prongs out. \* At each side, move 6 sts in by 3. Knit 6 rows. Repeat from \* till 18 (21) sts have been decreased at each side.

Knit straight to RC 180 (190) and shape neckline. Set carriage for HP. Push to HP centre 20 sts and all sts at side opposite to carriage. At neck edge push to HP on alt. rows 5 sts once, 4 sts once, 2 sts once and 1 st once. Cast off rem. 38 (41) shoulder sts at RC 192 (202). Repeat shaping on other side. Return the 44 sts held for neck to WP. Pick up 4-5 sts from straight edge at each side. With garter carriage knit 1 row st st. Knit 13 rows pattern. Knit 14 rows st st. Cast off.

**Right front:** Cast on 78 (84) sts and knit 55 rows rib. Set RC 000 and continue in st st. At RC 66 (70) start shaping front slope by decreasing at left edge 1 st fully-fashioned on every 5th row 22 times. AT THE SAME TIME, at RC 90 (96) shape armholes as described for back at right edge. Cast off rem. 38 (41) sts at RC 192

(202).

**Buttonhole band:** With purl side facing, pick up front edge and hang on 182 (192) needles. If possible, hang sts so that pattern matches backneck band at shoulder. Knit 1 row. Knit 13 rows garter stitch pattern. Knit 14 rows st st. AT THE SAME TIME, on rows 7 and 21, make 5 buttonholes in lower part of band at even distances. Cast off.

**Left front:** Knit as for right front, reversing all shapings. Omit buttonholes on band.

**Sleeves:** With waste yarn cast on 92 sts and knit several rows. Set RC 000 and continue in lt. green and st st. Increase 1 st at each side on every 4th row 27 (18) times and on every 3rd row 10 (22) times = 166 (172) sts. At RC 140 shape top. Decrease 18 (21) sts at each side as described for back. Cast off rem. 130 sts at RC 172 (178).

**Cuffs:** Pick up sts from lower edge

of sleeves on 75 needles, decreasing evenly across the row. Knit 36 rows rib and cast off.

**Finishing:** Close shoulder and band seams. Fold band in half to inside. Slipstitch down and finish buttonholes. Set in sleeves and close rem. seam. Sew on buttons.

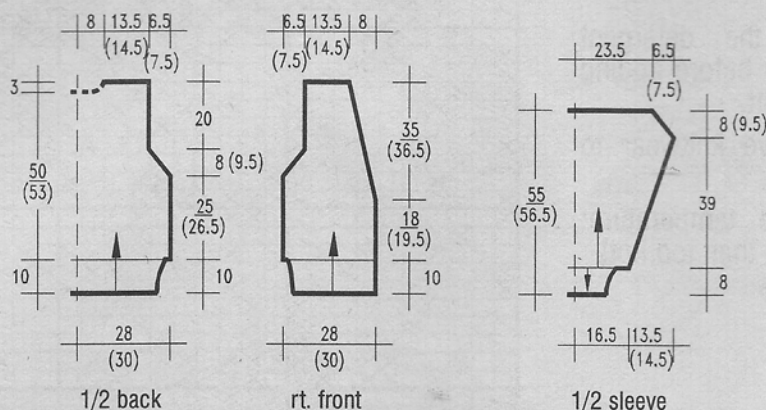

# 8

## MODEL

### RED SWEATER WITH FAIRISLE BORDER

**Size:** 8/10 (12/14). Instructions for the larger size are in brackets. One figure only applies to all sizes.

**Machines:** Suitable for standard gauge electronic machines with ribber or garter carriage. We used a Brother KH 930.

**Material:** JUNGHANS "Baumwoll-Color" (51% cotton, 25% viscose, 24% polyacryl, 250 m/100 g) approx. 550 (600) g red. "Gold & Silver" (65% polyamid, 35% met. polyester, 260 m/100 g) approx. 25 g silver, "Angora Royal" (70% angora, 30% wool, 472 m/100 g) approx. 25 g each black and white. Multi-transfer tool for the shapings.

**Ribs:** 2 x 2 rib at TD approx. 8 with garter carriage.

**Fairisle pattern:** Stitch World Pat-

tern 71 or program machine from chart on next page. TD approx. 10°. Use red in feeder I. Change colour in feeder II as follows: rows 1 - 5 silver. Omit rows 6 - 14. Rows 14 - 50 white. Omit rows 51 - 59. Rows 60 - 64 silver.

**Tension:** 30 sts and 35 rows = 10 cm at TD approx. 10°.

**Arrows** on diagrams denote direction of knitting.

**Back:** Cast on 130 (142) sts and knit 36 rows rib. Remove work from machine. Re-hang on 150 (162) needles, incr. evenly across the row. Set RC 000 and continue in st st. Knit to RC 96 (102) and shape armholes. Set multi-transfer tool with 6 prongs out. At each side decrease 3 sts by moving 6 sts in by 3. Knit 6 rows. Repeat the decreases until 21 (24) sts have been decreased at each side. Knit straight to RC 172 (182) and shape neck. Set carriage for HP. Push to HP centre 28 sts and all sts at side opposite to carriage. On first side push to HP at neck edge on alt. rows 5 sts once, 4 sts once, 3 sts once and 2 sts once. Cast off rem. 26 (29) sts at RC 182 (192). Repeat shaping on other side.

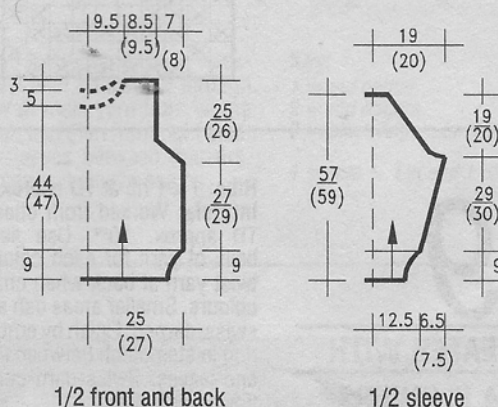

**Neckband:** Return sts from HP to WP. Pick up 1 or 2 extra sts at each side. Knit 12 rows rib and cast off.

**Front:** Cast on and knit rib as for back. Increase to 150 (162) sts. Set RC 000 and continue in red st st to RC 96 (102). Shape armholes as on back. AT THE SAME TIME, knit 2 rows black, 46 rows fairisle pattern, 2 rows black. Continue in red st st to RC 154 (164) and shape neck. Set carriage for HP. Push to HP centre 24 sts and all sts at side opposite to carriage. At neck edge push to HP on alt. rows

3 sts once, 2 sts 4 times and 1 st once. Knit straight to RC 182 (192) and cast off. Repeat shaping on other side.

**Neckband:** Return sts from HP to WP. Pick up 10 - 12 extra sts from straight edge on either side. Knit 12 rows rib and cast off.

**Sleeves:** Cast on in red 58 sts and knit 36 rows rib. Increase stitches to 76. Set RC 000 continue in st st. Increase 1 st at each side on every 5th row 20 times (on every 5th row cont. next page



10 times and on every 4th row 13 times) = 116 (122) sts. Knit to **RC 102 (106)** and shape top. Decrease 3 stitch at each side as described for back on every 6th row 7 times and on every 4th row 7 (8) times = 32 sts. Cast off rem. sts at **RC 168 (176)**.  
**Finishing:** Close all seams and set in sleeves.

## Stitch world pattern 71

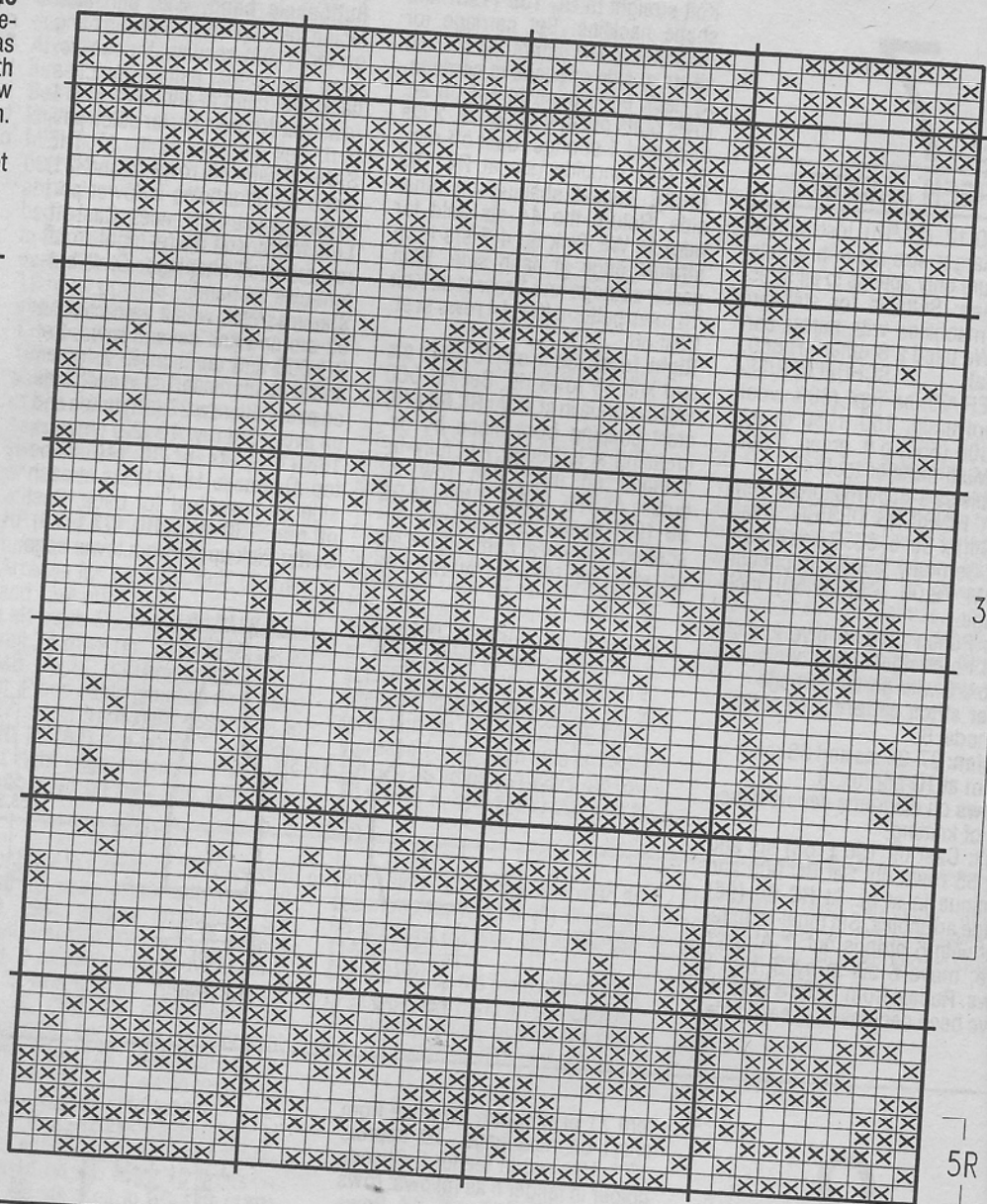

## Caring for your knitted garments:

Wash carefully by hand. Don't rub, but squeeze gently in the solution. The dirt will be removed, as the water can get to the fibres.

Dissolve the detergent thoroughly before adding the garment.

Never leave knitwear to soak.

Watch the temperature: better cool than too hot!

## MODEL 9 RED SWEATER WITH INTARSIA FLOWERS

**Size:** 12 - 16

**Machines:** Suitable for standard gauge machines with ribber and intarsia carriage. We used a Brother KH 930.

**Material:** JUNGHANS "Baumwoll-Color" (51% cotton, 25% viscose, 24% polyacryl, 250 m/100 g) approx. 300 g red, "Angora Royal" (70% angora, 30% wool, 485 m/100 g) approx. 125 g red and 25 g black. Small amount of black cotton yarn.

**Ribs:** 1 x 1 rib at TD approx. 6/6.  
**Intarsia:** Worked from chart with TD approx. 10°. Use separate balls of yarn for each colour and twist yarn at back when changing colours. Smaller areas can also be swiss-darned. Finish by embroidering in stemstitch between flowers and leaves. Swiss-darn centre of flowers in silver.

**Tension:** 25 sts and 33 rows = 10 cm over stocking stitch.

**Arrows** on diagrams denote direction of knitting.

**Front:** Cast on 130 sts and knit 28 rows rib. Transfer all sts to MB, increasing to 146 sts evenly across the row. Set RC 000 and knit intarsia pattern from chart. At **RC 90**, mark both side edges for armholes. At **RC 141**, start neck shaping as shown on chart. Cast off shoulder sts at **RC 176**.

**Back:** Cast on and knit as for front,

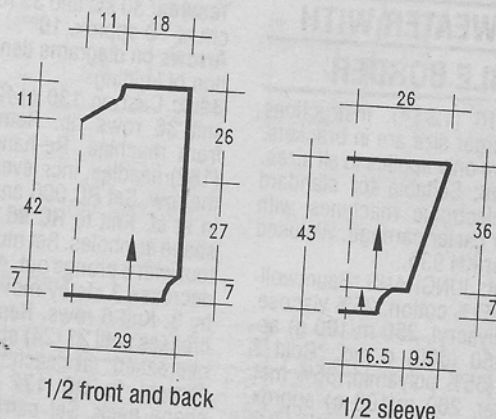

1/2 front and back

1/2 sleeve

omitting the intarsia, but including V-neck.

**Left sleeve:** Cast on with waste yarn 84 sts and knit several rows. Change to red cotton. Set RC 000 and knit in st st, increasing 1 st at each side on every 5th row 23

times = 130 sts. Cast off all sts at **RC 120**.

**Cuff:** Cast on 56 sts in red cotton and knit 28 rows rib. Transfer all sts to MB. Pick up sts from lower edge of sleeve and hang on needles, decreasing evenly across the



Pattern chart (front)

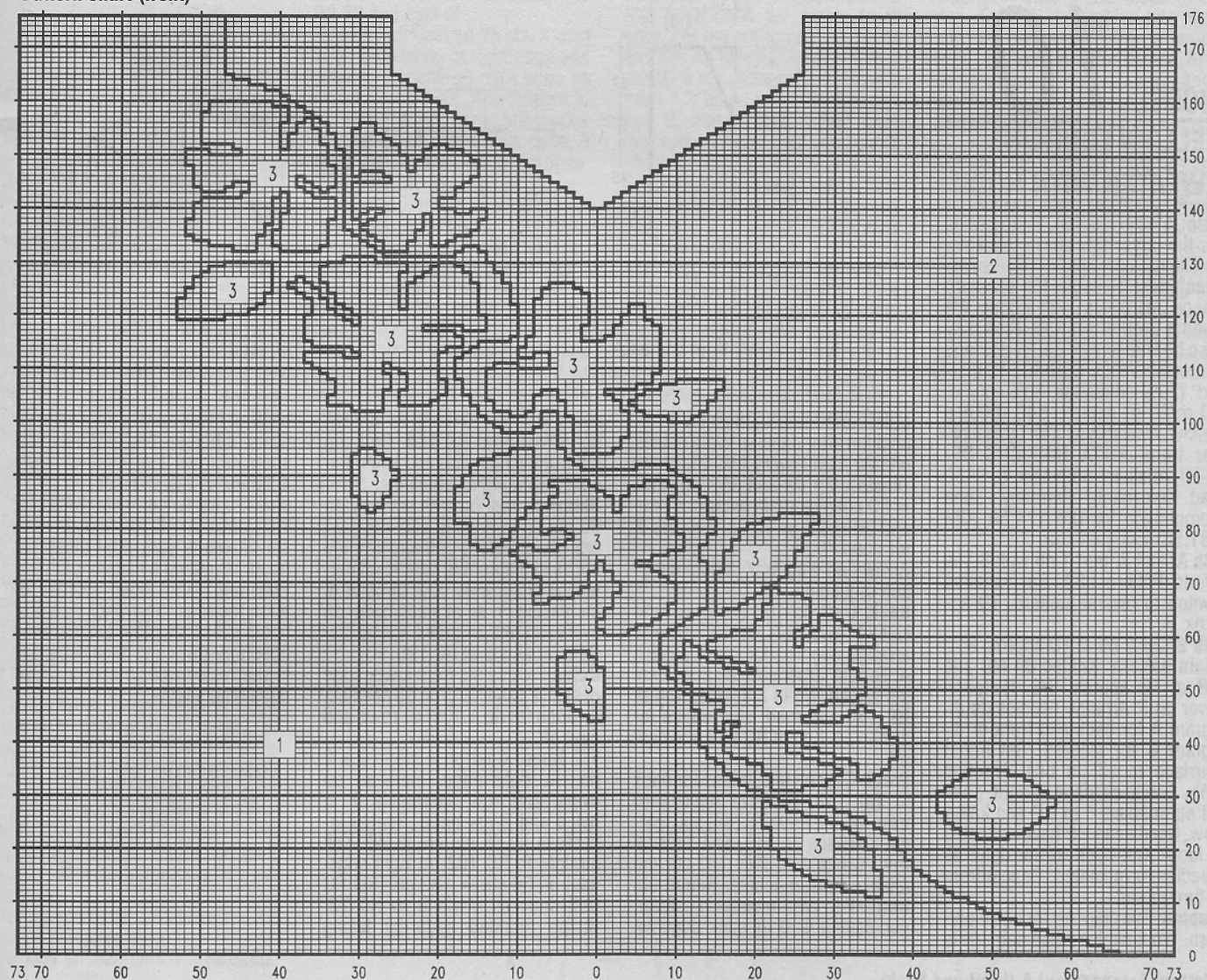

row. Knit 1 row and cast off.  
**Right sleeve:** Knit as for left sleeve, using red Angora.  
**Cuff:** Knit as for left cuff.  
**Neckband:** With red Angora, cast on 90 sts and knit 8 rows 1 x 1 rib. Push empty needles on both beds

to WP and knit 2 circular rows. Knit several rows waste yarn and release from machine. Knit a second band to match.  
 Finishing: Embroider the front. Close shoulder seams. Join neckband pieces. With seams at centre

front and back, pin band to neckline. Sew with backstitch through last row of main yarn from wrong side first, and then from right side. Set in sleeves between markers. Close side and sleeve seams.

**Key:**

- 1 = red cotton
  - 2 = red Angora
  - 3 = black Angora or cotton
- 1 square = 1 st and 1 row.

**Don't forget to check your tension!**

Before starting to knit, check the number of stitches and rows to 10cm against those given in the pattern. Cast on at least 70 sts and knit 10 rows at various tension settings to find the one most suitable for your yarn. At this setting, knit 10 rows. Knit 1 row contrast yarn. Knit 30 rows in pattern and mark stitch 21 at left and right of centre with contrast yarn. Knit a further 30 rows. Knit 1 row contrast. Knit 10 rows pattern. Remove knitting from machine and pull lengthwise. Let knitting rest for several hours. With the Knitmaster "Green for standard gauge or "Blue" ruler for chunky machines, determine the number of stitches and rows between the marks of contrast yarn. If they do not agree with the tensions given, adjust the settings, knit a different size or work out the number of stitches needed for the garment.



# 10

## MODEL

### YELLOW LONGLINE

### SWEATER WITH HOOD

**Size:** 12/14 (16/18). Instructions for the larger size are in brackets. One figure only applies to all sizes.

**Machines:** Suitable for standard gauge machines with ribber. We used a Brother KH 930. Ribs may also be knitted with garter carriage

**Material:** WOLL SERVICE "Super-kid" (70% kid mohair, 30% acrylic, 90 m/20 g) approx. 540 (600) g yellow. Available as a kit by mail-order from JUTTA HINRICHS DESIGN, Adalbert-Stifter Str. 5, 6550 Bad Kreuznach, Germany. Send Eurocheque for DM 174,50 (DM 181,50) incl. postage.

**Rib A:** knit 2, purl 1 rib with Stitch World Pattern 533. Set variation switch to reverse pattern. TD approx. 3.

**Rib B:** 2 x 2 rib at TD approx. 8.

**Main pattern:** Knitted on MB and RB at TD approx. 8/8. Halfpitch lever on P. Arrange needles as diagram A for back and front or diagram B for sleeves. Set ribber carriage to HP in one direction only. \* With carriage at right, push all sts marked \* to HP and knit 1 row. Needles in HP have collected a loop. Knit back to the right, all needles have knitted. Repeat from \* throughout.

**Cables:** See diagram for cable pattern. Work cables when carriage is

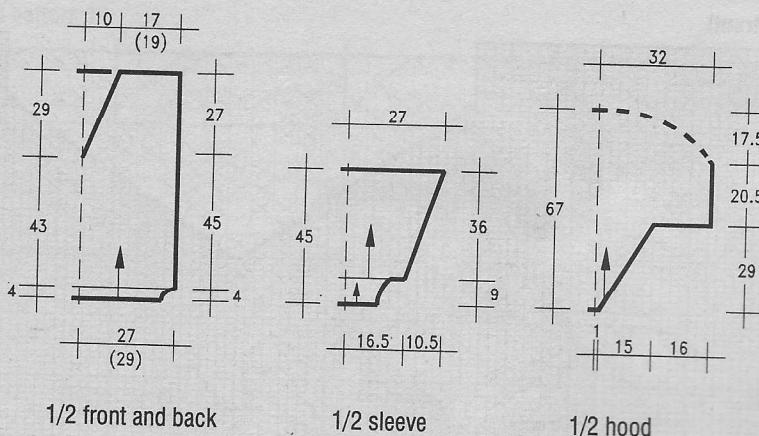

at left and bring all needles to E-position after cabling. Work cables on row 4 and every foll. 10th row. **Tension:** 29 sts and 35 - 36 rows = 10 cm over main pattern. 41 sts and 36 rows = 10 cm over rib B for hood.

Arrows on diagrams denote direction of knitting.

**Back:** Cast on 156 (168) sts and knit 21 rows rib A. Set RC 000 and arrange needles for main pattern A. For the larger size the additional sts are shown in brackets. Knit to **RC 160** and mark side edges for armholes. Knit to **RC 258** and cast off.

**Front:** Cast on and knit as for back to **RC 153**. Remove main yarn from feeder. Push 78 (84) sts nearest carriage to HP. Knit several rows waste yarn over rem. sts and release from machine. Return sts from HP to WP. Continue in pattern, decreasing 1 st at neck edge on

every 3rd row 29 times = 49 (55) sts. Cast off at **RC 258**. Re-hang sts from waste yarn and knit other side, reversing all shapings.

**Sleeves:** Cast on with waste yarn 96 sts on both beds and knit several rows. Set RC 000 and arrange sts as in diagram B, extending pattern at either side. Knit in pattern, increasing 1 st at each side on every 4th row 31 times = 158 sts. Cast off all sts at **RC 128**.

**Cuffs:** Pick up sts from lower edge of sleeves and hang on 66 needles. Arrange for rib A. Knit 41 rows and cast off.

**1/2 Hood:** Cast on 4 sts in 2 x 2 rib. At right edge, increase on every 2nd row alternately 1 st twice and 2 sts once. Repeat increases till 66 sts are in WP. Knit straight to **RC 102**. At right edge, cast on 66 sts = 132 sts. Set RC 000 and knit in rib B to **RC 72**. Shape rounded edge by taking

back on nylon cord at right edge on every 4th row 1 st 4 times. On alternate rows 1 st 7 times, 2 sts 4 times, 3 sts 5 times, 4 sts 3 times, 5 sts twice, 6 sts twice and 7 sts once. At **RC 136** take off rem. sts on waste yarn. Knit other 1/2 hood, reversing all shapings.

**Finishing:** Graft open stitches of hood together. Sew back seam of hood. Close shoulder seams. Sew hood to V-neck and back neck. Set in sleeves between markers. Close remaining seams.

#### Pattern Arrangement A (front and back)

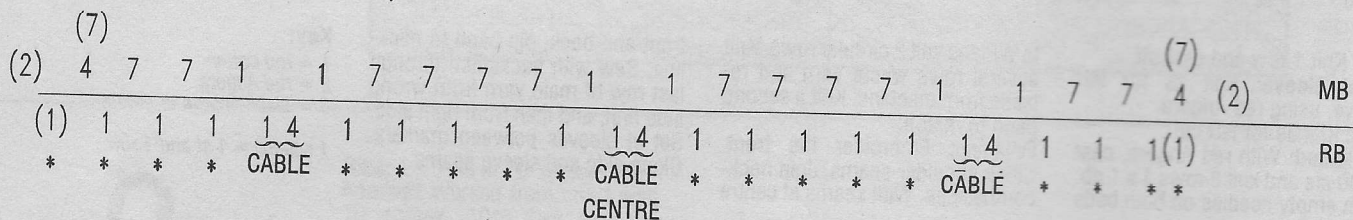

#### Pattern Arrangement B (Sleeves)

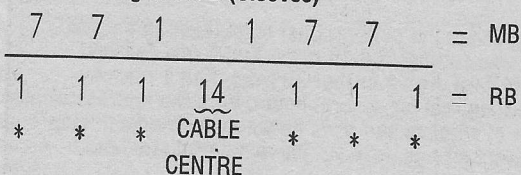

#### Cable pattern

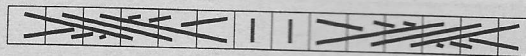

**Key:**

 = cable 3 sts over 3 in direction shown

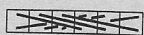
 = as above in opposite direction

 = 1 stitch on RB

Use yarn of similar length when substituting yarns!



## MODEL

11

## GREY MOHAIR

## JACKET AND MUFF

Size: 12 - 14

**Machines:** Suitable for Bond Classic. Yarn NOT suitable for other chunky machines.

**Material:** AUSTERMANN "Salome" (75% mohair, 25% polyacryl, 75 m/50 g) approx. 850 g grey for the jacket and 150 g for the muff. Small amounts of accent yarn in matching colour. Glass beads. Available as a kit by mailorder from JUTTA HINRICHS DESIGN, Adalbert-Stifter Str. 5, 6550 Bad Kreuznach, Germany. Send Eurocheque for DM 214,00 incl. postage. 5 or 6 mm knitting needles. 4 mm crochet hook.

**Cable strip knitted by hand:** Cast on 10 sts. Row 1: knit. Row 2 and all foll. even rows: purl. Row 3: Edge stitch, 2 sts on cable needle to front of work, knit 2, knit 2 from cable needle, 2 sts on cable needle, edge stitch. Row 5: Edge stitch, 2 sts on cable needle to back of work, knit 2, knit 2 from cable needle, 2 sts on cable needle to front of work, knit 2, knit 2 from cable needle, edge stitch. Row 7: knit. Repeat rows 1 - 8.

**Stocking stitch:** Stitch plate 4 using alternate needles and yarn double.

**Tension:** 11 sts and 13 rows = 10 cm with double yarn.

**Arrows** on diagrams denote direction of knitting.

**Back:** Cast on 48 sts. Set RC 000 and knit in st st, increasing 1 st at each side on every 8th row 4 times = 56 sts. At RC 40, shape armholes. Cast off at each side on alt. rows 3 sts once, 2 sts once and 1

st twice = 42 sts. Knit straight to RC 70 and cast off.

**Right front:** Cast on 28 sts. Knit in st st, increasing at right edge and shaping armhole at right edge as on back = 25 sts. Knit straight to RC 62 and shape neck. At left edge cast off on alt. rows 6 sts once, 3 sts once, 2 sts once and 1 st once. Cast off rem. 13 sts at RC 70.

**Left front:** Cast on and knit as for right front, reversing all shapings.

**Sleeves:** Cast on 36 sts. Set RC 000 and knit in st st, increasing 1 st at each side on every 4th row 10 times = 56 sts. At RC 46, shape top.

Cast off at each side on alt. rows 3 sts once, 2 sts once and 1 st once. Decrease 1 st at each side on foll. 4th row. Decrease 1 st each side on foll. 8th row. Decrease 1 st at each side on foll. 4th row. Decrease 1 st at each side on foll. alt. rows 3 times and 3 sts once. Cast off rem. 26 sts at RC 76.

**Finishing:** Close all seams. Set in sleeves, gathering top slightly. Knit cable strip over 10 sts to fit lower edge of jacket, using single strand of yarn plus 1 strand accent yarn. Sew strip to lower edge. For wide trim on right front, cast on 20 sts and knit 2 sts of cables, separating

them with 2 purl sts. Stitch to front. Knit neck band the same, to fit neck. For the cuffs, cast on 44 sts and knit as follows: Edge stitch, \* purl 2, 8 sts cable pattern. Repeat from \* 3 times and finishing with purl 2, edge stitch. When work measures 17 cm, cast off. Sew to sleeves.

Crochet dc's along right front edge, making 6 buttonholes on body and 2 on collar. Buttonholes consist of 4 chains, 1 picot (3 chains, 1 dc in 1 st chain) and 4 chains. Crochet the buttons: Make 4 chains and close to a ring. Crochet trebles into the ring to make a ball. Close round with a slipstitch. Crochet a second round of trebles. Stuff with fibre filling. Draw thread through top to close and fasten off.

The leaves and flowers are either knitted or crocheted. Make a short chain and work a row of dc, trebles, double trebles, trebles and dc's on both sides. Crochet 1 row crabstitch around outside of leaf. For flowers crochet 5 chains and close to a ring. Make 12 dc's into the ring and close with a slip stitch. On next row crochet 1 dc and 5 chains alternately to form a rosette. For the flower centre,

crochet 4 chains and close to a ring. Crochet 14 trebles into the ring and fasten off. Sew a large bead or stone into the centre. Arrange flowers at random and crochet a chain between them.

**Muff:** For the centre piece, cast on 25 sts and knit 62 rows st st. Cast off. For side pieces, knit cable strips over 14 sts each, starting and finishing with 2 purl sts. Sew in position. From these side pieces pick up 54 sts from outer edge and knit 10 cm in st st. If required, line the main part of muff. Fold st st band in half and sew down on inside. Insert elastic in hem. Close seam and make applique flowers if wished.

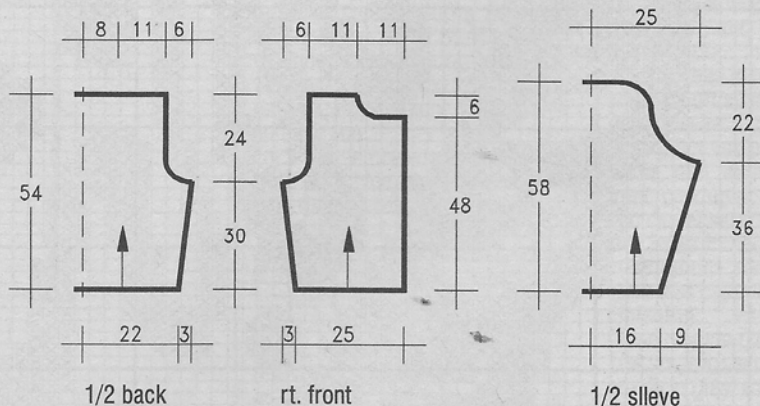

## MODEL

12

## BLACK SWEATER

## WITH WHITE FAIRISLE

Size: 12/14

**Machines:** Suitable for standard gauge electronic machines with ribber. We used a Brother KH 930.

**Material:** WSM "Romina" (50% cotton, 50% viscose, 850 m/250 g) approx. 750 g black. "Angora 40%" (40% angora, 20% lambswool, 40% polyamid, 550 m/100 g) approx. 100 g white.

Available as a kit by mailorder from JUTTA HINRICHS DESIGN, Adal-

bert-Stifter Str. 5, 6550 Bad Kreuznach, Germany. Send Eurocheque for DM 122,00 incl. postage.

**Ribs:** 1 x 1 rib at TD approx. 2/2.

**Fairisle:** Program machine or mark mylar sheet with pattern over 60 sts and 150 rows. Knit as single motif mirror-image in centre.

**Tension:** 32 sts and 46 rows = 10 cm at TD approx; 6.

**Arrows** on diagrams denote direction of knitting.

**Back:** With black cast on 160 sts and knit 30 rows rib. Transfer all sts to MB, increasing to 174 sts evenly across the row. Set RC 000 and knit in st st to RC 104. Work fairisle pattern over centre. AT THE SAME TIMES, when RC shows 128, shape armhole. Cast off at each side on alt. rows 5 sts once, 4 sts once, 3 sts 3 times, 2 sts 4 times and 1 st twice = 118 sts. At

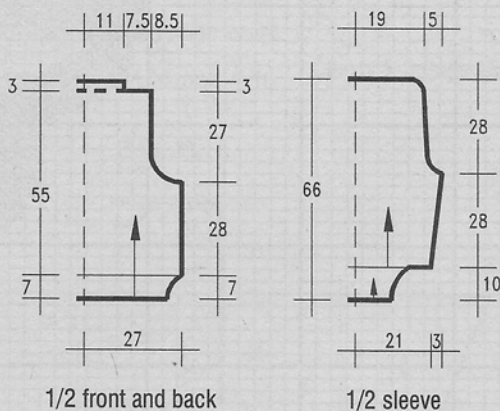

RC 254 shape shoulders. Cast off 24 sts at beg. of next 2 rows. On rem. 70 sts, knit 1 row at TD 10 for foldline. Knit 12 rows at TD 5 and

cast off.

**Front:** Cast on and knit as for back.

**Sleeves:** Cast on 136 sts with cont. next page



# Stitch pattern

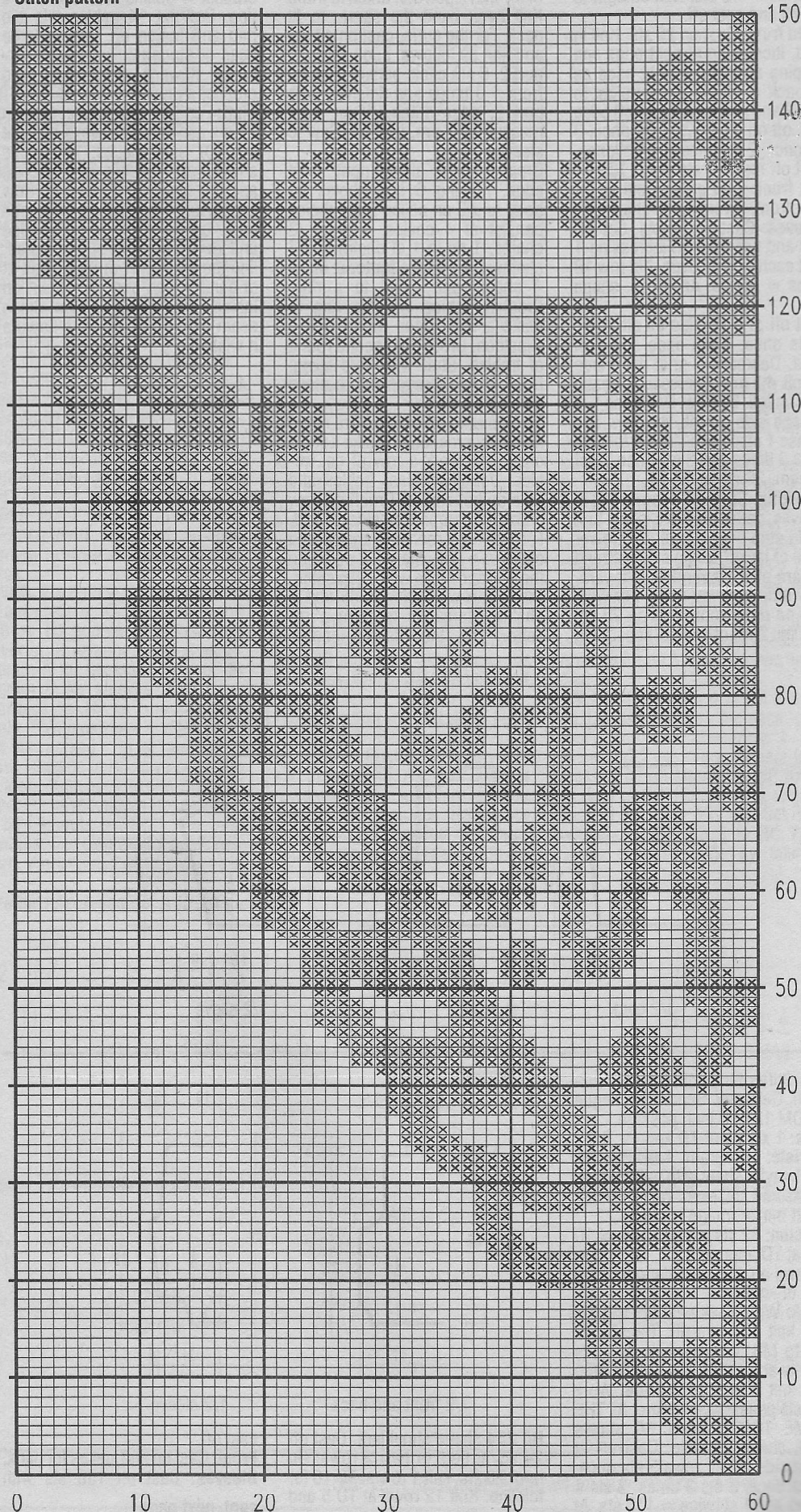

waste yarn and knit several rows st st. Set RC 000 and change to black. Increase 1 st at each side on every 12th row 10 times = 156 sts. AT THE SAME TIME, when RC shows 196, start fairisle pattern over centre. At RC 130 shape top. Cast off at each side on alt. rows 3 sts twice, 2 sts twice and 1 st once = 134 sts. Decrease 1 st at each side on every 20th row 5 times. Cast off rem. 124 sts at RC 258.

**Cuffs:** Cast on with black 68 sts and knit 40 rows rib. Transfer all sts to MB. With purl side facing, pick up sts from lower edge of sleeve and hang on needles, decreasing evenly. Knit 1 row and cast off.

**Finishing:** Close shoulder seams. Fold neck facing to inside and slip-stitch in position. Close rem. seams. Set in sleeves, gathering top to fit.

## MODEL 13

### WHITE SWEATER

### WITH LUREX AND EMBROIDERY

**Size:** 10/12 (14/16). Instructions for the larger size are in brackets. One figure only applies to all sizes.

**Machines:** Suitable for standard gauge machines with intarsia carriage and ribber. We used a Silver Reed machine.

**Material:** ONLINE Klaus Koch "Zulu" (47% cotton, 53% viscose, 125 m/50 g) approx. 650 (700) g white. "Royal" (70% french angora, 30% lambswool, 33 m/10 g) approx. 10 g black. AUSTERMANN "Suzette" (100% polyester, 175 m/25 g) approx. 25 g silver. Small amount white angora for neck line. 3 mm crochet hook.

Available as a kit from STRICKLIESL H & H Ruhm, Baumeister Specht Str. 6, 8998 Lindenberg im Allgäu, Germany. Send Eurocheque for DM 90,00 (DM 94,00) incl. postage.

**Ribs:** 1 x 1 rib at TD approx. 3° - 4.

**Intarsia:** Knitted at TD approx. 9°. Use separate balls of yarn for each colour and twist yarns at back when changing colours.

**Tension:** 29 sts and 35 rows = 10 cm at TD 9° with Zulu.

Arrows on diagrams denote direction of knitting.

**Back:** With white on 146 (158) sts and knit 36 rows rib. Transfer all



sts to MB and continue in st st. Set RC 000 and knit with white to RC 90. Change to intarsia and knit 30 sts at each side in silver, rem. 86 (98) sts in centre in white. At RC 104, cast off 12 sts at beg. of next 2 rows. Knit in pattern to RC 182 (190) and shape neck. Cast off centre 52 sts and knit each side separately. At neck edge cast off on alt. rows 3 sts once, 2 sts once and 1 st once. Cast off rem. 29 (35) sts at RC 190 (196).

**Front:** Cast on and knit as for back to RC 174 (182). Shape neck. Cast off centre 48 sts and knit each side separately. At neck edge cast off on alt. rows 3 sts once, 2 sts once and 1 st 3 times. Cast off rem. shoulder sts at RC 190 (196).

**Sleeves:** E-wrap cast on 140 (152) sts with lurex. Set RC 000

and knit 14 rows. Set RC 000 and change to white. Knit in st st, decreasing 1 at each side on every 4th row 26 times (on every 3rd row 16 times and on every 4th row 16 times) = 88 sts. At RC 112 (120), reduce sts to 70. Transfer sts for rib and knit 40 rows. Cast off.

**Finishing:** Close shoulder seams. Set in sleeves. Embroider back and front as shown. Large flowers are in black lazy-daisy stitch. Lines in stem stitch in black or silver. Continue embroidery over sleeve top. Crochet around neck line with white angora 1 row of dc's and 1 row crabstitch. Close side and sleeve seams.

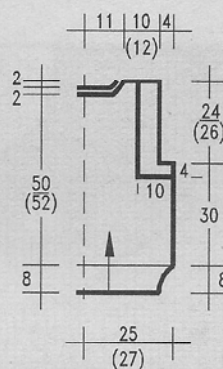

1/2 front and back

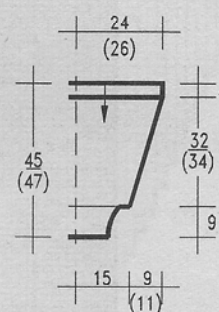

1/2 sleeve

## Embroidery / front

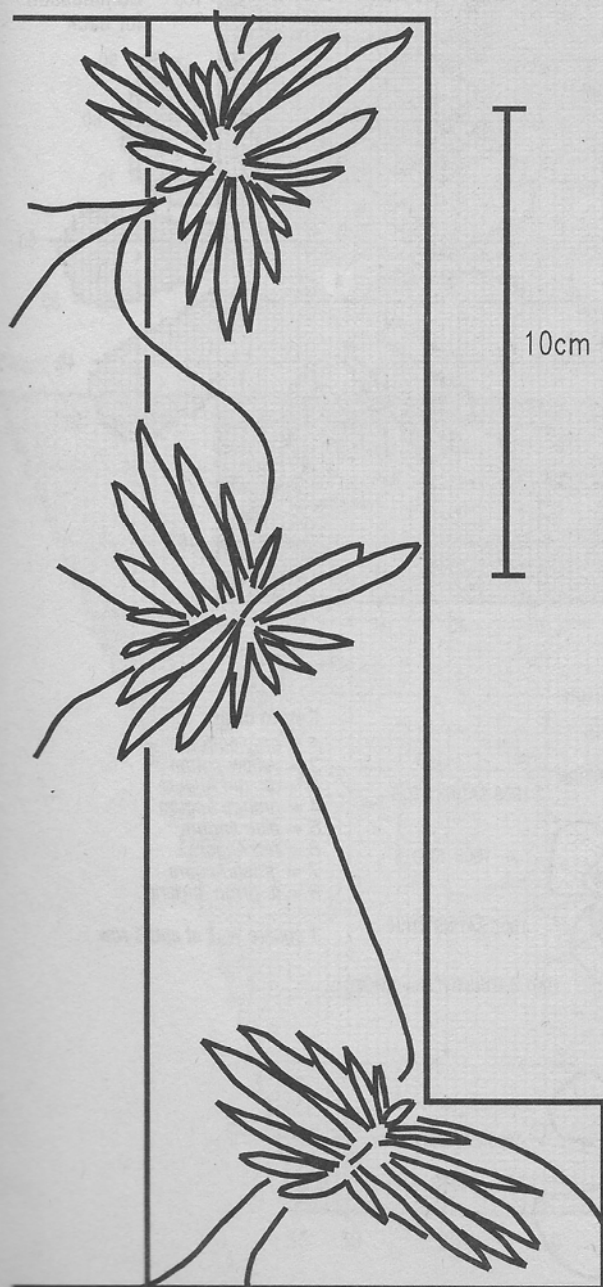

# MODEL 14

## YELLOW-GREY

### INTARSIA SWEATER

Size: 12 - 16.

**Machines:** Suitable for machines with 7 mm gauge. We used a Singer Double Bed machine.

**Material:** LANA GROSSA "Albia" (100% mercerised cotton, 80 m/50 g) approx. 500 g grey and 350 g yellow. ANNY BLATT "Angora-Super" (70% angora, 30% wool, 106 m/25 g) approx. 25 g each in red, dk.red, orange, blue, green and lt.green.

For the embroidery MADEIRA "Silk" in lt.blue, midblue, dk.blue, red, dk.red, rust, yellow, orange, lt.pink, dk.pink, dk.green and olive green. Use 4 strands throughout. 3, 5 or 4 mm knitting needles for the welts.

**Ribs:** Knit 1, purl 1 rib knitted by hand.

**Intarsia:** Knitted at highest possible tension from charts on following pages. Use separate balls of yarn for each colour and twist yarns at back when changing colour.

**Embroidery:** Follow design chart given.

**Tension:** 21 sts and 30 rows = 10

cm.

**Arrows** on diagrams denote direction of knitting.

**Front:** Cast on with waste yarn 120 sts and knit several rows. Set RC 00 and knit from chart 1. At RC 100, mark both side edges for armholes. Knit round neckline as shown on chart. Cast off rem. 42 shoulder sts at RC 192.

**Back:** Cast on and knit as front, reversing the pattern. Work only the grey and yellow areas and the two flowers started on front. Omit rem. leaves and flowers. At RC 192, cast off all stitches loosely.

**Left sleeve:** Cast on 70 sts with waste yarn and knit several rows. Set RC 000 and knit following chart 2, read increases from chart and cast off all sts at RC 110.

**Right sleeve:** Cast on and knit as above, but use chart 3.

**Welts and cuffs:** For back and front, pick up sts from lower edge and decrease to 110 sts. With grey knit 8 cm in rib and cast off. For cuffs reduce sts to 48. Knit 6 cm in rib and cast off.

**Finishing:** Work embroidery. Close one shoulder seam. Pick up 104 sts from neckline and knit 2.5 cm rib in grey. Cast off. Close second shoulder seam and neckband seam. Set in sleeves between markers. Close rem. seams.

Charts 1-3 Page 28-29

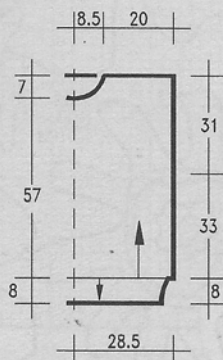

1/2 front and back

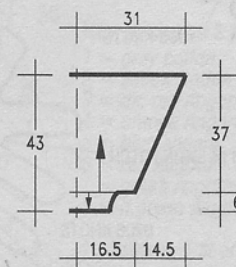

1/2 sleeve



Chart 1

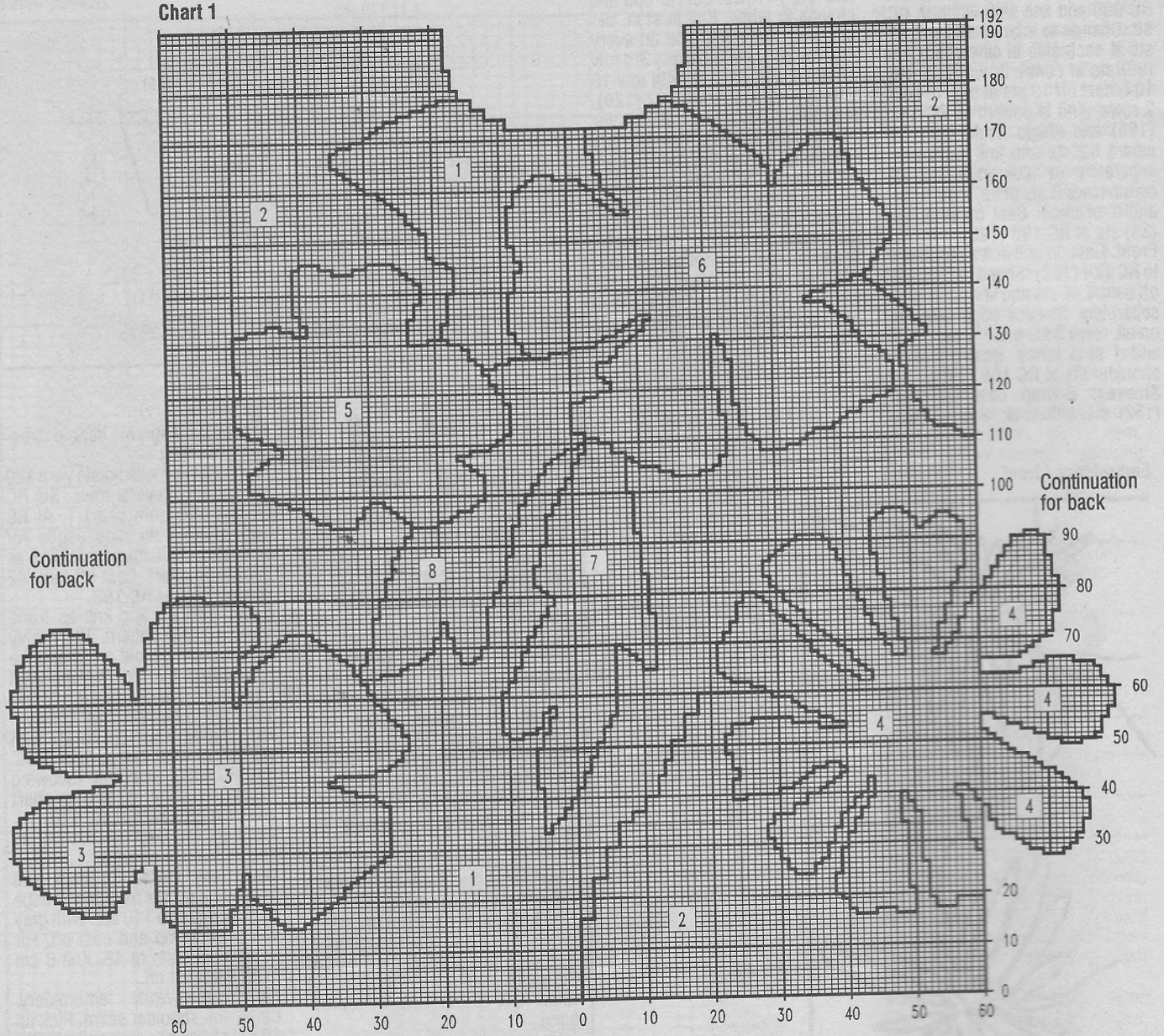

Continuation  
for back

Continuation  
for back

### Embroidery plan

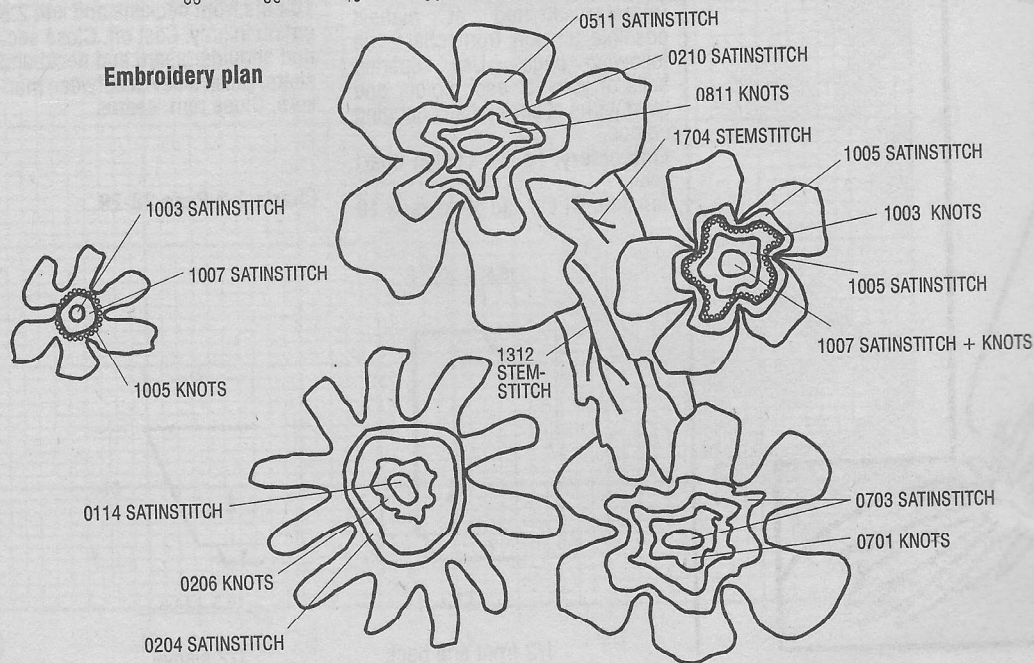

### Key to chart:

- 1 = grey cotton
- 2 = yellow cotton
- 3 = dk. red Angora
- 4 = orange Angora
- 5 = blue Angora
- 6 = red Angora
- 7 = green Angora
- 8 = lt. green Angora

1 square = 1 st and 1 row



Chart 2

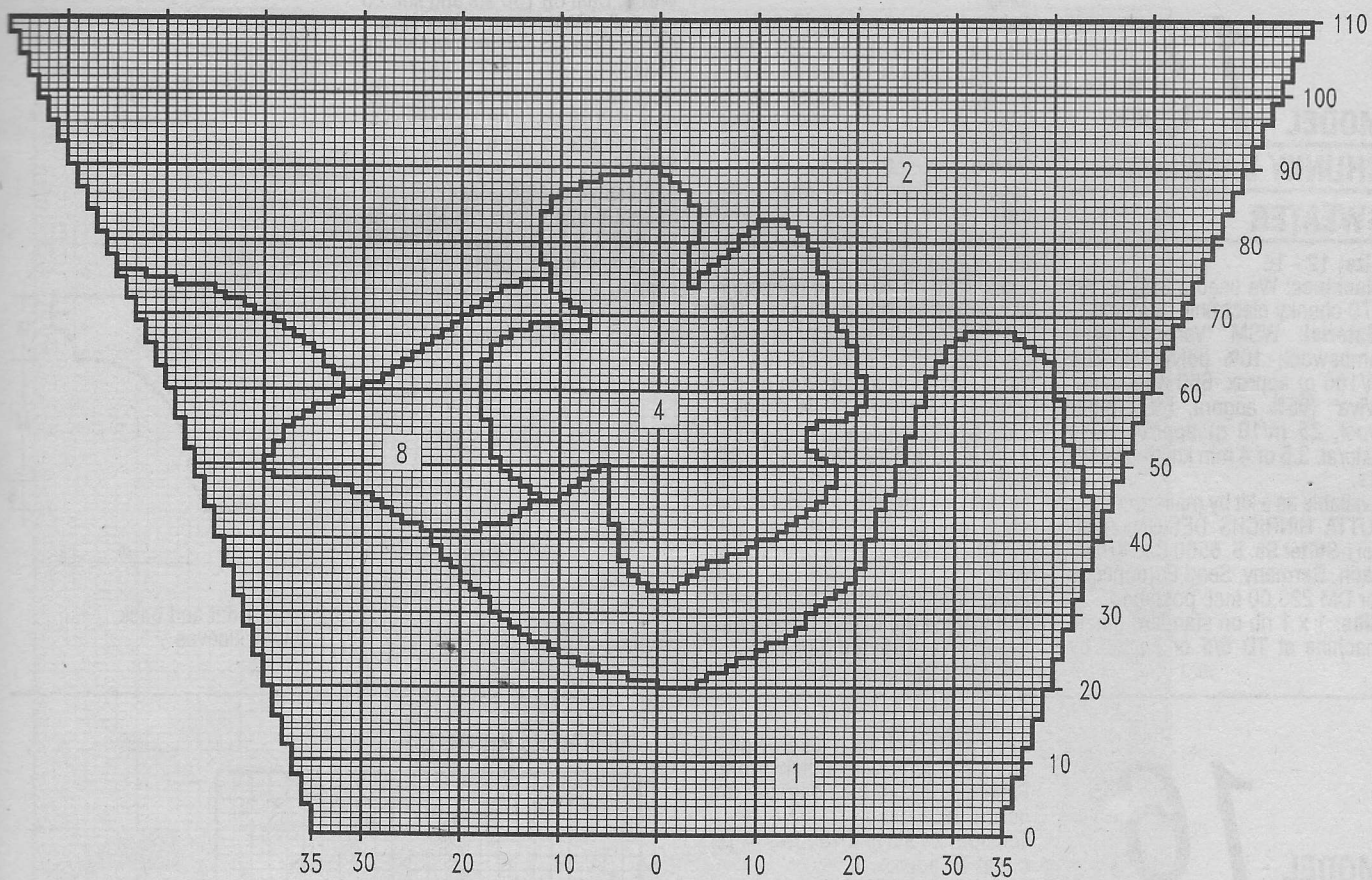
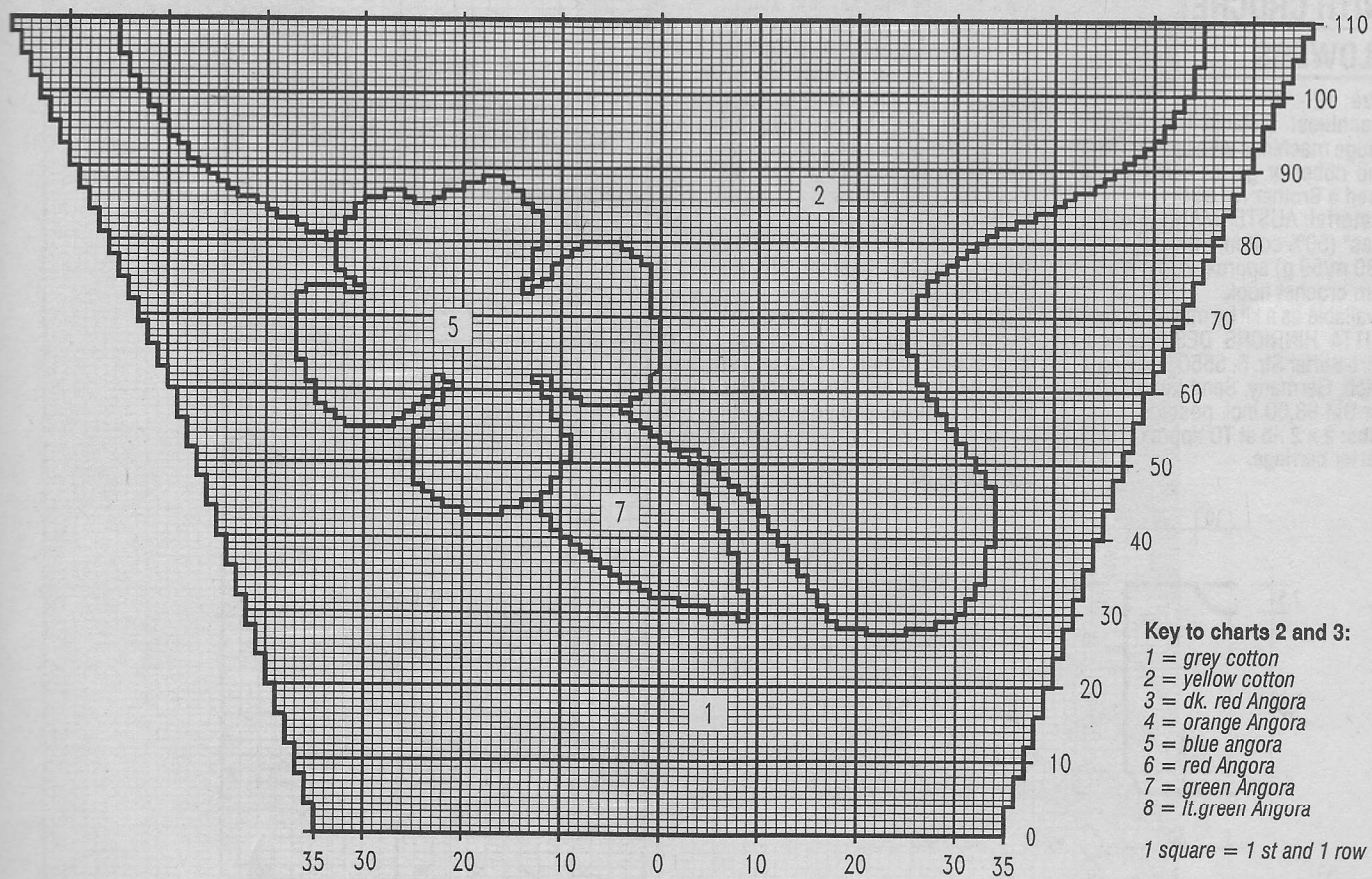

Chart 3



**Key to charts 2 and 3:**

- 1 = grey cotton
- 2 = yellow cotton
- 3 = dk. red Angora
- 4 = orange Angora
- 5 = blue Angora
- 6 = red Angora
- 7 = green Angora
- 8 = lt. green Angora

1 square = 1 st and 1 row



# MODEL 15

## CHUNKY BATWING SWEATER

**Size:** 12 - 16

**Machines:** We used a Brother KH 270 chunky electronic machine.

**Material:** WSM "Verona" (90% lambswool, 10% polyacryl, 200 m/100 g) approx. 650 g mustard. "Viva" (95% angora, 5% lambswool, 25 m/10 g) approx. 90 g natural. 3.5 or 4 mm knitting needles.

Available as a kit by mailorder from JUTTA HINRICHS DESIGN, Adalbert-Stifter Str. 5, 6550 Bad Kreuznach, Germany. Send Eurocheque for DM 223,00 incl. postage.

**Ribs:** 1 x 1 rib on standard gauge machine at TD 5/5 or knitted by

hand.

**Fairisle:** Program machine from chart over 110 sts and 233 rows. Knit as fairisle at TD approx. 1. It is possible to knit the pattern as intarsia, using 1 ball of each colour. Weave the yarn under the needles for the single stitches.

**Tension:** 22 sts and 31 rows = 10 cm.

**Arrows** on diagrams denote direction of knitting.

**Back:** Cast on 40 sts. at right edge of needle bed with waste yarn. Set RC 000 and knit in st st. At left edge increase 1 st on every 4th row 20 times. Increase at left edge on alt. rows 1 st 10 times, 2 sts 4 times, 3 sts twice, 4 sts once, 6 sts once, 8 sts once and 12 sts once. At RC 124 there will be 114 sts. Knit straight to RC 316 and decrease sts in reverse. At RC 440 there will be 40 sts. Release sts with waste yarn.

**Front:** Cast on and knit as for back and include the fairisle pattern between rows 103 and 336.

**Welts:** Cast on 130 sts and knit 26 rows rib. Release on waste yarn.

**Cuffs:** Cast on 54 sts and knit as above.

**Neckband:** E-wrap cast on with Angora 148 sts. Knit 15 rows st st and release on waste yarn.

**Finishing:** Close upper shoulder and sleeve seams, leaving 24 cm in centre open. Sew neckband in, so that it rolls to outside. Sew on welts and cuffs. Close remaining seams.

Pattern chart on page 31

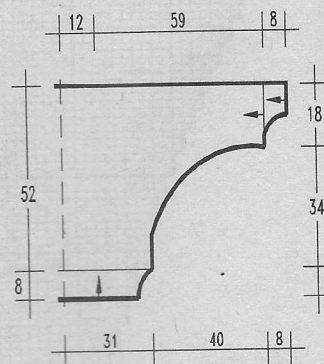

1/2 front and back with sleeves

# MODEL 16

## PINK LACE SWEATER WITH CROCHET FLOWERS

**Size:** 12 - 16

**Machines:** Suitable for standard gauge machines with lace carriage and ribber or garter carriage. We used a Brother KH 930.

**Material:** AUSTERMANN "Las Palmas" (50% cotton, 50% polyacryl, 130 m/50 g) approx. 700 g pink. 3 mm crochet hook.

Available as a kit by mailorder from JUTTA HINRICHS DESIGN, Adalbert-Stifter Str. 5, 6550 Bad Kreuznach, Germany. Send Eurocheque for DM 93,00 incl. postage.

**Ribs:** 2 x 2 rib at TD approx. 7 with garter carriage.

**Lace pattern:** Punch card or program machine with Stitch World Pattern 137. Set lace carriage for normal lace.

**Tension:** 24 sts and 45 rows = 10 cm at TD approx. 7.

**Arrows** on diagrams denote direction of knitting.

**Back:** Cast on 144 sts and knit 26 rows rib. Set RC 000 and knit in lace pattern to RC 94. Mark side edges for armholes. Knit to RC 230 and cast off all sts loosely.

**Front:** Cast on and knit as for back to RC 196. Shape neck. Cast off centre 14 sts and knit each side separately. At neck edge cast off on alt. rows 5 sts once, 4 sts once, 3 sts once and 2 sts once. Decrease 1 st at neck edge on every 4th row 3 times. Cast off rem. 48 sts at RC 230.

**Sleeves:** Cast on 78 sts and knit 26 rows rib. Set RC 000 and continue in lace pattern. Increase 1 st at each side on next and every foll. 5th row 15 times and on every 4th

cont. page 32

Stitch World Pattern 137

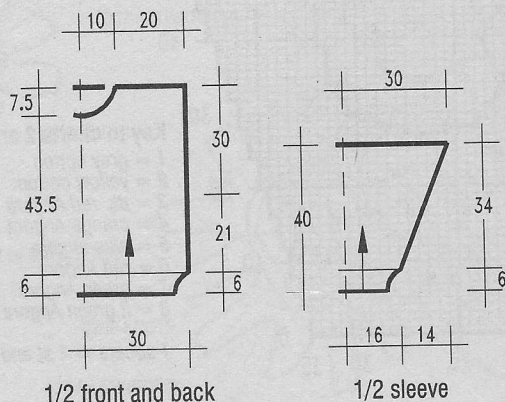
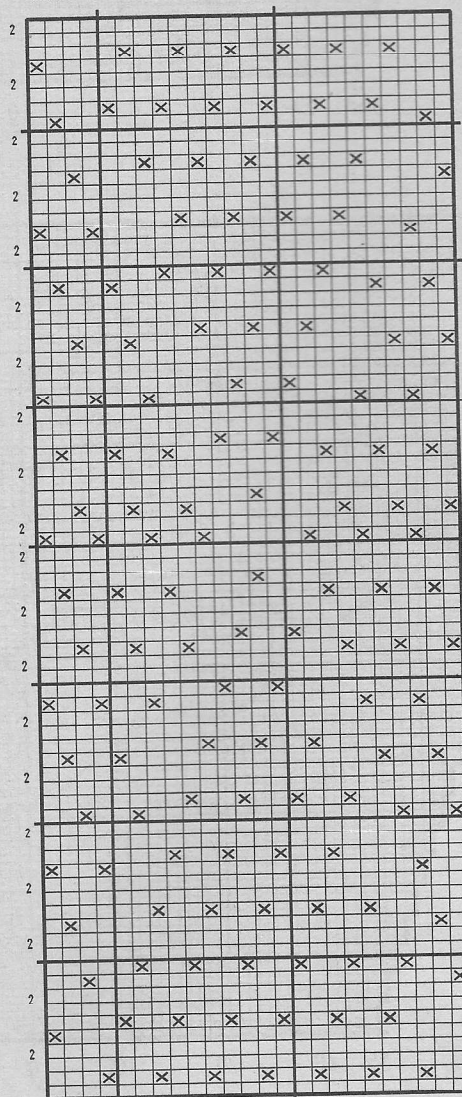

1/2 front and back

1/2 sleeve



Chart for model 15

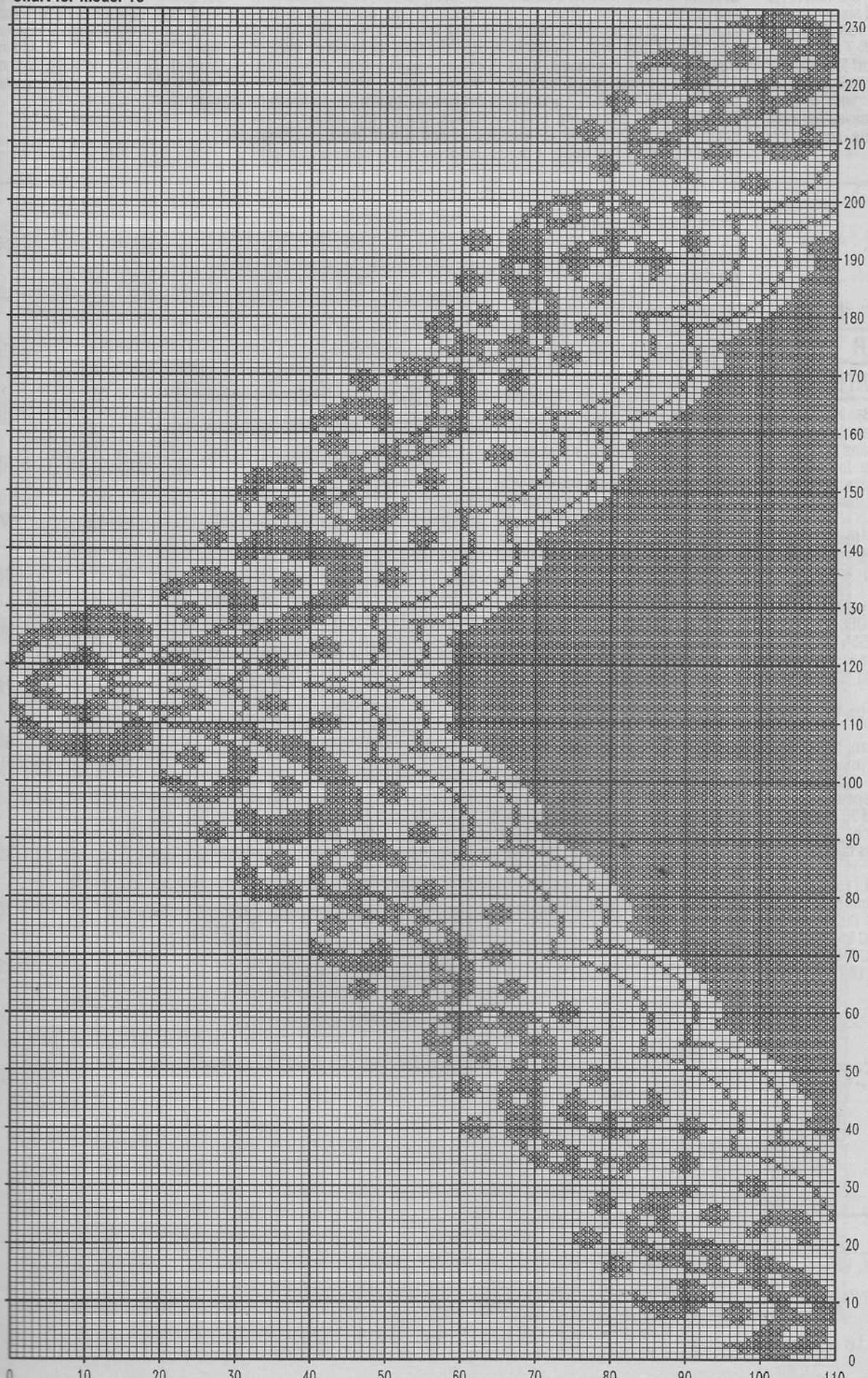



row 18 times = 144 sts. Knit to **RC 154** and cast off all sts.  
**Neckband:** Cast on 158 sts. Knit in rib. Rows 1 - 6 at TD 7 and rows 1 - 12 at TD 8. Cast off loosely.  
**Finishing:** Close shoulder seams. Sew in neckband with cast-on edge at top. Set sleeves between markers. Close side and sleeve seams.

**Crochet flowers:** Crochet 5 chains and close to a ring. Row 1: 3 chains for 1 st treble and 13 trebles into ring. Close with slipstitch. Row 2: 3 chains, \* 4 chains, miss 1 treble of previous row, 1 treble in next stitch. Repeat from \* 5 times, finishing with 4 chains and 1 slipstitch. Row 3: 2 chains, (1 half treble, 4 treble, 1 half treble, 1 dc)

in chain space of previous row. Repeat to end, finishing with slipstitch into chain. **TURN WORK!** \* 1 treble around the treble of row 2, 7 chains. Repeat from \* 6 times, ending with 1 slipstitch into the first treble. Row 5: Into each chain-space, work 3 half trebles, 3 trebles and 3 half trebles. This finishes the flower. Use the yarn with-

out cutting to make a leaf. Crochet 10 chains. Crochet 5 dc's, 1 half treble and 3 trebles into 9 chains, repeat on other side of chain. Crochet 1 row dc's all round. Fasten off. Make 5 flowers and leaves and sew on sweater.

# 17

## MODEL

### RUST GARTER

### STITCH SWEATER

**Size:** 12/14 (16/18). Instructions for the larger size are in brackets. One figure only applies to all sizes.  
**Machines:** Suitable for standard gauge electronic machines with garter carriage. We used a Brother KH 930.

**Material:** SCHACHENMAYR Jaeger "Silvia" (100% combed cotton, 140 m/50 g) approx. 600 (650) g rust.

Available as a kit by mailorder from JUTTA HINRICHS DESIGN, Adalbert-Stifter Str. 5, 6550 Bad Kreuznach, Germany. Send Eurocheque for DM 87,00 (DM 92,50) incl. postage.

**Ribs:** 1 x 1 rib with garter carriage at TD approx. 6.

**Garter stitch pattern:** Mark mylar sheet or program machine with pattern over 30 sts and 151 rows. Chart shows two repeats!

**Tension:** 28 sts and 35 rows = 10 cm over garter stitch.

**Arrows** on diagrams denote direction of knitting.

**Back:** Cast on 140 (152) sts and knit 32 rows rib. Increase sts to 152 (164). Set RC 000 and continue in pattern to **RC 96**. Mark side edges for armholes. After row 151 knit in st st to **RC 180 (186)** and

shape neck. Set carriage for HP. Push to HP centre 38 sts and all sts at side opposite to carriage. At neck edge push to HP on alt. rows 6 sts 3 times. Cast off rem. 39 (45) sts at **RC 186 (194)**. repeat shaping on other side. **Neckband:** Return 74 sts from HP to WP. Knit 10 - 12 rows rib and cast off with latch tool.

**Front:** Cast on and knit as for back to **RC 154 (162)**. Shape neck: Set carriage for HP and push to HP centre 24 sts and all sts at side opposite to carriage. At neck edge push to HP on alt. rows 5 sts once, 4 sts once, 3 sts twice and 2 sts 5 times. Knit to **RC 186 (194)** and cast off rem. shoulder sts. Repeat shaping on other side. **Neckband:** Return held sts to WP. At each side pick up 10 - 12 extra sts from straight edge. Knit neckband as on back and cast off.

**Sleeves:** Close shoulder and neckband seams. With wrong side facing, pick up 148 (160) sts between markers on side seam and hang on needles. Knit 1 row st st. Set RC 000. Set machine to knit pattern from top to bottom! Decrease 1 st at each side on every 4th row 36 (38) times = 76 (84) sts. For the larger size, knit in st st after 151 rows. When **RC shows 151 (158)**, reduce sts to 62 (66) and knit 1 row st st. Set RC 000 and knit 20 rows rib. Cast off with latch tool.

**Finishing:** Close side and sleeve seam.

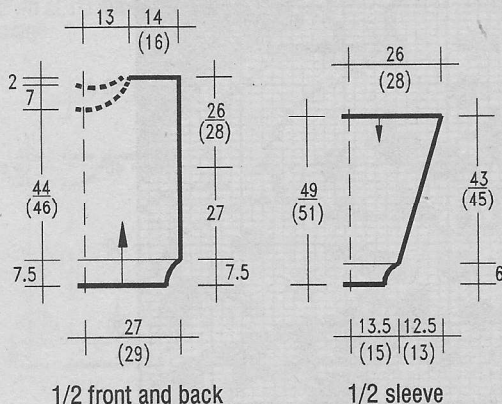

Garter stitch pattern

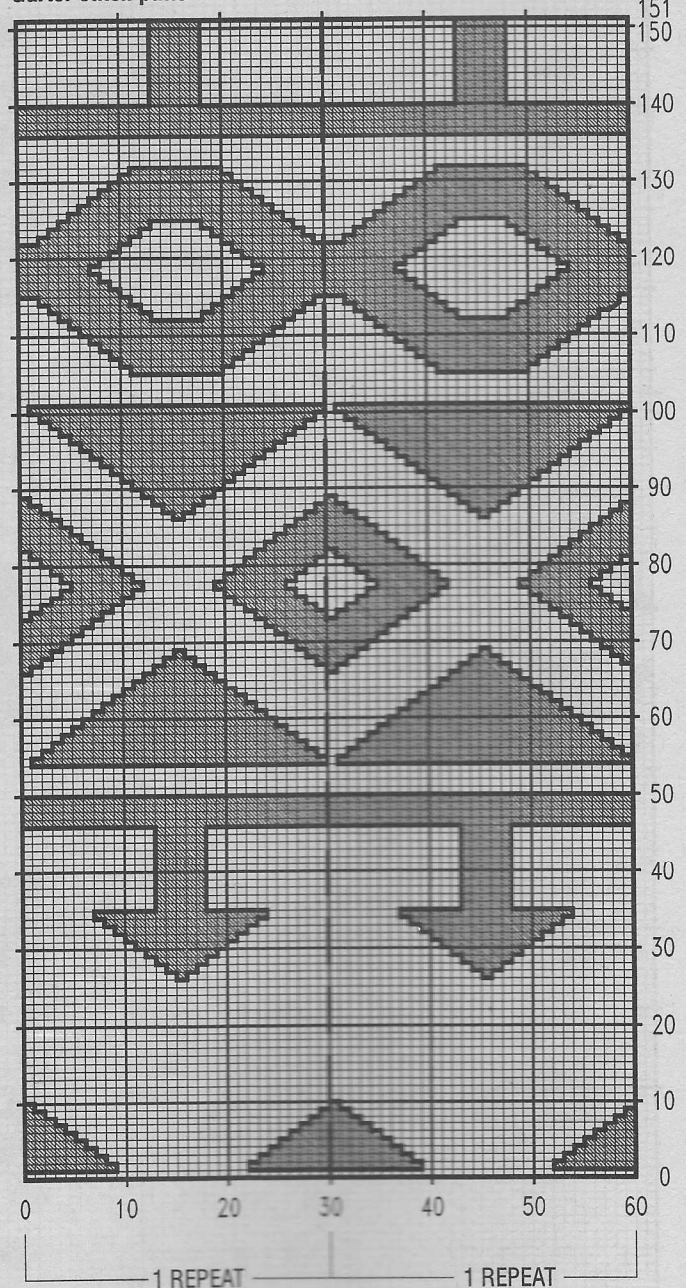



# MODEL

## INTARSIA SWEATER

### IN LILAC AND GREEN

**Size:** 10 - 14

**Machines:** Knitted on Brother KX 350 with 7 mm gauge and 132 needles.

**Material:** SCHEWE "Peru Pima" (100% peruvian cotton, 125 m/50 g) approx. 200 g green and 150 g lilac. "Luretta" (62% viscose, 32% polyester, 6% polyamid, 57 m/25 g) approx. 150 g green. "Angora" (95% angora, 5% lambswool, 30 m/10 g) approx. 40 g pink, 30 g green and 20 g lilac. 3.5 mm knitting needles. 3 mm crochet hook. Available as a kit by mailorder from

JUTTA HINRICHS DESIGN, Adalbert-Stifter Str. 5, 6550 Bad Kreuznach, Germany. Send Eurocheque for DM 211,00 incl. postage.

**Ribs:** Knit 2, purl 2 rib knitted by hand.

**Intarsia:** With TD at 2.5 knitted from charts 1 and 2. Use separate balls of yarn for each colour and twist yarns at back when changing colours.

**Tension:** 23 sts and 32 rows = 10 cm.

**Arrows** on diagrams denote direction of knitting.

**Front:** With waste yarn, cast on 127 sts and knit several rows. Set RC 000 and knit, following chart 1. At **RC 80**, mark side edges for armholes. Knit neckline as shown on chart from row 151. At **RC 166**, cast off rem. 44 sts at each side.

**Back:** Cast on and knit as for front, omitting neck shaping. Cast off loosely all sts at **RC 166**.

**Sleeves:** Cast on 81 sts with

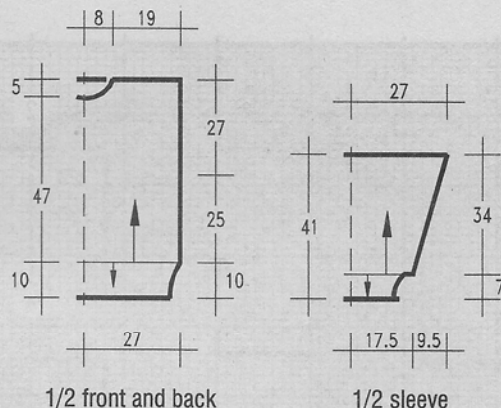

waste yarn and knit several rows. Set RC 000 and knit, following chart 2. Read side increases from chart. At **RC 110** cast off all 123 sts.

**Welts:** Pick up sts from lower edge of back or front. Reduce them to 104 and knit 10 cm in rib. Cast off.

**Cuffs:** Pick up sts from lower edge of sleeves and reduce them to 52 sts. knit 7 cm in rib and cast off.

**Finishing:** Close shoulder seams. Set in sleeves between markers. Close side and sleeve seams. Crochet around neckline with green Angora 1 row dc's and 1 row crabstitch.

Chart 1

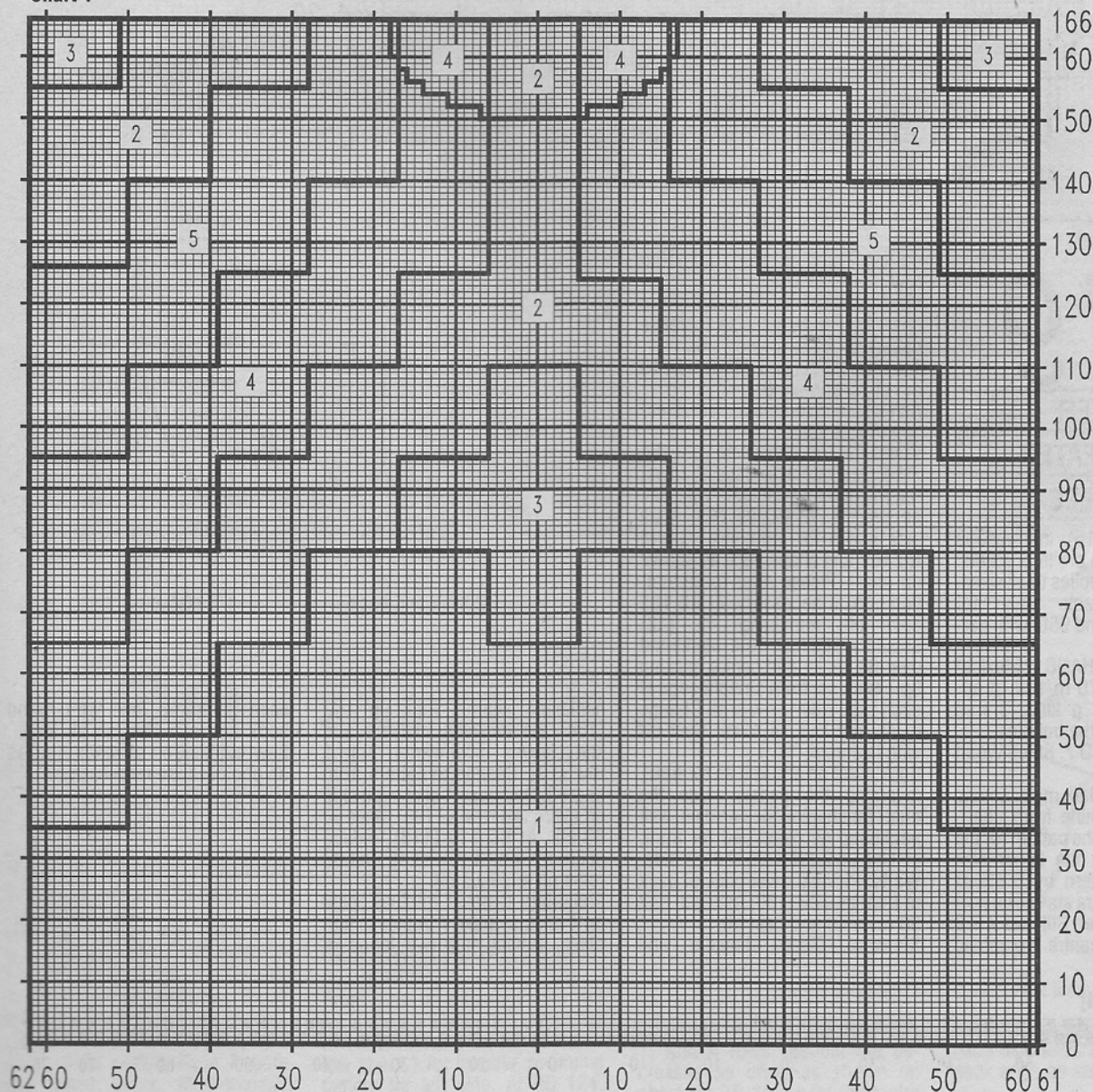

**Key:**

- 1 = Peru pima green
- 2 = Luretta green
- 4 = Peru Pima lilac
- 6 = Angora green

1 square = 1 st and 1 row

Chart 2 on page 34



Chart 2

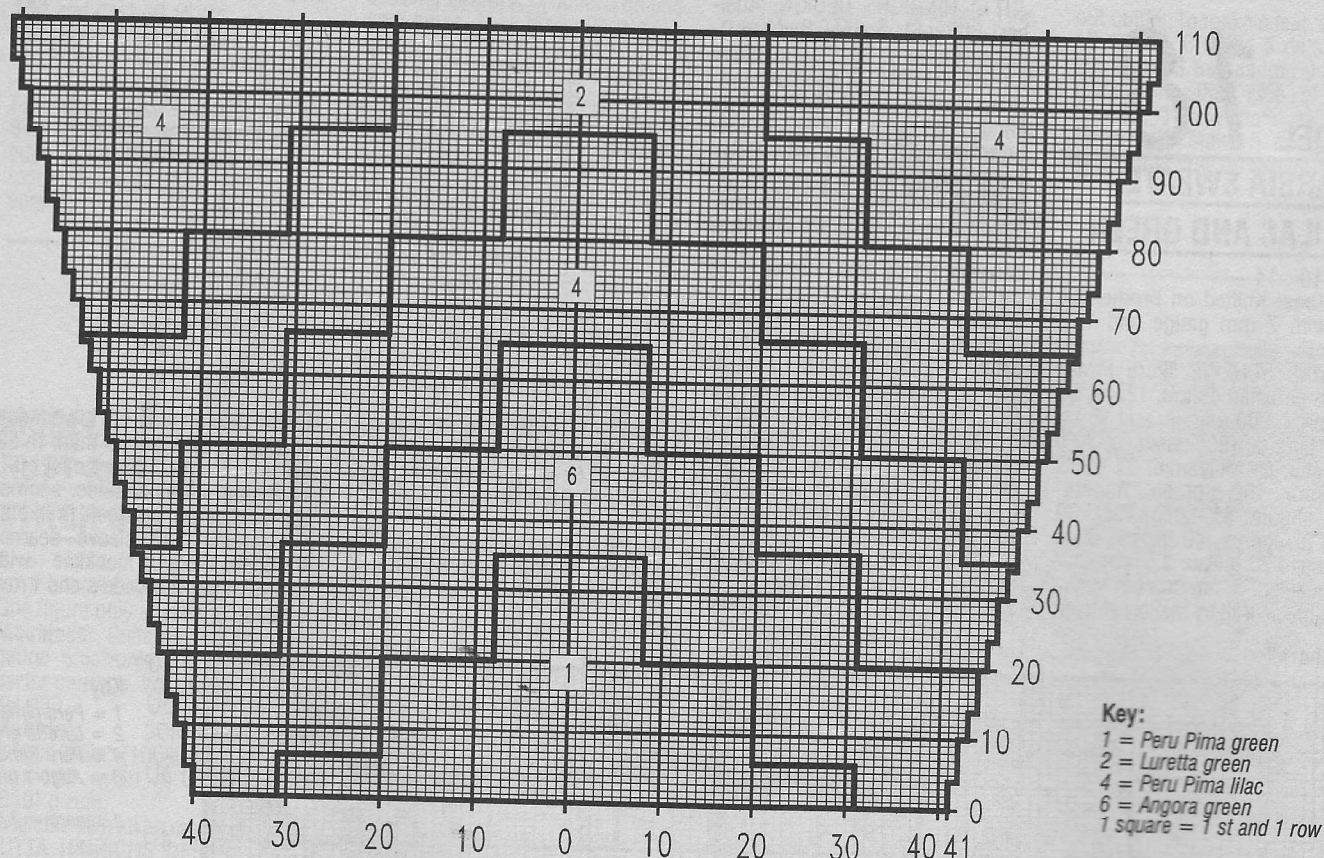

# 19

## MODEL

### LILAC GARTER

### STITCH SWEATER

### WITH BOBBLES

**Size:** 10/12 (14/16). Instructions for the larger size are in brackets. One figure only applies to all sizes.

**Machines:** Suitable only for Brother KH 940 and 950i with garter carriage.

**Material:** JUNGHANS "Mexica" (100% cotton, 270 m/100 g) approx. 600 (650) g lilac. 3 mm crochet hook for the bobbles.

**Ribs:** 2 x 2 rib at TD 7. Stitch World Pattern 534.

**Main pattern 1:** Mark mylar sheets or program machine from chart. The chart shows the pattern for the smaller size. For the larger size increase the pattern by 6 sts at each side. The extra sts will be cast off on the shoulder. Stitches 4 - 9 at either side of centre are cabled

on row 7 and on every foll. 10th row.

**Main pattern 2:** Program from chart 2. For larger size increase pattern by 6 sts at each side.

**Tension:** 28 sts and 36 rows = 10 cm at TD approx. 9.

**Arrows** on diagrams denote direction of knitting.

**Front:** Cast on with waste yarn 152 (164) sts and knit several rows. Set RC 000 and continue with lilac as chart 1. At **RC 86 (80)** mark side edges for armholes. Knit to **RC 162** and shape neck as shown on chart. Please refer to instruction book if necessary. At **RC 186** cast off remaining 42 (48) shoulder stitches. Knit **neckband** over 68 sts held in centre, picking up 7 extra sts from straight edge at each side. Knit 1 row st st. Change to rib and knit 14 rows. Cast off with latchtool.

**Back:** Cast on and knit as for front, reversing the pattern. Use the chart for shaping the neckline. Knit **neckband** as described for front, picking up 2 extra sts at each side.

**Welts:** Pick up lower edge of back or front on 122 (130) needles. Knit 30 rows rib and cast off.

**Sleeves:** Close shoulder and

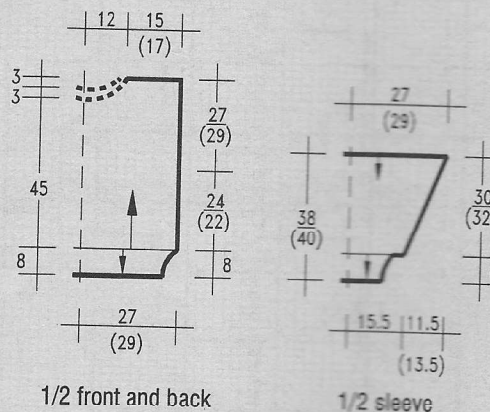

1/2 front and back

1/2 sleeve

neckband seams. Pick up 152 (164) sts between markers and knit sleeves downwards. Knit 1 row st st. Change to pattern from chart 2. Decrease 1 st at each side on every 3rd row 32 (38) times = 88 sts. At **RC 110 (116)**, reduce sts to 52. Knit 1 row st st. Knit 30 rows rib and cast off.

**Finishing:** Crochet bobbles: cast on 4 chains, make 7 trebles in first chain, leaving last two loops of

each on hook. Take yarn round hook and pull through all loops. Sew bobbles on at random or as on photo. Close rem. seams.

Chart 2 (sleeves)

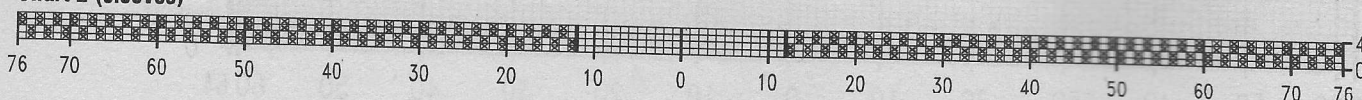
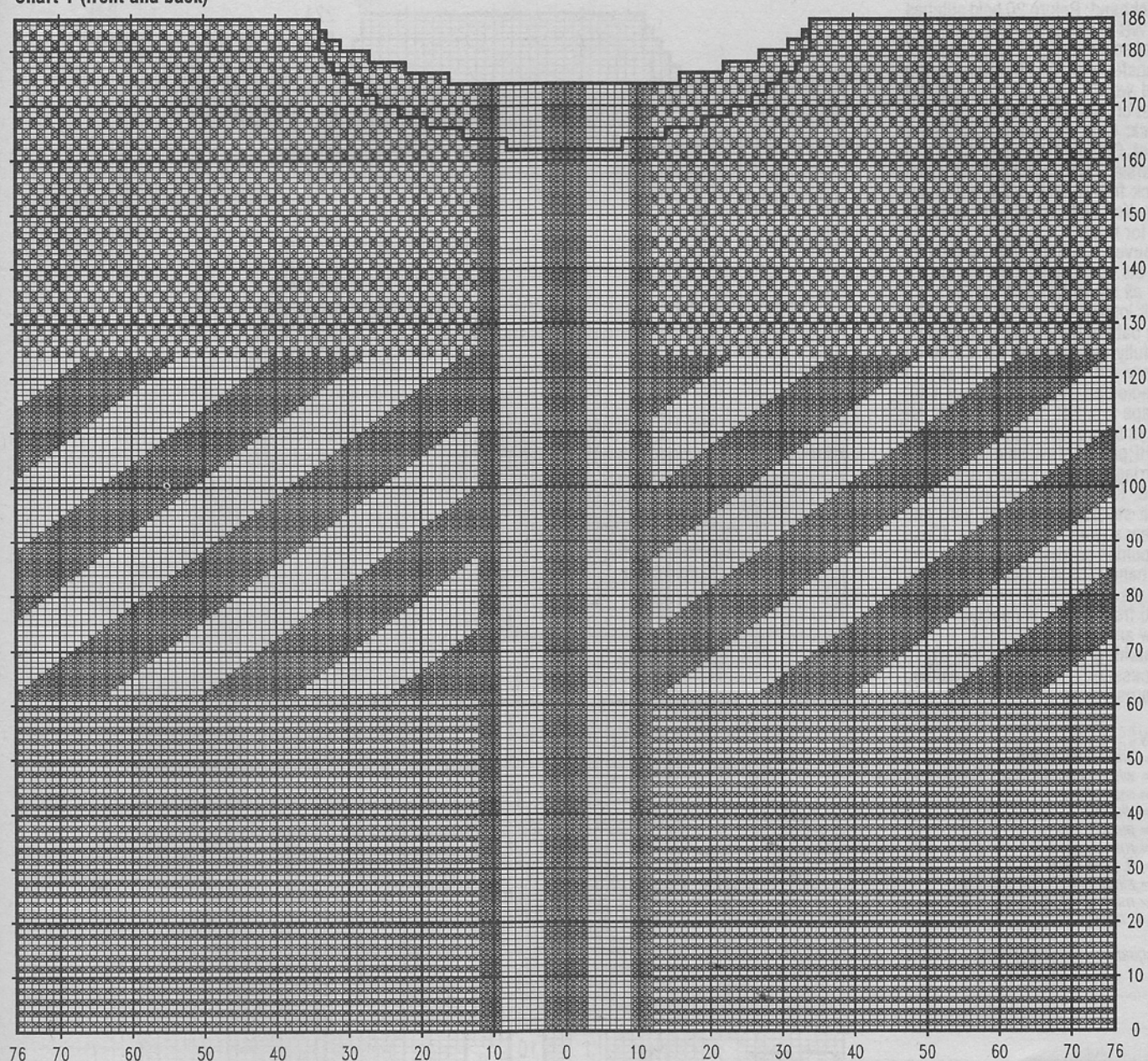



Chart 1 (front and back)



# MODEL 20

## SWEATER WITH MASK

**Size:** 10 - 14

**Machines:** Suitable for standard gauge machines with intarsia carriage and ribber.

**Material:** Cotton yarn (80% cotton, 20% polyacryl, 150 m/50 g) from STRICKSTUDIO HAMBURG. Approx. 550 g anthracite. Small amounts of shiny yarn in pink, dk.pink, rose, lt., mid and royal blue. White cotton. Rose Angora and silver Lurex. Multi-transfer tool.

Available as a kit from STRICKSTUDIO HAMBURG, Barenfelder Str. 168, 2000 Hamburg 50, Germany. Send Eurocheque for DM 165,00 incl. postage.

**Ribs:** 2 x 2 rib at TD approx. 3.

**Intarsia:** Worked from charts 1 and 2 at TD approx. 9. Use separate balls of yarn for each colour and twist yarns at back when changing colours. Smaller areas may be swiss-darned.

**Tension:** 29 sts and 37 rows = 10 cm.

**Arrows** on diagrams denote direction of knitting.

**Front:** Cast on with anthracite 160 sts and knit 42 rows rib. Transfer all sts to MB and set RC 000. Follow chart 1 for intarsia, reversing pattern for left side. At **RC 124**, shape raglan. With multi-transfer

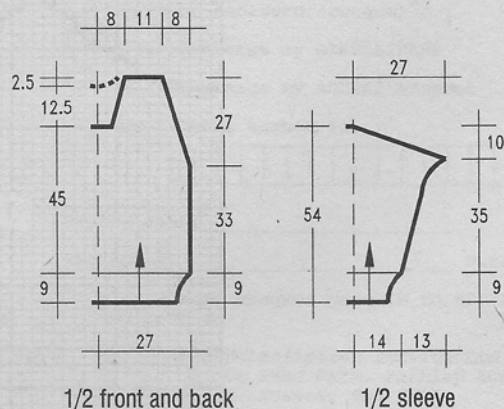

tool move 7 sts at each side in by 1. Knit 4 rows. Repeat the decreases as often as shown on chart. At **RC 166**, cast off centre

20 sts with waste yarn and knit each side separately. decrease at neck edge as shown on chart. At

cont. next page



**RC 224** cast off rem. 32 sts.

**Neckband:** Return 20 held stitches to WP. Pick up 44 - 48 sts from shaped neck edge. Knit 1 row st st. Transfer sts for rib. Hang comb and weight. Knit 30 rows rib and cast off with latch tool.

**Back:** Cast on and knit rib as for front. Only knit the silver square in intarsia. Read shapings for back neck from chart, using HP shap- ing. Knit neck **band over** held sts as for front.

**Sleeves:** Cast on with anthracite 80 sts and knit 42 rows rib. Trans- fer all sts to MB and set RC 000. Knit intarsia from chart 2, revers- ing pattern for left side. Increase 1 st fully-fashioned at each side on every 4th row till 156 sts are on needle bed. When **RC shows 130**, shape top. Set carriage for HP. Al- ways taking yarn round last needle in HP, push 4 sts at side opposite to carriage to HP on every row to **RC 168**. Knit 1 row over all needles. Knit several rows waste yarn and release work from machine. Close shoulder seams. Turn sleeve and re-hang with knit side facing. Pick up sts from shaped edges of back and front on same needles. Knit 1 row and cast off.

**Finishing:** Swiss-darn where necessary. Close remaining seams.

#### Key:

- 1 = anthracite cotton
- 2 = white cotton
- 3 = rose shiny
- 4 = dk.rose
- 5 = pink
- 6 = rose Angora
- 7 = lt. blue shiny
- 8 = silver Lurex
- 9 = midblue shiny
- 10 = royal shiny

1 square = 1 st and 1 row

Chart 1 (1/2 front and back)

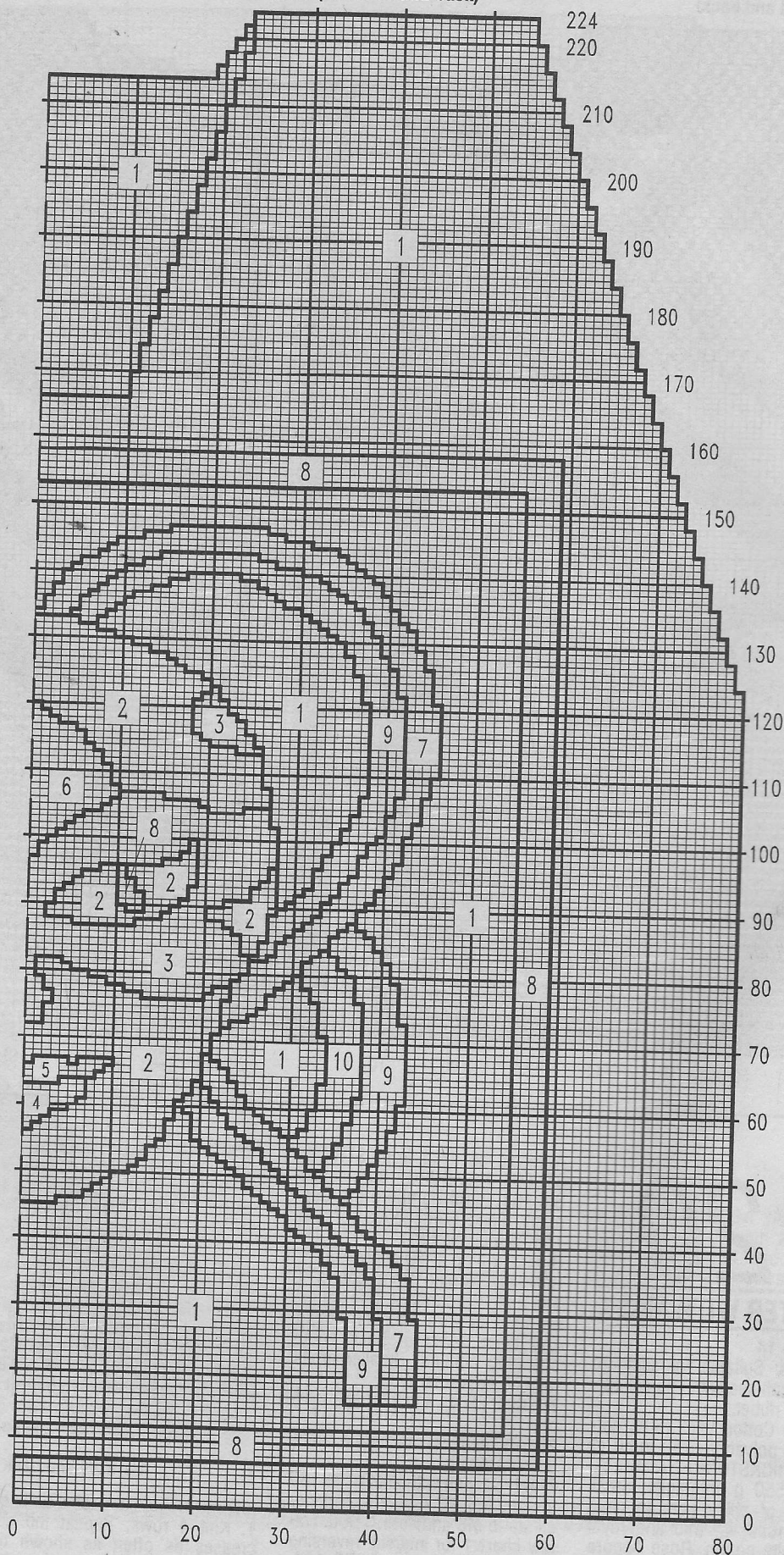
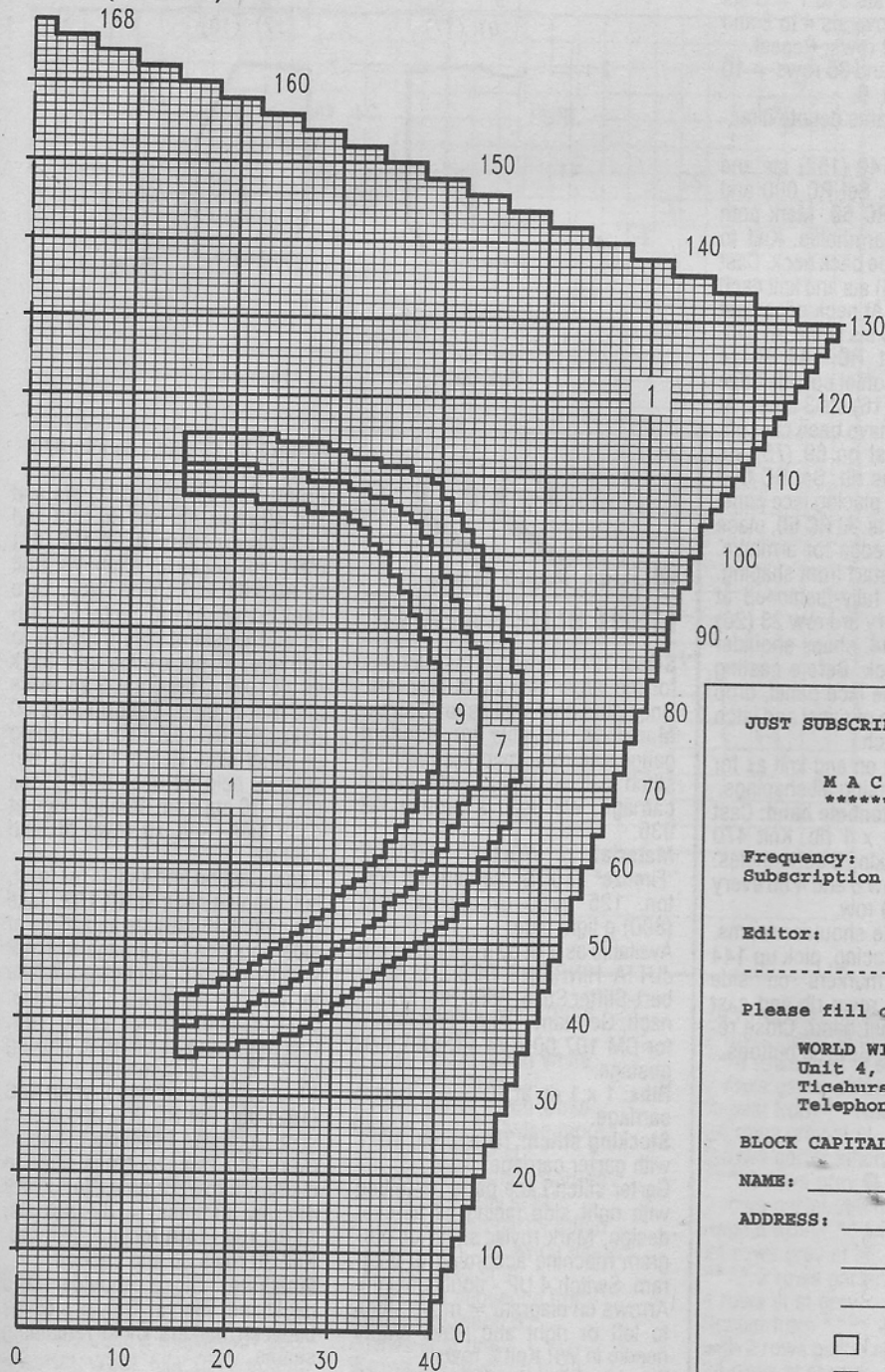



Chart 2 (1/2 sleeve)



Key:

- 1 = anthracite cotton
- 2 = white cotton
- 3 = rose shiny
- 4 = dk.rose
- 5 = pink
- 6 = rose Angora
- 7 = lt.blue shiny
- 8 = silver Lurex
- 9 = midblue shiny
- 10 = royal shiny

1 square = 1 st and 1 row

JUST SUBSCRIBE !! JUST SUBSCRIBE !! JUST SUBSCRIBE !!

MACHINE KNITTING CHIC  
\*\*\*\*\*

Frequency: 5 issues per year  
Subscription rates: U.K. £ 13.00  
Eire & Overseas Surface £ 14.00  
Airmail prices on request  
Editor: BPV Rheinfelden, Germany  
c/o World Wide Subscription Service Ltd.

Please fill out this coupon and send it to:

WORLD WIDE SUBSCRIPTION SERVICE LTD.  
Unit 4, Gibbs Reed Farm, Pashley Road,  
Ticehurst, E. Sussex.  
Telephone: 0580-200657

BLOCK CAPITALS PLEASE

NAME: \_\_\_\_\_

ADDRESS: \_\_\_\_\_

- ☐ Payment enclosed (cheque) \*
- ☐ Please charge my BARCLAYCARD
- ☐ Please charge my ACCESS account
- ☐ My account number is:

--	--	--	--	--	--	--	--	--	--	--	--	--	--	--	--	--	--	--	--

Expiry date: \_\_\_\_\_

Signature: \_\_\_\_\_ Date: \_\_\_\_\_

\*) Please make cheques payable to BPV Rheinfelden and post to

World Wide Subscription Service Ltd.,  
Unit 4, Gibbs Reed Farm, Pashley Road,  
Ticehurst, E. Sussex, TN5 7HE

Ladies sizes	Size German	Size British	Bust		Waist		Hips	
			cm	ins	cm	ins	cm	ins
34	8		82	32½	62	24½	88	34½
36	10		84	33	64	25½	90	35½
38	12		88	34½	68	26¾	94	37
40	14		92	36¼	72	28¼	98	38½
42	16		96	37¾	77	30¼	102	40¼
44	18		100	39½	82	32½	106	41¾
46	20		104	41	87	34¾	110	43¼



**MODEL 21**  
**WAISTCOAT WITH**  
**LACE PANEL**

**Size:** 10/12 (14/16). Instructions for the larger size are in brackets. One figure only applies to all sizes.

**Machines:** Suitable for standard gauge machines with ribber or garter carriage. We used a Brother KH 930 with garter carriage.

**Material:** WOLL SERVICE  
"Firenze" (100% mercerised cotton, 125 m/50 g) approx. 450 (500) g pink. 5 buttons.

Available as a kit by mailorder from  
JUTTA HINRICHS DESIGN, Adal-  
bert-Stifter Str. 5, 6550 Bad Kreuz-  
nach, Germany. Send Eurocheque  
for DM 78,00 (DM 84,00) incl.  
postage.

**Ribs:** 1 x 1 rib at TD 5 with garter carriage.

**Lace pattern:** Hand-transferred pattern according to chart. Row 1: With single transfer tool move sts 4 to 5 and back to 4. Move sts 6 to 4 = 3 sts on needle 4. Move sts 7 to 5 and 8 to 7. Empty needles in WP. Knit 2 rows. Row 3: Move sts 3 to 4 and back to 3. Move sts 5 to 3 = 3 sts on needle 3. Move sts 6 to 4 and sts 7 to 6. Empty needles in WP. Knit 2 rows. Row 5: Move sts 2 to 3 and back to 2. Move sts 4 to 2 = 3 sts on needles 2. Move sts 5 to 3 and sts 6 to 5. Knit 2 rows. Row 7: Move sts 1 to 2 and

back to 1. Move sts 3 to 1 = 3 sts on needles 1. Move sts 4 to 2 and sts 5 to 4. Knit 2 rows. Repeat.

**Tension:** 28 sts and 35 rows = 10 cm at TD approx. 9.

**Arrows** on diagrams denote direction of knitting.

**Back:** Cast on 140 (152) sts and knit 40 rows rib. Set RC 000 and knit in st st to **RC 60**. Mark both side edges for armholes. Knit to **RC 144** and shape back neck. Cast off centre 30 (36) sts and knit each side separately. At neck edge cast off on alt. rows 5 sts twice. AT THE SAME TIME, at **RC 144** shape shoulders. Cast off at outside edge on alt. rows 15 (16) sts 3 times. At **RC 150**, all sts have been cast off.

**RC 150**, all sts have been cast off. **Right front:** Cast on 69 (75) sts and knit 40 rows rib. Set RC 000 and knit in st st, placing lace panel over centre 17 sts. At **RC 60**, place marker at right edge for armhole. At **RC 80 (70)**, start front shaping. Decrease 1 st fully-fashioned at left edge on every 3rd row 23 (26) times. At **RC 144**, shape shoulder as given for back. Before casting off the sts of the lace panel, drop 1 st at each side of panel and latch up as a purl stitch.

**Left front:** Cast on and knit as for right front, reversing all shapings.

**Button and buttonhole band:** Cast on 13 sts as 1 x 1 rib. Knit 470 (480) rows, making 5 buttonholes. Place first on row 8 and 4 on every foll. 30th (26th) row.

**Finishing:** Close shoulder seams. With purl side facing, pick up 14 sts between markers on side edges. Knit 10 rows rib and cast off. Sew on front band. Close remaining seams. Sew on buttons.

**Finishing:** Close shoulder seams. With purl side facing, pick up 14 sts between markers on side edges. Knit 10 rows rib and cast off. Sew on front band. Close remaining seams. Sew on buttons.

## Lace Pattern

Case 1 Pattern

▲	—	○	—	○	—	—	—	—	—	—	—	—	○	—	○	—	▲	7.		
1	2	3	4	5									5	4	3	2	1			
—	▲	—	○	—	○	—	—	—	—	—	—	—	○	—	○	—	▲	5.		
1	2	3	4	5	6								6	5	4	3	2	1		
—	—	▲	—	○	—	○	—	—	—	—	—	—	○	—	○	—	▲	3.		
1	2	3	4	5	6	7							7	6	5	4	3	2	1	
—	—	—	▲	—	○	—	○	—	○	—	○	—	○	—	▲	—	—	—	1. R	
1	2	3	4	5	6	7	8		8	7	6	5	4	3	2	1				

↑

CENTRE

— 17 STS —

**Key:**

$\boxed{-} = 1 \text{ st on MB}$

$\boxed{\bigcirc}$  = 1 hole (empty  $N$  in WP)

$\boxed{\wedge} = 3 \text{ sts on } 1 N$

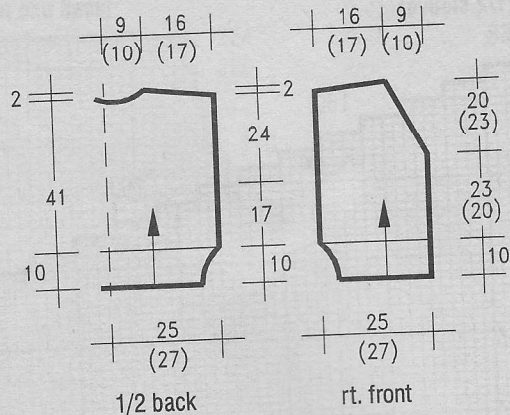

**MODEL 22**  
**LIGHT BLUE SWEATER**

**Sizes:** 10/12 (18/20). Instructions for the larger size are in brackets. One figure only applies to all sizes.

**Machines:** Suitable for standard gauge electronic machines with 60 stitch pattern repeat with garter carriage. We used a Brother KH 930.

**Material:** WOLL SERVICE  
"Firenze" (100% mercerised cotton, 125 m/50 g) approx. 700 (800) g light blue.

Available as a kit by mailorder from  
JUTTA HINRICHS DESIGN, Adal-  
bert-Stifter Str. 5, 6550 Bad Kreuz-  
nach, Germany. Send Eurocheque  
for DM 107,00 (DM 113,00) incl.  
postage.

**Ribs:** 1 x 1 rib at TD 5 with garter carriage.

**Stocking stitch:** TD approx. 10°  
with garter carriage.

Garret stitch/Lace pattern: Knitted with right side facing as all-over design. Mark mylar sheet or program machine according to diagram. Switch 4 UP - double height. Arrows on diagram = move stitch to left or right and leave empty needle in WP Knit 2 rows.

**Tension:** 25 sts and 33 rows = 10 cm.

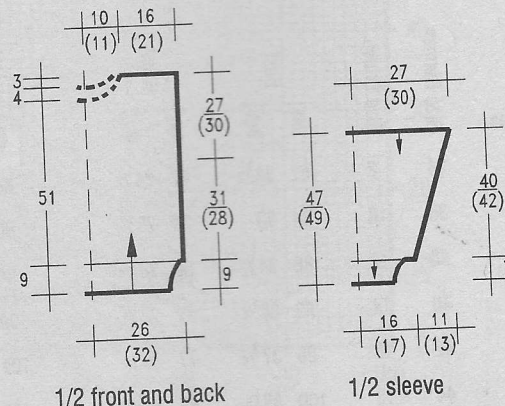

**Arrows** on diagram denote direction of knitting.

**Front:** Cast on 130 (162) sts and knit 40 rows rib. Set RC 000 and continue in pattern. At **RC 102 (92)** mark side edges for armholes. Knit to **RC 168** and shape neck. Take back on nylon cord centre 30 (40) str and all sts at side opposite to carriage. At neck edge take back on alt. rows 3 sts once, 2 sts twice and 1 st 3 times. Cast off rem. 40 (51) sts at **RC 192**. Repeat shaping on other side. Return the 50 (60) stitches held for neck to WP. Pick up 8-10 sts from straight edge at each side. Knit 10 rows rib and cast off.

**Back:** Cast on and knit as for front, but shaping neck at **RC 182**. Take the centre 38 (48) sts and all sts on side opposite to carriage to NWP with nylon cord. At neck edge take to NWP on alt. rows 3 sts twice. Cast off shoulder sts at **RC 191**.  
**Knit neckband** as on front, picking up 2 - 4 sts at each side.

**Sleeves:** Cast on with E-wrap 1: (152) sts. Set RC 000 and knit 1 st st. Decrease 1 st at each side every 4th row 15 times and every 6th row 12 times (on even 4th row 33 times) = 82 (86) sts. At **RC 134 (140)** reduce sts to 60. Knit 30 rows rib and cast off.

**Finishing:** Close shoulder and neckband seams. Set in sleeves between markers. Close remaining seams.



# Garterstitch and lace pattern

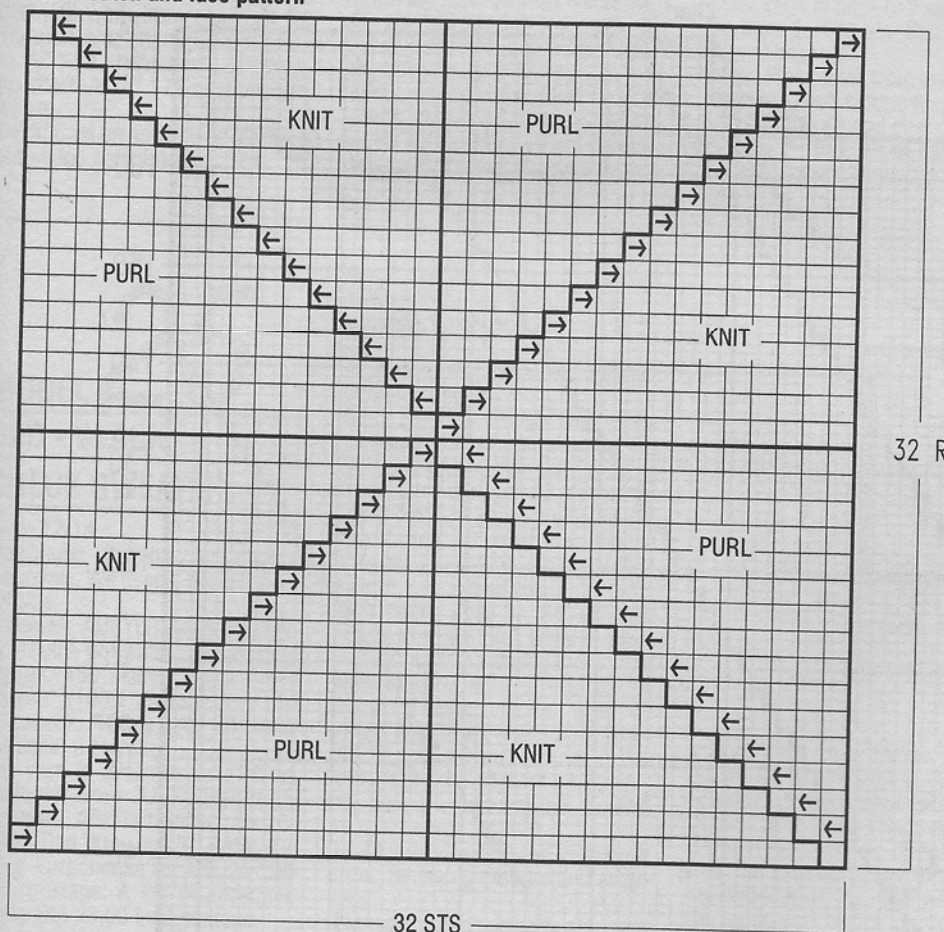

## MODEL 23 GREY STRIPED JACKET

Size: 12/14

**Machines:** Suitable for standard gauge machines with garter carriage. We used a Brother KH 930.

**Material:** WSM "Ella" (54% cotton, 46% viscose, 140 m/50 g) approx. 700 g grey. "Angora Viva" (95% angora, 5% lambswool, 25 m/10 g) approx. 80 g black, 40 g each salmon and white. 9 buttons. Available as a kit by mailorder from JUTTA HINRICHS DESIGN, Adalbert-Stifter Str. 5, 6550 Bad Kreuznach, Germany. Send Eurocheque for DM 274,50 incl. postage.

**Ribs:** 1 x 1 rib at TD 2/2 with ribber or TD 3 with garter carriage.

**Garstitch:** TD approx. 5. Stitch World Pattern 537 or appropriate punchcard.

### Stripe sequence A:

2 rows st st grey  
2 rows garter stitch black  
\* 4 rows st st grey  
2 rows garter stitch black

Repeat from \* twice more.

24 rows grey st st  
2 rows garter stitch white  
\*\* 4 rows grey st st  
2 rows garter stitch white

Repeat from \*\* twice more

24 rows grey st st  
2 rows garter stitch salmon  
\*\*\* 4 rows grey st st

2 rows salmon garter stitch

Repeat from \*\*\* twice more.

24 rows grey st st.

Repeat the sequence from \*.

### Stripe sequence B:

4 rows st st grey

2 rows garter stitch black

\* 4 rows st st grey

2 rows garter stitch black

Repeat from \* twice more.

24 rows grey st st

2 rows garter stitch salmon

\*\* 4 rows grey st st

2 rows garter stitch salmon

Repeat from \*\* twice more

24 rows grey st st

2 rows garter stitch white

\*\*\* 4 rows grey st st

2 rows garter stitch salmon

Repeat from \*\*\* twice more.

24 rows grey st st.

\*\*\*\* 2 rows garter stitch black

4 rows st st grey

Repeat from \*\*\*\* 3 times ending

with 2 rows garter stitch black and

24 rows st st grey.

**Tension:** 32 sts and 49 rows = 10

over pattern.

**Arrows** on diagrams denote direc-

tion of knitting.

**Back:** Cast on 186 sts in grey and knit 30 rows rib. Transfer all sts to MB and set RC 000. Knit in stripe sequence A to RC 162. Mark both side edges for armholes. Knit to RC 300 and shape back neck. Set carriage for HP, push to HP centre 14 sts and all sts at side opposite to carriage. At neck edge push to HP on alt. rows 7 sts twice and 6 sts once. AT THE SAME TIME at RC 300 cast off for shoulder at outside edge 16 sts twice and 17 sts twice. All sts are cast off at RC 308. Repeat shaping on other side. Return 54 sts in centre to WP. Knit several rows waste yarn and release from machine.

**Right front:** Cast on in grey 90 sts and knit 30 rows rib. Transfer all sts to MB and set RC 000. Knit in stripe sequence A to RC 162 and mark right edge for armhole. Knit to RC 274 and shape neck. Set carriage for HP. At left edge push to HP on alt. rows 5 sts once, 4 sts once and 3 sts twice. Push to HP on every row 2 sts 4 times and 1 st once. At RC 300, shape shoulder at right edge as on back. At RC 308, all sts are cast off. Knit several rows waste yarn over sts in HP and release from machine.

**Left front:** Cast on and knit as for right front, reversing all shapings.

**Neckband:** Close shoulder seams. With grey, cast on 148 sts in rib and knit 30 rows. Transfer all sts to MB. With purl side facing pick up the sts held on waste yarn on back and fronts onto same needles. Pick up extra sts from straight edges. Knit 1 row and cast off. Fold band in half to inside and stitch down.

**Sleeves:** With purl side facing, pick up 180 sts from side edge between markers and hang on needles. Set RC 000 and knit in stripe sequence B. decrease 1 st at each side on every 4th row 44 times = 92 sts. At RC 186, knit several rows waste yarn and release work from machine.

**Cuffs:** With grey cast on 64 sts and knit 30 rows rib. Transfer all sts to MB. Pick up sts from lower edge of sleeves and hang on needles. decreasing evenly across the row. Knit 1 row and cast off.

**Button band:** With purl side facing, pick up 199 sts from left front edge and hang on needles. Knit in grey st st at TD 4. Knit 18 rows, knit 1 row at TD 10 and knit 18 rows at TD 4. Cast off. Fold in half to inside and stitch down.

**Buttonhole band:** Pick up sts from right front and knit as above. Make 9 buttonholes on row 9. Space buttonholes approx. 20 sts apart. Finishing: Close all seams. Finish buttonholes. Sew on buttons.

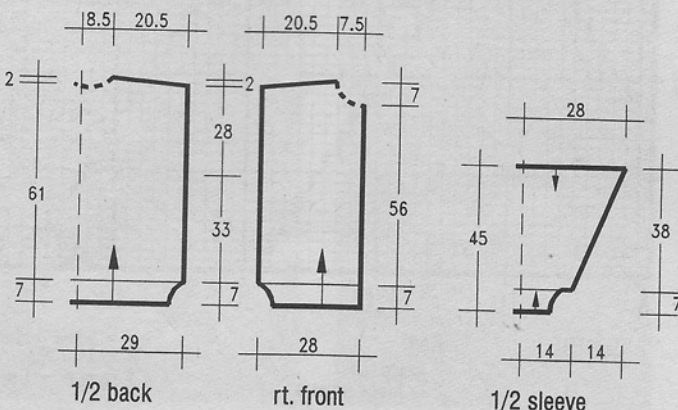



# MODEL 24

## INTARSIA SWEATER

### IN COPPER

**Size:** 12 - 16.

**Machines:** Knitted on Brother KH 350, 7 mm gauge single bed machine.

**Material:** WOLL SERVICE "Cristallo" (60% cotton, 40% viscose, 90 m/50 g) approx. 500 g copper. "Majolica" 23% wool, 46% polyamid, 31% polyester, 100 m/50 g) approx. 250 g copper flecked. "Angora" (70% angora, 20% lambswool, 10% polyamid, 90 m/20 g) approx. 40 g each black and white.

Available as a kit by mailorder from JUTTA HINRICHS DESIGN, Adalbert-Stifter Str. 5, 6550 Bad Kreuznach, Germany. Send Eurocheque for DM 239.00 incl. postage. 3.5 or 4 mm knitting needles.

**Ribs:** Knit 1, purl 1 rib knitted by hand.

**Intarsia:** Knitted at TD approx. 5. Use separate balls of yarn for each colour and twist yarns at back when changing colour. Reverse pattern for left side of sweater.

**Tension:** 20 - 21 sts and 28 rows = 10 cm at TD approx. 5.

**Arrows** on diagrams denote direction of knitting.

**Front:** Cast on with waste yarn 127

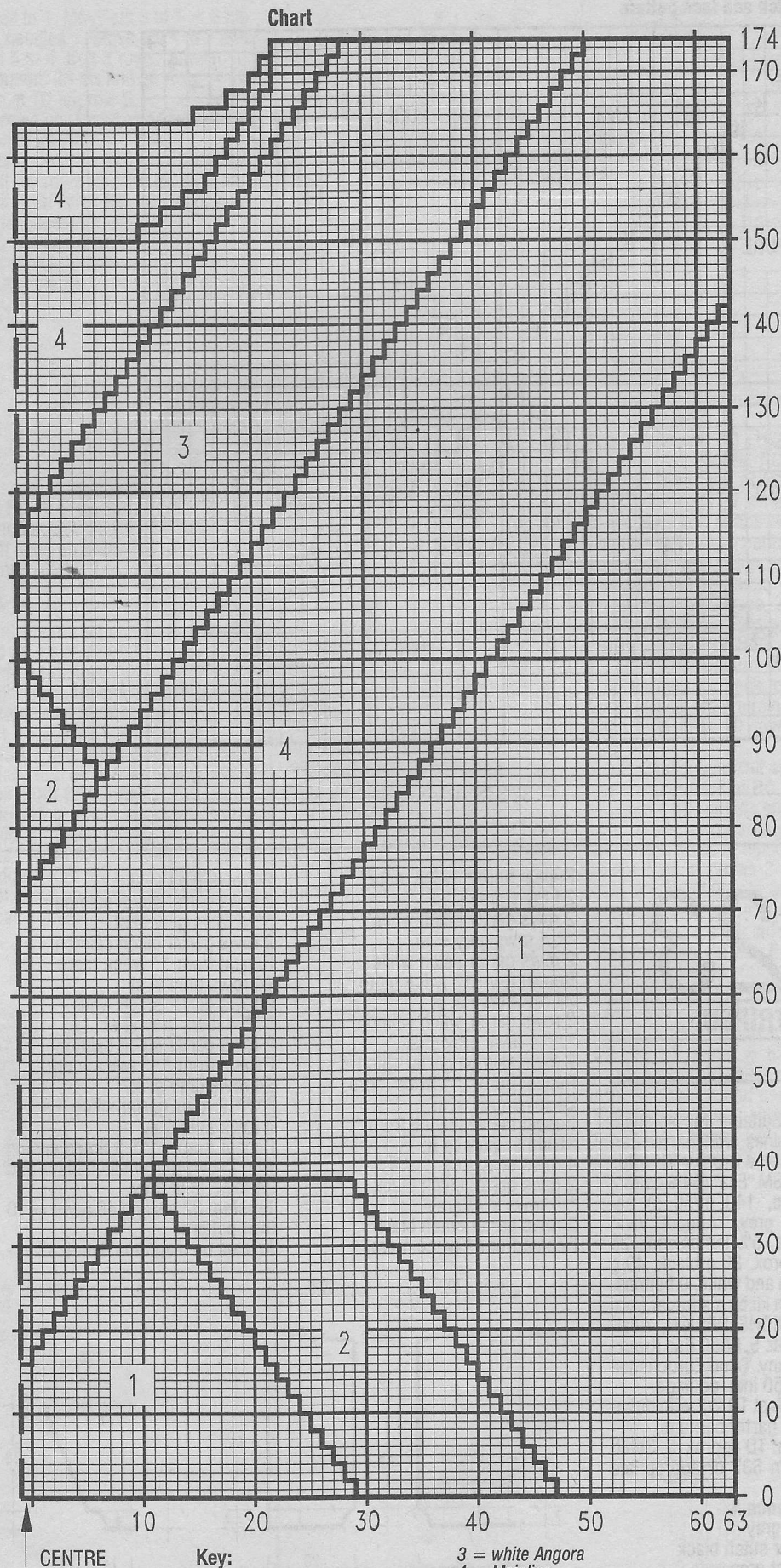
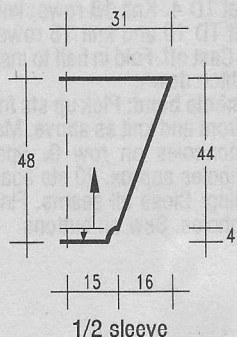
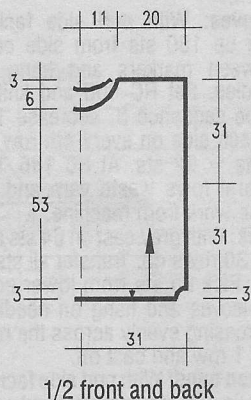

**Key:**  
1 = Cristallo  
2 = black Angora

3 = white Angora  
4 = Majolica  
1 square = 1 st and 1 row



sts and knit several rows. Set RC 000 and work from chart. At RC 88, mark side edges for armholes. At RC 150 shape neck as shown on chart. At RC 174 cast off rem. 41 sts.

**Back:** Cast on and knit as for front, but shape neck from RC 164.

**Sleeves:** Cast on with waste yarn 60 sts and knit several rows. Set RC 000 and knit with Cristallo in st st. Increase 1 st at each side on every 4th row 17 times and on every 3rd row 17 times = 128 sts. At RC 124 cast off all sts loosely. **Welts:** Pick up sts from waste yarn

lower edge of back or front, reducing them to 100 sts. Knit 3 cm in rib and cast off.

**Cuffs:** Pick up sts from lower edge of sleeves and reduce them to 50. Knit 4 cm in rib and cast off.

**Finishing:** Close 1 shoulder seam. Using Cristallo, pick up approx.

112 sts around neckline. Knit 3.5 cm in rib and cast off. Close other shoulder and neckband seam. Set in sleeves between markers. Close remaining seams.

# MODEL 25

## RED - BLACK

### CHECK SWEATER

**Size:** 12/14

**Machines:** Suitable for chunky machines. We used a Brother convertible.

**Material:** AUSTERMANN "Butterfly" (100% polyamid, 100 m/50 g) approx. 450 black. "Royal Anjou Angora" (100% angora, 33 m/10 g) approx. 160 g red. 20 small applique. 9 buttons.

The yarn is available as a kit by mailorder from JUTTA HINRICHS DESIGN, Adalbert-Stifter Str. 5, 6550 Bad Kreuznach, Germany. Send Eurocheque for DM 257,00 incl. postage. A set of appliques costs DM 93,00 incl. postage. 3.5 mm knitting needles.

**Ribs:** Knitted by hand. Row 1: Knit 1 through back of loop, purl 1. Row 2: Knit 1, purl 1 through back of loop.

**Intarsia:** Knitted at TD approx. 5. Use separate balls of yarn for each colour and twist yarns at back

when changing colour. For colour arrangement see instructions.

**Tension:** 20 sts and 25 rows = 10 cm.

**Arrows** on diagrams denote direction of knitting.

**Back:** Cast on 108 sts with waste yarn and knit several rows. Set RC 000 and knit in intarsia: Counting from right edge, knit 28 sts red, 26 sts black, 26 sts red and 28 sts black. Knit 40 rows and change colours. At RC 160 = 4 squares in height, cast off all sts.

**Left front:** Cast on 54 sts with waste yarn and knit several rows. Set RC 000. Counting from right edge, knit 28 sts red and 26 sts black. Change colours after 40 rows. At RC 140, shape neck. Cast off at right edge 8 sts once. Decrease at right edge on alt. rows 2 sts once and 1 st 3 times. Cast off rem. 41 sts at RC 160.

**Right front:** Cast on and knit as left front, reversing colours and shapings.

**Sleeves:** Cast on 62 sts with waste yarn and knit several rows. Set RC 000. Knit in intarsia as follows: Counting from right edge, knit 5 sts red, 26 sts black, 26 sts red and 5 sts black. Reverse colours after 16 rows and then after every foll. 40 rows. AT THE SAME TIME, increase 1 sts at each side

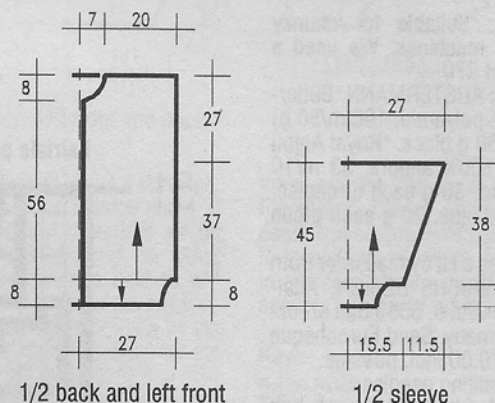

on every 4th row 23 times = 108 sts. At RC 96, cast off all stitches.

**Welts:** Pick up sts from lower edge of back. Reduce to 98 sts and knit 8 cm in rib as given. Pick up sts from fronts, reducing them to 48 sts and knit as for back welt. For the cuffs, pick up the sts from the lower edge of the sleeves and reduce them to 48 sts. Knit 7 cm in rib and cast off.

**Front bands:** Pick up 170 sts from straight front edges. Knit 2.5 cm in rib and cast off. On right front band, work 9 buttonholes at 1.25 cm height.

**Finishing:** Close shoulder seams. Pick up approx. 110 sts around neckline, including front bands. Knit 2.5 cm rib and cast off. Set in sleeves between markers, matching the squares. Close side and sleeve seams. Sew on appliques and buttons.

#### YARN MANUFACTURERS AND IMPORTERS

SCHACHENMAYR  
Postfach 1160  
D-7335 Salach  
Germany

Junghans Wollversand  
Auf der Hüls 205  
5100 Aachen  
Germany

Schewe Yarns  
Continental Yarns (Devon)  
Meadow Court  
Coldridge  
Credition  
Devon EX 17 6BA

Schoeller and Esslinger Yarn  
Scotnord Yarns  
PO Box 27  
Macclesfield  
Cheshire SK 11 8EA

J. Wyse & Son  
Unit 7  
Bridgend Ind. Estate  
Kinross  
Tayside KY 7QZ

Strickstudio Hamburg  
Barenfelder Str. 168  
2000 Hamburg 50  
Germany

Atelier Gilla Wilmes  
Düsseldorfer Str. 1  
4000 Düsseldorf 1  
Germany

Woll-Service  
Im Gewerbegebiet 11  
D 8069 Geisenfeld  
Germany

Anny Blatt  
50 rue de l'Epideme  
F 59202 Tourcoing Cedex  
France

Lana Grossa  
Filatura di Crosa  
R.K. Morris  
36/39 Chester Road  
Wrexham  
Clwyd  
Tel.: 0978 29/368

WSM-Westima / Wolltex  
Rheinstrasse 28  
D - 6100 Darmstadt  
Germany

All yarns are also obtainable from  
Wollstudio Jutta Hinrichs  
Adalbert Stifter Str. 5  
6550 Bad Kreuznach  
Germany

#### Knitting Machines

Brother Jones Sewing Machines  
Ltd.  
Shepley Street  
Manchester M34 5JD

Singer  
K. Dickinson  
European Home Products  
John Scott House  
Market Street  
Bracknell  
Berks. RG 12 2JB

Pfaff Britain Ltd.  
East Street  
Leeds  
LS9 8EH

Bond Knitting Systems Ltd  
79 High Street  
Witney  
Oxon. OX8 6LR

Silver Reed / Knitmaster  
Unit 1  
10 Wandle Way  
Willow Lane Trading Estate  
Mitcham  
Surrey CR4 4TE



# MODEL 26

## COLOURFUL

### ANGORA SWEATER

**Size:** 10/12

**Machines:** Suitable for chunky electronic machines. We used a Brother KH 270.

**Materials:** AUSTERMANN "Butterfly" (100% polyamid, 100 m/50 g) approx. 550 g black. "Royal Anjou Angora" (100% angora, 33 m/10 g) 40 g red, 30 g each turquoise, yellow and blue. 20 g each green and purple.

Available as a kit by mailorder from JUTTA HINRICHS DESIGN, Adalbert-Stifter Str. 5, 6550 Bad Kreuznach, Germany. Send Eurocheque for DM 279.00 incl. postage. 3.5 mm knitting needles.

**Ribs:** Knitted by hand. Row 1: Knit 1 through back of loop, purl 1. Row 2: Knit 1, purl 1 through back of loop.

**Fairisle pattern:** Program machine with pattern over 23 sts and 51 rows. Knit at TD 1. Work rows 1 - 51 with colours as given, work rows 52 - 102 with colours in brackets.

**Tension:** 24.5 sts 25.5 rows = 10 cm over fairisle.

**Arrows** on diagrams denote direction of knitting.

**Back:** Cast on 114 sts with waste yarn and knit several rows. Set RC 000 and continue in pattern to RC 34. Shape armholes. Cast off at each side on alt. rows 6 sts once, 5 sts twice, 3 sts once, 2 sts once and 1 st once = 70 sts. Knit in pattern to RC 102 and cast off.

**Front:** Cast on and knit as for back to RC 82. Shape front neck. Cast off centre 24 sts and knit each side separately. At neck edge cast off on alt. rows 2 sts once and 1 st 3 times. Cast off remaining 18 sts at RC 102.

**Sleeves:** Cast on 94 sts with waste yarn and knit several rows. Set RC 000 and knit in pattern. Increase 1 st at each side on every 3rd row 10 times = 114 sts. Knit to RC 34 and shape top. Cast off at each side on alternate rows 6 sts once, 5 sts once, 3 sts once, 2 sts twice and 1 st twice = 74 sts. Knit to RC 92 and cast off all sts.

**Cuffs and welts:** Pick up sts from lower edge of back or front and reduce number to 102 sts. Knit 30 cm in rib and cast off. Pick up sts from lower edge of sleeves and

reduce number to 62 sts. Knit 22 cm in rib, decreasing 1 st at each side on every 10th row 6 times = 50 sts. Cast off.

**Finishing:** Close one shoulder seam. With black, pick up 120 sts from neckline. Knit 2.5 cm in rib and cast off. Close other shoulder and neck band seam. Close side and sleeve seams. Set in sleeves, gathering the top to fit.

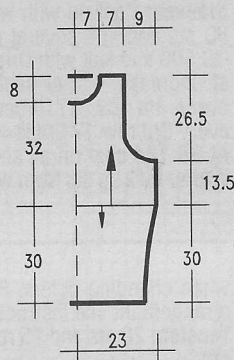

1/2 front and back

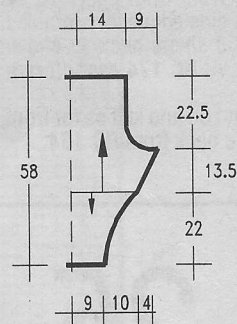

1/2 sleeve

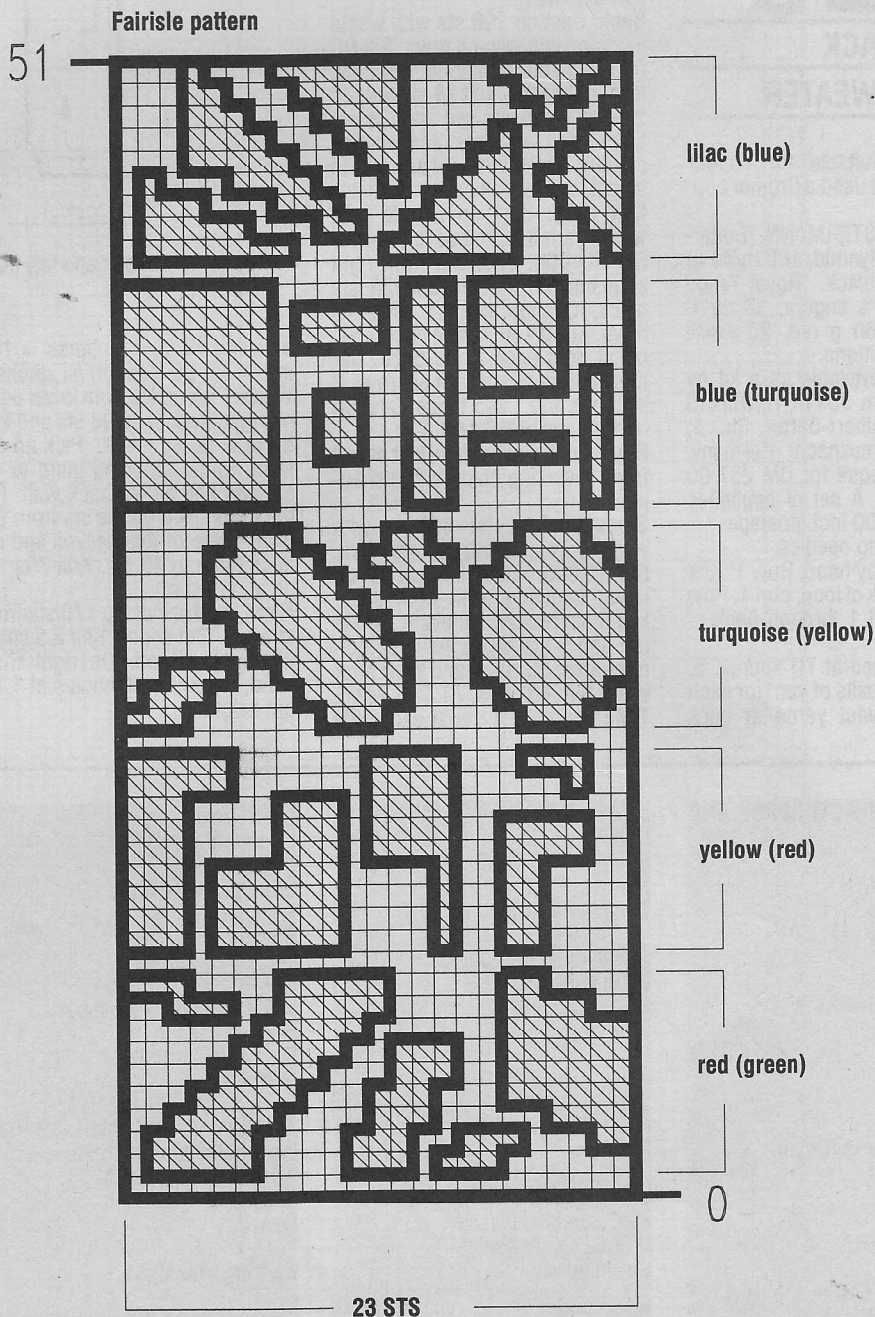

Use yarn of similar length when substituting yarns!



# MODEL 27

## WHITE INTARSIA

### SWEATER

**Size:** 12/14 (16/18). Instructions for the larger size are in brackets. One figure only applies to all sizes.

**Machines:** Suitable for standard gauge machines with intarsia carriage and ribber. We use a Knitmaster/Silver Reed 560.

**Materials:** KKK "Zulu" (47% cotton, 53% viscose, 125 m/50 g) approx. 700 (750) g white. Small amounts of beige, cream red, black, blue, green and brown. For the eyes 2 small stones, various flowers to sew on, 2 sequin butterflies. Lurex thread for the parcel string.

Available as a kit (without the butterflies) by mailorder from JUTTA HINRICHS DESIGN, Adalbert-Stifter Str. 5, 6550 Bad Kreuznach, Germany. Send Eurocheque for DM 69.00 (DM 73.00) incl. postage.

**Ribs:** 1 x 1 rib at TD approx. 3 - 4

**Intarsia:** Knitted from the chart. Use separate balls of yarn for each colour and twist yarns at back when changing colours. Smaller areas may be swiss-darned. The parcel is embroidered in green satin stitch with the string in Lurex.

**Tension:** 29 sts and 34 35 rows = 10 cm at TD approx. 9°.

**Arrows** on diagrams denote direction of knitting.

**Back:** Cast on 170 (182) sts and knit 60 rows rib. Transfer all sts to MB. Set RC 000 and knit in st st to **RC 108**. Shape armholes. Decrease 1 st fully-fashioned at each side on next 15 rows = 140 (152) sts. Knit straight to **RC 194** and shape neck. Set carriage for HP. Push to HP centre 48 (52) sts and all sts at side opposite to carriage. At neck edge push to HP on alt. rows 2 sts 3 times and 1 st twice. Cast off rem. 39 (42) sts at **RC 204**. Repeat for other side. **Neckband:** Knit 1 row st st over the 62 (68) sts in HP. Transfer for rib. Knit 24 rows and cast off loosely.

**Front:** Cast on and knit welt as for back. Start intarsia on row 1 and continue in st st when pattern ends. Shape neck at **RC 180**. Set carriage for HP. Push to HP centre 24 (30) sts and all sts at side opposite to carriage. At neck edge

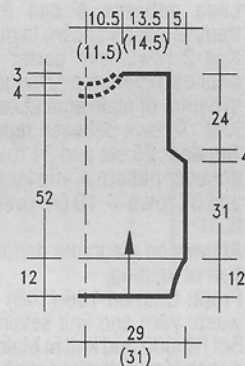

1/2 front and back

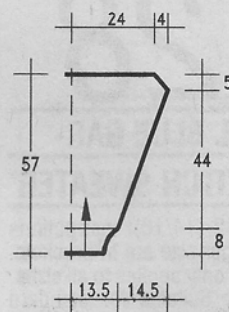

1/2 sleeve

push to HP on alt. rows 4 sts once. 3 sts once, 2 sts 3 times and 1 st 6 times. Finish shoulders as on back. Repeat shaping on other side. Return stitches held to WP and knit **neck band** as on back.

**Sleeves:** Cast on with white 78 sts and knit 40 rows rib. Transfer sts to MB and set RC 000. Knit in st st and increase 1 st at each on every 4th row 21 times and on every 3rd row 21 times = 162 sts. Knit to **RC 152** and shape top. Set RC 000. Decrease 1 st fully-fashioned at each side on rows 2, 3, 5, 6, 8, 9, 11, 12, 14, 15, 17 and 18. Cast off

the remaining 138 sts at **RC 18**.

**Finishing:** Close shoulder and neckband seams. Fold band in half to inside and slipstitch down. Set in sleeves. Close side and sleeve seams. Sew on trimmings.

#### Key:

- 1 = white
  - X 2 = beige
  - 3 = cream
  - 4 = red
  - 5 = black
  - 6 = blue
  - 7 = green
  - 8 = brown
- 1 square = 1 st and 1 row

Chart (front)

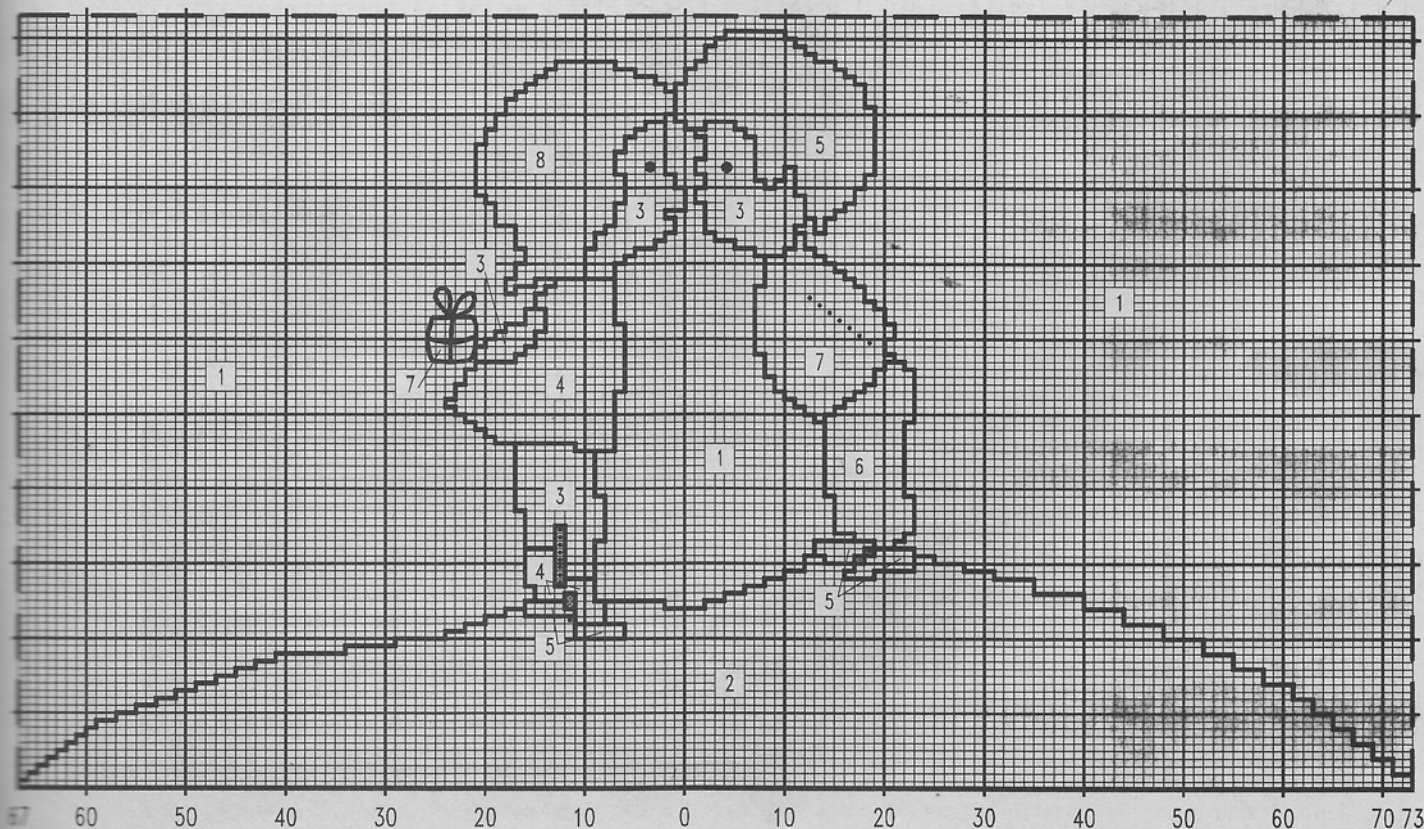

Use yarn of similar length when substituting yarns!



# MODEL 28

## PETROL BLUE GARTER STITCH SWEATER

**Size:** 10/12 (14/16). Instructions for the larger size are in brackets. One figure only applies to all sizes.

**Machines:** Suitable for standard gauge electronic machines with more than 60 stitch pattern repeat and garter carriage. We used a Brother KH 930.

**Materials:** JUNGHANS "Holiday" (60% cotton, 40% superwash wool, 290 m/100 g) approx. 550 (600) g petrol blue.

**Cable ribs:** Program Stitch World Pattern 533 with switch 3 UP - double width. Knit with garter carriage at TD 8. On every 4th row cable the 4 purl sts always in the same direction.

**Main Pattern A:** Program machine as in chart A over 65 sts and 24 rows. Knit as Single Motif in centre. TD approx. 10.

**Main Pattern B:** Program over 5 sts and 8 rows as overall pattern.

**Lace patterns A and B:** Hand-transfer sts as shown in diagrams. Knit 2 rows with garter carriage after each transfer. Arrange pattern in centre of plain area at each side. Knit 10 rows between repeats.

**Tension:** 25 sts and 34 rows = 10 cm over pattern A and lace. 26 sts and 34 rows = 10 cm over pattern B.

**Arrows** on diagrams denote direction of knitting.

**Front:** Cast on 136 (146) sts with waste yarn and knit several rows. Set RC 000 and knit in Main pattern A with lace pattern at each side. At **RC 110 (102)** mark side edges for armholes. At **RC 170** shape neck. Take back to NWP on nylon cord centre 16 sts and all sts at side opposite to carriage. At neck edge take to NWP on alt. rows 5 sts once, 4 sts once, 3 sts once, 2 sts once, 4 sts once, 3 sts twice, 2 sts 3 times and 1 st once. Cast off the rem. 38 (43) shoulder sts at **RC 198**. Repeat shaping on other side. Return needles from NWP to WP. Pick up 10 sts at each side from straight edges. Knit 1 row. Knit **neckband** in cable pattern for 14 rows and cast off.

**Back:** Cast on and knit as for front but with higher neckline. Knit to **RC 184** and shape neck. Take to NWP with nylon cord centre 24 sts and

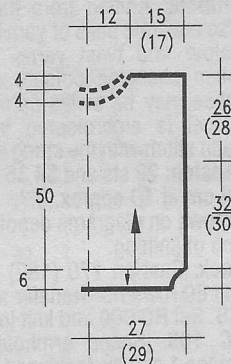

1/2 front and back

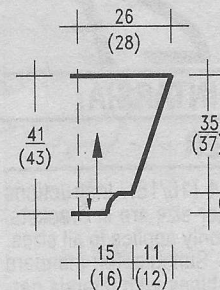

1/2 sleeve

all sts at side opposite to carriage. At neck edge take to NWP on alt. rows 5 sts once, 4 sts once, 3 sts once, 2 sts twice and 1 st twice. Cast off rem. shoulder sts at **RC 198**. Repeat shaping on other side. Return needles from NWP to WP. Knit **neck band** as for front, but without extra sts.

**Welts:** Reducing number of sts on back or front to 128, hang sts on needles. Knit 1 row. Set garter carriage for cable rib and knit 28 rows. Cast off.

**Sleeves:** Cast on 78 (84) sts with waste yarn and knit several rows.

Set RC 000 and continue in Main Pattern B. Increase 1 st at each side on every 4th row 29 (31) times = 136 (146) sts. At **RC 118 (126)** cast off all stitches.

**Cuffs:** Pick up sts from lower edge of sleeve and hang on 62 needles. Knit 1 row. Knit 28 rows cable rib and cast off.

**Finishing:** Close shoulder and neck band seams. Set in sleeves between markers. Close remaining seams.

### Key:

□ = 1 stitch

◻→ = transfer stitch to right, empty N in WP

◻← = as above but to opposite side

◻×◻ = transfer 1 st from each side to centre N, empty N in WP

Lace pattern B (left of centre)

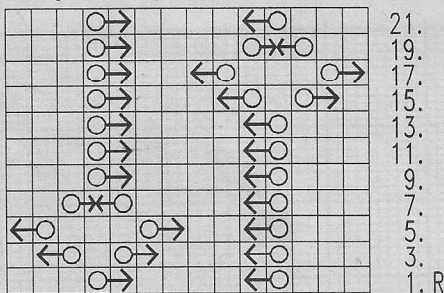

Lace pattern A (right of centre)

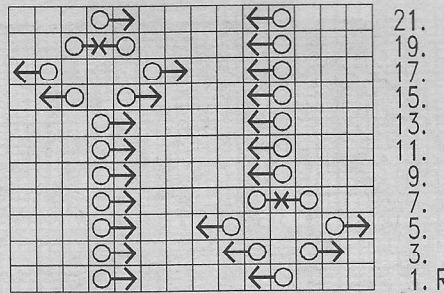

Main pattern A

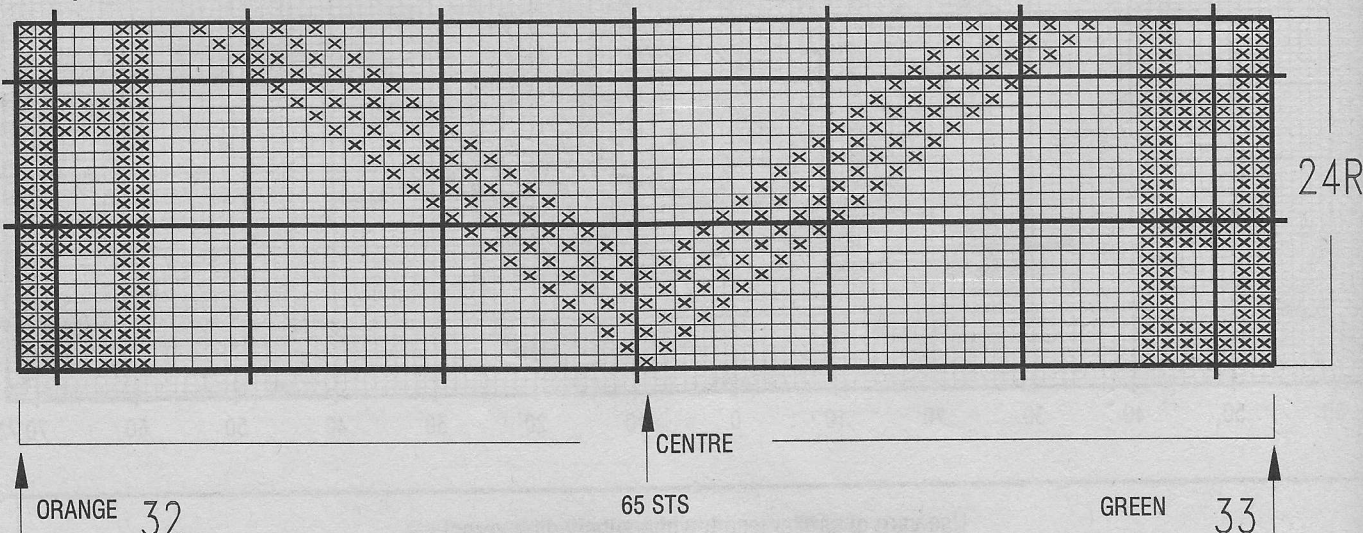



# MODEL 29

## FLOWER INTARSIA

### SWEATER

**Size:** 12 - 16

**Machines:** Suitable for single bed machines with 7 mm gauge.

**Material:** WOLL SERVICE "Lucciola" (15% silk, 25% cotton, 60% viscose, 75 m/50 g) approx. 450 g yellow. "Angora" (70% angora, 20% lambswool, 10% polyamid, 90 m/20 g) approx. 80 g each black and olive. 60 g yellow. Small amount lilac.

Available as a kit by mailorder from JUTTA HINRICHS DESIGN, Adalbert-Stifter Str. 5, 6550 Bad Kreuznach, Germany. Send Eurocheque for DM 279.00 incl. postage.

4 mm knitting needles for the welts. 4 mm crochet hook.

**Ribs:** Knit 1, purl 1 rib by hand.

**Intarsia:** Knittes from charts 1 and 2 at TD approx. 6". Use separate balls of yarn for each colour and twist yarns at back when changing colours.

**Tension:** 17 - 18 and 24 rows = 10 cm.

**Arrows** on diagrams denote direction of knitting.

**Front:** Cast on 106 sts with waste yarn and knit several rows. Set RC 000 and knit from chart 1. At RC 68 mark both side edges for armholes. Knit to RC 132 and cast off all sts loosely.

**Back:** Cast on and knit as for front, reversing the pattern.

**Sleeves:** Cast on 66 sts with waste yarn and knit several rows. Set RC 000 and knit from chart 2. Increase at each side as shown on chart. At RC 90 cast off all 94 sts.

**Welts:** Pick up sts from lower edge of back or front. Reduce to 90 sts and knit 6 cm rib in Lucciola. Knit 1 cm rib in yellow angora and cast off.

**Cuffs:** Pick up sts from lower edge

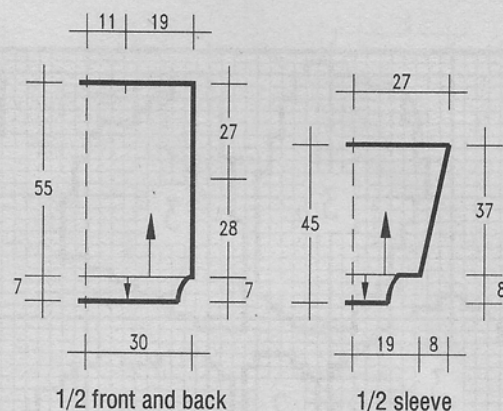

of sleeves. Reduce to 48 sts. Knit 7 cm in rib with Lucciola and 1 cm rib with yellow angora. Cast off.

**Finishing:** Close shoulder seams, leaving the centre 22 cm open for the neck. Crochet around neckline with yellow angora 1 row dc's and 1 row crab stitch. Set in sleeves between markers. Close side and sleeve seams.

Chart 1 on Page 46

**Key to chart:**

- 1 = yellow Angora
- 2 = black Angora
- 3 = olive Angora
- 4 = gold
- 5 = lilac

1 square = 1 st and 1 row

Chart 2



**Don't forget to check your tension!**

Before starting to knit, check the number of stitches and rows to 10cm against those given in the pattern. Cast on at least 70 sts and knit 10 rows at various tension settings to find the one most suitable for your yarn. At this setting, knit 10 rows. Knit 1 row contrast yarn. Knit 30 rows in pattern and mark stitch 21 at left and right of centre with contrast yarn. Knit a further 30 rows. Knit 1 row contrast. Knit 10 rows pattern. Remove knitting from machine and pull lengthwise. Let knitting rest for several hours. With the Knitmaster "Green for standard gauge or "Blue" ruler for chunky machines, determine the number of stitches and rows between the marks of contrast yarn. If they do not agree with the tensions given, adjust the settings, knit a different size or work out the number of stitches needed for the garment.



Chart 1

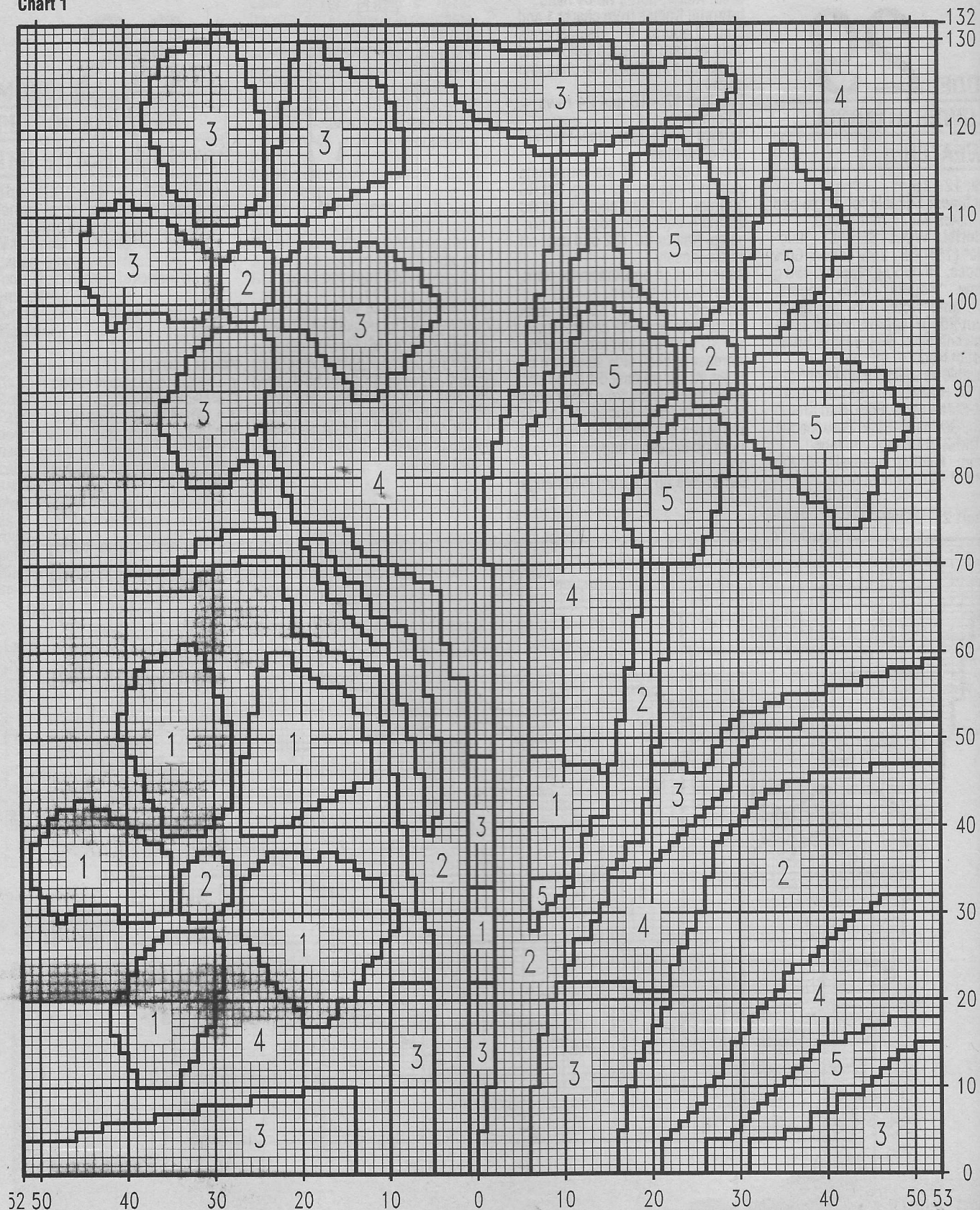

**Key to chart:**

1 = yellow Angora  
2 = black Angora

3 = olive Angora  
4 = gold

5 = lilac  
1 square = 1 st and 1 row

Use yarn of similar length when substituting yarns!



# MODEL 30

## YELLOW AND BLACK FAIRISLE SWEATER

**Size:** 10/12 (14/16). Instructions for the larger size are in brackets. One figure only applies to all sizes.  
**Machines:** Suitable for standard gauge machines with ribber. We used a Brother KH 930.

**Materials:** JUNGHANS "Tropica" (77% cotton, 23% viscose, 240 m/100 g) approx. 300 (350) g dark yellow and 200 (250) g light yellow. "Gold & Silver" (65% polyamid, 35% met. polyester, 260 m/100 g) approx. 75 (100) g gold. "Angora Royal" (70% angora, 30% wool, 485 m/100 g) approx. 125 (150) g black. 3 or 3.5 mm crochet hook.

**Ribs:** 2 x 2 rib at TD approx. 7/7.

**Fairisle pattern:** Program machine according to the charts. For punchcard machines adjust pattern B. Knit all patterns at TD approx. 10°.

**Tension:** 26 - 27 sts and 33 - 34 rows = 10 cm over fairisle pattern.

**Arrows** on diagrams denote direction of knitting.

tion of knitting.

**Back:** With dark yellow cast on 120 (130) sts and knit 32 rows rib. Transfer all sts to MB and increase to 140 (150) sts. Set RC 000 and knit 6 rows st st in dark yellow. Knit 4 rows pattern A dk. yellow/lt. yellow. Knit 2 rows st st dk. yellow. Knit 14 rows pattern B dk. yellow/gold. Knit 4 rows dk. yellow st st. Knit 66 rows black st st. Knit 18 rows dk. yellow st st. Knit 4 rows lt. yellow st st. Knit 11 rows pattern C lt. yellow/gold. Knit 6 rows st st lt. yellow. Knit 14 rows pattern D lt. yellow/gold. Knit 22 rows lt. yellow st st. AT THE SAME TIME when RC shows 96, shape armholes. Cast off at each side on alternate rows 4 sts once, 3 sts twice, 2 sts 4 times and 1 st twice = 100 (110) sts. Knit straight to RC 164 and shape back neck. Cast off centre 32 sts and knit each side separately. At neck edge cast off on alt. rows 5 sts twice. Cast off rem. 24 (29) sts at RC 171.

**Front:** Cast on and knit in pattern as for back to RC 156. Shape neck. Cast off centre 18 sts and knit each side separately. Cast off at neck edge on alt. rows 3 sts 4 times, 2 sts twice and 1 st once. Cast off shoulder sts at RC 171.

**Sleeves:** Cast on 104 sts with waste yarn and knit several rows. Set RC 000 and knit in pattern as

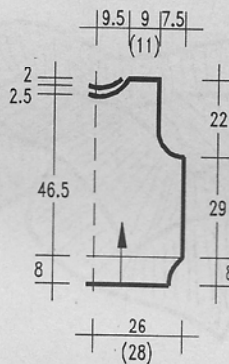

1/2 front and back

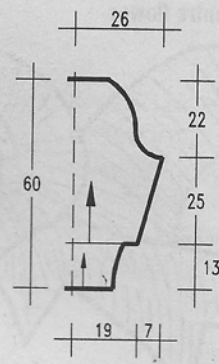

1/2 sleeve

on back, But knit only 54 rows black st st! Increase 1 st at each side on every 4th row 17 times = 138 sts. At RC 84 shape top. Cast off at each side on alt. rows 4 sts once, 3 sts twice, 2 sts 4 times and 1 st twice = 98 sts. Knit straight to RC 140. Cast off at each side on alt. rows 1 st 3 times, 2 sts 3 times, 3 sts twice and 4 sts once. Cast off rem. 60 sts at RC 159.

**Cuffs:** Cast on with dark yellow 54 sts and knit 46 rows rib. Transfer all sts to MB. Pick up open sts from bottom of sleeve and hang on needles, decreasing evenly across the row. Knit 1 row and cast off.

**Finishing:** Embroider the front as

shown. Close all seams. Set in sleeves, gathering top to fit. With light yellow, crochet around neckline 1 row dc's and 1 row crab-stitch.

Pattern C

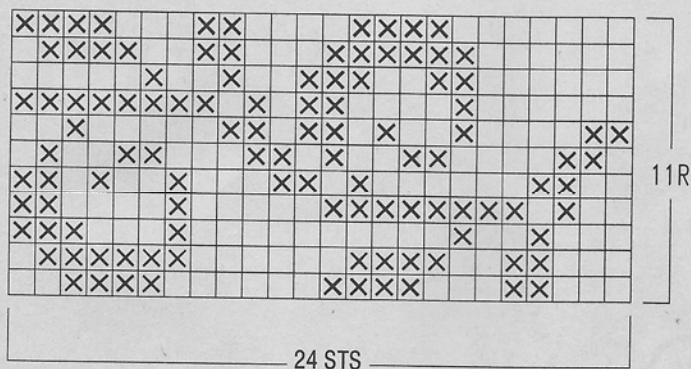

Pattern B

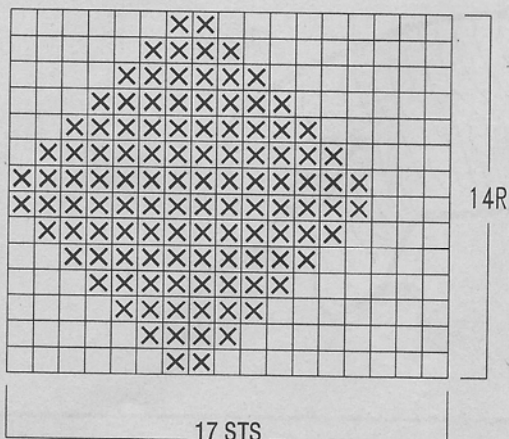

Pattern A

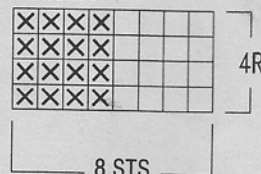

Centre, left and right flower and pattern D on page 48

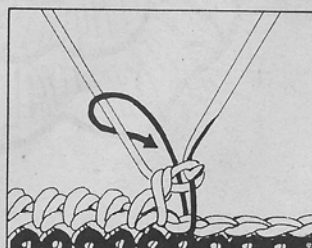

CRAB STITCH

For neater edges on knitted or crochet garments:

Work with crochet hook in direction of narrow. Push hook through stitch on previous row. Pull yarn through and then pull yarn through both loops on hook.



A rectangular grid with 14 rows and 11 columns. The grid contains a staircase pattern of 'X' marks. The 'X' marks are located in the following cells (row, column): (1,1), (1,2), (1,3), (1,4), (1,5), (2,2), (2,3), (2,4), (2,5), (2,6), (3,3), (3,4), (3,5), (3,6), (4,4), (4,5), (4,6), (4,7), (5,5), (5,6), (5,7), (5,8), (6,6), (6,7), (6,8), (6,9), (7,7), (7,8), (7,9), (7,10), (8,8), (8,9), (8,10), (8,11), (9,9), (9,10), (9,11), (10,10), (10,11), (11,11), (12,11), (13,11), (14,11). The grid is labeled '14R' on the right side and '11 STS' at the bottom.

A black and white line drawing of a stylized flower with five petals. Each petal is filled with vertical hatching lines. The flower is positioned in the upper right quadrant of the page.

---

Use yarn of similar length when substituting yarns!





Knitted sideways with a delightful design, this sweater is something special. Smooth and fleecy yarns make a good contrast.

**SOFT COLOURS FASHIONABLY KNITTED**

Model 15, Size 12-16



On the left a sweater in crochet look, a design that has to be in your wardrobe. On the right a garter stitch design given new dimensions.

**IN LOVE WITH COLOUR - PALE ROSE AND DARK RED**

Model 16, Size 12-16



7 0 0 0

Model 17, Size 12/14 (16/18)





Stepping up on the left  
to make a splendid  
sweater. On the right  
pale lilac with lots of  
stitch patterns.



Model 18. Size 10-14



## GEOMETRY IN COLOURS AND SHAPES - ALL IN PASTEL

Model 19, Size 10/12 (14/16)



Selfcoloured sweaters are usually those you keep longest. Change colours according to your taste or inclination, the result will always be beautiful.



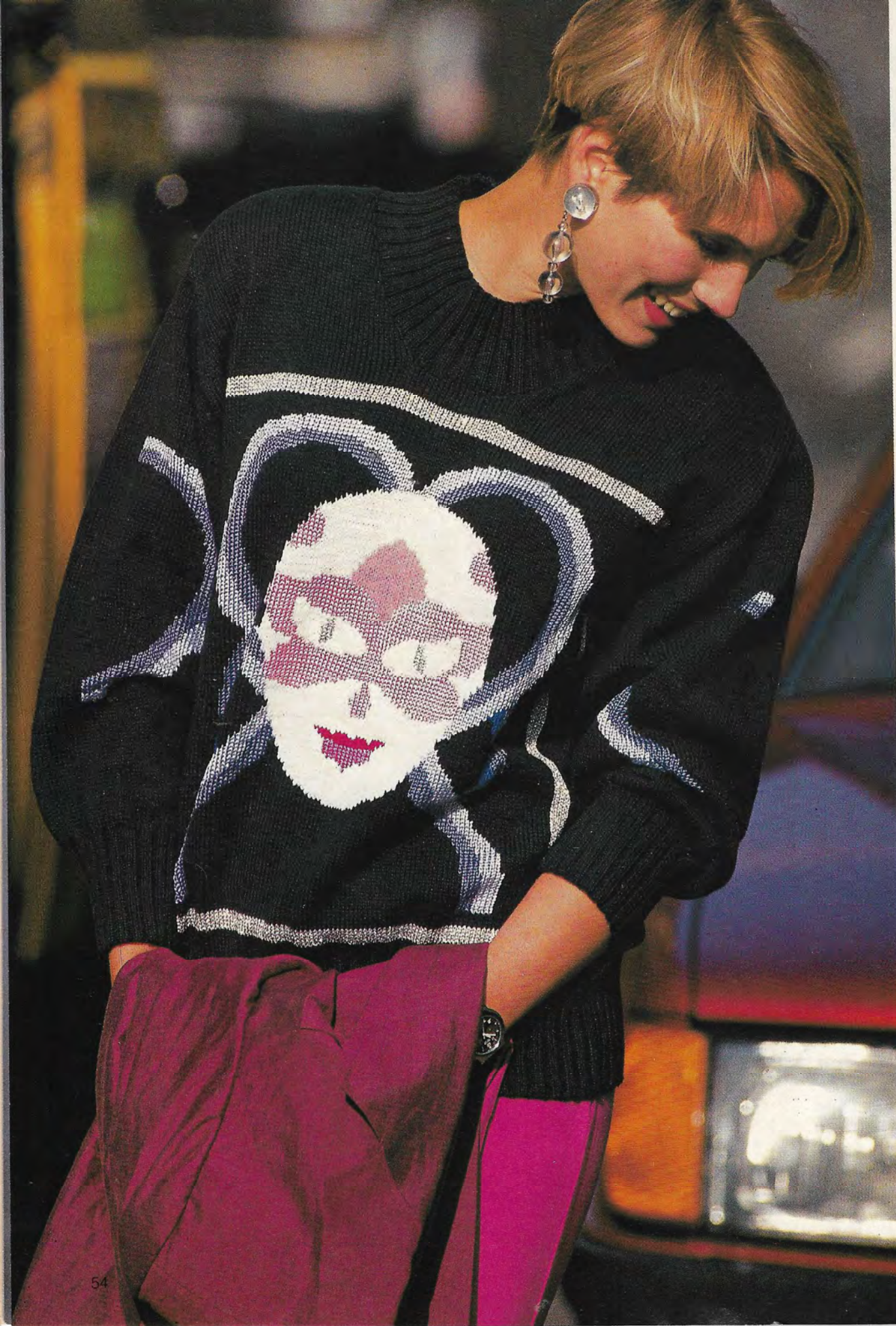

Model 20, Size 10-14

THREE VARIATIONS - STITCHES FOR THE TOWN





Model 21, Size 10/12 (14/16)

A stylised mask, a waistcoat or sweater with lace, all you could wish for. Beginners and experienced knitters will find a suitable pattern.

Model 22, Size 10/12 (18/20)







A cardigan in cotton and viscose with angora stripes is suitable for wearing with many outfits. A design that can be knitted by beginners and one that will give pleasure to wear.

**STRIPES ACROSS OR DIAGONAL - GREAT FUN**

Model 23, Size 12/14



Yarns, colours and areas meet here. Fleecy, bobbly and smooth are mixed for that touch of luxury.

Model 24, Size 12-16





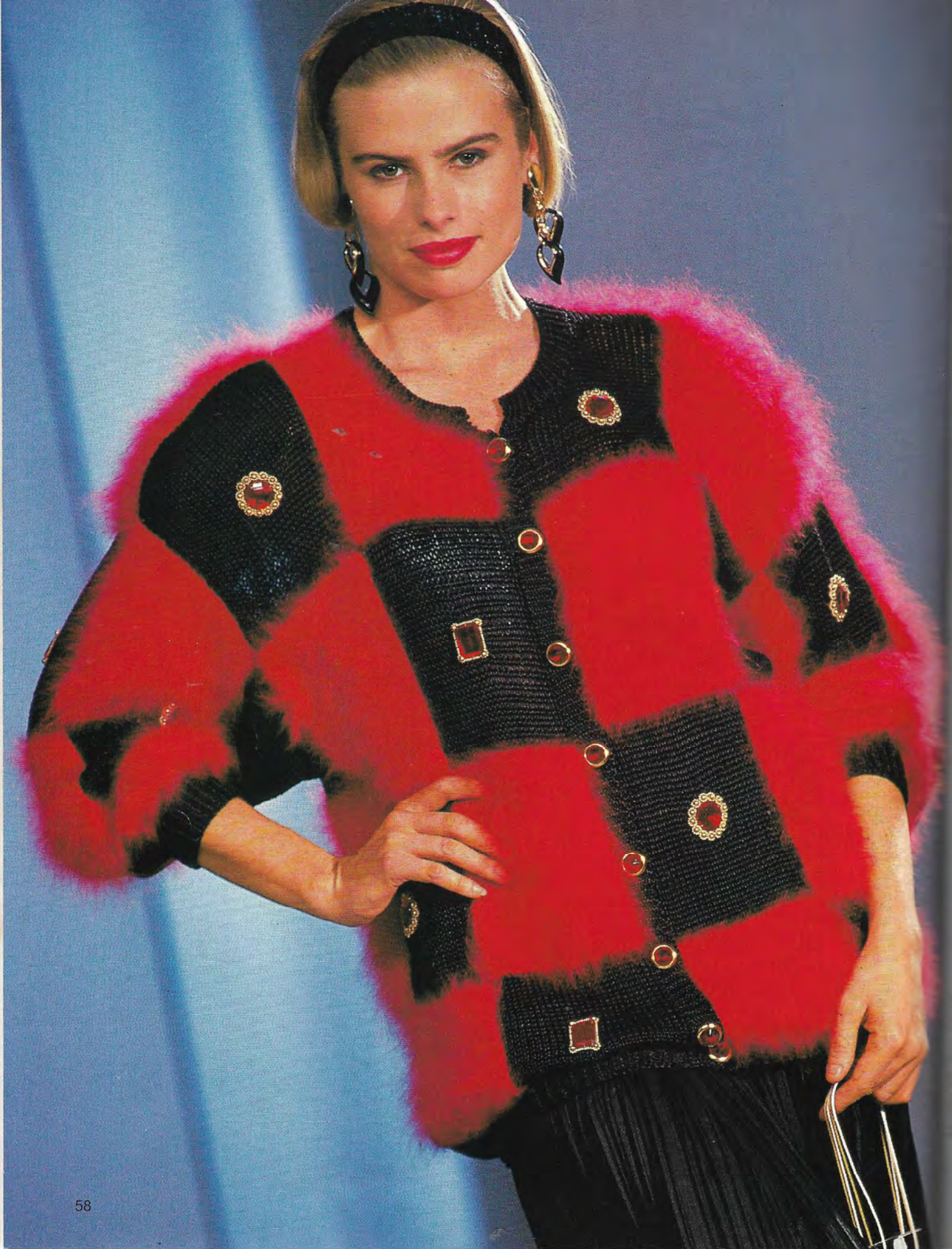



## STRONG COLOUR - FASHION FAVOURITES

Model 26, Size 10/12

On the left a jacket in ribbon yarn and angora, very decorative and quick to knit. On the right deep welts and stylish colour choice for high fashion.

Model 26, Size 10/12







Model 27, Size 12/14 (16/18)

"Small presents enhance our friendship." This motto was the inspiration for our sweater.



ALL ROUND PATTERN - MODERN DESIGN

Model 28, Size 10/12 (14/16)



A sweater with lots of variety. Cables, lace and garter stitch joined to give an interesting self coloured sweater.



On the left, flattering flowers to see you through the day. On the right, yellow with gold for the party look.

**STRIKING YELLOW WITH STRONG ACCENTS - TRENDS FOR TODAY**

Model 29, Size 12/14



