

ORDER	CON. COLOR	PATTERN PANEL			CAM LEV.	PUSH BUTTONS		PATTERN LEV.	# ROWS DIR.
		↓	○	○		2 1	1 2		
1	A	○	●	4	STOCKI-NET	□□	□□	●	←
2	B	"	"	"	"	□□	"	"	←
3	"	"	"	"	"	□□	"	"	→
4	A	2	"	"	"	□□	"	"	←
5	"	"	"	"	"	□□	"	"	→
6	B	○	"	"	"	□□	"	"	←
7	"	"	"	"	"	□□	"	"	→

A = Light blue B = Green

(1 pattern consists of 4 stitches and 12 rows)

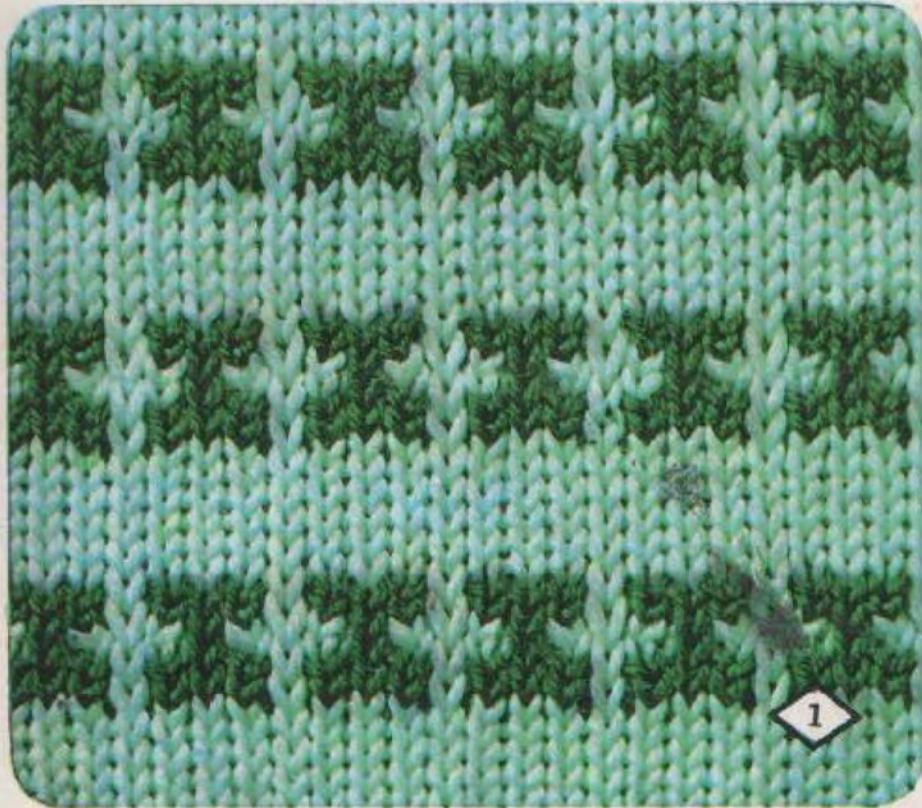

ORDER	CON. COLOR	PATTERN PANEL			CAM LEV.	PUSH BUTTONS		PATTERN LEV.	# ROWS DIR.
		↓	○	○		2 1	1 2		
1	A	○	●	4	STOCKI-NET	□□	□□	●	←
2	"	"	"	"	"	□□	"	"	→
3	B	2	"	"	"	□□	"	"	←
4	"	"	"	"	"	□□	"	"	→
5	A	"	"	"	"	"	"	"	←
6	B	"	"	"	"	"	"	"	→

A = White B = Brick color

(1 pattern consists of 4 stitches and 8 rows.)



ORDER	PATTERN PANEL			CAM LEV.	PUSH BUTTONS		PATTERN LEV.	# ROWS DIR.
	0	•	4		21	12		
1	0	•	4	STOCKI-NET			•	←
2	"	"	"	"		"	"	→
3	2	"	"	"		"	"	←
4	"	"	"	"		"	"	→

(1 pattern consists of 4 stitches and 8 rows.)

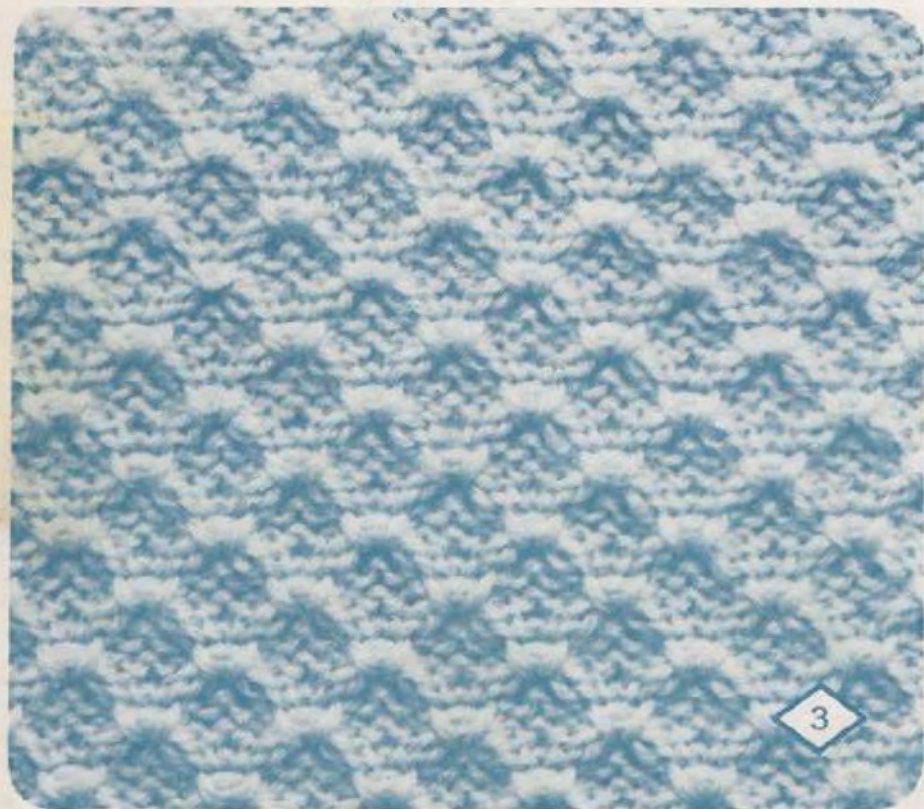

ORDER	PATTERN PANEL			CAM LEV.	PUSH BUTTONS		PATTERN LEV.	# ROWS DIR.
	0	7	•		21	12		
1	0	7	•	STOCKI-NET			•	←
2	"	"	"	"		"	"	→
3	1	"	"	"		"	"	←
4	"	"	"	"		"	"	→
5	2	"	"	"		"	"	←
6	"	"	"	"		"	"	→

(1 pattern consists of 3 stitches and 6 rows.)

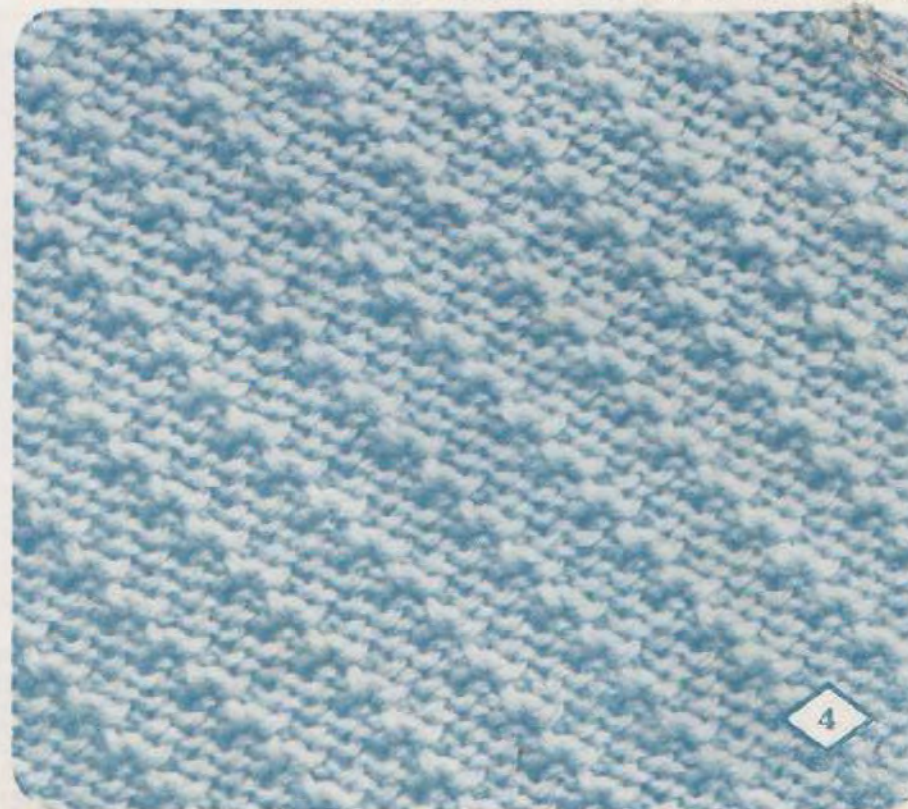

ORDER	CON. COLOR	PATTERN PANEL		CAM LEV.	PUSH BUTTONS		PATTERN LEV.	# ROWS
								DIR.
1	A	0	•	4	STOCKI-NET			←
2	B	"	"	"	"	"	"	←
3	"	"	"	"	"	"	"	→
4	A		"	"	"	"	"	←
5	B	"	"	"	"	"	"	→
6	"	"	"	"	"	"	"	→

A = Cream color B = Pink

(1 pattern consists of 4 stitches and 8 rows)

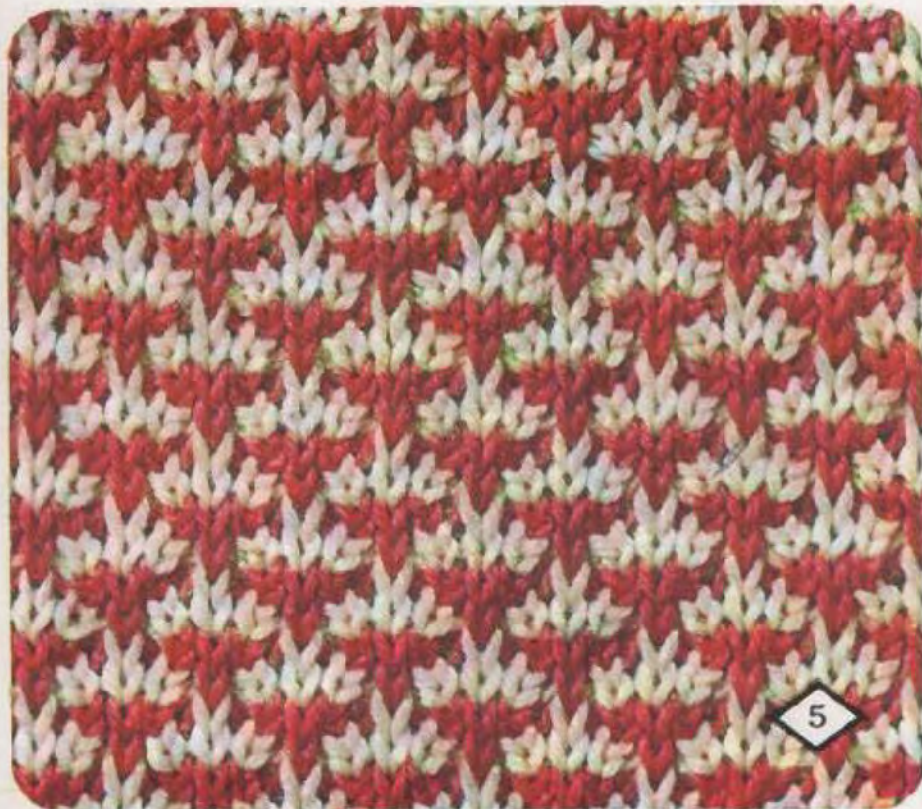

ORDER	CON. COLOR	PATTERN PANEL		CAM LEV.	PUSH BUTTONS		PATTERN LEV.	# ROWS
								DIR.
1	A	0	•	4	STOCKI-NET			←
2	"	"	"	"	"	"	"	→
3	"		"	"	"	"	"	←
4	"	"	"	"	"	"	"	→
5	B	0	"	"	"	"	"	←
6	"	"	"	"	"	"	"	→
7	"		"	"	"	"	"	←
8	"	"	"	"	"	"	"	→

A = Blue B = White

(1 pattern consists of 4 stitches and 8 rows.)



ORDER	PATTERN PANEL			CAM LEV.	PUSH BUTTONS		PATTERN LEV.	# ROWS DIR.
	1	2	3		21	12		
1	1	•	2	STOCKI-NET			•	←
2	"	"	"	"		"	"	→
3	3	"	"	"		"	"	←
4	"	"	"	"		"	"	→
5	1	"	"	"		"	"	←
6	"	"	"	"		"	"	→
7	"	"	"	"	"	"	"	≡
8	"	"	"	"			"	→
9	"	"	"	"	"		"	←
10	3	"	"	"	"		"	→
11	"	"	"	"	"		"	←
12	1	"	"	"	"		"	→
13	"	"	"	"	"		"	←
14	"	"	"	"	"	"	"	≡

(1 pattern consists of 4 stitches and 9 rows.)



ORDER	PATTERN PANEL			CAM LEV.	PUSH BUTTONS		PATTERN LEV.	# ROWS DIR.
	1	2	3		21	12		
1	0	•	4	STOCKI-NET			•	←
2	"	"	"	"		"	"	→
3	1	"	"	"		"	"	←
4	"	"	"	"		"	"	→
5	2	"	"	"		"	"	←
6	"	"	"	"		"	"	→
7	3	"	"	"		"	"	←
8	"	"	"	"		"	"	→
9	4	"	"	"		"	"	←
10	"	"	"	"		"	"	→
11	3	"	"	"		"	"	←
12	"	"	"	"		"	"	→
13	2	"	"	"		"	"	←
14	"	"	"	"		"	"	→
15	1	"	"	"		"	"	←
16	"	"	"	"		"	"	→

(1 pattern consists of 4 stitches and 16 rows.)



ORDER	CON. COLOR	PATTERN PANEL			CAM LEV.	PUSH BUTTONS		PATTERN LEV.	# ROWS DIR.
		Φ	○	○		2 1	1 2		
1	A	0	•	4	STOCKI-NET			•	←
2	"	"	"	"	"		"	"	→
3	B	1		"	"		"	"	←
4	"	"	"	"	"		"	"	→
5	A	2		"	"		"	"	←
6	"	"	"	"	"		"	"	→
7	B	3		"	"		"	"	←
8	"	"	"	"	"		"	"	→
9	A	4		"	"		"	"	←
10	"	"	"	"	"		"	"	→
11	B	3		"	"		"	"	←
12	"	"	"	"	"		"	"	→
13	A	2		"	"		"	"	←
14	"	"	"	"	"		"	"	→
15	B	1		"	"		"	"	←
16	"	"	"	"	"		"	"	→

A=Navy blue B=Cream color

(1 pattern consists of 4 stitches and 16 rows.)



ORDER	CON. COLOR	PATTERN PANEL			CAM LEV.	PUSH BUTTONS		PATTERN LEV.	# ROWS DIR.
		Φ	○	○		2 1	1 2		
1	A	0	7	•	STOCKI-NET			•	←
2	"	"	"	"	"		"	"	→
3	B	1		"	"		"	"	←
4	"	"	"	"	"		"	"	→
5	A	2		"	"		"	"	←
6	"	"	"	"	"		"	"	→
7	B	3		"	"		"	"	←
8	"	"	"	"	"		"	"	→
9	A	2		"	"		"	"	←
10	"	"	"	"	"		"	"	→
11	B	1		"	"		"	"	←
12	"	"	"	"	"		"	"	→

A=Brownish gold B=White

(1 pattern consists of 6 stitches and 12 rows.)



ORDER	PATTERN PANEL			CAM LEV.	PUSH BUTTONS		PATTERN LEV.	# ROWS DIR.
	⬇	○	○		2 1	1 2		
1	4	6	•	STOCKI-NET			•	←
2	"	"	"	"		"	"	→
3	3	"	"	"		"	"	←
4	"	"	"	"		"	"	→
5	2	"	"	"		"	"	←
6	"	"	"	"		"	"	→
7	1	"	"	"		"	"	←
8	"	"	"	"		"	"	→
9	0	"	"	"		"	"	←
10	"	"	"	"		"	"	→
11		"	"	"		"	"	←
12	"	"	"	"		"	"	→

(1 pattern consists of 6 stitches and 12 rows.)



ORDER	PATTERN PANEL			CAM LEV.	PUSH BUTTONS		PATTERN LEV.	# ROWS DIR.
	⬇	○	○		2 1	1 2		
1	4	6	•	STOCKI-NET			•	←
2	"	"	"	"		"	"	→
3	3	"	"	"		"	"	←
4	"	"	"	"		"	"	→
5	2	"	"	"		"	"	←
6	"	"	"	"		"	"	→
7	1	"	"	"		"	"	←
8	"	"	"	"		"	"	→
9	0	"	"	"		"	"	←
10	"	"	"	"		"	"	→
11	1	"	"	"		"	"	←
12	"	"	"	"		"	"	→
13	2	"	"	"		"	"	←
14	"	"	"	"		"	"	→
15	3	"	"	"		"	"	←
16	"	"	"	"		"	"	→

(1 pattern consists of 6 stitches and 16 rows.)

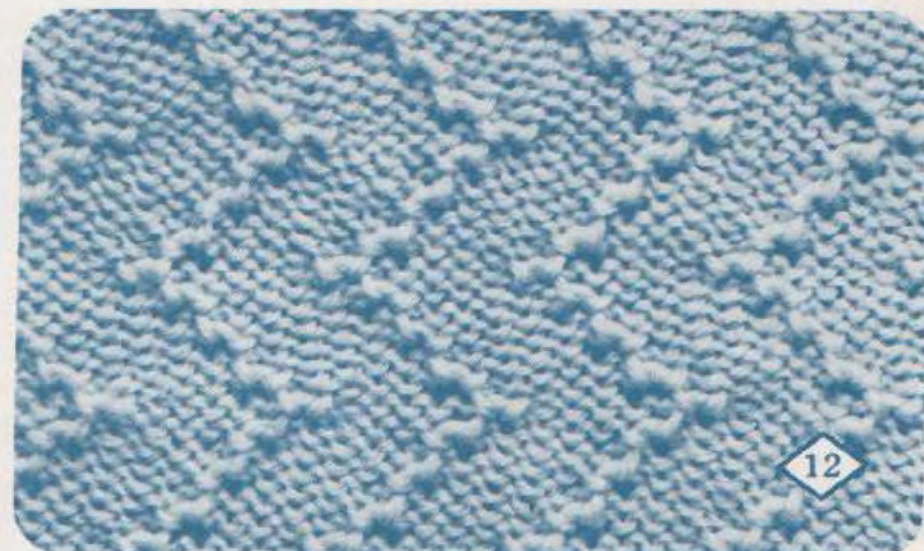

ORDER	CON. COLOR	PATTERN PANEL			CAM LEV.	PUSH BUTTONS		PATTERN LEV.	# ROWS DIR.
		⬇	○	○		2 1	1 2		
1	A	4	⬇	6	●	STOCKI-NET	⬆	●	←
2	"	"	"	"	"	"	"	"	→
3	B	3	⬇	"	"	"	"	"	←
4	"	"	"	"	"	"	"	"	→
5	C	2	⬇	"	"	"	"	"	←
6	"	"	"	"	"	"	"	"	→
7	A	1	⬇	"	"	"	"	"	←
8	"	"	"	"	"	"	"	"	→
9	B	0	"	"	"	"	"	"	←
10	"	"	"	"	"	"	"	"	→
11	C	1	⬇	"	"	"	"	"	←
12	"	"	"	"	"	"	"	"	→

A=White B=Blown C=Yellow

(1 pattern consists of 6 stitches and 12 rows.)



ORDER	CON. COLOR	PATTERN PANEL			CAM LEV.	PUSH BUTTONS		PATTERN LEV.	# ROWS DIR.
		⬇	○	○		2 1	1 2		
1	A	3	⬇	8	3	PICK	⬆	⬆	↔
2	B	"	"	"	"	STOCKI-NET	"	"	"
3	A	2	⬇	"	"	PICK	"	"	"
4	B	"	"	"	"	STOCKI-NET	"	"	"
5	A	1	⬇	"	"	PICK	"	"	"
6	B	"	"	"	"	STOCKI-NET	"	"	"
7	A	0	"	"	"	PICK	"	"	"
8	B	"	"	"	"	STOCKI-NET	"	"	"
9	A	1	⬇	"	"	PICK	"	"	"
10	B	"	"	"	"	STOCKI-NET	"	"	"
11	A	2	⬇	"	"	PICK	"	"	"
12	B	"	"	"	"	STOCKI-NET	"	"	"
13	A	3	⬇	"	"	PICK	"	"	"
14	B	"	"	"	"	STOCKI-NET	"	"	"
15	A	4	⬇	"	"	PICK	"	"	"
16	B	"	"	"	"	STOCKI-NET	"	"	"

A=White B=Green

(1 pattern consists of 8 stitches and 28 rows.)



ORDER	PATTERN PANEL			CAM LEV.	PUSH BUTTONS		PATTERN LEV.	# ROWS DIR.
	0	•	2		2 1	1 2		
1	0	•	2	STOCKI-NET			•	←
2	"	"	"	"		"	"	→
3	2	"	"	"		"	"	←
4	"	"	"	"		"	"	→

(1 pattern consists of 4 stitches and 4 rows.)

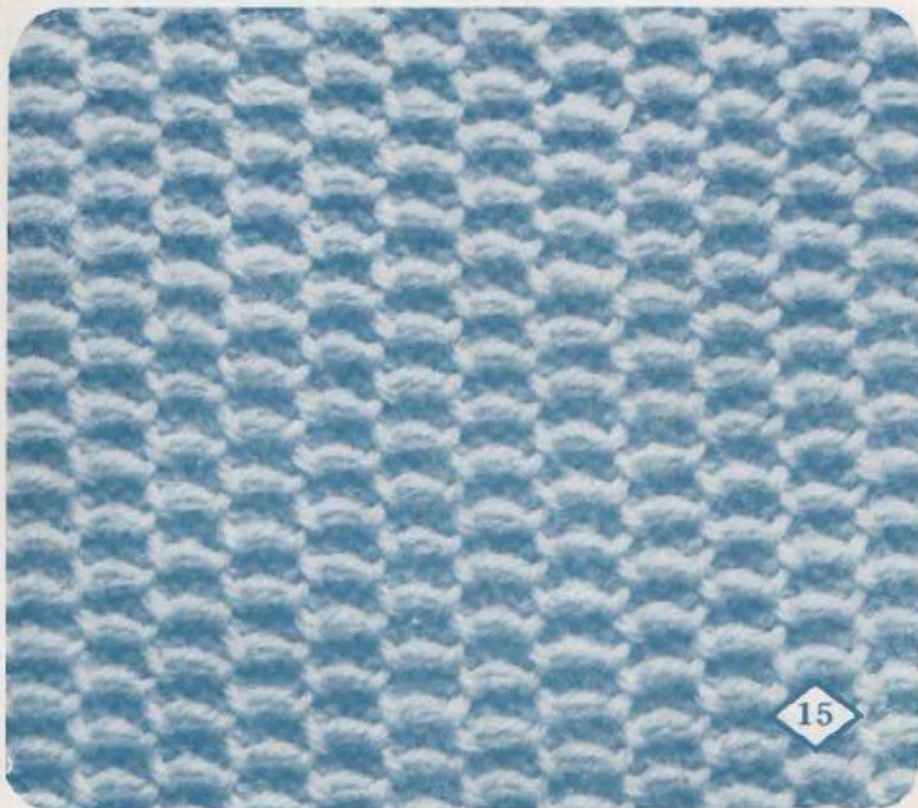

|이이이이| Use every other needle

ORDER	PATTERN PANEL			CAM LEV.	PUSH BUTTONS		PATTERN LEV.	# ROWS DIR.
	0	•	2		2 1	1 2		
1	0	•	2	PICK			PICK	↔
2	2	"	"	"	"	"	"	"

(1 pattern consists of 2 stitches and 4 rows.)

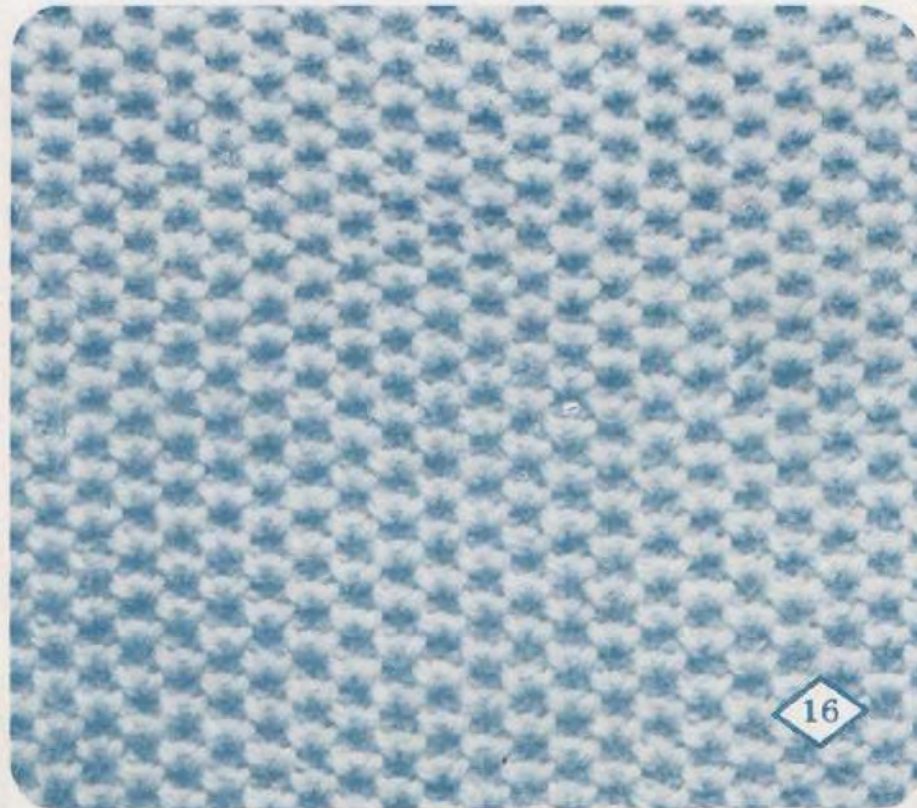



ORDER	CON COLOR	PATTERN PANEL			CAM LEV.	PUSH BUTTONS		PATTERN LEV.	# ROWS DIR
1	A	0	•	3	PICK			PICK	
2	B	1		"	"	"	"	"	"
3	A	3		"	"	"	"	"	"
4	B	2		"	"	"	"	"	"

A=White B=Red

(1 pattern consists of 4 stitches and 8 rows.)

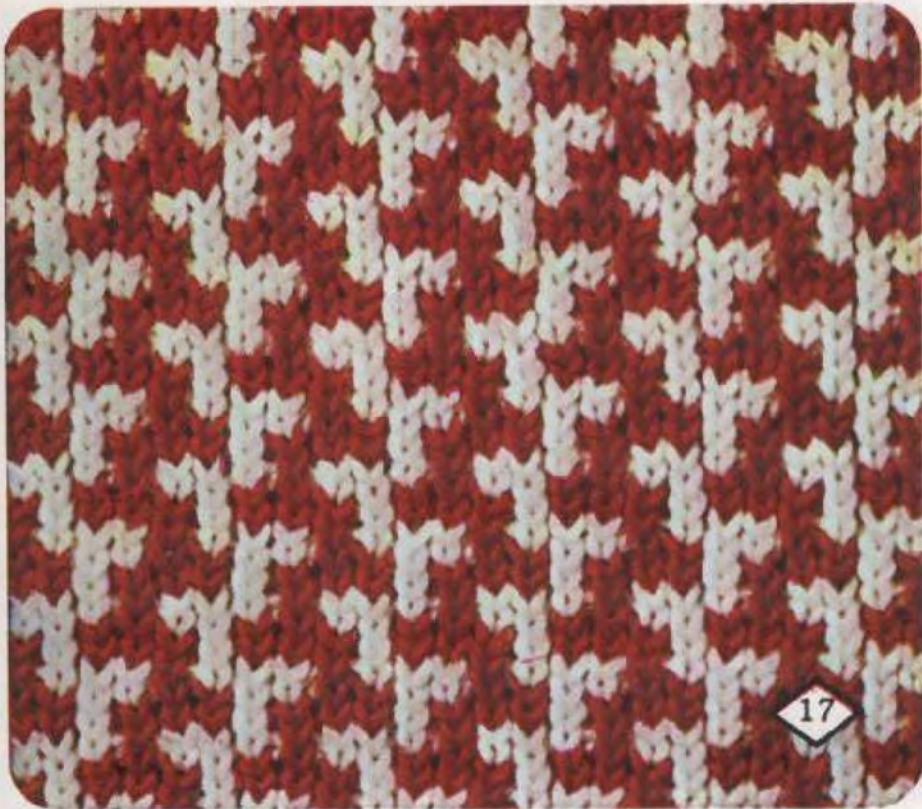

17

ORDER	CON COLOR	PATTERN PANEL			CAM LEV.	PUSH BUTTONS		PATTERN LEV.	# ROWS DIR	
1	A	2		8	1	PICK			PICK	
2	"	1		"	3	"	"	"	"	
3	B	"	"	"	"	STOCK-NET	"	"	"	
4	A		2	"	1	PICK	"	"	"	
5	"		3	"	3	"	"	"	"	
6	B	"	"	"	"	STOCK-NET	"	"	"	

A=White B=Purple

(1 pattern consists of 8 stitches and 12 rows.)



18

ORDER	PATTERN PANEL			CAM LEV.	PUSH BUTTONS		PATTERN LEV.	# ROWS DIR.
	0	8	1		21	12		
1	0	8	1	PICK			PICK	
2	1	•	3	"	"	"	"	"
3	"	"	"	STOCKI-NET	"	"	"	
4	0	8	1	PICK	"	"	"	
5	1	"	3	"	"	"	"	"
6	"	"	"	STOCKI-NET	"	"	"	

(1 pattern consists of 8 stitches and 10 rows.)

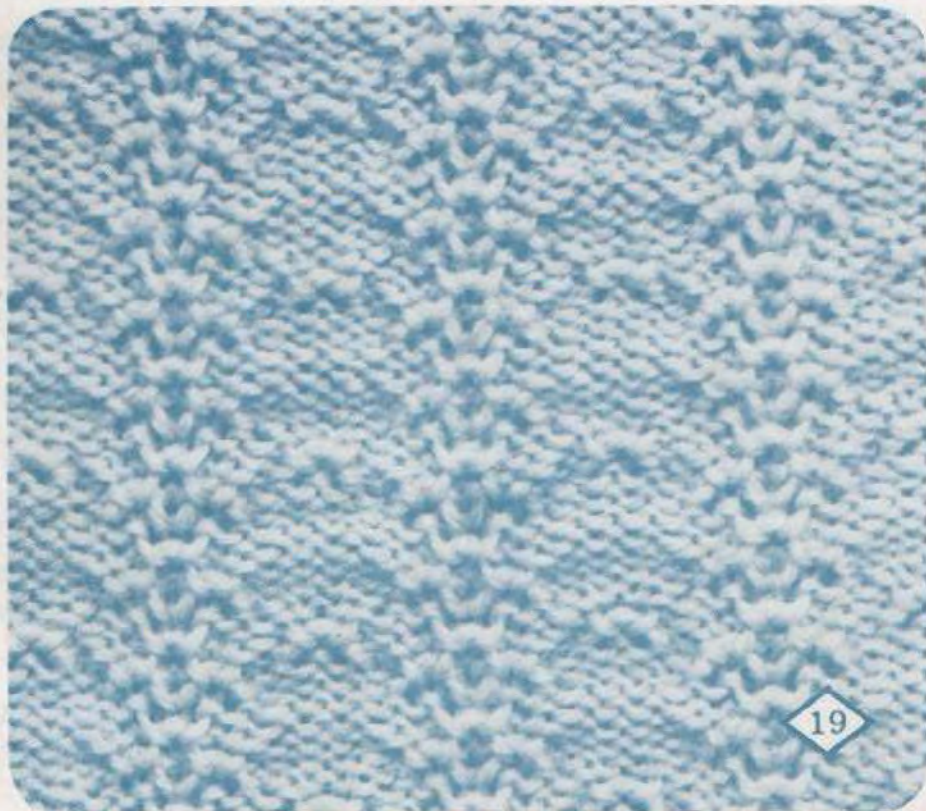

19



Use three needles omitting every 4th needle.

ORDER	PATTERN PANEL			CAM LEV.	PUSH BUTTONS		PATTERN LEV.	# ROWS DIR.
	2	8	3		21	12		
1	2	8	3	PICK			PICK	
2	2	"	"	"	"	"	"	

(1 pattern consists of 8 stitches and 6 rows.)



20

ORDER	CON. COLOR	PATTERN PANEL			CAM LEV.	PUSH BUTTONS		PATTERN LEV.	# ROWS DIR.
		Φ	○	○		21	12		
1	A	1	8	3	PICK			PICK	↔
2	B	2	"	1	"	"	"	"	"
3	A	3	•	3	"	"	"	"	"
4	B	2	8	1	"	"	"	"	"
5	A	3	"	3	"	"	"	"	"
6	B	1	"	"	"	"	"	"	"
7	A	2	"	1	"	"	"	"	"
8	B	3	•	3	"	"	"	"	"
9	A	2	8	1	"	"	"	"	"
10	B	3	"	3	"	"	"	"	"

A=Cream color B=Blownish gold

(1 pattern consists of 8 stitches and 20 rows.)



ORDER	CON. COLOR	PATTERN PANEL			CAM LEV.	PUSH BUTTONS		PATTERN LEV.	# ROWS DIR.
		Φ	○	○		21	12		
1	A	0	•	3	PICK			PICK	≡≡≡
2	B	"	"	"	STOCKI-NET	"	"	"	↔
3	A	2	"	"	PICK	"	"	"	≡≡≡
4	B	"	"	"	STOCKI-NET	"	"	"	↔

A=White B=Red

(1 pattern consists of 4 stitches and 12 rows)



ORDER	PATTERN PANEL			CAM LEV.	PUSH BUTTONS		PATTERN LEV.	# ROWS DIR.
	⊕	○	○		21	12		
1	○	•	1	PICK			PICK	←
2	1	"	"	"	"	"	"	→

(1 pattern consists of 2 stitches and 2 rows.)

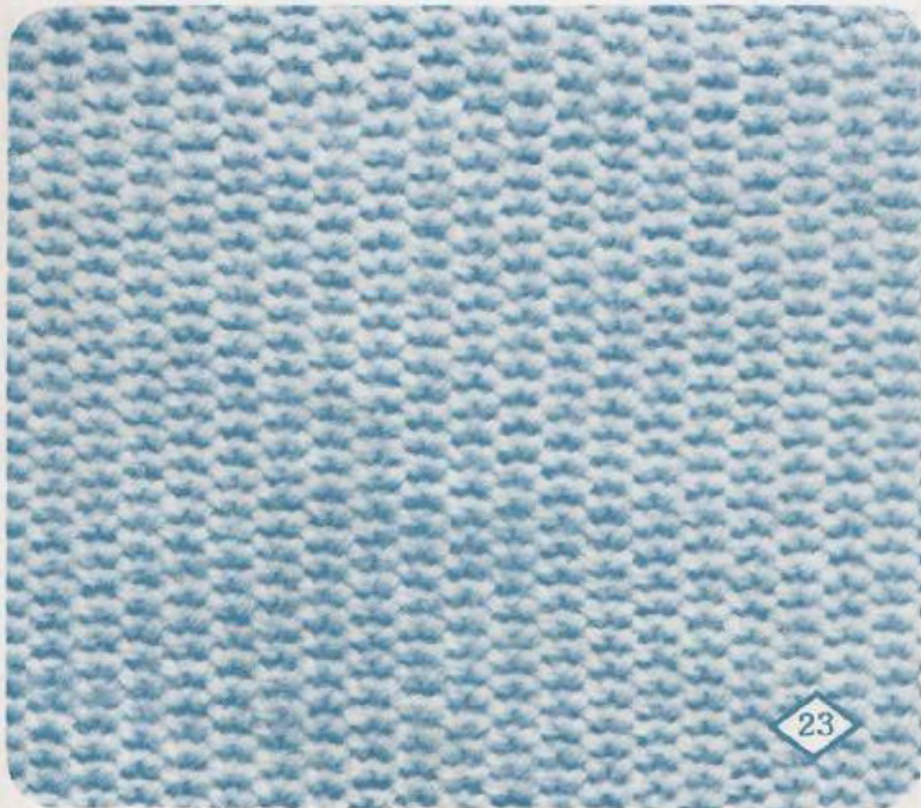

ORDER	PATTERN PANEL			CAM LEV.	PUSH BUTTONS		PATTERN LEV.	# ROWS DIR.
	⊕	○	○		21	12		
1	○	•	1	L			PICK	←
2	"	"	"	"	"	"	"	→

(1 pattern consists of 2 stitches and 2 rows.)

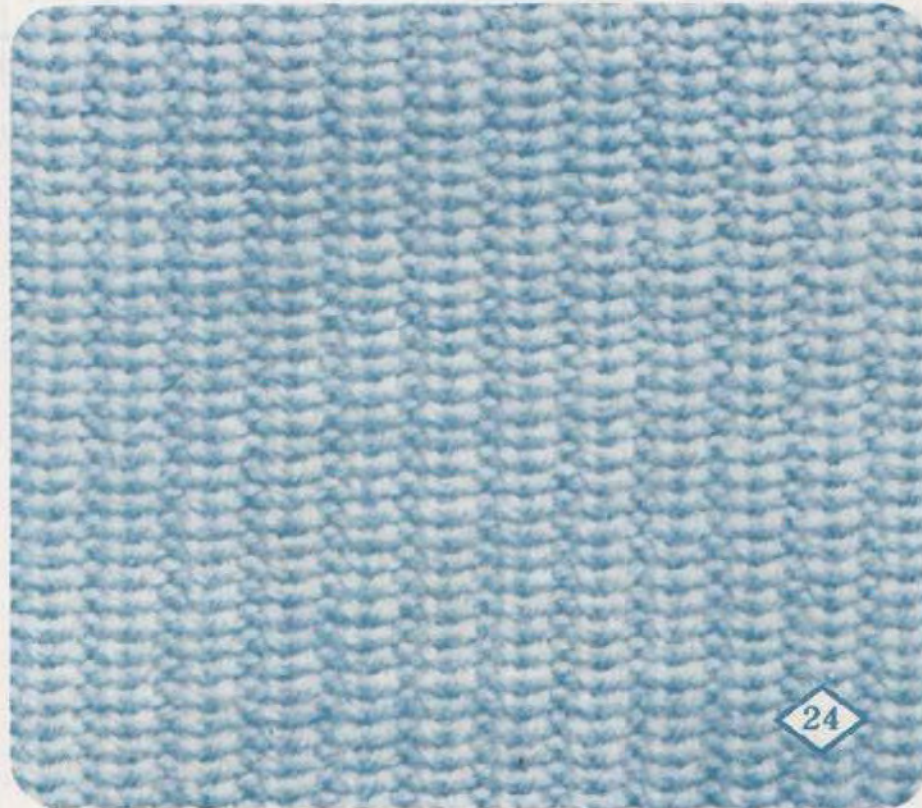

ORDER	CON. COLOR	PATTERN PANEL		CAM LEV.	PUSH BUTTONS		PATTERN LEV.	# ROWS
								DIR.
1	A		8	3	PICK		PICK	
2	B		"	1	"	"	"	"
3	A		"	3	"	"	"	"
4	B		"	1	"	"	"	"

A = Green B = White

(1 pattern consists of 4 stitches and 12 rows.)



ORDER	CON. COLOR	PATTERN PANEL		CAM LEV.	PUSH BUTTONS		PATTERN LEV.	# ROWS
								DIR.
1	A	0	•	1	PICK		PICK	
2	B		"	"	"	"	"	"

A = White B = Red

(1 pattern consists of 2 stitches and 4 rows.)



ORDER	PATTERN PANEL			CAM LEV.	PUSH BUTTONS		PATTERN LEV.	= ROWS DIR.
	0	7	3		21	12		
1	0	7	3	PICK			PICK	
2	1	"	"	"	"	"	"	"
3	2	"	"	"	"	"	"	"
4	3	"	"	"	"	"	"	"

(1 pattern consists of 12 stitches and 8 rows.)

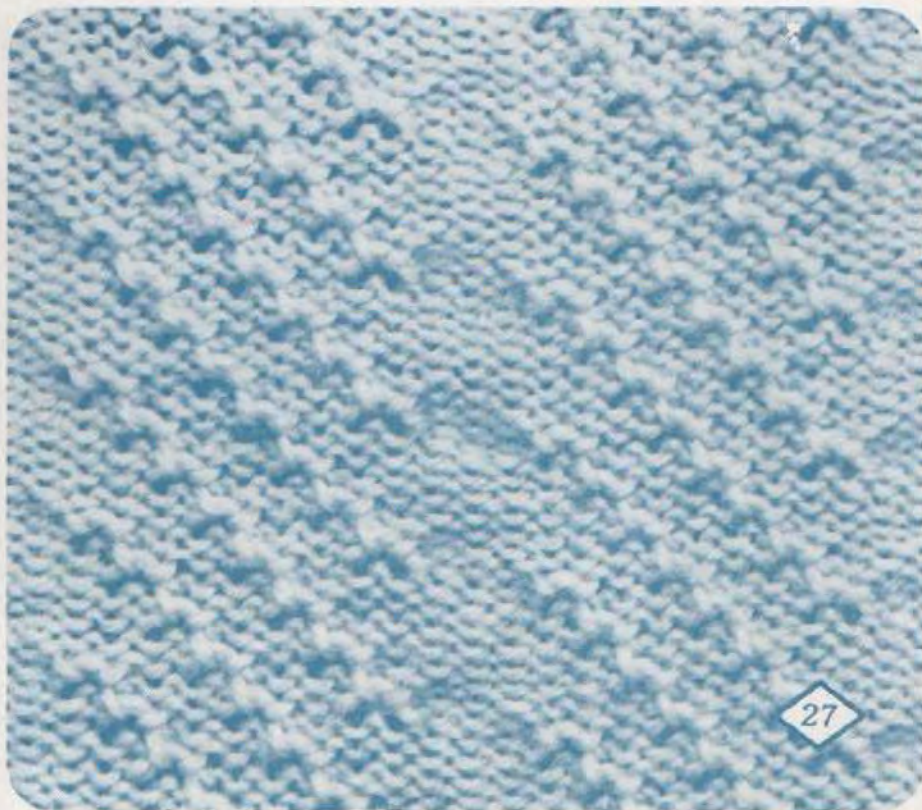

ORDER	PATTERN PANEL			CAM LEV.	PUSH BUTTONS		PATTERN LEV.	# ROWS DIR.
	1	8	3		21	12		
1	1	8	3	PICK			PICK	
2	"	"	"	STOCKI-NET	"	"	"	
3	1	•	"	PICK	"	"	"	
4	"	"	"	STOCKI-NET	"	"	"	

(1 pattern consists of 8 stitches and 8 rows.)



ORDER	CON. COLOR	PATTERN PANEL			CAM LEV.	PUSH BUTTONS		PATTERN LEV.	# ROWS DIR.
1	A		3	8	3	PICK		PICK	
2	B		2	"	1	"	"	"	"
3	A		1	•	3	"	"	"	"
4	B		2	8	1	"	"	"	"
5	A		1	"	3	"	"	"	"
6	B		2	"	1	"	"	"	"
7	A		1	•	3	"	"	"	"
8	B		2	8	1	"	"	"	"

A = Light blue B = Navy blue

(1 pattern consists of 8 stitches and 16 rows.)



29

ORDER	CON. COLOR	PATTERN PANEL			CAM LEV.	PUSH BUTTONS		PATTERN LEV.	# ROWS DIR.
1	A		4	•	3	PICK		PICK	
2	B		3	8	1	"	"	"	"
3	A		4	•	3	"	"	"	"
4	B		1	8	1	"	"	"	"

A = White B = Pink

(1 pattern consists of 8 stitches and 8 rows.)

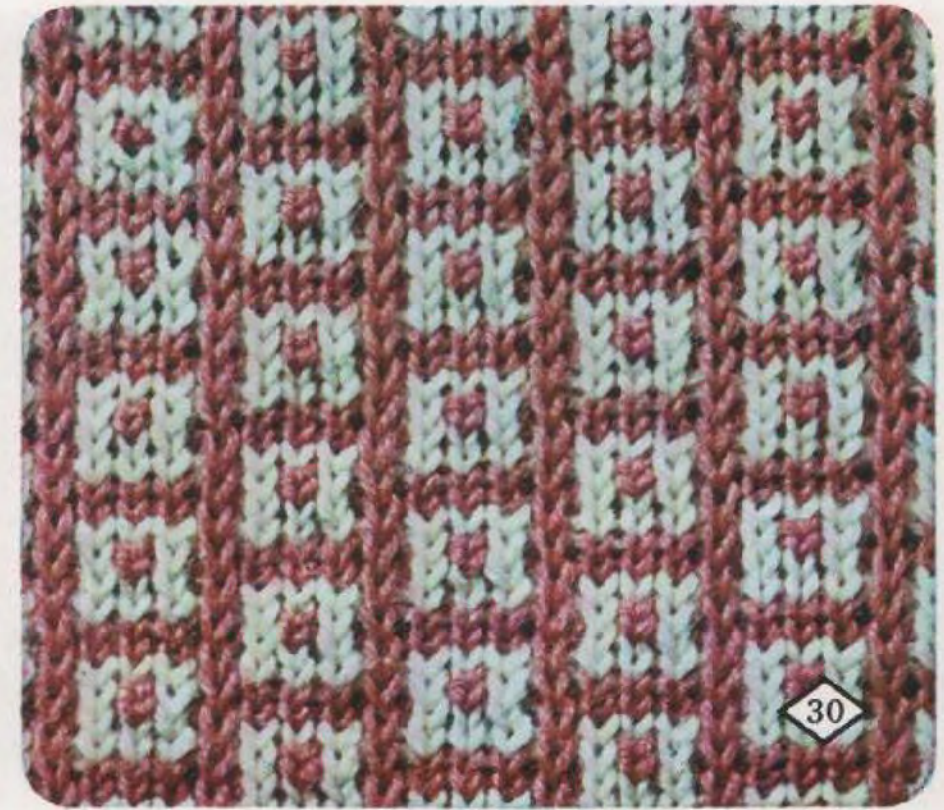

30

ORDER	PATTERN PANEL			CAM LEV.	PUSH BUTTONS		PATTERN LEV.	# ROWS DIR.
	↓	○	○		2 1	1 2		
1	1	8	3	PICK			PICK	↔
2	#	#	#	STOCKI-NET	#	#	#	→
3	1	•	#	PICK	#	#	#	↔
4	#	#	#	STOCKI-NET	#	#	#	→
5	3	8	#	PICK	#	#	#	↔
6	#	#	#	STOCKI-NET	#	#	#	→
7	1	•	#	PICK	#	#	#	↔
8	#	#	#	STOCKI-NET	#	#	#	→

(1 pattern consists of 8 stitches and 16 rows.)

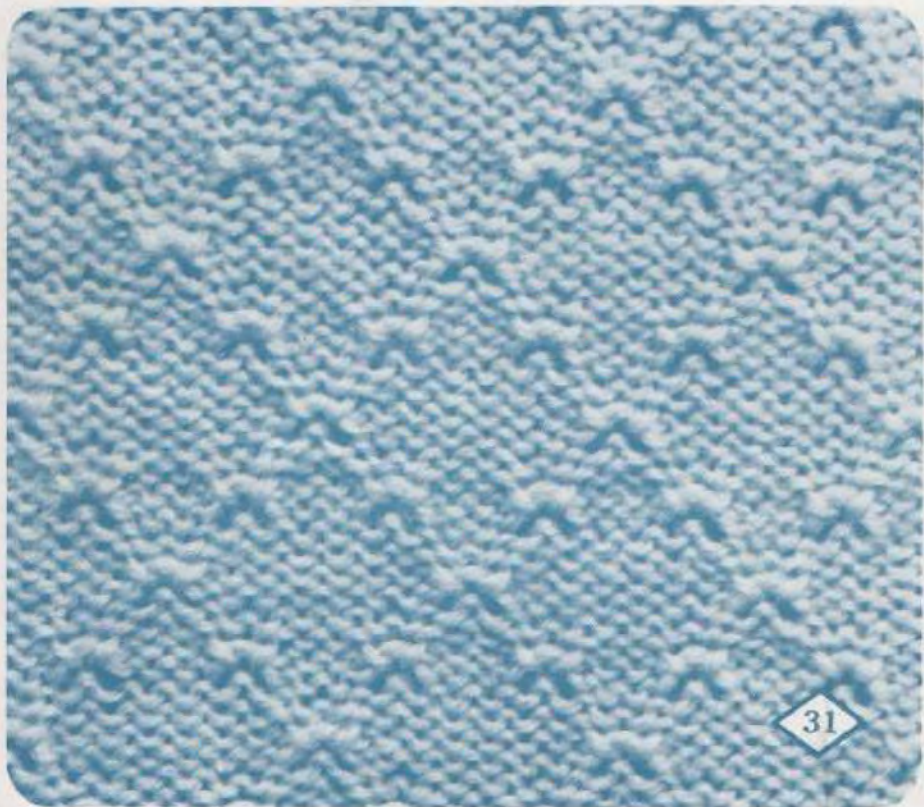

ORDER	PATTERN PANEL			CAM LEV.	PUSH BUTTONS		PATTERN LEV.	# ROWS DIR.
	↓	○	○		2 1	1 2		
1	3	8	3	PICK			PICK	↔
2	2	#	1	#	#	#	#	#
3	1	•	3	#	#	#	#	#
4	2	8	1	#	#	#	#	#
5	1	#	3	#	#	#	#	#
6	2	#	1	#	#	#	#	#
7	1	•	3	#	#	#	#	#
8	2	8	1	#	#	#	#	#

(1 pattern consists of 8 stitches and 16 rows.)

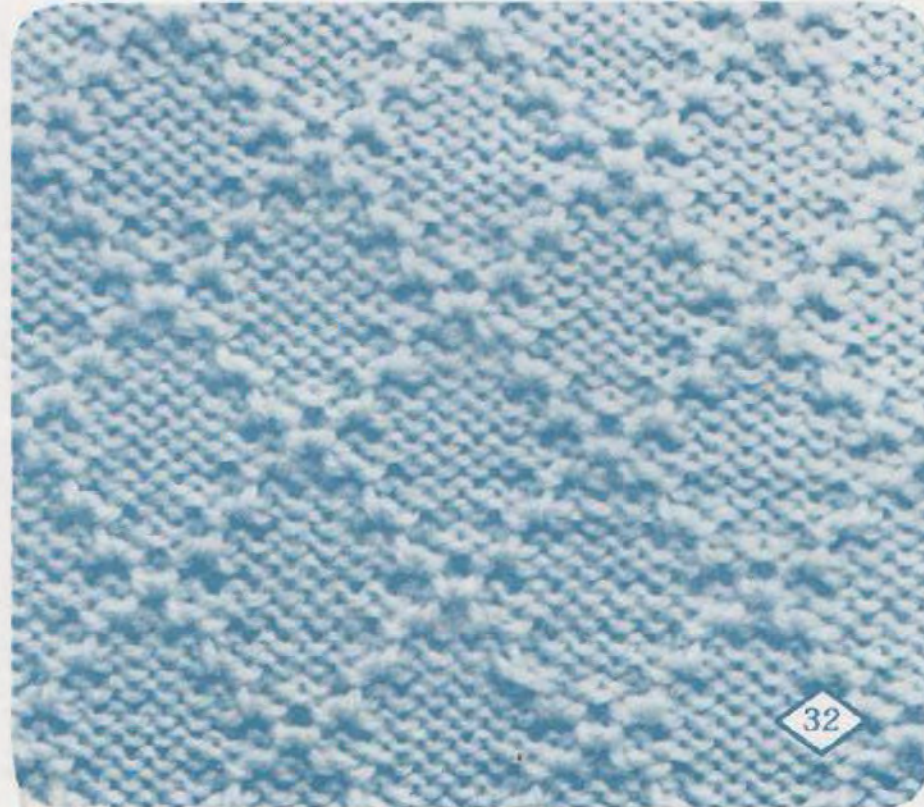



ORDER	CON. COLOR	PATTERN PANEL			CAM LEV. STOCKI-NET	PUSH BUTTONS		PATTERN LEV. DIR	# ROWS
		0	•	2		21	12		
1	A	0	•	2	STOCKI-NET			•	↔
2	B	"	"	"	"		"	"	"
3	A	2	"	"	"		"	"	"
4	B	"	"	"	"		"	"	"

A = Green B = White

(1 pattern consists of 4 stitches and 6 rows)



ORDER	CON. COLOR	PATTERN PANEL			CAM LEV. STOCKI-NET	PUSH BUTTONS		PATTERN LEV. DIR	# ROWS
		0	•	4		21	12		
1	A	0	•	4	STOCKI-NET			•	↔
2	B	"	"	"	"		"	"	"
3	C	3	"	2	"		"	"	"
4	B	"	"	"	"		"	"	"
5	C	"	"	"	"		"	"	"
6	B	"	"	"	"		"	"	"
7	A	1	"	4	"		"	"	"
8	B	"	"	"	"		"	"	"
9	C	2	"	2	"		"	"	"
10	B	"	"	"	"		"	"	"
11	C	"	"	"	"		"	"	"
12	B	"	"	"	"		"	"	"

A = Blue B = White C = Red

(1 pattern consists of 4 stitches and 20 rows)

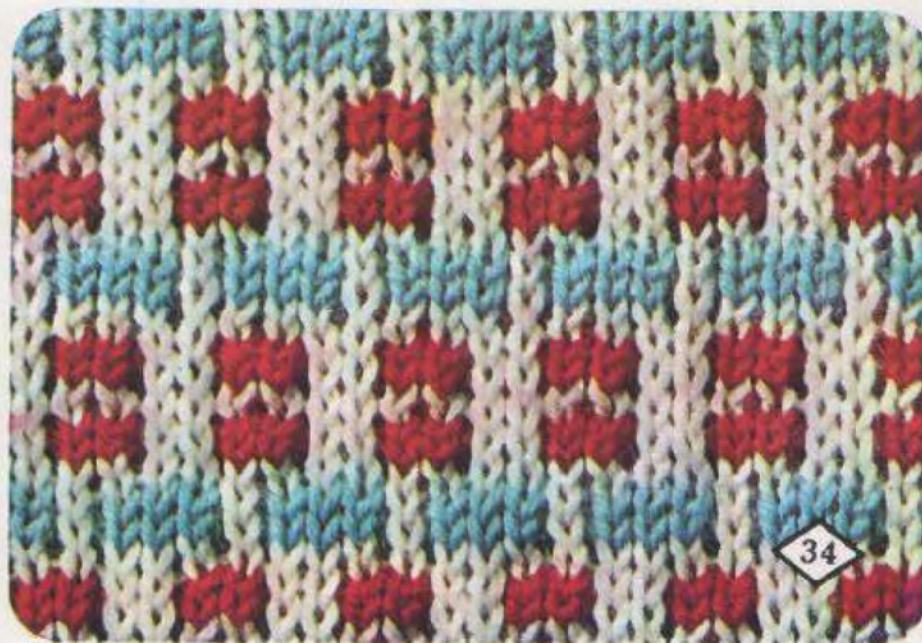



Use three needles omitting every 4th needle

ORDER	PATTERN PANEL			CAM LEV.	PUSH BUTTONS		PATTERN LEV.	# ROWS DIR.
1		8	3	PICK			PICK	
2		"	"	"	"	"	"	

(1 pattern consists of 8 stitches and 6 rows.)

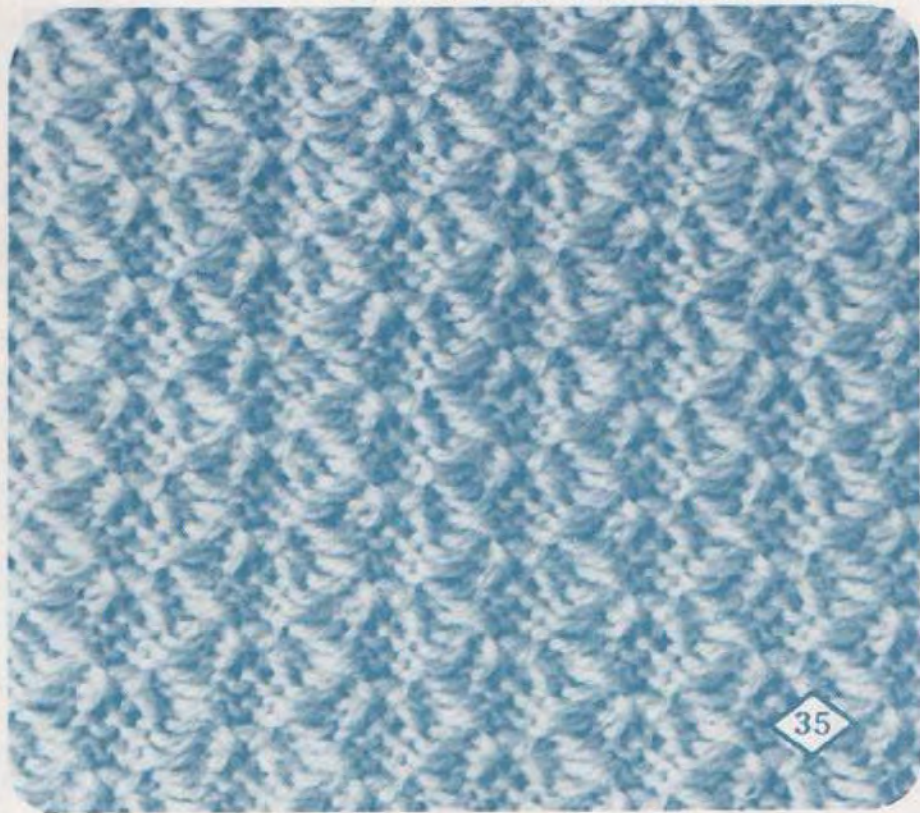

ORDER	PATTERN PANEL			CAM LEV.	PUSH BUTTONS		PATTERN LEV.	# ROWS DIR.
1		•	3	PICK			PICK	
2		8	1	"	"	"	"	"
3		•	3	"	"	"	"	"
4		8	1	"	"	"	"	"

(1 pattern consists of 8 stitches and 8 rows.)

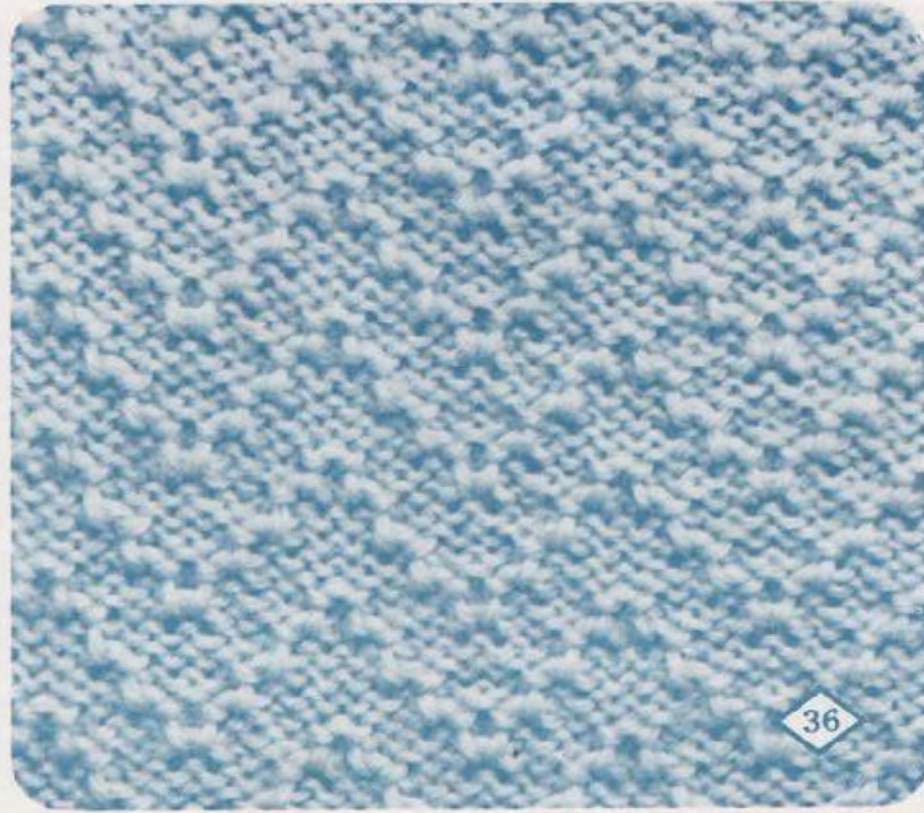

ORDER	CON. COLOR	PATTERN PANEL			CAM LEV.	PUSH BUTTONS		PATTERN LEV.	# ROWS DIR.
		↓	○	○		21	12		
1	A	○	●	1	STOCKI-NET			●	
2	B	"	"	"	"		"	"	"
3	A	1	"	"	"		"	"	"
4	B	"	"	"	"		"	"	"

A=Purple B=White

(1 pattern consists of 2 stitches and 8 rows.)



37

ORDER	CON. COLOR	PATTERN PANEL			CAM LEV.	PUSH BUTTONS		PATTERN LEV.	# ROWS DIR.
		↓	○	○		21	12		
1	A	○	7	●	STOCKI-NET			●	
2	B	"	"	"	"		"	"	"
3	A	1	"	"	"		"	"	"
4	B	"	"	"	"		"	"	"
5	A	2	"	"	"		"	"	"
6	B	"	"	"	"		"	"	"
7									

A=Red B=Yellowish green

(1 pattern consists of 3 stitches and 12 rows.)



38

ORDER	PATTERN PANEL			CAM LEV.	PUSH BUTTONS		PATTERN LEV.	# ROWS DIR.
	↓	○	○		2 1	1 2		
1	3	8	2	L			PICK	
2	2	"	"	"	"	"	"	"
3	1	"	"	"	"	"	"	"
4	0	"	"	"	"	"	"	"
5	1	"	"	"	"	"	"	"
6	2	"	"	"	"	"	"	"
7	3	"	"	"	"	"	"	"
8	4	"	"	"	"	"	"	"

(1 pattern consists of 8 stitches and 16 rows.)

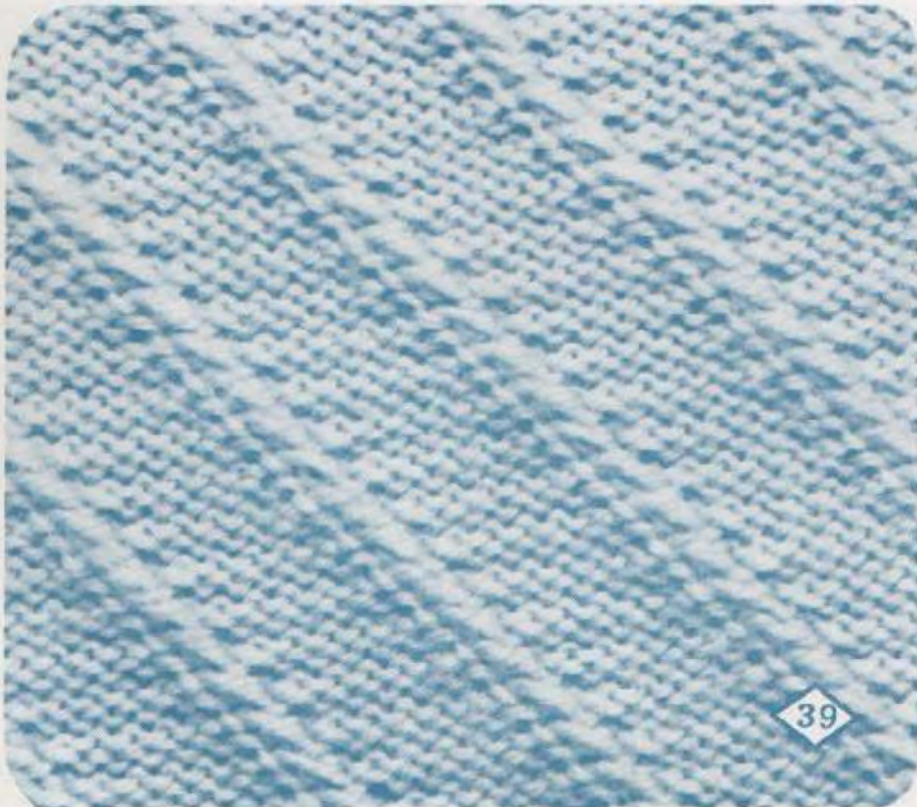

ORDER	PATTERN PANEL			CAM LEV.	PUSH BUTTONS		PATTERN LEV.	# ROWS DIR.
	↓	○	○		2 1	1 2		
1	0	•	4	STOCKI-NET			•	
2	"	"	"	"		"	"	
3	1	"	1	"			"	
4	"	"	"	"	"		"	
5	2	"	4	"			"	
6	"	"	"	"		"	"	
7	1	"	1	"			"	
8	"	"	"	"	"		"	

(1 pattern consists of 4 stitches and 12 rows.)

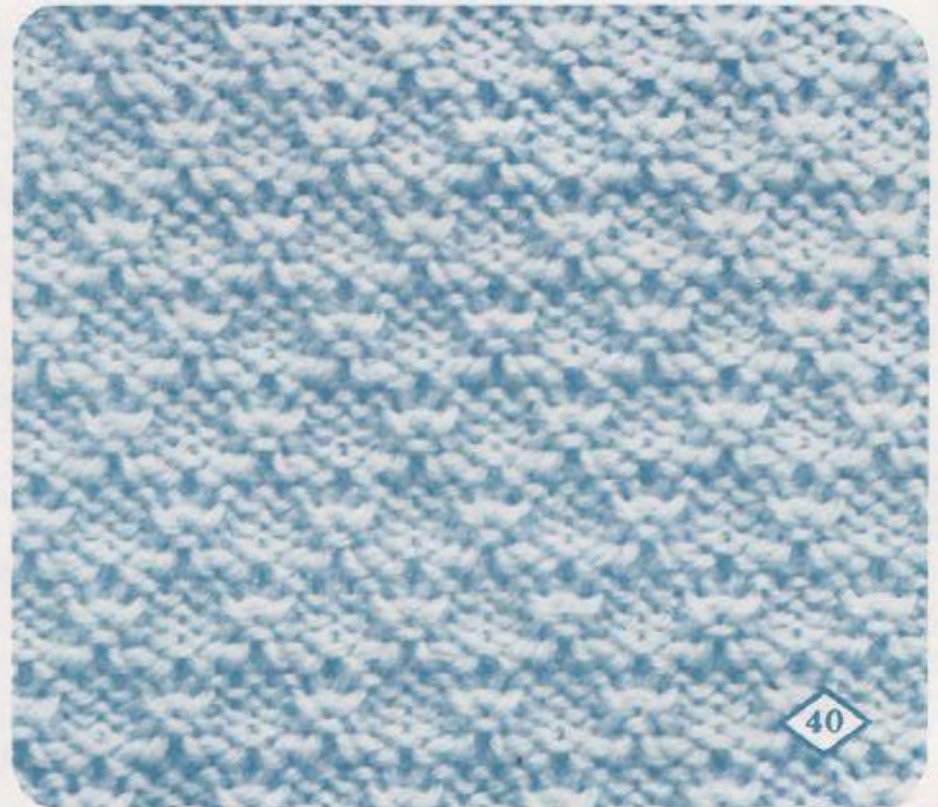

ORDER	CON COLOR	PATTERN PANEL			CAM LEV	PUSH BUTTONS		PATTERN LEV	# ROWS DIR
		Φ	○	○		2 1	1 2		
1	A	○	●	2	STOCKI-NET			●	
2	"	"	"	"	"			"	"
3	B	2	"	"	"			"	"
4	"	"	"	"	"			"	"

A = Red B = White

(1 pattern consists of 4 stitches and 12 rows)



ORDER	CON COLOR	PATTERN PANEL			CAM LEV	PUSH BUTTONS		PATTERN LEV	# ROWS DIR
		Φ	○	○		2 1	1 2		
1	A	○	7	4	STOCKI-NET			●	
2	B	"	"	"	"		"	"	"
3	A	1	"	"	"		"	"	"
4	B	"	"	"	"		"	"	"

A = Light blue B = Navy blue

(1 pattern consists of 12 stitches and 8 rows.)



ORDER	PATTERN PANEL			CAM LEV.	PUSH BUTTONS		PATTERN LEV.	# ROWS DIR.
	⬇	○	○		2 1	1 2		
1	○	•	1	PICK	▬▬	▬▬	PICK	↔
2	1	☞	"	"	"	"	"	"

(1 pattern consists of 2 stitches and 4 rows.)

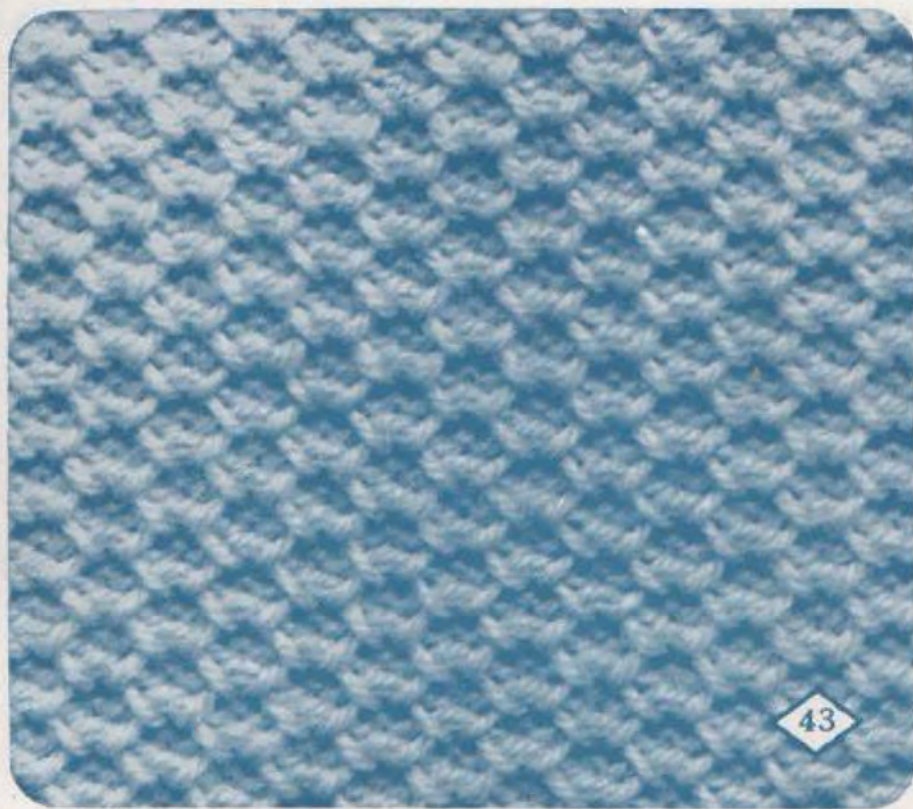

ORDER	PATTERN PANEL			CAM LEV.	PUSH BUTTONS		PATTERN LEV.	# ROWS DIR.
	⬇	○	○		2 1	1 2		
1	○	•	2	STOCKI-NET	▬▬	▬▬	•	↔
2	"	"	"	"	▬▬	"	"	←
3	2	☞	"	"	▬▬	"	"	↔
4	"	"	"	"	"	▬▬	"	→

(1 pattern consists of 4 stitches and 6 rows.)

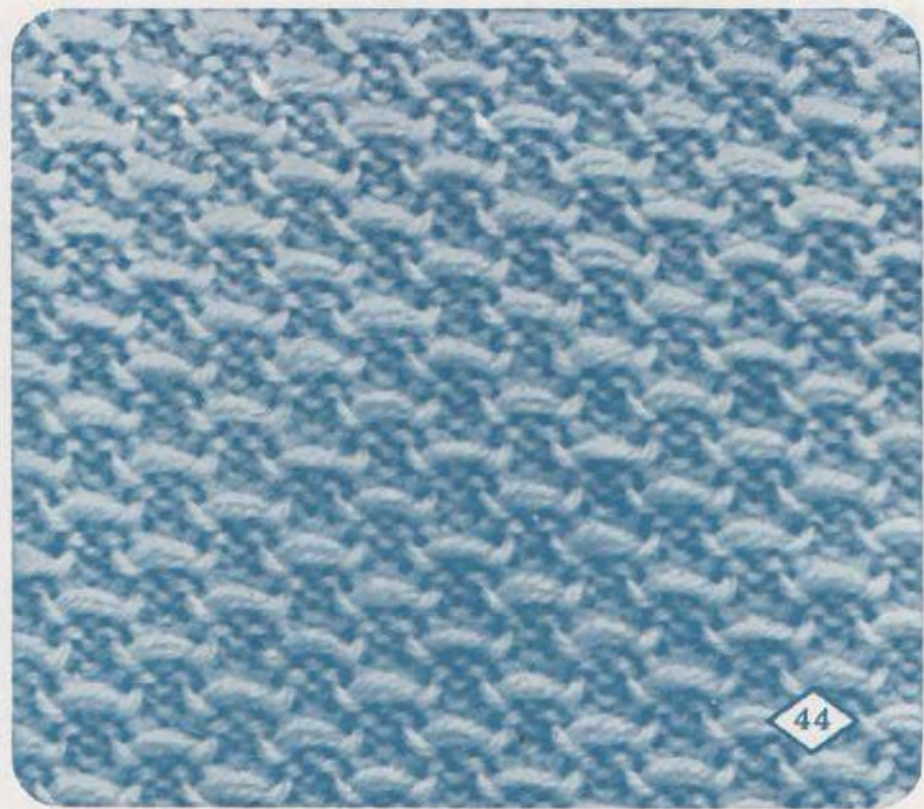

ORDER	CON. COLOR	PATTERN PANEL			CAM LEV.	PUSH BUTTONS		PATTERN LEV.	# ROWS DIR
		↓	○	○		2 1	1 2		
1	A	0	8	3	KNIT-IN			•	
2	B	1	•	1	"	"	"	"	
3	"	"	"	"	STOCKI-NET	"	"	"	
4	A	4	8	3	KNIT-IN	"	"	"	
5	B	3	•	1	"	"	"	"	
6	"	"	"	"	STOCKI-NET	"	"	"	

A = Yellowish green B = Green

(1 pattern consists of 8 stitches and 16 rows)

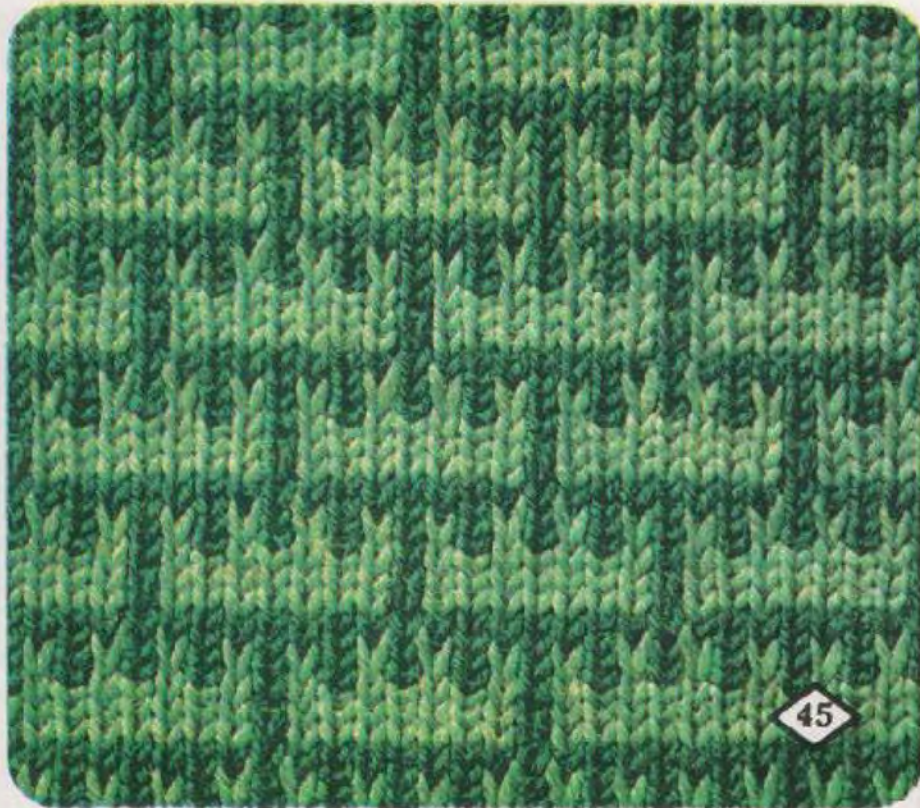

ORDER	CON. COLOR	PATTERN PANEL			CAM LEV.	PUSH BUTTONS		PATTERN LEV.	# ROWS DIR
		↓	○	○		2 1	1 2		
1	A	0	8	1	KNIT-IN			•	
2	"	"	"	"	STOCKI-NET	"	"	"	
3	B	"	"	"	KNIT-IN	"	"	"	
4	"	"	"	"	STOCKI-NET	"	"	"	

A = Blownish gold B = Green

(1 pattern consists of 8 stitches and 8 rows.)

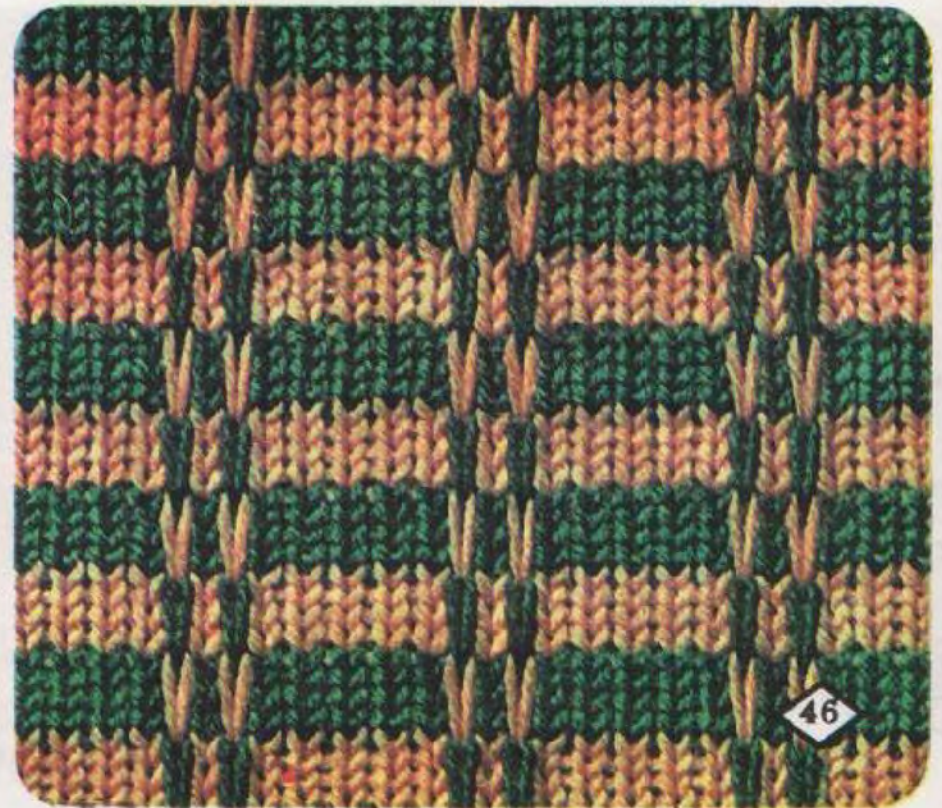

ORDER	PATTERN PANEL			CAM LEV.	PUSH BUTTONS		PATTERN LEV.	# ROWS DIR.
	↓	○	○		2 1	1 2		
1	0	6	•	STOCKI-NET			•	↔
2	"	"	"	"		"	"	←
3	"	"	"	"		"	"	↔
4	"	"	"	"	"		"	→

(1 pattern consists of 6 stitches and 3 rows.)

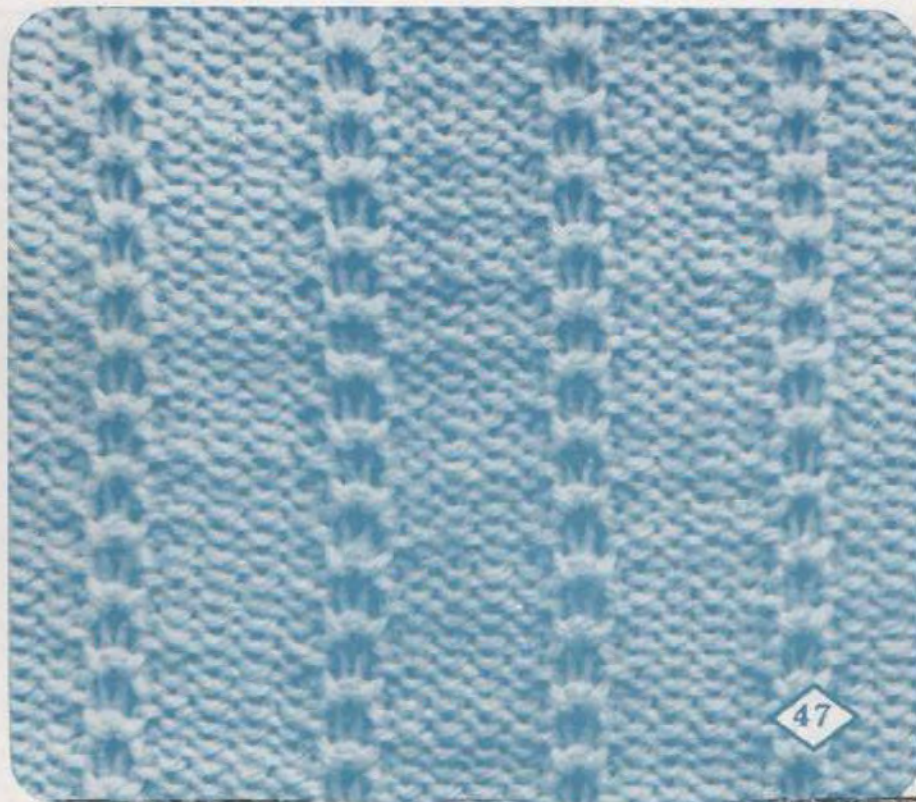

47

ORDER	PATTERN PANEL			CAM LEV.	PUSH BUTTONS		PATTERN LEV.	# ROWS DIR.
	↓	○	○		2 1	1 2		
1	0	•	4	STOCKI-NET			•	↔
2	"	"	"	"	"		"	→

(1 pattern consists of 4 stitches and 4 rows.)



48



ORDER	CON. COLOR	PATTERN PANEL			CAM LEV.	PUSH BUTTONS		PATTERN LEV.	# ROWS DIR.
		1	8	2		2 1	1 2		
1	A	1	8	2	KNIT-IN				
2	B	3	•	"	"	"	"	"	"
3	A	3	8	"	"	"	"	"	"
4	B	"	"	"	STOCKI-NET	"	"	"	"

A = White B = Red

(1 pattern consists of 8 stitches and 8 rows.)

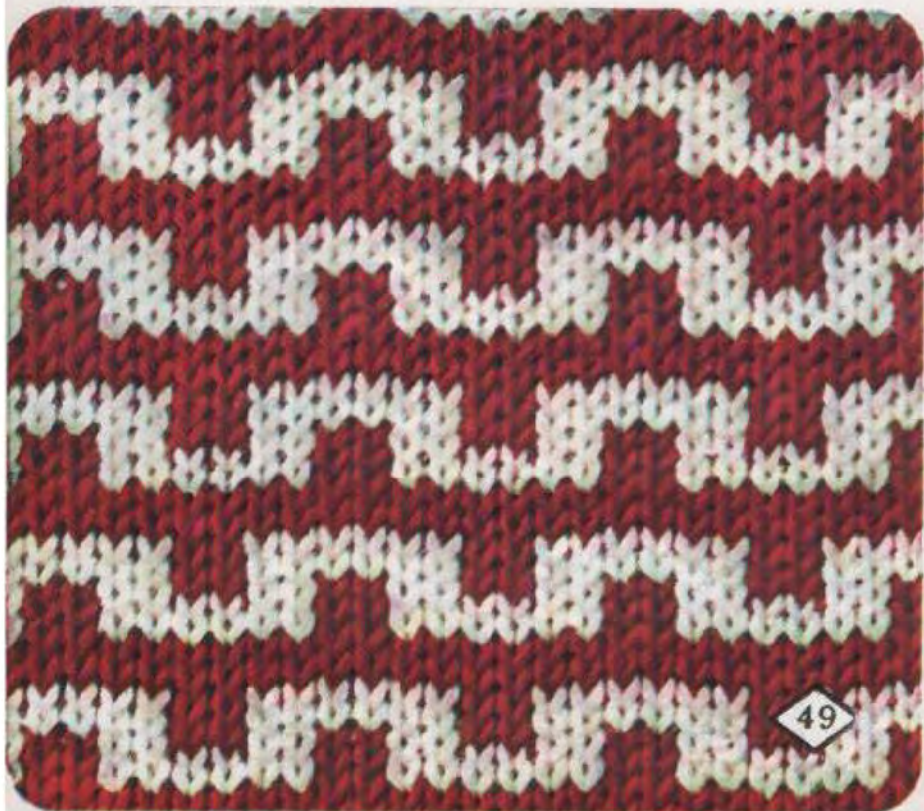

ORDER	CON. COLOR	PATTERN PANEL			CAM LEV.	PUSH BUTTONS		PATTERN LEV.	# ROWS DIR.
		0	8	1		2 1	1 2		
1	A	0	8	1	KNIT-IN				
2	B	4	"	"	"	"	"	"	"

A = Beige B = Blown

(1 pattern consists of 8 stitches and 4 rows.)



ORDER	CON. COLOR	PATTERN PANEL			CAM LEV.	PUSH BUTTONS		PATTERN LEV.	# ROWS
1	A	2	8	3	KNIT-IN			•	
2	B	2	"	"	"	"	"	"	"

A = Light pink B = Green

(1 pattern consists of 8 stitches and 8 rows.)

ORDER	CON. COLOR	PATTERN PANEL			CAM LEV.	PUSH BUTTONS		PATTERN LEV.	# ROWS
1	A	1	8	3	KNIT-IN			•	
2	B	2	"	1	"	"	"	"	"
3	A	1	•	"	"	"	"	"	"
4	B	2	8	"	"	"	"	"	"

A = Blue B = Brick color

(1 pattern consists of 8 stitches and 8 rows.)

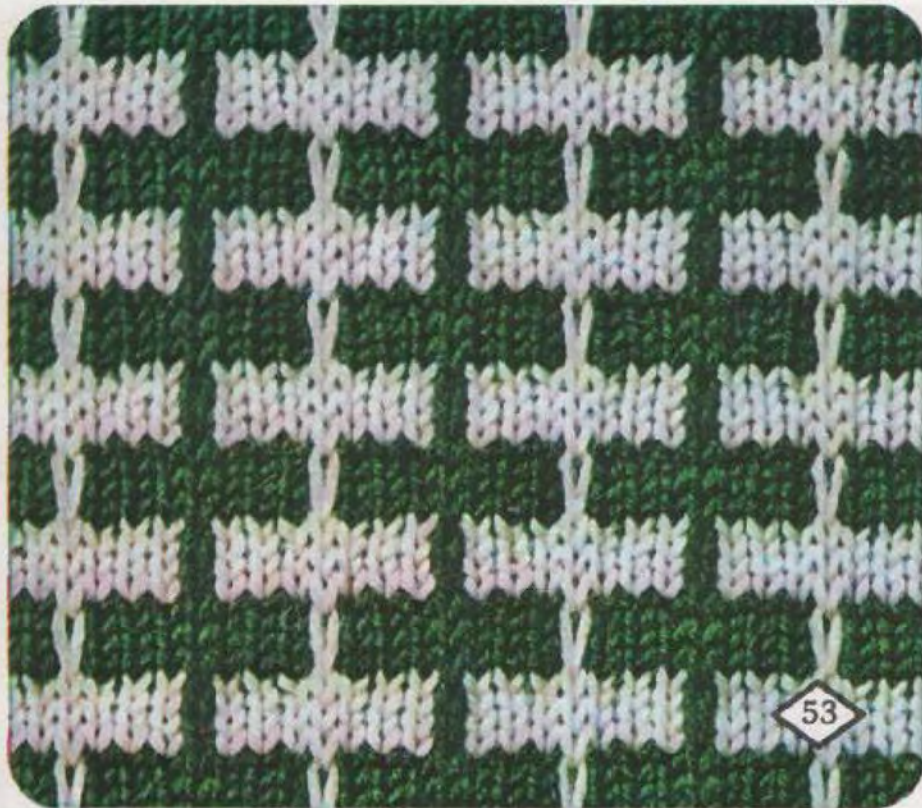

53

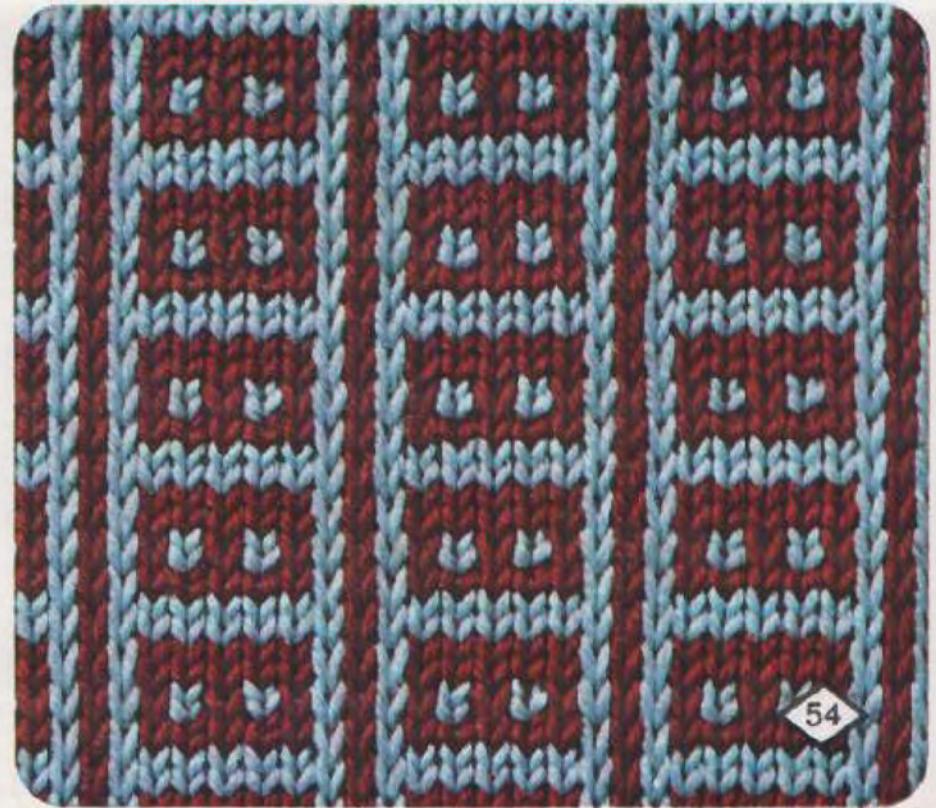

54

ORDER	PATTERN PANEL			CAM LEV.	PUSH BUTTONS		PATTERN LEV.	# ROWS DIR.
	$\phi$							
1	0	6	•	STOCKI-NET			•	
2	"	"	"	"		"	"	"
3	3	"	"	"		"	"	"
4	"	"	"	"		"	"	"

(1 pattern consists of 6 stitches and 16 rows.)



55

ORDER	PATTERN PANEL			CAM LEV.	PUSH BUTTONS		PATTERN LEV.	# ROWS DIR.
	$\phi$							
1	0	•	4	STOCKI-NET			•	
2	"	"	"	"		"	"	
3	2	"	"	"		"	"	
4	"	"	"	"	"		"	

(1 pattern consists of 4 stitches and 10 rows.)

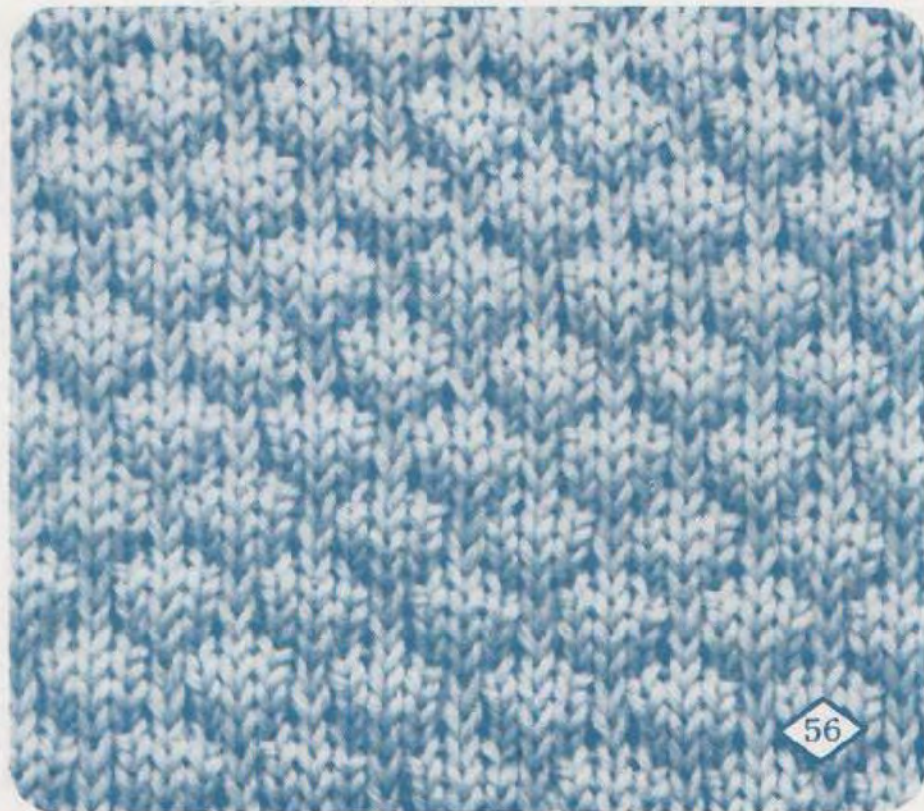

56

ORDER	CON. COLOR	PATTERN PANEL			CAM LEV.	PUSH BUTTONS		PATTERN LEV	# ROWS DIR
		↓	○	○		2 1	1 2		
1	A	0	•	3	KNIT-IN			•	
2	B	2	"	"	"	"	"	"	"

A = Navy blue B = Light blue

(1 pattern consists of 4 stitches and 4 rows.)

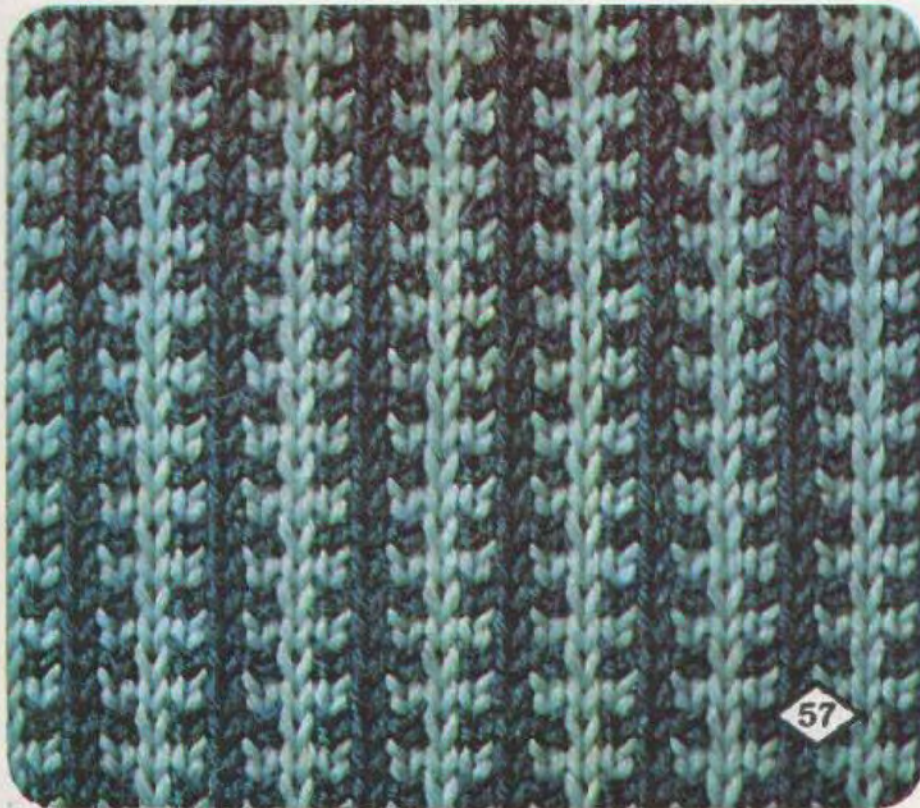

57

ORDER	CON. COLOR	PATTERN PANEL			CAM LEV.	PUSH BUTTONS		PATTERN LEV	# ROWS DIR
		↓	○	○		2 1	1 2		
1	A	0	7	1	KNIT-IN			•	
2	B	3	"	"	"	"	"	"	"

A = Light pink B = Red

(1 pattern consists of 6 stitches and 8 rows.)



58

ORDER	PATTERN PANEL			CAM LEV. 	PUSH BUTTONS		PATTERN LEV. 	# ROWS DIR.
1	0	6	•	STOCKI-NET			•	
2	//	//	//	//		//	//	
3	//	//	//	//		//	//	
4	//	//	//	//	//		//	
5	//	//	//	//	//		//	
6	//	//	//	//		//	//	
7	//	//	//	//		//	//	
8	//	//	//	//	//		//	
9	//	//	//	//	//		//	
10	//	//	//	//		//	//	
11	3	//	//	//		//	//	
12	//	//	//	//	//		//	
13	//	//	//	//	//		//	
14	//	//	//	//		//	//	
15	//	//	//	//		//	//	
16	//	//	//	//	//		//	
17	//	//	//	//	//		//	
18	//	//	//	//		//	//	
19	//	//	//	//		//	//	
20	//	//	//	//	//		//	

(1 pattern consists of 6 stitches and 34 rows.)

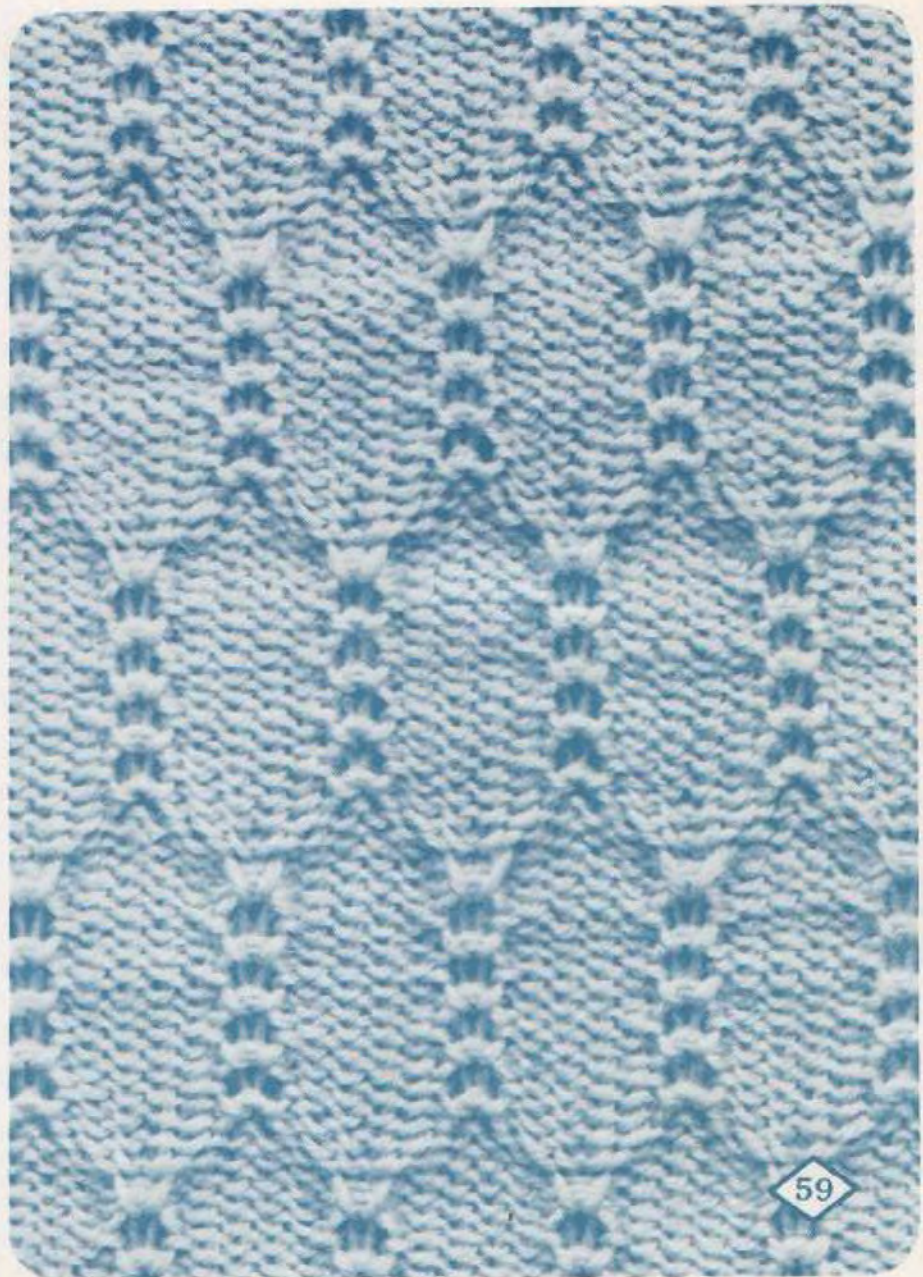

ORDER	CON. COLOR	PATTERN PANEL			CAM LEV.	PUSH BUTTONS		PATTERN LEV.	# ROWS DIR.	
						2 1	1 2			
1	A		3	8	•	KNIT-IN			•	
2	"	"	"	"	STOCKI-NET	"	"	"	"	
3	B		2	"	"	KNIT-IN	"	"	"	
4	"	"	"	"	STOCKI-NET	"	"	"	"	
5	A		1	"	"	KNIT-IN	"	"	"	
6	"	"	"	"	STOCKI-NET	"	"	"	"	
7	B	0	"	"	"	KNIT-IN	"	"	"	
8	"	"	"	"	STOCKI-NET	"	"	"	"	
9	A	1		"	"	KNIT-IN	"	"	"	
10	"	"	"	"	STOCKI-NET	"	"	"	"	
11	B	2		"	"	KNIT-IN	"	"	"	
12	"	"	"	"	STOCKI-NET	"	"	"	"	
13	A	3		"	"	KNIT-IN	"	"	"	
14	"	"	"	"	STOCKI-NET	"	"	"	"	
15	B	4		"	"	KNIT-IN	"	"	"	
16	"	"	"	"	STOCKI-NET	"	"	"	"	

A = Light blue B = Navy blue

(1 pattern consists of 8 stitches and 25 rows.)



60

ORDER	CON. COLOR		PATTERN PANEL			CAM LEV.	PUSH BUTTONS		PATTERN LEV.	# ROWS DIR.	
	P.Y.	Y.F.					2 1	1 2			
1	A	B	3		8	•	KNIT-IN			KNIT-IN	
2	"	"	2		"	"	"	"	"	"	
3	"	"	1		"	"	"	"	"	"	
4	"	"	2		"	"	"	"	"	"	
5	"	"	3		"	"	"	"	"	"	
6	"	"		1	"	"	"	"	"	"	
7	"	"	0	"	"	"	"	"	"	"	
8	"	"	1		"	"	"	"	"	"	
9	"	"	0	"	"	"	"	"	"	"	
10	"	"		1	"	"	"	"	"	"	

A = Brownish gold B = Light green

(1 pattern consists of 8 stitches and 18 rows.)

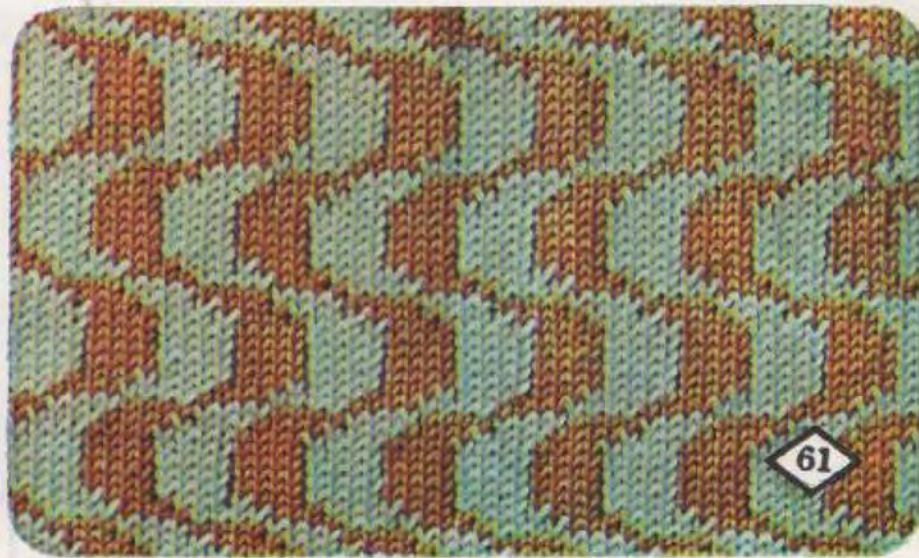

61

ORDER	PATTERN PANEL			CAM LEV.	PUSH BUTTONS		PATTERN LEV.	# ROWS DIR.
1			1	STOCKI-NET				
2	"	"	"	"		"	"	"
3	1	"	"	"		"	"	"
4	"	"	"	"		"	"	"

(1 pattern consists of 2 stitches and 4 rows.)

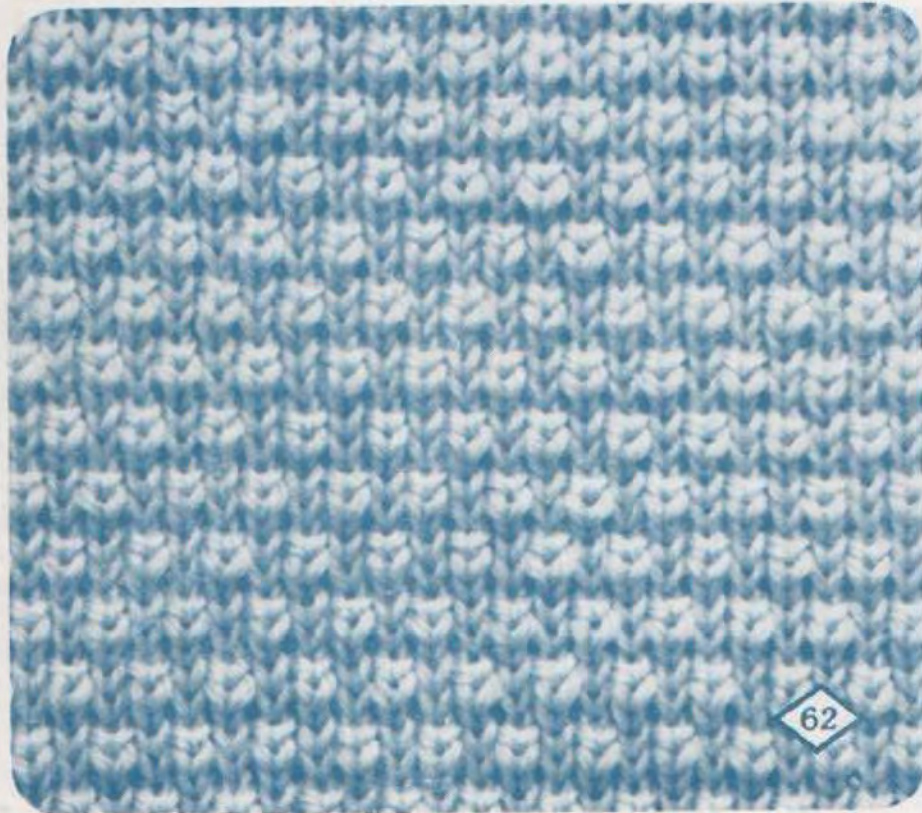

ORDER	PATTERN PANEL			CAM LEV.	PUSH BUTTONS		PATTERN LEV.	# ROWS DIR.
1			1	STOCKI-NET				
2	"	"	"	"		"	"	"
3	1	"	"	"		"	"	"
4	"	"	"	"		"	"	"

(1 pattern consists of 2 stitches and 4 rows.)



ORDER	CON. COLOR		PATTERN PANEL			CAM LEV.	PUSH BUTTONS		PATTERN LEV.	# ROWS DIR.
	P.Y.	Y.F.	φ	○	○		2 1	1 2		
1	A	B	1	•	3	KNIT-IN			KNIT-IN	≡
2	"	"	2		8	"	"	"	"	≡
3	"	"	3	•	3	"	"	"	"	≡
4	"	"	2		8	"	"	"	"	≡

A = Pink B = White

(1 pattern consists of 8 stitches and 14 rows.)

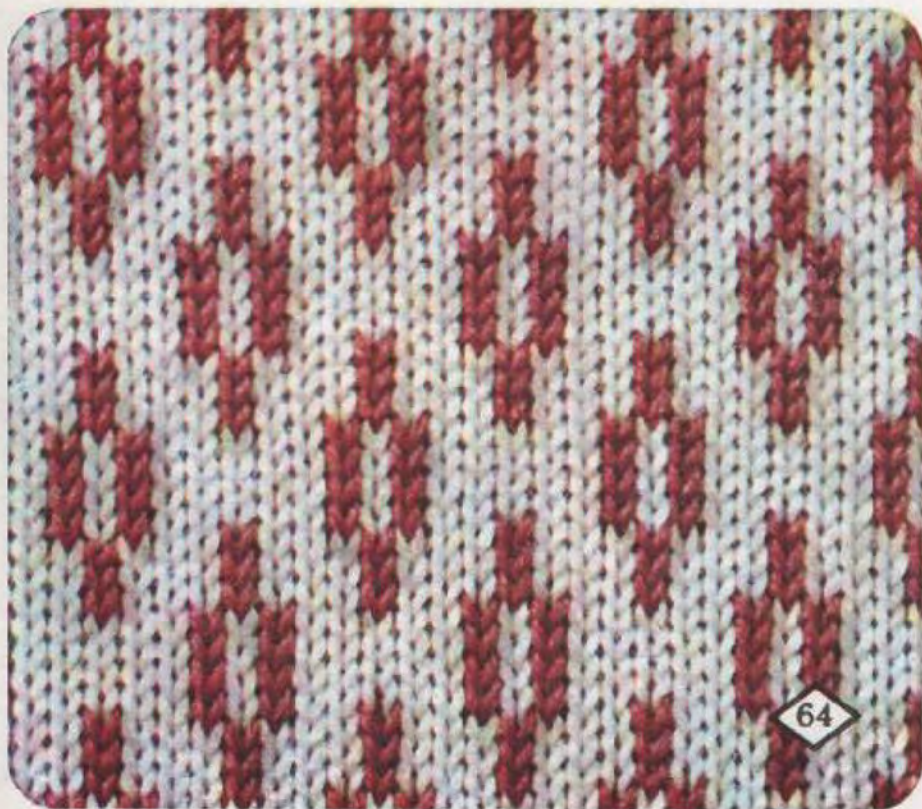

64

ORDER	CON. COLOR		PATTERN PANEL			CAM LEV.	PUSH BUTTONS		PATTERN LEV.	# ROWS DIR.
	P.Y.	Y.F.	φ	○	○		2 1	1 2		
1	A	B	1		8	KNIT-IN			KNIT-IN	≡
2	"	"	2		4	"	"	"	"	←
3	"	"	1		3	"	"	"	"	≡
4	"	"	3		"	"	"	"	"	"
5	"	"	2		4	"	"	"	"	→
6	"	"	3		3	"	"	"	"	≡

A = Purple B = White

(1 pattern consists of 8 stitches and 10 rows.)

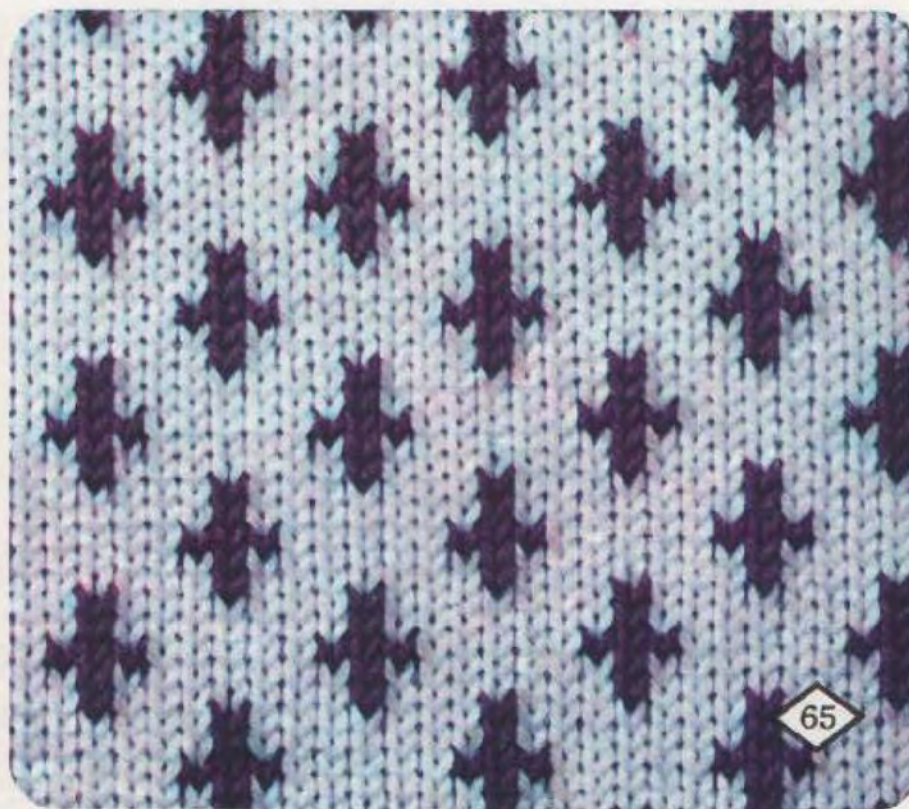

65



ORDER	PATTERN PANEL			CAM LEV. 	PUSH BUTTONS		PATTERN LEV. 	# ROWS DIR.
1	4	6	4	STOCKI-NET			•	
2	#	#	#	#		#	#	
3	3	#	#	#		#	#	
4	#	#	#	#	#		#	
5	2	#	#	#	#		#	
6	#	#	#	#		#	#	
7	1	#	#	#		#	#	
8	#	#	#	#	#		#	
9	0	#	#	#	#		#	
10	#	#	#	#		#	#	
11	1	#	#	#		#	#	
12	#	#	#	#	#		#	
13	2	#	#	#	#		#	
14	#	#	#	#		#	#	
15	1	#	#	#		#	#	
16	#	#	#	#	#		#	
17	0	#	#	#	#		#	
18	#	#	#	#		#	#	
19	1	#	#	#		#	#	
20	#	#	#	#	#		#	
21	2	#	#	#	#		#	
22	#	#	#	#		#	#	
23	3	#	#	#		#	#	
24	#	#	#	#	#		#	

(1 pattern consists of 12 stitches and 36 rows.)



ORDER	CON. COLOR		PATTERN PANEL			CAM LEV.	PUSH BUTTONS		PATTERN LEV.	# ROWS
	P.Y.	Y.F.	0	•	3	0	21	12	LEV.	DIR.
1	A	B	0	•	3	KNIT-IN			KNIT-IN	
2	"	"	"	"	4	"	"	"	"	"
3	"	"	1		"	"	"	"	"	"
4	"	"	3		3	"	"	"	"	"

A=Brick color B=White

(1 pattern consists of 4 stitches and 8 rows.)

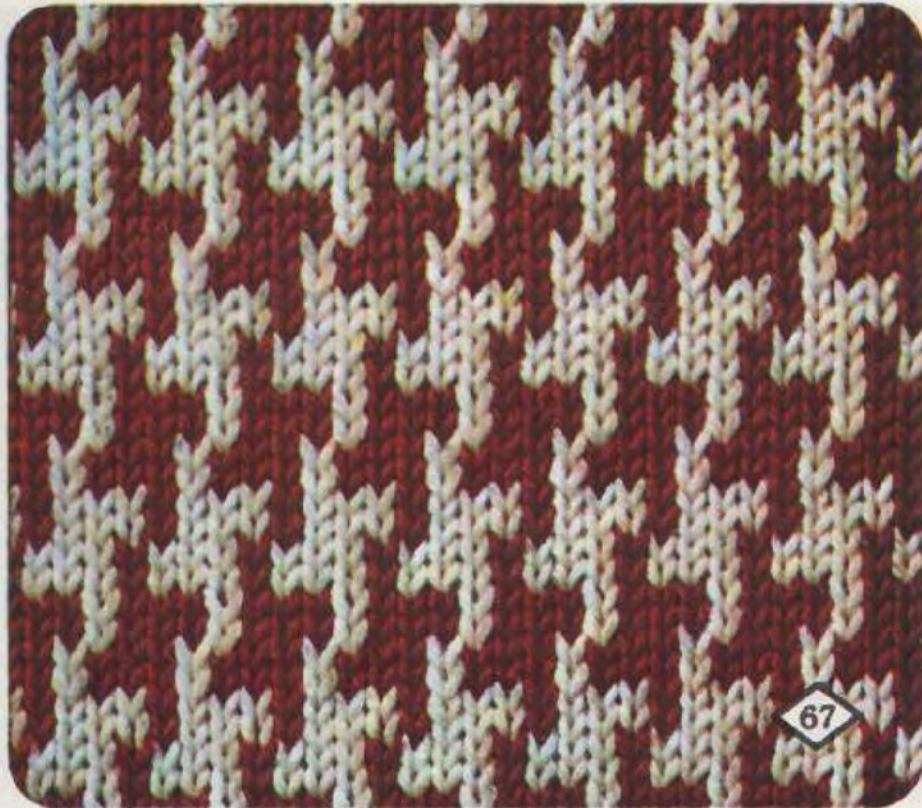













ORDER	CON. COLOR		PATTERN PANEL			CAM LEV.	PUSH BUTTONS		PATTERN LEV.	# ROWS
	P.Y.	Y.F.	0	8	3	0	21	12	LEV.	DIR.
1	A	B	0	8	3	KNIT-IN			KNIT-IN	
2	"	"	"	"	2	"	"	"	"	"
3	"	"	2		"	"	"	"	"	"
4	"	"	"	"	•	"	"	"	"	"
5	"	"	"	"	"	"	"	"	"	
6	"	"	3		"	"	"	"	"	
7	"	"	2		"	"	"	"	"	"
8	"	"	3		"	"	"	"	"	"

A=White B=Purple

(1 pattern consists of 8 stitches and 20 rows.)













ORDER	PATTERN PANEL			CAM LEV.	PUSH BUTTONS		PATTERN LEV.	# ROWS DIR.
								
1			4	STOCKI-NET				
2	"	"	"	"	"		"	

(1 pattern consists of 4 stitches and 4 rows.)



69

ORDER	PATTERN PANEL			CAM LEV.	PUSH BUTTONS		PATTERN LEV.	# ROWS DIR.
								
1			1	STOCKI-NET				

(1 pattern consists of 2 stitches and 2 rows.)

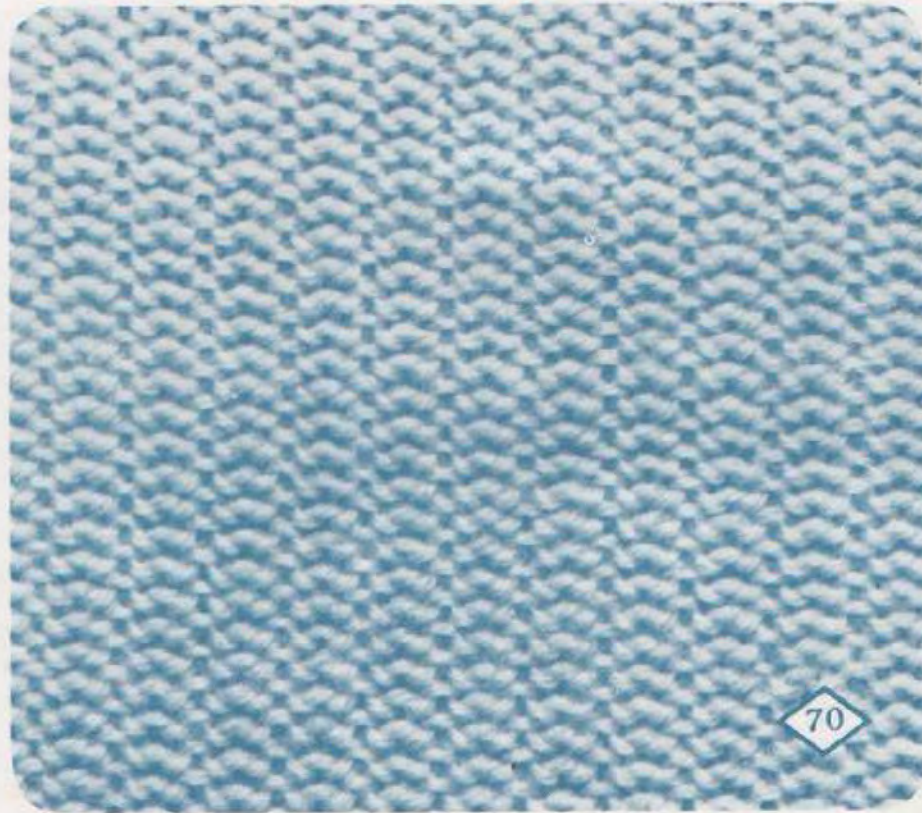

70

ORDER	CON. COLOR		PATTERN PANEL			CAM LEV.	PUSH BUTTONS		PATTERN LEV.	# ROWS	
	P.Y.	Y.F.								DIR.	
1	A			3	8	1	STOCKI-NET			KNIT-IN	
2	A	B	"	"	"	"	KNIT-IN	"	"	"	"
3	A		"	"	"	"	STOCKI-NET	"	"	"	"
4	A	B	"	"	"	"	KNIT-IN	"	"	"	

A = Green B = Blownish gold

(1 pattern consists of 8 stitches and 16 rows)

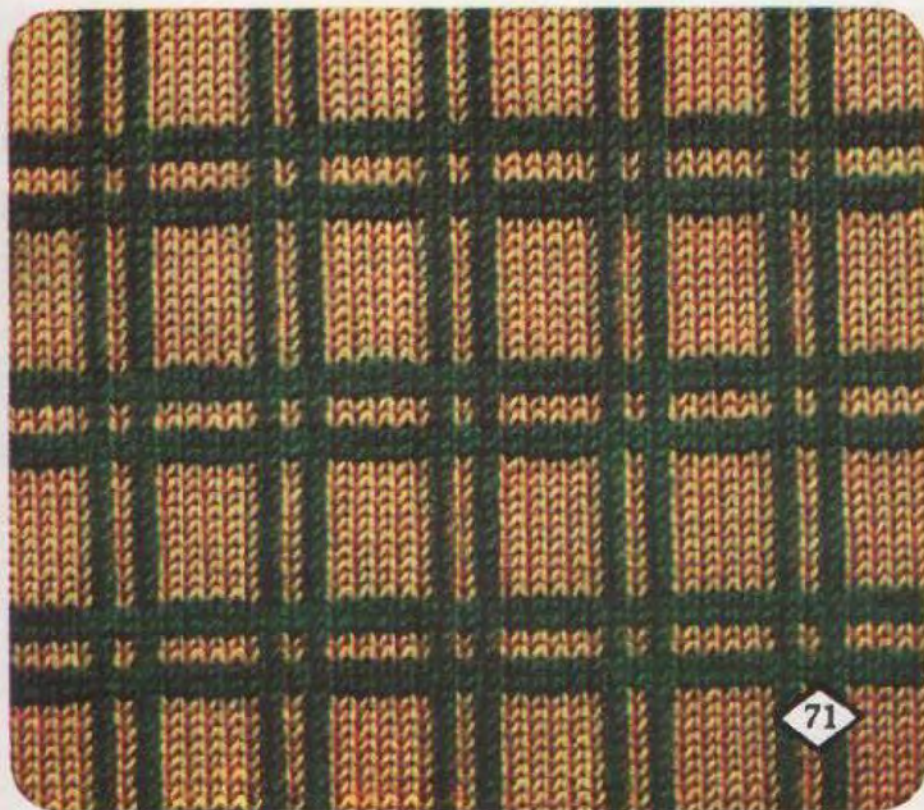

ORDER	CON. COLOR		PATTERN PANEL			CAM LEV.	PUSH BUTTONS		PATTERN LEV.	# ROWS
	P.Y.	Y.F.								DIR.
1	A	B	0	•	4	KNIT-IN			KNIT-IN	
2	"	"	3		"	3	"	"	"	
3	"	"	0	"	4	"	"	"	"	
4	"	"	"	"	"	STOCKI-NET	"	"	"	

A = Green B = Beige

(1 pattern consists of 4 stitches and 9 rows.)



ORDER	PATTERN PANEL			CAM LEV.	PUSH BUTTONS		PATTERN LEV.	# ROWS DIR.
	↓	○	○		2 1	1 2		
1	0	•	4	STOCKI-NET			•	
2	"	"	"	"	"		"	
3	1	"	"	"	"		"	
4	"	"	"	"	"		"	
5	2	"	"	"	"		"	
6	"	"	"	"	"		"	
7	3	"	"	"	"		"	
8	"	"	"	"	"		"	

(1 pattern consists of 4 stitches and 16 rows.)

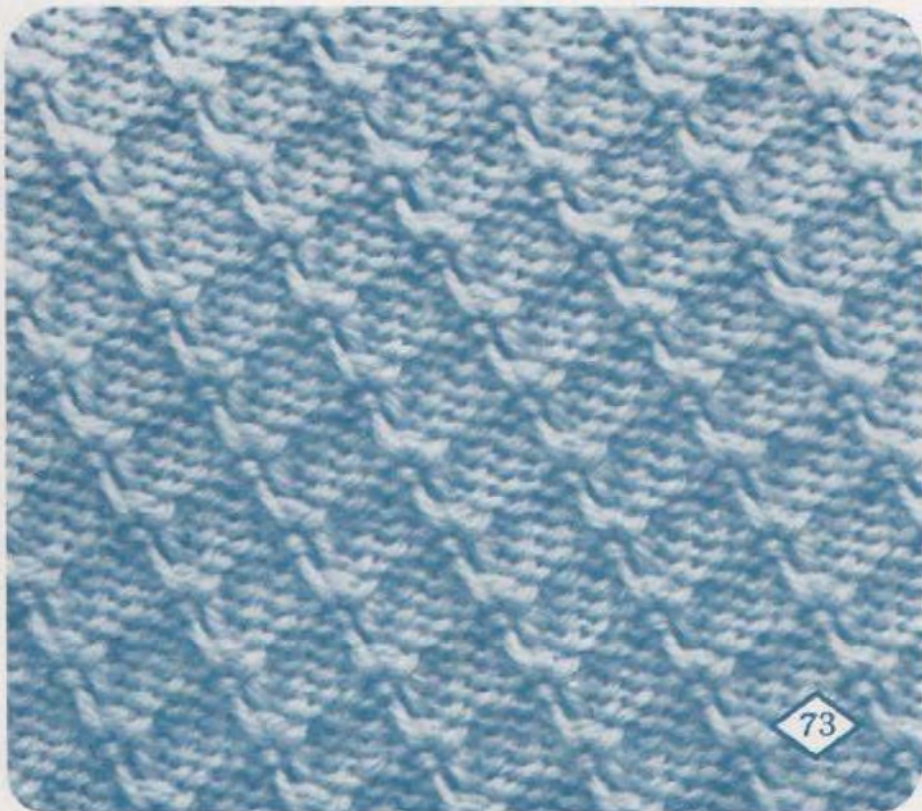

ORDER	PATTERN PANEL			CAM LEV.	PUSH BUTTONS		PATTERN LEV.	# ROWS DIR.
	↓	○	○		2 1	1 2		
1	2	8	2	KNIT-IN			•	
2	0	•	"	"	"	"	"	"
3	2	8	"	"	"	"	"	"
4	"	"	"	STOCKI-NET	"	"	"	"

(1 pattern consists of 8 stitches and 8 rows.)

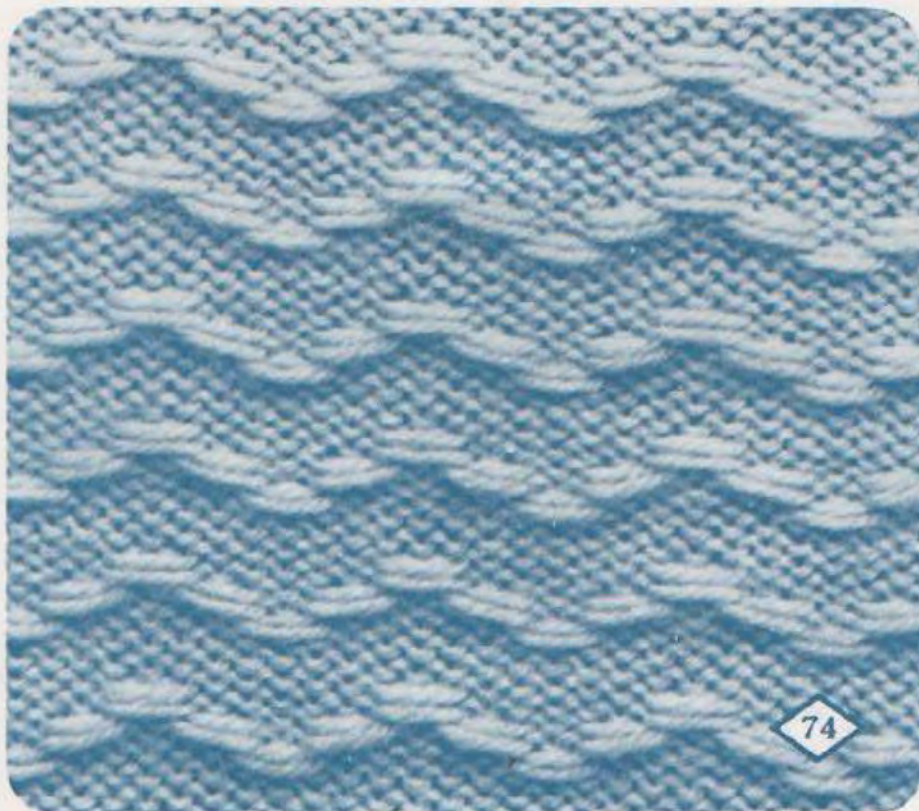

ORDER	CON. COLOR		PATTERN PANEL			CAM LEV.	PUSH BUTTONS		PATTERN LEV.	# ROWS DIR.
	P.Y.	Y.F.	↓	○	○		2 1	1 2		
1	A	B	0	8	•	KNIT-IN			KNIT-IN	
2	"	"	1	•	2	"	"	"	"	"
3	"	"	0	8	•	"	"	"	"	"
4	"	"	"	"	"	STOCKI-NET	"	"	"	"

A = Green B = Beige

(1 pattern consists of 8 stitches and 8 rows.)

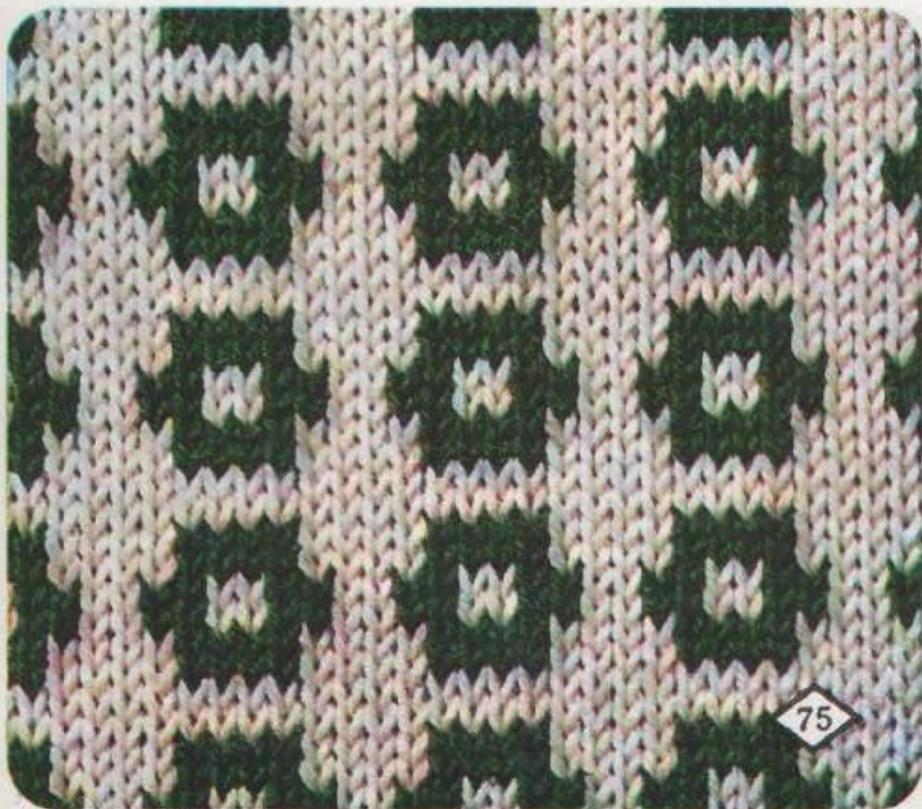

75

ORDER	CON. COLOR		PATTERN PANEL			CAM LEV.	PUSH BUTTONS		PATTERN LEV.	# ROWS DIR.
	P.Y.	Y.F.	↓	○	○		2 1	1 2		
1	A	B	0	8	•	KNIT-IN			KNIT-IN	
2	"	"	4	"	"	"	"	"	"	"

A = Purple B = White

(1 pattern consists of 8 stitches and 12 rows.)



76

ORDER	PATTERN PANEL			CAM LEV.	PUSH BUTTONS		PATTERN LEV.	# ROWS DIR.
	φ	○	○		2 1	1 2		
1	3	8	3	KNIT-IN	□	□	•	↔
2	2	"	1	"	"	"	"	"
3	1	•	3	"	"	"	"	"
4	2	8	1	"	"	"	"	"
5	1	"	3	"	"	"	"	"
6	2	"	1	"	"	"	"	"
7	1	•	3	"	"	"	"	"
8	2	8	1	"	"	"	"	"

(1 pattern consists of 8 stitches and 16 rows.)

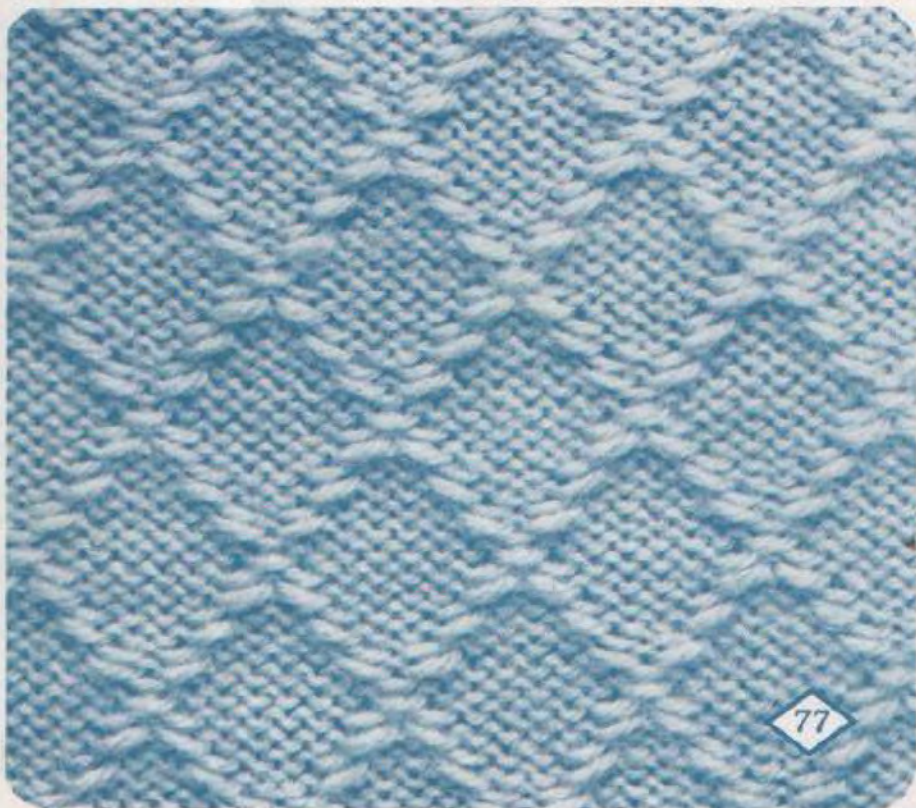

ORDER	PATTERN PANEL			CAM LEV.	PUSH BUTTONS		PATTERN LEV.	# ROWS DIR.
	φ	○	○		2 1	1 2		
1	3	8	2	KNIT-IN	□	□	•	≡
2	1	"	"	"	"	"	"	"
3	1	"	"	"	"	"	"	"
4	3	"	"	"	"	"	"	"

(1 pattern consists of 8 stitches and 12 rows.)

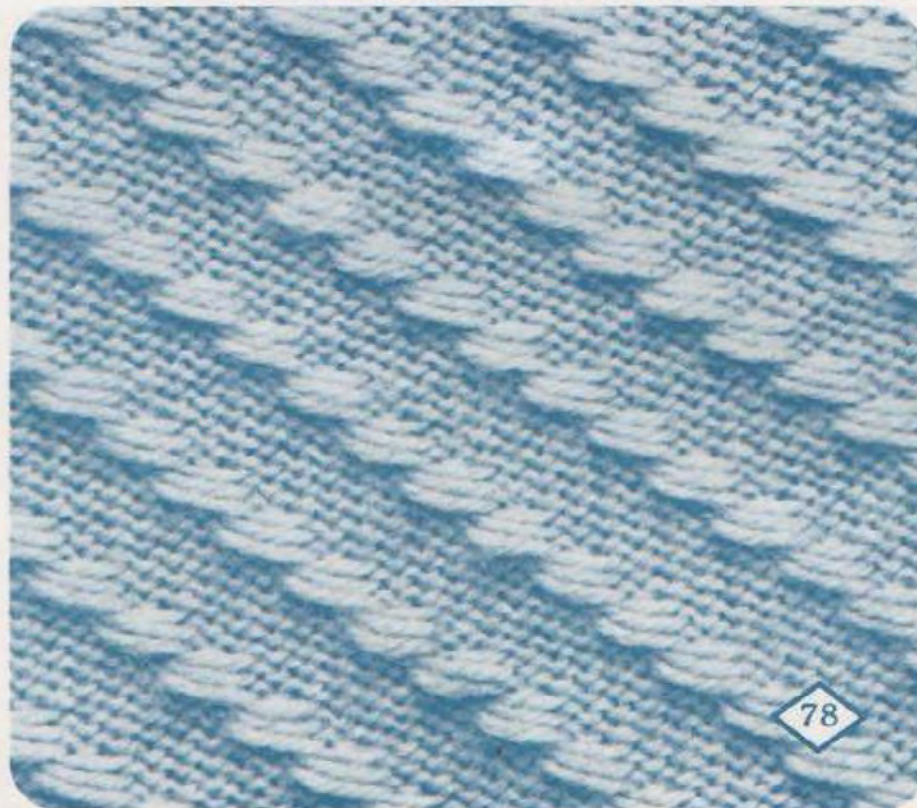

ORDER	CON. COLOR		PATTERN PANEL			CAM LEV.	PUSH BUTTONS		PATTERN LEV.	# ROWS
	P.Y.	Y.F.	Diagram 1	Diagram 2	Diagram 3	Diagram	21	12	Diagram	DIR.
1	A	B	0	•	3	KNIT-IN			KNIT-IN	←
2	"	"	1		4	"	"	"	"	→
3	"	"	0	"	1	"	"	"	"	↔
4	"	"	"	"	3	"	"	"	"	"
5		A	"	"	"	STOCKI-NET	"	"	"	"
6	A	B	"	"	"	KNIT-IN	"	"	"	"
7	"	"	"	"	1	"	"	"	"	"
8	"	"	1		4	"	"	"	"	←
9	"	"	0	"	3	"	"	"	"	→
10	"	"	"	"	"	STOCKI-NET	"	"	"	↔

A=Black B=Red

(1 pattern consists of 4 stitches and 16 rows.)



79

ORDER	CON. COLOR		PATTERN PANEL			CAM LEV.	PUSH BUTTONS		PATTERN LEV.	# ROWS
	P.Y.	Y.F.	Diagram 1	Diagram 2	Diagram 3	Diagram	21	12	Diagram	DIR.
1	A	B	0	8	•	KNIT-IN			KNIT-IN	←
2	"	"	1		"	"	"	"	"	→
3	"	"	2		"	"	"	"	"	←
4	"	"	3		"	"	"	"	"	→
5	"	"	4		"	"	"	"	"	←
6	"	"	3		"	"	"	"	"	→
7	"	"	2		"	"	"	"	"	←
8	"	"	1		"	"	"	"	"	→

A=Yellow B=Blown

(1 pattern consists of 8 stitches and 8 rows.)



80



ORDER	PATTERN PANEL			CAM LEV.	PUSH BUTTONS		PATTERN LEV.	# ROWS DIR.
	1	2	3		21	12		
1	4	8	2	KNIT-IN			•	←
2	3	"	"	"	"	"	"	→
3	2	"	"	"	"	"	"	←
4	1	"	"	"	"	"	"	→
5	0	"	"	"	"	"	"	←
6	1	"	"	"	"	"	"	→
7	2	"	"	"	"	"	"	←
8	3	"	"	"	"	"	"	→
9	2	"	"	"	"	"	"	←
10	1	"	"	"	"	"	"	→
11	0	"	"	"	"	"	"	←
12	1	"	"	"	"	"	"	→
13	2	"	"	"	"	"	"	←
14	3	"	"	"	"	"	"	→
15	4	"	"	"	"	"	"	←
16	"	"	"	STOCKI-NET	"	"	"	↔

(1 pattern consists of 8 stitches and 17 rows.)



ORDER	PATTERN PANEL			CAM LEV.	PUSH BUTTONS		PATTERN LEV.	# ROWS DIR.
	1	2	3		21	12		
1	4	•	3	KNIT-IN			•	←
2	3	"	"	"	"	"	"	→
3	2	"	"	"	"	"	"	←
4	1	"	"	"	"	"	"	→
5	0	"	"	"	"	"	"	←
6	1	"	"	"	"	"	"	→
7	2	"	"	"	"	"	"	←
8	3	"	"	"	"	"	"	→
9	2	"	"	"	"	"	"	←
10	1	"	"	"	"	"	"	→
11	0	"	"	"	"	"	"	←
12	1	"	"	"	"	"	"	→
13	2	"	"	"	"	"	"	←
14	3	"	"	"	"	"	"	→

(1 pattern consists of 4 stitches and 14 rows.)



ORDER	CON. COLOR		PATTERN PANEL			CAM LEV.	PUSH BUTTONS		PATTERN LEV.	# ROWS DIR.
	P.Y.	Y.F.	1	2	3		2 1	1 2		
1	A	B	3	8	2	KNIT-IN			KNIT-IN	←
2	"	"	2	"	•	"	"	"	"	→
3	"	"	1	•	2	"	"	"	"	←
4	"	"	2	8	•	"	"	"	"	→
5	"	"	1	"	2	"	"	"	"	←
6	"	"	3	"	"	"	"	"	"	→
7	"	"	2	"	•	"	"	"	"	←
8	"	"	3	"	2	"	"	"	"	→
9	"	"	1	"	"	"	"	"	"	←
10	"	"	2	"	•	"	"	"	"	→
11	"	"	3	•	2	"	"	"	"	←
12	"	"	2	8	•	"	"	"	"	→
13	"	"	3	"	2	"	"	"	"	←
14	"	"	1	"	"	"	"	"	"	→
15	"	"	2	"	•	"	"	"	"	←
16	"	"	1	"	2	"	"	"	"	→

A=Navy blue B=Light blue

(1 pattern consists of  
8 stitches and 16 rows.)



ORDER	CON. COLOR		PATTERN PANEL			CAM LEV.	PUSH BUTTONS		PATTERN LEV.	# ROWS DIR.
	P.Y.	Y.F.	1	2	3		2 1	1 2		
1	A	B	1	8	3	KNIT-IN			KNIT-IN	←
2	"	"	2	"	1	"	"	"	"	→
3	"	"	3	•	3	"	"	"	"	←
4	"	"	2	8	1	"	"	"	"	→
5	"	"	1	"	3	"	"	"	"	←
6	"	"	2	"	1	"	"	"	"	→
7	"	"	3	•	3	"	"	"	"	←
8	"	"	2	8	1	"	"	"	"	→
9	"	"	3	"	3	"	"	"	"	←
10	"	"	2	"	1	"	"	"	"	→
11	"	"	1	•	3	"	"	"	"	←
12	"	"	2	8	1	"	"	"	"	→
13	"	"	3	"	3	"	"	"	"	←

A=White B=Red

(1 pattern consists of  
8 stitches and 13 rows.)



ORDER	PATTERN PANEL			CAM LEV.	PUSH BUTTONS		PATTERN LEV.	# ROWS DIR.
	φ	○	○		21	12		
1	0	•	3	KNIT-IN			•	
2	2	•	•	•	•	•	•	•

(1 pattern consists of 4 stitches and 4 rows.)

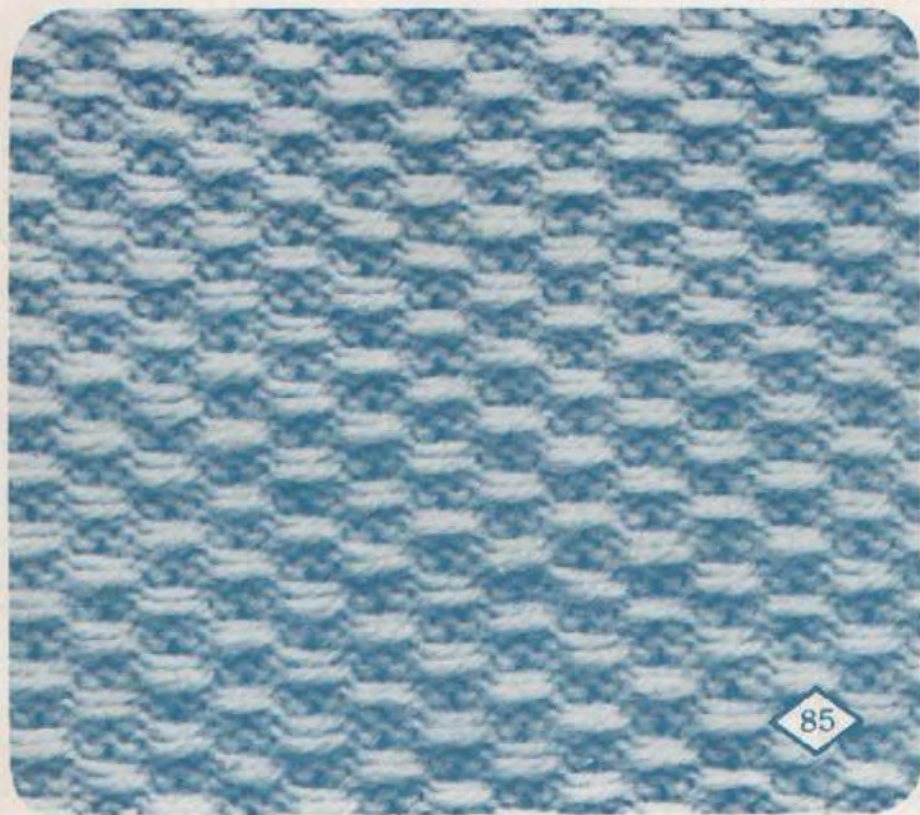

85

ORDER	PATTERN PANEL			CAM LEV.	PUSH BUTTONS		PATTERN LEV.	# ROWS DIR.
	φ	○	○		21	12		
1	0	•	2	KNIT-IN			•	
2	2	•	•	•	•	•	•	•
3	•	•	•	STOCKI-NET	•	•	•	•

(1 pattern consists of 4 stitches and 6 rows.)

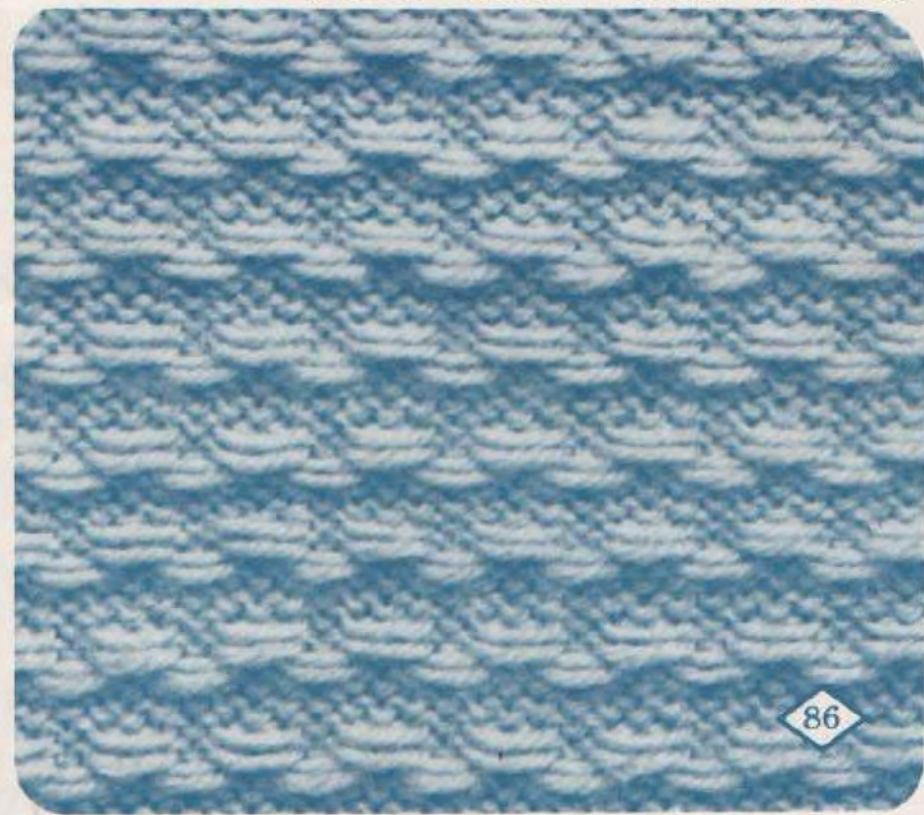

86

ORDER	CON. COLOR	PATTERN PANEL			CAM LEV.	PUSH BUTTONS		PATTERN LEV.	SIDE LEV.	# ROWS DIR.
		Φ	○	○		2 1	1 2			
1	A	○	6	●	KNIT-IN			●	BOTH SIDE ▼	←
2	"	"	"	"	"	"	"	"	K DIR ●	→
3	B	"	"	"	STOCKI-NET	"	"	"	BOTH SIDE ▼	←
4	A		1	●	KNIT-IN	"	"	"	"	→
5	"	"	"	"	"	"	"	"	K DIR ●	←
6	B	"	"	"	STOCKI-NET	"	"	"	BOTH SIDE ▼	→
7	A	○	6	●	KNIT-IN	"	"	"	"	←
8	"	"	"	"	"	"	"	"	K DIR ●	→
9	B	"	"	"	STOCKI-NET	"	"	"	BOTH SIDE ▼	←

A=Red B=Light blue

(1 pattern consists of 6 stitches and 8 rows)



87

ORDER	CON. COLOR	PATTERN PANEL			CAM LEV.	PUSH BUTTONS		PATTERN LEV.	SIDE LEV.	# ROWS DIR.
		Φ	○	○		2 1	1 2			
1	A	○	●	4	KNIT-IN			●	"	↔
2	B	"	"	"	STOCKI-NET	"	"	"	"	"
3	C		"	"	KNIT-IN	"	"	"	"	"
4	B	"	"	"	STOCKI-NET	"	"	"	"	"
5	D	○	"	"	KNIT-IN	"	"	"	"	"
6	B	"	"	"	STOCKI-NET	"	"	"	"	"
7	A		"	"	KNIT-IN	"	"	"	"	"
8	B	"	"	"	STOCKI-NET	"	"	"	"	"
9	C	○	"	"	KNIT-IN	"	"	"	"	"
10	B	"	"	"	STOCKI-NET	"	"	"	"	"
11	D		"	"	KNIT-IN	"	"	"	"	"
12	B	"	"	"	STOCKI-NET	"	"	"	"	"

A=Navy blue B=White C=Pink D=Green (1 pattern consists of 4 stitches and 12 rows.)



88

ORDER	PATTERN PANEL			CAM LEV.	PUSH BUTTONS		PATTERN LEV.	# ROWS DIR.
	↓	○	○		2 1	1 2		
1	0	8	1	KNIT-IN			•	↔
2		"	3	"	"	"	PICK	"
3	"	"	"	STOCKI-NET	"	"	"	←
4		"	1	KNIT-IN	"	"	•	↔
5		"	3	"	"	"	PICK	"
6	"	"	"	STOCKI-NET	"	"	"	→

(1 pattern consists of 8 stitches and 10 rows.)



ORDER	PATTERN PANEL			CAM LEV.	PUSH BUTTONS		PATTERN LEV.	# ROWS DIR.
	↓	○	○		2 1	1 2		
1		8	1	KNIT-IN			•	←
2		"	"	"	"	"	"	→
3		"	"	"	"	"	"	←
4		"	"	"	"	"	"	→
5	0	"	"	"	"	"	"	←
6		"	"	"	"	"	"	→
7		"	"	"	"	"	"	←
8		"	"	"	"	"	"	→

(1 pattern consists of 8 stitches and 8 rows.)

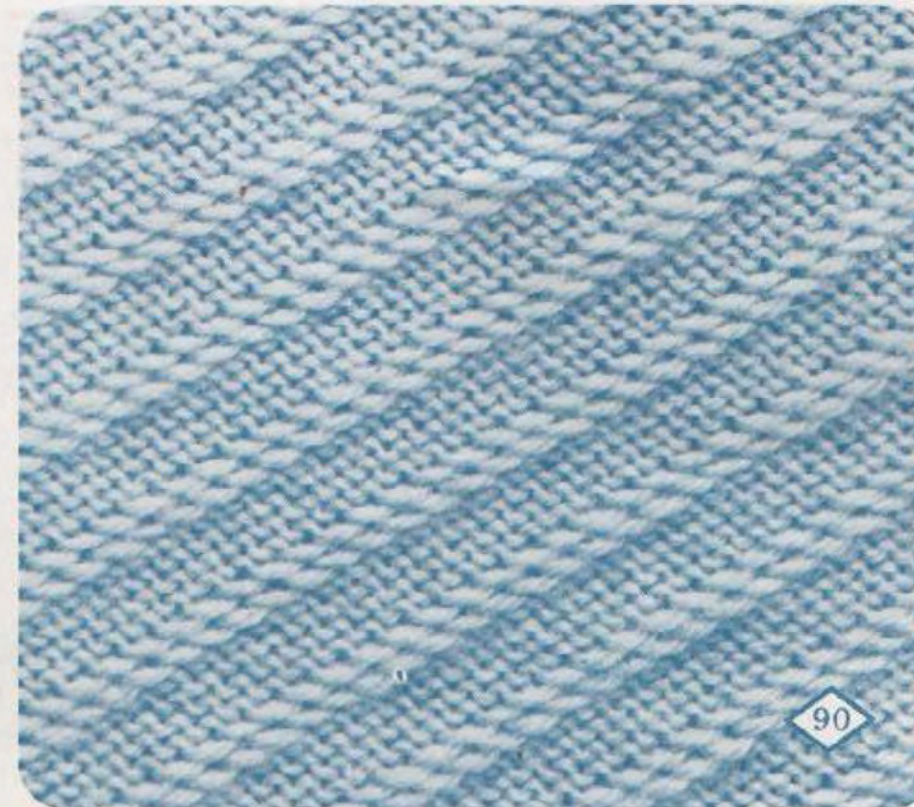

ORDER	CON. COLOR	PATTERN PANEL			CAM LEV.	PUSH BUTTONS		PATTERN LEV.	# ROWS DIR.
1	A	4	•	4	STOCKI-NET			•	
2	B	"	"	"	"	"	"	"	"
3	A	"	"	"	KNIT-IN	"	"	"	"
4	B	"	"	"	STOCKI-NET	"	"	"	"
5	A	3	"	"	KNIT-IN	"	"	"	"
6	B	"	"	"	STOCKI-NET	"	"	"	"
7	A	2	"	"	KNIT-IN	"	"	"	"
8	B	"	"	"	STOCKI-NET	"	"	"	"
9	A	1	"	"	KNIT-IN	"	"	"	"
10	B	"	"	"	STOCKI-NET	"	"	"	"
11	A	O	"	"	KNIT-IN	"	"	"	"
12	B	"	"	"	STOCKI-NET	"	"	"	"
13	A	"	"	"	"	"	"	"	"
14	B	"	"	"	"	"	"	"	"
15	A	"	"	"	KNIT-IN	"	"	"	"
16	B	"	"	"	STOCKI-NET	"	"	"	"
17	A	1	"	"	KNIT-IN	"	"	"	"
18	B	"	"	"	STOCKI-NET	"	"	"	"
19	A	2	"	"	KNIT-IN	"	"	"	"
20	B	"	"	"	STOCKI-NET	"	"	"	"
21	A	3	"	"	KNIT-IN	"	"	"	"
22	B	"	"	"	STOCKI-NET	"	"	"	"
23	A	4	"	"	KNIT-IN	"	"	"	"
24	B	"	"	"	STOCKI-NET	"	"	"	"

A = Green B = White

(1 pattern consists of 4 stitches and 48 rows.)

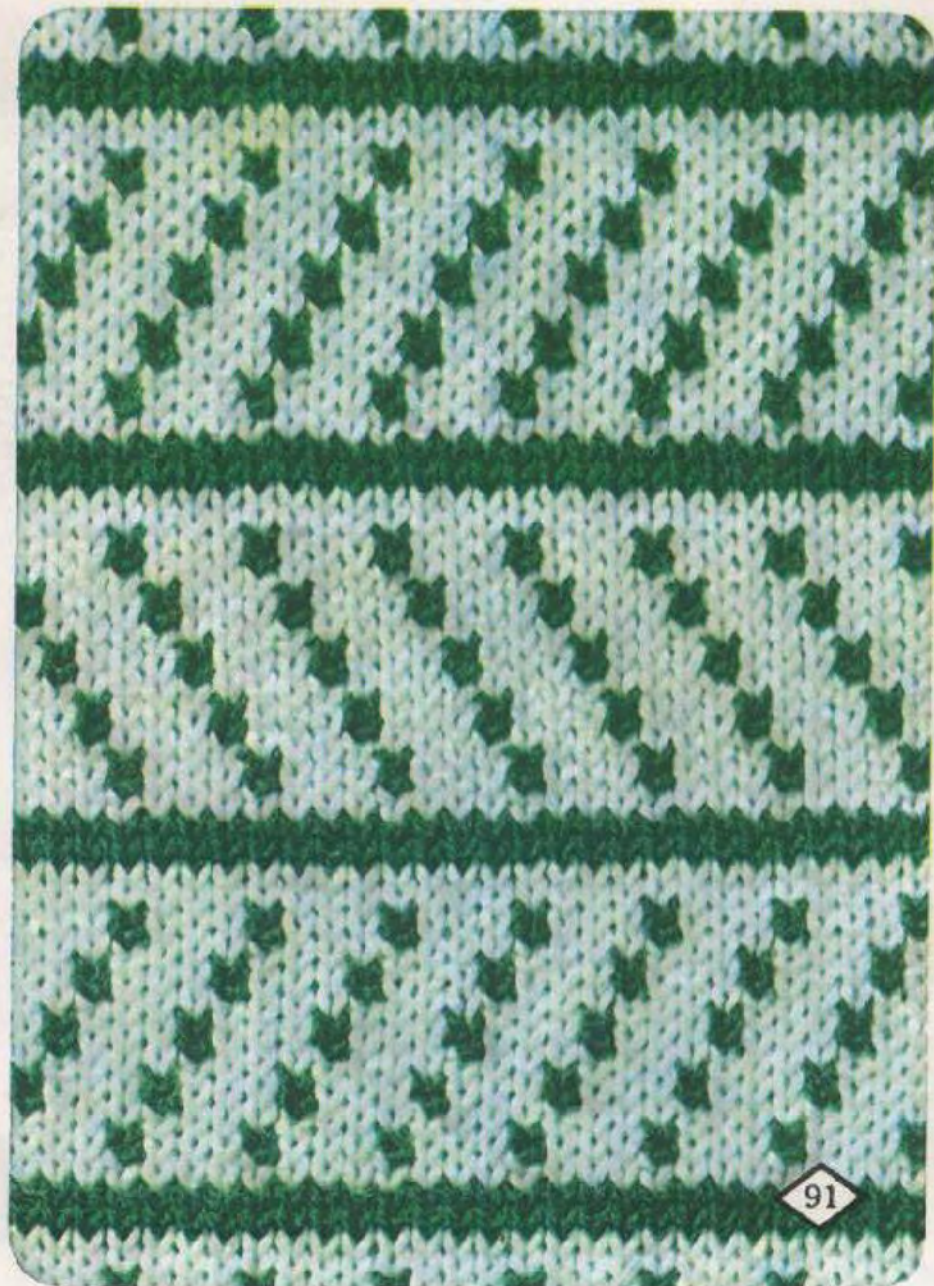

ORDER	PATTERN PANEL			CAM LEV.	PUSH BUTTONS		PATTERN LEV.	# ROWS DIR.
	↓	○	○		21	12		
1	4	8	2	KNIT-IN	□	□	•	←
2	3	"	"	"	"	"	"	→
3	2	"	"	"	"	"	"	←
4	1	"	"	"	"	"	"	→
5	0	"	"	"	"	"	"	←
6	1	"	"	"	"	"	"	→
7	2	"	"	"	"	"	"	←
8	3	"	"	"	"	"	"	→
9	2	"	"	"	"	"	"	←
10	1	"	"	"	"	"	"	→
11	0	"	"	"	"	"	"	←
12	1	"	"	"	"	"	"	→
13	2	"	"	"	"	"	"	←
14	3	"	"	"	"	"	"	→

(1 pattern consists of 8 stitches and 14 rows.)







ORDER	PATTERN PANEL			CAM LEV.	PUSH BUTTONS		PATTERN LEV.	# ROWS DIR.
	↓	○	○		21	12		
1	4	8	1	L	□	□	PICK	↔
2	3	"	"	"	"	"	"	"
3	2	"	"	"	"	"	"	"
4	1	"	"	"	"	"	"	"
5	0	"	"	"	"	"	"	"
6	1	"	"	"	"	"	"	"
7	2	"	"	"	"	"	"	"
8	3	"	"	"	"	"	"	"
9	2	"	"	"	"	"	"	"
10	1	"	"	"	"	"	"	"
11	0	"	"	"	"	"	"	"
12	1	"	"	"	"	"	"	"
13	2	"	"	"	"	"	"	"
14	3	"	"	"	"	"	"	"

(1 pattern consists of 8 stitches and 28 rows.)

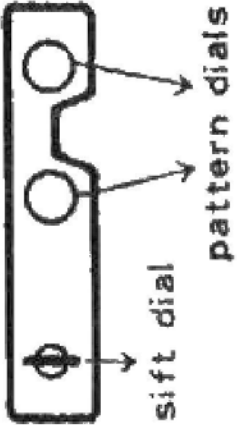

# A MANUAL FOR PATTERN CARDS

<p><b>CON. COLOR—con-</b> <b>trasting color yarn</b></p>	<p>Alternate contrasting color with main yarn from (1) to (2) as designated on the pattern card.</p>
<p><b>KNITTING YARN</b> <b>Y. F. —yarn feeder</b> <b>P. Y. —pass-over yarn</b> <b>Blank</b></p>	<p>This is the yarn threaded through the yarn feeder. This is the yarn to be passed over the latch needles pulled out to C position. This is to set yarn at rest.</p>
<p><b>PATTERN PANEL</b></p> 	<p>The shift dial has four figures with the mark <math>\nabla</math> from 1 to 4 and three figures with the mark <math>\square</math> from 1 to 3, with the mark 0 in the center of the dial face. The shift dial should be adjusted to the figures as directed by the mark <math>\nabla</math> or <math>\square</math>. Two pattern dials are set on the pattern panel. The left pattern dial should be adjusted to the figure below the left pattern dial, and vice versa.</p>
<p><b>CAM LEV. —cam lever</b></p> 	<p>In case of pattern knitting, the cam lever may be adjusted to one of the five positions pick L stockinet, R, or knit-in.</p>
<p><b>PUSH BUTTONS</b> left                      right </p>	<p>The mark <math>\blacksquare</math> shows the push button being pressed down. So press the push button on the mark <math>\blacksquare</math>. In case this mark is not provided, push the off button.</p>
<p><b>PATTERN LEV.</b> —pattern lever</p> 	<p>The pattern lever has three marks. Adjust the angle of the pattern lever <math>\nabla</math> to these marks respectively.</p>
<p><b># ROWS DIR.</b> —number of rows and direction</p> <p><b>SIDE LEV.</b> —side lever</p>	<p>The arrow (<math>\leftarrow</math> or <math>\rightarrow</math>) mark shows the knitting direction and the number of rows knitted. In case of pattern knitting, the side lever is set to <math>\nabla</math>. If so indicated in the pattern card the side lever is also set to <math>\bullet</math>.</p>
<p><b>IIIIIIIIII</b> <b>0</b></p>	<p>Needles are not in use at the position 0 and are rested in A position. The position 0 is used to adjust to the position of 0 in the needle bed. In case the position 0 is not provided.</p>



ORDER	PATTERN PANEL Φ	CAM LEV. PUSH BUTTONS 2 1 1	PATTERN PANEL ○ ○ ○ ○	CAM LEV. PUSH BUTTONS 1 1 2	PATTERN L.E.V. DIR.	# ROWS DIR.
1	0	•	4	STOCKI-NET	•	↔
2	"	"	"	"	"	↑
3	1	"	"	"	"	↔
4	"	"	"	"	"	↑
5	2	"	"	"	"	↔
6	"	"	"	"	"	↑
7	3	"	"	"	"	↔
8	"	"	"	"	"	↑

(1 pattern consists of 4 stitches and 16 rows.)

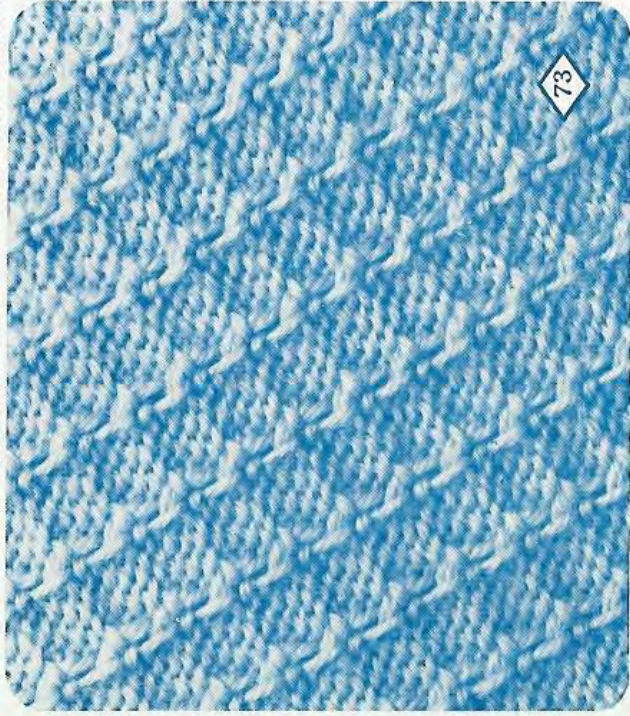

73

ORDER	PATTERN PANEL Φ	CAM LEV. PUSH BUTTONS 2 1 1	PATTERN PANEL ○ ○ ○ ○	CAM LEV. PUSH BUTTONS 1 1 2	PATTERN L.E.V. DIR.	# ROWS DIR.
1	2	•	8	2	KNIT-IN	↔
2	0	"	"	"	"	"
3	1	"	8	"	"	"
4	"	"	"	"	STOCKI-NET	"

(1 pattern consists of 8 stitches and 8 rows.)

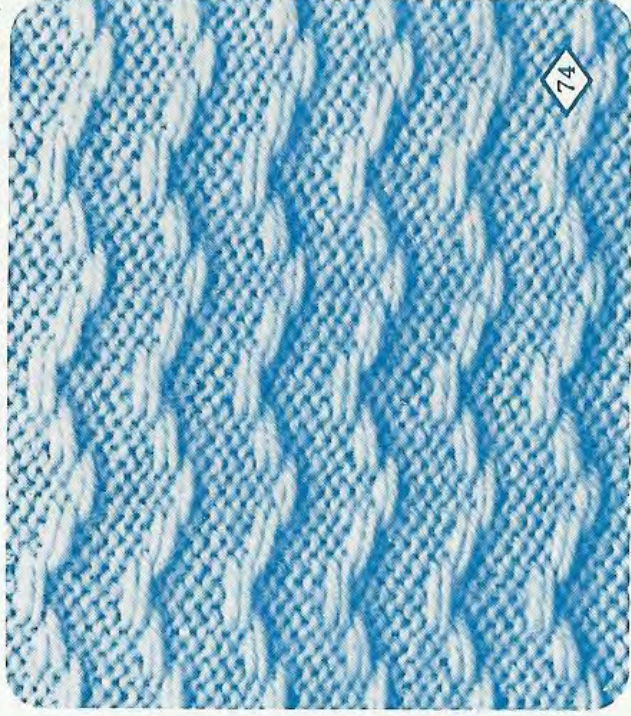

74

ORDER	PATTERN PANEL Φ	CAM LEV. PUSH BUTTONS 2 1 1	PATTERN PANEL ○ ○ ○ ○	CAM LEV. PUSH BUTTONS 1 1 2	PATTERN L.E.V. DIR.	# ROWS DIR.
1	3	•	8	3	KNIT-IN	↔
2	2	"	"	1	"	"
3	1	"	•	3	"	"
4	2	"	8	1	"	"
5	1	"	"	3	"	"
6	2	"	"	1	"	"
7	1	"	•	3	"	"
8	2	"	8	1	"	"

(1 pattern consists of 8 stitches and 16 rows.)

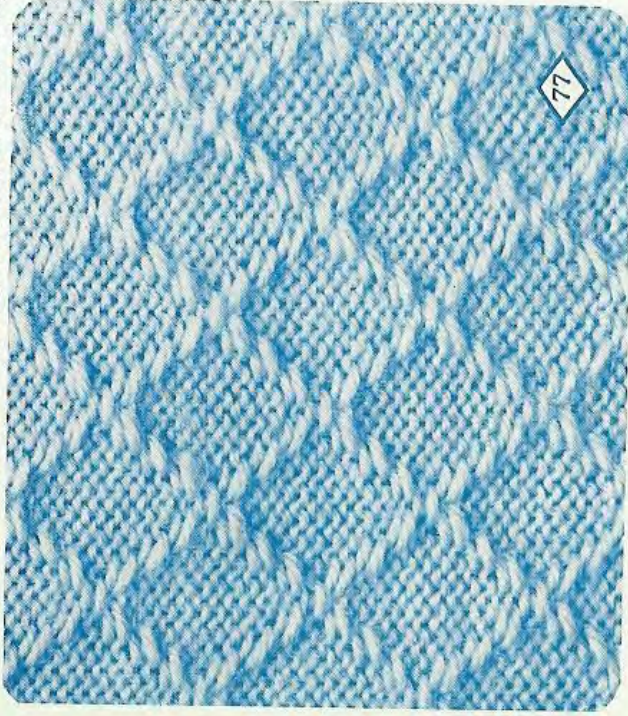

77

ORDER	PATTERN PANEL Φ	CAM LEV. PUSH BUTTONS 2 1 1	PATTERN PANEL ○ ○ ○ ○	CAM LEV. PUSH BUTTONS 1 1 2	PATTERN L.E.V. DIR.	# ROWS DIR.
1	3	•	8	2	KNIT-IN	↔
2	1	"	"	"	"	"
3	1	"	"	"	"	"
4	3	"	"	"	"	"

(1 pattern consists of 8 stitches and 12 rows.)

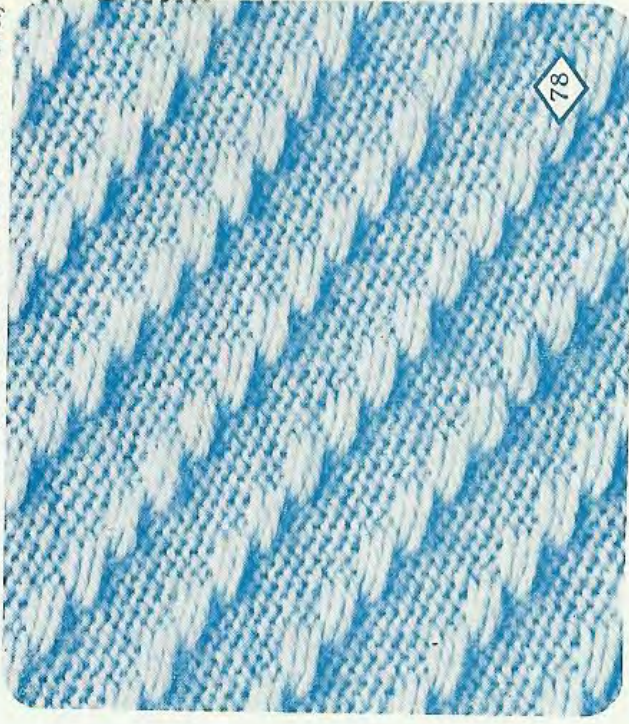

78

ORDER	CON. COLOR P.Y.V.F.	PATTERN PANEL	CAM LEV. PUSH BUTTONS	PATTERN # ROWS	DIR.
1	A	3	1	8	↔
2	A	"	"	"	"
3	A	"	"	"	"
4	A	"	"	"	"

A = Green B = Blownish gold  
(1 pattern consists of 8 stitches and 16 rows.)

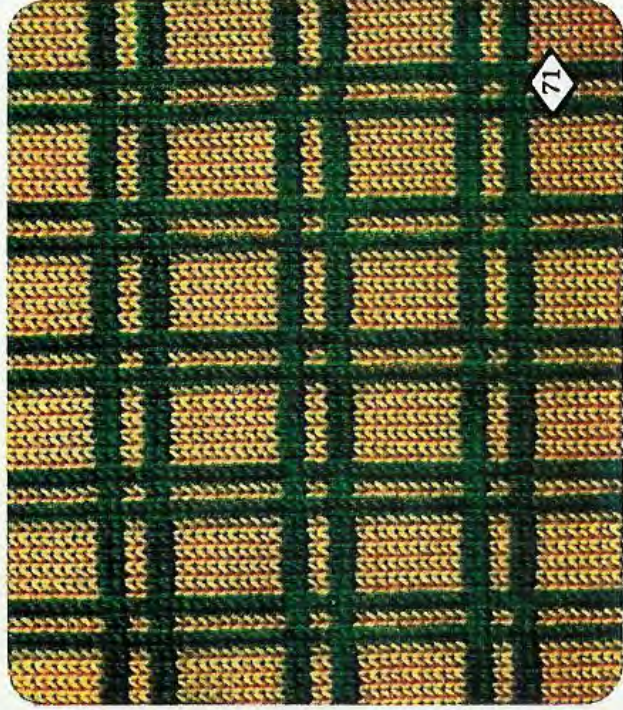

ORDER	CON. COLOR P.Y.V.F.	PATTERN PANEL	CAM LEV. PUSH BUTTONS	PATTERN # ROWS	DIR.
1	A	B	0	4	↔
2	"	3	"	3	↔
3	"	0	"	4	↔
4	"	"	"	"	↔

A = Green B = Beige  
(1 pattern consists of 4 stitches and 9 rows.)

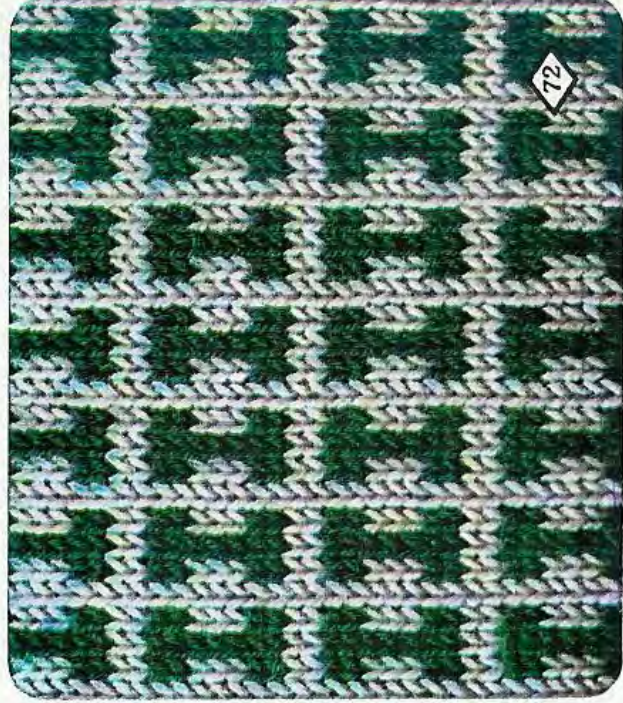

ORDER	CON. COLOR P.Y.V.F.	PATTERN PANEL	CAM LEV. PUSH BUTTONS	PATTERN # ROWS	DIR.
1	A	B	0	8	↔
2	"	1	"	2	"
3	"	0	"	8	"
4	"	"	"	"	"

A = Green B = Beige  
(1 pattern consists of 8 stitches and 8 rows.)

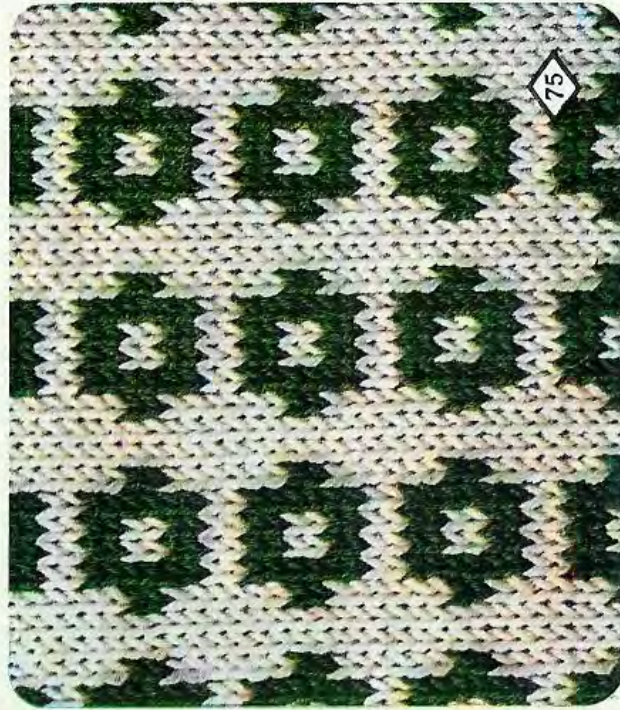

ORDER	CON. COLOR P.Y.V.F.	PATTERN PANEL	CAM LEV. PUSH BUTTONS	PATTERN # ROWS	DIR.
1	A	B	0	8	↔
2	"	"	4	"	"

A = Purple B = White  
(1 pattern consists of 8 stitches and 12 rows.)



ORDER	PATTERN PANEL	CAM LEV. PUSH BUTTONS	PATTERN LEV.	# ROWS DIR.
1	0 • 4	2 1 1 2	•	↔
2	" "	" "	"	↑

(1 pattern consists of 4 stitches and 4 rows.)

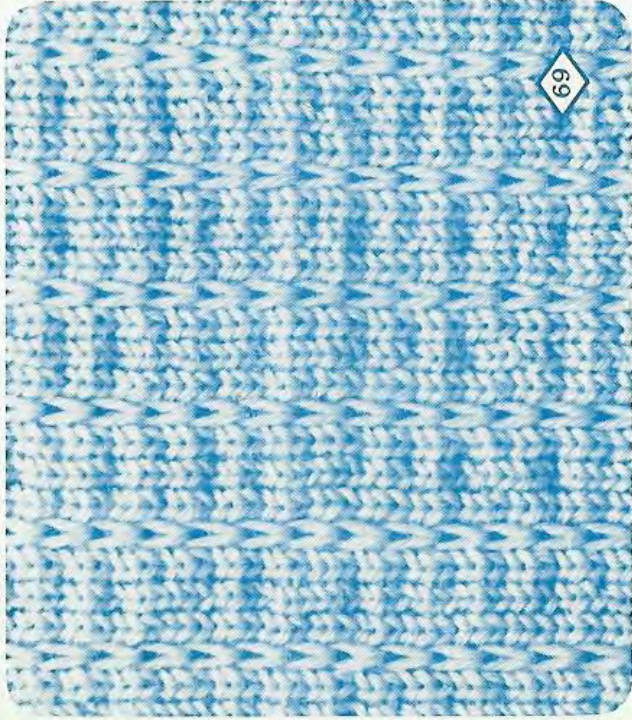

69

ORDER	PATTERN PANEL	CAM LEV. PUSH BUTTONS	PATTERN LEV.	# ROWS DIR.
1	0 • 1	2 1 1 2	•	↔

(1 pattern consists of 2 stitches and 2 rows.)

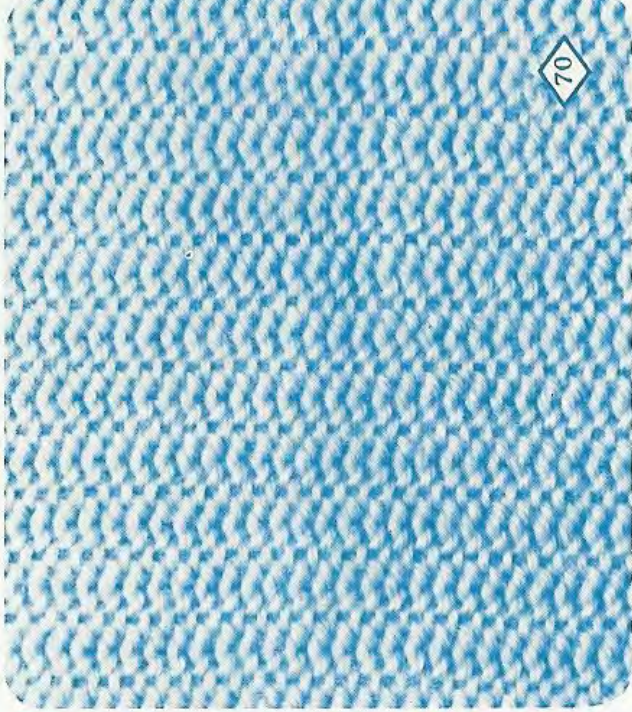

70

ORDER	PATTERN PANEL	CAM LEV. PUSH BUTTONS	PATTERN LEV.	# ROWS DIR.
1	4 4	2 1 1 2	•	↔
2	" "	" "	"	↓
3	3 3	" "	"	↔
4	" "	" "	"	↑
5	2 2	" "	"	↔
6	" "	" "	"	↓
7	1 1	" "	"	↔
8	" "	" "	"	↑
9	0	" "	"	↔
10	" "	" "	"	↓
11	1 1	" "	"	↔
12	" "	" "	"	↑
13	2 2	" "	"	↔
14	" "	" "	"	↓
15	1 1	" "	"	↔
16	" "	" "	"	↑
17	0	" "	"	↔
18	" "	" "	"	↓
19	1 1	" "	"	↔
20	" "	" "	"	↑
21	2 2	" "	"	↔
22	" "	" "	"	↓
23	3 3	" "	"	↔
24	" "	" "	"	↑

(1 pattern consists of 12 stitches and 36 rows.)



66

SIZE	PALETTE(S) FRAME(S)	SAM LEFT PUSHS	BUTTONS	POSITION	STROKES
1	0	6	*	0000	0000
2	0	6	*	0001	0001
3	0	6	*	0011	0011
4	0	6	*	0111	0111
5	0	6	*	1111	1111
6	0	6	*	0000	0000
7	0	6	*	0001	0001
8	0	6	*	0011	0011
9	0	6	*	0111	0111
10	0	6	*	1111	1111
11	3	3	*	0000	0000
12	0	6	*	0001	0001
13	0	6	*	0011	0011
14	0	6	*	0111	0111
15	0	6	*	1111	1111
16	0	6	*	0000	0000
17	0	6	*	0001	0001
18	0	6	*	0011	0011
19	0	6	*	0111	0111
20	0	6	*	1111	1111

(1) buttons consists of 6 vertical and 6 rows



SIZE	PALETTE(S) FRAME(S)	SAM LEFT PUSHS	BUTTONS	POSITION	STROKES
1	0	6	*	0000	0000
2	0	6	*	0001	0001
3	1	3	*	0000	0000
4	0	6	*	0001	0001

(1) buttons consists of 2 columns and 4 rows



SIZE	PALETTE(S) FRAME(S)	SAM LEFT PUSHS	BUTTONS	POSITION	STROKES
1	0	6	*	0000	0000
2	0	6	*	0001	0001
3	1	3	*	0000	0000
4	0	6	*	0001	0001

(1) buttons consists of 3 columns and 4 rows



ORDER	CON. COLOR	PATTERN PANEL	CAM LEV/PUSH BUTTONS	PATTERN # ROWS
				DIR
1	A	0 •	2 1 1 1 2	• ←
2	B	2 3	"	" "

A = Navy blue B = Light blue  
(1 pattern consists of 4 stitches and 4 rows.)

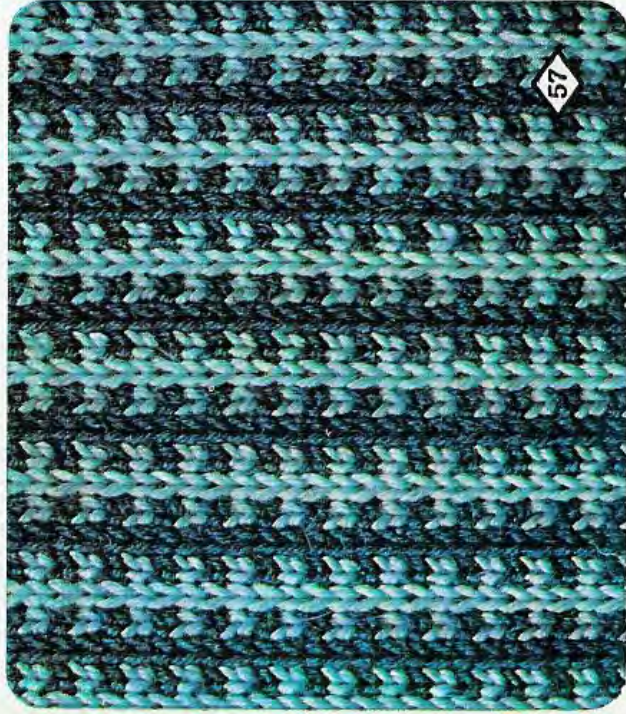

57

ORDER	CON. COLOR	PATTERN PANEL	CAM LEV/PUSH BUTTONS	PATTERN # ROWS
				DIR
1	A	0 7 1	2 1 1 1 2	•
2	B	3 3	"	" "

A = Light pink B = Red  
(1 pattern consists of 6 stitches and 8 rows.)

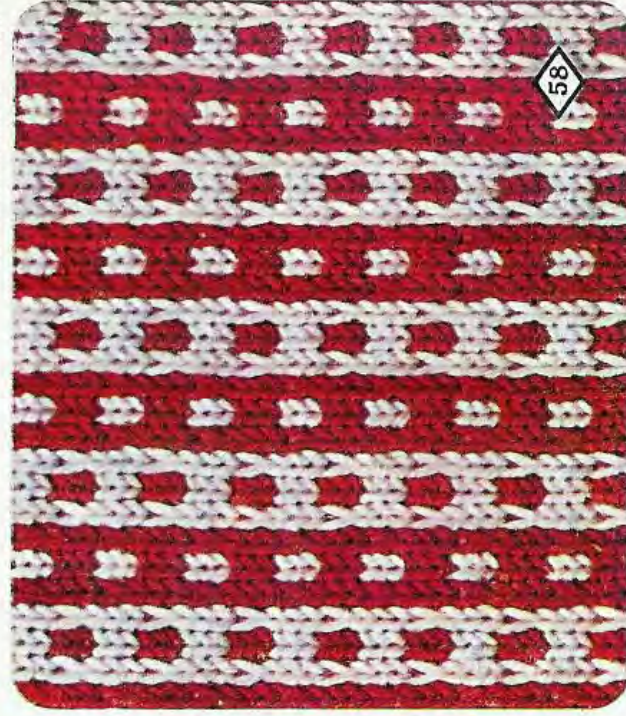

58

ORDER	CON. COLOR	PATTERN PANEL	CAM LEV/PUSH BUTTONS	PATTERN # ROWS
				DIR
1	A	3 3 8	2 1 1 1 2	•
2	"	"	"	"
3	B	2 2	"	"
4	"	"	"	"
5	A	1 1	"	"
6	"	"	"	"
7	B	0	"	"
8	"	"	"	"
9	A	1 1	"	"
10	"	"	"	"
11	B	2 2	"	"
12	"	"	"	"
13	A	3 2	"	"
14	"	"	"	"
15	B	4 2	"	"
16	"	"	"	"

A = Light blue B = Navy blue  
(1 pattern consists of 8 stitches and 25 rows.)



60

ORDER	CON. COLOR P.Y.V.F.	PATTERN PANEL	CAM LEV/PUSH BUTTONS	PATTERN # ROWS
				DIR
1	A B	3 3 8	2 1 1 1 2	KNIT-IN ←
2	"	2 2	"	" →
3	"	1 1	"	" ←
4	"	2 2	"	" →
5	"	3 3	"	" ←
6	"	1 1	"	" →
7	"	0	"	" ←
8	"	1 1	"	" →
9	"	0	"	" ←
10	"	1 1	"	" →

A = Brownish gold B = Light green  
(1 pattern consists of 8 stitches and 18 rows.)



61

ORDER	PATTERN PANEL	CAM LEV. PUSH BUTTONS	PATTERN # ROWS DIR.
1	0 • 4	2 1 1 1 1 2	•
2	" "	" "	" "
3	2	" "	" "
4	" "	" "	" "

(1 pattern consists of 4 stitches and 8 rows.)

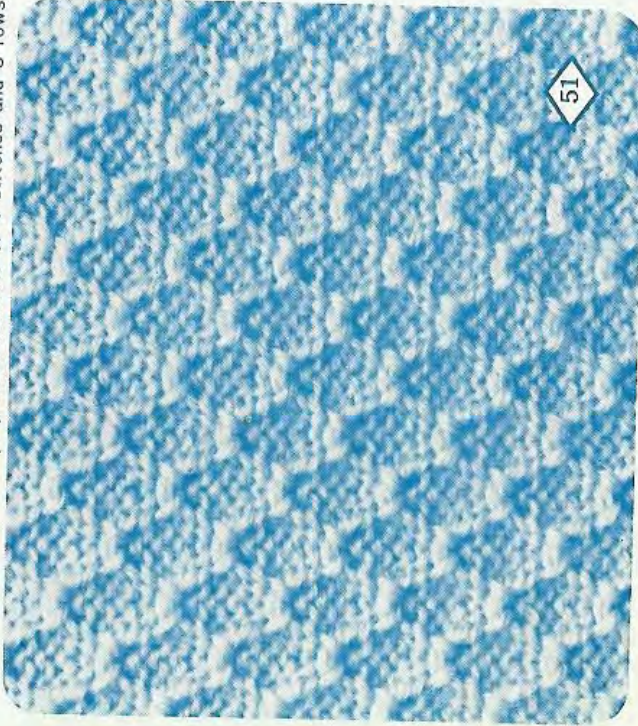

51

ORDER	PATTERN PANEL	CAM LEV. PUSH BUTTONS	PATTERN # ROWS DIR.
1	0 7 •	2 1 1 1 1 2	•
2	" "	" "	" "

(1 pattern consists of 3 stitches and 4 rows.)

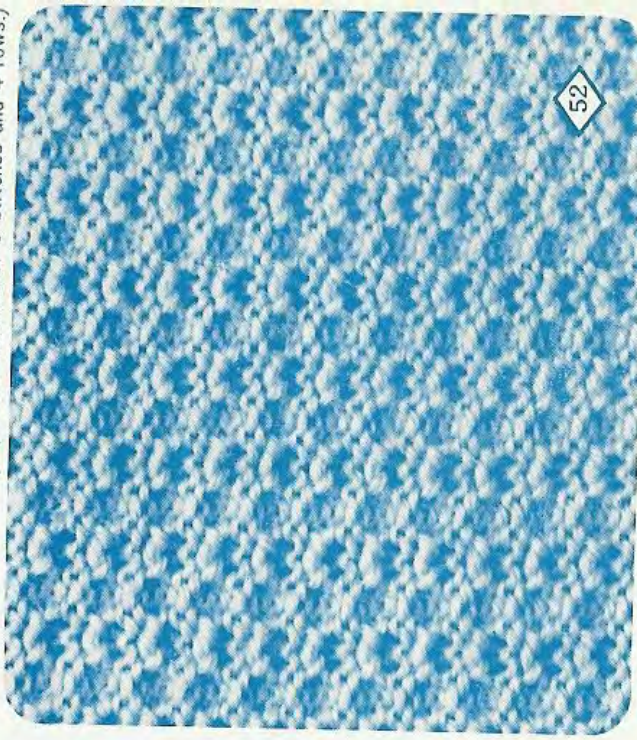

52

ORDER	PATTERN PANEL	CAM LEV. PUSH BUTTONS	PATTERN # ROWS DIR.
1	0 6 •	2 1 1 1 1 2	•
2	" "	" "	" "
3	3	" "	" "
4	" "	" "	" "

(1 pattern consists of 6 stitches and 16 rows.)

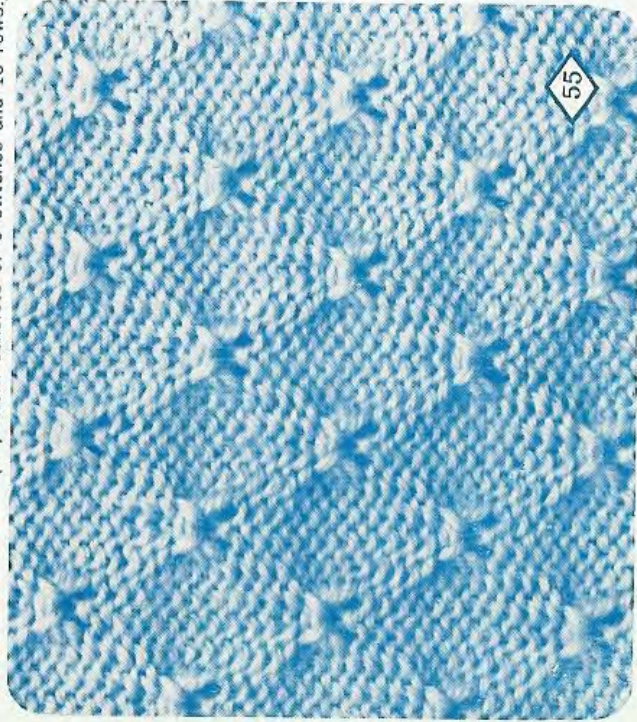

55

ORDER	PATTERN PANEL	CAM LEV. PUSH BUTTONS	PATTERN # ROWS DIR.
1	0 • 4	2 1 1 1 1 2	•
2	" "	" "	" "
3	2	" "	" "
4	" "	" "	" "

(1 pattern consists of 4 stitches and 10 rows.)

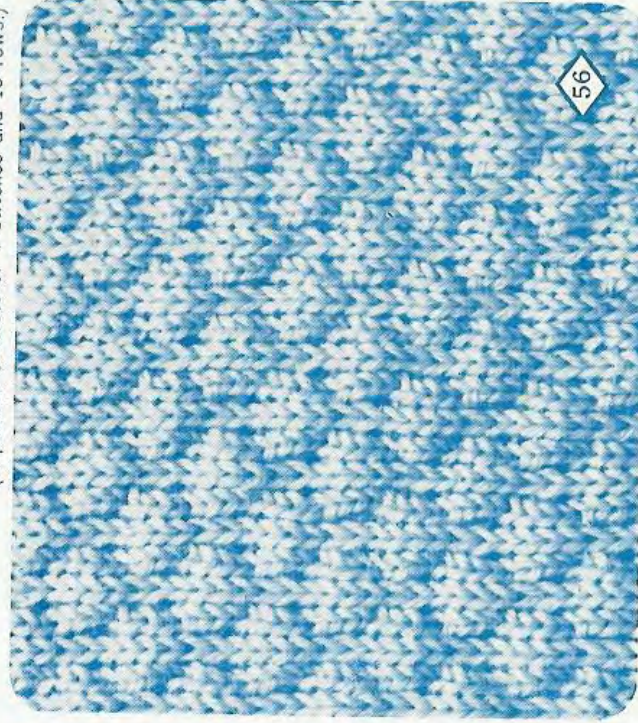

56

ORDER	CON. COLOR	PATTERN PANEL	CAM LEV/PUSH BUTTONS	PATTERN # ROWS
				DIR.
1	A	1	2 1 1	1 2
2	B	3	"	"
3	A	3	"	"
4	B	"	"	"

A = White B = Red

(1 pattern consists of 8 stitches and 8 rows.)



ORDER	CON. COLOR	PATTERN PANEL	CAM LEV/PUSH BUTTONS	PATTERN # ROWS
				DIR.
1	A	0	2 1 1	1 2
2	B	4	"	"

A = Beige B = Blown

(1 pattern consists of 8 stitches and 4 rows.)

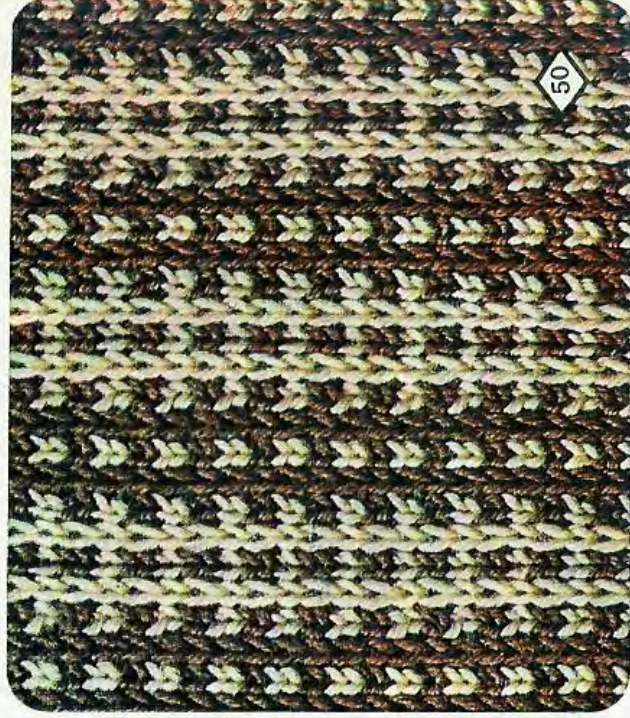

ORDER	CON. COLOR	PATTERN PANEL	CAM LEV/PUSH BUTTONS	PATTERN # ROWS
				DIR.
1	A	2	2 1 1	1 2
2	B	2	"	"

A = Light pink B = Green

(1 pattern consists of 8 stitches and 8 rows.)



ORDER	CON. COLOR	PATTERN PANEL	CAM LEV/PUSH BUTTONS	PATTERN # ROWS
				DIR.
1	A	1	2 1 1	1 2
2	B	2	"	"
3	A	1	"	"
4	B	2	"	"

A = Blue B = Brick color

(1 pattern consists of 8 stitches and 8 rows.)



ORDER	CON. COLOR	PATTERN PANEL	CAM LEV/PUSH BUTTONS	PATTERN # ROWS DIR
1	A	0	2	•
2	"	"	"	"
3	B	2	"	"
4	"	"	"	"

A = Red B = White (1 pattern consists of 4 stitches and 12 rows)



41

ORDER	CON. COLOR	PATTERN PANEL	CAM LEV/PUSH BUTTONS	PATTERN # ROWS DIR
1	A	0	2 1 1 1 2	•
2	B	"	"	"
3	A	1	"	"
4	B	"	"	"

A = Light blue B = Navy blue (1 pattern consists of 12 stitches and 8 rows.)



42

ORDER	CON. COLOR	PATTERN PANEL	CAM LEV/PUSH BUTTONS	PATTERN # ROWS DIR
1	A	0	3	•
2	B	1	"	"
3	"	"	"	"
4	A	4	3	"
5	B	3	1	"
6	"	"	"	"

A = Yellowish green B = Green (1 pattern consists of 8 stitches and 16 rows)



45

ORDER	CON. COLOR	PATTERN PANEL	CAM LEV/PUSH BUTTONS	PATTERN # ROWS DIR
1	A	0	1	•
2	"	"	"	"
3	B	"	"	"
4	"	"	"	"

A = Blownish gold B = Green (1 pattern consists of 8 stitches and 8 rows.)

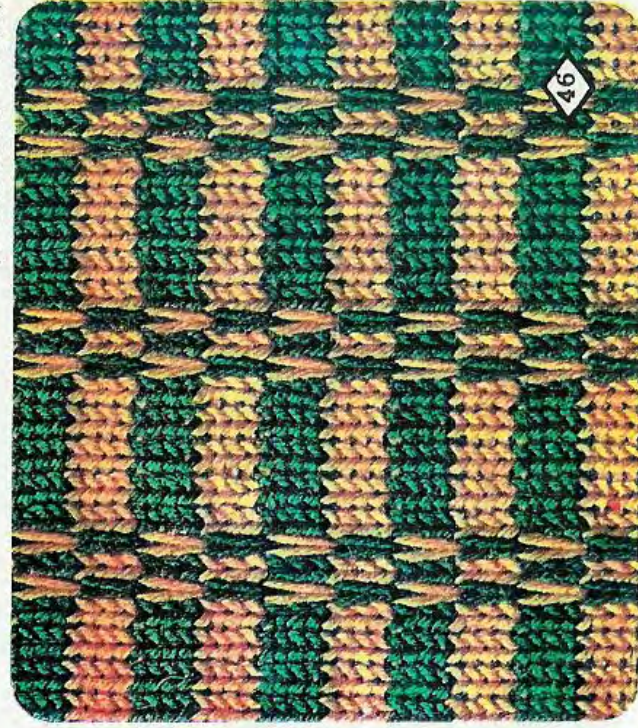

46





Use three needles omitting every 4th the needle

ORDER	PATTERN PANEL	CAM LEV.	PUSH BUTTONS	PATTERN L.E.V.	# ROWS DIR.
1					
2					

(1 pattern consists of 8 stitches and 6 rows.)

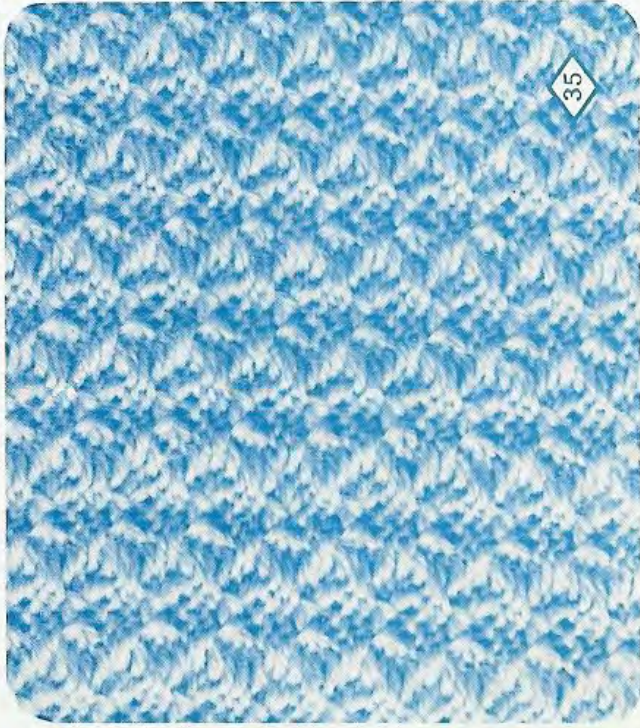

35

ORDER	PATTERN PANEL	CAM LEV.	PUSH BUTTONS	PATTERN L.E.V.	# ROWS DIR.
1					
2					
3					
4					

(1 pattern consists of 8 stitches and 8 rows.)

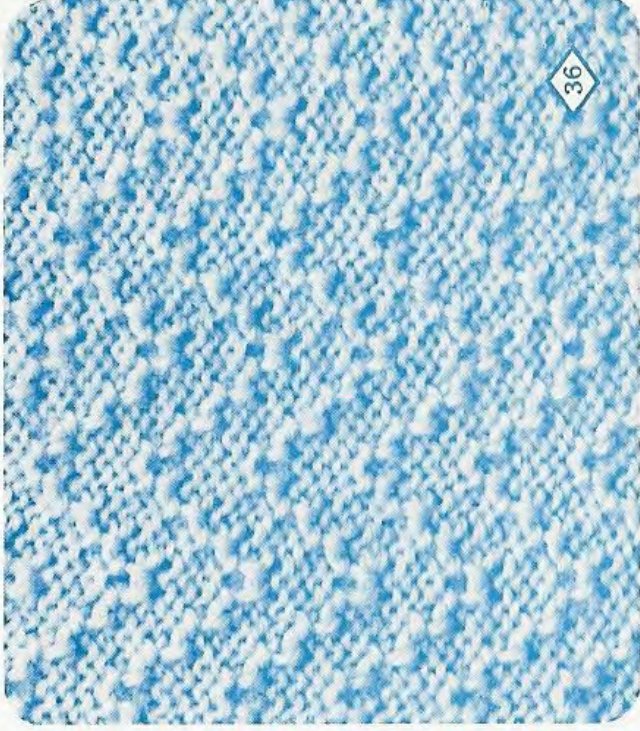

36

ORDER	PATTERN PANEL	CAM LEV.	PUSH BUTTONS	PATTERN L.E.V.	# ROWS DIR.
1		L			
2		"			
3		"			
4		"			
5		"			
6		"			
7		"			
8		"			

(1 pattern consists of 8 stitches and 16 rows.)

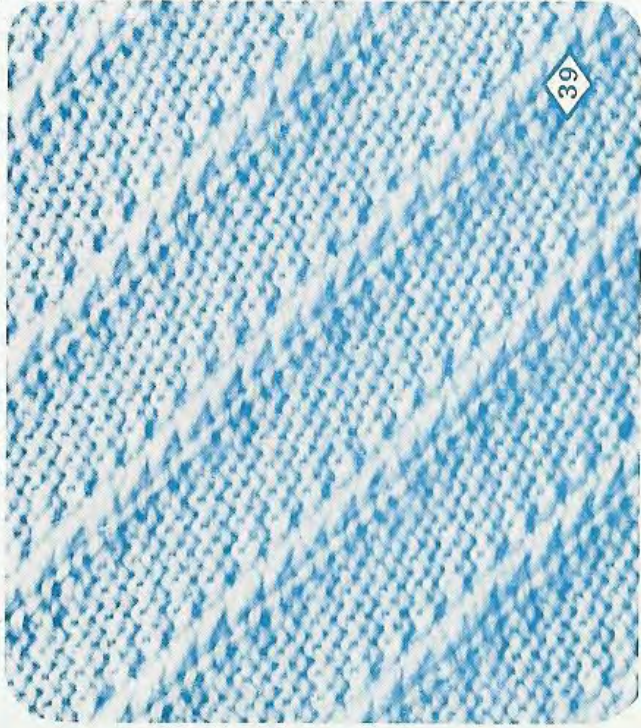

39

ORDER	PATTERN PANEL	CAM LEV.	PUSH BUTTONS	PATTERN L.E.V.	# ROWS DIR.
1					
2		"			
3		"			
4		"			
5		"			
6		"			
7		"			
8		"			

(1 pattern consists of 4 stitches and 12 rows.)

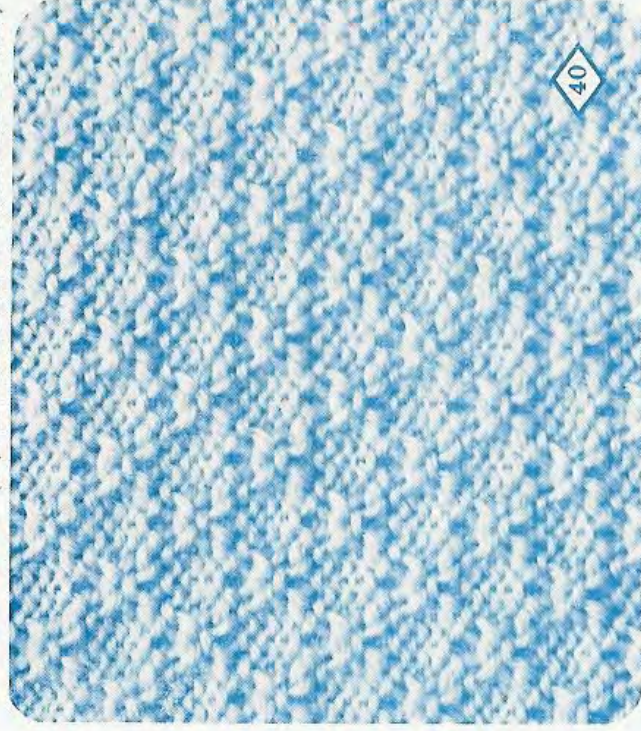

40

ORDER	CON. COLOR	PATTERN PANEL	CAM LEV. PUSH BUTTONS	PUSH BUTTONS	PATTERN # ROWS	DIR.
1	A	0	•	2	1	↔
2	B	"	"	"	"	"
3	A	2	"	"	"	"
4	B	"	"	"	"	"

A = Green B = White (1 pattern consists of 4 stitches and 6 rows.)

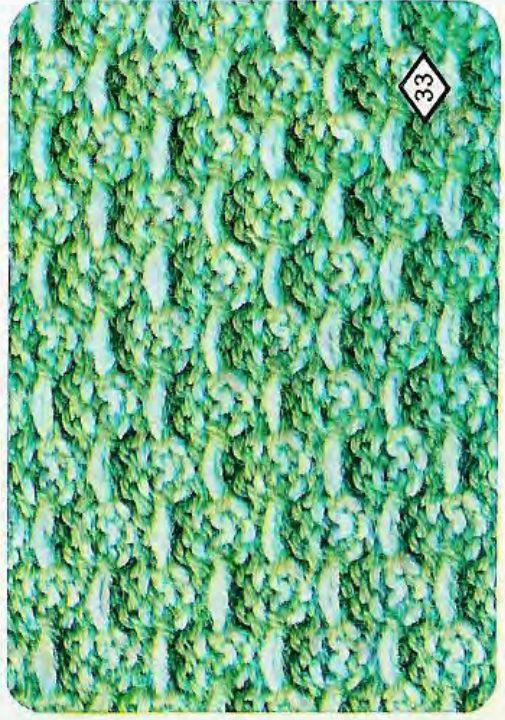

ORDER	CON. COLOR	PATTERN PANEL	CAM LEV. PUSH BUTTONS	PUSH BUTTONS	PATTERN # ROWS	DIR.
1	A	0	•	4	1	↔
2	B	"	"	"	"	"
3	C	3	"	"	"	"
4	B	"	"	"	"	"
5	C	"	"	"	"	"
6	B	"	"	"	"	"
7	A	1	"	4	"	"
8	B	"	"	"	"	"
9	C	2	"	"	"	"
10	B	"	"	"	"	"
11	C	"	"	"	"	"
12	B	"	"	"	"	"

A = Blue B = White C = Red (1 pattern consists of 4 stitches and 20 rows)



ORDER	CON. COLOR	PATTERN PANEL	CAM LEV. PUSH BUTTONS	PUSH BUTTONS	PATTERN # ROWS	DIR.
1	A	0	•	1	1	↔
2	B	"	"	"	"	"
3	A	1	"	"	"	"
4	B	"	"	"	"	"

A = Purple B = White (1 pattern consists of 2 stitches and 8 rows.)

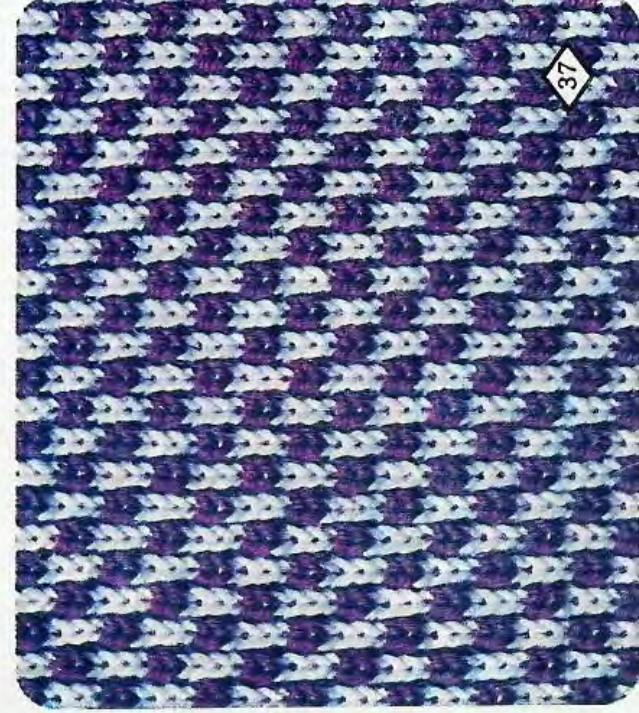

ORDER	CON. COLOR	PATTERN PANEL	CAM LEV. PUSH BUTTONS	PUSH BUTTONS	PATTERN # ROWS	DIR.
1	A	0	•	7	1	↔
2	B	"	"	"	"	"
3	A	1	"	"	"	"
4	B	"	"	"	"	"
5	A	2	"	"	"	"
6	B	"	"	"	"	"
7						

A = Red B = Yellowish green (1 pattern consists of 3 stitches and 12 rows.)



ORDER	PATTERN PANEL	CAM LEV. PUSH BUTTONS	PATTERN # ROWS DIR.
1	0	PICK	PICK
2	1	"	"
3	2	"	"
4	3	"	"

(1 pattern consists of 12 stitches and 8 rows.)

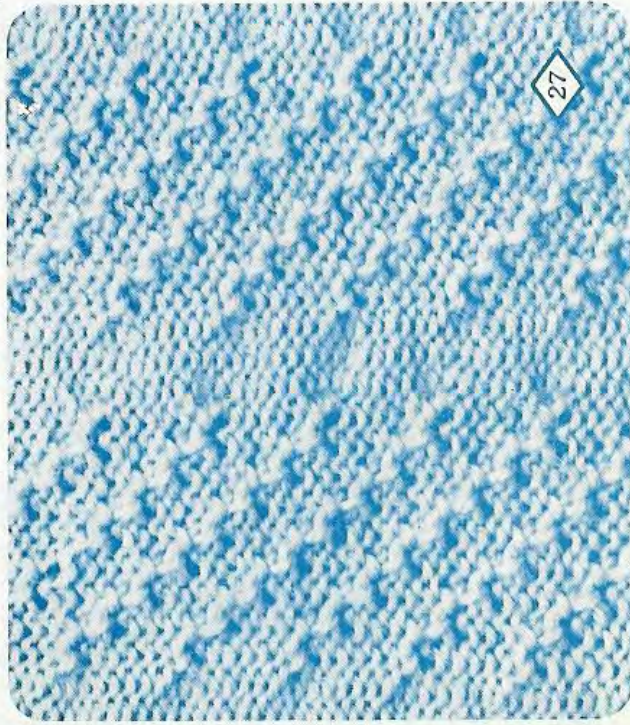

27

ORDER	PATTERN PANEL	CAM LEV. PUSH BUTTONS	PATTERN # ROWS DIR.
1	1	PICK	PICK
2	"	STOCKI-NET	"
3	1	PICK	"
4	"	STOCKI-NET	"

(1 pattern consists of 8 stitches and 8 rows.)

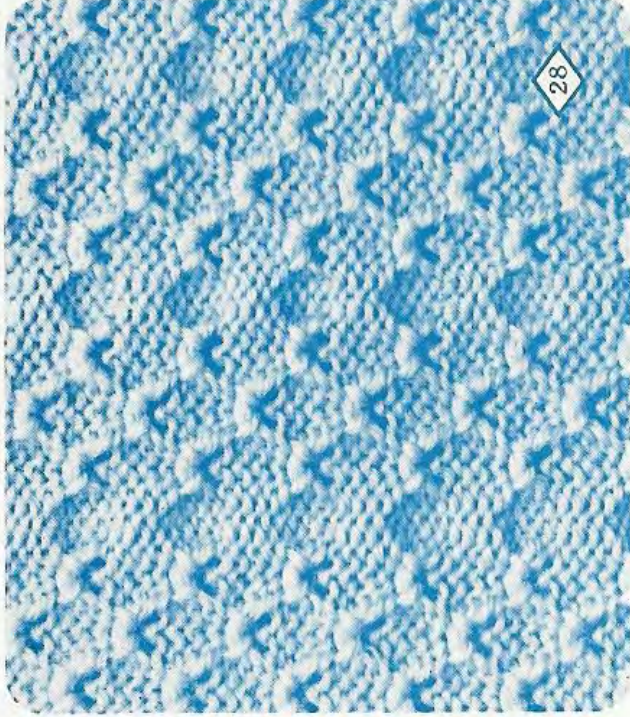

28

ORDER	PATTERN PANEL	CAM LEV. PUSH BUTTONS	PATTERN # ROWS DIR.
1	1	PICK	PICK
2	"	STOCKI-NET	"
3	1	PICK	"
4	"	STOCKI-NET	"
5	3	PICK	"
6	"	STOCKI-NET	"
7	1	PICK	"
8	"	STOCKI-NET	"

(1 pattern consists of 8 stitches and 16 rows.)

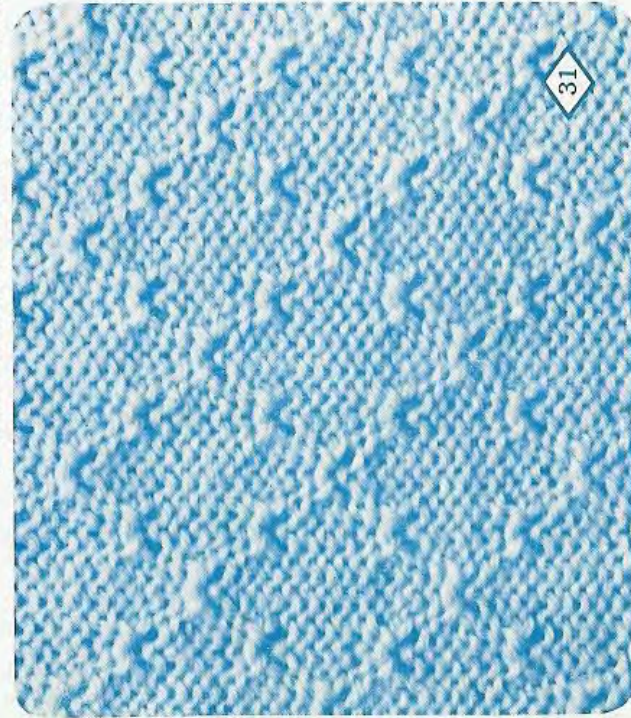

31

ORDER	PATTERN PANEL	CAM LEV. PUSH BUTTONS	PATTERN # ROWS DIR.
1	3	PICK	PICK
2	2	"	"
3	1	"	"
4	2	"	"
5	1	"	"
6	2	"	"
7	1	"	"
8	2	"	"

(1 pattern consists of 8 stitches and 16 rows.)

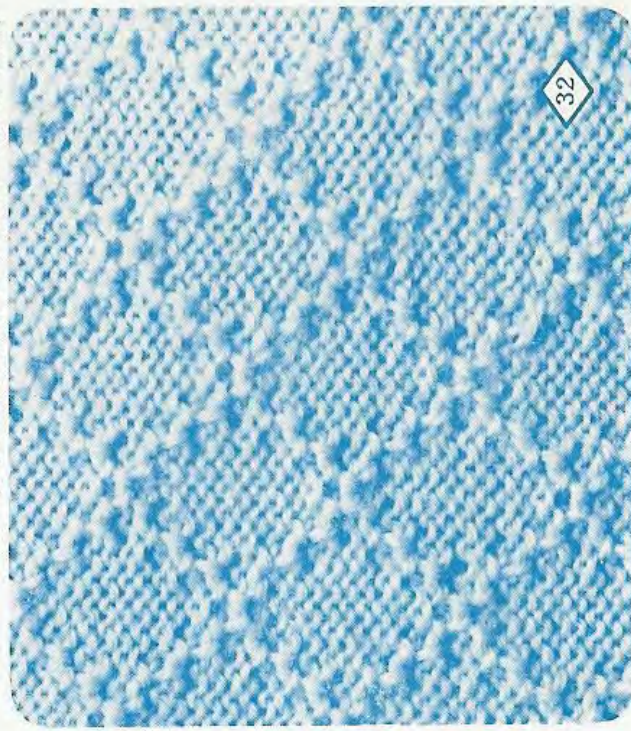

32

ORDER	CON. COLOR	PATTERN PANEL	CAM LEV. PICK	PUSH BUTTONS	PATTERN # ROWS DIR
1	A	3 8	PICK	2 1 1 1 2	PICK
2	B	2 1	"	"	"
3	A	1 3	"	"	"
4	B	2 1	"	"	"

A = Green B = White  
(1 pattern consists of 4 stitches and 12 rows.)

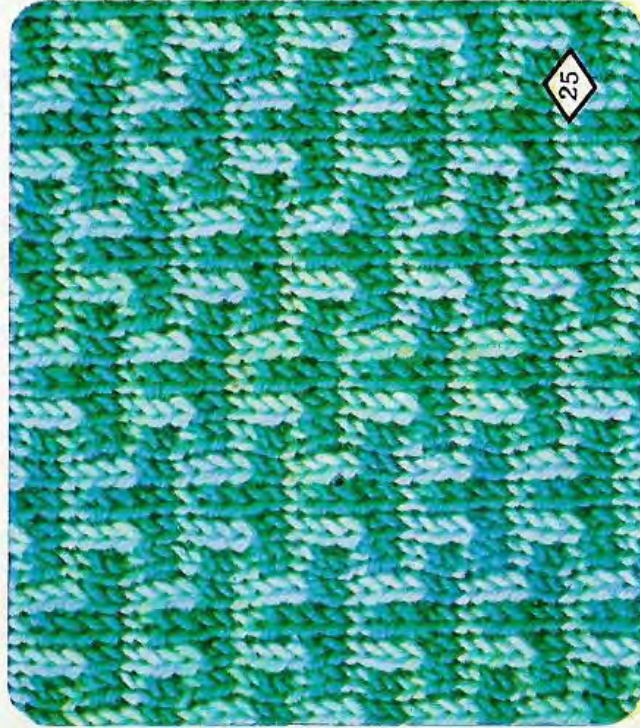

25

ORDER	CON. COLOR	PATTERN PANEL	CAM LEV. PICK	PUSH BUTTONS	PATTERN # ROWS DIR
1	A	0 1	PICK	2 1 1 1 2	PICK
2	B	1 1	"	"	"

A = White B = Red  
(1 pattern consists of 2 stitches and 4 rows.)

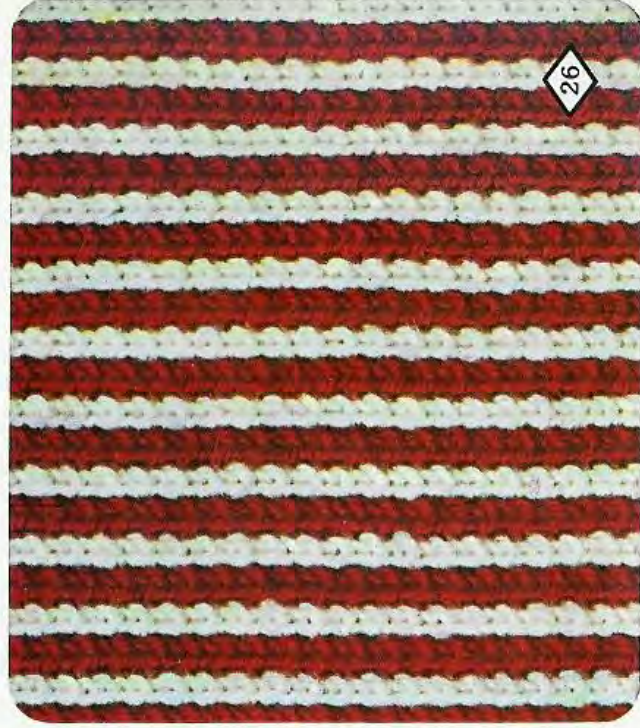

26

ORDER	CON. COLOR	PATTERN PANEL	CAM LEV. PICK	PUSH BUTTONS	PATTERN # ROWS DIR
1	A	3 8	PICK	2 1 1 1 2	PICK
2	B	2 1	"	"	"
3	A	1 3	"	"	"
4	B	2 1	"	"	"
5	A	1 3	"	"	"
6	B	2 1	"	"	"
7	A	1 3	"	"	"
8	B	2 1	"	"	"

A = Light blue B = Navy blue  
(1 pattern consists of 8 stitches and 16 rows.)

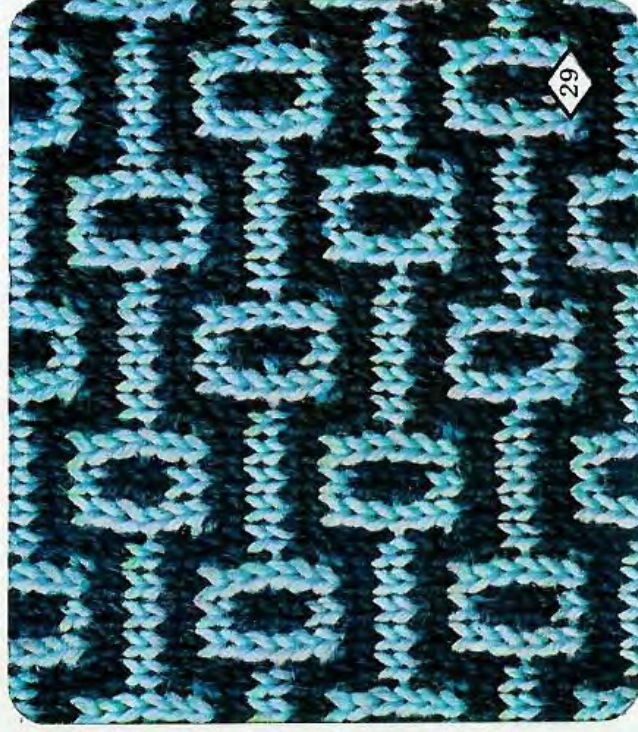

29

ORDER	CON. COLOR	PATTERN PANEL	CAM LEV. PICK	PUSH BUTTONS	PATTERN # ROWS DIR
1	A	4 3	PICK	2 1 1 1 2	PICK
2	B	3 8	"	"	"
3	A	4 3	"	"	"
4	B	1 8	"	"	"

A = White B = Pink  
(1 pattern consists of 8 stitches and 8 rows.)

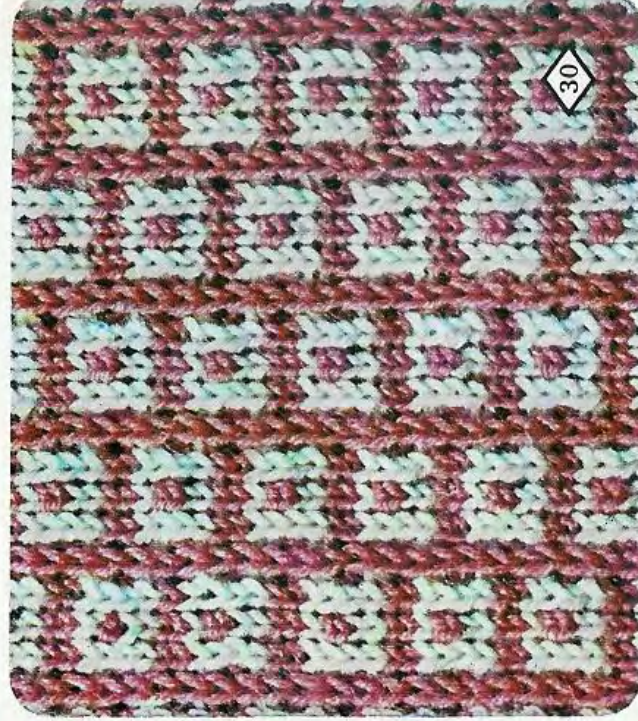

30



Use three needles omitting every 4th needle.

ORDER	PATTERN PANEL	CAM LEV. PUSH BUTTONS	PUSH BUTTONS	PATTERN LEV. DIR.	# ROWS DIR.
1	0	8	1	PICK	↔
2	1	•	3	"	"
3	"	"	"	STOCKI-NET	↔
4	0	8	1	PICK	↔
5	1	"	3	"	"
6	"	"	"	STOCKI-NET	↔

(1 pattern consists of 8 stitches and 10 rows.)

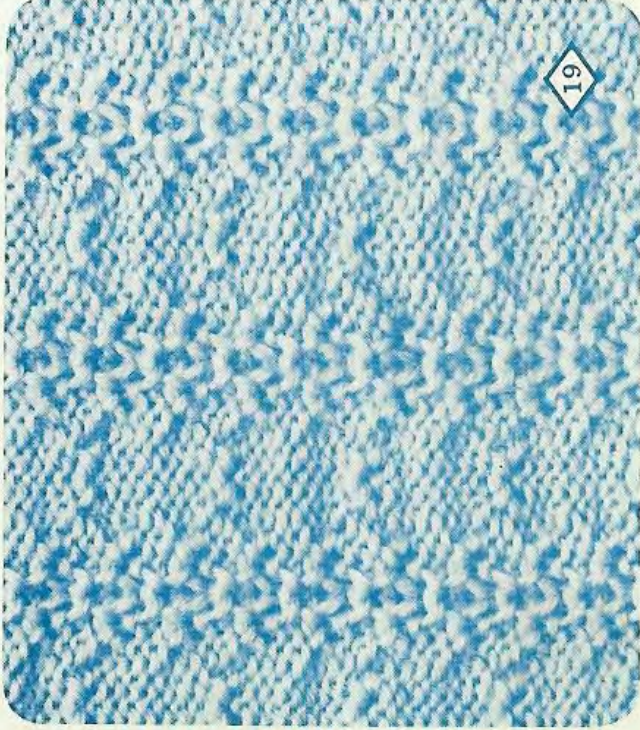

19

ORDER	PATTERN PANEL	CAM LEV. PUSH BUTTONS	PUSH BUTTONS	PATTERN LEV. DIR.	# ROWS DIR.
1	2	8	3	PICK	↔
2	2	"	"	"	↔

(1 pattern consists of 8 stitches and 6 rows.)

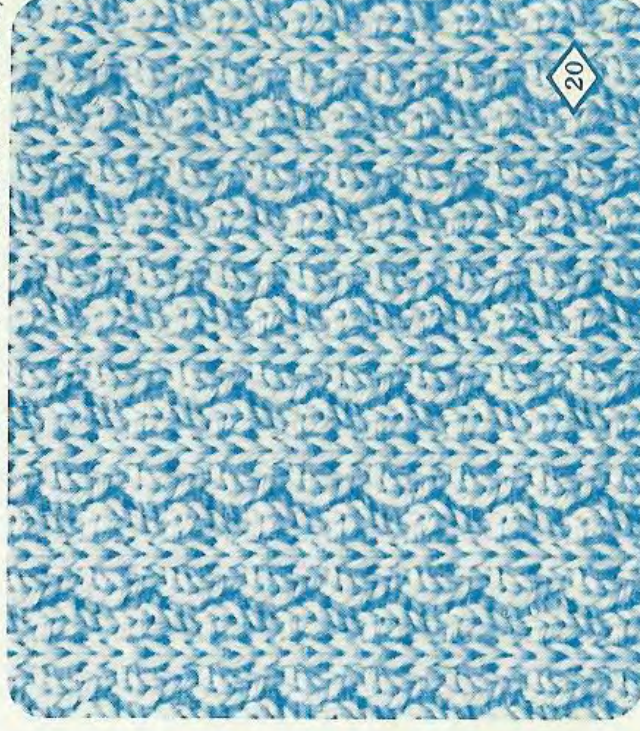

20

ORDER	PATTERN PANEL	CAM LEV. PUSH BUTTONS	PUSH BUTTONS	PATTERN LEV. DIR.	# ROWS DIR.
1	0	•	1	PICK	←
2	1	"	"	"	→

(1 pattern consists of 2 stitches and 2 rows.)



23

ORDER	PATTERN PANEL	CAM LEV. PUSH BUTTONS	PUSH BUTTONS	PATTERN LEV. DIR.	# ROWS DIR.
1	0	1	L	PICK	←
2	"	"	"	"	→

(1 pattern consists of 2 stitches and 2 rows.)

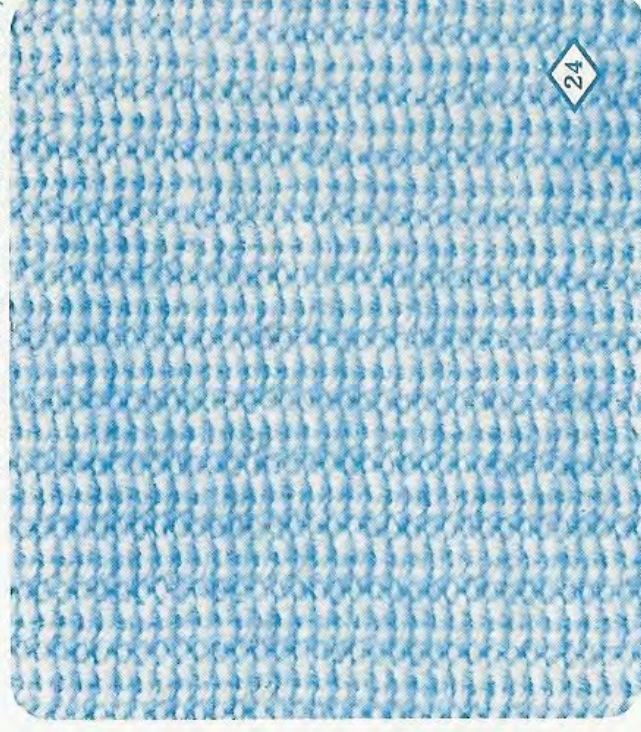

24

ORDER	CON. COLOR	PATTERN PANEL	CAM LEV. PICK	PUSH BUTTONS	PATTERN L.E.V. DIR.	# ROWS
1	A	0	PICK	211	112	8
2	B	1	"	"	"	"
3	A	3	"	"	"	"
4	B	2	"	"	"	"

A = White B = Red  
(1 pattern consists of 4 stitches and 8 rows.)

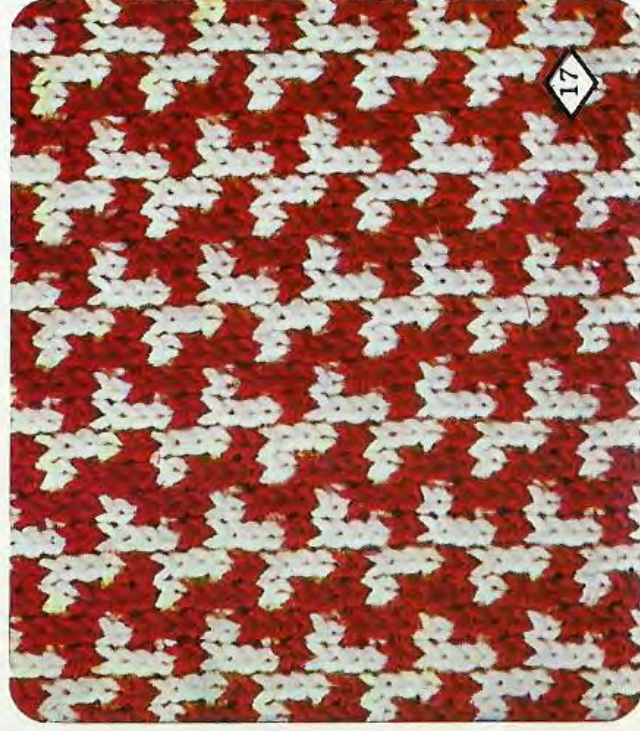

ORDER	CON. COLOR	PATTERN PANEL	CAM LEV. PICK	PUSH BUTTONS	PATTERN L.E.V. DIR.	# ROWS
1	A	2	PICK	211	112	8
2	"	1	"	"	"	"
3	B	"	STOCKI-NET	"	"	"
4	A	2	PICK	"	"	"
5	"	3	"	"	"	"
6	B	"	STOCKI-NET	"	"	"

A = White B = Purple  
(1 pattern consists of 8 stitches and 12 rows.)



ORDER	CON. COLOR	PATTERN PANEL	CAM LEV. PICK	PUSH BUTTONS	PATTERN L.E.V. DIR.	# ROWS
1	A	1	PICK	211	112	8
2	B	2	"	"	"	"
3	A	3	"	"	"	"
4	B	2	"	"	"	"
5	A	3	"	"	"	"
6	B	1	"	"	"	"
7	A	2	"	"	"	"
8	B	3	"	"	"	"
9	A	2	"	"	"	"
10	B	3	"	"	"	"

A = Cream color B = Blownish gold  
(1 pattern consists of 8 stitches and 20 rows.)



ORDER	CON. COLOR	PATTERN PANEL	CAM LEV. PICK	PUSH BUTTONS	PATTERN L.E.V. DIR.	# ROWS
1	A	0	PICK	211	112	8
2	B	"	STOCKI-NET	"	"	"
3	A	2	PICK	"	"	"
4	B	"	STOCKI-NET	"	"	"

A = White B = Red  
(1 pattern consists of 4 stitches and 12 rows.)



ORDER	PATTERN PANEL	CAM LEV. PUSH BUTTONS	PATTERN LEV. DIR.	# ROWS
1	4	2 1 1 1 2	•	←
2	"	"	"	→
3	3	"	"	←
4	"	"	"	→
5	2	"	"	←
6	"	"	"	→
7	1	"	"	←
8	"	"	"	→
9	0	"	"	←
10	"	"	"	→
11	1	"	"	←
12	"	"	"	→

(1 pattern consists of 6 stitches and 12 rows.)

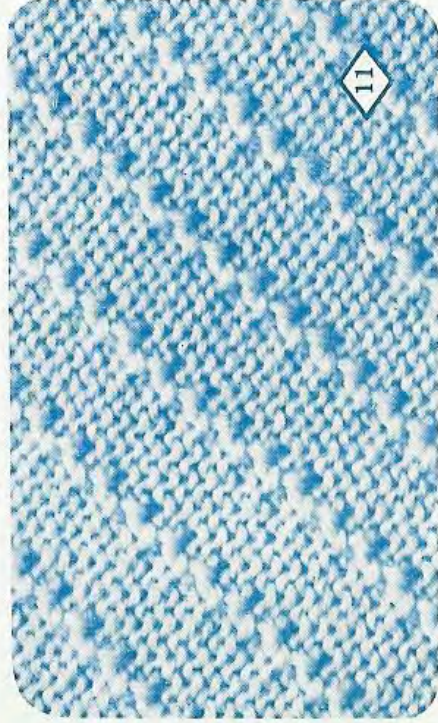

ORDER	PATTERN PANEL	CAM LEV. PUSH BUTTONS	PATTERN LEV. DIR.	# ROWS
1	4	2 1 1 1 2	•	←
2	"	"	"	→
3	3	"	"	←
4	"	"	"	→
5	2	"	"	←
6	"	"	"	→
7	1	"	"	←
8	"	"	"	→
9	0	"	"	←
10	"	"	"	→
11	1	"	"	←
12	"	"	"	→
13	2	"	"	←
14	"	"	"	→
15	3	"	"	←
16	"	"	"	→

(1 pattern consists of 6 stitches and 16 rows.)

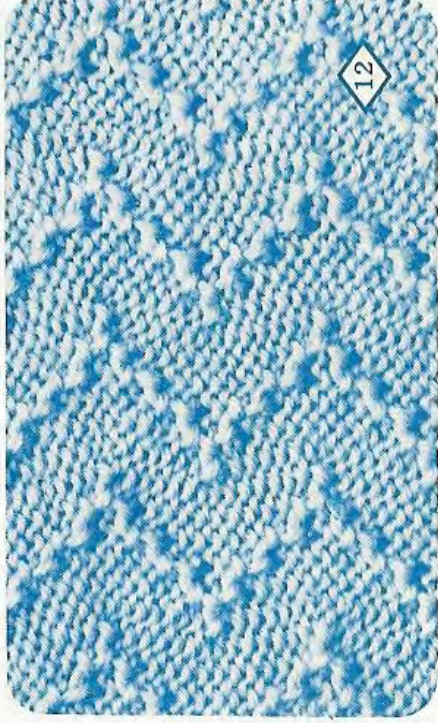

ORDER	PATTERN PANEL	CAM LEV. PUSH BUTTONS	PATTERN LEV. DIR.	# ROWS
1	0	2 1 1 1 2	•	←
2	"	"	"	→
3	2	"	"	←
4	"	"	"	→

(1 pattern consists of 4 stitches and 4 rows.)

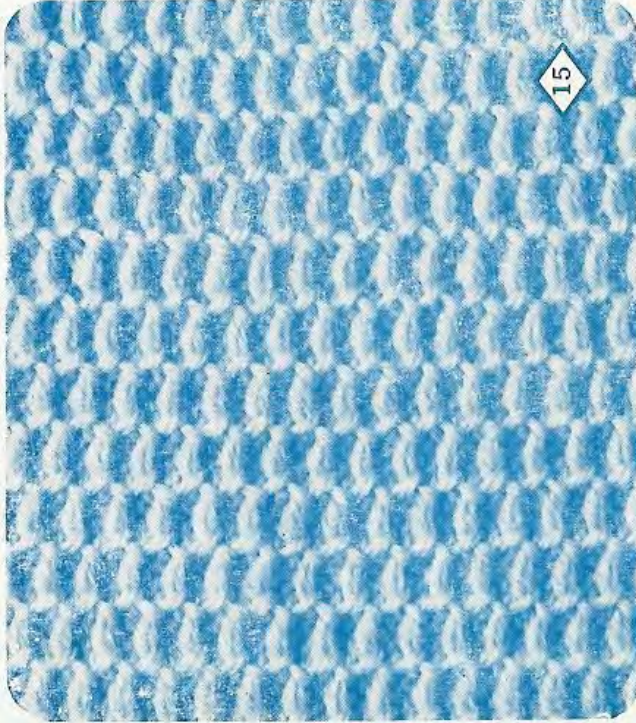

ORDER	PATTERN PANEL	CAM LEV. PUSH BUTTONS	PATTERN LEV. DIR.	# ROWS
1	0	2 1 1 1 2	PICK	←
2	2	"	"	→

(1 pattern consists of 2 stitches and 4 rows.)

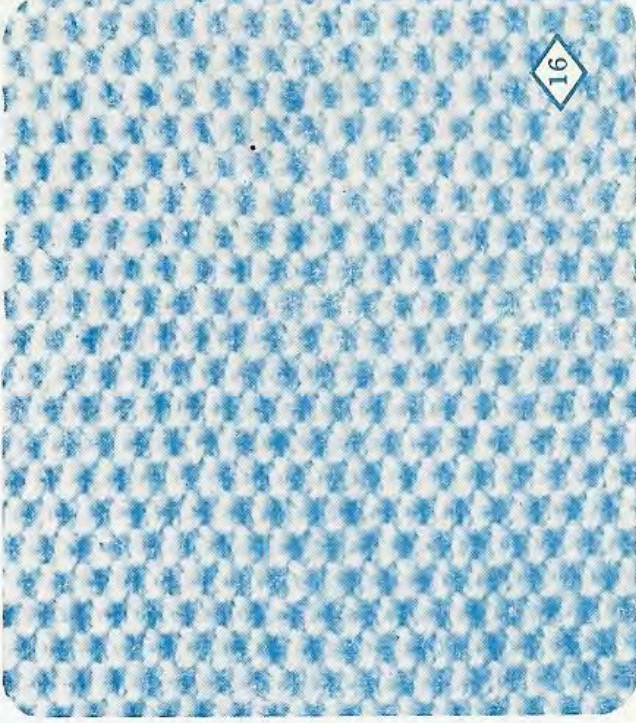

1 0 | 0 | 0 | 0 | 0 | Use every other needle

ORDER	CON. COLOR	PATTERN PANEL	CAM LEV. PUSH BUTTONS	PATTERN # ROWS
				DIR.
1	A	0	STOCKI-NET	•
2	"	"	"	"
3	B	1	"	"
4	"	"	"	"
5	A	2	"	"
6	"	"	"	"
7	B	3	"	"
8	"	"	"	"
9	A	4	"	"
10	"	"	"	"
11	B	3	"	"
12	"	"	"	"
13	A	2	"	"
14	"	"	"	"
15	B	1	"	"
16	"	"	"	"

A = Navy blue B = Cream color  
(1 pattern consists of 4 stitches and 16 rows.)



ORDER	CON. COLOR	PATTERN PANEL	CAM LEV. PUSH BUTTONS	PATTERN # ROWS
				DIR.
1	A	0	STOCKI-NET	•
2	"	"	"	"
3	B	1	"	"
4	"	"	"	"
5	A	2	"	"
6	"	"	"	"
7	B	3	"	"
8	"	"	"	"
9	A	2	"	"
10	"	"	"	"
11	B	1	"	"
12	"	"	"	"

A = Brownish gold B = White  
(1 pattern consists of 6 stitches and 12 rows.)



ORDER	CON. COLOR	PATTERN PANEL	CAM LEV. PUSH BUTTONS	PATTERN # ROWS
				DIR.
1	A	4	STOCKI-NET	•
2	"	"	"	"
3	B	3	"	"
4	"	"	"	"
5	C	2	"	"
6	"	"	"	"
7	A	1	"	"
8	"	"	"	"
9	B	0	"	"
10	"	"	"	"
11	C	1	"	"
12	"	"	"	"

A = White B = Blown C = Yellow  
(1 pattern consists of 6 stitches and 12 rows.)



ORDER	CON. COLOR	PATTERN PANEL	CAM LEV. PUSH BUTTONS	PATTERN # ROWS
				DIR.
1	A	3	PICK	PICK
2	B	"	STOCKI-NET	"
3	A	2	PICK	"
4	B	"	STOCKI-NET	"
5	A	1	PICK	"
6	B	"	STOCKI-NET	"
7	A	0	PICK	"
8	B	"	STOCKI-NET	"
9	A	1	PICK	"
10	B	"	STOCKI-NET	"
11	A	2	PICK	"
12	B	"	STOCKI-NET	"
13	A	3	PICK	"
14	B	"	STOCKI-NET	"
15	A	4	PICK	"
16	B	"	STOCKI-NET	"

A = White B = Green

(1 pattern consists of 8 stitches and 28 rows.)





ORDER	PATTERN PANEL	CAM LEV. STOCKI-NET	PUSH BUTTONS	PATTERN L.E.V.	# ROWS DIR.
1	0	4	211	112	•
2	"	"	"	"	"
3	2	"	"	"	•
4	"	"	"	"	"

(1 pattern consists of 4 stitches and 8 rows.)

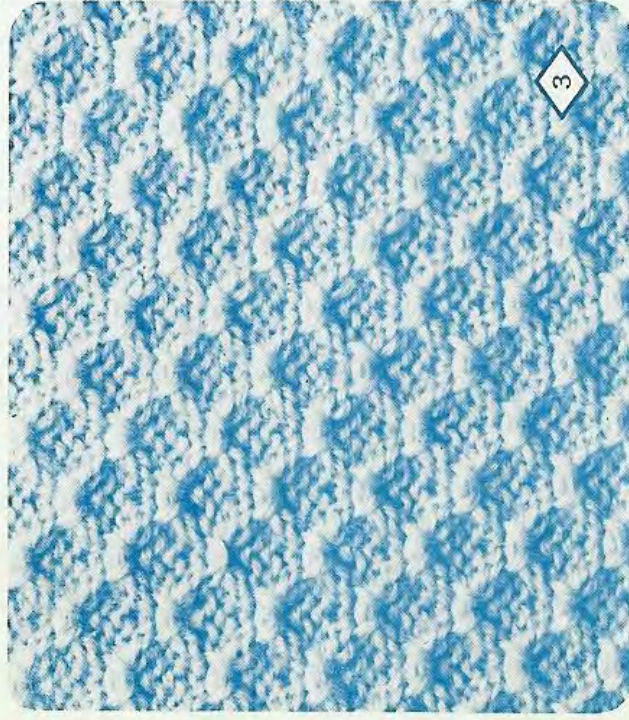

3

ORDER	PATTERN PANEL	CAM LEV. STOCKI-NET	PUSH BUTTONS	PATTERN L.E.V.	# ROWS DIR.
1	0	7	211	112	•
2	"	"	"	"	"
3	1	"	"	"	"
4	"	"	"	"	"
5	2	"	"	"	"
6	"	"	"	"	"

(1 pattern consists of 3 stitches and 6 rows.)

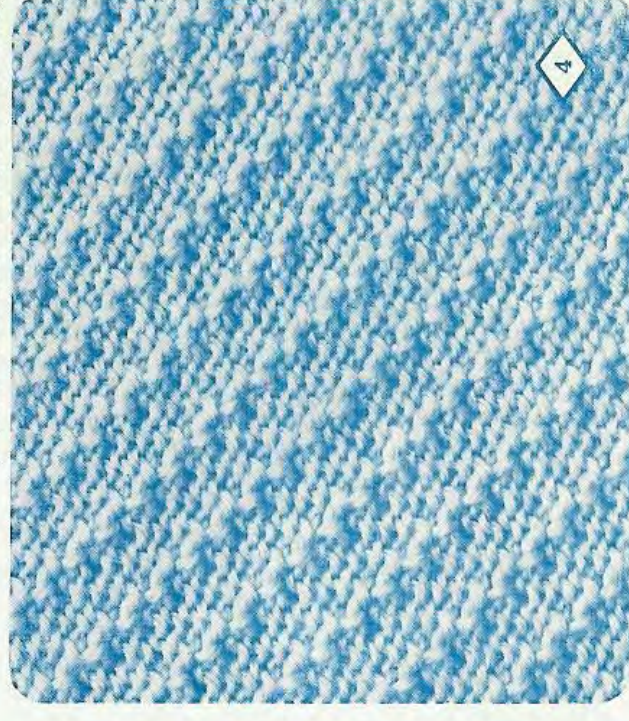

4

ORDER	PATTERN PANEL	CAM LEV. STOCKI-NET	PUSH BUTTONS	PATTERN L.E.V.	# ROWS DIR.
1	1	2	211	112	•
2	"	"	"	"	"
3	3	"	"	"	"
4	"	"	"	"	"
5	1	"	"	"	"
6	"	"	"	"	"
7	"	"	"	"	"
8	"	"	"	"	"
9	"	"	"	"	"
10	3	"	"	"	"
11	"	"	"	"	"
12	1	"	"	"	"
13	"	"	"	"	"
14	"	"	"	"	"

(1 pattern consists of 4 stitches and 9 rows.)

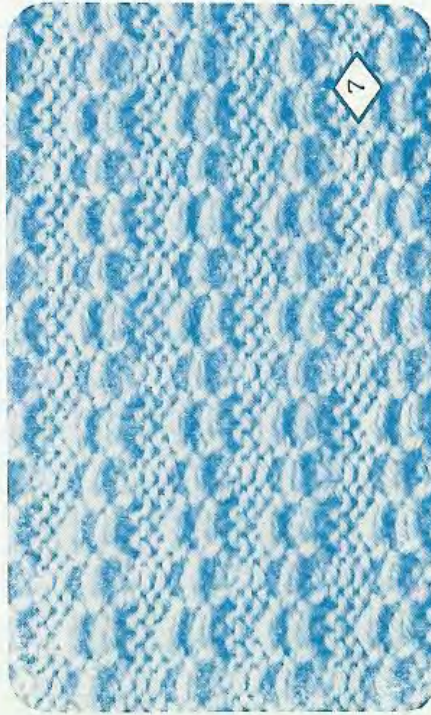

7

ORDER	PATTERN PANEL	CAM LEV. STOCKI-NET	PUSH BUTTONS	PATTERN L.E.V.	# ROWS DIR.
1	0	4	211	112	•
2	"	"	"	"	"
3	1	"	"	"	"
4	"	"	"	"	"
5	2	"	"	"	"
6	"	"	"	"	"
7	3	"	"	"	"
8	"	"	"	"	"
9	4	"	"	"	"
10	"	"	"	"	"
11	3	"	"	"	"
12	"	"	"	"	"
13	2	"	"	"	"
14	"	"	"	"	"
15	1	"	"	"	"
16	"	"	"	"	"

(1 pattern consists of 4 stitches and 16 rows.)



8

ORDER	CON. COLOR	PATTERN PANEL	CAM LEV. PUSH BUTTONS	PATTERN L.E.V.	# ROWS DIR.
1	A	0	4	•	←
2	B	"	"	"	←
3	"	"	"	"	→
4	A	2	"	"	→
5	"	"	"	"	←
6	B	0	"	"	←
7	"	"	"	"	←

A = Light blue B = Green  
(1 pattern consists of 4 stitches and 12 rows)



ORDER	CON. COLOR	PATTERN PANEL	CAM LEV. PUSH BUTTONS	PATTERN L.E.V.	# ROWS DIR.
1	A	0	4	•	←
2	"	"	"	"	→
3	B	2	"	"	→
4	"	"	"	"	←
5	A	"	"	"	←
6	B	"	"	"	←

A = White B = Brick color  
(1 pattern consists of 4 stitches and 8 rows.)



2

ORDER	CON. COLOR	PATTERN PANEL	CAM LEV. PUSH BUTTONS	PATTERN L.E.V.	# ROWS DIR.
1	A	0	4	•	←
2	B	"	"	"	←
3	"	"	"	"	→
4	A	2	"	"	→
5	B	"	"	"	←
6	"	"	"	"	←

A = Cream color B = Pink  
(1 pattern consists of 4 stitches and 8 rows)



ORDER	CON. COLOR	PATTERN PANEL	CAM LEV. PUSH BUTTONS	PATTERN L.E.V.	# ROWS DIR.
1	A	0	4	•	←
2	"	"	"	"	→
3	"	2	"	"	→
4	"	"	"	"	←
5	B	0	"	"	←
6	"	"	"	"	←
7	"	2	"	"	←
8	"	"	"	"	←

A = Blue B = White  
(1 pattern consists of 4 stitches and 8 rows.)

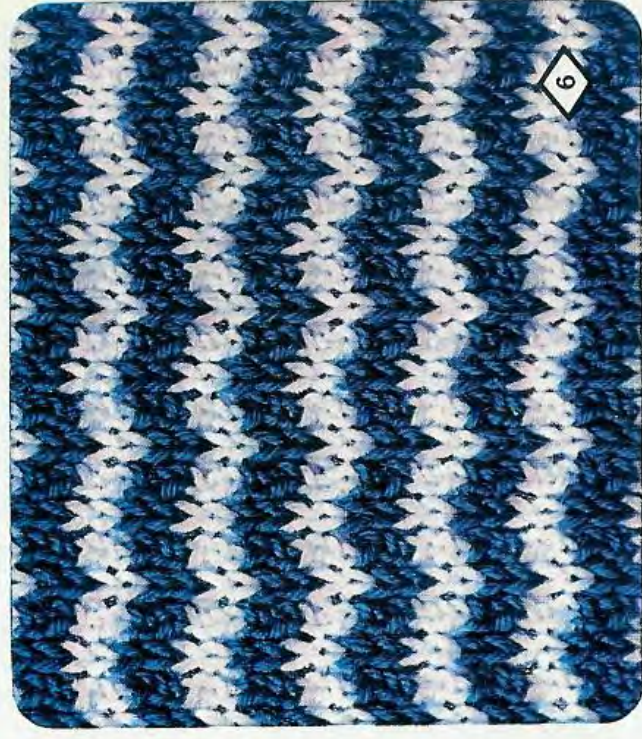

ORDER	CON. COLOR P.Y.V.F.	PATTERN PANEL	CAM LEV. P.V.V.F.	PUSH BUTTONS	PATTERN L.E.V.	# ROWS DIR.
1	A B	1 1	3	2 1 1 1 2	KNIT-IN	8
2	" "	2 2	1	" "	" "	" "
3	" "	3 3	3	" "	" "	" "
4	" "	4 2	1	" "	" "	" "

A = Pink B = White

(1 pattern consists of 8 stitches and 14 rows.)



ORDER	CON. COLOR P.Y.V.F.	PATTERN PANEL	CAM LEV. P.V.V.F.	PUSH BUTTONS	PATTERN L.E.V.	# ROWS DIR.
1	A B	1 1	8 3	2 1 1 1 2	KNIT-IN	8
2	" "	2 2	4	" "	" "	" "
3	" "	3 3	3	" "	" "	" "
4	" "	4 2	4	" "	" "	" "
5	" "	5 3	3	" "	" "	" "
6	" "					

A = Purple B = White

(1 pattern consists of 8 stitches and 10 rows.)

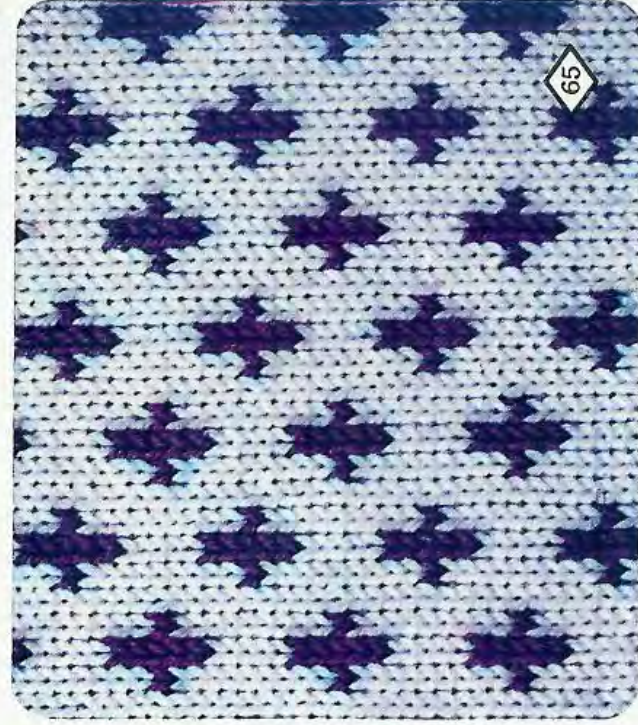

ORDER	CON. COLOR P.Y.V.F.	PATTERN PANEL	CAM LEV. P.V.V.F.	PUSH BUTTONS	PATTERN L.E.V.	# ROWS DIR.
1	A B	1 1	3	2 1 1 1 2	KNIT-IN	4
2	" "	" "	4	" "	" "	" "
3	" "	3 1	" "	" "	" "	" "
4	" "	4 3	" "	" "	" "	" "

A = Brick color B = White

(1 pattern consists of 4 stitches and 8 rows.)



ORDER	CON. COLOR P.Y.V.F.	PATTERN PANEL	CAM LEV. P.V.V.F.	PUSH BUTTONS	PATTERN L.E.V.	# ROWS DIR.
1	A B	1 1	8 3	2 1 1 1 2	KNIT-IN	8
2	" "	" "	2	" "	" "	" "
3	" "	2 2	4	" "	" "	" "
4	" "	" "	3	" "	" "	" "
5	" "	" "	4	" "	" "	" "
6	" "	3 2	2	" "	" "	" "
7	" "	4 3	3	" "	" "	" "
8	" "					

A = White B = Purple

(1 pattern consists of 8 stitches and 20 rows.)



ORDER	PATTERN PANEL	CAM LEV.	PUSH BUTTONS	PATTERN # ROWS	DIR.
1		PICK		PICK	↔
2		"	"	"	"

(1 pattern consists of 2 stitches and 4 rows.)

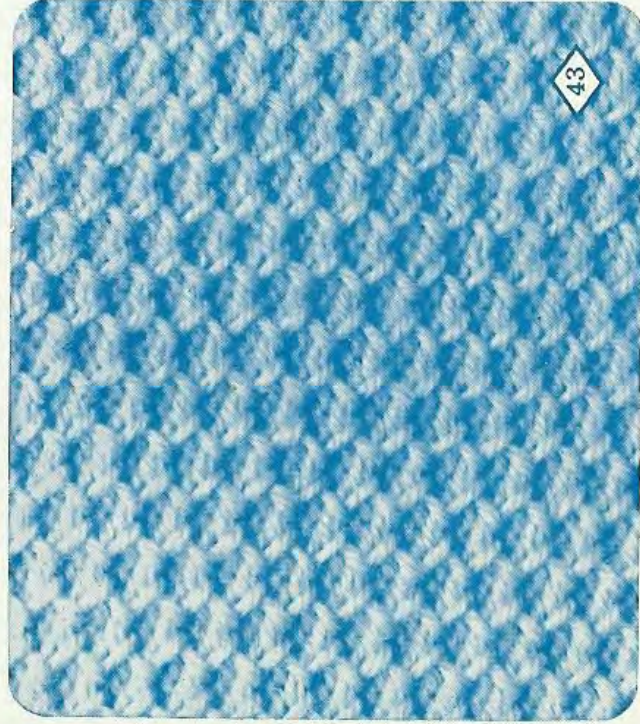

43

ORDER	PATTERN PANEL	CAM LEV.	PUSH BUTTONS	PATTERN # ROWS	DIR.
1		2			↔
2		"	"	"	↔
3		"	"	"	↔
4		"	"	"	↔

(1 pattern consists of 4 stitches and 6 rows.)

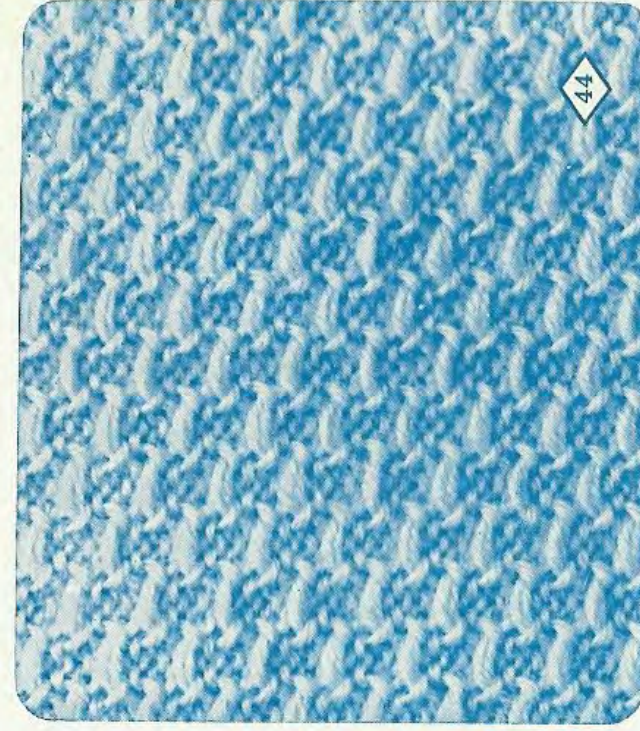

44

ORDER	PATTERN PANEL	CAM LEV.	PUSH BUTTONS	PATTERN # ROWS	DIR.
1		6			↔
2		"	"	"	↔
3		"	"	"	↔
4		"	"	"	↔

(1 pattern consists of 6 stitches and 3 rows.)

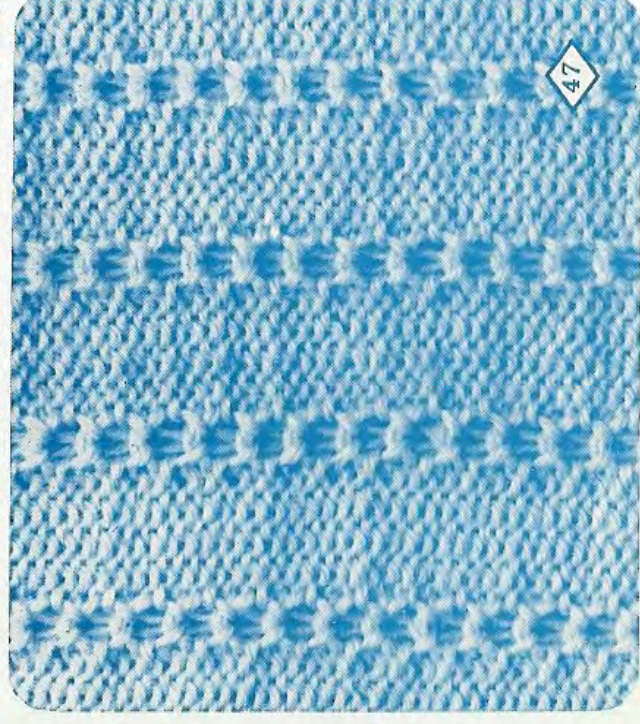

47

ORDER	PATTERN PANEL	CAM LEV.	PUSH BUTTONS	PATTERN # ROWS	DIR.
1		4			↔
2		"	"	"	↔

(1 pattern consists of 4 stitches and 4 rows.)

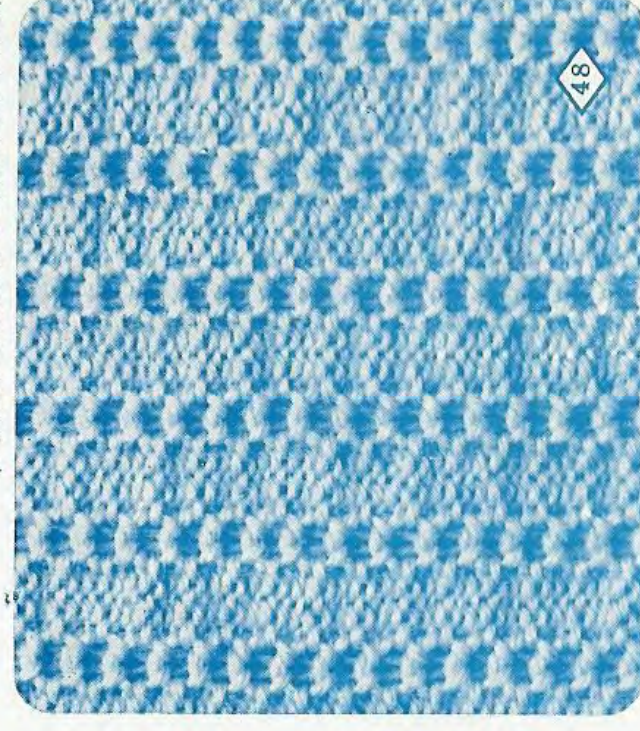

48

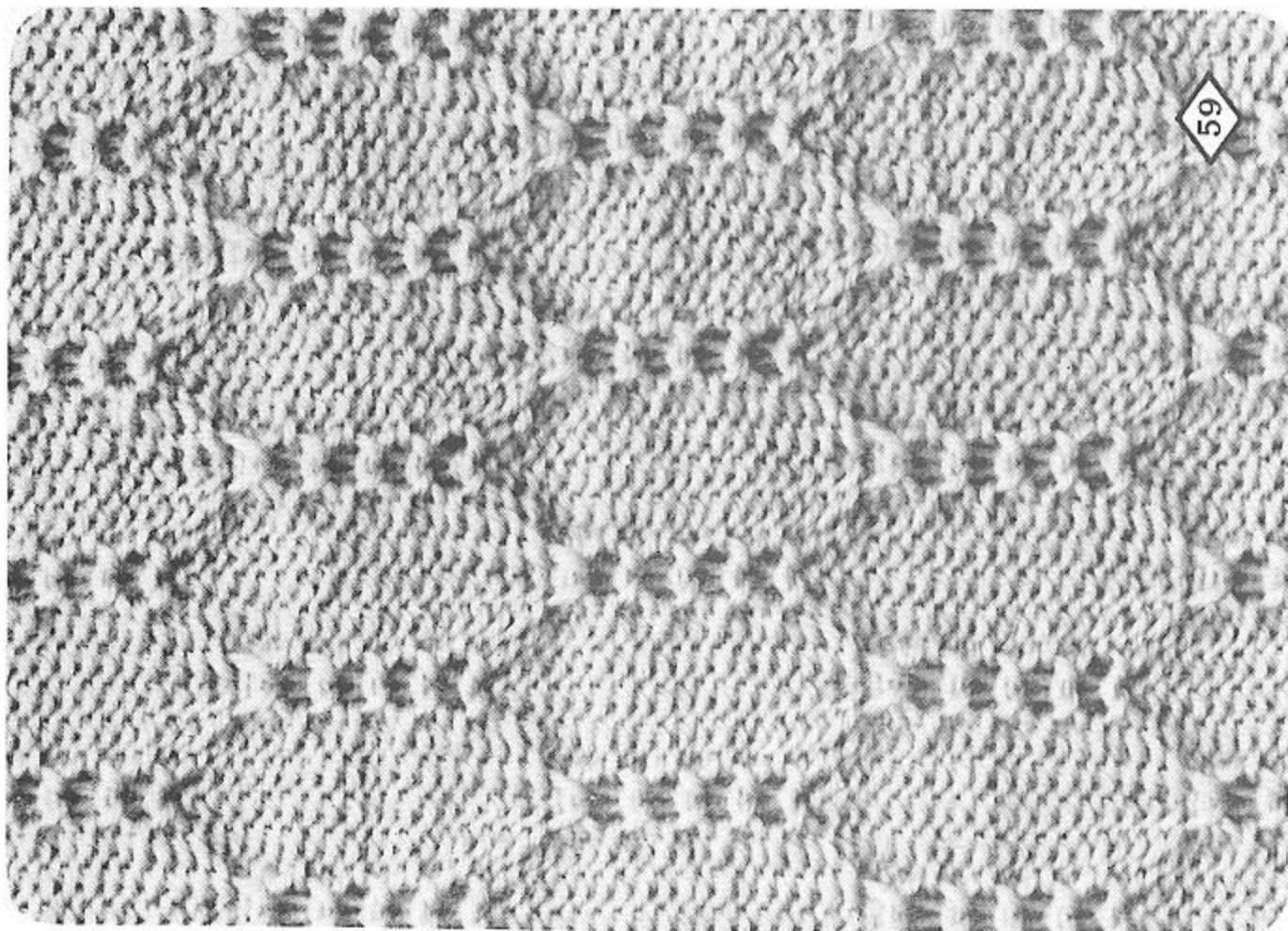

ORDER	PATTERN PANEL Φ	CAM LEV. STOCKI-NET	PUSH BUTTONS 21   112	PATTERN LEV. LEV. DIR.	# ROWS DIR.
1	0	•	□	•	↔
2	"	"	□	"	→
3	"	"	□	"	↔
4	"	"	□	"	→
5	"	"	□	"	↔
6	"	"	□	"	→
7	"	"	□	"	↔
8	"	"	□	"	→
9	"	"	□	"	↔
10	"	"	□	"	↔
11	3	"	□	"	↔
12	"	"	□	"	→
13	"	"	□	"	↔
14	"	"	□	"	→
15	"	"	□	"	↔
16	"	"	□	"	→
17	"	"	□	"	↔
18	"	"	□	"	→
19	"	"	□	"	↔
20	"	"	□	"	→

(1 pattern consists of 6 stitches and 34 rows.)

ORDER	PATTERN PANEL Φ	CAM LEV. STOCKI- NET	PUSH BUTTONS 2 1 1	PATTERN LEV. L E V .	# ROWS DIR.
1	○ ● 1	STOCKI- NET	□ □ □	●	↔
2	" "	"	□ □ □	"	"
3	1 1	"	□ □ □	"	"
4	" "	"	□ □ □	"	"

(1 pattern consists of 2 stitches and 4 rows.)

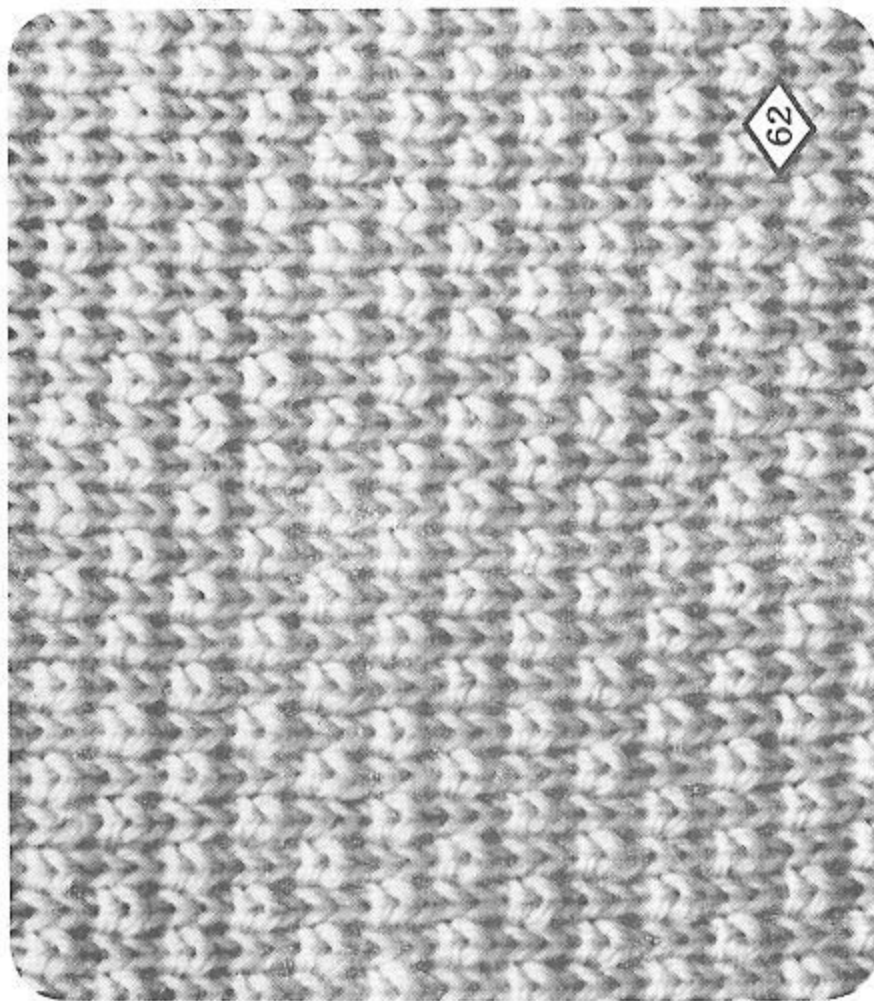

ORDER	PATTERN PANEL Φ	CAM LEV. STOCKI- NET	PUSH BUTTONS 2 1 1	PATTERN LEV. L E V .	# ROWS DIR.
1	○ ● 1	STOCKI- NET	□ □ □	●	↔
2	" "	"	□ □ □	"	"
3	1 1	"	□ □ □	"	"
4	" "	"	□ □ □	"	"

(1 pattern consists of 2 stitches and 4 rows.)

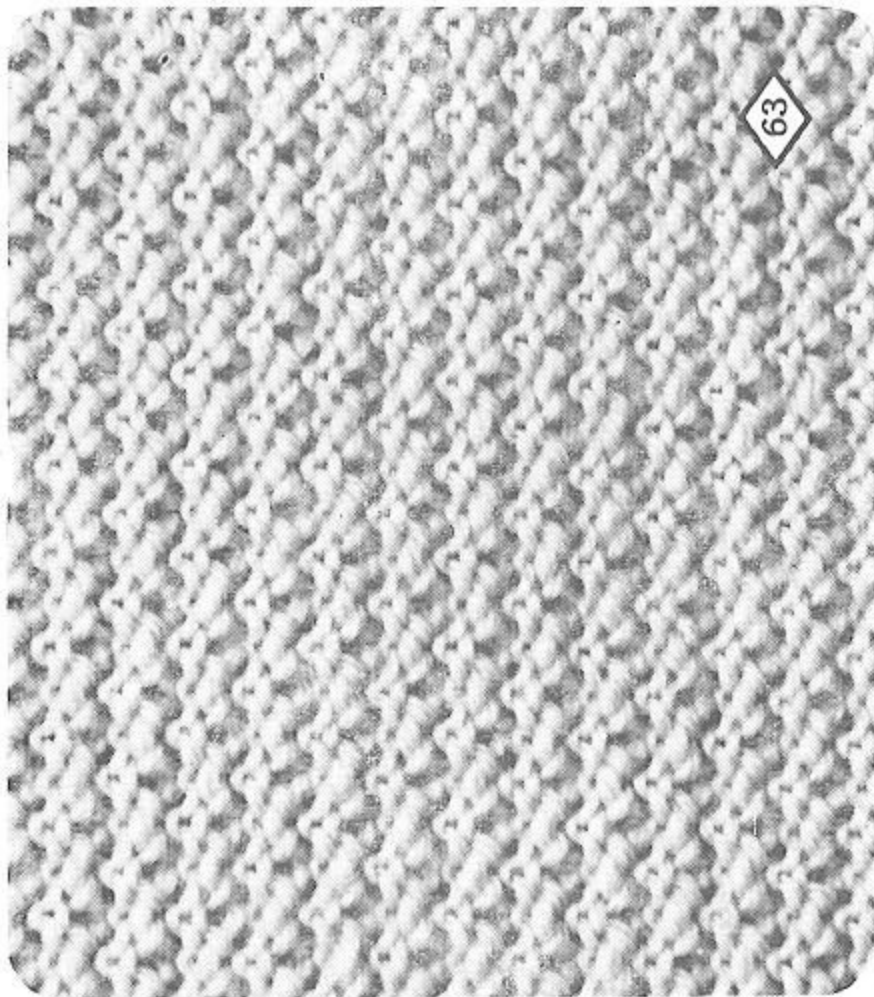

ORDER	PATTERN PANEL		CAM LEV.	PUSH BUTTONS	PATTERN L.E.V.	# ROWS DIR.
1	4	8	2	21 12	•	←
2	3	"	"	"	"	→
3	2	"	"	"	"	←
4	1	"	"	"	"	→
5	0	"	"	"	"	←
6	1	"	"	"	"	→
7	2	"	"	"	"	←
8	3	"	"	"	"	→
9	2	"	"	"	"	←
10	1	"	"	"	"	→
11	0	"	"	"	"	←
12	1	"	"	"	"	→
13	2	"	"	"	"	←
14	3	"	"	"	"	→

(1 pattern consists of 8 stitches and 14 rows.)



92

ORDER	PATTERN PANEL		CAM LEV.	PUSH BUTTONS	PATTERN L.E.V.	# ROWS DIR.
1	4	8	1	21 12	PICK	←
2	3	"	"	"	"	→
3	2	"	"	"	"	←
4	1	"	"	"	"	→
5	0	"	"	"	"	←
6	1	"	"	"	"	→
7	2	"	"	"	"	←
8	3	"	"	"	"	→
9	2	"	"	"	"	←
10	1	"	"	"	"	→
11	0	"	"	"	"	←
12	1	"	"	"	"	→
13	2	"	"	"	"	←
14	3	"	"	"	"	→

(1 pattern consists of 8 stitches and 28 rows.)

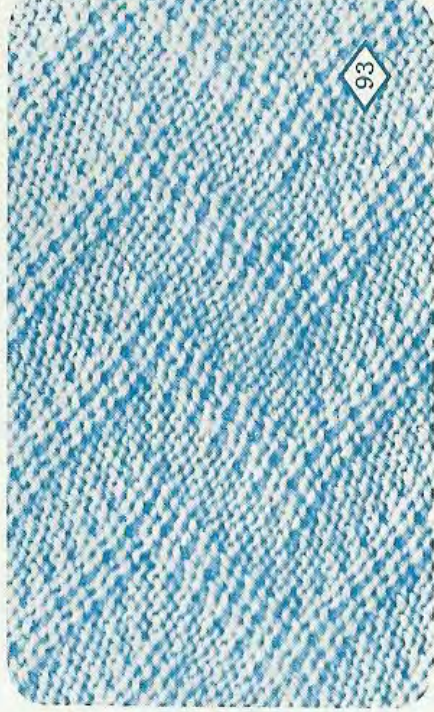

93

ORDER	PATTERN PANEL		CAM LEV.	PUSH BUTTONS	PATTERN L.E.V.	# ROWS DIR.
1	0	8	1	21 12	•	↔
2	1	"	3	"	PICK	"
3	"	"	"	"	"	←
4	4	"	1	"	•	↔
5	3	"	3	"	PICK	"
6	"	"	"	"	"	→

(1 pattern consists of 8 stitches and 10 rows.)

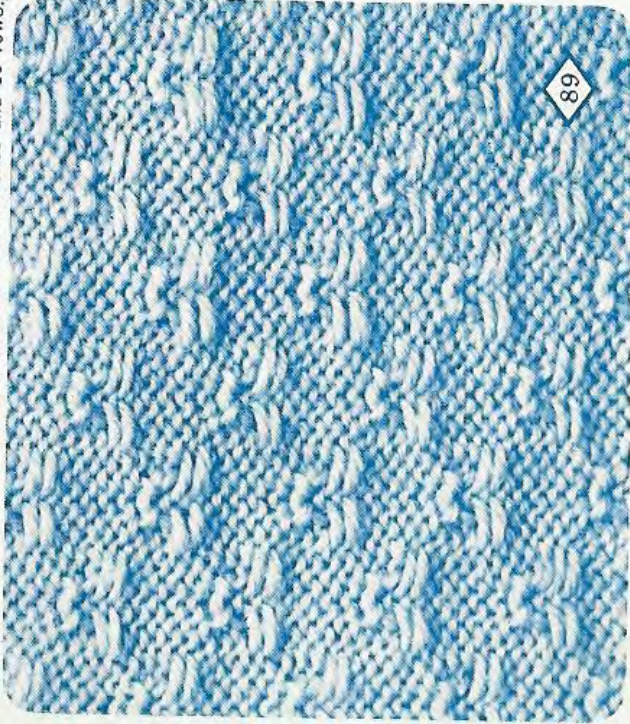

89

ORDER	PATTERN PANEL		CAM LEV.	PUSH BUTTONS	PATTERN L.E.V.	# ROWS DIR.
1	4	8	1	21 12	•	←
2	3	"	"	"	"	→
3	2	"	"	"	"	←
4	1	"	"	"	"	→
5	0	"	"	"	"	←
6	1	"	"	"	"	→
7	2	"	"	"	"	←
8	3	"	"	"	"	→

(1 pattern consists of 8 stitches and 8 rows.)

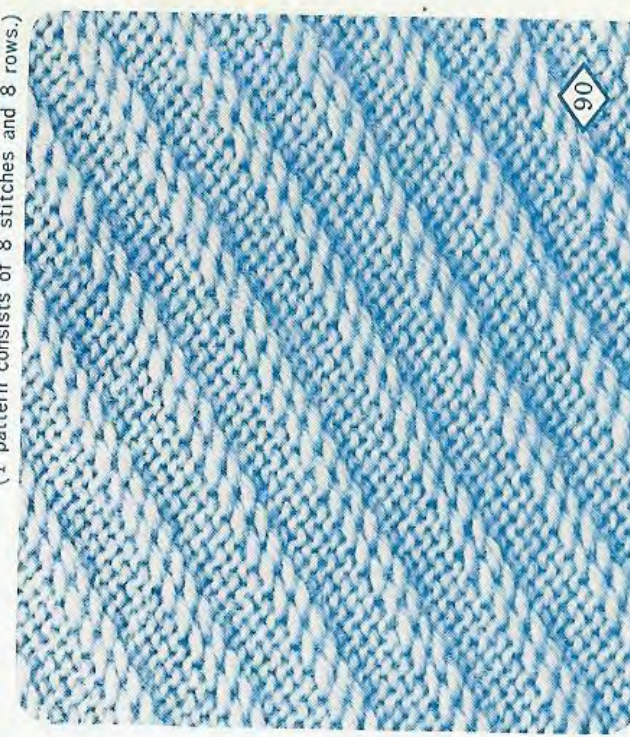

90