

brother

MACHINE KNITTING - MACHINE KNITTING

fashion

**SPECIAL
KH-260 SECTION**

VOLUME 7 £2.95

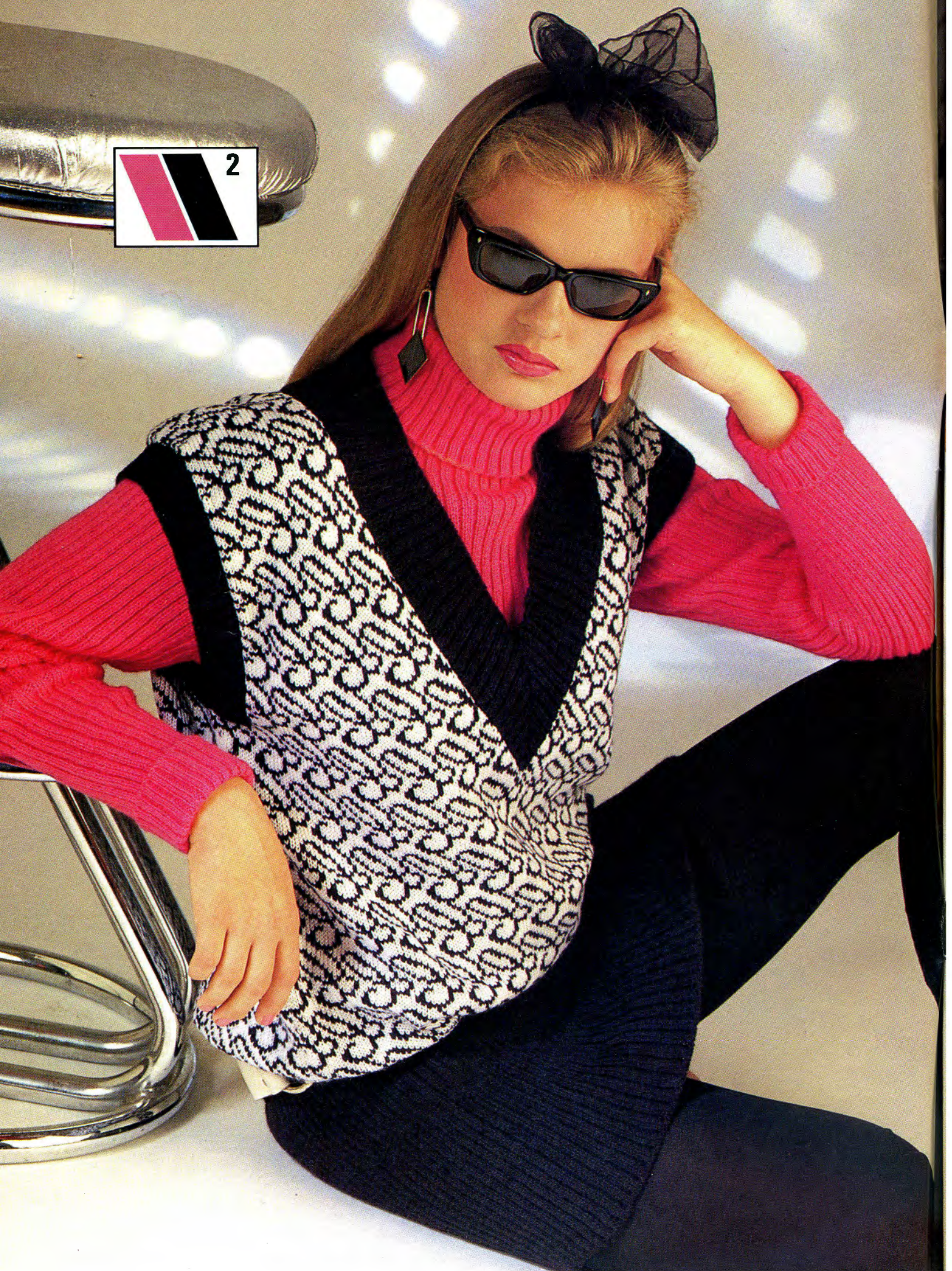





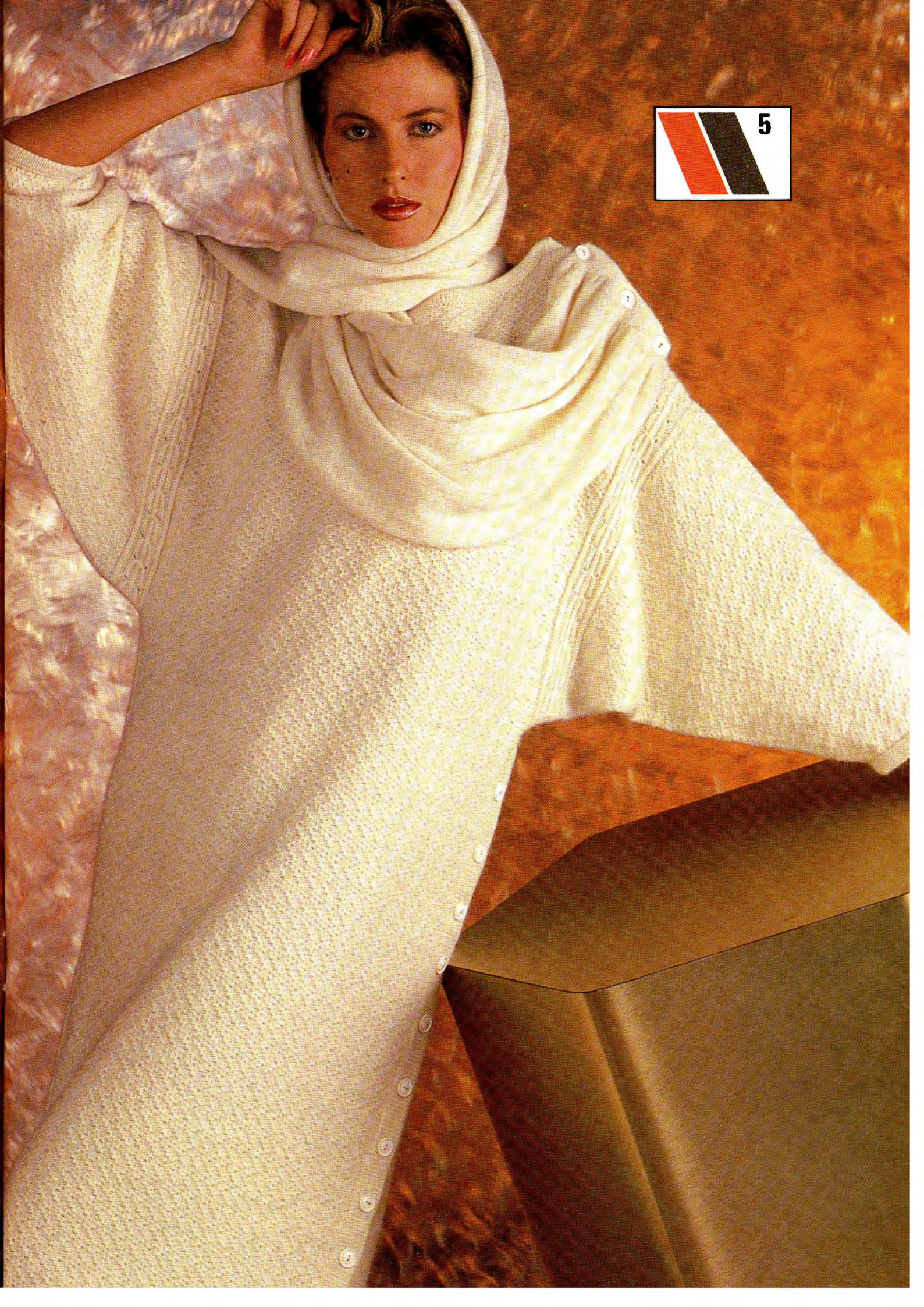

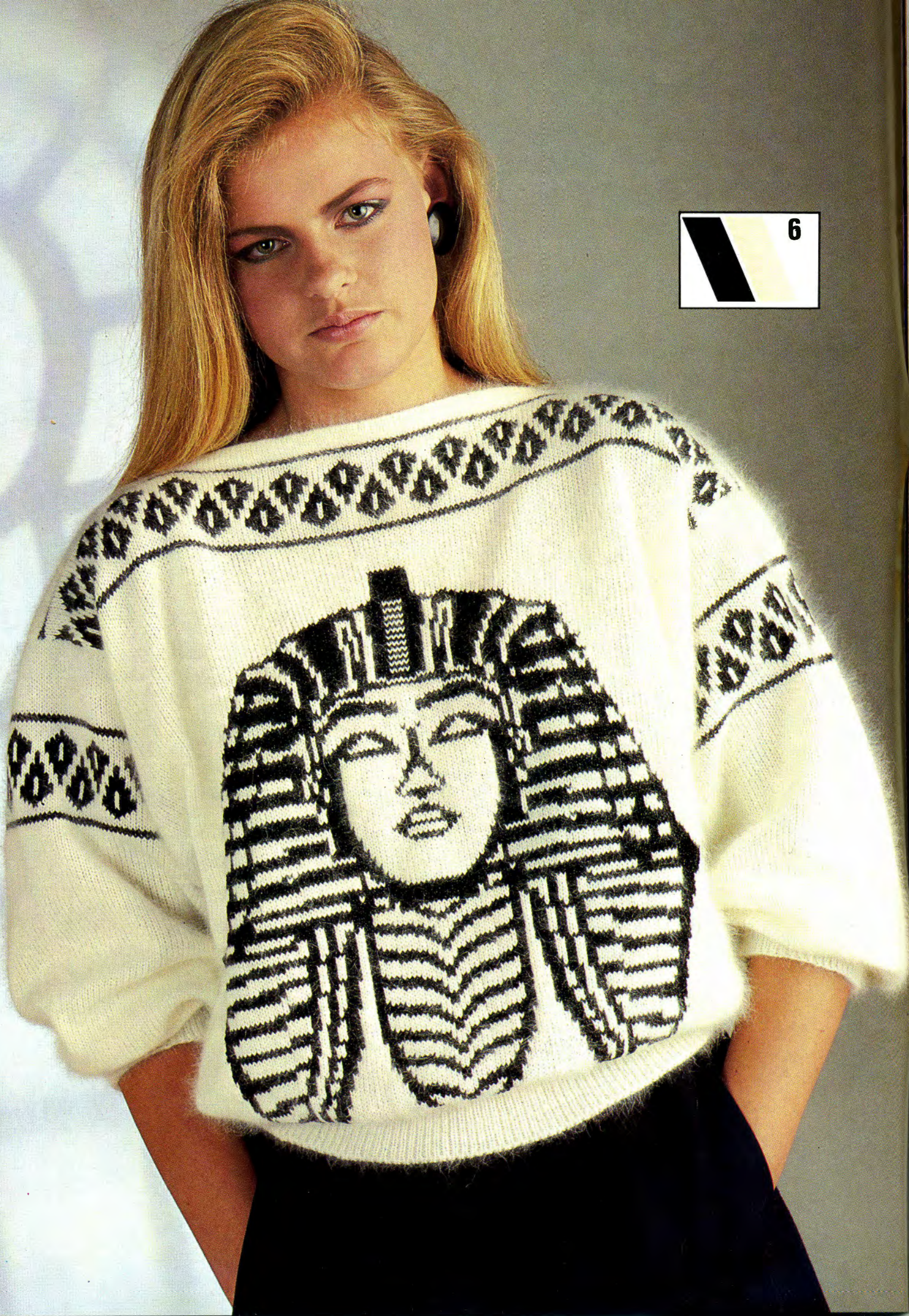









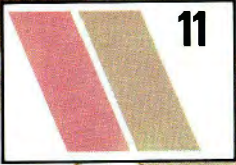

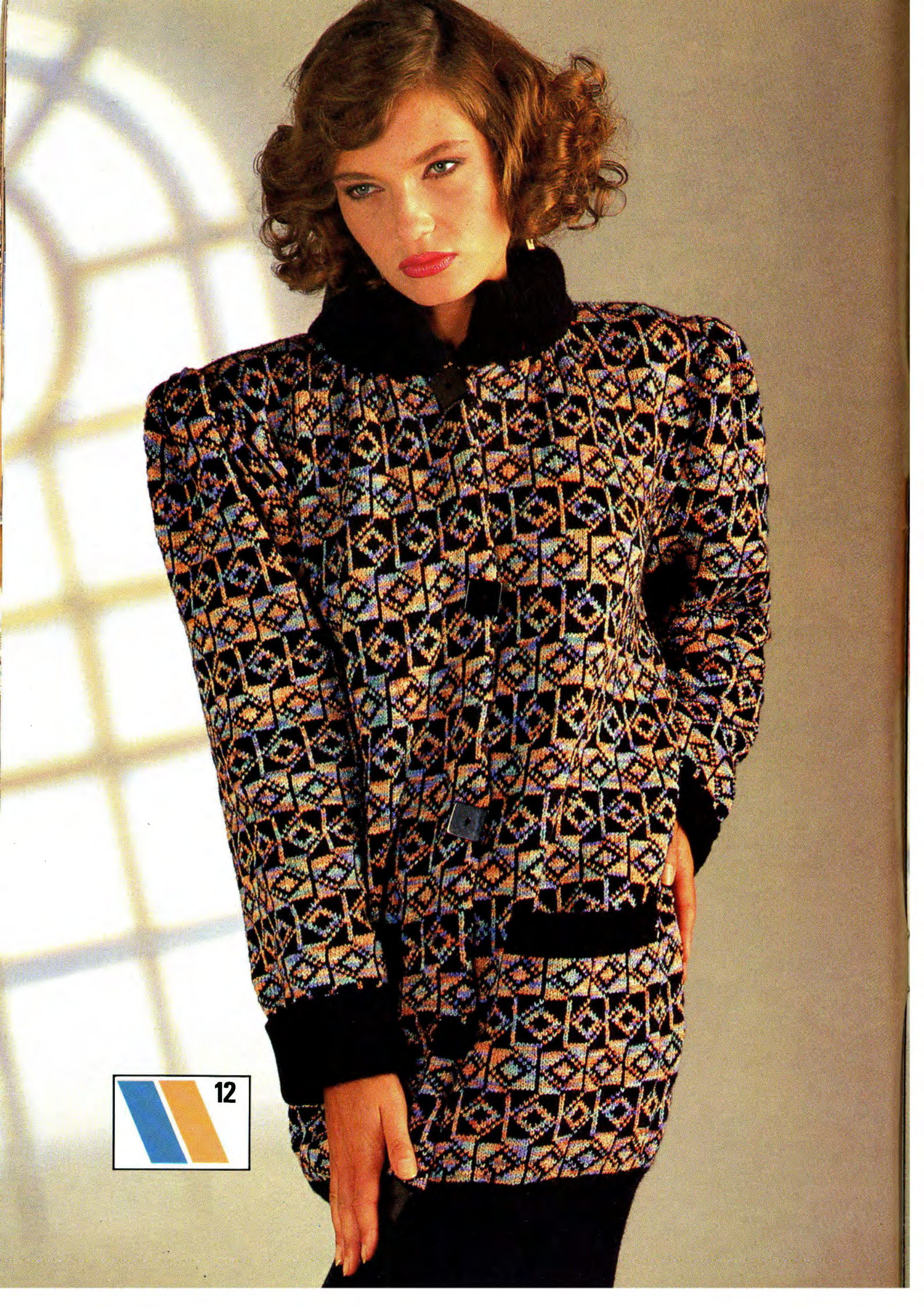

 12



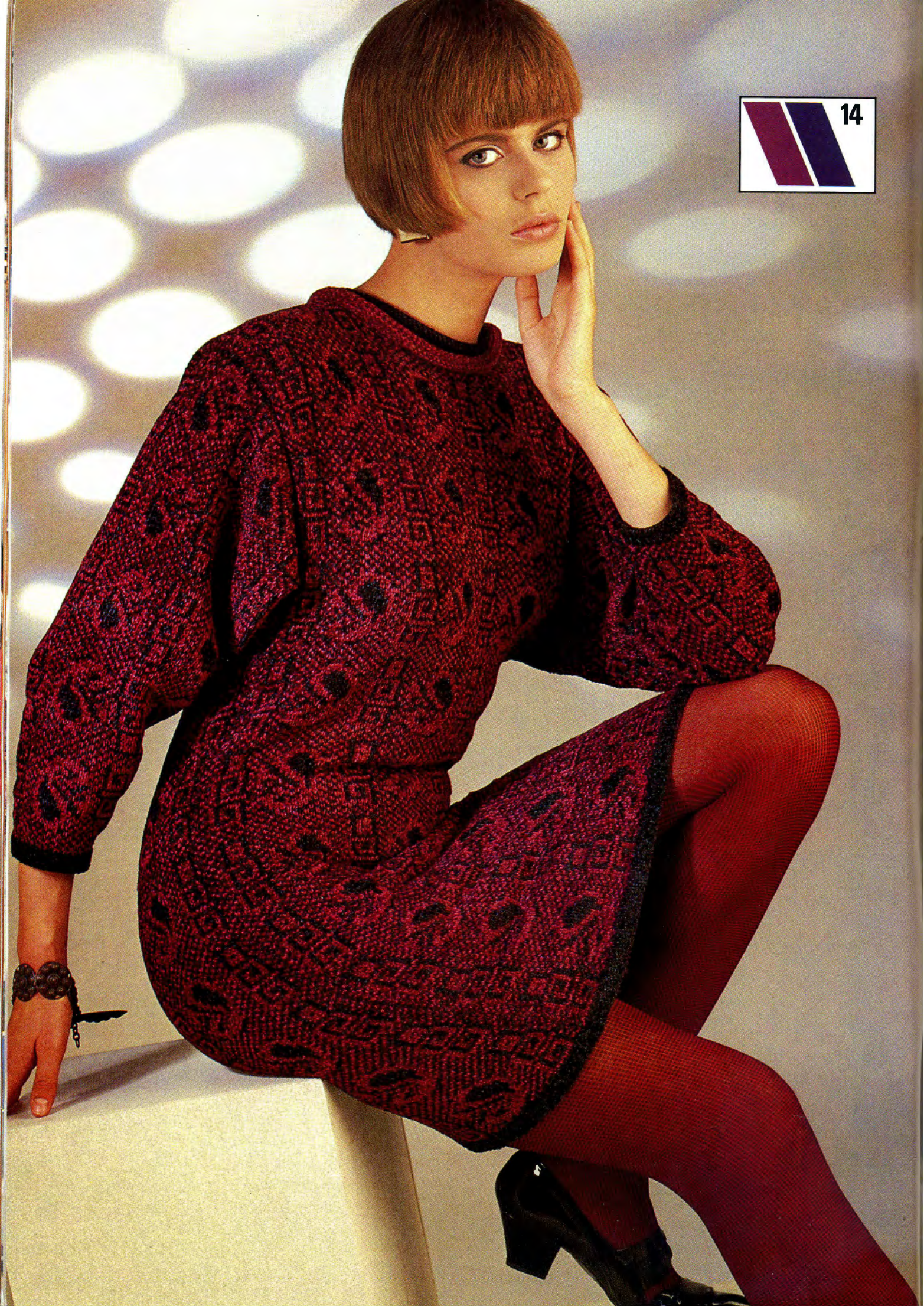

Fashion is Knitwear

This season the spectrum of colours available ranges from the very soft pastels and neutrals through to the strong pinks, purples, blues and jade. Traditional stitches in blends of fashion colours make for beautiful and exciting garments—see our family fairisles. Back in our wardrobe is the classic polo-neck skinny-rib, a must for the fashion-conscious and the practical alike. So if you don't have a ribber, now's the time to make an excellent investment!

Speaking of sound investments, our centre section is devoted to the new Brother KH260 and shows just how versatile this superb machine really is—everything from the soft thread-lace sweater through to the chunky woven jacket is patterned automatically. An excellent machine for beginners and experts alike—suddenly textured yarns in an endless variety of stitches are second nature to the machine knitter. Can you really do without it?

Fashion swings its pendulum toward the 50's and 60's, rendering all the very early stitch pattern books the height of fashion, so dig them out of the attic—they too may be used with the new KH260!

Remember, whichever machine you have, the common denominator is the Knit-Leader—each of our designs shows a diagram which may be drawn onto the sheet, then you are free to use the yarns and stitch of your choice!

Happy knitting,



Susan Nutbeam
Editor

© All patterns, printed matter and photographs contained in this book are and remain the copyright of BROTHER INTERNATIONAL EUROPE LTD. and may not be reproduced in whole or in part without the consent of the copyright holder.

BROTHER INTERNATIONAL EUROPE LTD.
Shepley Street, Guide Bridge,
Audenshaw, Manchester M34 5JD.

BROTHER INDUSTRIES LTD.
35, 9-Chome, Horita-Dori, Mizuho-Ku,
Nagoya, Japan.

BROTHER INTERNATIONAL CORPORATION
8 Corporate Place 287, Piscataway,
New Jersey 08854, USA.

Susan Nutbeam, Brother Fashion, 5 Dryden Street,
Covent Garden, London WC2E 9NW.

Printed in England by Martins Printing Group

4321

ABBREVIATIONS

alt	alternate
beg	begin(ning)
carr	carriage
cm	centimetre(s)
COBH	cast on by hand
COL	carriage on left
Con Col	contrast colour
COR	carriage on right
cont	continue, continuing
dec	decrease, decreasing
FA	feeder A
FB	feeder B
FNR	full needle rib
foll	following
g	grammes
H	hold
HP	holding or E position
inc	increase, increasing
KH	main bed
KR	ribbing attachment
M	main yarn and main colour
M/C	machine
N(s)	needle(s)
NWP	non working or A position
patt	pattern
RC	row counter
rem	remain(ing)
000	set row counter to 000
rep	repeat(ing)
sts	stitches
st st	stocking stitch
T	tension setting
tog	together
trans	transfer(ring)
UWP	upper working or D position
WP	working or B position
WY	waste yarn

MACHINES:

- A 24 pattern repeat machines
- B 8 pattern repeat machines
- C Electronic machines or by hand selection
- D Bulky knit machine (KH230)
- E Bulky punchcard machine (KH260)

NOTES:

All measurements are in centimetres.

Always check tension before commencing.

Success depends on working to correct tension.

Waste knit: Change to waste yarn, knit a few rows and release from machine.

Preceding figure relates to (electronic) (KH910) machine:

G = Green (Right side of bed)

O = Orange (Left side of bed)

Yarn finder

In order to help you find the yarns we have used in the patterns, we have compiled a list of the names and addresses of the spinners involved, and so should you have any difficulty in obtaining them, send an S.A.E. for an expedient reply:

ARGYLL WOOLS LTD.
P.O. Box 15,
Priestly Mills,
Pudsey,
West Yorkshire LS28 9LT.

ATKINSON YARNS LTD.
Canal Street,
South Wigston,
Leicester LE8 2PP.

BERGER DU NORD
Viking Wools Ltd.,
The Square,
Hawkshead,
Cumbria LA22 0NZ.

EMU WOOLS LTD.
Greengates,
Bradford,
West Yorkshire.

JAMIESON AND SMITH
90 North Road,
Lerwick,
Shetland Isles ZE1 0PQ.

KING COLE
R.J. Cole Ltd.,
Rhone Mills,
Sun Street,
Keighley,
West Yorkshire BD21 5JR.

LAINES ANNY BLATT
Contact: Ries Wools,
243 High Holborn,
London WC1.
Tel: 01-242 7721.

LISTER
George Lee and Sons Ltd.,
Whiteoak Mills,
P.O. Box 37,
Wakefield WF2 9SF.

PATONS AND JAEGER
Consumer Liaison Dept.,
Alloa, Clackmannanshire,
Scotland FK10 1EG.

PHILDAR (UK) LTD.
4 Gambrel Road,
Westgate Industrial Estate,
Northampton NN5 5NF.

PINGOUIN
French Wools Ltd.,
7/11 Lexington Street,
London W1R 4BU.

ROBIN WOOLS LTD.
Marketing Dept.,
Robin Mills,
Idle, Bradford,
West Yorkshire.

SILVERKNIT
Park Road,
Calverton,
Nottingham NG14 6LL.

SIRDAR PLC
Slanshaw Lane,
Alverthorpe, Wakefield,
Yorkshire WS2 9NZ.

SUNBEAM KNITTING WOOLS
Crawshaw Mills,
Pudsey,
West Yorkshire LS28 7BS.

TWILLEYS
Roman Mill,
Little Casterton Road,
Stamford, Lincs.

PROPERTIES AND METREAGE

For overseas readers who cannot obtain the yarns quoted, the list below gives properties and metreage for each pattern.

- M = 60% mohair, 23% acrylic, 13% nylon, 4% metallised fibre—188 m/100 g. A-C = 78% mohair, 13% wool, 9% nylon—200 m/100 g.
- & 3. 100% high bulk acrylic—500 m/100 g.
- 70% acrylic, 30% wool—700 m/100 g.
- 100% wool—525 m/100 g.
- M = 70% angora, 30% wool—475 m/100 g. Con Col = 20% metallised polyester, 80% viscose—400 m/100 g.
- 100% cotton—423 m/100 g.
- M = 50% nylon, 50% acrylic—275 m/100 g. A = 20% metallised polyester, 80% viscose—400 m/100 g.
- A = 100% pure new wool—240 m/100 g. B, C and D = 70% angora, 30% wool—475 m/100 g. E = 100% viscose—200 m/100 g. F = 20% metallised polyester, 80% viscose—500 m/100 g.
- M = nylon sewing thread. A = 100% viscose—450 m/100 g. B = 100% cotton—423 m/100 g.
- M = 100% acrylic—690 m/100 g (2 ends used together). A = 100% acrylic—540 m/100 g. B = 100 cotton—350 m/100 g.
- M = 75% acrylic, 25% wool—417 m/100 g. Con Col = 87% acrylic, 13% nylon lustre crêpe—241 m/100 g.
- M = 100% acrylic—690 m/100 g (2 ends used together). Con Col = 100% cotton—350 m/100 g.
- 100% acrylic—394 m/100 g.
- M = 80% acrylic, 10% mohair, 10% wool—440 m/100 g. Con Col = 58% acrylic, 20% mohair, 20% wool, 2% polyamide—184 m/100 g.
- M = 50% acrylic, 50% Bri-nylon—355 m/100 g. A = 50% wool, 25% acrylic, 25% Bri-nylon—300 m/100 g. B = 45% acrylic, 40% Bri-nylon, 15% wool—368 m/100 g.
- M = 50% acrylic, 50% Bri-nylon—355 m/100 g. A = 50% wool, 25% acrylic, 25% Bri-nylon—300 m/100 g. B = 45% acrylic, 40% Bri-nylon, 15% wool—368 m/100 g.
- M = 80% kid mohair, 20% chlorofibres—250 m/100 g. Gutterman Metallised Thread—50 m per reel.
- M = 75% acrylic, 25% wool—417 m/100 g. A, B and C = 75% acrylic, 25% wool—124 m/100 g.
- 56% acrylic, 24% wool, 20% mohair—150 m/100 g.
- M = 65% acrylic, 30% wool, 5% viscose—260 m/100 g. A and B = 80% acrylic, 20% wool—180 m/100 g.
- 45% nylon, 40% acrylic, 15% wool—222 m/100 g.
- 23., 24. & 25. 100% wool—380 m/100 g.
- 60% acrylic, 20% wool, 20% nylon—440 m/100 g.
- M = 85% acrylic, 15% wool—492 m/100 g. Con Col = 85% acrylic, 15% wool—576 m/100 g.
- & 29. 100% pure wool—485 m/100 g.
- M = 75% acrylic, 20% kid mohair, 5% wool—342 m/100 g. Con Col = 80% acrylic, 15% kid mohair, 5% wool—570 m/100 g (used as M for skirt).
- M and A = 80% acrylic, 15% kid mohair, 5% wool—570 m/100 g. B = 20% metallised polyester, 80% viscose—400 m/100 g. C = 70% angora, 30% wool—475 m/100 g.
- 80% acrylic, 15% kid mohair, 5% wool—570 m/100 g.
- 100% pure new wool—370 m/100 g.
- 100% wool—525 m/100 g.
- 100% wool—380 m/100 g.
- M = 33% cotton, 33% acrylic, 27% wool, 7% viscose—160 m/100 g. Con Col = 100% pure new wool—120 m/100 g.

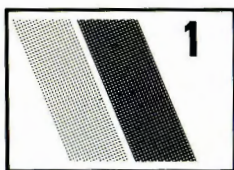

FAIRISLE SWEATER

MACHINE: E + KL. **MATERIALS:** SUNBEAM The Paris Mohair Collection: M—225 (250, 275, 300, 325) g (Peach Pearl 6904). SUNBEAM Paris Luxury Mohair: A—150 (175, 200, 225, 250) g (Moonshine 6922), B & C—75 (100, 125, 150, 175) g (Pink Sheen 6913 and C Fiord 6929). **MEASUREMENTS:** To fit bust 81 (86, 91, 96, 101) cm. **TENSION:** Card 1—with B in FA and A in FB: 20 sts = 13 cm and 30 rows = 13.5 cm (approx T10). Card 2—with C in FA and M in FB cable 2 over 2 on C only, every 6 rows: 20 sts = 13 cm and 30 rows = 13.8 cm (approx T10). Card 3—with A in FA and M in FB knit 6 rows, knit 1 row A only (card 3 is locked on row 1 throughout): 20 sts = 13 cm and 30 rows = 12.7 cm (approx T10). **RIB:** T0, cast on required number of sts over every N and knit required number of rows. Drop every alt st, ladder to first row knitted then latch up the last row knitted, placing st back onto N. Place WY markers as shown on diagram.

BACK/FRONT

Draw complete diagram onto sheet. Using M cast on required number of sts and work 20 rows rib. Insert Card 1, set KL accordingly and work patt as given under TENSION to beg of first diagonal line. As sheet moves down, push Ns along diagonal line to HP. When all Ns are in HP... *Using M knit 6

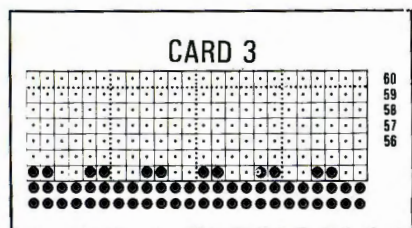
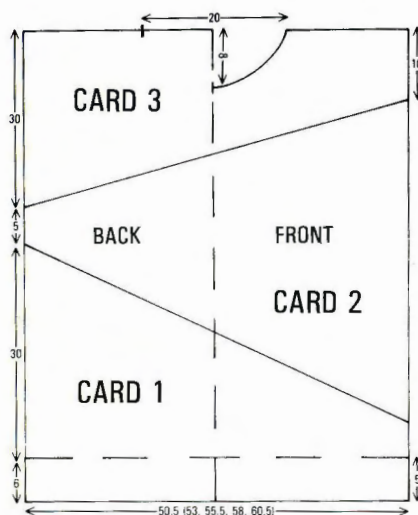
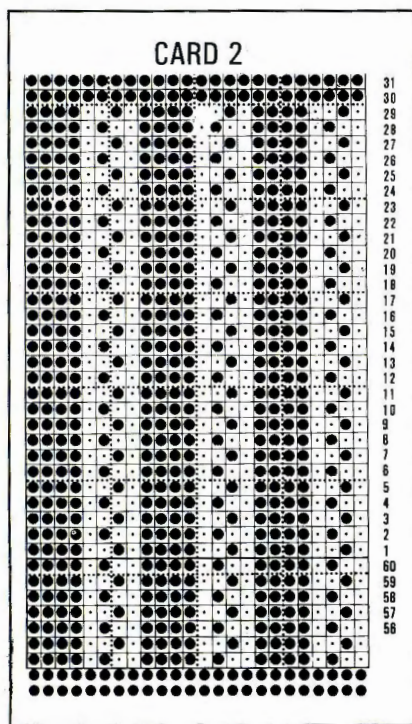
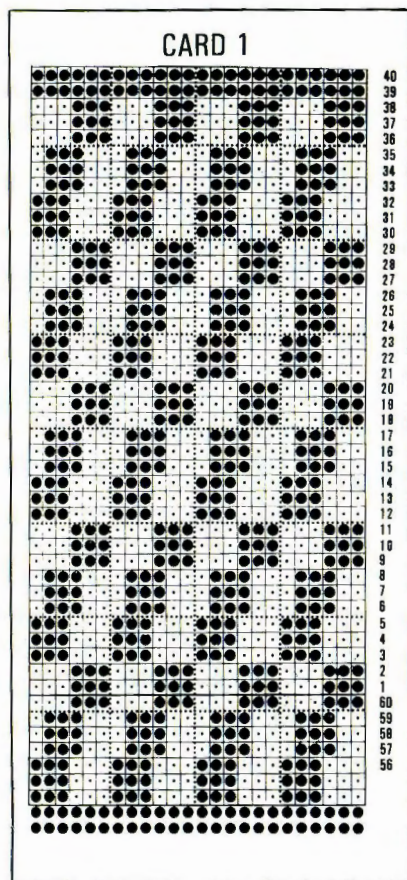

rows over all Ns. Pick up sts from first row knitted in M and place onto Ns. Knit 1 row. * Return all Ns to HP. Insert Card 2, reset KL and move sheet back to beg of first diagonal line. Working patt, return Ns on the opposite side—to return work to the horizontal—to WP as they appear along the first diagonal line. Work to second diagonal line and push Ns into HP as they appear along it. Using the method as given, complete BACK/FRONT. Waste knit shoulder sts. **Neckband:** Join one shoulder by placing both sets of shoulder sts, right sides together, onto Ns. T10 knit 1 row and cast off. Pick up 75 sts along neck edge. T2 using M knit 18 rows as rib. Knit 1 row and waste knit. Join second shoulder as first.

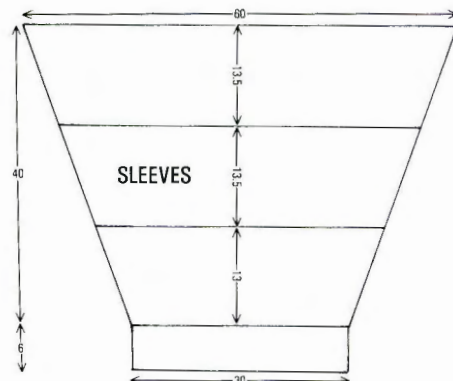

SLEEVES

Draw sleeve diagram onto sheet. Pick up sts between WY markers and cont as method for BACK/FRONT, at horizontal line rep from * to *. **Cuff:** Work 20 rows rib and cast off.

MAKE-UP

Join neckband seam, fold neckband in half to outside and backstitch through last row knitted in M. Join underarm and side seams.

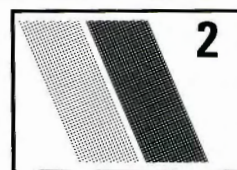

SKINNY RIB WITH SADDLE SLEEVES

MACHINES: A, B or C with KR. **MATERIALS:** ARGYLL Laser Acrylic 4 ply: M—350 (375, 400, 425, 450) g. Colours illustrated: Cerise 569 (pink) and Peacock 572 (green/blue). **MEASUREMENTS:** To fit bust 81 (86, 91, 96, 101) cm. **TENSION:** 2×2 rib: 40 sts = 12.2 cm and 60 rows = 16.4 cm. Pitch lever to H (approx T6/6).

NOTES: Only Ns on KH are counted when shaping.

BACK

Using M cast on 137 (143, 152, 161, 170) sts as rib, 000. T4/4 knit to RC30, 000. T6/6 knit to RC100, 000.

Armhole shaping

Cast off 3 sts at beg of next 2 rows. Knit 4 rows. Dec 1 st at each end of next and every foll 4th row × 0 (0, 0, 6, 10), then every foll 5th row × 8 (4, 8, 10, 8) and every foll 6th row × 4 (8, 5, 0, 0). Knit to RC70 (74, 78, 80, 84). Waste knit centre 47 (47, 52, 51, 56) sts. Waste knit rem 30 (33, 34, 36, 36) sts each side for shoulders.

FRONT

As BACK to RC60 (64, 66, 70, 74) above armhole shaping, COR.

Neck shaping

Push centre 23 (23, 28, 27, 32) Ns to HP. Waste knit sts at left, COR. *Knit 2 rows. At neck edge push 3 Ns into HP. * Rep from * to * 3 times more. Knit to RC70 (74, 78, 80, 84) and waste knit. Replace sts from left

side back onto Ns and knit to match right side, reversing shapings.

SLEEVES

Using M cast on 68 (68, 71, 71, 74) sts as rib, 000. T4/4 knit to RC30, 000. T6/6 knit to RC6. Inc 1 st at each end of next and every foll 6th row \times 18 (18, 19, 19, 19)—104 (104, 109, 109, 112) sts. Knit to RC132. 000.

Raglan and saddle shaping

Cast off 3 sts at beg of next 2 rows. Dec 1 st at each end of next and every foll alt row \times 31 (35, 35, 39, 41), then every row \times 8 (4, 6, 2, 2). Knit to RC102 (110, 114, 120, 124) and waste knit rem 20 (20, 21, 21, 20) sts.

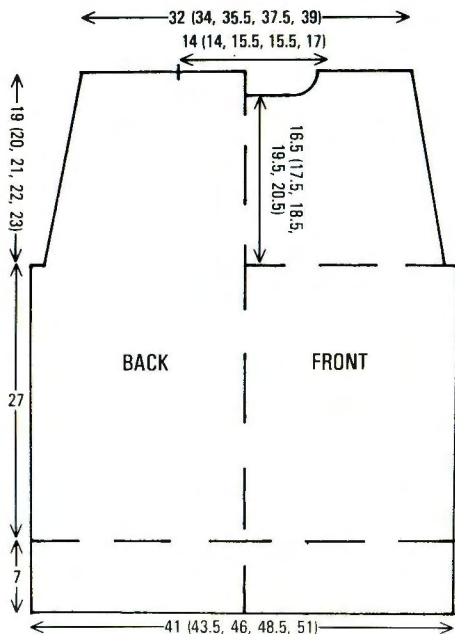

POLO NECKBAND AND MAKE-UP

With wrong side facing, pick up 128 (128, 134, 134, 137) sts evenly along neck edge. Trans to rib, 000. T5/5 knit to RC80 and cast off loosely. Join all 4 saddle seams to back/front by placing one shoulder back

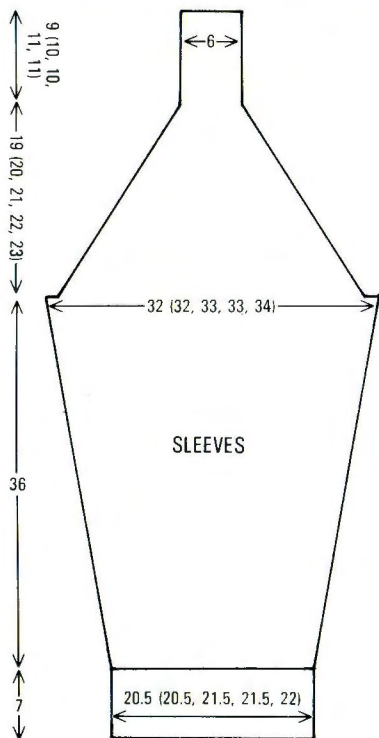

onto Ns (4 sts to 3 Ns) then pick up sts along saddle edge to match. Using M, T10 knit 1 row and cast off. Join raglan seams, then side, sleeve and neckband seams.

V-NECK OVERTOP

MACHINES: A or C with KR. **MATERIALS:** ARGYLL Laser Acrylic 4 ply: M—275 (300, 325, 350, 375) g (Black 561), Con Col—175 (200, 225, 250, 275) g (White 560). **MEASUREMENTS:** To fit bust 81 (86, 91, 96, 101) cm. **TENSION:** Fairisle: 40 sts = 12.4 cm and 60 rows = 15.7 cm (approx T7). **RIB:** 2 \times 2 Pitch lever to H T5/5.

NOTES: Count Ns on KH only.

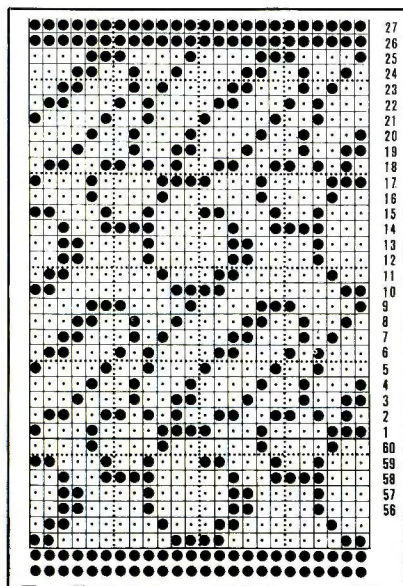

BACK

Insert card and lock on row 1. Using M cast on 161 (171, 179, 185, 195) sts as rib and knit to RC110. Trans to KH, 000. With Con Col in FA and M in FB, release card, T7, and work in fairisle to *RC140 (144, 148, 152, 156), 000.

Armhole shaping

Cast off 10 sts at beg of next 2 rows. Knit to RC84.

Neck shaping

(Note card position.) Waste knit centre 69 sts. Waste knit sts to left, COR. Knit 1 row. At beg of next and every row dec 1 st \times 7. Knit to RC92 and waste knit. Reset card, return sts at left to Ns and knit to match right side, reversing shapings.

FRONT

As BACK to *, RC124 (128, 132, 136, 140).

Neck shaping

(Note card position.) Trans centre st to adjacent N. Waste knit sts at left, COR. Knit 2 rows. Dec 1 st at neck edge on next and every foll alt row \times 13, then every 3rd row \times 28. AT THE SAME TIME at RC140 (144, 148, 152, 156), 000, shape armhole as BACK. Knit to RC98 and waste knit. Reset card, return sts at left to Ns and knit to match right side, reversing shapings.

MAKE-UP

Block and press lightly fairisle section only.

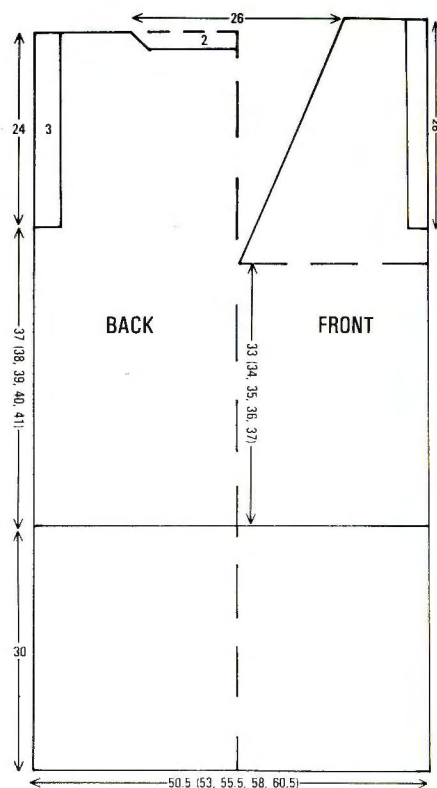

Neckband: Using M cast on 179 sts as rib. T4/4 knit 28 rows. Trans to KH. With wrong side facing pick up 96 sts along one side of front neck edge and 83 sts from back neck and place onto Ns. T10 knit 1 row and cast off. Using M cast on 95 sts as rib. T4/4 knit 28 rows. Trans to KH. With wrong side facing, pick up 95 sts from second side of front neck edge and place onto Ns. T10 knit 1 row and cast off. **Armbands:** Join shoulders by placing both sets of shoulder sts back onto Ns with right sides together. T10 knit 1 row and cast off. Using M cast on 149 sts as rib. T4/4 knit 12 rows. Trans to KH. With wrong side facing pick up sts from armhole edge and place onto Ns. T10 knit 1 row and cast off. Join end of armbands to armhole. Cast off. Join neckband seams. Mitre centre front. Join side seams.

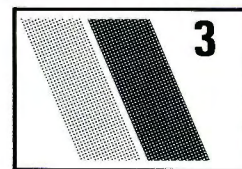

OVERTOP

MACHINES: A, B or C with KR. **MATERIALS:** ARGYLL Laser Acrylic 4 ply: M—200 (250, 275, 300, 350) g (Black 561), Con Col—160 (180, 200, 220, 240) g (White 560). **MEASUREMENTS:** To fit bust 81 (86, 91, 96, 101) cm. **TENSION:** Fairisle: 40 sts = 13.3 cm and 60 rows = 15.1 cm (approx T7). **RIB:** 2 \times 2 T5/5, Pitch lever to H. Count Ns on KH only.

BACK

Insert card and lock on row 1. Using M, COBH 152 (159, 166, 174, 181) sts. Set K-carr to KC to select Ns. T7 knit 1 row, 000. With M in FA and Con Col in FB, release card and work in fairisle. *On side opposite K-carr

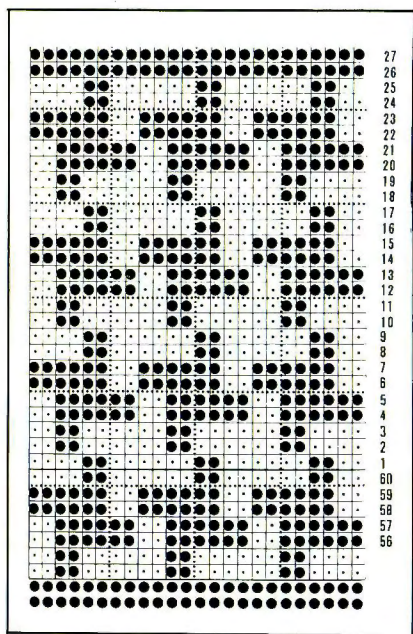

push 15 Ns into HP, knit 1 row.* Rep from * to *. On next and every foll row, on side opposite K-carr take back to WP 3 inside Ns until all Ns are in WP. Knit to RC220 (224, 228, 232, 236). Using WY place a marker at each end of work, 000. Knit to RC76.

Neck shaping

Note card position. Waste knit centre 44 (45, 44, 44, 45) sts. Waste knit sts to left, COR. Knit 1 row. At beg of next and every alt row cast off 6 sts \times 1, 5 sts \times 4, 2 sts \times 3, 1 st \times 1. Knit to RC100 and waste knit. Replace 21 (24, 28, 32, 35) sts at left back onto Ns, reset card, and knit to match right side, reversing shapings. *Neckband:* Using M cast on 119 sts and rib (see RIB) 20 rows. Trans sts to

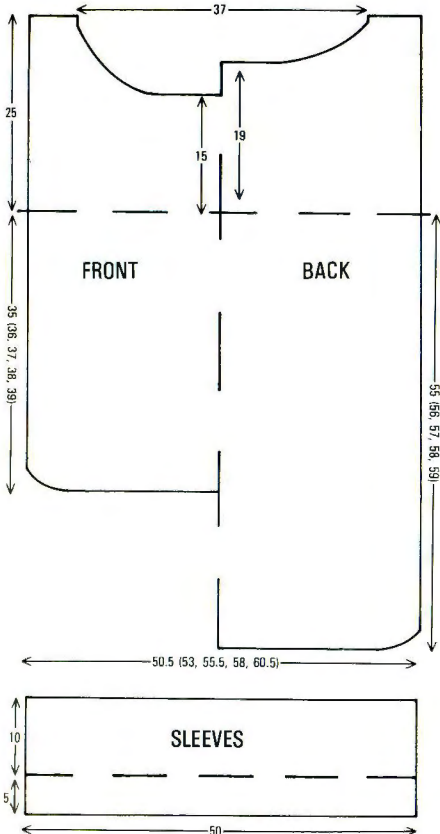

KH. With wrong side facing pick up sts along neck edge and place onto Ns. T10 knit 1 row and cast off.

FRONT

As BACK to RC136 (140, 144, 148, 152). Using WY place a marker at each end of work, 000. Knit to RC60.

Neck shaping

Note card position. Waste knit centre 56 (57, 56, 56, 57) sts. Waste knit sts at left, COR. Knit 1 row. At beg of next and alt rows cast off 4 sts \times 2, 3 sts \times 2, 2 sts \times 4 and 1 st \times 5. Knit to RC100 and waste knit. Reset card, replace sts at left back onto Ns and knit to match right side, reversing shapings. *Neckband:* Using M cast on 137 sts as rib (see RIB) and knit 20 rows. Trans to KH. With wrong side facing, pick up sts along neck edge and place onto Ns. T10 knit 1 row and cast off.

SLEEVES

Lock card on row 1. Join shoulders by placing both sets of shoulder sts back onto Ns with right sides together. T10 knit 1 row and cast off. Using M cast on 149 sts and rib 20 rows (see RIB). Trans to KH, 000. T7 release card and work in fairisle to RC40. Waste knit, turn work and replace sts onto Ns. With wrong side facing, pick up sts from armhole edge between markers and place onto Ns. T10 knit 1 row and cast off.

MAKE-UP

Block and press lightly. Join side and sleeve seams. Join neckband. Work 2 rows of crochet around hem. Give final press.

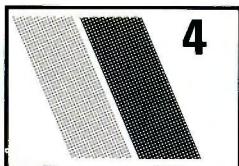

SWEATER WITH LACE INSET

MACHINES: A, B or C with KR. **MATERIALS:** SILVERKNIT Dakota: M—240 (250, 260, 270, 280) g (shade 6201). Small amount of lace fabric, velvet ribbon, pearl and glass beads, shoulder pads. **MEASUREMENTS:** To fit bust 81 (86, 91, 96, 101) cm. **TENSION:** St st: 40 sts = 12.1 cm and 60 rows = 12.5 cm (approx T3). **RIB:** 1 \times 1 T0/0 Slide Lever II.

NOTES: Use FRONT diagram for BACK and FRONT.

FRONT

Using M cast on 165 (173, 181, 189, 197) sts as 1 \times 1 rib and knit 30 rows. Trans to KH, 000. T3 knit 158 rows, 000.

Armhole shaping

At beg of next and every row, cast off 4 sts \times 2, 3 sts \times 2, 2 sts \times 2, then dec 1 st at each end of alt rows \times 4. 139 (147, 155, 163, 171) sts rem.** Knit to RC38 (44, 48, 54, 58).

Neck shaping

Dec centre st. Waste knit sts at left. Knit 2 rows. At neck edge on next and every foll

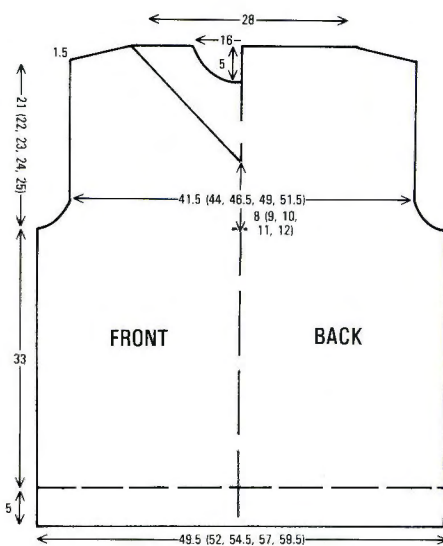

3rd row, dec 2sts \times 22, AT THE SAME TIME at RC100 (106, 110, 116, 120), COR...

Shoulder shaping

At beg of next and alt rows cast off 6 (7, 8, 9, 10) sts \times 3, then cast off rem 7 (8, 9, 10, 11) sts. Place sts at left back onto Ns and knit to match right side, reversing shapings.

BACK

As FRONT to **. Knit to RC72 (78, 82, 88, 92).

Neck opening and shoulder shaping

Dec 1 st at centre. Waste knit sts at left. Knit to RC100 (106, 110, 116, 120), COR. Rep from * to *.

SLEEVES

Sections A (see diagram)

Using WY cast on 28 (31, 34, 37, 40) sts and knit a few rows ending with COR. Change to M, T3, 000. Knit 20 rows. Inc 1 st at right edge on next and every foll 20th row \times 10. With the 38 (41, 44, 47, 50) sts knit to RC216, COR, 000.

Sleeve head shaping

At beg of next and alt rows cast off 5 (6, 7, 8, 9) sts \times 1, 2 (4, 6, 8, 10) sts \times 1, 2 sts \times 1, 1 st \times 4, 1 st every 4th row \times 12, 1 st every alt row \times 12, cast off rem st. Knit a second section to match, reversing shapings.

Sections B (see diagram)

Using WY cast on 16 sts and knit a few rows ending with COR, 000. Change to M, T3 knit to RC302, COR. *At beg of next row cast off 2 sts, knit 1 row*, rep from * to * \times 4. Knit to RC312 and cast off. Knit a second section to match, reversing shapings.

Sections C (see diagram)

Using WY cast on 16 sts and knit a few rows ending with COR, 000. Change to M, T3 knit to RC312 and cast off.

Cuffs

Push 85 (89, 93, 95, 99) Ns into WP. With wrong side facing replace sts from cuff edge onto Ns, distributing them evenly along the row. T3 knit 1 row, 000. Trans to rib, knit to RC60 and cast off.

MAKE-UP

Block and press lightly all pieces. Join sleeve sections at sleeve head 1 cm from top. Join shoulder seams, set in sleeves gathering sleeve head to fit. Join underarm and side seams. Attach beads, catching sleeve sections together at 7 cm intervals as illustrated. Work 2 rows of crochet along neck edge. Using diagram as a guide cut out lace fabric section (add 1 cm seam allowance), and inset at front. Attach ribbon to neckline. Using crochet make loop at back neck opening, use bead as button. Attach beads around neck edge as illustrated. Embroider motif to compliment lace fabric. Insert shoulder pads.

SWEATER WITH NECK TRIM AND BOWS

MACHINES: A, B or C with KR. **MATERIALS:** SILVERKNIT Dakota: M—240 (250, 260, 270, 280) g (shade 6205). Shoulder pads, small pearl beads, 2 cm wide satin ribbon. **MEASUREMENTS:** To fit bust 81 (86, 91, 96, 101) cm. **TENSION:** St st: 40 sts = 12.1 cm and 60 rows = 12.5 cm (approx T3). **RIB:** 1 × 1 T0/0. Slide lever II.

BACK/FRONT

Work as SWEATER WITH LACE INSET FRONT.

SLEEVES

Using WY cast on 118 (126, 132, 138, 146) sts and knit a few rows ending with COR, 000. Change to M, T3. Working a 2 × 2 cable over centre 4 sts every 6 rows throughout, knit 20 rows. Inc 1 st at each end of next and every foll 20th row × 10. 138 (146, 152, 158, 166) sts. **AT THE SAME TIME** at RC72 work a vertical row of holes each side of centre: **transfer st 16 to N 15 and st 17 to N 18, leave empty Ns in WP, knit 1 row. Release yarn caught on the 2 Ns and arrange in 'e' wrap. Knit 5 rows. ** Rep from ** to ** throughout. Knit to RC216, 000.

Sleeve head shaping

Cast off 5 (6, 7, 8, 9) sts at beg of next 2 rows, 2 (4, 6, 8, 10) sts at beg of next 2 rows,

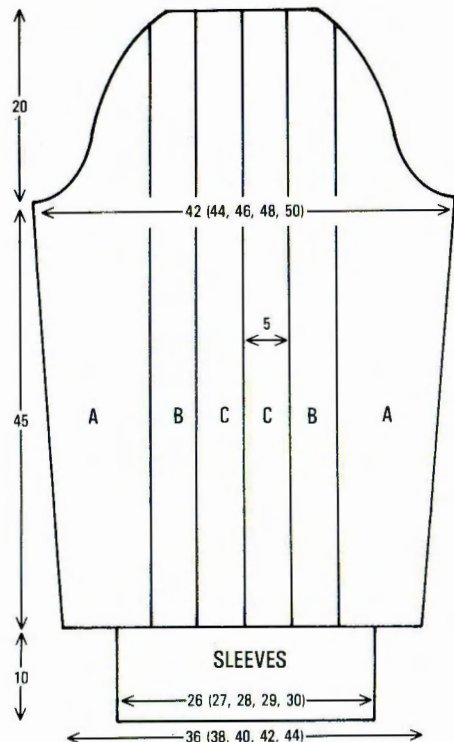

2 sts at beg of next 2 rows, 1 st at beg of next 8 rows, **1 st at beg of next 2 rows, knit 2 rows**. Rep from ** to ** × 12, 1 st at beg of next 24 rows. Cast off 2 sts at beg of next 8 rows, knit 2 rows. Cast off rem 48 (50, 50, 50, 52) sts.

Cuffs

Work as SWEATER WITH LACE INSET.

MAKE-UP

Block and press lightly all pieces. Join shoulder and side seams. Set in sleeves, gathering sleeve head to fit. Thread ribbon through holes on sleeves, as illustrated, and secure. **Neck trim:** Using M, COBH 13 sts, 000. T4 **knit 10 rows, trans centre st to adjacent N, leaving empty N in WP. ** Rep from ** to ** until long enough to fit along neck edge, cast off. Press lightly. Thread the cast-on edge through the first hole from wrong side to right side and pull through. Repeat along the work. Starting at centre back, attach trim to neck edge. **Bows:** Cast on 16 sts as FNR (count sts on MB only), 000. T3/3, work in circular knitting to RC192 and cast off. Press. Join to form a circle. Make a short cord and use to pull up bow at centre and attach to garment. Decorate with pearls as illustrated. Attach bows and insert shoulder pads.

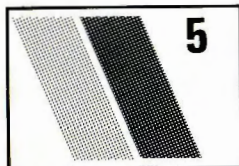

DRESS

MACHINES: A, B or C with KR. **MATERIALS:** SILVERKNIT Oxtan: M—700 (710, 720, 730, 740) g (shade 3315). 15 × 1.5 cm buttons. **MEASUREMENTS:** To fit bust 81 (86, 91, 96, 101) cm. **TENSION:** Tuck st (double length): 40 sts = 15.7 cm and 60 rows = 10.2 cm (approx T4 2/3), st st: 40 sts = 12.1 cm and 60 rows = 14.3 cm (approx T4).

NOTES: Cable insets—when casting on, count Ns on MB only.

BACK

Insert card and lock on row 1. Using WY cast on 126 (132, 138, 144, 150) sts and knit a few rows ending with COR. ** *Change to M, T4 knit 6 rows, T10 knit 1 row, T4 knit 6 rows*. Pick up first row knitted in M and place onto Ns, COL. Set carr to KC and knit 1 row, 000. T4 2/3 set card to double length and work in tuck throughout. Knit to RC436. ** Using WY mark each end of work, 000. Knit to RC220. Waste knit centre 74 sts for back neck, waste knit rem sts each side for shoulders.

Neckband

Push 96 Ns into WP. With right side facing replace sts for neck onto Ns, inc evenly along the row. Rep from * to *, waste knit.

Button band

Push 34 (38, 42, 46, 50) Ns into WP. Replace sts from left shoulder onto Ns, inc evenly along the row. T4 knit 12 rows, T10 knit 1 row. T4 knit 12 rows, waste knit.

FRONT

Lock card on row 1. Using WY cast on 118

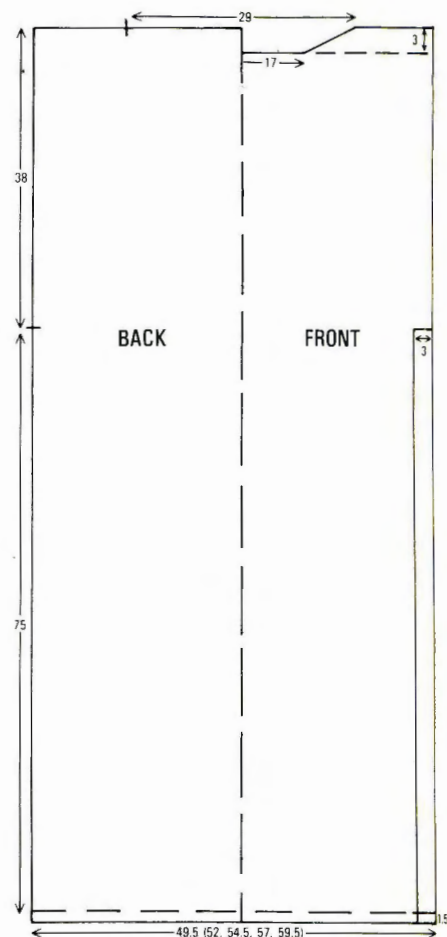

(124, 130, 136, 142) sts and knit a few rows ending with COR. Rep from ** to **. COR. Using WY place a marker at left side, 000. Cast on 8 sts at beg of next row. Knit to RC201.

Neck shaping

Waste knit centre 42 sts. Waste knit sts at right. COL, knit 1 row. At beg of next and alt rows, cast off 2 sts × 8, knit to RC220 and waste knit. Push 54 (58, 62, 66, 70) Ns into WP. Replace the sts at right onto Ns, inc evenly along the row, 000. COR, T4, working in st st knit 1 row. At beg of next and alt rows cast off 4 sts × 5, **AT THE SAME TIME** at RC6, make 3 buttonholes

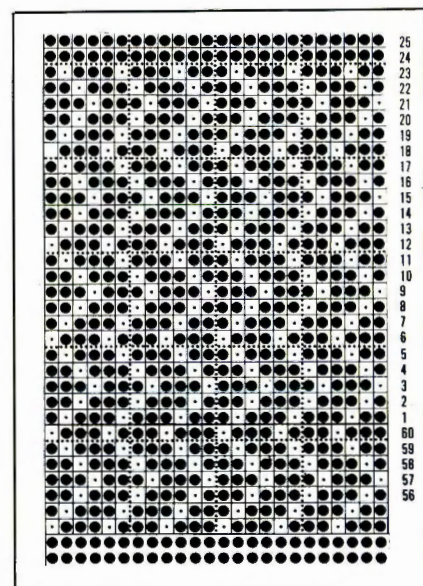

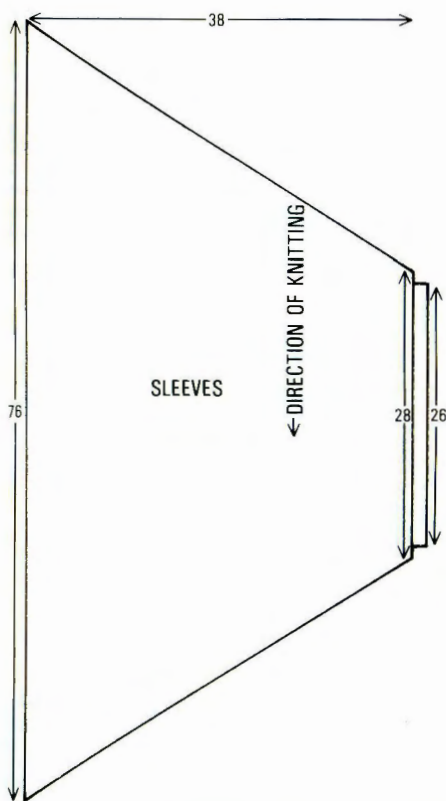

over 3 sts evenly spaced along the row. Knit to RC12, T10 knit 1 row, 000. T4 knit 2 rows. At beg of next and alt rows, cast on 4 sts x 5. AT THE SAME TIME at RC6, work 3 buttonholes as before. Knit to RC12 and waste knit.

Neckband

With right side facing pick up 102 sts evenly along neck edge. Rep from * to *, waste knit.

SIDE SEAM BUTTON STRIP (BACK)

With right side facing, pick up 200 sts evenly from hem to marker. Using M, T4 knit 12 rows, T10 knit 1 row, T4 knit 12 rows, waste knit.

SIDE SEAM BUTTONHOLE STRIP (FRONT)

With right side facing, pick up 200 sts evenly from hem to cast-on sts. Using M, T4 knit 6 rows. Make 12 buttonholes over 3 sts evenly spaced along the row. Knit 6 rows. T10 knit 1 row, T4 knit 6 rows, work 12 buttonholes as before. Knit 6 rows, waste knit.

SLEEVE

Lock card on row 1. Using WY cast on 96 sts and knit a few rows ending with COL. Change to M, T4 2/3. Set carr to KC, knit 1 row, 000. Set card to double length and work in tuck throughout. Set carr to H. Leaving 2 Ns in WP at right, push all rem Ns to HP. Knit 2 rows (take yarn round inside Ns to prevent hole). On next and alt rows take back to WP *** 1 st x 2, 2sts x 1 ***. Rep from *** to *** until all Ns are in WP. Knit to RC302, COR. At left bring forward to HP on next and alt rows **** 2 sts x 1, 1 st x 2****. Rep from **** to **** until all Ns are in HP. Change to st st and knit 1 row over all Ns, waste knit.

Cuffs

With right side facing, pick up 86 sts evenly along cuff edge. T4 knit 6 rows, T10 knit 1 row, T4 knit 6 rows. Waste knit.

CABLE INSETS

Using M cast on 12 sts as FNR. Arrange as follows:

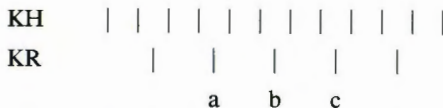

T3/1 *knit 10 rows. Trans sts 'a' and 'c' onto 'b', leaving empty Ns in WP*. Rep from * to * to RC290 and cast off.

SCARF (to be attached to shoulder)

Using M, COBH 190 sts, 000. T4 knit 600 rows and waste knit. Block and press. Using WY cast on 34 (38, 42, 46, 50) sts and knit a few rows ending with COR. Change to M. *T4 knit 6 rows. Make 3 buttonholes over 3 sts evenly spaced along the row, knit 6 rows*. T10 knit 1 row. Rep from * to *. Pick up first row knitted in M and place onto Ns. Knit 1 row. With wrong side facing, pick up sts from last row knitted in M and place sts onto Ns distributing them evenly along the row. T10 knit 1 row and cast off.

MAKE-UP

Block and lightly press all pieces. Join right shoulder by placing both sets of shoulder sts, with right sides facing, back onto Ns. T10 knit 1 row and cast off. Join neckband seam. Fold neckband in half to outside and backstitch through last row knitted in M. Fold button band at shoulder in half to outside and backstitch through last row knitted in M. Work rem buttonhole band on shoulder, and button band and buttonhole band at side seam to match. Press lightly. Attach buttons. Attach cable inset to top of sleeves and armhole edge. Join side seams. Graft sleeve seams. Join cuffs. Fold cuffs to outside and backstitch through last row knitted in M. Work 2 rows of crochet along cast-on edge of scarf. Give final press. Finish buttonholes.

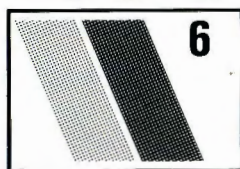

SINGLE MOTIF SWEATER

MACHINE: C with KR. **MATERIALS:** JAEGER Angora Spun: M—230 (250, 270, 290, 310) g (White 550). TWILLEY'S Gold-fingering: Con Col—70 (75, 80, 85, 90) g (Black WG31). **MEASUREMENTS:** To fit bust 81 (86, 91, 96, 101) cm. **TENSION:** St st: 40 sts = 13.4 cm and 60 rows = 16.2 cm (approx T8) (using M only). **RIB:** 1 x 1 T1/1.

BACK

Using M cast on 143 (151, 157, 165, 173) sts as rib and knit 30 rows, 000. Trans to KH, T8, and knit to RC96. Using WY place a marker at each end of work. Knit to RC169. *Change to Con Col, knit 2 rows. Change to M, knit 2 rows. Set for fairisle and with M in FA and Con Col in FB work border patt as illustrated (21 rows). Using M only knit 2 rows. Change to Con Col only, knit 2 rows. * Change to M and knit to RC198. T7 knit 6 rows, T10 knit 1 row, T6 knit 6 rows.

PROGRAM FOR BORDER PATTERN

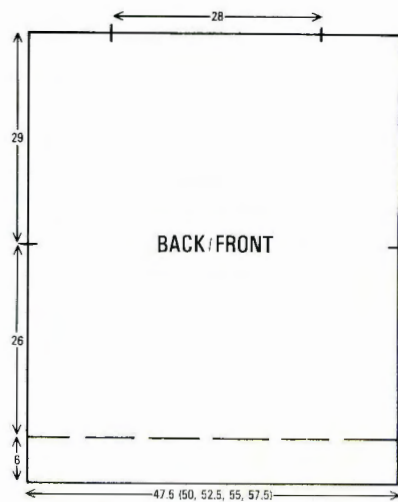
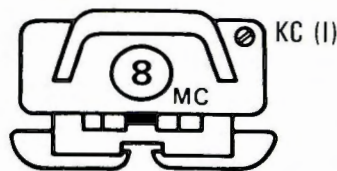
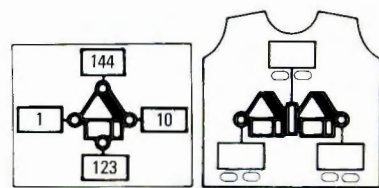

Pick up horizontal loops between sts from first row knitted in T7 and place onto Ns. T10 knit 1 row and cast off.

FRONT

As BACK working single motif centred on work, beg at RC8.

PROGRAM FOR SINGLE MOTIF

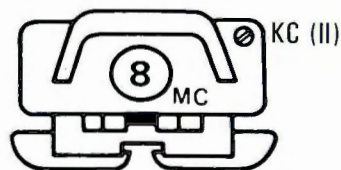
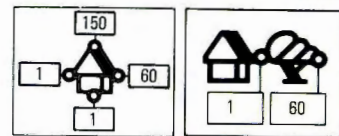

SLEEVES

Join shoulders leaving 28 cm open at centre for neck opening. With wrong side facing pick up 175 sts evenly along armhole edge between markers, 000. Using M, T8 knit 6

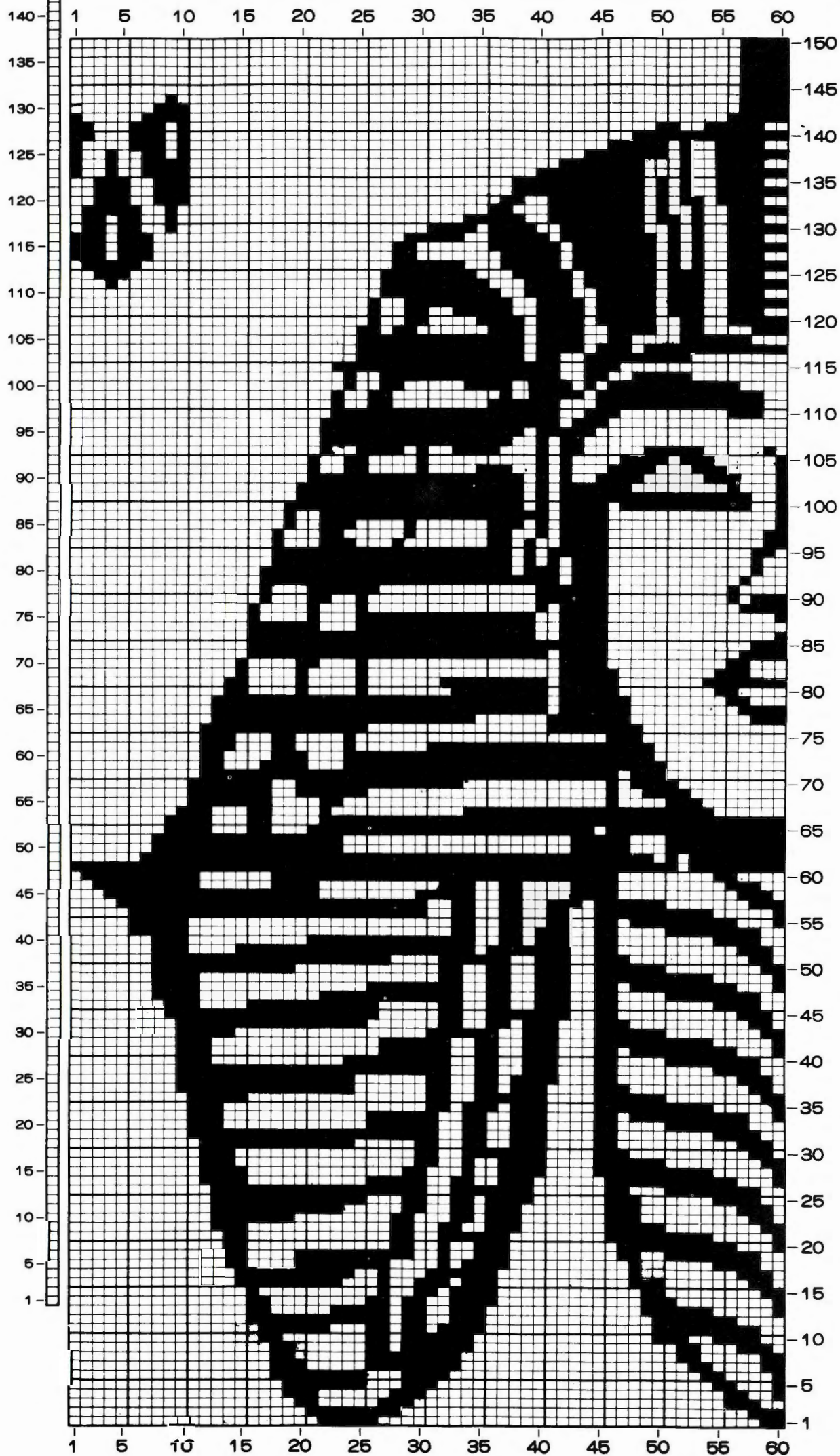

4321

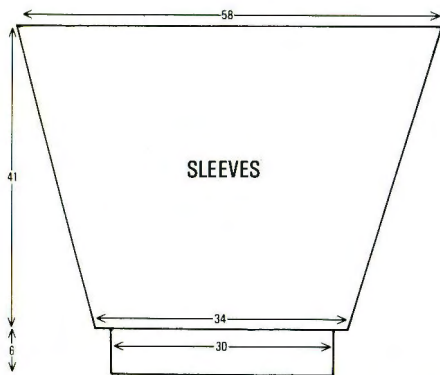

rows. Dec 1 st at each end of next and every foll 4th row $\times 36$ and, AT THE SAME TIME, at RC18 rep from * to *, knit to RC152 and waste knit. **Cuffs:** Push 91 Ns into WP. Replace sts from cuff edge onto Ns, distributing them evenly along the row. T8 knit 1 row. Trans to rib, 000. Knit 30 rows and cast off.

MAKE-UP

Block and press LIGHTLY. Join side and sleeve seams.

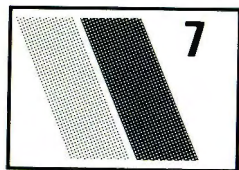

LADY'S SWEATER

MACHINES: KG-88. **MATERIALS:** SILVERKNIT Cotton 4 ply: M—375 (400, 425, 450, 475) g (Shade 110), Con Col—70 (75, 80, 85, 90) g (Shade 101). **MEASUREMENTS:** To fit bust 81 (86, 91, 96, 101) cm. **TENSION:** KG-88 patt: 40 sts = 13.5 cm and 60 rows = 14.4 cm (approx T6). **RIB:** 1 \times 1 T2.

NOTES: 1 \times 1 rib—Use basic card from KG-88 set, for KG-88 patt use card illus-

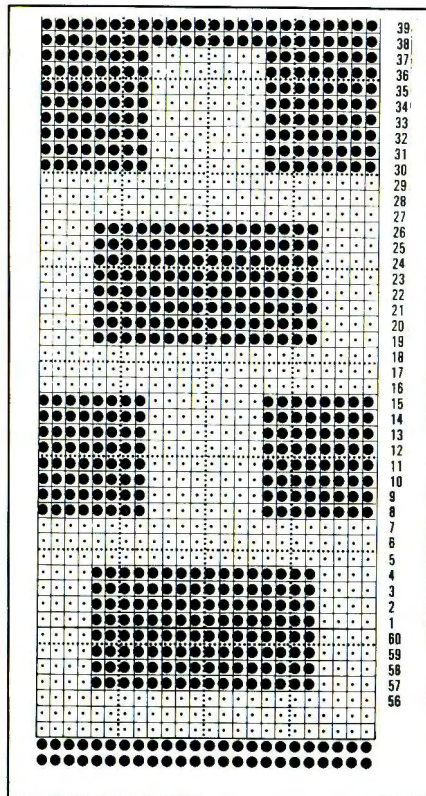

trated. Stripe patt—Knit 24 rows M, *knit 10 rows Con Col, knit 23 rows M.* Rep from * to * throughout. As the stripe patt has odd numbers of rows, use 2 balls of Con Col.

BACK/FRONT

Using M, COBH 145 (153, 159, 167, 175) sts and rib 60 rows, 000. Change to card illustrated. T6, working in stripe patt throughout (see NOTES), knit to RC88. Using WY place a marker at each end of work, 000. Knit to RC124. Waste knit centre 89 sts for neck opening. Waste knit rem 28 (32, 35, 39, 43) sts each side for shoulders.

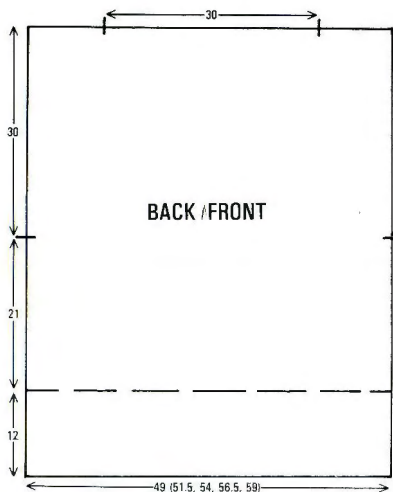

SLEEVES

Lock card on row 1. Join shoulders by placing both sets of shoulder sts back onto Ns with right sides together. T10 knit 1 row and cast off. With wrong side facing pick up 177 sts evenly along armhole edge between markers. Using K-carr and M, T6 knit 1 row, 000. Release card and work in KG-88 patt to RC3, dec 1 st at each end of next and every foll 5th row $\times 35$. Knit to RC180 and waste knit. **Cuffs:** Push 77 Ns into WP. Pick up sts from cuff edge and place onto Ns distributing them evenly along the row. Using M and K-carr, T6 knit 1 row, 000. Change to KG-88 and knit 36 rows in rib.

MAKE-UP

Block and press. Join side and sleeve seams. Using M, COBH 121 sts. Working in rib, T4 *knit 2 rows. Reduce T by $\frac{1}{3}$. * Rep from * to * throughout and AT THE SAME TIME, on RC3, dec 1 st at each end of next and every row until 89 sts rem. With right side facing, pick up 89 sts evenly along BACK neck and place onto Ns. Using K-carr, T10 knit 1 row and cast off. Work FRONT to match. Join neckband seam, fold to outside and stitch into position.

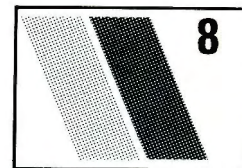
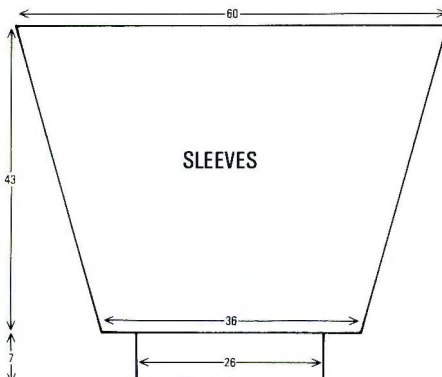

TUCK/WOVEN JACKET

MACHINES: A, B or C with KR and KL. **MATERIALS:** PHILDAR Anouchka: M—450 (475, 500, 525, 550) g (Noir 64). TWILLEY'S Goldfingering: A—175 (200, 225, 250, 275) g (Black WG31). Weaving yarns—approx 50 g each of 4 heavyweight yarns. Snap fasteners. **MEASUREMENTS:** To fit bust 81 (86, 91, 96, 101) cm. **TENSION:** Tuck st: 40 sts = 15.4 cm and 60 rows = 12 cm (approx T8). **RIB:** 1 \times 1 T1/1.

NOTES: Tuck patt — *Using M knit 4 rows. Using A knit 1 row.* Rep from * to * throughout. It is advisable to use 2 balls of M at the same time.

BACK AND LEFT FRONT

Work tuck st tension swatch using Card A (see NOTES) and set KL accordingly. Draw BACK and LEFT FRONT onto KL sheet. Beg and end work with WY. Work in tuck patt throughout.

RIGHT FRONT

Work weaving st tension swatch using Card B. Draw RIGHT FRONT onto KL sheet. Work in tuck patt to line A on diagram. Change KL setting to weaving tension and work to point B. Following squares indicated—weave in different colours as illustrated—work to point B. As the scale shows, push Ns that cross the diagonal line into HP. When all Ns are in HP return them all to WP and work second diagonal line. Work in the same manner throughout.

MAKE-UP

Join shoulder/upper arm seams. **Cuffs:** Using M cast on 107 sts as rib and knit 96 rows. Trans to KH. With wrong side facing, replace sts from base of sleeve back onto Ns, T10 knit 1 row and cast off. **Back waist rib:** Using M cast on 139 (147, 155, 163, 169) sts as rib and knit 36 rows. Trans to KH. With wrong side facing pick up sts from back waist edge and place onto Ns. T10 knit 1 row and cast off. **Left front waist:** Using M cast on 145 (153, 161, 169, 175) sts as rib and knit 36 rows. Trans to KH. With wrong side facing pick up 139 (147, 155, 163, 169) sts from left front waist edge and place onto Ns leaving 6 sts at left edge. T10 knit 1 row and cast off. Join side and sleeve seams. **Neckband:** Using M cast on 135 sts as rib and knit 16 rows. Change to circular knitting T7/7 and knit 8 circular rows. Waste knit. Attach neckband to neck edge—beg at centre front of left front and finishing at centre front of right front—by backstitching through last row knitted in M, first on the outside and then on the inside. **Trim:** Using M cast on 7 sts and knit a strip approx 5 metres. Attach to outside edge of right front and along cast-off edge of left front as illustrated. Work chain st to decorate edge of woven squares as illustrated. Attach snap fasteners at left shoulder, along left front opening and ribbing at waist.

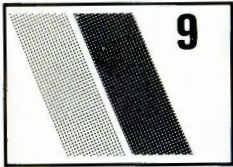

INTARSIA/FAIRISLE DOLMAN SWEATER

MACHINES: A or C with KR and KL and intarsia carriage. **MATERIALS:** LAINES ANNY BLATT No. 4 d'Anny Blatt: A—280 g (Brown 1879). LAINES ANNY BLATT Angor'Anny: B—80 g (Black 636), C—50 g (Brown 1233), D—45 g (White 625). PINGOUIN Viscosa: E—50 g (Brown 04). TWILLEY'S Gold Dust: F—50 g (Shade GD9), use 2 ends together. **MEASUREMENTS:** One size fits up to 106 cm bust (for larger sizes add to central section A on diagram). **TENSION:** St st: 40 sts = 15.2 cm and 60 rows = 16.7 cm (using A, B or C) (approx T9). **RIB:** 1×1 T4/4.

NOTES: Using 2 KL sheets draw out half diagram on each. Begin and end FRONT/BACK with waste knitting.

MAKE-UP

Join shoulder/upper sleeve seam. Block and press. Work 4 rows of crochet around neck edge as illustrated. **Cuffs:** Push 79 Ns into WP. Place sts from cuff edge onto Ns. Using matching yarn trans to rib, knit 34 rows and cast off. **Waist ribs:** Using A cast on 143 sts as rib and knit 34 rows. Trans to KH. Pick up corresponding No. of sts along waist edge of garment and place sts onto Ns. T10 knit 1 row and cast off loosely. Join underarm seams and press lightly.

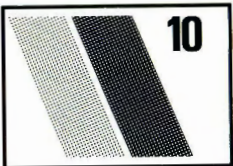

CAMISOLE & SKIRT

CAMISOLE

MACHINES: A, B or C with KR. **MATERIALS:** SILVERKNIT Pearl 4 ply: M—90 (100, 110, 120, 130) g (Pink 1225). Beads to decorate, elastic. **MEASUREMENTS:** To fit bust 81 (86, 91, 96, 101) cm. **TENSION:** Lace: 40 sts = 14.8 cm and 60 rows = 18.2 cm (approx T5). **RIB:** 1×1 T0/0.

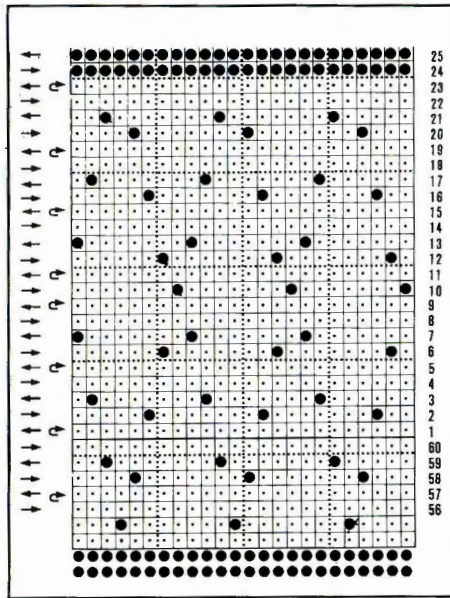
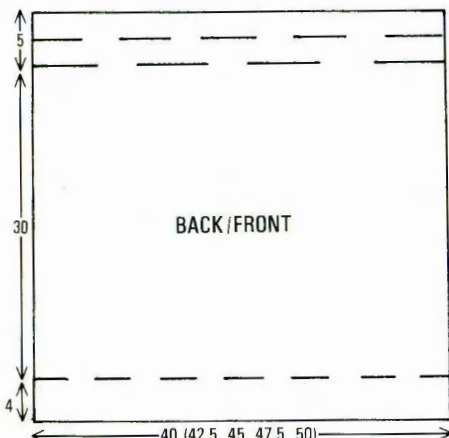

Insert card and lock on row 1. Using M cast on 109 (115, 121, 129, 135) sts as rib and knit 20 rows. Trans to KH, 000. T5 release card and work in lace to RC98, 000. Trans to rib, knit 24 rows and cast off loosely.

MAKE-UP

Block and press excluding ribs. Make 2 cords—using M and circular knitting method—over 3 sts on each bed. Join side seams. Fold rib in half at neck edge and slipstitch into place encasing elastic. Attach cords to fit. Decorate with beads.

SKIRT

MACHINES: A, B or C. **MATERIALS:** Small amounts in each of: M—invisible thread; A—SILVERKNIT Pearl 4 ply (Pink 1225); B—SILVERKNIT Coton 4 ply (White 101). Lining fabric, interfacing, hooks and eyes, curtain weights, marabou to trim hem.

OVERSKIRT FABRIC

Using M, COBH required number of sts. T8 knit 1 row, 000.* **T5 using M knit 8 rows. T8 using M and A together knit 1 row.* Rep from * to * 3 times in all. Using M only knit 8 rows. Using M and B together, T9 knit 1 row. Using M only knit 2 rows. Using M and B together knit 1 row.** Rep from ** to ** throughout. Complete using 4 rows M and A together, T10 knit 1 row and cast off loosely.

SKIRT MAKE-UP

1. Measure waist and hips and decide on skirt length.
2. Make a tension square of overskirt knitted fabric.
3. To calculate amount of fabric: width will be 3× hip measurement, waistband width will be waist measurement + 5 cm + seam allowance. Waistband depth will be 10 cm + seam allowance.
4. Calculate the size and number of panels to be knitted to cover lining fabric.
5. Knit the panels and block and press.
6. Join lining fabric leaving centre back seam open, press seams.
7. Lay overskirt panels onto lining fabric and run a gathering thread through the waist edge of both.

8. Cut out waistband and cover wrong side with interfacing. With right sides together, fold waistband in half lengthwise and press. Fold back seam allowance and press into place.
9. Open out waistband and tack the skirt onto the pressed seam, allowing 5 cm for waistband wrapover. Attach skirt to waistband securely. Turn seam allowance into waistband and tack into position. Slipstitch and remove tacking thread.
10. Join centre back seam. Attach hooks and eyes. Attach marabou and curtain weights as needed. Turn up skirt lining to match overskirt.

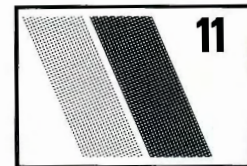

DOLMAN SWEATER SUIT SWEATER

MACHINES: A, B or C with KR. **MATERIALS:** ATKINSON Brushed Michelle: M—180 (190, 200, 210, 220) g (Shell Pink A60). ATKINSON 4 ply Acrylic: A—140 (150, 160, 170, 180) g (Lt Grey A636). ATKINSON Cannele Cotton: B—190 (200, 210, 220, 230) g (Hirondelle 8031). **MEASUREMENTS:** To fit bust 81 (86, 91, 96, 101) cm. **TENSION:** Using 2 ends of M in st st: 40 sts = 13.8 cm and 60 rows = 15.3 cm (approx T8). Using 1 end of A and st st: 40 sts = 13.2 cm and 60 rows = 15.3 cm (approx T6). **RIB:** 4×4 T5/5—cable every 6 rows on KH only.

BACK/FRONT

Using WY cast on 146 (154, 162, 168, 176) sts and knit a few rows, 000. T8 change to M and knit to RC196. Waste knit 32 (36, 40, 43, 47) sts at each end for shoulders. Working on centre 82 sts, change to B, 000. T5 knit to RC18 and cast off. Push 126 (134, 142, 148, 156) Ns into WP. Place sts from first row knitted in M onto Ns, distributing them evenly along the row. Trans to rib (see RIB), knit 30 rows and cast off.

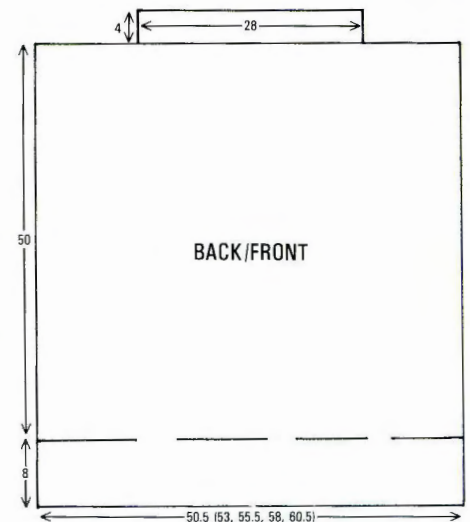

SLEEVES (4 sections)

Using B, COBH 152 sts, 000. T5 knit to RC18. With wrong side facing, pick up sts

from one side of BACK/Front and place onto Ns—neck edge to right, 000. Change to A, T6, COR. Knit 1 row. At beg of next and every foll alt row dec 2 sts × 28, then 1 st × 50. Knit to RC156 and waste knit. Rep once more, reversing shapings. Knit second sleeve to match. Cuffs: Push 74 Ns into WP. Replace sts from both cuff edges onto Ns, distributing them evenly along the row. Using B, T5 knit 1 row, 000. Trans to rib (see RIB) and knit to RC30. Cast off.

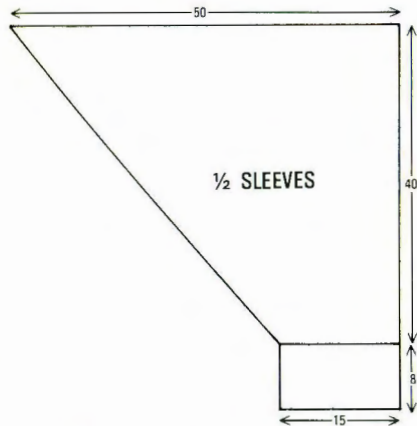

MAKE-UP

Join sleeve and neckband seams.

SKIRT

MACHINES: A, B or C with KR. **MATERIALS:** ATKINSON 4 ply Acrylic: A—325 (480) g (Lt Grey A636). Elastic for waist. **MEASUREMENTS:** To fit hip 86/96 (96/106) cm.

PANELS—2 (3)

Using A cast on 192 sts as FNR. Set for circular knitting. T1/1 move carr from right to left. T2/2 move carr from left to right, move carr from right to left. T3/3 set for FNR and knit 1 row. Trans to 3 × 3 rib. Pitch Lever to H, 000. T6/6 knit 30 rows. *Reduce tension by 1/3 and knit 30 rows.* Rep from * to * to RC210. Trans to 1 × 1 rib. T2/2 knit 25 rows. T1/1 knit 25 rows. Trans to KH, 000. T4 knit 12 rows. T10 knit 1 row. T4 knit 12 rows, cast off loosely.

MAKE-UP

Join side seams, fold waistband in half to inside and stitch down encasing elastic. Press 3 × 3 rib section only.

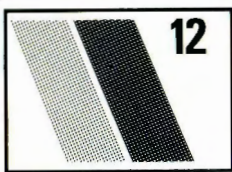

LADY'S FAIRISLE COAT

MACHINES: A or C with KR. **MATERIALS:** ROBIN Landscape 4 ply: M—450 (475, 500, 525, 550) g (Ebony 6209). ROBIN Diamante: Con Col—475 (500, 525, 550, 575) g (Tropicana 5980). 7 large buttons and 7 large press studs, shoulder pads and a piece of foam rubber cut to fit collar. **MEASUREMENTS:** To fit bust 81 (86, 91, 96, 101) cm. **TENSION:** Fairisle: 40 sts = 14.9 cm and 60 rows = 16.5 cm (approx T10). **RIB:** 3 × 1 T6/3 (cast on as 1 × 1 rib, knit 2 circular rows and then trans for 3 × 1—beg at centre and work outwards).

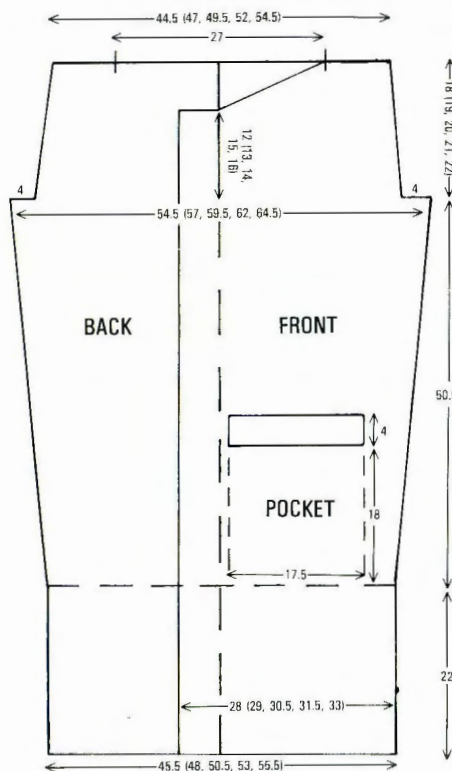
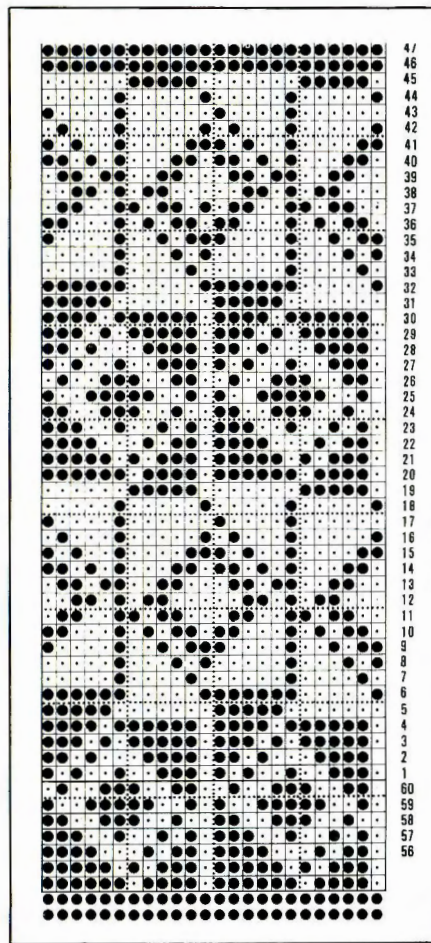

BACK

Insert card and lock on row 1. Using M cast on 123 (129, 137, 143, 151) sts as rib and knit 86 rows. Trans to KH. T10 knit 1 row, 000. Release card and work in fairisle to RC2. Inc 1 st at each end of next and every foll 15th row × 12—147 (153, 161, 167, 175) sts. Knit to RC182. 000.

Armhole shaping

Cast off 11 sts at beg of next 2 rows. Knit to

RC16 (17, 18, 19, 20). Dec 1 st at each end of next and every foll 16 (17, 18, 19, 20)th row 3 times in all. Knit to RC64 (68, 72, 76, 80). Waste knit centre 73 sts. Waste knit rem 23 (26, 30, 33, 37) sts each side for shoulders.

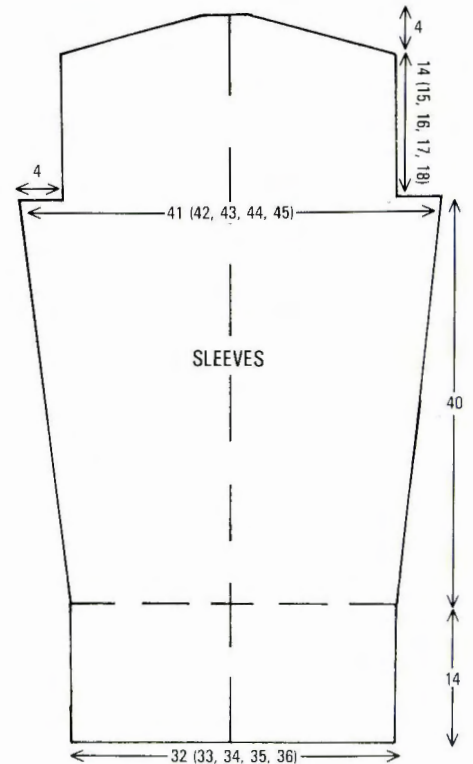

Pockets

Using M, COBH 48 sts, 000. T9 knit to RC65 and waste knit.

RIGHT FRONT

Lock card on row 1. Using M cast on 77 (79, 83, 85, 89) sts as rib and knit 86 rows. COL, trans to KH, T10 knit 1 row, 000. Release card and work in fairisle to RC2. Inc 1 st at right on next and every foll 15th row × 12. AT THE SAME TIME at RC65...

Place pocket

Waste knit 48 sts—4 patt repeats—approx central, as illustrated. Replace sts from pocket bag back onto Ns and work to RC182. 000.

Armhole shaping

Cast off 11 sts at beg of next row. Knit to RC16 (17, 18, 19, 20). Dec 1 st at right on next and every foll 16 (17, 18, 19, 20)th row, 3 times in all. AT THE SAME TIME at RC42 (46, 50, 54, 58)...

Shape front neck

COR, at left on next and every foll alt row push 15 (14, 14, 13, 13) Ns × 1, 10 Ns × 1, 8 Ns × 1, 6 Ns × 1, 2 Ns × 3, 1 N × 1 to HP. Knit to RC64 (68, 72, 76, 80) and waste knit over the 23 (26, 30, 33, 37) Ns in WP. Return Ns at left to WP and waste knit.

LEFT FRONT

As RIGHT FRONT reversing shapings.

SLEEVES

Set card on row 14. Using M cast on 87 (89, 91, 95, 97) sts as rib and knit 56 rows. Trans to KH, T10 knit 1 row, 000. Release card

and work in fairisle to RC2. Inc 1 st at each end of next and every foll 12th row \times 12—111 (113, 115, 119, 121) sts. Knit to RC144. 000.

Sleeve head shaping

Cast off 11 sts at beg of next 2 rows—89 (91, 93, 97, 99) sts. Knit to RC50 (54, 58, 62, 66). At beg of next and every foll row cast off 6 sts \times 14. Cast off rem 5 (7, 9, 13, 15) sts.

FRONT FACINGS (2)

Using M, COBH 15 sts. 000. T9 knit to RC310 (314, 318, 322, 326) and cast off.

POCKET RIBS

Using M cast on 48 sts as rib and knit 12 rows. Trans to KH. With wrong side facing, replace sts from pocket top back onto Ns, T10 knit 1 row and cast off.

MAKE-UP

Block and press lightly. Join shoulders by placing both sets of shoulder sts back onto Ns with right sides together. T10 knit 1 row and cast off. Join side and sleeve seams. Set in sleeves, gathering top of sleeve to fit. Stitch pocket bags into position. Fold cuffs in half to inside and slipstitch into position. Attach front facings to centre front opening. *Collar:* Push 111 Ns into WP. Replace sts from neckline onto Ns distributing them evenly along the row, 000. Using M, T10 knit 1 row. Trans to rib and knit to RC64. Trans to KH. Pick up sts from first row of collar and place onto Ns. T10 knit 1 row and cast off. Place foam rubber in collar and close ends. Press out facings, fold to inside and slipstitch into position. Attach snap fasteners and buttons. Insert shoulder pads.

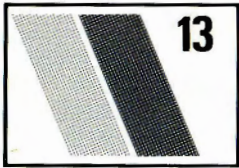

FAIRISLE/CABLE SWEATER

MACHINES: A, B or C with KR. **MATERIALS:** ATKINSON'S MAIL ORDER YARNS: M—300 (325, 350, 375, 400) g (Brushed Michelle—Shell Pink A60), Con Col—325 (350, 375, 400, 425) g (Cannele Cotton—Eglantine 3150). **MEASUREMENTS:** To fit bust 81 (86, 91, 96, 101) cm. **TENSION:** Fairisle/cable patt: 40 sts = 15.4 cm and 60 rows = 15.6 cm (approx T9). **RIB:** 1 \times 1 T3/3.

NOTES: Lock card on row 1 throughout. With M in FA and Con Col in FB, *knit 6 rows, cable 2 over 2 every alt set of 4 Ns in UWP, knit 6 rows, cable 2 over 2 on rem groups of 4 Ns in UWP*. Rep from * to * throughout. Use 2 ends of M together throughout.

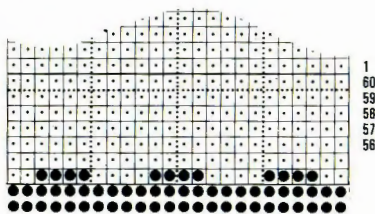

BACK

Using M cast on 131 (137, 144, 150, 157) sts as rib and knit 30 rows. Trans to KH, 000. Work in cable/fairisle patt for 114 rows. Using WY place a marker at each end of work, 000. **Knit to RC96. Waste knit centre 63 (63, 62, 62, 63) sts. Waste knit rem 34 (37, 41, 44, 47) sts at each end of work for shoulders.

FRONT

As BACK to **. Knit to RC84, COR.

Neck shaping

Waste knit centre 23 (23, 22, 22, 23) sts.

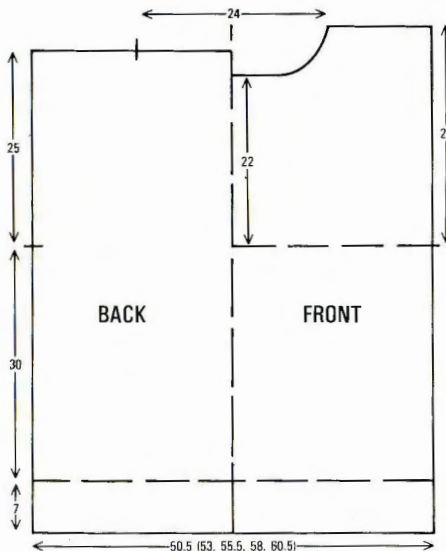

Waste knit sts at left. Knit 1 row. At beg of next and every foll alt row cast off 4 sts \times 1, 3 sts \times 2, 2 sts \times 2, 1 st \times 6. Knit to RC108 and waste knit. Replace sts from second side back onto Ns and knit to match first side, reversing shapings.

NECKBAND

Join one shoulder by placing both sets of shoulder sts back onto Ns with right sides together. T10 knit 1 row and cast off. Using M cast on 151 sts as 1 \times 1 rib, T6/6 knit to RC61, COL. Trans all sts to KH. With wrong side facing, pick up sts from around neck edge and place onto Ns. T10 knit 1 row and cast off.

SLEEVES

Join second shoulder as first. With wrong side facing, pick up 137 sts evenly along armhole edge between markers, 000. Using

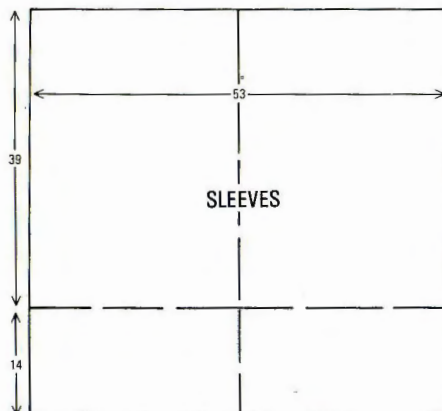

M, T9 knit 1 row, 000. Working in fairisle/cable patt throughout, knit to RC150. Trans to 1 \times 1 rib. Using M knit 60 rows. Cast off loosely.

MAKE-UP

Block and press lightly. Join neckband, side and sleeve seams. Press neckband and cuffs lightly. Fold neckband and cuffs in half to outside.

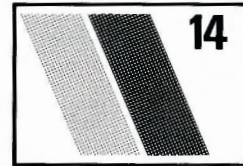

FAIRISLE DRESS

MACHINES: A or C with KR. **MATERIALS:** ATKINSON Chenille: M and Con Col—250 (275, 300, 325, 350) g of each (M—Black, Con Col—Porto). **MEASUREMENTS:** To fit bust 81 (86, 91, 96, 101) cm. **TENSION:** Fairisle: 40 sts = 16.9 cm and 60 rows = 18.5 cm (approx T9). **RIB:** 1 \times 1 T5/5.

BACK

Insert card and lock on row 1. Using M cast on 109 (115, 121, 127, 133) sts as rib and knit 6 rows. Trans to KH, 000. T9 with M in FA and Con Col in FB release card and work in fairisle to RC178 (186, 192, 198, 204). 000. Using WY place a marker at each end of work.* Knit to RC98. Waste knit centre 47 sts. Waste knit rem 31 (34, 37, 40, 43) sts each side for shoulders.

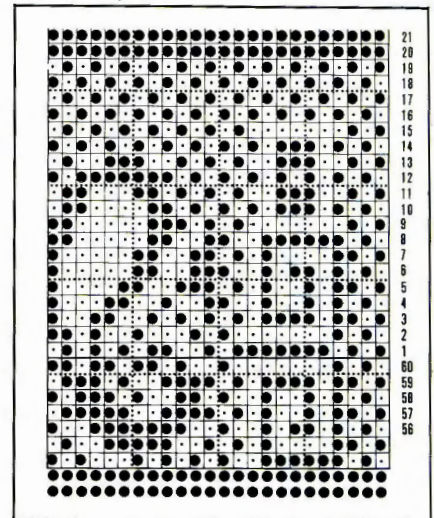

FRONT

As BACK to *. Knit to RC82.

Neck shaping

Note card position. Waste knit centre 19 sts. Waste knit sts at left, COR. Knit 1 row. At beg of next and every foll alt row cast off 4 sts \times 1, 3 sts \times 1, 2 sts \times 2, 1 st \times 3. Knit to RC98 and waste knit. Reset card, replace sts at left back onto Ns and knit to match right side, reversing shapings.

Neckband

Join one shoulder by placing both sets of shoulder sts back onto Ns with right sides



16



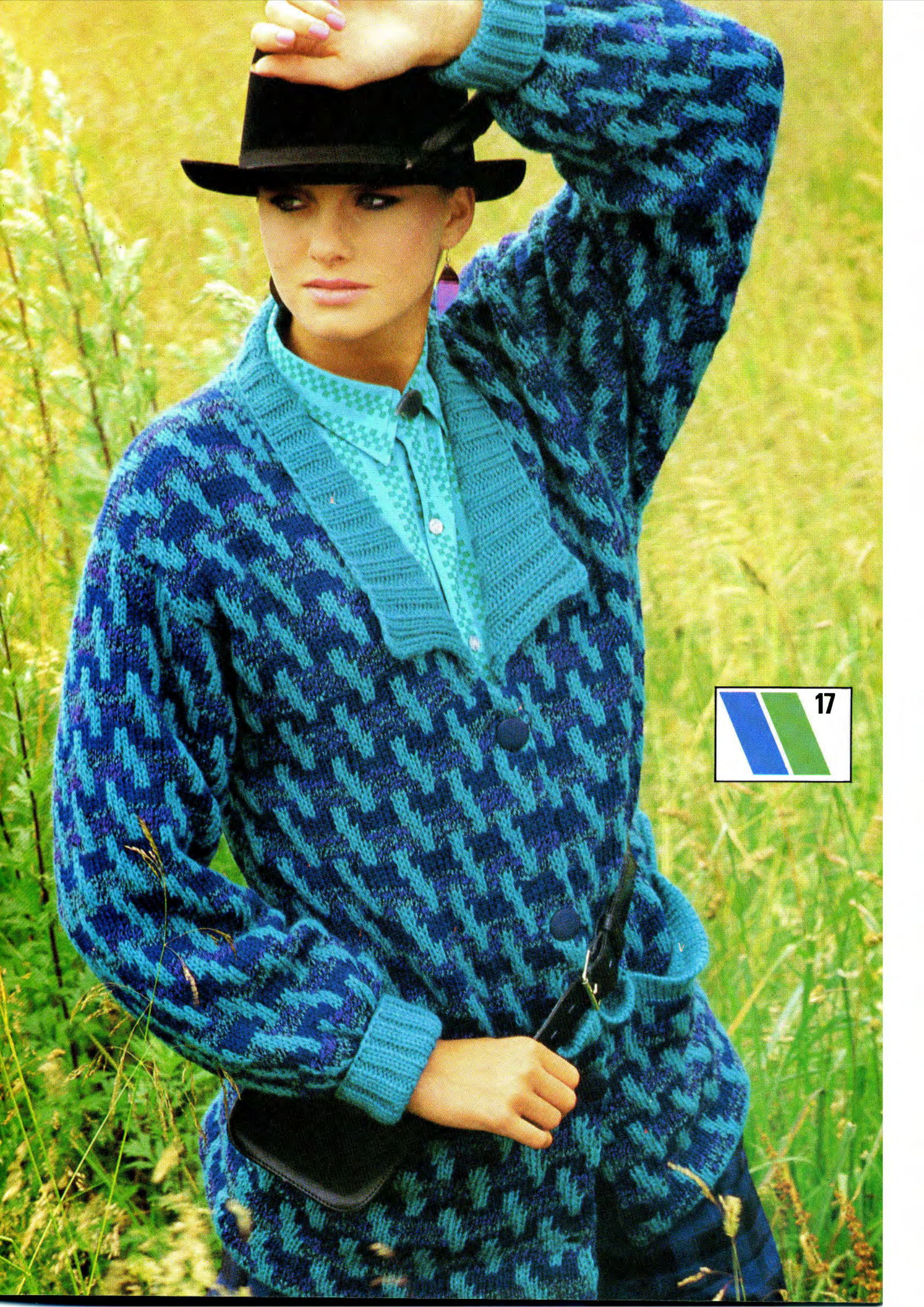

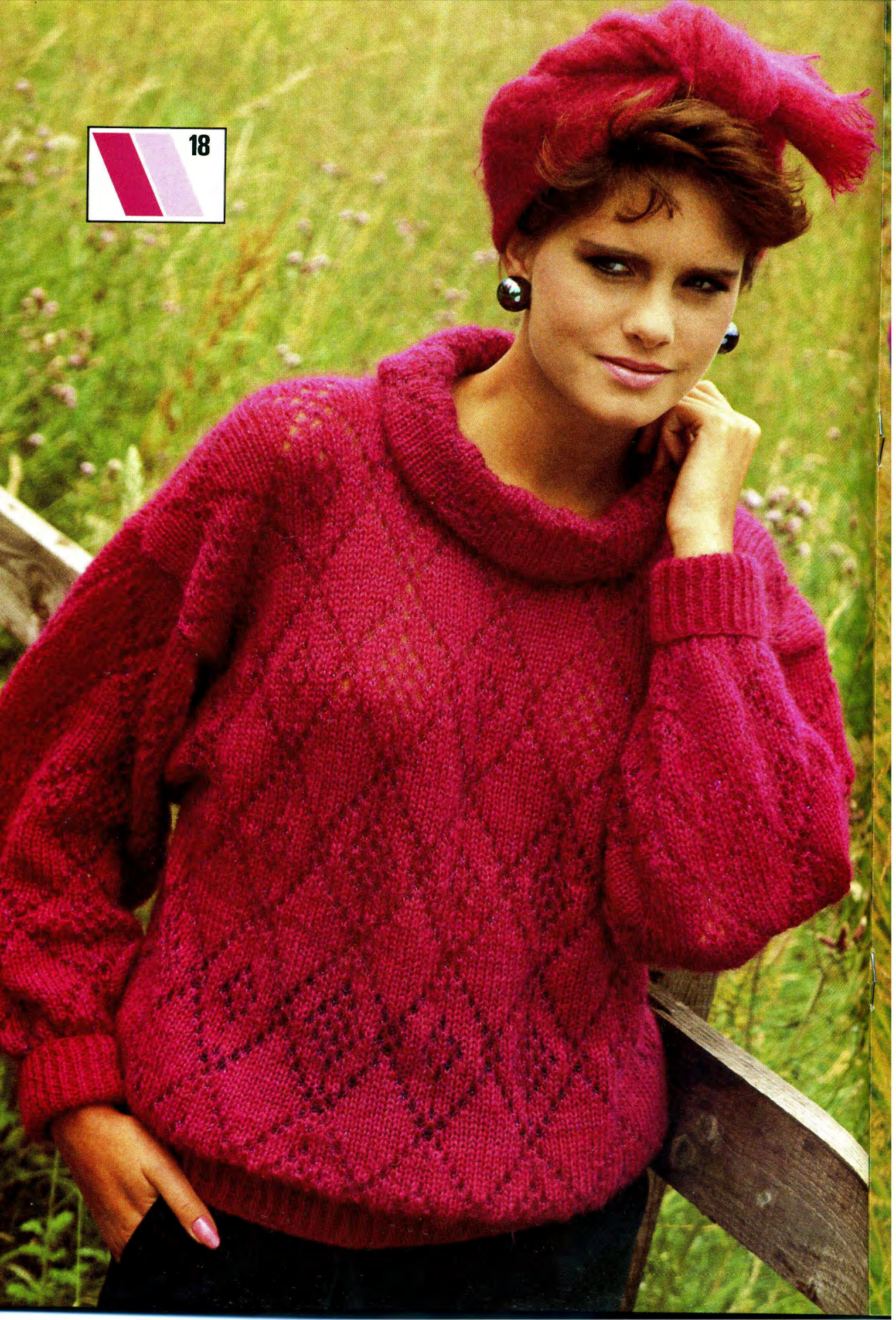



19





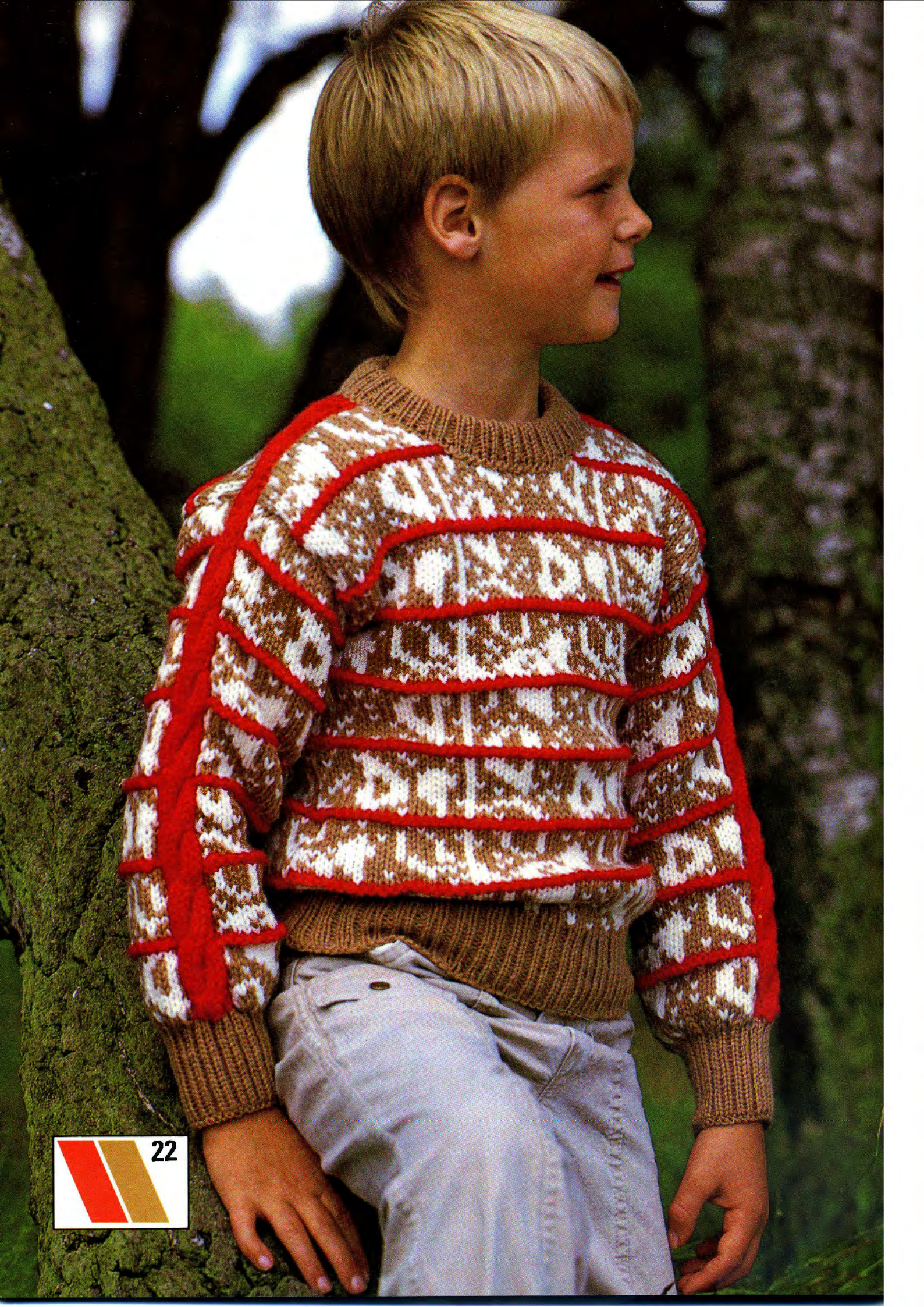

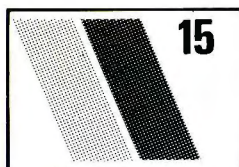
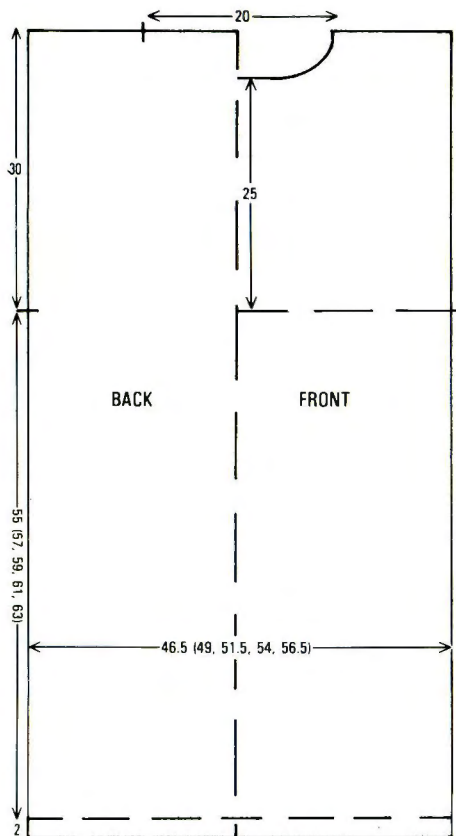

FAIRISLE CARDIGAN

MACHINES: E + A, B or C with KR. **MATERIALS:** PINGOUIN Oued: M—225 (250, 275, 300, 325) g (Noir 14). PINGOUIN Vrilles: Con Col—275 (300, 325, 350, 375) g (Chataigne 12). 4 buttons. **MEASUREMENTS:** To fit bust 81 (86, 91, 96, 101) cm. **TENSION:** Fairisle: 20 sts = 11.6 cm and 30 rows = 13.5 cm (approx T5). **RIB:** Using A, B or C with KR—2×2 T7/7.

BACK

Insert card and lock on row 1. Using WY cast on 78 (82, 86, 90, 94) sts and knit a few rows ending with COL. Using M, T5 knit 1 row, 000. Release card and work in fairisle to RC6. Inc 1 st at each end of next and every foll 6 (6, 7, 7, 7)th row×7—90 (94, 100, 104, 108) sts. Knit to RC54, 000.

Armhole shaping

Cast off 4 sts at beg of next 2 rows. Knit to RC56. Waste knit centre 30 sts. Waste knit 26 (28, 31, 33, 35) sts each side for shoulders.

LEFT FRONT

Lock card on row 1. Using WY cast on 38 (40, 42, 44, 46) sts and knit a few rows ending with COL. Using M, T5 knit 1 row, 000. Release card and work in fairisle to RC7. Inc 1 st at left on next and every foll 7 (7, 6, 6, 6)th row×6 (6, 7, 7, 7) and, AT THE SAME TIME, at RC14...

Shape neckline

Dec 1 st at right on next and every foll 7th row×14. AT THE SAME TIME at RC53, COL, 000...

Armhole shaping

Cast off 4 sts at beg of next row. Knit to RC63 and waste knit.

RIGHT FRONT

As LEFT FRONT reversing shapings.

SLEEVES

Lock card on row 1. Join shoulders by placing both sets of shoulder sts back onto Ns with right sides together. T10 knit 1 row and cast off. With wrong side facing pick up 90 sts evenly along armhole edge, 000. T5 release card and work in fairisle. Knit to RC7. Dec 1 st at each end of next and every foll 7th row×12—66 sts rem. Knit to RC92 and waste knit.

BACK WAIST RIB

Using M and A, B or C with KR, cast on 114 (118, 122, 126, 130) sts as rib and knit 60 rows. Trans to KH. With wrong side facing, pick up sts from waist edge of back—picking up horizontal loops to make sts where necessary—and place onto Ns. T10 knit 1 row and cast off.

FRONT WAIST RIBS

As BACK WAIST RIB using 58 (62, 66, 70, 74) sts.

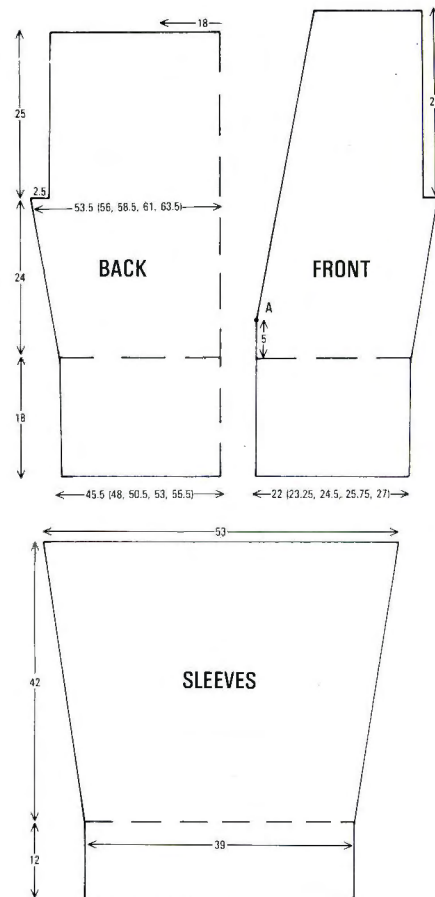

together. Using M, T10 knit 1 row and cast off loosely. Using Con Col, COBH 112 sts, 000. T8 knit to RC12. T7 knit to RC14. With wrong side facing pick up 112 sts evenly along neck edge and place onto Ns, 000. Using M, T7 knit to RC2. T8 knit to RC14 and cast off. Join second shoulder as first.

SLEEVES

Lock card on row 1. With wrong side facing pick up 141 sts evenly along armhole edge between markers, 000. T9 release card and work in fairisle to RC10. Dec 1 st at each end of next and every foll 3rd row×40, knit to RC130, 000. Trans to rib. Using M, T5/5 knit to RC6 and cast off.

MAKE-UP

Block and press lightly. Join side, sleeve and neckband seams.

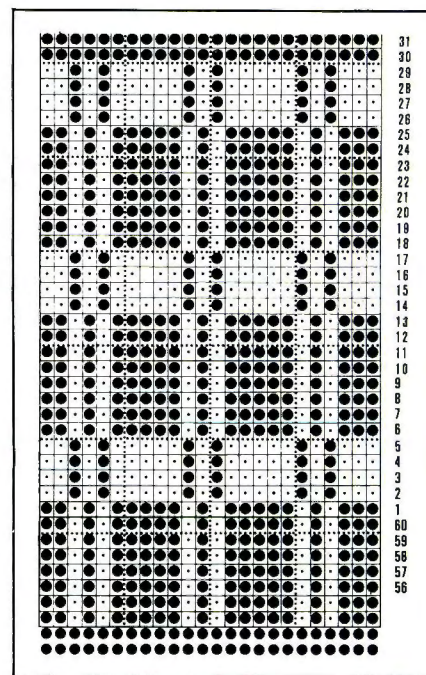
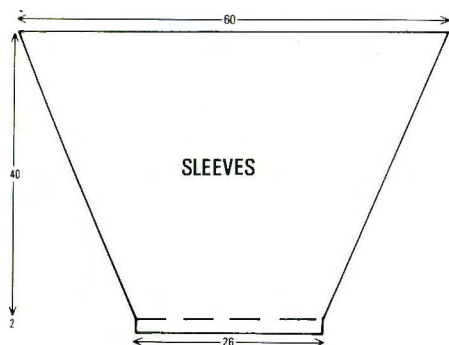

CUFFS

As BACK WAIST RIBS using 114 sts and knitting 40 rows.

MAKE-UP

Join side and sleeve seams. **Collar:** (Work in 2 pieces from point A on diagram to centre back.) Using M and A, B or C with KR, cast on 190 sts as rib and knit to RC14, COR. *At left push 16 Ns into HP and knit 2 rows.* Rep from * to *, 9 times in all. Trans sts to KH. With wrong side facing, pick up sts from point A to centre back neck on right front and place onto Ns. T10 knit 1 row and

cast off. Work collar for left front to match, reversing shapings. **Buttonhole band:** Using M cast on 70 sts as rib and knit 7 rows. Make 4 × 2-st buttonholes evenly spaced along the row. Knit 7 rows. Trans to KH. With wrong side facing pick up 70 sts evenly along right front from point A to hem and place onto Ns. T10 knit 1 row and cast off. **Button band:** As buttonhole band, omitting buttonholes, placing onto left front. Join centre back neckband seam and join button bands to collar. Attach buttons. Press lightly.

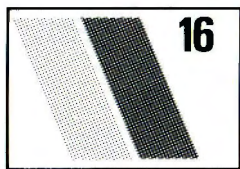

MAN'S FAIRISLE JACKET

MACHINE: E. **MATERIALS:** SIRDAR Gemini Brushed DK: M—320 (360, 400) g (Black 417). SIRDAR Piazza: A—200 (250, 300) g (Venture Grey Sienna 615). SIRDAR Country Style DK: B—50 (60, 70) g (Eucalyptus 426). 4 buttons. **MEASUREMENTS:** To fit chest 86/91 (96/101, 106/111) cm. **TENSION:** Fairisle: 20 sts = 10.7 cm and 30 rows = 12.4 cm (approx T4). **RIB:** Using 2 ends of M cast on or pick up required number of sts. T6 knit required number of rows working shaping according to instructions. Drop every 3rd st and ladder to first row, then latch up to top placing last st back onto N, for 1 × 2 rib.

NOTES: Fairisle patt—*With M in FA and B in FB knit 2 rows, with A in FB knit 6 rows.* Rep from * to * throughout. For diagram see Pattern No. 17.

BACK

Insert card and lock on row 1. Using M, COBH over 96 (104, 114) sts. *T3 knit 9 rows. T10 knit 1 row,* 000. T4 release card and work in fairisle to RC50. **Lock card. Disconnect RC, set K-carr to NL, and release MC button. T3 using M only, knit 6 rows. T10 knit 1 row. T3 knit 6 rows, pick up first row knitted in M only and place onto Ns. T4 knit 1 row.** With K-carr set to KC to select Ns. Reconnect RC, depress MC button,

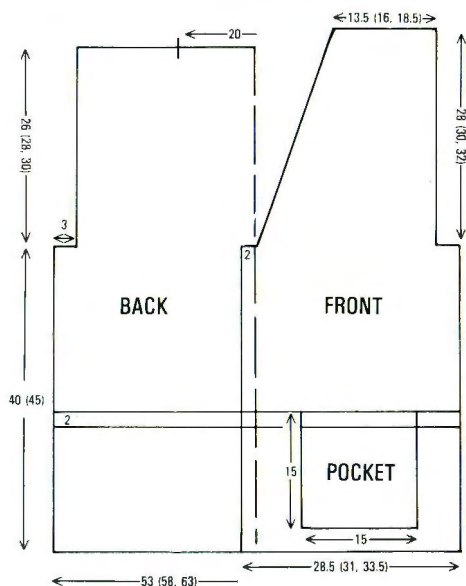

release card and work in fairisle to RC108, or desired length. 000.

Armhole shaping

Cast off 5 sts at beg of next 2 rows. Knit to RC62 (68, 72). Waste knit centre 36 sts. Waste knit rem 25 (29, 34) sts each side for shoulders.

LEFT FRONT

Lock card on row 1. Using M, COBH 52 (57, 63) sts, rep from * to *, 000. Work 4 × 4-st buttonholes—3 sts from centre front edge—on rows 12, 42, 72 and 102. T4 release card and work in fairisle to RC50. Rep from ** to ** as BACK.

Pocket

Waste knit 12 (14, 16) sts at left, waste knit 15 (17, 20) sts at right. Using M only and st st, knit 40 rows on rem 25 sts, 000. Set card to row 11. T4 release card and work in fairisle to RC40. Lock card. Replace sts from each side of pocket back onto Ns. With all Ns in WP set K-carr to KC and depress both PART buttons. Take carr to right, release card, set RC to 50 and work in fairisle to RC108 or desired length, 000.

Armhole and neck shaping

Cast off 5 sts at beg of next 2 rows. Knit 2 rows. Dec 1 st at right on next and every foll 4th row × 17 (18, 19). Knit to RC68 (72, 78) and waste knit.

RIGHT FRONT

As LEFT FRONT reversing shapings and omitting buttonholes.

SLEEVES

Lock card on row 1. Join shoulders by

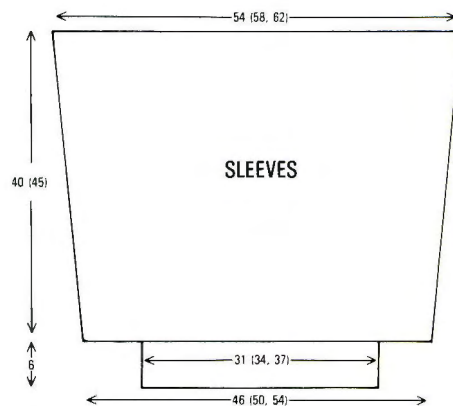

placing both sets of shoulder sts back onto Ns with right sides together. T10 knit 1 row and cast off. With wrong side facing, pick up 97 (104, 112) sts evenly along armhole edge, 000. T4 release card and work in fairisle to RC10. Dec 1 st at each end of next and every foll 14th row × 7. Knit to RC108 and waste knit rem 78 (85, 92) sts. **Cuffs:** Push 45 (49, 55) Ns into WP. With wrong side facing, replace sts from cuff edge onto Ns distributing them evenly along the row. Using 2 ends of M, T6 knit 27 rows, drop sts and latch up (see RIBS). Using 1 end of M only, knit 1 row and cast off.

MAKE-UP AND COLLAR

Collar: With right side facing pick up 96 (102, 108) sts evenly along neck edge. Using 2 ends of M knit 1 row, COL. Push 24 Ns at right to HP, knit 1 row. COR. Push 24 Ns at left to HP, knit 1 row, COL. ***At side opposite K-carr take 2 inside Ns to WP, knit 1 row.*** Rep from *** to *** until all Ns are in WP. Drop every 3rd st and latch up (see RIBS). Using 1 end of M, T10 knit 1 row and cast off loosely. Join pocket bag seams. Slipstitch trim into position and catch trim securely at each side of pocket opening. **Front facings:** Using M, COBH 9 sts. T3 knit 108 rows and cast off. Knit a second facing to match, working 4 × 4-st buttonholes 3 sts from edge on rows 12, 42, 72 and 102. Attach facing to front opening and catch down on inside. Neaten buttonholes and collar, press lightly and attach buttons.

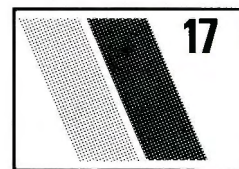

LADY'S FAIRISLE JACKET

MACHINE: E. **MATERIALS:** SIRDAR Gemini Brushed DK: M—300 (350, 400) g (503 Ocean Green). SIRDAR Piazza DK: A—200 (250, 300) g (Jade/Purple 612). SIRDAR Country Style DK: B—100 (125, 150) g (Light Navy 441), 4 buttons. **MEASUREMENTS:** To fit bust 86/91 (96/101, 106/111) cm. **TENSION:** Fairisle: 20 sts = 11.7 cm and 30 rows = 11.1 cm (approx T4). **RIBS:** Using 2 ends of M cast on or pick up required number of sts. T6, knit required number of rows. Drop every 3rd st and ladder to first row, then latch up to top, placing last st back onto N, for 1 × 2 rib.

NOTES: Fairisle patt — with M in FA

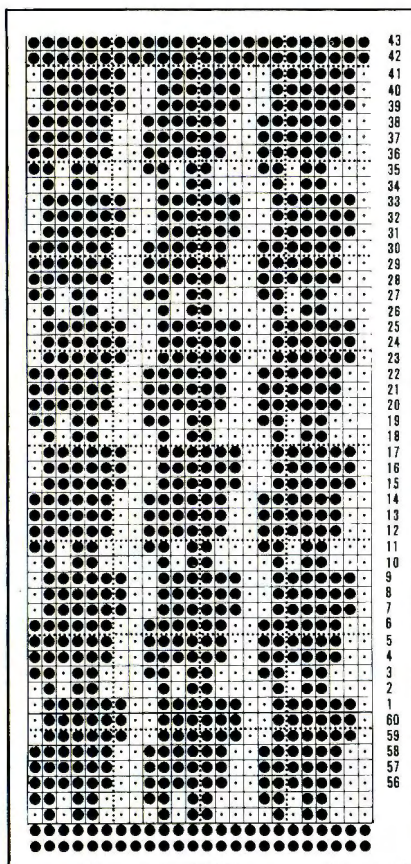

throughout, knit 6 rows with A in FB, then 4 rows with B in FB.

BACK

Insert card and lock on row 1. Using M, COBH 91 (99, 107) sts. *T3 knit 9 rows. T10 knit 1 row*, 000. T4 release card and work in fairisle to RC50. **Lock card. Disconnect RC, release KC and MC buttons. Using M only, T3 knit 6 rows, T10 knit 1 row. T3 knit 6 rows, pick up first row knitted in M only and place picked up sts onto Ns. T4 knit 1 row** with K-carr set to KC to select Ns. Reconnect RC, depress MC button, release card and work in fairisle to RC108, 000.

Armhole shaping

Cast off 5 sts at beg of next 2 rows. Knit to RC70 (76, 82), waste knit centre 35 sts. Waste knit 28 (32, 36) sts each side for shoulders.

LEFT FRONT

Lock card on row 1. Using M, COBH 49 (53, 57) sts, rep from * to *, 000. T4 knit to RC50. Rep from ** to ** as BACK.

Pocket

Waste knit 10 (12, 14) sts at left, waste knit 14 (16, 18) sts at right. Using M, T3 knit 40 rows on rem 25 sts, 000. Set card to row 11. T4 release card and work in fairisle to RC40. Lock card. Replace sts from each side of pocket back onto Ns. With all Ns in WP set K-carr to KC and depress both PART buttons. Take K-carr to right. Release card, set RC to 50 and work in fairisle to RC108, 000.

Armhole and neck edge

Cast off 5 sts at beg of next 2 rows. Knit 2 rows. Dec 1 st at right on next and every foll 4th row \times 16. Knit to RC76 (82, 86) and waste knit rem 28 (32, 36) sts.

RIGHT FRONT

As LEFT FRONT reversing shapings and working 4×4 -st buttonholes on rows 12, 42, 72 and 102, 3 sts from centre front edge.

SLEEVES

Join shoulders by placing both sets of shoulder sts back onto Ns with right sides together. T10 knit 1 row and cast off. With wrong side

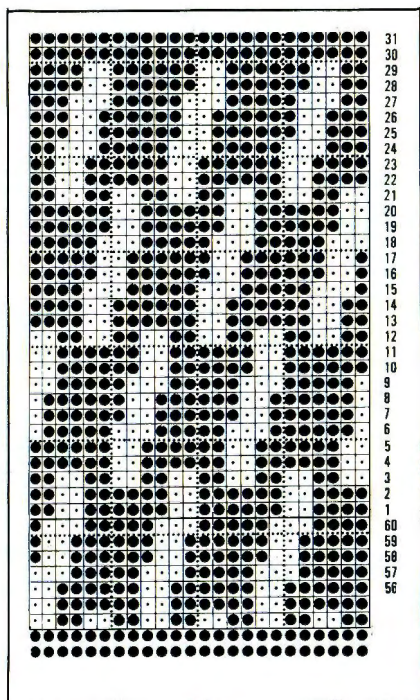

facing, pick up 92 (99, 106) sts evenly along armhole edge, 000. T4 work in fairisle to RC10. Dec 1 st at each end of next and every foll 14th row \times 7. Knit to RC108 and waste knit rem 78 (85, 92) sts. *Cuffs:* Push 37 (41, 45) Ns into WP. With wrong side facing, replace sts from cuff edge back onto Ns, distributing them evenly along the row, 000. Using 2 ends of M, T6 knit 27 rows, drop every 3rd st and latch up (see RIBS). Using 1 end of M only, knit 1 row and cast off.

MAKE-UP

Collar: With right side facing, pick up 86 (92, 98) sts evenly along neck edge, work 27 rows in rib (see RIBS) and cast off. Join side and sleeve seams. Turn up hem along loose row and stitch into position. Join pocket bag sides. Gently press trim and pocket. *Front facing:* Using M, COBH 9 sts, 000. T3 knit 108 rows and cast off. Knit a second facing to match, working 4×4 -st buttonholes on RC12, 42, 72 and 102, 3 sts from edge. Attach facing to front opening and catch down on inside. Neaten buttonholes and collar, attach buttons. Press lightly.

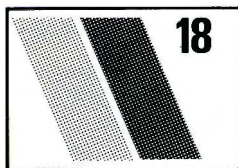

LACE SWEATER

MACHINE: E. **MATERIALS:** BERGER DU NORD Kid Mohair: M—325 (350, 375, 400, 425) g (Groseille 7206). GUTERMANN Metallic Thread—19 (20, 21, 22, 23) reels (Shade 247). **MEASUREMENTS:** To fit bust 81 (86, 91, 96, 101) cm. **TENSION:** Lace patt: 20 sts = 12.6 cm and 30 rows = 12.3 cm (approx T4). **RIB:** Cast on over EON. T0 knit the required number of rows and then latch up the horizontal loops to form a 1×1 rib.

NOTES: Use card 13 from KH260 basic pack. Use M in FA and metallic thread in FB throughout. When casting on for ribs count Ns in NWP as sts.

BACK

Insert lace card and lock on row 1. Using M, COBH over EON 85 (89, 93, 97, 101) sts and rib 26 rows (see NOTES), 000. Using metallic thread in FB set carr for lace (refer to Instruction Manual). T4 release card and work in lace throughout. Knit to RC74. Using WY, place a marker at each end of work, 000.* Knit to RC68. Waste knit centre 35 sts for back neck. Waste knit rem 25 (27, 29, 31, 33) sts each side for shoulders.

FRONT

As BACK to *. Knit to RC56.

Neck shaping

(Note card position.) Waste knit centre 15

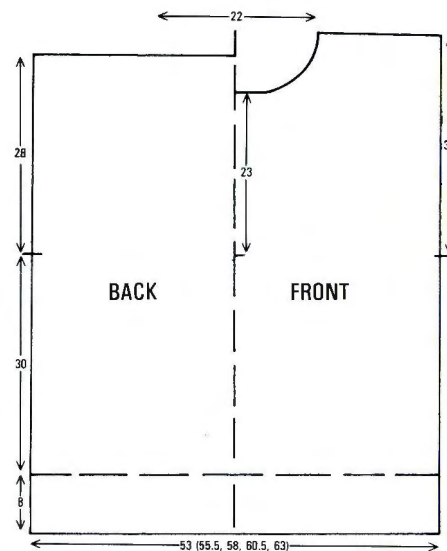

sts, waste knit sts at left, COR. Knit 1 row. At beg of next and alt rows cast off 3 sts \times 1, 2 sts \times 1, then dec 1 st \times 5. Knit to RC76 and waste knit. Replace sts at left back onto Ns, reset card and knit to match right side, reversing shapings.

NECKBAND

Join one shoulder by placing both sets of shoulder sts back onto Ns with right sides together. T10 knit 1 row and cast off. Set card to row 1. With wrong side facing, pick up 77 sts evenly along neck edge, 000. T4 release card and work in lace to RC50, cast off loosely. Join second shoulder as first.

SLEEVES

Lock card on row 1. With wrong side facing, pick up 95 sts evenly along armhole edge between markers, 000. T4 release card and work in lace to RC4. Dec 1 st at each end of next and every foll 4th row \times 24—47 sts rem. Knit to RC102 and waste knit. *Cuffs:* Push 41 Ns into WP. Replace sts from cuff edge of sleeve onto Ns distributing them evenly along the row. T4 knit 1 row. Trans every other st to its adjacent N. T0 knit 26 rows. Latch up horizontal loops to form a rib and cast off.

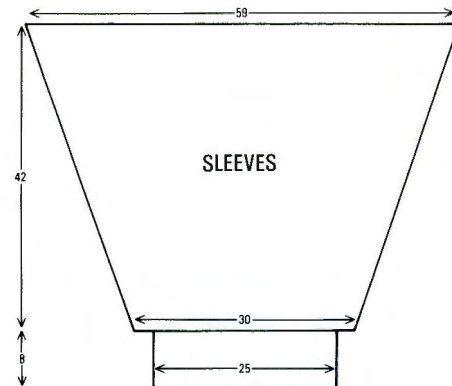

MAKE-UP

Join side, sleeve and neckband seams. Fold neckband in half to inside and stitch into position.

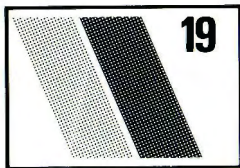

LADY'S WOVEN JACKET

MACHINE: E. **MATERIALS:** ROBIN Landscape 4 ply: M—250 (275, 300) g (Admiral 6269). ROBIN Landscape Chunky: A—150 (175, 200) g (Petrol 1459), B—75 (100, 125) g (Jade 1457), C—125 (150, 175) g (African Violet 1475), 5 buttons. **MEASUREMENTS:** To fit bust 86/91 (96/101, 106/111) cm. **TENSION:** Weaving patt: 20 sts = 14.5 cm and 30 rows = 10.5 cm (approx T3). **RIB:** Method of cast-on—using WY cast on with every 3rd N in NWP and knit a few rows. T1 change to C and knit 3 rows. Pick up the first horizontal loop left by the N in NWP and place on adjacent N in WP. Push all Ns into WP. Knit required number of rows. Drop the sts on every 3rd N. Using the latchet tool pick up the first horizontal loop and keep on latchet tool behind latched. Make a stitch with the 4th horizontal loop, then latch up to the top of work, placing last st back onto N. With rib completed, waste knit, turn work and replace onto Ns. **NOTES:** Stripe patt sequence—with M in FA and working in weaving patt as follows: *4 rows A, 4 rows B, 4 rows A, 1 row C, 2 rows A, 1 row C.* Rep from * to * throughout.

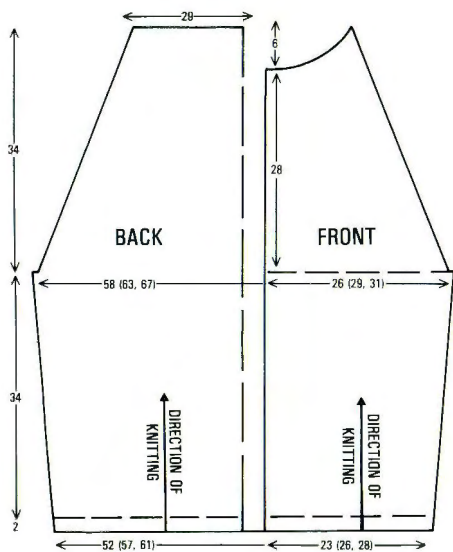

BACK

Insert card and lock on row 1. Using C cast on 71 (77, 83) sts. T1 work rib (see RIB) for 6 rows, 000. T3 with M in FA, work in weaving patt in stripes as given in NOTES. Knit to RC20. Inc 1 st at each end of next and every foll 24th row $\times 4$ —79 (85, 91) sts. Knit to RC96, 000.

Raglan shaping

Cast off 2 sts at beg of next 2 rows. Knit 4 rows. Dec 1 st at each end of next and every foll 6th row $\times 13$ (10, 7), then every foll 3rd row $\times 5$ (11, 17). Knit to RC96 and waste knit rem 39 sts.

LEFT FRONT

Reset card to row 1. Using C cast on 32 (35,

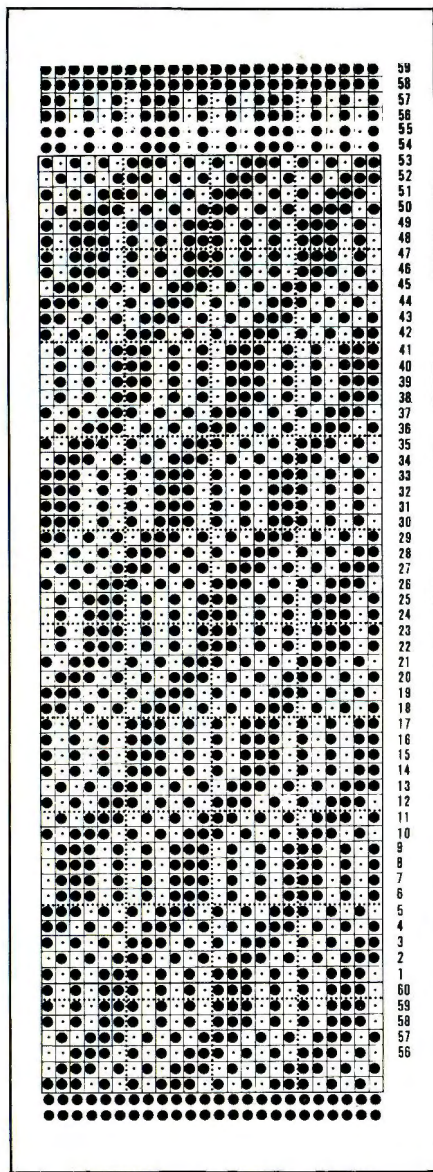

38) sts and rib 6 rows, 000. T3 working in weaving patt as BACK, knit to RC20. Inc 1 st at right on next and every foll 24th row $\times 4$. Knit to RC96, 000. COR.

Raglan shaping

Cast off 2 sts at beg of next row, knit 5 rows. Dec 1 st at right on next and every foll 6th row $\times 13$ (10, 7), then every foll 3rd row $\times 5$ (11, 17), AT THE SAME TIME at RC79, COL...

Neck shaping

At beg of next and alt rows, cast off 3 sts $\times 1$, 2 sts $\times 3$, 1st $\times 4$, knit to RC96 and cast off rem 2 sts.

RIGHT FRONT

As LEFT FRONT reversing shapings.

LEFT SLEEVE

Insert card and lock on row 1. Using WY cast on 51 sts and knit a few rows, COR. T3 using M, set carr to KC and knit 1 row to select Ns, 000. COL, release card and working in weaving patt set carr to H. Bring all Ns except 3 at left to HP, knit 2 rows. On next and alt rows take back to UWP 2 Ns until all Ns are in WP, AT THE SAME TIME inc 1 st at left at RC1 and every foll 5th row $\times 19$. Work these two shapings together, knit to RC96. Knit a further 12 rows, 000. Knit 2 rows, dec 1 st at left on next and every foll 5th row $\times 19$, AT THE SAME

TIME at RC48 at right push into HP 2 Ns on next and every foll alt row until there are 3 Ns in WP. Knit 1 row and waste knit.

RIGHT SLEEVE

As LEFT SLEEVE reversing shapings.

POCKETS

Insert card and lock on row 1. Using C cast on 23 sts and rib 6 rows, 000. Release card and work in weaving patt to RC44, cast off.

MAKE-UP

Cuffs: Push 53 Ns into WP. With right side facing pick up sts evenly along cuff edge and place onto Ns. Using C rib 36 rows and cast off loosely. Join raglan seams. Graft sleeve seams. Join side seams. Attach pockets. **Neckband:** With wrong side facing pick up 71 sts evenly along neck edge, rib 18 rows and cast off. **Button band:** With wrong side facing pick up 95 sts evenly along front edge, rib 18 rows and cast off. **Buttonhole band:** As button band working 5 buttonholes on row 9. Attach buttons.

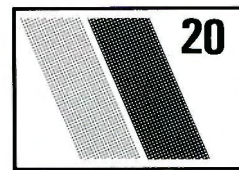
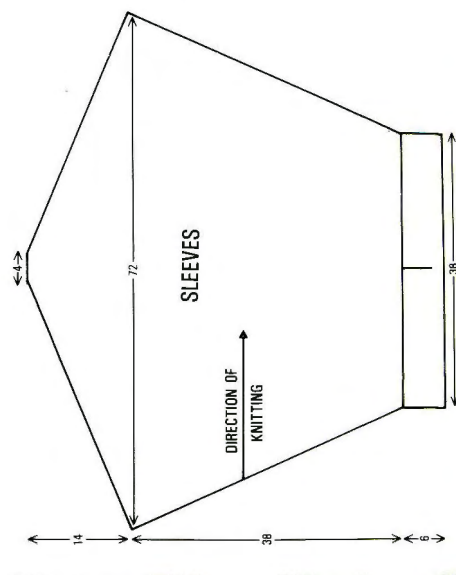

LADY'S FAIRISLE SWEATER

MACHINE: E. **MATERIALS:** PATONS Solo Chunky with Mohair: M—550 (600, 650, 700, 750) g (African Violet 2201), Con Col—350 (400, 450, 500, 550) g (Cascade 2209). **MEASUREMENTS:** To fit bust 81 (86, 91, 96, 101) cm. **TENSION:** Fairisle: 20 sts = 11.8 cm and 30 rows = 15.3 cm (approx T8). **RIB:** 1 \times 1 T2.

NOTES: Use card 6 from KH260 basic pack. **Rib:** Cast on EON then latch up horizontal loops. Count Ns in NWP as sts for ribs.

BACK

Insert card and lock on row 1. Using M, COBH 91 (95, 99, 103, 107) sts (see RIB and NOTES) and rib 24 rows, 000. T8 with Con Col in FA and M in FB, release card and work in fairisle to RC58, 000.

Armhole shaping

Cast off 7 sts at beg of next 2 rows.* Knit to RC56. Waste knit centre 41 sts. Waste knit rem 18 (20, 22, 24, 26) sts at each side for shoulders.

FRONT

As BACK to *. Knit to RC42.

Neck shaping

(Note card position.) Waste knit centre 21 sts. Waste knit sts at left, COR. Knit 1 row. At beg of next and every foll alt row cast off 3 sts \times 1, 2 sts \times 2, then dec 1 st \times 3. Knit to RC56 and waste knit. Replace sts at second side back onto Ns, reset card and knit to match right side, reversing shapings.

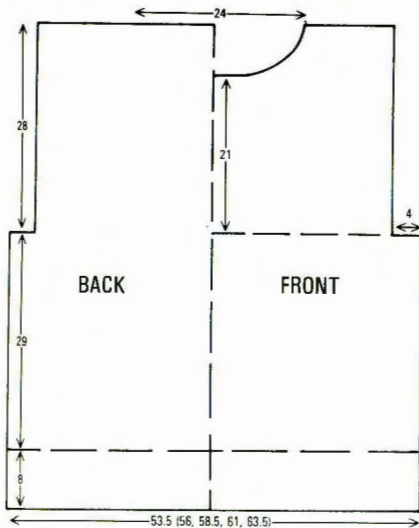

NECKBAND

Join one shoulder by placing both sets of shoulder sts back onto Ns with right sides together. T10 knit 1 row and cast off. With wrong side facing, pick up 92 sts evenly along neck edge. *Using Con Col, **T6 knit 7 rows, T10 knit 1 row, T6 knit 6 rows.** Pick up horizontal loops of first row knitted in Con Col and place onto Ns. Knit 2 rows. Change to M and rep from ** to **. Pick up horizontal loops of first row knitted in M and place onto Ns. Knit 1 row.* cast off. Join second shoulder as first.

SLEEVES

Lock card on row 1. With wrong side facing, pick up 95 sts evenly along armhole edge. Rep from * to *, 000. T8 release card and work in fairisle as BACK/FRONT to RC9. Dec 1 st at each end of next and every foll 5th row \times 17. Knit to RC96 and waste knit.

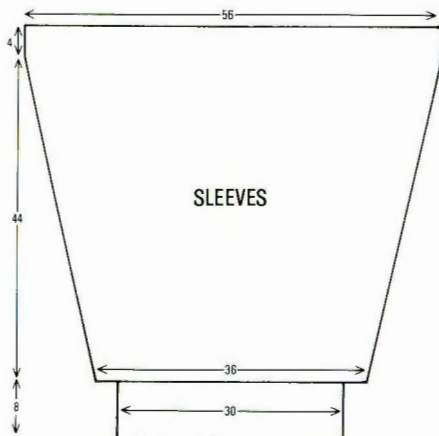

Cuffs: Push 51 Ns into WP. Place sts from cuff edge onto Ns distributing them evenly along the row. Using M, T6 knit 1 row. Trans sts for 1 \times 1 rib (see NOTES). T2 knit 24 rows as rib and cast off.

MAKE-UP

Join side, sleeve and neckband seams.

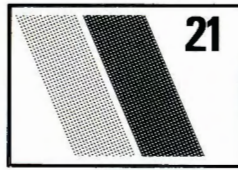

MAN'S TUCK/SKIP JACKET

MACHINE: E. **MATERIALS:** PHILDAR: M—350 (400, 450, 500, 550) g (Brisants 030-73 Porcelaine), A—325 (360, 400, 450, 500) g (Pegase 206-68 Nuage), B—100 (110, 120, 130, 150) g (Pegase 206-65 Metal), snap fasteners, buttons. **MEASUREMENTS:** To fit chest 91 (96, 101, 106, 111) cm. **TENSION:** Tuck/skip/stripe patt: 20 sts = 13 cm and 30 rows = 7.2 cm (approx T5). **RIB:** 2 \times 1 T6 using 2 ends of M, COBH with every 3rd N in NWP, knit required number of rows then latchet up to make sts where 'ladders' appear, place last st onto empty N.

NOTES: Set card for double length. *Tuck/skip/stripe patt:* *Depress both TUCK buttons. Using M knit 4 rows. Change to A, knit 6 rows. Change to M, knit 2 rows. Depress both PART buttons. Change to B, knit 4 rows. Change to A, knit 2 rows.* Repeat from * to * throughout.

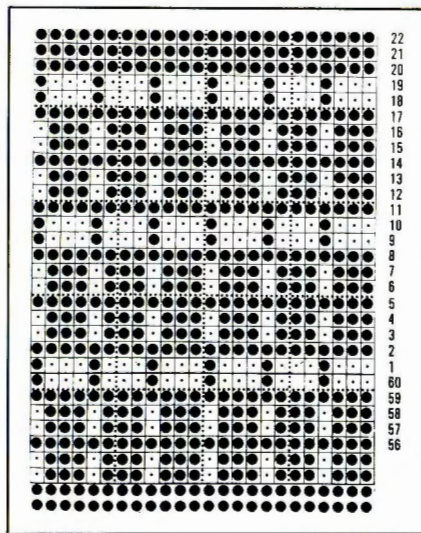

BACK

Insert card and lock on row 1. Using 2 ends of M COBH 85 (89, 93, 97, 101) sts as rib (see NOTES) and knit 18 rows, COR. Set carr to KC, knit 1 row, 000. Release card and work in tuck/skip/stripe patt to RC160. Using WY place a marker at each end of work, 000. Knit to RC100 (106, 110, 114, 118). Change to st st, using M knit 1 row. Waste knit centre 31 (31, 31, 33, 33) sts. Waste knit 27 (29, 31, 32, 34) shoulder sts at each side of work.

RIGHT FRONT

Lock card on row 1. Using 2 ends of M,

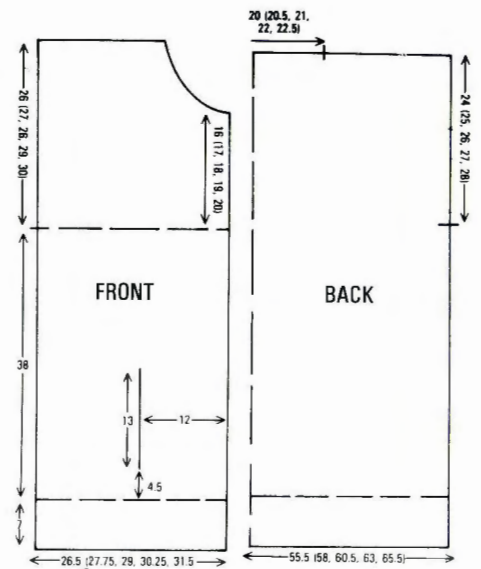

COBH 42 (44, 46, 48, 50) sts as rib (see NOTES) and knit 18 rows, COR. Set carr to KC, knit 1 row, 000. Release card and work in tuck/skip/stripe patt to RC18, COL.

Pocket divide

Lock card and note position. Waste knit 24 (26, 28, 30, 32) sts at right. Reselect Ns by depressing both PART buttons and taking carr from right to left, COL. Release card and cont in patt to RC72. Waste knit. Replace sts at right back onto Ns. Return card to noted position and select Ns by depressing both PART buttons and taking carr from right to left. Cast on 18 sts at beg of next row, set RC to 18. Release card and knit to RC72, COL. Cast off 18 sts at beg of next row. Replace sts from waste knitting back onto Ns. Knit to RC160. Using WY place a marker at right edge of work, 000. Knit to RC68 (72, 76, 80, 84), COL.

Neck shaping

At beg of next and alt rows, cast off 4 sts \times 1, 2 sts \times 2, then dec 1 st at neck edge on alt rows \times 4, then every 4th row \times 3 (3, 3, 4, 4). Knit to RC110 (114, 118, 122, 126) and waste knit.

LEFT FRONT

As RIGHT FRONT reversing shapings.

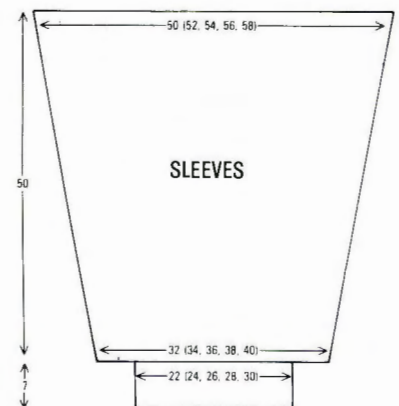

SLEEVES

Lock card on row 1. Join one shoulder by placing both sets of shoulder sts back onto Ns with right sides together. T10 knit 1 row

and cast off. With wrong side facing, pick up 77 (80, 83, 86, 89) sts between markers along armhole edge and place sts onto Ns, 000. Using 2 ends of M, T6 knit 8 rows. Drop every 3rd st and latchet up. Release card and work in tuck/skip/stripe patt to RC14. Dec 1 st at each end of next and every foll 14th row \times 14, knit to RC210 and waste knit rem 49 (52, 55, 58, 61) sts. **Cuffs:** Push 35 (38, 41, 44, 47) Ns into WP—arrange Ns for rib (see NOTES). Replace sts from cuff edge onto Ns, distributing them evenly along the row. Using 2 ends of M knit 18 rows rib and cast off loosely.

MAKE-UP

Sew pocket bags. Join side and sleeve seams. **Collar:** With right side facing, pick up 80 (80, 80, 83, 83) sts evenly along neck edge and knit 30 rows in rib (see NOTES). Cast off loosely. **Button bands:** With wrong side facing, pick up 107 (110, 110, 113, 113) sts evenly along front edge and side edge of collar. Knit 8 rows rib (see NOTES) and cast off loosely. Attach fasteners and buttons. **Pocket trims:** With wrong side facing, pick up 20 sts evenly along pocket edge and knit 8 rows in rib (see NOTES). Cast off loosely, catch ends to garment.

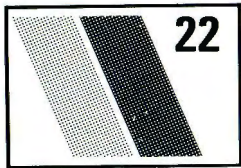

CHILD'S SWEATER WITH CABLE INSERT

MACHINE: E. **MATERIALS:** LISTER Machine Washable Aran: M—160 (200, 240, 280, 320, 360) g (Camel 733), A—160 (160, 160, 200, 240, 280) g (Cream 99), B—80 (80, 80, 80, 120, 120) g (Pillar Box Red 2754). **MEASUREMENTS:** To fit height 100 (110, 120, 130, 140, 150) cm. **TENSION:** Fairisle: 20 sts = 12 cm and 30 rows = 12.6 cm (approx T6). Cable trim: 10 sts = 4 cm and 30 rows = 14 cm (approx T6). **RIB:** Cast on with every 3rd N in NWP then latch up horizontal loops to form a rib. Count Ns in NWP as sts when knitting ribs.

10.25 (10.75, 11, 12.5 (12.5, 13.5, 12.25, 12.75, 14) 13.5, 15, 15)

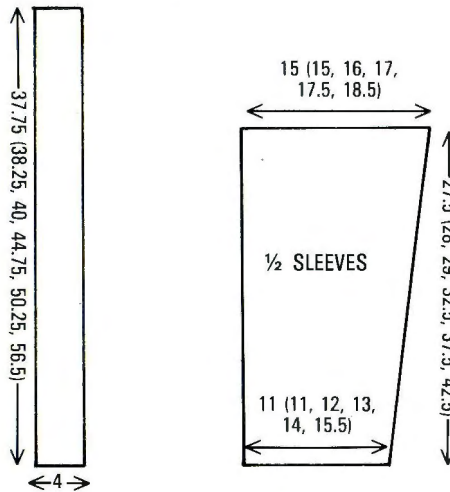
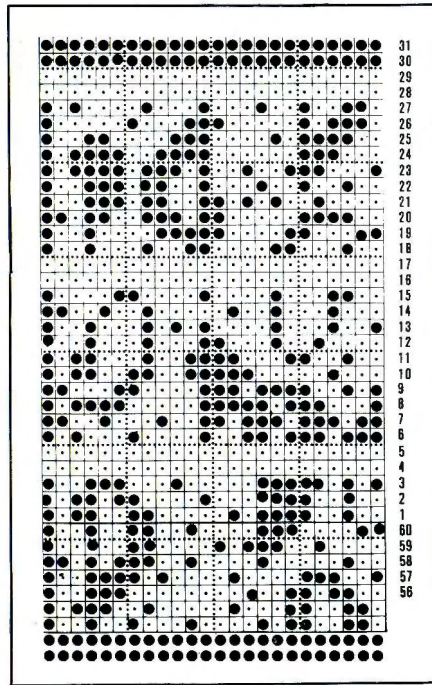
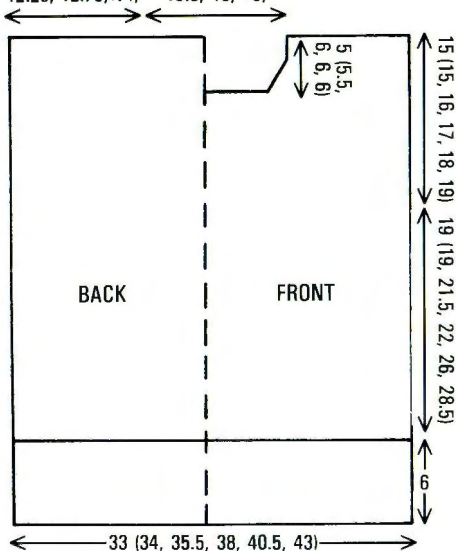

NOTES: Fairisle patt—Insert card and lock on row 1. Release card and **with M in FA and A in FB knit 10 rows fairisle. Change to B only and st st, knit 1 row. *Waste knit, turn work and replace onto Ns.* Knit 1 row, rep from * to *. ** Rep from ** to ** throughout. Cable insert—Using B cast on 10 sts, cable centre 6 sts, 3 over 3, every 8 rows.

BACK

Insert card and lock on row 1. Using M, COBH 52 (55, 58, 61, 64, 67) sts, T6 rib 20 rows (see RIB). T6 release card and work in fairisle/stripe patt (see NOTES) to RC46 (46, 52, 54, 62, 68). Using WY place a marker at each end of work.*** Knit to RC82 (82, 90, 94, 106, 114). Waste knit centre 22 (21, 22, 21, 22, 21) sts for back neck. Waste knit rem 15 (17, 18, 20, 21, 23) sts each side for shoulders.

FRONT

As BACK to ***. Knit to RC70 (70, 78, 80, 92, 100).

Neck shaping

(Note card position.) Waste knit centre 12 (11, 12, 11, 12, 11) sts. Waste knit sts at left,

COR. Knit 1 row. At beg of next and alt rows cast off 2 sts \times 1, then dec 1 st \times 3—15 (17, 18, 20, 21, 23) sts rem. Knit to RC70 (70, 78, 80, 92, 100) and waste knit. Return left side to Ns, reset card and knit to match right side, reversing shapings.

CABLE INSERT

Using WY cast on 10 sts and knit a few rows ending with COR, 000. T6 using B work in cable patt (see NOTES) to RC78 (82, 84, 94, 106, 118). Drop the st each side of cable and ladder down, then latch up to top.

SLEEVES

(The sleeves are worked in two halves with cable insert.) **Left section:** Insert card and lock on row 1. Using WY cast on 18 (18, 20, 22, 24, 26) sts and knit a few rows ending with COL. Using M, T6 set K-card to KC, knit 1 row. Release card and work in fairisle/stripe patt (see NOTES), and AT THE SAME TIME knit to RC3, inc 1 st at left on next and every foll 10 (10, 11, 12, 14, 16)th row \times 6—24 (24, 26, 28, 30, 32) sts—knit to RC66 (68, 70, 78, 90, 102) and waste knit. **Right section:** As left section, reversing shapings. **Cuffs:** Join left and right sections of sleeves to each side of cable insert, matching at cuff edge. Push 31 (31, 34, 37, 40, 43) Ns into WP. Place sts from cuff edge onto Ns, distributing them evenly along the row. Using M, T6 knit 1 row, 000. Trans every 3rd st to its adjacent N. Knit 20 rows. Latch up horizontal loops to form a rib and cast off.

MAKE-UP

Join cable insert to 3 shoulder seams. Push 68 (68, 72, 74, 78, 78) Ns into WP. DO NOT REMOVE WY. With right side facing, place sts along neck edge onto Ns. T6 knit 1 row. Trans every 3rd st to adjacent N. Knit 20 rows. Latch up horizontal loops to form a rib. Knit 1 row and waste knit. Join rem shoulder seam and neckband seam. Turn neckband to outside and backstitch through last row knitted in M. Remove all WY. Set in sleeves and join side and underarm seams.

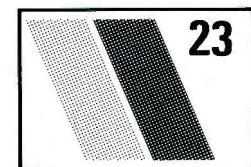

JUMPSUIT

MACHINES: A or C with KR. **MATERIALS:** KING COLE Superspun Superwash 4 ply: M—300 (320, 340, 360) g (French Navy 25), A—110 (120, 140, 160) g (Bluebell 26), B—Small amount (Amber 10), 6 snap fasteners, ribbon for facing. **MEASUREMENTS:** To fit height 80 (90, 100, 110) cm. **TENSION:** Fairisle: 40 sts = 12.7 cm and 60 rows = 16.4 cm (approx T6). **RIB:** 1 \times 1 T1/1. Sweater illustrated as patt 25.

NOTES: Colour sequence Card A— with M in FA and A in FB knit 5 rows. *With M in FA and B in FB knit 2 rows. With M in FA and A in FB knit 13 rows.* Rep from * to *. Card B— M in FA and A in FB.

RIGHT BACK LEG

Insert card A and lock on row 1. Using WY

cast on 49 (52, 55, 58) sts—1 st to right of '0' and rem sts to left of '0'—knit a few rows ending with COL. Change to M. Set carr to KC, knit 1 row, 000. Set for fairisle as given in NOTES to RC37. Change to Card B (see NOTES) and lock on row 1. Knit 1 row, release card, knit to RC88 (106, 120, 138) and waste knit.

LEFT BACK LEG

As RIGHT BACK LEG except: cast on 1 st to left of '0' and rem sts to right of '0' and DO NOT WASTE KNIT. COR, dec 1 st at left. With wrong side facing, pick up sts from RIGHT BACK LEG and place onto Ns at left of '0', dec 1 st at right—96 (102, 108, 114) sts. Lock card. Release yarn from feeders. Set carr to N and depress both PART buttons. Take carr to left. Set carr to KC, take carr to right (Ns are selected ready to cont in fairisle patt). Set for fairisle, release card, replace yarn into feeders, 000.*** Work in fairisle to RC88 (96, 102, 110), 000. Using WY place a marker at each end of work. Knit 9 rows. Change to Card A and work in fairisle patt as given in NOTES to RC48 (52, 56, 58). Waste knit 29 (32, 35, 38) sts at each end for shoulders. Waste knit rem 38 sts for back neck.

FRONT

As BACK to ***. Cont in fairisle to RC26 (26, 30, 30).

Divide for FRONT opening

COR, waste knit 43 (46, 49, 52) sts at left. Cont on rem 53 (56, 59, 62) sts to RC88 (96, 102, 110), place a marker at right side, 000. Knit 9 rows. Change to A (see NOTES) and knit to RC31 (35, 39, 43).

Neck shaping

At beg of next and alt rows cast off 12 sts \times 1, 3 sts \times 1, 2 sts \times 2, and 1 st \times 5. Knit to RC54 (58, 62, 64) and waste knit. Replace sts at left back onto their Ns. At right cast on 10 sts, knit to match right side, reversing shapings.

SLEEVES

Join shoulders by placing both sets of shoulder sts back onto Ns with right sides facing. T10 knit 1 row and cast off. With wrong side facing pick up 90 (96, 102, 108) sts evenly along armhole edge between markers. Change to Card A and lock on row 1, COL. Using M, T6, set carr to KC and knit 1 row. Release card and work in fairisle (see NOTES) to RC21. Change to Card B and cont to RC47 (53, 61, 69). Change to Card A (see NOTES) and knit to RC74 (80, 88, 96), waste knit.

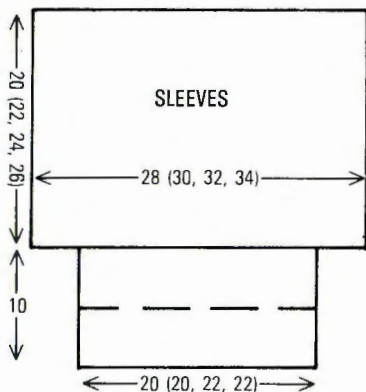

NECKBAND

Block and press all pieces. Place a marker on 5th st from each end of neck edge. With right side facing, pick up 95 (95, 99, 99) sts evenly along neck edge between markers. Using M, T6 knit 1 row. Trans to rib, knit 2 rows, COR. ***On side opposite carr bring forward to HP 2 Ns, knit 1 row.*** Rep from *** to *** \times 6. ****On side opposite carr take back to WP 2 inside Ns, knit 1 row.*** Rep from **** to **** until all Ns are in WP, knit 2 rows over all Ns. Trans to KH, T6 knit 2 rows and waste knit. Fold to outside and backstitch through last row knitted in M.

Cuffs

Push 63 (63, 69, 69) KH Ns into WP. With wrong side facing replace sts from cuff edge onto Ns, distributing them evenly along the row. T6 using M knit 1 row. Trans to rib and knit 52 rows, cast off loosely.

Ankle cuffs

Join side and sleeve seams. Push 67 (67, 73, 73) KH Ns into WP. With wrong side facing replace sts from ankle edge onto Ns distributing them evenly along the row. T6 using M knit 1 row. Trans to rib and knit 46 rows, cast off loosely.

Gusset

Using M, COBH 14 sts. T5 knit 18 rows and cast off.

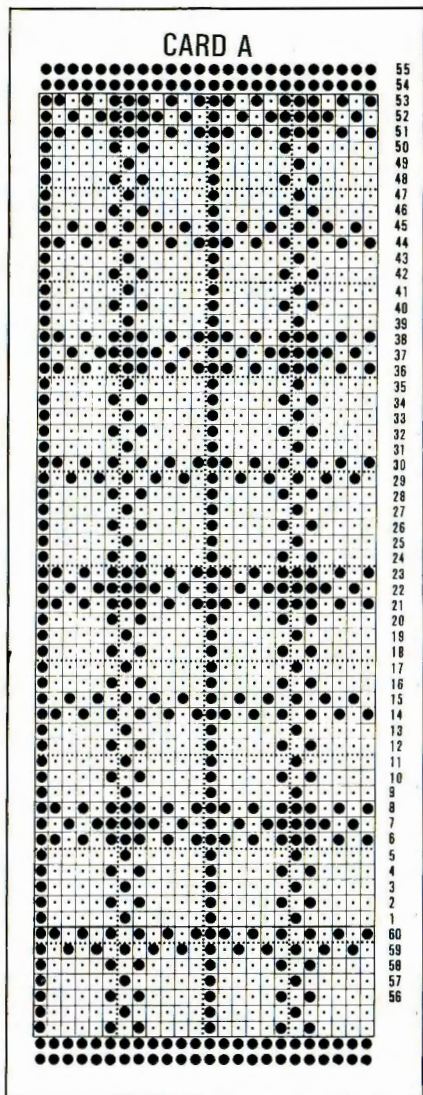
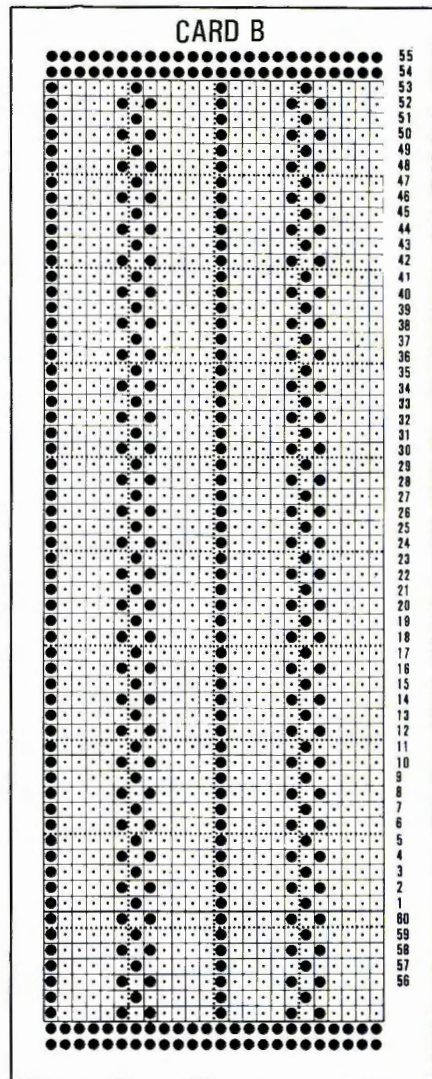
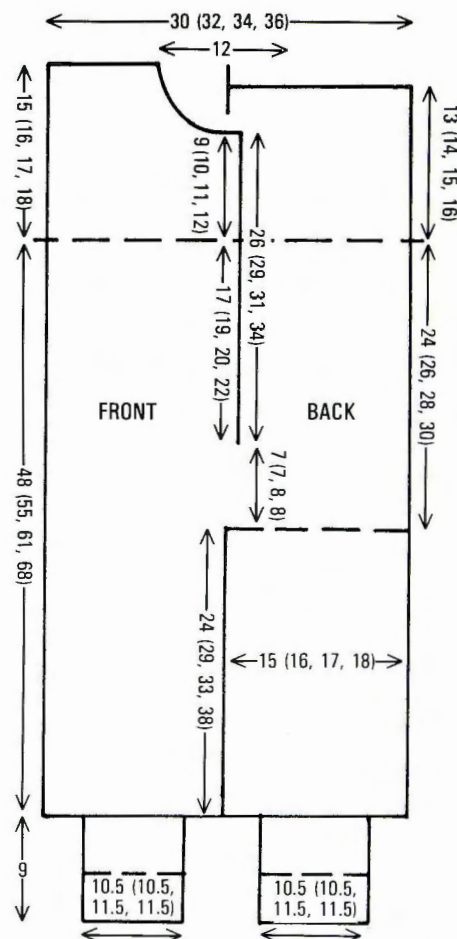

MAKE-UP

Place a WY marker 4 cm from top of inside leg seam. Join from ankle to marker on both legs. Set in gusset. Attach ribbon to both sides of front opening. Attach fasteners. Fold ankle and sleeve cuffs to inside and sew into position. Give final press.

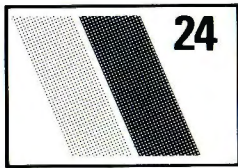

RAGLAN SWEATER

MACHINES: A or C with KR. **MATERIALS:** KING COLE Superspun Superwash 4 ply: M—120 (140, 160, 180) g (French Navy 25), A—80 (90, 100, 110) g (Bluebell 26), B—40 (50, 60, 70) g (Wild Rose 118). **MEASUREMENTS:** To fit height 100 (110, 120, 130) cm. **TENSION:** Fairisle: 40 sts = 12.7 cm and 60 rows = 16.4 cm (approx T6). **RIB:** 1 × 1 T1/1.

NOTES: Fairisle patt — with M in FA throughout, knit 20 rows with A in FB, *2 rows with B in FB, 28 rows with A in FB.* Rep from * to * throughout. For skirt illustrated, see patt 25.

BACK

Insert card and lock on row 1. Using M, COBH 109 (115, 121, 127) sts. T5 knit 13 rows. T10 knit 1 row, 000. T6 release card and work in fairisle patt (see NOTES) to RC74 (80, 94, 110), 000.

Raglan shaping

Cast off 3 (3, 4, 4) sts at beg of next 2 rows. Knit 4 (6, 6, 8) rows. Dec 2 sts at each end of next and every foll 3rd row × 19 (19, 20, 20)—27 (31, 35, 39) sts rem. Knit to RC62 (66, 70, 74) and waste knit.

FRONT

As BACK to RC50 (54, 58, 62) above arm-hole shaping.

Neck shaping

(Note card position.) Waste knit centre 9 (13, 17, 21) sts. Waste knit sts at left. Knit 1 row, cont raglan decs and AT THE SAME TIME at beg of next and alt rows cast off 3 sts × 1, 2 sts × 2, then dec 1 st × 2. Knit to RC62 (66, 70, 74) and fasten off. Reset card,

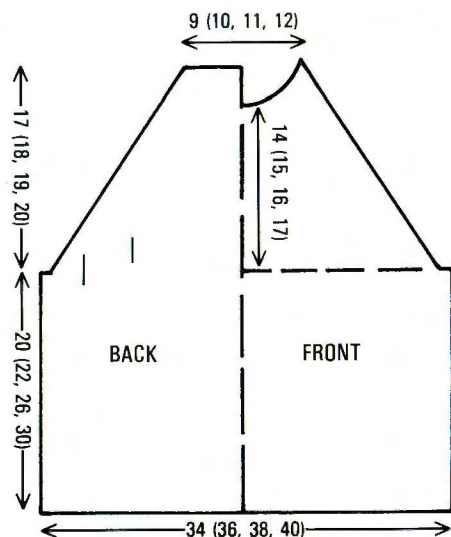

replace sts at left back onto Ns and knit to match right side, reversing shapings.

SLEEVES

Lock card on row 1. Using WY cast on 77 (83, 89, 95) sts and knit a few rows, 000. T6 release card and work in fairisle (see NOTES) to RC74 (80, 94, 110), 000.

Raglan shaping

Cast off 4 (3, 4, 5) sts at beg of next 2 rows. Knit 6 (3, 3, 3) rows. Dec 2 sts at each end of next and every foll 4th row × 13 (15, 16, 17)—17 sts rem. Knit to RC62 (66, 70, 74) and waste knit.

MAKE-UP

Block and press all pieces. **Neckband:** Join 3 raglan seams. With right side facing, pick up 105 sts evenly along neck edge and place onto Ns. Using B, T6 knit 1 row. Trans to rib and knit 30 rows. Trans to KH, T6 knit 2 rows and waste knit. Join rem raglan and neckband seam. Fold neckband to outside and backstitch through last row knitted in B. **Cuffs:** Push 63 (63, 69, 69) Ns into WP. With wrong side facing place sts from cuff edge onto Ns distributing them evenly along the row. T6 using B knit 1 row. Trans to rib and knit 52 rows, cast off loosely. Join side and sleeve seams. Turn up hem and slipstitch into position. Press lightly.

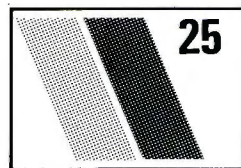
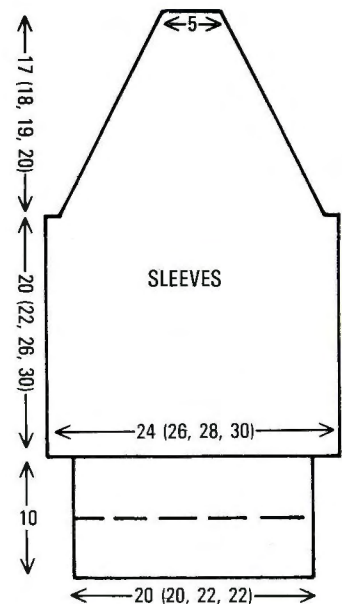

FAIRISLE SWEATER AND RIBBED SKIRT

FAIRISLE SWEATER

MACHINES: A or C with KR. **MATERIALS:** KING COLE Superspun Superwash 4 ply: M—240 (260, 280, 300) g (French Navy 25), A—70 (80, 90, 100) g (Wild Rose 118), B—small amount (Bluebell 26). **MEASUREMENTS:** Height 120 (130, 140, 150) cm. **TENSION:** Fairisle: 40 sts = 12.7 cm and 60 rows = 16.4 cm (approx T6). **RIB:** 1 × 1 T1/1.

NOTES: As the colour sequence is in odd numbers, have 2 balls of B ready: with M in FA throughout, knit 5 rows with A in FB, *2 rows with B in FB, 13 rows with A in FB*, rep from * to *.

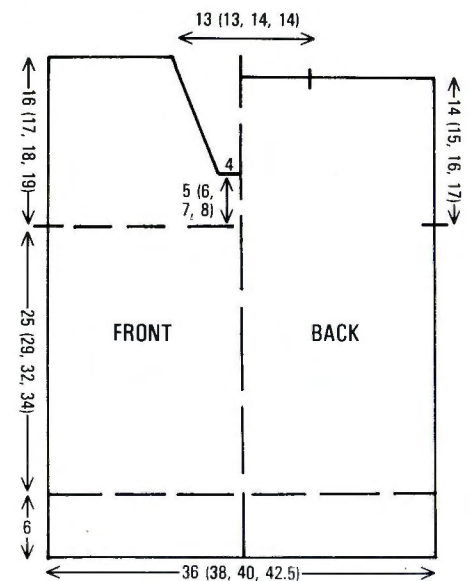

BACK

Insert card and lock on row 1. Using M cast on 112 (117, 124, 131) sts as rib and knit 30

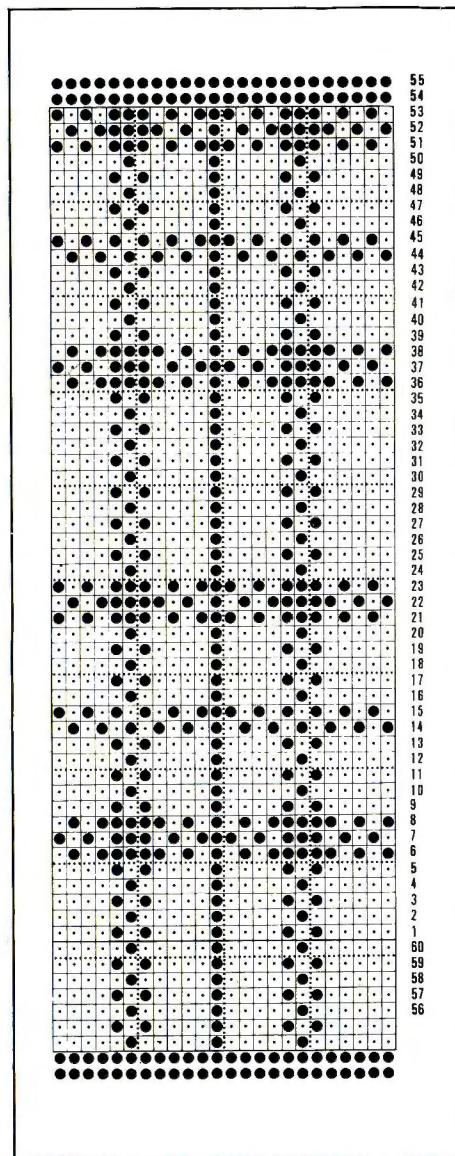

rows. Trans to KH, 000. T6 release card and work in fairisle to RC92 (106, 116, 124). Using WY place a marker at each end of work, 000.* Knit to RC52 (56, 58, 62). Waste knit 36 (38, 41, 44) sts at each end for shoulders. Cast off rem 40 (41, 42, 43) sts.

FRONT

As BACK to *. Knit to RC18 (22, 26, 30).

Neck shaping

Cast off centre 12 (13, 12, 13) sts. Waste knit sts at left, COR. Knit 1 row. Dec 1 st at beg of next and foll alt rows $\times 8$, then every 3rd row $\times 6$ (6, 7, 7). Knit to RC58 (62, 66, 70), waste knit rem 36 (38, 41, 48) sts. Knit second side to match, reversing shapings.

SLEEVES

Lock card on row 1. Join shoulders by placing both sets of shoulder sts back onto Ns with right sides together. T10 knit 1 row and cast off. With wrong side facing, pick up 93 (99, 105, 111) sts evenly along armhole edge between markers, 000. T6 release card and work in fairisle to RC10 (10, 14, 14). Dec 1 st at each end of next and every foll 11 (13, 14 15)th row $\times 9$. Knit to RC128 (142, 156, 166) and waste knit. Block and press. **Cuffs:** Push 63 (63, 69, 69) Ns into WP. With wrong side facing, place sts from cuff edge onto Ns, distributing them evenly along the row. Using M, T6 knit 1 row. Trans to rib, knit 52 rows and cast off loosely.

COLLAR

Using M cast on 27 sts as rib and knit 200 rows, waste knit. Begin at cast-on edge, attach collar to neck edge as illustrated, undo knitting to fit and cast off. Attach both ends of collar to centre front as illustrated. Give final press.

RIBBED SKIRT

MACHINES: A, B or C with KR. **MATERIALS:** KING COLE Superspun Superwash 4 ply: M—140 (160, 180, 200, 220, 240) g (colours illustrated—French Navy 25 and Wild Rose 118), small amounts in two contrast colours (colours illustrated—Bluebell 26, Wild Rose 118 and French Navy 25), elastic to fit waist + 2.5 cm. **MEASUREMENTS:** Height 100 (110, 120, 130, 140, 150) cm. Approx length 31 (35, 39, 43, 47, 51) cm.

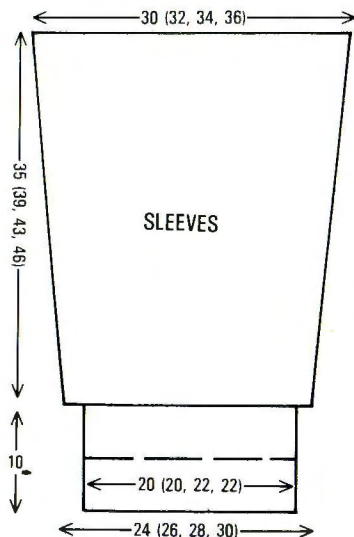

SKIRT (2 pieces)

Using M, T1 cast on 182 sts as FNR—work 2 rows CIRCULAR KNITTING ONLY. COL, 000. T3/3 knit 1 row. Trans to 3 \times 3 rib, pitch H. Working in stripe patt of 6 rows M, 2 rows first Con Col, 6 rows M, 2 rows second Con Col, and starting with T6/6, knit to RC20. *Reduce tension by $\frac{1}{2}$, knit 20 rows*. Rep from * to * to RC92 (108, 116, 132, 148, 164), 000. Trans to 1 \times 1 rib, T3/3 knit 16 (16, 20, 20, 20, 20) rows. T2/2 knit 16 (16, 20, 20, 20, 20) rows. Trans to KH and waste knit.

Waistband

Press. Join one side seam. Using WY cast on 182 sts and knit a few rows, COL. Change to M, T5 knit 14 rows, T10 knit 1 row, T5 knit 14 rows. Turn up hem. T6 knit 1 row. Replace sts from waist edge of skirt back onto Ns placing 2 sts onto every N. T10 knit 1 row and cast off.

MAKE-UP

Join rem seam and waistband seam, leaving an opening for elastic. Thread elastic through waistband and join securely, closed waistband seam and give final press.

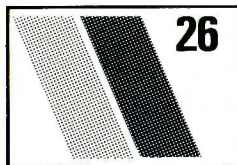

TUCK-RIB SWEATERS & CARDIGANS

MACHINES: A, B or C with KR. **MATERIALS:** SUNBEAM Pacemaker 4 ply: *Round neck:* M—260 (280, 300, 325) g (Spice 2021). *V-neck:* M—250 (270, 290, 320) g (Pillar Box 2018). *Round neck cardigan:* M—300 (325, 360, 390) g (Aster 2009). *V-neck cardigan:* M—275 (300, 340, 375) g (Royal 2026). Buttons. **MEASUREMENTS:** To fit height 120 (130, 140, 150) cm. **TENSION:** Tuck-rib using Card 2 from KH set: 40 sts = 22 cm and 60 rows = 10.5 cm (approx T8/2). **RIB:** *Cuffs and waist ribs:* 2 \times 2 Pitch H T5/5. *Button bands and pocket tops:* 2 \times 2 Pitch P T5/5.

NOTES: BACK and SLEEVES are the same for all styles. When shaping, only Ns on the KH are counted.

N arrangement for tuck-rib patt:



When waist ribs and cuffs are completed, trans the left st of the 2 sts on KR to the empty N on KH.

BACK

Insert card and lock on row 1. Using M cast on 69 (72, 75, 81) sts as 2 \times 2 rib. Knit 21 rows. *COL. Trans sts as N arrangement. Set carr to KC, T8/2 knit 1 row, 000. Release card, depress TUCK buttons.* Knit to RC126 (148, 166, 176). Using WY mark each end of work, 000.** Knit to RC96 (102, 108, 114). Pitch to P, trans all sts on KR to KH, set for st st, waste knit 24 (25, 26, 29) sts at each end of work for shoulders. Waste knit rem 21 (22, 23, 23) sts for neck.

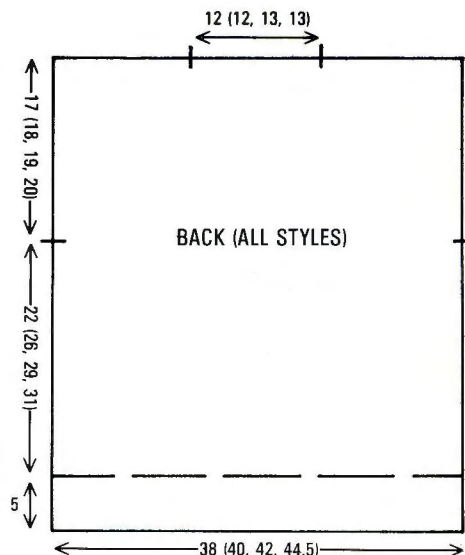

ROUND NECK SWEATER

FRONT

As BACK to **. Knit to RC74 (80, 86, 92).

Neck shaping

Using a separate piece of M, cast off centre 5 (6, 7, 7) sts by backstitching. Waste knit sts at left, COR. Knit 2 rows. Dec 1 st at left on next and alt rows $\times 4$, then every 4th row $\times 4$, 24 (25, 26, 29) sts rem. ***Knit to RC108 (114, 120, 126). Pitch to P, trans all sts on KR to KH, set for st st, waste knit***. Knit second side to match, reversing shapings. Join one shoulder by placing both sets of shoulder sts back onto Ns with right sides together. Knit one loose row MANUALLY and cast off. **Neckband:** With right side facing, pick up 102 (102, 110, 110) sts evenly along neck edge. T8 knit 1 row. Trans to rib, knit 26 rows. Trans to KH, T8 knit 2 rows and waste knit.

SLEEVES

Join second shoulder. Set card on row 1. Using M cast on 44 (47, 50, 53) sts as rib and knit 41 rows, COL. Trans sts as N arrangement. Set carr to KC. T8/2 knit 1 row, 000. Release card and depress both TUCK buttons. Knit 14 (15, 17, 18) rows. Inc 1 st at each end of next and every foll 14 (15, 17, 18)th row $\times 11$. Knit to RC182 (200, 228, 240). Pitch to P, trans all sts on KR to KH. Set for st st. With wrong side facing, pick up sts between markers and place onto Ns. Knit 1 row MANUALLY and cast off.

MAKE-UP

Join side and sleeve seams, join neckband seam, fold to outside and backstitch through last row in M.

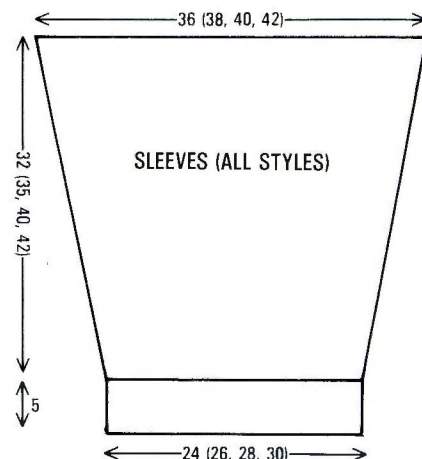

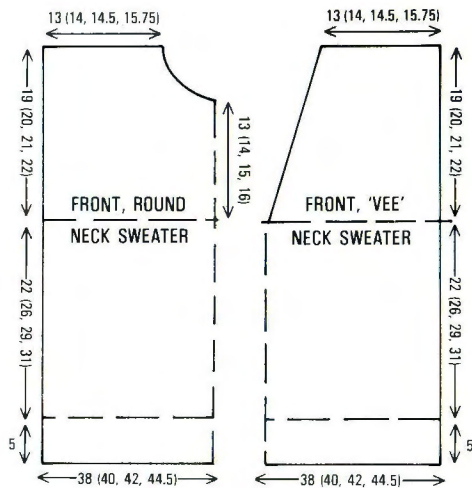

V-NECK SWEATER

FRONT

As BACK to **. Dec 1 (0, 1, 1) st at centre. Waste knit sts at left. Knit 4 (4, 4, 8) rows. Dec 1 st at left on next and every foll 10th row \times 10 (11, 11, 11). Knit to RC108 (114, 120, 126). Rep from *** to *** as ROUND NECK SWEATER. *Neckband:* Using M cast on 158 (162, 170, 178) sts as 2 \times 2 rib and knit 10 rows. Trans to KH. T7 knit 1 row, COL. Starting at centre front V and left, pick up 61 (63, 66, 69) sts evenly along side of neck and place onto Ns. ****Bring these Ns to HP. T10 depress both PART buttons, knit 1 row and latchet off****. Pick up 36 (36, 38, 40) sts evenly along back neck, inc sts as necessary, and place onto Ns, rep from **** to ****. Pick up 61 (63, 66, 69) sts evenly along second side of V and place onto Ns. Rep from **** to ****.

MAKE-UP

Join side and sleeve seams, mitre neckband.

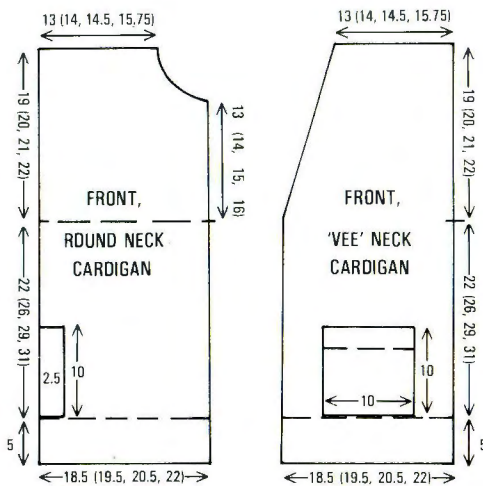

V-NECK CARDIGAN

Pockets

Lock card on row 1. Using M, COBH 18 sts. T8 knit 1 row. Trans sts as N arrangement making sts where necessary, 000. T8/2 release card and work in patt to RC44, waste knit.

FRONTS

Lock card on row 1. Using M cast on 34 (36, 37, 40) sts as rib, knit 21 rows, rep from * to * as BACK. Knit to RC44. Waste knit centre

18 sts. Replace sts from top of pocket onto Ns. Knit to RC126 (148, 166, 176). Using WY place a marker at left side of work, 000. Knit 4 (4, 4, 8) rows. At right dec 1 st on next and every foll 10th row \times 10 (11, 11, 11). Knit to RC108 (114, 120, 126) rep from *** to *** as ROUND NECK SWEATER. Knit second side to match reversing shapings.

MAKE-UP

Join side and sleeve seams. *Pocket tops:* Push 30 Ns into WP, with right side facing place sts from top of pocket onto Ns, inc where necessary. T7 knit 1 row. Trans to rib and knit 12 rows, cast off. Stitch pockets to inside and pocket top to main garment. *Button band:* Using M cast on 142 (158, 170, 178) sts as rib and knit 10 rows. Trans to KH. T7 knit 1 row. With wrong side facing, pick up sts along centre front from hem to shoulder, place onto Ns. T10 knit 1 row and cast off. *Buttonhole band:* As Button Band working 6 (6, 8, 8) \times 2-st buttonholes evenly on 5th row—allow 81 (93, 102, 108) sts for centre front edge. *Back neckband:* Using M cast on 38 sts and work as Button Band. Join neckband seams and attach buttons.

ROUND NECK CARDIGAN

Pockets

Lock card on row 1. Using M, COBH 18 sts, 000. T8 knit 1 row. Trans sts as N arrangement making sts where necessary, 000. T8/2 release card and work in patt to RC56, cast off.

FRONT

Using M cast on 34 (36, 37, 40) sts as rib, knit 21 rows. Rep from * to * as BACK, COR. Cast off 4 sts at beg of next row. Knit to RC56, COR. Cast on 4 sts at beg of next row, knit to RC 126 (148, 166, 176). Using WY place a marker at right, 000. Knit to RC74 (80, 86, 92).

Neck shaping

Using a separate piece of M cast off 3 (4, 4, 4) sts at left. Knit 2 rows. At left dec 1 st at neck edge on next and alt rows \times 4, then every 4th row \times 3. Rep from *** to *** as ROUND NECK SWEATER. Knit a second front to match, reversing shapings.

MAKE-UP

Join side and sleeve seams. *Neckband:* Using M cast on 102 (102, 110, 110) sts as 2 \times 2 rib and knit 10 rows. Trans to KH. T7 knit 1 row. With wrong side facing, pick up sts evenly along neck edge and place onto Ns. T10 knit 1 row and cast off. *Button band:* Using M cast on 126 (142, 154, 162) sts as 2 \times 2 rib and knit 10 rows. Trans to KH. T7 knit 1 row. With wrong side facing, pick up sts along front edge from hem to top of neckband. T10 knit 1 row and cast off. *Buttonhole band:* As Button Band working 10 (10, 12, 12) \times 2-st buttonholes evenly on the 5th row. Attach buttons. *Pocket ribs:* With right side facing, pick up 30 sts evenly along pocket top and place onto Ns. T7 knit 1 row. Trans to rib and knit 10 rows. Cast off. Catch down side pocket ribs and pocket bag.

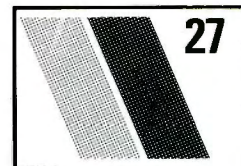

FAIRISLE SWEATERS

MACHINES: A or C with KR. **MATERIALS:** PHILDAR Luxe 025: As M—200 (200, 250, 250) g (Black), as Con Col—150 (150, 200, 200) g. PHILDAR Baby Luxe 3 ply 022: As M—200 (200, 250, 250) g (White), as Con Col—150 (150, 200, 200) g. 2 buttons. **MEASUREMENTS:** To fit height 120 (130, 140, 150) cm. **TENSION:** Fairisle: 40 sts = 11.8 cm and 60 rows = 14.3 cm (approx T6). **RIB:** 1 \times 1 T3/3.

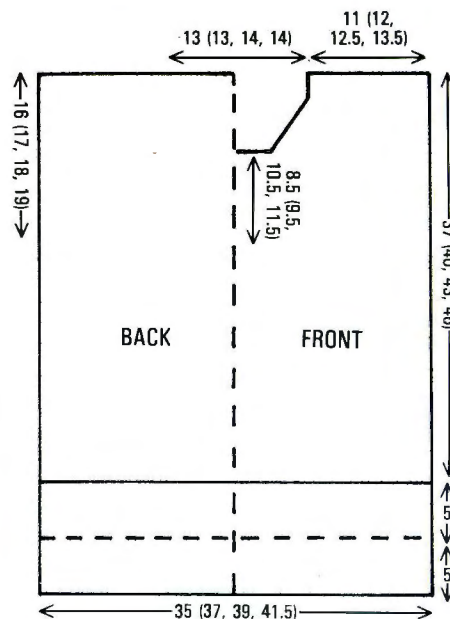
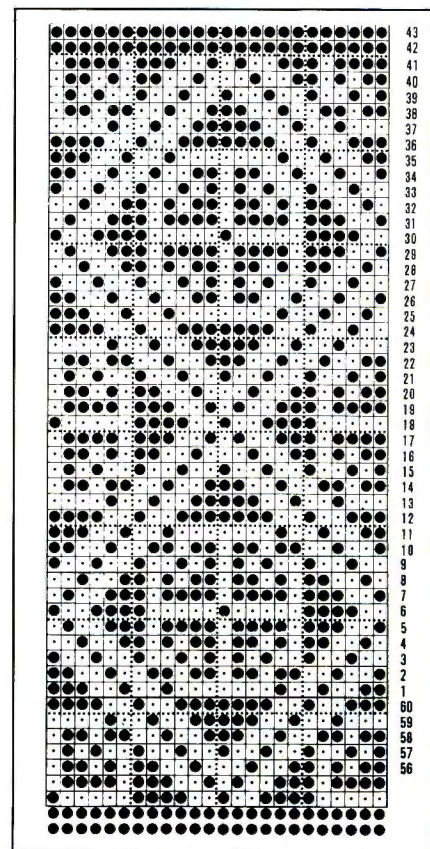

BACK

Insert card and lock on row 1. Using M cast on 119 (125, 133, 141) sts as rib and knit 48 rows. Trans to KH, 000. T6 release card and work in fairisle to RC 88. (96, 104, 112). Using WY place a marker at each end of work. Knit to RC156 (168, 180, 192). Using a separate length of M, cast off centre 45 (45, 47, 47) sts for back neck. Waste knit rem 37 (40, 43, 47) sts each side for shoulders.

FRONT

As BACK to RC124 (136, 148, 160).

Neck shaping

(NOTE CARD POSITION.) Using a separate length of M, cast off centre 9 (9, 11, 11) sts. Waste knit sts at left, COR. Knit 1 row. At beg of next and alt rows cast off 4 sts × 1, 3 sts × 1, 2 sts × 1, then dec 1 st × 9 — 37 (40, 43, 47) sts rem. Knit to RC156 (168, 180, 192) and waste knit. Reset card, replace sts from left back onto Ns and knit to match right side, reversing shapings.

COLLAR

Using M cast on 155 (155, 161, 161) sts as rib, 000. T1/1, knit to RC60 (60, 66, 66). Trans to KH and knit 1 row T6 and 1 row T10. Cast off.

SLEEVES

Lock card on row 1. Join shoulders by placing both sets of sts back onto Ns with right sides together. T10 knit 1 row and cast off. Using WY cast on 89 (95, 103, 109) sts and knit a few rows, 000. T6 release card and work in fairisle to RC10 (12, 14, 15). Inc 1 st at each end of next and every foll 10 (12, 14, 15)th row × 10 — 109 (115, 123, 129) sts. Knit to RC120 (132, 156, 168) and waste knit. Turn work and replace last row knitted in fairisle back onto same Ns. With wrong side facing pick up sts along armhole edge between markers and place onto Ns. T10 knit 1 row and cast off. **Cuffs:** Push 67 (69, 73, 75) Ns into WP and place sts from cuff edge onto Ns distributing them evenly along the row. T6 with M only, knit 1 row. Trans to rib, 000. T1/1 knit 48 rows and cast off.

MAKE-UP

Fold ribs in half to inside and slipstitch into position. Attach collar to neck edge, overlapping at side as illustrated by approx 2.5 cm. Join side and sleeve seams. Slipstitch underside of collar overlap and attach buttons.

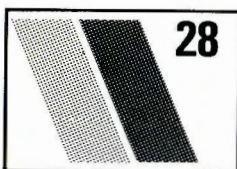
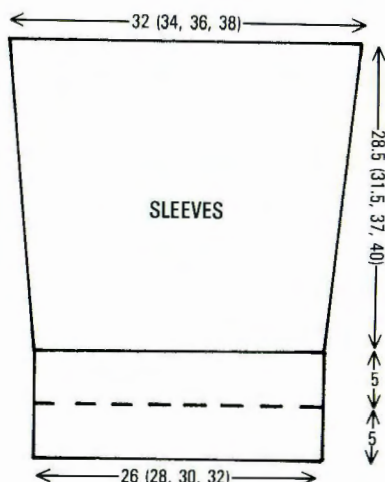

ADULT'S FAIRISLE SWEATERS

MACHINES: A or C with KR. **MATERIALS:** JAMIESON AND SMITH 2 ply Jumper Weight. **MEASUREMENTS:** To fit chest/bust 81 (86, 91, 96, 101, 106, 111) cm. **TENSION:** Fairisle: 40 sts = 13.7 cm and 60 rows = 17.1 cm (approx T7) after washing and pressing. **TRIB:** 2 × 2 T2/2 Pitch Lever to H. Neckband: 2 × 2 T2/2 Pitch Lever to P.

BACK

Insert card and lock on row 1. Using M cast on 131 (139, 147, 153, 161, 169, 175) sts as rib and knit 36 rows. Trans to KH, 000. T7 release card and work in fairisle to RC122 (132, 132, 132, 132, 132, 132). Mark each end with WY, 000. Knit to RC64 (66, 70, 74, 74, 76, 80). Waste knit centre 47 (49, 51, 55, 57, 61, 63) sts. Waste knit 42 (45, 48, 49, 52, 54, 56) sts each end for shoulders.

FRONT

As BACK to RC44 (46, 50, 50, 54, 56, 60) above WY markers.

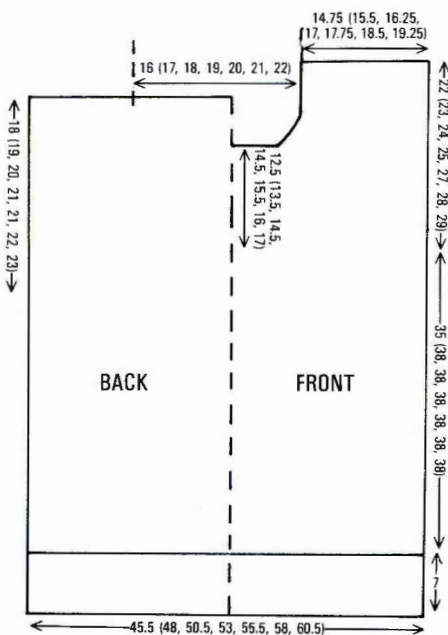

Neck shaping

(Note card position.) Waste knit centre 13 sts. Waste knit sts at left, COR. Knit 1 row. At beg of next and alt rows, cast off 4 sts × 1, 3 sts × 1 (1, 1, 1, 1, 2, 2), 2 sts × 1 (1, 1, 2, 2, 1, 1), and 1 st × 8 (9, 10, 10, 11, 12, 13) — 42 (45, 48, 49, 52, 54, 56) sts rem. Knit to RC78 (80, 84, 88, 94, 98, 102) and waste knit. Reset card. Replace sts from left side back onto Ns and knit to match, reversing shapings.

SLEEVES

(Length for lady's sleeve shown as []). Lock card on row 1. Using M cast on 70 (76, 82, 86, 92, 98, 104) sts as rib and knit 36 rows. Trans to KH, 000. T7 release card and work in fairisle to RC5. Inc 1 st at each end of next and every foll 6th row × 23 (23, 23, 24,

24, 24, 24) — 116 (122, 128, 134, 140, 146, 152) sts. Knit to RC[160] or 160 (164, 164, 168, 172, 176, 182) and cast off.

MAKE-UP

Join one shoulder by placing both sets of shoulder sts back onto Ns. T10 knit 1 row and cast off. With right side facing pick up approx 124 (128, 132, 142, 150, 156, 162) sts evenly along neck edge. T7 using M knit 1 row. Trans to rib (2 × 2 T2/2 Pitch Lever to P) and knit 30 rows, trans to KH. T7 knit 1 row and waste knit. Join second shoulder as first. Join neckband seam. Fold neckband in half to outside and backstitch through last row in M. Set sleeves into armholes between markers. Join side and sleeve seams. Wash garment and when dry block and press.

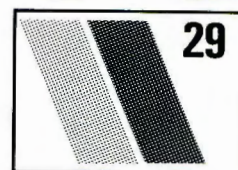
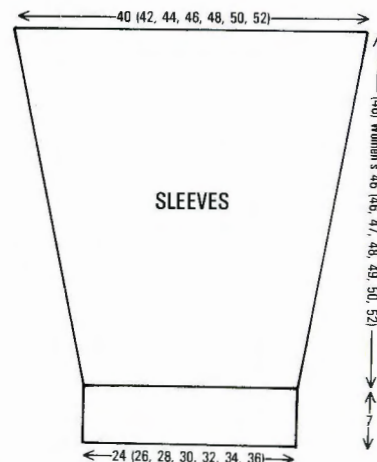

CHILDREN'S FAIRISLE SWEATERS

MACHINES: A or C with KR. **MATERIALS:** JAMIESON AND SMITH 2 ply Jumper Weight. **MEASUREMENTS:** To fit height 110 (120, 130, 140, 150) cm. **TENSION:** Fairisle: 40 sts = 13.7 cm and 60 rows = 17.1 cm (approx T7) after washing and pressing. **TRIB:** 2 × 2 T2/2 Pitch Lever to H. Neckband: 2 × 2 T2/2 Pitch Lever to P.

BACK

Insert card and lock on row 1. Using M cast on 99 (105, 111, 117, 123) sts as rib and knit 30 rows. Trans to KH, 000. T7 release card and work in fairisle to RC56 (70, 84, 98, 112). Mark each end with WY, 000. Knit to RC46 (50, 54, 58, 62). Waste knit centre 37 (37, 37, 41, 41) sts. Waste knit 31 (34, 37, 38, 41) sts each side for shoulders.

FRONT

As BACK to RC26 (30, 34, 36, 40) above WY markers.

Neck shaping

(Note card position.) Waste knit centre 9 sts. Waste knit sts at left, COR. Knit 1 row. At beg of next and alt rows, cast off 4 sts × 1, 3 sts × 1, 2 sts × 1, and 1 st × 5 (5, 5, 7, 7)

Approx weights of yarn required—in g

Colour sequence—Pattern 1	Height					Bust/Chest						
	110 cm	120 cm	130 cm	140 cm	150 cm	81 cm	86 cm	91 cm	96 cm	101 cm	106 cm	111 cm
Dark Mauve (Shade 20)	65	70	75	80	85	100	108	110	115	120	125	130
Light Mauve (Shade 136)	50	55	60	65	70	85	90	95	100	105	110	115
Blue (Shade 131)	55	60	65	70	75	90	95	100	105	110	115	120
Rust (Shade 125)	20	25	30	35	40	55	60	65	70	75	80	85
Medium Mauve (Shade 123)	10	15	20	25	30	45	50	55	60	65	70	75

Colour sequence—Pattern 2	Height					Bust/Chest						
	110 cm	120 cm	130 cm	140 cm	150 cm	81 cm	86 cm	91 cm	96 cm	101 cm	106 cm	111 cm
Rust (Shade 125)	55	60	65	70	75	85	90	100	110	120	130	140
Camel (Shade FC17)	20	25	30	35	40	50	55	60	65	70	75	80
Brown (Shade 122)	35	40	45	50	55	60	65	70	75	80	85	90
Green (Shade 1295)	30	35	40	45	50	60	65	70	75	80	85	90
Orange (Shade 73)	30	35	40	45	50	60	65	70	75	80	85	90
Red (Shade 93)	20	25	30	35	40	50	55	60	65	70	75	80

COLOUR SEQUENCES

Pattern 1

Rows	FA	FB
1 - 5	Pale Mauve	Dk Mauve
6 - 7	Pale Mauve	
8	Pale Mauve	Rust
9 - 19	Blue	Rust
20	Dk Mauve	Rust
21 - 22	Dk Mauve	
23 - 27	Dk Mauve	Pale Mauve
28 - 29	Dk Mauve	
30	Dk Mauve	Blue
31 - 47	Pale Mauve	Blue
48	Medium Mauve	Blue
49 - 50	Medium Mauve	
51 - 57	Medium Mauve	Rust
58 - 59	Medium Mauve	
60	Medium Mauve	Blue
61	Pale Mauve	Blue
62 - 63	Pale Mauve	

Pattern 2

Rows	FA	FB
1 - 5	Green	Rust
6 - 7	Green	
8	Green	Orange
9 - 19	Brown	Orange
20	Red	Orange
21 - 22	Red	
23 - 27	Red	Green
28 - 29	Red	
30	Camel	Orange
31 - 32	Camel	Orange
33 - 45	Camel	Rust
46 - 47	Camel	Orange
48	Brown	Orange
49 - 50	Brown	
51 - 57	Brown	Red
58 - 59	Brown	
60	Brown	Orange
61	Green	Orange
62 - 63	Green	

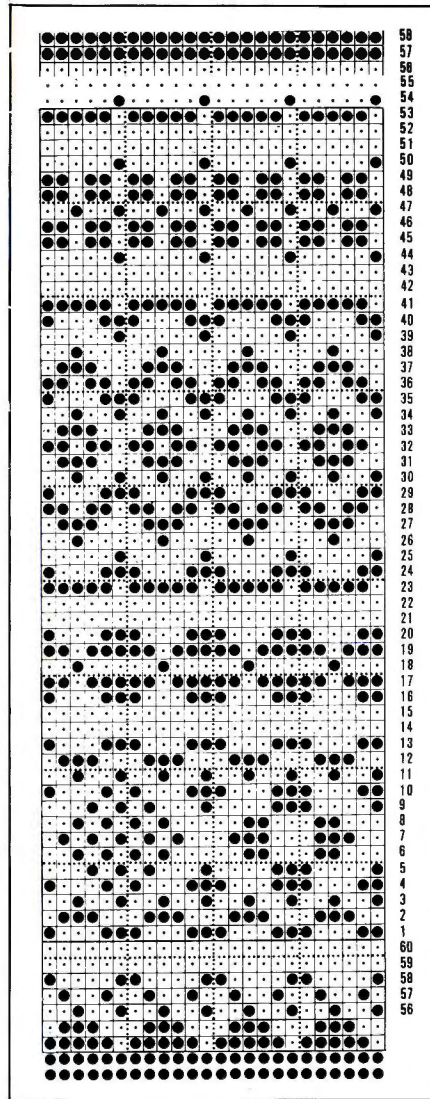

—31 (34, 37, 38, 41) sts rem. Knit to RC58 (62, 66, 68, 72) and waste knit. Reset card. Replace sts from left side back onto Ns and knit to match, reversing shapings.

SLEEVES

Lock card on row 1. Using M cast on 56 (58, 60, 64, 66) sts as rib and knit 30 rows. Trans to KH, 000. T7 release card and working in fairisle knit to RC5. Inc 1 st at each end of next and every foll 6th row × 15 (17, 19, 20, 22)—86 (92, 98, 104, 110) sts. Knit to RC108 (120, 130, 148, 154) and cast off.

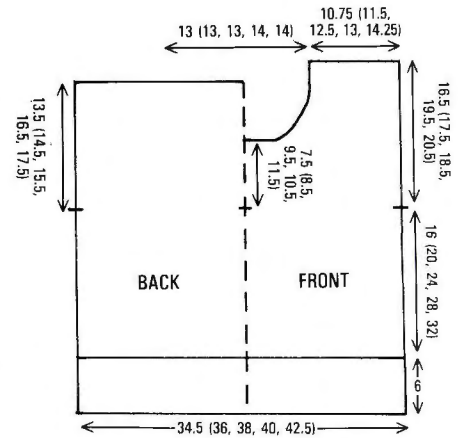

MAKE-UP

Join one shoulder by placing both sets of shoulder sts back onto Ns. T10 knit 1 row and cast off. With right side facing pick up approx 118 (118, 118, 120, 120) sts evenly along neck edge. T7 using M knit 1 row. Trans to rib (2 × 2 T2/2 Pitch Lever to P) and knit 26 (26, 28, 30, 30) rows, trans to KH. T7 knit 1 row. Waste knit. Join second shoulder as first. Join neckband seam. Fold neckband in half to outside and backstitch through last row in M. Set sleeves into armholes between markers. Join side and sleeve seams. Wash garment and when dry block and press.

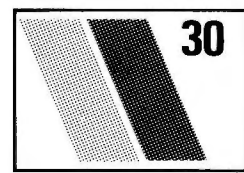
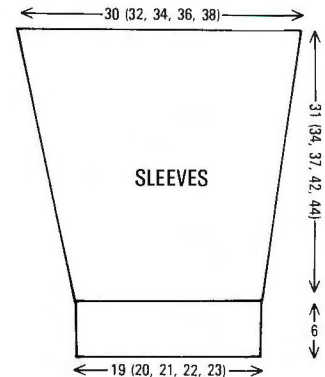

JACKET & SKIRT

JACKET

MACHINES: A or C with KL. **MATERIALS:** PHILDAR Phil'Douce: M—650 (700) g (Noir 67). PHILDAR Anouchka: Con Col—50 g (Encre 34). 2 buttons. **MEASUREMENTS:** To fit bust up to 91 (101) cm. **TENSION:** St st: 40 sts = 16.4 cm and 60 rows = 20.1 cm (approx T10).

NOTES: Use card from patt 30.

BACK AND FRONTS

Work st st tension swatch in M and set KL accordingly. Draw BACK and FRONTS onto KL sheet. Mark 2 buttonholes on RIGHT FRONT.

CUFFS

Insert card and lock on row 1. Join shoulder/upper sleeve seam. Block and lightly press.

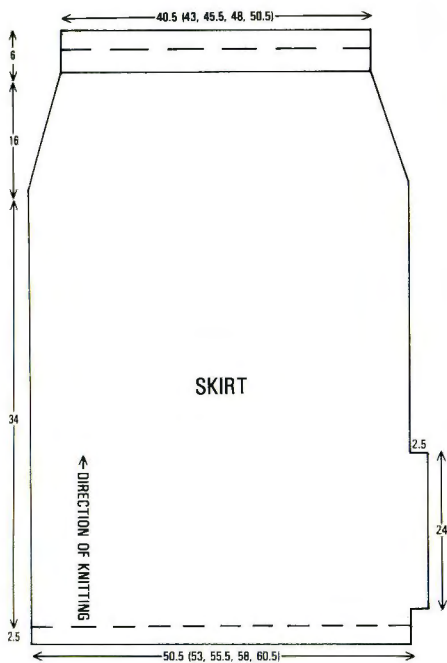
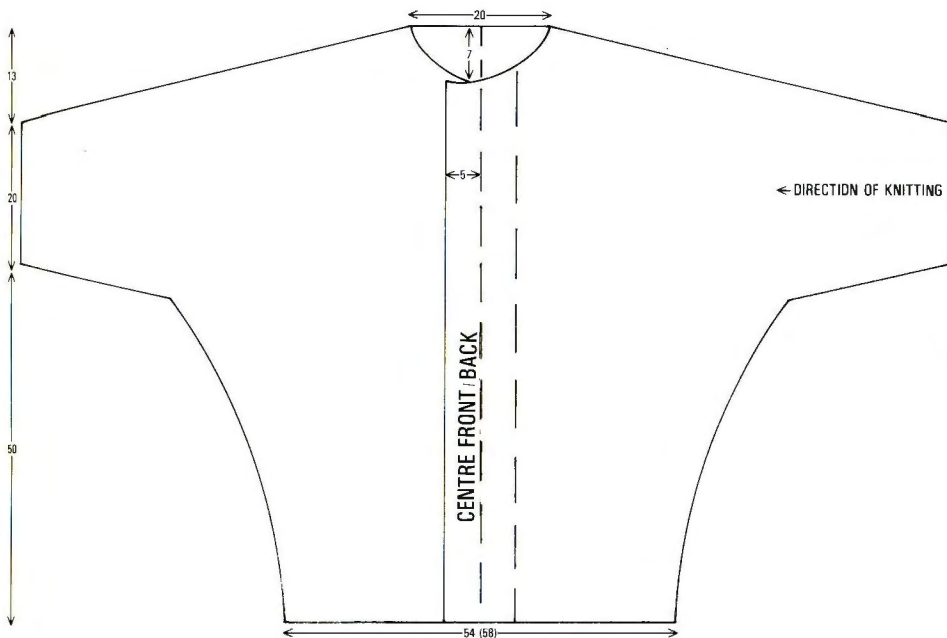

SKIRT

MACHINES: A, B or C with KL. **MATERIALS:** PHILDAR Anouchka: M—250 (275, 300, 325, 350) g (Noir 64). Elastic for waist. **MEASUREMENTS:** To fit hips 86 (91, 96, 101, 106) cm. **TENSION:** St st: 40 sts = 13.4 cm and 60 rows = 16.1 cm (approx T7).

BACK/FRONT

Work tension swatch and set KL accordingly. Draw diagram onto sheet. Beg work with a hem: T6 knit 10 rows, T10 knit 1 row.

MAKE-UP

Block and press lightly. Fold waistband in half to inside and catch down encasing elastic. Turn up hem and catch down. Turn facings to inside and catch down. Press lightly.

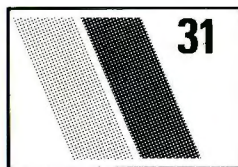

INTARSIA/FAIRISLE SWEATER

MACHINES: A or C with KR and KL and intarsia carriage. **MATERIALS:** PHILDAR Anouchka: M—225 (250, 275, 300, 325) g (Encre 34), A—175 (200, 225, 250, 275) g (Noir 64). TWILLEY'S Goldfingering: B—small amount (Blue WG36). JAEGER Angora Spun: C—25 g (White 550). **MEASUREMENTS:** To fit bust 81 (86, 91, 96, 101) cm. **TENSION:** St st and fairisle: 40 sts = 13.4 cm and 60 rows = 16.1 cm (approx T7 for st st and T7 $\frac{2}{3}$ for fairisle). **RIB:** 1 × 1 T1/1.

BACK/FRONT

Work tension swatch and set KL accordingly. Draw diagram onto KL sheet. Begin and end work with WY.

MAKE-UP

Waist ribs: Using M cast on 143 (151, 157,

165, 173) sts as rib and knit 32 rows. Trans to KH. With wrong side facing, pick up sts from waist edge of BACK/FRONT and place onto Ns. T10 knit 1 row and cast off. Join shoulder/upper sleeve seams. Block and press lightly. **Cuffs:** Push 89 Ns into WP. With wrong side facing replace sts from base of sleeve back onto Ns; distributing them evenly along the row. Using M, T7 knit 1 row. Trans to rib, knit 56 rows and cast off. Join side/underarm seams. Work 2 rows of crochet along neck edge. Press lightly.

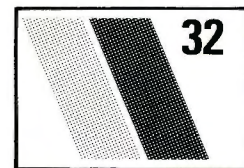
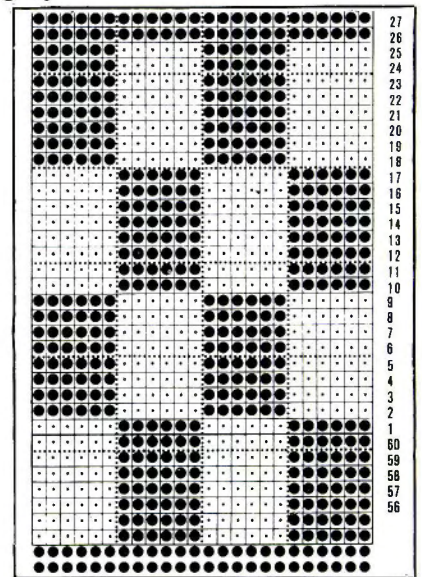

LADY'S SLIPSTITCH CARDIGAN

MACHINES: C with KR. **MATERIALS:** PHILDAR Anouchka: M—300 (340) g (Suie 90), A—40 (50) g (Bois de Rose 11), B—40 (50) g (Bourgogne 12), C—40 (50) g (Océan 68), 4 snap fasteners. **MEASUREMENTS:** To fit bust 86–96 (96–106) cm. **TENSION:** Skip st patt: 40 sts = 13.7 cm and 60 rows = 9.5 cm (approx T8). **RIB:** 2 × 2 T2/2.

NOTES: Colour sequence: 12 rows M, 8 rows A, 40 rows M, 8 rows B, 40 rows M, 8 rows C, 28 rows M.

LEFT BACK SLEEVE

Using WY cast on 38 sts to the right of '0' (Ns 31 through to 68). Knit a few rows ending with COR, 000. T8 working in patt (see NOTES) to RC7, COL, inc 1 st at left edge on next and every foll 7th row × 38. Knit to RC281, COL. Cast on 64 sts at beg of next row, 000.*

BACK

Knit to RC334 (382), COL. Cast off 64 sts at beg of next row, 000.

RIGHT BACK SLEEVE

Knit to RC14. Dec 1 st at left on next and every foll 7th row × 38. Knit to RC281 and waste knit.

LEFT SLEEVE AND FRONT

As LEFT BACK SLEEVE to *. Knit to RC109 (133), COR.

Push 92 Ns into WP. Replace sts from cuff edge onto Ns, distributing them evenly along the row. Using M, T1 knit 1 row, 000. T10 with M in FA and A in FB release card and work in fairisle to RC64. Cast off.

COLLAR

Lock card on row 1. Push 122 Ns into WP. Pick up sts evenly along neck edge and place onto Ns. Using M, T8 knit 64 rows, 000. T10 release card and work in fairisle to RC64. Waste knit.

MAKE-UP

Join underarm/side seams. Fold cuffs to inside and stitch into position. Fold collar to outside and backstitch through last row knitted in fairisle. **Bias strip:** Using M, COBH 13 sts at the left of needle bed. T8 knit 2 rows. *Dec 1 st at left and inc 1 st at right. Knit 2 rows.* Rep from * to * until long enough to trim outside edge of jacket. Press and attach trim. Close ends of collar. Attach buttons.

shapings and reading left for right and vice versa.

MAKE-UP

Join upper sleeve/shoulder seams. *Cuffs:* Push 74 Ns into WP. With wrong side facing place sts from cuff edge onto Ns distributing them evenly along the row. Using M, T8 knit 1 row. Trans to rib and knit 26 rows. Cast off loosely. *Waistbands:* Back—Push 158 (182) Ns into WP. **With wrong side facing, pick up sts and place onto Ns distributing them evenly along the row. Using M, T8 knit 1 row. Trans to rib, knit 26 rows and cast off loosely. ** Fronts—Push 74 (82) Ns into WP, rep from ** to **. Join side and sleeve seams. *Button bands:* Using M cast on 162 sts as FNR, 000. T7/7 work in circular knitting to RC40. Waste knit. Attach to front edge of garment from shoulder to hem by backstitching through last row knitted in M, first on outside and then inside. *Back neckband:* Using M cast on 54 sts as FNR and work as button bands. Attach fasteners.

PROGRAM FOR LEFT SLEEVE AND LEFT FRONT

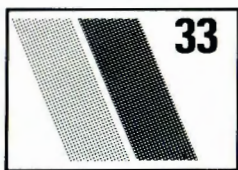
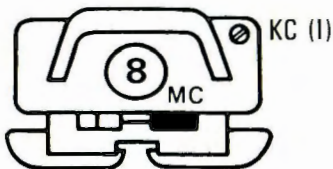
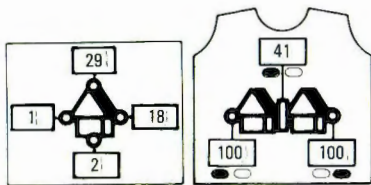

FAIRISLE SWEATER

MACHINES: A or C with KR. **MATERIALS:** ÉMU Superwash 4 ply: M—275 (300, 325, 350, 375) g (Black 07029), Con Col—525 (550, 575, 600, 625) g (Clerical Grey 0811D). **MEASUREMENTS:** To fit chest 91 (96, 101, 106, 111) cm. **TENSION:** St st: 40 sts = 12.5 cm and 60 rows = 14.2 cm (approx T7). Fairisle: 40 sts = 12.5 cm and 60 rows = 15.6 cm (approx T8). **RIB:** 2×2 T3/3.

BACK

Insert Card 1 and lock on row 1. Using Con Col cast on 166 (174, 182, 190, 198) sts as 2×2 rib and knit 34 rows. Trans to KH, 000. T8 with M in FA and Con Col in FB set for fairisle, keeping card on lock, knit to RC130. T7, with M only, knit 4 rows, 000. Using a piece of WY place a marker at each end of work. Change to Card 2 and with M

in FA and Con Col in FB** knit to RC98 (102, 106, 110, 114). Waste knit centre 68 sts. Waste knit rem 49 (53, 57, 61, 65) sts each side for shoulders.

FRONT

As Back to **. Knit to RC76 (80, 84, 88, 92).

Neck shaping

Waste knit centre 24 sts. Waste knit sts at left, COR. Knit 1 row. At beg of next and alt rows, cast off 4 sts×1, 3 sts×2, 2 sts×3, then dec 1 st at neck edge on alt rows×6. Knit to RC108 (112, 116, 120, 124) and waste knit rem 49 (53, 57, 61, 65) sts. Replace sts at left back onto Ns and knit to match right side, reversing shapings.

NECKBAND

Join one shoulder by placing both sets of shoulder sts back onto Ns with right sides together. T10 knit 1 row and cast off. Using Con Col cast on 162 sts as rib and knit 12 rows. Change to M, T10/8, knit 1 row. T3/3 knit 16 rows. Trans all sts to KH, T7 knit 1 row. With wrong side facing pick up sts from around neck edge and place onto Ns. T10 knit 1 row and cast off.

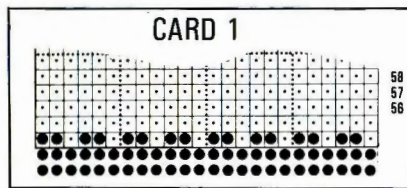
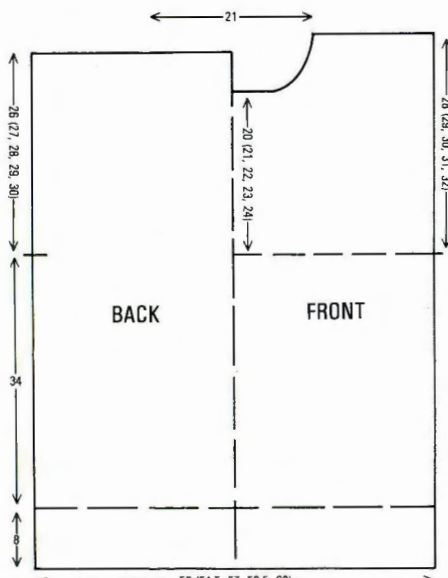

SLEEVES

Insert Card 2 and lock on row 1. Join second shoulder as first. With wrong side facing, pick up 174 (180, 186, 192, 198) sts evenly along armhole edge between markers, 000. T7 with Con Col only knit to RC7. Dec 2 sts at each end of next and every foll 7th row x 23, AT THE SAME TIME at RC76, T8 release card and work in fairisle to RC106, then change to M only, knit 4 rows, change to Card 1 and with M in FA and Con Col in FB knit to RC178, 000. Change to Con Col and rib, knit 34 rows and cast off.

MAKE-UP

Block and press. Join neckband seam, fold along loose row and press lightly to outside. Join side and sleeve seams.

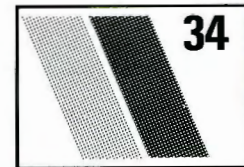
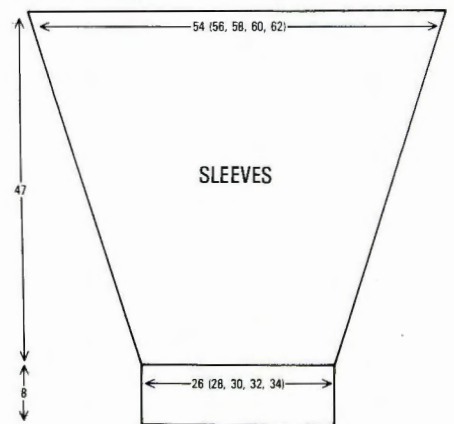
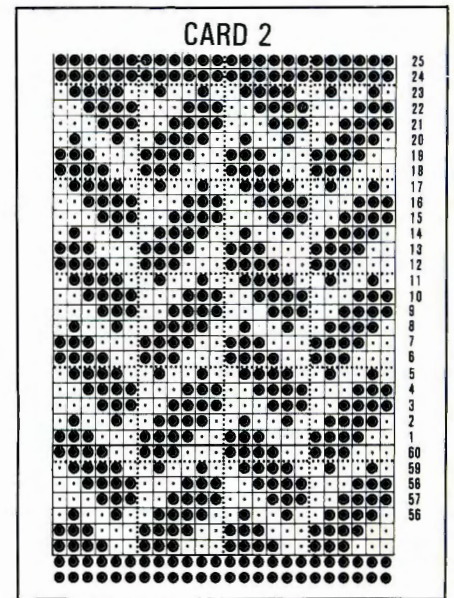

LADY'S JACQUARD JACKET

MACHINES: C with KR830. **MATERIALS:** SILVERKNIT Oxtom: M—420 (430, 440, 450, 460) g (Black 3328), Con Col—340 (350, 360, 370, 380) g (Blue 3383), small amount of leather. Snap fasteners. **MEASUREMENTS:** To fit bust 81 (86, 91, 96, 101) cm. **TENSION:** Jacquard patt: 40 sts = 12.9 cm and 60 rows = 9.1 cm (approx T2/2). **RIB:** 1×1 T3/3 (2 ends together).

BACK

Using M cast on 151 (159, 167, 175, 183) sts as rib and knit 36 rows. Change to FNR and 1 end, knit 1 row, 000. T2/2 work in jacquard patt to RC192. Using WY place a marker at each end of work, 000. Knit to RC172. Trans all sts to KH, T4 knit 1 row. Waste knit 49 (53, 57, 61, 65) sts at each end of work for shoulders. Cast off rem 53 sts.

RIGHT FRONT

Using M cast on 71 (75, 79, 83, 87) sts as rib and knit 36 rows. Change to FNR and 1 end, knit 1 row, 000. T2/2 work in jacquard patt to RC192. Using WY place a marker at right edge of work, 000. Knit to RC126, COR.

PROGRAM FOR BACK

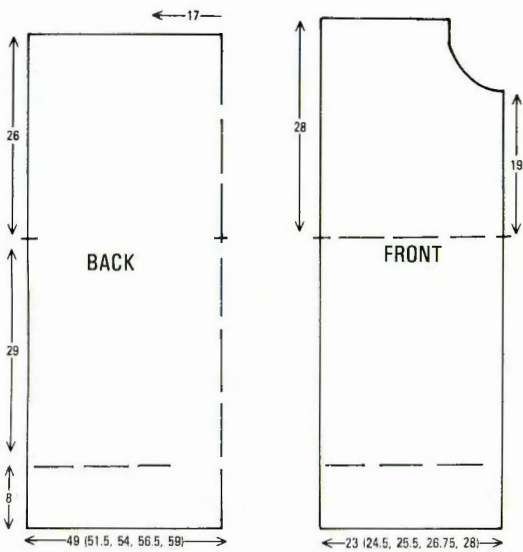
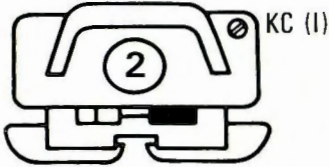
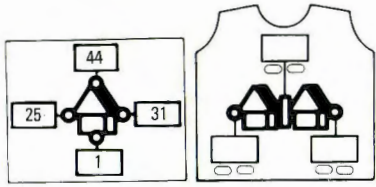

PROGRAM FOR RIGHT SLEEVE

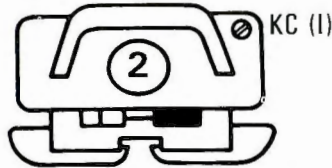
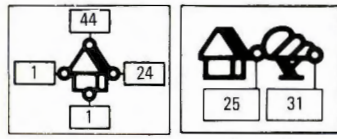

PATT. A+B

SLEEVES

Join shoulders by placing both sets of shoulder sts back onto Ns with right sides together. T10 knit 1 row and cast off. Using 2 ends of M cast on 125 sts as rib and knit 36 rows. Change to FNR and 1 end, knit 1 row, 000. T2/2 work in jacquard patt to RC12. Inc 1 st at each end of next and every foll 12th row x 21. Knit to RC296. Trans all sts to KH. T4 knit 1 row. Waste knit, turn work and replace sts back onto Ns. With wrong side facing pick up 167 sts evenly along armhole edge between markers and place onto Ns. T10 knit 1 row and cast off.

MAKE-UP

Join side and sleeve seams. *Collar:* Using 1 end of M cast on 130 sts as FNR. T2/2, 000. Knit to RC40. Change to circular knitting, 000. T3/3 knit to RC8 and waste knit. Attach collar to neck edge by backstitching through last row knitted in M, first on the

outside and then on the inside. Cut 2 strips of leather 5 cm wide x length of centre front opening, fold in half lengthways. Attach to front opening as illustrated, attach fasteners.

PROGRAM FOR LEFT SLEEVE

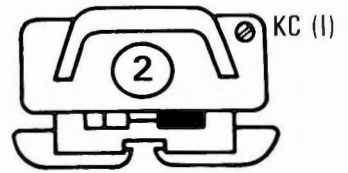
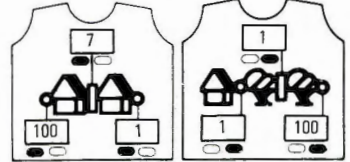
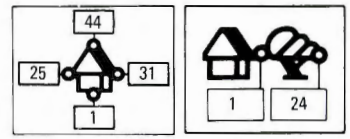

PATT. A+B

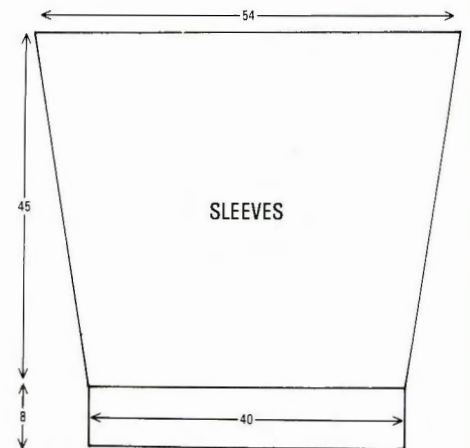

PROGRAM FOR FRONTS

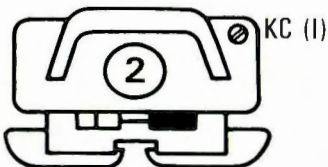
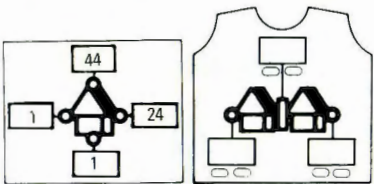

Neck shaping

At beg of next and every 4th row cast off 8 sts x 1, 4 sts x 1, 3 sts x 1, 2 sts x 1, 1 st x 5. Knit to RC184. Trans all sts to KH. T4 knit 1 row. Waste knit rem 49 (53, 57, 61, 65) sts.

LEFT FRONT

As RIGHT FRONT reversing shapings.

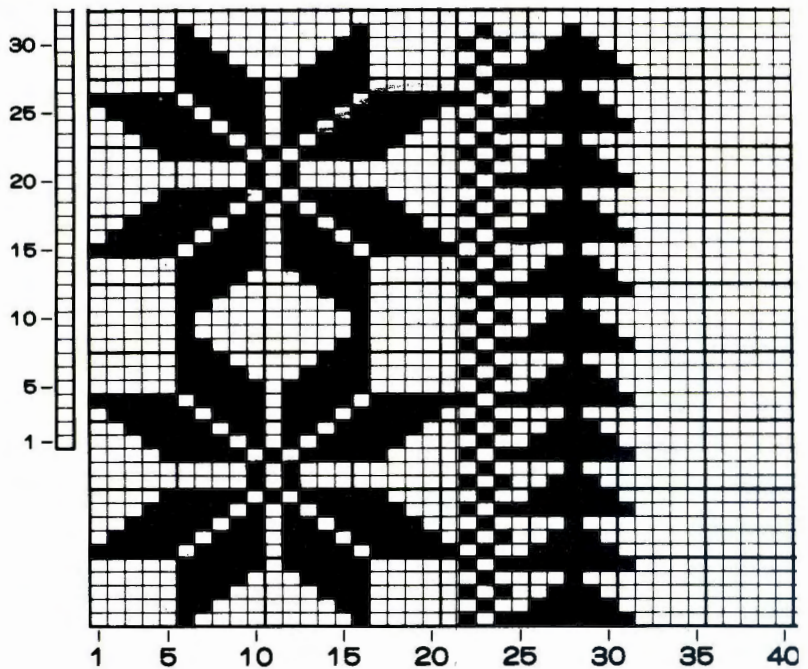



35

MAN'S JACKET

MACHINES: A, B or C with KR. **MATERIALS:** KING COLE Superspun Superwash 4 ply: M—630 (640, 650, 670, 680) g (Black 48), A—80 (90, 100, 110, 120) g (Scarlet 9). Small amount of grey leather, 9 fasteners. **MEASUREMENTS:** To fit chest 91 (96, 101, 106, 111) cm. **TENSION:** English rib: 40 sts = 13.4 cm and 60 rows = 8.5 cm (approx T3/3). St st: 40 sts = 12.1 cm and 60 rows = 15.3 cm (approx T5). **RIB:** 1 × 1 T1/1.

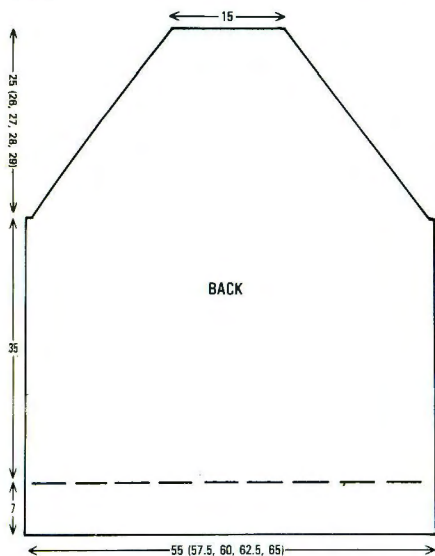

BACK

Using M cast on 165 (173, 181, 187, 195) sts as rib and knit 36 rows. Change to English rib, 000. T3/3, knit to RC246, 000.

Raglan shaping

Cast off 4 (4, 4, 5, 5) sts at beg of next 2 rows. Knit to RC8. Dec 2 sts at each end of next and every foll 8th row 15 times in all. Dec 2 sts at each end of next and every foll 4th row × 13 (15, 17, 18, 20). Knit to RC176 (182, 190, 196, 204) and waste knit rem 45 sts.

LEFT FRONT

Using M cast on 61 (65, 67, 73, 75) sts as rib and knit 36 rows. Change to English rib, T3/3, 000. Knit to RC 247, 000.

Raglan shaping

COL. Cast off 4 (4, 4, 5, 5) sts at beg of next row. Knit to RC7. At left dec 2 sts on next and every foll 8th row × 16 (16, 17, 15, 16) then every 4th row × 11 (13, 13, 18, 18). Knit to RC175 (181, 189, 195, 203). Fasten off.

RIGHT FRONT

Using M cast on 97 (103, 105, 109, 113) sts as rib and knit 36 rows. Change to English rib, 000. T3/3, knit 35 rows, COL.

Pocket opening

Waste knit 45 sts at right. Knit to RC156 and waste knit. Replace sts at right back onto Ns (set RC to 35), COL. Cast on 39 sts at beg of next row. Knit to RC155, COL. Cast off 39

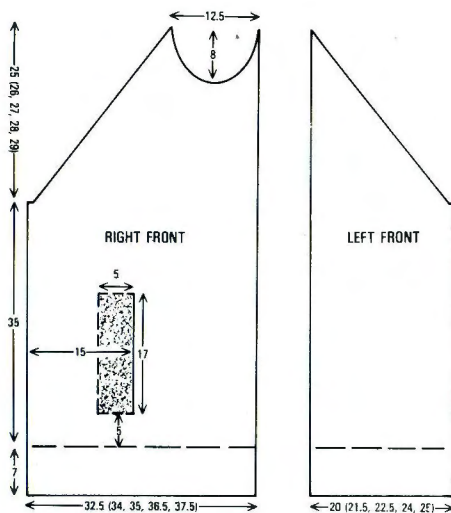

sts at beg of next row, knit 1 row. Replace sts from waste knitting back onto Ns and knit to RC246, 000.

Raglan shaping

COR, cast off 4 (4, 4, 5, 5) sts at beg of next row. Knit to RC8. At right edge dec 12 sts on next and every foll 8th row × 16 (16, 17, 15, 16) then every foll 4th row × 11 (13, 13, 18, 18). AT THE SAME TIME at RC 121 (127, 135, 141, 149)...

Shape neck

COL. Push 24 (26, 26, 24, 26) Ns at left into HP and waste knit sts at right. Return Ns to WP and knit 1 row, COR. Cast off 11 (13, 13, 11, 13) sts at beg of next row. Knit 3 rows. At neck edge on next and every foll 4th row dec 1 st × 10. Knit to RC176 (182, 190, 196, 204) and fasten off. Replace sts from second side back onto Ns. Cont raglan dec's and AT THE SAME TIME, after 4 rows, dec 1 st at neck edge on next and every foll 4th row × 10. Knit to RC176 (182, 190, 196, 204) and fasten off.

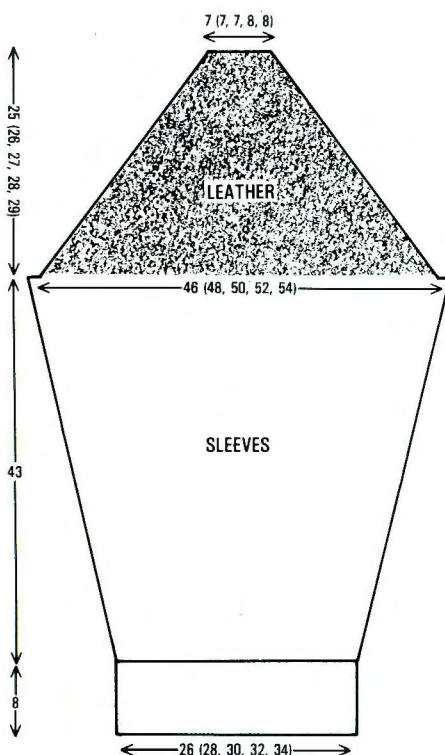

SLEEVES

Using M cast on 85 (93, 99, 105, 113) sts as rib and knit 40 rows. Trans to KH, 000. Using A, T5 work in st st, knit to RC4. Inc 1 st at each end of next and every foll 4th row × 33, knit to RC168, and AT THE SAME TIME at RC86, working in intarsia, knit the centre st in M then inc by 1 st at each side every row until all sts are in M. 000.

Raglan shaping

Cast off 4 (4, 5, 4, 4) sts at beg of next 2 rows. Knit 2 rows. Dec 2 sts at each end of next and every foll 4th row × 18 (18, 19, 19, 19), then every alt row × 12 (14, 14, 15, 17). Knit to RC98 (102, 106, 110, 114) and waste knit rem 23 (23, 23, 27, 27) sts.

MAKE-UP

Block and press sleeves lightly. Join raglan, side and sleeve seams. Sew in pockets. **Neckband:** Using M cast on 169 sts as rib and knit 14 rows. Trans to KH. With wrong side facing pick up sts from neck edge and place onto Ns. T10 knit 1 row and cast off. **Button bands:** Using M cast on 15 sts as 1 × 1 rib and knit to required length. Attach bands to front opening. Attach leather to sleeve raglans, pocket edge and button bands as illustrated. Attach fasteners.

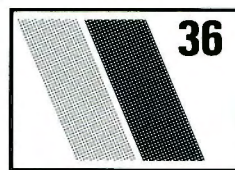

36

MAN'S INTARSIA SWEATER

MACHINE: D with KR. **MATERIALS:** PINGOUIN Jarre: M—410 (430, 450, 470, 500) g (Noir 03). PINGOUIN Sportlaine: Con Col — 180 (190, 200, 210, 240) g (Bavière 510). **MEASUREMENTS:** To fit chest 91 (96, 101, 106, 111) cm. **TENSION:** St st: 20 sts = 12.5 cm and 30 rows = 14 cm (using M only) (approx T6). **RIB:** 1 × 1 T0/0.

BACK

Using Con Col cast on 87 (91, 95, 99, 103) sts as rib and knit 20 rows. Trans to KH, 000. Using M, T6 *knit to RC82. Using WY place a marker at each end of work, 000. Knit to RC52 (54, 56, 58, 60). Waste knit centre 33 sts. Waste knit 27 (29, 31, 33, 35) sts at each side for shoulders.

FRONT

As BACK to *. Knit to RC20. Foll chart, work intarsia motif at centre and, AT THE SAME TIME, at RC82 using WY place a marker at each end of work, 000. Knit to RC36 (38, 40, 42, 44).

Neck shaping

Waste knit centre 13 sts. Waste knit sts at left, COR, knit 1 row. At beg of next and foll alt rows cast off 2 sts × 2, then dec 1 st × 6. Knit to RC56 (58, 60, 62, 64) and waste knit. Replace sts at left back onto Ns and knit to match right side, reversing shapings.

NECKBAND

Join one shoulder by placing both sets of shoulder sts back onto Ns with right sides together. T10 knit 1 row and cast off. With right side facing, pick up 93 sts evenly along neck edge and place onto Ns. Using Con Col, T6 knit 1 row. Trans to rib and knit 20 rows. Trans to KH, T6 and knit 2 rows. Waste knit. Join second shoulder as first. Join neckband seam. Fold to outside and backstitch through last row knitted in Con Col.

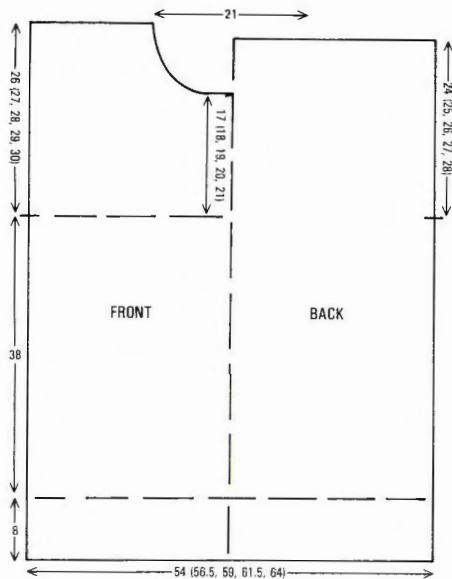

SLEEVES

With wrong side facing, pick up 80 (83, 86, 90, 93) sts evenly along armhole edge, between markers, and place onto Ns, 000. Using Con Col knit to RC12, dec 1 st at each end of next and every foll 12th row \times 11 and, AT THE SAME TIME, at RC14 change to M and knit to RC100. Waste knit. *Cuffs:* Push 41 (43, 47, 49, 53) Ns into WP. Place sts at cuff edge onto Ns distributing them evenly along the row. Using Con Col, T6 knit 1 row. Trans to rib, knit 20 rows and cast off loosely.

MAKE-UP

Block and press lightly. Join side and sleeve seams.

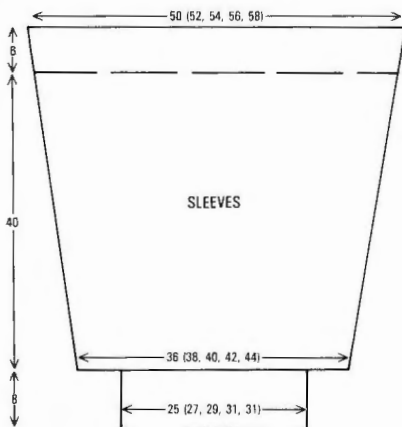

TOP

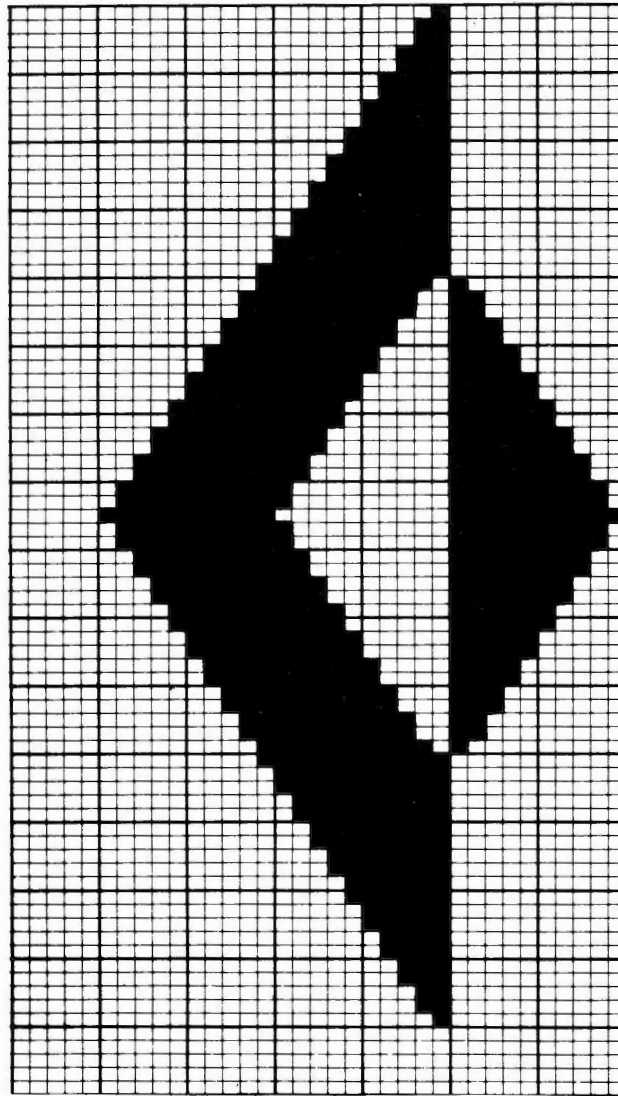















29

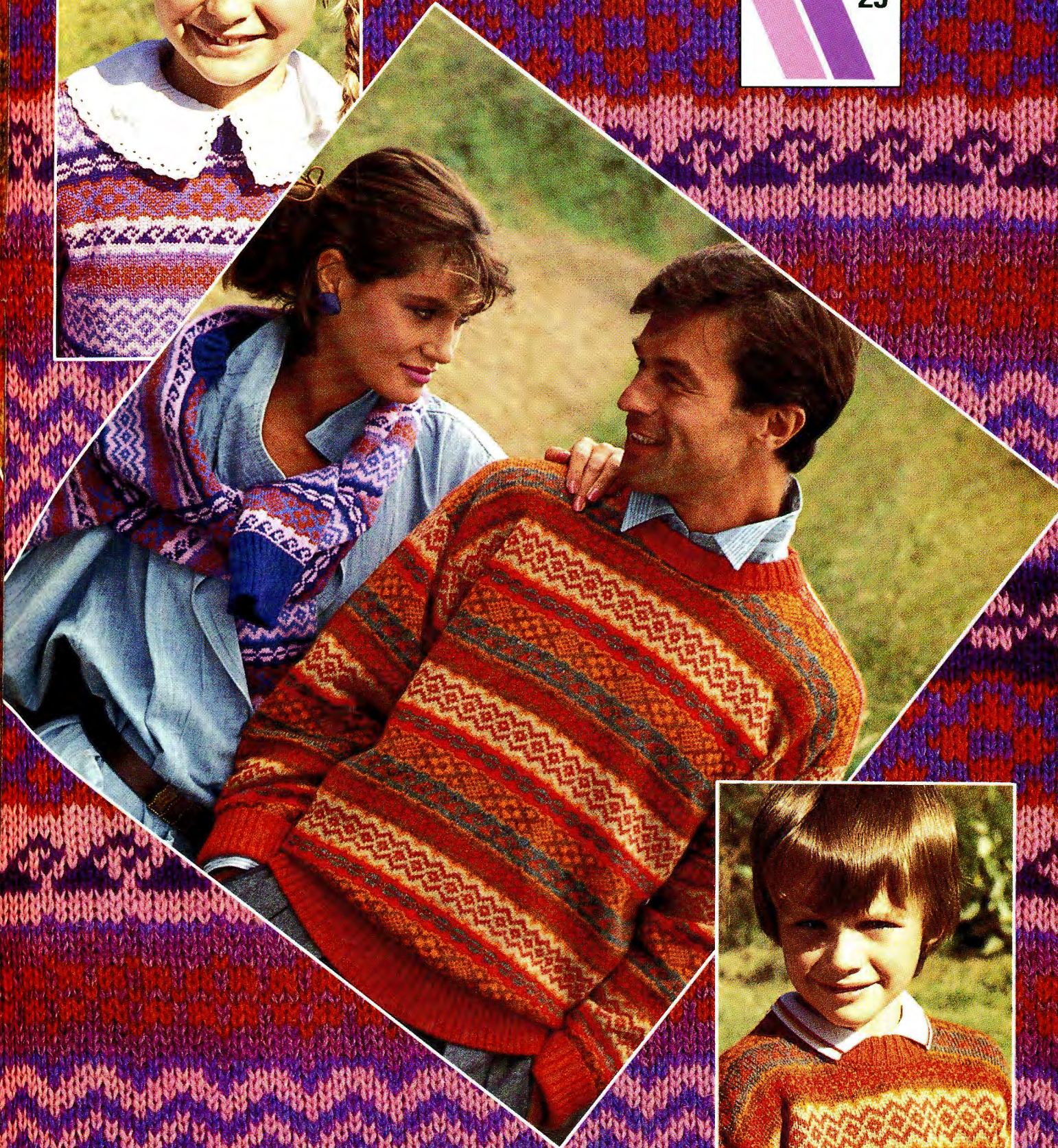



 30





31

32

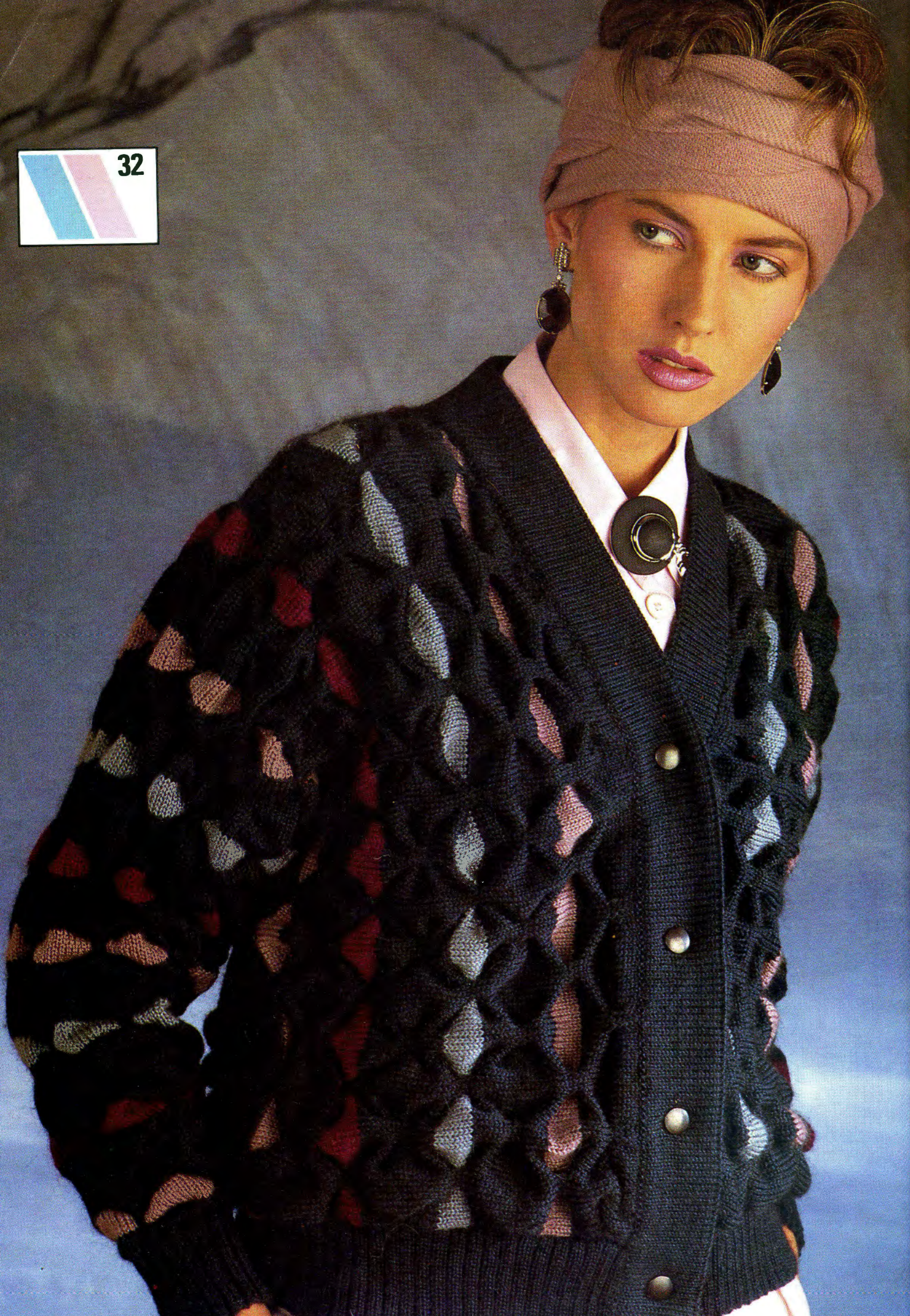



34





...di un uomo di
...di un uomo di
...di un uomo di





 36