

brother

MACHINE KNITTING · MACHINE KNITTING ·

fashion



VOLUME 8 £2.95

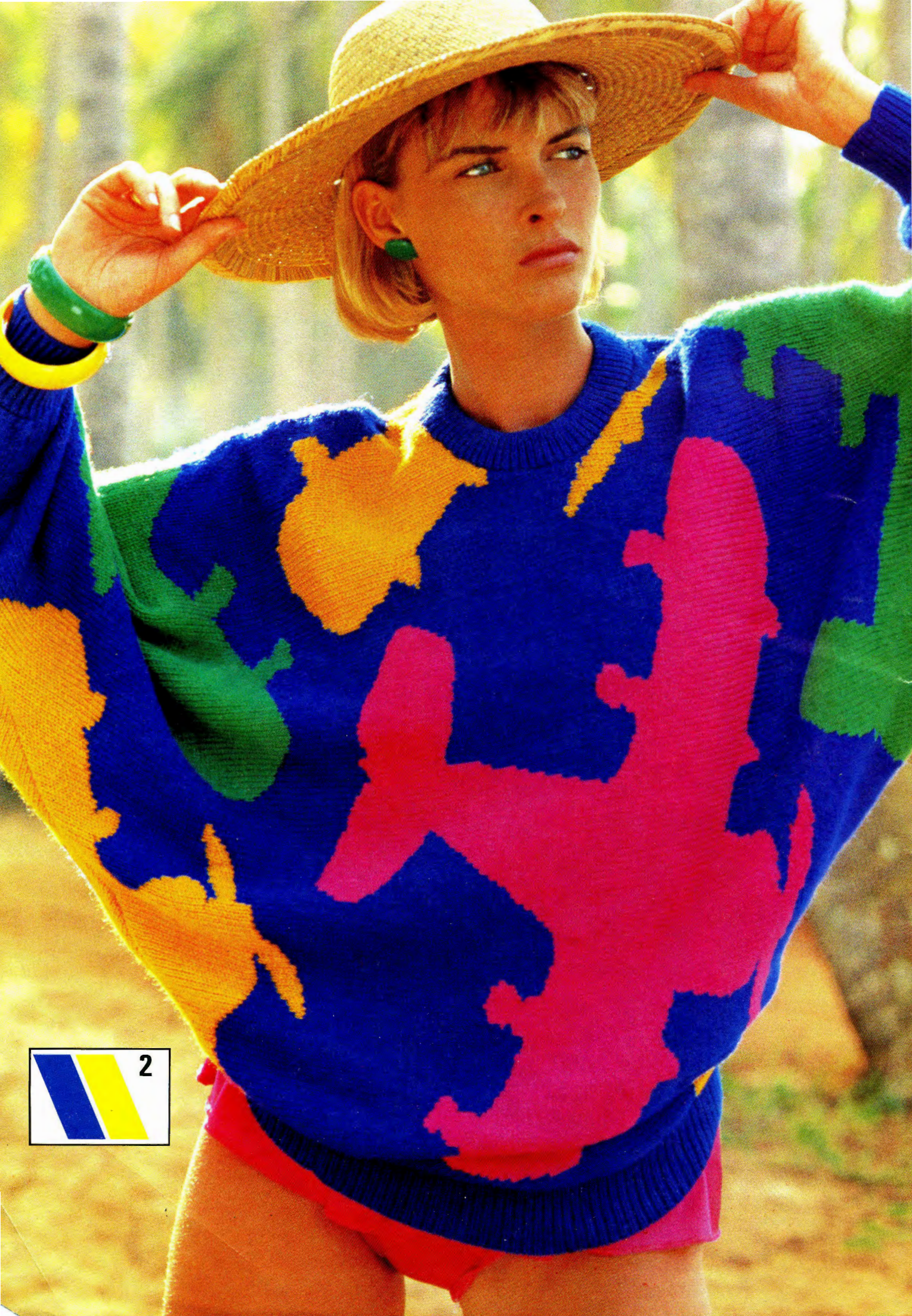

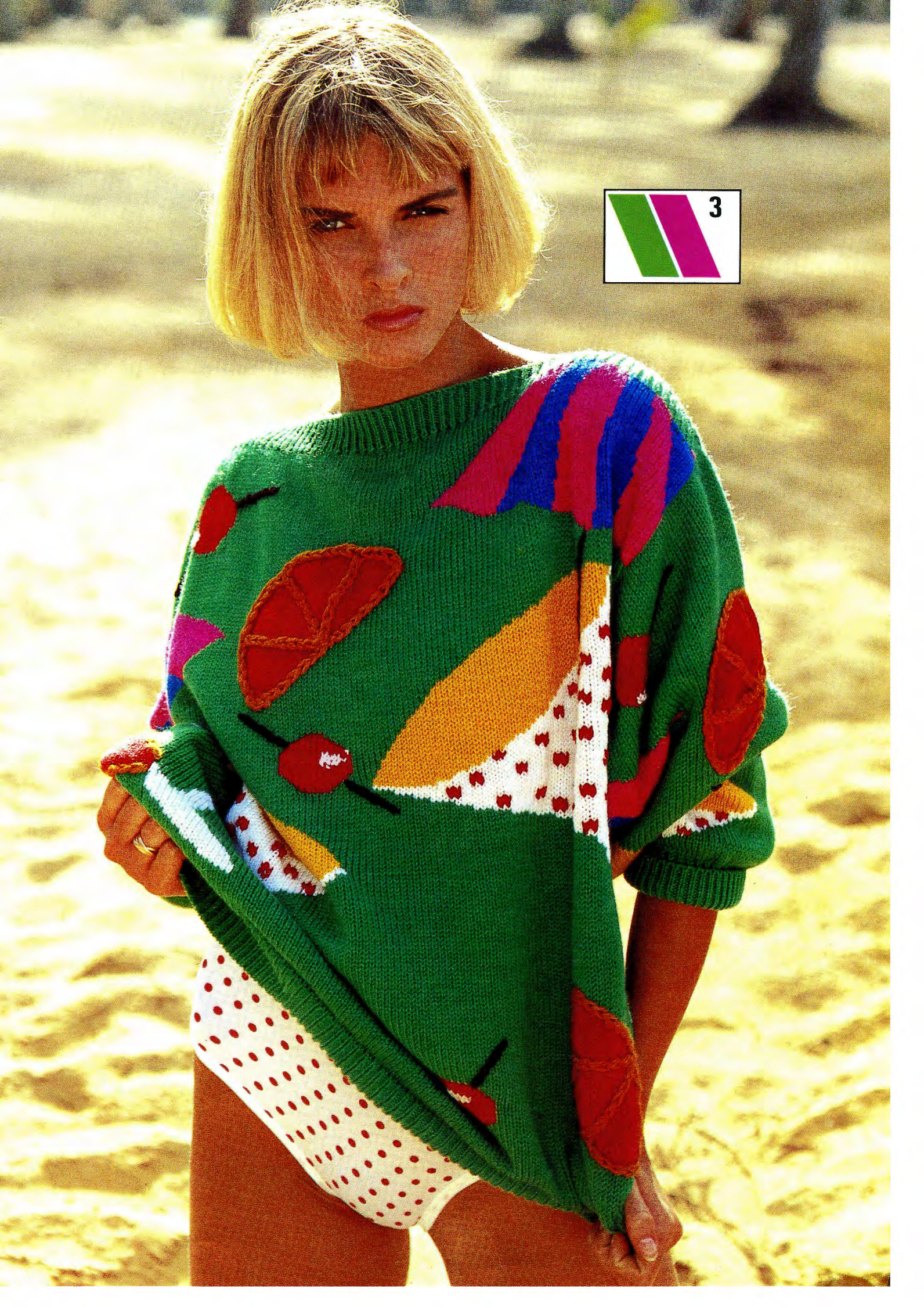

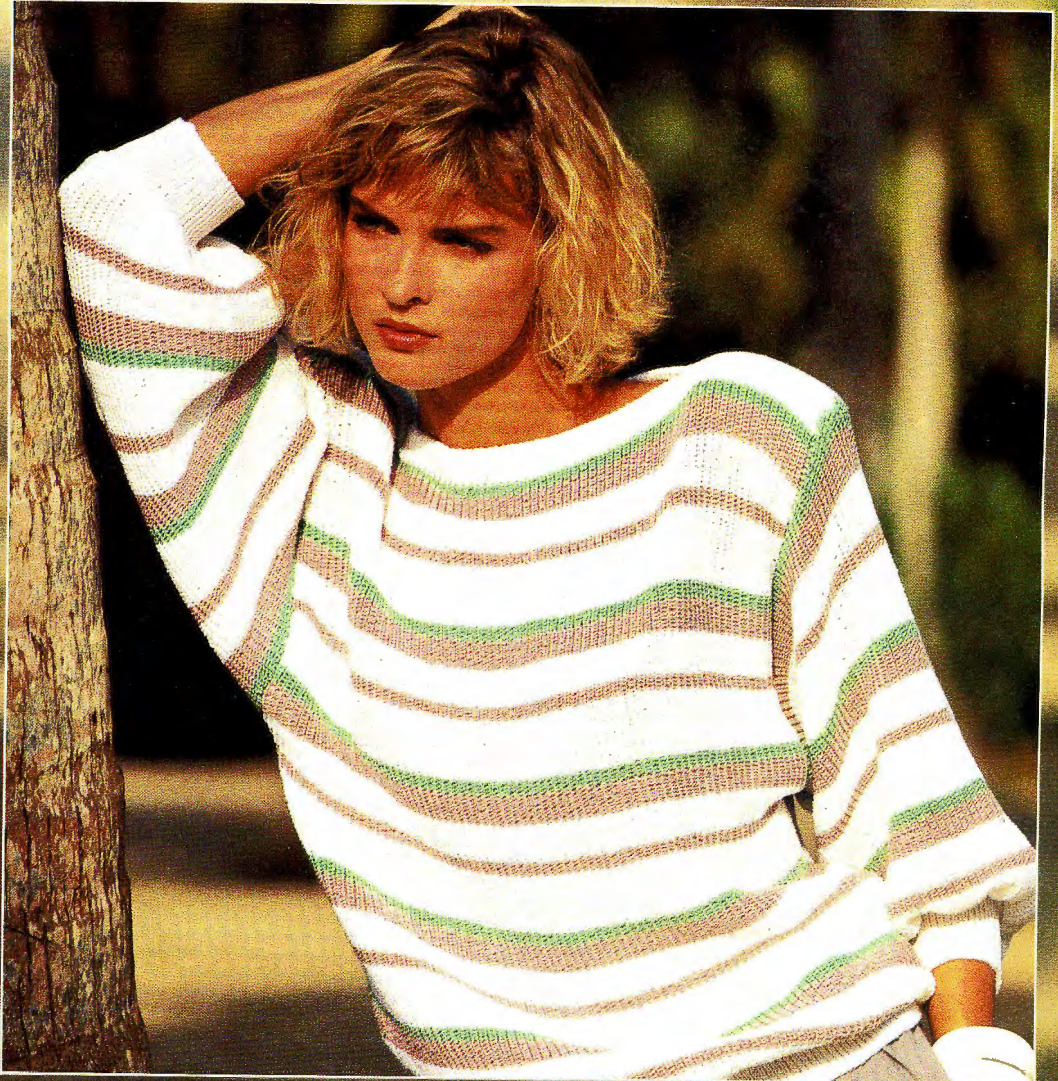

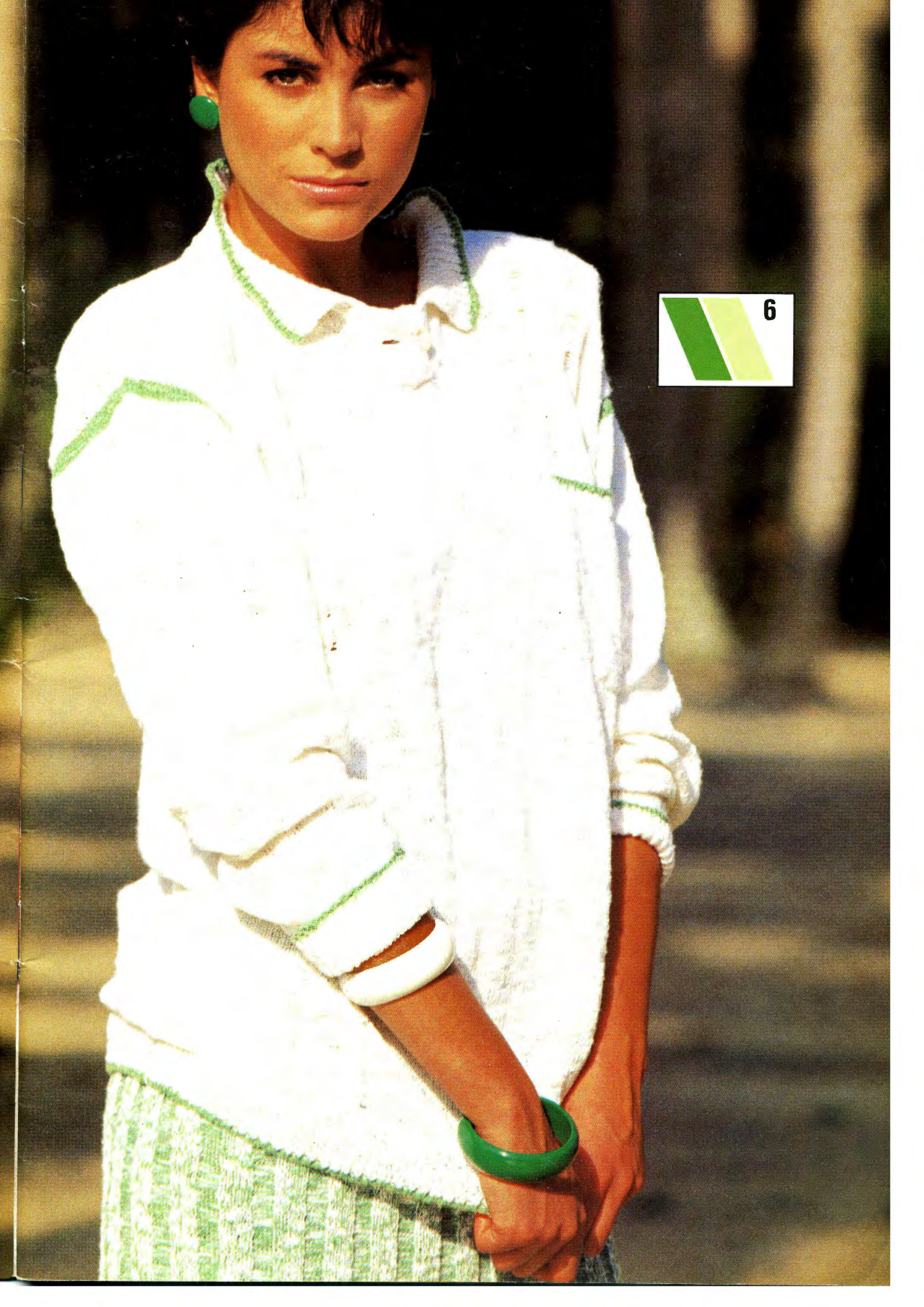





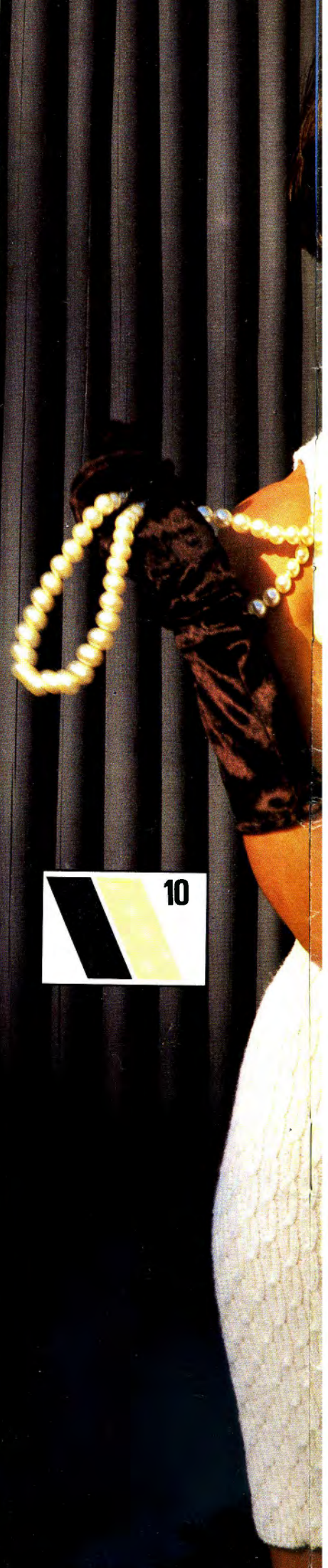



12



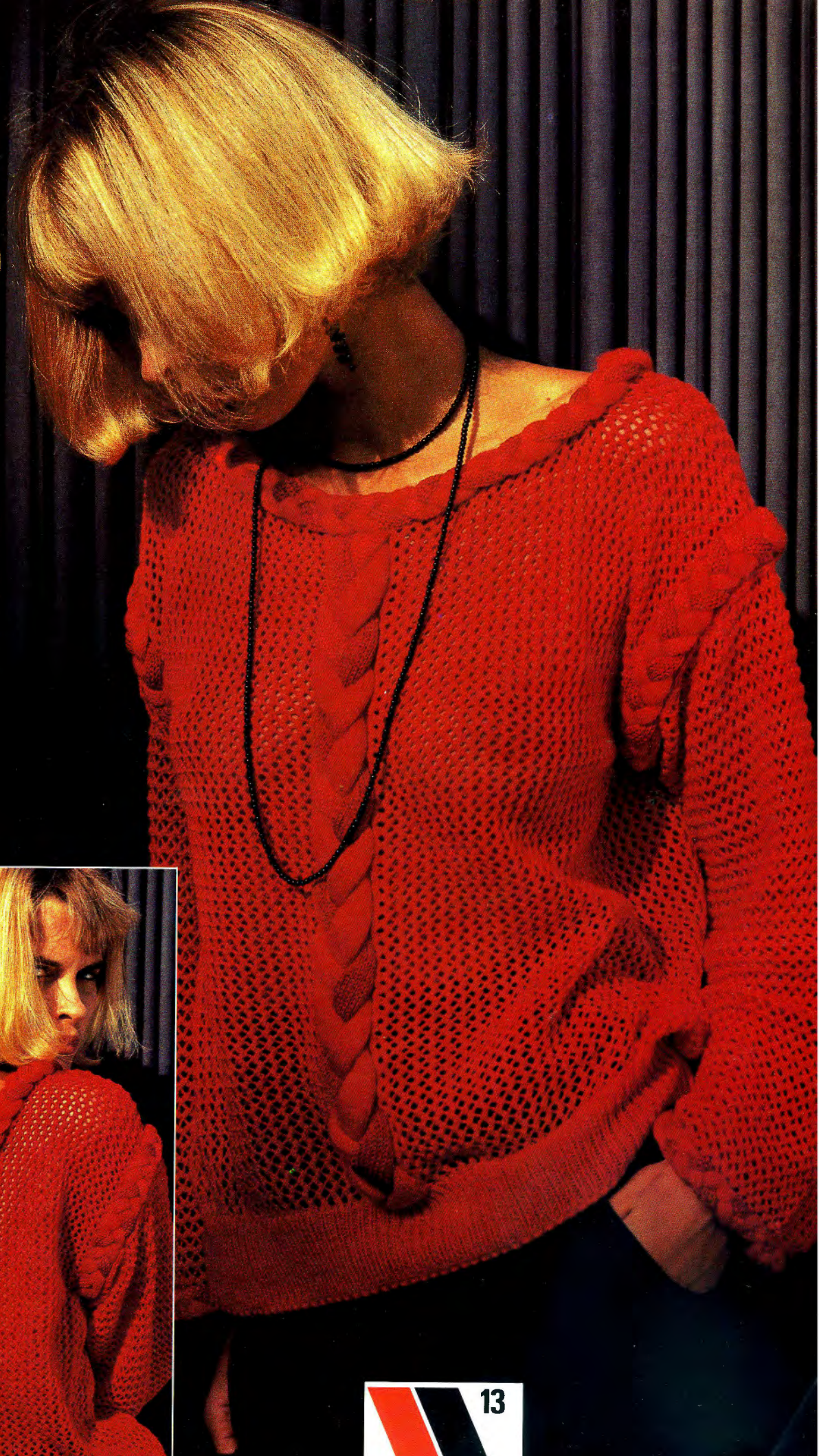

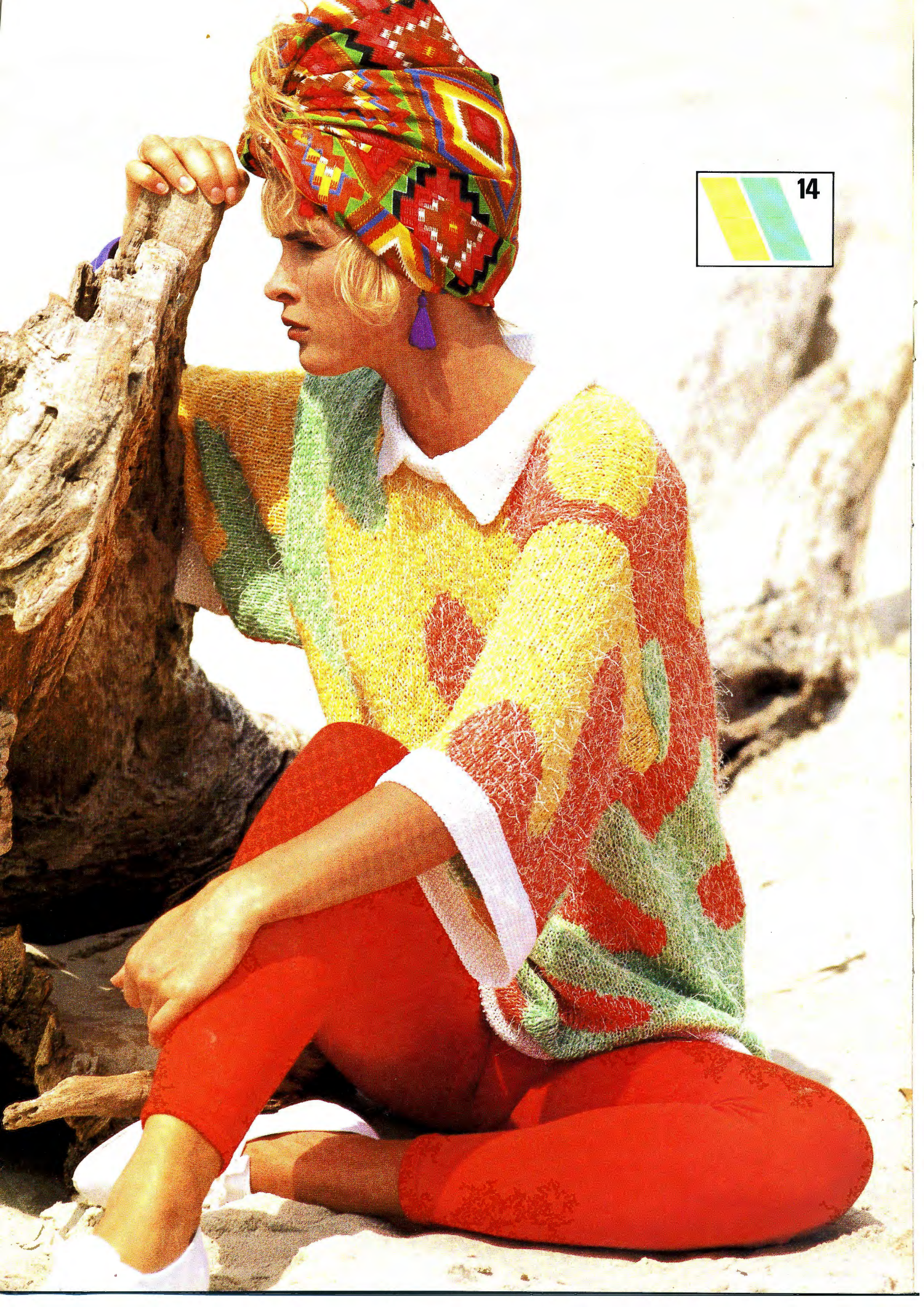

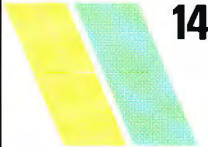
 14

ABBREVIATIONS

alt	alternate
beg	begin(ning)
carr	carriage
cm	centimetre(s)
COBH	cast on by hand
COL	carriage on left
Con Col	contrast colour
COR	carriage on right
cont	continue, continuing
dec	decrease, decreasing
FA	feeder A
FB	feeder B
FNR	full needle rib
foll	following
g	grammes
H	hold
HP	holding or E position
inc	increase, increasing
KH	main bed
KR	ribbing attachment
M	main yarn and main colour
M/C	machine
N(s)	needle(s)
NWP	non working or A position
patt	pattern
RC	row counter
rem	remain(ing)
000	set row counter to 000
rep	repeat(ing)
sts	stitches
st st	stocking stitch
T	tension setting
tog	together
trans	transfer(ring)
UWP	upper working or D position
WP	working or B position
WY	waste yarn

MACHINES:

- A 24 stitch pattern repeat machines
- B 8 stitch pattern repeat machines
- C Electronic machines or by hand selection
- D Bulky knit machine (KH230)
- E Bulky punchcard machine (KH260)
- KG-88 Garter carriage (Note: Cannot be used in conjunction with KH820, 830, 840, 710, 588 or D and E machines.)

NOTES:

All measurements are in centimetres.
Always check tension before commencing.
Success depends on working to correct tension.
Waste knit: Change to waste yarn, knit a few rows and release from machine.

Preceding figure relates to (electronic)
(KH910) machine:

- G = Green (Right side of bed)
- O = Orange (Left side of bed)

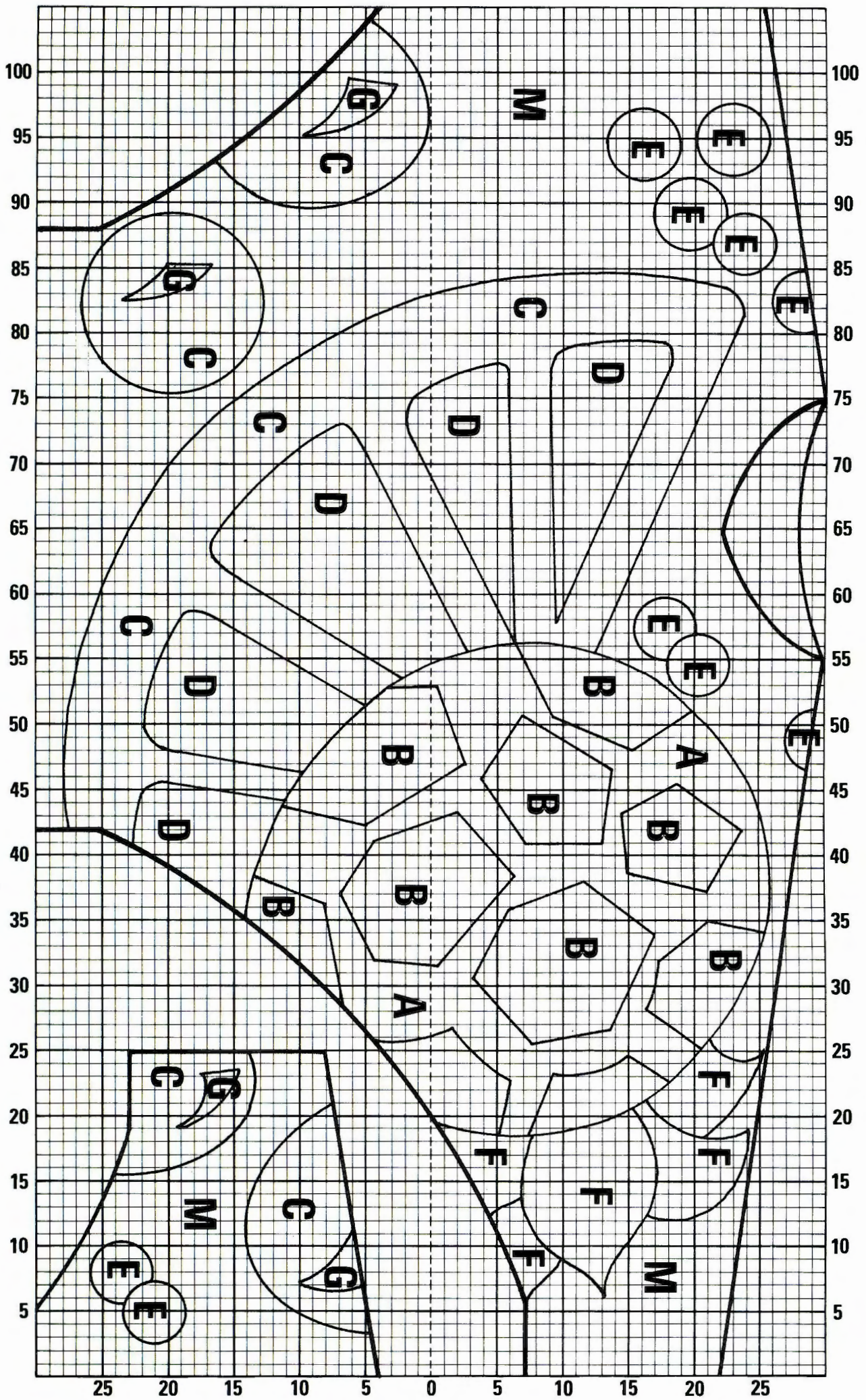

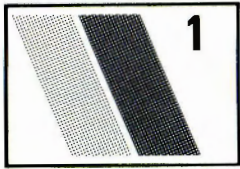

FRUIT INTARSIA SWEATER

MACHINES: A, B or C with KR, KL and Intarsia Carriage. **MATERIALS:** PATONS Beehive DK; M - 250 (250, 260, 260, 270)g (Caribbean 6207), A - 50 (50, 60, 60, 70)g (Cordovan), B - 50 (50, 60, 60, 70)g (Yellow 6211), C - 100 (100, 110, 110, 120)g (Scarlet 6196), D - 130 (130, 140, 140, 150)g (Inca 6068), E - 40 (40, 50, 50, 60)g (Royal 6177), F - 40 (40, 50, 50, 60)g (Green 6209), G - 20 (20, 30, 30, 40)g (Snow White 6000), (50% acrylic 25% nylon 25% wool, 300m/100g). **MEASUREMENTS:** To fit bust 86 (91, 96, 101, 106) cm. **TENSION:** St st - 40 sts. = 14.8 cm and 60 rows = 18.6 cm (approx T10). **RIB:** 1 x 1 T5/5. **NOTES:** For diagram see Aeroplane Intarsia Sweater.

BACK/FRONT/SLEEVES

Make a tension swatch and set KL accordingly. Draw the garment shape in size required onto the KL sheet. Draw intarsia design onto the KL sheet. Begin and end at cuff edge in waste yarn. When FRONT/SLEEVE is complete, reverse the KL sheet for BACK/SLEEVE. Join one shoulder seam using mattress stitch. **Neckband:** Using M cast on 155 sts as RIB and knit 22 rows. Trans sts to KH. With wrong side facing pick up 155 sts evenly along neck edge and place onto Ns. T10 knit 1 row and latch off. Join second shoulder seam using mattress stitch. **Cuffs:** Using M cast on 63 sts as RIB and knit 26 rows. Trans to KH. With wrong side facing place sts from cuff edge onto Ns distributing them evenly along the row. T10 knit 1 row and latch off. **Waistbands:** Using M cast on 127 sts as RIB and knit 28 rows. Trans sts to KH. With wrong side facing pick up sts along waist edge and place onto Ns. T10 knit 1 row and latch off. Join side and underarm seams using mattress stitch. Join neckband and turn to inside and slip stitch into position. Press according to yarn label. Embroider as illustrated.

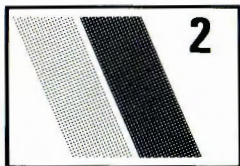

AEROPLANE INTARSIA SWEATER

MACHINES: A, B or C with KR, KL (2 sheets required) and Intarsia Carriage. **MATERIALS:** PATONS Beehive DK; M - 400 (410, 420, 430, 440)g (Royal 6177), A - 100 (110, 120, 130, 140)g (Yellow 6211), B - 150 (160, 170, 180, 190)g (Green 6209), C - 100 (110, 120, 130, 140)g (Fuchsia 6213), (50% acrylic 25% nylon 25% wool, 300m/

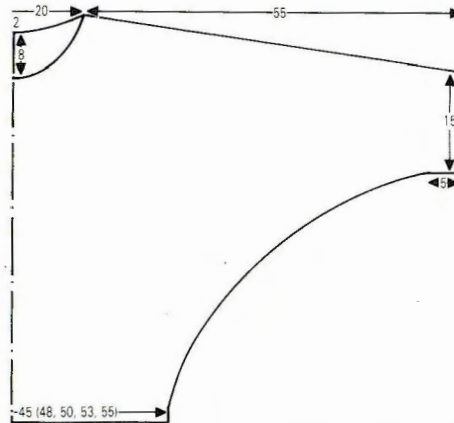
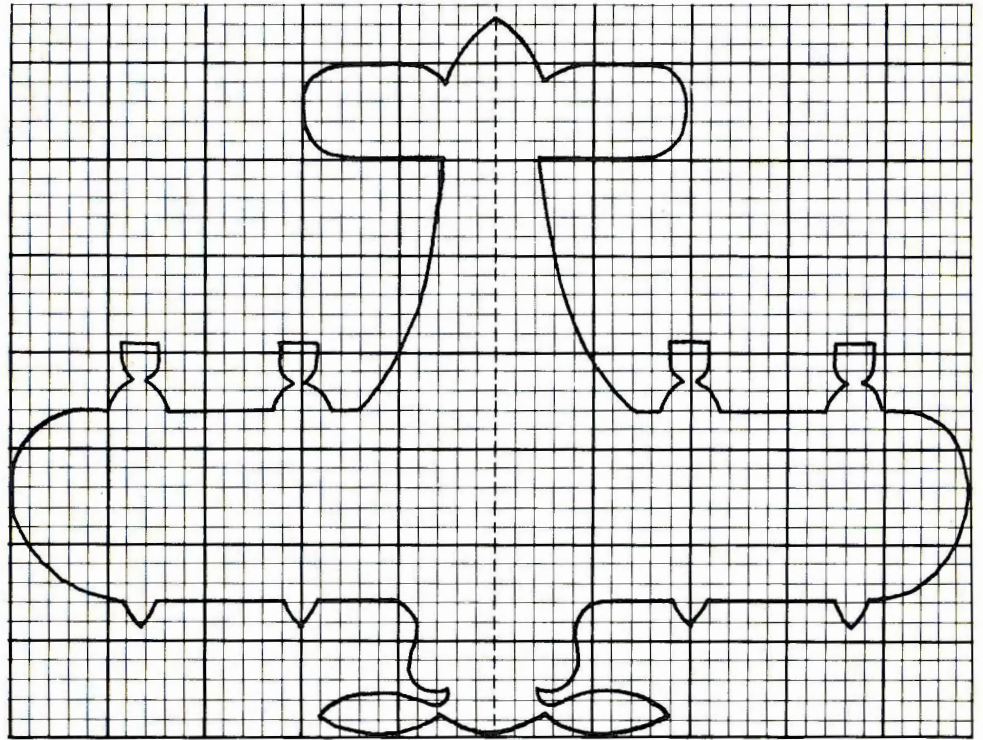

100g). **MEASUREMENTS:** To fit bust 86 (91, 96, 101, 106) cm. **TENSION:** St st - 40 sts = 14.6 cm and 60 rows = 18.4 cm (approx T10). **RIB:** 1 x 1 T5/5.

BACK/FRONT/SLEEVES

Make a tension swatch and set KL accordingly. Draw the garment shape in size required onto the KL sheet. Make an aeroplane template and use to draw around, placing it at different angles as illustrated. Begin and end at cuff edge in waste yarn. When FRONT/SLEEVES is complete, reverse KL sheets for BACK/SLEEVES. Join one shoulder seam using mattress stitch. **Neckband:** Using M cast on 155 sts as RIB and knit 22 rows. Trans sts to KH. With wrong side facing pick up 155 sts evenly along neck edge and place onto Ns. T10 knit 1 row and latch off. Join second shoulder seam using mattress stitch. **Cuffs:** Using M cast on 63 sts as RIB and knit 26 rows. Trans to KH. With wrong side facing place sts from cuff edge onto Ns distributing them evenly along the row. T10 knit 1 row and latch off. **Waistbands:** Using M cast on 127 sts as RIB and knit 28 rows. Trans sts to KH. With wrong side facing pick up sts along waist edge and place onto Ns. T10 knit 1 row and

latch off. Join side and underarm seams using mattress stitch. Join neckband and turn to inside and slip stitch into position. Press according to yarn label.

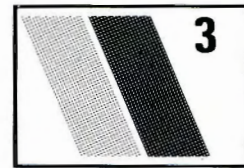

COCKTAIL INTARSIA

MACHINES: A, B or C with KR, KL and Intarsia Carriage. **MATERIALS:** PATONS Beehive DK; M - 350 (360, 370, 380, 400)g (Green 6209), A - 90 (100, 110, 120, 130)g (Scarlet 6196), B - 90 (100, 110, 120, 130)g (Snow White 6000), C - 40 (50, 60, 70, 80)g (Yellow 6211), D - 40 (50, 60, 70, 80)g (Caribbean 6207), E - 40 (50, 60, 70, 80)g

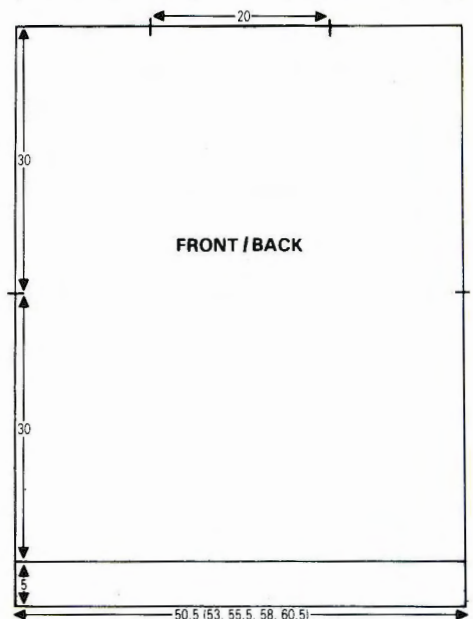

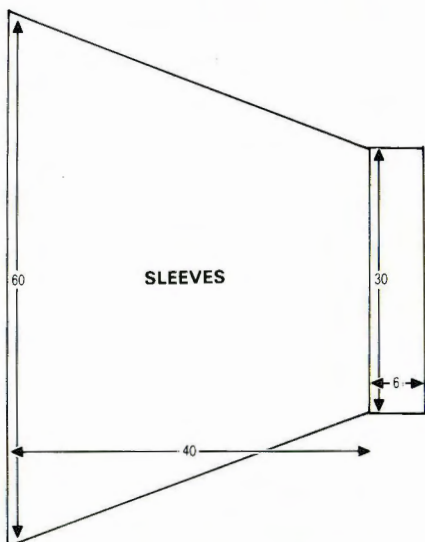
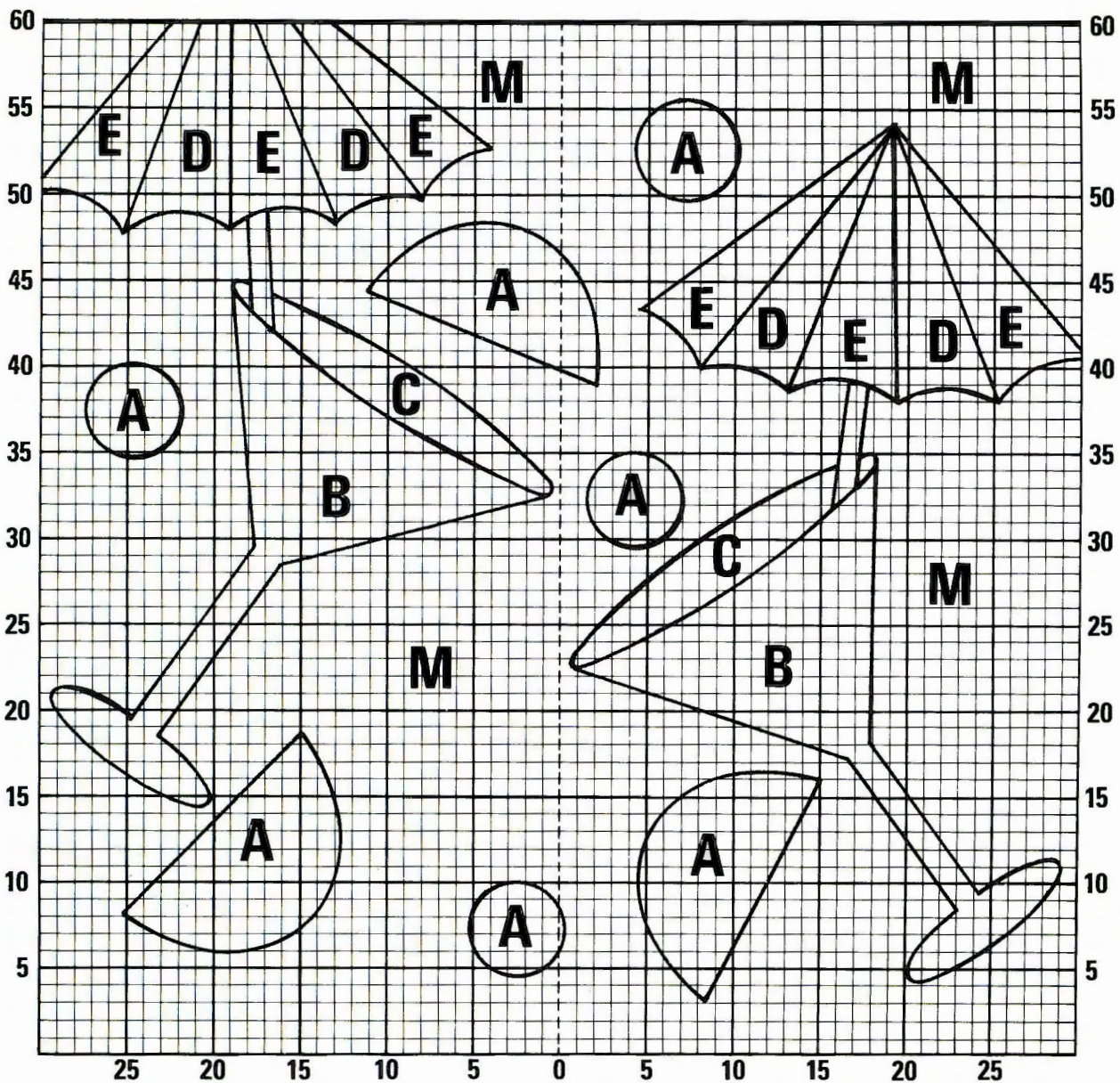

(Fuchsia 6213), (50% acrylic 25% nylon 25% wool, 300m/100g). **MEASUREMENTS:** To fit bust 86 (91, 96, 101, 106) cm. **TENSION:** St st - 40 sts = 14.8 cm and 60 rows = 18.6 cm (approx T10). **RIB:** 1 x 1 T5/5.

BACK/FRONT SLEEVES

Make a tension swatch and set KL accordingly. Draw BACK/FRONT garment

shape onto KL sheet and then draw in COCKTAIL design. Draw SLEEVE inside BACK/FRONT. **Waistbands:** Cast on required number of sts as RIB and knit 26 rows. **Neckband:** Trans to RIB, knit 13 rows and cast off. **Cuffs:** Cast on required number of sts as RIB and knit 26 rows.

MAKE-UP

Join side, sleeve and shoulder seams, embroider as illustrated. Press according to yarn label.

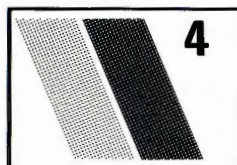

LADY'S "SAMPLER" SWEATER

MACHINES: C and those A machines with L-Point Cams and KR. **MATERIALS:** F.W. BRAMWELL and CO. LTD, Artistic; M - 375 (400, 425, 450, 475)g (White) (100% acrylic 450m/100g). **MEASUREMENTS:** To fit bust 86 (91, 96, 101, 106)cm.

TENSION: Work tension swatch over 72 sts (3 patt repeats) and 72 rows (2 patt repeats) - 40 sts = 13.3 cm and 60 rows = 13.3 cm (approx T5). **RIBS:** 1 x 1 T0/0. **NOTES:** 'C' machines enter programs 1 and 2 alternately every 36 rows. 'A' machines with L-Point Cams - use Cams to block every alt 24 st patt repeat - see diagram. All sts which are not included in a 24 patt repeat at each end of work are left as lace sts.

To work first 36 rows of patt: Cable/bobble row is worked on rows 6, 12, 18, 24 and 30 of each patt repeat. Cables are worked 2 over 2 sts, bobbles are worked over 3 sts. 'C' machines enter program as given, 'A' machines with L-Point-Cams place Cams into position, 000. Work lace to RC6, COR. Operate the L-Carr to trans the sts. Foll Chart A, work cables. Foll Chart B work bobbles as folls: Disconnect RC. Push all Ns left of first bobble position to HP. Set K-Carr to H. Knit 1 row, COL. Push all Ns to right of first bobble position to HP. Knit 7 rows. *COR. Pick up centre st of row before bobble and place onto Ns above. Determine the next bobble position. Take back to WP Ns up to and including the 3 next bobble Ns. Knit 1 row, COL. Push all Ns at right of the next to HP. Knit 7 rows*. Rep from * to *

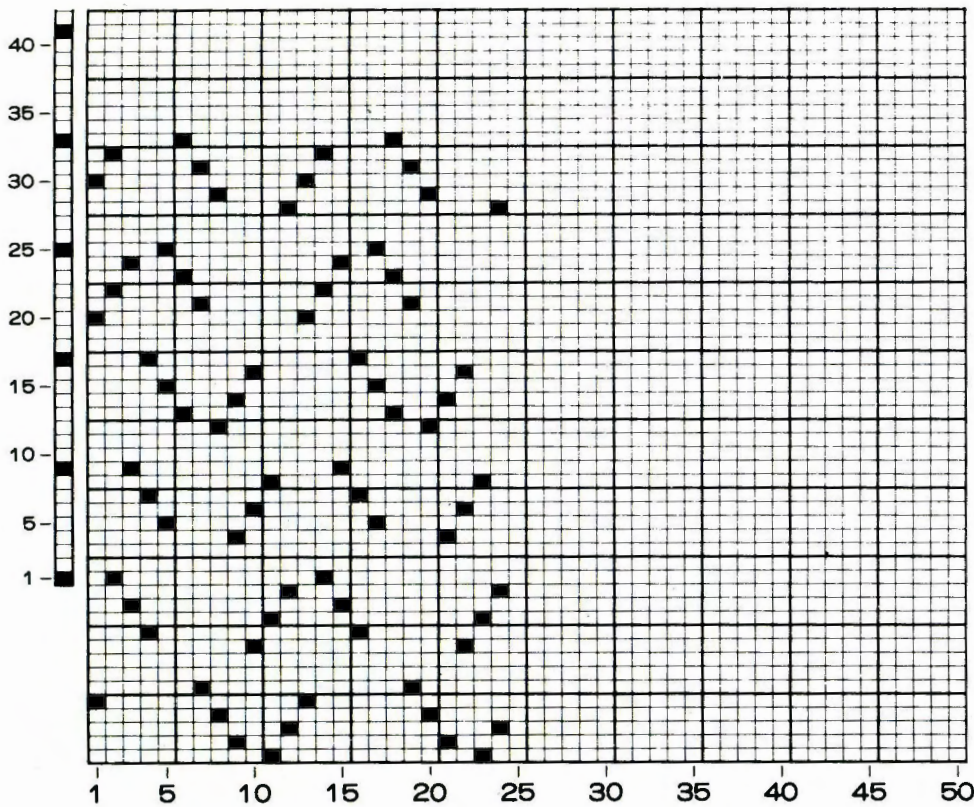

PROGRAM 1

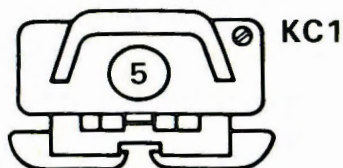
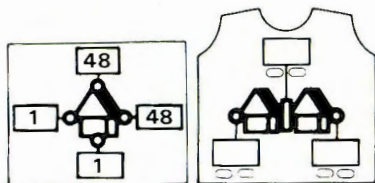

PROGRAM 2

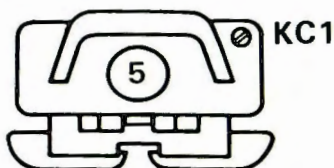
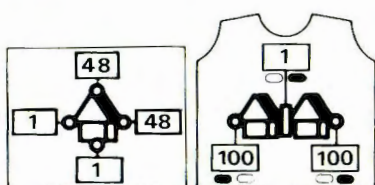

until all bobbles have been worked, COL. Set RC 1 row ahead. Reconnect RC and knit in lace to next cable/bobble row. When one patt repeat is completed, reposition the L-Point Cams or reprogram.

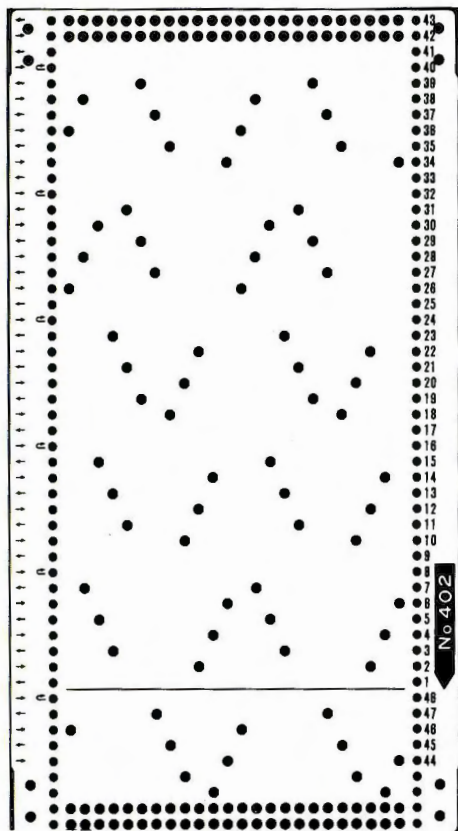

BACK/FRONT

Insert card or program first patt repeat. Using M cast on 151 (159, 167, 175, 181) sts as RIB and knit 40 rows. Trans to KH, 000. Inc 1 st. T5 work in lace/cable/bobble patt to RC108. Place a WY marker at each end of work. Cont in patt to RC204, COR.

Neck shaping

Using Nylon Cast-on Thread, knit back to NWP 111 (115, 119, 123, 126) sts at left. 41 (45, 49, 53, 56) sts left in WP. Cont in patt, knit 1 row, COL. At beg of next and every

full alt row cast off 2 sts x 5. Knit to RC216 and waste knit. Return 41 (45, 49, 53, 56) Ns at left to WP and knit to match right side reversing shapings.

Neckband

Return rem Ns to WP. Pick up 14 sts along cast-off edge each side and place onto Ns. T5 knit 1 row. Trans to 1 x 1 rib T3/3, 000. Knit 1 row. Decrease tension by 1/3 every row to RC8. T8/8 knit 1 row. Trans to KH and latch off.

SLEEVES

Join shoulders by placing both sets of shoulder sts back onto Ns with right sides together. T10 knit 1 row and cast off. Join neckband seams. With wrong side facing pick up 146 sts evenly along armhole edge between WY markers and place onto Ns, 000. T5 work in lace/cable/bobble patt to RC3. Dec 1 st at each end of next and every foll 7th row x 25. Knit to RC180 and waste knit rem 96 sts. Cuffs: Block and press LIGHTLY on wrong side. Push 73 Ns into WP. With wrong side facing replace sts onto Ns distributing them evenly along the row, 000. T5 knit 1 row. Trans to RIB, knit to RC49, T8/8 knit 1 row. Trans to KH and latch off.

MAKE-UP

Join side and sleeve seams.

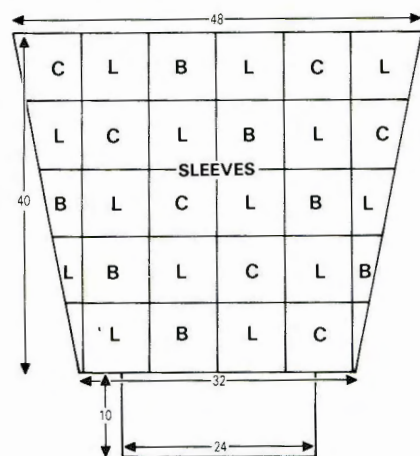
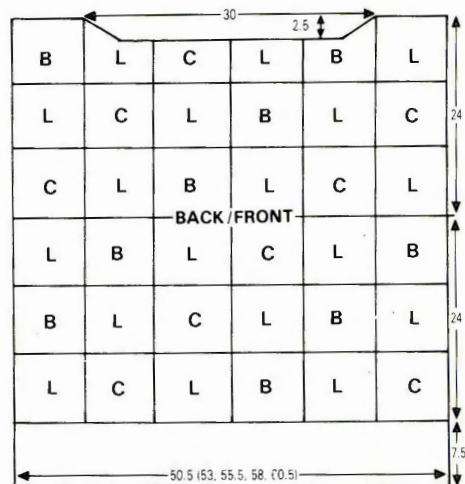

B = BOBBLES
L = LACE
C = CABLE

NOTE: For sizes other than the first there will be continuous lace at side seams.

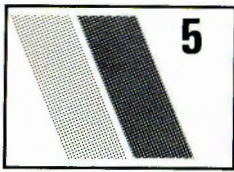

MAN'S/LADY'S ENGLISH RIB SWEATER

MACHINES: A, B or C with KR. **MATERIALS:** F.W. BRAMWELL and CO. LTD Artistic; M - 460 (480, 500, 520, 540)g (White), A - 160 (170, 180, 190, 200)g (Silver), B - 95 (100, 105, 110, 115)g (Light Green) (100% acrylic 450m/100g). **MEASUREMENTS:** To fit chest/bust 91 (96, 101, 106, 111) cm. **TENSION:** English rib - 40 sts = 13 cm and 60 rows = 8.7 cm (approx T2 $\frac{1}{3}$ /2 $\frac{1}{3}$). **RIB:** 1 × 1 T0/0. **NOTES:** Stripe sequence: *using M knit 32 rows, A - 8 rows, M - 20 rows, A - 16 rows, B - 8 rows*, rep from * to * throughout.

BACK/FRONT

Using M cast on 161 (169, 175, 183, 191) sts as RIB and knit 30 rows, 000. Set for English Rib and working in stripe sequence T2 $\frac{1}{3}$ /2 $\frac{1}{3}$ knit to RC210. Place a WY marker at each end of work. Knit to RC420, 000. Change to M and RIB, knit to RC14. T6/6 knit 1 row. T0/0 knit to RC30. Trans sts to KH. Pick up sts from first row knitted in RIB and place picked up sts onto Ns. T4 knit 1 row and cast off.

SLEEVES

Join shoulder seams leaving an opening of approx 25 cm. With wrong side facing pick up 181 sts evenly along armhole edge between markers and place onto Ns. T6 knit 1 row. Trans to English rib, 000. T2 $\frac{1}{3}$ /2 $\frac{1}{3}$ and working stripe sequence in reverse knit to RC252. Trans all sts to KH, T4 knit 1 row and waste knit. **Cuffs:** Push 91 Ns on KH to WP. With wrong side facing place sts from last row knitted in M onto Ns distributing them evenly along the row. T10 knit 1 row. Trans to RIB, knit 30 rows, T6/6 knit 1 row. Trans sts to KH and latch off.

MAKE-UP

Join side and sleeve seams

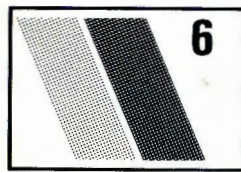
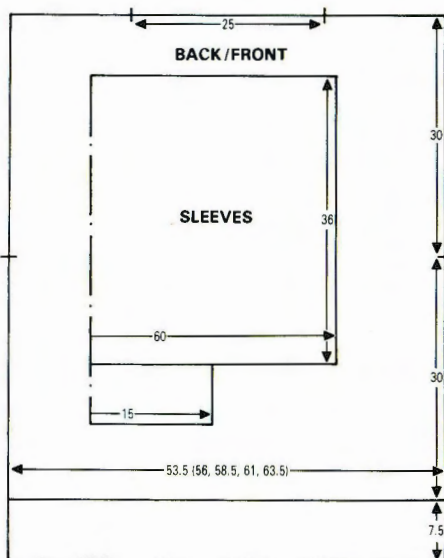

SWEATER SUIT

MACHINES: A, B or C with KR (KR with plating facility). **MATERIALS:** ATKINSONS MAIL ORDER YARNS Pearl; Sweater - M - 450 (475, 500, 525, 550)g (White). Skirt - 170 (180, 190, 200, 210)g (White), Con Col - Sweater 20 g, Skirt - 170 (180, 190, 200, 210)g (Apple), (70% cotton, 30% viscose 750m/100g), 1 button, elastic to fit waist + 2.5 cm. **MEASUREMENTS:** Sweater to fit bust 86 (91, 96, 101, 106) cm; Skirt to fit hips 91 (96, 101, 106, 111) cm. **TENSION:** Sweater - using 2 ends of M together - st st - 40 sts = 13.6 cm and 60 rows = 15.8 cm (approx T7). Skirt - rib patt - 40 sts = 14.2 cm and 60 rows = 15.6 cm (approx T6/4). **RIB:** Sweater 1 × 1 T4/4 (using 2 ends of Col Col work first row of cast-on then change to 2 ends of M to complete). Skirt - plating - with 1 end of Col Col in FA and 1 end of M in plating feeder.

BACK

Cast on 149 (157, 165, 171, 179) sts as RIB (see RIB) and knit 20 rows. Trans to KH, 000. T7 knit to RC152. Place a WY marker at each end of work, 000. Knit to RC92. Waste knit centre 59 sts. Waste knit rem 45 (49, 53, 56, 60) sts each side for shoulders.

FRONT

As BACK from * to *. At right of needle bed trans sts 35 and 50 to adjacent Ns. **Take empty Ns back to NWP. ***Knit 7 rows. Push the empty Ns to WP. Knit 1 row. Drop the loop caught on Ns 35 and 50 and return the Ns to NWP. Working from left to right, from the empty N, cable the next 6 sts, 3 over 3, take the left hand sts over the right hand sts. Working from right to left, from the empty N cable the next 6 sts, 3 over 3, taking the right hand sts over the left hand sts.*** Rep from *** to ***, ** working to RC152. Place a WY marker at each end of work, 000. Bring empty Ns to WP. Knit to RC14. At left of needle bed trans sts 36 and 51 to adjacent Ns. Rep from ** to ** and, AT THE SAME TIME at RC 56, COR, work ...

Neck opening

Waste knit 70 (74, 78, 81, 85) sts at left. Knit 1 row, COL. Cast on 9 sts at beg of next row. Knit to RC68, working from left to right, leave first 3 sts, make a buttonhole over next 3 sts, leave next 6 sts, make a buttonhole over next 3 sts. Knit to RC77, COL.

Neck shaping

At beg of next and alt rows cast off 10 sts × 1, 6 sts × 1, 4 sts × 1, 3 sts × 2, 2 sts × 3, 1 st × 2. Knit to RC98 and waste knit rem 45 (49, 53, 56, 60) sts. Replace sts from left side back onto Ns. Set RC to 56, COR. Cast on 18 sts at beg of next row and knit to match right side reversing shaping and omitting buttonholes.

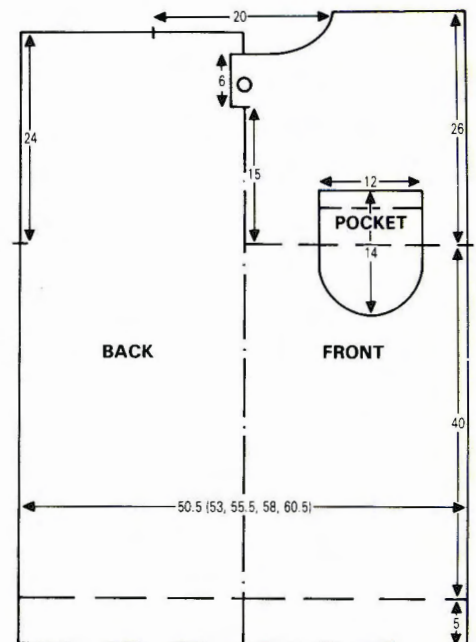

SLEEVES

Join shoulders by placing both sets of shoulder sts back onto Ns with right sides together. T10 knit 1 row and cast off. Cast on 65 sts as rib (see RIB) T2/2 and knit 22 rows. Trans to KH, 000. T7 knit 2 rows. Inc 1 st at each end of next and every foll 4th row × 41, and AT THE SAME TIME knit to RC166, change to Con Col and knit to RC170. Waste knit, turn work and replace sts back onto Ns. With wrong side facing pick up 147 sts from armhole edge between WY markers and place onto Ns. T10 knit 1 row and cast off.

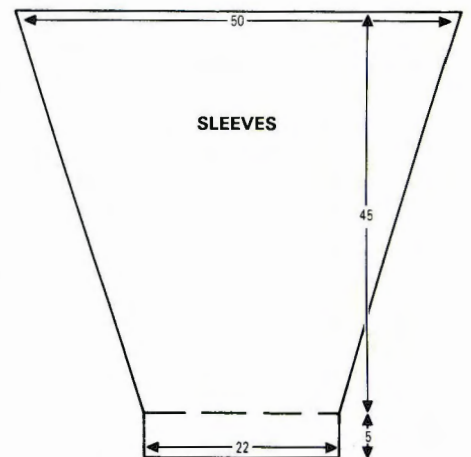

POCKET

Cast on 35 sts as rib (see RIB) and knit 8 rows. Trans to KH, T7, 000. Knit to RC32. Dec 1 st at each end of next and every foll alt row × 3, then every row × 5. Cast off.

COLLAR

Cast on 133 sts as RIB (see RIB), 000. T4/4 knit 4 rows. *Dec tension by $\frac{1}{3}$, knit 4 rows*, rep from * to * to RC20. At left push 55 Ns into HP. Knit 1 row, at right push 55 Ns into HP. Knit 1 row. ***At left push 6 inside Ns to WP, knit 1 row. At right push 6 inside Ns to WP, knit 1 row.*** Rep from *** to *** × 6. Push all rem Ns at left in HP to WP, knit 1 row. Push all rem Ns at right in HP to WP, knit 1 row. Trans all sts to KH. Place a WY marker 13 sts from each end of neck edge.

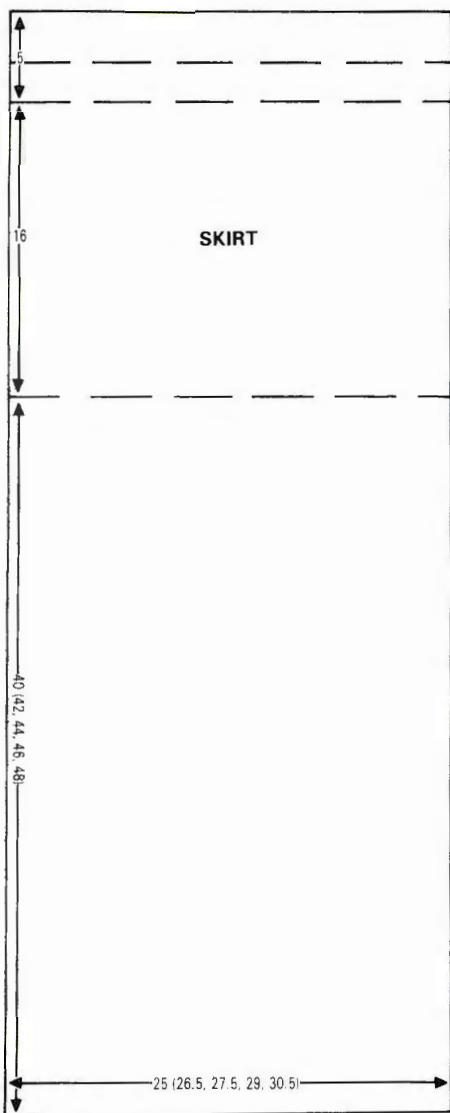

SKIRT



LADY'S FAIRISLE SWEATER

MACHINES: C with KR. **MATERIALS:** LAINES ANNY BLATT Angor'anny; M - 230 (240, 250, 260, 270)g (Blanc) (70% angora 30% wool 450m/100g), JAEGER Monte Cristo; A - 210 (220, 230, 240, 250)g (Royal 120), B - 200 (210, 220, 230, 240)g (Jade 119), (50% cotton 50% acrylic 212m/100g). **MEASUREMENTS:** To fit bust 86 (91, 96, 101, 106) cm. **TENSION:** Fairisle patt - 40 sts = 14.9 cm and 60 rows = 18.5 cm (approx T10). **RIB:** 1 × 1 T4/4. **NOTES:** Working in fairisle stripes as illustrated, and with M in FA throughout, change yarn in FB on rows 1 and 31.

BACK/FRONT

Using WY cast on 146 (152, 160, 166, 172) sts and knit a few rows ending with COR, 000. *Change to M T10 knit 1 row. PROGRAM for fairisle, set K-Carr to KC and knit 1 row to select Ns. With M in FA and A in FB, work in fairisle stripes (see NOTES)* to RC72. Place a WY marker at each end of

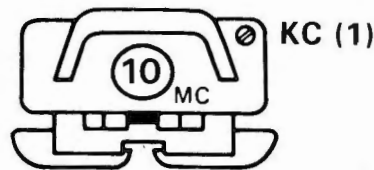
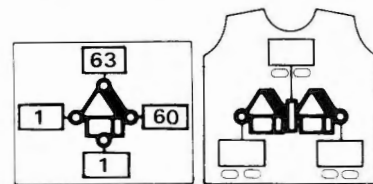

work. Knit to RC158. Change to st st and M only and knit 2 rows, 000. Trans to RIB, knit to RC11, T6/6 knit 1 row, T4/4 knit to RC24. Trans to KH, pick up sts from last row knitted in M and place onto Ns. T10 knit 1 row and cast off. **Waist ribs:** Push 116 (122, 130, 136, 142) Ns into WP. With wrong side facing place sts from waist edge onto Ns distributing them evenly along the row. T10 knit 1 row. Trans to RIB, 000. Knit to RC31, T8/8 knit 1 row. Trans to KH and latch off. Join shoulders leaving 25 cm neck opening.

SLEEVES

Using WY cast on 100 sts and knit a few rows ending with COR, 000. Work from * to

MAKE-UP

Join side, sleeve and neckband seams. Back-stitch outside of neckband into position. Join pocket bag. Stitch pocket trim into position.

SKIRT (4 pieces alike)

Using M cast on 110 (116, 122, 128, 134) sts as rib and knit to RC156 (164, 172, 180, 188), 000. Pitch Lever to P. Trans sts as for 1 × 1 rib, T5/5, knit 22 rows, T4/4 knit 22 rows, T3/3 knit 22 rows. Trans to KH. T6 knit 12 rows. T10 knit 1 row. T6 knit 12 rows. Cast off loosely.

MAKE-UP

Using mattress stitch, join skirt pieces. Fold waistband in half along 'foldline' to inside and catch down encasing elastic.

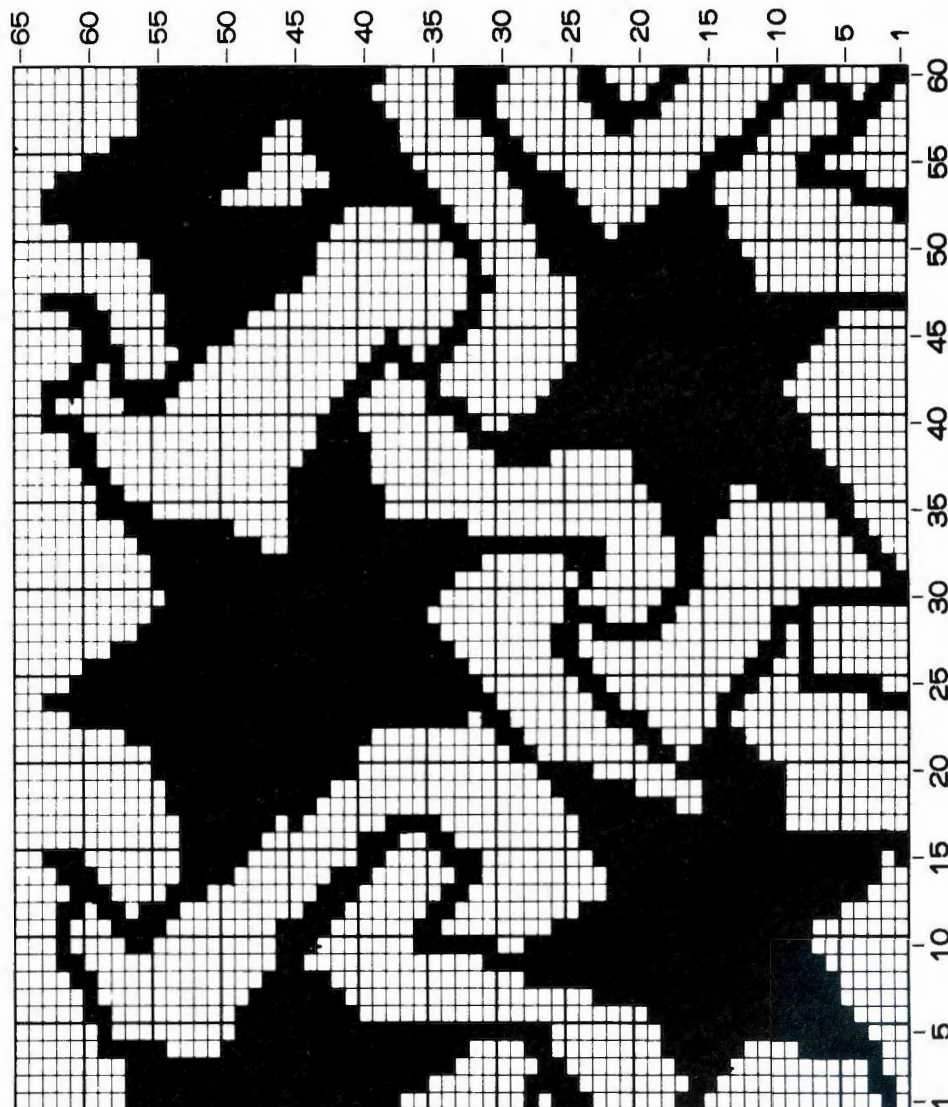

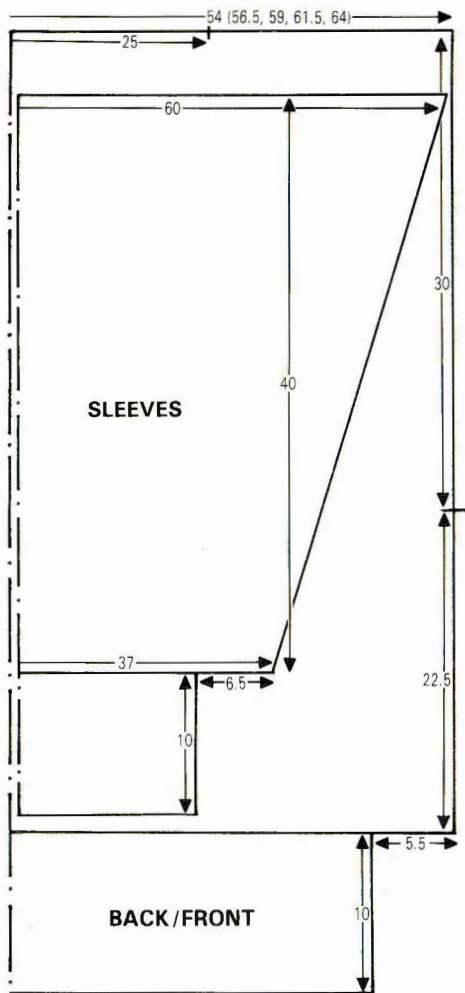

101, 106, 111) cm. **TENSION:** Tuck st - 40 sts = 16.6 cm and 60 rows = 9.3 cm (approx T8). **NOTES:** Instructions are given for machines without KG-88; however, if you are using the KG-88, COBH required number of sts and knit 6 rows (1 row plain, 1 row purl) before commencing patt. Ns on KH are counted as sts throughout.

SKIRT BACK AND FRONT

Insert card and lock on row 1. Using M COBH 150 (156, 162, 168, 174) sts. Set K-Carr to KC, T8 knit 1 row. COL. Release card, depress both TUCK buttons, set K-Carr to H. *At side opposite K-carr push 36 Ns into HP, knit 1 row*, rep from * to *. On next and every row at side opposite K-carr take 5 inside Ns back to WP \times 12, then 6 Ns \times 2, 000. Knit to RC17. Dec 1 st at each end of next and every foll 17th row \times 15, then next and every foll 13th row \times 9. Knit to RC404, 000. Change to T6 and st st, knit to RC12. T10 knit 1 row. T6 knit to RC25. Cast off rem 102 (108, 114, 120, 126) sts loosely.

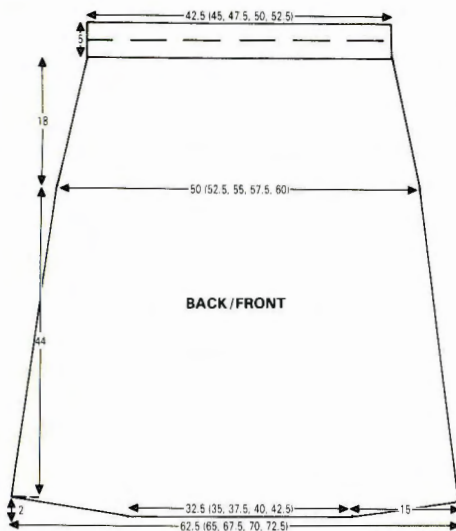

MAKE-UP

Join side seams. Work 2 rows of crochet along hem. Fold waistband in half to inside and catch down encasing elastic. Press lightly.

JACKET BACK

Lock card on row 1. Using M COBH 120 (126, 132, 138, 144) sts. T8 knit 1 row, 000. Release card and work in tuck to RC162, 000.

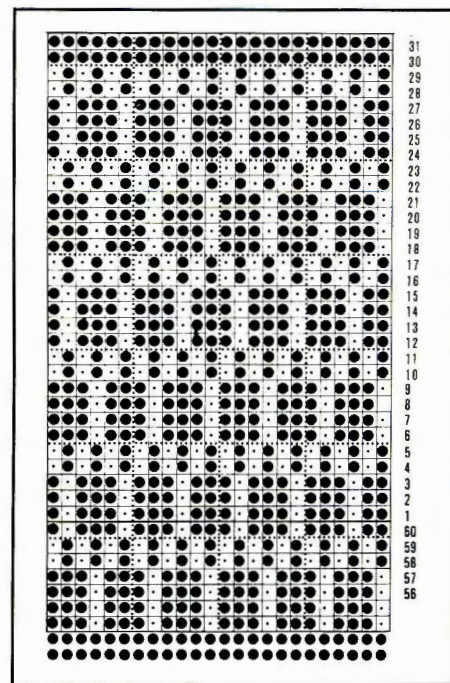
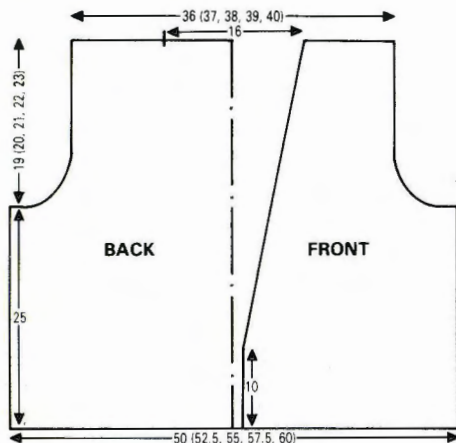

Armhole shaping

At beg of next and every row cast off 4 sts \times 2, 3 sts \times 2, 2 sts \times 4, then dec 1 st at each end of alt rows \times 6 (8, 9, 11, 13). Knit to RC124 (130, 136, 144, 150). Waste knit 24 (25, 27, 28, 29) sts at each side of work for shoulders. Cast off rem 38 sts for back neck.

RIGHT FRONT

Lock card on row 1. Using M COBH 58 (60, 64, 68, 70) sts. T8 knit 1 row, 000. Release card and work in tuck to RC65, COL.

Neck shaping

At right dec 1 st on next and every foll 13th row \times 17 (16, 17, 18, 17) and AT THE SAME TIME at RC162, 000, shape armholes as BACK. Knit to RC124 (130, 136, 144, 150) and waste knit.

LEFT FRONT

As RIGHT FRONT reversing shapings.

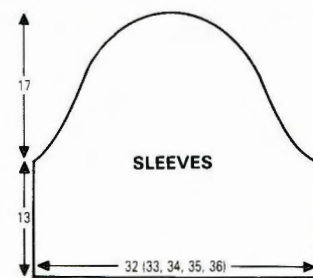

SLEEVES

Lock card on row 1. Using M COBH 77 (79, 81, 85, 87) sts. T8 knit 1 row, 000. Release card and work in tuck to RC84, 000.

Sleeve head shaping

At beg of next and every row cast off 3 sts \times 2, 2 sts \times 2, then dec 1 st at each end of alt rows \times 5, then every 4th row \times 22, then every alt row \times 4. Knit 2 rows. Cast off rem 5 (7, 9, 13, 15) sts.

COLLAR

Join shoulders by placing both sets of shoulder sts back onto Ns with right sides together. T10 knit 1 row and cast off. Using

* as BACK/FRONT. Knit to RC12. Inc 1 st at each end of next and every foll 4th row \times 27. Knit to RC126. Change to st st and M only, knit 2 rows. Waste knit, turn work and place last row knitted in M onto Ns. With wrong side facing pick up 154 sts between WY markers along armhole edge and place onto same Ns. Using M T10 knit 1 row and cast off. **Cuff:** Push 66 Ns into WP. With wrong side facing place sts from cuff edge onto Ns distributing them evenly along the row. T10 knit 1 row. Trans to RIB, 000. Knit to RC31, T8/8 knit 1 row. Trans to KH and latch off.

MAKE-UP

Press lightly, join side and sleeve seams.



LADY'S TUCK SUIT

MACHINES: A, B or C with KR (KG-88 optional). **MATERIALS:** PATONS Beehive 4-ply; SKIRT - M - 340 (350, 360, 370, 380)g, JACKET - M - 250 (275, 300, 325, 350)g (Black 4194), Con Col - 50 g approx (Ecrú 4002), (25% nylon, 50% acrylic, 25% wool, 434 m/100g). 3 buttons. Elastic to fit waist. **MEASUREMENTS:** To fit bust 86 (91, 96, 101, 106) cm and hips 91 (96,

Con Col cast on 109 (112, 115, 118, 121) sts as FNR, then trans sts as N arrangement:



T6/4 knit 15 rows, COL. At right, push 21 (24, 27, 30, 33) Ns to HP, knit 2 rows. At right on next and every foll alt row, push 4 inside Ns to HP x 22. Return all Ns to WP. Trans to KH, T8 knit 2 rows. With right side facing pick up 109 (112, 115, 118, 121) sts from beg of neck shaping to centre back neck and place onto Ns. T10 knit 1 row and cast off.

MAKE-UP

Join side and sleeve seams. Set in sleeves. Work 2 rows of crochet along cuff edge and waist edge. Press LIGHTLY. *Buttonband:* Using Con Col cast on 11 sts as FNR, then trans sts as N arrangement:

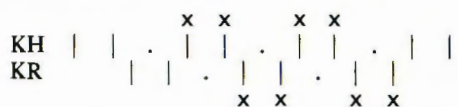

T4/4 *knit 12 rows, cable centre KH sts (marked with *) 2 over 2*, rep from * to * working to RC196 (200, 204, 208, 212) and cast off. Attach to right FRONT. *Buttonhole band:* Using Con Col cast on as Buttonband. **Knit 6 rows. Make a 2 st buttonhole over the centre Ns on KR, knit 6 rows. Cable KR sts (marked with *) 2 over 2**, rep from ** to ** x 3. Working cables only knit to RC100 and cast off. Stitch into position along left FRONT and edge of collar. *Mock pocket trims:* Work as Buttonband to RC60 and cast off. Stitch into position. Attach buttonband and buttons.

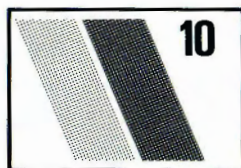

CABLE DRESS

MACHINES: A, B or C with KR. **MATERIALS:** PATONS Beehive 4-ply; M - 450 (475, 500, 525, 550)g (4000 Snow White) (50% acrylic 25% nylon 25% wool, 434m/100g). **MEASUREMENTS:** To fit bust 86 (91, 96, 101, 106) cm. **TENSION:** 2 x 2 rib cable patt, Pitch lever to H - 40 sts = 11.7 cm and 60 rows = 15 cm (approx T5/5). **NOTES:** When measuring tension swatch stretch fabric slightly.

N arrangement:



Cast on as N arrangement. Ensure that the end Ns are on KH. **Knit 6 rows. Cable 2 over 2 Ns marked with *, knit 6 rows, cable 2 over 2 Ns marked with o**. Rep from ** to ** throughout. When shaping count Ns on KH as sts throughout.

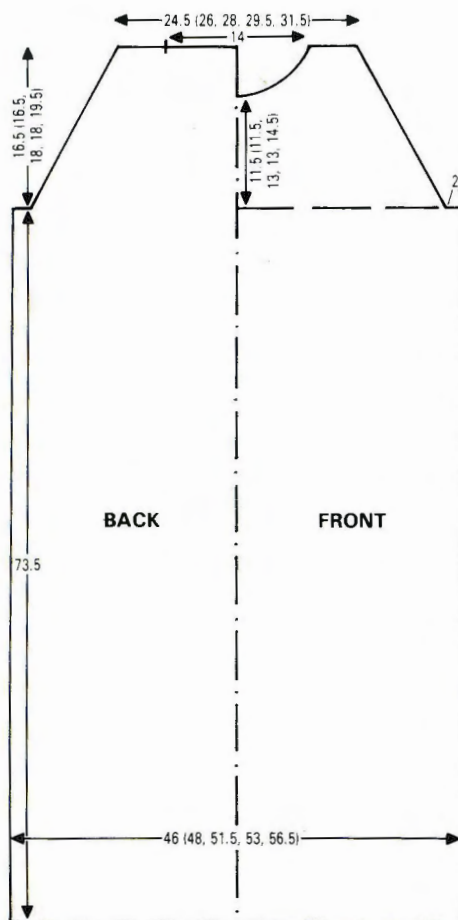

BACK

Using M cast on 157 (163, 175, 181, 193) sts, 000. Work in cable patt - see notes - to RC294, 000.

Armhole shaping



Trans sts on Ns marked * onto Ns marked o then move rem end sts to close space.

Cast off 7 sts at beg of next 2 rows. Knit to RC6. Dec 3 sts at each end of next and every foll 6th row x 10 (10, 11, 11, 12). Knit to RC66 (66, 72, 72, 78). Waste knit centre 47 sts. Waste knit rem 18 (21, 24, 27, 30) sts each side for shoulders.

FRONT

As BACK to RC46 (46, 52, 52, 58) above armhole shaping.

Neck shaping

Waste knit centre 17 sts. Waste knit sts at left. Knit 1 row. COL. At beg of next and every foll alt row cast off 3 sts x 3, then 1 st x 6. Knit to RC66 (66, 72, 72, 78) and waste knit. Return sts at left to Ns and knit to match right side reversing shapings.

NECKBAND

Join one shoulder by placing one set of shoulder sts back onto Ns with right sides together. T10 knit 1 row and cast off. With right side facing pick up 112 sts evenly along neck edge. T8 knit 1 row. Trans to RIB, knit 24 rows. Trans to KH T8 knit 1 row and waste knit.

MAKE-UP

Join second shoulder as first. Join neckband seam, fold to outside and backstitch through last row knitted in M. Using mattress stitch join side seams. Press very gently to fit body.

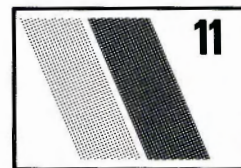

LADY'S 3 PIECE SUIT

MACHINES: A or C. **MATERIALS:** SILVERKNIT YARNS Ideal; M - 400 (420, 440, 460, 480)g (Pink 1701), A - 200 (220, 240, 260, 280)g (Grey 1726), B - 110 (110, 120, 130, 140)g (White 1701) (100% viscose 500m/100g). Elastic for waistband and camisole neck edge. **MEASUREMENTS:** To fit bust 86 (91, 96, 101, 106) cm. **TENSION:** Lace - 40 sts = 13.3 cm and 60 rows = 20 cm (approx T5). Tuck - 40 sts = 13.3 cm and 60 rows = 14.3 cm (approx T5). **NOTES:** Jacket stripe sequence - *8 rows M, 4 rows A, 2 rows B, * rep from * to * throughout.

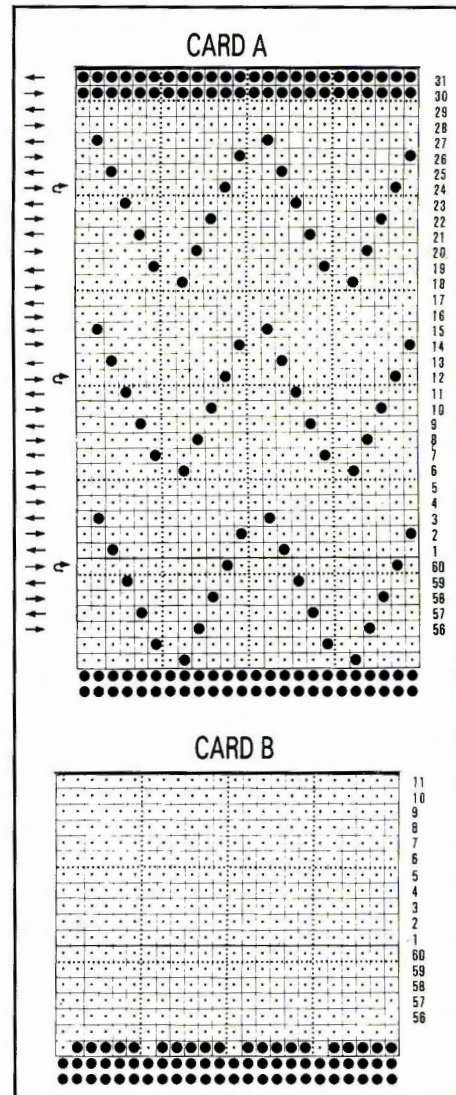

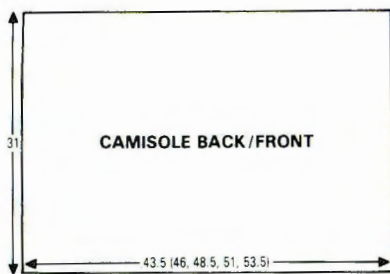

CAMISOLE BACK/FRONT

Insert card A and lock on row 1. Using WY cast on 131 (138, 146, 153, 161) sts and knit approx 5 cm. Change to A, 000. COBH 131 (138, 146, 153, 161) sts. T5 knit 2 rows. Release card and work in lace to RC94. Working in st st knit to RC99. T10 knit 1 row. T5 knit to RC105. T10 knit 1 row. Latch off.

MAKE-UP

Block and press. Remove WY. Join side seams. Fold hem to inside and stitch into position encasing elastic. Work 2 cords for shoulder straps and stitch into position.

JACKET BACK

Insert card A and lock on row 1. Using WY cast on 167 (174, 182, 189, 197) sts and knit approx 5 cm. Change to M, 000. COBH 167 (174, 182, 189, 197) sts. T5 knit 2 rows. Release card and work in lace/stripe patt (see NOTES) throughout, knit to RC142, 000.

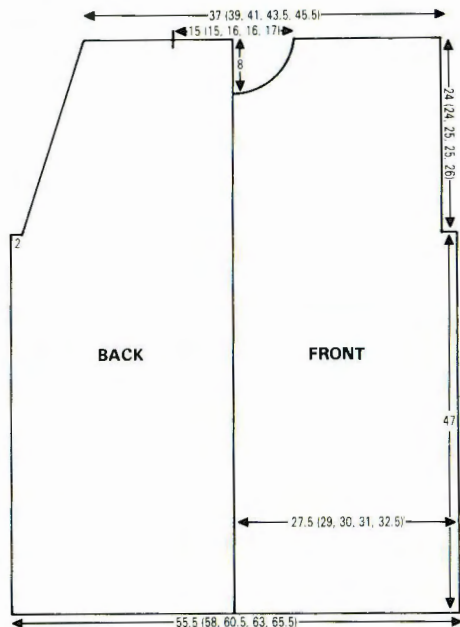

Armhole shaping

Cast off 5 sts at beg of next 2 rows. Knit to RC3. Dec 1 st at each end of next and every foll 3rd row \times 23 (23, 24, 24, 25). Cont in lace/stripe patt to RC72 (72, 76, 76, 78). Waste knit 33 (36, 38, 41, 43) sts each side for shoulders. Cast off centre 45 (46, 48, 49, 51) sts for back neck.

RIGHT FRONT

Lock card on row 1. Using WY cast on 83 (87, 91, 94, 98) sts and knit approx 5 cm. Change to M, 000. COBH 83 (87, 91, 94, 98) sts. T5 knit 2 rows. Release card and work in lace/stripe patt (see NOTES) throughout, knit to RC142, 000.

Armhole shaping

Cast off 5 sts at beg of next row. Cont to RC49 (49, 53, 53, 55), COL.

Neck shaping

At beg of next and every foll alt row cast off 8 (9, 10, 10, 11) sts \times 1, 4 sts \times 1, 3 sts \times 1, 2 sts \times 1, 1 st \times 5. Knit to RC72 (72, 76, 76, 78). Waste knit rem 45 (46, 48, 49, 51) sts.

LEFT FRONT

As RIGHT FRONT reversing shapings.

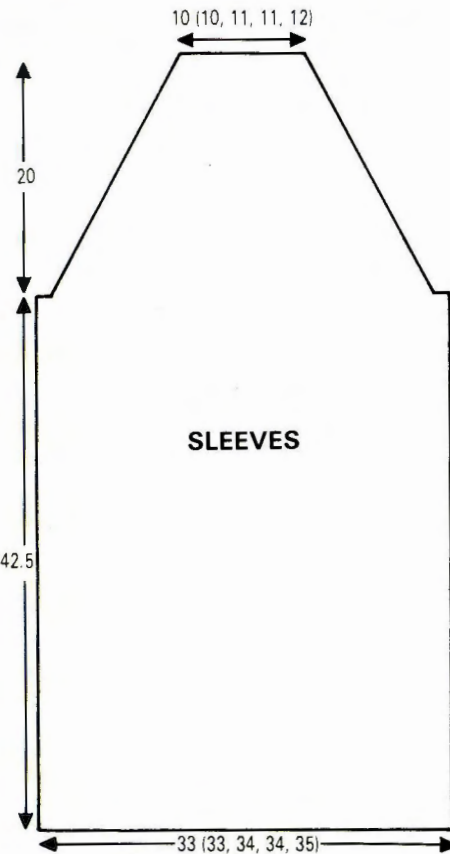

SLEEVES

Lock card on row 1. Using WY cast on 99 (99, 102, 102, 105) sts and knit approx 5 cm. Change to M, 000. COBH 99 (99, 102, 102, 105) sts. Release card and work in lace/stripe patt to RC128, 000.

Sleeve head shaping

Cast off 5 sts at beg of next 2 rows. Dec 1 st at each end of next and every foll alt row \times 29. Knit to RC60. Cast off rem 31 (31, 34, 34, 37) sts.

MAKE-UP

Block and press all pieces. Remove WY. With right side facing replace sts from back shoulders onto Ns. With wrong side facing replace sts from front shoulders onto same Ns distributing sts evenly along the row. T10 knit 1 row and cast off. Join side and sleeve seams. Set in sleeves. Work 4 rows of crochet along FRONT and BACK neck edges and centre front opening. Give final press.

SKIRT - 2 PIECES ALIKE

Lock card A on row 1. Using WY cast on 159 (167, 174, 182, 189) sts and knit approx 5 cm. Change to M, 000. COBH 159 (167, 174, 182, 189) sts. T5 knit 2 rows. Release card and work in lace in the foll stripe sequence: 4 rows M, 2 rows A, 4 rows M, 2 rows

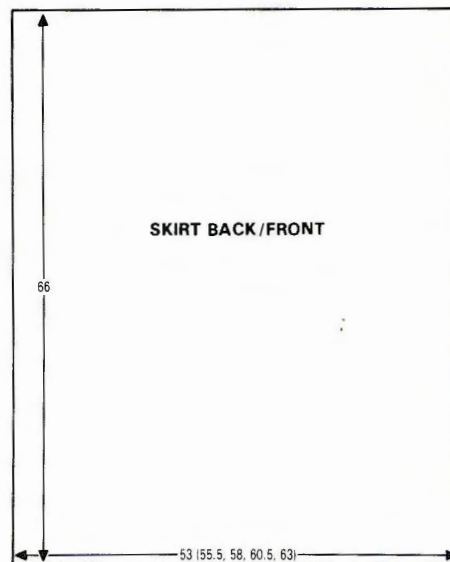

B, 3 rows M, COL. Change to card B and lock on row 1 throughout. Knit 1 row, 000. T5 depress left tuck button. Knit to RC54. *Dec tension by 1/3, knit 54 rows*. Rep from * to * \times 5 - RC270. Change to st st, T4 knit 11 rows. T10 knit 1 row. Latch off.

MAKE-UP

Block and press. Remove WY. Join side seams. Fold waistband to inside along 'fold-line' and sew into position (encasing elastic). Press seams lightly.

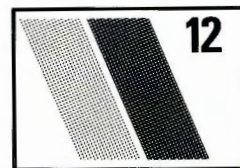

THREAD LACE SWEATER

MACHINES: E + A, B or C with KR. **MATERIALS:** LAINES ANNY BLATT Angor'anny; M - 260 (260, 280, 280, 300)g (Blanc 625) (70% angora, 30% wool 450m/100g). ATKINSON MAIL ORDER YARNS Lurex; Lace Thread - 50 (50, 50, 60, 60)g (Silver) (100% Lurex), LAINES ANNY BLATT Serpentine; decorative ribbon - approx 1 metre, shoulder pads. **MEASUREMENTS:** To fit bust 86 (91, 96, 101, 106) cm. **TENSION:** Thread Lace patt - 20 sts = 12.5 cm and 30 rows = 11.1 cm (approx T2). **RIB:** Using A, B or C with KR - 2 \times 2 T5/5. **NOTES:** Use card 14P from basic pack. Cancel end needle selection (see Instruction Manual) and return any end needles selected back to WP. Use M in FA and 2 ends of metallic thread in FB throughout Thread Lace Patt. Use M and 1 end of metallic thread for ribs.

BACK

Insert card and lock on row 1. Using WY cast on 81 (85, 89, 93, 97) sts and knit a few rows ending with COL. T2 with M in FA set K-Carr to KC and knit 1 row, 000. Using 2 ends of metallic thread in FB, set K-Carr for Thread Lace, release card and knit to RC56. Place a WY marker at each end of work, 000. * Knit to RC80. Using a separate length

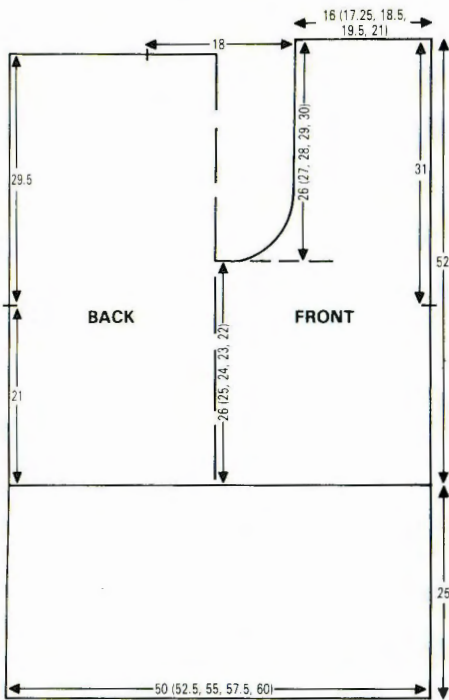

of M, cast off centre 29 sts for back neck. Waste knit rem 26 (28, 30, 32, 34) sts each side for shoulders.

FRONT

As BACK to *. Knit to RC14 (10, 8, 6, 4).

Neck shaping

(Note card position.) Using a separate length of M, cast off centre 5 sts, waste knit sts at left, COR. Knit 1 row. At beg of next and foll alt rows, cast off 3 sts \times 1, 2 sts \times 2, then dec 1 st \times 5. Knit to RC84 and waste knit rem 26 (28, 30, 32, 34) sts. Replace sts at left back onto Ns. Reset card and knit to match right side reversing shapings. Join shoulders by placing both sets of shoulder sts back onto Ns with right sides together. T10 using M knit 1 row and cast off.

SLEEVES

Lock card on row 1. With WY cast on 51 sts and knit a few rows ending with COL. T2 using M in FA set K-Carr to KC and knit 1 row, 000. Using 2 ends of metallic thread in FB set K-Carr for Thread Lace, release card and knit to RC3. Inc 1 st at each end of next and every foll 4th row \times 23. Knit to RC120 and waste knit 97 sts. Turn work and replace last patt row onto Ns. With wrong side facing

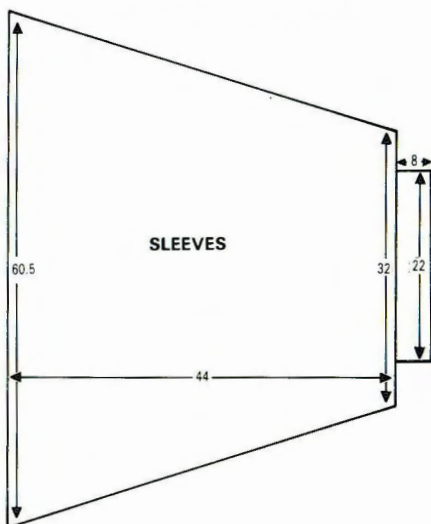

pick up sts along armhole edge between WY markers and place onto Ns. T10 with M only knit 1 row and cast off.

NECKBAND

Using WY cast on 20 sts and knit a few rows, 000. T2 with M and 2 ends of metallic thread together in FA knit in st st to RC212 (218, 224, 228, 234) and waste knit.

WAIST RIBS

Using M and 1 end of metallic thread together, and A, B or C machines with KR, cast on 134 (142, 150, 158, 166) sts as 2 \times 2 rib and knit to RC100. Trans to KH. With wrong side facing pick up sts from waist edge of BACK/FRONT - picking up horizontal loops to make sts where necessary - and place onto Ns. T10 knit 1 row and cast off.

CUFFS

As WAIST RIBS using 66 sts and knitting 36 rows.

MAKE-UP

Join side and sleeve seams. Graft ends of neckband to form a circle. With right sides together, backstitch neckband to neck edge. Fold to inside and slipstitch into position. Bind neckband with metallic ribbons as illustrated. Sew in shoulder pads.

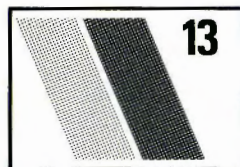

LACE SWEATER

MACHINES: A or C with KR. **MATERIALS:** PINGOUIN Perle No 5; M - 450 (475, 500, 525, 550)g (07 Coquelicot) (100% cotton 400m/100g); LAINES ANNY BLATT Angor'anny; A - 50g (Turo 641) (70% angora 30% wool, 450m/100g); SILVERKNIT YARNS Pearl; B - 100g (Shade 1294) (100% viscose, 450m/100g). **MEASUREMENTS:** To fit bust 86 (91, 96, 101, 106) cm. **TENSION:** Lace - 40 sts = 16.6 cm and 60 rows = 15 cm (approx T7). **RIB:** 1 \times 1 T3/3. **NOTES:** A machines, use card illustrated and return selected Ns to WP over 14 sts centre panel, 6 neck edge sts, 10 sleeve top sts and 4 cuff edge sts. C machines, use Pattern Sheet 9 from basic set. The following sts are dropped, laddered to first row of lace, then latched up to form a purl st: centre panel - 2nd and 3rd sts from edges; top of sleeve - 8th and 9th sts from edge of work.

FRONT

Insert card and lock on row 1. Using M cast on 125 (131, 137, 143, 149) sts as RIB and knit to RC28. Trans to KH, 000. *Release card or enter PROGRAM 1. T7 knit in lace to RC120. Place a WY marker at each end of work. Knit to RC208. Note card/sheet position. Work purl sts (see NOTES).

Neck shaping

Cast off centre 17 sts. Waste knit sts at left, COR, 000. Knit 1 row. At beg of next and

PROGRAM 1

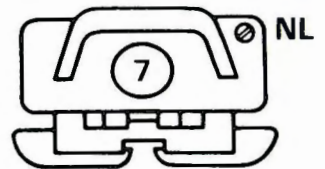
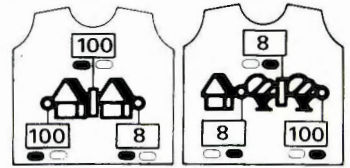
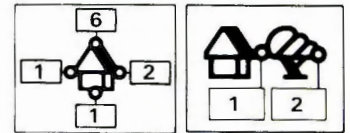

PROGRAM 2

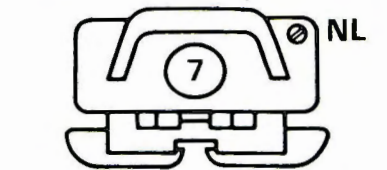
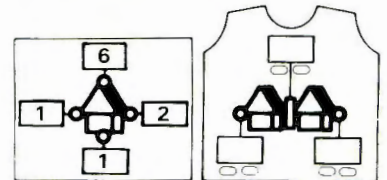

PROGRAM 3

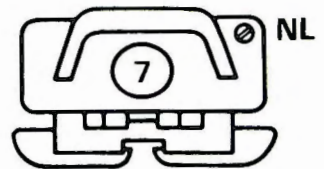
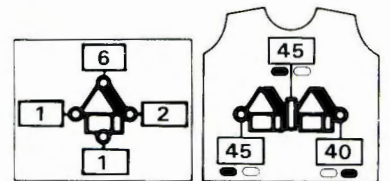

every foll alt row cast off 5 sts \times 5, then 3 sts \times 1. Knit to RC20 and waste knit rem 26 (29, 32, 35, 38) sts. Return sts at left to Ns. Reset card/sheet and knit to match right side reversing shapings.

BACK

As FRONT to *. Release card or enter PROGRAM 2. Knit in lace to RC120. Place a

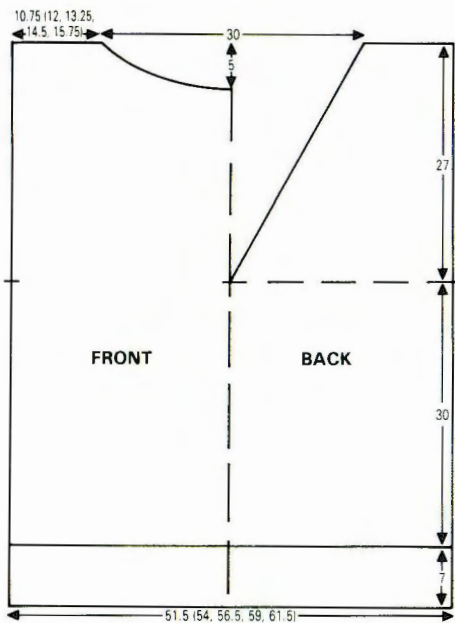

WY marker at each end of work. Note card/sheet position.

Neck shaping

Trans centre st to adjacent N. Waste knit 62 (65, 68, 71, 74) sts at left, 000. COR, knit 1 row. (Where Ns are selected over the 6 neck edge sts, return them to WP.) Dec 1 st at left on next and every foll 3rd row \times 36. Knit to RC108. Waste knit rem 26 (29, 32, 35, 38) sts. Return sts at left to Ns. Reset card/sheet and knit to match right side reversing shapings.

SLEEVES (knitted sideways)

Lock card on row 1. Using WY cast on 98 sts and knit a few rows. 000. T7 change to M

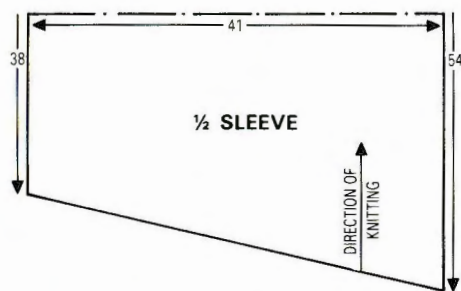

and knit 2 rows, COR. Working from left to right, using the Nylon Cord take 90 sts back to NWP. Release card (see NOTES) or enter PROGRAM 3 and work in lace and, AT THE SAME TIME on alt rows return 6 inside Ns to WP \times 15. Knit to RC184. Working from left to right, using the Nylon Cord, take back to NWP 6 sts \times 15. Return all Ns to WP and knit 2 rows. [RC216] Work purl sts (see NOTES) and waste knit.

MAKE-UP

Join shoulders by placing both sets of shoulder sts onto Ns with right sides together. T10 knit 1 row and cast off. Join sleeve top to armhole edge between WY markers. *Plaits:* Make the foll strips in each of the 3 yarns (2 ends of B together), beg and end with WY (to adjust) and work approx $1\frac{1}{2}$ times the length required: centre front panel - over 20 Ns, neckband over 12 Ns, top of sleeve 12 Ns, cuffs over 4 or 5 Ns worked as a cord (see instruction book). Allow strips to roll naturally, work plait, pin into position, then attach neatly. Graft sleeve seams. Press according to yarn label.

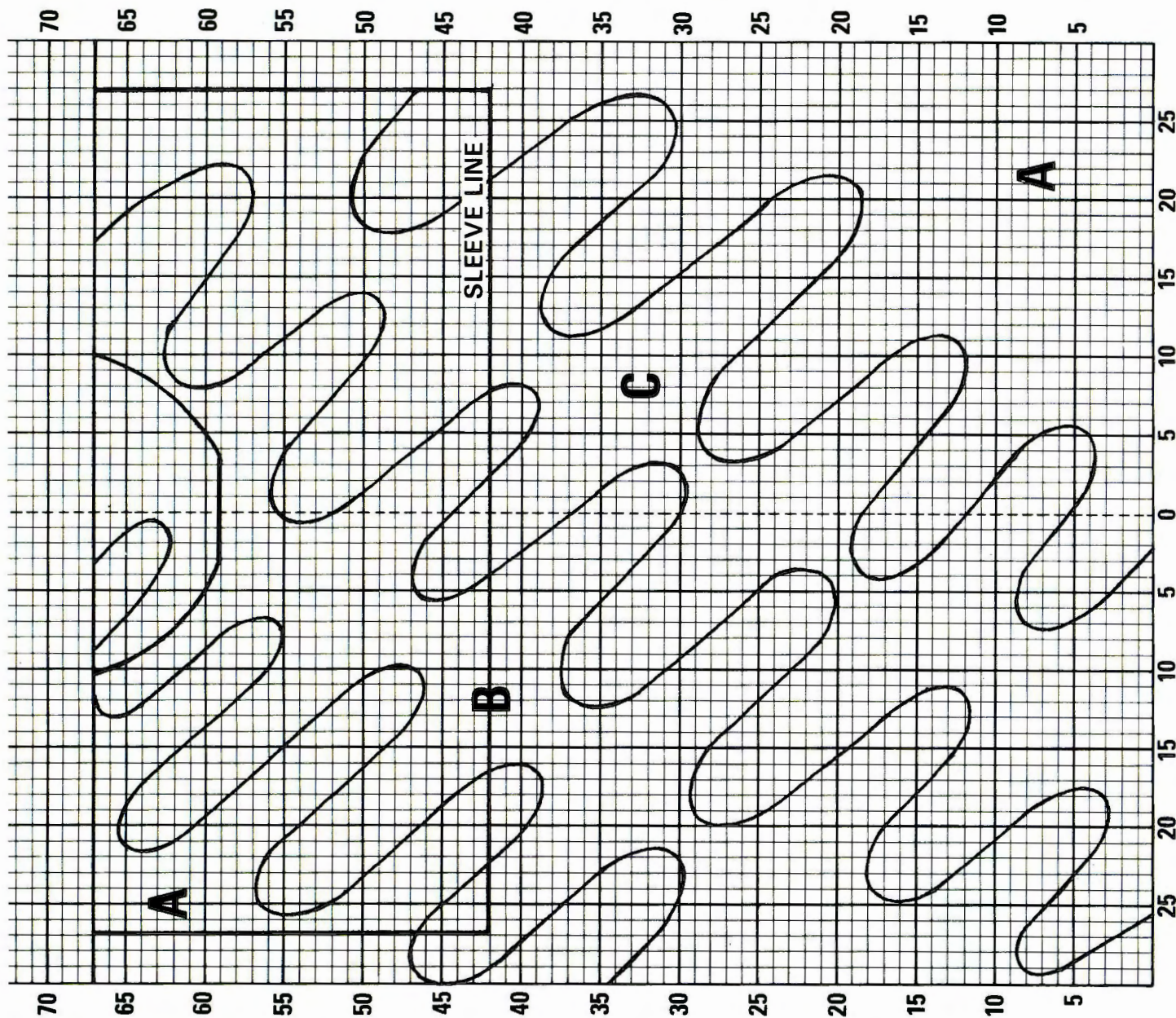

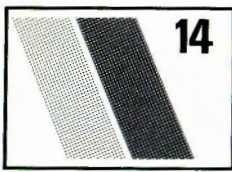

INTARSIA SWEATER

MACHINES: D with KL, or E with Intarsia Carriage and KL. **RIBS** are worked on A, B or C with KR. **MATERIALS:** PINGOUIN Fresque; A - 190 (200, 210, 220, 230)g (Prairie 11), B - 150 (150, 160, 170, 180)g (Jonquille 12); C - 140 (150, 160, 170, 180)g (Souci 13), (45% cotton 30% linen 25% polyamide, 224m/100g). **SILVERKNIT YARNS** Ideal; D - 150 (160, 170, 180, 190)g (Shade 1701) (100% viscose, 500m/100g). **MEASUREMENTS:** To fit bust 81 (86, 91, 96, 101) cm. **TENSION:** Intarsia/st st - using D or E with Intarsia Carriage - 20 sts = 11 cm and 30 rows = 11.2 cm (approx T2). **RIB:** FNR T4/4 using 2 ends of D together. **NOTES:** Place WY markers as shown on diagram.

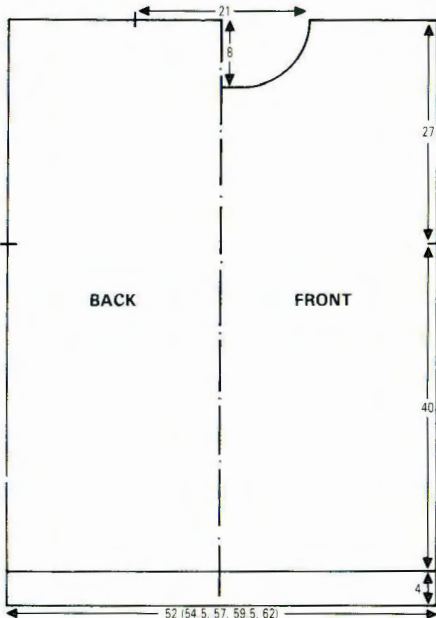

BACK/FRONT/SLEEVES

Make a tension swatch and set KL accordingly. Draw the garment shape in size required onto the KL sheet. Draw intarsia design onto KL sheet. **BACK** - begin with WY and knit a few rows. Work in intarsia to the neck/shoulder line, waste knit neckline sts, then waste knit shoulder sts. **FRONT** - work as **BACK** reversing the KL sheet and casting off for neckline shaping. Join one shoulder by placing one set of shoulder sts back onto Ns with right sides together. T10 knit 1 row and cast off. **SLEEVES** - beg in WY and end with waste knit. **TRIMS** - *using 2 ends of D cast on required number of sts as FNR, knit 20 rows. Pitch Lever to P. Trans sts to KH, placing all sts behind latches* and with wrong side facing rehang sts from **BACK** hem/**FRONT** hem/**SLEEVE** cuff edge, into hooks of same Ns. Draw one set of sts through the other and using 1 end of D using backstitch, cast off loosely. Remove WY and press **LIGHTLY** to same width as garment piece. **Neckband:** Rep from * to * over 95 sts. With wrong side

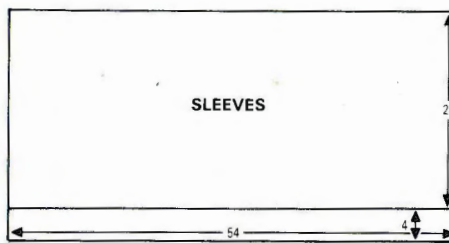

facing pick up sts from around neck edge and place into hooks of same Ns. Draw one set of sts through the other and using 1 end of D using backstitch, cast off loosely. **Collar:** Using 2 ends of D cast on 95 sts as FNR, beg with T4/4 and dec tension by $\frac{1}{3}$ every 5 rows, working to RC40. Trans to KH and cast off.

MAKE-UP

Join second shoulder as first. Join neckband seam, fold to inside and slipstitch into position. Attach collar to inside neck edge. With right side facing return top of **SLEEVE** sts to Ns. With wrong side facing pick up sts along armhole edge between WY markers and place onto Ns. T10 knit 1 row and using either A, B or C using backstitch, cast off loosely.

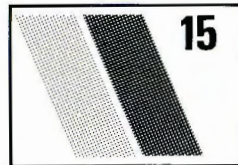

LACE TOP AND DUSTER COAT

MACHINES: A, B or C with KR. **MATERIALS:** PINGOUIN Corrida 3; M-800 (850, 900, 950, 1000)g (fuschia 313) (60% cotton 40% acrylic, 420m/100g). Small amounts of fabric in different colours. **VILENE** Bondaweb 4m x 44cm. **MEASUREMENTS:** To fit bust 86 (91, 96, 101, 106) cm. **TENSION:** Lace - 40 sts = 16.1 cm and 60 rows = 15.4 cm (approx T7). **RIB:** 1 x 1 T3/3. **NOTES:** It is important that you follow the arrows on the lace card closely. Iron Bondaweb onto fabric for appliqué. Trace shape onto paper of Bondaweb 5 shapes one way, 5 shapes reversed. Cut around traced shape. Peel off paper from back of Bondaweb. Place shape onto garment adhesive side down. Cover with a damp pressing cloth and press with a warm iron. This will bond appliqué to garment. For extra strength and neatness finish with satin stitch around edges.

TOP FRONT

Insert card and lock on row 1. *COR, using M COBH 121 (127, 133, 139, 145) sts. T6 knit 10 rows. T10 knit 1 row, T6 knit 10 rows, COL. T7 knit 1 row, 000*. Waste knit 40 sts at each end of work. Release card and working in lace throughout, and **AT THE SAME TIME** at each end of work, on RC2 and every foll alt row replace 6 inside sts back onto their Ns x 2, 4 inside sts x 3, 2 inside sts x 4 [RC20], 000. Knit 2 rows, replace rem 8 sts each end of work back onto their Ns. **Knit to RC62. Place a WY marker at each

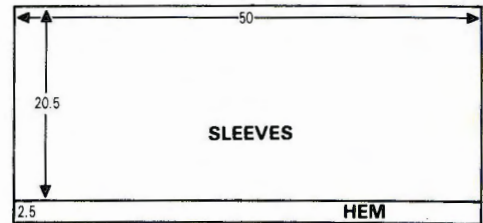
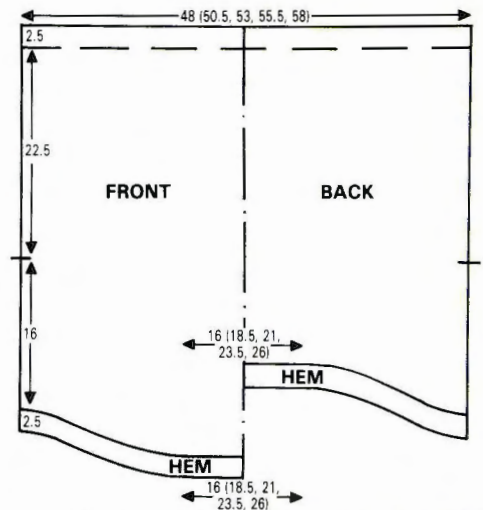

end of work. Knit to RC150. Trans to rib and knit 24 rows. Cast off loosely.**

BACK

Lock card on row 39. Rep from * to * as **FRONT**. Waste knit 40 sts each side of work. Waste knit rem sts. **COR.** At right, replace 8 sts back onto their Ns. Release card and work in lace, and **AT THE SAME TIME** at RC2 and every foll alt row, working from right to left, replace 2 sts x 4, 4 sts x 3, 6 sts x 2. Waste knit. Work left side to match reversing shapings but do not waste knit. Replace all rem sts back onto their Ns. Rep from ** to ** as **FRONT**.

SLEEVES

Block and press **BACK** and **FRONT**. Fold ribbing in half to inside and stitch into position. Join shoulder seams leaving neck opening to required width. Using M, COBH 125 sts. Rep from * to * as **FRONT**. Release card and work in lace to RC80. Waste knit, turn work and replace sts back onto Ns. With wrong side facing, pick up 125 sts evenly along armhole edge between WY markers. T10 knit 1 row and cast off.

MAKE-UP

Block and press sleeves. Work appliqué as required. Join side and sleeve seams. Turn up hems and stitch into position.

COAT BACK

Insert card and lock on row 1. Using M COBH 145 (151, 157, 163, 171) sts. ***T6 knit 10 rows. T10 knit 1 row, T6 knit 10 rows, COL. T7 knit 1 row, 000.*** Release card and work in lace to RC246. Place a WY marker at each end of work, 000. Knit to RC110, lock card and note position.

Neck shaping

Cast off centre 39 sts. Waste knit sts at left, **COR.** Release card and cont in lace. Knit 1 row. At neck edge on next and alt rows cast off 10 sts x 1, 5 sts x 2. Knit to RC118 and waste knit. Reset card, replace sts at left back onto Ns and knit to match right side reversing shapings.

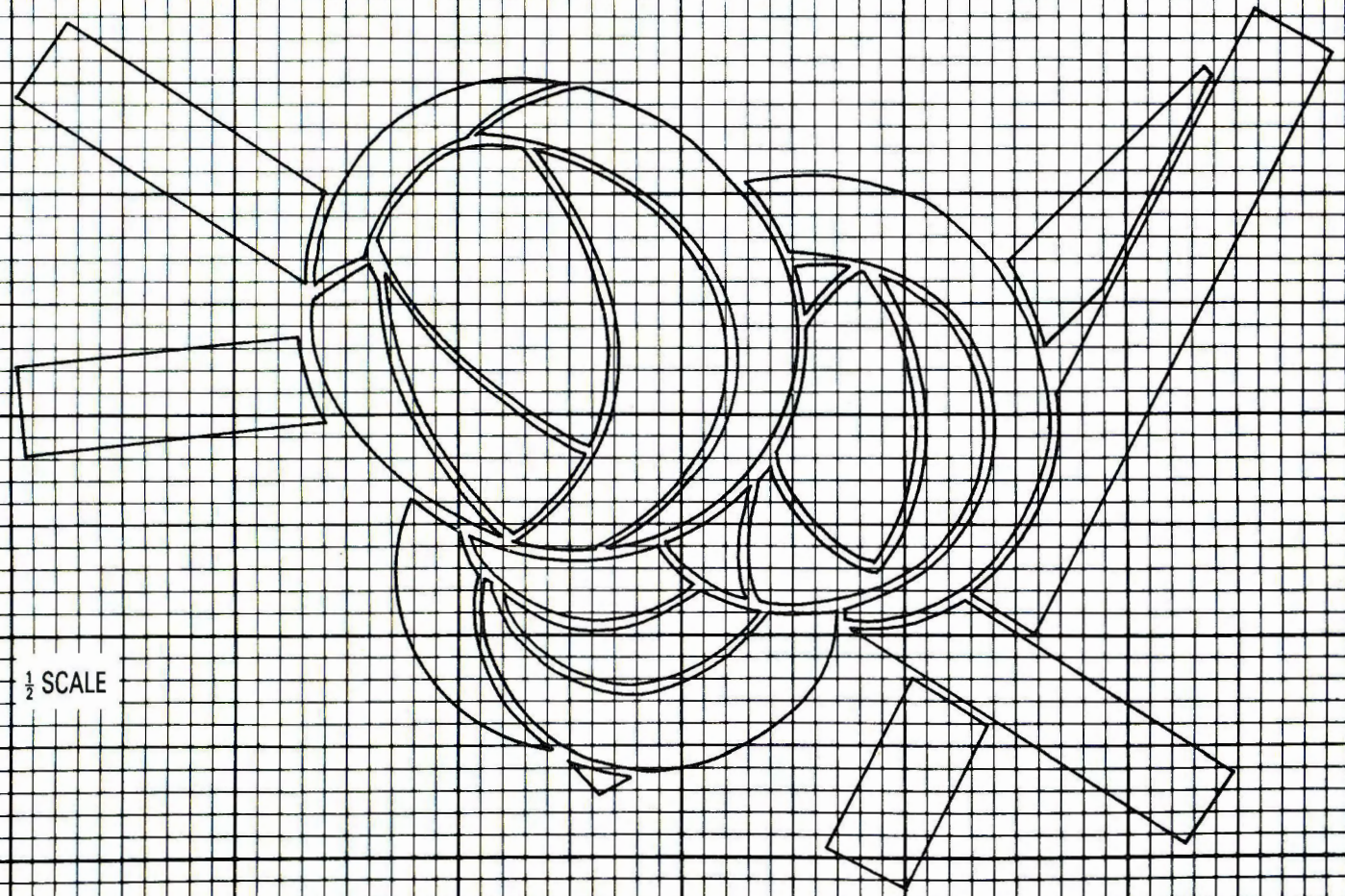
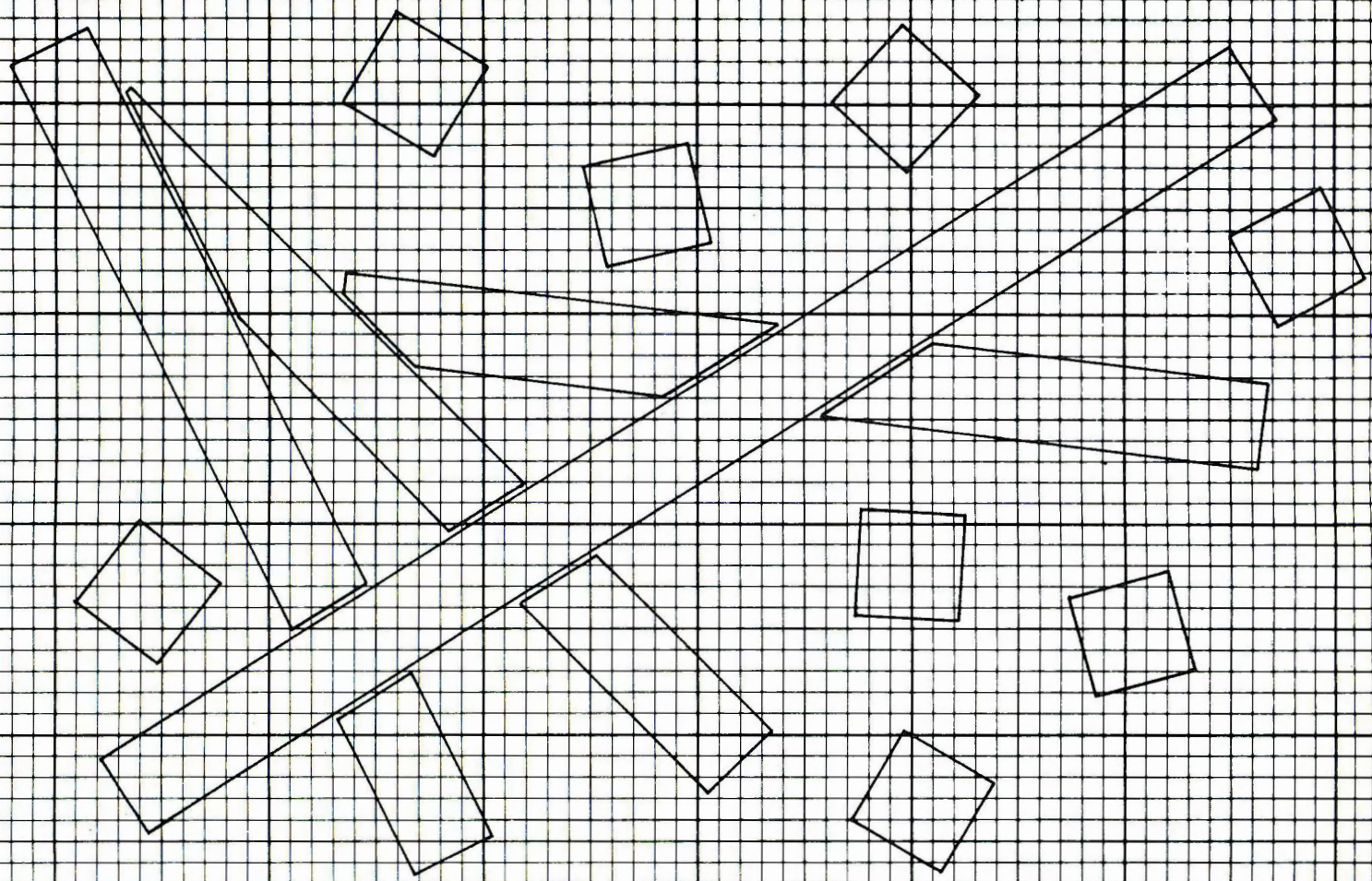

$\frac{1}{2}$ SCALE



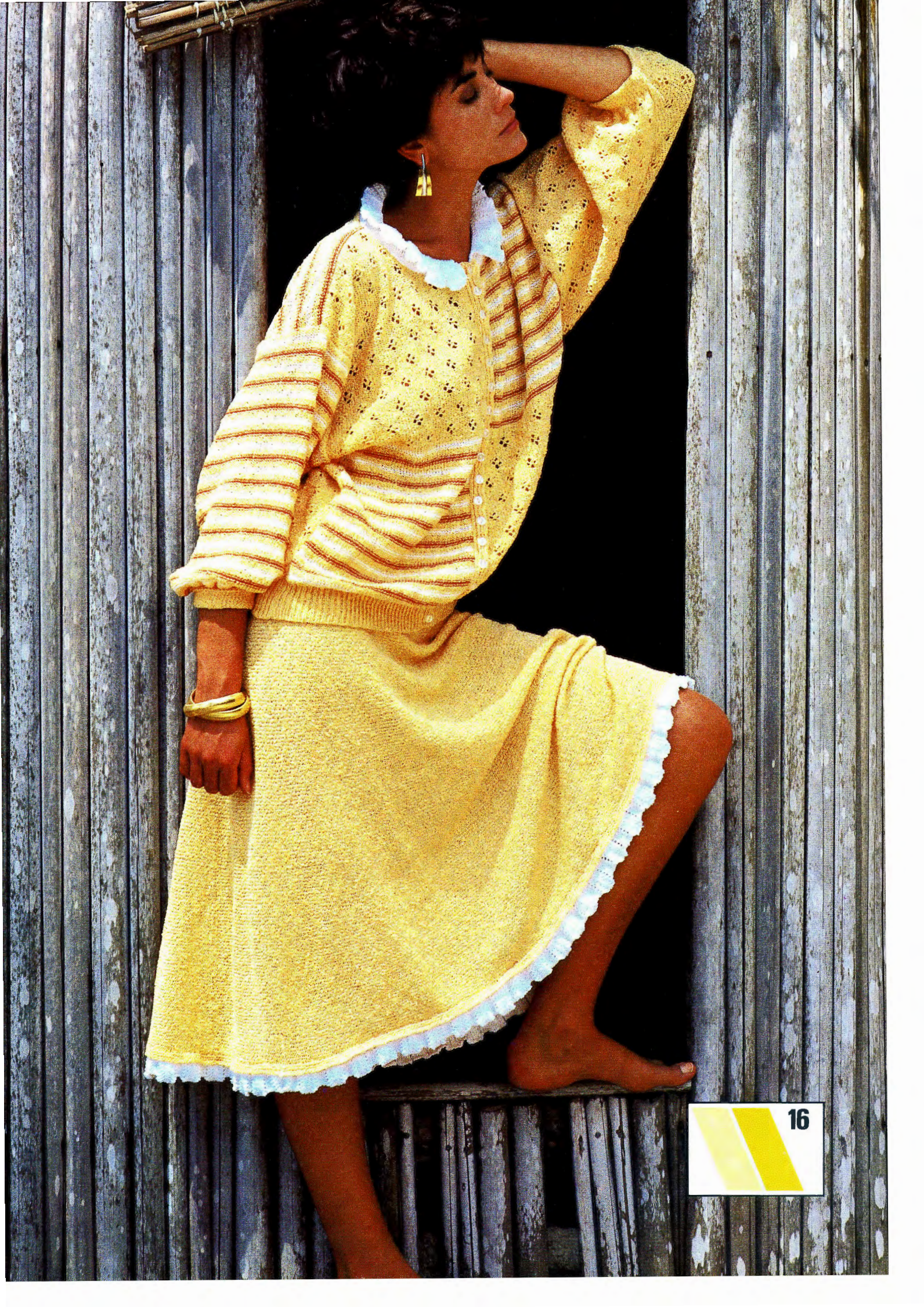





 18







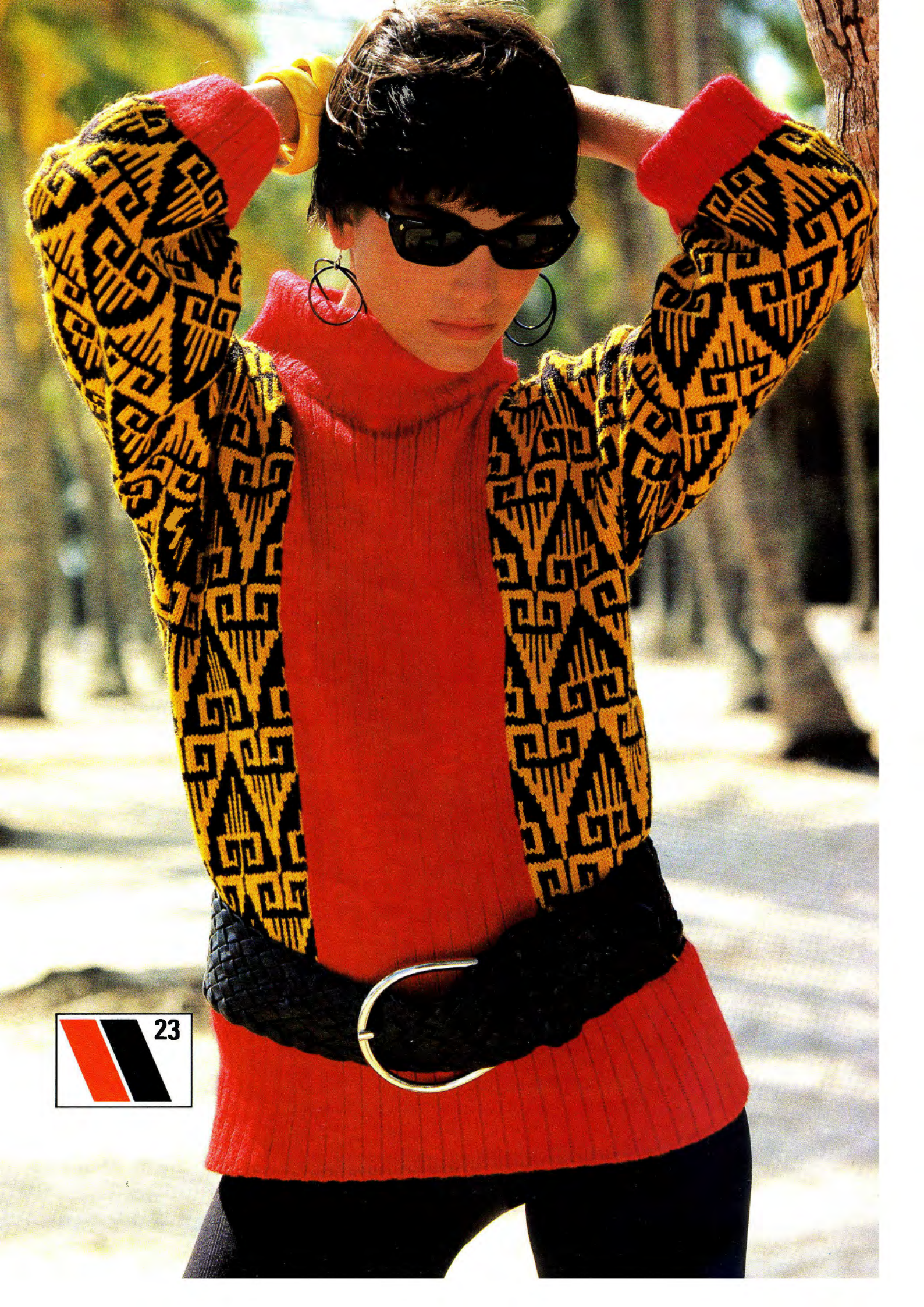

23

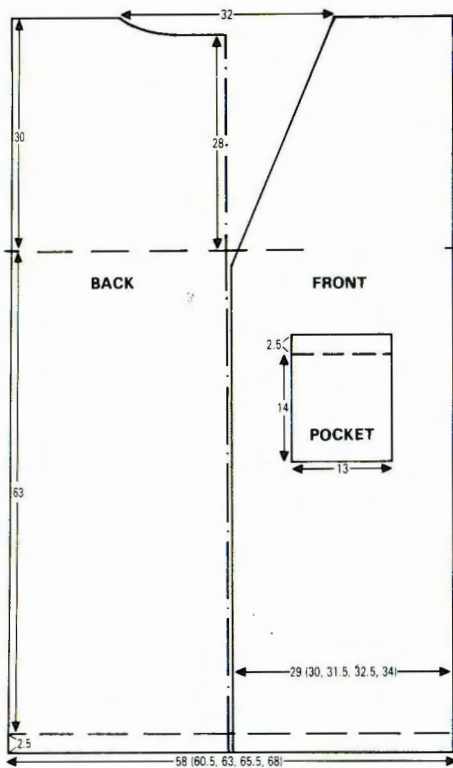

SLEEVES

Join shoulders by placing both sets of shoulder sts back onto Ns with right sides together. T10 knit 1 row and cast off. Lock card on row 1. Using M COBH 151 sts. Rep from *** to ***. Release card and knit to RC148. Waste knit, turn work and replace sts back onto Ns. With wrong side facing pick up 151 sts evenly along armhole edge between markers. T10 knit 1 row and cast off.

POCKETS

Lock card on row 1. Using M COBH 39 sts, 000. T7 knit 4 rows st st. Release card and work in lace to RC54. 000. Change to st st, T6 knit 10 rows. T10 knit 1 row, T6 knit 10 rows and cast off.

MAKE-UP

Block and press all pieces. Work appliqué as required. Join side and sleeve seams. Turn up hems and stitch into position. Attach pockets. *Neck and centre front opening trim:* using M cast on 25 sts as rib T2/2 and knit until long enough that when slightly stretched will fit along centre front opening and back neck. Attach trim and give final press.

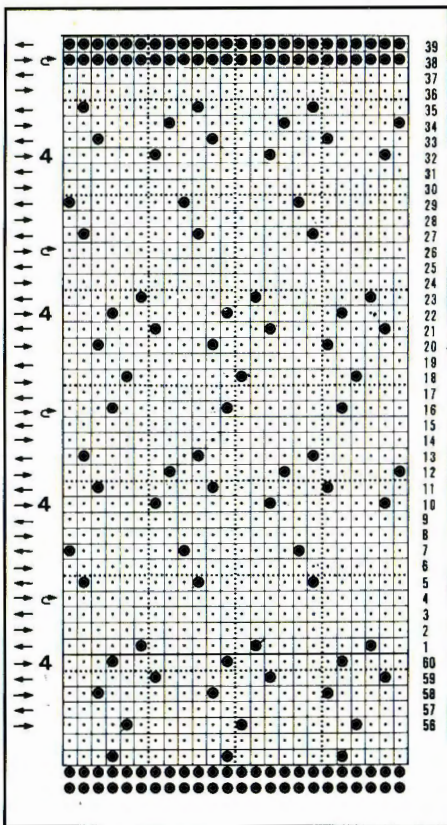

LEFT FRONT

Lock card on row 1. Using M COBH 73 (75, 79, 81, 85) sts and rep from *** to *** as COAT BACK. Release card and work in lace to RC240.

Front neck opening

At right on next and every foll 3rd row, dec 1 st x 41 (40, 41, 40, 40), AT THE SAME TIME at RC246 place WY marker at left of work, 000. Knit to RC118 and waste knit.

RIGHT FRONT

As LEFT FRONT reversing shapings.

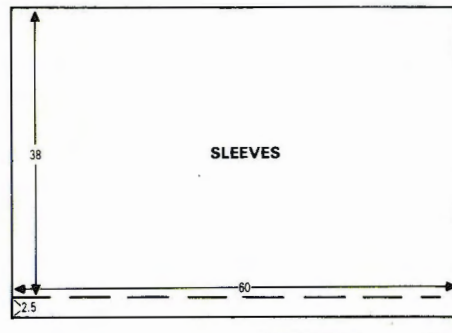

SLEEVES

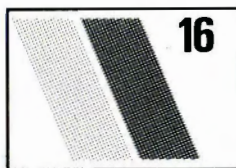

CARDIGAN SUIT

MACHINES: A, B or C with KR. **MATERIALS:** ATKINSONS MAIL ORDER YARNS Geneveve; M - 1000 (1050, 1100, 1150, 1200)g (Coque) (85% acetate 15% polyester, 280m/100g), ATKINSONS MAIL ORDER YARNS Cannele; A - 150 (170, 190, 210, 230)g (Blanc) B - 25 (30, 35, 40, 45)g (Cuir). (100% cotton 410m/100g). Elastic to fit waist + 2.5 cm, 18 x 1 cm buttons. **MEASUREMENTS:** To fit bust 86 (91, 96, 101, 106) cm. **TENSION:** Cardigan: lace and stripe patt - 40 sts = 15.8 cm and 60 rows = 16.6 cm (approx T8 for stripe and T7 for lace). Skirt: st st - 40 sts = 15.3 cm and 60 rows = 16.6 cm (approx T7). **RIB:** 1 x 1 T2/2 (for cast on edge: knit 1 row, insert comb, knit 2 circular rows only, then set for main rib). **NOTES:** Stripe sequence: *4 rows M, 2 rows A, 4 rows M, 2 rows B*, rep from * to *. Purl side is right side of garment.

BACK

Insert card and lock on row 1. Using M cast

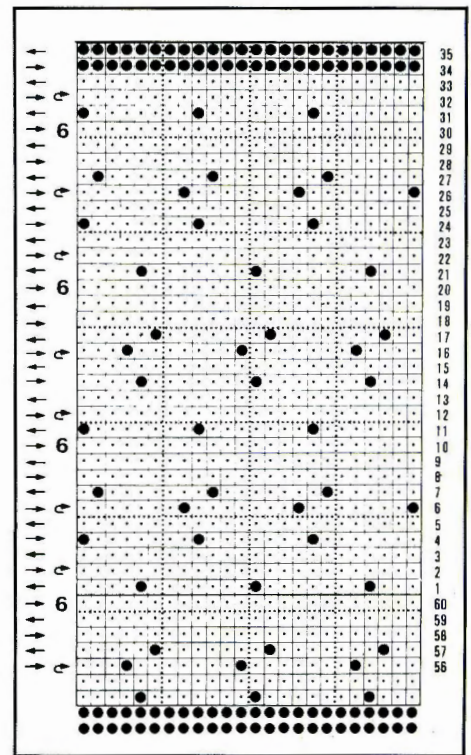

on 129 (135, 141, 149, 155) sts as rib (see RIB) and knit 28 rows. COL, trans to KH. Inc 1 st and knit 1 row, COR. Waste knit half the sts to left, 000. Inc 1 st at left edge (for seam allowance). Knit 4 rows. T7 release card and work in lace to RC104, COR, 000. Place a WY marker at right edge of work. Knit 1 row. T8 change to B and knit 2 rows, cont in stripe patt to RC100. Waste knit 39 (42, 45, 49, 52) sts at right for shoulder. Cast off rem 27 sts. Place sts from left side back onto Ns, COL, 000. Inc 1 st at right (for seam allowance). T8 using M knit 2 rows, cont in stripe patt to RC104, COL, 000. Place a WY marker at left edge of work. Set card to row 1. T7 release card and cont in lace to RC100. Waste knit 39 (42, 45, 49, 52) sts at left for shoulder. Cast off rem 27 sts. Mattress stitch centre back seam.

RIGHT FRONT

Lock card on row 1. COL, using M cast on 63 (67, 69, 73, 77) sts as rib (see RIB) and knit 28 rows, COR. Trans to KH, T8 knit 1 row, 000. Knit 2 rows M and cont in stripe patt to RC104, COL, 000. Place WY marker at left edge of work. T7 knit 1 row. Release card and work in lace to RC79.

Neck shaping

COL. *At beg of next and alt rows cast off 8 (9, 8, 8, 9) sts x 1, 4 sts x 1, 3 sts x 1, 2 sts x 2, 1 st x 5. Knit to RC108 and waste knit rem 39 (42, 45, 49, 52) sts.*

LEFT FRONT

Lock card on row 1. COR, using M cast on 63 (67, 69, 73, 77) sts as rib (see RIB) and knit 28 rows, COL. Trans to KH. T7 knit 1 row, 000. Knit 4 rows, release card and work in lace to RC104, COR, 000. Place a WY marker at right edge of work. T8 knit 1 row. Using B cont in stripe patt to RC78.

Neck shaping

Rep from * to * as RIGHT FRONT

SLEEVES

(One in lace and one in stripe patt.) Join shoulders by placing both sets of shoulder

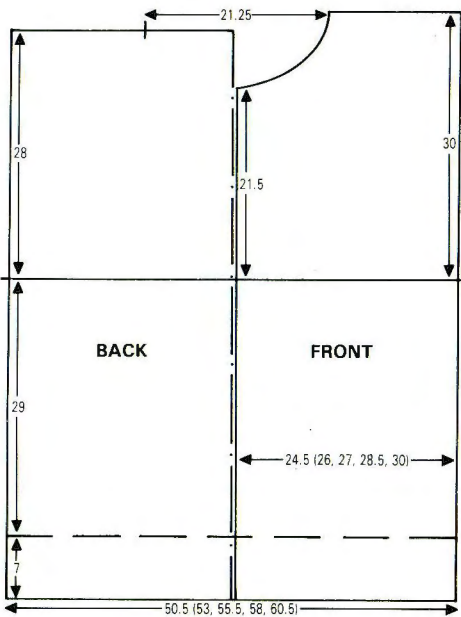
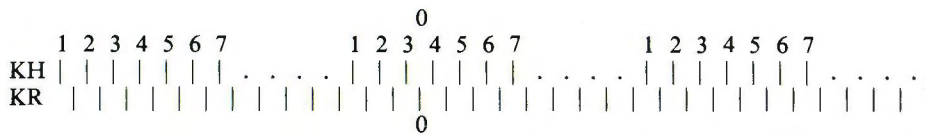

sts back onto Ns with right sides together. T10 knit 1 row and cast off. With right side facing, pick up 148 sts evenly along armhole edge between markers. Using M knit 1 row, 000. Knit to RC22. Dec 1 st at each end of next and every foll 6th row \times 18. Knit to RC130. Waste knit. **Cuffs:** Push 56 Ns to WP. With right side facing replace sts back onto Ns distributing sts evenly along the row. Using M T6 knit 12 rows. T0 knit 1 row, T6 knit 12 rows. Cast off.

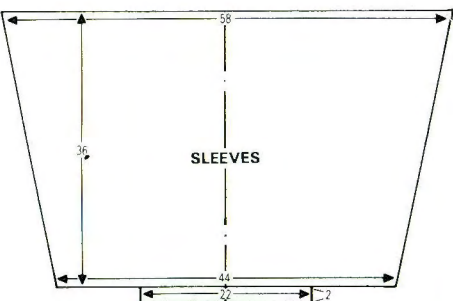

MAKE-UP

Block and press lightly. Join side and sleeve seams. Fold cuffs in half to inside and stitch into position. **Buttonhole band:** Using M cast on 9 sts as rib and knit 4 rows. Make a buttonhole over 1 st on next and every foll 12th row \times 18. Knit 4 rows and cast off. **Buttonband:** Work to match buttonhole band omitting buttonholes.

COLLAR

Push 163 Ns on KH to WP. Push 162 Ns on KR to WP and set Pitch to H (FNR). Using A T2/2 knit 1 row. Insert comb. T5/5 knit 1 row. Trans to N arrangement:
 Trans sts on Ns marked '3' and '5' onto '4'. Move sts '1' and '2' one place to right. Move sts '6' and '7' one place to left, leave empty Ns in WP. Knit 2 rows. Rep from * to * \times 5.**** Trans to 1 \times 1 rib T2/2 and knit 12 rows. Trans to circular knitting, T5/5, 000. Knit to RC8. Waste knit. Press lace design of

collar only. Attach collar to neck edge by backstitching through last row knitted in A, first on the outside and then on the inside.

SKIRT

Using WY cast on 140 sts and knit a few rows. Change to M, T7. *Knit 18 rows over all Ns, COR. Push 130 Ns at left to HP and set K-Carr to H. Knit 2 rows (remember to take yarn around inside N to prevent a hole). On next and alt rows take back to WP 10 Ns at right until all, except 10 Ns, are in WP.* Rep from * to * \times 17 (18, 19, 20, 21) and waste knit.

Yoke (2 pieces alike)

Graft skirt seam. With right side facing pick up 109 (116, 122, 129, 135) sts evenly along half waist edge and place onto Ns, 000. T7 using M knit 5 rows. Dec 1 st at each end of next and every foll 5th row \times 5. Knit to RC30. T6 knit 10 rows. T0 knit 1 row, T6 knit 10 rows, cast off loosely.

MAKE-UP

Join yoke side seams. Block and press. Fold waistband in half to inside and stitch into position encasing elastic. Work 3 rows of crochet around hem.

BORDER (4 pieces alike)

Using A work each piece as COLLAR over 179 sts to ****. Knit 1 row and cast off. Join 4 pieces to form a circle. Press and attach evenly to hem. Give final press.

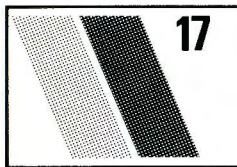

LADY'S TOP AND DRESS

MACHINES: A, B or C with KR. **MATERIALS:** SILVERKNIT YARNS Ideal; TOP - M - 300 (325, 350, 375, 400)g (Shade 1703 - yellow), Con Col - 80 (90, 100, 110, 120)g (Shade 1701 - white), DRESS - M 550 (575, 600, 625, 650)g, Con Col - 200 (220, 240, 260, 280)g (100% viscose 500m/100g). **MEASUREMENTS:** To fit bust 86 (91, 96, 101, 106) cm. **TENSION:** Skip/lace/stripe patt - 40 sts = 12.5 cm and 60 rows = 12.8 cm (approx T7). **RIB:** 2 \times 2 T1/1. **NOTES:** Using 2 ends of M together and 1 end of Con Col work patt as follows: *Set for skip (both PART buttons depressed) using 2 ends of M, knit 8 rows, set for st st, using 1 end of Con Col, knit 2 rows, operate the L-Carr from left to right and right to left, knit 1 row. Set K-Carr to KC, knit 1 row. Set for skip (both PART buttons depressed), using 2 ends of M, knit 8 rows. Set for st st, using 1 end of Con Col, knit 2 rows, operate the L-Carr from left to right, then right to left, left to right, and finally right to left, knit 1 row. Set K-Carr to KC, knit 1 row.* Rep from * to * throughout.

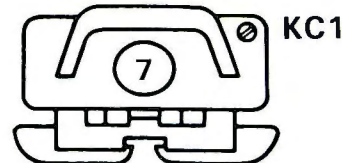
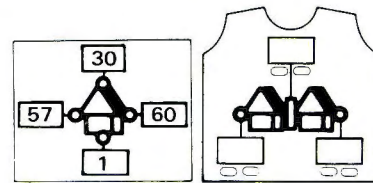
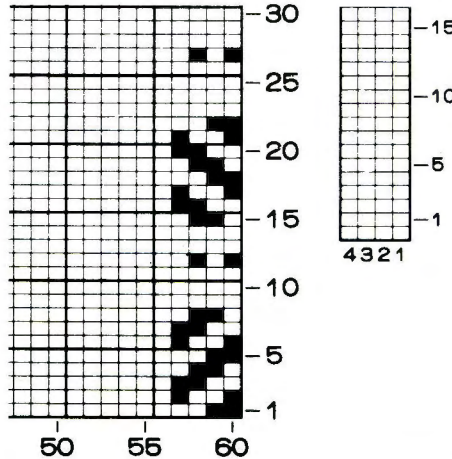
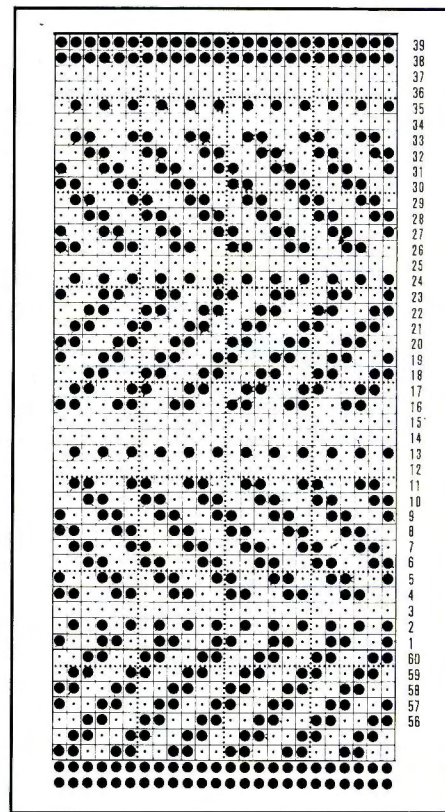

Skirt is knitted sideways and measures 53 cm (length) and 140 cm (width).

TOP BACK

Insert card and lock on row 1. Using 2 ends of M cast on 154 (162, 170, 178, 186) sts as RIB and knit 29 rows, COL. Trans to KH. T7 set K-Carr to KC and knit 1 row, 000. Depress both PART buttons, release card and work in skip/lace/stripe patt (see NOTES) to RC142, 000.

sts back onto Ns with right sides together. Using C T10 knit 1 row and cast off. With wrong side facing pick up 185 sts evenly along armhole edge between WY markers. COR. Push KR into WP. Push Ns on KR to WP as N arrangement. T3/2. Using C knit 1 row, 000. PROGRAM B.

Begin with with (3), work in jacquard with (3) and C to RC4. Dec 1 st at each end of next and every foll 8th row × 30 and AT THE SAME TIME knit to RC20 ...

Change to (1), work in jacquard with (1) and A to RC100. Change to (2), work in

jacquard with (2) and B to RC120. Change to (3), work in jacquard with (3) and C to RC224. Change to (2), work in jacquard with (2) and D to RC244. Trans to KH. Using A T6 knit 1 row. Waste knit.

Block and press. *Cuffs:* Push 85 Ns into WP. With wrong side facing place sts along cuff edge onto Ns distributing them evenly along the row. Using A T10 knit 1 row. Trans to RIB, knit 39 rows. T8/8 knit 1 row. Trans to KH and latch off. Knit second sleeve to match using the foll colour sequence:

Change to (2), work in jacquard with (2) and D to RC100. Change to (1), work in jacquard with (1) and A to RC120. Change to (3), work in jacquard with (3) and B to RC224. Change to (1), work in jacquard with (1) and C to RC244.

Use B for cuff. *Neck and front band:* Using A cast on 25 sts as RIB, 000. Knit to RC302, 000. Change to D and knit to RC256, 000. Change to C and knit to RC256, 000. Change to B and knit to RC302. Join to centre fronts and along back neck. Decorate with embroidery and tassels as illustrated. Join side and sleeve seams. Give final press.

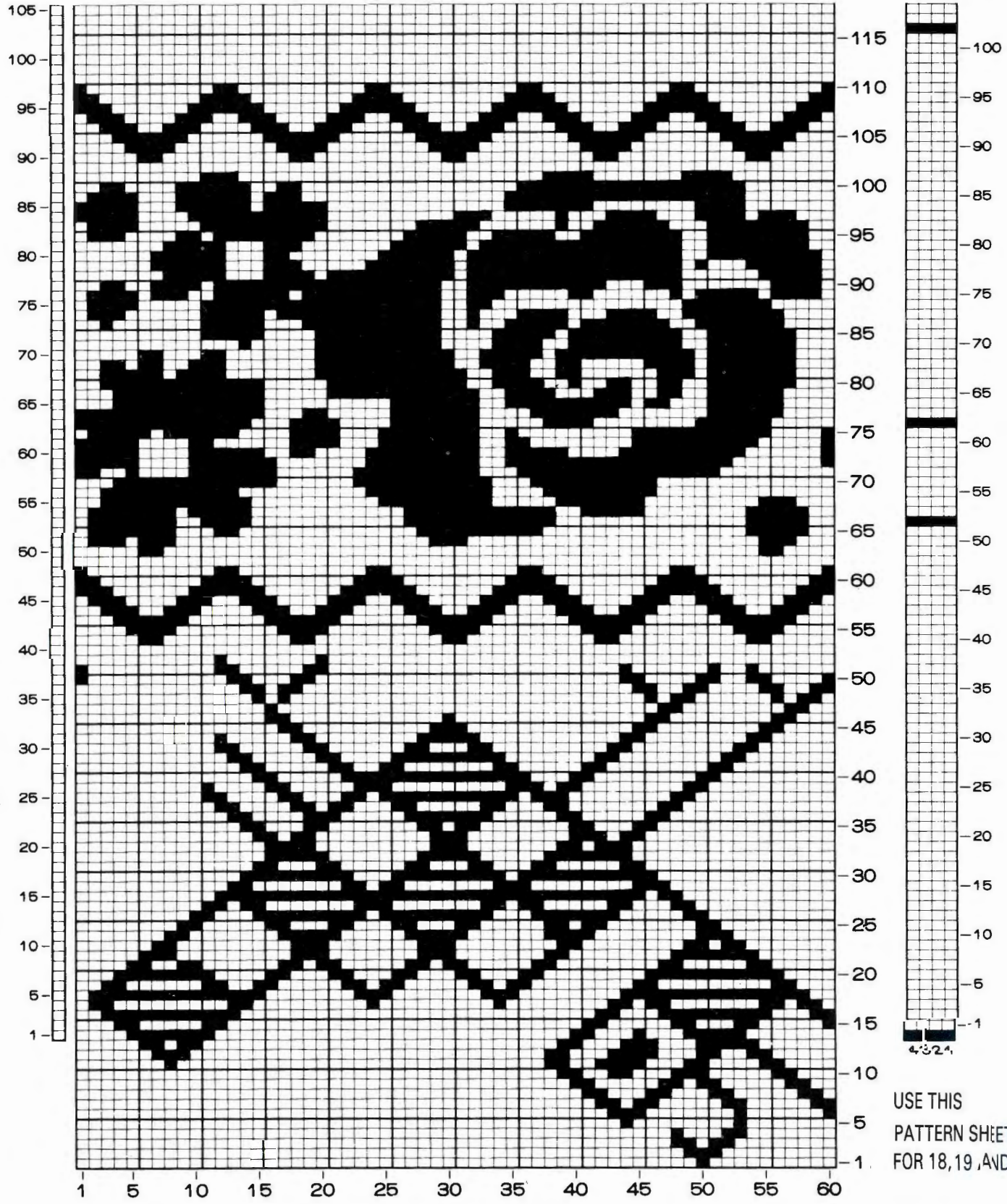

USE THIS PATTERN SHEET FOR 18, 19, AND 20

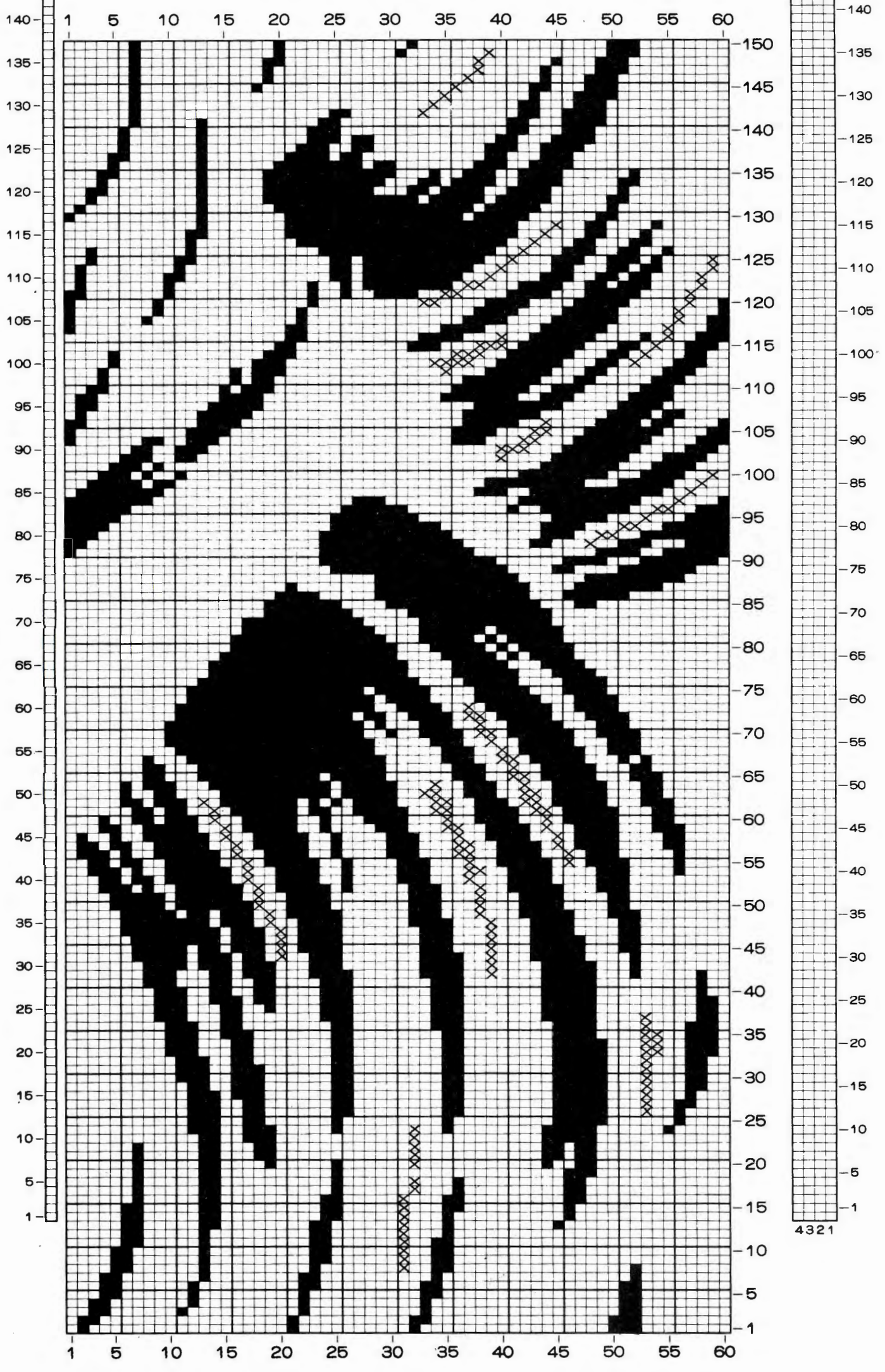

4321

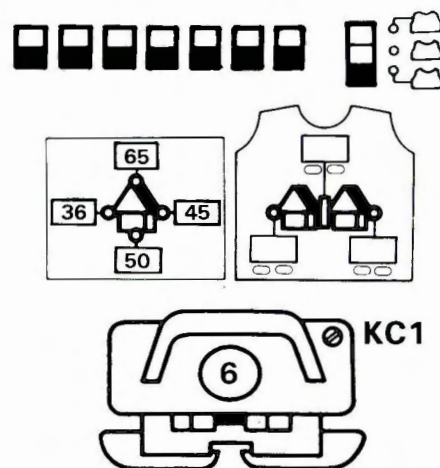
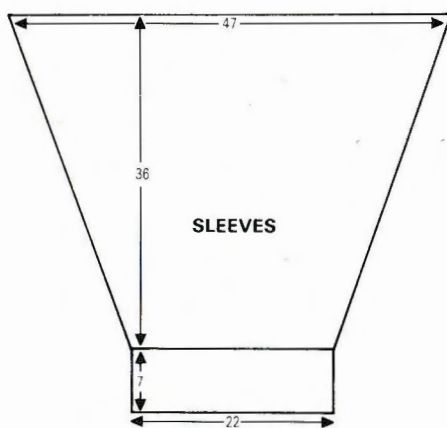
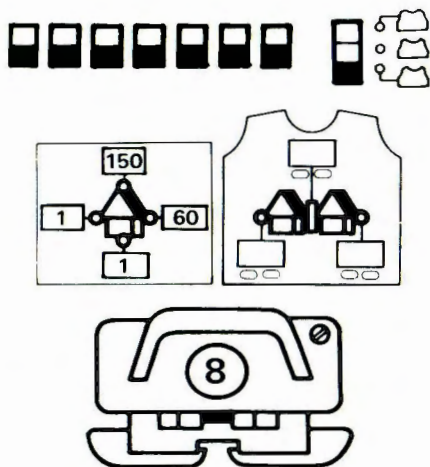

MAKE-UP

Block and press. Join side and sleeve seams. Using B, swiss darn squares indicated by "x" (see NOTES). **Neckband:** With wrong side facing, pick up 143 sts evenly along neck edge. T7 using M knit 1 row. Trans to rib, knit 15 rows. T10 knit 1 row. Trans to KH and latch off. **Buttonhole band:** Using M cast on 17 sts as rib and knit 2 rows. Make a buttonhole on next and every foll 20th row \times 13. Knit to RC246 and cast off. Work buttonband to match omitting buttonholes. Attach buttonbands and buttons. Give final press.

WEAVING BRUSHES IN WP

SAME TIME using A weave 'squares' at random and weave hem edging. Waste knit. Graft seam. Block and press. Place WY markers to divide waist edge of skirt into halves.

BODICE FRONT

Lock card on row 1. With right side of skirt facing, pick up 129 (137, 143, 151, 157) sts evenly along one side of waist edge, 000. T6. Using 3 ends of M, set K-Carr to KC, release card, place Weaving Brushes into WP and working to RC84, AT THE SAME TIME using A weaving 'squares' at random, 000

Armhole shaping

Cast off 4 (4, 5, 5, 6) sts at beg of next 2 rows. Working constant woven patt across 6 sts at armhole edge, knit to RC3. Dec 1 st at each end of next and every foll 3rd row \times 18 (16, 18, 16, 18), then every alt row \times 7 (12, 11, 15, 14), AT THE SAME TIME at RC50 (54, 58, 60, 64) ...

Shape neck

(Note card position.) Cast off centre 15 sts. Waste knit sts at left. Knit 1 row. At neck edge on next and every foll alt row cast off 3 sts \times 1, 2 sts \times 1, 1 st \times 7, knit to RC70 (74, 78, 80, 84) and waste knit. Return sts at left to Ns, reset card and knit to match right side reversing shapings.

RIGHT BACK

Lock card on row 1. With right side of skirt facing, pick up 65 (69, 72, 76, 79) sts evenly along half back waist edge of skirt, 000. T6 using 3 ends of M, set K-Carr to KC, release card, place Weaving Brushes into WP, and working to RC84, AT THE SAME TIME using A weaving 'squares' at random and across 6 sts at centre back edge, 000.

Armhole shaping

COR. Cast off 4 (4, 5, 5, 6) sts at beg of next row. Working constant woven patt across 6 sts at armhole edge knit to RC3. Dec 1 st at right edge on next and every foll 3rd row \times 18 (16, 18, 16, 18), then every alt row \times 7 (12, 11, 15, 14). Knit to RC70 (74, 78, 80, 84) and waste knit 16 (17, 18, 20, 21) sts at right. Cast off rem 20 sts.

LEFT BACK

As right back reversing shapings.

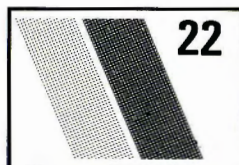
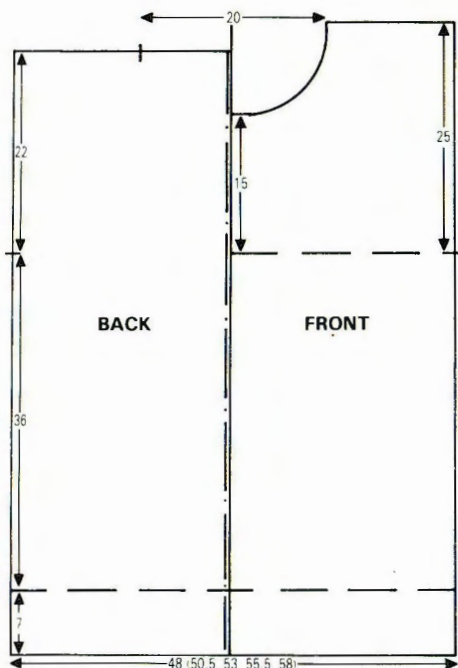

DRESS

MACHINES: A, B or C. **MATERIALS:** ATKINSONS MAIL ORDER YARNS Superbright; M - 200 (220, 240, 260, 280)g (Scarlet) (100% acrylic, 1400m/100g). TWILLEYS Goldfingering; A - 50-60 g (GD38) (20% metalised polyester, 80% viscose, 400m/100g). 7 buttons. **MEASUREMENTS:** To fit bust 86 (91, 96, 101, 106) cm. **TENSION:** Skirt - using 1 end of M, 40 sts = 21 cm and 60 rows = 20 cm (approx T6), bodice - using 3 ends of M together, 40 sts = 14.2 cm and 60 rows = 15.6 cm (approx T6). **NOTES:** Punchcard machines use card 1 from basic pack. C machines use sheet 1 from basic pack. Weave across selected Ns in 'squares' as illustrated (8 sts \times 10 rows) at random, keep skirt hem edge, collar and armhole edges constant.

SKIRT

Insert card and lock on row 1. Using WY cast on 114 sts and knit a few rows. Change to 1 end of M, T6. Set K-Carr to KC, release card and place weaving brushes into WP. Knit 8 rows. **Set K-Carr to HP. Leaving 9 Ns at the right in WP, push all other Ns to HP. *Knit 2 rows, working from right take back to WP 5 inside Ns.* Rep from * to * until all Ns are in WP. Knit 8 rows**. Rep from ** to ** \times 26 (27, 28, 29, 30) and AT THE

LEFT FRONT

Using M and working to right of '0' cast on 67 (69, 73, 77, 81) sts as rib and knit 30 rows. Trans to KH, 000. T8 with M in FA and A in FB work in fairisle to RC140. Place a WY marker at left side of work. Knit to RC198, COR.

Neck shaping

At beg of next and every foll alt row cast off 10 (9, 9, 10, 10) sts \times 1, 3 sts \times 1, 2 sts \times 3, then dec 1 st \times 9. [39 (42, 46, 49, 53) sts rem.] Knit to RC238 and waste knit.

RIGHT FRONT

Work as LEFT FRONT to left of '0' and reversing shapings.

SLEEVES

Join shoulders by placing both sets of sts back onto Ns with right sides together. T10 knit 1 row and cast off. With wrong side facing pick up 131 sts evenly along armhole edge between markers, 000. With M in FA and A in FB work in fairisle to RC2. Dec 1 st at each end of next and every foll 4th row \times 35 [61 sts rem]. Knit to RC140. Trans to rib, knit 29 rows. T10 knit 1 row and latch off.

MAKE-UP

Block and press. Join shoulders by placing both sets of sts back onto Ns with right sides together. T10 knit 1 row and cast off. Join side seams and finish ends of 'squares'. *Collar:* Lock card on row 1. Using 2 ends of M together COBH 24 sts. Knit 2 rows. T5 release card and work in weaving patt to RC114. Cast off. Join to neck edge then fold in half to inside and stitch into position. Work 2 rows of crochet along centre back opening, making loops for 7 buttons. Attach buttons. Give final press.

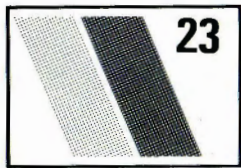
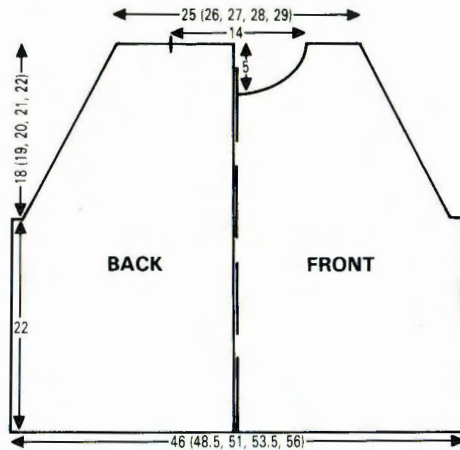

LADY'S FAIRISLE SWEATER

MACHINES: A or C with KR. **MATERIALS:** PATONS Beehive DK; M - 250 (275, 300, 325, 350)g (Black 6194), A - 200 (225, 250, 275, 300)g (Yellow 6211), B - 225 (250, 275, 300, 325)g (Scarlet 6196) (50% acrylic, 25% Nylon, 25% wool, 300m/100g). **MEASUREMENTS:** To fit bust 81 (86, 91, 96, 101) cm. **TENSION:** Fairisle - 40 sts = 13.9 cm and 60 rows = 17.7 cm (approx T10). **RIB:** 3 x 1 T8/4 (Cast on as 1 x 1 T1/1, knit 2 circular rows, then trans to 3 x 1).

BACK

Insert card and lock on row 1. Using B cast on 147 (155, 161, 169, 175) sts as rib and knit to RC44. *Trans to KH, 000. T10 with M in FA and A in FB release card and work in fairisle to RC88. Place a WY marker at each end of work. Knit to RC174. Waste knit 47 (51, 54, 58, 61) sts at each end of work for shoulders. Cast off centre 53 sts.

FRONT

As BACK to *. Waste knit 47 (51, 54, 58, 61) sts each side of work, 000.

Centre rib panel

Inc 1 st at each side of centre panel. T10/5 work in rib to RC154.

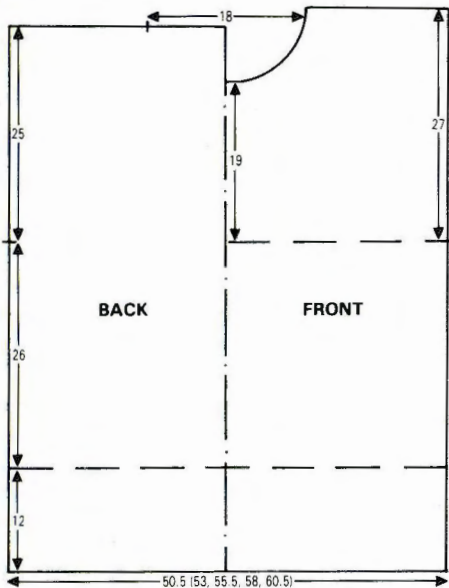
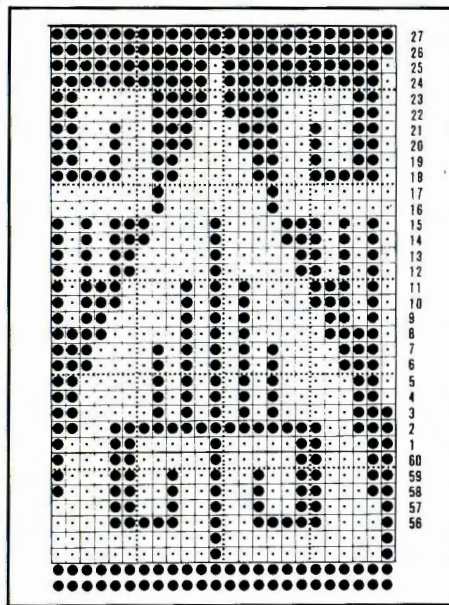

Neck shaping

Cast off centre 15 sts. Waste knit sts at left, COR. Knit 1 row. At beg of next and every foll alt row cast off 4 sts x 1, 3 sts x 1, 2 sts x 2, and 1 st x 8. Replace sts at left back onto Ns and knit to match right side reversing shapings.

Side panels

Replace sts from right side back onto Ns. Inc 1 st at left, 000. With M in FA and A in FB release card and work in fairisle to RC88. Place a WY marker at right side of work. Knit to RC180 and waste knit. Knit second panel to match reading left for right and vice versa.

SLEEVES

Using mattress stitch and working from hem to neck, join centre to side panels. Join shoulders by placing both sets of shoulder sts back onto Ns with right sides together. T10 knit 1 row and cast off. Block and press lightly - excluding rib.

Insert card upside down and lock on row 18. With wrong side facing pick up 151 sts evenly along armhole edge between markers and place onto Ns. With M in FA and A in FB T10 release card and work in

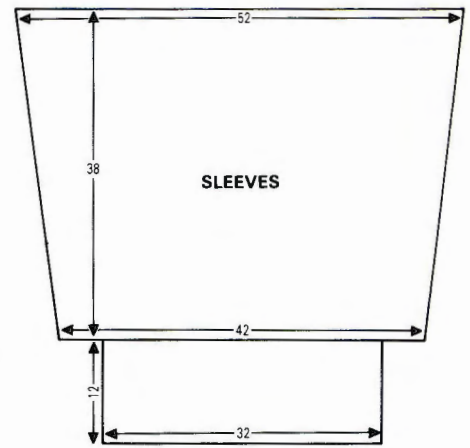

fairisle to RC8. Dec 1 st at each end of next and every foll 8th row x 15. Knit to RC128 and waste knit. *Cuffs:* Push 94 Ns into WP, 000. Place sts from cuff edge back onto Ns distributing them evenly along the row. Using B T10 knit 1 row. Trans to rib and knit to RC44 and cast off.

NECKBAND

Using B cast on 159 sts as rib, 000. T10/5 knit to RC50. Trans to KH, T10 knit 2 rows. Waste knit.

MAKE-UP

Block and press sleeves lightly. Join side, sleeve and neckband seams. Attach neckband to neck edge by backstitching through last row knitted in B. Fold neckband and cuffs in half to inside and catch down.

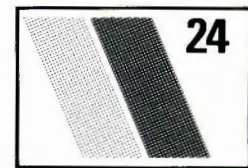

LADY'S WOVEN SWEATER

MACHINES: E with KR. **MATERIALS:** PATSY YARNS Sunshine; M - 400 (425, 450, 475, 500)g (Shade SN8) (60% cotton 40% acrylic, 225m/100g). PATSY YARNS Special 4-ply; A - 120 (125, 130, 135, 140)g (Red S13), B - 50 (50, 50, 55, 55)g (Blue S9), C - 50 (50, 50, 55, 55)g (Yellow S14), D - 50 (50, 50, 55, 55)g (Black S12) (100% acrylic, 600m/100g). **MEASUREMENTS:** To fit bust 86 (91, 96, 101, 106) cm. **TENSION:** Woven patt - 20 sts = 12 cm and 30 rows = 10.7 cm (approx T3). **RIB:** Using 2 ends of A together - 1 x 1 T1/1. Slide lever II. **NOTES:** Purl side is right side of fabric. Use 1 end of C and 1 end of B together, also 1 end of A and 1 end of D together as weaving yarns. Insert card and lock on row 1, COL. Set K-Carr to KC and knit 1 row. Place Weaving Brushes into WP. Release card*. **Push selected Ns to HP. Working from left to right, wind anti-clockwise 1 end of C and B together around selected Ns. Knit 1 row, COL. Push selected Ns to HP. Working from right to left, wind clockwise 1 end of C and B together around selected Ns.** Rep from ** to **, using A and D instead of C and B. Knit 4 rows.* Rep from * to * throughout.

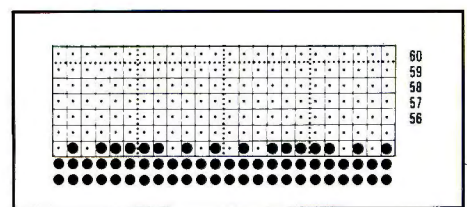
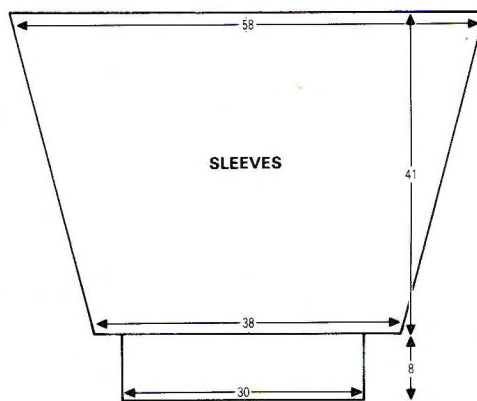
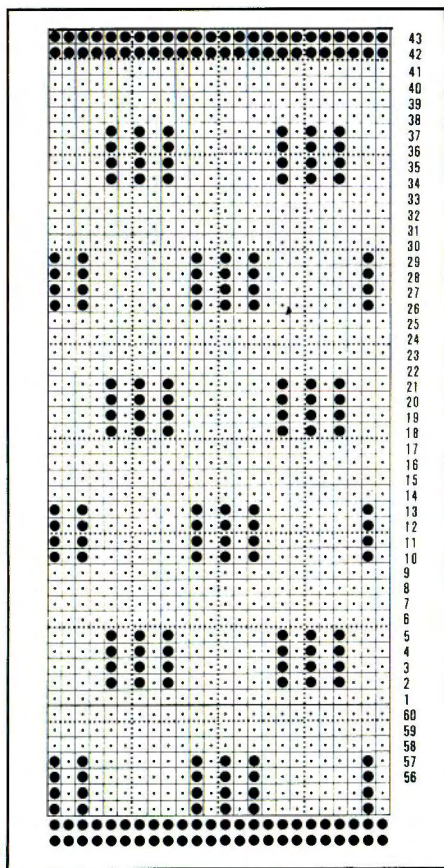

Pitch Lever to H. **NOTES:** Weaving stripe sequence: with M in FA throughout, *weave 12 rows with A, 2 rows with B, 2 rows with A, 2 rows with B, 2 rows with A, 2 rows with B*. Rep from * to * throughout. Lock card on row 1 throughout.

release card and work in woven patt (see NOTES) to RC6, inc 1 st at each end of next and every foll 6th row \times 17 [97 sts]. Knit to RC117. With wrong side facing pick up 97 sts along armhole edge between WY markers and place onto Ns. T10 knit 1 row and cast off. **Cuffs:** Using 2 ends of A cast on 49 sts as RIB, 000. Knit to RC24. Trans to KH. Place sts from cuff edge onto Ns distributing them evenly along the row. T10 knit 1 row and cast off.

BACK AND FRONTS (Knitted in one piece)

Insert card and lock on row 1. Using WY cast on 139 (145, 151, 157, 163) sts and knit a few rows ending with COL. Change to M. Set K-Carr to KC and knit 1 row. Work in weaving stripe sequence to RC102. Place a WY marker at each end of work. Cont to RC204.

Divide for FRONTS

Waste knit centre 65 sts. Waste knit the 37 (40, 43, 46, 49) sts at left. Cont on rem (37 (40, 43, 46, 49) sts, 000. Knit to RC2. Inc 1 st at left on next and every foll 4th row \times 50, AT THE SAME TIME, at RC102, place a WY marker at right. Knit to RC204 and waste knit. Replace sts at left back onto Ns and knit to match right side reversing shapings.

MAKE-UP

Join side and sleeve seams. Join neckband seam and allow to roll naturally. Cut floats between woven 'blocks' as illustrated.

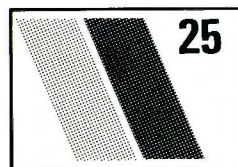

LADY'S REVERSIBLE JACKET

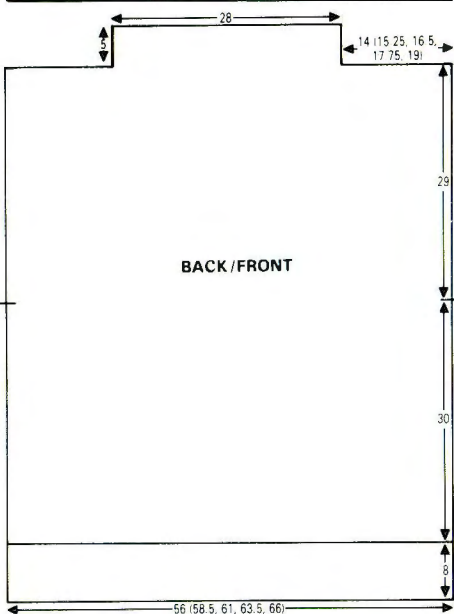

BACK / FRONT

Insert card and lock on row 1. Using 2 ends of A together, cast on 93 (97, 101, 105, 109) sts as RIB, 000. Knit to RC24. Trans to KH, 000. Change to M, T3 and working in woven patt (see NOTES) knit to RC84. Place a WY marker at each end of work. Cont in woven patt to RC165. Waste knit 23 (25, 27, 29, 31) sts each side for shoulders. Waste knit centre 47 sts. Turn work and replace onto same Ns. 000. Using 2 ends of A together, T3 knit to RC14 and cast off. Join shoulders by placing both sets of shoulder sts onto Ns with woven sides facing. T10 knit 1 row and cast off.

SLEEVES

Lock card on row 1. Using WY cast on 63 sts and knit a few rows. 000. T3 change to M,

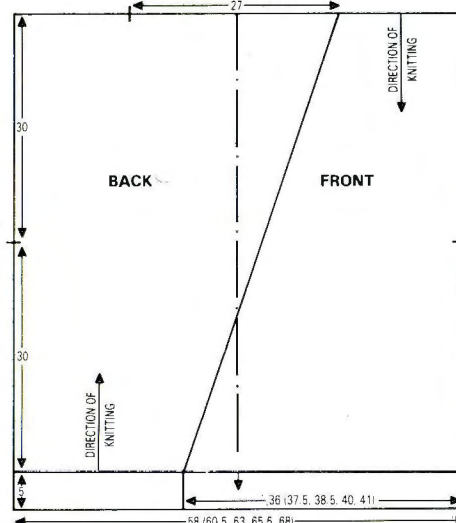

MACHINES: A or C with KR. **MATERIALS:** PHILDAR Perle No 5; M - 550 (575, 600, 625, 650)g (Blanc 10). (100% cotton 400m/100g). PHILDAR Skate; A - 120 (130, 140, 150, 160)g (Acier 02) (71% acrylic, 29% cotton 125m/100g). PHILDAR Satine No 4; B - 65 (70, 75, 80, 85)g (Shade 69) (50% acrylic, 50% cotton 206m/100g). **MEASUREMENTS:** To fit bust 86 (91, 96, 101, 106) cm. **TENSION:** Weaving patt - 40 sts = 16.7 cm and 60 rows = 17.6 cm (approx T9). **RIB:** 2 \times 2 T4/4

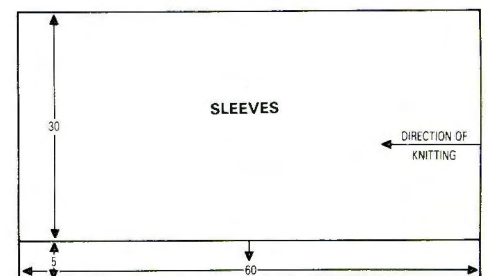

SLEEVES

Using WY cast on 73 sts and knit a few rows ending with COR. Change to M, T9 set K-Carr to KC and knit 1 row, 000. Weave 2 rows A, 2 rows B, 2 rows A, 2 rows B then cont in weaving stripe sequence to match BACK / FRONT to RC204, waste knit.

MAKE-UP

Block and press. Using mattress stitch and with woven side uppermost attach SLEEVES to BACK / FRONTS between WY markers. RIB TRIMS are worked in the foll way: cast on required number of sts as RIB and *knit 50 rows. Trans to KH. T7 knit 1 row. With wrong side facing pick up sts from garment and place onto Ns. T10 knit 1 row and cast off*. **Cuffs:** Using M cast on 179 sts as RIB, rep from * to *. **Back waist rib:** Using M cast on 137 (143, 149, 155, 161) sts as RIB, rep from * to *. **Back neck rib:** Using M cast on 65 sts as RIB, rep from * to *. **Front waist ribs:** Using M cast on 86 (89, 92, 95, 98) sts as RIB, rep from * to *. **Front neck opening:** Using M cast on 197 sts along front opening and across half of Front Waist Ribs as RIB, rep from * to *. Join side and underarm seams. Join cuffs, waist and front opening ribs. Fold ribs in half to inside and stitch into position. **Trims:** Using M cast

on 5 sts as FNR (Count Ns on KH only). T5/5 knit approx 408 rows, cast off. Using mattress stitch join the trim for 30 cm (to match side seam). Stitch trim into position across armhole seams and side seams as illustrated. Press.

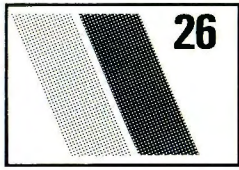

LADY'S V-NECK SWEATER

MACHINES: KG-88. **MATERIALS:** PHILDAR Satine No 4; M - 950 (975, 1000, 1025)g (Shade 69) (50% acrylic, 50% cotton, 206m/100g). **MEASUREMENTS:** To fit bust 81 (86, 91, 96) cm. **TENSION:** KG-88 stitch patt - 40 sts = 12.2 cm and 60 rows = 18.5 cm UNPRESSED (approx T10). **RIB:** 2 × 2 T6.

BACK

Insert card and lock on row 1. Using K-Carr and WY cast on 166 (174, 182, 192) sts and knit a few rows ending with COR. Change to KG-88 and M, T10 release card and work in patt to RC94. Place a WY marker at each end of work, 000. Knit to RC86. Change to K-Carr and waste knit 36 (40, 44, 48) sts at left. Waste knit 54 (58, 62, 67) sts at right. Cast off rem 76 sts.

FRONT

Reset card to row 1. Work as BACK to RC6 above WY markers, COR. (Note card position.) Using K-Carr waste knit 92 (96, 100, 105) sts at left. Cont on rem 74 (78, 82, 86) sts. KG-88 at right. Reset card, knit 1 row. Dec 1 st at beg of next and every foll 2nd row × 38 [36 (40, 44, 48) sts rem]. Knit to RC86 and waste knit. Return sts at left to Ns, reset card and RC and knit to match right side reversing shapings. Waste knit rem 54 (58, 62, 67) sts.

Waist ribs: Push 136 (144, 152, 162) Ns into WP. With wrong side facing replace sts from waist edge onto Ns distributing

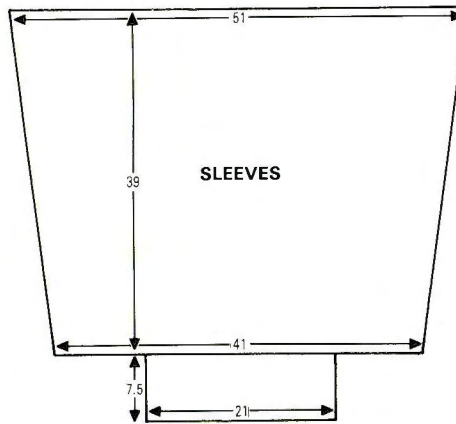
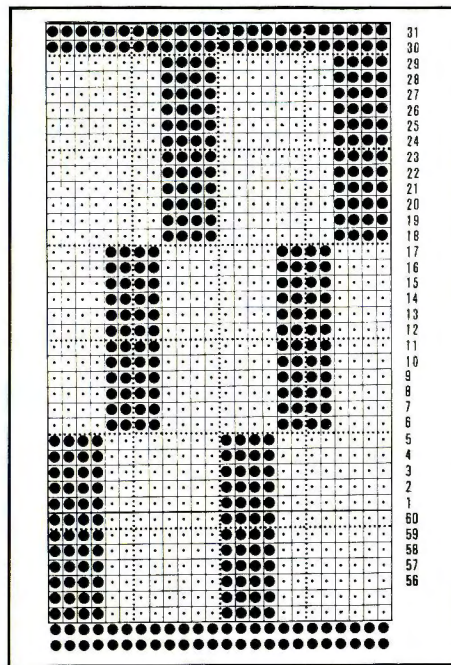
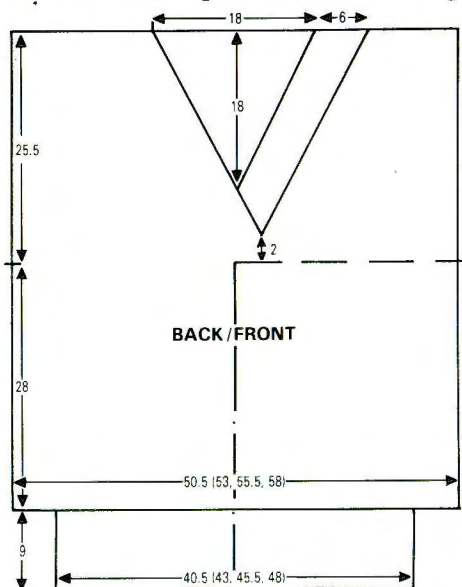

them evenly along the row. Using K-Carr and M T10 knit 1 row. Trans to KG-88 and RIB 30 rows. T10 knit 1 row and latch off.

SLEEVES

Reset card to row 1. Join shoulders by placing both sets of shoulder sts back onto Ns with right sides facing. Using K-Carr T10 knit 1 row and cast off. With wrong side facing pick up 166 sts evenly along armhole edge between WY markers and place picked up sts onto Ns. K-Carr to left. Using M T10 knit 1 row, 000. Change to KG-88 T10 release card and work in patt to RC7, dec 1 st at each end of next and every foll 7th row × 16. Knit to RC126 and waste knit, DO NOT BREAK YARN. *Cuffs:* Push 70 Ns into WP. With wrong side facing replace sts back onto Ns distributing them evenly along the row. Using K-Carr and M T10 knit 1 row. Trans to KG-88 and rib 24 rows. T10 knit 1 row and latch off.

NECKBAND

With wrong side facing pick up 86 sts evenly along neck edge and place picked up sts onto Ns. Using K-Carr and M, T10 knit 1 row. Trans to KG-88 and RIB 20 rows and latch off.

MAKE-UP

Join side and sleeve seams. Join NECKBAND as illustrated. Work 1 row of crochet along neck edge. Press NECKBAND lightly.

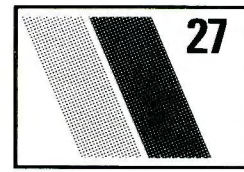

SUMMER TOP

MACHINES: KG-88. **MATERIALS:** ATKINSONS MAIL ORDER YARNS Cannele; M - 320 (340, 360, 380, 400)g (Blanc) (100% cotton 350m/100g); 6 fasteners or buttons. **MEASUREMENTS:** To fit bust 86 (91, 96, 101, 106) cm. **TENSION:** KG-88 patt - 40 sts = 13.1 cm and 60 rows = 13.7 cm (approx T6). **RIB:** 2 × 2 T4.

FRONT

Using M and KG-88 cast on 142 (150, 158, 166, 174) sts as rib and knit 12 rows, 000. Change to card illustrated T6 and knit to RC106. Place a WY marker at each end of work. Knit to RC186 (190, 194, 198, 202).

Neck shaping

Change to K-Carr. Waste knit centre 40 sts. Waste knit sts at left, COR. Change to KG-88 and knit 1 row. At beg of next and every foll alt row cast off 6 sts × 1, 4 sts × 1, 3 sts × 2, 2 sts × 2, 1 st × 3, AT THE SAME TIME at RC204 (208, 212, 216, 220) ...

Shape shoulder

At beg of next and every foll alt row cast off 6 sts × 4. Cast off rem sts. Place sts at left back onto Ns and knit to match right side reversing shapings.

LEFT BACK

Using M and KG-88 cast on 66 (70, 74, 78, 82) sts as rib and knit 12 rows, 000. Change to card illustrated, T6 and knit to RC88 (92, 96, 100, 104), COR.

Neck opening

On next and every foll 3rd row, dec 1 st × 38,

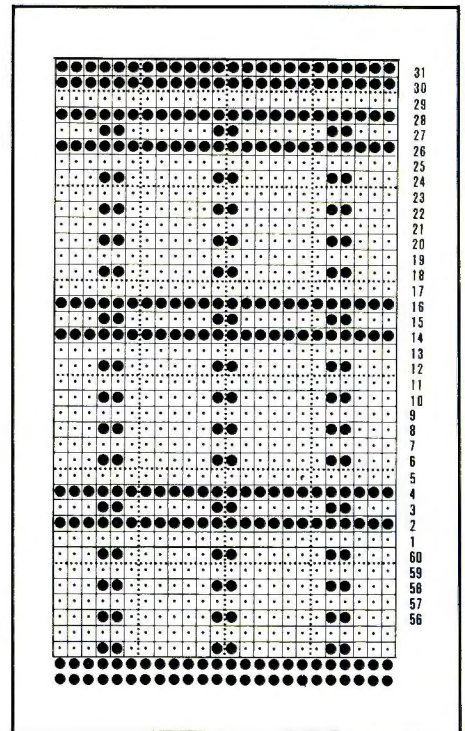

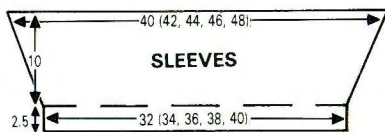
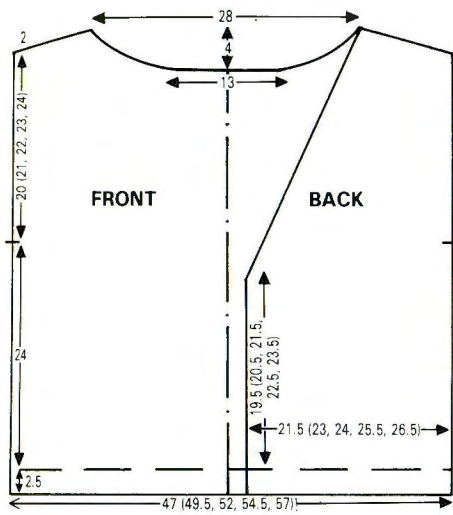

AT THE SAME TIME at RC106 place a WY marker at right. Knit to RC204 (208, 212, 216, 220) cont neck shaping and AT THE SAME TIME work shoulder shaping at right to match FRONT.

RIGHT BACK

As LEFT BACK reversing shapings.

SLEEVES

Join shoulders. With wrong side facing pick up 122 (128, 134, 140, 146) sts evenly along armhole edge between WY markers. Using K-Carr T6 knit 1 row, 000. Change to KG-88 and card illustrated and knit to RC8. Dec 1 st at each end of next and every foll 3rd row \times 12. Knit to RC44. Change to rib, knit 11 rows. T10 knit 1 row and cast off.

COLLAR

Front: Cast on 100 sts. T5 rib 10 rows. T4 rib 10 rows, T3 rib 10 rows, T2 rib 10 rows. With right side facing, pick up 100 sts evenly along front neck edge and place onto Ns. Using K-Carr, T10 knit 1 row and cast off.
Backs: Cast on 80 sts as rib and knit 40 rows. With right side facing pick up 80 sts evenly along one back opening and place onto Ns. Using K-Carr T10 knit 1 row and cast off.

MAKE-UP

Block and press lightly. Join side, sleeve and collar seams. **Buttonbands:** With wrong side facing pick up 66 (66, 72, 72, 78) sts evenly along centre back opening from hem to beg of shaping. Using K-Carr T6 knit 1 row, 000. Change to KG-88 and rib 12 rows and cast off. (Remember to make buttonholes if using buttons.) Attach buttons/fasteners. Give final press.

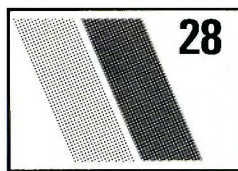

LADY'S FAIRISLE SWEATER

MACHINES: A and C with KR.
MATERIALS: F.W. BRAMWELL and CO. LTD. 4-Ply Acrylic; M - 200 (220, 240, 260, 280)g (Green 467), A - 180 (200, 220, 240, 260) g (Red 328), B - 140 (160, 180, 200, 220) g (Purple 408), (100% Acrylic 450m/100g). **MEASUREMENTS:** To fit bust 86 (91, 96, 101, 106) cm. **TENSION:** CARD A and CARD B - 40 sts = 13.6 cm and 60 rows = 16 cm (approx T8). **TRIB:** 2 \times 2 T2/2. **NOTES:** Fairisle sequence: CARD A - with M in FA throughout, *knit 8 rows with A in FB then 8 rows with B in FB*, rep from * to * throughout. CARD B - with M in FA and A in FB throughout.

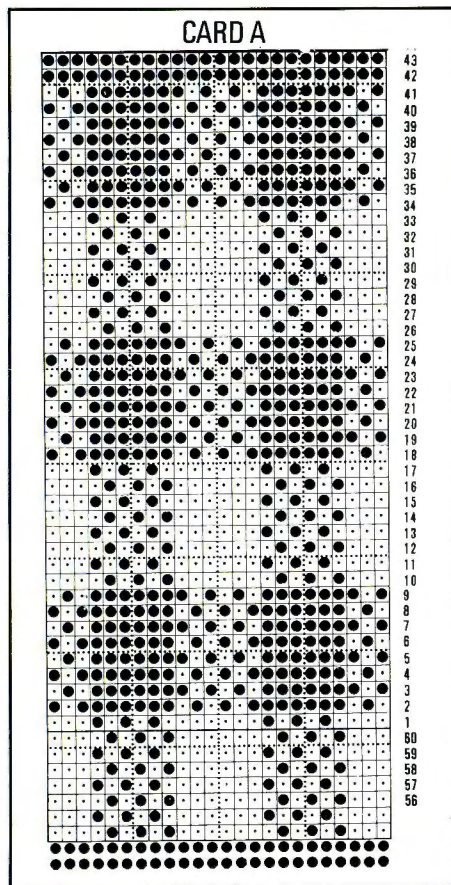

BACK

Insert CARD A and lock on row 1. Using WY cast on 165 (172, 180, 187, 195) sts and knit a few rows ending with COL. Set K-Carr to KC and knit 1 row, 000. T8 with M in FA and A in FB release card and work in fairisle (see NOTES) to RC96. Place a WY marker at each end of work. Change to CARD B and with M in FA and A in FB* knit to RC196. Waste knit centre 61 (60, 60, 61, 61) sts. Waste knit rem 52 (56, 60, 63, 67) sts at each side for shoulders.

FRONT

As BACK to *, knit to RC162. (Note card position.) Waste knit centre 20 sts. Place Ns

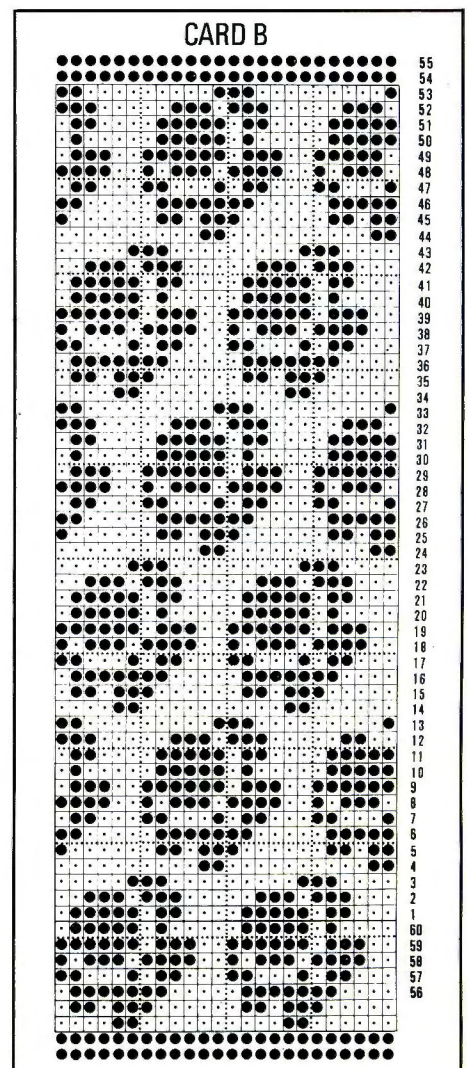

at left into HP, COR. Knit 1 row. At beg of next and every foll alt row cast off 4 sts \times 2, 2 sts \times 3, and 1 st \times 6. Knit to RC204 and waste knit. Return Ns at left to WP, reset card and RC. Knit to match right side reversing shapings. **Waistbands:** Push 134 (142, 150, 158, 166) Ns into WP. With wrong side facing replace sts from waist edge back onto Ns distributing them evenly along the row. 000. Using A T7 knit 1 row. Trans to rib, knit to RC30. T10/8 knit 1 row, trans to KH and latch off.

NECKBAND

Join one shoulder by placing one set of shoulder sts back onto Ns with right sides

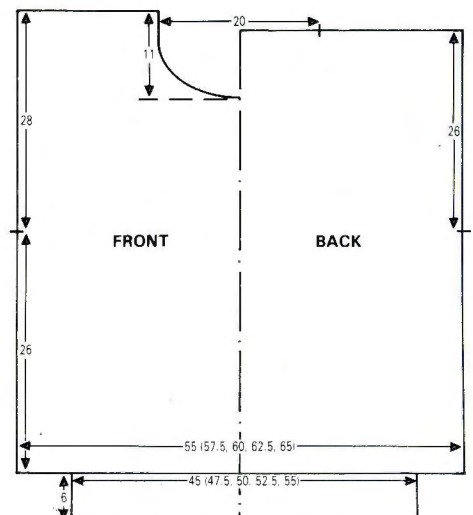

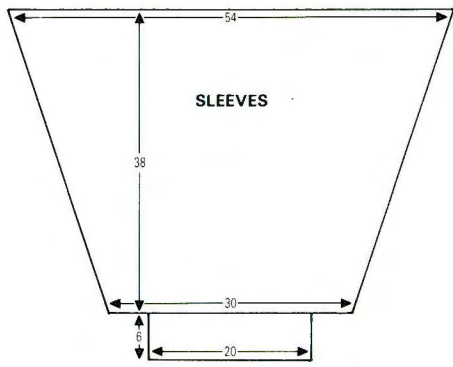

facing. Using M T10 knit 1 row and cast off. With right side facing pick up 178 sts evenly along neck edge including sts on WY. Using A T8 knit 1 row. Trans to rib, 000. Knit to RC20. Trans to KH, T8 knit 2 rows and waste knit. Join second shoulder as first.

SLEEVES

Insert CARD A and lock on row 9. With wrong side facing pick up 162 sts evenly along armhole edge between markers and place onto Ns, COL. Set K-Carr to KC, 000. With M in FA knit 1 row. With M in FA and B in FB, release card and work in fairisle to RC2. Dec 1 st at each end of next and every foll 4th row x 35. Knit to RC144 and waste knit rem 92 sts. Cuffs: Push 62 Ns to WP. With wrong side facing replace sts back onto Ns distributing them evenly along the row. 000. Using A T7 knit 1 row. Trans to rib, knit to RC30. T10/8 knit 1 row, trans to KH and latch off.

MAKE-UP

Join side, sleeve and neckband seams. Fold neckband in half to outside and backstitch through last row knitted in A. Press seams LIGHTLY. Using B swiss darn sts marked on CARD B.

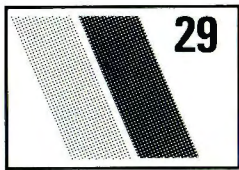

LADY'S LACE/CABLE SWEATER

MACHINES: C with KR. **MATERIALS:** ARGYLL WOOLS LTD Cotton on Cone; M - 320 (345, 370, 395, 420)g (Peach 597) (100% cotton 508m/100g). **MEASUREMENTS:** To fit bust 81 (86, 91, 96, 101) cm. **TENSION:** Lace/Cable patt - 40 sts = 14.2 cm and 60 rows = 13.3 cm (approx T6). (Measurements given after washing as shrinkage occurs). **RIB:** 2 x 2 T2/2 Pitch Lever to H. **NOTES:** Work cables and purl sts as follows: (St st panel = 12 sts x 20 rows), on 6th and 14th row work cable 3 over 3 on centre sts. To make purl sts, at the 20th row ladder sts 2 and 11 to row 1, then latch up to row 20, ladder sts 3 and 10 to row 1, then latch up to row 20.

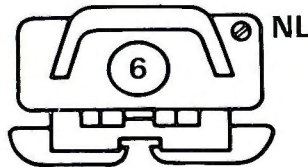
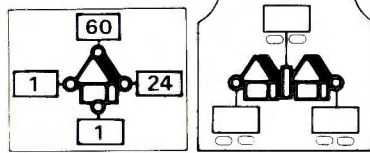
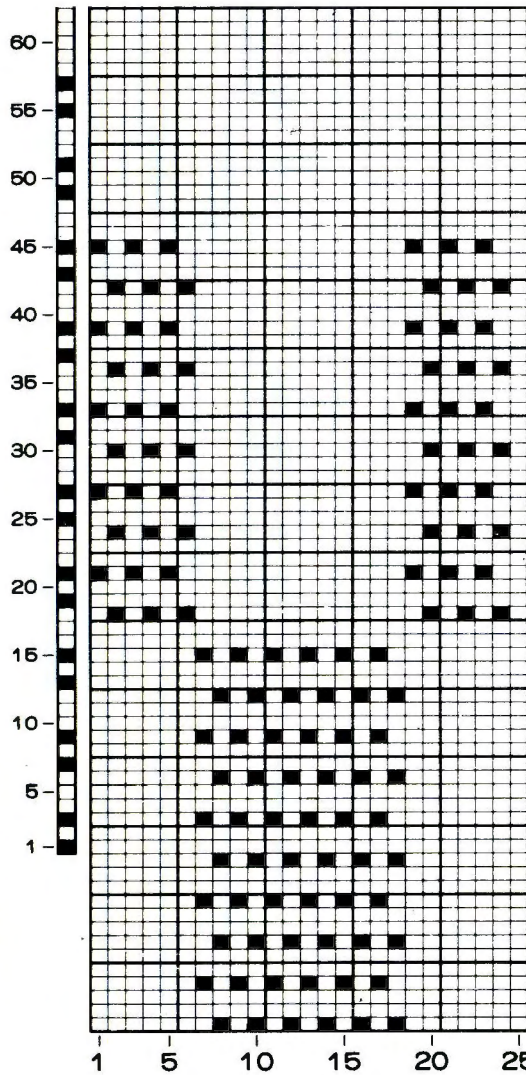

BACK

Using M cast on 143 (147, 155, 161, 171) sts as RIB, and knit to RC44. Trans to KH, 000. *PROGRAM to beg lace at Sheet Row 1. T6 work in Lace/Cable patt (see NOTES) to RC110. Place a WY marker at each end of work. Knit to RC240. Waste knit centre 63 (63, 61, 61, 63) sts. Waste knit rem 40 (43, 47, 50, 54) sts each side for shoulders.

FRONT

As BACK to*. PROGRAM to beg Lace at Sheet Row 31. Cont to knit as BACK to RC204.

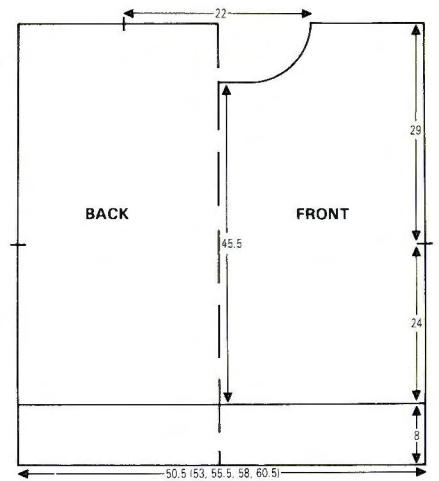

Neck shaping

(Note Sheet position.) Waste knit centre 20 sts. Waste knit sts at left, COR. Knit 1 row. At beg of next and foll alt rows cast off 4 sts x 1, 3 sts x 2, 2 sts x 2, then 1 st x 7. Knit to RC240 and waste knit rem 40 (43, 47, 50, 54) sts. Return sts at left to Ns, reset sheet and knit to match right side reversing shapings. Neckband: Join one shoulder by placing one set of shoulder sts back onto Ns with right side together. T10 knit 1 row and cast off. Using M cast on 137 sts as RIB. T2/2 knit to RC16. Trans to KH. With wrong sides facing, pick up 137 sts along neck edge and place onto Ns. T10 knit 1 row and cast off. Join second shoulder as first.

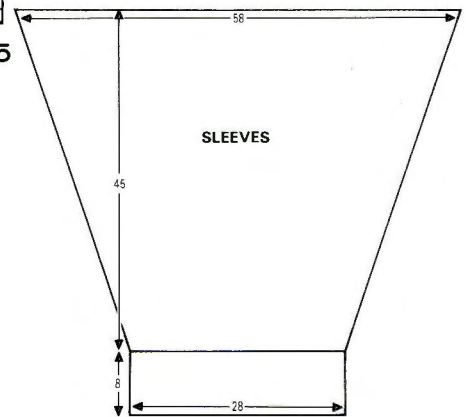

SLEEVES

Using M cast on 78 sts as RIB and knit to RC44. Trans to KH, 000. PROGRAM to beg Lace at Sheet Row 1. T6 working Lace/Cable patt *knit 4 rows, inc 1 st at each end of next row. Knit 5 rows, inc 1 st at each end of next row*. Rep from * to * x 21. Knit to RC200. Waste knit the 162 sts. Turn work and replace sts onto Ns. With wrong side facing pick up 162 sts evenly along armhole edge between WY markers and place onto Ns. T10 knit 1 row and cast off.

MAKE-UP

Join neckband, side and sleeve seams. Press according to yarn label.

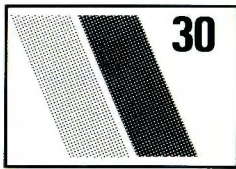

FAIRISLE SWEATER/ DRESS

MACHINES: A, B and C with KR. **MATERIALS:** ROBIN Bambino 4-ply; M - 220 (240, 260, 280, 300)g (Blue 3761), A - 60 (70, 80, 90, 100)g (Green 3751) (60% Courtele, 40% Bri-Nylon 437m/100g). ROBIN Diamante; B - 200 (220, 240, 260, 280)g (Shade 5982) (87% acrylic, 13% Nylon 244m/100g). **MEASUREMENTS:** To fit bust 86 (91, 96, 101, 106) cm. **TENSION:** Fairisle - 40 sts = 13.8 cm and 60 rows = 18.2 cm (approx T10). **RIB:** Pitch H, 2 x 2 T5/5. **NOTES:** *With B in FA and M in FB knit 10 rows, change A to FB, knit 10 rows*, rep from * to * throughout.

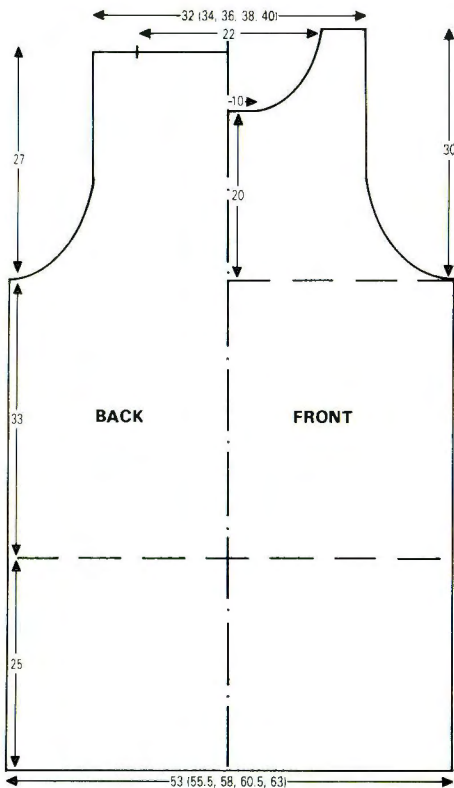

BACK

Insert card and lock on row 1. Using M cast on 152 (160, 168, 176, 184) sts as rib and knit to RC100, 000. Trans to KH. Release card and work in fairisle (see NOTES) to RC110.

Armhole shaping

At beg of next and every row cast off 6 sts x 2, 4 sts x 2, 3 sts x 4, 2 sts x 6, then dec 1 st at each end of alt rows x 8 (10, 10, 11, 11). Knit to RC200. Waste knit 14 (16, 20, 23, 27) sts at each end of work for shoulders. Waste knit rem 64 sts.

FRONT

As BACK to RC176.

Neck shaping

(Note card position.) Waste knit centre 30 sts. Waste knit sts at left, COR. Knit 1 row.

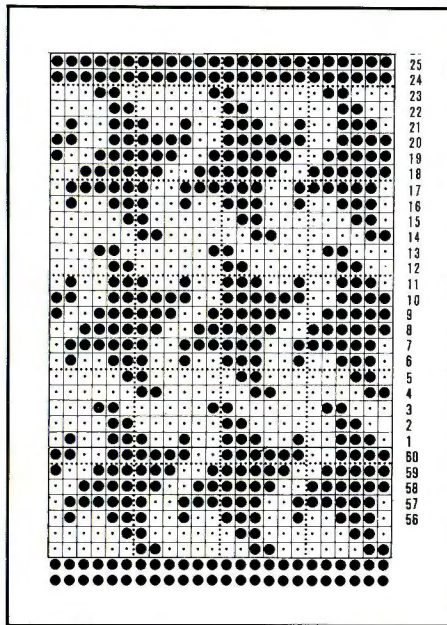

At beg of next and every foll alt rows, cast off 4 sts x 1, 3 sts x 1, 2 sts x 2, 1 st x 6. Knit to RC210 and waste knit. Replace sts at left back onto Ns, reset card and knit to match right side reversing shapings.

NECK AND ARMBANDS

Neckband: Join one shoulder by placing one set of shoulder sts back onto Ns with right sides together. T10 knit 1 row and cast off. With right side facing, pick up 176 sts evenly along neck edge and place onto Ns. *Using M T6 knit 1 row. Trans to rib and knit 26 rows. Trans to KH. T6 knit 2 rows and waste knit.* **Armbands:** Join second shoulder as first. With right side facing pick up 194 sts evenly along armhole edge. Rep from * to *.

MAKE-UP

Block and press lightly on the wrong side. Join side, armband and neckband seams. Fold neckbands and armbands in half to outside and backstitch through last row knitted in M.

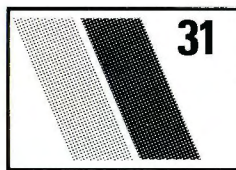

GIRL'S INTARSIA SWEATER

MACHINES: D and E. **MATERIALS:** LISTER HANDKNITTING Shalimar; M - 150 (175, 175, 200, 200, 250)g (Crystal 985), A - 75 (100, 100, 100, 150, 175)g (Cameo Pink 984), B - 25 (25, 25, 25, 50, 50)g (Moonstone 983) (77% acrylic, 21% mohair, 2% nylon 250m/100g), small amount of white 4-ply for make-up. **MEASUREMENTS:** To fit height 100 (110, 120, 130, 140, 150) cm. **TENSION:** St st - 20 sts = 13.8 cm and 30 rows = 13.6 cm (approx T6). Lace (Chart II), 20 sts = 17.3 cm and 30 rows = 13.6 cm (approx T6). **RIB:** Cast on with every 3rd N in NWP, T6, knit required number of rows, push empty

Ns to WP and latch up horizontal loops to form purl sts, place last st onto empty N. Count Ns in NWP as sts. **NOTES:** FRONT-Work intarsia "squares" 10 sts wide and 15 rows deep 4 (4, 4, 5, 5, 6) sts from edge of work. For lace "squares" foll Chart I. **SLEEVES:** Foll Chart II, ensure that sts are not trans for lace patt at edge of work.

BACK

Using M cast on 49 (51, 53, 57, 59, 63) sts as RIB, T6 and knit 16 rows. Push empty Ns into WP, latch up and place last st onto empty Ns. For first size only inc 1 st, 000. Working in st st knit to RC37 (37, 48, 48, 59, 59). Place a WY marker at each end of work. *Knit to RC70 (70, 86, 86, 100, 100). Waste knit centre 15 (15, 17, 17, 19, 19) sts. Waste knit rem 17 (18, 18, 20, 20, 22) sts each side for shoulders.

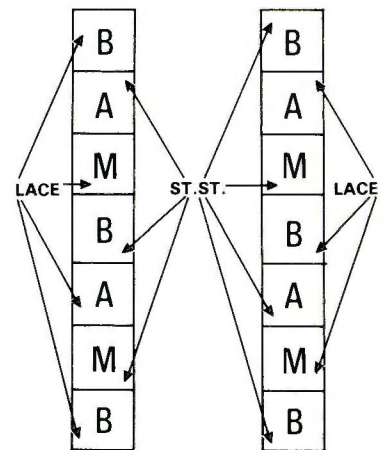
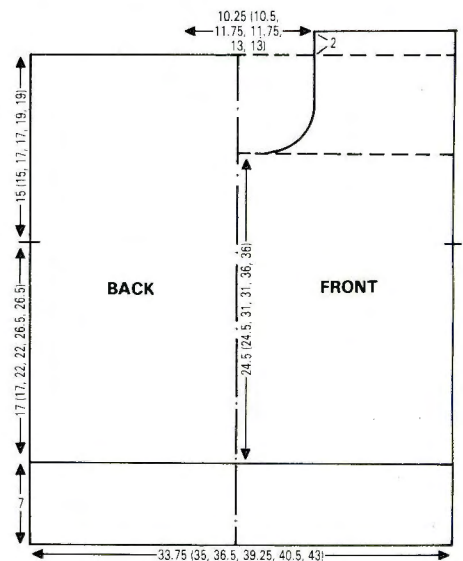

INTARSIA CHART

FRONT

As BACK to *, AT THE SAME TIME work intarsia "squares" (see Chart I and NOTES) as illustrated, work to RC54 (54, 68, 68, 80, 80).

Neck shaping

Waste knit centre 5 (5, 7, 7, 9, 9) sts. Waste knit sts at left, COR. Knit 1 row. At beg of next and every foll alt row cast off 2 sts x 1, then 1 st x 3. Knit to RC75 (75, 90, 90, 105, 105) [5 (5, 6, 6, 7, 7) intarsia "squares" have now been worked] and waste knit rem 17 (18, 18, 20, 20, 22) sts. Work left side to match reversing shaping.

CHART I

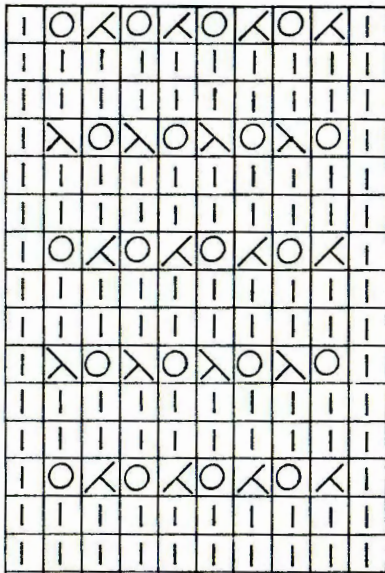

Neckband

Join one shoulder by placing one set of shoulder sts back onto Ns with right sides together. T10 knit 1 row and cast off. Push 50 (50, 56, 56, 62, 62) Ns to WP. With wrong side facing pick up sts along neck edge and place onto Ns. Using M T6 knit 1 row and waste knit, do not break yarn, WITHOUT REMOVING WY, replace sts back onto Ns. Drop every 3rd st taking Ns back to NWP. T6 knit 8 rows, push empty Ns to WP. Using sts held on WY, pick up and latch up horizontal loops placing sts onto empty Ns. Cast off loosely. Join second shoulder as first.

SLEEVES

With wrong side facing pick up 38 (38, 42, 42, 46, 46) sts along armhole edge between

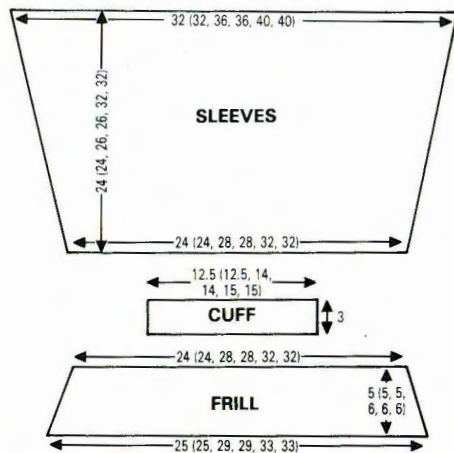
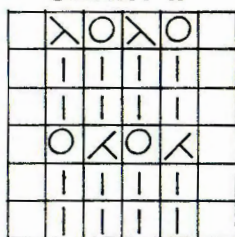

CHART II



markers and place onto Ns, 000. T6 using A work in lace (see NOTES) to RC8 (8, 9, 9, 11, 11). Dec 1 st at each end of next and every foll 8 (8, 9, 9, 11, 11)th row \times 5. Knit to RC52 (52, 58, 58, 70, 70) and waste knit rem 28 (28, 32, 32, 36, 36) sts. **Cuffs:** Using WY cast on 18 (18, 20, 20, 22, 22) sts and knit a few rows, 000. T6 working in A and st st knit to RC6. Waste knit. **Frill:** Using A COBH 30 (30, 34, 34, 36, 36) sts, 000. Work in lace patt (see NOTES) to RC11 (11, 11, 13, 13, 13) and AT THE SAME TIME dec 1 st at each end of 6 (6, 6, 7, 7, 7)th row. Waste knit.

MAKE-UP

Push 18 (18, 20, 20, 22, 22) Ns to WP. With right side facing return sts from cuff edge to Ns. With wrong side of frill facing place sts from first row knitted in A onto Ns distributing them evenly along the row. Using 4-ply yarn and sewing needle, backstitch to cast off. Join cuff to sleeve edge in the same way. Press according to yarn label. Join side, sleeve and neckband seams.

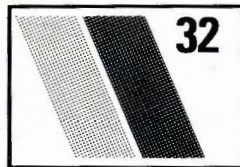

GIRL'S DRESS

MACHINES: A, B or C. **MATERIALS:** TWILLEYS Galaxia 5; M - 100 (120, 140, 160)g (Pink 55), A - 80 (100, 120, 140) g (Blue 53), B - 20 (30, 40, 50)g (White 50), (100% acrylic 494m/100g). **MEASUREMENTS:** To fit height 100 (110, 120, 130) cm. **TENSION:** St. st - 40 sts = 11.8 cm and 60 rows = 13.4 cm (approx T5).

BACK/FRONT PANELS

Using M COBH 52 (54, 58, 64) sts, *COR, 000. T5 knit 4 rows. **Working from centre outwards trans every 3rd st to adjacent Ns leaving empty Ns in WP**. *Knit to RC254 (276, 298, 330). Rep from ** to ** over centre 30 (32, 36, 42) Ns. Knit 4 rows.

Neck shaping

Waste knit 37 (39, 43, 49) sts at left. ***Cont on rem 15 sts, 000. Knit 2 rows, COR. At left on next and alt rows dec 1 st \times 10, and AT THE SAME TIME at RC4 at left trans 4th st from left to its adjacent N, leaving empty N in WP, every 4th row.*** Knit to RC22 and waste knit. Return sts at left to Ns, COR, 000. Cast off 22 (24, 28, 34) sts at beg of next row. ****Knit 1 row, at right on next and alt rows dec 1 st \times 10 and AT THE SAME TIME at RC4 trans 4th st from right to its adjacent N, leaving empty N in WP, every 4th row****. Knit to RC22 and waste knit.

SIDE PANELS (2)

Using A COBH 46 (50, 50, 52) sts, rep from * to * as BACK / FRONT PANELS. Knit to RC212 (230, 248, 276). Rep from ** to ** over centre 24 (28, 28, 30) Ns. Knit 4 rows, 000.

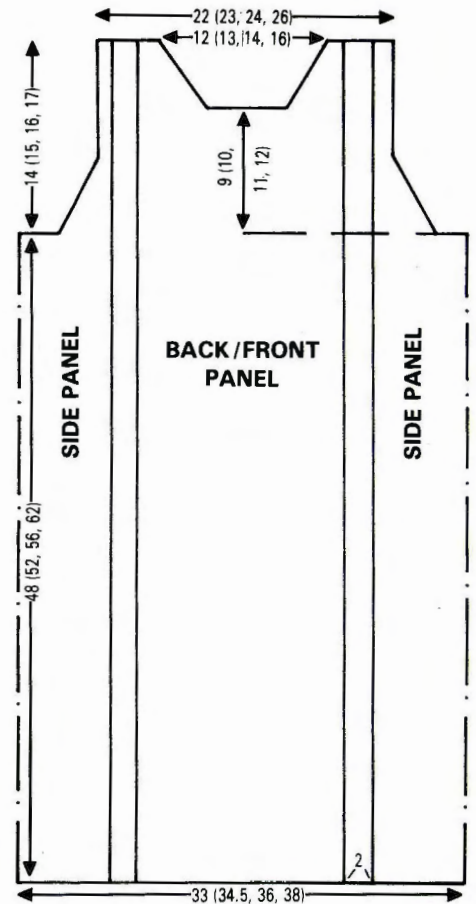

Armhole shaping

Waste knit 31 (35, 35, 37) sts at left, rep from *** to *** as BACK / FRONT PANELS. Knit to RC64 (68, 72, 76) and waste knit. Return sts at left to Ns, COR, 000. Cast off 16 (20, 20, 22) sts at beg of next row, COL. Rep from **** to ****. Knit to RC64 (68, 72, 76) and waste knit.

LACE PANELS (4)

(Purl side of lace panel is right side of garment.) Block and press LIGHTLY all

LACE CHART

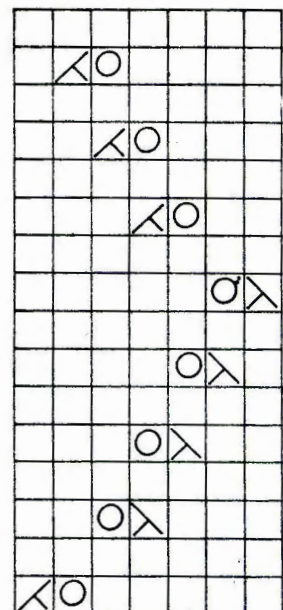

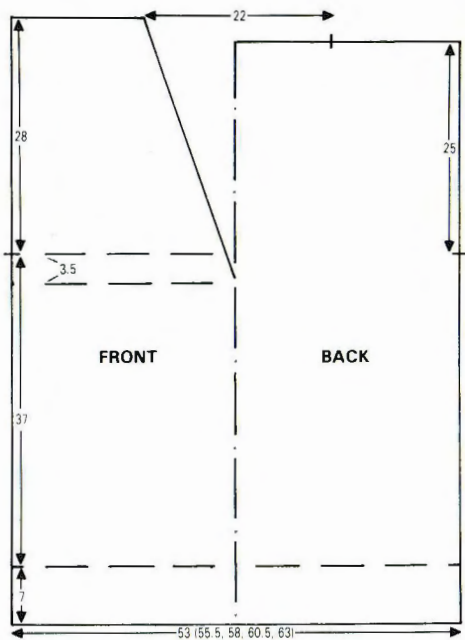

BACK

Insert card and lock on row 1. Cast on 159 (167, 175, 183, 189) sts as rib (see RIB) and knit 36 rows. Trans to KH, 000. T3 working in weaving patt (see NOTES) knit to RC170, 000. Place a WY marker at each end of work. Knit to RC116. Waste knit centre 67 sts. Waste knit rem 46 (50, 54, 58, 61) sts each side for shoulders.

FRONT

As BACK to RC154 above rib.

Neck shaping

Dec centre st, COR. Waste knit sts at left. Knit 4 rows. Dec 1 st at neck edge on next and every foll 4th row x 33, AT THE SAME TIME at RC170 place a WY marker at right edge of work, 000. Knit to RC128 and waste knit. Replace sts at left back onto Ns and knit to match right side reversing shapings.

NECKBAND (2 PIECES)

Join one shoulder by placing one set of shoulder sts back onto Ns with right sides together. T10 knit 1 row and cast off. Cast on 167 sts as rib (see RIB) and knit 16 rows. Trans to KH T6 knit 1 row. With wrong side

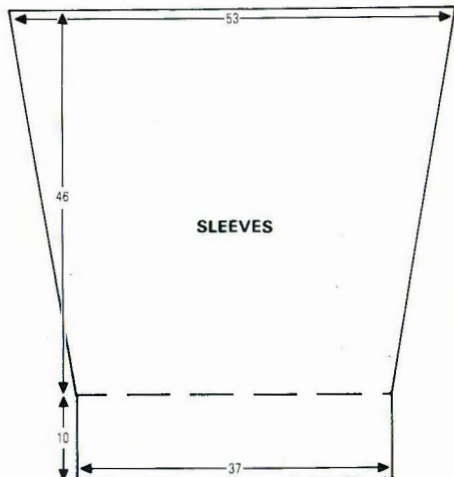

facing, pick up sts evenly from back neck edge and one side of front neck edge and place onto Ns. T10 knit 1 row and cast off. Cast on 101 sts as rib (see RIB) and knit 16 rows. Trans to KH T6 knit 1 row. With wrong side facing pick up sts evenly from rem neck edge and place onto Ns. T10 knit 1 row and cast off.

SLEEVES

Join second shoulder as first. Cast on 111 sts as rib (see RIB) and knit 50 rows. Trans to KH, 000. T3 working in weaving patt knit to RC8. Inc 1 st at each end of next and every foll 8th row x 24. Knit to RC210. With wrong side facing pick up sts evenly along armhole edge between markers and place onto Ns. T10 knit 1 row and cast off.

MAKE-UP

Join neckband and mitre centre front. Press lightly. Join side and sleeve seams.

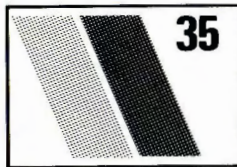

MAN'S INTARSIA / FAIRISLE SWEATER

MACHINES: A, B or C with KR (KL optional). **MATERIALS:** ARGYLL Laser Acrylic 4-ply; M - 230 (250, 270, 290, 310)g (Royal 570), A - 80 (90, 100, 110, 120)g (Aran White 564), B - 130 (140, 150, 160, 170)g (Black 561) (100% high bulk acrylic 495m/100g). **MEASUREMENTS:** To fit chest 91 (96, 101, 106, 111) cm. **TENSION:** Intarsia/st st - 40 sts = 14 cm and 60 rows = 15 cm (approx T7). Fairisle - 40 sts = 13.5 cm and 60 rows = 17 cm (approx T8). **RIB:** Collar and cuffs: 3 x 1 T5/2 (Cast on as 1 x 1 rib, knit 2 circular rows and then trans for 3 x 1 working from centre outwards); Waist ribs: 2 x 2 T3/3 Pitch H. **NOTES:** Divide intarsia 'squares'

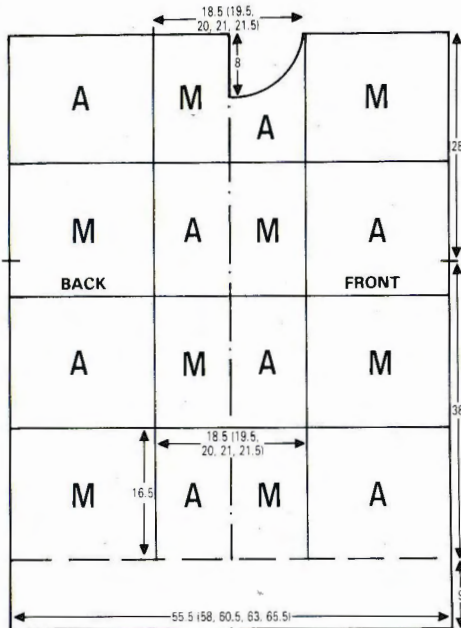

as diagram; if you are not using the KL the centre 'square' is 53 (55, 57, 59, 61) sts wide. All 'squares' have 66 rows. Intarsia "squares" worked in A - trans every 4th st to adjacent N and push empty Ns to NWP, work "square" then return Ns to WP.

BACK

Using M cast on 159 (165, 173, 179, 187) sts as rib and knit 40 rows. Trans to KH T7 knit 1 row, 000. Work in intarsia, colours as illustrated to RC152. Place a WY marker at each end of work, 000. Knit to RC112. Waste knit centre 53 (55, 57, 59, 61) sts. Waste knit rem 53 (55, 58, 60, 63) sts each side for shoulders.

FRONT

As BACK (reverse colour sequence of 'squares') to RC80 above WY markers.

Neck shaping

Waste knit centre 17 (19, 21, 23, 25) sts. Waste knit sts at left, COR. Knit 1 row. At beg of next and alt rows cast off 4 sts x 1, 3 sts x 1, 2 sts x 2, 1 st x 7, knit to RC112 and waste knit rem 53 (55, 58, 60, 63) sts. Replace sts at left back onto Ns and knit to match reversing shapings.

NECKBAND

Join one shoulder by placing one set of shoulder sts back onto Ns with right sides together. T10 knit 1 row and cast off. With right side facing pick up approx 127 (131, 135, 139, 143) sts evenly along neck edge. Using M T7 knit 1 row. Trans to rib T5/2, 000. Knit 4 rows. *Lower tension by 1/3, knit 4 rows*, rep from * to *, working to RC18. **Inc tension by 1/3, knit 4 rows**. Rep from ** to ** to RC30. Trans to KH, T7. Knit 2 rows and waste knit.

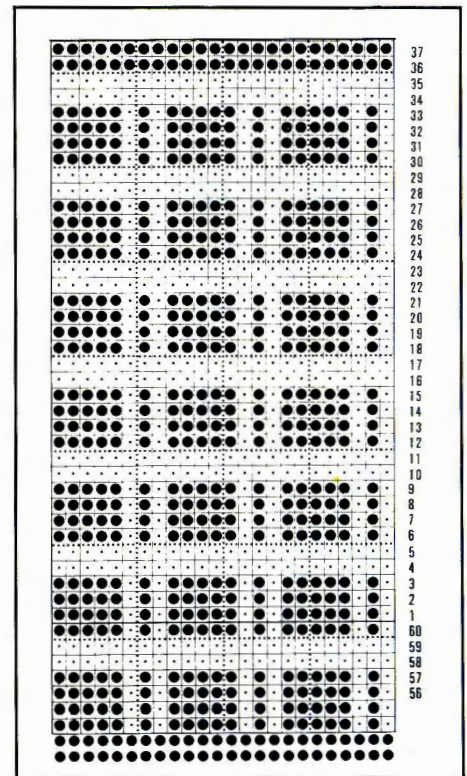

SLEEVES

Join second shoulder as first. Insert card and lock on row 1. With wrong side facing pick up 168 sts evenly along armhole edge

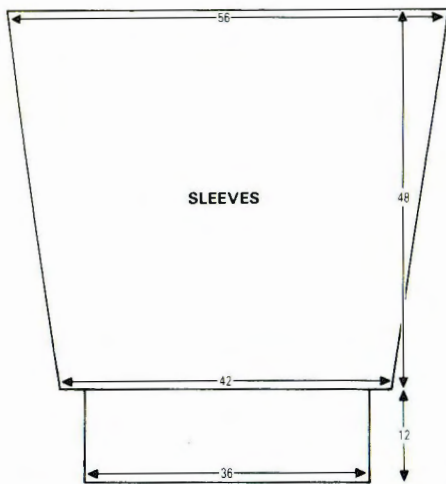

between markers. With M in FA and B in FB release card and work in fairisle to RC5. Dec 1 st at each end of next and every foll 8th row \times 20. Knit to RC170 and waste knit. *Cuffs:* Push 102 Ns into WP. Replace sts from cuff edge back onto Ns distributing them evenly along the row, 000. Using M T7 knit 1 row. Trans to rib T4/2, knit to RC50. T10/8 knit 1 row. Trans sts to KH and latch off.

MAKE-UP

Join side and sleeve seams. Fold cuffs in half to inside and slip stitch into position. Fold neckband in half to outside and backstitch through last row knitted in M. Using B knit cords over 3 sts, to manageable lengths. Using cords oversew edge of 'squares'.

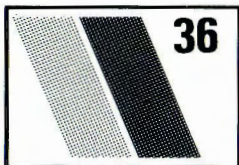

BOY'S INTARSIA SWEATER

MACHINES: A, B or C with KR. **MATERIALS:** WENDY WOOLS Choice 4-ply; M - 175 (200, 225, 250)g (Royal Star 661), A - 20 (30, 40, 50) g (Bluebird 636), B - 15 (20, 25, 30) g (Red Cherry 660), (65% Acrylic, 20% wool, 15% Bri-Nylon, 420m/100g). TWILLEYS Goldfingering; C - 20 g (20% metalised polyester, 80% viscose, 500m/100g). **MEASUREMENTS:** Height - 120 (130, 140, 150) cm. **TENSION:** St st - 40 sts = 13.4 cm and 60 rows = 14.2 cm (approx T7). **RIB:** 1 \times 1 T2/2.

BACK

Using A cast on 111 (117, 123, 131) sts as RIB and knit 26 rows. Trans to KH, 000*. Change to M T7 knit 96 (100, 110, 118) rows. Place a WY marker at each end of work, 000. Knit to RC60 (64, 68, 72). Waste knit centre 43 (43, 45, 45) sts. Waste knit rem 34 (37, 39, 43) sts each side for shoulders.

FRONT

As BACK working intarsia from Chart from *. Work to RC38 (42, 46, 50) above WY markers.

Neck shaping

Waste knit centre 11 (11, 13, 13) sts. Waste knit sts at left, COR. Knit 1 row. At beg of next and every foll alt row cast off 3 sts \times 2, 2

sts \times 1, then dec 1 st \times 6. Knit to RC68 (72, 76, 80) and waste knit. Return sts at left back onto Ns and knit to match right side reversing shapings.

Neckband

Join one shoulder by placing one set of shoulder sts back onto Ns with right sides together. T10 knit 1 row and cast off. With right side facing pick up 101 (101, 105, 105) sts evenly along neck edge. Using B, T7 knit 1 row. Trans to RIB, knit 24 rows. Trans to KH, T7 knit 2 rows, waste knit.

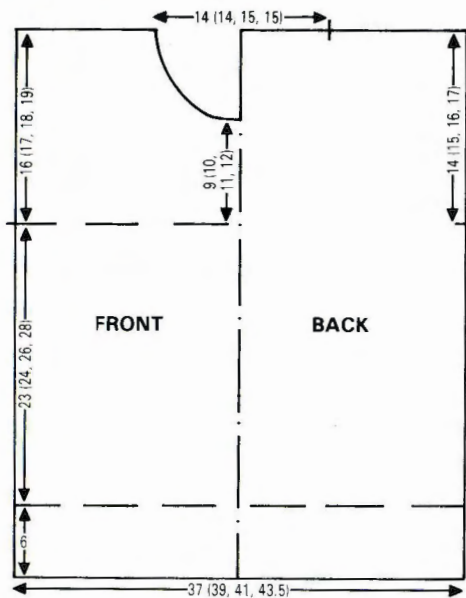

SLEEVES

Join second shoulder as first. With wrong side facing pick up 90 (96, 102, 108) sts evenly along armhole edge between markers, 000. T7 using M knit to RC2 (16, 24, 32). Dec 1 st at each end of next and every foll 16th row \times 9. Knit to RC148 (160, 168, 176) waste knit but DO NOT BREAK YARN. *Cuffs:* Push 49 (49, 55, 55) Ns into WP. Replace sts from cuff edge back onto Ns distributing sts evenly along the row. T7 knit 1 row. Trans to rib, knit 36 rows. T10/8 knit 1 row. Trans to KH and latch off.

MAKE-UP

Block and press lightly. Join side, sleeve and neckband seams. Fold neckband in half to outside and backstitch through last row knitted in B.

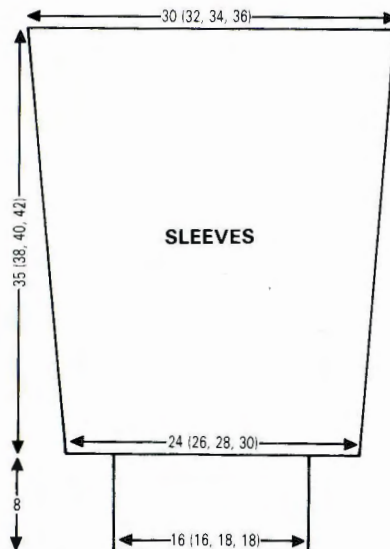

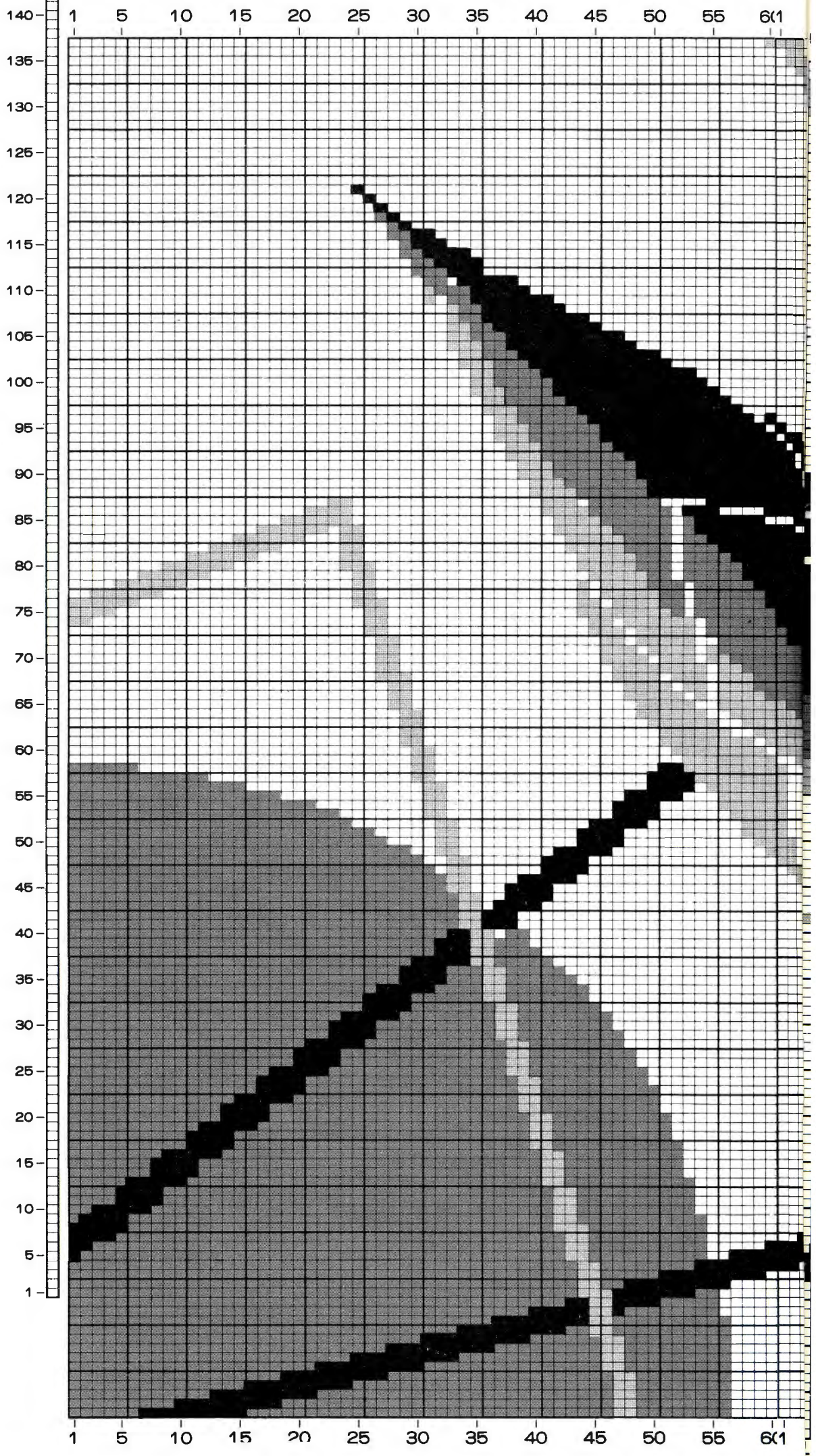

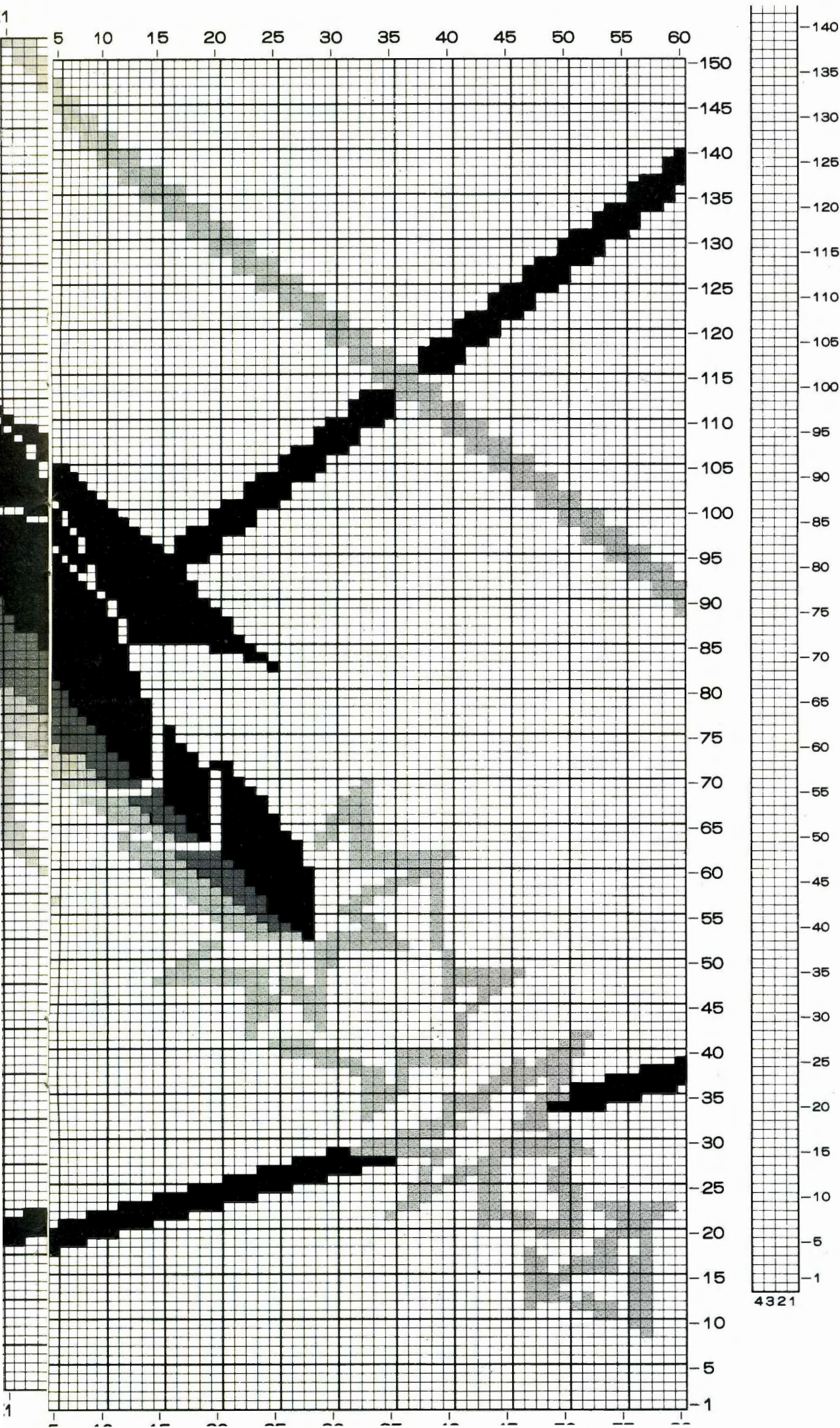

4321

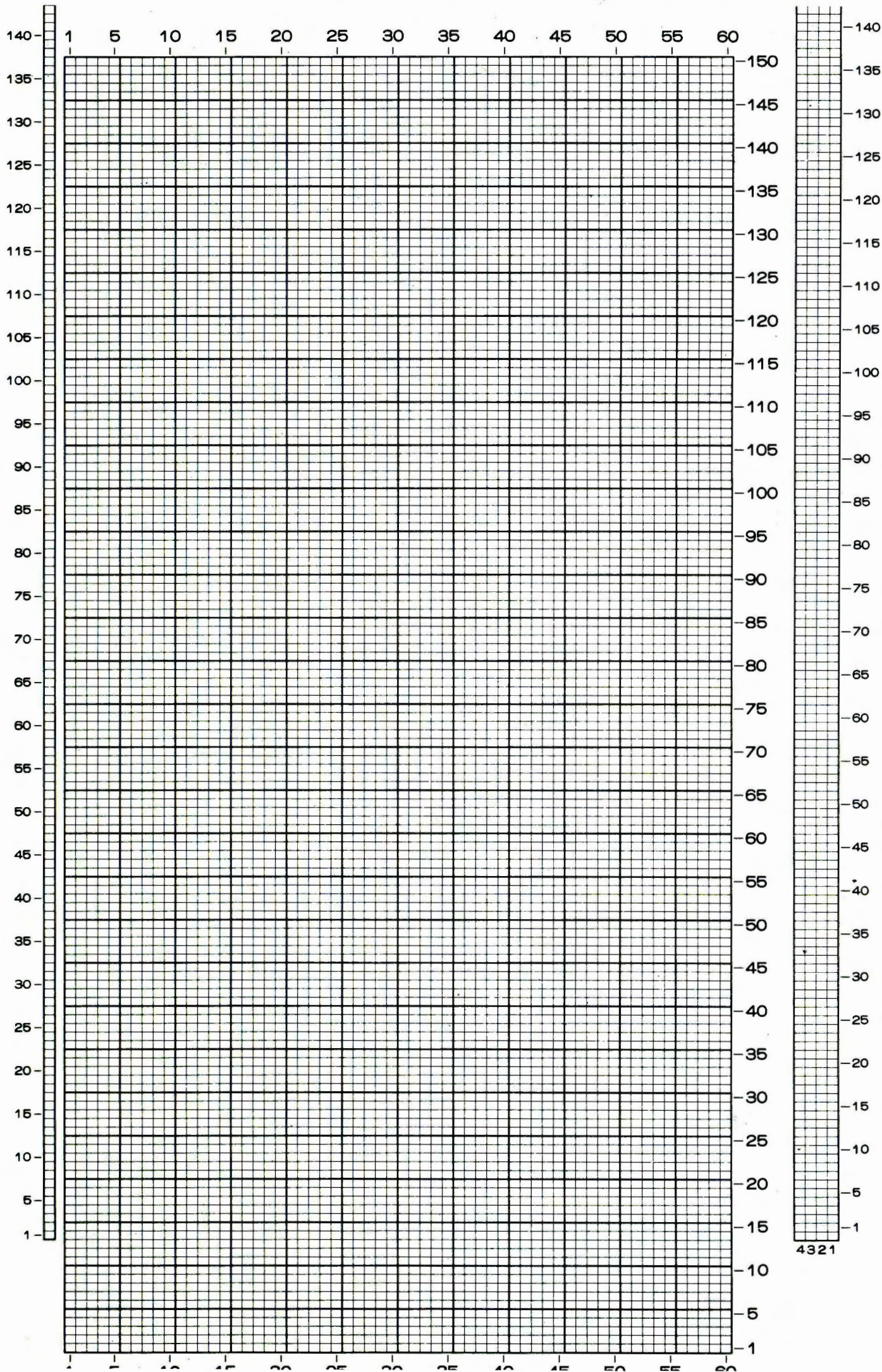

4321

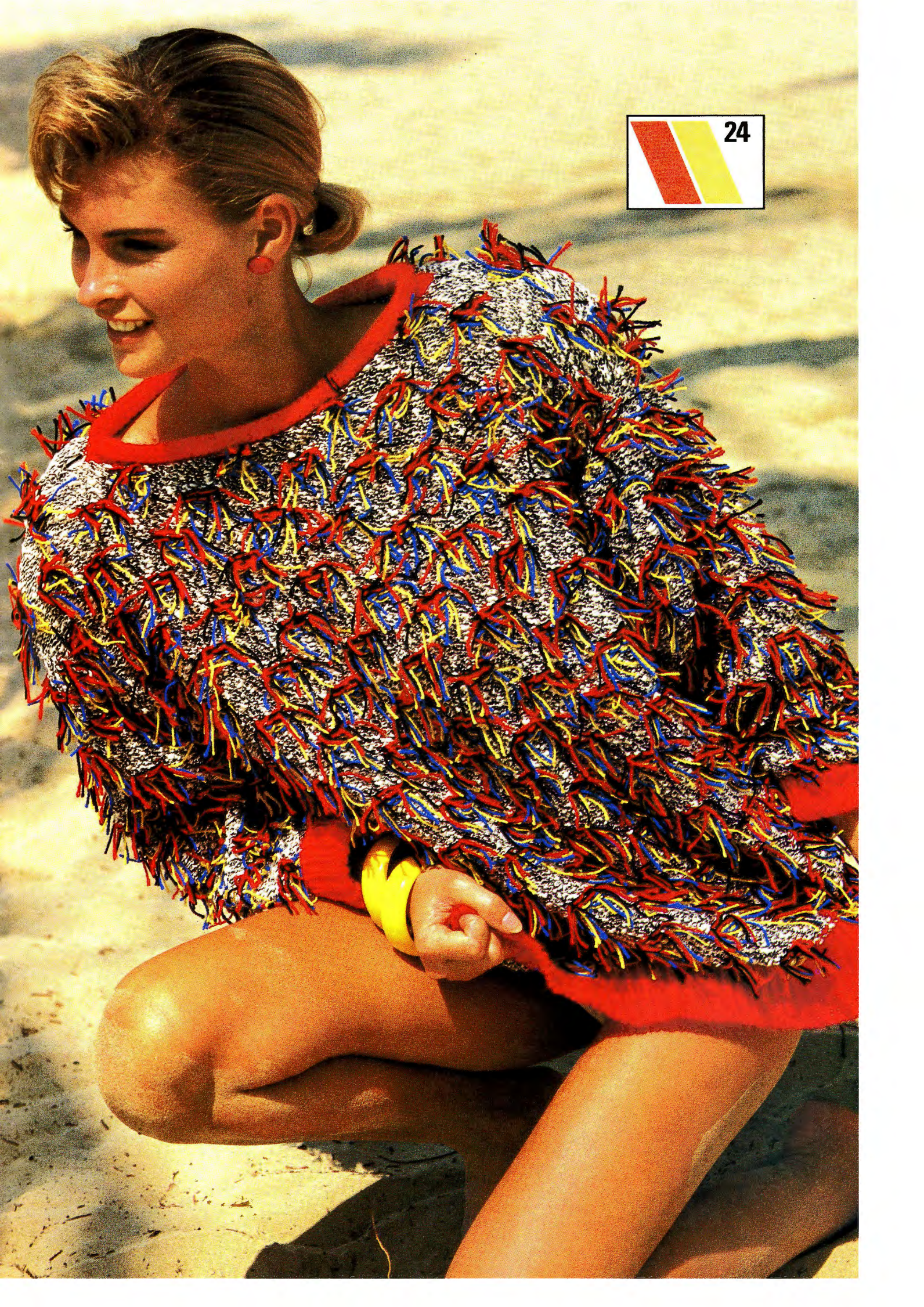



25

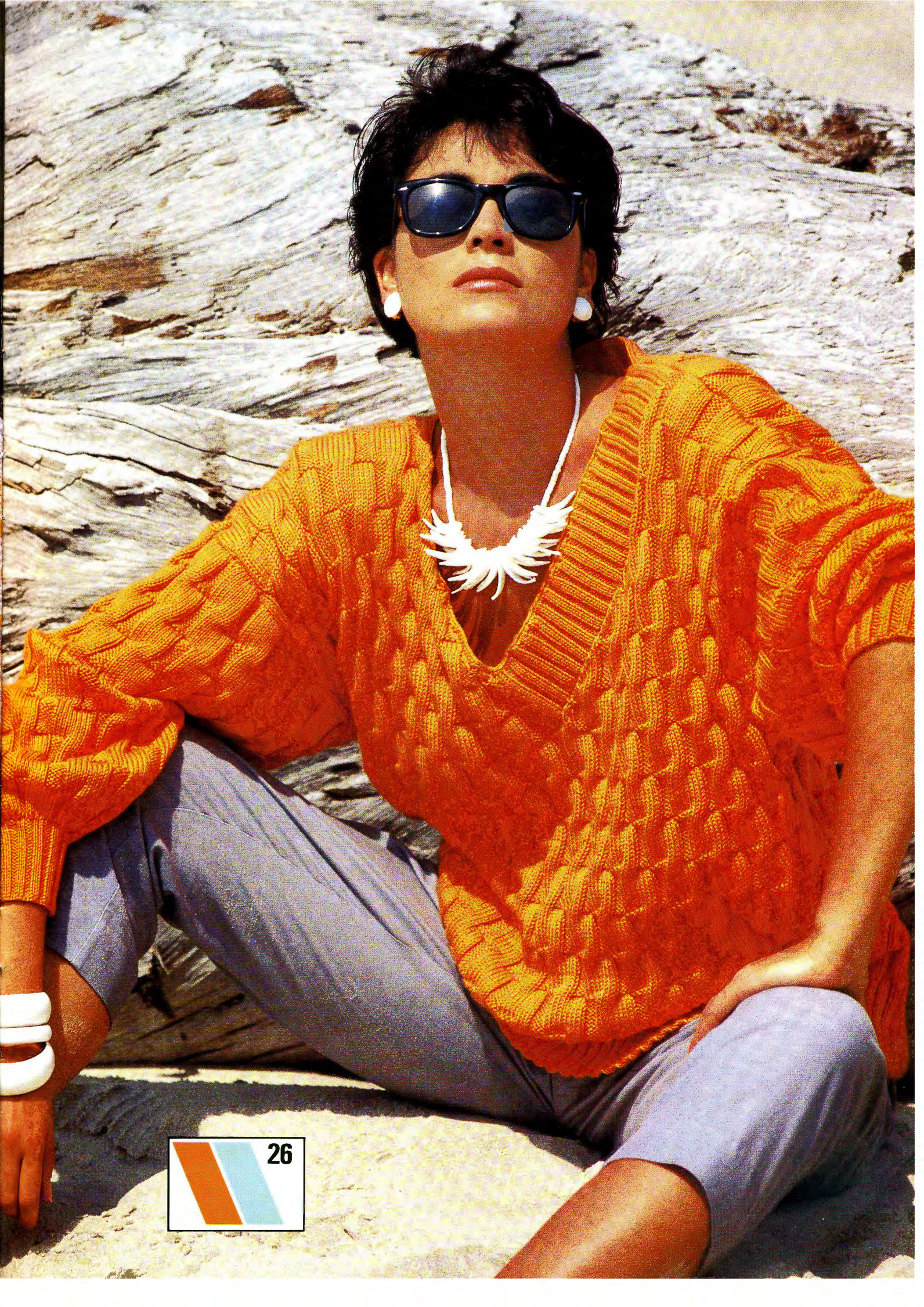



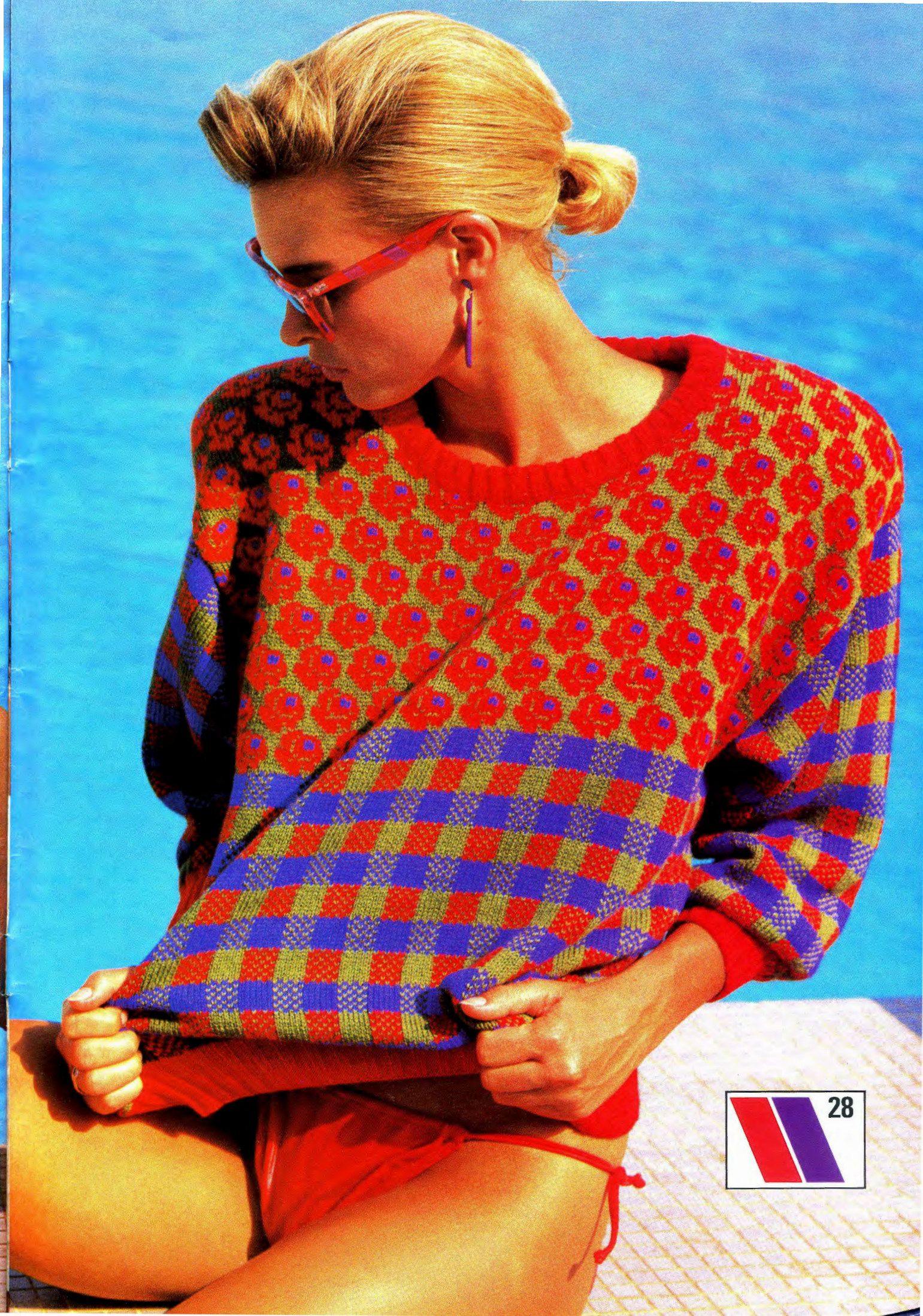

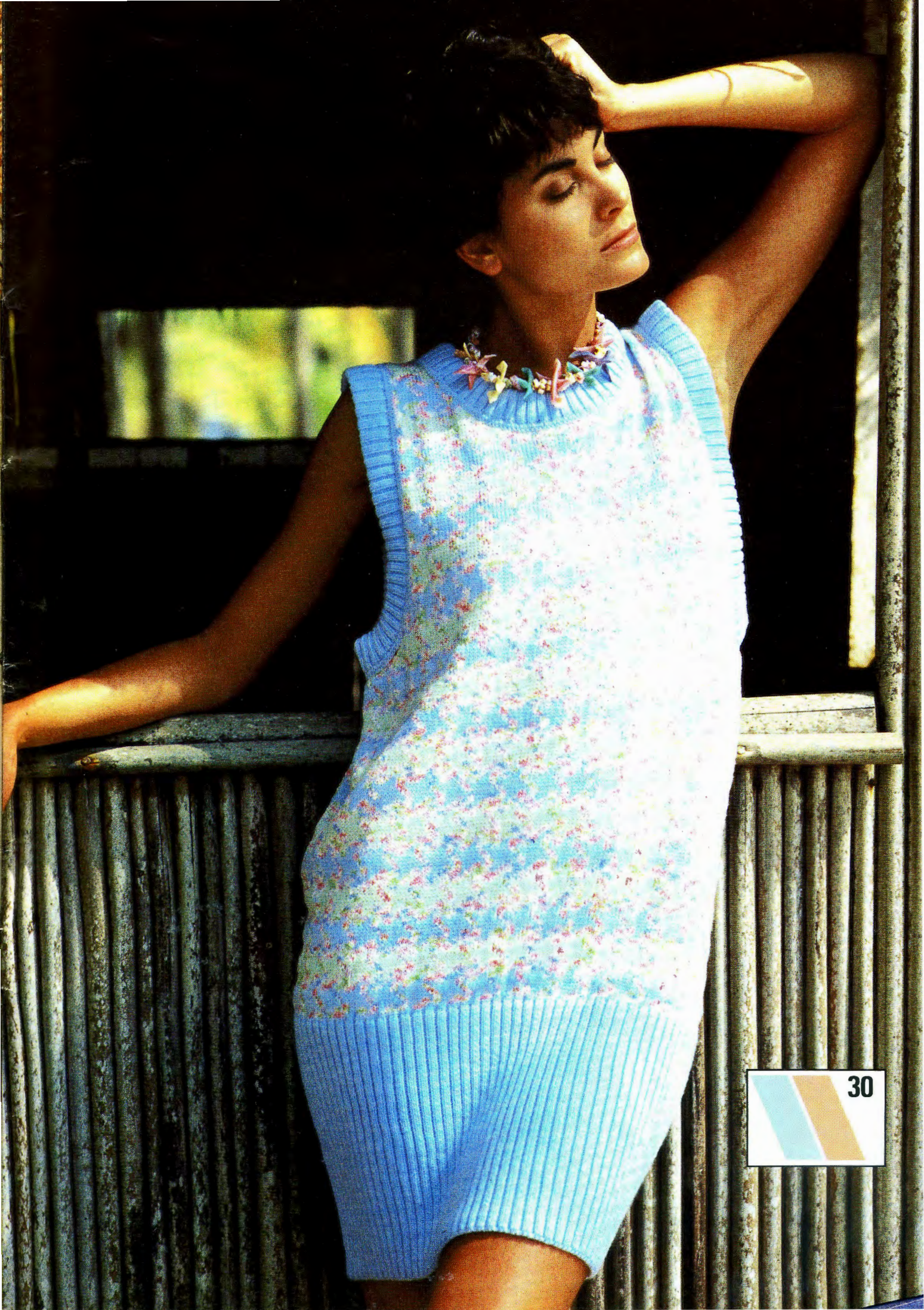

 30

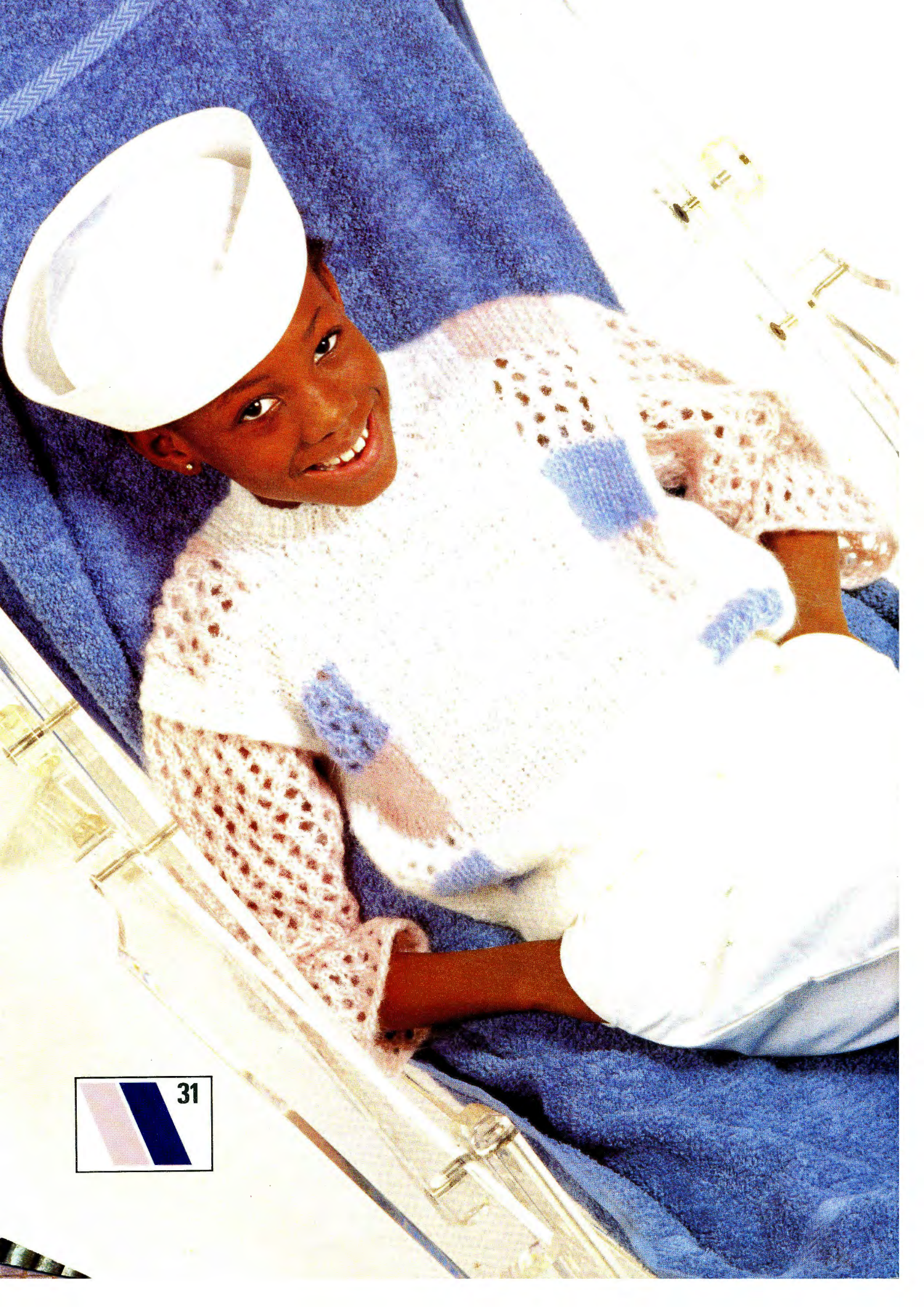





33



34





 36