

brother

MACHINE KNITTING · MACHINE KNITTING

fashion

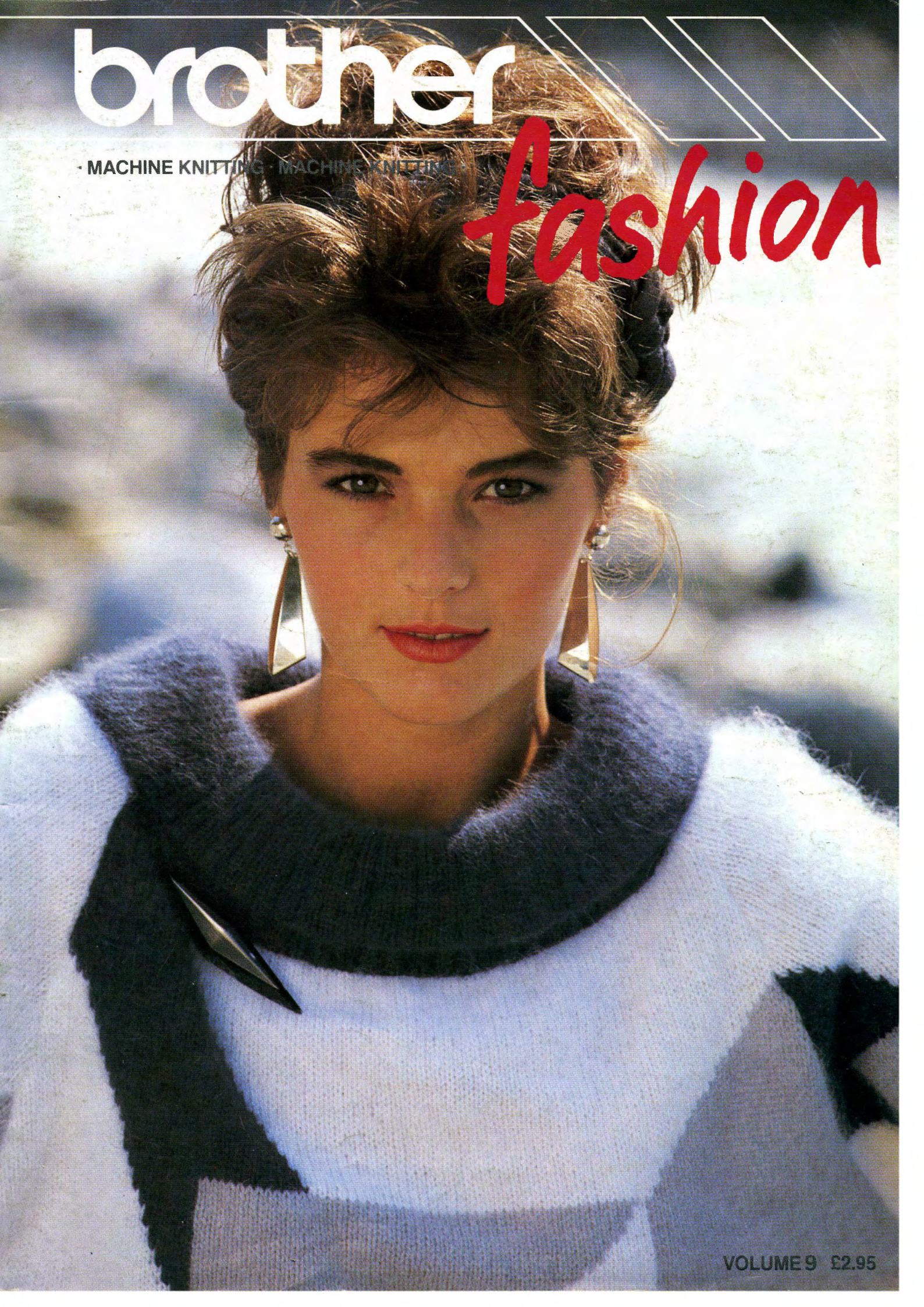

VOLUME 9 £2.95

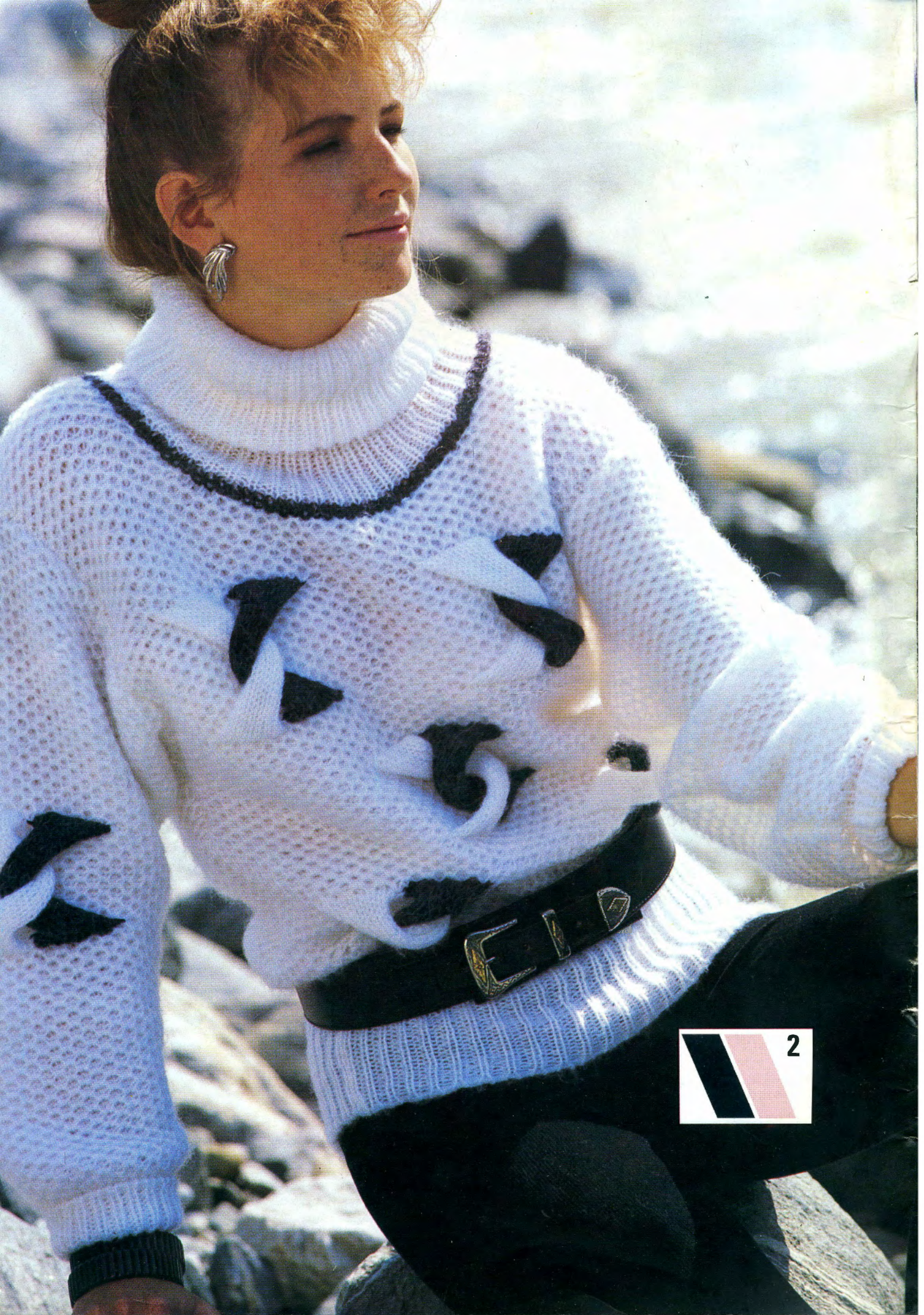



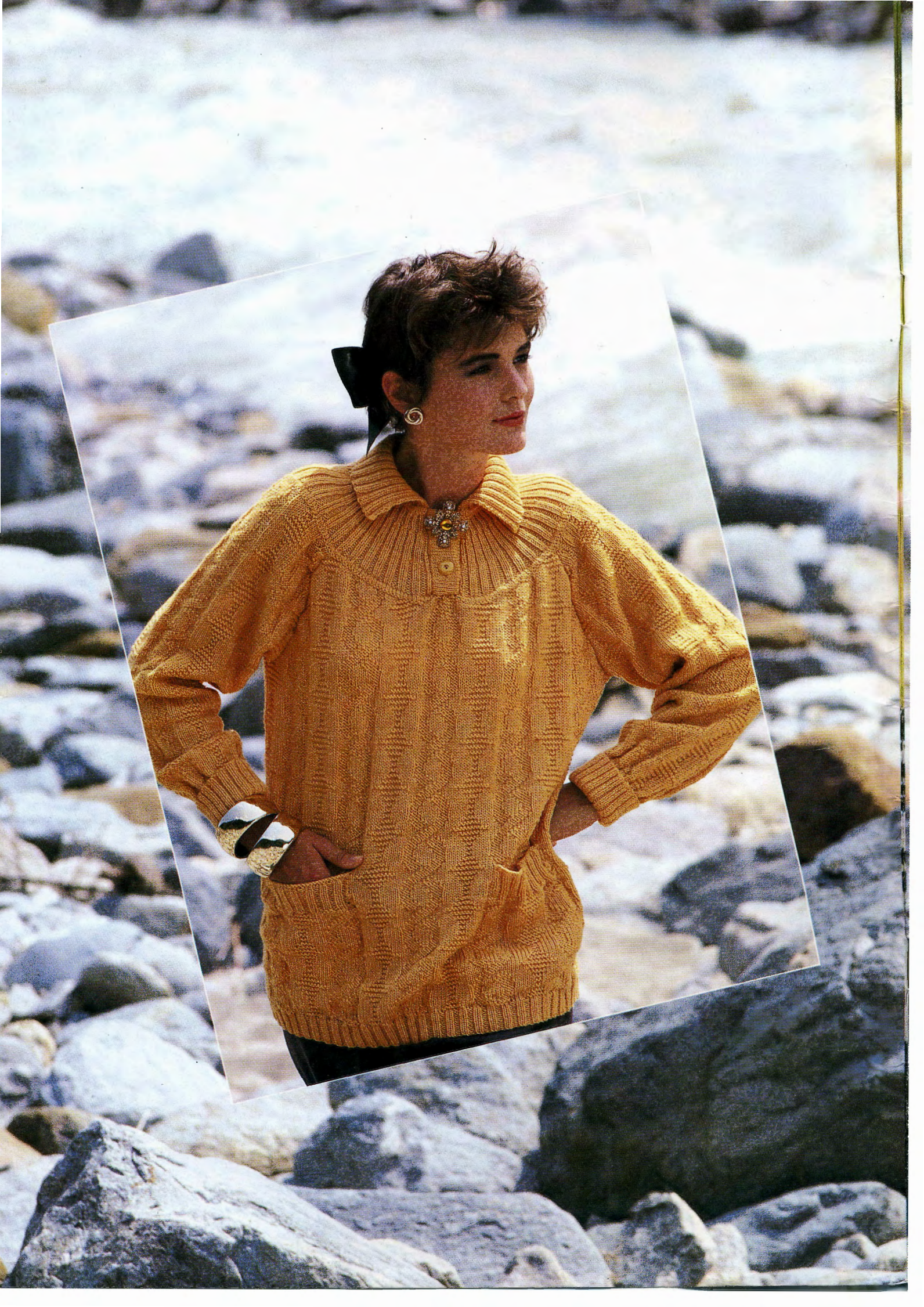

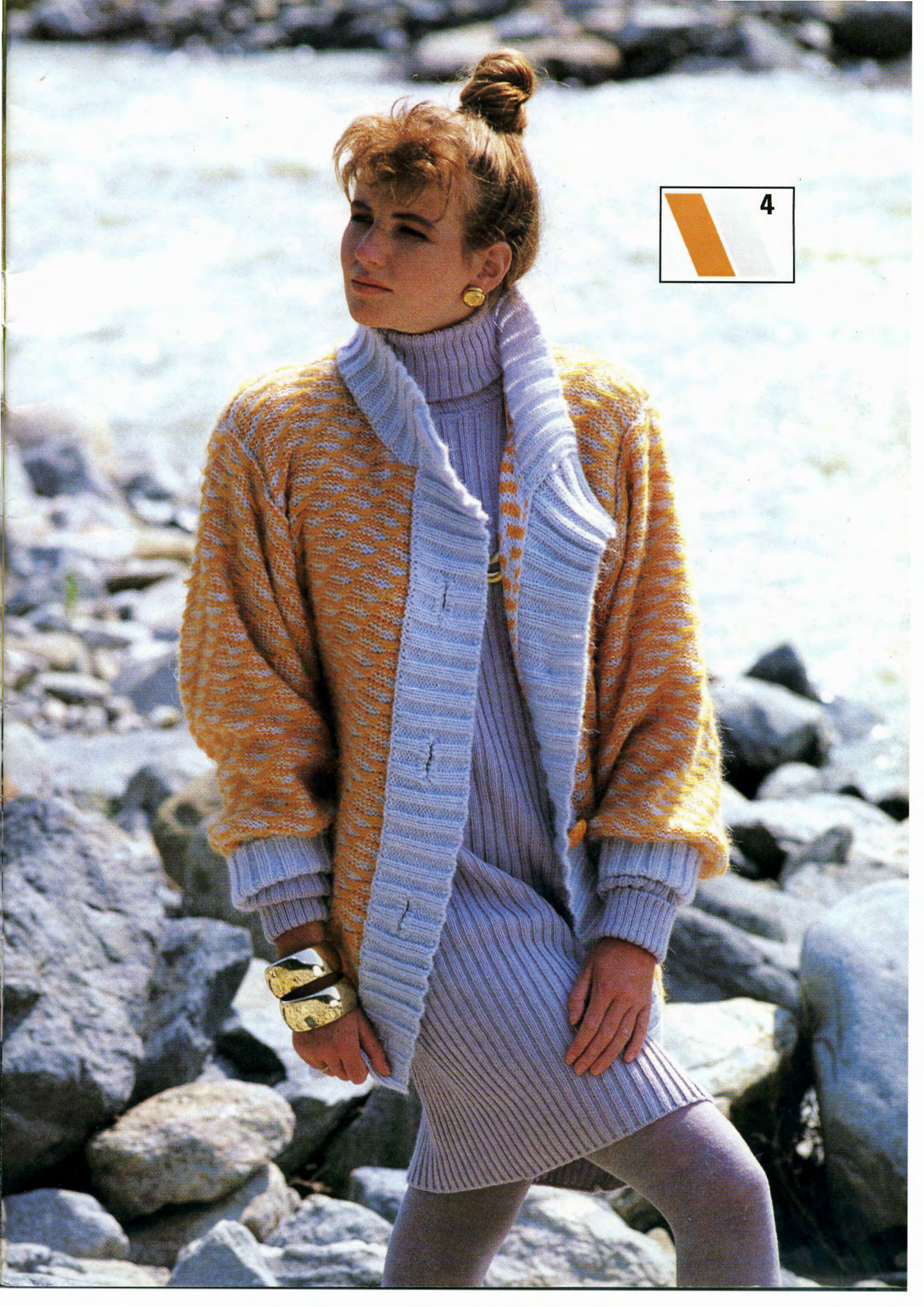

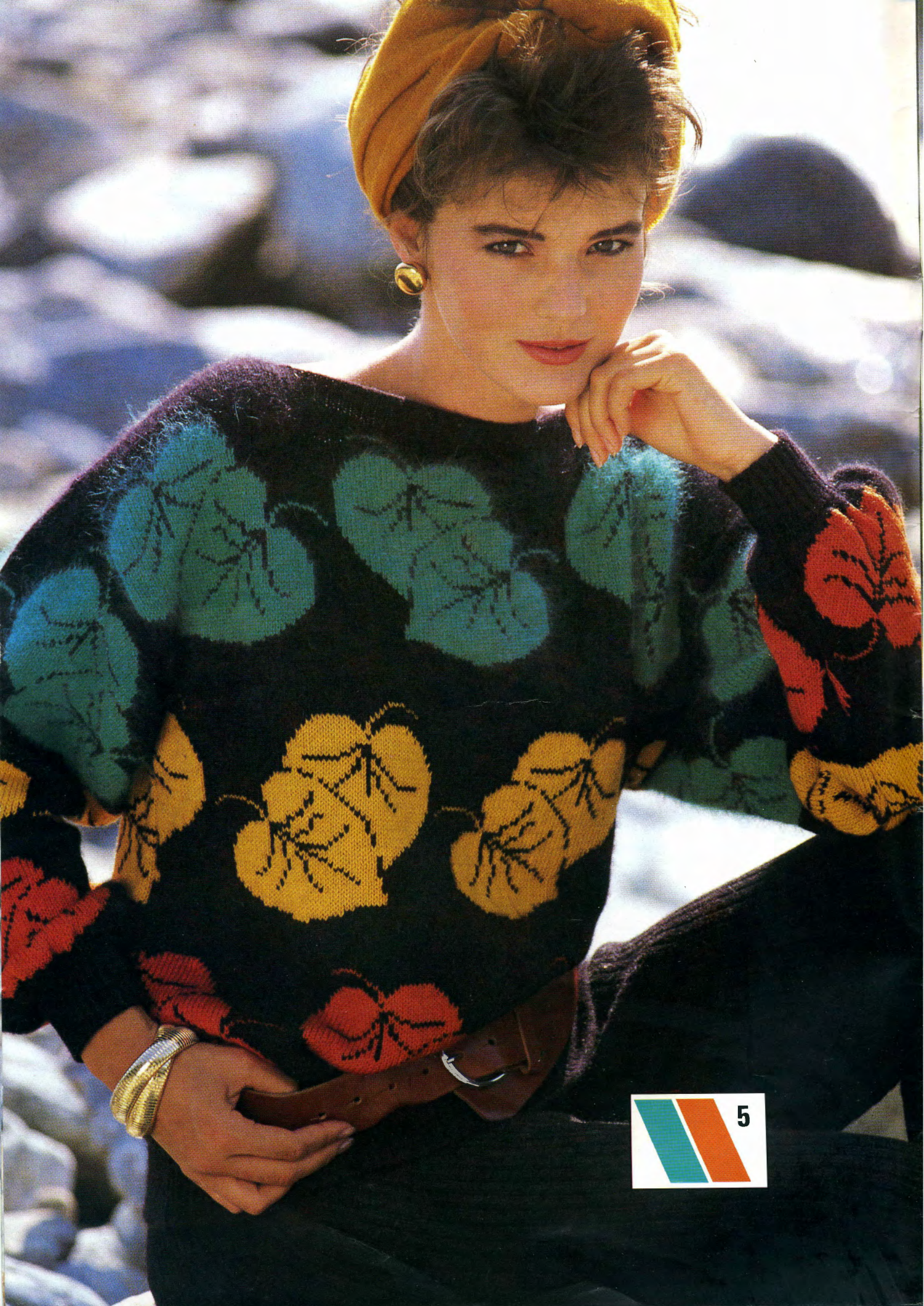

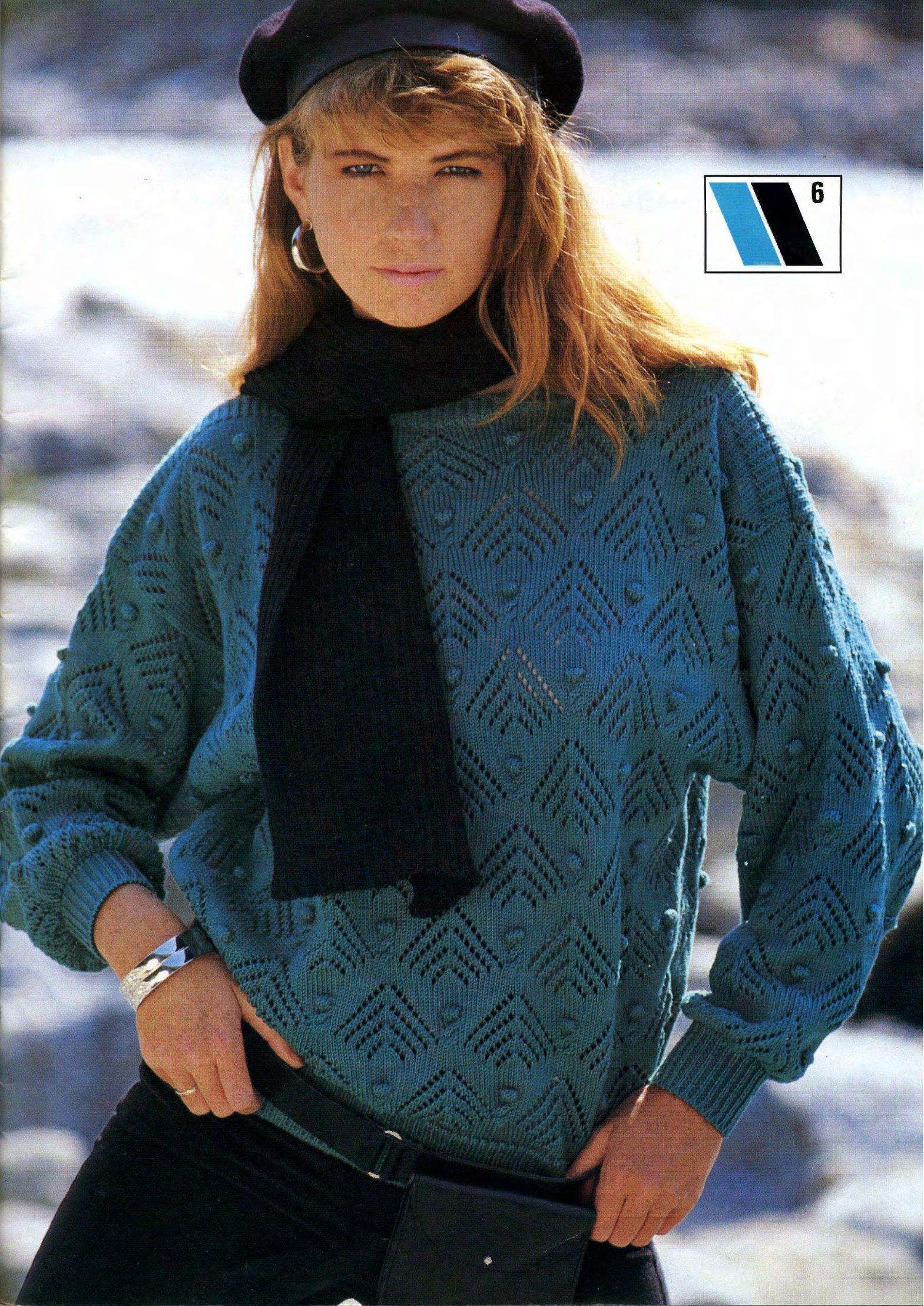



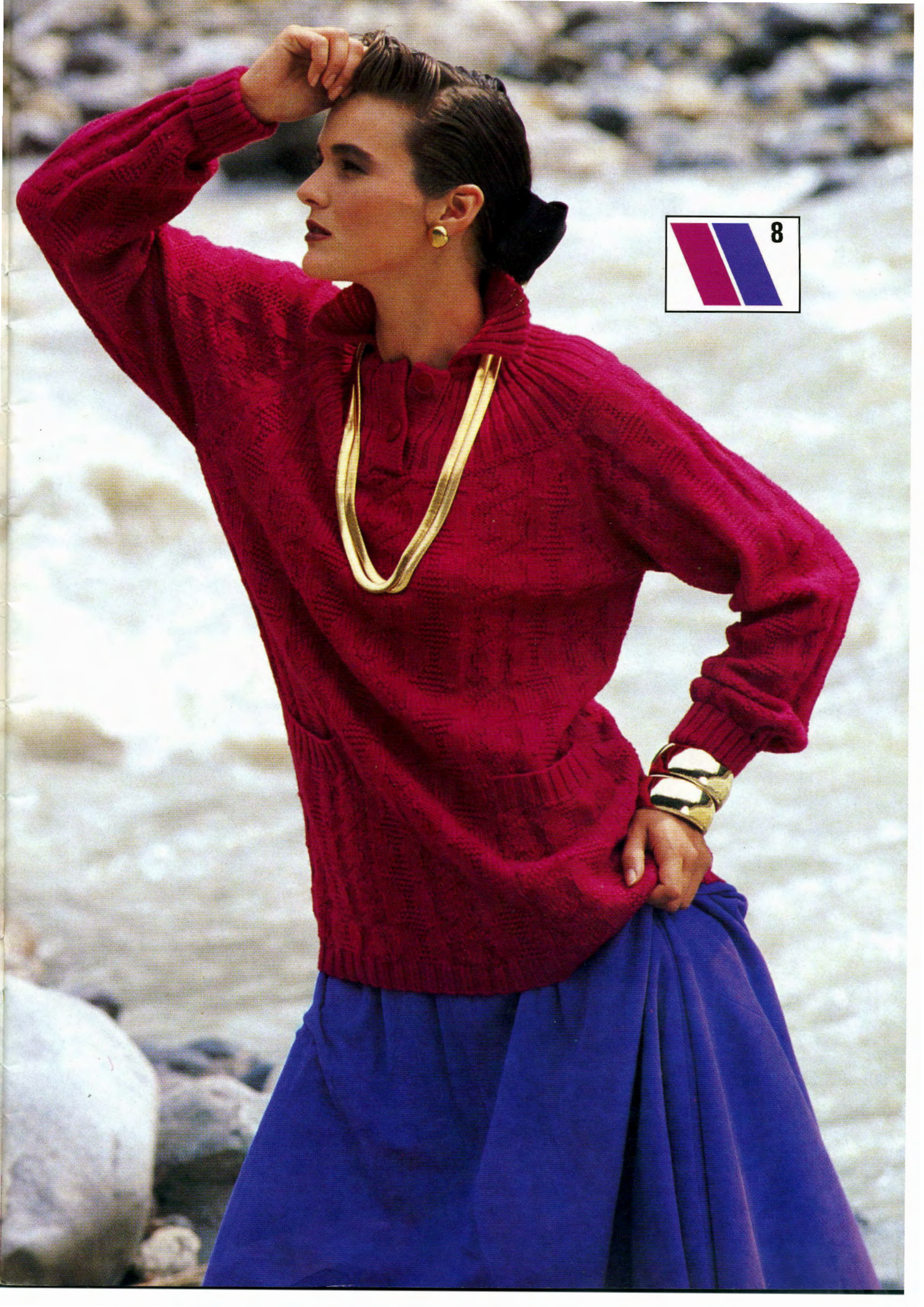



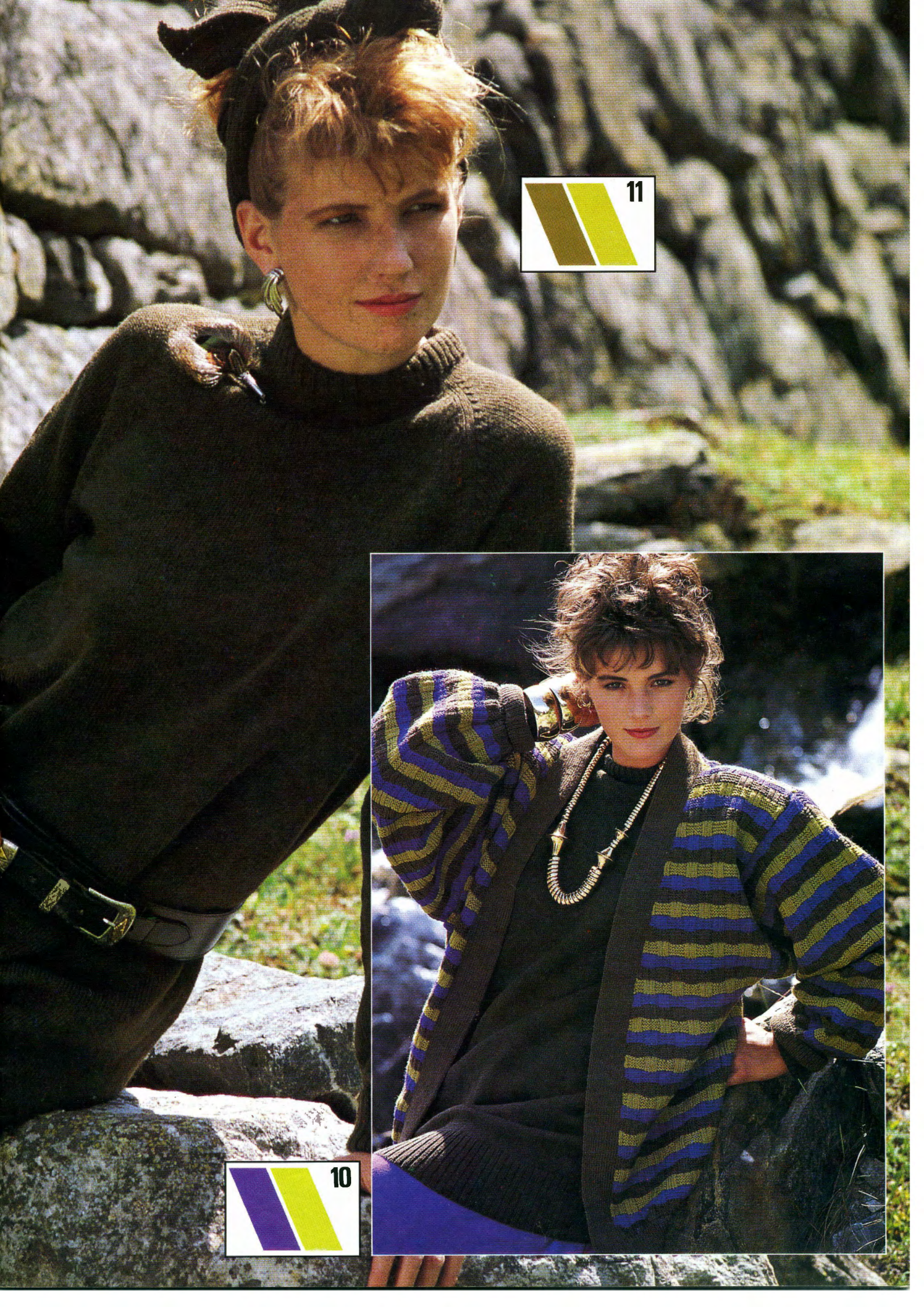

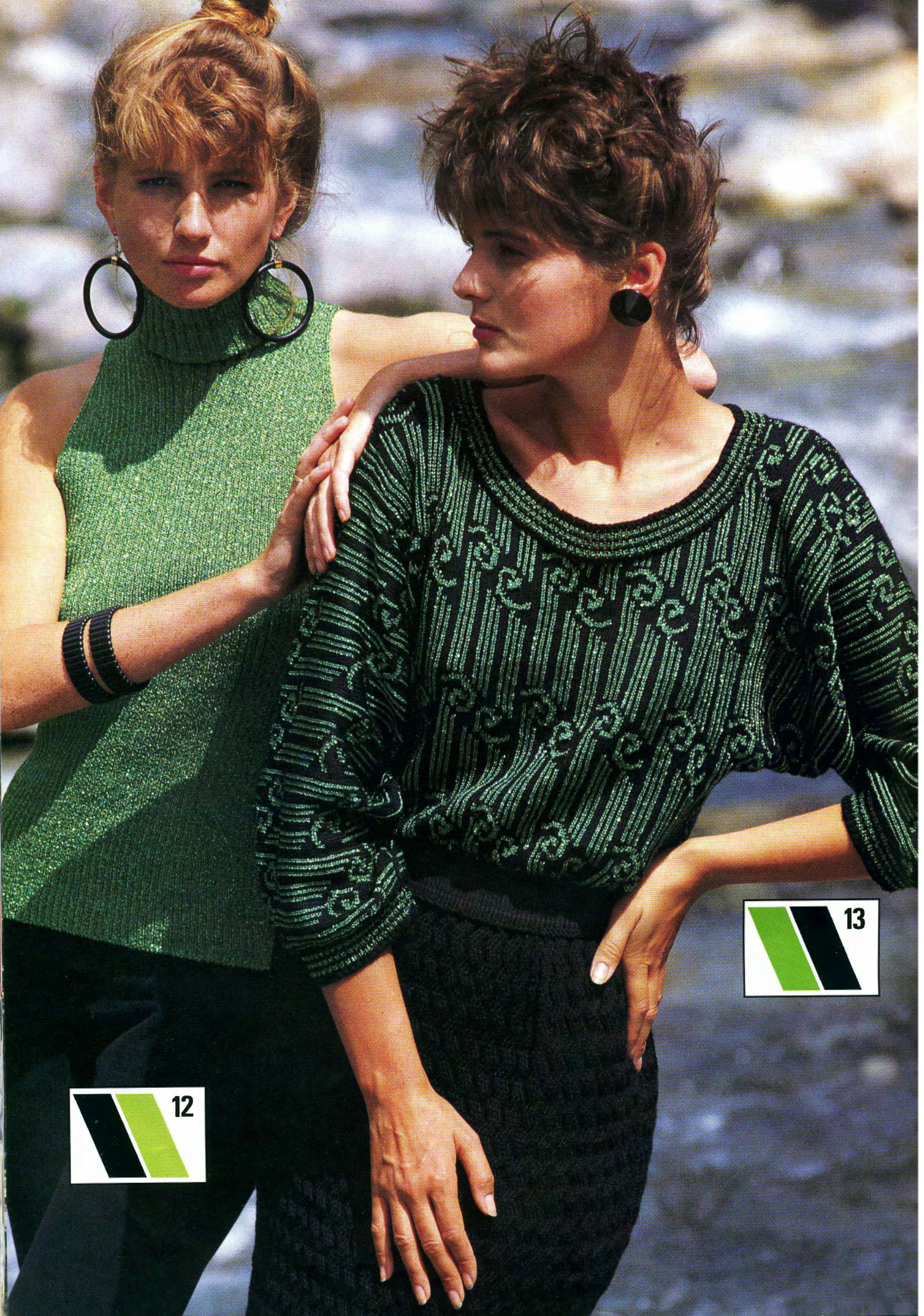



A cool classic winter

After the rather brash, bright colours of summer, the softer, subtle and classic colours of winter are a welcome change. Tangerine gives way to golds and rusts, cerise to raspberry, and turquoise to softer blues and greys. Jewel colours—ruby, gold, purple, jade and emerald—emulate a feeling of luxury, set against pewter, bronze and peat, and of course no fashion story is complete without black and white.

Our winter collection consists of a range of coordinated garments. Wear the sweaters or tops with leggings, the dresses with jackets or cardigans, and complete the outfit with balaklava and a hat or two—be warm and fashionable.

Garment shapes are on the move. The drop shoulder is receiving competition from the ever popular raglan sleeve which fits so well. Now's the time to work on those fully-fashioned increases and decreases which give a professional finish to knitwear. Favoured design details include the yoke and polo collars set into wide, deep necklines, and, speaking of favourites, we have included some of the traditional lace and fairisle stitch designs—beautiful in earth or jewel colours.

Select a garment shape and use it for standard and bulky machines, for casual or formal wear. Once you have found the best garment shape for you, whichever machine you have, it is the colour, yarn and stitch choice that gives garments that certain individuality which machine knitters discover over and over again. Three of our designs worked on the bulky machine show you how to overcome the situation of the garment shape being larger than the Knitleader sheet. Still without a Knitleader? Treat yourself. When working intarsia designs in particular, on both standard and bulky machines, the Knitleader is invaluable.

Happy knitting,



Susan Nutbeam
Editor

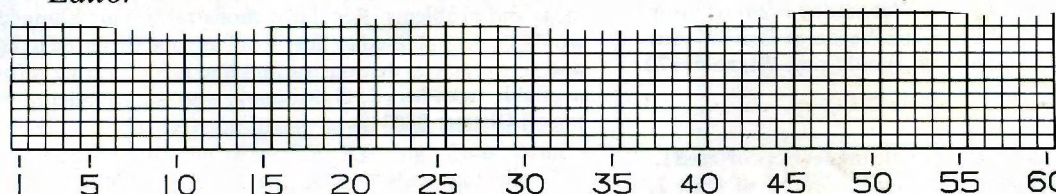

©All patterns, printed matter and photographs contained in this book are and remain the copyright of BROTHER INTERNATIONAL EUROPE LTD and may not be reproduced in whole or in part without the consent of the copyright holder.

SUBSCRIPTIONS:
BROTHER INTERNATIONAL EUROPE LTD.
Shepley Street, Guide Bridge,
Audenshaw, Manchester M34 5JD.

BROTHER INDUSTRIES LTD.
35, 9-Chome, Horita-Dori, Mizuho-Ku,
Nagoya, Japan.

BROTHER INTERNATIONAL CORPORATION
8 Corporate Place 287, Piscataway,
New Jersey 08854, USA.

Susan Nutbeam, Brother Fashion, 5 Dryden Street,
Covent Garden, London WC2E 9NW.

ABBREVIATIONS

alt	alternate
beg	begin(ning)
carr	carriage
cm	centimetre(s)
COBH	cast on by hand
COL	carriage on left
Con Col	contrast colour
COR	carriage on right
cont	continue, continuing
dec	decrease, decreasing
FA	feeder A
FB	feeder B
FNR	full needle rib
foll	following
g	grammes
H	hold
HP	holding or E position
inc	increase, increasing
KH	main bed
KR	ribbing attachment
M	main yarn and main colour
M/C	machine
N(s)	needle(s)
NWP	non working or A position
patt	pattern
RC	row counter
rem	remain(ing)
000	set row counter to 000
rep	repeat(ing)
sts	stitches
st st	stocking stitch
T	tension setting
tog	together
trans	transfer(ring)
UWP	upper working or D position
WP	working or B position
WY	waste yarn
Waste knit	Change to waste yarn, knit a few rows and release from machine

MACHINES:-

- A: 24 stitch pattern repeat machines
- B: 8 stitch pattern repeat machines
- C: Electronic machines or by hand selection
- D: Bulky knit machine (KH230)
- E: Bulky punchcard machine (KH260)
- F: KH930 (not available in U.K. at time of going to press)
- G: KH930 Patterns on floppy disc

NOTES:

All measurements are in centimetres.
Always check tension before commencing.
Success depends on working to correct tension.

Preceding figure relates to electronic
(KH910) machine:

- G = Green (Right side of bed)
- Y = Yellow (Left side of bed)

Can any U.S.A. reader help with a Club for Edyth W. Popken of 1000 Cypress Station Drive #3408, Houston, TX 77090, as she would like to join one please.

Writing from North Branford, Conn., U.S.A., Betty Vongher told me that she enjoys attending the get-togethers held at Hamden Machine Knitters in Hamden, Conn. and she also like to visit Brother agents Yanne Yarns in Yorktown Heights, New York. Betty accompanies her husband to England, and would like to visit Clubs and yarn shops as well as other knitters in the Hitchin/Stevenage area. Would you like to extend her an invitation?

"BROTHER FASHION" reader Marina Rossidou lives in Cyprus and says she reads about the Clubs, exhibitions and meetings that happen elsewhere, but there is nothing like this in Cyprus. She has a Brother electronic machine and knits for a shop in Larnaca but says if she has any doubts, there is no one who can help her. Marina speaks Greek but can understand and write English, so are there any Greek- or English-speaking readers who would like to have a penfriend? Marina's address is P.O. Box 566, Larnaca, Cyprus.

Well, this concludes our Club News for this time, and I look forward to hearing your news, so don't forget to drop me a few lines to keep me up to date with what you are doing. I end by wishing you all very happy knitting in the months ahead.

The information contained in these articles is given in good faith and is based on details supplied by individuals. No responsibility can be accepted for the accuracy thereof nor for the fees or standard or tuition offered. These Clubs, classes and events are run by private persons or local Adult Education Authorities and are not under the control of Jones + Brother. Where possible, readers are advised to check times and dates of meetings or events in case these have been altered. Readers should also discuss terms and fees for any tuition with the person concerned and ensure they fully understand what is involved.

Yarn finder

In order to help you find the yarns we have used in the patterns, we have compiled a list of the names and addresses of the spinners involved, and so, should you have any difficulty in obtaining them, send an S.A.E. for an expedient reply to:

ARGYLL WOOLS LTD.
P.O. Box 15,
Priestly Mills, Pudsey,
West Yorkshire LS28 9LT.

ATKINSON YARNS LTD.
Canal Street,
South Wigston,
Leicester LE8 2PP.

ATKINSON YARNS IN U.S.A.
Heart of Texas,
Star Route Box 1830,
Burnet,
Texas 87611, U.S.A.
Tel: 00523132270.

BERGER DU NORD
Viking Wools Ltd.,
Rothay Holme,
Rothay Road,
Ambleside,
Cumbria LA22 0HQ.

JAMIESON AND SMITH
90 North Road,
Lerwick,
Shetland Isles ZE1 0PQ.

KING COLE LTD.
Merrie Mills,
Old Souls Way,
Bingley BD16 2AX.

LAINES ANNY BLATT
Bull Bridge,
Ambergate,
Derby DE5 2EY.

LISTER HAND KNITTING
George Lee and Sons Ltd.,
Whiteoak Mills,
P.O. Box 37,
Wakefield WF2 9SF.

PATONS
Consumer Liaison Dept.,
Alloa,
Clackmannanshire,
Scotland FK10 1EG.

PHILDAR (UK) LTD.
4 Gambrel Road,
Westgate Industrial Estate,
Northampton NN5 5NF.

PINGOUIN
French Wools Ltd.,
7/11 Lexington Street,
London W1R 4BU.

SAMBAND
Viking Wools Ltd.,
Rothay Holme,
Rothay Road,
Ambleside,
Cumbria LA22 0HQ.

TWILLEYS
Roman Mill,
Little Casterton Road,
Stamford,
Lincs.

ACCESSORIES

Front Cover—Jewellery by Adrien Mann

available from leading department stores.

No. 2—Jewellery by Adrien Mann. Belt by Osprey.

No. 3—Jewellery by Adrien Mann. Leggings: see Patt No. 30.

No. 4—Jewellery by Adrien Mann. Boots: Dolcis. Dress: see Patt No. 27. Inset—Jewellery by Adrien Mann. See Patt No. 8 (Shade of yarn: Cognac 9172).

No. 5—Jewellery by Adrien Mann. Leggings: see Patt No. 30.

No. 6—Jewellery by Adrien Mann. Scarf: see Patt No. 30.

No. 7—Jewellery by Adrien Mann.

No. 8—Jewellery by Adrien Mann. Skirt by Maxfield Parrish.

No. 9—Jewellery by Adrien Mann. Leggings: see Patt No. 30 (Shade of yarn: Olive).

No. 10—Jewellery by Adrien Mann. Skirt by Maxfield Parrish. Sweater-dress: see Patt No. 11 (Shade of yarn: Olive).

No. 11—Jewellery by Adrien Mann. Belt by Osprey.

No. 12—Jewellery by Adrien Mann.

No. 13—Jewellery by Adrien Mann.

No. 14—Jewellery by Adrien Mann. Hats: see Patt No. 31.

No. 15—Jewellery by Adrien Mann. Hat: see Patt No. 31.

No. 16—Jewellery by Adrien Mann. Polo sweater: see Patt No. 12. Leggings: see Patt No. 30.

No. 17—Jewellery by Adrien Mann. Scarf and leggings: see Patt No. 30.

No. 20—Jewellery by Adrien Mann.

No. 21—Scarf: see Patt No. 30.

No. 22 and 23—Brooch by Adrien Mann.

Belt by Osprey. Earrings by Pellini. Left hand collar: 'A', Right hand collar: 'B'.

No. 24—Brooch and necklace by Adrien Mann. Belt by Osprey. Scarf: see Patt No. 30. Earrings by Pellini. Inset—Hat: see Patt No. 31.

No. 25—Hat by Gabriella Ligenza.

No. 26—Jewellery by Adrien Mann. Collar: see Patt No. 23 'C'.

No. 27—Jewellery by Adrien Mann. Hat by Susanna Wood. Belt by Osprey.

No. 28—Balaklava: see Patt No. 30. Hat by Gabriella Ligenza.

No. 29—Hat: see Patt No. 31.

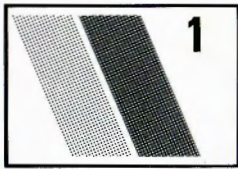

LADY'S INTARSIA SWEATER

MACHINES: A, B, C, F and G (machines which do not have intarsia facility use Intarsia Carriage) with KR and KL. **MATERIALS:** LAINES ANNY BLATT Angor'anny; M - 240 (250, 260, 270, 280) g (Shade 550), A - 80 (90, 100, 110, 120) g (Shade 642), B - 140 (150, 160, 170, 180) g (Shade 1740) (70% angora, 30% wool, 475 m/100 g). **MEASUREMENTS:** To fit bust 86 (91, 96, 101, 106) cm. **TENSION:** St st/Intarsia (when making your tension swatch use Intarsia Carriage if you intend to work the garment with the Intarsia Carriage - Intarsia Carriage and K-Carr tensions can be very different) - 40 sts = 16.2 cm and 60 rows = 19 cm (approx T10). **RIB:** 2 x 1 N arrangement on both KH and KR. Pitch to H T5/5.

PROCEDURE

Make a tension swatch and set KL accordingly. Draw the garment shape in size required onto the KL sheet. Draw Intarsia design onto KL sheet. **Waist ribs:** Using M cast on required No of sts as RIB and knit

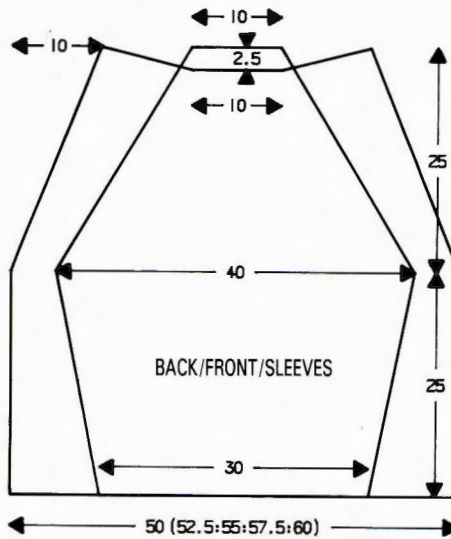

40 rows. Trans to KH and cont in Intarsia Patt. **Cuffs:** Using M cast on the required No of sts as RIB, knit 20 rows then cont in Intarsia patt. **Collar:** Join 3 raglan seams leaving one back seam open. Using B cast on required No of sts as RIB, T7/7 knit 10 rows, T6/6 knit 10 rows, T5/5 knit 4 rows, T4/4 knit 8 rows, T5/5 knit 4 rows, T6/6 knit 10 rows, T7/7 knit 10 rows. Pick up sts evenly along neck edge and place onto Ns. T10 knit 1 row and latch off.

MAKE-UP

Join raglan and neckband seam. Join side and sleeve seams.

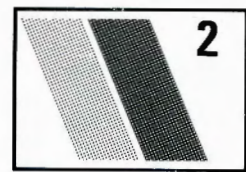

TUCK STITCH SWEATER

MACHINES: E with KR. **MATERIALS:** ARGYLL WOOLS Fluffy One DK; M - 375 (385, 395, 405, 415) g (White 315), Con Col - 75 (85, 95, 105, 115) g (Black 344), (80% acrylic, 20% nylon, 300 m/100 g). **MEASUREMENTS:** To fit bust 86 (91, 96, 101, 106) cm. **TENSION:** Tuck st - 20 sts = 19 cm and 30 rows = 7.5 cm (approx T5). **RIB:** 1 x 1 T1/1 Slide Lever II. **NOTES:** Use Card 1 from basic KH-260 set with Card Lock Lever set to ∇ (double length) throughout. To make decorative crosses, work strips in M and Con Col as follows: Using WY T5 cast on 10 sts and knit a few rows. Change to M or Con Col and knit 30 rows. Waste knit. To attach strips graft through first and last row knitted in M or Con Col.

BACK

Insert card and lock on row 1. Using M cast on 57 (59, 63, 65, 67) sts as RIB and knit 38 rows. Trans to KH. Set K-Carr to KC and knit 1 row to select Ns, 000. T5 release card and work in tuck patt to RC86. Place a WY marker at each end of work, 000. Knit to RC92.

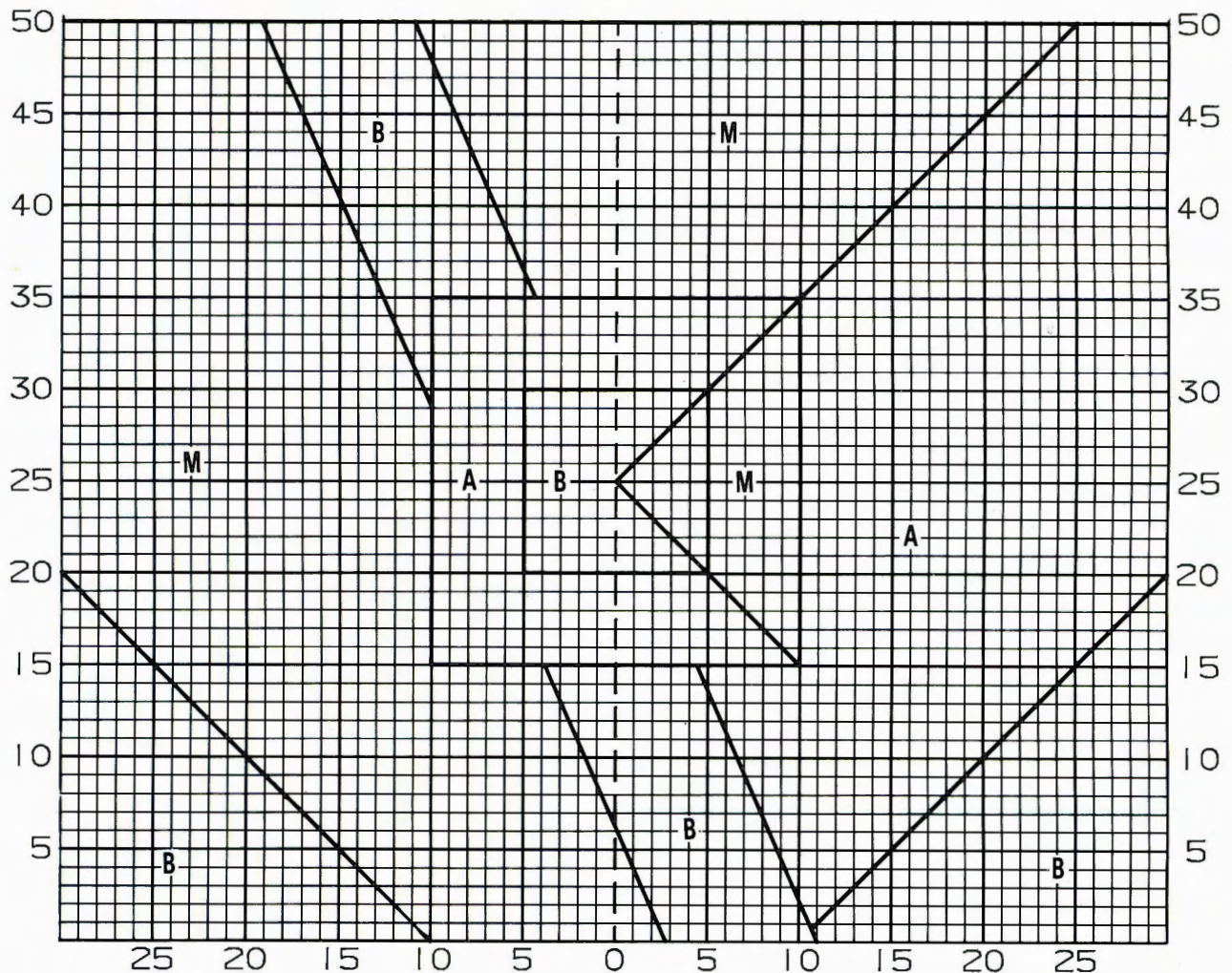

Neck shaping

(Note card position.) Waste knit centre 13 sts. Waste knit sts at left, COR. *Knit 2 rows, using the Nylon Cast-on Cord, take 1 inside N back to NWP*. Rep from * to * × 6. Knit 4 rows, using the Nylon Cast-on Cord take 1 inside N back to NWP × 2 [14 (15, 17, 18, 19) sts rem]. Knit to RC118 and waste knit. Waste knit sts on Cast-on Cord. Return sts at left to Ns, reset card and RC. Knit to match right side reversing shapings.

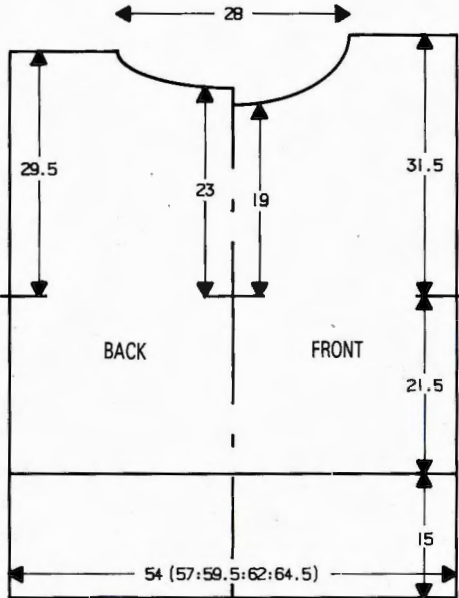

FRONT

As BACK to RC76 above WY markers.

Neck shaping

(Note card position.) Waste knit centre 11 sts. Waste knit sts at left, COR. Rep from * to * as BACK × 6. Knit 4 rows, using the Nylon Cast-on Cord, take 1 inside N back to NWP × 1, knit 6 rows, using the Nylon Cast-on Cord, take 1 inside N back to NWP × 2. [14 (15, 17, 18, 19) sts rem] Knit to RC126 and waste knit. Waste knit sts on Cast-on Cord. Return sts at left to Ns, reset card and RC. Knit to match reversing shapings.

COLLAR

Join one shoulder seam by placing one set of shoulder sts back onto Ns with right sides together. Using M T10 knit 1 row and latch off. Using WY cast on 93 sts and knit a few rows, T5 change to Con Col and knit 2 rows. Pick up same number of sts from around collar edge of BACK and FRONT including sts on WY, and hang them onto Ns. Using M T10 knit 1 row. Trans to 1 × 1 RIB, 000.

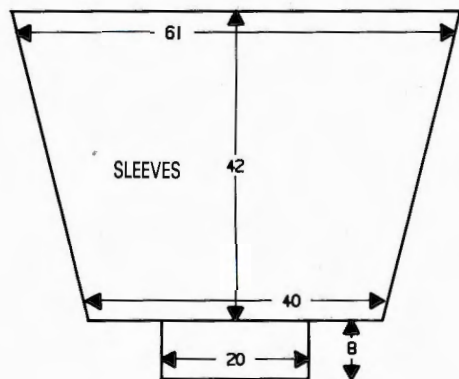

T1/1 knit to RC100, T10/8 knit 1 row. Trans to KH and latch off. Backstitch through first row knitted in Con Col around base of collar. Join second shoulder seam. Join collar seam.

SLEEVES

Lock card on row 1. Using M cast on 43 sts as RIB T1/1 knit 19 rows, COL. Set K-Carr to KC and knit 1 row. Depress both TUCK buttons and release card. Work in tuck patt to RC4. Inc 1 st at each end of next and every foll 16th row × 11 [65 sts]. Knit to RC168. With wrong side facing pick up sts along armhole edge between WY markers and place onto same Ns. Using st st T10 knit 1 row and latch off.

MAKE-UP

Place crosses onto garment as illustrated and graft into position. Join side and sleeve seams.

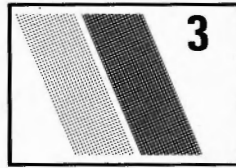

LADY'S SWEATER

MACHINES: C, F and G with KR. **MATERIALS:** LAINES ANNY BLATT Angor'anny; M - 525 (550, 575, 600, 625) g (Blanc 625), Con Col - 25 g all sizes (Noir 636) (70% angora, 30% wool, 470 m/100 g). **MEASUREMENTS:** To fit bust 86 (91, 96, 101, 106) cm. **TENSION:** St st - 40 sts = 14.2 cm and 60 rows = 16 cm (aprox T10). **RIB:** 2 × 1 N arrangement on both KH and KR Pitch H, T4/4.

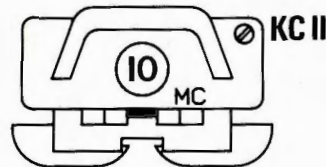
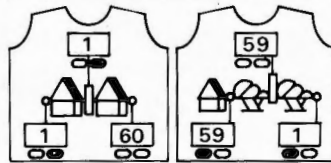
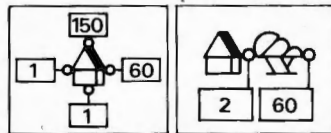

BACK

Using WY cast on 150 (158, 166, 172, 180) sts and knit a few rows ending with COR, 000. Change to M T10 and knit to RC86. Place a WY marker at each end of work, 000. Knit to RC112. Waste knit 34 sts at each end for shoulders. Trans every 2nd st to adjacent N, leaving empty Ns in WP, 000. Inc 1 st at beg of next and every foll row × 10, cast off 92 (100, 108, 114, 122) sts.

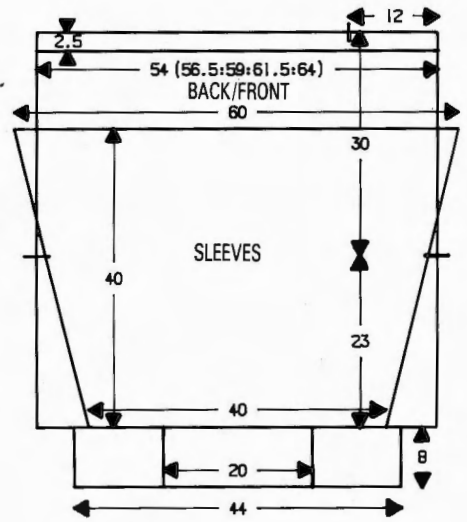

FRONT

As BACK, work "Cat Face" as a single motif, with M in FA and Con Col in FB starting at RC22 above WY cast on sts. Join shoulders by placing both sets of shoulder sts onto Ns with right sides together. Using M T10 knit 1 row and cast off.

SLEEVES

Push 168 Ns into WP. With wrong side facing pick up 168 sts along armhole edge between WY markers and place onto Ns, COR, 000. Using M T10 knit to RC5. Dec 1 st at each end of next and every foll 5th row × 28 [112 sts]. Knit to RC150 and waste knit. **Cuffs:** Using M cast on over 56 Ns as RIB, 000. Knit to RC32. Trans to KH. With wrong side facing place sts from cuff edge onto Ns - 2 per N. T10 knit 1 row and cast off. **Waistbands:** Push 122 (130, 138, 144, 152) Ns into WP. With wrong side facing place sts from waist edge onto Ns distributing them evenly along the row. T10 knit 1 row. Trans to 2 × 2 rib making sts as necessary. T4/4 knit to RC31. T10/8 knit 1 row. Trans to KH and latch off.

MAKE-UP

Join neckband seams, fold to inside to form picot edge and stitch into position. Join side and sleeve seams.

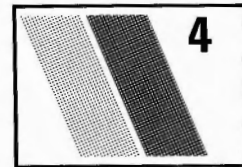

SKIP STITCH CARDIGAN

MACHINES: E with KR. **MATERIALS:** LISTER HAND KNITTING Angoralook DK; M - 440 (460, 480) g (Gentle Smoke 820), Con Col - 160 (180, 200) g (Orange 832), (50% acrylic, 50% nylon, 293 m/100 g); 5 buttons. **MEASUREMENTS:** To fit bust 86/91 (96/101, 106/111) cm. **TENSION:** Skip patt - 20 sts = 12.5 cm and 30 rows = 11.5 cm (approx T6). **RIB:** 2 × 2 T 2/2, using 2 ends of M together. **NOTES:** Skip/stripe patt - *with K-Carr set to KC depress both PART buttons, using Con Col knit 2 rows, change to M and knit 2 rows*. Rep from * to *. Purl side is right side of fabric.

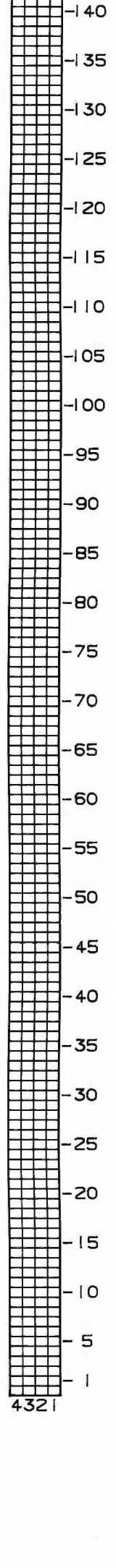
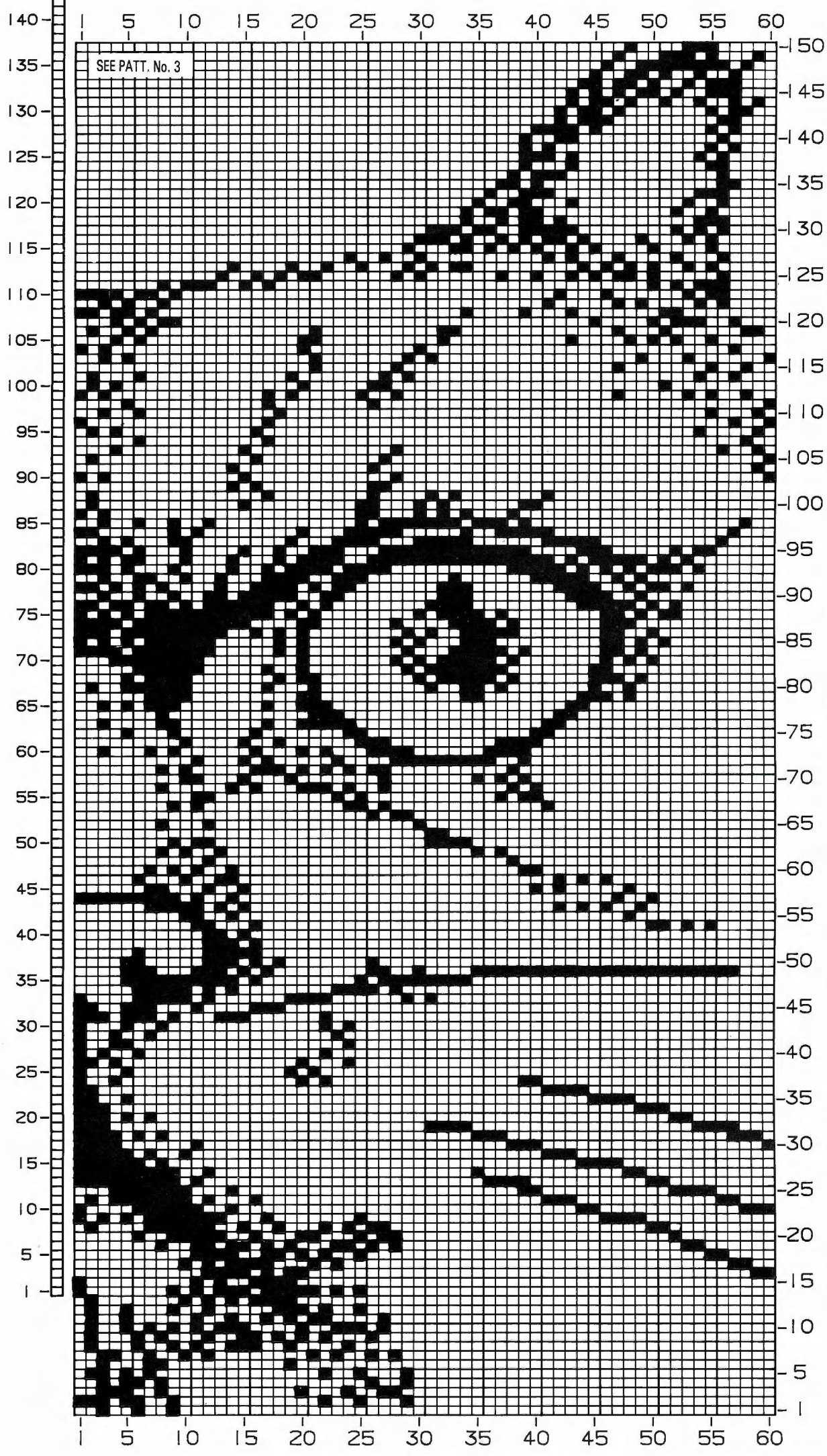

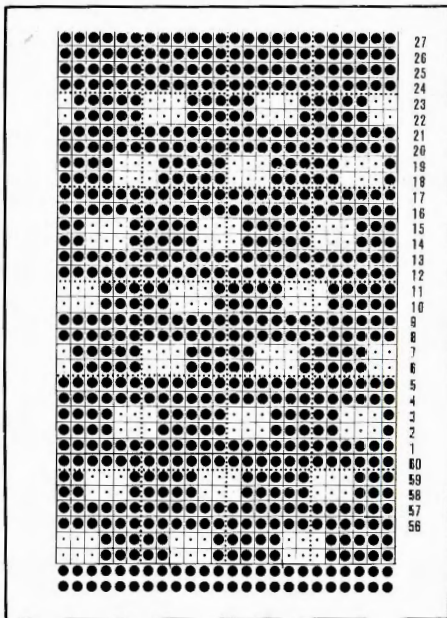

BACK

Insert card and lock on row 1. Using 2 ends of M cast on 94 (102, 110) sts as RIB and knit 21 rows. Trans to KH. *Set K-Carr to KC. T6 knit 1 row. 000. Depress both PART buttons, release card and work in skip/stripe patt throughout* to RC88, 000. Place a WY marker at each end of work. Knit to RC88. Waste knit centre 48 sts. Waste knit rem 23 (27, 31) sts at each side for shoulders.

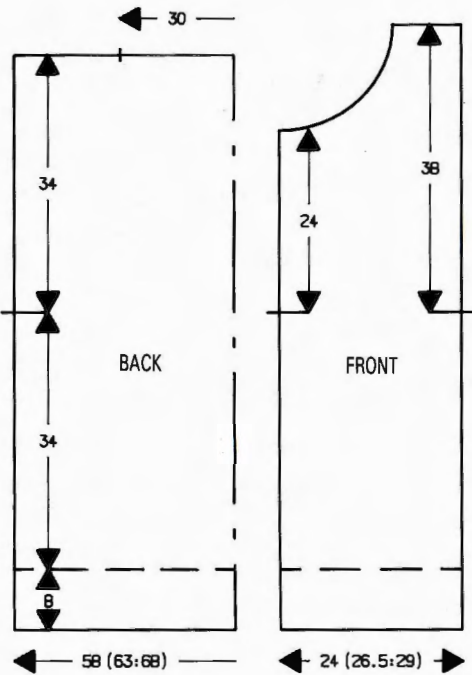

RIGHT FRONT

Lock card on row 1. Using 2 ends of M cast on 38 (42, 46) sts as RIB and work as BACK to RC62 above WY markers, COR.

Neck shaping

At beg of next and every foll alt row cast off 4 sts \times 1, 3 sts \times 2, then 1 st every 3rd row \times 5. Knit to RC98. With wrong side of BACK facing, place sts from matching shoulder onto Ns. T10 knit 1 row and cast off.

LEFT FRONT

As RIGHT FRONT reversing shapings.

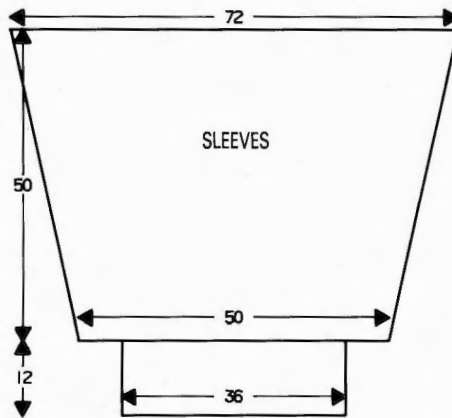

SLEEVES

Lock card on row 1. Using WY cast on 80 sts and knit a few rows ending with COL, 000. Work as BACK from * to * to RC7. Inc 1 st at each end of next and every foll 7th row \times 17 [114 sts]. Knit to RC130. With wrong side of BACK/Front facing pick up 114 sts evenly along armhole edge between WY markers and place onto Ns. T10 knit 1 row and cast off. *Cuffs:* Using 2 ends of M cast on 58 sts and knit 30 rows. Trans to KH. Using 1 end of M, T6 knit 1 row. With wrong side facing place sts from cuff edge onto Ns distributing them evenly along the row. T10 knit 1 row and cast off.

NECKBAND

Using 2 ends of M cast on 98 sts as RIB, 000. Beg with T0/0 and inc tension by $\frac{1}{3}$ every 2 rows knit to RC24. Trans to KH. Using 1 end of M, T6 knit 1 row. With wrong side of garment facing, pick up sts from around neck edge and place onto Ns. T10 knit 1 row and cast off.

BUTTONBAND/BUTTONHOLE BAND

Buttonband: Using 2 ends of M cast on 110 sts as RIB, 000. T4/4 knit to RC20. Trans to KH. Using 1 end of M T6 knit 1 row. With wrong side of garment facing, pick up sts along left front edge and place onto Ns. T10 knit 1 row and cast off. *Buttonhole band:* As Buttonband, work 5 \times 6 st buttonholes on row 10.

MAKE-UP

Join side and sleeve seams. Neaten buttonholes and attach buttons.

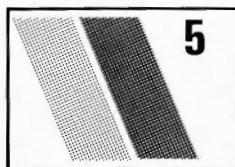

LADY'S FAIRISLE SWEATER

MACHINES: C, F and G with KR. **MATERIALS:** Pingouin Esprit d'Angora; M - 280 (300, 320, 340, 360) g (Noir 22) (10% angora, 30% acrylic, 60% polyamide, 373 m/100 g). PINGOUIN Pingofine; A - 70 (80, 90, 100, 110) g (Cuivre 424), B - 90 (100, 110, 120, 130) g (Moutarde 423) (75% acrylic, 25% wool, 406 m/100 g). LAINES ANNY BLATT; C

- 70 (80, 90, 100, 110) g (Shade 2398) (70% angora, 30% wool, 450 m/100 g). **MEASUREMENTS:** To fit bust 86 (91, 96, 101, 106) cm. **TENSION:** Fairisle patt - 40 sts = 14.2 cm and 60 rows = 17 cm (approx T9). **RIB:** 1 \times 1 T2/2 slide lever II. **NOTES:** For diagram see Patt No 3.

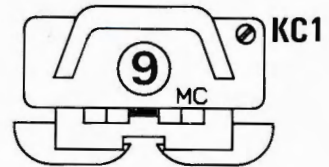
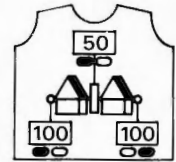
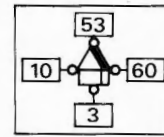

ORANGE LEAVES

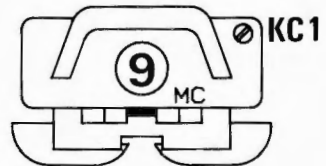
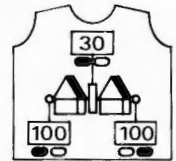
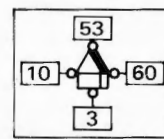

YELLOW LEAVES

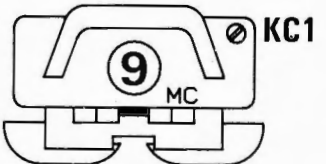
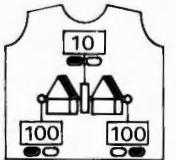
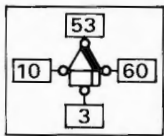

GREEN LEAVES

BACK/FRONT

Insert Myler sheet or input stitch patt. Using WY cast on 151 (159, 165, 173, 179) sts and knit a few rows ending with COR. Change to M, T9, 000. Knit to RC5, COL. Set for first row of fairisle - First Needle Position Y50. Set K-Carr to KC and knit 1

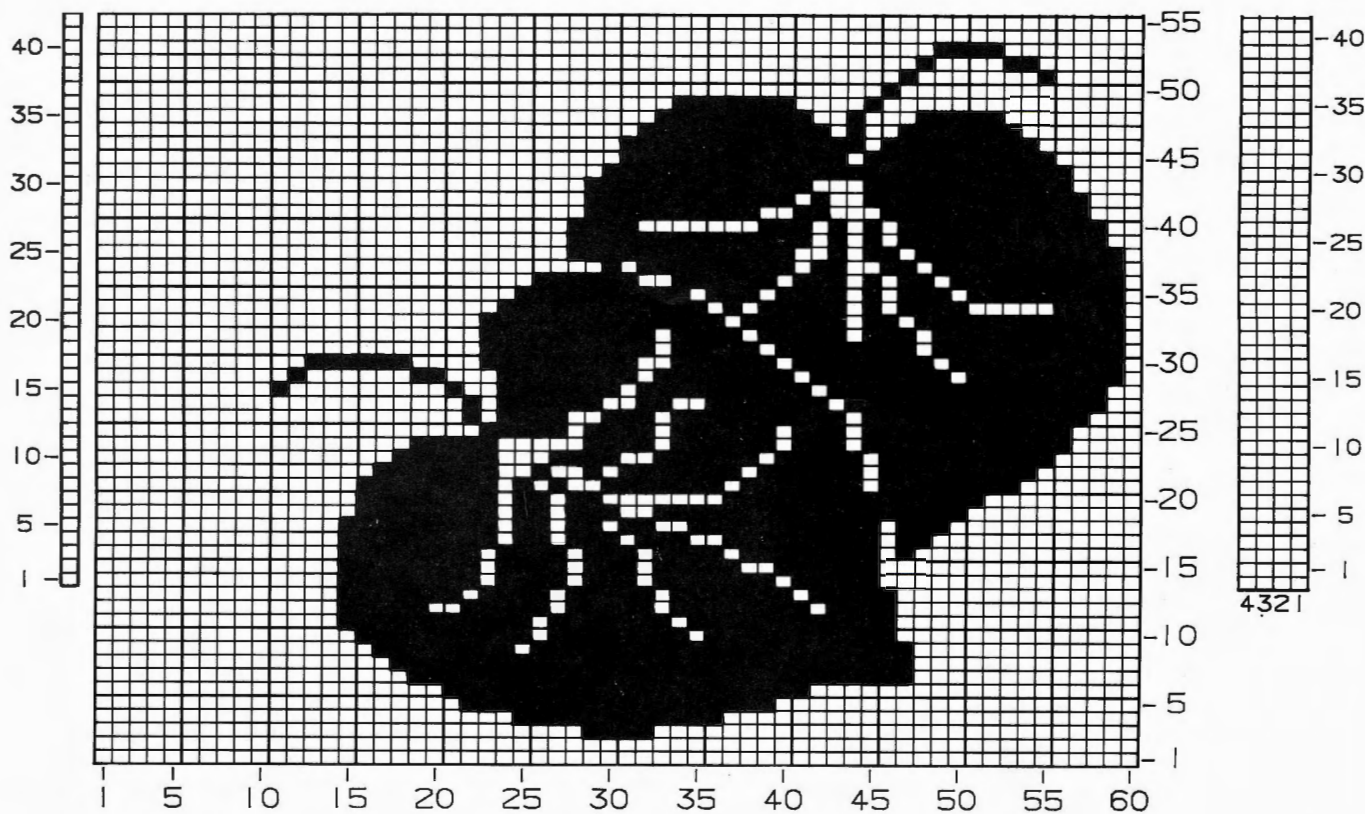

row to select Ns. With M in FA and A in FB knit to top of "leaf". Cont in M only to RC63, COL. Set for first row of fairisle - First Needle Position Y30. Set K-Carr to KC and knit 1 row to select Ns. With M in FA and B in FB knit to RC80. Place a WY marker at each end of work. Cont in fairisle to top of "leaf". Cont in M only to RC121, COL. Set for first row of fairisle - First Needle Position Y10. Set K-Carr to KC and knit 1 row to select Ns. With M in FA and C in FB knit to top of "leaf". Cont in M only to RC180. Trans to RIB, T3/3, Slide Lever I, knit to RC193. T10/8 knit 1 row. Trans to KH and latch off. **Waist ribs:** Push 123 (131, 135, 147, 151) Ns to WP. With wrong side facing place sts from first row knitted in M at waist edge onto Ns distributing them evenly along the row. Using M T10 knit 1 row. Trans to RIB, T2/2, Slide Lever I, 000. Knit to RC33. T10/8 knit 1 row. Trans to KH and latch off. Join 12 cm each side of neck opening.

SLEEVES

Using WY cast on 112 sts and knit a few rows ending with COL, 000. Set for 14th row of fairisle - First Needle Position - Y50. Set K-Carr to KC and knit 1 row to select Ns. With M in FA and A in FB knit to top of "leaf" and, AT THE SAME TIME, inc 1 st at each end of 5th and every foll 5th row \times 28 [168 sts]. Set for first row of fairisle - First Needle Position Y30 and with M in FA and B in FB cont inc's, knit to top of "leaf". Set for first row of fairisle - First Needle Position Y10 and with M in FA and C in FB knit to RC142. Waste knit, turn work and replace sts onto Ns. With wrong side facing pick up sts along armhole edge between WY markers and place onto Ns. T10 knit 1 row and cast off. **Cuffs:** Push 56 Ns into WP. With wrong side facing place sts from cuff edge onto Ns - 2 per N. T10 knit 1 row, trans to RIB, 000. Knit to RC33. T10/8 knit 1 row. Trans to KH and latch off.

MAKE-UP

Join side and sleeve seams.

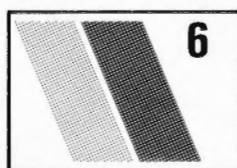

LACE/BOBBLE/CABLE SWEATER

MACHINES: C, F and G with KR. **MATERIALS:** LISTER HAND KNITTING Motoravia 4-ply; M - 490 (500, 510, 520, 530) g (Turquoise 1697) (100% pure wool, 398 m/100 g). **MEASUREMENTS:** To fit bust 86 (91, 96, 101, 106) cm. **TENSION:** Lace/Bobble/Cable patt - 40 sts = 15.3 cm and 60 rows = 13.6 cm (approx T7). **RIB:** 1 \times 1 T2/2 - cuffs and waist ribs, T3/3 neck edge. **NOTES:** Cables are worked across sts marked "x" on Myler sheet - cable 2 over 2 on 8th and 12th row of each patt repeat and on 15th row work bobbles on same Ns as follows: COR, disengage RC tripper. Set K-Carr to H and push all Ns to left of first bobble to HP. Knit 1 row, COL. Push all Ns to right of first bobble to HP. Knit 7 rows over 4 bobble sts. COR, pick up sts from first row of bobble and place onto Ns. Push to UWP all Ns to left of first bobble up to and including Ns for second bobble - work second and subsequent bobbles in the same manner as first. At end of row reset RC tripper and manually move RC forward 1 row. Use diagram from Pattern no 3 changing the measurements from waist rib to underarm to 24.5 cm and underarm to beg of neck rib to 30 cm, also length of sleeve to 43.5 cm. **PROGRAM:** Patt I and II are worked alternately, program the different First Needle

PATT REP I

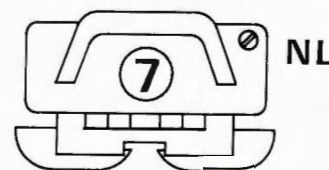
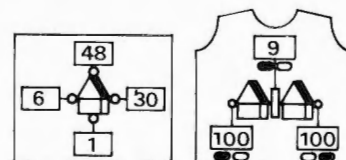

PATT REP II

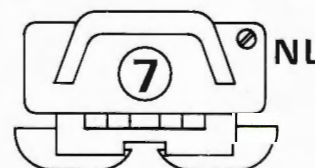
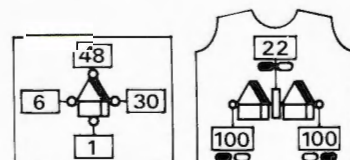

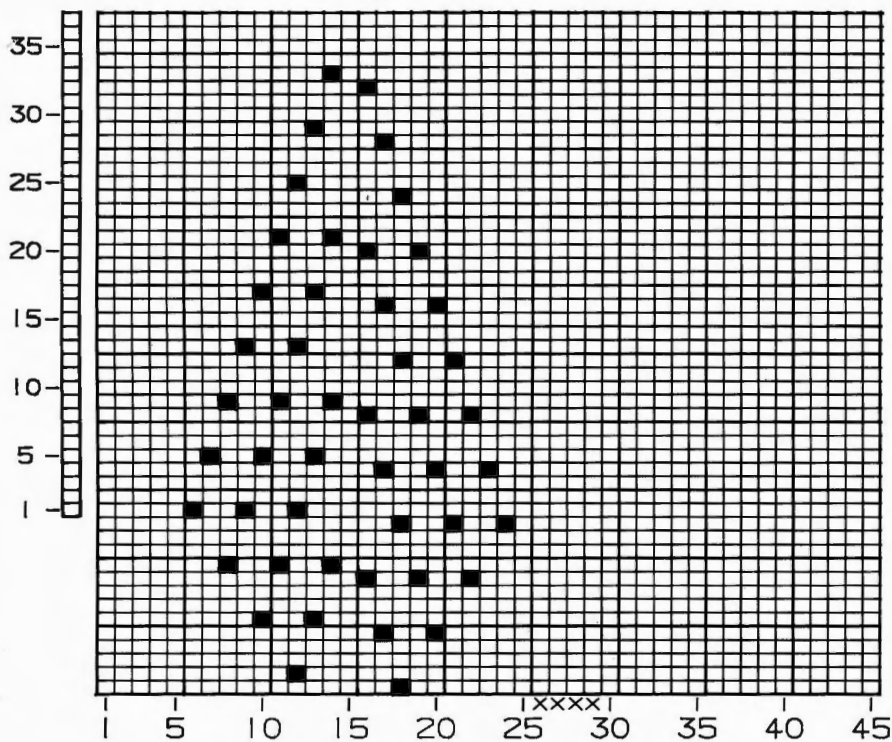

Position each time before you beg the first row of the next patt repeat. Beg with Patt I (1 patt repeat = 48 rows on Myler sheet - 24 rows of st st).

BACK/FRONT

Using WY cast on 141 (147, 155, 161, 167) sts and knit a few rows, 000. Set for first patt row. Change to M T7 and work in patt to RC108. Place a WY marker at each end of work, 000. Knit to RC132. Trans to RIB T3/3 knit 10 rows and cast off. *Waist ribs:* Using M cast on 121 (125, 133, 137, 143) sts as RIB and knit 32 rows. Trans to KH. With wrong side facing, replace sts from waist edge of BACK/FRONT onto same Ns distributing them evenly along the row. T10 knit 1 row and cast off. Join shoulder seams leaving an opening of approx 30 cm.

SLEEVES

Using WY cast on 88 sts and knit a few rows, 000. Set for first patt row. Change to M T7 work in patt to RC14. Inc 1 st at each end of next and every foll 5th row x 34. [156 sts] Knit to RC192. Waste knit. Turn work and replace sts onto Ns. With right sides together pick up sts along armhole edge between WY markers and place onto same Ns. T10 knit 1 row and latch off. *Cuffs:* Using M cast on 71 sts as RIB and knit 32 rows. Trans to KH. With wrong side facing, replace sts from cuff edge onto same Ns distributing them evenly along the row. T10 knit 1 row and cast off.

MAKE-UP

Join side and sleeve seams.

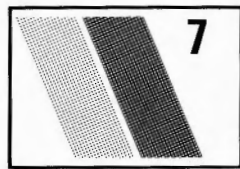

TUCK SWEATER/TOP

MACHINES: A, C, F and G with KR. **MATERIALS:** Lister Hand Knitting Motoravia 4-ply; M - 290 (300, 310, 320, 330) g (Blackcurrant 1654), A - 140 (150, 160, 170, 180) g (Bottle 1694), B - 140 (150, 160, 170, 180) g (Cherry 1658), C - 140 (150, 160, 170, 180) g (Kingfisher 1698) (100% pure new wool, 398 m/100 g). **MEASUREMENTS:** To fit bust 86 (91, 96, 101, 106) cm. **TENSION:** Tuck Stitch - 40 sts = 15.3 cm and 60 rows = 12 cm (approx T7). **RIB:** 1 x 1 T2/2. **NOTES:** Colour sequence for stripe/tuck pattern: *2 rows M, 2 rows A, 2 rows B, 2 rows C*. Repeat from * to * throughout. Purl side is right side of fabric.

BACK

Insert card/sheet and set for first patt row. Using M cast on 139 (145, 151, 157, 163) sts as RIB and knit 12 rows. Trans to KH, 000. T7 set K-Carr to KC and knit 1 row, depress both TUCK buttons and work in Stripe/Tuck patt (see NOTES) to RC226.

Raglan shaping

Cast off 7 (8, 9, 10, 10) sts at beg of next 2 rows, 000. Knit to RC130 (136, 140, 144, 150) and AT THE SAME TIME dec 1 st at each end of next and every foll 3rd row x 44 (46, 47, 48, 50). Waste knit rem 37 (37, 39, 41, 43) sts.

FRONT

Pocket Bags: Using WY cast on 36 sts and knit a few rows ending with COR, 000. Using M T7 knit to RC100 and waste knit.

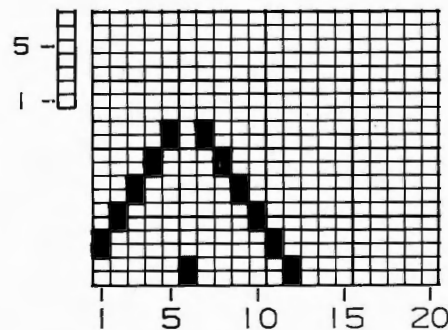
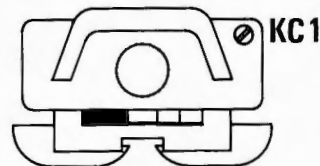
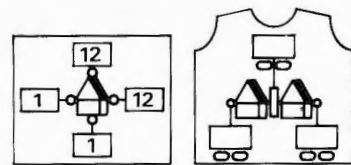
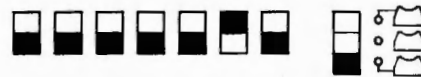
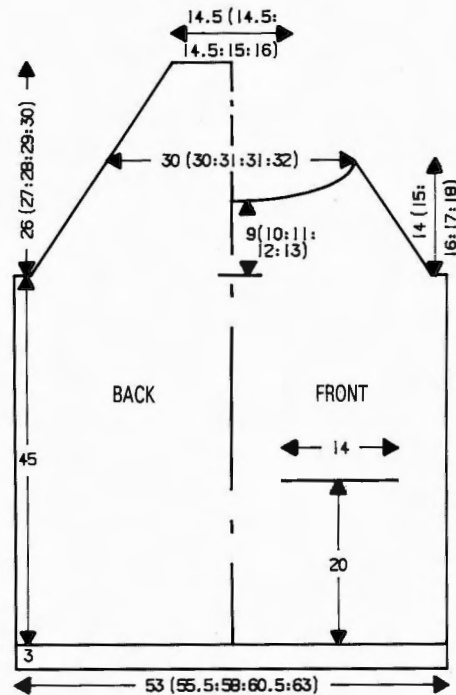

Block and press. Work as BACK to RC100 above rib. Waste knit 36 sts each side of '0' beg with N 18 (18, 19, 21, 22). With right side facing place last row knitted in M from Pocket Bag onto empty Ns. Cont as BACK to RC46 (50, 56, 60, 66) above beg of raglan shaping.

Neck shaping

(Note card/sheet position.) Waste knit centre 27 sts. Waste knit sts at right. Cont raglan shaping, and AT THE SAME TIME shape neck by placing inside Ns into HP on alt rows as folls: 5 (5, 6, 6, 6) Ns x 1, 3 (3, 4, 4, 4) Ns x 2 (2, 1, 1, 1), 2 (2, 3, 3, 3) Ns x 4 (4, 2, 2, 2), 1 (1, 2, 2, 2) Ns x 4 (4, 2, 2, 3), and 0 (0, 1, 1, 1) Ns x 0 (0, 4, 4, 4). Knit to

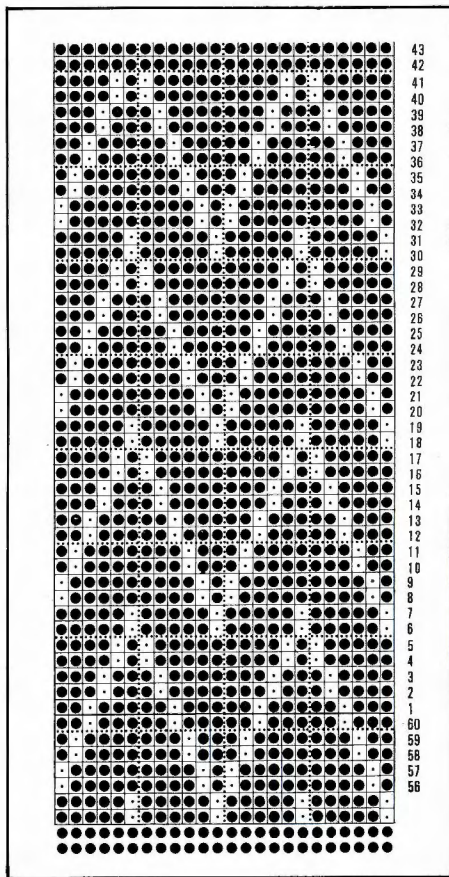

RC70 (76, 80, 86, 90) and bind off rem 2 sts. Knit second side to match reversing shapings. **Pocket ribs:** With wrong side of pocket bag facing place sts from last row knitted in M onto Ns. With right side of FRONT facing place sts from pocket opening onto same Ns. Using M T10 knit 1 row. Remove WY. Trans to RIB, knit 12 rows. Trans to KH and cast off.

SLEEVES

Using M cast on 83 sts as RIB and knit 50 rows, 000. T7 set for first patt row. Work in Stripe/Tuck patt to RC5. Inc 1 st at each end of next and every foll 15th row \times 12 [107 sts], COR.

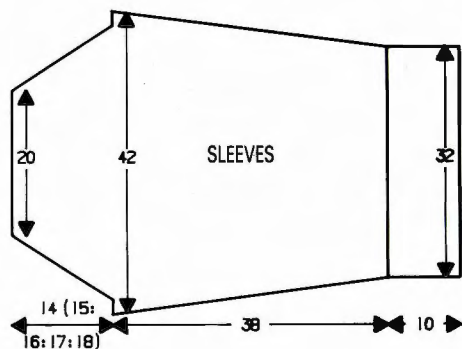

Raglan shaping

Cast off 7 (8, 9, 10, 10) sts at beg of next 2 rows, 000. Knit to RC2 (7, 1, 6, 4). Dec 1 st at each end of next and every foll 3rd (3rd, 4th, 4th, 5th) row \times 21 (20, 19, 18, 18) [53 sts rem]. Knit to RC70 (76, 80, 86, 90) and waste knit.

YOKE

Using WY cast on 183 (183, 185, 185, 189) sts and knit a few rows ending with COR.

Change to M, T7 and knit 4 rows. With wrong side facing, pick up sts from right sleeve, front and left sleeve and place onto same Ns. T10 knit 1 row, 000. Trans to RIB T2/2 knit to RC20. T1 $\frac{3}{4}$ /1 $\frac{1}{4}$ knit to RC40. T1 $\frac{1}{2}$ /1 $\frac{1}{2}$ knit to RC54. Trans to KH and waste knit. Join raglan seams leaving one back seam open. Backstitch through first row knitted in M around edge of yoke.

NECKBAND

Bring 161 (161, 163, 165, 171) Ns to WP and with right side facing, replace sts from neck edge onto Ns distributing sts evenly along the row. T10 with M knit 1 row and trans to RIB, 000. T1 $\frac{3}{4}$ /1 $\frac{1}{4}$ knit to RC24, trans to KH. T7 knit 2 rows and waste knit.

COLLAR

Using M cast on 161 (161, 163, 165, 171) sts as RIB, 000. T2/2 Slide Lever I, knit to RC30. T2/2 Slide Lever II, knit to RC50. Trans to KH, T10 knit 1 row and cast off. Press outer edge of collar to form a curve.

MAKE-UP

Fold neckband in half to outside and backstitch through last row knitted in M. Join 4th raglan seam. Sew collar to inside of neckband. Join pocket bag seams and sew pocket ribs into position. Join side and sleeve seams. Give final press.

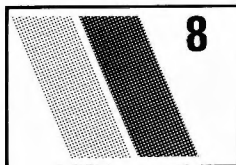

LADY'S SWEATER/TOP

MACHINES: Garter Carriage. **MATERIALS:** BERGER DU NORD Douceur No 4; M - 650 (700, 750, 800, 850) g (Fuchsia 9191) (85% wool, 15% kid mohair, 250 m/100 g), 2 buttons. **MEASUREMENTS:** To fit bust 86 (91, 96, 101, 106) cm. **TENSION:** Garter stitch patt - 40 sts = 17.3 cm and 60 rows = 18.5 cm (approx T10). **RIB:** 2 \times 2 T8 for BACK, FRONT and POCKET ribs. T6 for Cuffs. **NOTES:** The Card/Electronic pattern was taken from the Brother pattern book for the "Automatic Knitting Carriage" which contains a large selection of designs for the Garter Carriage but of course there is no reason why you cannot use some of them for fairisle designs as well.

BACK

Using M COBH 122 (128, 134, 140, 146) sts and work in RIB to RC12. Change to Card/Myler sheet illustrated and work in garter patt to RC144, 000.

Raglan shaping

Cast off 2 sts at beg of next 2 rows. Dec 1 st at each end of next and every foll alt row \times 40 (39, 41, 40, 42), then every row \times 2 (6, 6, 10, 10). Knit to RC84 (86, 90, 92, 96), change to K-Carr and waste knit.

POCKETS

Using M COBH over Ns 21 to 52 inclusive and work in garter patt to RC48. Change to K-Carr and waste knit.

FRONT

As BACK to RC64 above RIB. **Place pockets:** Using K-Carr waste knit sts on Ns 21 to 52 inclusive on both sides of '0'. With right side facing place last row knitted in M on to empty Ns. Change to Garter Carriage and cont in patt to RC144, 000.

Raglan shaping

Cast off 2 sts at beg of next 2 rows. Dec 1 st at each end of next and alt rows \times 20 (19, 21, 21, 22) then every row \times 4 (8, 8, 11, 12) and AT THE SAME TIME at RC30 (32, 36, 38, 42) work ...

Neck shaping

(Note Card/Myler sheet position.) Place a WY marker on 4th N each side of '0'. Using a separate length of yarn cast off centre 20 (20, 22, 22, 24) sts. Change to K-Carr and waste knit sts at left. Using Garter Carriage cont in patt, knit 1 row, COL. At beg of next and alt rows cast off 3 sts \times 7, then 4 sts \times 1. Replace sts at left back onto Ns and knit to match right side reversing shapings.

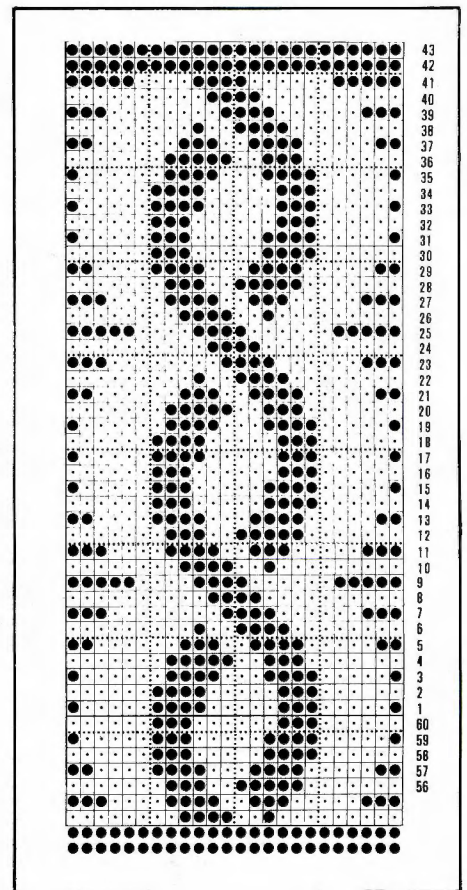

SLEEVES

Set Card/Myler sheet for first patt row. Using M COBH 74 sts, T6 set for 2 \times 2 rib, 000. Knit to RC40, 000. T10 work in patt to RC10, inc 1 st at each end of next and every foll 10th row \times 12 [98 sts]. Knit to RC122, 000.

Raglan shaping

Cast off 2 sts at beg of next 2 rows. Dec 1 st at each end of next and every foll 4th row \times 0 (0, 1, 2, 4), then every alt row \times 20 (22, 23, 22, 20), then every row \times 4 (2, 0, 0, 0). Knit to RC46 (48, 52, 54, 58) and waste knit.

HALF YOKE

Using WY and K-Carr cast on 76 (76, 78, 78, 80) sts and knit a few rows. Change to M T10 and knit 3 rows. With wrong side facing, pick up sts from one sleeve and front neck to WY markers and place onto Ns. Knit 1 row. Set for 2 × 2 rib. T9 knit 13 rows. Change to K-Carr and waste knit. Replace sts back onto Ns as 2 × 1 rib (place the 2 plain sts onto 1 N). Set for 2 × 1 rib. T8 knit 13 rows. Change to K-Carr and waste knit. Replace sts back onto Ns as 1 × 1 rib (place 2 purl sts onto 1 N). Set for 1 × 1 rib. T8 knit 12 rows. Change to K-Carr and waste knit. Work second half yoke, join YOKE to BACK raglan.

COLLAR

Using M COBH 110 (110, 114, 114, 118) sts as RIB, 000. Begin with highest tension and reducing tension by $\frac{1}{3}$ every 2 rows. Knit to RC30. With right side facing, pick up sts from neck edge and place onto Ns. Using K-Carr T10 knit 3 rows and waste knit.

MAKE-UP

Block and press LIGHTLY all garment pieces. Join raglans, side and sleeve seams. Stitch pockets into position. *Pocket ribs*: Replace sts from pocket opening onto Ns. Set for 2 × 2 rib, T8 knit 11 rows, T10 knit 1 row and using Garter Carriage cast off. Stitch pocket ribs into position. Backstitch collar to neck edge. Press collar lightly. *Buttonband*: Using WY and K-Carr cast on 28 sts and knit a few rows. Change to M T9, knit 12 rows, T10 knit 1 row, T9 knit 12 rows. Make a hem by placing first row knitted in M onto Ns. With wrong side facing pick up sts evenly along left front neck opening and place onto same Ns, using backstitch, cast off. *Buttonhole band*: As buttonband making 2 buttonholes at RC6 and RC19. Neaten buttonholes, stitch bands into position between WY markers. Attach buttons.

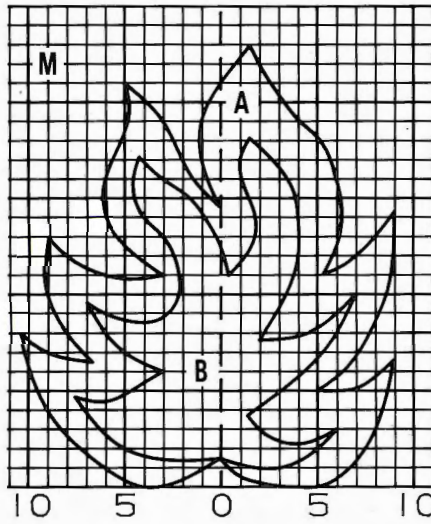

PROCEDURE

Make a tension swatch and set KL accordingly. Draw the garment shape in size required onto the KL sheet. Make two leaf templates as shown on KL sheet and use them to draw around. Position the templates as illustrated. *Waist ribs*: Using M cast on required No of sts as RIB and knit 40 rows. Trans to KH and cont in intarsia patt. *Cuffs*: Using M cast on the required No of sts as RIB, knit 20 rows then cont in intarsia patt. *Collar*: Join 3 raglan seams leaving one back seam open. Using M cast on the required No of sts as RIB, T7/7 knit 10 rows. T6/6 knit 10 rows, T5/5 knit 4 rows, T4/4 knit 8 rows, T5/5 knit 4 rows, T6/6 knit 10 rows, T7/7 knit 10 rows. Pick up sts evenly along neck edge and place onto Ns. T10 knit 1 row and latch off.

MAKE-UP

Join rem raglan and neckband seam. Join side and sleeve seams.

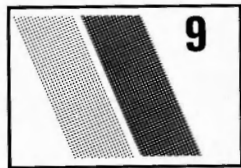
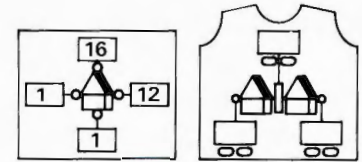
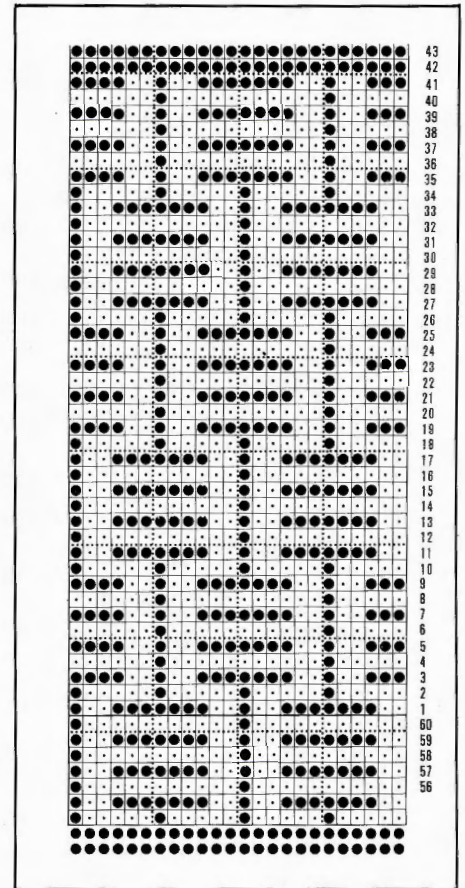

LADY'S INTARSIA SWEATER

MACHINES: A, B, C, F and G (machines which do not have intarsia facility use Intarsia Carriage) with KR and KL. **MATERIALS:** LAINES ANNY BLATT Angor'anny; M - 180 (190, 200, 210, 220) g (Shade 630), A - 60 (65, 70, 75, 80) g (Shade 1229), B - 60 (65, 70, 75, 80) g (Shade 2246) (70% angora, 30% wool, 475 m/100 g). **MEASUREMENTS:** To fit bust 86 (91, 96, 101, 106) cm. **TENSION:** St st/Intarsia (when making your tension swatch use Intarsia Carriage if you intend to work the garment with the Intarsia Carriage - Intarsia Carriage and K-Carr tensions can be very different) - 40 sts = 16.2 cm and 60 rows = 19 cm (approx T10). **RIB:** 2 × 1 N arrangement on both beds Pitch to H T5/5. **NOTES:** For diagram see Patt No 1.

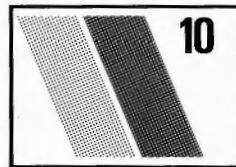

LADY'S JACKET

MACHINES: Garter Carriage and KR. **MATERIALS:** LISTER HAND KNITTING Richmond DK; M - 390 (400, 410) g (Olive 3200), A - 250 (260, 270) g (Aubergine 3202), B - 240 (250, 260) g (Fresh Green 3196), (45% nylon, 40% acrylic, 15% wool, 320 m/100 g). **MEASUREMENTS:** To fit bust 86/91 (96/101, 106/111) cm. **TENSION:** Garter/Stripe patt - 40 sts = 14.2 cm and 60 rows = 14.2 cm (approx T8). **RIB:** Using KH and KR 1 × 1 T5/5. **NOTES:** Stripe sequence - 8 rows M, 8 rows A, 8 rows B. Use diagram from Pattern No. 14 with the foil alterations: top of hem to underarm - 36 cm, underarm to shoulder on front - 36 cm, underarm to shoulder on back - 32 cm and across top of sleeve 68 cm. The Card/Electronic pattern was taken from the Brother pattern book for the "Automatic Knitting Carriage" which contains a large selection of designs for the

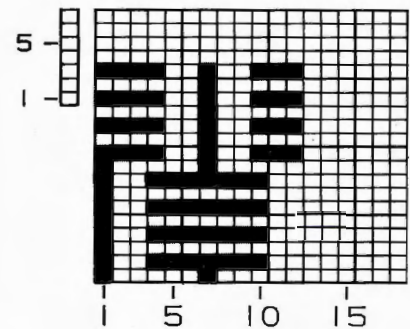

Garter Carriage, but of course there is no reasons why you cannot use some of them for fairisle designs as well.

BACK

Using M cast on 163 (179, 190) sts as RIB and knit 30 rows. Trans to KH, 000. T8 using Garter Carriage and working in stripe sequence knit to RC152. Place a WY marker at each end of work, 000. Knit to RC134. Place a WY marker on centre st. Cast off centre 81 (81, 80) sts. Waste knit rem 41 (49, 55) sts each side for shoulders.

LEFT FRONT

Using M cast on 67 (75, 81) sts as RIB and work as BACK to armhole markers, COR, 000.

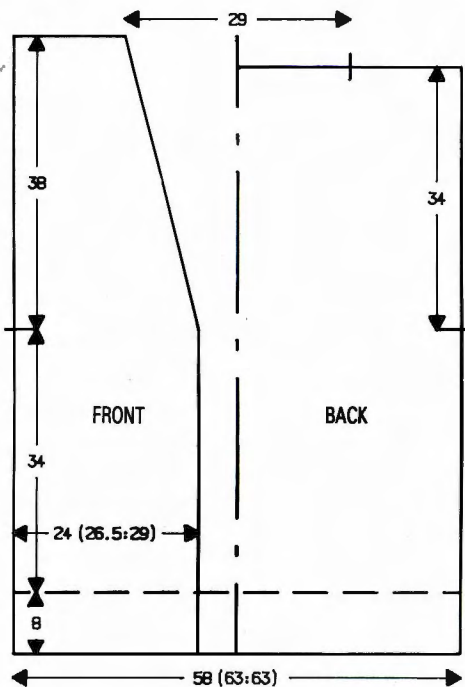

band making buttonholes to match markers. Graft bands together at centre back. Join side and sleeve seams.

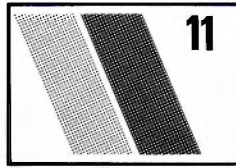

CLASSIC RAGLAN DRESS

MACHINES: A, B, C, F and G with KR.
MATERIALS: ATKINSON MAIL
ORDER YARNS: 4-ply Forsell; M - 550 (575, 600, 625, 650) g (Olive) (100% wool, 380 m/100 g). **MEASUREMENTS:** To fit bust 86 (91, 96, 101, 106) cm. **TENSION:** St st - 40 sts = 13 cm and 60 rows = 14.3 cm (approx T6). **RIB:** 2 × 1 needle arrangement on both KH and KR, Pitch H. T3/3. **NOTES:** To work fully-fashioned dec's, counting from edge of work, trans sts on 4th and 5th Ns from edge to 6th and 7th Ns, move sts on Ns 1, 2 and 3 inwards to close space. To work fully-fashioned inc's, counting from edge of work, move sts 1, 2 and 3 one N outwards, pick up the loop from st from previous row below empty N, and place onto empty N.

BACK

Using M cast on 155 (161, 170, 176, 182) sts as RIB and knit 44 rows. Trans to KH, 000. T6 working in st st knit to RC218, 000.

Raglan shaping

Cast off 4 (3, 4, 4, 3) sts at beg of next 2 rows. Dec 2 sts at each end of next and every foll 4th row × 27 (28, 29, 30, 31). Knit to RC110 (114, 118, 122, 126) and waste knit rem 39 (43, 46, 48, 52) sts.

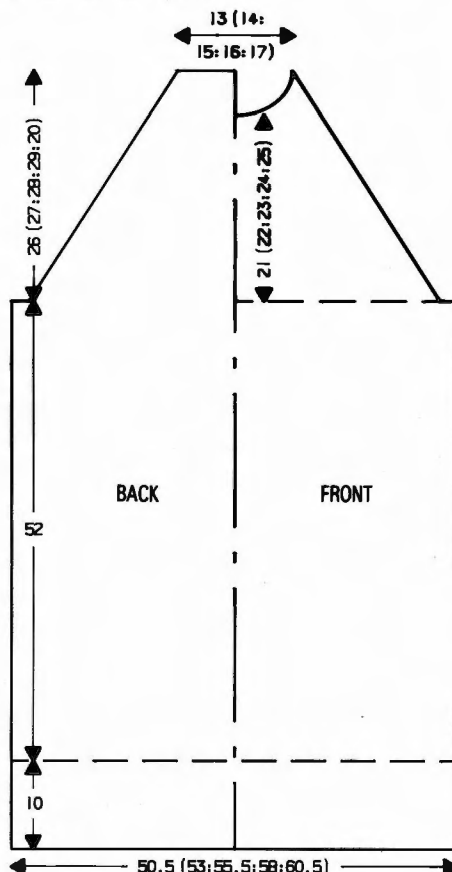

Neck shaping

Keeping armhole edge straight, knit to RC152 and AT THE SAME TIME, dec 2 sts at neck edge at beg of next and then dec 1 st. on every foll 6th row × 26 [41 (49, 55) sts rem]. Waste knit.

RIGHT FRONT

As LEFT FRONT reversing shapings.

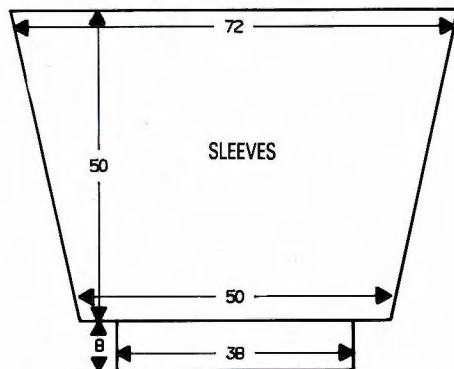

SLEEVES

Join shoulders by placing both sets of shoulder sts back onto Ns with right sides facing. Using M and K-Carr, T10 knit 1 row and latch off. Using WY and K-Carr cast on 141 sts and knit a few rows, 000. Change to Garter Carriage, T8, and work in stripe patt to RC8. Inc 1 st at each end of next and every foll 8th row × 24 [189 sts], knit to RC208. Waste knit, turn work and replace sts back onto same Ns. With right sides together pick up sts along armhole edge between WY markers and place onto same Ns. T10 knit 1 row and latch off. *Cuffs:* Push 105 Ns into WP and replace sts from cuff edge onto Ns distributing them evenly along the row, 000. Using M and K-Carr, T9 knit 1 row. Trans to RIB knit 29 rows. T10/8 knit 1 row. Trans to KH and latch off.

FRONT BANDS AND MAKE-UP

Using M cast on 28 sts as 1 × 1 rib. T5/5 knit until band is long enough to fit from hem to WY marker at centre back neck. Waste knit, join to front opening and adjust to fit. If you would like buttonholes, mark button positions on first band, then knit a second

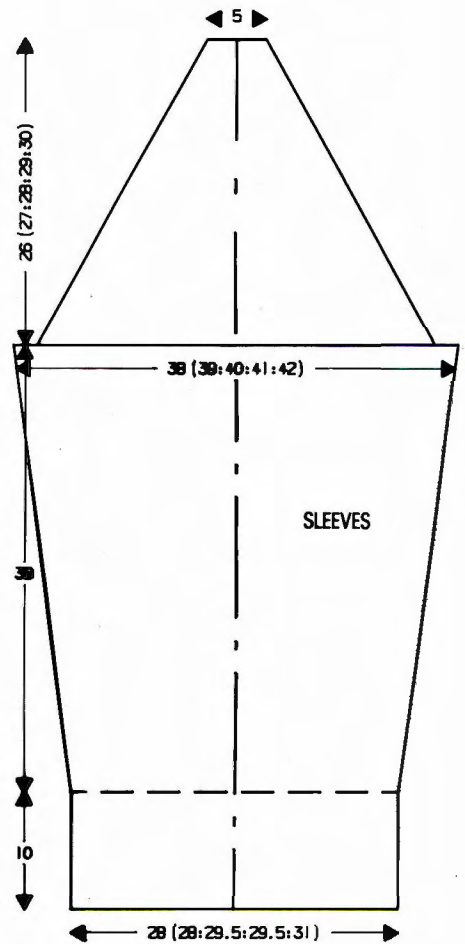

FRONT

As BACK to RC88 (92, 96, 100, 104) above beg of raglan shaping.

Neck shaping

Cont raglan shaping and, AT THE SAME TIME, waste knit centre 9 (13, 16, 18, 22) sts, push all Ns at left into HP, COR. Knit 1 row. At beg of next and alt rows cast off 3 sts × 1, 2 sts × 1, and 1 st × 7. Knit to RC110 (114, 118, 122, 126) and bind of rem 3 sts. Knit second side to match reversing shapings.

SLEEVES

Using M cast on 86 (86, 90, 90, 94) sts as RIB and knit 50 rows. Trans to KH, 000. T6 knit 10 rows. Inc 1 st at each end of next and every foll 8th row × 15 (17, 17, 18, 18). Knit to RC160. [116 (120, 124, 126, 130) sts], 000.

Raglan shaping

Cast off 2 (2, 2, 3, 3) sts at beg of next 2 rows. Knit 8 rows. Dec 2 sts at each end of next and every foll 4th row × 24 (25, 26, 26, 27). Knit to RC110 (114, 118, 122, 126) and waste knit rem 16 sts.

NECKBAND

Join three raglan seams leaving one back seam open. Push 126 (126, 130, 130, 134) Ns into WP. With right side facing pick up sts from neck edge and place onto Ns. T6 knit 1 row. Trans to 2 × 2 rib T3/3, knit 24 rows. Trans to KH. T6 knit 2 rows and waste knit.

MAKE-UP

Join rem raglan and neckband seam. Fold neckband in half to outside and backstitch

through last row knitted in M. Block and press. Join side and sleeve seams. Give final press.

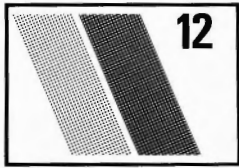

EVENING SWEATER

MACHINES: A, B, C, F and G with KR. **MATERIALS:** TWILLEY'S Gold Dust '20'; M - 15 (16, 17) × 100 m reels (Green - shade 34, Purple - shade 43) (37% metalised polyester, 53% viscose, 10% nylon, 790 m/100 g). **MEASUREMENTS:** To fit bust 86 (91, 96) cm. **TENSION:** 2 × 1 N arrangement on both KH and KR, Pitch H - 40 sts = 10.5 cm and 60 rows = 12 cm (approx T3/3). **NOTES:** Only Ns on KH are counted throughout. Work fully fashioned shaping keeping end 3 sts on KH.

BACK

Using M cast on over 176 (185, 194) Ns as RIB and knit to RC200, 000.

Armhole shaping

Cast off 3 sts at beg of next 2 rows. Knit 2 rows. Dec 3 sts at each end of next and every foll 6th row × 14 (15, 16). Knit to RC88 (92, 98). Trans to KH. Waste knit centre 50 (53, 56) sts. Waste knit rem 18 sts each side for shoulders.

FRONT

As BACK to RC64 (68, 74) above beg of armhole shaping.

Neck shaping

Push into HP centre 16 (19, 22) Ns. Push Ns at left into HP. Knit 2 rows, COR. At left, before next and every foll alt row, push into HP 2 Ns × 6, then 1 N × 5. Knit to RC88 (92, 98) trans to KH and waste knit. Leaving centre 16 (19, 22) Ns in HP, return Ns at left to WP and knit to match right side reversing shapings. Waste knit rem sts.

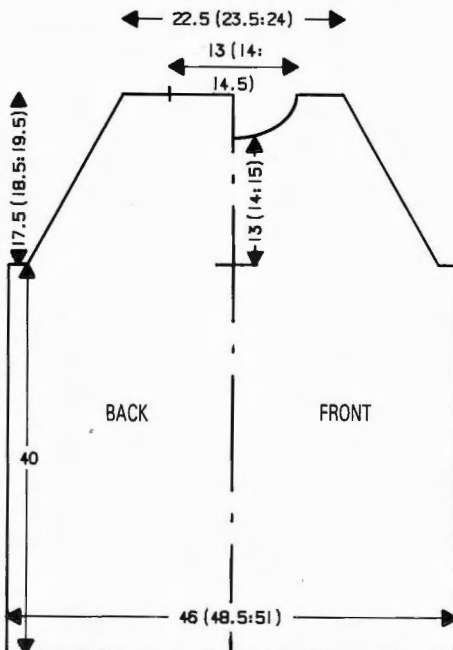

COLLAR

Join one shoulder by placing one set of shoulder sts onto Ns with right sides together. T10 knit 1 row and cast off. With wrong side facing, pick up sts from around neck edge and place onto Ns. Trans to RIB, 000. T4/4 knit to RC100. Cast off loosely.

MAKE-UP

Join second shoulder as first. Join collar seam. Join side seams.

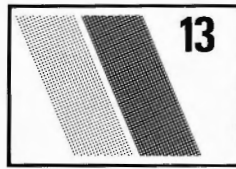

EVENING DRESS

MACHINES: A, C, F and G with KR. **MATERIALS:** TWILLEY'S Galaxia 5; M - 600 (620, 640, 660, 680) g (Black 61) (100% acrylic, 494 m/100 g). TWILLEY'S Goldfingering; Con Col - 200 (220, 240, 260, 280) g (Green WG34) (20% metalised polyester, 80% viscose, 500 m/100 g). **MEASUREMENTS:** To fit bust 86 (91, 96, 101, 106) cm. **TENSION:** Using M over racking patt (see SKIRT) - 40 sts = 12.5 cm and 60 rows = 11.8 cm (approx T3/3). Fairisle patt - 40 sts = 11.7 cm and 60 rows = 15 cm (approx T5). **RIB:** Cuffs and neckband: Flat rib - every N on KH in WP and 1 × 1 on KR. **NOTES:** Use diagram from Patt No 2 changing measurement from top of waist rib to underarm to 14.5 cm. Length of skirt 64 cm.

SKIRT (2 pieces)

Using M cast on 159 (165, 171, 177, 183) sts as FNR. T2/2 knit 6 rows. Pitch P, leaving 3 sts at each end of work on KH trans to Flat Rib - all Ns on KH in WP and 3 × 3 Ns in WP on KR, 000. Pitch H. T3/3 knit 2 rows**. *Rack one place to right, knit 2 rows*, rep from * to * × 3. **Rack one place to left, knit 2 rows**, rep from ** to ** × 3, ***. Rep from *** to *** throughout. Knit to RC320. Trans all sts to KH and waste knit.

FRONT BODICE

Set for first fairisle row. Using WY cast on 166 (174, 182, 190, 198) sts and knit a few rows ending with COL. Change to M, T5. Set K-Carr to KC and knit 1 row to select Ns, 000. With M in FA and Con Col in FB work in fairisle to RC60. Place a WY marker at each end of work, 000****. Cont in fairisle to RC76, COR***** (note fairisle row), 000. Cast off centre 10 sts. Push Ns at left to HP. Knit 1 row. At beg of next and alt rows cast off 5 sts × 3, 4 sts × 3, 3 sts × 3 and 2 sts × 3****. Knit to RC50 ***** and waste knit rem 36 (40, 44, 48, 52) sts. Return Ns at left to WP, set to fairisle row noted and knit to match right side reversing shapings*****.

Neckband

Using M cast on 133 sts as FNR. Pitch P trans to Flat Rib (see RIB) T2/2 Pitch H knit 3 rows. *Change to Con Col knit 2

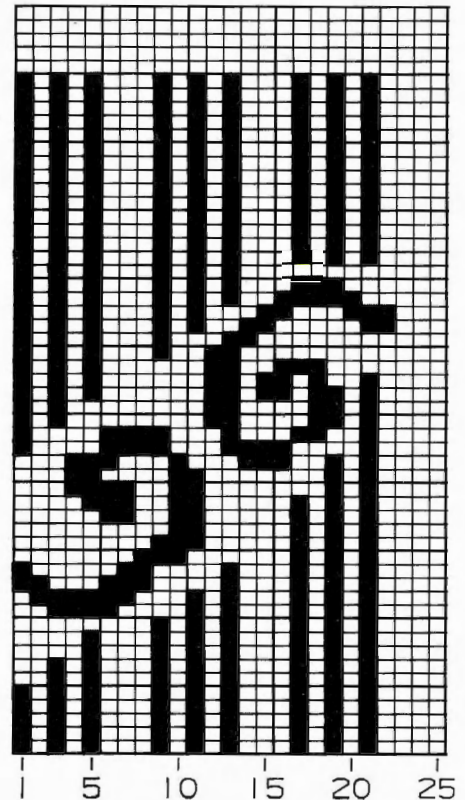
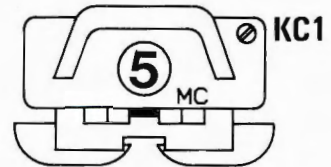
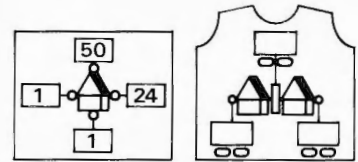

rows. Change to M knit 2 rows*. Rep from * to * × 3, AT THE SAME TIME, inc tension 1/3 every 2 rows. Pitch P trans KR sts to KH. T5 knit 1 row. With wrong side facing pick up 133 sts along neck edge and place onto Ns. T10 knit 1 row and latch off.

BACK BODICE

As FRONT BODICE to ****. Cont in fairisle to RC92. Cont as FRONT BODICE from ***** to *****. Knit to RC26. Cont as FRONT BODICE from ***** to *****.

Neckband

Cast on 95 sts and work as FRONT BODICE. Join shoulders and neckbands by placing shoulder and neckband sts onto Ns, T10 knit 1 row and latch off.

SLEEVE

Set for first row of fairisle. Using WY cast on 142 sts and knit a few rows ending with COR. Hang weights. Using M COBH from left to right. T5 knit 1 row, COL. Push 133 Ns at right into HP, 000. Set K-Carr to KC, knit 1 row. With M in FA and Con Col in FB cont in fairisle patt, knit 1 row. At right on next and alt rows push into WP 7 Ns ×



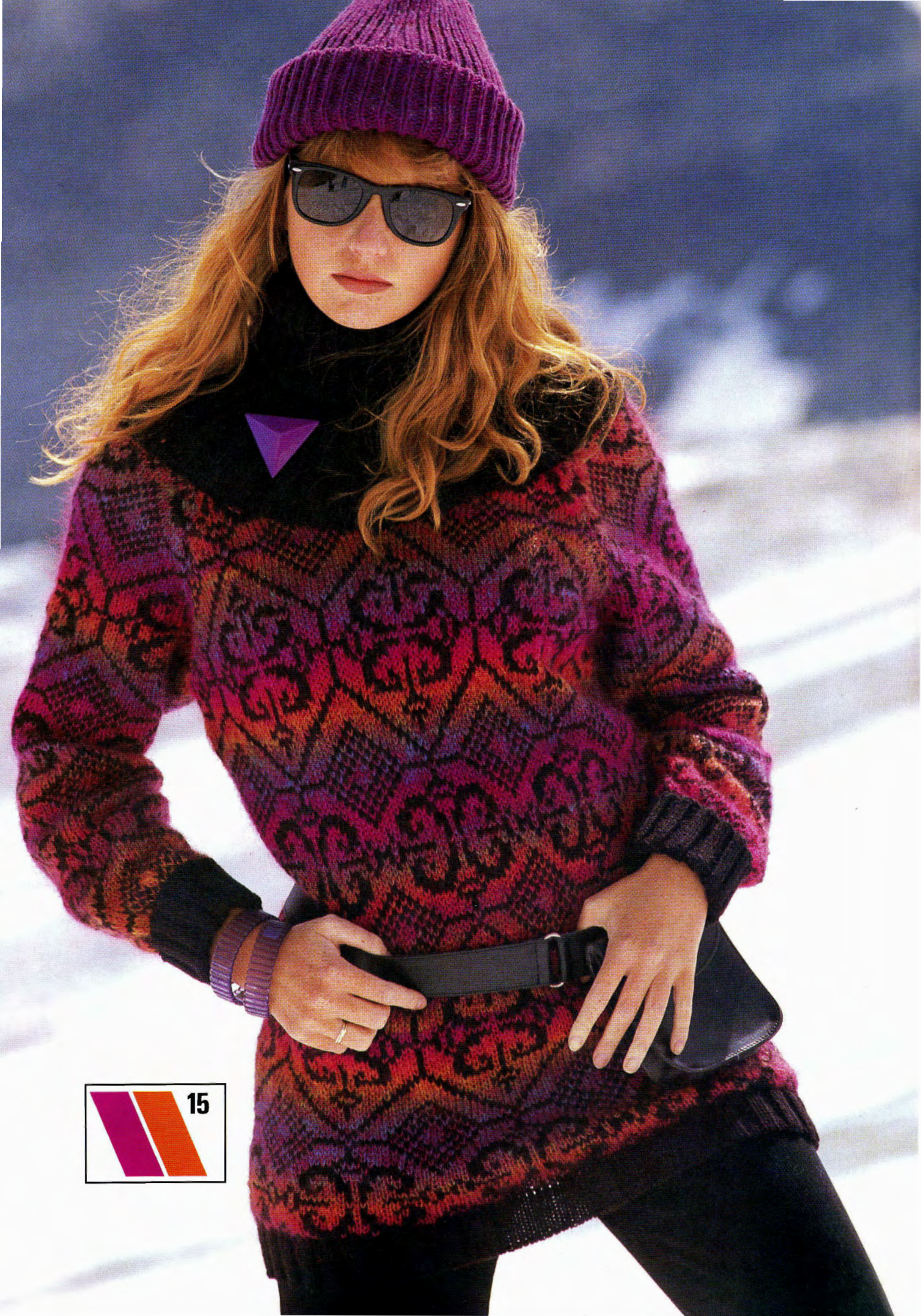













 21

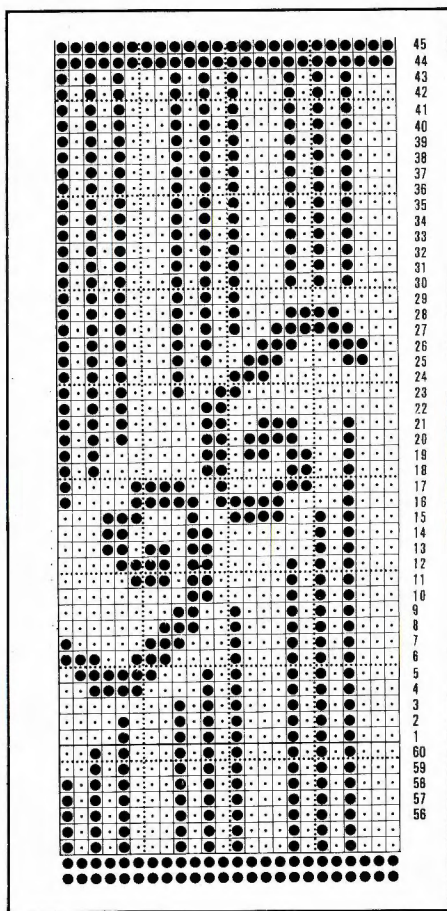

19. Knit to RC200. At right on next and alt rows push into HP 7 Ns × 19. Using M only knit 1 row over all Ns. Cast off. Knit second sleeve to match reading left as right and vice versa. **Cuffs:** Using M cast on 90 sts as FNR and knit as neckband working in T2/2 throughout.

MAKE-UP

Press lightly **BODICE** and **SLEEVES**. Push 159 (165, 171, 177, 183) Ns to WP. With right side facing replace sts from waist of front bodice onto Ns distributing them evenly along the row. With wrong side facing place sts from front skirt onto same Ns. Back stitch cast off. Work **BACK** to match. Join sleeves to armhole edge between WY markers. Join side and sleeve seams.

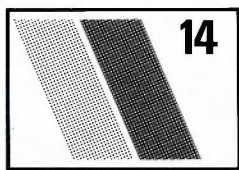

UNISEX INTARSIA JACKET

MACHINES: D or E with Intarsia Carriage + KL and KR. **MATERIALS:** SAMBAND Lopi; M - 800 (900, 1000) g (Purple 079, A - 250 (300, 350) g (Red 072), B - 250 (300, 350) g (Gold 073) (100% wool, 110 m/100 g); a small amount of matching 4-ply to sew up. **MEASUREMENTS:** To fit bust/chest 86/91 (96/101, 106/111) cm. **TENSION:** Intarsia/st st (when making your tension swatch use Intarsia Carriage

age if you intend to work the garment with the Intarsia Carriage - Intarsia Carriage and K-Carr tensions can be very different) - 20 sts = 13.5 cm and 30 rows = 17.5 cm (approx T8). **RIB:** 1 × 1 T2/2. **NOTES:** Draw garment diagram onto KL sheet in half scale to required size. Draw intarsia design as required in half scale. It is usual with D or E machines to work the tension swatch over 20 sts and 30 rows, however when working in half scale measure across 40 sts and 30 rows and use the Stitch Scale from KL set to correspond (not from machine set). SET KL TO TRIP ONCE EVERY ROW

PROCEDURE

Work tension swatch. Draw garment diagram onto KL sheet in half scale. Draw intarsia design onto KL sheet also in half scale. Select Stitch Scale and set KL for rows. Work **Pocket bag:** Using WY cast on required no of sts and knit a few rows. Change to M and knit required number of rows. Waste knit. Work **BACK** remembering to place WY markers for underarm, and casting off for centre **BACK** neck, waste knit shoulders. Work **FRONT** and placing pocket bags, remembering to place WY markers for underarm and waste knit shoulders. Join shoulders by placing both sets of shoulder sts back onto Ns with right sides together. Using M T10 knit 1 row and cast off. Draw **SLEEVES** diagram onto KL sheet - top of sleeve to base line. With wrong side facing pick up required number of sts along armhole edge between WY markers. Complete **SLEEVES** then work

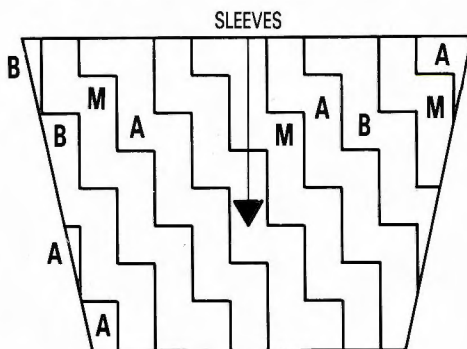
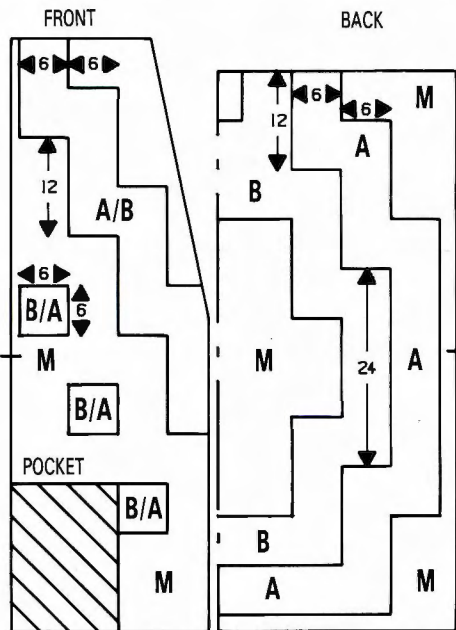

INTARSIA DESIGN

Cuffs: Trans to RIB, knit 29 rows. T10/8 knit 1 row, trans to KH and latch off. **Pocket ribs:** Pick up sts along pocket opening, trans to RIB. Using M T4/4 knit 7 rows, T10/8 knit 1 row. Trans to KH and latch off. **Neckband:** Using M cast on 100 sts as RIB and knit 20 rows, COR. *Place 1 N at side opposite to K-Carr to HP (KH or KR N as appropriate but trans KR st to KH then place KH N into HP). Knit 1 row*. Rep from * to * × 20. Trans all sts to KH. With wrong side facing and working from centre outwards, pick up sts along neck edge and place onto Ns. Cast off. To complete rem 2 bands - cast on required number of sts as RIB, knit 20 rows, trans to KH. With wrong side facing pick up sts along front opening and place onto same Ns. Cast off.

MAKE-UP

Block and press excluding bands. Join side, sleeve and band seams. Attach pocket bag and pocket ribs. Press bands lightly.

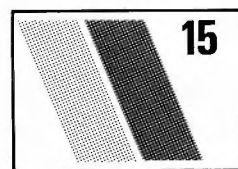

POLO NECK FAIRISLE SWEATER

MACHINES: E with KR. **MATERIALS:** ARGYLL WOOLS Laser; M - 250 (260, 270, 280) g (Black 561) (100% acrylic, 495 m/100 g). ARGYLL WOOLS Chameleon; Con Col - 180 (200, 220, 240) g (Shade 644) (50% mohair, 47.5% acrylic, 2.5% nylon, 348 m/100 g). **MEASUREMENTS:** To fit bust 86 (91, 96, 101) cm. **TENSION:** Fairisle - 20 sts = 11.1 cm and 30 rows = 14.3 cm (approx T4). **RIB:** Using 2 ends of M - 2 × 2 T2/2. **NOTES:** Using diagram from patt No 7 omitting pockets and first size.

BACK

Insert card and set for first fairisle row. Using 2 ends of M cast on 102 (106, 110, 114) sts as RIB, 000. Knit to RC11. Trans to KH, COL. Set K-Carr to KC T4, knit 1 row, 000. With M in FA and Con Col in FB release card and work in fairisle to RC94, 000*.

Raglan

Cast off 3 sts at beg of next 2 rows. Knit 2 rows. Dec 2 sts at each end of next and every foll 4th row × 4 (6, 4, 6). Knit 2 rows, then dec 3 sts at each end of next and every foll 4th row × 9 (8, 10, 9). Knit to RC56 (58, 60, 62). Waste knit rem 26 (28, 28, 30) sts.

FRONT

As BACK to*.

Raglan shaping

Cast off 3 sts at beg of next 2 rows. Knit 1 row. Dec 2 sts at each end of next and every foll 3rd row × 9 (11, 9, 11). Knit 2 rows, then dec 3 sts at each end of next and every foll 3rd row × 1 (0, 2, 1), AT THE SAME TIME at RC20 (22, 24, 26) ...

Shape neck

(Note card position.) Waste knit centre 18 (20, 20, 22) sts. Waste knit sts at left, COR.

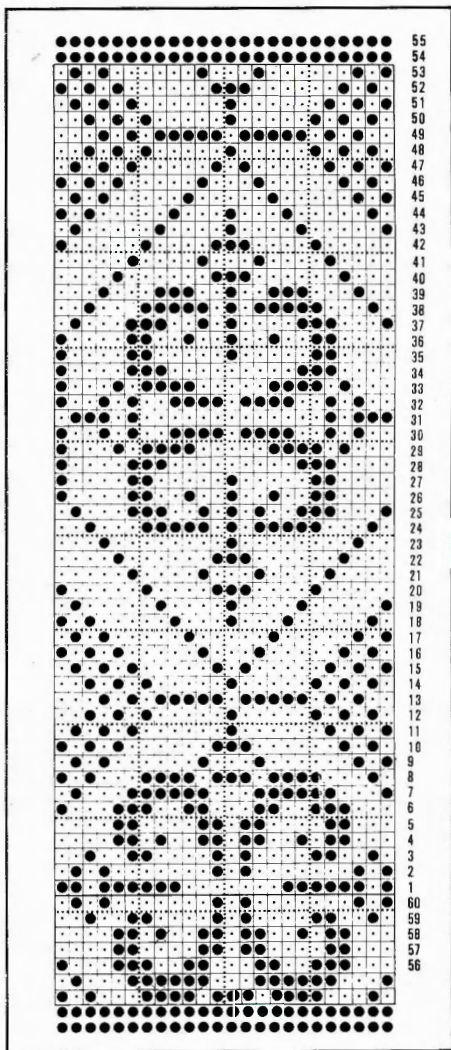

rows. Trans to KH and waste knit. Place sts back onto Ns as 1 × 1 rib - 2 KH sts onto 1 KH N. T2/2 knit 8 rows. With wrong side facing place sts from BACK neck onto Ns adjacent to one end of work. Trans to 1 × 1 rib. Hang comb and weights, 000. T2/2 knit 79 rows. T8/8 using 1 end of M knit 1 row. Trans to KH and latch off.

MAKE-UP

Join raglans and neckband seams. Join side and sleeve seams. Backstitch through first row in M of Yoke and remove WY.

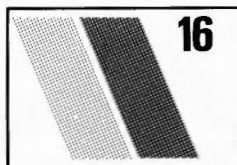

LADY'S INTARSIA JACKET

MACHINES: D or E with Intarsia Carriage + KL and KR. **MATERIALS:** LISTER HAND KNITTING Tahiti 5 star Supreme; M - 350 (375, 400) g (704 Fuschia), A and B - 200 (225, 250) g each (742 Professor Plumb and 723 Autumn Gold respectively). (81% mohair, 14% wool, 5% nylon, 203 m/100 g). A small amount of 4-ply in matching colour to sew up. **MEASUREMENTS:** To fit bust 86/91 (96/101, 106/111) cm. **TENSION:** Intarsia/st st (when making your tension swatch use Intarsia Carriage if you intend to work the garment with the Intarsia Carriage - Intarsia Carriage and K-Carr tension can be very different) - 20 sts = 12.5 cm and 30 rows = 13.8 cm (approx T7). **RIB:** 1 × 1 T1/1. **NOTES:** Use diagram from patt no 14 and draw onto KL in half scale to required size. It is usual with D and E machines to work the tension swatch over 20 sts and 30 rows, however when working in half scale measure across 40 sts and 30 rows and use the Stitch Scale from KL set to correspond (not from machine set). SET KL TO TRIP ONCE EVERY ROW

PROCEDURE

Work tension swatch. Draw in half scale garment diagram onto KL sheet. Make a

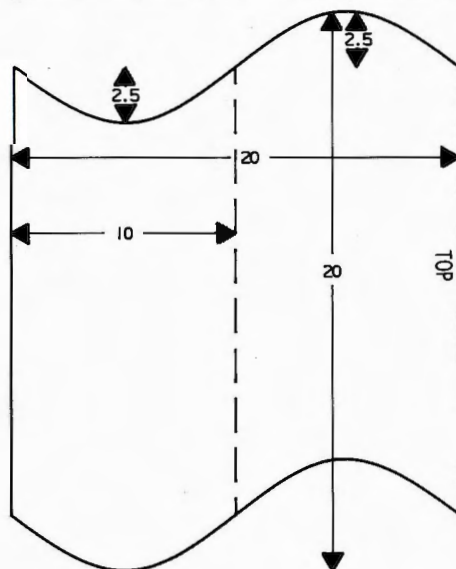

Knit 1 row. At beg of next and alt rows, cast off 3 sts × 5. Knit to RC32 (34, 36, 38) and cast off rem 3 sts. Replace sts at left back onto Ns reset card and knit to match right side reversing shapings.

SLEEVES

Set to row 15 of fairisle patt. Using 2 ends of M cast on 58 sts as RIB. T0/0 knit to RC35, 000. Trans to KH COL set K-Carr to KCT4, knit 1 row. With M in FA and Con Col in FB release card and work in fairisle to RC8. Inc 1 st at each end of next and every foll 8th row × 9. [76 sts] Knit to RC80, 000.

Raglan shaping

Cast off 3 (3, 3, 4) sts at beg of next 2 rows. Knit 2 rows. Dec 2 sts at each end of next and every foll 4th row × 4 (7, 7, 8). Knit 2 rows, then dec 3 sts at each end of next and every foll 4th row × 3 (1, 1, 0). Knit to RC32 (34, 36, 38). Waste knit rem 36 sts.

YOKE

Using WY cast on 98 (100, 100, 102) sts and knit a few rows. Change to 2 ends of M T4 and knit 4 rows. With wrong side facing, working from centre front outwards, replace sts from top of front and sleeves onto Ns distributing them evenly along the row. Trans to 2 × 3 rib Pitch H, making sts as necessary. Hang comb and weights, 000. T4/5 knit 10 rows. Trans every 3rd st on KR to adjacent N. Pitch P T4/4 knit 10 rows. Trans to KH and waste knit. Place sts back onto Ns as 2 × 1 rib - 2 KR sts onto 1 KR N. T3/2 knit 10

template to half scale of the shape below and use it to draw around to give intarsia design as illustrated. Select Stitch Scale and set KL for rows. Work BACK beg with 24 rows RIB in M and remembering to place WY markers at underarm. Waste knit shoulder and cast off for back neck. Next work FRONTS beg with 24 rows RIB in M and remembering to place WY markers at underarm. Waste knit shoulders. Join shoulders by placing both sets of shoulder sts onto Ns with right sides together, T10 knit 1 row and cast off. Draw SLEEVES diagram onto KL sheet - top of sleeve to base line. With wrong side facing pick up required number of sts along armhole edge between WY markers. Complete SLEEVES then work Cuffs: Trans to RIB, knit 29 rows, T10/8 knit 1 row, trans to KH and latch off. Neck/front band: Using M cast on 29 sts as RIB T0/0 knit until long enough to fit along front opening, including BACK neck, when slightly stretched. T4/4 knit 1 row, trans to KH and latch off.

MAKE-UP

Join side and sleeve seams, attach neck/front band.

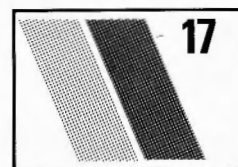

LADY'S FAIRISLE SWEATER AND HAT

MACHINES: F and G with KR. **MATERIALS:** ARGYLL WOOLS Laser; M - 215 (230, 245, 260, 275) g (Black 561), Con Col - 175 (190, 205, 220, 235) g (Yellow 571) (100% high bulk acrylic 495 m/100 g). **MEASUREMENTS:** To fit bust 86 (91, 96, 101, 106) cm. **TENSION:** Fairisle - 40 sts = 15.5 cm and 60 rows = 17.5 cm (approx T10). **RIB:** 1 × 1 T2/2. **NOTES:** Use "Stitch World" pattern no. 6, set for all-over fairisle. For diagram see Patt No 3.

BACK/FRONT

Using M cast on 141 (147, 153, 159, 165) sts as RIB T4/4 and knit 11 rows, COL, 000. Trans all sts to KH and set for fairisle. T10 knit 1 row to select Ns. With M in FA and Con Col in FB knit in fairisle to RC92, 000. Place a WY marker at each end of work. Knit to RC80 and waste knit. Waist rib: push 121 (127, 133, 139, 145) Ns into WP. *Place sts from last row of fairisle back onto Ns distributing them evenly along the row. Using M T10 knit 1 row. Trans to RIB, 000. Knit to RC39. T10/8 knit 1 row. Trans to KH and latch cast off*. Join shoulder seams.

SLEEVES

Push 156 Ns into WP, COL. With wrong side facing pick up sts along armhole edge between WY markers and place onto Ns. Set for first row of fairisle patt. Using M T10 knit 1 row to select Ns. With M in FA and Con Col in FB work in fairisle patt to RC2. Dec 1 st at each end of next and every foll 5th row × 26 [104 sts rem]. Knit to RC136 and waste

knit. *Cuffs:* Push 52 Ns into WP. Rep from * to * as BACK/FRONT

MAKE-UP

Join side and sleeve seams.

HAT

Using Con Col cast on 136 sts as RIB and knit to RC99, COL, 000. Set for first row of fairisle patt. T10 knit 1 row to select Ns. With M in FA and Con Col in FB knit in fairisle to RC40. Waste knit. Push 68 Ns into WP. Replace sts from last fairisle row, 2 per N. Using M T10 knit 4 rows. Trans every second st to adjacent N. T2 knit 4 rows. Break yarn and thread a tapestry N. Pass tapestry N through sts and draw up fastening securely. Join seam. Make pom-pon and attach.

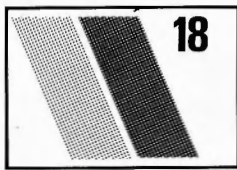

LADY'S SKIP STITCH SWEATER

MACHINES: A, B, C, F and G with KR. **MATERIALS:** KING COLE Anti-Tickle Wool 4-ply; M - 650 (675, 700, 725, 750) g (Gold shade 55) (100% wool, 380 m/100 g). **MEASUREMENTS:** To fit bust 86 (91, 96, 101, 106) cm. **TENSION:** Skip patt - 40 sts = 12.8 cm and 60 rows = 11.1 cm (approx T8). **RIB:** 2 x 1 N arrangement on KH and KR Pitch H, T4/4. **NOTES:** When shaping count Ns on KH only.

BACK

Set to first skip patt row. Using M COBH 165 (173, 181, 189, 197) sts, 000. T8 cont in skip patt to RC162. Place a WY marker at each end of work, 000. Knit to RC162. Waste knit centre 51 sts. Waste knit 57 (61, 65, 69, 73) sts each side for shoulders.

FRONT

As BACK to RC82 above WY markers.

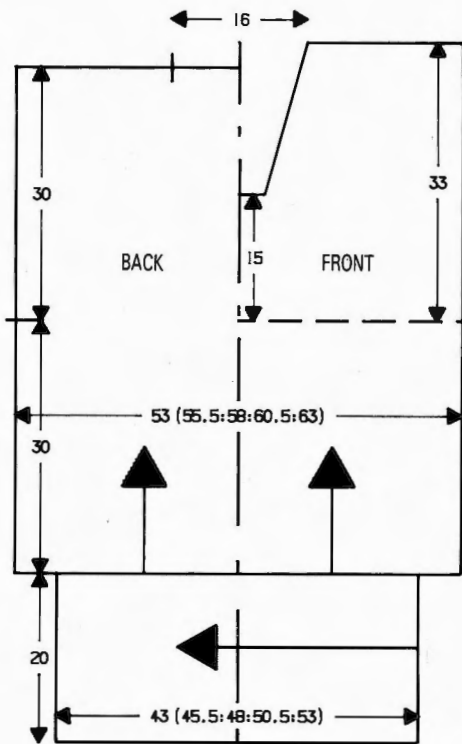
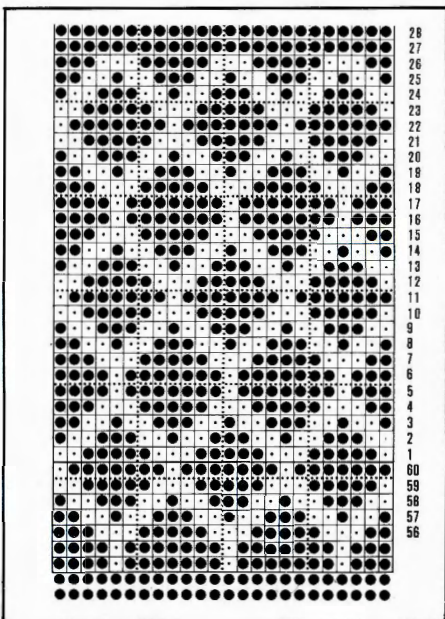

Neck shaping

(Note skip patt row.) COR. Waste knit 92 (96, 100, 104, 108) sts at left. Cont in skip patt to RC87. At neck edge on next and every foll 5th row dec 1 st x 16. Knit to RC178 and waste knit. COR. Set to noted patt row. Cast off 19 sts at beg of next row. Knit left side to match right side reversing shapings.

Waistbands

Using M cast on over 92 Ns as RIB, 000, knit to RC164 (172, 180, 188, 196) and cast off loosely.

SLEEVES

Join shoulders by placing both sets of shoulder sts onto Ns with right sides together. T10 knit 1 row and cast off. Set to first skip patt row. Using M COBH 136 sts, 000. T8 cont in skip patt to RC7. Inc 1 st at each end of next and every foll 7th row x 30 [196 sts]. Knit to RC217. With wrong side facing pick up sts from along armhole edge between WY markers and place onto Ns. Change to st st and T10, knit 1 row and cast off. Block and press.

Cuffs

Using M cast on over 41 Ns as RIB, 000. Knit to RC68 and cast off loosely.

COLLAR

Using M cast on over 191 Ns as RIB. Knit

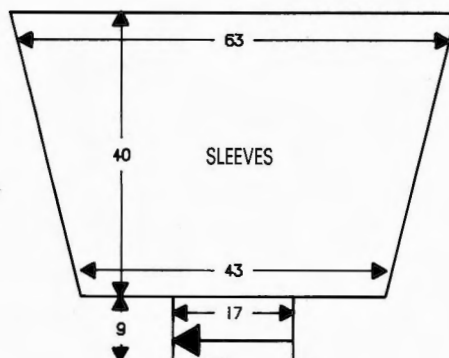

to RC26, COR. *At opposite side to K-Carr (see NOTES) push 6 Ns into HP, knit 1 row*. Rep from * to * x 22. **At opposite side to K-Carr, take back to WP 66 Ns, knit 1 row**. Rep from ** to **. Trans to KH. T7 knit 1 row. At same side as K-Carr, with wrong side of garment facing, beg at start of neck shaping, pick up 95 sts along neck edge to centre back neck and place onto Ns. Push rem Ns into HP. Knit 1 row and cast off. Return rem Ns to WP. Pick up sts along neck edge to complete collar, knit 1 row and cast off.

MAKE-UP

Stitch collar into position as illustrated. Press. Join waistbands to waist edge. Join cuffs to cuff edge gathering to fit. Join side and sleeve seams. Give final press.

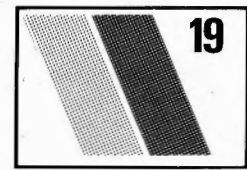

LADY'S CABLE SWEATER

MACHINES: D or E with KR. **MATERIALS:** PHILDAR Geolite; M - 475 (485, 495, 505, 515) g (Roy 102) (41% rayon, 19% polyester, 17% kid mohair, 8% nylon, 8% wool, 7% acrylic, 172 m/100 g). **MEASUREMENTS:** To fit bust 86 (91, 96, 101, 106) cm. **TENSION:** Cable patt - 20 sts = 13.3 cm and 30 rows = 15.7 cm (approx T9). **RIB:** Waist ribs and cuffs - 1 x 1 T2/2 slide Lever II. Neckband - 1 x 1 foll tensions as given. **NOTES:** Cable patt - trans every 5th sts to adjacent N and push empty Ns to NWP. *Knit 6 rows, cable 2 over 2 sts. Bring all Ns to HP. Set K-Carr to N*. Rep from * to * throughout. Ns in NWP are counted as sts throughout. When picking up sts for neckband, cuffs and at armholes and replacing them onto Ns, insert single transfer tool into loop between cables, twist and place loop onto N as an 'e' wrap stitch. For diagram see patt no. 2.

BACK

Using M cast on 80 (85, 90, 93, 98) sts as RIB and knit 36 rows. Trans to KH, 000. T9 arrange sts/Ns for cable patt (see NOTES). Work in cable patt to RC40. Place a WY marker at each end of work, 000. Knit to RC44.

Neck shaping

Using Nylon Cast-on Cord knit back by hand to NWP 47 (50, 52, 54, 56) sts at left, COR. Knit 2 rows. At neck edge on next and every foll alt row, using Nylon Cast-on Cord knit back by hand to NWP 5 sts x 1, 4 sts x 1*, 2 sts x 2 and 1 st x 1. Knit to RC58 and waste knit rem 19 (21, 24, 25, 28) sts. **Return 33 (35, 38, 39, 42) Ns at far left to WP and knit to match right side reversing shapings. Return centre 42 (43, 42, 43, 43) Ns to WP and waste knit.**

FRONT

As BACK to RC36 above WY markers.

Neck shaping

As BACK to * and 1 st x 5. Knit to RC60

and waste knit rem 19 (21, 24, 25, 28) sts. Cont as BACK from ** to **.

NECKBAND

Join left shoulder seam by placing sts back onto Ns (as N arrangement) with right sides together. Push empty Ns into WP. T10 knit 1 row. Latch off using loop caught on the "empty" Ns for an extra chain. Using WY cast on 101 (103, 101, 103, 101) sts as st st and knit a few rows. Change to M. T9 knit 2 rows. With wrong side facing, pick up same number of sts from around neck edge including sts on WY and place onto Ns (see NOTES). Knit 1 row. Trans to RIB, Slide Lever II, T2/2 knit 8 rows. T1½/1½ knit 2 rows. T1½/1½ knit 2 rows, T2/2 knit 2 rows, trans to KH and cast off. Join second shoulder as first.

SLEEVES

Using WY cast on 60 sts and knit a few rows, 000. Change to M T9 knit 1 row. Arrange sts/Ns for cable patt (see NOTES). Knit 2 rows. Inc 1 st at each end of next and every foll 5th row x 15 [90 sts]. Knit to RC82 and waste knit. Turn work and replace sts onto Ns. Push empty Ns into WP (see NOTES). With wrong side facing pick up sts along armhole edge between WY markers and place onto same Ns. T10 knit 1 row and latch off. Cuffs: Push 41 Ns into WP. With wrong side facing pick up sts from cuff edge and place onto Ns distributing them evenly along the row (see NOTES), 000. Using M T9, knit 1 row. Trans to RIB and knit to RC19, T10/8 knit 1 row. Trans to KH and latch off.

MAKE-UP

Join side and sleeve seams.

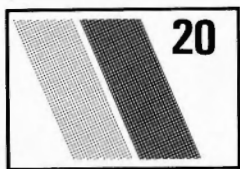

LADY'S FAIRISLE SWEATER

MACHINES: A, C, F and G with KR. **MATERIALS:** ARGYLL WOOLS Laser; M - 300 (310, 320, 330, 340) g (Emerald 577), Con Col - 160 (165, 170, 175, 180) g (Royal 570) (100% high bulk acrylic, 495 m/100 g). **MEASUREMENTS:** To fit bust 86 (91, 96, 101, 106) cm. **TENSION:** Fairisle - 40 sts = 12.9 cm and 60 rows = 15.7 cm (approx T7). **RIB:** Waist ribs and cuffs - 2 x 2 T3/3 Pitch Lever to H. Collar - Flat Rib - Pitch Lever to H, all Ns on KH in WP and 2 x 2 on KR T5/3. Neckband - 2 x 2 T2/2 Pitch lever to P.

BACK

Insert card and lock on row 1. Using M cast on 158 (166, 174, 182, 190) sts as RIB and knit 40 rows. Trans to KH. Set K-Carr to KC and knit 1 row to select Ns, 000. T7 with M in FA and Con Col in FB release card and work in fairisle to RC102. Place a WY marker at each end of work, 000. *Knit to RC106. Waste knit centre 64 sts. Waste knit rem 47 (51, 55, 59, 63) sts each side for shoulders.

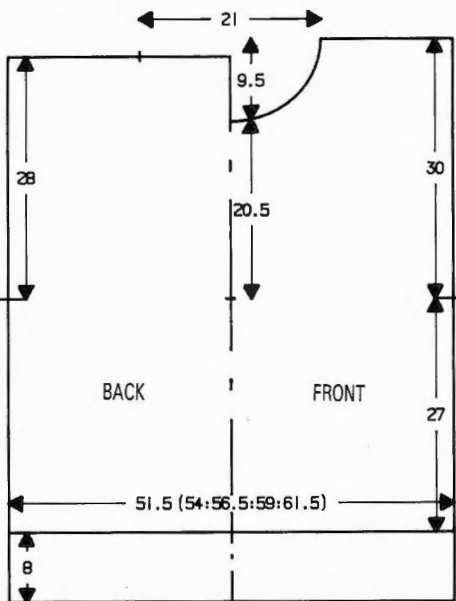
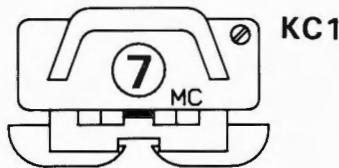
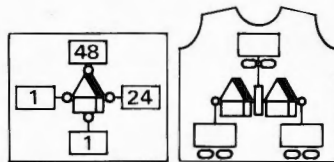
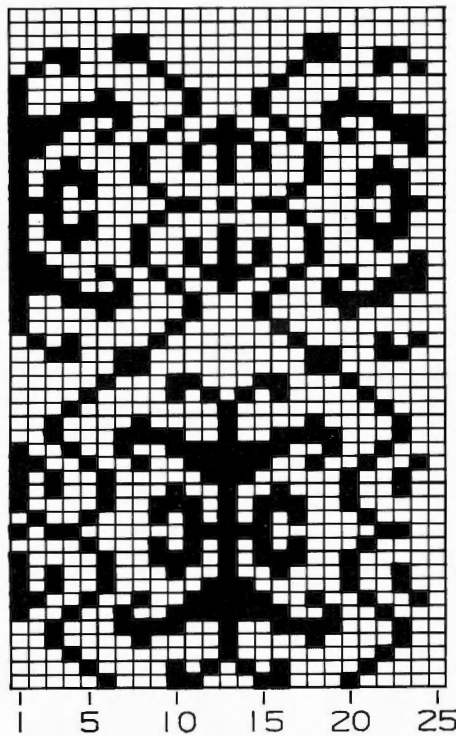

FRONT

As BACK to *, knit to RC78. (Lock card and note position.) Waste knit centre 24 sts. Place Ns at left in HP, COR. Knit 1 row. At beg of next and every foll alt row, cast off 4 sts x 1, 3 sts x 2, 2 sts x 2 and 1 st x 6 [47 (51, 55, 59, 63) sts rem]. Knit to RC114 and

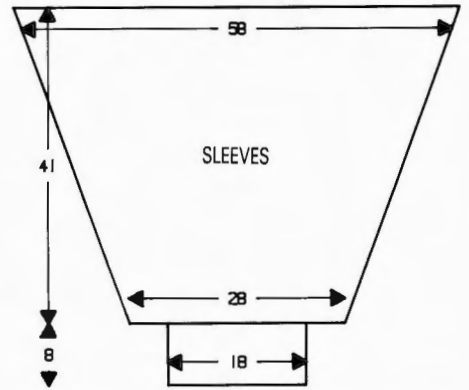

waste knit. Return Ns at left to WP, reset card and RC and knit to match right side reversing shapings.

NECKBAND

Join one shoulder seam by placing one set of shoulder sts back onto Ns with right sides together. Using M, T10 knit 1 row and cast off. With right side facing, pick up approx 174 sts evenly around neck edge including sts on WY. Using M T7 knit 1 row. Trans to RIB and knit 20 rows. Trans to KH, T7 knit 1 row and waste knit. Join second shoulder as first.

COLLAR

Using M cast on 171 sts as FNR T0/0 and knit 3 circular rows. Trans sts for Flat Rib (see RIB) T5/3 and knit 42 rows. Trans KR sts to KH. T7 knit 1 row. T10 knit 1 row and latch off.

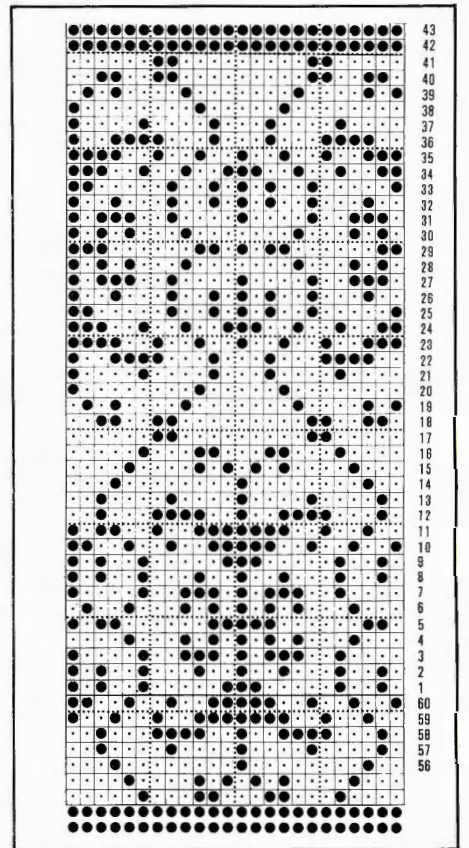

SLEEVES

Lock card on row 1. With wrong side facing pick up 179 sts evenly along armhole edge between markers and place onto Ns. COL. T7 set K-Carr to KC, and with M in FA knit 1 row to select Ns, 000. With M in FA and Con

Col in FB release card and work in fairisle to RC10. Dec 1 st at each end of next and every foll 3rd row \times 46 [87 sts]. Knit to RC156 and waste knit. *Cuffs:* Push 68 Ns to WP. With wrong side facing replace sts back onto Ns distributing them evenly along the row, 000. Using M T7 knit 1 row and trans to RIB. Knit to RC39, T10/8 knit 1 row. Trans to KH and latch off.

MAKE-UP

Join side, sleeve and neckband seams. Fold neckband in half to outside and backstitch through last row knitted in M. Sew collar to inside of neckband.

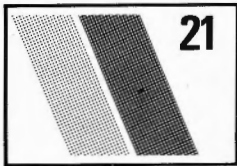

CROSSWORD OR 0's AND X's

MACHINES: C and F (0's and X's), G - (Crossword) with KR (see NOTES).

MATERIALS: PHILDAR Luxe 025; M - 350 (375, 400, 425, 450) g (White). Con Col - 250 (275, 300, 325, 350) g (Black) (85% acrylic, 15% wool, 450m/100 g).

MEASUREMENTS: To fit bust/chest 96 (101, 106, 111, 116) cm. **TENSION:** Fairisle - 40 sts = 13 cm and 60 rows = 15.5 cm (approx T7). **RIB:** 2 \times 1 N arrangement on both KH and KR, Pitch H, T1/1. **NOTES:** G machines - use alphabet illustrated to program your favourite crossword to fit sweater width. You have a choice of either working the black horizontal lines as continuous, in which case you must catch down the floats on the wrong side of the fabric or, working as the 0's and X's whereby at the meeting point of the black lines a white stitch is substituted.

BACK

Using M cast on 162 (168, 176, 184, 192) sts as RIB and knit 39 rows, COL. Trans to KH. Set for first fairisle row. Set K-Carr to KC, T10 knit 1 row to select Ns, 000. With M in FA and Con Col in FB T7 work in fairisle to

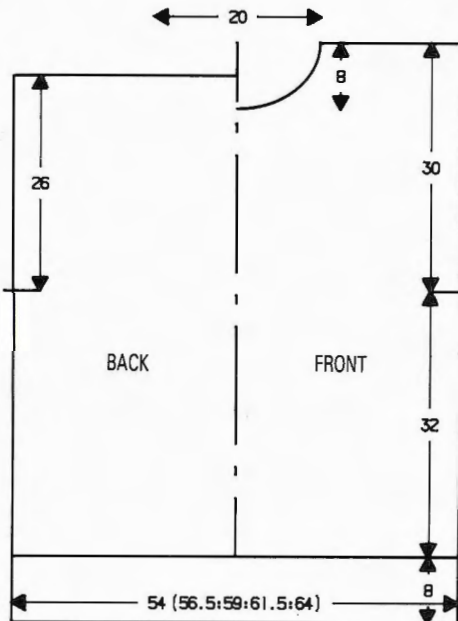

RC120. Place a WY marker at each end of work, 000. Knit to RC98. Waste knit centre 60 sts. Waste knit rem 51 (54, 58, 62, 66) sts each side for shoulder.

FRONT

As BACK to RC82 above WY markers. Note Myler sheet position. (G machines press 'M'). Waste knit centre 16 sts. Waste knit sts at left. COR. Knit 1 row. At beg of next and every foll alt row, cast off 5 sts \times 1, 4 sts \times 1, 3 sts \times 2, then 1 st \times 7. Knit to RC114 and waste knit. Return sts at left to Ns and knit to match right side reversing shapings.

NECKBAND

Join shoulder by placing one set of shoulder sts back onto Ns with right sides together.

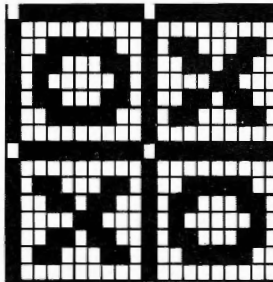

T10 knit 1 row and cast off. Using M cast on as RIB T2/2 over 130 Ns on KH, 000. Knit to RC15. Trans to KH. With right side facing pick up sts around neck edge and place onto same Ns. T10 knit 1 row. T7 knit 2 rows. Waste knit. Join second shoulder as first.

SLEEVES

Push 168 Ns on KH into WP. With wrong side facing pick up 168 sts evenly along arm-hole edge between WY markers and place onto Ns. Using M T10 knit 1 row. Set for fairisle patt to be knitted upside down (Crossword sweater only), COL. Depress both PART buttons, set K-Carr to KC and take to right to select Ns. With M in FA and Con Col in FB knit in fairisle to RC6. Dec 1 st at each end of next and every foll 6th row \times 24 [120 sts] Knit to RC152 and waste knit. *Cuffs:* Using M cast on as RIB over 60 Ns on KH and knit to RC30. Trans to KH. With wrong side facing place sts from cuff edge onto Ns distributing them evenly along the row. T10 knit 1 row and cast off loosely.

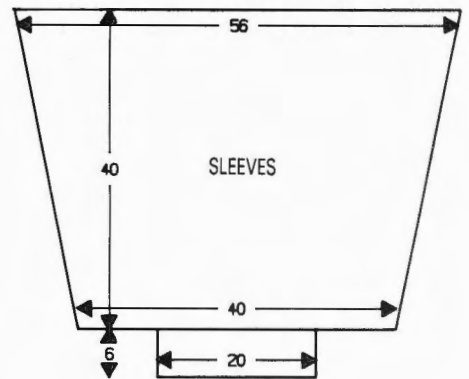

MAKE-UP

Press according to yarn label. Join side, sleeve and neckband seams. Backstitch through last row of neckband.

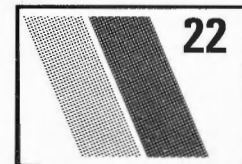

RAGLAN SWEATER IN CABLE/LACE

MACHINES: A, C, F or G with KR. **MATERIALS:** ARGYLL WOOLS Ferndale on Cone; M - 315 (330, 345, 360, 375, 390) g (Shade Moss 406) (85% Courtele, 15% wool, 495 m/100 g). **MEASUREMENTS:** To fit bust 86 (91, 96, 101, 106, 111) cm. **TENSION:** Cable/lace patt - 40 sts = 13.3 cm and 60 rows = 15.8 cm (approx T7). **RIB:** 2 \times 2 T2/2. **NOTES:** This card was taken from Brother "Punch Card Pattern Vol 3" which contains a large selection of lace cards. To work Cable/Lace patt: on every patt repeat, except where the cable may become part of the seams, trans sts on Ns marked "X" on card/Myler sheet to adjacent N. *Knit 5 rows, push Ns marked "X" into WP, knit 1 row, release yarn caught in Ns marked "X" and return them to NWP position, cable 3 over 3*. Rep from * to * throughout. Work L-Carr movements

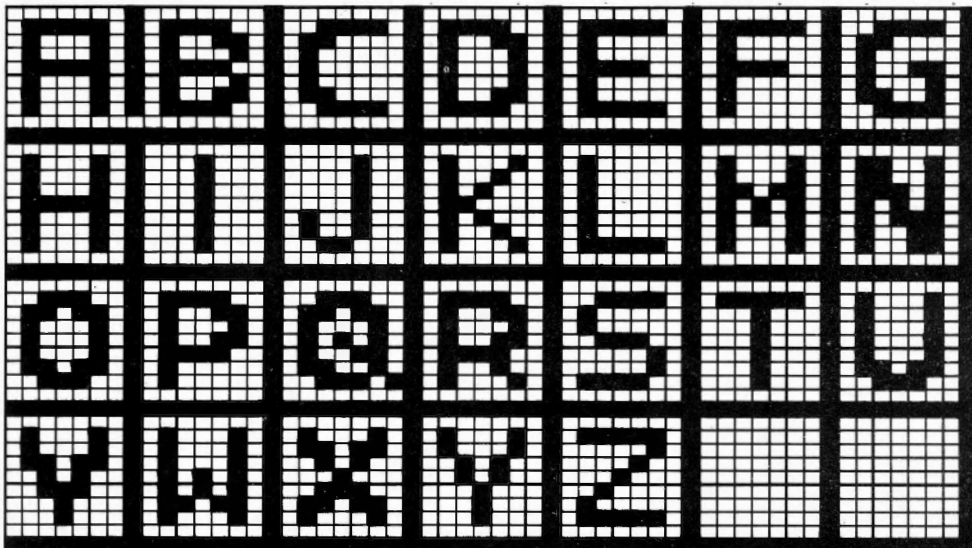

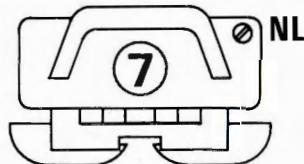
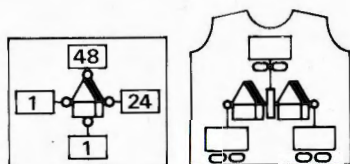
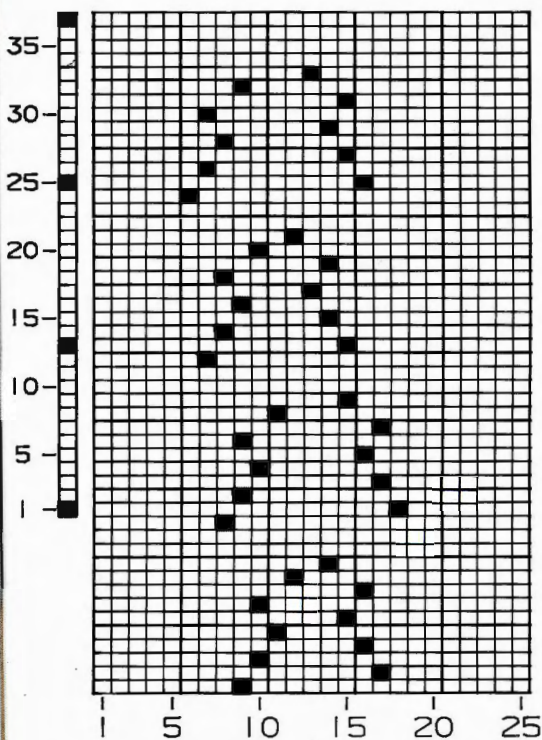

before making the cable. Make cable then pull out cable Ns to HP but set K-Carr to NL. Knit 2 rows then cont in patt.

BACK

Insert card/sheet and set for first patt row. Cast on 152 (158, 166, 174, 182, 190) sts as RIB and knit 32 rows. Trans to KH, 000. COL T7. Begin with 2 rows with K-Carr, work in cable/lace patt to RC114, COR.

Raglan shaping

*000. Cast off 6 sts at beg of next 2 rows. Dec 1 st at each of next 2 (2, 4, 4, 3, 3) rows. **Dec 1 st at each end of every foll alt row \times 10, then 1 st at each end of next row**. Cont repeating this 21 row sequence from ** to ** until *40 (40, 42, 46, 48, 50) sts rem. Knit to RC96 (102, 106, 110, 116, 122) and waste knit.

FRONT

As BACK to beg of raglan shaping, 000. Cast off 6 sts at beg of next 2 rows. Dec 1 st at each end of next 0 (0, 2, 2, 1, 1) rows. Knit 2 rows. Repeat sequence from ** to ** as BACK to RC96 (102, 106, 110, 116, 122) and AT THE SAME TIME, at RC62 (68, 72, 76, 82, 88) note sheet/card position and waste knit centre 12 (12, 14, 14, 14, 16) sts.

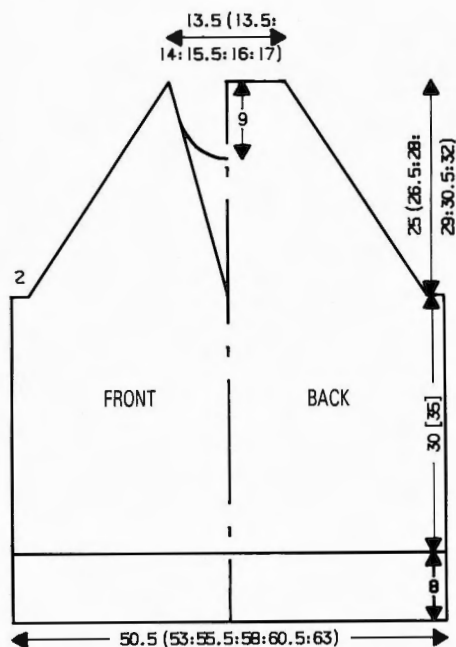

Waste knit sts at left, COR. Knit 1 row, at beg of next and every foll alt row cast off 4 sts \times 1, 3 sts \times 1, 2 sts \times 2 and 1 st \times 3. Reset card/sheet. Return sts at left to Ns and knit to match right side reversing shapings.

SLEEVES

Insert card/sheet and set for first patt row. Using WY cast on 86 (92, 98, 102, 110, 118) sts and knit a few rows ending with COL, 000. T7 change to M and work in Cable/Lace patt, starting with 2 rows with K-Carr to RC136, and AT THE SAME TIME inc 1 st at each end of every 6th row \times 21 [128 (134, 140, 144, 152, 160) sts].

Raglan shaping

As BACK from * to * until 16 (16, 16, 16, 18,

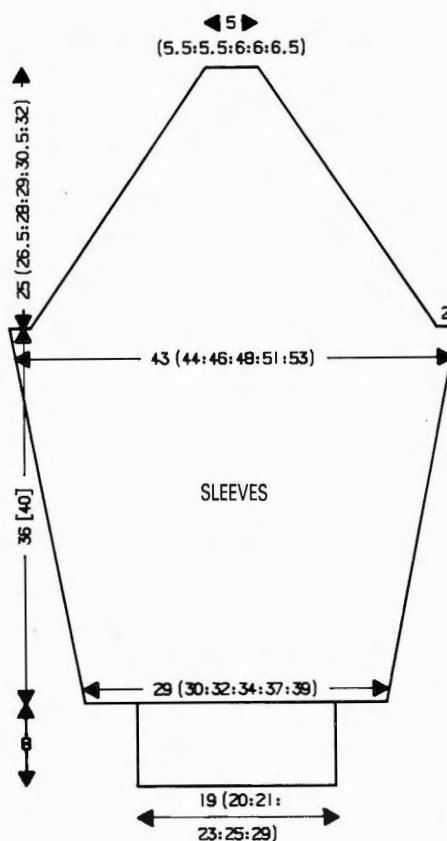

20) sts rem. Knit to RC96 (102, 106, 110, 116, 122) and waste knit. *Cuffs:* Push 58 (58, 62, 70, 74, 76) Ns into WP. Replace sts from cuff edge onto these Ns distributing them evenly along the row, 000. Using MT7 knit 1 row. Trans to rib T2/2 and knit 31 rows, T10/8, knit 1 row, trans sts to KH and latch off.

NECKBAND

Join three of the raglan seams leaving a back seam open. With right side facing, pick up approx 130 (130, 134, 142, 146, 150) sts evenly along neck edge, including sts on WY. Using M T7 knit 1 row. Trans to rib, 000. Knit 28 rows in RIB. Trans to KH, T7 knit 2 rows and waste knit.

MAKE-UP

Join 4th raglan seam and neckband seam. Fold neckband in half to outside and backstitch through last row knitted in M. Join side and sleeve seams.

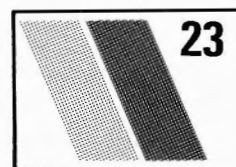

LACE COLLARS

MACHINES: A, B, C, F and G with KR. **MATERIALS:** ATKINSON MAIL ORDER YARNS: Cannele; White (100% cotton, 410 m/100 g). **NOTES:** The collars may be attached to the garment or cast off at the neck edge and worn as a separate item. The number of sts given is an example only. *Collar attached to garment:* Trans to circular knitting, 000. T5/5, knit to RC8 and waste knit. Attach to neck edge of garment by backstitching through last row knitted in M - first on the outside then on the inside. *Collar as separate item:* Knit a further 3 rows. T10/8 knit 1 row. Trans to KH and latch off.

A - Collar shown with Pattern No 22 (Left)

Patt is in multiples of 3. *Push required No of Ns into WP on KH (our example has 162 Ns) and 1 less N on KR, Pitch H. Using M T2/2 knit 1 row. Insert comb and hang weights. T5/5 knit 1 row*. **Within each group of 3 sts trans the two outside sts to centre N leaving empty Ns in WP. Dec tension by $\frac{2}{3}$, knit 4 rows**. Rep from ** to ** \times 4**. Dec 1 st. Trans to 1 \times 1 rib T2/2 and knit 8 rows (see NOTES).

B - Collar shown with Pattern No 22 (Right)

Patt is in multiples of 7 + 1. Work as A from * to * on KH. Within each group of 7 sts, ***miss the first st and then trans sts 2 and 3 to N 4, then trans sts 6 and 7 to N 5. Leave empty Ns in WP. Knit 2 rows***. Rep from *** to *** \times 7. Knit 2 rows. Dec 1 st. Trans to 1 \times 1 rib T2/2 and knit 8 rows (see NOTES).

C - Collar shown with Pattern No 26

Patt is in multiples of 6 + 3. Work as A to

****. Trans to 3 × 4 rib (3 sts on KH and 4 sts on KR - leave end 3 sts on KH), 000. T2/2 knit to RC14. Trans to 1 × 1 rib, knit 8 rows (see NOTES).

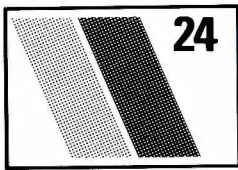

POLO NECK FAIRISLE

MACHINES: E with KR. **MATERIALS:** ATKINSON MAIL ORDER YARNS Rhapsody; *Lady's size:* M - 420 (440, 460, 480, 500, 520) g (Noir); A - 150 (160, 170, 180, 190, 200) g (Violet), B - 200 (210, 220, 230, 240, 250) g (Pavot). *Man's size:* M - 445 (465, 485, 505, 525, 545) g (Noir), A - 160 (170, 180, 190, 200, 210) g (Savane), B - 215 (225, 235, 245, 255, 265) g (Brique). (18% wool, 67% acrylic, 15% nylon, 160 m/100 g). **MEASUREMENTS:** To fit bust/chest 86 (91, 96, 101, 106, 111) cm. **TENSION:** Fairisle patt - 20 sts = 13 cm and 30 rows = 15.7 cm (approx T7). **RIB:** 1 × 1 T1/1. Slide Lever II. **NOTES:** Men's lengths are shown in brackets []. Fairisle colour sequence:

ROWS	FA	FB
1-2	M	A
3-4	A	B
5-10	M	B
11-14	M	A
15-16	A	B
17-18	M	B
19-20	M	-

BACK

Insert card and lock on row 1. Using M cast on 83 (87, 91, 95, 99, 103) sts as RIB and knit 25 rows, COL. Trans to KH. Set K-Carr

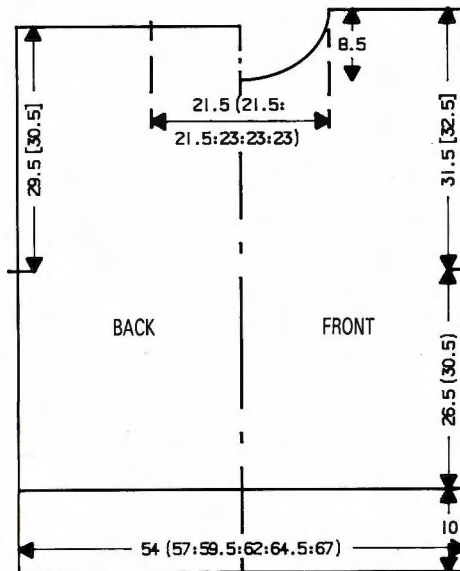
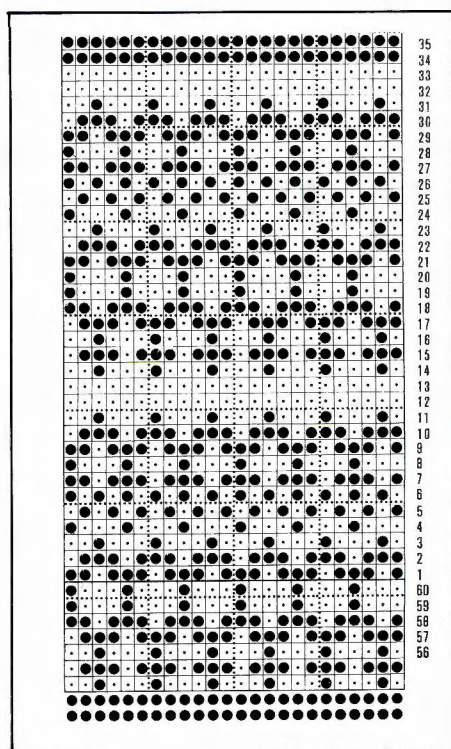

to KC, knit 1 row, COR, 000. Release card and work in fairisle (see NOTES) to RC50 [58]. Place a WY marker at each end of work. Knit to RC106 [116]. Waste knit centre 33 (33, 33, 35, 35, 35) sts. Waste knit the rem 25 (27, 29, 30, 32, 34) sts each side for shoulders.

FRONT

As back to RC94 [104] (Lock card and note position).

Neck shaping

Place all but centre 7 Ns into HP. Waste knit centre 7 sts. Waste knit sts at left, COL. Return Ns at right to WP. Set K-Carr to KC depress both PART Buttons and knit 1 row. Release card and cont in fairisle patt, and AT THE SAME TIME at beg of next and foll alt rows cast off 4 sts × 1, 3 sts × 1 (1, 1, 2, 2, 2), 2 sts × 2 (2, 2, 1, 1, 1) and 1 st × 2, - 25 (27, 29, 30, 32, 34) sts rem. Knit to RC110 [120] and waste knit. Replace sts at left back onto Ns, (reset RC and card). Knit to match right side reversing shapings.

COLLAR

Join one shoulder by placing one set of shoulder sts back onto Ns with right sides together. T10 knit 1 row and backstitch cast off. Using M cast on 85 (85, 85, 89, 89, 89) sts as RIB, Side lever I, 000. Knit 10 rows, T $\frac{3}{2}$ / $\frac{2}{3}$ knit 10 rows, T $\frac{1}{3}$ / $\frac{1}{3}$ knit 10 rows, slide lever II, T3/3, knit 30 rows (RC60). Trans to KH. With wrong side facing, pick up sts around neck edge and place onto Ns. T10 knit 1 row and backstitch cast off. Join second shoulder as first.

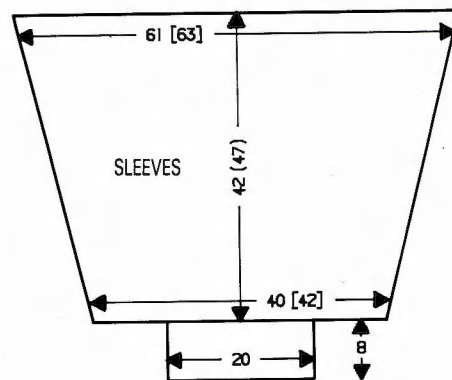

SLEEVES

Lock card on row 1. Using WY cast on 61 [65] sts and knit a few rows ending with COL. Set K-Carr to KC depress both PART buttons and knit 1 row, 000. T7 with M in FA and A in FB release card and work in fairisle (see NOTES) to RC4 [5]. Inc 1 st at each end of next and every foll 4th [5th] row × 16 - 93 [97] sts. Knit to RC80 [90] and waste knit. Turn work and replace last patt row back onto Ns. With wrong side facing pick up sts along armhole edge between markers and place onto same Ns. T10 knit 1 row and backstitch cast off. *Cuffs:* Using M cast on 41 [43] sts as RIB and knit 20 rows. Trans to KH. With wrong side of sleeve facing replace sts from cuff edge onto Ns distributing them evenly along the row. T10 knit 1 row and backstitch cast off.

MAKE-UP

Join side, sleeve and collar seams.

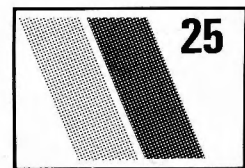

CLASSIC DRESS

MACHINES: D and E with KR. **MATERIALS:** PHILDAR Poilé Flammé; M - 950 (975, 1000, 1025, 1050) g (Laser 52) (37% cotton, 32% polyester, 16% acrylic, 6% wool, 6% polyamide, 3% kid mohair, 142 m/100 g). Belt. **MEASUREMENTS:** To fit bust 86 (91, 96, 101, 106) cm. **TENSION:** St st - 20 sts = 15 cm and 30 rows = 15.5 cm (approx T10). **RIB:** 1 × 1 T1/1 Slide Lever I. **NOTES:** Use diagram from Patt no 2 changing measurement from top of waist rib to underarm to 14.5 cm.

FRONT

Using M cast on 87 (93, 97, 101, 107) sts as RIB and knit to RC174. Waste knit. Push 70 (74, 77, 80, 84) Ns into WP. Place sts onto Ns distributing them evenly along the row, 000. T10 knit to RC28. 000. Place a WY marker at each end of work*. Knit to RC36. **Place centre 12 Ns into HP. Place all Ns at left into HP, 000. Knit 2 rows. Place into HP, before knitting next and every foll alt row** 3 sts × 4. Knit to RC24. ***Waste knit rem 17 (19, 21, 22, 24) sts. Leaving centre 12 Ns and Ns to right in HP. Return Ns at left to WP and knit to match right side reversing shapings. Waste knit all rem sts***.

BACK

As FRONT to *. Knit to RC44. As FRONT from ** to ** 4 sts × 3. Knit to RC12 and work as FRONT from *** to ***. Join shoulder by placing one set of shoulder sts back onto Ns with right sides together. Knit 1 row and cast off. *Collar:* Using WY cast on 111 sts and knit a few rows. Change to M T10 and knit 3 rows. With wrong side facing pick up 111 sts along neck edge and place onto Ns. T10 knit 1 row. Trans to rib. T4/4 knit 10 rows. T3/3 knit 10 rows. T2/2 knit 10 rows, T1/1 knit 10 rows. T10/10 knit 1

row. Trans to KH and latch off. Join second shoulder as first.

SLEEVES

With wrong side facing pick up 80 sts along armhole edge between WY markers and place onto Ns, 000. T10 knit to RC6. Dec 1 st at each end of next and every foll 5th row \times 14. Knit to RC82 and waste knit. *Cuffs:* Using M cast on 39 sts as RIB and knit 20 rows. Trans to KH. With wrong side facing place sts from cuff edge onto Ns distributing sts evenly along the row. T10 knit 1 row and cast off.

MAKE-UP

Join collar, side and sleeve seams. Backstitch first row of collar to garment. Give skirt a light press. Make belt loops.

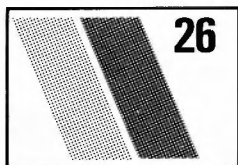

LADY'S/MAN'S ENGLISH RIB SWEATER

MACHINES: A, B, C, F and G with KR. **MATERIALS:** KING COLE Anti-Tickle Wool, 4-ply; *LADY'S:* M - 600 (620, 640, 660, 680, 700) g (shade 163), *MAN'S:* M - 720 (750, 790, 830, 870, 900) g. (100% wool, 380 m/100 g). **MEASUREMENTS:** To fit chest/bust 86 (91, 96, 101, 106, 111) cm. **TENSION:** English rib - 40 sts = 13.3 cm and 60 rows = 8.9 cm (approx T3/3). **RIB:** 1 \times 1 T2/2. **NOTES:** Man's lengths given in square brackets []. For diagram see Patt No 22.

BACK

Using M cast on 151 (157, 165, 173, 181, 189) sts as RIB and knit 32 rows. 000. Set for English rib (see KR instruction book) T3/3, knit to RC202 [234], *000.

Raglan shaping

Cast off 6 sts at beg of next 2 rows. Dec 1 st fully-fashioned (2 sts in from edge) at each end of next and every foll 3rd row \times 32 (34, 36, 38, 40, 42) then each end of every foll 4th row \times 18 (19, 20, 20, 21, 22)*, - 39 (39, 41, 45, 47, 49) sts. Knit to RC168 (178, 188, 194, 204, 214) and waste knit.

FRONT

As back to RC108 (118, 128, 134, 144, 154) above raglan shaping. Work raglan shaping as BACK and AT THE SAME TIME waste knit centre 11 (11, 13, 13, 13, 15) sts. Waste knit sts at left, COR. Knit 1 row. At beg of next and every foll 4th row cast off 4 sts \times 1, 3 sts \times 1 (1, 1, 2, 2, 2), 2 sts \times 2 and 1 st \times 3 (3, 3, 2, 3, 3). Knit to RC168 (178, 188, 194, 204, 214). Return sts at left to Ns and knit to match right side reversing shapings.

SLEEVES

Using WY cast on 85 (91, 97, 101, 109, 117) sts as RIB and knit a few rows ending with COR. 000. Set for English rib (see KR instruction book) T3/3 knit to RC240

[268], and AT THE SAME TIME at RC4 [8] inc 1 st at each end of next and every 10th row \times 21 [12th row \times 21], - 127 (133, 139, 143, 151, 159) sts.

Raglan shaping

Work as BACK from * to *, - 15 (15, 15, 15, 17, 19) sts rem. Knit to RC168 (178, 188, 194, 204, 214) and waste knit. *Cuffs:* Push 57 (59, 63, 69, 75, 77) Ns into WP. Replace sts from cuff edge onto these Ns, distributing them evenly along the row. 000. Using M T7 knit 1 row. Trans to rib T2/2 and knit 31 rows. T10/8, knit 1 row. Trans to KH and latch off.

NECKBAND

Join three of the raglan seams leaving a back seam open. With right side facing, pick up approx 129 (137, 145, 153, 161, 169) sts evenly along neck edge including sts on WY. Using M T7, knit 1 row. Trans to RIB, 000. Knit 28 rows. Trans to KH, T7, knit 2 rows, waste knit.

MAKE-UP

Join 4th raglan seam and neckband seam. Fold neckband in half to outside and backstitch through last row knitted in M. Join side and sleeve seams. Turn cuffs to inside and slip stitch into position.

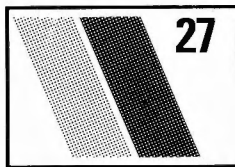

POLO NECK CLASSIC DRESS

MACHINES: A, B, C, F and G with KR. **MATERIALS:** ATKINSON MAIL ORDER YARNS - 4-ply Forsell; M - 800 (850, 900, 950, 1000) g (Silver Grey) (100% pure wool, 380 m/100 g). **MEASUREMENTS:** To fit bust 86 (91, 96, 101, 106) cm. **TENSION:** Flat Rib (Pitch H - all Ns on KH in WP, 2 \times 2 Ns on KR in WP. When shaping count Ns on KH only), 40 sts = 12.7 cm and 60 rows = 15.2 cm (approx T6/4). **RIB:** Collar and Cuffs: 2 \times 2 Pitch P. (approx T4/4). **NOTES:** For diagram see patt no 11.

BACK

Using M cast on 159 (167, 175, 183, 191) sts as FNR. Trans for Flat Rib (see TENSION) working from centre outwards, 000. T5/3 knit to RC40, 000. T6/4 knit to RC210, 000.

Raglan shaping

Cast off 4 sts at beg of next 2 rows. Dec 1 st at each end of next and every foll alt row \times 44 (46, 48, 50, 52), then every row \times 12. Knit to RC102 (106, 110, 114, 118) and waste knit rem 39 (43, 47, 51, 55) sts.

FRONT

As BACK to RC82 (86, 90, 94, 98) above beg of raglan shaping.

Neck shaping

Cont raglan shaping as BACK and, AT THE SAME TIME, waste knit centre 11

(15, 17, 21, 23) sts. Waste knit sts at left, COR. Knit 1 row. At beg of next and alt rows cast off 3 sts \times 1, 2 sts \times 2 and 1 st \times 5. Knit to RC102 (106, 110, 114, 118) and bind off rem 2 (2, 3, 3, 4) sts. Replace sts at left and knit to match right side reversing shapings.

SLEEVES

Using M cast on 88 (88, 93, 93, 98) sts as RIB and knit 50 rows. Trans for Flat Rib making sts as necessary (see TENSION) working from centre outwards, 000. T6/4 knit 4 rows. Inc 1 st at each end of next and every foll 8th row \times 16 (18, 17, 18, 17). [120 (124, 127, 129, 132) sts] Knit to RC150, 000.

Raglan shaping

Cast off 4 sts at beg of next 2 rows. Knit 1 row. Dec 1 st at each end of next and every foll 3rd row \times 4 (4, 6, 6, 8), then every alt row \times 44 (46, 45, 46, 46). Knit to RC102 (106, 110, 114, 118). Waste knit rem 16 (16, 17, 17, 16) sts.

POLO COLLAR

Join 3 raglan seams leaving one back seam open. Using M cast on 134 (138, 142, 146, 150) sts as RIB and knit 120 rows. Trans to KH. With right side facing, replace sts from around neck edge back onto Ns. T6 knit 3 rows and waste knit.

MAKE-UP

Join raglan and collar seam. Join side and sleeve seams. Backstitch through last row of st of collar.

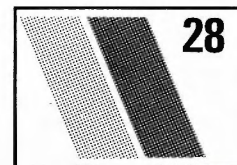

INTARSIA CARDIGAN

MACHINES: D or E with Intarsia Carriage + KL and KR. **MATERIALS:** PINGOUIN Pingofine; M - 190 (200, 210) g (Cendres 312) (75% acrylic, 25% wool, 200 m/100 g). PINGOUIN Intrigue; A and B - 350 (400, 450) g (Blanc casse 01 and Gris 02 respectively), (25% wool, 15% mohair, 42% polyamide, 18% acrylic, 182 m/100 g). Buttons as required. **MEASUREMENTS:** To fit bust 86/91 (96/101, 106/111) cm. **TENSION:** Intarsia/st st (when making your tension swatch use Intarsia Carriage if you intend to work garment with the Intarsia Carriage - Intarsia Carriage and K-Carr tensions can be very different) - 20 sts = 13.3 cm and 30 rows = 12.5 cm (approx T5). **RIB:** Using 2 ends of M throughout, 1 \times 1 T0/0 - button and buttonhole bands T1/1. **NOTES:** Use diagram from patt no 4 and draw onto KL sheet in half scale to required size. It is usual with D or E machines to work the tension swatch over 20 sts and 30 rows, however when working in half scale measure across 40 sts and 30 rows and use the Stitch Scale from KL set to correspond (not from machine set). SET KL TO TRIP ONCE EVERY ROW

PROCEDURE

Work tension swatch. Draw garment

diagram onto KL sheet in half scale. Draw in chevron design. Select Stitch Scale and set KL for rows. Beg with BACK. Cast on required no of sts as RIB and knit 24 rows. Trans to KH and cont in intarsia patt remembering to place WY markers for underarm. Waste knit BACK neck and shoulder sts. Next work FRONTS. Cast on required no of sts as RIB and knit 24 rows. Trans to KH and cont in intarsia patt remembering to place WY markers for underarm. Cast off for neck edge shaping and waste knit shoulders. Join shoulders by placing both sets of shoulder sts onto Ns with right sides together. T10 knit 1 row and cast off. Draw SLEEVES diagram onto KL sheet - top of sleeve to base line. With wrong side facing pick up required number of sts along armhole edge between WY markers. Complete SLEEVES then waste knit. **Cuffs:** Push 53 Ns on KH into WP. With wrong side facing place sts from cuff edge back onto Ns distributing them evenly along the row. Using 2 ends of M T10 knit 1 row. Trans to RIB, and knit 35 rows. T10/8 knit 1 row, trans to KH and latch off. **Buttonband:** Using 2 ends of M cast on required number of sts as RIB, 000. Knit to RC15. Place a WY marker at each end of work. Knit to RC30. Trans to KH. With wrong side facing, pick up sts along left front edge and place onto same Ns. T10 knit 1 row and latch off. **Buttonhole band:** Work as Buttonband making buttonholes at RC15. **Collar:** Using 2 ends of M cast on 109 sts as RIB, T1 $\frac{1}{3}$ /1 $\frac{1}{3}$ knit 6 rows, T1/1 knit 6 rows, T $\frac{2}{3}$ / $\frac{2}{3}$ knit 6 rows, T $\frac{1}{3}$ / $\frac{1}{3}$ knit 6 rows. T0/0 knit 10 rows. Trans to KH. With wrong side facing pick up sts along neck edge between WY markers including sts on WY. Place onto same Ns. T9 knit 1 row and latch off.

MAKE-UP

Join side and sleeve seams.

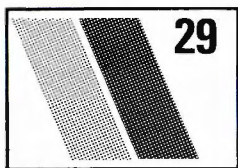

CHILDREN'S ENGLISH RIB SWEATERS

MACHINES: A, B, C, F and G with KR. **MATERIALS:** KING COLE Superspun Superwash 4-ply - M - 245 (260, 280, 325, 375, 425) g (46 Aran) (100% wool, 380 m/100 g). **MEASUREMENTS:** To fit height 100 (110, 120, 130, 140, 150) cm. **TENSION:** English rib - 40 sts = 13.4 cm and 60 rows = 8.5 cm (when slightly stretched), (approx T3/3). **RIB:** 1 x 1 T0/0. **NOTES:** Raglan shaping - dec 2 sts at each end on KH *using a 3 x 1 trans tool, move the two outside sts one N towards centre*, rep from * to * on KR. Sleeve shaping - inc 2 sts at each end on KH **using a 3 x 1 trans tool, move the two outside sts one place away from centre**, rep from ** to ** on KR, pick up loops from previous row and place on the empty N.

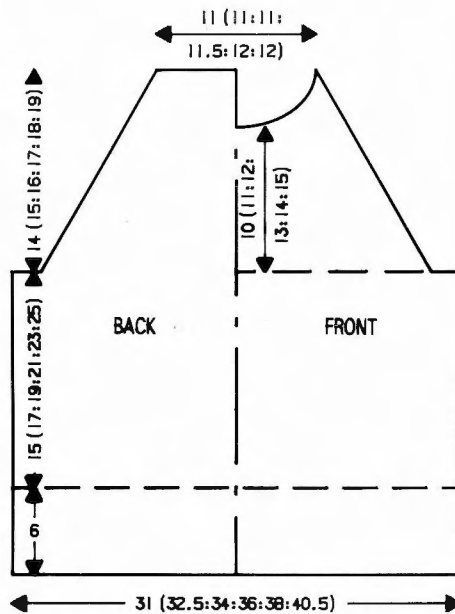

BACK

Using M cast on 93 (97, 101, 107, 113, 121) sts as RIB and knit 30 rows, 000. T3/3 set for English rib and knit 106 (120, 134, 148, 162, 176) rows, 000.

Raglan shaping

Cast off 2 (2, 4, 4, 4, 4) sts at beg of next 2 rows. Knit to RC8. Dec 2 sts at each end of next and every foll 8th row x 10 (11, 12, 13, 14, 14). Knit 2 (2, 4, 4, 4, 4) rows. Dec 2 sts at each end of next and every foll 4th row x 4 (4, 3, 3, 3, 5). Knit to RC98 (106, 112, 120, 126, 134) and waste knit rem 33 (33, 33, 35, 37, 37) sts.

FRONT

As BACK to RC70 (78, 84, 92, 98, 106) above raglan shaping. Cont raglan decs and, AT THE SAME TIME ...

Neck shaping

Waste knit centre 11 (11, 11, 11, 13, 13) sts. Waste knit sts at left, COR. Working raglan decs as given, knit 1 row. At beg of next and alt rows cast off 2 sts x 2, then dec 1 st x 5 (5, 5, 6, 6, 6). Knit to RC98 (106, 112, 120, 126, 134). Cast off rem 2 sts. Replace sts at left onto Ns and knit to match right side reversing shapings.

SLEEVES

Using M cast on 53 (53, 53, 57, 57, 61) sts as RIB and knit 30 rows. 000. T3/3 set for English rib, knit 24 rows. Inc 2 sts at each end of next and every foll 24th row x 5 (6, 7, 7, 8, 8), [73 (77, 81, 85, 89, 93) sts]. Knit to RC148 (162, 176, 190, 210, 232), 000.

Raglan shaping

Cast off 2 (2, 4, 4, 4, 4) sts at beg of next 2 rows. Knit to RC8. Dec 2 sts at each end of next and every foll 8th row x 12 (13, 13, 14, 15, 16). Knit to RC98 (106, 112, 120, 126, 134). Waste knit rem 21 sts.

NECKBAND

Join 3 raglan seams leaving 1 back raglan open. With right side facing, pick up 127 (127, 129, 131, 135, 135) sts evenly along neck edge. T6 knit 1 row. Trans to rib and knit 26 rows. Trans to KH T6 knit 2 rows and waste knit.

MAKE-UP

Join rem raglan and neckband seam. Join side and sleeve seams. Fold neckband in half to outside and backstitch through last row knitted in M.

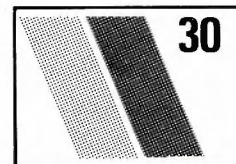

BALAKLAVA, LEGGINGS AND SCARF

MACHINES: A, B, C, F and G with KR. **MATERIALS:** ATKINSON MAIL ORDER YARNS: 4-ply Forsell; M - Balaklava - 75g, Leggings - 575 g, Scarf - approx. 180 g. (100% wool, 380 m/100 g). Elastic. **MEASUREMENTS:** One size fits from 91 to 111 cm hips. **TENSION:** 2 x 2 Pitch H (see needle arrangement), 40 sts = 9.1 cm and 60 rows = 14.2 cm (approx T4/4). **NOTES:** Count Ns on KH as sts throughout. Work fully-fashioned shaping as folls:

To dec 3 sts at each end of work:



Move sts marked * onto Ns marked **, then move end sts inwards to close the space.

BALAKLAVA

Using M cast on over 131 Ns as rib (see NOTES), 000. T4/4 knit to RC76. Place a

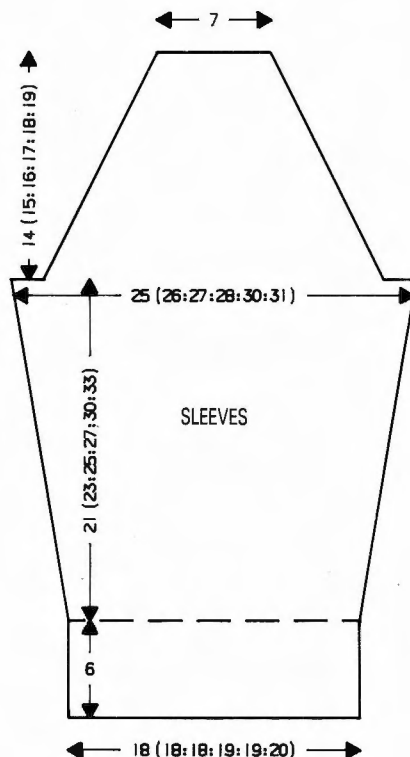

WY marker at each end of work. Dec 3 sts (see NOTES) at each end of next and every foll 6th row \times 6 (work is now over 95 Ns). Knit to RC172. Cast off over 27 Ns at beg of next 2 rows (work is now over 41 Ns). Knit to RC198 and cast off. **Band:** Using M cast on over 14 Ns (see NOTES) and knit to approx RC232 and cast off.

MAKE-UP

Join front opening to WY markers. Join seams on crown. Join band into a circle and attach to front opening as illustrated.

LEGGINGS

Using M COBH 200 sts, COR. T5 working in st st knit 12 rows, T10 knit 1 row, T5 knit 11 rows. Trans to 2×2 rib Pitch H (see NOTES) making sts as necessary, 000. T4/4 knit 1 row (when working second leg knit 2 rows at this point), COL. Do not hang weights. At side opposite to K-Carr push work over 100 Ns into HP. Knit 2 rows. On next and alt rows at side opposite to K-Carr push into WP work over 15 Ns \times 6. Knit 1 row over all Ns. Now hang weights. Knit to RC126. Place a WY marker at each end of work, 000.

Leg shaping

Dec 3 sts (see NOTES) at each end of next and every foll 10th row \times 15. Knit to RC274, COR, 000.

Stirrup shaping

Leave 20 Ns next to K-Carr in WP and push all rem Ns to HP. On side opposite to K-Carr dec 3 sts (see NOTES) on next and every foll 6th row \times 4. Knit to RC26 and cast off. Take back to WP work over next 54 Ns from right to left. Cast off work over 16 Ns at right, 000. Dec 3 sts (see NOTES) at each end of next and every foll 6th row \times 4. Knit to RC26 and cast off. Take back to WP rem work. Cast off work over 16 Ns at right, COR, 000. Dec 3 sts (see NOTES) at each end of next and every foll 6th row \times 4. Knit to RC26 and cast off. Knit second leg to match reversing shapings.

MAKE-UP

Join FRONT and BACK seams. Join leg seams. Fold waistband in half along "fold-line" to inside and stitch into place encasing elastic. Join stirrups with elastic.

SCARF

Using M cast on over 92 Ns as rib (see NOTES), Pitch H, T5/5. Knit to desired length.

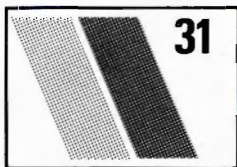

FAIRISLE SWEATER AND HAT

MACHINES: E with KR. **MATERIALS:** JAMIESON and SMITH 2-ply Softspun; M - 465 (475, 485, 495, 505) g (Natural shade no. BSS 16), Con Col - 300 (310, 320, 330, 340) g (Brown shade no. BSS 15), (100% shetland wool, 196 m/100 g). **MEASURE-**

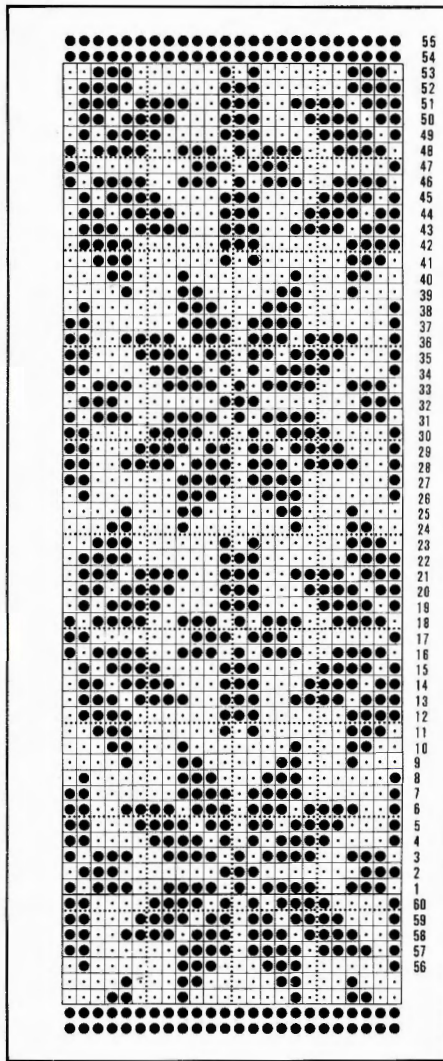

MENTS: To fit bust 86 (91, 96, 101, 106) cm. **TENSION:** Fairisle - 20 sts = 13.3 cm and 30 rows = 14.2 cm (approx T8). **RIB:** *Welts and cuffs* - 1×1 , T2/2 Slide Lever II. *Collar* - 1×1 , work tensions as given in patt instructions. **NOTES:** For diagram see patt no. 2.

BACK

Insert card and lock on row 1. Using M cast on 81 (85, 89, 93, 97) sts as RIB (*Welts and Cuffs*) and knit 35 rows. Trans to KH. Set K-Carr to KC and knit 1 row to select Ns, 000. T8 with M in FA and Con Col in FB, release card and work in fairisle to RC46. Place a WY marker at each end of work, 000. Knit to RC48.

Neck shaping

(Note card position.) Push centre 13 Ns into HP. Push Ns at left into HP, COR. Knit 2 rows. At left, before next and every foll alt row, push into HP 5 Ns \times 1, 4 Ns \times 1, 2 Ns \times 2 and 1 N \times 2. Knit to RC62 and waste knit rem 19 (21, 23, 25, 27) sts. Return 34 (36, 38, 40, 42) Ns at left to WP, reset card and RC and select Ns to cont patt. Knit to match right side reversing shapings. Waste knit rem 43 sts.

FRONT

As BACK to RC40 above WY markers.

Neck shaping

(Note card position.) Push centre 13 Ns into

HP. Push Ns at left into HP, COR. Knit 2 rows. At left, before next and every foll alt row, push into HP 5 Ns \times 1, 2 Ns \times 2, 1 N \times 5, knit 4 rows, then 1 N \times 1. Knit to RC66 and waste knit rem 19 (21, 23, 25, 27) sts. Return 34 (36, 38, 40, 42) Ns at left to WP, reset card and RC and select Ns to cont patt. Knit to match right side reversing shapings. Waste knit rem 43 sts.

COLLAR

Join left shoulder seam by placing shoulder sts back onto Ns with right sides together. Using M T10 knit 1 row and latch off. Using WY cast on 101 sts and knit a few rows st st, T7 change to Con Col and knit 2 rows. Pick up same number of sts from around neck edge, including sts on WY and place onto same Ns. Using M T10 knit 1 row. Trans to 1×1 rib, Slide Lever I, T2/2 knit 20 rows. T1 $\frac{2}{3}$ /1 $\frac{2}{3}$ knit 10 rows, T1 $\frac{1}{3}$ /1 $\frac{1}{3}$ knit 10 rows. Slide Lever II, T2/2, knit to RC75, T10/8 knit 1 row. Trans to KH and latch off. Backstitch through first row knitted in Con Col. Join right shoulder seam and collar seam.

SLEEVES

Lock card on row 1. Using WY cast on 61 sts and knit a few rows ending with COL. Set K-Carr to KC and knit 1 row to select Ns, 000. With M in FA and Con Col in FB release card and work in fairisle to RC88, AT THE SAME TIME, at RC2 inc 1 st at each end of next and every foll 6th row \times 15 [91 sts]. Waste knit, turn work and replace sts back onto Ns. With wrong side facing pick up sts along armhole edge, between WY markers and place onto same Ns. T10 knit 1 row and latch off. *Cuffs:* Push 40 Ns into WP. With wrong side facing place sts onto Ns distributing them evenly along the row, 000. Using M T7 knit 1 row, trans to rib (*Cuffs*) and knit to RC19. T10/8 knit 1 row. Trans to KH and latch off.

MAKE-UP

Block and press to shape. Join side and sleeve seams.

HAT

MATERIALS: Allow 80 g of M or Con Col. **MEASUREMENTS:** One size.

Using M or Con Col cast on 91 sts as 1×1 rib. Slide Lever I, 000. T2/2 knit to RC70. *Reduce T by $\frac{1}{3}$, knit 10 rows*. Rep from * to *. Trans to KH. DO NOT BREAK YARN. T5 knit 1 row. Trans every 3rd st to adjacent N [61 sts]. DO NOT BREAK YARN. Waste knit. Push 61 Ns into WP. Replace sts onto Ns. T5 knit 2 rows. Trans alt sts to adjacent Ns [31 sts]. DO NOT BREAK YARN. Waste knit. Push 31 Ns into WP. Replace sts onto Ns. T5 knit 3 rows. Break yarn leaving a length of approx 30 cm. Thread a tapestry needle and pass through sts removing them from their Ns and draw up. Join seam from crown, from the outside for approx 13 cm and then from the inside.

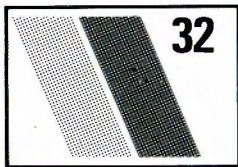

CHILDREN'S CABLE SWEATERS

MACHINES: D or E. **MATERIALS:** SAMBAND Tweed; M 250 (250, 250, 300, 300, 350) g (312 Blue or 319 Red). Allow 50 g extra for Polo Neck version. (100% wool, 200 m/100 g). **MEASUREMENTS:** To fit height: 100 (110, 120, 130, 140, 150) cm. **TENSION:** St st - 20 sts = 13.3 cm and 30 rows = 13 cm (approx T6). **RIB:** 2 x 1, T6-work required number of rows with every 3rd N in NWP and then the horizontal loop is latched up as a purl st. **NOTES:** Cable patts may be worked on either version. *Red Crew Neck version:* The BACK/FRONT is st st with Cable Patt A worked over 14 sts beg with 11 (11, 11, 11, 13, 13)th N each side of '0'. **SLEEVES** are st st with Cable Patt B worked over centre 10 sts. *Blue Polo Neck version:* The BACK/FRONT is st st with Cable Patt C worked over centre 20 sts. **SLEEVES** are st st with Cable Patt D worked over centre 10 sts. Use transfer tools to work cables and then latch up for purl sts every few rows.

BACK

Using WY cast on 50 (50, 52, 56, 60, 64) sts and knit a few rows, 000. T6 change to M and knit to RC40 (40, 48, 50, 58, 62). Place a WY marker at each end of work, 000*. Knit to RC26 (26, 28, 28, 34, 36). Complete all cables and purl sts. Waste knit centre 18 (18, 20, 20, 22, 22) sts. Waste knit rem 16 (16, 16, 18, 19, 21) sts each side for shoulders. *Waist ribs:* Push 50 (50, 52, 56, 60, 64) Ns into WP. With wrong side facing, place sts from waist edge onto Ns. **DO NOT REMOVE WY.** Drop every 3rd st and push empty Ns into NWP, 000. Using M T6 knit to RC15 (15, 15, 15, 21, 21) T10 knit 1 row. Pick up dropped sts and latch up to top of work. Latch off.

FRONT

As BACK to *, knit to RC18 (18, 20, 20, 24, 26). Complete all cables and purl sts.

Neck shaping

Push into HP centre 10 (10, 10, 10, 12, 12) Ns, COR, 000. Push Ns at left to HP, knit 2 rows. At neck edge on next and alt rows, push into HP 2 (2, 3, 3, 3, 3) sts x 1, then 1 st x 2. [16 (16, 16, 18, 19, 21) sts] Knit to RC8 (8, 8, 8, 10, 10) and waste knit. Return Ns at left to WP and knit to match right side reversing shapings. Waste knit rem sts.

RIGHT SLEEVE

Using WY cast on 36 (36, 38, 42, 44, 48) sts and knit a few rows ending with COR, 000. Change to M T6 knit to RC11 (11, 13, 14, 15, 17). Inc 1 st at each end of next and every foll 11 (11, 13, 14, 15, 17)th row x 5. Knit to RC62 (64, 70, 76, 82, 92) [46 (46, 48, 52, 54, 58) sts] Complete cable and purl sts.

Epaulette shaping

Push centre 10 Ns to HP. Waste knit rem 18

CABLE PATTERN A BACK/FRONT

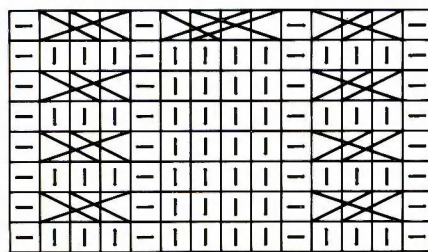

1 2 3 4 5 6 7 8 9 10 11 12 13 14

CABLE PATTERN B SLEEVES

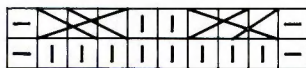

1 2 3 4 5 6 7 8 9 10

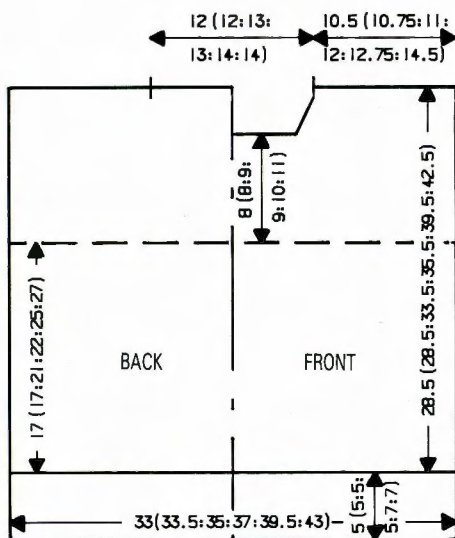

(18, 19, 21, 22, 24) sts each side, 000. Return centre Ns to WP and knit to RC24 (24, 24, 28, 30, 34). Push 5 Ns at left to HP, waste knit 5 sts at right. Return Ns at left to WP, COR. Knit 1 row. Push 1 N to HP on right on next and every foll alt row x 1 (1, 1, 1, 2, 2) and every row x 3 (3, 3, 3, 2, 2). Break yarn and waste knit rem sts. *Cuffs:* Push 29 (29, 31, 33, 35, 39) Ns into WP. Push every 3rd N back to NWP. Place sts from cuff edge onto Ns distributing them evenly along the row omitting sts to correspond with Ns in NWP, **DO NOT REMOVE WY**, 000. Using M T6 knit to RC15 (15, 15, 15, 21, 21). T10 knit 1 row. Pick up sts and latch to top of work. Latch off.

LEFT SLEEVE

As RIGHT SLEEVE reversing shapings.

CABLE PATTERN C BACK/FRONT

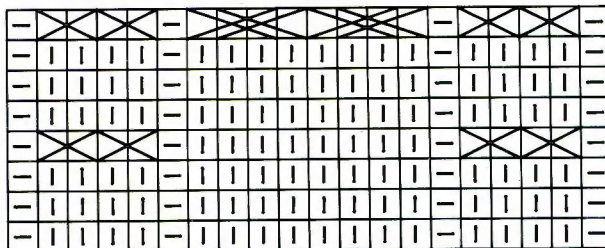

1 2 3 4 5 6 7 8 9 10 11 12 13 14 15 16 17 18 19 20

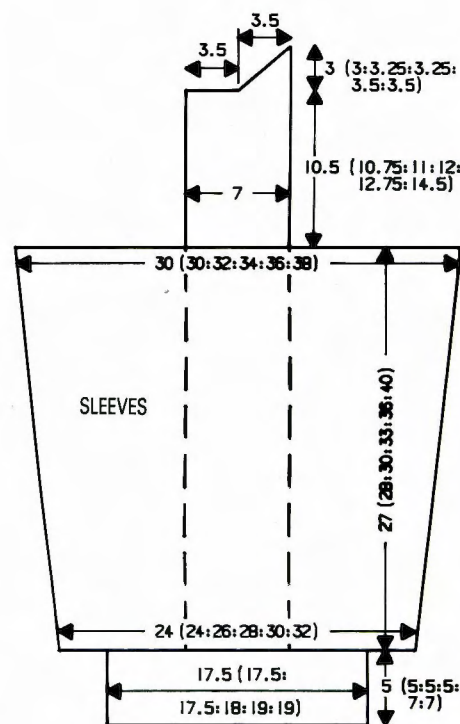

CABLE PATTERN D SLEEVES

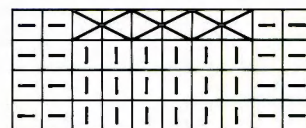

1 2 3 4 5 6 7 8 9 10

NECKBAND

Both versions: Leaving left back seam open, join 3 shoulder seams by returning shoulder sts to Ns and picking up side sts of epaulette with right sides together. Using M T10 knit 1 row and backstitch cast off. *Polo version:* Push approx 52 (52, 54, 56, 60, 60) Ns to WP and with right side facing pick up sts around neck edge including sts on WY - **DO NOT REMOVE WY.** Take every 3rd N to NWP allowing loop to drop off N, 000**. T8 using M knit approx 26 (26, 26, 30, 30, 30) rows. T10 knit 1 row. Pick up dropped sts and latch up to top of work. Latch off. Join last shoulder and collar seam. *Crew Neck Version:* As Polo version to **. T6 using M knit 20 rows. Pick up dropped sts and latch up to top of work. Knit 1 row and waste knit. Press. Join shoulder and neckband seams. Fold neckband in half to outside and backstitch through last row knitted in M. *Both versions:* Join armhole, side and sleeve seams. Give final press.

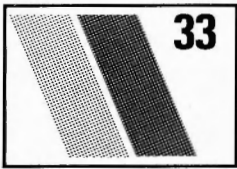

GILET

MACHINES: Garter Carriage. **MATERIALS:** PATONS Beehive DK; M - 60 (75, 100, 125) g (Scarlet 6199), A, B and C - 50 (60, 70, 80) g (A - Yellow 6211, B - Fuschia 6213, C - Carribean 6207) (50% acrylic, 25% nylon, 25% wool 300 m/100 g); 1 × 40 (45, 50, 50) cm open end zipper. **MEASUREMENTS:** To fit height 120 (130, 140, 150) cm. **TENSION:** Using Card 2 from Garter Carriage basic set - 40 sts = 17.3 cm and 60 rows = 12.2 cm (approx T9). **RIB:** 1 × 1 T5.

BACK

Set for 1 × 1 rib. Using M COBH 85 (89, 93, 99) sts, 000. T5 working in rib, knit to RC20, 000. Change to Card 2, T9, and cont in patt working in stripes of 12 rows in each of A, B, C and M, knit to RC130 (150, 164, 174), 000.

Armhole shaping

Cast off 7 sts at beg of next 2 rows, [71 (75, 79, 85) sts rem]. Knit to RC74 (80, 84, 88). Waste knit 22 (24, 26, 29) sts at each end of work for shoulders Waste knit rem 27 sts.

RIGHT FRONT

Set for 1 × 1 rib. Using M COBH 43 (45, 47, 50) sts, 000. T5 working in rib, knit to RC20, 000. Change to Card 2. Work to match BACK to RC130 (150, 164, 174), 000.

Armhole shaping

Cast off 7 sts at beg of next row, [36 (38, 40, 43) sts rem]. Knit to RC51 (55, 59, 65), COL.

Neck shaping

At beg of next and alt rows, cast off 5 sts × 1,

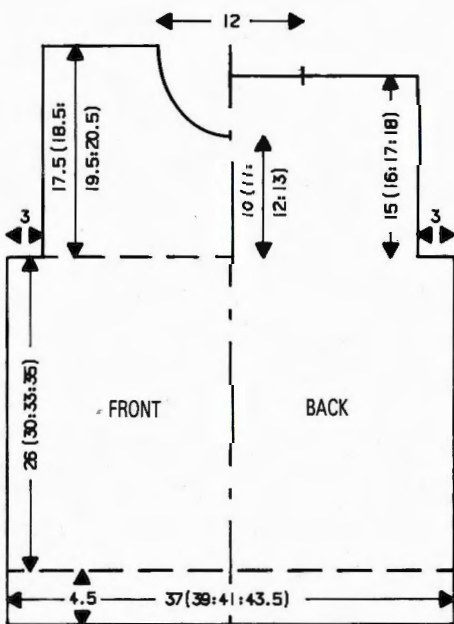

2 sts × 2, 1 st × 5, [22 (24, 26, 29) sts rem]. Knit to RC86 (92, 96, 102) and waste knit.

LEFT FRONT

As RIGHT FRONT reversing shapings.

MAKE-UP

Join shoulders by placing both sets of shoulder sts back onto Ns with right sides together, T10 knit 1 row and cast off. With wrong side facing pick up 83 (87, 92, 97) sts evenly along armhole edge between cast off sts at underarm. Using M T10 knit 1 row. T6 use card for 1 × 1 rib, knit 14 rows and cast off loosely. Join end of trim to cast off edge at underarm. **Neckband:** With wrong side facing pick up 83 (83, 85, 85) sts evenly along neck edge. Using M knit 1 row. Trans to rib T6, knit 2 rows, COR. *Using the Cast-on thread, knit back to NWP 12 sts at opposite side to Carr, knit 1 row*. Rep from * to *. On next and every row on opposite side to Carr bring back to WP 2 Ns until all Ns are in WP. Knit 1 row over all Ns and cast off. Using M work 2 rows of crochet along FRONT edges. Set in zipper. Join side seams.

HAT

MACHINES: Garter Carriage. **MATERIALS:** As GILET - 50 g in each of the 4 colours. **MEASUREMENTS:** One size only. **TENSION:** As GILET

Using M COBH 109 sts. Using K-Carr, T10 knit 24 rows. Change to Garter Carriage, 000. Using Card 2 from Garter Carriage basic set and working in stripe patt to match GILET, knit to RC72. T6 knit 6 rows RIB. Trans every alt st to adjacent N leaving empty Ns in NWP. Using K-Carr T4 knit 6 rows. Thread yarn through sts and pull up.

MAKE-UP

Join seam, make a large pom-pom and attach.

CHILD'S SWEATER

MACHINES: Garter Carriage. **MATERIALS:** PATONS Beehive DK; M - 200 (220, 240, 260) g (Carribean 6207), A - 150 (170, 190, 210) g (Fuschia 6213), B and C - 20 (30, 40, 50) g (B - Scarlet 6196, C - Yellow 6211), (50% acrylic, 25% nylon, 25% wool, 300 m/100 g). **MEASUREMENTS:** To fit height 120 (130, 140, 150) cm. **TENSION:** Card A - 40 sts = 16.5 cm and 60 rows = 12.5 cm (approx T9), Card 2 from Garter Carriage basic set - 40 sts = 17.3 cm and 60 rows = 12.2 cm (approx T9). **RIB:** 1 × 1 T5. **NOTES:** BACK and FRONT are knitted using Card A in stripes of 12 rows M and 12 rows A. Sleeves are knitted using Card 2 from Garter Carriage basic set in stripes of 12 rows in each of M, A, C and B.

BACK

Using M COBH 85 (89, 93, 99) sts, 000. Set for RIB, T5 knit 24 rows, 000. Change to Card A, working in stripes knit to RC100 (120, 140, 146). Mark each end of work with WY, 000*. Knit to RC68 (72, 76, 82). Waste knit 28 (30, 32, 35) sts at each end of work

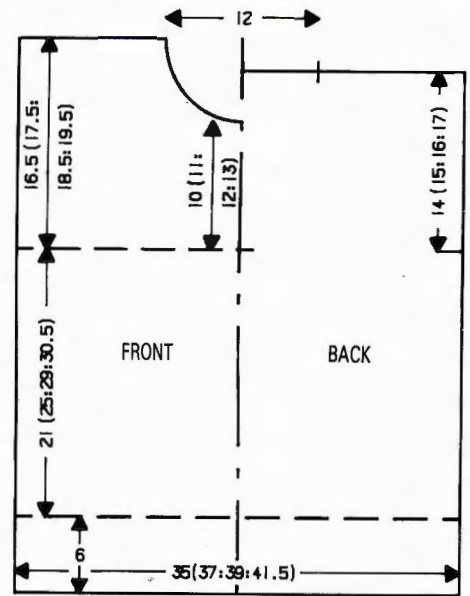

for shoulders. Waste knit rem 29 sts for neck. Drop the sts marked "x" on Card A to top of rib. Using a latchet tool latch up 2 sts at a time to top of work.

FRONT

As BACK to *. Knit to RC48 (52, 58, 62), COR.

Neck shaping

Work dropped sts ending at neck edge, AT THE SAME TIME, waste knit centre 11 sts. Waste knit sts at left, knit 1 row, at beg of next and alt rows, cast off 2 sts × 2, then dec 1 st × 5, knit to RC80 (84, 88, 94), work dropped sts, then waste knit. Replace sts from left side back onto Ns, knit to match right side reversing shapings.

NECKBAND

Join one shoulder by placing one set of shoulder sts back onto Ns with right sides together. T10 knit 1 row and cast off. With right side facing pick up 95 (95, 99, 99) sts evenly along neck edge. T10 knit 1 row. Set for 1 × 1 rib. T6 knit 24 rows and waste knit. Join second shoulder as first.

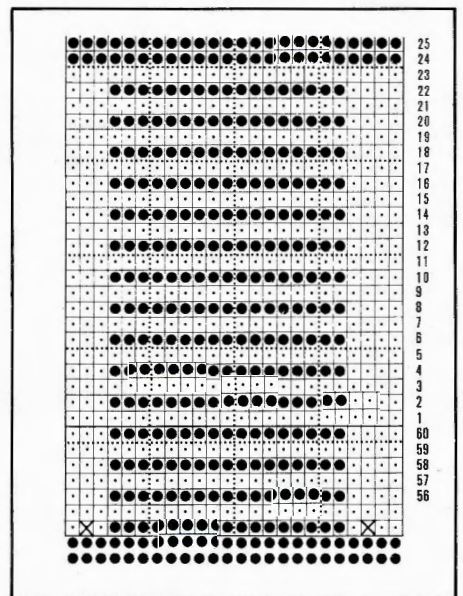

SLEEVES

With wrong side facing pick up 71 (75, 79, 83) sts evenly along armhole edge between markers. Using Card 2 T9 knit 1 row, 000. Working in stripe patt (see NOTES) knit to RC12 (12, 24, 24). Dec 1 st at each end of next and every foll 12th row \times 13 (14, 15, 16). Knit to RC168 (180, 204, 216). [45 (47, 49, 51) sts rem.] Change to RIB T5, knit 24 rows and cast off loosely.

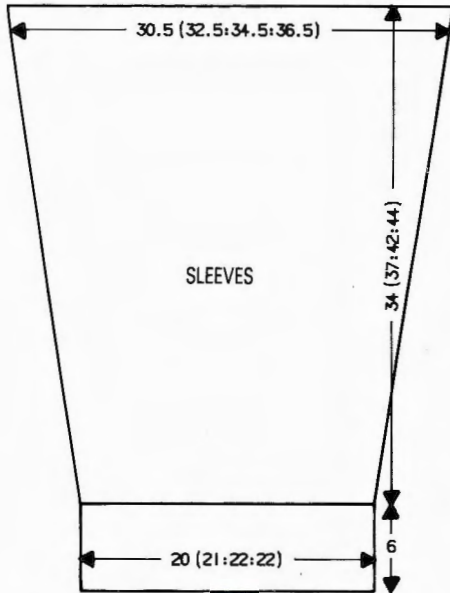

MAKE-UP

Join side and sleeve seams. Join neckband seams. Fold neckband in half to outside and backstitch through last row knitted in M.

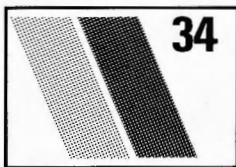

STRIPE AND FAIRISLE SWEATER

MACHINES: E. **MATERIALS:** PHIL-DAR Sagittaire 245; M - 200 (225, 250, 300) g (22 Bouton d'Or), A - 75 (90, 105, 120) g (10 Blanc), B - 20 (30, 40, 50) g (67 Noir), (70% acrylic, 30% wool, 266 m/100 g). **MEASUREMENTS:** To fit height 120 (130, 140, 150) cm. **TENSION:** St st - 20 sts = 10.7 cm and 30 rows = 10 cm (approx T2). Fairisle - 20 sts = 10.7 cm and 30 rows = 11 cm (approx T3). **RIB:** Cast on with every 3rd N in NWP, work required number of rows and then latch up "ladder". **NOTES:** Stripe patt - *knit 16 rows M, knit 4 rows A*, rep from * to * throughout st st section. Garment is knitted in direction shown by arrows on diagram.

SLEEVE

Using WY cast on 44 (48, 52, 56) sts and knit a few rows ending with COR. 000. T2 using M (A, M, M) knit 6 (4, 16, 6) rows, cont in stripe patt (see NOTES) throughout and, AT THE SAME TIME, knit to RC6 (7,

8, 8) and inc 1 st at each end of next and every foll 6 (7, 8, 8)th row \times 15 [74 (78, 82, 86) sts]. Knit to RC102 (114, 126, 132), waste knit but DO NOT BREAK YARN.

BACK

COR. Replace 5 (7, 9, 11) sts at right edge of work back onto Ns. Cast on 37 (44, 46, 54) sts at beg of row, 000. Knit to RC112 (116, 124, 132), COR. Cast off 37 (44, 46, 54) sts at beg of row. Waste knit rem sts.

FRONT

COL. Replace 5 (7, 9, 11) sts at left side of top of sleeve back onto Ns and cast on 37 (44, 46, 54) sts at beg of row, 000. Cont in stripe patt, knit to RC112 (116, 124, 132). Cast off 37 (44, 46, 54) sts at beg of row. Waste knit rem sts.

SLEEVE

Using WY cast on 64 sts and knit a few rows. At each side of waste knitting replace 5 (7, 9, 11) sts from FRONT and BACK [74 (78, 82, 86) sts], 000. Working in stripe patt knit to RC12 (9, 6, 12), dec 1 st at each end of next and every foll 6 (7, 8, 8)th row \times 15. Knit to RC102 (114, 126, 132) and waste knit.

BACK YOKE

Insert card and lock on row 1. With wrong side facing, pick up 68 (72, 76, 80) sts evenly along top of BACK. With A in FA and B in FB, 000. T3 release card and work in fairisle, cast on 1 st at beg of next 2 rows. Knit to RC36**. T2 with A only work in st st to RC48. Waste knit centre 24 sts. Waste knit rem 23 (25, 27, 29) sts each side of work for shoulders.

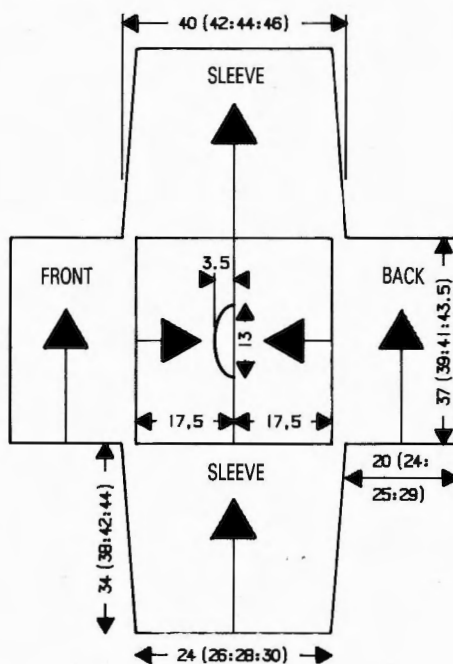

FRONT YOKE

As BACK YOKE to **. T2 with A only work in st st, knit 2 rows, 000.

Neck shaping

Waste knit centre 12 sts. Waste knit sts at left, COR. Knit 1 row. At beg of next and foll alt row cast off 2 sts \times 2, 1 st \times 2. Knit to RC10 and waste knit. Replace sts from second side back onto Ns and knit to match first side reversing shapings.

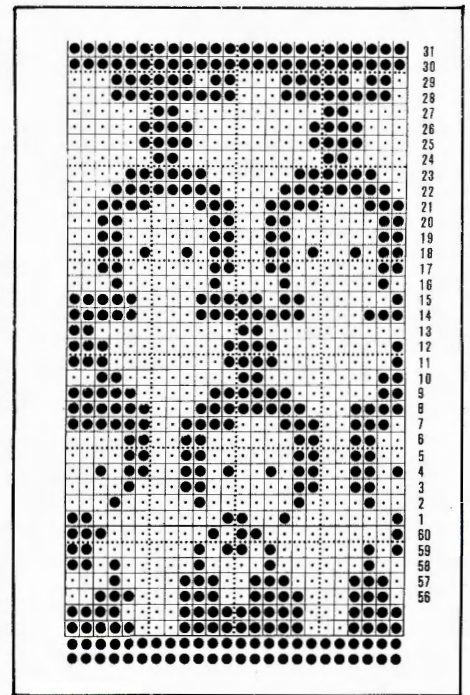

MAKE-UP

Neckband: Join one shoulder by placing one set of shoulder sts back onto Ns with right sides together. T10 knit 1 row and cast off. With right side facing, pick up 62 sts evenly along neck edge and place onto Ns. ***Using M T0, knit 30 rows. Drop every 3rd st, ladder to first row and then latch up to top***. T8 knit 1 row and waste knit. **Cuffs:** Push 44 (47, 50, 53) Ns into WP. Place sts from cuff edge onto Ns distributing them evenly along the row. Rep from *** to *** and cast off. **Waistbands:** Push 59 (62, 65, 68) Ns into WP, pick up sts from waistband edge of BACK/FRONT and place onto Ns. Rep from *** to *** and cast off. Join rem shoulder as first. Join neckband, fold in half to outside and backstitch through last row knitted in M. Backstitch top of sleeve to yoke. Join side and sleeve seams.

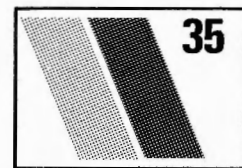

CHILD'S SKIP/FAIRISLE SWEATER WITH SKIRT

MACHINES: A, C, F and G with KR and Single Bed Colour Changer. **MATERIALS:** KING COLE Superspun Superwash 4-ply; M - 200 (220, 240, 260) g (26 Bluebell), A, B and C - small amount in each (A - 118 Wild Rose, B - 10 Amber, and C - 9 Scarlet), (100% wool, 380 m/100 g). **MEASUREMENTS:** To fit height 100 (110, 120, 130) cm. **TENSION:** Skip st patt - 40 sts = 13.3 cm and 60 rows = 6.5 cm (approx T7). **RIB:** 1 \times 1 T0/0. **NOTES:** Lock card on row 1. Work rib ending with COR, set K-Carr to KC and knit 1 row, release card. Depress both PART buttons and change colours as indicated on card.

BACK

Insert card and lock on row 1. Using M cast on 101 (105, 109, 115) sts as RIB and knit 30 rows, 000. Trans to KH, T7 and knit in skip patt (see NOTES) to RC174 (202, 230, 266). Place a WY marker at each end of work, 000. Knit to RC110 (120, 128, 138). Waste knit centre 39 sts. Waste knit 31 (33, 35, 38) sts each side for shoulders.

FRONT

As BACK to RC82 (92, 102, 110) above WY markers.

Neck shaping

(Note card position.) Waste knit centre 13 sts. Waste knit sts at left. Knit 3 rows, COL. At beg of next and every foll 4th row cast off 3 sts \times 1, 2 sts \times 2 and 1 st \times 6. Knit to RC128 (138, 148, 156) and waste knit. Replace sts at left back onto Ns, reset card, knit to match right side reversing shapings.

NECKBAND

Join one shoulder by placing one set of shoulder sts back onto Ns with right sides

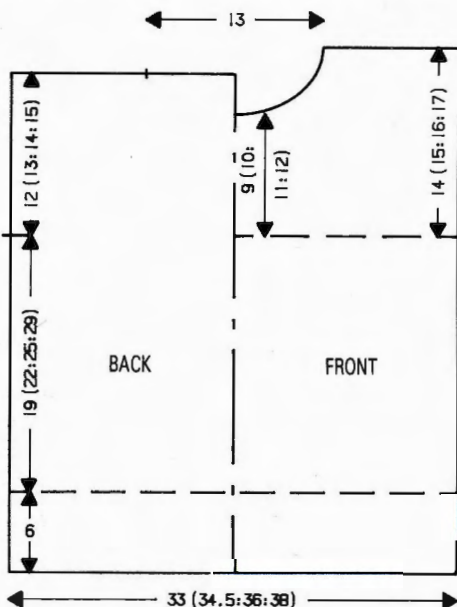

together, T10 knit 1 row and cast off. With right side facing, pick up 109 sts evenly along neck edge. T7 knit 1 row. Trans to RIB and knit 30 rows. Trans to KH, T6 knit 2 rows and waste knit. Join second shoulder as first. Join neckband seam then fold to outside and backstitch through last row knitted in M.

SLEEVES

Lock card on row 1. Using M, cast on 61 (67, 73, 79) sts as RIB and knit 30 rows, 000. Trans to KH, T7 and work in skip patt to RC20. Inc 1 st at each end of next and every foll 18th row \times 9. Knit to RC266 (294, 322, 358). Waste knit, turn work and replace sts back onto Ns. Pick up 79 (85, 91, 97) sts evenly along armhole edge between markers and place onto same Ns. T10 knit 1 row and cast off.

MAKE-UP

Block and press. Join side and sleeve seams.

SKIRT

MACHINES: A, C, F and G with Single Bed Colour Changer. **MATERIALS:** KING

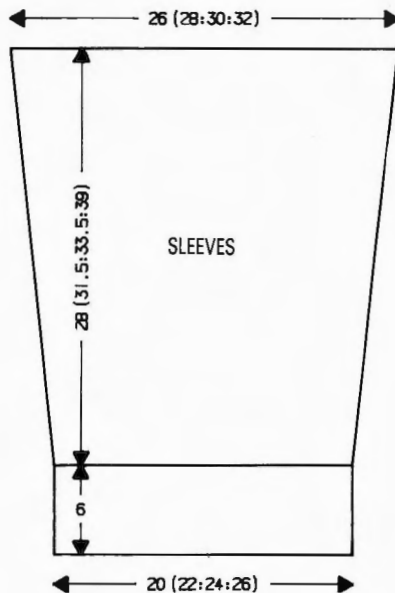

M and place onto Ns. T6 knit 1 row. With wrong side facing replace sts from waist edge of MAIN PART back onto Ns - 2 sts to 1 N, T10 knit 1 row and cast off.

MAKE-UP

Join side seam. Thread elastic through waist and join securely. Join waistband seam. Give final press.

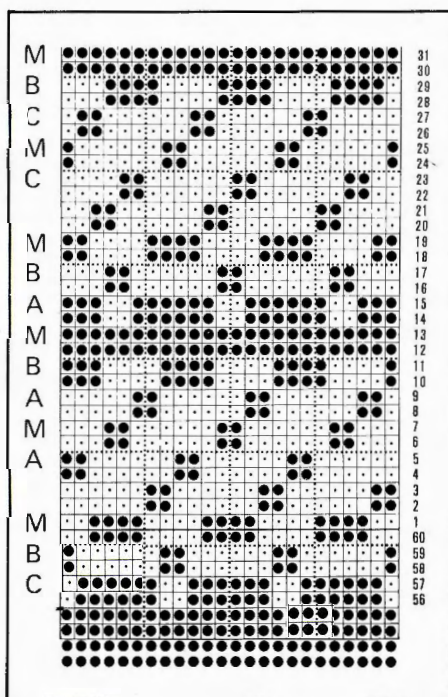

COLE Superspun Superwash 4-ply; 50 (60, 70, 80) g in each of the 4 colours as in SWEATER, elastic to fit waist. **MEASUREMENTS:** To fit height 100 (110, 120, 130) cm, approx length 33 (36, 40, 44) cm. **TENSION:** St st - 40 sts = 13 cm and 60 rows = 13.6 cm (approx T5). **NOTES:** Work in stripes of 4 rows in each colour as illustrated.

MAIN PART

(2 pieces.) Using WY cast on 182 (188, 194, 200) sts and knit a few rows, 000. T4 $\frac{3}{4}$ work in stripe patt to RC15. T10 knit 1 row, 000. T5 knit 16 rows. Pick up first row knitted in M and place onto Ns. Work in stripe patt to RC144 (160, 176, 192) and waste knit.

WAISTBAND

Block and press and join one seam. Using WY cast on 182 (188, 194, 200) sts and knit a few rows, 000. T4 $\frac{3}{4}$ change to M and cont in stripes throughout, to RC16. T10 knit 1 row. T4 $\frac{3}{4}$ knit to RC33. Pick up first row knitted in









 25

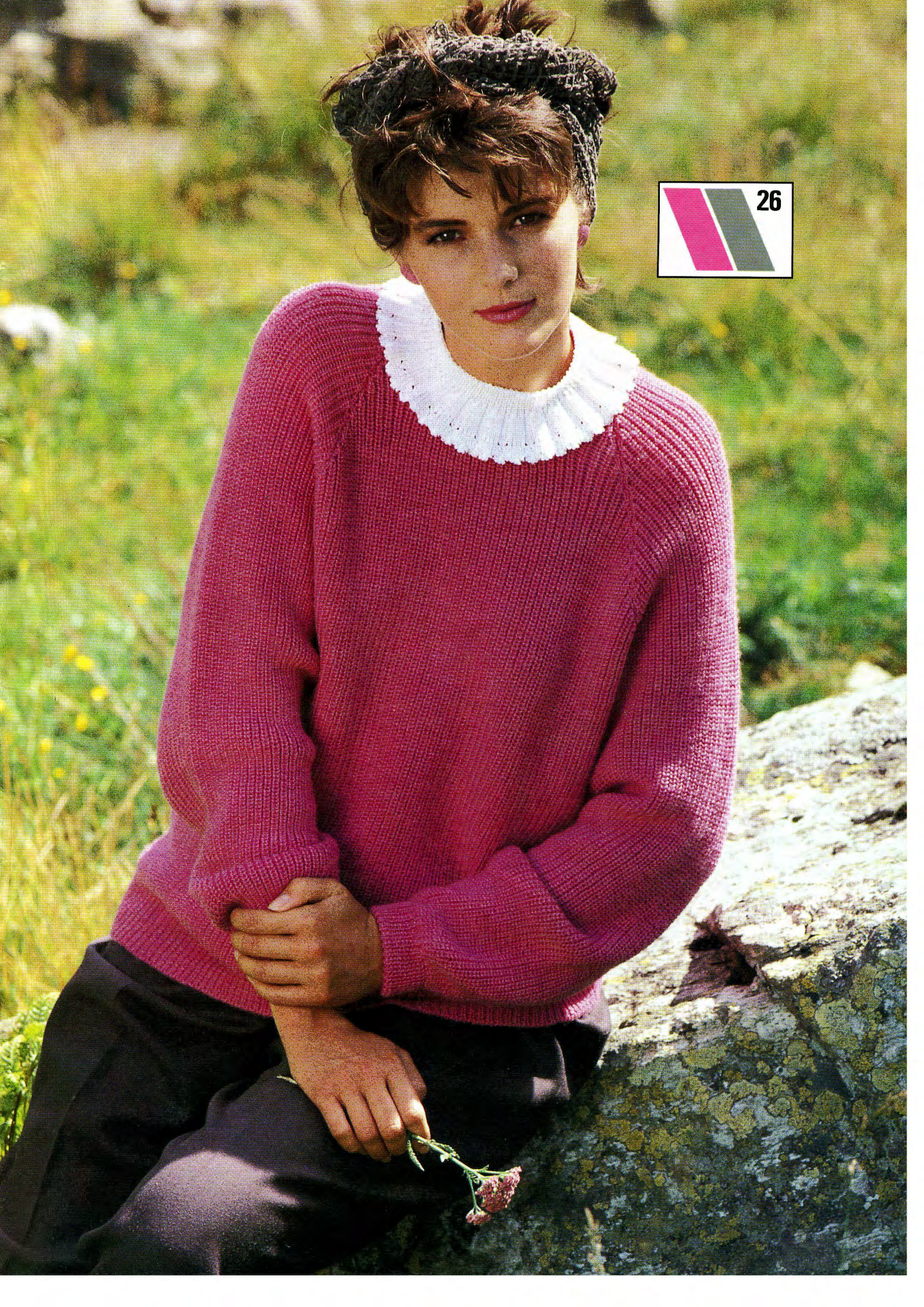



27

28

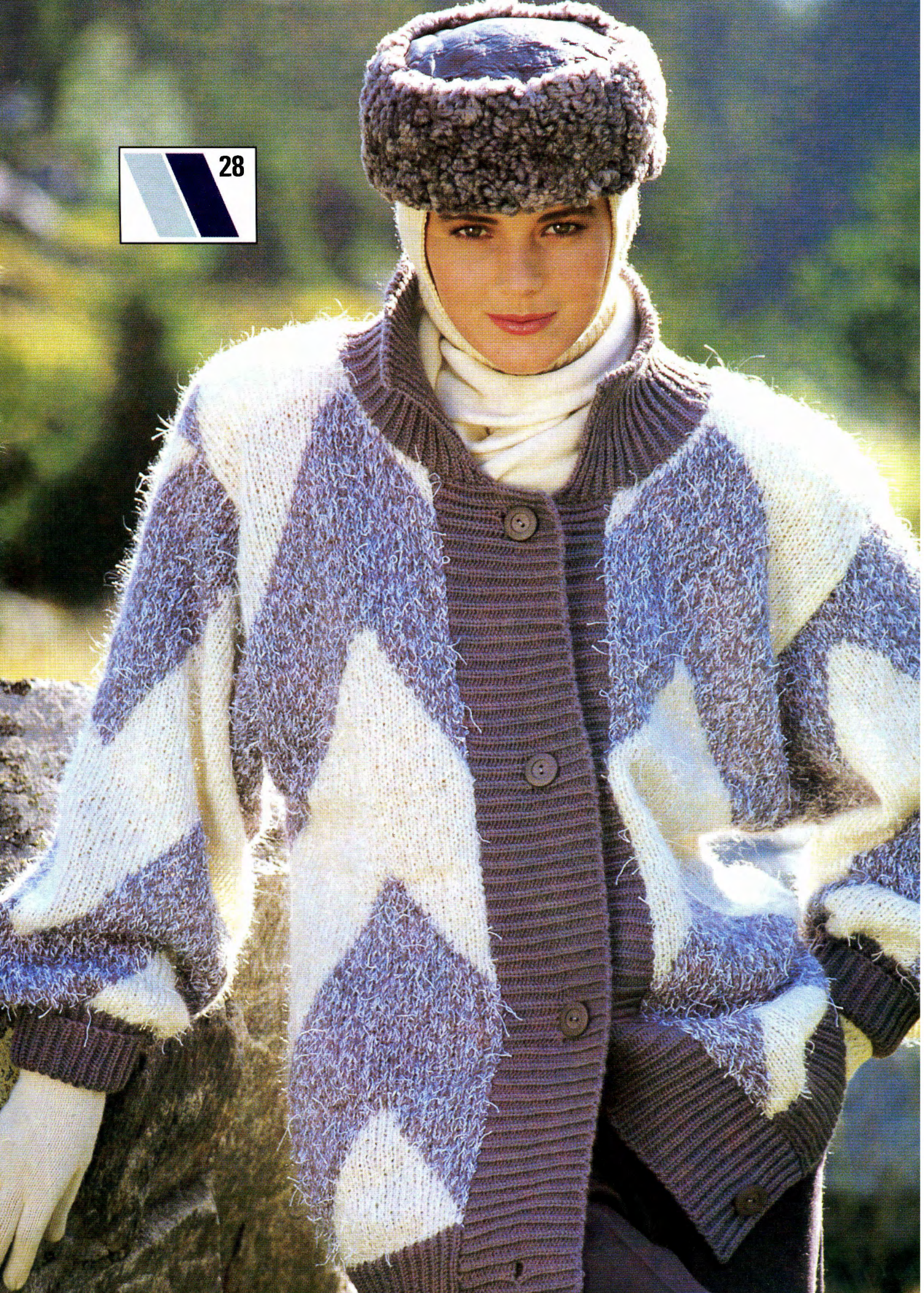







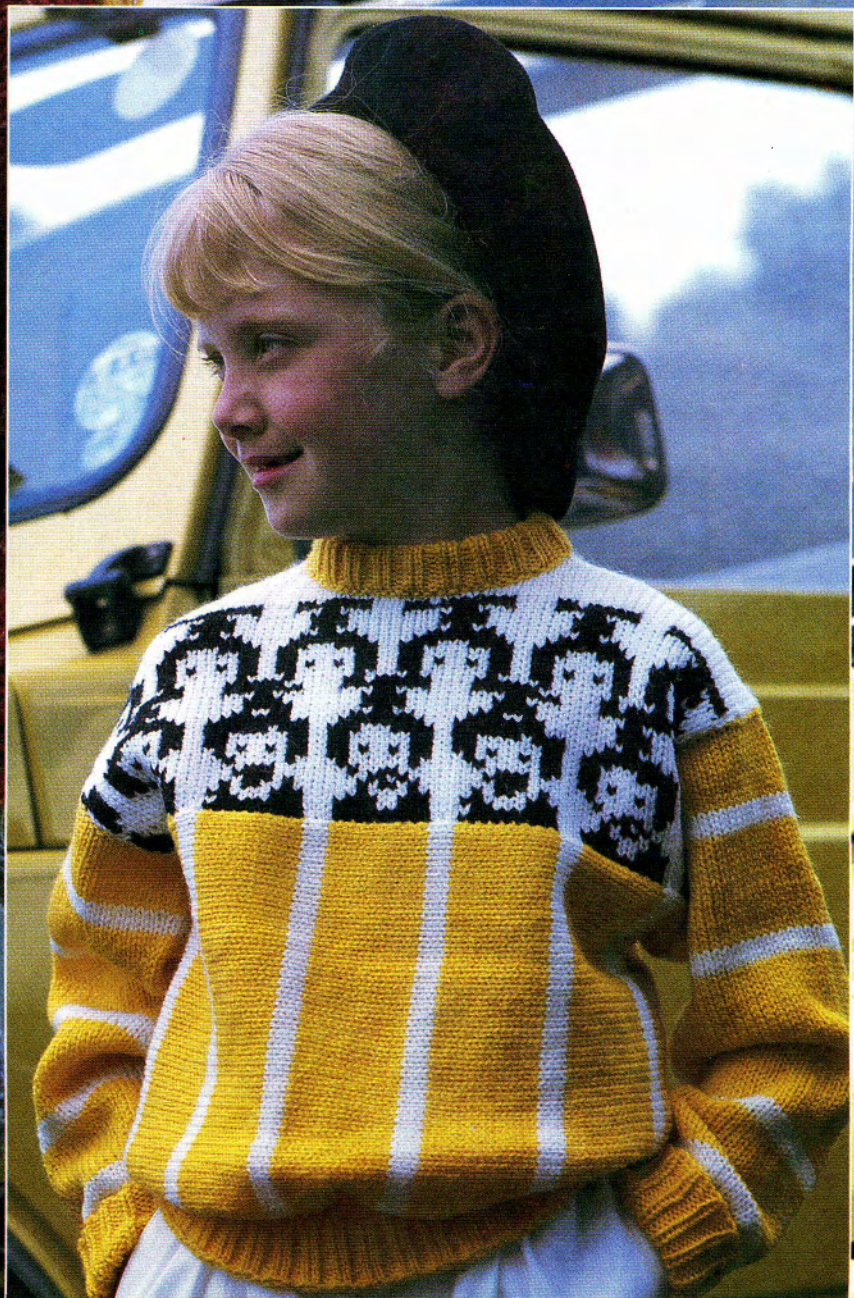



 35