

the
brother®
baby collection

DESIGNS TO COVER ALL STANDARD GAUGE KNITTING MACHINES INCLUDING KH710

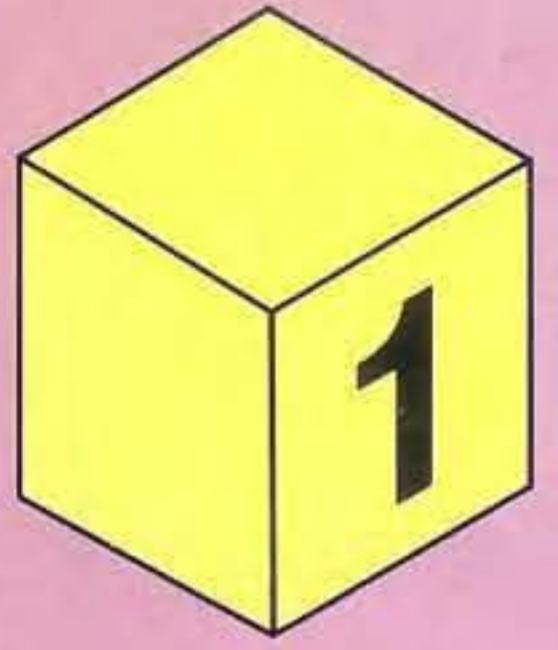

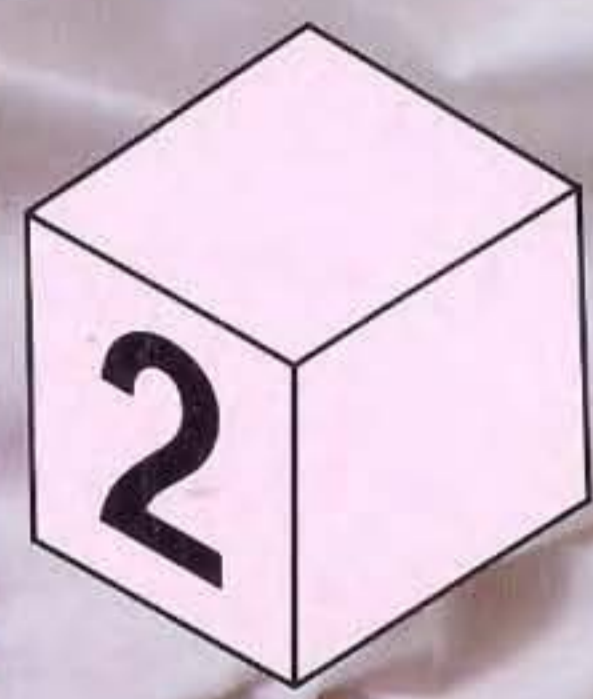





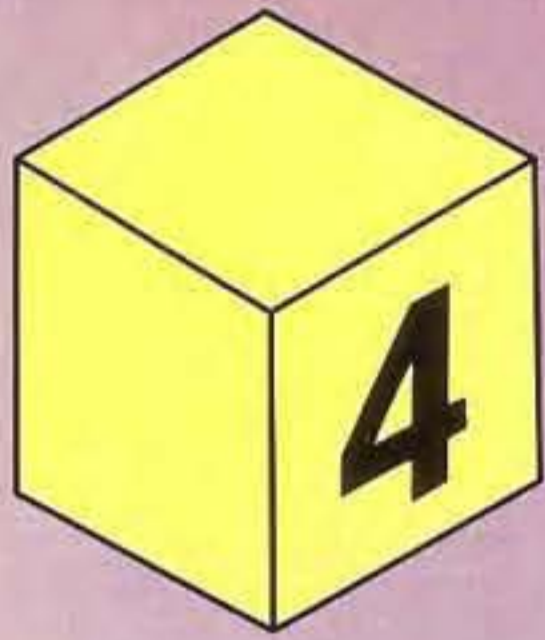



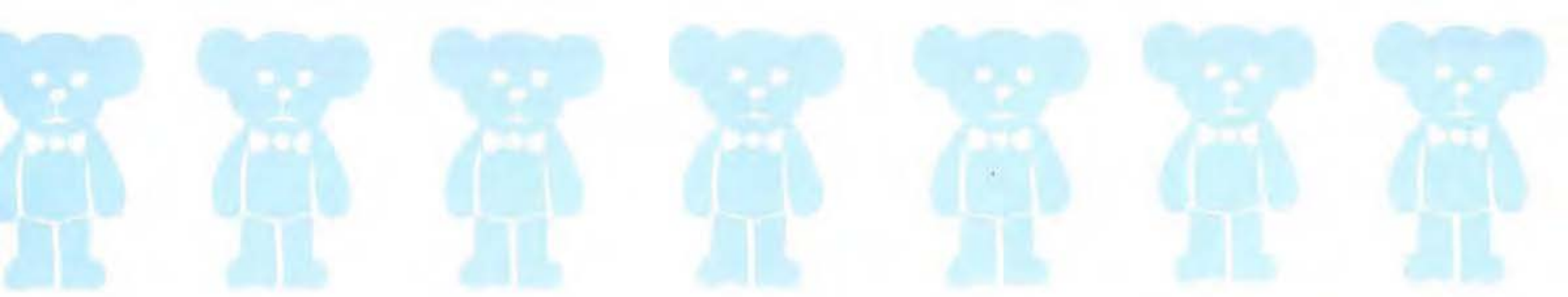



THE BROTHER BABY COLLECTION

In books of patterns for the machine knitter the youngest members of the family are often neglected. This collection will help redress the balance.

There are designs for all seasons including some in cotton for the warmer summer days.

Each design has clear, easy to follow instructions in several sizes together with size diagrams especially useful for those with a knit leader.

JACKIE MARKLEW
Product Services Manager

BEFORE YOU START

Read the complete instructions to make sure you understand them.
Knit a tension swatch and let it rest for at least 1 hour and preferably overnight.

ABBREVIATIONS

alt	alternate	HP	hold or E position
approx	approximately	inc	increase(ing)
beg	beginning	LC	Lace carriage
carr	carriage	MB	main bed
cm	centimetres	MY	main yarn
COBH	cast on by hand	patt	pattern
COL	carriage on left	RC	row counter
COR	carriage on right	rem	remain(ing)
cont	continue	rep	repeat(ing)
DB	double bed machines or machines with a ribbing attachment	st(s)	stitch(es)
		st st	stocking stitch
dec	decrease(ing)	T	tension dial setting
FA	Feeder A	tog	together
FB	Feeder B	trans	transfer
foll	following	WY	waste yarn
g	grammes	ff	fully fashioned
		* or ★	refer back to * or ★ as instructed.

MACHINES: Group A machines, 24 stitch pattern repeat.
Group B machines, 8 stitch pattern repeat.
Group C machines, electronic or by hand selection.

Unless the pattern specifies that a ribbing attachment is required, welts, cuffs and neckbands can be knitted using a 2 x 1 continental or double rib. (See instruction manual for directions). To knit rib cast on with WY, use a tension 2 whole numbers tighter than the main tension and using MY, knit twice as many rows for rib as given in the pattern before making hem.

Where an odd number of stitches is specified the extra st should be brought into B position at the right-hand side of machine unless the individual pattern says otherwise.

YARN FINDER

In order to help you find the yarns we have used in the patterns, we have compiled a list of names and addresses of the spinners involved, so should you have any difficulty in obtaining them, send an S.A.E. for an expedient reply to:-

ATKINSON YARN,
Terry Mills,
Ossett,
Wakefield,
WF5 9SA.

F.W. BRAMWELL AND CO. LTD.,
Unit 5,
Metcalf Drive,
Altham,
Nr. Accrington,
Lancs.

KING COLE LTD.,
Merrie Mills,
Old Souls Way,
Bingley,
West Yorkshire.
BD16 2AX

STUDLEY WOOLS LTD.,
Stockhill Road,
Greengates,
Bradford,
West Yorkshire.
BD10 9TE

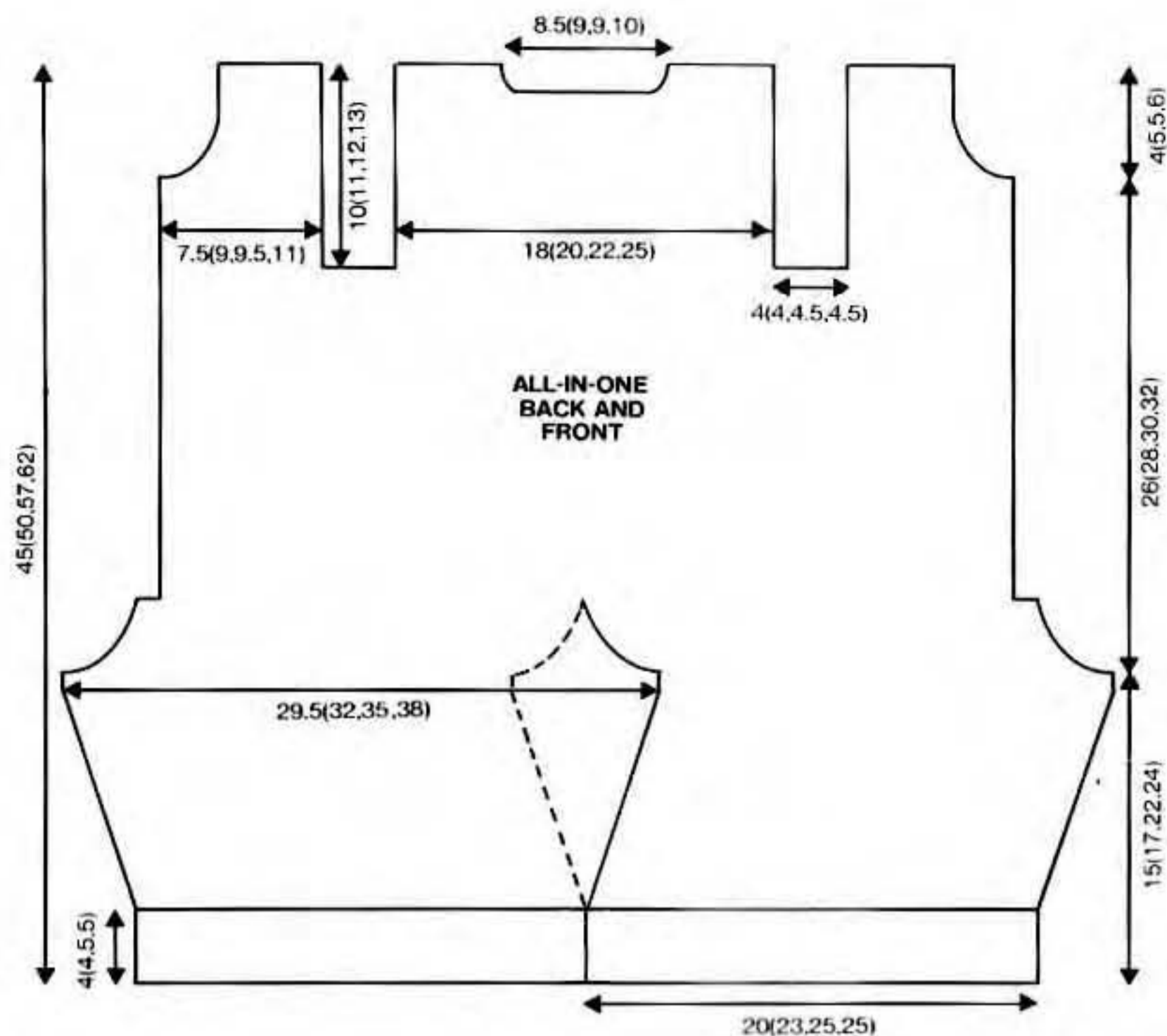

ALL-IN-ONE
BACK AND
FRONT

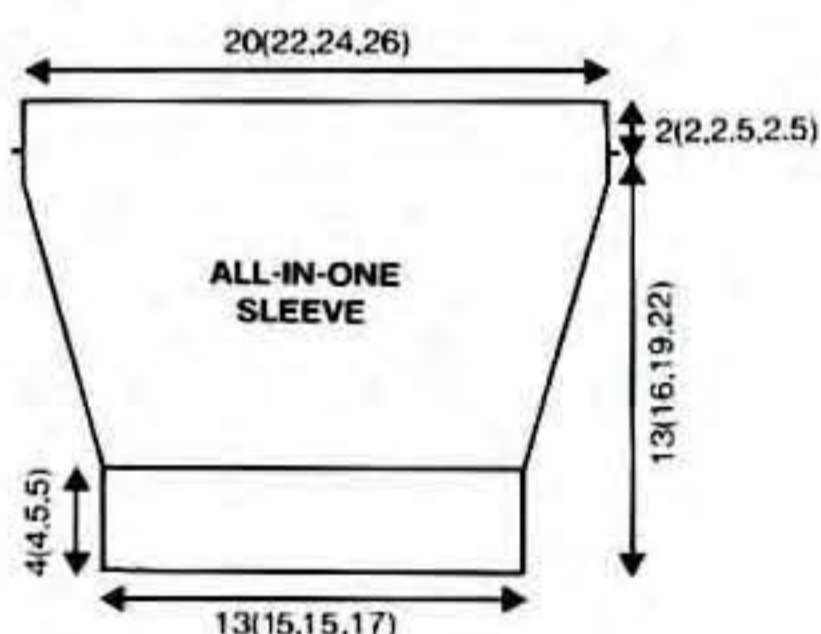

ALL-IN-ONE
SLEEVE

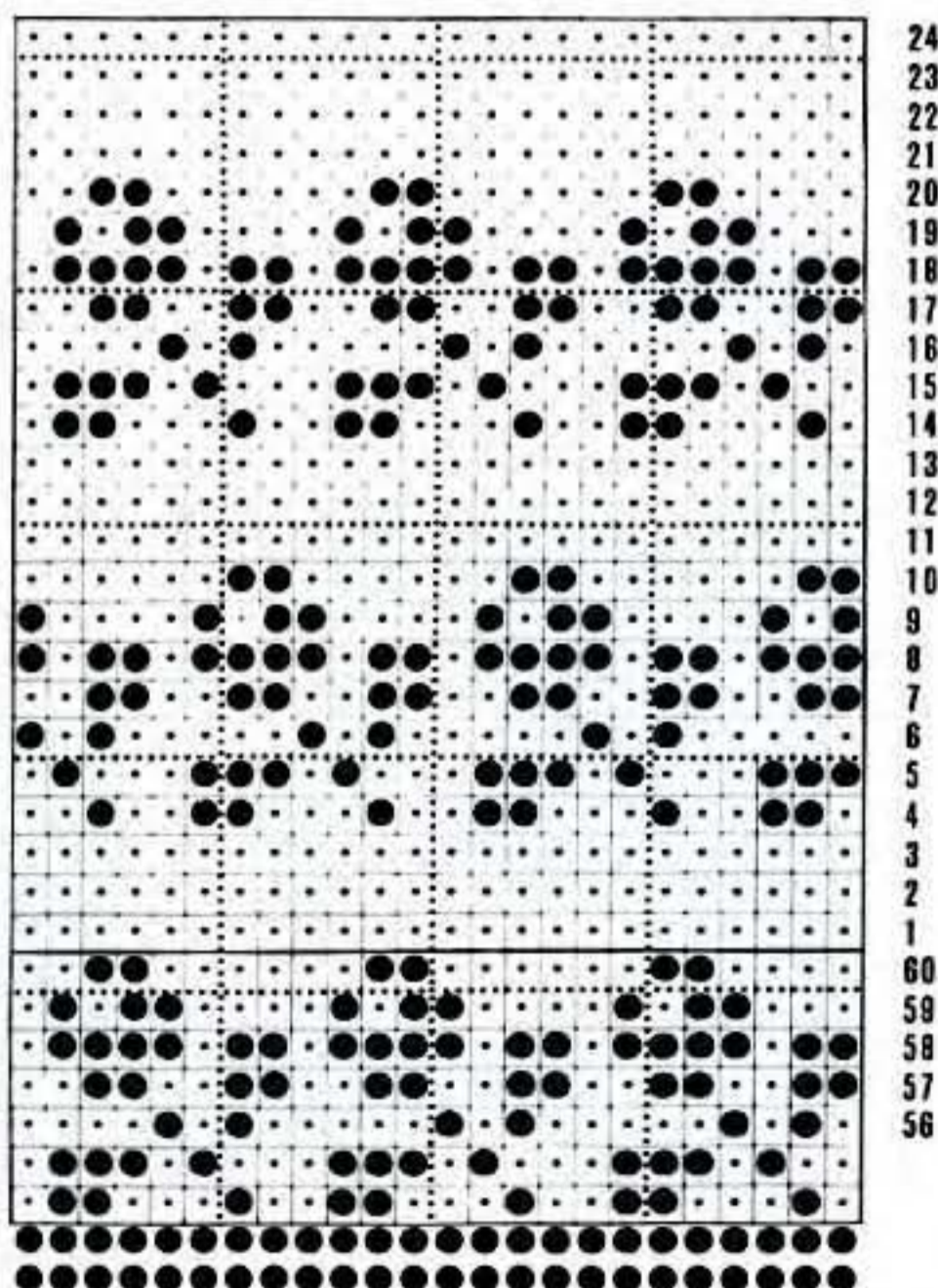

RC 000. T6, inc 1 st at each end of work, knit 2 rows. Set machine for patt. Knit 1 row to arrange needles for patt. COL. Working the 7 rows of Border Patt then working in plain knitting and Col B only, AT THE SAME TIME inc 1 st at each end of next and every foll 3rd (3rd, 4th, 4th) row until there are 91 (99, 109, 117) sts. Knit straight until RC reads 44 (52, 68, 76).

Shape crotch

Cast off 4 (4, 5, 5) sts at beg of next 2 rows. Dec 1 st at each end of next 3 rows, then on every foll alt row until 67 (75, 83, 91) sts rem, ending COR. RC reads 60 (68, 84, 92). ★ Remove on WY.

LEFT LEG

Work as given for Right Leg to ★. Remove on WY but do not break Col B.

BODY

With COR, bring into B position 133 (149, 165, 181) needles. With wrong (purl) side of Left Leg facing and starting at the right, return sts at top of leg onto empty needles in B position. With wrong (purl) side of Right Leg facing and starting at the left, return sts at top of leg onto rem needles in B position, placing 2 sts (one from each leg) on centre needle.

RC 000. T6, knit 2 rows.

Shape front opening

Cast off 4 sts at beg of next 2 rows. 125 (141, 157, 173) sts rem.

Work straight until RC reads 66 (74, 78, 86). COR.

Divide for back and fronts

Counting from the left and using nylon cord, place into A position 102 (114, 127, 139) needles. Cont on rem 23 (27, 30, 34) sts.

Left Front

RC 000. Work straight until RC reads 23 (23, 27, 27).

★★ Shape neck

Counting from the right and using nylon cord, place 4 needles into A position for neck. Knit 1 row. Using nylon cord, place 1 st at neck edge into A position on every row until 16 (20, 23, 27) sts rem, then on every alt row until 14 (17, 20, 23) sts rem. Cont straight until RC reads 40 (44, 48, 52). Waste knit.

Return the 9 (10, 10, 11) sts held on nylon cord for neck to B position. Bring 8 (10, 10, 12) needles at left of these sts into B position, then pick up 8 (10, 10, 12) sts from neck edge and place onto these needles. 17 (20, 20, 23) sts. T6, using Col B, knit 1 row. Waste knit.

Back
With COR and counting from the right, return first 67 (75, 83, 91) sts to B position.

RC 000. Rejoin Col B, cast off first 12 (12, 14, 14) sts. 55 (63, 69, 77) sts rem. Knit until RC reads 34 (38, 42, 46). COR.

Shape neck

Counting from the left and using nylon cord, place first 38 (43, 46, 51) needles into A position for back neck. Knit 1 row. Using nylon cord, place 1 st at neck edge into A position on next 3 rows. 14 (17, 20, 23) sts rem. Knit 2 rows. RC reads 40 (44, 48, 52). Waste knit.

With COR and counting from the left, return first 17 (20, 23, 26) sts held on nylon cord for back neck into B position. Rejoin Col B and complete to match right side.

Return sts held on nylon cord for back neck to B position.

Bring 2 needles at each side of these sts into B position, then pick up 2 sts from each side of neck and place onto these needles. 31 (33, 33, 35) sts. T6, using Col B, knit 1 row. Waste knit.

Right Front

With COR bring rem 35 (39, 44, 48) sts from nylon cord to B position.

RC 000. Rejoin Col B, cast off first 12 (12, 14, 14) sts. 23 (27, 30, 34) sts rem. Knit until RC reads 22 (22, 26, 26).

Complete as given for Left Front from ★★ to end, reversing shaping by reading left for right and right for left.

SLEEVES

Bring into B position 41 (47, 47, 53) needles. Work rib as given for Right Leg. COR. Trans sts to MB.

RC 000. T6, inc 1 st at each end of work, knit 2 rows. Set machine for patt. Knit 1 row to arrange needles for patt. COL.

Working the 7 rows of Border Patt then working in plain knitting and Col B only, AT THE SAME TIME inc 1 st at each end of next and every foll 3rd (4th, 4th, 5th) row until there are 63 (69, 75, 81) sts.

Knit straight until RC reads 36 (48, 56, 68).

★★★

Place a WY marker at both edges of work to mark end of sleeve seam.

Knit straight until RC reads 44 (56, 66, 78). Cast off.

BUTTONHOLE BAND

Bring into B position 67 (73, 79, 85) needles and arrange for 1 x 1 rib pitch setting.

Using Col B cast on.

RC 000. T2/2, knit 6 rows.

Counting needles in B position on both beds and starting at the left, make 5 (5, 6, 6) buttonholes, making the first buttonhole over 5th and 6th needles and leaving 12 (13, 11, 12) needles between each buttonhole. Knit 6 rows. Trans sts to MB.

With wrong (purl) side of work facing, pick up 67 (73, 79, 85) sts evenly along right front opening and place onto needles in B position. T6, knit 1 row. Cast off.

BUTTON BAND

Work as given for Buttonhole Band but omitting buttonholes and picking up sts along left front opening.

NECKBAND

Shoulder seams

Bring into B position 14 (17, 20, 23) needles. With right (knit) sides together replace sts for left shoulder from Back and Front onto needles in B position. T6, using Col B, knit 1 row. Cast off. Repeat for right shoulder.

Bring into B position 81 (89, 89, 97) needles and arrange for 1 x 1 rib pitch setting. Using Col A cast on. RC 000. T2/2, knit 3 rows. Counting needles in B position on both beds and starting at the left, make buttonhole

over 5th and 6th needles. Knit 1 row. Using Col B, knit 8 rows. Trans sts to MB. With wrong (purl) side of work facing, pick up and place onto needles in B position 8 sts across top of Button Band, return the sts held on WY from left front neck, back neck and right front neck then pick up 8 sts across top of Buttonhole Band. T6, knit 1 row. Cast off.

TO MAKE UP

Pin out to size following measurements on diagram. Press according to manufacturers instructions.

Join sleeve seams to markers. Place centre of cast off edge of Sleeve to shoulder seam and sew Sleeve into armhole. Join inside leg and crotch seams. Sew lower edges of bands in place to cast off sts at front opening. Sew on buttons.

CARDIGAN

BACK

Bring into B position 67 (75, 83, 91) needles. Work rib as given for Right Leg of All-in-one. COR. Trans sts to MB.

RC 000. T6, knit 2 rows. Set machine for patt. Knit 1 row to arrange needles for patt. COL. Work the 7 rows of Border Patt. Break off Col A and Col C. Set for plain knitting.

Working in Col B only, knit until RC reads 36 (54, 58, 62).

Place a WY marker at both edges of work to mark armhole depth.

Knit until RC reads 76 (98, 106, 114). Waste knit first 20 (23, 27, 30) sts for left shoulder, waste knit next 27 (29, 29, 31) sts for back neck then waste knit rem 20 (23, 27, 30) sts for right shoulder.

RIGHT FRONT

Working at right-hand side of machine and starting at needle no. 5 to right of centre 0, bring 34 (38, 42, 46) needles into B position. Work rib as given for Right Leg of All-in-one. COR. Trans sts to MB.

★★★★ RC 000. T6, knit 2 rows. Set machine for patt. Knit 1 row to arrange needles for patt. COL.

Work the 7 rows of Border patt. Break off Col A and Col C. Set for plain knitting. Working in Col B only, knit until RC reads 28 (46, 50, 54).

Shape neck

Cont as given below AT THE SAME TIME, place WY marker at side edge when RC reads 36 (54, 58, 62).

Dec 1 st at neck edge on next and every foll 3rd row until 20 (23, 27, 30) sts rem. Knit straight until RC reads 76 (98, 106, 114). Waste knit.

LEFT FRONT

Working at left-hand side of machine and starting at needle no. 4 to left of centre 0, bring 34 (38, 42, 46) needles into B position. Work rib as given for Right Leg of All-in-one. COR.

Trans sts to MB. Complete as given for Right Front from ★★★★★ to end.

SLEEVES

Work as given for Sleeves of All-in-one to ★★★★★. Cast off.

BUTTONBAND

Shoulder seams

Bring 20 (23, 27, 30) needles into B position. With right (knit) sides together replace sts for left shoulder from Back and Front onto

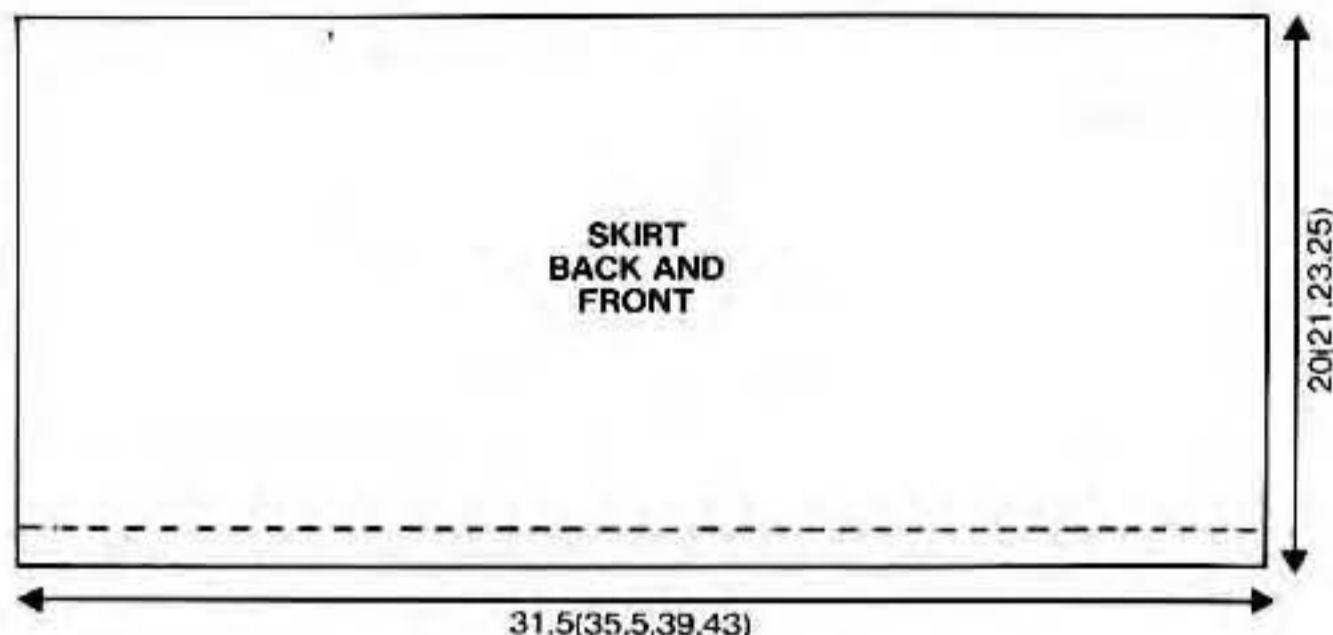
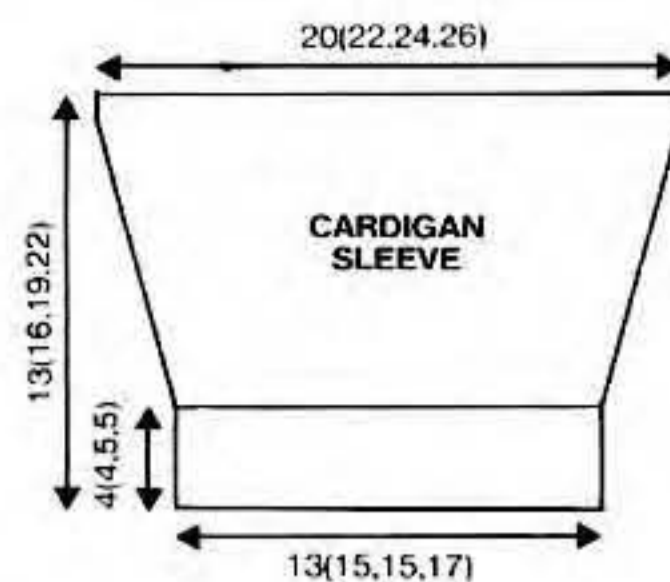
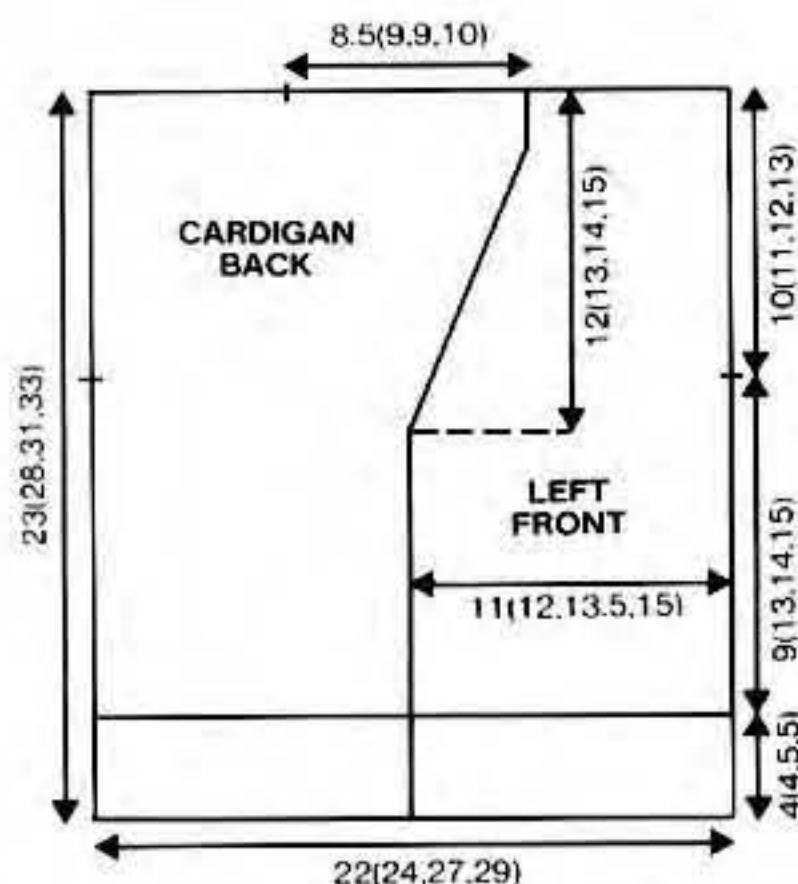

needles in B position. T6, using Col A, knit 1 row and cast off. Repeat for right shoulder. Bring 101 (117, 131, 141) needles into B position and arrange for 1 x 1 rib pitch setting.

Using Col A, cast on. RC 000. T2/2, knit 4 rows. Using Col B, knit 8 rows. Trans sts to MB.

With wrong (purl) side of work facing, starting at lower edge of rib, pick up 36 (48, 58, 62) sts evenly along Left Front edge to start of front slope shaping, 39 (41, 45, 49) sts up front slope, then return the 27 (29, 29, 31) sts from WY at back neck and place onto rem needles in B position dec 1 st at centre. T6, knit 1 row. Cast off.

BUTTONHOLE BAND

Bring 75 (89, 103, 111) needles into B position and arrange for 1 x 1 rib pitch setting.

Using Col A, cast on. RC 000. T2/2, knit 4 rows. Using Col B, knit 2 rows.

Counting needles in B position on both beds and starting at the left, make 4 (4, 5, 5) buttonholes, the first over 4th and 5th needles and leaving 8 (12, 11, 12) needles between each buttonhole.

Knit 6 rows. Trans sts to MB.

With wrong (purl) side of Right Front facing, pick up 39 (41, 45, 49) sts evenly down front slope and 36 (48, 58, 62) sts to lower edge and place onto needles in B position. T6, knit 1 row. Cast off.

TO MAKE UP

Pin out to size following measurements on diagram. Press according to manufacturers instructions.

Sew Sleeves in place to Back and Front between markers. Join side and sleeve seams. Join bands at right shoulder. Sew on buttons.

SKIRT

BACK AND FRONT (alike)

Bring into B position 98 (110, 122, 134) needles. Using WY, cast on and knit a few rows ending COR.

RC 000. T5, using Col B, knit 7 rows. Trans every alt st onto its next needle, leaving empty needles in B position. Knit 7 rows.

Make hem by picking up loops from first row knitted in Col B. T6, knit 2 rows. COR.

RC 000. Set machine for patt. Knit 1 row to arrange needles for patt. Work the 27 rows of Border Patt.

Break off Col A and Col C. Set for plain knitting.

Working in Col B only, knit straight until RC reads 72 (76, 84, 92). Remove on WY.

WAISTBAND

Join one side seam.

Bring into B position 131 (147, 163, 179) needles. Using WY cast on and knit a few rows ending COR.

RC 000. T5, using Col B, knit 11 rows. T8, knit 1 row. T5, knit 11 rows. Make casing for elastic by picking up loops from first row knitted in Col B. Knit 1 row.

With wrong (purl) side of Back and Front facing, return sts from WY onto needles in B position as follows:-

Place 1 st onto first needle, * 2 sts onto next needle, 1 st onto foll needle; rep from * to end. T6, knit 1 row. Cast off.

TO MAKE UP

Press according to manufacturers instructions. Join rem side seam leaving opening for elastic. Thread elastic through Waistband and join into a ring. Close opening.

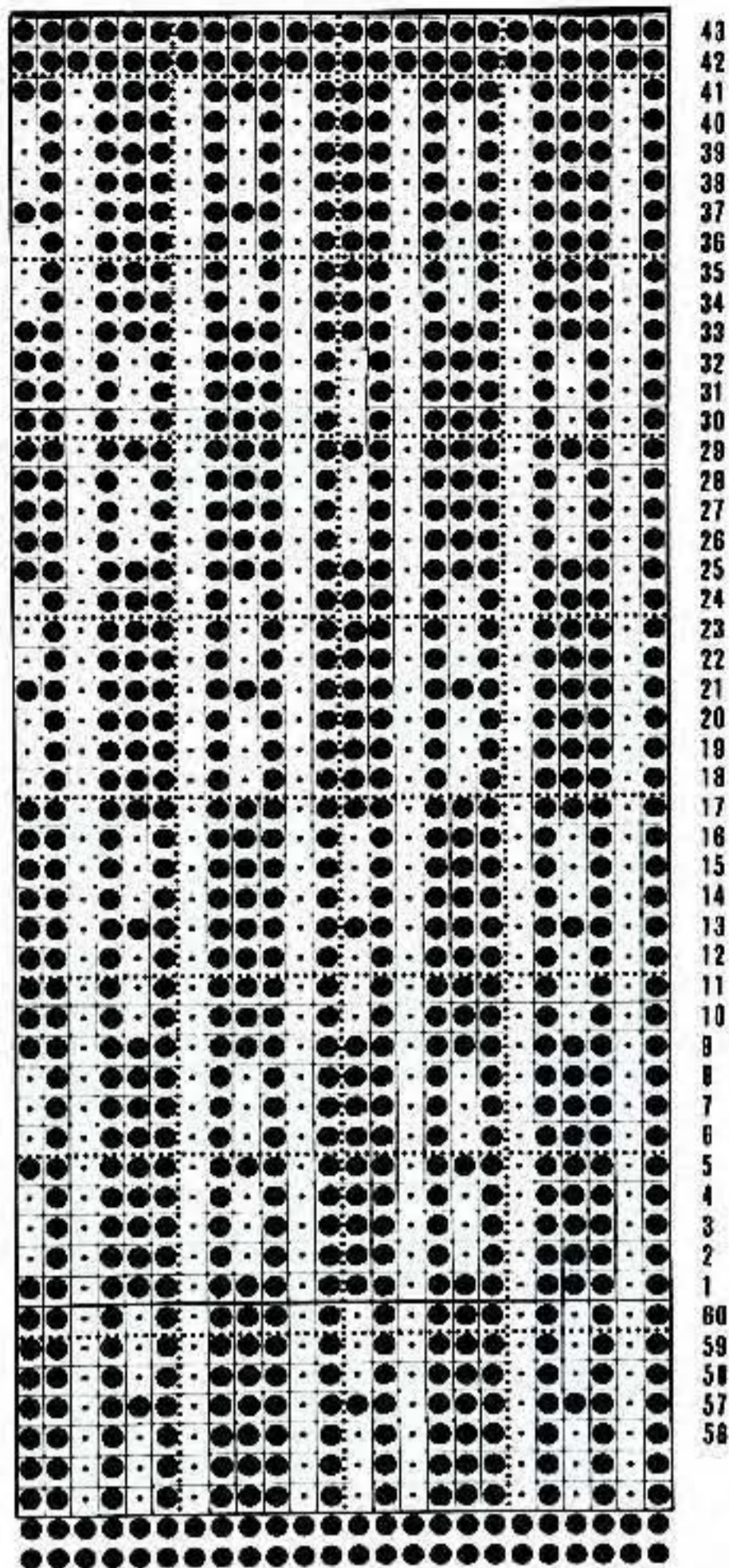

Set for plain knitting. Knit 1 row.
Waste knit.
With COL return rem 33 (37, 41, 46) sts held on nylon cord to B position.
Re-set for 2nd side. COR.
RC 000. Knit 22 (16, 16, 8) rows. Place a WY marker at side edge to mark armhole depth.
Knit straight until RC reads 44 (46, 46, 46). COR.
Complete as given for first side.

SLEEVES

Bring into B position 43 (43, 47, 51) needles and work 9 rows in rib as given for Back. COL. Trans sts for Open Tuck St Patt.
Set for patt. T2, knit 1 row to arrange needles for patt.
Press both Tuck Buttons.
RC 000. Working in patt, shape sides by inc 1 st at each end of 5th and every foll 13th (9th, 9th, 9th) row until there are 55 (63, 69, 77) sts. Knit straight until RC reads 81 (97, 105, 119).
Set for plain knitting, knit 1 row. Cast off.

NECKBAND

Bring into HP 77 (77, 83, 83) needles.
Using main yarn, COBH.
RC 000. T2, tightening tension by 1/3 every 2 rows, knit 12 rows. T4, knit 1 row (fold-line). T1/3, loosening tension by 1/3 every 2 rows, knit 8 rows. T1 2/3, knit 3 rows. T2, knit 3 rows. Waste knit.

Shoulder seams

Bring into B position 20 (24, 27, 32) needles.
With right (knit) sides together replace sts for left shoulder from Back and Front onto needles in B position.
T2, using MY knit 1 row. Cast off. Repeat for right shoulder.
Attach neckband evenly round neckline by back stitching through open loops on right (knit) side of work. Fold in half to wrong side and slip st in place.

BUTTONHOLE BAND

Bring into B position 33 needles.

With right (knit) side of work facing and working through double thickness of neckband, pick up and place onto needles in B position 33 sts evenly along right front opening.
RC 000. T2, knit 6 rows. Counting from the left, mark position for 3 buttonholes marking first over 4th and 5th needles and leaving 11 needles between each buttonhole. Knit 6 rows. T4, knit 1 row (fold-line). T2, knit 6 rows.
Complete buttonholes. Knit 8 rows. RC reads 27. Waste knit.

BUTTON BAND

Work as given for Buttonhole Band but picking up sts along left front opening and omitting buttonholes.

TO MAKE UP

Pin out to size following measurements on diagram. Press according to manufacturers instructions.
Sew sleeves in place to Back and Front between markers. Join side and sleeve seams. Fold Button and Buttonhole Bands in half to right side of work along fold-lines. Working through every st, back st through open loops on right side of work. With Button Band under Buttonhole Band, sew bands in place to cast off sts at centre. Close top ends of bands. Sew on buttons.

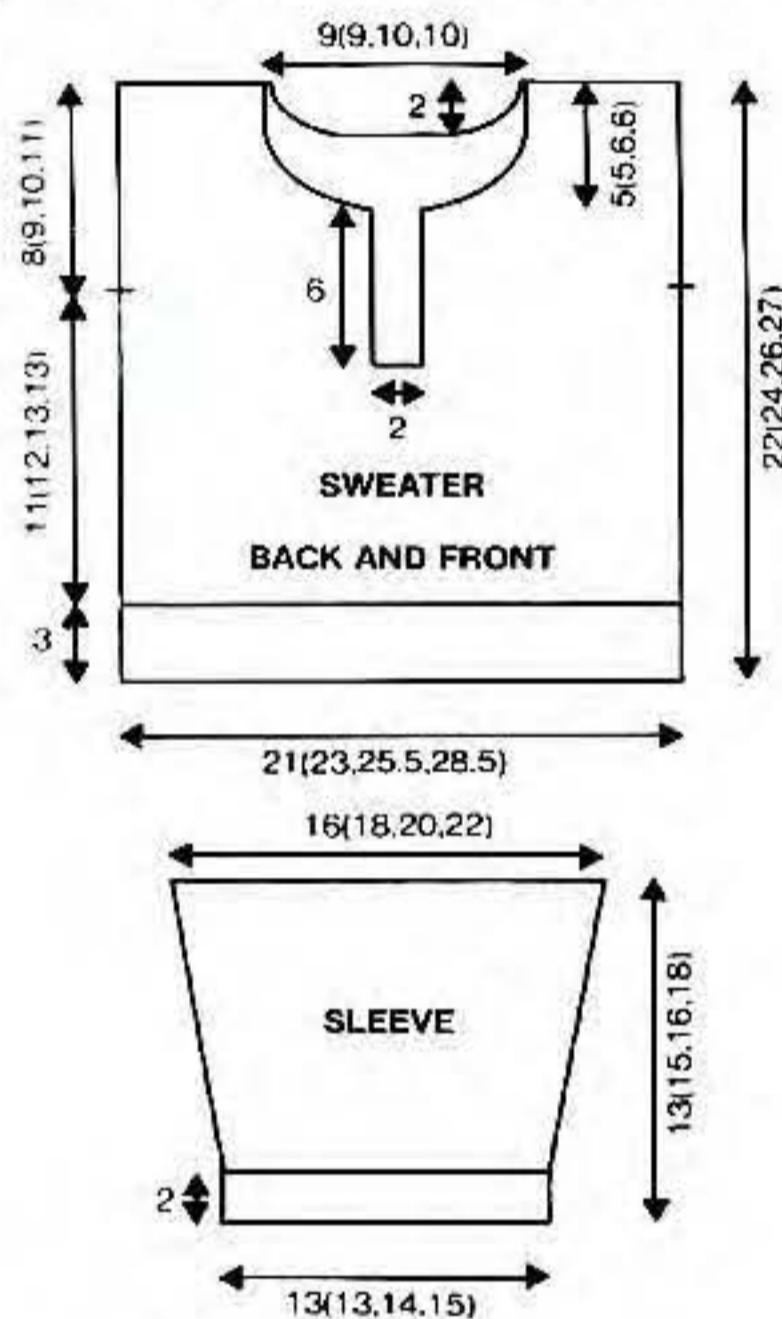

PANTS

BACK AND FRONT (worked in one piece)

Bring into B position 67 (71, 73, 79) needles.
Work 29 rows in rib as given for Back of sweater. COL. Trans sts for Open Tuck St Patt.
Set for patt. T2, knit 1 row to arrange needles for patt.
Press both Tuck Buttons.
RC 000. Work in patt until RC reads 52 (60, 68, 72). Place a WY marker at each side edge to mark end of side seam.

Back leg shaping

RC 000. Dec 1 st at both ends of next row then on every foll alt row until 35 (43, 61, 57) sts rem, then on every 3rd row from previous dec until 23 (23, 25, 25) sts rem. RC reads 49 (57, 65, 69).
Knit straight until RC reads 68 (80, 88, 92).

Front leg shaping

RC 000. Inc 1 st at both ends of next row and on every foll alt row until there are 49 (53, 67, 65) sts, then on every row until there are 67 (71, 73, 79) sts. RC reads 34 (38, 44, 46). Place WY marker at each side edge to mark

start of side seam.
Knit straight until RC reads 84 (96, 110, 116). Bring rem needles from A position to B position. Set for plain knitting and knit 2 rows. Transfer sts for 1 x 1 rib. T0/0, work 28 rows. Cast off loosely.

LEG EDGINGS (both alike)

Bring into B position 69 (77, 85, 93) needles.
Work 20 rows in rib as given for Back of Sweater.
Trans sts to MB. With wrong (purl) side of work facing, pick up 69 (77, 85, 93) sts evenly around leg opening between markers, and place onto needles in B position.
T6, knit 1 row, cast off loosely.

TO MAKE UP

Pin out to size following measurements on diagram. Press according to manufacturers instructions.
Join side seams. Fold leg edgings and waistband in half to wrong side and slip stitch in place, leaving an opening in waistband for elastic. Insert elastic into waistband and join into a ring. Close opening.

SOCKS

Bring into B position 35 (35, 39, 39) needles.
Work 7 rows in rib as given for Back of Sweater. COL.
Trans sts for Open Tuck St Patt. Set for patt. T2, knit 1 row to arrange needles for patt. Press both Tuck Buttons. RC 000. Knit until RC reads 22. COR.
Make a note of patt row.
Cast off 1 st at right-hand side (do not knit row). Break off yarn.
Using WY, remove first 8 (8, 9, 9) sts at right and first 9 (9, 10, 10) sts at left.
Cont on centre 17 (17, 19, 19) sts for top of Sock. COL. See instruction manual for re-setting for patt. COR.
RC 000. Rejoin MY and knit 42 (48, 52, 56) rows in patt.
Shape toe
Set for plain knitting.
RC 000. Set HCL Lever to H (H for 710 users)
* Bring 1 needle at carr end into HP on next 8 rows. Return 1 needle to D position on next 8 rows. *
RC reads 16.
RC 000. Knit 36 (42, 46, 50) rows.
Shape heel
Rep from * to *. Remove on WY.

TO MAKE UP

Press according to manufacturers instructions. Sew up back seam. Graft together sts held on WY. Sew up side seams.

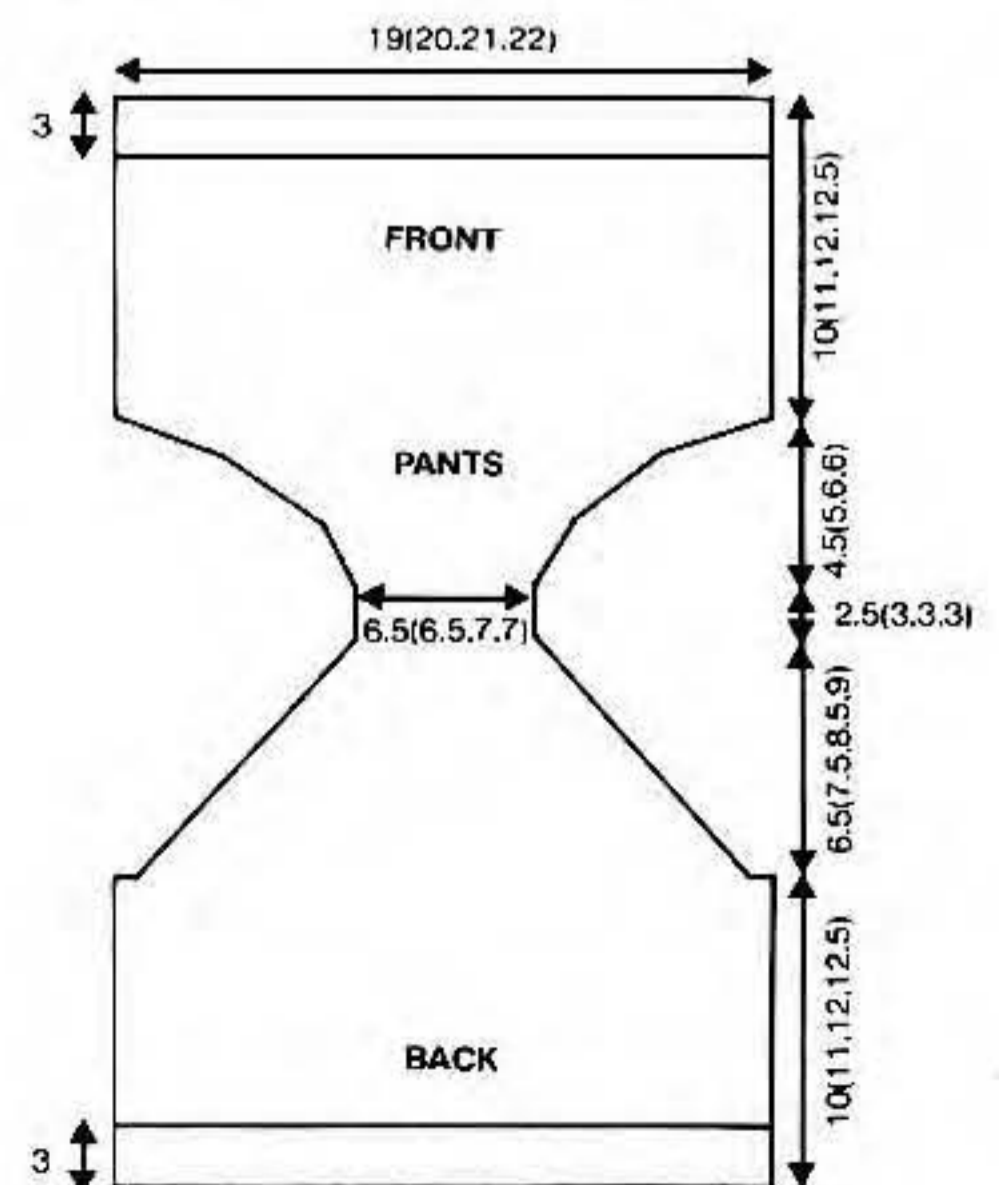

3. CARDIGAN, SWEATER, LEGGINGS AND HAT

Illustrated in STUDLEY Five in One Baby 4 ply shade Apple White.



MACHINES

Groups A and C with Lace Carriage.

MATERIALS

STUDLEY Five in One Baby 4 ply 100g balls.

Cardigan	1	1	2	2	balls
Sweater	1	1	1	2	balls
Leggings	1	1	1	2	balls
Hat	1	1	1	1	ball
Complete outfit	3	3	4	4	balls

5 buttons for Cardigan. 6 buttons for Sweater. Waist length of 2 cm wide elastic for Leggings.

MEASUREMENTS

To fit chest	16	18	20	22	inch
	41	46	51	56	cm
Cardigan – Actual measurement	48	52	58	62	cm
Sweater – Actual measurement	46	50	56	60	cm
Length from shoulder	25	27	30	32	cm
Sleeve length	11	14	17	20	cm
Leggings					
Length from waist to crotch	17	19	20	21	cm
Inside leg length	15	17	21	25	cm
Hat					
Width round head	33	35	37.5	39.5	cm

TENSION

St st – 40 sts = 14 cm and 60 rows = 15 cm (approx 28.5 sts and 40 rows = 10 cm square) approx T7.

Lace patt – 40 sts = 15.6 cm and 60 rows = 14.6 cm (approx 26 sts and 41 rows = 10 cm square) approx T7.

RIBS

1 x 1 rib pitch setting. T2/2, Slide Lever on I.

PATTERN NOTES

Add extension bars, set LC to N for normal Lace Patt. Hang on lace comb and weights. Insert punchcard or mylar sheet and foll directions for LC movements.

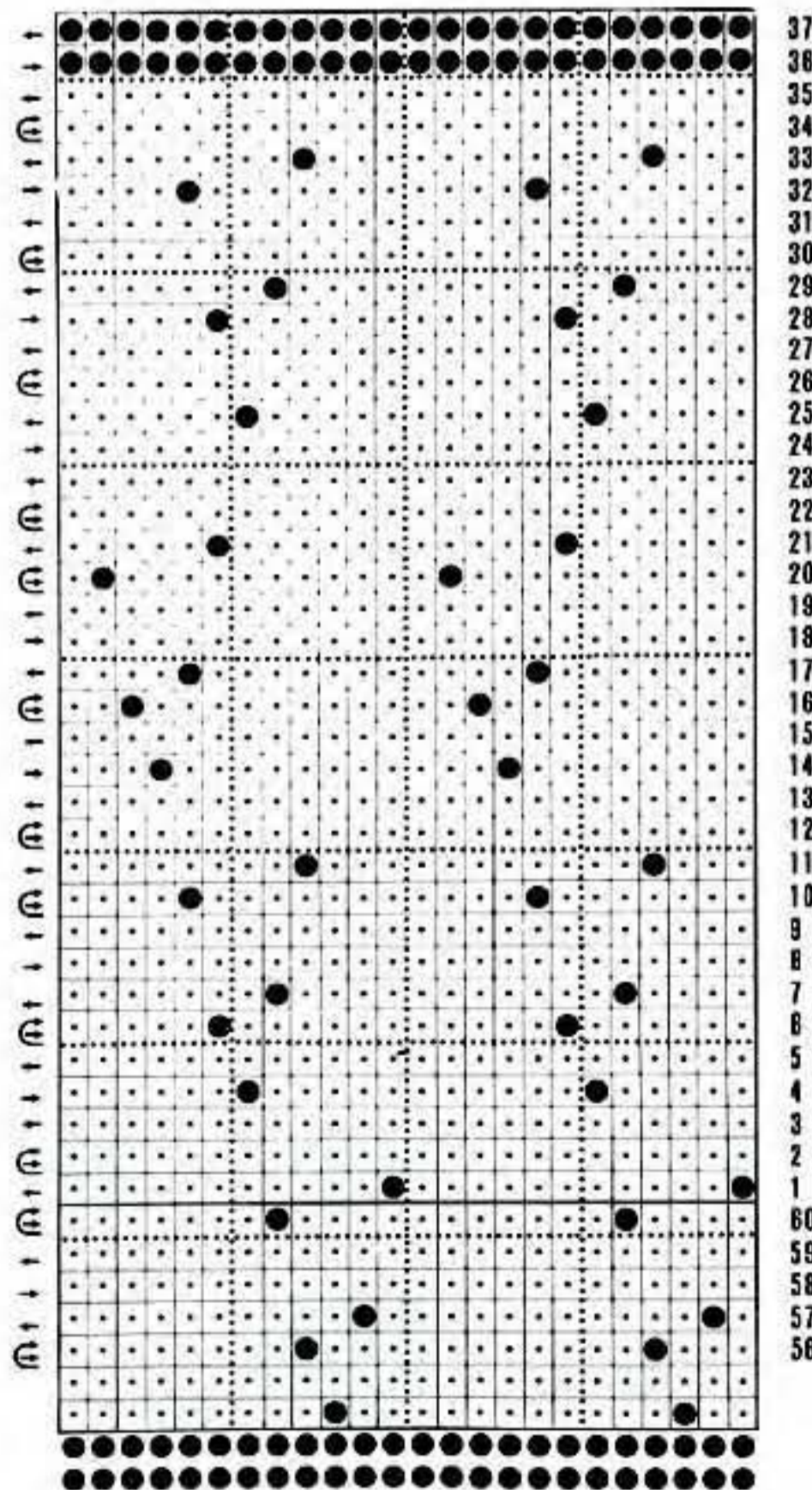
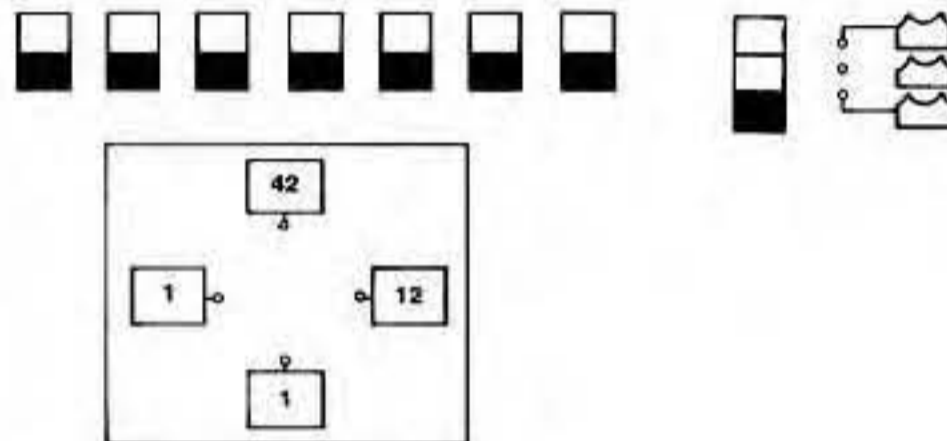
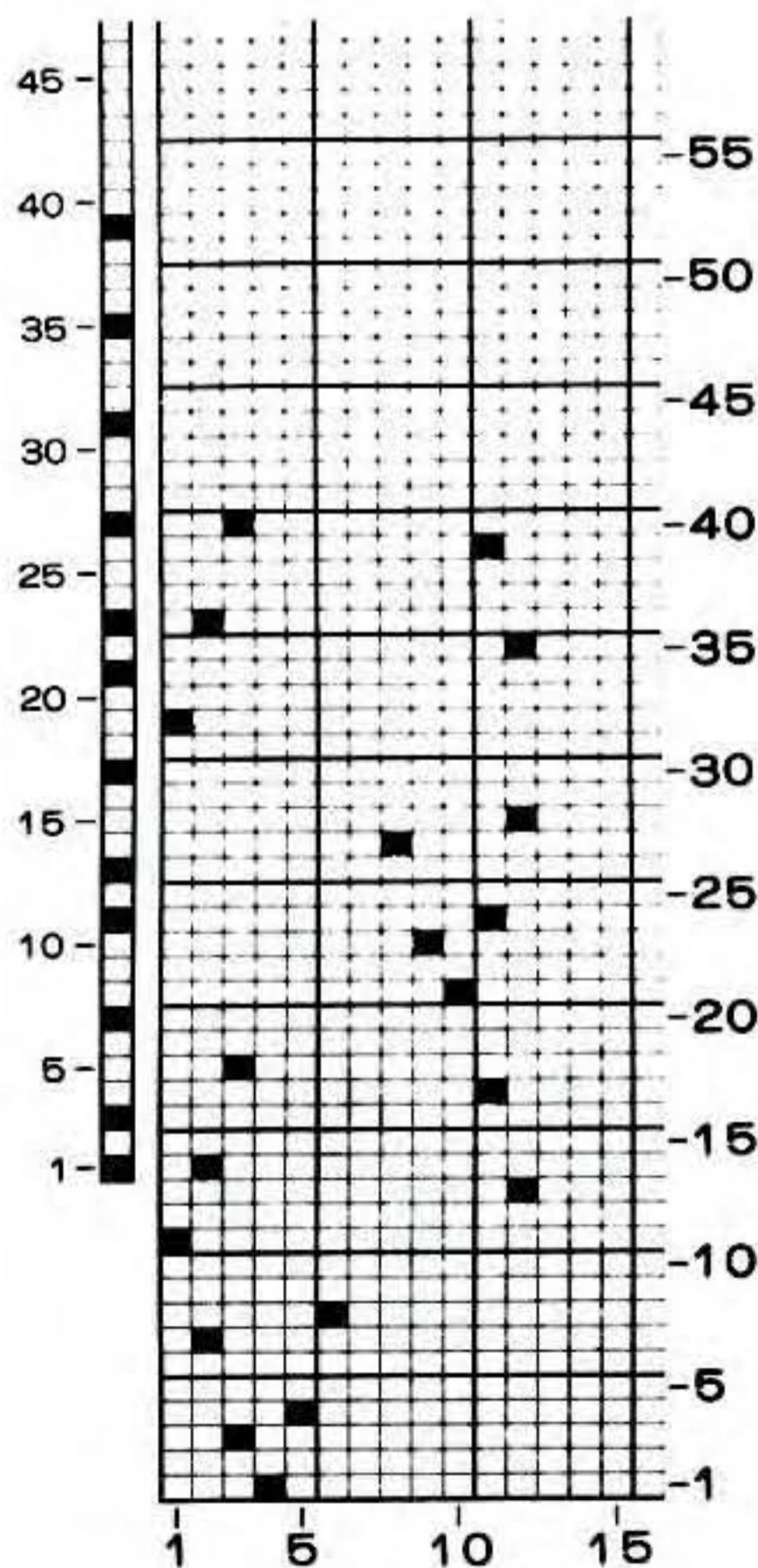

CARDIGAN

BACK

Bring into B position 59 (65, 73, 79) needles. Arrange for 1 x 1 rib pitch setting. Using MY, cast on.

RC 000. T2/2, knit 17 rows. COL. Trans sts to MB. T7, knit 1 row.

RC 000. In Lace Patt, knit until RC reads 42 (46, 50, 54).

Place a WY marker at both edges of work to mark armhole depth. ★

Cont in Lace Patt until RC reads 86 (94, 106, 114). COR.

Remove first 18 (20, 23, 25) sts on WY for shoulder, remove next 23 (25, 27, 29) sts on WY for back neck then remove rem 18 (20, 23, 25) sts on WY for 2nd shoulder.

RIGHT FRONT

Working at the right-hand side of machine and starting at needle no. 1 to right of centre 0, bring into B position 29 (33, 37, 39) needles. Work rib as given for Back. Trans sts to MB.

For 1st and 4th sizes only inc 1 st at right-hand edge. 30 (33, 37, 40) sts. COL.

T7, knit 1 row.

RC 000. In Lace Patt, knit until RC reads 42 (46, 50, 54).

Place a WY marker at right-hand edge of work to mark armhole depth. Knit straight until RC reads 66 (72, 84, 90).

Shape neck

★★ RC 000. Counting from the left and using nylon cord, place first 4 (4, 5, 5) needles into A position and knit the row.

Using nylon cord place 1 needle at neck edge into A position on next 8 (9, 9, 10) rows. 18 (20, 23, 25) sts rem.

Knit until RC reads 20 (22, 22, 24).

Remove on WY.

Return the 12 (13, 14, 15) sts from nylon cord to B position. Bring 8 (8, 8, 9) needles at shoulder edge into B position, then pick up 8 (8, 8, 9) sts from side of neck and place onto these needles. 20 (21, 22, 24) sts.

T7, knit 1 row. Remove on WY.

LEFT FRONT

Working at the left-hand side of machine and starting at needle no. 1 to right of centre 0, bring into B position 29 (33, 37, 39) needles. Work rib as given for Back. Trans sts to MB.

For 1st and 4th sizes only inc 1 st at left-hand edge. 30 (33, 37, 40) sts. COL.

T7, knit 1 row.

RC 000. In Lace Patt, knit until RC reads 42 (46, 50, 54).

Place a WY marker at left-hand edge of work to mark armhole depth. Knit straight until RC reads 67 (73, 85, 91). COL.

Complete as given for Right Front from ★★ to end but counting from the right when placing needles in A position.

SLEEVES

Bring into B position 41 (43, 45, 47) needles and arrange for 1 x 1 rib pitch setting. Using MY cast on.

RC 000. T2/2, knit 11 rows. COL. Trans sts to MB. T7, knit 1 row.

RC 000. Working in Lace Patt, inc 1 st at each end of 3rd and every foll 3rd (4th, 3rd, 4th) row until there are 47 (55, 51, 61) sts, then every foll 4th (5th, 4th, 5th) row until there are 57 (63, 73, 77) sts. Knit straight until RC reads 32 (46, 58, 70).

Cast off loosely.

NECKBAND

Shoulder seams

Bring into B position 18 (20, 23, 25) needles. With right (knit) sides together, replace sts for left shoulder from Back and Left Front onto needles in B position. T7, knit 1 row and cast off. Repeat for right shoulder.

Bring into B position 63 (67, 71, 77) needles. Using WY cast on and knit a few rows ending COR.

RC 000. T6, using MY, and tightening tension by 1/3 every 2 rows, knit 10 rows. T9, knit 1 row. T4 2/3, loosening tension by 1/3 every 2 rows, knit 10 rows. RC reads 21.

Make hem by picking up sts from 1st row knitted in MY but do not knit row.

With wrong (purl) side of work facing, replace the 63 (67, 71, 77) sts held on WY from Fronts and Back onto needles in B position. While holding work close to machine bring needles into HP. T7, knit 1 row. Cast off.

BUTTONHOLE BAND

Bring into B position 60 (68, 76, 80) needles. Using WY, cast on and knit a few rows ending COR.

RC 000. T6, Using MY, knit 5 rows. Mark the position for 5 buttonholes, the first over the 4th and 5th needles and leaving 11 (13, 15, 16) needles between each buttonhole.

Knit 5 rows. T9, knit 1 row. T6, knit 5 rows. Complete buttonholes. Knit 5 rows. RC reads 21. Make hem by picking up sts from 1st row knitted in MY but do not knit row.

With wrong (purl) side of Right Front facing, pick up 60 (68, 76, 80) sts evenly along front edge, working through double thickness of Neckband. T7, knit 1 row. Cast off.

BUTTON BAND

Work as given for Buttonhole Band but omitting buttonholes and picking up sts from Left Front.

TO MAKE UP

Pin out to size following measurements on diagram. Press according to manufacturers instructions.

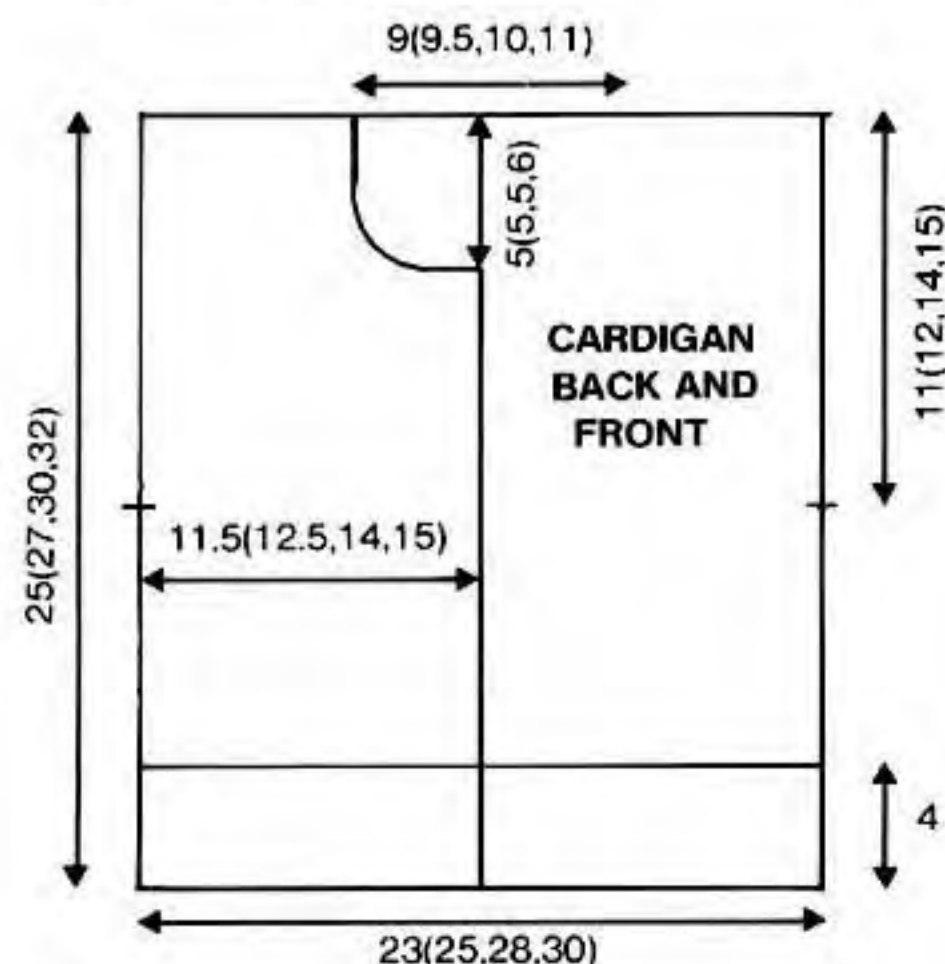

Sew Sleeves in place to Back and Fronts between markers. Join side and sleeve seams. Sew on buttons.

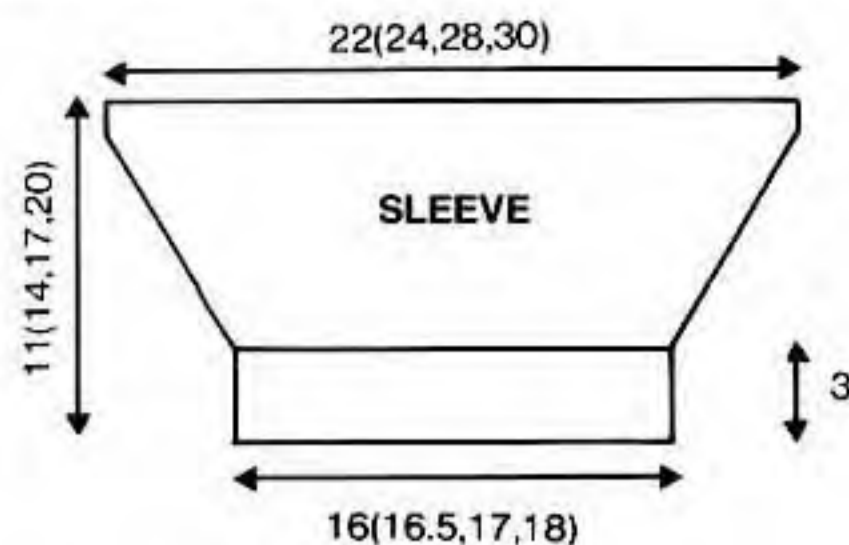

SWEATER

BACK

Work as given for Back of Cardigan to ★. Cont in Lace Patt until RC reads 82 (90, 102, 110).

Remove first 18 (20, 23, 25) sts on WY for shoulder, remove next 23 (25, 27, 29) sts on WY for neck then remove rem 18 (20, 23, 25) sts on WY for 2nd shoulder.

FRONT

Work as given for Back of Cardigan to ★. Cont in Lace Patt until RC reads 66 (72, 84, 90).

Make a note of the patt row.

Shape neck

Counting from the left and using nylon cord, place first 34 (37, 42, 45) needles into A position.

RC 000. Knit 1 row. Using nylon cord place 1 needle into A position at neck edge on next 7 (8, 8, 9) rows. 18 (20, 23, 25) needles rem. Knit until RC reads 16 (18, 18, 20). Remove on WY.

With COR and counting from the left, return the first 25 (28, 31, 34) sts from nylon cord to B position. Rejoin MY and keeping Lace Patt correct, complete as given for first side.

Return the 23 (25, 27, 29) sts held on nylon cord to B position. Bring 8 (8, 8, 9) needles at either side of these sts into B position, pick up 8 (8, 8, 9) sts evenly from each side of neck and place onto these needles. 39 (41, 43, 47) sts. T7, knit 1 row and remove on WY.

SLEEVES

Work as given for Sleeves of Cardigan.

RIGHT BUTTONHOLE BAND

Bring into B position 18 (20, 23, 25) needles and arrange for 1 x 1 rib pitch setting. Using MY, cast on.

RC 000. T2/2, knit 5 rows. Counting from the right and counting needles on both beds, make 2 buttonholes, the first over 4th and 5th needles and the 2nd over 12 and 13th (13th and 14th, 14th and 15th, 15th and 16th) needles. Knit until RC reads 10. Trans sts to MB.

With wrong (purl) side of Front facing return sts for right shoulder onto needles in B position. T7, knit 1 row. Cast off.

LEFT BUTTONHOLE BAND

Work as given for Right Buttonhole Band but counting from the left when making buttonholes and picking up sts from left front shoulder.

BUTTON BANDS

Work as given for Buttonhole Bands but omitting buttonholes and picking up sts from right and left back shoulders.

BACK NECKBAND

Bring into B position 39 (41, 43, 45) needles and arrange for 1 x 1 rib pitch setting. Using MY, cast on.

RC 000. T2/2, knit 10 rows. Trans sts to MB.

With wrong (purl) side of Back facing, pick up and place onto needles in B position, 8 sts from side edge of Button Band, return the 23 (25, 27, 29) sts from WY onto next 23 (25, 27, 29) needles then pick up 8 sts from side edge of 2nd Button Band. T7, knit 1 row. Cast off.

FRONT NECKBAND

Bring into B position 55 (57, 59, 63) needles and arrange for 1 x 1 rib pitch setting. Using MY, cast on.

RC 000. T2/2, knit 5 rows. Counting needles on both beds, make buttonholes over 5th and 6th needles from each end. Knit 5 rows. Trans sts to MB.

With wrong (purl) side of Front facing, pick up and place onto needles in B position 8 sts from side edge of Buttonhole Band, return the 39 (41, 43, 47) sts from WY onto next 39 (41, 43, 47) needles then pick up 8 sts from side edge of 2nd Buttonhole Band. T7, knit 1 row. Cast off.

TO MAKE UP

Pin out to size following measurements on diagram. Press according to manufacturers instructions.

Place Buttonhole Bands over Button Bands and sew together at side edges. Sew Sleeves in place to Back and Front between markers. Join side and sleeve seams. Sew on buttons.

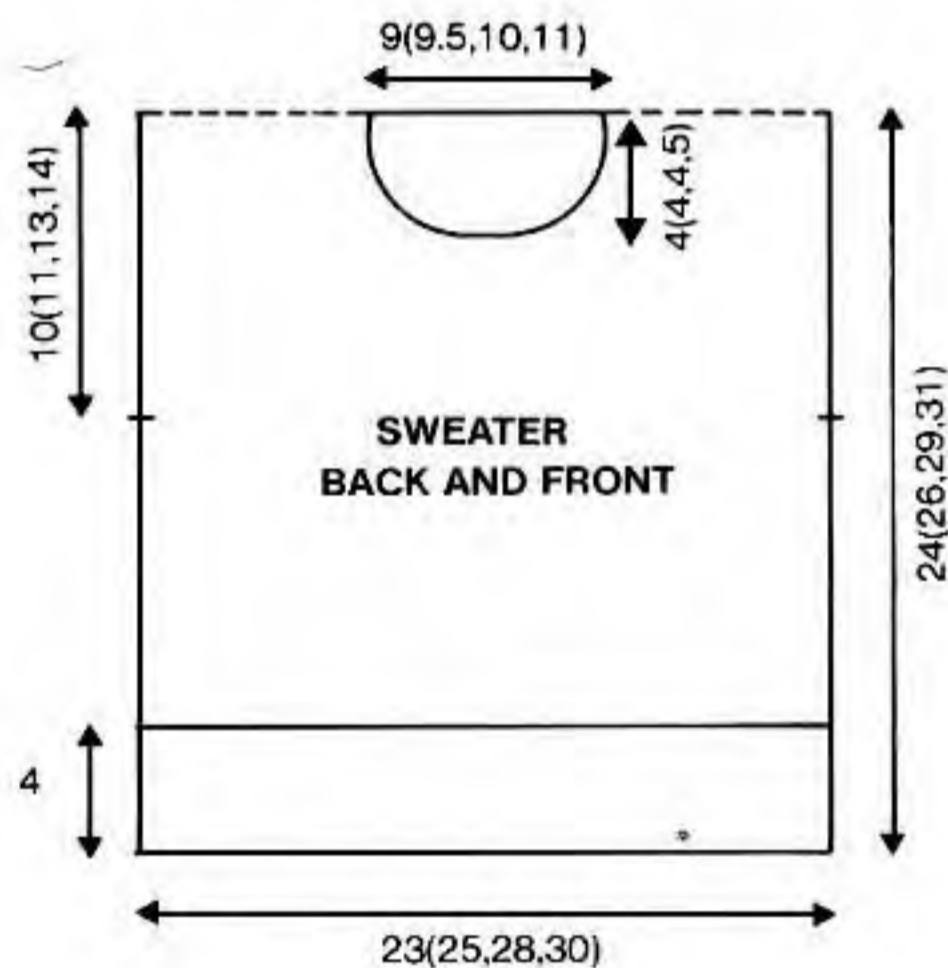

LEGGINGS

BACK

First leg

Working at left-hand side of machine and starting at needle no. 3 to left of centre 0, bring into B position 31 (33, 35, 39) needles and arrange for 1 x 1 rib pitch setting. Using MY, cast on.

RC 000. T2/2, knit 23 rows. COL. Trans to MB. T7, knit 1 row.

RC 000. In Lace Patt knit until RC reads 50 (58, 74, 90). Remove on WY.

Second leg

Working at right-hand side of machine and starting at needle no. 4 to right of centre 0, bring into B position 31 (33, 35, 39) needles. Work as given for First Leg until RC reads 50 (58, 74, 90). Do not break yarn.

Join legs

Counting from the left and starting at needle no. 33 (35, 37, 41) to left of centre 0, bring 36 (38, 40, 44) needles into B position. Leave the 5 centre needles empty then, with wrong (purl) side of First Leg facing, return sts from WY onto needles in B position.

Using a length of MY, COBH over the 5 centre needles. 67 (71, 75, 83) sts.

RC 000. Cont in Lace Patt until RC reads 60 (68, 72, 76). ★★

Shape back

Using nylon cord take 7 needles at opposite end to carr into A position and knit the row.

* Using nylon cord, take 1 needle at carr end and 7 needles at opposite end to carr into A position and knit the row * ; rep from * to * 6 times more. RC reads 68 (76, 80, 84).
 At carr end place 1 needle into A position and at opposite end to carr return the 32 needles from nylon cord to B position and knit the row.
 Return rem 32 needles from nylon cord to B position and knit the row. RC reads 70 (78, 82, 86).
Waistband
 Trans every alt st to ribber. Weight work. RC 000. T2/2, in rib knit 24 rows. Cast off.

FRONT
 Work as given for Back to ★★★. Knit 2 rows. Work waistband as given for Back.

TO MAKE UP
 Pin out to size following measurements on diagram. Press according to manufacturers instructions.
 Join inside leg, crotch and side seams. Fold cuffs and waistband in half to wrong side and slip st in place leaving an opening in waistband for elastic. Thread elastic through waistband and join into a ring. Close opening.

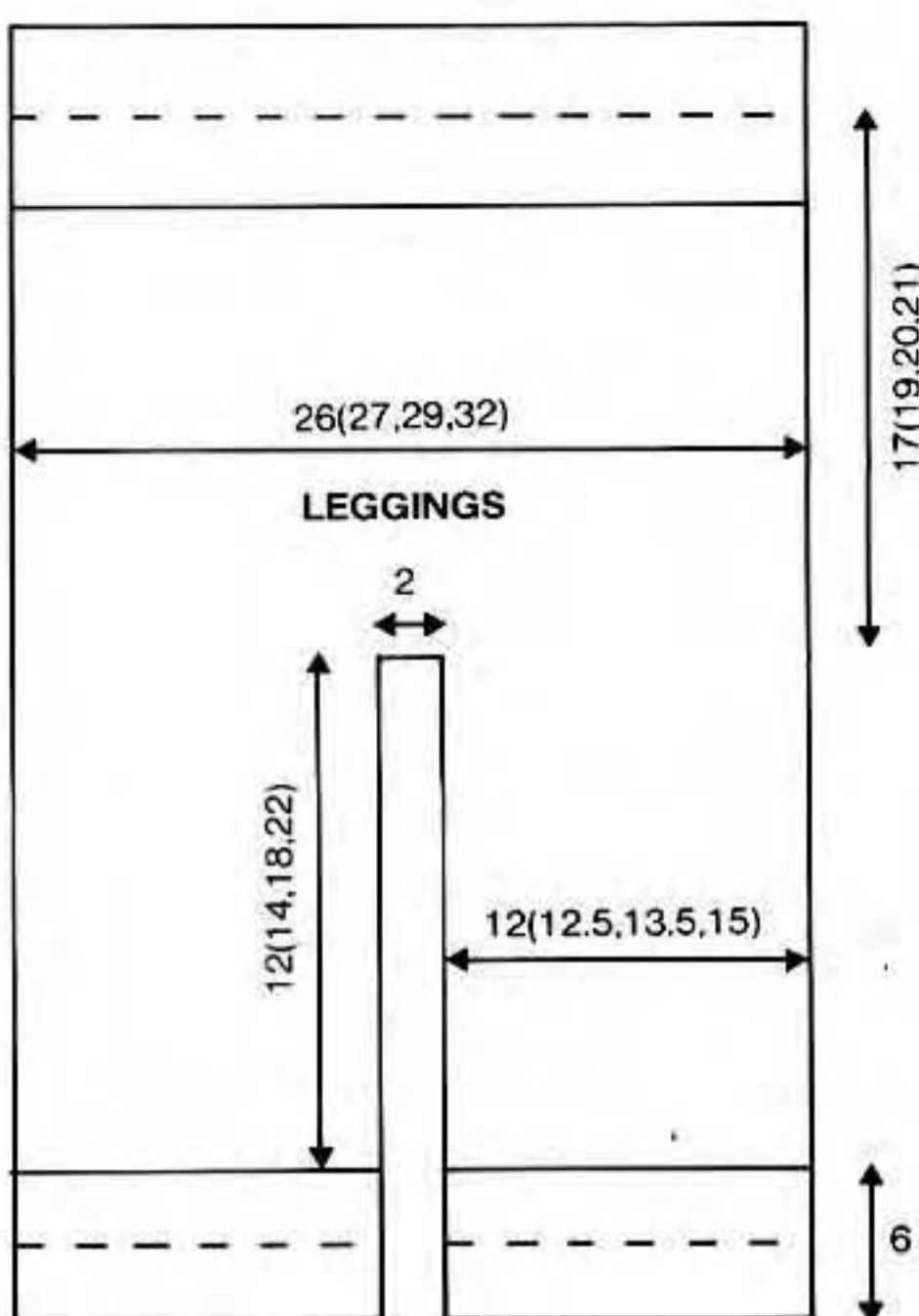

HAT

Bring into B position 95 (101, 107, 113) needles. Arrange for 1 x 1 rib pitch setting. Using MY, cast on.
 RC 000. T2/2, knit 42 rows. Trans sts to MB.
 RC 000. T7, work in st st until RC reads 30 (30, 34, 34).
 Arrange for 2 x 1 mock rib by trans 3rd and every foll 3rd st onto the next needle leaving empty needles in A position.
 T4, knit 14 (14, 16, 16) rows. RC reads 44 (44, 50, 50). Remove on WY but do not break yarn.
 Bring 63 (67, 71, 75) needles into B position. Return every alt needle to A position, then with wrong (purl) side facing return sts held on WY onto needles in B position by replacing 2 sts onto each needle.
 T3, knit 8 rows. Break yarn, leaving a long end. Remove sts from machine by threading the loose end through the sts. Pull up tightly and fasten off.

TO MAKE UP
 Press according to manufacturers instructions.
 Sew up seam, reversing lower half of rib for turnback.
 Make pom-pon and sew to top.

4/5 CHRISTENING ROBE, DRESS, BONNET AND SHAWL

Illustrated in STUDLEY Five in One Baby 4 ply shades Baby White and Lovely Lemon.



MACHINES

Groups A and C with Lace Carriage.

MATERIALS

STUDLEY Five in One Baby 4 ply 100g balls.

Christening Robe	3	3	4	4	balls
Dress	2	2	2	3	balls
Bonnet	1	1	1	1	ball
Shawl (one size)	5 balls				

3 buttons, 1.7 metres of 5 cm wide ribbon and 1 metre of 1 cm wide ribbon for Christening Robe.

3 buttons, 80 cm of 2 cm wide ribbon and 1 metre of 1 cm wide ribbon for Dress.
 1 metre of 1 cm wide ribbon for Bonnet.

MEASUREMENTS

To fit chest	14	16	18	20	inch
	36	41	46	51	cm
Actual measurement (at underarm)	38	44	50	55	cm
Robe – Length from back neck	70.5	71.5	76.5	77.5	cm
Dress – Length from back neck	29.5	32.5	35.5	39.5	cm
Sleeve length (including edging)	12	14	17	19	cm
Bonnet					
Front edge	31	32	33	34	cm
Shawl	120 x 120 cm				

TENSION

St st and Lace Patt – 40 sts = 14 cm and 60 rows = 15 cm (approx 28.5 sts and 40 rows = 10 cm square) approx T7.

PATTERN NOTES

Add extension bars, set LC to N for normal lace patt. Hang on lace comb and weights. Follow directions on punchcard or mylar sheet for LC movements.

Group A machines

Picot Row: Lock Border Patt card on row 1. Move LC twice to trans sts for picot row.

Border Patt: Work the 24 rows from Border Patt card. RC reads 16. Remove Border Patt card.

Lace Patt: Insert Lace Patt card. Lock on row 1 and take LC to right. Release card and cont working from Lace Patt card.

Group C machines

Picot row: Set for row 1 of Border Patt. Move LC twice to trans sts for picot row.

Border Patt: Set for Border Patt and work until RC reads 16.

Lace Patt: Reset for Lace Patt. Cont in patt throughout.

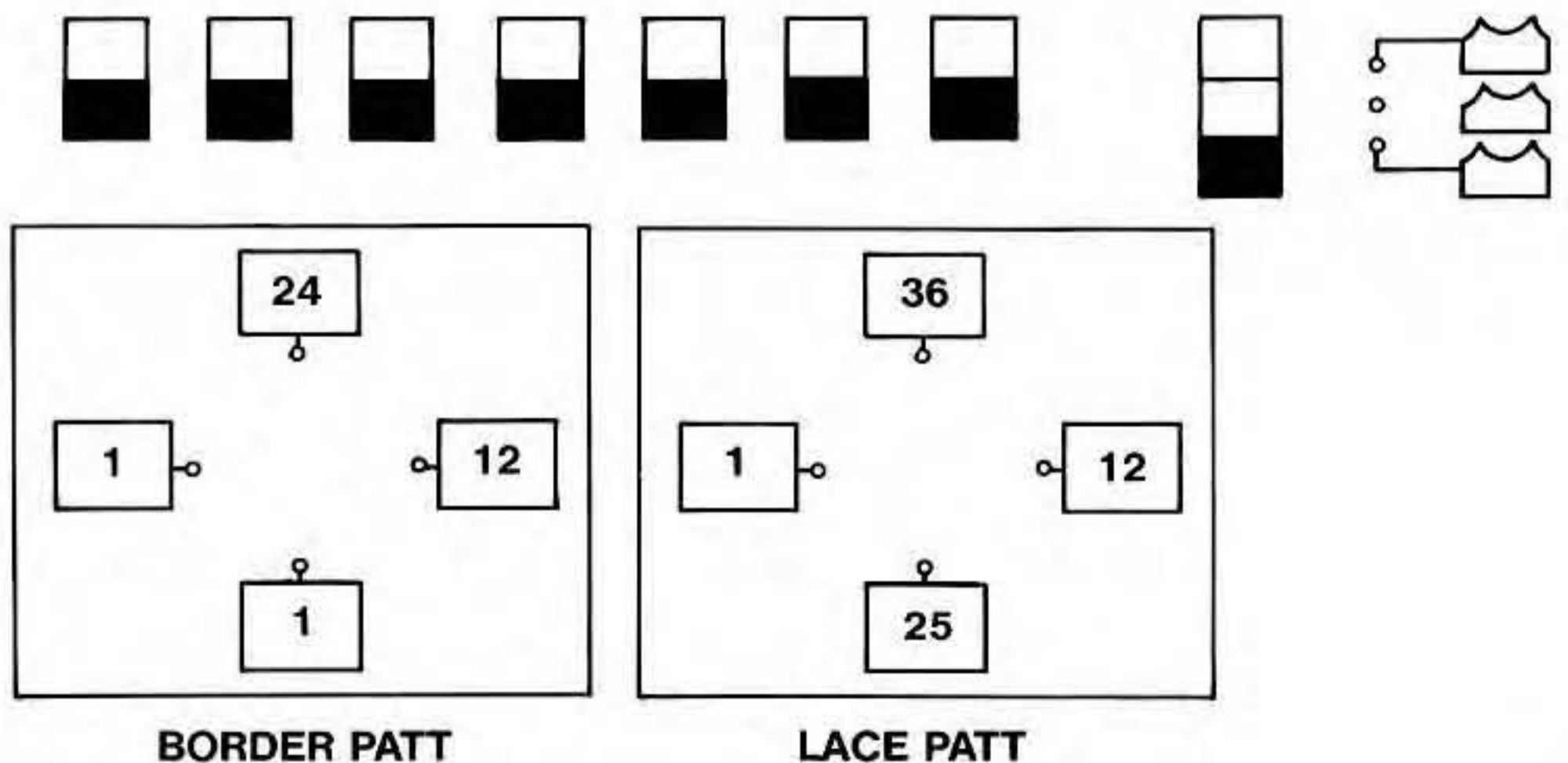

BORDER PATT

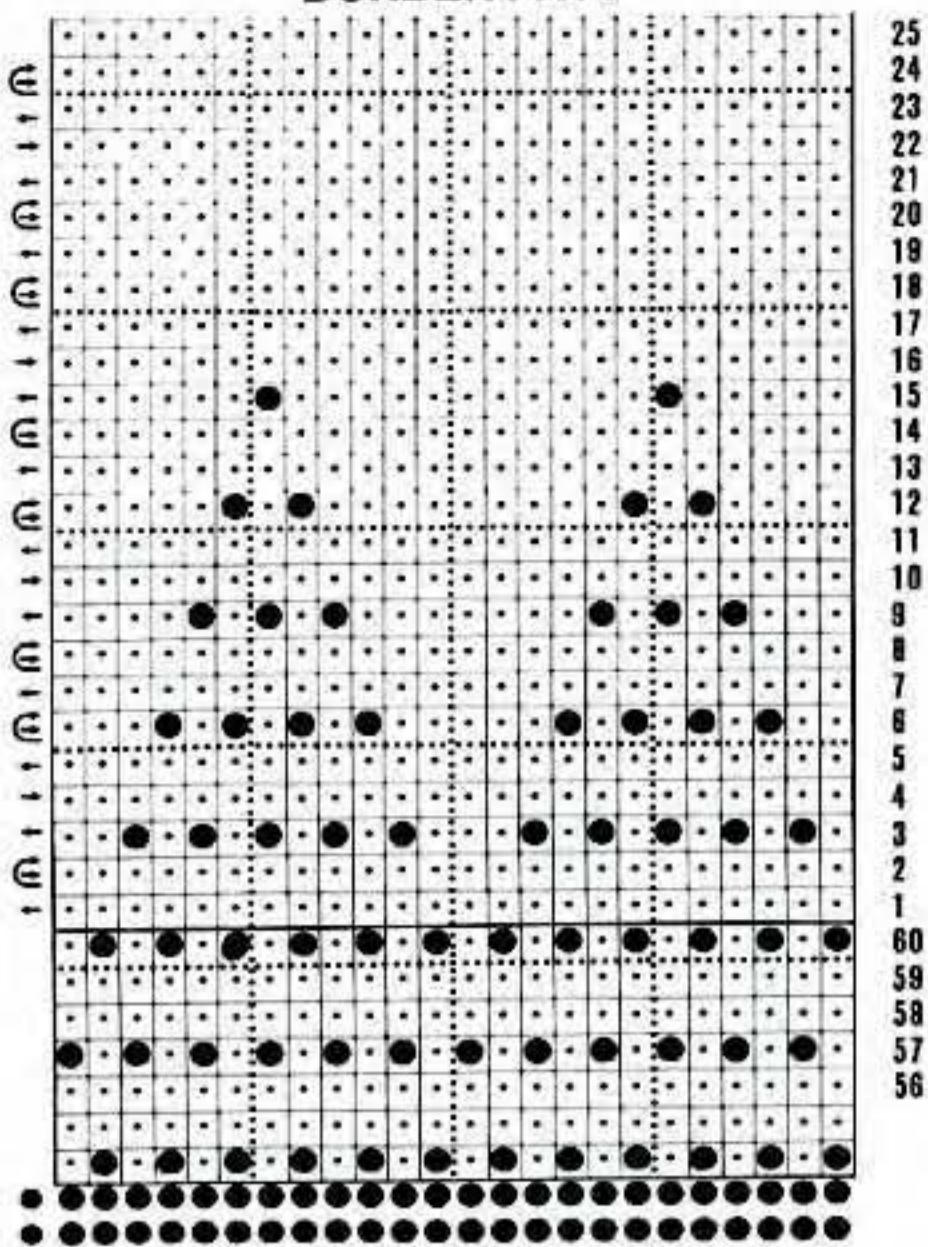

LACE PATT

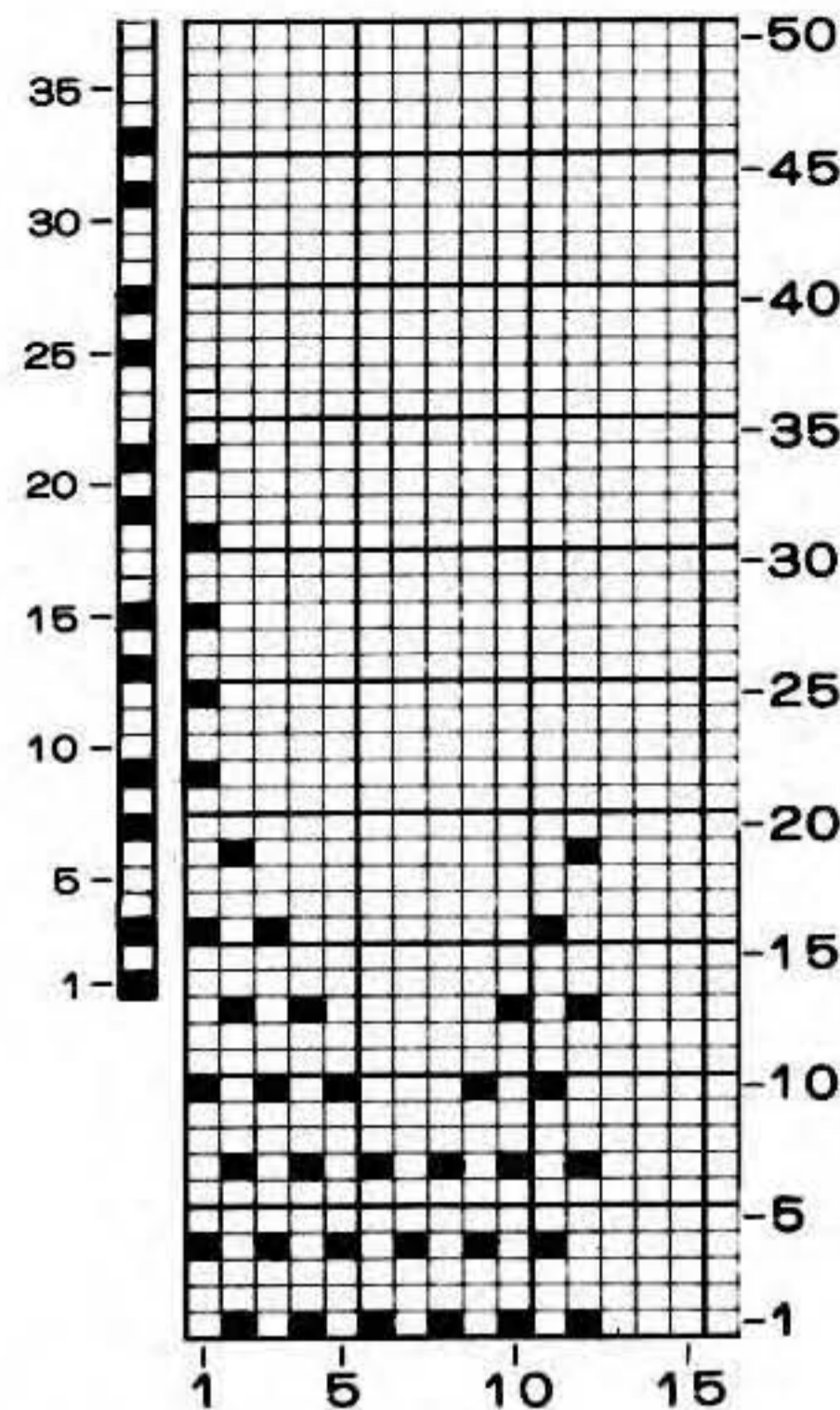
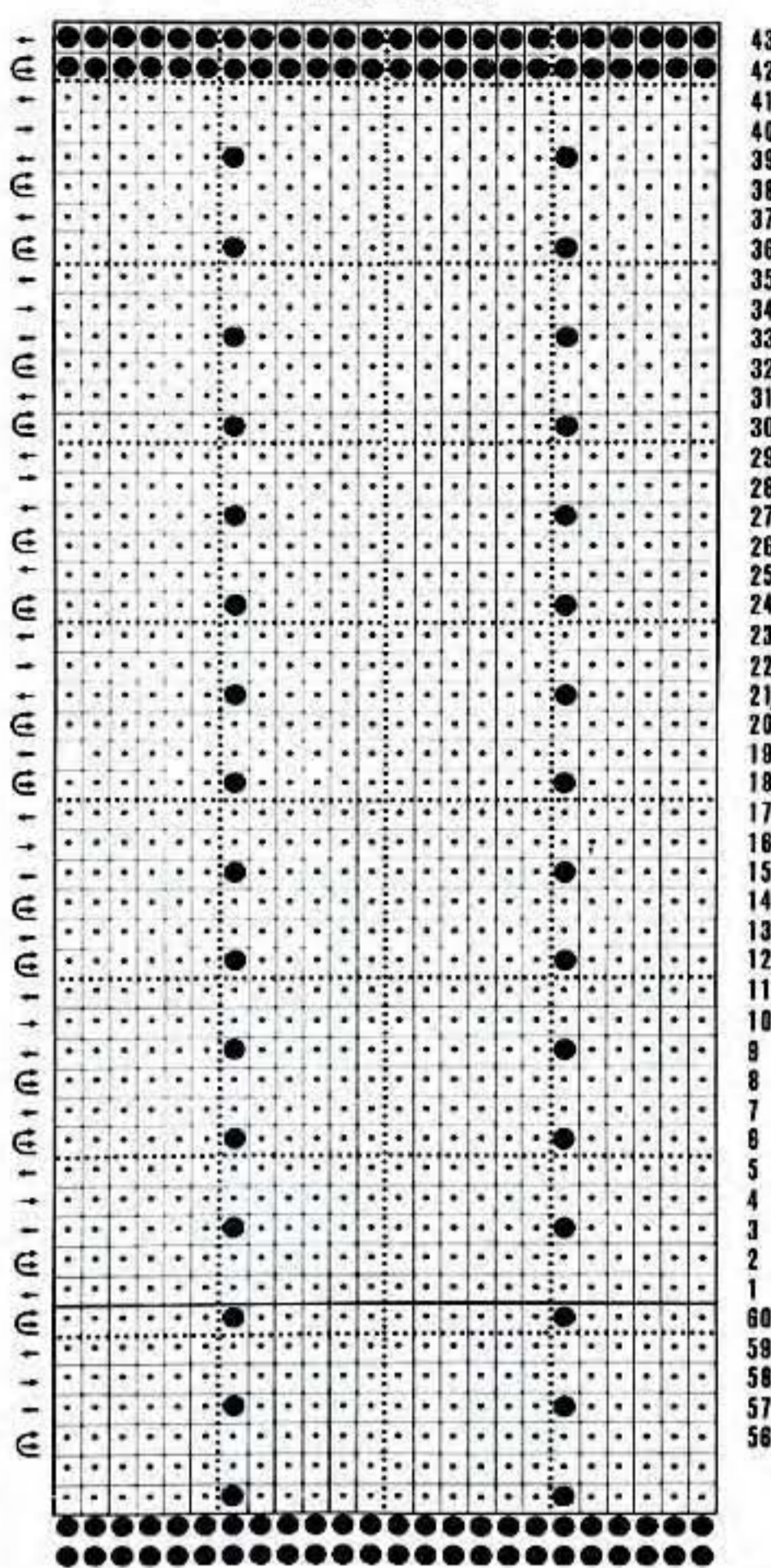

CHRISTENING ROBE

BACK

Skirt

Bring into B position 157 (169, 181, 193) needles. Using WY cast on and knit a few rows ending COR.

RC 000. T6, using MY, knit 8 rows. Use LC to make picot row. T9, knit 1 row. T6, knit until RC reads 17. Make hem by picking up first row knitted in MY. T7, knit 1 row COR. RC 000. Work the 16 rows of Border Patt.

Cont in Lace Patt until RC reads 236 (236, 252, 252). COR. Remove on WY but do not break off yarn.

Bodice

Bring 55 (63, 71, 79) needles into B position. With wrong (purl) side of work facing replace sts held on WY as follows:-

Replace 2 sts onto each of first 4 (10, 16, 22) needles, 3 sts onto each of next 47 (43, 39, 35) needles and 2 sts onto each of rem (4, 10, 16, 22) needles.

RC 000. T7, in st st, knit 2 rows. Use LC to make picot row for eyelets. ★

Knit 2 rows.

Divide for back opening

Using a length of MY cast off centre 5 sts. Counting from the left and using nylon cord, place 25 (29, 33, 37) needles into A position. Knit 2 rows. COR.

Shape armhole

RC 000. Cast off 2 (3, 3, 4) sts at beg of next row. Knit 1 row. Dec 1 st at armhole edge on next 3 (3, 5, 5) rows then on foll 1 (3, 2, 2) alt rows. 19 (20, 23, 26) sts rem.

Knit until RC reads 27 (31, 35, 39).

Shape neck

Cast off 5 (6, 6, 7) sts at beg of next row.

Dec 1 st at neck edge on next 4 rows. Remove rem 10 (10, 13, 15) sts on WY.

With COR return sts held on nylon cord to B position. Knit 3 rows. COL. Complete as given for first side.

FRONT

Work as given for Back to ★. Knit 4 rows.

Shape armholes

RC 000. Cast off 2 (3, 3, 4) sts at beg of next 2 rows. Dec 1 st at each end of next 3 (3, 5, 5) rows then on foll 1 (3, 2, 2) alt rows. 43 (45, 51, 57) sts rem. Knit straight until RC reads 16 (20, 20, 24).

COR.

Shape neck

Using a length of MY, cast off centre 9 (11, 9, 11) sts. Counting from the left and using nylon cord, place 17 (17, 21, 23) sts into A

position.

RC 000. Knit 1 row. Dec 1 st at neck edge on every row until 10 (10, 13, 15) sts rem.

Knit straight until RC reads 16 (16, 20, 20). Remove sts on WY.

With COR replace sts held on nylon cord into B position. Complete to match first side.

SLEEVES

Bring into B position 49 (49, 51, 53) needles and work hem as given for Back. COR.

RC 000. T7, use LC to make picot row for eyelets, knit 2 rows.

Working in Lace Patt, knit 4 rows. Inc 1 st at each end of next and every foll 4th (4th, 5th, 5th) row until there are 65 (69, 71, 75) sts.

Knit straight until RC reads 40 (48, 60, 68).

Shape sleeve head

RC 000. Cast off 2 (3, 3, 4) sts at beg of next 2 rows. Dec 1 st at each end of next 5 (5, 3, 3) rows then at each end of every foll alt row until 41 sts rem ending COR. RC reads 18 (20, 24, 26).

Dec 1 st at each end of next 4 rows.

Cast off 3 sts at beg of next 2 rows then 4 sts at beg of foll 2 rows. Cast off rem 19 sts.

BUTTONHOLE BAND

Bring into B position 23 (25, 29, 31) needles. Using WY cast on and knit a few rows ending COR. RC 000. T6, using MY, knit 3 rows.

Counting from the right mark position for 3 buttonholes, marking the first buttonhole over 4th and 5th needles and leaving 5 (6, 8, 9) needles between each buttonhole.

Knit 3 rows. T9, knit 1 row. T6, knit 3 rows. Complete buttonholes. Knit 3 rows. Make hem by picking up sts from first row knitted in MY. Pass sts over those just picked up and knit 1 row.

With wrong (purl) side of Back facing, pick up 23 (25, 29, 31) sts along left back opening and place on needles in B position. Knit 1 row and cast off.

BUTTON BAND

Work as given for Buttonhole Band but omitting buttonholes and picking up sts along right back opening.

COLLAR (make 2)

Bring into HP 16 (17, 20, 22) sts. Using main yarn, COBH.

RC 000. T6, knit 1 row. Cast on 3 sts at beg of next 2 rows. Inc 1 st at each end of next 5 rows then on foll alt row. 34 (35, 38, 40) sts. Knit straight until RC reads 16. Cast off.

COLLAR EDGING (make 2)

Bring into B position 48 (49, 52, 54) needles. Using WY cast on and knit a few rows ending COR.

RC 000. T6, in MY knit 4 rows. Use LC to make picot row. T8, knit 1 row. T6, knit 4 rows. Remove on WY.

TO MAKE UP

Pin Bodice and Sleeves out to size following measurements on diagram. Press according to manufacturers instructions.

Join side and sleeve seams. Set in Sleeves gathering Sleeve at top to fit. Close ends of Bands and attach to base of opening with Button Band behind Buttonhole Band. Back stitching through open loops, sew Collar Edgings onto right side of Collars round curved edge easing edging to fit. Fold in half along picot row and slip st to wrong side taking care to catch each st. Sew Collars onto neckline as illustrated ending half way across Bands.

Thread wider ribbon through eyelets round bodice and tie into bow at front. Cut narrow

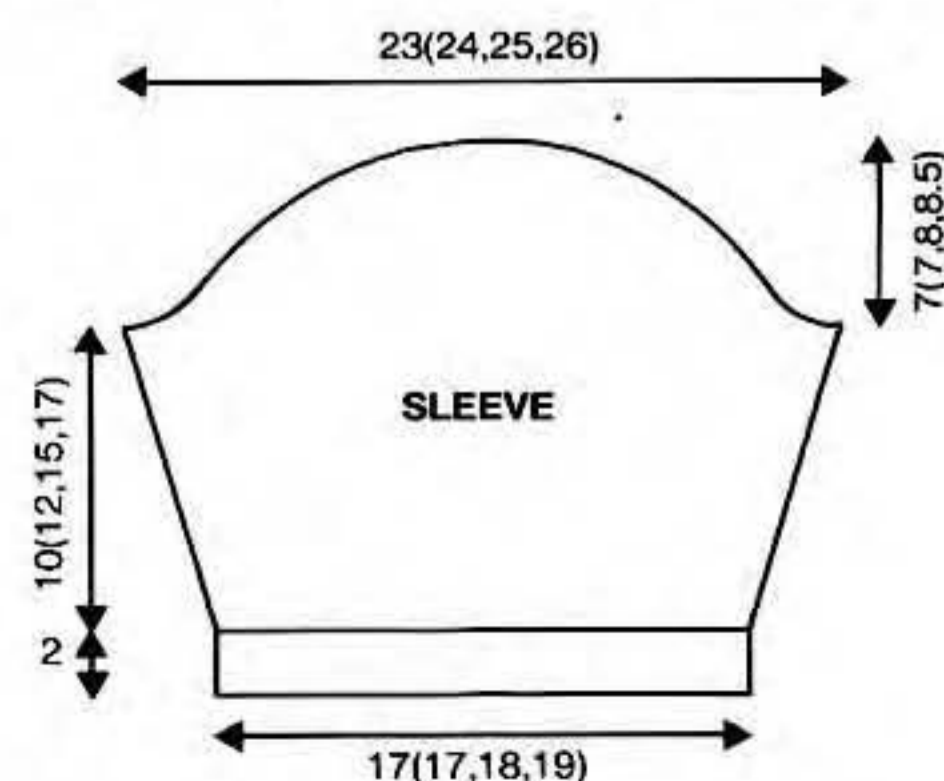

Shape back

RC 000. Cast off 28 sts at beg of next 2 rows. 32 (34, 38, 40) sts rem.

Dec 1 st at each end of 3rd and every foll 4th row until 14 (16, 20, 22) sts rem.

Knit until RC reads 40. Cast off.

NECK EDGING

Join back seams.

Bring into B position 51 (53, 57, 59) needles. With wrong (purl) side of work facing, pick up 51 (53, 57, 59) sts evenly along lower edge of Bonnet (gathering to fit) and place on needles in B position.

RC 000. T6, using MY, knit 4 rows. Use LC to make picot row. T9, knit 1 row. T6, knit 3 rows. Cast off.

TO MAKE UP

Pin out to size following measurements on diagram. Press according to manufacturers instruction.

Fold Neck Edging in half to wrong side along picot row and slip st in place. Cut ribbon in half and sew to Bonnet.

SHAWL

CENTRE PIECE

Bring into B position 199 needles. Using WY cast on and knit a few rows ending COR.

RC 000. T7, using MY knit in st st until RC reads 280. Remove on WY.

LEFT CORNER PIECE (make 4)

Counting from the left and starting at needle no. 84 to left of centre 0, bring 163 needles into B position. Using WY cast on and knit a few rows ending COR.

RC 000. T6, using MY knit 2 rows. Inc 1 st at right edge on next and 2 foll alt rows. 166 sts. Knit 1 row. RC reads 8.

Use LC to make picot row. T9, knit 1 row. T6, knit 1 row. Dec 1 st at right edge on next and foll 2 alt rows. 163 sts. Knit 2 rows. RC reads 17. Make hem by picking up sts from first row knitted in MY. T7, knit 1 row.

Shape corner

Working the 16 row Border Patt and then working in Lace Patt AT THE SAME TIME work as follows:-

RC 000. Working all decs at right edge, dec 1 st, knit 2 rows. Dec 1 st on next 3 rows, knit 1 row. Dec 1 st on next 2 rows, knit 1 row, dec 1 st on next row (7 sts decreased). RC reads 10.

Rep last 10 rows until 100 sts rem. RC reads 90. Remove on WY.

RIGHT CORNER PIECE (make 4)

Counting from the right and starting at needle no. 85 to right of centre 0, bring 163 needles into B position. Work as given for Left Corner Piece but working all decs on left edge.

TO MAKE UP

Pin out to size following measurements on diagram. Press according to manufacturers instructions.

Join straight edge of Left and Right Corner Pieces to give 4 border sections.

Bring 199 needles into WP. With right (knit) side of work facing, replace sts from top edge of centre piece onto needles in B position.

With wrong (purl) side facing, replace sts from one border piece onto needles in B position replacing 2 sts (one from each corner piece) onto centre needle.

T7, with MY knit 1 row, cast off.

Rep for lower edge of centre piece. Join side border pieces to centre piece in the same way but picking up 199 sts evenly along side edges of centre piece. Join mitred corners.

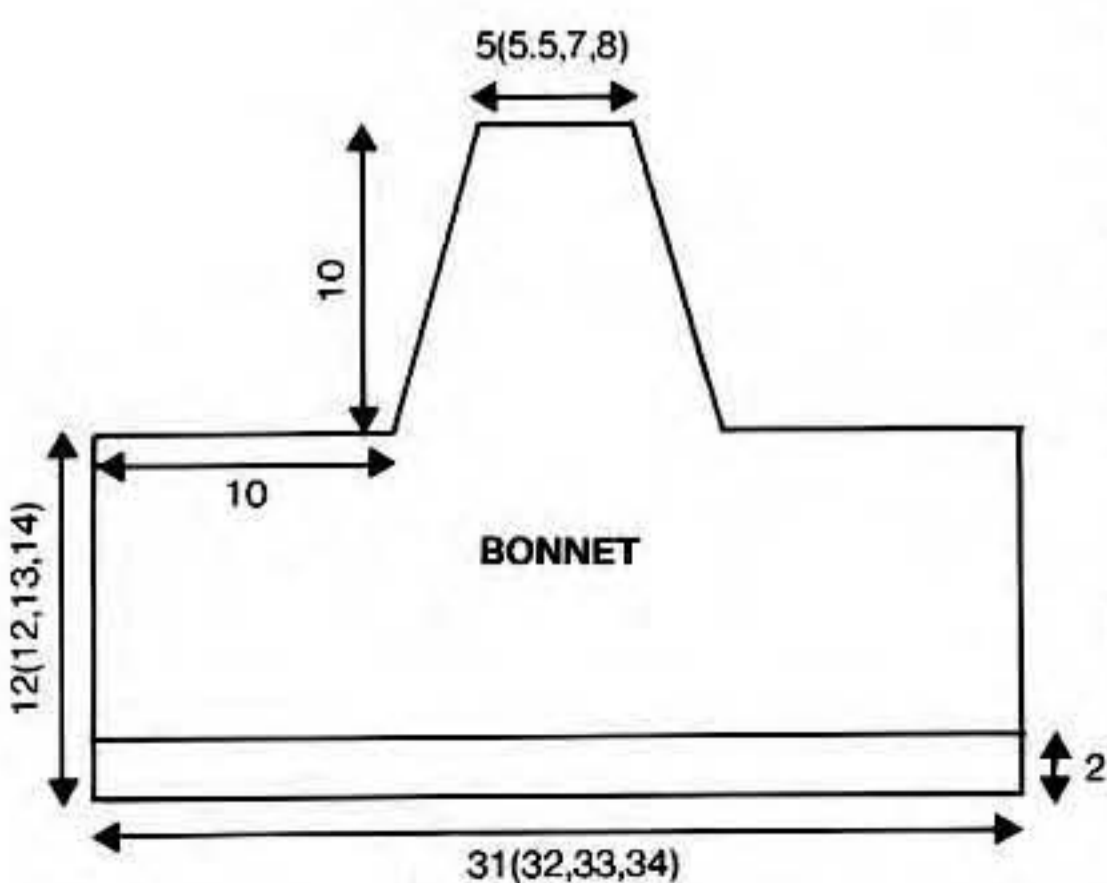
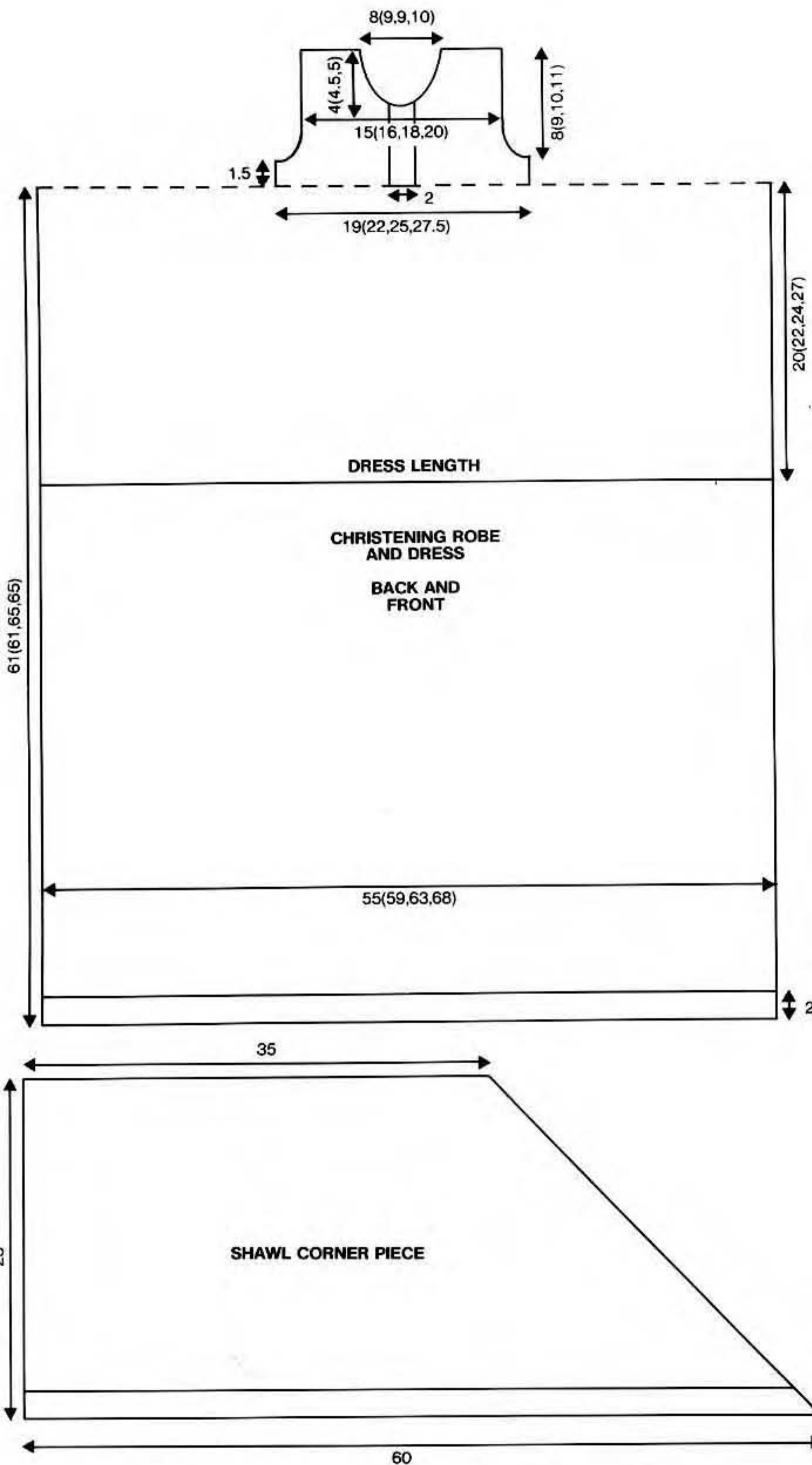

ribbon into 2 pieces and thread through eyelets at lower edges of Sleeves. Tie into a bow.

DRESS

Work as given for Christening Robe but only knit Skirt until RC reads 72 (80, 88, 100) before removing on WY.

BONNET

Bring into B position 88 (90, 94, 96) needles and work hem as given for Back of Christening Robe. COR.

RC 000. T7, work the 16 rows of Border Patt then cont in Lace Patt until RC reads 40 (40, 44, 48).

6. SWEATER, LEGGINGS AND BLANKET

Illustrated in BRAMWELL Fine 4 ply shades 316, White and 313.



MACHINES

Groups A, B and C.

MATERIALS

BRAMWELL Fine 4 ply 500g cones.

Complete set 1 cone of Col A (Blue), Col B (White) and Col C (Pale Blue).

3 buttons for Sweater. Waist length of 2 cm wide elastic for Leggings.

MEASUREMENTS

Sweater

To fit chest	18	20	22	24	inch
	46	51	56	61	cm
Actual measurement	52	58	62	68	cm
Length to shoulder	27	28	29	30	cm
Sleeve length	15	17	23	25	cm

LEGGINGS

Length from crotch to waist	19	20	21	22	cm
Inside leg	17	21	25	29	cm

BLANKET

One size 78 x 78 cm

TENSION

St st - 40 sts = 12.9 cm and 60 rows = 14.8 cm (approx 31 sts and 40.5 rows = 10 cm square) approx T6.

Patt - 40 sts = 14.2 cm and 60 rows = 9.5 cm. (approx 28 sts and 63 rows = 10 cm square) approx T6.

RIBS

1 x 1 rib pitch setting. T1/1 with Slide Lever on I.

PATTERN NOTES

Group A and C machines: Use punchcard or mylar sheet and programme as given (950 or 950i machines use pattern No. 276 from

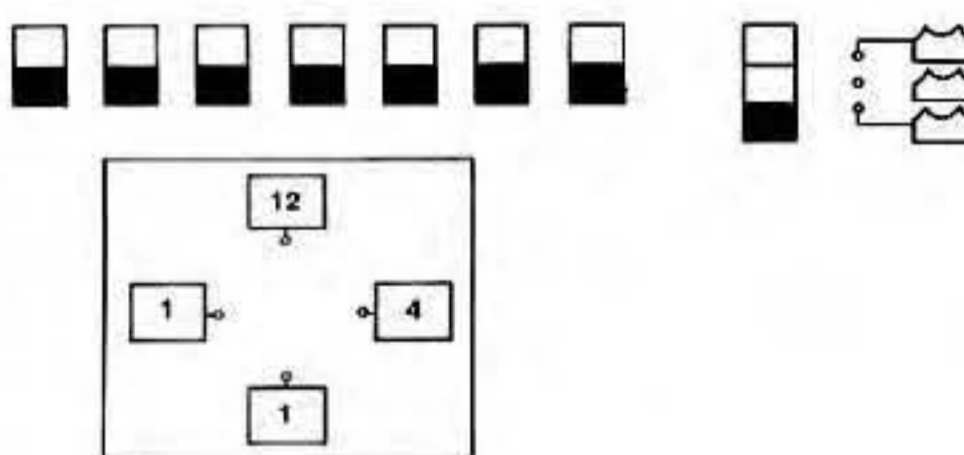
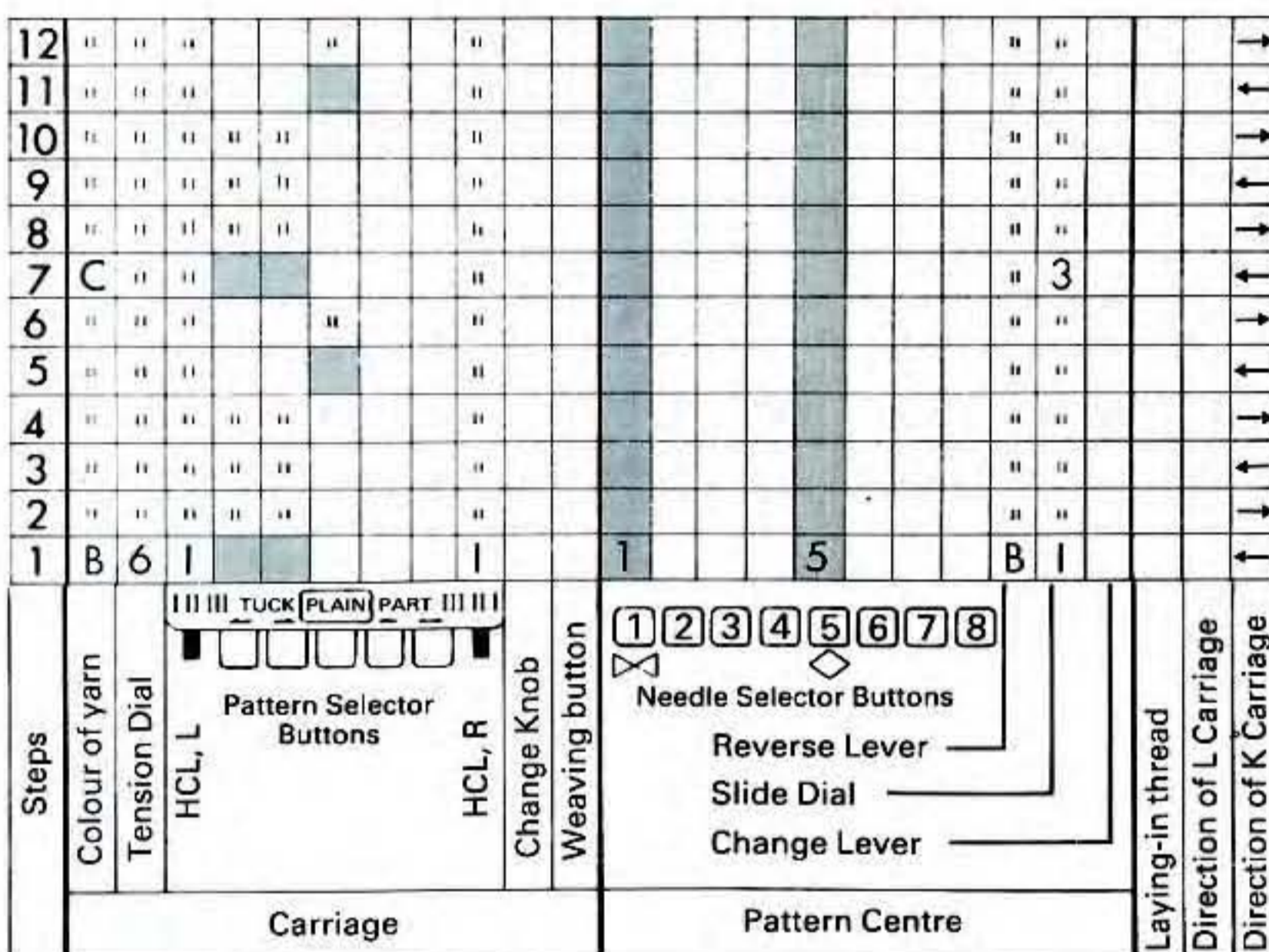
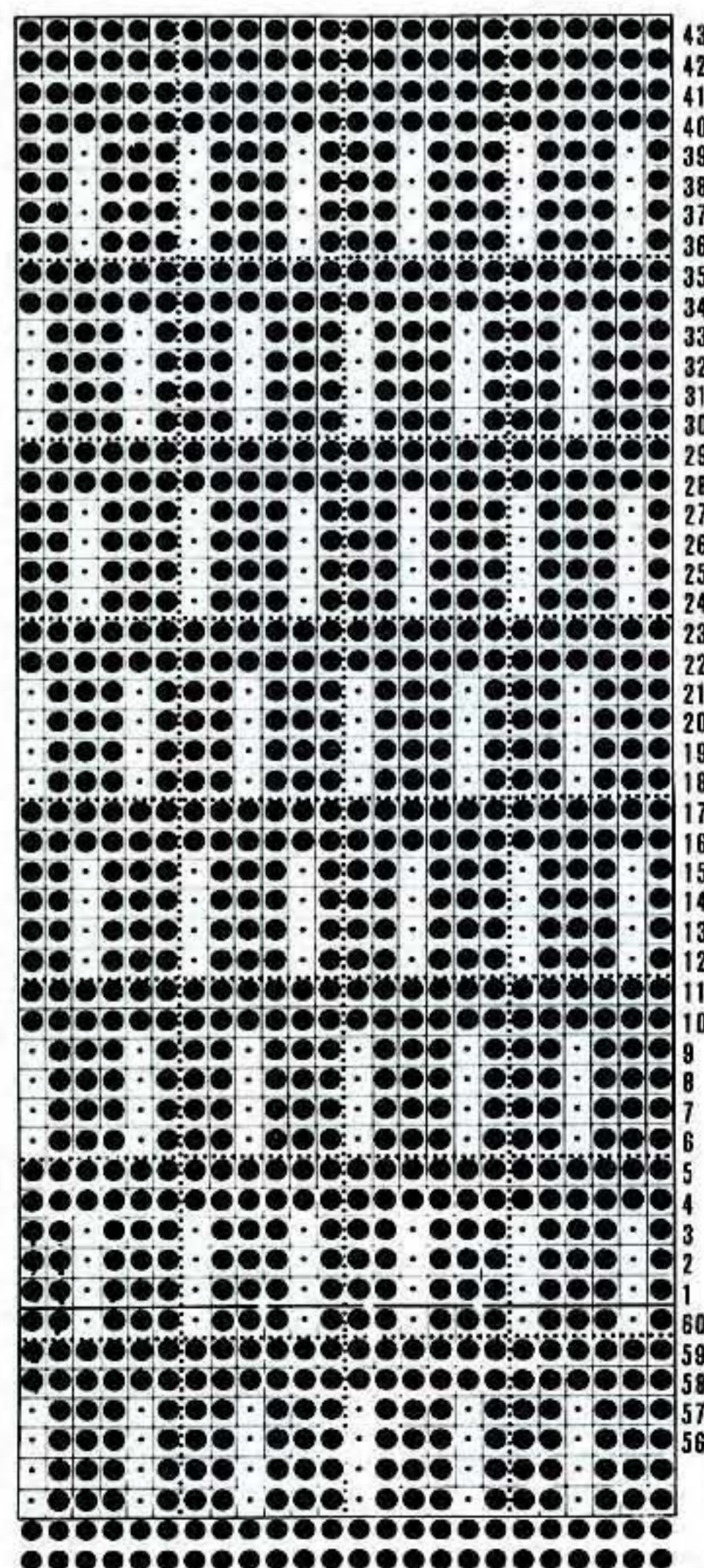

Stitch World). Press both Tuck Buttons and work in 18 row stripe sequence of 6 rows Col B, 6 rows Col C and 6 rows Col A throughout.

Group B machines: Follow instructions on chart repeating the 12 row patt in stripe sequence of 6 rows Col B, 6 rows Col C and 6 rows Col A throughout.

Shawl Border: When colour sequence is reversed work 6 rows Col A, 6 rows Col C, 6 rows Col B, when sequence is reversed again, work as original sequence.

SWEATER

BACK

Bring into B position 73 (81, 87, 95) needles and arrange for 1 x 1 rib pitch setting. Using Col A, cast on.

RC 000. T1/1, knit 19 rows. Trans sts to MB. COL.

Set for patt. T6, knit 1 row to arrange needles for patt. COR.

RC 000. T6, press both Tuck Buttons and work in patt, until RC reads 74.

Place a WY marker at each end of last row to mark armhole depth. ★

Cont in patt until RC reads 96 (102, 108, 114).

Make a note of the patt row.

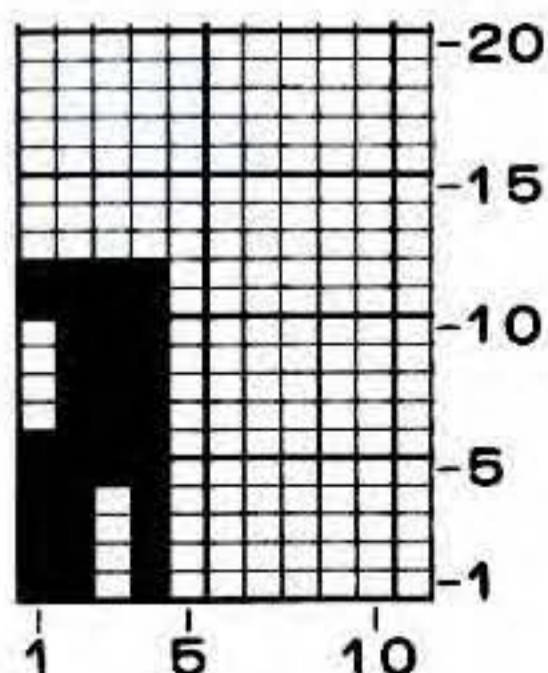

Divide for back opening

Using a length of matching yarn, cast off centre 7 sts.

Counting from the left and using nylon cord, place 33 (37, 40, 44) needles into A position. RC 000. Cont straight in patt until RC reads 47. Cast off 9 (11, 12, 13) sts at beg of next row. Waste knit rem 24 (26, 28, 31) sts.

With COL, return sts held on nylon cord to B position. See instruction manual for setting patt for 2nd side. COR.

RC 000. Rejoin yarns and knit until RC reads 48.

Cast off 9 (11, 12, 13) sts but do not knit row. Waste knit rem 24 (26, 28, 31) sts.

FRONT

Work as given for Back to ★.

Cont in patt until RC reads 108 (114, 120, 126).

Make a note of the patt row.

Shape neck

Using a length of matching yarn, cast off centre 9 (13, 15, 17) sts.

Counting from the left and using nylon cord, place 32 (34, 36, 39) needles into A position. RC 000. Cont in patt, dec 1 st at neck edge on every foll alt row until 24 (26, 28, 31) sts rem.

Cont straight in patt until RC reads 36. Waste knit. With COL, return sts held on nylon cord to B position. See instruction manual for setting patt for 2nd side. COR. Complete to match first side.

SLEEVES

Bring into B position 41 (43, 47, 49) needles and work rib as given for Back. COL.

Trans sts to MB. Set for patt. T6, knit 1 row to arrange needles for patt.

Press both Tuck Buttons. RC 000. Working in patt, shape sides by inc 1 st at each end of 7th and every foll 6th (6th, 8th, 8th) row until there are 57 (63, 63, 73) sts, then every foll 8th (8th, 10th, 10th) row until there are 61 (67, 73, 79) sts. Knit straight until RC reads 72 (84, 120, 132). Cast off loosely.

NECKBAND

Shoulder seams

Bring into B position 24 (26, 28, 31) needles. With right (knit) sides together, replace sts for left shoulder from Back and Front onto needles in B position. T6, using matching yarn knit 1 row and cast off.

Repeat for right shoulder.

Bring into B position 79 (85, 91, 95) needles and arrange for 1 x 1 rib pitch setting. Using Col A, cast on.

RC 000. T1/1, knit 12 rows. Trans sts to MB. T6, knit 1 row. Remove on WY.

Attach neckband evenly around neckline by back stitching through open loops onto right side of work.

BUTTONHOLE BAND

Bring into B position 31 needles. Using WY, cast on and knit a few rows ending COR.

RC 000. T4, using Col A, knit 8 rows.

Counting from the right mark the position for 3 buttonholes, marking the first over 3rd and 4th needles, and leaving 10 needles between each buttonhole. Knit until RC reads 16.

T8, knit 1 row. T4, knit 8 rows. Complete buttonholes. Knit until RC reads 33. Make a hem by picking up sts from first row knitted in Col A, but do not knit row. With wrong side of Back facing, pick up 31 sts evenly along right back opening including neckband, and place onto needles in B position.

T6, knit 1 row. Cast off.

BUTTONBAND

Work as given for Buttonhole Band but

omitting buttonholes and picking up sts along left back opening.

TO MAKE UP

Pin out to size following measurements on diagram. Do not press but cover with a damp cloth and leave until dry.

Sew Sleeves in place to Back and Front between markers. Join side and sleeve seams. With Button Band under Buttonhole Band, sew bands in place. Close ends of bands. Sew on buttons.

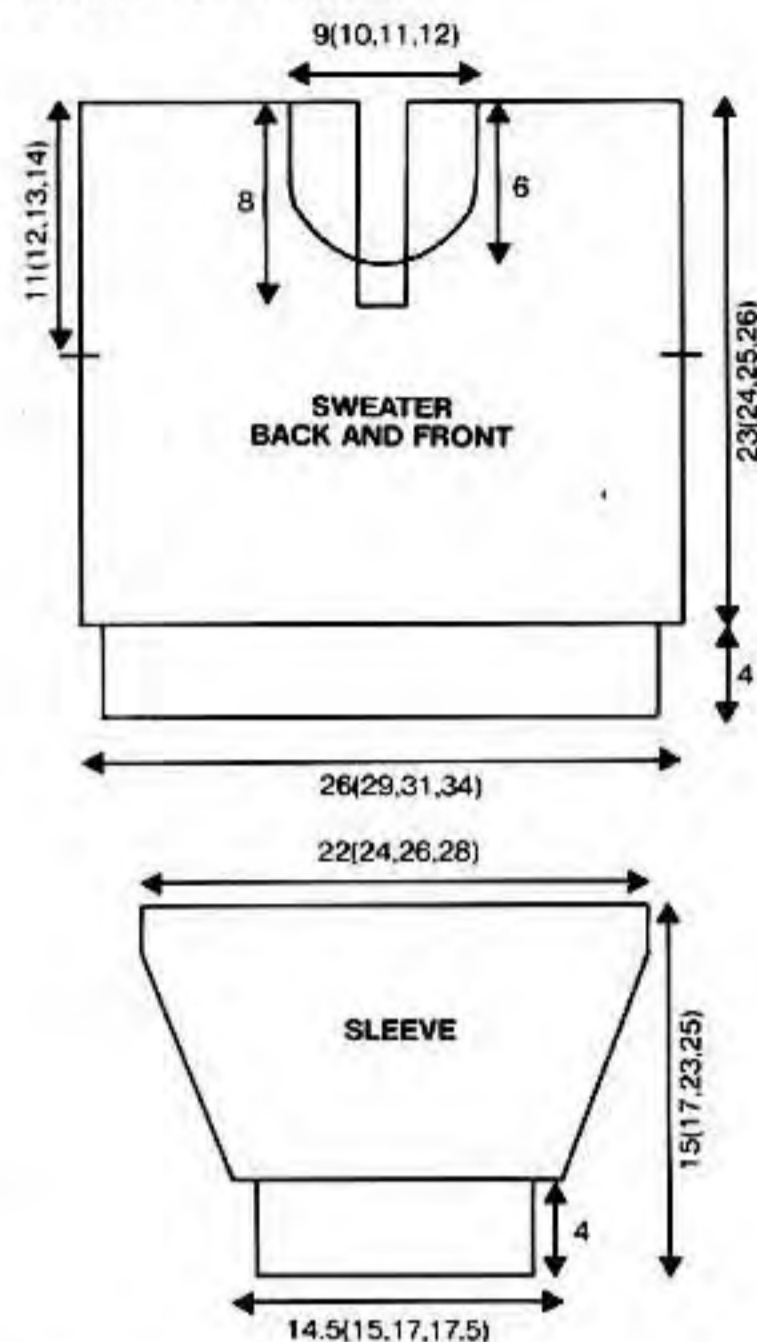

LEGGINGS

FRONT

First Leg

Working at the left-hand side of machine and starting at needle no. 5 to left of centre 0, bring into B position 33 (37, 41, 45) needles and arrange for 1 x 1 rib pitch setting. Using Col A, cast on.

RC 000. T1/1, knit 14 rows. Trans sts to MB. RC 000. T6, in st st, knit until RC reads 56 (72, 90, 104). Break off yarn.

Using nylon cord, place these 33 (37, 41, 45) needles into A position.

2nd Leg

Working at the right-hand side of machine and starting at needle no. 4 to right of centre 0, bring into B position 33 (37, 41, 45) needles and work as given for First Leg until RC reads 56 (72, 90, 104). Do not break yarn.

Join legs

Return the 33 (37, 41, 45) sts held on nylon cord to B position. Bring into HP the centre 7 needles. Using a length of matching yarn COBH over these 7 needles. 73 (81, 89, 97) sts.

RC 000. T6, knit until RC reads 66 (70, 74, 78). COR. ★★

Knit 2 more rows.

Waistband

Trans every alt st to ribber and weight work. RC 000. T1/1, knit 20 rows. Cast off loosely.

BACK

Work as given for Front to ★★.

Set HCL Lever to H (II for 710 users).

Always taking yarn under last needle in HP at carr end, work as follows:-

* Bring 8 (9, 9, 10) needles at opposite end to carr into HP. Knit 1 row *.

Rep from * to * 5 times more.

Return the 24 (27, 27, 30) needles at opposite end to carr from HP to D position, and knit 1 row. Set HCL Lever to N (I for 710 users). Knit 1 row (all needles in B position). Work Waistband as given for Front.

TO MAKE UP

Pin out to size following measurements on diagram. Press according to manufacturers instructions.

Join side and inside leg seams. Make a casing at top of Leggings by folding waistband in half to inside and slip stitching in place leaving an opening for elastic. Thread elastic through casing and join ends.

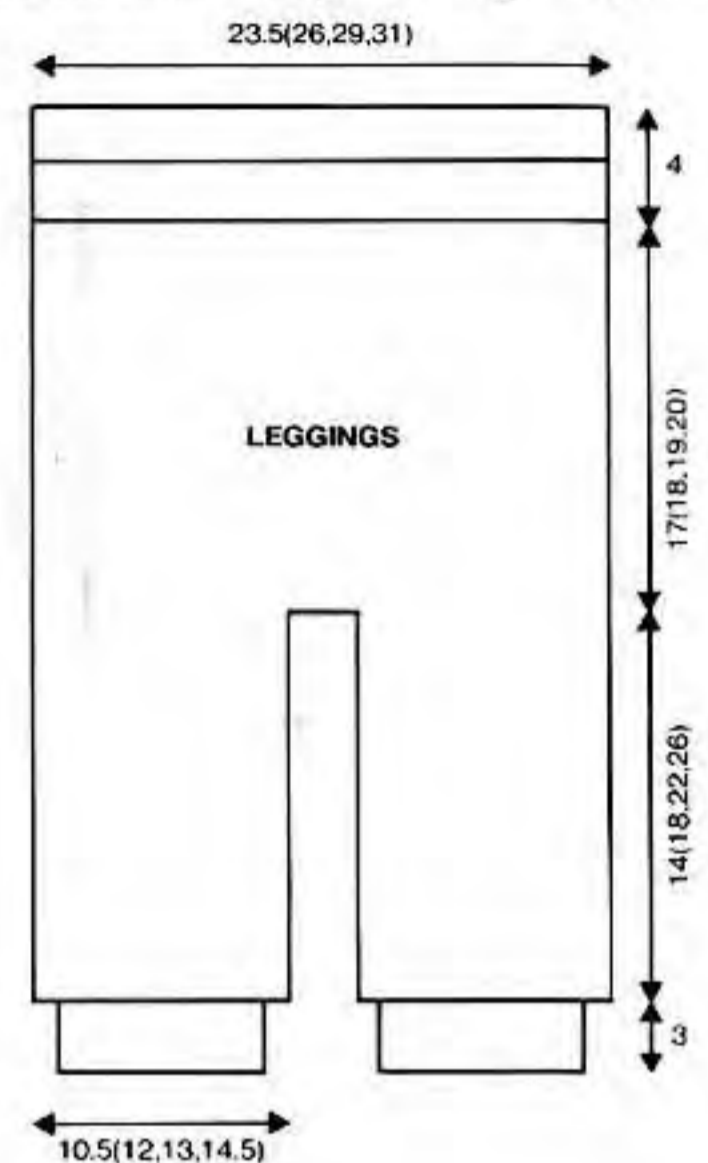

BLANKET

Bring into B position 197 needles.

Using Col B, COBH. Set for patt. T6, knit 1 row to arrange needles for patt.

RC 000. Press both Tuck Buttons. Work in patt but using Col B only, until RC reads 444. Cast off loosely.

BORDER

Bring into B position 45 needles. Using WY, cast on and knit a few rows ending COL.

Set for patt. T6, using Col B, knit 1 row to arrange needles for patt.

RC 000. Press both Tuck Buttons. Starting with 6 rows in Col B, work in patt until RC reads 30, thus ending with 6 rows of Col C.

Shape for mitred corner

★★★ Keeping stripe sequence and tuck st correct, work as follows:-

Set HCL Lever to H (II for 710 users).

RC 000. * Bring 1 needle at carr end into HP and knit the row *. Rep from * to * 41 times more, thus ending with 6 rows of Col A. 3 needles rem in working position. RC reads 42. Matching colours by reversing colour sequence, starting with 6 rows of Col A, work 2nd half of mitre as follows:-

* Return 1 needle at carr end from HP to D position and knit the row *. Rep from * to * until all needles are in working position ending with 6 rows of Col A. RC reads 84.

Side edge

RC 000. Keeping continuity of stripe sequence as set, knit until RC reads 444.

★★★

Rep from ★★★ to ★★★ twice more reversing colour sequence at each corner, then work from ★★★ until RC reads 84.

RC 000. Knit until RC reads 414. Waste knit.

TO MAKE UP

Do not press.

Join border seam

Bring 45 needles into B position. With right (knit) side facing replace sts from WY at beg of Border onto sts in B position. With wrong (purl) side of work facing, replace sts from end of Border onto same needles. Using Col B, knit 1 row and cast off. Sew one edge of Border round blanket. Fold Border in half and slip st second edge round blanket enclosing seam.

7. T-SHIRT AND PANTS

Illustrated in BRAMWELL Montana shades Royal and White.



MACHINES

Groups A, B and C.

MATERIALS

BRAMWELL Montana 300g cones.

T-Shirt and Pants 1 cone each Col A (Royal) and Col B (White) for all sizes.

4 buttons for T-Shirt. Waist length of 2 cm wide elastic for Pants.

MEASUREMENTS

To fit chest	14	16	18	20	inch
	36	41	46	51	cm
T-Shirt					
Actual measurement	42	47	52	58	cm
Length to shoulder	22	23	24	27	cm
Sleeve length	6	6	6	6.5	cm
Pants					
Side seam (including edgings)	12	13	14	14.5	cm

TENSION

St st – 40 sts = 11.4 cm and 60 rows = 11.5 cm (approx 35 sts and 52 rows = 10 cm square) approx T2.

RIBS

Use 2 strands of yarn together for ribs only. 1 x 1 rib pitch setting. T1/1, Slide Lever on I.

PATTERN NOTES

Work Stripe Patt as follows:–

10 (10, 10, 12) rows Col B, 10 (10, 10, 12) rows Col A.

These 20 (20, 20, 24) rows form Stripe Patt.

T-SHIRT

BACK

Bring into B position 73 (83, 91, 101) needles and arrange for 1 x 1 rib pitch setting.

Using 2 strands of Col A together, cast on. RC 000. T1/1, knit 8 rows. Trans sts to MB. COR.

Using single strands of yarn, cont as follows:–

RC 000. T2, knit 60 (60, 60, 72) rows in Stripe Patt placing a WY marker at each end of row 60 (60, 60, 66) to mark armhole depth.

Break off Col A. ★

Divide for back opening

Using a short length of Col A, cast off centre 7 sts.

Counting from the left and using nylon cord, place 33 (38, 42, 47) needles into A position. RC 000. Using Col B only, knit straight until RC reads 46 (52, 56, 56).

Waste knit first 21 (25, 28, 32) sts for shoulder. Waste knit rem 12 (13, 14, 15) sts for neckband.

With COL return rem 33 (38, 42, 47) sts from nylon cord to B position.

RC 000. Rejoin Col B and complete as given for first side.

FRONT

Work as given for Back to ★.

RC 000. Using Col B only, knit straight until RC reads 20 (24, 26, 24).

Shape neck

Counting from the left and using nylon cord, place 44 (49, 54, 58) needles into A position.

★★ RC 000. Knit 1 row. Using nylon cord, place 1 st at neck edge into A position on next row then on foll 7 (8, 8, 10) alt rows. 21 (25, 28, 32) sts rem. Knit straight until RC reads 26 (28, 28, 32). Waste knit.

With COL and counting from left, return first 29 (34, 38, 43) sts from nylon cord to B position.

Rejoin Col B and complete as given for first side from ★★ to end.

Return the 31 (33, 35, 37) needles from nylon cord to B position. Bring 7 needles at each side of these sts into B position, then pick up 7 sts from each side of neck and place onto these needles. 45 (47, 49, 51) sts. T2, using Col B, knit 1 row. Waste knit.

SLEEVES

Bring into B position 49 (56, 63, 70) needles. Using 2 strands of COL A, work rib as given for Back. COR.

RC 000. T2, using single strands of yarn and working in Stripe Patt, inc 1 st at each end of 3rd then every foll alt row until there are 63 (70, 77, 86) sts. Knit straight until RC reads 20 (20, 20, 24). Using Col A, cast off.

NECKBAND

Shoulder seams

Bring into B position 21 (25, 28, 32) needles. With right (knit) sides together replace sts for left shoulder from Back and Front onto needles in B position.

T2, using Col B, knit 1 row. Cast off.

Repeat for right shoulder.

Bring into B position 69 (73, 77, 81) needles. With right (knit) side of work facing, return sts held on WY from Front and Back onto needles in B position.

RC 000. T2, using Col B and tightening tension by 1/3 every 2 rows, knit 12 rows. T4, knit 1 row (fold-line). T1/3, loosening tension by 1/3 every 2 rows, knit 8 rows.

T1 1/3, knit 3 rows, T2, knit 3 rows. Waste knit.

Fold neckband in half to right side of work along fold-line. Working through every st, back st through open loops.

BUTTONHOLE BAND

Bring into B position 32 (34, 36, 36) needles. With right (knit) side of work facing and working through double thickness of neckband, pick up and place onto needles in B position 32 (34, 36, 36) sts evenly along right back opening.

RC 000. T2, using 1 strand Col B, knit 6 rows. Counting from the right mark position for 4 buttonholes, marking first buttonhole over 4th and 5th needles and leaving 6 needles between each buttonhole. Knit 6 rows.

T4, knit 1 row (fold-line). T2, knit 6 rows. Complete buttonholes. Knit 8 rows. RC reads 27. Waste knit.

BUTTON BAND

Work as given for Buttonhole Band but picking up sts along left back opening and omitting buttonholes.

TO MAKE UP

Pin out to size following measurements on diagram. Press according to manufacturers instructions.

Sew Sleeves in place to Back and Front between markers. Join side and sleeve seams. Fold Button and Buttonhole Bands in half to right side of work along fold-line and finish as given for Neckband. With Button Band under Buttonhole Band, sew bands in place to cast off sts at centre. Close top ends of bands. Sew on buttons.

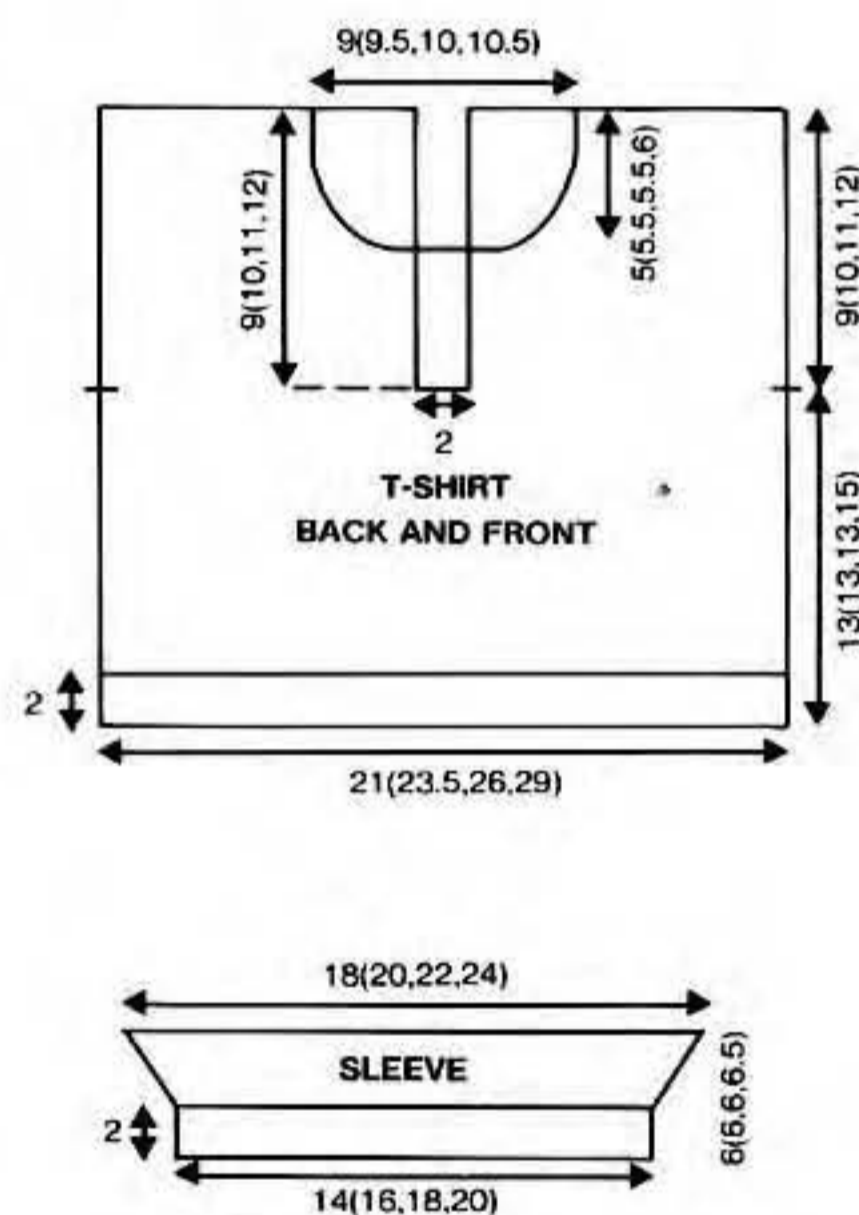

PANTS

BACK AND FRONT (worked in one piece)

Bring into B position 69 (77, 85, 95) needles. Cast on with WY and knit a few rows ending COR.

RC 000. T1, using 1 strand of Col A, knit 29 rows for waistband.

Pick up loops from first row knitted in Col A and knit 1 row to complete waistband.

RC 000. T2, set HCL Lever to H (II for 710 users). Using 1 strand of Col B, cont as follows:–

Counting from the left bring 23 (23, 23, 29) needles from B position into HP, then knit 1 row. Return 1 needle at carr end to D position and bring 23 (23, 23, 29) needles at opposite end to carr into HP then knit 1 row. * Return next needle at carr end and 5 needles at opposite end to carr to D position, then knit 1 row.*

Rep from * to * 5 (5, 5, 7) times more.

Return next needle at carr end and rem 4 needles at opposite end to carr to D position then knit 1 row.

Set HCL Lever to N (I for 710 users). Knit 1 row. All needles in B position. RC reads 10 (10, 10, 12).

RC 000. Knit 8 (8, 8, 10) rows.

Starting with Col A, knit 30 (34, 40, 40) rows in stripe patt. RC reads 38 (42, 48, 50).

Shape back legs

Keeping Stripe Patt correct throughout, cont as follows:-

Cast off 2 (2, 3, 4) sts at beg of next 2 rows. Dec 1 st at both ends of next row, then foll 2 (2, 4, 3) alt rows. Knit 1 row. RC reads 46 (50, 60, 60).

* Dec 1 st at each end of next 2 rows, then knit 1 row.*

Rep from * to * 8 (10, 10, 12) times more. RC reads 73 (83, 93, 99).

Dec 1 st at each end of next row. 21 (21, 23, 25) sts rem. Knit until RC reads 84 (96, 108, 112).

Shape front legs

Inc 1 st at both ends of next row, then every foll 3rd row until there are 29 (29, 31, 37) sts. Cast on 2 sts at beg of next 8 (12, 14, 16) rows.

Cast on 3 (3, 4, 4) sts at beg of next 2 rows, 4 sts at beg of foll 2 rows, then 5 sts at beg of foll 2 rows. 69 (77, 85, 95) sts. RC reads 108 (124, 138, 150).

Knit until RC reads 148 (168, 188, 202), marking last of these rows for waistband pick up.

RC 000. T1, using Col A, knit 28 rows for waistband.

Pick up sts from marked row. Knit 1 row to complete waistband. Cast off loosely.

LEG EDGINGS (both alike)

Bring into B position 54 (60, 68, 72) needles. With right (knit) side of work facing, pick up 54 (60, 68, 72) sts evenly around leg opening and place onto needles in B position.

RC 000. Using Col A, starting at T2 and tightening tension by 1/3 every 2 rows, knit 12 rows. T4, knit 1 row (fold-line).

Starting at T1/3 and loosening tension by 1/3 every 2 rows, knit 8 rows. T1 2/3 knit 3 rows. T2, knit 3 rows. Waste knit.

TO MAKE UP

Pin out to size following measurements on diagram. Press according to manufacturers instructions.

Join side seams reversing seam on leg edgings and leaving an opening in waistband for elastic. Fold leg edgings to right side of work along fold-line and finish as given for Neckband of T-Shirt. Thread elastic through waistband and join into a ring. Close opening.

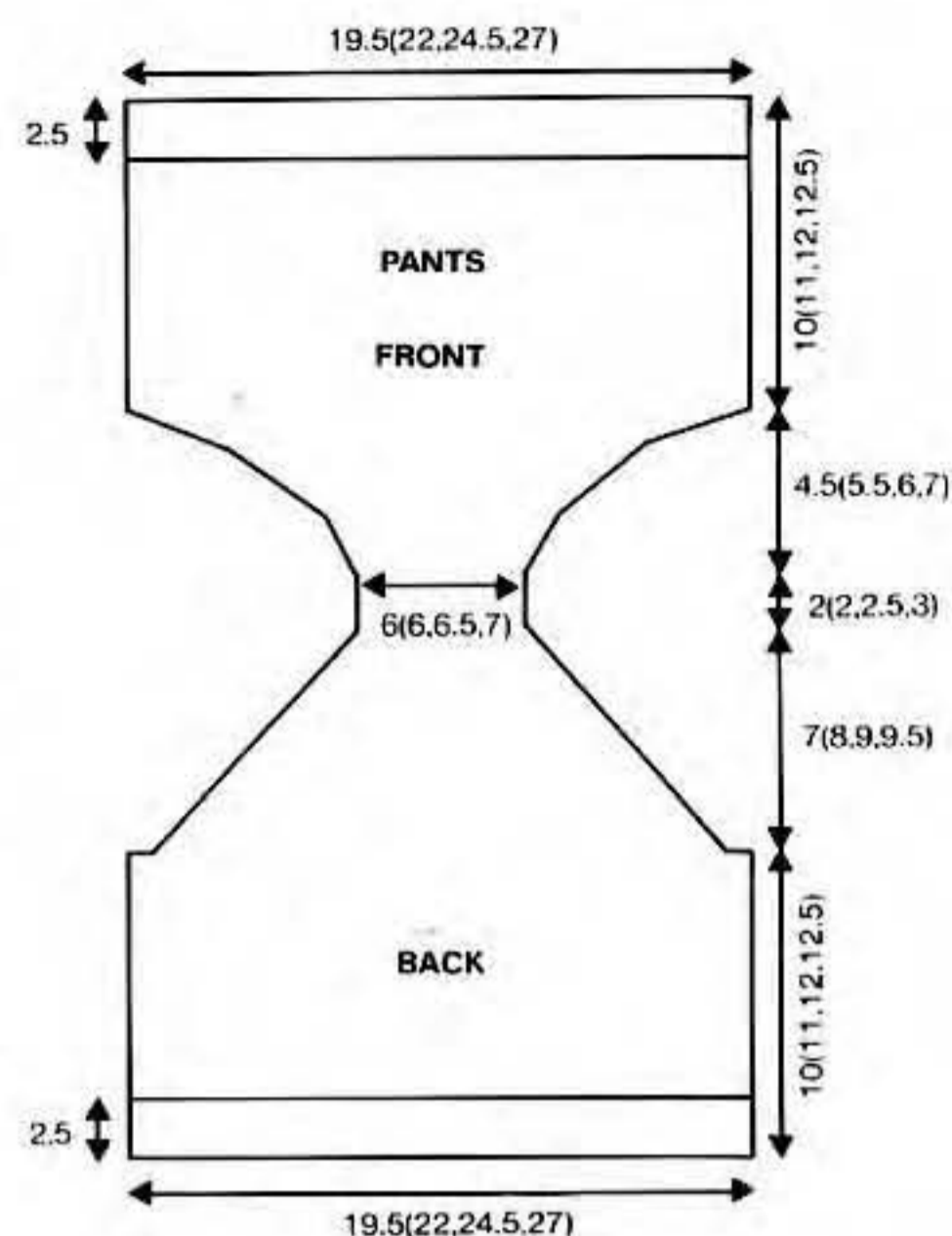

8. DRESS

Illustrated in BRAMWELL Montana shade Rose.



NOTE

Yarn is used double throughout.

TENSION

St st - 40 sts = 12.2 cm and 60 rows = 13.4 cm (approx 33 sts and 45 rows = 10 cm square) approx T5.

Main Patt - 40 sts = 12 cm and 60 rows = 13 cm (approx 33 sts and 46 rows = 10 cm square) approx T5.

PATTERN NOTES

Add extension bars. Hang on lace comb and weights.

Border Patt: Set Lace Change Lever to N.

Main Patt: Set Lace Change Lever to F.

Group A and C machines: Follow directions on mylar sheet or punchcard for LC movements.

Group B machines: Follow directions as given on chart.

MACHINES

Groups A, B and C with Lace Carriage.

MATERIALS

BRAMWELL Montana 300g cones ... 1 cone for all sizes.
4 buttons.

MEASUREMENTS

To fit chest	16	18	20	22	24	inch
	41	46	51	56	61	cm
Actual measurement at chest	44	49	54	59	65	cm
Length to shoulder	34	38	41	45	51	cm
Sleeve length	12	15	18	20	23	cm

BACK

Bring into B position 109 (121, 133, 145, 161) needles.

Cast on with WY and knit a few rows ending COR.

RC 000. T4, using MY, knit 7 rows. T7, knit 1 row. T4, knit 7 rows. Pick up loops from 1st row knitted in MY and knit 1 row. COR.

RC 000. T5, work in Border Patt until RC reads 24. Work in Main Patt until RC reads 96 (110, 120, 134, 158). Remove on WY.

Yoke

Bring into B position 73 (81, 89, 97, 107) needles.

With wrong (purl) side facing, return sts from last row of MY on Back onto needles in B position as follows:-

Place 1 st onto each of first 1 (1, 1, 1, 2) needles, * 2 sts onto next needle, 1 st onto foll needle; rep from * to last 2 (2, 2, 2, 3) needles, place 2 sts onto next needle and 1 st

onto each of rem 1 (1, 1, 1, 2) needles. ★ COR. Set for plain knitting. T5, knit 2 rows.

Divide for back opening

Using a short length of MY, cast off centre 7 sts.

Using nylon cord, place the 33 (37, 41, 45, 50) needles at left into A position.

★★ Knit 8 rows.

Shape armhole

RC 000. Cast off 3 (4, 4, 4, 4) sts at beg of next row. Knit 1 row. Dec 1 st at armhole edge on next 7 (8, 9, 10, 10) rows. 23 (25, 28, 31, 36) sts rem. Knit straight until RC reads 41 (45, 49, 53, 57).

Cast off 10 (10, 10, 12, 12) sts at beg of next row.

Waste knit rem 13 (15, 18, 19, 24) sts for shoulder.

With COL, return rem 33 (37, 41, 45, 50) sts from nylon cord to B position.

Rejoin MY and complete as given for first side from ★★ to end.

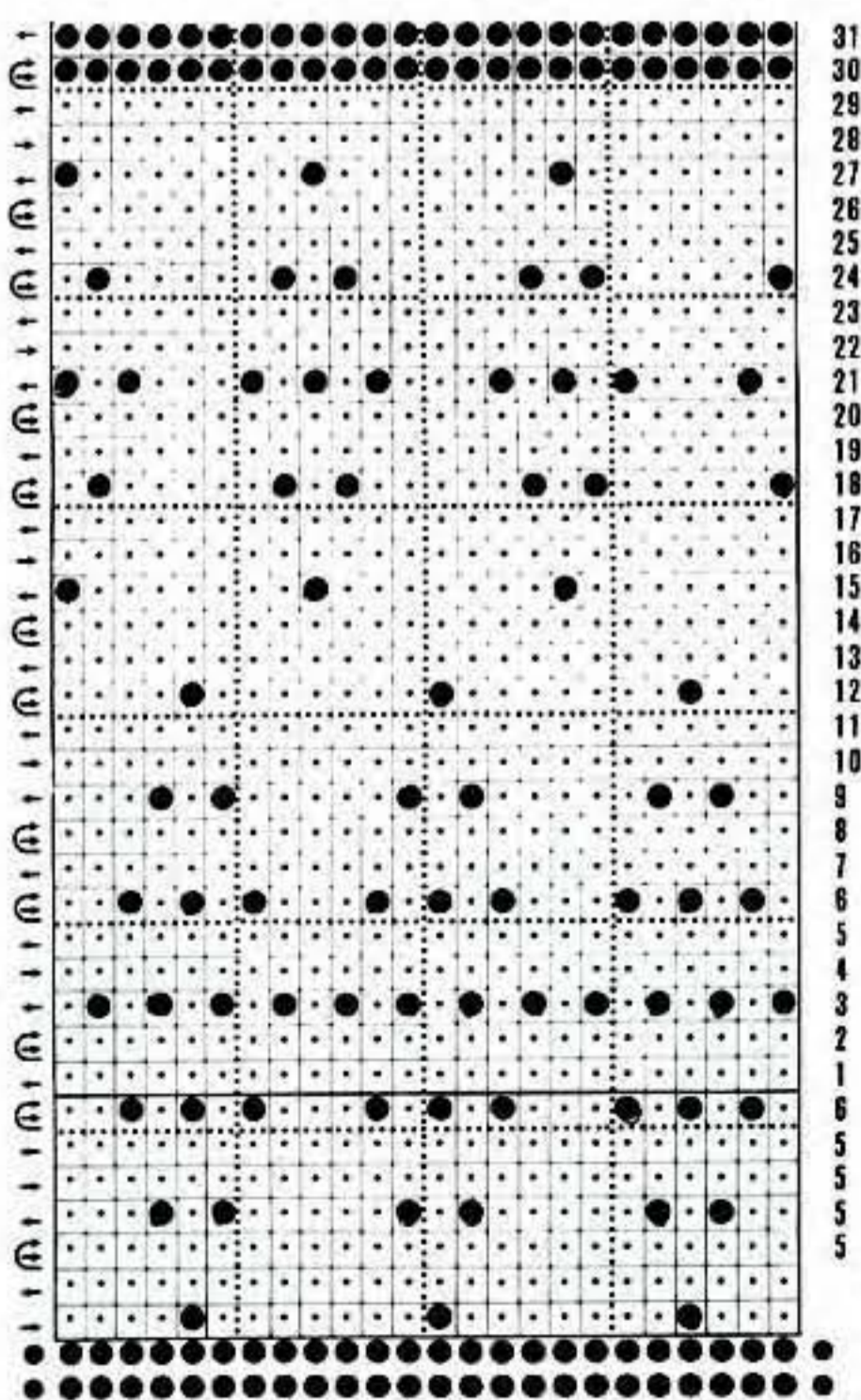
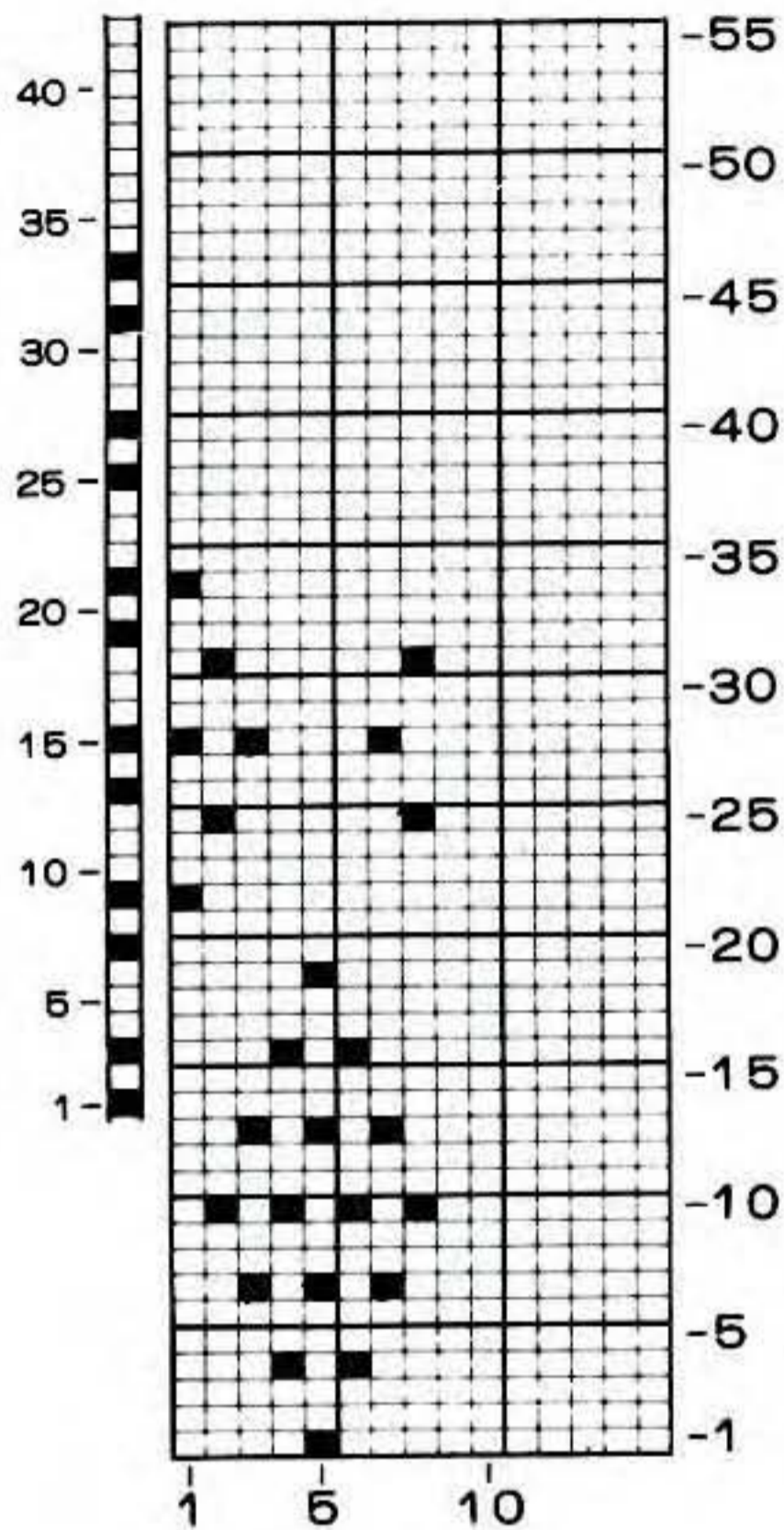
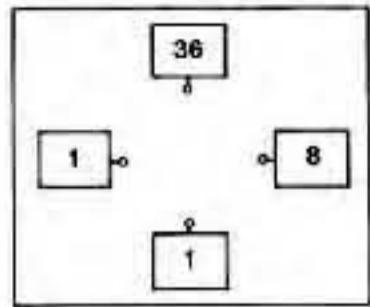
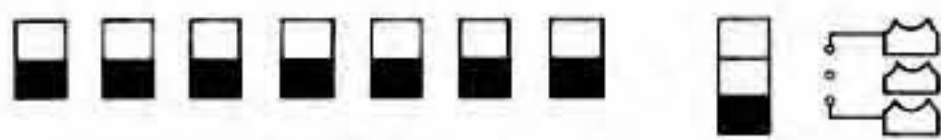

FRONT
Work as given for Back to ★.
COR. RC 000, set for plain knitting. T5, knit 10 rows.

Shape armholes
RC 000. Cast off 3 (4, 4, 4, 4) sts at beg of next 2 rows. Dec 1 st at armhole edge on next 7 (8,

9, 10, 10) rows. 53 (57, 63, 69, 79) sts rem. Knit straight until RC reads 24 (28, 32, 32, 36).

Shape neck
Using a short length of MY, cast off centre 11 sts.
Using nylon cord, place the 21 (23, 26, 29, 34) needles at left into A position.
★★★ RC 000. Knit 1 row. Cast off 2 sts at beg of next row. Dec 1 st at neck edge on next 4 rows, then on foll 2 (2, 2, 4, 4) alt rows. 13 (15, 18, 19, 24) sts rem. Knit straight until RC reads 18 (18, 18, 22, 22). Remove on WY.
With COL return the 21 (23, 26, 29, 34) sts held on nylon cord to B position. Rejoin MY and complete as given for first side from ★★★ to end.

SLEEVES
Bring into B position 43 (45, 47, 49, 51) needles.
Cast on with WY and knit a few rows ending COR.
RC 000. T5, knit 2 (4, 4, 8, 8) rows. T4 $\frac{2}{3}$, tightening tension by $\frac{1}{3}$ every 2 rows, knit 16 rows. RC reads 18 (20, 20, 24, 24). T7, knit 1 row. T2 $\frac{1}{3}$, loosening tension by $\frac{1}{3}$ every 2 rows, knit 16 rows. T5, knit 2 (4, 4, 8, 8) rows. RC reads 37 (41, 41, 49, 49). COL.
Make hem by picking up sts from 1st row knitted in MY and knit 1 row. COR.
RC 000. T5, working in Main Patt, inc 1 st at each end of 3rd row, then every foll 4th (5th, 6th, 6th, 7th) row until there are 59 (63, 67, 69, 73) sts. Knit straight until RC reads 40 (50, 64, 70, 82).

Shape top
RC 000. Cast off 3 (4, 4, 4, 4) sts at beg of next 2 rows. Dec 1 st at each end of next 5 rows, then every foll 3rd row until 31 (31, 31, 31, 33) sts rem. RC reads 25 (28, 34, 37, 40). Dec 1 st at each end of next 5 rows. Cast off 5 sts

at beg of next 2 rows. Cast off rem 11 (11, 11, 11, 13) sts.

COLLAR (make 2 pieces)
Bring into B position 69 needles.
Cast on with WY and knit a few rows ending COR.
RC 000. T4, using MY knit 7 rows. T6, knit 1 row. T4, knit 7 rows. Pick up loops from 1st row knitted in MY and knit 1 row. COR.
T5, cast off 14 sts at beg of next 2 rows. 41 sts rem. RC reads 18.
RC 000. Work 14 rows in Border Patt. Set for plain knitting. T4, knit 2 rows. Remove on WY.

BUTTONHOLE BAND
Bring into B position 35 (37, 40, 43, 45) needles.
With right (knit) side of work facing, pick up 35 (37, 40, 43, 45) sts evenly along right back opening and place onto needles in B position.
RC 000. T5, knit 6 rows.
Counting from the right, mark positions for 4 buttonholes, marking the first over the 4th and 5th needles and leaving 7 (7, 8, 9, 9) needles in B position between each buttonhole. Knit 6 rows.
T7, knit 1 row (fold-line). T5, knit 6 rows. Complete buttonholes. Knit 7 rows. RC reads 26. Remove on WY.

BUTTON BAND
Work as given for Buttonhole Band but picking up sts along left back opening and omitting buttonholes.

TO MAKE UP
Pin out to size following measurements on diagram. Press according to manufacturers instructions.

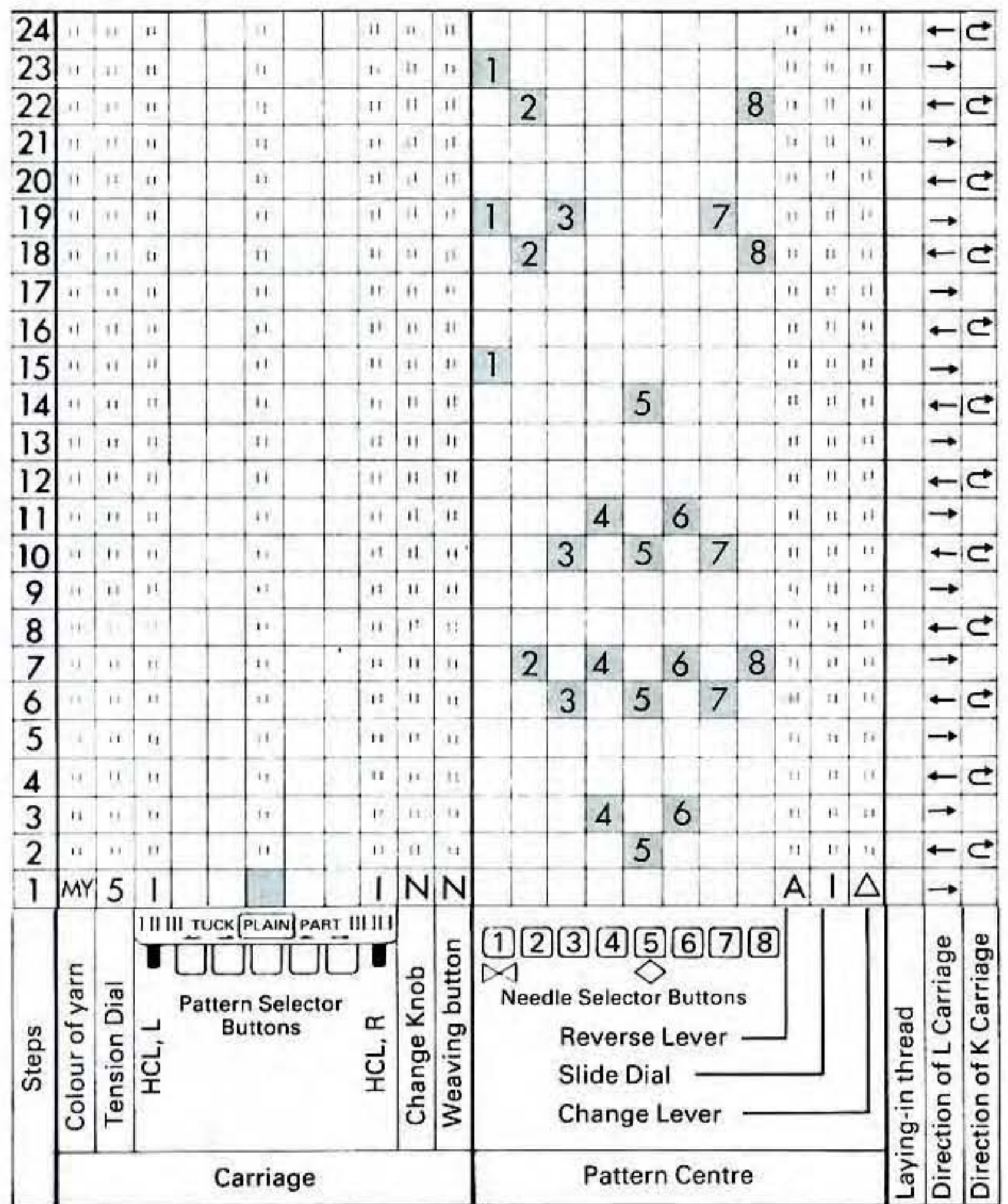

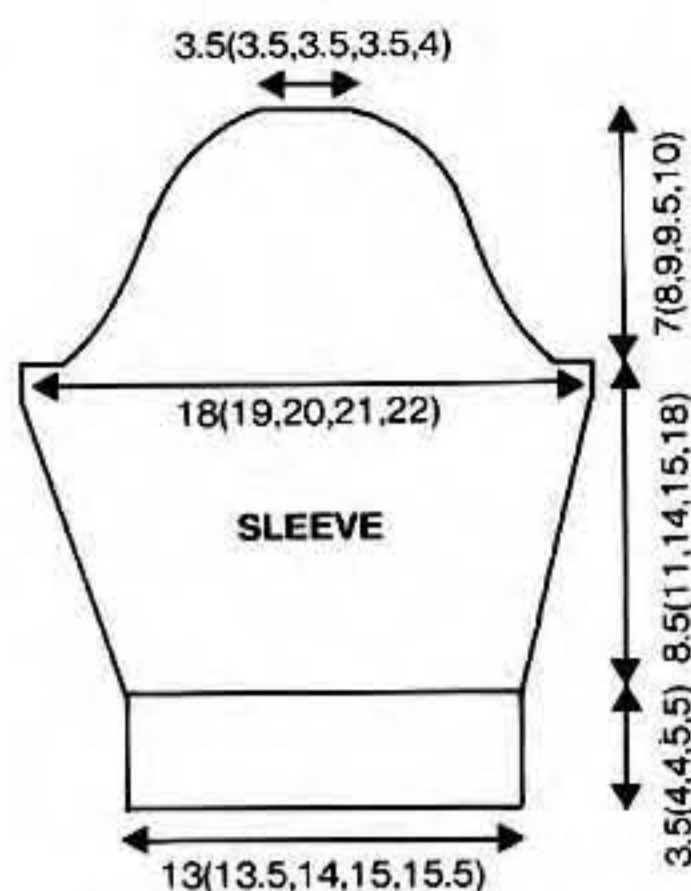
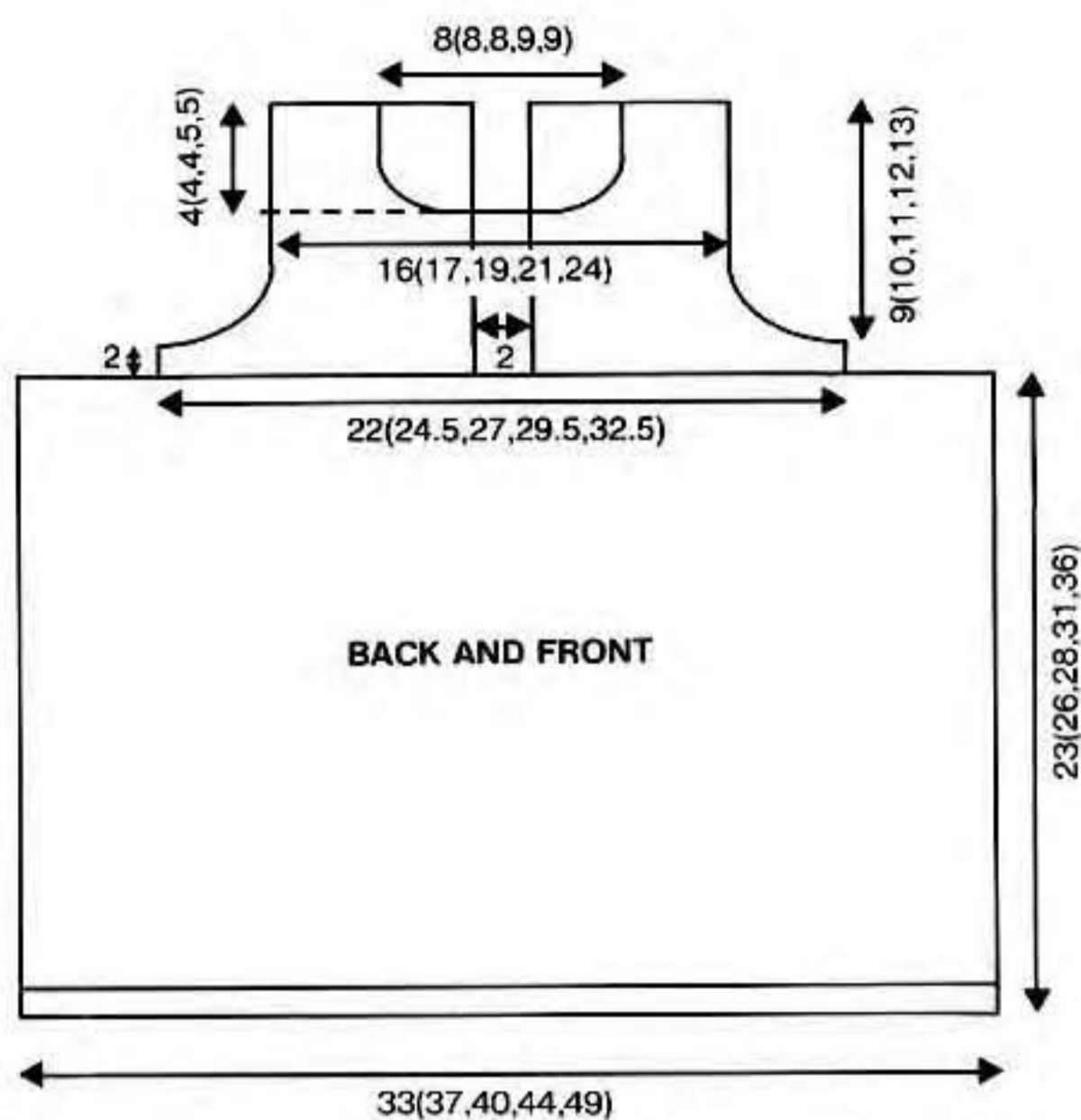

Shoulder seams

Bring into B position 13 (15, 18, 19, 24) needles.

With right (knit) sides together replace sts for left shoulder from Back and Front onto needles in B position.

T5, with MY knit 1 row. Cast off.

Repeat for right shoulder.

Right half collar binding

Sew cast off edges of collar hem to side edges of main piece.

Bring into B position 28 (28, 28, 30, 30) needles.

With wrong (purl) side of collar facing, replace 41 sts from WY onto needles in B position as follows:-

Place 1 st onto each of first 1 (1, 1, 4, 4) needles, * place 2 sts onto next needle, place 1 st onto foll needle; rep from * to last 3 (3, 3, 6, 6) needles, place 2 sts onto next needle, place 1 st onto each of rem 2 (2, 2, 5, 5) needles.

Bring 5 more needles at either side into B position, then pick up 5 sts from row ends of each hem and place on these needles. 38 (38, 38, 40, 40) sts.

With wrong (purl) side of Dress facing and starting at inner edge of band, pick up 9 (9, 9, 10, 10) sts across right back neck to shoulder, then 29 (29, 29, 30, 30) sts down neck shaping to centre front.

T3, knit 6 rows. Cast off.

Repeat for Left Half Collar.

Fold collar bindings in half to inside and slip st firmly in place. Join side and sleeve seams. Set in Sleeves. Sew lower edges of bands in place. Sew on buttons.

9. CARDIGAN, SWEATER, LEGGINGS, SKIRT AND HAT

Illustrated in BRAMWELL Fine 4 ply shades 320, MN2 and 328.



MACHINES

Groups A and C.

MATERIALS

BRAMWELL Fine 4 ply 500g cones.

Complete outfit 1 cone each Col A (Red) and Colour B (Grey or Navy) for all sizes.

3 snap fasteners for Sweater. 5 buttons for Cardigan. Waist lengths of 2 cm wide elastic for Leggings and Skirt.

MEASUREMENTS

To fit chest	16	18	20	22	inch
	41	46	51	56	cm
Sweater – Actual measurement	46	52	58	64	cm
Cardigan – Actual measurement	49	55	61	67	cm
Length from back neck	21	24	26	28	cm
Sleeve length	12	15	17	20	cm
Leggings					
Inside leg	15	17	21	25	cm
Length from waist to crotch	17.5	19.5	20.5	21.5	cm
Skirt					
Length	20	22	24	26	cm
Hat					
Width round head	33	35	37	39	cm

TENSION

St st – 40 sts = 12.9 cm and 60 rows = 14.8 cm (approx 31 sts and 40.5 rows = 10 cm square) approx T6.

RIBS

1 x 1 rib pitch setting. T1/1, Slide Lever on I.

PATTERN NOTES

Border Patt

T6, knit 2 rows Col B, 1 row Col A.

Set for patt and knit 1 row Col A to arrange needles for patt.

T7, Col A in FA. Col B in FB knit 6 rows in Fair Isle Patt.

Set for plain knitting. T6, knit 2 rows Col A.

Motif Patt

Group A machines only: Work "Train" or "Elephant" motifs by placing the One Point Cam over the centre 24 needles. Set for patt starting with row 11 for Elephant or row 31 for Train. Knit 1 row to arrange needles for patt. Col B in FA, Col A in FB. In Fair Isle knit 16 rows for Elephant or 17 rows for Train.

Group C machines only: Programme for "Train" or "Elephant" motif as given in diagrams. Knit 1 row to arrange needles for patt. Col B in FA, Col A in FB. In Fair Isle knit 16 rows for Elephant or 17 rows for Train.

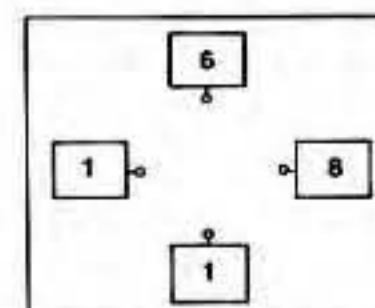

BORDER PATT



Elephant Motif

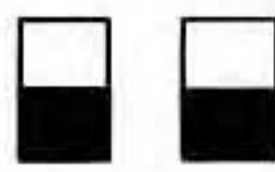
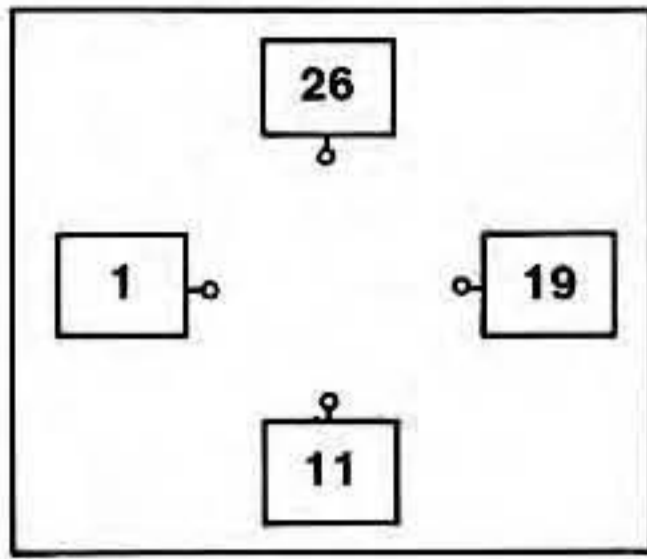

Train Motif

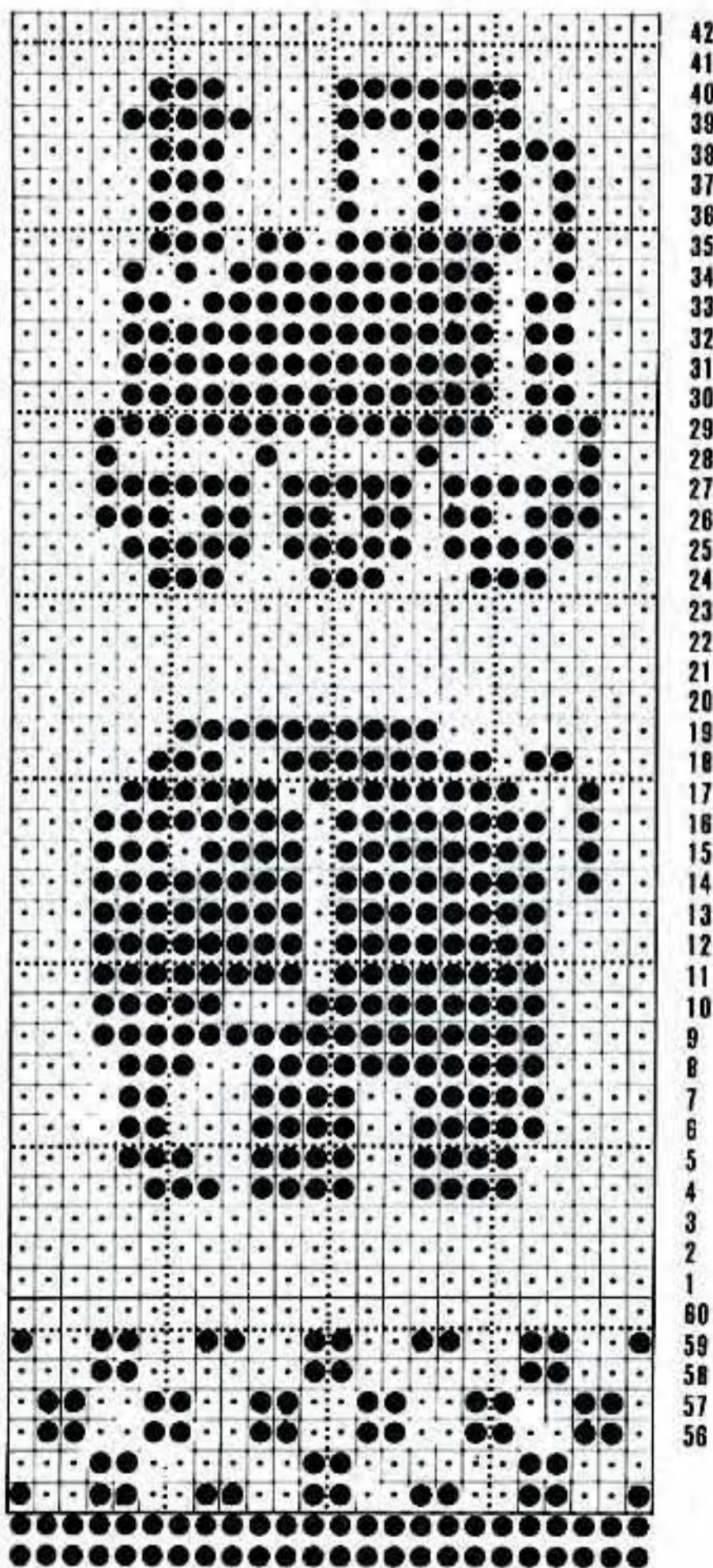
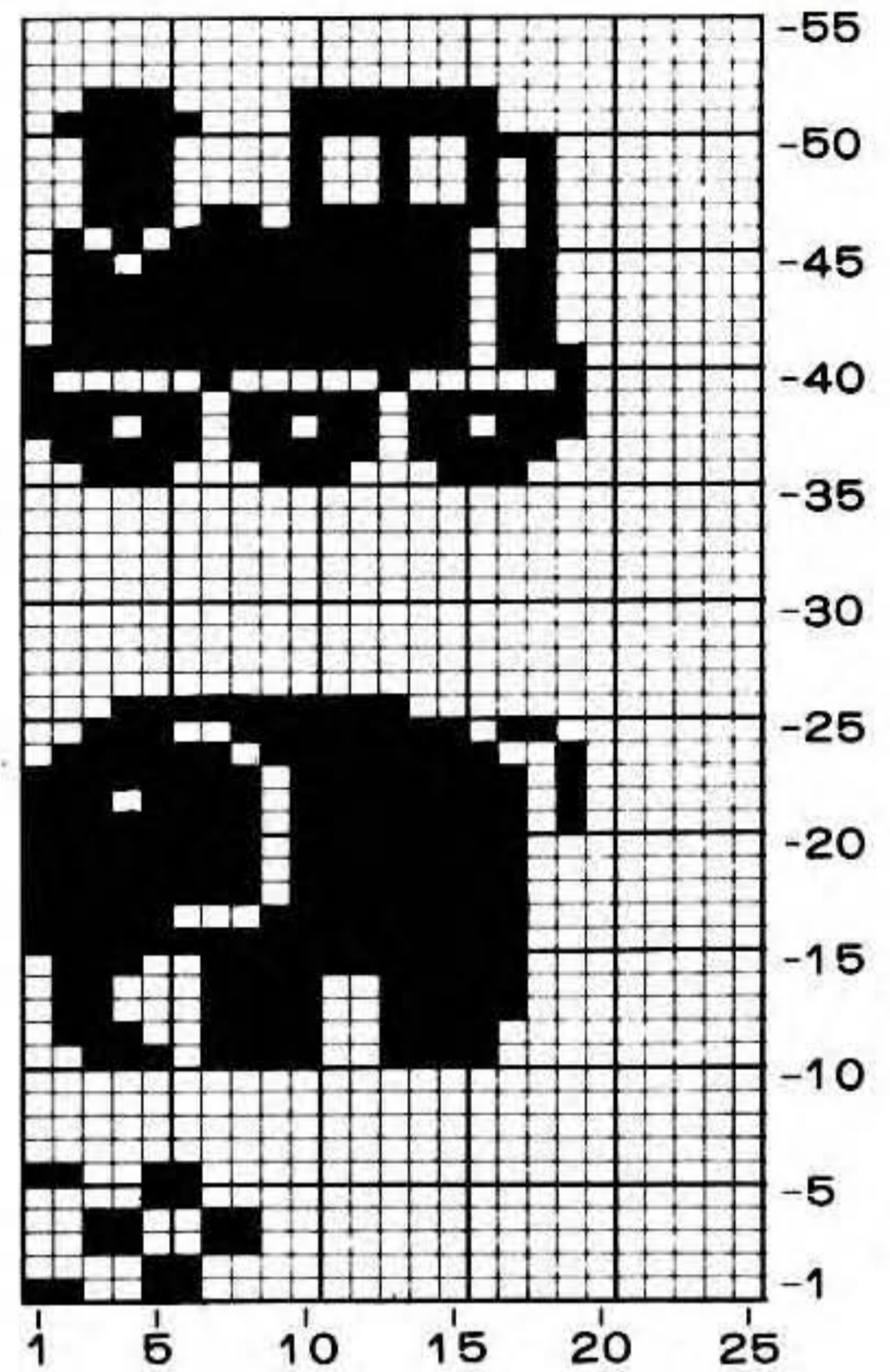
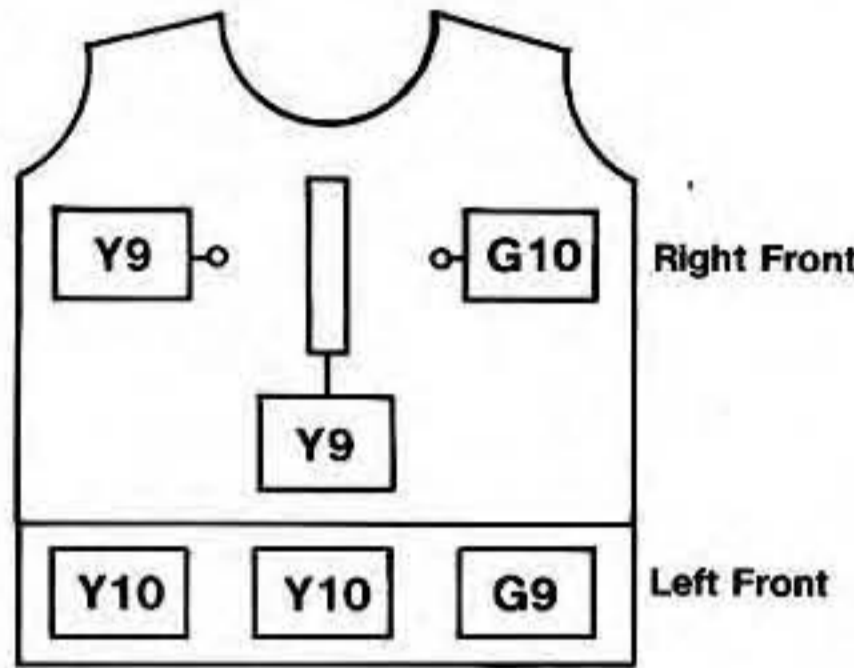
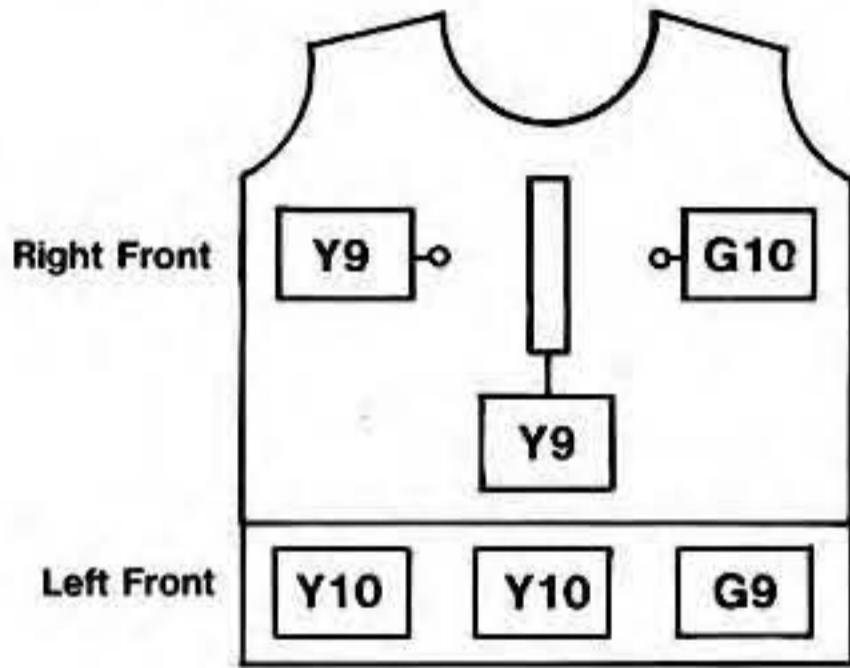
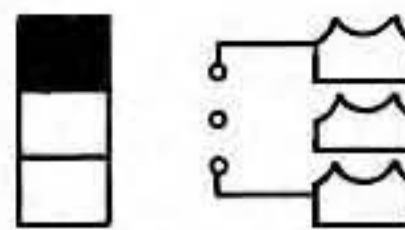
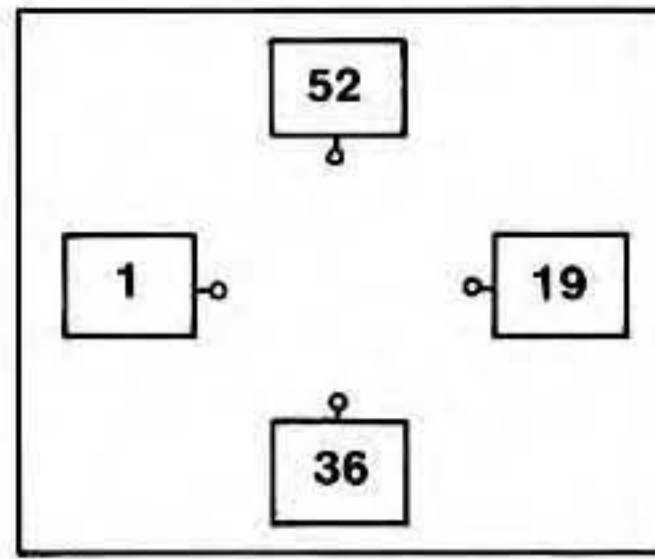

SWEATER

BACK

Bring into B position 71 (81, 89, 99) needles. Arrange for 1 x 1 rib pitch setting. Using Col A, cast on.

RC 000. T1/1, knit 12 rows. COR. Trans sts to MB.

RC 000. T6, work the 12 rows of Border Patt. ★

Using Col B, cont in st st until RC reads 28 (36, 42, 50).

Shape armholes

RC 000. Cast off 3 (4, 5, 6) sts at beg of next 2 rows. Dec 1 st at both ends of next 5 (7, 9, 9) rows then foll 1 (1, 1, 2) alt rows. 53 (57, 59, 65) sts rem.

Knit straight until RC reads 38 (42, 44, 46).

Shape shoulders

Set HCL Lever to H. Always taking yarn under last needle in HP at carr end, bring 6 (7, 7, 8) needles at opposite end to carr into HP on next 2 rows, then 7 (8, 8, 8) needles on foll 2 rows.

Return the 13 (15, 15, 16) needles at opposite end to carr from HP to D position. Knit 1 row. COL. Set HCL Lever to N and knit 1 row.

Remove first 13 (15, 15, 16) sts on WY for left shoulder. Remove next 27 (27, 29, 33) sts on WY for back neck. Remove rem 13 (15, 15, 16) sts for right shoulder.

FRONT

Work as given for Back to ★.

Using Col B, cont in st st until RC reads 25 (33, 39, 47). COL. Set for motif and knit 1 row to arrange needles for patt.

Working the 16 or 17 rows of motif, then continuing in st st and Col B, AT THE SAME TIME work as follows:-

Knit 2 rows. RC reads 28 (36, 42, 50).

Shape armholes

RC 000. Cast off 3 (4, 5, 6) sts at beg of next 2 rows.

Dec 1 st at both ends of next 5 (7, 9, 9) rows then foll 1 (1, 1, 2) alt rows. 53 (57, 59, 65) sts

rem. Knit straight until RC reads 22 (22, 24, 26).

Shape neck

RC 000. Counting from left and using nylon cord, place first 31 (33, 34, 38) sts into A position. Knit 1 row.

★ ★ Using nylon cord, place 1 st at neck edge into A position on next 9 (9, 10, 11) rows. 13 (15, 15, 16) sts rem.

Knit until RC reads 17 (21, 21, 21). COL.

Shape shoulder

Set HCL Lever to H. Bring 6 (7, 7, 8) needles at opposite end to carr to HP. Knit 2 rows, set HCL Lever to N. Knit 1 row. Remove on WY. With COR and counting from left return first 22 (24, 25, 27) sts from nylon cord to B position. Rejoin yarn and knit 1 row.

RC 000. Complete as given for first side from ★ ★ to end.

Return the 27 (27, 29, 33) sts from nylon cord to B position. Bring 6 (9, 9, 9) needles at each side of these sts into B position, then pick up 6 (9, 9, 9) sts from each side of neck and place onto these needles. 39 (45, 47, 51) sts.

T6, using Col B, knit 1 row. Remove on WY.

SLEEVES

Bring into B position 37 (41, 43, 45) needles. Work rib as given for Back. COR.

Trans sts to MB.

RC 000. T6, working the 12 rows of Border Patt, AT THE SAME TIME inc 1 st at both ends of 3rd and every foll 3rd (4th, 5th, 5th) row 3 (2, 1, 1) times. Knit 0 (1, 4, 4) rows. RC reads 12. 45 (47, 47, 49) sts.

Cont in st st and Col B inc 1 st at both ends of every foll 3rd (4th, 5th, 5th) row from previous inc until there are 59 (63, 65, 69) sts. Knit until RC reads 36 (48, 56, 68).

Shape sleeve head

RC 000. Cast off 3 (4, 5, 6) sts at beg of next 2 rows. Dec 1 st at each end of next 5 (7, 5, 5) rows, then every alt row until 27 (23, 23, 23) sts rem, ending with COL.

Dec 1 st at each end of every row until 17 sts rem.

Cast off 3 sts at beg of next 2 rows. Cast off rem 11 sts.

NECKBAND

Right shoulder seam

Bring 13 (15, 15, 16) needles into B position. With right (knit) sides together replace sts for shoulder from Back and Front onto needles in B position. T6, using Col B, knit 1 row and cast off.

Bring into B position 65 (71, 75, 83) needles and arrange for 1 x 1 rib pitch setting.

RC 000. T1/1, using Col B, cast on and knit 8 rows.

Trans sts to MB. T6, knit 1 row. With wrong side of work facing, replace sts from front and back neck onto needles in B position dec 1 st in centre of back neck. Knit 1 row and cast off.

FRONT SHOULDER EDGING

Bring into B position 18 (20, 20, 21) needles. With wrong (purl) side of work facing, return the 13 (15, 15, 16) sts for left shoulder onto needles in B position then pick up 5 sts from edge of Neckband and place onto rem 5 needles. ★★★

T6, using Col B, knit 1 row and cast off.

BACK SHOULDER UNDERLAY

Work as given for Front Shoulder Edging to ★★★. T6, using Col B, knit 4 rows. Cast off.

TO MAKE UP

Pin out to size following measurements on diagram. Press according to manufacturers instructions.

Place left front shoulder over underlay and sew in place along sleeve edge. Join side and sleeve seams. Set in Sleeves. Sew snap fasteners in place along left shoulder opening.

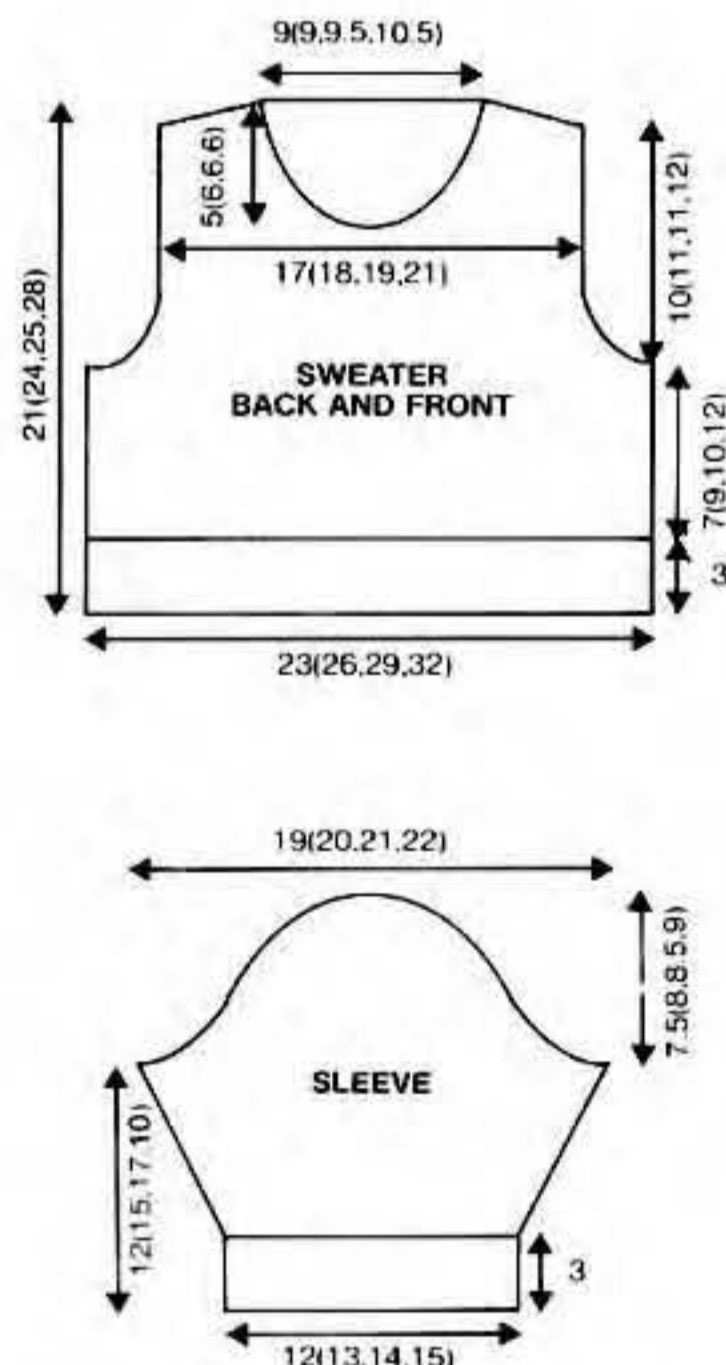

CARDIGAN

BACK AND SLEEVES

Work as given for Back and Sleeves of Sweater.

RIGHT FRONT

Counting from the right and starting at needle no. 22 (20, 22, 25) to right of centre 0, bring 35 (40, 44, 49) needles into B position. Work rib as given for Back of Sweater. COR. Trans sts to MB.

RC 000. T6, work the 12 rows of Border Patt. Using Col B, in st st knit until RC reads 15 (15, 17, 17). Set for motif and knit 1 row to arrange needles. Working the 16 or 17 rows of motif and then continuing in st st and Col B, AT THE SAME TIME work as follows:— Knit until RC reads 28 (36, 42, 50). COR.

Shape armhole

RC 000. Cast off 3 (4, 5, 6) sts at beg of next row. Knit 1 row. Dec 1 st at armhole edge on next 5 (7, 9, 9) rows then on foll 1 (1, 1, 2) alt rows. 26 (28, 29, 32) sts rem. Knit straight until RC reads 22 (22, 24, 26).

Shape neck

Counting from the left and using nylon cord, place into A position at opposite end to carr 4 (4, 4, 5) needles. Knit 1 row. Place 1 needle into A position at neck edge on every row until 13 (15, 15, 16) sts rem. Knit straight until RC reads 37 (41, 43, 45). COL.

Shape shoulder

Set HCL Lever to H. Bring 6 (7, 7, 8) needles at opposite end to carr into HP. Knit 2 rows. Set HCL Lever to N. Knit 1 row. Remove on WY.

Return the 13 (13, 14, 16) sts held on nylon cord to B position. Bring the next 6 (9, 9, 9) needles at right into B position, then pick up 6 (9, 9, 9) sts from side of neck and place onto these needles. 19 (22, 23, 25) sts.

T6, using Col B, knit 1 row. Remove on WY.

LEFT FRONT

Work as given for Right Front but reversing shaping by reading right for left and left for right throughout and reversing motif as follows:—

Group A machines: Turn card over.

Group C machines: Set no. 1 Pattern Selection switch to upper position.

NECKBAND

Shoulder seams

Bring into B position 13 (15, 15, 16) needles. With right (knit) sides together, replace sts for right shoulder from Back and Front onto needles in B position. T6, using Col B, knit 1 row and cast off.

Repeat for left shoulder.

Bring into B position 65 (71, 75, 83) needles. Using WY cast on and knit a few rows ending COR.

RC 000. T5, using Col A and tightening tension by $\frac{1}{3}$ every 2 rows, knit until RC reads 12. T8, knit 1 row.

T3 $\frac{1}{3}$, loosening tension by $\frac{1}{3}$ every 2 rows, knit until RC reads 25. Make hem by picking up sts from first row knitted in Col A. Pull back sts over front sts. T6, knit 1 row.

With wrong (purl) side of work facing, replace sts from Fronts and Back onto needles in B position. Knit 1 row and cast off.

BUTTONHOLE BAND

Bring into B position 49 (53, 57, 65) needles. Using WY cast on and knit a few rows ending COR. RC 000. T5, using Col A, knit 6 rows.

Using a length of WY mark the position for 5 buttonholes, marking the first buttonhole over the 4th, 5th and 6th needles and leaving 7 (8, 9, 11) needles between each buttonhole. Knit 6 rows. T8, knit 1 row. T5, knit 6 rows. Complete buttonholes. Knit 6 rows. Make hem by picking up sts from first row knitted in Col A. Pull back sts over front sts. T6, knit 1 row.

With wrong (purl) side facing and working through double thickness of Neckband, pick up 49 (53, 57, 65) sts evenly along right front edge and place onto needles in B position. T7, knit 1 row and cast off.

BUTTON BAND

Work as given for Buttonhole Band but

omitting buttonholes and picking up sts along Left Front.

TO MAKE UP

Pin out to size following measurements on diagram. Press according to manufacturers instructions.

Join side and sleeve seams. Sew in Sleeves. Close ends of Front Bands. Sew on buttons.

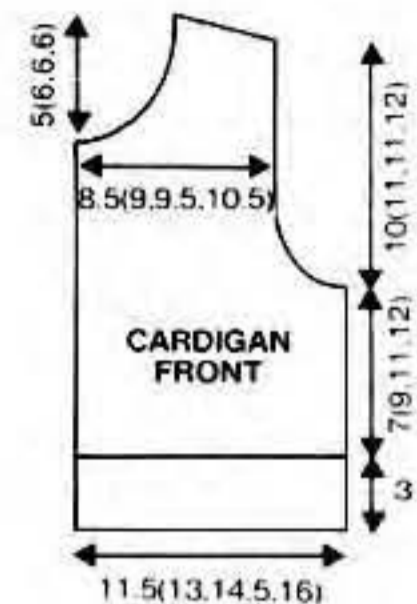

LEGGINGS

BACK AND FRONT (worked in one piece)

Bring into B position 141 (157, 173, 189) needles. Arrange for 1 x 1 rib pitch setting. Using Col B cast on.

RC 000. T1/1, knit 22 rows. COR. Trans sts to MB.

Shape back

RC 000. Counting from the left and using nylon cord place 109 (121, 129, 141) needles into A position. T6, * knit 1 row. Place 1 needle at left into A position, knit 1 row. Place 7 (8, 10, 11) needles at left into A position *.

Rep from * to * until 7 (8, 10, 11) needles rem in B position.

Return all sts from nylon cord to B position and knit 1 row. COL.

Counting from the right and using nylon cord place 109 (121, 129, 141) needles into A position. Rep from * to * but reading right for left until 7 (8, 10, 11) needles rem in B position. RC reads 17. Return all sts from nylon cord to B position.

RC 000. Knit 59 (67, 71, 75) rows. COR.

Divide for legs

Using a length of matching yarn cast off centre 7 sts. Using nylon cord place the 67 (75, 83, 91) needles at left into A position. Cont on rem 67 (75, 83, 91) sts for first leg. RC 000. Cast off 4 sts at beg of next row. 63 (71, 79, 87) sts rem. Knit until RC reads 48 (56, 72, 90). Remove on WY.

With COR return the 67 (75, 83, 91) needles from nylon cord to B position.

RC 000. Knit 1 row. Cast off 4 sts at beg of next row. 63 (71, 79, 87) sts rem. Knit until RC reads 48 (56, 72, 90). Remove on WY.

WELTS

Bring into B position 47 (49, 51, 53) needles. Arrange for 1 x 1 rib pitch setting. Using Col B cast on.

RC 000. T1/1, knit 26 rows. Trans sts to MB. With wrong (purl) side of work facing, replace sts held on WY from one leg onto needles in B position as follows:—

Place 1 st onto each of first 5 (3, 5, 1) needles, * place 2 sts onto each of next 2 needles, 1 st onto each of foll 3 (2, 1, 1) needles *.

Rep from * to * to last 2 (2, 4, 1) needles, place 1 st onto each of these needles. T6, knit 1 row and cast off.

TO MAKE UP

Pin out to size following measurements on diagram. Press according to manufacturers instructions.

Join back seam. Join leg, welt and crotch seams. Fold welts and waistband in half to wrong side and slip st in place leaving an

opening in waistband for elastic. Thread elastic through waistband and join into a ring. Close opening.

SKIRT (2 pieces)

Bring into B position 97 (109, 121, 133) needles. Using WY, cast on and knit a few rows ending COR.

RC 000. T5, using Col B, knit 16 rows. T8, knit 1 row. T6, knit 3 rows. Work the 12 rows of Border Pattern. T6, knit 1 row. RC reads 33. Make hem by picking up sts from first row knitted in Col B and knit 1 row.

RC 000. T6, cont in st st and Col B until RC reads 60 (68, 76, 84). Remove on WY but do not break off Col B.

Bring 65 (73, 81, 89) needles into B position. Return sts from waste knitting at top of skirt as follows:-

Return 1 st onto first needle, * 2 sts onto next needle, 1 st onto foll needle; rep from * to end.

RC 000. T5, knit 10 rows. T8, knit 1 row (fold-line) T5, knit 10 rows. Cast off.

STRAPS (make 2)

Bring 17 needles into HP and using Col B, COBH. RC 000. T6, knit until RC reads 132 (142, 152, 162). Cast off.

TO MAKE UP

Pin out to size following measurements on diagram. Press according to manufacturers instructions.

Sew up side seams. Fold waistband in half to inside and slip st in place leaving opening for elastic. Insert elastic and join into a ring. Fold straps so that seam will be in centre of back. Sew straps in place crossing over at back adjusting length if necessary.

HAT

Bring into B position 103 (109, 115, 121) needles. Arrange for 1 x 1 rib pitch setting. Using Col A, cast on.

RC 000. T1/1, knit 40 rows. Trans sts to MB. Inc 1 st at right-hand side of work. 104 (110, 116, 122) sts.

RC 000. T6, work the 12 rows of Border Patt. Cont in st st and Col B until RC reads 28 (28, 32, 32).

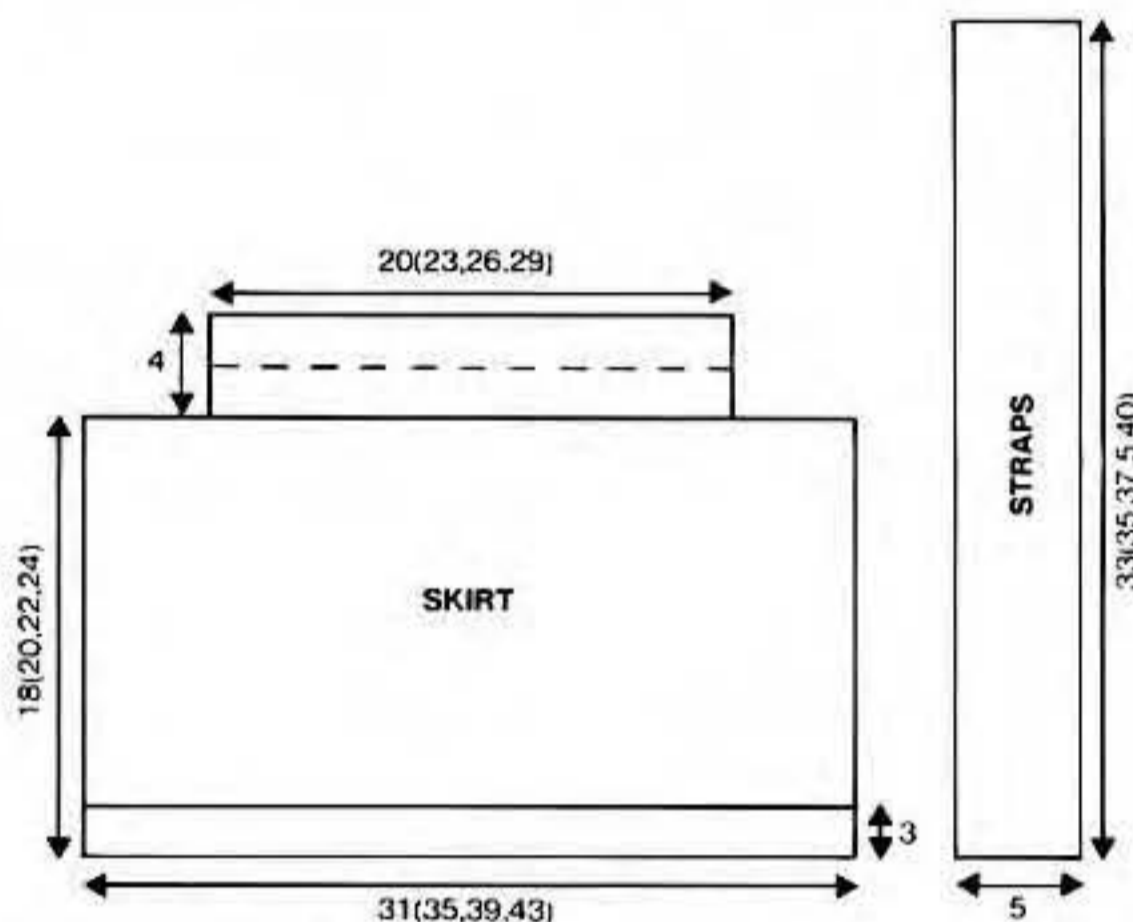
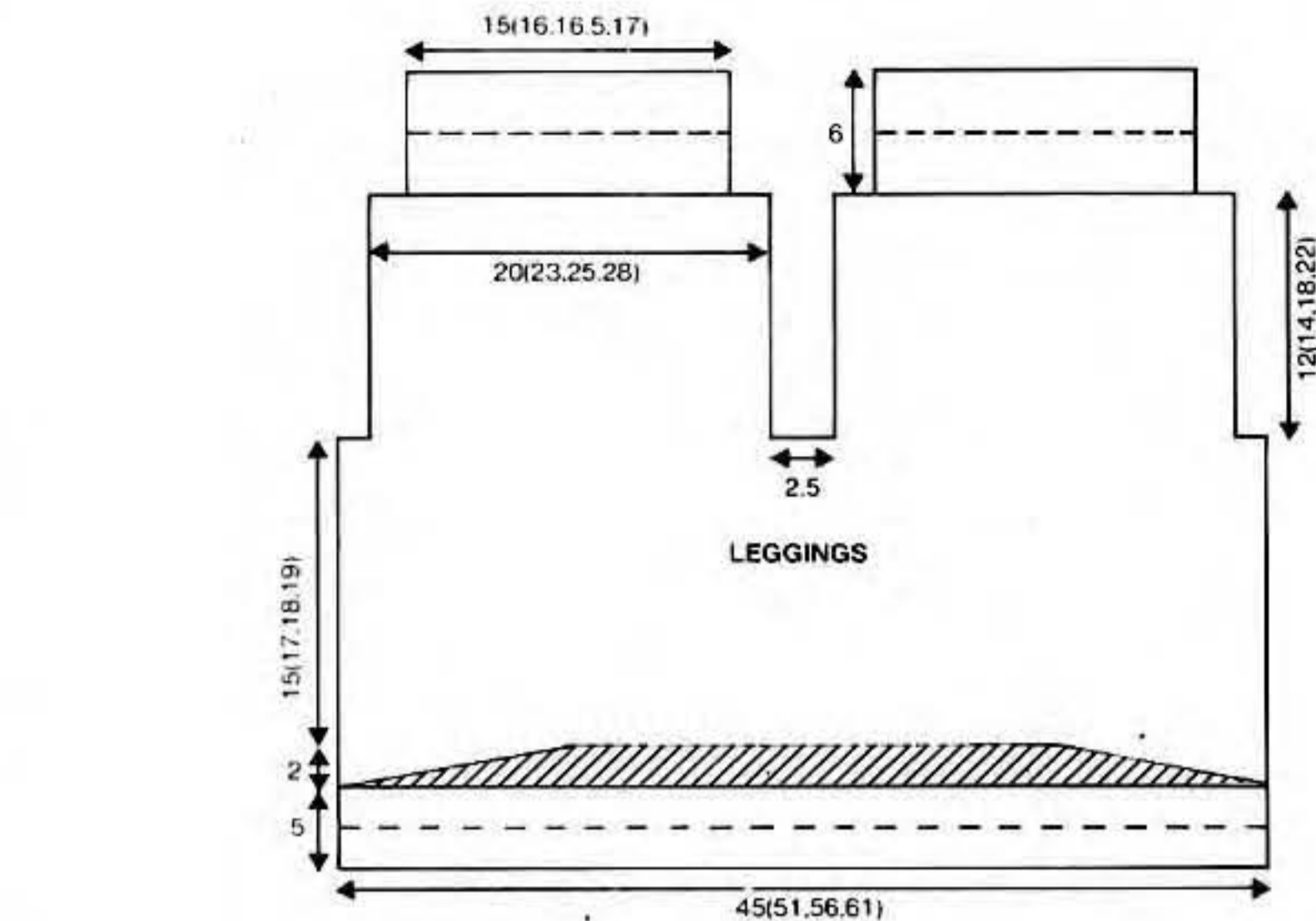

Arrange needles for 2 x 1 mock rib by trans 3rd and every foll 3rd st onto the next needle leaving empty needles in A position.

T4, knit 10 (10, 12, 12) rows. RC reads 38 (38, 44, 44). Remove on WY but do not break Col B. Bring 70 (74, 78, 82) needles into B position. Return every alt needle to A position. With wrong (purl) side facing return sts held on WY onto needles in B position by replacing 2 sts onto each needle.

T3, knit 6 rows. Break off Col B leaving a long end. Remove sts from machine by threading the loose end through sts. Pull up tightly and fasten off.

TO MAKE UP

Press according to manufacturers instructions. Sew up seam reversing seam for turnback.

Make a pom-pom and sew to top of hat.

10. SWEATER, LEGGINGS, CARDIGAN AND SOCKS

Illustrated in ATKINSON 4 ply Acrylic shades Apricot AC17 and White AC14.



MACHINES

Groups A, B and C with Lace Carriage for Cardigan only.

MATERIALS

ATKINSON 4 ply Acrylic 500g cones.

Complete set

1 cone each of Col A (Apricot) and Col B (White) for all sizes.

3 buttons for Sweater. 4 buttons for Cardigan. Waist length of 2 cm wide elastic for Leggings.

MEASUREMENTS

To fit chest	14	16	18	20	inch
	36	41	46	51	cm
Sweater					
Actual measurement	41	46	50	59	cm
Length from back neck	20	23	26	28	cm
Sleeve length	10	12	14	17	cm
Cardigan					
Actual measurement	45	49	55	57	cm
Length from back neck	21	23	26	29	cm
Sleeve length	10	12	14	17	cm
Leggings					
Inside leg	14	15	17	21	cm
Crotch depth	15	17	19	20	cm

TO MAKE UP

Pin out to size following measurements on diagram. Press according to manufacturers instructions.

Fold Buttonhole and Button Bands in half to wrong side and slip st in place. Sew bands in place to cast off sts at centre front. Close ends of bands. Sew Sleeves in place to Back and Front between markers. Join side and sleeve seams. Sew on buttons.

LEGGINGS

LEFT LEG (starting at waistband)

Bring into B position 56 (65, 71, 80) needles. Arrange for 2 x 1 mock rib. Using WY cast on and knit a few rows ending COR.

RC 000. T5, using Col B, knit 10 rows. T8, knit 1 row. T5, knit 10 rows. Make hem by picking up first row knitted in Col B. T7, knit 1 row. COR.

For 2nd and 3rd sizes only inc 1 st at left side of work. For 4th size only inc 1 st at both ends of work. Do not knit row. 56 (66, 72, 82) sts.

Shape back

T7, always taking yarn under last needle in HP and counting from left bring 28 (33, 36, 41) needles into HP. Set HCL Lever to H (III for 710 users). Knit 2 rows. * At left bring 7 (8, 9, 10) needles into HP, knit 2 rows. * Rep from * to * twice more.

Return HCL Lever to N (I for 710 users). RC 000. Knit until RC reads 38 (46, 54, 58).

Shape crotch

Inc 1 st at each end of next and every foll alt row until there are 66 (76, 82, 92) sts then at each end of every row until there are 76 (86, 92, 102) sts. RC reads 52 (60, 68, 72).

Knit 1 row. Dec 1 st at each end of next and every foll alt row until 68 (78, 84, 94) sts rem then at each end of every foll 4th row until 56 (66, 72, 82) sts rem. Knit straight until RC reads 96 (108, 124, 144). Remove on WY.

Cuff

Bring into B position 43 (47, 49, 51) needles. With wrong (purl) side of work facing, return sts held on WY as follows:-

Place 1 st on each of first 3 (5, 2, 3) needles, * place 2 sts onto each of next 1 (1, 1, 2) needles, 1 st onto each of next 2 (1, 1, 1) needles *, rep from * to * 11 (17, 21, 14) times, replace 2 sts onto next needle and 1 st onto each of rem 3 (5, 2, 2) needles.

T7, using Col A, knit 1 row. Arrange for 1 x 1 rib pitch setting. Weight work.

RC 000. T1/1, knit 30 rows. Trans sts to MB. Cast off loosely.

RIGHT LEG

Work as given for Left Leg, reversing

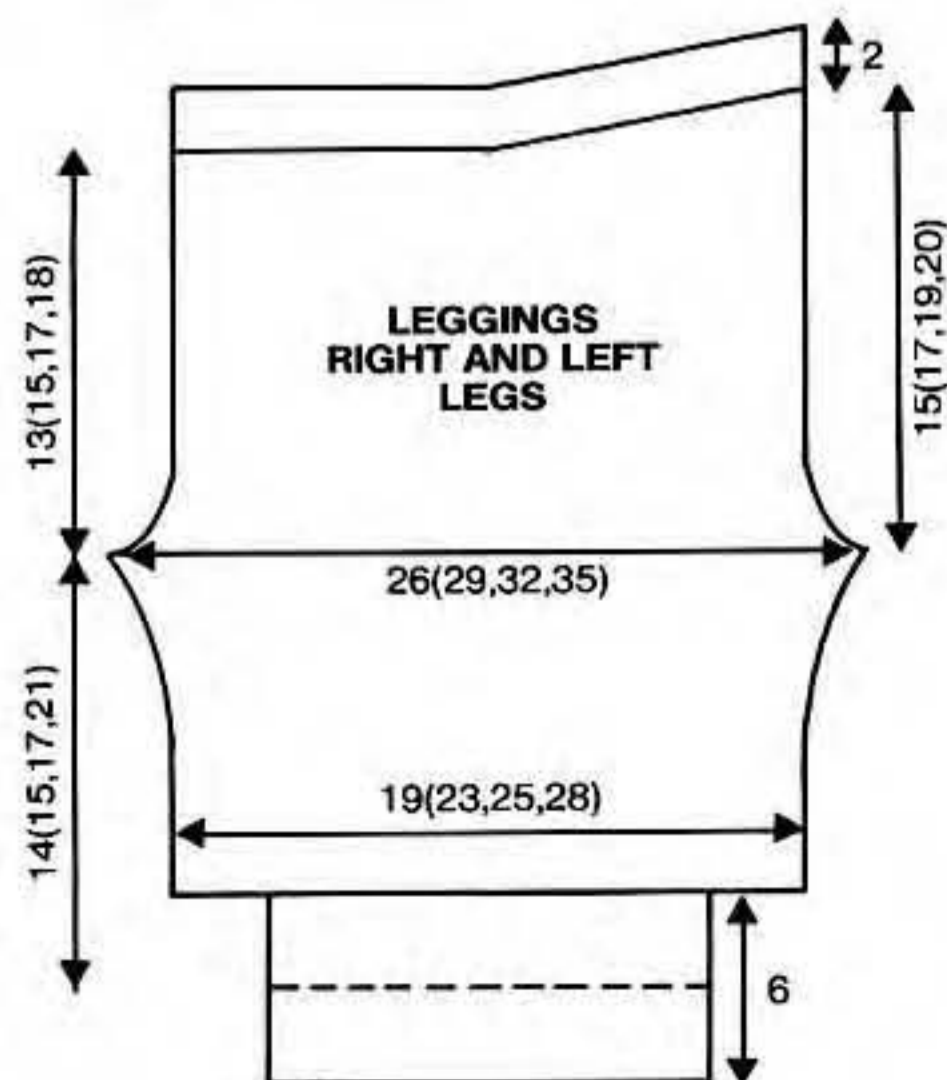

shaping by reading right for left and left for right throughout.

TO MAKE UP

Pin out to size following measurements on diagram. Press according to manufacturers instructions.

Join leg seams. Join seams from crotch to waist leaving an opening for elastic. Thread elastic through top hem and join into a ring. Close opening. Fold cuff in half to wrong side and slip st in place.

CARDIGAN

BACK

Bring into B position 59 (65, 73, 79) needles and arrange for 1 x 1 rib pitch setting.

Using Col A, cast on. RC 000. T1/1, knit 12 rows. COR. Trans sts to MB.

RC 000. T6, using Col B, knit 6 rows. Cont in Lace Patt until RC reads 38 (46, 50, 56). Place a WY marker at both edges of work to mark armhole depth. Cont in Lace Patt until RC reads 78 (90, 102, 114).

Remove first 18 (20, 24, 26) sts on WY for first shoulder. Remove next 23 (25, 25, 27) sts on WY for neck, then remove rem 18 (20, 24, 26) sts for 2nd shoulder.

RIGHT FRONT

Working at the right hand side of machine and starting at needle no. 2 to right of centre 0, bring 29 (32, 36, 39) needles into B position. Work rib as given for Back. COR.

★★ RC 000. T6, using Col B, knit 6 rows. Cont in Lace Patt until RC reads 30 (40, 44, 52).

Shape front slope

Cont as given below AT THE SAME TIME, place WY marker at side edge when RC reads 38 (46, 50, 56).

Dec 1 st at neck edge on next and every foll 4th row until 18 (20, 24, 26) sts rem. Cont in lace patt until RC reads 78 (90, 102, 114). Remove on WY.

LEFT FRONT

Working at left hand-side of machine and starting at needle no. 1 to left of centre 0, bring 29 (32, 36, 39) needles into B position and work rib as given for Back. COR.

Complete as given for Right Front from ★★ to end.

SLEEVES

Bring into B position 33 (35, 39, 41) needles and work rib as given for Back. COR. Trans sts to MB.

RC 000. T6, using Col B, knit 2 rows. Inc 1 st at each end of next and foll 3rd row. RC reads 6.

Cont in Lace Patt, inc 1 st at each end of every foll 3rd row until there are 51 (57, 67, 73) sts. Knit until RC reads 30 (42, 48, 60). Cast off loosely.

FRONT BAND

Shoulder seams

Bring into B position 18 (20, 24, 26) needles. With right sides together, replace sts for left shoulder from Back and Left Front onto needles in B position. T7, knit 1 row and cast off. Repeat for right shoulder.

Bring into B position 141 (161, 177, 193) needles. Using WY cast on and knit a few rows ending COR. RC 000. T5, using Col A, knit 6 rows.

Counting from the left mark position for 3 (3, 4, 4) buttonholes, marking the first buttonhole over 4th and 5th needles and leaving 9 (13, 9, 10) needles between each buttonhole. Knit until RC reads 12. T8, knit

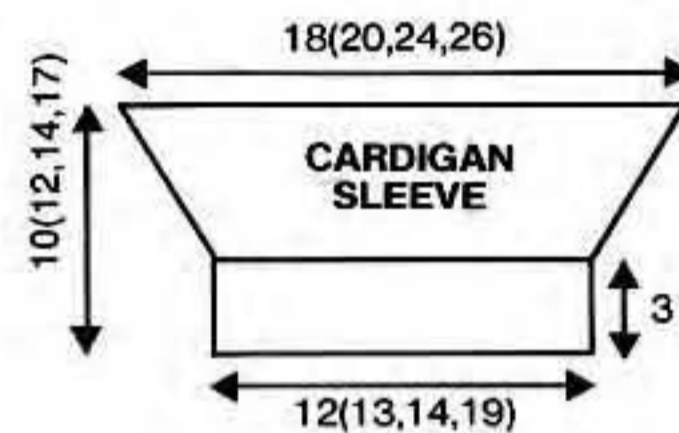
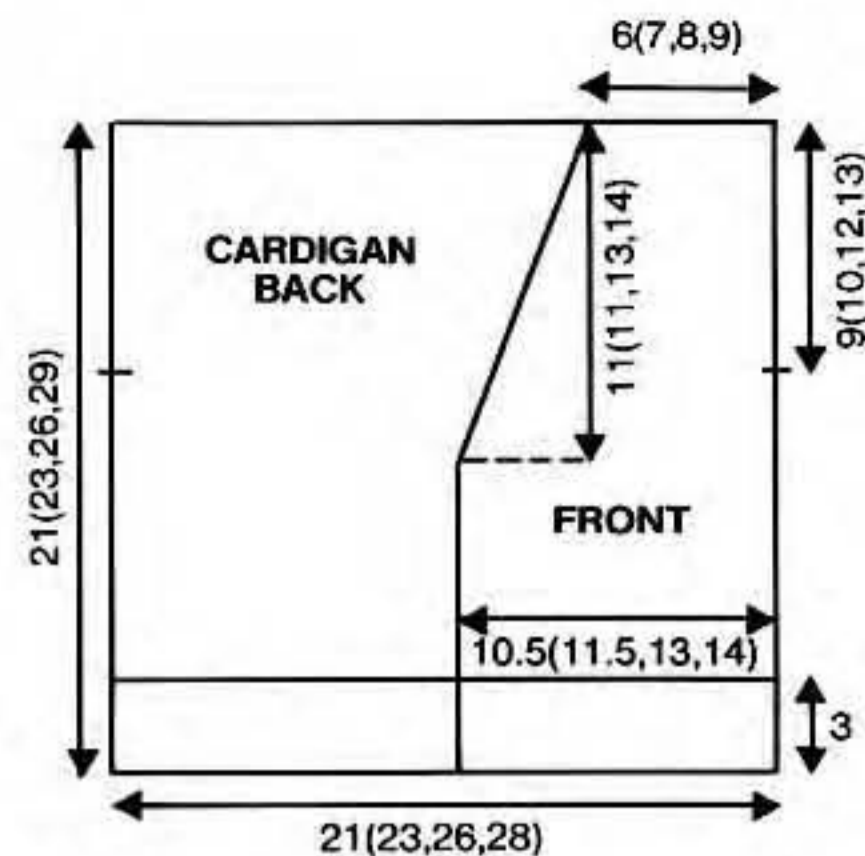

1 row. T5, knit 6 rows. Complete buttonholes. Knit until RC reads 25. Make hem by picking up sts from first row knitted in Col A. Pass sts over those just picked up and knit 1 row. With wrong side of work facing pick up and place on needles in B position, 27 (35, 38, 41) sts up Left Front to start of front slope, 32 (33, 38, 42) to shoulder, 23 (25, 25, 27) sts across back neck, 32 (33, 38, 42) sts down Right Front to start of front slope then 27 (35, 38, 41) sts to lower edge. Knit 1 row. Cast off.

TO MAKE UP

Pin out to size following measurements on diagram. Press according to manufacturers instructions.

Sew Sleeves in place to Back and Fronts between markers. Join side and sleeve seams. Close ends of bands. Sew on buttons.

SOCKS

Bring into B position 33 (33, 35, 35) needles. Arrange for 1 x 1 rib pitch setting. Using Col B, cast on.

RC 000. T1/1, knit 12 rows. Trans sts to MB. RC 000. T7, knit 10 rows. COR. Cast off 1 st and break off yarn.

Using WY, remove first 8 sts at right and first 8 (8, 9, 9) sts at left. Cont on centre 16 (16, 17) sts for top of sock.

With COR, rejoin Col B and knit 22 (26, 28, 30) rows. RC reads 32 (36, 38, 40).

Shape toe

Remove Col B but do not break off. Set HCL Lever to H (II for 710 users).

★★★ Using Col A, bring 1 needle at carr end into HP on next 8 rows. Return 1 needle to D position on next 8 rows ★★★. RC reads 48 (52, 54, 56).

Break off Col A. Using Col B, knit 22 (26, 28, 30) rows. Break off Col B.

Shape heel

Rep from ★★★ to ★★★ once more. Remove on WY.

TO MAKE UP

Press according to manufacturers instructions.

Sew up back seam. Graft together sts held on WY. Sew up side seams.

11/12. REVERSIBLE COAT, SLEEPING BAG AND MITTENS

Illustrated in BRAMWELL Fine 4 ply shades Turquoise and White.



MACHINES
Groups A and C.

MATERIALS

BRAMWELL Fine 4 ply 500g cones.

Coat 1 cone each Col A (Turquoise) and Col B (White).

Sleeping Bag 2 cones Col A (White) and 1 cone Col B (Turquoise).

8 buttons for Coat. 5 buttons for Sleeping Bag.

Mittens (not illustrated) Oddments Col A and Col B.

1 metre 1 cm wide ribbon.

MEASUREMENTS

To fit chest	16	18	20	22	inch
	41	46	51	56	cm
Actual measurement	52	58	64	71	cm
Coat length	34	36	39	42	cm
Sleeping bag length	68	70	73	76	cm
Sleeve length (including cuff)	15	18	21	23	cm

TENSION

St st - 40 sts = 12.9 cm and 60 rows = 14.8 cm (approx 31 sts and 40.5 rows = 10 cm square) approx T6.

Fair Isle Patt - 40 sts = 12.9 cm and 60 rows = 17.6 cm (approx 31 sts and 34 rows = 10 cm square) approx T7.

PATTERN NOTES

Use punchcard or mylar sheet and programme as shown. Col A in FA, Col B in FB.

SPECIAL NOTE

Instructions refer to st st section as lining.

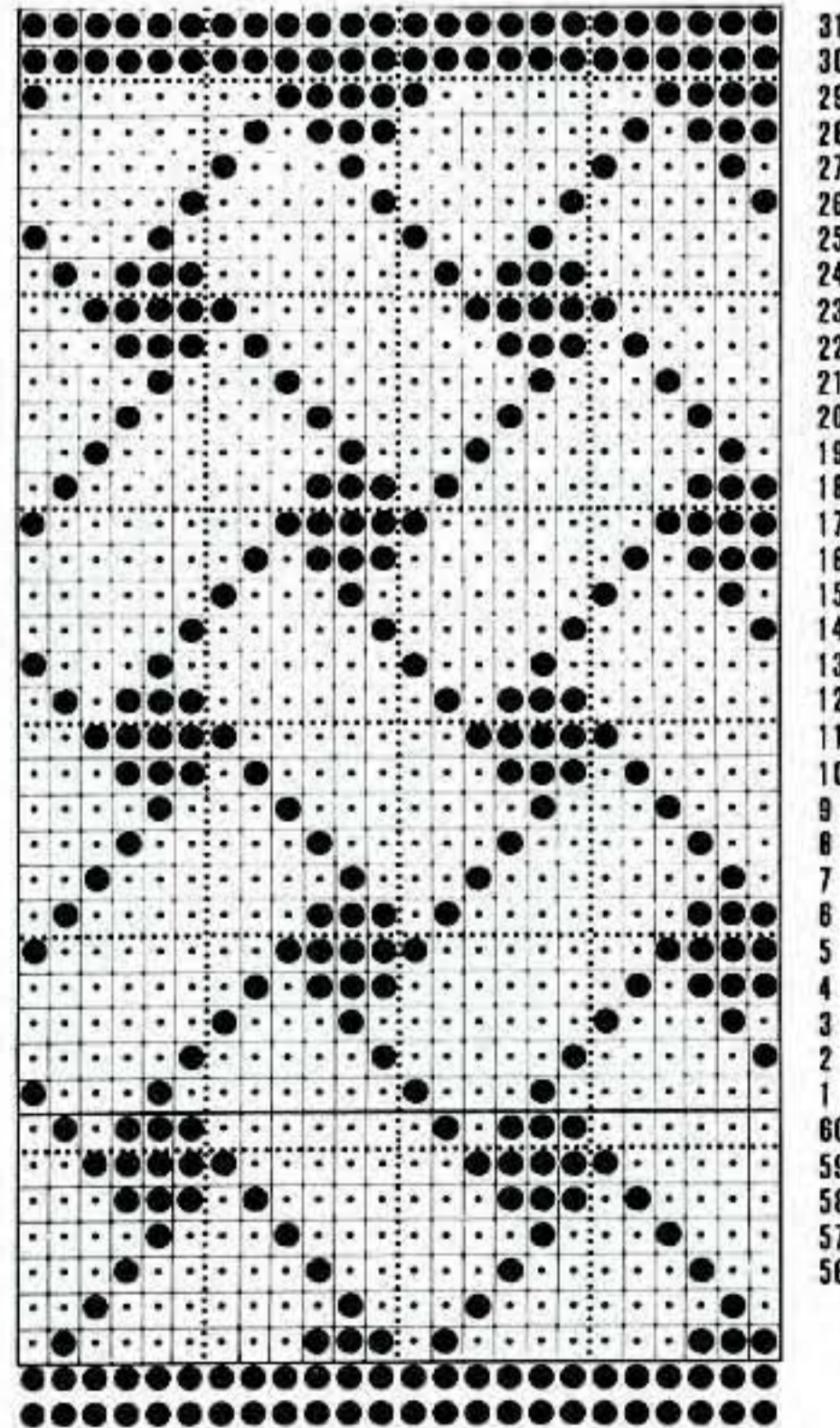
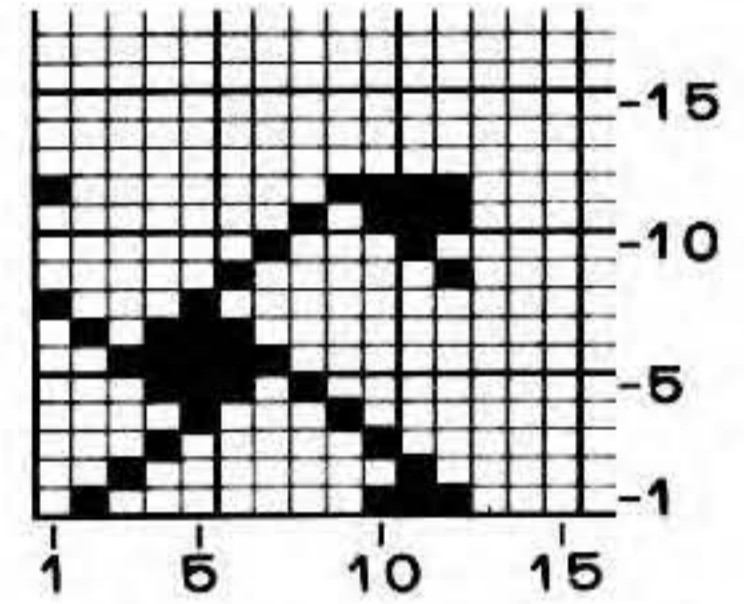
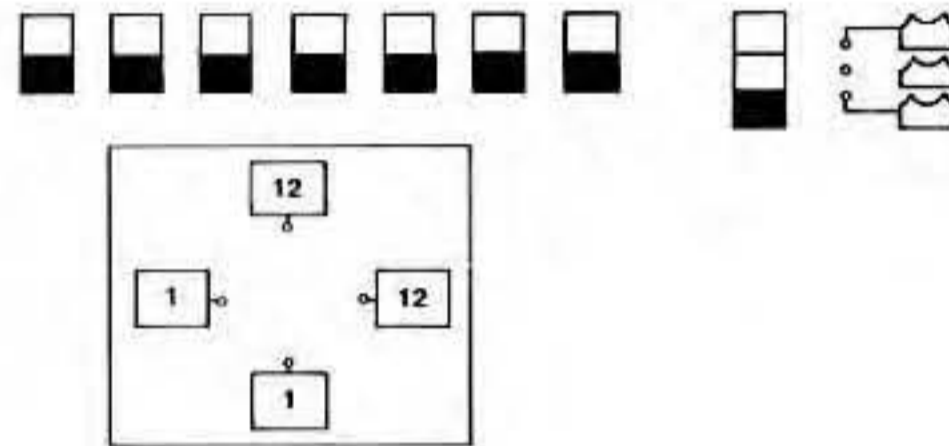

Cast on with WY and knit a few rows ending COR. RC 000. T6, with Col A, knit until RC reads 52 (56, 60, 64). Place a WY marker at both edges to mark armhole depth. ★ Knit until RC reads 137 (145, 157, 169). Set for patt. T9, knit 1 row to arrange needles for patt.

Fair Isle section

RC 000. T7, in patt, knit until RC reads 72 (74, 82, 88).

Place a WY marker at each side edge to mark armhole depth.

Knit until RC reads 116 (122, 132, 142). COR.

Divide for fronts

Using a spare length of Col A, cast off centre 27 (29, 31, 33) sts.

Counting from the left, and using nylon cord, place into A position 25 (29, 33, 37) sts.

Make a note of the patt row.

Left front Fair Isle section

RC 000. Knit 8 (8, 9, 10) rows.

★★ Inc 1 st at neck edge on next 7 (7, 8, 9) rows.

Cast on 4 (5, 5, 5) sts at beg of next row. 36 (41, 46, 51) sts.

Knit straight until RC reads 44 (48, 50, 54). Place a WY marker at side edge to mark armhole depth. Knit straight until RC reads 116 (122, 132, 142).

Left front lining section

RC 000. Set for st st. T9, using Col A, knit 1 row (foldline). T6, in st st and Col A, knit until RC reads 86 (90, 98, 106).

Place a WY marker at side edge to mark armhole depth. ★★

Knit until RC reads 117 (125, 135, 145).

★★★ Shape neck

Cast off 4 (5, 5, 5) sts at beg of next row.

Dec 1 st at neck edge on next 7 (7, 8, 9) rows. 25 (29, 33, 37) sts rem.

Knit straight until RC reads 138 (146, 158, 170). Remove on WY.

With COL return sts held on nylon cord to B position. See instruction manual for setting patt for 2nd side. COR.

Right front Fair Isle section

RC 000. Knit 7 (7, 8, 9) rows. Work as given for first side from ★★ to ★★.

Knit until RC reads 118 (126, 136, 146). Complete as given for first side from ★★★ to end.

SLEEVES

Lining section

Bring 81 (87, 93, 99) needles into HP. Using Col A, COBH.

RC 000. T6, knit 2 rows. Dec 1 st at each end of next and every foll 4th (5th, 6th, 7th) row until 63 (69, 75, 79) sts rem. Knit straight until RC reads 62 (74, 84, 94). Set for patt. T9, knit 1 row to arrange needles for patt.

Fair Isle section

RC 000. T7, in patt, knit 25 (27, 29, 23) rows.

Inc 1 st at each end of next and every foll 3rd (4th, 5th, 6th) row until there are 81 (87, 93, 99) sts. Knit straight until RC reads 52 (62, 72, 80). Cast off.

HOOD

Lining section

Bring into B position 131 (137, 141, 153) needles. Using WY cast on and knit a few rows ending COR.

RC 000. T6, using Col A, knit 2 rows. Set HCL Lever to H.

Always taking yarn under last needle in HP, shape back of hood as follows:-

* At opposite end to carr bring 42 (42, 42, 48) needles into HP, knit 1 row. *

Rep from * to * once more.

** At opposite end to carr return 6 needles from HP to D position, knit 1 row. **

Rep from ** to ** until all needles are back in B position. RC reads 18 (18, 18, 20).

Knit straight until RC reads 82 (86, 90, 96).

Shape front turn-back

Always taking yarn under last needle in HP, * at opposite end to carr bring 2 needles into HP, knit 1 row. *

Rep from * to * 22 times more. RC reads 105 (109, 113, 119).

Set for patt. T9, bring 2 needles at opposite

COAT

BACKS AND FRONTS (worked in one piece)

Lining section

Bring into B position 77 (87, 97, 107) needles.

end to carr into HP and knit 1 row to arrange needles.

Fair Isle section

RC 000. T7, work in patt, returning 3 needles at opposite end to carr to D position on next 8 rows, then 2 needles on foll 12 rows. RC reads 20.

Work straight until RC reads 76 (80, 82, 86).

* At opposite end to carr bring 6 needles into HP, knit 1 row. *

Rep from * to * 13 (13, 13, 15) times more. RC reads 90 (94, 96, 102).

Break off Col A and Col B. Set HCL Lever to N. Using Col A, knit 1 row. Do not break yarn but remove work on WY.

Join back seam

Bring into B position 66 (69, 71, 77) needles. With right (knit) side facing replace first 66 (69, 71, 77) sts from WY at back of Fair Isle section of Hood onto needles in B position. Fold Hood in half with right sides together and place rem sts onto same needles. Knit 1 row. Cast off.

Join back seam of lining section in same way.

TO MAKE UP

Pin out to size following measurements on diagram. Press according to manufacturers instructions.

Shoulder seams and back neck

Bring into B position 77 (87, 97, 107) needles. Starting at left and with right (knit) side of Right Front Lining section facing, replace sts held on WY for right shoulder onto needles in B position.

Starting at right and with right side of Left Front Lining section facing, replace sts for left shoulder.

With wrong side facing replace all sts held on WY for Back Lining onto same needles. Using Col A, T6, knit 1 row and cast off.

Sew Sleeve Linings to Lining of Back and Front between markers. Repeat for Fair Isle sections.

Join side and sleeve seams.

BUTTONHOLE BAND

Bring into B position 78 (84, 90, 96) needles. With wrong side of Fair Isle section of Right Front facing, pick up 78 (84, 90, 96) sts evenly along front edge of Coat and place onto needles in B position. Pick up the same number of stitches along right front edge of Lining and place onto same needles.

RC 000. T5, using Col A, knit 8 rows.

Counting from neck edge, mark the position for 4 buttonholes with WY, marking the first buttonhole over 4th, 5th, 6th and 7th needles and leaving 12 (13, 14, 15) needles between each buttonhole.

Knit 8 rows. T8, knit 1 row, T5, knit 8 rows. Complete buttonholes. Knit 9 rows. RC reads 34. Remove on WY.

BUTTONBAND

Work as given for Buttonhole Band but picking up sts along Left Front edges and omitting buttonholes.

Fold Button and Buttonhole Bands in half to lining. Back st in place through open loops

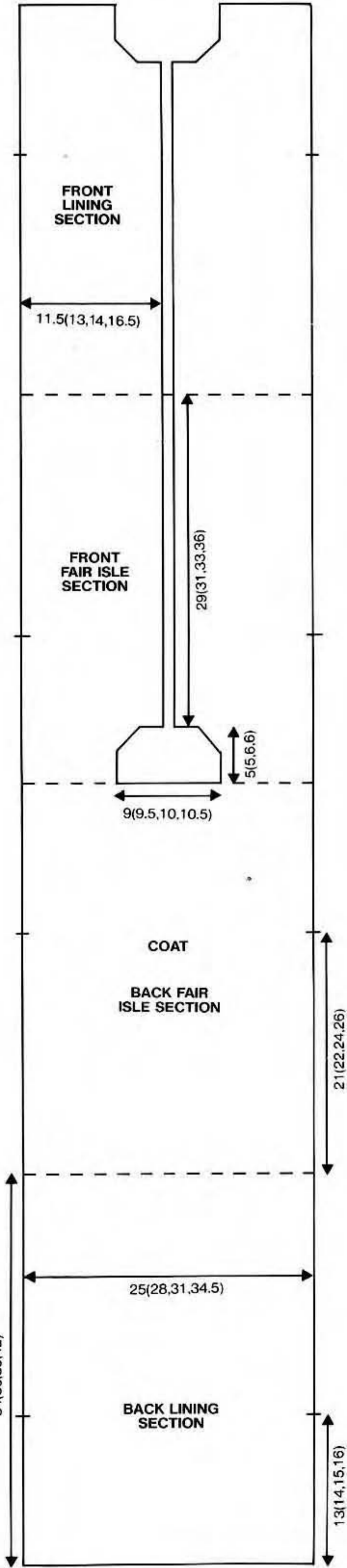
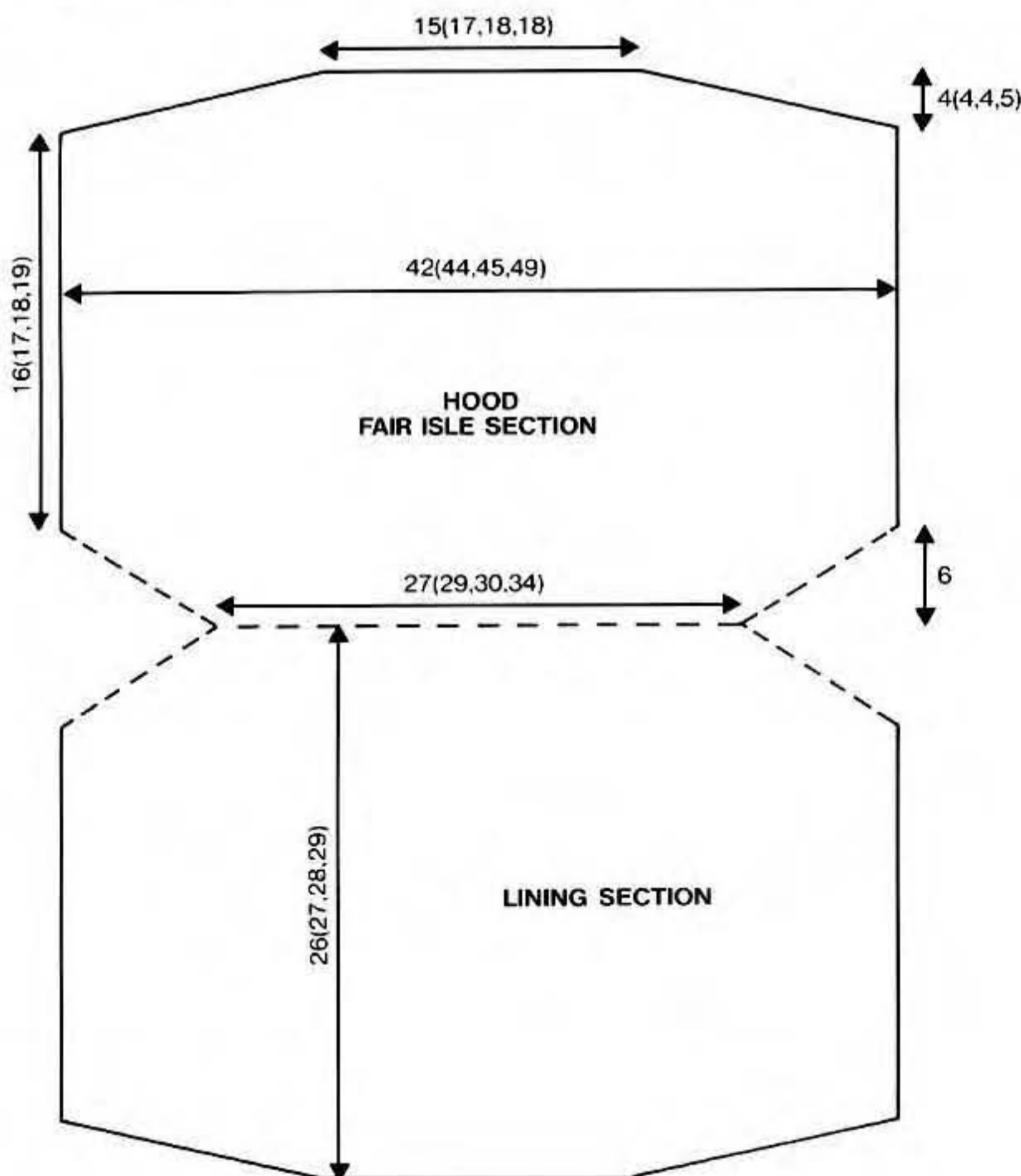
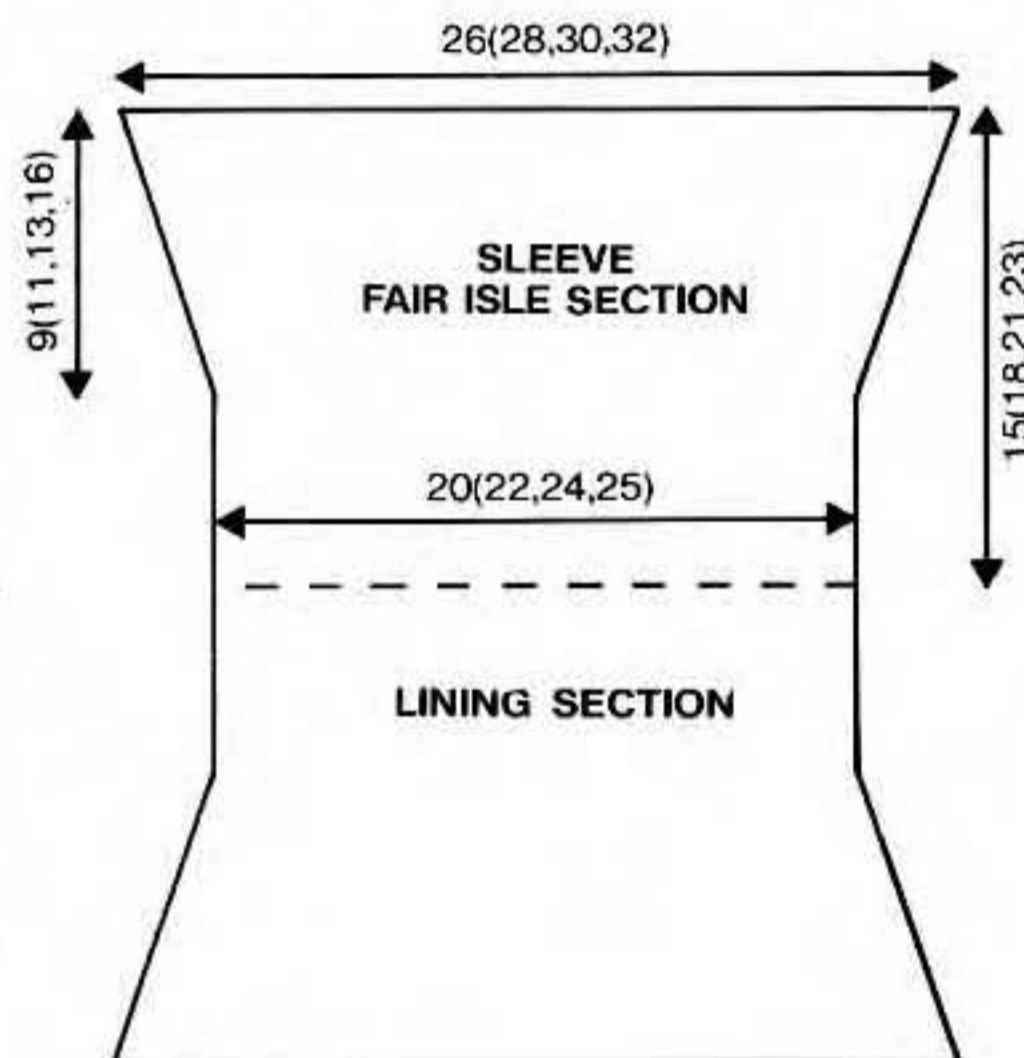

taking care not to go through to right side. Sew up ends of Bands. Sew Fair Isle section of Hood to neckline starting and ending half way across Front Bands.

Slip st Hood Lining in place to conceal seam. Sew buttons in place to match buttonholes sewing buttons in pairs, one on each side of band.

SLEEPING BAG

LINING BACK AND FRONT

Work as given for Back and Fronts of Coat to ★.

Inc 1 st at each end of next and every foll 28th row until there are 89 (99, 109, 119) sts. Work until RC reads 274 (282, 294, 306). Place a WY marker at both side edges to mark lower fold.

Cont until RC reads 355 (367, 387, 407).

Dec 1 st at each end of next and foll 28th row. 85 (95, 105, 115) sts rem. Knit until RC reads 410 (418, 430, 442).

Divide for front opening

Using a length of Col A, cast off centre 7 sts. Using nylon cord and counting from the left take the first 39 (44, 49, 54) sts into A position.

RC 000. Dec 1 st at side edge on every foll 28th row from previous dec until 35 (40, 45, 50) sts rem. RC reads 86 (90, 98, 106). Place a WY marker at side edge to mark armhole depth. Cont until RC reads 117 (125, 135, 145).

Shape neck

Cast off 3 (4, 4, 4) sts at beg of next row. Dec 1 st at neck edge on every row until 25 (29, 33, 37) sts rem.

Knit straight until RC reads 138 (146, 158, 170). Remove on WY.

With COR, return sts held on nylon cord to B position.

RC 000. Complete to match first side reversing all shaping.

FAIR ISLE BACK AND FRONTS

Bring into B position 77 (87, 97, 107) needles. Cast on with WY and knit a few rows ending COL. Set for patt. T6, using Col A, knit 1 row to arrange needles for patt.

RC 000. T7, in patt, knit until RC reads 44 (48, 50, 54). Place a WY marker at both side edges to mark armhole depth. Cont in patt, inc 1 st at each end of next and every foll 24th row until there are 89 (99, 109, 119) sts. Cont in patt until RC reads 230 (236, 246, 256).

Place a WY marker at both side edges to mark lower fold.

Cont in patt until RC reads 293 (303, 321, 337). Dec 1 st at each end of next and foll 24th row. 85 (95, 105, 115) sts rem. Knit until RC reads 342 (350, 360, 370). Make note of patt row.

Divide for front opening

Using a length of matching yarn, cast off centre 7 sts.

Counting from the left and using nylon cord,

take the first 39 (44, 49, 54) sts into A position.

RC 000. Cont dec 1 st at side edge on every foll 24th row from previous dec until 35 (40, 45, 50) sts rem. RC reads 72 (74, 82, 88). Place a WY marker at side edge to mark armhole depth.

Cont in patt until RC reads 99 (105, 113, 121).

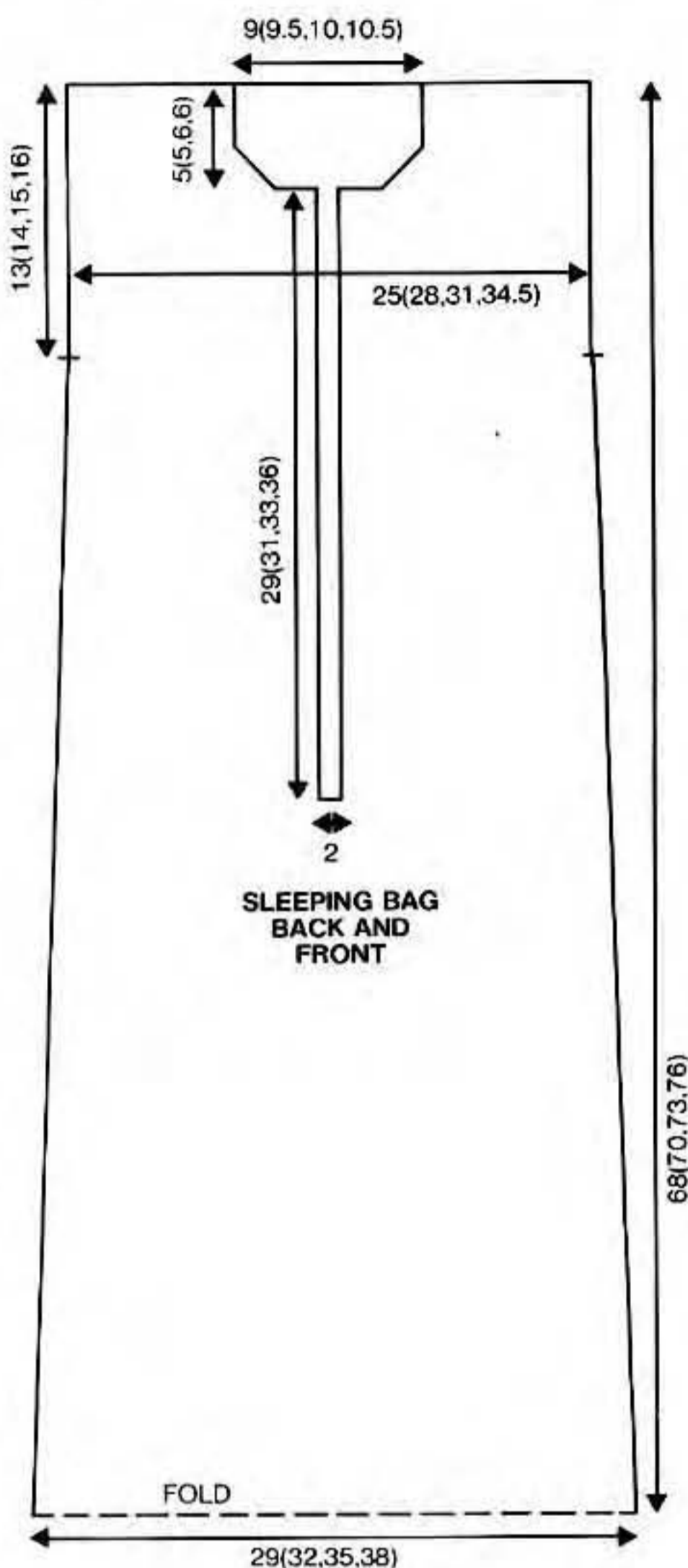

Shape neck

Cast off 3 (4, 4, 4) sts at beg of next row. Dec 1 st at neck edge on every row until 25 (29, 33, 37) sts rem. Knit straight until RC reads 116 (122, 132, 142).

Remove on WY.

With COL return sts held nylon cord onto needles in B position. See instruction manual for setting patt for 2nd side. COR.

Knit 1 row. RC 000. Work as given for first side.

SLEEVES AND HOOD

Work as given for Sleeves and Hood of Coat.

TO MAKE UP

Pin out to size following measurements on diagram. Press according to manufacturers instructions.

Shoulder seams and back neck

Bring into B position 77 (87, 97, 107) needles. Starting at left and with right (knit) side of Left Front Lining facing, replace sts for left shoulder onto needles in B position. Starting at the right, replace sts from Right Front Lining shoulder. With wrong side facing replace all sts held on WY from Lining Back onto needles in B position. Using Col A, knit 1 row and cast off. Join shoulders and cast off back neck of Fair Isle section in the same way.

Sew Sleeve Linings to Lining of Back and Front between markers. Join side and sleeve seams.

BUTTONHOLE BAND

Work as given for Buttonhole Band of coat but work 5 buttonholes.

BUTTONBAND

Work as given for Button Band of Coat.

Fold Bands in half to lining and back st in place through open loops taking care not to go through to right side. Place Buttonhole Band over Button Band and sew in place at lower edge of opening. Close top ends of Bands.

With right sides together join Fair Isle Section of Hood to neckline starting and ending half way across Front bands. Slip st Hood Lining in place to conceal seam. Sew on buttons.

MITTENS

Bring into B position 18 (19, 20, 22) needles. Using WY, cast on and knit a few rows ending COR.

RC 000. T7, using Col A knit 16 rows. T9, knit 1 row. T7, knit 16 rows. Make hem by picking up sts from first row knitted in Col A and knit 1 row. RC 000. T6, knit 1 row. Make eyelets by trans 3rd and every foll 3rd st onto next needle leaving empty needles in B position. Knit until RC reads 24 (24, 26, 28).

Shape top

Set HCL Lever to H. Bring 1 needle at carr end into HP on next 12 rows. Return 1 needle at carr end from HP to D position on foll 12 rows. RC reads 48 (48, 50, 52). Knit straight until RC reads 71 (71, 75, 79).

Trans 3rd and every foll 3rd st onto next needle leaving empty needles in B position. Knit 2 rows.

RC 000. T7, knit 1 row, marking this row for picking up for hem. Knit until RC reads 16. T9, knit 1 row.

T7, knit 16 rows. Make hem by picking up sts from marked row. Knit 1 row and cast off.

TO MAKE UP

Press according to manufacturers instructions. Sew up side seams. Thread ribbon through eyelet holes and tie in bow.

13. SWEATER AND ALL-IN-ONE

Illustrated in STUDLEY Supreme shades 01 and 59.



MACHINES

Groups A, B and C.

MATERIALS

STUDLEY Supreme 500g cones

Complete outfit 1 cone each Col A (White) and Col B (Lilac) for all sizes.

3 (3, 4, 4) buttons for Sweater. 3 snap fasteners for All-in-one.

MEASUREMENTS

To fit chest	14	16	18	20	inch
	36	41	46	51	cm
Sweater					
Actual measurement	40	44	50	55	cm
Length from back neck	18.5	21.5	23.5	25.5	cm
Sleeve length	10.5	12.5	15	17.5	cm
All-in-one					
Actual measurement	42	46	52	57	cm
Length from ankle to shoulder	41.5	46	51	56	cm
Inside leg to ankle	14.5	15.5	19	21.5	cm

TENSION

St st - 40 sts = 13.8 cm and 60 rows = 14.5 cm (approx 29 sts and 41 rows = 10 cm square) approx T7.

RIBS

1 x 1 rib pitch setting. T2/2, Slide Lever on I.

PATTERN NOTES

Work stripe patt as follows:-

2 rows Col B, 8 rows Col A.

These 10 rows form stripe patt.

SWEATER

BACK

Bring into B position 57 (63, 71, 79) needles. Arrange for 1 x 1 rib pitch setting. Using Col A, cast on.

RC 000. T2/2, knit 16 rows. Trans sts to MB. Inc 1 st at opposite end to carr. 58 (64, 72, 80) sts.

RC 000. T7, knit until RC reads 30 (38, 38, 38). Place a WY marker at each side edge to mark armhole depth. ★

Divide for back opening

Using a length of Col A, cast off centre 4 sts. Using nylon cord, place the 27 (30, 34, 38) needles at left into A position.

RC 000. Knit 34 (38, 46, 54) rows. Waste knit first 18 (19, 23, 26) sts for shoulder. Waste knit rem 9 (11, 11, 12) sts for Neckband.

With COL, return the 27 (30, 34, 38) sts held on nylon cord to B position.

RC 000. Rejoin yarn and complete as given for first side.

FRONT

Work as given for Back to ★. Knit until RC reads 48 (60, 68, 72).

Shape neck

Counting from the left and using nylon cord, place 33 (37, 41, 45) needles into A position.

★★ RC 000. Knit 1 row. Using nylon cord place 1 st at neck edge into A position on next 7 (8, 8, 9) rows. 18 (19, 23, 26) sts rem. Knit straight until RC reads 16 (16, 16, 20). Waste knit.

With COL and counting from the left, return the first 25 (27, 31, 35) sts from nylon cord to B position.

Rejoin yarn and work as given for first side from ★★ to end.

Return rem 22 (26, 26, 28) sts held on nylon cord to B position. Bring 6 (6, 6, 8) needles at each side of these sts into B position then

pick up 6 (6, 6, 8) sts from each side of neck and place onto these needles. 34 (38, 38, 44) sts.

T7, using Col A, knit 1 row. Waste knit.

SLEEVES

Bring into B position 37 (37, 43, 43) needles. Work 12 (12, 14, 14) rows in rib as given for Back. Trans sts to MB. Inc 1 st at opposite end to carr. 38 (38, 44, 44) sts.

RC 000. T7, knit 4 rows. Inc 1 st at each end of next and every foll 7th (5th, 4th, 3rd) row until there are 46 (52, 64, 76) sts. Knit straight until RC reads 32 (40, 50, 60). Cast off.

FRONT NECKBAND

Shoulder seams

Bring into B position 18 (19, 23, 26) needles. With right (knit) sides together, replace sts for left shoulder from Back and Front onto needles in B position.

T7, using Col A, knit 1 row and cast off.

Repeat for right shoulder.

Bring into B position 34 (38, 38, 44) needles. With right (knit) side of work facing, return sts held on WY for front neck onto needles in B position.

RC 000. T6, using Col A, knit 1 row. Inc 1 st at each end of work. 36 (40, 40, 46) sts.

★★★ Tightening tension by 1/3 every 2 rows, knit until RC reads 7. T8, knit 1 row (fold-line). T5 1/3, loosening tension by 1/3 every 3 rows, knit 9 rows. RC reads 17. Waste knit.

LEFT BACK NECKBAND

Bring into B position 9 (11, 11, 12) needles. With right (knit) side of work facing, replace sts held on WY for left back neck onto needles in B position.

RC 000. T6, using Col A, knit 1 row. Inc 1 st at shoulder edge. Work as given for Front Neckband from ★★★ to end.

RIGHT BACK NECKBAND

Work as given for Left Back Neckband.

Join neckband seams. Fold neckband in half to right side of work along fold-line. Working through every st, back st through open loops.

BUTTONHOLE BAND

Bring into B position 24 (26, 32, 38) needles. With right (knit) side of work facing and working through double thickness of neckband, pick up 24 (26, 32, 38) sts evenly

along right back opening and place onto needles in B position.

RC 000. T6, using Col A, knit 4 rows. Counting from the right, mark position for 3 (3, 4, 4) buttonholes, marking the first buttonhole over 4th and 5th needles and leaving 6 (7, 6, 8) needles between each buttonhole. Knit 4 rows. T8, knit 1 row (fold-line) T6, knit 4 rows. Complete buttonholes. Knit 6 rows. RC reads 19. Waste knit.

BUTTON BAND

Work as given for Buttonhole Band but picking up sts along left back opening and omitting buttonholes.

TO MAKE UP

Pin out to size following measurements on diagram. Press according to manufacturers instructions.

Sew Sleeves in place to Back and Front between markers. Join side and sleeve seams. Fold Button and Buttonhole Bands in half to right side of work along fold-line and finish as given for Neckband. With Button Band under Buttonhole Band, sew bands in place to cast off sts at centre. Close top ends of Bands. Sew on buttons.

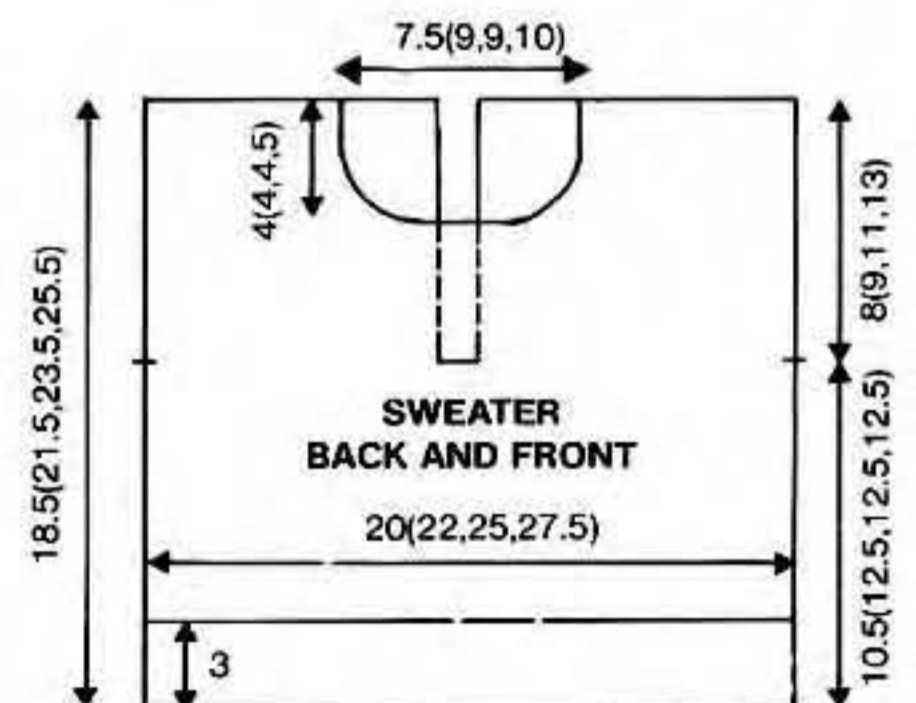

ALL-IN-ONE

BACK AND FRONT (knitted in one piece)

Left leg

Working at the left-hand side of machine and starting at needle no. 5 to left of centre 0, bring into B position 52 (58, 66, 74) needles.

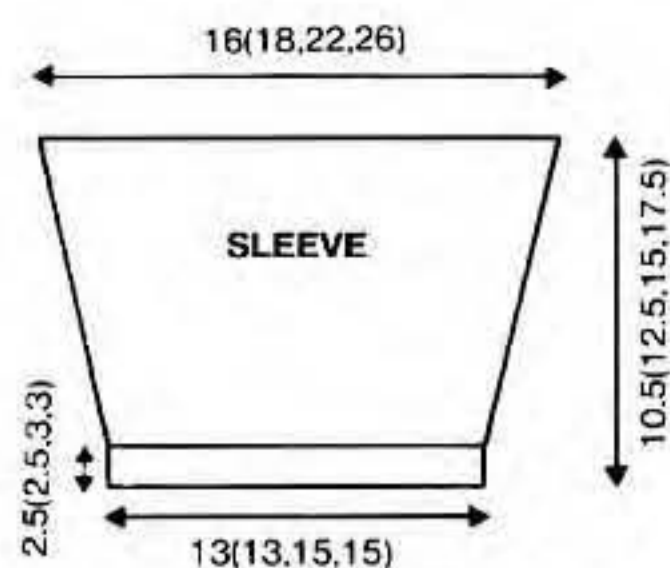

★ Using WY, cast on and knit a few rows ending COR.

RC 000. T7, knit in stripe patt until RC reads 48 (54, 68, 78). ★

Break off yarn. Using nylon cord, place these 52 (58, 66, 74) needles into A position.

Right leg

Working at the right-hand side of machine and starting at needle no. 5 to right of centre 0, bring into B position 52 (58, 66, 74) needles. Work as given for Left leg from ★ to ★. Do not break yarn.

Join legs

Return the 52 (58, 66, 74) sts held on nylon cord to B position. Bring into HP the centre 8 needles. Using a length of Col A, COBH over these 8 needles. 112 (124, 140, 156) sts. RC 000. T7, keeping stripe patt correct, cast on 5 sts at beg of next 2 rows. 122 (134, 150, 166) sts.

Knit until RC reads 70 (80, 78, 78).

Divide for front and backs

Counting from the left and using nylon cord, place into A position 95 (104, 116, 129) sts.

Right back

Cont on rem 27 (30, 34, 37) sts.

Shape armhole

RC 000. Keeping stripe patt correct, knit 1 row. Dec 1 st at beg of next row and at this same edge on every row until 23 (24, 26, 27) sts rem. Knit straight until RC reads 18 (16, 20, 30). COR.

Shape neck

RC 000. Cast off 6 sts at beg of next row. Dec 1 st at neck edge on every row until 7 (7, 9, 9) sts rem. Knit straight until RC reads 24 (30, 34, 34). Cast off.

Front

With COR and counting from the right, return the first 60 (66, 74, 82) sts held on nylon cord to B position.

RC 000. Rejoin appropriate yarn, cast off first 8 (8, 8, 10) sts and knit the row. COL. Dec 1 st at each end of every row until 44 (46, 50, 52) sts rem. Knit straight until RC reads 18 (16, 20, 30).

Shape neck

Starting at needle no. 22 (23, 25, 26) to left of centre 0 and using nylon cord, place 27 (28, 30, 31) sts into A position. Cont on rem 17 (18, 20, 21) sts.

RC 000. Keeping stripe patt correct, knit 1 row. Dec 1 st at neck edge on every row until 7 (7, 9, 9) sts rem. Knit straight until RC reads 24 (30, 34, 34). Cast off.

With COR, return the 27 (28, 30, 31) sts held

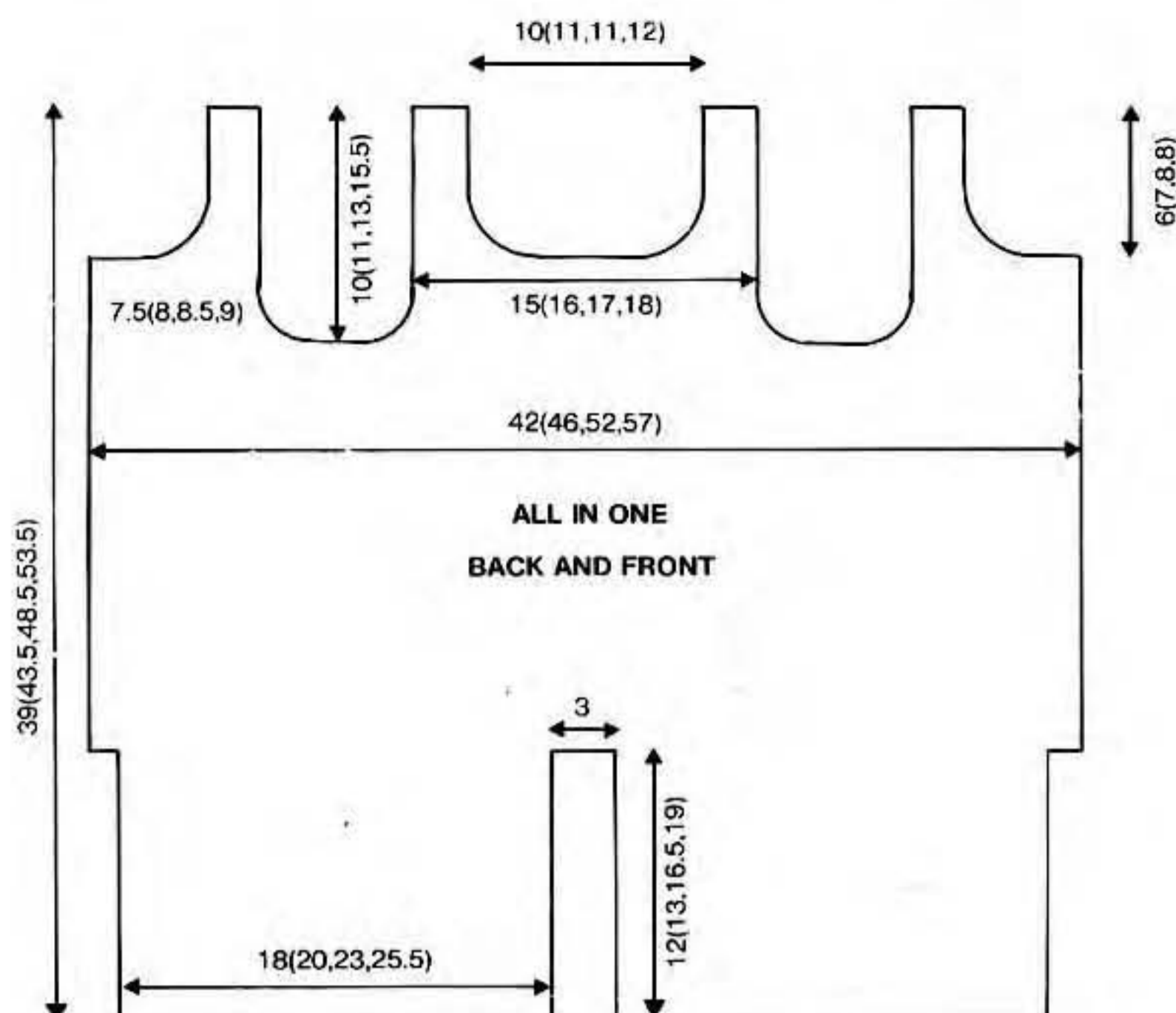

on nylon cord to B position.

RC 000. Using appropriate yarn, cast off first 10 sts then knit the row. Complete to match right front neck.

Left back

With COR, return rem 35 (38, 42, 47) sts from nylon cord to B position.

Shape armhole

RC 000. T7, rejoin appropriate yarn, cast off first 8 (8, 8, 10) sts and knit the row. Dec 1 st at each end of next row and at this same edge on every row until 23 (24, 26, 27) sts rem. Knit straight until RC reads 19 (17, 21, 31). COL.

Shape neck

RC 000. Cast off 6 sts at beg of next row. Dec 1 st at neck edge on every row until 7 (7, 9, 9) sts rem. Knit straight until RC reads 24 (30, 34, 34). Cast off.

CUFFS

Bring into B position 39 (45, 53, 61) needles and arrange for 1 x 1 rib pitch setting.

Using Col B, cast on. RC 000. T2/2, knit 22 rows. Trans sts to MB.

With wrong (purl) side of work facing, return sts from lower edge of leg as follows:—Place 1 st onto each of the first 1 (4, 2, 6) needles, * place 2 sts onto next needle, 1 st onto each of the next 2 (2, 3, 3) needles *.

Rep from * to * 11 times more, place 2 sts onto next needle then place 1 st onto each of rem 1 (4, 2, 6) needles. T7, knit 1 row. Cast off.

ARMBANDS

Bring into B position 64 (72, 84, 98) needles. With right (knit) side of work facing, pick up

64 (72, 84, 98) sts evenly around armhole edge and place onto needles in B position.

★★ RC 000. T6, using Col B, knit 2 rows. T5½, knit 2 rows. T8, knit 1 row (fold-line). T5½, knit 2 rows. T6, knit 4 rows. RC reads 11. Waste knit.

BACK NECKBAND

Join back seam. Bring into B position 46 (54, 60, 62) needles. With right (knit) side of work facing, pick up 46 (54, 60, 62) sts evenly around neck edge and place onto needles in B position.

Work as given for Armbands from ★★ to end.

FRONT NECKBAND

Work as given for Back Neckband.

RIGHT SHOULDER BAND

Join left Shoulder seam. Fold Neckband and Armbands in half to right side of work along fold-line. Working through every st, back st through open loops on right side.

Bring into B position 13 (13, 15, 15) needles. With right (knit) side of work facing and working through double thickness of Armband and Neckband, pick up 15 sts across right front shoulder and place onto needles in B position.

Work as given for Armbands from ★★ to end.

TO MAKE UP

Join leg and crotch seams. Fold cuffs in half to wrong side and slip st in place.

Sew snap fasteners in place to right shoulder.

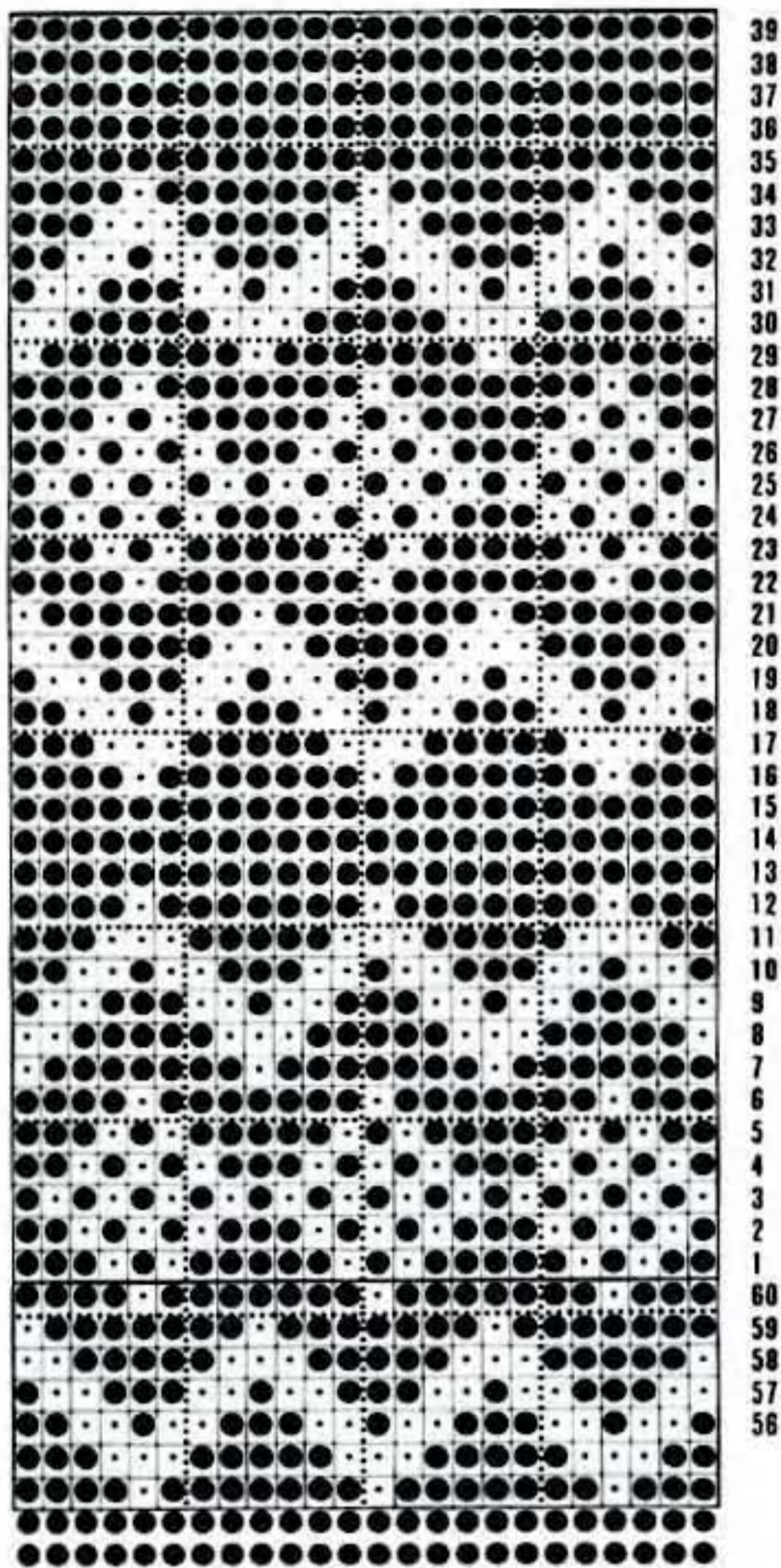

35, 35). COL.

★★ Shape neck

Counting from the right and using nylon cord, place 4 needles into A position for neck. Knit 1 row. Using nylon cord, place 1 st at neck edge into A position on every row until 19 (23, 26, 30) sts rem, then on every alt row until 16 (19, 22, 24) sts rem. Cont straight until RC reads 56 (62, 68, 74). Waste knit.

Return the 10 (11, 11, 13) sts held on nylon cord for neck into B position.

Waste knit.

Back

With COL and counting from the right, return the first 71 (79, 87, 95) needles to B position. Re-set patt for underarm. COR.

RC 000. Rejoin MY cast off first 12 (12, 14, 14) sts. 59 (67, 73, 81) sts rem. Knit until RC reads 48 (54, 60, 66).

Make a note of patt row for back neck.

Shape neck

Counting from the left and using nylon cord, place 40 (45, 48, 54) needles into A position for back neck. Knit 1 row. Using nylon cord, place 1 st at neck edge into A position on every row until 16 (19, 22, 24) sts rem. Cont straight until RC reads 56 (62, 68, 74). Waste knit.

With COL and counting from the left return first 19 (22, 25, 27) sts from nylon cord for back neck to B position. Reset patt for back neck. COR.

Return RC to 48 (54, 60, 66). Work to match right side.

Return sts on nylon cord for back neck into B position.

Waste knit.

Left front

With COL, return rem 38 (42, 47, 51) sts held on nylon cord to B position. Re-set patt for underarm. COR.

RC 000. Rejoin MY. Cast off first 12 (12, 14, 14) sts. 26 (30, 33, 37) sts rem. Knit until RC reads 28 (28, 34, 34). COR.

Complete as given for Right Front from

★★ to end reversing shaping by reading left for right.

SLEEVES

Bring into B position 45 (49, 49, 51) needles. Arrange for 1 x 1 rib pitch setting. Cast on using MY. RC 000. T2/2, knit 13 (13, 17, 17) rows. Trans sts to MB. COL. T7, set machine for patt and knit 1 row to arrange needles for Slip St Patt. Press both Part Buttons.

RC 000. Working in Slip St Patt, inc 1 st at each end of 3rd and every foll 4th (5th, 5th, 5th) row until there are 65 (71, 77, 85) sts. Knit straight until RC reads 52 (68, 80, 96). Place a WY marker at both edges of work to mark end of sleeve seam.

Knit straight until RC reads 62 (78, 92, 108). Cast off.

CUFFS

Bring into B position 59 (61, 65, 67) needles and arrange for 1 x 1 rib pitch setting. Using MY cast on. RC 000. T2/2, knit 14 (14, 18, 18) rows. Trans sts to MB. With wrong (knit) side facing, replace sts held on WY at lower edge of one leg onto needles in B position as follows:-

Replace 1 st onto each of first 5 (6, 5, 7) needles. * 2 sts onto next needle, 1 st onto each of next 5 (3, 2, 1) needles; rep from * 8 (12, 18, 26) times more, replace 1 st onto each of next 0 (3, 3, 6) needles. T6, knit 1 row. Cast off.

BUTTON BAND

Bring into B position 75 (81, 89, 95) needles. Arrange for 1 x 1 rib pitch setting.

Using MY, cast on. RC 000. T2/2, knit 12 rows. Trans sts to MB. With wrong (knit) side of work facing, pick up 75 (81, 89, 95) sts evenly from Left Front for a girl or Right Front for a boy and place onto needles in B position. T6, knit 1 row. Cast off.

BUTTONHOLE BAND

Work as given for Button Band until 6 rows have been worked.

Counting needles in B position on both beds and starting at the right for a girl or the left for a boy, make 5 (5, 6, 6) buttonholes over 7th and 8th needles and leaving 14 (15, 13, 14) needles between each buttonhole.

Knit 6 rows. Trans sts to MB.

With wrong (knit) side of work facing. Pick up 75 (81, 89, 95) sts evenly from Right Front

for a girl or Left Front for a boy and place onto needles in B position. T6, knit 1 row. Cast off.

NECKBAND

Shoulder seams

Bring into B position 16 (19, 22, 24) needles. Replace sts for left shoulder from back and front onto needles in B position. T6, knit 1 row and cast off. Repeat for right shoulder.

Bring into B position 89 (97, 97, 111) needles. Arrange for 1 x 1 rib pitch setting. Using MY, cast on. RC 000. T2/2, knit 3 rows. Counting needles in B position on both beds and starting at the left for a girl or the right for a boy, make buttonhole over 5th and 6th needles. Knit 9 rows. Trans sts to MB. With wrong (knit) side of work facing, pick up and place on needles in B position 8 sts across top of Band, return 10 (11, 11, 13) sts from front neck, pick up 10 (12, 12, 15) sts up side of front neck, 3 sts from side of back neck, 27 (29, 29, 33) sts from back neck, 3 sts from side of back neck, 10 (12, 12, 15) sts down side of front neck, return 10 (11, 11, 13) sts from front neck and pick up 8 sts across top of Band.

T6, knit 1 row. Cast off.

TO MAKE UP

Pin out to size following measurements on diagram. Press according to manufacturers instructions.

Join sleeve seams to markers. Place centre of cast off edge of Sleeve to shoulder seam and sew Sleeve into armhole.

Join inside leg and crotch seams. Sew lower edges of bands in place to cast off sts at front opening. Sew on buttons.

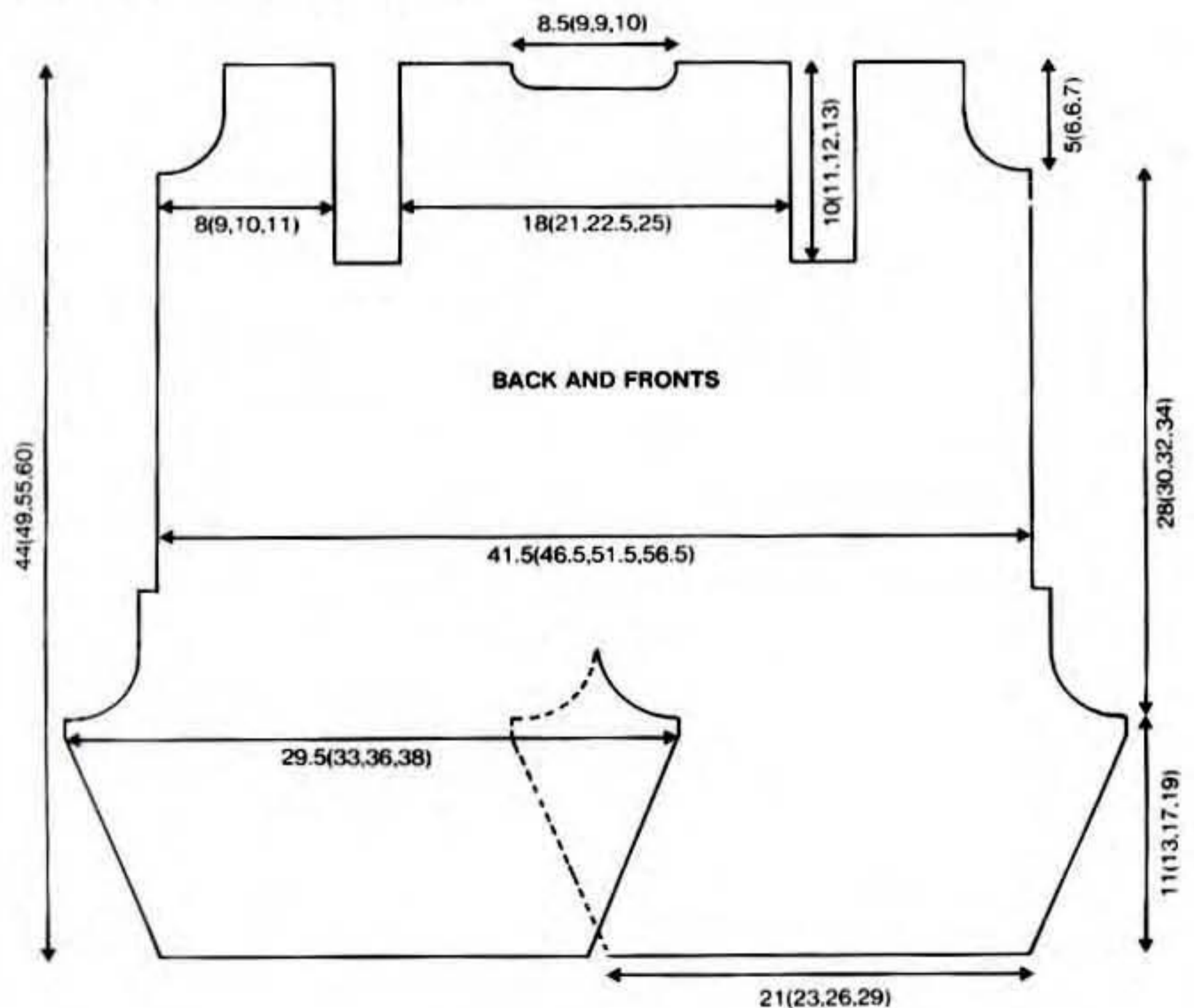
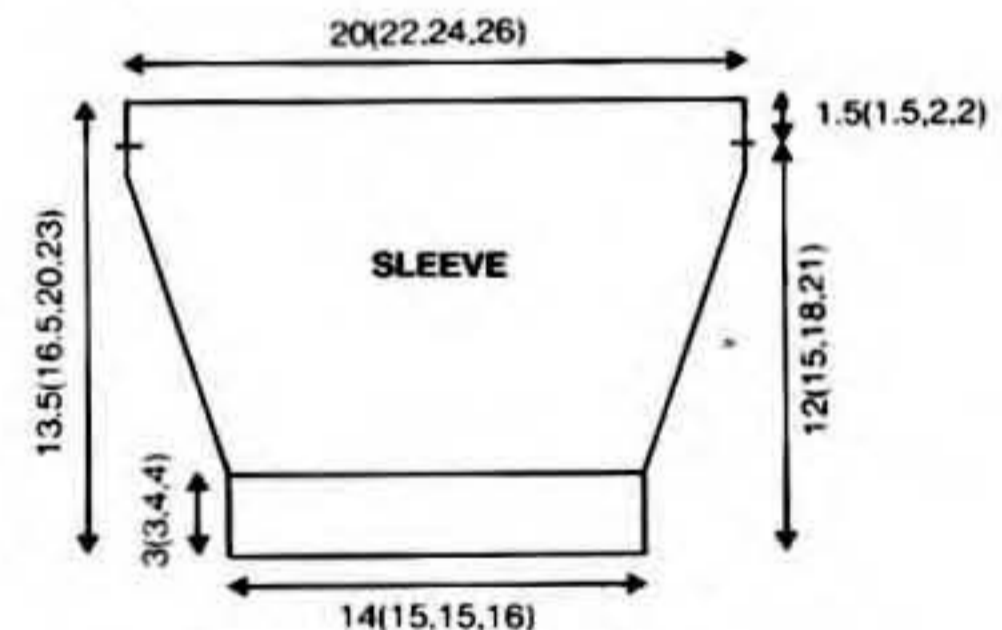

15. T-SHIRT AND SKIRT

Illustrated in BRAMWELL Montana shades Royal and Geranium.



MACHINES

Groups A, B and C.

MATERIALS

BRAMWELL Montana 300g cones.

T-Shirt and Skirt 1 cone each Col A (Royal) and Col B (Geranium) for all sizes.

4 buttons for T-Shirt. Waist length of 2 cm wide elastic for Skirt.

MEASUREMENTS

To fit chest	20	22	24	inch
	51	56	61	cm
T-Shirt				
Actual measurement	58	63	68	cm
Length to shoulder	27	28	30	cm
Sleeve length	6.5	6.5	7	cm
Skirt				
Length	27	27	31	cm

TENSION

St st - 40 sts = 11.4 cm and 60 rows = 11.5 cm (approx 35 sts and 52 rows = 10 cm square) approx T2.

RIBS

Using 2 strands of yarn together for ribs only. 1 x 1 rib pitch setting. T1/1, Slide Lever on I.

PATTERN NOTES

Work Stripe Patt as follows:-

12 (12, 14) rows Col B, 12 (12, 14) rows Col A.

These 24 (24, 28) rows form Stripe Patt.

T-SHIRT

BACK

Bring into B position 101 (111, 119) needles and arrange for 1 x 1 rib pitch setting.

Using 2 strands of Col A together, cast on.

RC 000. T1/1, knit 8 rows. Trans sts to MB. COR.

Using single strands of yarn, cont as follows:-

RC 000. T2, knit 66 (66, 76) rows in Stripe Patt. Place a WY marker at both edges to mark armhole depth. Cont in Stripe Patt until RC reads 72 (72, 84). Break off Col A. ★

Divide for back opening

Using a short length of Col A, cast off centre 7 sts.

Counting from the left and using nylon cord, place 47 (52, 56) needles into A position.

RC 000. Using Col B only, knit straight until RC reads 58 (62, 64).

Waste knit first 32 (36, 39) sts for shoulder. Waste knit rem 15 (16, 17) sts for neckband.

With COL return rem 47 (52, 56) sts from nylon cord to B position.

RC 000. Rejoin Col B and complete as given for first side.

FRONT

Work as given for Back to ★.

RC 000. Using Col B only, knit straight until RC reads 26 (28, 28).

Shape neck

Counting from the left and using nylon cord, place 58 (63, 67) needles at left into A position.

★★ RC 000. Knit 1 row. Using nylon cord, place 1 st at neck edge into A position on next row then on foll 10 (11, 12) alt rows. 32 (36, 39) sts rem. Knit straight until RC reads 32 (34, 36). Waste knit.

With COL and counting from the left, return the first 43 (48, 52) sts from nylon cord to B position.

Rejoin Col B and complete as given for first side from ★★ to end.

Return the 37 (39, 41) sts from nylon cord to B position. Bring 7 needles at either side of these sts into B position, then pick up 7 sts from each side of neck and place onto these needles. 51 (53, 55) sts.

T2, using Col B, knit 1 row. Waste knit.

SLEEVES

Bring into B position 70 (78, 84) needles.

Using 2 strands of COL A, work rib as given for Back. COR.

RC 000. T2, using single strands of yarn and working in Stripe Patt, inc 1 st at each end of every foll 3rd row until there are 84 (92, 100) sts. Knit straight until RC reads 24 (24, 28). Using Col A, cast off.

NECKBAND

Shoulder seams

Bring into B position 32 (36, 39) needles.

With right (knit) sides together replace sts for left shoulder from Back and Front onto needles in B position.

T2, using Col B, knit 1 row. Cast off.

Repeat for right shoulder.

Bring into B position 81 (85, 89) needles.

With right (knit) side of work facing, return sts held on WY from Front and Back onto needles in B position.

RC 000. T2, using Col B and tightening tension by 1/3 every 2 rows, knit 12 rows. T4, knit 1 row (fold-line). T1/3, loosening tension by 1/3 every 2 rows, knit 8 rows.

T1 2/3, knit 3 rows, T2, knit 3 rows. Waste knit.

Fold neckband in half to right side of work along fold-line. Working through every st, back st through open loops.

BUTTONHOLE BAND

Bring into B position 38 (40, 42) needles.

With right (knit) side of work facing and working through double thickness of neckband, pick up and place onto needles in B position 38 (40, 42) sts evenly along right back opening.

RC 000. T2, using 1 strand Col B, knit 6 rows. Counting from the right, mark position for 4 buttonholes marking the first buttonhole over 4th and 5th needles and leaving 6 needles between each buttonhole. Knit 6 rows.

T4, knit 1 row (fold-line). T2, knit 6 rows.

Complete buttonholes. Knit 8 rows. RC reads 27. Waste knit.

BUTTON BAND

Work as given for Buttonhole Band but picking up sts along left back opening and omitting buttonholes.

TO MAKE UP

Pin out to size following measurements on diagram. Press according to manufacturers instructions.

Sew Sleeves in place to Back and Front between markers. Join side and sleeve seams. Fold Button and Buttonhole Bands in half to right side of work along fold-line and finish as given for Neckband. With Button Band under Buttonhole Band, sew bands in place to cast off sts at centre. Close top ends of bands. Sew on buttons.

SKIRT

BACK AND FRONT (alike)

Bring into B position 157 (167, 179) needles and arrange for 1 x 1 rib pitch setting. Using 2 strands of Col A together, cast on.

RC 000. T1/1 knit 8 rows. Trans sts to MB. COR.

Using single strands of yarn cont as follows:-

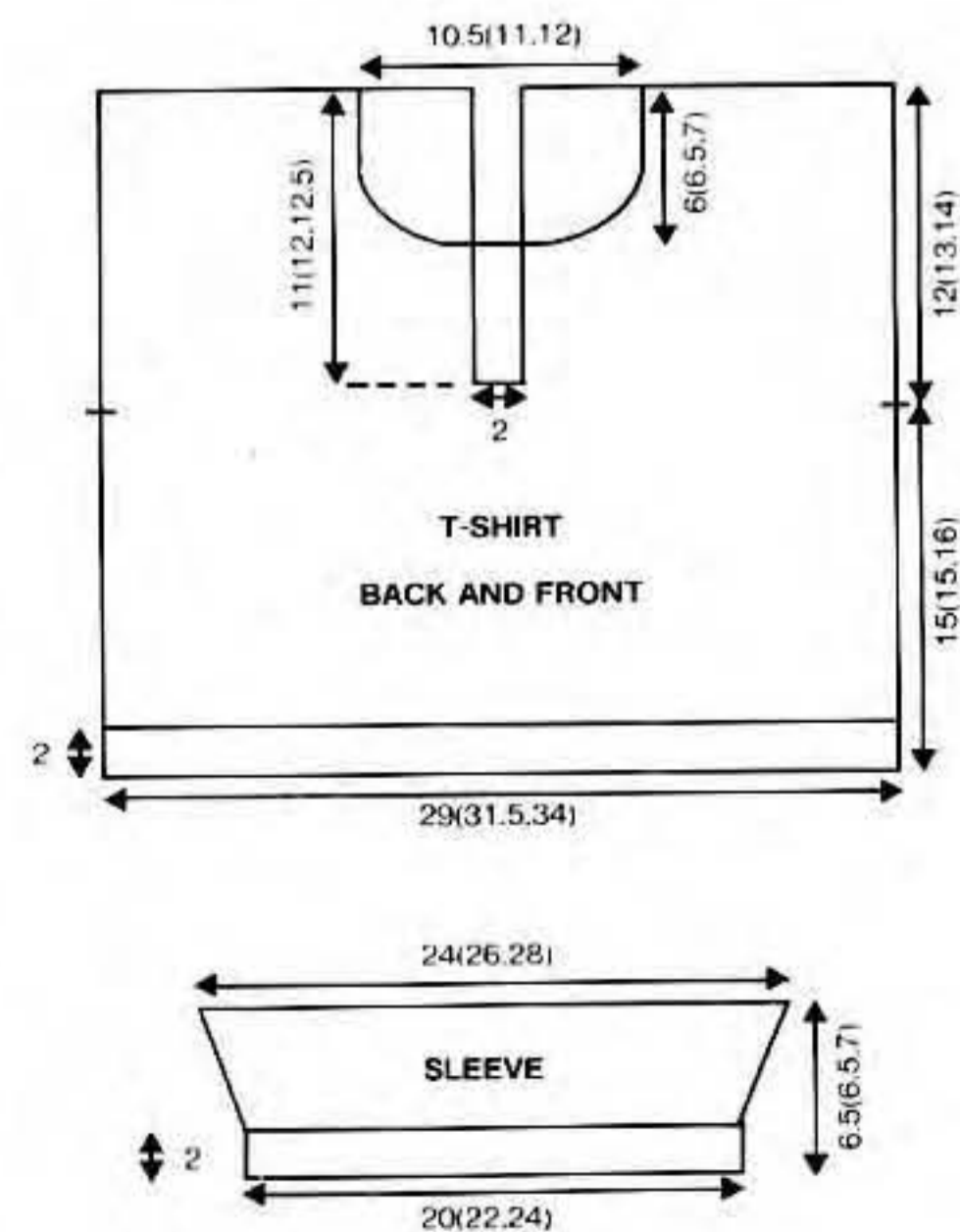

RC 000. T2, knit 120 (120, 140) rows in Stripe Patt. Break off Col A.

Waistband

RC 000. T1, using Col B knit 26 rows. Pick up sts from last row worked in Col A. Knit 1 row. Cast off.

TO MAKE UP

Pin out to size following measurements on diagram. Press according to manufacturers instructions.

Join side seam leaving an opening in waistband for elastic. Thread elastic through waistband and join into a ring. Close opening.

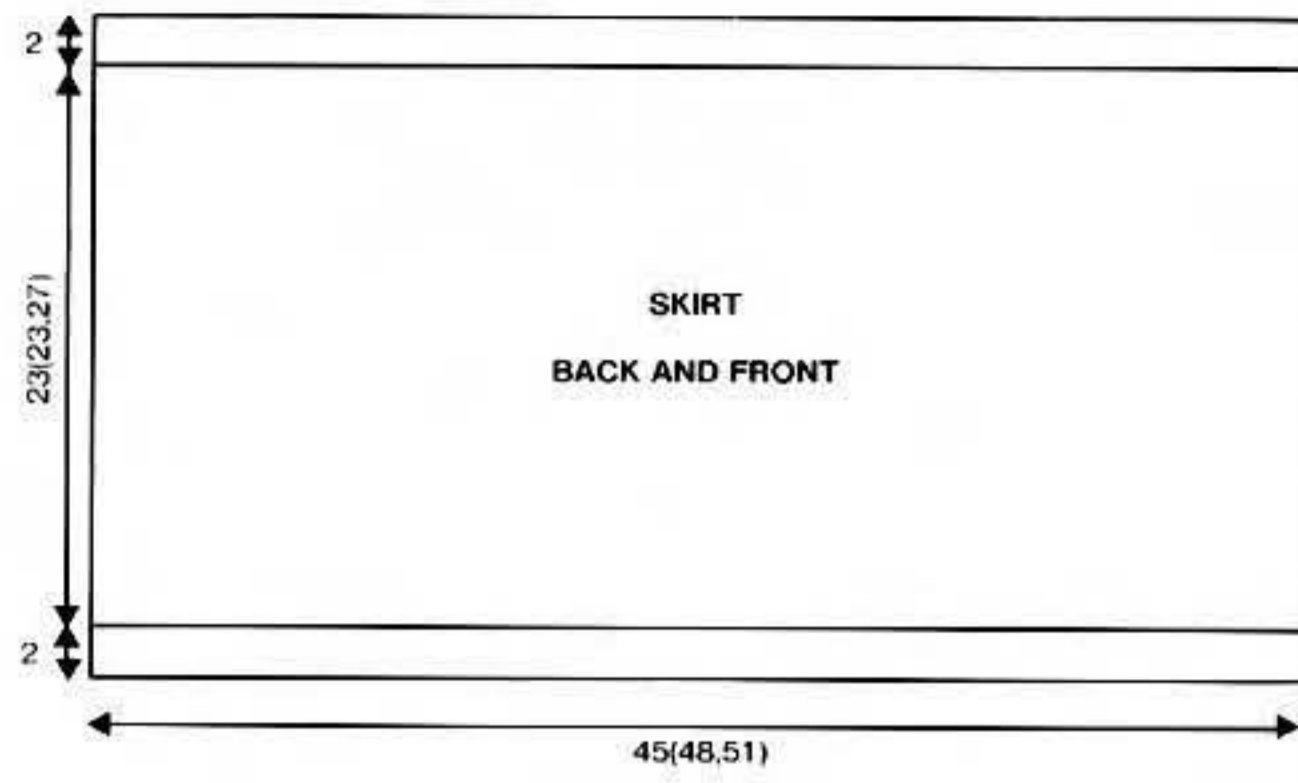

NOTES

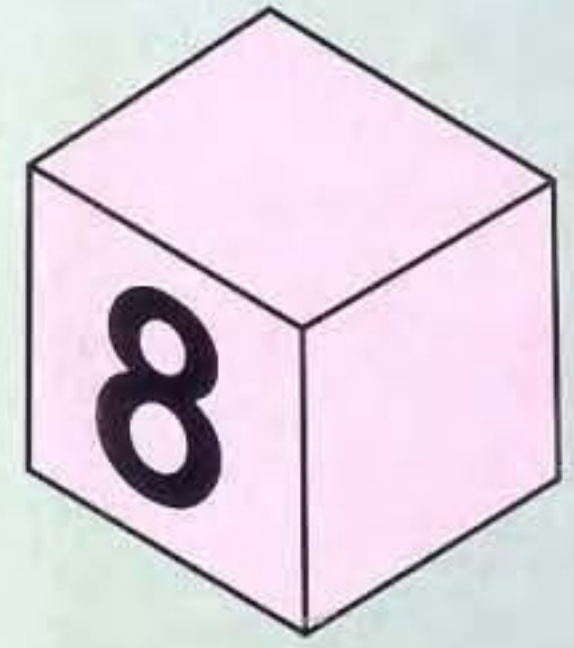
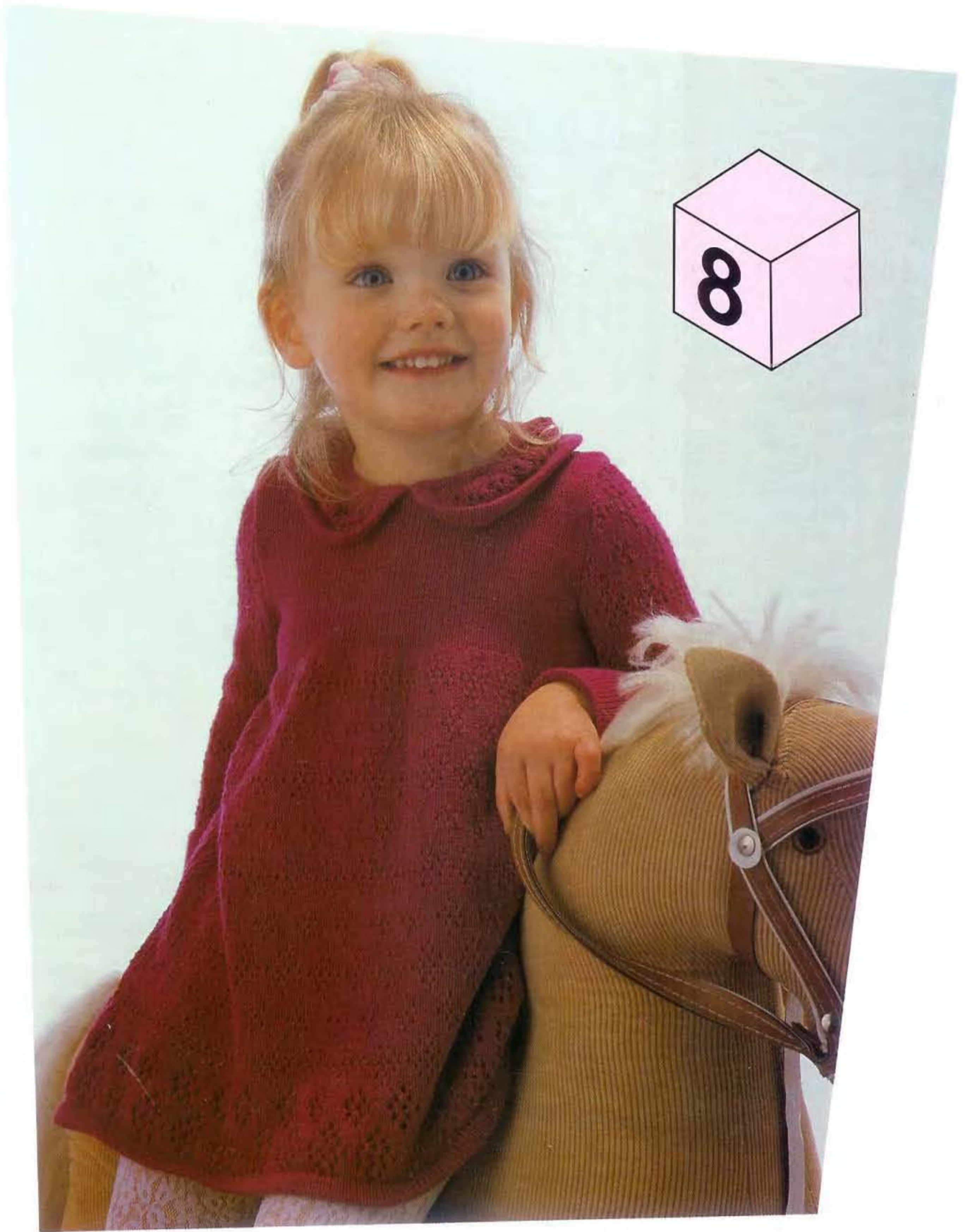







11

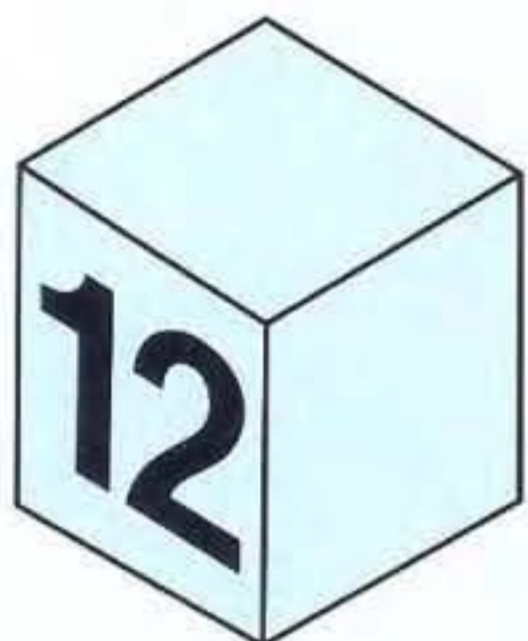

13





14



brother[®]
The future at your fingertips.