

The

No.1 £1.95

brother

Collection

**DESIGNS TO COVER
ALL STANDARD
GAUGE KNITTING
MACHINES INCLUDING
KH710**

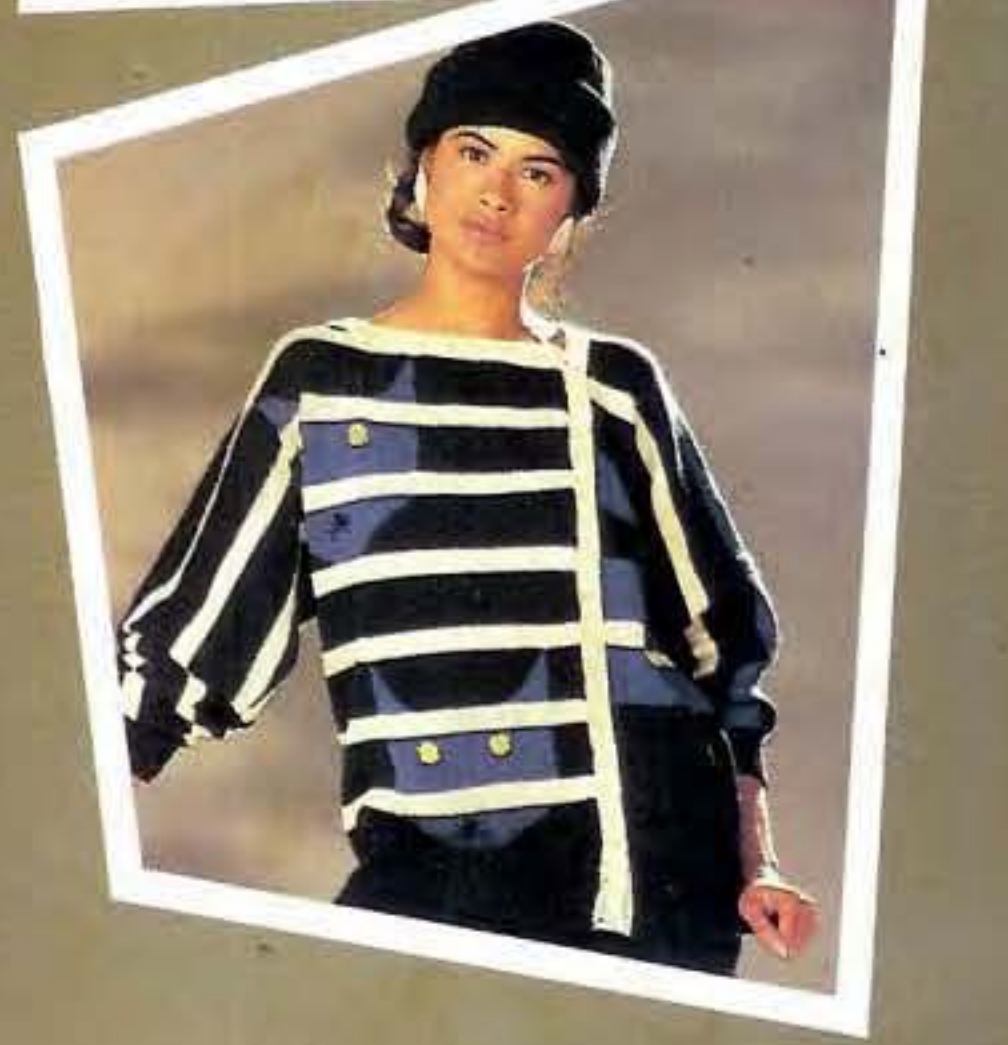
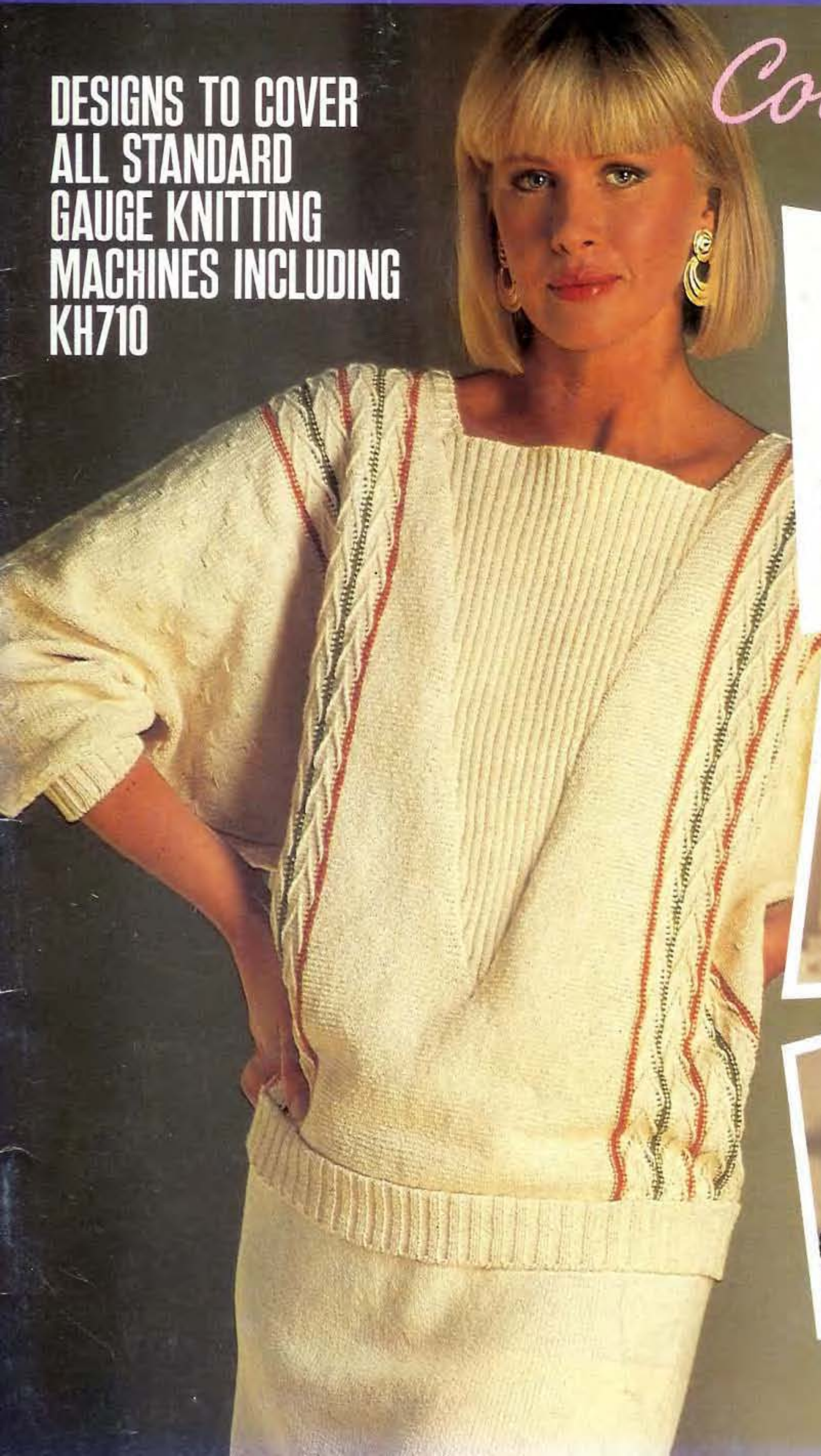

1



2



3



4

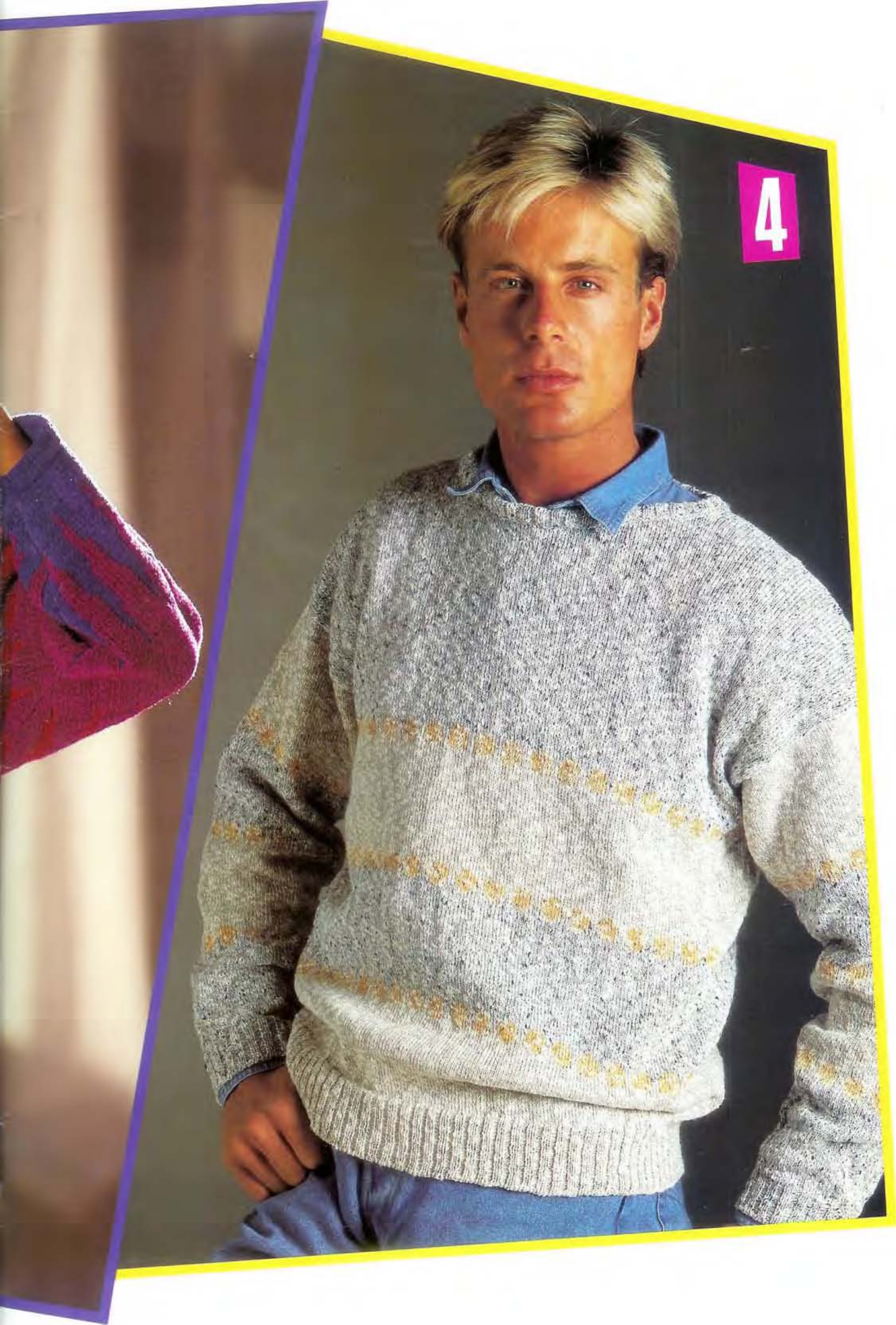

5

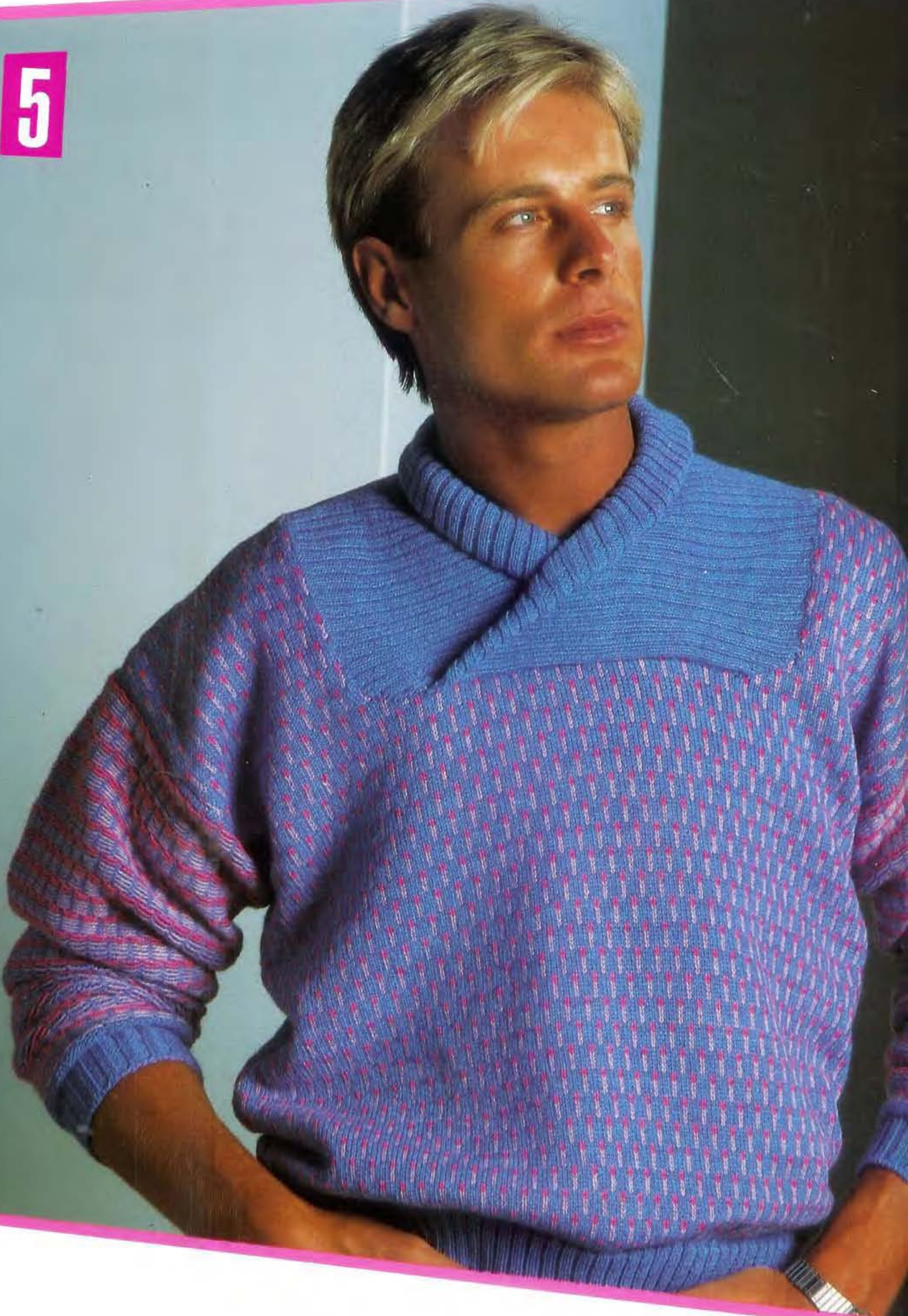

6

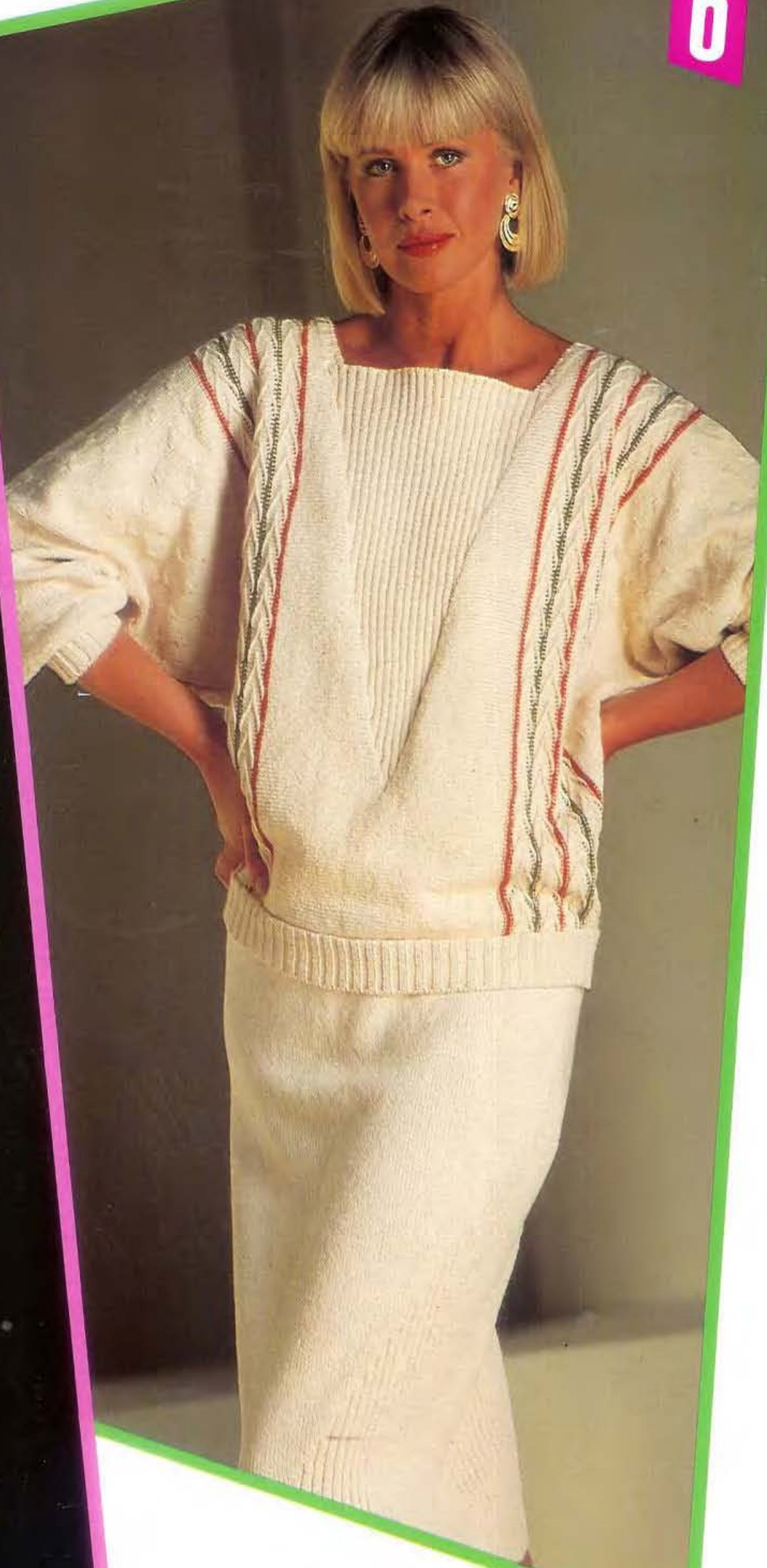

7



THE BROTHER COLLECTION

In this book you will find 16 patterns from the young designer Sue Allen, some of which we have used in our recent TV campaign featuring the Nolan Sisters.

This is the first ever publication where every pattern is suitable for all our standard gauge machines, therefore, you will find each pattern has the block for the KH710, a punchcard and, of course, the mylar sheet information for the electroknits.

With the mixture of mens and womens garments and designs for the young and old I think you will find something for every member of the family.

JACKIE MARKLEW
Product Services Manager

ABBREVIATIONS

alt	alternate	MY	main yarn
beg	begin(ning)	NWP	none working position
carr	carriage	RC	row counter
cm	centimetre(s)	rem	remain(ing)
COBH	cast on by hand	rep	repeat(ing)
COL	carriage on left	sts	stitches
COR	carriage on right	st st	stocking stitch
cont	continue	T	tension setting
dec	decrease(ing)	tog	together
FA	Feeder A	trans	transfer
FB	Feeder B	WP	working or B position
foll	following	WY	waste yarn
g	grammes	000	set row counter to 000
HP	holding or E position	A	Colour A
in(s)	inch(es)	B	Colour B
inc	increase(ing)	C	Colour C
MB	main bed	D	Colour D
★	:		refer back to star as instructed.
ff	:		fully fashioned. Dec 1 st 2 stitches in from edge.
waste knit	:		change to waste yarn, knit a few rows and release from machine.

MACHINES:	Group A	24 stitch pattern repeat machines.
	Group B	8 stitch pattern repeat machines.
	Group C	Electronic machines or by hand selection.

Unless the pattern specifies that a ribbing attachment is required, welts, cuffs, and neckbands can be knitted using a 2 × 1 continental or double rib. (See instruction book for directions). To knit rib cast on with WY, use a tension 2 whole numbers tighter than the main tension and using MY, knit twice as many rows for rib as given in the pattern before making hem.

ACCESSORIES

No. 1	Scarf: Freemans Trousers: Monsoon Earrings: Adrien Mann	No. 8	Jewellery: Adrien Mann
No. 2	Earrings: Adrien Mann	No. 9	Trousers: Hudson & Hudson at Hyper Hyper
No. 3	Cullottes: Reldan Hat: Hyper Hyper Earrings: Adrien Mann	No. 10	Hat: Hyper Hyper
No. 6	Earrings: Adrien Mann	No. 11	Earrings: Adrien Mann
No. 7	Jewellery: Adrien Mann	No. 12	Necklace: Adrien Mann Trousers: Nichole Verhey
		No. 14	Jewellery: Adrien Mann
		No. 16	Trousers: Hudson & Hudson at Hyper Hyper

1 LADIES BATWING MOHAIR SWEATER

MACHINES: Groups A, B and C.
MATERIALS: YEOMANS ELSA MOHAIR 300 g cones. A - 1 cone (Purple 67), B - 1 cone (Periwinkle 66), C - 1 cone (Cream 60). **SIZES:** To fit bust: 86 (91, 97) cm, 34 (36, 38) ins. **TENSION:** St st — 40 sts = 12.5 cm and 60 rows = 10.7 cm, 32 sts and 56 rows = 10 cm square (approx T2). **RIBS:** 2 x 2 pitch setting (T1/1).

8 ST x 14 R.

PATTERN NOTES: Rows 1 and 2: Using C knit 2 rows st st. Rows 3 - 66: Using B, knit 64 rows st st. COR. Rows 67 - 76: Bubble pattern (counts as 10 rows) worked as follows: Cancel RC trip arm. Bring all needles except first 4 at right hand side into HP. Knit 6 rows on these 4 needles only. Bring next 4 needles at right into WP and knit 6 rows over these 8 needles. * COR. Bring next 4 needles back into WP and knit 1 row over these 12 needles. COL. Bring first 4 needles at right into HP and knit 5 rows over rem 8 needles. Rep from * until there are no needles at left hand side in HP. Knit 1 row over these needles. COL. Bring 4 needles at right back into HP. Knit 6 rows over rem needles. Bring 4 needles at right into HP and knit 6 rows over rem needles. COL. Push all needles back into WP and knit 1 row. COR. Turn RC forward by 10 rows and reset trip arm lever. Rows 77 - 140: Using A, knit 64 rows st st.

These 140 rows form pattern.

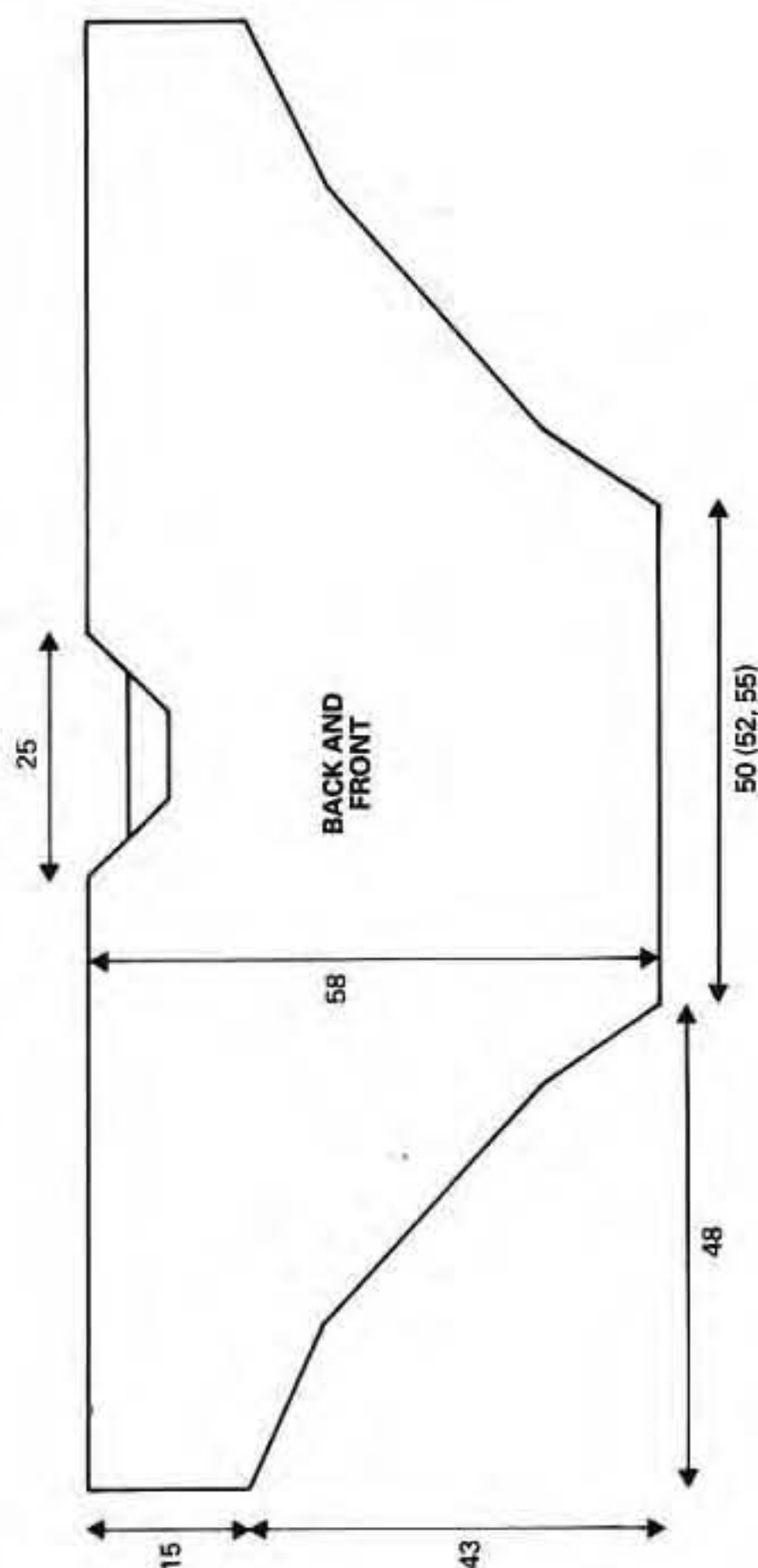

BACK

Knitted sideways starting at left cuff. Using WY and starting at left of machine cast on 48 sts over needle nos 45 to 92 (inclusive). Knit several rows ending COL. 000 Change to T2. Using A, knit in st st, inc 1 st at right edge on 4th and every foll 3rd row to RC 51 (57, 65). COR. Now work in pattern, cont inc 1 st at right edge on every 3rd row from previous inc to 78 sts. RC91. Now inc 1 st at right edge on next and every foll alt row to 148 sts. Knit 1 row. RC 231. Cast on 2 sts at right on next and every foll alt row 18 times. 184 sts. Knit straight in pattern to RC 333 (339, 347). COR. ★

Shape neck

Dec 1 st at left edge on next 8 rows. Knit straight to RC 463 (471, 479). Inc 1 st at left edge on next 8 rows. 184 sts. Knit straight to RC 537 (549, 565). COR.

★★ Shape right sleeve

Cast off 2 sts at beg of next and every foll alt row 18 times in all. 148 sts. Dec 1 st at right edge on next and every foll alt row to 78 sts, then on every foll 3rd row to 48 sts. Using B knit to RC 804 (816, 832). Waste knit.

FRONT

Work same as Back to ★ reversing shaping by reading right for left and left for right throughout.

Shape neck

Dec 1 st at right (neck edge) on next and every alt row 25 times in all. Knit 41 rows straight, then inc 1 st at neck edge on next and every alt row 25 times in all. Knit straight to RC 537 (549, 565). Complete as for Back from ★★ to end reversing shaping by reading left for right and right for left as before.

WELTS

Using B, cast on 130 (140, 150) sts as rib and knit 40 rows. Trans sts to MB and knit 1 row. COL. With WS facing pick up 130 (140, 150) sts from bottom edge and place onto needles, knit 1 row through both sets of sts. Cast off loosely.

NECKBAND

Join right shoulder and top arm seam. Using B, cast on 160 sts as rib and knit 26 rows. Trans sts to MB and knit 1 row. With WS facing pick up 160 sts evenly around neck and place onto needles. Knit 1 row through both sets of sts and cast off loosely. Join left shoulder, top arm and neckband seam.

CUFFS

Using A for left cuff and B for right cuff, cast on 80 sts as rib and knit 36 rows. Trans sts to MB and knit 1 row. With WS facing pick up 96 sts from WY and place onto needles, dec to fit. Knit row through both sets of sts and cast off loosely.

MAKE-UP

Do not press. Join side and sleeve seams. Fold neckband in half to wrong side and slip st in place.

2 LADY'S DRESS

MACHINES: A, B and C with ribbing attachment. **MATERIALS:** ROWANS BOTANY 350g cones. A - 1 cone (Blue 25), B - 1 cone (Purple 501), C - 1 cone (Pink 96), D - 1 cone (Orange 25). **MEASUREMENTS:** To fit bust size 76 (81, 86, 91, 97) cm, 30 (32, 34, 36, 38) ins. **TENSION:** Fairisle Pattern, 40 sts = 12.9 cm and 60 rows = 15.3 cm, 31 sts and 39 rows = 10 cm square (approx T6). **RIBS:** 2 x 2 pitch setting unless otherwise stated. (T3/3).

PATTERN NOTE: Groups A and C machines — Back and Front: work Fairisle pattern with A in FA, B in FB throughout. Sleeves: work in Fairisle pattern changing colour as follows: A in FA, B in FB, knit rows; A in FA, C in FB, knit 10 rows; A in FA, B in FB, knit 20 rows; A in FA, D in FB, knit 10 rows. These 60 rows form pattern. Group C machines — Back and Front: work from chart. Sleeves: work from chart but changing colour as given for group A machines using colour from FB as laying in yarn.

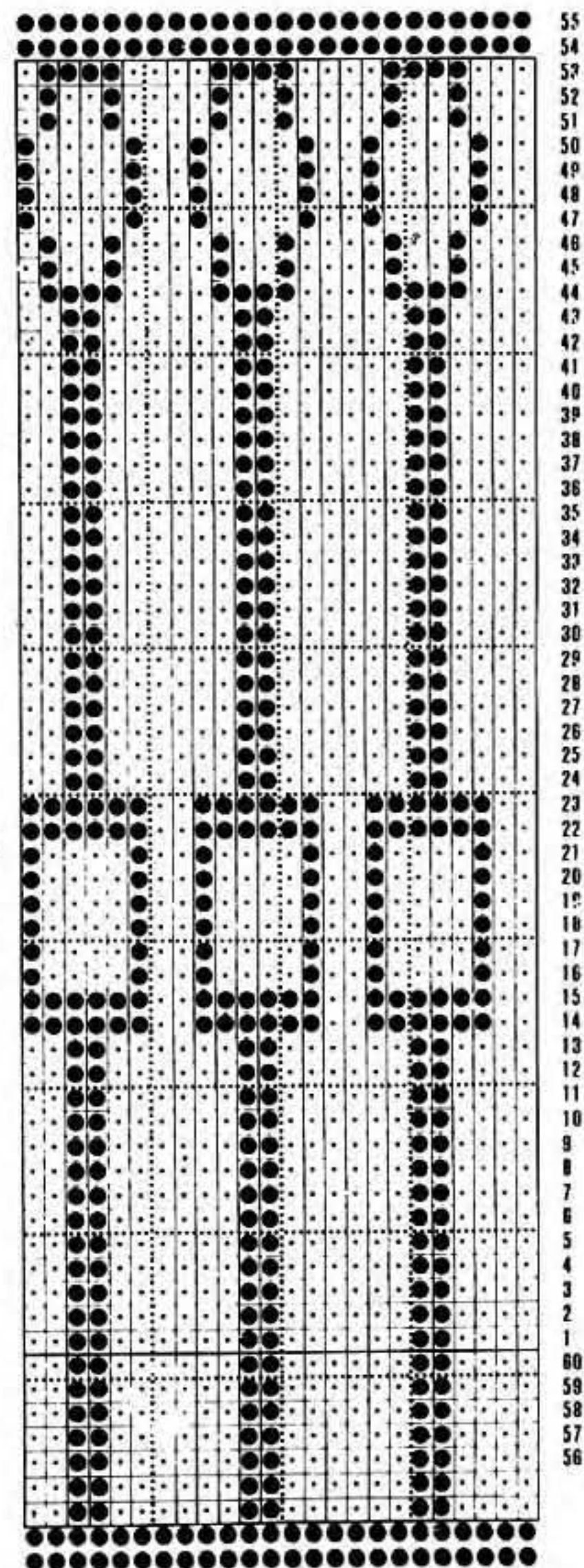

FRONT BANDS

Bring 61 needles into WP on both beds. Arrange for 2 x 2 rib H/pitch setting. (84 sts in WP). Using B, cast on. T3/3 knit 12 rows. Bring empty needles into WP and knit 1 row. T6. ★★ On MB push in both part buttons and knit 4 rows on ribber only. Release part buttons and on ribber push left and right Cam Levers to upper position. Knit 4 rows on MB only. ★★ Using WY rep from ★★ to ★★ and release from machine.

COLLAR

Join shoulder seams. Using B, cast on 162 sts as rib and knit 36 rows. Trans sts to MB and knit 1 row. With right side facing pick up 162 sts evenly round neck and place on needles. Knit 1 row through both sets of sts and cast off.

MAKE UP

Block out and press according to manufacturer's instructions. Place centre of cast off edge of sleeve to shoulder then sew in place between markers. Attach front bands by sandwiching edge of front opening and collar between st st edges. Backstitch through loops on right side of work noting that seam is reversed on collar. Catch down each loop on wrong side. Place right band over left and sew in place along lower edge of front opening. Join side and sleeve seams.

3 LADY'S RAGLAN SWEATER

MACHINES: A, B and C. **MATERIALS:** ROWAN FINE COTTON CHENILLE. 250g cones. A - 1 cone (Purple 384), B - 1 cone (Cyclamen 385), C - 1 cone (Cardinal 379) and D - 1 cone (Saville 387). **MEASUREMENTS:** To fit bust 86 (91, 97) cm, 34 (36, 38) ins. **TENSION:** St st - 40 sts = 16.2 cm and 60 rows = 17.0 cm, 25 sts and 35 rows = 10 cm square. (approx T8). Fairisle - 40 sts = 16.2 cm and 60 rows = 17.6 cm, 25 sts and 34 rows = 10 cm square (approx T9). **RIB:** 1 x 1 pitch setting, (T4/4).

PATTERN NOTES: Group A and C machines. 10 rows st st in A. 42 rows fairisle; A in FA, B in FB. 20 rows st st in B. 42 rows fairisle; B in FA, C in FB. 20 rows st st in C. 42 rows fairisle; C in FA, D in FB. Complete in st st in D. Group B machines: Follow colour sequence from group A machines using FB colour as laying in yarn when working in fairisle.

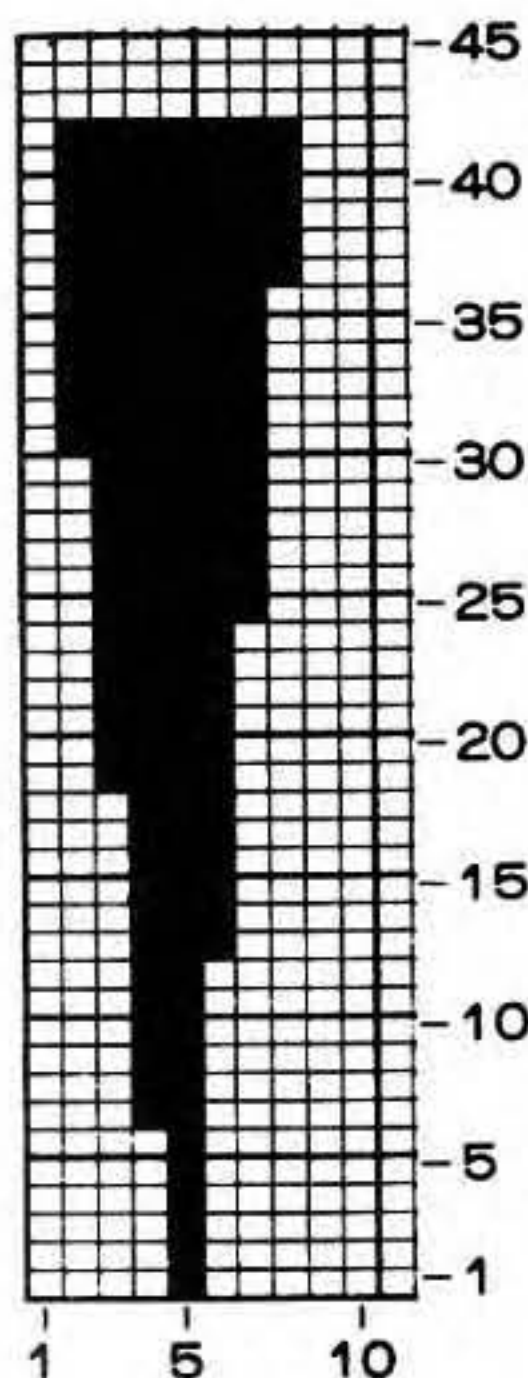
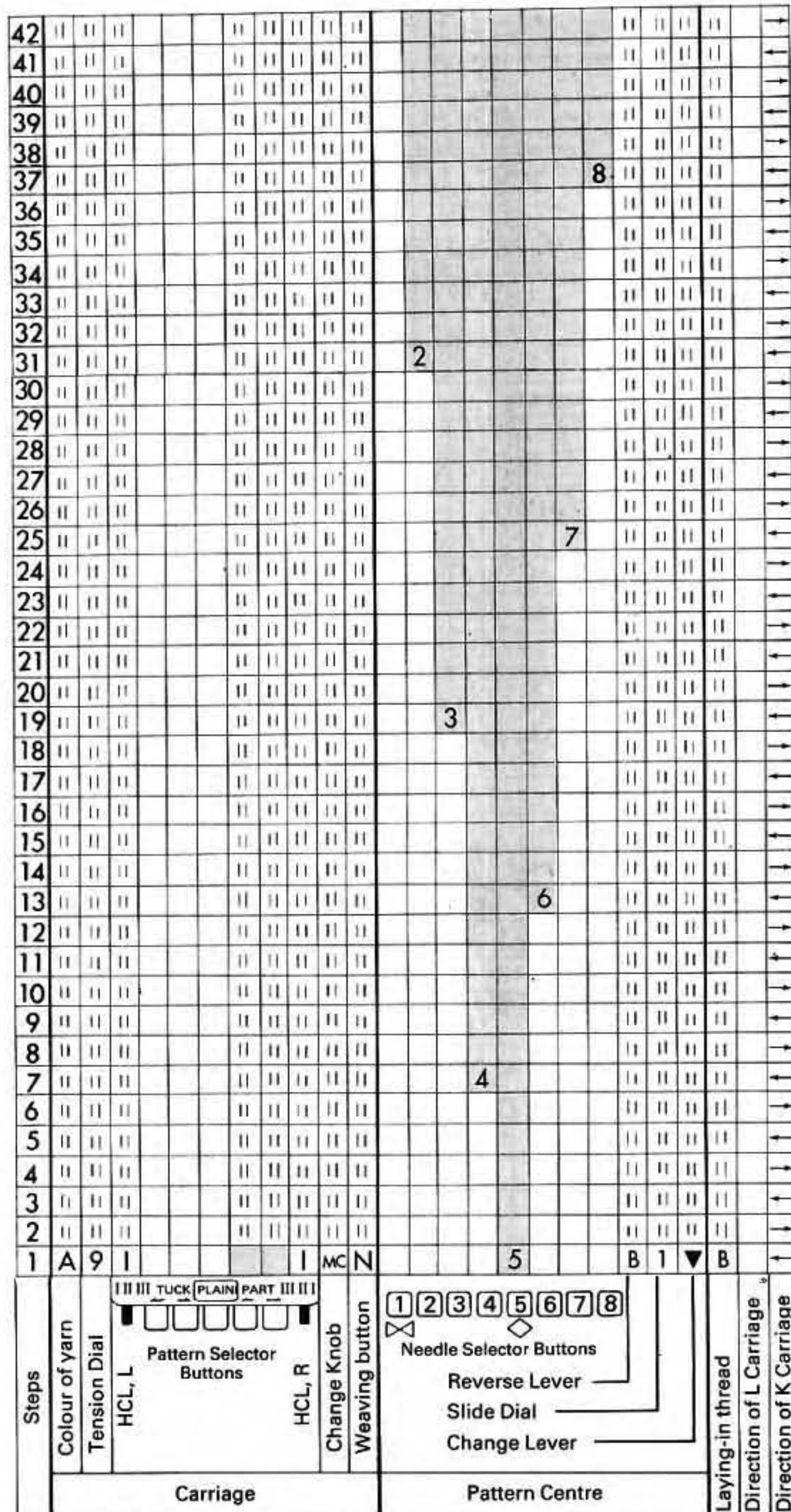
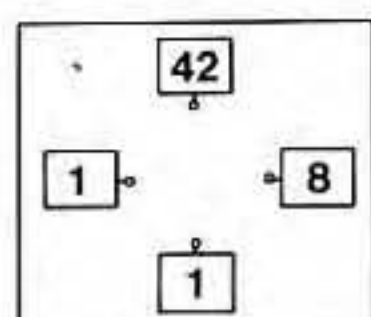
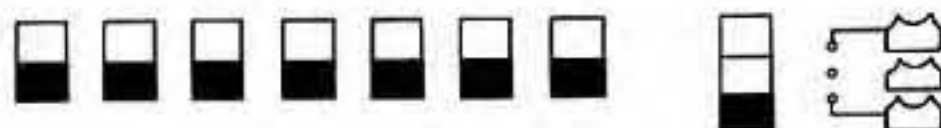

BACK

Using WY cast on 126 (132, 138) sts and knit a few rows ending COL. Knit 1 row with nylon cord. Using A and T6, knit 10 rows, T10, knit 1 row, T6, knit 9 rows. Place loops from first row of A onto needles to make a hem and remove waste yarn. Change to T8. 000. Work in pattern to RC 118 (108, 100).

Shape raglan

Dec 1 st at each end on next and every foll 3rd row to 96 (98, 96) sts. Knit 1 row. COR. ★

Dec 1 st at each end of next and every foll alt row to 52 sts. Cast off.

FRONT

Work as Back to ★. Dec 1 st at each end of next and every foll alt row to 70 sts. COR.

Shape neck

Using spare length of matching yarn cast off centre 16 sts. Waste knit sts at left. Cont dec 1 st on every alt row on raglan

BACK

Using B cast on 166 (174, 182) sts as rib and knit 26 rows. Transfer sts to MB. 000. Change to T5 and knit 50 rows st st. Knit 1 complete pattern, placing WY marker at each side on RC 163. Change to st st and using A only, knit to RC 276.

Shape neck

With separate length of yarn cast off centre 52 sts and place needles at left in HP. Dec 1 st at neck edge on every row and at the same time cast off 8 (9, 10) sts at the shoulder edge on next and every alt row 4 times. Cast off rem 7 (6, 5) sts. Bring needles at left back into WP and knit to match right side reversing shapings.

FRONT

Work same as back to RC 250.

Shape neck

With separate length of yarn cast off centre 20 sts and place needles at left in HP. Dec 1 st at neck edge on every row 26 times. Keeping neck edge straight cast off 8 (9, 10) sts at the shoulder edge on next and every alt row 4 times. Knit 1 row. Cast off rem 7 (6, 5) sts. Bring needles at left, back into WP knit to match right side reversing shapings.

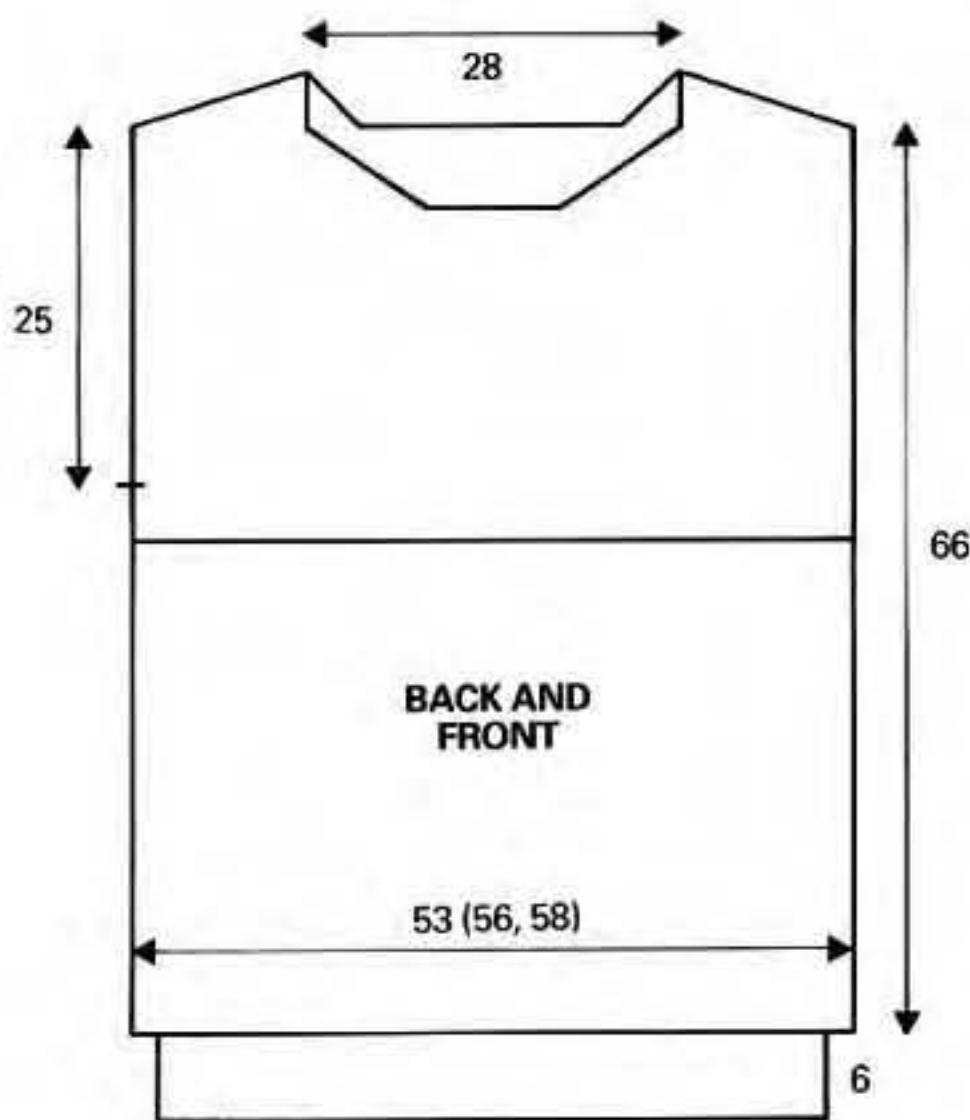

SLEEVES

NOTE: Work pattern as follows: Using A knit 46 rows st st. Knit 1 complete pattern reversing colours A and B. Using B knit in st st to end.

Using A cast on 82 sts as rib and knit 26 rows. Transfer sts to MB. 000. Change to T5, knit 6 rows. Inc 1 st at each end on next and every foll 5th row to 160 sts. Knit straight to RC 210. Cast off.

FINISHING AND MAKE-UP

Block out and press according to manufacturers instructions. Join right shoulder seam.

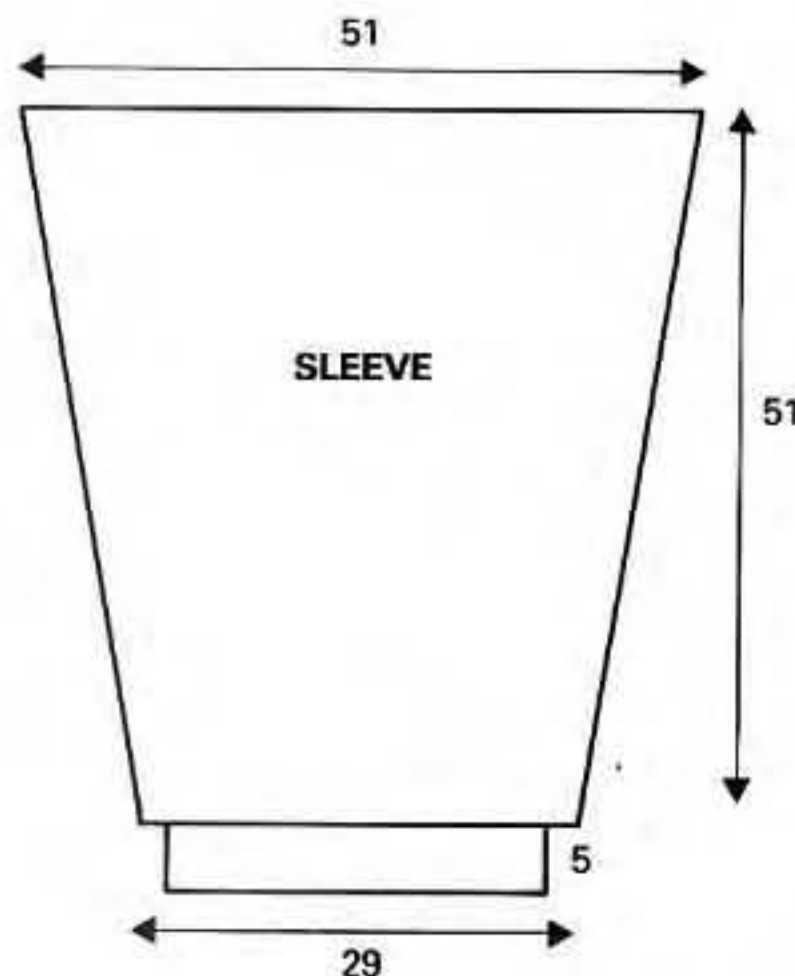

NECKBAND

Using A cast on 160 sts and knit 16 rows in rib. Transfer sts to MB and knit 1 row. With wrong side facing pick up 160 sts evenly round neck and place onto needles. Knit 1 row through both sets of sts and cast off loosely.

Join left shoulder and neckband seams. Attach sleeves between markers. Join side and sleeve seams. Fold neckband in half to wrong side and slip st in position.

5 MAN'S FAIRISLE SWEATER

MACHINES: A, B and C with ribbing attachment. **MATERIALS:** BONNIES MOSAIC 4 Ply 450g cones. A - 1 cone (712), B - 1 cone (704), C - 1 cone (715). **MEASUREMENTS:** To fit chest 97 (102, 107) cm. 38 (40, 42) ins. **TENSION:** Fairisle pattern - 40 sts = 12.8 cm. 60 rows = 17.1 cm, 31 sts and 35 rows = 10 cm square (approx T6). **RIBS:** 2 x 2 Pitch Setting unless otherwise stated. (T3/3).

PATTERN NOTES: Pattern is the same throughout but st st side is used for Back and Front and reverse side for Sleeves. Groups A and C — set for fairisle and change colour as follows: 4 rows A in FA, B in FB. 2 rows A in FA, C in FB. Group B machines — work from chart. If using a colour changer punch card in reverse (see instruction book) or for group C machines push Pattern Variation Button no. 6 into upper position.

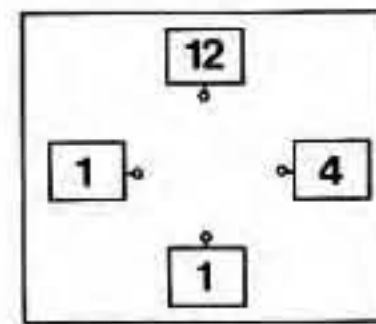
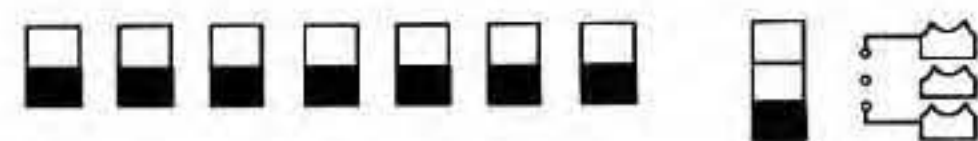
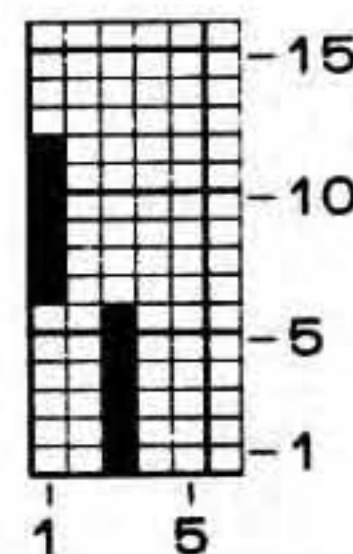
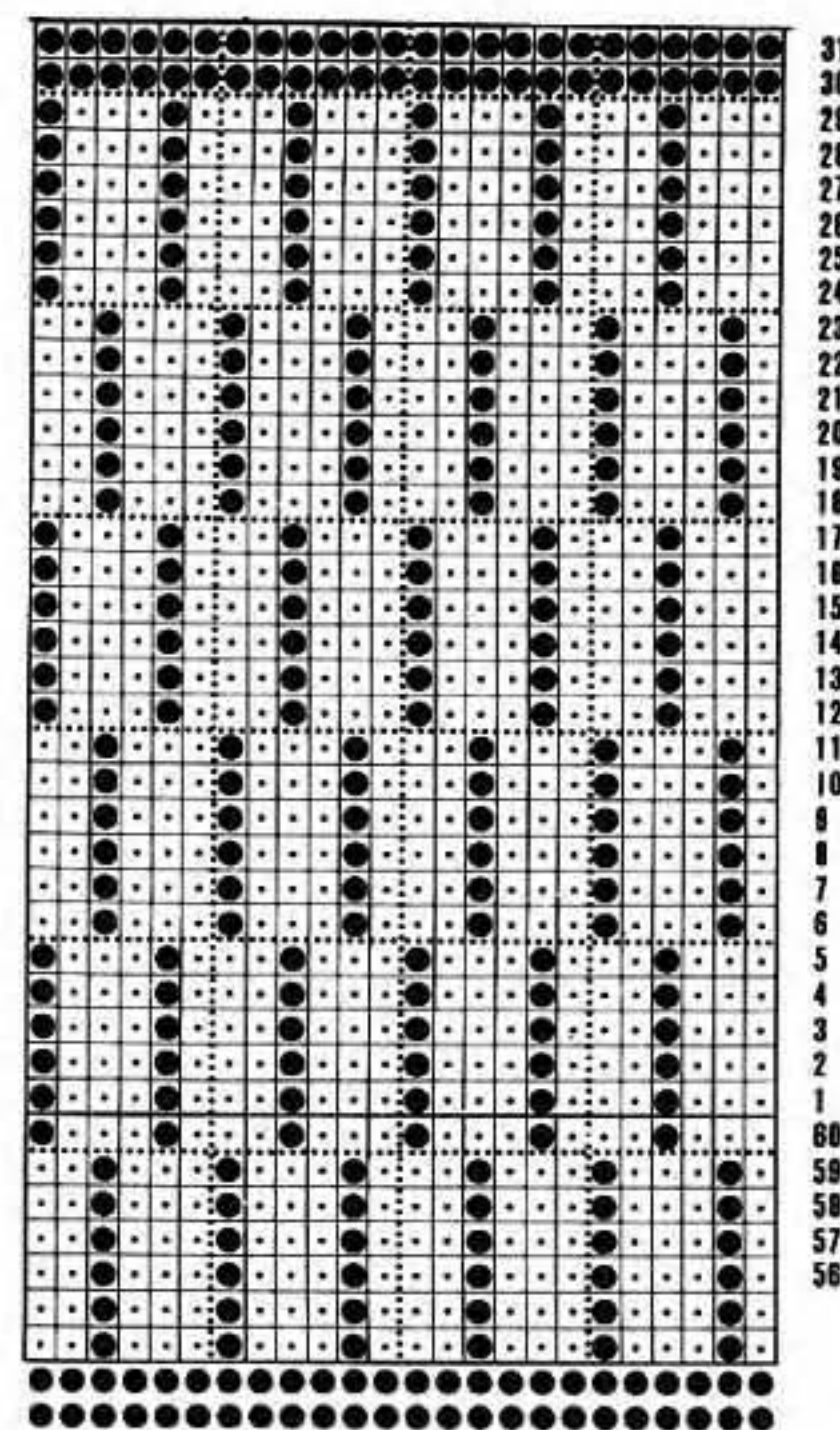

If using colour changer button 6 should be in upper position

Steps	Colour of yarn	Tension Dial	HCL, L	Pattern Selector Buttons	HCL, R	Change Knob	Weaving button	Needle Selector Buttons	Reverse Lever	Slide Dial	Change Lever	Laying-in thread	Direction of L Carriage	Direction of K Carriage
12														
11														
10														
9														
8														
7														
6														
5														
4														
3														
2														
1	A	6				MC	N	1	5	B	1		B	

BACK

Using A, cast on 168 (176, 184) sts as rib and knit 25 rows. Trans sts to MB. 000. Change to T6, set for pattern and knit to RC 124. Place a WY marker at each end of last row to mark armhole depth. ★ Cont in pattern to RC 214. Make a note of pattern row.

Shape neck

Using a spare length of matching yarn, cast off 60 sts in centre and place all needles at left into HP. Dec 1 st at neck edge on next 10 rows and at the same time cast off 7 (8, 8) sts at shoulder edge on alt rows 5 times. Cast off rem 9 (8, 12) sts. Bring needles at left back into WP and starting on noted row, knit to match first side reversing shapings.

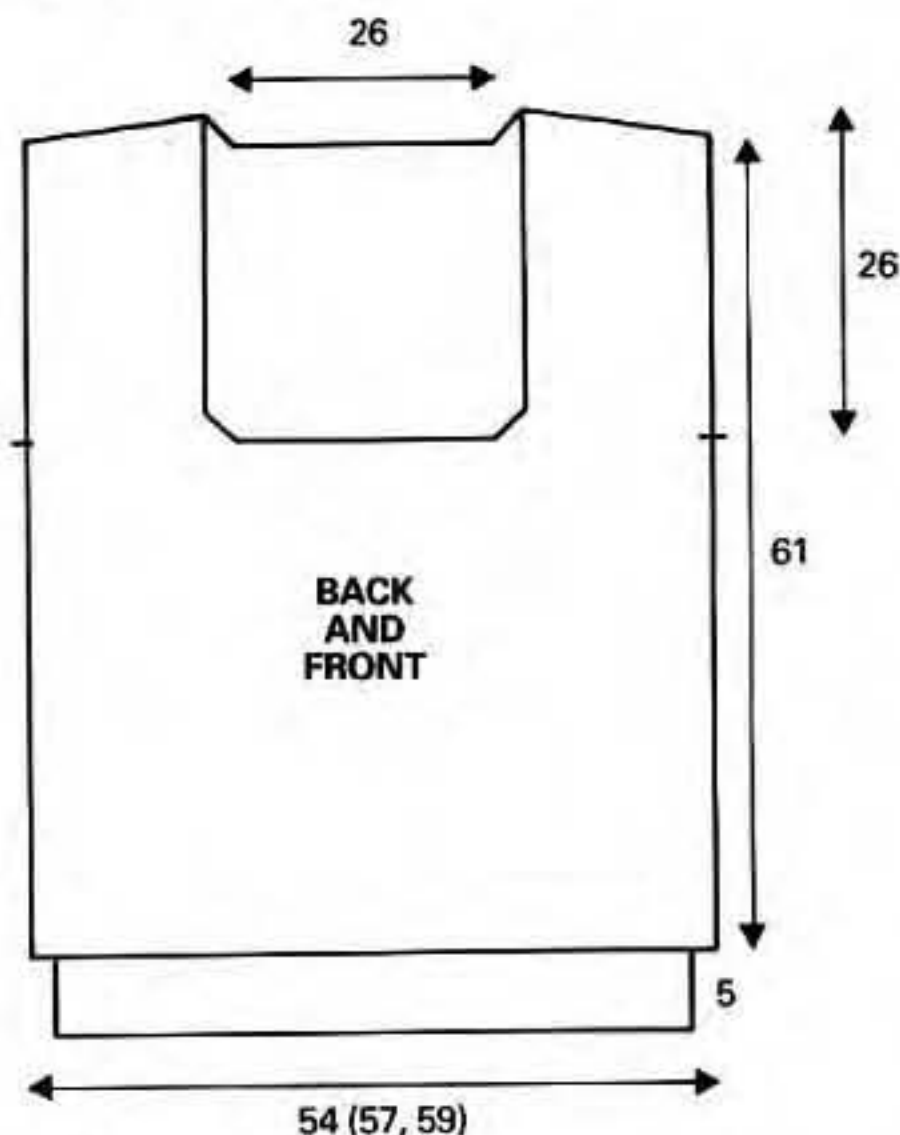

FRONT

Work same as Back to ★. Cont to RC 142. Make a note of pattern row.

Shape neck

Using spare length of matching yarn cast off centre 60 sts and place needles at left into HP. Place WY marker at neck edge. Dec 1 st at neck edge on next 10 rows. 44 (48, 52) sts. Keeping neck edge straight knit to RC 214. COR.

Shape shoulder

Cast off 7 (8, 8) sts on next and every alt row 5 times in all. Cast off rem sts. Bring needles at left back into WP and starting at noted row, knit to match first side reversing shapings.

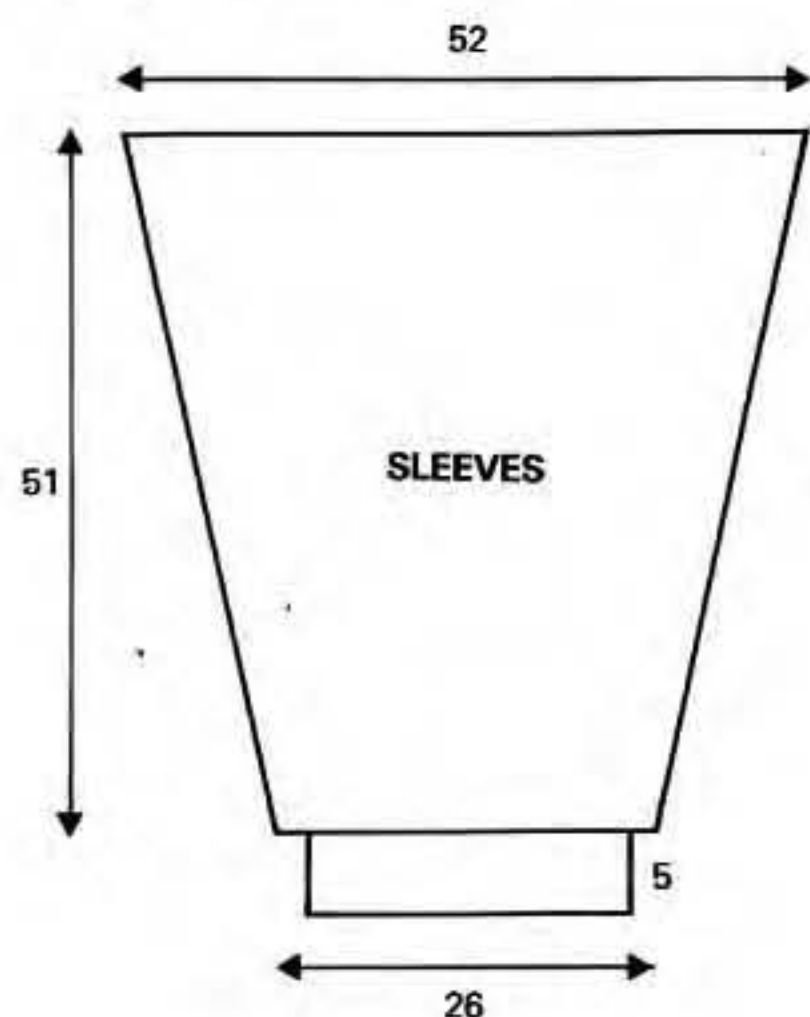

SLEEVES

Using A, cast on 90 sts as rib and knit 25 rows. Trans sts to MB. 000. Change to T6 and knit 4 rows in pattern. Inc 1 st at each end on next and every foll 4th row to 160 sts. Work without shaping to RC 180. Cast off.

NECKBAND

Bring 198 needles to WP on both beds and arrange for 2 x 2 rib H/pitch setting. T4/4. Using A cast on and knit 108 rows. Dec 1 st at each edge on next and every row 10 times. Cast off.

TO MAKE UP

With wrong side facing, block out and press according to manufacturers instructions omitting ribs. Join shoulder seams. Matching centre of cast off edge of sleeve to shoulder seam, sew sleeve in place between markers. Join side and sleeve seams. Attach cast off edge of neckband between neck markers, joining shaped edge of neckband under right edge of neckband to shaped edge of neckline on front. Sew left edge of neckband and attach to cast off sts on front.

6 LADY'S SUIT

MACHINES: A, B and C with ribbing attachment. **MATERIALS:** ROWANS KNOBBLY YARN. 350 cones. **Sweater:** A - 2 cones (Ecru 561), B - 1 cone (Copper 563), C - 1 cone (Moss 574). **Skirt:** 1 (1, 2) cones (Ecru 561). Waist length of 1 inch wide elastic. **MEASUREMENTS: Sweater:** To fit bust 86 (91, 97) cm, 34 (36, 38) in. **Skirt:** To fit hip 91 (97, 102) cm, 36 (38, 40) ins. Length: 70 cm, 27 1/2 ins. **TENSION:** St st — 40 sts = 14.2 cm and 60 rows = 13.6 cm, 28 sts and 44 rows = 10 cm square (approx T6). Pattern 1 - 40 sts = 14.2 cm and 60 rows = 12.5 cm, 28 sts and 48 rows = 10 cm square (approx T6). **RIBS:** 2 x 2 Pitch Setting unless otherwise stated (T3/3).
7 x 12 r

PATTERN NOTES: Reverse side used as right side. **Pattern 1:** Group A and C machines — set for slip st and work in A throughout. Group B machines — using A work from chart. **Pattern 2:** Group A and C machines — work from chart in slip st changing colour as follows: 15 rows A, 3 rows C, 15 rows A, 3 rows B. These 36

rows form pattern. Group B machines: Work 18 rows from chart then rep these 18 rows using C in place of B and noting that carr will move in opposite direction to that shown on chart. These 36 rows form pattern.

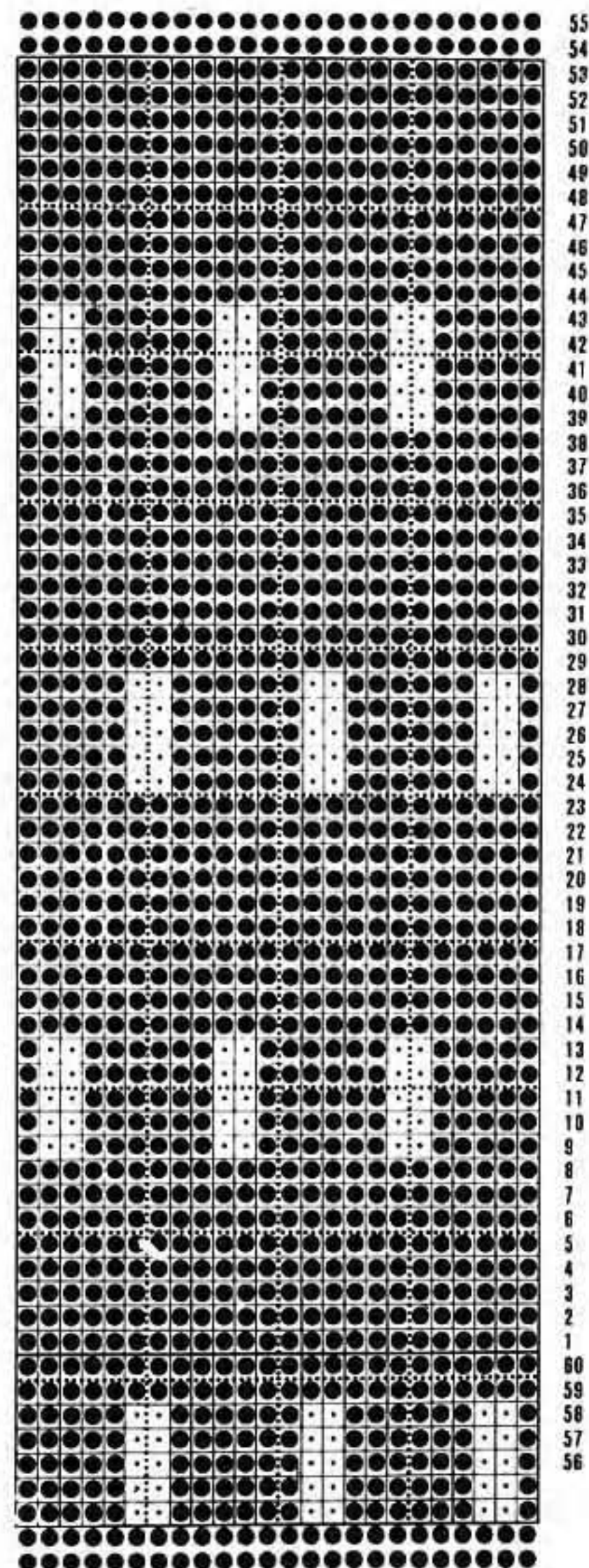

PATTERN 1

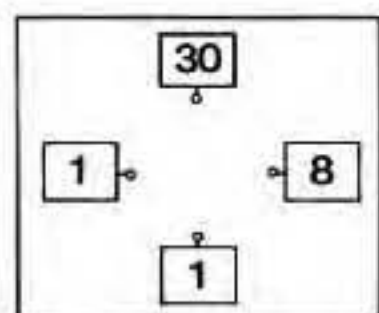
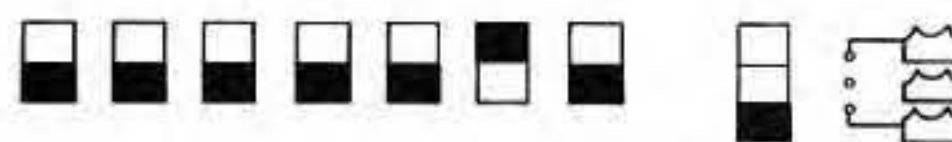

PATTERN 1

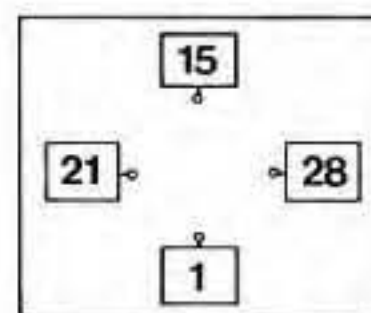

PATTERN 2

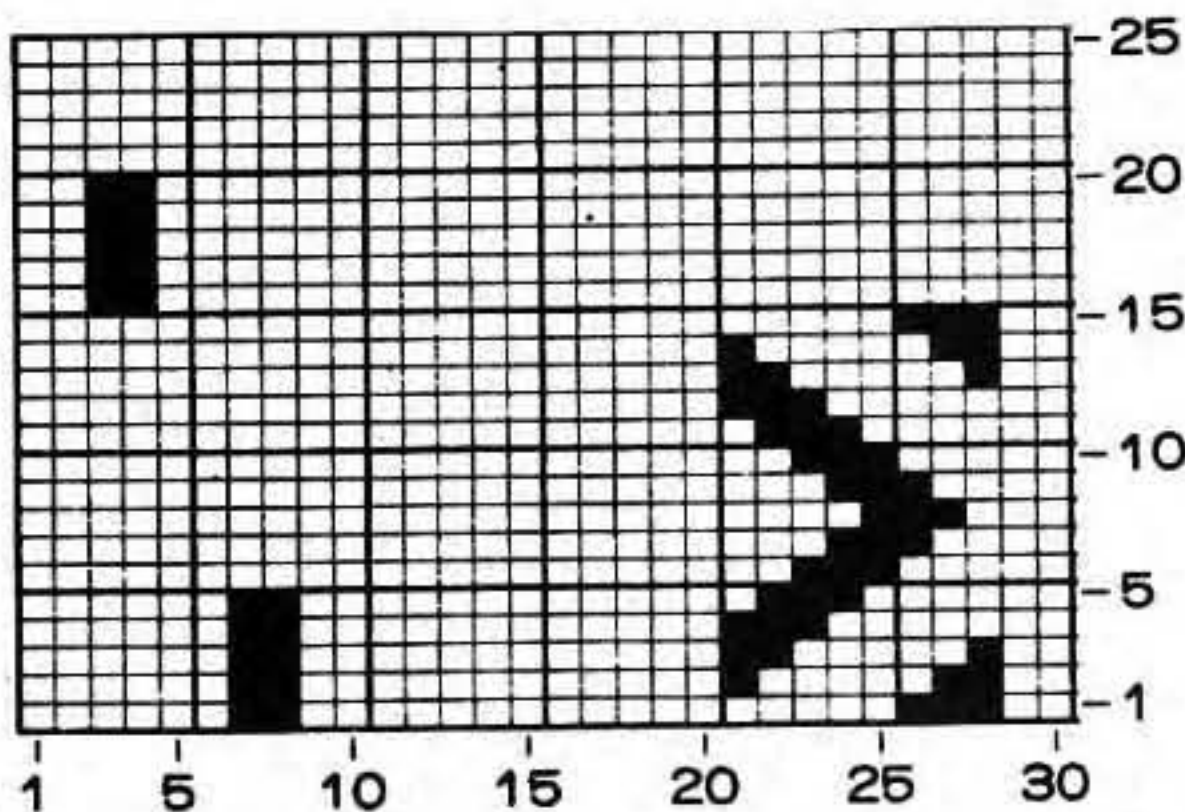

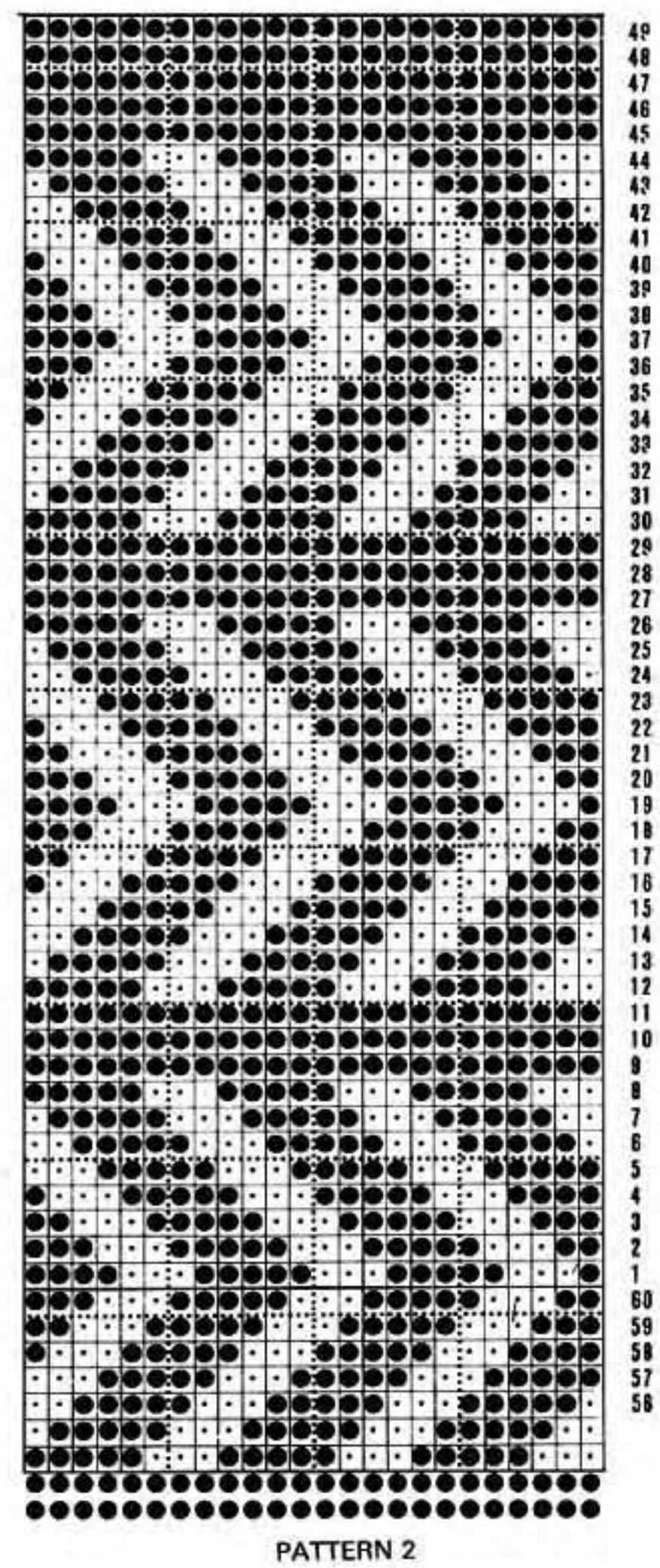
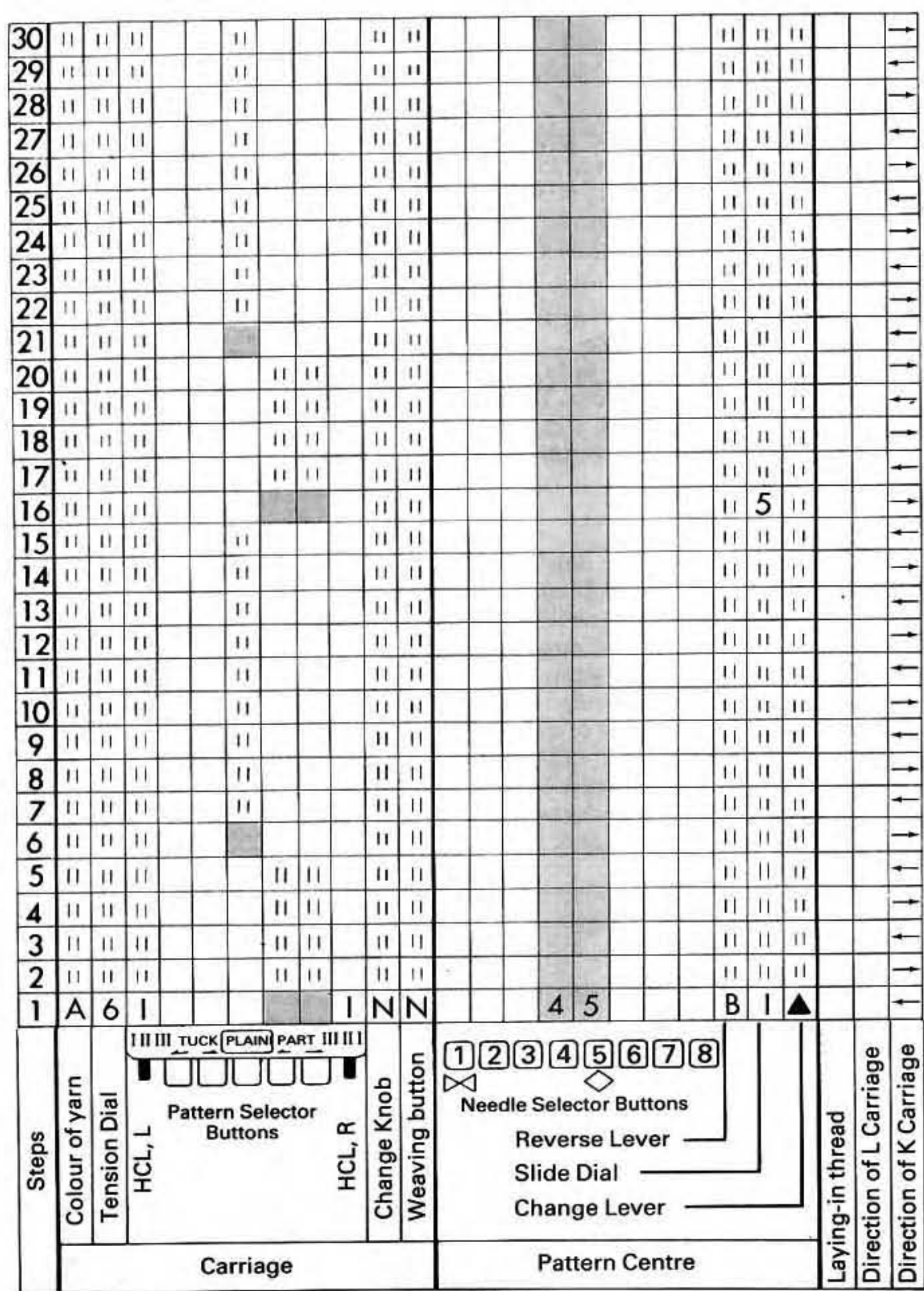

SWEATER

BACK

Using WY cast on 51 sts at left over needles nos 40 to 90 (inclusive) and knit a few rows ending COR. 000 Change to T6. Using A knit 10 rows st st. Working in pattern 1, inc 1 st at right edge on next and every foll 4th row to RC 134 (78, 38), then inc 1 st at same edge on next and every foll 3rd row to RC 188 (174, 164). 100 sts. Now cast on 3 sts at beg of next and every foll alt row until there are 160 sts. RC 228 (214, 204) COR. Using B, knit 3 rows in st st. Change to pattern 2 and work 72 (90, 108) rows. RC 303 (307, 315). ★

Shape neck

Change to st st and using A, dec 1 st at neck (left) edge on next 8 rows. Knit 104 rows without shaping, then inc 1 st at neck edge on next 8 rows. [160 sts] RC 423 (427, 435). ★★ Using B (C, B), knit 3 rows in st st. Change to pattern 2 and working colours to match first side knit 72 (90, 108) rows. RC 498 (520, 546) COR.

Shape 2nd sleeve

Change to pattern 1. Starting with 28th (12th, 22nd) row of patern, cast off 3 sts at beg of next and every alt row 20 times in all. 90 sts rem. Knit 2 rows. Dec 1 st on next and every foll 3rd row to RC 590 (654, 710). Now dec 1 st at same edge on next and every foll 4th row until 51 sts rem. Knit straight to RC 724 (732, 748). Waste knit.

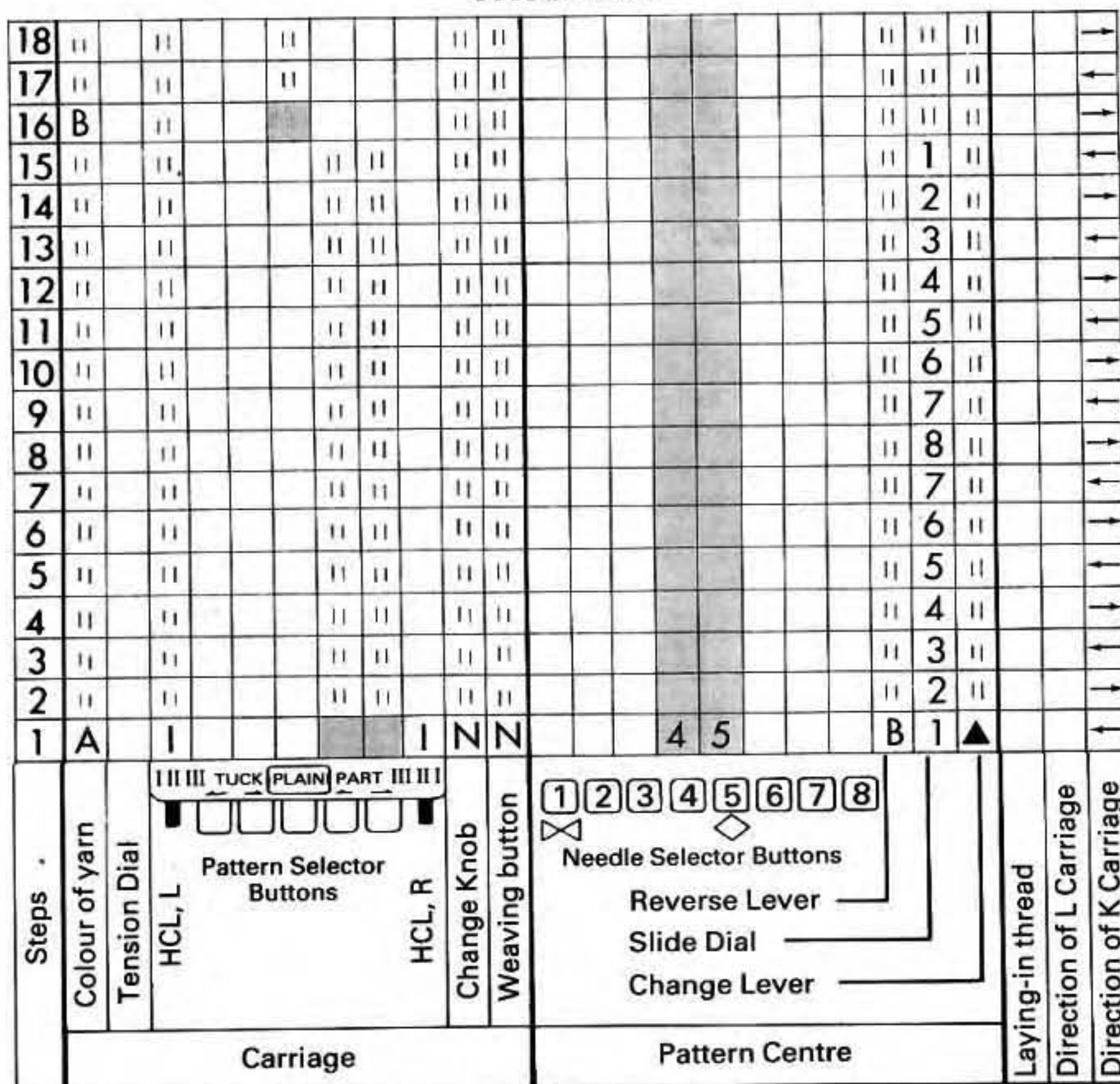

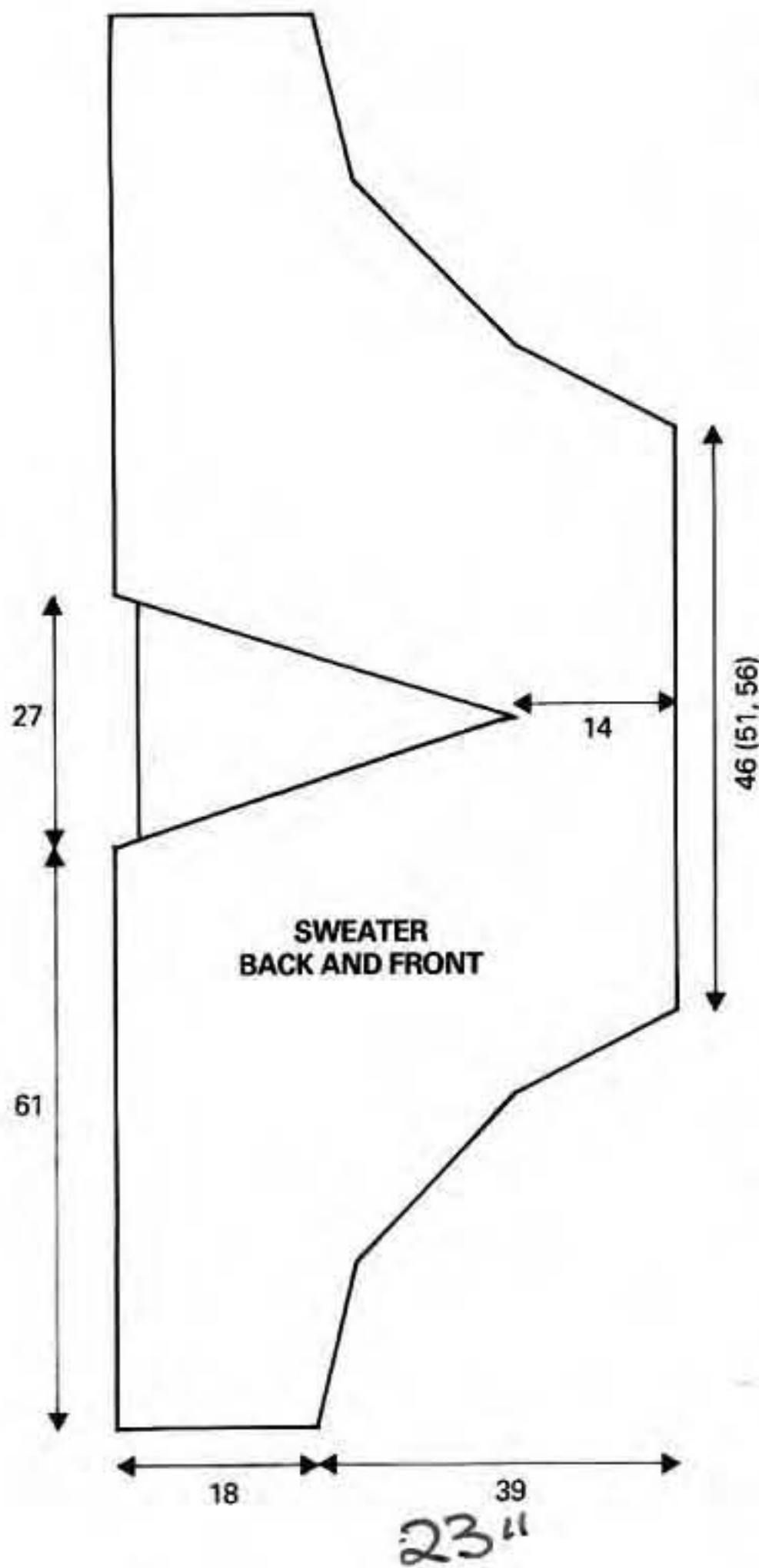

NECKBAND

Using A, cast on 130 sts as rib and knit 5 rows. Trans sts to MB and knit 1 row. With wrong side facing pick up 130 sts evenly round back neck between markers. Knit 1 row through both sets of sts and cast off.

MAKE-UP

With wrong side facing block out and press according to manufacturers instructions omitting ribs. Join side and underarm seams. Sew in inset from markers. Sew ends of neckband to top of inset.

SKIRT

BACK

Bring 58 (64, 72) needles into WP on both beds at left of centre 0. Arrange for 2 x 2 rib H Pitch Setting. Using A, cast on and knit 11 rows. Trans to MB. 58 (64, 72) sts. 000. Change to T6 and st st. Knit 2 rows then inc 1 st at right edge on next and every foll 3rd row to 128 (134, 142) sts. Knit straight to RC 298. T5, knit 12 rows. T8, knit 1 row. T5, knit 11 rows and cast off.

FRONT

Work same as Back reversing shaping.

SIDE PANEL

Bring 152 needles into WP on both beds and arrange for 2 x 2 rib H/P Setting. 202 needles in WP. 000 T3/3. Dec 1 st at each end on 4th and every foll 3rd row 20 times in all, then on every foll alt row until 2 sts rem. Knit 1 row and cast off.

MAKE-UP

With wrong side facing, block out and press according to manufacturers instructions omitting ribbing. Join side seams and sew in inset. Fold waistband to wrong side and slip st in place leaving opening for elastic. Insert elastic and join ends together. Sew up opening.

FRONT
Work same as Back to ★.

Shape neck

Change to st st and A. Placing a marker at neck edge on rows 317 (321, 329) and 409 (413, 421), shape neck by casting off 4 sts at beg of next and every foll row 30 times in all, then casting on 4 sts at beg of next and every foll alt row 30 times in all. RC 423 (427, 435). Complete same as Back from ★★ to end.

FRONT INSERT

Worked from top downwards. Bring 77 needles into WP on both beds. Arrange for 2 x 2 rib H/Pitch setting. 102 sts in WP. 000. T3/3. Using A, cast on and knit 2 rows. Dec 1 st at each end of next and every foll 4th row to RC 42. 82 sts rem. Now dec 1 st each end of next and every foll 3rd row until 2 sts rem. Knit 1 row and cast off.

WELTS

Using A, cast on 140 (150, 160) sts as rib and knit 25 rows. Trans sts to MB and knit 1 row. With wrong side facing pick up 140 (150, 160) sts evenly along lower edge of Back or Front and place on needles. Knit 1 row through both sets of sts and cast off.

CUFFS

Join top arm and shoulder seams. Using A, cast on 80 sts as rib and knit 25 rows. Trans sts to MB and knit 1 row. With wrong side facing pick up the 102 sts from ends of sleeves and place on needles dec evenly to fit. Remove WY and knit 1 row. Cast off.

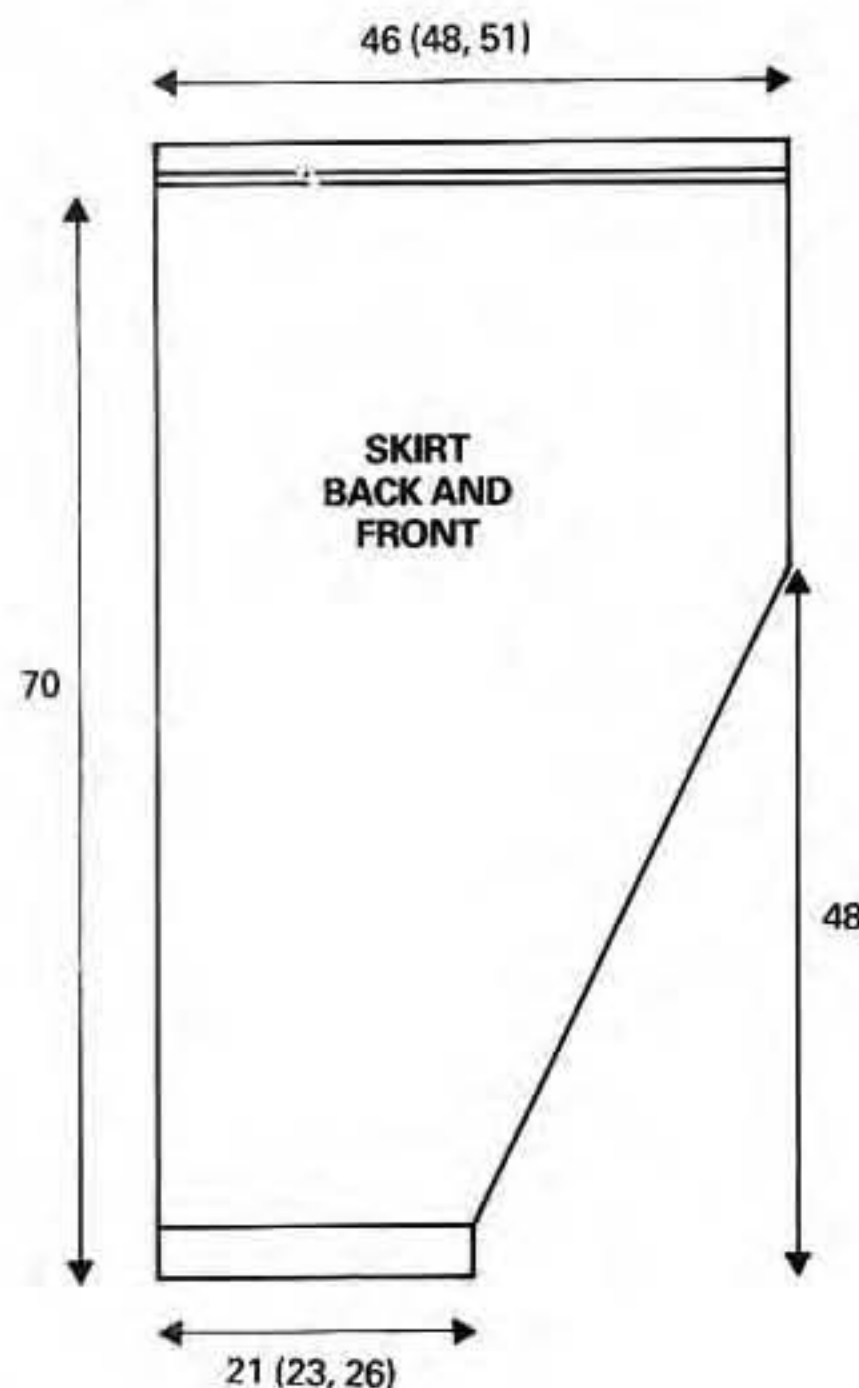

7 LADY'S JUMPER

MACHINES: A, B and C. **MATERIALS:** ROWANS KNOBBLY COTTON 350g cones A -1 (2, 2) cones (Marine 575), B - 1 cone (Ecrú 561), C - 1 cone (Copper 563). 5 buttons. **MEASUREMENTS:** To fit bust: 86 (91, 97, 102) cm, 36 (38, 40, 42) ins. **TENSION:** St st — 40 sts = 14.6 cm and 60 rows = 11.5 cm, 27 sts and 52 rows = 10 cm square (approx T6). Fairisle — 40 sts = 14.6 cm and 60 rows = 12.5 cm, 27 sts and 48 rows = 10 cm square (approx T7). **RIB:** 2 x 2 pitch setting (T2/2).

PATTERN NOTES: Back and Front: Use pattern 1. Group A and C machines Knit 2 rows A in st st; 4 rows in fairisle, A in FA and B in FB; rep last 6 rows 3 times more, 2 rows A in st st; 4 rows in fairisle, A in FA and C in FB. These 30 rows form pattern. Group B machines. Work from Chart, rep 6 row pattern 4 times using B as laying in thread then once more using C as laying in thread.

Sleeves: Use pattern 2. Groups A and C machines work 10 rows st st in A; 2 rows fairisle, A in FA and B in FB; 4 rows fairisle C in FA, B in FB, 2 rows fairisle A in FA, B in FB. These 18 rows form the pattern. Group B machines. 10 rows st st in A then 8 rows fairisle as chart.

PATTERN 1

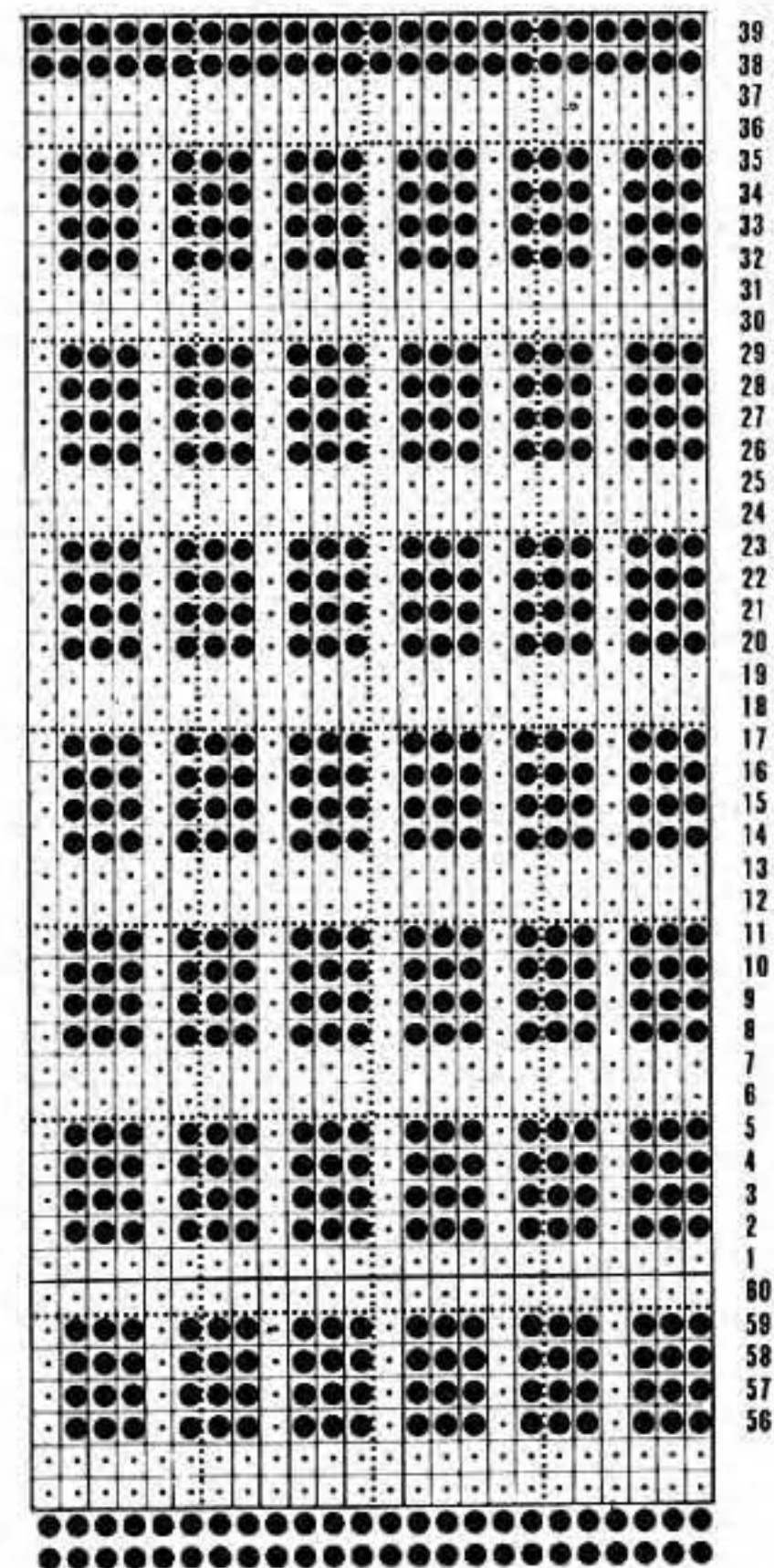

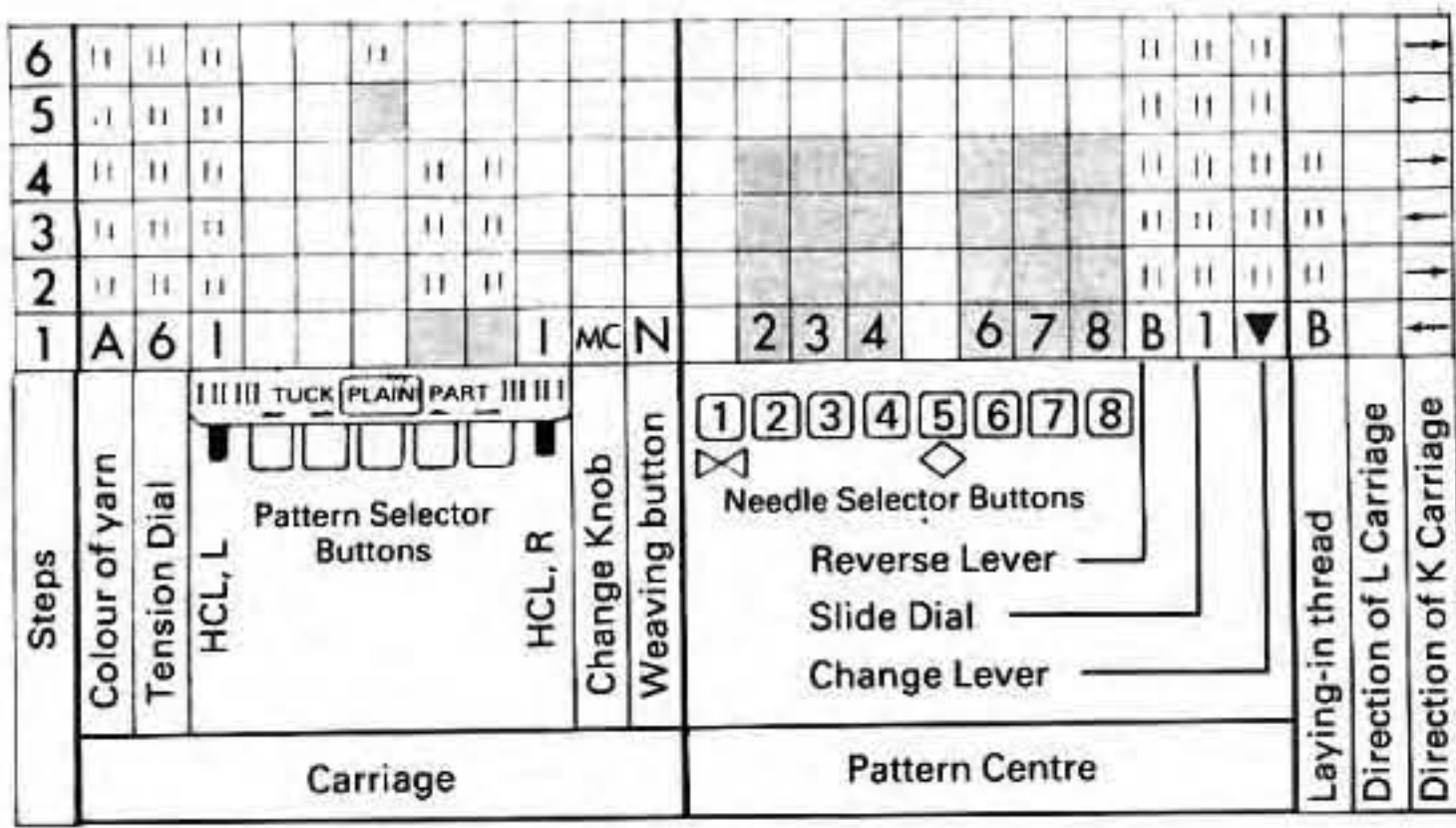

PATTERN 1

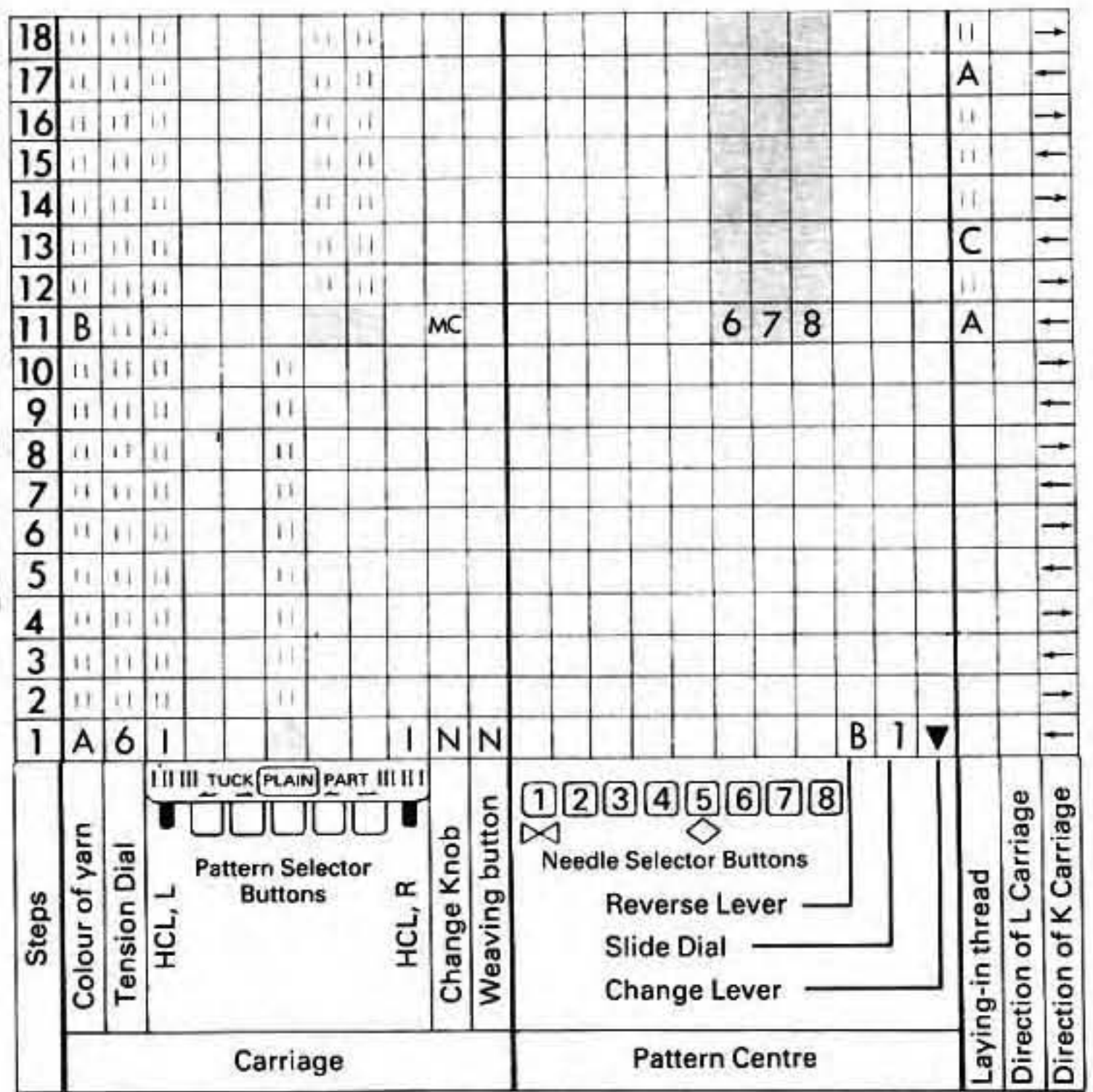

PATTERN 2

PATTERN 2

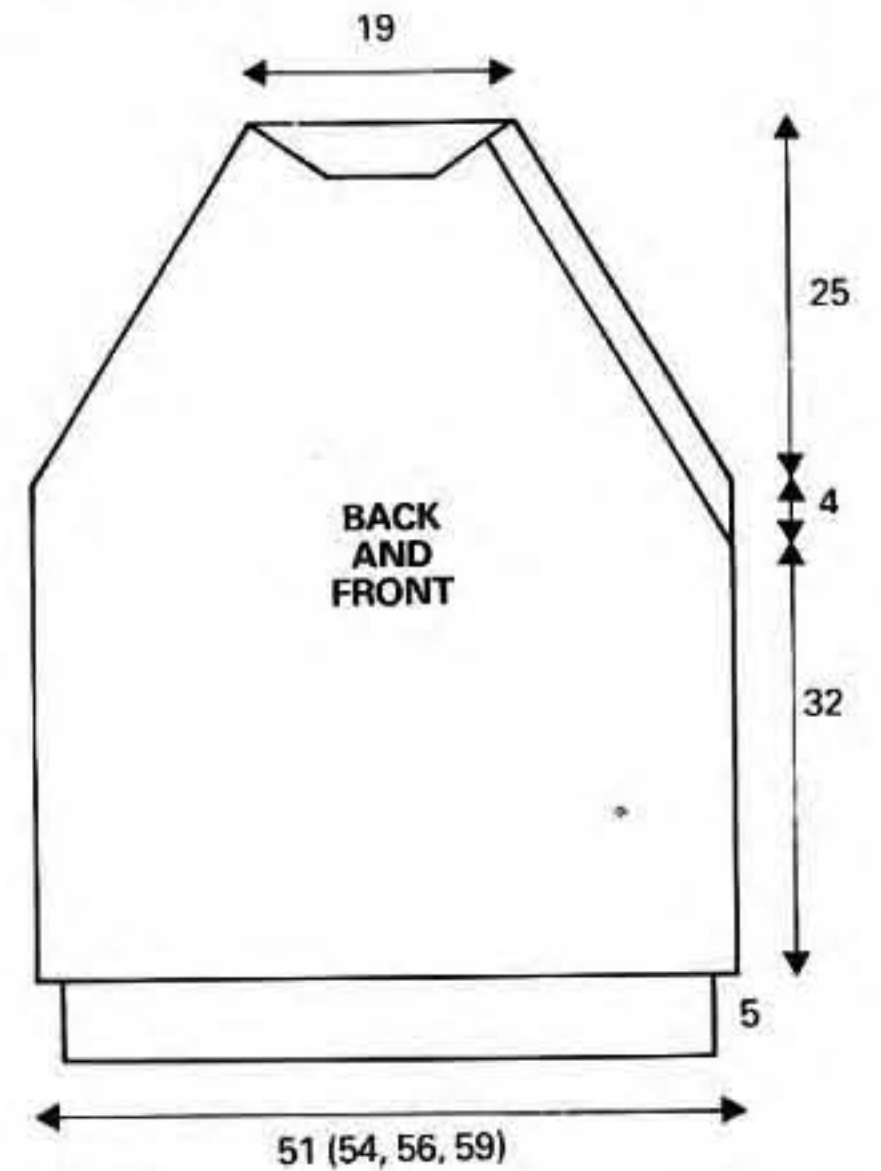
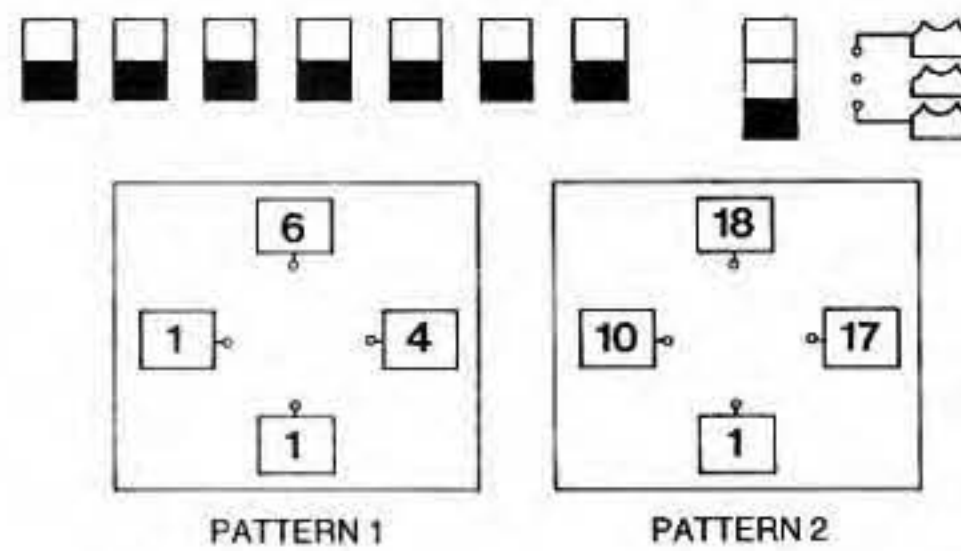
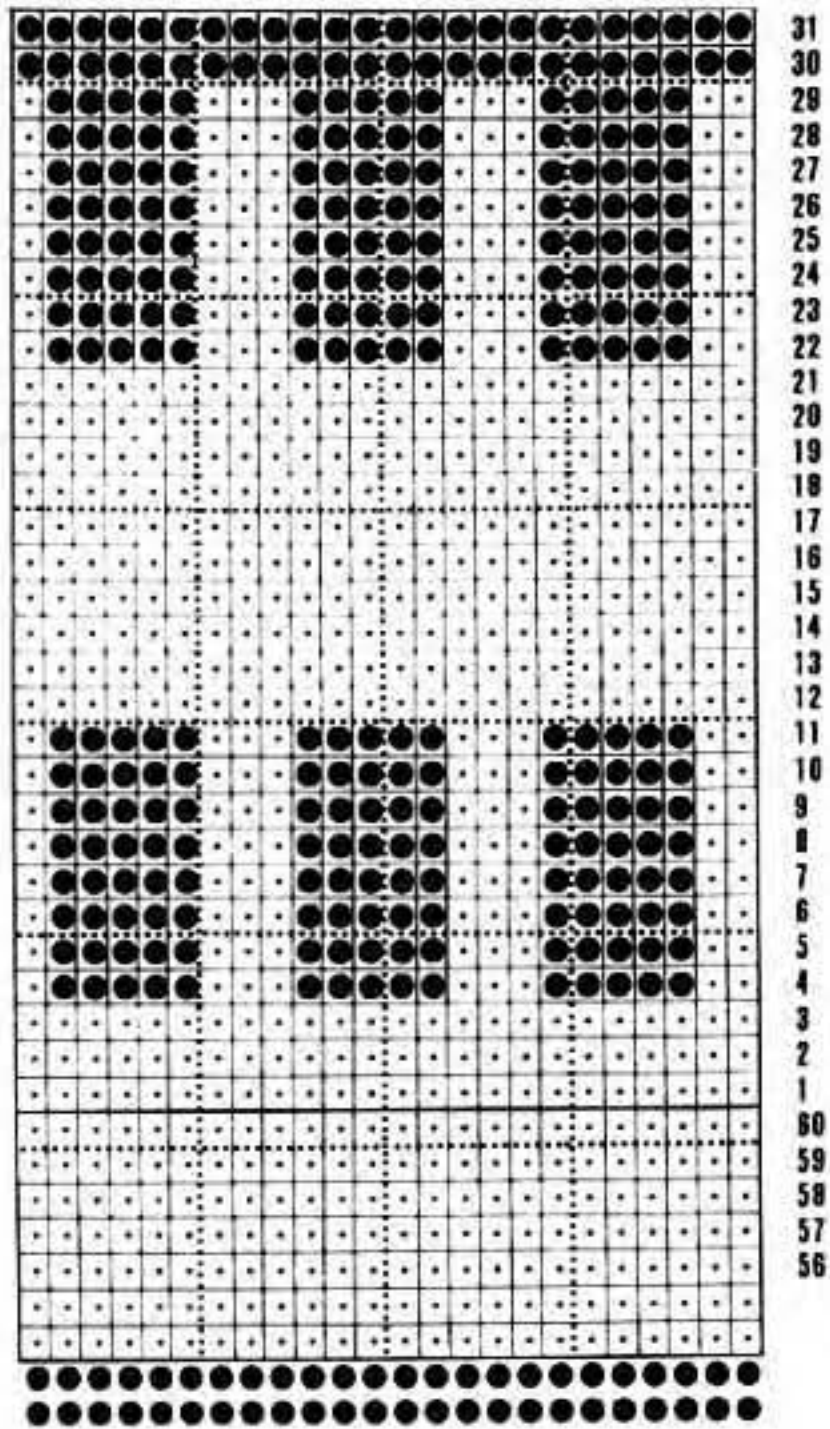

LEFT SLEEVE

Using A cast on 76 sts as rib and knit 24 rows. Trans sts to MB. 000 Change to T6. Set for pattern 2. Inc 1 st at each end of 4th and every foll 5th row to 140 sts. Work straight in pattern 2 to RC 162. Break off B and C and cont in st st in A only.

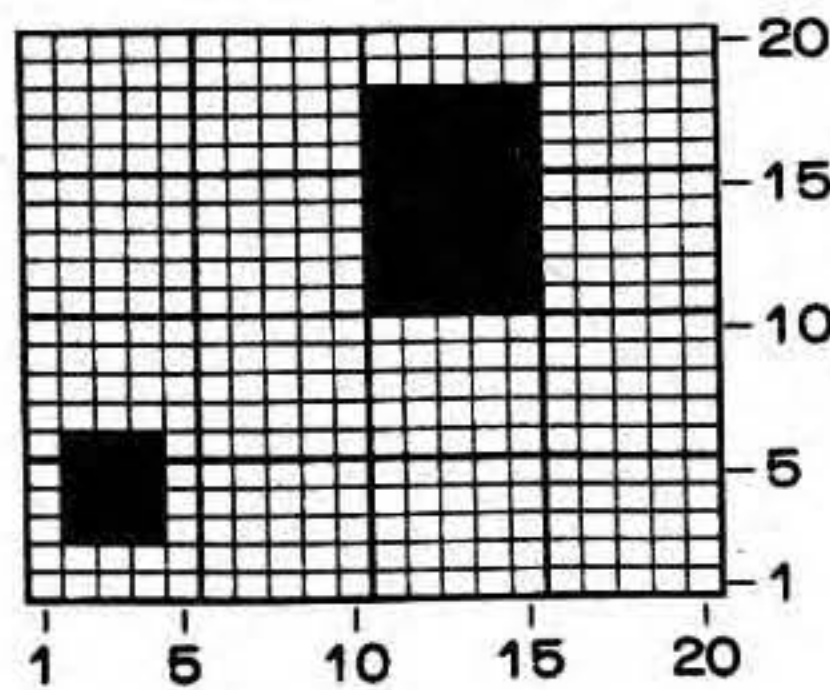
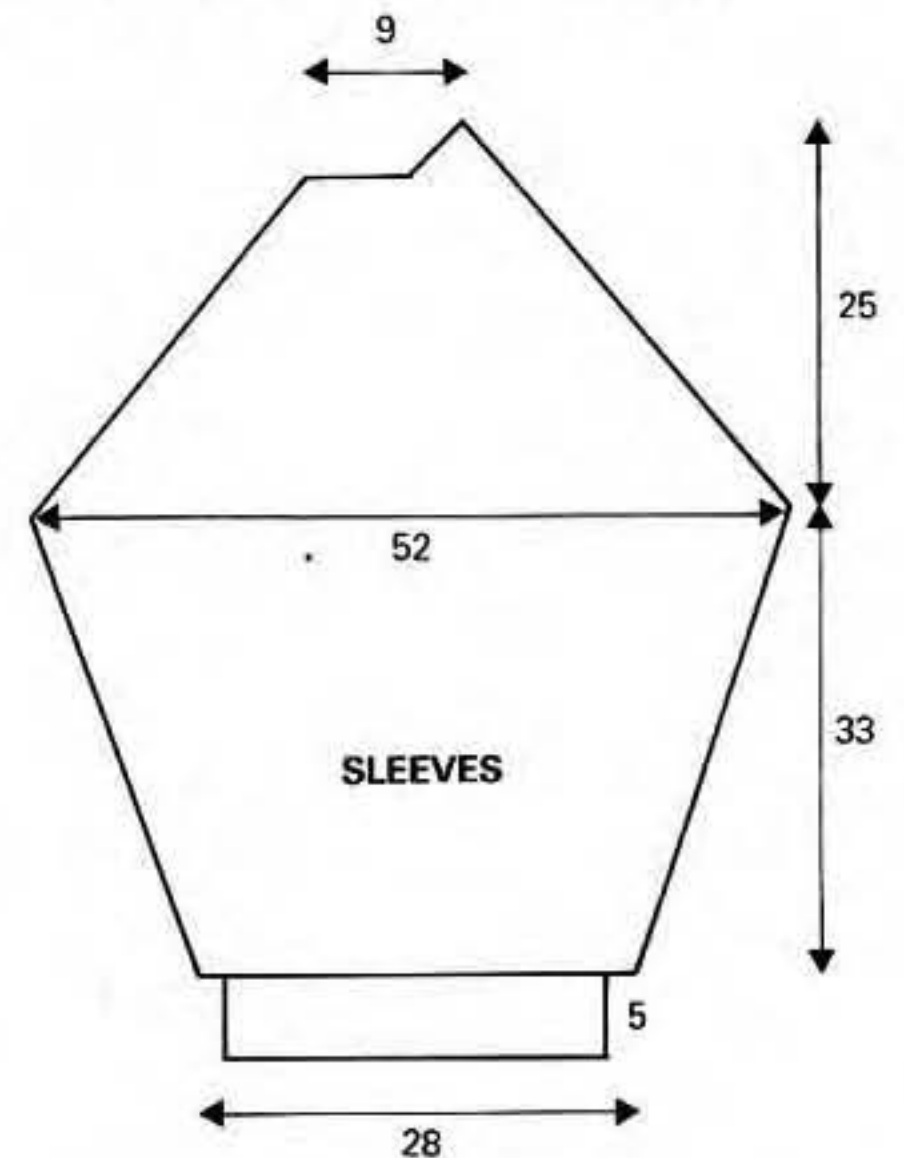

BACK

Using A, cast on 140 (148, 154, 162) sts as rib and knit 24 rows. Trans sts to MB. 000. Change to T6. Set for pattern 1 and knit to RC 172.

Raglan shaping

000. Dec 1 st at each end of next and every foll 3rd row to RC 96 (72, 54, 30), then dec 1 st at each end of next and every foll alt row to 52 sts. Cast off.

FRONT

Using A, cast on 140 (148, 154, 162) sts as rib and knit 24 rows. Trans sts to MB. 000 Change to T6, set for pattern 1 and knit to RC 154.

Shape left raglan

Dec 1 st at left side only on next and every foll 3rd row to RC 172.

Shape raglans

000 Dec 1 st at each end of next and every foll 3rd row to RC 72 (72, 54, 30), then dec 1 st at each end of next and every foll 3rd (alt, alt, alt) row to RC 96 (92, 92, 92). COR. Make note of pattern row.

Shape neck

Using a separate length of matching yarn, cast off 30 (22, 22, 22) sts in centre 15 (11, 11, 11) sts each side of 0. Bring needles at left into HP. ★ Cont dec 1 st at raglan edge on every alt row at the same time dec 1 st on every row at neck edge to 1 st. Fasten off. ★. Return 16 (22, 22, 22) sts at left back into WP. Return machine to noted row and work from ★ to ★.

Shape raglan

000 Dec 1 st ff at each end of next and every foll 3rd row to RC30, then dec 1 st each end of next and every foll alt row to 26 sts ending COR. Cont dec 1 st on every alt row on left edge at the same time cast off 12 sts at beg of next row, then 3 sts at same edge every alt row 3 times in all. Knit 1 row and cast off.

RIGHT SLEEVE

Work as given for Left Sleeve, reversing shaping.

NECKBAND

Join back and right front raglan seams. Using A cast on 142 sts as rib and knit 10 rows. Trans sts to MB. With wrong side facing pick up 142 sts evenly round neck and place onto needles. Knit 1 row through both sets of stitches and cast off loosely.

RAGLAN RIB

Using A cast on 90 sts as rib and knit 15 rows. Trans sts to MB. With wrong side facing pick up 90 sts evenly along front raglan edge to top of neckband. Knit 1 row through both sets of stitches and cast off.

MAKE-UP

Block out and press according to manufacturers instructions. Join raglan and neckband seam. Join side and sleeve seams. Sew buttons onto raglan band as shown on photograph.

8 LADY'S PUFFED SLEEVE SWEATER

MACHINES: A, B or C with Intarsia facility or Intarsia Carriage. **MATERIALS:** ATKINSONS BRUSHELLE 500g cones A - 1 cone (Black), B - 1 cone (Jade). **MEASUREMENTS:** To fit bust: 81 (86, 91) cm. 32 (34, 36) ins. **TENSION:** St st and intarsia — 40 sts = 12.7 cm and 60 rows = 13.8 cm, 31 sts and 43 rows = 10 cm square (approx T5). Fairisle — 40 sts = 12.7 cm and 60 rows = 15.3 cm, 31 sts and 39 rows = 10 cm square (approx T6). Rib 2 x 2 Pitch setting (T2/2).

PATTERN NOTES: Groups A and C Machines — For inset work with carriage set at KC throughout working 15 rows with A in FA and B in FB then remove B and work 14 rows in st st with A only. Group B Machines. Work 15 rows from chart then work 14 rows in st st (for 2nd repeat carr will move in opposite direction to that shown on chart).

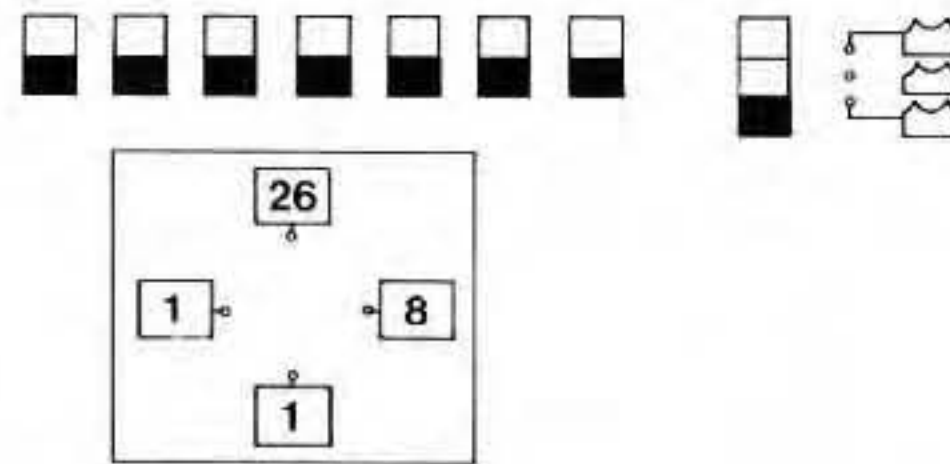
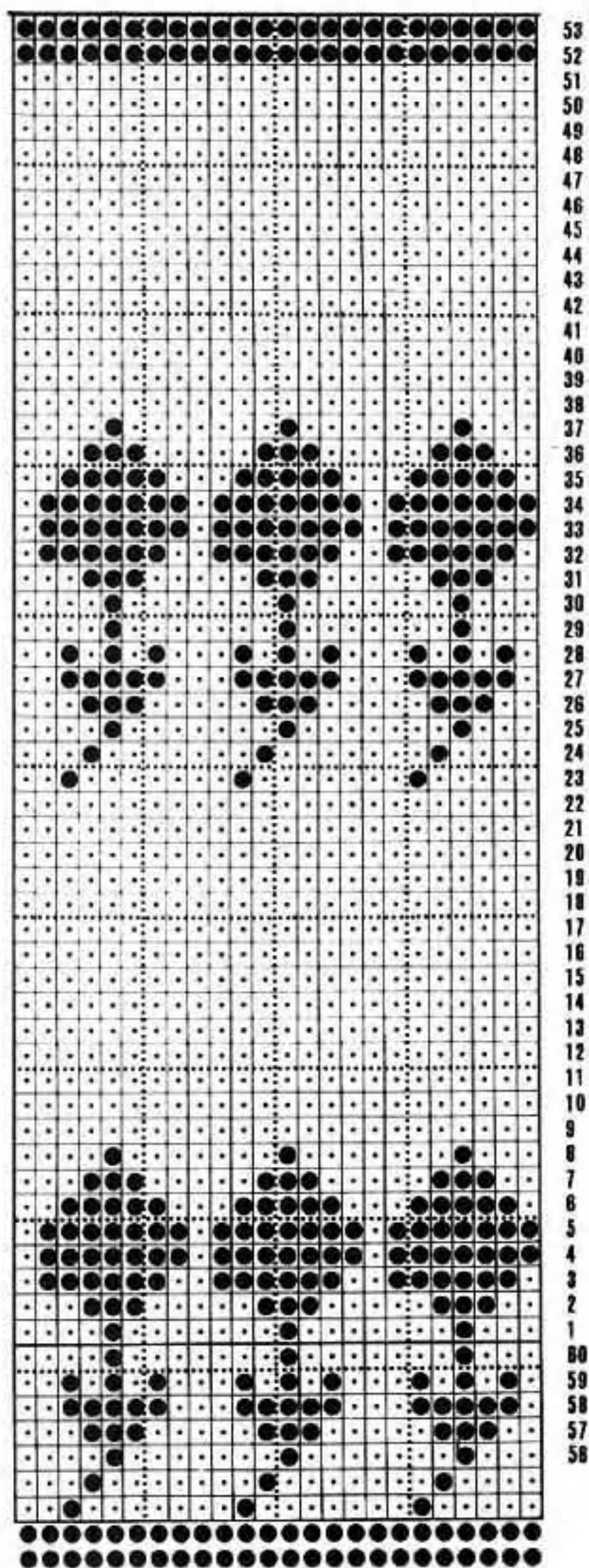
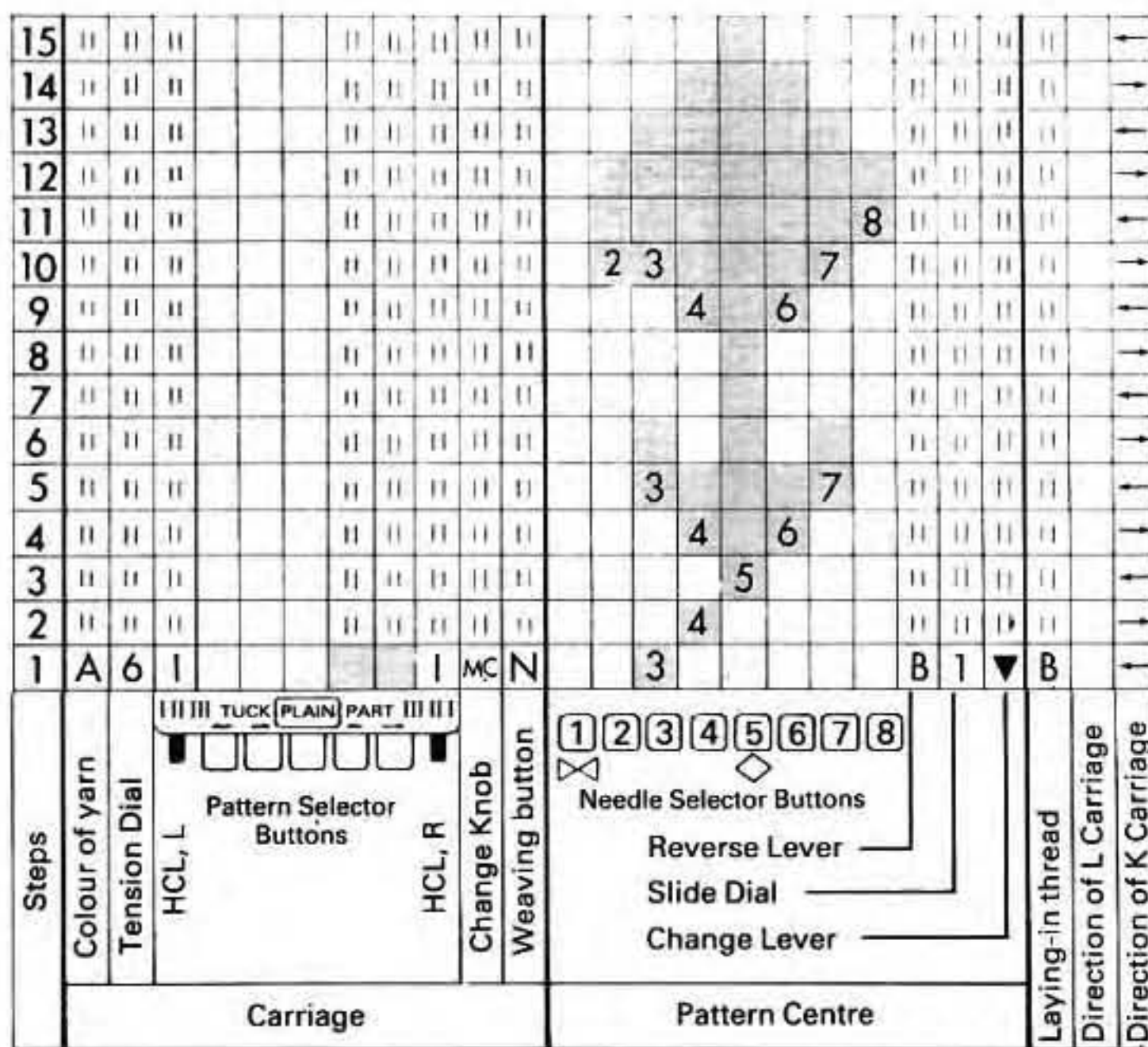
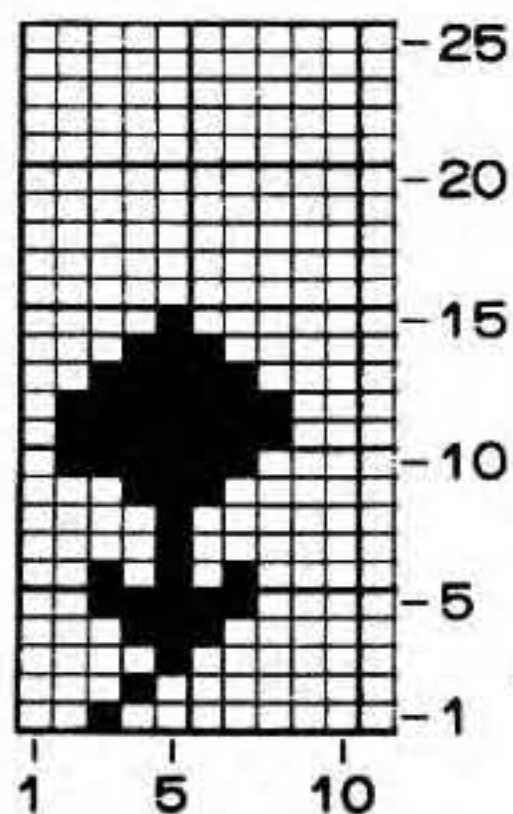

BACK

Using A cast on 152 (160, 168) sts as rib and knit 36 rows. Trans to MB. ★
000 Change to T5. Knit 134 rows in st st.

Armhole shaping

Cast off 4 sts at beg of next two rows, then 2 sts at beg of foll 2 rows. Dec 1 st at each end of next and every foll alt row 14 times in all. Work 3 rows straight. Now dec 1 st at each end of next and every foll 4th row until 104 (110, 116) sts rem. Knit to RC 230 (238, 244). COR.

Neck shaping

Using spare length of A, cast off centre 60 sts and place needles at left into HP. Dec 1 st at neck edge on next 5 rows. Change to B and dec 1 st at neck edge of next 5 rows. Cast off rem 12 (15, 18) sts. Return needles at left into WP and work to match first side reversing shapings.

FRONT

Work as given for Back to ★. 000 Change to T5. Knit 54 rows in st st.

Divide for V inset

Waste knit sts to left of 0. COR. Knit 2 rows. Dec 1 st at left on next and every foll 4th row to RC 134. [56 (60, 64) sts].

Armhole shaping

Cont dec 1 st at centre on every foll 4th row at the same time cast off 4 sts at beg of next row and 2 sts at beg of foll alt row. Dec 1 st at armhole edge of every alt row 14 times, then on every 4th row 4 (5, 6) times.

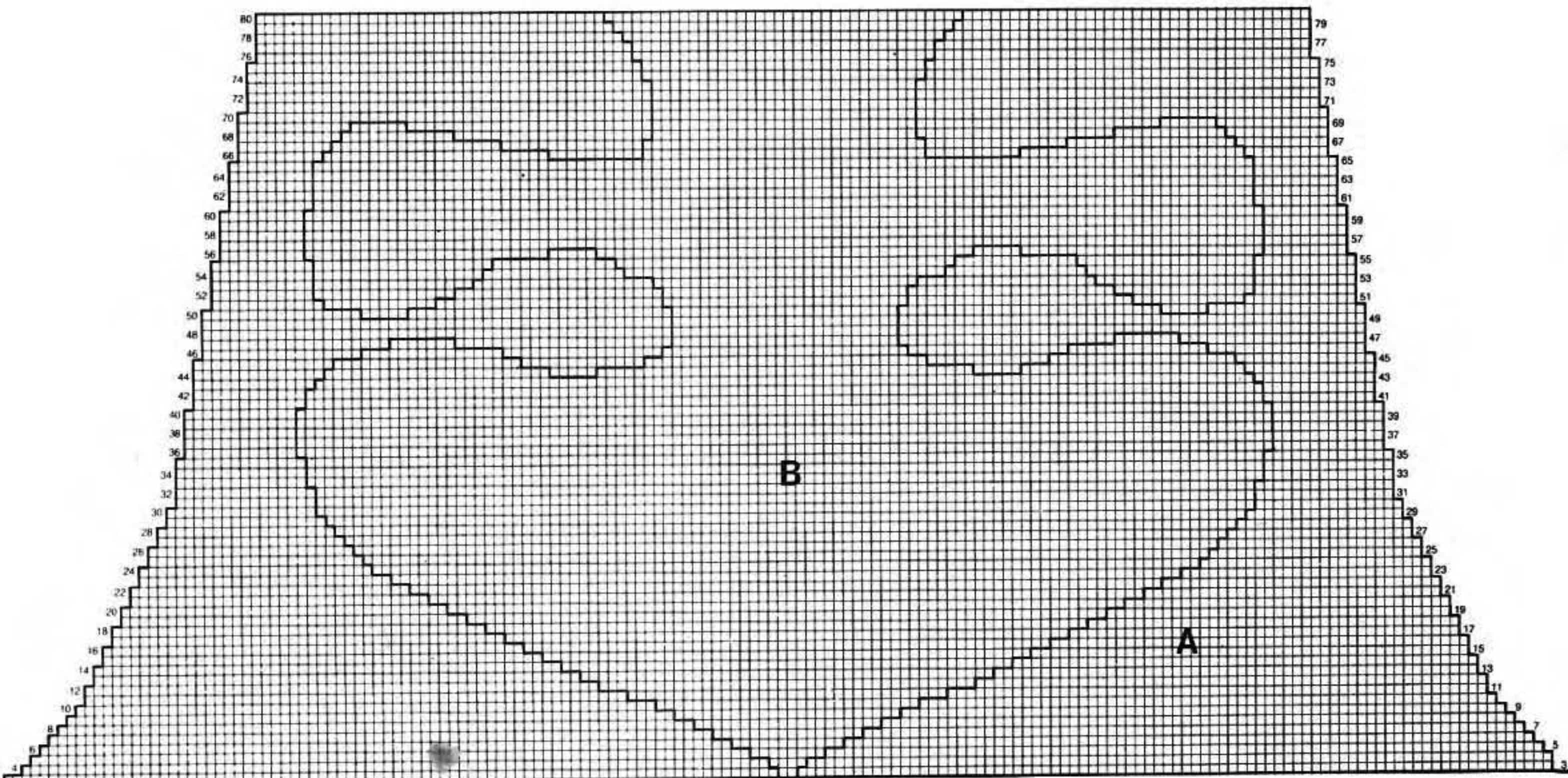

Keeping armhole edge straight cont to dec at centre on every foll 6th row until 12 (15, 18) sts rem, placing a WY marker at neck edge on RC 220. Knit to RC 235 (243, 249). Change to B and knit 5 rows. Cast off. Replace sts from WY back onto needles and knit to match first side reversing shaping.

Sleeve head shaping
000. Cast off 4 sts at beg of next 2 rows. Using intarsia carriage work in pattern from graph **at the same time** shaping sleeve as follows: Cast off 2 sts at beg of next 2 rows. Dec 1 st at each end of next 7 rows, then dec 1 st at each end of every foll alt row 10 times. Knit 4 rows. Dec 1 st each end of next and every foll 5th row to 112 sts. RC 80. Break off A and cont in st st and B. Dec 1 st each at end of next and every foll alt row 7 times, then at each end of every row until 52 sts rem. COR. Cast off 4 sts at beg of next 8 rows. Cast off rem 20 sts.

'V' INSET (worked from top)
Using B, cast on 80 sts as rib and knit 10 rows. Trans sts to MB. Lock card on row 1. Change to T5, and using A, knit 2 rows. Change to T6, set for fairisle and release card. Working 15 rows fairisle, 14 rows st st throughout, shape as follows: Knit 2 rows straight. Dec 1 st at each end of next and every foll 4th row 15 times, then each end of every 3rd row until 2 sts rem. Cast off.

MAKE-UP
Press according to manufacturers instructions. Join shoulder seams.

NECKBAND
Using A cast on 130 sts for rib and knit 10 rows. Trans sts to MB. With wrong side facing pick up 130 sts evenly around neck between markers and place onto needles. Knit 1 row and cast off. Sew V inset in place below markers. Join side and sleeve seams. Set in sleeves gathering at top to fit armhole. Sew ends of Neckband to top of inset.

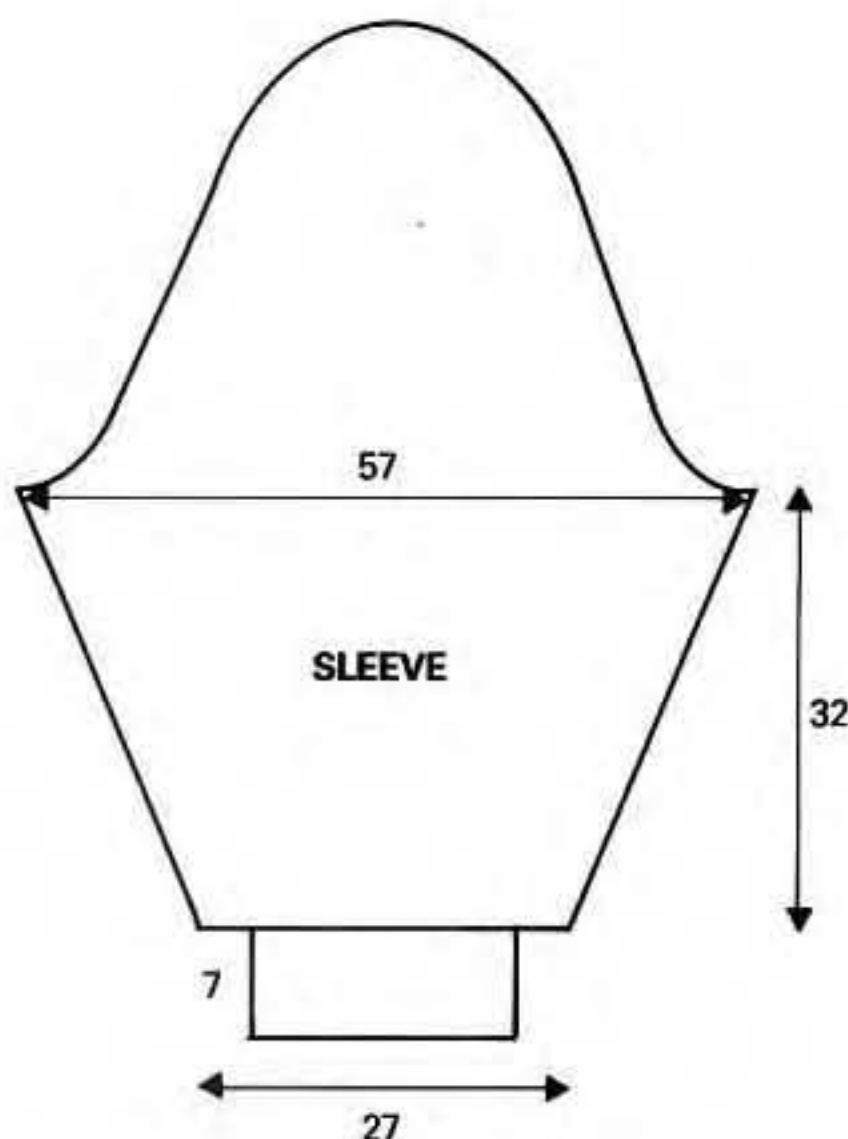
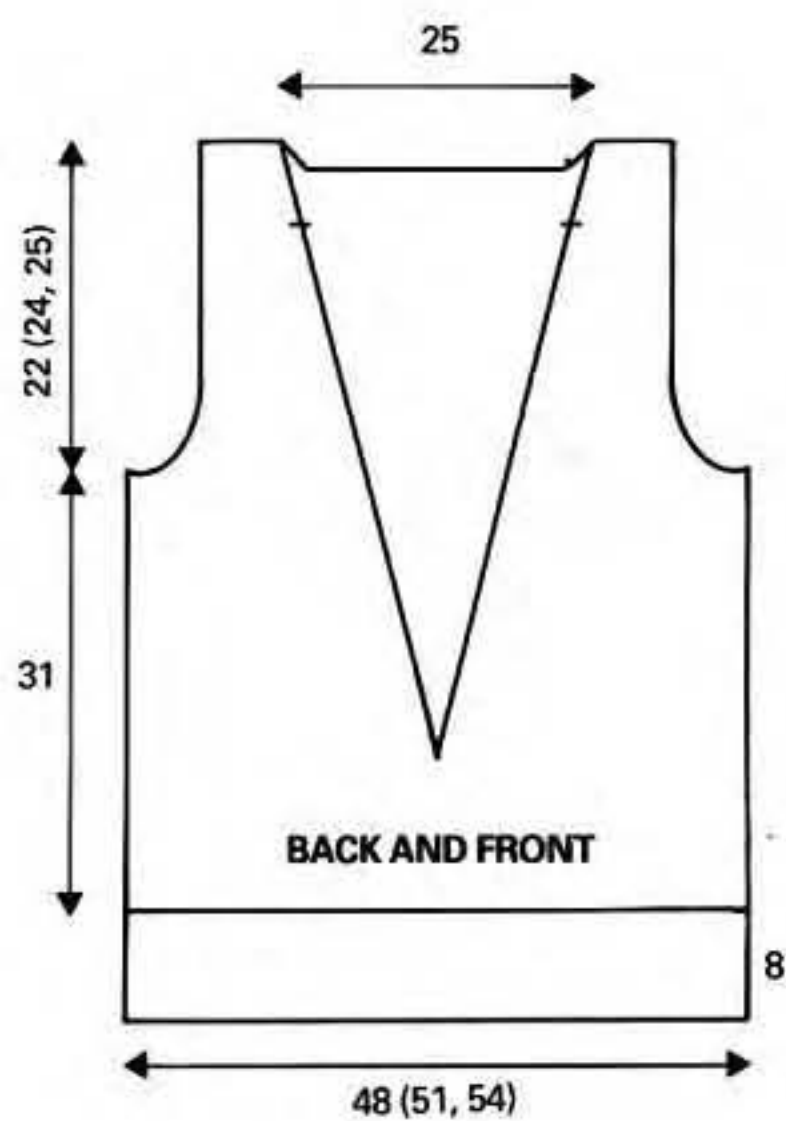

SLEEVES
Using A cast on 86 sts as rib and knit 36 rows. Trans to MB. 000. Change to T5 and st st and knit 2 rows. Inc 1 st at each end of next and every foll 3rd row to 176 sts. Knit to RC 140.

9 MAN'S CABLE JUMPER

MACHINES: A, B and C with ribbing attachment. **MATERIALS:** SCAPALANA 4 PLY 500g cones. 2 cones Crawford Cream 4023. **MEASUREMENTS:** To fit chest: 96 (102, 106) cm, 38 (40, 42) ins. **TENSION:** St st - 40 sts = 14.6 cm and 60 rows = 17.0 cm, 27 sts and 35 rows = 10 cm square (approx T8). **RIBS:** 2 x 2 pitch setting unless otherwise stated (approx T3/3).

PATTERN NOTES: Cable worked over needles nos 1, 2 and 3 on either side of 0 with needle no. 4 on either side in NWP. Cross 3 sts at left over 3 sts at right. Knit 10 rows.

BACK

Cast on 148 (156, 162) sts as rib and knit 36 rows. Trans sts to MB. 000. Trans 4th st on either side of centre 0 onto 5th needle and leave empty needles in NWP. Change to T8 and knit 4 rows. Start cable pattern and knit to RC 126 (118, 112) ★

Shape Raglan

Dec 1 st at each end of next and every alt row until 56 sts rem. Cast off.

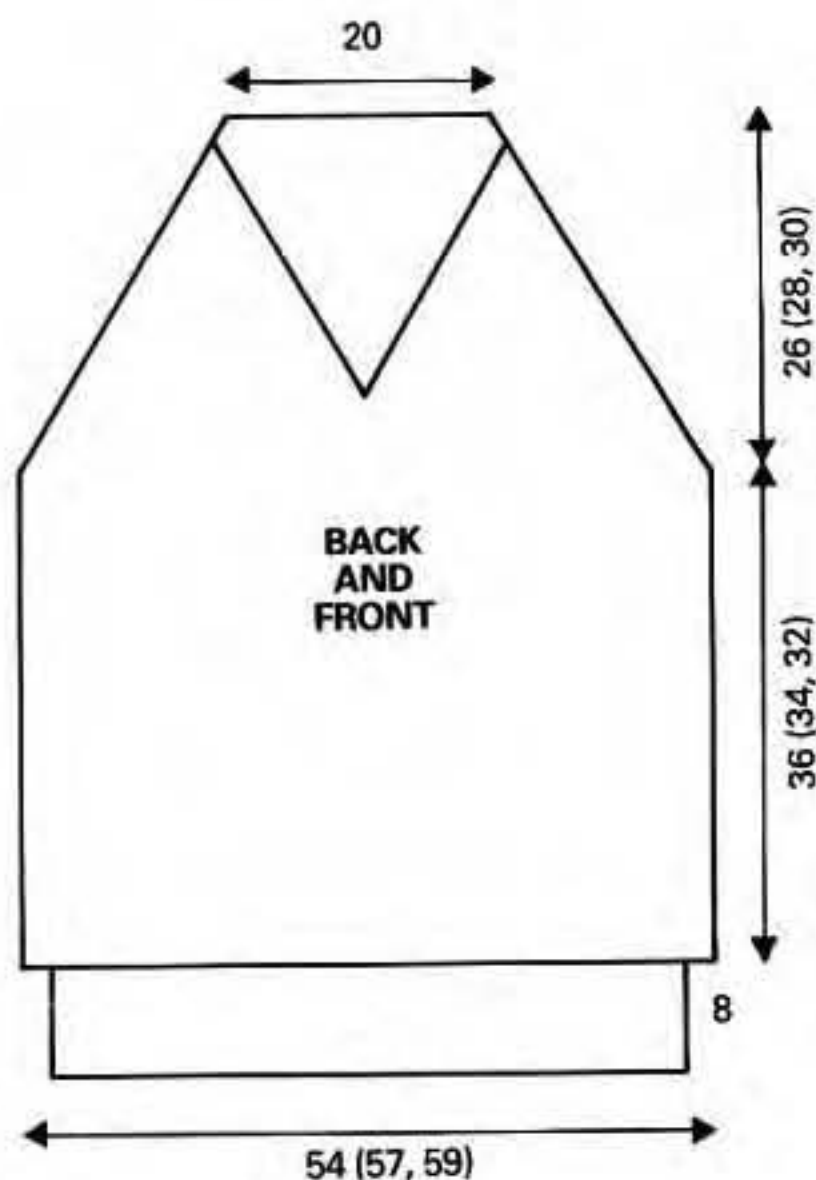

FRONT

Work same as Back to ★.

Shape Raglan

000. Dec 1 st at each end of next and every alt row to RC 26 (34, 40).

Divide for neck

Waste knitted sts at left of centre 0. Keeping raglan shaping correct at the same time dec 1 st at neck edge on next and every alt row to 1 st. Fasten off. Return sts at left to machine and knit to match right side reversing all shapings.

LEFT SLEEVE

Cast on 80 (84, 88) sts as rib and knit 26 rows. Trans sts to MB. 000. Change to T8. Transfer 4th st from either side of centre onto 5th needles and leave empty needles in NWP. Knit 4 rows. Now work in cable pattern same as Back inc 1 st at each end on next and every foll 4th row to 134 (142, 148) sts. Knit without shaping to RC 126. COR.

Shape Raglan

000. Dec 1 st at each end on next and every alt row to 66 sts, ending COR. Dec 1 st at each end on every row to 30 sts. COR. Cast off 18 sts at beg of next row, then dec 1 st at each end of every row until 1 st rem. Fasten off.

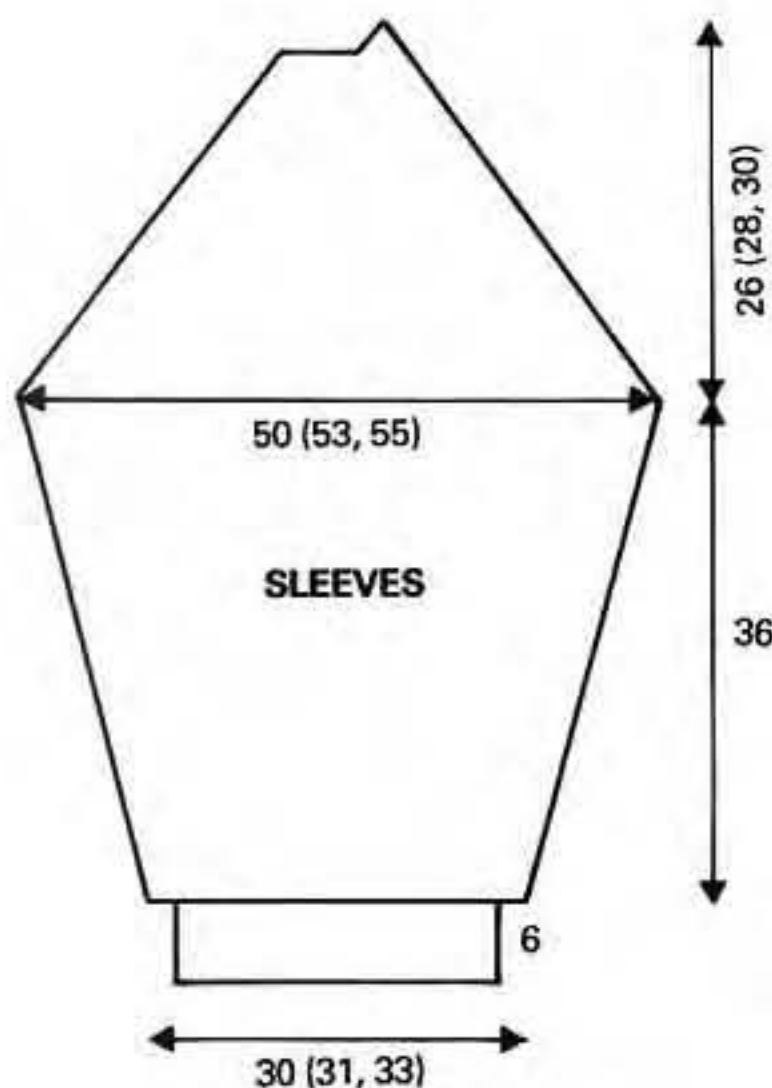

RIGHT SLEEVE

Work as Left Sleeve reversing shapings.

NECKBAND

Bring 198 needles on each bed into WP and arrange for 2 x 2 rib H/Pitch setting. Using MY, cast on and knit 36 rows in rib. Waste knit.

LEFT RAGLAN BAND

Starting at back. COR. COBH 3 sts over needle nos 5, 6 and 7 to left of centre. Knit 2 rows. Leaving needle no. 4 in NWP, cast on over needles 3, 2 and 1 at left, knit 2 rows. Cast on over needles 1, 2 and 3 at right of centre, knit 2 rows, then leaving needle no. 4 in NWP cast on over nos 5, 6 and 7. Knit 4 rows. Working in cable pattern knit to RC 190 (200, 210).

Shape front neck

Dec 1 st at right edge on next and every alt row until 1 st rem (count sts in NWP). Fasten off.

RIGHT RAGLAN BAND

Work as for Left Raglan Band reversing all shapings.

TO MAKE UP

Block out and press according to manufacturers instructions. Join side and sleeve seams. Join shorter side of raglan band to back and front. Join longer side of band to sleeve. Attach neckband on right side with a back stitch through open loops, starting at centre front and placing right end over left. Sew side edges in place.

10 LADY'S SUIT

MACHINES: A, B and C with Ribbing attachment. **MATERIALS:** ROWAN BOTANY 350g cones. Sweater: A - 1 cone (Purple 501), B - 1 cone (Pink 96), C - 1 cone (Orange 25), D - 1 cone (Blue 125). Skirt: 1 cone (Purple 501). Waist length of 1 in wide elastic. **MEASUREMENTS:** Sweater: To fit bust 81 (86, 91, 97) cm, 32 (34, 36, 38) ins. Skirt: To fit hip 86 (91, 97, 102) cm, 34 (36, 38, 40) ins; Length: 63cm 24 3/4 ins. **TENSION:** Fairisle — 40 sts = 12.8 cm and 60 rows = 15.3 cm, 31 sts and 39 rows = 10 cm square. (approx T6). St st — 40 sts = 12.8 cm and 60 rows = 14.6 cm, 31 sts and 41 rows = 10 cm square - (approx T6). Rib 2 x 2 H/pitch — 40 sts = 11.7 cm and 60 rows = 13.6 cm, 34 sts and 44 rows = 10 cm square (approx T 3/3). **RIBS:** Sweater: 2 x 2 Pitch setting T 3/3. Skirt: 2 x 2 H/pitch setting T 3/3.

PATTERN NOTES: Group A machines: Punch card as diagram and lock onto row 1. throughout. With A in FA, C in FB, knit 8 rows; A in FA, D in FB, knit 8 rows; B in FA, D in FB, knit 8 rows; B in FA, C in FB, knit 8 rows; These 32 rows form pattern. Group B machines: Follow chart repeating 2 rows throughout and using colours as given for group A machines using the colour from FB as the laying-in thread. Group C machines: Set as chart then work as for group A machines.

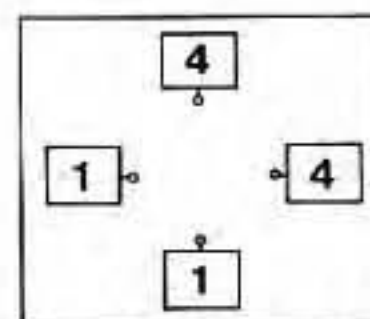
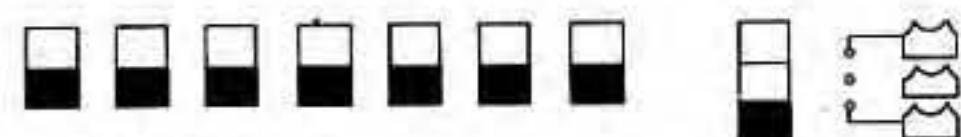
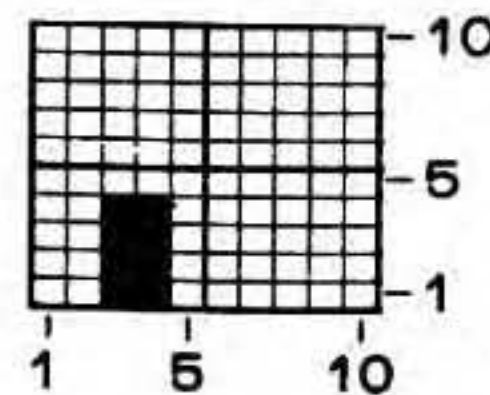

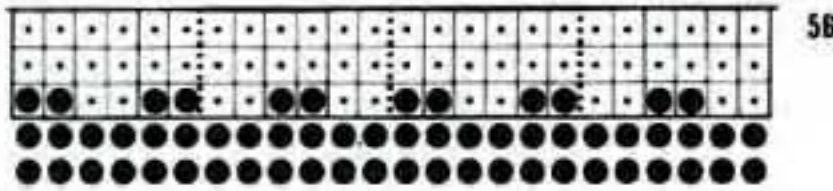
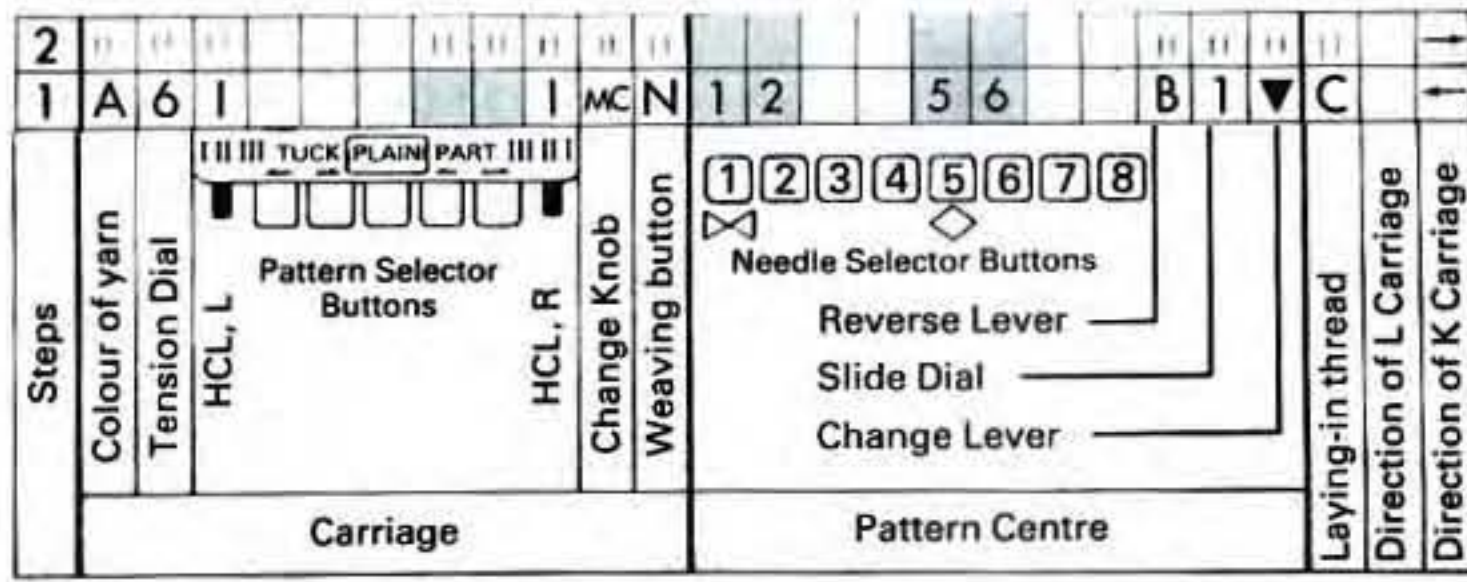

SWEATER

BACK

Using A cast on 160 (168, 176, 184) sts as rib and knit 77 rows. Trans sts to MB. Knit 1 row. 000. Change to T6, set to fairisle and knit to RC 150. Place a WY marker at each end to mark armhole depth. ★ Cont in pattern to RC 250. Make a note of the pattern row.

Shape neck

Using a separate length of matching yarn, cast off centre 60 sts and place needles at left into HP. Dec 1 st at neck edge on every row and **at the same time**, cast off 7 (7, 8, 9) sts at the shoulder edge on next and foll 4 alt rows. Cast off rem 6 (10, 9, 8) sts. Return sts at left to WP, and starting pattern at noted row, work to match first side reversing shapings.

FRONT

Work same as Back to ★. Cont in pattern to RC 200. Make a note of pattern row.

Shape neck

Using a separate length of matching yarn, cast off centre 20 sts and place needles at left into HP. Dec 1 st at neck edge on every row until 41 (45, 49, 53) sts rem. Work straight to RC 250. Keeping neck edge straight, cast off 7 (7, 8, 9) sts at shoulder edge on next and foll 4 alt rows. Cast off rem 6 (10, 9, 8) sts. Bring needles at left back into WP, and starting pattern at noted row, work to match first side reversing shapings.

SLEEVES

Using A, cast on 90 sts as rib and knit 35 rows. Trans sts to MB and knit 1 row. 000. Change to T6, set to fairisle pattern. Knit 2 rows. Inc 1 st at each end of next and every foll 3rd row to RC 104. Change to st st and using A only, inc 1 st at each end of every 3rd row to 160 sts. Work straight to RC 178 (182, 182, 190). Cast off.

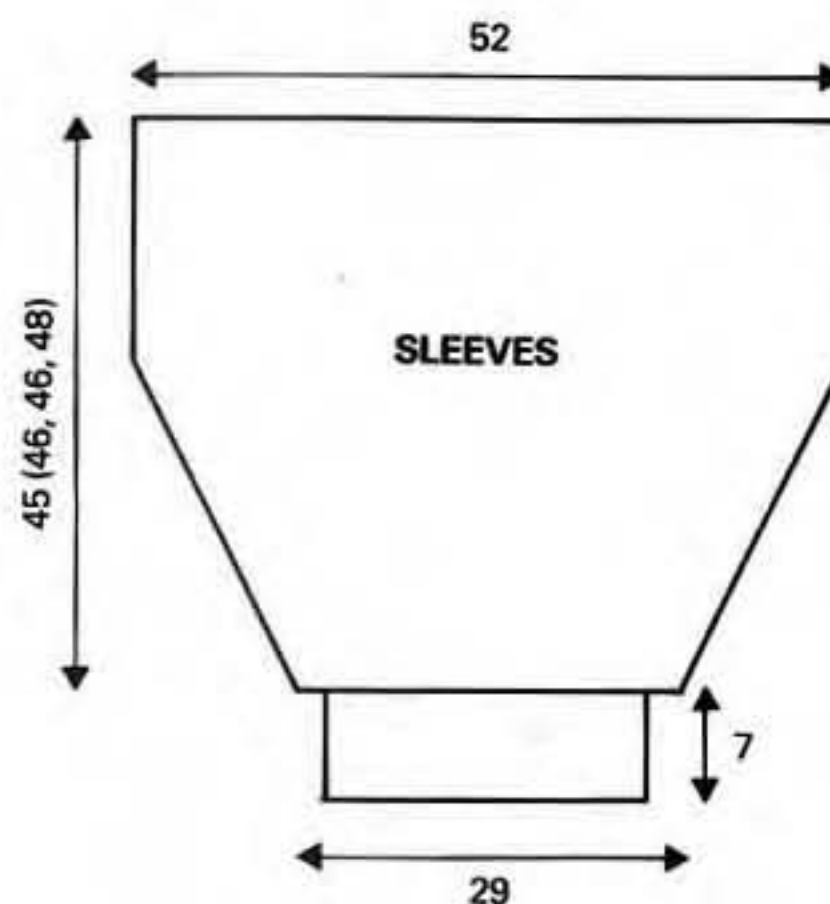
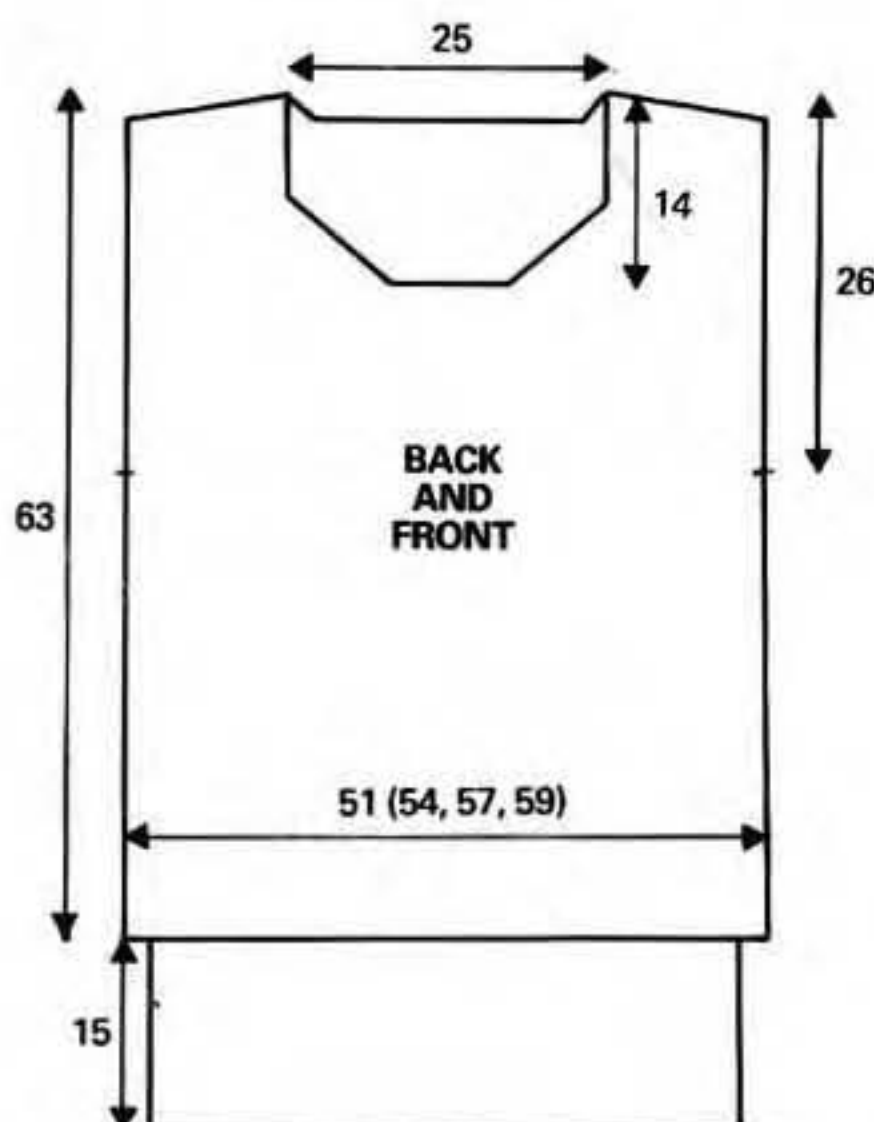

NECKBAND

Join right shoulder seam. Using A cast on 200 sts as rib and knit 16 rows. Trans sts to MB and knit 1 row. With wrong side facing, pick up 200 sts evenly around neck and place onto needles. Knit 1 row through both sets of sts and cast off.

MAKE-UP

With wrong side facing block and press according to manufacturers instructions omitting ribs. Join left shoulder and neckband seam. Place centre of cast off edge of sleeve to shoulder seam and sew in place between markers. Join side and sleeve seams.

SKIRT

BACK AND FRONT (both alike)

Bring 150 (160, 170, 180) needles into WP on both beds and arrange for 2 x 2 rib H/pitch setting. Using A, cast on. 000. Change to T2/2 and knit to RC 20. Shaping by changing tension work as follows: T 2 1/3/2 1/3, knit to RC 50. T 2 2/3/2 2/3, knit to RC 80. T 3/3, knit to RC 110. T 3 1/3/3 1/3, knit to RC 140. T 3 2/3/3 2/3, knit to RC 170. T 4/4, knit to RC 220. T 3 2/3/3 2/3, knit to RC 240. T 3 1/3/3 1/3, knit to RC 260. T 3/3, knit to RC 280.

Trans sts to MB, change to T4 and knit 28 rows in st st. Cast off.

MAKE-UP

Join side seams using mattress stitch. Fold waistband to inside and catch down leaving an opening for elastic. Thread elastic through waistband and join into a ring. Sew up opening.

11 LADY'S RAGLAN SWEATER

MACHINES: A, B and C with ribbing attachment. **MATERIALS:** ATKINSONS CHENILLE 500g cones, A - 1 cone (Delphinium), B - 1 cone (Jade), C - 1 cone (Coral), D - 1 cone (Mulberry). **MEASUREMENTS:** To fit bust: 86 (91, 97) cm, 34 (36, 38) ins. **TENSION:** St st and fairisle — 40 sts = 17.0 cm and 60 rows = 15.3 cm, 23 sts and 39 rows = 10 cm square (approx T7). **RIBS:** 2 x 2 Pitch Setting unless otherwise stated. (T3/3).

PATTERN NOTES: Group A machines: In fairisle, A in FA, B in FB, knit 12 rows. Lock card. A in FA, B in FB, knit 46 rows. C in FA, B in FB, knit 44 rows. Release card. C in FA, D in FB, knit 16 rows. These 118 rows form pattern. Group B machines: Follow instructions from chart. Group C machines: Follow instructions for group A machines but lock card by pressing CR button and release by pressing CE.

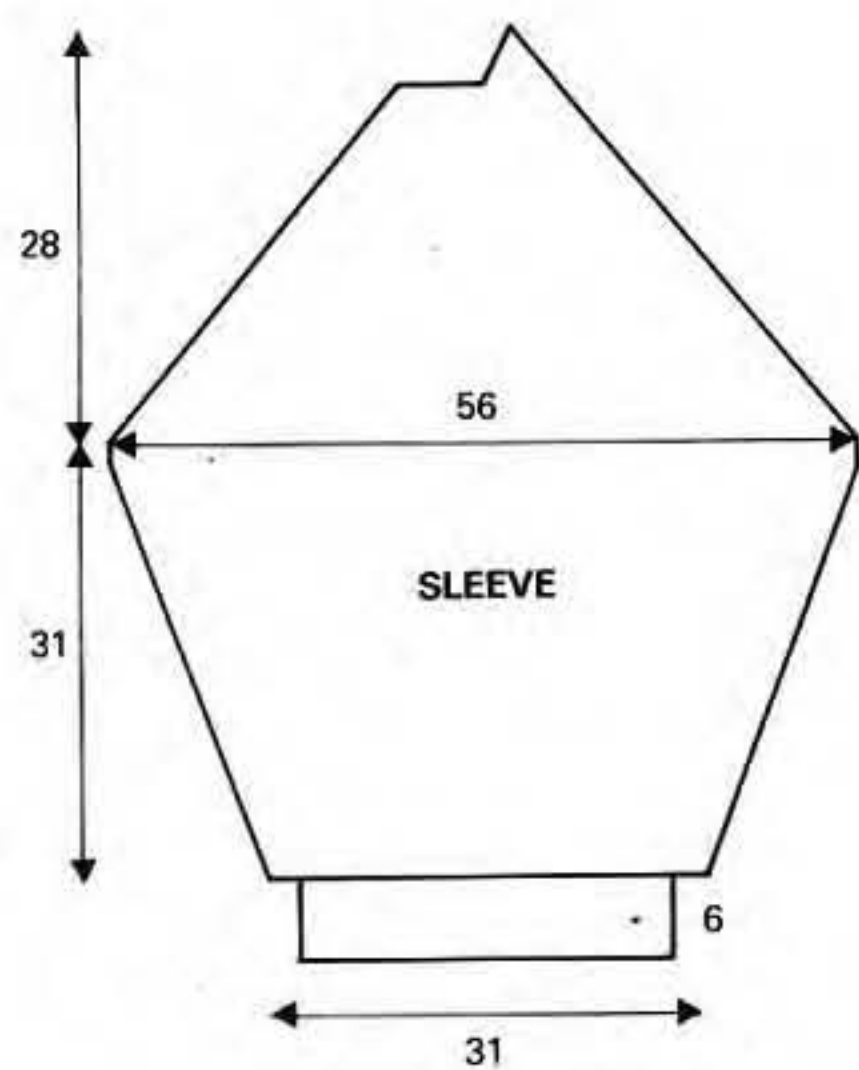

COLLAR

Bring 143 needles into WP on both beds and arrange for 2 x 2 rib H/pitch setting. (190 needles in WP.) 000. T3/3. Using D, cast on and knit 37 rows. COL. Bring up empty needles into WP and knit 1 row. ★ Set left and right cam levers on ribber to upper position (PR) and knit 4 rows on MB only. Reset ribber cam levers to lower position (N), push in both part buttons on main carriage and knit 4 rows on ribber only. ★ Using WY rep from ★ to ★ and release from machine.

MAKE-UP

With wrong side facing, block out and press according to manufacturers instructions, omitting ribs. Join raglan seams. Starting at centre front attach Collar to right side using back sts through first set of open loops. On wrong side catch down each loop of second set of sts. Remove waste yarn. Sew collar together at centre front for 1 cm. Join side and sleeve seams.

12 LADIES SKI JUMPER AND COWL

MACHINES: Groups A, B and C with ribbing attachment for cowl.
MATERIALS: YEOMANS ELSA MOHAIR 300g cones A - 1 cone (Silver), B - 1 cone (Yellow), C - 1 cone (Cream).
MEASUREMENTS: To fit bust: 84 (91, 96) cm, 34 (36, 38) ins. **TENSION:** Pattern and st st — 40 sts = 12.7 cm and 60 rows = 10.9 cm, 31 sts and 55 rows = 10 cm square (approx T2). **RIBS:** 2 x 2 pitch setting unless stated otherwise (T 1/1).

PATTERN NOTES: Group A machines — use basic card 1 locked on row 1 for fairisle. For group B machines select alternate needles and use colours as given for other machines using colour from FB as laying in colour. Group C machines — set as diagram.

ROWS 1 - 10: Using A, knit 10 rows st st. COR.

ROWS 11 - 20: Bubble pattern (counts as 10 rows) worked as follows: Cancel RC trip arm. Bring all needles except first 4 needles at right hand side into HP. Knit 6 rows on these 4 needles only. Bring next 4 needles back to WP and knit 6 rows over these 8 needles. COR. ★ Bring next 4 needles back to WP and knit 1 row over 12 needles. COL. Push 4 needles at right into HP and knit 5 rows over remaining 8 needles. Rep from ★ until there are no needles at left in HP. Knit 1 row over 12 needles. COL. Push 4 needles at right back into HP. Knit 6 rows over 8 needles. Push 4 needles at right into HP and knit 6 rows over 4 needles. COL. Bring all needles back to WP and knit 1 row. COR. Turn RC forward 10 rows and reset trip arm lever.

ROWS 21 - 30: Using A, knit 10 rows st st.

ROWS 31 - 35: Using A in FA and C in FB knit 5 rows in fairisle.

ROWS 36 - 40: Using B in FA and C in FB knit 5 rows in fairisle.

ROWS 41 - 50: Using B, knit 10 rows st st.

ROWS 51 - 60: As rows 11 - 20.

ROWS 61 - 70: Using B, knit 10 rows st st.

ROWS 71 - 75: As rows 36 - 40.

ROWS 76 - 80: As rows 31 - 35.

These 80 rows form pattern.

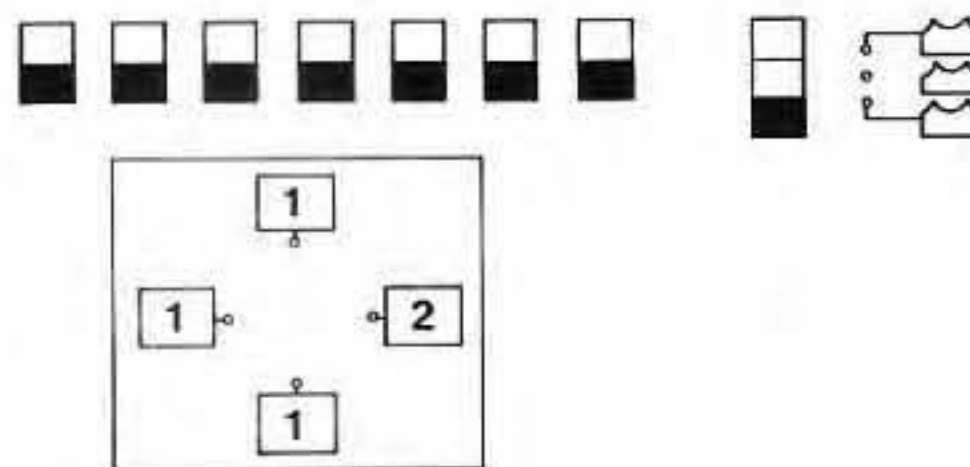
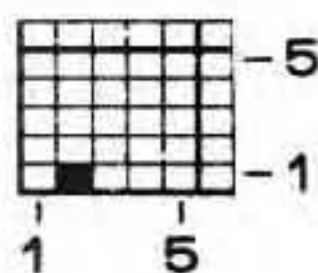

BACK

Using A cast on 146 (152, 162) sts as rib and knit 36 rows. Trans sts to MB. 000. Change to T2 and following pattern sequence knit 180 rows.

Shape raglans

000. Dec 1 st at each end of next and every foll 4th (4th, 3rd) row to RC 44 (8, 114). [122 (146, 84) sts.] Now dec 1 st at each end of next and every foll 3rd (3rd, alt) row until 60 sts rem. Knit to RC 140.

FRONT

Work the same as Back to RC 44 (48,50) in raglan shaping. COR.

Divide for neck

Bring all needles at left of centre to HP. Continue to dec at raglan as given for Back at the same time dec 1 st at neck edge on next and every foll 3rd row until 1 st rem. Fasten off. Bring all needles at left back into WP and knit to match right side reversing shapings.

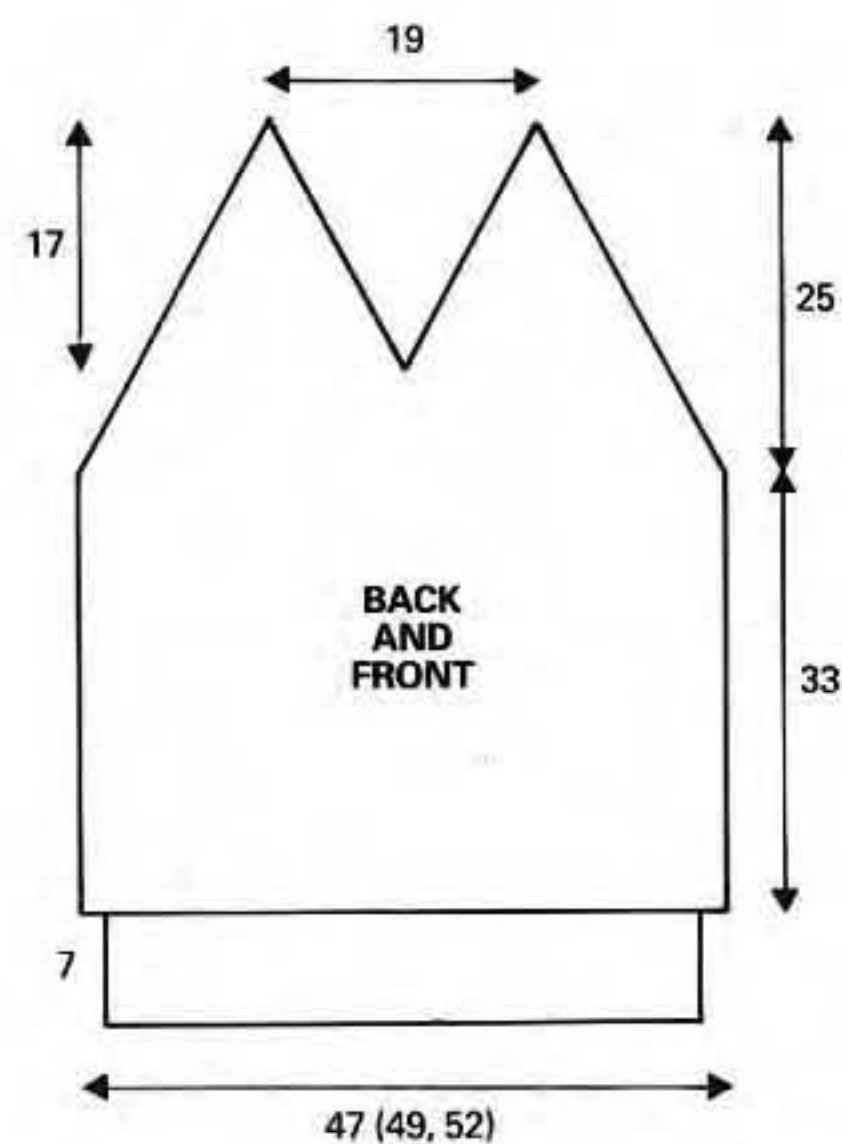

SLEEVES

Using A cast on 82 sts as rib and knit 30 rows. Trans st to MB. 000. Change to T2 and starting with row 21 of pattern, knit 4 rows. Inc 1 st at each end of 5th and every foll 4th row to 160 sts. Change to st st and using A only, knit to RC 160.

Shape raglan

Dec 1 st at each end of next and every alt row until 20 sts rem. Cast off.

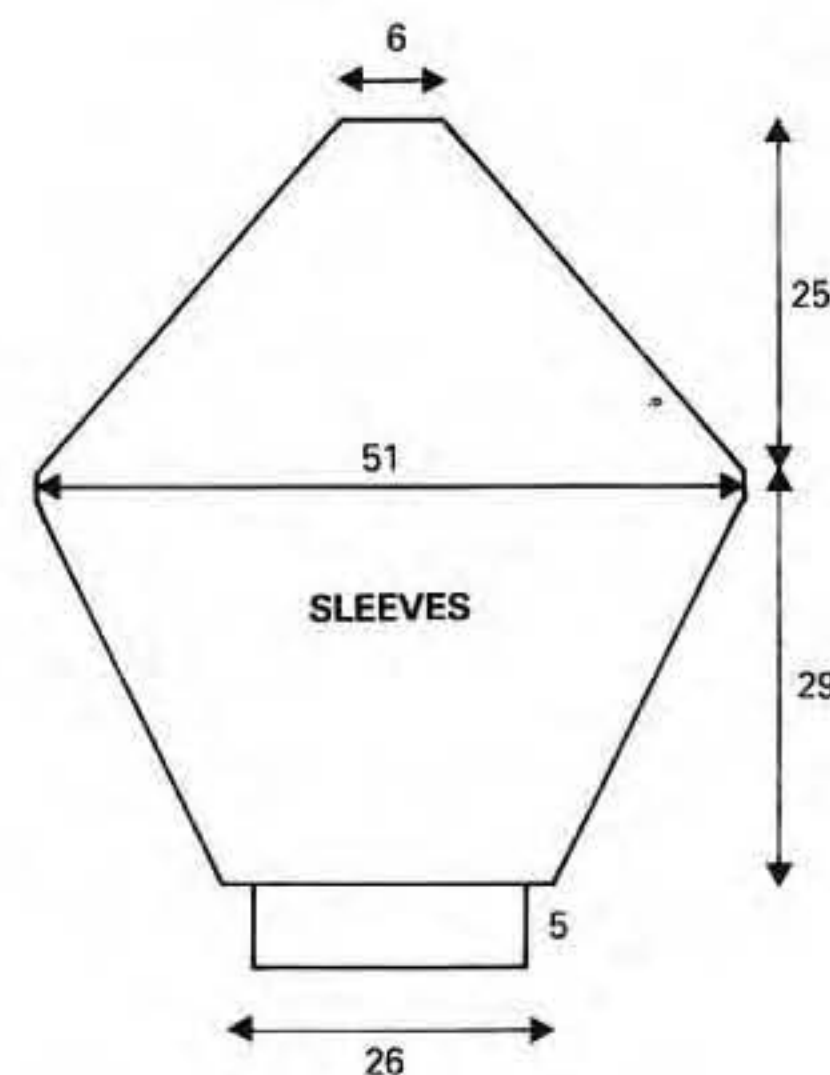

MAKE-UP

With wrong side facing block out and press according to manufacturers instructions. Join raglan seams.

NECKBAND

Using A cast on 198 sts as rib and knit 15 rows. Trans sts to MB. Knit 1 row and waste knit.

Starting at centre front remove WY and sew neckband in place using back st through open loops. Make seam at centre front using back st to form mitre. Join side and sleeve seams.

COWL

Using A cast on 200 sts as 1 x 1 rib. Set for English rib by pushing in left tuck button on main carr. T 2/2, knit 200 rows. Cast off very loosely. Join seam.

13 LADY'S CARDIGAN

MACHINES: A, B and C with Intarsia facility or Intarsia Carriage. **MATERIALS:** SCAPALANA 4 Ply 500g cones. A - 1 cone (Blackrod 4024), B - 1 cone (Downham Denim 4010), C - 1 cone (Crawford Cream 4023). Small amount of yellow for eyes. 10 Buttons. **MEASUREMENTS:** To fit bust 81 (86, 91) cm, 32 (34, 36) ins. **TENSIONS:** St st and intarsia - 40 sts = 14.2 cm and 60 rows = 16.6 cm, 28 sts and 36 rows = 10 cm square (approx T8). **RIBS:** 2 x 2 pitch setting (T4/4).

BACK

Using A, cast on 144 (150, 154) sts as rib and knit 36 rows. Trans sts to MB. Waste knit 38 (40, 42) sts at right. Cont on 106 (110, 112) sts at left. 000. Change to T8 and working in stripe pattern of 20 rows A, 8 rows C, knit straight to RC 196.

Shape neck

Bring 96 (100, 102) needles at left into HP. Dec 1 st at left (neck) edge on every row until 1 st rem. Fasten off. Push needles from left back into WP. Using A, cast off first 50 sts then dec 1 st at neck edge on every row to 36 (40, 42) sts. Cast off.

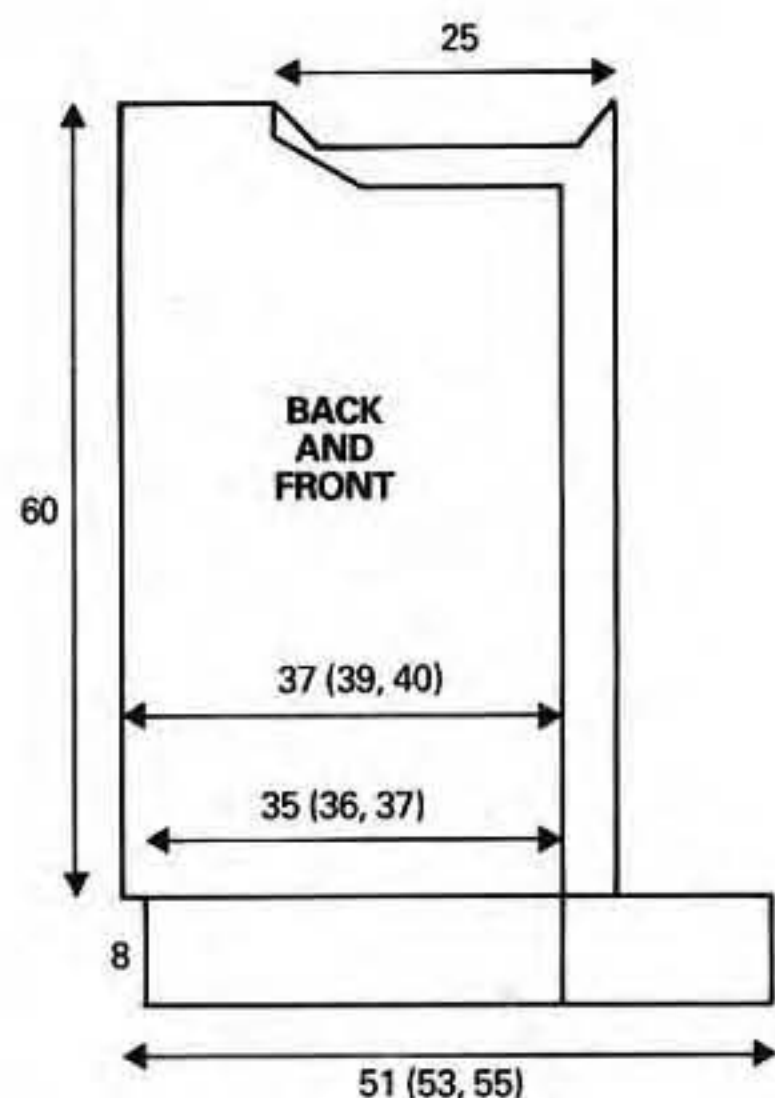

RIGHT FRONT

Using A, cast on 98 (102, 104) sts as rib and knit 36 rows. Trans sts to MB. 000. Change to T8 and intarsia. Work from graph to RC 187. COL.

Shape neck

Cont working from graph at the same time cast off 35 sts at beg (neck edge) of next row then cast off 4 sts at same edge on every foll alt row 4 times in all. Now dec 1 st at neck edge on every row until 36 (40, 42) sts rem. Work straight to RC 216. Cast off.

LEFT FRONT, SLEEVE AND BACK

Starting at Front. Using A, cast on 38 (40, 42) sts as rib at extreme right of machine and starting COL, knit 36 rows. Trans sts to MB. 000. Change to T8 and knit 56 rows A, 22 rows B, 8 rows C, 22 rows B. RC 108.

Shape sleeve

Using A, cast on 5 sts at beg of next and every alt row to RC 132. Using B, cast on 5 sts at beg of next and every foll alt row to RC 156. Using A, cast on 5 sts at beg of next row. [163 (165, 167) sts].

Work straight in A to RC 178. Knit 8 rows C, 22 rows A, 8 rows B. Put a marker at right edge to mark shoulder, then knit 8 rows B, 22 rows A, 8 rows C, 22 rows A. COL. RC 276.

Shape for Back

Using A, cast off 5 sts at beg of next row. Knit 1 row. Using B cast off 5 sts at beg of next and every alt row 11 times ending COL. Using A cont casting off 5 sts on every alt row until 38 (40, 42) sts rem. Work straight in stripes of 22 rows B, 8 rows C, 22 rows B, 56 rows A. RC 432. Waste knit.

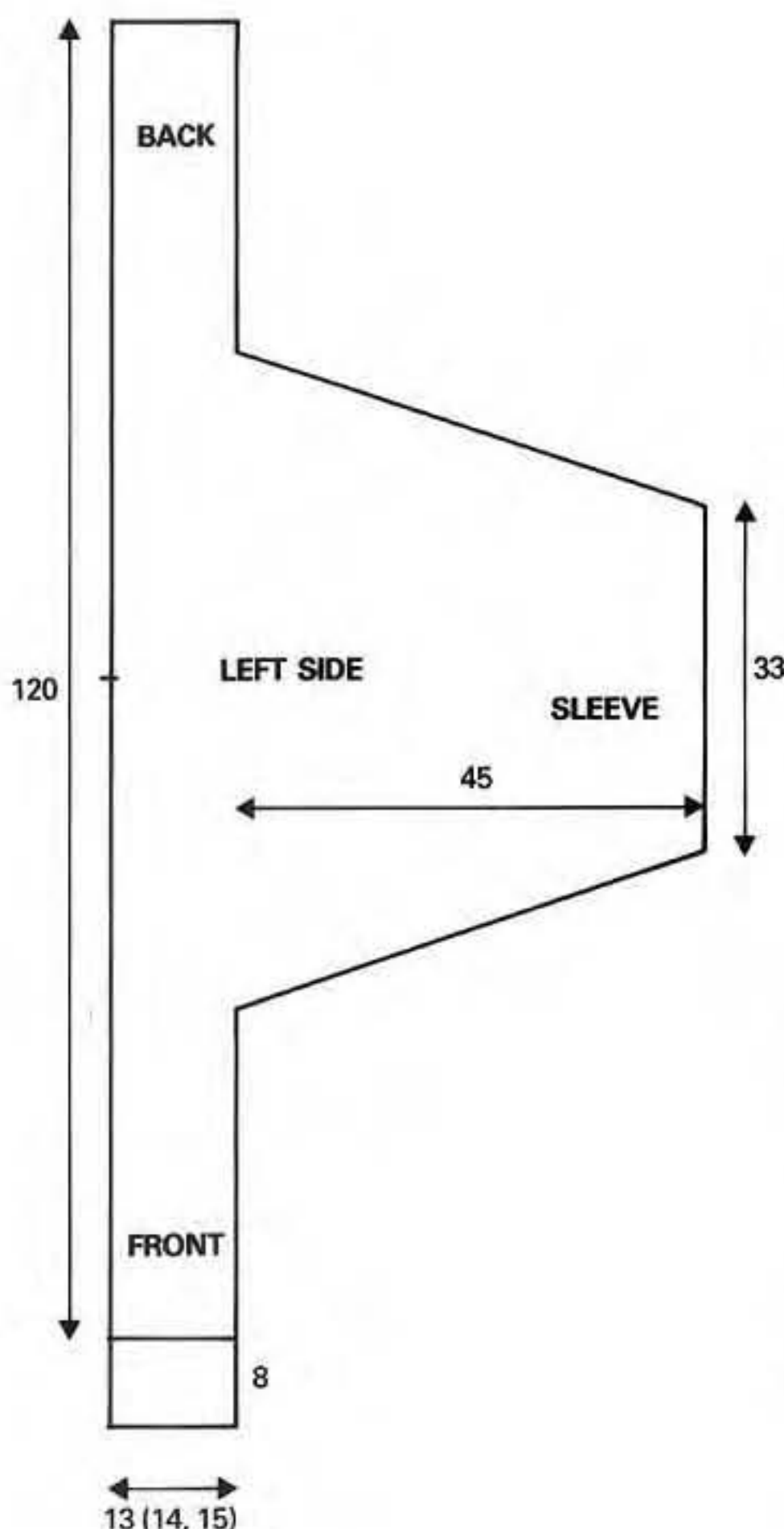

RIGHT SLEEVE

Using C, COBH, 5 sts at extreme left of machine. 000. T8 and knit 2 rows. Cast on 5 sts at beg (right side) of next row, knit 1 row. Now work in stripe pattern of 20 rows A, 8 rows C, at the same time cast on 5 sts at right edge on next and every alt row to 125 sts. Knit straight in stripe pattern to RC 88. Knit 40 rows A, then cont in stripe pattern of 8 rows C, 20 rows A to RC 168. Cont in stripe pattern casting off 5 sts at right edge on every alt row until 5 sts rem. Cast off.

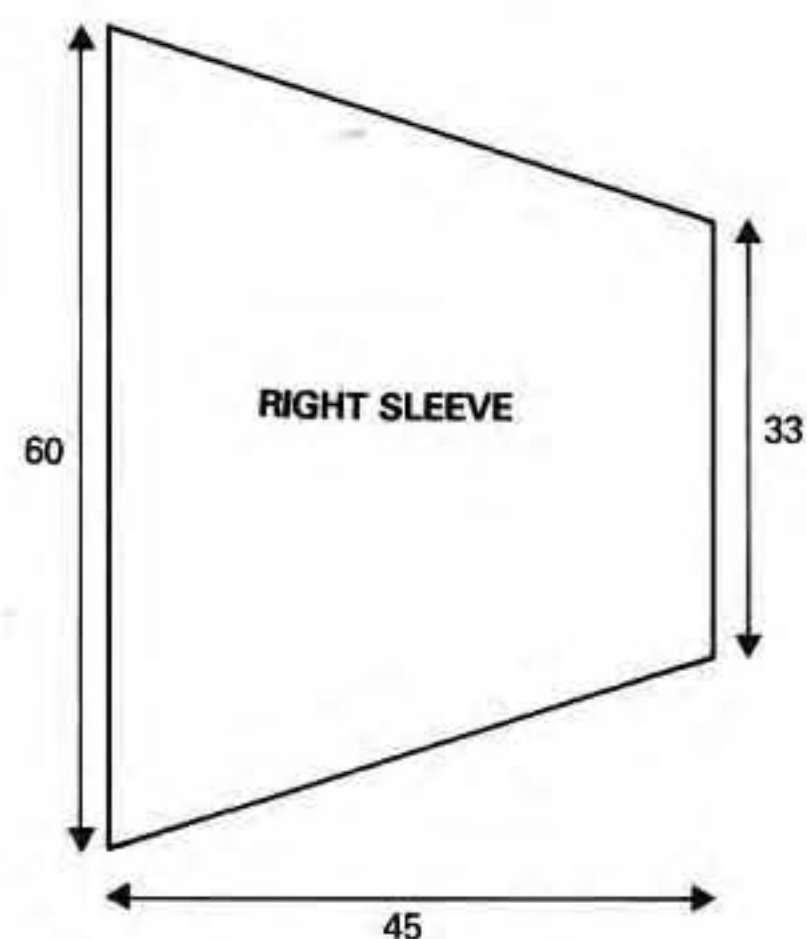

MAKE-UP

Block out and press according to manufacturers instructions. With right side facing, replace 38 (40, 42) sts from Back rib onto machine. With wrong side facing replace sts from Left Back onto same needles. Remove WY. Knit 1 row through both sets of sts and cast off. Join Back to Left Sleeve as far as marker. Join right shoulder seam. Place centre of cast off edge of Right Sleeve to shoulder and sew in place matching stripes.

CUFFS

Using A, cast on 80 sts as rib and knit 25 rows. Trans sts to MB. Knit 1 row. With wrong side facing pick up 80 sts evenly along ends of sleeves and place onto needles. Knit 1 row through both sets of sts and cast off.

NECKBAND

Using C, cast on 160 sts as rib and knit 10 rows. Trans sts to MB and knit 1 row. With wrong side facing pick up 160 sts evenly round neckline from left shoulder marker to edge of right front. Knit 1 row through both sets of sts and cast off.

BUTTON BAND

Using C, cast on 200 sts as rib and knit 10 rows. Trans sts to MB and knit 1 row. With wrong side facing pick up 200 sts evenly down Left Front from shoulder marker to edge of rib. Knit 1 row through both sets of sts and cast off.

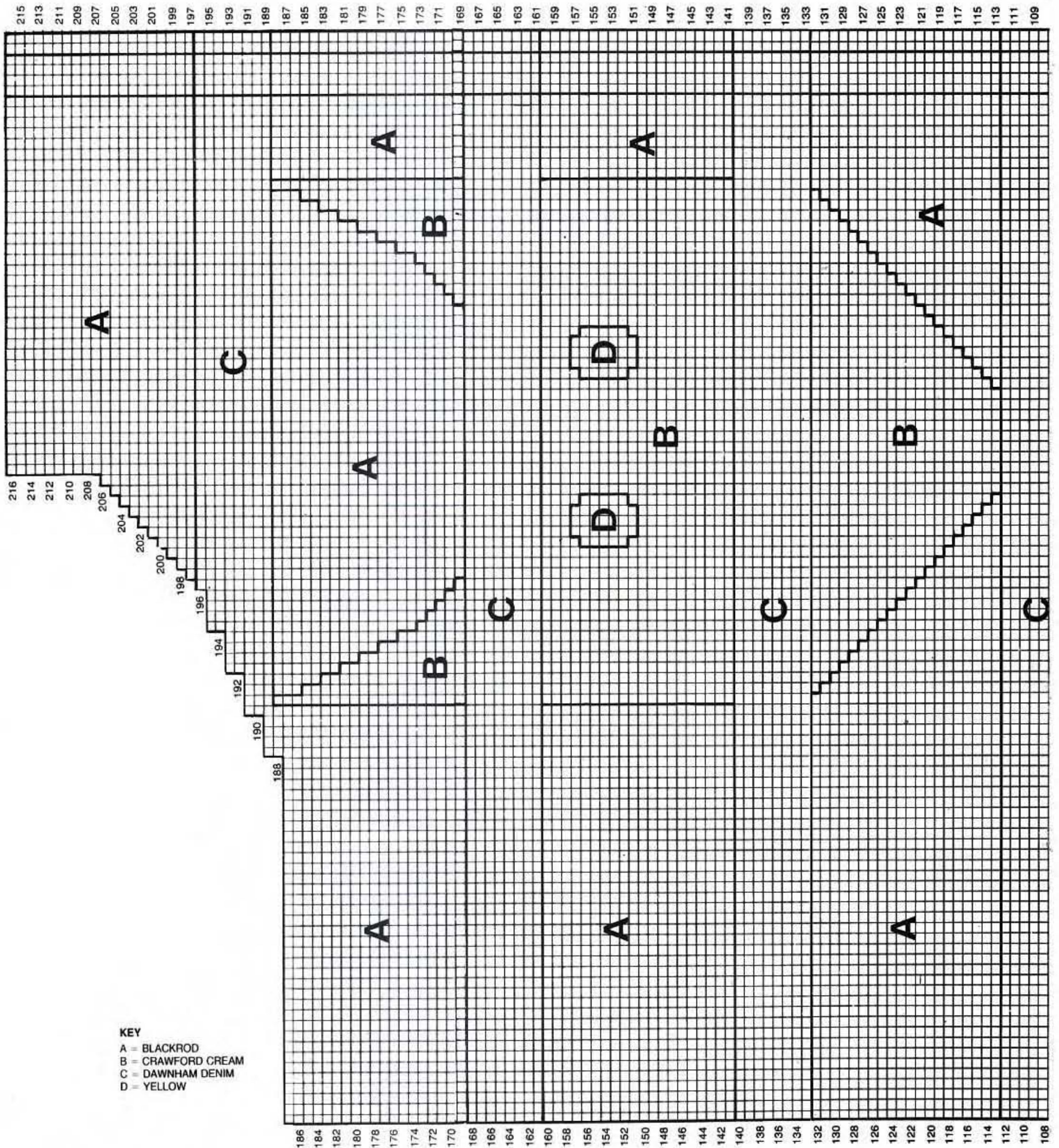

BUTTONHOLE BAND

Using C, cast on 180 sts as rib and knit 5 rows. Make 10 buttonholes over 4th and 5th sts and every foll 18th and 19th sts. Knit 5 more rows. Trans sts to MB and knit 1 row. With wrong side facing pick up 180 sts evenly along Right Front from top of Neckband to lower edge of rib. Knit 1 row and cast off.

Join side and underarm seams. Sew end of buttonband to neckband. Sew on buttons. Embroider nose and whiskers as shown on photograph.

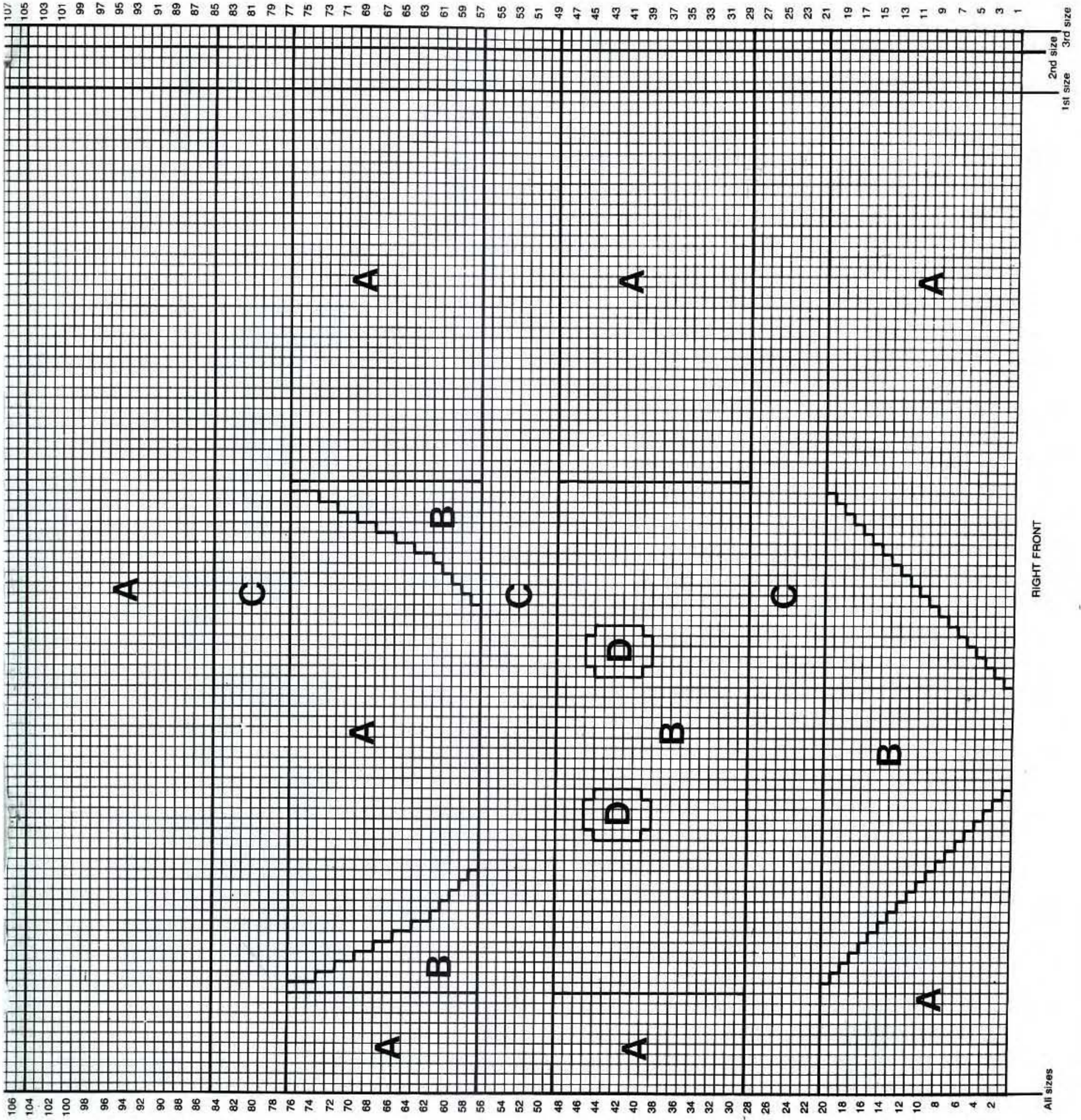

RIGHT FRONT

All sizes

2nd size
1st size
3rd size

14 LADY'S FAIRISLE SUIT

MACHINES: A, B and C with ribbing attachment. **MATERIALS:** YEOMANS PERLE 3 Ply 250g cones. Sweater: A - 2 cones (Primrose 31), B - 1 cone (Mint 33), C - 1 cone (Lavender 32) and D - 1 cone (Peach 34). 9 buttons. Skirt: 1 (1, 2) cones (Primrose 31). Waist length of 1 inch wide elastic. **TENSION:** Fairisle Pattern — 40 sts = 14.2 cm and 60 rows = 14.2 cm, 28 sts and 42 rows = 10 cm square (approx T5). **RIBS:** 2 x 2 Pitch setting unless otherwise stated. (T2/2.)

A PLY
T6-2.
SIZE 1.

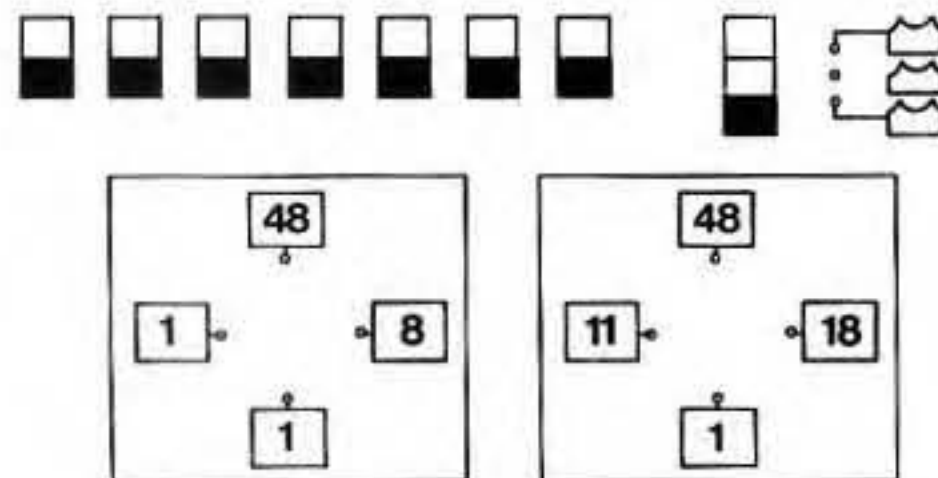
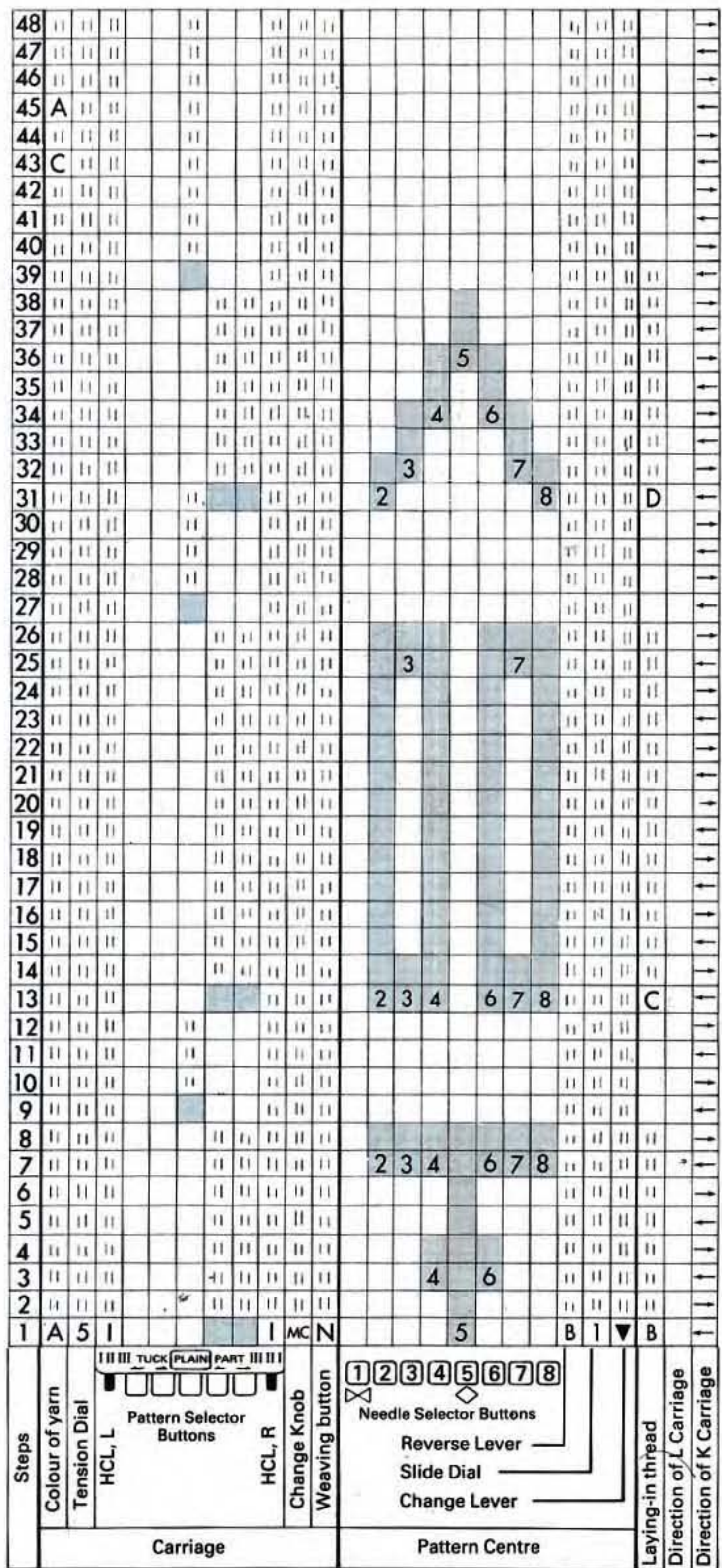
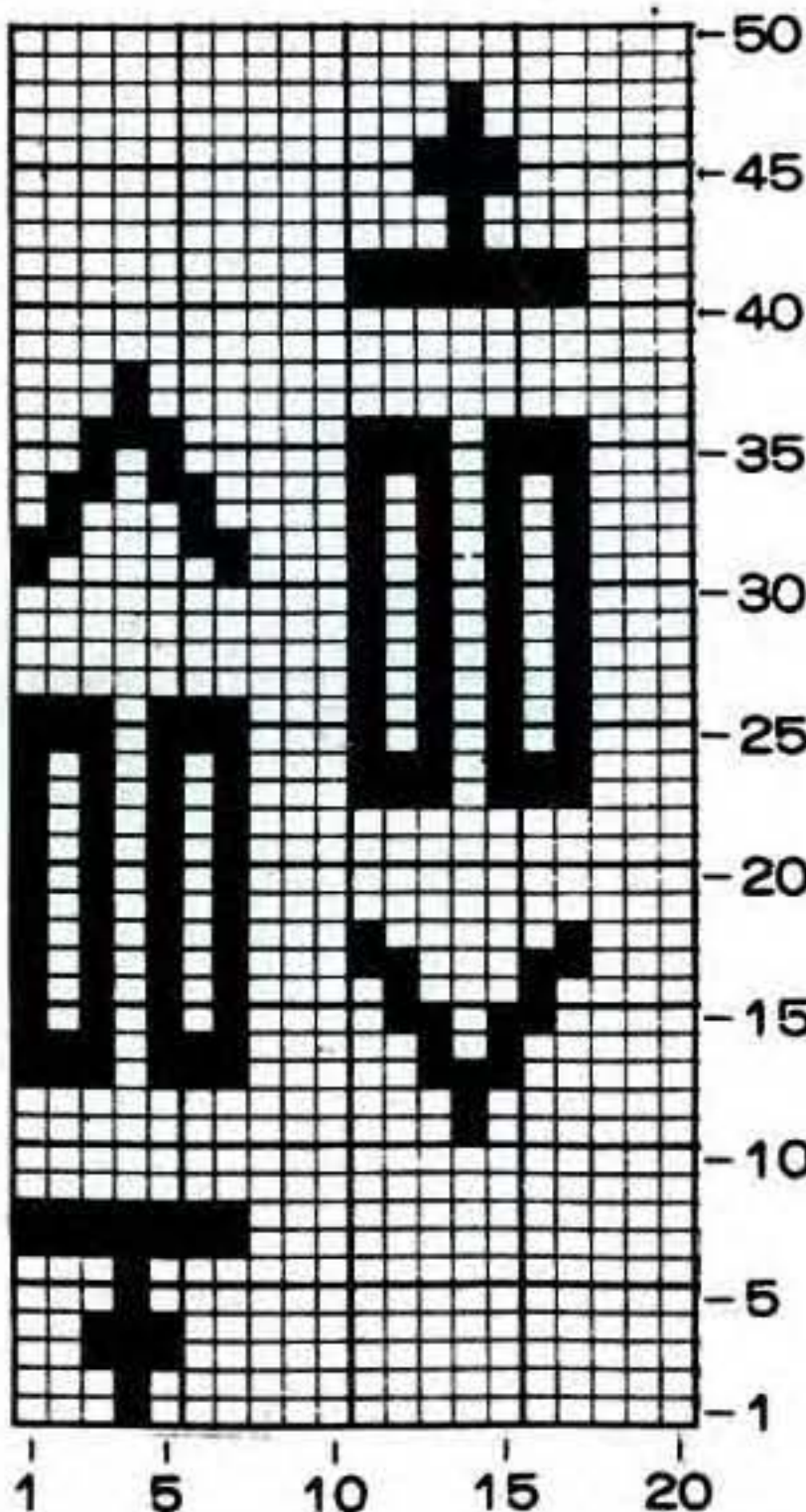
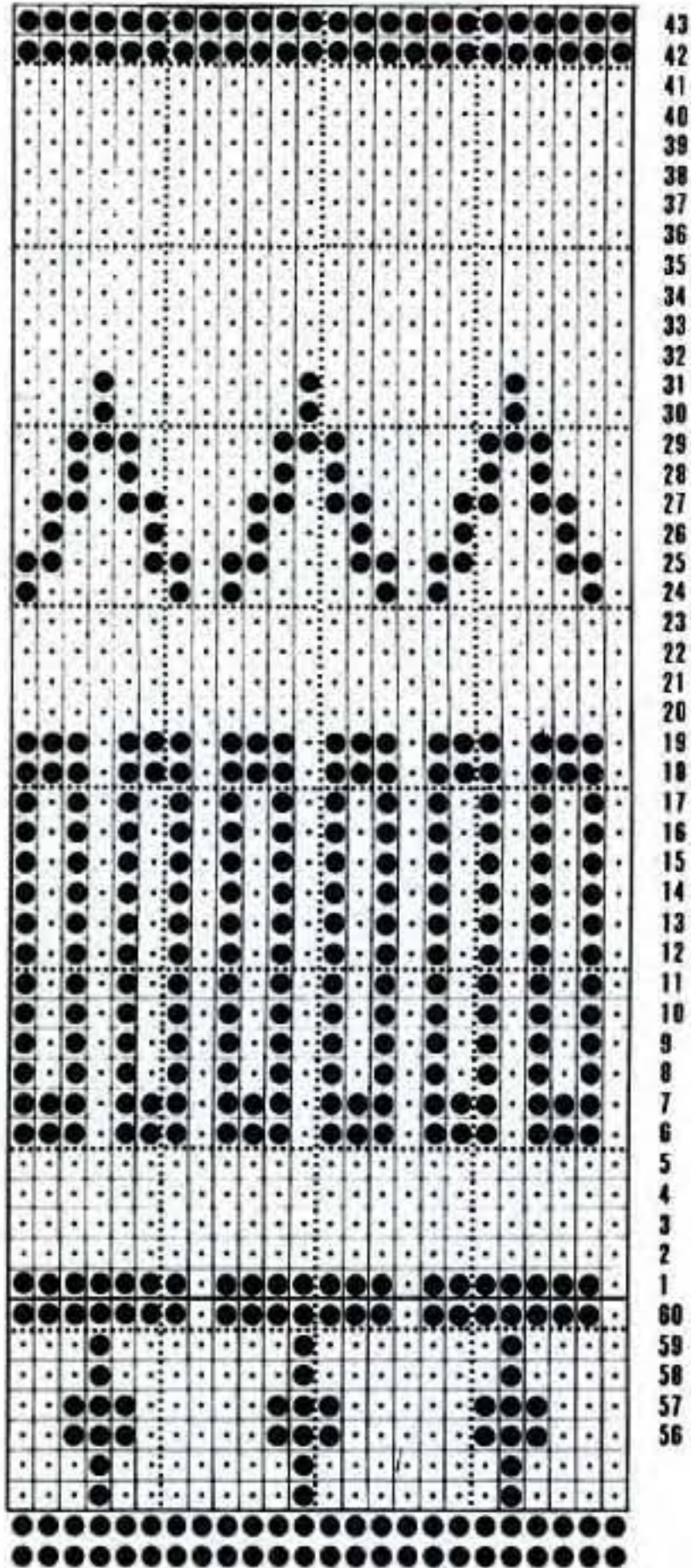

PATTERN NOTES: Group A machines — Set machines on KC throughout and change colours as follows: A in FA, B in FB, knit 8 rows fairisle; in A knit 4 rows st st; A in FA, C in FB, knit 14 rows fairisle; in A knit 4 rows st st; A in FA, D in FB, knit 8 rows fairisle; in A knit 4 rows st st; in

B knit 2 rows st st; in A knit 4 rows st st. These 48 rows form pattern. To reverse pattern for Left hand side remove card and replace upside down. Work pattern in reverse starting with 48th row working colours to match first side. If using a colour changer punch card in reverse (refer to instruction book). Group B machines. Work from chart. Reverse pattern for Left hand side by reading chart in reverse from row 48 to row 1. Group C machines. Follow colour instructions as given for group A machines but reverse pattern by working from 2nd chart and working colours to match first side. If using a colour changer push Pattern Variation Button No. 6 to upper position.

SWEATER

BACK

Knitted sideways starting with left sleeve. Using WY cast on 50 sts at left over needles nos 31 to 80 (inclusive). Knit a few rows ending COR. Change to T5. Using A, knit 2 rows. 000. Set for pattern. Inc 1 st at right on 3rd and every foll 4th row to RC 108 (96, 76), then inc 1 st at same edge on next and every foll 3rd row to RC 180 (176, 172). COR. Cast on 4 sts at beg of next and every alt row 15 times in all. 160 sts. Knit straight to RC 271. COL. ★

Shape neck

Dec 1 st at left (neck edge) on every row 7 times. Knit straight to RC 288. Change to st st. (Reverse card and lock on row 1). Using A, knit straight to RC 332. Set for pattern and work in reverse starting with 48th row. Knit straight to RC 342. Inc 1 st at neck edge on next 7 rows. 160 sts. ★★ Knit straight to RC 412 (416, 420). Cast off 4 sts at beg of next and every foll alt row 15 times in all. 100 sts. Knit 2 (1, 2) rows, then dec 1 st at right edge on next and every foll 3rd row to RC 512 (524, 544). Now dec 1 st at same edge on next and every foll 4th row to RC 620. 50 sts rem. Using A, knit 2 rows. Waste knit.

FRONT

Work same as Back to ★ but reversing shaping by reading right for left and left for right throughout.

Shape neck

Cast off 6 sts at beg of next row, then dec 1 st at same edge on next 10 rows. Now dec 1 st at neck edge on next and every foll alt row 5 times, **at the same time** changing to st st and reversing card on row 288 as on Back. Knit straight to RC 297. COR. Cast off 99 sts at beg of next row, knit straight on rem 40 sts to RC 325. Cast on 99 sts at beg of next row, knit 4 rows straight. Inc 1 st at neck edge on next and every alt row 5 times in all **at the same time** starting reverse pattern on row 332. Inc 1 st at neck edge on next 10 rows. COR. then cast on 6 sts at beg of next row. Complete as given for Back from ★★ to end.

MAKE-UP

Block out and press according to manufacturers instructions.

WELTS

Using A, cast on 120 (130, 140) sts as rib and knit 37 rows. Trans sts to MB. With wrong side facing pick up 120 (130, 140) sts evenly along lower edge of Back or Front and place onto needles. Knit 1 row through both sets of sts and cast off.

CUFFS

Join top arm and shoulder seams. Using A, cast on 80 sts and knit 31 rows in rib. With wrong side facing pick up 100 sts from waste knitting at ends of sleeves and place on needles, dec evenly to fit. Knit 1 row through both sets of sts and cast off.

BUTTONHOLE BAND

Bring 143 needles into WP on both beds. Arrange for 2 × 2 rib H/pitch setting. (190 needles in WP). Using A, cast on and knit 15 rows. Starting from the right and counting sts on MB only make buttonholes over 29th and 30th needles, then over every foll 9th and 10th needles, (7 buttonholes in all). Knit to RC 30. Waste knit.

BUTTON BAND

Work same as Buttonhole Band omitting buttonholes.

COLLAR

Bring 122 needles into WP on both beds and arrange for 2 × 2 rib H/pitch setting. Using A, cast on and knit 36 rows. Trans sts to MB and knit 1 row. With right side facing pick up 122 sts evenly round neck and place onto needles. Knit 1 row through both sets of sts and cast off.

Attach bands using back st through loops, sewing bands to wrong side for 10 cm from top of collar and to right side to lower edge of opening. Place button band under buttonhole band and slip st in place across lower end of front opening. Sew on buttons to correspond with buttonholes. Sew 2 extra buttons onto top of button band at similar intervals, on wrong side to show when collar is open.

SKIRT

BACK AND FRONT (alike)

Bring 150 (160, 170) needles to WP on both beds and arrange for 2 × 2 rib H/Pitch setting (200 (212, 228) needles in WP). Cast on. 000. T2/2. Knit 50 rows. Shaping by changing tension, work as follows: T3/3, knit to RC 70. T4/4, knit to RC 100. T3/3, knit to RC 120. T2/2, knit to RC 170. Trans sts to MB. Change to T5 and knit 9 rows. T7, knit 1 row. T9, knit 9 rows. Cast off.

MAKE-UP

Join side seams. Fold waistband in half to inside and catch down leaving an opening for elastic. Thread elastic through waistband and join ends. Catch down opening.

15 LADY'S SUIT

MACHINES: A, B and C with ribbing attachment. **MATERIALS:** ATKINSONS SIKKIM 500g cones. Sweater: 1 cone (Turquoise). Skirt: 1 cone (Turquoise). Waist length of 1 inch wide elastic for skirt. **MEASUREMENTS:** Sweater: To fit bust 81 (86, 91) cm, 32 (34, 36) ins. Skirt: To fit hips 86 (91, 97) cm, 34 (36, 38) ins. Length 70 cm, 27½ ins (after hanging). **TENSION:** St st and pattern — 40 sts = 12.6 cm and 60 rows = 10.7 cm, 32 sts and 56 rows = 10 cm square (approx T3). **RIB:** 2 × 2 pitch setting (approx T1/1).

PATTERN NOTES: All machines. Knit 40 rows st st then transfer every alt st onto the next needle leaving all needles in WP.

SWEATER

LEFT SIDE AND SLEEVE

Bring 40 needles into WP at left side of machine. Needle nos 56 to 95 (inclusive). Using WY cast on over these needles and knit a few rows ending COL. Knit 1 row with nylon cord. 000 Change to T3. Using MY and working in pattern throughout, knit 4 rows straight. Inc 1 st at right edge on next and every foll 10th row to 54 sts. Knit straight to RC 140. Cast on 2 sts at right edge on next and every foll alt row 8 times in all, ending COR. 70 sts. Cast on 3 sts at right edge on next and every foll alt row until there are 190 sts. Knit straight to RC 260. COR.

Divide for sleeve top and shoulder

Bring 24 needles at left into HP. Make a note of pattern row. 000. Knit 121 rows on rem 166 sts. Break yarn and bring these needles into HP. COR. Push 24 needles at left back into WP. 000. Starting with noted row knit to RC 30. Place a marker at left edge to mark front neck. Knit 10 rows and place a marker on left edge for back neck. Knit 41 rows. RC 81. 000. Push all needles back into WP and keeping pattern correct, knit 23 rows. COR. Cast off 3 sts at right edge on next and every foll alt row 40 times, then cast off 2 sts on every foll alt row 8 times. 54 sts. Dec 1 st at right edge on next and every foll 10th row to 40 sts. Knit straight to RC 260. Waste knit.

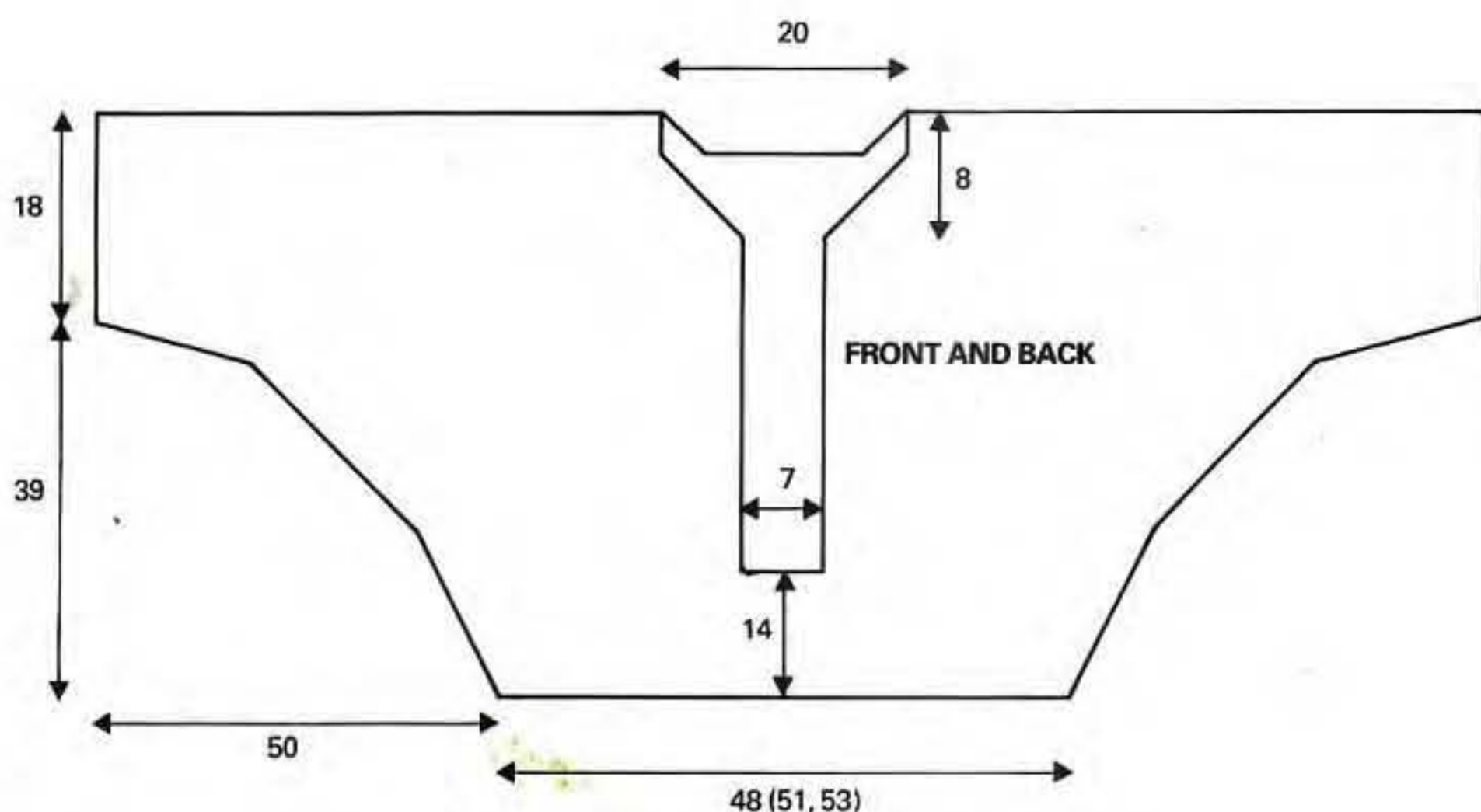

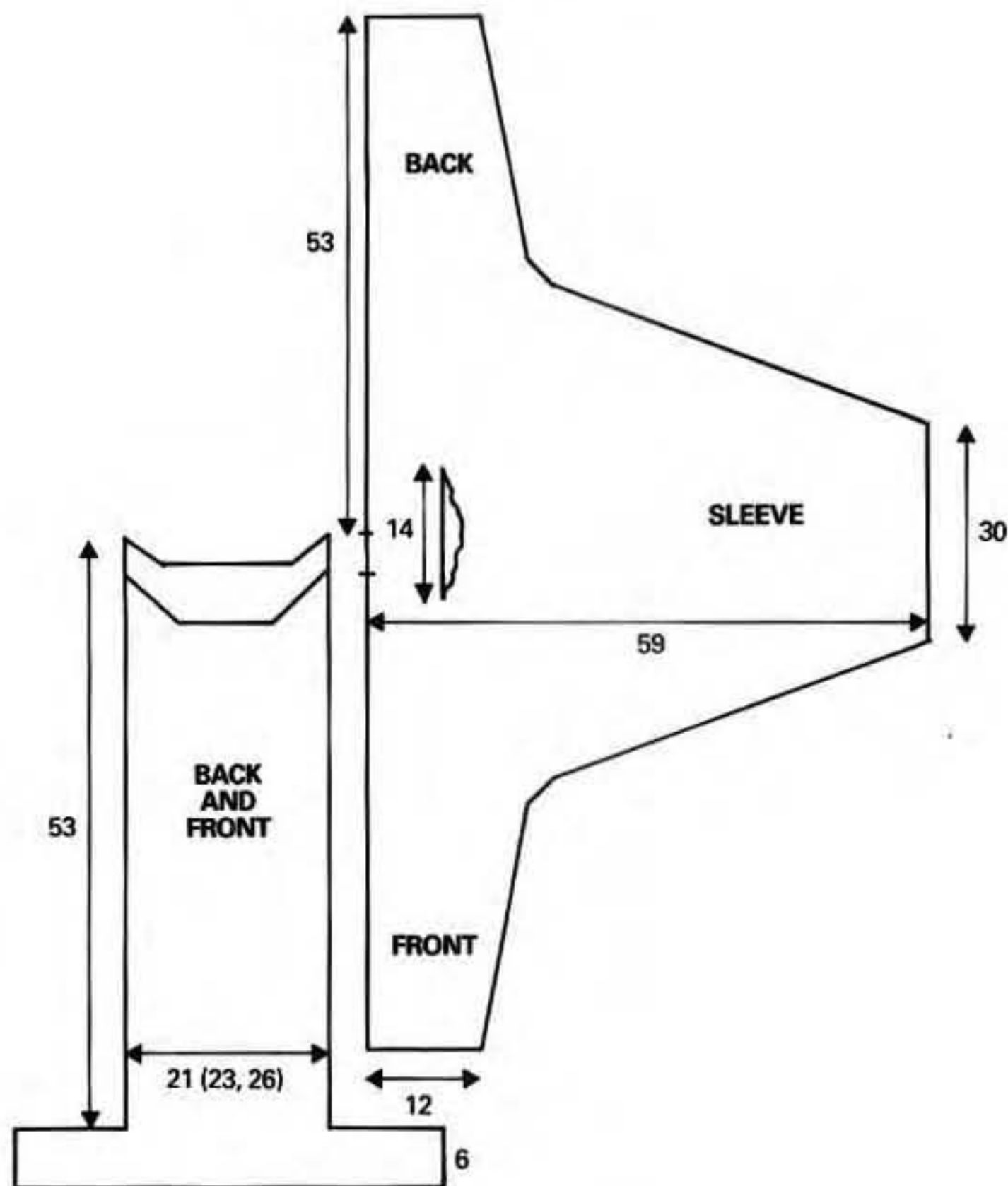

RIGHT SIDE AND SLEEVE

Work as given for Left Side but reverse shape by reading Right for Left and Left for Right throughout.

FRONT PANEL

With MY cast on 144 (152, 160) sts as rib and knit 36 rows. Waste knit 40 sts at each side and work on centre 64 (72, 80) sts only. ★ Knit to RC 252. COR.

Shape neck

Bring 40 (48, 56) needles at left into HP and knit 1 row. Push 1 needles at neck edge into HP on every row until all needles are in HP. Break yarn. Push 24 needles at left into WP. Rejoin yarn and knit 1 row. Bring 1 needles into HP at neck edge on every row until all needles are in HP. Knit 1 row over all 64 (72, 80) needles and cast off.

BACK PANEL

Work same as Front Panel to ★. Knit to RC 276.

Shape neck

Bring 52 (60, 68) needles at left into HP and knit 1 row. Bring 1 needle at neck edge into HP on every row until all needles are in HP. Break yarn. Push 12 needles at left back into WP, rejoin yarn and knit 1 row. Bring 1 needle at neck edge into HP on every row until all needles are in HP. Knit 1 row across all needles and cast off.

NECKBAND

Using MY cast on 160 (170, 180) sts as rib and knit 16 rows. Waste knit.

CUFFS

Using MY cast on 80 sts as rib and knit 26 rows. Trans sts to MB. With wrong side facing, pick up 80 sts evenly across end of sleeve and place on needles. Knit 1 row through both sets of sts and cast off.

MAKE-UP

Do not press. Gather sleeve tops to fit shoulders and sew in position. With right side facing place 40 sts from left of Front Panel onto MB and remove WY. With wrong side facing place sts from front of Left Side onto same 40 needles. Knit 1 row through both sets of sts and cast off. Repeat for Right Front and Back. Sew Back and Front panels in place to markers. Join side and underarm seams. Join neckband into a ring and attach to right side by working backstitch through open loops. Fold in half to wrong side and slip stitch into position.

SKIRT

(knitted sideways)

NOTE: When shaping using short rows always take yarn under first needle in HP at carr end to avoid making a hole.

Using WY cast on 200 sts and knit a few rows ending with COR. Using MY in st st knit 34 (36, 38) rows. ★ 000 Set for hold and at opposite end to carr bring all needles except 6 at right into HP. Knit 2 rows. Bring 6 more needles at right into WP. Knit 2 rows. Rep last 2 rows 18 more times. 120 sts in WP. RC 40. Now bring 6 needles at right back into HP on next and every foll alt row until all needles are in HP. RC 80. Push all needles back to WP and knit 68 (72, 76) rows. RC 148 (152, 156). ★ 1 panel completed. Rep from ★ to ★ 6 more times, then work 80 shaping rows once more. Knit 34 (36, 38) rows straight. Waste knit.

MAKE-UP

Do not press. Graft seam and remove waste yarn. Fold 3 cm at top to inside to make waistband and slip st in place leaving opening for elastic. Thread elastic through waistband and join ends together. Sew up opening.

16 MAN'S INTARSIA JUMPER

MACHINES: A, B and C with intarsia facility or intarsia carriage and ribbing attachment. **MATERIALS:** ROWANS FINE NEPP YARN 250g cones, A - 2 (2, 3) cones (54), B - 1 cone (90), C - 1 cone (217). **MEASUREMENTS:** To fit chest 96 (102, 107) cm, 38 (40, 42) ins. **TENSIONS:** Fairisle — 40 sts = 14.6 cm and 60 rows = 17.1 cm, 27½ sts and 35 rows = 10 cm square (approx T8). St st — 40 sts = 14.6 cm and 60 rows = 15.3 cm, 27½ sts and 39 rows = 10 cm square (approx T7). **RIBS:** 2 × 2 pitch setting (T3/3).

PATTERN NOTES: Group A and C machines — set for Fairisle use card No. 1 from basic set or chart. A in FA, B in FB. Group B machine. Work in Fairisle from chart.

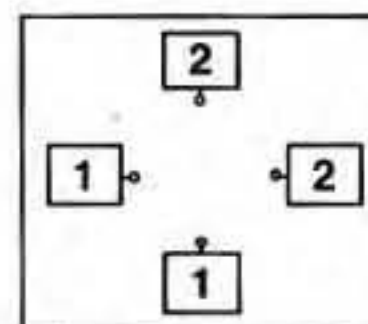
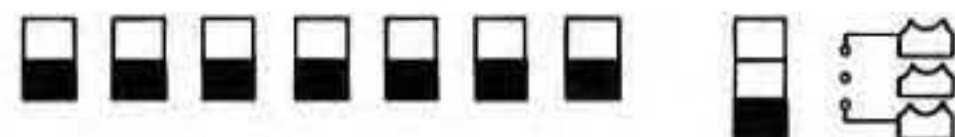
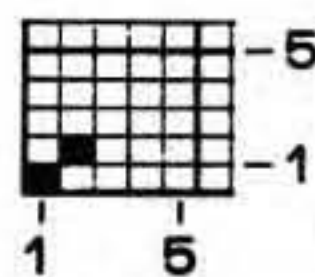

BACK

Using A, cast on 146 (154, 160) sts as rib and knit 35 rows. Trans sts to MB. Change to T7. Knit 1 row. 000. Change to T8 and set for fairisle pattern. Knit to RC 124. ★ Change to T7 and st st. Using A, knit to RC 146. Place a WY marker at each end of last row. Cont in st st to RC 246.

Shape neck and shoulder

Using a spare length of matching yarn, cast off 56 sts in centre. Bring needles at left into HP. Cast off 6 (6, 7) sts at beg of next and 4 foll alt rows, at the same time, dec 1 st at neck edge on every row. Cast off rem 5 (9, 7) sts. Return needles at left into WP and work to match first side reversing shaping.

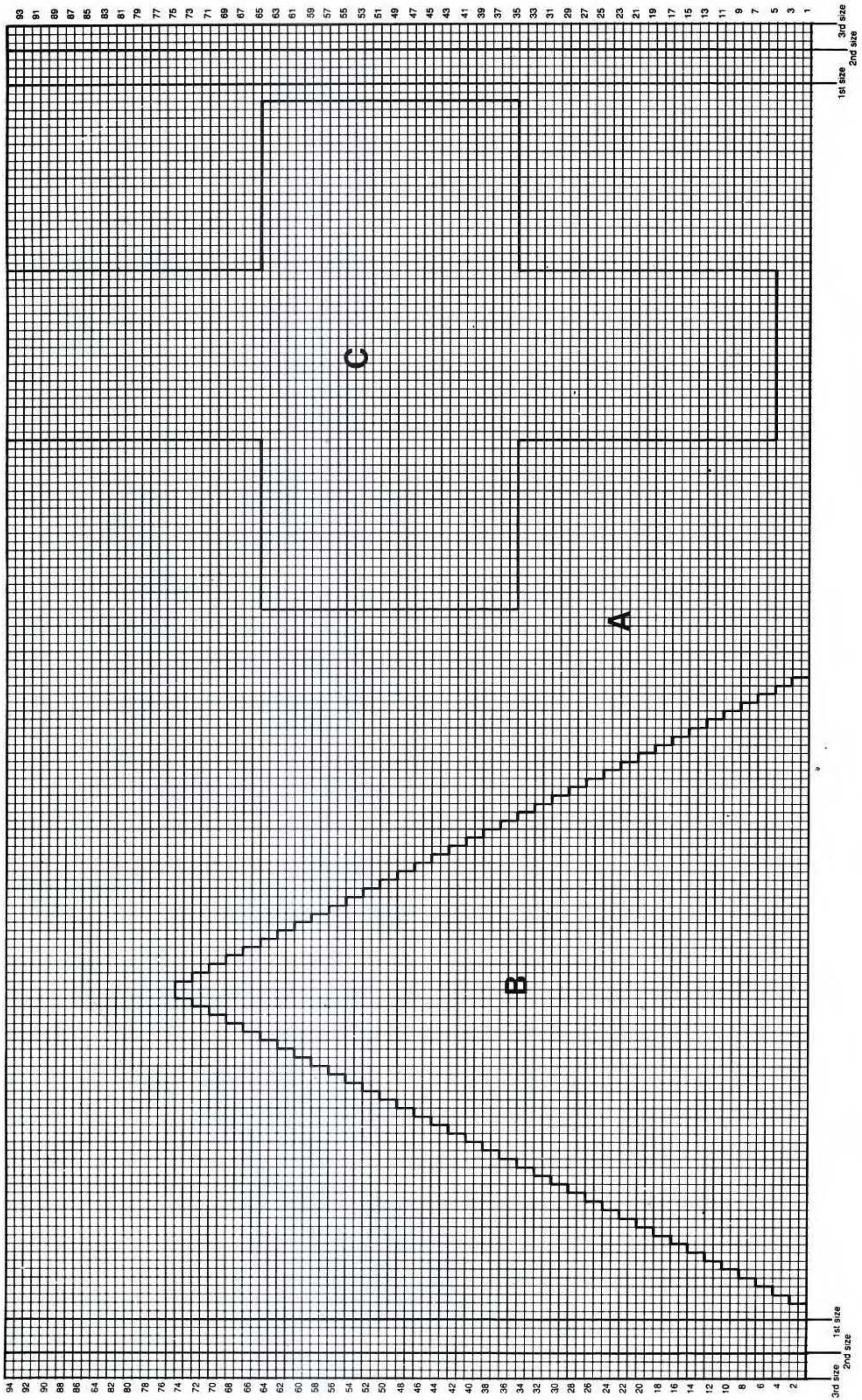

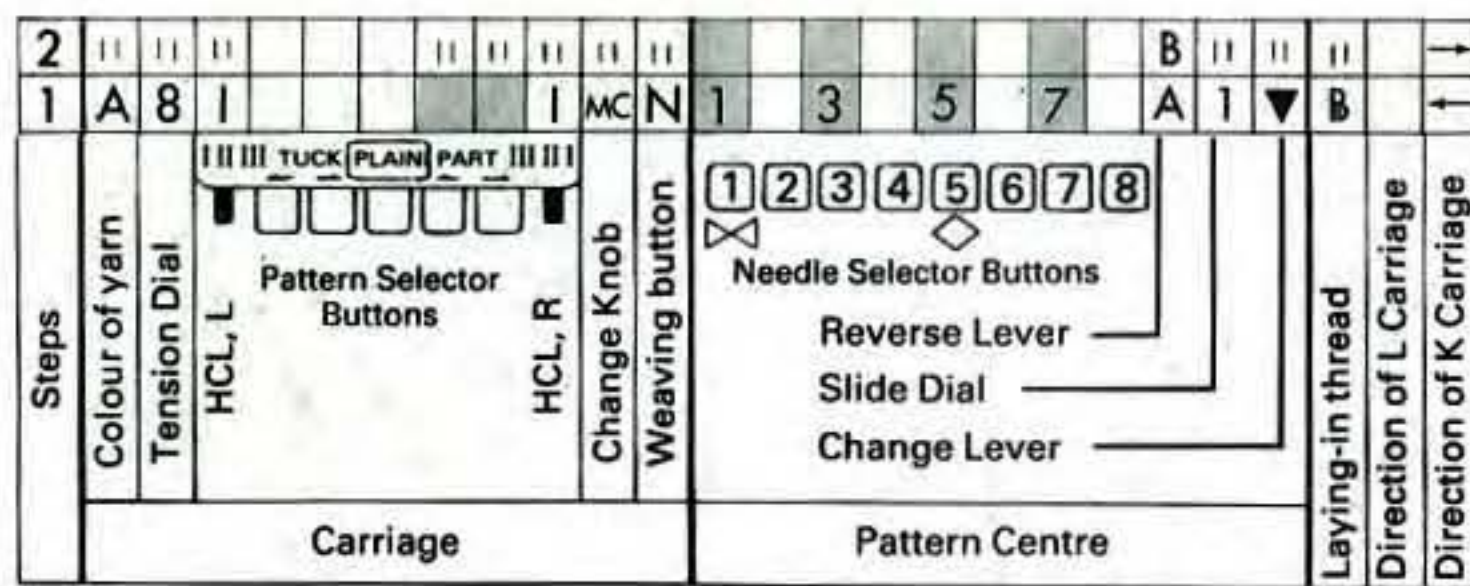

FRONT

Work same as Back to ★. Change to T7 and intarsia and work 94 rows from chart, at the same time placing WY marker at each end of row 146. RC 218. COR. Change to st st and A only.

Shape neck

Using spare length of matching yarn, cast off centre 24 sts and bring needles at left into HP. Dec 1 st at neck edge on every row until 35 (39, 42) sts rem. Knit straight to RC 246. COR.

Shape shoulder

Cast off 6 (6, 7) sts at beg of next and every foll alt row 5 times then cast off rem sts. Push needles at left back into WP and knit to match first side reversing shaping.

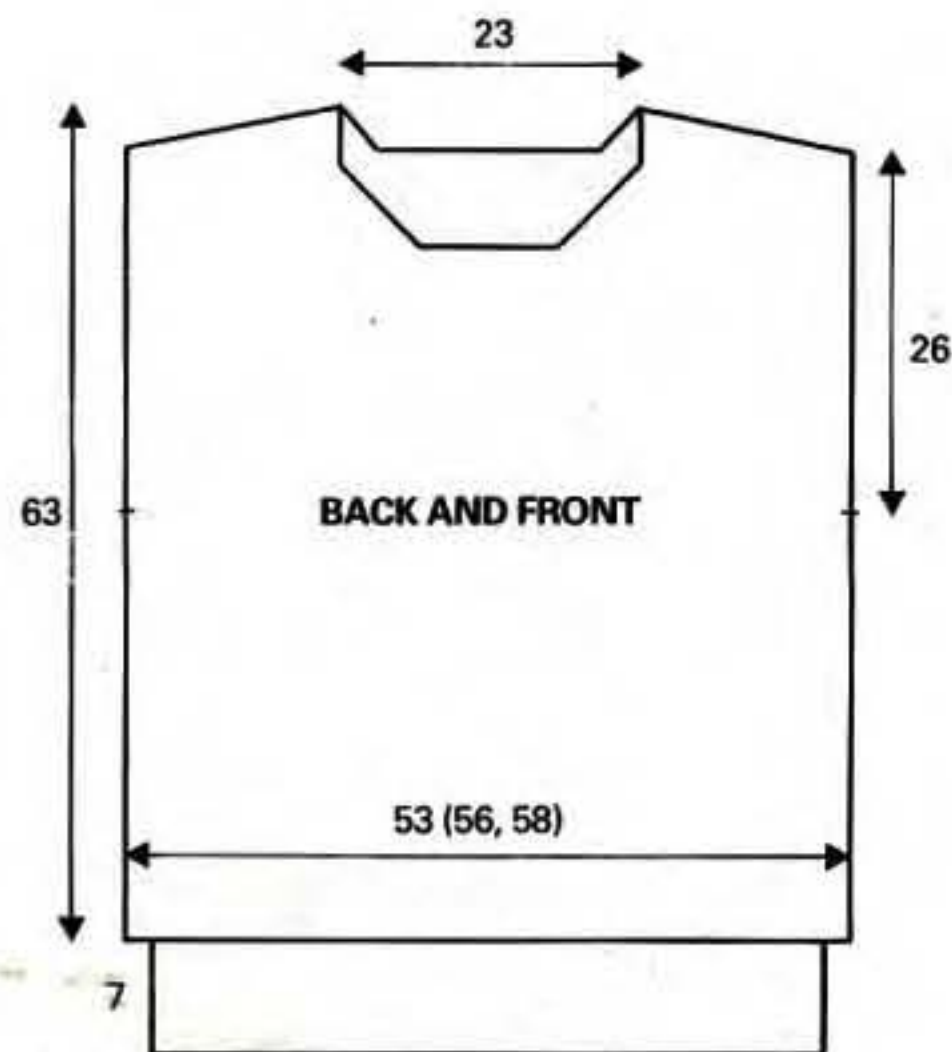

RIGHT SLEEVE

Using A, cast on 80 sts as rib and knit 26 rows. Trans sts to MB. 000. Change to T7 and st st. ★★.

Knit 6 rows then inc 1 st at each end of next and every foll 6th row to RC 100. Change to intarsia and work as follows:

NEXT ROW: Counting from right, knit 87 sts in A, 22 sts in C, 5 sts in A. On every row move the 22 sts in C 1 needle to the right, at the same time inc 1 st on every 6th row from previous inc until there are 140 sts. Cont in intarsia pattern to RC 200. Cast off.

LEFT SLEEVE

Work same as Right Sleeve to ★★. Knit 2 rows. Shape sleeve by inc 1 st at each end of 7th and every foll 6th row, at the same time change to intarsia and work as follows:

NEXT ROW: (counting from right) Knit 78 sts in A, 2 sts in C. Move sts in C 1 needle to the right on every row and work extra sts at left in C until there are 22 sts in C. Bring in another ball of A at left and cont moving 22 sts in C, 1 needle to right on every row until there are no sts in A at the right edge. Break off C and cont in st st and A only, inc every 6th row as before to 140 sts. Knit straight to RC 200. Cast off.

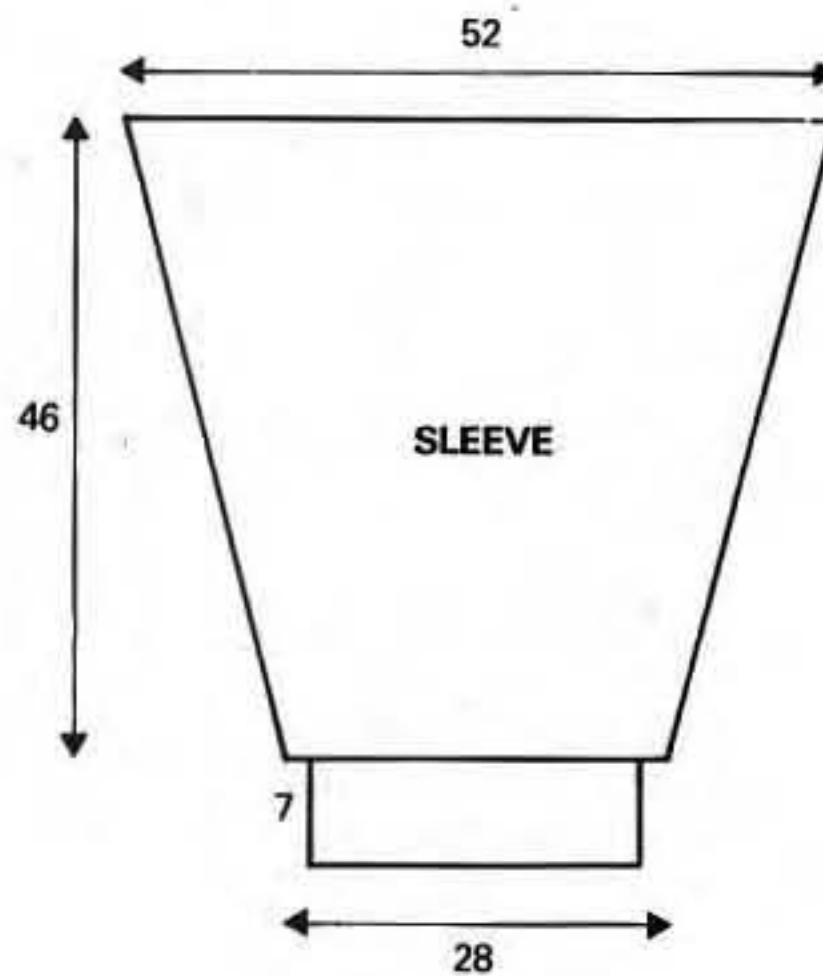

MAKE-UP

Block out and press according to manufacturers instructions. Join right shoulder seam.

NECKBAND

Bring 180 needles into WP on both beds. Arrange for 2 x 2 rib H/pitch setting (238 sts in WP). Using A, cast on and knit 70 rows. Trans sts to MB and knit 1 row. With wrong side facing pick up 180 sts evenly round neck and place onto needles. Knit 1 row through both sets of sts and cast off loosely. Join left shoulder and Neckband seam.

Place centre of cast off edge of sleeve to shoulder seam and sew Sleeve in place between markers. Join side and sleeve seams.

YARN FINDER

In order to help you find the yarns we have used in the patterns, we have compiled a list of names and addresses of the spinners involved, so should you have any difficulty in obtaining them, send an S.A.E. for an expedient reply to:

ATKINSONS YARN
Terry Mills,
Ossett,
West Yorkshire.

BONNIE'S WOOLS
273 Bristol Road South,
Northfield,
Birmingham.

F. W. BRAMWELL AND CO LTD.
Unit 5,
Metcalf Drive,
Altham,
Nr. Accrington.

ROWAN YARNS
Green Lane Mill,
Washpit,
Holmfirth,
West Yorkshire, HD7 1RW.

SCAPA YARNS LTD.
Mossfield Mill,
Chesham Fold Road,
Bury,
Lancs.

YEOMAN YARNS LTD.
31 High Street,
Kibworth,
Leicestershire.

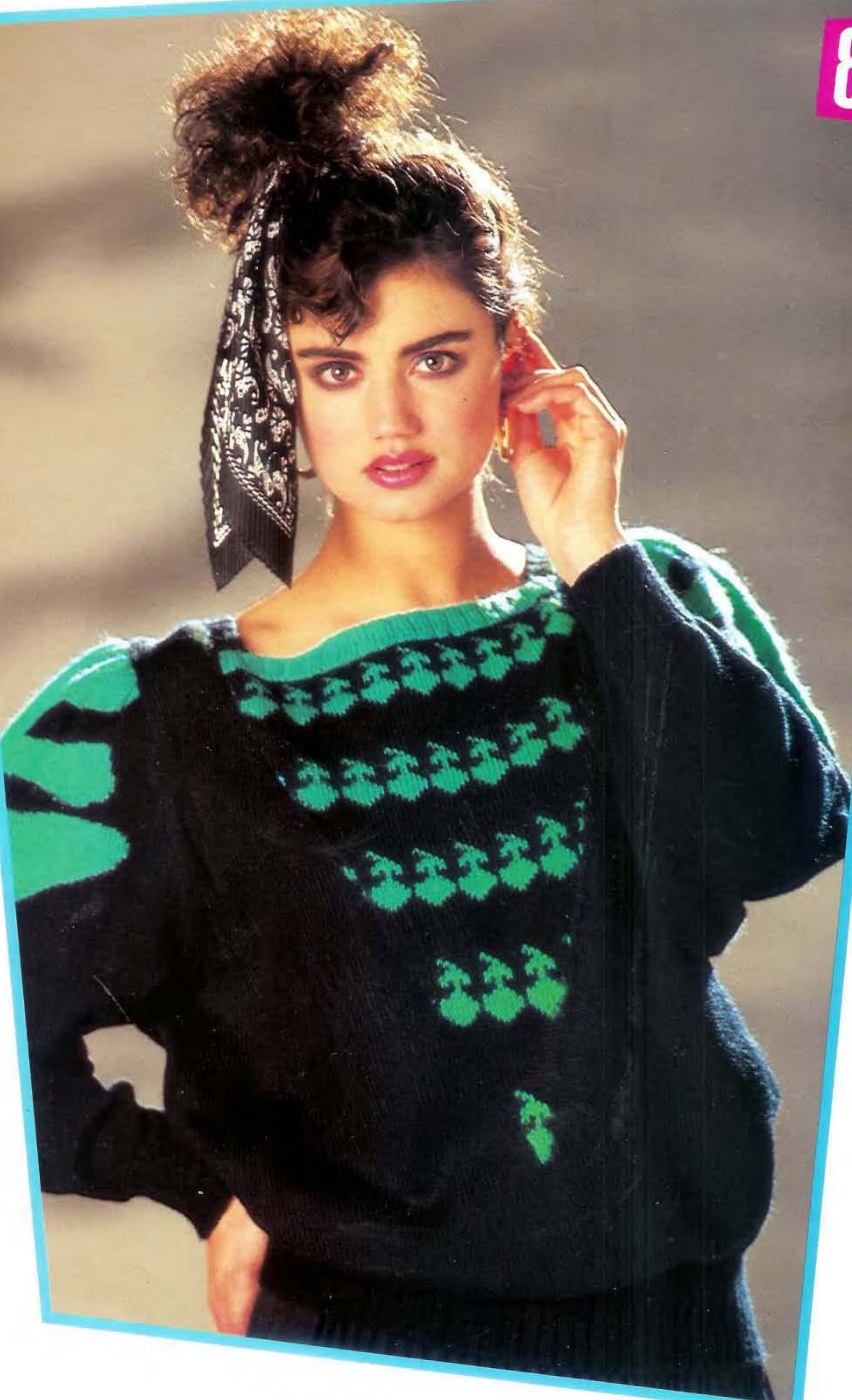

9





11

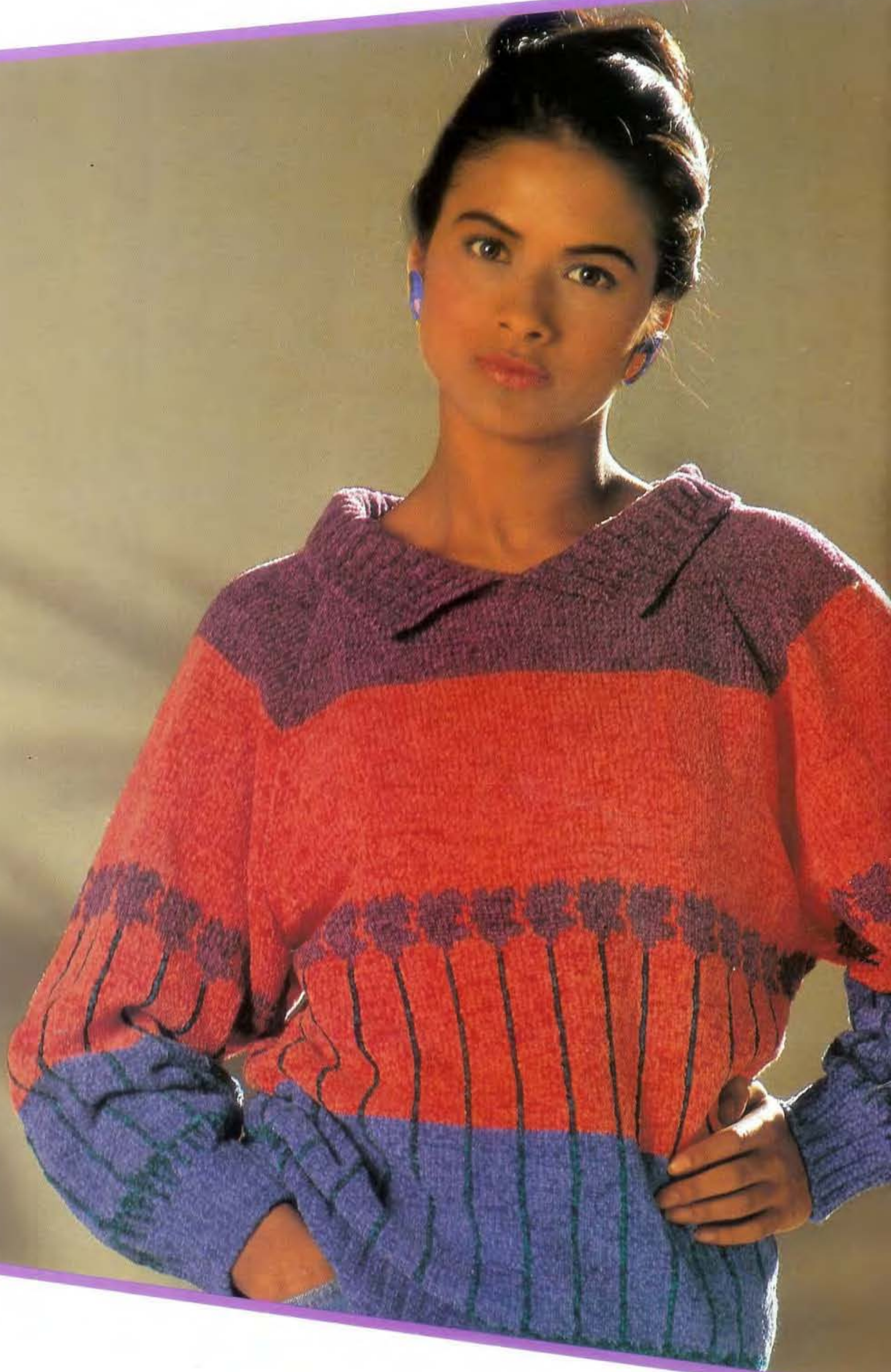

12

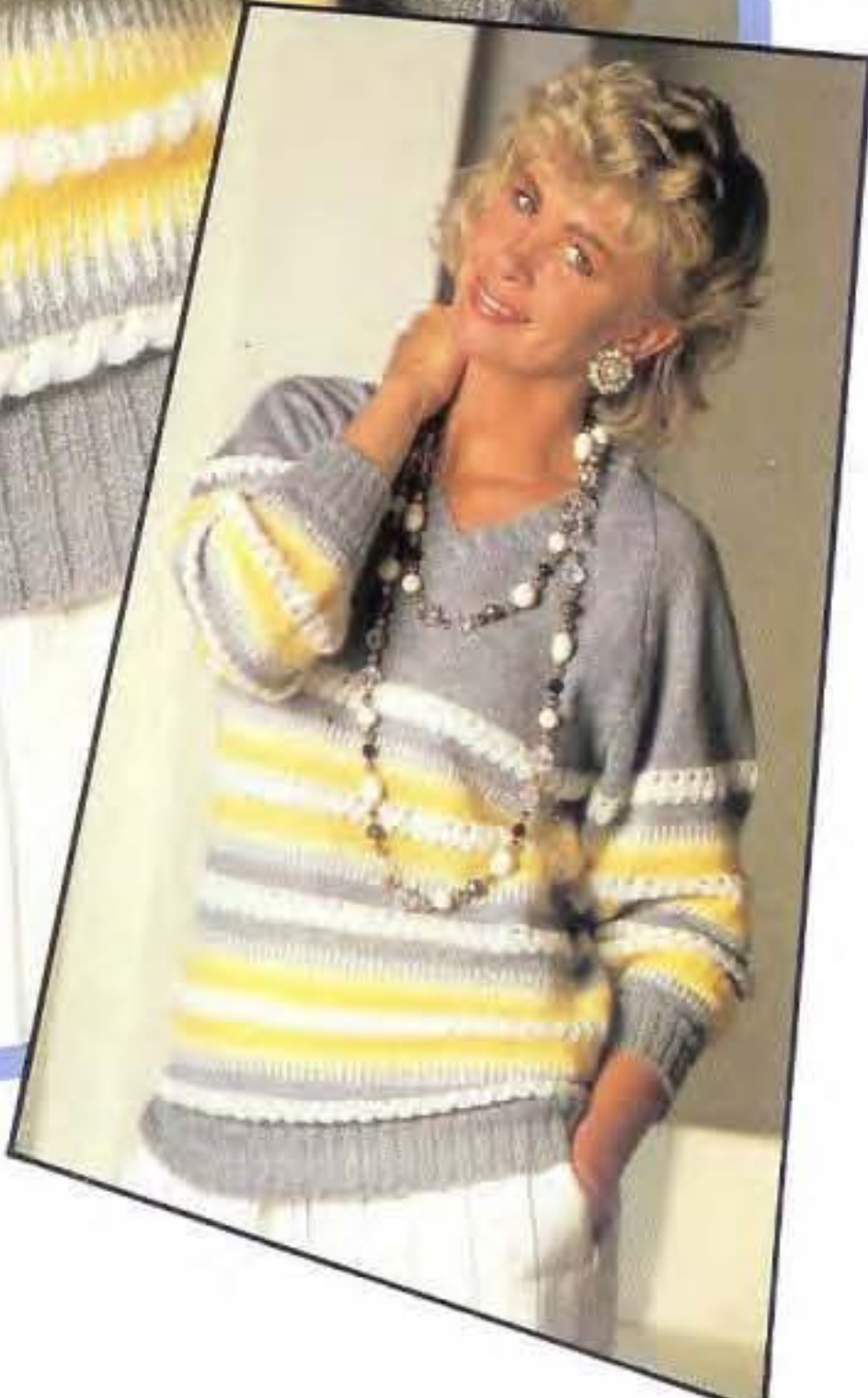
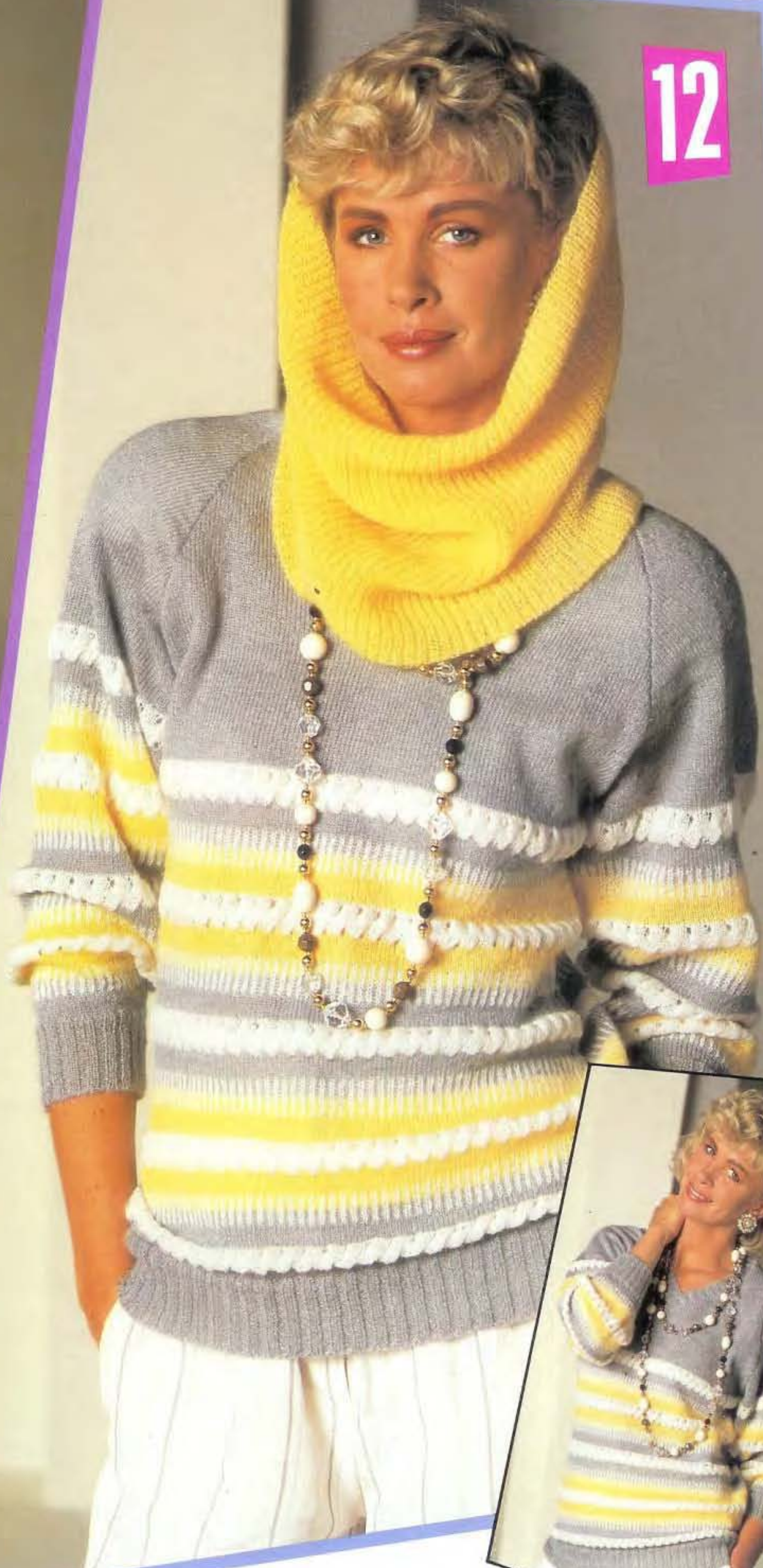

13





14



15

16

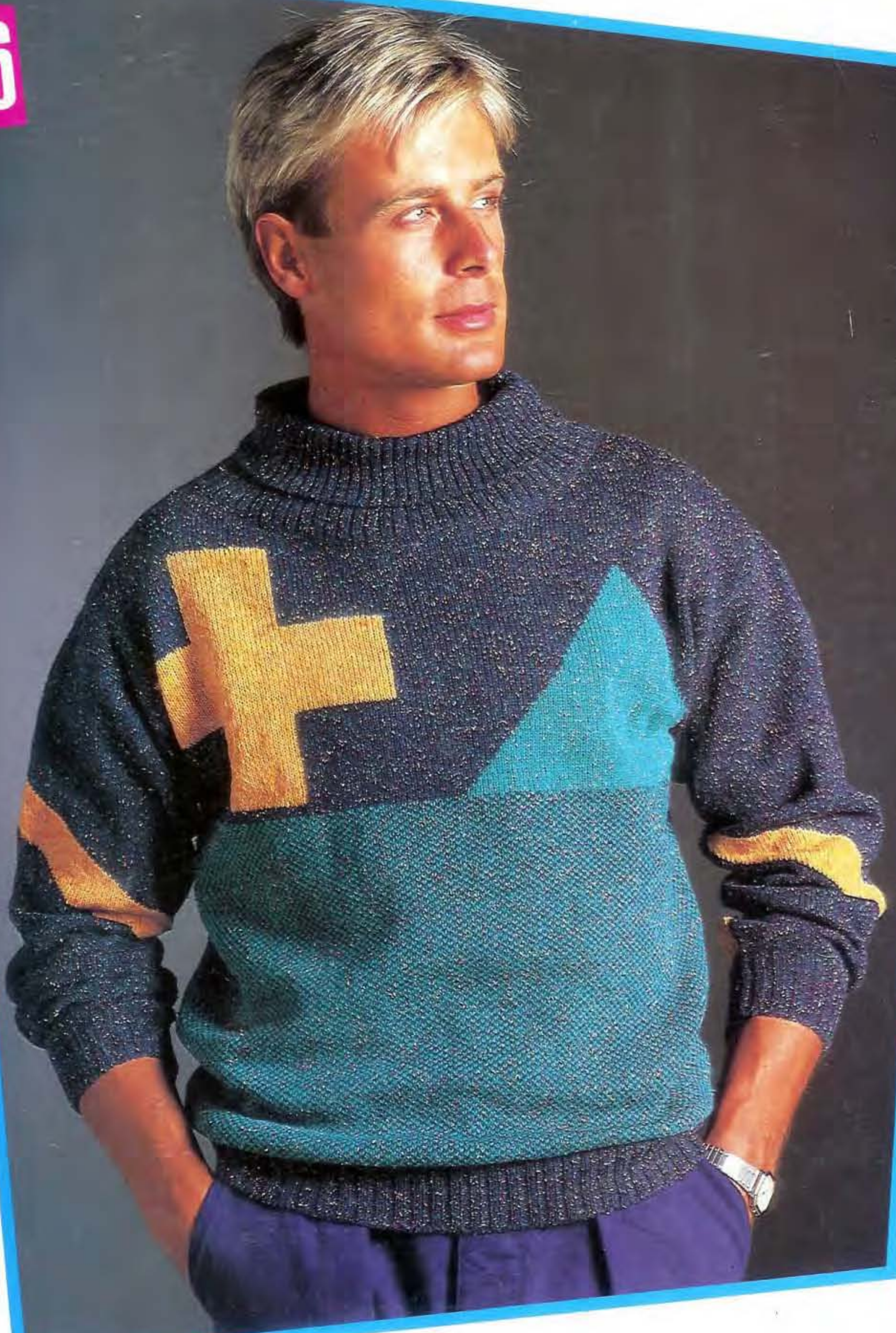

The future at your fingertips.