

July 17, 1991

Bea

P  
5

# knitking

*magazine*



## Coats and Jackets

Get a Jump on Winter

## Dress for Success

From Business to Evening  
The Perfect Knits

## Lace

## Today's Fashion Trend

From knitted to fabric insets  
Add romance to your garments

916

## Picture Perfect

A glowing two-piece Dress you can wear anytime, anyplace. It's a Fairisle Design that uses our Sorbet and Glace Plus yarn to give it that special sheen. Stripe the ribbed waistband and use a Tuck stitch with stripes for the Sleeve Cuffs and Collar. Knit it on a Standard Punch Card or Electronic machine with Ribber.





9 1 7

## Smart and Snappy

Travel the countryside wearing this outstanding three-piece suit. It's easy to knit Stockinette stitch. The slim Skirt is topped with a contrasting 'V' neck Pullover that is banded with the skirt color. The long line Jacket is in the contrast color, has knit in pockets and repeats the dark color bands. Knit it on a Standad gauge machine with our Venetia.

# Table of Contents

## KNITTING MAGAZINE - VOLUME 25 NO. 2

0000	GENERAL INSTRUCTIONS	13
915	BULKY SHORT ROW COAT	15
0000	TECHNICAL TIPS	17
0000	KNITTING NEWS	20
916	FAIRISLE TWO-PIECE DRESS	22
917	VENETIA THREE-PIECE SUIT	23
918	CARDIGAN with ORGANZA YOKE & DECOKING TRIM	26
919	COTTON KNIT BLOUSE with LACE SLEEVE	28
920	FAIRISLE PULLOVER with LONG RIB	29
921	MENS FAIRISLE PULLOVER	31
922	CASUAL PULLOVER with RIBBON ACCENTS	32
923	GIRLS BULKY TUCK PULLOVER	34
924	FAIRISLE PULLOVER with PANTS	35
925	LACE INSERT SWEATER	37
926	WOMENS LACE PULLOVER	39
927	MENS BULKY FAIRISLE CARDIGAN	40
928	RIPPLE STITCH PULLOVER	41
929	MENS FAIRISLE PULLOVER	43
930	CLASSIC ONE-PIECE DRESS	44
931	TWO-PIECE DRESS with RIBBED SKIRT	45
932	GARTER CARRIAGE SUIT	47
933	CHILDS FAIRISLE JACKET	49
934	MENS BULKY V-NECK	51

# Editorial

Dear Readers:

Over the years we at Knitking have worked hard to provide you with innovative programs, products, and we are proud of the many machine knitting firsts that we have pioneered.

We began our history of firsts by being the first company to introduce machine knitting to the United States. Another of our innovative firsts is your hand right now—yes, you guessed it—the first full-color machine knitting magazine to be published in the United States—Knitking Magazine. More recent "firsts" include the introduction in the United States of the Calcuknit knitting calculator and the Lectrolink electric linker. And most recently we became the first and only machine knitting company to offer the fabulous DecoKing II Embellishment machine. The list goes on and on and, of course, includes many exciting machine knitting innovations.

Planning new programs and products is often like making a "wish list". As avid knitters, many of our Knitking staff are among the first to come up with sentences that always start with the phrase "Wouldn't it be nice if we had . . ." I'm sure all knitters out there could fill in this sentence a number of ways. At Knitking we try to figure out ways to make knitters' wishes come true.

We have been asked many times to provide a financing plan—an easy and manageable way to purchase all the "stuff" related to our wonderful hobby—with low monthly payments. Your wish is our command!

We are delighted to introduce our newest first—the all-new Knitking Credit Card! It's so easy to apply for a Knitking card . . . and even easier to use it. The enclosed insert in this issue describes how you can go about joining our Close Knit Family and making your wish list come true without putting a burden on your budget.

Need a ribber so you can knit Pattern 931? Want to knit that great Bulky Coat on the cover but can't quite figure out how to do it on your stand machine? Do you ever dream of letting a Garter Carriage knit a beautiful suit like the one in Pattern 932? It's so easy with your Knitking Credit Card! What are you waiting for?

Have fun knitting,

*Suzanne Str*

## On The Wild Side

Extraordinary colors and different techniques are combined for knitting this exotic and fun to wear Coat. Try your hand at the newest innovation of Stockinette stitch, Fairisle, Tuck stitch and Short Row knitting on the Compuknit/Bulky or Punch Card Bulky machine with Ribbing Attachment. A jaunty Beret that picks up the Fair Isle in the band is an added bonus. The yarn is Mirage.

915



## Flower Magic

And the magic is the DecoKing II Embellishment machine that outlines the flowers in multi-colored Ribbon on the Organza insets that are sewn in place on the yoke and sleeves. The sweater is knitted with Ice Cream yarn in a beautiful texture on a Standard gauge machine. The waistband and sleeve bands are ribbed.



919

## Romantic Lace

A very different Blouse that is outstanding and very feminine. The body is Stockinette stitch with the Sleeves and Ruffle Trim down the front in a Lace Pattern. Knit some cords for the front ties. The yarn is Primo and you can make it on any Standard Punch Card or Electronic machine with Lace Carriage.



9 2 0  
9 2 1

## Take Two

A Woman's and Man's sweater uses the same Fairisle Pattern for the body of the garment but the similarity ends there. Her's has a long ribbed waistband that covers the hips. The Sleeve bands are ribbed and the Collar is accented with a rolled trim. His is masculine with a double-breasted ribbed placket at neck opening. Both are knitted with Sorbet on any Standard Punch Card or Electronic machine.



9 2 2

## New Dimension

Knit a lovely Pullover in an easy Lace Pattern stitch for the front and back, the sleeves in a Fairisle Design. When completed, trim it by weaving ribbon through the lace eyelets and form colorful bows to attach at lower edge. A Pin Tuck accents the Yoke. You can knit it with

Panache on a Standard Punch Card or Electronic machine with Lace Carriage. Rib the sleeve bands.





9 2 3

## Sweet and Lovely

Two versions of a young Girl's Pullover are knitted in a Tuck Stitch Pattern on the Punch Card or Compuknit/Bulky with Panache and Glace Plus. Her choice of course, will be the elegant one that is trimmed with ribbon using the Decoking II Embellishment machine. Rib the bands.



9 2 4

## A Favorite Fashion

is this special  
Pantsuit you will  
enjoy wearing. The  
nicely shaped

Pants are  
Stockinette stitch.  
The Pullover is a  
Fairisle Design with  
contrast color in  
the main Feeder.

Knit it on a  
Standard Punch  
Card or Electronic  
machine with  
Ribber for the  
bands. The Yarn is  
Pearlyte.



9 2 5

## Delicate Delight

Feel beautiful in an easy to make Pullover that is knitted in Stockinette stitch with Panache plated with Glace. Lace insets are sewn in place on the neckline and sleeves then embellished with knitted Glace cords using the DecoKing II Embellishment machine. Knit it on the Punch Card or Compuknit/Bulky machine with Ribber.



# Turn Something Ordinary ...into Something Beautiful with the DecoKing II® from Knitking

Enter a whole new world of creativity and simplicity with the revolutionary new DecoKing II by Knitking.

## With Garments...

Start with a basic garment and turn it into an incredible, one-of-a-kind expensive-looking fashion statement. Create your own appliques or embellish plain fabric with decorative trims in lace, fabric, ribbon, yarn metallic threads and more! Let your imagination run wild!



Enhance a design in the fabric, follow any pattern or create a new design.



## Beyond Garments...

Fashion embroidery, decorative quilting and hand crafts are all a snap with the DecoKing II. In fact, consider a home business of embellishing sweaters, designing wallcoverings, or making decorative sweatshirts, T-shirts, jackets with logos, denims and much more!

Create innovative textures and designs in minutes..

Buy It For  
As Little As  
\$15/Mo.



## The Patented Process...

The DecoKing II allows the fabric to be moved by hand in any direction. A lock stitch prevents the yarn or trim from coming off the fabric, giving you 100% coverage on top. This differs from other embroidery machines which puncture yarn through to the back of the fabric.

It's incredibly easy to use. You'll be comfortable in a matter of minutes.

Garments designed using the DecoKing II and Knitking Knitting Machines are featured in the internationally-acclaimed Knitking Magazine.

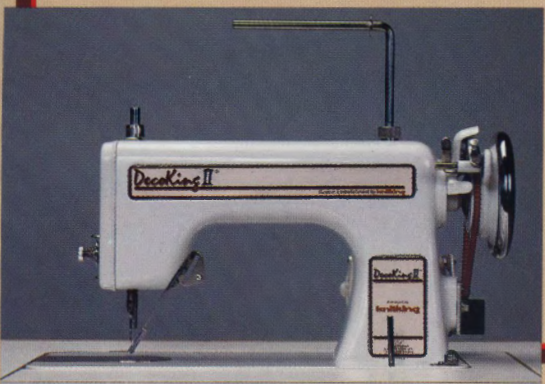

**DecoKing II**® Contact Knitking today for the dealer nearest you.  
Call Toll Free: 1-800-962-6446

The new DecoKing II is affordable and easy to use.

**knitking**

1128 Crenshaw Blvd., Los Angeles, CA 90019

Dealer Inquiries Welcome

# GENERAL INSTRUCTIONS

## THE SAMPLE SWATCH

It is imperative that you knit a sample swatch for every garment. Although you may be using the identical yarn and machine model as the pattern suggests, many variables such as dye lot difference, speed of knitting and just machine to machine differences can all cause a variance in the gauge achieved. Knit Magazine publishes the tension and gauge for each garment shown. We strongly urge you to knit a swatch representing three tensions - the recommended tension, and .1 or .2 higher and lower. These different tensions can be knitted in one piece with waste yarn separating the sections. This will eliminate unnecessary rethreading while allowing you to obtain the gauge published in the magazine.

To make a sample swatch on standard gauge machines cast on 60 stitches with waste yarn. Knit approximately 6 rows. \*Mark the tension number for your swatch by making holes. For example 4 eyelet holes for Tension 4, 6 eyelet holes for Tension 6. Knit 6 more rows.

Change to garment yarn and reset row counter to 0. Knit 30 rows (in Pattern stitch). With contrast yarn, mark the 10th stitch FROM EACH SIDE by hand. Knit 30 Rows. Change to waste yarn and knit 6 rows. Change tension up or down for second section and repeat from \*. Make third section with another tension. Remove on 12 Rows of waste yarn. Remove the sts. from the machine

by pushing the Carriage across without yarn.

Pull and stretch the swatch both lengthwise and diagonally from corner to corner. Gently block the swatch. Treat the swatch as you would the finished garment before measuring the gauge. For example, if you plan to wash this garment and dry it in the dryer, you should do so, measuring before and after to see the difference.

Measure between the stitches marked and the beginning and ending rows for the inches/cms. knitted. Divide the total number of stitches/rows by the inches measured to calculate sts. and rows per inch.

For Bulky knitters, make swatch with 30 Sts. and 30 Rows. If so desired, or for large pattern repeats, we suggest a wider and longer swatch to provide more accurate gauges.

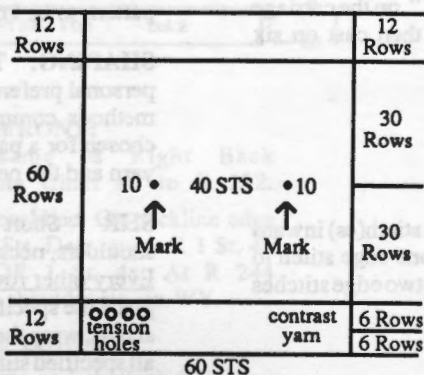

## BUTTONHOLES

The following methods of buttonholes are the general manner in which small and large buttonholes are created.

**Small Buttonholes in Ribbing**  
Make small eyelet style buttonholes by following chart below.



**Large Buttonholes in FNR**  
Vertical buttonholes are made by knitting each side separately (partial or short-row knitting). Knit the right side first, end with yarn on left. Without breaking yarn, knit left side. The strand of yarn inside the buttonhole can be picked up every other row when knitting the left side, but this is not necessary for a small buttonhole.

## SHORT ROWS

### Method One

With carriage on opposite side start placing appropriate number of ndls in HP. Knit across and wrap the inside needle. Again, place appropriate number of ndls in HP on opposite side from carriage, knit across and repeat wrapping. The wrapping will eliminate any holes in the knitting.

### Method Two - Automatic Wrap

Example follows for shoulder short rows. This method can be used for other Short Rowing as well. For example if pattern says to Short Row at shoulder every other row 7 sts, 1 x and 6 sts. 1 x . . . With carriage on opposite side put 6 sts in HP, knit 1 row across and put one additional needle in HP. Opposite carriage place 6 ndls in HP. Knit 1 row across and bring one extra needle to HP. Repeat until shortrowing is completed.

## HEMS

Two methods of knitting hems are described below. Variations on these instructions will allow you to knit plain hems, picot edge hems and more.

### Method One

With waste yarn cast on the required number of stitches and knit about 10-12 rows ending with the carriage on the left. Knit 1 Row to the right with Ravel Cord. Change to garment yarn and knit 1 Row to the left at garment body tension. (i.e. Skirt at Tension 4, 1st row at T 4). Turn tension down approximately 2 full tension numbers lower (tighter) and knit to mid point. (i.e. Row 14 of a 28-row hem). Change tension to 1 full point lower than garment body and knit remainder of hem rows. Pick up the stitches from the first row of garment yarn - shown between the stitches of Ravel Cord. Hem is now completed. Proceed with pattern as per chart and instruc-

tions. Remove waste yarn and Ravel Cord when you have completed section.

### Method Two

Bring required number of needles to "B" (working) position. Attach cast-on comb. Beginning with the 2nd needle on the LEFT, bring every other needle to "D" or "E" position. Push in both Part buttons. Knit 1 Row to the left. Release the part buttons and drop the cast-on comb. (DO NOT REMOVE cast on comb from work). Knit required number of rows for hem. Attach weights to the back of work close to the cast-on comb (about 1/4" above the comb). Beginning with the 1st needle on the LEFT, bring every other needle to "D" position. Carefully LIFT the cast-on comb and hang loops onto the needles in "D" position. Turn the comb back away from you and make sure the needles are through the loops. Pull the needles out to "E" position and remove the cast-on comb.

**AT THE SAME TIME** - Two functions are to be performed at the same time, such as shaping the neck and shoulder. Be sure to read both instructions before proceeding.

**BO - Bind Off.** To take off more than 1 St. at a time. When two or more stitches are to be bound off (or cast on) the carriage and yarn must be on the same side as the bind off. If the instruction is, "At R 100 BO 6 Sts on each side.", on the carriage side BO six stitches, knit one row and then bind off six stitches on the other side. See DECR and FF DECR.

**BOLT - Slip Stitch Bind Off with a Latch Tool.** Knit one row to the left at a tension at least five numbers higher (looser) than the garment tension. Bring all needles to holding position ("E") and then, pick up the first stitch on a latch tool allowing it to slip behind the latch, then pick up the next stitch and pull it through the stitch already on the latch hook, thus creating a slip stitch. If you cannot set the tension at least five full tension numbers higher, knit a row loosely manually.

**CO - Cast on stitches for knitting. (CHECK INSTRUCTION MANUALS TO MAKE SURE DIFFERENT METHODS ARE SHOWN)** In our instructions, CO is used either for a finished edge at the beginning of the garment, or to add edge stitch(es). If two or more stitches are to be cast on the carriage and yarn must be on the same side as the cast on. If the instruction is, "At R 100 CO 6 Sts on each side.", on the carriage side cast on six stitches, knit one row and then cast on six stitches on the other side.

**COR - Carriage on Right**

**COL - Carriage on Left**

**DECN - Use the transfer tool to move the edge stitch(es) inward to the next needle.** Usually used to transfer one edge stitch to the next needle, but may be used to transfer the two edge stitches to the next two needles.

**EON - Every other needle**

**EOR - Every other row**

**EOS - Every other stitch**

**FF DECR - Used to make an even edge for seaming and decorative seams for raglans.** If one stitch is to be decreased, use a two-prong transfer tool to move the two edge stitches inward one needle. If two stitches are to be decreased, use a three-prong transfer tool to move the three edge stitches in two needles. If three stitches are to be decreased, use two two-prong transfer tools and move the edge stitches in four needles. See DECR, BO and SHAPING.

**FF INCR - To increase one stitch move the two edge stitches outward one needle, then fill the empty needle by picking up a bar from the row below and hanging it on the empty needle.**

**FNR - Full Needle Rib**

**G.C. - Garter Carriage**

**HP - Holding position or "E" position.**

**INCR - Increase.** Usually used for "full-fashion" shaping, see FF Incr., or in conjunction with short row shaping. A simple incr can be made by pulling additional needle on side of carriage out to "E" position and knit across.

**MB - Main Bed**

**MC - Main Color**

**Ndls - Needles**

**NWP - Non-working position or position "A"**

**R(s) - Row(s)**

**RB - Ribber Bed**

**RC - Row Counter.**

**RC 0 - Set RC to zero.**

**SET PATTERN - Follow the step-by-step instructions in your manual for setting the pattern and carriage controls for the pattern to be knit, e.g., Fairisle, tuck, single motif, etc.**

**SHAPING:** The method used for shaping is a matter of personal preference. In our definitions we have described the methods commonly in use at Knitking. Which method is chosen for a particular pattern depends upon the garment, the yarn and the personal preference of the designer.

**SHR - Short Row or Partial Knitting.** Used for shaping shoulders, necklines, darts, gores, etc. Set carriage on H(old). **Every other row SHRs:** On the opposite side of the carriage, place the specified number of stitches in holding position, knit across, wrap the inner needle or use an "automatic wrap". After all specified stitches have been placed in HP change the carriage setting to N (knit) to return the needles to WP. **Every row SHRs:** On the side being shaped, place one stitch in HP every row. It is recommended you refer to your manual or an instruction book for detailed instructions about how to short row.

**St(s) - Stitch(es)**

**St. St. - Stockinette stitch.**

**T - Tension.**

**WP - Working Position or "B" position.**

**WY - Waste yarn.**

**YM - Yarn marker.** To place a yarn marker, use a short piece of contrasting yarn and loop it over the needle specified or the end needle of the row specified.

---

## SEAMING GARMENTS

Any number of popular methods are suggested. We encourage you to experiment with any and all. If a garment in Knitking Magazine requires special seaming information it will be provided in the individual pattern instruction. Otherwise, methods include: linking on the knitting machine, Knitking's Lectrolink, the electric linker, crochet slip stitch, tapestry needles with back stitch sewing by hand. Bar to bar weaving for seamless appearance and seaming on a sewing machine.

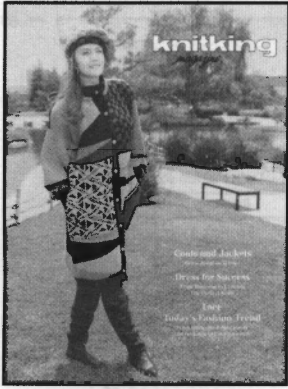

**BULKY SHORT ROW COAT**

**YARN:** Mirage

**SIZES:** Fits Sizes 6-14

**AMOUNT:**

- Col. 1: Special Toast - 1 lb.
- Col. 2: Black - 12 oz.
- Col. 3: Raspberry - 1 lb.
- Col. 4: Jungle - 12 oz.
- Col. 5: Special Coffee - 10 oz.

**KIT PRICE:** \$52.00

**TENSION:**

- Short Row/Fairisle: T 3
- Tuck: T 5
- Rib: T 0/1 I

**GAUGE:**

- SHR/Fairisle: 4 Sts., 7 Rs. = 1"
- Tuck: 3.5 Sts., 8 Rs. = 1"
- Rib: 8 Rs. = 1"

**NOTIONS:** 8 - 1" Buttons

Make on Compuknit/Bulky or Punch Card Bulky with Ribber.

**LEFT BACK:**

With WY CO 50 Sts. After several rows, end with 1 row Ravel Cord to the right. RC 0. T 3. Col. 3.

Chart #1. Knit to R 80 and place a YM on left side for pocket. At R 134 place a YM on left side for pocket. At R 162 place a YM on left side for armhole. At R 244 mark 18 Sts. from right with YM for neckline. Remove sts. on WY.

**CENTER BACK:**

With WY CO 14 Sts. After several rows, end with 1 row Ravel Cord to the left. T 5. Col. 5. Tuck #2. Knit 1 R to set pattern. RC 0. Knit in tuck stitch to R 280 and remove sts. on WY.

**RIGHT BACK:**

Knit same as Left Back following Chart #2 and reversing YM's.

**BACK HEM:**

With purl side facing, rehang lower edge of Left/Center/Right Back on 108 ndls. decr. evenly across. Col. 2. Knit 1 R at T 3 and transfer EOS to RB. RC 0. T 0/1 I. Knit 20 Rs., knitting last R at T 10/8. Transfer RB Sts. to MB and BOLT.

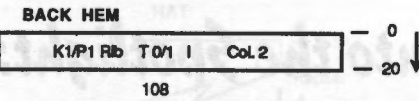

**LEFT FRONT:**

Knit same as Right Back following Chart #2 to R 232. Shape neckline. On neckline edge BO 10 Sts. Decr. every R 1 St. 4x and EOR 1 St. 4x. At R 244 remove shoulder sts. on WY.

**RIGHT FRONT:**

Knit same as Left Back following Chart #1 and reversing shapings.

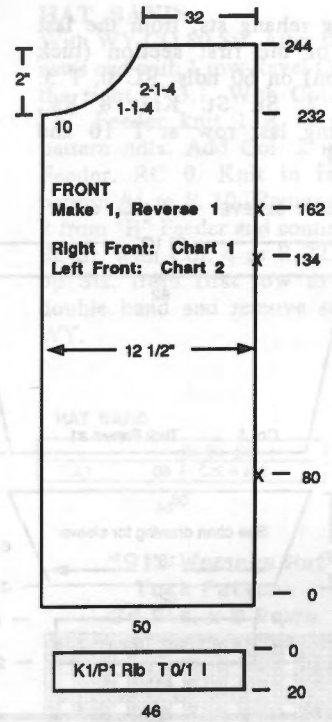

**FRONT HEM:** Make 2.

With purl side facing, rehang lower edge of Left/Right Front on 46 ndls. decr. evenly across. Col. 2. Knit 1 R at T 3 and transfer EOS to RB. RC 0. T 0/1 I. Knit 20 Rs., knitting last R at T 10/8. Transfer RB Sts. to MB and BOLT.

**POCKET:** Make 2

With purl side facing, rehang front between pocket markers on 32 ndls. RC 0. T 3. Col. 2. St. St. Knit 140 Rs. With knit side facing rehang back between pocket markers on these ndls. Knit 1 R at T 10 and BOLT.

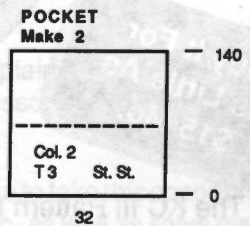

**LEFT SLEEVE:**

With WY CO 52 Sts. After several rows, end with 1 row Ravel Cord to the right. RC 0. T 3. Col. 4. Chart #3. Shape sides by incr. on each side every 6 Rs. 1 St. 6x. At R 42 remove sts. on WY. With knit side facing, rehang upper edge of sleeve on 60 ndls. decr. evenly across. RC 0. T 5. Col. 5. Tuck Pattern #1. Knit in tuck pattern while incr. on each side every 7 Rs. 1 St. 11x. At R 88 BO very loosely. With knit side

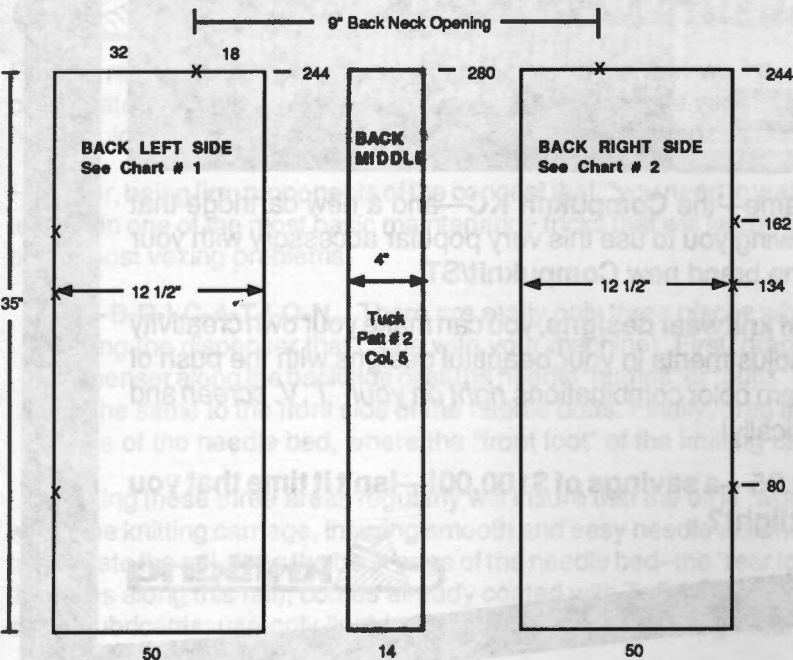

facing rehang sts. from the last row of the first section (tuck section) on 60 ndls. RC 0. T 3. Col. 2. St. St. Knit 8 Rs., knitting last row at T 10 and BOLT.

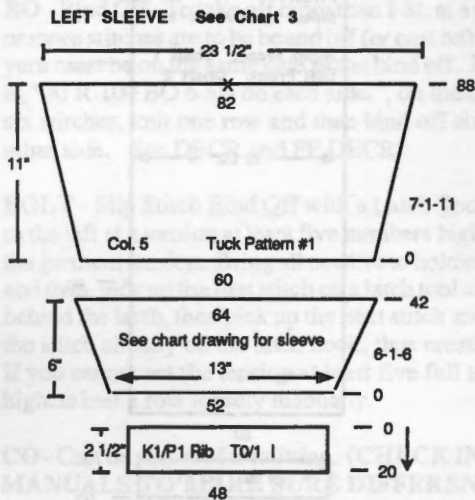

**RIGHT SLEEVE:**

With WY CO 52 Sts. After several rows, end with 1 row Ravel Cord to the right. RC 0. T 3. Col. 3 in "A" Feeder and Col. 2 in "B" Feeder. Fairisle Pattern #3. Knit in fairisle while shaping sides by incr. on each side every 6 Rs. 1 St. 6x. At R 42 remove sts. on WY. With knit side facing, rehang upper edge of sleeve on 60 ndls. decr. evenly across. RC 0. T 5. Col. 1. Tuck Pattern #2. Knit in tuck pattern while incr. on each side every 7 Rs. 1 St. 11x. At R 88 BO very loosely. With knit side facing rehang sts. from the last row of the first section on 60 ndls. RC 0. T 3. Col. 4. St. St. Knit 8 Rs., knitting last row at T 10 and BOLT.

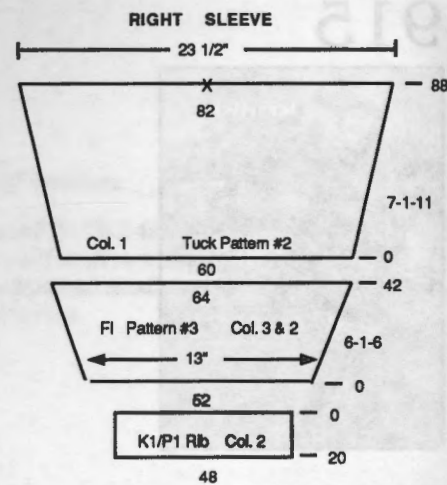

**FRONT BAND:** Make 1 with buttonholes, 1 without. With Col. 2 CO 14 Sts. for K1/P1 Rib. After selvedge, T 0/1 I. RC

0. Knit to R 16 and make buttonhole by marking 3 Sts. with WY. Continue to R 242 following chart for buttonhole placement, knitting last row at T 10 and BOLT.

# Put Your Creativity into the Spotlight: Compuknit KC

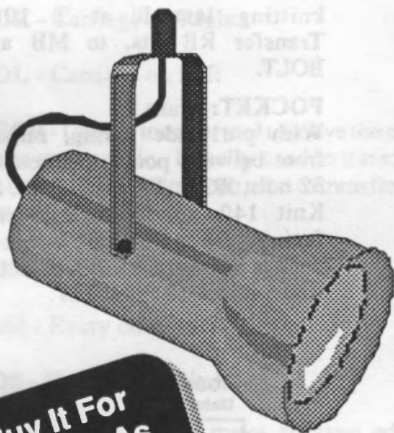

**Buy It For As Little As \$15/Mo.**

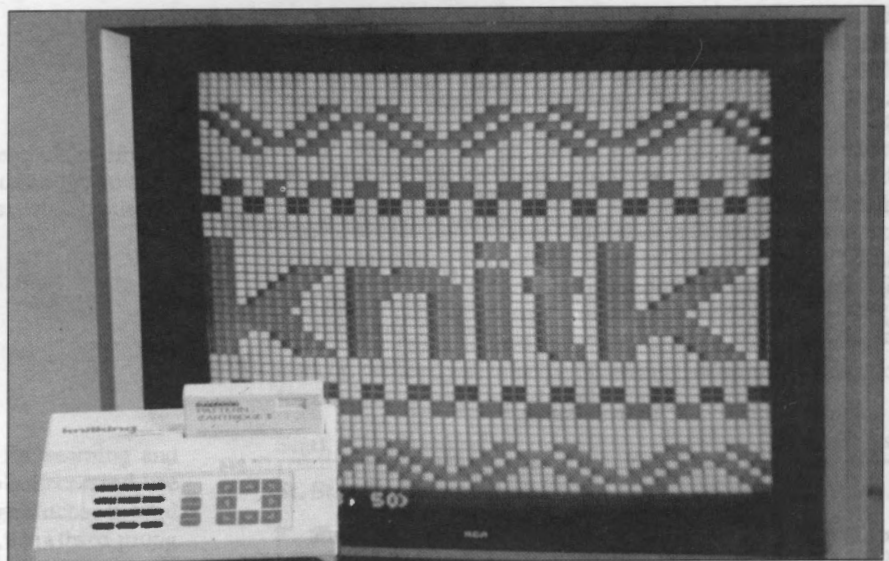

The KC III Pattern Design Computer has a new name—the **Compuknit KC**—and a new cartridge that comes with it: the complete "Omni Cartridge" allowing you to use this very popular accessory with your **Compuknit III, IV, Compuknit/Bulky** and even the brand new **Compuknit/ST**.

By turning your color television set into a theater of knitwear designs, you can make your own creativity the star, while at the same time make fine-tuning adjustments in your beautiful designs with the push of a button. Then, you can experiment with different yarn color combinations *right on your T.V. screen* and in seconds start knitting your new pattern automatically!

**With a Special Introductory Sale Price of \$489.95—a savings of \$100.00!—isn't it time that you finally put your creative talents into the spotlight?**





**FRONT BAND**  
Make 1 with buttonholes,  
Make 1 without

K1/P1 Rib  
T 0/11

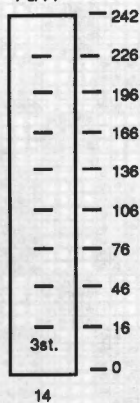

**NECKBAND ROLL:**

Assemble three back pieces and join shoulder seams. With purl side facing, rehang neckline on 60 ndls. as shown on Chart. St. St. T 3. RC 0. Col. 3. Knit to R 12, knitting last row at T 10 and BOLT.

**NECKBAND ROLL (Col. 3)**

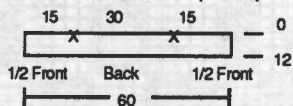

**COLLAR:**

With purl side facing, rehang the neckline Sts. again to make collar. T 3. RC 0. Fairisle Pattern #4. With Col. 4 in "A" Feeder, knit 1 row to select ndls. Add Col. 2 in "B" Feeder and knit to R 16. Change to Col. 2. St. St.

Knit to R 38 and pick up sts. from first row to form hem. Knit 1 R at T 10 and BOLT.

**COLLAR**

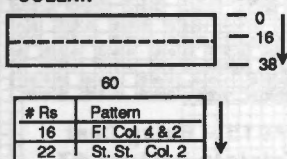

**HAT:**

Worn on the purl side. With WY.CO 30 Sts. After several rows end with 1 row Ravel Cord to the left. Change to Col. 3. RC 0. T 5.0. Knit 1 R to the right to select ndls. for Tuck Pattern. Depress tuck buttons and knit 1 R to the left. \*Start SHR, using automatic wrap (See General Instructions) every R 3 Sts. 1x and 1 St. 13x. Then reverse SHR every R 1 St. 13x and 3 Sts. 1x. Knit 2 Rs. in tuck pattern and repeat from \* to R 310. Pick up sts. from first row for seam. Knit 1 R at T 10 and BOLT.

**HAT**

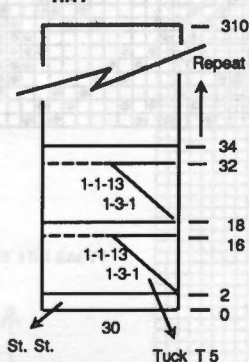

**HAT BAND:**

With WY CO 80 Sts. After several rows end with 1 row Ravel Cord to the right. T 3.1. With Col. 4 in "A" Feeder knit 1 R to select pattern ndls. Add Col. 2 in "B" Feeder. RC 0. Knit in fairisle pattern #4 to R 10. Remove Col. 2 from "B" Feeder and continue in St. St. with Col. 4 to R 22. Pick up Sts. from first row to form double band and remove sts. on WY.

**HAT BAND**

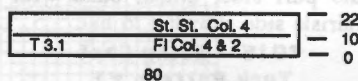

**#915 Womens Hat  
Tuck Pattern  
24 Sts. x 8 Rows**

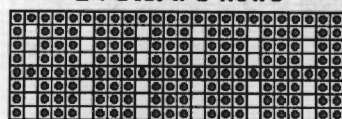

**Pom-Pea Drawing**

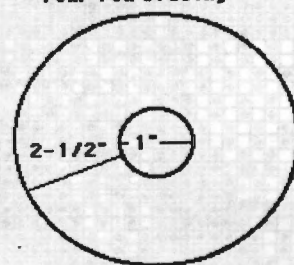

(continued next page)

**knit** technical tips

Faithful readers of our Technical Tips column know that we have always used this column to explain some of the more complicated issues that have come up with regards to the various knitting machines and major accessories. This, generally, has required us to concentrate on the electronic/computerized accessories as topics of discussion.

However, being firm proponents of the concept that, "you need to walk before you can run," we would like to take this opportunity to explain one of the most basic maintenance tricks that will keep your knitting machines purring along, as well as solve many of the most vexing problems:

**L-U-B-R-I-C-A-T-I-O-N.** There are really only three places where you need to *lightly* add oil (using the dispenser that came with your machine). First, drag the applicator tip of the oil dispenser along the backside of all the needle "humps" or "butts" from one end to the other. Next, do the same to the front side of the needle butts. Finally, drag the applicator tip along the front edge of the needle bed, where the "front foot" of the knitting carriage travels (see Figure 1).

Lubricating these three areas regularly will insure that the oil is "worked into" the needle pathways within the knitting carriage, insuring smooth and easy needle action. Furthermore, there is no need to lubricate the rail along the back edge of the needle bed—the "rear foot" of the carriage (the channel that rides along this rail), comes already coated with Teflon®, providing permanent lubrication. Finally, do not use any type of silicon lubricants; use only light industrial oil, such as knitting machine oil (available from Knitking) or sewing machine oil.

*Drag the oil dispenser applicator along this edge from one end to the other.*

**Fig. 1**



(continued from previous page)

**FINISHING:**

**Coat:** Close all remaining seams. Finish buttonholes with crochet hook.

**Hat:** Close top center by pulling in to make a circle. With Col. 3 make a Pom-Pon following chart drawing to wind yarn around a circle cut to dimensions shown. Pull thread through to gather pom-pom and cut around edge. Attach to top of hat. Tuck hat on the purl side, attach band with fairisle side showing to hat.

**#915 - Bulky Coat  
Tuck Pattern #1  
24 Sts. x 44 Rows**

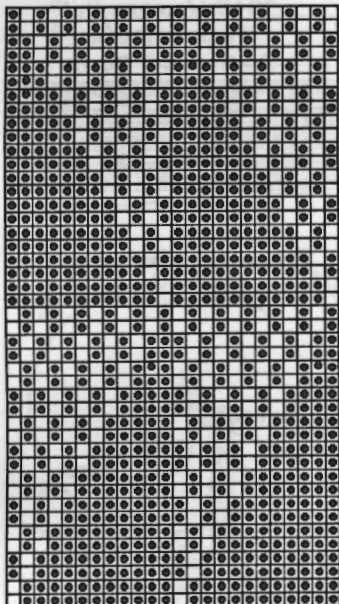

**#915 - Bulky Coat  
Tuck Pattern #2  
24 Sts. x 8 Rows**

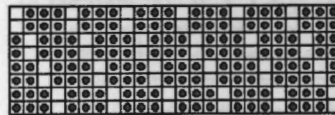

**#915 - Bulky Coat  
Fairisle Pattern #3  
24 Sts. x 44 Rows**

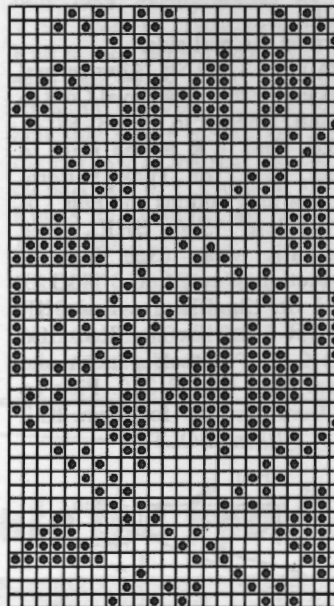

**#915 - Bulky Coat  
Fairisle Pattern #4  
24 Sts. x 60 Rows**

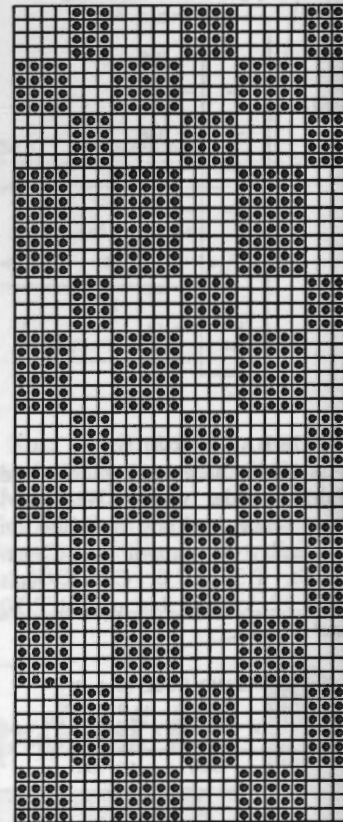

**#915 - Left Sleeve CHART 3:**

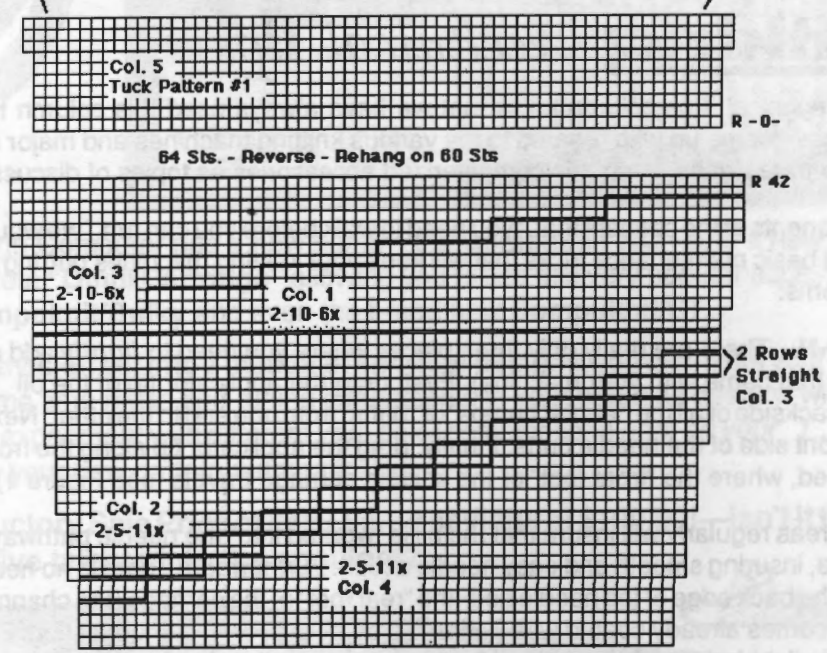

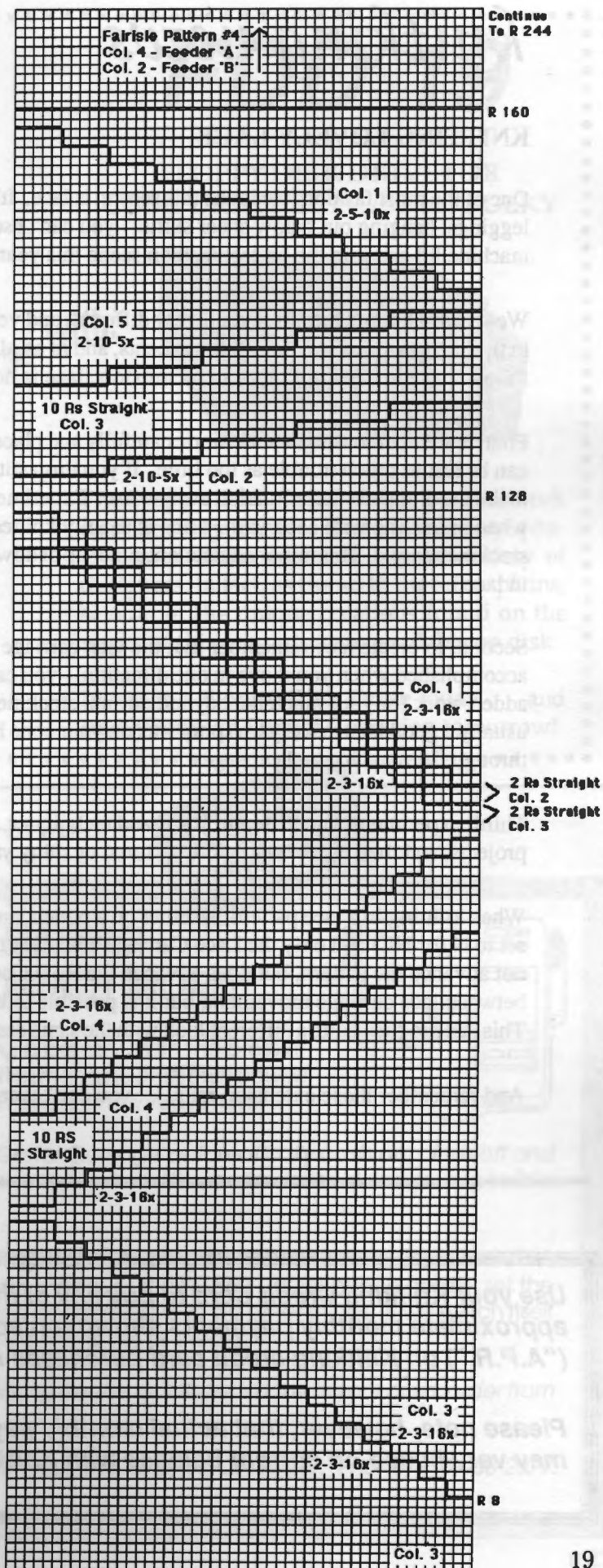
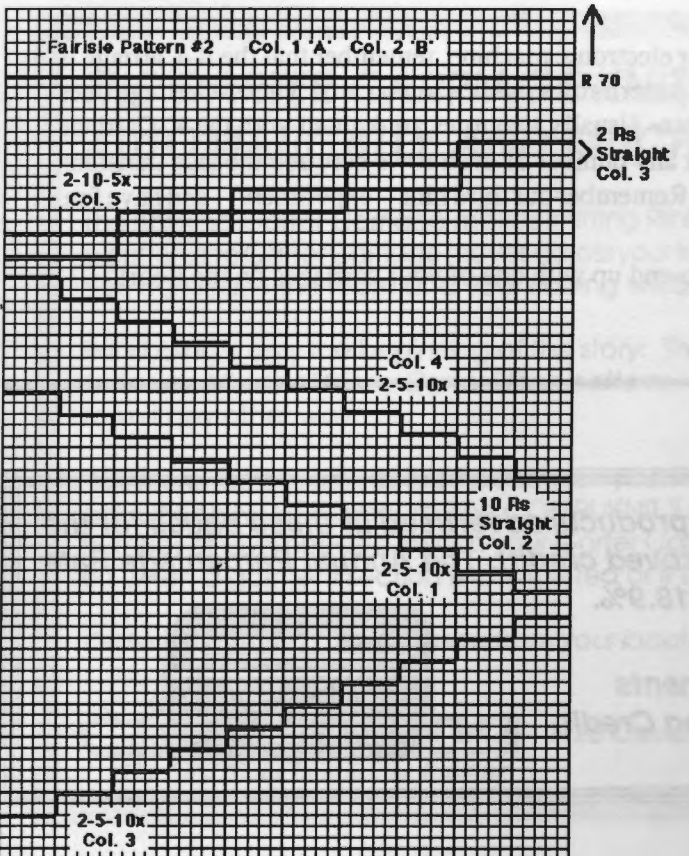
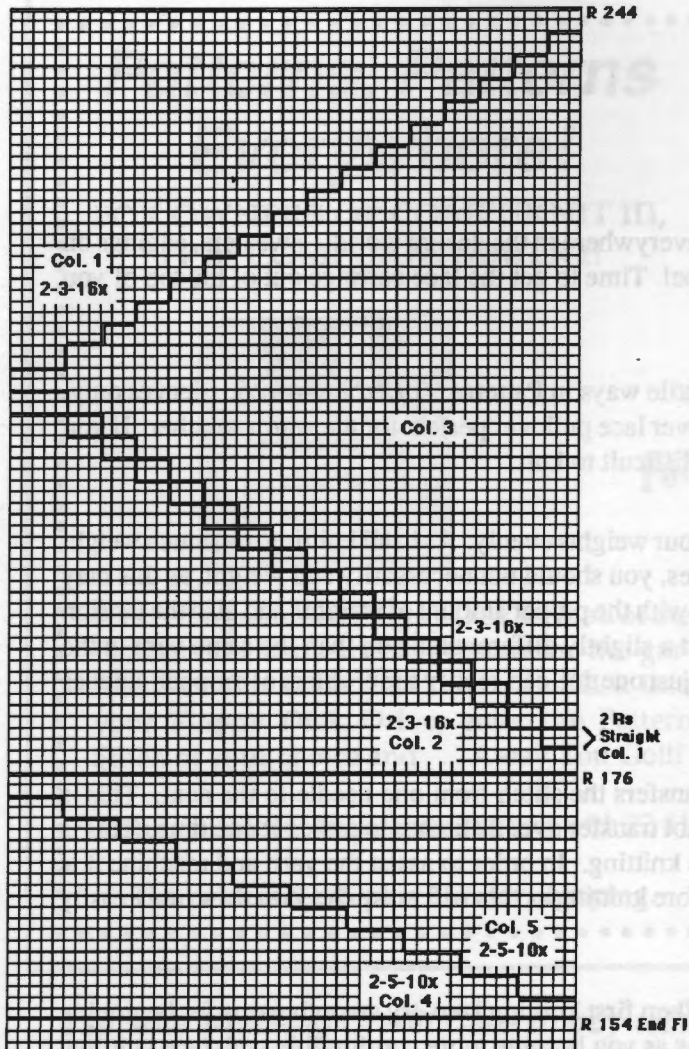

# knitking news

## KNITTING LOVELY LACE

One of the most fashionable looks this season is lace. It's everywhere in the design world—sweaters, edgings on leggings, hanging out below sheer skirts—you can't escape! Time to get the lace carriage out of the top of your machine lid and join the hottest fashion scene this year!

We've used knitted lace in several very different and versatile ways in Patterns 919, 922 and 926. Sleeves only, in the body to make way for ribbon accents, and in an all-over lace pullover perfect for the warm weather. If you follow these few helpful hints and reminders, lace is not difficult to knit.

First, remember to weight your fabric carefully and place your weights evenly. As in all knitting, too much weight can be just as much trouble as too little. If you drop stitches, you should not necessarily add weight, as this may make the dropped stitch situation even worse. Experiment with the proper amount of weights and also the tension when practicing with each yarn. Lace is usually knitted at a slightly different tension than the same yarn in the stockinette style. This minor adjustment either up or down, just one dot, can rectify the problem of dropped stitches in lace.

Second, to create lace remember that the lace carriage transfers the stitch from one needle to the next. This is accomplished when you move in one direction—you cannot transfer over 2 stitches together at one time. This is added work for your machine, beyond normal stockinette knitting. In order to assist the yarn and machine it is usually a good idea to use yarn spray wax on your cone before knitting as this will make the yarn flow more easily through the machine and carriages.

Third, experiment with different yarns and techniques. When first knitting lace, try smooth yarns for beginning projects, and then move on to more textured or shiny yarns as you become more comfortable with lace knitting.

When knitting in a lace pattern, whether on a punchcard or electronic machine, remember that the K-Carriage is set to N (or NL) and only the Lace Carriage advances the pattern rows on the punch card. The K-Carriage does not advance the pattern, but does advance the Row Counter. Usually two rows are knitted with the K-Carriage between lace carriage movement, but it is possible to knit any number of even rows between the lace transfers. This can produce quite a different look with the same card. Remember our third hint—experiment—and have fun.

And remember those extension rails . . . you don't want to end up with one of your carriages on the floor!

**Use your Knitking Credit Card to buy any of the products advertised in these pages for the approximate monthly payments shown (on approved credit). The Annual Percentage Rate ("A.P.R.") on Knitking credit card purchases is 18.9%.**

**Please note, however, that actual monthly payments may vary based on current balance with Knitking Credit.**



# Patterns, Patterns Everywhere!

FOR OWNERS OF COMPUKNIT III, IV or COMPUKNIT/BULKY:

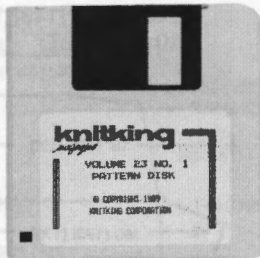

A Pre-Programmed Floppy Disk with all of the Pattern Stitches (except Intarsia) for the garments in this issue. Just insert the Disk into your Floppy Disk Drive, enter the Pattern Stitch of your choice and . . . Away You Go!!!

Also available for back issues starting with 22 #1

The price is \$9.95 plus \$.75 for shipping.

# FDD 19

FLOPPY DISK DRIVE FOR COMPUKNIT III, IV, /ST or / BULKY



For Use With:

The Floppy Disk Drive makes pattern work unbelievably easy. There are many programmed disks available from a variety of designers. In fact, as the ad to the left explains, several of the unique creations found on the pages of this magazine are available on disk.

Invest in a Floppy Disk Drive today . . . and start your own Design Collection tomorrow!

Use your Knitking Credit Card to buy either of these:

Buy It For  
As Little As  
\$15/Mo.

## THE GARTER CARRIAGE KNITS RIBBING AUTOMATICALLY AND MUCH, MUCH MORE!!

The Knitking Garter Carriage makes knitting Ribbing a breeze. With the press of a button, the Garter Carriage moves across your knitting machine *on its own power!* You can leave the room and your ribbing will be finished when you return!

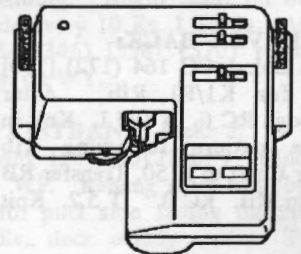

But ribbing is only the beginning of the story: The Garter Carriage *automatically casts on, binds off and knits a multitude of fancy Garter Stitch patterns*—beautiful textured three-dimensional designs impossible to knit any other way.

You merely select your desired pattern on your knitting machine (using the COMPUKNIT III, COMPUKNIT IV, or COMPUKNIT/ST keyboard, the COMPUKNIT II mylar sheets, or the KH 860 - KK 93 punch cards), set the number of rows needed, switch your Garter Carriage on, and leave to do other things. It will switch itself off when a garment section is completed or if the yarn runs out or breaks.

Order your Garter Carriage now from your local Knitking dealer, or if there is none in your area, order from

 **knitking**  
The First Name In Machine Knitting

1128 Crenshaw Blvd., Los Angeles, CA 90019. Phone: 213-938-2077.



**FAIRISLE TWO-PIECE DRESS**

**YARN:** Sorbet and Glace Plus

**SIZES:** 6/8 (10/12) [14]

**AMOUNT:**  
Col. 1: White Sorbet  
2 lb. all sizes  
Col. 2: Silver Glace Plus  
1 cone (approx. 1-1/2 lb)

**KIT PRICE:** \$85.00

**TENSION:**  
Fairisle and Tuck: T 5.2  
Rib: T 0/0 I

**GAUGE:**  
Fairisle:  
8.96 Sts., 10.24 Rs. = 1"

**NOTIONS:** Elastic for skirt waistband.

Make on Standard 24-Stitch Punch Card or Standard Electronic Machine with Ribber.

**PULLOVER BACK:**

With Col. 1 CO 164 (172) [180] Sts. for K1/P1 Rib. After selvedge RC 0. T 0/0 I. Knit in stripe pattern following Rib Color Chart to R 50. Transfer RB Sts. to MB. RC 0. T 5.2. Knit

in Fairisle pattern (Col. 1 in "A" feeder, Col. 2 in "B" feeder) and incr. on each side every 10 Rs. 1 St. 4x. At R 88 (90) [110] place a YM on each side to mark armhole. Continue in pattern to R 182 (192) [212]. Begin SHR shoulder shaping. On each side SHR EOR 8 Sts. 4x. At R 190 (200) [220] mark center 66 (70) [74] Sts. for neckline opening with YM and remove on WY.

**PULLOVER FRONT:**

Knit same as back to R 140 (150) [170]. Begin neckline shaping. (Note pattern row.) Place center 16 (20) [24] Sts. in HP and all Sts. to the left in HP. \*On neckline edge SHR EOR 2 Sts. 5x and 1 St. 15x. At R 182 (192) [212] SHR shoulder same as back. At R 190 (200) [220] remove shoulder Sts. on WY. Reset RC to R 140 (150) [170], return to proper pattern row and shape neckline and shoulder from \*, reversing shapings. Remove shoulder sts. and center neckline sts. on separate WY.

**RIB COLOR CHART**

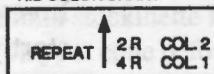

**NECKBAND:**

Close one shoulder. With purl side facing rehang front/back neckline sts. on 148 (156) [164] ndls. as shown on chart. RC 0. T 5.2. Follow color chart for stripes. Knit in Tuck Pattern. Place a YM on each side at R 34 and R 68. At R 104 knit 1 row at T 10 and BOLT.

**NECK BAND**

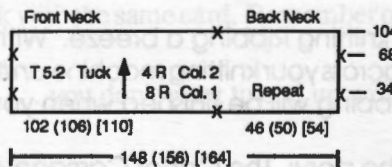

**SLEEVE:**

Make 2 the same. With WY CO 88 (94) [90] Sts. After several rows, end with 1 row Ravel Cord to the right. Change to Col. 1 and Col. 2. RC 0. T 5.2. Knit in Fairisle. At R 20 shape sleeves by incr. on each side EOR 1 St. 16 (18) [20] x and every 4 Rs. 1 St. 20x. At R 132 (136) [140] shape sleeve cap. On each side SHR EOR 10 Sts. 4x. At R 140 (144) [148] knit 1 row at T 10 and BOLT.

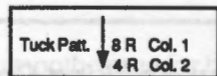
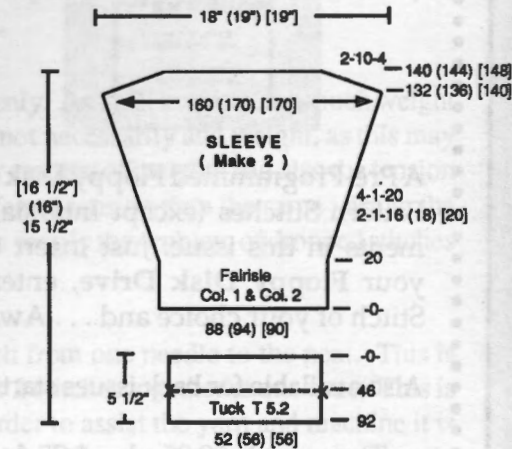

**SLEEVE CUFF: Make 2.**

With purl side facing rehang bottom edge of sleeve on 52 (56) [56] ndls. doubling evenly across. RC 0. T 5.2. Follow color chart for stripes. Knit in Tuck Pattern. Place a YM on each side at R 46. At R 92 knit 1 row at T 10 and BOLT.

**SKIRT FRONT/BACK:**

Make 2 the same. With Col. 1 'e' wrap CO 160 (170) [188] Sts. Knit 1 row to set ndls. for fairisle pattern. RC 0. T 5.2. Add Col. 2 in Feeder "B". Shape skirt by incr. on each side every 10 Rs. 1 St. 5x. At R 50 place a YM on each side. At R 172 (192) [214] place a YM on each side and begin decr. shaping on each side every 10 Rs. 1 St. 5x. At R 222 (242) [264] SHR shape on each side EOR 10 Sts. 4x. At R 230 (250) [272] knit 1 R over all Sts. and remove on WY.

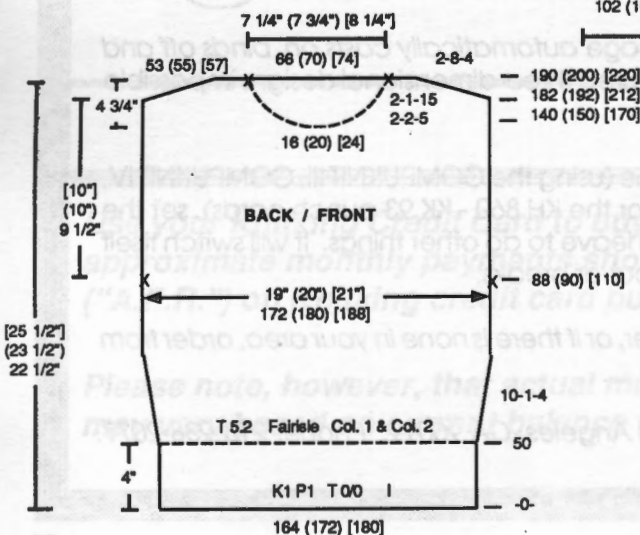

**SKIRT WAISTBAND:**

Make 2.  
With purl side facing rehang upper edge of skirt front/back on 110 (120) [130] ndls., doubling evenly across. RC 0. T 5. Col. 1. St. St. Knit to R 34. Pick up Sts. from first row to form doubled band. Knit 1 R at T 10 and BOLT.

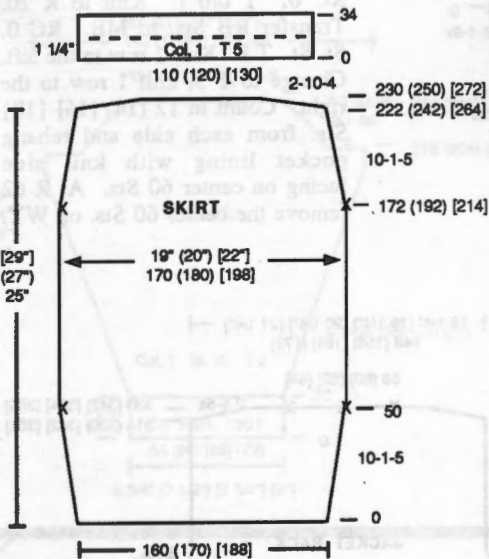

**#916 Fairisle Two-Piece Dress  
Fairisle Pattern - 24 Sts. x 60 Rows**

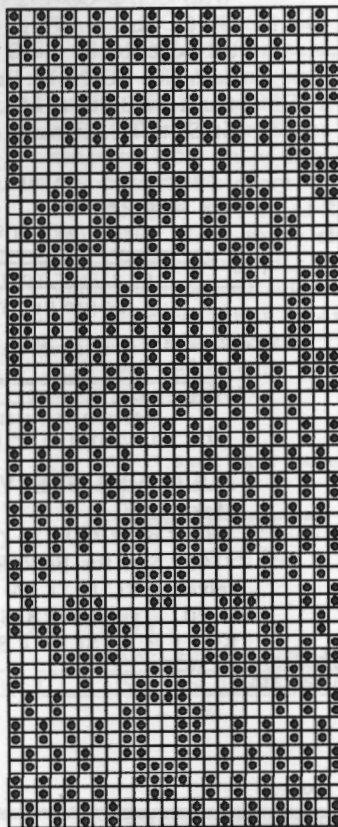

**#916 Fairisle Two-Piece Dress  
Tuck Bands**

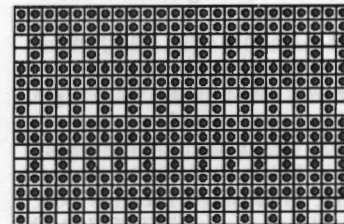

**FINISHING:**

**Neckband:**  
Close shoulder seam. Fold neckband over at R 68 with purl side facing and whip stitch. Fold once again and stitch in place at base of side seam.

**Sleeve Cuff:**  
Fold sleeve cuff over in half and whip stitch to first row of fairisle. Then fold again, stitch in place in the side seam.

**Skirt Hem:**  
With knit side facing, single crochet 1 row. Turn, with purl side facing, single crochet 1 row. Close all remaining seams.

**917**



**VENETIA 3 PC SUIT**

**YARN:** Venetia  
**SIZES:** 6/8 (10/12) [14] [16]  
**AMOUNT:**  
Col. 1: Red - 2 lb. all sizes  
Col. 2: Black - 1 lb. all sizes  
**KIT PRICE:** \$82.00  
**TENSION:**  
St. St.: T 5  
FNR: T 0/0 I  
**GAUGE:**  
Col. 1: 7.9 Sts., 12.5 Rs. = 1"  
Col. 2: 7.9 Sts., 12.7 Rs. = 1"  
**NOTIONS:**  
Elastic for skirt waistband.

Make on Standard Machine with Ribber.

**SKIRT FRONT/BACK:**

Make 2, Front and Back the same. With Col. 2 CO 162 (170) [178] [186] Sts. for FNR Rib. After selvedge RC 0. T 0/0 I. Knit to R 12. Transfer RB Sts. to MB. RC 0. St. St. T 8. Knit 1 row to

the left. Change to T 5. Knit shaping lower edge with SHR shaping on each side EOR 10 Sts. 3x. At R 258 (270) [282] [294], mark each side with YM for aid in seaming. Begin dec. on each side every 10 Rs. 1 St. 8x. At R 334 (346) [358] [370] remove sts. on WY.

**WAISTBAND:** Make 2. Bring 120 (130) [140] [150] ndls. to WP. Rehang skirt front/back with purl side facing on these ndls., dec. evenly across. T 5. St. St. RC 0. Col. 2. Knit 32 Rs. Pick up Sts. from first row to form doubled band. BO with latch tool.

**PULLOVER TOP BACK:**  
With Col. 2 CO 146 (154) [162] [170] Sts. for FNR Rib. After selvedge RC 0. T 0/0 I. Knit to R 20. Transfer RB Sts. to MB. RC 0. St. St. Col. 1. T 8. Knit 1 row to the left. Change to T 5, knit 1 row to the right. Knit shaping lower edge with SHR shaping on each side EOR 10 Sts. 3x. Knit to R 42 (50) [58] [66] and mark both sides with YM for aid in seaming. Begin side shaping. On each side dec. every 10 Rs. 1 St. 6x. At R 102 (110)

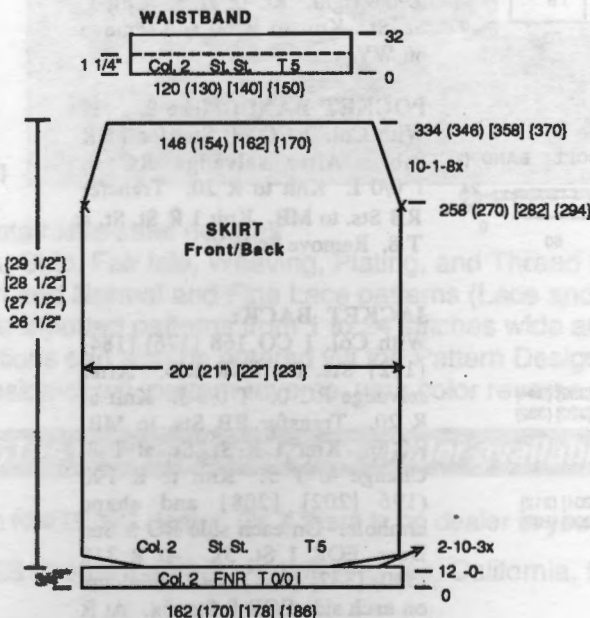

(continued next page)

(continued from previous page)

[118] [126] begin incr. side shaping every 10 Rs. 1 St. 6x. At R 184 (192) [200] [208] mark both sides with YM for armhole. At R 296 (308) [320] [332] begin neckline and shoulder shaping. \*Place center 18 (20) [22] [24] Sts. in HP and all sts. to the left in HP. SHR shape neckline EOR 4 Sts. 5x all sizes. AT THE SAME TIME begin shoulder SHR shaping EOR 6 Sts. 5x for all sizes. At R 308 (320) [332] [344] remove shoulder sts. on WY. Reset RC to R 296 (308) [320] [332] and shape left edge of neckline and shoulder from \*, reversing shapings. At R 308 (320) [332] [344] remove shoulder and neckline sts. on separate WY.

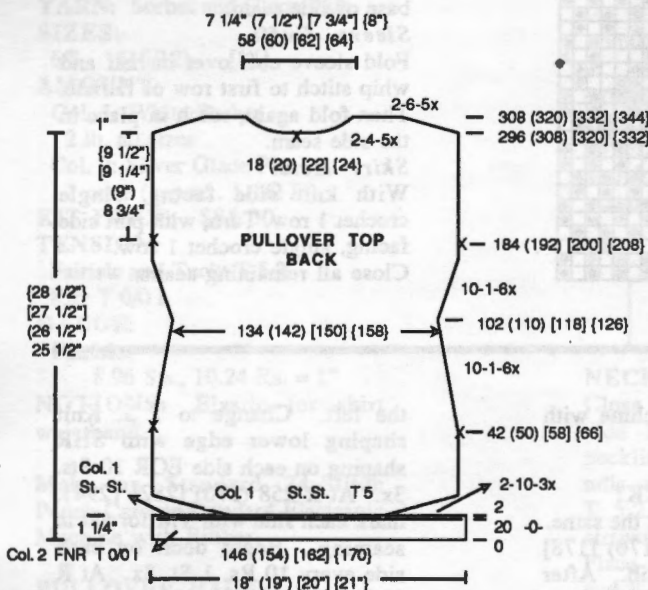

**PULLOVER TOP FRONT:**

Knit front same as back to R 188 (196) [204] [212] where V-neck shaping begins. Place all Sts. to the left of -0- in HP. On neckline edge \*decr. every 4 Rs. 1 St. 29 (30) [31] [32] x. AT THE SAME TIME at R 296 (308) [320] [332] begin SHR shoulder shaping EOR 6 Sts. 5x for all sizes. Remove shoulder Sts. on WY. Reset RC to R 188 (196) [204] [212] and shape left neckline and shoulder from \*, reversing shapings.

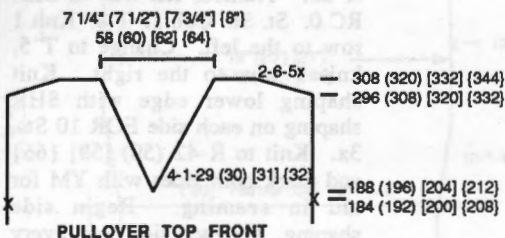

**PULLOVER NECKBAND:**

With Col. 2 CO 152 (160) [168] [176] Sts. for FNR Rib. After selvedge RC 0. T 0/0 I. Incr. on each side EOR 1 St. 9x. At R 20 transfer RB Sts. to MB. Knit 1 R St. St. at T 8. Remove on WY.

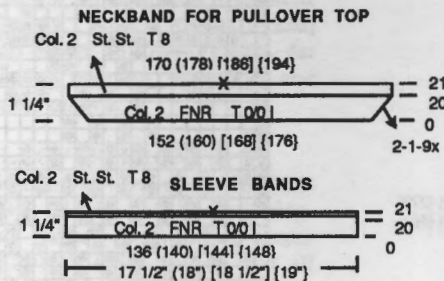

**PULLOVER SLEEVE BAND:**

Make 2. With Col. 2 CO 136 (140) [144] [148] Sts. for FNR Rib. After selvedge RC 0. T 0/0 I. Knit to R 20. Transfer RB Sts. to MB. Knit 1 R St. St. at T 8. Remove on WY.

330 (342) [354] [366] mark center 58 (60) [62] [64] Sts. and center of neck opening with YM for neckband placement. Remove shoulder and neckline sts. separately on WY.

**JACKET FRONT:**

Make 1, Reverse 1. With Col. 1 CO 84 (88) [92] [96] Sts. for FNR Rib. After selvedge RC 0. T 0/0 I. Knit to R 20. Transfer RB Sts. to MB. RC 0. St. St. T 8. Knit 1 row to the left. Change to T 5, knit 1 row to the right. Count in 12 (14) [16] [18] Sts. from each side and rehang pocket lining with knit side facing on center 60 Sts. At R 62 remove the center 60 Sts. on WY.

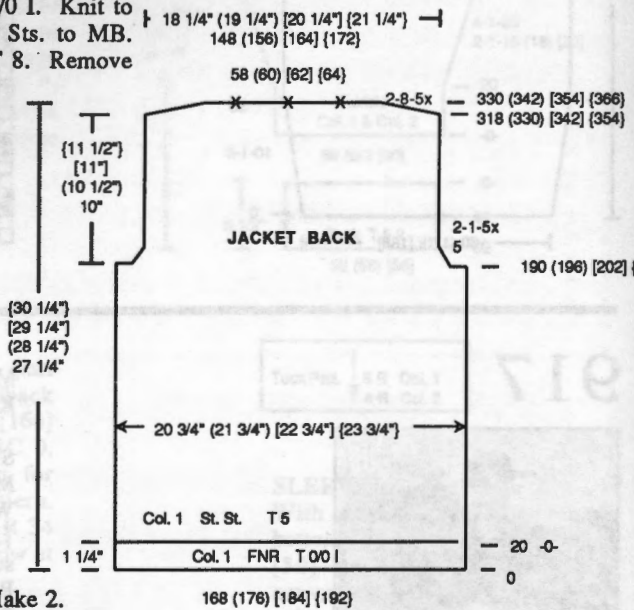

**POCKET LINING (2)**

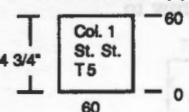

**POCKET LINING: Make 2.** With WY CO 60 Sts. After several rows end with 1 row Ravel to the right. RC 0. T 5. Col. 1. St. St. Knit to R'60 and remove on WY.

**POCKET BAND (2)**

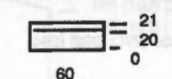

**POCKET BAND: Make 2.** With Col. 2 CO 60 Sts. for FNR Rib. After selvedge RC 0. T 0/0 I. Knit to R 20. Transfer RB Sts. to MB. Knit 1 R St. St. at T 8. Remove on WY.

**JACKET BACK:**

With Col. 1 CO 168 (176) [184] [192] Sts. for FNR Rib. After selvedge RC 0. T 0/0 I. Knit to R 20. Transfer RB Sts. to MB. RC 0. Knit 1 R St. St. at T 8. Change to T 5. Knit to R 190 (196 [202] [208]) and shape armhole. On each side BO 5 Sts. Decr. EOR 1 St. 5x. At R 318 (330) [342] [354] SHR shoulders on each side EOR 8 Sts. 5x. At R

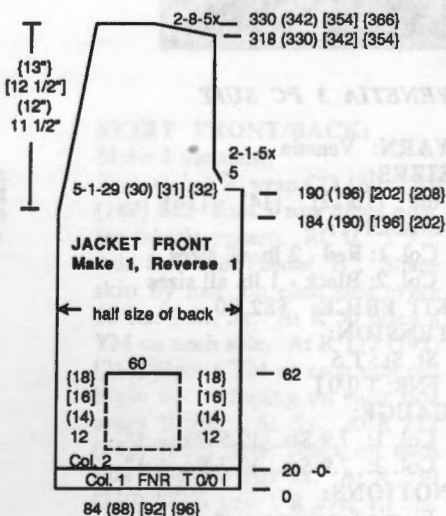



Hang the pocket lining on these 60 ndls. At R 184 (190) [196] {202} shape neckline edge. Decr. on left side every 5 Rs. 1 St. 29 (30) [31] [32] x. **AT THE SAME TIME** at R 190 (196) [202] {208} shape armhole. On right side BO 5 Sts. Decr. EOR 1 St. 5x. At R 318 (330) [342] {354} SHR shoulder EOR 8 Sts. 5x. At R 330 (342) [354] {366} remove sts. on WY.

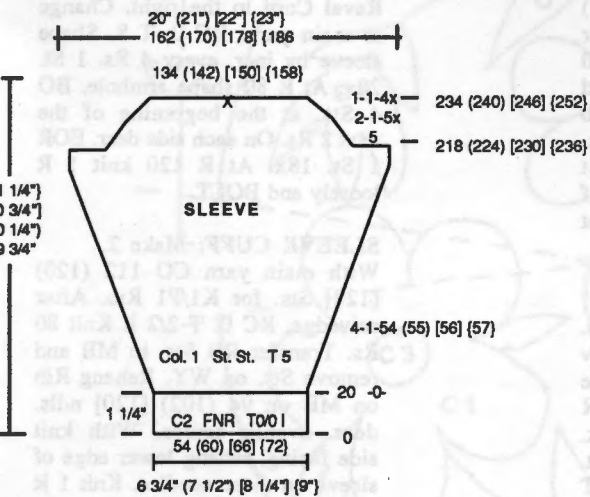

**SLEEVE:**  
Make 2 the same.  
With Col. 2 CO 54 (60) [66] {72} Sts. for FNR After selvedge, RC 0. T 0/0 I. Knit to R 20. Transfer RB Sts. to MB. RC 0. Col. 1. Knit 1 R St. St. at T 8. Change to T 5. Shape sleeve by incr. on each side every 4 Rs. 1 St. 54 (55) [56] {57} x. At R 218 (224) [230] {236} shape sleeve cap. On each side BO 5 Sts. Continue decr. on each side EOR 1 St. 5x and every row 1 St. 4x for all sizes. At R 234 (240) [246] {252} mark center with YM and remove sts. on WY.

**JACKET BACK BAND Make 1**  
Col. 2 St. St. T 8

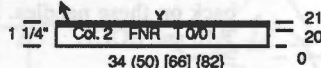

Col. 2 St. St. T 8

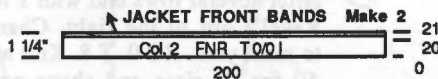

**JACKET BACK NECKBAND:**  
With Col. 2 CO 34 (50) [66] {82} Sts. for FNR Rib. After selvedge RC 0. T 0/0 I. Knit to R 20. Transfer RB Sts. to MB. Knit 1 R St. St. at T 8. Mark center of band for placement on jacket back. Remove on WY.

**JACKET FRONT BANDS:**  
Make 2.  
With Col. 2 CO 200 Sts. for FNR Rib. After selvedge RC 0. T 0/0 I. Knit to R 20. Transfer RB Sts. to MB. Knit 1 R St. St. at T 8. Remove on WY.

**FINISHING:**  
**Top:** Close shoulders. Sew neckband to neck opening with Col. 1. Join sleeve bands to sleeve opening with Col. 1.  
**Jacket:** Close shoulders. Sew in sleeves. Join 3 pieces of bands and attach from center of neck down.  
Weave open sts. together for pocket and pocket band. Close all remaining seams.



**Compuknit/ST**

**The Fun of Electronic Knitting . . . At a Price that's Easy on Your Wallet!**

**Buy It For As Little As \$30/mo.**

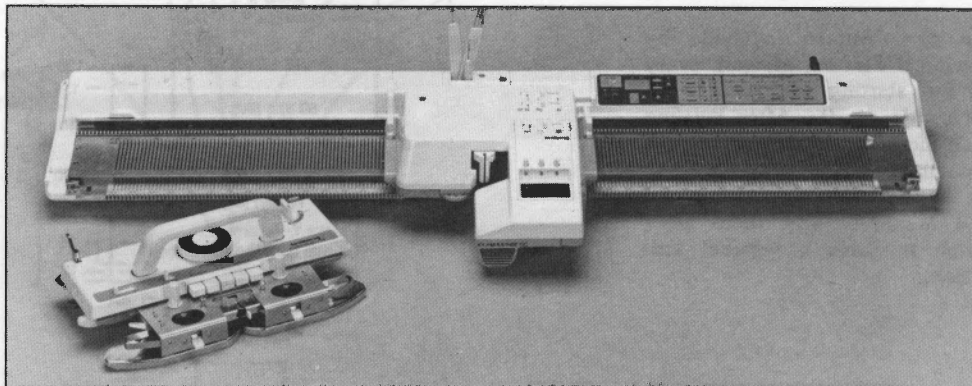

Compuknit/ST shown with Main Carriage and optional Garter Carriage

- Standard Gauge knitter with 200 stainless-steel needles
- 50 built-in patterns including Tuck, Skip, Fair Isle, Weaving, Plating, and Thread Lace designs
- Also Includes built-in Garter Stitch and Normal and Fine Lace patterns (Lace and Garter Carriages optional)
- Additional memory for storing user-inputted patterns from 1 to 24 stitches wide and over 1000 rows long
- Like all Compuknits, original creations can also be entered via the Pattern Design Computer and/or Disk Drive
- Variation keys for double-long, upside-down, pattern reverse, yarn color reverse and more

**The full-feature Compuknit/ST is the only electronic knitter available today for under \$1,000**



Available through your local KNITKING dealer. Or, if there is no dealer in your area, from:

1128 Crenshaw Blvd. • Los Angeles, California, 90019 • Phone (213) 938-2077



## CARDIGAN SWEATER WITH ORGANZA YOKE AND DECOKING TRIM

**YARN:** Ice Cream - Vanilla

**SIZES:** 6/8 (10/12) [14]

**AMOUNT:** 1-1/4 (1-1/4) [1-1/2] lbs.

**KIT PRICE:**  
Includes 1/2 yd. silk organza fabric and colored ribbon trim.  
Kit includes yoke pattern.  
\$60.00 (\$60.00) [\$68.00]

**TENSION:**  
Body: T 8 Rib: T 2/2 I

**GAUGE:**  
Body: 8.25 Sts., 10 Rs. = 1"  
Rib: 13 Rs. = 1"

**NOTIONS:** 5 - 1" Buttons

Make on any Standard Machine with Ribber.

**Note:** Pattern is made by leaving 3 Sts. out of work every 20 Sts. starting with ndl. 10 on each side of -0-. After knitting each piece of the garment remove section on WY. Pick up the 3 Sts. on the purl side using a latch tool and manually knit them as 1 stitch to form a vertical knit stitch.

**BACK:**  
With WY CO 174 (180) [190] Sts. After several rows end with 1 row Ravel Cord to the right. Change to main yarn. RC 0. T 8. Knit to R 70 (80) [90]. Shape armhole. BO 4 Sts. at the beginning of the next 2 Rs. On each side decr. EOR 1 St. 18x. At R 110 (120) [130] knit 1 R loosely and BOLT.

**BACK WAISTBAND:**  
With main yarn CO 160 (168) [176] Sts. for K1/P1 Rib. After selvedge, RC 0. T 2/2 I. Knit 80 Rs. Transfer RB Sts. to MB and remove Sts. on WY. Rehang Rib on MB on 134 (140) [146] ndls. decr. evenly across. With knit side facing, rehang lower edge of back on these needles. Knit 1 R at T 10 and BOLT.

**FRONT:** Make 1, Reverse 1.  
With WY CO 80 (84) [90] Sts. After several rows end with 1 row Ravel Cord to the right. Change to main yarn. RC 0. T 8. Knit to R 60 for all sizes and shape neck. On neckline edge decr. EOR 1 St. 25x (1 St. 30x) [1 St. 35x]. AT THE SAME TIME at R 70 (80) [90] shape armhole. On armhole edge BO 4 Sts. and decr. EOR 1 St. 18x. At R 110 (120) [130] knit 1 R loosely and BOLT.

these needles. Knit 1 R at T 10 and BOLT. Make another Front Waistband, reversing shapings. Include buttonholes on WY, starting each buttonhole 7 Sts. from edge and make a 6-St. buttonhole as shown on chart.

**SLEEVE:**  
Make 2 the same.  
With WY CO 120 (128) [136] Sts. After several rows end with 1 row Ravel Cord to the right. Change to main yarn. RC 0. T 8. Shape sleeve by incr. every 4 Rs. 1 St. 20x. At R 80 shape armhole. BO 4 Sts. at the beginning of the next 2 Rs. On each side decr. EOR 1 St. 18x. At R 120 knit 1 R loosely and BOLT.

**SLEEVE CUFF:** Make 2.  
With main yarn CO 112 (120) [128] Sts. for K1/P1 Rib. After selvedge, RC 0. T 2/2 I. Knit 80 Rs. Transfer RB Sts. to MB and remove Sts. on WY. Rehang Rib on MB on 94 (102) [120] ndls. decr. evenly across. With knit side facing, rehang lower edge of sleeve on these needles. Knit 1 R at T 10 and BOLT.

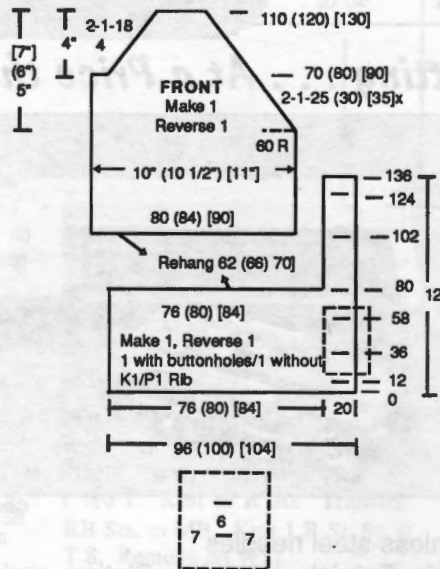
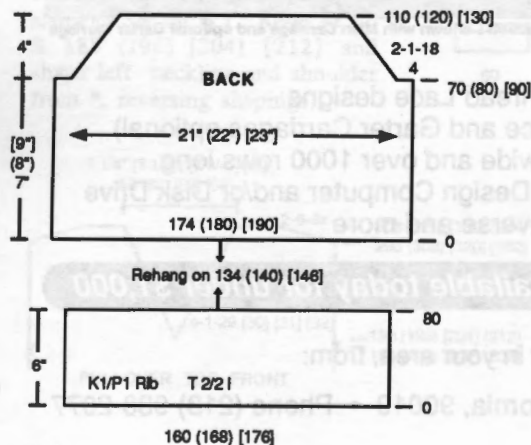

**FRONT WAISTBAND:** Make 1, Reverse 1 with Buttonholes.  
With main yarn CO 96 (100) [104] Sts. for K1/P1 Rib. After selvedge, RC 0. T 2/2 I. Knit 80 Rs. Leave 20 Sts. on right in WP and remove remaining Sts. on WY. Knit to R 136. Transfer RB Sts. to MB and BO. Rehang 76 (80) [84] Rib Sts. on MB on 62 (66) [70] ndls. decr. evenly across. With knit side facing, rehang lower edge of front on

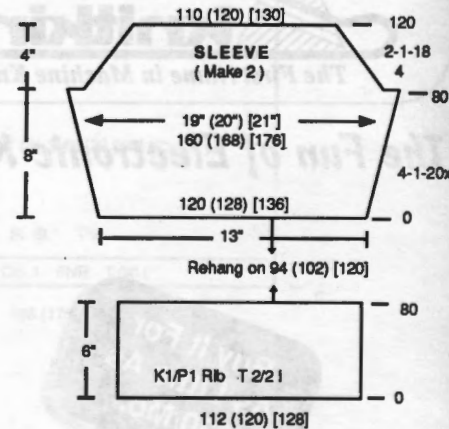

**YOKE:**  
See scale drawing for yoke pattern. Cut out of organza and sew together. Stitch with DecoKing trim, following chart drawing.

**DECOKING TRIM:**  
First, iron freezer paper to back of organza yoke. See chart for color placement. Trace pattern on organza with colored pencils. DecoKing in following order:  
1. DecoKing inside and outside border of yoke with Beige.  
2. DecoKing Purple flower  
3. Small red flower on shoulder  
4. Green leaves and green stems  
5. Do large red and orange flower  
6. Stitch centers in flowers

**ORGANZA YOKE**  
**1/4 SCALE**  
**Seam three sections together**

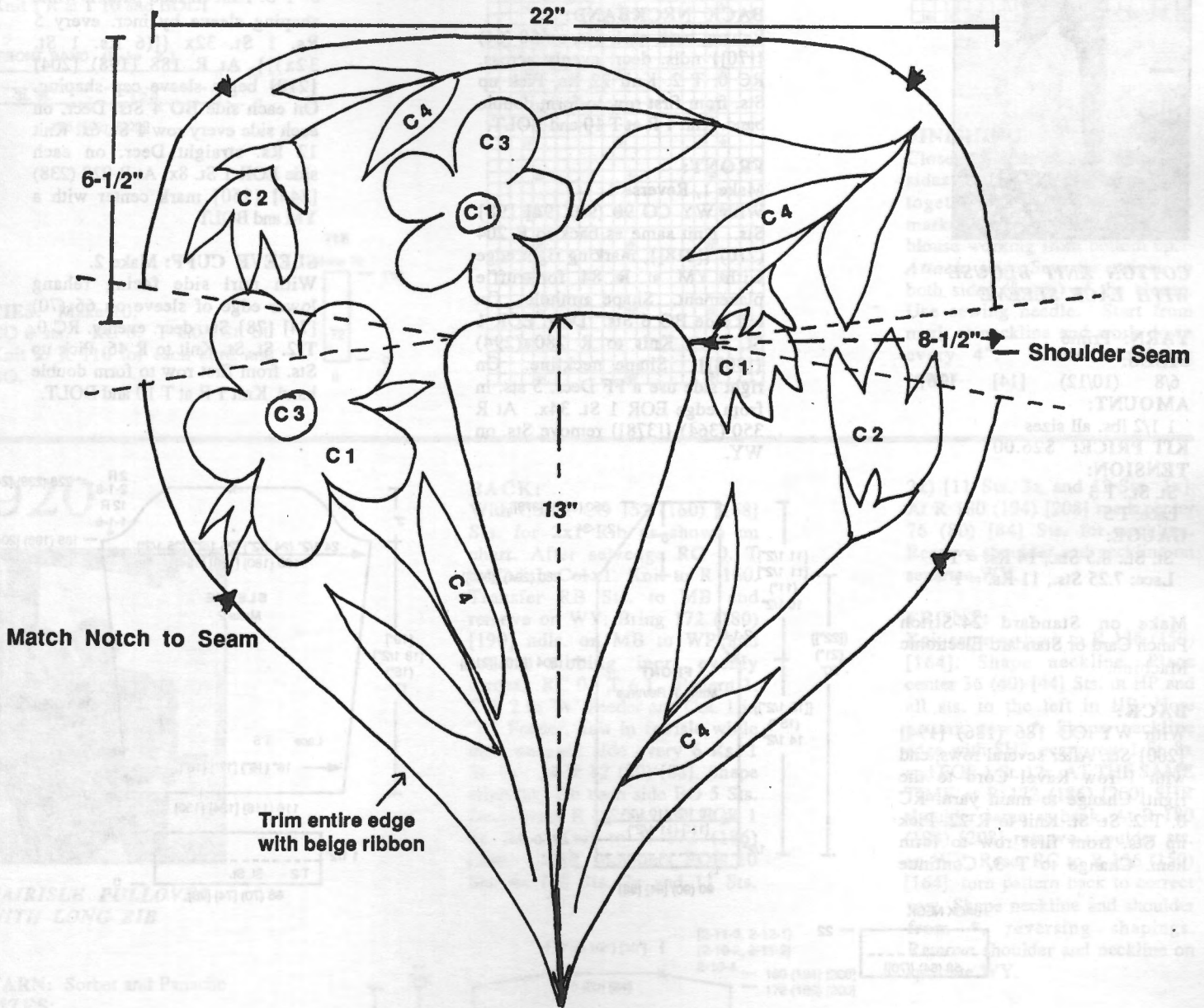

**Ribbon Color Chart**

C 1	Red
C 2	Purple
C 3	Orange
C 4	Green
C 5	Beige - Edge Trim

**FINISHING:**  
 Close all seams. Finish neckline around front and back with 1 R single crochet. Sew organza yoke to sweater by hand loosely matching the notches to raglan seam.



**COTTON KNIT BLOUSE WITH LACE SLEEVE**

**YARN:** Primo

**SIZES:**

6/8 (10/12) [14] [16]

**AMOUNT:**

1 1/2 lbs. all sizes

**KIT PRICE:** \$26.00

**TENSION:**

St. St.: T 3

Lace: T 5

**GAUGE:**

St. St.: 8.5 Sts., 14 Rs. = 1"

Lace: 7.25 Sts., 11 Rs. = 1"

Make on Standard 24-Stitch Punch Card or Standard Electronic Machine.

**BACK:**

With WY CO 186 (186) [194] [200] Sts. After several rows, end with 1 row Ravel Cord to the right. Change to main yarn. RC 0. T 2. St. St. Knit to R 22. Pick up Sts. from first row to form hem. Change to T 3. Continue

knitting to R 204 (210) [[218]]. Shape armhole. On each side BO 6 Sts. Decr. EOR 1 St. 8x. Knit to R 350 (364) [[378]]. Mark center 68 (76) [[84]] Sts. with a YM and remove Sts. on WY.

**BACK NECKBAND:**

Rehang back neck Sts. on 58 (64) [[70]] ndls. decr. evenly across. RC 0. T 2. Knit 22 Rs. Pick up Sts. from first row to form double band. Knit 1 R at T 10 and BOLT.

**FRONT:**

Make 1, Reverse 1. With WY CO 90 (90) [94] [98] Sts. Knit same as back to R 204 (210) [[218]], marking right edge with YM at R 84 for ruffle placement. Shape armhole. On left side BO 6 Sts. Decr. EOR 1 St. 8x. Knit to R 280 (294) [[308]]. Shape neckline. On right side use a FF Decr. 5 sts. in from edge EOR 1 St. 34x. At R 350 (364) [[378]] remove Sts. on WY.

**SLEEVE:**

Make 2 the same. With WY CO 116 (116) [124] [130] Sts. After several rows, end with 1 row Ravel Cord to the right. Change to main yarn. RC 0. T 5. Knit in lace pattern while shaping sleeve by incr. every 5 Rs. 1 St. 32x [[(6 Rs. 1 St. 32x)]]. At R 188 (198) [204] [210] begin sleeve cap shaping. On each side BO 4 Sts. Decr. on each side every row 1 St. 6x. Knit 12 Rs. straight. Decr. on each side EOR 1 St. 8x. At R 228 (238) [244] [250] mark center with a YM and BOLT.

**SLEEVE CUFF:** Make 2.

With purl side facing rehang lower edge of sleeve on 66 (70) [74] [78] Sts. decr. evenly. RC 0. T 2. St. St. Knit to R 46. Pick up Sts. from first row to form double band. Knit 1 R at T 10 and BOLT.

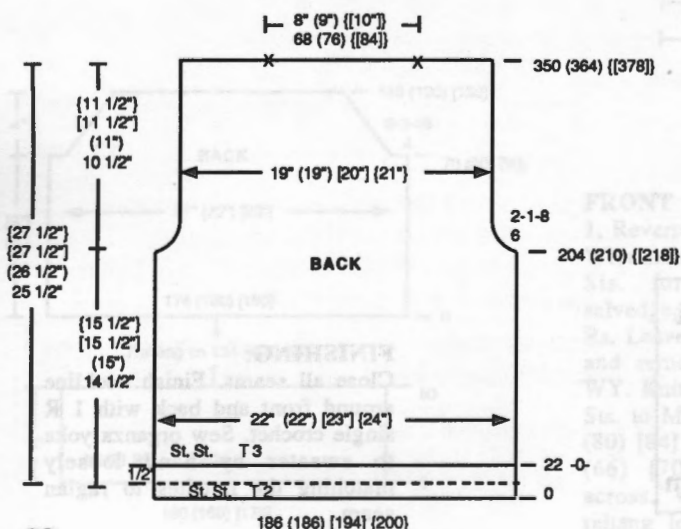
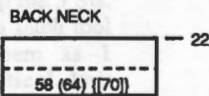
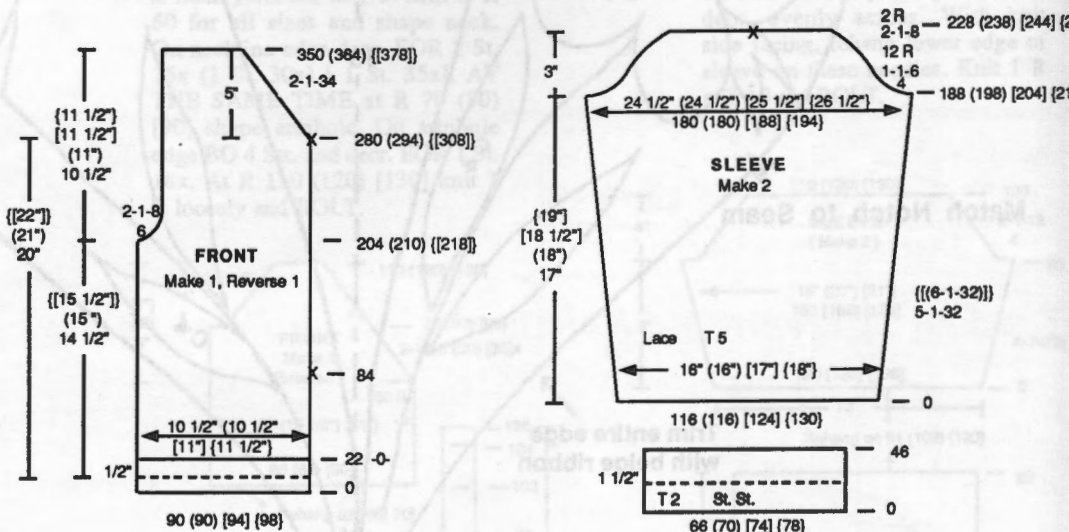

**RUFFLE: Make 2.**

With main yarn 'e' wrap CO 36 Sts. T 3. Knit 2 Rs. ending with carriage on right. RC 0. \*T 5. Knit 8 Rs. in lace pattern. T 3. St. St. SHR EOR 5 Sts. 7x. Knit 2 Rs. with K-Carriage in normal position. RC at 24. Repeat from \* to R 488 and BO.

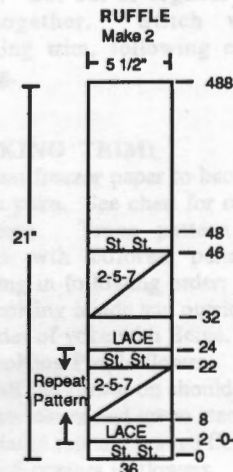

**FRONT BAND: Make 2.**  
 With WY CO 186 (192) {[200]}  
 Sts. After several rows, end with 1  
 row Ravel Cord to the right.  
 Change to main yarn. RC 0. T 2.  
 Knit to R 22. Pick up Sts. from  
 first row to form double band.  
 Knit 1 R at T 10 and BOLT.

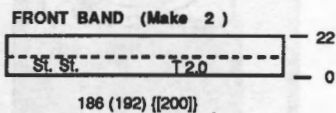

**TIES: Make 10.**  
 CO 8 sts. RC 0. T 2.0. St. St.  
 Knit to R 110 for each cord and  
 BO.

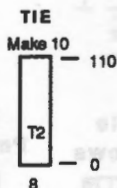

**#919 Womens Blouse**  
 Lace Sleeve  
 24 Sts. x 42 Rows

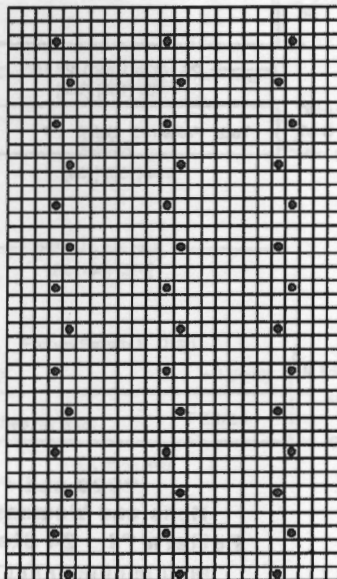

**#919 Womens Blouse**  
 Lace Pattern - Ruffle Trim

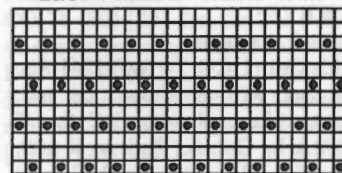

**FINISHING:**

Close shoulder seams. With knit  
 sides facing, attach front band  
 together with ruffle (between  
 marks) to neckline and front of  
 blouse working from bottom up.  
**Attach ties:** Sew tie stripes to  
 both sides (fronts) of the blouse.  
 Use sewing needle. Start from  
 mark at neckline and work down  
 every 4". Close remaining  
 seams.

**920**



**FAIRISLE PULLOVER**  
 WITH LONG RIB

**YARN:** Sorbet and Panache  
**SIZES:**

Small (Med) [Large]

**AMOUNT:**

Col. 1: Black Sorbet

1 lb. all sizes

Col. 2: Peony Panache

1 lb. all sizes

**KIT PRICE:** \$39.00

**TENSION:**

Fairisle: T 6.1

Tuck: T 7

Rib: T 2.1/2.1 I

**GAUGE:**

Fairisle: 8.25 Sts., 9.5 Rs. = 1"

Tuck: 6 Sts., 16 Rs. = 1"

Rib: 14.25 Rs. = 1"

Make on Standard 24-Stitch  
 Punch Card or Electronic Machine  
 with Ribber.

**BACK:**

With Col. 1 CO 152 (160) [168]  
 Sts. for 2x1 Rib as shown on  
 chart. After selvedge RC 0. T  
 2.1/2.1 I. Col. 1. Knit to R 160.  
 Transfer RB Sts. to MB and  
 remove on WY. Bring 172 (180)  
 [190] ndls. on MB to WP and  
 rehang ribbing incr. evenly  
 across. RC 0. T 6.1. Pattern 1.  
 Col. 2 in "A" Feeder and Col. 1 in  
 "B" Feeder, knit in fairisle while  
 incr. on each side every 6 Rs. 1  
 St. 4x. At R 72 (80) [88]. Shape  
 armhole. On each side BO 5 Sts.  
 Decr. every R 1 St. 4x and EOR 1  
 St. 3x. Knit to R 172 (186)  
 [200]. SHR shoulders EOR 10  
 Sts. 4x (10 Sts. 2x and 11 Sts.

2x) [11 Sts. 3x and 12 Sts. 1x].  
 At R 180 (194) [208] mark center  
 76 (80) [84] Sts. for neckline.  
 Remove shoulder and neckline on  
 separate WY.

**FRONT:**

Knit same as back to R 136 (150)  
 [164]. Shape neckline. Place  
 center 36 (40) [44] Sts. in HP and  
 all sts. to the left in HP. Note  
 pattern row. \* Shape neckline  
 edge with SHR every row 1 St. 8x  
 and EOR 1 St. 12x. AT THE SAME  
 TIME at R 172 (186) [200] SHR  
 shoulder same as back. At R 180  
 (194) [208] remove shoulder sts.  
 on WY. Reset RC to R 136 (150)  
 [164], turn pattern back to correct  
 row. Shape neckline and shoulder  
 from \*, reversing shapings.  
 Remove shoulder and neckline on  
 separate WY.

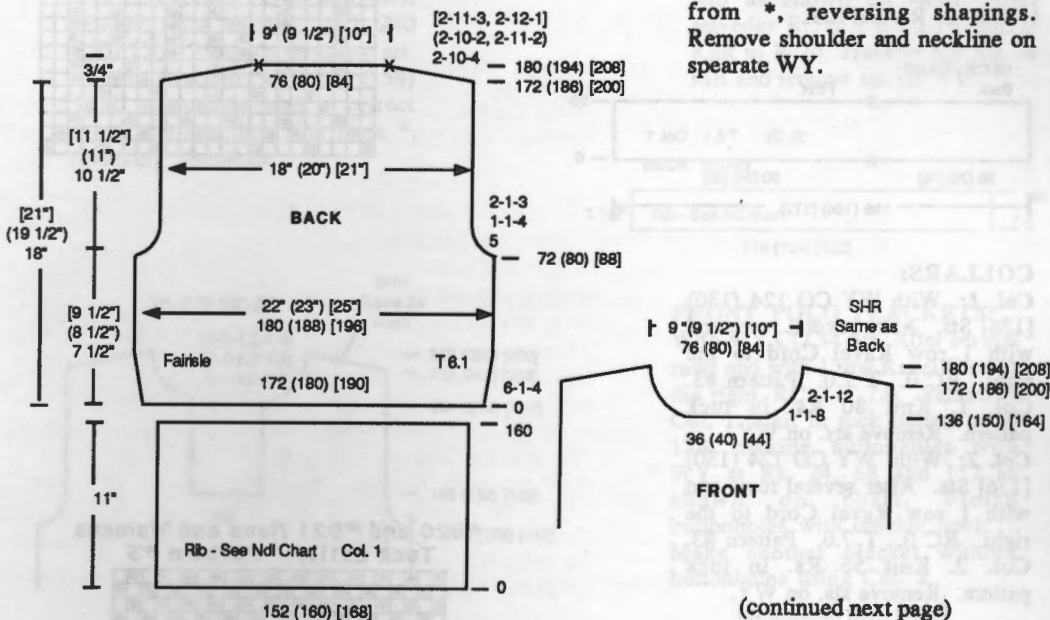

(continued next page)

(continued from previous page)

**SLEEVE:**

Make 2 the same.  
 With Col. 1 CO 74 (80) [84] Sts. for 2x1 Rib as shown on ndl. chart. After selvedge RC 0. T 2.1/2.1 I. Col. 1. Knit to R 100. Transfer RB Sts. to MB and remove on WY. Bring 104 (104) [112] ndls. on MB to WP and rehang ribbing incr. evenly across. RC 0. T 6.1. Pattern #2. Col. 2 in "A" Feeder and Col. 1 in "B" Feeder, knit in fairisle while incr. shaping on each side every 3 Rs. 1 St. 34x [(1 St. 38x)]. At R 114 (120) [128] shape sleeve cap. On each side SHR EOR 2 Sts. 7x. At R 128 (134) [142] knit 1 R at T 10 over all sts. and BOLT.

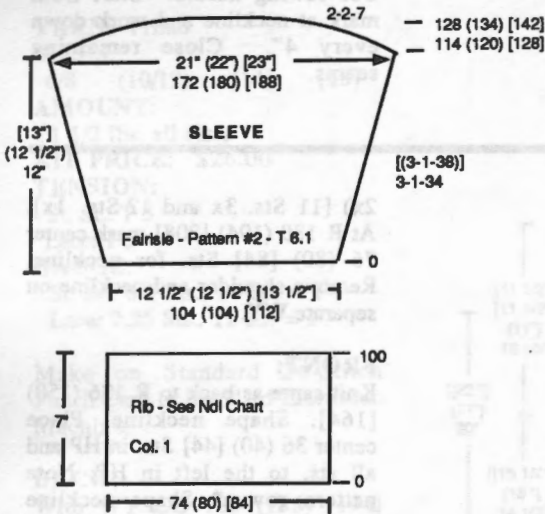

**NECKBAND:**

Close one shoulder. Bring 156 (164) [172] ndls. to WP. Rehang back neckline on 66 (70) [74] ndls. and front neckline on 90 (94) [98] ndls. decr. evenly across. RC 0. T 5.1. St. St. Col. 1. Knit 20 Rs. and BO.

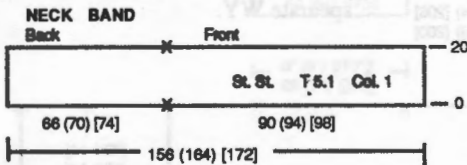

**COLLARS:**

**Col. 1:** With WY CO 124 (130) [136] Sts. After several rows end with 1 row Ravel Cord to the right. RC 0. T 7.0. Pattern #3. Col. 1. Knit 80 Rs. in tuck pattern. Remove sts. on WY.  
**Col. 2:** With WY CO 124 (130) [136] Sts. After several rows end with 1 row Ravel Cord to the right. RC 0. T 7.0. Pattern #3. Col. 2. Knit 56 Rs. in tuck pattern. Remove sts. on WY.

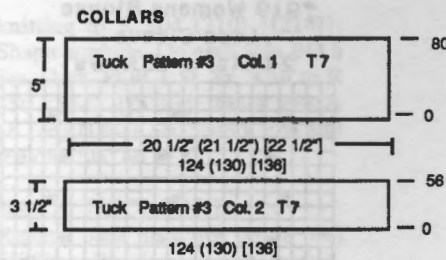

**#920 and #921 Rib Band Needle Arrangement Chart**

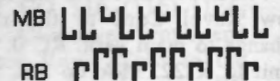

**#920 and #921 Mens and Womens Fairisle Pattern #1 24 Sts x 60 Rows**

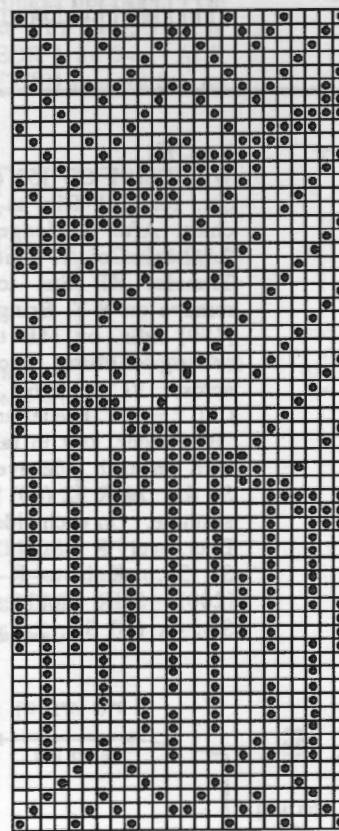

**#920 and #921 Mens and Womens Fairisle Pattern #2 24 Sts x 60 Rows**

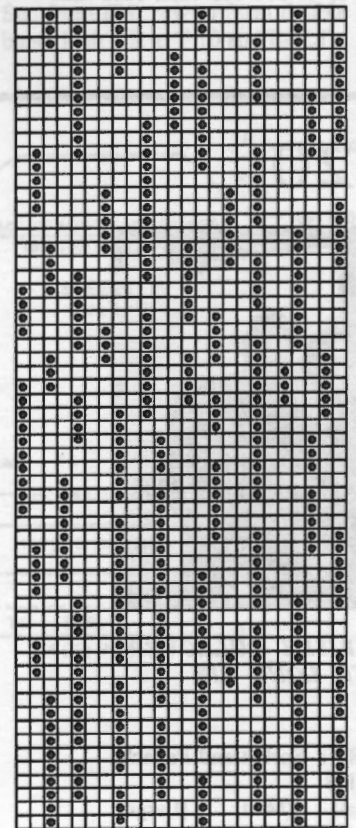

**#920 and #921 Mens and Womens Tuck Collar - Pattern #3**



**FINISHING:**

Close all remaining seams.  
**Collars:** Using crochet hook close open stitches on both sides of each collar loosely. With purl side facing attach Black (Col. 1) collar to garment first and then Peony (Col. 2) collar on top.



## MENS FAIRISLE PULLOVER

**YARN:** Sorbet and Panache  
**SIZES:** Small (Med) [Large]

### AMOUNT:

Col. 1: Black Sorbet  
 1 lb. all sizes  
 Col. 2: Jade Panache  
 1 lb. all sizes

**KIT PRICE:** \$39.00

### TENSION:

Fairisle: T 6.1  
 Tuck: T 7.0  
 Rib: T 2.1/2.1 I

### GAUGE:

Fairisle: 8.25 Sts., 9.5 Rs. = 1"  
 Tuck: 6 Sts., 16 Rs. = 1"  
 Rib: 11.25 Rs. = 1"

**NOTIONS:** 6 - 3/4" Buttons

Make on Standard 24-Stitch Punch Card or Electronic Machine with Ribber.

### BACK:

CO 174 (180) [186] Sts. for 2 x 1 Rib as shown on chart. After selvedge RC 0. T 2.1/2.1 I. Col. 1. Knit to R 40. Transfer RB Sts. to MB and incr. 1 (2), [0] sts. on each side. RC 0. T 6.1. Pattern 1. Col. 2 in "A" Feeder and Col. 1 in "B" Feeder, knit in fairisle while incr. on each side every 6 Rs. 1 St. 6x. At R 134 (138) [142] shape armhole. On each side BO 4 Sts. Decr. every R 1 St. 2x. and EOR 1 St. 2x. At R 232 (242) [252] SHR shoulder EOR 13 Sts. 3x and 14 Sts. 1x [(14 Sts. 3x and 13 Sts. 1x)]. At R 240 (250) [260] mark center 66 (70) [74] Sts. for neck opening and remove shoulder and neckline sts. on separate WY.

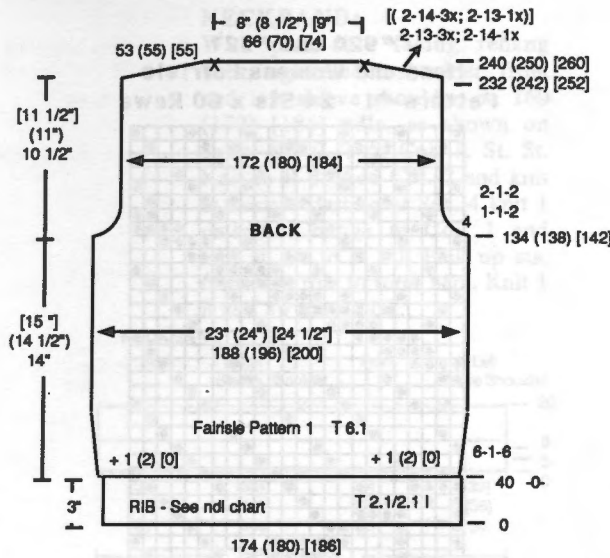

### #920 and #921 Rib Band Needle Arrangement Chart



### FRONT:

Knit same as back to R 148 (158) [168]. Shape neckline. BO center 42 Sts. Place all sts. to the left in HP. Note pattern row. \*Knit in pattern to R 204 (214) [224]. SHR neckline edge every R 1 St. 5x and EOR 1 St. 7x (every R 1 St. 6x and EOR 1 St. 8x) [every R 1 St. 7x and EOR 1 St. 9x]. Knit to R 232 (242) [252] and SHR shoulder same as back. At R 240 (250) [260] remove shoulder sts. on WY. Reset RC to R 148 (158) [168], turn pattern back to correct row. Complete left side from \*, reversing shapings.

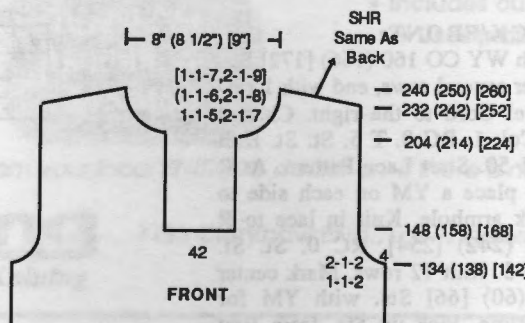

### SLEEVE:

Make 2 the same.

CO 76 (80) [84] Sts. for 2 x 1 Rib as shown on chart. After selvedge RC 0. T 2.1/2.1 I. Col. 1. Knit to R 40. Transfer RB Sts. to MB and remove on WY. Bring 96 (104) [112] ndls on MB to WP and rehanging ribbing incr. evenly across. RC 0. T 6.1. Col. 2. St. St. Incr. on each side every 4 Rs. 1 St. 38x. AT THE SAME TIME at R 80 with Col. 2 in "A" Feeder and Col. 1 in "B" Feeder, Pattern 2, knit in fairisle to R 150. Change to Col. 2 and continue in St. St. to R 162 (170) [178]. Shape sleeve cap. On each side SHR EOR 2 Sts. 7x. At R 176 (184) [192] knit 1 row at T 10 over all sts. and BOLT.

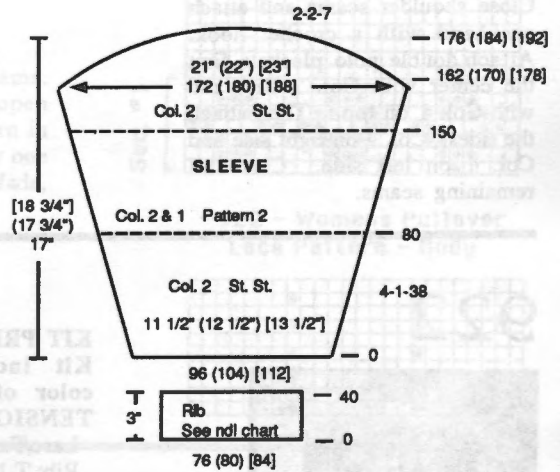

### NECKBAND:

CO 118 (124) [130] Sts. for 2 x 1 Rib as shown on chart. After selvedge RC 0. T 2.1/2.1 I Col. 1. Knit to R 20. Transfer RB Sts. to MB and remove sts. on WY.

### NECK BAND

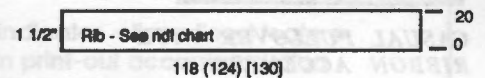

### FRONT POLO PLACKETS:

With WY CO 34 Sts. After several rows end with 1 row Ravel Cord to the right. RC 0. T 7.0. Pattern 3. Col. 1. Knit in tuck pattern to R 128, making buttonholes with WY at Rs. 24, 68 and 112 as shown on chart. Finish buttonholes with crochet hook. Make another placket without buttonholes using Col. 2.

(continued next page)

(continued from previous page)

**#920 and #921  
Mens and Womens Fairisle  
Pattern #1 24 Sts x 60 Rows**

**#920 and #921  
Mens and Womens Fairisle  
Pattern #2 24 Sts x 60 Rows**

**FRONT POLO PLACKET**

Make 1 - Col. 1 w/buttonholes  
Make 1 - Col. 2 w/o buttonholes

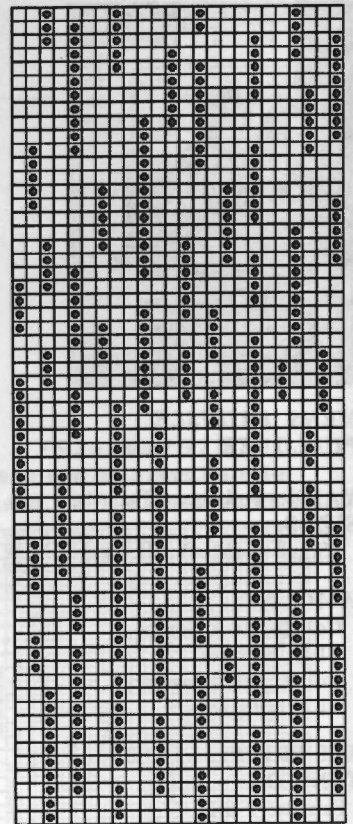
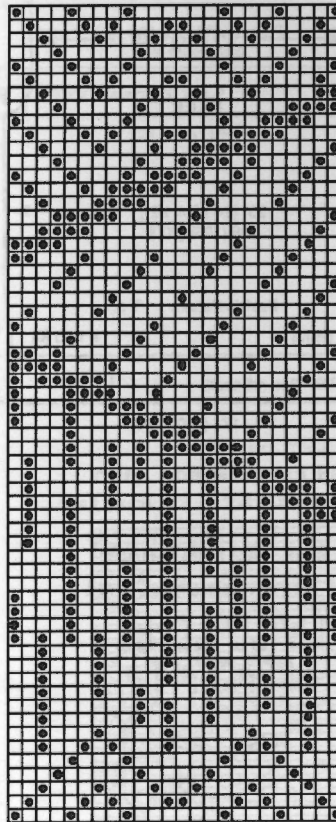
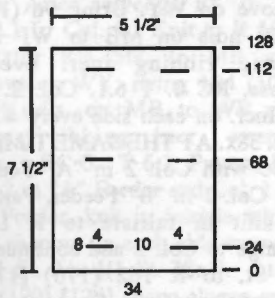

**#920 and #921 Mens and Womens  
Tuck Collar - Pattern #3**



**FINISHING:**

Close shoulder seams and attach neckband with a crochet hook. Attach double polo plackets first the center with Col. 2 first and with Col. 1 on top. Then attach the sides. Col. 2 on right side and Col. 1 on left side. Close all remaining seams.

**922**



**CASUAL PULLOVER WITH  
RIBBON ACCENTS**

**YARN:** Panache

**SIZES:**

Small (Med) [Large]

**AMOUNT:**

- Col. 1: Panache - Tan  
1 lb. all sizes
- Col. 2: Panache - Purple  
1 oz. all sizes
- Col. 3: Panache - Red  
3 oz. all sizes
- Col. 4: Panache - Jade  
1 oz. all sizes

**KIT PRICE:** \$20.00  
Kit includes 10 yds each color of ribbon trim  
**TENSION:**  
Lace/Fairisle: T 5  
Rib: T 1/1 I  
**GAUGE:**  
Lace/Fairisle: 7.5 Sts.,  
11.5 Rs. = 1"

Make on Standard 24-Stitch Punch Card or Standard Electronic Machine with Ribber.

**BACK/FRONT:**  
With WY CO 160 (166) [172] Sts. After several rows, end with 1 row Ravel Cord to the right. Change to Col. 1. RC 0. T 5. St. St. Knit to R 50. Start Lace Pattern. At R 154 place a YM on each side to mark armhole. Knit in lace to R 242 (242) [254]. RC 0. St. St. Col. 3. Knit 12 rows. Mark center 54 (60) [66] Sts. with YM for neckline. Pick up Sts. from first row to form pin tuck and BO.

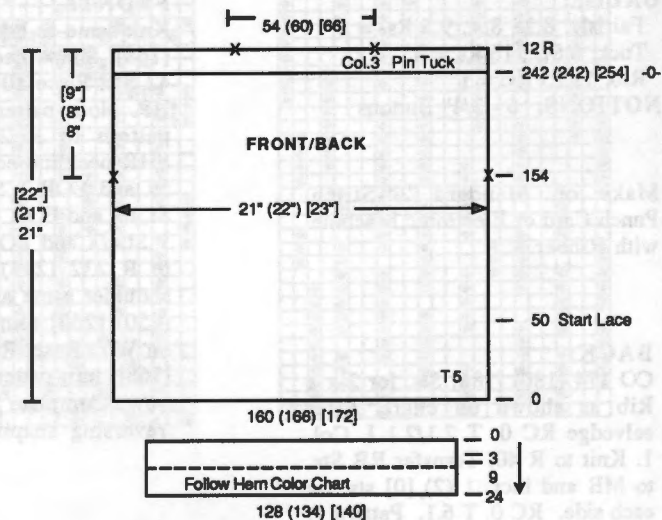

**HEM COLOR CHART**

# Rs	Color	Pattern
3	Col. 1	St. St.
6	Col. 1 & 4	Fairisle
15	Col. 1	St. St.

**WAISTBAND:** Make 2. With purl side facing, rehang lower edge of back/front onto 128 (134) [140] ndls., doubling sts. evenly across. RC 0. T 5. Col. 1. St. St. Knit to R 3. Add Col. 4 and knit in fairisle starting at Sec. 2 knit 1 pattern. Change to Col. 1



and knit to R 24. Pick up sts. from first row to form hem. Knit 1 R at T 10 and BOLT.

**SLEEVE:**

Make 2 the same. With Col. 3 CO 84 (84) [96] Sts. for K1/P1 Rib. After selvedge T 1/1 I. RC 0. Knit to R 16. Transfer RB Sts. to MB. Reset RC to 0. T 5. Change to Col. 1. St. St. Shape sides by incr. on each side every 4 Rs. 1 St. 38x (every 4 Rs. 1 St. 38x) [every 5 Rs. 1 St. 38x]. AT THE SAME TIME after R 10 start fairisle following Color Chart. At R 182 (182) [200] begin shaping. On each side BO 59 (59) [61] Sts. RC 0. Knit in fairisle continuing pattern and color to R 54 and start SHR shaping. On each side SHR EOR 6 Sts. 1x and 4 Sts. 3x. At R 62 BO.

**NECKBAND:**

With purl side facing rehang back, right sleeve shoulder, front and left sleeve shoulder on 160 (172) [186] ndls. as shown on chart. RC 0. T 5. Col. 1. St. St. Knit to R 3. Add Col. 2 and knit in fairisle starting at Sec. 4 knit 1 pattern. Change to Col. 1 and knit st. st. to R 20. Pick up sts. from first row to form hem. Knit 1 R at T 10 and BOLT.

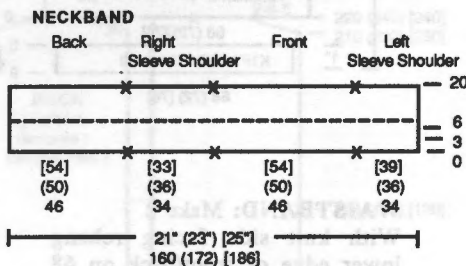

**#922 - Womens Pullover  
24 Sts. x 60 Rows  
Fairisle Pattern**

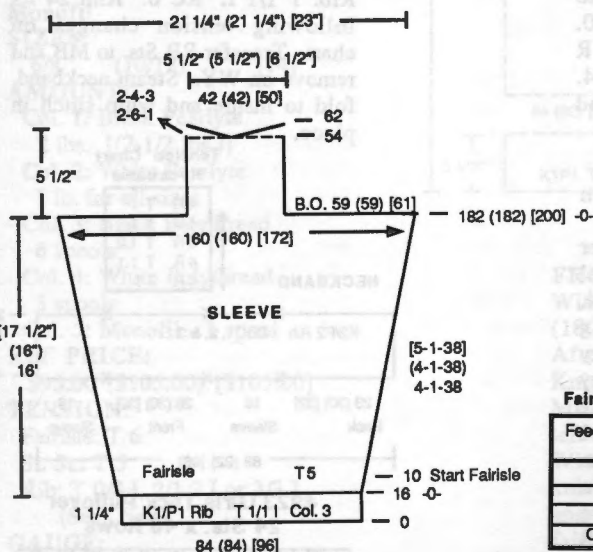
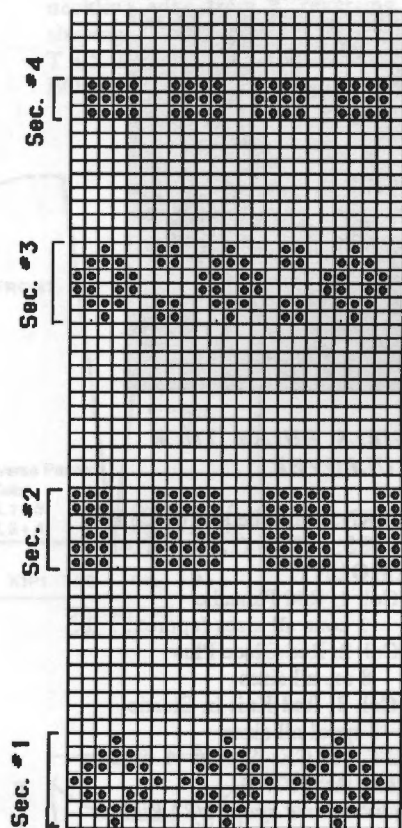

**FINISHING:**

Close all remaining seams. Weave ribbon through open stitches formed by lace pattern in a straight line, over and under one bar. Start with Purple, then Jade, then Red. Repeat across.

**#922 - Womens Pullover  
Lace Pattern - Body**

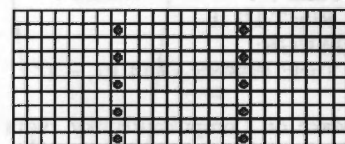

**ONE PICTURE IS WORTH A 1000 WORDS!!**

With the KNITKING-compatible dot-matrix printer, you can quickly print out a hard copy of the original patterns you have created using the Pattern Design Computer for your Compuknit III or IV, Compuknit/Bulky, or Compuknit/ST.

- FEATURES INCLUDE:
- Yarn color change indicator
  - Form Feed feature
  - Extra large pattern print-out accommodation
  - Includes our "Kwik-Konnect" interface cable
  - Uses plain paper or tractor-fed paper

**Buy It For  
As Little As  
\$15/Mo.**

Order one today from your local KNITKING dealer or, if there is no dealer in your area, from:



1128 Crenshaw Blvd., Los Angeles, CA 90019 • Phone: 213-938-2077



## GIRLS BULKY TUCK PULLOVER

**YARN:** Panache and Glace Plus

**SIZES:** 10 (12) [14]

**AMOUNT:**

Col. 1: Red Panache

1 cone all sizes (approx. 1 lb.)

Col. 2: Red Glace Plus

8 oz. all sizes

Col. 3: Red Knit-in Elastic

1 spool all sizes

**KIT PRICE:** Specify A or B

Kit A: \$37.00

(Includes 1 spool 1/2" Ribbon Trim)

Kit B: \$27.00 (Yarn only)

**TENSION:**

Tuck: T 4

Rib: T 1/1 II

**GAUGE:**

Tuck: 4.28 Sts., 7.14 Rs. = 1"

Make on Compuknit/Bulky with Ribber (Pattern #204). Use Variation Key #6 for negative pattern. Can also be made on Punch Card Bulky (see pattern card drawing for modification). Embellished on the DecoKing Custom Embellishment Machine.

**Note:** Because of occasional needle setup, use Large Claw Weights.

**BACK:**

With WY CO 68 (72) [76] Sts. After several rows, end with 1 row Ravel Cord to the left. Change to Col. 1 and Col. 2 (in plating finger). (For Compuknit Bulky, use Pattern 204 and Variation Key #6.) RC 0. T 4. Knit in tuck pattern to R 60 (68) [76]. Reset RC to 0. Shape raglan. On each side decr. every 3 Rs. 1 St. 13 (14) [15] x. At R 46 (50) [52] remove sts. on WY.

**FRONT:**

Knit same as back to R 40 (44) [46]. Remove sts. on WY.

**WAISTBAND:** Make 2

With knit side facing rehang lower edge of front/back on 68 (72) [76] ndls. Transfer EOS to RB for K1/P1 Rib. RC 0. T 1/1 II. Col. 1 and 2. Knit to R 8, knitting last row at T 8/4. Transfer RB Sts. to MB and BOLT.

**SLEEVE:**

Make 2. Reverse shaping on second sleeve.

With WY CO 54 [(56)] Sts. After several rows, end with 1 R Ravel Cord to the right. RC 0. T 4. Col. 1 and Col. 2 (in plating finger). (For Compuknit/Bulky use Pattern 204 and Variation Key #6.) Knit in tuck pattern while incr. on each side every 9 Rs. 1 St. 4x. At R 42 shape raglan. Reset RC to 0. On each side decr. every 3 Rs. 1 St. 13 (14) [15] x. At R 40 (44) [46] begin SHR shaping. On the opposite side of the carriage SHR EOR 12 Sts. 3x. At R 46 (50) [52] knit 1 R over all Sts. and remove on WY.

**SLEEVE CUFF:**

With purl side facing rehang lower edge of sleeve on 44 (48) [52] ndls. decr. evenly across. With Col. 1 and Col. 2 knit 1 R. Transfer EOS to RB for K1/P1 Rib. T 1/1 II. RC 0. Knit to R 6, knitting last row at T 8/4. Transfer RB Sts. to MB and BOLT.

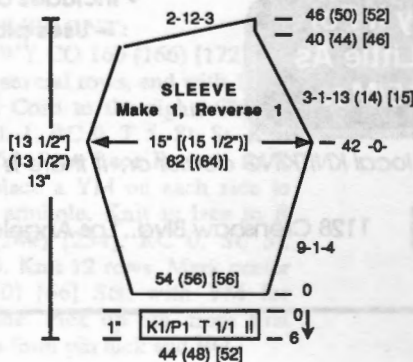

## DECOKING EMBELLISHED VERSION:

Depending on the size, you may have 1/2 of a pattern on the edge. In this case you may want to seam before applying trim. It is easier to DecoKing pieces before applying the neckband and closing all seams. Press freezer paper on back of each piece for stability. Use 1/2" Flat Feed Folder with needle set to one side and 1 spool plain red ribbon. Free form stitch around the flower outline.

**NECKBAND:**

Close 3 raglan seams leaving 1 back seam open. With purl side facing rehang neckline on 88 (92) [96] ndls. as shown on chart. Col. 1, 2 and 3. Knit 1 R at T 3. Transfer Sts. to RB for K2/P2 Rib. T 1/1 I. RC 0. Knit 24 Rs following tension changes on chart. Transfer RB Sts. to MB and remove on WY. Steam neckband, fold to inside and whip stitch in place.

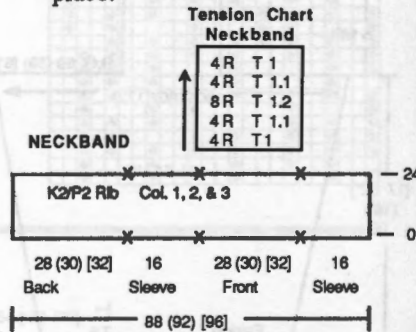

#923 Girls Tuck Pullover  
24 Sts. x 48 Rows

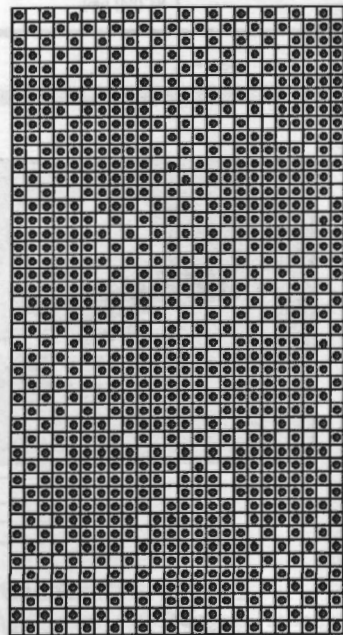

Punch Card Bulky - Use This Drawing  
Compuknit/Bulky: Use Built-in #204  
with Negative Variation Key

**FINISHING:**

Close all remaining seams.

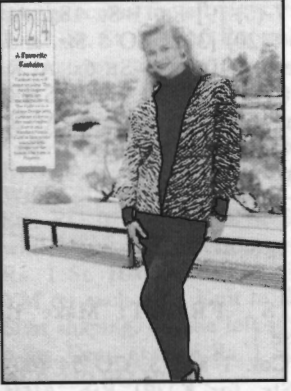

**FAIRISLE PULLOVER WITH PANTS**

**YARN:** Pearlyte, Polythread and Monofil

**SIZES:** 6/8 (10/12) [14]

**AMOUNT:**  
 Col. 1: Black Pearlyte 2 lbs. [(2-1/2 lbs.)]  
 Col. 2: White Pearlyte 1 lb. for all sizes  
 Col. 3: Black Polythread 6 spools  
 Col. 4: White Polythread 3 spools  
 Col. 5: Monofil - 1 spool

**KIT PRICE:** \$95.00 (\$105.00) [\$105.00]

**TENSION:**  
 Fairisle: T 6  
 St. St.: T 5  
 Rib: T 0/0 I, 2/1.2 I or 3/3 I (See Chart)

**GAUGE:**  
 Body: 8.95 Sts., 10 Rs. = 1"  
 Sleeve: 7.72 Sts., 10 Rs. = 1"

**NOTIONS:**  
 Elastic for waistband for pants.

Make on Standard 24-Stitch Punch Card, Compuknit III/IV or Compuknit ST Machine with Ribber.

**Note:** Front and Back of Top are both knit in 2 sections. Reverse pattern and color for each section.

**BACK:**  
 With Col. 1, 3 and 5 CO 170 (180) [190] Sts. for K1/P1 Rib. After selvedge, RC 0. T 0/0 I. Knit to R 50. Transfer RB Sts. to MB. Remove 84 (90) [96] Sts. to the left of -0- on WY. RC 0. T 6. With Col. 1 and 3 in "A" Feeder knit 1 R to select ndls. Add Col. 2 and 4 in "B" Feeder. \*Knit in fairisle to R 104 [(120)]. Mark right side with YM for armhole. Continue in pattern to R 210 [(230)]. SHR shoulders EOR 8 Sts. 5x. At R 220 [(240)] mark 30

Sts. for neck as shown on chart. Knit 1 R at T 10 and BOLT. Rehang left side of ribbing on 84 (90) [96] ndls. to the left of -0-. RC 0. T 6. Reverse pattern. With Col. 2 and 4 in "A" Feeder knit 1 R to select ndls. Add Col. 1 and 3 in "B" Feeder. Repeat from \* reversing shapings.

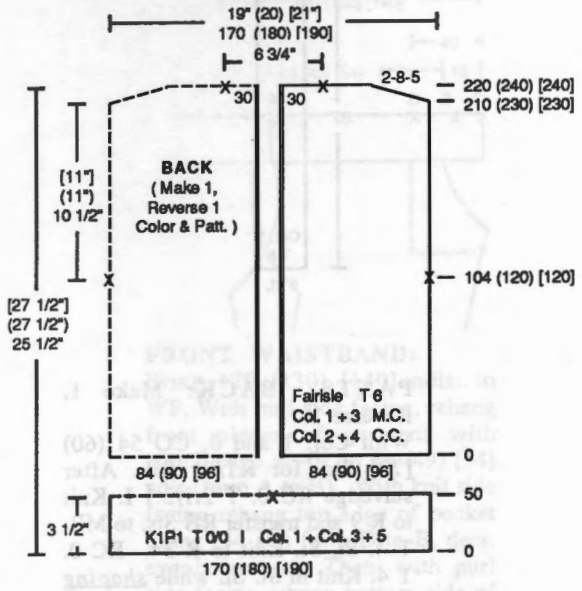

**FRONT:**  
 With Col. 1, 3 and 5 CO 170 (180) [190] Sts. for K1/P1 Rib. After selvedge, RC 0. T 0/0 I. Knit to R 50. Transfer RB Sts. to MB. Take 84 (90) [96] Sts. to the left of -0- off on WY. RC 0. T 6. With Col. 2 and 4 in "A" Feeder knit 1 R to select ndls. Add Col. 1 and 3 in "B" Feeder. \*Knit in fairisle while shaping front "V". On neckline edge decr. every 7 Rs. 1 St. 30x [(every 8 Rs. 1 St. 20x and every 7 Rs. 1 St. 10x)]. AT THE SAME TIME at R 104 [(120)] mark right side with YM for armhole. At R 210 [(230)] mark with YM as shown on chart for attaching "V" insert. SHR shoulders EOR 8 Sts. 5x. At R 220 [(240)] knit 1 R at T 10 and BOLT. Rehang left side of ribbing on 84 (90) [96] ndls. to the left of -0-. RC 0. T 6. Reverse pattern. With Col. 1 and 3 in "A" Feeder knit 1 R to select ndls. Add Col. 2 and 4 in "B" Feeder. Repeat from \* reversing shapings.

**FRONT "V" INSERT:**  
 With Col. 1, 3 and 5, CO 8 Sts. for K1/P1 Rib. After selvedge, RC 0. T 2/1.2 I. On each side incr. every 5 Rs. 1 St. 35x [(every 6 Rs. 1 St. 35x)]. At R 184 [(202)] shape neckline. Place center 22 Sts. in HP and all Sts. to the left in HP. \*On neckline edge SHR

EOR 4 Sts. 7x. At R 198 [(216)] leave ndls. in HP. Reset RC to 184 [(202)] and shape left neckline edge from \*, reversing shapings. Knit 1 R over all Sts. at T 8/5. Transfer RB Sts. to MB and BOLT.

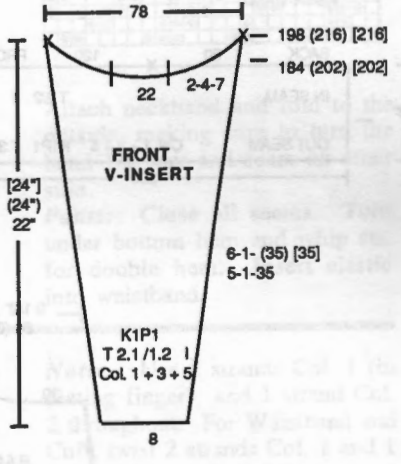
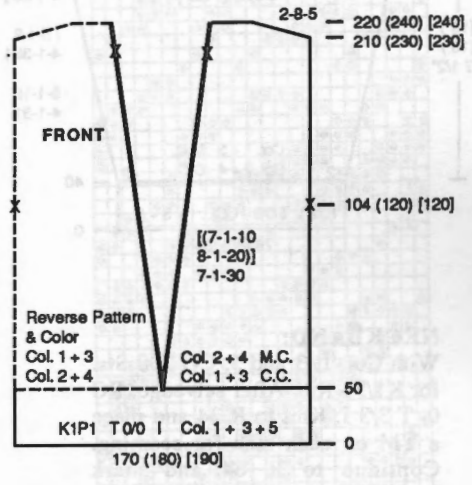

**SLEEVE:**  
 Make 1, Reverse color and pattern on 1. With Col. 1, 3 and 5 CO 76 (80) [84] Sts. for K1/P1 Rib. After selvedge, RC 0. T 0/0 I. Knit 40 Rs. Transfer RB Sts. to MB. RC 0. T 6. Incr. 2 Sts. on each side. With Col. 1 and 3 in "A" Feeder knit 1 R to select ndls. Add Col. 2 and 4 in "B" Feeder. Knit in fairisle while incr. on each side every 4 Rs. 1 St. 31x and every 5 Rs. 1 St. 10x (every 4 Rs. 1 St. 35x and every 5 Rs. 1 St. 8x) [every 4 Rs. 1 St. 25x and every 5 Rs. 1 St. 16x]. At R 174 [(180)] knit 1 R at T 10 and BOLT.

(continued next page)

(continued from previous page)

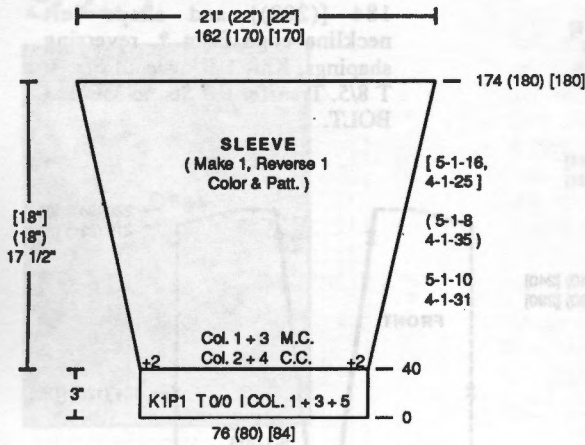

**NECKBAND:**

With Col. 1, 3 and 5, CO 200 Sts. for K1/P1 Rib. After selvedge, RC 0. T 3/3 I. Knit to R 34 and place a YM on each side for seaming. Continue to R 64 and mark back/front as shown on chart. Transfer RB Sts. to MB. Knit 1 R at T 10 and BOLT.

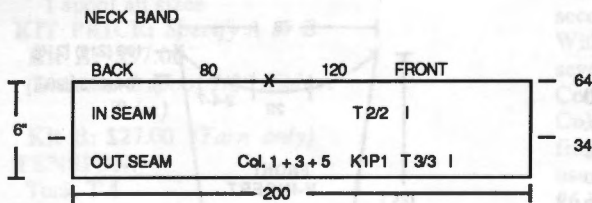

**CORD:**

With Col. 1 CO 5 Sts. RC 0. T 5. Depress 1 Part Button. Knit in St. St. until you have 80". Remove Sts. on WY.

CORD (Not to Scale)

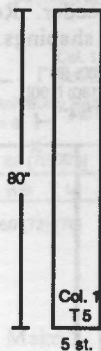

**PANTS BACK:** Make 1, Reverse 1.

With Col. 1 and 3, CO 54 (60) [70] Sts. for K1/P1 Rib. After selvedge RC 0. T 2.1/2.1 I. Knit to R 9 and transfer RB Sts. to MB. T 4. St. St. Knit to R 34. RC 0. T 4. Knit in St. St. while *shaping both sides*. On the left side incr. every 20 Rs. 1 St. 5x, every 13 (14) [15] Rs. 1 St. 5x and every 14 [(16)] Rs. 1 St. 10x. Knit to R 310 (330) [352] and decr. every 22 Rs. 1 St. 5x. At R 340 (360) [382] place a YM for pocket. AT

THE SAME TIME on the right side incr. every 20 Rs. 1 St. 5x, every 13 (14) [13] Rs. 1 St. 5x and every 7 (8) [9] Rs. 1 St. 18x. At R 296 (320) [332] BO 8 Sts. and decr. every 10 Rs. 1 St. 6x. At R 420 (440) [462] start SHR shaping EOR 10 Sts. 5x. At R 430 (450) [472] remove all Sts. on WY.

**PANTS FRONT:** Make 1, Reverse 1.

With Col. 1 and 3, CO 54 (60) [70] Sts. for K1/P1 Rib. After selvedge RC 0. T 2.1/2.1 I. Knit to R 9 and transfer RB Sts. to MB. T 4. St. St. Knit to R 34. RC 0. T 4. Knit in St. St. while *shaping both sides*. On the left side incr. every 20 Rs. 1 St. 5x, every 13 (14) [13] Rs. 1 St. 5x and every 7 (8) [9] Rs. 1 St. 18x. At R 296 (320) [332] BO 8 Sts. and continue decr. EOR 1 St. 5x, every 3 (4) [5] Rs. 1 St. 3x and every 10 Rs. 1 St. 3x. AT THE SAME TIME on the right side incr. every 20 Rs. 1 St. 5x, every 13 (14) [15] Rs. 1 St. 5x and every 14 [(16)] Rs. 1 St. 10x. At R 340 (360) [382] BO 6 Sts. and continue decr. every 8 Rs. 1 St. 10x. At R 420 (440) [462] remove all Sts. on WY.

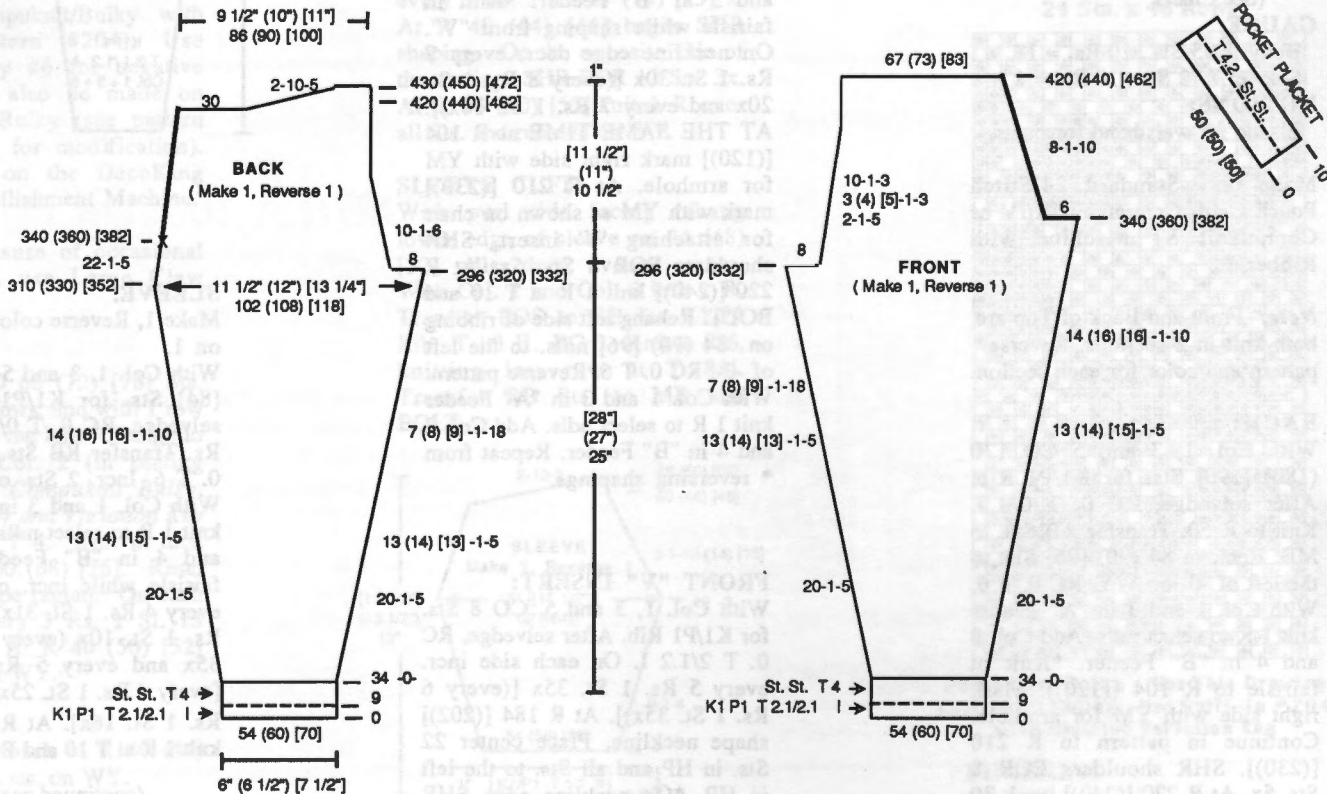

**POCKET PLACKET:** Make 2.  
With purl side facing, rehang front pocket opening on 50 ndls. evenly across for all sizes. RC 0. T 4.2. St. St. Knit 10 Rs. and pick up first row to form double hem. Knit 1 R at T 10 and BOLT.

**POCKET LINING:** Make 1, Reverse 1.

With Col. 1 and 3, 'e' wrap CO 40 Sts. RC 0. T 5. Knit in St. St. while incr. on left side every 8 Rs. 1 St. 10x. At R 115 place a YM on each side. Knit to R 150. Start shaping. On the left side BO 6 Sts. Decr. every 8 Rs. 1 St. 10x. At R 230 BO all Sts.

**POCKET LINING**  
(Make 1, Reverse 1)

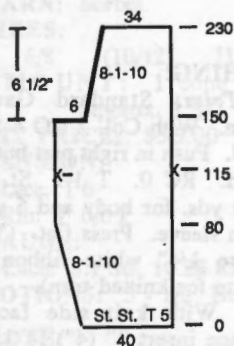

### BACK WAISTBAND:

Bring 120 (130) [140] ndls. to WP. With purl side facing, rehang back pieces, with crotch edge at -0-, on these ndls. decr. evenly across. RC 0. T 4. St. St. Knit 34

Rs. Pick up first row to form double hem. Knit 1 R at T 10 and BOLT.

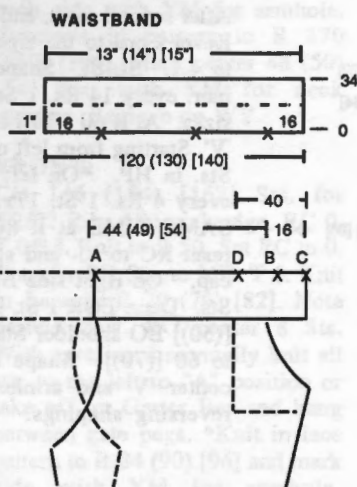

### FRONT WAISTBAND:

Bring 120 (130) [140] ndls. to WP. With purl side facing, rehang front pieces of garment with crotch edge at -0- on 44 (49) [54] ndls. (from A to B). With knit side facing rehang top edge of pocket lining (34 sts) from D to B, decr. evenly across. Then, with purl side facing rehang bottom side of pocket lining (40 sts) from D to C. Do the same on the reverse side (from center) piece same way on the right side. RC 0. T 4. St. St. Knit same as Back Waistband.

### FINISHING:

**Top:** Attach front "V" insert and sleeves. Whip stitch cord around "V" insert and center back seam.

### #924 Pants Outfit Fairisle 24 Sts. x 60 Rows

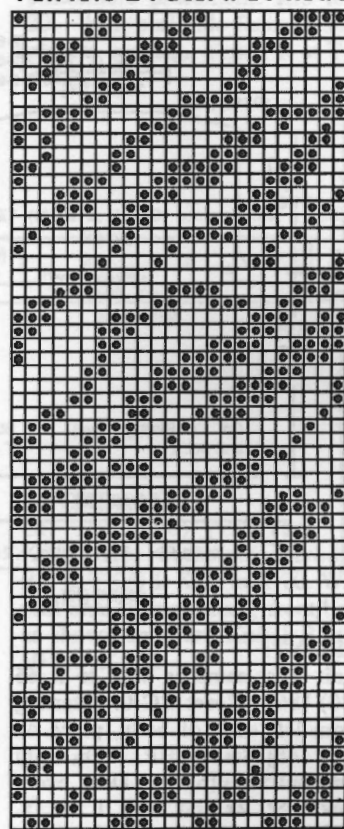

Attach neckband and fold to the outside, making sure to turn the band 1/2 way and seam on other side.

**Pants:** Close all seams. Turn under bottom hem and whip sts. for double hem. Insert elastic into waistband.

## 925



### LACE INSERT SWEATER

**YARN:** Panache and Glace  
**SIZES:**

6/8 (10/12) [14]

### AMOUNT:

Col. 1: White Panache  
(2 strands throughout)  
1-1/2 lb. (1-1/2 lb) [2 lb.]

Col. 2: White Glace  
8 oz. (8 oz.) [10 oz.]  
Col. 3: White Knit-in Elastic  
1 Spool for all sizes

### KIT PRICE:

Kit A: *Includes Imported French Lace Fabric:*

\$70.00 (\$70.00) [80.00]

Kit B: *Yarn Only:*

\$35.00 (\$35.00) [\$45.00]

### TENSION:

St. St.: T 4.1

Rib: T 1/1 I

### GAUGE:

St. St.: 4.61 Sts., 6.66 Rs. = 1"

### NOTIONS:

1/2 Yd. of Lace with Scallop edge (included with Kit A) (Fabric Width minimum of 36"), 1 spool 1/4" white ribbon (optional). DecoKing cord trim can be knitted on Standard Gauge machine and used instead of ribbon.

Make on Bulky Knitter with Ribber. Embellished on the DecoKing Custom Embellishment Machine.

**Note:** Use 2 strands Col. 1 (in plating finger) and 1 strand Col. 2 throughout. For Waistband and Cuff, twist 2 strands Col. 1 and 1 strand Col. 2, add Col. 3.

### BACK:

With WY CO 84 (88) [92] Sts. After several rows, end with 1 row Ravel Cord to the right. Change to main yarn (2 strands Col. 1 in plating finger and 1 strand Col. 2). RC 0. T 4.1. St. St. Knit to R 66 (80) [86]. Reset RC to 0. Shape armhole. On each side BO 5 (5) [6] Sts. Decr. on each side every row 1 St. 2x and EOR 1 St. 1x. At R 56 (60) [64] SHR shoulders. On each side SHR EOR 6 Sts. 2x and 7 Sts. 1x (6 Sts. 2x and 7 Sts. 1x) [6 Sts. 1x and 7 Sts. 2x]. At R 62 (66) [70] mark center 30 [(34)] Sts. with YM for neckline. Knit 1 row at T 10 and BOLT.

(continued next page)

(continued from previous page)

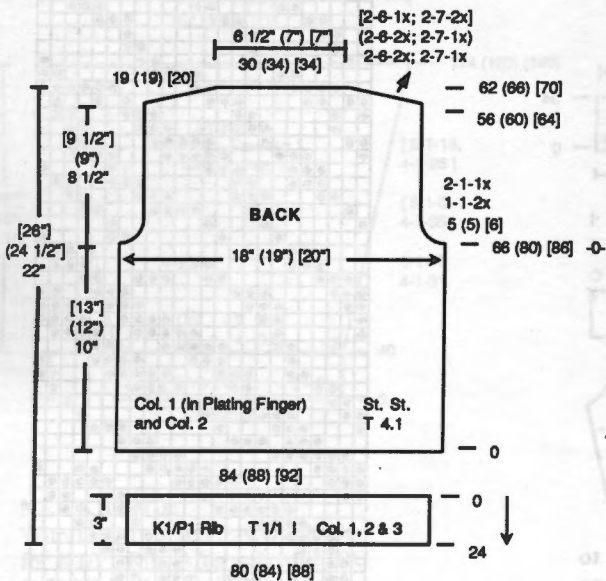

**FRONT:**

Knit front same as back to R 66 (80) [86]. Reset RC 0. Starting from left edge of body, place 42 (44) [46] Sts. in HP. \*On right side BO 5 (5) [6] Sts. Decr. every row 1 St. 2x and EOR 1 St. 1x. AT THE SAME TIME shape neckline. (Decr. by transferring the first stitch to the 3rd). Decr. every 3 Rs. 1 St. 4 (10) [4] x and every 4 Rs. 1 St. 11 (7) [13] x. At R 56 (60) [64] SHR shoulder same as back. At R 62 (66) [70] knit 1 row at T 10 and BOLT. Reset RC to 0. Shape left armhole and neckline from \*, reversing shapings.

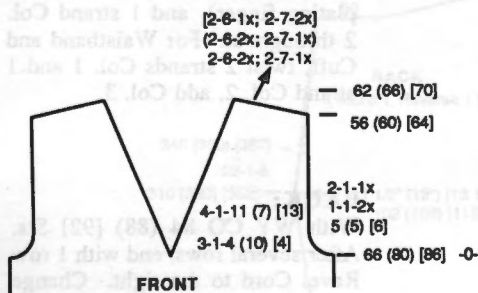

**WAISTBAND: Make 2.**

With purl side facing rehang lower edge of front/back on 80 (84) [88] ndls., decr. evenly across. Col. 1, 2 and 3 together. Knit 1 row from right to left. Transfer EOS to RB for K1/P1 Rib. T 1/1 I. RC 0. Knit to R 24, knitting last row at T 8/4. Transfer RB Sts. to MB and BOLT.

**SLEEVE:**

Make 2 the same. With WY CO 58 (62) [66] Sts. After several rows, end with 1 row Ravel Cord to the right. Change to 4.1. St. St. Shape sleeve by incr. every 14 Rs. 1 St. 5x for all sizes. At R 60 [(70)] begin center 'V'. Starting from left of -0-, place Sts. in HP. \*On left edge decr. every 4 Rs. 1 St. 17x. AT THE SAME TIME at R 80 (92) [96] reset RC to -0- and shape sleeve cap. On right side BO 5 (5) [6] Sts. Decr. EOR 1 St. 9x. At R 48 [(50)] BO shoulder Sts. Reset RC to 60 [(70)]. Shape left side of center 'V' and armhole from \*, reversing shapings.

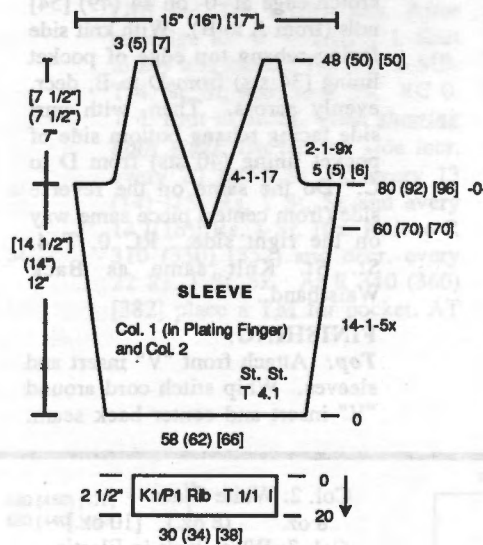
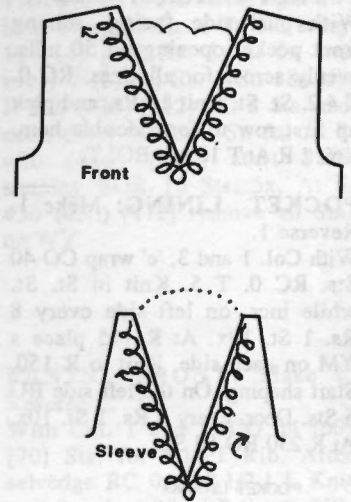

**SLEEVE CUFF: Make 2.**

With purl side facing rehang lower edge of sleeve on 30 (34) [38] Sts., decr. evenly across. With Col. 1, 2 and 3, knit 1 row from right to left. Transfer EOS to RB for K1/P1 Rib. T 1/1 I. RC 0. Knit to R 20, knitting last row at T 8/4. Transfer RB Sts. to MB and BOLT.

**FINISHING:**

**Knit Trim:** Standard Gauge Machine. With Col. 2 CO 4 Sts. for cord. Push in right part button for cord. RC 0. T 1.1 St. St. Knit 10 yds. for body and 5 yds. for each sleeve. Press flat. (You may use 1/4" white ribbon as substitute for knitted trim).

**Body:** With knit side facing place lace insert 3" (4") [4 1/2"] down from shoulders over the opening, overlapping 1-1/2" on each side. Anchor lace in place with a fusible product such as Wonder Under, Tuff Fuse or Stitch Witchery. Press freezer paper to purl side for stability. Use 1/4" Flat Feeder. Begin e's from the shoulder down to base of 'V' and up the other side and along the back. Join shoulder seams, hiding the tails of DecoKing trim in the seams. It's easier to work in pieces and assemble afterwards. Free form design on each side of 'V' neckline and across back neckline in the shape of written 'e's'.

**Sleeves:** Cut lace insert in the shape of a 'V'. Make it 12" long plus a sleeve cap that is 2" long at the center. With knit side facing place lace insert on 'V' overlapping 1-1/2" on each side. Starting at shoulder, leave an end of trim and DecoKing lace in same manner as body. Gather cap to 4" and ease sleeve into armhole. Pull end of trim through the seam. Close all remaining seams.

**Back Neck:** With 2 Strands Col. 1 and 1 strand Col. 2, single crochet around back neck opening. Do not turn. Single crochet backwards. Use crochet hook #3 that comes with the Bulky.



**WOMENS LACE PULLOVER**

**YARN:** Sorbet

**SIZES:**

6/8 (10/12) [14]

**AMOUNT:** 1 cone all sizes  
(approx. 1 1/2 lb)

**KIT PRICE:** \$36.00

**TENSION:**

Lace: T 6

Rib: T 0/0 I

**GAUGE:**

Lace: 8.1 Sts, 10.28 Rs = 1"

**NOTIONS:** 5 - 1/2" Buttons

**NOTE:**

For Lace Pattern:

Black Dot by Row on Card = FiLace

White Dot by Row on Card = NiLace

Compuknit III/IV owners:

While moving lace carriage be sure to watch machine window for Normal Lace or Fine Lace.

For Punch Card Machines:

Pattern Row 1-24 = Fine Lace

Pattern Row 25-36 = Normal Lace

Make on Compuknit machine with Ribber, or Punch Card machine. Lace is Pattern #218 in Compuknit III/IV.

**BACK:**

CO 146 (154) [162] Sts. for K2/P2 Rib. After selvedge, RC 0.

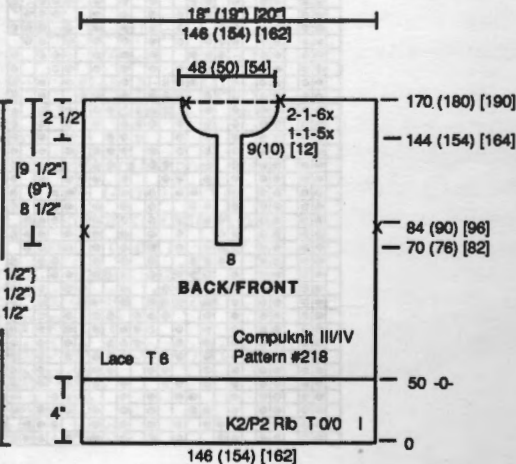

T 0/0 I. Knit to R 50. Set RC to 0. Transfer RB Sts. to MB. T 6. Knit in Lace to R 84 (90) [96] and mark each side with YM for armhole. Continue in pattern to R 170 (180) [190]. Mark center 48 (50) [54] Sts. with YM for neck opening. Remove on WY.

**FRONT:**

CO 146 (154) [162] Sts. for K2/P2 Rib. After selvedge, RC 0. T 0/0 I. Knit to R 50. Set RC to 0. Transfer RB Sts. to MB. T 6. Knit in Lace to R 70 (76) [82]. Note pattern row. BO center 8 Sts. With ravel cord manually knit all sts. to the left to "A" position or take off on Garter Bar and hang between gate pegs. \*Knit in lace pattern to R 84 (90) [96] and mark side with YM for armhole. Continue in pattern to R 144 (154) [164]. Shape neckline. BO 9 (10) [12] Sts. Continue shaping neck opening by decr. every row 1 St. 5x, and EOR 1 St. 6x for all sizes. At R 170 (180) [190] remove shoulder sts. on WY. Reset RC to 70 (76) [82]. Return to proper pattern row. Shape left side same as right from \*, reversing shapings.

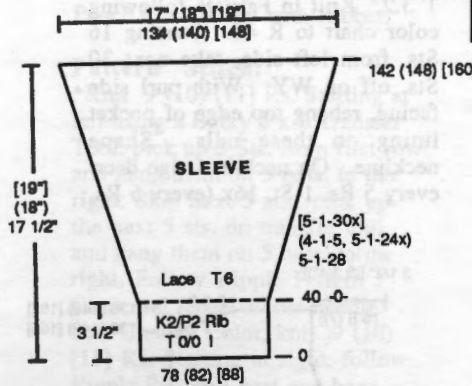

**SLEEVE:**

Make 2 the same. CO 78 (82) [88] Sts. for K2/P2 Rib. After selvedge, RC 0. T 0/0 I. Knit to R 40. Set RC to 0. Transfer RB Sts. to MB. T 6. Knit in lace pattern while shaping sleeve incr. on each side every 5 Rs 1 St 28x (every 4 Rs 1 St 5x and every 5 Rs 1 St 24x) [every 5 Rs 1 St 30x]. At R 142 (148) [160] knit 1 R to the left at T 10 and BOLT.

**FRONT PLACKET:**

Make two, the right one with buttonholes. CO 60 (64) [68] Sts. for K2/P2 rib. Complete selvedge. RC 0. T 0/0 I. At R 10 make 4 buttonholes over 2 Sts. by transferring 1 St. to right and 1 St. to left (MB to RB and RB to MB) with 14 Sts. between each

buttonhole. See Chart for buttonhole placement. Rib to R 20. With purl side facing rehang placket opening. Knit 1 R at T 10 and BOLT.

**PLACKET (Make 2, 1 with buttonholes, 1 without)**

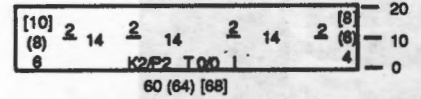

**NECKBAND:**

CO 124 (130) [138] Sts. for K2/P2 rib. Complete selvedge. RC 0. T 0/0 I. Knit to R 20. With purl side facing rehang front/back as shown on chart. Knit 1 R at T 10 and BOLT.

**NECK BAND**

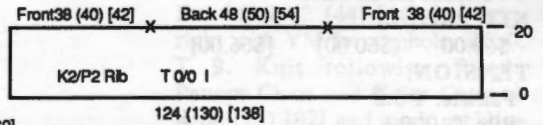

**#926 Lace Pullover  
Compuknit III/IV Pattern #218  
8 Sts. x 36 Rows**

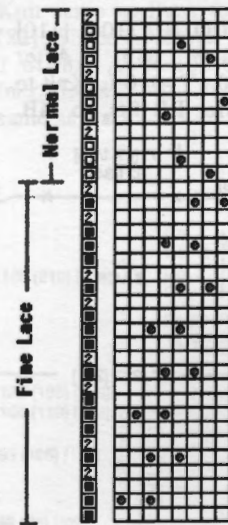

**FINISHING:**

Overlap the base of front plackets with buttonhole placket on top. Close all remaining seams.



## MENS BULKY FAIRISLE CARDIGAN

**YARN:** Alpine

**SIZES:**

Small (Med) [Large]

**AMOUNT:**

Col. 1: Black

1 lb 2 oz (1 lb 2 oz) [1 lb 6 oz]

Col. 2: Creme -9 oz. all sizes

Col. 3: Silver - 6 oz. all sizes

Col. 4: White - 4 oz. all sizes

Col. 5: Black Knit-in Elastic

1 spool for all sizes

**KIT PRICE:**

\$60.00 (\$60.00) [\$66.00]

**TENSION:**

Fairisle: T 3.2

Rib: T -0/-0 I

**GAUGE:**

Fairisle: 4.58 Sts., 6.32 Rs. = 1"

Rib: 6.88 Sts., 6.67 Rs. = 1"

**NOTIONS:**

5 - 3/4 or 7/8" Buttons

Make on Compuknit/Bulky or Punch Card Bulky with Ribber.

**BACK:**

With Col. 1 CO 102 (106) [110] Sts. for K1/P1 Rib. After selvedge RC 0. T -0/-0 I. Knit to R 30. Transfer RB Sts. to MB.

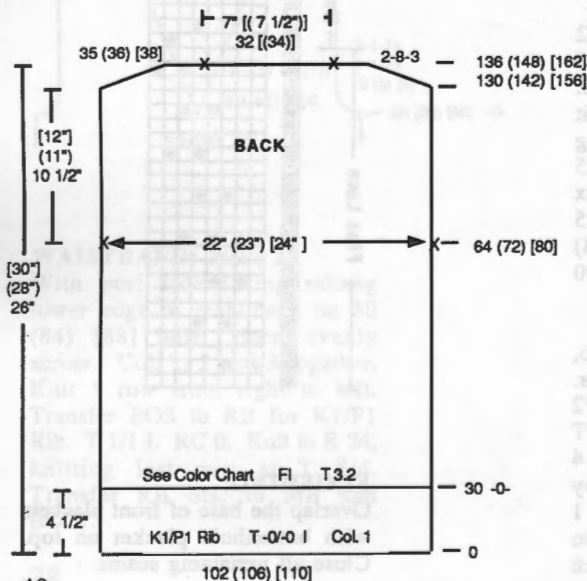

RC 0. T 3.2. Knit in Fairisle following color chart. At R 64 (72) [80] mark each side with YM for armhole. Knit to R 130 (142) [156]. SHR shoulders EOR 8 Sts. 3x. At R 136 (148) [162] mark center 32 (34) [34] Sts. with YM. Remove shoulder and neckline on separate WY.

**POCKET LINING:** Make 2. *Must be made prior to Jacket Front.*

With Col. 1 'e' wrap CO 30 Sts. RC 0. T 4. St. St. Knit to R 44 and remove on WY.

**POCKET LINING & BAND**  
(Make 2)

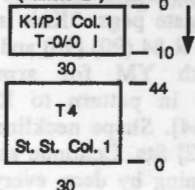

**RIGHT FRONT:**

Start at ndl. to the right of -0-. With Col. 1 CO 51 (53) [55] Sts. for K1/P1 Rib. After selvedge RC 0. T -0/-0 I. Knit to R 30. Transfer RB Sts. to MB. RC 0. T 3.2. Knit in Fairisle following color chart to R 48. Starting 16 Sts. from left side, take next 30 Sts. off on WY. With purl side facing, rehang top edge of pocket lining on these ndls. Shape neckline. On neckline edge decr. every 5 Rs. 1 St. 16x (every 5 Rs.

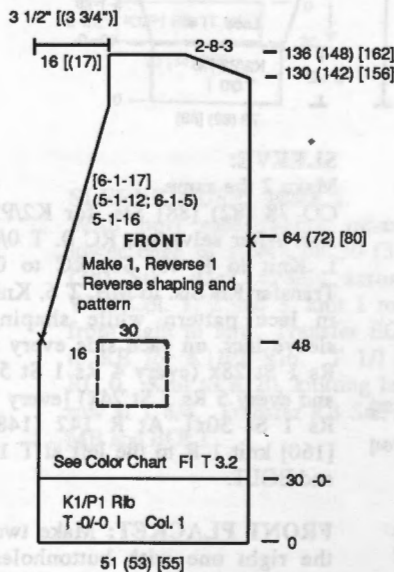

**COLOR CHART**

# Rs	Main Col.	Cont. Col.
4 R	▲	C4
6 R		C3
10 R	C1	C2

▲ RIBBING

1 St. 12x and every 6 Rs. 1 St. 5x) [every 6 Rs. 1 St. 17x]. AT THE SAME TIME at R 64 (72) [80] mark right side with YM for armhole. Knit to R 130 (142) [156]. SHR shoulder EOR 8 Sts. 3x. At R 136 (148) [162] remove shoulder Sts. on WY.

**LEFT FRONT:**

Start at ndl. to the left of -0- and push reverse key or turn punch card over, inserting card with the back side of the card facing. Knit the same as right front reversing shapings.

**POCKET BAND:** Make 2.

With purl side facing pick up 30 Sts. from pocket opening. Transfer EOS to RB for K1/P1 Rib. RC 0. T 0/0 I. Col. 1. Knit 10 Rs., knitting last row at T 8/4. Transfer RB Sts. to MB and BOLT.

**#927 Mens Bulky Fairisle Cardigan**  
24 Sts. x 60 Rows

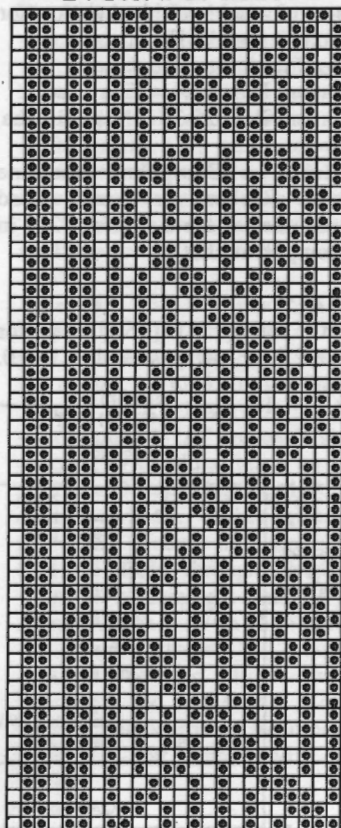



**SLEEVE:** Make 2 the same. With WY CO 64 (68) [72] Sts. After several rows end with 1 row Ravel Cord to the right. Change to Col. 1 and knit 1 R, to set ndls. Insert Col. 2 in "B" Feeder. RC 0. T 3.2. Knit in Fairisle following color chart. Shape sleeve by incr. on each side every 6 Rs. 1 St. 16x (every 6 Rs. 1 St. 16x) [every 5 Rs. 1 St. 12x and every 6 Rs. 1 St. 7x]. At R 98 (104) [108] knit 1 row across at T 10 and BOLT.

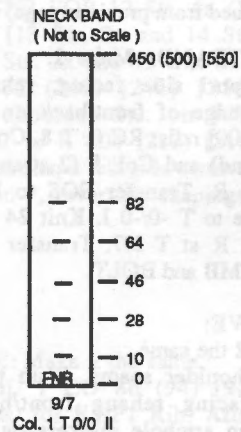
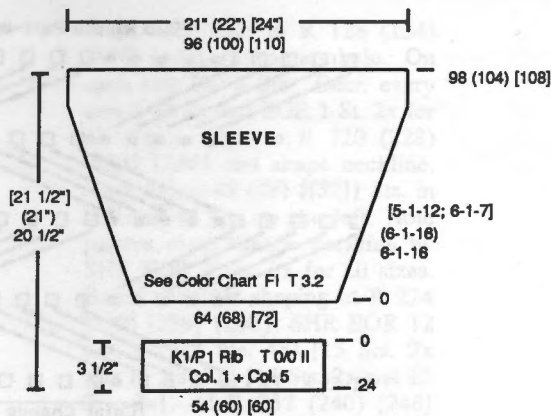

**SLEEVE CUFF:** Bring 54 [(60)] ndls. to WP. With purl side facing rehang lower edge of sleeve on these ndls. decr. evenly across. With Col. 1 and Col. 5 knit 1 R. Transfer EOS to RB for K1/P1 Rib. RC 0. T 0/0 II. Knit 24 Rs., knitting last row at T 8/4. Transfer RB Sts. to MB and BOLT.

**NECKBAND:** With Col. 1 CO for FNR with 9 Sts. on MB and 7 Sts. on RB. After Selvedge RC 0. T 0/0 II. Knit to R 450 (500) [550] making buttonholes at R 10, R 28, R 46, R 64 and R 82. Buttonhole is made by moving 1 St. on RB and 1 St. on MB to next needle. Remove on WY.

**FINISHING:** Close all seams. Attach neckband. Stitch pocket in place.

# 928



**RIPPLE STITCH PULLOVER**

**YARN:** Wool Blend Angora, Night Music, Pebble and Sorbet.

**SIZES:** 6/8 (10/12) [14/16]

**AMOUNT:**  
**Col.1:**  
 Black Wool/Angora Blend  
 5 oz. (6 oz.) [8 oz.]  
**Col. 2: Gold Night Music**  
 4 balls (4 balls) [5 Balls]  
**Col. 3:**  
 White Wool/Angora Blend  
 3 oz. (4 oz.) [5 oz.]  
**Col. 4: Black/White Pebble**  
 6oz. (7 oz.) [8 oz.]  
**Col. 5: Black Sorbet**  
 10 oz. for all sizes

**KIT PRICE:**  
 \$130.00 (\$150.00) [175.00]

**TENSION:**  
 Body: T 9  
 Rib: T -0/-0 I

**GAUGE:**  
 Ripple: 3.95 Sts., 10 Rs. = 1"  
 Rib: 7.76 Sts., 6.86 Rs. = 1"  
 Make on Compuknit/Bulky or  
 Punch Card Bulky with Ribber.

**Pattern Stitch:**  
 \*Knit 9 (10) [11] Rs. Starting at left using a Bulky 5 x 6 Transfer Tool, pick up 5 Sts. from first row and hang them on 5 ndls. to the right. Skip next 5 sts., pick up the next 5 sts. on transfer tool and hang them on 5 ndls. to the right. Follow Ripple Pattern Chart and repeat across needle bed. Change Color, knit 9 (10) [11] Rs. Starting at right, follow Ripple Pattern Chart and hang sts. to the left. Repeat from \* to end.

**BACK:**  
 With Col. 1 'e' CO 70 (75) [80] Sts. Mark 42 (44) [46] Sts. from right with YM for armhole. RC 0. T 9. Knit following Ripple Pattern Chart and Color Chart to R 68 (75) [82] and mark neckline edge with YM. Continue in pattern to R 122 (135) [148] and mark neckline edge with YM. At R 190 (210) [230] mark 42 (44) [46] Sts. from right with YM for armhole. Knit 1 R manually at loose tension and BOLT.

**FRONT:**  
 Knit same as Back to R 68 (75) [82]. Shape neckline. Decr. EOR 1 St. 8x. At R 106 (119) [132] incr. EOR 1 St. 8x. Complete same as Back.

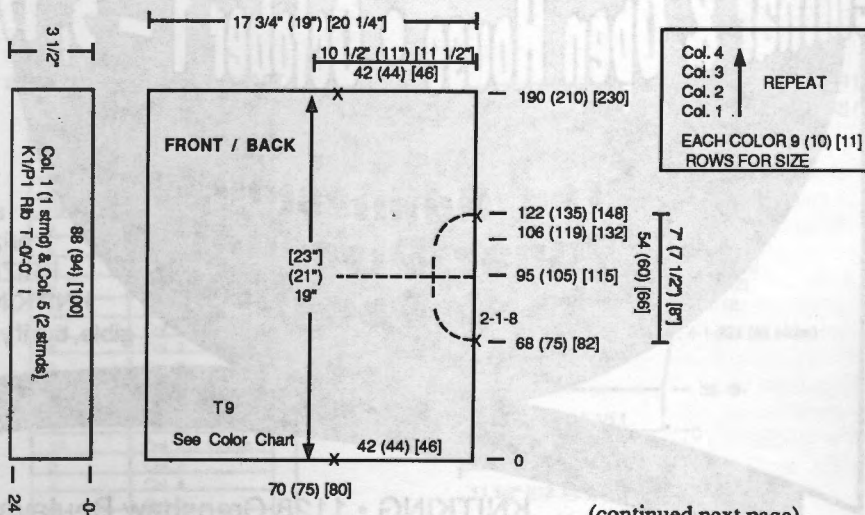

(continued next page)

(continued from previous page)

**WAISTBAND: Make 2.**

With purl side facing, rehang lower edge of front/back on 88 (94) [100] ndls. RC 0. T 8. Col. 1 (1 strand) and Col. 5 (2 strands). Knit 1 R. Transfer EOS to RB. Change to T -0/-0 I. Knit 24 Rs. Knit 1 R at T 3/7. Transfer RB Sts. to MB and BOLT.

**SLEEVE:**

Make 2 the same. Join shoulder seams. With purl side facing rehang front/back between armhole markers on 95 (100) [105] ndls. RC 0. T 9. Col. 4. Follow Ripple Pattern Chart and Color Chart while shaping sleeve by decr. on every 4 Rs. 1 St. 24 (25) [26] x. Knit to R 98 (110) [120], knitting last row manually at loose tension and BOLT.

**SLEEVE CUFF: Make 2.**

With purl side facing, rehang lower edge of sleeve on 40 (42) [42] ndls. doubling sts. evenly across. RC 0. T 8. Col. 1 (1 strand) and Col. 5 (2 strands). Knit 1 R. Transfer EOS to RB. Change to T -0/-0 I. Knit 20 Rs. Knit 1 R at T 7/3. Transfer RB Sts. to MB and BOLT.

#928 Ripple Pull-up Stitch Chart

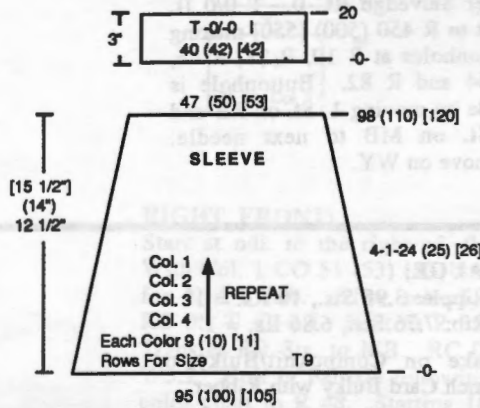
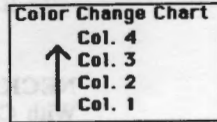
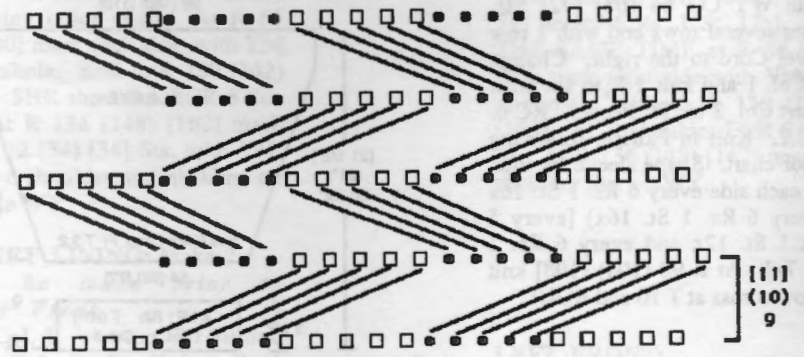

**FINISHING:**

Close all remaining seams. **Neckline:** With 2 strands of Col. 5, single crochet 1 time around neck opening, then single crochet in backwards motion, without turning fabric.

Join us! Our famous **Seminar and Open House** runs from Tuesday, October 1st through Saturday, October 5th, and will be held, as always, at **KNITKING 1128 Crenshaw Blvd., Los Angeles, CA 90019.**

Come meet our experts plus many acknowledged guest authorities. Every year offers new guests and new products, and this year is no exception!

This year's Seminar will feature renowned industry experts Jan Wold and Jan Mills, Jill Stern, Mary Louise Norman and Terri Burns (of Palmer-Pletsch), plus **KNITKING's** own staff of design experts.

You'll also enjoy our daily Fashion Shows, and if you're one of the lucky entrants, daily prizes will be awarded as well as a **GRAND PRIZE** at the close of the Seminar. As always, **KNITKING** Dealers and employees are not eligible, but if you're not in these categories, start knitting!

**KNITKING • 1128 Crenshaw Boulevard**  
**• Los Angeles, CA 90019 • Phone: (213) 938-2077**



**MEN'S FAIRISLE PULLOVER**

**YARN:** Softon

**SIZES:**

Sm (Med) [Large] {X-Large}

**AMOUNT:**

Col. 1: Khaki - 1 lb. all sizes

Col. 2: Navy - 1 lb.

Col. 3: Emerald - 4 oz.

Col. 4: Rose - 4 oz.

Col. 5: Grey - 4 oz.

**KIT PRICE:** \$55.00

**TENSION:**

Fairisle: T 8

Rib: T 1/1 I

**GAUGE:**

Fairisle: 7.5 Sts., 9.5 Rs. = 1"

Make on Standard 24-Stitch Punch Card or Standard Electronic Machine with Ribber.

**BACK:**

With Col. 1 CO 164 (172) [180] {188} Sts. for K1/P1 Rib. After selvedge T1/1 I. RC 0. Knit to R 36. Transfer RB Sts. to MB. Reset RC to 0. Change to Col. 4. T 8. Knit in stripe and fairisle pattern following the color chart and incr. on each side every 6 Rs.

1 St. 4x. Knit to R 128 (134) [138] [142]. Shape armhole. On each side BO 4 Sts. Decr. every row 1 St. 2x and EOR 1 St. 2x for all sizes. Knit to R 220 (228) [234] [248] and shape neckline. Place center 48 (48) {[52]} Sts. in HP and all Sts. to the left. Note pattern row. \*Shape neckline by SHR EOR 2 Sts. 3x for all sizes. Begin shoulder shaping at R 224 (232) [238] [248]. SHR EOR 12 Sts. 4x (13 Sts. 4x) [13 Sts. 2x and 14 Sts. 2x] {14 Sts. 2x and 15 Sts. 2x}. At R 232 (240) [246] [256] remove shoulder Sts. on WY. Reset RC to R 220 (228) [234] [248] and shape left side same as right from \*, reversing shapings.

[248]. SHR EOR 12 Sts. 4x (13 Sts. 4x) [13 Sts. 2x and 14 Sts. 2x] {14 Sts. 2x and 15 Sts. 2x}. At R 232 (240) [246] [256] remove shoulder Sts. on WY. Reset RC to R 204 (212) [218] [228] and shape left side same as right from \*, reversing shapings.

**SLEEVE:** Make 2 the same.

With Col. 1 CO 86 (94) [94] [102] Sts. for K1/P1 Rib. After selvedge RC to 0. T 1/1 I. Knit to R 36. Transfer RB Sts. to MB. Reset RC to 0. Change to Col. 4. T 8. Knit in stripe and fairisle pattern, following sleeve color chart while shaping sleeve. On each side incr. every 4 Rs. 1 St. 22x all sizes and every 5 Rs. 1 St. 12x (5 Rs. 2 St. 12x) {[6 Rs. 1 St. 12x]}. At R 152 (156) [162] [166] shape sleeve cap. On each side SHR EOR 2 Sts. 7x. At R 166 (170) [176] [180] knit 1 R over all Sts., mark center with YM and BO.

**FRONT:**

Knit front same as back to R 204 (212) [218] [228]. Begin neckline shaping. Place center 32 (32) {[36]} Sts. in HP and all Sts. to the left in HP. Note pattern row. \*Shape neckline by SHR every row 1 St. 6x and EOR 1 St. 8x for all sizes. Begin shoulder shaping at R 224 (232) [238]

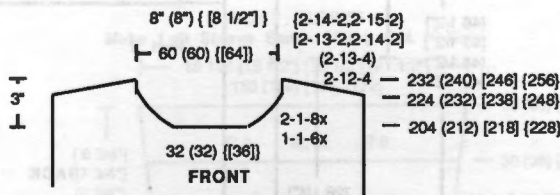

**Sleeve Color Chart**

#Rows	Color
Rest	Col. 1 & 2 Patt. 3
6 R	Col. 3
2 R	Col. 2
2 R	Col. 3
2 R	Col. 2
19 R	Col. 1 & 2 Patt. 1
2 R	Col. 2
4 R	Col. 4
2 R	Col. 2
2 R	Col. 4

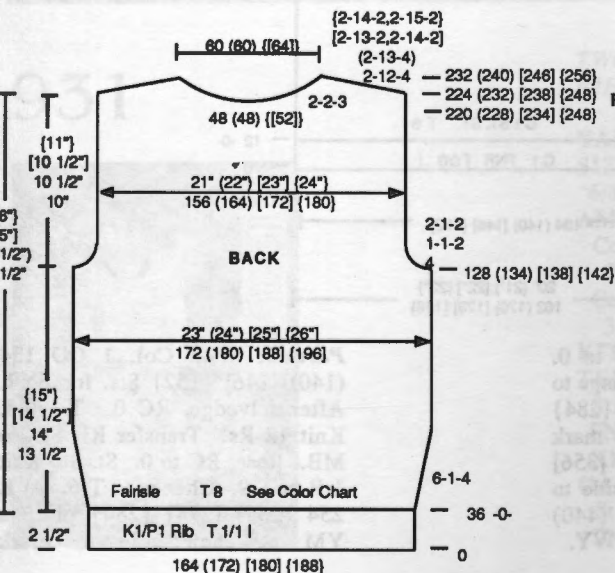

**FRONT & BACK COLOR CHART**

#Rows	Color
Remainder	Col. 1 & 2 - Pat. 3
6	Col. 3
2	Col. 5
19	Col. 5 & 4 - Pat. 1
2	Col. 5
4	Col. 1
2	Col. 2
2	Col. 1
2	Col. 5
25	Col. 5 & 2 - Pat. 2
2	Col. 2
4	Col. 3
2	Col. 2
2	Col. 3
2	Col. 2
19	Col. 2 & 1 - Pat. 1
2	Col. 2
4	Col. 4
2	Col. 2
2	Col. 4

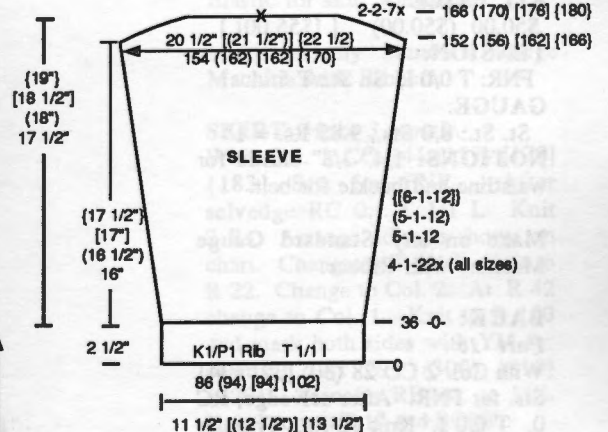

(continued next page)

(continued from previous page)

**#929 Mens Fairisle  
Pattern 1  
24 Sts x 19 Rows**

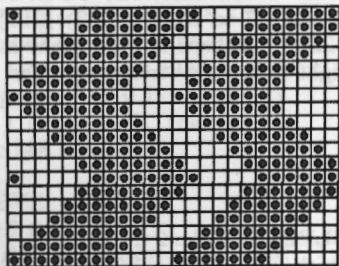

**#929 Mens Fairisle  
Pattern 2  
24 Sts x 25 Rows**

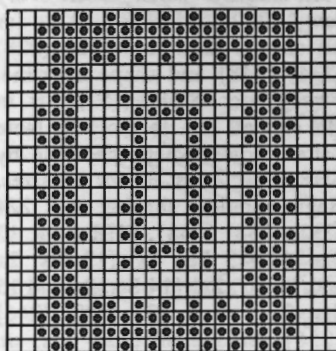

**#929 Mens Fairisle  
Pattern 3**

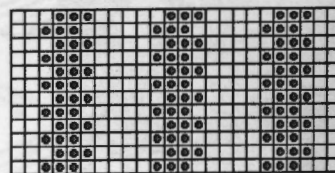

**NECKBAND:**

Make 1. With Col. 1 CO 180 (180) {[188]} Sts. for K1/P1 Rib. After selvedge RC 0. T 1/1 I. Knit to R 36. Transfer RB Sts. to MB and remove on WY.

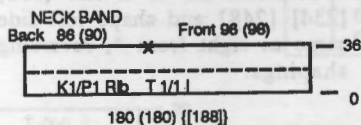

**FINISHING:**

Close both shoulder seams. Pin neckband evenly around the neckline and attach neckband with crochet hook, fold to inside and slip stitch in place.

**930**



**CLASSIC ONE-PIECE DRESS**

**YARN:** Sorbet

**SIZES:**

6/8 (10/1 2) [14] [16]

**AMOUNT:**

Col. 1: Safari - 1 cone all sizes

Cone approx. 1-1/2 lb.

Col. 2: Ecru

(8 oz.) (8 oz.) {[12 oz.]}

**KIT PRICE:**

\$50.00 (\$50.00) {[ \$55.00 ]}

**TENSION:**

FNR: T 0/0 I; St. St.: T 6

**GAUGE:**

St. St.: 8.0 Sts., 9.85 Rs. = 1"

**NOTIONS:** 1/4"-3/8" elastic for waistline and buckle for belt.

Make on any Standard Gauge Machine with Ribber.

**BACK:**

**Part 1:**

With Col. 2 CO 28 (30) [32] [34] Sts. for FNR. After selvedge, RC 0. T 0/0 I. Knit 12 Rs. Transfer

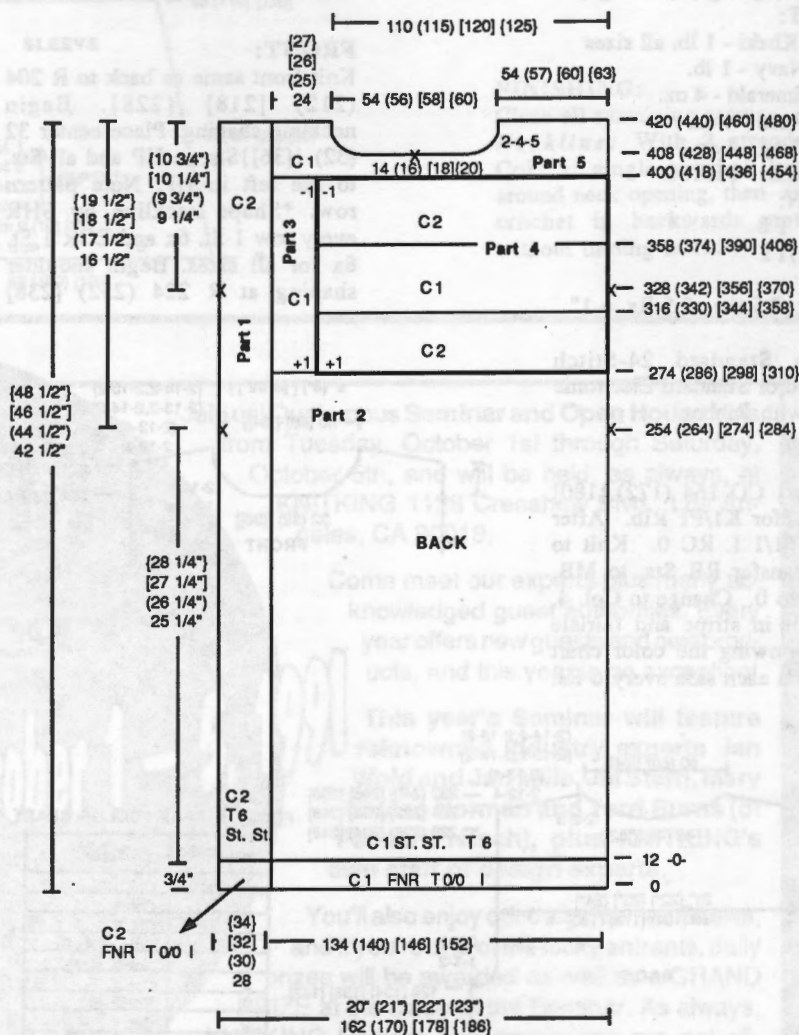

RB Sts. to MB. Reset RC to 0. St. St. Knit 1 R at T 9. Change to T 6. At R 254 (264) [274] [284] place a YM at each side to mark waistline. At R 328 (342) [356] [370] place a YM at left side to mark sleeve. At R 420 (440) [460] [480] remove sts. on WY.

**Part 2:** With Col. 1 CO 134 (140) [146] [152] Sts. for FNR. After selvedge, RC 0. T 0/0 I. Knit 12 Rs. Transfer RB Sts. to MB. Reset RC to 0. St. St. Knit 1 R at T 9. Change to T 6. At R 254 (264) [274] [284] place a YM at each side to mark

waistline. After R 274 (286) [298] [310] remove 110 (115) [120] [125] Sts. at right on WY.

**Part 3:**

Incr. 1 St. at right for seaming with Part 4. With Col. 1 knit to R 400 (418) [436] [454], decr. 1 St. at right and remove sts. on WY.

**Part 4:**

Rehang 110 (115) [120] [125] Sts. Incr. 1 St. at left for seaming. Reset RC to 274 (286) [298] [310]. With Col. 2, knit to R 316 (330) [344] [358]. Change to Col. 1. At R 328 (342) [356] [370] place a YM at right to mark sleeve. At R 358 (374) [390] [406] change to Col. 2. At R 400 (418) [436] [454] decr. 1 St. at left and rehang Part 3.

**Part 5:**

With Col. 1, knit to R 408 (428) [448] [468]. Begin neckline shaping. Place center 14 (16) [18] [20] Sts. in HP and all Sts. to the left in HP. \*Shape neckline by SHR EOR 4 Sts. 5x for all sizes. At R 420 (440) [460] [480] remove shoulder Sts. on WY. Reset RC to R 408 (428) [448] [468] and shape neckline from \*, reversing shapings. Remove shoulder and neckline on separate sections of WY.

**FRONT:**

Knit same as Back to R 402 (420) [438] [456] reversing pattern so stripes match up. Shape neck. BO center 38 (40) [42] [44] Sts. Bring left side ndls. to HP. Complete right side first. \*Decr. on neckline edge EOR 1 St. 8x. At R 420 (440) [460] [480] remove shoulder sts. on WY. Reset RC to R 402 (420) [438] [456] and shape neckline from \*, reversing shaping. Then, remove shoulder sts. and neckline sts. separately on WY.

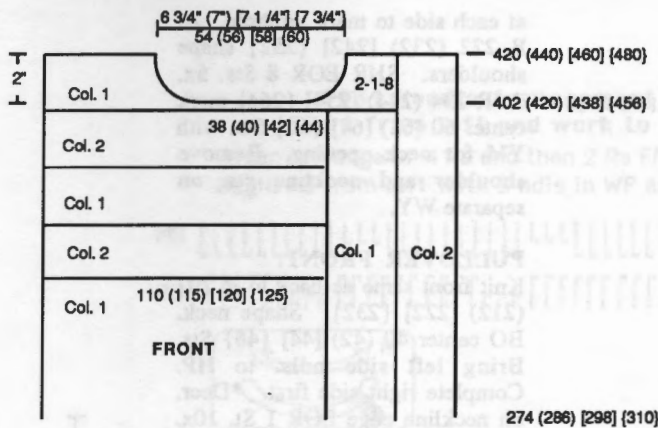

274 (286) [298] [310]

**NECKBAND:**

With Col. 1 CO 126 (130) [134] [138] Sts. for FNR. After selvedge, RC 0. T 0/0 I. Knit 10 Rs. Transfer RB S ts. to MB. Knit 1 R St. St. at T 9. Mark Front/Back as shown on Chart and remove sts. on WY.

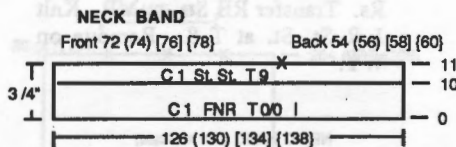

**RIGHT SLEEVE:**

With Col. 1 CO 140 (146) [152] [158] Sts. for FNR. After selvedge, RC 0. T 0/0 I. Knit 12 Rs. Transfer RB Sts. to MB. Reset RC to 0. St. St. Knit 1 R at T 9. Change to T 6. Shape sleeve by incr. every 10 Rs. 1 St. 5 (6) [7] [8] x. At R 30 (38) [46] [54] change to Col. 2. At R 50 (60) [70] [80] remove sts. on WY.

**LEFT SLEEVE:**

Make the same as right sleeve using Col. 1 only.

**BELT:**

With Col. 1 CO 18 Sts. for FNR. After selvedge, RC 0. T 3/3 I. Knit to R 360 (370) [380] [390]. Transfer RB Sts. to MB and BO.

**BELT ( Not to Scale )**

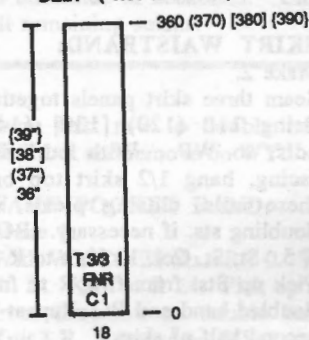

**RIGHT SLEEVE**

Make Left Sleeve Same, Using Col. 1 Only

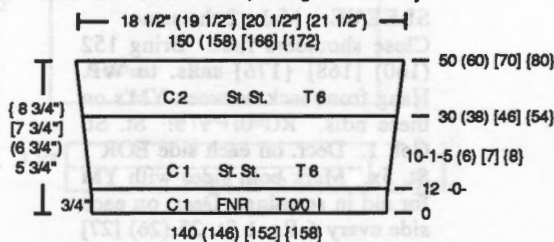

**FINISHING:**

Join Part 3 and Part 4 together. Attach Part 1 to dress. Close shoulders and sew neckband in place with seam at back. Attach sleeves and close all remaining seams.

931



**TWO-PIECE DRESS WITH RIBBED SKIRT**

**YARN:** Venetia

**SIZES:**

6/8 (10/12) [14] [16]

**AMOUNT:**

Col. 1: Fisherman

3 lbs. for all sizes

Col. 2: Navy

3 oz. for all sizes

**KIT PRICE:** \$90.00

**TENSION:**

St. St.: T 5

FNR: T4/4 I

K1/P1 Rib: T 0/0 I

**GAUGE:**

St. St.: 7.75 Sts., 11.25 Rs. = 1"

FNR: 11.4 Sts., 10.7 Rs. = 1"

**NOTIONS:**

Elastic for skirt waistband.

Make on any Standard Gauge Machine with Ribber.

**SKIRT: Make 3 panels.**

With Col. 1 CO 144 (157) [170] [183] Sts. for FNR. After selvedge RC 0. T 1/1 I. Knit 2 Rs. Arrange ndls. as shown on chart. Change to T 4/4 I. Knit to R 22. Change to Col. 2. At R 42 change to Col. 1. Knit to R 150 and mark both sides with YM for seaming. At 290 (300) [310] [320]. Transfer RB sts. to MB. Knit 1 row at T 10 and BOLT.

(continued next page)

(continued from previous page)

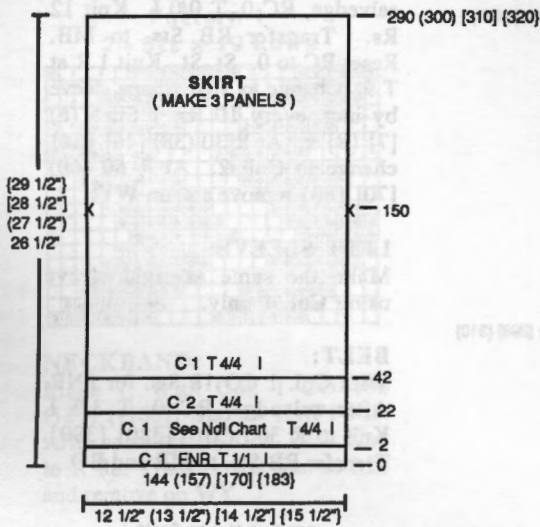

**SKIRT WAISTBAND:**

Make 2.  
Seam three skirt panels together. Bring 110 (120) [130] [140] ndls. to WP. With purl side facing, hang 1/2 skirt top onto these ndls. closing pleats and doubling sts. if necessary. RC 0. T 5. St. St. Col. 1. Knit to R 32. Pick up Sts. from first R to form doubled band and BO. Repeat for second half of skirt.

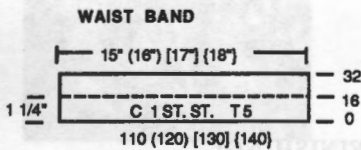

**PULLOVER BACK:**

With Col. 1 CO 162 (170) [178] [186] Sts. for K1/P1 Rib. After selvedge RC 0. T 0/0 I. Knit to R 50. Transfer RB Sts. to MB. RC 0. St. St. T 5. Knit to R 114 (118) [122] [126] and place a YM

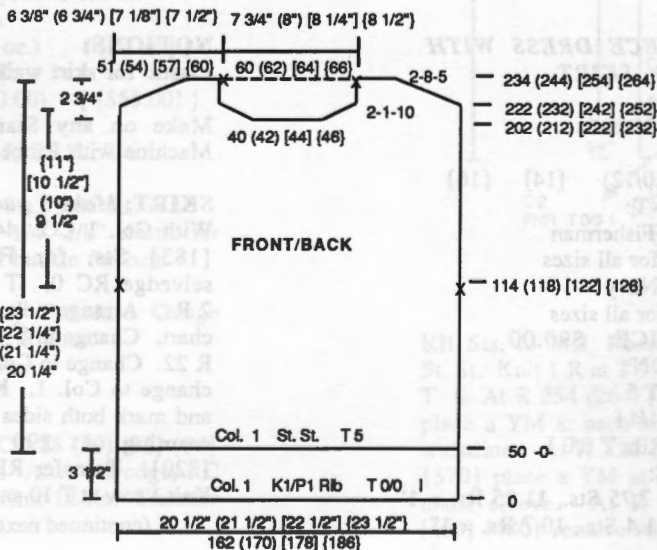

at each side to mark armhole. At R 222 (232) [242] [252] shape shoulders. SHR EOR 8 Sts. 5x. At R 234 (244) [254] [264] mark center 60 (62) [64] [66] Sts. with YM for neck opening. Remove shoulder and neckline sts. on separate WY.

**PULLOVER FRONT:**

Knit front same as back to R 202 (212) [222] [232]. Shape neck. BO center 40 (42) [44] [46] Sts. Bring left side ndls. to HP. Complete right side first. \*Decr. on neckline edge EOR 1 St. 10x. SHR shoulder same as back. Remove shoulder sts. on WY. Reset RC to R 202 (212) [222] [232] and shape neckline from \*, reversing shaping.

**NECKBAND:**

With Col. 1 CO 136 (140) [144] [148] Sts. for FNR. After selvedge RC 0. T 0/0 I. Knit 10 Rs. Transfer RB Sts. to MB. Knit 1 R St. St. at T 8. Remove on WY.

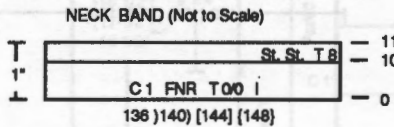

**SLEEVE:** Make 2 the same. Close shoulders first. Bring 152 (160) [168] [176] ndls. to WP. Hang front/back between YM's on these ndls. RC 0. T 5. St. St. Col. 1. Decr. on each side EOR 1 St. 5x. Mark both sides with YM for aid in seaming. Decr. on each side every 6 Rs. 1 St. 25 (26) [27] [28] x. At R 162 (168) [174] [180] remove sts. on WY.

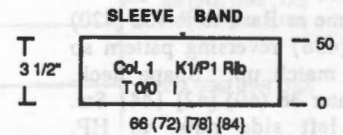
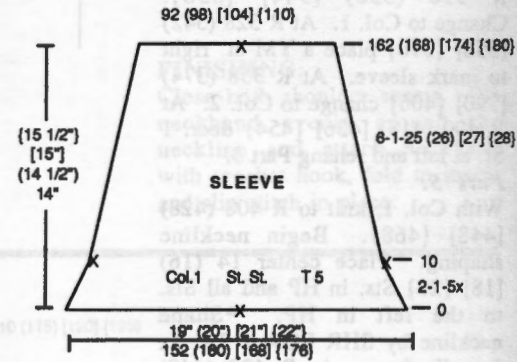

**COLLAR:**

With Col. 2 CO 126 (130) [134] [138] Sts. for FNR. After selvedge RC 0. T 3/3 I. Knit 10 Rs. Change to Col. 1. T 2/2 I. Knit to R 40. Change to T 1/1 I. Knit to R 46. Start SHR shaping on each side EOR 10 Sts. 3x. At R 54 transfer RB Sts. to MB. Knit 1 R St. St. at T 8. Mark center and remove on WY.

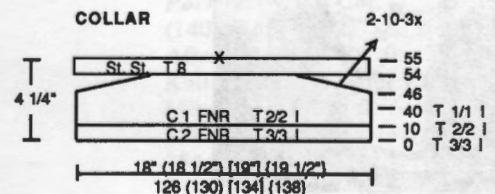

**TIE**  
(Not to scale)

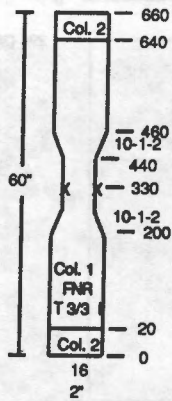

**TIE:**  
With Col. 2 CO 16 Sts. for FNR. After selvedge RC 0. T 3/3 I. Knit 20 Rs. Change to Col. 1. Knit to R 200. On each side decr. every 10 Rs. 1 St. 2x. At R 330

**#931 Needle Arrangement Chart - Skirt**

Start from left and work to right for set up

After selvedge of 4 Rs and then 2 Rs FNR, transfer sts. as shown.

Begin RB from left with 6 ndls in WP and end with 4 ndls in WP on right.



mark both sides with YM for center. Knit to R 440. On each side incr. every 10 Rs. 1 St. 2x. Knit to R 640. Change to Col. 2. At R 660 transfer RB Sts. to MB. Knit 1 R at T10 and BOLT.

**FINISHING:**

Attach neckband first. Sew collar to underside of neckband. Close all remaining seams.

**932**



**GARTER CARRIAGE SUIT**

**YARN:** Venetia - Eggplant  
**SIZES:** 6/8 (10/12) [14]  
**AMOUNT:** 2 lbs. (2-1/2 lbs.) [3 lbs.]  
**KIT PRICE:** \$55.00 (\$69.00) [82.00]  
**TENSION:** Body: T 5.2  
Bands & Hem: T: 5  
**GAUGE:** Body: 8.7 Sts., 12 Rs. = 1"  
**NOTIONS:** 5 - 1" Buttons

Make on any Standard gauge machine with Garter Carriage. Pattern is #498 in Compuknit III/IV Pattern Book.

**JACKET BACK:**

With WY CO 166 (174) [182] Sts. After several rows end with 1 row Ravel Cord to the right. RC 0. T 5.2. Set for Garter Carriage Pattern. Knit to R 156 (162) [174]. BO 20 Sts. at the

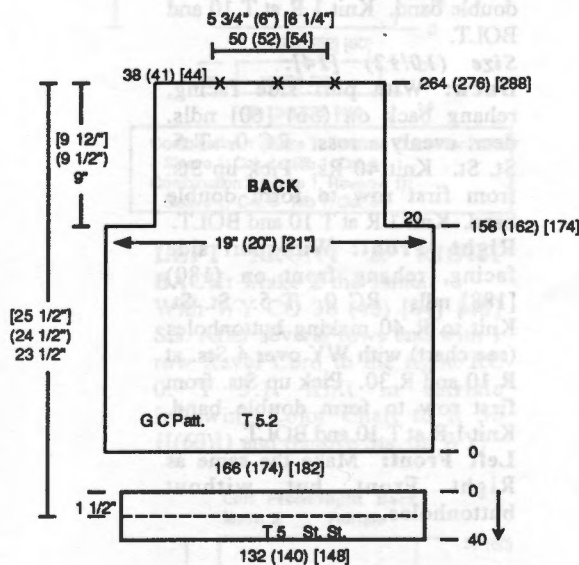

beginning of the next 2 Rs. for armhole. Continue in pattern to R 264 (276) [288]. Mark center 50 (52) [54] Sts. for neck opening and center with YM and remove all Sts. on WY.

**BACK HEM:**

With purl side facing, rehang lower edge of back on 132 (140) [148] ndls. RC 0. T 5. St. St. Knit 40 Rs. Pick up Sts. from first row to form double hem. Knit 1 R at T 10 and BOLT.

**POCKET LINING:** Make 2.

With WY CO 42 Sts. RC 0. T 5. St. St. Knit to R 100 and remove on WY.

**POCKET BAND:** Make 2.

With WY CO 42 Sts. RC 0. T 5. St. St. Knit to R 30. Pick up sts.

from first row to double band. Knit 1 R and remove on WY.

**FAKE POCKET BAND:**

Make 1.

With WY CO 28 Sts. RC 0. T 5. St. St. Knit to R 24. Pick up sts. from first row to double band. Knit 1 R. Remove on WY.

**POCKET LINING & BAND**

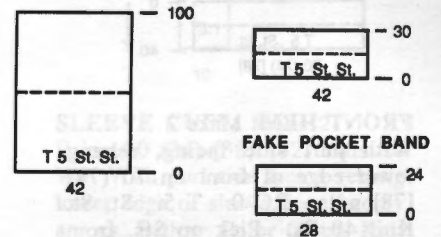

**JACKET FRONT:** Make 1, Reverse 1.

With WY CO 84 (88) [92] Sts. After several rows end with 1 row Ravel Cord to the right. RC 0. T 5.2. Set for Garter Carriage Pattern. Knit to R 50. Note patt. row. Leave 8 Sts. from right side, remove the next 40 sts. on WY. With purl side facing of pocket lining rehang on to the empty 40 ndls. Continue in pattern to R 150 (156) [162]. Shape front opening. On left side decr. every 4 Rs. 1 St. 16 (15) [14] x and every 5 Rs. 1 St. 10 (12) [14] x. AT THE SAME TIME at R 156 (162) [174] BO 20 Sts. on the right side for armhole. At R 180 (186) [198] make a fake Pocket Band. Leave 10 sts. from right edge and remove next 28 sts. on (continued next page)

(continued from previous page)

WY. Rehang doubled fake pocket band on these empty ndls. Rehang sts. that were removed on to WY. With an extra piece of main yarn, hand knit these 28 sts. to leave 1 st. on each ndl. Continue in pattern to R 264 (276) [288] and remove Sts. on WY.

**To complete pockets:**

1. With purl side facing rehang pocket band on 42 ndls.
2. With purl side facing rehang garment 42 st. opening on WY on same ndls.
3. With knit side facing of remaining side of pocket lining, rehang on same ndls.
4. Knit 1 R at T 10 and BOLT.

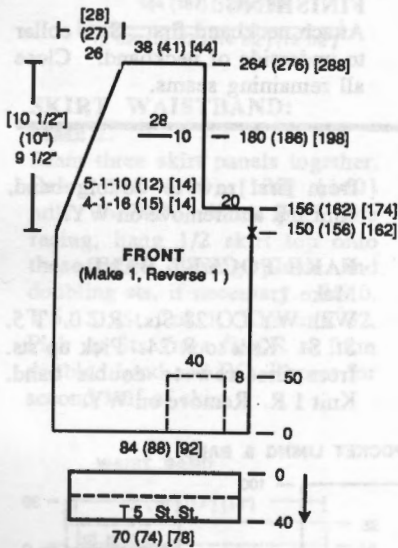

**FRONT HEM: Make 2**

With purl side facing, rehang lower edge of front on 70 (74) [78] ndls. RC 0. T 5. St. St. Knit 40 Rs. Pick up Sts. from first row to form double hem. Knit 1 R at T 10 and BOLT.

**SLEEVE: Make 2 the same.**

With WY CO 100 (104) [108] Sts. After several rows end with 1 row Ravel Cord to the right. RC 0.

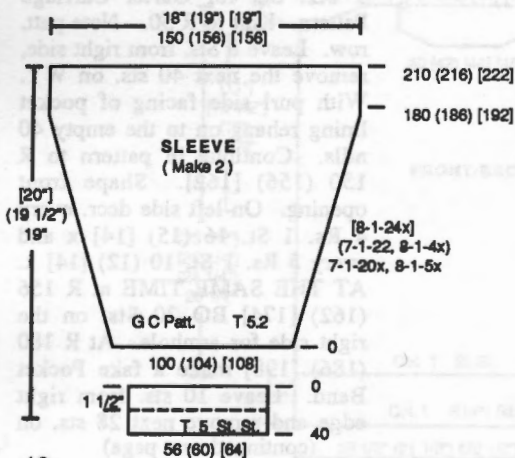

T 5.2. Set for Garter Carriage Pattern. Knit to R 180 (186) [192] while incr. on each side every 7 Rs. 1 St. 20x and every 8 Rs. 1 St. 5x (every 7 Rs. 1 St. 22x and every 8 Rs. 1 St. 4x) [every 8 Rs. 1 St. 24x]. Continue in pattern to R 210 (216) [222]. Knit 1 R at T 10 and BOLT.

**SLEEVE BAND: Make 2.**

With purl side facing, rehang lower edge of sleeve on 56 (60) [64] ndls. RC 0. T 5. St. St. Knit 40 Rs. Pick up Sts. from first row to form double hem. Knit 1 R at T 10 and BOLT.

**BACK/FRONT NECKBAND: Make 1 with Buttonholes, 1 without.**

**Size 6/8:** With purl side facing, rehang back/front on 200 ndls. as shown on Chart. RC 0. T 5. St. St. Knit to R 40 making buttonholes (see chart) with WY over 4 Sts. at R 10 and R 30. Pick up Sts. from first row to form double band. Knit 1 R at T 10 and BOLT.

**Size (10/12) [14]:**

**Back:** With purl side facing, rehang back on (56) [60] ndls. decr. evenly across. RC 0. T 5. St. St. Knit 40 Rs. Pick up Sts. from first row to form double band. Knit 1 R at T 10 and BOLT.  
**Right Front:** With purl side facing, rehang front on (180) [188] ndls. RC 0. T 5. St. St. Knit to R 40 making buttonholes (see chart) with WY over 4 Sts. at R 10 and R 30. Pick up Sts. from first row to form double band. Knit 1 R at T 10 and BOLT.  
**Left Front:** Make the same as Right Front but without buttonholes.

**BACK/FRONT BAND SIZE 6/8 ( Make 2 , 1 w/ Buttonholes, 1 w/o )**

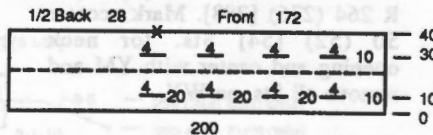

**FRONT BAND SIZE (10 / 12 ) [14]**

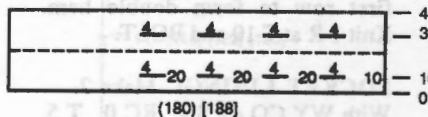

**BACK NECK BAND SIZE (10 / 12 ) [14]**

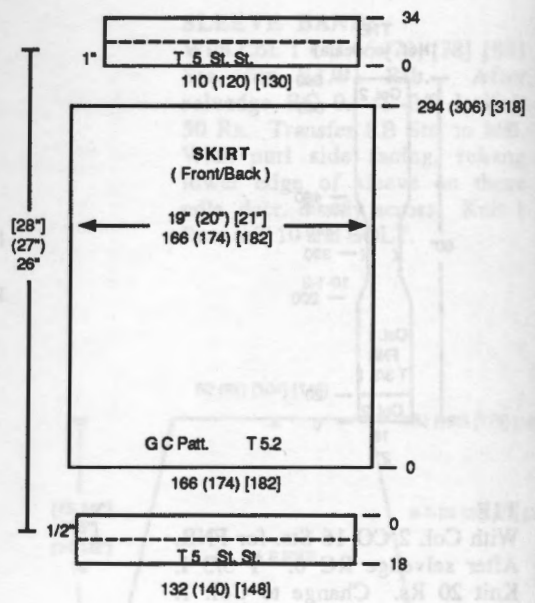
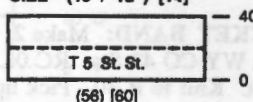

**SKIRT: Make 2.**

With WY CO 166 (174) [182] Sts. After several rows end with 1 row Ravel Cord to the right. RC 0. T 5.2. Set for Garter Carriage Pattern. Knit to R 294 (306) [318] and remove sts. on WY.

**SKIRT HEM: Make 2.**

With purl side facing, rehang lower edge of skirt front/back on 132 (140) [148] ndls. RC 0. T 5. St. St. Knit 18 Rs. Pick up Sts. from first row to form double hem. Knit 1 R at T 10 and BOLT.

**WAISTBAND: Make 2.**

With purl side facing, rehang upper edge of skirt front/back on 110 (120) [130] ndls. RC 0. T 5. St. St. Knit 34 Rs. Pick up Sts. from first row to form double hem. Knit 1 R at T 10 and BOLT.

**\*932 Garter Carriage Suit 12 Sts. x 16 Rows Compuknit III/IV #498**

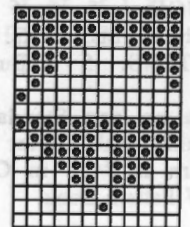

**FINISHING:**

Close all remaining seams.





**CHILDS FAIRISLE JACKET**

**YARN:** Mirage

**SIZES:**  
6 (8) [10] [12]

- AMOUNT:**  
**COLOR COMB. 1 (2)**  
Col. 1: Royal (White)  
5 (5) [6] [8] oz.  
Col. 2: Yellow (Jade)  
3 (3) [4] [5] oz.  
Col. 3: Purple (Navy)  
3 (3) [3] [4] oz.  
Col. 4: Red (Raspberry)  
8 (8) [8] [9] oz.  
Col. 5: Turquoise (Silver)  
8 (8) [8] [9] oz.  
Col. 6: Kelly (Turquoise)  
3 (3) [4] [5] oz.

**KIT PRICE:**  
\$24.00 (24.00) [26.00] [31.00]

**TENSION:**  
St. St.: T 3.1  
Fairisle: T 3.1  
Rib: 0/0 I

**GAUGE:**  
St. St.: 4.0 Sts., 7.0 Rs. = 1"  
Fairisle: 4.0 Sts., 6.0 Rs. = 1"  
Rib: 7.0 Rs. = 1"

**NOTIONS:**  
4 - Snaps for front closing

Make on Compuknit/Bulky or Punch Card Bulky with Ribber.

**SLEEVE & YOKE:** Make 1 in Col. 4 (Comb. 1) or Col. 5 (Comb 2), Reverse 1 in Col. 5 (Comb 1) or Col. 4 (Comb 2).  
With WY CO 44 (44) [52] [60] Sts. After several rows end with 1 row Ravel Cord to the right. Change to main yarn. RC 0. T 3.1. Knit in St. St. making sleeve stripe openings as follows:  
\*Knit 10 Rs. and manually knit center 8 Sts. with WY. Knit 4 Rs. and mark center 8 Sts. with WY. Repeat from \* to R 102 (108) [118] [128]. AT THE SAME TIME incr. on each side every 7 Rs. 1 St. 10x (every 7 Rs. 1 St. 10x) [every 8 Rs. 1 St. 10x] [every 9 Rs. 1 St. 10x]. At R 70 (78) [84] [92]

[92] incr. 4 Sts. on each side. Knit to R 102 (108) [118] [128]. Shape front neckline. Place all Sts. to the left of -0- in HP. BO 4 Sts. Decr. every R 1 St. 4x and EOR 1 St. 3x. Knit to R 120 (132) [142] [152], knitting last row at T 10 and BOLT. Reset RC to 102 (108) [118] [128]. Knit to R 126 (138) [148] [158] and remove Sts. on WY.

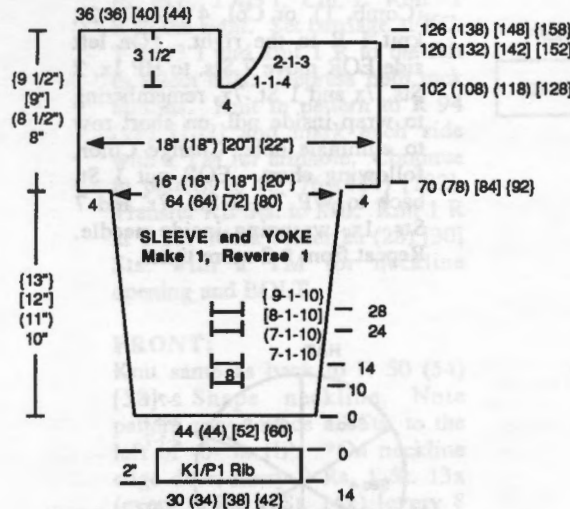

Combination 1 (Make 1, Reverse Colors for 2nd):  
Sleeve 1: Col. 4 Rib 1: Col. 5  
Combination 2 (Make 1, Reverse 1):  
Sleeve 1: Col. 5 Rib 1: Col. 4

**LEFT FRONT & RIGHT BACK:** Make 2 the same. With WY CO 36 (40) [44] [48] Sts. After several rows end with 1 row Ravel Cord to the right. RC 0. T 3.1. Knit in fairisle following Color Chart to R 50 [(60)] and remove Sts. on WY.

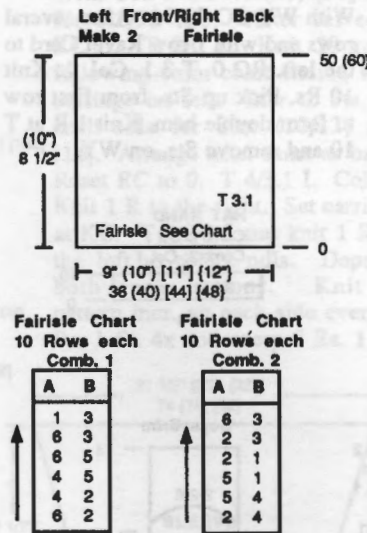

**RIGHT FRONT & LEFT BACK:** Make 2 the same. With WY CO 36 (40) [44] [48] Sts. After several rows end with 1 row Ravel Cord to the right. RC

0. T 3.1. Knit in stripe pattern following Color Chart to R 60 [(72)] and remove Sts. on WY.

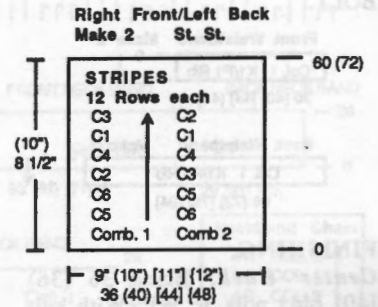

**SLEEVE STRIPE:**

Make 2. With color shown on chart 'e' CO 10 Sts. RC 0. T 3.1. Knit in St. St. to R 120 and remove Sts. on WY. (After weaving through sleeve, if you see the stripe is too long, unravel a few rows and close open Sts. with a crochet hook).

**SLEEVE INSERT STRIPES**  
Make 2 (each jacket)

- Combination 1: 1 ea: C 5 & C 1  
Combination 2: 1 ea: C 2 & C 3

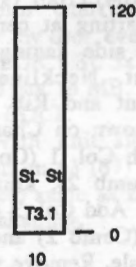

**SLEEVE CUFF:** Make 2.

Bring 30 (34) [38] [42] ndls. to WP. With purl side facing rehang lower edge of sleeve decr. evenly across. Follow Color Chart. Knit 1 R. Transfer EOS to RB for K1/P1 Rib. RC 0. T 0/0 I. Knit to R 14, knitting last row at T 8/4. Transfer RB Sts. to MB and BOLT.

**BACK WAISTBAND:**

Bring 66 (72) [78] [84] ndls. to WP. With purl side facing rehang lower edge of back pieces on these ndls. decr. evenly across. With Col. 1 knit 1 R. Transfer EOS to RB for K1/P1 Rib. RC 0. T 0/0 I. Knit to R 14, knitting last row at T 8/4. Transfer RB Sts. to MB and BOLT.

**FRONT WAISTBAND:** Make 2.

Bring 36 (40) [44] [48] ndls. to WP. With purl side facing rehang lower edge of front on these ndls. decr. evenly across. With Col. 1 knit 1 R. Transfer EOS to RB for (continued next page)

(continued from previous page)  
 K1/P1 Rib. RC 0. T 0/0 I. Knit to R 14, knitting last row at T 8/4. Transfer RB Sts. to MB and BOLT.

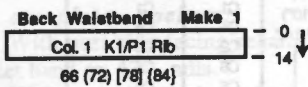
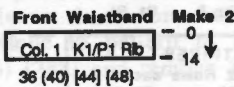

**FINISHING:**

**Center Back:** Bring 36 (36) [40] [44] ndls. to WP. With knit sides together, rehang center back pieces on these ndls. Knit 1 R at T 10 and BOLT.

**Back:** With knit sides together, rehang upper and lower sections of back (both sides) on MB. Knit 1 R at T 10 and BOLT.

**Front:** With knit sides together, rehang upper and lower sections of front (each side separately) on MB. Knit 1 R at T 10 and BOLT.

**Front Placket & Collar:**

*(Girls-Comb. 1 Left Side Boys-Comb. 2 Right Side)* Bring 94 (104) [106] [110] ndls. to WP. Starting at center back with purl side facing, rehang Back/Front Neckline, Front Yoke, Front and Rib on these ndls. as shown on Chart. T 3.1. RC 0. With Col. 1 (Comb 1) or Col. 3 (Comb 2), knit 1 R to select ndls. Add Col. 3 (Comb 1) or Col. 1 (Comb 2) and knit 10 Rs. in fairisle. Remove yarn from "B" Feeder and knit to R 22. Pick up Sts. from first row to form hem. Knit 1 R at T 10 and BOLT.

*(Girls-Comb. 1 Left Side Boys-Comb. 2 Right Side)* Bring 94 (104) [106] [110] ndls. to WP. Starting at center back with purl side facing, rehang Back/Front Neckline, Front Yoke, Front and Rib on these ndls. as shown on Chart. T 3.1. RC 0. With Col. 1 (Comb 1) or Col. 3 (Comb 2), knit 10 Rs. Change to Col. 3 (Comb 1) or Col. 1 (Comb 2) and knit to R 22. Pick up Sts. from first row to form hem. Knit 1 R at T 10 and BOLT.

**Placket and Collar (Make 1 w/FI, 1 plain)**  
 Reverse side for FI on boys

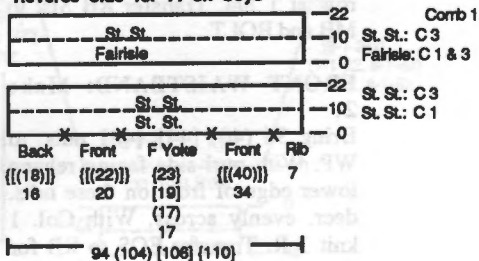

**Sleeve:** Finish open stitches on sleeve with a crochet hook and weave sleeve stripes through the holes. Close all remaining seams.

**HAT**

With WY CO 30 Sts. After several rows end with 1 row Ravel Cord to the left. RC 0. T 3.1. With Col. 2 (Comb. 1), or Col. 4 (Comb. 2), knit 1 R to the right. \*On left side EOR move 7 Sts. to HP 1x, 2 Sts. 7x and 1 St. 7x, remembering to wrap inside ndl. on short row to eliminate hole. Change Color, following chart. EOR put 1 St. back to WP 7x, 2 Sts. 7x and 7 Sts. 1x, wrapping inside needle. Repeat from \* 2 more times.

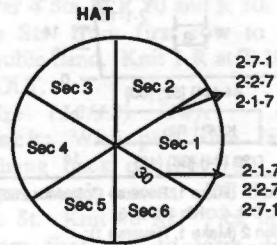

Section	Comb. 1	Comb. 2
6	Col. 6	Col. 5
5	Col. 5	Col. 1
4	Col. 3	Col. 2
3	Col. 1	Col. 6
2	Col. 4	Col. 3
1	Col. 2	Col. 4

**HAT BAND:**

With WY CO 70 Sts. After several rows end with 1 row Ravel Cord to the left. RC 0. T 3.1. Col. 1. Knit 10 Rs. Pick up Sts. from first row to form double hem. Knit 1 R at T 10 and remove Sts. on WY.

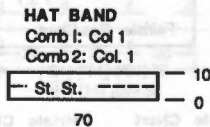

**Boys Brim**

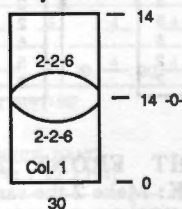

**#933 Childs Jacket**  
 Fairisle Pattern 24 Sts. x 60 Rows

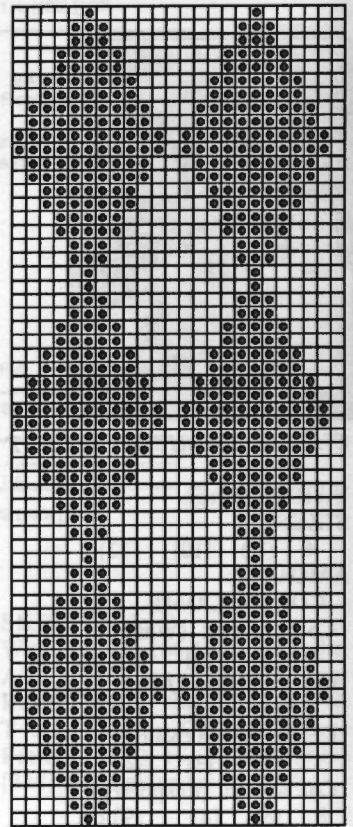

**BOYS BRIM:**

With Col. 1 'e' wrap CO 30 Sts. RC 0. T 3.1. Knit 14 Rs. Stop RC and on each side SHR EOR 2 Sts. 6x and then SHR, returning to WP EOR 2 Sts. 6x. Activate RC at 0. Knit 14 Rs. and BO.

**Girls Hat Braid**

Make 3 - Col. 1, 2, 3



**GIRLS BRAID:**

Make 3 Strips, 1 ea. in Col. 1, Col. 3 and Col. 2. 'e' wrap CO 8 Sts. RC 0. T 3.1. Knit 100 Rs. and BO. Braid the 3 strips together. Attach Pom Pom to the braid. Use pom-pom maker or wrap yarn (Col. 1) around a 2" piece of cardboard until desired fullness. Tie in center and cut one end.

**FINISHING:**

Attach Band to circle decr. evenly on each triangle. Sew open seam. Attach Brim to Boys hat and Braid to Girls hat.



## #934 - Mens Bulky V-Neck Needle Arrangement



All MB ndls. must be in WP. (Take bar from RB to make new st. on MB and take bar from MB to make new st. on RB). Reset RC to 0. T 4/3 I. Col. 1. Knit 1 R to the right. Set carriage at KC. T 3.2/3 I and knit 1 R to the left to select ndls. Depress both tuck buttons. Knit in pattern to R 94 (98) [102] and mark each side with a YM for armhole. Continue in pattern to R 176 (184) [192]. Transfer RB Sts. to MB. Knit 1 R at T 10. Mark center 26 (28) [30] Sts. with a YM for neckline opening and BOLT.

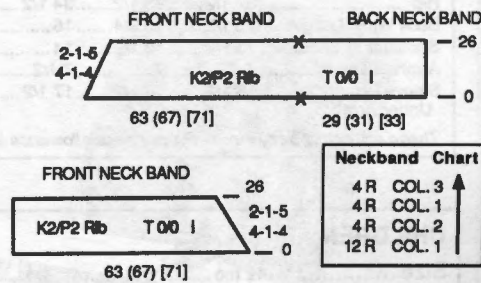

10x [(every 8 Rs. 1 St. 14x)]. At R 110 (114) [118] transfer RB Sts. to MB. Knit 1 R at T 10 and BOLT.

**NECKBAND:** Make in 2 pieces. **Back/Front:** Close one shoulder. With knit side facing rehang back/front on 92 (98) [104] ndls. as shown on chart. With Col. 1 knit 1 R st. st. at T 3.2. Transfer sts. from MB to RB for K2/P2 Rib. RC 0. T 0/0 I. Follow color chart and shape center of 'V' by decr. every 4 Rs. 1 St. 4x and EOR 1 St. 5x. At R 26 transfer RB Sts. to MB. Knit 1 R at T 10 and BOLT.

**Front:** With knit side facing rehang front on 63 (67) [71] ndls. and complete same as Back/Front reversing shaping.

**FRONT:** Knit same as back to R 50 (54) [58]. Shape neckline. Note pattern row. Place all Sts. to the left of -0- in HP. \*On neckline edge decr. every 9 Rs. 1 St. 13x (every 8 Rs. 1 St. 14x) [every 8 Rs. 1 St. 15x]. At R 94 (98) [102] mark edge with a YM for armhole. Continue to R 176 (184) [192]. Transfer RB Sts. to MB. Knit 1 R at T 10 and BOLT. Put left side Sts. into WP. Reset RC to R 50 (54) [58]. Reset to proper pattern row and shape neckline from \* reversing shapings.

**SLEEVE:** Make 2 the same. With Col. 3 CO 46 (46) [50] Sts. for K2/P2 Rib. After selvedge RC 0. T 0/0 I. Knit 29 rows following color chart ending with carriage on left. Incr. 2 Sts. on each side for Size (10/12) and [14]. Arrange ndls. same as back. Reset RC to 0. T 4/3.1 I. Col. 1. Knit 1 R to the right. Set carriage at KC. T 3.2/3 I and knit 1 R to the left to select ndls. Depress both tuck buttons. Knit in pattern incr. on each side every 7 Rs. 1 St. 4x and every 8 Rs. 1 St.

## #934 - Mens Bulky V-Neck Tuck Pattern 24 Sts x 48 Rows

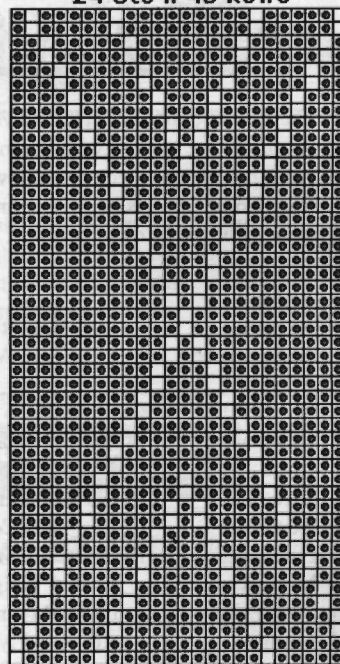

**FINISHING:** Close all remaining seams.



## MENS BULKY V-NECK

**YARN:** Softon

**SIZES:**

Small (Med.) [Large]

**AMOUNT:**

Col. 1: Winter White

2 lb. all sizes

Col. 1: Wine - 2 oz. all sizes

Col. 3: Navy - 2 oz. all sizes

**KIT PRICE:** \$45.00

**TENSION:**

Tuck: T 3.2/3 I

Rib: T 0/0 I

**GAUGE:**

Tuck: 3.6 Sts., 7.84 Rs. = 1"

Make on Compuknit/Bulky or Punch Card Bulky with Ribber.

**BACK:**

With Col. 3 CO 82 (86) [90] Sts. for K2/P2 Rib. After selvedge RC 0. T 0/0 I. Knit 39 rows following color chart ending with carriage on left. Set RB to 'H'. Arrange ndls. as shown on chart.

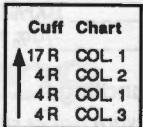
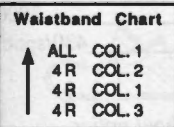
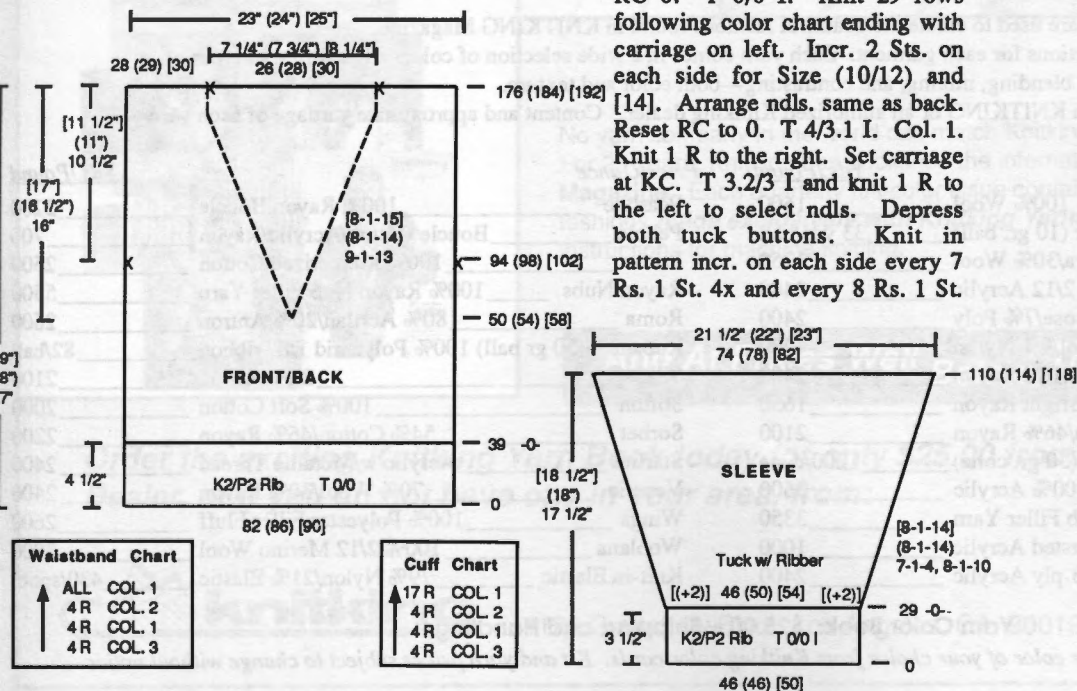

# Knitkng Sizing Chart

MISSES							
Size	6	8	10	12	14	16	18
Bust	30 1/2	31 1/2	32 1/2	34	36	38	40
Waist	22	23	24	25 1/2	27	29	31
Hip	32 1/2	33 1/2	34 1/2	36	38	40	42
Back Waist Length	15 1/2	15 3/4	16	16 1/4	16 1/2	16 3/4	17
Shoulder to Shoulder	13 1/2	13 1/2	14	14 1/2	15	15 1/2	16
Armhole Depth	7	7	7 1/2	7 1/2	7 1/2	8	8
Sleeve Length Under Arm	16 1/2	16 1/2	17 1/2	17 1/2	17 1/2	18	18

*These are actual body sizes. Proper ease allowance is necessary as determined by the style.*

CHILDREN							
Size	12 mo	2 yr	4	6	8	10	12
Chest	19	21	23	25	27	28	30
Waist	19	20	21	22	23	24	25
Hip	20	22	24	26	28	30	32
Back Waist Length	7	8 1/2	9 1/2	10 1/2	12 1/2	14	15
Shoulder to Shoulder	7 1/2	8 1/2	9 1/2	10	11	11 1/2	12
Armhole Depth	3 1/2	4	5 1/2	6	6 1/2	6 1/2	7
Sleeve Length Under Arm	6	7 1/2	9 1/2	10 1/2	12	13 1/2	15

*These are actual body sizes. Proper ease allowance is necessary as determined by the style.*

Mens							
Size	34	36	38	40	42	44	
Chest	34	36	38	40	42	44	
Waist	30	32	34	36	38	40	
Hip	35	37	39	41	43	45	
Back Waist Length	15 1/2	15 1/2	16	16 1/4	16 1/4	16 1/4	
Shoulder to Shoulder	15 1/2	16	16 1/2	17	17 1/2	18	
Armhole Depth	8	8 1/2	9	9 1/2	10	10 1/2	
Sleeve Length Under Arm	19	19 1/2	19 1/2	20	20	20 1/2	

*These are actual body sizes. Proper ease allowance is necessary as determined by the style.*

## IS YOUR ADDRESS CHANGING ?

If so, you can insure the proper handling of this change by following the three suggestions below:

- 1) When advising us of your new address, please also indicate your old address.
- 2) Please provide us with six weeks notice to affect this change.
- 3) PLEASE PRINT ALL INFORMATION LEGIBLY.

WOMENS							
Size	38	40	42	44			
Bust	42	44	46	48			
Waist	34	36	38	40 1/2			
Hip	44	46	48	50			
Back Waist Length	17 1/4	17 1/2	17 1/2	17 3/4			
Shoulder to Shoulder	16 1/2	17	17 1/2	18			
Armhole Depth	8 1/4	8 1/4	8 1/4	8 1/2			
Sleeve Length Under Arm	18 1/2	18 1/2	18 1/2	18 1/2			

*These are actual body sizes. Proper ease allowance is necessary as determined by the style.*



The finest quality KNITKING yarns are used to create the beautiful fashions found in KNITKING Magazine. Kit prices are located with the instructions for each garment. Each yarn comes in a wide selection of colors. The different types of yarns have been selected to allow for blending, mixing, and contrasting—both color and texture. Yarn Color Book is available through KNITKING or an authorized Knitkng dealer. Content and approximate yardage of each yarn is included in the chart below:

	Yds./Pound	Price/Ounce	Yds./Pound
Alpine _____ 100% Wool	1600	Pearlyte _____ 100% Rayon Boucle	2200
Angora _____ 100% Rabbit Hair (10 gr. ball)	33 yds/ball	Pebble _____ Boucle Cotton/Acrylic/Rayon	700
Angora/Wool _____ 70% Angora/30% Wool	1750	Primo _____ 100% Mercerized Cotton	2500
Acrylite _____ 2/12 Acrylic	2400	Rayon Nubs _____ 100% Rayon Nub Filler Yarn	5500
Bright Filler _____ 63% Acrylic/31% Viscose/7% Poly	2400	Roma _____ 80% Acrilan/20% Antron	2600
Caprinae _____ 78% Mohair/13% Wool/9% Nylon	980	Rubane _____ (50 gr ball) 100% Polyamid 1/8" ribbon	82/ball
Glace _____ 100% Slinky Bright Rayon	2400	Silkie _____ 2-Ply Orlon	2100
Glace Plus _____ 100% Slinky Bright Rayon	1650	Softon _____ 100% Soft Cotton	2000
Ice Cream _____ 54% Cotton/46% Rayon	2100	Sorbet _____ 54% Cotton/46% Rayon	2200
Lumiyarn _____ Thin Metallic Yarn (50 gr. cone)	1200/cone	Starlite _____ Acrylic w/Metallic Thread	2400
Mini Acrylite _____ 2/24 Weight 100% Acrylic	3600	Venetia _____ 70% Wool/30% Rayon	2400
Mini Pebble _____ 100% Rayon Slub Filler Yarn	3350	Wings _____ 100% Polyester Filler Fluff	2600
Mirage _____ 100% 4-Ply Worsted Acrylic	1000	Woolana _____ 100% 2/12 Merino Wool	3000
Panache _____ 100% 3-ply Acrylic	2400	Knit-in Elastic _____ 79% Nylon/21% Elastic	430/spool

Yarn Color Book: \$25.00 + Shipping and Handling

Order your Knitkng kits in the color of your choice from Knitkng color cards. Kit and yarn prices subject to change without notice.

**Announcing the finest selection of quality yarns—  
with simply the best prices and support  
available anywhere...**



*The First Name in Machine Knitting*



**Exciting New Knitking Yarn Book—Only \$25.00**  
**The perfect way to select your yarns and colors**

**Unsurpassed Selection and Quality**

With over 25 different yarns and over 250 different colors in the Knitking line, you have a variety to choose from for any and all needs. The yarns include a wide selection of natural fibers and blends, along with acrylics and acrylic blends in varying weights. There are fine filler yarns for blending, elastic for knitting in and a wide array of colors and textures in all types.

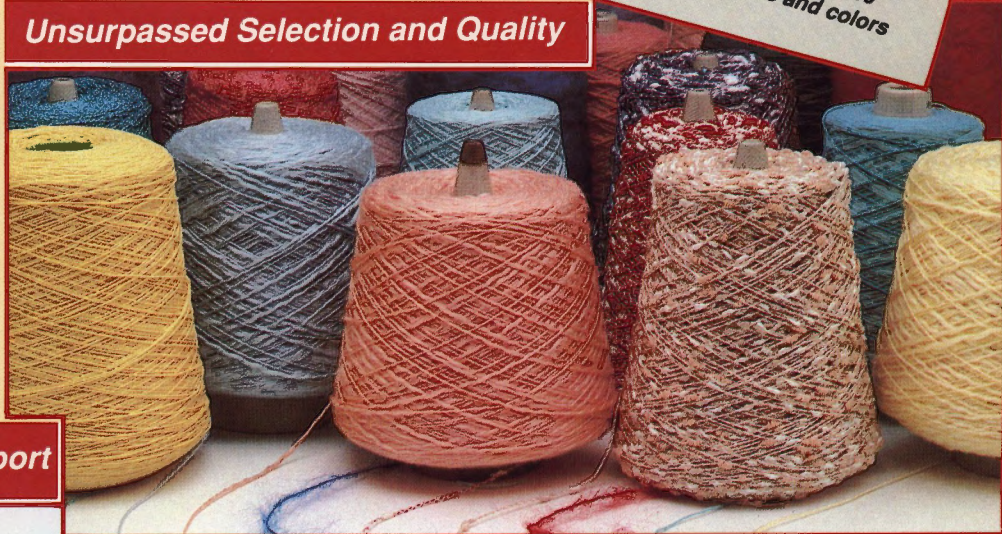

**Unsurpassed Support**



No yarn company in the world can match Knitking's support for its customers. For 25 years, Knitking has published the internationally-acclaimed **Knitking Magazine**. Each quarterly full-color issue contains at least 20 original fashions **made exclusively with Knitking Yarns**, complete with clear instructions for machine knitting.

**And At Prices Well Below The Competition**

**Order the exciting Knitking Yarn Book today for only \$25.00 from your local Knitking Dealer, or if you do not have one in your area, from:**



1128 Crenshaw Blvd., Los Angeles, CA 90019 • Phone (213) 938-2077

# Now You Can Knit Your Garments in the Wink of an Eye and the Tap of a Foot!

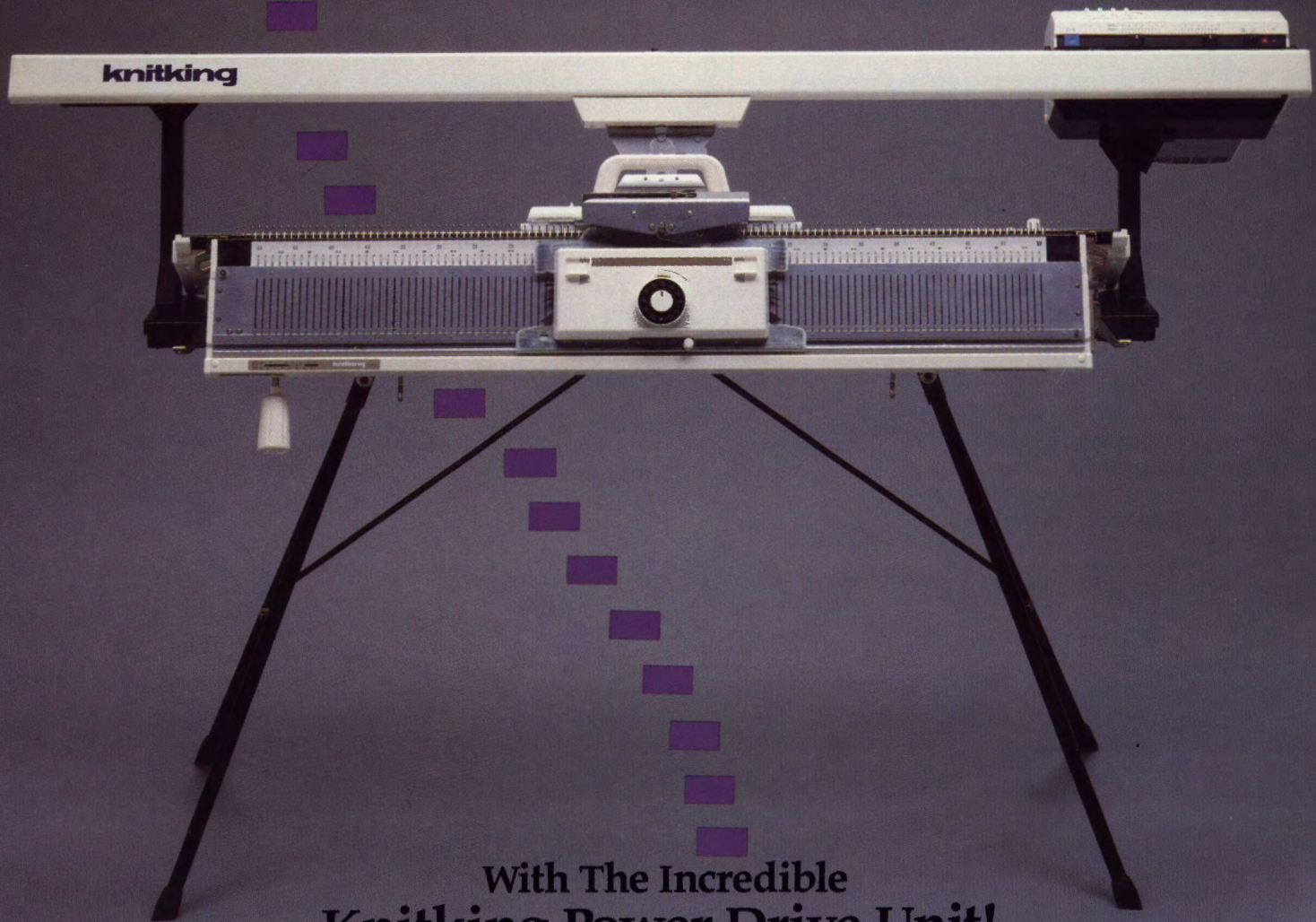

## With The Incredible Knitking Power Drive Unit!

It attaches to the carriage of your Knitking knitting machine and, with the push of a button or tap of the foot pedal, automatically moves the carriage back and forth across the knitting bed!

Buy It For  
As Little As  
\$30/Mo.

# knitking

Where Savings And Value  
Are Always In Fashion

1128 Crenshaw Blvd., Los Angeles, CA 90019 213-938-2077

9 2 6

## Soft Beauty

A Lace and Fine  
Lace Design is  
combined to make  
up an exquisite  
Pullover. The  
button placket at  
neckline, the  
Sleeve bands and  
Waistband are  
2 x 2 ribbing.  
Sorbet is the yarn  
and it is knitted on  
a Standard Punch  
Card or Electronic  
machine with  
Ribber.



9 2 7

## The Best Of Show

A Man's idea for the perfect Cardigan is this one that is knitted in a Fairisle Design of Vertical Stripes and Geometrics with wide shadow horizontal stripes. The Pockets are knitted in and the bands are ribbed. Knit it with Alpine on the Punch Card or Compuknit/Bulky machine.





9 2 8

## Sideways Ripple

Something different, something new is a fun-to-knit Pullover that you can knit on a Bulky machine with Ribber for the Bands. The technique is easy to follow as you knit it in Stockinette stitch and then pick up stitches to form the ripple Design, changing the color sequence. The yarns are Pebble, Night Music and Angora/Wool blend.



9 2 9

## Brighten His Day

and knit your Sportsman this colorful Fairisle Pullover. Then watch him strut. Vertical stripes top the various Designs that are outlined with horizontal stripes. It is knitted on a standard Punch Card or Electronic machine with Softon. Rib the Bands.



930

## New Concept

A most flattering Dress is knitted in Stockinette stitch and you space the color sections to form an interesting and striking design. It can be worn with or without the full needle rib Belt. Knit it with Sorbet on a Standard gauge machine.



9 3 1

## Modern Perfection

Set up your Ribber for selection of needles on both beds to knit the Skirt of this outstanding two piece Dress. The Top is Stockinette stitch with ribbed waistband and sleeve Cuffs. Full needle rib makes the Collar and Tie. Knit it on a Standard machine with Ribber using our Venetia.



9 3 2

## For Any Season

Only the Garter Carriage can give you this superb texture in an all-season Suit you'll wear everywhere. The Skirt is slim, the Jacket has knit-in pockets and buttons like a Cardigan. Knit it with Venetia on a Standard gauge machine with Garter Carriage.





9 3 3

## Just For Kids

Bright Cardigans, one for a Girl, one for a Boy make a big hit. You need only to change the colors for stripes and Fairisle Designs. The Sleeves have slit openings through which you weave knitted bands. There is a brim Hat for him and a floppy Beret for her. Mirage is the yarn. Knit them both on the Punch Card or Compuknit/Bulky machine.

9 3 4

## Casual Comfort

A man's selection for a Pullover begins with interesting texture and the fabulous colors of creme, with wine and navy trim. The Punch Card or Compuknit/Bulky with Ribber is needed to set up the needles for the Tuck and Rib Pattern stitch. A striped 'V' Neckband, waistband and the cuffs are ribbed. The yarn is Softon.



# Make Machine Knitting Even Easier ... Without Worrying About Shaping

Shaping your garments while knitting them can be a somewhat complicated and time-consuming task. Now, there is an easier way.

With the new Knitking 4/3-Thread King Lock 900D Serger, all you do is knit rectangular pieces in shapes approximating the different pieces of the garment you are making. Then, let the King Lock 900D cut and "overlock stitch" the pieces to the exact measurements for a perfect fit. Quickly. Easily. Using three threads or even four (for added durability).

And, with the special, built-in Differential Feed feature, the King Lock 900D assures a smooth, neat, unruffled edge for *any* fabric — ideal for your knitwear creations!



**Buy It For  
As Little As  
\$15/Mo.**



*Flatlocked Seams allow mixing and matching of different fabric textures and colors using a decorative topstitch.*



*Create your own Lace fabric trim and use it to put a unique finishing edge on your knitted garments.*

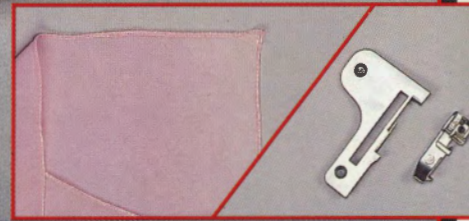

*Narrow/Rolled Hem accessory is included and easily attaches for beautiful fine and narrow rolled hem edge finishing.*

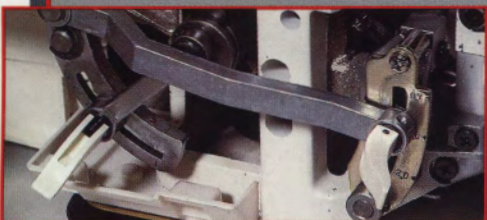

*One-Touch sewing pitch adjustment and One-Touch Differential Feed adjustment are both conveniently located.*

**knitking**  
**KING LOCK 900D**  
**DIFFERENTIAL FEED**



*Two-Position Presser Foot allows presser foot height adjustment of up to 6 mm to accommodate thicker knitted fabrics.*



1128 Crenshaw Boulevard  
Los Angeles, CA 90019

For the Knitking Dealer near you  
Call Toll-Free: 1-800-962-6446