

# knitking

*magazine*

**LIGHTWEIGHT  
AND LACEY**  
Perfect for  
Summer Heat

**COLOR COMBOS  
ABOUND**  
Pastels to Brights  
and in Betweens

**BULKY KNITS FOR  
SUMMER**  
Fancy and Fun

**OVER 20 GARMENTS  
TO KNIT**  
Spectacular Machine  
Versatility Shines  
Through



101

### Impressive and Elegant

Have you tried Intarsia? This striking two-piece Dress is made with a fun to knit short row Intarsia Design for the top, with ribbing for the bands. The Skirt is Stockinette stitch. You can knit it on any standard gauge machine using our Woolana.



### Our Precise Turtle

You can take time out for fun after you set up your Garter Carriage to knit this elegant textured ensemble. The slim straight Skirt has ribbing at lower edge to replace a hem.

The pretty buttoned Vest can be worn over a flattering Blouse and the ribbing at waist matches that of the lower edge of Skirt. Knit it on the Compuknit III/IV machine with Garter Carriage using Woolana.



# TABLE OF CONTENTS

KNITTING MAGAZINE · VOLUME 26 NO. 2

# EDITORIAL

0000	GENERAL INSTRUCTIONS	13
100	BULKY FAIRISLE PULLOVER with DECOKING TRIM	15
101	TWO-PIECE SHORT ROW INTARSIA DRESS	18
102	WOMENS G-CARRIAGE VEST and SKIRT	20
103	WOMENS FAIRISLE V-NECK PULLOVER	22
104	MENS SKIP STITCH PULLOVER	23
0000	KNITTING NEWS	24
105	WOMENS SKIP STITCH PULLOVER	25
106	TWO-PIECE FAIRISLE DRESS	27
107	ONE-PIECE DRESS with SCOOP NECKLINE	30
108	MENS DROP SHOULDER FAIRISLE PULLOVER	32
109	WOMENS BULKY V-NECK CABLE PULLOVER	33
110	ORIGAMI ANGLED CABLE PULLOVER	34
111	TWO-PIECE FAIRISLE SUIT	36
112	MENS BULKY FAIRISLE PULLOVER	37
113	EASY COMFORT LACE WEAVING	38
114	A-LINE PULLOVER	39
115	TWO-PIECE FULL NEEDLE RIB DRESS	40
116	MENS V-NECK FAIRISLE PULLOVER	42
117	PULLOVER with LACE WEAVING MOTIF	43
118	SUMMER LACE TOP	44
119	TUCK CABLE PULLOVER	45
120	INFANT JUMPERS - BOYS or GIRLS	46
121	TODDLER DRESS	49
0000	TECHNICAL TIPS	50

Dear Readers,

Years ago, in my former life . . . B.K. as I call it . . . "before Knitting" . . . I worked for the largest telecommunications company, the Bell System. Quite happily, I managed a sales force supplying customers with large business phone systems, then lo and behold, Ma Bell entered the computer business! They whisked us to Boston for a 1-week crash course on computers at M.I.T.—it was astounding! It was my first introduction to the world of computers, language and operating systems. I understood business computer needs, but sat through the class wondering how this might possibility fit into my everyday life? Then, I came home and starting applying my newfound knowledge to letter writing, budgeting, indexing recipes, carpool scheduling, and of course, my knitting! Now, life without a computer seems incomprehensible.

You're probably wondering, what's the moral of this story? The moral of this story is that computers are here to stay! They are an integral part of our lives, from grocery store scanners, to bank statements and, of course, to machine knitting.

There are a wide variety of computerized products that make machine knitting one of the most exciting, creative, and rewarding hobbies. Each new addition to the Knitting line of outstanding products reaches out to the newest and latest in technology. The new DesignaKnit program, an IBM compatible software program, brings capabilities in charting and pattern design to heights not even dreamed of just a few short years ago (see page 31). I talk with many of our subscribers who always amaze me with their knowledge and enthusiasm over new products. Just today I spoke with readers ranging in age from twenty-six to seventy-six (I'm not making this up) and ages in-between. Among other items we discussed, the common bond was an interest in DesignaKnit. They were excited to learn that prior computer or knitwear charting knowledge is unnecessary. With a few keystrokes they would be able to custom design the shape, pattern stitch, color and fit of any garment.

I urge each of you who are sitting on the fence and staying within the comfort zone of your trusty punchcard or manual machine to stretch, reach out, try the new, the exciting and the challenging! Once you do, I am confident you will feel as I do . . . I've got the greatest set-up of "adult Nintendo" available — a Knitting Compuknit, DesignaKnit, and a corner of the house all my own! Join me and have fun knitting!

*Suzanne Str*



## Be Creative

Be sure to Knit this beautiful Pullover that has all the best features of a Fairisle Design. Enhance it with scattered Flowers applied with the DecoKing Embellishment machine. Knit it on the Compuknit/Bulky using Panache and Softon. The Trim is Alpine and a special Rayon yarn. The bands are ribbed.



Publisher: KNITTING CORPORATION, 1128 Crenshaw Blvd.  
 Los Angeles, CA 90019. Telephone: (213) 938-2077. Published quarterly.  
 Subscriptions: USA-\$24.00 annually; single copies \$7.95. \$29.00-all other  
 countries. The entire contents of KNITTING MAGAZINE are copyrighted and  
 must not be reproduced in any shape or form without the  
 express permission, in writing, of the publisher.  
 © COPYRIGHT 1992 KNITTING CORPORATION



103

### High Style

A Tunic Sweater that is an example of a very modern Fairisle Design will please anyone. The unique and bright Fairisle bands for Collar, Waistband and Cuff trim add the perfect finishing touch. Knit it with Softon on any standard gauge Punch Card or Electronic machine.

104

### His Best Choice

A great Pullover for your favorite man combines super colors. It's knitted in a Skip stitch (sometimes called Slip stitch).

Accent the sections with a cord trim. Knit it with Panache on any standard gauge Punch Card or Electronic machine with Ribber for the bands.



### Your Best Choice

Similar to the Man's Skip stitch 104, you'll love the small difference of the Dolman Sleeves that are knitted at the same time as side sections of the front and back. Seams are all hidden and accented with the cord Trim. The yarn is Panache and you can knit it on any standard gauge Punch Card or Electronic machine with Ribber for the bands.



106

### Show Off

A very modern and eye catching two-piece Dress combines a lovely Flower Fairisle Design on one side of Top with diagonal Fairisle stripes at lower edge of one sleeve. Isolated Motifs are scattered on the other half of Top and sleeve. The Skirt is Stockinette stitch. Knit it with Sorbet on standard gauge Punch Card or Electronic machine.





107

### For All Seasons

A figure flattering double breasted easy fit Dress, is perfect for all sizes and is quick to knit in Stockinette stitch.

The scoop neckline, buttons and buckled belt all add to the look you are sure to want.

Knit it on any standard gauge machine using our Sorbet.



108

### Impressive

You will impress any man if you knit him this outstanding Fairisle Pullover. Stripes at top of sleeve with striped ribbing bands set off the pattern for dynamic accents. Knit it on any standard Punch Card or Electronic machine with ribber for the bands. The yarn is Softon.



109

### Feminine Flattery

A bulky machine with ribber makes this lovely Pullover. Tiny cables are scattered throughout the rib pattern. The crossover neckband is accented with stripes of gold Lumiyarn. Waist and sleeve bands are 2 x 2 ribbing. Knit it with Softon, Sorbet and Lumiyarn. Bands are 2 x 2 ribbing.



# Make Machine Knitting Even Easier ... Without Worrying About Shaping

Shaping your garments while knitting them can be a somewhat complicated and time-consuming task. Now, there is an easier way.

With the new Knitking 4/3-Thread King Lock 900D Serger, all you do is knit rectangular pieces in shapes approximating the different pieces of the garment you are making. Then, let the King Lock 900D cut and "overlock stitch" the pieces to the exact measurements for a perfect fit. Quickly. Easily. Using three threads or even four (for added durability).

And, with the special, built-in Differential Feed feature, the King Lock 900D assures a smooth, neat, unruffled edge for *any* fabric — ideal for your knitwear creations!



**Buy It For  
As Little As  
\$15/Mo.**



*Flatlocked Seams allow mixing and matching of different fabric textures and colors using a decorative topstitch.*



*Create your own Lace fabric trim and use it to put a unique finishing edge on your knitted garments.*

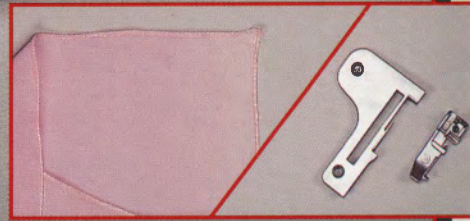

*Narrow/Rolled Hem accessory is included and easily attaches for beautiful fine and narrow rolled hem edge finishing.*

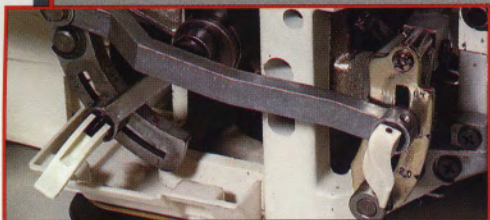

*One-Touch sewing pitch adjustment and One-Touch Differential Feed adjustment are both conveniently located.*

**knitking**  
**KING LOCK 900D**  
**DIFFERENTIAL FEED**

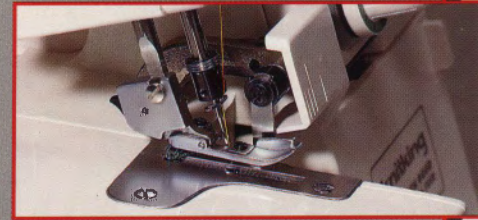

*Two-Position Presser Foot allows presser foot height adjustment of up to 6 mm to accommodate thicker knitted fabrics.*

1128 Crenshaw Boulevard  
Los Angeles, CA 90019

For the Knitking Dealer near you  
Call Toll-Free: 1-800-962-6446

# GENERAL INSTRUCTIONS

## THE SAMPLE SWATCH

It is imperative that you knit a sample swatch for every garment. Although you may be using the identical yarn and machine model as the pattern suggests, many variables such as dye lot difference, speed of knitting and just machine to machine differences can all cause a variance in the gauge achieved. Knit Magazine publishes the tension and gauge for each garment shown. We strongly urge you to knit a swatch representing three tensions - the recommended tension, and .1 or .2 higher and lower. These different tensions can be knitted in one piece with waste yarn separating the sections. This will eliminate unnecessary rethreading while allowing you to obtain the gauge published in the magazine.

To make a sample swatch on standard gauge machines cast on 60 stitches with waste yarn. Knit approximately 6 rows. \*Mark the tension number for your swatch by making holes. For example 4 eyelet holes for Tension 4, 6 eyelet holes for Tension 6. Knit 6 more rows.

Change to garment yarn and reset row counter to 0. Knit 30 rows (in Pattern stitch). With contrast yarn, mark the 10th stitch FROM EACH SIDE by hand. Knit 30 Rows. Change to waste yarn and knit 6 rows. Change tension up or down for second section and repeat from \*. Make third section with another tension. Remove on 12 Rows of waste yarn. Remove the sts. from the machine

by pushing the Carriage across without yarn.

Pull and stretch the swatch both lengthwise and diagonally from corner to corner. Gently block the swatch. Treat the swatch as you would the finished garment before measuring the gauge. For example, if you plan to wash this garment and dry it in the dryer, you should do so, measuring before and after to see the difference.

Measure between the stitches marked and the beginning and ending rows for the inches/cms. knitted. Divide the total number of stitches/rows by the inches measured to calculate sts. and rows per inch.

For Bulky knitters, make swatch with 30 Sts. and 30 Rows. If so desired, or for large pattern repeats, we suggest a wider and longer swatch to provide more accurate gauges.

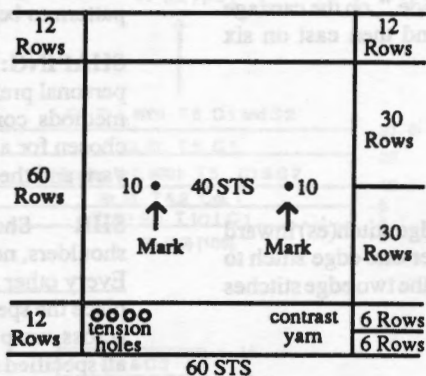

## BUTTONHOLES

The following methods of buttonholes are the general manner in which small and large buttonholes are created.

**Small Buttonholes in Ribbing**  
Make small eyelet style buttonholes by following chart below.

**Buttonhole Transfer**  
Center St. of Each Bed to Next St. of Other Bed



**Large Buttonholes in FNR**  
Vertical buttonholes are made by knitting each side separately (partial or short-row knitting). Knit the right side first, end with yarn on left. Without breaking yarn, knit left side. The strand of yarn inside the buttonhole can be picked up every other row when knitting the left side, but this is not necessary for a small buttonhole.

## SHORT ROWS

### Method One

With carriage on opposite side start placing appropriate number of ndls in HP. Knit across and wrap the inside needle. Again, place appropriate number of ndls in HP on opposite side from carriage, knit across and repeat wrapping. The wrapping will eliminate any holes in the knitting.

### Method Two - Automatic Wrap

Example follows for shoulder short rows. This method can be used for other Short Rowing as well. For example if pattern says to Short Row at shoulder every other row 7 sts, 1 x and 6 sts. 1 x . . . With carriage on opposite side put 6 sts in HP, knit 1 row across and put one additional needle in HP. Opposite carriage place 6 ndls in HP. Knit 1 row across and bring one extra needle to HP. Repeat until shortrowing is completed.

## HEMS

Two methods of knitting hems are described below. Variations on these instructions will allow you to knit plain hems, picot edge hems and more.

### Method One

With waste yarn cast on the required number of stitches and knit about 10-12 rows ending with the carriage on the left. Knit 1 Row to the right with Ravel Cord. Change to garment yarn and knit 1 Row to the left at garment body tension. (i.e. Skirt at Tension 4, 1st row at T 4). Turn tension down approximately 2 full tension numbers lower (tighter) and knit to mid point. (i.e. Row 14 of a 28-row hem). Change tension to 1 full point lower than garment body and knit remainder of hem rows. Pick up the stitches from the first row of garment yarn - shown between the stitches of Ravel Cord. Hem is now completed. Proceed with pattern as per chart and instruc-

tions. Remove waste yarn and Ravel Cord when you have completed section.

### Method Two

Bring required number of needles to "B" (working) position. Attach cast-on comb. Beginning with the 2nd needle on the LEFT, bring every other needle to "D" or "E" position. Push in both Part buttons. Knit 1 Row to the left. Release the part buttons and drop the cast-on comb. (DO NOT REMOVE cast on comb from work). Knit required number of rows for hem. Attach weights to the back of work close to the cast-on comb (about 1/4" above the comb). Beginning with the 1st needle on the LEFT, bring every other needle to "D" position. Carefully LIFT the cast-on comb and hang loops onto the needles in "D" position. Turn the comb back away from you and make sure the needles are through the loops. Pull the needles out to "E" position and remove the cast-on comb.

**AT THE SAME TIME** - Two functions are to be performed at the same time, such as shaping the neck and shoulder. Be sure to read both instructions before proceeding.

**BO** - Bind Off. To take off more than 1 St. at a time. When two or more stitches are to be bound off (or cast on) the carriage and yarn must be on the same side as the bind off. If the instruction is, "At R 100 BO 6 Sts on each side.", on the carriage side BO six stitches, knit one row and then bind off six stitches on the other side. See DECR and FF DECR.

**BOLT** - Slip Stitch Bind Off with a Latch Tool. Knit one row to the left at a tension at least five numbers higher (looser) than the garment tension. Bring all needles to holding position ("E") and then, pick up the first stitch on a latch tool allowing it to slip behind the latch, then pick up the next stitch and pull it through the stitch already on the latch hook, thus creating a slip stitch. If you cannot set the tension at least five full tension numbers higher, knit a row loosely manually.

**CO** - Cast on stitches for knitting. (CHECK INSTRUCTION MANUALS TO MAKE SURE DIFFERENT METHODS ARE SHOWN) In our instructions, CO is used either for a finished edge at the beginning of the garment, or to add edge stitch(es). If two or more stitches are to be cast on the carriage and yarn must be on the same side as the cast on. If the instruction is, "At R 100 CO 6 Sts on each side.", on the carriage side cast on six stitches, knit one row and then cast on six stitches on the other side.

**COR** - Carriage on Right

**COL** - Carriage on Left

**DEC**R - Use the transfer tool to move the edge stitch(es) inward to the next needle. Usually used to transfer one edge stitch to the next needle, but may be used to transfer the two edge stitches to the next two needles.

**EON** - Every other needle

**EOR** - Every other row

**EOS** - Every other stitch

**FF DE**CR - Used to make an even edge for seaming and decorative seams for raglans. If one stitch is to be decreased, use a two-prong transfer tool to move the two edge stitches inward one needle. If two stitches are to be decreased, use a three-prong transfer tool to move the three edge stitches in two needles. If three stitches are to be decreased, use two two-prong transfer tools and move the edge stitches in four needles. See DECR, BO and SHAPING.

**FF IN**CR - To increase one stitch move the two edge stitches outward one needle, then fill the empty needle by picking up a bar from the row below and hanging it on the empty needle.

**FNR** - Full Needle Rib

**G.C.** - Garter Carriage

**HP** - Holding position or "E" position.

**IN**CR - Increase. Usually used for "full-fashion" shaping, see FF Incr., or in conjunction with short row shaping. A simple incr can be made by pulling additional needle on side of carriage out to "E" position and knit across.

**MB** - Main Bed

**MC** - Main Color

**Ndls** - Needles

**NWP** - Non-working position or position "A"

**R(s)** - Row(s)

**RB** - Ribber Bed

**RC** - Row Counter.

**RC 0** - Set RC to zero.

**SET PATTERN** - Follow the step-by-step instructions in your manual for setting the pattern and carriage controls for the pattern to be knit, e.g., Fairisle, tuck, single motif, etc.

**SHAPING**: The method used for shaping is a matter of personal preference. In our definitions we have described the methods commonly in use at Knitking. Which method is chosen for a particular pattern depends upon the garment, the yarn and the personal preference of the designer.

**SHR** - Short Row or Partial Knitting. Used for shaping shoulders, necklines, darts, gores, etc. Set carriage on H(old). **Every other row SHRs**: On the opposite side of the carriage, place the specified number of stitches in holding position, knit across, wrap the inner needle or use an "automatic wrap". After all specified stitches have been placed in HP change the carriage setting to N (knit) to return the needles to WP. **Every row SHRs**: On the side being shaped, place one stitch in HP every row. It is recommended you refer to your manual or an instruction book for detailed instructions about how to short row.

**St(s)** - Stitch(es)

**St. St.** - Stockinette stitch.

**T** - Tension.

**WP** - Working Position or "B" position.

**WY** - Waste yarn.

**YM** - Yarn marker. To place a yarn marker, use a short piece of contrasting yarn and loop it over the needle specified or the end needle of the row specified.

## SEAMING GARMENTS

Any number of popular methods are suggested. We encourage you to experiment with any and all. If a garment in Knitking Magazine requires special seaming information it will be provided in the individual pattern instruction. Otherwise, methods include: linking on the knitting machine, Knitking's Lectrolink, the electric linker, crochet slip stitch, tapestry needles with back stitch sewing by hand. Bar to bar weaving for seamless appearance and seaming on a sewing machine.



**BULKY FAIRISLE PULLOVER with DECO KING TRIM**

**YARN:** Softon and Panache  
**SIZES:**

Small (Medium) [Large]  
**AMOUNT:** same all sizes

Col. 1: (1 strand each together)  
Softon - Black - 1 cone (approximately 1 lb.)  
Panache - Black - 1 cone (approximately 1 lb.)

Col. 1: (1 strand each together)  
Softon - White - 8 oz.  
Panache - White - 8 oz.

Col. 3: Knit-in Elastic - Black  
1 Spool for all sizes

**Kit 100B ONLY: "A" plus DecoKing Trim:**

Alpine - Red - 3 oz.  
Alpine - Jungle - 3 oz.  
Rayon Knit Ribbon - Goldenrod  
1 Spool all sizes

**KIT PRICE:**

**100 A:**  
Sweater Yarn Only  
\$57.00

**100 B:**  
Sweater Yarn and DecoKing Trim  
\$75.00

**TENSION:**

Fairisle: T 5  
Rib: T 1/1 I

**GAUGE:**

Fairisle: 4.38 Sts., 5 Rs. = 1"

Make on Compuknit/Bulky with Ribber. Embellished on the DecoKing Custom Embellishment Machine.

**Note:** After DecoKing trim, finished garment will measure 1" less.

**BACK:**

With Col. 1 CO 94 (98) [106] sts. for K1/P1 Rib. After selvedge RC 0. T 1/1 I. Knit to R 6. Transfer RB sts. to MB. T 5.2. St. St. Knit to R 12. Load Track 2, Pattern # 901. Knit 1 row to select ndls. Add Col. 2 in 'B' Feeder. T 5. Knit to R 22. Cut Col. 2. St. St. Knit

to R 30. Load Track 1, Pattern # 901. Knit 1 row to select ndls. Add Col. 2 in 'B' Feeder. Knit to R 50 (60) [64]. Shape armhole. On each side BO 4 (5) [6] sts. then decr. every R 1 St. 3x (every R 1 St. 3x) [every R 1 St. 4x]. At R 100 (114) [116] BO shoulders EOR 7 Sts. 3x (7 Sts. 3x) [7 Sts. 2x and 8 Sts. 1x]. Start back neckband. Incr. 1 st. on each side. RC 0. T 4. St. St. Col. 1. Knit to R 6. Add Col. 3 and knit to R 14. Pick up sts. from first row. Knit 1 row at T 10 and BOLT.

neckline to total 48 (50) [52] sts. for front neckband. RC 0. T 4. St. St. Col. 1. Knit to R 6. Add Col. 3 and knit to R 14. Pick up sts. from first row. Knit 1 row at T 10 and BOLT.

**SLEEVE: Make 2 the same.**

With WY CO 56 (60) [64] sts. After several rows, end with 1 row Ravel Cord to the left. Load Track 2, Pattern # 901. Col. 1. Knit 1 row to select ndls. Add Col. 2 in 'B' Feeder. T 5. Knit in fairisle. At R 10 inc. 1 st. on each side. Change to Col. 1. St. St. Knit to R 18 and incr. 1 St. on each side. Reset RC to 0. Load Track 2, Pattern # 902. Add Col. 2 in 'B' Feeder and knit in fairisle while incr. on each side every 4 Rs. 1 St. 8x and every 3 Rs. 1 St. 5x (every 4 Rs. 1 St. 13x) [every 5 Rs. 1 St. 10x and every 4 Rs. 1 St. 3x]. At R 50 (60) [66] shape sleeve cap. On each side BO 5 sts., then SHR EOR 4 Sts. 5x. At R 60 (70) [76] knit 1 row over all sts. at T 10 and BOLT.

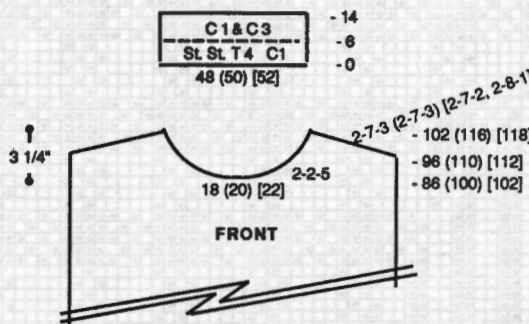
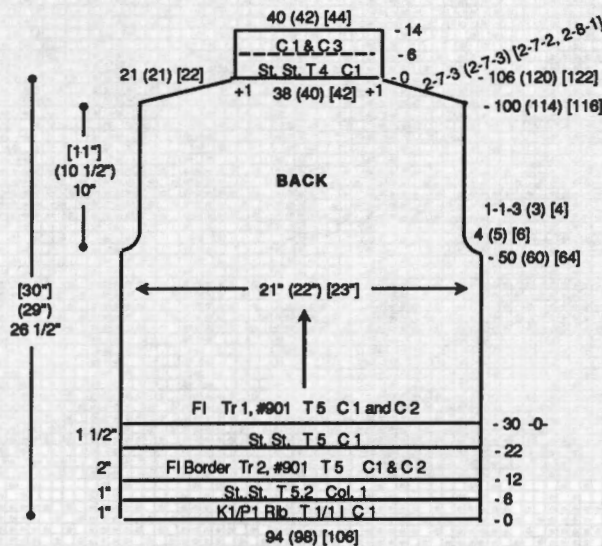

**FRONT:**

Knit front same as back to R 86 (100) [102]. Shape neckline. Place center 18 (20) [22] sts. in HP and all sts. to the left. Note pattern row. \*SHR neckline edge EOR 2 Sts. 5x. At R 96 (110) [112] BO shoulder EOR 7 Sts. 3x (7 Sts. 3x) [7 Sts. 2x and 8 Sts. 1x]. Reset RC to 86 (100) [102]. Reset pattern to correct row and shape left neckline and shoulder from \*, reversing shapings. Pick up extra sts. on each side of

**SLEEVE CUFF: Make 2.**

With purl side facing, rehang lower edge of sleeve on 32 (34) [36] ndls. Knit 1 row. Transfer EOS to RB for K1/P1 Rib. RC 0. T 1/1 I. Col. 1 and Col. 3. Knit to R 20, knitting last row at T 10/5 and BOLT.

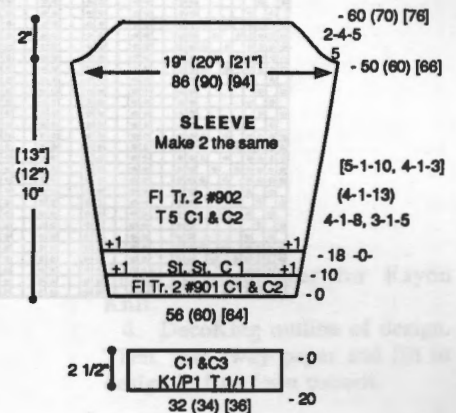

(continued next page)

(continued from previous page)

**\*100 Fairisle Pullover - Body**  
**104 Sts. x 128 Rows**

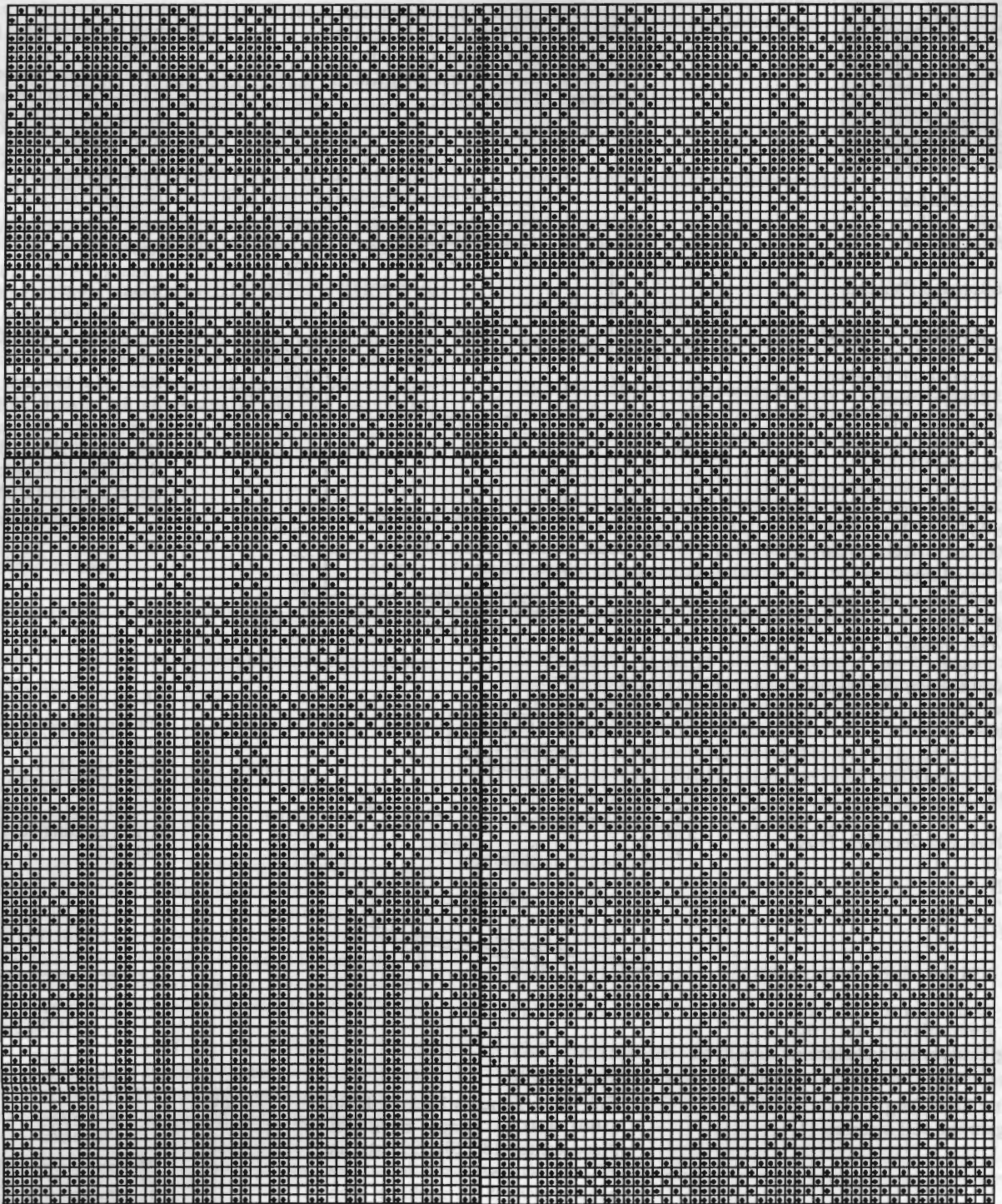

**KK Mag Disk: Track 1, Pattern #901**



**\*100 Fairisle Pullover - Sleeve**  
100 Sts. x 80 Rows

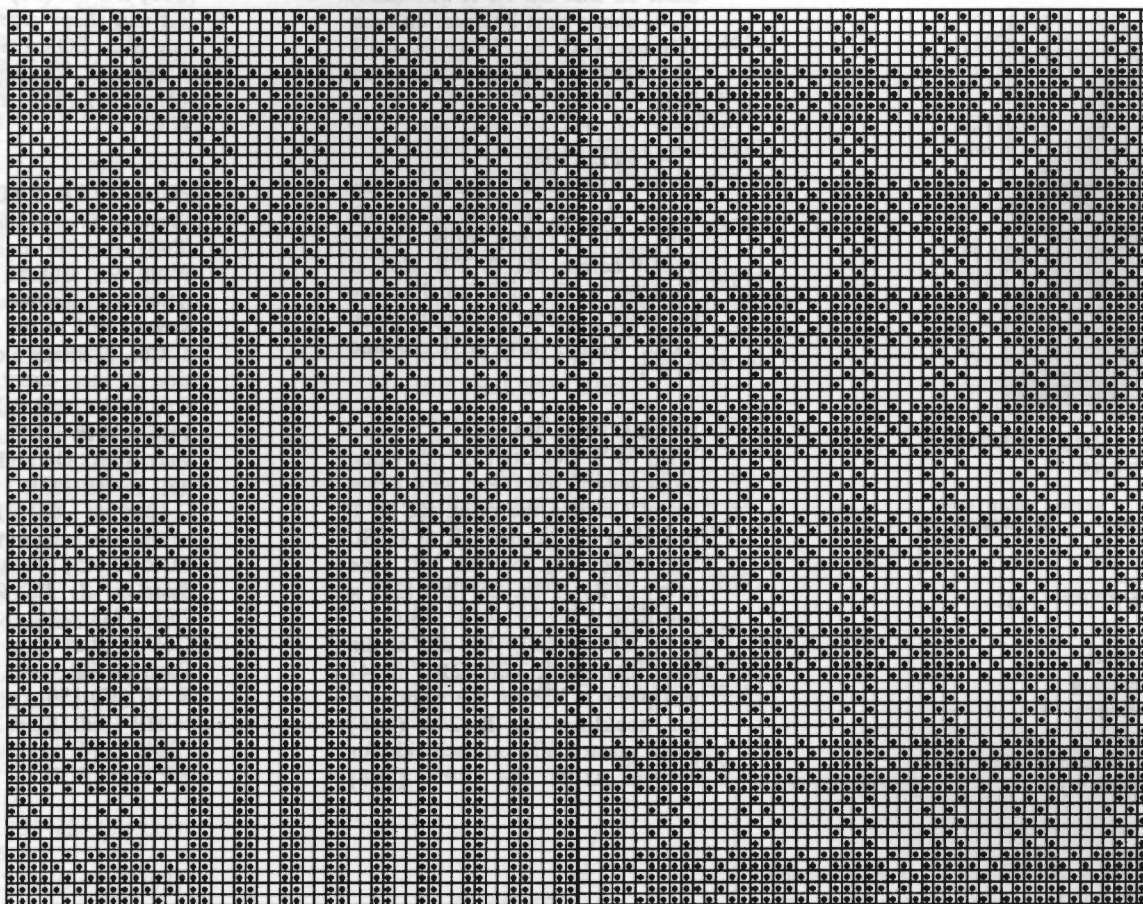

**KK Mag Disk: Track 2, Pattern #902**

**\*100 Border Fairisle Pattern**  
24 Sts. x 10 Rows

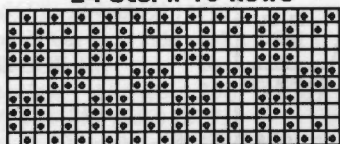

**KK Mag Disk: Track 2, Pattern #901**

**FINISHING:**

*DecoKing Trim:* (Trim before closing seams).

1. Trace desired design (free-form flowers) on tissue paper or tear-away paper.

2. Iron freezer paper on back (purl side) of each garment piece.

3. Use Medium Feed Finger on DecoKing for Alpine yarn and

Small Feed Finger for Rayon Knit.

4. DecoKing outline of design. Then, tear away paper and fill in design in free form pattern.

Close shoulder seams. Slip Stitch sleeves to body. Close all remaining seams.



**TWO-PIECE SHORT ROW INTARSIA DRESS**

**YARN:** Woolana - 2 strands throughout

**SIZES:** 6/8 (10/12) [14]

**AMOUNT:**

- Col. 1: Royal (Mari)  
2 lb. all sizes
- Col. 2: Scarlet Red  
8 oz. all sizes
- Col. 3: Black - 4 oz. all sizes

**KIT PRICE:** \$82.50

**TENSION:**

- St. St.: T 8
- FNR: T 3/3 I
- K1/P1 Rib: T 3/3 I

**GAUGE:**

St. St.: 7.15 Sts., 10.1 Rs. = 1"

**NOTIONS:**

Elastic for skirt waistband.

Make on and Standard Machine with Ribber.

**SKIRT:** Make 2 the same.

With Col. 1 CO 138 (146) [154] sts. for FNR After selvedge RC 0. T 3/3 I. Knit to R 10. Transfer RB sts. to MB. RC 0. T 8. St. St. Knit

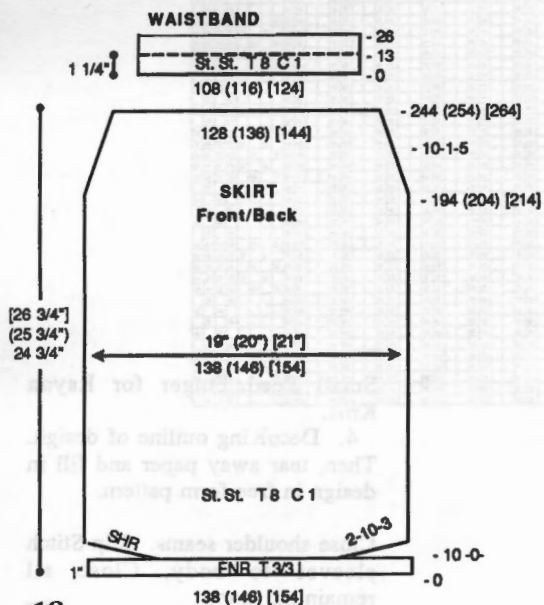

1 row to the left. Shape lower edge by SHR shaping on each side EOR 10 Sts. 3x. At R 194 (204) [214] shape skirt by decr. on each side every 10 Rs. 1 St. 5x. At R 244 (254) [264] remove sts. on WY.

**WAISTBAND:**

With purl side facing rehang upper edge of skirt front/back on 108 (116) [124] ndls. decr. evenly across. RC 0. T 8. Col. 1. Knit in St. St. to R 26. Pick up sts. from first row to form doubled band. Knit 1 row at T 10 and BOLT.

**PULLOVER BACK:**

With WY CO 50 (53) [56] sts. After several rows, end with 1 row Ravel Cord to the right. RC 0. T 8. Col. 1 (2 strands). Knit in St. St. while incr. on the left side every 5 Rs. 1 St. 25 (26) [27] x and EOR 1 St. 5x. At R 138 (142) [146] CO 76 (80) [84] sts. at the left. Knit to R 208 (216) [224] and place a YM on the right side for neckline. At R 246 (256) [266] place a YM on each side for center. At R 284 (296) [308]

place a YM on the right side for neckline. Knit to R 353 (369) [385] BO 76 (80) [84] sts. at the left and shape sleeve. On the left side decr. EOR 1 St. 5x and every 5 Rs. 1 St. 25 (26) [27] x. At R 492 (512) [532] remove sts. on WY.

**PULLOVER FRONT:**

**Section 1:** RC 0 to 223 (233) [243].

With WY CO 50 (53) [56] sts. After several rows, end with 1 row Ravel Cord to the right. RC 0. T 8. Col. 2. Shape sleeve on the left side by incr. every 5 Rs. 1 St. 25 (26) [27] x and EOR 1 St. 5x. AT THE SAME TIME at R 9 (19) [29] start SHR. On right side bring 1 ndl. to HP EOR 107x. At R 138 (142) [146] CO 71 (69) [68] sts. at the left and bring to HP 1 ndl. EOR 43 (45) [48] x.

**Section 2:** RC 9 (19) [29] to 233 (243) [253].

Col. 3. Start from left with 2 sts. Push to WP 1 ndl. EOR 107x. At R 30 (40) [50] on the right bring to HP 1 ndl. EOR 101x. At R 224 (234) [244] on the left bring to HP 1 ndl. EOR 4x.

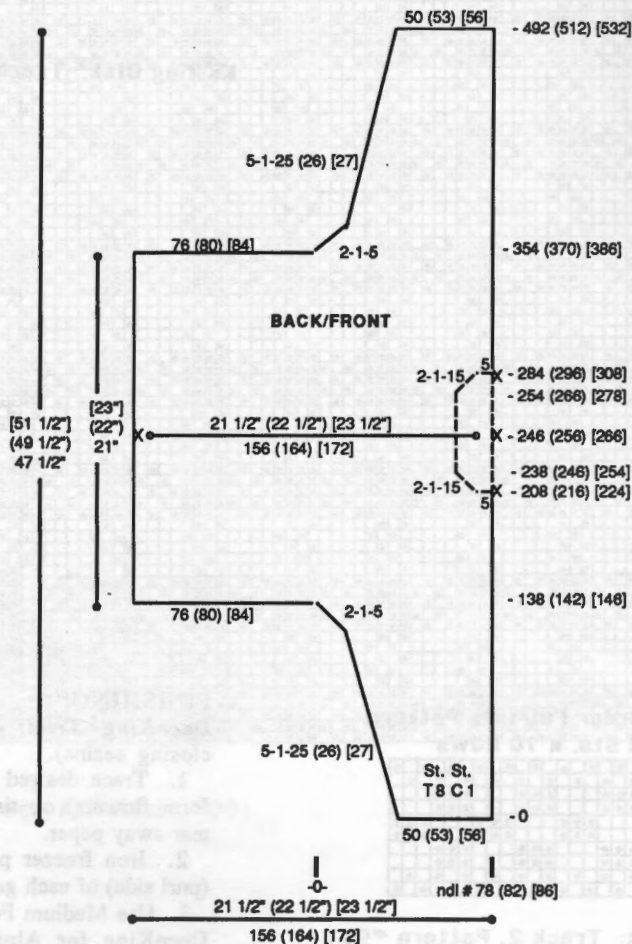

**Section 3:** RC 30 (40) [50] to 223 (233) [243].

Col. 2. At R 30 (40) [50] start from right. Push to WP 1 ndl. EOR 75x. After R 117 (127) [137] on the right bring to HP 1 ndl. EOR 53x. At R 180 (190) [200] on the left bring to HP 1 ndl. EOR 21x.

**Section 4:** RC 117 (127) [137] to 233 (243) [253].

Col. 3. At left push to WP 1 ndl. EOR 53x. At right bring to HP 1 ndl. EOR 47x. After R 224 (234) [244] on the left bring to HP 1 ndl. EOR 4x.

**Section 5:** RC 138 (148) [158] to 233 (243) [253].

Col. 1. Start from right with 2 ndls. At left push to WP 1 ndl. EOR 47x. At R 208 (216) [224] shape neckline. On right side BO 5 sts., then decr. EOR 1 St. 15x.

**Section 6:** RC 180 (190) [200] to 233 (243) [253].

Col. 1. Start with 2 sts. Knit 2 Rs. On each side push to WP 1 ndl. EOR 25x.

**Section 7:** RC 139 (143) [147] to 233 (243) [253].

Col. 1. At left CO 5 (11) [16] sts. At right push to WP 1 ndl. EOR 47 (49) [52] x.

**Section 8:** RC 233 (243) [253] to 246 (256) [266].

Col. 1. At R 233 (243) [253] continue to shape neckline. On right side decr. EOR 1 St. 2x. At left bring to HP 1 ndl. EOR 6x.

**Section 9:** RC 233 (243) [253] to 246 (256) [266].

Col. 1. At R 233 (243) [253] on each side bring to HP 1 ndl. EOR 6x.

**Section 10:** RC 233 (243) [253] to 246 (256) [266].

Col. 1. At R 233 (243) [253] on right side bring to HP 1 ndl. EOR 6x.

**Sections 11 & 12:** RC 233 (243) [253] to 258 (268) [278].

Col. 3. Start with 1 ndl. On each side push to WP 1 ndl. EOR 6x. Then on each side bring to HP 1 ndl. EOR 6x.

**Section 13:** RC 246 (256) [266] to 354 (364) [374].

Col. 1. At R 246 (256) [266] on left side push to WP 1 ndl. EOR 6x. Then on left side bring to HP 1 ndl. EOR 48x. At R 254 (266) [278] shape neckline. On right side incr. EOR 1 St. 15x, then on right side 'e' wrap CO 5 sts.

**Section 14:** RC 246 (256) [266] to 259 (269) [279].

Col. 1. On each side push to WP 1 ndl. EOR 6x.

**Section 15:** RC 246 (256) [266] to 259 (269) [279].

Col. 1. On right side push to WP 1 ndl. EOR 6x.

**Section 16:** RC 259 (269) [279] to 312 (322) [332].

Col. 1. On each side bring to HP 1 ndl. EOR 25x.

**Section 17:** RC 259 (269) [279] to 374 (384) [394].

Col. 3. On left side push to WP 1 ndl. EOR 4x. Then at R 267 (277) [287] bring to HP 1 ndl. EOR 53x. At right side push to WP 1 ndl. EOR 48x.

**Section 18:** RC 268 (278) [288] to 462 (472) [482].

Col. 2. On left side push to WP 1 ndl. EOR 21x. Then at R 312 (322) [332] bring to HP 1 ndl. EOR 75x. At right side push to WP 1 ndl. EOR 53x.

**Section 19:** RC 259 (269) [279] to 483 (493) [503].

Col. 3. At left push to WP 1 ndl. EOR 4x, then bring to HP 1 ndl. EOR 107x. At right side push to WP 1 ndl. EOR 101x.

**Section 20:** RC 259 (269) [279] to 353 (369) [385].

Col. 1. At right side bring to HP 1 ndl. 47 (49) [52] x. After R 353 (369) [385] BO 5 (11) [16] sts. at left.

**Section 21:** RC 268 (278) [288] to 492 (512) [532].

Col. 2. On left side push to WP 1 ndl. EOR 43 (45) [48] x. At R 353 (369) [385] BO 71 (69) [68] sts. on left, side then decr. EOR 1 St. 5x and every 5 Rs. 1 St. 25 (26) [27] x. AT THE SAME TIME on the right side push to WP 1 ndl. EOR 107x. After R 492 (512) [532] remove sts. on WY.

**WAISTBAND:** Make 2.

With Col. 1 CO 143 (151) [159] sts. for K1/P1 Rib. After selvedge RC 0. T 3/3 I. Knit to R 40. Transfer RB sts. to MB. With purl side facing rehang lower edge of back/front on these ndls. and BO loosely.

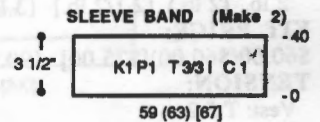
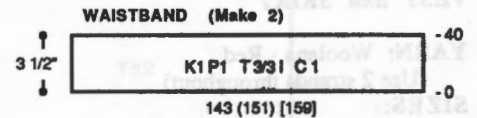

**SLEEVE BAND:** Make 2.

With Col. 1 CO 59 (63) [67] sts. for K1/P1 Rib. After selvedge RC 0. T 3/3 I. Knit to R 40. Transfer RB sts. to MB. With purl side facing rehang lower edge of front/back sleeve on these ndls. and bind off loosely.

**COLLAR:**

With Col. 1 CO 116 (120) [124] sts. for FNR. After selvedge RC 0. T 7/7 I. Knit to R 10. Change to T 6/6 I and knit to R 20. Change to T 5/5 I and knit to R 30. Change to T 4/4 I and knit to R 40. Change to T 3/3 I and knit to R 50. Transfer RB sts. to MB. Knit 1 row at T 10 and bind off.

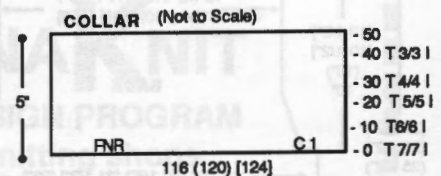

**FINISHING:**

Join Front and Back along shoulder and sleeve line. Attach Collar with a crochet hook. Close all remaining seams.

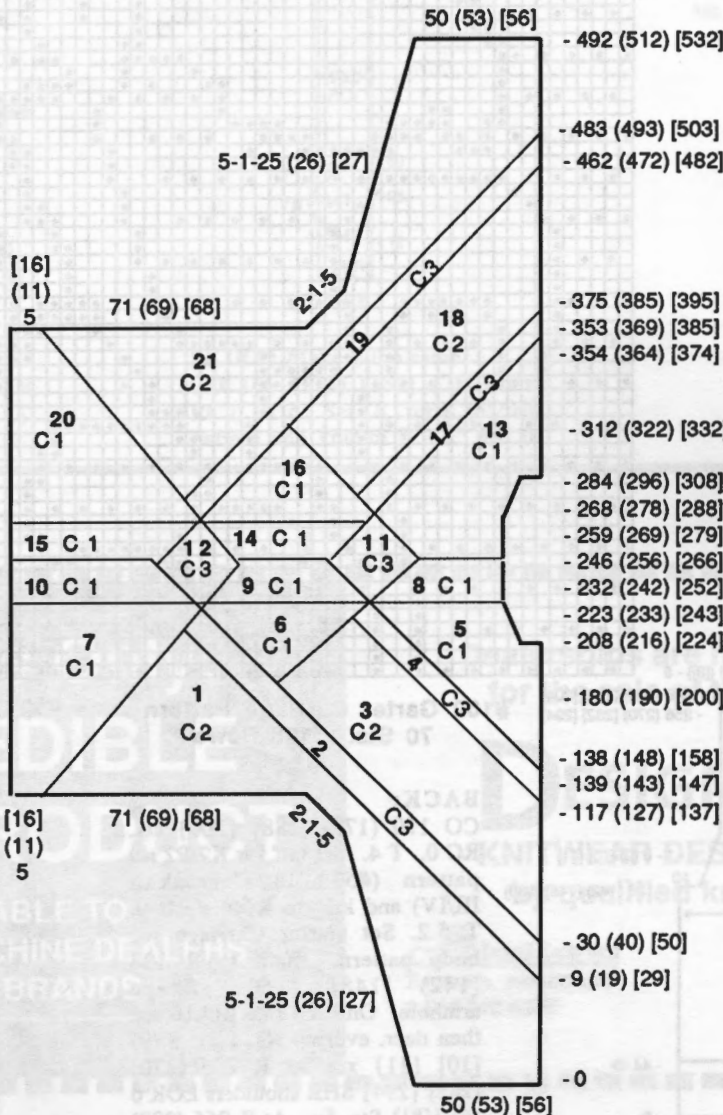



**WOMENS G-CARRIAGE  
VEST and SKIRT**

**YARN:** Woolana - Red  
(Use 2 strands throughout)

**SIZES:**  
6/8 (10/12) [14] (16)

**AMOUNT:**  
2 lb. (2 lb.) [2 1/2 lb.] {3 lbs.}

**KIT PRICE:**  
\$60.00(\$60.00){\$75.00} (90.00)

**TENSION:**  
Vest: T 5.2  
Skirt: T 5.1 and T 5.2  
Rib: T 4

**GAUGE:**  
Vest: 8.7 Sts., 12.7 Rs. = 1"  
Skirt: 8.7 Sts., 13.4 Rs. = 1"

**NOTIONS:**  
3 - 3/4" Buttons. Elastic for skirt waistband.

Make on Compuknit III/IV with Garter Carriage and Ribber

**Pattern Note:**  
Pattern for K2/P2 ribbing is #534 in the Compuknit III/IV Pattern Book. To match pattern at front, mark ndl. # where pattern starts on back. Move to center of that pattern and depress Key # 1 (Reverse).

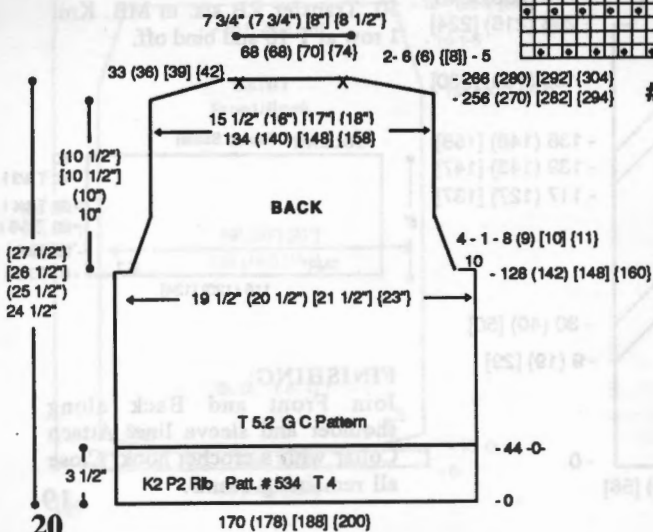
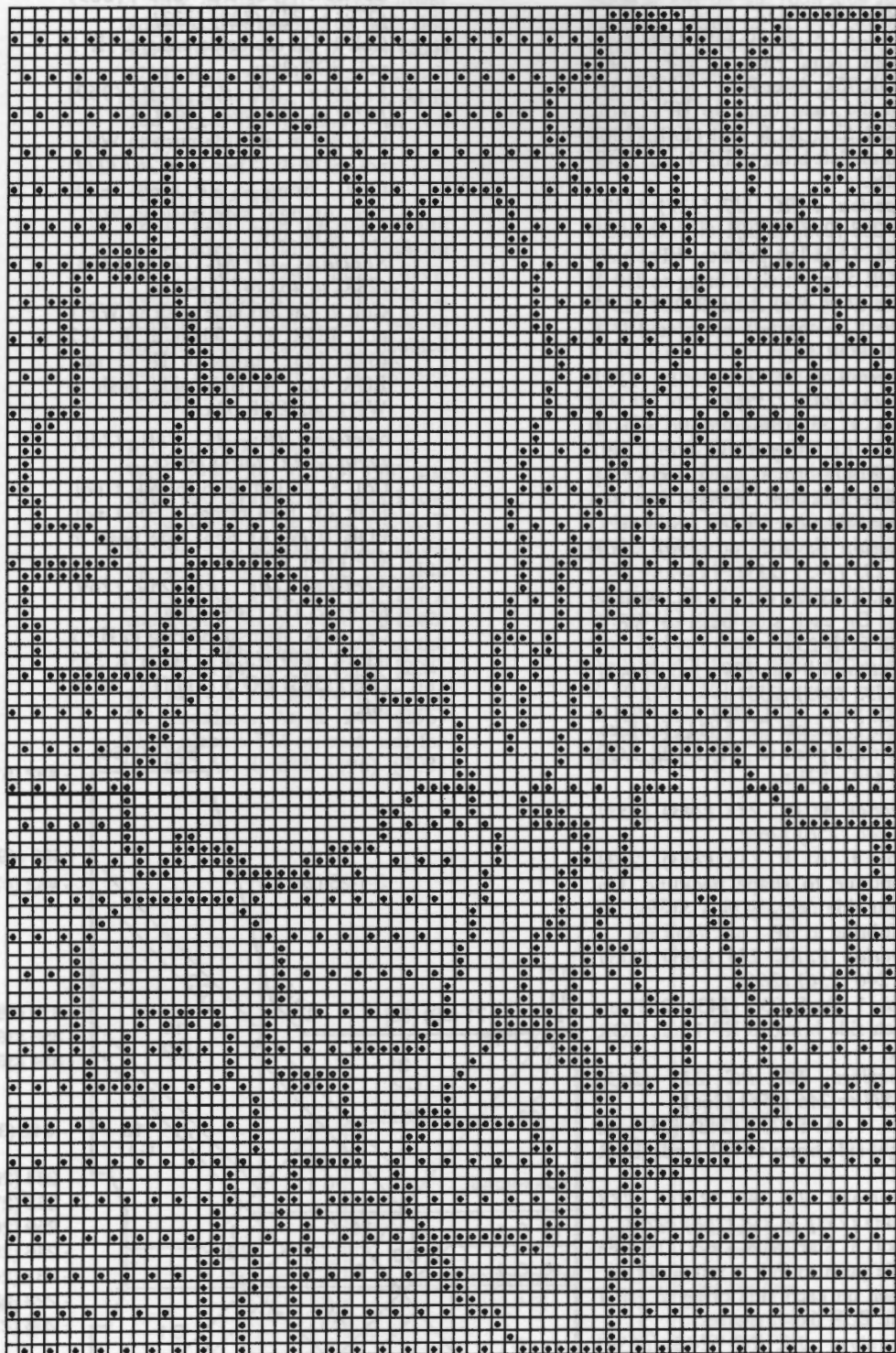

**#102 Garter Carriage Pattern  
70 Sts. x 108 Rows**

KK Mag Disk: Track 3; Pat. #901

**BACK:**  
CO 170 (178) [188] {200} sts.  
RC 0. T 4. Set GC for K2/P2 rib pattern (#534 in Compuknit III/IV) and knit to R 44. RC 0. T 5.2. Set Garter Carriage for body pattern. Knit to R 128 (142) [148] {160}. Shape armhole. On each side BO 10 sts. then decr. every 4 Rs. 1 St. 8 (9) [10] {11} x. At R 256 (270) [282] {294} SHR shoulders EOR 6 (6) {[8]} Sts. 5x. At R 266 (280)

[292] {304} mark center 68 (68) [70] {74} sts. for neckline with YM. Remove neckline and shoulder sts. on separate WY.

**FRONT:** Make 1, Reverse 1.  
CO 78 (82) [92] {100} sts. (see chart). RC 0. T 4. Set GC for K2/P2 rib pattern and knit to R 44. RC 0. T 5.2. Set Garter Carriage for body pattern. Knit to R 114 (122) [126] {132} and shape neckline. On neckline edge

decr. every 5 Rs. 1 St. 20 and every 6 Rs. 1 St. 7x (every 5 Rs 1 St. 14x and every 6 Rs 1 St. 13x) [every 5 Rs 1 St. 33x] {every 4 Rs 1 St. 23x and every 5 Rs. 1 St. 14x}. AT THE SAME TIME at R 128 (142) [148] [160] shape armhole. On left side BO 10 sts. then decr. every 4 Rs. 1 St. 8 (9) [10] [11] x. At R 256 (270) [282] [294] SHR shoulder EOR 6 (6) {[8]} Sts. 5x. At R 266 (280) [292] [304] remove shoulder sts. on WY.

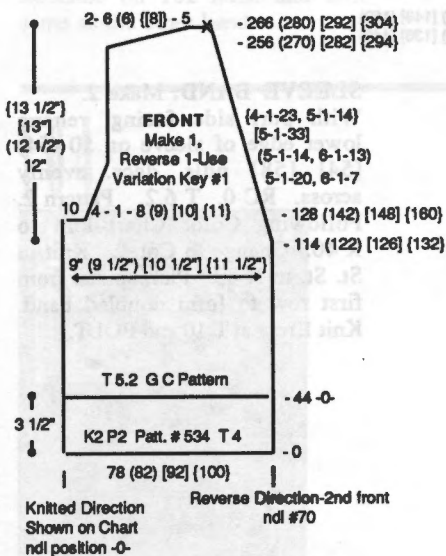

**ARMHOLE BAND:**  
Join shoulder seams. CO 180 (180) {[190]} sts. With

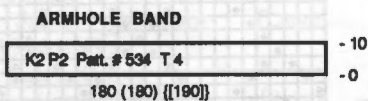

K-Carriage knit 1 row to the left at T 10. RC 0. T 4. Set GC for K2/P2 rib pattern and knit to R 10. With purl side facing rehang sleeve opening on these ndls. Knit 1 row at T 10 and BOLT.

**NECKBAND:**

CO 13 sts. on MB and 12 sts. on RB for FNR. RC 0. T 3.2/3.2. Make 3 vertical buttonholes 7 Rs. long at Rs. 12, 36 and 60 by knitting each side separately. Knit right side first, end with yarn on left. Without breaking yarn, knit left side. The strand of yarn inside the buttonhole can be picked up EOR when knitting the left side but this is not necessary for a small buttonhole. Knit to R 600 (620) [640] and remove sts. on WY.

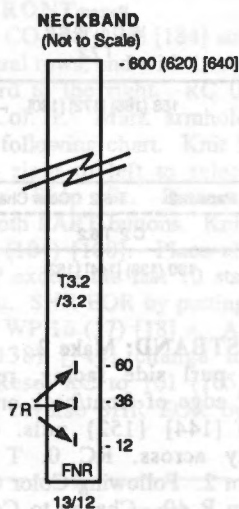

**SKIRT:** Make 2 the same. CO 166 (174) [182] [200] sts. RC 0. T 4. Set GC for K2/P2 rib pattern and knit to R 12. RC 0.

T 5.1. Set Garter Carriage for body pattern. Knit to R 110. Place a YM on each side for aid in seaming. Change to T 5.2. Knit to R 230 (244) [258] [272] and decr. on each side every 4 Rs. 1 St. 16 x. At R 294 (308) [322] [336] remove sts. on WY.

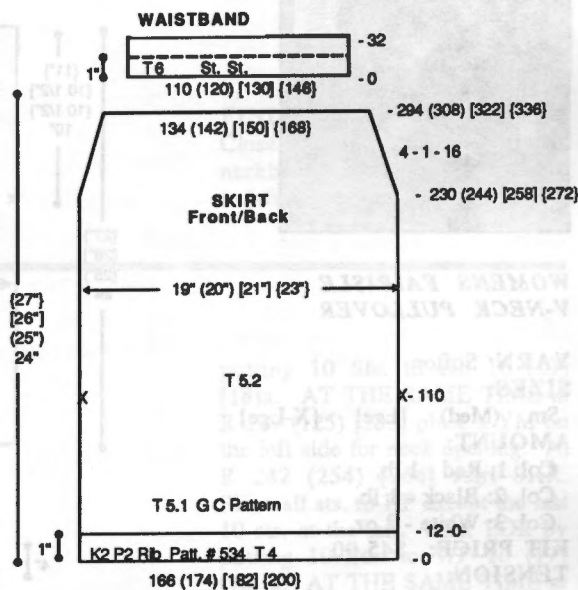

**WAISTBAND:**

With purl side facing rehang upper edge of skirt front/back on 110 (120) [130] [146] ndls. decr. evenly across. RC 0. T 6. With K-Carriage knit in St. St. to R 32. Pick up first row to form band. Knit 1 row at T 10 and BOLT.

**FINISHING:**

Close all remaining seams. Attach neckband to front edge starting on the right side with buttonhole end.

Dealers Only:  
**INCREDIBLE  
NEW PRODUCT**

AVAILABLE TO  
KNITTING MACHINE DEALERS  
OF ALL BRANDS

Dealerships are now being offered  
for the sale of the exciting new

**DESIGNAKNIT®**  
KNITWEAR DESIGN PROGRAM  
by qualified knitting shops

 **knitting**  
To apply, please call  
1-800-962-6446

For more information,  
see ad on page 31



**WOMENS FAIRISLE V-NECK PULLOVER**

**YARN:** Softon

**SIZES:**

Sm (Med) [Lge] [X-Lge]

**AMOUNT:**

Col. 1: Red - 1 lb.

Col. 2: Black - 1 lb.

Col. 3: White - 2 oz.

**KIT PRICE:** \$45.00

**TENSION:**

Body: T 7.2

Bands: T 6.2

**GAUGE:**

Body: 7.5 Sts., 9.5 Rs. = 1"

Bands: 8 Sts., 10 Rs. = 1"

Make on Standard 24-Stitch Punch Card or Standard Electronic Machine.

*Pattern Note: Pattern 2 is knit with the punch card locked on row 1, or programming an electronic machine to knit only the last pattern row.*

**BACK:**

With WY CO 158 (166) [172] [180] sts. After several rows, end with 1 row Ravel Cord to the right. RC 0. T 7.2. Col. 1. Knit 1 row to select ndls. Add Col. 2 in 'B' Feeder. Knit in fairisle to R 132 (138) [148] [152]. Place a YM on each side for armhole. Knit to R 228 (238) [246] [256] and mark center 80 sts. for neckline. Remove shoulder and neckline sts. on separate WY.

**FRONT:**

Knit front same as back to R 118 (128) [136] [146]. Shape neckline. Place all sts. to the left of -0- in HP. Note pattern row. \*On right side decr. EOR 1 St. 20x and every 3 Rs. 1 St. 20x. AT THE SAME TIME at R 132 (138) [148] [152] mark right side with YM for armhole. At R 228

(238) [246] [256] remove shoulder sts. on WY. Reset RC to R 118 (128) [136] [146]. Return sts. to the left of -0- to WP. Reset pattern to correct row. Shape left neckline same as right from \*. Remove shoulder sts. on WY.

St. 30x (every 4 Rs. 1 St. 30x) [every 4 Rs. 1 St. 10x and every 5 Rs. 1 St. 20x]. At R 138 (142) [148] [152] SHR sleeve cap EOR 3 Sts. 3x. At R 144 (148) [154] [158] remove sts. on WY.

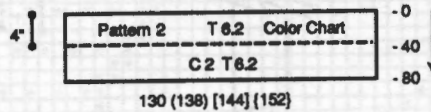
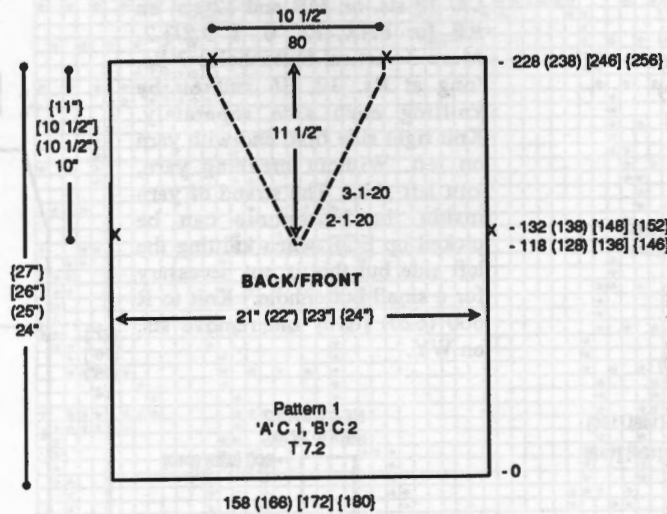

**WAISTBAND: Make 2.**

With purl side facing, rehang lower edge of front/back on 130 (138) [144] [152] ndls. decr. evenly across. RC 0. T 6.2. Pattern 2. Following Color Chart knit to R 40. Change to Col. 2. Knit in St. St. to R 80. Pick up sts. from first row to form doubled band. Knit 1 row at T 10 and BOLT.

**SLEEVE: Make 2.**

With WY CO 90 (98) [98] [106] sts. After several rows, end with 1 row Ravel Cord to the right. RC 0. T 7.2. Col. 1. Knit 1 row to select ndls. Add Col. 2 in 'B' Feeder. Knit in fairisle while incr. on each side every 4 Rs. 1

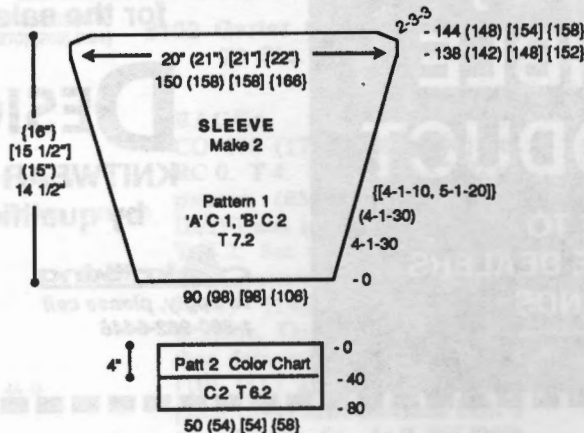

**SLEEVE BAND: Make 2.**

With purl side facing, rehang lower edge of sleeve on 50 (54) [54] [58] ndls. decr. evenly across. RC 0. T 6.2. Pattern 2. Following Color Chart knit to R 40. Change to Col. 2. Knit in St. St. to R 80. Pick up sts. from first row to form doubled band. Knit 1 row at T 10 and BOLT.

**#103 Fairisle - Pattern #1**  
24 Sts. x 60 Rows

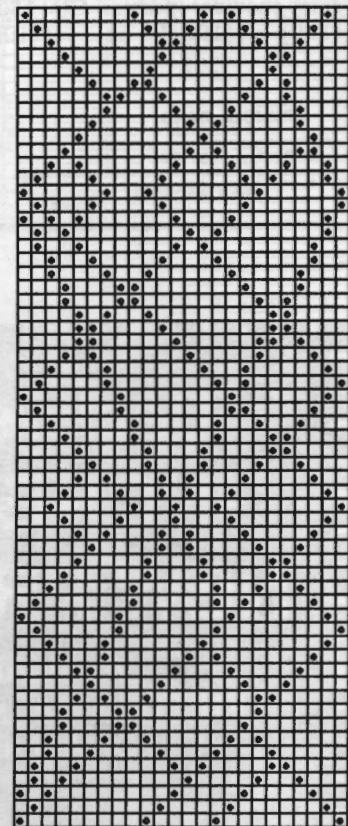

**NECKBANDS:** The neckband is knit in two sections. One piece is the right side of front and the back neck. The other piece is the left side of front. **Right Front and Back Band.** With purl side facing rehang neckline on 172 ndls. following chart. RC 0. T 6.2. Pattern 2. Following Color Chart knit to R 40. Change to Col. 2. Knit in St. St. to R 80. Pick up sts. from first row to form doubled band. Knit 1 row at T 10 and BOLT. **Left Front Band.** With purl side facing rehang front neckline on 102 ndls. and knit same as the other band.

**NECKBANDS**

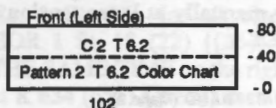
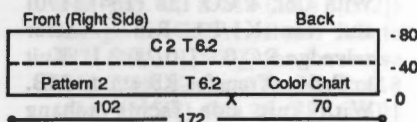

**Pattern 2 Color Chart**

# Rn	'A'	'B'
16	3	2
8	2	1
16	3	2

# 103 Fairisle - Pattern #2  
24 Sts. x 3 Rows



KK Mag Disk: Track 4; Pat. #902

**FINISHING:**

Close all seams. Attach bottom of neckband overlapping from right to left at base of V.

104

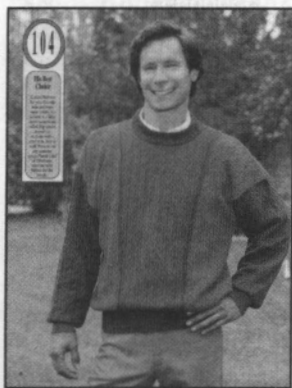

**MENS SKIP STITCH PULLOVER**

**YARN:** Panache

**SIZES:**  
Small (Medium) [Large]

**AMOUNT:**  
Col. 1: Purple 6 oz. (7 oz.) [8 oz.]  
Col. 2: Berry 8 oz. (8 oz.) [9 oz.]  
Col. 3: Royal 6 oz. (7 oz.) [8 oz.]  
Col. 4: Jungle 12 oz. (12 oz.) [12 oz.]

**KIT PRICE:**  
\$34.00 (\$36.00) [\$39.00]

**TENSION:**  
Skip Stitch: T 8.1  
Rib: T 0.2/0.2 I or 1/1 I (See charts)

**GAUGE:**  
Cord: T 8  
Skip Stitch: 8 Sts., 17 Rs. = 1"  
Rib: 12.5 Rs. = 1"

Make on Standard 24-Stitch Punch Card or Standard Electronic Machine with Ribber. Pattern is #348 in Compuknit III/IV Pattern Book.

**Note:** Sweater is worn on the purl side. Reverse SHR is not counted.

**BACK/FRONT:**

With WY CO 168 (176) [184] sts. After several rows, end with 1 row Ravel Cord to the right. RC 0. T 8.1. Col. 1. Mark armhole with YM following chart. Knit 1 row from right to left to select ndls. for Skip St. Pattern. Depress both PART buttons. Knit to R 100 (104) [108]. Place all sts. to HP except the last 10 sts. at the right. SHR EOR by putting 10 Sts. to WP 16 (17) [18] x. At R 132 (138) [144] change to Col. 2. Reset RC to 101 (105) [109] and reverse SHR EOR by

putting 10 Sts. to HP 16 (17) [18]x. AT THE SAME TIME at R 117 (125) [133] place a YM on the left side for neck opening. At R 242 (254) [264] start SHR. Place all sts. to HP except the last 10 sts. at the left. SHR EOR by putting 10 Sts. to WP 16 (17) [18] x. AT THE SAME TIME at R 258 (267) [275] place a YM on the left side for neck opening. At R 274 (288) [300] change to Col. 3. Reset RC to 242 (254) [264] reverse SHR EOR by putting 10 Sts. to HP 16 (17) [18] x. At R 374 (392) [408] BO 84 (88) [92] sts. for armhole on left side. Reset RC to 0. Col. 3. 'e' wrap CO 84 (88) [92] sts. on left side and place a YM on right side for side seam. Knit to R 101 (105) [109]. Place all sts. to HP except the last 10 sts. at the right. SHR EOR by putting 10 Sts. to HP 16 (17) [18]x. At R 132 (138) [144] change to Col. 2. Reset RC to 101 (105) [109] and reverse SHR EOR by putting 10 Sts. to HP 16 (17) [18]x. AT THE SAME TIME at R 117 (125) [133] shape neckline. On the left side BO 10 sts. then decr. every row 1 St. 5x and EOR 1 St. 15x. At R 223 (232) [241] incr. EOR 1 St. 15x and every row 1 St. 5x. At R 258 (267) [275] 'e' wrap CO 10 Sts. at the left. AT THE SAME TIME at R 242 (254) [264] place all sts. to HP except the last 10 sts. at the left. SHR EOR by putting 10 Sts. to WP 16 (17) [18]x. At R 274 (288) [300] change to Col. 1. Reset RC to 242 (254) [264] reverse SHR EOR by putting 10 Sts. to HP 16 (17) [18] x. At R 374 (392) [408] mark 84 (88) [92] sts. at left with YM for armhole and remove sts. on WY.

(continued next page)

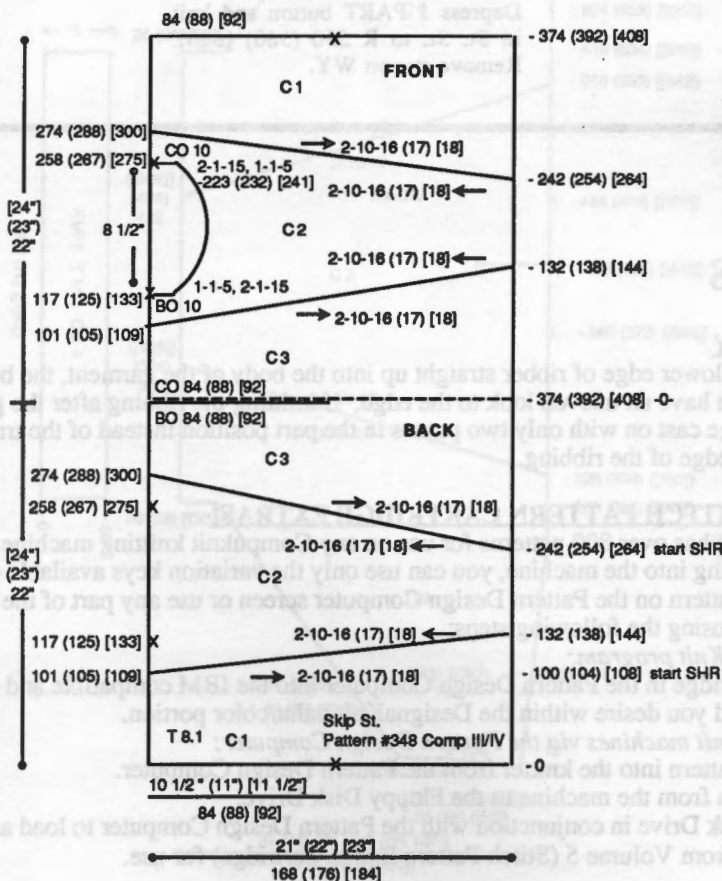

(continued from previous page)

**SLEEVE:** Make 1, Reverse 1. With WY CO 130 (140) [150] sts. After several rows, end with 1 row Ravel Cord to the right. RC 0. T 8. Col. 4. Knit in Skip St. Pattern while SHR shaping on left side EOR 7 Sts. 10x and EOR 6 (7) [8] Sts. 10x. At R 157 (162) [165] mark right side with YM for center. At R 274 (284) [290] begin SHR shaping on left side EOR 7 Sts. 10x and EOR 6 (7) [8] Sts. 10x. At R 314 (324) [330] remove sts. on WY.

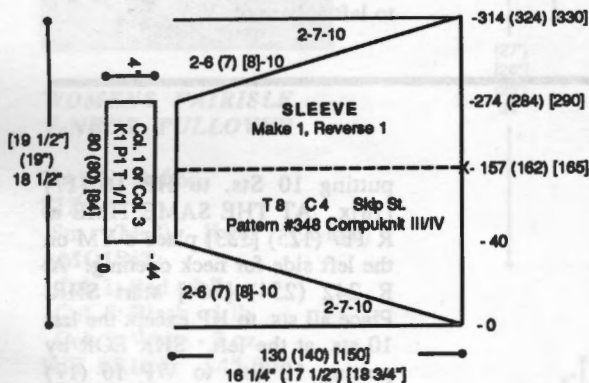

**SLEEVE CUFF:** Make 2. With Col. 1 CO 80 (80) [84] sts. for K1/P1 Rib. After selvedge RC 0. T 1/1 I. Knit to R 44. Transfer RB sts. to MB. With knit side facing rehang lower edge of sleeve on these ndls. decr. evenly across. Knit 1 row manually at loose tension and BOLT. Make another using Col. 3.

**WAISTBAND:** Make 2. With Col. 4 CO 158 (164) [170] sts. for K1/P1 Rib. After selvedge RC 0. T 0.2/0.2 I. Knit to R 56. Transfer RB sts. to MB. With knit side facing rehang back/front on these ndls. Knit 1 row manually at loose tension and BOLT.

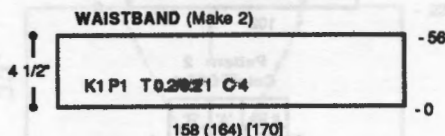

**NECKBAND:** With Col. 4 CO 165 (165) [165] sts. for K1/P1 Rib. After selvedge RC 0. T 1/1 I. Knit to R 46. Transfer RB sts. to MB. Close one shoulder. With knit side facing rehang neckline on these ndls. Knit 1 row manually at loose tension and BOLT.

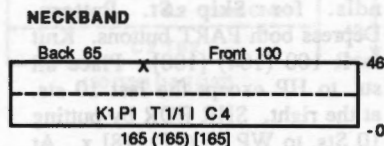

**CORD:** With Col. 4 'e' CO 6 sts. T 8. Depress 1 PART button and knit in St. St. to R 550 (560) [580]. Remove sts. on WY.

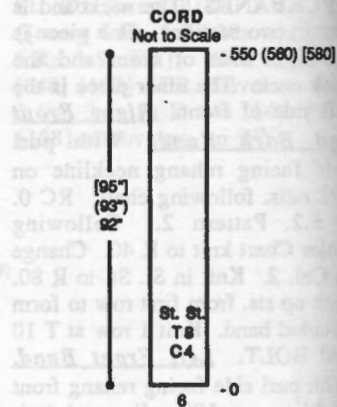

#104 Skip Stitch  
Compuknit III/IV Pattern #348  
8 Sts. x 18 Rows

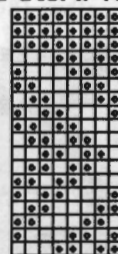

Punch 3 Repeats  
for 24-St. Machine

**FINISHING:** Close side seam. Sew cord along SHR seams on back and front. Close all remaining seams. Fold neckband to inside and whip stitch in place.

## knitking news

### RIBBER TIP FOR THE BULKY

When knitting a garment from the lower edge of ribber straight up into the body of the garment, the bulky cast on with the recommended selvedge cast on can have an uneven look to the edge. If knitting the ribbing after the garment (from the top down) is not for you, use a selvedge cast on with only two passes in the part position instead of the traditional three. You will have a much nicer, smoother edge of the ribbing.

### GET MORE OUT OF YOUR STITCH PATTERN CARTRIDGE EXTRAS!

The Stitch Pattern Extras Cartridge has over 800 patterns for use on any Compuknit knitting machine, as all patterns are no more than 24 stitches. When loading into the machine, you can use only the variation keys available on the individual machine. If you want to see the pattern on the Pattern Design Computer screen or use any part of the pattern in creating a new design, it is possible to do so using the following steps:

*For use with the DesignaKnit program:*

1. Load from the cartridge in the Pattern Design Computer into the IBM compatible and use the pattern in whatever method you desire within the DesignaKnit paint/color portion.

*For use with the Compuknit machines via the Pattern Design Computer:*

1. Load the desired pattern into the knitter from the Pattern Design Computer.
2. Transfer the pattern from the machine to the Floppy Disk Drive.
3. Use the Floppy Disk Drive in conjunction with the Pattern Design Computer to load any portion or all of the desired pattern from Volume 5 (Stitch Pattern Extras Cartridge) for use.





**WOMENS SKIP STITCH PULLOVER**

**YARN:** Panache

**SIZES:**

6/8 (10/12) {[14/16/18]}

**AMOUNT:**

Col. 1: Aqua - 8 oz. all sizes

Col. 2: White - 5 oz. all sizes

Col. 3: Lilac - 8 oz. all sizes

Col. 4: Rose - 6 oz. all sizes

**KIT PRICE:** \$28.50

**TENSION:**

Body: T 8.1

Rib: T 1/1 I

**GAUGE:**

Body: 8 Sts., 14.39 Rs. = 1"

Rib: 10 Sts., 14.5 Rs. = 1"

Make on Standard 24-Stitch Punch Card or Standard Electronic Machine with Ribber. Pattern is #348 in Compuknit III/IV Pattern Book.

**Note:** Sweater is worn on the purl side. Reverse SHR is not counted.

**BACK:**

With WY CO 56 (58) {[62]} sts. following chart. After several rows, end with 1 row Ravel Cord to the right. RC 0. T 8.1. Col. 3. Skip St. Pattern. On right side SHR EOR 10 Sts. 5x. At R 10 incr. on right side every 20 Rs. 1 St. 10x. AT THE SAME TIME on the left side incr. EOR 1 St. 18 (22) {[26]} x and every 3 Rs. 1 St. 60x for all sizes. At R 226 (234) {[242]} 'e' wrap CO 26 (28) {[30]} sts. on left side. At R 326 (338) {[350]} SHR EOR 10 Sts. 17x. At R 360 (372) {[384]} place a YM on the right side for neckline. At R 362 (374) {[386]} change to Col. 2. Reset RC to R 360 (372) {[384]} and reverse SHR EOR 10 Sts. 17x. At R 422 (434) {[446]} place a YM on the right side for center neckline. At R 482 (494) [506] begin SHR EOR 10 Sts. 17x and AT THE SAME TIME at R 484

(496) {[508]} mark neckline edge with YM. At R 518 (530) {[542]} change to Col. 1. Reset RC to 482 (494) {[506]} and reverse SHR EOR 10 Sts. 17x. At R 618 (634) {[650]} BO 26 (28) {[30]} sts. at the left then decr. every 3 Rs. 1 St. 60x for all sizes and EOR 1 St. 18 (22) {[26]}x. AT THE SAME TIME on the right side at R 634 (658) {[682]} decr. every 20 Rs. 1 St. 10x. At R 834 (858) {[882]} SHR EOR 10 Sts. 5x. At R 844 (868) {[892]} remove sts. on WY.

**FRONT: Reverse shaping**

Knit front same as back to R 360 (372) {[384]} reversing shapings. Shape neckline. On left side BO 10 sts. then decr. every R 1 St. 10x and EOR 1 St. 10x. At R 452 (464) {[476]} incr. EOR 1 St. 10x and every R 1 St. 10x. At R 483 (495) {[507]} 'e' wrap CO 10 Sts. Complete front same as back reversing shapings.

**NECKBAND:**

With Col. 4 CO 162 sts. for K1/P1 Rib. After selvedge RC 0. T 1/1 I. Knit to R 40. Transfer RB sts. to MB. With knit side facing rehang neckline on these ndls. following chart. Knit 1 row manually at loose tension and BOLT.

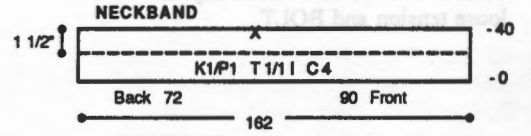

**WAISTBAND: Make 2.**

With Col. 4 CO 164 [(170)] [180] sts. for K1/P1 Rib. After selvedge RC 0. T 1/1 I. Knit to R 58. Transfer RB sts. to MB. With knit side facing rehang lower edge of front/back on these ndls. Knit 1 row manually at loose tension and BOLT.

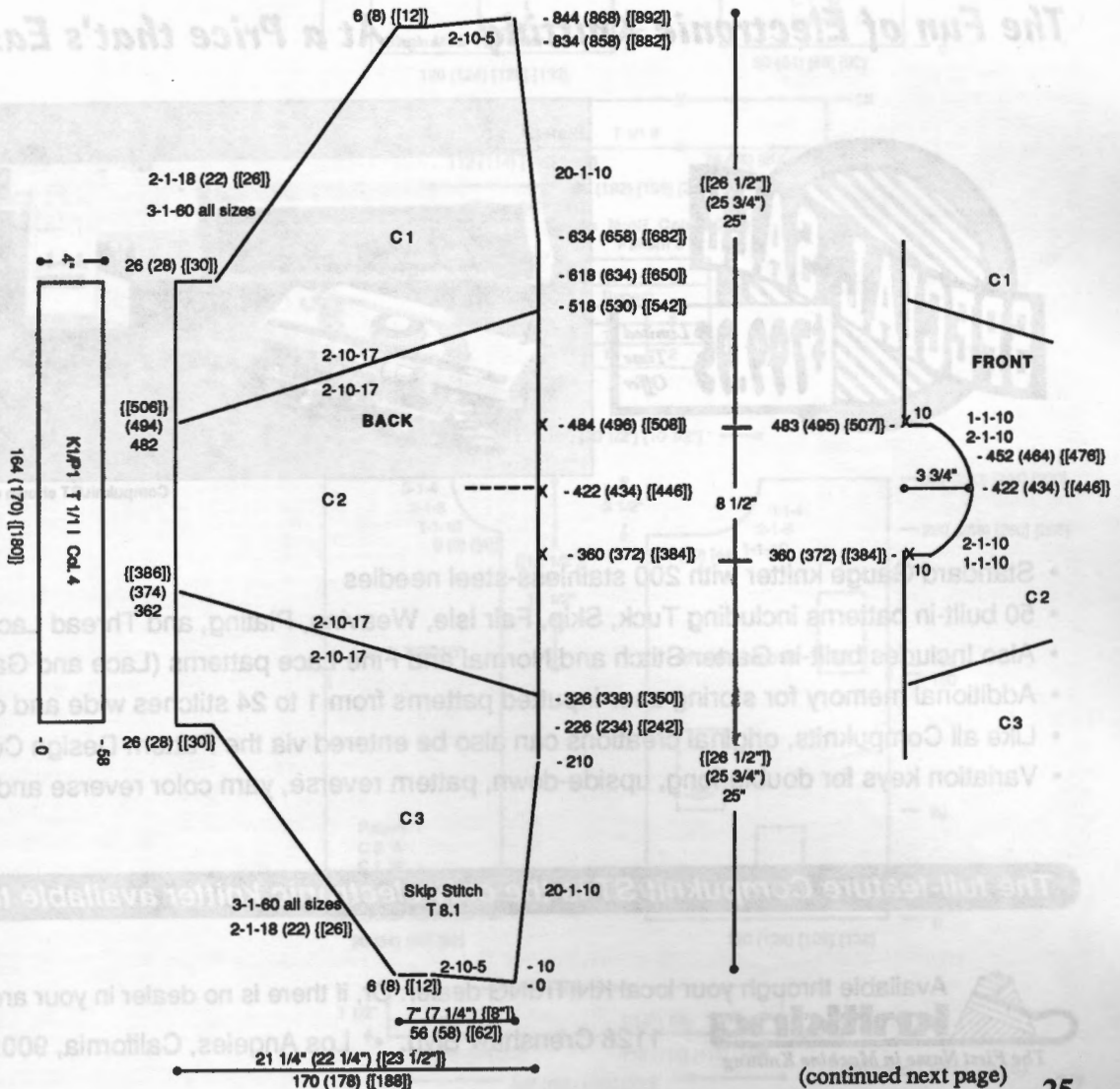

(continued next page)

(continued from previous page)

**SLEEVE CUFF: Make 2.**  
 With Col. 4 CO 80 (80) [[84]] sts. for K1/P1 Rib. After selvedge RC 0. T 1/1 I. Knit to R 40. Transfer RB sts. to MB. Close shoulder seams. With knit side facing rehang lower edge of sleeve on these ndls. decr. evenly across. Knit 1 row manually at loose tension and BOLT.

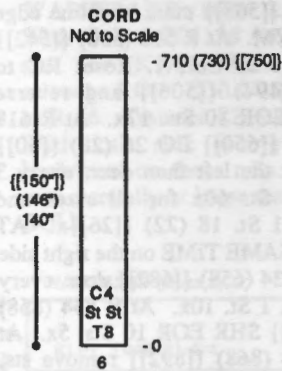

**CORD:**  
 With Col. 4 'e' wrap CO 6 sts. RC 0. T 8. Depress 1 Right PART button and knit in St. St. to R 710 (730) [[750]]. Remove sts. on WY.

**\*105 Skip Stitch**  
**Compuknit III/IV Pattern #348**  
**8 Sts. x 18 Rows**

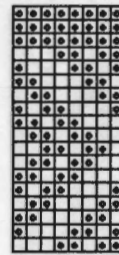

**Punch 3 Repeats**  
**for 24-St. Machine**

**FINISHING:**  
 Sew cord along SHR seams on back and front and shoulder/sleeve. Close all remaining seams.

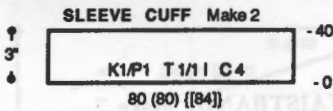

*Compuknit/ST*

*The Fun of Electronic Knitting . . . At a Price that's Easy on Your Wallet!*

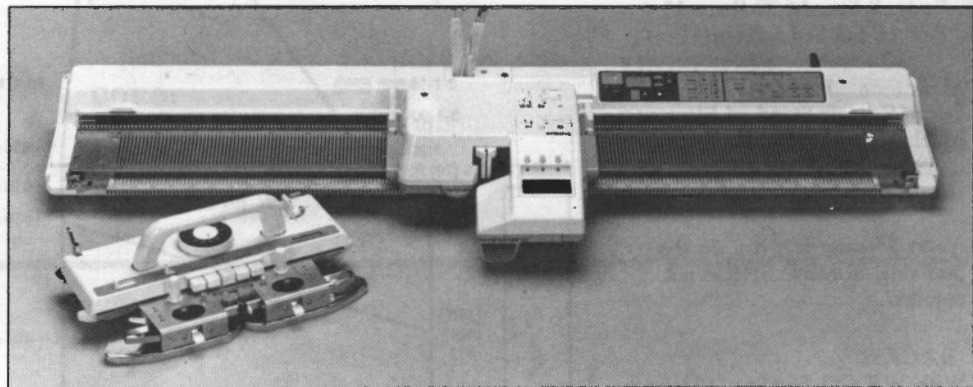

Compuknit/ST shown with Main Carriage and optional Garter Carriage

- Standard Gauge knitter with 200 stainless-steel needles
- 50 built-in patterns including Tuck, Skip, Fair Isle, Weaving, Plating, and Thread Lace designs
- Also Includes built-in Garter Stitch and Normal and Fine Lace patterns (Lace and Garter Carriages optional)
- Additional memory for storing user-inputted patterns from 1 to 24 stitches wide and over 1000 rows long
- Like all Compuknits, original creations can also be entered via the Pattern Design Computer and/or Disk Drive
- Variation keys for double-long, upside-down, pattern reverse, yarn color reverse and more

**The full-feature Compuknit/ST is the only electronic knitter available today for under \$1,000**



Available through your local KNITTING dealer. Or, if there is no dealer in your area, from:

1128 Crenshaw Blvd. • Los Angeles, California, 90019 • Phone (213) 938-2077



**TWO-PIECE FAIRISLE DRESS**

**YARN:** Sorbet

**SIZES:** 14 (16) [18] {20}

**AMOUNT:**

- Col. 1: Sorbet-Ecru  
1 cone all sizes  
(approx. 1-1/2 lb.)
- Col. 2: Sorbet-Royal  
1 cone all sizes  
(approx. 1-1/2 lb.)
- Col. 3: Sorbet-Scarlet Red  
3 oz. all sizes
- Col. 4: Sorbet-Plumberry  
3 oz. all sizes

**KIT PRICE:** \$97.00

**TENSION:**

Fairisle: T 5.1  
Rib: T 1/1 II

**GAUGE:**

Fairisle: 8 Sts., 10.5 Rs. = 1"  
Rib: 12 Rs. = 1"

**NOTIONS:**

Elastic for skirt waistband.

Make on Standard 24-Stitch Punch Card Machine or Standard Electronic Machine with Ribber.

**PATTERN NOTE:** When knitting single motif patterns, color chart changes for contrast color continue repeat from one motif to the next. *Example:* First motif repeats contrast color for each section of motif - Color 2, 3, 4 and 2 again for full repeat. Next motif will begin contrast color on 3, 4, 2 and end on 3. Continue to next motif, starting with contrast color 4, etc.

**RIGHT BACK PANEL:**

With WY CO 80 (84) [88] {92} sts. After several rows, end with 1 R Ravel Cord to the right. RC 0. T 5.1. Pattern #1. Fairisle. With Col. 2 in Feeder "A" and Col. 1 in Feeder "B" knit to R 162 and place a YM on right side for armhole. At R 284 (290) [294] {300} mark 20 (20) {[24]} sts. on left side for neckline. Remove shoulder and neckline sts. on separate WY.

shoulder and neckline sts. on separate WY.

**LEFT BACK PANEL:**

With WY CO 80 (84) [88] {92} sts. After several rows, end with 1 R Ravel Cord to the right. RC 0. T 5.1. Pattern #1. Fairisle. With Col. 2 in Feeder "A" and Col. 1 in Feeder "B" knit to R 162 and place a YM on right side for armhole. At R 284 (290) [294] {300} mark 20 (20) {[24]} sts. on left side for neckline. Remove shoulder and neckline sts. on separate WY.

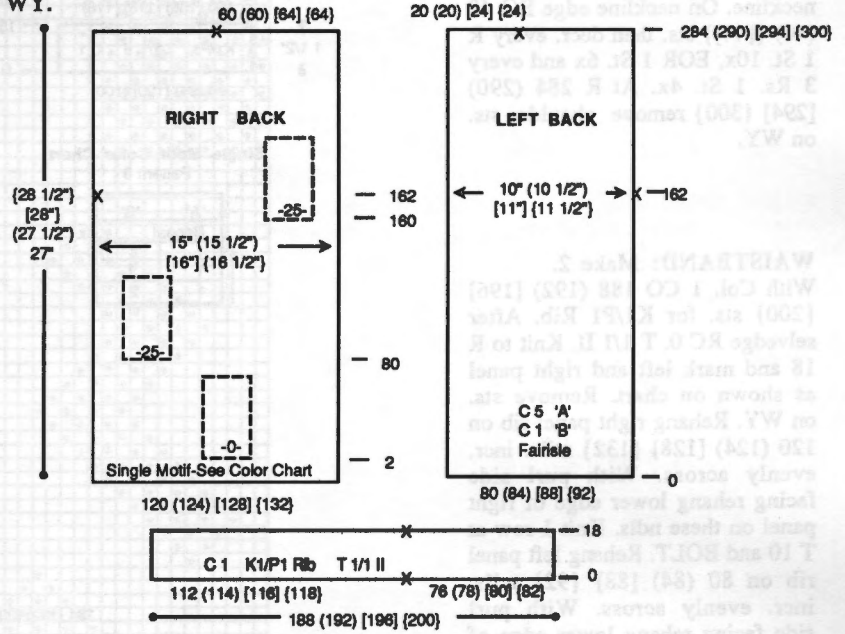

Single Motif Color Chart  
Pattern 3

'A'	'B'
Repeat	
1	4
1	3
1	2

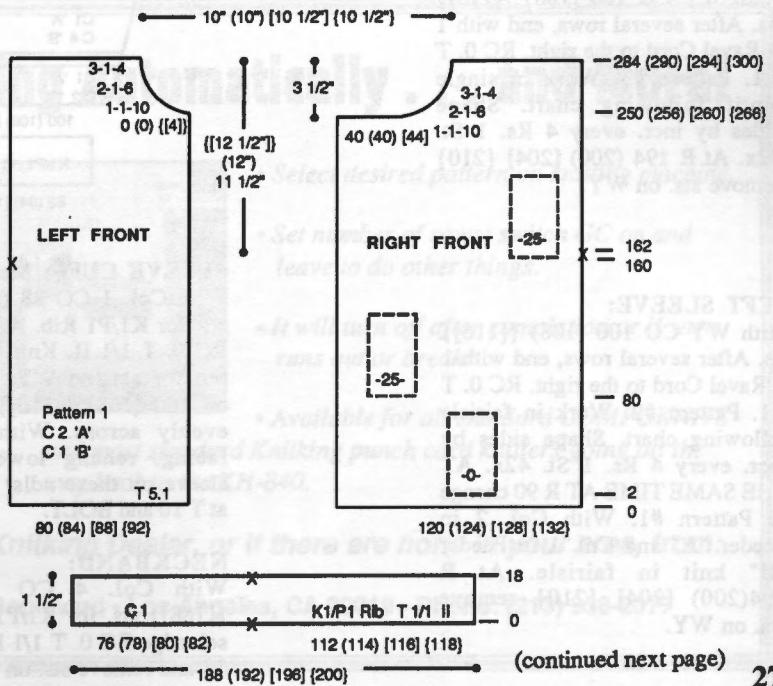

(continued next page)

(continued from previous page)

**LEFT FRONT PANEL:**

Knit same as left back panel to R 250 (256) [260] [266]. Shape neckline. On neckline edge BO 0 (0) [[4]] sts. then decr. every R 1 St. 10x, EOR 1 St. 6x and every 3 Rs. 1 St. 4x all sizes. At R 284 (290) [294] [300] remove shoulder sts. on WY.

**RIGHT FRONT PANEL:**

Knit same as right back panel to R 250 (256) [260] [266]. Shape neckline. On neckline edge BO 40 (40) [[44]] sts. then decr. every R 1 St. 10x, EOR 1 St. 6x and every 3 Rs. 1 St. 4x. At R 284 (290) [294] [300] remove shoulder sts. on WY.

**WAISTBAND: Make 2.**

With Col. 1 CO 188 (192) [196] [200] sts. for K1/P1 Rib. After selvedge RC 0. T 1/1 II. Knit to R 18 and mark left and right panel as shown on chart. Remove sts. on WY. Rehang right panel rib on 120 (124) [128] [132] ndls. incr. evenly across. With purl side facing rehang lower edge of right panel on these ndls. Knit 1 row at T 10 and BOLT. Rehang left panel rib on 80 (84) [88] [92] ndls. incr. evenly across. With purl side facing rehang lower edge of left panel on these ndls. Knit 1 row at T 10 and BOLT.

**RIGHT SLEEVE:**

With WY CO 100 (108) [[116]] sts. After several rows, end with 1 R Ravel Cord to the right. RC 0. T 5.1. Pattern #3. Work in single motif following chart. Shape sides by incr. every 4 Rs. 1 St. 42x. At R 194 (200) [204] [210] remove sts. on WY.

**LEFT SLEEVE:**

With WY CO 100 (108) [[116]] sts. After several rows, end with 1 R Ravel Cord to the right. RC 0. T 5.1. Pattern #2. Work in fairisle following chart. Shape sides by incr. every 4 Rs. 1 St. 42x. AT THE SAME TIME AT R 90 change to Pattern #1. With Col. 2 in Feeder "A" and Col. 1 in Feeder "B" knit in fairisle. At R 194(200) [204] [210] remove sts. on WY.

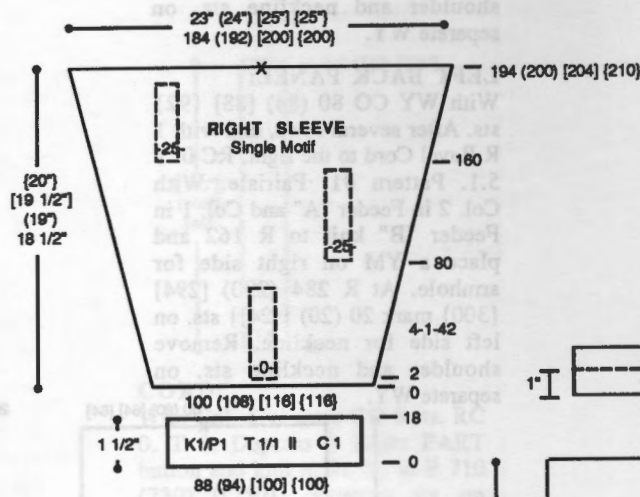

Single Motif Color Chart  
Pattern 3

	'A'	'B'
Repeat	1	4
	1	3
	1	2

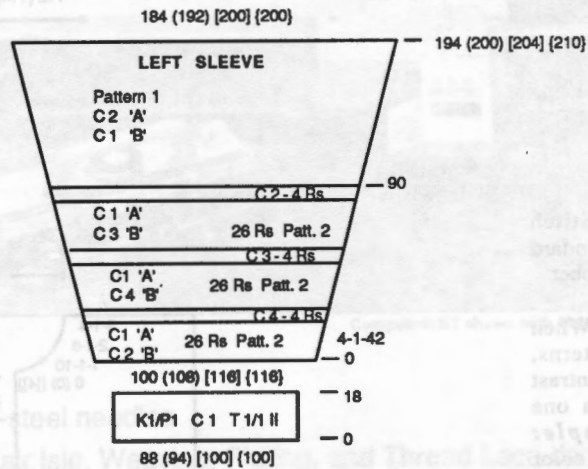
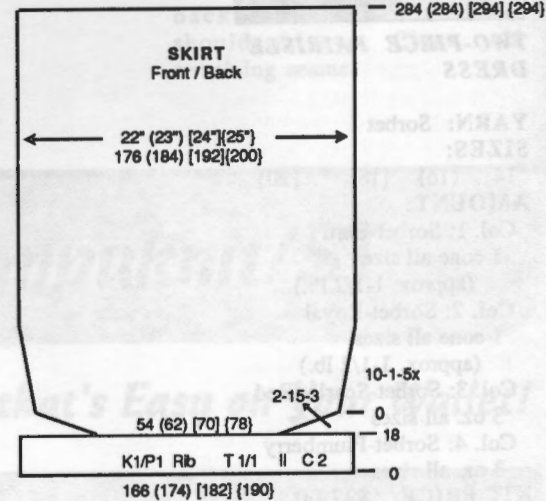
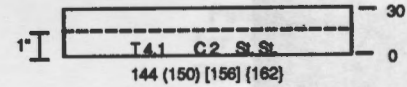

**SLEEVE CUFF: Make 2.**

With Col. 1 CO 88 (94) [[100]] sts. for K1/P1 Rib. After selvedge RC 0. T 1/1 II. Knit to R 18 and remove sts. on WY. Rehang rib on 100 (108) [[116]] ndls. incr. evenly across. With purl side facing, rehang lower edge of sleeve on these ndls; Knit 1 row at T 10 and BOLT.

**NECKBAND:**

With Col. 4 CO 180 (180) [[188]] sts. for K1/P1 Rib. After selvedge RC 0. T 1/1 II. Knit to R 18 and remove sts. on WY.

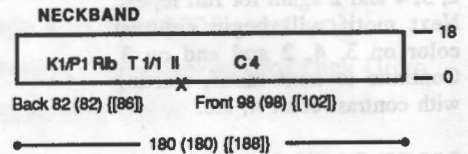

**WAISTBAND: Make 2.**

With purl side facing rehang upper edge of skirt front/back on 144 (150) [156] [162] ndls. decr. evenly across. RC 0. T 4.1. Col. 2. Knit to R 30. Pick up sts. from first row to form hem. Knit 1 row at T 10 and BOLT.

**SKIRT: Make 2 the same.**  
With Col. 2 CO 166 (174) [182] [190] sts. for K1/1P1 Rib. After selvedge RC 0. T 1/1 II. Knit to R 18. Transfer RB sts. to MB. T 5.1. St. St. On each side SHR EOR 15 Sts. 3x. Reset RC to 0. Shape skirt by incr. on each side every 10 Rs. 1 St. 5x. At R 284 (284) [[294]] remove sts. on WY.

#106 Fairisle - Pattern #1  
24 Sts. x 60 Rows

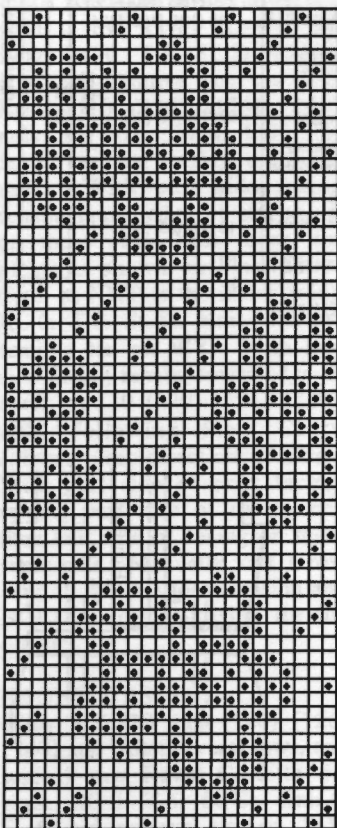

KK Mag Disk: Track 5; Pat. #901

#106 Fairisle Motif - Pattern #3  
24 Sts. x 81 Rows

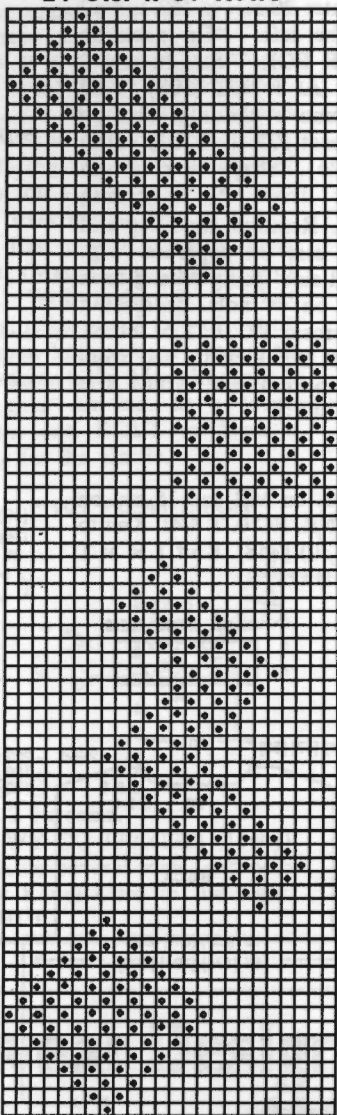

KK Mag Disk: Track 5; Pat. #903

#106 Fairisle - Pattern #2  
24 Sts. x 6 Rows

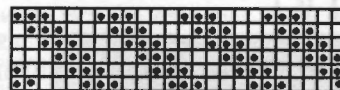

KK Mag Disk: Track 5; #902

**FINISHING:**

Close all seams. Attach neckband with crochet hook.

## Garter Carriage Knits Ribbing Automatically . . . and More!

The KnitKing Garter Carriage makes knitting Ribbing a breeze. With the press of a button, the Garter Carriage moves across your knitting machine *on its own power!* You can leave the room and your ribbing will be finished when you return!

But ribbing is only the beginning of the story: The Garter Carriage automatically casts on, binds off and knits a *multitude of fancy Garter Stitch patterns*—beautiful, textured 3-dimensional designs impossible to knit any other way.

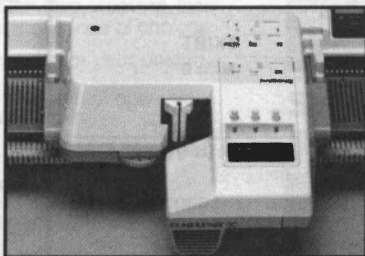

and most standard Knitting punch card knitters going all the way back to the KH-840.

- Select desired pattern on knitting machine.
- Set number of rows; switch GC on and leave to do other things.
- It will turn off after completion or if yarn runs out or breaks.
- Available for all standard COMPUNKITS

Order yours now from your local Knitting Dealer, or if there are none in your area, from:



**knitKing**

1128 Crenshaw Boulevard • Los Angeles, CA 90019 • Phone: (213) 938-2077



**ONE-PIECE DRESS WITH SCOOP NECKLINE**

**YARN:** Sorbet - Navy  
**SIZES:** 6/8 (10/12) [14] [16]  
**AMOUNT:** 2 lbs. all sizes  
**KIT PRICE:** \$55.00  
**TENSION:** Body: T 5.1  
 Hems: T 5  
**GAUGE:** Body: 8.69 Sts., 11.9 Rs. = 1"  
**NOTIONS:** 6 - 7/8" Buttons, 24" (25") [27"] [30"] - 1/2" Elastic for Waistband. One 2" Open Buckle.  
 Make on any Standard Machine.

**SKIRT: Make 2.**  
 With WY CO 154 (164) [174] [190] sts. After several rows, end with 1 row Ravel Cord to the right. RC 0. T 5.1. On each side SHR EOR 30 Sts. 2x. Knit in St. St. while incr. on each side every 10 Rs. 1 St. 5x. At R 100 place a YM on each side for aid in seaming. Knit to R 224 (236) [248] [260] and move 1 st. to next ndl. following chart for NWP for pleats. Knit to R 244 (256) [268] [280] and mark center with YM. Remove sts. on WY. With purl side facing rehang lower edge of skirt front/back on 140 (146) [154] [168] ndls. decr. evenly across. RC 0. T 5. St. St. Knit to R 20. Pick up sts. from first row to form hem. Knit 1 row at T 10 and BOLT.

**BACK:**  
 With WY CO 164 (174) [184] [200] sts. After several rows, end with 1 row Ravel Cord to the right. RC 0. T 5.1. Knit to R 68 (74) [80] [92]. Shape armhole. On each side BO 17 (19) [20] [22] sts. At R 192 (198) [210] [222] SHR shoulder EOR 8 Sts. 5x. AT 30

THE SAME TIME at R 196 (202) [214] [226] shape neckline. Place center 20 sts. in HP and all sts. to the left. \*On neckline edge SHR EOR 7 Sts. 1x and 8 Sts. 1x. At R 202 (208) [220] [230] remove shoulder sts. on WY. Reset RC to R 196 (202) [214] [226]. Shape neckline and shoulder from \*, reversing shapings. Remove shoulder and neckline sts. on separate WY. With purl side facing rehang back neckline on 44 ndls. decreasing evenly across. RC 0. T 5. St. St. Knit to R 20. Pick up sts. from first row to form hem. Knit 1 R at T 10 and BOLT.

**BELT:**  
 CO 16 sts. on MB and 15 sts. on RB for FNR. RC 0. T 4/4I. Knit to R 314 (330) [348]. Knit 1 R at T 8/4 then B.O.L.T.

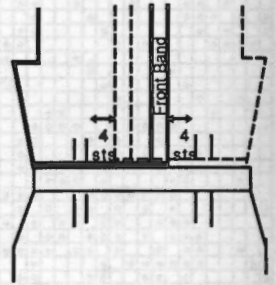
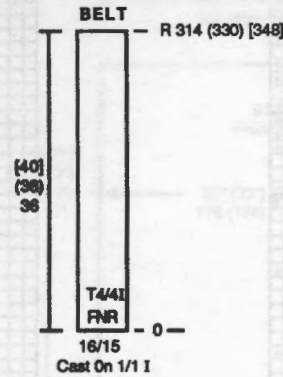
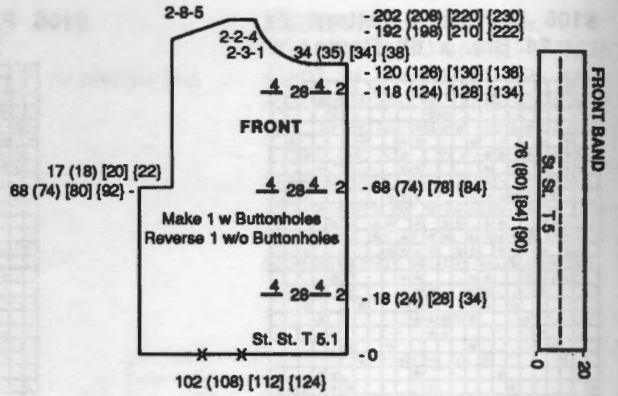
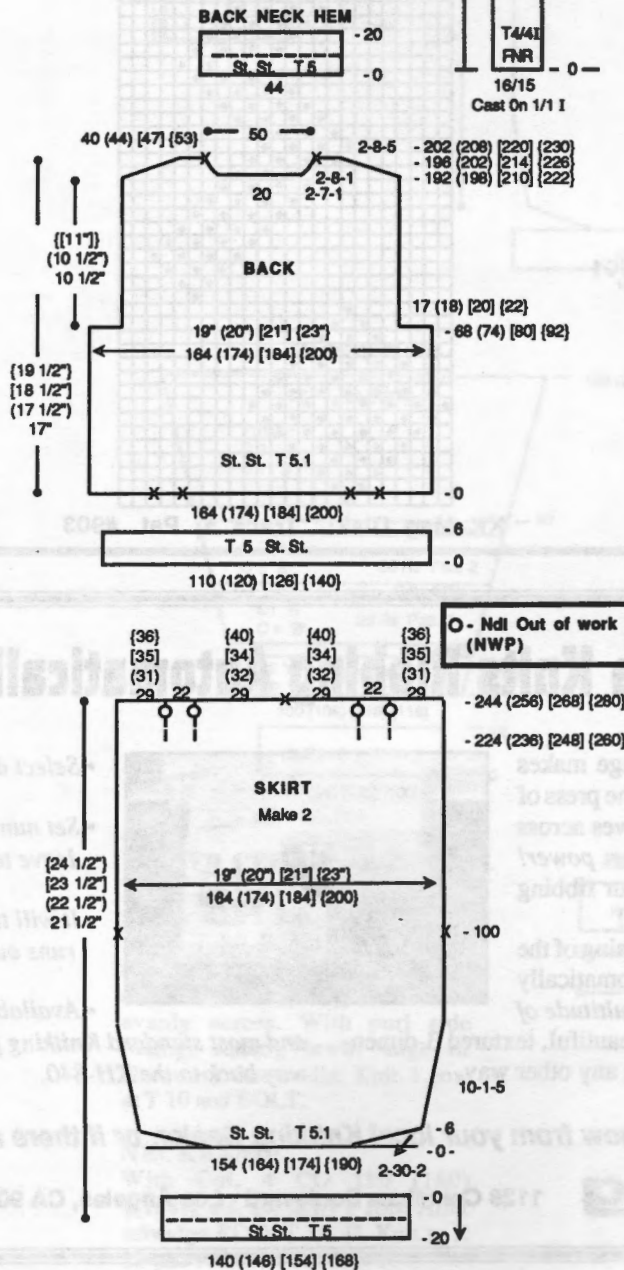

**FRONT:**  
 Make 1 with buttonholes, Reverse 1 without buttonholes. With WY CO 102 (108) [112] [124] sts. After several rows end with 1 row Ravel Cord to the right. RC 0. T 5.1. Knit in St. St. making buttonholes at R 18 (24) [28] [34], R 68 (74) [78] [84] and R 118 (124) [128] [134] over 4 sts. with WY following chart. AT THE SAME TIME at R 68 (74) [80] [92] shape armhole. On left side BO 17 (18) [20] [22] sts. Knit to R 120 (126) [130] [136] and shape neckline. On neckline edge BO 34 (35) [34] [38] sts. Then decr. EOR 3 Sts. 1x and 2 Sts. 4x. At R 192 (198) [210] [222] SHR shoulder EOR 8 Sts. 5x. At R 202 (208) [220] [230] remove shoulder sts. on WY. With purl side facing rehang front neckline on 90 (90) [96] ndls. RC 0. T 5. St. St. Knit to R 20. Pick up sts. from first row to form hem. Knit 1 R at T 10 and BOLT.

**FRONT BAND: Make 2.**  
 With purl side facing rehang edge of front on 76 (80) [84] [90] ndls. RC 0. T 5. St. St. Knit to R 20. Pick up sts. from first row to form hem. Knit 1 R at T 10 and BOLT.

### BACK CASING:

With WY CO 110 (120) [126] {140} sts. After several rows, end with 1 row Ravel Cord to the right. RC 0. T 5. St. St. Knit to R 6 and remove sts. on WY. Bring 110 (120) [126] {140} ndls. to WP. With knit side facing rehang casing on these ndls. With purl side facing rehang upper edge of skirt back on these same ndls. decr. for pleats as shown on Pleat Chart. (Ndl. in NWP is the inside fold). RC 0. T 5. St. St. Knit 6 Rs. and remove sts. on WY. With knit side facing rehang lower edge of back on 110 (120) [126] {140} ndls. following Pleat Chart. (Match pleat direction of skirt.) With purl side of skirt facing, rehang purl side of casing and then knit side of casing on these same ndls. Manually knit 1 row over all sts. at a loose tension and BOLT to form a casing for the elastic.

### FRONT CASING:

With WY CO 110 (120) [126] {140} sts. After several rows, end with 1 row Ravel Cord to the right. RC 0. T 5. St. St. Knit to R 6 and remove sts. on WY. Bring 110 (120) [126] {140} ndls. to WP. With knit side

facing rehang casing on these ndls. With purl side facing rehang upper edge of skirt front on these same ndls. decr. for pleats as shown on Pleat Chart. (Ndl. in NWP is the inside fold). RC 0. T 5. St. St. Knit 6 Rs. and remove sts. on WY. With knit side facing rehang lower edge of fronts on 110 (120) [126] {140} ndls. overlapping up to 4 sts. from first pleat following Pleat Chart. (Match pleat direction of skirt.) With purl side of skirt facing, rehang purl side of casing and then knit side of casing on these same ndls. Manually knit 1 row over all sts. at a loose tension and BOLT to form a casing for the elastic.

### 107 PLEAT CHART

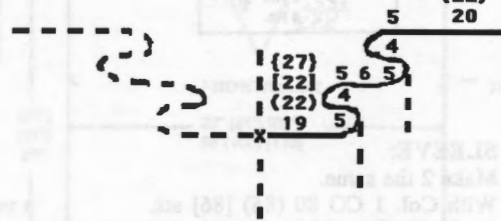

### SLEEVE:

Make 2 the same. With WY CO 130 (130) {[140]} sts. After several rows, end with 1 row Ravel Cord to the right.

RC 0. T 5. St. St. Knit to R 60. Pick up first row to form doubled hem. RC 0. T 5.1. Knit in St. St. while incr. on each side every 4 Rs. 1 St. 15x. At R 80 (86) {[90]} SHR sleeve cap EOR 4 Sts. 20x. At R 120 (126) {[130]} knit 1 row over all sts. at T 10 and BOLT.

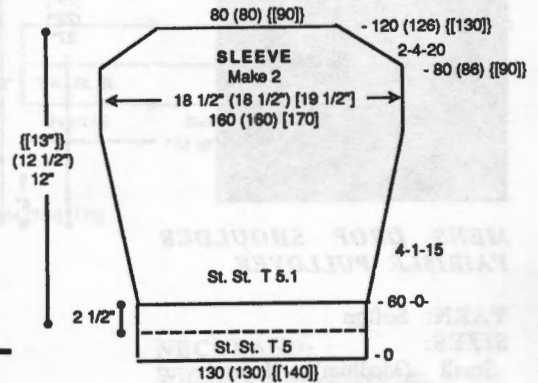

### FINISHING:

Insert elastic for casing. Finish buttonholes with crochet hook or needle. Close all remaining seams. Fold sleeve a bit more than half to form "cuff" and stitch in place to hold.

# The Ultimate Knitwear Design Program Is Here!

Turn Your Computer into a Design Studio . . .  
with Knitking's DESIGNAKNIT

### What Can You Do with DESIGNAKNIT?

- Design your own automatically-sized garments by choosing the basic shape, sleeve and neckline from the extensive built-in offerings, then easily alter garment features on the computer screen.
- Create and modify stitch patterns for fairisle, intarsia, tuck, skip, weaving, lace and jacquard—and make your color decisions from thousands of choices.
- Import computerized graphic files—original or scanned—for your design.
- Superimpose your stitch pattern anywhere on your garment shape—you can see the finished product on your screen or print it out.
- Print scaled drawings, instructions, stitch patterns, punch card and mylar templates, and much more.
- *Professional Version:* Includes above + ability to create your own shapes, and override stitch shaping or color layout stitch by stitch.
- *Optional interface allows transferring patterns into your CompuKnit IV (KH940) or Comp/Bulky (KH270).*

### What Do You Get With DESIGNAKNIT?

- PC-computer compatibility (with EGA or VGA screen) • 3.5 or 5.25 disk.
- Nationwide support through Knitking's *DesignaKnit Technical Assistance Hotline* to compliment the built-in Tutorial program and Instruction Manual.

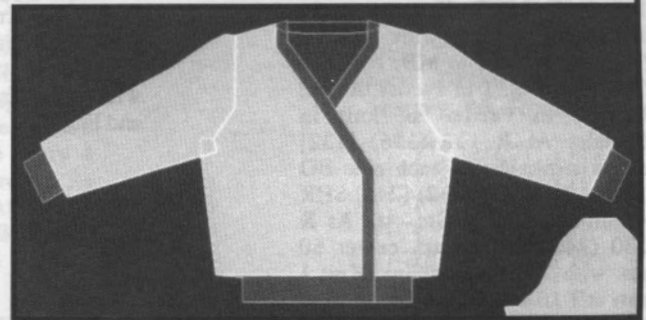

Special Introductory Price: **\$249.95**  
(Professional Version: \$329.95)



Contact your local Dealer to order, or to request a Demo Disk (\$10.00). If there is no Dealer near you, contact:



Call: (800) 962-6446, ext. 1

Dealer Inquiries Welcome

Unmatched Design Features  
Technical Assistance Hotline  
Low Introductory Prices

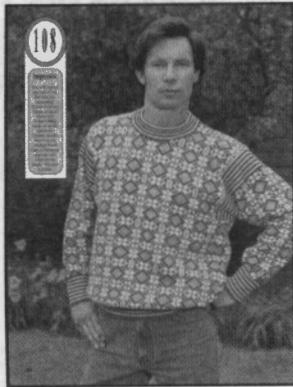

**MENS DROP SHOULDER FAIRISLE PULLOVER**

**YARN:** Softon

**SIZES:**

Small (Medium) [Large]

**AMOUNT:**

Col. 1: Winter White - 1 1/2 lbs.

Col. 2: Royal - 1 lb.

**KIT PRICE:** \$55.00

**TENSION:**

Fairisle: T 7.1

Rib: T 0/0 I

**GAUGE:**

Fairisle: 7.83 Sts., 10 Rs. = 1"

Make on Standard 24-Stitch Punch Card or Standard Electronic Machine with Ribber.

**BACK:**

With Col. 1 CO 172 (180) [188] sts. for K1/P1 Rib. After selvedge RC 0. T 0/0 I. Knit to R 58 following Rib Color Chart. Transfer RB sts. to MB. RC 0. T 7.1. With Col. 1 in Feeder 'A' and Col. 2 in Feeder 'B' knit in fairisle. At R 116 (126) [132] shape armhole. On each side BO 15 sts. At R 222 (232) [242] SHR shoulders EOR 8 Sts. 4x. At R 230 (240) [250] mark center 60 sts. with YM for neckline. Knit 1 row at T 10 and BOLT.

**FRONT:**

Knit Front same as Back to R 190 (200) [210]. Note pattern row. Shape neckline. BO center 20 sts. Place all sts. to the left in HP. \*On neckline edge decr. EOR 2 Sts. 10x. At R 222 (232) [242] SHR shoulder same as back. At R 230 (240) [250] knit 1 row over shoulder sts. at T 10 and BOLT. Reset RC to 190 (200) [210] and to correct patten row. Shape left side from \*, reversing shapings.

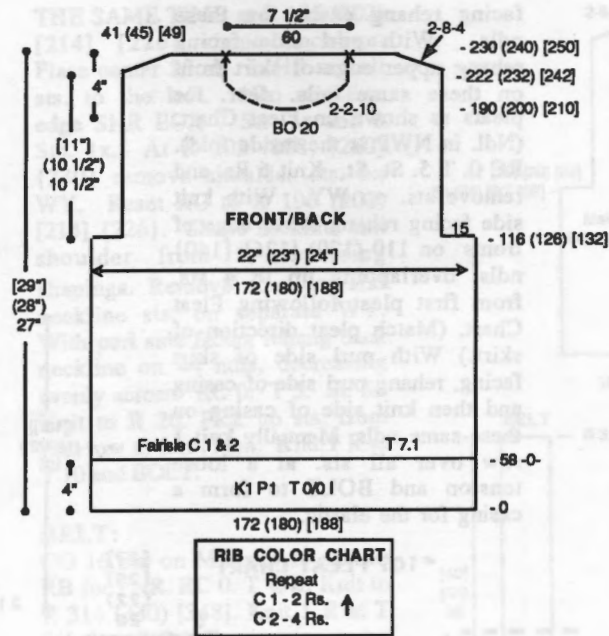

**#108 Sleeve Rib Needle Arrangement**

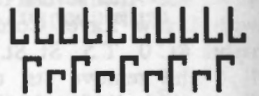

**NECKBAND:**

Close one shoulder. With purl side facing rehang back/front on 160 ndls. following chart. Knit 1 row. Transfer EOS to RB for K1/P1 Rib. RC 0. T -0/-0 I. Knit to R 44 following Rib Color Chart. Transfer RB sts. to MB. Pick up sts. from first row to form doubled band. Knit 1 row at T 10 and BOLT.

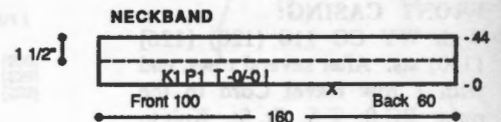

**SLEEVE:**

Make 2 the same. With Col. 1 CO 80 (86) [86] sts. for K1/P1 Rib. After selvedge RC 0. T -0/-0 I. Knit to R 44 following Rib Color Chart. Transfer RB sts. to MB. Incr. 2 Sts. on each side. RC 0. T 7.1. With Col. 1 in Feeder 'A' and Col. 2 in Feeder 'B' knit in fairisle while incr. on each side every 3 Rs. 1 St. 14 [(4)]x and every 4 Rs. 1 St. 27 [(37)]x. At R 150 (160) [160] set RB to 'H'. Arrange ndls. as shown on chart. (Take bar from MB to make new st. on RB). T 5/3 I. Knit to R 188 (198) [198] following Rib Color Chart. Knit 1 row at T 8/4. Mark center with WY. Transfer RB sts. to MB and BOLT.

**#108 Fairisle 24 Sts. x 48 Rows**

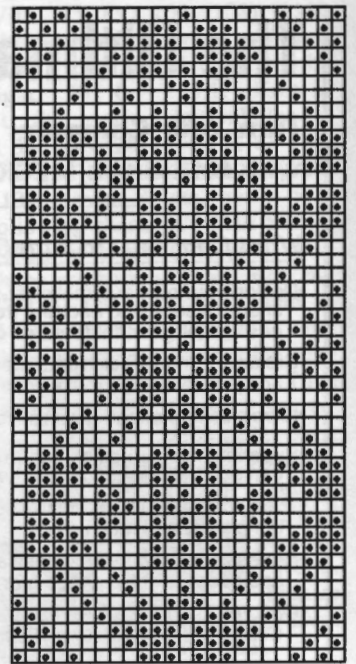

KK Mag Disk: Track 6; Pat. #901

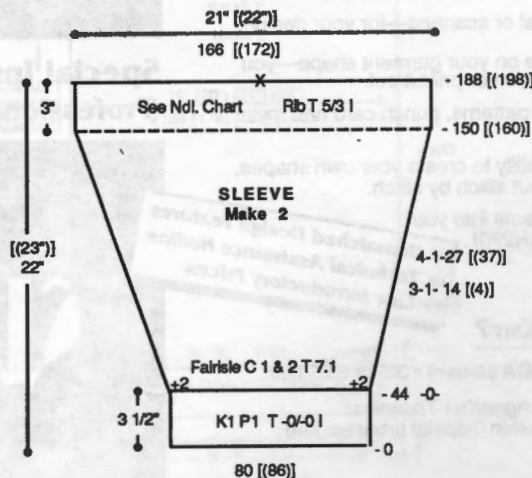

**FINISHING:**

Close all remaining seams.





**WOMENS BULKY V-NECK CABLE PULLOVER**

**YARN:** Softon, Sorbet and Lumiyarn  
**SIZES:**

6/8 (10/12) [14]

**AMOUNT:**

- Col. 1: Softon - Winter White  
1 lb. all sizes
- Col. 2: Sorbet - Ecreu  
1 lb. all sizes
- Col. 3: Lumiyarn - Gold  
2 spools all sizes

**KIT PRICE:** \$65.00

**TENSION:**

- Body: T 4/3 I
- Rib: T 0/0 I

**GAUGE:**  
4.76 Sts., 6.7 Rs = 1"

Make on Bulky Knitter with Ribber.

**PATTERN NOTE:** Knit 1 strand Col. 1 and 1 strand Col. 2 together throughout. Use 2 strands of Col. 3.

**BACK:**

With Col. 1 & 2 CO 96 (100) [110] sts. for K2/P2 Rib. After selvedge (See Knitting News) RC 0. T 0/0 I. Knit to R 36. Transfer RB sts. to MB, setting needles for cable arrangement as shown on chart. Reset RC to 0. T 4/3 I. Knit to R 4 and make cable crosses every 16 Rs as shown on chart. Knit to R 74 (74) [90] and mark each side with YM for armhole. Continue in cable pattern to R 154 (154) [170] and mark center 40 sts. for neckline. Remove shoulder sts. and neckline sts. on separate WY.

**FRONT:** Knit front same as back to R 74 (74) [90]. Mark each side with YM for armhole and begin shaping neckline. (To eliminate stretch, cross center 2

stitches first.) Place all sts. on left side in HP. \*Shape right side of neckline by decr. every 3 Rs 1 St. 5x and every 4 Rs 1 St. 15x. At R 154 (154) [170] remove shoulder sts. on WY. Reset RC to 74 (74) [90] and shape left side of neckline from \*, reversing shaping.

**NECKBAND**

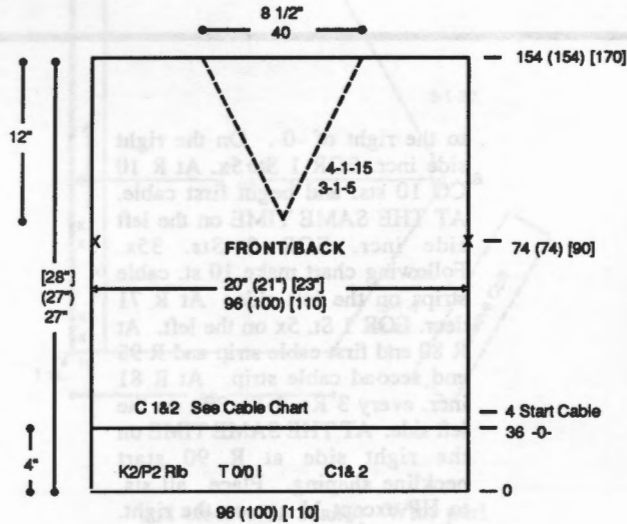
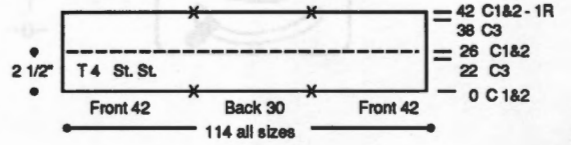

**NECKBAND:**

With Col. 1 and 2 together, 'e' CO 114 sts. for all sizes. Mark front back sts. as shown on chart. T 4. St. St. Knit to R 22. Change to C3 (2 strands) and knit 4 Rs. At R 26 change to Col. 1 and 2 and knit to R 38. Change to C3 (2 strands). Knit 4 Rs. Change to Col. 1 and 2 and knit 1 R at T 10, marking front/back sts. as shown on chart and BOLT.

**SLEEVE:**

Make 2 the same. With Col. 1 and Col. 2, CO 40 Sts. for all sizes for K2/P2 Rib. After selvedge RC 0. T 0/0 I. Knit to R 30. Transfer RB sts. to MB and set needles for cable pattern needle arrangement. T 4/3 I. Knit in cable pattern while incr. on each side every 4 Rs 1 St. 7 (3) [0]x and every 5 Rs 1 St. 16 (20) [23]x. At R 108 (112) [116] transfer RB sts. to MB. Knit 1 R at T 10 and BOLT.

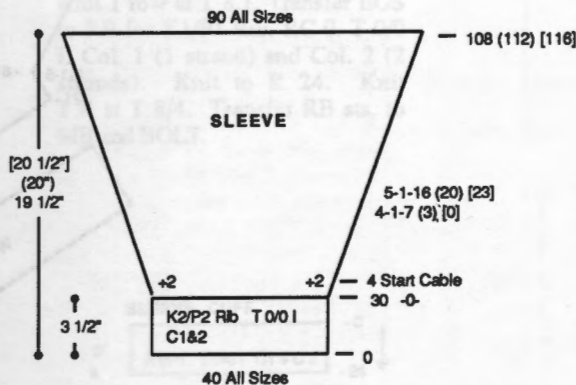

**CABLE CROSSES**  
Repeat Cable Crosses Every 16 Rows

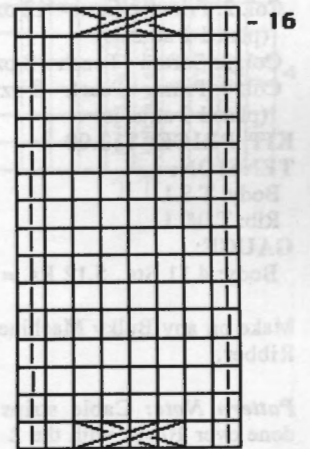

6 Sts. MB - 4 St. Cable

[ ] - Ribber St.

(continued next page)

(continued from previous page)

#109 Needle Arrangement for Body and Sleeve

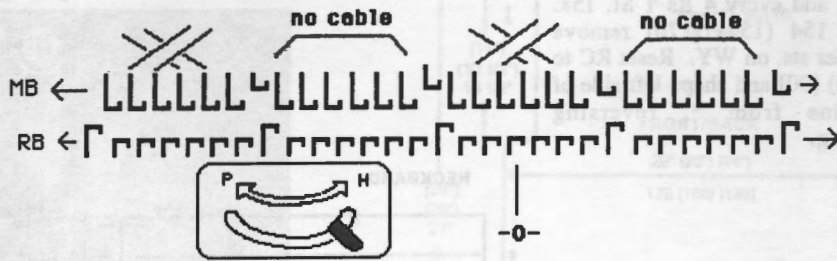

**FINISHING:**

Close shoulder seams. Attach neckband to body with, using last row of main yarn knitting to attach to body, overlapping on edge over the other (see picture). Fold neckband to inside and slip stitch for doubled band. Close all remaining seams. If desired, sew elastic thread in lower selvedge edge of ribbing.

110



to the right of -0-. On the right side incr. EOR 1 St. 5x. At R 10 CO 10 sts. and begin first cable. AT THE SAME TIME on the left side incr. EOR 2 Sts. 35x. Following chart make 10 st. cable strips on the left side. At R 71 decr. EOR 1 St. 5x on the left. At R 80 end first cable strip and R 98 end second cable strip. At R 81 incr. every 3 Rs. 1 St. 30x on the left side. AT THE SAME TIME on the right side at R 90 start neckline shaping. Place all sts. to HP except 11 sts. on the right.

On left side every row BO 1 St. 6x and at R 96 remove remaining 5 sts. manually on WY. Reset RC to 90. Place all sts. to WP. On neckline edge EOR BO 2 Sts. 8x, then decr. every 3 Rs. 1 St. 1x and every 4 Rs. 1 St. 1x, then begin incr. on neckline side EOR 1 St. 2x and every row 1 St. 2x. (R 118). Place all sts. to the left in HP. Reset RC to R 96. Rehang the 5 sts. that are on WY where they came off machine. Then incr. EOR 2 Sts. 7x, 3 Sts. 2x and 1 St. 1x. Place all sts. to WP.

**ORIGAMI ANGLED CABLE PULLOVER**

**YARN:** Primo and Softon (2 strands Primo throughout, 1 strand Softon throughout)

**SIZES:** One Size Fits 6-14

**AMOUNT:**  
Col. 1: Softon - Ecrú - 12 oz.  
Col. 2: Primo - Ecrú - 12 oz. (plated-2 strands)  
Col. 3: Softon - Peach - 8 oz.  
Col. 4: Primo - Peach - 8 oz. (plated-2 strands)

**KIT PRICE:** \$52.00

**TENSION:**

Body: T 8.1  
Rib: T 0/0 I

**GAUGE:** Body: 4.11 Sts., 5.12 Rs. = 1"

Make on any Bulky Machine with Ribber.

**Pattern Note:** Cable strips are done over 10 sts. with the 2 center sts. manually knit as purl stitches with latch tool.

**SECTION A:**

With Col. 1 (1 strand) and Col. 2 (2 strands) plated make 1 st. manually, then hang on ndl #50

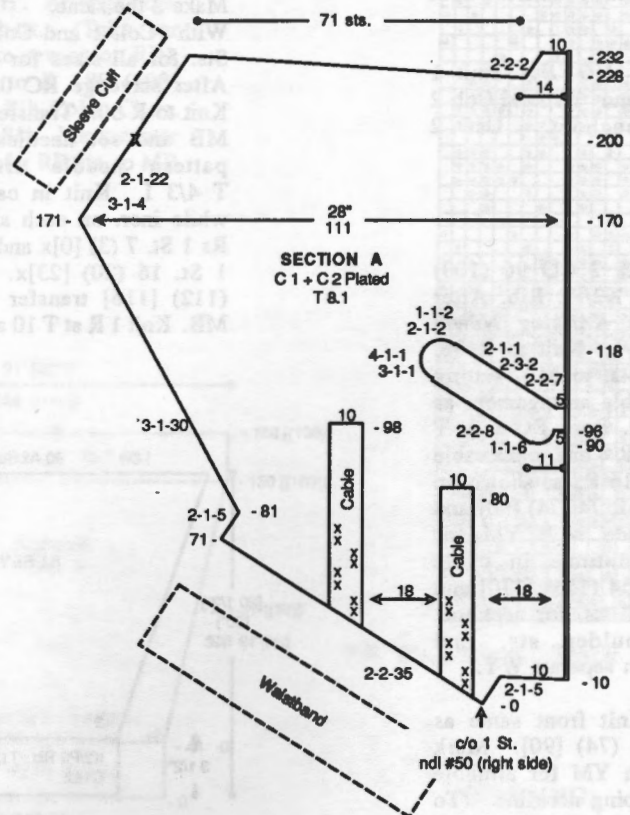

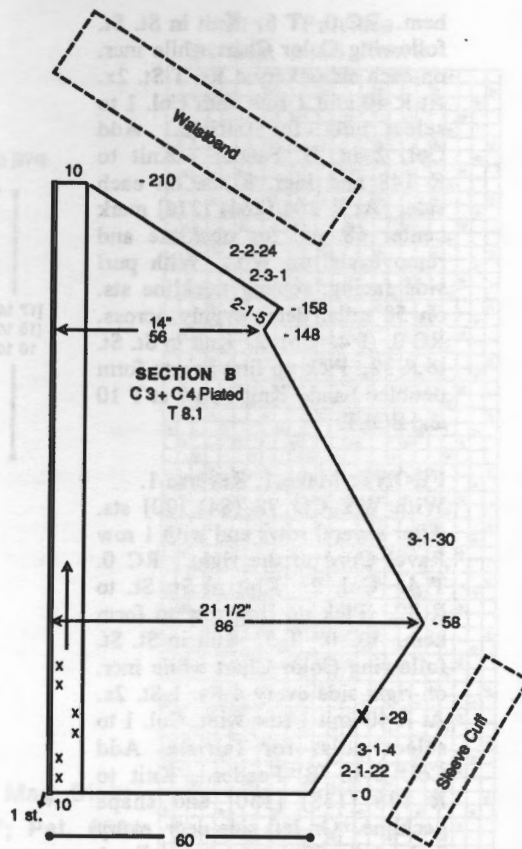

Continue to R 171. On the left side decr. every 3 Rs. 1 St. 4x and EOR 1 St. 22x placing a YM on the left side at R 200 to mark center of sleeve. At R 227 carr. on left. BO 71 sts. Knit 1 R to the right over remaining 14 sts., then decr. EOR 2 Sts. 2x. At R 232 BO 10 remaining sts.

**SECTION B:**

With WY CO 60 sts. After several rows, end with 1 row Ravel Cord to the right. RC 0. T 8.1. Col. 3 (1 strand) and Col. 4 (2 strands) plated. On the left side, leave 1 st. for seam then make a 10 st. cable strip following chart. AT THE SAME TIME on the right side incr. EOR 1 St. 22x, every 3 Rs. 1 St. 4x placing a YM on the right side at R 29 to mark center of sleeve. At R 58 start decr. every 3 Rs. 1 St. 30x. At R 148 incr. EOR 1 St. 5x. At R 158 decr. EOR 3 Sts. 1x and 2 Sts. 24x. At R 210 BO remaining 10 sts.

**SECTION A and B**

**WAISTBAND:** Make 2  
Join Sec A and B together at center (bold lines). With Col. 1 and Col. 2 single crochet 1 time around neck opening, then single crochet in backwards motion, without turning fabric. (Fold sweater in half at mark on sleeves

and close side seam.) With purl side facing, rehang lower edge of back/front on 88 ndls. Knit 1 row at T 8.1. Transfer EOS to RB for K1/P1 Rib. RC 0. T 0/0 I. Col. 1 (1 strand) and Col. 2 (2 strands). Knit to R 36. Knit 1 row at T 8/4. Transfer RB sts. to MB and BOLT.

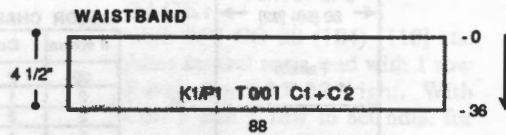

**SLEEVE CUFF:** Make 2.

With purl side facing rehang lower edge of sleeve on 41 ndls. Knit 1 row at T 8.1. Transfer EOS to RB for K1/P1 Rib. RC 0. T 0/0 I. Col. 1 (1 strand) and Col. 2 (2 strands). Knit to R 24. Knit 1 R at T 8/4. Transfer RB sts. to MB and BOLT.

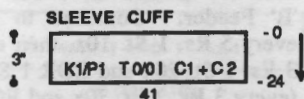

**#110 Cable Chart**  
Repeat  
Alternate Cables ↑

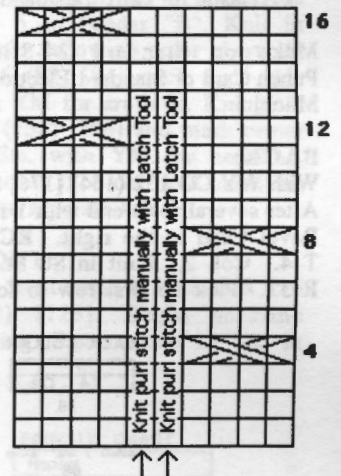

**FINISHING:**  
Close all seams.



**TWO-PIECE FAIRISLE SUIT**

**YARN:** Roma and Silkie

**SIZES:** 6/8 (10/12) [14]

**AMOUNT:**

Col. 1: Roma - White  
1 lb. all sizes

Col. 2: Silkie - Mint  
1 lb. 2 oz. all sizes

**KIT PRICE:** \$32.00

**TENSION:**

Body: T 5

Hems: T 4

**GAUGE:**

Body: 9 Sts., 11.5 Rs. = 1"

**NOTIONS:**

5 - 1 1/4" buttons for jacket.

1" elastic for skirt waistband.

Make on Standard 24-Stitch Punch Card or Standard Electronic Machine.

**BACK:**

With WY CO 152 (164) [176] sts. After several rows end with 1 row Ravel Cord to the right. RC 0. T 4. Col. 2. Knit in St. St. to R 32. Pick up first row to form

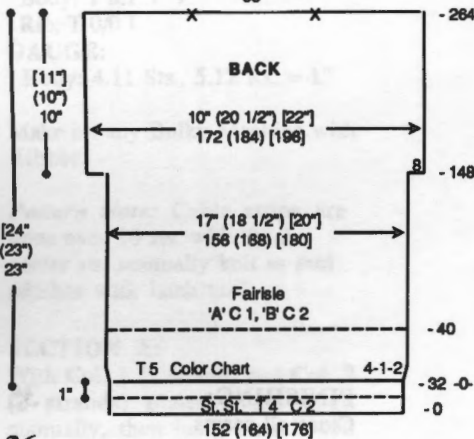
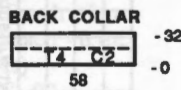

hem. RC 0. T 5. Knit in St. St. following Color Chart while incr. on each side every 4 Rs. 1 St. 2x. At R 40 knit 1 row with Col. 1 to select ndls. for fairisle. Add Col. 2 in 'B' Feeder. Knit to R 148 and incr. 8 sts. on each side. At R 264 (264) [276] mark center 68 sts. for neckline and remove sts. on WY. With purl side facing, rehang neckline sts. on 58 ndls. decr. evenly across. RC 0. T 4. Col. 2. Knit in St. St. to R 32. Pick up first row to form doubled band. Knit 1 row at T 10 and BOLT.

**FRONT:** Make 1, Reverse 1. With WY CO 78 (84) [90] sts. After several rows end with 1 row Ravel Cord to the right. RC 0. T 4. Col. 2. Knit in St. St. to R 32. Pick up first row to form hem. RC 0. T 5. Knit in St. St. following Color Chart while incr. on right side every 4 Rs. 1 St. 2x. At R 40 knit 1 row with Col. 1 to select ndls. for fairisle. Add Col. 2 in 'B' Feeder. Knit to R 138 (138) [150] and shape neckline. On left side decr. every 3 Rs. 1 St. 20x and every 4 Rs. 1 St. 16x. AT THE SAME TIME AT R 148 incr. 8 sts. on right side. At R 264 (264) [276] remove sts. on WY.

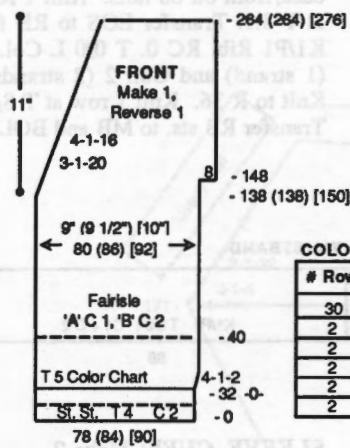

# Rows	Col.
30	2
2	1
2	2
2	1
2	2
2	1

**SLEEVE:**

Make 2 the same. With WY CO 82 (82) [92] sts. After several rows end with 1 row Ravel Cord to the right. RC 0. T 4. Col. 2. Knit in St. St. to R 32. Pick up first row to form hem. RC 0. T 5. Knit in St. St. following Color Chart while incr. on each side every 6 Rs. 1 St. 10x. AT THE SAME TIME at R 40 knit 1 row with Col. 1 to select ndls. for fairisle. Add Col. 2 in 'B' Feeder. Continue to incr. every 5 Rs. 1 St. 10x, then every 3 Rs. 1 St. 20x and EOR 1 St. 8x (every 3 Rs. 1 St. 20x and EOR 1

St. 8x) [every 3 Rs. 1 St. 20x and EOR 1 St. 13x]. At R 188 (188) [198] remove sts. on WY.

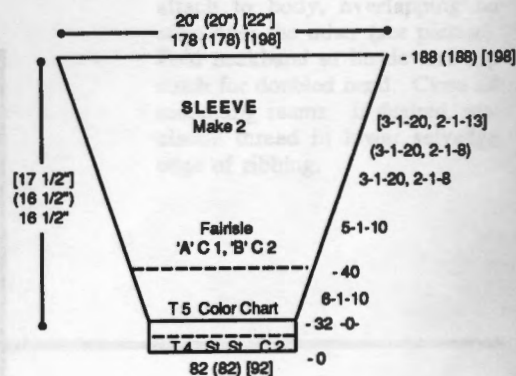

**COLLAR FACING:** Knitted from the top down.

With WY CO 48 sts. After several rows end with 1 row Ravel Cord to the right. RC 0. T 4. Col. 2. Knit in St. St. to R 32. Pick up first row to form hem. RC 0. T 5. Knit in St. St. following Color Chart to R 10. Change to Col. 2 and knit to R 250 (250) [260] and remove sts. on WY.

**COLLAR FACING**

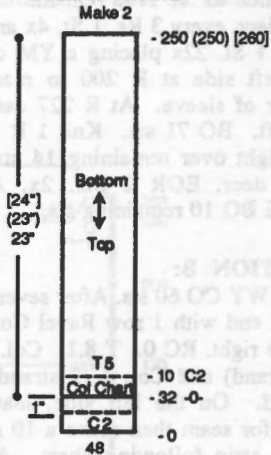

**LOOPS:**

With Col. 2 CO 3 Sts. RC 0. T 3. Knit to R 150 (or 13") and BO. Cut into 5 - 2 1/2" pieces.

**SKIRT:** Make 2.

With WY 2 CO 160 (168) [178] sts. After several rows end with 1 row Ravel Cord to the right. RC 0. T 4. Col. 2. Knit in St. St. to R 16. With Col. 1 in 'A' Feeder and Col. 2 in 'B' Feeder knit in Fairisle to R 32. Pick up first row to form hem. RC 0. T 5. Knit in fairisle while incr. on each side every 10 Rs. 1 St. 6x. At R 254 (264) [276] remove sts. on WY.

**#111 Fairisle**  
24 Sts. x 60 Rows

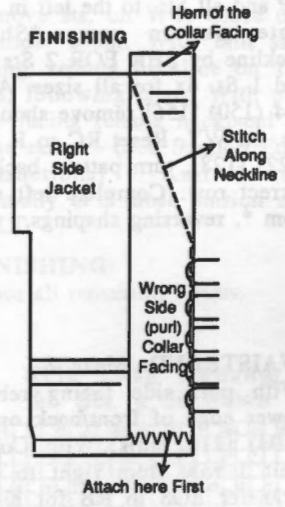
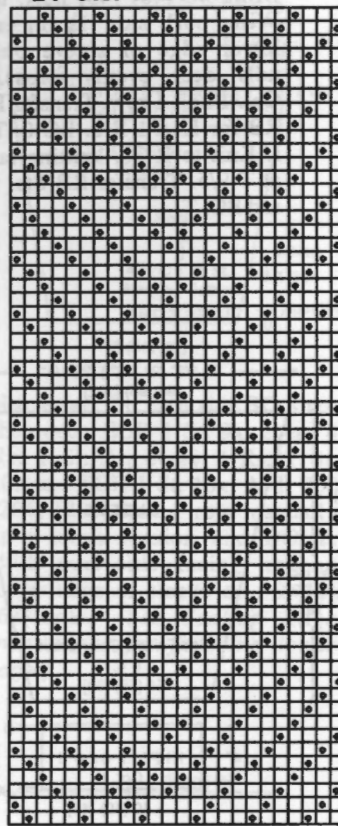
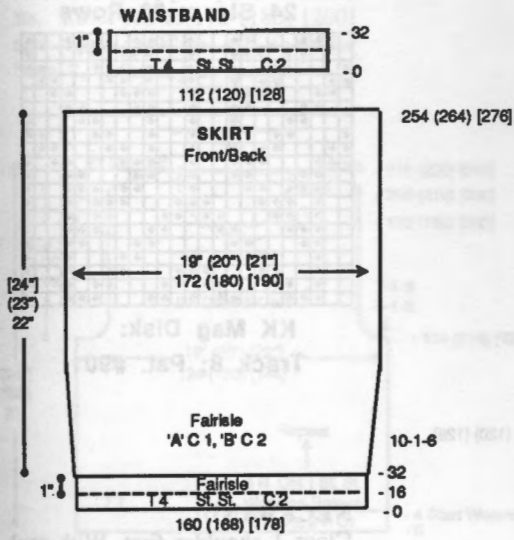

**WAISTBAND:** Make 2.  
With purl side facing, rehang upper edge of skirt front/back on 112 (120) [128] ndls. RC 0. T 4. Col. 2. St. St. Knit to R 32. Pick up first row to form doubled band. Knit 1 row at T 10 and **BOLT**.

**KK Mag Disk:**  
Track 7; Pat. #901

**FINISHING:**  
With knit sides together join jacket front and collar facing together starting at the bottom. Insert buttonhole loops evenly in the front seam from the bottom up to the beginning of neckline. Stitch collar facing along neckline. Join back collar and collar facing hem side seams to form collar. Close all remaining seams.

**112**



**MENS BULKY FAIRISLE PULLOVER**

**YARN:** Alpine  
**SIZES:** Small (Medium) [Large]  
**AMOUNT:**  
Col. 1: Black - 1 lb. all sizes  
Col. 2: Taupe  
3 oz. (3 oz.) [4 oz.]  
Col. 3: Jungle  
4 oz. (4 oz.) [5 oz.]  
Col. 4: Rust - 2 oz. all sizes  
Col. 5: Burgundy - 3 oz. all sizes  
**KIT PRICE:**  
\$48.00 (\$48.00) [\$51.00]

**TENSION:**  
Fairisle: T 4.1  
Rib: T -0/-0 I  
**GAUGE:**  
Fairisle: 4.59 Sts., 6.5 Rs. = 1"

Make on Compuknit/Bulky or Punch Card Bulky with Ribber.

**BACK:**  
With WY CO 98 (104) [110] sts. After several rows, end with 1 row Ravel Cord to the right. With Col. 1 knit 1 row to set ndls. for

fairisle pattern. RC 0. T 4.1. Add Col. 5 in Feeder "B", Knit in fairisle following color chart. At R 76 (82) [84] mark each side with YM for armhole. Knit to R 144 (150) [156] and mark center 40 Sts. with YM for neckline. Remove shoulder and neckline sts. on separate WY.

**FRONT:**  
Knit front same as back to R 116 (122) [128]. Begin neckline shaping. Place center 12 Sts. in

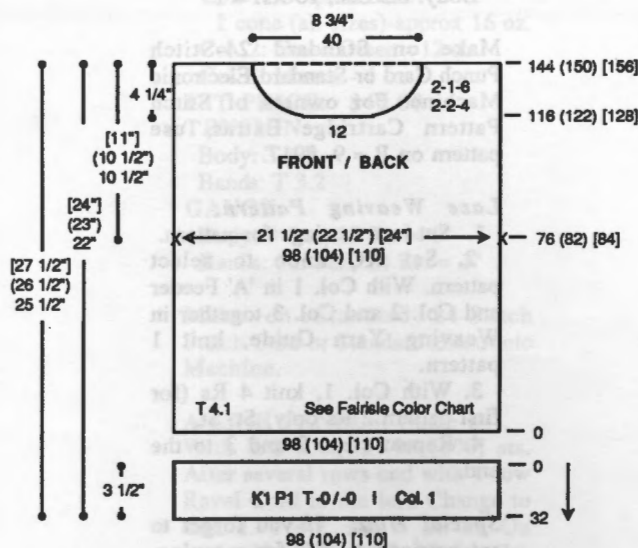

**FAIRISLE CHART**

Repeat		
2	↑	Col. 3
6		Col. 4
6		Col. 3
8		Col. 2
6		Col. 5
4		Col. 3
4		Col. 4
10		Col. 3
4		Col. 2
6		Col. 1
Rows	Main Color	Contrast Color

(continued from previous page)

HP and all Sts. to the left in HP. Note pattern row. \*Shape neckline by SHR EOR 2 Sts. 4x and 1 St. 6x for all sizes. At R 144 (150) [156] remove shoulder Sts. on WY. Reset RC to R 116 (122) [128], turn pattern back to correct row. Complete left side from \*, reversing shapings.

**WAISTBAND: Make 2.**

With purl side facing rehang lower edge of front/back on 98 (104) [110] ndls. With Col. 1 knit 1 row from right to left. Transfer EOS to RB for K1/P1 Rib. RC 0. T -0/-0 I. Knit to R 32, knitting last row at T 9/5. Transfer RB Sts. to MB and BOLT.

**SLEEVE:**

Make 2 the same. With WY CO 54 (56) [60] Sts. After several rows, end with 1 row Ravel Cord to the right. Change to Col. 1 and knit 1 row to set ndls. Add Col. 5 in "B" Feeder. RC 0. T 4.1. Knit in Fairisle following color chart. Shape sleeve by incr. on each side every 5 Rs. 1 St. 18x, 6 Rs. 1 St. 4x (5 Rs. 1 St. 8x, 6 Rs. 1 St. 13x) [6 Rs. 1 St. 21x]. At R 116 (120) [128] knit 1 row at T 10 and BOLT.

**SLEEVE CUFF:**

Bring 40 (40) [43] ndls. to WP. With purl side facing rehang lower edge of sleeve on these ndls. decr. evenly across. With Col. 1 knit 1 row. Transfer EOS to RB for K1/P1 Rib. RC 0. T -0/-0 I. Knit to R 30, knitting last row at T 9/5. Transfer RB Sts. to MB and BOLT

**# 112 Fairisle  
24 Sts. x 20 Rows**

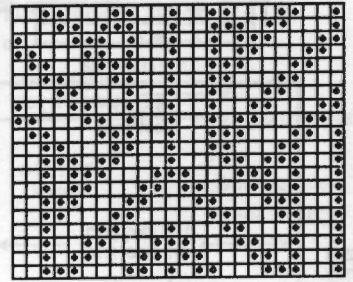

**KK Mag Disk:  
Track 8; Pat. #901**

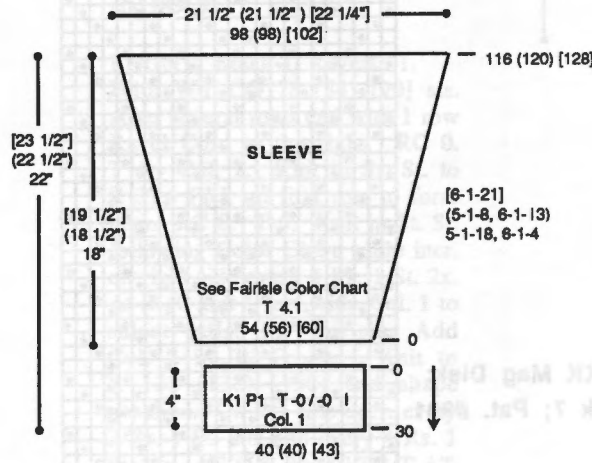

**NECKBAND:**

Close 1 shoulder first. With purl side facing rehang neckline on 100 ndls. for all sizes. With Col. 1 knit 1 row. Transfer EOS to RB for K1/P1 Rib. RC 0. T -0/-0 I. Knit to R 24, knitting last row at T 9/5. Transfer RB Sts. to MB and BOLT

**NECKBAND**

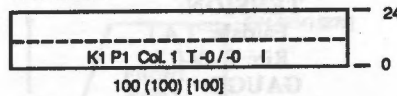

**FINISHING:**

Close all remaining seams. Turn neckband in and whip stitch in place.

113



**EASY COMFORT LACE WEAVING**

**YARN:** Sorbet and Mini Pebble  
**SIZES:** 6/8 (10/12) [14]

**AMOUNT:**  
Col. 1: Sorbet - White  
1 lb. all sizes

Col. 2: Sorbet - Safari  
6 oz. all sizes  
Col. 3: Mini Pebble - Grey/Beige  
2 oz. all sizes

**KIT PRICE:** \$45.00  
**TENSION:** Body: T 7  
**GAUGE:**  
Body: 6.5 Sts., 10 Rs. = 1"

Make on Standard 24-Stitch Punch Card or Standard Electronic Machine. For owners of Stitch Pattern Cartridge Extras, use pattern on P = 9, #917.

**Lace Weaving Pattern:**

1. Set lace carriage for pattern.
2. Set KC knob to select pattern. With Col. 1 in 'A' Feeder and Col. 2 and Col. 3 together in Weaving Yarn Guide, knit 1 pattern.
3. With Col. 1, knit 4 Rs (for first pattern 2 Rs only) St. St.
4. Repeat steps 2 and 3 to the end.

**Special Hint:** If you forget to set carriage to KC for weaving,

use EON needle pusher to select needles.

**BACK:**

With WY CO 124 (130) [144] sts. After several rows, end with 1 row Ravel Cord to the right. RC 0. T 7. Col. 2. Knit 2 Rs. Change to Col. 1. Knit 2 Rs. Begin Lace Weaving Pattern. (See Above) Knit to R 104 (114) [130] and shape armhole. On each side BO 8 sts. then decr. every 6 Rs. 1 St. 2x and every 7 Rs. 1 St. 3x. At R 200 (210) [230] BO shoulders EOR 3 Sts. 5x. At R 210 (220) [240] mark neckline, then knit 1 R at T 10 with Col. 1 and BOLT.

**FRONT:**

Knit front same as back to R 170 (180) [200]. Note pattern row. Shape neckline. BO center 20 sts. Knit left side to "A" position on WY or remove left sts on WY. \*Decr. on neckline edge every row 2 Sts. 1x, 1 St. 7x and every 3 Rs. 1 St. 6x. At R 200 (210) [230] BO shoulder EOR 3 Sts. 5x.

At R 210 (220) [240] BO shoulder sts. Reset RC to 170 (180) [200] and shape neckline and shoulder from \*, reversing shapings.

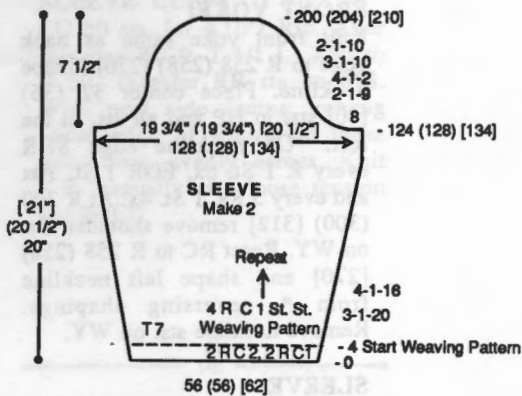
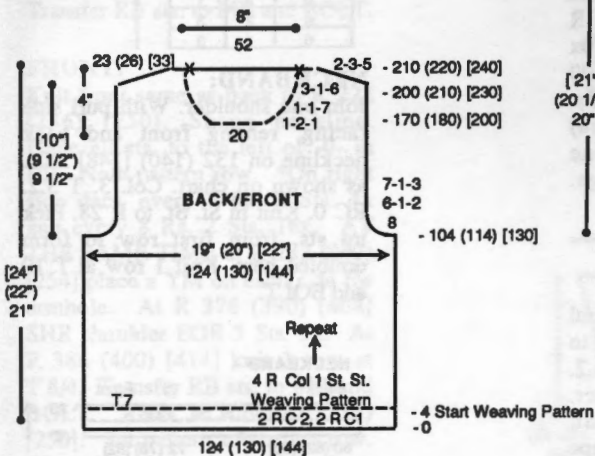

sleeve cap. On each side BO 8 sts. then decr. EOR 1 St. 9x, every 4 Rs. 1 St. 2x, every 3 Rs. 1 St. 10x and EOR 1 St. 10x. At R 200 (204) [210] knit 1 row manually at a loose tension and BOLT. With purl side facing, rehang lower edge of sleeve on 56 (56) [62] ndls. (See Scallop Edge instructions for finishing lower edge.)

pattern. Knit 1 R with Col. 1. Remove sts. on WY. Close one shoulder seam. With knit side facing, rehang neckline on 150 ndls. following chart. With purl side facing rehang neckband on same ndls. (See Scallop Edge Instructions). Knit 1 row manually at a loose tension and BOLT.

**FINISHING:**  
Close all remaining seams.

**#113 Lace Weaving  
24 Sts. x 56 Rows**

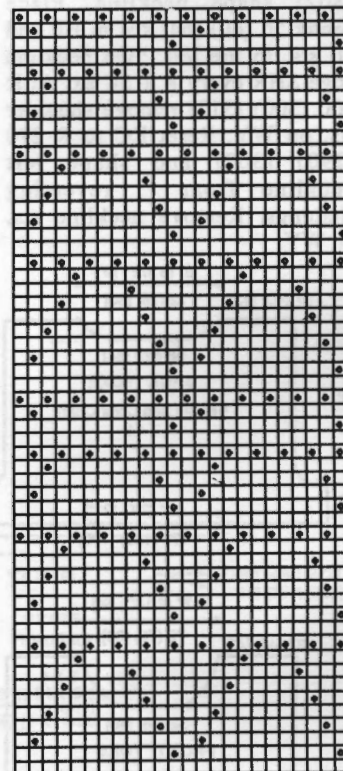

KK Mag Disk: Track 9; Pat. #901

**SCALLOP EDGE:**

With purl side facing, rehang lower edge of back/front on 124 (130) [144] ndls. From the eyelet pick up weaving yarn and Col. 1 (3 strands altogether). Rehang to needle above and manually knit into st. hanging on ndl (Col. 2). After completing manually knit row, with Col. 2 knit 1 row at loose tension (10+ or manually) and BOLT.

**SLEEVE:**

Make 2 the same. With WY CO 56 (56) [62] sts. After several rows, end with 1 row Ravel Cord to the right. RC 0. T 7. With Col. 2 knit 2 Rs. Change to Col. 1. Knit 2 Rs. Begin lace weaving pattern while incr. on each side every 3 Rs. 1 St. 20x and every 4 Rs. 1 St. 16x. At R 124 (128) [134] shape

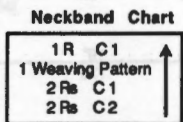
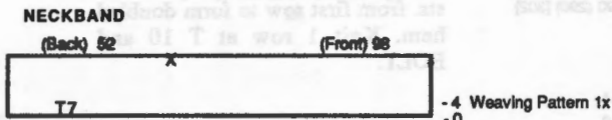

**NECKBAND:**

With WY CO 150 sts. After several rows, end with 1 row Ravel Cord to the right. RC 0. T 7. Knit 2 Rs. with Col. 2. Knit 2 Rs. with Col. 1. Knit 1 weaving

114



**A-LINE PULLOVER**

**YARN:** Primo

**SIZES:**  
6/8 (10/12) [14]

**AMOUNT:**

Col. 1: Dolphin Blue  
1 cone (all sizes)-approx 16 oz.  
Col. 2: Grass Green - 12 oz.  
Col. 3: Mauve - 4 oz.

**KIT PRICE:** \$40.00

**TENSION:**

Body: T 4.2  
Bands: T 3.2

**GAUGE:**

Body: 9 Sts., 12 Rs. = 1"  
Bands: 9.5 Sts., 14 Rs. = 1"

Make on Standard 24-Stitch Punch Card or Standard Electronic Machine.

**A-LINE PANELS: Make 6**

With WY CO 92 (96 [100] sts. After several rows end with 1 row Ravel Cord to the left. Change to Col. 1. T 4.2. RC 0. St. St. On each side SHR EOR 10 Sts. 3x.

Reset RC to 0. Shape sides by decr. on each side every 8 Rs. 1 St. 12x and every 10 Rs. 1 St. 5x. At R 150 (150) [162] remove sts. on WY. With purl side facing rehang lower edge on 80 (84) [88] ndls. Col. 1. T 3.2. RC 0. Knit in

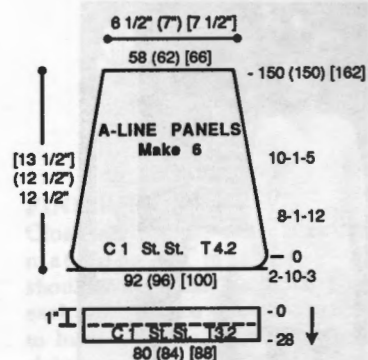

(continued next page)

(continued from previous page)

St. St. to R 28. Pick up sts. from first row to form doubled hem. Knit 1 row at T 10 and BOLT.

**BACK YOKE:**

Bring 170 (180) [190] ndls. to WP. With purl side facing rehang upper edge of 3 sections of Tunic Bottom on these ndls. decr. evenly. T 4.2. RC 150 (150) [162]. Knit in fairisle following color chart. At R 180 (180) [192] shape armhole. On each side BO 5 sts. then decr. every row 1 St. 3x and EOR 1 St. 4x. At R 290 (290) [302] shape neckline. Place center 56 (60) [64] sts. in HP and all sts. to the left. \*On neckline edge SHR every R 1 St. 8x. At R 300 (300) [312] remove shoulder sts. on WY. Reset RC to R 290 (290) [302] and shape left neckline from \*, reversing shapings. Remove neckline sts. on WY.

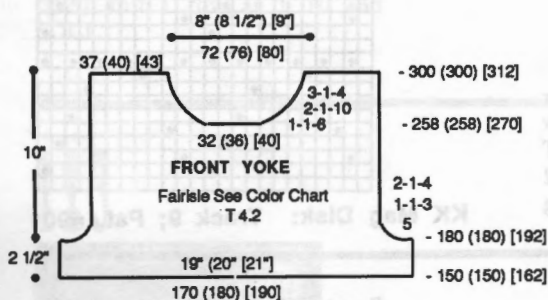
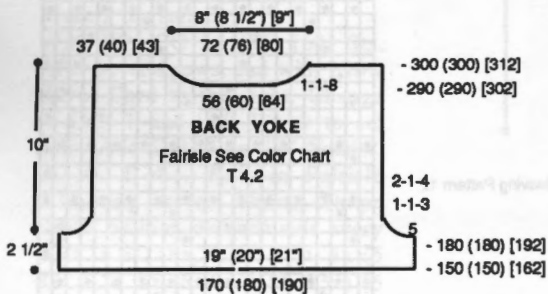

**FRONT YOKE:**

Knit front yoke same as back yoke to R 258 (258) [270]. Shape neckline. Place center 32 (36) [40] sts. in HP and all sts. to the left. \*On neckline edge SHR every R 1 St. 6x, EOR 1 St. 10x and every 3 Rs. 1 St. 4x. At R 300 (300) [312] remove shoulder sts. on WY. Reset RC to R 258 (258) [270] and shape left neckline from \*, reversing shapings. Remove neckline sts. on WY.

**SLEEVE:**

Make 2 the same. With WY CO 74 sts. After several rows end with 1 row Ravel Cord to the left. Change to Col. 2. T 4.2. RC 0. Knit in St. St. while incr. on each side every 4 Rs. 1 St. 48x. At R 200 (212) [224] shape sleeve cap. On each side SHR EOR 2 Sts. 15x. At R 230 (242) [254] knit 1 row at T 10 and BOLT. With purl side facing rehang lower edge of sleeve on 58 (64) [70] ndls. Col. 2. T 3.2. RC 0. Knit in St. St. to R 28. Pick up sts. from first row to form doubled hem. Knit 1 row at T 10 and BOLT.

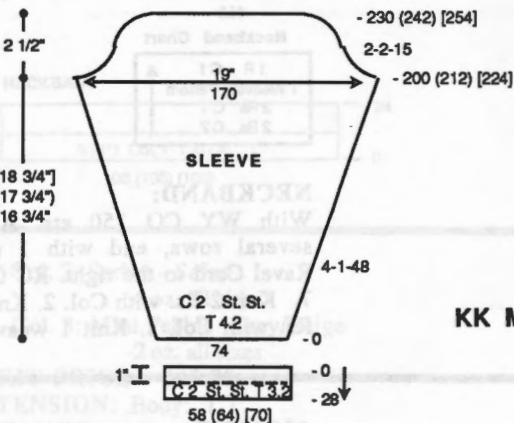

**COLOR CHART**

# Rows	MC	CC	Repeat
6	1	2	↑
6	3	2	
6	3	1	
6	2	1	
6	2	3	
6	1	3	

**NECKBAND:**

Join one shoulder. With purl side facing, rehang front and back neckline on 132 (140) [148] ndls. as shown on chart. Col. 3. T 3.2. RC 0. Knit in St. St. to R 28. Pick up sts. from first row to form doubled hem. Knit 1 row at T 10 and BOLT.

**NECKBAND**

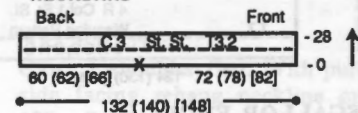

**# 114 Fairisle  
24 Sts. x 36 Rows**

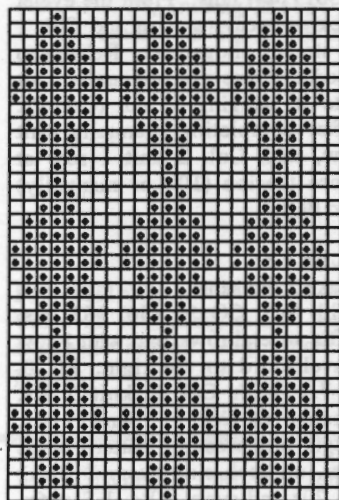

KK Mag Disk: Track 10; Pat. #901

**FINISHING:**

Close all remaining seams.

115



**TWO-PIECE FULL NEEDLE RIB DRESS**

**YARN:** Venetia - Ash Rose

**SIZES:**

6/8 (10/12) [14/16]

**AMOUNT:** 3 lbs. all sizes

**KIT PRICE:** \$84.00

**TENSION:**

Body: T 4/3.2 I/5/3.2 I

FNR: T 1.2/1.2 I

**GAUGE:**

Body: 6.83 Sts., 14.3 Rs. = 1"

FNR: 12 Rs. = 1"

**NOTIONS:**

Elastic for skirt waistband.

Make on Standard 24-Stitch Punch Card or Standard Electronic Machine with Ribber.

**FNR Pin Tuck Pattern:**

1. Knit 14 Rs. FNR at T 4/3.2 I.
2. Depress both part buttons on ribber. Knit 6 Rs. at T 5/3.2 I. Repeat steps 1 and 2.

**BACK:**

CO 134 (140) [148] sts. for FNR. After selvedge, T 1.2/1.2 I. Knit 10 Rs. in circular knitting. RC 0. FNR. Knit to R 70. Start Pin Tuck Pattern. At R 232 (240) [254] place a YM on each side for



armhole. At R 376 (390) [404] SHR shoulders EOR 5 Sts. 5x. At R 386 (400) [414] knit 1 row at T 8/4. Mark center 48 sts. and center 80 sts. following chart. Transfer RB sts. to MB and BOLT.

**FRONT:**

Knit front same as back to R 222 (236) [250]. Shape neckline. Place all sts. to the left of -0- in HP. Note pattern row. \*On right side decr. every 6 Rs. 2 Sts. 4x and every 8 Rs. 2 Sts. 16x. AT THE SAME TIME at R 232 (240) [254] place a YM on each side for armhole. At R 376 (390) [404] SHR shoulder EOR 5 Sts. 5x. At R 386 (400) [414] knit 1 row at T 8/4. Transfer RB sts. to MB and BOLT. Reset RC to 222 (236) [250]. Set pattern to correct row. Shape left side same as right from \*, reversing shapings.

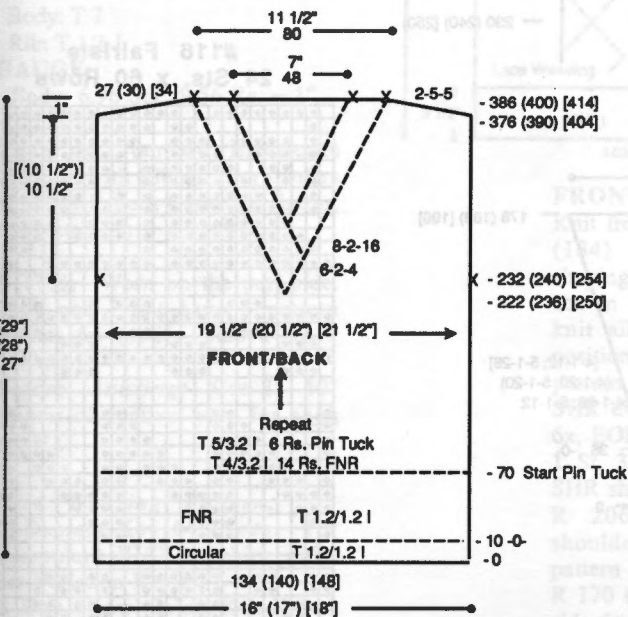

**SLEEVE:**

Make 2 the same. CO 110 sts. for FNR. After selvedge, RC 0. T 4/3.2. Knit in Pin Tuck Pattern while incr. on each side every 15 Rs. 1 St. 15x (every 15 Rs. 1 St. 4x and every 16 Rs. 1 St. 11x) [every 16 Rs. 1 St. 11x and every 17 Rs. 1 St. 4x]. At R 228 (236) [244] knit 1 row at T 8/4. Transfer RB sts. to MB and BOLT.

**SLEEVE CUFF:**

CO 50 sts. for K1/P1 Rib. After selvedge RC 0. T 1/1 I. Knit to R 50. Transfer RB sts. to MB. With purl side facing, rehang lower edge of sleeve on these ndls. decr. evenly across. Knit 1 R manually at a loose tension and BOLT.

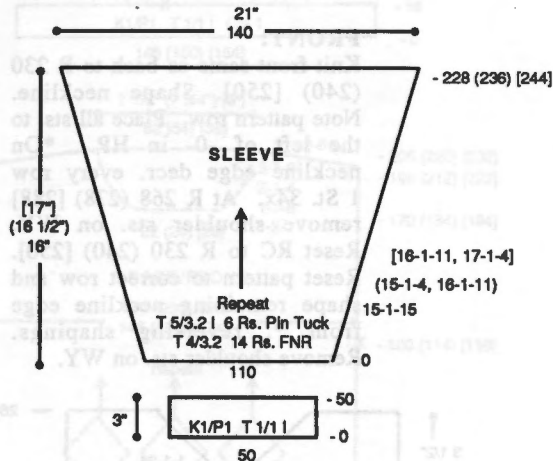

**COLLAR:**

CO 100 sts. for FNR. After selvedge, T 1.2/1.2 I. Knit 10 Rs. in circular knitting. Change to FNR and knit to R 44. Knit 1 row at T 8/4. Transfer RB sts. to MB and BOLT.

**COLLAR Make 2**

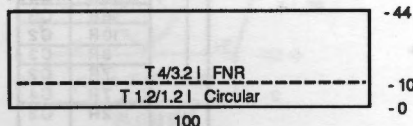

**SKIRT: Make 2.**

CO 134 (140) [148] sts. for FNR. After selvedge, T 1.2/1.2 I. Knit 10 Rs. in circular knitting. RC 0. T 4/3.2 I. Knit in Pin Tuck Pattern while incr. on each side every 10 Rs. 1 St. 4x. At R 60 continue in FNR without Pin Tuck. At R 238 (250) [262] start SHR shaping on each side EOR 10 Sts. 5x. At R 248 (260) [272] start waistband. RC 0. T 5. St. St. Knit to R 34. Pick up first row to form double band. Knit 1 row at T 10 and BOLT.

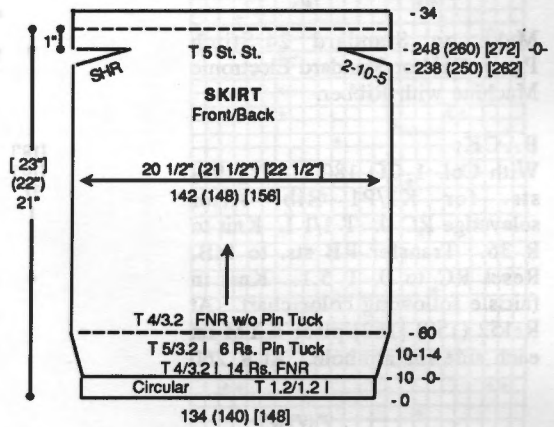

**FINISHING:**

Close all seams. Attach collar, matching marker at shoulder/neckline (see chart) on each side. (Collar does not extend to back neckline.) Overlap from right to left at base of V.



**MENS V-NECK FAIRISLE PULLOVER**

**YARN:** Panache

**SIZES:**

Small (Medium) [Large]

**AMOUNT:**

Col. 1: Jungle - 1 cone (16 oz.)

Col. 2: Pink - 4 oz.

Col. 3: Black - 4 oz.

Col. 4: Wedgewood - 4 oz.

**KIT PRICE:** \$30.00

**TENSION:**

Fairisle: T 5.1

Rib: T 1/1 I

**GAUGE:**

Fairisle: 7.5 Sts., 10.5 Rs. = 1"

Rib: 14 Rs. = 1"

Make on Standard 24-Stitch Punch Card or Standard Electronic Machine with Ribber.

**BACK:**

With Col. 1 CO 180 (188) [196] sts. for K1/P1 Rib. After selevedge RC 0. T 1/1 I. Knit to R 36. Transfer RB sts. to MB. Reset RC to 0. T 5.1. Knit in fairisle following color chart. At R 152 (158) [162] place a YM on each side for armhole. At R 260 (270) [280]

(270) [280] shape neckline. Note pattern row. Place center 56 [(56)] sts. in HP and all sts. to the left. \*On neckline edge SHR every row 1 St. 6x. At R 268 (278) [288] remove shoulder sts. on WY. Reset RC to R 260 (270) [280]. Reset pattern to correct row and shape neckline from \*, reversing shaping. Mark center of back with YM and remove shoulder and neckline sts. on separate WY.

**FRONT:**

Knit front same as back to R 230 (240) [250]. Shape neckline. Note pattern row. Place all sts. to the left of -0- in HP. \*On neckline edge decr. every row 1 St. 34x. At R 268 (278) [288] remove shoulder sts. on WY. Reset RC to R 230 (240) [250]. Reset pattern to correct row and shape remaining neckline edge from \*, reversing shapings. Remove shoulder sts. on WY.

**SLEEVE:**

Make 2 the same.

With Col. 1 CO 86 (94) [102] sts. for K1/P1 Rib. After selevedge RC 0. T 1/1 I. Knit to R 36. Transfer RB sts. to MB. Reset RC to 0. T 5.1. Knit in fairisle following color chart while incr. on each side every 4 Rs. 1 St. 28x and every 5 Rs. 1 St. 12x (every 4 Rs. 1 St. 20x and every 5 Rs. 1 St. 20x) [every 4 Rs. 1 St. 12x and every 5 Rs. 1 St. 28x]. At R 178 (188) [198] knit 1 row at T 10 and BOLT.

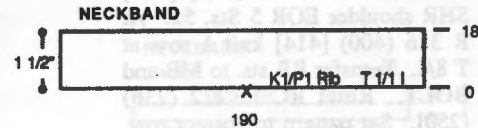

**NECKBAND:**

With Col. 1 CO 190 sts. for K1/P1 Rib. After selevedge RC 0. T 1/1 I. Knit to R 18. Remove sts. on WY

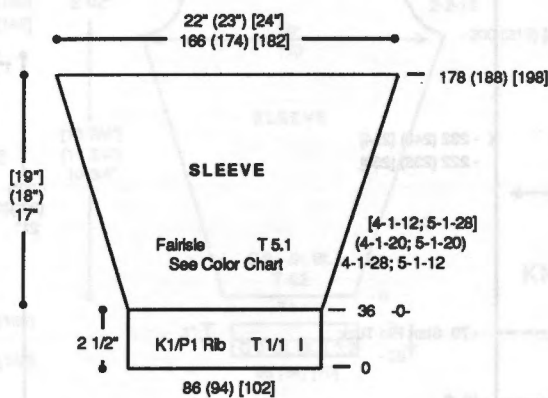
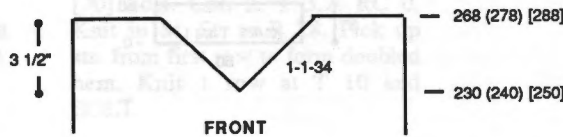

**#116 Fairisle  
24 Sts. x 60 Rows**

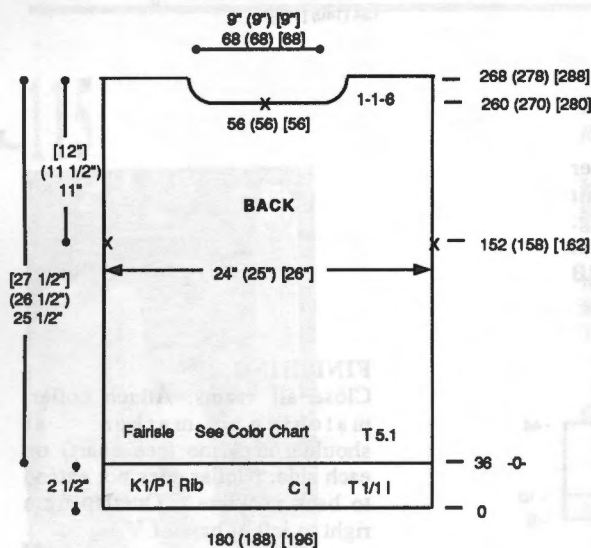
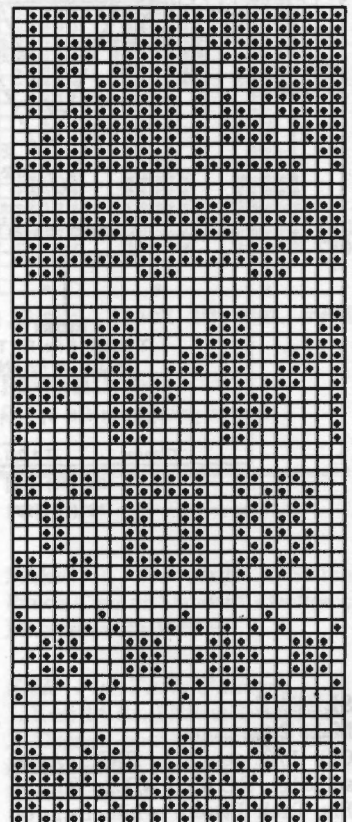

**COLOR CHART**

MC	# RS	CC
	12R	C2
	6R	C4
	10R	C3
	8R	C4
	7R	C3
	7R	C2
	2R	C4
	12R	C3
	6R	C2
	10R	C4
	8R	C2
	7R	C4
	7R	C3
	2R	C2
	12R	C4
	6R	C3
	10R	C2
	8R	C3
	7R	C2
	7R	C4
	2R	C3

**KK Mag Disk: Track 11; Pat. #901**

**FINISHING:**

Close all seams. Attach neckband with a crochet hook and overlap at base of neck.



**PULLOVER with LACE WEAVING MOTIF**

**YARN:** Softon  
**SIZES:** 6/8 (10/12) [14]  
**AMOUNT:**  
 Col. 1: White - 1 lb. all sizes  
 Col. 2: Aqua - 1 oz. all sizes  
 Col. 3: Peach - 1 oz. all sizes  
**KIT PRICE:** \$25.00  
**TENSION:**  
 Body: T 7  
 Rib: T 1/1 I  
**GAUGE:**  
 Body: 6.96 Sts., 9.56 Rs. = 1"

Make on Standard Electronic Machine with Ribber. For owners of Stitch Pattern Cartridge Extras, use pattern on P = 9, #916.

**NOTE:** Worn on the purl side. Back and Front have 3 pattern repeats for motif. Sleeve has 1 pattern.  
**Before knitting:** Cut 2 - 40" lengths of contrast yarn for each motif

**Lace Weaving Pattern:**  
 1. Depress Key #4 (Note: For Compuknit III/IV machine only, use Variation Key #4.)  
 2. Knit 1 row. Select KC. Knit 1 row to set pattern.  
 3. Move lace carriage 5 times.  
 4. Each pattern woven with alternate colors. For vertical pattern weaving, 'e' wrap selected needles with appropriate color. Move K-Carriage 2 times.  
 5. Move Lace Carriage 6 times.  
 6. Move K-Carriage 2 times.  
 7. Repeat steps 5 and 6 to end changing contrast color after each pattern.

**BACK:**  
 With Col. 1 CO 146 (160) [174] sts. for K1/P1 Rib. After selvedge, RC 0. T 1/1 I. Knit to R 50. Transfer RB sts. to MB.

RC 0. T 7. Knit 2 R with Col. 1 in St. St., then begin Lace Weaving Pattern. Knit to R 100 (114) [116] and place a YM on each side to mark armhole. At R 198 (212) [222] SHR shoulders EOR 6 Sts. 4x. At R 206 (220) [232] remove neckline and shoulder sts. on separate WY.

**SLEEVE:**  
 Make 2 the same.  
 With Col. 1 CO 74 (74) [80] sts. for K1/P1 Rib. After selvedge, RC 0. T 1/1 I. Knit to R 42. Transfer RB sts. to MB. Incr. 2 sts. on each side. RC 0. T 7. Knit in Lace Weaving Pattern while incr. on each side every 4 Rs. 1 St. 39x (every 4 Rs. 1 St. 39x) [every 4 Rs. 1 St. 40x]. At R 160 (166) [166] knit 1 row at T 10 and BOLT.

**NECKBAND:**  
 Join one shoulder first. With Col. 1 CO 146 (150) [154] sts. for K1/P1 Rib. After selvedge T 1/1 I. RC 0. Knit to R 16. Transfer RB sts. to MB. With purl side facing rehanging neckline on these ndls. as shown on chart. Knit 1 row at T 10 and BOLT.

**FINISHING:**  
 Close all remaining seams.

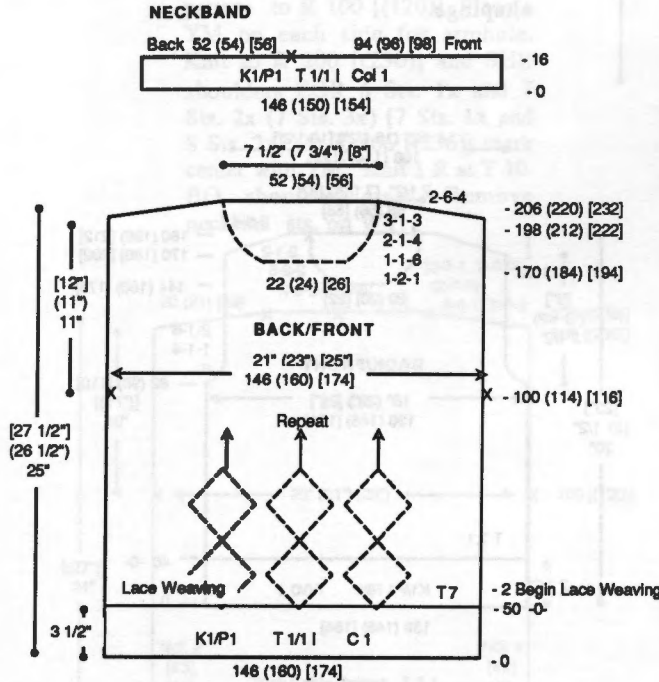

**FRONT:**  
 Knit front same as back to R 170 (184) [194]. Begin neckline shaping. Place center 22 (24) [26] sts. in HP and with Ravel Cord knit all sts. to the left to "A" position, or remove on WY. Note pattern row. \*On neckline edge SHR every row 2 Sts. 1x, 1 St. 6x, EOR 1 St. 4x and every 3 Rs. 1 St. 3x. At R 198 (212) [222] SHR shoulder EOR 6 Sts. 4x. At R 206 (220) [232] remove shoulder sts. on WY. Reset pattern to correct row and RC to R 170 (184) [194] and shape left side from \*, reversing shapings.

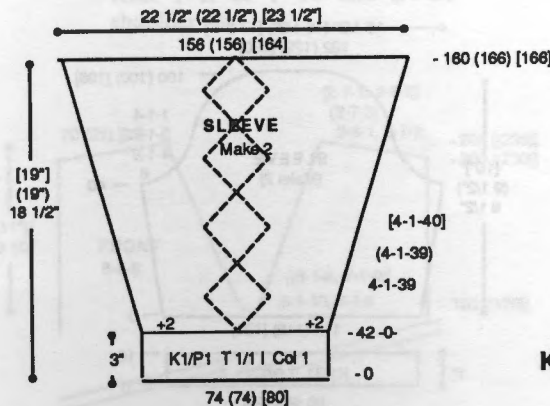

**#117 Lace Weaving  
 24 Sts. x 72 Rows**

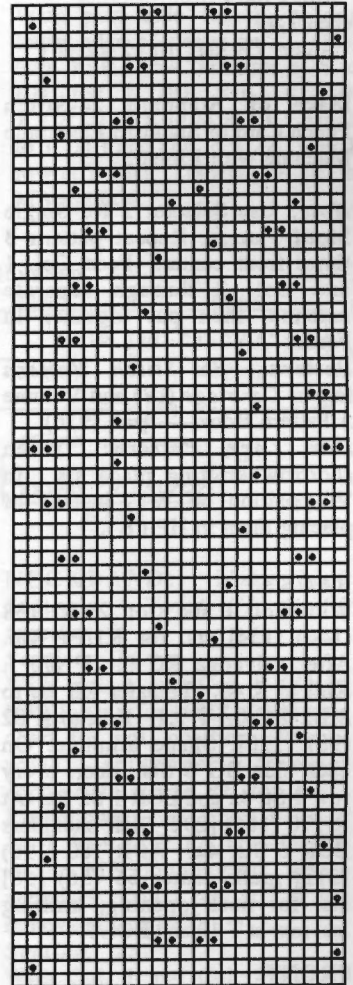

KK Mag Disk: Track 12; Pat. #901



**SUMMER LACE TOP**

**YARN:** Primo and Rayon Nubs  
**SIZES:** 6/8 (10/12) [14]

**AMOUNT:**

Col. 1: White Primo  
 1 lb. all sizes  
 Col. 2: Rainbow Rayon Nubs  
 1 cone (approx. 12 oz) all sizes

**KIT PRICE:** \$45.00

**TENSION:**

Body: T 7.1  
 Rib: T 0/0 I

**GAUGE:**

Body: 7.3 Sts., 10.32 Rs. = 1"

Make on Standard 24-Stitch Punch Card or Standard Electronic Machine with Ribber.

**Note:** Use Selector 2 for Single Motif Pattern. Repeat pattern 3 times from center. Feed Col. 1 and Col. 2 through separate antenna, then put together in Feeder "A".

**Pattern:** For *Stitch Pattern Extras Cartridge (IV)* and Volume 5 Pattern Book—p=6 (916).

**For Lace Pattern:** When shortrow knitting place sts. in 'A' position on WY, instead of placing them in HP ('E').

**BACK:**

With Col. 1 and Col. 2 CO 138 (146) [154] sts. for K1/P1 Rib. After selvedge RC 0. T 0/0 I. Knit to R 40. Transfer RB sts to MB. RC 0. T 7.1. Knit to R 82 (98) [110]. Shape armhole. On each side BO 6 Sts., decr. every row 1 St. 4x and EOR 1 St. 6x. At R 170 (186) [202] SHR shoulders EOR 6 Sts. 4x. At R 180 (196) [212] mark center 56 (56) [58] sts. for neck opening, knitting last row at T 10 and BOLT.

**FRONT:**

Knit same as back to R. 144 (160) [176]. Begin neckline shaping. Place center 20 (20) [22] sts. in

'A' position with Ravel Cord and all sts. to the left in to 'A' position with Ravel Cord. \*On neckline edge SHR EOR 3 Sts. 2x, 2 Sts. 5x and 1 St. 2x. At R 170 (186) [202] SHR shoulders same as back. At R 180 (196) [212] knit last row at T 10 and BOLT shoulder. Reset RC to 144 (160) [176] and shape neckline and shoulder from \* reversing shapings.

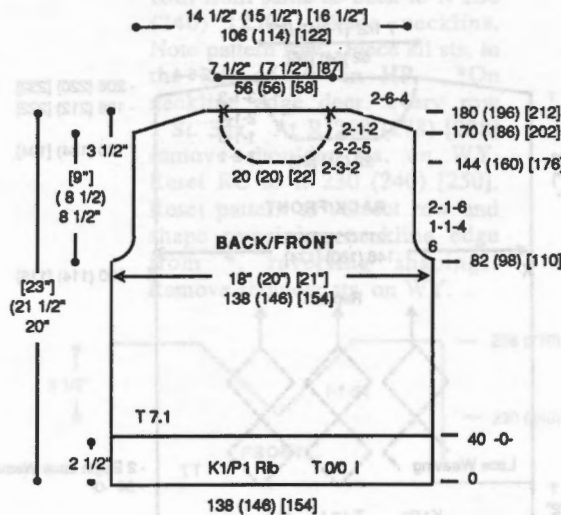

**SLEEVE CUFF:** Make 2. With Col. 1 and Col. 2 CO 90 (90) [96] sts. for K1/P1 Rib. After selvedge RC 0. T 0/0 I. Knit to R 16. Transfer RB sts to MB. With purl side facing rehang lower edge of sleeve on these ndls. decr. evenly across and BO.

**NECKBAND:**

Close one shoulder. With purl side facing rehang front/back on 136 (136) [140] ndls. as shown on chart. With Col. 1 and 2 knit 1 row. Transfer EOS to RB for K1/P1 Rib. RC 0. T 0/0 I. Knit to R 16, knitting last row at T 8/4. Transfer RB sts. to MB and BOLT.

**NECKBAND**

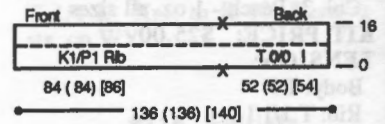

**#118 Lace Pattern  
 24 Sts. x 54 Rows**

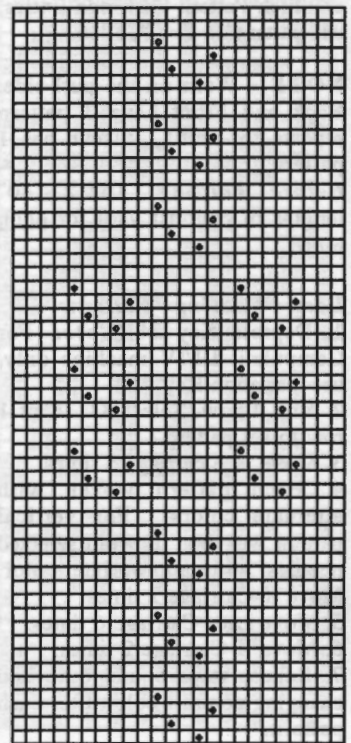

**KK Mag Disk:** Track 13; Pat. #901

**FINISHING:**

Close all remaining seams. Fold neckband to the inside and sew in place.

**SLEEVE:**

Make 2 the same. With WY CO 112 (112) [120] sts. After several rows, end with 1 row Ravel Cord to the right. RC 0. T 7.1. Col. 1 and Col. 2. Knit in Lace Pattern while incr. on each side every 8 Rs. 1 St. 5x. At R 40 shape sleeve cap. On each side BO 6 sts., decr. every 4 Rs. 1 St. 8x, EOR 1 St. 12x and every row 1 St. 4x. At R 100 (100) [106] knit last row at T 10 and BOLT.

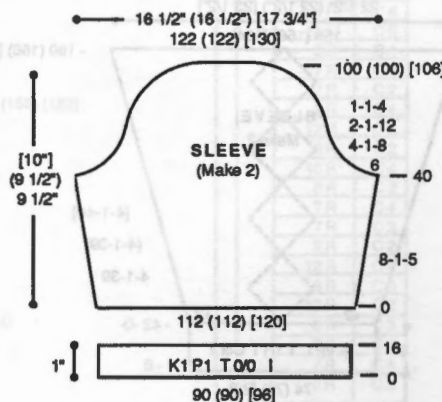



**TUCK CABLE PULLOVER**

**YARN:** Softon and Pearlyte

**SIZES:**

Small (Medium) [Large]  
**AMOUNT:**

Col. 1: Softon - Sunset  
1 lb. all sizes (Plated)  
Col. 2: Pearlyte - Coral  
1 lb. all sizes  
Col. 3: Knit-in Elastic  
Clear - 1 spool all sizes

**KIT PRICE:** \$50.00

**TENSION:**

Tuck: T 5.1  
Rib: T 1/1 I

**GAUGE:**

Tuck: 3.84 Sts., 10 Rs. = 1"

Make on Compuknit/Bulky with Ribber.

**Pattern Note:**

Use Variation Key #6 (Negative).

1. Set machine for tuck knitting.
  2. Knit 8 rows of pattern.
  3. Pick up the 2 sts. at the center of V with 2 outside prongs of 3 prong tool and hang on adjacent ndls.
- Repeat steps 2 and 3 to end.

**Special Note:** It is important to know when to begin "v" pattern. The following needle position will be in center of bed when you begin pick up. (The first time will be when "27" shows in window of pattern, so start watching at R 20 for following needles and everytime thereafter.

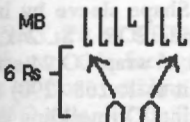

**BACK:**

Twist C1 & C2 together for Rib.  
With Col. 1 and Col. 2 CO 76 (80) [84] sts. for FNR following chart for ndl. position. After 2 rows selvedge, transfer appropriate sts. to RB for 2 x 1 Rib following Ndl. Chart. RC 0. T 1/1 I. Knit to R 26. Transfer RB sts. to MB. Increase 1 st. on the left side. RC 0. T 5.1. Knit in tuck pattern to R 100 [(120)]. Place a YM on each side for armhole. Knit to R 200 [(230)] and SHR shoulders EOR 6 Sts. 1x and 7 Sts. 2x (7 Sts. 3x) [7 Sts. 1x and 8 Sts. 2x]. At R 206 [(236)] mark center with YM. Knit 1 R at T 10. BO shoulder sts. Remove neckline sts. on WY.

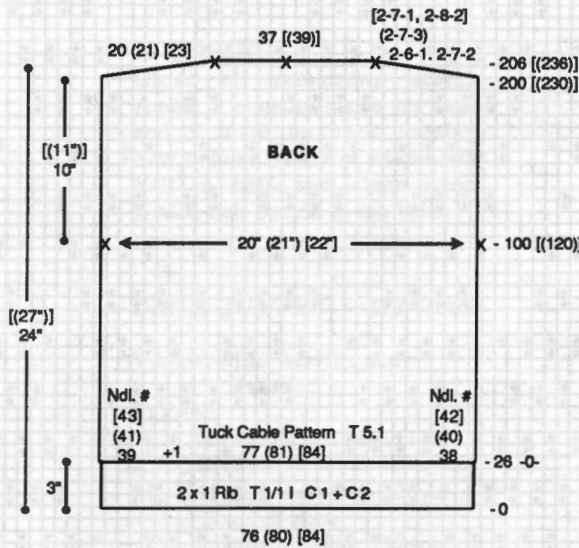

**FRONT:**

Knit front same as back to R 100 [(120)]. Shape neckline. Remove center 5 sts. on WY. Place all sts. to the left in HP. Note pattern row. \* On neckline edge decr. every 6 Rs. 1 St. 10x and every 7 Rs. 1 St. 6x [(every 6 Rs. 1 St. 8x and every 7 Rs. 1 St. 9x)]. At R 200 [(230)] SHR shoulder same as back. Reset RC to R 100 [(120)]. Return sts. to WP. Reset pattern to correct row. Shape left neckline same as right from \*. Knit 1 R at T 10 and BOLT shoulder sts.

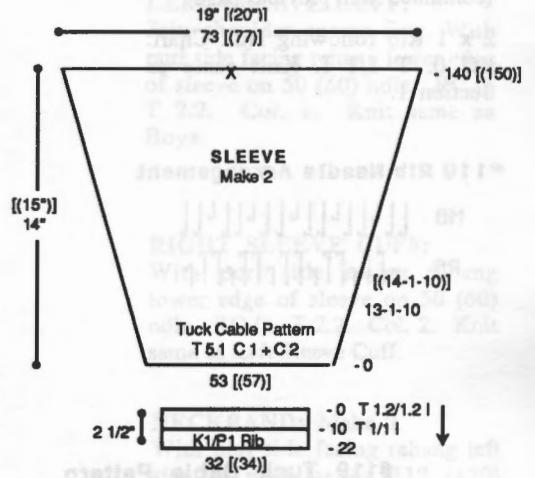
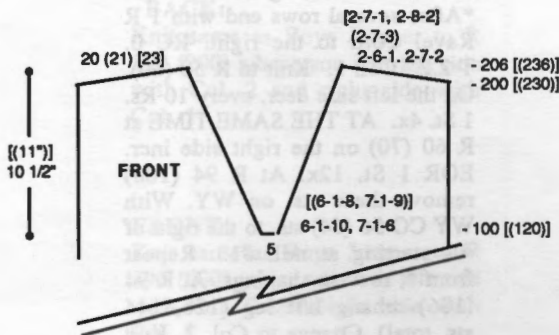

**SLEEVE: Make 2.**

With WY CO 53 [(57)] sts. After several rows, end with 1 row Ravel Cord to the left. Knit 1 row to set pattern. RC 0. T 5.1. Knit in Tuck Pattern while incr. on each side every 13 Rs. 1 St. 10x [(every 14 Rs. 1 St. 10x)]. At R 140 [(150)] remove sts. on WY.

**SLEEVE CUFF: Make 2.**

Twist C 1 & 2 together before knitting. Add C 3 to knit. With purl side facing, rehang lower edge of sleeve on 32 [(34)] ndls. Knit 1 row. Transfer EOS to RB for K1/P1 Rib. RC 0. T 1.2/1.2 I. Knit to R 10. Change to T 1/1 I and knit to R 22. Knit 1 row at T 10/5. Transfer RB sts. to MB and BOLT.

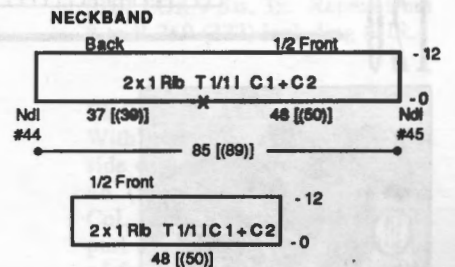

**NECKBAND: Make in 2 Sections. Twist C1 & C2 together.**

**Section 1:**

With Col. 1 and Col. 2 CO 85 [(89)] sts. for FNR following chart for ndl. position. After 2 rows selvedge, transfer appropriate sts. to RB for 2 x 1 Rib following Ndl. Chart. RC 0. T 1/1 I. Knit to R 12. Transfer RB sts. to MB doubling sts. where necessary. Knit 1 row at T 4 and remove sts. on WY.

**Section 2:**

With Col. 1 and Col. 2 CO 48 [(50)] sts. After 2 rows selvedge, transfer appropriate sts. to RB for (continued next page)



row 1 St. 5x and EOR 1 St. 5x. At R 298 (322) remove sts. on WY. Reset RC to 190 (200). Starting at ndl. #23 to the left of -0-, rehang right half of jumper. Col. 2. Repeat from \*\* reversing shapings.

#### LEFT SLEEVE CUFF:

Join shoulder seams first. With purl side facing rehang lower edge of sleeve on 50 (60) ndls. RC 0. T 2.2. Col. 2. Knit to R 40. Pick up sts. from first row to form doubled band. Knit 1 R at T 10 and BOLT.

#### RIGHT SLEEVE CUFF:

With purl side facing rehang lower edge of sleeve on 50 (60) ndls. RC 0. T 2.2. Col. 1. Knit same as Left Sleeve Cuff.

#### NECKBAND:

With purl side facing rehang left side of neckline on 112 (120) ndls. RC 0. T 2.2. Col. 1. Knit to R 20. Pick up sts. from first row to form doubled band. Knit 1 R at T 10 and BOLT. With purl side facing rehang right side of neckline on 112 (120) ndls. RC 0. T 2.2. Col. 2. Knit to R 20. Pick up sts. from first row to form doubled band. Knit 1 R at T 10 and BOLT.

#### LEG CUFF: Make 2.

Join side seams first. With purl side facing rehang lower edge of leg on 70 (80) ndls. RC 0. T 2.2. Col. 1. Knit to R 40. Pick up sts. from first row to form doubled band. Knit 1 R at T 10 and BOLT.

#### BELT:

With Col. 3 CO 20 sts. T 2.2. RC 0. St. St. \*Knit 40 Rs. Change to Col. 1. Knit 4 Rs. Change to Col. 2. Knit 4 Rs. Change to Col. 1. Knit 4 Rs. Repeat from \* to R 312, knitting last row at T 10 and BOLT.

#### POCKET PLACKET: Make 2.

With Col. 3 CO 20 sts. T 2.2. RC 0. St. St. Knit to R 14. Change to Col. 1. Knit to R 18. Change to Col. 2. Knit to R 22. Change to Col. 1. Knit to R 26. Change to Col. 3. Knit to R 40, knitting last row at T 10 and BOLT.

#### FRONT PLACKET: Make 2.

With purl side facing rehang left side of front neckline opening on 46 (56) ndls. RC 0. T 2.2. Col. 1. Knit to R 20. Pick up sts. from

first row to form doubled band. Knit 1 R at T 10 and BOLT. With purl side facing rehang right side of front neckline opening on 46 (56) ndls. RC 0. T 2.2. Col. 2. Knit to R 20. Pick up sts. from first row to form doubled band. Knit 1 R at T 10 and BOLT.

#### LEG PLACKET: Make 2.

With purl side facing rehang front/back inside leg seam and leg cuff on 140 (160) ndls. RC 0. T 2.2. Col. 2. Knit to R 20. Pick up sts. from first row to form doubled band. Knit 1 R at T 10 and BOLT.

#### FINISHING:

Close all remaining seams. Attach 7 snaps to inside leg seam and 3 snaps on neck opening. Sew buttons on top of snaps. Fold belt in half and close seam. Attach belt buckle to the belt.

#### GIRLS JUMPER - KIT 120B

YARN: Mini Acrylite and Panache

#### SIZES:

12 months (18 months)

#### AMOUNT:

- Col. 1: Mini Acrylite - Royal  
8 oz. all sizes
- Col. 2: Mini Acrylite - Fuschia  
8 oz. all sizes
- Col. 3: Panache - Spring Green  
1 oz. all sizes

KIT PRICE (120 B): \$13.50

#### TENSION:

Body: T 2.2

#### GAUGE:

Body: 8 Sts., 12 Rs. = 1"

#### NOTIONS:

10 Snaps and 3 Buttons.

Make on any Standard Machine.

Note: Use 2 strands of Mini Acrylite throughout.

#### BACK:

Knit same as Boys Jumper to R 190 (200) where you knit left side with Col. 2 and right side with Col. 1.

#### FRONT:

Knit same as Boys Jumper to R 190 (200) where you knit left side with Col. 2 and right side with Col. 1.

#### LEFT SLEEVE CUFF:

Join shoulder seams first. With purl side facing rehang lower edge of sleeve on 50 (60) ndls. RC 0. T 2.2. Col. 1. Knit same as Boys.

#### RIGHT SLEEVE CUFF:

With purl side facing rehang lower edge of sleeve on 50 (60) ndls. RC 0. T 2.2. Col. 2. Knit same as Left Sleeve Cuff.

#### NECKBAND: Make 2.

With purl side facing rehang left side of neckline on 112 (120) ndls. RC 0. T 2.2. Col. 2. Knit same as Boys. With purl side facing rehang right side of neckline on 112 (120) ndls. RC 0. T 2.2. Col. 1. Knit same as Boys.

#### LEG CUFF: Make 2.

Knit same as Boys.

#### BELT:

With Col. 3 CO 4 sts. RC 0. T 2.2. Knit to R 500 and BO.

#### COLLAR:

With Col. 3 'e' cast on 24 sts. RC 0. T 2.2. \*Knit 6 Rs. with manual popcorns following chart. SHR EOR 7 Sts. 3x. Repeat from \* to R 360 (372) including SHR.

#### FRONT PLACKET: Make 2.

With purl side facing rehang left side of front neckline opening on 46 (56) ndls. RC 0. T 2.2. Col. 2. Knit same as Boys. With purl side facing rehang right side of front neckline opening on 46 (56) ndls. RC 0. T 2.2. Col. 1. Knit same as Boys.

#### LEG PLACKET: Make 2.

Knit same as Boys.

#### FINISHING:

Close all remaining seams. Crochet 1 R of single crochet around outside edge of collar with Col. 3. Attach collar. Attach 7 snaps to inside leg seam and 3 snaps on neck opening. Sew buttons on top of snaps.

(continued next page)

(continued from previous page)

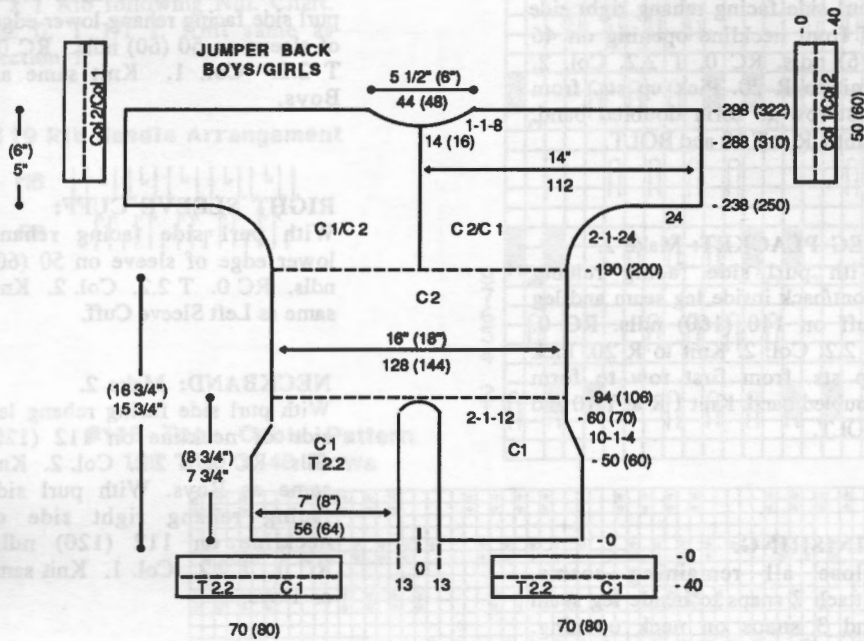

**FRONT PLACKET Make 2**

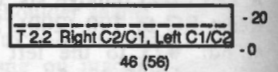

**LEG PLACKET Make 2**

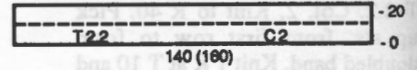

**BOYS TRIM**

**Pocket Placket**

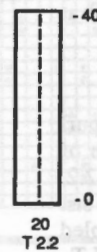

**Placket Chart**

Rows	Color
14	3
4	1
4	2
4	1
14	3

**JUMPER FRONT BOYS/GIRLS**

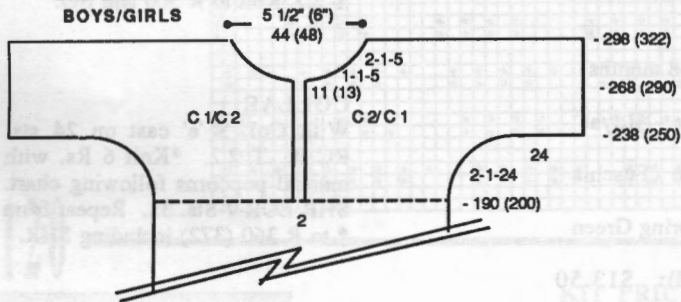

**NECKBAND Make 2**

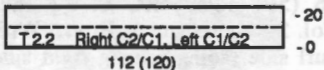

**Belt Not to Scale**

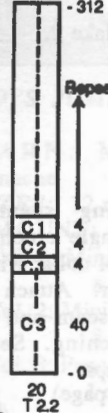

**GIRLS TRIM**

**Collar**

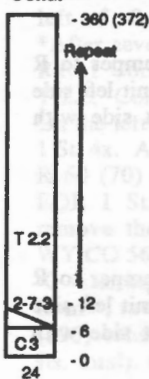

**Collar Popcorn Knit manually on straight rows**

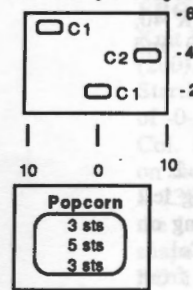

**Belt Not to Scale**

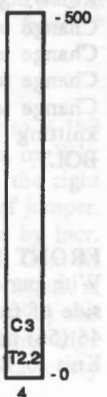





### CHILDS DRESS

**YARN:** Acrylite and Softon

**SIZES:**

1 1/2 (2) [3] years

### AMOUNT:

Col. 1: Acrylite - White - 6 oz.

Col. 2: Softon - White - 6 oz.

Col. 3: Softon - Rose - 4 oz.

**KIT PRICE:** \$15.50

### TENSION:

Tuck: T 6.2

Fairisle: T 5

St. St.: T 4

### GAUGE:

Tuck: 3 Sts., 7 Rs. = 1"

Fairisle: 4.25 Sts., 6 Rs. = 1"

### NOTIONS:

4 - 3/8" Buttons

Make on Compuknit/Bulky or Punch Card Bulky Machine.

**Note:** Col. 1 and Col. 2 are used together. Use 2 strands of Col. 3 throughout.

**TOP BACK:** Make 1, Reverse 1  
With WY CO 21 (23) [25] sts.

After several rows, end with 1 row Ravel Cord to the right. RC 0. T 4. Col. 3. St. St. Knit to R 8. Pick up first row to form pin tuck band. Pattern #1. Change to Col. 1 and 2 and knit 1 R to set ndls. Add Col. 3 in 'B' Feeder. RC 0. T 5. Knit in fairisle to R 6 and place a YM on left side for armhole. At R 32 (36) [40] mark 11 (12) [13] sts. on the right with YM for neck opening. Remove shoulder and neckline sts. on separate WY.

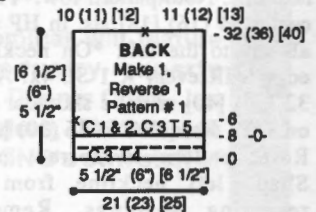

(continued next page)

## Put Your Creativity into the Spotlight: Compuknit KC

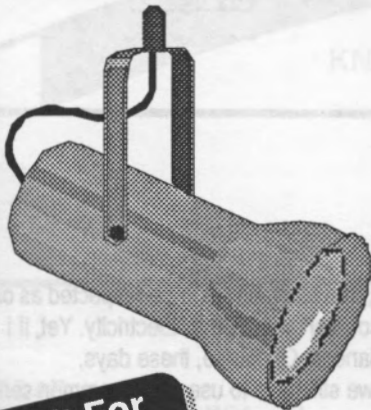

Buy It For  
As Little As  
\$20/Mo.

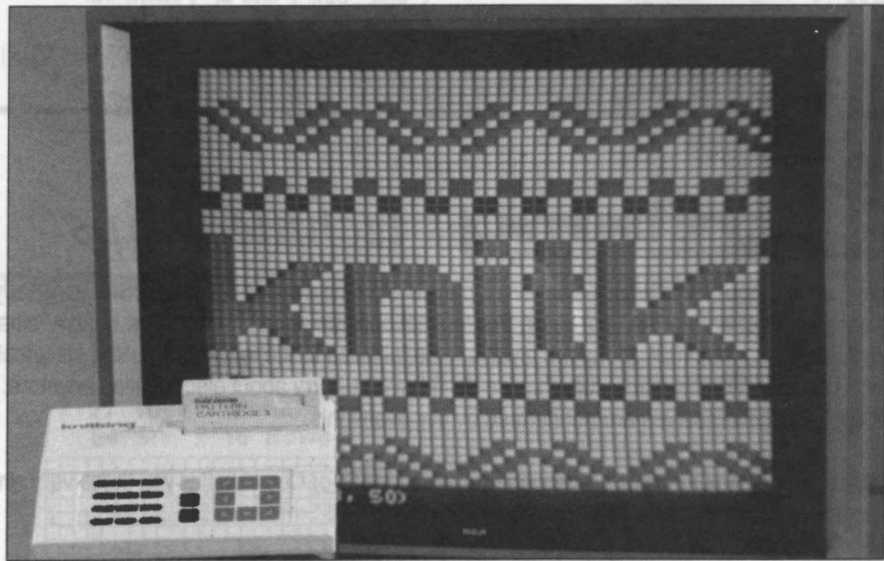

By turning your color television set into a theater of knitwear designs, the Compuknit KC Pattern Design Computer allows you to make your own creativity the star, while at the same time make fine-tuning adjustments in your beautiful designs with the push of a button. Then, you can experiment with different yarn color combinations *right on your T.V. screen* and in seconds start knitting your new pattern automatically!

Next to Knitking's exclusive Garter Carriage, the Compuknit KC is easily the most popular of accessories. Complete with its "Omni Cartridge," the Compuknit KC works with all of Knitking's Compuknit knitters. And, using the Compuknit KC in conjunction with Knitking's brand new *DesignaKnit* computer-aided software design package allows *DesignaKnit* creations to be transferred into the Compuknit/Bulky.

With a KNITKING Sale Price of only \$549.95—a savings of \$80.00!—Isn't it time that you finally put your creative talents into the spotlight?



(continued from previous page)

**TOP FRONT:**

With WY CO 42 (46) [50] sts. After several rows, end with 1 row Ravel Cord to the right. RC 0. T 4. Col. 3. St. St. Knit to R 8. Pick up first row to form pin tuck band. Pattern #1. Change to Col. 1 and 2 and knit 1 R to set ndls. Add Col. 3 in 'B' Feeder. RC 0. T 5. Knit in fairisle to R 6 and place a YM on each side for armhole. At R 26 (30) [34] shape neckline. Note pattern row. Place center 14 (16) [18] sts. in HP and all sts. to the left. \*On neckline edge SHR every R 1 St. 4x. At R 32 (36) [40] remove shoulder sts. on WY. Reset RC to 26 (30) [34]. Reset pattern to correct row. Shape left neckline from \*, reversing shapings. Remove shoulder and neckline sts. on separate WY.

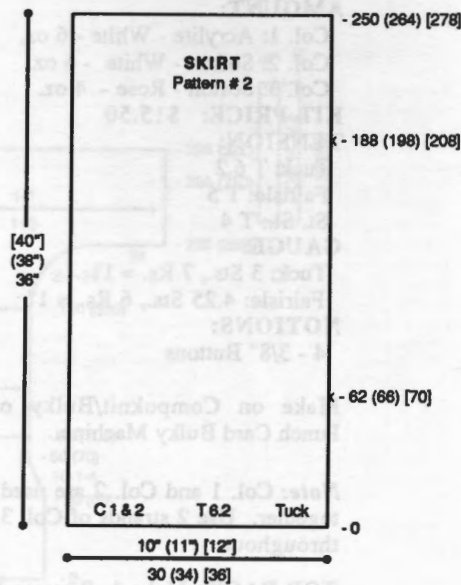

side for side seam. At R 188 (198) [208] place a YM on the right side for side seam. At R 250 (264) [278] remove on WY and turn, or turn with Bulky Garter Bar. Rehang and pick up first row to close seam. Knit 1 row at T 10 and BOLT.

**SLEEVE:**

Make 2 the same. With WY CO 32 sts. After several rows, end with 1 row Ravel Cord to the right. RC 0. T 4. Col. 3. St. St. Knit to R 8. Pick up first row to form pin tuck band. Pattern #1. Change to Col. 1 and 2 and knit 1 R to set ndls. Add Col. 3 in 'B' Feeder. RC 0. T 5. Knit in fairisle while shaping sleeve by incr. on each side every 5 Rs. 1 St. 7x. At R 36 (40) [44] mark center. Knit 1 row at T 10 and BOLT.

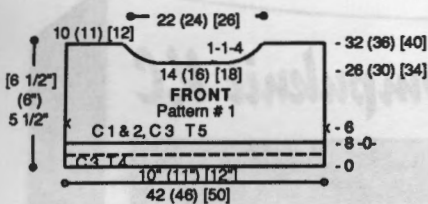

**SKIRT:**

With WY CO 30 (34) [36] sts. After several rows, end with 1 row Ravel Cord to the right. RC 0. T 6.2. Col. 1 and 2. Pattern #2. Knit in Tuck Pattern to R 62 (66) [70] and place a YM on the right

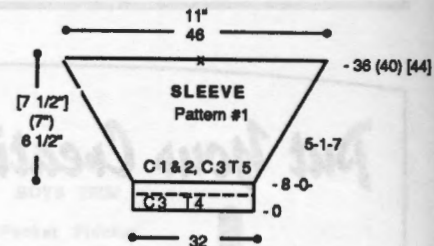

**knit**ing *technical tips*

Having grown up in a household where electronics played a prominent part, I learned, at a very early age, that electricity is to be respected as one of the truly great powers of nature. As I got older, this respect became stronger each time I had a "close encounter" with Father Electricity. Yet, if I learned anything, it was that instructions are always to be followed to the letter when using electrical appliances. Of course, these days, Underwriter's Laboratories has made sure that we don't have to worry about electrocution anymore. But, we still have to use good, common sense so that the appliances themselves are not harmed by our oversights.

So, under the heading "An Ounce of Prevention is worth a Pound of Cure," I offer you these very simple rules when using the various Knitkting products that use electricity:

When using the Pattern Design Computer, Compuknit/Bulky, Compuknit/ST or CK-35, **always turn the power off** prior to putting the cartridge in or taking it out. This will insure that any ambient electrical activity will not "shock" the cartridge.

When connecting the Compuknit IV to either the Pattern Design Computer or the Floppy Disk Drive, again, **make sure the power is off**. Likewise for connecting the Pattern Design Computer to the Floppy Disk Drive.

When using the DesignaKnit Knitwear Design Computer Program, **make sure to turn off the Pattern Design Computer (or Compuknit IV) when attaching the Cable Link Interface. This is especially true on the Pattern Design Computer, as the transfer will often not even work unless the PDC is turned off first.**

Finally, many so-called "problems" we handle surrounding the electronic machines and accessories are completely avoided by using a **Surge Protector** in-between the wall socket of your home and the knitting machine product. **Surge Protectors** are generally strips of six AC outlets with a circuit breaker built-in to act as a buffer for electrical surges caused by a variety of things inside and outside of your home. If you're not using one now, please do. They are available through Knitkting and its dealers.

# WELCOME



## Seminar & Open House • Sept. 22-26, 1992

### Free Admission Seminar Discounts Coffee & Doughnuts

Join us! Our famous **Seminar and Open House** runs from Tuesday, September 22 through Saturday, September 26th, and will be held, as always, at **KNITKING 1128 Crenshaw Blvd., Los Angeles, CA 90019.**

Come meet our experts plus many acknowledged guest authorities. Every year offers new guests and new products, and this year is no exception!

This year's Seminar will feature reknowned Industry experts Sandee Cherry, Dennis Cook, Jan Mills, Gloria Sanders, Jill Stern, Jan Wold plus KNITKING's own staff of design experts.

You'll also enjoy our daily Fashion Shows, and if you're one of the lucky entrants, daily prizes will be awarded as well as a **GRAND PRIZE** at the close of the Seminar. As always, KNITKING Dealers and employees are not eligible, but if you're not in these categories, start knitting!

KNITKING • 1128 Crenshaw Boulevard  
• Los Angeles, CA 90019 • Phone: (213) 938-2077

#### COLLAR:

Close shoulder seams. With purl side facing rehang back/front/back on 44 (48) [52] ndls. following chart. RC 0. T 4. Col. 3. St. St. Knit to R 8. Pick up first row to form pin tuck band. Knit 1 row at T 10 and BOLT.

#### COLLAR

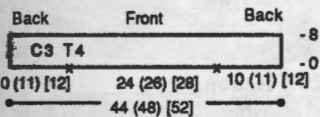

#### FLOWERS:

##### Flower 1:

With Col. 1 and 2 CO 50 sts. on EON. RC 0. T 4. Knit to R 8. Change to Col. 3. Knit to R 12, knitting last row at T 10 and BOLT.

#### FLOWER 1

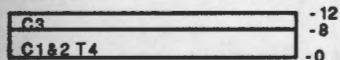

50

#### #121 Tuck - Pattern #2 24 Sts. x 16 Rows

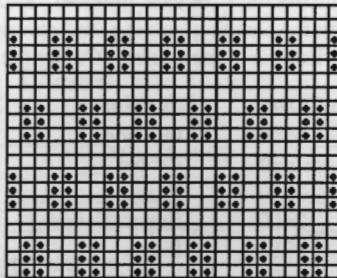

KK Mag Disk: Track 15; #901

##### Flower 2:

With Col. 1 and 2 CO 40 sts. on EON. RC 0. T 4. Knit to R 4. Change to Col. 3. Knit to R 8, knitting last row at T 10 and BOLT.

After taking flowers off machine, pull white yarn to gather flower.

#### FLOWER 2

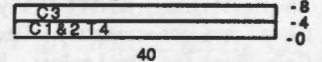

#### #121 Fairisle - Pattern #1 24 Sts. x 20 Rows

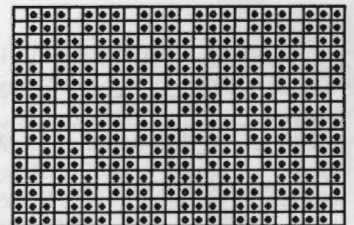

KK Mag Disk: Track 15; #902

#### FINISHING:

Close all seams. SC 1 row around back opening making 4 loops on right side for buttonholes. Attach skirt to bodice, matching markers. Attach flowers to waistline on left side of dress.

51

## Knitkng Sizing Chart

### MISSES

Size	6	8	10	12	14	16	18
Bust	30 1/2	31 1/2	32 1/2	34	36	38	40
Waist	22	23	24	25 1/2	27	29	31
Hip	32 1/2	33 1/2	34 1/2	36	38	40	42
Back Waist Length	15 1/2	15 3/4	16	16 1/4	16 1/2	16 3/4	17
Shoulder to Shoulder	13 1/2	13 1/2	14	14 1/2	15	15 1/2	16
Armhole Depth	7	7	7 1/2	7 1/2	7 1/2	8	8
Sleeve Length	16 1/2	16 1/2	17 1/2	17 1/2	17 1/2	18	18
Under Arm							

These are actual body sizes. Proper ease allowance is necessary as determined by the style.

### CHILDREN

Size	12 mo	2 yr	4	6	8	10	12
Chest	19	21	23	25	27	28	30
Waist	19	20	21	22	23	24	25
Hip	20	22	24	26	28	30	32
Back Waist Length	7	8 1/2	9 1/2	10 1/2	12 1/2	14	15
Shoulder to Shoulder	7 1/2	8 1/2	9 1/2	10	11	11 1/2	12
Armhole Depth	3 1/2	4	5 1/2	6	6 1/2	6 1/2	7
Sleeve Length	6	7 1/2	9 1/2	10 1/2	12	13 1/2	15
Under Arm							

These are actual body sizes. Proper ease allowance is necessary as determined by the style.

### Mens

Size	34	36	38	40	42	44
Chest	34	36	38	40	42	44
Waist	30	32	34	36	38	40
Hip	35	37	39	41	43	45
Back Waist Length	15 1/2	15 1/2	16	16 1/4	16 1/4	16 1/4
Shoulder to Shoulder	15 1/2	16	16 1/2	17	17 1/2	18
Armhole Depth	8	8 1/2	9	9 1/2	10	10 1/2
Sleeve Length	19	19 1/2	19 1/2	20	20	20 1/2
Under Arm						

These are actual body sizes. Proper ease allowance is necessary as determined by the style.

## IS YOUR ADDRESS CHANGING ?

If so, you can insure the proper handling of this change by following the three suggestions below:

- 1) When advising us of your new address, please also indicate your old address.
- 2) Please provide us with six weeks notice to affect this change.
- 3) PLEASE PRINT ALL INFORMATION LEGIBLY.

### WOMENS

Size	38	40	42	44
Bust	42	44	46	48
Waist	34	36	38	40 1/2
Hip	44	46	48	50
Back Waist Length	17 1/4	17 1/2	17 1/2	17 3/4
Shoulder to Shoulder	16 1/2	17	17 1/2	18
Armhole Depth	8 1/4	8 1/4	8 1/4	8 1/2
Sleeve Length	18 1/2	18 1/2	18 1/2	18 1/2
Under Arm				

These are actual body sizes. Proper ease allowance is necessary as determined by the style.



The finest quality KNITKING yarns are used to create the beautiful fashions found in KNITKING Magazine. Photographic representations may not accurately reflect the true color of the yarn due to lighting and printing processes. Please refer to your Knitkng Yarn Color Book for actual colors. Kit prices are located with the instructions for each garment. Each yarn comes in a wide selection of colors. The different types of yarns have been selected to allow for blending, mixing, and contrasting—both color and texture. Yarn Color Book is available through KNITKING or an authorized Knitkng dealer. Content and approximate yardage of each yarn is included in the chart below:

	Yds./Pound	Price/Ounce	Yds./Pound		
Alpine	100% Wool	1600	Pearlyte	100% Rayon Boucle	2200
Angora	100% Rabbit Hair (10 gr. ball)	33 yds/ball	Pebble	Boucle Cotton/Acrylic/Rayon	700
Angora/Wool	70% Angora/30% Wool	1750	Primo	100% Mercerized Cotton	2500
Acrylite	2/12 Acrylic	2400	Rayon Nubs	100% Rayon Nub Filler Yarn	5500
Caprinae	78% Mohair/13% Wool/9% Nylon	980	Roma	80% Acrilan/20% Antron	2600
Glace	100% Slinky Bright Rayon	2400	Rubane (50 gr ball)	100% Polyamid 1/8" ribbon	82/ball
Glace Plus	100% Slinky Bright Rayon	1650	Silkie	2-Ply Orlon	2100
Ice Cream	54% Cotton/46% Rayon	2100	Softon	100% Soft Cotton	2000
Lumiyarn	Thin Metallic Yarn (50 gr. cone)	1200/cone	Sorbet	54% Cotton/46% Rayon	2200
Mini Acrylite	2/24 Weight 100% Acrylic	3600	Starlite	Acrylic w/Metallic Thread	2400
Mini Pebble	100% Rayon Slub Filler Yarn	3350	Venetia	70% Wool/30% Rayon	2400
Mirage	100% 4-Ply Worsted Acrylic	1000	Wings	100% Polyester Filler Fluff	2600
Night Music	Polyester Thread w/Metallic Twist	115/ball	Woolana	100% 2/12 Merino Wool	3000
Panache	100% 3-ply Acrylic	2400	Knit-in Elastic	79% Nylon/21% Elastic	430/spool

Yarn Color Book: \$25.00 + Shipping and Handling

Order your Knitkng kits in the color of your choice from Knitkng color cards. Kit and yarn prices subject to change without notice.

# Turn Something Ordinary ...into Something Beautiful with the DecoKing II® from Knitking

Enter a whole new world of creativity and simplicity with the revolutionary new DecoKing II by Knitking.

## With Garments...

Start with a basic garment and turn it into an incredible, one-of-a-kind expensive-looking fashion statement. Create your own appliques or embellish plain fabric with decorative trims in lace, fabric, ribbon, yarn metallic threads and more! Let your imagination run wild!



Enhance a design in the fabric, follow any pattern or create a new design.



## Beyond Garments...

Fashion embroidery, decorative quilting and hand crafts are all a snap with the DecoKing II. In fact, consider a home business of embellishing sweaters, designing wallcoverings, or making decorative sweatshirts, T-shirts, jackets with logos, denims and much more!

Create innovative textures and designs in minutes..



## The Patented Process...

The DecoKing II allows the fabric to be moved by hand in any direction. A lock stitch prevents the yarn or trim from coming off the fabric, giving you 100% coverage on top. This differs from other embroidery machines which puncture yarn through to the back of the fabric.

It's incredibly easy to use. You'll be comfortable in a matter of minutes.

Garments designed using the DecoKing II and Knitking Knitting Machines are featured in the internationally-acclaimed Knitking Magazine.

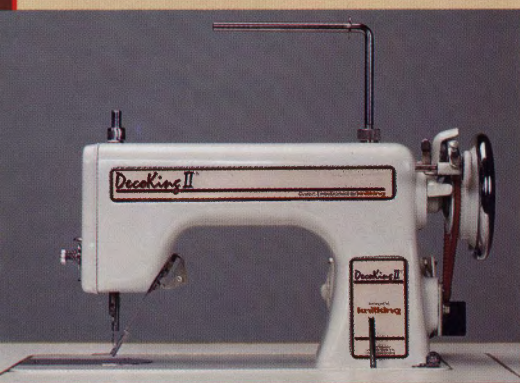

**DecoKing II**® Contact Knitking today for the dealer nearest you.  
Call Toll Free: 1-800-962-6446

The new DecoKing II is affordable and easy to use.

**knitking**  
1128 Crenshaw Blvd., Los Angeles, CA 90019

Dealer Inquiries Welcome

110

### Unique and Beautiful

A gorgeous Pullover that is easy to knit in two Stockinette stitch sections with cables and using two colors. Put them together in a special folded method that creates a diagonal appearance of the cables with split color. You can call it our "Origami" sweater. Knit it on any Bulky machine with Ribber for the bands. The yarns are Softon and Primo.





111

### Color Coordinated

Soft blending colors and a combination of Fairisle and Stockinette stitch make up this two-piece Suit. You will love its simplicity and charm. The Fairisle Skirt is slim. The Jacket is banded with Stockinette stitch with small color stripes and is repeated on the sleeves. The collar is doubled to form the lapels and the front closure has buttons with button loops. The yarns are Silkie and Roma. Knit it on any standard gauge Punch Card or Electronic machine.

112

### Lift His Spirits

Knit your man the spectacular multi-color Fairisle Pullover. As you change color, the design forms a stripe effect. It's a dramatic sweater with beautiful earthtone colors. Knit it on a Punch Card or Compuknit/Bulky machine with Alpine. The bands are ribbed.

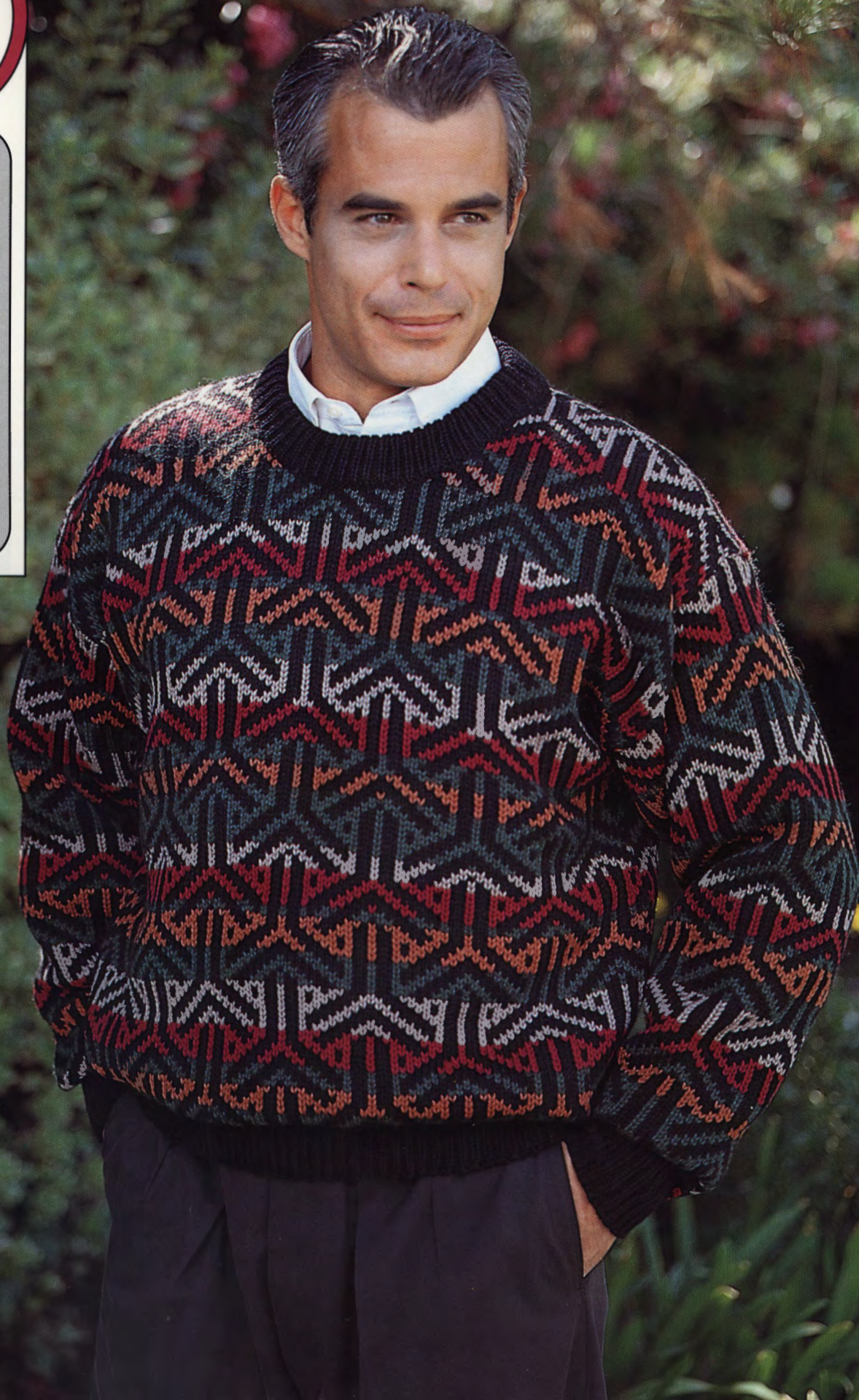



113

### Woven Lace

Lace is always charming and when you combine it with weaving, you will have a very special design variation. A beautiful scallop edging trims the neckband and bands the hemline and sleeve edges.

Knit it with Sorbet and Mini Pebble on standard gauge Punch Card or Electronic machine with Lace Carriage.



114

### A New 90's Look

A variation of an old fashion is the latest in A-line comfort. The lower sections of this Pullover are panels of Stockinette stitch that are put together then continued in a Fairisle design with muted color changes. The sleeves are Stockinette stitch. It all adds up to a great fit and feel.

Knit it on a standard gauge Punch Card or Electronic machine with Primo.



115  
116

### Travel Time

Take this lovely two-piece Dress on your travels.

Full needle ribbing together with full needle circular knitting for the Pin Tucks make a great look. A wide crossover band at neckline forms a soft and flattering yoke.

The yarn is Venetia. Knit it on a standard gauge machine with Ribber.

Your Man will be delighted to wear his special Fairisle Pullover. The neckline is a slight 'V' finished with a ribbed band. Sleeve Cuffs and Waistband are also ribbed. Knit it with

Panache on standard gauge Punch Card or Electronic machine with ribber for the bands.

117  
118

## Lovely and Lacy

Two lovely Sweaters have timeless appeal, 117 combines Lace with Intarsia weaving that outlines the Lace Motifs. Wear it on the purl side.

The yarn is Softon.

118 has subtle coloring and a Lace design that works up into an extraordinary Pullover.

Combine Primo and Rayon Nubs for that elegant effect. Knit both on standard gauge Punch Card or Electronic machine with Lace Carriage. Rib the bands.



119

### Cool Luxury

Relax in a beautiful Pullover that is knitted in a Tuck stitch Pattern with pull-up stitches that form a cable like design throughout. Knit it on the Compuknit/Bulky machine with Ribber for the bands. The yarns are Softon and Pearlyte. Wear it over the T-Shirt Tank Top you embellish with the DecoKing then cut out within the created stitching for a unique lace look.





120  
121

### Precious Moments

Dress those precious infants in a darling Jumpsuit knitted in Stockinette stitch on any standard gauge machine.

Trim the boys with fake pockets, buckled belt and buttons on front opening. The girls Jumpsuit has a ruffled Collar, cord belt and decorative buttons. The yarn is Mini Acrylite.

The pretty Toddler Dress is in a Tuck Stitch for the Skirt section with the Top and Sleeves in a Fairisle Design. Knit it with Acrylite and Softon on a Punch Card or Compuknit/Bulky machine.



# Now You Can Knit Your Garments in the Wink of an Eye and the Tap of a Foot!

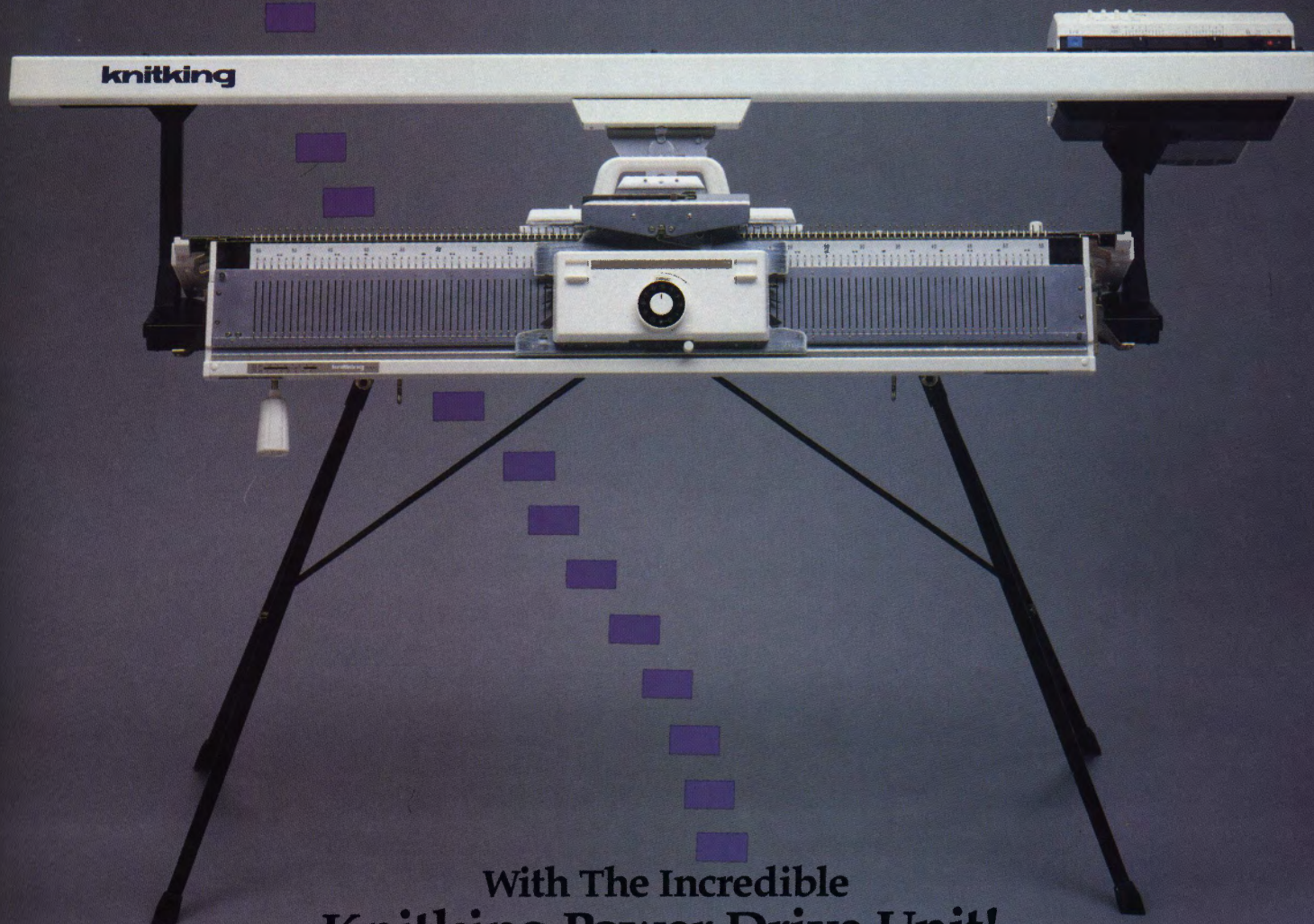

## With The Incredible Knitking Power Drive Unit!

It attaches to the carriage of your Knitking knitting machine and, with the push of a button or tap of the foot pedal, automatically moves the carriage back and forth across the knitting bed!

Buy It For  
As Little As  
\$30/Mo.

# knitking

Where Savings And Value  
Are Always In Fashion

1128 Crenshaw Blvd., Los Angeles, CA 90019 213-938-2077

# Punch Card Programmed Bulky

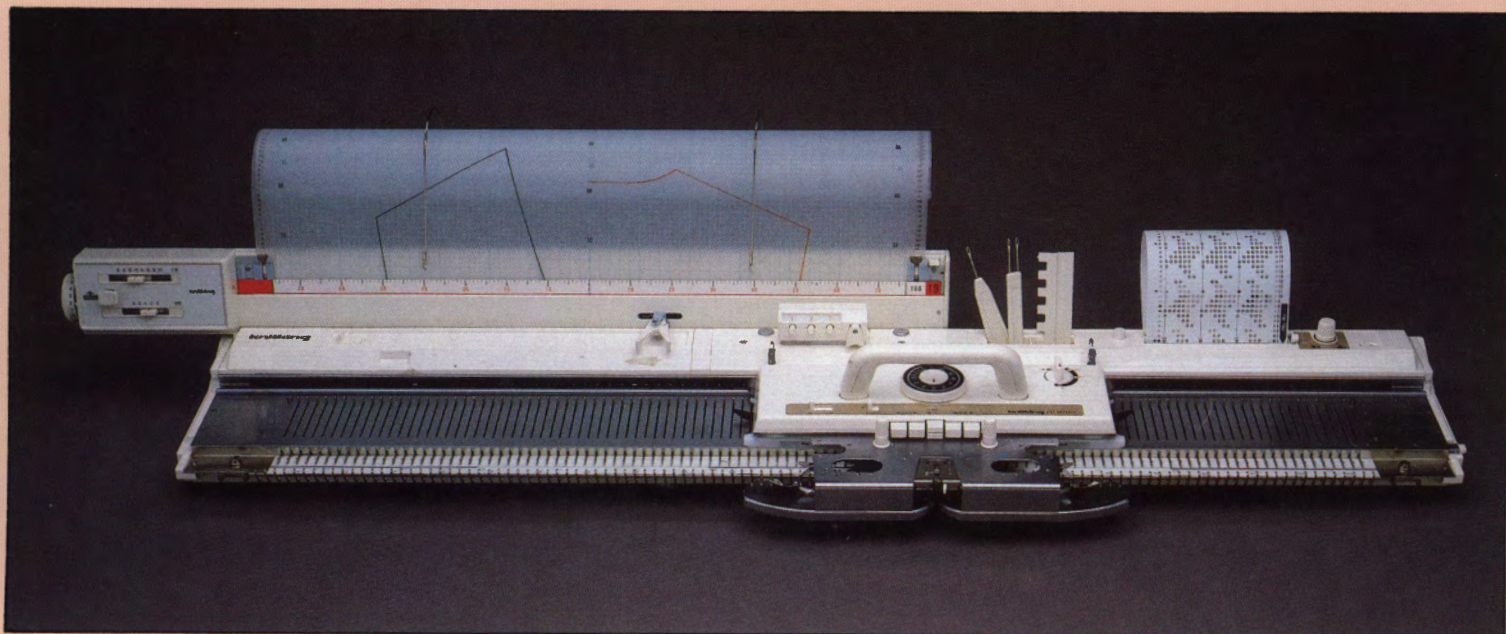

The **Knitking PC Bulky** is easily the most versatile of all Bulky knitting machines. It offers **Knitking's** exclusive **Automatic 24 Stitch Repeat Punch Card Pattern Selection** and **Single Motif Isolation** capabilities. It knits a range of yarns from sport weight to jumbo, including Angora, Mohair, Boucle, Ribbon, Cotton, Acrylic, etc.; with 114 stainless steel needles you can knit up to 38" wide, at 3 stitches per inch. The Tension Control Dial has 30 tension positions for knitting different weights of yarn.

The **PC Bulky** comes complete with **Twin Overhead Yarn Feeders**, **15 Pre-Punched Cards** (you can also make your own pattern stitch cards), **Row Counter**, complete **Tool Kit**, **Stitch Measure Scales for Knitleader**, **Carrying Case**, a detailed, well illustrated, easy-to-understand **Instruction Manual** and a one year warranty on parts and service.

The **Knitleader** is a charting accessory that fits on the back of the knitter. You draw, or trace a garment, full-size, on the furnished Mylar sheet. The chart rotates as you knit, and shows you, on a row-by-row basis, exactly where to increase and decrease stitches.

## knitking

Where Savings And Value  
Are Always In Fashion

1128 Crenshaw Blvd., Los Angeles, CA 90019 213-938-2077