



knitking

magazine

Volume 27, Issue 3

G-ORGEIOUS GARMENTS

Sweaters and Dresses
with G-Carriage Texture

DON'T SKIP OVER THESE WINNERS

Give Your Knits a New Look

GREAT COLD WEATHER KNITS

Bulkies for Men and Women

204



205





Table of Contents

KNITTING MAGAZINE - VOLUME 27 NO. 3

0000	GENERAL INSTRUCTIONS	13
203	WOVEN FANTASY	15
204	CASUAL COMFORT	16
205	A WHOLE NEW ANGLE	19
206	DIAMONDS—A GIRL'S BEST FRIEND	20
207	A SUIT FOR ALL SEASONS	21
208	ELEGANCE IN WHITE	23
209	EMBROIDERED SQUARES	25
210	IN THE PINK	26
211	MATCHED SET	27
212	MATCHED SET	30
213	PINK BUBBLES	31
214	TWO TONE TEXTURE	32
215	BUBBLES AND BEADS	33
216	TRAVEL IN STYLE	34
217	HOLIDAY SPLENDOR	35
218	PERFECTLY PATTERNED	37
219	POCKET FULL OF FASHION	39
220	SEASONAL SENSATION	41
221	STRIKING CONTRAST	42
222	COLORFUL VARIATIONS	43



Publisher: KNITTING CORPORATION, 1128 Crenshaw Blvd.
 Los Angeles, CA 90019. Telephone: (213) 938-2077. Published quarterly.
 Subscriptions: USA-\$24.00 annually; single copies \$7.95. \$29.00-all other
 countries. The entire contents of KNITTING MAGAZINE are copyrighted and
 must not be reproduced in any shape or form without the
 express permission, in writing, of the publisher.
 © COPYRIGHT 1993 KNITTING CORPORATION

Photography by: LARRY BARTHOLOMEW

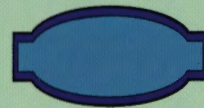

Editorial

Dear Readers,

As the temperature cools down and school is back in session our thoughts turn to cold weather knitting and the impending holiday season. We seem to always go through that perennial question of "What's in for fall?" The designers say "anything and everything". Women should view fashion from the standpoint of what's right for me. With a knitting machine this becomes even easier!

The essence of machine knitting is the ability to create just the right look for you. You have total control! Fashions can be adapted to fit your appearance and personality. The main thing to remember is that clothes should be fun. What works for you may not look right on someone else. With a little help from Knitting Magazine shapes, texture combinations and stitch pattern ideas you can easily be well on the way to creating your own personalized wardrobe.

There are lots of options in this issue of Knitting Magazine. For the more classic conservative look you might want to try Pattern 207, Page 6. For the more adventuresome try the wide leg palazzo pants and casual cardigan (Page 49) for a holiday hostess outfit sure to be the hit of the party. Our fashion take on cozy variations with a textured woven pullover (Pattern 203) that mixes the rugged and romantic. For a simple and beautifully tailored suit, our elegant white ensemble (page 7) will turn heads everywhere.

But remember, garment shapes are only part of the story. With a knitting machine stitch variations provide a wardrobe rich in diversity. We've featured two wonderful textures in this issue with several wonderful Garter Carriage knit and purl designs, along with a wide selection of the much overlooked, but always exciting skip stitch patterns, with a great selection of sweaters for all.

The results allow you to look your best in ways that reflect your personal taste.

Happy Knitting,

206

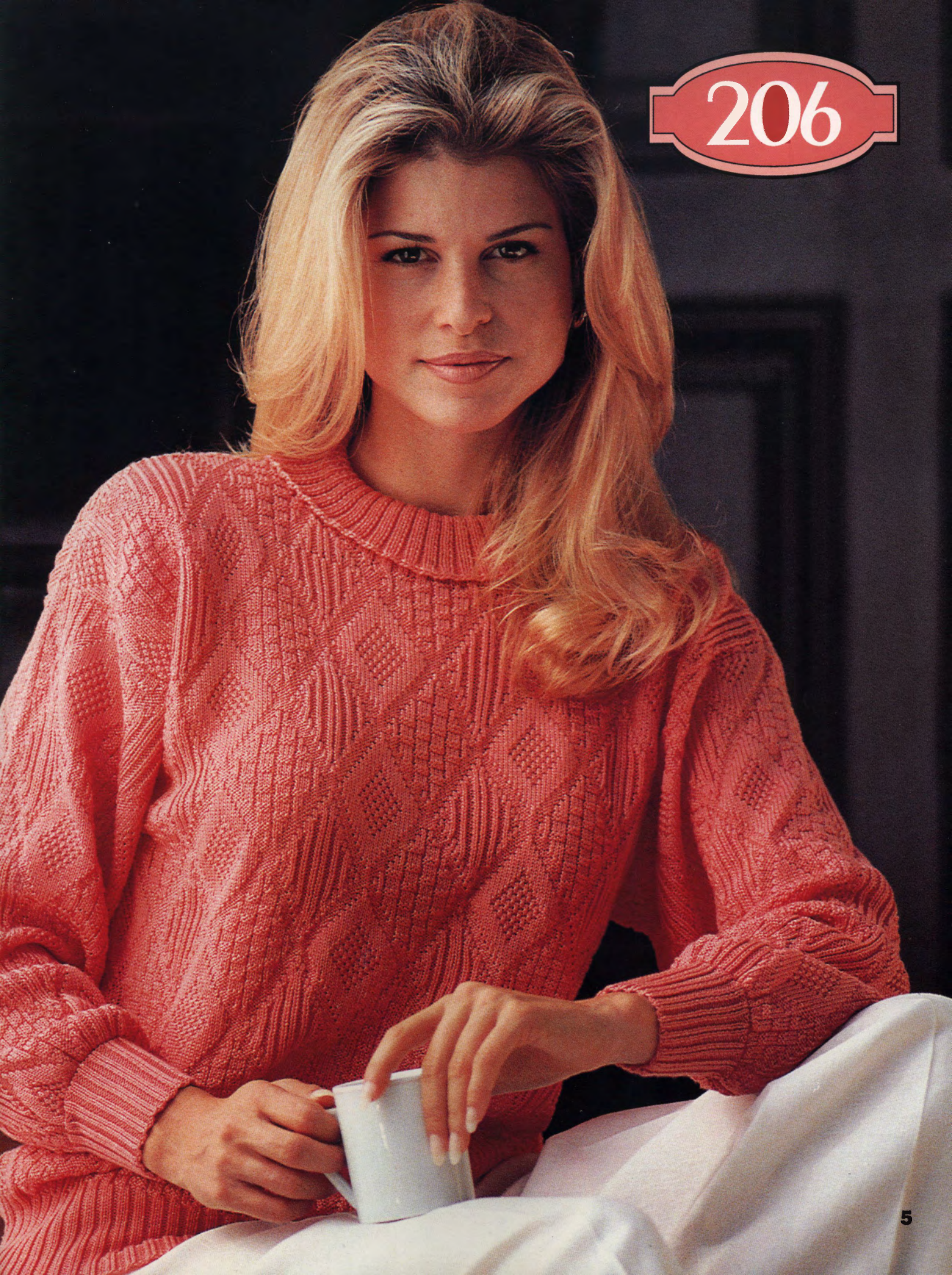

207

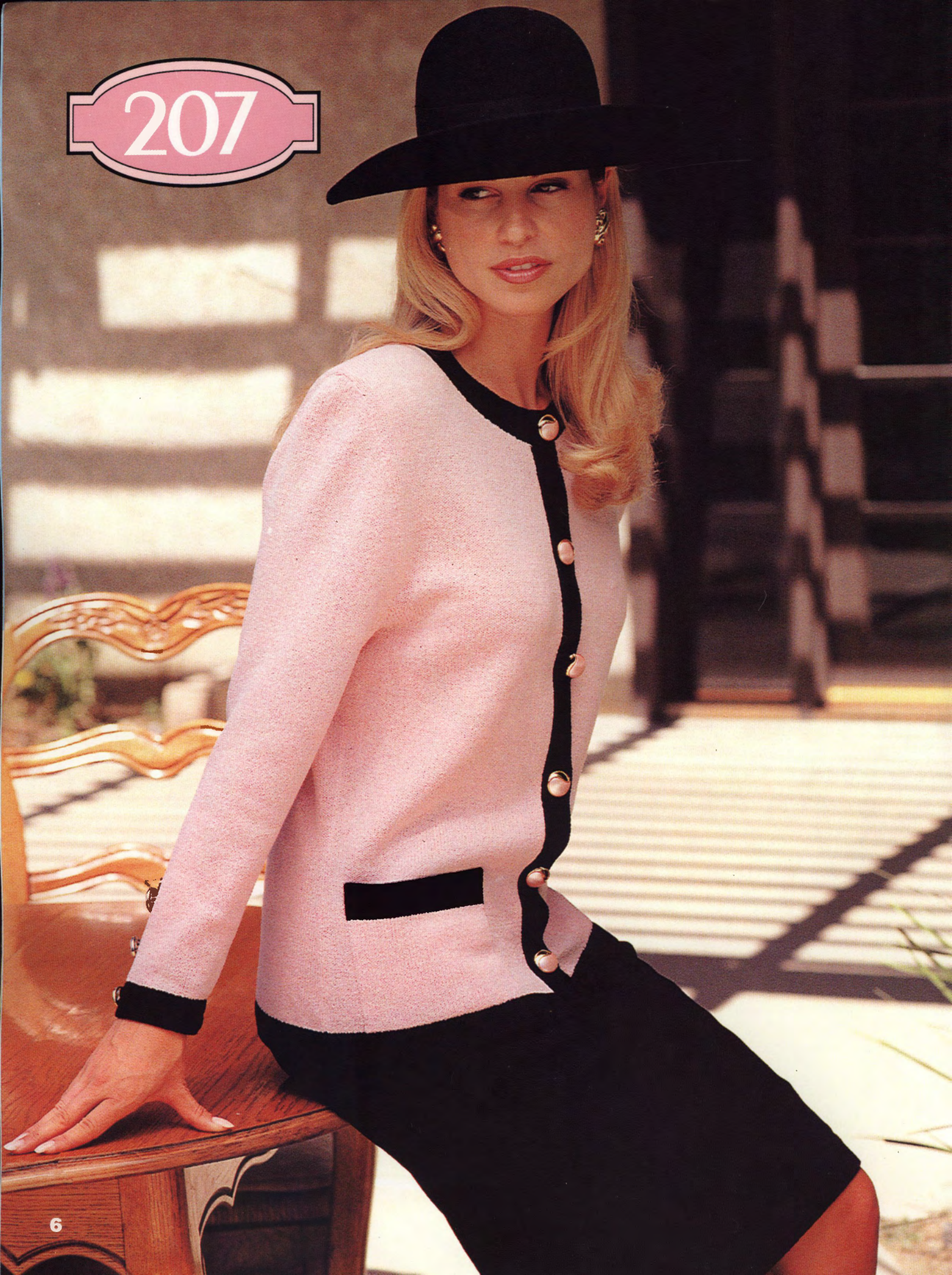

208



209





211

212



Now You Can Knit Your Garments in the Wink of an Eye and the Tap of a Foot!

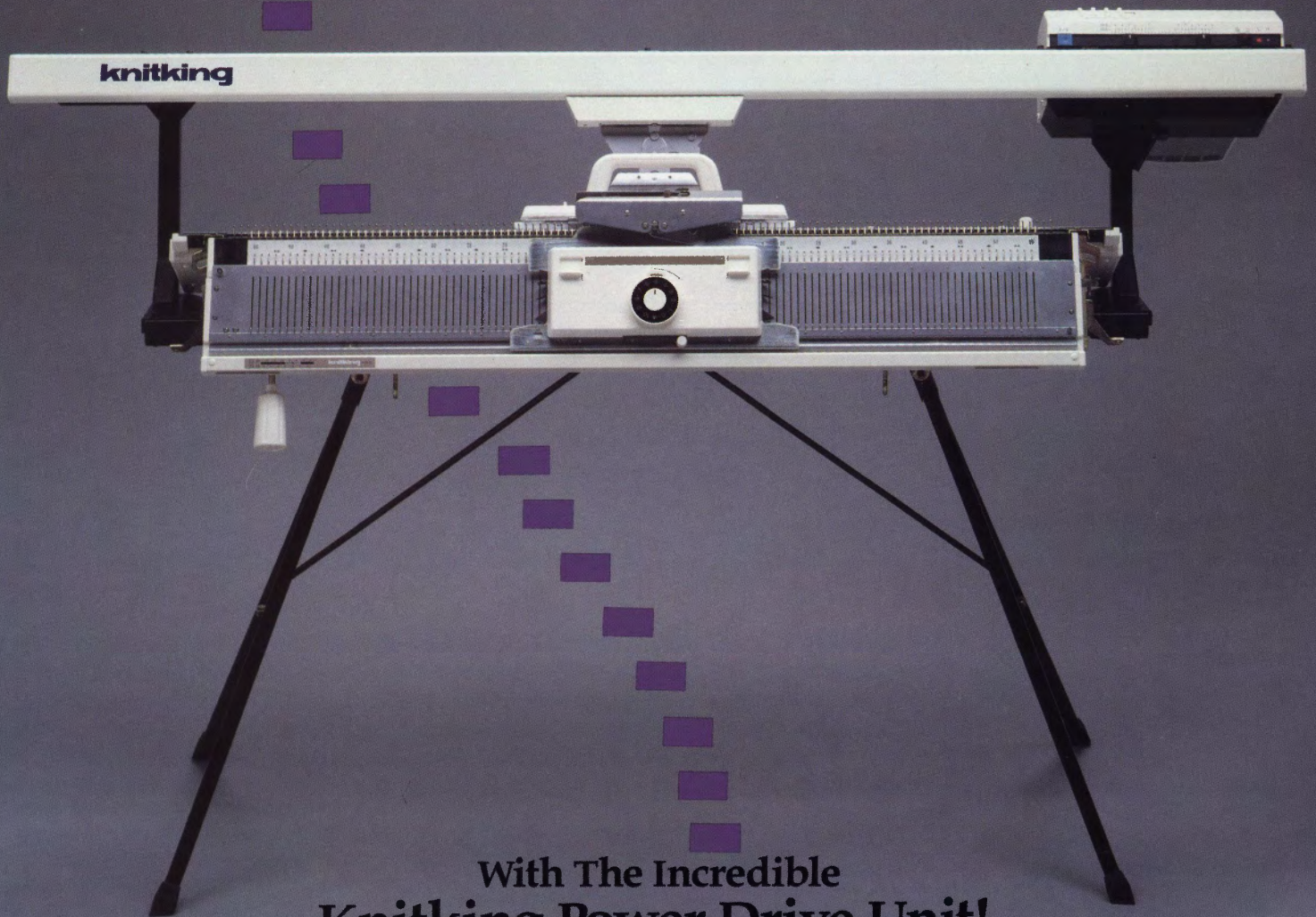

With The Incredible Knitking Power Drive Unit!

It attaches to the carriage of your Knitking knitting machine and, with the push of a button or tap of the foot pedal, automatically moves the carriage back and forth across the knitting bed!

knitking

Where Savings And Value
Are Always In Fashion

1128 Crenshaw Blvd., Los Angeles, CA 90019 213-938-2077

Punch Card Programmed Bulky

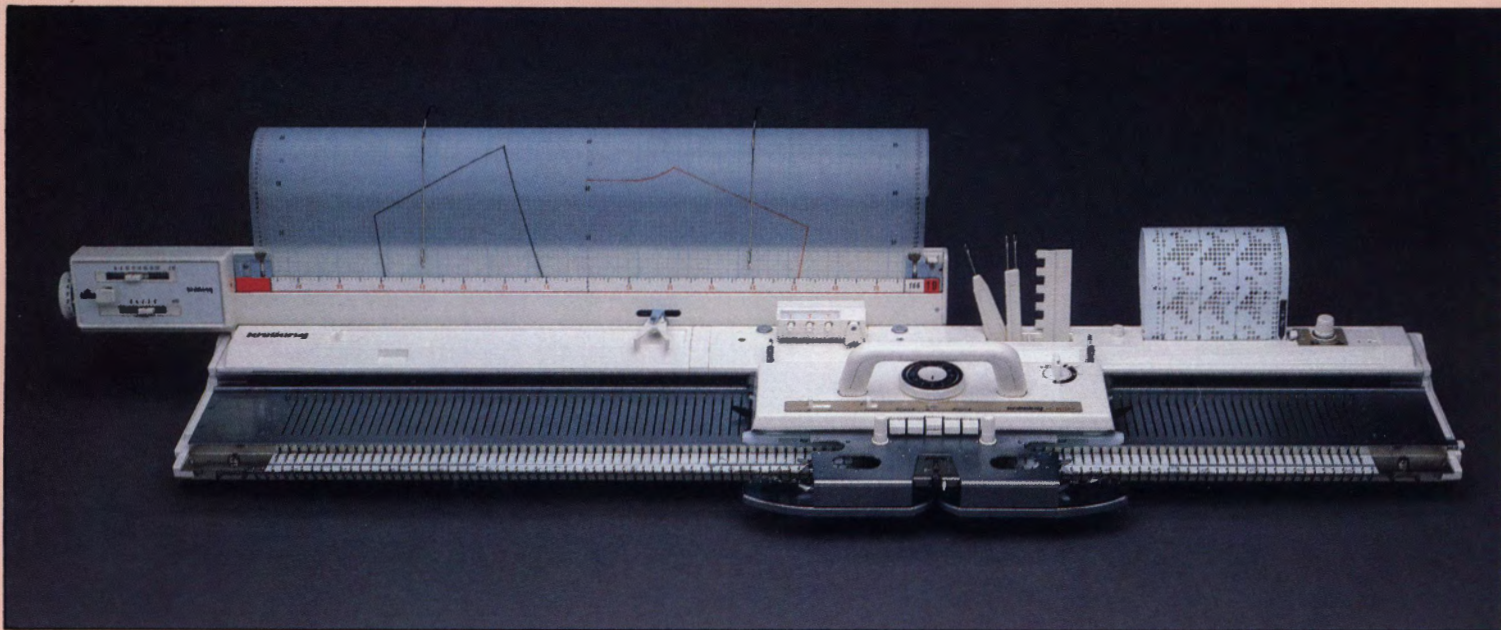

The **Knitking PC Bulky** is easily the most versatile of all Bulky knitting machines. It offers **Knitking's** exclusive **Automatic 24 Stitch Repeat Punch Card Pattern Selection** and **Single Motif Isolation** capabilities. It knits a range of yarns from sport weight to jumbo, including Angora, Mohair, Boucle, Ribbon, Cotton, Acrylic, etc.; with 114 stainless steel needles you can knit up to 38" wide, at 3 stitches per inch. The Tension Control Dial has 30 tension positions for knitting different weights of yarn.

The **PC Bulky** comes complete with **Twin Overhead Yarn Feeders**, **15 Pre-Punched Cards** (you can also make your own pattern stitch cards), **Row Counter**, complete **Tool Kit**, **Stitch Measure Scales for Knitleader**, **Carrying Case**, a detailed, well illustrated, easy-to-understand **Instruction Manual** and a one year warranty on parts and service.

The **Knitleader** is a charting accessory that fits on the back of the knitter. You draw, or trace a garment, full-size, on the furnished Mylar sheet. The chart rotates as you knit, and shows you, on a row-by-row basis, exactly where to increase and decrease stitches.

knitking

Where Savings And Value
Are Always In Fashion

1128 Crenshaw Blvd., Los Angeles, CA 90019 213-938-2077

GENERAL INSTRUCTIONS

THE SAMPLE SWATCH

It is imperative that you knit a sample swatch for every garment. Although you may be using the identical yarn and machine model as the pattern suggests, many variables such as dye lot difference, speed of knitting and just machine to machine differences can all cause a variance in the gauge achieved. Knitmagazine publishes the tension and gauge for each garment shown. We strongly urge you to knit a swatch representing three tensions - the recommended tension, and .1 or .2 higher and lower. These different tensions can be knitted in one piece with waste yarn separating the sections. This will eliminate unnecessary rethreading while allowing you to obtain the gauge published in the magazine.

To make a sample swatch on standard gauge machines cast on 60 stitches with waste yarn. Knit approximately 6 rows. *Mark the tension number for your swatch by making holes. For example 4 eyelet holes for Tension 4, 6 eyelet holes for Tension 6. Knit 6 more rows.

Change to garment yarn and reset row counter to 0. Knit 30 rows (in Pattern stitch). With contrast yarn, mark the 10th stitch FROM EACH SIDE by hand. Knit 30 Rows. Change to waste yarn and knit 6 rows. Change tension up or down for second section and repeat from *. Make third section with another tension. Remove on 12 Rows of waste yarn. Remove the sts. from the machine

by pushing the Carriage across without yarn.

Pull and stretch the swatch both lengthwise and diagonally from corner to corner. Gently block the swatch. Treat the swatch as you would the finished garment before measuring the gauge. For example, if you plan to wash this garment and dry it in the dryer, you should do so, measuring before and after to see the difference.

Measure between the stitches marked and the beginning and ending rows for the inches/cms. knitted. Divide the total number of stitches/rows by the inches measured to calculate sts. and rows per inch.

For Bulky knitters, make swatch with 30 Sts. and 30 Rows. If so desired, or for large pattern repeats, we suggest a wider and longer swatch to provide more accurate gauges.

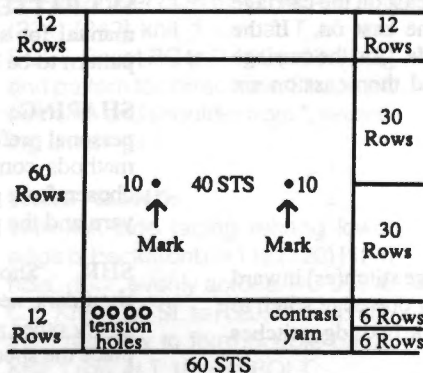

BUTTONHOLES

The following methods of buttonholes are the general manner in which small and large buttonholes are created.

Small Buttonholes in Ribbing
Make small eyelet style buttonholes by following chart below.

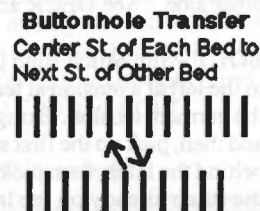

Large Buttonholes in FNR
Vertical buttonholes are made by knitting each side separately (partial or short-row knitting). Knit the right side first, end with yarn on left. Without breaking yarn, knit left side. The strand of yarn inside the buttonhole can be picked up every other row when knitting the left side, but this is not necessary for a small buttonhole.

SHORT ROWS

Method One

With carriage on opposite side start placing appropriate number of ndls in HP. Knit across and wrap the inside needle. Again, place appropriate number of ndls in HP on opposite side from carriage, knit across and repeat wrapping. The wrapping will eliminate any holes in the knitting.

Method Two - Automatic Wrap

Example follows for shoulder short rows. This method can be used for other Short Rowing as well. For example if pattern says to Short Row at shoulder every other row 7 sts, 1 x and 6 sts. 1 x . . . With carriage on opposite side put 6 sts in HP, knit 1 row across and put one additional needle in HP. Opposite carriage place 6 ndls in HP. Knit 1 row across and bring one extra needle to HP. Repeat until shortrowing is completed.

HEMS

Two methods of knitting hems are described below. Variations on these instructions will allow you to knit plain hems, picot edge hems and more.

Method One

With waste yarn cast on the required number of stitches and knit about 10-12 rows ending with the carriage on the left. Knit 1 Row to the right with Ravel Cord. Change to garment yarn and knit 1 Row to the left at garment body tension. (i.e. Skirt at Tension 4, 1st row at T 4). Turn tension down approximately 2 full tension numbers lower (tighter) and knit to mid point. (i.e. Row 14 of a 28-row hem). Change tension to 1 full point lower than garment body and knit remainder of hem rows. Pick up the stitches from the first row of garment yarn - shown between the stitches of Ravel Cord. Hem is now completed. Proceed with pattern as per chart and instruc-

tions. Remove waste yarn and Ravel Cord when you have completed section.

Method Two

Bring required number of needles to "B" (working) position. Attach cast-on comb. Beginning with the 2nd needle on the LEFT, bring every other needle to "D" or "E" position. Push in both Part buttons. Knit 1 Row to the left. Release the part buttons and drop the cast-on comb. (DO NOT REMOVE cast on comb from work). Knit required number of rows for hem. Attach weights to the back of work close to the cast-on comb (about 1/4" above the comb). Beginning with the 1st needle on the LEFT, bring every other needle to "D" position. Carefully LIFT the cast-on comb and hang loops onto the needles in "D" position. Turn the comb back away from you and make sure the needles are through the loops. Pull the needles out to "E" position and remove the cast-on comb.

GENERAL INSTRUCTIONS

AT THE SAME TIME - Two functions are to be performed at the same time, such as shaping the neck and shoulder. Be sure to read both instructions before proceeding.

BO - Bind Off. To take off more than 1 St. at a time. When two or more stitches are to be bound off (or cast on) the carriage and yarn must be on the same side as the bind off. If the instruction is, "At R 100 BO 6 Sts on each side.", on the carriage side BO six stitches, knit one row and then bind off six stitches on the other side. See DECR and FF DECR.

BOLT - Slip Stitch Bind Off with a Latch Tool. Knit one row to the left at a tension at least five numbers higher (looser) than the garment tension. Bring all needles to holding position ("E") and then, pick up the first stitch on a latch tool allowing it to slip behind the latch, then pick up the next stitch and pull it through the stitch already on the latch hook, thus creating a slip stitch. If you cannot set the tension at least five full tension numbers higher, knit a row loosely manually.

CO - Cast on stitches for knitting. (CHECK INSTRUCTION MANUALS TO MAKE SURE DIFFERENT METHODS ARE SHOWN) In our instructions, CO is used either for a finished edge at the beginning of the garment, or to add edge stitch(es). If two or more stitches are to be cast on the carriage and yarn must be on the same side as the cast on. If the instruction is, "At R 100 CO 6 Sts on each side.", on the carriage side cast on six stitches, knit one row and then cast on six stitches on the other side.

COR - Carriage on Right

COL - Carriage on Left

DECR - Use the transfer tool to move the edge stitch(es) inward to the next needle. Usually used to transfer one edge stitch to the next needle, but may be used to transfer the two edge stitches to the next two needles.

EON - Every other needle

EOR - Every other row

EOS - Every other stitch

FF DECR - Used to make an even edge for seaming and decorative seams for raglans. If one stitch is to be decreased, use a two-prong transfer tool to move the two edge stitches inward one needle. If two stitches are to be decreased, use a three-prong transfer tool to move the three edge stitches in two needles. If three stitches are to be decreased, use two two-prong transfer tools and move the edge stitches in four needles. See DECR, BO and SHAPING.

FF INCR - To increase one stitch move the two edge stitches outward one needle, then fill the empty needle by picking up a bar from the row below and hanging it on the empty needle.

FNR - Full Needle Rib

G.C. - Garter Carriage

HP - Holding position or "E" position.

INCR - Increase. Usually used for "full-fashion" shaping, see FF Incr., or in conjunction with short row shaping. A simple incr can be made by pulling additional needle on side of carriage out to "E" position and knit across.

MB - Main Bed

MC - Main Color

Ndls - Needles

NWP - Non-working position or position "A"

R(s) - Row(s)

RB - Ribber Bed

RC - Row Counter.

RC 0 - Set RC to zero.

SET PATTERN - Follow the step-by-step instructions in your manual for setting the pattern and carriage controls for the pattern to be knit, e.g., Fairisle, tuck, single motif, etc.

SHAPING: The method used for shaping is a matter of personal preference. In our definitions we have described the methods commonly in use at Knitking. Which method is chosen for a particular pattern depends upon the garment, the yarn and the personal preference of the designer.

SHR - Short Row or Partial Knitting. Used for shaping shoulders, necklines, darts, gores, etc. Set carriage on H(old). **Every other row SHRs**: On the opposite side of the carriage, place the specified number of stitches in holding position, knit across, wrap the inner needle or use an "automatic wrap". After all specified stitches have been placed in HP change the carriage setting to N (knit) to return the needles to WP. **Every row SHRs**: On the side being shaped, place one stitch in HP every row. It is recommended you refer to your manual or an instruction book for detailed instructions about how to short row.

St(s) - Stitch(es)

St. St. - Stockinette stitch.

T - Tension.

WP - Working Position or "B" position.

WY - Waste yarn.

YM - Yarn marker. To place a yarn marker, use a short piece of contrasting yarn and loop it over the needle specified or the end needle of the row specified.

SEAMING GARMENTS

Any number of popular methods are suggested. We encourage you to experiment with any and all. If a garment in Knitking Magazine requires special seaming information it will be provided in the individual pattern instruction. Otherwise, methods include: linking on the knitting machine, Knitking's Lectrolink, the electric linker, crochet slip stitch, tapestry needles with back stitch sewing by hand. Bar to bar weaving for seamless appearance and seaming on a sewing machine.

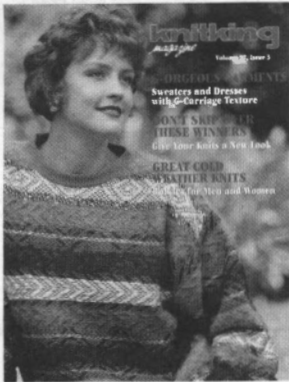

WOVEN FANTASY

YARN: Panache, Rayon Nubs, Night Music, Caprinae, Rubane and Pebble.

SIZES:

- 6/8 (10/12) [14]
- AMOUNT:** Same all sizes
- C 1: Panache - Royal - 1 lb.
- C 2: Rayon Nubs - Mulbry/Navy - 1 oz.
- C 3: Night Music - Gold - 1 ball
- C 4: Caprinae - Red - 2 oz.
- C 5: Rubane - Black - 2 balls
- C 6: Rubane - Taupe - 1 ball
- C 7: Caprinae - Jade - 2 oz.
- C 8: Pebble - Black/White - 1 oz.
- C 9: Rubane - White - 2 balls
- C 10: Caprinae - Turquoise - 2 oz.

KIT PRICE: \$50.00

TENSION:

Body: T 10
St. St. T 4 or T 4.1

GAUGE:

Body: 6 Sts., 8.8 Rs. = 1"

TECHNIQUE: Weaving and St. St.

Make on Standard 24-Stitch Punch Card or Standard Electronic Machine with Ribber.

BACK:

With WY CO 130 (136) [142] sts. After several rows end with 1 row Ravel Cord to the left. Knit 1 row at T 7 to select ndls. RC 0. T 10. Knit in weaving pattern following Color Chart. At R 108 (120) [136] place a YM on each side for armhole. At R 200 (218) [236] SHR shoulders EOR 6 Sts. 3x. At R 206 (224) [242] mark center 50 (50) [54] sts. for neckline. Knit 1 row at T 10 and BOLT.

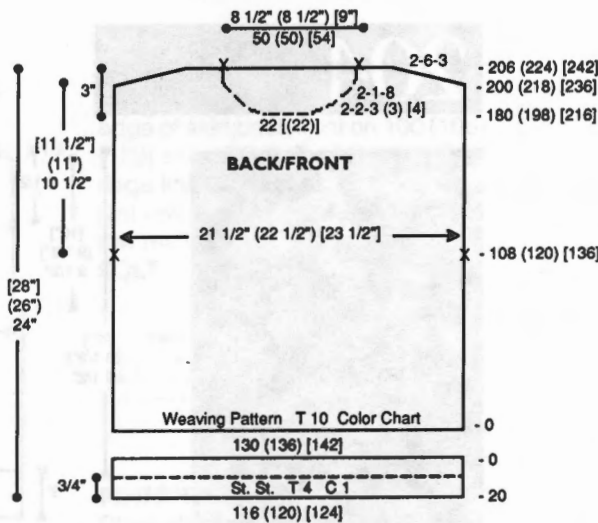

FRONT:

Knit front same as back to R 180 (198) [216]. Shape neckline. BO center 22 [(22)] sts. Place all sts. to the left in HP. Note pattern row. *On neckline edge decr. EOR 2 Sts. 3 (3) [4] x and 1 St. 8 x. At R 200 (218) [236] SHR shoulder EOR 6 Sts. 3x. At R 206 (224) [242] knit 1 row at T 10 and BOLT. Reset RC to R 180 (198) [216] and pattern to correct row. Shape left neckline and shoulder from *, reversing shapings.

WAISTBAND:

With knit side facing rehang lower edge of back/front on 116 (120) [124] ndls. decr. evenly across. RC 0. T 4. C 1. Knit in St. St. to R 20. Pick up sts. from first row to form double band. Knit 1 row at T 10 and BOLT.

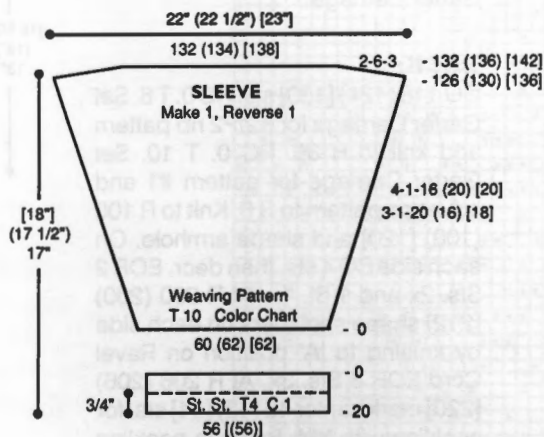

SLEEVE:

With WY CO 60 (62) [62] sts. After several rows end with 1 row Ravel Cord to the left. Knit 1 row at T 7 to

select ndls. RC 0. T 10. Knit in weaving pattern following Color Chart while incr. on each side every 3 Rs. 1 St. 20 (16) [18] x and every 4 Rs. 1 St. 16 (20) [20] x. At R 126 (130) [136] shape sleeve cap. On each side SHR EOR 6 Sts. 3x. AT R 132 (136) [142] knit 1 row at T 10 and BOLT.

CUFF:

With knit side facing rehang lower edge of sleeve on 56 [(56)] ndls. decr. evenly across. RC 0. T 4. C 1. Knit in St. St. to R 20. Pick up sts. from first row to form double band. Knit 1 row at T 10 and BOLT.

NECKBAND (Not to Scale)

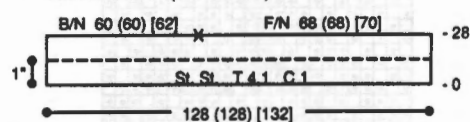

NECKBAND:

Close one shoulder. With knit side facing rehang neckline on 128 (128) [132] ndls. following chart. RC 0. T 4.1. C 1. Knit in St. St. to R 28. Pick up sts. from first row to form double band. Knit 1 row at T 10 and BOLT.

FINISHING:

Close remaining shoulder seam. Attach sleeves and close all remaining seams.

COLOR CHART

Patt. R	# Rows	MC	CC	Repeat
148	2		--	↑
146	4		C5 + C2	
142	12		C9 + C3	
130	4		C5 + C2	
126	2		--	
124	12		C7 + C2	
112	2		--	
110	4		C5 + C2	
106	2		C6 + C2	
104	4		C5 + C2	
100	12		C4 + C2	
88	4		C5 + C2	
84	2		C6 + C2	
82	4		C5 + C2	
78	2		--	
76	12		C10 + C2	
64	2		--	
62	4		C8	
58	14		C9 + C3	
44	4		C8	
40	2		--	
38	12		C7 + C2	
26	2		--	
24	4		C5 + C2	
20	2		C6 + C2	
18	4		C5 + C2	
14	2		--	
12	12	1	C4 + C2	

204

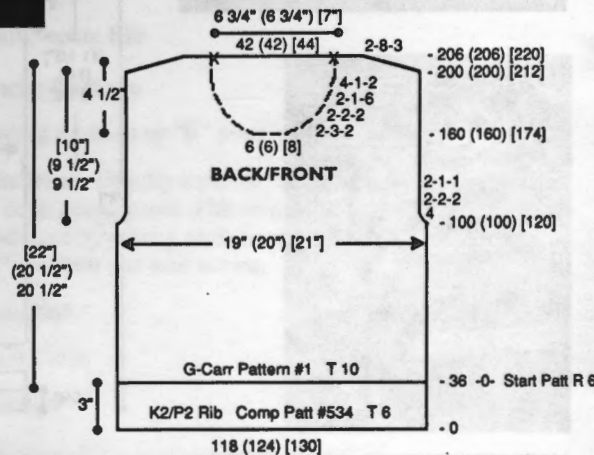
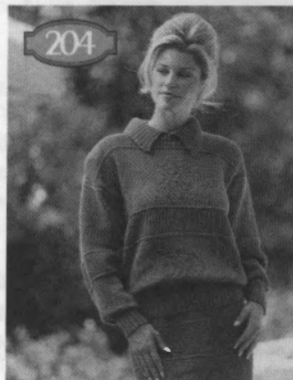
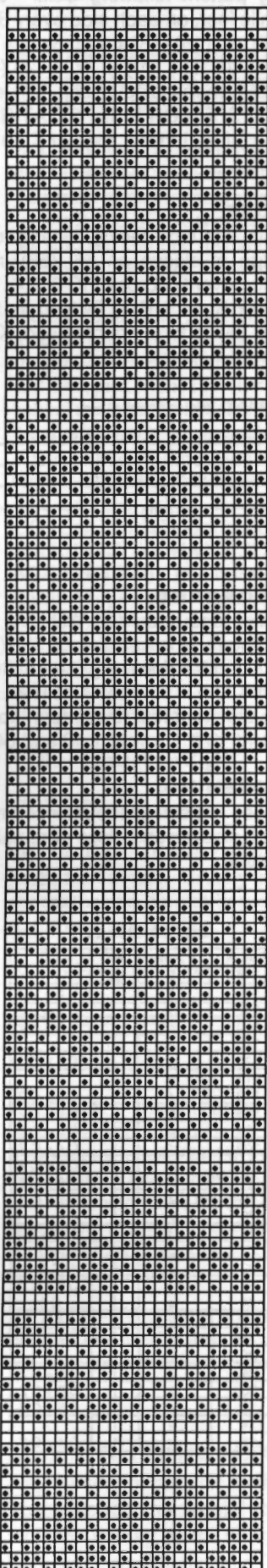

CASUAL COMFORT

YARN: Alpine - Grape

SIZES:

6/8 (10/12) [14]

AMOUNT:

3 (3) [3 1/2] lbs.

KIT PRICE:

\$80.00 (\$80.00) [\$94.00]

TENSION:

Top: T 10

Skirt: T 9.2 and T 10

Rib: T 6 and T 9

Neckband: See Chart

GAUGE:

Top: 6.2 Sts., 10 Rs. = 1"

Skirt: 6.2 Sts., 10 Rs. = 1"

NOTIONS:

Elastic for skirt waistband.

TECHNIQUE: Garter Carriage

Make on Compuknit III/IV or V with Garter Carriage.

BACK:

CO 118 (124) [130] sts. RC 0. T 6. Set Garter Carriage for K2/P2 rib pattern and knit to R 36. RC 0. T 10. Set Garter Carriage for pattern #1 and advance pattern to R 6. Knit to R 100 (100) [120] and shape armhole. On each side BO 4 sts. then decr. EOR 2 Sts. 2x and 1 St. 1x. At R 200 (200) [212] shape shoulders on each side by knitting to 'A' position on Ravel Cord EOR 8 Sts. 3x. At R 206 (206) [220] mark center 42 (42) [44] sts. for neckline with YM. Remove neckline and shoulder sts. on separate WY.

FRONT:

Knit front same as back to R 160 (160) [174]. Shape neckline. Knit center 6 (6) [8] sts. to 'A' position on Ravel Cord and all sts. to the left. Note pattern row. *On neckline edge decr. EOR 3 Sts. 2x, 2 Sts. 2x, 1 St. 6x and every 4 Rs. 1 St. 2x. At R 200 (200) [212] shape shoulder by knitting to 'A' position on Ravel Cord EOR 8 Sts. 3x. At R 206 (206) [220] remove shoulder sts. on WY. Reset RC to R 160 (160) [174]. Reset pattern to correct row and shape left side from *, reversing shapings.

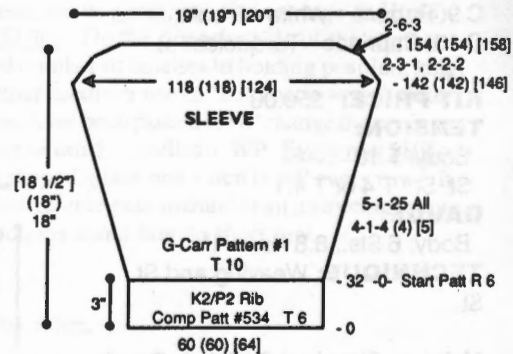

SLEEVE:

CO 60 (60) [64] sts. RC 0. T 6. Set Garter Carriage for K2/P2 rib pattern and knit to R 32. RC 0. T 10. Set Garter Carriage for pattern #1 and advance pattern to R 6. Knit while incr. on each side every 4 Rs. 1 St. 4 (4) [5] x and every 5 Rs. 1 St. 25 x for all sizes. At R 142 (142) [146] shape sleeve cap. On each side decr. EOR 3 Sts. 1x and 2 Sts. 2x, then knit to 'A' position on Ravel Cord EOR 6 Sts. 3x. At R 154 (154) [158] remove sts. on WY.

NECKBAND (Not to Scale)

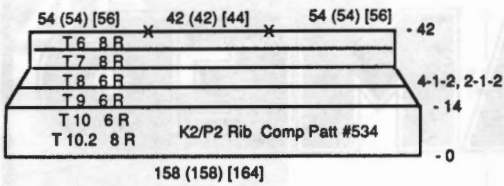

SKIRT WASITBAND:

With purl side facing rehang upper edge of skirt back/front on 100 (106) [120] ndls. RC 0. T 10. With K-Carriage knit to R 20. Pick up sts. from first row to form double band. Knit 1 row manually at a loose tension and BOLT.

#204 Garter Carriage Pattern #2
2 Sts. x 40 Rows



KK Mag Disk:
Track 2; Pattern 902

NECKBAND:

CO 158 (158) [164] sts. RC 0. T 10.2. Set Garter Carriage for K2/P2 rib pattern. Knit 8 Rs. and change to T 10. Knit 6 Rs. and change to T 9. Start decr. on each side every 4 Rs. 1 St. 2x and EOR 1 Sts. 2x. while changing tension as follows. Knit 6 Rs. and change to T 8. Knit 6 Rs. and change to T 7. Knit 8 Rs. and change to T 6. Knit 8 Rs. and remove sts. on WY. With knit side facing rehang neckline on 150 (150) [156] ndls. following chart. With purl side facing rehang neckband beginning from front center on these same ndls. Knit 1 row manually at a loose tension and BOLT.

WAISTBAND

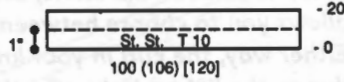

FINISHING:

Close shoulder seams. Close center seam of collar from bottom up 3/4". Attach sleeves and close all remaining seams.

#204 Garter Carriage Pattern #1
48 Sts. x 93 Rows

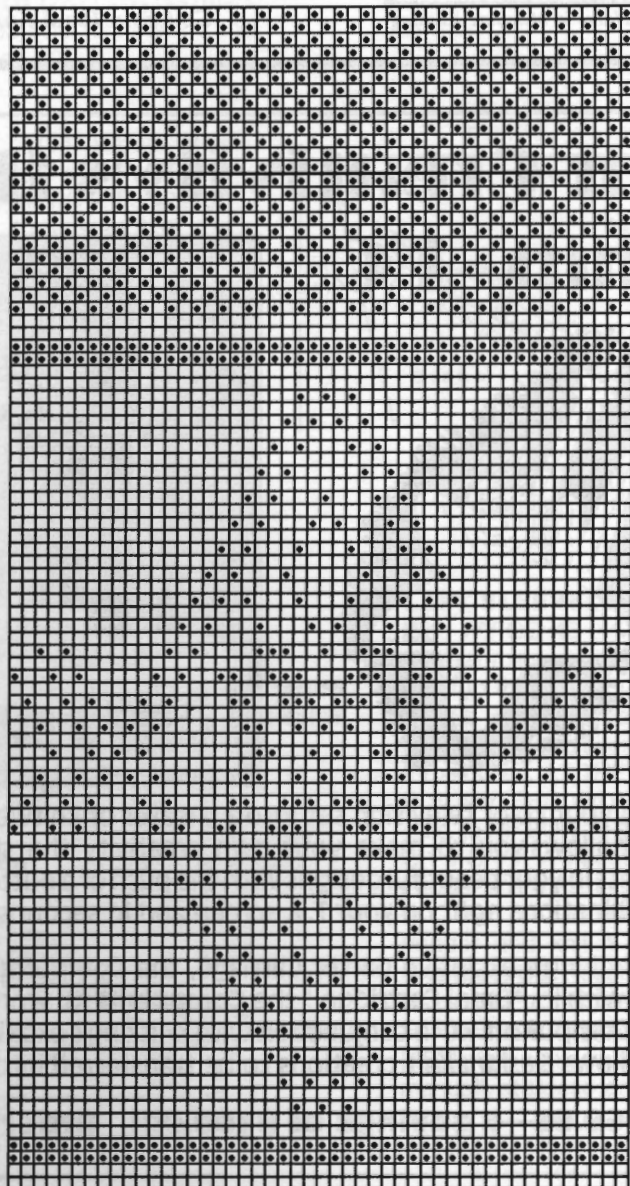

KK Mag Disk: Track 2; Pattern 901

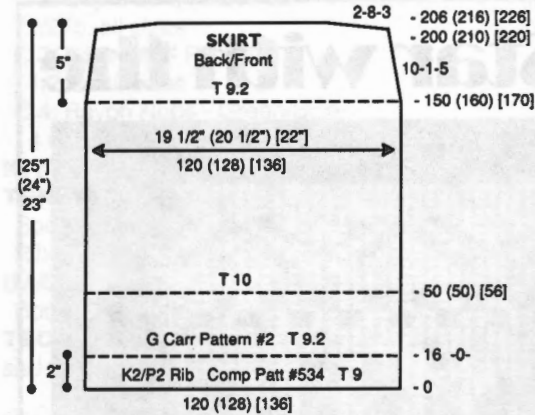

SKIRT BACK/FRONT:

CO 120 (128) [136] sts. RC 0. T 9. Set Garter Carriage for K2/P2 rib pattern and knit to R 16. RC 0. T 9.2. Set Garter Carriage for pattern #2. Knit to R 50 (50) [56] and change to T 10. Continue to R 150 (160) [170] and change to T 9.2. Decr. on each side every 10 Rs. 1 St. 5x. At R 200 (210) [220] on each side knit to 'A' position on Ravel Cord EOR 8 Sts. 3x. At R 206 (216) [226] remove sts. on WY.

GET STEAMED



The new, top-of-the-line VaporSimac MX 170 will surely earn your "es-steam" with the powerful blasts that it produces. With a micro-pump located in the stand, the MX 170's Dual Control switch even allows you to choose between a "blast" or continuous steam output. Either way, the curl in your knitted projects will relax—so, too will you, due to the light weight effortless of this marvel! With a non-stick, non-stain black aluminum sole plate, the MX 170 need not be limited to knitwear; all of your fabric blocking and steaming needs can be met with professional results.

SAVE \$50

Now ONLY \$179.95

 **knitking**
The First Name in Machine Knitting

Call your local Knitking Dealer, or contact Knitking at 213-938-2077

Your Creativity's the Star with the Comp KC

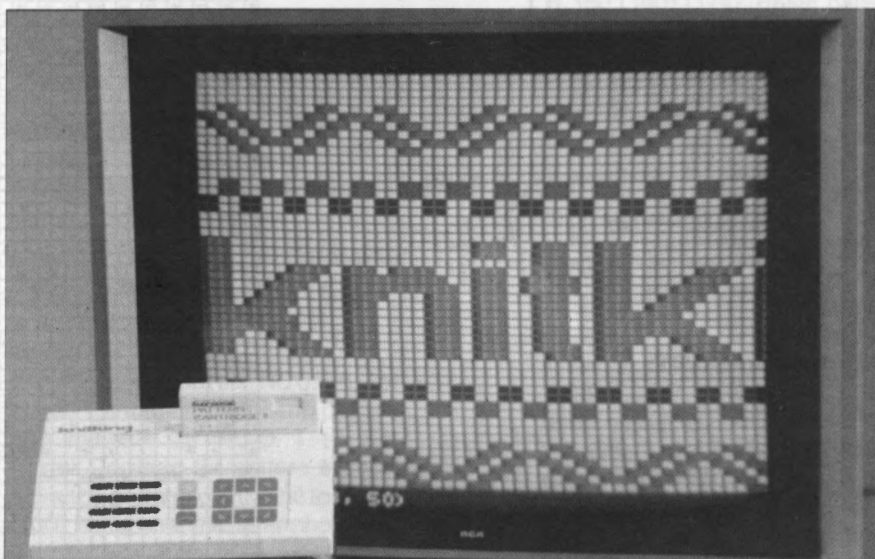

By turning your color television set into a theater of knitwear designs, the **Compuknit KC Pattern Design Computer** allows you to make your own creativity the star, while at the same time make fine-tuning adjustments in your beautiful designs with the push of a button. Then, you can experiment with different yarn color combinations *right on your T.V. screen* and in seconds start knitting your new pattern automatically!

Next to Knitking's exclusive Garter Carriage, the **Compuknit KC** is easily the most popular of accessories. Complete with its "Omni Cartridge," the **Compuknit KC** works with all of Knitking's Compuknit knitters. And, using the **Compuknit KC** in conjunction with Knitking's exciting *DesignaKnit* computer-aided software design package allows *DesignaKnit* creations to be transferred into the Compuknit/Bulky and Compuknit V.

Only \$569.95—a savings of \$100.00! Order yours today.

 **knitking**



A WHOLE NEW ANGLE

YARN: Caprinae and Rayon Nubs
SIZES:

Small (Medium) [Large]

AMOUNT:

- C 1: Caprinae - Cream
1/2 lb. all sizes
- C 2: Caprinae - Turquoise
1/2 lb. all sizes
- C 3: Caprinae - Purple
1/2 lb. all sizes
- C 4: Rayon Nubs - Green/Blue
4 oz. all sizes

KIT PRICE: \$52.00

TENSION:

- Body: T 9
- Rib: T 1.2/1.2 I

GAUGE:

Body: 3.5 Sts., 5.5 Rs. = 1"

TECHNIQUE: Short Row, St. St. and Fairisle

Make on Compuknit/Bulky or Punch Card Bulky with Ribber.

BACK:

With WY CO 78 (84) [90] sts. After several rows, end with 1 row Ravel Cord to the right. RC 0. T 9. C 2. St. St. Knit to R 4 and start SHR. On left side bring 3 ndls. to HP EOR 26 (28) [30] x. With C 2 in 'A' Feeder and C 3 in 'B' Feeder knit 4 Rs. in fairisle. Change to C 1 + C 4 in 'A' Feeder and C 3 in 'B' Feeder and knit 4 Rs. in fairisle. Place a YM on right side for armhole. Change to C 1 + C 4. Reset RC to 12. Place all sts. in HP. On left side push to WP EOR 3 Sts. 26 (28) [30] x. Place a YM on left side for armhole. On right side bring to HP EOR 3 Sts. 26 (28) [30] x. With C 1 + C 4 in 'A' Feeder and C 2 in 'B' Feeder knit 4 Rs. in fairisle. Change to C 3 in 'A' Feeder

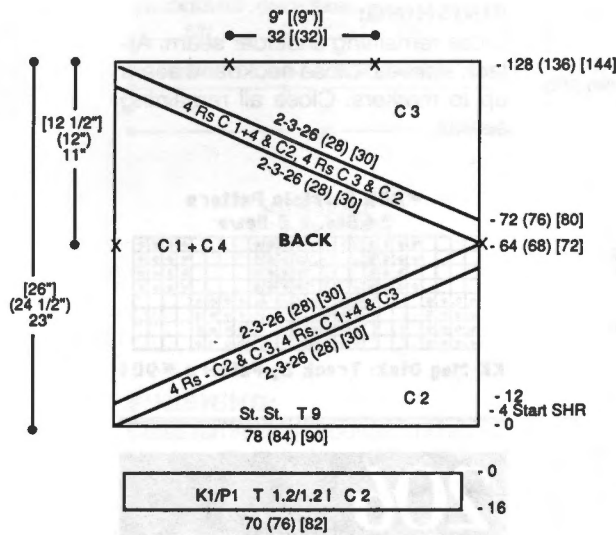

and C 2 in 'B' Feeder and knit 4 Rs. in fairisle. Change to C 3. Reset RC to 72 (76) [80]. Place all sts. in HP. On right side push to WP EOR 3 Sts. 26 (28) [30] x. At R 128 (136) [144] mark center 32 [(32)] sts. for neckline and remove sts. on WY.

FRONT:

With WY CO 78 (84) [90] sts. After several rows, end with 1 row Ravel Cord to the right. RC 0. T 9. C 2. St. St. Knit to R 4 and start SHR. On right side bring 3 ndls. to HP EOR 26 (28) [30] x. With C 2 in 'A' Feeder and C 3 in 'B' Feeder knit 4 Rs. in fairisle. Change to C 1 + C 4 in 'A' Feeder and C 3 in 'B' Feeder and knit 4 Rs. in fairisle. Place a YM on left side for armhole. Change to C 1 + C 4. Reset RC to 12. Place all sts. in HP. On right side push to WP EOR 3 Sts. 26 (28) [30] x. Place a YM on right side for armhole. On left side bring to HP EOR 3 Sts. 26

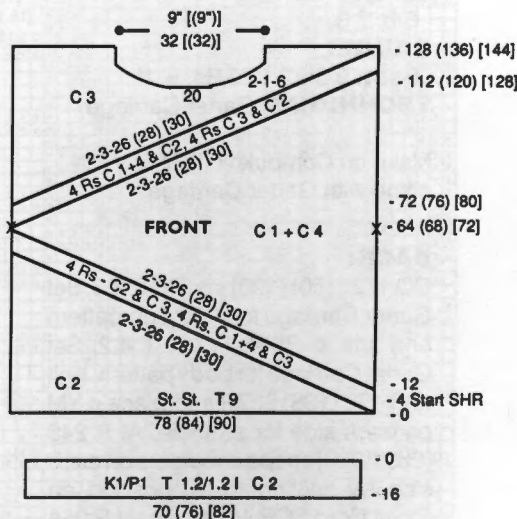

(28) [30] x. With C 1 + C 4 in 'A' Feeder and C 2 in 'B' Feeder knit 4 Rs. in fairisle. Change to C 3 in 'A' Feeder and C 2 in 'B' Feeder and knit 4 Rs. in fairisle. Change to C 3. Reset RC to 72 (76) [80]. Place all sts. in HP. On left side push to WP EOR 3 Sts. 26 (28) [30] x. AT THE SAME TIME at R 112 (120) [128] shape neckline. Place center 20 sts. in HP and all sts. to the left. *On neckline edge decr. EOR 1 St. 6x. At R 128 (136) [144] remove shoulder sts. on WY. Reset RC to 112 (120) [128] and shape left side from *, reversing shaping. Remove shoulder and neckline sts. on separate WY.

WAISTBAND:

With purl side facing, rehang lower edge of front/back on 70 (76) [82] ndls. With C 2 knit 1 row at T 9. Transfer EOS to RB for K1/P1 Rib. RC 0. T 1.2/1.2 I. Knit to R 16, knitting last row at T 8/5. Transfer RB sts. to MB and BOLT.

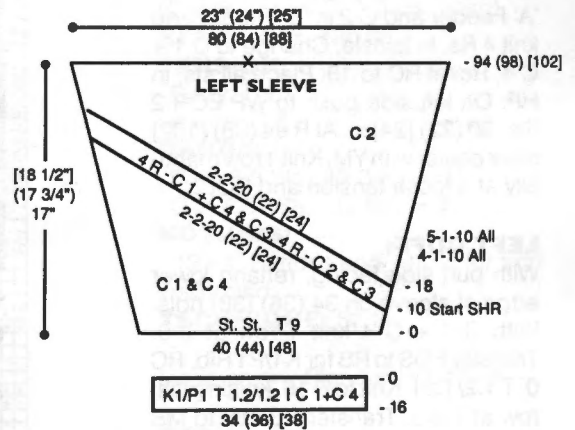

LEFT SLEEVE:

With WY CO 40 (44) [48] sts. After several rows, end with 1 row Ravel Cord to the right. RC 0. T 9. C 1 + C 4. St. St. Incr. on each side every 4 Rs. 1 St. 10x and every 5 Rs. 1 St. 10x for all sizes. AT THE SAME TIME at R 10 start SHR. On right side bring 2 ndls. to HP EOR 20 (22) [24] x. With C 1 + C 4 in 'A' Feeder and C 3 in 'B' Feeder knit 4 Rs. in fairisle. Change to C 2 in 'A' Feeder and C 3 in 'B' Feeder and knit 4 Rs. in fairisle. Change to C 2. Reset RC to 18. Place all sts. in HP. On right side push to WP EOR 2 Sts. 20 (22) [24] x. At R 94 (98) [102] mark center with YM. Knit 1 row manually at a loose tension and BOLT.

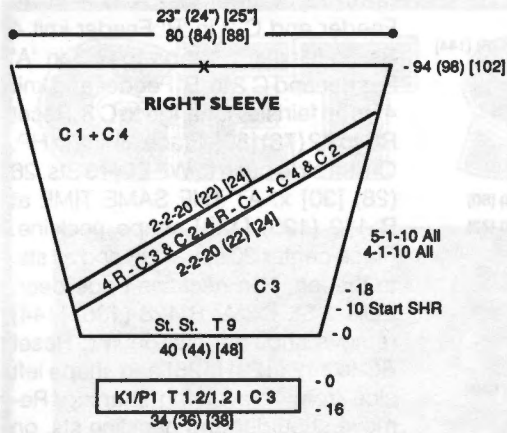

RIGHT SLEEVE:

With WY CO 40 (44) [48] sts. After several rows, end with 1 row Ravel Cord to the right. RC 0. T 9. C 3. St. St. Incr. on each side every 4 Rs. 1 St. 10x and every 5 Rs. 1 St. 10x for all sizes. AT THE SAME TIME at R 10 start SHR. On left side bring 2 ndls. to HP EOR 20 (22) [24] x. With C 3 in 'A' Feeder and C 2 in 'B' Feeder knit 4 Rs. in fairisle. Change to C 1 + C 4 in 'A' Feeder and C 2 in 'B' Feeder and knit 4 Rs. in fairisle. Change to C 1 + C 4. Reset RC to 18. Place all sts. in HP. On left side push to WP EOR 2 Sts. 20 (22) [24] x. At R 94 (98) [102] mark center with YM. Knit 1 row manually at a loose tension and BOLT.

LEFT CUFF:

With purl side facing, rehang lower edge of sleeve on 34 (36) [38] ndls. With C 1 + C 4 knit 1 row at T 9. Transfer EOS to RB for K1/P1 Rib. RC 0. T 1.2/1.2 I. Knit to R 16, knitting last row at T 8/5. Transfer RB sts. to MB and BOLT.

RIGHT CUFF:

Knit same as left cuff with C 3.

NECKBAND:

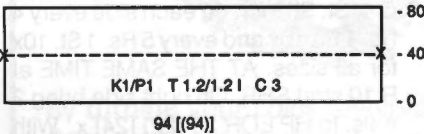

NECKBAND:

Close one shoulder. With purl side facing rehang front/back neckline on 94 [(94)] ndls. With C 3 knit 1 row at T 9. Transfer EOS to RB for K1/P1 Rib. RC 0. T 1.2/1.2 I. Knit to R 40 and place a YM on each side for aid in seaming. Knit to R 80, knitting last row at T 8/5. Transfer RB sts. to MB and BOLT.

FINISHING:

Close remaining shoulder seam. Attach sleeves. Close neckband seam up to markers. Close all remaining seams.

**#205 Fairisle Pattern
24 Sts. x 8 Rows**

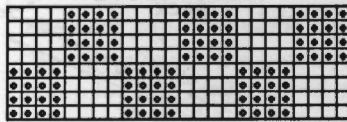

KK Mag Disk: Track 3; Pattern #901

206

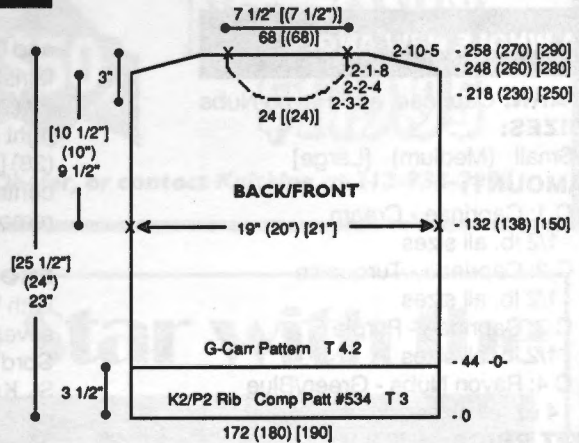
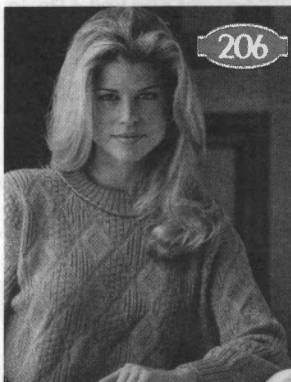

**DIAMONDS —
A GIRL'S BEST FRIEND**

YARN: Sorbet - Coral

SIZES:

6/8 (10/12) [14]

AMOUNT:

1-1/2 (1-1/2) [2] lbs.

KIT PRICE:

\$40.00 (\$40.00) [\$54.00]

TENSION:

Body: T 4.2

Rib: T 3

GAUGE:

Body: 9 Sts., 13.2 Rs. = 1"

TECHNIQUE: Garter Carriage

Make on Compuknit III/IV or V Machine with Garter Carriage.

BACK:

CO 172 (180) [190] sts. RC 0. T 3. Set Garter Carriage for K2/P2 rib pattern and knit to R 44. RC 0. T 4.2. Set Garter Carriage for body pattern. Knit to R 132 (138) [150] and place a YM on each side for armhole. At R 248 (260) [280] shape shoulders on each side by knitting to 'A' position on Ravel Cord EOR 10 Sts. 5x. At R 258 (270) [290] mark center 68 [(68)] sts.

for neckline with YM. Remove neckline and shoulder sts. on separate WY.

FRONT:

Knit front same as back to R 218 (230) [250]. Shape neckline. Knit center 24 [(24)] sts. to 'A' position on Ravel Cord and all sts. to the left. Note pattern row. *On neckline edge decr. EOR 3 Sts. 2x, 2 Sts. 4x and 1 St. 8x. At R 248 (260) [280] shape shoulder by knitting to 'A' position on Ravel Cord EOR 10 Sts. 5x. At R 258 (270) [290] remove shoulder sts. on WY. Reset RC to R 218 (230) [250]. Reset pattern to proper row and shape

left side from * reversing shapings. Remove shoulder and neckline sts. on separate WY.

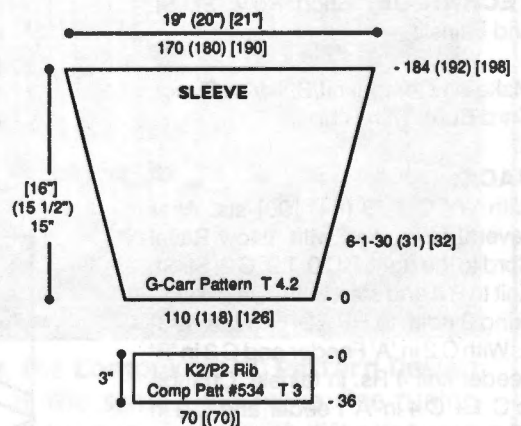

SLEEVE:

With WY CO 110 (118) [126] sts. Knit several rows with K-Carriage ending with 1 row Ravel Cord to the right. RC 0. T 4.2. Knit 1 row with K-Carriage at T 3 and set Garter Carriage for body pattern. Knit while incr. on each side every 6 Rs. 1 St. 30 (31) [32] x. At R 184 (192) [198] knit 1 row at T 10 and BOLT.

CUFF:

With purl side facing rehang lower edge of sleeve on 70 [(70)] ndls. decr. evenly across. Knit 1 row from left to right with K-Carriage. RC 0. T 3. Set Garter Carriage for K2/P2 rib pattern and knit to R 36, knitting last row at T 10 and BOLT.

NECKBAND:

Join one shoulder. With purl side facing rehang back/front neckline on 168 ndls. following chart. Knit 1 row with K-Carriage at T 3 and set Garter Carriage for K2/P2 rib pattern and knit to R 48 following Neckband Tension Chart. Knit 1 row at T 10 and BOLT.

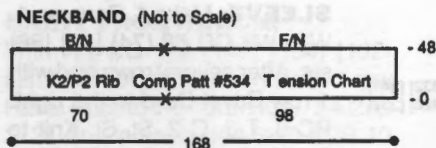

NECKBAND TENSION CHART

# Rows	T
12	5
12	4.1
12	3.2
12	3

FINISHING:

Close remaining shoulder and attach sleeves. Close all remaining seams.

207



#206 Garter Carriage Pattern / #221 Fairisle Bulky
72 Sts. x 96 Rows

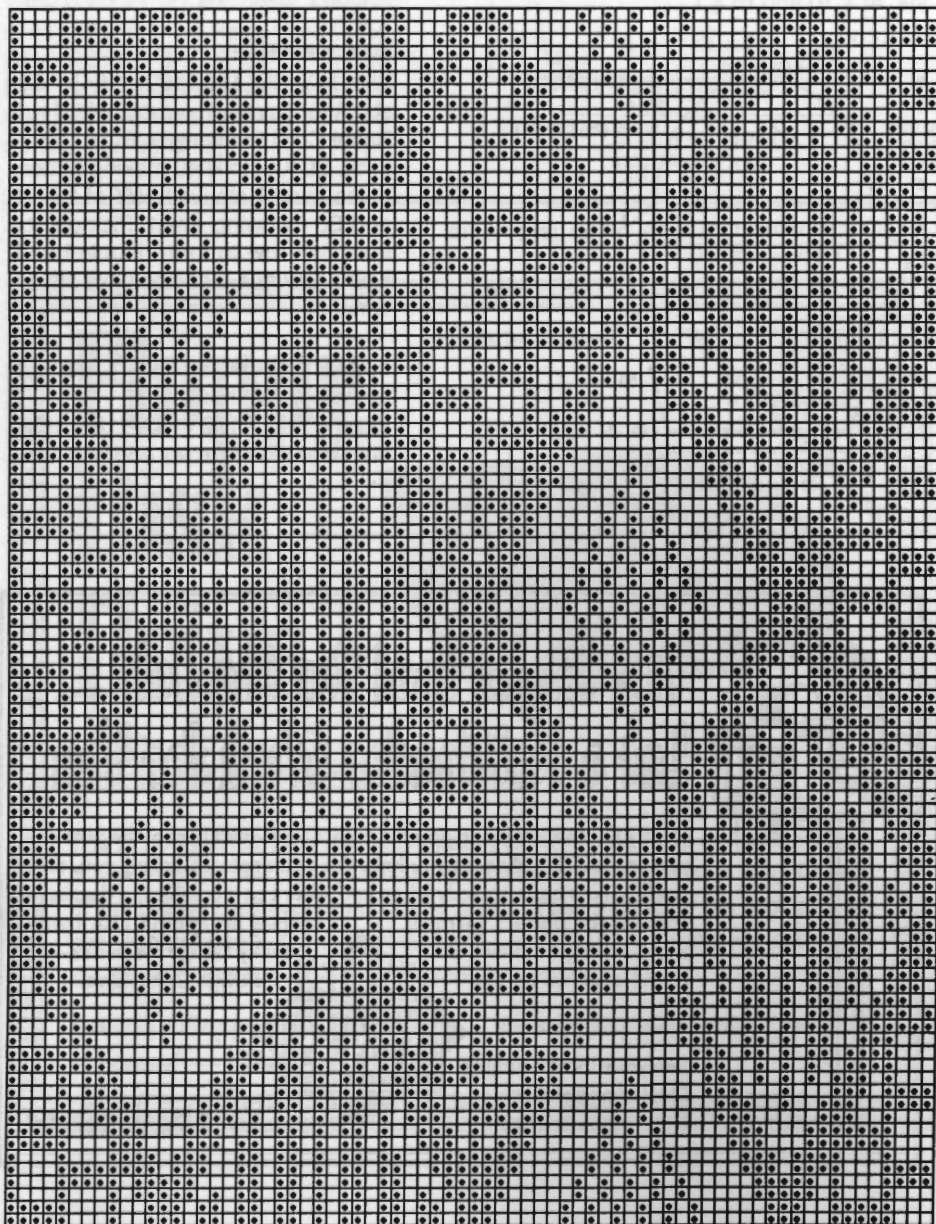

KK Mag Disk: Track 4; Pattern 901

A SUIT FOR ALL SEASONS

YARN: Venetia

SIZES:

6/8 (10/12) [14] [16]

AMOUNT:

C 1: Pink - 1 Cone all sizes

C 2: Black - 1 Cone all sizes

(Cones approx. 1 1/2 lbs. each)

KIT PRICE: \$80.00

TENSION:

Body: T 4.2

Bands: T 3

GAUGE:

C 1 : 8.8 Sts., 12.3 Rs. = 1"

C 2 : 8.57 Sts., 12 Rs. = 1"

NOTIONS:

12 - 1" Buttons and elastic for skirt waistband.

TECHNIQUE: St. St.

Make on any Standard Machine.

BACK:

With WY CO 166 (174) [182] [190] sts. After several rows end with 1 row Ravel Cord to the right. RC 0. T 3. C 2. St. St. Knit to R 40 and pick up sts. from first row to form band. RC 0. T 4.2. C 1. Knit to R 14 (18) [22] [26] and decr. on each side every 10 Rs. 1 St. 6x. At R 84 (88) [92] [96] incr. on each side every 10 Rs. 1 St. 6x. At R 180 (188) [196] [204] shape armholes. On each side BO 4 Sts., then BO EOR 3 Sts. 1x, 2 Sts. 1x and 1 St. 7x. At R 296 (308) [320] [332] shape neckline. Place center 20 (22) [24] [26] sts. in HP and all sts. to the left. *On neckline edge decr. EOR 4 Sts. 5x. AT THE SAME TIME SHR shoulder EOR 4 Sts. 5x. At R 308 (320) [332] [344] remove sts. on WY. Reset RC to R 296 (308) [320] [332] and shape left neckline and shoulder from * reversing shapings.

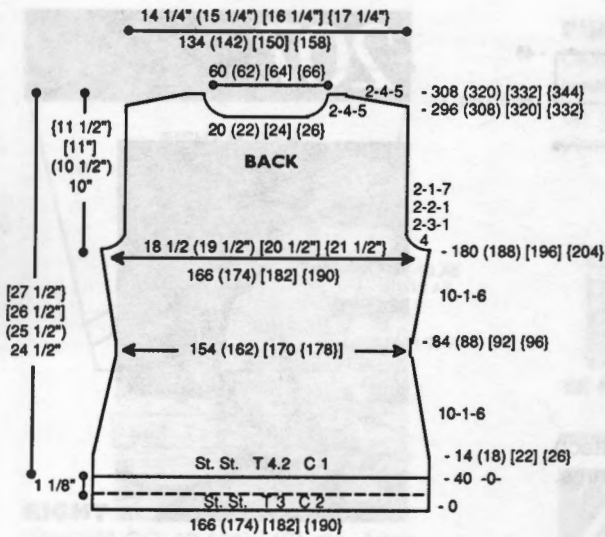

FRONT: Make 1, Reverse 1. With WY CO 77 (81) [85] [89] sts. After several rows end with 1 row Ravel Cord to the right. RC 0. T 3. C 2. St. St. Knit to R 40 and pick up sts. from first row to form band. RC 0. T 4.2. C 1. Place a YM 11 (13) [15] [17] sts. in from left and 16 (18) [20] [22] sts. in from right for pocket. Knit to R 14 (18) [22] [26] and start decr. on right side every 10 Rs. 1 St. 6x. At R 52 place a YM 11 (13) [15] [17] sts. in from left and 16 (18) [20] [22] sts. in from right for top of pocket. At R 84 (88) [92] [96] incr. on right side every 10 Rs. 1 St. 6x. At R 180 (188) [196] [204] shape armhole. On right side BO 4 Sts., then BO EOR 3 Sts. 1x, 2 Sts. 1x and 1 St. 7x. At R 258 (270) [282] [294] shape neckline. On left side BO 5 Sts., then BO EOR 3 Sts. 1x, 2 Sts. 6x and 1 St. 4 (5) [6] [7] x. At R 296 (308) [320] [332] SHR shoulder EOR 4 Sts. 5x. At R 308 (320) [332] [344] remove shoulder sts. on WY.

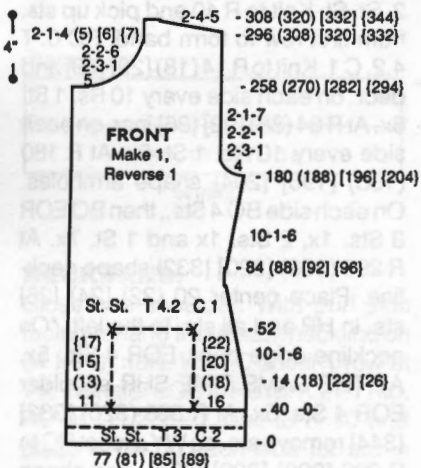

SLEEVE: Make 1, Reverse 1. With WY CO 68 (74) [80] [86] sts. After several rows end with 1 row Ravel Cord to the right. RC 0. T 3. C 2. St. St. Knit to R 40 and pick up sts. from first row to form band. RC 0. T 4.2. C 1. Place a YM on ndl. # 5 to the right of -0- for vertical sleeveband. Knit in St. St. while incr. on each side every 7 Rs. 1 St. 22 (23) [24] [25] x. At R 50 place a YM on ndl. # 5 to the right of -0- for top of vertical sleeveband. At R 162 (168) [174] [180] shape sleeve cap. On each side BO 4 sts., then BO EOR 3 Sts. 1x, 2 Sts. 1x and 1 St. 6x. Then decr. every 4 Rs. 1 St. 9x, EOR 1 St. 22 (25) [28] [31] x and EOR 2 Sts. 4x. At R 268 (280) [292] [304] knit 1 row over remaining sts. at T 10 and BOLT.

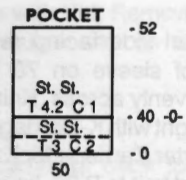
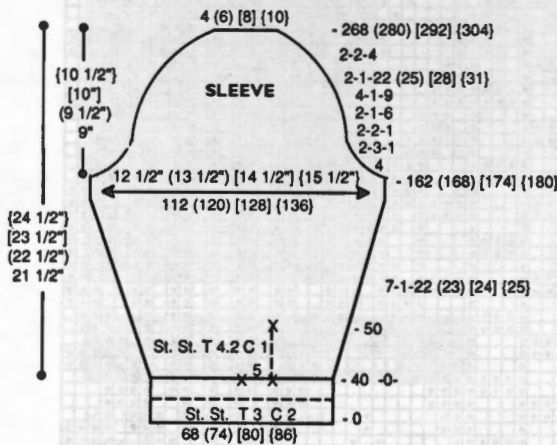

POCKET: Make 2. With WY CO 50 sts. After several rows end with 1 row Ravel Cord to the right. RC 0. T 3. C 2. St. St. Knit to R 40 and pick up sts. from first row to form hem. RC 0. T 4.2. C 1. St. St. Knit to R 52, knitting last row at T 10 and BOLT.

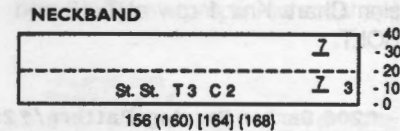

NECKBAND: Make 1 with buttonholes, 1 without. With WY CO 172 (180) [188] [196] sts. After several rows end with 1 row

FRONT BAND: Make 1 with buttonholes, 1 without. With WY CO 172 (180) [188] [196] sts. After several rows end with 1 row

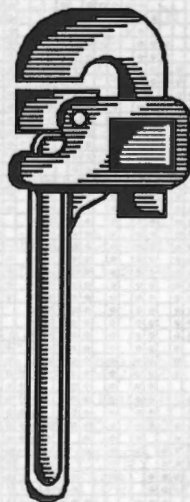

The Right Tool for the Job...
Let a Knitleader Work for You

With a KL 16 Knitleader, you can create a full-size chart of the garment you are knitting. And, as you knit, the chart rotates, telling you, on a row-by-row basis, exactly when and where to increase and decrease stitches for perfect garment shaping every time. Use it with any Knitting Standard or Bulky Gauge machines — it will even fit on the Power Drive Unit.

SAVE \$30
\$169.95

See your local Knitting Dealer or contact Knitting to order



FRONT BAND (Not to Scale)
(Make 1 with buttonholes, 1 without)

	St.	St.	T 3	C 2					
(24)	1	(27)	1	(27)	1	(27)	1	(27)	(29)
(22)	1	(26)	1	(26)	1	(26)	1	(26)	(27)
(20)	1	(25)	1	(25)	1	(25)	1	(25)	(25)
18	24	24	24	24	24	24	24	23	

172 (180) [188] [196]

Ravel Cord to the right. RC 0. T 3. C 2. St. St. Knit to R 38 making buttonholes over 7 sts. with WY at Rs. 9 and 28 following chart. Pick up sts. from first row to form double band. Knit 1 row at T 5 and remove sts. on WY.

VERTICAL SLEEVEBAND

	St.	St.	T 3	C 2
	40	40	40	40

40 ((40))

VERTICAL SLEEVE BAND:

Make 2.
With WY CO 40 sts. After several rows end with 1 row Ravel Cord to the right. RC 0. T 3. C 2. St. St. Knit to R 38. Pick up sts. from first row to form double band. Knit 1 row at T 5 and remove sts. on WY.

SKIRT FRONT/BACK:

With WY CO 138 (146) [154] {162} sts. After several rows end with 1 row Ravel Cord to the right. RC 0. T 4.2. C 2. St. St. On each side SHR EOR 10 Sts. 3x while incr. every 14 Rs. 1 St. 8x. At R 216 (228) [240] {252} begin

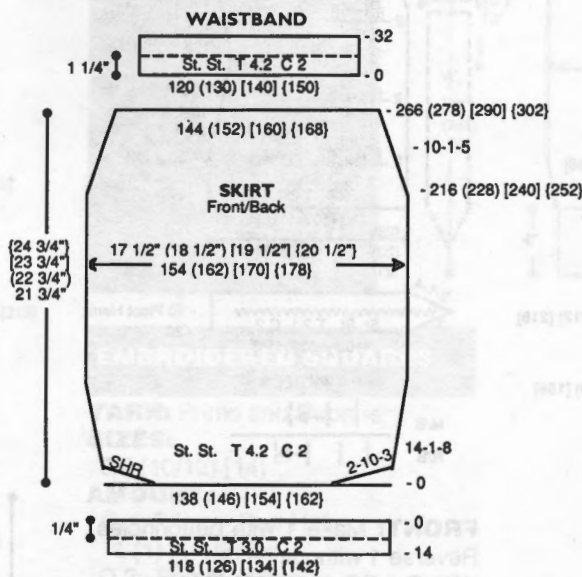

shaping. On each side decr. every 10 Rs. 1 St. 5x. At R 266 (278) [290] {302} remove sts. on WY.

SKIRT HEM:

With purl side facing rehang lower edge of skirt on 118 (126) [134] {142} ndls. RC 0. T 3.0. C 2. St. St. Knit to R 14. Pick up sts. from first row to form double hem. Knit 1 row at T 10 and BOLT.

SKIRT WAISTBAND:

With purl side facing rehang upper edge of skirt on 120 (130) [140] {150} ndls. RC 0. T 4.2. C 2. St. St. Knit to R 32. Pick up sts. from first row to form double band. Knit 1 row at T 10 and BOLT.

FINISHING:

Attach pockets. Close shoulder seams and attach neckband and front bands. Close side seams. Attach vertical sleeve bands and sew in sleeves. Close all remaining seams.

Floppy Disk Drive



Direct Connection to CompuKnit Vx

knitting

The Floppy Disk Drive makes pattern work unbelievably easy. There are many programmed disks available from a variety of designers. In fact, several of the unique creations found on the pages of this magazine are available on disk. (CompuKnit V, CompuKnit/Bulky or CompuKnit/ST owners will also need the KC/PPD optional accessory to transfer patterns).

Invest in a Floppy Disk Drive today... and start your own Design Collection tomorrow! — **ONLY \$369.95**

208



ELEGANCE IN WHITE

YARN: Venetia and Glace Plus
SIZES: 6/8 (10/12) [14]
AMOUNT:
C 1: Venetia - White 2 1/2 (2 1/2) [3] lbs.
C 2: Glace Plus - White - 3 oz
KIT PRICE: \$83.50 (\$83.50) [\$98.50]
TENSION:
St. St.: T 2.1 (2.1) [3]
FNR: T 2/2 I

GAUGE:

St. St.: 10 (10) [9.53] Sts., 16
 [(16)] Rs. = 1
 FNR: 8.35 Sts., 12.85 Rs. = 1"

NOTIONS:

6 - 3/4" Buttons

TECHNIQUE: FNR and St. St.

Make on any Standard Machine with Ribber.

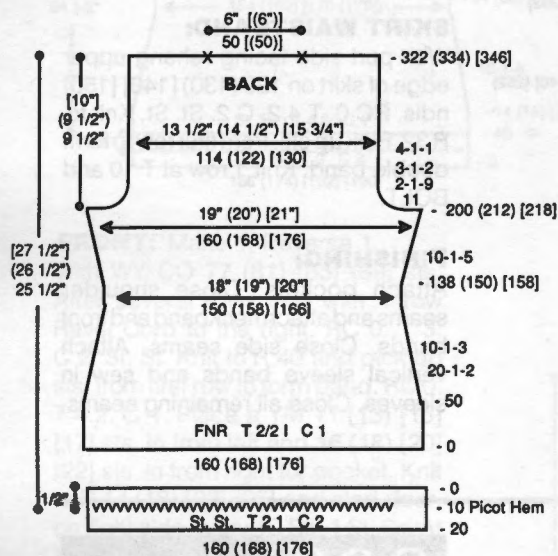

BACK:

With C 1 CO 160 (168) [176] sts. for FNR. After selvedge RC 0. T 2/2 I. Knit to R 50. On each side decr. every 20 Rs: 1 St. 2x and every 10 Rs. 1 st. 3x. At R 138 (150) [158] on each side incr. every 10 Rs. 1 St. 5x. At R 200 (212) [218] shape armhole. On each side BO 11 sts. then decr. EOR 1 St. 9x, every 3 Rs. 1 St. 2x and every 4 Rs. 1 St. 1x. At R 322 (334) [346] knit 1 row at T 8/4. Transfer RB sts. to MB and BOLT.

BACK HEM:

With purl side facing rehang lower edge of back on 160 (168) [176] ndls. RC 0. T 2.1. C 2. St. St. Knit to R 10. Transfer every 3rd st. to adjacent ndl. leaving empty ndls. in WP. Knit to R 20 and pick up sts. from first row to form picot hem. Knit 1 row at T 10 and BOLT.

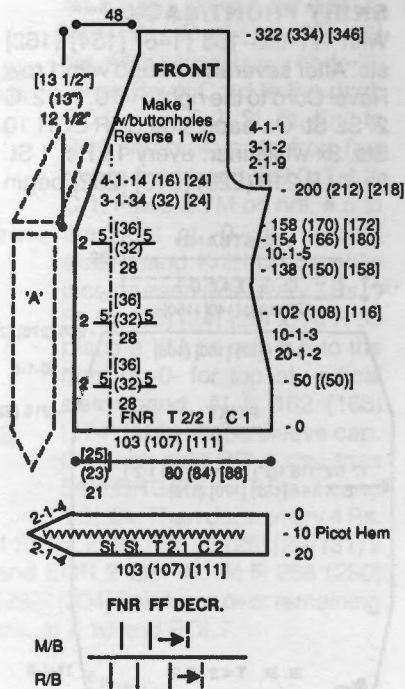

FRONT: Make 1 with buttonholes, Reverse 1 without.

With C 1 CO 103 (107) [111] sts. for FNR. After selvedge RC 0. T 2/2 I. Knit to R 50. On right side decr. every 20 Rs. 1 St. 2x and every 10 Rs. 1 st. 3x. At R 138 (150) [158] on right side incr. every 10 Rs. 1 St. 5x. AT THE SAME TIME at R 50 [(50)], R 102 (108) [116] and R 154 (166) [180] make 2 buttonholes over 5 sts. with WY following chart. At R 158 (170) [172] shape neckline. On left side FF decr. every 3 Rs. 1 St. 34 (32) [24] x and every 4 Rs. 1 St. 14 (16) [24] x following chart. AT THE SAME TIME at R 200 (212) [216] shape armhole. On right side BO 11 sts. then decr. EOR 1 St. 9x, every 3 Rs. 1 St. 2x and every 4 Rs. 1 St. 1x. At R 322 (334) [346] knit 1 row at T 8/4. Transfer RB sts. to MB and BOLT.

FRONT HEM:

With purl side facing rehang lower edge of front on 103 (107) [111] ndls. RC 0. T 2.1. C 2. St. St. Knit to R 2 and incr. EOR 1 St. 4x. At R 10 transfer every 3rd st. to adjacent ndl. leaving empty ndls. in WP. Knit to R 12 and decr. EOR 1 St. 4x. At R 20 and pick up sts. from first row to form picot hem. Knit 1 row at T 10 and BOLT.

FRONT BAND:

Section A:

With purl side facing rehang front edge of jacket on 84 (93) [102] ndls. RC 0. T 2.1. C 2. St. St. Knit to R 2 and incr. EOR 1 St. 4x. At R 10 transfer

every 3rd st. to adjacent ndl. leaving empty ndls. in WP. Knit to R 12 and decr. EOR 1 St. 4x. At R 20 pick up sts. from first row to form picot hem. Knit 1 row at T 10 and BOLT.

FRONT BAND

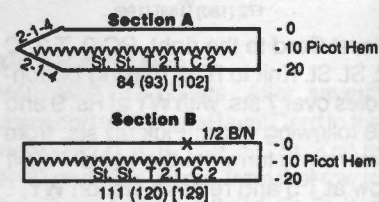

Section B:

With purl side facing rehang upper section of front edge and half of back neckline on 111 (120) [129] ndls. RC 0. T 2.1. C 2. St. St. Knit to R 10. Transfer every 3rd st. to adjacent ndl. leaving empty ndls. in WP. Knit to R 20 and pick up sts. from first row to form picot hem. Knit 1 row at T 10 and BOLT.

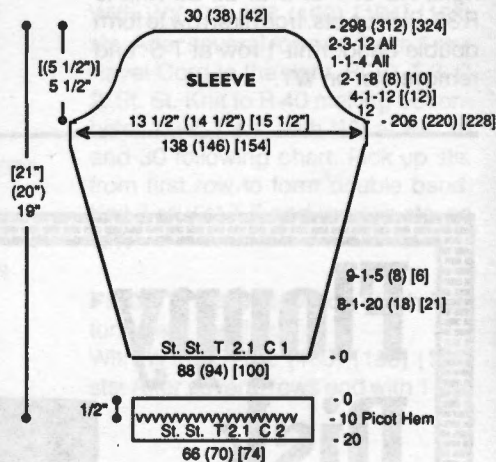

SLEEVE:

With WY CO 88 (94) [100] sts. After several rows, end with 1 row Ravel Cord to the right. RC 0. T 2.1. C 1. Knit in St. St. while incr. on each side every 8 Rs. 1 St. 20 (18) [21] x and every 9 Rs. 1 St. 5 (8) [6] x. At R 206 (220) [228] shape sleeve cap. On each side BO 12 sts., then decr. every 4 Rs. 1 St. 12 [(12)] x, every 2 Rs. 1 St. 8 (8) [10], every R 1 St. 4 [(4)]x. Then SHR EOR 3 Sts. 12 [(12)] x. At R 298 (312) [324] knit 1 row over all sts. at T 10 and BOLT.

CUFF:

With purl side facing rehang lower edge of sleeve on 66 (70) [74] ndls. RC 0. T 2.1. C 2. St. St. Knit to R 10. Transfer every 3rd st. to adjacent ndl. leaving empty ndls. in WP. Knit to R 20 and pick up sts. from first row to form picot hem. Knit 1 row at T 10 and BOLT.

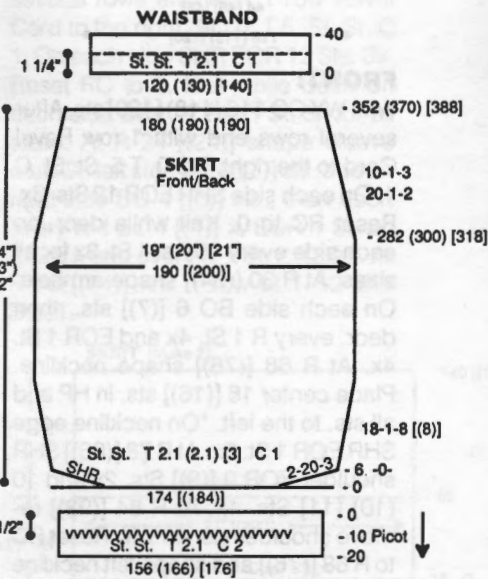

SKIRT FRONT/BACK:

With WY CO 174 [(184)] sts. After several rows, end with 1 row Ravel Cord to the right. RC 0. T 2.1 (2.1) [3]. St. St. On each side SHR EOR 20 Sts. 3x. Reset RC to 0. Knit while incr. on each side every 18 Rs. 1 St. 8 [(8)] x. At R 282 (300) [318] begin shaping. On each side decr. every 20 Rs. 1 St. 2x and every 10 Rs. 1 st. 3x. At R 352 (370) [388] remove sts. on WY.

SKIRT HEM:

With purl side facing rehang lower edge of skirt front/back on 156 (166) [176] ndls. RC 0. T 2.1. C 2. St. St. Knit to R 10. Transfer every 3rd st. to adjacent ndl. leaving empty ndls. in WP. Knit to R 20 and pick up sts. from first row to form picot hem. Knit 1 row at T 10 and BOLT.

WAISTBAND:

With purl side facing rehang upper edge of skirt front/back on 120 (130) [140] ndls. decr. evenly across. RC 0. T 2.1. C 1. St. St. Knit to R 40. Pick up sts. from first row to form double band. Knit 1 row at T 10 and BOLT.

FINISHING:

Join shoulder seams. Sew in sleeves. Finish buttonholes with a crochet hook. Close all remaining seams.

209

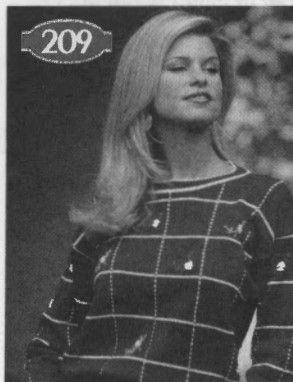

EMBROIDERED SQUARES

YARN: Primo and Rubane

SIZES:

6/8 (10/12) [14]

AMOUNT:

- C 1: Primo - Red Hot
1 (1) [1-1/2] lbs.
C 2: Primo - White
2 oz. all sizes
C 3: Rubane - White
1 ball all sizes
C 4: Primo - Royal
1 oz. all sizes
C 5: Primo - Light Blue
1 oz. all sizes

KIT PRICE:

\$25.00 (\$25.00) [\$39.00]

TENSION:

Body: T 4.1
Rib: T 0/0 I

GAUGE:

Body: 8.6 Sts., 12.4 Rs. = 1"

TECHNIQUE:

St. St.

Make on any Standard Machine with Ribber.

Pattern Note:

Starting at ndl. to the right of -0-, place every 30th ndl. to NWP to create vertical line.

BACK:

With C 2 CO 162 (172) [182] sts. for K1/P1 rib. After selvedge RC 0. T 0/0 I. Knit 2 Rs. and change to C 1. Knit to R 50. Transfer RB sts. to MB. RC 0. T 4.1. Set up ndls. for NWP pattern. Knit in St. St. following Stripe Color Chart while incr. on each side every 10 Rs. 1 St. 4x. At R 120 (132) [138] place a YM on each side for armhole. At R 244 (256) [268] SHR shoulders EOR 10 Sts. 3x. At R 250 (262) [274] mark center 80 [(80)] sts. for neck opening and remove neckline and shoulder sts. on separate WY.

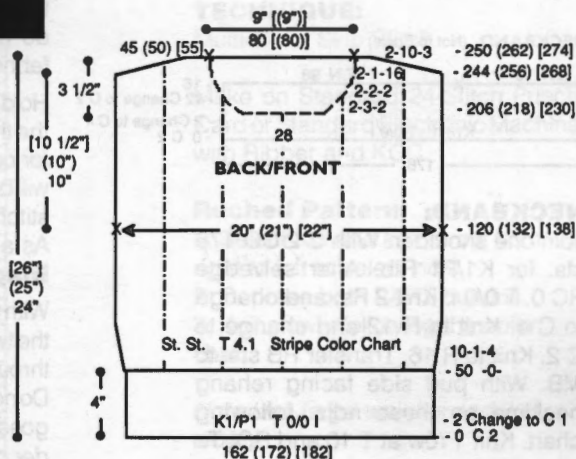

STRIPED COLOR CHART

# Rows	C	Repeat
40	1	↑
2	2	

FRONT:

Knit front same as back to R 206 (218) [230]. Shape neckline. Place center 28 Sts. in HP and all sts. to the left. *On neckline edge SHR EOR 3 Sts. 2x, 2 Sts. 2x and 1 St. 16x. AT THE SAME TIME at R 244 (256) [268] SHR shoulder EOR 10 Sts. 3x. At R 250 (262) [274] remove shoulder sts. on WY. Reset RC to R 206 (218) [230] and shape right neckline and shoulder from *, reversing shapings.

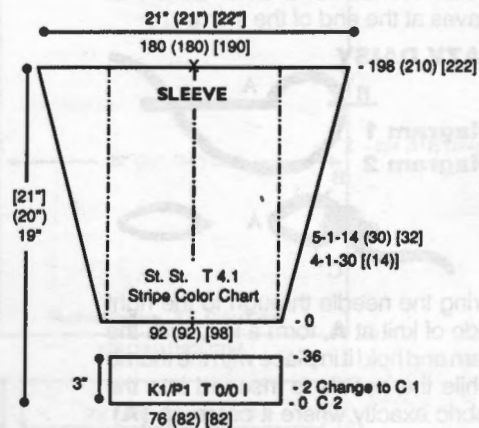

SLEEVE:

With WY CO 92 (92) [98] sts. After several rows end with 1 row Ravel Cord to the right. RC 0. T 4.1. Setup ndls. for NWP pattern. Knit in St. St. following Stripe Color Chart while incr. on each side every 4 Rs. 1 St. 30 [(14)] x and every 5 Rs. 1 St. 14 (30) [32] x. At R 198 (210) [222] mark center with a YM. Knit 1 row at T 10 and BOLT.

CUFF:

With C 2 CO 76 [(82)] sts. for K1/P1 rib. After selvedge RC 0. T 0/0 I. Knit 2 Rs. and change to C 1. Knit to R 36. Transfer RB sts. to MB. With purl side facing

rehang lower edge of sleeve on these ndls. Knit 1 row at T 10 and BOLT.

NECKBAND (Not to Scale)

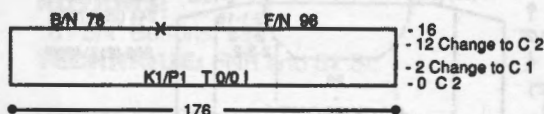

NECKBAND:

Join one shoulder. With C 2 CO 176 sts. for K1/P1 Rib. After selvedge RC 0. T 0/0 1. Knit 2 Rs. and change to C 1. Knit to R 12 and change to C 2. Knit to R 16. Transfer RB sts. to MB. With purl side facing rehang neckline on these ndls. following chart. Knit 1 row at T 10 and BOLT.

FINISHING:

Close remaining shoulder. Weave C 3 over 2 Rs. and under 2 Rs. of vertical line created by ndls. in NWP. Embroider flowers in squares. Attach sleeves. Close all remaining seams.

STEM STITCH

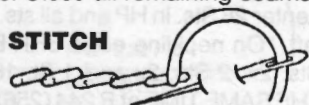

Up at 1, down at 2, etc.

First, create your "stems" for each square section using the Stem Stitch and ending the "stem" with the next stitch called the Lazy Daisy, which will create the look of a small cluster of leaves at the end of the stem.

LAZY DAISY

Diagram 1

Diagram 2

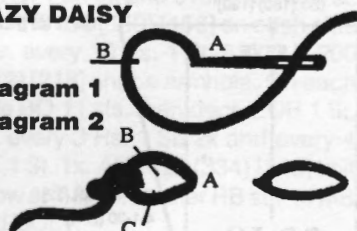

Bring the needle through to the right side of knit at **A**, form a loop with the yarn and hold it in place with the thumb while the needle is inserted into the fabric exactly where it came up (**A**). The loop is formed and then secured by bringing the needle up inside the end of the loop at **B**, then down outside the loop at **C** forming a tie-down stitch.

Diagrams 1 and 2.

BULLION STITCH

Bullion stitches are created by wrapping thread around the needle and securing it on the fabric. They can be arranged for bed effects or to make little leaves or petals. Note photo for placement for buds.

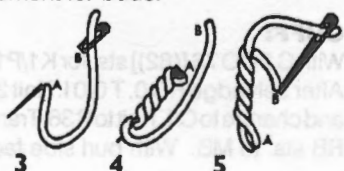

Bring the needle up at **A** and down at **B**. Do not pull the yarn through. Bring the needle half-way up again at **A**, but do not pull the needle through the fabric. **Diagram 3.**

Holding the needle from below, wind the thread around the needle (5 times for our petals). The number of twists will be determined by the length of the stitch and the thickness of the thread. As a rule, five or six twists are used.

Diagram 4.

With your left finger and thumb holding the twist just made, ease the needle up through the twist with your right hand. Do not release your hold until the needle goes through. Slowly pull the remainder of the thread up through the twist. Reinsert your needle at **B** and gently secure the twist against the fabric. **Diagram 5.**

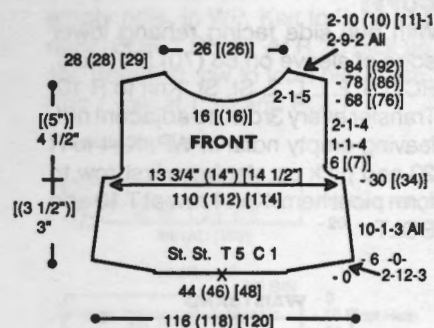

FRONT:

With WY CO 116 (118) [120] sts. After several rows end with 1 row Ravel Cord to the right. RC 0. T 5. St. St. C 1. On each side SHR EOR 12 Sts. 3x. Reset RC to 0. Knit while decr. on each side every 10 Rs. 1 St. 3x for all sizes. At R 30 [(34)] shape armhole. On each side BO 6 [(7)] sts., then decr. every R 1 St. 4x and EOR 1 St. 4x. At R 68 [(76)] shape neckline. Place center 16 [(16)] sts. in HP and all sts. to the left. *On neckline edge SHR EOR 1 St. 5x. At R 78 [(86)] SHR shoulder EOR 9 [(9)] Sts. 2x and 10 (10) [11] Sts. 1x. At R 84 [(92)] remove shoulder sts. on WY. Reset RC to R 68 [(76)] and shape left neckline and shoulder from *, reversing shapings.

210



IN THE PINK

YARN: Splendor and Panache

SIZES:

3 (4) [6]

AMOUNT: Same all sizes

C 1: Splendor - Pink

1 Cone all (approx. 1 lb.)

C 2: Panache - Sp. Green - 1 oz.

C 3: Panache - Red - 1 oz.

C 4: Panache - Purple - 2 oz.

KIT PRICE: \$20.00

TENSION:

St. St.: T 5

Fairisle: T 6

GAUGE:

St. St.: 8 Sts. 10.5 Rs. = 1"

NOTIONS:

Elastic for waistband and 4 novelty buttons.

TECHNIQUE: St. St. and Fairisle Make on Standard Compuknit Machine.

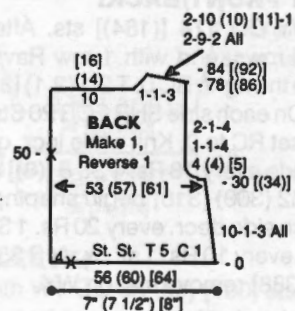

BACK: Make 1, Reverse 1.

With WY CO 56 (60) [64] sts. After several rows end with 1 row Ravel Cord to the right. RC 0. T 5. St. St. C 1. Mark 4th st. from left with YM. Knit while decr. on right side every 10 Rs. 1 St. 3x for all sizes. At R 30 [(34)] shape armhole. On right side BO 4 (4) [(5)] sts., then decr. every R 1 St. 4x and EOR 1 St. 4x. At R 78 [(86)] shape neckline. On left side BO 10 (14) [16] sts. then decr. every R 1 St. 3x. AT THE SAME TIME SHR shoulder EOR 9 [(9)] Sts. 2x and 10 (10) [11] Sts. 1x. At R 84 [(92)] remove shoulder sts. on WY.

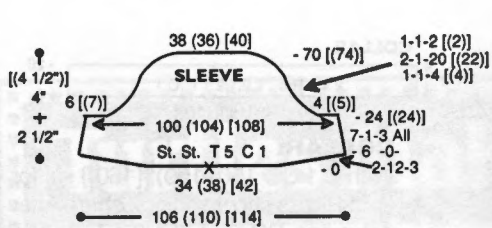

SLEEVE:

With WY CO 106 (110) [114] sts. After several rows end with 1 row Ravel Cord to the right. RC 0. T 5. St. St. C 1. On each side SHR EOR 12 Sts. 3x. Reset RC to 0. Knit while decr. on each side every 7 Rs. 1 St. 3x for all sizes. At R 24 [(24)] shape sleeve cap. On left side BO 6[(7)] sts. and on right side BO 4 [(5)] sts., then decr. every R 1 St. 4 [(4)] x, EOR 1 St. 20 [(22)] x and every R 1 St. 2 [(2)] x. At R 70 [(74)] knit 1 row at T 10 and BOLT.

#210 Fairisle Pattern
 24 Sts. x 56 Rows

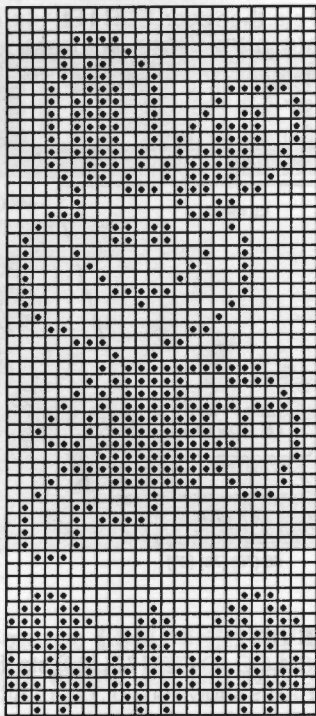

Compuknit III/IV,V; Built-in Pattern 69

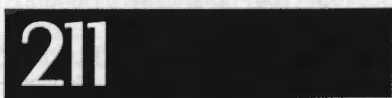

MATCHED SET

YARN: Splendor
SIZES: Sm. (Med.) [Lge.] {X-Lge}
AMOUNT:
 C 1: White - 1 lb. all
 C 2: Cardinal - 7 oz. all
 C 3: Turquoise - 7 oz. all
 C 4: Teal - 7 oz. all
KIT PRICE: \$39.00
TENSION:
 Body: T 8
 Rib: T 2.1/2.1
GAUGE:
 Body: 8 Sts., 26 Rs. = 1"
 Rib: 12 Rs. = 1"

NOTIONS:
 5 - 3/4" Buttons.
TECHNIQUE:
 Multi-Color Skip Stitch

Make on Standard 24-Stitch Punch Card or Standard Electronic Machine with Ribber and KCC.

Ruched Pattern:

1. Select KC and knit 1 row from right to left to select ndls.
2. Depress both PART buttons.
3. Knit slowly following the color chart.

Note: Use large weights and knit slowly.

BACK:

With C 1 CO 140 (150) [160] [170] sts. for 2 x 1 Rib as shown on ndl. chart. After selvedge RC 0. T 2.1/2.1. Knit to R 36 and remove sts. on WY. Bring 176 (184) [192] [200] ndls. to WP. Rehang ribbing on these ndls. decr. evenly across. RC 0. T 8. Knit in Ruched Pattern following Color Chart. At R 324 (312) [324] [338] place a YM on each side for armhole. Knit to

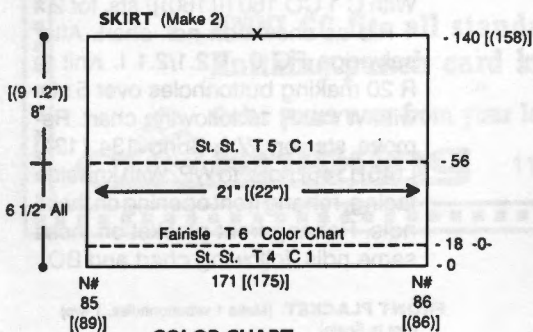

COLOR CHART

# Rows	MC	CC
5	1	2
5	1	3
46	1	4

SKIRT: Make 2.

With WY CO 171 [(175)] sts. following chart for ndl. #. After several rows end with 1 row Ravel Cord to the right. RC 0. T 4. St. St. C 1. Knit to R 18. RC 0. T 6. Knit in fairisle following Color Chart to R 56. Change to T 5. C 1. Knit in St. St. to R 140 [(158)] and mark center with a YM. Remove sts. on WY.

FINISHING:

Close back seam up to R 50 overlapping the 4 sts. that were marked. Attach 3 hook/eye fasteners for closing. Single crochet skirt to bodice doubling up every 3 sts. Close shoulder and side seams. Weave narrow elastic thru SC around waist. Turn hem and whip st in place. Attach sleeve gathering cap into armhole opening. Close all remaining seams.

Crochet Trim:

Row 1: Ch 3 *skip 2 sts., 1/2 dc in next st., 1/2 dc in same space. Repeat from * around.
Row 2: *sc, ch 1, 1/2 dc in space, sc in next space, ch 1, 1/2 dc in same space. Repeat from * around.

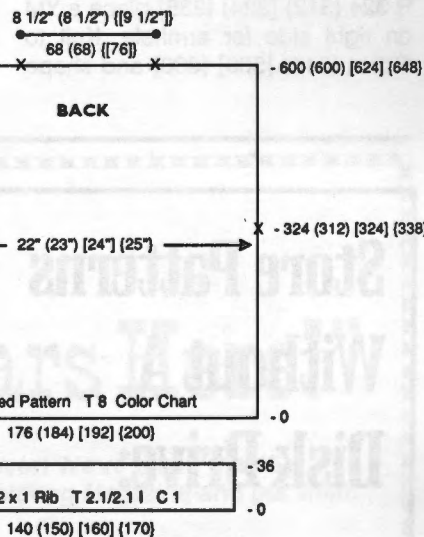

COLOR CHART

# Rows	C	Repeat
8	1	↑
8	4	
8	1	
8	3	
8	1	
8	2	

R 600 (600) [624] [648]. Mark center 68 (68) [(76)] sts. for neckline and remove neckline and shoulder sts. on separate WY.

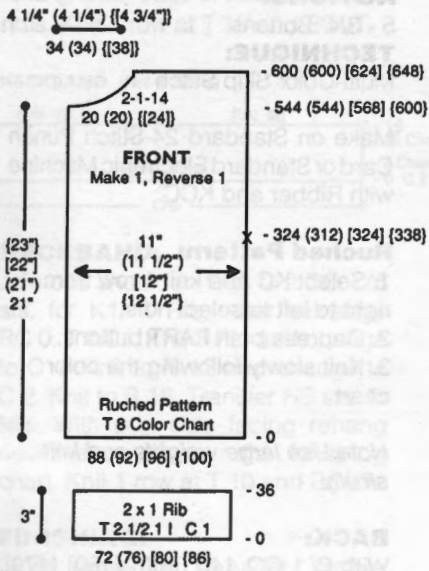

FRONT: Make 1, Reverse 1.
With C 1 CO 72 (76) [80] [86] sts. for 2 x 1 Rib as shown on ndl. chart. After selvedge RC 0. T 2.1/2.1 I. Knit to R 36 and remove sts. on WY. Bring 88 (92) [96] [100] ndls. to WP. Rehang ribbing on these ndls. decr. evenly across. RC 0. T 8. Knit in Ruched Pattern following Color Chart. At R 324 (312) [324] [338] place a YM on right side for armhole. Knit to R 544 (544) [568] [600] and shape

neckline. On left side BO 20 (20) [[24]] sts. then decr. EOR 1 St. 14x. At R 600 (600) [624] [648] remove shoulder sts. on WY.

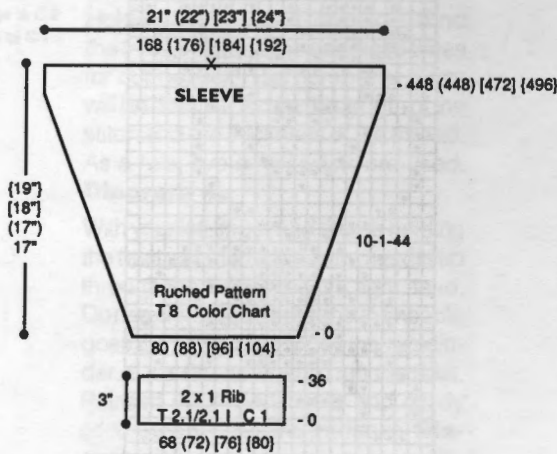

SLEEVE:
With C 1 CO 68 (72) [76] [80] sts. for 2 x 1 Rib as shown on ndl. chart. After selvedge RC 0. T 2.1/2.1 I. Knit to R 36 and remove sts. on WY. Bring 80 (88) [96] [104] ndls. to WP. Rehang ribbing on these ndls. decr. evenly across. RC 0. T 8. Knit in Ruched Pattern following Color Chart while incr. on each side every 10 Rs. 1 St. 44x. At R 448 (448) [472] [496] mark center with YM and remove sts. on WY.

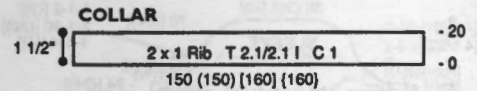

COLLAR:

With C 1 CO 150 (150) [[160]] sts. for 2 x 1 Rib as shown on ndl. chart. After selvedge RC 0. T 2.1/2.1 I. Knit to R 20 and remove sts. on WY. Join shoulder seams. Bring 140 (140) [[164]] ndls. to WP. With knit side facing, rehang neckline on these ndls. following Neckline Chart. Rehang collar on these same ndls. and BO.

NECKLINE CHART

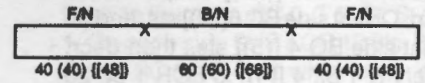

FRONT PLACKET: Make 1 with buttonholes, 1 without buttonholes. With C 1 CO 160 [[160]] sts. for 2 x 1 Rib as shown on ndl. chart. After selvedge RC 0. T 2.1/2.1 I. Knit to R 20 making buttonholes over 5 sts. with WY at R 10 following chart. Remove sts. on WY. Bring 134 (134) [140] [146] ndls. to WP. With knit side facing, rehang front opening on these ndls. Rehang front placket on these same ndls. following chart and BO.

FRONT PLACKET (Make 1 w/buttonholes, 1 w/o) (Not to Scale)

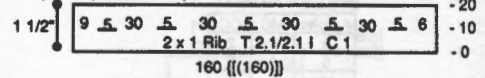

FINISHING:

Attach sleeves. Close all remaining seams.

#211/#212 Ruched Pattern 24 Sts. x 32 Rows

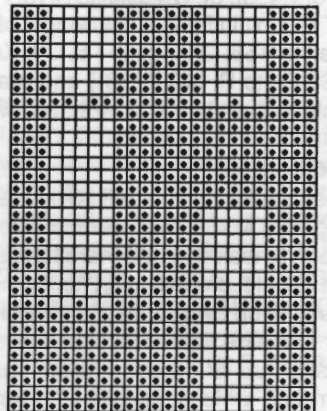

KK Mag Disk: Track 5; Pattern 901

Rib Needle Arrangement

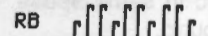
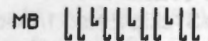

Store Patterns Without A Disk Drive:

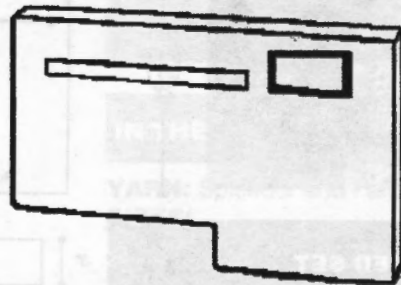

If you use the CONTROL PANEL on your Compuknit V to design your own original patterns, you can now save them directly to this new "PATTERN SAVER" CARTRIDGE. This little marvel effectively expands your Comp. V's memory, as its capacity and the Comp. V's are the same. This is especially evident when loading your patterns from the Cartridge into your Comp. V—unlike patterns loaded from the KC, those loaded from this Cartridge do not interfere with others created on the Compuknit V.

Regularly priced at \$89.95, this handy storage device is **SALE PRICED AT ONLY \$69.95.**



Contact your local Dealer or Knitking to order

Turtles Make the Best Companions

The Knitkng Garter Carriage, or "turtle," as we prefer to call it, is the best companion for your knitting machine. With the press of a button, the Garter Carriage ribs on its own power! Leave the room and your ribbing will be finished when you return!

But ribbing is only the beginning of the story: The Garter Carriage automatically casts on, binds off and knits a multitude of fancy Garter Stitch patterns—beautiful, textured 3-dimensional designs impossible to knit any other way—Unbelievable!

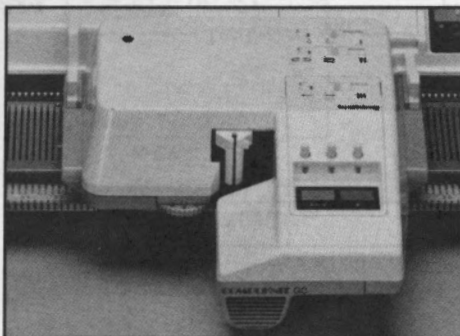

- Select desired pattern on knitting machine.
- Set number of rows; switch GC on and leave to do other things.
- It will turn off after completion or if yarn runs out or breaks.

OMNI GC fits all standard-gauge COMPUKNITS, and most standard Knitkng punch card knitters going all the way back to the KH-890.

Still ONLY \$499.95

Order yours now from your local Knitkng Dealer, or if there are none in your area, from:



knitkng

1128 Crenshaw Boulevard • Los Angeles, CA 90019 • Phone: (213) 938-2077

"Get Yer Program!! ... Garter Carriage All-Stars Here!"



The greatest collection of Garter Carriage patterns ever! We've taken the 15 favorite Garter Carriage patterns ever created for *Knitkng Magazine* and put them together in one great book.

LOOK NO FURTHER! When you're ready to set your "turtle" in motion, grab your Knitkng **Garter Carriage Collection** and go to town! All patterns can be knitted on the CompuKnit III, IV or V with the Garter Carriage, and many were created for the Punch Card machines as well.

- Great Ideas and Interesting Techniques
 - Cables on the G. Carriage
 - Sideways Sleeves to match patterns
 - Use Variation Keys on electronic knitters & more!

Book Only: \$12.95

Book & Disk: \$19.00

(Specify KC/PPD or DesignaKnit Disk format and DesignaKnit Disk size when ordering Pattern Disk)

Order TODAY from your local, authorized Knitkng Dealer, or, if there is none in your area, from Knitkng

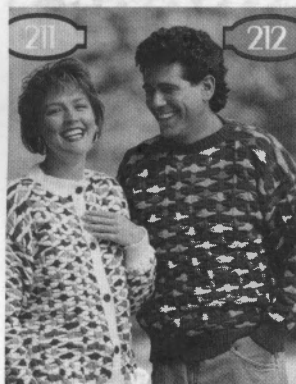

MATCHED SET

YARN: Splendor

SIZES:

Small (Medium) [Large]

AMOUNT:

C 1: Navy - 1 1/4 lbs. all

C 2: Cardinal - 8 oz. all

C 3: Turquoise - 8 oz. all

C 4: Teal - 8 oz. all

KIT PRICE: \$42.00

TENSION:

Body: T 8

Rib: T 2.1/2.1 I

GAUGE:

Body: 8 Sts., 26 Rs. = 1"

Rib: 12 Rs. = 1"

TECHNIQUE: Multi-Color Skip Stitch

Make on Standard 24-Stitch Punch Card or Standard Electronic Machine with Ribber and KCC.

Ruched Pattern:

1. Select KC and knit 1 row from right to left to select ndls.
2. Depress both PART buttons.
3. Knit slowly following the color chart.

Note: Use large weights and knit slowly.

BACK:

With C 1 CO 150 (160) [170] sts. for 2 x 1 Rib as shown on ndl. chart. After selvedge RC 0. T 2.1/2.1 I. Knit to R 36 and remove sts. on WY. Bring 184 (192) [200] ndls. to WP. Rehang ribbing on these ndls. decr. evenly across. RC 0. T 8. Knit in Ruched Pattern following Color Chart. At R 312 (324) [338] place a YM on each side for armhole. Knit to R 600 (624) [648].

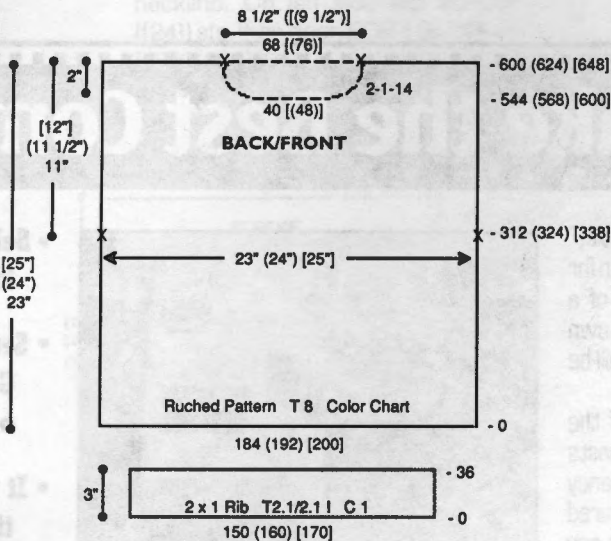

[648]. Mark center 68 [(76)] sts. for neckline and remove shoulder and neckline sts. on separate WY.

FRONT:

Knit front same as back to R 544 (568) [600] and shape neckline. Place center 40 [(48)] sts. in HP and all sts. to the left. *Note pattern row.* * On neckline edge decr. EOR 1 St. 14x. At R 600 (624) [648] remove shoulder sts. on WY. Reset RC to R 544 (568) [600]. Reset pattern to row noted above and complete left neckline from *, reversing shapings.

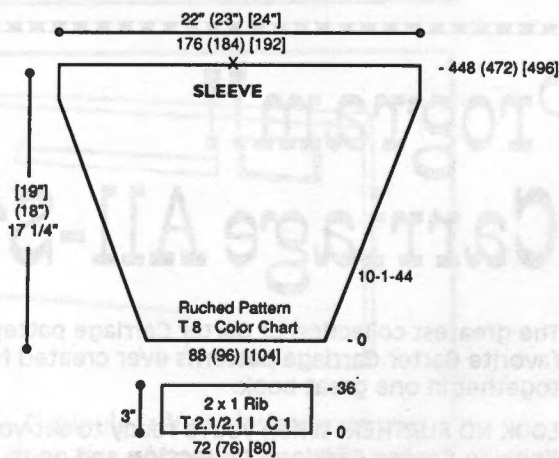

SLEEVE:

With C 1 CO 72 (76) [80] sts. for 2 x 1 Rib as shown on ndl. chart. After selvedge RC 0. T 2.1/2.1 I. Knit to R 36 and remove sts. on WY. Bring 88 (96) [104] ndls. to WP. Rehang ribbing on these ndls. decr. evenly across. RC 0. T 8. Knit in Ruched Pattern following Color Chart while incr. on each side every 10 Rs. 1 st. 44x. At R 448 (472) [496] mark center with YM and remove sts. on WY.

COLLAR

2 x 1 Rib T 2.1/2.1 I C 1
150 (160) [160]

COLLAR:

With C 1 CO 150 [(160)] sts. for 2 x 1 Rib as shown on ndl. chart. After selvedge RC 0. T 2.1/2.1 I. Knit to R 20 and remove sts. on WY.

FINISHING:

Close one shoulder and attach collar with a crochet hook. Close remaining shoulder and attach sleeves. Close all remaining seams.

COLOR CHART

# Rows	C	Repeat
5	4	↑
5	1	
5	3	
5	1	
5	2	
5	1	

Rib Needle Arrangement

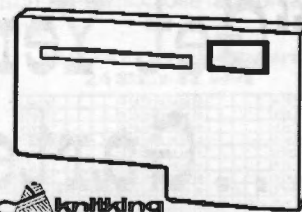
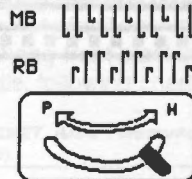

"LACE MAKER" CARTRIDGE

There's nothing more beautiful than the delicate appeal of Lace. And, with this new cartridge, you can use it (with your KC Pattern Design Computer) to create Lace and Fine Lace Patterns. The KC will automatically convert the "transfer symbols" you entered into a "data pattern" for easy communication into your Com-puknit V or ST knitting machine.

Regularly priced at \$129.95, this exciting, new accessory is SALE priced at \$119.95.

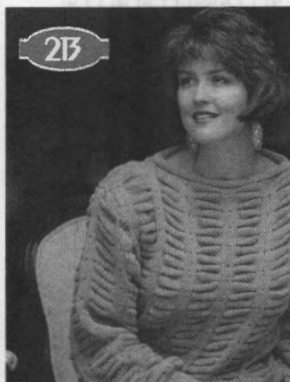

PINK BUBBLES

YARN: Panache - Use 2 strands throughout

SIZES: Small (Medium) [Large]

AMOUNT:
C 1: Rose - 2 lbs all sizes
C 2: Knit-in Elastic - #03 Pink
1 spool all sizes

KIT PRICE: \$ 35.00

TENSION:
Body: T 4.1 (4.1) [4.2]

GAUGE:
Body: 4.3 (4.3) [4.0] Sts., 17.5 (17.5) [16.66] Rs. = 1"

TECHNIQUE: Skip/Slip Stitch

Make on Compuknit/Bulky or Punch Card Bulky with Ribber.

Ruched Pattern:

1. Select KC and knit 1 row from right to left to select ndls.
2. Depress both PART buttons.
3. Knit slowly in pattern.

Note: When incr. or decr. if 3 end ndls. are in "B" position, manually bring them to "D" position for easier seaming.

BACK:

With WY CO 83 [(87)] sts. following chart. After several rows end with 1 row Ravel Cord to the left. Select KC and knit 1 row to set pattern. RC 0. T 4.1 (4.1) [4.2]. Knit in Ruched Pattern. At R 160 [(180)] shape armhole. On each side BO 3 Sts. Knit to R 308 [(334)] SHR shoulders EOR 9 Sts. 2x [(10 Sts. 2x)]. COR. Place left shoulder sts. to "D" position. Knit 1 row to the left and manually BO left shoulder sts. Place right shoulder sts. to "D" position. Knit 1 row to the right and

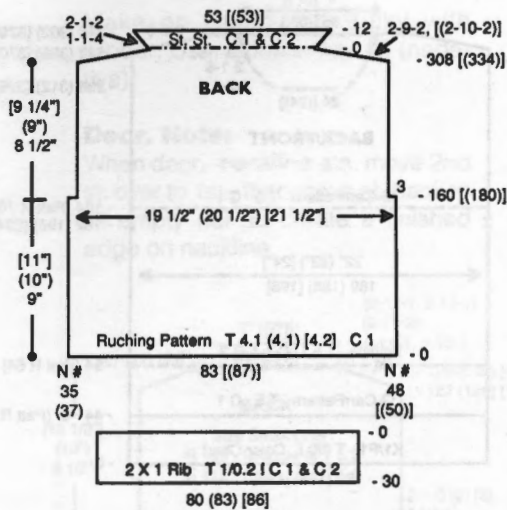

Rib Needle Arrangement



manually BO right shoulder sts. Release KC. RC 0. Add C 2. Knit in St. St. while incr. on each side every R 1 St. 4x and EOR 1 St. 2x. At R 12 knit 1 row at T 10 and BOLT.

FRONT:

Knit front same as back to R 304 [(330)]. SHR shoulders same as back. Reset RC to 0 and knit neckband same as back.

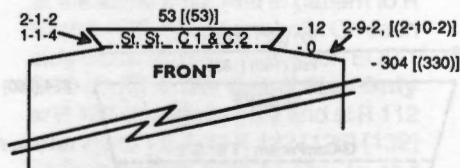

WAISTBAND:

With purl side facing rehang lower edge of front/back on 80 (83) [86] ndls. C 1 and C 2. Knit 1 row at T 3. Set ndls. for 2x1 Rib following chart making sure you have 2 sts. on the MB at each end. RC 0. T 1/0.2I. Knit to R 30, knitting last row at T 10/5 and BOLT.

SLEEVE:

With WY CO 57 [(57)] sts. following chart. After several rows end with 1 row Ravel Cord to the left. Select KC and knit 1 row to set pattern. RC 0. T 4.1 (4.1) [4.2]. Knit in Ruched Pattern while incr. on each side every 60 Rs. 1 St. 3x [(every 46 Rs. 1 St. 5x)]. At R 226 [(244)] shape sleeve cap.

On each side BO 3 Sts. then decr. every 4 Rs. 1 St. 18x and EOR 1 St. 6x for all sizes. At R 310 [(330)] knit 1 row at T 10 and BOLT.

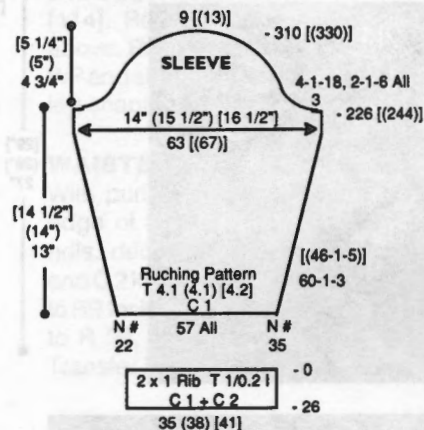

CUFF:

With purl side facing rehang lower edge of sleeve on 35 (38) [41] ndls. C 1 and C 2. Knit 1 row at T 3. Set ndls. for 2x1 Rib following chart making sure you have 2 sts. on the MB at each end. RC 0. T 1/0.2I. Knit to R 26, knitting last row at T 9/5 and BOLT.

FINISHING:

With knit side facing, gently steam each piece. With purl side facing pull horizontally to set the ruching pattern while gently moving steamer horizontally. Join shoulder seams. Let the neckband roll naturally - steam in place. Weave side seams pulling gently every few inches to mold into pattern. Pin sleeve in place starting at shoulder seam. Starting at armhole seam weave through 3 or 4 bars to 2 bars on sleeve cap. Seam half way up towards shoulder seam and begin other side then complete setting in sleeve. Seam will fold automatically into ruching pattern. Close all remaining seams.

*213 Ruched Pattern 24 Sts. x 24 Rows

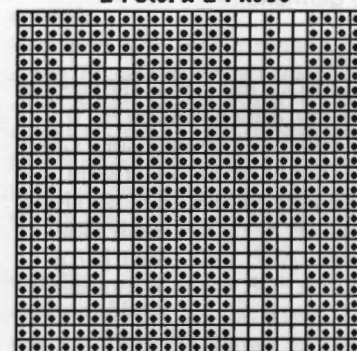

KK Mag Disk: Track 6; Pattern 901

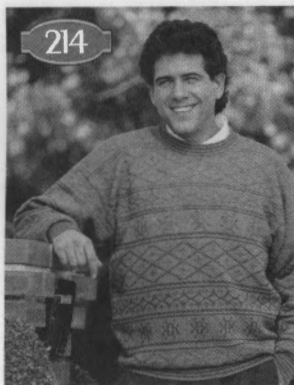

TWO TONE TEXTURE

YARN: Venetia

SIZES:

Small (Medium) [Large]

AMOUNT:

C 1: Coffee - 1 1/2 lbs. all

C 2: Charcoal - 4 oz. all

KIT PRICE: \$49.00

TENSION:

Fairisle: T 5.1

G-Carriage: T 5

Rib: 0/0 I

GAUGE:

Body: 8.2 Sts., 14.46 Rs. = 1"

TECHNIQUE: Garter Carriage and Fairisle

Make on Standard 24-Stitch Punch Card or Standard Electronic Machine with Ribber and Garter Carriage.

G-Carriage & Fairisle Pattern:

1. Advance Pattern to R 10.
2. With G-Carriage knit to R 54 (Pattern R 64).
3. Change to K-Carriage. With C 1 in 'A' Feeder and C 2 in 'B' Feeder knit in fairisle.
4. After R 194 (Pattern R 70) set G-Carriage for body pattern and complete garment.

BACK:

With C 1 CO 180 (188) [196] sts. for K1/P1 Rib. After selvedge RC 0. T 0/0 I. Knit to R 44 following Color Chart. RC 0. T 5. Knit in G-Carriage and Fairisle pattern to R 182 (196) [204] and place a YM on each side for armhole. At R 342 (356) [370] on each side EOR knit to 'A' position on Ravel Cord 8 Sts. 3x. At R 348 (362) [376] mark center 66 [(66)] sts. for neckline and remove neckline and shoulder sts. on separate WY.

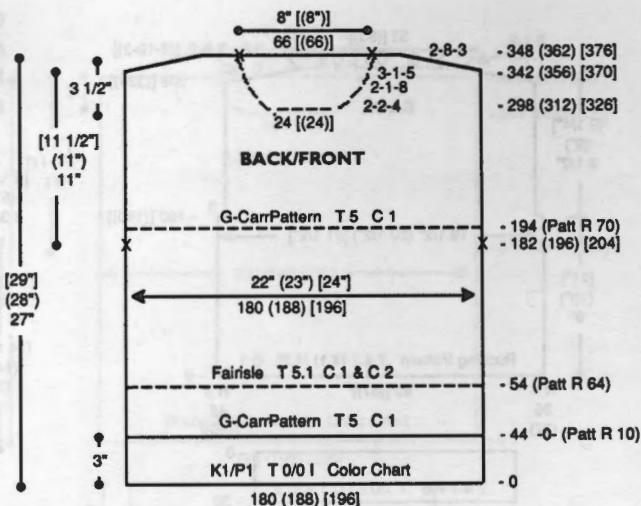

RIB COLOR CHART

# Rows	C
2	2
4	1

FRONT:

Knit front same as back to R 298 (312) [326]. Shape neckline. Knit center 24 [(24)] sts. to 'A' position on Ravel Cord and all sts. to the left. Note pattern row. *On neckline edge decr. EOR 2 Sts. 4x, 1 St. 8x and every 3 Rs. 1 St. 5x. At R 342 (356) [370] shape shoulder by knitting to 'A' position on Ravel Cord EOR 8 Sts. 3x. At R 348 (362) [376] remove shoulder sts. on WY. Reset RC to R 298 (312) [326]. Reset pattern to proper row and shape left side from * reversing shapings.

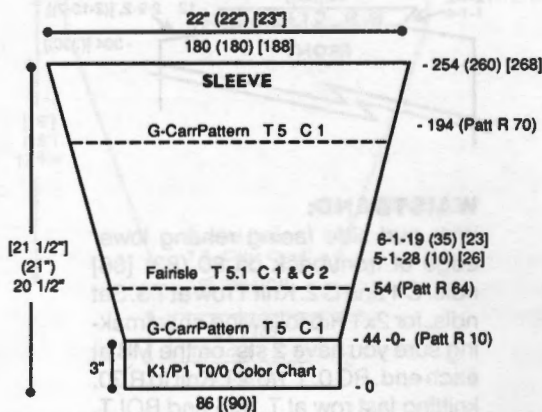

SLEEVE:

With C 1 CO 86 [(90)] sts. for K1/P1 Rib. After selvedge RC 0. T 0/0 I. Knit to R 44 following Color Chart. RC 0. T 5. Knit in G-Carriage and Fairisle pattern while incr. on each side every 5 Rs. 1 St. 28 (10) [26] x and every 6 Rs. 1 St. 19 (35) [23] x. At R 254 (260) [268] remove sts. on WY.

#214 Garter Carriage/Fairisle Pattern 24 Sts. x 134 Rows

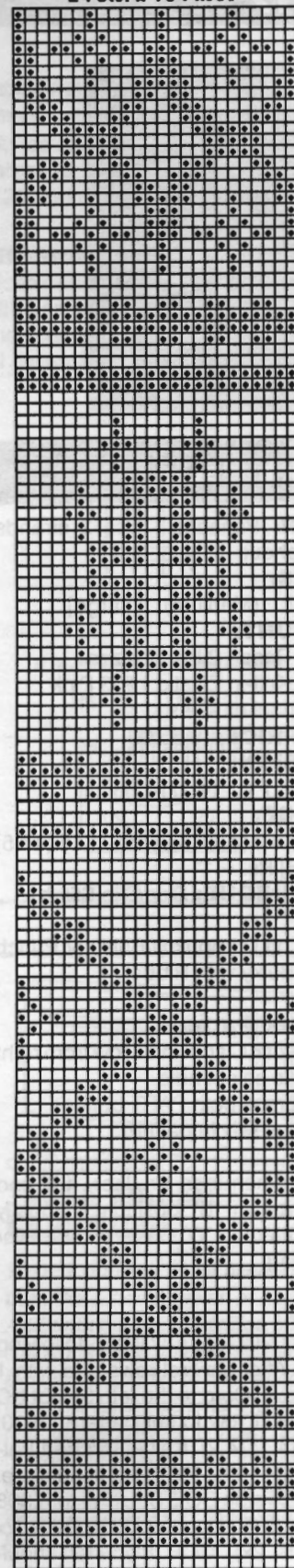

KK Mag Disk: Track 7; Pattern 901

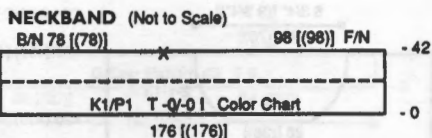

NECKBAND:

Join one shoulder seam. With C 1 CO 176 [(176)] sts. for K1/P1 Rib. After selvedge RC 0. T -0/-0 I. Knit to R 42 following Color Chart. Rehang back and front neckline on these same sts. following chart. Knit 1 row at T 10 and BOLT.

FINISHING:

Close remaining shoulder seam. Fold neckline to inside and whip stitch in place. Attach sleeves and close all remaining seams.

215



BUBBLES AND BEADS

YARN: Sorbet and Softon

SIZES: Small (Medium) [Large]

AMOUNT:

C 1: Sorbet - Ecru - 1 lb. all

C 2: Softon - Ecru - 1 lb. all

C 3: Knit-in Elastic - Ecru

1 spool all

KIT PRICE: \$49.00

TENSION:

Body: T 6

Rib: T 1/1 I or II

GAUGE:

Body: 4.86 Sts., 6.25 Rs. = 1"

NOTIONS:

Beads: 3/8" - 118, 1/2" - 26 and 1/4" - 12 (not included in kit).

TECHNIQUE: Skip/Slip Stitch

Make on Compuknit Bulky with Ribber. Use variation key #6 (negative).

Decr. Note:

When decr. neckline sts. move 2nd st. over to 1st., then move st. back to fill empty ndl. to create a finished edge on neckline.

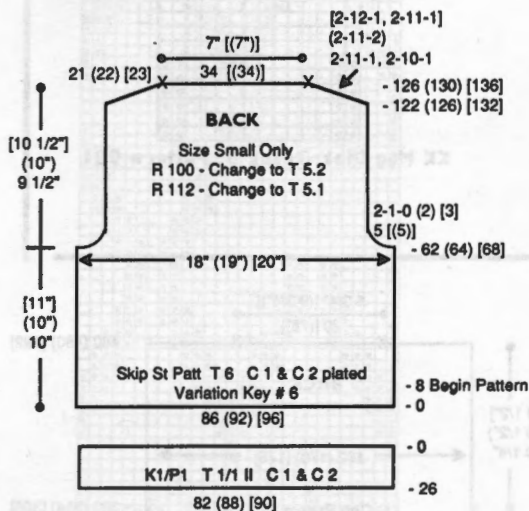

BACK:

With WY CO 86 (92) [96] sts. After several rows end with 1 row Ravel Cord to the right. RC 0. T 6. C 1 and C 2. Knit in St. St. to R 7. Push variation key # 6. Select KC and knit 1 row to select ndls. Push both part buttons at the same time. Knit in pattern to R 62 (64) [68]. Shape armhole. On each side BO 5 [(5)] sts., then decr. EOR 1 St. 0 (2) [3] x. For **Small Size Only** at R 100 change to T 5.2 and at R 112 change to T 5.1. At R 122 (126) [132] SHR shoulders EOR 11 Sts. 1x and 10 Sts. 1x (11 Sts. 2x) [12 Sts. 1x and 11 Sts. 1x]. At R 126 (130) [136] knit 1 row over all sts. at T 10 and BOLT.

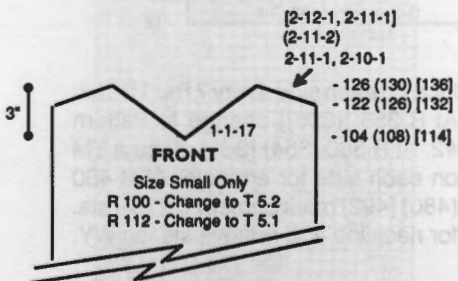

FRONT:

Knit front same as back to R 104 (108) [114]. Shape neckline. Cross center 2 sts. and put all sts. to the left of -0- in HP. Note pattern row. *On neckline edge decr. every R 1 St.

17x. At R 122 (126) [132] SHR shoulder EOR 11 Sts. 1x and 10 Sts. 1x (11 Sts. 2x) [12 Sts. 1x and 11 Sts. 1x]. At R 126 (130) [136] knit 1 row at T 10 and BOLT. Reset RC to R 104 (108) [114]. Reset pattern to row noted above. Bring ndls. to the left of -0- to WP and shape left side from *, reversing shapings.

WAISTBAND:

With purl side facing rehang lower edge of back/front on 82 (88) [90] ndls. decr. evenly across. With C1 and C2 knit 1 row at T 6. Transfer EOS to RB for K1/P1 Rib. RC 0. T 1/1 II. Knit to R 26, knitting last row at T 9/5. Transfer RB sts. to MB and BOLT.

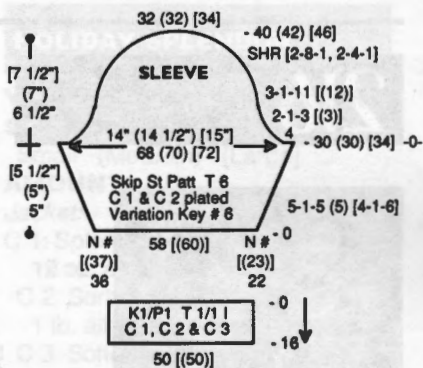

SLEEVE:

With WY CO 58 [(60)] sts. following chart for ndl. #. After several rows end with 1 row Ravel Cord to the left. RC 0. T 6. C 1 and C 2. Push variation key # 6. Select KC and knit 1 row to select ndls. Push both part buttons at the same time. Knit in pattern while incr. on each side every 5 Rs. 1 St. 5 (5) x [every 4 Rs. 1 St. 6x]. At R 30 (30) [34] reset RC to 0 and shape sleeve cap. On each side BO 4 Sts. then decr. EOR 1 St. 3 [(3)] x and every 3 Rs. 1 St. 11 [(12)] x. For large size only SHR [EOR 8 Sts. 1x and 4 Sts. 1x]. At R 40 (42) [46] knit 1 row at T 10 and BOLT.

CUFF:

With purl side facing rehang lower edge of sleeve on 50 [(50)] ndls. decr. evenly across. With C1, C2 and C 3 knit 1 row at T 6. Transfer EOS to RB for K1/P1 Rib. RC 0. T 1/1 I. Knit to R 16, knitting last row at T 9/5. Transfer RB sts. to MB and BOLT.

CORD:

Sleeves: Make 12 - 17" long.
Center Front: Make 4 - 24" [(26")] long.
Center Back: Make 4 - 27" [(30")] long.

Sides: Make 16 - 27" long.

Option: Add 3" more for neckline trim. With C1 and C2 (in plating finger) 'e' wrap CO 4 sts. RC 0. T 5. Knit in St. St. until pieces are the length noted above.

FINISHING:

Thread cord through openings created by skip stitch beginning at waist leaving 3" of cord at end. Connect opposite end and thread 1/2" bead through both ends. Thread 1/4" bead and knot securely. Neckline: Let 3" lap over neckline. Connect opposite end and thread 1/2" bead through both ends and knot securely. Sew 3/8" beads where skip stitch openings

occur on body and sleeves. Close shoulder seams and attach sleeves. Close all remaining seams.

**#215 Skip Stitch Pattern
14 Sts. x 16 Rows**

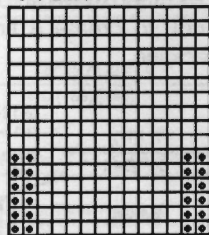

KK Mag Disk: Track 8; Pattern 901

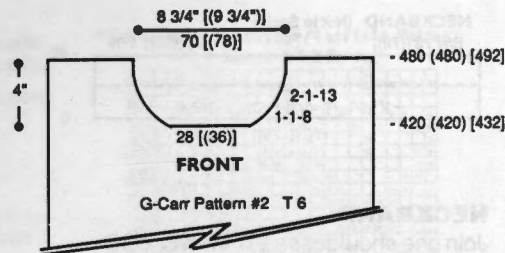

and EOR 1 St. 13x At R 480 (480) [492] remove shoulder sts. on WY. Reset RC to R 420 (420) [432]. Reset pattern to correct row and shape left side from *, reversing shapings.

HEM:

With purl side facing rehang lower edge of back/front on 126 (134) [142] ndls. decr. evenly across. Knit 1 row with K-Carriage at T 6. RC 0. T 6. Pattern #3. Garter Carriage. Knit to R 18 and BO.

216

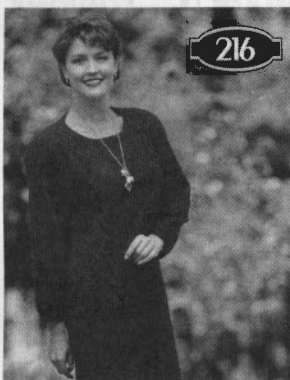

TRAVEL IN STYLE

YARN: Splendor - Cardinal

SIZES:

6/8 (10/12) [14]

AMOUNT:

1-1/4 lbs. all sizes

KIT PRICE: \$20.00

TENSION:

Body: T 6

GAUGE:

Body: 8 Sts., 12 Rs. = 1"

TECHNIQUE: Garter Carriage

Make on Compuknit III, IV or V with Garter Carriage.

BACK:

With WY CO 150 (158) [166] sts. following chart for ndl. position. After several rows end with 1 row Ravel Cord to the right. RC 0. T 6. Pattern #1. Knit to R 120 [(120)] and 'e' wrap CO 12 sts. on the right. At R 188 (188) [200] start decr. on each side every 10 Rs. 1 St. 8x. At R 304 [(304)] start

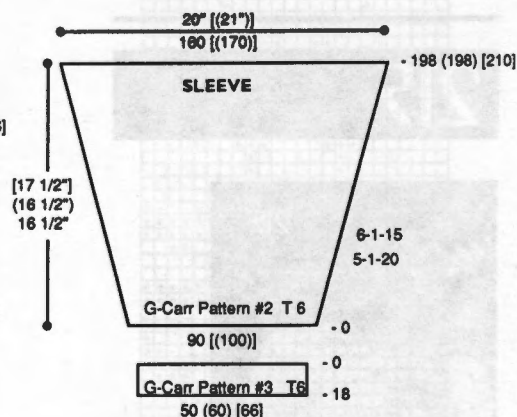
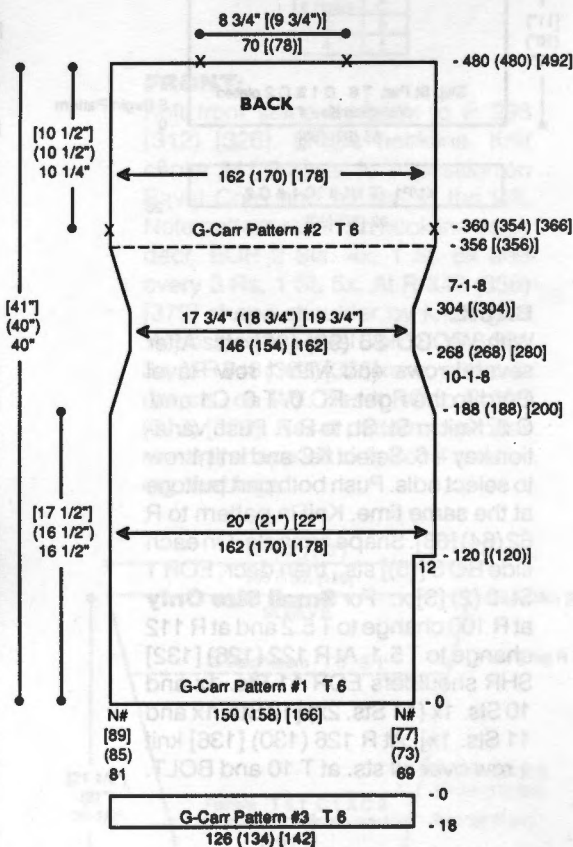

SLEEVE:

With WY CO 90 [(100)] sts. After several rows end with 1 row Ravel Cord to the right. RC 0. T 6. Pattern #2. Knit while incr. on each side every 5 Rs. 1 St. 20x and every 6 Rs. 1 St. 15x. At R 198 (198) [210] remove sts. on WY.

CUFF:

With purl side facing rehang lower edge of sleeve on 50 (60) [66] ndls. decr. evenly across. Knit 1 row with K-Carriage at T 6. RC 0. T 6. Pattern #3. Garter Carriage. Knit to R 18 and BO.

incr. on each side every 7 Rs. 1 St. 8x. At R 356 [(356)] change to Pattern #2. At R 360 (354) [366] place a YM on each side for armhole. At R 480 (480) [492] mark center 70 [(78)] sts. for neckline and remove sts. on WY.

FRONT:

Knit front same as back, reversing ndl. position and make side slit on left side to R 420 (420) [432]. Shape neckline. Knit center 28 [(36)] sts. to 'A' position on Ravel Cord and all sts. to the left. Note pattern row. *On neckline edge decr. every R 1 St. 8x

NECKBAND

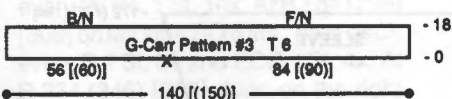

NECKBAND:

Join one shoulder. With purl side facing rehang neckline on 140 [(150)] ndls. following chart. Knit 1 row with K-Carriage at T 6. RC 0. T 6. Pattern #3. Garter Carriage. Knit to R 18, and BO.

SIDE PANEL

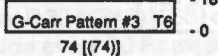

SIDE PANEL:

With purl side facing rehang side slit on 74 [(74)] ndls. Knit 1 row with K-Carriage at T 6. RC 0. T 6. Pattern #3. Garter Carriage. Knit to R 18 and BO.

FINISHING:

Close remaining shoulder seam. Attach sleeve and close all remaining seams.

#216 Garter Carriage Pattern #2
10 Sts. x 12 Rows

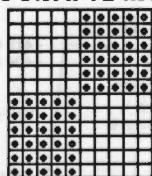

KK Mag Disk: Track 9; Pattern 902

#216 Garter Carriage Pattern #3
2 Sts. x 6 Rows



Compuknit III/IV/V; Built-in Pattern 420

#216 Garter Carriage Pattern #1
28 Sts. x 162 Rows

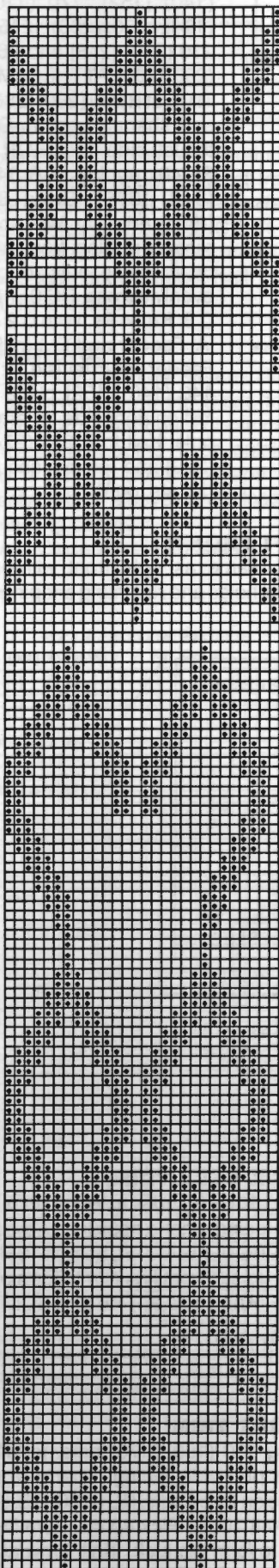

KK Mag Disk: Track 9; Pattern 901

217

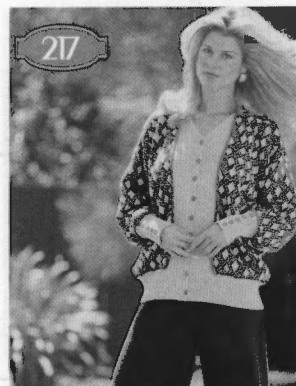

HOLIDAY SPLENDOR

YARN: Splendor, Sorbet and Softon
SIZES:

Small (Medium) [Large]

AMOUNT:

Jacket:

- C 1: Splendor - Grey
12 oz. all sizes
- C 2: Sorbet - Jungle
1 lb. all sizes
- C 3: Softon - Rose
2 oz. all sizes

Pants:

- C 2: Sorbet - Jungle
1 1/2 lbs. all sizes

KIT PRICE:

- Jacket - \$42.00
- Pants - \$41.00

TENSION:

- Fairisle: T 6
- St. St.: T 6
- Rib: T 2.1/2.1 I

GAUGE:

- Fairisle: 8.5 Sts., 12.25 Rs. = 1"
- St. St.: 8 Sts., 11.4 Rs. = 1"
- Rib: 13 Rs. = 1"

NOTIONS:

17 - 1/4" buttons and elastic for pants waistband.

TECHNIQUE: St. St. and Fairisle

Make on Standard 24-Stitch Punch Card or Standard Electronic Machine with Ribber.

BACK:

With C 1 CO 170 [(170)] sts. for 2 x 1 Rib as shown on ndl. chart. After selvedge RC 0. T 2.1/2.1 I. Knit to R 52 [(52)] and remove sts. on WY. Bring 200 [(200)] ndls. to WP and rehang ribbing on these ndls. decr. evenly across. RC 0. T 6. C 3. Knit 4 Rs. With C 2 in 'A' Feeder and C 1 in 'B' Feeder knit in fairisle. At R 148

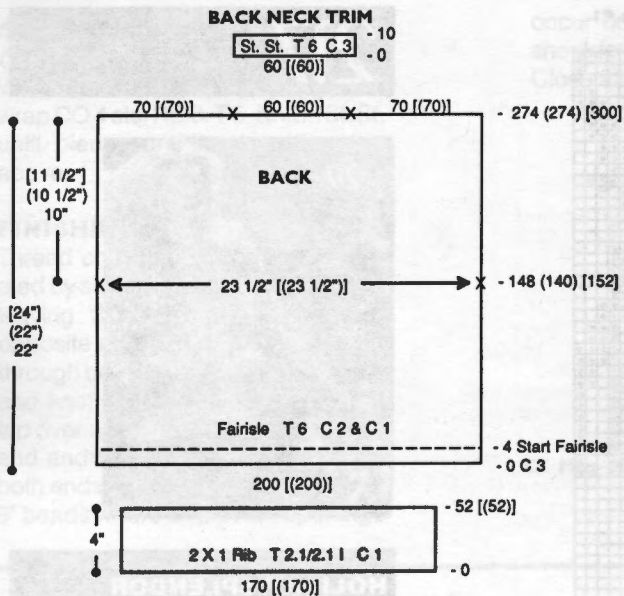

[88], 110 (110) [120], 140 (140) [152], 170 (170) [184], 200 (200) [216], 230 (230) [248] and 260 (260) [280]. AT THE SAME TIME at R 260 (260) [286] and shape neckline. On the left side decr. EOR 1 St. 40x ending at R 340 (340) [366]. Bring 80 [(80)] ndls. to WP and rehang ribbing from WY on to these ndls. decr. evenly across. RC 0. T 6. C 3. Knit 4 Rs. With C 2 in 'A' Feeder and C 1 in 'B' Feeder knit in fairisle. At R 148 (140) [152] place a YM on right side for armhole. Knit to R 274 (274) [300] and remove shoulder sts. on WY.

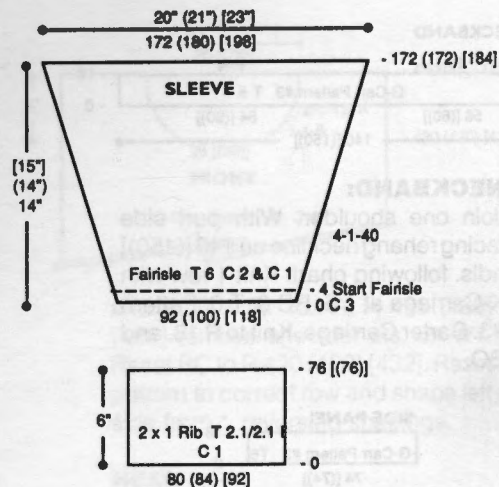

SLEEVE:

With C 3 'e' wrap CO 92 (100) [118] sts. RC 0. T 6. C 3. St. St. Knit 4 Rs. With C 2 in 'A' Feeder and C 1 in 'B' Feeder knit in fairisle while incr. on each side every 4 Rs. 1 St. 40x. At R 172 (172) [184] knit 1 row at T 10 and BOLT.

(140) [152] place a YM on each side for armhole. Knit to R 274 (274) [300]. Mark center 60 [(60)] sts. for neckline and remove neckline and shoulder sts. on separate WY.

LEFT FRONT:

Knit same as right front with-out buttonholes and reversing shapings.

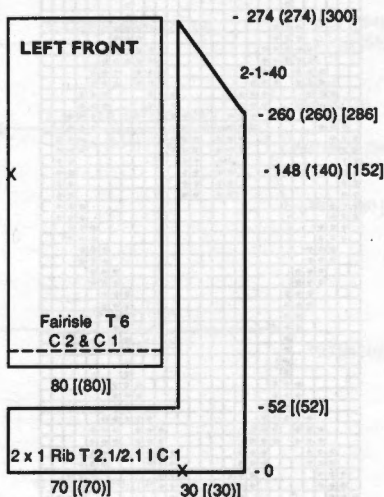
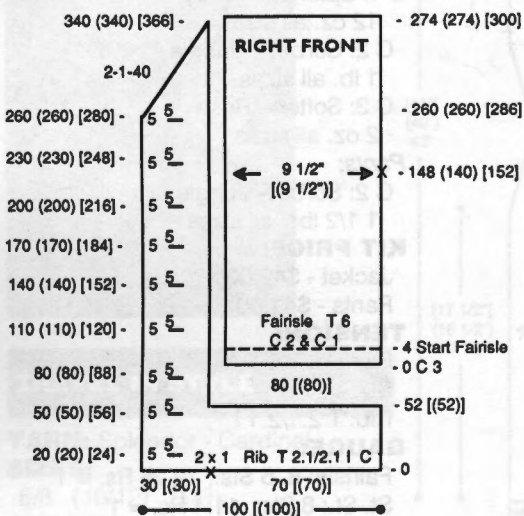

CUFF:

With C 1 CO 80 (84) [92] sts. for 2 x 1 Rib as shown on ndl. chart. After selvedge RC 0. T 2.1/2.1 I. Knit to R 76 [(76)], knitting last row at T 10 and BOLT.

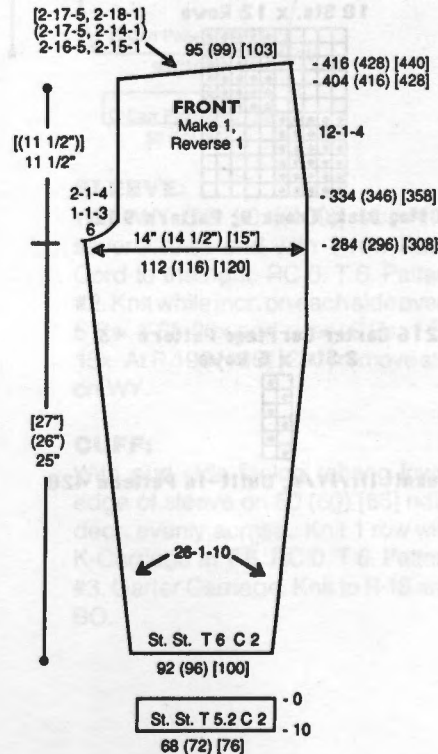

Buttonhole Needle Arrangement

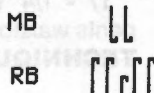

RIGHT FRONT

With C 1 CO 100 [(100)] sts. for 2 x 1 Rib as shown on ndl. chart. After selvedge RC 0. T 2.1/2.1 I. Knit to R 20 (20) [24] and R 50 (50) [56] making buttonholes over 5 sts. with WY following chart. AT THE SAME TIME at R 52 [(52)] leave 30 sts. at the left in WP and remove all sts. to the right on WY. Continue in 2 x 1 Rib making buttonholes at Rs. 80 (80)

BACK NECK TRIM:

Bring 60 [(60)] ndls. to WP. With purl side facing rehang neckline on these ndls. RC 0. T 6. C 3. St. St. Knit 10 Rs. Pick up sts. from first row to form pin tuck. Knit 1 row at T 10 and BOLT.

FRONT TRIM

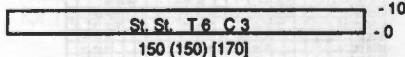

FRONT TRIM:

Bring 150 (150) [170] ndls. to WP. With purl side facing rehang front edge on these ndls. RC 0. T 6. C 3. St. St. Knit 10 Rs. Pick up sts. from first row to form pin tuck. Knit 1 row at T 10 and BOLT.

PANTS FRONT: Make 1, Reverse 1.

With WY CO 92 (96) [100] sts. After several rows end with 1 row Ravel Cord to the right. RC 0. T 6. C 2. Knit



PERFECTLY PATTERNED

YARN: Splendor and Softon
SIZES: Sm. (Med.) [Lge.] [X-Lge.]
AMOUNT: Same all sizes
 C 1: Splendor - Black 1 cone (cone approx. 1 lb.)
 C 2: Softon - Mykonos 1 lb.
KIT PRICE: \$37.00
TENSION:
 Body: T 7.2
 Rib: T 2.1/2.1
GAUGE:
 Body: 7.5 Sts., 9.75 Rs. = 1"
 Rib: 13 Rs. = 1"
TECHNIQUE: Fairisle

Make on Standard 24-Stitch Punch Card or Standard Electronic Machine with Ribber.

BACK:
 With C 1 CO 160 sts. for all sizes for 2x1 Rib as shown on ndl. chart. After selvedge RC 0. T 2.1/2.1 l. Knit to R 36 and remove sts. on WY. Rehang ribbing on 156 (164) [172] [180] ndls. decr. evenly across. RC 0. T 7.2. With C 2 in 'A' Feeder and C 1 in 'B' Feeder knit in fairisle while incr. on each side every 6 Rs. 1 St. 6x. At R 134 (138) [146] [150] place a YM on each side for armhole. At R 232 (242) [250] [258] mark center 60 (64) [68] [72] sts. for neckline and remove sts. on WY.

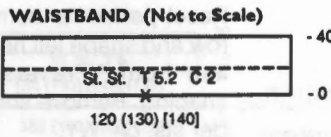

WAISTBAND:
 Close center seams. With purl side facing rehang upper edge of front/back on 120 (130) [140] ndls. decr. evenly across. RC 0. T 5.2. C 2. St. St. Knit to R 40 and pick up sts. from first row to form double band. Knit 1 row at T 10 and BOLT.

FINISHING:
Jacket: Join shoulder seams decr. 10 sts. evenly on front. Close front band seam. Sew cuff to bottom of sleeves overlapping 1" on outside. Sew 4 buttons down cuff spacing evenly. Attach sleeves and close all remaining seams.
Pants: Close remaining seams.

in St. St. while incr. on each side every 26 Rs. 1 St. 10x. At R 284 (296) [308] on left side BO 6 sts., then decr. every R 1 St. 3x and EOR 1 St. 4x. At R 334 (346) [358] decr. on the right side every 12 Rs. 1 St. 4x. At R 404 (416) [428] SHR EOR 16 Sts. 5x and 15 Sts. 1x (17 Sts. 5x and 14 Sts. 1x) [17 Sts. 5x and 18 Sts. 1x]. At R 416 (428) [440] remove sts. on WY.

PANTS BACK: Make 1, Reverse 1. Knit back same as front to R 284 (296) [308]. On right side BO 9 sts., then decr. every R 1 St. 3x and EOR 1 St. 5x. At R 334 (346) [358] decr. on the left side every 10 Rs. 1 St. 8x. At R 416 (428) [440] SHREOR 15 Sts. 5x and 12 Sts. 1x (15 Sts. 5x and 16 Sts. 1x) [16 Sts. 5x and 15 Sts. 1x]. At R 428 (440) [452] remove sts. on WY.

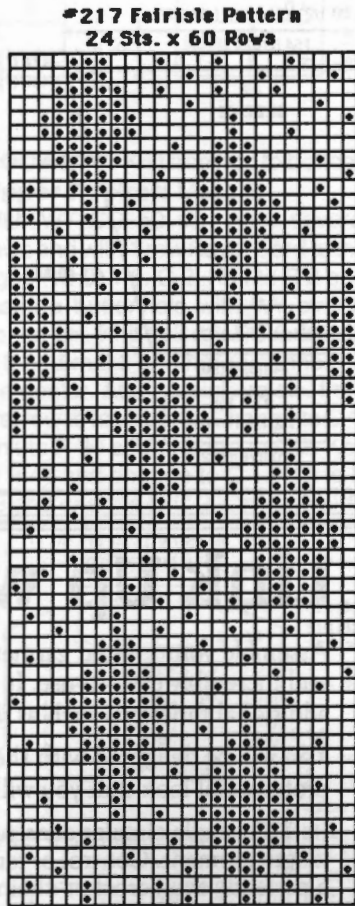
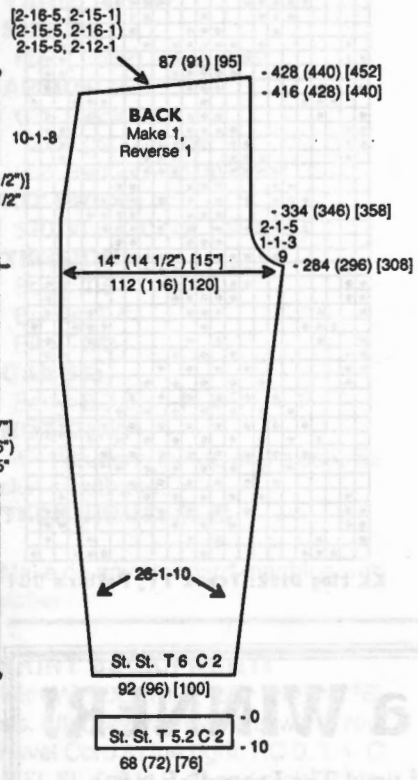

HEM: Make 4. With purl side facing rehang lower edge of one front/back panel on 68 (72) [76] ndls. decr. evenly across. RC 0. T 5.2. C 2. St. St. Knit to R 10 and pick up sts. from first row to form double hem. Knit 1 row at T 10 and BOLT.

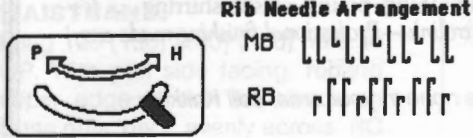

KK Mag Disk: Track 10; Pattern 901

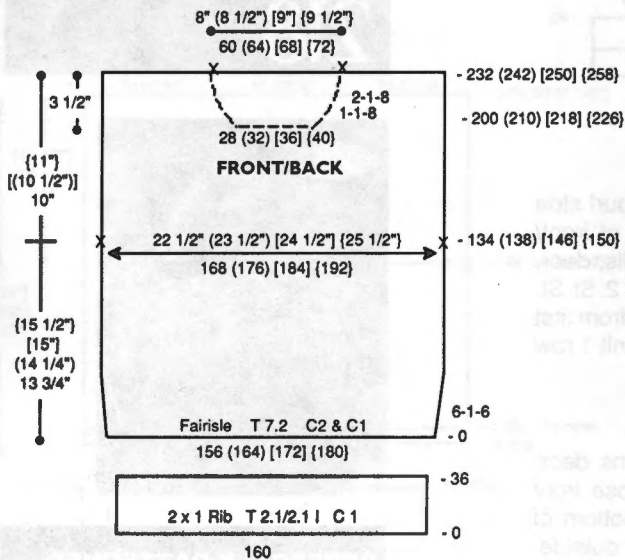

Rib Needle Arrangement

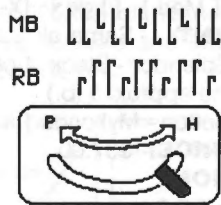

FRONT:

Knit front same as back to R 200 (210) [218] [226]. Shape neckline. Place center 28 (32) [36] {40} sts. in HP and all sts. to the left. *Note pattern row.* *On neckline edge decr. every row 1 St. 8x and EOR 1 St. 8x. At R 232 (242) [250] [258] remove shoulder and center neckline sts. on WY. Reset RC to R 200 (210) [218] [226].

Reset pattern to correct row and shape left neckline from *, reversing shaping. Remove shoulder sts. on WY.

SLEEVE:

With C 1 CO 70 [(76)] {82} sts. for 2 x 1 Rib as shown on ndl. chart. After selvedge RC 0. T 2.1/2.1 I. Knit to R 36 and remove sts. on WY. Rehang ribbing on 74 [(82)] {90} ndls. decr. evenly across. RC 0. T 7.2. With C2 in 'A' Feeder and C 1 in 'B' Feeder knit in fairisle while incr. on each side every 4 Rs. 1 St. 40 x for all sizes. At R 160 (164) [170] [176] SHR sleeve cap EOR 2 Sts. 7x. At R 174 (178) [184] [190] knit 1 row at T 10 and BOLT.

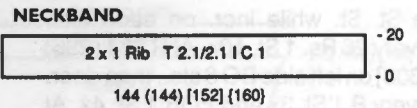
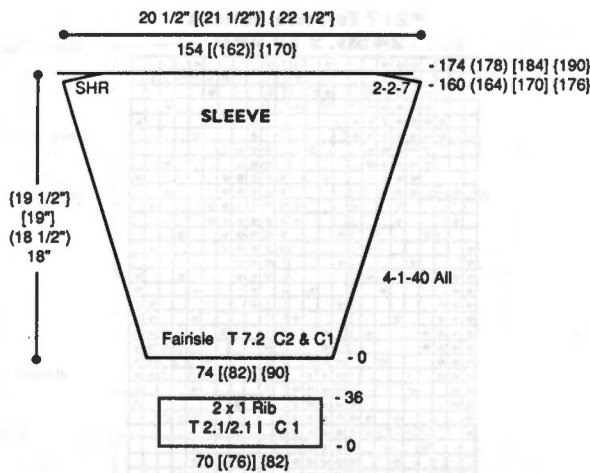

NECKBAND:

With C 1 CO 144 (144) [152] {160} sts. for 2 x 1 Rib as shown on ndl. chart. After selvedge RC 0. T 2.1/2.1 I. Knit to R 20 and remove sts. on WY.

FINISHING:

Close one shoulder and attach neckband with a crochet hook. Close remaining shoulder and attach sleeves. Close all remaining seams.

#218 Fairisle Pattern 24 Sts. x 48 Rows

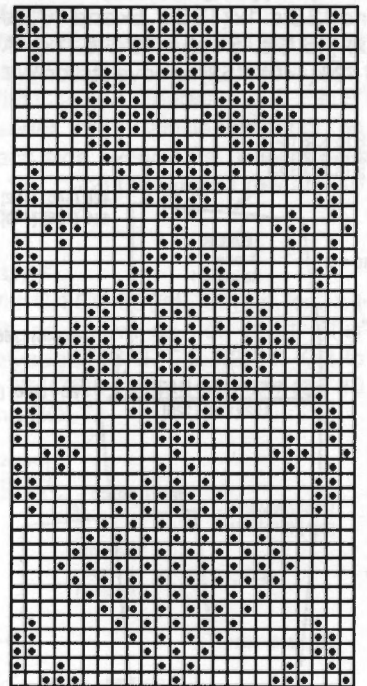

KK Mag Disk: Track 11; Pattern 901

Link Up with a WINNER!

Assemble your knitted garments in record time! The Lectrolink is fast and incredibly easy-to-use. It not only seams garment pieces, but performs additional functions such as *shirring, gathering and creative stitching!*

You will be delighted with the tremendous time-savings as well as the professional look that you will achieve with the Lectrolink.

Its 220-needle circular construction allows for continuous feeding of any length garment. Control of tension and linking speed allows you to execute a perfectly even crochet-chain-stitch seam in fine to medium weight yarns.

Finishing, applique, ornamental chain stitching, piping, elastic shirring . . . It's all at your fingertips with the amazing Lectrolink—Professional finishing made easy!

Contact your local Dealer, or, if there is none in your area, call Knitking:

 1128 Crenshaw Blvd. • Los Angeles, CA 90019 • 213-938-2077

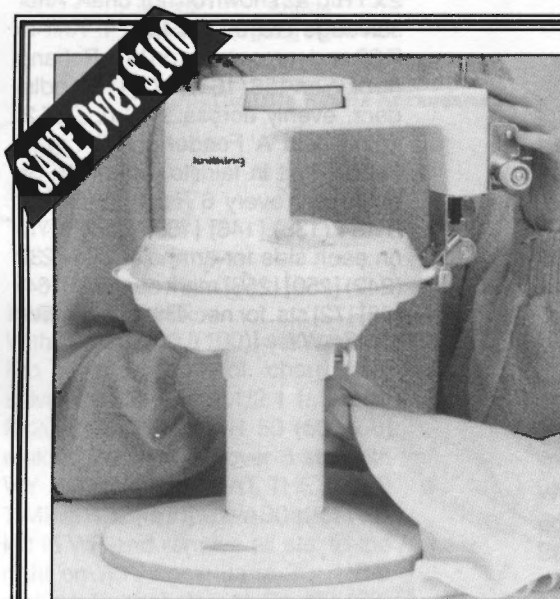



219

POCKET FULL OF FASHION

YARN: Venetia

SIZES:

6/8 (10/12) [14] [16]

AMOUNT:

C 1: Black

2 (2) [[2 1/2]] lbs.

C 2: Red - 1/2 lb. all sizes

KIT PRICE:

\$70.00 (\$70.00) [\$84.00]

TENSION:

Body: T 5

Bands: T 4

Rib: T 0/0 l

GAUGE:

Body: 8.3 Sts., 11.4 Rs. = 1"

NOTIONS:

4 - 1" buttons for top and elastic for skirt waistband.

TECHNIQUE: St. St.

Make on any standard machine with ribber.

SKIRT BACK/FRONT:

With WY CO 152 (160) [168] [176] sts. After several rows end with 1 row Ravel Cord to the right. RC 0. T 4. C 1. St. St. Knit to R 40 and pick up sts. from first row to form hem. RC 0. T 5. St. St. Shape lower edge by SHR shaping on each side EOR 10 Sts. 3x. Incr. on each side every 10 Rs. 1 St. 5x. At R 184 (196) [208] [220] begin shaping. On each side decr. every 10 Rs. 1 St. 5x. At R 234 (246) [258] [270] remove sts. on WY.

WAISTBAND:

Bring 120 (130) [140] [150] ndls. to WP. With purl side facing, rehang upper edge of skirt front/back on these ndls. decr. evenly across. RC 0. T 5. St. St. Knit to R 30. Pick up sts. from first row to form double band and BO.

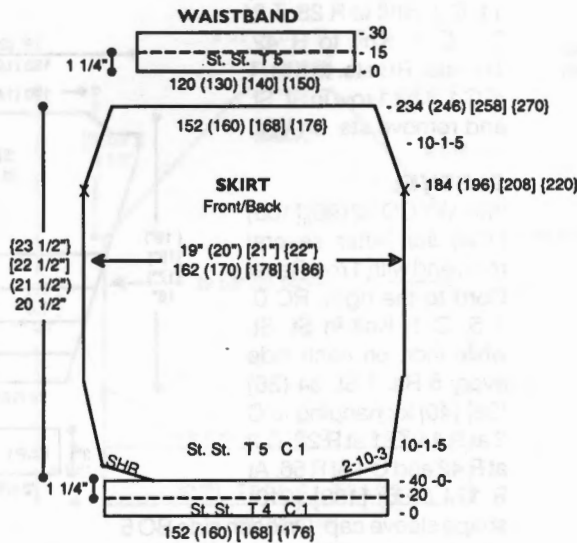

POCKETS (Not to Scale)

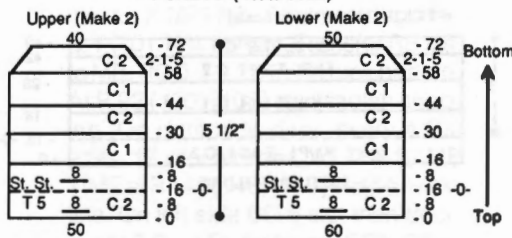

POCKETS: Knit from top to bottom.

Upper Pocket: Make 2.

With WY CO 50 sts. After several rows end with 1 row Ravel Cord to the right. RC 0. T 5. C 2. Knit to R 8 and make a buttonhole with WY over 8 center sts. Knit to R 16. RC 0. Knit to R 8 and make another buttonhole in the center. At R 16 pick up sts. from first row to form band. Change to C 1. Knit to R 30 and change to C 2. Knit to R 44 and change to C 1. Knit to R 58 and change to C 2. On each side

decr. EOR 1 St. 5x. At R 72 knit 1 row at T 10 and BOLT.

Lower Pocket: Make 2.

With WY CO 60 sts. After several rows end with 1 row Ravel Cord to the right. RC 0. T 5. C 2. Knit the same as Upper Pocket.

TOP FRONT:

With WY CO 160 (168) [176] [184] sts. After several rows end with 1 row Ravel Cord to the right. RC 0. T 4. St. St. C 1. Knit to R 40. Pick up sts. from first row to form double hem. RC 0. T 5. C 2. Knit in St. St. while incr. on each side every 10 Rs. 1 St. 5x. AT THE SAME TIME at R 14 change to C 1. At R 26 (28) [30] [32] remove 50 sts. on WY for pocket following chart. With knit side facing rehang bottom of lower pocket on these ndls. Rehang the 50 sts. on these same ndls. At R 84 (90) [96] [102] decr. on each side every 10 Rs. 1 St. 5x. AT THE SAME TIME at R 98 (100) [102] [104] on each side place a YM 13 (15) [17] [19] sts. in from center and place a YM 12 (14) [16] [18] sts. in from side for pocket placement. At R 134 (140) [146] [152] incr. on each side every 10 Rs. 1 St. 5x. At R 184 (192) [200] [208] remove 40 sts. on WY for pocket following chart. With knit side facing rehang bottom of upper pocket on these ndls. Rehang the 40 sts. on these same ndls. At R 210 (218) [226] [234] shape armhole. On each side BO 5 sts. then decr. EOR 1 St. 5x. At R 256 (264) [272] [280] on each side place a YM 13 (15) [17] [19] sts. in from center and place a YM 12 (14) [16] [18] sts. in from side for pocket placement. At R 272 (284) [296] [308] shape neckline. Place center 58 (60) [62] [64] sts. in HP and all sts. to the left. *On neckline edge decr. EOR 1 St. 10x. At R 310 (322) [334] [346] SHR shoulder EOR 6 Sts. 5x. At R 322 (334) [346] [358] remove shoulder sts. on WY. Reset RC to R 272 (284) [296] [308] and shape left neckline and shoulder from *, reversing shapings. Remove shoulder and neckline sts. on separate WY.

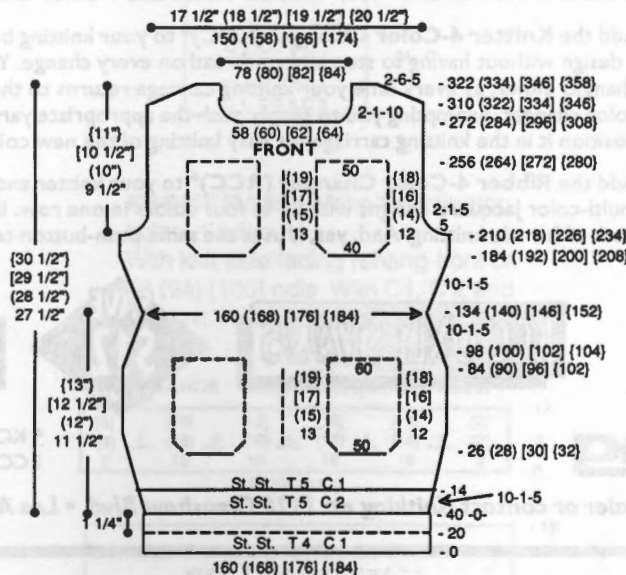

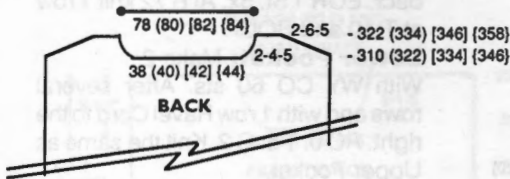

TOP BACK:

Knit back same as front without pockets to R 272 (284) [296] [308]. Continue in St. St. to R 310 (322) [334] [346] and shape neckline. Place center 38 (40) [42] [44] sts. in HP and all sts. to the left. *On neckline edge BO EOR 4 Sts. 5x. AT THE SAME TIME SHR shoulder EOR 6 Sts. 5x. At R 322 (334) [346] [358] remove shoulder sts. on WY. Reset RC to R 310 (322) [334] [346] and shape left neckline and shoulder from *, reversing shapings. Remove shoulder and neckline sts. on separate WY.

NECKBAND:

With C 2 CO 136 (140) [144] [148] sts. for K1/P1 Rib. After selvedge RC 0. T 0/0 I. Knit to R 14. RC 0. Knit to R 14 and pick up sts. from first row to form hem. Arrange ndls. for FNR. T 1/

1 I. C 1. Knit to R 28. T 2/
2 I. C 2. Knit to R 42.
Transfer RB sts. to MB. T
5. C 1. Knit 1 row in St. St.
and remove sts. on WY.

SLEEVE:

With WY CO 92 (96) [100] [104] sts. After several rows end with 1 row Ravel Cord to the right. RC 0. T 5. C 1. Knit in St. St. while incr. on each side every 5 Rs. 1 St. 34 (36) [38] [40] x changing to C 2 at R 14, C 1 at R 28, C 2 at R 42 and C 1 at R 56. At R 174 (186) [198] [210] shape sleeve cap. On each side BO 5 sts. then decr. EOR 1 St. 5x. At R 186 (198) [210] [222] remove sts. on WY.

NECKBAND (Not to Scale)

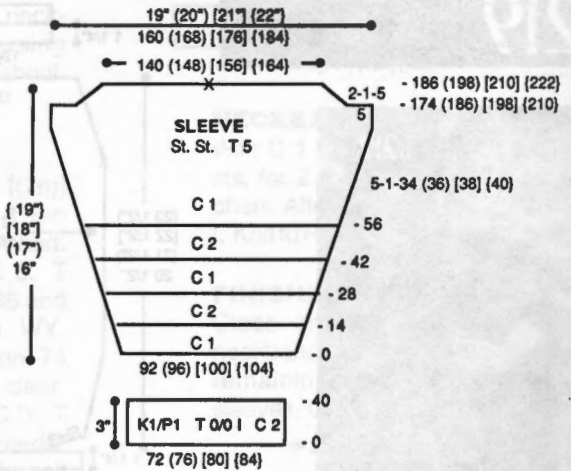
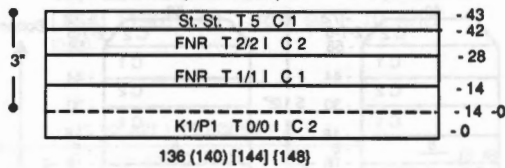

SLEEVE BAND:

With C 2 CO 72 (76) [80] [84] sts. for K1/P1 Rib. After selvedge RC 0. T 0/0 I. Knit to R 40. Transfer RB sts. to MB. With purl side facing, rehang lower edge of sleeve on these ndls. decr. evenly across and BO.

FINISHING:

Sew pockets in place. Close shoulder seams. Attach neckband. Sew in sleeves. Close all remaining seams.

Forget to Change Colors?? Try our Automatic Color Changers!

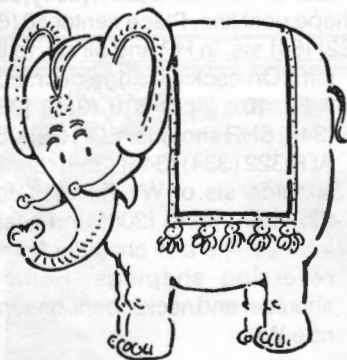

Have you ever forgotten to change yarn colors while knitting a garment that calls for multiple color changes? Or, gotten frustrated having to stop and re-thread your new colors through the yarn tension process? If the answer is "Yes," then our Automatic 4-Color Changers are for you!

Add the **Knitter 4-Color Changer (KCC)*** to your knitting bed by itself to knit up to four colors in a design without having to stop and re-thread on every change. You won't forget to make your changes either, as every time your knitting carriage returns to the left side of the bed, it slides into the color changer, prompting you to simply push the appropriate yarn's selection button to automatically position it in the knitting carriage for easy knitting of the new color.

Add the **Ribber 4-Color Changer (RCC)*** to your knitter and ribber combination to knit beautiful, multi-color Jacquard designs with up to four colors in one row. It will also eliminate the "floats" on the back of fair isle knitting. And, yes, it uses the same push-button technology detailed above.

KCC ONLY \$129.95

SAVE \$12 on each

RCC ONLY \$139.95

* KCC fits all Standard Gauge models only; RCC fits all Standard and Bulky Gauge models



Order from your local Knitking Dealer or contact Knitking at: 1128 Crenshaw Blvd. • Los Angeles, CA 90019 • 213-938-2077

220

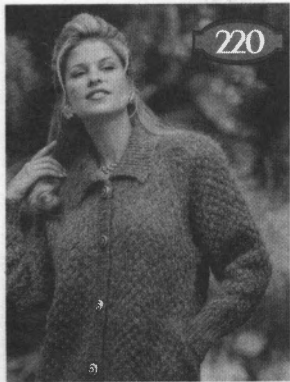

SEASONAL SENSATION

YARN: Venetia, Caprinae and Rayon Nubs

SIZES:
6/8 (10/12) [14]

AMOUNT:
C 1: Venetia - Black Tweed
1 lb. all sizes
C 2: Caprinae - Black/Grey
1 1/2 lbs. all sizes
C 3: Rayon Nubs - Green/Blue
1 Cone all (approx. 12 oz.)

KIT PRICE: \$100.00

TENSION:

Body: T 8.2

GAUGE:

Body: 4.26 Sts., 7.32 Rs. = 1"

NOTIONS:

5 - 1" Buttons

TECHNIQUE: Tuck

Make on Compuknit/Bulky or Punch Card Bulky with Ribber.

Note: End Ndl. Selection Mechanism must be in ON (-) position on underside of carriage. Count all ndls. (even OWP) for incr. and decr. Mark the ndls. that are in WP before starting to knit.

BACK:

With C1, C 2 and C 3 CO 96 (100) [104] sts. for K1/P1 Rib. After selvedge RC 0. T 0/0 I. Knit to R 24. Transfer RB sts. to MB. RC 0. T 8.2. Knit in tuck pattern. At R 58 place a YM on each side for pocket. At R 92 (100) [108] start raglan shaping. On each side decr. every 4 Rs. 2 Sts. 18x for all sizes. At R 164 (172) [180] BO remaining sts. loosely.

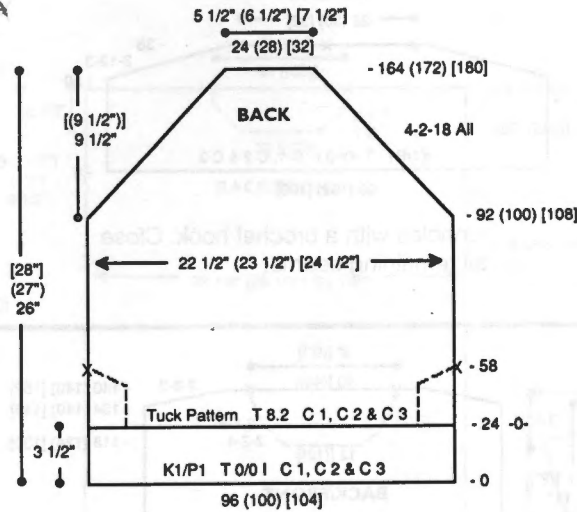

FRONT:

Make 1, Reverse 1. With C1, C 2 and C 3 CO 48 (50) [52] sts. for K1/P1 Rib. After selvedge RC 0. T 0/0 I. Knit to R 24. Transfer RB sts. to MB. RC 0. T 8.2. Knit in tuck pattern. At R 92 (100) [108] start raglan shaping. On right side decr. every 4 Rs. 2 Sts. 17x for all sizes. AT THE SAME TIME at R 140 (148) [156] shape neckline. On left side BO 6 sts. then decr. every 3 Rs. 1 St. 6x (every 5 Rs. 2 Sts. 4x) [every 4 Rs. 2 Sts. 5x]. At R 160 (168) [176] BO remaining sts.

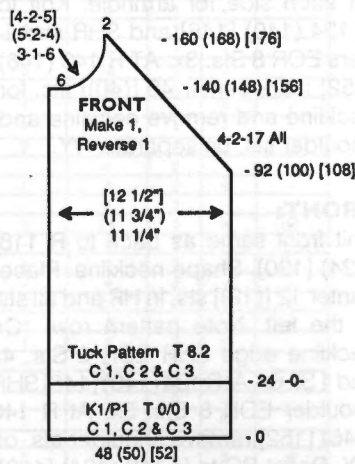

FRONT BANDS:

Make 1 with buttonholes, 1 without. With knit side facing rehang front on 88 (94) [100] ndls. With C1, C 2 and C 3 knit 1 R at T 8.2 and transfer EOS

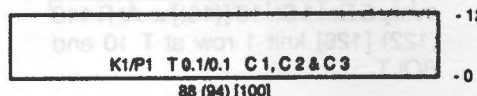
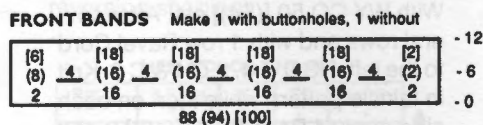

to RB for K1/P1 Rib. RC 0. T 0.1/0.1 I. Knit to R 12 making buttonholes over 4 sts. with WY at R 6 following chart for placement. Knit 1 R at T 8/4. Transfer RB sts. to MB and BOLT.

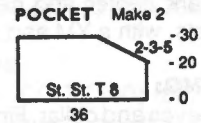

POCKET:

Make 1, Reverse 1. With purl side facing rehang left side of back between rib and pocket marker on 36 ndls. RC 0. T 8. St. St. Knit to R 20. On right side decr. EOR 3 Sts. 5x. At R 30 knit 1 row manually at a loose tension and BOLT.

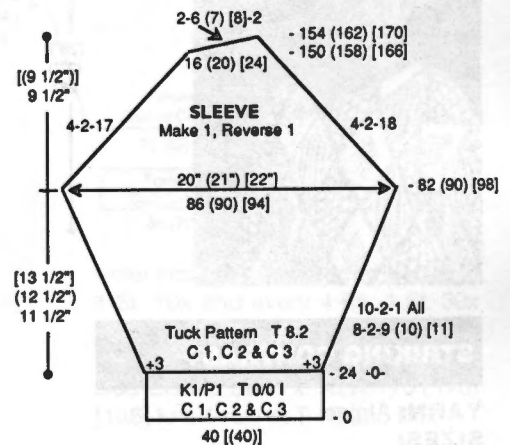

SLEEVE:

With C1, C 2 and C 3 CO 40 [(40)] sts. for K1/P1 Rib. After selvedge RC 0. T 0/0 I. Knit to R 24. Transfer RB sts. to MB. Incr. 3 Sts. on each side. RC 0. T 8.2. Knit in tuck pattern while incr. on each side every 8 Rs. 2 Sts. 9 (10) [11] x and every 10 Rs. 2 Sts. 1x for all sizes (pull out next OWP ndl. each time to add 2 sts.). At R 82 (90) [98] start raglan shaping. On the left side decr. every 4 Rs. 2 Sts. 17x. AT THE SAME TIME on the right side decr. every 4 Rs. 2 Sts. 18x. At R 150 (158) [166] SHR EOR 6 (7) [8] sts. 2x. At R 154 (162) [170] knit 1 row at T 10 and BO.

COLLAR:

With C1, C 2 and C 3 CO 98 (102) [106] sts. for K1/P1 Rib. After selvedge RC 0. T -0/-0 I. Knit to R 30. On each side SHR EOR 12 Sts. 3x. At R 36 knit 1 R at T 8/4. Transfer RB sts. to MB. Mark center and center 28 (30) [32] sts. with a YM and BOLT.

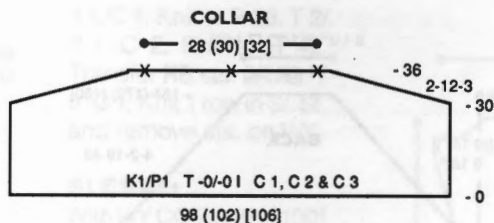

**#220 Tuck Pattern
4 Sts. x 6 Rows**



Compuknit/Bulky; Built-in Pattern 126

○ = OWP
J = WP

FINISHING:

Attach sleeves and collar. Finish but-

tonholes with a crochet hook. Close all remaining seams.

221

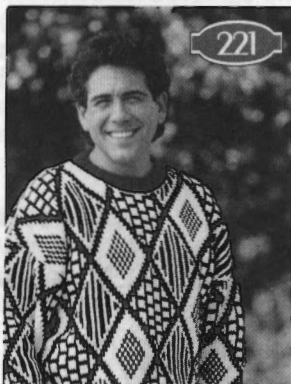

221

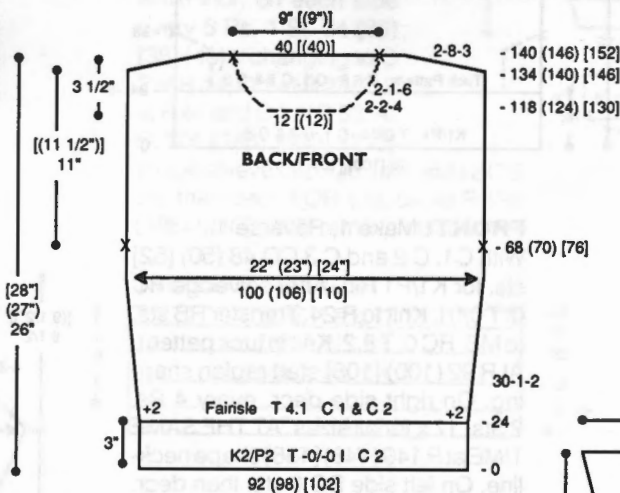

CUFF:

With purl side facing rehang lower edge of sleeve on 40 ((43)) ndls. decr. evenly across. C 2. Knit 1 row at T 4.1. Transfer sts. to RB for K2/P2 Rib. RC 0. T -0/-0 I. Knit to R 24 knitting last row at T 8/4 I. Transfer RB sts. to MB and BOLT.

STRIKING CONTRAST

YARN: Alpine

SIZES:

Small (Medium) [Large]

AMOUNT:

C 1: White - 1 lb. all sizes

C 2: Burgundy - 1 lb. all sizes

KIT PRICE: \$55.00

TENSION:

Fairisle: T 4.1

Rib: T -0/-0 I

GAUGE:

Fairisle: 4.59 Sts., 6.1 Rs. = 1"

TECHNIQUE: Fairisle

Make on Compuknit/Bulky Machine with Ribber.

Note: Use C 1 in 'A' Feeder and C 2 in 'B' Feeder.

Stitch Pattern:

Use same pattern as #206 this issue. Stitch pattern drawing can be found with Pattern #206. Pattern 901, Track 4 on Knitking Magazine pattern disk.

BACK:

With C 2 CO 92 (98) [102] sts. for K2/P2 Rib. After selvedge RC 0. T -0/-0 I. Knit to R 24 and transfer RB sts. to MB. RC 0. T 4.1. C 1 & C 2. Incr. 2 sts.

on each side. Knit in fairisle pattern while incr. on each side every 30 Rs. 1 St. 2x. At R 68 (70) [76] place a YM on each side for armhole. Knit to R 134 (140) [146] and SHR shoulders EOR 8 Sts. 3x. AT R 140 (146) [152] mark center 40 ((40)) sts. for neckline and remove neckline and shoulder sts. on separate WY.

FRONT:

Knit front same as back to R 118 (124) [130]. Shape neckline. Place center 12 ((12)) sts. in HP and all sts. to the left. Note pattern row. *On neckline edge SHR EOR 2 Sts. 4x and 1 St. 6x. At R 134 (140) [146] SHR shoulder EOR 8 Sts. 3x. At R 140 (146) [152] remove shoulder sts. on WY. Reset RC to R 118 (124) [130]. Reset pattern to row noted above. Complete left side from * reversing shapings. At R 140 (146) [152] remove neckline and shoulder sts. on separate WY.

SLEEVE:

With WY CO 50 ((54)) sts. After several rows end with 1 row Ravel Cord to the left. RC 0. T 4.1. C 1 & C 2. Knit in fairisle pattern while incr. on each side every 4 Rs. 1 St. 7 ((10)) x and every 5 Rs. 1 St. 18 ((16)) x. At R 118 (122) [126] knit 1 row at T 10 and BOLT.

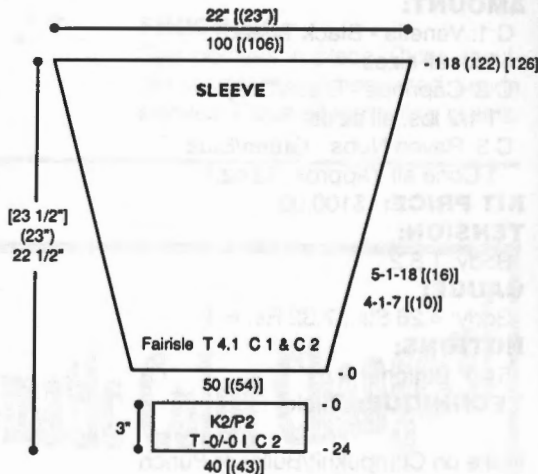

NECKBAND (Not to Scale)

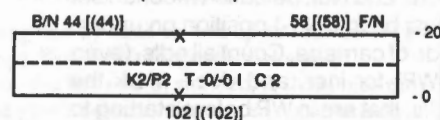

NECKBAND:

Join one shoulder first. With purl side facing rehang back/front neckline on 102 ((102)) ndls. following chart. Knit 1 row at T 4.1 with C 2. Transfer sts. to RB for K2/P2 Rib. RC 0. T -0/-0 I. Knit to R 20, knitting last row at T 8/4 I. Transfer RB sts. to MB and BOLT.

FINISHING:

Close remaining shoulder seam. Fold neckband to inside and whip stitch in place. Attach sleeves and close all remaining seams.

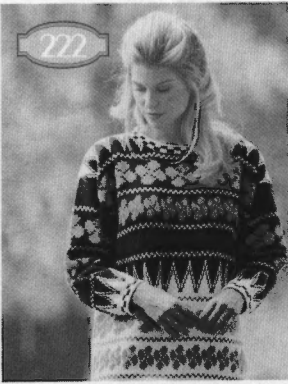

COLORFUL VARIATIONS

YARN: Softon

SIZES:

Small (Medium) Large

AMOUNT:

C 1: Black - 12 oz. all

C 2: Light Blue - 12 oz. all

C 3: Red - 3 oz. all

C 4: Turquoise - 3 oz. all

C 5: Goldenrod - 3 oz. all

C 6: Emerald - 3 oz. all

C 7: Purple - 3 oz. all

KIT PRICE: \$50.00

TENSION:

Body: T 8

GAUGE:

Body: 7.5 Sts., 9.5 Rs. = 1"

TECHNIQUE: Fairisle with variation keys

Make on Compuknit III, IV or V Machine.

Note:

Pattern #1 is built-in pattern #59, Rs. 1 thru 4. Pattern #2 is built-in pattern #36, Rs. 1 thru 14. Pattern #3 is #127 in Punch Card Pattern Book Vol. 5, Rs. 1 thru 12. See Charts for variation keys.

BACK:

With WY CO 176 (192) [200] sts. After several rows end with 1 row Ravel Cord to the right. RC 0. T 8. Knit in fairisle following Body Color Chart. At R 212 (208) [202] place a YM on each side for armhole. At R 304 [(304)] mark center 60 [(68)] sts. for neckline with a YM. Remove neckline and shoulder sts. on separate WY.

FRONT:

Knit front same as back to R 280 [(280)]. Shape neckline. Place center 32 [(40)] sts. in HP and all sts. to

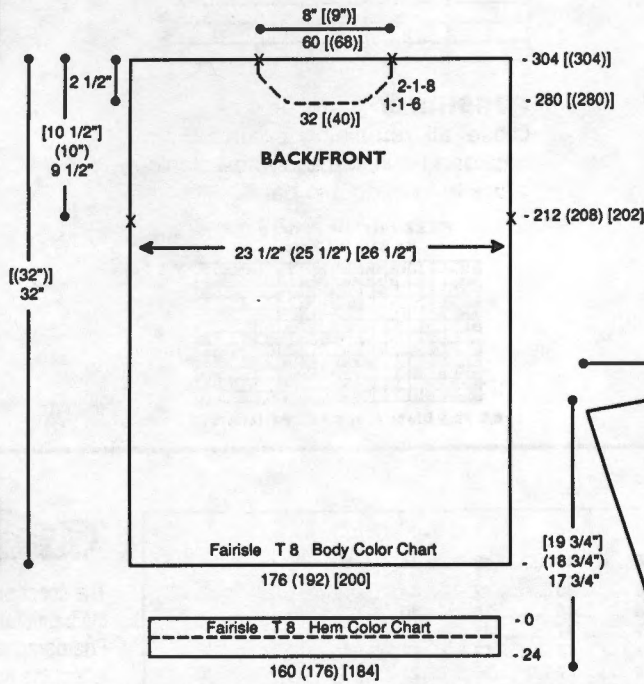

BODY COLOR CHART

Patt. #	# Rows	MC	CC	Var. Key
2	28	1	2	dl
-	4	1	-	-
1	4	1	5	-
-	4	1	-	-
3	24	1	4	dd
-	4	1	-	-
1	4	1	5	-
-	4	1	-	-
3	12	1	3	-
-	4	1	-	-
1	4	1	5	-
-	4	1	-	-
2	28	2	1	dl
-	4	2	-	-
1	4	2	6	-
-	4	2	-	-
3	24	2	4	dd
-	4	2	-	-
1	4	2	6	-
-	4	2	-	-
3	24	2	7	dl
-	4	2	-	-
1	4	2	6	-
-	4	2	-	-
1	4	2	6	-
-	4	2	-	-
2	28	1	2	dl
-	4	1	-	-

the left. Note pattern row. *On neckline edge decr. every R 1 St. 6x and EOR 1 St. 8x. At R 304 [(304)] remove shoulder sts. on WY. Reset RC to R 280 [(280)]. Reset pattern to correct row and shape left side from *, reversing shapings.

HEM COLOR CHART

Patt. #	# Rows	MC	CC	Var. Key
-	14	1	-	-
1	8	1	2	dd
-	2	1	-	-

HEM:

With purl side facing rehang lower edge of back/front on 160 (176) [184] ndls. RC 0. T 8. Knit in fairisle following Hem Color Chart. At R 24 pick up sts. from first row to form double hem. Knit 1 row at T 10 and BOLT.

SLEEVE:

With WY CO 72 (80) [86] sts. After several rows end with 1 row Ravel Cord to the right. RC 0. T 8. Knit in fairisle following Sleeve Color Chart

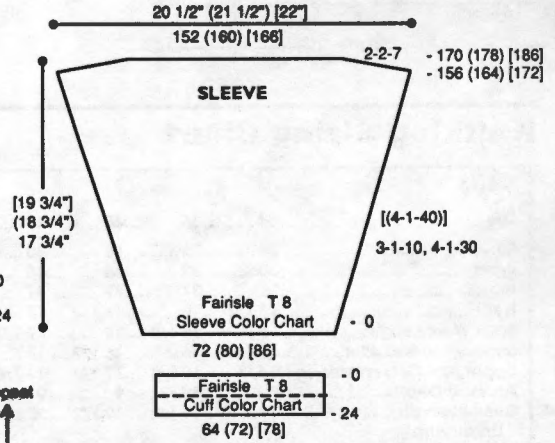

while incr. on each side every 3 Rs. 1 St. 10x and every 4 Rs. 1 St. 30x [(every 4 Rs. 1 St. 40x)]. At R 156 (164) [172] SHR sleeve cap on each side EOR 2 Sts. 7x. At R 170 (178) [186] knit 1 row at T 10 and BOLT.

SLEEVE COLOR CHART

Patt. #	# Rows	MC	CC	Var. Key
-	to end	1	-	-
1	4	1	5	-
-	4	1	-	-
3	24	1	4	dd
-	4	1	-	-
1	4	1	5	-
-	4	1	-	-
3	24	1	7	dl
-	4	1	-	-
1	4	1	5	-
-	4	1	-	-
3	12	1	3	-
-	4	1	-	-
1	4	1	5	-
-	4	1	-	-
2	28	2	1	dl
-	4	2	-	-

CUFF:

With purl side facing rehang lower edge of sleeve on 64 (72) [78] ndls. RC 0. T 8. Knit in fairisle following Cuff Color Chart. At R 24 pick up sts. from first row to form double hem. Knit 1 row at T 10 and BOLT.

CUFF COLOR CHART

Patt. #	# Rows	MC	CC	Var. Key
-	14	2	-	-
1	8	2	1	dd
-	2	2	-	-

NECKBAND:

Close one shoulder. With WY CO 132 [(144)] sts. After several rows end with 1 row Ravel Cord to the right. RC 0. T 8. Knit to R 24 in fairisle following Neckband Color Chart. With purl side facing rehang neckline on these ndls. following chart. Knit 1 row at T 10 and BOLT.

NECKBAND COLOR CHART

Pat. #	# Rows	MC	CC	Var. Key
-	14	2	-	-
1	8	2	1	dd
-	2	2	-	-

FINISHING:

Close all remaining seams. Fold neckband to inside and whip stitch in place to form double band.

#222 Fairisle Pattern #3
24 Sts. x 12 Rows

KK Mag Disk: Track 12; Pattern 901

#222 Fairisle Pattern #1
8 Sts. x 4 Rows

Compuknit III/IV/V;
Built-in Pattern #59

#222 Fairisle Pattern #2
12 Sts. x 14 Rows

Compuknit III/IV/V;
Built-in Pattern #36

NECKBAND (Not to Scale)

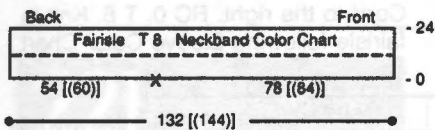

Knitknit Sizing Chart

MENS

Size	34	36	38	40	42	44
Chest	34	36	38	40	42	44
Waist	30	32	34	36	38	40
Hip	35	37	39	41	43	45
Neck	15 1/2	16	16 1/2	17	17 1/2	17 1/2
Back Waist Length	18	18 1/2	19	19 1/2	20	21
Shoulder to Shoulder	15 1/2	16	16 1/2	17	17 1/2	18
Upper Arm Circumference	9 5/8	10 3/8	11 1/8	11 7/8	12 5/8	13 3/8
Armhole Depth	8	8 1/2	9	9 1/2	10	10 1/2
Sleeve Length	19	19 1/2	19 1/2	20	20	20 1/2
Under Arm						
Wrist	6 1/2	7	7	7	7 1/2	8
Hip Depth	8 3/8	8 1/2	8 5/8	8 3/4	8 3/4	9

These are actual body sizes. Proper ease allowance is necessary as determined by the style.

CHILDREN

Size	12 mo	2 yr	4	6	8	10	12	14
Chest	19	21	23	25	27	28	30	32
Waist	19	20	21	22	23	24	25	26 1/2
Hip	20	22	24	26	28	30	32	34
Neck	9 1/4	10	10 3/4	11 1/2	12 1/8	12 5/8	13 1/8	13 5/8
Back Waist Length	7	8 1/2	9 1/2	10 1/2	12	12 3/4	13 1/2	14 1/4
Shoulder to Shoulder	7 1/2	8 1/2	9 1/2	10	11	11 1/2	12	12 1/4
Upper Arm Circumference	7	7 1/2	8	8 1/2	9	9 1/2	10	10 1/2
Armhole Depth	3 1/2	4	4 1/2	5 1/4	6	6 1/2	6 3/4	7
Sleeve Length	6	8 1/2	10	11 1/2	13	14 1/2	15 1/2	16 1/2
Under Arm								
Wrist	5	5 1/4	5 1/2	5 1/2	5 3/4	5 3/4	6	6
Hip Depth	5	5 1/4	5 1/2	5 1/2	5 3/4	6 1/4	6 3/4	7

These are actual body sizes. Proper ease allowance is necessary as determined by the style.

WOMENS

Size	6	8	10	12	14	16	18	20	22
Bust	30 1/2	31 1/2	32 1/2	34	36	38	40	42	44
Waist	22	23	24	25 1/2	27	29	31	34	36
Hip	32 1/2	33 1/2	34 1/2	36	38	40	42	44	46
Neck	13 1/8	13 3/8	13 5/8	14	14 3/8	14 3/4	15 1/4	15 3/4	16 1/4
Back Waist Length	15 1/2	15 3/4	16	16 1/4	16 1/2	16 3/4	17	17 1/4	17 1/2
Shoulder to Shoulder	13 1/2	13 1/2	14	14 1/2	15	15 1/2	16	16 1/2	17
Upper Arm Circumference	9 3/4	9 3/4	10 1/4	10 1/2	11	11 1/2	12	13	13 1/2
Armhole Depth	7	7	7 1/2	7 1/2	7 1/2	8	8	8 1/4	8 1/4
Sleeve Length	16 1/2	17 1/2	17 1/2	17 1/2	18	18	18	18 1/2	18 1/2
Under Arm									
Wrist	6	6	6 1/4	6 1/4	6 1/2	6 1/2	6 1/2	7	7
Hip Depth	7 3/4	8	8 1/4	8 1/2	8 3/4	9	9 1/4	9 1/2	9 3/4

These are actual body sizes. Proper ease allowance is necessary as determined by the style.

IS YOUR ADDRESS CHANGING?

If so, you can insure the proper handling of this change by following the three suggestions below:

- 1) When advising us of your **new** address, please also indicate your **old** address.
- 2) Please provide us with six weeks notice to affect this change.
- 3) PLEASE PRINT ALL INFORMATION LEGIBLY.



The finest quality KNITKING yarns are used to create the beautiful fashions found in KNITKING Magazine. Photographic representations may not accurately reflect the true color of the yarn due to lighting and printing processes. Please refer to your Knitknit Yarn Color Book for actual colors. Kit prices are located with the instructions for each garment. Each yarn comes in a wide selection of colors. The different types of yarns have been selected to allow for blending, mixing, and contrasting—both color and texture.

Yarn Color Book is available through KNITKING or an authorized Knitknit dealer. Content and approximate yardage of each yarn is shown below:

Yds./Pound

Alpine	100% Wool	1600
Angora	100% Rabbit Hair (10 gr. ball)	33 yds/ball
Acrylite	2/12 Acrylic	2400
Caprinae	78% Mohair/13% Wool/9% Nylon	980
Glace Plus	100% Slinky Bright Rayon	1650
Lumiarn	Thin Metallic Yarn (50 gr. cone)	1200/cone
Mini Acrylite	2/24 Weight 100% Acrylic	3600
Mini Pebble	100% Rayon Slub Filler Yarn	3350
Mirage	100% 4-Ply Worsted Acrylic	1000
Night Music	Polyester Thread w/Metallic Twist	115/ball
Panache	100% 3-Ply Acrylic	2400
Pearlyte	100% Rayon Boucle	2200
Pebble	Boucle Cotton/Acrylic/Rayon	700
Primo	100% Mercerized Cotton	2500
Rayon Nubs	100% Rayon Nub Filler Yarn	5500
Roma	80% Acrilan/20% Antron	2600
Rubane (50 gr ball)	100% Polyamid 1/8" ribbon	82/ball
Silkie	2-Ply Orion	2100
Softon	100% Soft Cotton	2000
Sorbet	54% Cotton/46% Rayon	2200
Splendor	3-Ply High Bulk Acrylic	2200
Starlite	Acrylic w/Metallic Thread	2400
Venetia	70% Wool/30% Rayon	2400
Woolana	100% 2/12 Merino Wool	3000
Knit-in Elastic	79% Nylon/21% Elastic	430/spool

Yarn Color Book: \$25.00 + Shipping and Handling

Order your Knitknit kits in the color of your choice from Knitknit color cards. Kit and yarn prices subject to change without notice.

213

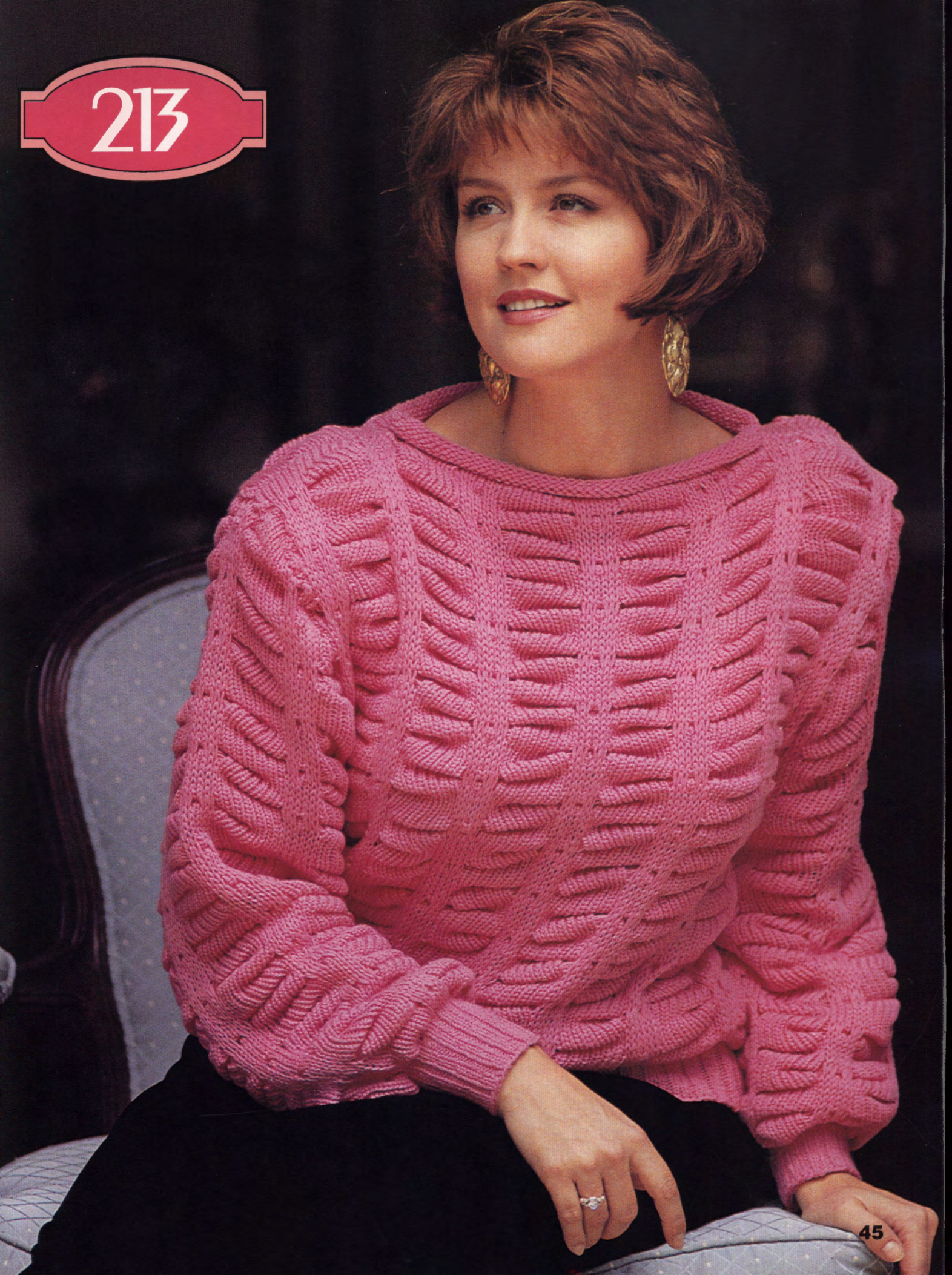

214

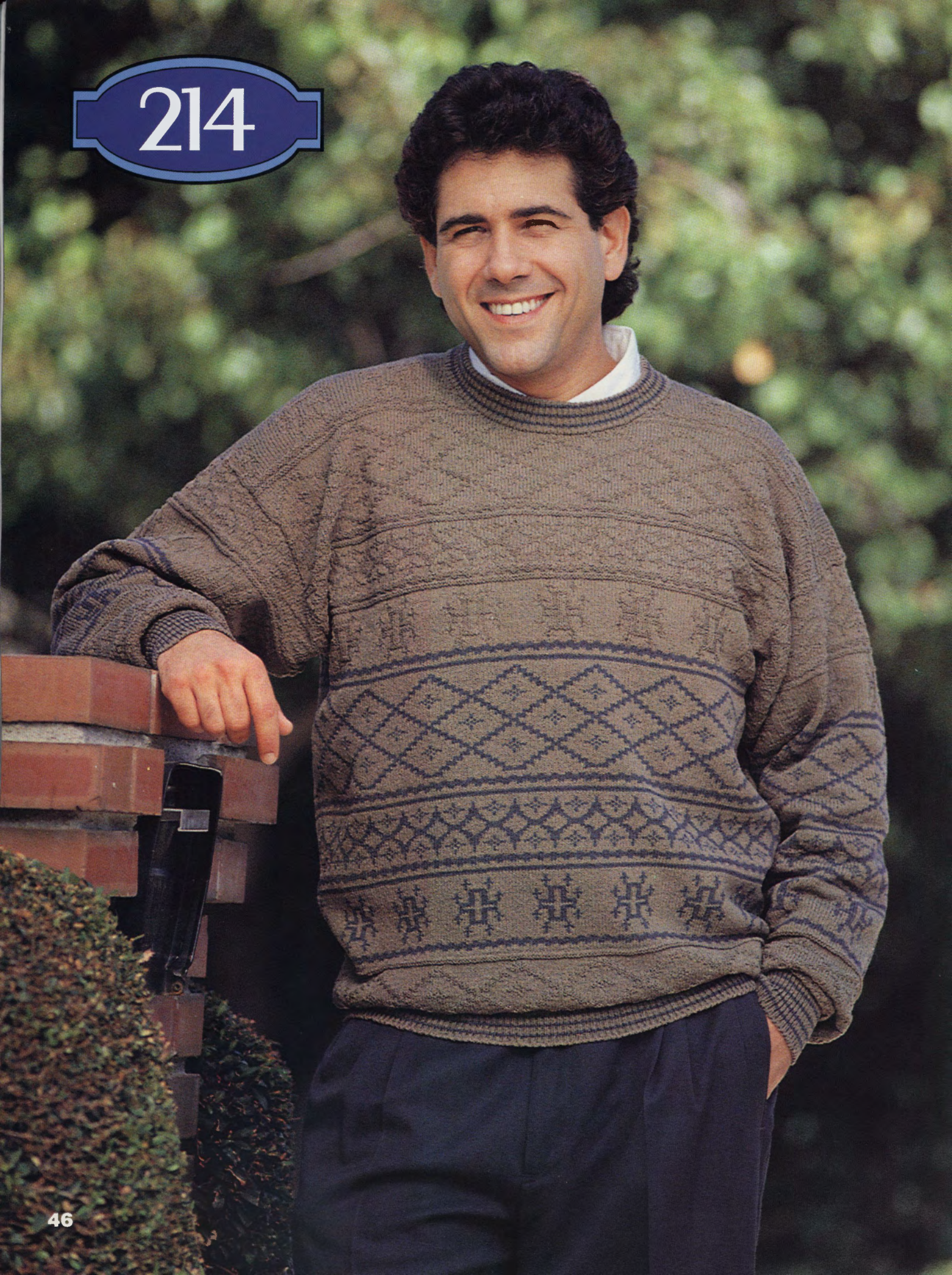

215



216



217



218



219



220

221

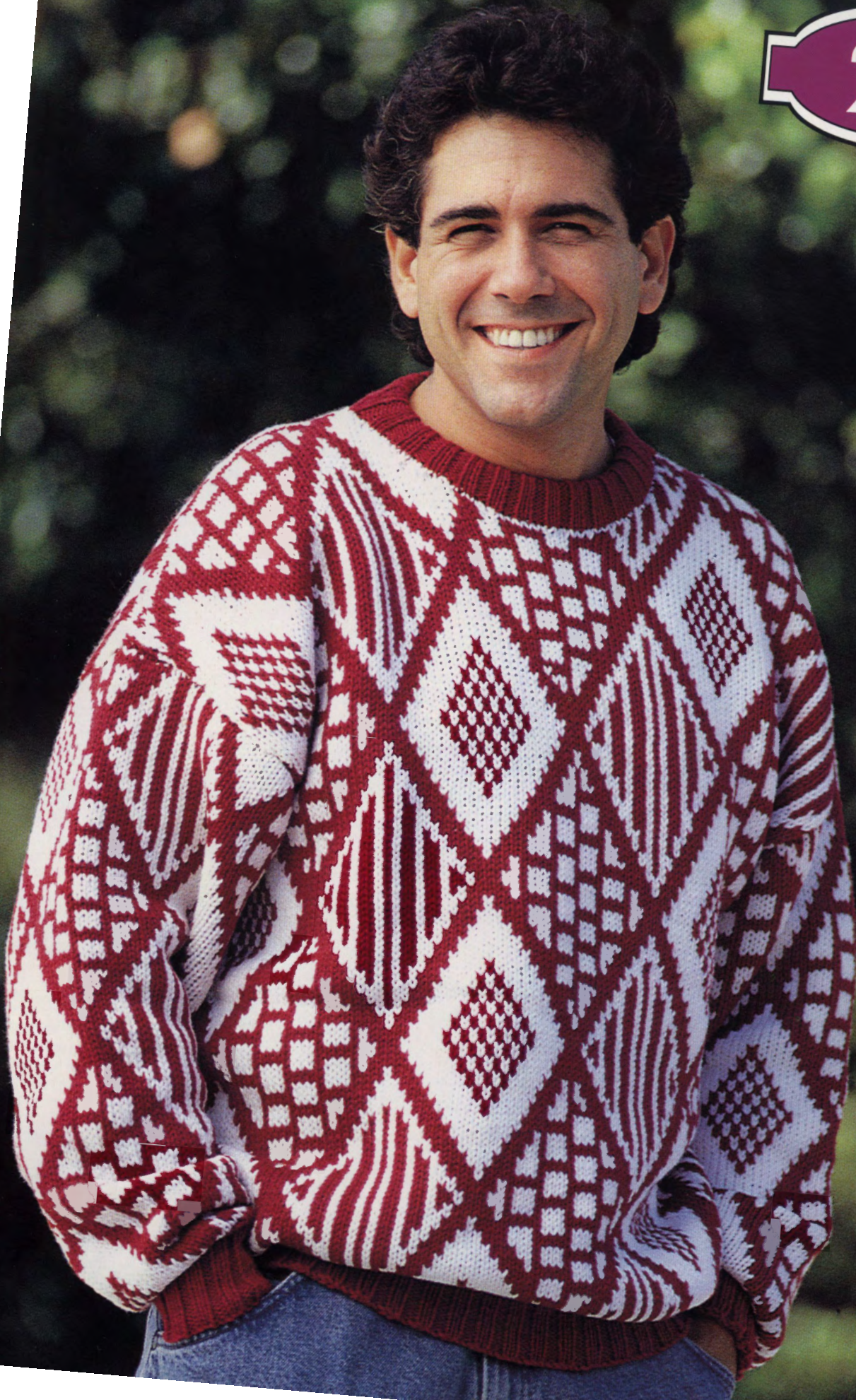

222



When It Comes to Standard Bed Machines . . . We've Got the Right One For You

Standard Needle Machines

Built-in knitting patterns and stitches include Fair Isle, Tuck, Skip—even Single Motif Isolation, Weaving, Thread Lace and Plating. Capability of using Knitking's exclusive Garter Carriage accessory. Standard gauge machines can handle a wide selection of yarns ranging from fine to sport weight, to produce medium to tightly woven sweaters, skirts, dresses and other garments.

Now Only
\$1749.95

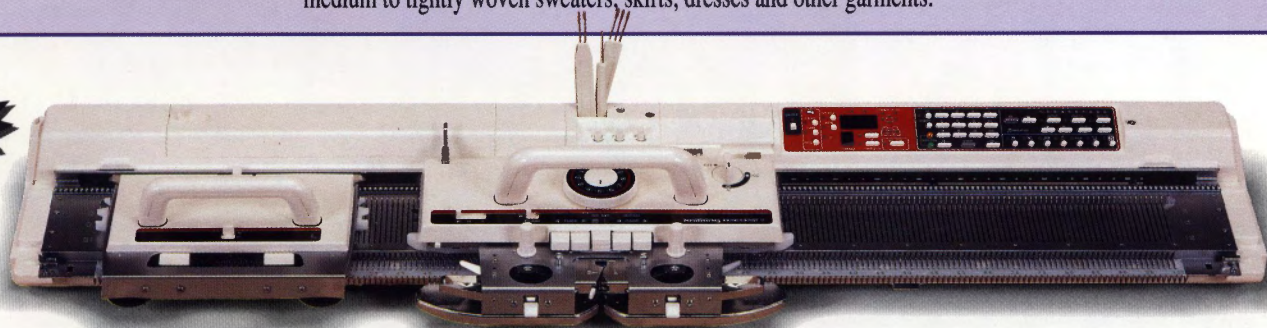

Compuknit V

Our most popular machine, this computerized model includes 615 patterns already stored in the machine's memory, plus the ability to create your original designs with the push of a few buttons. You can even "frame" any portion of a design to use in knitting, and can select from 1 to 9 different designs to be placed together to create a motif, repeating in the order of your choice.

Patterns can be as large as 200 stitches wide and 998 stitches long. Variation buttons allow you to quickly customize any design for reversing, rotating, reflecting, doubling length or width (or both), turning patterns upside down, changing foreground and background colors, plus automatic double jacquard. And, 3-color knitting is now even easier than ever before!

Exclusive accessories include the Pattern Design Computer, Disk Drive, Printer and DesignaKnit Complete Software System for Knitting Machines.

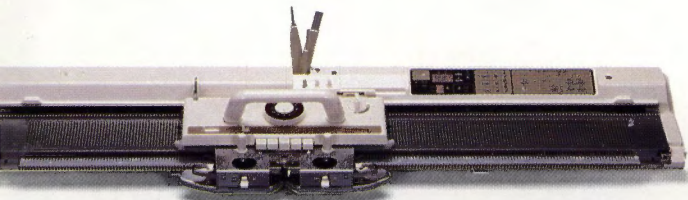

Compuknit/ST

Our most economical computerized knitter, the Compuknit/ST still offers many of the same desirable features of its big sister, the Compuknit V. Includes 50 built-in patterns, plus enough memory for the user to input her own designs—patterns ranging from 1 to 24 stitches wide and over 1000 rows long, up to a total of 26,000 stitches. Variation buttons allow any of the patterns to be reversed, turned upside down, doubled in length or have their yarn colors reversed. Intarsia and Lace Carriages are optional.

Exclusive accessories include the Pattern Design Computer, Disk Drive and Printer.

Save \$400
\$899.95

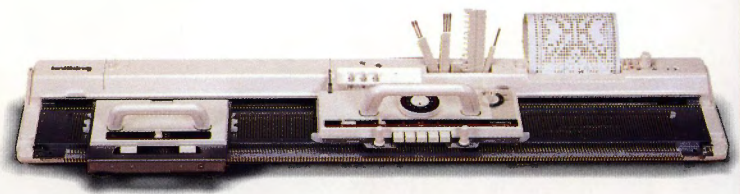

Auto KK 98

This versatile machine features punch card technology for automatic pattern knitting. Capable of repeating patterns of up to 24 stitches, with the variation of double length available at the flip of a switch. Includes Lace Carriage allowing you to create beautiful normal and fine lace garments. Intarsia Carriage optional. Most affordable standard needle machine.

Best Buy
\$699.95

Become A Great Fashion Designer With A Little Help From A Square.

DesignaKnit 5...the most popular computer-aided knitwear design program in the USA.

With DesignaKnit 5, machine knitters at every skill level can create beautiful garments with no previous design experience. DesignaKnit takes you through the entire design process one step at a time. You can work with a vast array of built in shapes and sizes and then modify them to fit your exact needs. With the Professional Version, you can even create original shapes. By designing on the screen, you can develop your own stitch patterns from the most popular stitches and experiment with thousands of color combinations. You can even

import original or scanned graphics right into your design. When ready, you can print out scaled drawings, stitch patterns, knitting instructions, punchcard templates and more. With the Knit-From-Screen feature, you're even able to view your progress as you knit and monitor color and shaping changes. DesignaKnit also comes with Knitking's unmatched customer support, including a technical assistance hot-line, a tutorial and detailed manual. So take your designs to a new level, and order the square called DesignaKnit today.

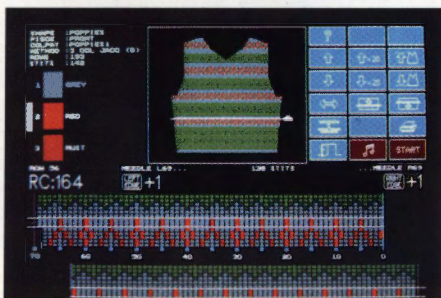

**PRICES START
AS LOW AS \$259.95**



LIMITED TIME OFFER: CALL 800-962-6446 TODAY AND GET A FREE DEMO DISK
DesignaKnit works with virtually all electronic and punchcard machines...Knitking, Singer, Brother, Studio, Passap (Cable links optional).