

knitking

magazine



KIDS KLASSICS
Terrific Patterns for Little Ones

**ENHANCE WITH
EMBELLISHMENTS**
DecoKing II Machine Adds
New Dimensions to Knitwear

FANCY FERN LACE
Three very different Garments
get an Added Boost using this
Fabulous Technique

SUPER SWEATERS
Sporty to Fancy, Lightweight to
Bulky— We've Got It All!

8 9 6

Spectacular Composition

A beautifully designed women's Fairisle Pullover is knitted sideways on the machine with impressive results.

Each change in pattern is sectioned off with a Pin Tuck trim. The cross-over Collar, waist and sleeve bands are ribbed. Knit it with Softon on a Standard Punch Card or Electronic machine.



8 9 7

Counterpart

A man's version of Pullover 896 is knitted vertically for a dramatic change. We used the same Fairisle Designs and outlined each section with the same Pin Tuck. The cross-over Collar, sleeve and waistband are 1 x 1 Ribbing. Knit it on a Standard Punch Card or Electronic machine using Softon.



TABLE OF CONTENTS

KNITTING MAGAZINE - VOLUME 25 NO. 1

0000	GENERAL INSTRUCTIONS	13
895	TWO-PIECE DRESS	15
896	WOMENS SOFTON BOX FAIRISLE PULLOVER	16
897	MENS SOFTON BOX FAIRISLE PULLOVER	18
898	TUNIC AND PANTS	20
899	LACE COVER-UP PULLOVER	21
900	SHORTS AND CAMISOLE SET	23
901	V-NECK PULLOVER with FERN LACE TRIM	25
902	DOUBLE BREASTED SUIT	26
903	TWO-PIECE DRESS with METALLIC ACCENTS	27
904	SIDEWAYS KNITTED PULLOVER with FERN LACE TRIM	30
0000	KNITTING NEWS	31
905	MENS FAIRISLE PULLOVER	32
906	TODDLER'S DRESS	33
907	TODDLER PANTS AND TOP	35
908	FAIRISLE PULLOVER with CABLE RIB COLLAR & BANDS	36
909	BOYS GARTER CARRIAGE PULLOVER	38
0000	TECHNICAL TIPS	38
910	MENS BULKY TUCK RAGLAN PULLOVER	39
911	WATER PRINT FAIRISLE PULLOVER with STRIPED SKIRT	40
912	THREE-PIECE ENSEMBLE	42
913	FAIRISLE PULLOVER with LACE INSET	45
914	FAIRISLE VEST with FERN LACE TRIM	46
915	BOYS TWO-PIECE SWEAT SUIT	47

EDITORIAL

Dear Readers . . .

What a lovely time of year to be knitting . . . it's still cold enough to get those special winter warm knits underway, yet the warm spring and summer season is just around the corner, so thoughts will turn to sun and fun.

This issue has it all. We've created a variety of garments designed to prepare you for the seasons at hand and ahead using your KnitKING knitter and many of the wonderful KnitKING accessories available.

You'll find lots of terrific uses for the Ribber attachment in this issue, from our beautiful double knit cover garment to the lovely textured waistband and collar treatment of Pattern 908. The Ribber can also help you achieve fabulous textures with unique needle arrangements combining your Ribber and Main Bed, such as those found in Patterns 901 and 903. If you don't have a Ribber, it's a terrific investment that will enhance your knitting capabilities tremendously.

The Color Changers can also make knitting easier and simpler. With extensive color changes, such as those in Pattern 911, you will be delighted to see the incredibly easy way you can achieve color changes using your Main Bed Color Changer. Don't forget the Ribber Color Changer (for standard or bulky knitters)—a must for double jacquard knitting—which certainly helps make full needle stripes (Pattern 895) a breeze!

And of course, with each of our lovely patterns, the schematic charts and measurements provided make the transfer to a KnitKING as easy as child's play. Create beautiful garments in our suggested yarns then create the same shape with a whole new look using different colors and textures from the extensive selection of KnitKING yarns.

The new rage of embellishments on fabrics adding extra interest to plain knits, is easily done with the new DecoKing II Custom Embellishment machine. Whether accenting your knitting with fabric and DecoKing trim (Pattern 913), or merely surface embellishing with matching ribbons and yarns (Patterns 898 and 899), your DecoKing II makes simple to achieve such striking results.

Choose your pleasure, enjoy reading your KnitKING Magazine and have fun knitting.

Suzanne Str



Contemporary Fashion

Navy and White is always a perfect choice for any fashion wardrobe and this impressive two-piece ensemble gets top billing. The slim Skirt is a full needle Rib, the Jacket has widely spaced stripes, a double breasted opening with Lapels and Collar. Knit it with Woolana on a Standard gauge machine with Ribber.

Publisher: KNITKING CORPORATION, 1128 Crenshaw Blvd., Los Angeles, CA 90019. Telephone: (213) 938-2077 Published quarterly. Subscription: USA-\$24.00 annually, single copies \$6.95. \$29.00-all other countries. The entire contents of KNITKING MAGAZINE are copyrighted and must not be reproduced in any shape or form without the express permission, in writing, of the publisher.
©COPYRIGHT 1991 KNITKING CORPORATION

8 9 8

Special Effects

are yours when you decorate this ever-popular Tunic using the DecoKing II Custom Embellishment

machine to enhance your knitting. It's Stockinette stitch with a Fairisle Border Design at the neckline, lower edge and sleeve edge. Knit some

Cord with Lumiyarn and create your Design using the DecoKing II. The coordinated pants are in Stockinette stitch.

Knitted with Panache and Night Music on Electronic machines.



8 9 9

Ingenious Twosome

You won't be able to resist knitting this Lace Top with all over large Dots. You can wear it as is but why not get creative . . . just follow the dots using our beautiful Space Dyed Ribbon on the DecoKing II Custom Embellishment Machine and have a masterpiece. Roma is the yarn with Ribbon for the trimming and you can knit it on a Standard Punch Card or Electronic machine with Lace Carriage.



9 0 0

Catch The Sunshine

and relax in a very attractive Shorts set. The Shorts and Top are in Tuck stitch with large pockets to hold any goodies.

Do knit it with Roma, one of our best wash and wear yarns, on a Standard Punch Card or Electronic knitter.



9 0 1

**Uniquely
Lovely**

A very feminine Pullover that is knitted on a Standard gauge machine with Ribbing Attachment. Special needles are set up for the pattern stitch which is very different and beautiful. The "V" neckline is trimmed with wide Fern Lace. Knit it with our Sorbet yarn.

9 0 2

Stunning Simplicity

A beautiful Suit is always a welcome addition to a woman's wardrobe and this lovely one can be worn anytime, anyplace.

The double breasted Jacket is adorned with pretty buttons.

It's all Stockinette stitch which makes it easy to knit. The yarn is our famous Venetia and you can

knit it on any Standard gauge machine.





9 0 3

Night Music

is our new metallic yarn and we guarantee you will love its special glow. Knit this two-piece Dress with the Skirt in an elegant Fairisle Design. The pretty Top is in a Tuck stitch using your Ribber. The Scarf is an optional bonus pattern you'll enjoy knitting and wearing on any occasion. You need a Standard Punch Card or Electronic machine with Ribber. The yarn is Venetia and Night Music.

904

Pert And Pretty

is a sideways knitted Blouse that is so easy to knit on any Standard gauge machine using our Glace Plus yarn. The Trim is the lovely Fern Lace that you knit separately then apply around neckline, down the sleeves and around the cuffs.





High Tech

You do not need to be an artist to appreciate the Fairisle Design knitted into a man's Pullover. Drop shoulders make each section easy to knit and assemble.

The Fairisle neckband picks up one of the border designs and the waistband and sleeve bands are ribbed. Knit it on a Standard Punch Card or Electronic machine with Silkie and Softon.

Turn Something Ordinary ...into Something Beautiful with the DecoKing II® from Knitking

Enter a whole new world of creativity and simplicity with the revolutionary new DecoKing II by Knitking.

With Garments...

Start with a basic garment and turn it into an incredible, one-of-a-kind expensive-looking fashion statement. Create your own appliques or embellish plain fabric with decorative trims in lace, fabric, ribbon, yarn metallic threads and more! Let your imagination run wild!



Enhance a design in the fabric, follow any pattern or create a new design.



Beyond Garments...

Fashion embroidery, decorative quilting and hand crafts are all a snap with the DecoKing II. In fact, consider a home business of embellishing sweaters, designing wallcoverings, or making decorative sweatshirts, T-shirts, jackets with logos, denims and much more!

Create innovative textures and designs in minutes..



The Patented Process...

The DecoKing II allows the fabric to be moved by hand in any direction. A lock stitch prevents the yarn or trim from coming off the fabric, giving you 100% coverage on top. This differs from other embroidery machines which puncture yarn through to the back of the fabric.

It's incredibly easy to use. You'll be comfortable in a matter of minutes.

Garments designed using the DecoKing II and Knitking Knitting Machines are featured in the internationally-acclaimed Knitking Magazine.

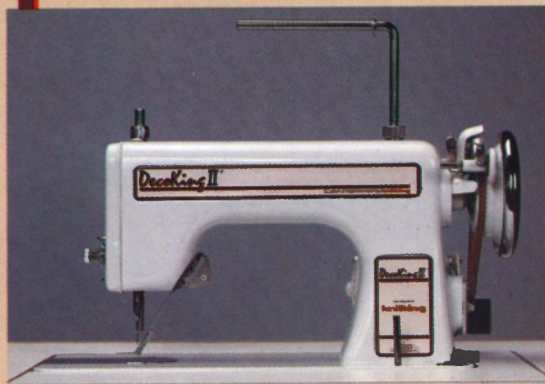

DecoKing II® Contact Knitking today for the dealer nearest you.
Call Toll Free: 1-800-962-6446

The new DecoKing II is affordable and easy to use.

knitking
1128 Crenshaw Blvd., Los Angeles, CA 90019

Dealer Inquiries Welcome

GENERAL INSTRUCTIONS

THE SAMPLE SWATCH

It is imperative that you knit a sample swatch for every garment. Although you may be using the identical yarn and machine model as the pattern suggests, many variables such as dye lot difference, speed of knitting and just machine to machine differences can all cause a variance in the gauge achieved. Knitmagazine publishes the tension and gauge for each garment shown. We strongly urge you to knit a swatch representing three tensions - the recommended tension, and .1 or .2 higher and lower. These different tensions can be knitted in one piece with waste yarn separating the sections. This will eliminate unnecessary rethreading while allowing you to obtain the gauge published in the magazine.

To make a sample swatch on standard gauge machines cast on 60 stitches with waste yarn. Knit approximately 6 rows. *Mark the tension number for your swatch by making holes. For example 4 eyelet holes for Tension 4, 6 eyelet holes for Tension 6. Knit 6 more rows.

Change to garment yarn and reset row counter to 0. Knit 30 rows (in Pattern stitch). With contrast yarn, mark the 10th stitch FROM EACH SIDE by hand. Knit 30 Rows. Change to waste yarn and knit 6 rows. Change tension up or down for second section and repeat from *. Make third section with another tension. Remove on 12 Rows of waste yarn. Remove the sts. from the machine

by pushing the Carriage across without yarn.

Pull and stretch the swatch both lengthwise and diagonally from corner to corner. Gently block the swatch. Treat the swatch as you would the finished garment before measuring the gauge. For example, if you plan to wash this garment and dry it in the dryer, you should do so, measuring before and after to see the difference.

Measure between the stitches marked and the beginning and ending rows for the inches/cms. knitted. Divide the total number of stitches/rows by the inches measured to calculate sts. and rows per inch.

For Bulky knitters, make swatch with 30 Sts. and 30 Rows. If so desired, or for large pattern repeats, we suggest a wider and longer swatch to provide more accurate gauges.

12 Rows		12 Rows
60 Rows	10 • 40 STS • 10 ↑ Mark ↑ Mark	30 Rows 30 Rows
12 Rows	○○○○ tension holes	contrast yarn 6 Rows 6 Rows
60 STS		

BUTTONHOLES

The following methods of buttonholes are the general manner in which small and large buttonholes are created.

Small Buttonholes in Ribbing
Make small eyelet style buttonholes by following chart below.

Buttonhole Transfer
Center St. of Each Bed to Next St. of Other Bed

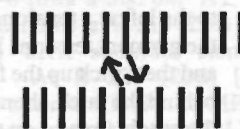

Large Buttonholes in FNR
Vertical buttonholes are made by knitting each side separately (partial or short-row knitting). Knit the right side first, end with yarn on left. Without breaking yarn, knit left side. The strand of yarn inside the buttonhole can be picked up every other row when knitting the left side, but this is not necessary for a small buttonhole.

SHORT ROWS

Method One

With carriage on opposite side start placing appropriate number of ndls in HP. Knit across and wrap the inside needle. Again, place appropriate number of ndls in HP on opposite side from carriage, knit across and repeat wrapping. The wrapping will eliminate any holes in the knitting.

Method Two - Automatic Wrap

Example follows for shoulder short rows. This method can be used for other Short Rowing as well. For example if pattern says to Short Row at shoulder every other row 7 sts, 1 x and 6 sts. 1 x . . . With carriage on opposite side put 6 sts in HP, knit 1 row across and put one additional needle in HP. Opposite carriage place 6 ndls in HP. Knit 1 row across and bring one extra needle to HP. Repeat until shortrowing is completed.

HEMS

Two methods of knitting hems are described below. Variations on these instructions will allow you to knit plain hems, picot edge hems and more.

Method One

With waste yarn cast on the required number of stitches and knit about 10-12 rows ending with the carriage on the left. Knit 1 Row to the right with Ravel Cord. Change to garment yarn and knit 1 Row to the left at garment body tension. (i.e. Skirt at Tension 4, 1st row at T 4). Turn tension down approximately 2 full tension numbers lower (tighter) and knit to mid point. (i.e. Row 14 of a 28-row hem). Change tension to 1 full tension lower than garment body and knit remainder of hem rows. Pick up the stitches from the first row of garment yarn - shown between the stitches of Ravel Cord. Hem is now completed. Proceed with pattern as per chart and instruc-

tions. Remove waste yarn and Ravel Cord when you have completed section.

Method Two

Bring required number of needles to "B" (working) position. Attach cast-on comb. Beginning with the 2nd needle on the LEFT, bring every other needle to "D" or "E" position. Push in both Part buttons. Knit 1 Row to the left. Release the part buttons and drop the cast-on comb. (DO NOT REMOVE cast on comb from work). Knit required number of rows for hem. Attach weights to the back of work close to the cast-on comb (about 1/4" above the comb). Beginning with the 1st needle on the LEFT, bring every other needle to "D" position. Carefully LIFT the cast-on comb and hang loops onto the needles in "D" position. Turn the comb back away from you and make sure the needles are through the loops. Pull the needles out to "E" position and remove the cast-on comb.

AT THE SAME TIME - Two functions are to be performed at the same time, such as shaping the neck and shoulder. Be sure to read both instructions before proceeding.

BO - Bind Off. To take off more than 1 St. at a time. When two or more stitches are to be bound off (or cast on) the carriage and yarn must be on the same side as the bind off. If the instruction is, "At R 100 BO 6 Sts on each side.", on the carriage side BO six stitches, knit one row and then bind off six stitches on the other side. See DECR and FF DECR.

BOLT - Slip Stitch Bind Off with a Latch Tool. Knit one row to the left at a tension at least five numbers higher (looser) than the garment tension. Bring all needles to holding position ("E") and then, pick up the first stitch on a latch tool allowing it to slip behind the latch, then pick up the next stitch and pull it through the stitch already on the latch hook, thus creating a slip stitch. If you cannot set the tension at least five full tension numbers higher, knit a row loosely manually.

CO - Cast on stitches for knitting. (CHECK INSTRUCTION MANUALS TO MAKE SURE DIFFERENT METHODS ARE SHOWN) In our instructions, CO is used either for a finished edge at the beginning of the garment, or to add edge stitch(es). If two or more stitches are to be cast on the carriage and yarn must be on the same side as the cast on. If the instruction is, "At R 100 CO 6 Sts on each side.", on the carriage side cast on six stitches, knit one row and then cast on six stitches on the other side.

COR - Carriage on Right

COL - Carriage on Left

DEC R - Use the transfer tool to move the edge stitch(es) inward to the next needle. Usually used to transfer one edge stitch to the next needle, but may be used to transfer the two edge stitches to the next two needles.

EON - Every other needle

EOR - Every other row

EOS - Every other stitch

FF DECR - Used to make an even edge for seaming and decorative seams for raglans. If one stitch is to be decreased, use a two-prong transfer tool to move the two edge stitches inward one needle. If two stitches are to be decreased, use a three-prong transfer tool to move the three edge stitches in two needles. If three stitches are to be decreased, use two two-prong transfer tools and move the edge stitches in four needles. See DECR, BO and SHAPING.

FF INCR - To increase one stitch move the two edge stitches outward one needle, then fill the empty needle by picking up a bar from the row below and hanging it on the empty needle.

FNR - Full Needle Rib

G.C. - Garter Carriage

HP - Holding position or "E" position.

INCR - Increase. Usually used for "full-fashion" shaping, see FF Incr., or in conjunction with short row shaping. A simple incr can be made by pulling additional needle on side of carriage out to "E" position and knit across.

MB - Main Bed

MC - Main Color

Ndls - Needles

NWP - Non-working position or position "A"

R(s) - Row(s)

RB - Ribber Bed

RC - Row Counter.

RC 0 - Set RC to zero.

SET PATTERN - Follow the step-by-step instructions in your manual for setting the pattern and carriage controls for the pattern to be knit, e.g., Fairisle, tuck, single motif, etc.

SHAPING: The method used for shaping is a matter of personal preference. In our definitions we have described the methods commonly in use at Knitking. Which method is chosen for a particular pattern depends upon the garment, the yarn and the personal preference of the designer.

SHR - Short Row or Partial Knitting. Used for shaping shoulders, necklines, darts, gores, etc. Set carriage on H(old). **Every other row SHRs:** On the opposite side of the carriage, place the specified number of stitches in holding position, knit across, wrap the inner needle or use an "automatic wrap". After all specified stitches have been placed in HP change the carriage setting to N (knit) to return the needles to WP. **Every row SHRs:** On the side being shaped, place one stitch in HP every row. It is recommended you refer to your manual or an instruction book for detailed instructions about how to short row.

St(s) - Stitch(es)

St. St. - Stockinette stitch.

T - Tension.

WP - Working Position or "B" position.

WY - Waste yarn.

YM - Yarn marker. To place a yarn marker, use a short piece of contrasting yarn and loop it over the needle specified or the end needle of the row specified.

SEAMING GARMENTS

Any number of popular methods are suggested. We encourage you to experiment with any and all. If a garment in Knitking Magazine requires special seaming information it will be provided in the individual pattern instruction. Otherwise, methods include: linking on the knitting machine, Knitking's Lectrolink, the electric linker, crochet slip stitch, tapestry needles with back stitch sewing by hand. Bar to bar weaving for seamless appearance and seaming on a sewing machine.



TWO-PIECE DRESS

YARN: Woolana

SIZES: 6/8 (10/12) [14] [16]

AMOUNT:

Col. 1: Navy
1 lb (1 lb) [1 lb 4 oz] {1 lb 8 oz}
Col. 2: White
1 lb (1 lb) [1 lb 4 oz] {1 lb 4 oz}
Col. 3: Navy Knit-in Elastic
1 spool all sizes

KIT PRICE:

\$61.50 (61.50) [76.50] {84.00}

TENSION:

Top: T 1.2/1.2 I
Skirt: T 1.1/1 I
Band: T 1/1 I

GAUGE:

Top: 7.5 Sts. 13.88 Rs. = 1"
Skirt: 8.42 Sts. 13.47 Rs. = 1"
NOTIONS: 4 - 1/2" Buttons

Make on Standard Gauge Machine with Ribber. Ribber Color Changer is helpful.

Note: For ribbed band, start with Col. 1 and 3, K 4 Rs. cut Col. 3 and follow Rib Band Color Chart.

BACK:

With Col. 1 CO 142 (150) [158] [166] Sts. FNR. After selvedge, change to T 1.2/1.2 I. Knit in stripe pattern:

Col. 1 - 4 R
Col. 2 - 20 R

Continue stripe pattern. At R 110 (120) [128] [142] begin armhole shaping. On each side decr. every 4 Rs. 2 Sts. 8x for all sizes. Knit to R 218 (228) [240] [254]. Begin SHR shoulder shaping on each side EOR 6 Sts. 4x. Transfer RB Sts. to MB at R 226 (236) [250] [264], knit last row at T 10 and mark center 48 (50) [52] [54] Sts. with YM for collar placement and neck opening. BOLT.

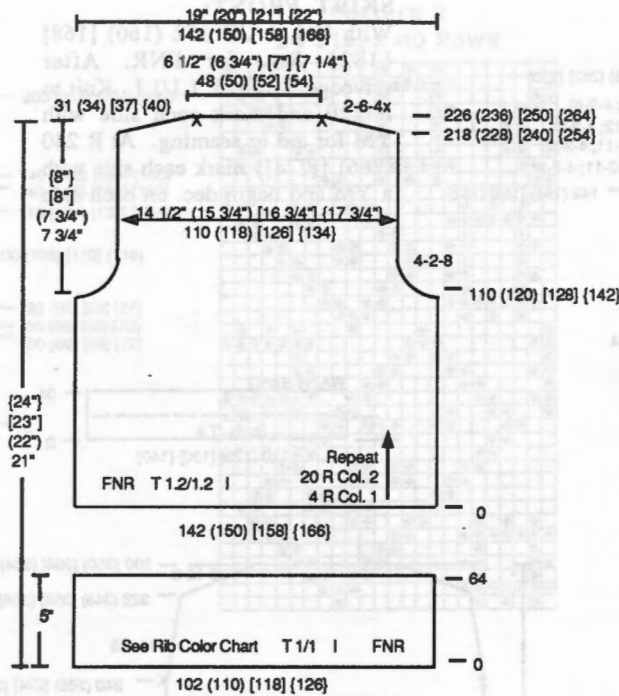

RIB COLOR CHART

# Rows	Color	
16	1	End waistband
4	2	
20	1	End sleeve cuff
4	2	
16	1	
4	1 & 3	

RIBBED BAND:

With Col. 1 and 3 CO 102 (110) [118] [126] Sts. for FNR. After selvedge, RC 0. T 1/1 I. Knit to R 64 following Rib Color Chart. Transfer RB Sts. to MB. With purl side facing, rehang lower edge of back on these ndls, decr. evenly across. Knit 1 R at T 10 and BOLT.

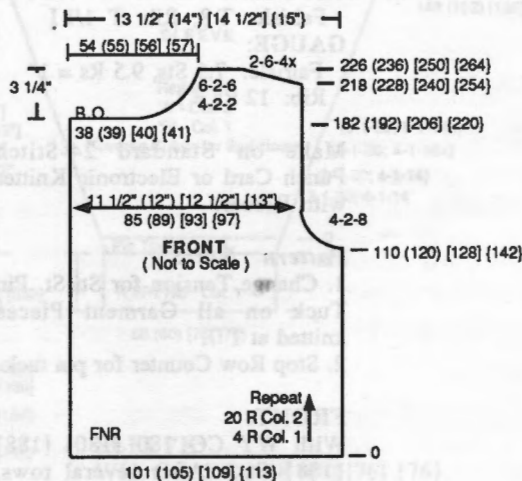

Make 2, 1 w/ Button Holes, 1 w/o

7	2	20	2	See Rib Color Chart	64
7	2	20	2	T 1/1 I FNR	52
7	2	20	2		12
7	2	20	2		0

FRONT:

Make 1, Reverse 1.
With Col. 1 CO 101 (105) [109] [113] Sts. FNR. After selvedge, change to T 1.2/1.2 I. Knit in stripe pattern:

Col. 1 - 4 R
Col. 2 - 20 R

Continue stripe pattern. At R 110 (120) [128] [142] begin armhole shaping. On right side decr. every 4 Rs. 2 Sts. 8x for all sizes. Knit to R 182 (192) [206] [220] and begin neckline shaping. On neckline BO 38 (39) [40] [41] Sts. Continue shaping neckline decr. every 4 rows 2 St. 2x and every 6 rows 2 Sts. 6x. AT THE SAME TIME at R 218 (228) [240] [254] SHR shoulder same as back. At R 226 (236) [250] [264] transfer RB Sts. to MB and knit last row at T 10 and BOLT.

RIBBED BANDS:

Make 1 with buttonholes, 1 without.

CO 72 (80) [88] [96] Sts. for FNR. After selvedge RC 0. T 1/1 I. Following Rib Color Chart knit to R 64, making buttonholes (see chart) with WY over 2 Sts. at R 12 and R 52. Transfer RB Sts. to MB. With purl side facing, rehang lower edge of front on these ndls, decr. evenly across. Knit 1 R at T 10 and BOLT.

SLEEVE:

Make 2 the same.
With Col. 1 CO 98 (100) [102] [104] Sts. for FNR. After selvedge, change to T 1.2/1.2 I. Knit in stripe pattern:

Col. 1 - 4 R
Col. 2 - 20 R

Continue stripe pattern while shaping sleeve. On each side incr. every 30 Rs. 1 St. 4x. At R 142 (144) [148] [152] shape sleeve cap. On each side decr. every 6 Rs. 2 St. 11x and every 4 Rs. 2 St. 5x (every 6 Rs. 2 St. 11x and every 4 Rs. 2 St. 5x) [every 6 Rs. 2 St. 12x and every 4 Rs. 2 St. 5x] [every 6 Rs. 2 Sts. 13 x and every 4 Rs 2 Sts. 5x]. At R 230 (236) [242] [250] transfer RB Sts. to MB and knit last row at T 10 and BOLT.

SLEEVE CUFF: Make 2.

With Col. 1 and 3 CO 50 (52) [56] [60] Sts. for FNR. After selvedge, RC 0. T 1/1 I. Knit to R 44 following Rib Color Chart. Transfer RB Sts. to MB. With purl side facing, rehang lower edge of sleeve on these ndls, decr. evenly across. Knit 1 R at T 10 and BOLT.

(continued next page)

(continued from previous page)

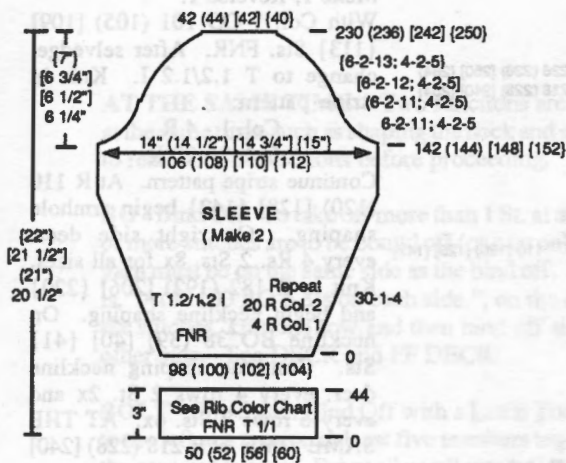

SKIRT FRONT:

With Col. 1 CO 152 (160) [168] [182] Sts. for FNR. After selvedge RC 0. T 1.1/1 I. Knit to R 120 and mark each side with YM for aid in seaming. At R 240 (266) [[274]] mark each side with a YM and begin dec. on each side

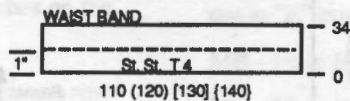

every 16 Rs. 1 St. 5x. At R 322 (348) [[356]] SHR on each side EOR 10 Sts. 3x. At R 330 (350) [[364]] remove on WY.

SKIRT BACK:

With Col. 1 CO 76 (80) [84] [91] Sts. to the right of '0' for FNR. After selvedge RC 0. T 1.1/1 I. Knit to R 70 and remove sts. on WY. CO 76 (80) [84] [91] Sts. to the left of '0' and work the same as the first section to R 70. With purl side facing rehang the first section. There will be a total of 152 (160) [168] [182] Sts. Complete same as skirt front.

COLLAR:

With Col. 1 CO 110 (110) [114] [114] Sts. for FNR. After selvedge RC 0. T 1/1 I. Knit to R 32 and shape collar. On each side dec. every 6 Rs. 2 St. 4x. Knit to R 66. Begin SHR shaping EOR 10 Sts. 3x. At R 72 mark center and transfer RB Sts. to MB. Remove remaining Sts. on WY.

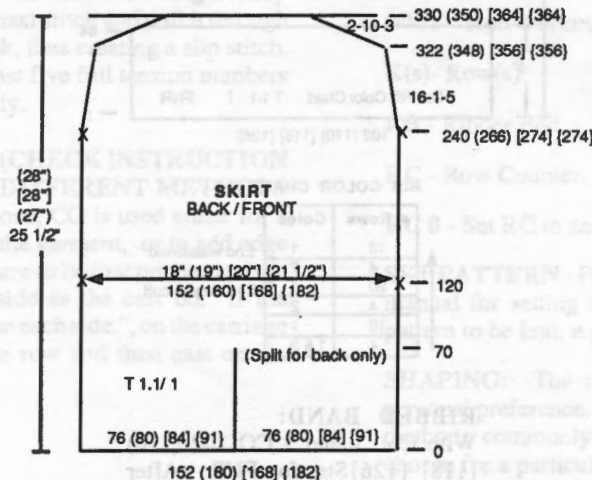
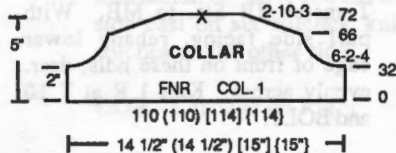

WAISTBAND: Make 2

Bring 110 (120) [130] [140] ndls to WP. With purl side facing rehang front/back of skirt on these ndls. dec. evenly across. RC 0. T 4. St. St. Col. 1. Knit to R 34. Pick up sts. from first row to form doubled band. Knit 1 R across at T 10 and BOLT.

FINISHING:

Close all seams and attach collar. For collar: Leave 2 1/2 inches from front edge before beginning to attach collar. Continue around collar edge to same distance of remaining side. Fold for lapels.

896

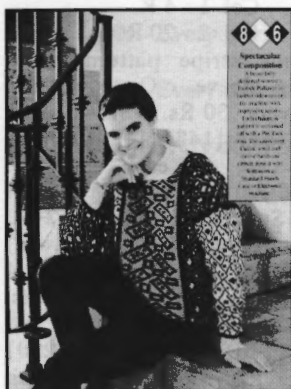

WOMENS SOFTON BOX FAIRISLE PULLOVER

YARN: Softon

SIZES:

Small (Med) [Lrge] {X-Lrge}

AMOUNT:

- Col. 1: Pink
1 cone (approx. 1 lb. all sizes)
- Col. 2: Navy
8 oz. (12 oz.) [12 oz.] [12 oz.]

Col. 3: Wine -
4 oz. (4 oz.) [6 oz.] [6 oz.]

Col. 4: Black - 4 oz. all sizes

KITPRICE:

\$41.50 (\$46.75) [[\\$50.00]]

TENSION:

Fairisle: T 8; Rib: T 1/1 I

GAUGE:

Fairisle: 7.5 Sts, 9.5 Rs = 1"
Rib: 12 Rs = 1"

Make on Standard 24-Stitch Punch Card or Electronic Knitter with Ribber.

Pattern Note:

1. Change Tension for St. St. Pin Tuck on all Garment Pieces knitted at T 7.
2. Stop Row Counter for pin tuck.

FRONT:

With WY CO 180 (180) [188] [188] Sts. After several rows, end with 1 row Ravel Cord to the left. Mark armhole with YM 78 (78) [82] [82] sts. from right edge. Change to Col. 1. RC 0. T 8. Set fairisle pattern for fairisle. Add Col. 2 in 'B' feeder. Knit in Pattern #1 to R 60 (66)

[66] [72]. Change to Col. 4. T 7. St. St. Turn off RC. Knit 8 Rs. for pin tuck. Pick up sts. from first row of Col. 4 to hang pin tuck. Change to Col. 3 in 'A' feeder. T 8. Activate RC. (Note for L and XL size: Knit 4 Rs of Col. 3 in St. St. before and after 80 Rs of fairisle in middle section). Knit in fairisle pattern #2 (elongate) with Col. 2 in 'B' feeder. After pin tuck begin neckline shaping on right edge. Dec. EOR 1 St. 6 x and every row 1 St. 10 x for all sizes. Knit straight to R 100 (106) [110] [116] and mark each side with YM for center. Knit to R 118 (124) [132] [138] and complete neckline shaping by incr. every row 1 St. 10 x and EOR 1 St. 6x. At R 140 (146) [154] [160] change to Col. 4. St. St. T 7. Turn off RC. Knit 8 R pin tuck. Activate RC. Change to Col. 2 in 'A' feeder and Col. 1 in 'B' feeder. Knit in fairisle pattern #1 to R 200 (212) [220] [232]. Mark armhole with YM 78 (78) [82] [82] Sts. from right edge. Remove sts. on WY.

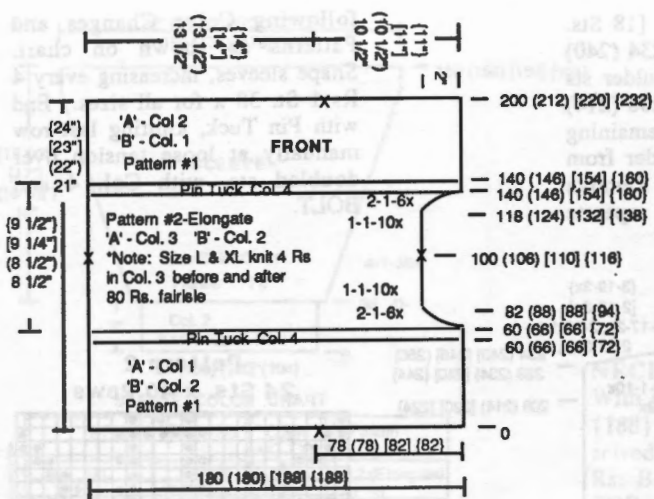

Pattern 2
24 Sts. x 40 Rows

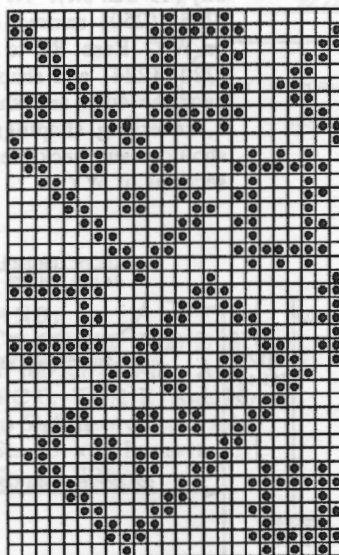

feeder and Col. 1 in 'B' feeder. Knit in fairisle pattern #1. Incr. on each side every 3 Rs 1 St. 30 x, every 4 Rs 1 St. 14 x (every 3 Rs 1 St. 30 x, every 4 Rs 1 St. 14 x) [every 3 Rs. 1 St. 28 x, every 4 Rs 1 St. 16 x] {every 3 Rs 1 St. 30 x, every 5 Rs 1 St. 14x}. At R 148 (152) [156] [160] change to Col. 4. T 7. Knit 8 R pin tuck. Pick up sts from first row of Col. 4 to form tuck. Knit 1 row at loose tension across and BOLT.

Note: Knit second sleeve same, placing Col. 1 in 'A' feeder and Col. 2 in 'B' feeder.

BACK:
With WY CO 180 (180) [188] [188] Sts. After several rows, end with 1 row Ravel Cord to the left. Mark armhole with YM 78 (78) [82] [82] sts. from right edge. Change to Col. 2. RC 0. T 8. Set fairisle pattern for fairisle. Add Col. 1 in 'B' feeder. Knit in Pattern #1 to R 60 (66) [66] [72]. Change to Col. 4. T 7. St. St. Turn off RC. Knit 8 Rs. for pin tuck. Pick up sts. from first row of Col. 4 to hang pin tuck. Change to Col. 3 in 'A' feeder. T 8. Activate RC. Knit in fairisle pattern #2 (elongate) with Col. 2 in 'B' feeder. After pin tuck begin neckline shaping on right edge. Decr. every row 1 St. 6 x for all sizes. Knit straight to R100 (106) [110] [116] and mark each side with a YM for center. At R 134 (140) [148] [154] complete neckline shaping by incr. every row 1 St. 6 x. At R 140 (146) [154] [160] change to Col. 4. St. St. T 7. Turn off RC. Knit 8 R pin tuck. Activate RC. Change to Col. 1 in 'A' feeder and Col. 2 in 'B' feeder. Knit in fairisle pattern #1 to R 200 (212) [220] [232]. Mark armhole with YM 78 (78) [82] [82] Sts. from right edge. Remove sts. on WY.

WASITBAND: Knit 2. With Col. 1 CO 152 (160) [168] [176] Sts. for K1/P1 Rib. After selvedge RC 0. T 1/1 I. Knit to R 36. Transfer RB Sts. to MB. With purl side of front (back), rehang lower edge evenly across and matching center of garment body to rib section. Knit 1 R across manually at loose tension and BOLT.

NECKBAND:
With Col. 1 CO 174 (174) [180] [186] Sts. for K1/P1 Rib. After selvedge RC 0. T 1/1 I. Knit 10 Rs. Begin SHR decr on each side EOR 1 St. 13 x. At R 36 transfer RB Sts. to MB. Knit 1 R and remove all neckline Sts. on WY.

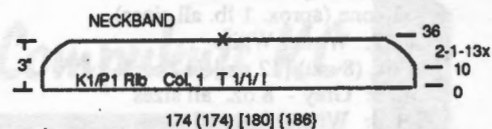

Pattern 1
24 Sts. x 60 Rows

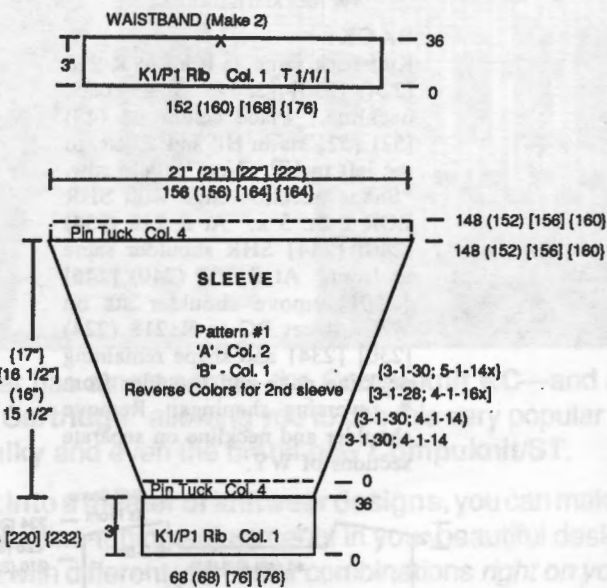
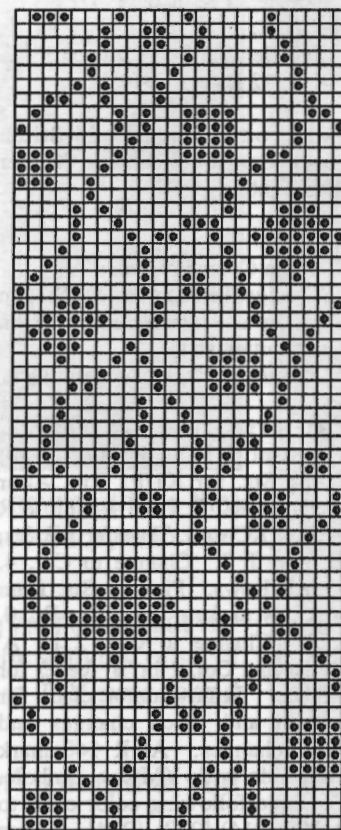

SLEEVE:
With Col. 1 CO 68 (68) [76] [76] Sts. for K1/P1 Rib. After selvedge, RC 0. T 1/1 I. Knit to R 36. Transfer RB Sts. to MB. T 7. Col. 4. St. St. Knit 8 Rs (see color chart) and pick up sts. from first row to form pin tuck. Set RC to 0. T 8. Change to Col. 2 in 'A'

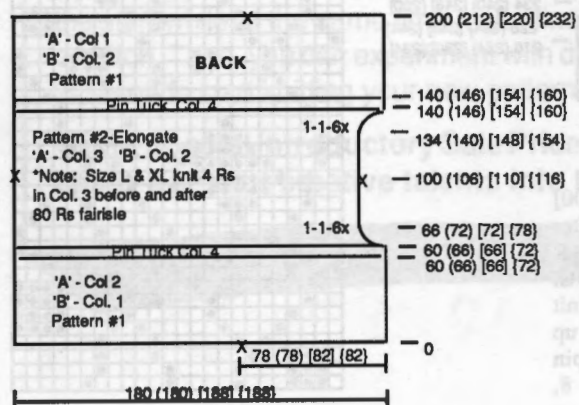

FINISHING:
Close all seams. Attach neckband to neckline with WY sts of neckband attaching to neckline of garment for 1 inch overlap using slip stitch crochet to ease in band. See photo.

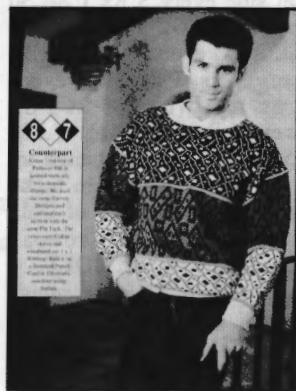

MENS SOFTON BOX FAIRISLE PULLOVER

YARN: Softon

SIZES:

Small (Med) [Lrge] {X-Lrge}

AMOUNT:

Col. 1: Navy

1 cone (aprox. 1 lb. all sizes)

Col. 2: Winter White

8 oz. (8 oz.) [12 oz.] [12 oz.]

Col. 3: Grey - 8 oz. all sizes

Col. 4: Wine - 4 oz. all sizes

KITPRICE: \$46.50

TENSION:

Fairisle: T 8; Rib: T 1/1 I

GAUGE:

Fairisle: 7.5 Sts, 9.5 Rs = 1"

Rib: 12 Rs = 1"

Make on Standard 24-Stitch Punch Card or Electronic Knitter with Ribber.

Note:

1. Main Color in Feeder 'A'.
2. Change Tension for St. St. Pin Tuck on all Garment Pieces. Pin Tuck knitted at T 7.
3. Stop Row Counter for pin tuck.

FRONT:

With Col. 2 CO 166 (172) [180] [186] Sts. for K1/P1 Rib. After selvedge, RC 0. T 1/1 I. Knit to R 30. Set RC to 0. Transfer RB Sts. to MB. T 7. Change to Col. 4. Knit 8 Rows. Pick up Sts. from first row to form pin tuck. RC 0. T 8. Change to Col. 2 in 'A' feeder and Col. 1 in 'B' feeder for fairisle. Follow color chart for pattern and stitch changes and color changes. At R 140 mark each side with YM for armhole. Continue following color chart to R 208 (214) [220] [224]. Shape neckline. Place center 28 (32) [36] [36] sts in HP and all sts. to the left in HP. Note pattern row. *Shape neckline edge with SHR every row 1 St. 8 x, and EOR 1 St. 10 x. At R 228 (234) [240] [244] SHR shoulder EOR 17 Sts. 3 x (17

Sts. 2 x and 18 Sts. 1x) [18 Sts. 3x] [19 Sts. 3x]. At R 234 (240) [246] [250] remove shoulder sts on WY. Reset RC to R 208 (214) [220] [224] and shape remaining neckline edge and shoulder from *, reversing shapings. Remove shoulder and neckline on separate sections of WY.

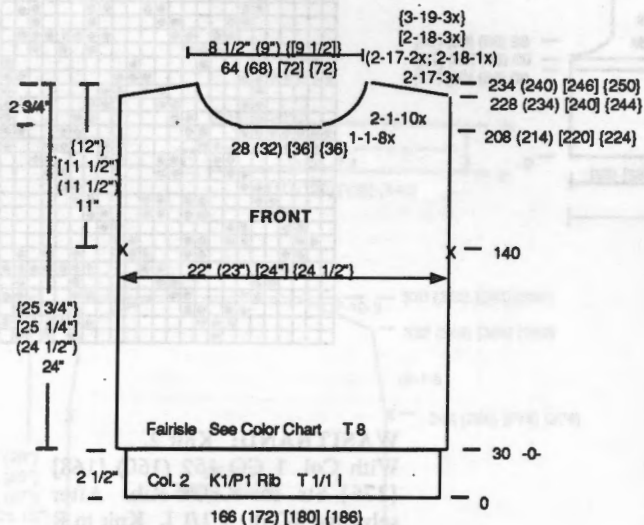

FRONT/BACK COLOR CHART

# Rows	Technique	Colors MC CC	Pattern
Remainder	Fairisle	1 2	#1
8	*Pin Tuck	4	St. St.
80	Fairisle	3 1	#2 (Elongata)
8	*Pin Tuck	4	St. St.
60	Fairisle	2 1	#1
8	*Pin Tuck	4	St. St.

*PIN TUCK KNITTED AT T 7

BACK:

Knit back same as front to R 218 (224) [230] [234]. Shape back neckline. Place center 44 (48) [52] [52] sts in HP and all sts. to the left in HP. Note pattern row. *Shape neckline edge with SHR EOR 2 St. 5 x. At R 228 (234) [240] [244] SHR shoulder same as front. At R 234 (240) [246] [250] remove shoulder sts on WY. Reset RC to R 218 (224) [230] [234] and shape remaining neckline edge and shoulder from *, reversing shapings. Remove shoulder and neckline on separate sections of WY.

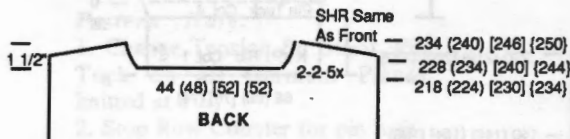

SLEEVE:

Make 2 the same. With Col. 2 CO 90 (100) [100] [104] Sts. for K1/P1 Rib. After selvedge, RC 0. T 1/1 I. Knit to R 36. Set RC to 0. Transfer RB Sts. to MB. T 7. Col. 4. St. St. Knit 8 Rs (see color chart) and pick up sts. from first row to form pin tuck. Change to Fairisle, T 8,

following Color Changes and Patterns as shown on chart. Shape sleeves, increasing every 4 Rs 1 St. 38 x for all sizes. End with Pin Tuck, knitting last row manually at loose tension over doubled sts. with Col. 4 and BOLT.

**Pattern 2
24 Sts. x 40 Rows**

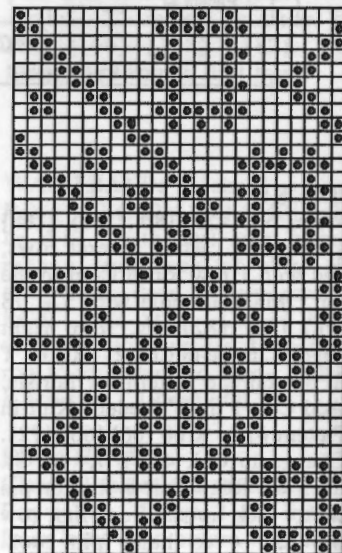

**Pattern 1
24 Sts. x 60 Rows**

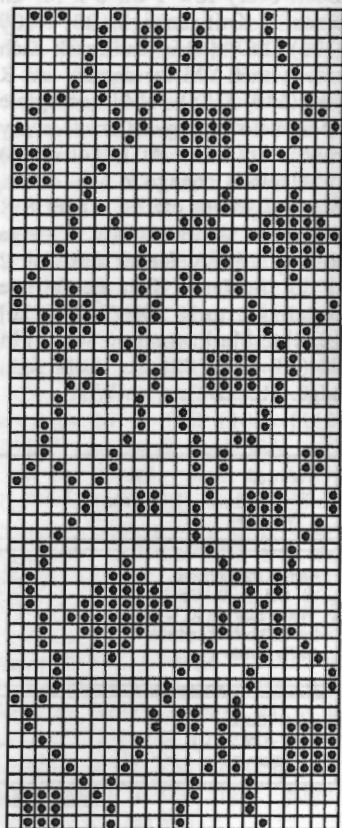

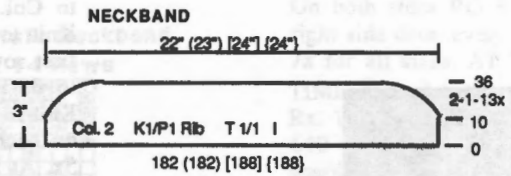
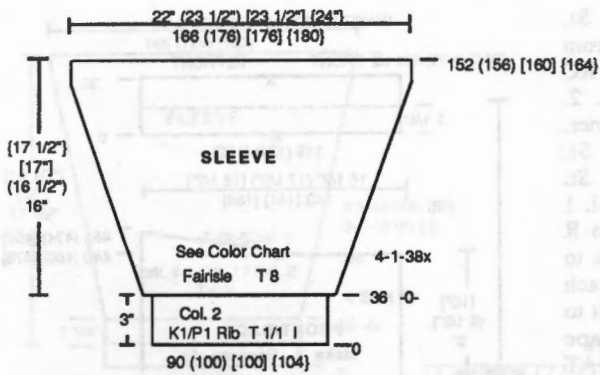

NECKBAND:
 With Col. 2 CO 182 (182) [188] [188] Sts. for K1/P1 Rib. After selvedge RC 0. T 1/1 I. Knit 10 Rs. Begins SHR decr on each side EOR 1 St. 13 x. Remove all neckline Sts. on WY.

FINISHING:
 Close all seams. Attach neckband to neckline with WY sts of neckband attaching to neckline of garment for 1 inch overlap using slip stitch crochet to ease in band. See photo.

SLEEVE COLOR CHART

# Rows	Technique	Colors MC CC	Pattern
80	Fairisle	3 1	#2 (Elongate)
8	*Pin Tuck	4	St St
72 (76) [80] [84]	Fairisle	2 1	#1
8	*Pin Tuck	4	St St

*PIN TUCK KNITTED AT T 7

Put Your Creativity into the Spotlight: Compuknit KC

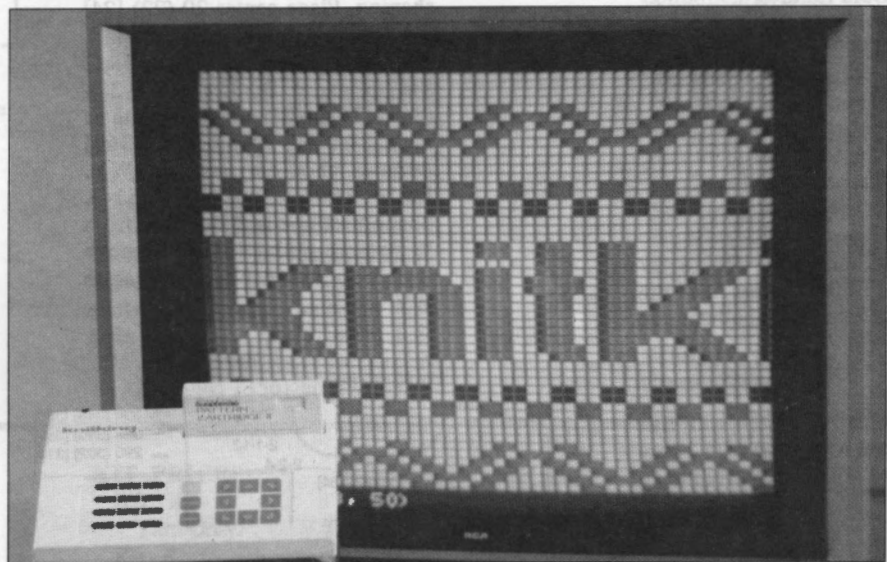
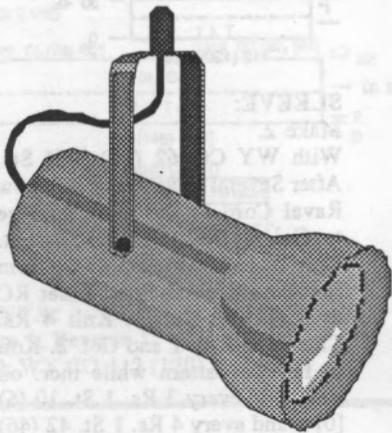

The KC III Pattern Design Computer has a new name—the **Compuknit KC**—and a new cartridge that comes with it: the complete “**Omni Cartridge**” allowing you to use this very popular accessory with your **Compuknit III, IV, Compuknit/Bulky** and even the brand new **Compuknit/ST**.

By turning your color television set into a theater of knitwear designs, you can make your own creativity the star, while at the same time make fine-tuning adjustments in your beautiful designs with the push of a button. Then, you can experiment with different yarn color combinations *right on your T.V. screen* and in seconds start knitting your new pattern automatically!

With a Special Introductory Sale Price of **\$489.95**—a savings of **\$100.00!**—isn't it time that you finally put your creative talents into the spotlight?





TUNIC AND PANTS

YARN: Panache, Night Music, Lumiyarn

SIZES: 6/8 (10/12) [14]

AMOUNT:
 Col. 1: Black Panache
 2 lb. (2 lb.) [2-1/4 lb.]
 Col. 2: Gold Night Music
 3 Balls (4 Balls) [4 Balls]
 Col. 3: Gold Lumiyarn
 1 Cone all sizes

KIT PRICE:
 \$54.50 (\$60.00) [\$64.00]

TENSION:
 Body: T 4.2
 Hem: T 4.1

GAUGE:
 8.67 Sts., 12.18 Rs. = 1"

Make on Compuknit III or IV machine. Embellished on the DecoKing Custom Embellishment Machine.

BACK:
 With WY CO 164 (172) [180] Sts. After Several rows, end with 1 row Ravel Cord to the right. Change

to Col. 1. RC 0. T 4.1. St. St. Knit to R 40. Pick up Sts. from first row to form hem. Reset RC to 0. T 4.2. Col. 1 and Col. 2. Knit in fairisle pattern while incr. on each side every 10 Rs. 1 St. 5x. At R 32 change to Col. 1. St. St. Knit to R 62, change to Col. 1 and Col. 2. Knit in fairisle to R 94. Change to Col. 1 and knit to R 212 (218) [224]. Mark each side with YM for armhole. Knit to R 328 (340) [352]. Shape neckline and SHR shoulder AT THE SAME TIME. Place center 20 (22) [24] Sts. in HP and all Sts. to the left. *Shape neckline by SHR EOR 7 Sts. 2x and 6 Sts. 1x. SHR shoulder EOR 10 Sts. 4x. At R 336 (348) [360] remove shoulder sts. on WY. Reset RC to 328 (340) [352] and shape other side from *, reversing shapings. Mark center 60 (62) [64] sts. with YM for neck opening, knit 1 R at T 10 and BOLT.

FRONT:
 Knit front same as back up to R 290 (302) [314]. Begin neckline shaping. Place center 20 (22) [24] Sts. in HP and all Sts. to the left. *Shape neckline by SHR EOR 2 Sts. 4x and 1 St. 12x. At R 328 (340) [352] SHR shoulder same as back. At R 336 (348) [360] remove shoulder sts. on WY. Reset RC to 290 (302) [314]. Shape neckline and shoulder from *, reversing shapings. Remove shoulder and neck on separate WY.

WAIST BAND (Make 2)

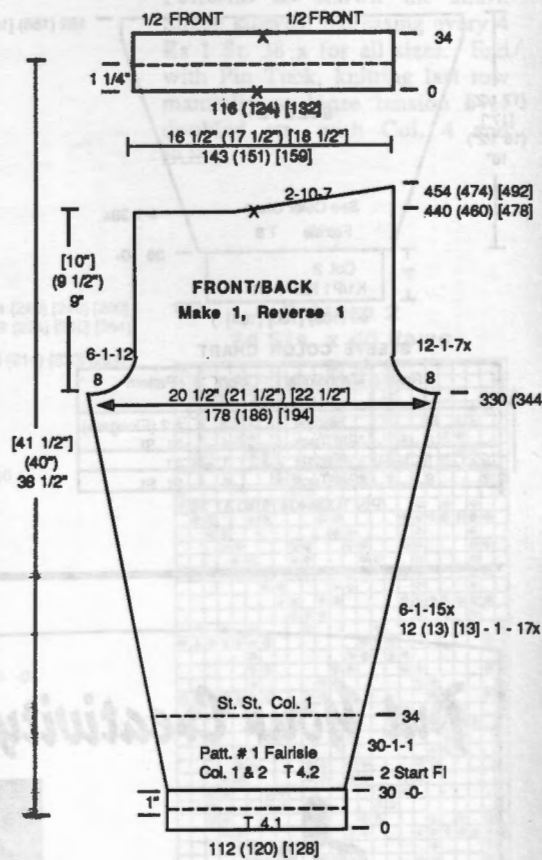

SLEEVE:

Make 2.
 With WY CO 62 (70) [78] Sts. After Several rows, end with 1 row Ravel Cord to the right. Change to Col. 1. RC 0. T 4.1. St. St. Knit to R 34. Pick up Sts. from first row to form hem. Reset RC to 0. T 4.2. Col. 1. Knit 4 Rs. Change to Col. 1 and Col. 2. Knit in fairisle pattern while incr. on each side every 3 Rs. 1 St. 10 (6) [0] x and every 4 Rs. 1 St. 42 (46) [52] x. At R 36 end fairisle pattern. At R 198 (204) [210], knitting last row at T 10 and BOLT.

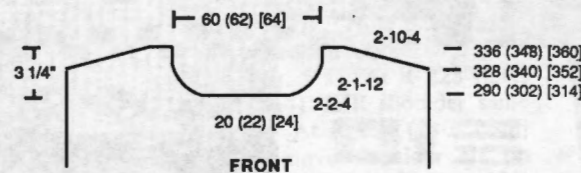

DecoKing Trim Around Neckline

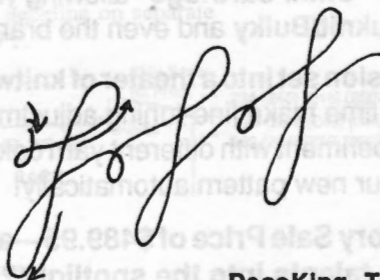

DecoKing Trim Between Fairisle

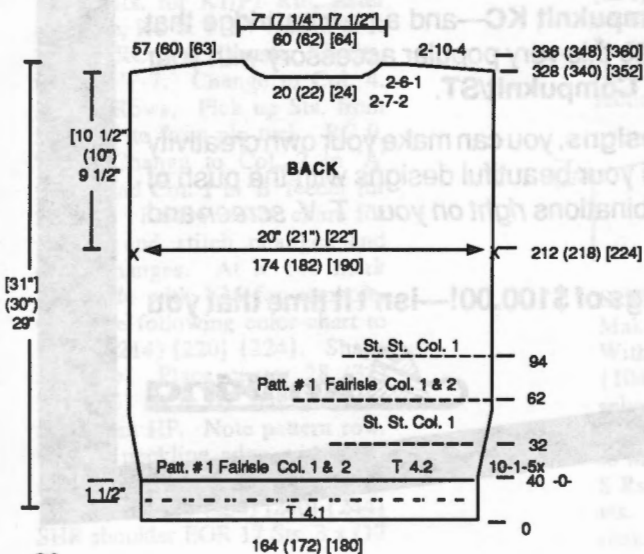
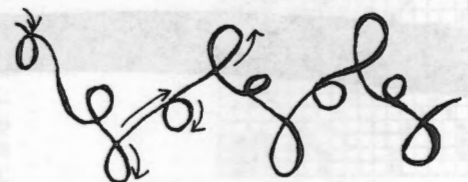

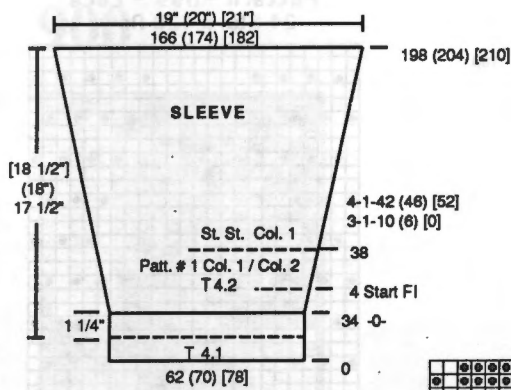

NECKBAND:

Close one shoulder. Bring 134 (140) [146] ndls to WP. With purl side of garment facing rehang front/back on these ndls with front/back placement shown on chart. Col. 1. RC 0. T 4.1. St. St. Knit to R 2. Change to T 4.2 with Col. 1 and 2 and knit 14 Rs fairisle. At R 16 change to Col. 1 only. Knit in St. St. at T 4.1 to R 32. Pick up sts. from first row to form doubled band. Knit 1 R manually at loose tension and BOLT.

NECK BAND

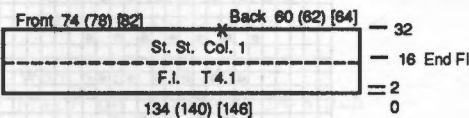

NECKBAND CHART

# Rs	Stitch	Tension
16 R	St. St.	T 4.1
14 R	FI	T 4.2
2 R	St. St.	T 4.1

PANTS:

Make 1, Reverse 1.
With WY CO 112 (120) [128] Sts.

#898 Fairisle Neckband
12 Sts. x 14 Rows

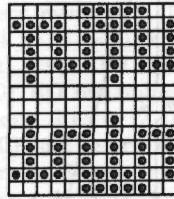

Pattern #898
168 Sts. x 32 Rows

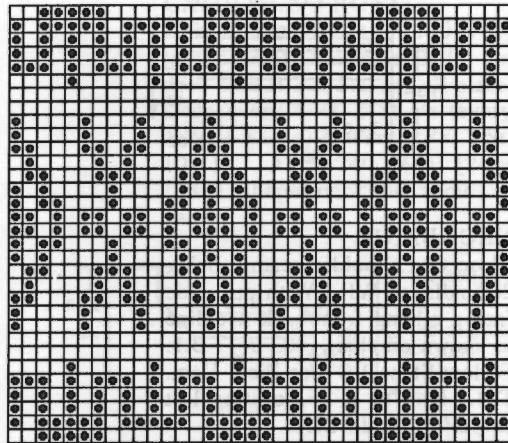

Continue to 168 Sts

After Several rows, end with 1 row Ravel Cord to the right. Change to Col. 1. RC 0. T 4.1. St. St. Knit to R 30. Pick up Sts. from first row to form hem. Reset RC to 0. T 4.2. Col. 1. Knit 2 Rs. Change to Col. 1 and Col. 2. Knit in fairisle pattern while incr. on each side every 30 Rs. 1 St. 1x for all sizes. At R 34 end fairisle pattern. Continue incr. on each side every 12 (13) [13] Rs. 1 St. 17x and every 6 Rs. 1 St. 15x. At R 330 (344) [356] start shaping.

On both sides BO 8 Sts. On the right side decr. every 12 Rs. 1 St. 7x for all sizes. AT THE SAME TIME on the left side decr. every 6 Rs. 1 St. 12x for all sizes. At R 440 (460) [478] begin SHR shaping EOR 10 Sts. 7x for all sizes. At R 454 (474) [492] mark center with YM and remove on WY.

WAISTBAND:

Make 2.
Bring 116 (124) [132] ndls to WP. With purl side facing rehang the two halves of front/back on these ndls, centering seam in middle. RC 0. T 4.1. St. St. Knit 34 Rs. Pick up Sts. from first row to form doubled band. Knit 1 R across at T 10 and BOLT.

DecoKing Embellishment:

Use Col. 3 - 1 cone and on the standard gauge machine knit a 4 st. cord at T 1.1. Press cord flat. Use the 1/4" feed folder. Place a container behind the DecoKing either on the table or on the floor. Place all the knitted cord smoothly into the container. Turn the clip on the yarn/fabric spool holder so the hole is down. Thread through the hole and into the DecoKing. Stitch following the design drawing between fairisle borders and around neckline.

FINISHING:

Close all seams.

899



LACE COVER-UP PULLOVER

YARN: Roma

SIZES:

Small/Large (X-Large)

AMOUNT: 1 lb. all sizes

KIT PRICE:

Kit A:
Yarn Only: \$17.25

Kit B:
Yarn & Ribbon: \$45.00
(includes 2 spools plus 10 yds)

TENSION:

Lace: T 5.0
St. St. T. 3.1

GAUGE:

Lace: 6.5 Sts., 11 Rs. = 1"
St. St.: 8.5 Sts., 13 Rs. = 1"

Make on Standard 24-Stitch Punch Card or Standard Electronic machine. Embellished on the DecoKing Custom Embellishment Machine.

BACK:

With WY CO 144 (154) Sts. After several rows, end with 1 row Ravel Cord to the right. Change to main yarn. RC 0. T 5. Knit in Lace Pattern while incr. on each

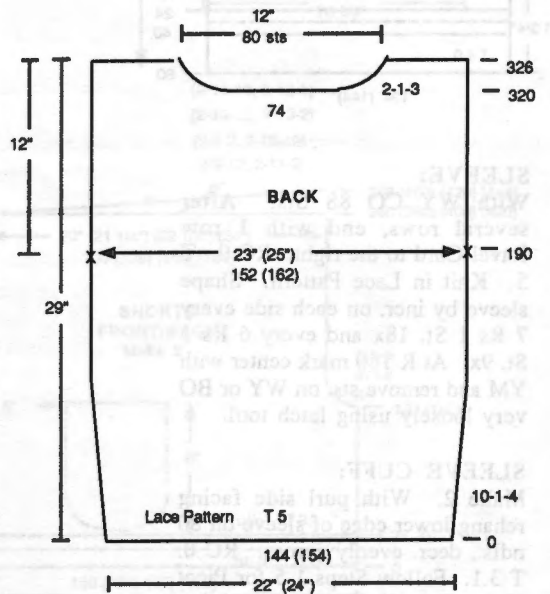

(continued next page)

(continued from previous page)
 side every 10 Rs 1 St. 4x. At R 190 place a YM on each side to mark armhole. At R 320 shape neckline. Note pattern row. Knit center 74 Sts. on WY. Knit all sts. to the left of these to 'A' position with Ravel Cord or remove with Garter Bar (reversing bar). *On neckline edge decr. EOR 1 St. 3x. At R 326 BO shoulder Sts. Reset RC to 320 and shape neckline from *, reversing shapings.

FRONT:

Knit same as back to R 298. Shape neckline. Knit center 64 Sts. off on WY. Knit all sts. to the left of these to 'A' position using Ravel Cord or remove on Garter Bar (Reversing Bar). *On neckline edge decr. every 3 Rs 1 St. 8x. Continue same as back.

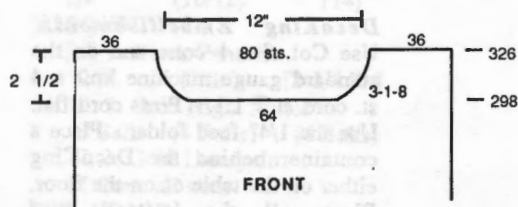

WAISTBAND:

Make 2.
 With purl side facing rehang lower edge of front/back on 134 (144) ndls., decr. evenly across. RC 0. T 3.1. Follow Steps 1-5 for Picot Hem. T 4. Knit to R 60, knitting last row at T 10 and BOLT.

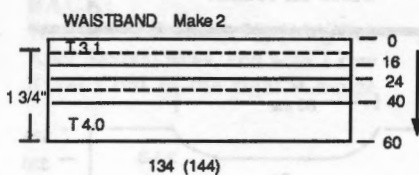

SLEEVE:

With WY CO 88 Sts. After several rows, end with 1 row Ravel Cord to the right. RC 0. T 5. Knit in Lace Pattern. Shape sleeve by incr. on each side every 7 Rs 1 St. 18x and every 6 Rs 1 St. 9x. At R 180 mark center with YM and remove sts. on WY or BO very loosely using latch tool.

SLEEVE CUFF:

Make 2. With purl side facing rehang lower edge of sleeve on 80 ndls., decr. evenly across. RC 0. T 3.1. Follow Steps 1-5 for Picot Hem. T 4. Knit to R 60, knitting last row at T 10 and BOLT.

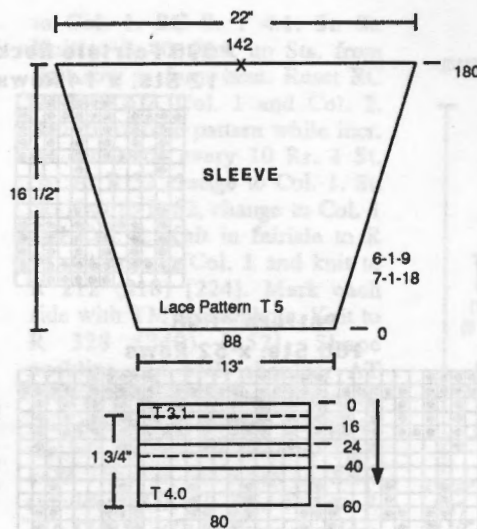

NECKBAND:

Close one shoulder seam. Bring 200 ndls. to WP. With purl side facing rehang front/back neckline as shown on chart. RC 0. T 3.1. Follow Steps 1-3 for Picot Hem. T 4. Knit to R 36, knitting last row at T 10 and BOLT.

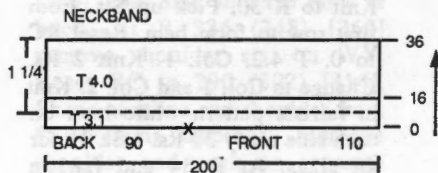

PICOT HEM:

Step 1: Knit 8 Rs.

Step 2: Place K-Carriage on Extension Rail at right. Place L-Carriage on Extension Rail at left. Starting with the second needle in from either edge, bring EON forward to 'D' position. Set Lace Carriage to N and move to the right. Remove L-Carriage. Return ndls to 'B' position.

Step 3: Knit 8 Rs. Pick up Sts. from first row to form hem.

Step 4: Knit 8 Rs.

Step 5: Repeat Steps 1-3.

DECO KING EMBELLISHMENTS:

Do NOT attach any seams. Block each piece.

Sleeve: Press freezer paper on back. Using 1/2" Flat Feed Folder of Deco King, set ndls to one side. Using a spool of 1/2 Space Dye Ribbon, begin at outside edge and work to center of each circle. Stitch in place, cut and use fray check liquid on end.

Pattern #899 - Lace
 24 Sts. x 120 Rows

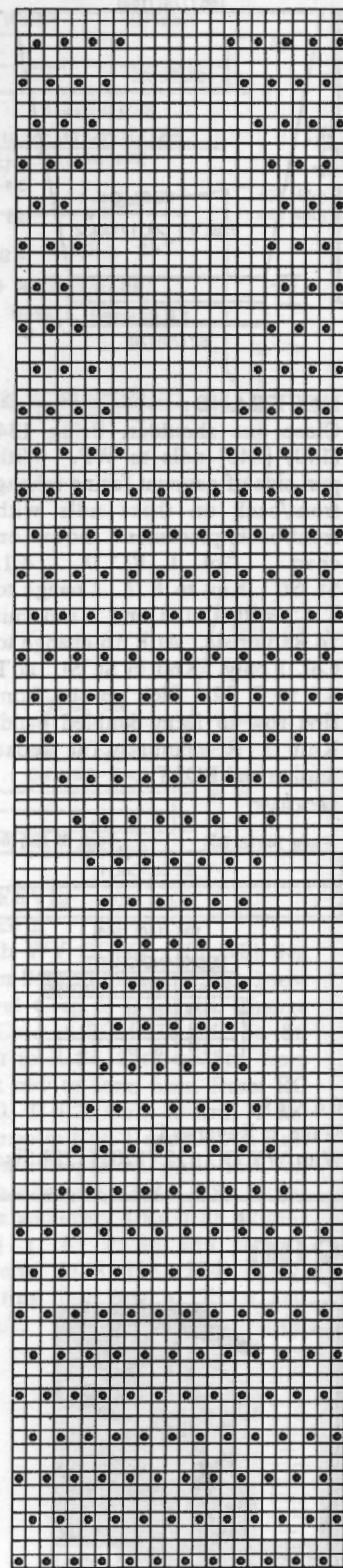

Body: Apply freezer paper in 1/4 sections to body section. Roll garment edges to make it easier to maneuver around. Work circles in same manner as sleeve. Tear away each section of freezer paper after completing embellishment.

FINISHING: Close all seams.



SHORTS & CAMISOLE SET

YARN: Roma - Lavendar

SIZES: Small (Med) [Large] [X-Large]

AMOUNT: 1 lb. (1 1/4 lb) {[1 1/2 lb.]}

KIT PRICE: \$17.25 (\$21.50) {[26.00]}

TENSION: St. St.: T 3.1
Tuck: T 3.1

GAUGE: St. St.: 8.5 Sts., 13 Rs. = 1"
Tuck: 6.5 Sts., 20 Rs. = 1"

Worn on the Knit Side.
Make on Standard 24-Stitch
Punch Card or Standard Electronic
Machine.

CAMISOLE BACK:
With WY CO 106 (112) [118] [126] Sts. After several rows, end with 1 row Ravel Cord to the right. Change to main yarn. RC 0. T 3.1. St. St. Knit to R 26. Pick up Sts. from first row to form hem. Reset RC to 0. Knit in tuck pattern while incr. on each side every 10 Rs. 1 St. 4x. At R 180 (180) [190] [200] shape armhole. On each side BO 3 Sts. for all sizes. Decr. every 4 Rs. 1 St. 7x (every 4 Rs. 1 St. 7x) {[every 4 Rs. 1 St. 10x]}. Knit to R 220

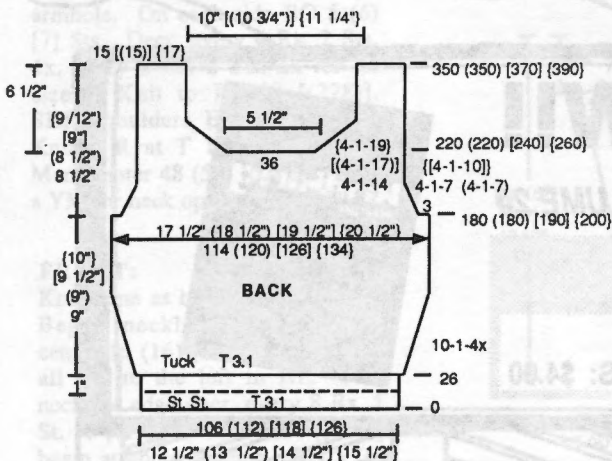

(220) [240] {260} and shape neckline. Place center 36 Sts. in HP and all Sts. to the left. Note Pattern Row. *Decr. every 4 Rs. 1 St. 14x [(every 4 Rs. 1 St. 17x)] [every 4 Rs. 1 St. 19x]. At R 350 (350) [370] {390} BO remaining shoulder Sts. Reset RC to 220 (220) [240] {260} and return to proper pattern row. Shape left neckline edge from * reversing shapings. BO neckline Sts.

CAMISOLE FRONT:
Knit same as back to R 180 (180) [190] [200]. Shape armhole. On each side BO 3 Sts. for all sizes. Decr. every 4 Rs. 1 St. 7x (every 4 Rs. 1 St. 7x) {[every 4 Rs. 1 St. 10x]}. At R 240 (240) [260] {280} shape neckline same as back.

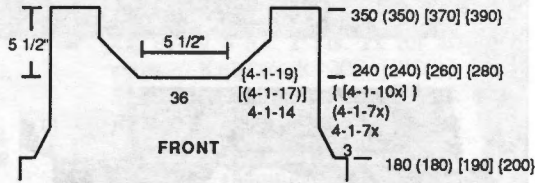

SHORTS:
Make 1, Reverse 1.
With WY CO 156 (164) [172] [182] Sts. After several rows, end with 1 row Ravel Cord to the right. Change to main yarn. RC 0. T 3.1. St. St. Knit to R 26. Pick up Sts. from first row to form hem. Reset RC to 0. Knit in tuck pattern to R 160 (160) {[180]} and begin shaping. On right side BO 6 Sts., decr. every 4 Rs. 1 St. 4x and every 5 Rs. 1 St. 5x. AT THE SAME TIME on the left side BO 4 Sts., decr. every 4 Rs. 1 St. 4x and every 5 Rs. 1 St. 3x. Knit to R 360 (380) [400] {420} and begin SHR shaping EOR 9 Sts. 12x, 11 Sts. 2x (9 Sts. 2x, 10 Sts. 12x) [10 Sts. 12x, 13 Sts. 2x] {11 Sts. 13x, 13 Sts. 1x}. At R 388 (408) [428] {448} mark center with YM and remove on WY.

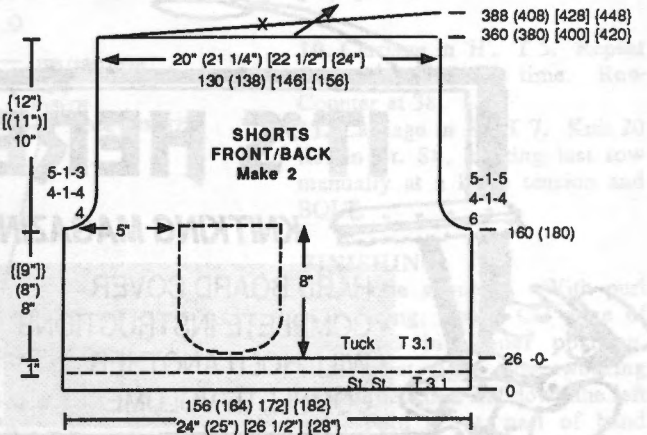

POCKET:
Make 2.
With WY CO 130 Sts. After several rows, end with 1 row Ravel Cord to the right. Change to main yarn. RC 0. T 3.1. St. St. Knit to R 20. Pick up Sts. from first row to form hem. Reset RC to 0. T 4.0. Knit in St. St. to R 100 and remove on WY.

POCKET TRIM:
Make 2.
With WY CO 66 Sts. After several rows, end with 1 row Ravel Cord to the right. Change to main yarn. RC 0. T 3.1. St. St. Knit to R 30. Pick up Sts. from first row to form hem. With purl side facing rehang pocket by picking up from hemline, shirring, decr. evenly across and along side on 15 ndls, decr. center top on 36 ndls., and remaining side to 15 ndls, for a total of 66 ndls. Knit 1 R across manually at loose tension and BOLT.

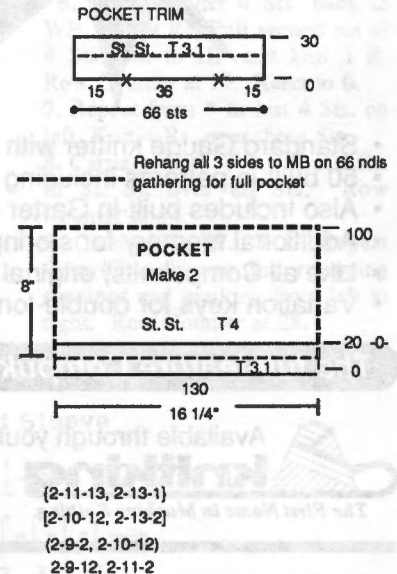

(continued next page)

(continued from previous page)

WAISTBANDS: Make 2.
With purl side facing rehang on 130 (138) [146] [156] ndls., centering seam in middle, YM at ends (side seam of waistband). RC 0. T 3.1. St. St. Knit 36 Rs. Pick up Sts. from first row to form doubled band. Knit 1 R across at T 10 and BOLT.

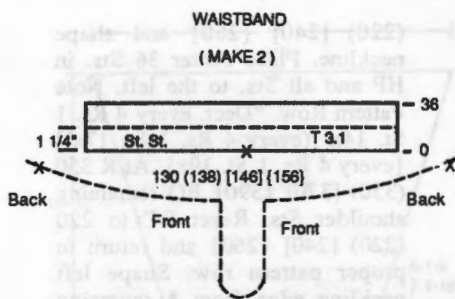

Tuck Stitch - Camisole and Shorts

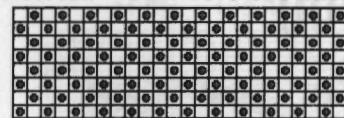

FINISHING:
Close all seams.
Camisole: Single crochet 2 Rs. around neckline and armhole.
Shorts: Stitch pocket in place following drawing.



Compuknit/ST

The Fun of Electronic Knitting . . . At a Price that's Easy on Your Wallet!

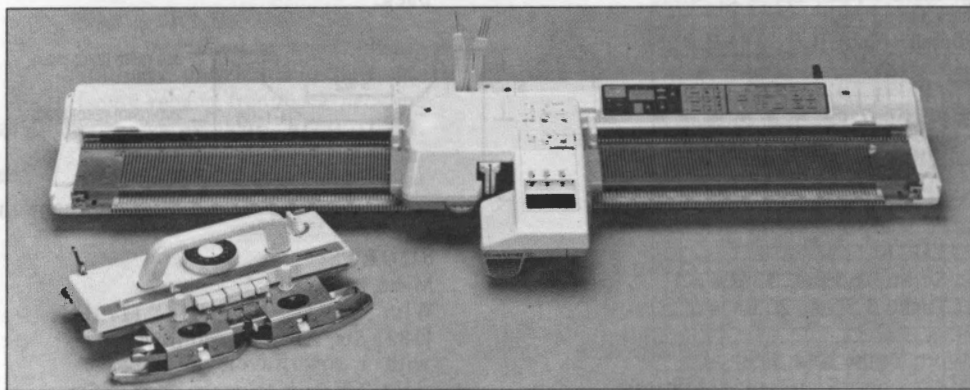
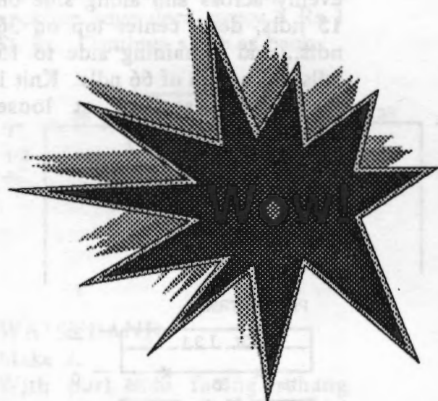

Compuknit/ST shown with Main Carriage and optional Garter Carriage

- Standard Gauge knitter with 200 stainless-steel needles
- 50 built-in patterns including Tuck, Skip, Fair Isle, Weaving, Plating, and Thread Lace designs
- Also Includes built-in Garter Stitch and Normal and Fine Lace patterns (Lace and Garter Carriages optional)
- Additional memory for storing user-inputted patterns from 1 to 24 stitches wide and over 1000 rows long
- Like all Compuknits, original creations can also be entered via the Pattern Design Computer and/or Disk Drive
- Variation keys for double-long, upside-down, pattern reverse, yarn color reverse and more

The full-feature Compuknit/ST is the only electronic knitter available today for under \$1,000



Available through your local KNITKING dealer. Or, if there is no dealer in your area, from:

1128 Crenshaw Blvd. • Los Angeles, California, 90019 • Phone (213) 938-2077

IT'S HERE NOW!!

KNITKING MAGAZINE BOUND VOLUME 24

- HARD BOARD COVER
- COMPLETE INSTRUCTIONS
- WILL HOLD ANOTHER COMPLETE VOLUME

PRICE: \$26.95
SHIPPING COSTS: \$4.00





V-NECK PULLOVER with FERN LACE TRIM

YARN: Sorbet - Lt. Pink
SIZES: 6/8 (10/12) [14]
AMOUNT: 1-1/2 lb. (1-1/2 lb.) [2 lb.]
KIT PRICE: \$39.75 (\$39.75) [\$53.00]
TENSION:
 Body: T 5/3
 Trim: T 5, T4, T7 (see chart)
GAUGE:
 Body: 8.51 Sts., 10.29 Rs. = 1"
 Trim: 5.9 Sts., 12.88 Rs. = 1"

Make on any Standard Machine with Ribber.

Pattern Stitch: Set RB to 'H'. 5 ndls. RB. *On Ribber, transfer 2nd ndl to 3rd and 4th ndl to 3rd ndl. Knit 8 Rs. Transfer the Sts. on RB, following chart (empty ndls. should be in WP after transfer).* Repeat from * to *.

BACK:
 CO 162 (170) [178] Sts. for K1/P1 Rib. After selvedge, T 0/0 I. RC 0. Knit to R 56. Reset RC to 0. Starting at the center, arrange ndls. following chart. T 5/3. Knit in pattern while incr. on both sides, every 20 Rs. 1 St. 2x. At R 116 [(130)] shape armhole. On each side BO 5 (6) [7] Sts. Decr. every 4 Rs. 2 Sts. 4x, every 6 Rs. 2 Sts. 2x for all sizes. Knit to R 208 [(228)]. SHR shoulders EOR 7 Sts. 4x. Knit 1 R at T 10 over all Sts. Mark center 48 (50) [52] Sts. with a YM for neck opening and BOLT.

FRONT:
 Knit same as back to R 88 [(98)]. Begin neckline shaping. BO center 16 (16) [18] Sts. and place all sts. to the left in HP. *On neckline edge decr. every 8 Rs. 1 St. 16 [(17)] x. At R 116 [(130)] begin armhole shaping. BO 5 (6)

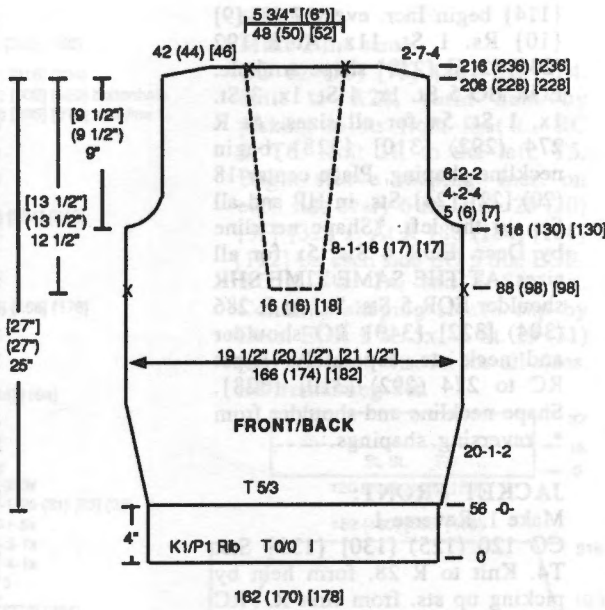

[7] Sts. Decr. every 4 Rs. 2 Sts. 4x, every 6 Rs. 2 Sts. 2x for all sizes. Knit to R 208 [(228)]. SHR shoulder same as back. Reset RC to R 88 [(98)]. Shape left side same as right from *, reversing shapings.

SLEEVE:
 Make 2 the same. CO 64 (70) [76] ndls. for FNR. After selvedge, T 0/0 I. Knit 12 Rs. in circular knitting. RC 0. Starting at the center, arrange ndls. following chart. T 5/3 I. Knit in pattern while incr. on both sides, every 3 Rs. 1 St. 18 (18) [10] x and every 4 Rs. 1 St. 27 (27) [35] x. At R 162 (168) [172] shape sleeve cap. On each side BO 5 (6) [7] Sts. Decr. every 4 Rs. 2 Sts. 6x. At R 190 (196) [200] knit 1 R manually at a loose tension and BOLT.

*901 - Needle Arrangement for Body and Sleeve

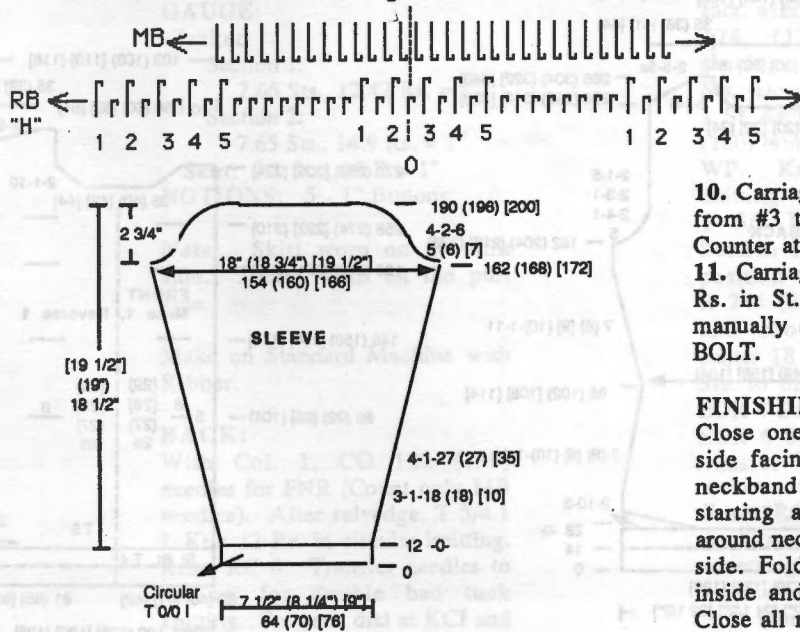

FERN TRIM NECKBAND:
 1. From left 'e' CO 188 [(200)] Sts. to the right.
 2. Knit 2 Rs. at T 5.
 3. Carriage in 'H', all ndls. in HP except first group of 4 Sts. on right side. RC 0.
 4. Knit 4 Rs.

FERN TRIM NECKBAND (Not to Scale)

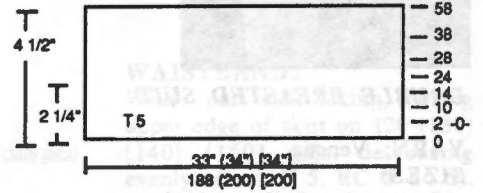

5. Push second group of 4 Sts. back to WP and knit 5 Rs. Carriage on left side, bring first group of 4 Sts. to HP and knit 1 R. Row Counter at 10. Reset to 0.
 *6. Push another 4 Sts. back to WP. Knit 9 Rs. Pull second set of 4 Sts. out to HP and knit 1 R. Row Counter at 10. Reset to 0.
 7. Repeat from * to last 4 Sts. on left. Knit 4 Rs. over these Sts.
 8. Carriage to N. T 4. Knit 4 Rs. in St. St. over all Sts. Row Counter at 14.
 9. Carriage in 'H'. T 5. Repeat from #3 to #8 one time reversing shapings and working from left to right. Row Counter at 28.

10. Carriage in 'H'. T 5. Repeat from #3 to #7 one time. Row Counter at 38.
 11. Carriage in N. T 7. Knit 20 Rs. in St. St., knitting last row manually at a loose tension and BOLT.

FINISHING:
 Close one shoulder. With purl side facing, weave CO edge of neckband in proper position, starting at right side, working around neckline and down the left side. Fold st. st. part of band inside and whip stitch in place. Close all remaining seams.



DOUBLE BREASTED SUIT

YARN: Venetia

SIZES:

6/8 (10/12) [14] [16]

AMOUNT:

2 Cones (Average Cone: 1 1/2 lb)

KITPRICE: \$82.00

TENSION:

Body: T5; Hem: T4

GAUGE:

8.15 Sts. 12.45 Rs = 1"

NOTIONS: Elastic for skirt, eight buttons and shoulder pads for top.

Make on Standard Gauge Machine

Note: For hems, see Method 2 General Instructions, Page 13.

JACKET BACK:

CO 162 (170) [178] [186] Sts. T4. Knit to R28, form hem by picking up sts. from first R. RC 0, T6. Knit 1R to the left. T5. On each side EOR SHR 10 St. 3x. Begin jacket shaping. Decr. on each side every 7 (8) [9] [10] Rs. 1 St. 11x. At R 96 (102) [108]

[114] begin Incr. every 7 (8) [9] [10] Rs. 1 St. 11x. At R 192 (204) [216] [228] shape armhole. EOR BO 5 St. 1x, 4 St. 1x, 3 St. 1x, 1 St. 5x for all sizes. At R 274 (292) [310] [328] begin neckline shaping. Place center 18 (20) [22] [24] Sts. in HP and all Sts. to the left. *Shape neckline by Decr. EOR 4 Sts. 5x for all sizes. AT THE SAME TIME SHR shoulder EOR 5 Sts. 5x. At R 286 (304) [322] [340] BO shoulder and neck sts. separately. Reset RC to 274 (292) [310] [328]. Shape neckline and shoulder from *, reversing shapings.

JACKET FRONT:

Make 1, Reverse 1.

CO 120 (125) [130] [135] Sts. T4. Knit to R 28, form hem by picking up sts. from first R. RC 0, T6. Knit 1R to left. T5. On right side EOR SHR 10 Sts. 3x. Begin jacket shaping. Decr. every 7 (8) [9] [10] Rs. 1 St. 11x. At R 86 (92) [98] [104] start buttonholes following chart for placement. At R 96 (102) [108] [114] incr. every 7 (8) [9] [10] Rs 1 St. 11x. At R 164 (176) [188] [200] place 40 sts. on right in HP for bust dart. Return to WP EOR 8 sts. 5x. After completing the bust dart turn RC back to R 164 (176) [188] [200]. At R 192 (204) [216] [228] begin arm shaping. On right edge EOR BO 5 Sts. 1x, 4 Sts. 1x, 3 Sts. 1x and 1 St. 5x. Knit to R 250 (268) [286] [304] and begin neckline shaping. BO center 38 (40) [42] [44] Sts. Bring all needles on left to HP. *On right side Decr. EOR 1 St. 10x. Do not forget to make buttonholes on R 256 (274) [292] [310]. At R 274 (292)

[310] [328] shape shoulder. SHR EOR 5 Sts. 5x. At R 286 (304) [322] [340] BO. Reset RC to R 250 (268) [286] [304] and complete neckline from *, reversing shapings. BO at R 270 (288) [306] [324].

BACK FACING:

'e' CO 78 (80) [82] [84] Sts. RC 0, T 5. Knit 1 R to the left and begin SHR. On each side EOR SHR 2 Sts. 7x, 3 Sts. 5x. At R 28 begin shoulder and neckline shaping. Place the center 18 (20) [22] [24] Sts. in HP and all Sts. to the left of these. *Shape neckline and shoulder at the same time. SHR EOR 4 Sts. 5x for the neck and 2 Sts. 3x for the shoulder. Return the 10 shoulder Sts. to WP. Knit 1 R by hand and BO. Reset RC to 28 and complete neckline and shoulder from *, reversing shapings. Remove neck sts. on WY.

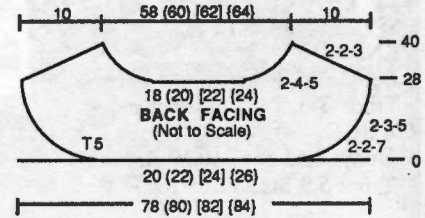

FRONT FACING:

Make 1, Reverse 1.

'e' CO 78 (80) [82] [84] Sts. RC 0, T5. Knit to R 86 (92) [98] [104] start buttonholes following chart for placement. At R 260 (278) [296] [314] shape neck the same as front. BO right side at R 280 (298) [316] [334] and left side at R 296 (314) [332] [350]

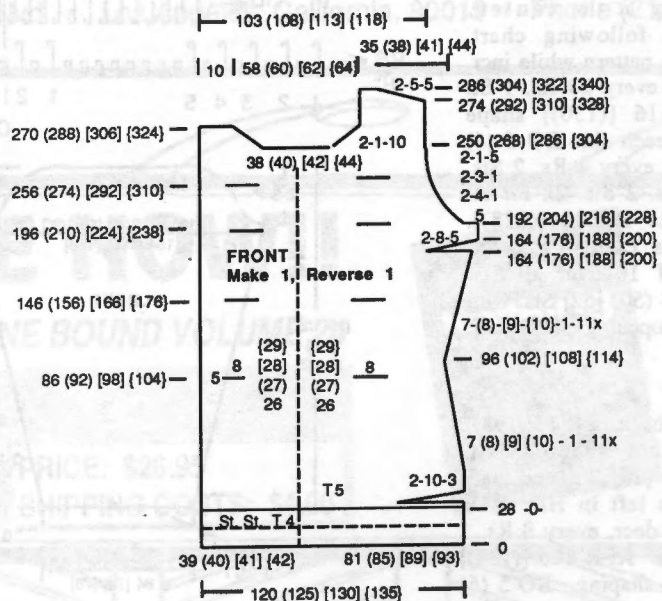
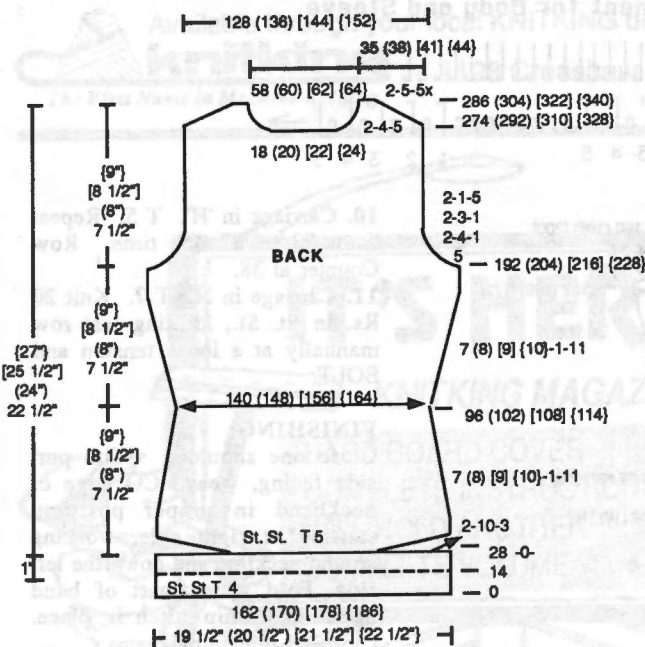

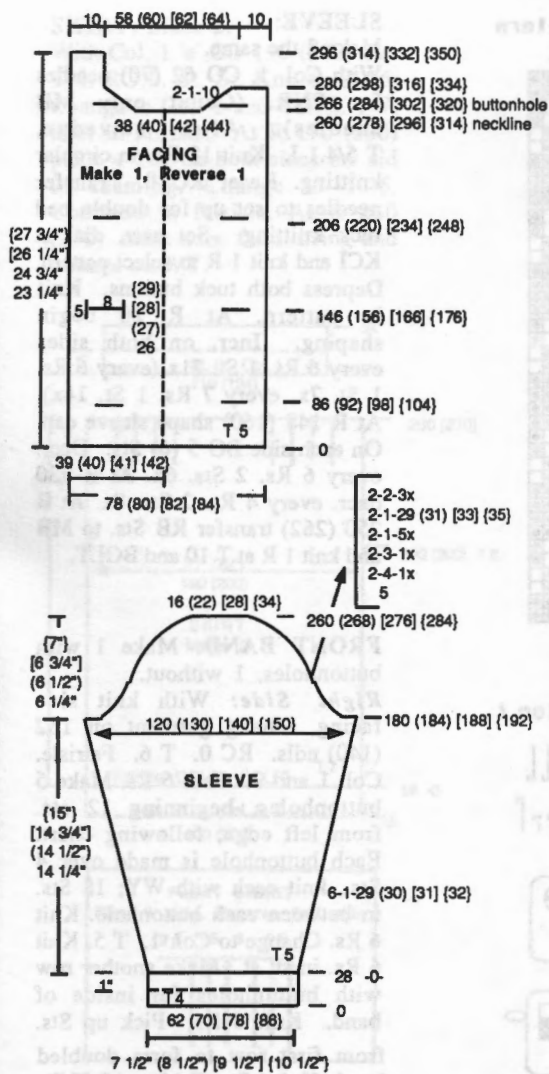

SLEEVE:

Make 2 the same.
 CO 62 (70) [78] [86] Sts. T4.
 Knit to R28, form hem by picking up sts. from first R. RC 0, T6. Knit 1R to the left. T5. Begin sleeve shaping. Incr. on each side every 6 Rs. 1 St. 29 (30) [31] [32] x. At R 180 (184) [188] [192] on each side BO 5 Sts. EOR BO 4 Sts. 1x, and 3 Sts. 1x. Continue shaping sleeve cap by Decr. EOR 1 St. 5x, 1 St. 29 (31) [33] [35]x, 2 Sts. 3x for all sizes. BO remaining Sts.

SKIRT FRONT/BACK:

Make 2 the same.
 CO 162 (170) [178] [186] sts. T4. Knit to R 28, form hem by picking up sts. from first R. RC 0, T6. Knit 1R to left. T5. SHR shaping on lower edge both sides EOR 10 Sts. 3x. Knit to R 266 (278) [290] [302] and mark each side with a YM. Begin Decr. shaping on each side every 10 Rs. 1 St. 5x. At R 316 (328) [340] [352] remove sts. on WY.

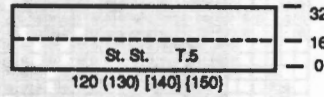

WAISTBAND:

With purl side facing, rehang upper edge of skirt on 120 (130) [140] [150] ndls. decreasing evenly across. T 5. RC 0. St. St. Knit to R 32. Pick up sts. from first row to form waistband. Knit 1 R at T 10 and BOLT.

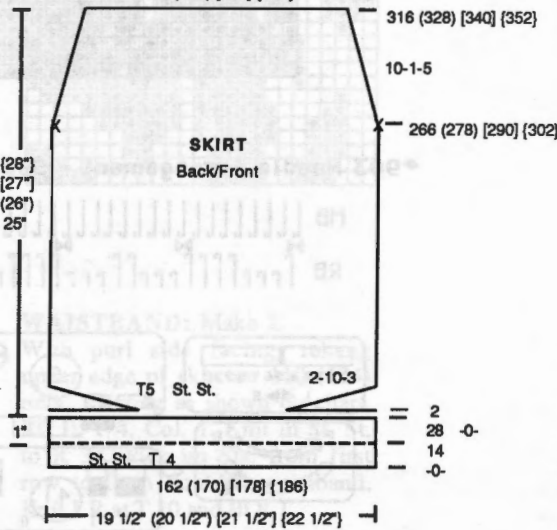

FINISHING:

Close shoulders of jacket. Join facing pieces. With right sides together attach facing to jacket. Turn facing back to inside of jacket and whip stitch in place. Finish buttonholes around open stitches. (See Knitting News) Close all remaining seams.

903



TWO-PIECE DRESS with METALLIC ACCENTS

YARN: Venetia and Night Music
SIZES:

6/8 (10/12)

AMOUNT:

Col. 1: Black Venetia
 2 lb. (all sizes)

Col. 2: Copper Night Music
 12 Balls (14 Balls)

KIT PRICE:

\$124.50 (\$135.00)

TENSION:

Jacket: T 5/4.1 I

Skirt: T 7 or T 6 (See Pattern)

GAUGE:

Jacket:

Section 1:

7.65 Sts., 12.42 Rs. = 1"

Section 2:

7.65 Sts., 14.9 Rs. = 1"

Skirt: 9.1 Sts., 10 R = 1"

NOTIONS: 5 - 1" Buttons

Note: Skirt worn on the knit side. Jacket worn on the purl side.

Make on Standard Machine with Ribber.

BACK:

With Col. 1, CO 122 (130) needles for FNR (Count only MB needles). After selvedge, T 5/4.1 I. Knit 12 Rs. in circular knitting. Reset RC to 244 (256). Shape neckline and shoulder from *, reversing shapings.

knit 1 R to select pattern. Depress both tuck buttons. Knit in pattern decr. on both sides every 20 Rs. 2 Sts. 2x. At R 54 (60) place a YM on both sides. Incr. every 6 Rs. 1 St. 11x. At R 124 (136) begin armhole shaping. On each side BO 5 (6) Sts. Decr. every R 1 St. 4x, EOR 1 St. 4x for all sizes. At R 168 (180) bring all MB and RB ndls to WP. Knit 12 Rs. in circular knitting. Reset RC to 168 (180). T 3/3 I. Begin knitting in Section II pattern with ndls in position as shown on chart to R 244 (256) and begin neckline and shoulder shaping. Place center 18 (20) Sts. in HP and all Sts. to the left. *Shape neckline EOR 4 Sts. 3x. and SHR shoulder EOR 6 Sts. 3x. At R 250 (262) transfer RB Sts. to MB and remove shoulder sts. on WY. Reset RC to 244 (256). Shape neckline and shoulder from *, reversing shapings.

(continued next page)

(continued from previous page)

***903 - Tuck and Ribber Pattern**
24 Sts. x 8 Row Repeat

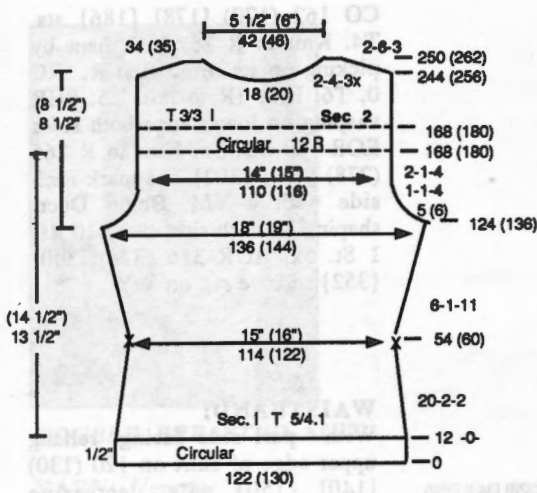
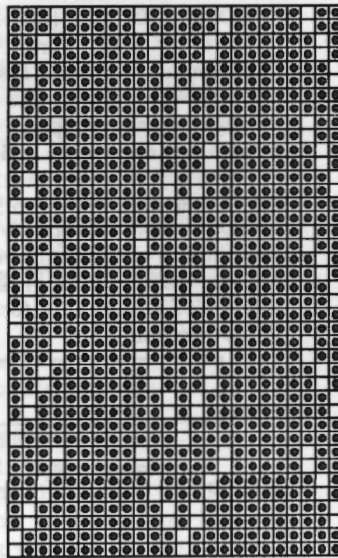

FRONT:

Make 1, Reverse 1.
With Col. 1, CO 62 (66) needles for FNR. Knit same as back to R 124 (136). Start armhole shaping. On right side BO 5 (6) Sts. Decr. every row 1 St. 4x, EOR 1 St. 4x for all sizes. At R 168 (180) bring all MB and RB ndls. to WP. Knit 12 Rs in circular knitting. Reset RC to 168 (180). T 3/3 I. Set carr. and knit in Section II ndls arrangement to R 212 (224). Shape neckline. BO 10 Sts. Decr. EOR 2 Sts. 6x (2 Sts. 7x). At R 244 (256) begin SHR shoulder shaping same as back. At R 250 (262) remove shoulder sts. on WY.

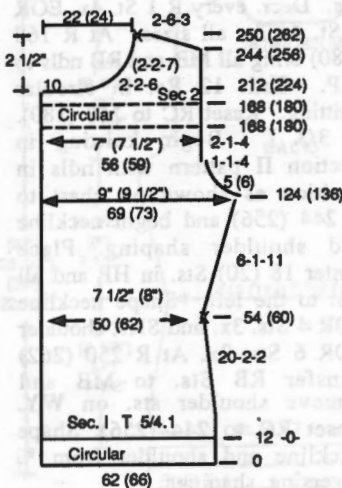

***903 Needle Arrangement - Section I**

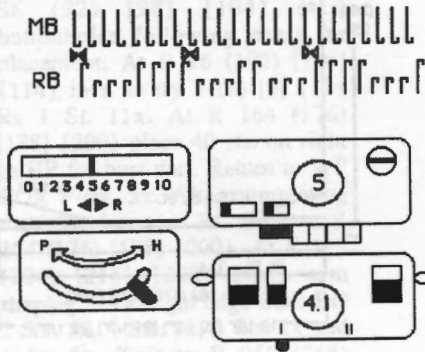

***903 Needle Arrangement Section II**



SLEEVE:

Make 2 the same.
With Col. 1, CO 62 (70) needles for FNR. (Count only MB needles). After selvedge, T 5/4.1 I. Knit 12 Rs. in circular knitting. Reset RC 0. Transfer needles to set up for double bed tuck knitting. Set carr. dial at KCI and knit 1 R to select pattern. Depress both tuck buttons. Knit in pattern. At R 20 begin shaping. Incr. on both sides every 6 Rs. 1 St. 21x (every 6 Rs. 1 St. 7x, every 7 Rs. 1 St. 14x). At R 148 (160) shape sleeve cap. On each side BO 5 (6) Sts. Decr. every 6 Rs. 2 Sts. 6x. At R 230 decr. every 4 Rs. 2 Sts. 8x. At R 250 (262) transfer RB Sts. to MB and knit 1 R at T 10 and BOLT.

FRONT BAND: Make 1 with buttonholes, 1 without.

Right Side: With knit side facing, rehang garment on 132 (140) ndls. RC 0. T 6. Fairisle. Col. 1 and 2. Knit 6 Rs. Make 5 buttonholes, beginning 12 sts. from left edge, following chart. Each buttonhole is made over 4 Sts., knit each with WY; 18 Sts. in between each buttonhole. Knit 6 Rs. Change to Col. 1. T 5. Knit 6 Rs. in st. st. Make another row with buttonholes for inside of band. Knit 6 Rs. Pick up Sts. from first row to form doubled band. Knit 1 R at T 10 and BOLT.
Left Side: With knit side facing, rehang garment on 132 (140) ndls. RC 0. T 6. Col. 1 and 2. Fairisle. Knit 12 Rs. Change to Col. 1. T 5. Knit 12 Rs. in st. st. Pick up Sts. from first row to form doubled band. Knit 1 R at T 10 and BOLT.

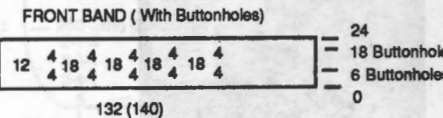
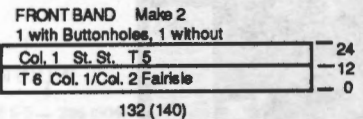

NECKBAND:

Close shoulder seams. With knit side facing, rehang neckline on 102 (110) ndls. Knit same as Left Side of Front Band.

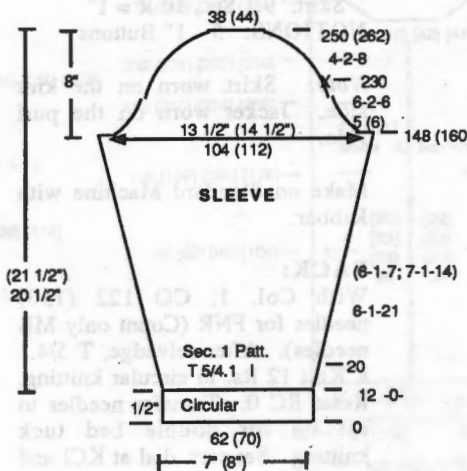
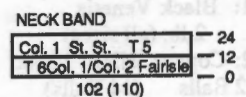

SKIRT: Make 2.
 With Col. 1 'e' CO 190 (200) Sts.
 T 4. RC 0. St. St. Knit to R 16.
 Change to Col. 1 and Col. 2. T 7.
 Knit in fairisle. At R 190 (200)
 place a YM on both sides for aid
 in seaming. Change to T 6.
 Continue in fairisle. At R 260
 (270) mark ndls. for shirring and
 remove on WY.

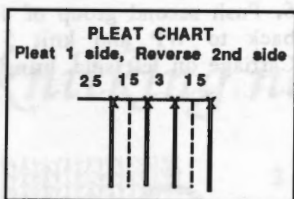
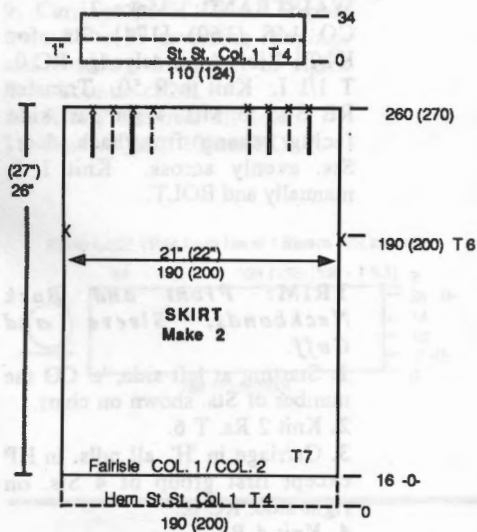

***903 - Fairisle Skirt**
 25 Sts. x 48 Rows

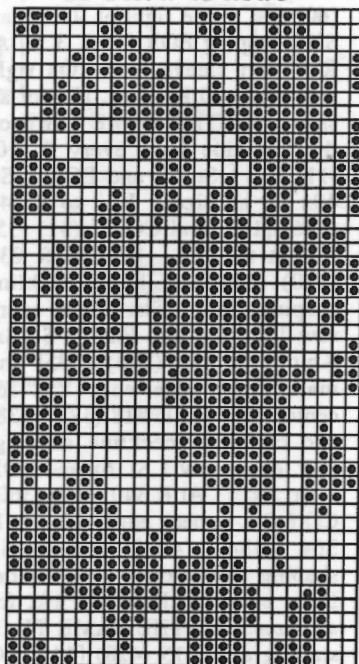

WAISTBAND: Make 2.
 With purl side facing, rehang
 upper edge of skirt on 110 (124)
 ndls., shirring as shown on chart.
 RC 0. T 4. Col. 1. Knit in St. St.
 to R 34. Pick up Sts. from first
 row to form doubled waistband.
 Knit 1 R at T 10 and BOLT.

SCARF: Make 2
 With Col. 2 'e' CO 200 Sts. T 10.
 RC 0. *Knit 4 Rs. with Col. 2.
 Change to Col. 1 and knit 16 Rs.
 Repeat from * 5x. Change to Col.
 2 and knit 3 Rs. Knit 1 R
 manually at a loose tension and
 BOLT.

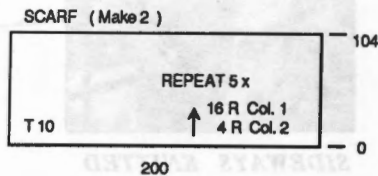

Note: If you don't like the long
 loop created by color changes,
 weave 1 St. at edge every 2 or 4
 Rs.

FINISHING:
 Close all remaining seams. Turn
 skirt hem inside and stitch in
 place. Join the scarf to make
 double length, being sure to
 match stripes. Attach scarf to
 jacket starting at top buttonhole
 and shirring up to neckline. Tie
 center back with a piece of Col. 2
 yarn and let it hang.

CUT KNITTING TIME IN HALF!

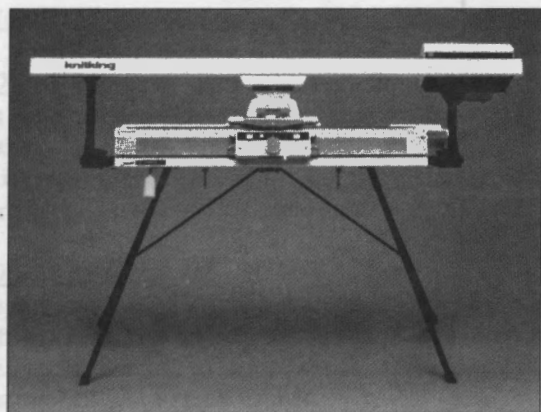

For many, the appeal of Machine Knitting is one of speed . . . it very well could take only a few hours to machine knit a garment that would take a few weeks to do by hand.

If you're in this majority, then the **Power Drive Unit** is for you. As its name implies, the **PDU** attaches to the **K-Carriage** of your knitting machines—Punch Card or Electronic, Standard or Bulky—and automatically moves it back and forth across the knitting bed, reducing your knitting time by half or more! If you're a **KNITKING** owner with a serious knitting passion, this accessory is a must!

But don't feel "shutout" if you own a different brand of knitting machine. **KNITKING's PDU** will work with all Brother machines, and most Studio and Singer models as well (Adaptor Kit available).



NOW Save \$130.00 — Only \$939.95 . . . Buy One Today!



SIDEWAYS KNITTED PULLOVER with FERN LACE TRIM

YARN: Glace Plus - Silver
SIZES:

6/8 (10/12) [14/16]
AMOUNT:
1 cone (2 cones) [2 cones]
Cones approx. 1 1/2 lbs. each
KIT PRICE:
\$36.00 (\$59.00) [\$59.00]

TENSION:

Body: T 6
Rib: T 1/1 I
Trim: T 6

GAUGE:

Body: 8 Sts., 10.92 Rs. = 1"
Rib: 13.34 Sts., 14.28 Rs. = 1"

Make on any Standard Machine with Ribber.

FRONT:

With main yarn 'e' CO 52 (56) [60] Sts. to the right of -0-. Start SHR shaping EOR 8 Sts. 3 x. At R 6 start sleeve incr. On right side every 20 Rs. 1 St. 10x for all sizes. **AT THE SAME TIME** on the left side incr. every 9 (10) [11] Rs. 1 St. 7x and EOR 1 St. 40x for all sizes. Knit to R 149 (156) [163] and CO 27 (31) [35] Sts. at the left. Knit to R 230 (240) [250] and begin neckline shaping. BO 6 Sts. Decr. every row 1 St. 6 x and EOR 1 St. 8x. Knit to R 285 (295) [305] and mark right edge with YM for center. Knit to R 318 (328) [338] and complete neckline shaping. Incr. every row 1 St. 6x and EOR 1 St. 8x. At R 340 (350) [360] CO 6 Sts. at neck edge. Knit to R 364 (384) [404] and begin shaping sleeve on the right side. Decr. every 20 Rs. 1 St. 10x for all sizes. **AT THE SAME TIME** starting at R 415 (428) [441] BO 27 (31) [35] Sts. on the left side. Decr. EOR 1 St. 40x for all sizes and every 9 (10) [11] Rs. 1 St. 7x. Knit to R 564 (584) [604] and start SHR shaping EOR 8 Sts. 3x. Knit last row at T 10 and BOLT.

BACK:

Knit same as front, reversing shapings except for the neckline. At R 230 (240) [250] decr. EOR 1 St. 6x. Knit to R 285 (295) [305] and mark neck edge with YM for center. Knit to R 328 (338) [348] and incr. EOR 1 St. 6x. At R 340 (350) [360] continue same as front.

WAISTBAND: Make 2. CO 146 (160) [174] Sts. for K1/P1 Rib. After selvedge RC 0. T 1/1 I. Knit to R 50. Transfer RB Sts. to MB. With purl side facing rehang front/back decr. Sts. evenly across. Knit 1 R manually and BOLT.

TRIM: Front and Back Neckbands, Sleeve and Cuff.

1. Starting at left side, 'e' CO the number of Sts. shown on chart.
2. Knit 2 Rs. T 6.
3. Carriage in 'H', all ndls. in HP except first group of 4 Sts. on right side. RC 0.
4. Knit 4 Rs.
5. Push second group of 4 Sts. back to WP and knit 5 Rs. Carriage on left side, bring first

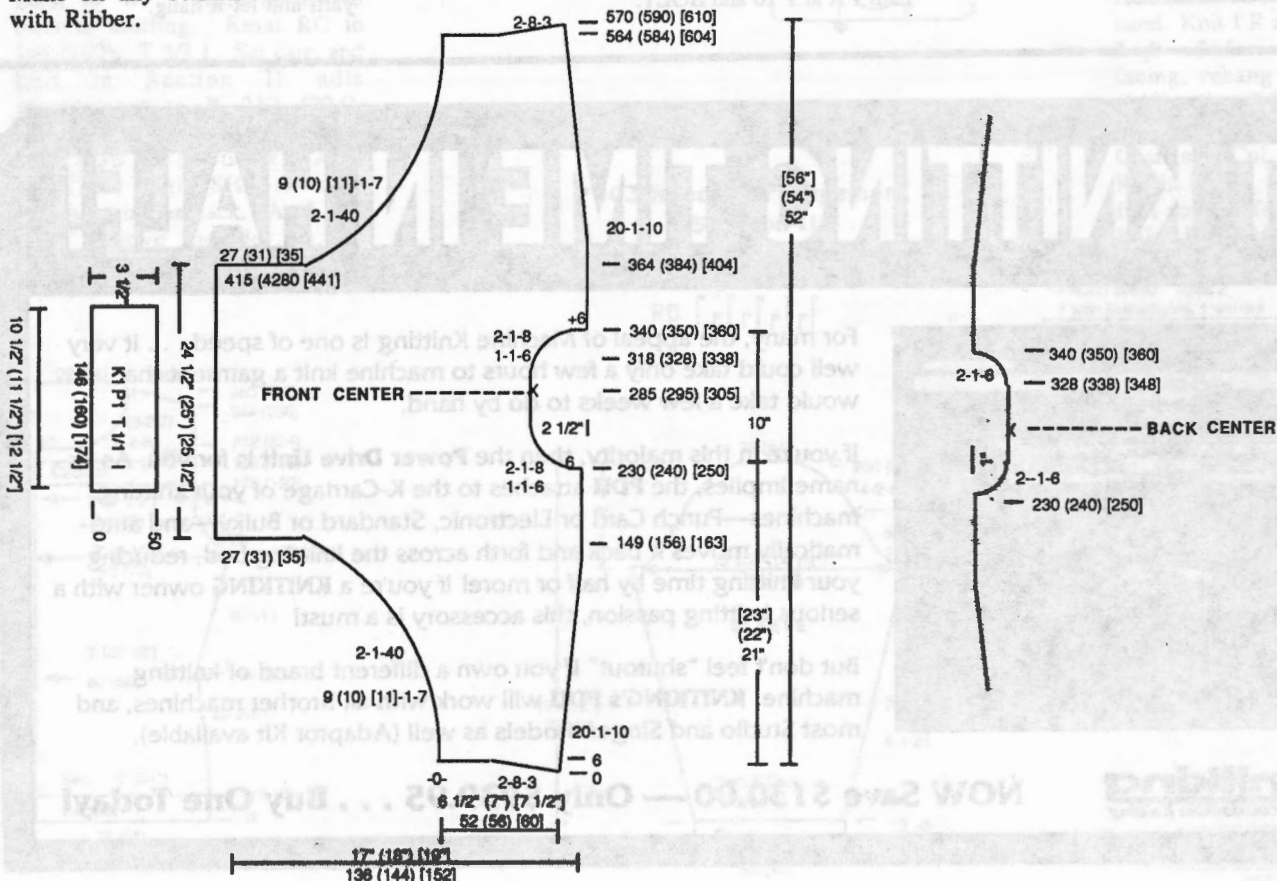

group of 4 Sts. to HP and knit 1 R. Row Counter at 10. Reset to 0.

*6. Push another 4 Sts. back to WP. Knit 9 Rs. Pull second set of 4 Sts. out to HP and knit 1 R. Row Counter at 10. Reset to 0.

7. Repeat from * to last 4 Sts. on left. Knit 4 Rs. over these Sts.

8. Carriage to 'N'. T5. Knit 4 Rs over all Sts. Row Counter at 14.

9. Carriage in 'H', T 6. Repeat from #3 to #7 reversing shapings and working from left to right. Row Counter at 24.

10. Knit 2 Rs. over all ndls.

11. Knit 1 R at T 10 and BOLT.

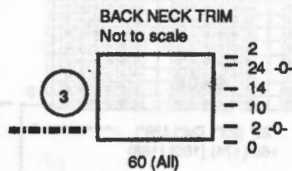
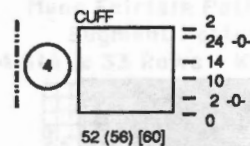
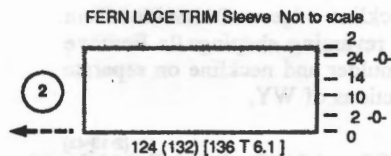

FERN LACE TRIM Front Neck/ 1 Sleeve Not to scale

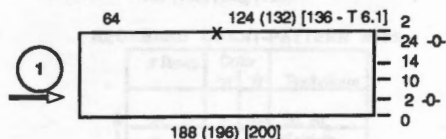

FINISHING:

Close all seams. Attach neckbands, sleeve trim and cuffs as shown on chart.

knitking news

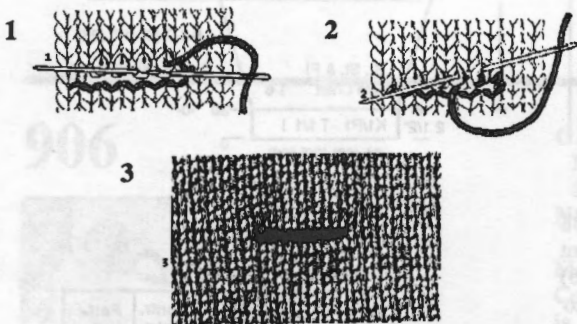

BUTTONHOLE INSTRUCTIONS FOR PATTERN #902

As usual fold the buttonhole section in half and turn the facing section to the wrong side thus doubling the buttonholes. Now join the open stitches of the buttonholes by weaving them together, first picking up 2 stitches from the underside (see illustration 1), then 2 stitches from the upper side (see illustration 2). Next, join the upper side open stitches to the under side open stitches until the entire buttonhole is woven together. Do not pull the yarn too tightly. Illustration 3 shows the finished buttonhole.

INCREASES AND DECREASES USING A RIBBER

TO INCREASE:

As you must know, end stitches most always are a knit (MB) stitch and there is no rule that you cannot have two MB stitches at the ends—so to increase 1 st. when working K1/P1 Rib, pick up a cross thread from below end st. on MB and place it on the next empty MB needle, on the side to be increased. Knit 1 R, then transfer the 2nd end st. (2nd from the outside edge) to the corresponding ribber needle and push empty MB needle out of work. You have increased 1 st. on knitter and 1 st. on the Ribber.

TO DECREASE:

To decrease 1 st. pick up the last Ribber st. and place it onto the end MB needle placing it in front of the needle latch (MB stitch behind latch) and knit it through by hand. Move this stitch over to empty needle and push ribber needle out of work, knit 1 row then transfer end st. to knitter needle, knit it through. Continue ribbing to next decrease. Each time, you will be decreasing 1 st. on MB and 1 st. on Ribber.

For double knitting, or other rib knitting, use the same method and you will find that your edge increases and decreases are nice and smooth to make it easier for seaming your garment.

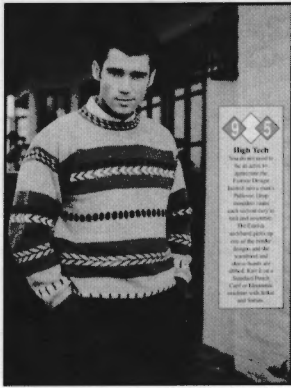

MENS FAIRISLE PULLOVER

YARN: Silkie and Softon
SIZES: Small (Med) [Lrge] {X-Lrge}
AMOUNT:

- Col. 1: Silkie - Grey
1 cone (approx. 1 lb. all sizes)
- Col. 2: Silkie - Silver
8 oz. all sizes
- Col. 3: Silkie - Yellow
3 oz. all sizes
- Col. 4: Softon - Black
3 oz. all sizes
- Col. 5: Softon - Coral
3 oz. all sizes

KITPRICE: \$25.50

TENSION:

Fairisle: T 6; Rib: T 1/1 I

GAUGE:

Fairisle: 7.5 Sts, 11 Rs = 1"
 Rib: 11 Rs = 1"

Make on Standard 24-Stitch Punch Card or Electronic Knitter with Ribber.

BACK:

With Col. 4 CO 160 (166) [172] [180] Sts. for K1/P1 Rib. After selvedge, RC 0. T 1/1 I. (See color and pattern chart) Knit 2 Rs. Change to Col. 1. Knit to R 30. RC 0. Transfer RB Sts. to MB. T 6. Change to Col. 2. St. St. Follow color chart while incr shaping on each side every 6 Rs 1 St. 4 x. At R 148 (156) [160] [162] shape armhole. On each side BO 8 Sts. Knit in pattern to R 258 (268 [274] [280]). Shape neckline. Place center 44 (48) [48] [52] Sts. in HP and all Sts. to the left. *On neckline edge decr. every row 1 St. 8 x. At R 264 (274) [280] [286] SHR shoulder EOR 12 Sts. 3 x, 10 Sts. 1 x (12 Sts. 3 x, 11 Sts. 1 x) [13 Sts. 3 x, 11 Sts. 1 x] [13 Sts. 4 x]. At R 272 (282) [288] [294] remove shoulder sts. on WY. Reset RC to 258 (268) [274] [280] and shape remaining

neckline edge and shoulder from *, reversing shapings. Remove shoulder and neckline on separate sections of WY.

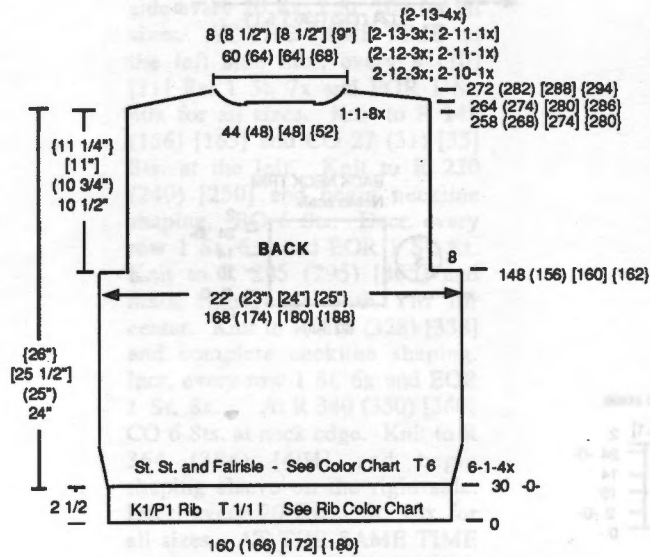

COLOR CHART - BODY

# Rows	Main Color	Contrast Color	Patt.
Remainder	2	---	
18	1	---	
9	1	4	904
2	1	---	904
9	1	3	904
18	1	---	
28	2	5	903
10	4	5	903
28	2	5	903
18	1	---	
14	1	5	902
18	1	---	
22	2	---	
12	1	3	901
22	2	---	
28	1	---	
2	4	---	

Set Pattern To Elongate
 Rib

SLEEVE:

Make 2 the same. With Col. 4 CO 84 (88) [92] [96] Sts. for K1/P1 Rib. After selvedge, RC 0. T 1/1 I. (See Color and Pattern Chart). Knit 2 Rs. Change to Col. 1. Knit to R 30. Transfer RB Sts. to MB. RC 0. T 6. Col. 2. Follow color chart while shaping sleeve by incr. on each side every 5 Rs 1 St. 30 (28) [20] [10] and every 6 Rs 1 St. 7 (9) [17] [27] x. Knit to R 208 (214) [224] [230], knitting last row at loose tension and BOLT.

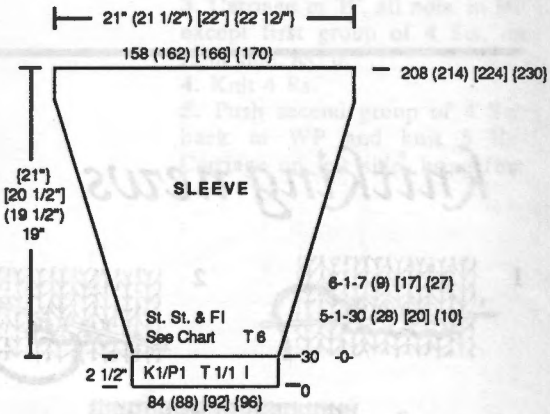

SLEEVE COLOR CHART

# Rows	Main Color	Contr. Color	Patt. #
4	1	---	
3	1	5	905
2	1	4	905
3	1	3	905
4	1	---	
30 (36) [46] [52]	2	---	
18	1	---	
9	1	4	904
2	1	---	904
9	1	3	904
36	1	---	
14	1	5	902
18	1	---	
22	2	---	
12	1	3	901
22	2	---	

FRONT:

Knit front same as back to R 238 (248) [254] [260]. Shape front neckline. Place center 32 (36) [36] [40] sts in HP and all sts. to the left in HP. *Decr neckline edge every row 1 St. 6 x, EOR 1 St. 8 x for all sizes. At R 264 (274) [280] [286] begin SHR shoulder shaping same as back. At R 272 (282) [288] [294] remove shoulder sts. on WY. Reset RC to 238 (248) [254] [260] and shape remaining neckline edge and shoulder from *, reversing shapings. Remove shoulder and neckline on separate WY.

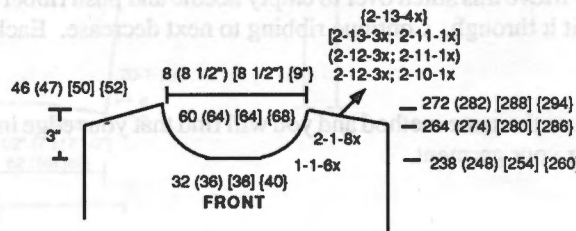

NECKBAND:

Close one shoulder. With purl side facing rehang front/back on 142 (148) [148] {154} ndls following front/back placement as shown on chart. Col. 1. St. St. T 6. RC 0. Knit 4 Rs. Knit 8 Rs fairisle, following color changes on chart. Change to Col. 1. Knit to R 40. Pick up Sts. from first row to form doubled band. Knit 1 R across manually at loose tension and BOLT.

NECKBAND (See Color Chart)

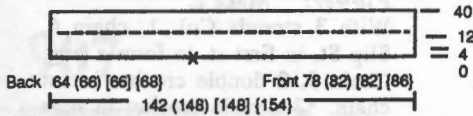

NECKBAND CHART-PATTERN #905

# Rows	Color 'A' 'B'	Technique
2R	1 ---	St. St.
3	1 5	Fairisle
2	1 4	Fairisle
3	1 3	Fairisle
4	1 ---	St. St.

Mens Fairisle Pattern #905
Segment Pattern 905
24 Sts. x 8 Rows

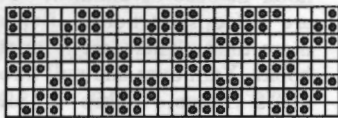

FINISHING:

Close all remaining seams.

Mens Fairisle Pattern #905
Segment Pattern 901
24 Sts. x 12 Rows

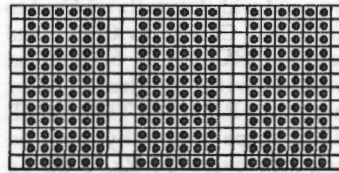

Mens Fairisle Pattern #905
Segment Pattern 903
24 Sts. x 33 Rows - Knit Elongated

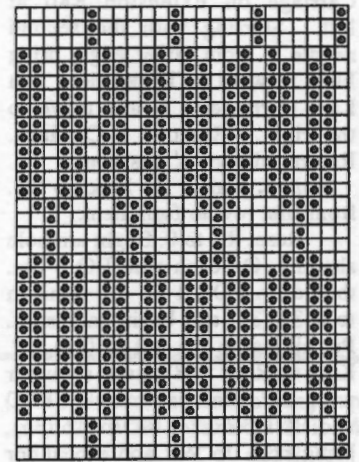

Mens Fairisle Pattern #905
Segment Pattern 904
24 Sts. x 20 Rows

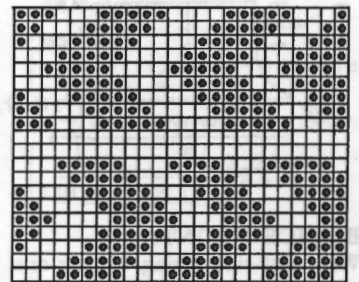

Mens Fairisle Pattern #905
Segment Pattern 902
24 Sts. x 14 Rows

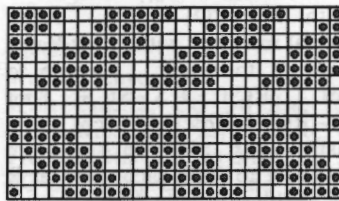

906

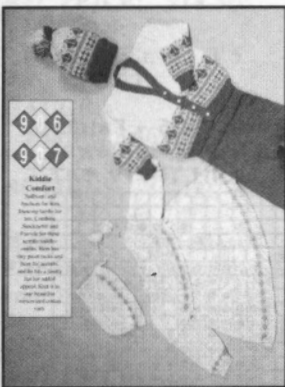

TODDLER'S DRESS

YARN: Primo

SIZES:

12 mo. (24 mo.)

AMOUNT:

Col. 1: Pink - 1 lb. all sizes

Col. 2: Jade - 1 oz. all sizes

Col. 3: White - 2 oz. all sizes

KIT PRICE: \$21.75

TENSION:

Fairisle: T 5

St. St.: T 5

GAUGE:

Fairisle: 8.6 Sts., 11.55 Rs. = 1"

St. St.: 9.17 Sts., 11.55 Rs. = 1"

NOTIONS: 1 - 1/2" Button

Make on Compuknit III/IV or Compuknit ST machine. Pattern is #47 in Compuknit III/IV Pattern Book.

Note: Skirt is complete fairisle pattern. Back, Front, Sleeve and Hat are worked in fairisle pattern to R 22 of pattern only. Use Col. 1 for Main Color, Contrast Col. 2 for Flowers and Contrast Col. 3 for Sheep.

SKIRT: Make 2.

With WY CO 198 Sts. After several rows end with 1 row Ravel Cord to the right. Change to Col. 1. RC 0. T 5. Make picot hem:

Step 1: Knit 10 Rs.

Step 2: Place K-Carriage on Extension Rail at right. Place L-Carriage on Extension Rail at left. Starting with the second

SKIRT Make 2

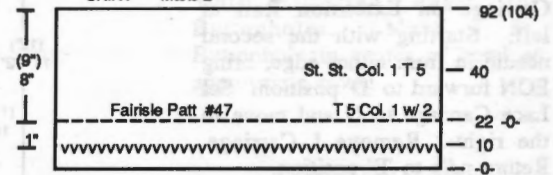

198

needle in from either edge, bring EON forward to 'D' position. Set Lace Carriage to N and move to the right. Remove L-Carriage. Return ndls to 'B' position.

Step 3: Knit 12 Rs. Pick up Sts. from first row to form hem.

Reset RC to 0. Change to Col. 1 and Col. 2 and knit in fairisle making contrast color changes as listed in Pattern Notes above. At R 40, change to Col. 1 only and knit in St. St. to R 92 (104). Remove sts. on WY.

BODICE BACK:

With purl side facing, rehang one section of skirt on 98 ndls. decr. evenly across. RC 0. T 5. Make Picot Hem:

Step 1: Knit 7 Rs.

(continued next page)

(continued from previous page)

Step 2: Place K-Carriage on Extension Rail at right. Place L-Carriage on Extension Rail at left. Starting with the second needle in from either edge, bring EON forward to 'D' position. Set Lace Carriage to N and move to the right. Remove L-Carriage. Return ndls to 'B' position.

Step 3: Knit 8 Rs. Pick up Sts. from first row to form hem.

Reset RC to 0. Begin armhole shaping. On each side BO 5 Sts. then decr. EOR 1 St. 5x. Knit in to R 32 (36) and begin back split. Put all sts. to the left of 0 in HP. Knit to R 64 (68) mark shoulder with YM. Knit last row at T 10 and BOLT. Reset RC to 32 (36), bring ndls. to WP and repeat for left side.

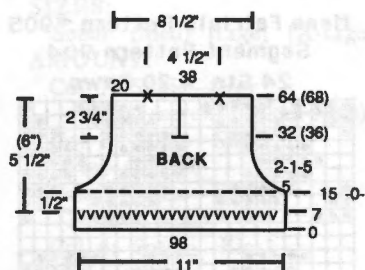

BODICE FRONT:

With purl side facing, rehang one section of skirt on 98 ndls, decr. evenly across. RC 0. T 5. Col. 1. Make Picot Hem.

Step 1: Knit 7 Rs.

Step 2: Place K-Carriage on Extension Rail at right. Place L-Carriage on Extension Rail at left. Starting with the second needle in from either edge, bring EON forward to 'D' position. Set Lace Carriage to N and move to the right. Remove L-Carriage. Return ndls to 'B' position.

Step 3: Knit 8 Rs. Pick up Sts. from first row to form hem.

Reset RC to 0. Change to Col. 1 and 2 for fairisle pattern while shaping armhole AT THE SAME TIME. On each side BO 5 Sts. then decr. EOR 1 St. 5x. At R 22 end fairisle pattern. Change to Col. 1. only, st. st. Begin neck shaping at R 38 (42). Place center 14 Sts. in HP and all Sts. to the left in HP. *Shape neckline by SHR EOR 2 Sts. 5x, 1 St. 2x.

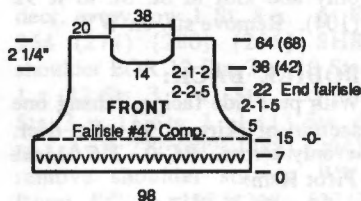

At R 64 (68) knit last row at T 10 and BOLT shoulder. Reset RC to R 38 (42) and shape neckline from * reversing shapings. Remove neckline sts. on WY.

SLEEVE:

Make 2 the same. With WY CO 84 Sts. After several rows end with 1 row Ravel Cord to the right. Change to Col. 1 and Col. 2. RC 0. T 5. Knit in fairisle with contrast color changes to R 22. AT THE SAME TIME shape sleeve by incr. on each side every 14 Rs. 1 St. 5x (every 16 Rs. 1 St. 5x). At R 73 (79) knit a row with a marker of contrast sewing thread in plating finger. Reset RC to 0. Knit Picot Hem Pin Tuck following instructions for Picot Hem in Bodice. Reset RC 74 (80) shape sleeve cap. On each side BO 5 Sts. Decr. on each side EOR 1 St. 5x, every 4 Rs. 1 St. 7x, EOR 1 St. 5x. At R 124 (130) BO remaining sts.

SLEEVE CUFF: Make 2.

With WY CO 40 Sts. After several rows end with 1 row Ravel Cord to the right. Change to Col. 1. RC 0. T 5. St. St. Knit 10 Rs. following picot hem instructions, pick up sts. from first row to form picot hem at R 22. With purl side facing rehang sleeve bottom decr. evenly across. Knit 1 R at T 10 and BOLT.

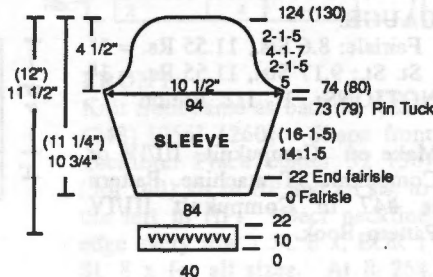

HAT:

With WY CO 140 Sts. After several rows end with 1 row Ravel Cord to the right. Change to Col. 1. RC 0. T 5. Knit 10 Rs following picot hem instructions, pick up sts. from first row to form picot hem at R 22. RC 0. Change to Col. 1 and Col. 2 and knit in fairisle to R 22 following contrast color changes. Change to Col. 1. Knit in st. st. to R 32. Begin shaping. On each side SHR EOR 10 St. 3x. At R 40 BO all sts. except center 38 Sts. Shape center. Decr. every 10 Rs. 1 St. 6x. Knit to R 110. Knit 1 R at T 10 and BOLT.

FINISHING:

Dress: Close all seams. With purl side facing, use 3 Strands and see Trim Instructions this section.

Hat: Join with the purl side facing between squares (see chart drawing). Rehang between left (circle), center (triangle) and right (circle) markers (see chart) on 70 ndls. Knit 14 Rs. and pick up sts. from first row to form double hem. Knit 1 R at T 10 and BOLT.

Hat Tie: With 3 Strands Col. 1, chain 80 Sts. with crochet hook. Insert into back side of hat.

Flower: Make 2.

With 3 strands Col. 1, chain 6, Slip St. in first st. to form a ring. Chain 3, 2 double crochet in 1st chain. *3 double crochet in next chain. Repeat from * to 18 times total. Slip st. top of chain 3. Make 5 shel sts. Pull the end of chain through the center of the flower to knot so it will not slip out. Same to the other end.

Trim: Shell stitch neck with 3 strands Col. 1.

1. 1 R Single crochet
- *2. Chain 3. Wrap yarn around hook once (yarn over). Insert hook in base of chain 3. There are 3 loops on hook. Repeat 1 more time. There are 5 loops on hook. Yarn over and pull through all 5 loops. Skip 2 Single crochet. Slip st. in next single crochet. Repeat from *.
3. 2 Rs single crochet along back opening.

Pattern #906 - Fairisle
18 Sts. x 40 Rows
Compuknit III/IV #47

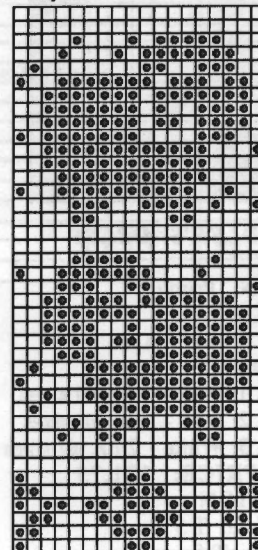

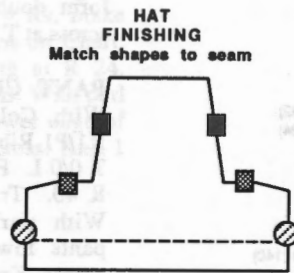
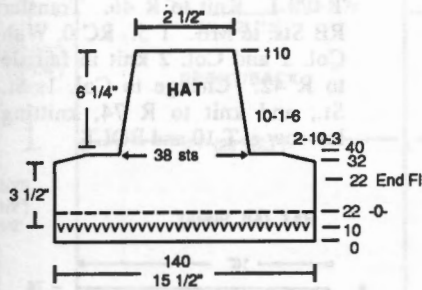

907



TODDLER PANTS and TOP

YARN: Primo
SIZES: 12 mo. (24 Mo.)
AMOUNT:
 Col. 1: White - 1/2 lb. all sizes
 Col. 2: Lt. Blue - 1/2 lb. all sizes
KIT PRICE: \$18.50
TENSION:
 Fairisle & St. St.: T 5
 Rib: T 0/0 I
GAUGE:
 Fairisle: 8.46 Sts., 12 Rs. = 1"
 St. St.: 8.46 Sts., 11.2 Rs. = 1"
NOTIONS: 4 - 1/2" Buttons

Make on standard gauge Electronic Knitter capable of knitting pattern 42 Sts. wide. Pattern is #49 in Compuknit III/IV Pattern Book.

BACK:
 With Col. 2, CO 110 Sts. for K1/P1 Rib. After selvedge RC 0. T 0/0 I. Knit to R 20. Transfer RB Sts. to MB. T 5. RC 0. With Col. 1 and Col. 2 knit in fairisle to R 42. Change to Col. 1 and knit to R 74 (80). Begin armhole shaping. On each side BO 4 Sts. Decr. EOR 1 St. 5x. Knit to R 142 (150) mark center 36 Sts. for neck opening, knitting last row at T 10 and BOLT.

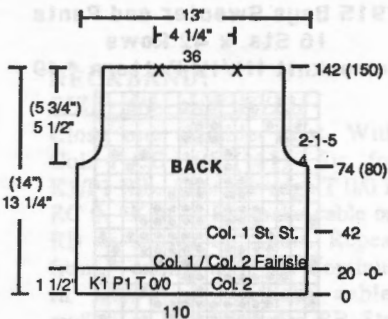

FRONT:
 Make 1, Reverse 1.
 With Col. 2, CO 56 Sts. for K1/P1 Rib. After selvedge RC 0. Transfer RB Sts. to MB. T 5. RC 0. With Col. 1 and Col. 2 knit in fairisle to R 42. Change to Col. 1 and knit to R 74 (80). Begin armhole and front neck shaping. On sleeve side BO 4 Sts. Decr. EOR 1 St. 5x. AT THE SAME TIME on front neck side decr. every 3 Rs. 1 St. 12x, every 4 Rs. 1 St. 6x. At R 142 (150), knit last row at T 10 and BOLT.

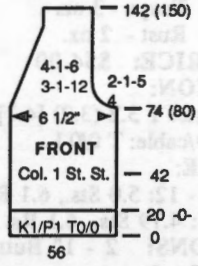

SLEEVE:
 Make 2 the same.
 With Col. 2, CO 62 Sts. for K1/P1 Rib. After selvedge RC 0. T 0/0 I. Knit to R 20. Transfer RB Sts. to MB. T 5. RC 0. Incr. 3 Sts. each side. Knit in fairisle while shaping sleeve by incr. every 6 Rs. 1 St. 6x, every 7 Rs. 1 St. 6x (every 7 Rs. 1 St. 12x). At R 42 end fairisle. Change to Col. 1 and knit to R 78 (84) begin sleeve cap shaping. On each side

BO 5 Sts. Continue shaping cap by decr. EOR 1 St. 8x. At R 94 (100), knit 1 R at T 10 and BOLT.

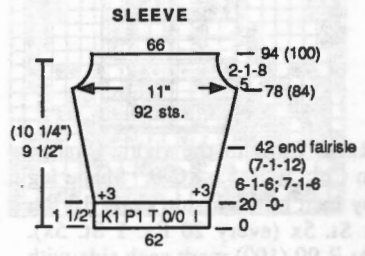

FRONT BAND:
 With Col. 2 CO for FNR with 12 Sts. on MB and 9 Sts. on RB. After selvedge at T 2/2 I knit to R 300 following chart for Buttonholes. Make 1 St. Buttonhole in center of band at appropriate rows.

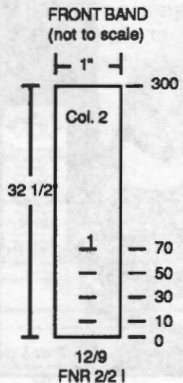

PANTS:
 Make 1, Reverse 1.
 With WY CO 90 Sts. After several rows, end with 1 row (continued next page)

(continued from previous page)

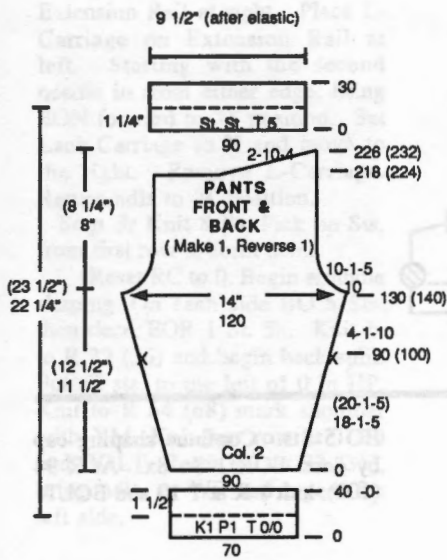

PANTS RIB COLOR CHART

# ROWS	Col
6	2
2	1
4	2
2	1
26	2

Ravel Cord to the right. Change to Col. 2. T 5. RC 0. Shape leg by incr. on each side every 18 Rs. 1 St. 5x (every 20 Rs. 1 St. 5x). At R 90 (100) mark each side with YM for seaming. Incr. every 4 Rs. 1 St. 10x. At R 130 (140) start shaping. On each side BO 10 Sts. decr. every 10 Rs. 1 St. 5x for all sizes. At R 218 (224) SHR shaping EOR 10 St. 4x. At R 226 (232) all ndls are in WP. Continue with waistband.

Waistband:

Set RC to 0. T 5. St. St. Knit 30 Rs. Pick up Sts. from first row to form doubled band. Knit 1 R across at T 10 and BOLT.

PANT CUFF:

With Col. 2, CO 70 Sts. for K1/P1 Rib. After selvedge RC 0. T 0/0 I. Follow rib color chart to R 40. Transfer RB Sts. to MB. With purl side facing rehang pants lower edge decr. evenly across. Knit 1 R loosely by hand and BOLT.

**#915 Boys Sweater and Pants
16 Sts. x 42 Rows
Compuknit III/IV Pattern #49**

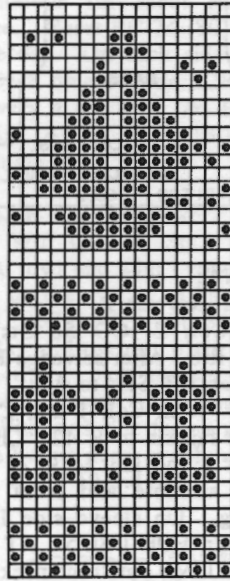

HAT:

With Col. 2, CO 136 Sts. for K1/P1 Rib. After selvedge RC 0. T 0/0 I. Knit to R 46. Transfer RB Sts. to MB. T 5. RC 0. With Col. 1 and Col. 2 knit in fairisle to R 42. Change to Col. 1, St. St., and knit to R 74, knitting last row at T 10 and BOLT.

HAT (All Sizes)

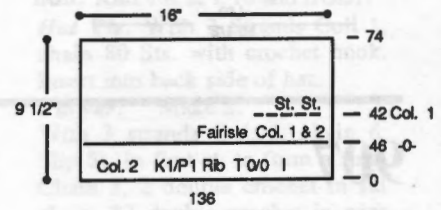

Hat: Close seam. Close top by gathering with a running stitch. Sew pom pon to center. Use a pom-pon maker or wrap yarn (Col. 1 & 2) around 3" cardboard until desired fullness. Tie in center and cut one end.

Hat Rib Band: With purl side facing weave seam half way, turn to knit side, continue weaving seam. Fold band in half.

FINISHING:

Close all seams. Attach Front Band on Jacket.

Pants Cuff: Fold half to inside and whip stitch in place.

908

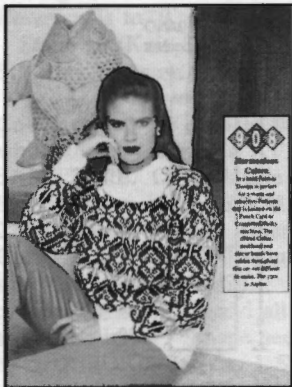

FAIRISLE PULLOVER with CABLE RIB COLLAR AND BANDS

YARN: Alpine

SIZES:

6/8 (10/12) [14]

AMOUNT:

Col. 1: Cream - 1 lb. all sizes

36

Col. 2: Jungle - 5 oz.

Col. 3: Burgandy - 5 oz.

Col. 4: Taupe - 3 oz.

Col. 5: Rust - 2 oz.

KIT PRICE: \$54.00

TENSION:

Fairisle: T 3.2 (3.2) [4.1]

Rib w/cable: T 0/0 I

GAUGE:

Size 6 - 12: 5.0 Sts., 6.1 Rs. = 1"

Size 14: 4.79 Sts., 6.1 Rs. = 1"

NOTIONS: 2 - 1" Buttons for Collar Band

Make on Compuknit/Bulky or Punch Card Bulky with Ribber.

BACK:

With Col. 1 CO 104 (110) [110] Sts. for K1/P1 Rib. After selvedge T 0/0 I. RC 0. *Knit 4 Rs, make cable on RB as shown on Chart. Repeat from * ending at R 32. Transfer RB Sts. to MB. Reset RC to 0. T 3.2 (3.2) [4.1] Knit in fairisle pattern following color changes on color chart. At R 62

(66) [68] mark each side with YM for armhole. Continue in fairisle to R 122 (128) [134] and mark center 38 (40) [40] sts. for neck opening and remove shoulder and neckline sts. on separate sections of WY.

FRONT:

Knit front same as back to R 94 (104) [110]. Shape neckline. (Note pattern row). Place center 10 (12) [12] sts. in HP and all sts. to left in HP. *On neckline edge SHR EOR 2 Sts. 7x for all sizes. Knit to R 122 (128) [134] and remove shoulder sts. on WY. Reset RC to 94 (104) [110] and shape left neckline edge from *, reversing shapings. Remove shoulder and neckline sts. on separate sections of WY.

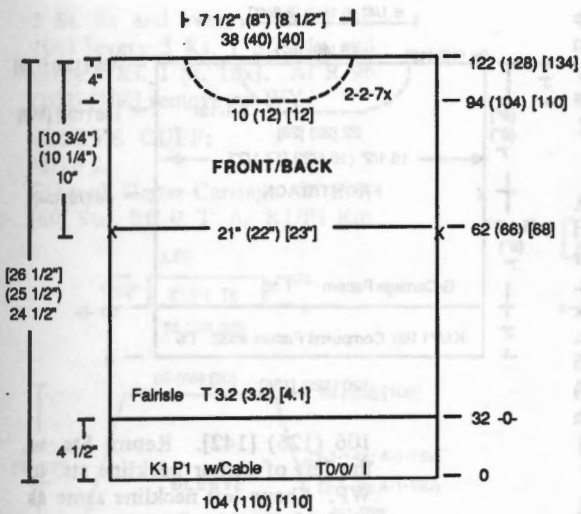

COLOR CHART

Rows	Main Color	Contrast Color
12 R	COL. 1	COL. 2
6 R		COL. 3
6 R		COL. 4
2 R		COL. 2
4 R		COL. 5
8 R		COL. 2
8 R		COL. 3
6 R		COL. 4
2 R		COL. 2
4 R		COL. 5
Repeat		Repeat

**Pattern #908
Collar and Waistbands
Needle And Cable
Chart Arrangement**



SLEEVE:

Make 2 the same.
With WY CO 50 (52) [52] Sts.
After several rows, end with 1 row
Ravel Cord to the right. RC 0. T
3.2 (3.2) [4.1]. Follow color
chart for pattern. Shape sleeve by
incr. on each side every 3 Rs 1 St
7x and every 4 Rs 1 St 18x
[(every 4 Rs 1 St 25x)]. At R 98
(102) [106] knit 1 row at T 10
and BOLT.

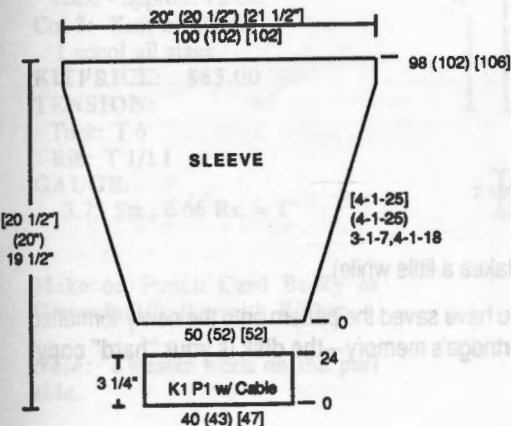

SLEEVE CUFF: Make 2.

With Col. 1 CO 40 (43) [47] Sts.
for K1/P1 Rib. After selvedge T
0/0 I. RC 0. *Knit 4 Rs, make
cable on RB as shown on Chart.
Repeat from * ending at R 24.
Transfer RB Sts. to MB. With purl
side facing, rehang lower edge of
sleeve decr. evenly across. Knit 1
R at T 10 and BOLT.

NECKBAND:

SIZE 6/8 and 10/12:

Close one shoulder first. With
Col. 1 CO 105 (111) Sts. for
K1/P1 Rib. After selvedge T 0/0 I.
RC 0. *Knit 4 Rs, make cable on
RB as shown on Chart. Repeat
from * ending at R 32. Continue
in K1/P1 rib without cable,
ending at R48. Transfer RB Sts.
to MB. With purl side facing,
rehang front/back beginning with
front, 4th st. from shoulder so
the opening of the collar will be
slightly to the front and not at the
shoulder. Knit 1 R at T 10 and
BOLT.

NECKBAND (Size 6/8 10/12)

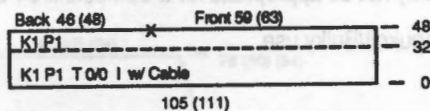

SIZE 14: Knit in 2 Sections.

Close one shoulder first.
Front: With Col. 1 CO 67 Sts.
for K1/P1 Rib. After selvedge T
0/0 I. RC 0. *Knit 4 Rs, make
cable on RB as shown on Chart.
Repeat from * ending at R 32.
Continue in K1/P1 rib without
cable, ending at R48. Transfer RB
Sts. to MB. Remove on WY.
Back: With Col. 1 CO 50 Sts.
for K1/P1 Rib. After selvedge T
0/0 I. RC 0. *Knit 4 Rs, make
cable on RB as shown on Chart.
Repeat from * ending at R 32.

***908 - Fairisle
24 Sts. 60 Rows**

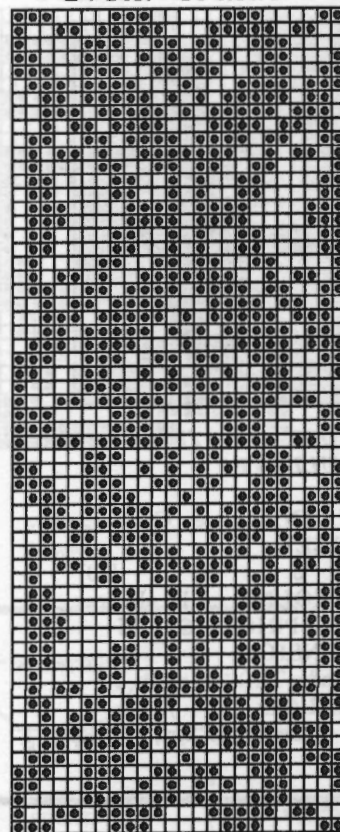

Continue in K1/P1 rib without
cable, ending at R48. Transfer RB
Sts. to MB. Remove on WY and
join the two pieces together.
With right side facing rehang
neckband. With purl side facing,
rehang front/back beginning with
the 4th st. from the front
shoulder so the opening of the
collar will be slightly to the front
and not at the shoulder. Knit 1 R
at T 10 and BOLT.

NECKBAND (Size 14)

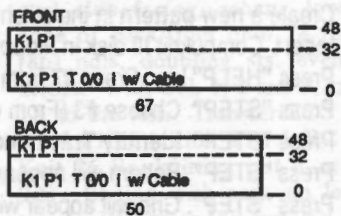

FINISHING:

Close collar seam approximately
3" from neckline and fold
remaining collar over as shown in
picture. Close all remaining
seams.



BOYS GARTER CARRIAGE PULLOVER

YARN: Alpine - Gold

SIZES:

6 (8) [10]

AMOUNT: 1 lb. all sizes

KIT PRICE: \$27.75

TENSION:

Body: T 10 Rib: T 6

GAUGE:

G-Carr: 7.69 Sts., 9.71 Rs. = 1"

Make on any Standard Machine with Garter Carriage. Rib Pattern is #532 in Compuknit III/IV Pattern Book. Body pattern is Knitknit Magazine design.

BACK:

CO 120 (128) [136] Sts. RC 0. T 6. Set GC for rib pattern and knit to R 30. RC 0. T 10. Set for Garter Carriage Garment Pattern. Knit to R 68 (78) [84] and mark each side with YM for armhole. Continue in pattern to R 136 (156) [172]. Mark center 48 (48) [52] Sts. for neck opening with YM, BO around gate pegs.

FRONT:

Knit front same as back up to R 106 (126) [142] where neckline shaping begins. Knit center 22 (22) [26] Sts. manually to "A" (out of work) position on Ravel Cord. Knit all Sts. to the left of center Sts. to "A" position on Ravel Cord. *Note pattern row.* Shape neckline. *Decr. EOR 1 St. 13x for all sizes. At R 136 (156) [172] BO shoulder. Reset RC to

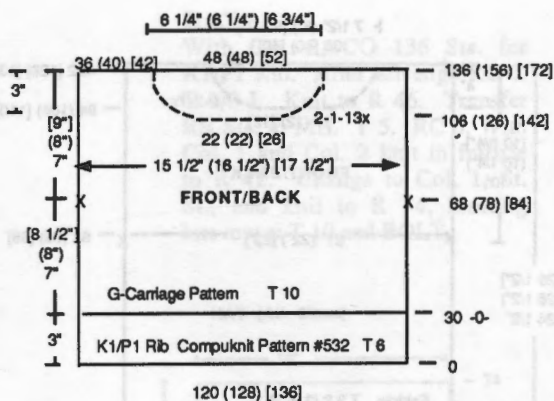

106 (126) [142]. Return Sts. to the left of center neckline sts. to WP. Shape left neckline same as right from *. Remove center neckline sts. on WY.

SLEEVE:

Make 2 the same.

CO 110 (120) [130] Sts. Mark center with YM. RC 0. T 10. Set Garter Carriage Garment Pattern. Activate Variation Key #5 (upside down). Shape sleeve by decr. every 4 Rs. 1 St. 22x (every 3 Rs.

knitknit technical tips

In response to several inquiries we've received regarding whether a pattern on a Compuknit III-formatted disk can be transferred to any of the other Compuknits, we've put together this step-by-step explanation to show you that it definitely can be done—To begin, format a new disk in your Floppy Disk Drive using the Pattern Design Computer fitted with the "Omni Cartridge." Select the proper Mode for your desired use (remember, though, a Compuknit III pattern may not be appropriate for a Compuknit/ST or Bulky due to stitch-width limitations):

Mode 1: For Compuknit IV or Compuknit/Bulky use.

Mode 4: For Compuknit/ST use.

1. Insert new disk into Floppy Disk Drive
2. Press #5 (Transfer Created Data)
3. Press #1 (Format external memory)

Remove the new disk from the Floppy Disk Drive. Check the pattern you wish to convert for Stitch and Row Size. NoteTrack, Pattern, and size. Using your Pattern Design Computer (still fitted with the Omni Cartridge) and Floppy Disk Drive . . .

1. Select Mode 1 of Omni Cartridge
2. Create a new pattern in the stitch and row size desired.
3. Insert Compuknit III disk in Floppy Disk Drive.
4. Press "HELP" key. Press #7 from menu ("Load . . .")
5. Press "STEP". Choose #3 (From external memory - - - that's your Compuknit III disk)
6. Press "STEP". Identify Track and Pattern Number you are converting.
7. Press "STEP". Pattern will appear. SET CORNER "ALL" or partial pattern, as you desire.
8. Press "STEP". Grid will appear with cursor. Move cursor to place pattern where you desire.
9. Press "STEP". Pattern has been transferred. Press "1" if okay.
10. END CREATION
11. Insert disk you formatted in new mode into Floppy Disk Drive.
12. Save your pattern to newly formatted disk for future use (Do not be alarmed if this process takes a little while).

Pattern remains in Omni cartridge, until you erase it by placing another pattern into the memory. If you have saved the pattern onto the newly-formatted disk (as instructed in step #12 above), you need not be concerned about erasing it from the Omni Cartridge's memory—the disk is your "hard" copy!

1 St. 8x and every 4 Rs. 1 St. 19x] [every 3 Rs. 1 St. 14x and every 4 Rs. 1 St. 16x]. At R 96 (102) [106] remove on WY.

SLEEVE CUFF:

Make 2.
CO with Garter Carriage 56 (56) [60] Sts. RC 0. T 6. K1/P1 Rib

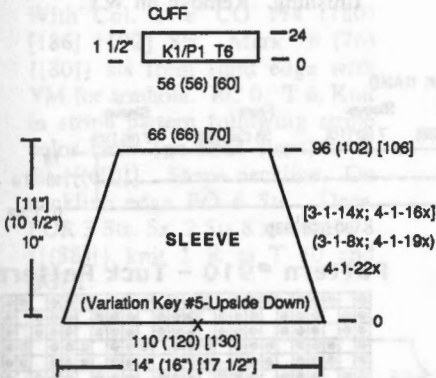

Knit to R 24. With purl side facing rehang lower edge of sleeve on these ndls, decr. evenly across. Knit 1 R manually at loose tension and BOLT.

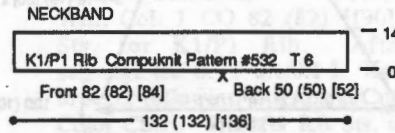

NECKBAND:

Close one shoulder first. With Garter Carriage CO 132 (132) [136] Sts. T 6. RC 0. Knit in 1 x 1 Rib Pattern to R 14. With purl side facing rehang neck opening on these ndls, placing front/back as shown on chart. Knit 1 R manually at loose tension and BOLT.

***909 Boys Garter Carriage Pullover**
24 Sts. x 32 Rows

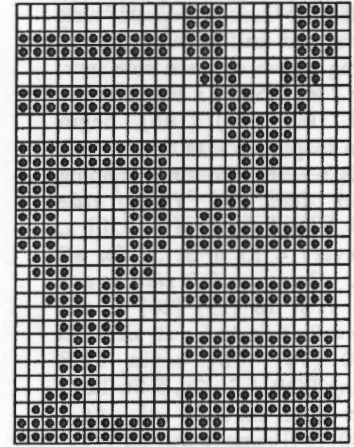

FINISHING:
Close all seams.

910

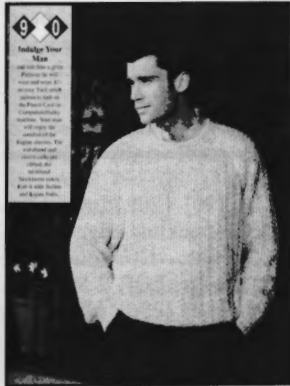

MENS BULKY TUCK RAGLAN PULLOVER

YARN:
Softon and Rayon Filler
(use 2 strands of each twisted throughout)

SIZES:
Small (Medium) [Large]

AMOUNT:
Col. 1: Peach Softon 2 lb
Col. 2: Rayon Filler - Rainbow 1 cone - approx. 12 oz.
Col 3: Knit in Elastic 1 spool all sizes

KITPRICE: \$65.00

TENSION:
Tuck: T 6
Rib: T 1/1 I
GAUGE:
3.75 Sts., 6.66 Rs. = 1"

Make on Punch Card Bulky or Compuknit/Bulky with Ribber.

Note: Sweater worn on the purl side.

BACK:

With WY CO 82 (86) [90] Sts. After several rows end with 1 row Ravel Cord to the left. Change to Col. 1 and Col 2. T 6. RC 0. Activate KC setting and knit 1 R to the right to set needles for tuck pattern. Press both tuck buttons. Knit in tuck pattern to R 74 (76) [80] and begin armhole shaping. Reset RC to 0. On each side BO 3 Sts. all sizes. Continue shaping raglan on each side by decr. every 3 Rs. 1 St 18 (19) [20] x, and every 4 Rs. 1 St. 5 x all sizes. At R 76 (80) [84] remove on WY.

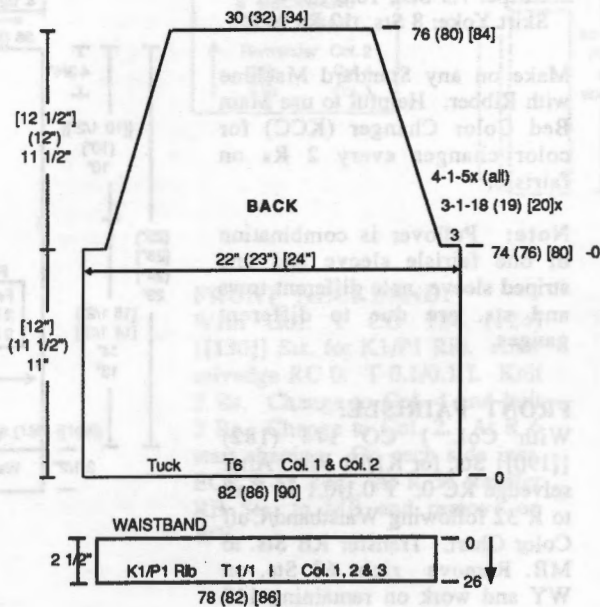

FRONT:

Knit same as back up to R 74 (76) [80]. Begin armhole shaping. RC 0. On each side BO 3 Sts. all sizes. Continue shaping raglan

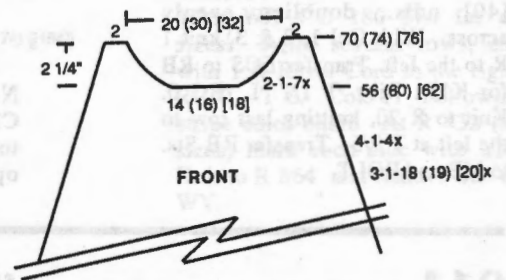

on each side by decr. every 3 Rs. 1 St 18 (19) [20] x, and every 4 Rs. 1 St. 4 x all sizes. **AT THE SAME TIME** begin neckline shaping at R 56 (60) [62]. Place center 14 (16) [18] Sts. in HP and all Sts. to the left. (Note pattern row.) *Shape neckline SHR EOR 1 St. 7x. At R 70 (74) [76] remove remaining shoulder Sts. on WY. Reset RC to 56 (60) [62], turn pattern back to correct row. Shape neckline from *, reversing shapings. Remove neckline sts. and shoulder sts. on separate WY.

WAISTBAND: Make 2. With purl side facing, rehang lower edge of back/front onto 78 (82) [86] ndls, doubling sts. evenly across. With Col. 1, 2 and 3, knit 1R to the left. Transfer EOS to RB for K1/P1 Rib. T1/1 I. RC 0. Knit 26 Rs, knitting last R at T 9/5. Ending with carr. on left, transfer RB Sts. to MB and BOLT.

SLEEVE:
Make 2, reversing shaping for second sleeve.

With WY CO 36 (40) [44] Sts. After several rows, end with 1 R Ravel Cord to the left. RC 0. T 6. Change to Col 1 and Col 2. Set to (continued next page)

(continued from previous page)
 KC and knit 1 R to the right to set needles for tuck. Depress tuck buttons and knit in tuck pattern shaping sleeve on each side incr. every 7 Rs 1 St 14 x for all sizes. At R 100 (104) [106], begin raglan shaping. RC to 0. On each side BO 3 Sts. Continue shaping raglan decr. on right side every 3 Rs 1 St. 18 (19) [20] x, and every 4 Rs 1 St 5x for all sizes. Decr. on left side every 3 Rs 1 St 18 (19) [20] x, and every 4 Rs 1 St 4x for all sizes. At R 70 (74) [76] begin. SHR shaping EOR 4 St. 2x, 5 St. 1x (5 St. 3x [6 St. 2x, 5 St. 1x]). At R 76 (80) [84] remove Sts. on WY.

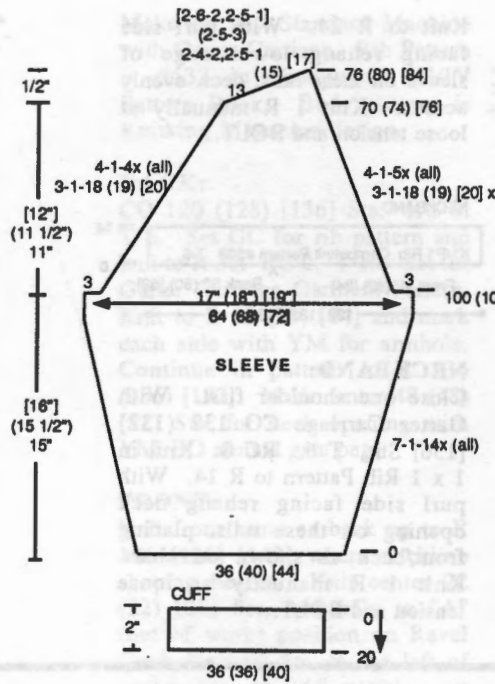

SLEEVE CUFF:

With purl side facing rehang lower edge of sleeve onto 36 (36) [40] ndls., doubling evenly across. With Col 1, 2 & 3, knit 1 R to the left. Transfer EOS to RB for K1P1 Rib. T 1/1 I. RC 0. Knit to R 20, knitting last row to the left at T 9/5. Transfer RB Sts. to MB and BOLT.

NECKBAND:

Close 3 sections of raglan together. Leave 1 back seam open. With purl side facing,

rehang back/sleeve/front/sleeve on 80 (82) [88] ndls. (placement as shown on chart). Change to Col. 1, 2 and 3. RC 0. T 3.2. St. St. Knit 10 Rs. Cut knit-in elastic. Change to T 4. Knit to R 18. With a YM, mark Sts. for back/sleeve/front/sleeve on both top and bottom for matching in finishing. Remove on WY.

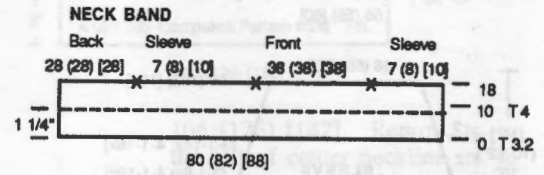

Pattern #910 - Tuck Pattern

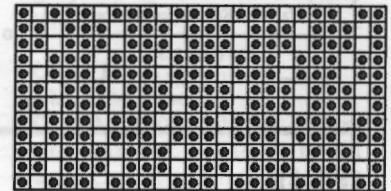

FINISHING:

Close all seams. Fold neckband with knit side showing. Back stitch in each open stitch for finish.

911



WATER PRINT FAIRISLE PULLOVER WITH STRIPED SKIRT

YARN:

Silkie, Panache and Glace Plus
SIZES:
 Small (Med.) [Lge] {X-Lge.}
AMOUNT:
 Col. 1: Silkie - White
 1 lb. (1 lb.) [1 1/4 lb.]{1 1/2 lb.}
 Col. 2: Panache - Lt. Blue
 1 lb. (1 lb.) [1 1/4 lb.]{1 1/2 lb.}
 Col. 3: Glace Plus - Wedgewood
 1 lb. (1 lb.) [1 1/4 lb.]{1 1/2 lb.}
 Col. 4: Glace Plus - Royal
 4 oz. (4 oz.) [6 oz.] {8 oz.}
KIT PRICE:

\$58.00 (58.00) [74.00] {88.00}

TENSION:

Top and Skirt: T 6
 Skirt Yoke: T 4.1
 Rib: T 0.1/0.1 I
GAUGE:
 Fairisle: 8 Sts., 9.5 Rs. = 1"
 Stripe: 7.5 Sts., 10.5 Rs. = 1"
 Skirt Yoke: 8 Sts., 12 Rs. = 1"

Make on any Standard Machine with Ribber. Helpful to use Main Bed Color Changer (KCC) for color changes every 2 Rs on fairisle.

Note: Pullover is combination of one fairisle sleeve and one striped sleeve, note different rows and sts. are due to different gauges.

FRONT FAIRISLE:

With Col. 1 CO 174 (182) {[190]} Sts. for K1/P1 Rib. After selvedge RC 0. T 0.1/0.1 I. Knit to R 32 following Waistband/Cuff Color Chart. Transfer RB Sts. to MB. Remove right 62 Sts. on WY and work on remaining 112 (120) {[128]} Sts. RC 0. T 6. With Col. 1, 2 and 3 knit in Fairisle following color chart changes as shown. At R 124 (132) [134] [146] mark left edge with YM for armhole. Knit to R

174 (182) [190] {202} and shape neckline. On neckline edge BO 56 (56) {[64]} Sts. Continue decr. every R 1 St. 8x, EOR 2 Sts. 12x. At R 220 (228) [236] {248} BO shoulder Sts.

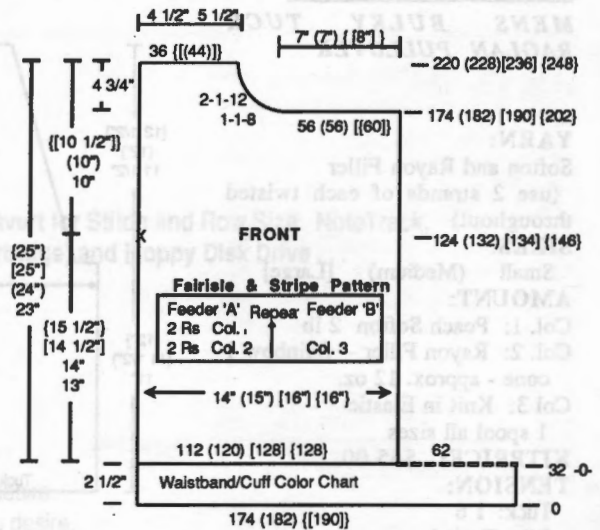

BACK FAIRISLE:

Knit same as front to R 200 (206) [214] [226] reversing shapings. Shape neckline. On neckline edge BO 56 (56) {[64]} Sts. Decr. every R 1 St. 6x, EOR 2 St. 7x. At R 220 (228) [236] {248} BO shoulder Sts.

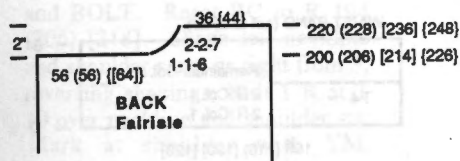

FRONT STRIPE PANEL:

Knit sideways.
With Col. 1 'e' CO 174 (180) [186] [192] Sts. Mark 76 (76) [[80]] sts from right edge with YM for armhole. RC 0. T 6. Knit in stripe pattern following stripe color chart (on skirt chart) to R 50 [[(60)]]. Shape neckline. On neckline edge BO 6 Sts. Decr. EOR 3 Sts. 5x, 2 Sts 8 x. At R 78 [[(88)]] knit 1 R at T 10 and BOLT.

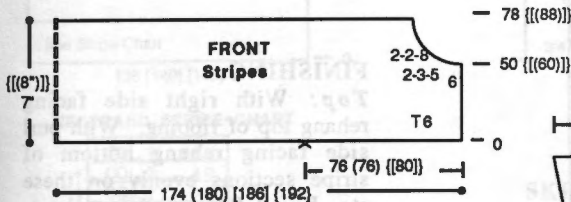

BACK STRIPE PANEL:

Knit same as front to R 50 [[(60)]] reversing shapings. Shape neckline. On neckline edge BO 4 Sts. Decr. EOR 2 Sts. 8x. At R 78 [[(88)]] knit 1 R at T 10 and BOLT.

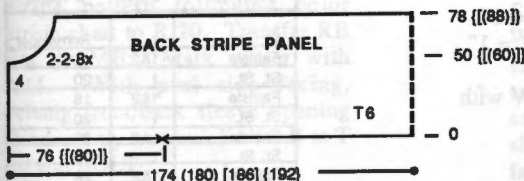

LEFT SLEEVE:

With Col. 1 CO 82 (82) [[90]] Sts. for K1/P1 Rib. After selvedge RC 0. T 0.1/0.1 I. Knit to R 32 following Waistband/Cuff Color Chart. Transfer RB Sts. to MB. RC 0. T 6. With Col. 2 and Col. 3 knit in Fairisle following

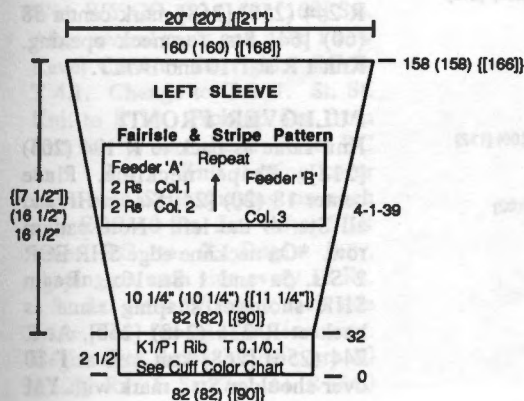

color chart changes as shown. Shape sides by incr. on each side every 4 Rs. 1 Sts. 39x for all sizes. At R 158 (158) [[166]] knit 1 R at T 10 and BOLT.

RIGHT SLEEVE:

With Col. 1 CO 82 (82) [[90]] Sts. for K1/P1 Rib. After selvedge RC 0. T 0.1/0.1 I. Knit to R 32 following Waistband/Cuff Color Chart. Transfer RB Sts. to MB. Remove on WY. Rehang on 76 (76) [84] [84] ndls. decr. evenly across. RC 0. T 6. Col. 4. Knit in stripe pattern following stripe color chart. Shape sides by incr. on each side every 4 Rs. 1 Sts. 20x, every 5 Rs. 1 St. 18x for all sizes. At R 174 (174) [[184]] knit 1 R at T 10 and BOLT.

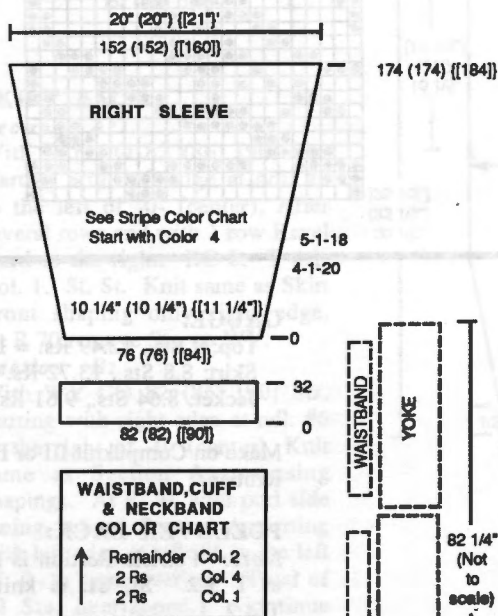

BACK NECKBAND:

With Col. 1 CO 108 (108) [[114]] Sts. and knit same as front neckband.

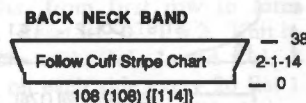

SKIRT:

With WY CO 180 Sts. for all sizes. After several rows, end with 1 R Ravel Cord to the right. RC 0. T 6. Col. 1. Following stripe color chart. At R 432 (all sizes) mark each side with YM. Knit to R 864 and remove Sts. on WY.

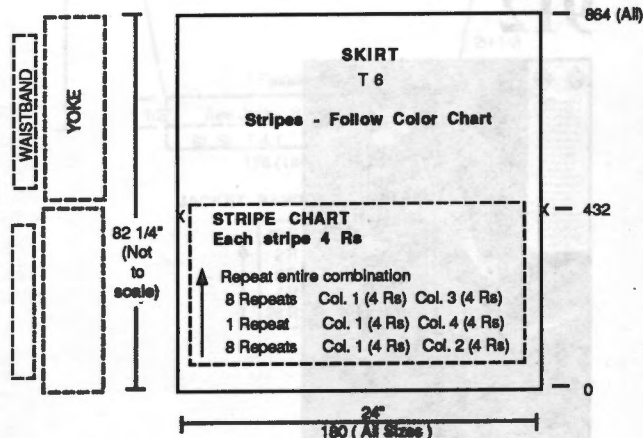

FRONT NECKBAND:

With Col. 1 CO 124 (124) [[130]] Sts. for K1/P1 Rib. After selvedge RC 0. T 0.1/0.1 I. Knit 2 Rs. Change to Col. 4 and knit 2 Rs. Change to Col. 2. At R 6 start shapings. On each side incr. EOR 1 St. 14x. At R 38 transfer RB Sts. to MB and remove on WY.

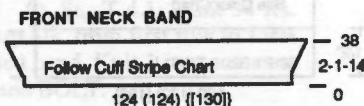

SKIRT YOKE: Make 2.

Bring 152 (160) [168] [176] to WP. With purl side facing, rehang 1/2 Skirt (along side selvedge) on these ndls gathering evenly across. With Col. 2, knit 1 R. RC 0. T 4.1. Col. 2. On each side SHR EOR 20 Sts. 3x. Set RC to 0. Knit in St. St. to R 72 (72) [[80]] and remove on WY.

(continued next page)

(continued from previous page)

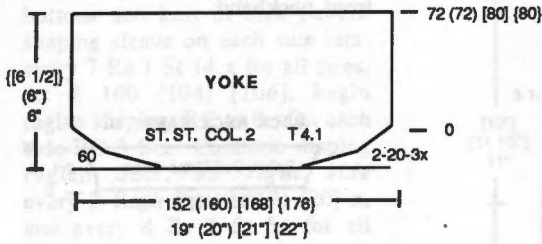

***911 Fairisle**
24 Sts. x 60 Rows

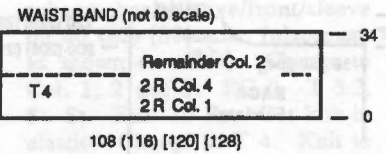
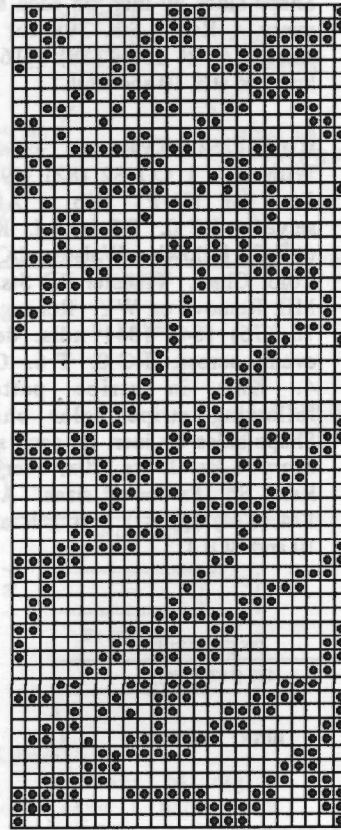

WAISTBAND: Make 2.

With purl side facing rehang upper edge of yoke on 108 (116) [120] [128] ndls. decr. evenly across. RC 0. T 4.1. Col. 1. and knit 2 Rs. Change to Col. 4 and knit 2 Rs. Change to Col. 2. Knit to R 34, picking up Sts. from first row to form doubled band. Knit 1 R across at T 10 and BOLT.

FINISHING:

Top: With right side facing rehang top of ribbing. With purl side facing rehang bottom of stripe sections evenly on these sts. Knit 1 R manually at a loose tension and BOLT. Close all seams and attach neckband. Close all remaining seams.

912



THREE-PIECE ENSEMBLE

YARN: Sorbet

SIZES:

6/8 (10/12) [14/16]

AMOUNT:

Col. 1: Black
2-1/2 lb. [(3 lb.)]
Col. 2: White
1-1/2 lb. [(2 lb.)]

KIT PRICE:

\$100.00 [(\$125.00)]

TENSION:

Pullover:

Fairisle at T 5.2
St. St. at T 4.2

Skirt St. St.: T 4.2

Jacket Fairisle: T 5.2

Rib: T 0/0 I

GAUGE:

Top: 9 Sts., 12.49 Rs. = 1"

Skirt: 8.8 Sts., 13.72 Rs. = 1"

Jacket: 8.64 Sts., 9.61 Rs. = 1"

Make on Compuknit III or IV with Ribber.

PULLOVER BACK:

Note: Fairisle Portion is knitted at T 5.2. St. St. is knitted at T 4.2.

With Col. 1 CO 162 (172) [180] Sts. for K1/P1 Rib. After selvedge T 0/0 I. RC 0. (Follow Body Color Chart for ribbing stripe and body fairisle stripe

PULLOVER COLOR CHART

Technique	Color	# Rows
St. St.	1	Remainder
Fairisle	1&2	12
St. St.	1	20
Fairisle	1&2	16
St. St.	1	20
Fairisle	1&2	20
St. St.	1	20
Fairisle	1&2	28
St. St.	1	20
Rib	1	36
Rib	2	2
Rib	1	2
Rib	2	4
Rib	1	6

pattern). Knit rib to R 50. Transfer RB Sts. to MB. Reset RC to 0. T 5.2. Knit to R 78 (90) [102] and start cap sleeve shaping. Incr. EOR 1 St. 5x for all sizes. At R 236 (248) [260] SHR shoulders EOR 5 Sts. 4x. At R 244 (256) [268] mark center 58 (60) [64] Sts. for neck opening. Knit 1 R at T 10 and BOLT.

PULLOVER FRONT:

Knit same as back to R 194 (206) [218]. Shape neckline. Place center 18 (20) [24] Sts. in HP and all Sts. to the left. Note pattern row. *On neckline edge SHR EOR 2 Sts. 5x and 1 St. 10x. Begin SHR shoulder shaping same as back at R 236 (248) [260]. At R 244 (256) [268] knit 1 R at T 10 over shoulder Sts., mark with YM

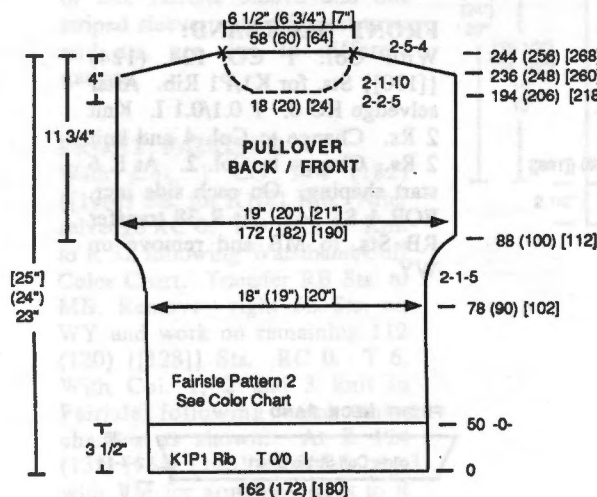

and BOLT. Reset RC to R 194 (206) [218]. Shape left neckline and shoulder same as right from *, reversing shapings. Knit 1 R at T 10 over neckline and shoulder sts. Mark at shoulder with YM. BOLT.

PULLOVER NECKBAND:

Close one shoulder first. With purl side facing rehang front/back on 136 (140) [148] ndls., with placement of front/back as shown on chart. RC 0. Col 1. St. St. T 4.1. Knit in stripe pattern following chart to R 40. Pick up Sts. from first row to form double band. Knit 1 R at T 10 and BOLT.

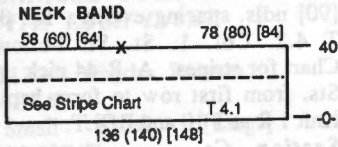

NECKBAND STRIPE CHART

COL. 1	24 R
COL. 2	4 R
COL. 1	2 R
COL. 2	2 R
COL. 1	8 R

PULLOVER ARMHOLE BAND:

Make 2. With Col. 1 CO 136 (144) [152] Sts. for K1/P1 Rib. After selvedge T 0/0 I. RC 0. Rib in stripe pattern following color stripe chart to R 20. Transfer RB Sts. to MB. Mark center with YM. With purl side facing, rehang front/back sleeve opening decr. evenly across. Knit 1 R at T 10 and BOLT.

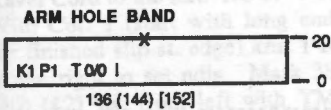

ARM HOLE COLOR CHART

8 R	COL. 1
2 R	COL. 2
2 R	COL. 1
4 R	COL. 2
4 R	COL. 1

SKIRT FRONT:

With WY CO 152 (160) [168] Sts. After several rows end with 1 row Ravel Cord to the right. RC 0. T 4.1. Change to Col. 1. St. St. Knit to R 18. Pick up Sts. from first row to form hem. Reset RC to 0. T 4.2. Knit shaping lower edge with SHR shaping on each side EOR 10 Sts. 3x. After SHR reset RC to 0. Begin incr. shaping on each side every 18 Rs. 1 St. 8x. At R 270 mark each side with YM for aid in seaming. Begin decr. on each side every 10 [(12)] Rs. 1 St. 7x. At R 340

[(354)] SHR on each side EOR 10 Sts. 3x. At R 346 [(360)] knit 1 R over all Sts. and remove on WY.

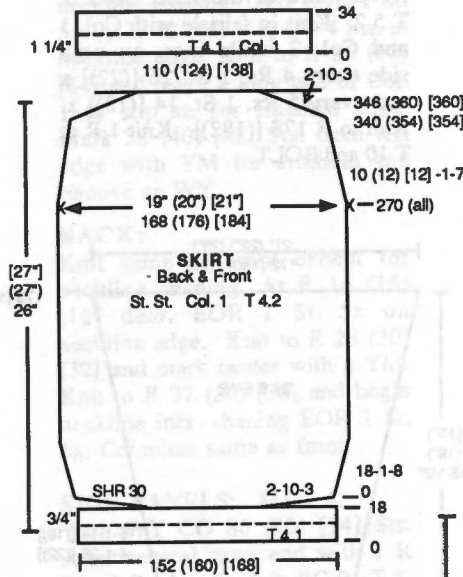

SKIRT BACK:

Section A: With WY CO 82 (86) [90] Sts. starting with left edge at ndl. #6 to the left of -0- (center). After several rows end with 1 row Ravel Cord to the right. RC 0. T 4.1. Col. 1. St. St. Knit same as Skirt Front shaping only right edge. At R 70 remove Sts. on WY.

Section B: With WY CO 82 (86) [90] Sts. starting with right edge at ndl. #6 to the right of -0- (center). Knit same as Section A, reversing shapings. At R 70, with purl side facing, rehang Section A starting with left edge at ndl. #6 to the left of -0- to form overlap. (Total of 12 Sts. overlapped.) Continue knitting back same as front.

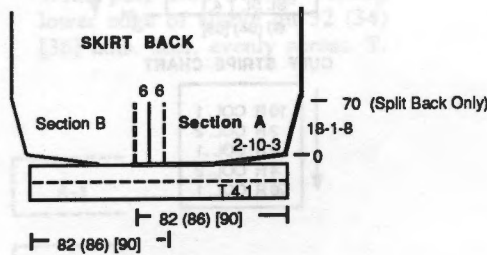

WAISTBAND: Make 2.

Bring 110 (124) [138] ndls. to WP. Rehang skirt front/back with purl side facing on these ndls., decr. evenly across. RC 0. Col 1. St. St. T 4.1. Knit 34 Rs. Pick up Sts. from first row to form doubled band. Knit 1 row across at T 10 and BOLT.

JACKET BACK:

With WY CO 176 (184) [192] Sts. After several rows end with 1 row Ravel Cord to the right. RC 0. T 4.1. Change to Col. 1. St. St. Follow Jacket Band Color Chart for stripes. Knit to R 44. Pick up Sts. from first row to form hem. Reset RC 0. T 5.2. Knit in fairisle with Col. 1 and Col. 2 incr. on each side every 20 Rs. 1 St. 3x. At R 170 [(184)] place a YM on each side to mark armhole. Begin SHR shoulder shaping at R 270 [(290)]. On each side SHR EOR 10 Sts. 4x. At R 278 [(298)] mark center 48 (52) [54] Sts. with YM for neck opening. Knit 1 R across at T 10 and BOLT.

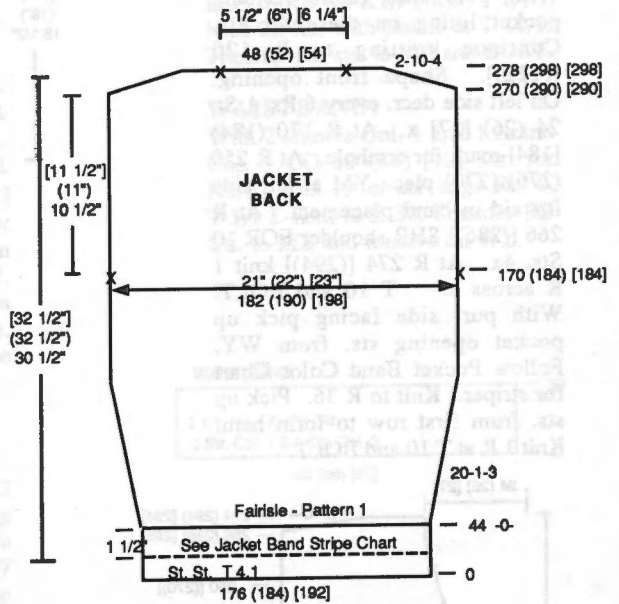

JACKET BAND COLOR CHART

10 R	COL. 1
2 R	COL. 2
2 R	COL. 1
4 R	COL. 2
26 R	COL. 1

POCKET LINING:

(Make 2 before knitting jacket front.) With Col. 1 'e' CO 46 Sts. RC 0. T 5.2. Knit to R 60. Remove on WY.

POCKET LINING (Make 2)

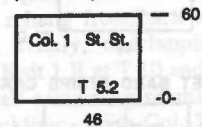

(continued next page)

(continued from previous page)

JACKET FRONT:

Knit 1, Reverse 1.
 With WY CO 88 (92) [96] Sts. After several rows end with 1 row Ravel Cord to the right. RC 0. T 4.1. Change to Col. 1. St. St. Follow Jacket Band Stripe Chart. Start miter band shaping on left side. Incr. EOR 1 St. 10x. At R 22 start miter decr. on left side EOR 1 St. 10x. At R 44 pick up Sts. from first row to form hem. Reset RC 0. T 5.2. Knit in fairisle with Col. 1 and Col. 2 incr. on right side every 20 Rs. 1 St. 3x. At R 60 leave 25 Sts. from front edge, take the next 46 Sts. off on WY. Note pattern row. With purl side facing rehang pocket lining on these 46 Sts. Continue knitting to R 120 [(122)]. Shape front opening. On left side decr. every 6 Rs. 1 St. 24 (26) [27] x. At R 170 (184) [184] mark for armhole. At R 250 (270) [270] place YM at left side for aid in band placement. At R 266 [(286)] SHR shoulder EOR 10 Sts. 4x. At R 274 [(294)] knit 1 R across at T 10 and BOLT. With purl side facing pick up pocket opening sts. from WY. Follow Pocket Band Color Chart for stripes. Knit to R 36. Pick up sts. from first row to form hem. Knit 1 R at T 10 and BOLT.

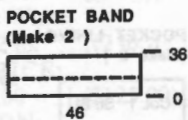
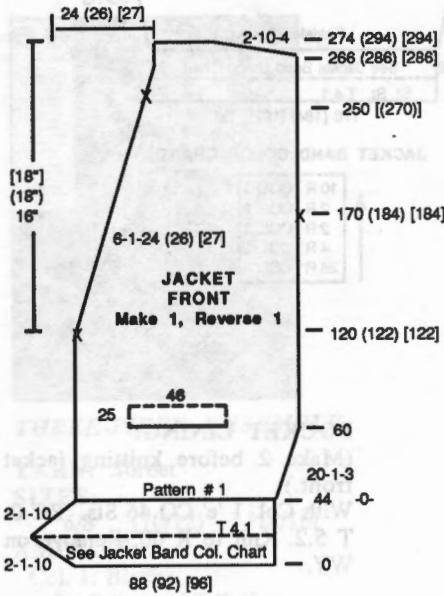

POCKET BAND STRIPE CHART

20 R COL 1
4 R COL 2
2 R COL 1
2 R COL 2
4 R COL 1

JACKET SLEEVES:

With WY CO 92 (100) [108] Sts. After several rows end with 1 row Ravel Cord to the right. RC 0. T 5.2. Knit in fairisle with Col. 1 and Col. 2 while incr. on each side every 4 Rs. 1 St. 26 [(22)] x and every 5 Rs. 1 St. 14 [(18)] x. Knit to R 178 [(182)]. Knit 1 R at T 10 and BOLT.

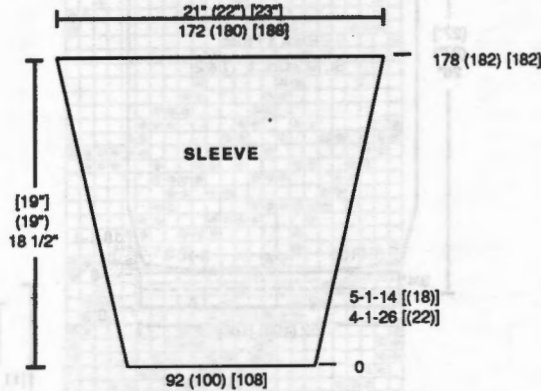

JACKET FRONT & NECK BANDS

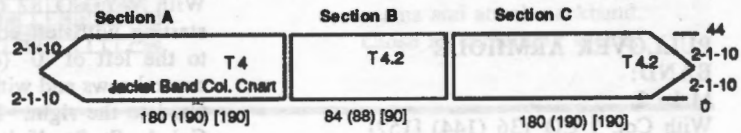

JACKET CUFF:

With purl side facing rehang lower edge of sleeve on 60 (64) [68] ndls., decr. evenly across. RC 0. T 4.1. Col. 1. Follow Chart for stripes. Knit to R 44. Pick up sts. from first row to form hem. Knit 1 R at T 10 and BOLT.

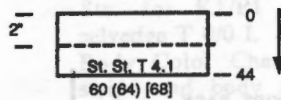

CUFF STRIPE CHART

10 R COL 1
2 R COL 2
2 R COL 1
4 R COL 2
26 R COL 1

JACKET FRONT AND NECK BAND COLOR CHART

10 R COL 1
2 R COL 2
2 R COL 1
4 R COL 2
26 R COL 1

FINISHING:

Close all seams. Matching mitered edges.

***912 - Jacket Fairisle
36 Sts. x 20 Rows**

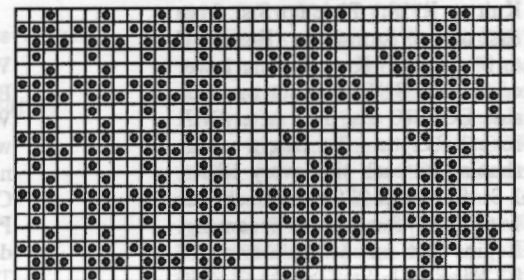

***912 Pullover Fairisle
4 Sts. x 4 Rows**





FAIRISLE PULLOVER WITH LACE INSET

YARN: Angora, Rubane
SIZES: Small (Med) [Large]
AMOUNT:

Col. 1: Lt. Blue Angora
 8 oz. all sizes
 Col. 2: Lt. Blue Rubane - 9 Balls
 Col. 3: Knit-in Elastic - Lt. Blue
KIT PRICE: \$145.00

TENSION:
 Fairisle: T 8
GAUGE:
 4.75 Sts., 5 Rs = 1"
NOTIONS: Lace and Lining for Lace for Inset (not included)

Make on Compuknit/Bulky or Punch Card Bulky with Ribber. Embellished on the DecoKing Custom Embellishment Machine.

FRONT:
 With WY CO 86 (90) [94] Sts. After several rows, end with 1 row Ravel Cord to the left. RC 0. T 8. With Col. 1 (start with long end for finished slip st. edge) knit 1 R to the right to set ndls. Mark 38 (40) (42) sts. from left with YM for armhole. Add Col. 2 and knit in fairisle to R 14 (16) [18] and begin neckline shaping. On neckline side BO 4 Sts. Decr. EOR

1 St. 5x. Knit to R 28 (30) [32] and mark center with a YM. Knit to R 32 (34) [36] and complete neckline shaping. Incr. EOR 1 St. 5x. At R 42 (44) [46] CO 4 Sts. at neckline edge. Knit to R 56 (60) [64] and leave a long end of Col. 1 to slip st. for finished edge. Mark 38 (40) [42] Sts. from left edge with YM for armhole and remove on WY.

BACK:
 Knit same as front except for neckline shaping. At R 14 (16) [18] decr. EOR 1 St. 5x on neckline edge. Knit to R 28 (30) [32] and mark center with a YM. Knit to R 32 (34) [36] and begin neckline incr. shaping EOR 1 St. 5x. Complete same as front.

SIDE PANELS: Make 4.
 With WY CO 86 (90) [94] Sts. After several rows end with 1 R Ravel Cord to the left. RC 0. T 8. With Col.1 knit 1 row to the right to set ndls. Mark 38 (40) [42] Sts. from left edge with YM for armhole. Add Col. 2 and knit in fairisle to R 16 (18) [20], marking 38 (40) [42] Sts. from left edge with YM for armhole. Knit last R manually at a loose tension and BOLT.

SLEEVE:
 Make 2 the same.
 With A & A-1 or C and C-1, join 2 side panels and rehang making sure WY edge is on sleeve side with the purl side facing onto 47 (49) [51] sts. on each side from center. Col. 1 and Col. 2. Fairisle. RC 0. T 8. Shape sleeve by decr. on each side every 4 Rs. 1 St. 13 (14) [15] x. At R 56 (60) [64] mark center and remove on WY.

SLEEVE CUFF: Make 2.
 With purl side facing rehang lower edge of sleeve on 32 (34) [36] ndls. decr. evenly across. T.

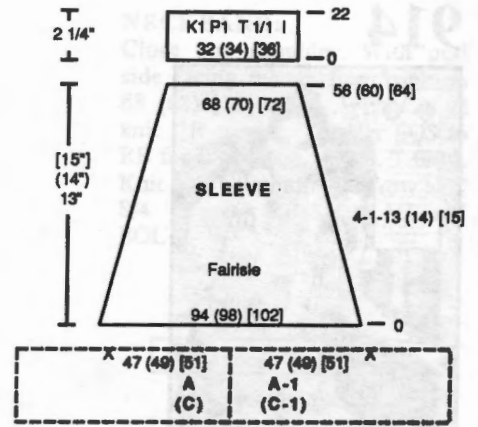

4. With 2 strands Col. 1 and 1 strand Col. 3 knit 1 R. Transfer EOS to RB for K1/P1 Rib. T 1/1 I. Knit 22 Rs. with last R at T 10/5. Transfer RB sts. to MB and BOLT.

WAISTBAND:
 With 2 strands Col. 1 and 1 strand Col. 3 CO 80 (86) [92] Sts. for K1/P1 Rib. After selvedge RC 0. T 1/1 I. Knit to R 30. Transfer RB Sts. to MB and remove on WY.

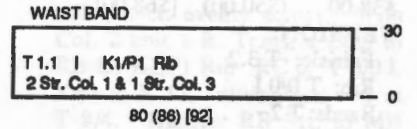

**Pattern #913
 Fairisle Pullover with Lace Inset**

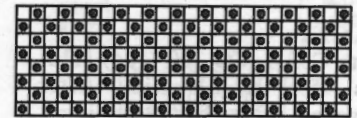

FINISHING:
 Close shoulder seams of center panel back and front. Cut lace and lining insert of your choice 4" wide and the length desired. Overlock edge. Attach to side panels with Serger, Sewing Machine or DecoKing to 1/4" from waist. Rehang waistband on 80 (86) [92] ndls. With purl side facing rehang front/back and side panels evenly, overlapping lace insert. Knit 1 R at T 10 and BOLT. Close all remaining seams. For neckline: With Col. 2, single crochet 1 time around neck opening and single crochet in backwards motion, without turning fabric.

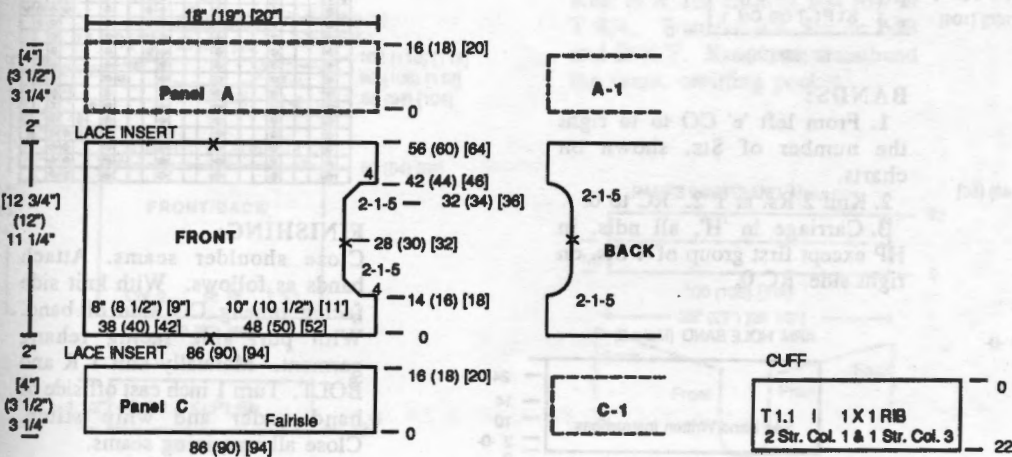

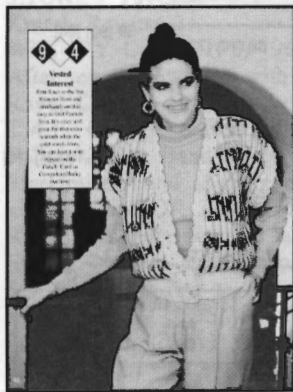

FAIRISLE VEST WITH FERN LACE TRIM

YARN: Alpine
SIZES:

6/8 (10/12) [14]

AMOUNT:

Col. 1: Cream
1 lb. (1 lb. 4 oz.) [1-1/2 lb.]

Col. 2: Purple
3 oz. (4 oz.) [5 oz.]

Col. 3: Fuschia
1 oz. (2 oz.) [3 oz.]

Col. 4: Silver
2 oz. (3 oz.) [3 oz.]

KIT PRICE:
\$38.00 (\$50.00) [\$68.00]

TENSION:

Fairisle: T 3.2
Rib: T 0/0 I

Bands: T 2

GAUGE:

Fairisle 4.76 Sts., 5.4 Rs. = 1"
Rib 6.94 Sts., 7.5 Rs. = 1"

Make on Compuknit/Bulky or Punch Card Bulky Machine with Ribber.

BACK:

With Col. 1, CO 100 (104) [110] Sts. for K1/P1 Rib. After selvedge, RC 0. T 0/0 I. Knit to

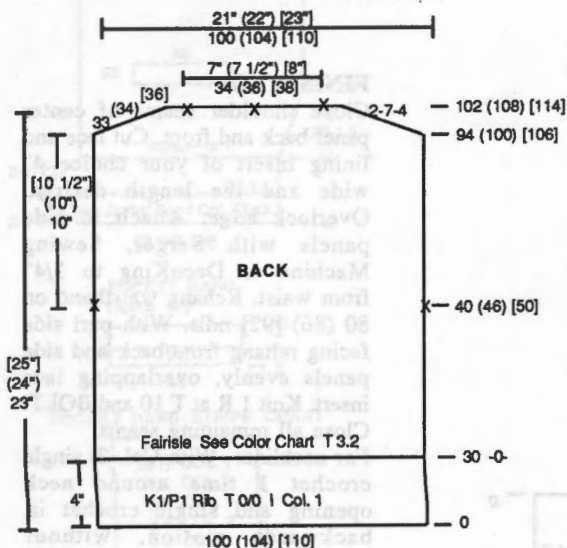

R 30. Transfer RB Sts. to MB. Reset RC to 0. T 3.2. Knit in fairisle following color chart to R 40 (46) [50], and mark each side with YM for armhole. Knit to R 94 (100) [106] and shape shoulders. On each side SHR shoulder EOR 7 Sts. 4x. At R 102 (108) [114] mark center 34 (36) [38] Sts. for band placement and neck opening. Knit last row at T 10 and BOLT.

COLOR CHART

Rows	Main Color	Contrast Color
12 R	COL. 1	COL. 2
4 R		COL. 3
6 R		COL. 4
8 R		COL. 2
4 R		COL. 3
8 R		COL. 4
16 R		COL. 2
4 R		COL. 3
12 R		COL. 4

REPEAT

FRONT:

Make 1, Reverse 1. With Col. 1, CO 50 (52) [55] Sts. for K1/P1 Rib. After selvedge, RC 0. T 0/0 I. Knit to R 30. Transfer RB Sts. to MB. Reset RC to 0. T 3.2. Knit in fairisle following color chart to R 40 (46) [50], and mark right side with YM for armhole. Start front shaping on left side, Decr. every 3 Rs. 1 St. 17 (18) [19] x. At R 94 (100) [108] SHR shoulder EOR 7 Sts. 4x. At R 102 (108) [116] knit last row at T 10 and BOLT.

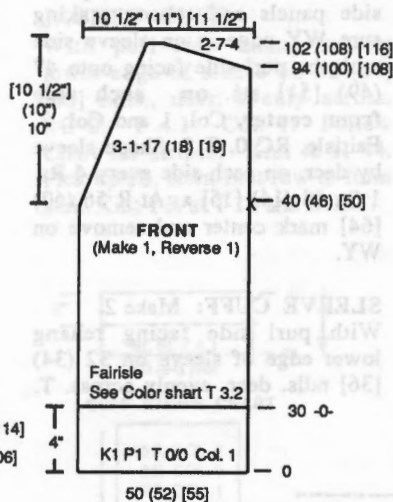

BANDS:

1. From left 'e' CO to to right the number of Sts. shown on charts.
2. Knit 2 Rs. at T 2. RC to 0.
3. Carriage in 'H', all ndls. in HP except first group of 4 Sts. on right side. RC 0.

ARM HOLE BAND (Make 2)

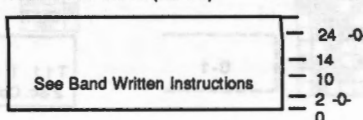

4. Knit 4 Rs. (RC at 4)
5. Push second group of 4 Sts. back to WP and knit 5 Rs. Carriage on left side, bring first group of 4 Sts. to HP and knit 1 R to the right. (RC at 10)
- *6. Reset RC to 0. Push another 4 Sts. back to WP. Knit 9 Rs. Pull second set of 4 Sts. to HP and knit 1 R. RC at 10. Reset RC to 0.
7. Repeat from * to last 4 Sts. on left. Knit 4 Rs. over these Sts.
8. Carriage to N. T 1. Knit 4 Rs. over all Sts. (RC at 14)
9. Carriage in H. T 2. Repeat from #3 to #7 reversing shapings and working from left to right. (RC at 24. Reset to 0.)
10. Knit 2 Rs. over all ndls. (RC at 2)
11. Knit 1 R at T 10 and BOLT.

FRONT & 1/2 BACK NECK BAND (Make 2)

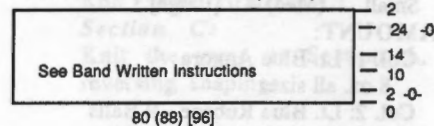

#914 Bulky Fairisle Vest 24 Sts. x 60 Rows

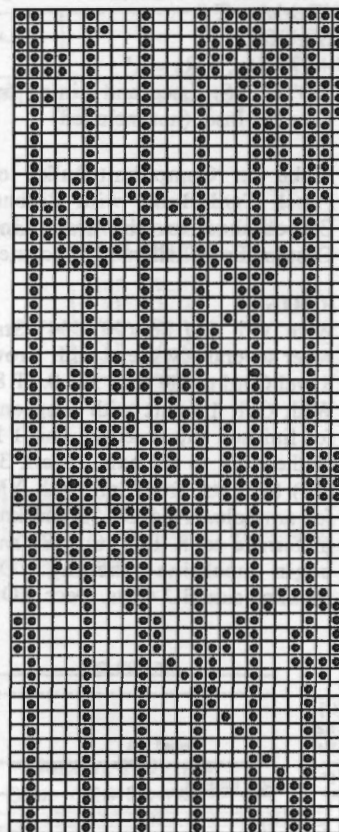

FINISHING:

Close shoulder seams. Attach bands as follows. With knit side facing rehang CO side of band. With purl side facing rehang garment. Manually knit 1 R and BOLT. Turn 1 inch cast off side of band under and whip stitch. Close all remaining seams.



BOYS TWO-PIECE SWEATSUIT

YARN: Mirage

SIZES:

4 (6) [8]

AMOUNT:

- Col. 1: Black - 1 lb.
- Col. 2: Light Grey - 1 lb.
- Col. 3: Royal Blue - 3 oz.
- Col. 4: Red - 2 oz.
- Col. 5: Yellow - 2 oz.
- Col. 6: Purple - 2 oz.
- Col. 7: Green - 2 oz.

KIT PRICE: \$35.00

TENSION:

St. St. : T 3.1

Rib: T 0/0 I

GAUGE:

St. St. 4 Sts., 7 Rs. = 1"

Make on Compuknit/Bulky or Punch Card Bulky with Ribber.

PULLOVER BACK:

With WY CO 58 (62) [66] Sts. After several rows end with 1 row Ravel Cord to the right. Change to Col. 2. RC 0. T 3.1. Knit to R 50 (54) [58] and mark each side with YM for armhole. At R 98 (106) [112] SHR shoulders EOR 8 Sts. 1x, 7 Sts. 1x [(8 Sts. 1x, 9 Sts. 1x)]. At R 102 (110) [116] mark center 28 (28) [32] Sts. for neck opening. Knit 1 R at T 10 and BOLT.

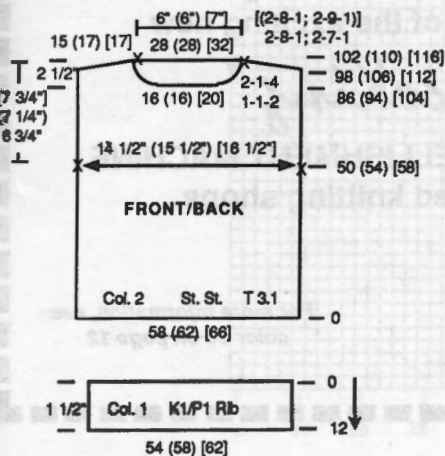

PULLOVER FRONT:

Knit same as back to R 86 (94) [104]. Shape neckline. Place center 16 (16) [20] Sts. in HP and all Sts. to the left. *On neckline edge SHR every row 1 St. 2x, EOR 1 St. 4x. Begin SHR shoulder shaping same as back at R 98 (106) [112]. At R 102 (110) [116] knit 1 R over shoulder Sts. at T 10 and BOLT. Reset RC to R 86 (94) [104]. Shape left neckline and shoulder same as right from *, reversing shapings. Knit 1 R over neckline and shoulder sts. separately at T 10 and BOLT.

POCKET: Make 1.

Knit pocket before waistbands.

With WY CO 62 (66) [70] Sts. After several rows end with 1 row Ravel Cord to the right. Change to Col. 3. RC 0. T 3.1. Knit to R 40. Transfer EOS to RB for K1/P1 Rib. RC 0. T 0/0 I. Knit to R 8, knitting last row at T 8/4. Transfer RB Sts. to MB and BOLT.

POCKET

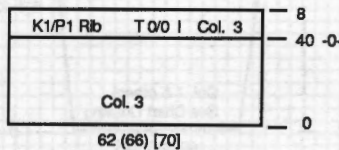

WAISTBAND: Make 2.

Pull 54 (58) [62] ndls to WP. With purl side facing, rehang lower edge of pocket, decr. sts. evenly across. With purl side facing of front section, rehang lower edge on same ndls., decr. evenly across. Put all ndls to 'E' position and with Col. 1 at T 3.1, knit 1 R across. Transfer EOS to RB for K1/P1 Rib. RC 0. T 0/0 I. Knit to R 12, knitting last row at T 8/4. Transfer RB Sts. to MB and BOLT. Knit back waistband the same, omitting pocket.

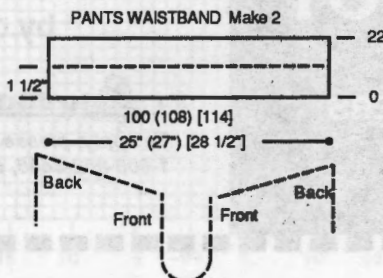

NECKBAND:

Close one shoulder. With purl side facing rehang front/back on 68 (68) [72] ndls. With Col. 2 knit 1 R across. Transfer EOS to RB for K1/P1 Rib. RC 0. T 0/0 I. Knit to R 8, knitting last row at T 8/4. Transfer RB Sts. to MB and BOLT.

NECKBAND

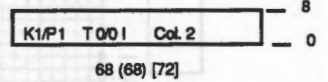

SLEEVE:

Make 2 the same.

With WY CO 34 (38) [42] Sts. After several rows end with 1 row Ravel Cord to the right. Change to Col. 2. RC 0. T 3.1. Knit in St. St. while incr. on each side every 6 Rs. 1 St. 10x (every 7 Rs. 1 St. 10x) [every 8 Rs. 1 St. 10x]. Knit to R 66 (74) [82], knitting last row at T 10 and BOLT.

SLEEVE CUFF: Make 2.

Bring 28 (32) [36] ndls. to WP. With purl side facing rehang lower edge of sleeve on these ndls., decr. evenly across. With Col. 2 knit 1 R. Transfer EOS to RB for K1/P1 Rib. RC 0. T 0/0 I. Knit to R 12, knitting last row at T 8/4. Transfer RB Sts. to MB and BOLT.

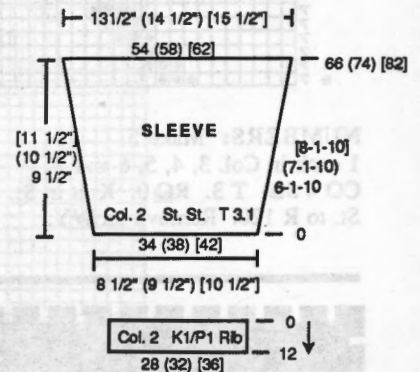

SUSPENDERS:

Make 2

With WY CO 11 Sts. After several rows end with 1 row Ravel Cord to the right. Change to Col. 1. RC 0. T 3.1. Knit 4 Rs and start fairisle following color changes on color chart. At R 188 take off on WY.

Main Col	Contrast Color
1	4
1	3
1	5
1	6
1	7

Repeat ↑

(continued next page)

(continued from previous page)

SUSPENSERS
Make 2

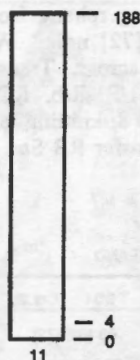

PENCILS

Make 5
See Written Instructions

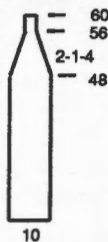

Pattern #915 - Fairisle Suspensers

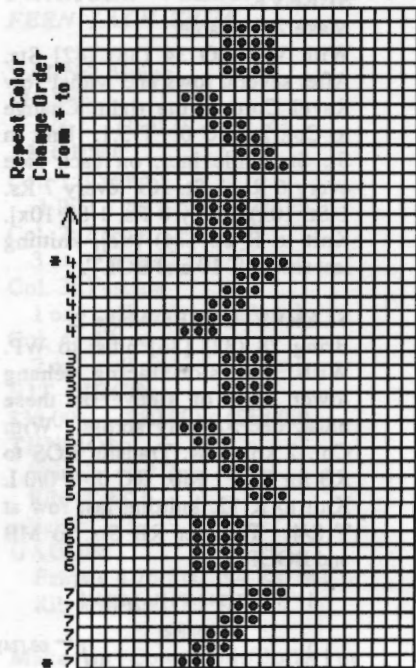

NUMBERS: Make 5.

1 each in Col. 3, 4, 5, 6 and 7.
CO 4 Sts. T 3. RC 0. Knit in St.
St. to R 120. Remove on WY.

PENCILS: Make 5.

1 each in Col. 3, 4, 5, 6 and 7.
CO 10 Sts. T 3. RC 0. Knit in
St. St. to R 48. Change to Col. 5.
Decr. EOR 1 St. 4x. At R 56
change to Col. 1 (or 3, 4, 6, 7).
Knit to R 60 and BO.

SWEAT PANTS:

Make 1, Reverse 1.

Color Pattern Instructions:

Knitted manually:

Cut 50 inches of each color.

1. Carr in H
2. Select ndls manually for color pattern (see chart drawing). Knit these selected ndls manually, then place in HP.
3. Knit 1 R with Col. 1.
Repeat Steps 2 and 3.

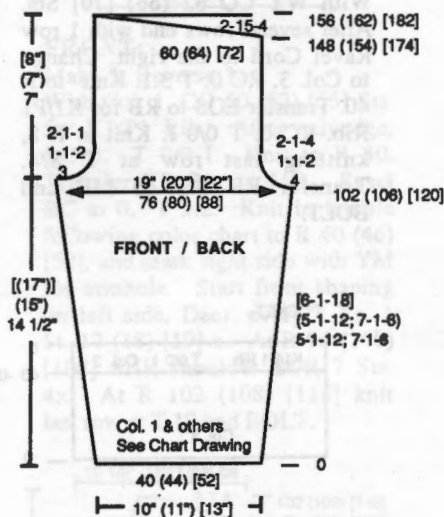

With WY CO 40 (44) [52] Sts.
After several rows, end with 1 row
Ravel Cord to the right. Change
to Col. 1. T 3.1. RC 0. Shape
leg by incr. on each side every 5
Rs. 1 St. 12x, every 7 Rs. 1 St.
6x (every 5 Rs. 1 St. 12x, every 7

Rs. 1 St. 6x) [every 6 Rs. 1 St.
18x]. At R 102 (106) [120] begin
shaping. On right side BO 4 Sts.
Decr. every R 1 St. 2x, EOR 1 St.
4x. AT THE SAME TIME on the
left side BO 3 Sts. Decr. every R
1 St. 2x, EOR 1 St. 1x. At R 148
(154) [174] SHR shaping EOR 15
Sts. 4x for all sizes. At R 156
(162) [182] remove on WY.

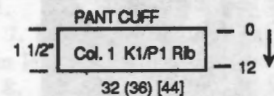

PANTS CUFF:

Make 2.

Bring 32 (36) [44] ndls. to WP.
With purl side facing rehang
lower edge of pants on these
ndls., decr. evenly across. With
Col. 1 knit 1 R. Transfer EOS to
RB for K1/P1 Rib. RC 0. T 0/0 I.
Knit to R 12, knitting last row at
T 8/4. Transfer RB Sts. to MB
and BOLT.

PANT WAISTBANDS:

Make 2.

With purl side facing rehang
front/back on 100 (108) [114]
ndls. centering seam in middle.
RC 0. T 3.1. Col. 1. Knit 22 Rs.
Pick up Sts. from first row to form
doubled band. Knit 1 R across at T
10 and BOLT.

FINISHING:

Close all seams. Attach suspender
stripes and numbers following
photo. Knit an 8 st. cord in any
color for pencil stuffing. Knit
200 Rs. Cut into 5 pieces and
stitch pencil closed around cord.

Attach suspensers (by top
stitching) to the garment,
starting from front bottom all the
way around the back.

**Dealers Only:
INCREDIBLE
NEW PRODUCT**

AVAILABLE TO
KNITTING MACHINE DEALERS
OF ALL BRANDS

Dealerships are now being offered
for the sale of the exciting new

DecoKing®

CUSTOM EMBELLISHMENT MACHINE
by qualified knitting shops



To apply, please call
1-800-962-6446, ext. 0

For more information, see
color ad on page 12

#915 - Pants - Manual Knitting

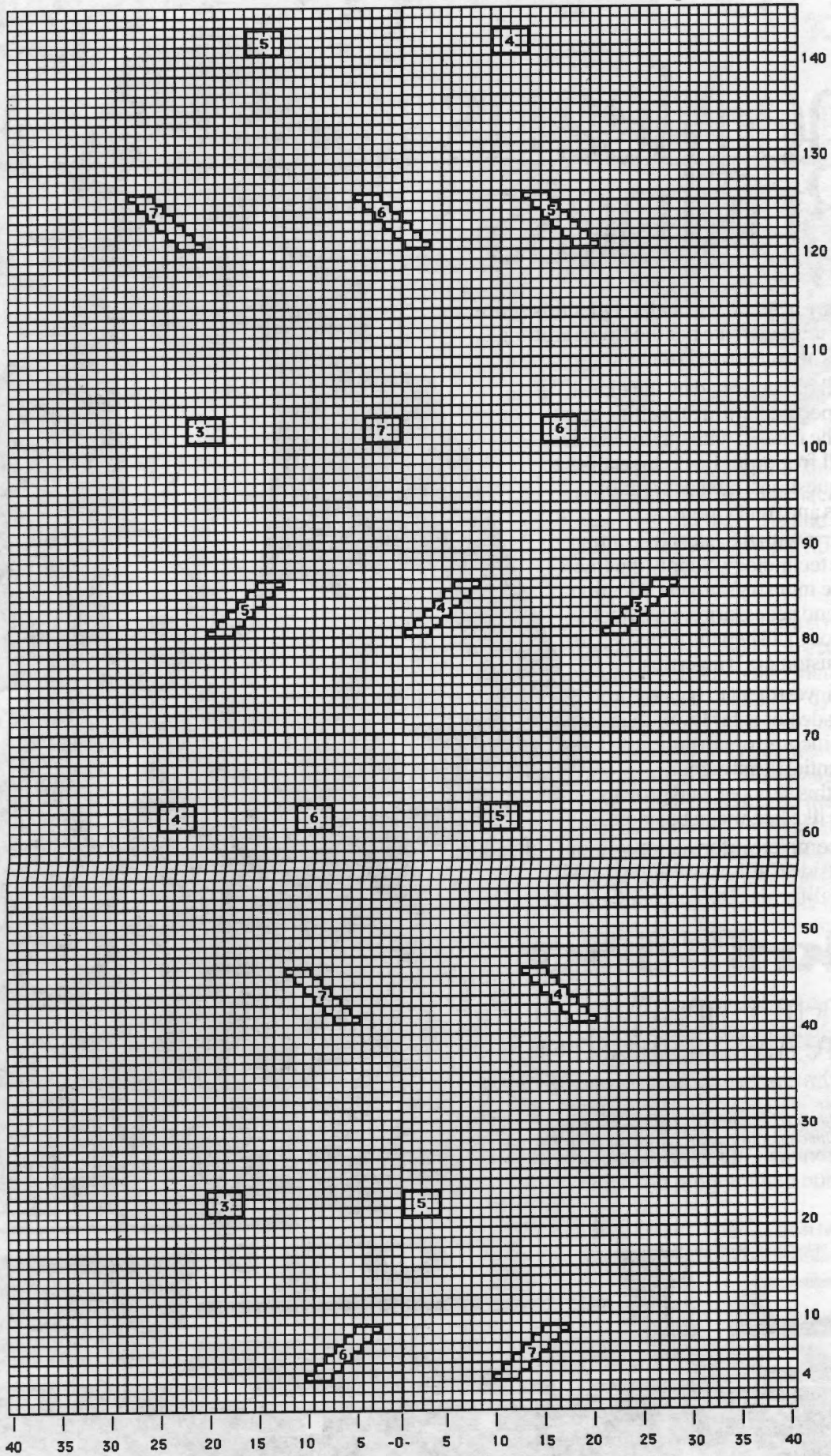

She Means Business

Become a Knitking dealer. Offer this shopper and thousands like her the finest knitting machines at exceptional prices.

You'll be supported by the oldest, most respected knitting machine company in the nation; with qualified sales leads, toll free order lines, specialists to answer questions, next day shipping on orders and much more.

Be first with the latest in knitting machine technology. Supply the finest yarns, the industry's largest selection of parts and accessories, plus books and videos that keep the experts at your customers' fingertips.

The investment to become a Knitking dealer is far lower than for most income opportunities. The potential is far higher—because this shopper, and growing numbers like her, mean business.

For complete information without obligation, call: Outside California 800/962-6446
Inside California 800/852-6446.

knitking
Where Savings And Value
Are Always In Fashion

Knitking, 1128 Crenshaw Boulevard, Los Angeles, CA 90019

The Kompuknit III features 555 built-in patterns and a 200-stitch pattern width capability, using advanced electronic technology.

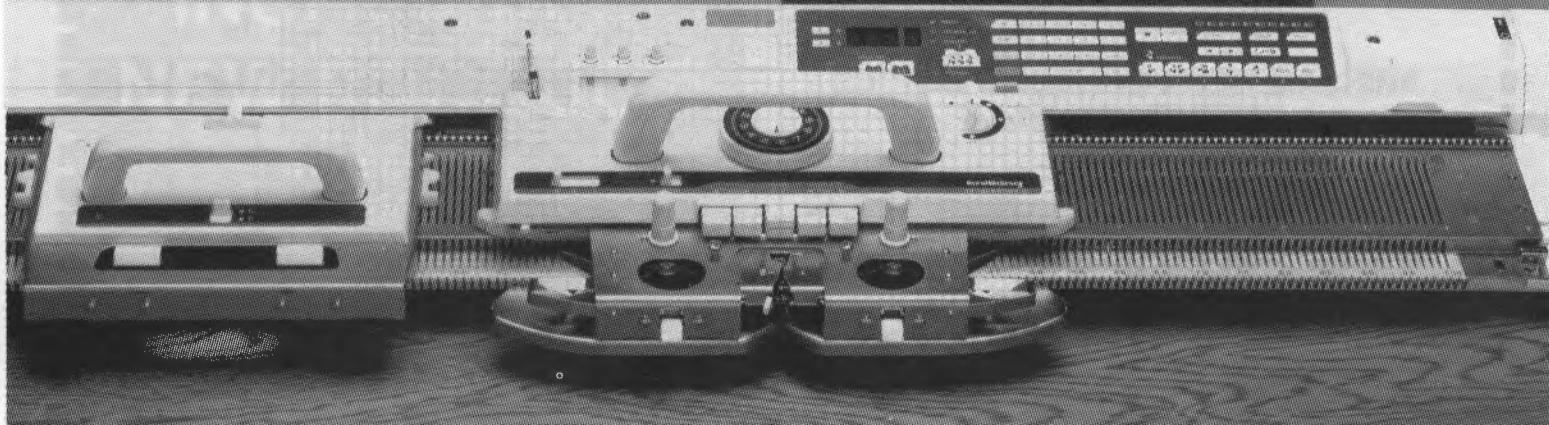

CALCUKNIT

by **knit**king

IT SOLVES ALL YOUR CHARTING PROBLEMS

Now Only

\$84.95

While Supplies Last

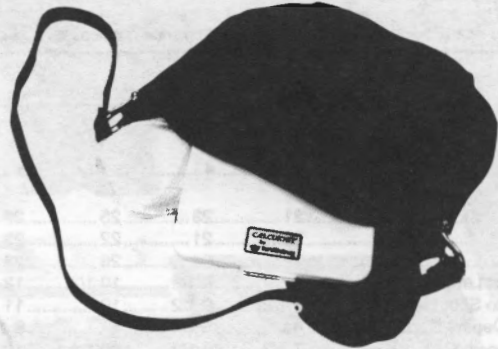

CALCUKNIT takes the time, the tedium, the guesswork and the inaccuracies out of charting both machine and hand knits . . . CALCUKNIT is simple to operate and always accurate.

To chart garments you first make a sample swatch and obtain a correct stitch and row gauge. You then feed them both into the CALCUKNIT . . . Follow by feeding in the garment section measurements . . . The CALCUKNIT then converts your measurements to actual stitches and rows . . . The next step is to feed the garment section by letter (H, for example, is a raglan shape or a V neck). Follow this with the width, in stitches, and the length, in rows, and the CALCUKNIT will give you exact instructions, where to increase, decrease, etc. for your shapings.

CALCUKNIT has three functional settings . . . In the Calculator setting it functions as a standard calculator . . . In the Knit Calculator setting it computes all of your charting . . . In the Counter setting it has a beep alarm: Press a button with each row you knit and the beeper sounds off when you reach the programmed number of rows.

CALCUKNIT operates on two long-life, replaceable lithium batteries.

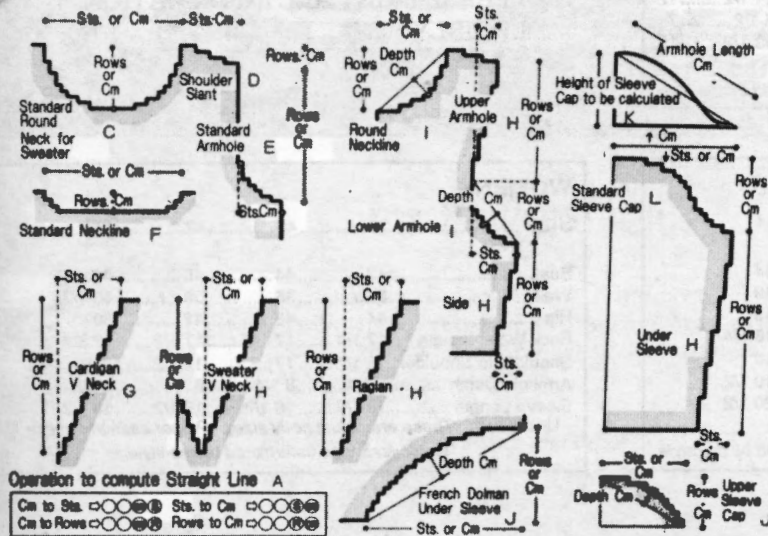

CALCUKNIT breaks the price barrier for Knitting Computers. It sells for one quarter of the price of our previous low-priced Knit Computer.

Order from your local dealer or direct from KNITTING at 1128 CRENSHAW BLVD., LOS ANGELES, CA 90019. You can order by telephone. Just call 213-938-2077. VISA, MasterCard and American Express are accepted.

Knitking Sizing Chart

MISSES

Size	6	8	10	12	14	16	18
Bust	30 1/2	31 1/2	32 1/2	34	36	38	40
Waist	22	23	24	25 1/2	27	29	31
Hip	32 1/2	33 1/2	34 1/2	36	38	40	42
Back Waist Length	15 1/2	15 3/4	16	16 1/4	16 1/2	16 3/4	17
Shoulder to Shoulder	13 1/2	13 1/2	14	14 1/2	15	15 1/2	16
Armhole Depth	7	7	7 1/2	7 1/2	7 1/2	8	8
Sleeve Length Under Arm	16 1/2	16 1/2	17 1/2	17 1/2	17 1/2	18	18

These are actual body sizes. Proper ease allowance is necessary as determined by the style.

CHILDREN

Size	12 mo	2 yr	4	6	8	10	12
Chest	19	21	23	25	27	28	30
Waist	19	20	21	22	23	24	25
Hip	20	22	24	26	28	30	32
Back Waist Length	7	8 1/2	9 1/2	10 1/2	12 1/2	14	15
Shoulder to Shoulder	7 1/2	8 1/2	9 1/2	10	11	11 1/2	12
Armhole Depth	3 1/2	4	5 1/2	6	6 1/2	6 1/2	7
Sleeve Length Under Arm	6	7 1/2	9 1/2	10 1/2	12	13 1/2	15

These are actual body sizes. Proper ease allowance is necessary as determined by the style.

Mens

Size	34	36	38	40	42	44
Chest	34	36	38	40	42	44
Waist	30	32	34	36	38	40
Hip	35	37	39	41	43	45
Back Waist Length	15 1/2	15 1/2	16	16 1/4	16 1/4	16 1/4
Shoulder to Shoulder	15 1/2	16	16 1/2	17	17 1/2	18
Armhole Depth	8	8 1/2	9	9 1/2	10	10 1/2
Sleeve Length Under Arm	19	19 1/2	19 1/2	20	20	20 1/2

These are actual body sizes. Proper ease allowance is necessary as determined by the style.

IS YOUR ADDRESS CHANGING ?

If so, you can insure the proper handling of this change by following the three suggestions below:

- 1) When advising us of your new address, please also indicate your old address.
- 2) Please provide us with six weeks notice to affect this change.
- 3) PLEASE PRINT ALL INFORMATION LEGIBLY.

WOMENS

Size	38	40	42	44
Bust	42	44	46	48
Waist	34	36	38	40 1/2
Hip	44	46	48	50
Back Waist Length	17 1/4	17 1/2	17 1/2	17 3/4
Shoulder to Shoulder	16 1/2	17	17 1/2	18
Armhole Depth	8 1/4	8 1/4	8 1/4	8 1/2
Sleeve Length Under Arm	18 1/2	18 1/2	18 1/2	18 1/2

These are actual body sizes. Proper ease allowance is necessary as determined by the style.



The finest quality KNITKING yarns are used to create the beautiful fashions found in KNITKING Magazine.

Kit prices are located with the instructions for each garment. Each yarn comes in a wide selection of colors. The different types of yarns have been selected to allow for blending, mixing, and contrasting—both color and texture.

Yarn Color Book is available through KNITKING or an authorized Knitking dealer. Content and approximate yardage of each yarn is included in the chart below:

	Yds./Pound	Price/Ounce	Yds./Pound		
Alpine	100% Wool	1600	Pearlyte	100% Rayon Boucle	2200
Angora	100% Rabbit Hair (10 gr. ball)	33 yds./ball	Pebble	Boucle Cotton/Acrylic/Rayon	700
Angora/Wool	70% Angora/30% Wool	1750	Primo	100% Mercerized Cotton	2500
Acrylite	2/12 Acrylic	2400	Rayon Nubs	100% Rayon Nub Filler Yarn	5500
Bright Filler	63% Acrylic/31% Viscose/7% Poly	2400	Roma	80% Acrilan/20% Antron	2600
Caprinae	78% Mohair/13% Wool/9% Nylon	980	Rubane	(50 gr ball) 100% Polyamid 1/8" ribbon	82/ball
Glace	100% Slinky Bright Rayon	2400	Silkie	2-Ply Orlon	2100
Glace Plus	100% Slinky Bright Rayon	1650	Softon	100% Soft Cotton	2000
Ice Cream	54% Cotton/46% Rayon	2100	Sorbet	54% Cotton/46% Rayon	2200
Lumiarn	Thin Metallic Yarn (50 gr. cone)	1200/cone	Starlite	Acrylic w/Metallic Thread	2400
Mini Acrylite	2/24 Weight 100% Acrylic	3600	Venetia	70% Wool/30% Rayon	2400
Mini Pebble	100% Rayon Slub Filler Yarn	3350	Wings	100% Polyester Filler Fluff	2600
Mirage	100% 4-Ply Worsted Acrylic	1000	Woolana	100% 2/12 Merino Wool	3000
Panache	100% 3-ply Acrylic	2400	Knit-in Elastic	79% Nylon/21% Elastic	430/spool

Yarn Color Book: \$25.00 + Shipping and Handling

Order your Knitking kits in the color of your choice from Knitking color cards. Kit and yarn prices subject to change without notice.

AUTO KK93

Punch Card Standard Gauge Knitter

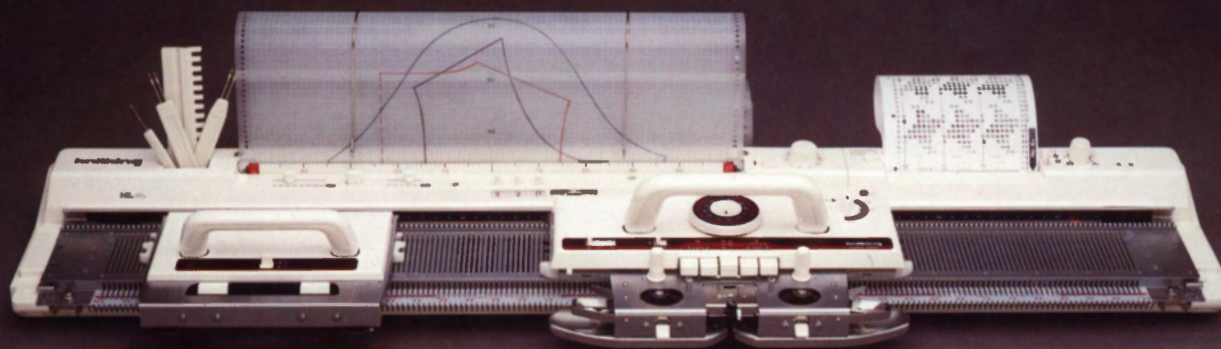

Versatility and Value . . . an Unbeatable Combination!

The **Knitking Auto KK 93** is the most complete and versatile **Punch Card Programmed** knitting machine on the market today. With such "extras" as a **Knitleader Charting Accessory**, **Intarsia capabilities**, **Lace Carriage and Plating Finger** already included, the KK 93 represents one of the best knitting machine values available.

The KK 93 is the knitting machine for all skill levels. That's because the built-in features fit the needs of all knitters, whether you are a beginner, average or expert. **These KK 93 features include:**

200-Needle Triple-Strength, Stainless Steel Needle Bed.

Smooth Operating Knitting Carriage for Stockinette, and a 24 Stitch Punch Card pattern reader for Tuck, Skip and Fair Isle Stitches, as well as single motif isolation and plating patterns.

Built-In Intarsia, Thread Lace, Weaving and Plating capabilities . . . No extra carriage is required!

Lace Carriage for lovely, true lace patterns . . . both Standard and Fine.

20 Pre-Punched Pattern Cards for all types of pattern knitting. Available blank cards allow you to punch your own original designs too!

Built-in Knitleader Charting Accessory indicates row by row when to increase and decrease for simplified, accurate garment shaping.

Complete Set of Tools, Twin-Overhead Yarn Feeder, Fully-Illustrated Instruction Manual and Knitking's exclusive one-year warranty on parts and labor.

To get all of these features on other knitting machines would require the purchase of several expensive attachments. Yet , on the KK 93, these features are all included at no extra charge—a *package combining Versatility and Value.*

New Lower Price!
\$699.95

knitking

Where Savings And Value
Are Always In Fashion

1128 Crenshaw Blvd., Los Angeles, CA 90019 213-938-2077

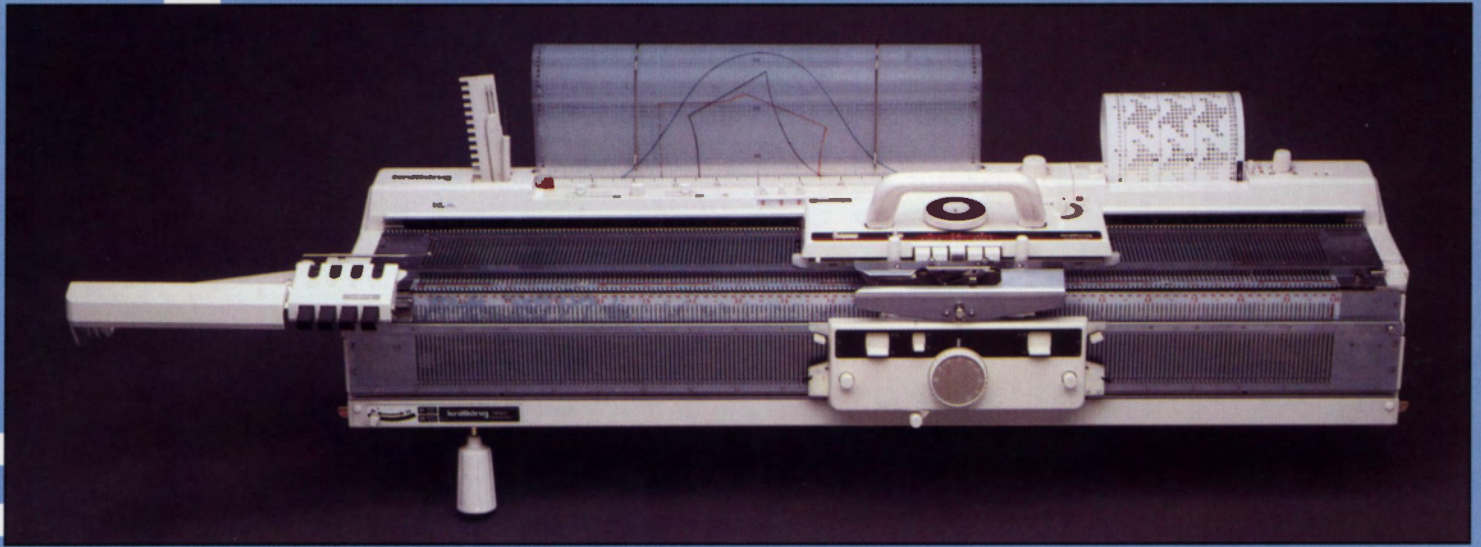

When attached to the KK 93, the RK900 Ribber turns your knitting machine into a double-bed knitter with the versatility to allow you to knit any combination of Knit and Purl stitches, including all standard Rib configurations. Add Tubular Knitting, Zig-Zag Racking Designs, Herringbone Designs, Tuck Stitch Rib Designs and the very popular Fisherman's Rib to its repertoire, and the RK900 truly expands your knitting horizons!

The Ribber Four-Color Changer (RCC) allows you to knit up to four colors in a design automatically, and it eliminates the floats (loops) from the back of Jacquard knitting. You can change colors just by pushing a button. The Knitter Four-Color Changer (KCC) (not pictured) is also available as an accessory for the KK 93. Like the RCC, it enables you to knit four colors in a design and change colors automatically, but is used when knitting on the KK 93 without the Ribber attached.



GARTER CARRIAGE

This remarkable accessory automatically casts on, binds off and knits a multitude of Knit-Purl stitches—while operating under its own electrical power! These fancy Garter Stitches are beautiful, textured, three-dimensional designs impossible to knit any other way. Just switch your Garter Carriage on, and it will knit unattended, shutting off automatically when the garment section is finished or the yarn runs out.

And if its Ribbing you want, the Garter Carriage stands alone as the only carriage that will knit virtually any standard rib—1x1, 2x2, 3x3, etc.—automatically.

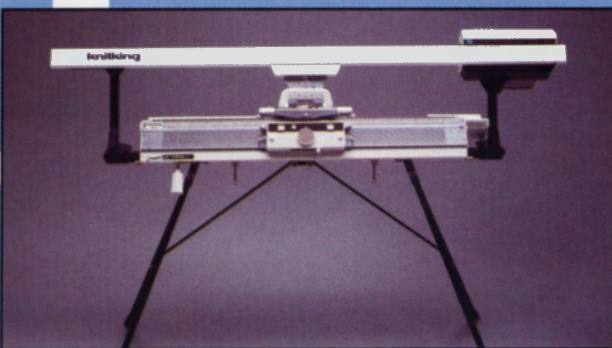

POWER DRIVE UNIT

Attach the Knitting Power Drive Unit (PDU) to the KK 93, and it will automatically move the carriage back and forth across the knitting bed in a smooth and easy fashion, significantly reducing your knitting time. The PDU will accommodate the KK 93 by itself, or with the Ribber and either Four-Color Changer, without the need for additional parts.

knitking

1128 Crenshaw Blvd., Los Angeles, CA 90019 213-938-2077



Kiddie Comfort

Sailboats and Anchors for him. Dancing lambs for her. Combine Stockinette and Fairisle for these terrific toddler outfits. Hers has tiny picot tucks and hem for accents, and he has a jaunty hat for added appeal. Knit it in our beautiful mercerized cotton yarn.





9 0 8

Harmonious Colors

in a bold Fairisle Design is perfect for a warm and attractive Pullover that is knitted on the Punch Card or Compuknit/Bulky machine. The ribbed Collar, neckband and sleeve bands have cables throughout that are not difficult to make. The yarn is Alpine.

9 0 9

Time Out

for a young sportsman to show off his own special Sweater that you can easily knit on any Standard gauge machine with Garter Carriage. Just set your Garter Carriage and it will do all the work for you. The waist, sleeve and neck bands are 1 x 1 ribbing. Knit it with our Alpine yarn.



9 1 0

Indulge Your Man

and knit him a great Pullover he will wear and wear. It's an easy Tuck stitch pattern to knit on the Punch Card or Compuknit/Bulky machine. Your man will enjoy the comfort of the Raglan sleeves. The waistband and sleeve cuffs are ribbed, the neckband Stockinette stitch. Knit it with Softon and Rayon Nubs.





9 1 1

Casual And Classy

Catch every eye wearing this swinging striped sideways knitted Skirt and its lovely Top that combines stripes and a Fairisle front panel and sleeve. The deep Yoke, waistband and sleeve bands are ribbed. Knit it with our Silkie, Panache and Glace Plus on any Standard 24-Stitch Punch Card or Electronic machine with Ribber.

9 1 2

Travel Mood

Everyone needs a snappy three-piece

Travel Ensemble

and you will be

more than happy

with this one.

Different size

Hounds Tooth

Designs are

combined and used

throughout. Large

pockets are on the

Jacket. Stripes

accent the bands

sorbet is the yarn

and you knit it on a

Standard Punch

Card or Electronic

machine.





9 1 3

**Look Your
Prettiest**

in a soft Fairisle Pullover that has fabric insets sewn on each side then outlined with Rubane using our very own DecoKing II Embellishment Machine. Purchase enough lace to make a matching Skirt and feel beautiful. Knit it on the Punch Card or Compuknit/Bulky machine with Rubane and Angora/Wool blend.

9 1 4

Vested Interest

Fern Lace is the fun Trim for front and armbands on this easy to knit Fairisle Vest. It's cozy and great for that extra warmth when the cold winds blow. You can knit it with Alpine on the Punch Card or Compuknit/Bulky machine.

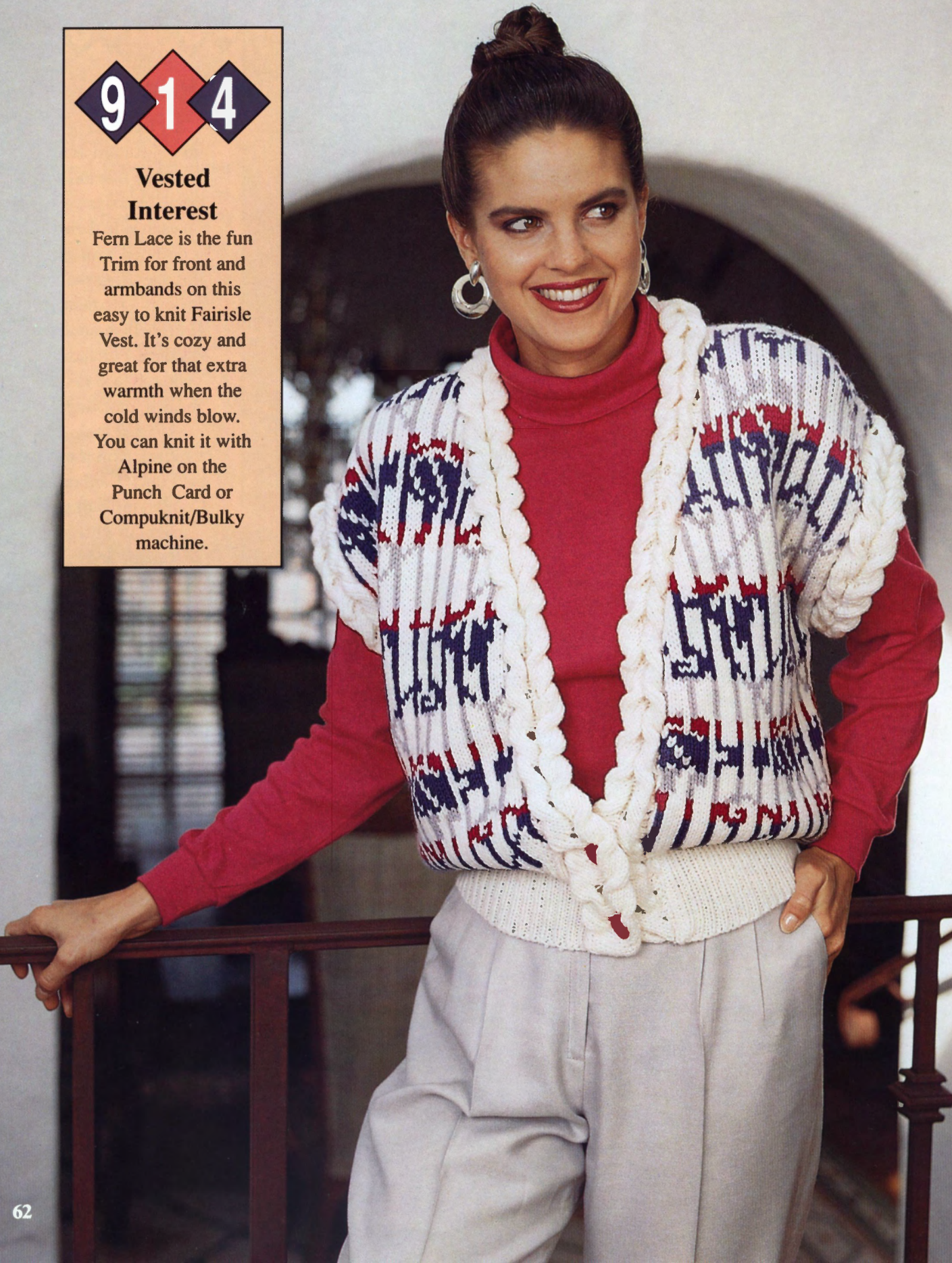

9 1 5

For The Crayola Set

Any youngster will opt for this extra special two-piece Sweat Suit. The

pants are Stockinette stitch with isolated Fairisle patterning and the

“suspenders” have a repeat design. Knit

corde and form numbers to sew onto the sweater, then fill the

Kangaroo pocket with colorful knitted crayons. A

fun-to-knit garment on the Punch Card

or

Compuknit/Bulky machine with Mirage yarn.



Make Machine Knitting Even Easier ... Without Worrying About Shaping

Shaping your garments while knitting them can be a somewhat complicated and time-consuming task. Now, there is an easier way.

With the new Knitking 4/3-Thread King Lock 900D Serger, all you do is knit rectangular pieces in shapes approximating the different pieces of the garment you are making. Then, let the King Lock 900D cut and "overlock stitch" the pieces to the exact measurements for a perfect fit. Quickly. Easily. Using three threads or even four (for added durability).

And, with the special, built-in Differential Feed feature, the King Lock 900D assures a smooth, neat, unruffled edge for *any* fabric — ideal for your knitwear creations!



Flatlocked Seams allow mixing and matching of different fabric textures and colors using a decorative topstitch.



Create your own Lace fabric trim and use it to put a unique finishing edge on your knitted garments.

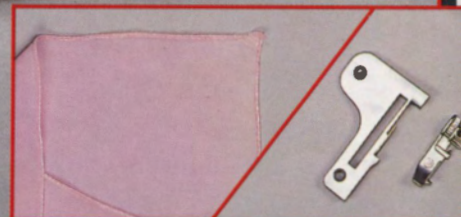

Narrow/Rolled Hem accessory is included and easily attaches for beautiful fine and narrow rolled hem edge finishing.

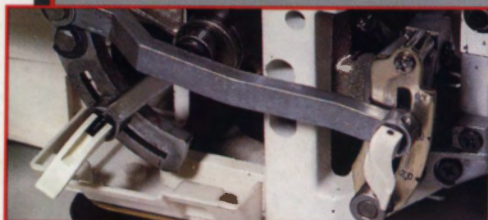

One-Touch sewing pitch adjustment and One-Touch Differential Feed adjustment are both conveniently located.

knitking
KING LOCK 900D
DIFFERENTIAL FEED



Two-Position Presser Foot allows presser foot height adjustment of up to 6 mm to accommodate thicker knitted fabrics.

1128 Crenshaw Boulevard
Los Angeles, CA 90019

For the Knitking Dealer near you
Call Toll-Free: 1-800-962-6446