

knitking

magazine



FUN
SUMMER
FASHION

754

CLEVER CABLES

... are the design for a special one of a kind Pullover you will enjoy knitting and wearing throughout the seasons. It is not difficult for an introduction to Cable knitting and it is sure to please anyone. Knit it on any Bulky machine. The bands are Knit 1, Purl 1 ribbing and Nordic is the yarn.



755

FEMININE FOLLY

Happiness is a cabled sweater that will please any little girl and put a smile on her face. Knit it on any Bulky machine and when completed add the colorful bobbles (we'll tell you how). Knit it for a boy as well, omitting the bobbles. The bands are Knit 1, Purl 1 ribbing and the yarn is Nordic.

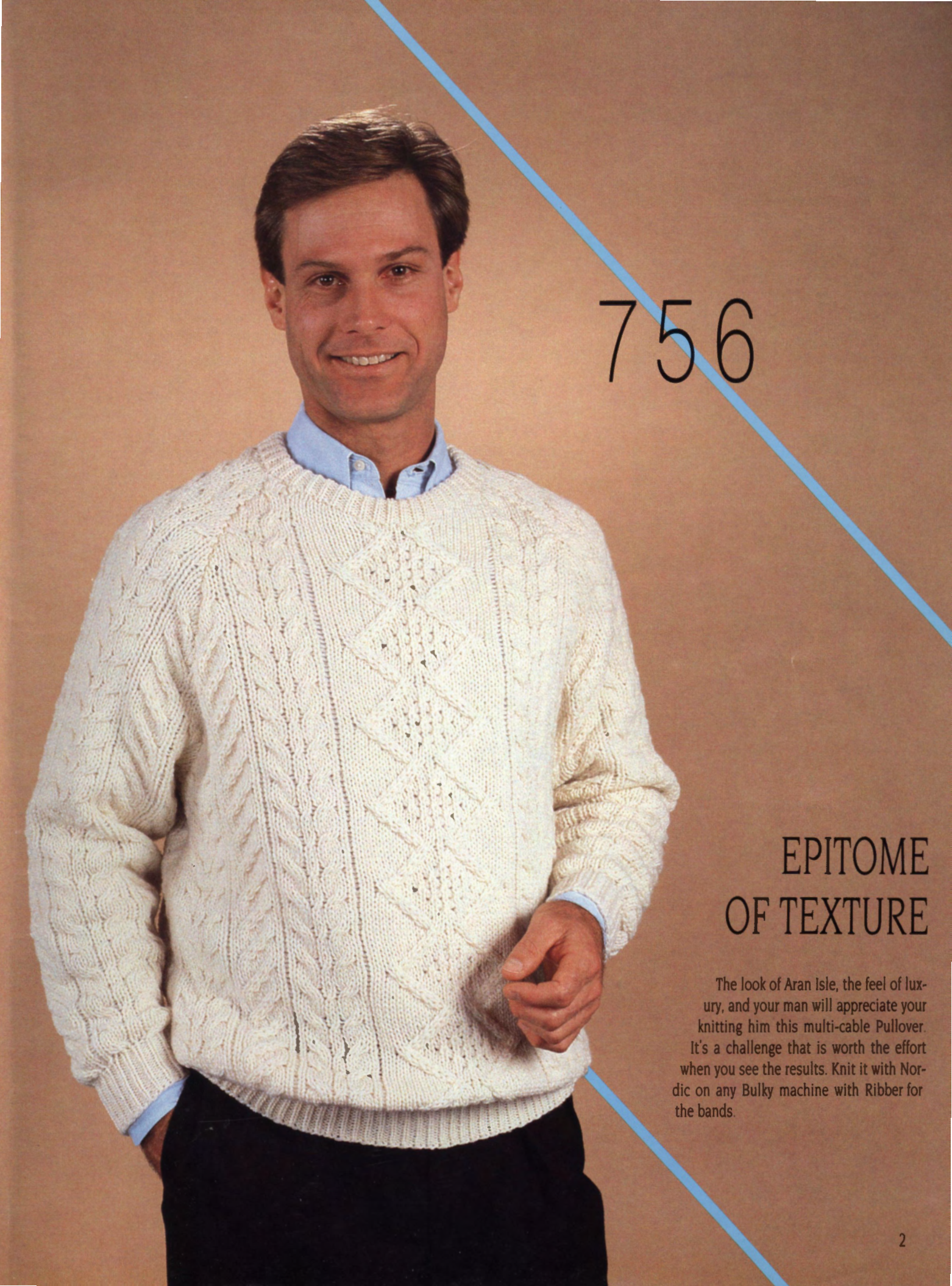

756

EPITOME OF TEXTURE

The look of Aran Isle, the feel of luxury, and your man will appreciate your knitting him this multi-cable Pullover. It's a challenge that is worth the effort when you see the results. Knit it with Nordic on any Bulky machine with Ribber for the bands.

Table Of Contents

KNITKING MAGAZINE - VOLUME 23 NO. 2

0000 GENERAL INSTRUCTIONS	10
753 WOMENS FAIR ISLE JACKET AND SKIRT	11
754 WOMENS CABLE PULLOVER	12
755 CHILDS CABLE PULLOVER	14
756 MANS CABLE PULLOVER	16
757 WOMENS 2-PIECE ENSEMBLE	18
758 WOMENS OFF SHOULDER SWEATER	19
759 WOMENS TENNIS DRESS	20
760 WOMENS JACKET AND RIBBED SKIRT	21
761 WOMENS THREE PIECE ENSEMBLE	23
762 ENGLISH RIB PULLOVER	26
763 MANS BULKY PULLOVER	27
0000 KNITKING NEWS	27
764 MANS GARTER CARRIAGE PULLOVER	28
765 WOMENS GARTER CARRIAGE PULLOVER	29
766 BULKYTIME AND PEARLYTE SHELL	31
767 PRETZEL SWEATER	32
768 MENS FAIR ISLE PULLOVER	33
769 BEACH TOP AND SHORTS	34
770 DOUBLE KNIT TOP AND LEGGINGS	36
771 CHILDS PIANO SWEATER AND PANTS	38
772 LACE DRESS WITH PLEATED SKIRT	40
0000 TECHNICAL TIPS	41
773 WOMENS TWO PIECE ENSEMBLE	43

Editorial

Variety is the cornerstone of Knitking's current summer edition. We'll take you from pool side (Pattern 769) to the courts for a quick round of tennis (Pattern 759). Shower and change (that's your part) and you are ready for the office (Pattern 753), to go on your daily "errand rounds" (Pattern 770) or an evening on the town (Pattern 757). Whatever the occasion, let Knitking help you arrive in style.

And styles galore are what knits have to offer. My recent travels from coast to coast attending several machine knitting seminars reinforced my feeling that "variety" is the secret password into the world of machine knitting. There is no such thing as a "typical" machine knit garment. I viewed traditional suits, funky sweaters, baby gowns, coats, toddler dresses, swim-suits, wedding gowns, and oh, yes, a sweater or two!

The garments modeled at these seminars were as varied as the knitters that made them. A ten-year old in Kentucky designed and modeled her own yoke sweater. An octogenarian in California knitted a special dress for her 50th wedding anniversary. The knitters covered the spectrum in ages... men and women... who, for all their varied tastes and interests, did have one shared trait, an enthusiasm and passion for machine knitting.

We machine knitters are an eager lot. Eager to share and eager to learn. At Knitking we are delighted to create the fashions for our magazine for your use and inspiration. We feel the enthusiasm and excitement just as you do and enjoy being a member of your knitting machine team.

Suzanne Stein

753 A SUIT FOR ANY SEASON



Make an important impression in this lovely two piece Suit. The Skirt is in a 1 x 1 Fair Isle and the Jacket blends two shades of color in an all over Fair Isle Design. Easy to knit, easy to wear. Knit it with Venetia and Pearlyte.

Publisher: KNITKING CORPORATION, 1128 Crenshaw Blvd., Los Angeles, CA 90019. Telephone: (213) 938-2077 Published quarterly.
Subscriptions: USA-\$20.00 annually, single copies \$5.50. \$23.00 -all other countries. The entire contents of KNITKING MAGAZINE are copyrighted and must not be reproduced in any shape or form without the express permission, in writing, of the publisher.
©COPYRIGHT 1989 KNITKING CORPORATION

757



GRANDEUR

A 1 × 1 Fair Isle Design knitted with our Rubane and Pebble yarn, creates sparkling elegance for the top of this two-piece Dress that has a waist peplum and a surplice front closure. The Skirt is stockinette stitch. You can knit it on any Punch Card Bulky machine and will be the envy of your friends when you wear it. If you do not own a Punch Card Bulky, you can knit it by using a 1 × 1 needle selector as on the Dual Gauge Knitter.

758

FASHION SAVY

A soft ribbed and striped Collar slips off the shoulders of this pretty Pullover. A Fair Isle border Design combines with stripes above the waistband and sleeve bands. Easy to knit with Roma on any standard Punch Card or Electronic machine.



759

TENNIS TIME

Show off your talents on the Court wearing this superb Dress. The Skirt is knitted sideways in stockinette stitch using short rows to form a flair. The Top is stockinette stitch as well, with bright ribbed stripes for the Collar and bands. Knit it with our Panache yarn on any standard or Electronic machine with Ribber.





760

SUCCESS STRATEGY

For business, for travel, for anytime . . . you'll love this ultra-fashionable two piece Suit. The slim ribbed Skirt has a stockinette stitch Jacket that boasts a Designers touch with a wide ribbed front band insert that forms a soft shawl Collar. Add matching buttons and VOILA! Knit it with any standard or Electronic machine with Ribber and be sure to use our fabulous Venetia yarn.

761

NEW DIMENSIONS

Spice up your wardrobe and knit this Designer's three piece Suit. The slim Skirt is in stockinette stitch. The Pull-over is an all over Fair Isle Design. The Jacket is the same Fair Isle Design doubled in length for a distinctive look. A deep pleat in the back of the Jacket falls softly in place. Knit it with Venetia and Pearlyte on any standard Punch Card or Electronic machine.



762

YEAR
ROUND
APPEAL

Soft, silky and beautiful . . . You can't miss out on this half Fisherman's Pullover that is knitted on the Bulky machine with Ribber. The stand up Collar can be worn as shown or folded down if you like. Pearlyte and Primo are combined.



General Instructions

THE PRINTED INSTRUCTIONS

Follow the printed instructions or use them in combination with the Charts. When there is any question in the instructions, you have the Charts to show you how the section will look.

Be sure to READ AHEAD so that you KNOW what to do for the size you are knitting. In the shapings, where the number of stitches are the same but the number of times different, you might find shapings like this...3 sts. 1 (2) [3]x - so that for the first size you will bind off 3 sts. 1x, 2nd size 3 sts. 2x, 3rd size 3 sts. 3x. Sometimes the ROWS will be different for each size-so you must watch out for different row numbers.

Shoulder and neck shapings for the back section of a garment usually are shaped at the same time-so ALWAYS WATCH for the words, AT THE SAME TIME.

HOLDING STITCHES ON THE LEFT SIDE WHILE SHAPING THE RIGHT SIDE

There are different ways to hold stitches on one side while completing the other side. Usually, we tell you to bind off the center sts. for neck and put the left side into holding position while completing the right side. The easiest way, and really the best for beginners, is to take a piece of RAVEL CORD and hand knit the center neck stitches, pulling them back against the needle bed of machine to the "A" or out of work position. The stitches remain in the HOOKS of the needles so you are really only knitting them HALF WAY. With another color of Ravel Cord, knit the remaining sts. on the left side in the SAME WAY.

It is important to protect these held stitches in some way-so you can either hang a REVERSING BAR so that the EYES of the bar go BETWEEN the Gate Pegs on the machine and that the UPPER TIPS of bar only show above the needle bed, OR the simplest way is to use a piece of 1" masking tape and GENTLY place it beneath the knitting-right below the Gate Pegs. DO NOT press the tape, only enough pressure to hold it in place. This will prevent the Carriage (or Slide) from marking the held section.

It is VERY IMPORTANT that you mark the PATTERN ROW where you divide for the split for NECK (or SHOULDER) shaping. If you are using a PUNCH CARD, mark the card-if you are using an ELECTRONIC machine, mark the design window. Also take note of the Row number for the division. When you are ready to work the left section, bring the HELD stitches back to "B" (working) position by pulling each end of the Ravel Cord GENTLY and ripping it off. Be sure to align all needles straight in the "B" or knitting position.

Now you are ready to REFER TO YOUR OWN INSTRUCTION MANUAL for your machine to set the controls to begin knitting the left half. The neck stitches can be bound off after completing the right side, or you can leave them in hold until each side is finished. Bind off or remove them onto contrast waste yarn ready to be picked up for knitting a neckband or for other finishing.

FULL FASHION DECREASING OR INCREASING

For stockinette stitch, use the Full Fashion method for decreasing or increasing (except for regular cap shaping on sleeves where you decrease the edge stitch).

TO DECREASE: Hang the 3rd stitch onto the 2nd stitch, then move the end stitches in to fill the empty needle.

TO INCREASE: Move the 2nd end stitches 1 needle outward, then pick up the 3rd stitch from the row below and hang it onto empty needle.

PATTERN SYMBOLS

- () Symbol for 2nd size.
- [] Symbol for 3rd size.

There are up to 3 sizes given for Patterns in KNITTING MAGAZINE. For example, the Charts and printed instructions will show the cast on as - 124, first size, [132], second size, [140] third size.

- Needles in holding position.
- Needles back into working position
- Needle not used-in out of work position

Shaping symbols are given in the following order: Rows-Sts-Times. For example: 4-1-3x means: Every 4 rows decrease/increase 1 stitch 3 times. The shaping begins at the given row number.

THE SAMPLE SWATCH

Before you knit any garment, you must knit a sample swatch using the yarn you have chosen for your garment. If you do not get the correct Stitch and Row Gauge as given for a Pattern in KNITTING MAGAZINE, try different tensions. If you are using the specified yarn, you should be able to get the correct gauge using a smaller or larger tension. If you are using a different yarn, you may have to make several swatches, but the gauge is very important.

To make a sample swatch, Cast on 60 stitches with waste yarn and knit 6 rows. Mark the tension number for your sample swatch by making holes (you can do this with a Lace Carriage or by hand), 4 transfers for Tension 4, 6 transfers for Tension 6, etc. Knit 6 more rows.

Change to garment yarn and set Counter at 0. Knit 30 rows (in Stockinette stitch or Pattern stitch, according to the garment). With Contrast waste yarn, knit the 10th stitch FROM EACH SIDE by hand. Knit 30 rows. Change to waste yarn and knit 12 rows. Remove the sts. from the machine by pushing the Carriage (or Slide) across without yarn.

Pull and stretch the sample swatch both lengthwise and diagonally from corner to corner, then lengthwise again. Gently block the swatch (KNITTING PRESSING CLOTHS are great for this), or you can allow the sample to rest several hours or even over night so that the stitches can return to their basic form.

THE KNITTING STITCH/ROW GAUGE and STITCH/ROW CALCULATOR can be used to find the NUMBER OF STITCHES or ROWS TO 1". After knitting a sample swatch place the STITCH/ROW GAUGE horizontally with the START LINE on the INSIDE of LEFT stitch mark on sample. Keep it straight then read the number on the Gauge directly below the inside RIGHT mark on Gauge. This will give you the STITCH GAUGE TO 1". For instance, if the number is 8, then you have 8 stitches to 1". To find the ROWS TO 1", measure from the first row of garment yarn, VERTICALLY to the last row. Read the NUMBER from the LOWER EDGE of

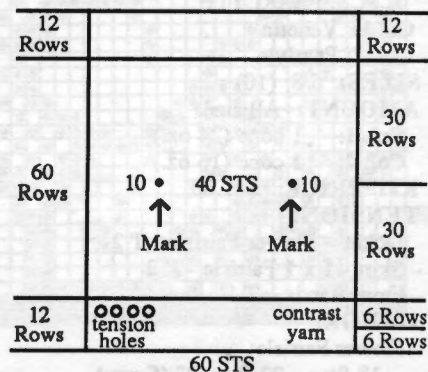

GAUGE, same as you did for stitches and if the number should be 14, you have 14 rows to 1".

THE STITCH/ROW CALCULATOR will now give you the number of sts. or rows needed for a specific measurement. Line the ARROW to the number 8 (8 sts. to 1"). Should you need 20 inches of stitches, find the number 20 below and right above the 20 the Calculator shows 160 sts. It works the same way for rows using the Row Gauge.

FINISHING

Gently block all sections-For PULLOVERS, JACKETS, and DRESSES: Join the front to back at shoulders and sides. Sew sleeves together and set in. Hem lower edge and sleeve edges if needed. For a double neckband or armhole band, sew 1 edge to inside and 1 to the outside of neck or armhole. For a single ribbed band, sew 1 edge to the outside of neck or armhole edge. For a cardigan or jacket with buttonholes, finish buttonholes and sew on buttons.

PANTS: Join front to back at sides. Sew inside leg seams, then join to center front and back. Make hem at waistline and inset elastic. Hem lower edge of pant legs.

ABBREVIATIONS

Carr.	Carriage	Pat.	Pattern
CO	Cast on	Ndls.	Needles
BO	Bind Off	St.	Stitch
Col.	Color	St. st.	Stockinette Stitch
Decr.	Decrease	T	Tension
Incr.	Increase	WP	Working Position
EON	Every Other Needle	L.C.	Lace Carriage
EOS	Every Other Stitch	G.C.	Garner Carriage
FNR	Full Needle Rib	G.S.	Garner Stitch
HP	Holding Position	I.C.	Intarsia Carriage
MB	Main Bed	W.Y.	Waste Yarn
RB	Ribber Bed	Strnd	Strand
K	Knit	R/Rs	Row/Rows
P	Purl		



FAIRISLE JACKET AND SKIRT

YARN: VENETIA and PEARLYTE

Col. 1: Venetia
Col. 2: Pearlyte

SIZES: 6/8 (10)

AMOUNT: All sizes

Col. 1: 1 cone (24 oz.)

Col. 2: 1 cone (16 oz.)

KIT PRICE: \$61.00

TENSION:

Jacket - Flower Fairisle - T 2

Skirt - 1 x 1 Fairisle - T 2

Front Bands - T 1

GAUGE:

Flower Fairisle:

18 Sts. - 22 Rs = 2" (5 cm.)

1 x 1 Fairisle:

19 Sts. - 21 Rs = 2" (5 cm.)

Front Bands:

17.6 Sts - 23 Rs = 2" (5 cm.)

NOTIONS: Eight 1/2 inch buttons, shoulder pads (optional), and elastic for waistband.

Make on any electronic machine. Fair Isle Jacket Pattern is 30 stitches wide.

Note: For Fairisle patterns Venetia, Col. 1, is in the B feeder and Pearlyte, Col. 2, is in the A feeder.

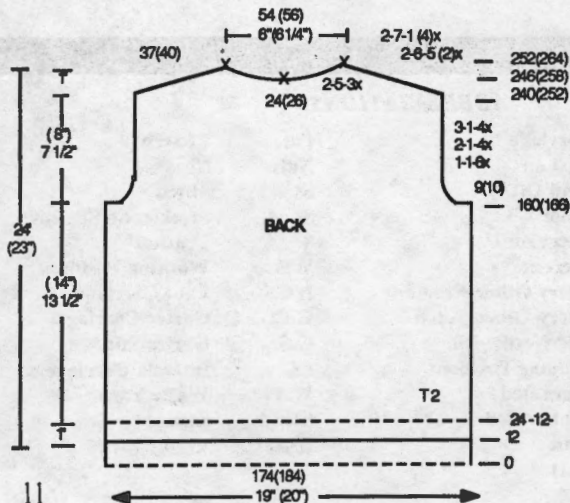

JACKET BACK: With WY cast on 174 (184) Sts, after several Rs end with 1 R Ravel Cord to the right. Col. 1. RC 0. T 4. St. st. Knit 1 R. Change to T 0.2. Knit 9 Rs. Set machine for 1 x 1 Fairisle pattern. T 1.1. Knit 14 Rs. Pick up Sts from first row and form hem. Change to Flower Fairisle pattern. Change RC to 12. T 4. Knit 1 R to the left to set pattern. Change to T 2. Knit in pattern. BO 9 (10) Sts for armhole at R 160 (166), and then Decr on each side every R 1 St 6x, EOR 1 St 4x and every 3 Rs 1 St 4x. **SHAPE NECK AND SHOULDERS AT THE SAME TIME.** Begin shoulder shaping at R 240 (252). On each side BO (or short row) EOR 6 Sts 5x (2x) and 7 Sts 1x (4x). Begin neck shaping at R 246 (258); place a yarn marker on the center St and then BO the center 24 (26) Sts. Place the Sts on the left in HP. Mark pattern row. Decrease for neckline EOR 5 Sts 3x. Return the Sts on the left side to WP, turn the Row Counter back to 246 (258) and pattern to row row marked. Reverse the shapings to complete the left side. RC 252 (264)

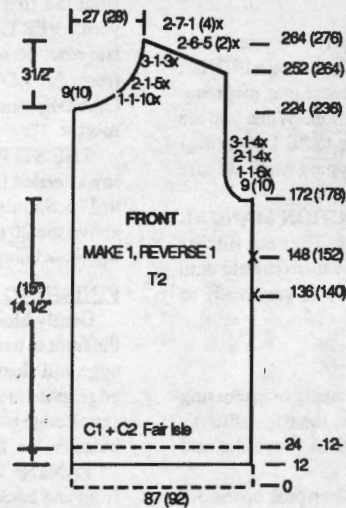

JACKET FRONT: Make 1, Reverse 1. (Fronts are 1" longer than back for bust ease.) Right side: With WY cast on 87 (92) Sts, after several Rs end with 1 R Ravel Cord to the right. Col. 1. RC 0. T 4. St. st. Knit 1 R. Change to T 0.2. Knit 9 Rs. Set machine for 1 x 1 Fairisle pattern. T 1.1. Knit 14 Rs. Pick up Sts from first row and form hem. Change to Flower Fairisle pattern. Change RC to 12. T 4. Knit 1 R to the left to set pattern. Change to T 2. Knit in pattern. Place a yarn marker on the right side at Rs 136 (140) to mark the area for bust ease. At R 172 (178), BO 9 (10)

Sts on right side for armhole and then Decr every R 1 St 6x; EOR 1 St 4x, and every 3 Rs 1 St 4x. **SHAPE NECK AND SHOULDERS AT THE SAME TIME.** Begin neckline shaping on the left at R 224 (236); BO 9 (10) Sts 1x and place a yarn marker on the 9th (10th) St, then BO every R 1 St 10x, EOR 1 St 5x, every 3 Rs 1 St 3x. Begin shoulder shaping at R 252 (276); BO (or short row) EOR 6 Sts 5x (2x) and 7 Sts 1x (4x). RC 264 (276).

SLEEVES: WY cast on 88 (96) Sts. The cast on, hem and pattern instructions are the same as the Back and Front. Begin increases on each side at R 18; inc every 6 Rs 1 St 24x (25x). Begin BO for armhole at R 176 (182); BO 11 (12) Sts 1x, and then every R 1 St 11x (12x), EOR 1 St 21x (22x), every R 1 St 10x (11x), and then BO the remaining 30 (32) Sts.

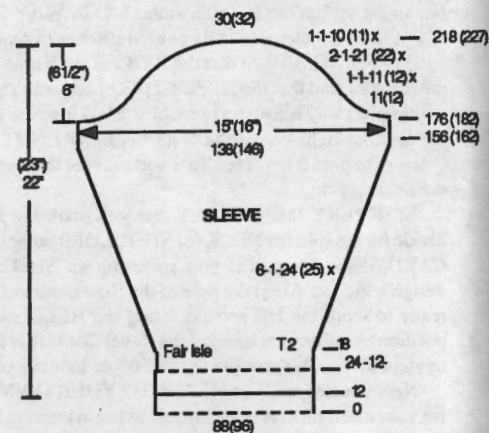

NECK BAND: Close shoulder seams. Re-hang neck Sts, purl side facing, on 138 (144) Ndl. Hang the first 9 (10) Sts marked with a yarn marker on 9 (10) Ndl, hang the remaining front neck Sts on 31 (32) Ndl. Hang the back neck Sts on 58 (60) Ndl, placing the yarn marker in the center. Hang opposite front on remaining Ndl, placing yarn marker 9 (10) Ndl from the end. Set machine for 1 x 1 Fairisle pattern. RC 0. T 1.1. Colors 1 & 2. Knit 18 Rs. Change to St. st. T 2. Col 2. Knit to R30. Chg to T 10, knit 1 R to left and BO with latch tool.

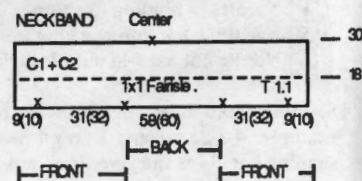

FRONT BANDS: Make two, one with buttonholes. With WY cast on 23 Sts., after several Rs Change to Colors 1 & 2. Set machine for 1 x 1 Fairisle pattern. RC 0. T 1.0. Continue knitting in pattern to R 236 (246). See **KNITTING NEWS** for buttonhole instructions. See chart for buttonhole placement.

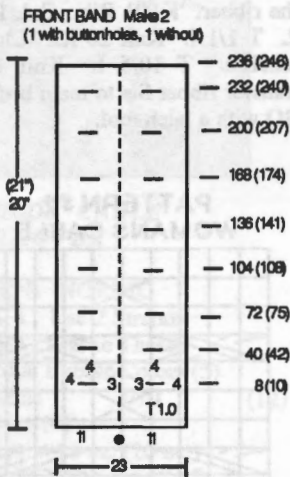

SKIRT FRONT/BACK: With WY cast on 182 (192) Sts, after several Rs end with 1 R Ravel Cord to the right. Col. 1. RC 0. T 4. St. st. Knit 1 R. Change to T 0.2. Knit 9 Rs. Set machine for 1 x 1 Fairisle pattern. T 1.1. Knit 14 Rs. Pick up Sts from first row and form hem. Change RC to 12. T 4. Knit 1 R to the left. Change to T 2. Continue in 1 x 1 Fairisle. Place yarn marker every 50 Rs. Decr on each side every 7 Rs 1 St

10x (11x) beginning at R 200 (208). Remove the remaining 162 (172) Sts on WY at R 274 (286).

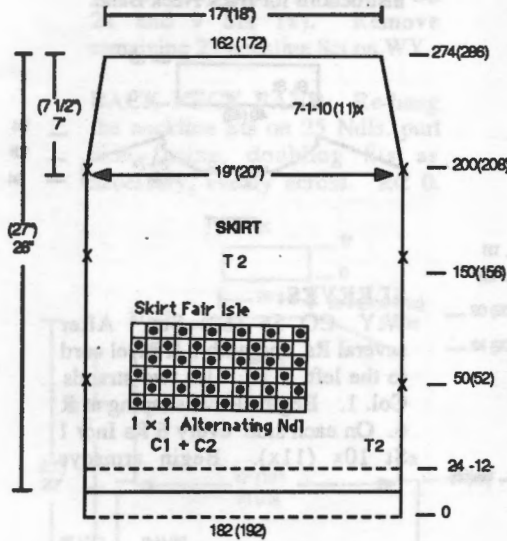

WAIST BANDS: Make two. Hang the 162 (172) Sts of the skirt on 142 (150) Ndl. Purl side facing. Double stitches, as necessary, evenly across the band. Set machine for 1 x 1 Fairisle pattern. RC 0. T 1.2. Colors 1 & 2. Knit 18 Rs. Change to St. st. T 1. Col 2. Knit to R30. Pick up Sts from first R to form hem.

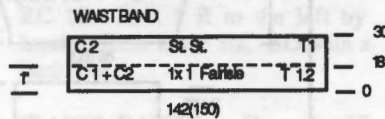

FINISHING: Sew two front bands to jacket fronts, placing the band with buttonholes on right side. When seaming match yarn markers. See General Instructions.

Pattern #753 30 Sts. 60 Rows

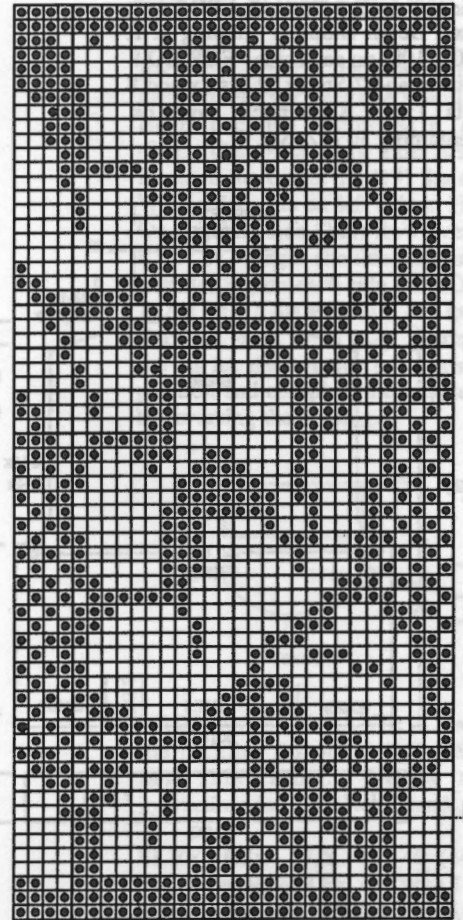

HEM CHART

W.Y. Cast On
C2-T4 -1 R
C2-T02-9 R
C1+C2-T1.1-14 R
(in fair isle pattern)
Pick up first row to form hem
Reset RC to -12-

754



WOMANS CABLE PULLOVER

YARN: NORDIC
Col. 1 - 2 Strands Throughout
Col. 2 - Elastic Thread

SIZES: 10/12 (14)
AMOUNT:
Col. 1 - 30 oz. (32 oz.)
Col. 2 - One spool
KIT PRICE: \$47.50 \$50.00
TENSION: St.st & Cable - T 10;
Rib - T 1/1 I
GAUGE:
St.st. - 8 Sts.; 10 Rs = 2" (5 cm)
Cable 8.18 Sts; 10 .18 Rs = 2" (5 cm).

Made on any Bulky Knitter with Ribber.

Special Instruction for Sample Swatch: To obtain an accurate gauge it is necessary to knit all patterns. CO 56 Sts (count Ndl in out of work position) with two strands of Nordic and knit 34 Rs in pattern, as shown in the pattern diagram for the Front/Back. There will be only 3 Sts on each side next

to the out of work Ndl. Measure the swatch from OW Ndl to the other. (Do not count the 3 Sts on each side - count 50 sts) and divide the measurement by 50 to obtain St. gauge for 1 inch. Measure from top edge to bottom and divide the measurement by 34 to obtain the R gauge for 1 inch.

See *Knitting News* this issue for "how to" bind off when a ndl is in non-working position.

BACK: W.Y. CO 90 (100) Sts. After several Rs, end with 1 R ravel cord to the left. T 10. Use two strands Col. 1. Knit 1 R left to right, transfer Sts for out of work Ndl to adjacent Ndl. Knit 2 Rs. RC 0. Begin cable pattern (see chart). Begin armhole shaping at R 56 (56); BO 4 Sts 1x, then on each

(continued next page)

(continued from previous page)
side every R 1 St 2x and EOR 1 St 2x. Begin shoulder shaping at R 108 (108) on each side. EOR BO 8 Sts 1x and 7 Sts 2x (9 Sts 2x and 8 Sts 1x). Knit neck band on remaining 30 (32) Sts.

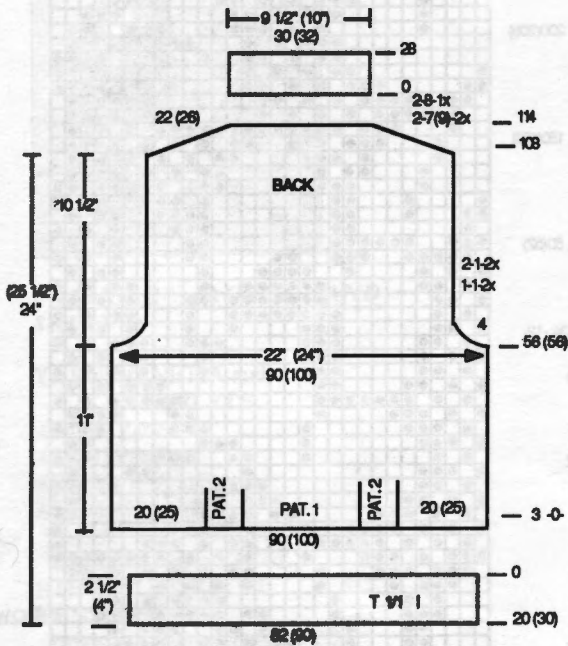

BACK NECK BAND: RC 0. Change to T 9, knit 4 Rs. Change to T 8.2, knit 3 Rs. Change to T 8.1, knit 3 Rs. Change to T 8, knit 4 Rs. Add C2. Change to T 7.2, knit 4 Rs. Change to T 7.1, knit 4 Rs. Change to T 7, knit 6 Rs. RC 28. Knit 1 R to the left by hand to form loose Sts. BO with a latch tool.

WAIST BANDS: Hang the 90 (100) waist Sts on 82 (90) Ndl, purl side facing, doubling Sts as necessary, evenly. Knit 1 R. Transfer EOS to the ribber. K1 P1 Rib. T 1/1 I. RC 0. Knit 20 (30) Rs. Change tension to 10/5 I. Knit 1 R, transfer ribber Sts to main bed. BO with a latch tool.

FRONT: Front is the same as the back except for neckline shaping. Begin neckline shaping at R 94 (94). Complete right side first. WY center 10 Sts and place Sts on left side in HP. On neckline side BO every R 1 St 5x and EOR 1 St 7x. Begin shoulder shaping at R 108 (108) on each side. EOR BO 8 Sts 1x and 7 Sts 2x (9 Sts 2x and 8 Sts 1x). Turn RC back to 94. Return the Sts for the left side to working position and complete the left side.

FRONT NECK BAND: Re-hang the neckline Sts on 40 (42) Ndl, purl side facing. Follow the instructions for Back Neck Band.

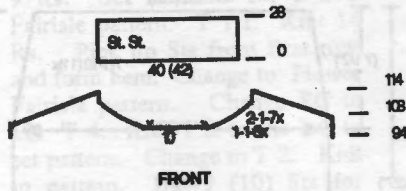

SLEEVES: W.Y. CO 56 (60) Sts. After several Rs, end with 1 R ravel cord to the left. T 10. Use two strands Col. 1. Begin sleeve shaping at R 6. On each side every 6 Rs Incr 1 St 10x (11x). Begin armscye

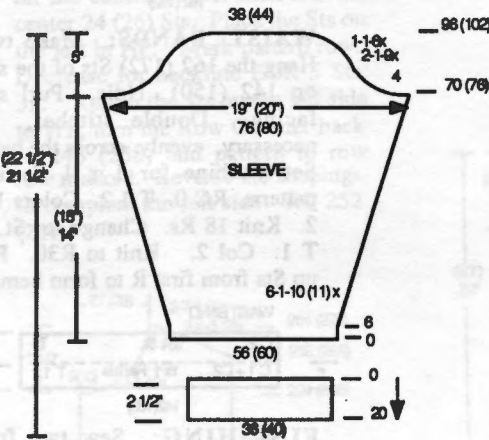

shaping at R 70 (76). BO 4 Sts 1x; then on each side Decr EOR 1 St 9x and every R 1 St 6x. At R 96 (102) knit 1 R to the left by hand and BO the remaining 38 (44) Sts with a latch tool.

CUFFS: Hang the 56 (60) Sleeve Sts on 36 (40) Ndl, purl side facing, doubling Sts as necessary, evenly. Knit 1 R. Transfer EOS to the ribber. K1P1 Rib. Col. 1 and 2. T 1/1 I. Knit 20 Rs. Change tension. T 10/5 I. Knit 1 R, transfer ribber Sts to main bed and BO with a latch tool.

PATTERN #2 WOMANS CABLE

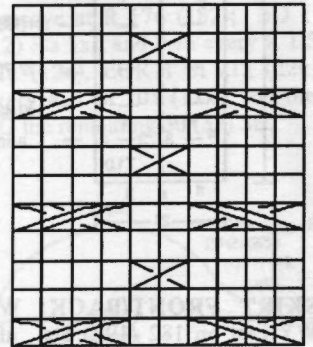

FINISHING: Fold neck band to inside and sew. See General Instructions.

PATTERN #1 - WOMANS CABLE

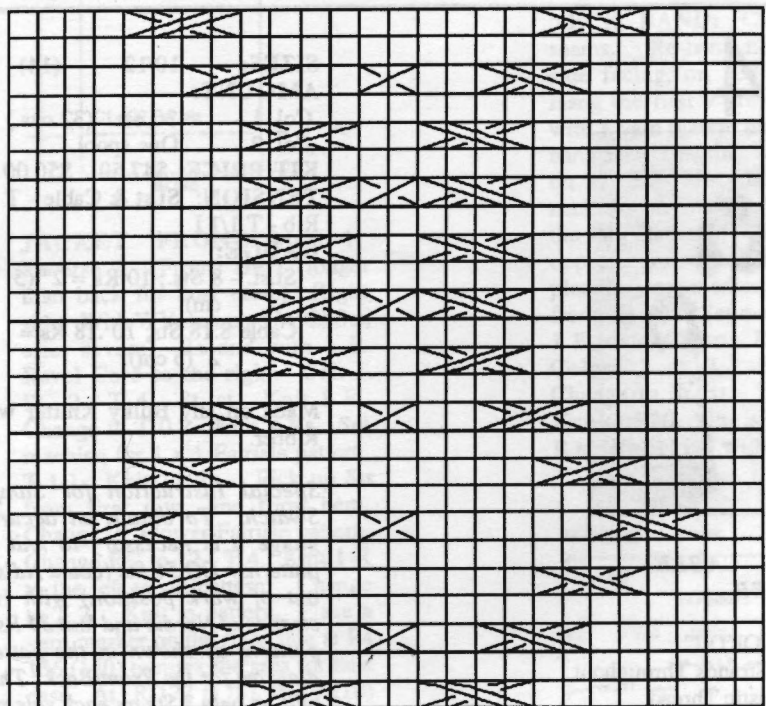



CHILDS CABLE PULLOVER

YARN: NORDIC

Col. 1 - Use 2 Strands
Col. 2 - Elastic Thread
Special Bubble Colors (5)

SIZES: 8/10 (12)

AMOUNT:

Col. 1 - 18 oz. (20 oz.)
Col. 2 - One spool
Bubbles - 1 oz. each

KIT PRICE: Please specify
With Bubbles \$37.00 \$40.00
Without Bubbles 21.00 34.00

TENSION:

St.st & Cable - T 10; Rib - T 1/1 I

GAUGE:

St.st. - 8 Sts.; 10.45 Rs = 2"
Cable 9.06 Sts; 10 Rs = 2"

Made on any Bulky Knitter with Ribber.

SPECIAL INSTRUCTION FOR SAMPLE SWATCH: To obtain an accurate gauge it is necessary to knit all patterns. CO 55 Sts (count Ndl in out of work position) with two strands of Nordic and knit 34 Rs in pattern, as shown in the pattern diagram for the Front/Back. There will be only 3 Sts on each side next to the out of work Ndl. Measure the swatch from one side OW St to the OW St on the other side, (do not include the 3 edge Sts): and divide the measurement by 49 to obtain the St. gauge for 1 inch. Measure from top edge to bottom and divide the measurement by 34 to obtain the R gauge for 1 inch.

See Knitting News this issue for "how to" bind off when a Ndl is in non-working position.

BACK: W.Y. CO 71 (81) Sts. After several Rs, end with 1 R ravel cord to the left. T 10. Use two strands Col. 1. Knit 1 R left to right, transfer Sts for out of work Ndl to adjacent Ndl. Knit 2 Rs. RC 0. Begin cable pattern (see

chart). At R 44 (48) BO 3 Sts on each side for armhole. Begin shoulder shaping at R 84 (90) on each side BO EOR 7 Sts 3x, (7 Sts 2x and 9 Sts 1x). Remove remaining 29 neckline Sts on WY.

BACK NECK BAND: Re-hang the neckline Sts on 25 Ndl. purl side facing, doubling Sts as necessary, evenly across. RC 0.

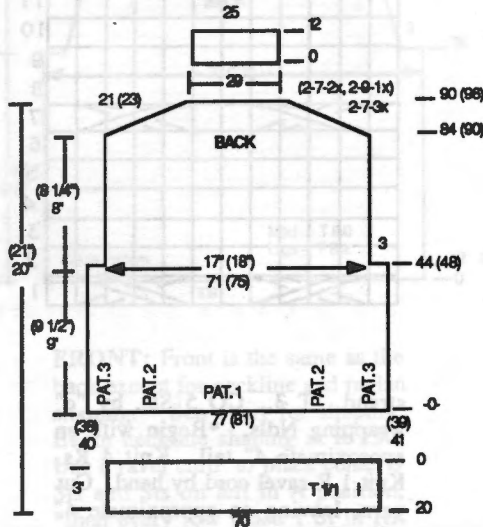

Col. 1 & 2. Change to T 8, knit 6 Rs. Change to T 7, knit 6 Rs. RC 12. Knit 1 R to the left by hand to form loose Sts. BO with a latch tool.

WAIST BANDS: Hang the 77 (81) waist Sts on 70 (70) Ndl, purl side facing, doubling Sts as necessary, evenly across. Knit 1 R. Transfer EOS to the ribber. K1 P1 Rib. T 1/1 I. RC 0. Knit 20 (20) Rs. Change tension to 10/5 I.

PATTERN #1 - CHILDS CABLE

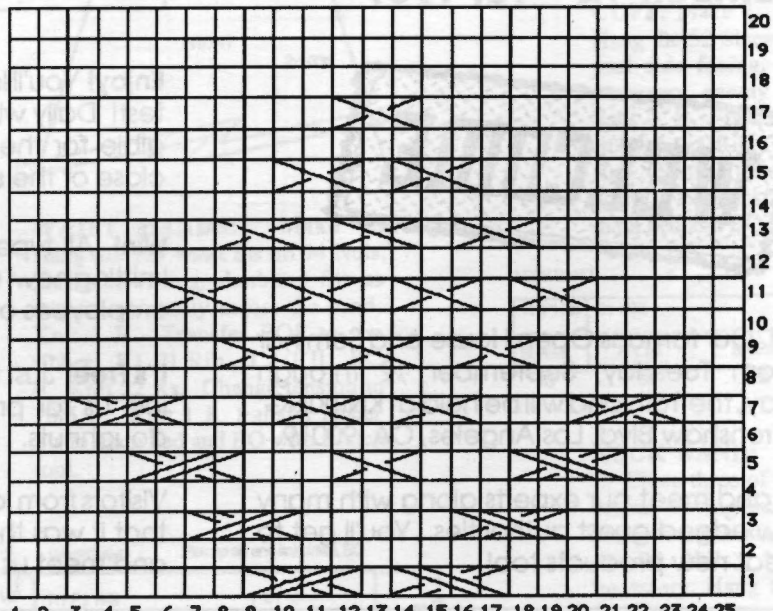

Knit 1 R, transfer ribber Sts to main bed. BO with a latch tool.

FRONT: Front is the same as the back except for neckline shaping. Begin neckline shaping at R 76 (82). Complete right side first. Remove the center 11 (13) Sts on WY. Place Sts on left side in HP. On neckline side Short Row every R1 St 8x. Begin shoulder shaping at R 84 (90) on each side BO EOR 7 Sts 3x, (7 Sts 2x and 9 Sts 1x). Turn RC back to 76 (82). Return the Sts for the left side to working position and complete the left side by reversing the shaping.

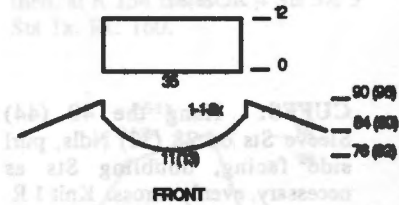

FRONT NECK BAND: Hang the neckline Sts on 35 (35) Ndl, purl side facing. Follow the instructions for Back Neck Band.

SLEEVES: W.Y. CO 40 (44) Sts. After several Rs, end with 1 R ravel cord to the left. St. St. T 10. Use two strands Col. 1. Begin sleeve shaping at R 6. On each side every 6 Rs Incr 1 St 10x (10x). Begin armscye shaping at R 62 (66). BO 3 Sts 1x; then on each side Decr EOR 1 St 3x and every R 1 St 4x. At R 72 (76) knit 1 loose R to the left by hand and BO the remaining 40(44) Sts with a latch tool.

(continued from previous page)

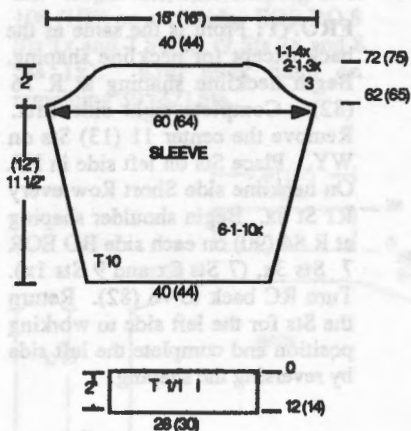

CUFFS: Hang the 40 (44) Sleeve Sts on 28 (30) Ndl, purl side facing, doubling Sts as necessary, evenly across. Knit 1 R. Transfer EOS to the ribber. 1x1 Rib. T 1/1 I. Knit 12 (14) Rs. Change tension. T 10/5 I. Knit 1 R, transfer ribber Sts to main bed and BO with a latch tool.

BUBBLES: Use her favorite colors for the 56 Bubbles, 28 on the front and 28 on the back. Nordic -1

Pattern #2 - Childs Cable

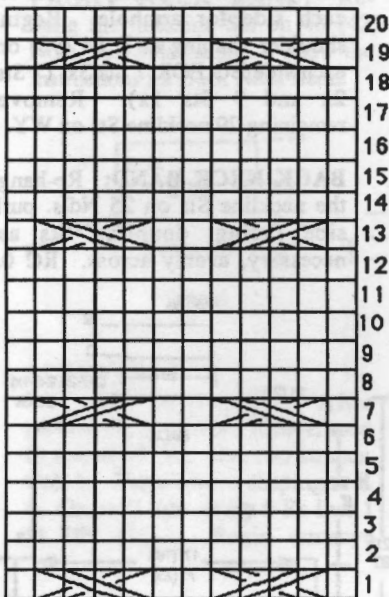

strand. T 3. CO 5 Sts. by "e" wrapping Ndl. *Begin with an approximate 4" tail. Knit 4 Rs. Knit 1 R ravel cord by hand. Cut yarn, leaving an approximate 4" tail. Repeat from*. Separate Bubbles one at a time. Thread the yarn tail though a tapestry needle and pull the tail through the loops

Pattern #3 - Childs Cable

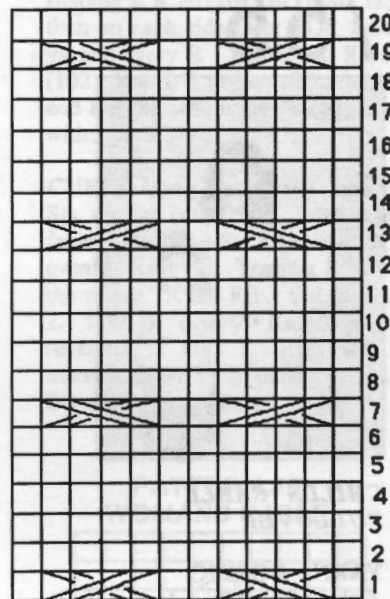

of the 5 Sts opposite the tail. Gather tight. Repeat with the other edge and knot the two tails.

FINISHING: Fold neck band to inside and sew. Sew bubbles in place in center of cables, see picture. See General Instructions.

knitking

**SEMINAR & OPEN HOUSE
SEPTEMBER 12 - 16, 1989**



Join us! Our famous Open House and Seminar runs from Tuesday, September 12 through Saturday, the 16th and will be held at KNITKING, 1128 Crenshaw Blvd, Los Angeles, CA 90019.

Come and meet our experts along with many acknowledged guest authorities. You'll get to see great new products too!

Among the outstanding teachers at the Seminar this year will be Yukiko Mitsumata, Mary Louise Norman, Jan Wold and Jan Mills, and many many more.

Enjoy! You'll love our daily Fashion show and contest! Daily winners will receive prizes and are eligible for the finals and a GRAND PRIZE at the close of the seminar.

Win! All types of garments are eligible, so start knitting now! (Sorry, knitting machine dealers and employees of KNITKING are not eligible).

It's Free! Just bring yourself and some friends and join us for prizes, events, and free coffee and doughnuts.

Visitors from last year's Seminar are in agreement that it was the best ever, so remember to come and meet us here at KNITKING.

756

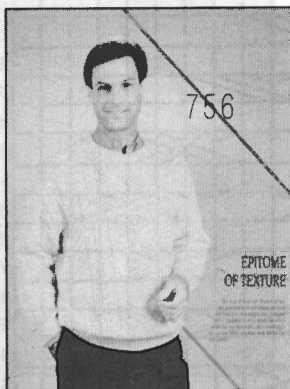

MAN'S CABLE RAGLAN

YARN: NORDIC

Col. 1 - Fisherman - 2 Strands

Col. 2 - Elastic Thread

SIZES: Med (Large)

AMOUNT:

Col. 1 - 2 cones (32 oz.)

Col. 2 - One spool

KIT PRICE: \$50.00

TENSION: Cable - Med. T 8.0

(Lrg) T -8.2; Rib - T 1/1 II

GAUGE: Cable Med: 4.95 Sts (5.846) Rs. Lrg: 4.785 Sts.; 5.5 Rs = 1"

Made on any Bulky Knitter with Ribber.

SPECIAL INSTRUCTION FOR SAMPLE SWATCH: To obtain an accurate gauge it is necessary to knit all patterns. CO 85 Sts (count Ndl in out of work position) with two strands of Nordic and knit 34 Rs in pattern, as shown in the pattern diagram for the Front/Back. There will be only 3 Sts on each side next to the out of work Ndl. Measure the swatch from one side edge to the other (do not include 3 sts on each side) and divide the measurement by 79 to obtain the St. gauge for 1 inch. Measure from top edge to bottom and divide the measurement by 34 to obtain the R gauge for 1 inch.

See *Knitting News* this issue for "how to" bind off when a Ndl is in non-working position.

BACK: W.Y. CO 109 Sts. After several Rs, end with 1 R ravel cord to the left. T 8.2. Use two strands Col. 1. Knit 1 R left to right, transfer Sts for out of work Ndl to adjacent Ndl. RC 0. Knit 2 Rs. RC 0. Begin cable pattern (see chart). Begin raglan shaping at R 76. On each side BO 3 Sts 1x, then EOR

Decr 1 St 35x. Remove remaining 33 Sts on W.Y. at R 148.

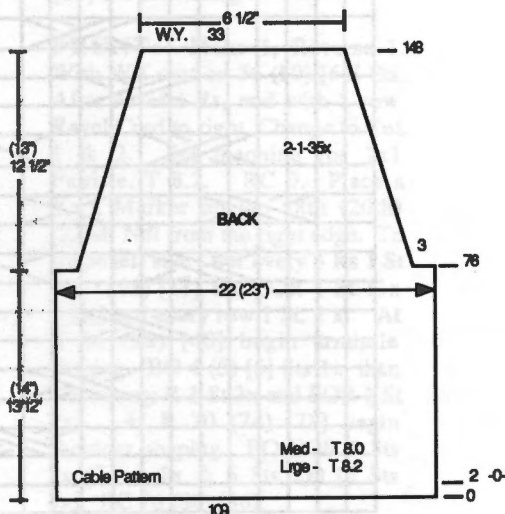

FRONT: Front is the same as the back except for neckline and raglan shaping. See chart for shaping. Begin neckline shaping at R 130. Use a ravel cord to place center 9 Sts and Sts on left in A position, *then every row place 1 St in HP 12x. AT THE SAME TIME, continue raglan Decreases. Raglan Decr for front is EOR 1 St 33x. BO the remaining 2 Sts at R 142. Turn RC back to 130. Return the Sts for the left side to working position and complete the left side by reversing the shaping beginning with*. Return all 33 neckline Sts to work; knit 1 R overall and remove on W.Y.

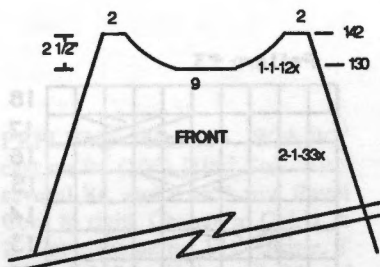

WAIST BANDS: Make 2. Hang the 109 waist Sts on 94 Ndl, purl side facing, doubling Sts as necessary, evenly across the band. Knit 1 R. Transfer EOS to the ribber. K1 P1 Rib. T 1/1 II. RC 0. Knit 22 Rs. Change tension to 10/5 II. Knit 1 R, transfer ribber Sts to main bed and BO with a latch tool.

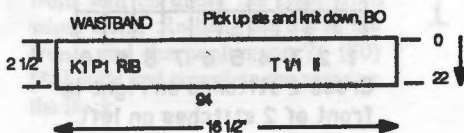

SLEEVES:

Make 1, Reverse 1.

W.Y. CO 48 Sts. After several Rs, end with 1 R ravel cord to the left. T 8.2. Use two strands Col. 1. Knit 1 R left to right, transfer Sts for out of work Ndl to adjacent Ndl. RC 0. Knit 2 Rs. Incr 2 St on each side. Begin cable patterns (see chart). On each side every 4 Rs Incr 1 St 7x and every 5 Rs Incr 1 St. 12x. Begin adding pattern 3 on the left and pattern 4 on the right at R 16 (first two cables will not be complete). Begin raglan shaping at R 88. On each side BO 3 Sts 1x, on the right Decr EOR 1 St 35x. On the left Decr EOR 1 St 33x, then, at R 154 BO EOR 4 Sts 3x, 5 Sts 1x. RC 160.

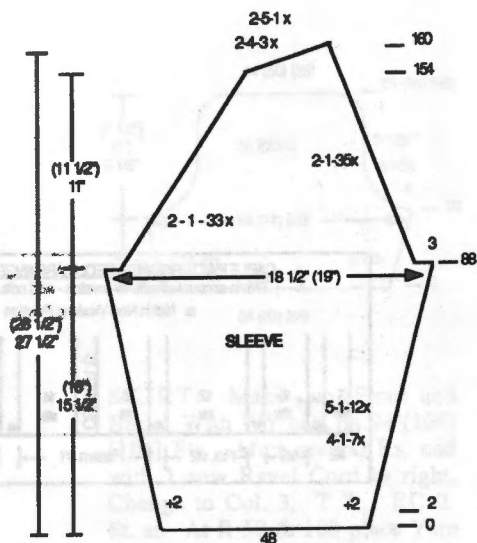

CUFF Pick up sts. Knit from top down, BO

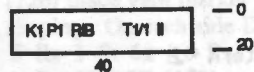

CUFF: Make 2.

Hang the 52 Sleeve Sts on 40 Ndl, purl side facing, doubling Sts as necessary, evenly across the band. Knit 1 R. Transfer EOS to the ribber. 1x1 Rib. T 1/1 II. Knit 20 Rs. Change tension. T 10/5 II. Knit 1 R, transfer ribber Sts to main bed and BO with a latch tool.

NECKBAND

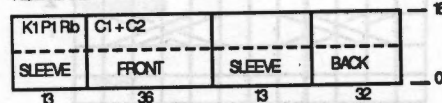

NECK BAND: Col. 1 and Col 2. Close three of the raglan sleeve seams, leaving one back seam open. Hang the neck Sts, purl side facing, on 94 Ndl, doubling Sts as necessary. Hang the sleeve Sts on 13 Ndl; the fronts Sts on 36 Ndl; (continued next page)

(continued from previous page)

the sleeve on 13 Ndl's; and the back on 32 Ndl's. Knit one R to the right, transfer EOS to the ribber. 1x1 Rib. T 1/1 II. RC 0. Knit 16 Rs. Change tension. T 10/5 II. Knit 1 R, transfer ribber Sts to main bed and BO with a latch tool.

FINISHING: Fold neck band to inside and sew. See General Instructions.

Pattern #1 - Center Repeat Rs 2-18 for continuous pattern

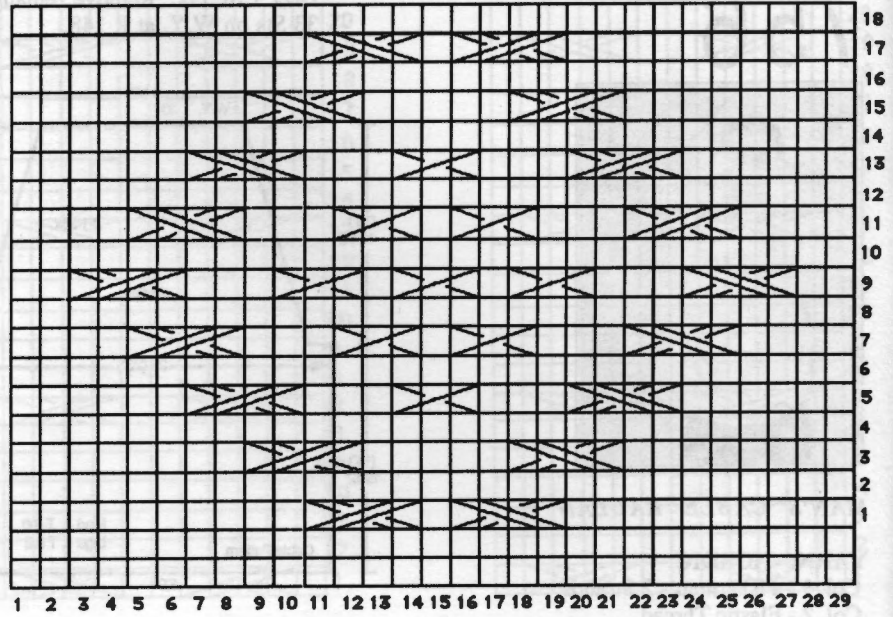

Center

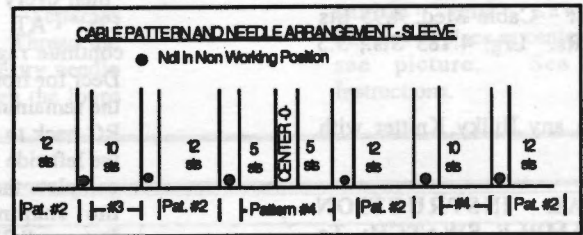
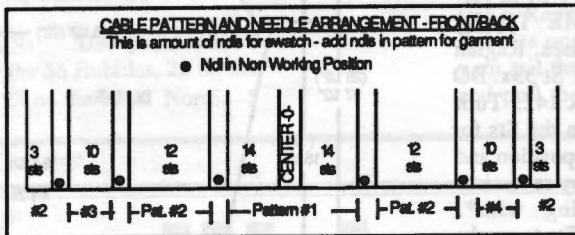

Pattern #2

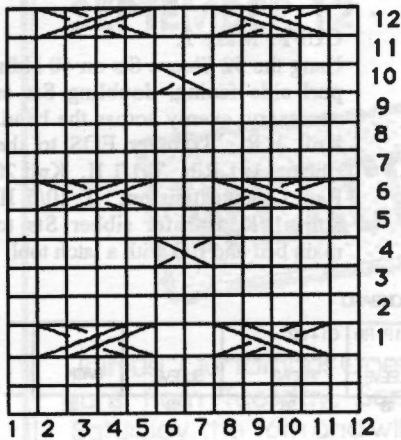

Pattern #3

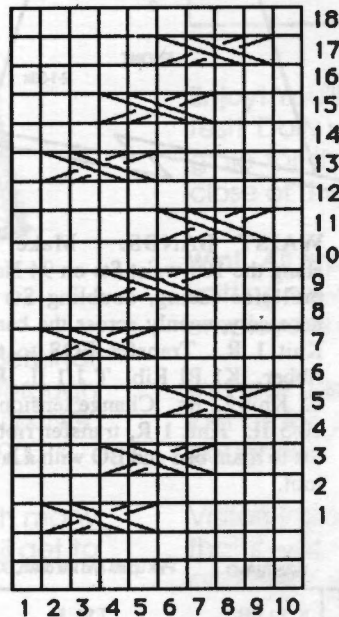

Cross 2 stitches on right in front of 2 stitches on left.

Pattern #4

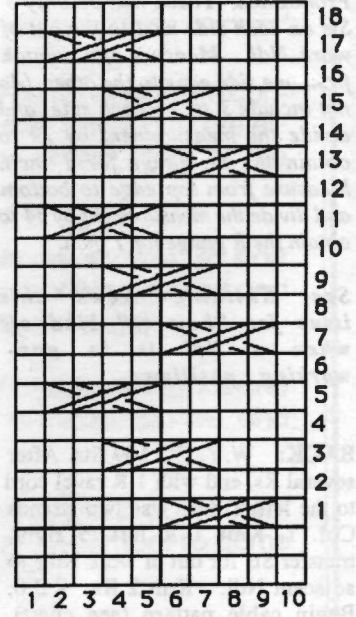

Cross 2 stitches on left in front of 2 stitches on right.

757



WOMANS 2 PC ENSEMBLE

YARN:

- Col. 1 White Rubane
- Col. 2 Pebble
- Col. 3 Black Rubane

SIZES: 6/8 (10/12) [14]

AMOUNT:

- Col. 1: 6 Balls (7 balls) [9 balls]
- Col. 2: 16 oz. - All sizes
- Col. 3: 11 Balls (1 for top, 10 for skirt) - All sizes

KIT PRICE:

\$120.00 \$125.50 \$137.00

TENSION: Fairisle - T 8.2 (Top) & T 10 (Peplum); St. st. - T 7 (Skirt)

GAUGE: Fairisle at T 8.2 - 9.54 Sts. 9.52 Rs = 2" (5 cm). St. st. 9.1 Sts. 12 Rs = 2" (5 cm).

NOTIONS: Elastic and buttons for top.

Made on any Punch Card Bulky Machine.

BACK: With WY cast on 80 (86) [92] Sts. After several Rs, end with 1 row Ravel Cord to right. Change to Col. 1 & 2. Set machine for 1x1 Fairisle. T 8.2. RC 0. At R 36 (38) [40] begin armhole shaping. BO 5 Sts 1x, then Decr every R 1 St 2x and EOR 1 St 2x. At R 70

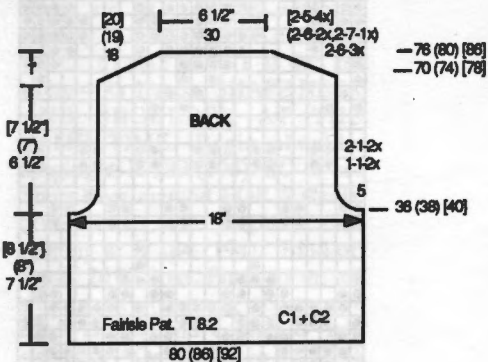

(74) [78] begin shoulder shaping. BO EOR 6 Sts 3x (7 Sts 1x & 6 Sts 2x) [5 Sts 4x]. At R 76 (80) [86] BO remaining 30 Sts.

FRONT: Make 1, Reverse 1. With WY cast on 56 (60) [64] Sts. After several Rs, end with 1 row Ravel Cord to right. Change to Col. 1 & 2. Set machine for 1x1 Fairisle. T 8.2. RC 0. Place a Yarn Marker on the 18th (20th) [22nd] Ndl from the right edge. To shape left side Decr every 3 Rs 1 St 16x (16x) [18] and EOR 1 St 11x [(13)] and every row 1 St. 2 x. At R 36 (38) [40] begin armhole shaping. BO 4 (5) [6] Sts 1x, then Decr every R 1 St 3x and EOR 1 St 2x. At R 70 (74) [78] begin shoulder shaping. BO EOR 6 Sts 3x (7 Sts 1x & 6 Sts 2x) [5 Sts 4x]. RC 76 (80) [86].

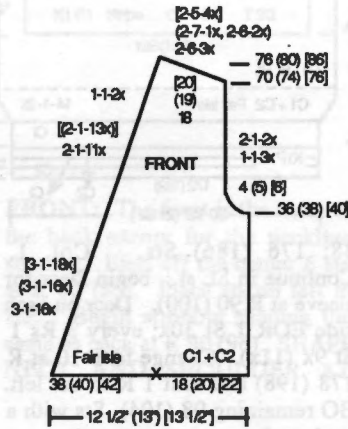

PEPLUM: Make two. With WY cast on 94 (100) [106] Sts. After several Rs, end with 1 row Ravel Cord to right. Change to Col. 1 & 2. Set machine for 1x1 Fairisle. T 10. RC 0. Knit to R 24 and remove on WY. **Back:** Re-hang the 80 (86) [92] Sts of the Back on 76 (80) [88] Ndls with knit side facing, doubling Sts as necessary evenly across the bed. Re-hang the 94 (100) [106] Sts. of the peplum with purl side facing on the same 76 (80) [88] Ndls, doubling Sts evenly. Knit 1 R by hand, loosely, and BO with a latch tool. **Front:** Overlap the Sts of the two fronts between the Yarn Markers, so that the left front will be under the right front when worn. Re-hang the Sts of the fronts and the peplum on 76 (80) [88] Ndls and complete the same as the Back.

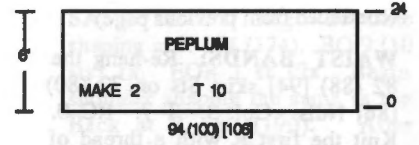

SLEEVE: With WY cast on 56 (62) [68] Sts. After several Rs, end with 1 row Ravel Cord to right. Change to Col. 1 & 2. Set machine for 1x1 Fairisle. T 8.2. RC 0. Place a Yarn Marker on the center Ndl and on the 6th Ndl on each side to mark pleat. To shape sleeve Incr every 3 Rs 1 St 6x. At R 20 begin shaping armcye. BO 4 Sts 1x and then Decr EOR 1 St 3x and every 3 Rs 1 St 5x. At R 52 (54) [56] BO the remaining 44 (50) [56] Sts. and gather them to approximately four inches.

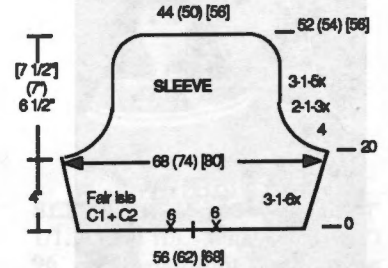

SKIRT: Make two, Front and Back. With WY cast on 94 (100) [106] Sts. After several Rs, end with 1 row Ravel Cord to right. Change to Col. 3. T 7. RC 0. St. st. At R 50 & 100 place Yarn Markers on each side. At R 110 (114) [120] place yarn marker and begin shaping. On each side Decr every 5 Rs 1 St 6x [(6 Rs 1 St 6x)]. At R 144 (150) [158] remove the remaining 82 (88) [94] Sts on

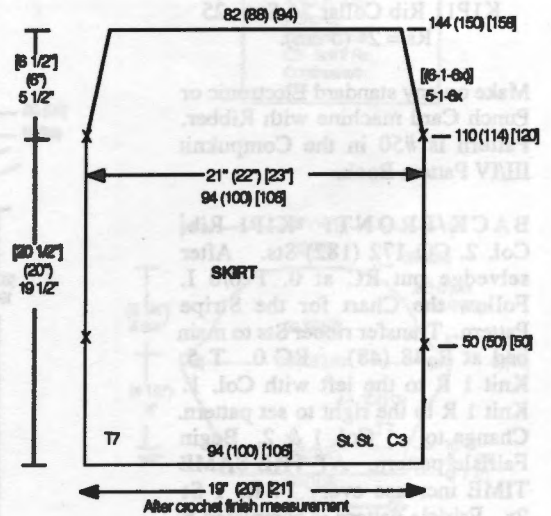

(continued next page)

(continued from previous page)

WAIST BANDS: Re-hang the 82 (88) [94] skirt Sts on 72 (80) [86] Ndl. Col. 3. T 7. RC 0. Knit the first R with a thread of contrasting color in the plating finger. Cut thread. At R 20 pick up the Sts from the first R and hang them to form a hem. Knit 1 R by hand, loosely, and BO with a latch tool. Or, if the skirt is to be lined, knit 4 Rs before BO to provide an edge for attaching the lining.

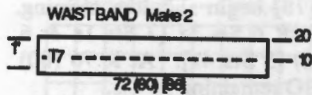

FINISHING: Crochet edge for sleeve, peplum, front and neck, and skirt hem. If on WY, Slip stitch 1 R, purl side facing, before adding crochet edge. Crochet Edge: Use crochet hook size 5/0 that comes with machine. Single crochet 1 R. Do not turn work. Backward crochet 1 R. Add buttons at waist,

see picture. Use fray check on ends of Rubane to stop fraying. Use 1/8" elastic 12" long for bodice waist. Sew side seams of skirt matching markers. See General Instructions.

Pattern #757

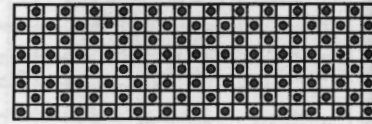

758



OFF SHOULDER PULLOVER

YARN: ROMA

SIZES: 6/8 (10/12)

AMOUNT:

Col. 1: 14 oz. (16 oz.)

Col. 2: 2 oz. (3 oz.)

KIT PRICE: \$18.50 \$23.00

TENSION: St. st. - T 5 -

K1P1 Rib T 0/0 & T 1/1

GAUGE:

St. st. 17.5 sts. 24 Rs = 2" (5 cm.)

K1P1 Rib Collar 24 Sts - 25 Rs = 2" (5 cm.)

Make on any standard Electronic or Punch Card machine with Ribber. Pattern is #50 in the Compuknit III/IV Pattern Book.

BACK/FRONT: K1P1 Rib. Col. 2. CO 172 (182) Sts. After selvedge put RC at 0. T 0/0 I. Follow the Chart for the Stripe Pattern. Transfer ribber Sts to main bed at R 48 (48). RC 0. T 5. Knit 1 R to the left with Col. 1. Knit 1 R to the right to set pattern. Change to Col. 1 & 2. Begin Fairisle pattern. AT THE SAME TIME increase every 14 Rs 1 St 2x. Fairisle pattern is completed R

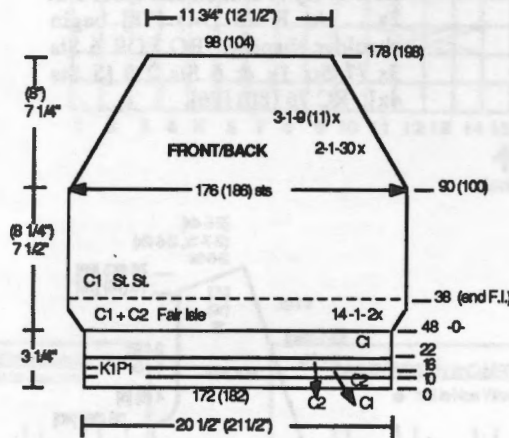

38; 176 (186) Sts. Col. 1. Continue in St. st., begin Decr for sleeve at R 90 (100). Decr on each side EOR 1 St 30x; every 3 Rs 1 St 9x (11x). Change to T 10 at R 178 (198) and knit 1 R to the left. BO remaining 98 (104) Sts with a latch tool.

SLEEVE: K1P1 Rib. Col. 2. CO 82 (90) Sts. Complete selvedge. RC 0. T 0/0 I. Follow the Chart for the Stripe Pattern. Transfer ribber Sts to main bed at R 48 (48). RC 0. T 5. Knit 1 R to the left with Col. 1. Knit 1 R to the right to set pattern. Change to Col. 1 & 2. Begin Fairisle pattern. AT THE SAME TIME Incr every 3 Rs 1 St 32x, (every 3 Rs 1 St 30x, every 4 Rs 1 St 2x); 146 (154)

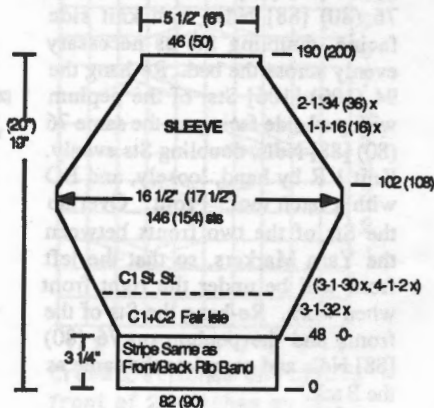

Sts. Begin Decr for sleeve at R 102 (108). Decr on each side every R 1 St 16x; EOR 1 St 34x (36x). Change to T 10 at R 190 (200) and knit 1 R to the left. BO remaining 46 (50) Sts with a latch tool.

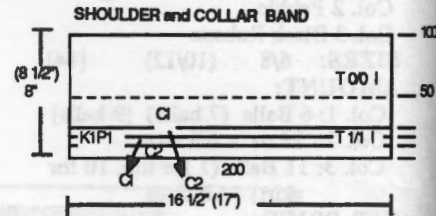

COLLAR: K1P1 Rib. Col. 2. CO 200 Sts. Complete selvedge. RC 0. T 1/1 I (1.1/1.1 I). Follow the Chart for the Stripe Pattern. At R 50 change to T 0/0 (0.1/0.1). At R 100 change to T 4/4. Transfer ribber Sts to main bed and BO with a latch tool.

FINISHING: See General Instructions.

STRIPE CHART

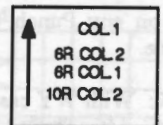

Pattern #50

Compuknit III & IV Pattern Book 24 Sts. 32 Rows

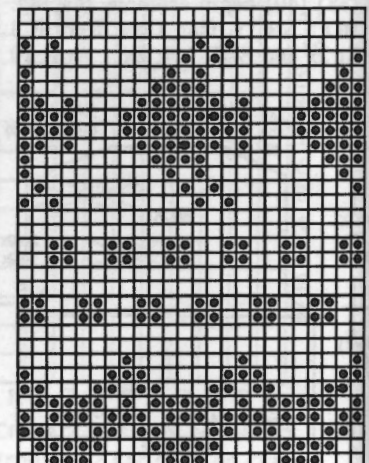

759



TENNIS DRESS

YARN: PANACHE

- Col. 1 White
- Col. 2 Black
- Col. 3 Red
- Col. 4 & 5

White & Black elastic thread

SIZES: 6/8 (10/12)

AMOUNT:

- Col. 1: 18 oz. 20 oz.
- Col. 2: 1 oz. 1 oz.
- Col. 3: 1 oz. 1 oz.
- Col. 4 & 5: 1 Spool each color

NOTIONS: 7 - 3/4 inch buttons

KIT PRICE: \$21.00 \$23.00

TENSION: St. st. - T 7

Rib 1/1 I and 2/2 I.

GAUGE: St. st. 16.89 sts. 22.36 R = 2" (5 cm)

Made on any Standard punch card or Electronic machine with Ribber.

K1/P1 RIB COLOR STRIPE

PATTERN: After selvedge knit 1 R Col. 2. Change RC to 2. Chg to Col. 1, knit 2 Rs. Chg to Col. 3, knit 2 Rs.

BACK: W. Y. Cast on 126 (134) sts. After several rows, end with 1 row Ravel Cord to the right. Change to Col. 1. RC 0. T 7. St. st. On each side incr every 6 Rs 1 st 15x (every 6 Rs 1 st 9x, every 7 Rs 1 st 6x). Begin armhole shaping at R 90 (96). On each side BO 5 (6) sts., EOR 1 st 4x; and every 4 Rs 1 st 3x. **SHAPE NECK AND SHOULDER AT THE SAME TIME.** Begin shoulder shaping at R 180 (190). BO or use Short Row method EOR 8 sts 3x (1x), 9 sts 2x (4x). Begin neckline shaping at R 184 (194). Bind off center 20 (22) sts. Place sts on left side in HP, (if using short rows mark knitter), and complete right side first. *On neck edge BO EOR

5 st 2x, 4 sts 1x. After completing the right side return the sts on the left to WP. Set RC back to 184 (194). Complete shoulder and neckline from *.

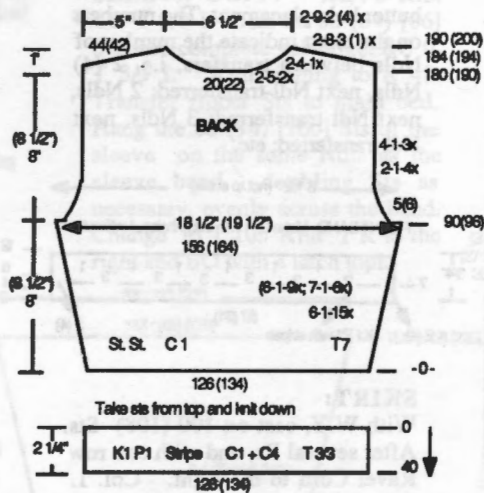

FRONT: The front is the same as the back except for the neckline shaping. Bind off the center 6 sts at R 80 (86). Place sts on left in HP. Begin armhole shaping the same as back at R 90 (96). **SHAPE NECK AND SHOULDER AT**

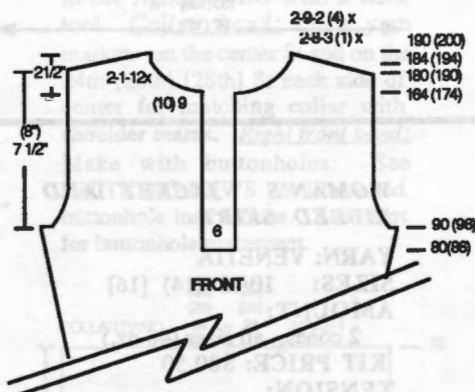

SAME TIME. Begin neckline shaping at R 164 (174). BO 9 (10 sts) 1x, EOR 1 st 12x. Begin shoulder shaping the same as the Back at R 180 (190). After completing the right side return the sts on the left to WP. Set RC to 164 (174). Complete shoulder and neckline shaping on left.

WAISTBANDS: Make two. Hang the 126 (134) sts on W.Y. of the front or back on the main bed. Transfer EOS to the ribber. RC 0. T 3/3 I. Col. 1 and 4. Knit 40 Rs 1 X 1 rib. Transfer ribber sts to main bed. T 10. Knit 1 R to left and take off on WY.

SLEEVES: Make two. RC 0. T 1/1. 1 X 1 rib. With Col. 2. CO 96 (104) sts. Knit color stripe pattern See Chart. At R 5 change to T 2/2. After R 10 transfer ribber sts to main bed. RC 0. T 7. St. st. On each side Incr every 4 Rs 1 st 10 (11)x. Last Incr at R 40 (44). Begin BO for armhole at R 44 (50). On each side BO 5 sts 1x, every 4 Rs 2 sts 9x (10x), EOR 2 sts 8x (9x). RC 98 (108). BO remaining 38 (40) sts.

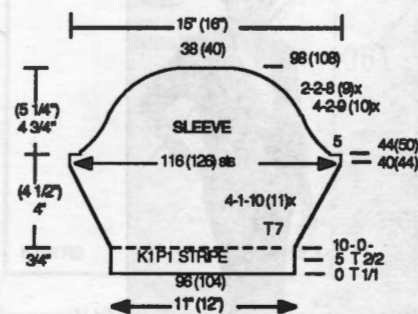
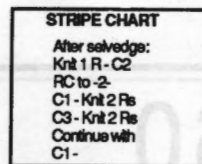

(continued next page)

(continued from previous page)

POCKET: RC 0. T 1/1. 1 X 1 rib. With Col. 2 CO 39 sts. Knit color stripe pattern. At R 5 change to T 2/2. After R 10 transfer ribber sts to main bed. RC 0. T 7. St. st. Knit to R 44 and BO.

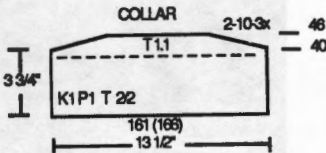
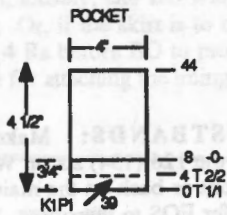

RIBBED COLLAR: RC 0. T 2/2. 1 X 1 rib. With Col. 2 CO 161 (166) sts. Knit color stripe pattern. Begin short row decreases at R 40. T 1/1. On opposite side of carriage transfer ribber st to be placed in HP to main bed. EOR short row 10 sts 3x. At R 46 transfer remaining ribber sts to main bed, return all sts to WP. T 10. Knit 1 R to the left and BO.

FRONT BANDS: Make two, one with buttonholes. RC 0. T 2/2. 1 X 1 rib. With Col. 2 CO 57 (61) sts. Knit color stripe pattern. Transfer ribber Sts to main bed at R 12. Knit 1 R to the left and BO. Make buttonholes at R 6 by transferring main bed St to adjacent ribber Ndl. Leave main bed Ndl in WP. See Chart for buttonhole placement. The numbers on the chart indicate the number of Ndls between transfers, i.e., 2 (4) Ndls, next Ndl transferred; 2 Ndls, next Ndl transferred; 3 Ndls, next Ndl transferred; etc.

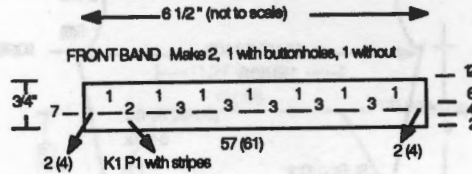

SKIRT:

With W.Y. cast on 100 (108) Sts. After several Rs, end with one row Ravel Cord to the right. Col. 1. T 7. RC 0. St. st. Short row pattern. Set carriage to H. Wrap inner needles. *Knit 10 Rs. On opposite side of carriage, place 20 Sts in HP 1x; then EOR place 20

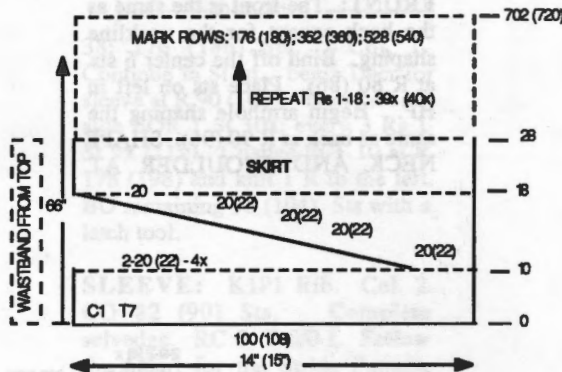

(22) Sts in HP 3 x. Repeat from * for pattern 39 (40) x. Place yarn markers on the right side at Rs 176 (180), 352 (360) and 528 (540) for center back, side and center front. Remove on WY at R 702 (720). Re-hang the 126 (134) front waistband Sts. Knit side facing. Hang one half the waist Sts of the skirt, purl side facing (right sides together). T 10. Knit 1 R to the left. BO with a latch tool. Repeat for back.

HEAD BAND: Cast on 180 Sts for 1x1 Rib with Col. 2. After Selvedge add Col. 4. Follow the 1x1 Color Stripe Pattern. When the pattern is complete knit 16 Rs Col. 1, then reverse the Color Stripe Pattern, ending with Col. 2.



WRIST BAND: Cast on 80 Sts for 1x1 Rib. Follow the Head Band instructions.



FINISHING: Sew seams. With 2 strands Col. 1 single crochet around the bottom of the skirt. See General Instructions.

760



WOMAN'S JACKET AND RIBBED SKIRT

YARN: VENETIA

SIZES: 10/12 (14) [16]

AMOUNT:

2 cones - all sizes (48 oz.)

KIT PRICE: \$80.50

TENSION:

Jacket - St. st. T 3.1

Skirt - K2/P2 Rib - T 3/3 I

GAUGE: St. st.: 17.6 sts. - 28.2 Rs = 2" (5 cm.)

K2/P2 Rib: 20 Sts - 24 Rs = 2"

NOTIONS: Four 1 inch buttons, shoulder pads and elastic for waist band.

Make on any standard machine with ribber.

JACKET BACK: K2/P2 Rib. CO T 0/0 I. Cast on 170 (180) [190] Sts and complete selvedge. RC 0. T 3/3 I. Knit ribbing to R 66. Transfer ribber Sts to main bed. RC 0. T 3.1. St. st. Knit to R 140 (148) [156] and place a yarn marker on each side for sleeve. Begin neck shaping at R 270 (284) [296]; Place a yarn marker on the center St and then BO the center 36 (36) [36] Sts. Place the Ndls on the left side in HP. *On the neck side BO every R 1 St 19x (20x) [21x]. Begin shoulder shaping at R 282 (296) [310]; short row EOR 12 Sts 4x (13 Sts 4x) [14 Sts 4x]. At R 290 (304) [318]; all Ndls in WP; knit 1 R and remove on WY.

Return the Sts on the left side to WP, turn the Row Counter back to 270 (284) [296] and complete the left side from *.

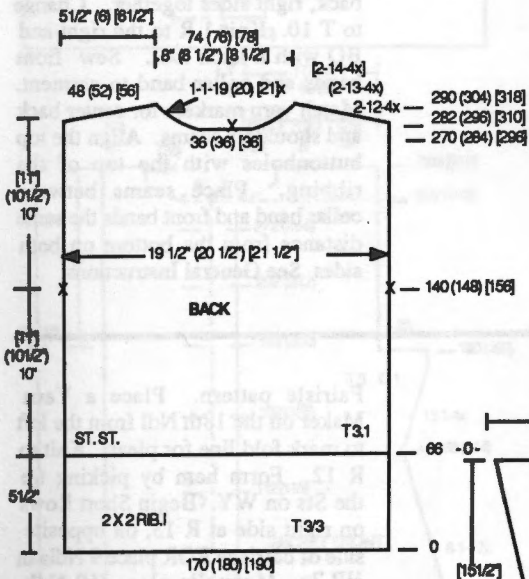

SLEEVES: St. st. RC 0. T 3.1. WY cast on 88 (94) [100] Sts. Knit a few rows, knit 1 R Ravel Cord to the right and change to Venetia. Incr on each side every 6 Rs 1 St 33x (34x) [35x]. Remove 154 (162) [170] Sts on WY at R 204 (212) [220].

SLEEVE CUFF: K2/P2 Rib. CO T 0/0 I. Cast on 60 (64) [66] Sts and complete selvedge. RC 0. T 3/3 I. Knit ribbing to R 48. Transfer ribber Sts to main bed. Hang the 88 (94) [100] Sts of the sleeve on the same Ndls as the sleeve band, doubling Sts as necessary, evenly across the band. Change to T 10. Knit 1 R to the right and BO with a latch tool.

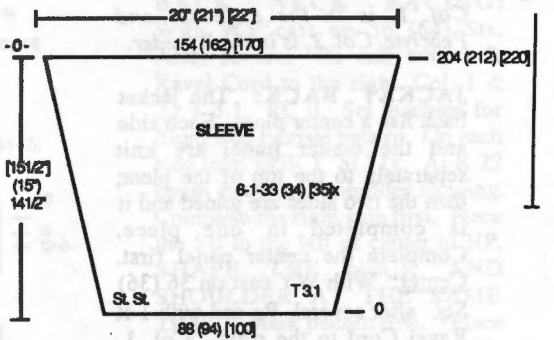

JACKET FRONTS: Make 1, Reverse 1. *Left side:* K2/P2 Rib. CO T 0/0 I. Cast on 62 (66) [70] Sts and complete selvedge. RC 0. T 3/3 I. Knit ribbing to R 66. Transfer ribber Sts to main bed. RC 0. T 3.1. St. st. Begin front shaping on right side at R 56 (60) [64]; decrease every 15 Rs 1 St 4x, every 16 Rs 1 St 10x (16 Rs 1 St 8x, 17 Rs 1 St 6x) [17 Rs 1 St 12x, 18 Rs 1 St 2x]. Place a yarn marker on left side for sleeve at R 140 (148) [156]. Begin shoulder shaping at R 276 (290) [304]; on the left side short row EOR 12 Sts 4x (13 Sts 4x) [14 Sts 4x]. At R 284 (298) [312]; all Ndls in WP; knit 1 R and remove on WY.

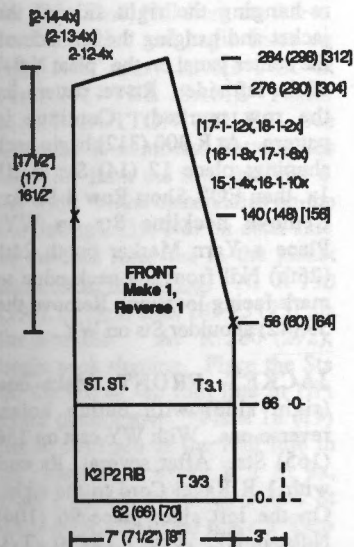

COLLAR BAND AND FRONT BANDS: Make three, one with buttonholes. K2/P2 Rib. CO T 0/0 I. Cast on 170 (180) [190] Sts and complete selvedge. RC 0. T 3/3 I. Knit ribbing to R 72. Transfer ribber Sts to main bed. Change to T 10. Knit 1 R to the right and BO with a latch tool. *Collar band:* Place yarn markers on the center St and on the 24th (26th) [28th] St each side of center for matching collar with shoulder seams. *Right front band:* Make with buttonholes. See KNTKING NEWS for illustrated buttonhole instructions. See chart for buttonhole placement.

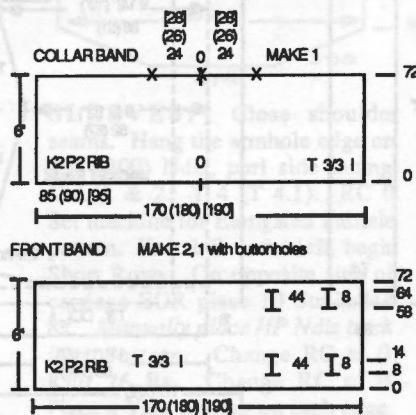

SKIRT FRONT: K2/P2 Rib. CO T 0/0 I. Cast on 146 (156) [166] Sts and complete selvedge. RC 0. T 3/3 I. Knit ribbing to R 284 (296) [308] and mark with yarn marker. Change to T 2.1/2.1 I. Knit to R 318 (336) [354]. Transfer ribber Sts to main bed and remove on WY.

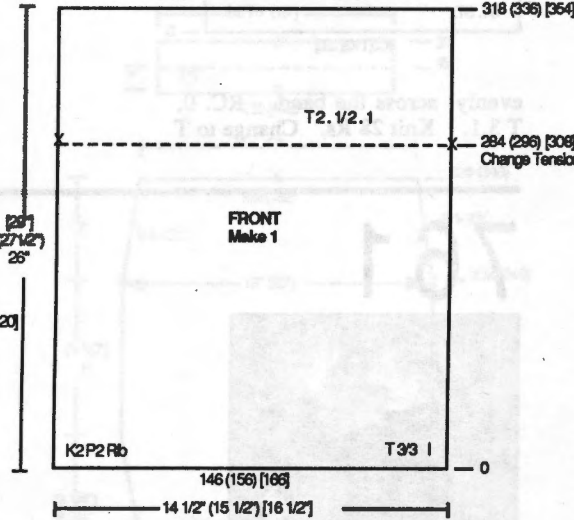

SKIRT BACKS: Make two. K2/P2 Rib. CO T 0/0 I. Cast on 114 (124) [134] Sts and complete selvedge. RC 0. T 3/3 I. Knit ribbing to R 284 (296) [308] and mark with yarn marker. Change to T 2.1/2.1 I. Knit to R 318 (336) [354]. Transfer ribber Sts to main bed and remove on WY.

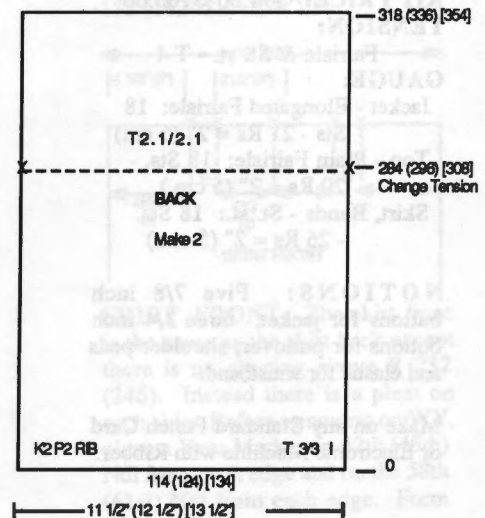

(continued next page)

(continued from previous page)
WAIST BANDS: Make three, one front, two backs. **Front:** Hang the 146 (156) [166] Sts of the front on 100 (110) [120] Ndl. Double stitches, as necessary,

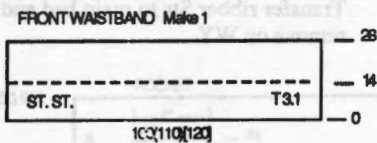

evenly across the band. RC 0. T 3.1. Knit 28 Rs. Change to T

10. Knit one row to the left and BO with a latch tool. **Back:** Hang the 114 (124) [134] Sts of the back on 94 (104) [114] Ndl. Double stitches, as necessary, evenly across the band. Knit 28 Rs. then pick up sts from first row to form hem. Change to T 10. Knit one row and BO with a latch tool. Repeat for second back.

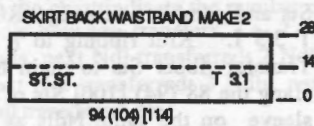

FINISHING: Join the two front bands and the collar band, placing the piece with buttonholes on right side. Close shoulder seams by re-hanging shoulder Sts of front and back, right sides together. Change to T 10. Knit 1 R to the right and BO with a latch tool. Sew front bands and collar band to garment. Match yarn markers for center back and shoulders seams. Align the top buttonholes with the top of the ribbing. Place seams between collar band and front bands the same distance from the bottom on both sides. See General Instructions.

761

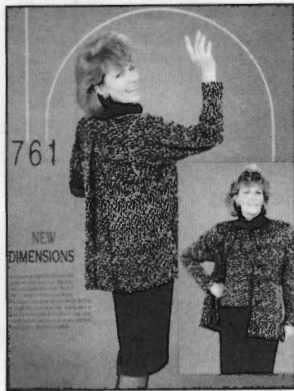

WOMENS THREE PIECE ENSEMBLE

YARN: Venetia and Pearlyte

- Col. 1: Venetia
- Col. 2: Pearlyte
- Col. 3: Black elastic thread

SIZES: 6/8 (10/12)

AMOUNT:

- Col. 1: 38 oz. (40 oz.)
- Col. 2: 22 oz. (24 oz.)
- Col. 3: One spool.

KIT PRICE: \$94.00 \$100.00

TENSION:

Fairisle & St. st. - T 4

GAUGE:

- Jacket - Elongated Fairisle: 18 Sts - 21 Rs = 2" (5 cm)
- Top - Plain Fairisle: 18 Sts. - 20 Rs = 2" (5 cm.)
- Skirt, Bands - St. st.: 18 Sts. - 26 Rs = 2" (5 cm.)

NOTIONS: Five 7/8 inch buttons for jacket, three 3/4 inch buttons for pullover, shoulder pads and elastic for waistband.

Make on any Standard Punch Card or Electronic Machine with Ribber.

Note: For Fairisle patterns Venetia, Col. 1, is in the A feeder and Pearlyte, Col. 2, is in the B feeder.

JACKET BACK: The jacket back has a center pleat. Each side and the center panel are knit separately to the top of the pleat; then the two sides are joined and it is completed in one piece. Complete the center panel first. **Center:** With WY cast on 36 (36) Sts, after several Rs end with 1 R Ravel Cord to the right. Col. 1. RC 0. T 3. St. st. Knit 12 Rs. Col. 1 & 2. T 4. RC 0. Set machine for Elongated Fairisle pattern. Knit to R 12. Form hem by picking up the Sts on WY. Knit to R 258 (270). Remove Sts on WY. **Right Side.** With WY cast on 117 (122) Sts, after several Rs end with 1 R Ravel Cord to the right. Col. 1. RC 0. T 3. St. st. Knit 12 Rs. Col. 1 & 2. T 4. RC 0. Set machine for Elongated

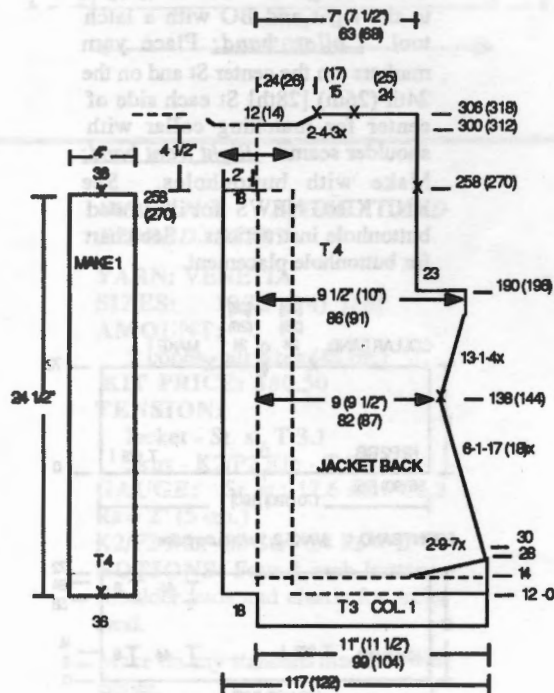

Fairisle pattern. Place a Yarn Maker on the 18th Ndl from the left to mark fold line for pleat. Knit to R 12. Form hem by picking up the Sts on WY. Begin Short Rows on right side at R 13, on opposite side of carriage EOR place 9 Ndl in HP 7x. **Manually place HP Ndl's back into pattern.** Begin shaping on right side at R 30; Decr every 6 Rs 1 St 17x (18x). At R 138 (144) place a Yarn Marker on the 18th Ndl from the left to mark fold line and begin Incrs on right side, every 13 Rs 1 St 4x (4x). At R 190 (196), on right side, BO 23 (23) Sts for armhole. At R 258 (270), on left side, remove 18 Sts on WY, by manually knitting the WY. Fold the 18 Sts on WY to the right and re-hang them on the 18 Ndl's adjacent to the fold. Re-hang right side, 18 Ndl's, of the center panel, purl side facing, on the same 18 "pleat Ndl's". Three Sts on each "pleat Ndl". Mark pattern card. Remove on WY. **Left Side:** To complete left side CO on the left side of the machine. Reverse shaping. At R 258 (270), after folding the 18 "pleat Sts" to the left, join the right and left sides by re-hanging the right side of the jacket and hanging the left side of the center panel on the "pleat Ndl's" of the left side. Re-set pattern for the row marked. Continue in pattern. At R 300 (312) begin neck shaping; place 12 (14) Sts in HP 1x, then EOR Short Row 4 Sts 3x. Remove neckline Sts on WY. Place a Yarn Marker on the 24th (26th) Ndl from the neck edge to mark facing location. Remove the 39 (42) shoulder Sts on WY.

JACKET FRONT: Make one (right side) with button holes, reverse one. With WY cast on 156 (165) Sts. After several Rs end with 1 R Ravel Cord to the right. On the left side, place 96 (104) Ndl's in HP. Col. 1. RC 0. T 3.

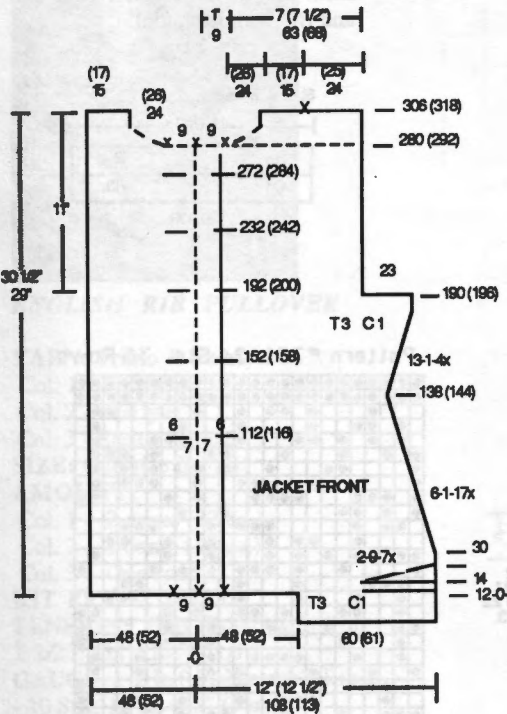
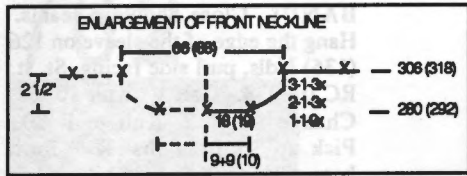

St. st. Knit 12 Rs. Return the 96 (104) Ndl on the left to WP. Col. 1 & 2. T 4. RC 0. Set machine for Elongated Fairisle pattern. Place a Yarn Marker on the 48th (52nd) Ndl from the left to mark fold line for the facing. Knit to R 12. Form hem by picking up the 60 (61) Sts on the right. At R 13 begin Short Rows on right side, on opposite side of carriage EOR place 9 Ndl in HP 7x. *Manually place HP Ndl back into pattern.* Begin shaping on right side at R 30; Decr every 6 Rs 1 St 17x (17x). At R138 (144) place a Yarn Marker on the 48th (52nd) Ndl from the left to mark fold line and begin Incrs on right side, every 13 Rs 1 St 4x (4x). **AT THE SAME TIME MAKE BUTTON HOLES.** See Chart for R numbers. Buttonholes are 7 Sts from the fold line and 6 Sts wide. Make buttonholes on the 8th through 13th Ndl on each side of the fold line, one in the jacket and one in the facing. At R 190 (196), on right side, BO 23 (23) Sts for armhole. At R 280 (292), begin neck shaping. Place the Sts on the left of the fold line in HP. Mark pattern row. *Place 18 (19) Sts to the right of the fold line in HP, then Decr every R 1 St 9x, EOR 1 Sts 3x, and every 3 Rs 1 St 3x. At R 306 (318) place a Yarn Marker on th 15th (17th) Ndl from

the right edge of the neckline to mark facing location. Remove the 39 (42) shoulder Sts on WY. Return the Sts on the left side to WP, turn the Row Counter back to 280 (292) and set pattern for the R marked. Reverse the shapings from * to complete the left neckline. Remove remaining 15 (17) Sts on WY at R 306 (318).

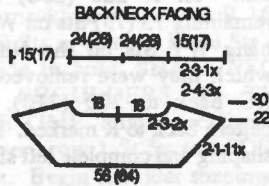

BACK NECK FACING: With WY cast on 56 (64) Sts. After several Rs end with 1 R Ravel Cord to the right. Col. 1 & 2. T 3.1. RC 0. Set machine for Elongated Fairisle pattern. On each side Incr. EOR 1 St 11x. At R 22 begin neck and shoulder shaping. Complete the right side first. Place the Sts to the left of center in HP. **SHAPE THE NECK AND SHOULDER AT THE SAME TIME.** Mark pattern row. *Place 18 (20) Sts on the neck side in HP, then EOR Short Row 3 Sts 2x. On the shoulder side EOR Short Row 3 (5) Sts 1x and 4 Sts 3x. Return the Ndl on the left to WP, set pattern for the R marked and repeat from *. Remove neck and each side separately, on WY.

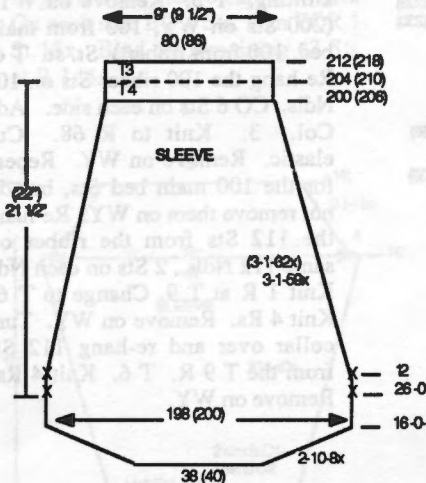

SLEEVES: Close shoulder seams. Hang the armhole edge on 198 (200) Ndl, purl side facing. Col. 1 & 2. T 4 (T 4.1). RC 0. Set machine for Elongated Fairisle pattern. Knit 1 R to the left, begin Short Rows. On opposite side of carriage EOR place 10 Sts in HP 8x. *Manually place HP Ndl back into pattern.* Change RC to 0. Knit 26 Rs. Change RC to 0. Place a Yarn Marker on each edge.

At R 12 begin shaping. On each side Decr every 3 Rs 1 Sts 59x (62x). R 200 (206) is fold line for for hem, place a Yarn Marker on each side and ont the center St. At R 204 (210) change to St. st. T 3. Col. 1. At R 212 (218) chg to T 10, knit 1 R to the left and BO with a latch tool.

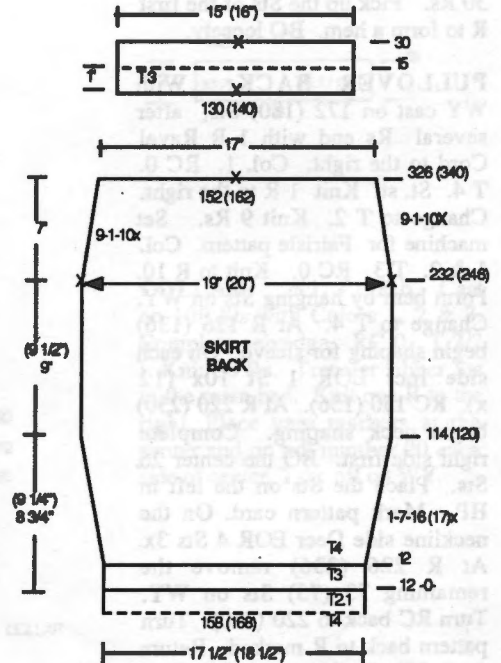

SKIRT BACK: With WY cast on 158 (168) Sts, after several Rs end with 1 R Ravel Cord to the right. Col. 1. RC 0. T 4. St. st. Knit 1 R. Change to T 2.1. Knit 11 Rs. RC 0. T 3. At R 12. form hem by picking up WY Sts. Change to T 4. On each side Incr every 16 (17) Rs 1 St 7x. Place a Yarn Marker on each side at R 114 (120) and at R 232 (246). Decr on each side every 9 Rs 1 St 10x. At R 326 (340) remove the remaining 152 (162) Sts on WY.

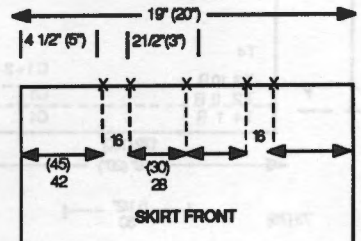

SKIRT FRONT: The skirt front is the same as the skirt back except there is no shaping above R 232 (246). Instead there is a pleat on each side. Before removing on WY, place a Yarn Marker on 42th (45th) Ndl from each edge and on the 58th (61st) Ndl from each edge. Form

(continued from previous page)
 pleats on the 16 Sts between the 2 Yarn Markers on each side by bringing the Yarn Markers together.

WAIST BANDS: Make two. Hang the waist Sts of the skirt on 130 (140) Ndl. Double stitches, as necessary, evenly across the band. RC 0. T 3. Col. 1. Knit 10 Rs. Pick up the Sts of the first R to form a hem. BO loosely.

PULLOVER BACK: With WY cast on 172 (180) Sts, after several Rs end with 1 R Ravel Cord to the right. Col. 1. RC 0. T 4. St. st. Knit 1 R to the right. Change to T 2. Knit 9 Rs. Set machine for Fairisle pattern. Col. 1 & 2. T 3. RC 0. Knit to R 10. Form hem by hanging Sts on WY. Change to T 4. At R 126 (136) begin shaping for sleeve. On each side Incr EOR 1 St 10x (12 x). RC 150 (156). At R 220 (230) begin neck shaping. Complete right side first. BO the center 26 Sts. Place the Sts on the left in HP. Mark pattern card. On the neckline side Decr EOR 4 Sts 3x. At R 226 (236) remove the remaining 73 (75) Sts on WY. Turn RC back to 220 (230). Turn pattern back to R marked. Return Sts in HP to work and complete left side.

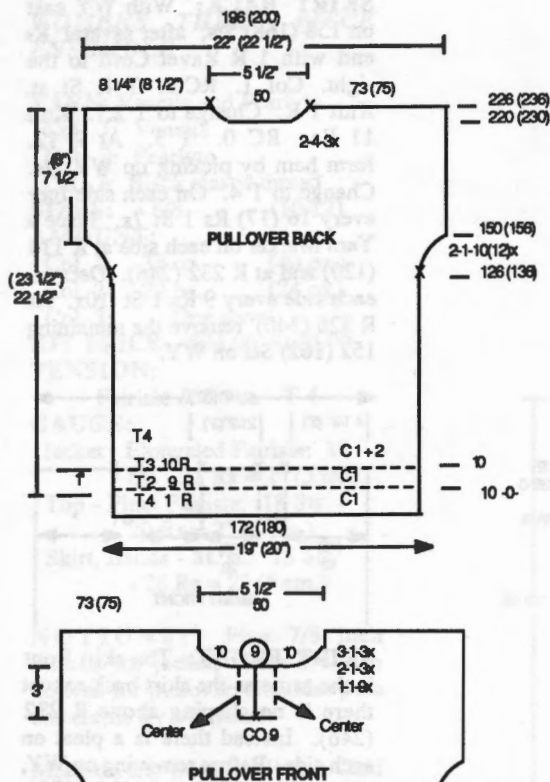

PULLOVER FRONT: The front is the same as the back except for the neckline. At R 170 (180) divide the work in half. Remove the Sts on the left on WY. Mark pattern card. *CO 9 sts on the left side by "e" wrapping Ndl. At R 200 (210) begin neckline shaping. Place a Yarn Marker on the 9th Ndl from the left edge. BO 19 St on the left, and the Decr every R 1 St 9x, EOR 1 St 3x, every 3 Rs 1 St 3x.. At R 226 (236) remove remaining 73 (75) Sts on WY. Re-hang WY Sts on the Ndl. from which they were removed. Turn RC back to 200 (210). Turn pattern back to R marked. Reverse shaping and complete left side from *

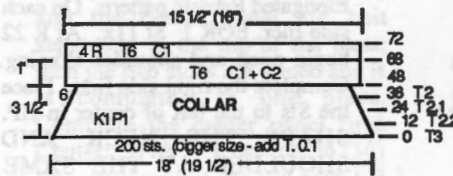

PULLOVER COLLAR: Col. 1. CO 200 Sts for 1x1 Rib. RC 0. T 3. (T 3.1)
 *Knit 12 Rs. Reduce tension .1. Repeat from * three times. RC 48. T 2 (T 2.1). Change to Circular knitting. T 5. Remove on WY. (200 Sts on WY, 100 from main bed, 100 from ribber.) St. st. T 6. Re-hang the 100 ribber Sts on 100 Ndl. CO 6 Sts on each side. Add Col. 3. Knit to R 68. Cut elastic. Remove on WY. Repeat for the 100 main bed Sts, but do not remove them on WY. Re-hang the 112 Sts from the ribber on same 112 Ndl., 2 Sts on each Ndl. Knit 1 R at T 9. Change to T 6. Knit 4 Rs. Remove on WY. Turn collar over and re-hang 112 Sts from the T 9 R. T 6. Knit 4 Rs. Remove on WY.

PULLOVER SLEEVE BAND: Close shoulder seams. Hang the edge of the sleeve on 126 (136) Ndl, purl side facing. St. st. RC 0. T 3. Col. 1. Knit 10 Rs. Change to T 2. Knit to R 20. Pick up Sts from first R to form hem. Chg to T 8, knit 1 R to left and BO with latch tool.

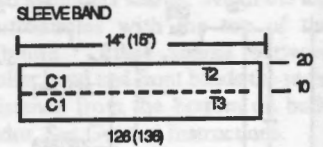

Pattern #761 24 Sts 36 Rows

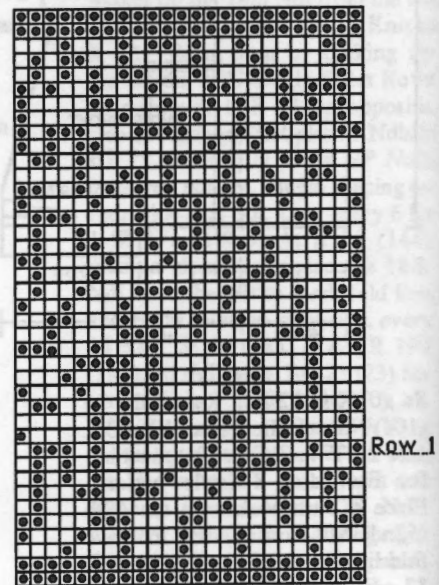

FINISHING: Jacket. Re-hang the neck Sts of the Jacket Back and the Back Neck Facing, right sides together. Use a tight crochet to BO. Join front and back jacket interfacing, 15 (17) Sts. Fold front interfacing so right sides are together; join Sts at neckline and bottom. Seam center back panel. Turn jacket sleeve hem to inside and sew. **Pullover.** On front neck fold 9 Sts to inside to form a facing for the pullover placket. Using 2 strands of Col. 1, make two Rs of single crochet around the placket, starting at the top of the collar band. Make three button loops on the right side with the second row of crochet. To join collar sandwich the neckline of the pullover between the two edges of the collar and sew. See General Instructions.

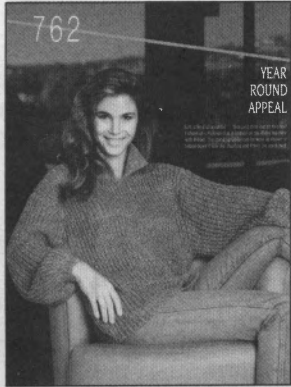

ENGLISH RIB PULLOVER

YARN: Primo & Pearlyte
 Col. 1 - Primo
 Col. 2 - Pearlyte
 Col. 3 - Elastic Thread

SIZE: One size fits all.

AMOUNT:

Col. 1 - 2 cones (32 oz.)
 Col. 2 - 1 cone (16 oz.)
 Col. 3 - One spool

KIT PRICE: \$57.00

TENSION: Half Fisherman's Rib
 T 2/2 I; 1x1 Rib - T 1/1 I

GAUGE: Half Fisherman's Rib
 - 10 Sts.; 15 Rs = 2" (5 cm.)

Make on any Bulky with Ribber.

Use two strands of Col.1 and one strand of Col. 2. For collar and cuff also use Col. 3.

Note: for Half Fisherman's Rib Pattern: When the end needle on the carriage side is on the ribber, knit the St manually to avoid dropping the end St.

BACK: K1, P1 Rib. C 1, 2, and 3. Cast on 93 Sts. Complete selvedge. RC 0. T 1/1 I. Knit to

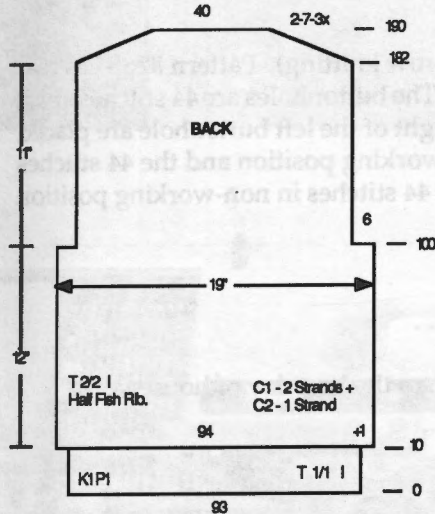

R 10. Cut C3. Change settings to knit Half Fisherman's Rib (English Rib). Add 1 St. RC 10. T - 2/2 I. For armholes BO 6 Sts on each side at R 100. Begin shoulder shaping at R 182; BO (or use short rows) EOR 7 Sts 3x on each side. Place a yarn marker on the center St and BO the remaining 40 Sts at R 190.

FRONT: Front is the same as the back except for neckline shaping. Begin neckline shaping at R 160. BO 10 Sts in center. Place Sts on left side in hold. **SHAPE NECK AND SHOULDERS AT THE SAME TIME.** Shape neckline by dec every row 1 St 5x and EOR 1 St 10x. Begin shoulder shaping at R 182; BO EOR 7 Sts 3x. After completing the right side, turn the RC back to R 160; return the Sts in HP to WP and complete the left side.

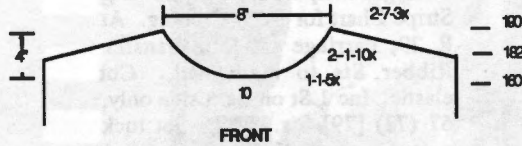

SLEEVES: With WY cast on 61 Sts. on main bed, ending with one R of Ravel Cord to the left. Change to Colors 1 & 2. T 2. Knit one R to the right. Transfer EOS to ribber. Set machine for Half Fisherman's Rib: RC 0. T 2/2 I. Begin increases at R 10. On each side increase every 10 Rs 1 St 10x. Begin BO for sleeve cap at R 112. On each side BO 4 Sts, then EOR 1 St 15x. Bind off remaining 43 Sts at R 144.

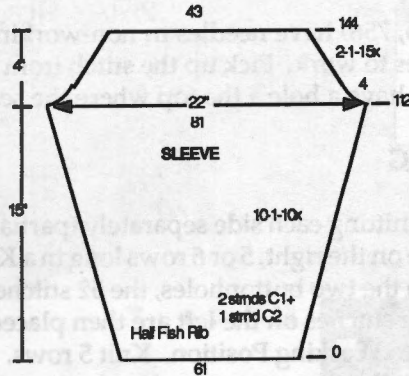

CUFFS: Hang the 61 Sts from the sleeve on 34 Ndl's, doubling Sts as necessary, evenly across the cuff band. T 3. Color 1, 2, & 3. Carriage on left, knit 1 R. Transfer EOS to the Ribber. RC 0. 1x1

Rib. T 1.1/1.1 I. Knit 18 Rs. Change tensions. Main Bed T 10, ribber T 5. Knit one R to the right, transfer ribber Sts to main bed and latch off.

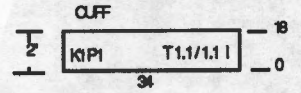

COLLAR: K1, P1 Rib. Cast on 100 Sts. with Colors 1, 2 & 3. Complete selvedge. RC 0. T 2/2 I. Knit 36 Rs. Transfer ribber Sts to the main bed. Knit one R to the right. Place yarn markers at the center and on ndl number 20 each side of center. Take off on WY.

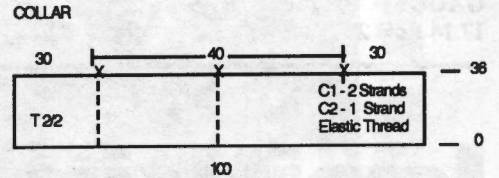

FINISHING: To attach collar match yarn markers for center back and the shoulders and sew. See General Instructions.

763

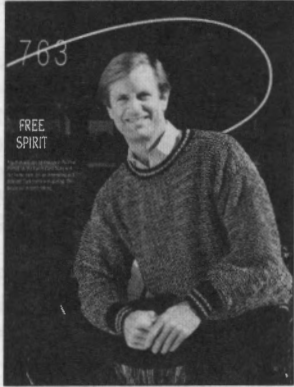

MAN'S BULKY PULLOVER

YARN:

Col. 1 - Primo

Col. 2 - Primo

Col. 3 - Elastic Thread

SIZES:

Small (Med) [Large]

AMOUNT: (FOR ALL SIZES)

Col. 1 - 2 cones (32 oz.)

Col. 2 - 1 cone (16 oz.)

Col. 3 - One spool

KIT PRICE: \$52.00

TENSION: Tuck - T -7; Rib - T

1/1 I

GAUGE: Tuck - 6.66 Sts.;

17.14 Rs = 2"

Made on any Punch Card Bulky with a Plating Feeder and Ribber. A Ribbing Color Changer may be used for the stripes.

SPECIAL INSTRUCTION FOR TUCK PATTERN: Worn on the purl side. Use two strands of black in main feeder and one strand of white in the plating feeder. The needle position is important to center the pattern. An odd number of needles is needed. The pattern instructions show the needles to select for each size

BACK: K1, P1 Rib; RC 0. T 1/1 I. Use three strands of Col.1 plus 1 strand Col. 3 and three strands of Col. 2 for ribbing. With Col. 1 cast on 66 Sts. on Ndl's 33 left to 33 right (72 Sts, Ndl's, 36 left to 36 right) [78 Sts, 39 left to 39 right]. Complete selvedge. RC 0. Begin stripe pattern following Stripe Chart for Body Ribbing. At R 29, carriage on left, transfer Ribber Sts to main bed. Cut elastic. Inc 1 St on right side only, 67 (73) [79] Sts. T 7. Set tuck pattern and follow Special Instructions above. Knit in tuck pattern to R 140 and place a yarn marker on each side for sleeves. Knit to R 210 (220) [230] and

remove on WY. Take off shoulders and neck separately.

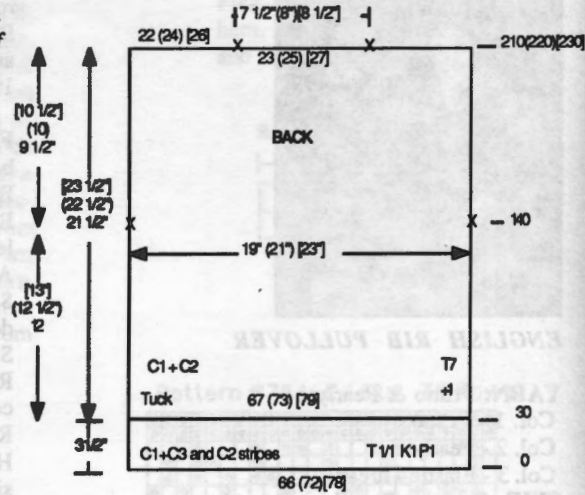

FRONT: Front is the same as the back except for neckline shaping. Begin neckline shaping at R 184 (194) [204]. Mark punch card. Take off on W.Y. 11 Sts in center. Place Sts on left side in hold. Shape neckline by decreasing EOR

knitking news

BINDING OFF WITH A NEEDLE IN NON-WORKING POSITION.

The three cable sweaters (Patterns 754, 755, 756) have needles in non-working position on each side of the cables. Before binding off, return the non-working needles to work. Pick up the stitch from the row below to fill them, then proceed with the bind off. If you do not do this you will have a hole at the top where the seam will be.

VERTICAL BUTTONHOLES IN RIBBING

Vertical buttonholes are accomplished by knitting each side separately (partial or short-row knitting). Pattern #760 has two parallel buttonholes, one on the left and one on the right, 5 or 6 rows long in a K1 P1 Rib. The buttonholes are 44 stitches apart and 8 stitches from the right edge. To form the two buttonholes, the 52 stitches to the right of the left buttonhole are placed in non-working position. Knit 5 rows. The stitches on the left are then placed in non-working position and the 44 stitches between the two buttonholes are returned to Working Position. Knit 5 rows. Place the 44 stitches in non-working position and return the 8 edge stitches to work. Knit 5 rows.

And, just remember this thought for the day . . .

"The worst day of machine knitting is better than the best day of housework!"

knitking
COMPUKNIT



WITH THE AMAZING COMPUKNIT IV, IT IS POSSIBLE TO KNIT AND WEAR ANY OF THESE BEAUTIFUL GARMENTS IN ONE DAY—AT ONLY THE COST OF YOUR YARN.

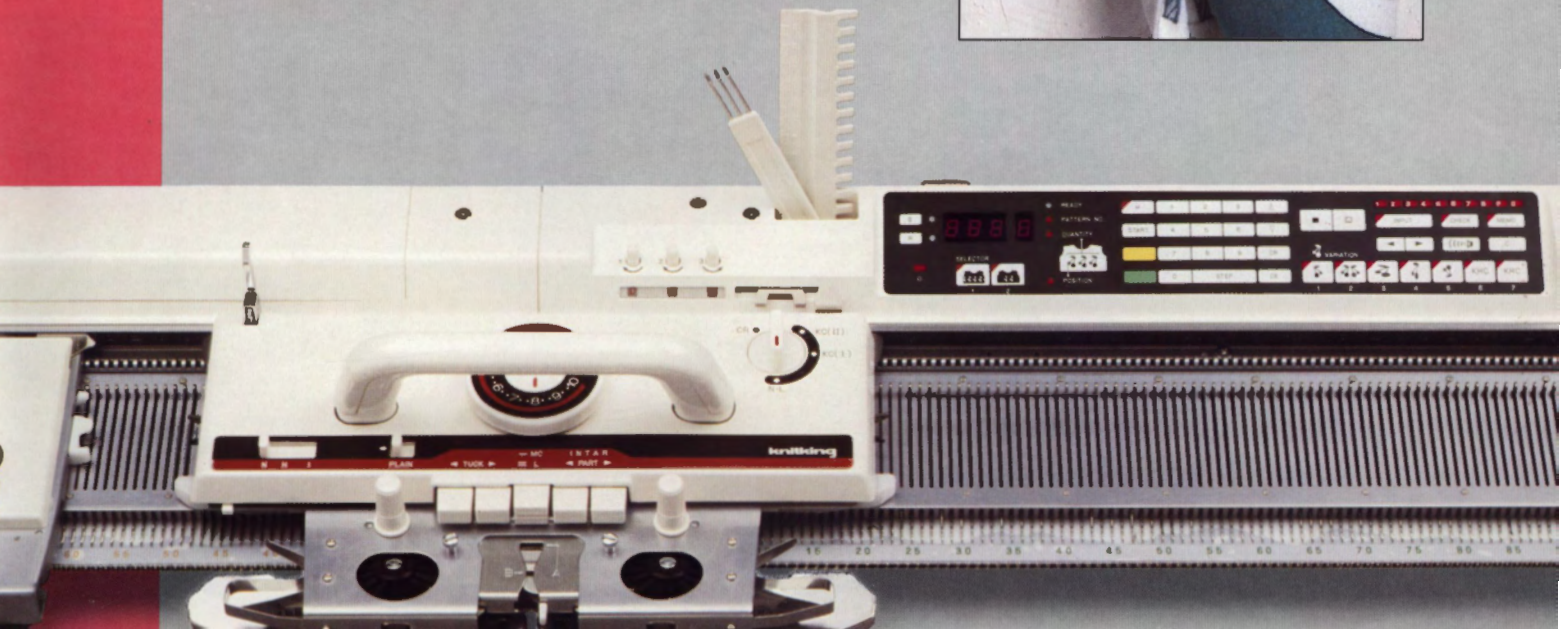

COMPUKNIT IV

INCREDIBLE VERSATILITY PLUS SIMPLICITY OF OPERATION

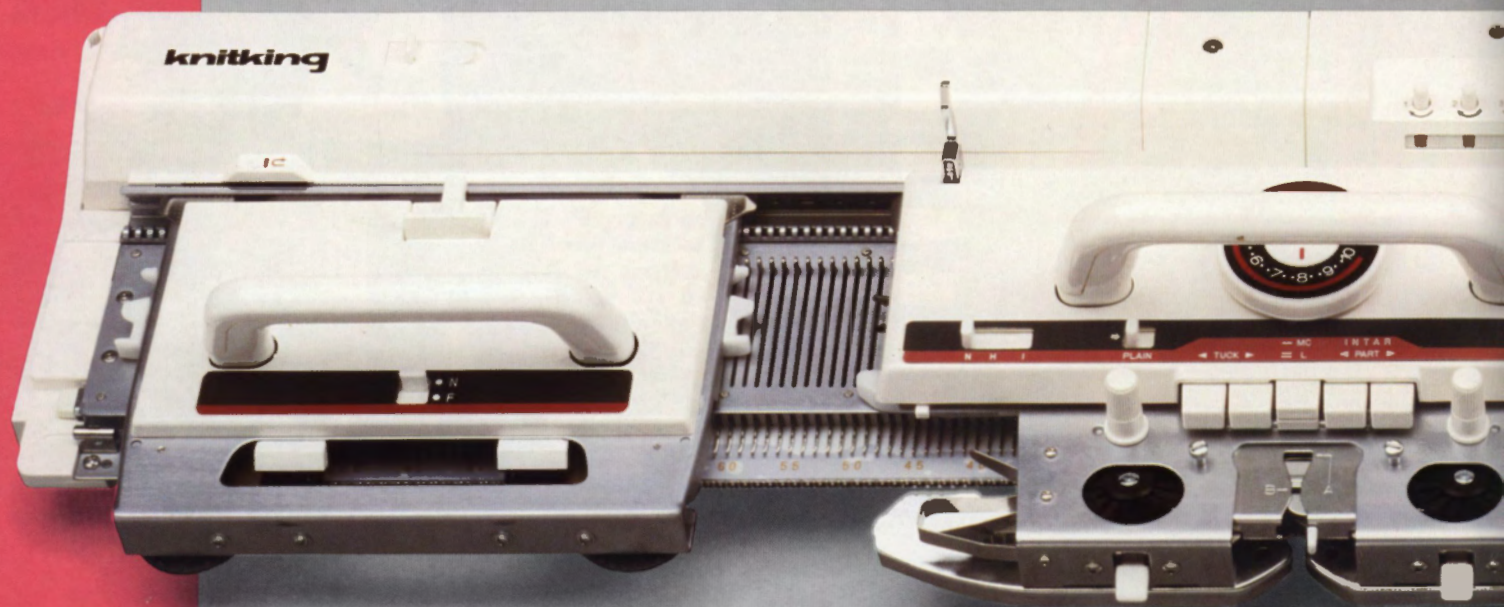

The COMPUKNIT IV is shown with Lace Carriage and Main Knitting Carriage. Both carriages are stand... Complete stitch and pattern capabilities are built into the COMPUKNIT IV, including Fair Isle, Tuck, Skip... The exclusive features of the COMPUKNIT IV achieve the ultimate in versatility and make this knitter an...

DESIGNER'S DREAM ACCESSORIES

PATTERN DESIGN COMPUTER



The Pattern Design Computer is an accessory specifically designed for the CompuKnit IV. It is a small masterpiece of computer engineering and is remarkably easy to use. You connect its cord to your color television set and draw your own original designs, in the yarn colors of your choice, on the T.V. screen. The designs transfer directly to your CompuKnit IV for reproducing in your garment.

The 555 designs stored in the CompuKnit IV are also stored in the Pattern Design Computer. You can project them onto your T.V. screen and modify or combine them to suit your own taste and needs. You can also isolate any section of a design and transfer it to your knitter.



ful contemporary c

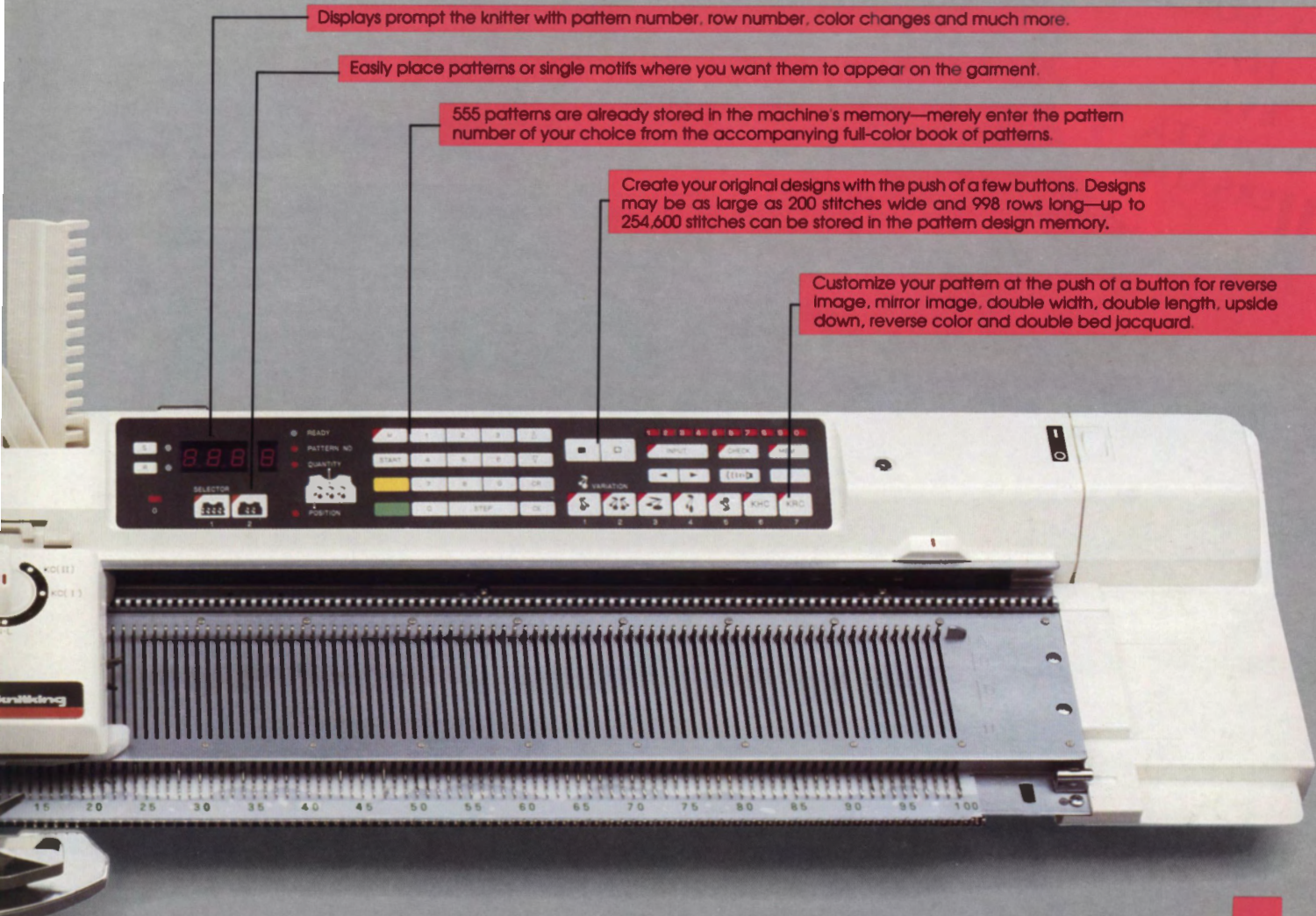

Displays prompt the knitter with pattern number, row number, color changes and much more.

Easily place patterns or single motifs where you want them to appear on the garment.

555 patterns are already stored in the machine's memory—merely enter the pattern number of your choice from the accompanying full-color book of patterns.

Create your original designs with the push of a few buttons. Designs may be as large as 200 stitches wide and 998 rows long—up to 254,600 stitches can be stored in the pattern design memory.

Customize your pattern at the push of a button for reverse image, mirror image, double width, double length, upside down, reverse color and double bed jacquard.

the COMPUKNIT IV.

al and Fine Lace, Thread Lace, Weaving, Plating and Intarsia Knitting.
 bly simple knitting machine to operate.



DISK DRIVE



The Disk Drive plugs into the back of the Pattern Design Computer, or directly into the back of the CompuKnit IV. The Disk Drive is used for transferring your own pattern stitch designs onto a disk for recall any time you need them. Or you can use these disks to serve as an extra copy of original patterns that you have already stored in the CompuKnit IV's memory. Additionally, pre-programmed disks are available, holding many beautiful

the Disk Drive uses convenient 3.5 inch micro diskettes.

PRINTER



Attach the Printer to the Pattern Design Computer and you are able to print copies of all of your own designs, as well as those available on any pre-programmed disks. The printout even indicates color changes and filling information. The Printer comes complete with a customized "Kwik-Konnect" cable to allow it to communicate with the Pattern Design Computer.

ACCESSORIES
FOR
EVEN
GREATER
VERSATILITY

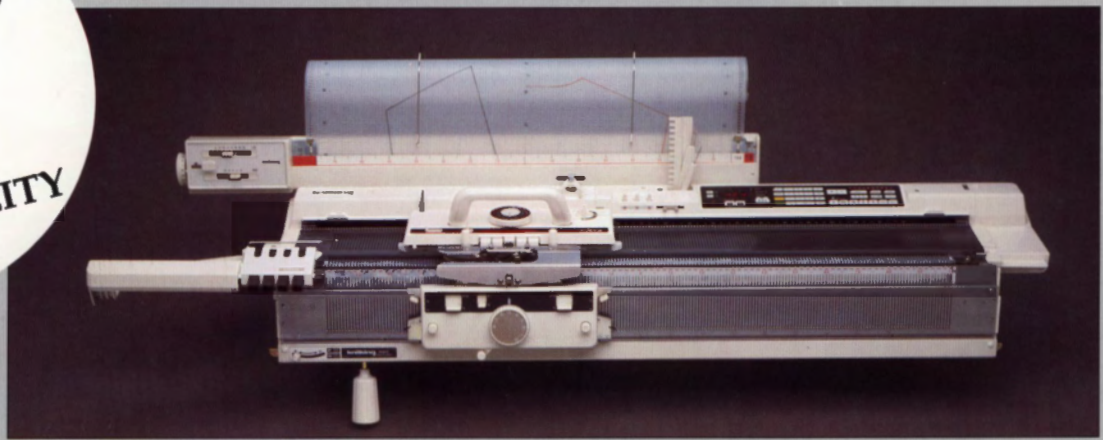

The Compuknit IV is shown with the RK 900 Ribbing Attachment, the Ribber Color Changer and the KL 16 Knitleader (all three are optional).

RIBBING ATTACHMENT

Add the Ribbing Attachment to your Compuknit IV and convert it into a double bed knitting machine, allowing you to knit any combination of rib designs over a total of 400 needles. The popular Fisherman's Rib, as well as racking designs, cable stitches, tubular knitting and much more are all made easy with this useful accessory.

FOUR-COLOR CHANGER

Add the Ribber Four-Color Changer to your knitter and Ribber combination and you will be able to knit beautiful multi-color Jacquard designs with as many as four colors in one row. It also eliminates the 'floats' from the back of Fair Isle knitting. The Knitter Color Changer, not illustrated, functions on the Compuknit IV (without Ribber). It enables you to knit up to four colors in a stitch design automatically, and to change colors with the push of a button.

KNITLEADER

Add a KL 16 Knitleader and you are able to create a full size chart of the garment you are knitting, which rotates row by row and tells you exactly when and where to increase and decrease stitches for accurate garment shaping.

COMPUKNIT GARTER CARRIAGE

This remarkable, electrically propelled Carriage automatically casts on, binds off and knits a multitude of Ribbing Stitches and fancy Garter Stitch patterns—beautiful, textured, three-dimensional designs impossible to knit any other way. You simply enter a design number into your Compuknit IV, set the number of rows needed, switch on your Garter Carriage and leave to do other things. It will move across the knitting machine on its own power and switch itself off when a ribbing or garment section is completed or if the yarn runs out or breaks.

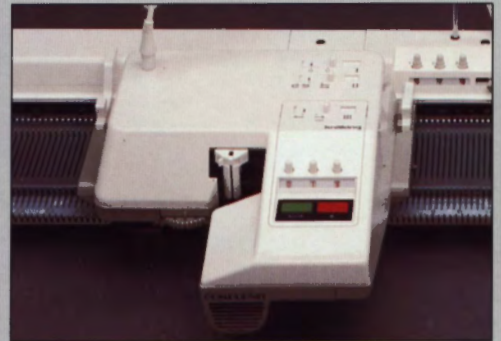

POWER DRIVE UNIT

Attach the Power Drive Unit (PDU) to the Compuknit IV and it will automatically move the carriage back and forth across the knitting bed in a smooth and easy fashion, significantly reducing your knitting time. Merely set the number of rows needed and the PDU will switch itself off when the rows are completed or if the yarn runs out, knots or breaks. The PDU will accommodate the Compuknit IV by itself, or with the Ribber, Four-Color Changer and Knitleader.



knitking

Where Savings And Value
Are Always In Fashion

1128 Crenshaw Blvd., Los Angeles, CA 90019 213-938-2077

1 Sts 3 (4) [5] x and every 5 Rs 1 St 3x. At R 210 (220) [230] remove shoulder Sts on WY. Turn the RC back to R 184 (194) [204]; set the Punch Card at the row marked; return the Sts to W.P. and complete the left side.

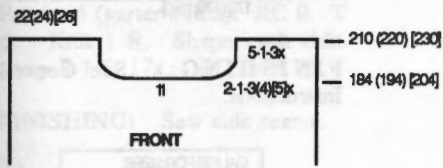

STRIFE CHART FOR BODY RIBBING
 C1 - 1 ROW
 C2 - 2 ROWS
 C1 - 4 ROWS
 C2 - 2 ROWS
 C1 - 21 ROWS

SLEEVES: K1, P1 Rib: RC 0. T 1/1 I. Use three strands of Col.1 plus 1 strand Col. 3 and three strands of Col. 2 for ribbing. With Col. 1 cast on 34 (36) [38] Sts. Complete selvedge. RC 0. Begin stripe pattern following Stripe Chart for Cuff. At R 25, carriage on left, transfer Ribber Sts to main bed. Cut elastic. Inc 1 St on left side and 2 Sts on right side, 37 (39) [41] Sts. T 7. Set tuck pattern and follow Special Instructions above. Knit in tuck pattern. Increase on each side every 10 Rs 1 St 12x (13x) [14x]. Remove Sts on WY at R 154 (164) [174].

CUFF STRIFE CHART
 C1 - 1 ROW
 C2 - 2 ROWS
 C1 - 4 ROWS
 C2 - 2 ROWS
 C1 - 16 ROWS

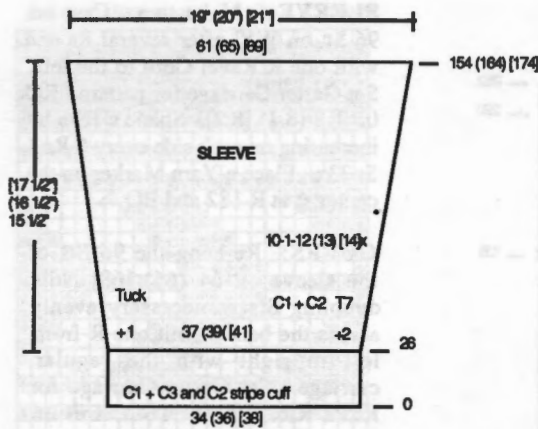

NECK BAND: Close one shoulder. With knit side facing hang the neck Sts on 70 (74) [78] Ndl; 24 (26) [28] Sts for back neck and 46 (48) [50] Sts for the front. Knit 1 R at T5 from right to left. Transfer EOS to the ribber. K1, P1 Rib: RC 0. T 1/1 I. Use three strands of Col.1 plus 1 strand Col. 3, and three strands of Col. 2 for neck band. Begin stripe pattern following Stripe Chart for Neck Band. At R 9 change main bed to T 10 and ribber to T 5. Knit 1 R. Transfer Ribber Sts to main bed and BO with latch tool.

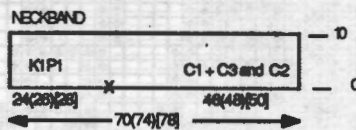

STRIFE CHART FOR NECK BAND
 C1 - 4 ROWS
 C2 - 2 ROWS
 C1 - 4 ROWS

FINISHING: See General Instructions.

Men's Bulky Tuck Pullover

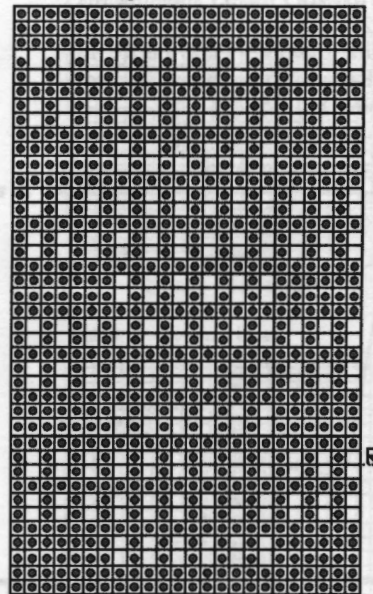

764



MEN'S GC BLUE ROMA PULLOVER

YARN: Roma - 2 Strands
SIZES: Small (Med) [Large]
AMOUNT:

30 oz. (33 oz.) [36 oz.]

KIT PRICE:

\$34.50 \$38.00 \$42.50

TENSION: K2P2 Rib - T 4;

Pattern - T 8 (T 8.1) [T 8.2]

GAUGE:

T 8 - 16.18 Sts, 22.85 Rs = 2" (5 cm.).

(T 8.1 - 15.46 Sts, 22 Rs = 2")

[T 8.2 - 14.74 Sts, 21.18 Rs = 2"]

Made on any Electronic machine with a Garter Carriage. Pattern for ribbing is #534 in the Compuknit III/IV Pattern Book. Use two strands of Roma throughout. Knit using original 58 st. Garter Carriage Pattern for body.

BACK: Knit side is the right side. Cast on 174 sts. for all sizes. Set Garter Carriage for 1x1 Rib. RC 0. T 4. Knit 40 Rs. RC 0. T 8 (8.1) [8.2]. Set Garter Carriage for body pattern. Knit to R 136, place a Yarn Marker on each side for sleeve. Knit to R 252. Place a Yarn Marker on the 34th Ndl each side of -0- to mark neckline. Carriage on right, use the Garter Carriage for an automatic BO.

FRONT: The Front is the same as the Back except for the neckline shaping. To shape neckline BO the center 36 Sts at R 220. Place the Sts on the left in out of work position by using a Ravel Cord or a

(continued next page)

(continued from previous page)

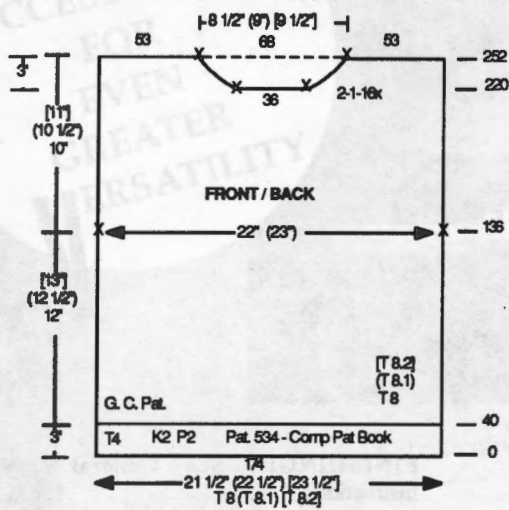

stitch holder. Mark the pattern row. Shape neckline by decreasing EOR 1 St 16x. BO the 53 shoulder Sts at R 252. Return the Sts on the left side to work. Turn the RC to 220. Return pattern to row marked. Complete left side.

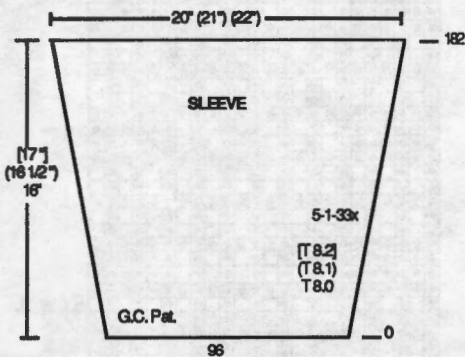

SLEEVE: Make two. Cast on 96 St. on WY, after several Rs end with one R Ravel Cord to the left. Set Garter Carriage for pattern. RC 0. T 8 (8.1) [8.2]. Shape sleeve by increasing on each side every 5 Rs 1 St 33x. Place a Yarn Marker on the center st at R 182 and BO.

CUFFS: Re-hang the 96 Sts of the sleeve on 64 (66) [68] Ndl, doubling Sts as necessary evenly across the band. Knit one R from left to right with the regular carriage. Set Garter Carriage for K2P2 Rib. RC 0. T 4. Knit 36 Rs and BO.

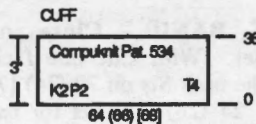

NECK BAND: Cast on 172 (176) [180] Sts. Set GC for K2P2 Rib. RC 0. T 4. Knit 16 Rs and BO.

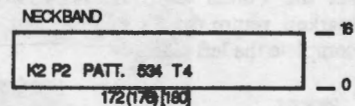

FINISHING: See General Instructions.

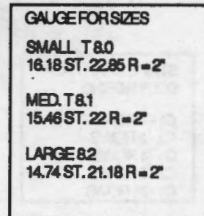

Pattern #764 58 Sts 32 Rows

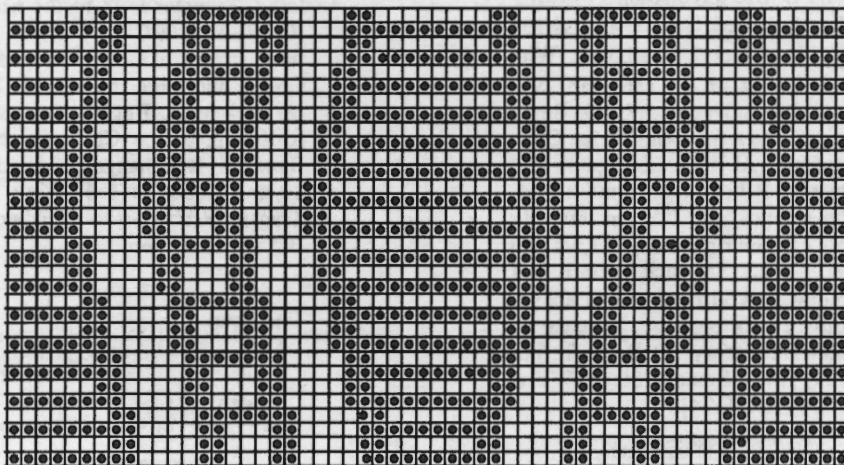

765



GARTER CARRIAGE PULLOVER

YARN: Primo
SIZES: 10/12 14

AMOUNT: 1 cone (16 oz.)

KIT PRICE: \$17.60

TENSION: 1x1 Rib - T 2

Pattern - T6

GAUGE: Garment dimensions are for all patterns combined as shown.

Made on any Standard punch card or Electronic machine with a Garter Carriage. The main body pattern is available on Knitting Magazine Floppy Disk or can be punched on continuous roll punch card, or on several punch cards hooked together. Fully punched design with appropriate repeats as shown on charts this issue will make complete garment in length. For ribbing and purl stitch section at beginning, addition pattern input is required. For additional length if desired, add to ribbing.

BACK/ FRONT: Make 2. Worn on the Purl side. Cast on 192 sts. for both sizes. Set GC for K1 P1 Rib. RC 0. T 2. Knit 26 (52) Rs. Change to pattern. RC 0. T 6. Begin pattern sequence, Charts 1 through 6, repeating each pattern as indicated on the charts. At R 150 (136) place a Yarn Marker on each side to mark armhole. At the end of the pattern sequence, R 274, place a Yarn Marker on the 30th Ndl each side of 0. Then, carriage on right, use the GC for an automatic BO.

ARMHOLE BANDS: Join both shoulder seams (approximately 10 inches on each side). With knit

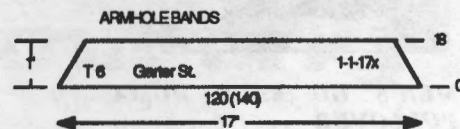

side facing hang the armhole on 120 (140) Ndl. For the smaller size hang the edge Sts of Patterns 4, 5 and 6; R 150 to 274. For the larger size also hang the Sts of the last block of Pattern 3; R 136 to 274. Knit 1 R with regular carriage left to right. Set Garter Carriage for Pattern 6 (garter stitch). RC 0. T 6. Knit 1 R. Shape each side every R 1 St 17x.. BO at R 18.

FINISHING: Sew side seams.

Pattern 2 - No repeat 24 sts. - 35 rows

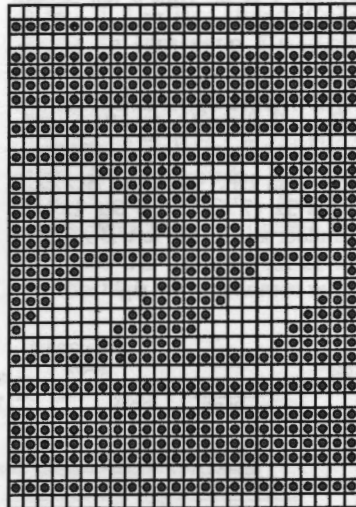

Pattern 4 - No Repeat

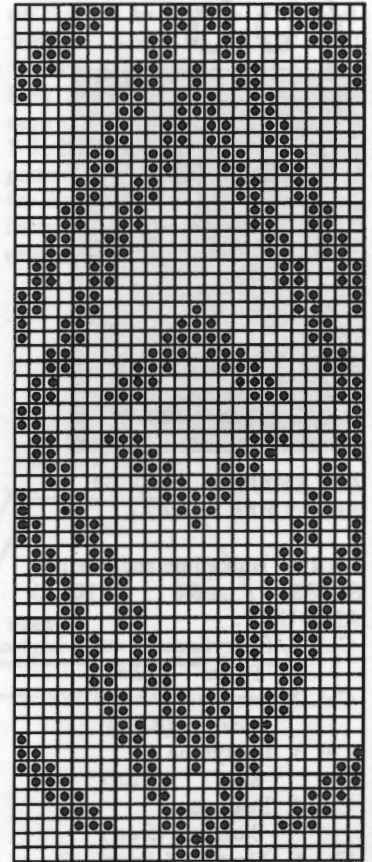

24 sts. - 60 rows

Pattern 3 - No repeat

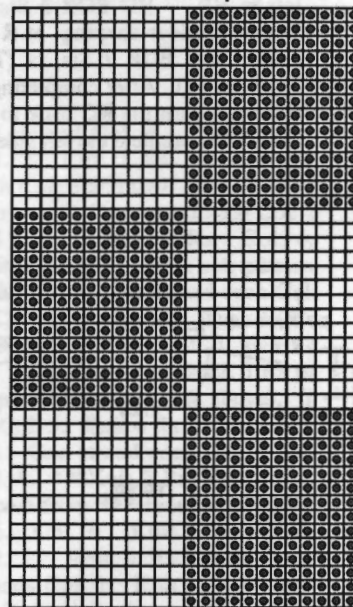

24 sts. - 42 rows

Pattern 1 - Repeat 2 times

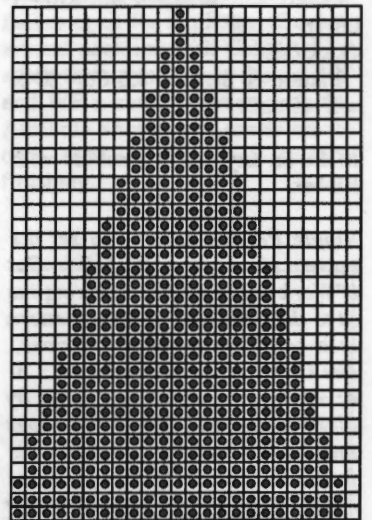

24 sts. - 36

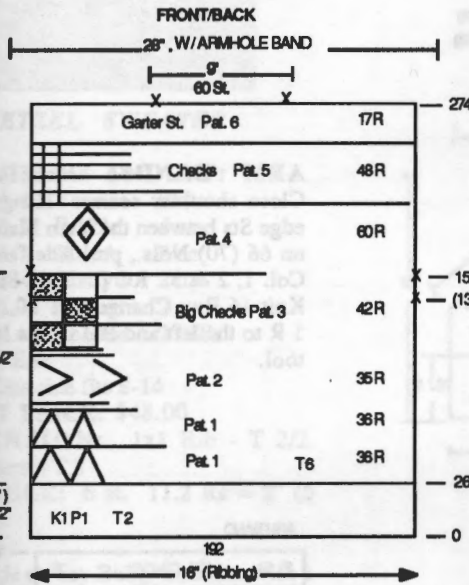

Pattern 5 - Repeat 3 times

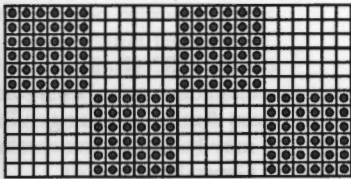

Pattern 6 - Repeat 8 times + 1 row

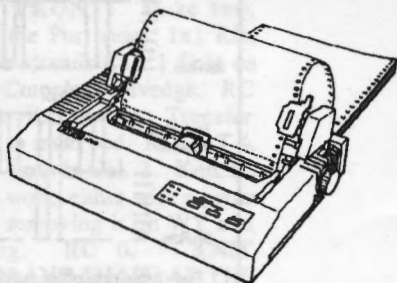

ONE PICTURE IS WORTH A 1000 WORDS !!

With the KNITKING-compatible dot-matrix printer, you can now print out a hard copy of the original patterns you have created using the KC III or the new KC IIIXT pattern design computer for use on your Compuknit III or IV.

- FEATURES INCLUDE:
- Yarn color change Indicator
 - Form Feed feature
 - Extra large pattern print-out accommodation
 - Includes a unique "Kwik-Konnect" interface cable
 - Uses plain paper or tractor-fed

Order one today from your local KNITKING dealer or, if there is no dealer in your area, from:

knitking 1128 Crenshaw Blvd., Los Angeles, CA 90019 • Phone: 213-938-2077

766

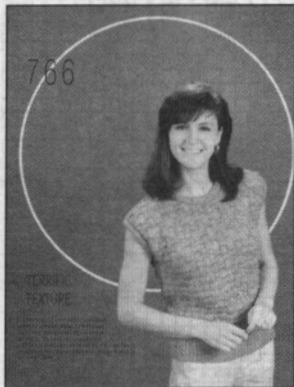

BULKYTIME AND PEARLYTE SHELL

YARN: Bulkytime and Pearlyte
SIZES: 6/8 (10/12)

AMOUNT:

- Col. 1. Bulkytime
10 oz. (12 oz.)
- Col. 2. Pearlyte
7 oz. (8 oz.)
- Col. 3. Bulkytime
6 oz. (8 oz.)
- Col. 4. Pearlyte
3 oz. (5 oz.)
- Col. 5. Elastic 1 Spool

KIT PRICE: \$27.50 \$31.50

TENSION:

Pattern and St. st. - T 6; Rib - T 0/0 I;

GAUGE:

Pattern & St. st. - 8.5 Sts 20 R = 2" (5 cm.)

Make on any Bulky machine with Ribber.

Ripple Pattern Note: To set the pattern place every 4th Ndl in Out of Work position by transferring the St to the adjacent Ndl. The pattern is a combination of 8 R stripes, one Col. 1 & 2 the other Col. 3 & 4; and tucks which are made by picking up Sts. Knit two stripes and begin pattern. Pick up Sts from the last R of the previous stripe. Use a three prong transfer tool to pick up every other set of the three Sts between the out of work Ndl and re-hang them. *Change colors. Knit one stripe. Pick up the alternate sets of 3 Sts from the last R of the previous stripe. Repeat from *. See Chart.

BACK: 1x1 Rib. With Col. 1 & 2. CO 81 (85) Sts. Complete selvedge. RC 0. T 0/0 I. Knit 26 (30) Rs and transfer ribber Sts to main bed. Set Ndl for Ripple pattern. Change to Col. 3 & 4. RC 0. T 6. Knit 8 Rs. Change

to Col. 1 & 2. Knit 8 Rs. Begin Ripple pattern. Place a Yarn Marker at R 84 (88) for sleeve. **BEGIN SHOULDER SHAPING AND NECK SHAPING** at R 160 (168). Complete right side first. BO center 21 (23) Sts. Place Sts on left in HP. On right, BO EOR 7 Sts 3x (7 Sts 2x, 8 Sts 1x) for shoulder and on the left, BO EOR 3 Sts 3x for neckline. RC 166 (174). After completing the right side turn

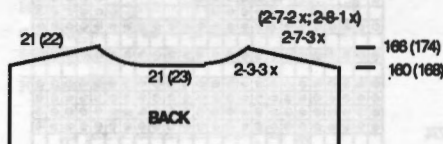

the RC back to 160 (168) and complete the left side.

FRONT: The front is the same as the Back, except for the neck. Begin neck shaping at R 136 (144). Complete right side first. BO the center 21 (23) Sts. Place Sts on left in HP. BO EOR 3 Sts 3x. Begin shoulder shaping at R 160 (168). BO EOR 7 Sts 3x (7 Sts 2x, 8 Sts 1x). After completing the right side turn the RC back to 136 (144) and complete the left side.

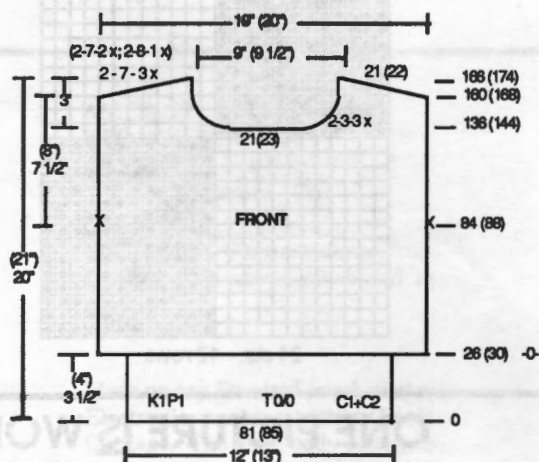

NECK BAND: Back: Pick up the Sts. of the Back neck on 40 (42) Ndl., purl side facing. Col. 1, 2 & 5. RC 0. T 6. St. st. Knit 18 Rs. Change to T 10, knit 1 R to the left and BO with a latch tool. **Front:** The front band is the same

as the back, except pick up the Sts. of the Front neck on 50 (52) Ndl.,

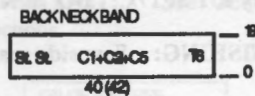
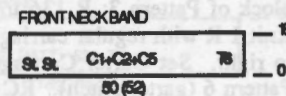

ARM BANDS: Make two. Close shoulder seams. Hang the edge Sts between the Yarn Markers on 66 (70) Ndl., purl side facing. Col. 1, 2 & 5. RC 0. T 6. St. st. Knit 16 Rs. Change to T 10, knit 1 R to the left and BO with a latch tool.

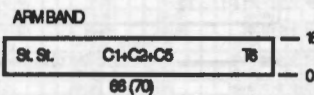

FINISHING: The neck band and shoulder bands should roll and need no further finishing. The "roll" may be tacked into position. See General Instructions.

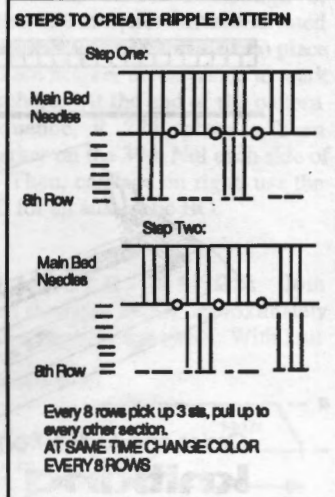

767



PRETZEL SWEATER

YARN and AMOUNT:

- Col. 1 Venetia 9 oz.
- Col. 2 Pebble 4 oz.
- Col. 3 Glace' 2 oz.
- Col. 4 Pearlyte 2 oz.
- Col. 5 Mohair 2 oz.
- Col. 6 Rubane 2 balls

SIZES:

- One size fits 8-14
- KIT PRICE: \$48.00
- TENSION: 1x1 Rib - T 2/2.
- Pattern - T 8
- GAUGE: 6 st. 11.2 Rs = 2" (5 cm).

Made on any Bulky machine with a ribber. A garter bar is desirable.

The wonderful texture of this elegant sweater was created by a skilled artisan who combined yarns and who used simple techniques: tension changes and reversing. So follow the yarn changes and tension changes step by step and create your own masterpiece.

*Pattern Note: To make loops pull EON to "E" (hold position). **e" cast on with Rubane (Col. 6) over EON going around a ruler, or a large knitting needle held one inch below needles. Be sure Rubane is behind the latch. Knit one row with Mohair (Col. 5). Repeat from * two times (three rows of loops).*

BACK/ FRONT: Make two. Worn on the Purl side. 1x1 Rib. With two strands Col. 1 Cast on 85 Sts. Complete selvedge. RC 0. T 2/2. Knit 24 Rs. Transfer ribber Sts to main bed. RC 0. T 4. With two strands Col. 1. Knit 12 Rs. Turn work, either with a garter bar or by removing it on WY and re-hanging. RC 0. **KNIT PATTERN AND SHAPE AT THE SAME TIME.** Knit 2 Rs and begin shaping on each side, Full Fashion Decr, EOR 1 St 42x. **T 6. One

strand each Col. 1 and Col. 2. Knit 6 Rs. T 4. Two strands Col. 1. Knit 1 R. Turn work. T 4. Knit 3 Rs. Turn work. T 4. One strand each Col. 1 and Col. 3. Tuck EOS (1x1 pattern). Knit 8 Rs. T 4. One strand each Col. 3 and Col. 4. Knit 1 R. Turn work. Knit 3 Rs. T 6. Col. 5. Knit 1 R. Turn work. Knit 3 Rs. One strand each

of the Ndl on the left. Knit the Ndl on the left back to WP. Repeat from *. **KNIT PATTERN AND SHAPE AT THE SAME TIME.** Knit 2 Rs and begin shaping on each side, Full Fashion Decr, EOR 1 St 29x, every 3 Rs 1 St 8x. The pattern instructions are the same as for the Front/Back. Follow pattern instructions from **. BO remaining 40 Sts. on WY at R 84.

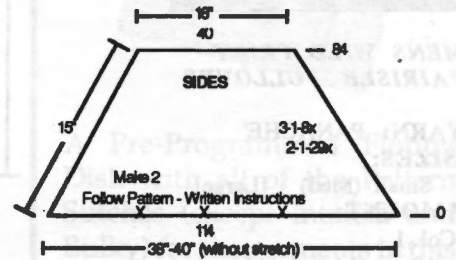
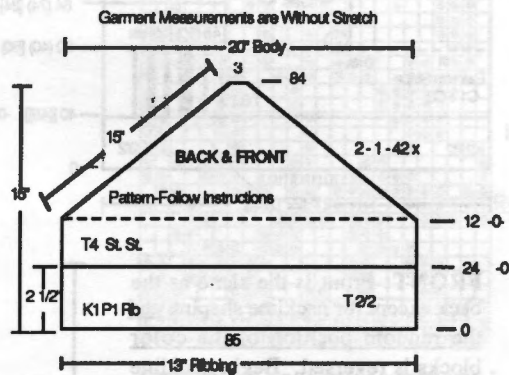

Col. 3 and Col. 4. Knit 2 Rs. Col. 2. Knit 2 Rs. One strand each Col. 3 and Col. 4. Knit 2 Rs. Turn work. One strand each Col. 2 and Col. 5. Knit 4 Rs. Col. 6. Knit 5 Rs. (Set 1x1 Tuck pattern with last R). One strand each Col. 1, Col. 3, and Col. 4. Tuck EOS. Knit 6 Rs. T 4. Col. 5. Knit 4 Rs. Add Col. 6. to make 3 Rs of loops. (See pattern note above). T 4. Col. 5. Knit 4 Rs. Turn work. T 4. One strand each Col. 1 and Col. 4. ***Knit 2 Rs. Turn work. Repeat from *** four more times. T 6. Col. 6. Knit 5 Rs. T 6. Col. 2. Knit 3 Rs. T 6. Two strands Col. 1. Knit to R 84 and BO 3 remaining Sts

FINISHING: Sew seams. Sew side seams, leaving about eight inches open for armhole. Crochet around neckline with Col. 1. Slip stitch through the open Sts on WY and WP a chain between each St. Armhole should roll under on its own and not need any further finishing.

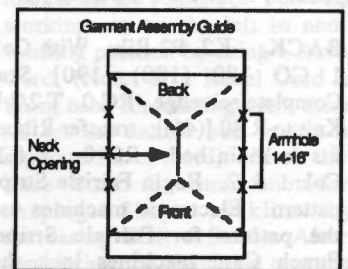

SLEEVES/SIDES. Make two. With two strands Col. 1 "double Ndl" cast on 114 Sts. To "double Ndl" cast on bring the 114 Ndl's to WP. On the left side bring 2 Ndl's to HP. "e" wrap both Ndl's., then "e" wrap the Ndl on the left with the yarn in the hook and knit the St back to WP. *Pull one Ndl on the right to HP. "e" wrap both HP Ndl's., placing the yarn in the hook

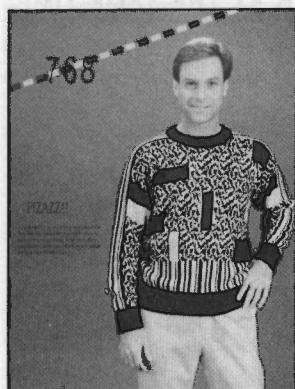

MENS WILD PRINT FAIRISLE PULLOVER

YARN: PANACHE'

SIZES:

Small (Med) [Large]

AMOUNT:

Col. 1 - 12 oz. (14 oz.) [16 oz.]

Col. 2 - 12 oz. (12 oz.) [16 oz.]

KIT PRICE: !

TENSION: Fairisle - T - 6.1;

Rib - T 2/2 I

GAUGE: Fairisle - 16.36 Sts.; 25 Rs = 2"

Made on any standard Electronic or Punch Card machine with a Ribber.

SPECIAL INSTRUCTION FOR FAIRISLE PATTERN: The blocks of plain color in the Fairisle pattern are made by manually pushing Ndl's to B or C. Push the Ndl's to position B for the # 3 Blocks; to position C for the # 4 blocks.

BACK: K2, P2 Rib: With Col. 1 CO 170 (180) [190] Sts. Complete selvage. RC 0. T 2/2 I. Knit to R 40 [(46)]; transfer Ribber Sts to main bed. RC 0. T 6.1. Col. 1 & 2. Begin Fairisle Stripe pattern. Electronic machines use the pattern for Fairisle Stripe. Punch Card machines lock the punch card on the 1st row. Knit 30 (40) [50] Rs. Change to Wild Print pattern or release punch card. Set pattern for color blocks #3 and #4 following the Chart for location and the Special Instructions above. Continue following the Chart, which shows the row and needle location of each color block. Begin armhole shaping at R 122 (132) [142]. On each side BO 4 Sts 1x; EOR 1 St 6x; and every 4 Rs 1 St 2x. Begin shoulder shaping at R 200 (210) [224]. On each side BO or Short Row EOR 7 Sts 3x and 23

(27) [31] Sts 1x. RC 206 (216) [230]. Knit remaining 58 (60) [62] Sts to R 220 (230) [244].

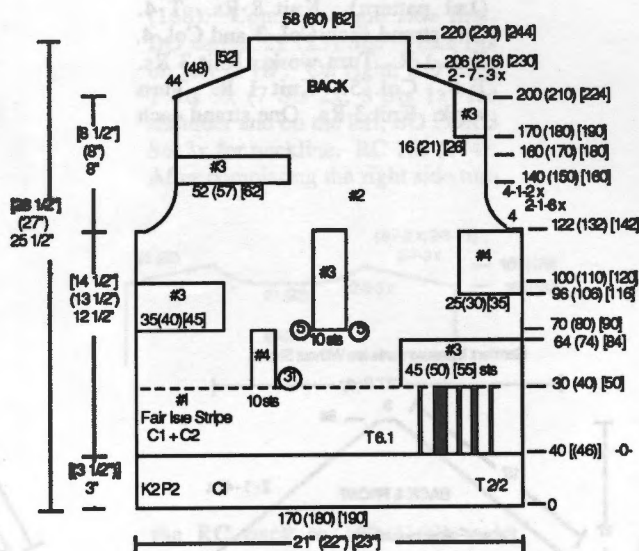

FRONT: Front is the same as the back except for neckline shaping and the random position of the color blocks is reversed. Begin neckline shaping at R 184 (194) [206]. Mark pattern/punch card. BO 18 (20) [22] Sts in center. Place Sts on left side in HP. SHAPE NECK AND SHOULDER AT THE SAME TIME. Shape neckline by decreasing EOR 3 Sts 2x and 2 St 7x. Begin shoulder shaping at R 200 (210) [224]. On each side BO EOR 7 Sts 3x and 23 (27) [31] Sts 1x. RC 206 (216) [230]. Turn the RC back to R 184 (194) [222]; set the pattern/punch Card at the row marked; return the Sts in hold to work and complete the left side.

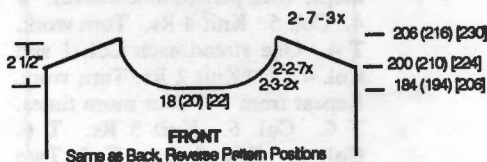

SLEEVES: Make two. Reverse shaping on center panel. The sleeves are knit in three pieces, the center and two sides. **Center:** With WY CO 44 Sts. After several Rs, end with one R of Ravel Cord to the right. RC 0. T 6.1. Col. 1 & 2. Begin Fairisle Stripe pattern. Place a Yarn Marker on each side at R 190 (200) [210]. Begin neckline shaping at R 226 (240) [254]. On the left side BO or Short Row EOR 4 Sts 3x. BO the remaining 32 Sts at R 232 (246) [260]. **Side:** Make one, reverse one. With WY CO 26 Sts. After several Rs, end with one

R of Ravel Cord to the right. RC 0. T 6.1. Col. 1 & 2. Begin Fairisle Wild Print pattern. Shape sleeve, on right side only, every 4 Rs 1 St 5x and every 5 Rs 1 St 29x (30x) [31x]. Change to St. st. at R 114 (120) [126]. Col. 2. Knit to R 138 (144) [150]. Change to Col. 1. Knit to R 164 (170) [176]. Change to Fairisle print and begin armhole shaping on right side. BO 4 Sts 1x; and EOR 1 St 13 (14) [15]. BO remaining 43 (47) [50] Sts at R 190 (200) [210]. Sew the three sections together.

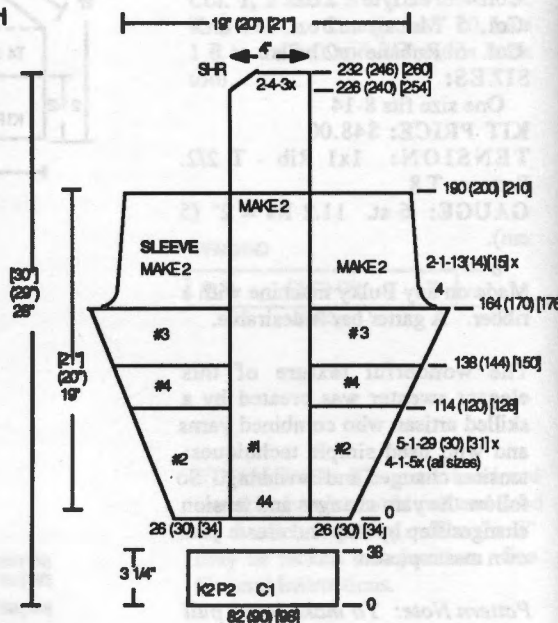

PATTERN GUIDE

- #1 - Stripe Pattern (Stop Punch Card at R1) Electronic Machines (Use Pattern #1)
- #2 - Fair Isle Design
- #3 - Col. 2 - Push ndl's back to "B" position
- #4 - Col. 1 - Pull ndl's out to "C" position
- - # ndl's from Center - 0

CUFF: Hang the 96 (104) [112] sleeve Sts on 82 (90) [98] Ndl's. Transfer Sts to ribber for K2, P2 Rib. RC 0. T 2/2 I. Knit to R 38; change main bed to T 10 and ribber to T 5. Knit 1 R. Transfer Ribber Sts to main bed and BO with latch tool.

NECK BAND: K2, P2 Rib. With Col. 1 CO 160 (170) [180] Sts. Complete selvedge. RC 0. T 2/2 I. Knit to R 44. Change main bed to T 10 and ribber to T 5. Knit 1 R. Transfer Ribber Sts to main bed. Place Yarn Markers for back, sleeve and front on the Ndls shown on the chart. BO with latch tool.

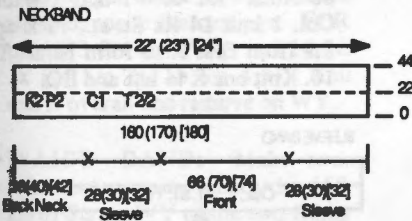

FINISHING: See General Instructions.

Pattern #768 24 sts - 52 rows

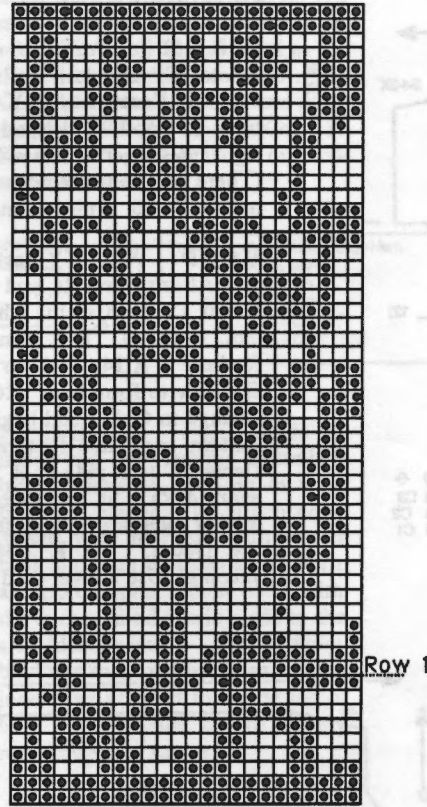

Electronic Machines - Pattern 1

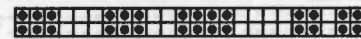

Punch Card Machines
Stop Card at Row 1

Patterns, Patterns Everywhere!

If you own a **COMPUKNIT III or IV (KH 930 or 940)**, this is for you:



A Pre-Programmed Floppy Disk with all of the Pattern Stitches (except Intarsia and Bulky) for the garments in this issue. Just insert the Disk into your Floppy Disk Drive, enter the Pattern Stitch of your choice and... Away You Go!!!

The price is \$9.95 plus \$.75 for shipping.

769



BEACH TOP AND SHORTS

YARN: Amore

SIZES:

Top: One size for 6, 8, & 10
Pants: 6/8 (10/12)

AMOUNT: (For all sizes.)

Col. 1 - Off White - 3 Balls

Col. 2 - Blue - 10 Balls

Col. 3 - Aqua - 5 Balls

KIT PRICE: \$55.00

TENSION: Lace - T 7;

St. st. - T 6; Rib 2/2 I

GAUGE: Lace: 15 sts. 23.5 R

= 2" (5 cm.). St. st.: 15.84 sts.

26.4 R = 2" (5 cm.)

NOTIONS: Elastic for waist band and one button.

Made on any Standard punch card or Electronic machine with Lace Carriage and Ribber.

SPECIAL INSTRUCTIONS FOR LACE PATTERN: Move both the Main carriage and the Lace carriage across the needle bed at the same time. Main carriage in the right hand, Lace carriage in the left hand. This makes random eyelet pattern instead of true lace.

BACK: K2, P2 Rib: RC 0. T 2/2 I. With Col.1 Cast on 160 sts. After selvedge knit 4 Rs Col 1; 16 Rs Col 2; 40 Rs Col 3. Transfer Ribber Sts to main bed. RC 0. T 7. Set lace pattern and continue stripe pattern. Knit to R 130. On each side Incr every 4 Rs 1 St 5x; and every 2 Rs 1 St 6 x. At R 162 Incr 7 Sts by "e" wrapping Ndls. **SHAPE NECK AND SHOULDERS AT THE SAME TIME.** (Shaping may be done either by binding off stitches or by using a Ravel Cord to put them in non-working position. If Ravel Cord is used, after shaping return the sts for one shoulder to WP.

T10. Knit one row and BO. Repeat for for the neck and then for the other shoulder). Begin shoulder shaping at R 256. EOR bind off 4 Sts 2x and 5 sts 12x. Begin neckline shaping at R 270 BO the center 20 sts and place a yarn marker on the center sts. Place the working sts on the left in non-working position by using a Ravel Cord. (Note: If a Ravel Cord is being used for shaping mark these sts on the needle bed or use a separate Ravel Cord). Mark the Lace Card. Continue shoulder shaping. Shape neckline by decreasing EOR 4 Sts 5x. After completing the right side turn the RC back to R 270; set the Lace Card at the row marked; return the sts in non-working position to WP and complete the left side.

FRONT: Front is the same as the back except for neckline shaping. At R 202 the knitting is divided in half. Remove the 98 Sts on the left on Ravel Cord and WY. Mark Lace Card.

Right side: Increase 24 sts on the left by picking up the 24 sts next to

(continued next page)

(continued from previous page)

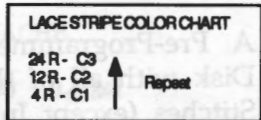
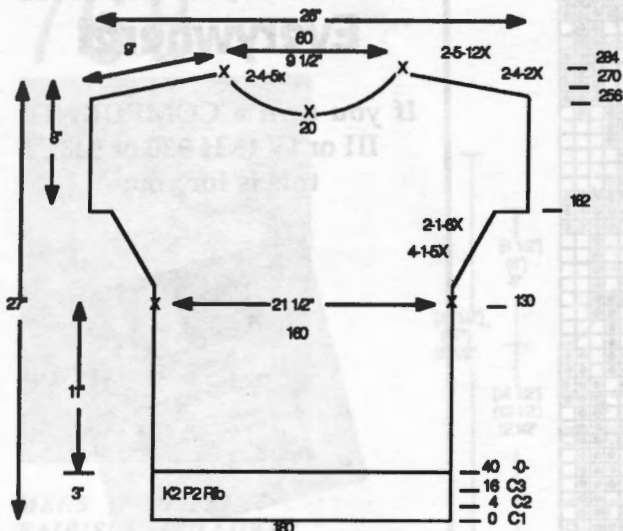

center from the left side which are on WY. Knit even to R 244; place a yarn marker on the left edge for buttonhole. Begin neckline shaping on left at R 252. Remove 34 Sts on left onto WY; BO EOR 2 Sts 5x and 1 St 10x. Begin shoulder shaping at R 256. EOR bind off 4 Sts 2x and 5 sts 12x.

Left side: Re-hang the 98 Sts on the same Ndl from which they were removed, includes the 24 Sts used to Incr the right side. Turn RC back to R 202; set the Lace Card at the row marked. Begin Decrs at R 204; BO every 5 Rs 1 St 10x. Begin neckline Decrs at R 252; BO EOR 2 Sts 5x and 1 St 10x. Begin shoulder shaping on left at R 256.

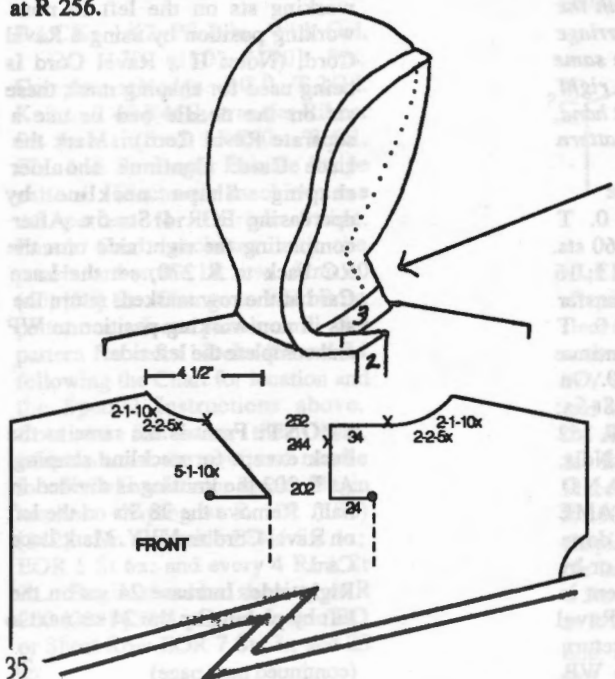

sts in non-working position. On each side place sts in non-working EOR 8 St 6x. At R 116 return all Sts to WP and knit 2 Rs Col. 1 over all. Remove on WY. To seam back of hood, fold hood in half, right sides together and re-hang Sts. (There will be two stitches on each needle). T 10. Knit 1 R and BO.

HOOD: With WY cast on 200 sts. After several Rs, end with 1 R Ravel Cord to right. Change to Col. 1. RC 0. T 7. Knit St. st. for hem to R 14. Pick up Sts from first row to form hem. RC 0. T 7. Change to Col. 2 and begin Stripe Pattern and Lace Pattern. Begin Decrs on each side at R 22; Decr every 4 Rs 1 St 3x. Place a yarn marker each side at R 34, the end of the Decrs. At R 104 begin shaping. Use a ravel cord to place

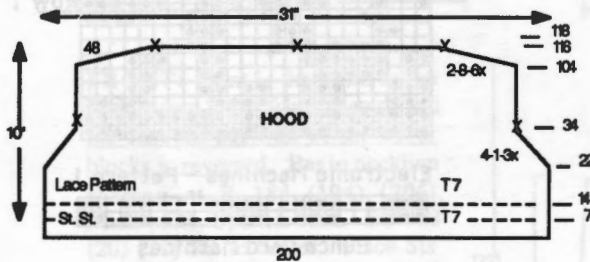

NECK BANDS: Left Front, Neck band 1. With purl side facing pick up the edge Sts. between R 202 and R 252 and hang on 40 Ndl. RC 0. T 5.2. With Col. 1 knit 14 Rs St. st. T 10. Knit one R to left and BO.

Right Front: Neck band 2. Purl side facing, pick up the 34 Sts on

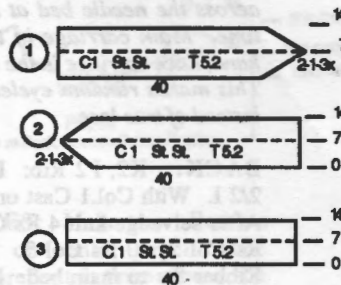

WY. RC 0. T 5.2 Knit 2 Rs. Begin Incrs on left, EOR 1 St 3x, then Decr EOR 1 st 3x. At R 14 change to T 10. Knit one R to left and BO. Neck band 3. Pick up the edge Sts. between R 202 and R 244 and hang on 32 Ndl. RC 0. T 5.2. With Col. 1 knit 1 R to the left leaving about a 10" yarn tail on right. Use yarn tail to "e" CO 6 Sts.; pick up 2 edge Sts at Rs

251/252; a total of 40 Sts. Knit 1 R right and begin Incrs on right EOR 1 St 3x; then Decr EOR 1 St 3x. At R 14 change to T 10. Knit one R to left and BO.

SLEEVE BANDS: Close shoulder seams. With purl side facing hang edge Sts of sleeve on 66 Ndl. RC 0. T 5.2. With Col. 1 knit 14 Rs St. st. Pick up Sts from first R to form hem. T 10. Knit one R to left and BO.

SLEEVE BAND

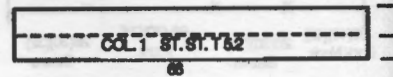

SHORT PANTS: Pattern for hem and color stripes at pant leg and pocket top is: RC 0. T 6. Col. 3 - 10 Rs; Col. 1 - 14 Rs; Col. 2 - 6 Rs; Col. 3 - 6 Rs. RC 36. Hang hem.

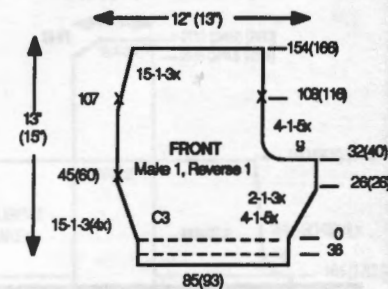

PANT FRONT: Make one, reverse one. With WY cast on 85 (93) Sts. After several rows, end with 1 row Ravel Cord to the right. Change to Col. 3. Complete pattern for hem and color stripes. RC 0. T 6. Col. 3. On the right side Incr every 4 Rs 1 St 5x; EOR 1 St 3x. RC 26. At R 32 (40) BO 9 Sts and then every 4 Rs 1 St 5x. AT THE SAME TIME on the left side Incr every 15 Rs 1 St 3x (4x). Begin Decrs on the left at R 107 (115) every 15 Rs 1 St 3x. At R 154 (166) remove the remaining 72 (88) Sts on WY.

PANT BACK: Make one, reverse one. With WY cast on 85 (95) Sts. After several rows, end with 1 row Ravel Cord to the right. Change to Col. 3. Complete pattern for hem and color stripes.

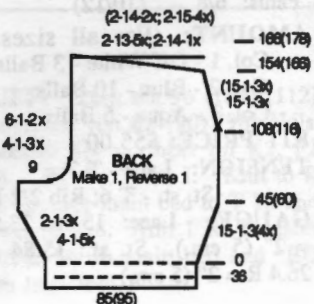

RC 0. T 6. Col. 3. On the left side Incr every 4 Rs 1 St. 5x; EOR 1 St 3x. RC 26. At R 32 (40) BO 9 Sts and then every 4 Rs 1 St 3x, every 6 Rs 1 St 2x. AT THE SAME TIME on the right side Incr every 15 Rs 1 St 3x (4x). Begin Decrs on the right at R 108 (116) every 15 Rs 1 St 3x. At R 153 (165) begin Short Rows. On the right, opposite the carriage, EOR place 13 Sts in HP 5x and 14 Sts 1x (14 Sts 2x, 15 Sts 4 x). Knit one R overall and remove on WY.

WAIST BAND: Make two. Join center seam. Hang the 158 (176) Sts on WY of the two fronts on 115 (125) Ndls; purl side facing and center fronts adjoining. Double stitches, as necessary, evenly across the band. RC. 0. T 6: Knit 34 Rs. T 10. Knit one row to the left and BO. Repeat for the two backs.

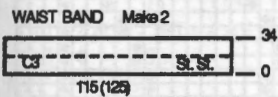

POCKET: Make two. With WY cast on 36 Sts. After several rows, end with 1 row Ravel Cord to the right. Change to Col. 3. Complete pattern for hem and color stripes. RC 0. T 6. Col. 3. Knit 70 Rs. T 10. Knit one row to the left and BO.

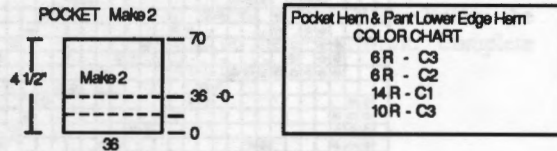

FINISHING: Fold bands to inside and sew, leaving buttonhole open. Leave an opening in waist band for elastic. To attach hood match yarn markers with center back and each shoulder seam. Form an approximate 1 inch pleat with the excess hood fabric close to the shoulder seams. Match front bindings and hood bindings. Seam inside leg of front to inside leg of back on each side before closing remaining pant seams.

Pattern #769

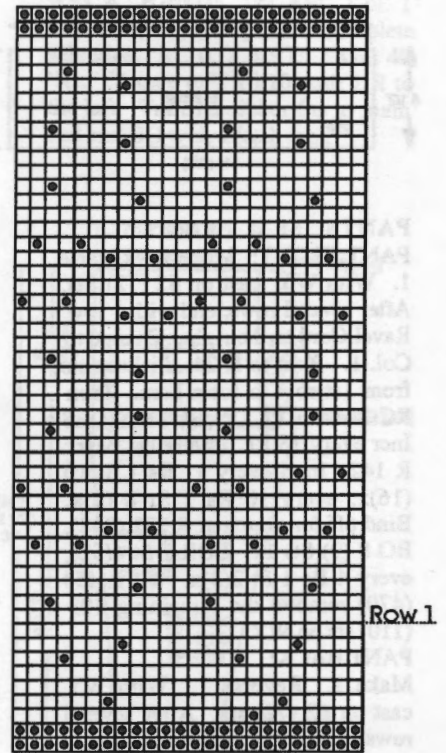

770



DOUBLE KNIT MUSICAL TOP WITH LEGGINGS

YARN: PANACHE

SIZES:

Top: 8 (10-14)
Pants: 8 (10-12)

AMOUNT:

Col. 1: 34 oz. (40 oz.)
Col. 2: 14 oz. (16 oz.)

KIT PRICE: \$60.00 \$67.50

TENSION:

Full needle rib Fairisle top - T 5/5 I, St. st. pants - T 4

GAUGE: FNR Rib 13.34 Sts - 27.56 Rs = 2" (5 cm). St. st. 15.84 sts. 26.4 R = 2" (5 cm.)

Made on a Compuknit III or IV with Ribber and Ribber Color Changer. May also be made on any Electronic machine with a 50 st. pattern capability. Pattern is #8 in the Compuknit III/IV Pattern Book.

BACK: RC 0. T 1/1 II. C1. Set machine for FNR cast on. CO 144 (150) Sts., (count main bed Ndls only). Hang weights. RC 0. T 2/2 I. Compuknit III/IV owners, program machine for Pattern # 8. Set for FNR. Knit 2 Rs. Change

to T 5/5 I. Change to C1. *Knit 2 Rs, change color. Repeat from *, alternating colors every 2 Rs. Begin inc at R 16. Inc every 16 Rs 1 St 5x on each side. Place a yarn marker on each side for sleeve at R 242 (250). Transfer ribber Sts to main bed at R 386 (400). Mark neckline/shoulder by placing a yarn marker on the 26th (27th) needle each side of center. T 10. Knit 1 R to left and BO.

FRONT: The front is the same as the back except for the neckline. Place a yarn marker on the center St at R 366 (380) and R 386 (400). Mark neckline at shoulder. When finishing, fold the top edge of the front to the inside on the center yarn marker at R 366 (380), taper the fold to the neckline/shoulder marker, forming a rounded front neckline. Stitch.

SLEEVE: The sleeve is the same FNR Fairisle as the back. Follow "BACK" instructions for the FNR cast on, tensions changes and pattern setting. Cast on 144 (150) Sts. Knit to R 80. Transfer Rib sts to main bed and at T10, knit 1 R to left and BO.

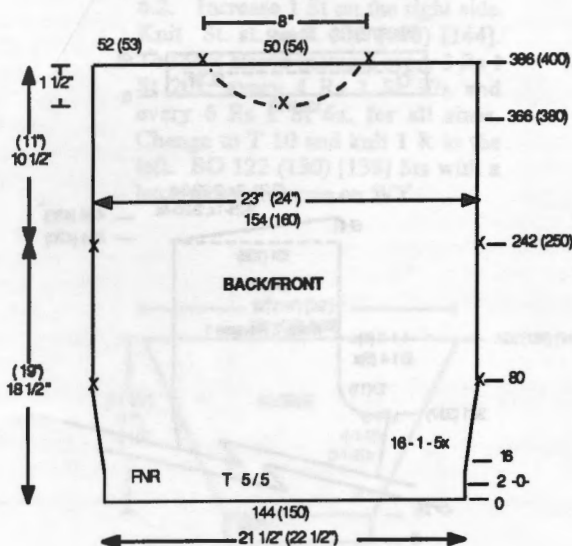

(continued next page)

(continued from previous page)

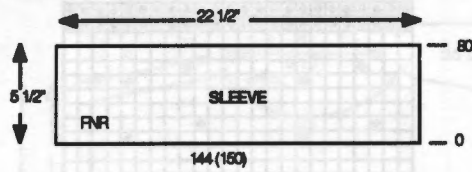

PANTS: St. st. - T 4.

PANT FRONT: Make 1, Reverse 1. With WY cast on 62 (72) Sts. After several rows, end with 1 row Ravel Cord to the right. Change to Col. 1. Knit to R 24. Pick up sts from 1st row to form hem. Turn RC back to 12. **ON BOTH SIDES** Incr every 13 Rs 1 St 10x. Mark R 142. Incr. every 11 Rs 1 St 10 (16)x; every 10 Rs 1 St 8 (2)x. Bind off for crotch at R 332 (338). BO 8 (9) Sts 1x; EOR 1 St 4(5)x; every 4 Rs 1 St 2(3)x. At R 454 (470) remove the remaining 103 (110) sts on WY.

PANT BACK:

Make 1, Reverse 1. With WY cast on 62 (72) sts. After several rows, end with 1 row Ravel Cord to the right. Change to Col. 1. Knit to R 24, pick up sts. from 1st R to form hem. Turn RC back to 12. **ON BOTH SIDES** Incr every 13 Rs 1 St 10x. Mark R 142. Incr. every 11 Rs 1 st 10(16)x; every 10 Rs 1 st 8 (2)x. Bind off for crotch at R 331 (337). BO 10 (11) Sts 1x; EOR 1 St 4x (5)x; every 4 Rs 1 St 3 (4)x. Begin short row shaping at R 454 (470). On the opposite side of the carriage EOR place 21 Sts in hold 1 (2)x; and, 20 (22) Sts in hold 4 (3)x. At R 464 (480) knit 1 R across all needles and remove the remaining 101 (108) Sts on WY.

Pattern #770 #9 Compuknit Pattern Book

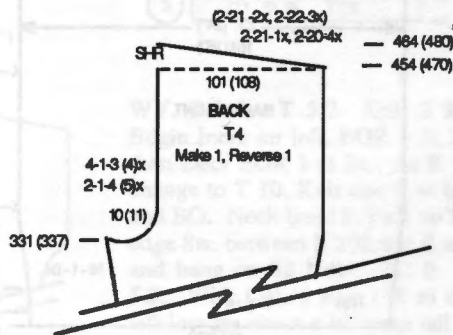
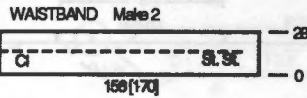
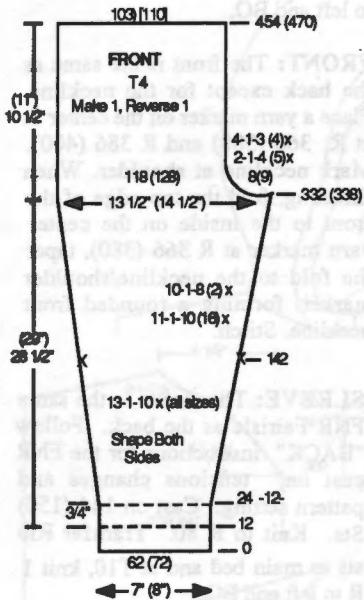
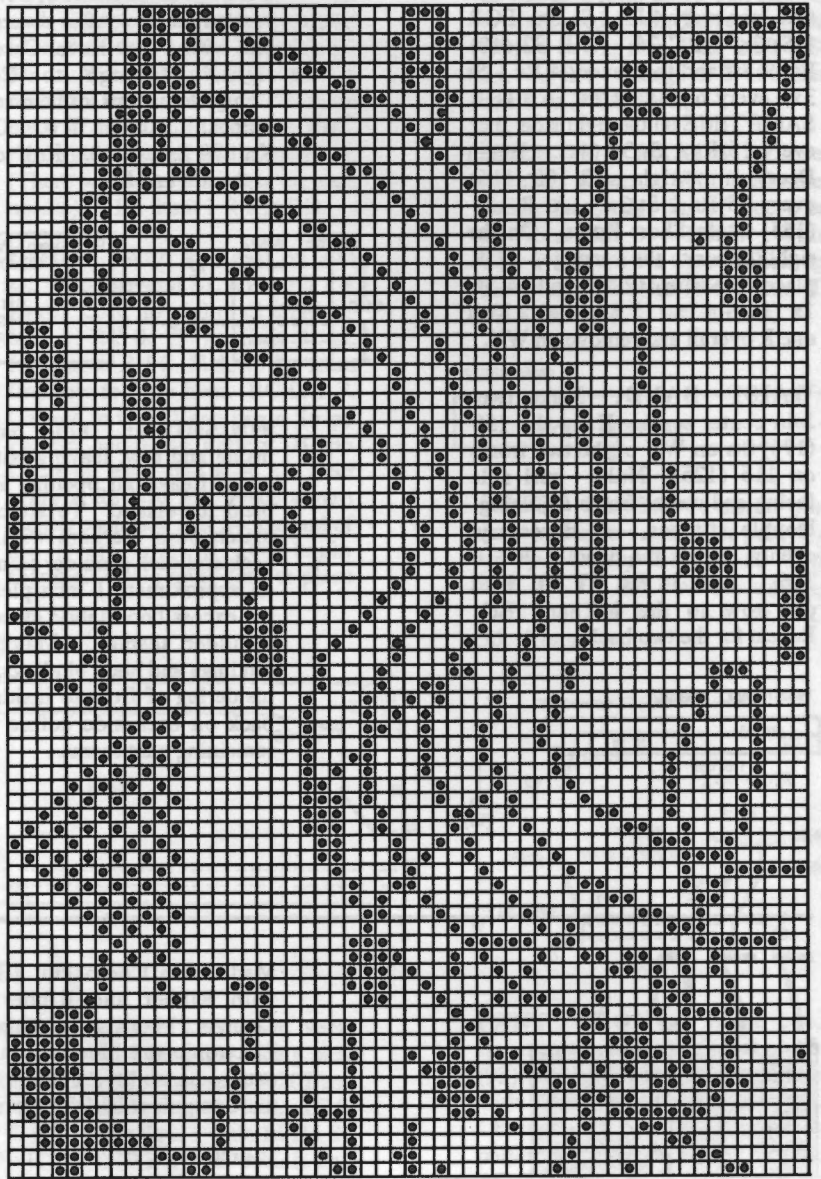

WAIST BAND: Make 2. Sew crotch seam. Hang the 206 (220) sts on WY of the two front pieces on 156 (170) Ndls; purl side facing and center fronts adjoining. Double stitches, as necessary. RC 0. T 4. Knit 28 Rs. Pick up Sts from first R to form Hem Band. T 10. Knit one row to the left and BO. Repeat for the two back pieces.

FINISHING: See General Instructions. Seam inside leg of front to inside leg of back on each side before closing remaining pant seams. Roll sleeve back to form cuff.

771



GIRLS PIANO SWEATER AND PANTS

YARN: Amore
SIZES: 8 (10) [12]
AMOUNT:
 Col. 1 - # balls 11 (13) [15]
 Col. 2 & 3 - balls - All sizes
 Col. 4 - 1 Spool
KIT PRICE:
 \$30.00 \$34.00 \$38.00

TENSION:
 St. st. & Fairisle Top - T 6.2
 St. st. Pants - T 4.2
 Rib - T 3/3 I
GAUGE:
 Top - 14.54 Sts. 25 R = 2" (5 cm.)
 Pants - 16.56 Sts 25 Rs = 2" (5 cm.)
NOTIONS: Elastic for waist band.

Make on any standard Electronic or Punch Card machine with Ribber.

BACK: K1/P1 Rib. Col. 1 & 4. CO 121 (129) [137] Sts. Complete selvage. RC 0. T 3/3 I. Knit to R 44 and transfer ribber Sts to main bed. Cut elastic thread. RC 0. T 6.2. St. st. At R 25 set Piano pattern. At R 26 begin pattern. Col. 2 & 3. Set machine for Fairisle Piano Keyboard pattern. At R 64 change to Col. 1, St. st. At R 156 (162) [168] place a Yarn Marker for sleeve and begin Stripe pattern as shown on the Chart for the Staff. At R 198 (204) [210] change to Col. 1, St. st. Begin shoulder shaping at R 258 (270) [282]. BO or Short Row EOR 13 Sts 3x (13 Sts 2x, 15 Sts 1x) [15 Sts 3x]. BO remaining 46 [(48)] neck stitches at R 264 (276) [288].

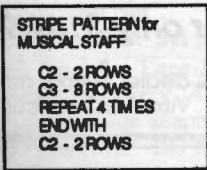

FRONT: The front is the same as the Back, except for the neckline. At R 228 (240) [252] BO the center 16 [(18)] Sts. Complete the right side first. Place the Sts on the left side in HP. **SHAPE NECK AND SHOULDER AT THE SAME TIME.** On the neckline side BO EOR 1 St 15x. Turn the RC back to R 228 (240) [252]. Return the Ndls on the left to work. Complete the left side.

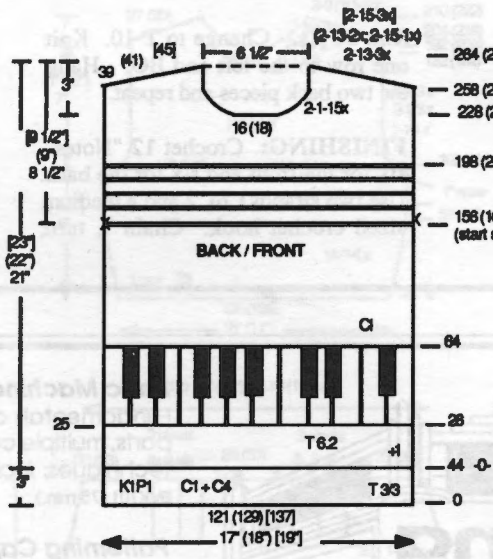
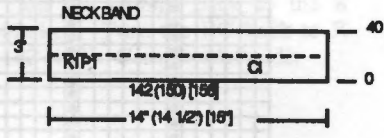

SLEEVE: K1/P1 Rib. Col. 1 & 4. CO 49 (57) [65] Sts. Complete selvage. RC 0. T 3/3 I. Knit to R 44 and transfer ribber Sts to main bed. Cut elastic thread. RC 0. T 6.2. Increase 1 St on the right side. Knit St. st. to R 132 (138) [144]. To shape sleeve increase every 3 Rs 1 St 20x, every 4 Rs 1 St 10x and every 6 Rs 1 St 6x, for all sizes. Change to T 10 and knit 1 R to the left. BO 122 (130) [138] Sts with a latch tool or remove on WY.

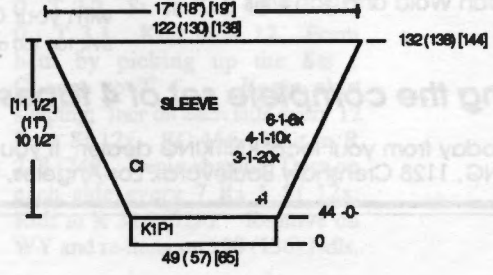

NECK BAND: 1x1 Rib. Col. 1 CO 142 (150) [156] Sts. Complete selvage. RC 0. T 3/3 I. Knit 40 `Rs. Change to T 10/10, knit 1 R to the left. Transfer ribber Sts to main bed and BO with a latch tool.

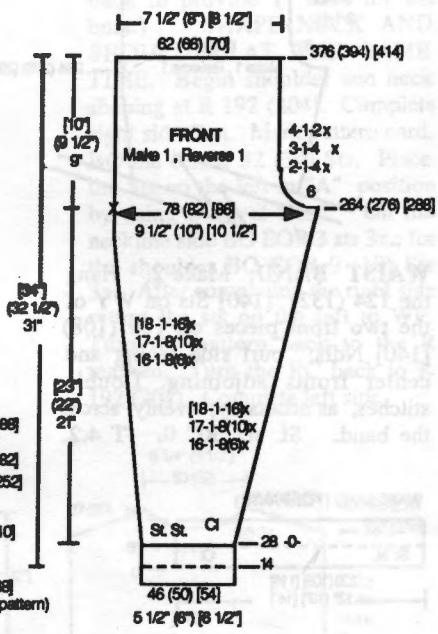

PANT FRONT: Make 1, Reverse 1. With WY cast on 46 (50) [54] Sts. After several rows, end with 1 row Ravel Cord to the right. Change to Col. 1. RC 0. T 4.2. Knit to R 28. Pick up sts from 1st row to form hem. Change RC to 0. On each side increase every 16 Rs 1 St 8x (6x); every 17 Rs 1 St 8x (10x); [every 18 Rs 1 St 16x]. On the right side begin shaping for crotch at R 264 (276) [288]. BO 6 Sts 1x; EOR 1 St 4x; every 3 Rs 1 St 4x; every 4 Rs 1 St 2x; for all sizes. At R 376 (394) [414] remove the remaining 62 (66) [70] sts on WY.

PANT BACK: Make 1, Reverse 1. The pant back is the same as the front to R 264 (276) [288]. On left side BO 8 Sts 1x; EOR 1 St 4x; every 3 Rs 1 St 4x; every 4 Rs 1 St 2x; for all sizes. Begin short row increases at R 376 (394) [414]. On the opposite side of the carriage EOR place 12 Sts in hold 5x, (EOR place 13 Sts in hold 4x and 12 Sts in hold 1x), [EOR place 13 Sts in hold 2x and 14 Sts in hold 3x]. At R 386 (404) [424] knit 1 R overall and remove the remaining 60 (64) [68] Sts on WY.

(continued from previous page)

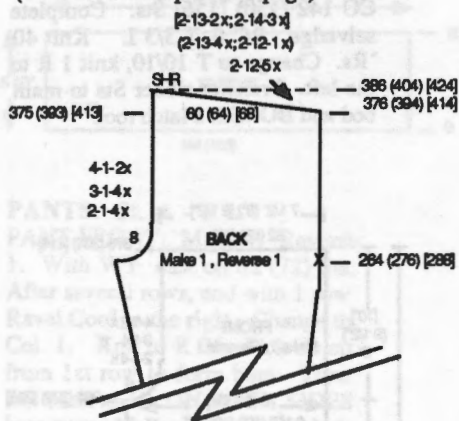

WAIST BAND: Make 2. Hang the 124 (132) [140] Sts on WY of the two front pieces on 100 (108) [140] Ndl; purl side facing and center fronts adjoining. Double stitches, as necessary, evenly across the band. St. st. RC 0. T 4.2.

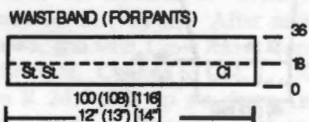

Pattern #771

49 sts 38 Rows

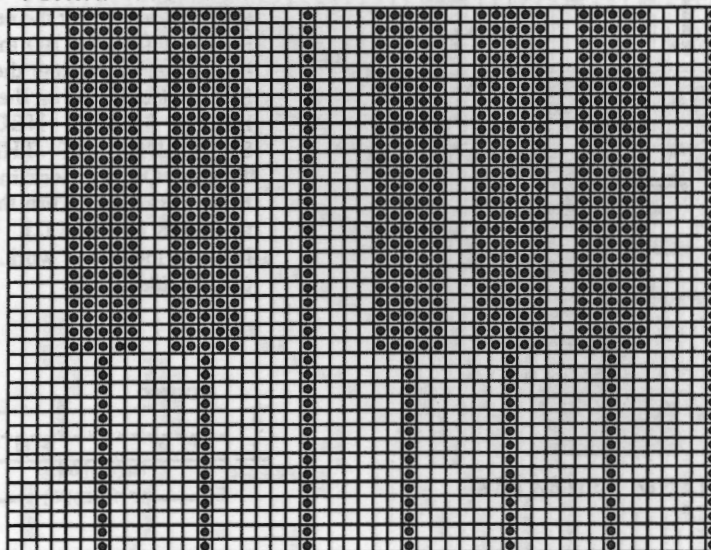

Knit 36 Rs. Change to T 10. Knit one row to the left and BO. Hang the two back pieces and repeat.

FINISHING: Crochet 12 "Notes", six for the front and six for the back. Use two strands Col. 2 and a medium sized crochet hook. Chain 7, turn,

Single Crochet in each Chain turn, and continue for approximately three rounds. Notes are about 1" x 1 1/2". Use Chain St for stems. See picture. Sew in place. Seam inside leg of front to inside leg of back on each side before closing remaining pant seams. See General Instructions.



The First Complete Videotape Course with Instruction Manuals

- Easy to follow
- Professionally filmed and produced
- Excellent close-up camera work
- Superb detailed instruction manuals
- Demonstrated and written by industry-recognized instructors and authors Jan Wold and Jan Mills

Basic Machine Knitting

Fundamentals of machine knitting including machine parts, multiple cast-on and bind-off techniques, shaping techniques; includes making a complete garment.

BVK101 (75 min.) \$54.95 (includes manual)

Patterning Capabilities: Punch Card & Electronic

Get to know the full capabilities of texture and technique. Major patterning techniques (Fairisle, Lace, Weaving, Tuck, etc); 4-Color Changer; Disk Drive; Pattern Design Computer.

BVK102 (110 min.) \$54.95 (includes manual)

Ribber and Garter Carriage

These major accessories open a whole new spectrum in the wonderful world of machine knitting. Learn double Jacquard (a favorite of the pricey fashion designers!); fancy rib stitches; tubular knitting; Ribber 4-Color Changer; Garter Carriage cast-on, pattern stitches and more. If you don't have a Ribber or Garter Carriage—you'll want both after viewing this tape.

BVK 103 (55 min.) \$49.95 (includes manual)

Knitleader, Calcuknit & Advanced Techniques

You've got the basics down pat now—time to learn Intarsia knitting, Short Rows, Cords, Cables, Charting with your Calcuknit Knitting Calculator and more.

BVK 104 (60 min.) \$49.95 (includes manual)

Save \$40.00 by ordering the complete set of 4 tapes and manuals for only \$169.95!

Place your order in VHS or Beta today from your local KNITKING dealer. If you do not have a KNITKING dealer in your area, you may order direct from KNITKING, 1128 Crenshaw Boulevard., Los Angeles, CA 90019, 213-938-2077. Visa, M/C welcome.



LACE DRESS WITH PLEATED SKIRT

YARN: Venetia

SIZES: 6/8 (10/12)

AMOUNT:

One cone, all sizes (24 oz)

NOTIONS: Fastener or buckle for belt.

KIT PRICE: \$40.00

TENSION: Lace - T 3

St. st. - T 4

GAUGE:

Lace 16 Sts 27 Rs = 2" (5 cm).

St. st. 16 sts. 25 R = 2" (5 cm)

Made on any Standard punch card or Electronic machine with a Lace Carriage. A Ribber is needed for the Full Needle Rib belt. Lace pattern is #181 in the Compuknit III/IV pattern book.

FRONT: Skirt: W. Y. Cast on 160 (168) sts. After several rows, end with 1 row Ravel Cord to the right. Change to main yarn. RC 0. T 2.2. Knit 12 Rs. RC 0. T 3.1. Knit to R 12. Form hem by picking up the Sts. Change to T 4. Begin skirt shaping; Incr on each side every 9 Rs 1 St 16x. RC 156. Knit to R 228 (240). Begin shaping; Decr on each side every 20 Rs 1 St 4x. Knit to R 316 (328). Note: Use the Chart diagrams with the pleat instructions. Place Yarn Markers on the center Ndl; on the 15th Ndl each side of center and then every 6th Ndl, 9x. Remove knitting. With knit side facing form three pleats on each on each side. Pin pleats in place (hairpins work well). Re-hang the waist St on 128 (136) Ndls; there will be 3 Sts on each "pleat Ndl".

Bodice: RC 0. T 3. Set program or punch card for Lace Pattern. On each side Incr every 14 Rs 1 st 4x. Begin armhole shaping at R 108/109 (114/115). BO 8 Sts 1x and then BO every R 1 st 4x; EOR

1 st 3x; and every 3 Rs 1 St 3x. Begin neckline shaping at R 182 (192). Complete right side first. Mark pattern card. BO the center 16 (18) Sts. Place the Sts on the left in "A" position by using a Ravel Cord. On the neckline side BO every R 1 St 9x; EOR 1 St 4x; and every 3 Rs 1 St 4x. At R 192 begin armhole increase. On each side Incr every 10 Rs 1 St 2x. Begin shoulder shaping at R 204 (216); BO EOR 9 (10) Sts 3x. After completing the right side return the sts on the left to WP. Turn the pattern back to the R marked. Turn the RC back to R 182 (192). Complete left side.

Bodice: RC 0. T 3. Set program or punch card for Lace Pattern. On each side Incr every 14 Rs 1 st 4x. Begin armhole shaping at R 96/97 (102/103). BO 6 Sts. 1x and then BO every R 1 st 4x; and EOR 1 st 3x and every 3 Rs 1 St 3x. (The front is longer than the back to provide 1" ease for the bust.) **SHAPE NECK AND SHOULDER AT THE SAME TIME.** Begin shoulder and neck shaping at R 192 (204). Complete right side first. Mark pattern card. BO the center 32 (34) Sts. Place the Sts on the left in "A" position by using a Ravel Cord. On the neckline side BO EOR 3 sts 3x.; for the shoulder BO EOR 9 (10) Sts 3x. After completing the right side return the sts on the left to WP. Turn the pattern back to the R marked. Turn the RC back to R 192 (204). Complete left side.

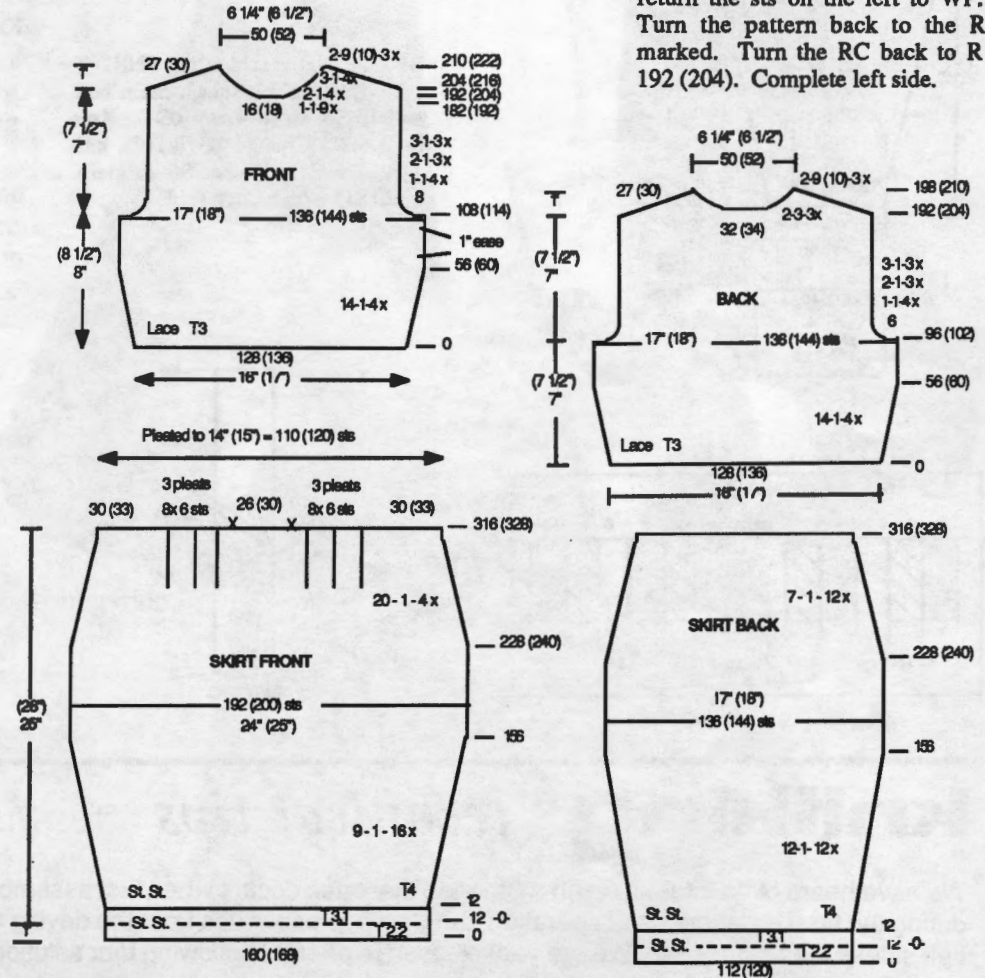

BACK: Skirt: W. Y. Cast on 112 (120) sts. After several rows, end with 1 row Ravel Cord to the right. Change to main yarn. RC 0. T 2.2. St. st. Knit 12 Rs. RC 0. T 3.1. Knit to R 12. Form hem by picking up the Sts. Change to T 4. Begin skirt shaping; Incr on each side every 12 Rs 1 St 12x. RC 156. Knit to R 228 (240). Begin shaping; Decr on each side every 7 Rs 1 St 12x. Knit to R 316 (328). Remove on WY and re-hang on 128 (136) Ndls.

SLEEVES: W. Y. Cast on 56 (64) sts. After several rows, end with 1 row Ravel Cord to the right. Change to main yarn. RC 0. T 4. St. st. Knit 1 R to the left. Change to T 2.1. Knit 11 Rs. RC 0. T 2.2. Knit to R 12. Form hem by picking up Sts. Change to T 5, knit 1 R. Change to T 3. Set program or punch card for Lace Pattern. Begin shaping at R 16

(continued next page)

(continued from previous page)
 (18); on each side Incr every 7 Rs 1 st 28x. Begin armscye shaping at R 222 (228), BO 6 Sts. 1x and then BO every 3 Rs 1 st 11x; every 4 Rs 1 st 9x; and every 3 Rs 1 St 10x. Place a Yarn Marker on the center Ndl and on the 20th Ndl each side of center. BO the remaining 40 (48) sts.

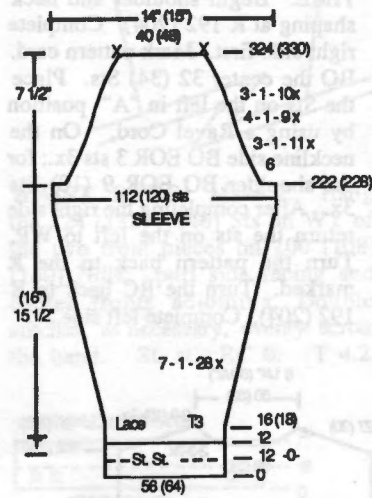

SLEEVE HEM
 1H-14
 11R-T21
 12R-T22

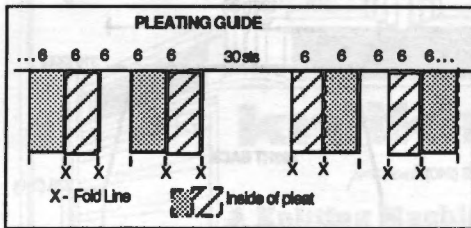

NECK BAND: Close one shoulder seam. Purl side facing, rehang the neckline Sts. Hang the back neck Sts on 58 (60) Ndl and the front neck Sts on 76 (80) Ndl. St. st. RC 0. T 2.1. Knit 10 Rs. Change to T 2.0. Knit 10 Rs. Change to T 10, knit 1 R to the right. BO with a latch tool.

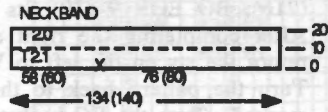

BELT: Set machine for FNR. T 1/1. Cast on 13 Sts on main bed and 12 Sts on Ribber. RC 0. Knit to R 400. Change to T 10/5, knit 1 R. Transfer Ribber Sts to main bed. BO with a latch tool.



Pattern #772 - #181
 CompuKnit III & IV Pattern Book

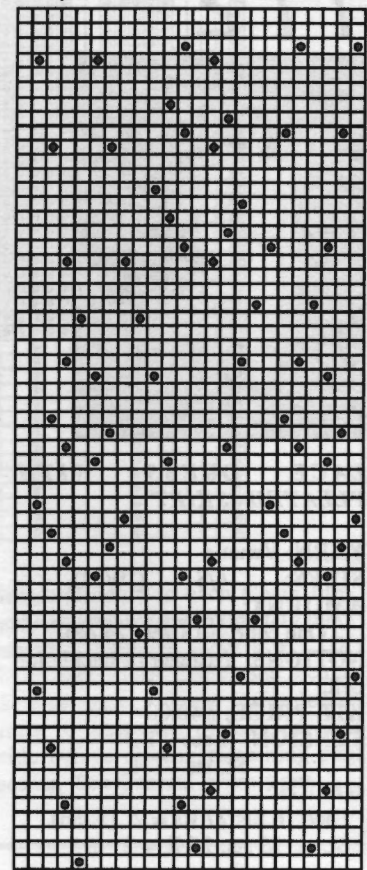

FINISHING: Fold neck band to inside and sew. Form two small pleats on each side of the center of the sleeve cap, between the Yarn Markers. See General Instructions.

knitking technical tips

We have heard of an interesting phenomenon that often occurs when first assembling a **Power Drive Unit**— It seems that during the first few attempts at operation, the Carriage separates from the driving Coupler as the Carriage approaches the Left side of the knitting bed. We are very pleased to offer the following four solutions. Oh yes, check them in the order they are listed as they go from easiest to hardest:

- 1) Make sure that you are using Ribber Clamps to mount the knitting bed on the PDU stand.
- 2) Make sure that the knitting bed is seated properly and evenly in these Ribber Clamps.
- 3) Make sure that you have attached the PDU Support Brackets to the stand utilizing the holes appropriate for your gauge machine (see pg. 3 in the Instruction Manual).
- 4) Make sure that the Joint, which is attached to the Carriage, is fastened securely, and is rotated towards the back of the Carriage (see Fig. 1)—When it engages with the Coupler, the Joint must fit "flush" to prevent any slack between them. (see Fig. 2).

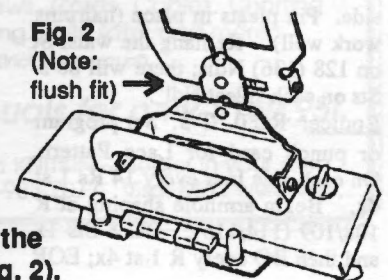
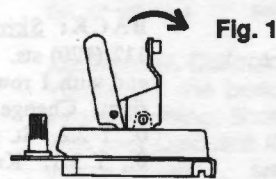

She Means Business

Become a Knitking dealer. Offer this shopper and thousands like her the finest knitting machines at exceptional prices.

You'll be supported by the oldest, most respected knitting machine company in the nation; with qualified sales leads, toll free order lines, specialists to answer questions, next day shipping on orders and much more.

Be first with the latest in knitting machine technology. Supply the finest yarns, the industry's largest selection of parts and accessories, plus books and videos that keep the experts at your customers' fingertips.

The investment to become a Knitking dealer is far lower than for most income opportunities. The potential is far higher—because this shopper, and growing numbers like her, mean business.

For complete information without obligation, call: Outside California 800/962-6446
Inside California 800/852-6446.

knitking
Where Savings And Value
Are Always In Fashion

Knitking, 1128 Crenshaw Boulevard, Los Angeles, CA 90019

The Compuknit III features 555 built-in patterns and a 200-stitch pattern width capability, using advanced electronic technology.



773



WOMEN'S 2-PC FAIRISLE TOP AND A-LINE SKIRT

YARN:

- Col. 1 Pearlyte
- Col. 2 Nylon/Angora Blend
- Col. 3 Monofil
- Col. 4 Sewing Thread

SIZES: 6/8 (10/12) [14]

AMOUNT:

- Col. 1: 2 cones-2 lbs.-all sizes
- Col. 2: 11 balls 12 balls 13 balls
- Col. 3: 1 spool all sizes
- Col. 4 - 3000 yds all sizes

KIT PRICE:
 \$90.00 \$94.00 \$98.00
TENSION: Fairisle - T 8; St.
 st. - T 5; Rib 0/0 I
GAUGE: Fairisle 14.94 Sts.
 18.25 Rs = 2"
 St. st. 13.5 Sts. 24.4 Rs = 2"

Col. 1 - A feeder, Col. 2 - B feeder.

NOTIONS: Elastic and buttons for skirt.

Made on any Standard punch card or Electronic machine with Ribber.

FRONT: On right side of machine WY cast on 56 (60) [64] Sts. After several Rs, end with 1 row Ravel Cord to right. Change to Col. 1 & 2. Set machine for Fairisle. T 8. RC 0. Knit in pattern. Begin increases at R 20. On the left Incr every 10 Rs, 1 st 5 times; and every 2 Rs 1 st 30 (32) [34]x. On the right Incr every 10 Rs 1 st 16 (17) [18] x. Place a yarn marker on the right for shoulder seam at R 130 (136 [138]). On the left "e" cast on 25 (28) [31] Sts at R 131 (137) [139]. The last Incr on the right is at R 180 (190) [200]. Begin neckline shaping on right at R 200

(210) [220]. BO 5 st.; Decr every 2 Rs 1 st 10 (12) [14] x. Place a yarn marker at each edge to mark center at row 243 (255) [267]. Begin neckline Incrs on right at row 266 (276) [286]. Inc every 2 Rs 1 st 10 (12) [14] x. Inc 5 st on right by "e" wrapping at R 286 (300) [314]. Start sleeve Decrs on right at R 306 (320) [334]; dec every 10 Rs 1 st 16 (17) [18] x. On the left BO 25 Sts at R 355 (375) [395]. Place a yarn marker on the right for shoulder seam at R 356 (376) [396] Begin sleeve Decrs on left at R 351 (377) [397]; Decr every 2 row 1 st 30 (32) [34] x and every 10 Rs 1 st 5 x. Remove 56 (60) [64] Sts on WY at R 486 (510) [534].

BACK: Back is same as front except for neckline shaping. Begin neckline shaping on right at R 200 (210) [220]. Decrease every 2 Rs 1 st 6 x. Place a yarn marker at each edge to mark center at row 243 (255) [267]. Begin neckline increases on right at R 274 (288) [302]. Incr every 2 Rs 1 st 6 x. Neckline shaping ends at R 286 (300) [314].

NECK BANDS:

Knit front and back separately. With purl side facing pick up the neckline edge Sts. and hang evenly. **FRONT:** 130 (135) [140] Ndl. **BACK:** 123 (127) [131] Ndl. RC 0. T 4.1. With Col. 1 knit 20 Rs St. st. Change to T 10. Knit one row to left and BO. Fold neck bands to inside and sew.

WRIST BANDS: K1, P1: RC 0. T 0/0 I. With Col. 1 and 3 together, Cast on 80 (84) [90] Sts. After selvedge knit 38 Rs. Transfer rib st to main bed. Close shoulder seams. With purl side facing pick up Sts evenly from wrist of garment. Change to T 10.. Knit 1 R to left and BO.

WAIST BANDS:

Front: K1, P1: RC 0. T 0/0 I. With Col. 1 and 3 together, Cast on 152 (160) [168] Sts. After selvedge knit 56 Rs. Transfer rib st to main bed. With purl side facing pick up edge Sts evenly from waist of garment. Change to T 10.. Knit 1 row to left and BO. **Back:** Same.

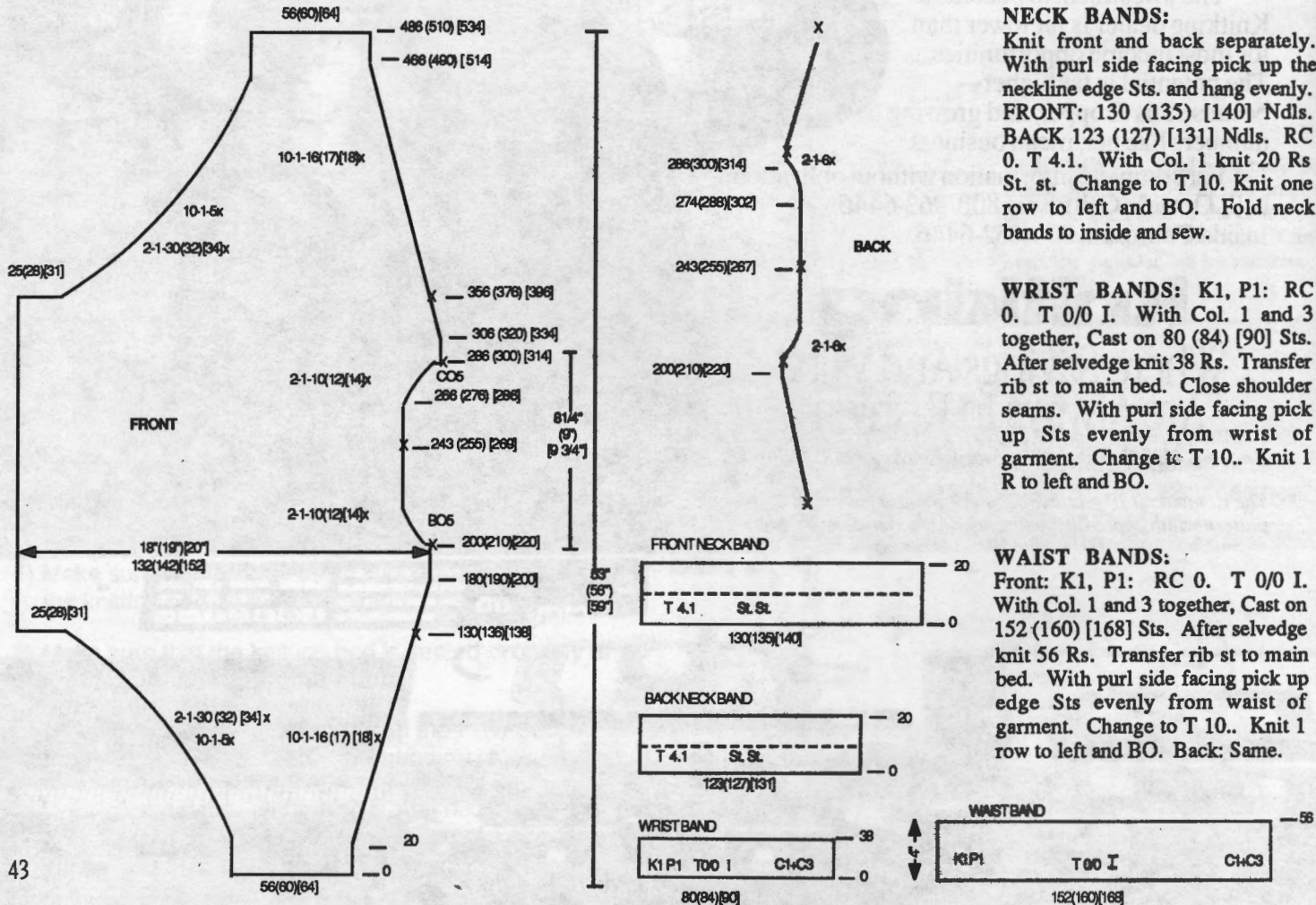

SKIRT: (Worn on the purl side.)
 W.Y. cast on 165 (175) (185) st.
 After several Rs, end with one R
 Ravel Cord to the right. RC 0. T
 4.2. With Col.1 knit St. st. to R
 42. Pick up Sts from first R and
 hang hem. RC 0. T 5. Insert
 plating feeder. Col.1 in A feeder
 Col. 4 plating (thread on knit side).
 Cast on 6 st.on right by "e"
 wrapping needles, 171, (181) 191]
 Ndl. *Knit 30 Rs. Begin short
 row. On opposite side of carriage,
 EOR, place 40 (45) [50] Ndl. in
 HP 1 x; 40 Ndl. in HP 2 x. 51
 (56) [61] Ndl. remaining in WP.
 On same side as carriage EOR return
 18 (15) [13] Ndl. to WP 1 x (total
 Ndl. in WP 69 (71) [74]). Put 62
 (65) [67] Ndl. in WP 1 x; 40 (45)
 [50] Ndl. 1 x. RC 40. Repeat from
 * for short rows. End short rows at
 R 680 ((720) [760]). At the same
 time place yarn marker on left side
 at Rs 178 (188) [198]; 355 (375)
 [395]; 534 (564) [594] to mark for
 waistband. Knit to R 710 (750)
 [790], BO 6 st on right and remove
 knitting on WY or garter bar. Turn
 knitting over and re-hang, knit side
 facing. RC 0. T 4.2. With Col 1
 knit St. st. to R 42. Change to T
 10 and knit 1 R, BO. Fold placket
 and sew. RC 0. T 4.2. Waist
 Band for skirt: Hang front half of
 waist edge on 100 (110) [120] Ndl.;
 purl side facing; overlap front
 plackets with right side on bottom
 and left side on top. Knit to R 40.
 Change to T 10.. Knit one R and
 BO. Repeat for back half of waist
 band. Sew in place.

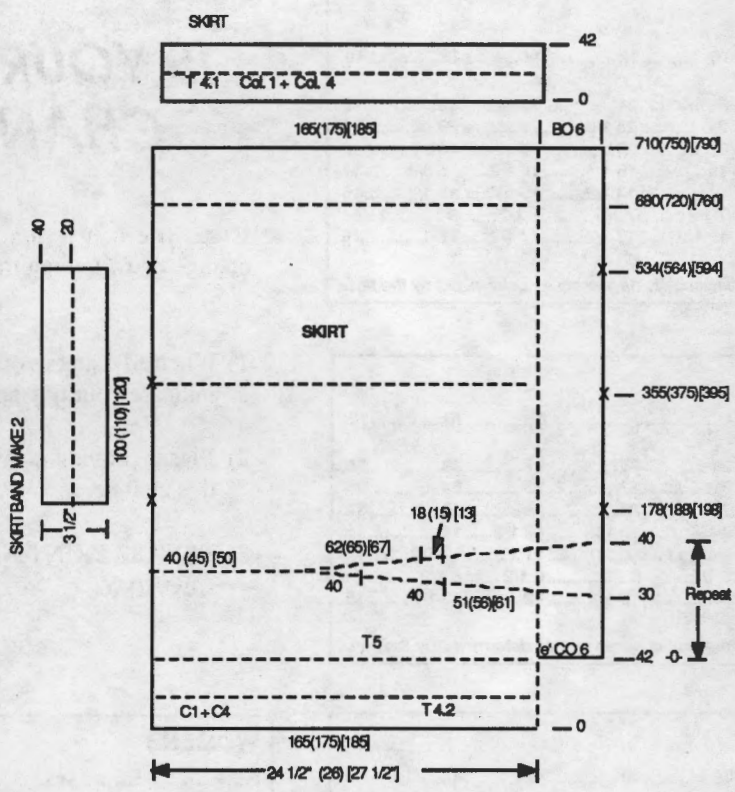

Pattern #773

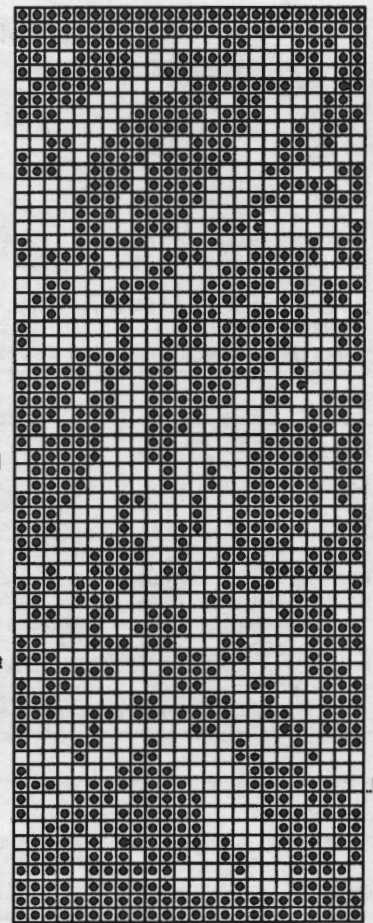

FINISHING: Sew hem. Sew top
 of front placket closed to
 approximately 12 inches from
 bottom. Add buttons. See General
 Instructions.

THE GARTER CARRIAGE KNITS RIBBING AUTOMATICALLY AND MUCH, MUCH MORE!!

The Knitking Garter Carriage makes knitting Ribbing a breeze. With the press of a button, the Garter Carriage moves across your knitting machine *on its own power!* You can leave the room and your ribbing will be finished when you return!

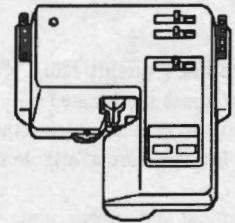

But ribbing is only the beginning of the story: The Garter Carriage *automatically casts on, binds off and knits a multitude of fancy Garter Stitch patterns*—beautiful textured three-dimensional designs impossible to knit any other way.

You merely select your desired pattern on your knitting machine (using the COMPUKNIT III keyboard, the COMPUKNIT II mylar sheets, or the KH 860 - KK 93 punch cards), set the number of rows needed, switch your Garter Carriage on, and leave to do other things. It will switch itself off when a garment section is completed or if the yarn runs out or breaks.

Order your Garter Carriage now from your local Knitking dealer, or if you do not have one in your area, order from **knitking** 1128 Crenshaw Blvd., Los Angeles, CA 90019. Phone: 213-938-2077.

Knitkng Sizing Chart

MISSES

Size	6	8	10	12	14	16	18
Bust	30 1/2	31 1/2	32 1/2	34	36	38	40
Waist	22	23	24	25 1/2	27	29	31
Hip	32 1/2	33 1/2	34 1/2	36	38	40	42
Back Waist Length	15 1/2	15 3/4	16	16 1/4	16 1/2	16 3/4	17
Shoulder to Shoulder	13 1/2	13 1/2	14	14 1/2	15	15 1/2	16
Armhole Depth	7	7	7 1/2	7 1/2	7 1/2	8	8
Sleeve Length Under Arm	16 1/2	16 1/2	17 1/2	17 1/2	17 1/2	18	18

These are actual body sizes. Proper ease allowance is necessary as determined by the style.

CHILDREN

Size	12 mo	2 yr	4	6	8	10	12
Chest	19	21	23	25	27	28	30
Waist	19	20	21	22	23	24	25
Hip	20	22	24	26	28	30	32
Back Waist Length	7	8 1/2	9 1/2	10 1/2	12 1/2	14	15
Shoulder to Shoulder	7 1/2	8 1/2	9 1/2	10	11	11 1/2	12
Armhole Depth	3 1/2	4	5 1/2	6	6 1/2	6 1/2	7
Sleeve Length Under Arm	6	7 1/2	9 1/2	10 1/2	12	13 1/2	15

These are actual body sizes. Proper ease allowance is necessary as determined by the style.

Mens

Size	34	36	38	40	42	44
Chest	34	35	38	40	42	44
Waist	30	32	34	36	38	40
Hip	35	37	39	41	43	45
Back Waist Length	15 1/2	15 1/2	16	16 1/4	16 1/4	16 1/4
Shoulder to Shoulder	15 1/2	16	16 1/2	17	17 1/2	18
Armhole Depth	8	8 1/2	9	9 1/2	10	10 1/2
Sleeve Length Under Arm	19	19 1/2	19 1/2	20	20	20 1/2

These are actual body sizes. Proper ease allowance is necessary as determined by the style.

WOMENS

Size	36	40	42	44
Bust	42	44	46	48
Waist	34	36	38	40 1/2
Hip	44	46	48	50
Back Waist Length	17 1/4	17 1/2	17 1/2	17 3/4
Shoulder to Shoulder	16 1/2	17	17 1/2	18
Armhole Depth	8 1/4	8 1/4	8 1/4	8 1/2
Sleeve Length Under Arm	18 1/2	18 1/2	18 1/2	18 1/2

These are actual body sizes. Proper ease allowance is necessary as determined by the style.

IS YOUR ADDRESS CHANGING ?

If so, you can insure the proper handling of this change by following the three suggestions below:

- 1) When advising us of your new address, please also indicate your old address.
- 2) Please provide us with six weeks notice to affect this change.
- 3) PLEASE PRINT ALL INFORMATION LEGIBLY.

yarns by knitking

The finest quality KNITKING yarns are used to create the beautiful fashions found in KNITKING Magazine.

Kit prices are located with the instructions for each garment. Each yarn comes in a wide selection of colors. The different types of yarns have been selected to allow for blending, mixing, and contrasting—both color and texture.

Color cards are available through KNITKING or an authorized Knitkng dealer.

Content and approximate yardage of each yarn is included in the chart below:

		<u>Yds./Pound</u>			<u>Yds./Pound</u>
Amore	100% Acrylic (50 gr. ball)	245	Nordic	100% Australian Wool	1650
Angora	100% Rabbit Hair (10 gr. ball)	33	Panache	100% 3-ply Acrylic	2400
Acrylite	2/12 Acrylic	2400	Pearlyte	100% Rayon Boucle	2200
Bulkytime	100% Bulky Orlon with slubs	1500	Pebble	Boucle Cotton/Acrylic/Rayon	700
Caprinae	78% Mohair/13% Wool/9% Nylon	980	Primo	100% Mercerized Cotton	2500
Glace	100% Slinky Bright Rayon	2400	Roma	80% Acrilan/20% Antron	2600
Ice Cream	54% Cotton/46% Rayon	2100	Rubane	(50 gr ball) 100% Polyamid 1/8" ribbon	82/ball
Kotton	100% Cotton	2200	Silkie	2-Ply Orlon	2100
Lumiya	Thin Metallic Yarn (50 gr. cone)	1200/cone	Starlite	Acrylic w/Metallic Thread	2400
Mirage	100% 4-Ply Worsted Acrylic	1000	Venetia	70% Wool/30% Rayon	2400

Complete Set of Color Cards: \$17.50

Order your Knitkng kits in the color of your choice from Knitkng color cards. Kit and yarn prices subject to change without notice.

763

FREE SPIRIT

Any man will opt for this great Pullover knitted on the Punch Card Bulky with our Primo yarn. It's an interesting and different Tuck stitch with plating. The bands are striped ribbing.



764

EXCLUSIVE

An original design for the Garter Carriage to zip along and execute a Pullover that is sure to please any man. Knitted on any Electronic machine with Garter Carriage using wash and dry Roma.





765

EXCITINGLY
NEW

A designers dream of a Pullover that is easy to knit when you set the rows and turn on your Garter Carriage. The front and back is a simple rectangle that forms the dropped sleeves. After closing shoulders, knit the armbands in garter stitch. You can knit it on any Punch Card or Electronic machine with Garter Carriage using our cotton Primo yarn.

766

TERRIFIC TEXTURE

... is formed by a pull up technique to form a bubble pattern that is new and different for this Pullover. You will enjoy knitting and wearing it all summer and into fall. The rolled Trim on neckline and armholes is stockinette stitch on the purl side. Knit 1, purl 1 makes the waistband. Knit it with our Bulkytime and Pearlyte on any Bulky machine with Ribber.



767



POPULAR PRETZEL

You won't believe this elegant top is fun to knit. Four sections are knitted with Venetia and various textures and techniques. Take your time on the first section and the other three will be a breeze. Knit it on your Punch Card Bulky and be amazed.

768

PIZAZZ!!

... and comfort belong in your man's wardrobe. Knit him this outstanding Fair Isle Pullover to keep him extremely happy. It can be made on any standard or electronic Machine with Ribber using our new Panache yarn.



769



BEACH WEAR

Make waves wearing this smart nautical Cover-Up for summer fun days. Its colors reflect the sea and the attached Hood protects your hair while it frames a pretty face. A Lace and Stripe Pattern that can be knitted on any standard or Electronic machine with Lace Carriage and Ribber. Easy care Amore is the yarn and do knit the matching shorts as well.

770

SWEET SOUNDS OF MUSIC

... emanate from a double knit Pullover that is worn over stockinette stitch pants. A great Fair Isle Design with no floats on the back is easy to knit on any Electronic machine with Ribber. The pants are shaped for a perfect fit.



771

REPEAT PERFORMANCE

Your piano virtuoso will be thrilled to show off her musical Pullover with matching stockinette stitch Pants. A complete ensemble any little girl will adore. It's easy to knit (piano notes can be crocheted or applied) on Electronic machine with Ribber. Knit it with easy care Amore.

772



REFRESHING

A beautiful one piece Dress that will take you anywhere. The bodice and sleeves are a Lace Pattern, the Skirt is stockinette stitch. Soft pleats at waistline will flatter any figure. A pretty belt ties it all together. Knit it on any standard Punch Card or Electronic machine with Lace Carriage. Venetia is the yarn.

773



IMPRESSIVE COMBINATION

Knit this two piece ensemble that will lift your spirits and make your day. The Top is knitted sideways in a Fair Isle Design with Pearlyte and an Angora/Nylon blend. The soft Skirt is stockinette stitch with Pearlyte. The button band down the front is actually a trim that is open for a few inches at lower edge. You can knit it on any standard Punch Card or Electronic machine.