

Brother Punch Cards

Series 'B-KG'

The Patterns are from the Brother Garter Carriage Manual Patterns can be printed full size. Be sure to select full size when printing. Some of the patterns are in 2 pieces. Just cut out both and place on blank card.

PATTERN VARIATIONS

RIB KNITTING

Card No. 1

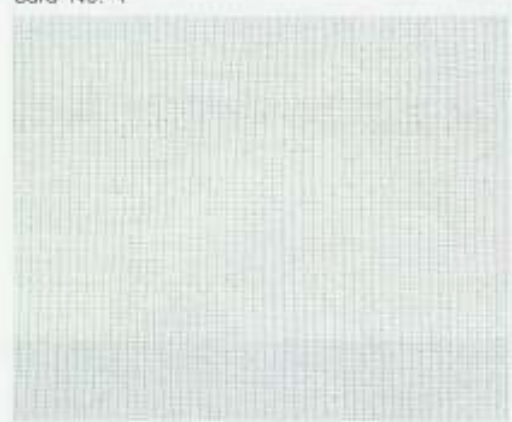

1x1 Rib

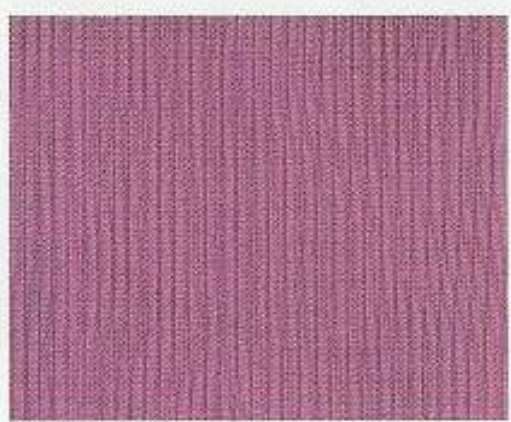

2x2 Rib

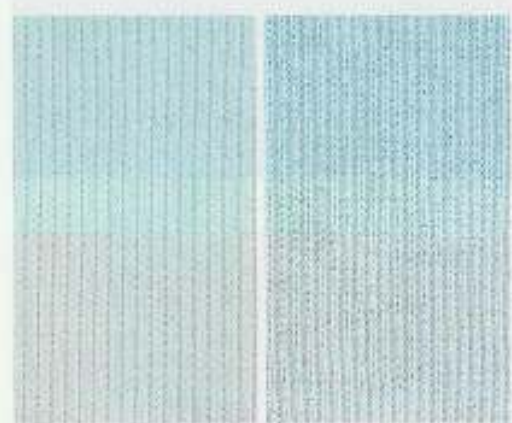

2x1 Rib

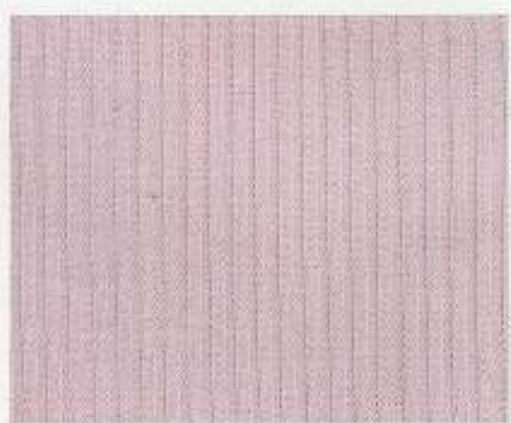

3x3 Rib



4x4 Rib



6x6 Rib

G-STITCH PATTERN DESIGNS

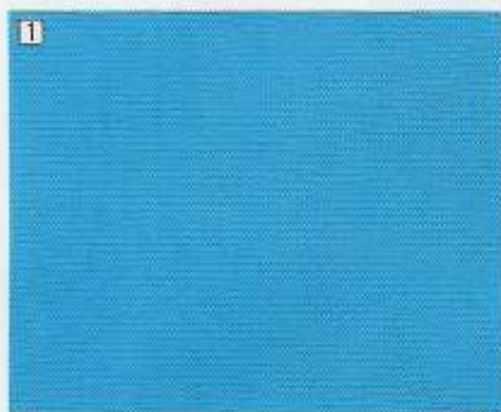

Card No. 2

(GARTER STITCH)



Card No. 3

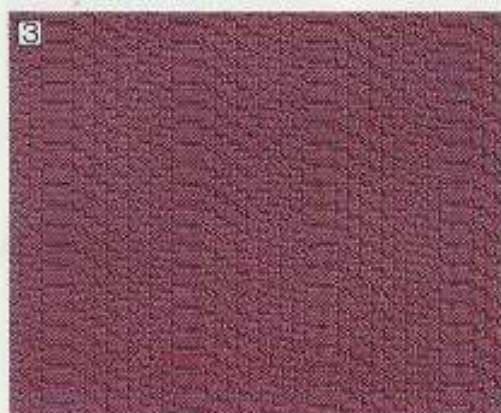

Card No. 4



Card No. 5

USING THE KG-88II WITH THE MODIFIED KH-910

RIB KNITTING

Use Pattern Card No. 3-12.

1x1 Rib



2x2 Rib



2x1 Rib



3x3 Rib

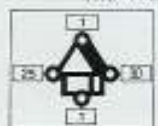

4x4 Rib



6x6 Rib



G-STITCH PATTERN DESIGNS

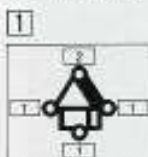

Card No. 1-1

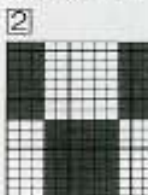

You can use some of the cards that come with your knitting machine for garter stitch patterns too!

D ... KH836 M ... KH890/891
J ... KH860



CARD No. 1J 1M 1D



CARD No. 7J 7M 7D



CARD No. 8J 8M



CARD No. 10M



CARD No. 11M



CARD No. 12M

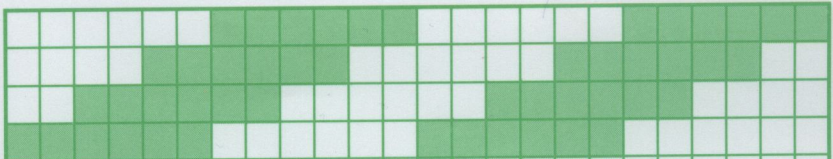

4
3
2
1
6x6

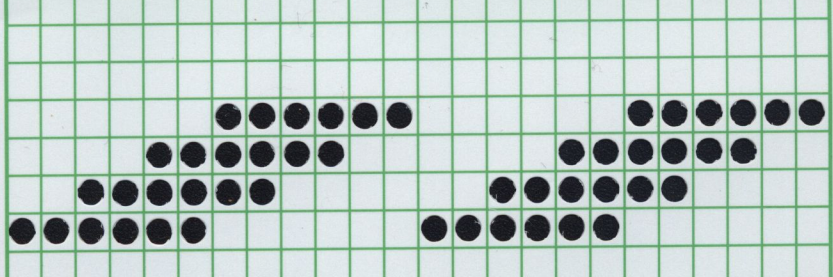

4
3
2
1
4x4

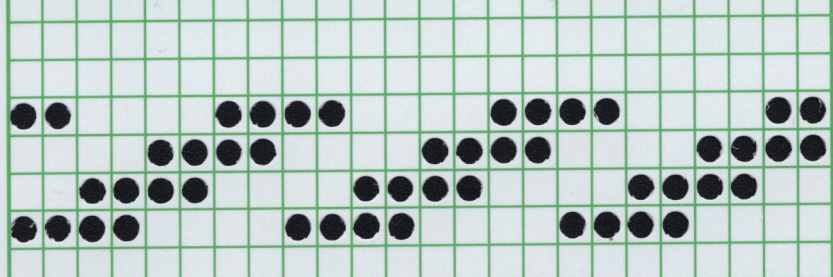

3
2
1
3x3

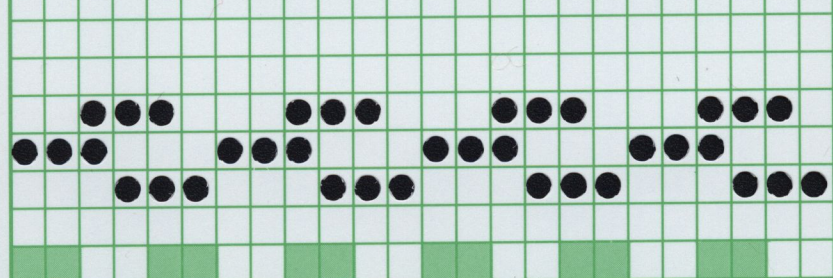

4
3
2
1
2x2

No 1 B

KG

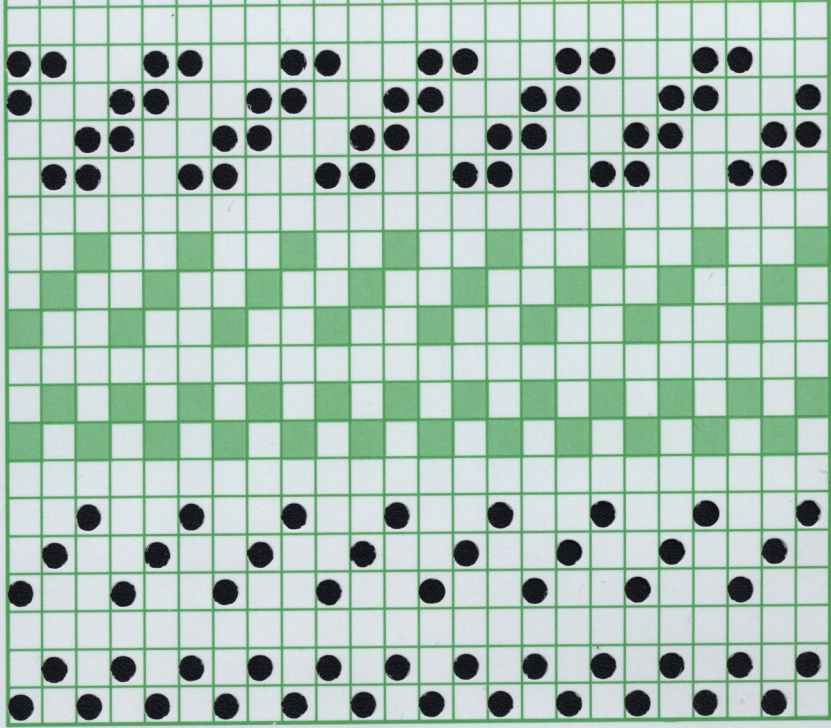

3

2

1

2

1

2x1

1x1

No 2_B KG

37
36
35
34
33
32
31
30
29
28
27
26
25
24
23
22
21
20
19
18
17
16
15
14
13
12
11
10
9
8
7
6
5
4
3
2
1
42
41
40
39
38

No 3 B

KG

44
45
46
47
48
1
2
3
4
5
6
7
8
9
10
11
12
13
14
15
16
17
18
19
20
21
22
23
24
25
26
27
28
29
30
31
32
33
34
35
36
37
38
39
40
41
42
43

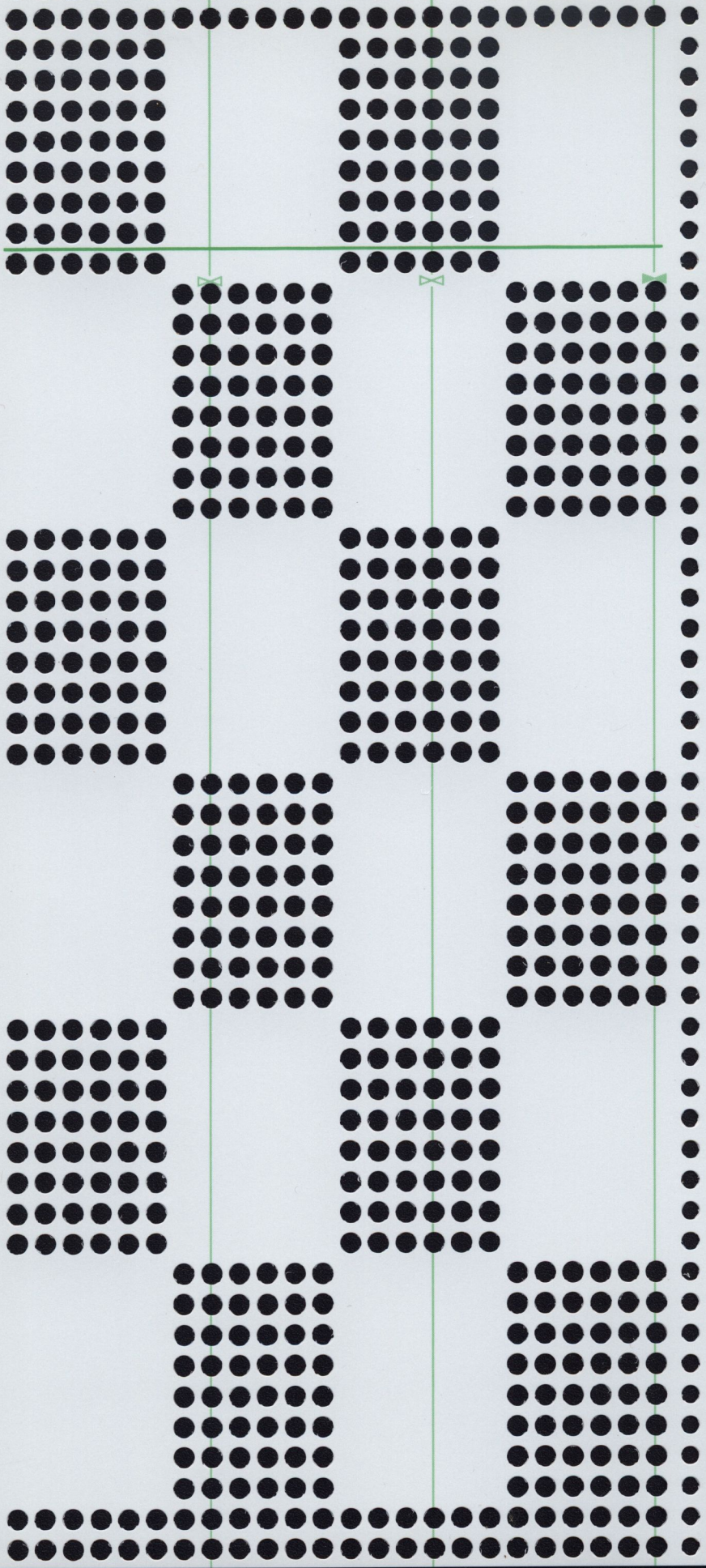

No 4 B

KG

38
39
40
41
42
1
2
3
4
5
6
7
8
9
10
11
12
13
14
15
16
17
18
19
20
21
22
23
24
25
26
27
28
29
30
31
32
33
34
35
36
37

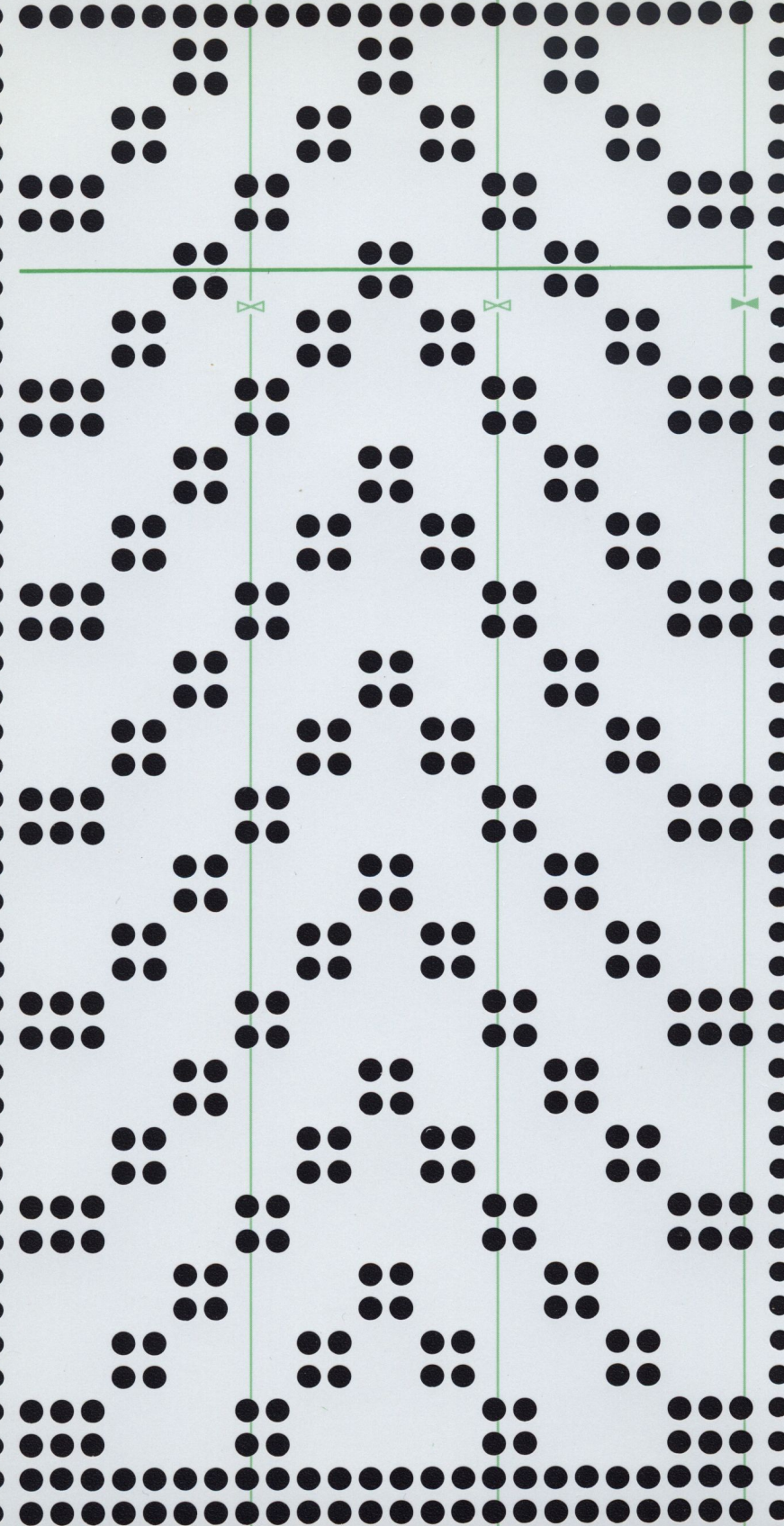

No 5_B KG

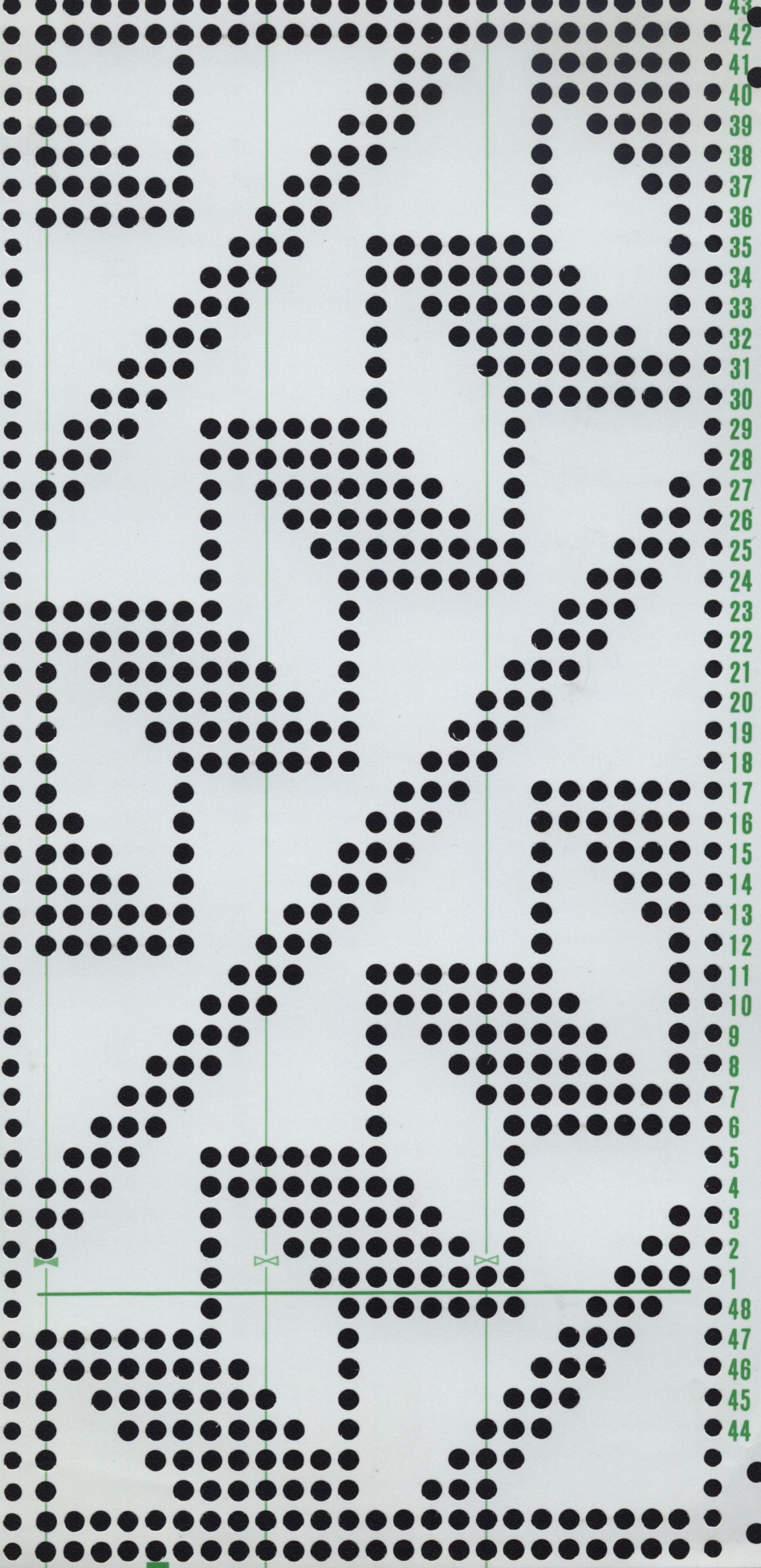

43
42
41
40
39
38
37
36
35
34
33
32
31
30
29
28
27
26
25
24
23
22
21
20
19
18
17
16
15
14
13
12
11
10
9
8
7
6
5
4
3
2
1
48
47
46
45
44