

25-3

knitking

magazine



HAPPY HOLIDAYS

SEASONAL FAVORITES FOR THE FAMILY

DECORATING CRAFTS ABOUND

PILLOWS, SWEATS, T'S AND MORE

HANDSOME KNITS FOR HIM

STANDARD AND BULKY

FASHIONABLE SKIRTS

SHORT TO LONG IN
LENGTHS TO PLEASE ALL

VOLUME 25, ISSUE 3



Double Treat

9
3
6
9
3
7

A bright Fairisle Jacket is in a large design and ties at waist with a drawstring cord. We suggest a soft lining to hide the floats inside. Knit it with Alpine on the Punch Card or Compuknit/Bulky machine with Ribber. You can knit the long line Turtleneck Pullover in Stockinette stitch to wear under the Jacket on any Bulky Knitter with Ribbing Attachment. Alpine is the yarn.

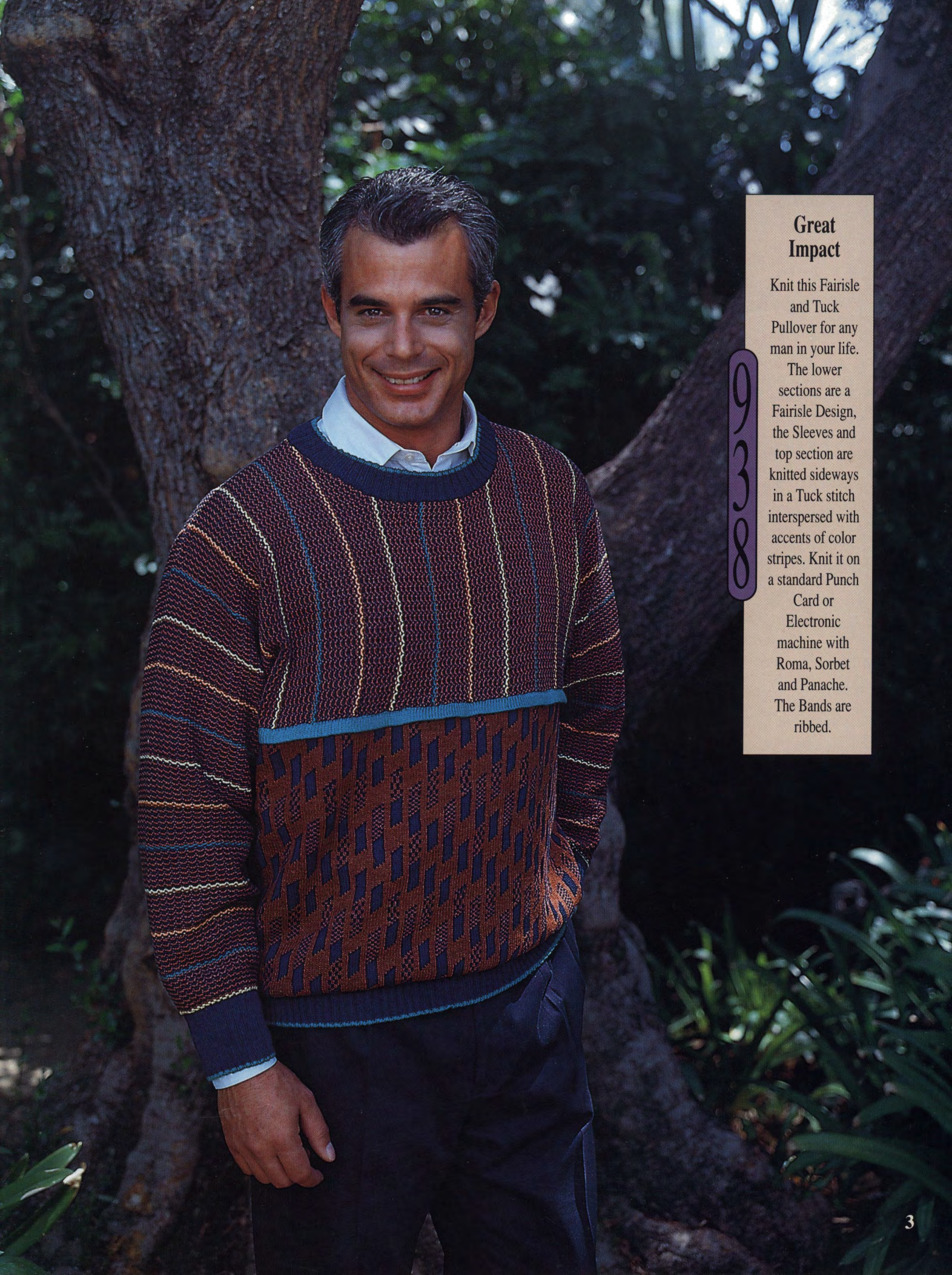

Great Impact

Knit this Fairisle and Tuck Pullover for any man in your life.

The lower sections are a Fairisle Design, the Sleeves and top section are knitted sideways in a Tuck stitch interspersed with accents of color stripes. Knit it on a standard Punch

Card or Electronic machine with Roma, Sorbet and Panache. The Bands are ribbed.

938

TABLE OF CONTENTS

EDITORIAL

KNITTING MAGAZINE - VOLUME 25 NO. 3

0000	GENERAL INSTRUCTIONS	13
935	MENS BULKY SHORT ROW INTARSIA PULLOVER	15
936	WOMENS OVERSIZED FAIRISLE JACKET	18
937	BULKY TURTLENECK PULLOVER	20
938	MENS FAIRISLE AND TUCK PULLOVER	21
939	WOVEN JACKET	22
940	BULKY RIBBED DRESS	24
941	THREE-PIECE ENSEMBLE	25
942	CHILDS CHRISTMAS PULLOVER	28
943	BOYS HOLIDAY VEST	29
944	WOMENS HOLIDAY PULLOVER	31
945	WOMENS PULLOVER with MOCK CABLE TWISTS	33
946	TWO-PIECE SUIT	34
947	MENS BULKY TUCK STITCH CARDIGAN	37
948	MOCK PLAID PULLOVER with COLOR ACCENTS	38
949	WOMENS GARTER CARRIAGE PULLOVER	39
950	TUCK STITCH BLOUSE	40
951	MENS DOUBLE JACQUARD RAGLAN PULLOVER	41
0000	TECHNICAL TIPS	41
952	OVERSIZED TOP with SHORT SKIRT	42
953	SURPLICE FRONT BULKY DRESS SWEATER	44
954	LONG DRESS with BUTTERFLY MOTIF	46
955	THREE-PIECE SUIT with DECOCKING TRIM	47
0000	CRAFTS	49
0000	HELPFUL DECOCKING HINTS	51

Dear Readers:

As I review the lovely garments and crafts to be featured in this issue of Knitking magazine, I can hardly believe that time has flown by and we are preparing for the holiday season. Time to knit fancy holiday clothes, gifts and don't forget some new fun outfits for the impending cool weather.

As the holiday season nears, I start planning the type of gifts to make for relatives and friends. I have always felt that whether my gift is cooked, glued, painted, knitted, serged or canned—it's special—I took the time to make it myself. And while I work on the gift I always try to imagine whether the recipient will have as much fun using, eating or wearing it as I had creating it for them. I know I'm not alone in my feelings about giving a gift from the heart—and hands!

There are zillions of us crafty-type maniacs out there with our transfer tools tucked behind our ears, yarn cones piled to the ceiling, and charts and graphs lying at our feet. As the work room gets piled high with projects and the family starts picking pins out of the carpet and pointing them accusingly in my direction, I'm reminded of my junior high school Home Economics teacher. It must have been quite a challenge to instruct a group of basically inept 12-year olds on the art of dressmaking. She worked hard to instill a sense of pride in craftsmanship with extensive use of her favorite phrase: "Now girls, remember, there's a big difference between homemade and handmade. We're striving for handmade."

At Knitking we want to make handmade the password. With state-of-the-art knitting machines, beautiful quality yarns, outstanding accessory equipment like the Power Drive Unit, DecoKing embellishment machine and the KingLock serger, Knitking provides you with all the necessary ingredients you need to create magnificent handmade gifts (those you make for yourself and those that you give away)!

From fabulous men's sweaters, to elegant holiday clothing, to the fun seasonal holiday motif sweaters for the family, we've packed this issue with over 20 patterns sure to fit the bill for the season's clothing requirements. And to top it off, we've included some great (and quick) gift ideas made on the DecoKing. So enjoy and now go knit—enough time spent on sitting and reading—there's clothes to be made—gifts to create!

Have fun knitting,

Suzanne Stein

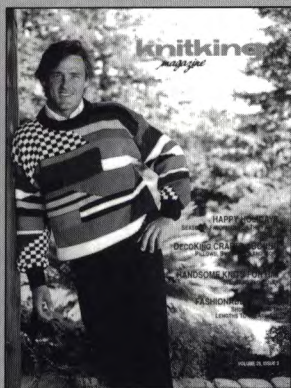

Color Technique

Intarsia Short Rows mixed with a Fairisle Pattern

personifies the best of show in a Man's colorful Pullover. Men enjoy the new freedom of bright colors and this is a perfect example. Knit it on the Punch Card or Compuknit/Bulky with Ribbing attachment for the Bands. Yarn is Softon.

935

A Heavenly Mixture

Yarns are combined in a Weaving pattern for this gorgeous sideways knitted Jacket. The bands are woven horizontally, the back has a yoke with gathered pleat. Knit it with our Venetia, Caprinae, Pebble, Wings and Rubane on standard Punch Card or Electronic machine with weaving capabilities. Pretty buttons add the finishing touch.

939



A Sweater Dress

Warm and lovely for the coming cool weather. The long line and special needle set-ups for the ribbing, change as you knit and makes for a slim and trim look. Knit it with our Alpine yarn on the Bulky machine with Ribber.

9
4
0



Fashion Smart

Combine two Fairisle Designs with stripes for a very fashionable ensemble. The slim Skirt and inset on the Top is in a small design. The wide stripes for the top cross in the front and can be accented with a pin. The Jacket in a pretty Fairisle Pattern has full needle ribbing stripes for the sleeve cuffs. Knit this outfit with Venetia and Woolana on a standard Punch Card or Electronic machine.

9
4
1

Holidays Are Fun

All children adore wearing a special Sweater during the holidays and you can knit these two in plenty of time. The little Girl is wearing a Mock Cardigan with Snowman Fairisle border design and an isolated Tree on the left front. Waist, neck and sleeve bands are ribbed... The Boy's Vest has a border design with isolated Santa on the left front. Take note of the new roll bands on the fronts and armholes of the Boy's Vest. Embroider the snowflakes on both garments when completed. Knit them on the Punch Card or Compuknit/Bulky machine with Mirage.



9
4
2

9
4
3



Celebrate

Wear this mock Cardigan Pullover to all your party functions. It has a Fairisle border design plus an isolated Snowman. The Snowman holds a candy cane you knit separately then sew in place. Note the roll band on the front. Embroider the Snowflakes when garment is completed. Neck, cuffs and waistbands are ribbed. Knit on a Punch Card or Compuknit/Bulky machine with Ribber using Mirage.

9
4
4



Dressy Creation

Very new and innovative is this Pullover you'll enjoy wearing. It is knitted in sections combining Stockinette stitch with a Fairisle Design. The center stockinette strips are twisted to form the look of large soft cables. A rolled trim down the front and two colors twisted together, accent the neckline. Waist and sleeve bands are ribbed. Knit it on a standard Punch Card or Electronic machine with ribber. The yarns are Sorbet, Angora/wool blend and Mini Pebble.

9
4
5

A woman with her hair styled up, wearing a maroon two-piece knit suit consisting of a long-sleeved cardigan and a matching skirt. She is standing in a room with patterned wallpaper, a large mirror, and a wooden piano. The cardigan has a single button at the waistline and soft pleats at the shoulders. The skirt is slim and knee-length. She is also wearing large earrings and a bracelet.

Simply Elegant

A beautifully designed two-piece Suit is easy to knit in Stockinette stitch and is sure to receive glowing compliments. The Skirt is slim and the Jacket has soft pleats that fall from the shoulders. A single pretty button is used for closure at the waistline. All bands are Stockinette stitch and you can knit it on any standard gauge machine with our popular Venetia yarn.

9
4
6

New Lower Price!
\$699.95

Punch Card Programmed Bulky

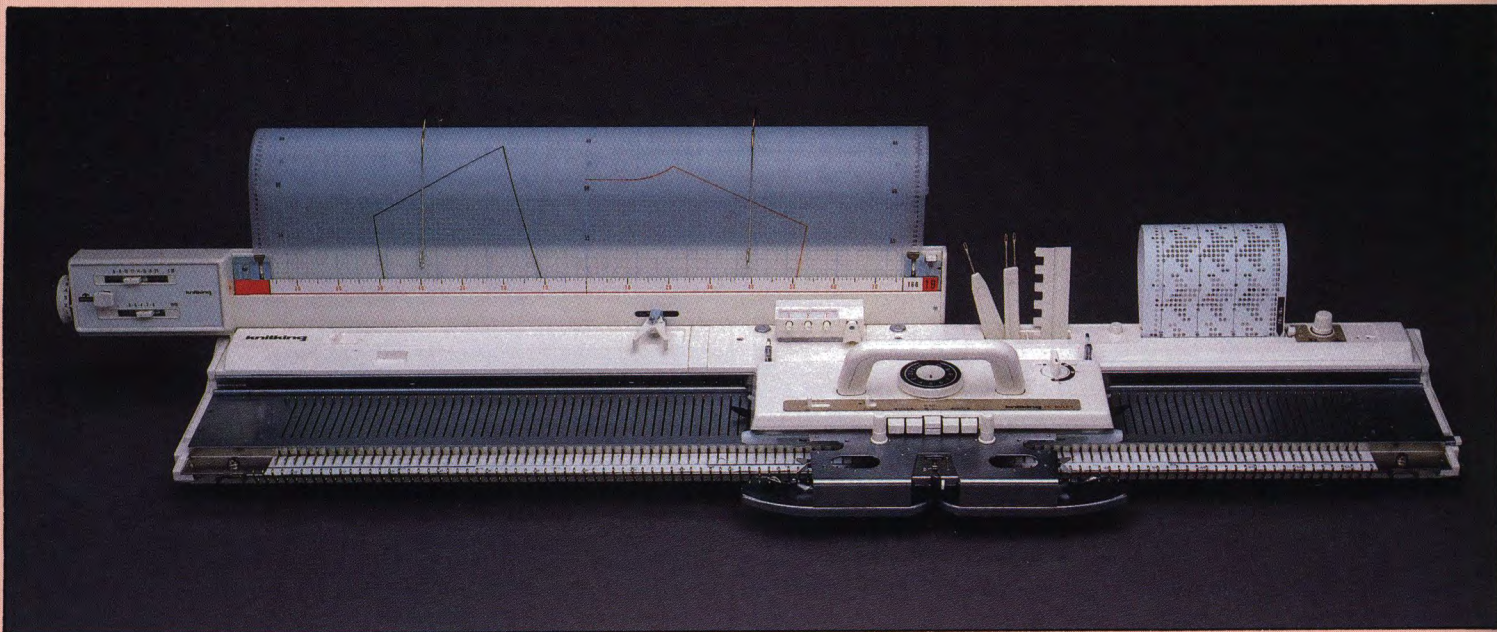

The **Knitking PC Bulky** is easily the most versatile of all Bulky knitting machines. It offers **Knitking's** exclusive **Automatic 24 Stitch Repeat Punch Card Pattern Selection** and **Single Motif Isolation** capabilities. It knits a range of yarns from sport weight to jumbo, including Angora, Mohair, Boucle, Ribbon, Cotton, Acrylic, etc.; with 114 stainless steel needles you can knit up to 38" wide, at 3 stitches per inch. The Tension Control Dial has 30 tension positions for knitting different weights of yarn.

The **PC Bulky** comes complete with **Twin Overhead Yarn Feeders**, **15 Pre-Punched Cards** (you can also make your own pattern stitch cards), **Row Counter**, complete **Tool Kit**, **Stitch Measure Scales for Knitleader**, **Carrying Case**, a detailed, well illustrated, easy-to-understand **Instruction Manual** and a one year warranty on parts and service.

The **Knitleader** is a charting accessory that fits on the back of the knitter. You draw, or trace a garment, full-size, on the furnished Mylar sheet. The chart rotates as you knit, and shows you, on a row-by-row basis, exactly where to increase and decrease stitches.

knitking

Where Savings And Value
Are Always In Fashion

1128 Crenshaw Blvd., Los Angeles, CA 90019 213-938-2077

GENERAL INSTRUCTIONS

THE SAMPLE SWATCH

It is imperative that you knit a sample swatch for every garment. Although you may be using the identical yarn and machine model as the pattern suggests, many variables such as dye lot difference, speed of knitting and just machine to machine differences can all cause a variance in the gauge achieved. Knit Magazine publishes the tension and gauge for each garment shown. We strongly urge you to knit a swatch representing three tensions - the recommended tension, and .1 or .2 higher and lower. These different tensions can be knitted in one piece with waste yarn separating the sections. This will eliminate unnecessary rethreading while allowing you to obtain the gauge published in the magazine.

To make a sample swatch on standard gauge machines cast on 60 stitches with waste yarn. Knit approximately 6 rows. *Mark the tension number for your swatch by making holes. For example 4 eyelet holes for Tension 4, 6 eyelet holes for Tension 6. Knit 6 more rows.

Change to garment yarn and reset row counter to 0. Knit 30 rows (in Pattern stitch). With contrast yarn, mark the 10th stitch FROM EACH SIDE by hand. Knit 30 Rows. Change to waste yarn and knit 6 rows. Change tension up or down for second section and repeat from *. Make third section with another tension. Remove on 12 Rows of waste yarn. Remove the sts. from the machine

by pushing the Carriage across without yarn.

Pull and stretch the swatch both lengthwise and diagonally from corner to corner. Gently block the swatch. Treat the swatch as you would the finished garment before measuring the gauge. For example, if you plan to wash this garment and dry it in the dryer, you should do so, measuring before and after to see the difference.

Measure between the stitches marked and the beginning and ending rows for the inches/cms. knitted. Divide the total number of stitches/rows by the inches measured to calculate sts. and rows per inch.

For Bulky knitters, make swatch with 30 Sts. and 30 Rows. If so desired, or for large pattern repeats, we suggest a wider and longer swatch to provide more accurate gauges.

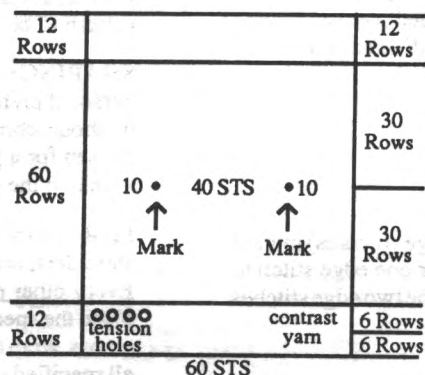

HEMS

Two methods of knitting hems are described below. Variations on these instructions will allow you to knit plain hems, picot edge hems and more.

Method One

With waste yarn cast on the required number of stitches and knit about 10-12 rows ending with the carriage on the left. Knit 1 Row to the right with Ravel Cord. Change to garment yarn and knit 1 Row to the left at garment body tension. (i.e. Skirt at Tension 4, 1st row at T 4). Turn tension down approximately 2 full tension numbers lower (tighter) and knit to mid point. (i.e. Row 14 of a 28-row hem). Change tension to 1 full point lower than garment body and knit remainder of hem rows. Pick up the stitches from the first row of garment yarn - shown between the stitches of Ravel Cord. Hem is now completed. Proceed with pattern as per chart and instruc-

tions. Remove waste yarn and Ravel Cord when you have completed section.

Method Two

Bring required number of needles to "B" (working) position. Attach cast-on comb. Beginning with the 2nd needle on the LEFT, bring every other needle to "D" or "E" position. Push in both Part buttons. Knit 1 Row to the left. Release the part buttons and drop the cast-on comb. (DO NOT REMOVE cast on comb from work). Knit required number of rows for hem. Attach weights to the back of work close to the cast-on comb (about 1/4" above the comb). Beginning with the 1st needle on the LEFT, bring every other needle to "D" position. Carefully LIFT the cast-on comb and hang loops onto the needles in "D" position. Turn the comb back away from you and make sure the needles are through the loops. Pull the needles out to "E" position and remove the cast-on comb.

BUTTONHOLES

The following methods of buttonholes are the general manner in which small and large buttonholes are created.

Small Buttonholes in Ribbing
Make small eyelet style buttonholes by following chart below.

Buttonhole Transfer
Center St. of Each Bed to Next St. of Other Bed



Large Buttonholes in FNR

Vertical buttonholes are made by knitting each side separately (partial or short-row knitting). Knit the right side first, end with yarn on left. Without breaking yarn, knit left side. The strand of yarn inside the buttonhole can be picked up every other row when knitting the left side, but this is not necessary for a small buttonhole.

SHORT ROWS

Method One

With carriage on opposite side start placing appropriate number of ndls in HP. Knit across and wrap the inside needle. Again, place appropriate number of ndls in HP on opposite side from carriage, knit across and repeat wrapping. The wrapping will eliminate any holes in the knitting.

Method Two - Automatic Wrap

Example follows for shoulder short rows. This method can be used for other Short Rowing as well. For example if pattern says to Short Row at shoulder every other row 7 sts, 1 x and 6 sts. 1 x . . . With carriage on opposite side put 6 sts in HP, knit 1 row across and put one additional needle in HP. Opposite carriage place 6 ndls in HP. Knit 1 row across and bring one extra needle to HP. Repeat until shortrowing is completed.

AT THE SAME TIME - Two functions are to be performed at the same time, such as shaping the neck and shoulder. Be sure to read both instructions before proceeding.

BO - Bind Off. To take off more than 1 St. at a time. When two or more stitches are to be bound off (or cast on) the carriage and yarn must be on the same side as the bind off. If the instruction is, "At R 100 BO 6 Sts on each side.", on the carriage side BO six stitches, knit one row and then bind off six stitches on the other side. See DECR and FF DECR.

BOLT - Slip Stitch Bind Off with a Latch Tool. Knit one row to the left at a tension at least five numbers higher (looser) than the garment tension. Bring all needles to holding position ("E") and then, pick up the first stitch on a latch tool allowing it to slip behind the latch, then pick up the next stitch and pull it through the stitch already on the latch hook, thus creating a slip stitch. If you cannot set the tension at least five full tension numbers higher, knit a row loosely manually.

CO - Cast on stitches for knitting. (CHECK INSTRUCTION MANUALS TO MAKE SURE DIFFERENT METHODS ARE SHOWN) In our instructions, CO is used either for a finished edge at the beginning of the garment, or to add edge stitch(es). If two or more stitches are to be cast on the carriage and yarn must be on the same side as the cast on. If the instruction is, "At R 100 CO 6 Sts on each side.", on the carriage side cast on six stitches, knit one row and then cast on six stitches on the other side.

COR - Carriage on Right

COL - Carriage on Left

DECR - Use the transfer tool to move the edge stitch(es) inward to the next needle. Usually used to transfer one edge stitch to the next needle, but may be used to transfer the two edge stitches to the next two needles.

EON - Every other needle

EOR - Every other row

EOS - Every other stitch

FF DECR - Used to make an even edge for seaming and decorative seams for raglans. If one stitch is to be decreased, use a two-prong transfer tool to move the two edge stitches inward one needle. If two stitches are to be decreased, use a three-prong transfer tool to move the three edge stitches in two needles. If three stitches are to be decreased, use two two-prong transfer tools and move the edge stitches in four needles. See DECR, BO and SHAPING.

FF INCR - To increase one stitch move the two edge stitches outward one needle, then fill the empty needle by picking up a bar from the row below and hanging it on the empty needle.

FNR - Full Needle Rib

G.C. - Garter Carriage

HP - Holding position or "E" position.

INCR - Increase. Usually used for "full-fashion" shaping, see FF Incr., or in conjunction with short row shaping. A simple incr can be made by pulling additional needle on side of carriage out to "E" position and knit across.

MB - Main Bed

MC - Main Color

Ndls - Needles

NWP - Non-working position or position "A"

R(s) - Row(s)

RB - Ribber Bed

RC - Row Counter.

RC 0 - Set RC to zero.

SET PATTERN - Follow the step-by-step instructions in your manual for setting the pattern and carriage controls for the pattern to be knit, e.g., Fairisle, tuck, single motif, etc.

SHAPING: The method used for shaping is a matter of personal preference. In our definitions we have described the methods commonly in use at Knitking. Which method is chosen for a particular pattern depends upon the garment, the yarn and the personal preference of the designer.

SHR - Short Row or Partial Knitting. Used for shaping shoulders, necklines, darts, gores, etc. Set carriage on H(old). **Every other row SHRs:** On the opposite side of the carriage, place the specified number of stitches in holding position, knit across, wrap the inner needle or use an "automatic wrap". After all specified stitches have been placed in HP change the carriage setting to N (knit) to return the needles to WP. **Every row SHRs:** On the side being shaped, place one stitch in HP every row. It is recommended you refer to your manual or an instruction book for detailed instructions about how to short row.

St(s) - Stitch(es)

St. St. - Stockinette stitch.

T - Tension.

WP - Working Position or "B" position.

WY - Waste yarn.

YM - Yarn marker. To place a yarn marker, use a short piece of contrasting yarn and loop it over the needle specified or the end needle of the row specified.

SEAMING GARMENTS

Any number of popular methods are suggested. We encourage you to experiment with any and all. If a garment in Knitking Magazine requires special seaming information it will be provided in the individual pattern instruction. Otherwise, methods include: linking on the knitting machine, Knitking's Lectrolink, the electric linker, crochet slip stitch, tapestry needles with back stitch sewing by hand. Bar to bar weaving for seamless appearance and seaming on a sewing machine.

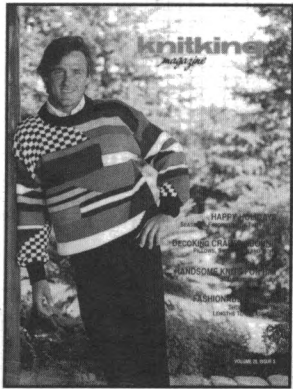

MENS BULKY SHORT ROW INTARISA PULLOVER

YARN: Softon
(use 2 strands throughout)

SIZES:
Small (Med.) [Large]

AMOUNT:
Col. 1: Black - 12 oz.
Col. 2: Goldenrod - 4 oz.
Col. 3: Royal- 6 oz.
Col. 4: White - 5 oz.
Col. 5: Red - 5 oz.
Col. 6: Purple - 5 oz.
Col. 7: Emerald - 5 oz.
Col. 8: Black Knit-in Elastic
1 spool

KIT PRICE: \$55.00

TENSION:
Body: T 4
Rib: T -0/-0 I

GAUGE:
Body: 4.58 Sts., 7 Rs. = 1"
Rib: 7.8 Rs. = 1"

Make on Compuknit/Bulky or Punch Card Bulky with Ribber.

Note: Colors and SHR shapes are reversed for Back/Front, and Sleeves. Follow Color Charts for the order in which to knit SHR sections. See General Instructions for Automatic Wrap.

BACK:
With Col. 1 and Col. 8 CO 100 (106) [112] Sts. for K2/P2 Rib. After Selvedge T -0/-0 I. RC 0. Knit 4 Rs. and cut Col. 8. Knit to R 31 [(39)]. Transfer RB Sts. to MB. Reset RC to 0. T 4. Following Chart knit to R 80 (88) [98]. Place a YM on each side for armhole. Continue in pattern to R 154 (162) [176] and mark center 34 [(36)] Sts. for neck opening. Remove shoulder and neckline sts. on separate sections of WY.

FRONT:
Knit same as Back (Reversing SHR shapes and Colors) to R 128 (136) [150]. Shape neckline.

Place center 12 [(14)] Sts. in HP and all sts. to the left in HP. *On neckline edge SHR EOR 2 Sts. 1x and 1 St. 9x. At R 154 (162) [176] remove shoulder sts. on WY. Reset RC to R 128 (136) [150] and shape remaining neckline edge from *, reversing shapings. Remove shoulder sts. on WY.

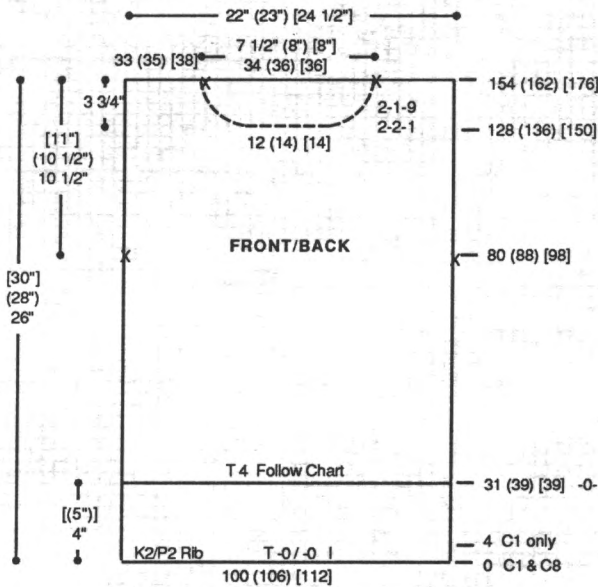

SLEEVE:
Make 1, Reverse 1. With WY CO 66 [(70)] Sts. After several rows, end with 1 row Ravel Cord to the right. RC 0. T 4. Following Chart knit in pattern while incr. on each side every 7 Rs. 1 St. 8x and every 8 Rs. 1 St. 7x (every 9 Rs. 1 St. 10x and every 10 Rs. 1 St. 3x) [every 8 Rs. 1 St. 9x and every 9 Rs. 1 St. 6x]. At R 112 (120) [126], knit 1 R at T 10 and BOLT.

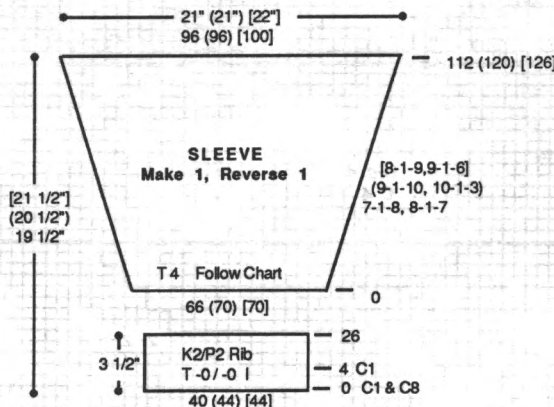

SLEEVE CUFF: Make 2. With Col. 1 and Col. 8 CO 40 [(44)] Sts. for K2/P2 Rib. After Selvedge T -0/-0 I. RC 0. Knit 4 Rs. and cut Col. 8. Knit to R 26. Transfer RB Sts. to MB. With purl side facing, rehang lower edge of sleeve decr. evenly across. Knit 1 R at T 10 and BOLT.

NECKBAND:
Close one shoulder first. With purl side facing, rehang Back/Front on 100 [(104)] ndls. as shown on chart. Knit 1 R at T 4. Transfer sts. to RB for K2/P2 Rib. RC 0. T -0/-0 I. Knit to R 24, knitting last row at T 8/4, Transfer RB sts. to MB and BOLT.

FINISHING:
Close all remaining seams. Fold neckband to inside and whip stitch in place to form doubled band.

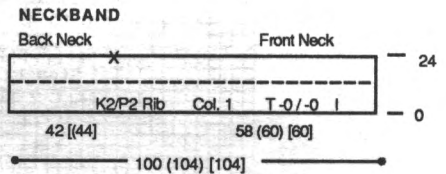

***935 Mens Short Row Intarsia Fairisle 24 Sts. x 40 Rows**

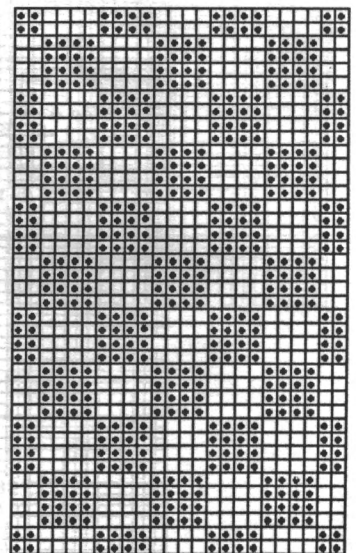

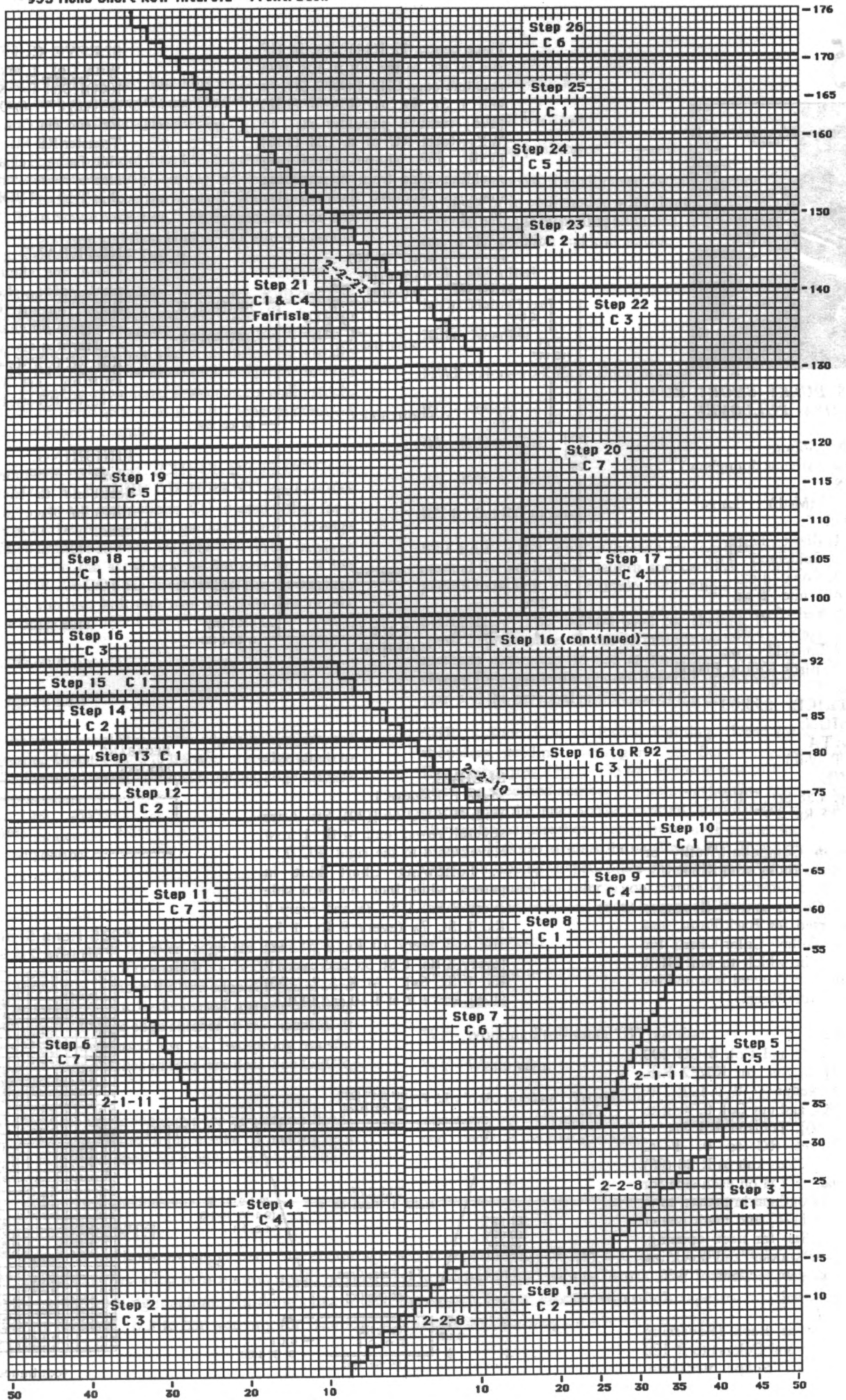

#935 Mens Short Row Intarsia - Sleeve

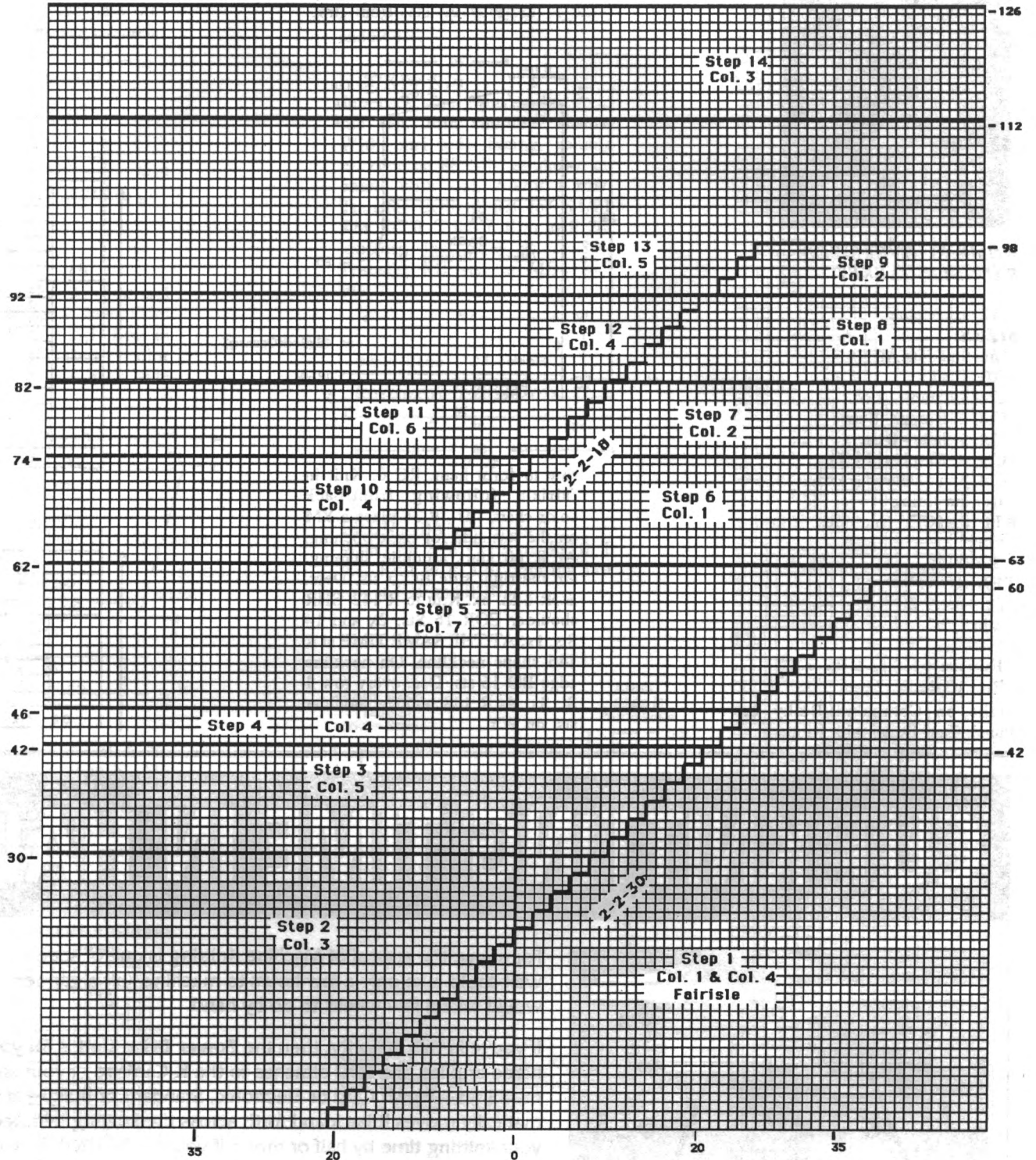

936



WOMENS OVERSIZED FAIRISLE JACKET

YARN: Alpine

SIZES:

One Size Fits All

AMOUNT:

Col. 1: Grape - 8 oz.

Col. 2: Bronze- 8 oz.

Col. 3: Jade - 8 oz.

Col. 4: Raspberry - 5 oz.

Col. 5: Goldenrod - 3 oz.

Iron-on lining

KIT PRICE: (includes iron-on lining) \$58.00

TENSION:

Fairisle: T 2.1

Rib: T 0/0 I

GAUGE:

Fairisle: 4.6 Sts., 6 Rs. = 1"

Rib: 10 Rs. = 1"

Make on Compuknit/Bulky or Punch Card Bulky with Ribber.

BACK: Make 1, Reverse 1. With WY CO 74 sts. After several rows, end with 1 row Ravel Cord to the left. RC 0. T 2.1. Col. 4. St. St. Knit to R 6. Transfer every 3rd st. to adjacent ndl., leaving empty ndls. in WP. Knit to R 12. Pick up sts. from first

FRONT: Make 1, Reverse 1. Knit front same as back, omitting marker for back opening, to R 126. Shape neckline. On neckline edge BO 9 Sts. Decr. every row 1 St. 5x and EOR 1 St. 5x. At R 142 SHR shoulder EOR 16 Sts. 2x and 14 Sts. 1x. At R 148 remove shoulder sts. on WY.

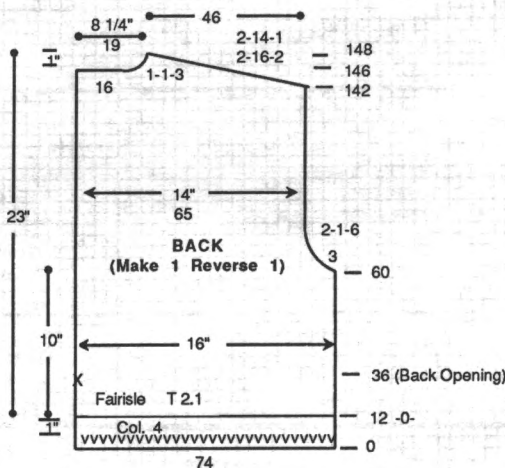

row to form hem. RC 0. Knit in fairisle following front/back color chart. At R 36 place a YM on the left side for back opening. At R 60 start armhole shaping. On the right side BO 3 sts. Decr. EOR 1 St. 6x. Knit to R 142. SHR shoulder EOR 16 Sts. 2x and 14 Sts. 1x. AT THE SAME TIME at R 146 shape neckline. On neckline edge BO 16 sts. Dec. every row 1 St. 3x. At R 148 remove shoulder sts. on WY.

FAIRISLE COLOR CHARTS

Front/Back		
"A"	"B"	
# Rs	Color	
Col. 3 to end		
4	C4	
2		
8	C1	
2		
4	C5	
2		
15	C3	
2		
60	C2	
2		
15	C4	
2		
4	C3	
2		
8	C1	
2		
4	C5	
C4 4 Rows		

Sleeve		
"A"	"B"	
# Rs	Color	
Col. 3 to end		
15	C2	
2		
4	C4	
2		
8	C1	
2		
4	C5	
C2 4 Rows		

CUT KNITTING TIME IN HALF!

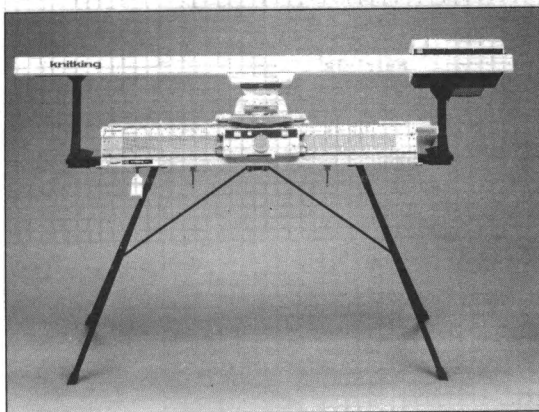

For many, the appeal of Machine Knitting is one of speed . . . it very well could take only a few hours to machine knit a garment that would take a few weeks to do by hand.

If you're in this majority, then the **Power Drive Unit** is for you. As its name implies, the **PDU** attaches to the K-Carriage of your knitting machines—Punch Card or Electronic, Standard or Bulky—and automatically moves it back and forth across the knitting bed, reducing your knitting time by half or more! If you're a **KNITKING** owner with a serious knitting passion, this accessory is a must!

But don't feel "shutout" if you own a different brand of knitting machine. **KNITKING's PDU** will work with all Brother machines, and most Studio and Singer models as well (Adaptor Kit available).



NOW Save \$130.00 — Only \$939.95 . . . Buy One Today!

#936 Fairisle Jacket - Body
24 Sts. x 140 Rows

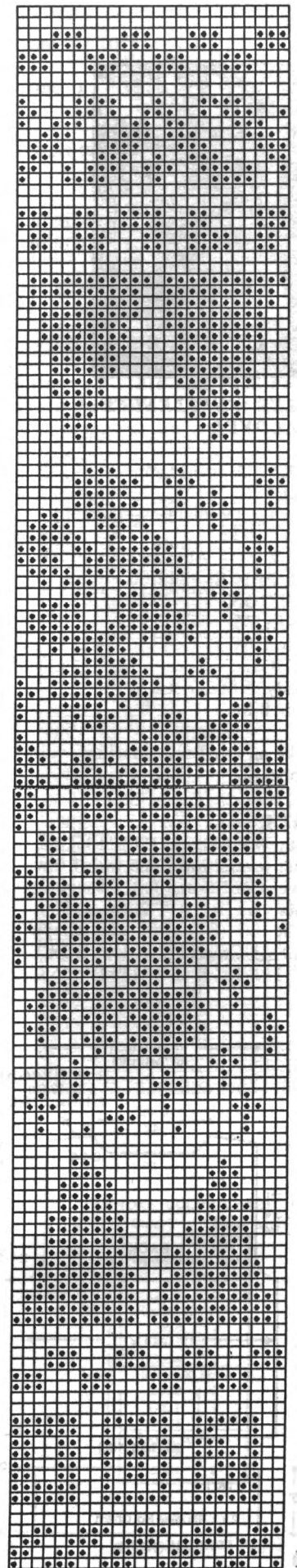

SLEEVE CUFF: Make 2.

With purl side facing, rehang lower edge of sleeve on 42 ndls. decr. evenly across. With Col. 2 knit 1 row at T 2.1. Transfer EOS to RB for K1/P1 Rib. RC 0. T 0/0 I. Knit to R 20, knitting last row at T 8/4. Transfer RB sts. to MB and BOLT.

NECKBAND:

Join back seam from marker up to the top. Join shoulder seams. With purl side facing, rehang neckline on 88 ndls. as shown on chart. With Col. 2 knit 1 row. Transfer EOS to RB for K1/P1 Rib. RC 0. T 0/0 I. Knit to R 20, knitting last row at T 8/4. Transfer RB sts. to MB and BOLT.

NECK BAND

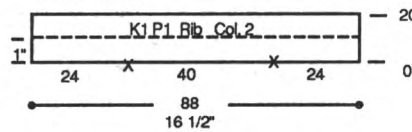

FRONT BAND: Make 2.

With Col. 2 "e" CO 8 sts. RC 0. T 0.1. Knit to R 120, knitting last row at T 10 and BOLT.

FRONT BAND

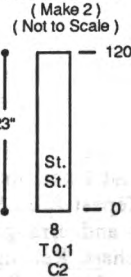

CORD

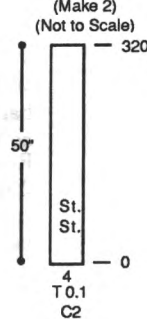

CORD: Make 2.

With Col. 2 "e" CO 4 sts. RC 0. T 0.1. Knit to R 320, knitting last row at T 10 and BOLT.

FINISHING:

Iron lining on back, front and sleeves. Fold neckband to inside and whip stitch in place. Attach front bands. Close all remaining seams. Pull cord through the bottom hem.

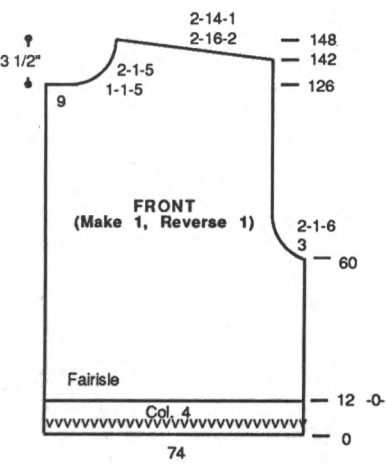

SLEEVE:

Make 2 the same. With WY CO 64 sts. After several rows, end with 1 row Ravel Cord to the left. RC 0. T 2.1. Knit in fairisle following sleeve color chart while incr. on each side

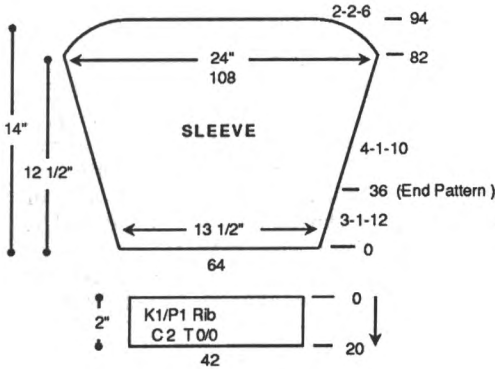

every 3 Rs. 1 St. 12x. At R 36 change to Col. 3. Knit in St. St. while incr. on each side every 4 Rs. 1 St. 10x. At R 82 shape sleeve cap. On each side SHR EOR 2 Sts. 6x. At R 94 knit 1 row at T 10 and BOLT.

#936 Fairisle Jacket - Sleeve
24 Sts. x 37 Rows

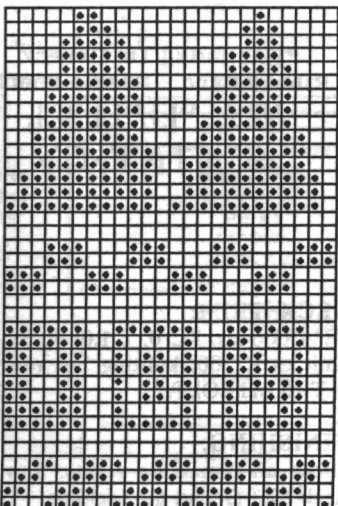



BULKY TURTLENECK PULLOVER

YARN: Alpine - Grape
SIZES:
 Small (Medium) [Large]
AMOUNT:
 1-1/2 lbs. - All sizes
KIT PRICE: \$42.00
TENSION:
 Body: T 2
 Rib: T 0/0 I
GAUGE:
 Body: 5 Sts., 7 Rs., = 1"
 Rib: 8 Rs. = 1"

Make on any Bulky Machine with Ribber.

BACK:
 With WY CO 94 (100) [106] sts. After several rows, end with 1 row Ravel Cord to the left. Change to main yarn. RC 0. T 2. St. St. Knit to R 80 (84) [90] and shape armhole. On each side decr. EOR 1 St. 3x. At R 148 (154) [158]

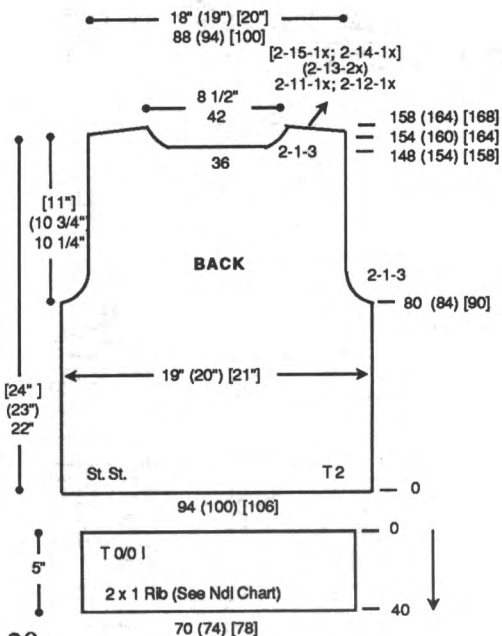

shape neckline. Place center 36 sts. in HP and all sts. to the left. *On neckline edge SHR EOR 1 St. 3x. At R 154 (160) [164] SHR shoulder EOR 11 Sts. 1x and 12 Sts. 1x (13 Sts. 2x) [15 Sts. 1x and 14 Sts. 1x]. At R 158 (164) [168] remove shoulder sts. on WY. Reset RC to R 148 (154) [158] and shape remaining neck and shoulder from *, reversing shapings. Remove shoulder and neckline sts. on separate WY.

FRONT:
 Knit front same as back to R 136 (142) [148]. Shape neckline. Place center 26 sts. in HP and all sts. to the left. *On neckline edge SHR every row 1 St. 4x and EOR 1 St. 4x. At R 154 (160) [164] SHR shoulder EOR 11 Sts. 1x and 12 Sts. 1x (13 Sts. 2x) [15 Sts. 1x and 14 Sts. 1x]. At R 158 (164) [168] remove shoulder sts. on WY. Reset RC to R 136 (142) [148] and shape remaining neck and shoulder from *, reversing shapings. Remove shoulder and neckline sts. on separate WY.

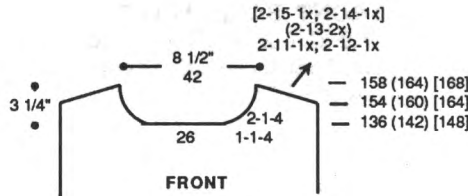

WAISTBAND: Make 2.
 With purl side facing, rehang back/front on 70 (74) [78] ndls. as follows:
 Rehang first 2 sts. on MB on first 2 ndls. *Skip 2 sts. and 1 ndl. and rehang next 2 sts. Repeat from * across. Pull RB up and arrange ndls. as shown on chart. Rehang first 2 sts. on RB on first 2 ndls. **Skip 2 sts. and 1 ndl. and rehang next 2 sts. Repeat from ** across. RC 0. T 0/0 I. Knit to R 40, knitting last row at T 8/4. Transfer RB sts. to MB and BOLT.

SLEEVE:
 Make 2 the same.
 With WY CO 42 (46) [50] sts. After several rows, end with 1 row Ravel Cord to the left. Change to main yarn. RC 0. T 2. Knit in St. St. while incr. on each side every 3 Rs. 1 St. 12x and every 4 Rs. 1 St. 15x. At R 100 shape sleeve cap. On each side SHR EOR 2 Sts. 6x. At R 112 knit 1 row at T 10 and BOLT.

SLEEVE CUFF: Make 2.
 With purl side facing, rehang lower edge of sleeve on 30 (34) [38] ndls. the same way as waistband. RC 0. T 0/0 I. Knit to R 32, knitting last row at T 8/4. Transfer RB sts. to MB and BOLT.

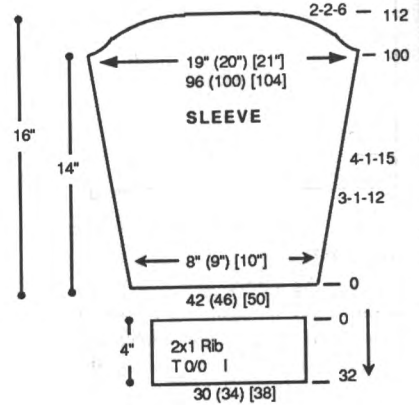

COLLAR:
 With WY CO 106 sts. for 2x1 Rib as shown on chart. After several rows, end with 1 row Ravel Cord to the left. Change to main yarn. RC 0. T 0/0 I. Knit to R 50, knitting last row at T 8/4. Remove sts. on WY. Rehang half of neckband top on MB and BOLT. Rehang second half of neckband top on MB and BOLT. With knit side facing, rehang front neckline on 56 ndls. and back neckline on 50 ndls. Rehang bottom of neckband on these ndls. decr. evenly across. Knit 1 row at T 8 and BOLT.

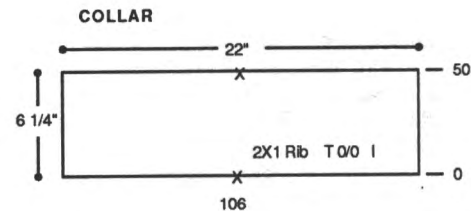

***937 Bulky Turtleneck Ribbed Band - Needle Chart**

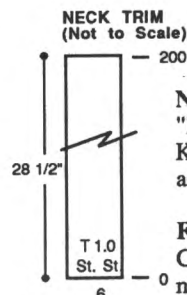

NECK TRIM:
 "E" CO 6 sts. RC 0. T 1.0. St. St. Knit to R 200, knitting last row at T 10 and BOLT.

FINISHING:
 Close all remaining seams. Sew neck trim around the neckline.

(continued from previous page)
 using KCC. Incr. on each side every 10 Rs. 1 St. 27x. At R 306 incr. 4 sts. on each side. Knit to R 440 (446) [450] and start neckline shaping. On right side of -0- decr. EOR 1 St. 2x then at the left of -0- decr. every R 1 St. 6x and EOR 1 St. 14x. Knit to R 550 (562) [576] and shape neckline. On the left side incr. EOR 1 St. 14x, every R 1 St. 6x and EOR 1 St. 2x. Knit to R 720 (738) [756]. On each side BO 4 Sts. then decr. every 10 Rs. 1 St. 27x. At R 1026 (1044) [1062] rehang cuff on remaining sts. decr. evenly across. Knit 1 row at T 10 and BOLT. *To attach remaining cuff:* Bring 62 (68)

[74] ndls. on MB to WP. With purl side facing, rehang remaining cuff decr. evenly across. Knit 1 row at T 10 and BOLT.

NECKBAND:

With Col. 5 CO 152 (160) [168] sts. for 2x1 Rib as shown on ndl. chart. After selvedge RC 0. T 2/2 I. Knit 2 Rs. Change to Col. 1. Knit to R 20. Remove sts. on WY.

FINISHING:

Attach front and back to yoke. Close all remaining seams. Attach neckband using crochet hook.

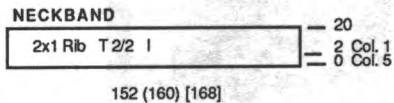

939

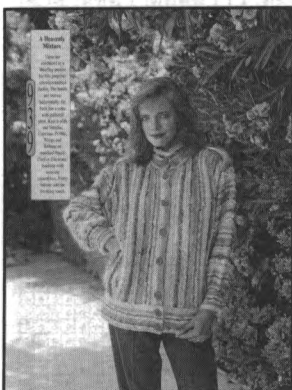

GAUGE:

Weaving:
 6.37 Sts., 10.76 Rs. = 1"

NOTIONS: 8 - 1" Buttons

Make on Standard 24-Stitch Punch Card or Standard Electronic Machine. For owners of Stitch Pattern Cartridge Extras, use pattern on P = 9, #902.

WOVEN JACKET

YARN: Venetia, Caprinae, Pebble, Angora, Night Music, Rubane, Wings

SIZES: 6/8 (10/12) [14/16]

AMOUNT:

- Col. 1: Venetia - Taupe Tweed 1-1/2 lb. (1-1/2 lb.) [2 lbs.]
- Col. 2: Caprinae - Grey/Taupe 4 oz. all sizes
- Col. 3: Pebble - Grey/Ecru 5 oz. all sizes
- Col. 4: Angora - Grey 4 balls (4 balls) [5 balls]
- Col. 5: Night Music - Blk/Silver 3 balls all sizes
- Col. 6: Rubane - Silver 2 balls all sizes
- Col. 7: Wings - Black 1 oz. (2 oz.) [2 oz.]

KIT PRICE:

\$120.00 (\$120.00) [\$145.00]

TENSION:

Weaving: T 7
 St. St.: T 5

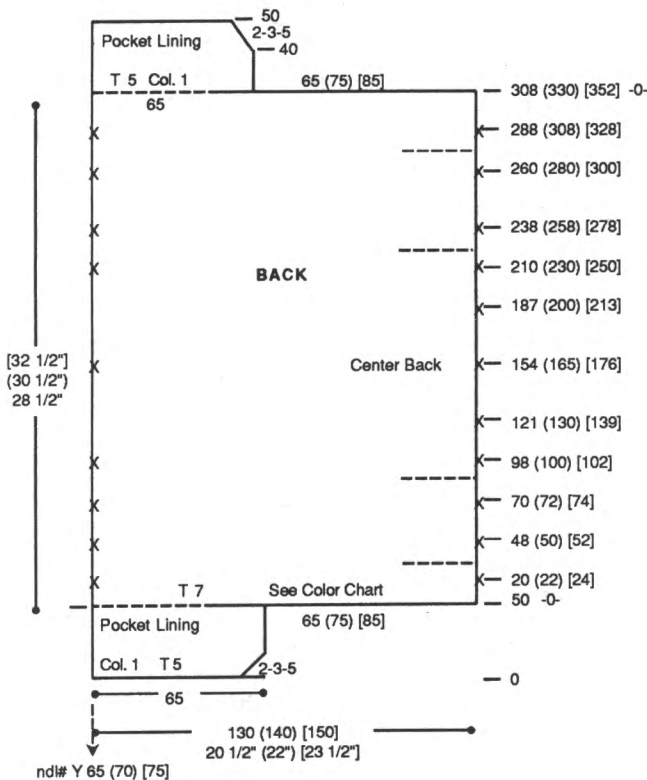

BACK:

With Col. 1, 'e' CO 65 sts., starting at ndl. # Y 65 (70) [75]. RC 0. T 5. St. St. Shape pocket lining on right side by SHR EOR 3 St. 5x. Knit to R 50. With Col. 1 'e' CO 65 (75) [85] sts. to the

right of ndls in WP. RC 0. T 7. Knit in weaving pattern following chart. Place a YM on each side for pleats at Rs. 20 (22) [24], 48 (50) [52], 70 (72) [74], 98 (100) [102]. At R 121 (130) [139] place a YM on the right side for neckline. At R 154 (165) [176] place a YM on each side for center back. At R 187 (200) [213] place a YM on the right side for neckline. Continue in weaving pattern placing a YM on each side for pleats at Rs. 210 (230) [250], 238 (258) [278], 260 (280) [300], 288 (308) [328]. At R 308 (330) [352] knit manually at loose tension over 65 (75) [85] sts. to the right of and BOLT. Continue pocket lining on 65 remaining sts. RC 0. T 5. St. St. Col. 1. Knit to R 40. Shape pocket lining on right side by SHR EOR 3 St. 5x. At R 50 knit 1 row at T 10 and BOLT.

FRONT: Make 1 with buttonholes, Reverse 1 without buttonholes. With Col. 1 'e' CO 130 (140) [150] sts. Mark 65 sts. to the left with a YM for pocket. RC 0. T 7. Knit in weaving pattern following chart. Place a YM on each side for pleats same as back. At R 121 (130) [139] shape neckline. On neckline edge BO 6 Sts. Decr. every R 1 St. 4x and EOR 1 St. 10x. Knit to R 154 (165) [176]. Start front band. RC 0. T 7. Continue weaving pattern. At R 8 make buttonholes (see chart) with WY over 4 sts. At R 16 change to Col. 1. T 5. St. St. Knit to R 24. Make buttonholes (see chart) with WY over 4 sts. At R 32, knit last row at T 10 and BOLT.

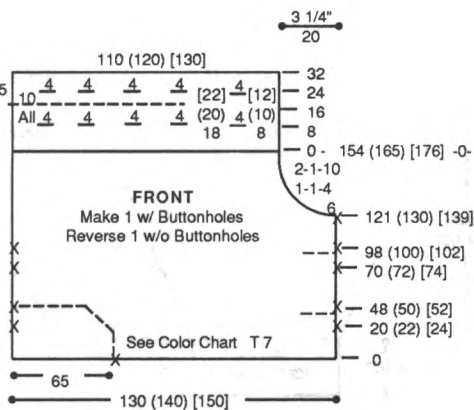

BACK WAISTBAND: Make 1. With Col. 1 'e' CO 104 (114) [124] sts. T 7. Knit 2 Rs. St. St. RC 0. Knit in weaving pattern following chart to R 92, knitting last row at T 10 and BOLT.

BACK WAISTBAND (Make 1)

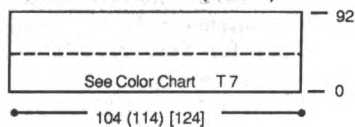

FRONT WAISTBAND: Make 1 with buttonholes, 1 without. With Col. 1 'e' CO 82 (86) [90] sts. T 7. Knit 2 Rs. St. St. RC 0. Knit in weaving pattern to R 92, making buttonholes (see chart) with WY over 4 sts. at Rs. 10, 30, 62 and 82., knitting last row at T 10 and BOLT.

FRONT WAISTBAND (Make 1 w/ buttonholes, 1 w/o)

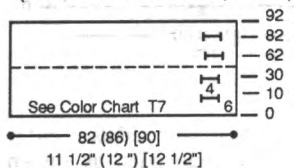

YOKE LINING:

With Col. 1 'e' CO 104 (110) [118] sts. RC 0. T 5. St. St. Knit to R 30. Place center 38 (40) [44] sts. in HP and all sts. to the left in HP. Knit to R 62, knitting last row at T 10 and BOLT. Knit 1 row over center 38 (40) [44] sts. at T 10 and BOLT. Reset RC to R 30 and complete left side same as right.

YOKE: Make 1.

With Col. 1 'e' CO 104 (110) [118] sts. T 7. Knit 2 Rs. St. St. RC 0. Knit in weaving pattern to R 30. Place center 38 (40) [44] sts. in HP and all sts. to the left in HP. Note pattern row. Knit to R 62, knitting last row at T 10 and BOLT. Knit 1 row over center 38 (40) [44] sts. at T 10 and BOLT. Reset RC to R 30, turn pattern back to correct row. Complete left side same as right.

YOKE & YOKE LINING (Make 1 w/ Col. 1 only T 5 Make 1 w./ Weaving Pattern T 7)

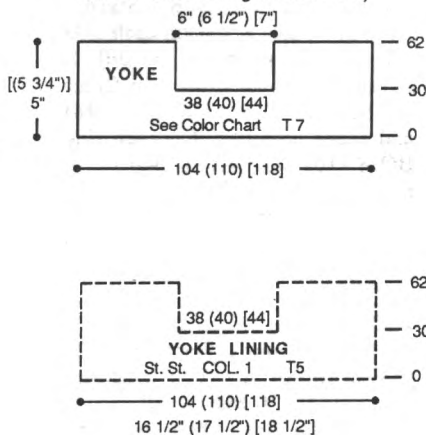

SLEEVE:

Make 2 the same. With Col. 1 'e' CO 112 (116) [120] sts. T 7. Knit 2 Rs. St. St. RC 0. Knit in weaving pattern following chart while shaping sleeve by incr. on each side every 8 Rs. 1 St. 18x, 9 Rs. 1 St. 4x [(8 Rs. 1 St. 10x, 9 Rs. 1 St. 12x)]. At R 182 (188) [194] knit 1 R at T 10 and BOLT.

SLEEVE CUFF: Make 2.

With Col. 1 'e' CO 56 (60) [64] sts. T 7. Knit 2 Rs. St. St. RC 0. Knit in weaving pattern following chart to R 40. Change to Col. 1. T 5. St. St. Knit to R 80. Knit 1 R at T 10 and BOLT.

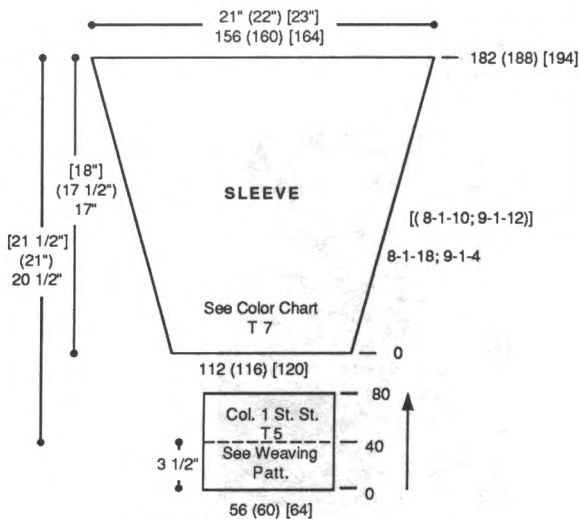

NECKBAND (Band is folded after seaming)

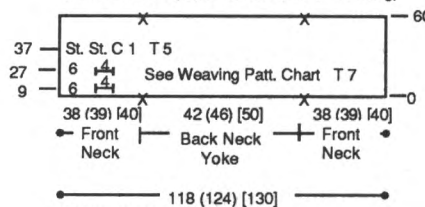

NECKBAND:

With Col. 1 'e' CO 118 (124) [130] sts. T 7. Knit 2 Rs. St. St. Place YM as shown on chart for front/back neck and yoke. RC 0. Knit in weaving pattern. At R 9 and 27 make buttonholes (see chart) with WY over 4 sts. At R 37 change to Col. 1. T 5. St. St. Knit to R 60, knitting last row at T 10 and BOLT.

COLOR CHART

# Rs	Main Color	Weaving Color
2R		C 4
2R		C 6
4R		C 1
4R		C 5+7
2R		C 2
6R		C 3
2R		C 1
2R		C 6
6R		C 4
4R		C 1
2R		C 2
4R		C 3
2R		C 5+7
2R		C 1
2R		C 6
2R		C 4
6R		C 2
4R		C 1
2R		C 5+7
4R		C 3
2R	C 1	C 1

#939 Womens Woven Jacket 24 Sts. x 52 Rows

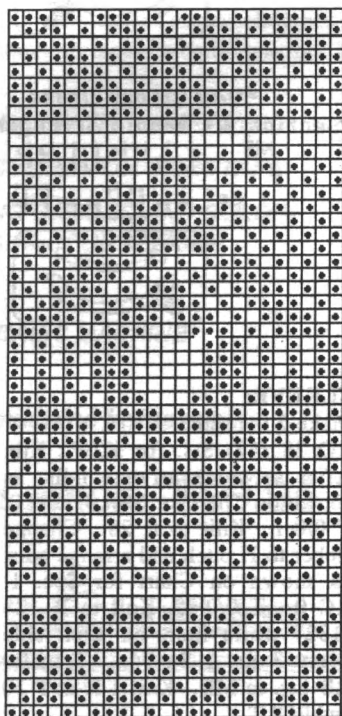

FINISHING:

Make pleats by folding marker to marker and baste in place. Sew side seam to pocket marker, and whip stitch pocket lining to inside of front. Pin yoke to back, then the lining and sew yoke and lining together. Sew top of yoke/lining to front shoulders. Sew waistbands, sleeve cuffs and neckband in place. Close all remaining seams. Fold bands inside and whip stitch in place. Finish buttonholes with crochet hook.



BULKY RIBBED DRESS

YARN: Alpine - Burgundy

SIZES: 6/8 (10/12)

AMOUNT: 2-1/2 lb. (3 lb.)

KIT PRICE: \$67.50 (\$80.00)

TENSION: T: 0/0 I

GAUGE:
 Sec. 1: 5.6 Sts., 8 Rs. = 1"
 Sec. 2: 6.78 Sts., 8 Rs. = 1"
 Sec. 3: 6.29 Sts., 8 Rs. = 1"

Make on any Bulky Machine with Ribber. See Chart for Needle Arrangement.

BACK:
 CO 106 (112) Sts. for FNR. After selvedge arrange ndls. as shown

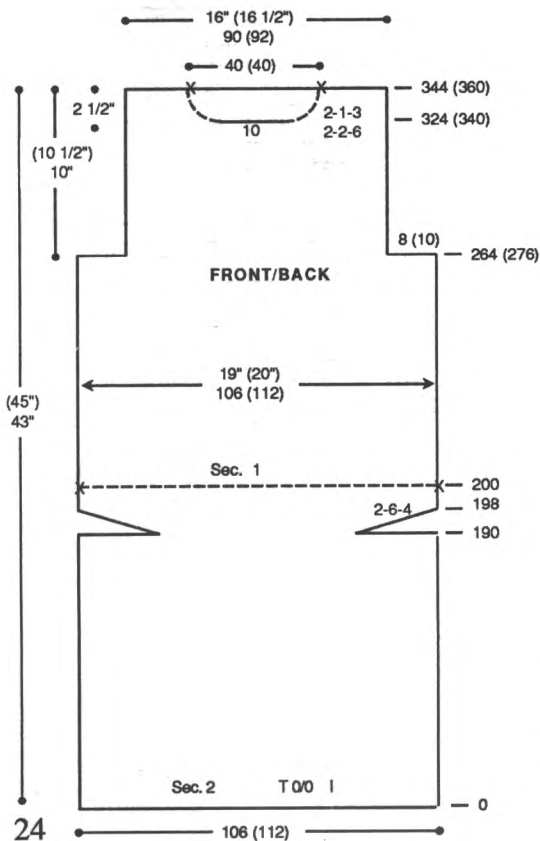

on Chart for Sec. 2. RC 0. T 0/0 I. Knit to R 190 and SHR shape on each side EOR 6 Sts. 4x. At R 200 place a YM on each side for aid in seaming. T 0/0 I. Arrange ndls. as shown on Chart for Sec. 1. Knit to R 264 (276) and shape armhole. On each side BO 8 (10) Sts. At R 344 (360) mark center 40 (40) Sts. with YM for neck opening. Remove shoulder and neck sts. separately on WY.

FRONT:
 Knit Front same as Back to R 324 (340). Begin neckline shaping. Place center 10 Sts. in HP and all Sts. to the left. *On neckline edge SHR EOR 2 Sts. 6x and 1 St. 3x. At R 344 (360) remove shoulder sts. on WY. Reset RC to R 324 (340). Shape left neckline edge from *, reversing shapings. Remove shoulder and neckline sts. on separate WY.

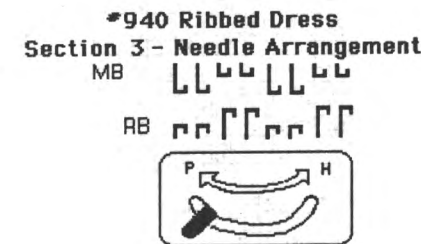

SLEEVE:
 Make 2 the same.
 CO 38 (42) Sts. for K2/P2 Rib. After selvedge arrange ndls. as shown on Chart for Sec. 3. RC 0. T 0/0 I. Knit to R 28. Change ribber to H pitch and arrange ndls. as shown on Chart for Sec. 1. RC 0. T 0/0 I. Knit to R 128 (132) while incr. on each side every 3 Rs. 1 St. 34x. Transfer RB Sts. to MB. Knit 1 R at T 10 and BOLT.

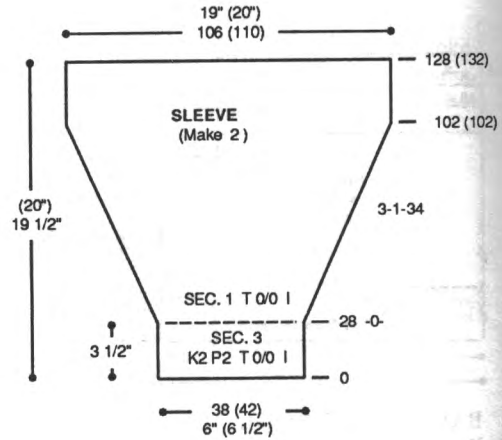

NECKBAND:
 CO 114 (114) Sts. for FNR. After selvedge arrange ndls. as shown on Chart for Sec. 2. RC 0. T 1/1 I. Knit to R 34. Change to T 0/0 I. At R 64 transfer RB Sts. to MB. Mark Back/Front Sts. with YM as shown on Chart. Knit 1 R at T 10 and BOLT.

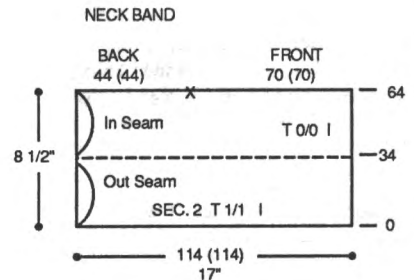

BELT:
 CO 14 Sts. for FNR. After selvedge arrange ndls. as shown on Chart for Sec. 2. RC 0. T 0/0 I. Knit to R 400 (410). Transfer RB Sts. to MB. Knit 1 R at T 10 and BOLT.

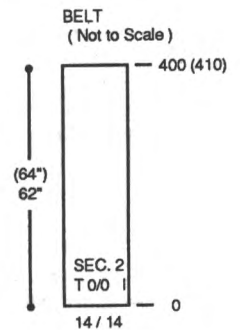

FINISHING:
Fringe: Cut 3 strands of main yarn 4-1/2" long. With latch tool, hook and pull half through end. Make 7 fringes on each end. Attach Neckband and close all remaining seams.

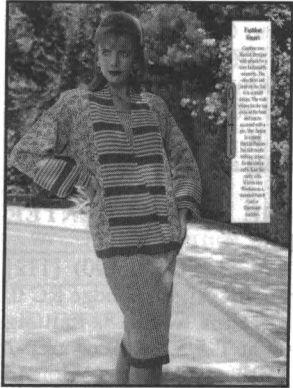
**THREE-PIECE ENSEMBLE**

YARN: Venetia and Woolana
SIZES:

6/8 (10/12) [14/16]

AMOUNT:

Col. 1: Venetia-Taupé Tweed
2 lbs. all sizes
Col. 2: Woolana-Petrol
3/4 lb. all sizes
Col. 3: Woolana-Cranberry
1/4 lb. all sizes

KIT PRICE: \$87.50

TENSION:**Jacket:**

Back/Front Side Panels:

T 5 (5) [5.1]

Front Center Panels:

T1/1 I

Sleeve: T 5

Blouse/Skirt: T 5

GAUGE:**Jacket:**

Back/Front :

9.5 Sts., 10.5 Rs. = 1"

(9.5 Sts., 10.5 Rs. = 1")

[9 Sts., 10.25 Rs. = 1"]

Front Placket:

7.5 Sts., 14.4 Rs. = 1"

Sleeve:

9.5 Sts., 10.5 Rs. = 1"

Blouse: 9.5 Sts., 10.5 Rs. = 1"

Skirt: 9 Sts., 12 Rs. = 1"

NOTIONS: Elastic for skirt waistband.

Make on Standard 24-Stitch Punch Card or Standard Electronic Machine with Ribber and Ribber Color Changer.

JACKET BACK:

With Col. 3 CO 126 (136) [148] sts. for FNR. After selvedge RC 0. T 1/1 I. Knit to R 18, knitting

last row at T 5/5 and remove sts. on WY. Bring 176 [(186)] ndls. on MB to WP and rehang ribbing decr. evenly across. T 5 (5) [5.1]. Pattern 1. Change to Col. 1 and knit 1 R to set ndls. Add Col. 2 in "B" Feeder. RC 0. Knit in fairisle while incr. on each side every 6 Rs. 1 St. 7x. At R 72 mark each side with YM for pocket. Knit to R 168 for all sizes and place a YM on each side for armhole. Knit to R 282. SHR shoulders EOR 20 Sts. 3x [(22 Sts. 2x and 21 Sts. 1x)]. At R 288 mark center 70 sts. for neckline. Remove shoulder and neckline on separate WY.

JACKET FRONT:

Make 1, Reverse 1.

With Col. 3 CO 44 (48) [52] sts. for FNR. After selvedge RC 0. T 1/1 I. Knit to R 18, knitting last row at T 5/5 and remove sts. on WY. Bring 52 [(58)] ndls. on MB to WP and rehang ribbing decr. evenly across. T 5 (5) [5.1]. Pattern 1. Change to Col. 1 and knit 1 R to set ndls. Add Col. 2 in "B" Feeder. RC 0. Knit in fairisle while incr. on right side every 6

(continued next page)

**Go To
the Head of Your
Class!**

KNITKING'S ALL-NEW HOME STUDY COURSE

Learn to machine knit at your convenience in your own home

This excellent step-by-step "how-to" course covers the basic techniques needed for beautiful and professional results, regardless of experience level. Written by Jill Stern, industry-reknowned author, designer and teacher, in cooperation with Knitking, this course is a **MUST** for anyone who is serious about becoming a better machine knitter! This all-inclusive course includes:

- ☛ **COMPREHENSIVE COURSE MANUAL WITH "HOW-TO'S"**
- ☛ **PROFESSIONALLY-PRODUCED COMPANION VIDEOTAPE**
- ☛ **ENOUGH HIGH-QUALITY KNITKING GAUGED AND COLOR-CODED YARN TO COVER ALL YOUR COURSEWORK**
- ☛ **HANDY KNITKING YARN CLIP**
- ☛ **COMPLETE COVERAGE OF THE BASIC MACHINE KNITTING TECHNIQUES**

Tested by novice and experienced machine knitters alike

SPECIAL INTRODUCTORY PRICE: \$99.95

Specify Compuknit IV or Compuknit/Bulky

Available from your Knitking Dealer,
or if there is no dealer near you, from:



... IT REALLY WORKS!

1128 Crenshaw Blvd • Los Angeles, CA 90019
Call Toll-Free 1-800-962-6446

(continued from previous page)

Rs. 1 St. 8x. At R 72 mark right side with YM for pocket. Knit to R 168 and place a YM on right side for armhole. Knit to R 282. SHR shoulder EOR 20 Sts. 3x [(22 Sts. 2x and 21 Sts. 1x)]. At R 288 remove sts. on WY.

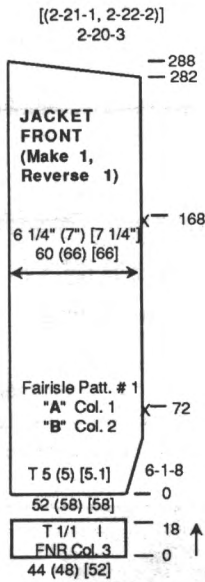
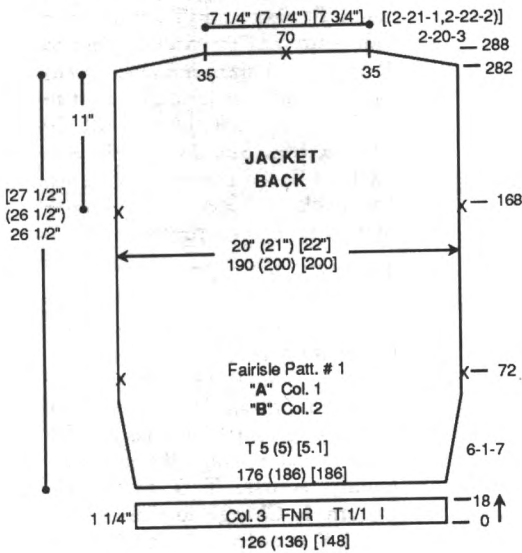

POCKET: Make 2.

With purl side facing, rehang front side panel between pocket markers on 70 ndls. RC 0. T 5. Col. 1. St. St. Knit 140 Rs. Remove on WY. With knit side facing rehang pocket sts. on 70 ndls. from WY. With knit side facing rehang back between pocket markers on these ndls. Knit 1 R at T 10 and BOLT.

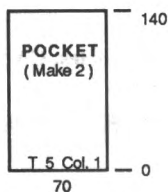

JACKET FRONT PLACKET: Make 2 the same using Ribber Color Changer.

With Col. 3 CO 72 (72) [80] sts. for FNR. After selvedge RC 0. T 1/1 I. Knit in FNR following color chart. At R 20 shape right side by decr. every 4 Rs. 1 St. 98x (4 Rs. 1 St. 98x) [4 Rs. 1 St. 100x]. At R 414 (414) [434] remove sts. on WY.

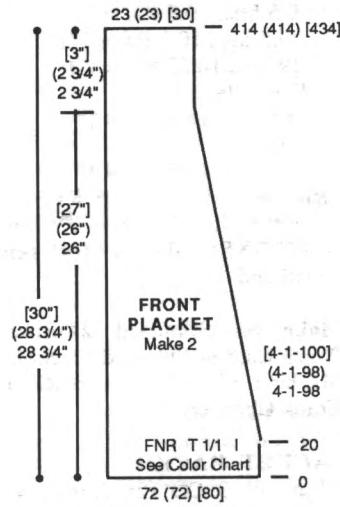

FRONT JACKET PLACKET COLOR CHART

18 R	C3	
4 R	C2	Repeat for
4 R	C1	44 Rows
18 R	C3	
4 R	C2	Repeat for
4 R	C1	44 Rows
18 R	C3	

JACKET SLEEVE: Make 2.

With Col. 1 CO 110 (110) [118] sts. for FNR. After selvedge RC 0. T 1/1 I. Knit to R 124 following

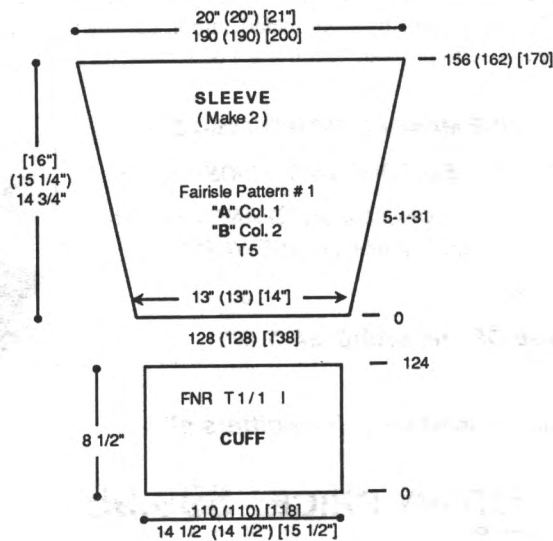

SLEEVE CUFF COLOR CHART

18 R	C3	
4 R	C2	Repeat for
4 R	C1	44 Rows
18 R	C3	
4 R	C2	Repeat for
4 R	C1	44 Rows

color chart.. Knit last row at T 5/5 and remove sts. on WY. Bring 128 (128) [138] ndls. on MB to WP and rehang ribbing decr. evenly across. T 5. Pattern 1. Change to Col. 1 and knit 1 R to set ndls. Add Col. 2 in "B" Feeder. RC 0. Knit in fairisle while incr. on each side every 5 Rx. 1 St. 31x. At R 156 (162) [170] knit 1 row across at T 10 and BOLT.

BLOUSE BACK CENTER PANEL:

With Col. 3 CO 90(100) [112] sts. for FNR. After selvedge RC 0. T 1/1 I. Knit to R 18, knitting last row at T 5/5. Mark center 52 (56) [62] sts. with YM and remove all sts. on WY. Bring 100 (104) [108] ndls. on MB to WP and rehang ribbing between markers decr. evenly across. T 5. Pattern 2. Change to Col. 1 and knit 1 R to set ndls. Add Col. 2 in "B" Feeder. RC 0. Knit in fairisle to R 200 (210) [220]. Shape

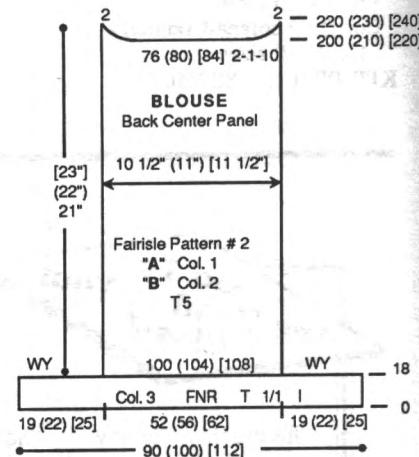

neckline. Place center 76 (80) [84] sts. in HP and all sts. to the left. Note pattern row. *On neckline edge SHR EOR 1 St. 10x. At R 220 (230) [240] leave ndls. in HP. Reset RC to R 200 (210) [220], turn pattern back to correct row. Shape left neckline edge from *, reversing shapings. Remove on WY.

BLOUSE FRONT CENTER PANEL:

Knit front center panel same as back center panel to R 180 (190) [200]. Shape neckline. Place center 52 (56) [60] sts. in HP and all sts. to the left. Note pattern row. *On neckline edge SHR every row 1 St. 10x and EOR 1 St. 12x. At R 220 (230) [240] leave ndls. in HP. Reset RC to R 180 (190) [200], turn pattern back to correct row. Shape left neckline edge from *, reversing shapings. Remove on WY.

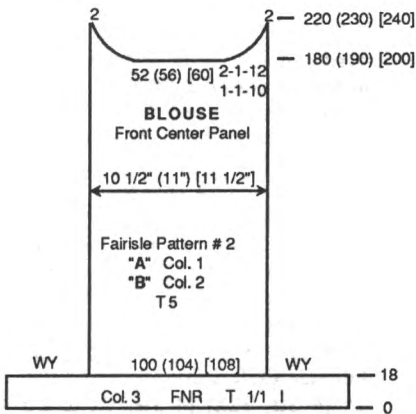

BLOUSE SIDE PANEL: Make 2, Reverse 2.

Bring 40 (42) [44] ndls. on MB to WP and rehang ribbing at right of center panel decr. evenly across. T 5. Pattern 1. Change to Col. 1 and knit 1 R to set ndls. Add Col. 2 in "B" Feeder. RC 0. Knit in fairisle while incr. on right side every 3 Rs. 1 St. 10x. At R 110 (120) [130] start sleeve shaping by incr. on right side EOR 1 St. 8x. Knit to R 214 (224) [234]. SHR shoulder EOR 20 Sts. 2x and 18 Sts. 1x (20 Sts. 3x) [21 Sts. 2x and 20 Sts. 1x]. Knit 1 R at T 10 and BOLT.

BLOUSE SIDE PANELS
(Make 2, Reverse 2)

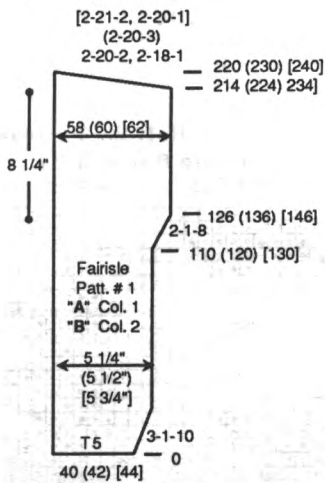

BLOUSE SLEEVE BAND: Make 2.

Join shoulders first. Bring 130 ndls. on MB to WP. With purl side facing rehang sleeve evenly on these ndls. Col. 2. RC 0. T 4. St. St. Knit to R 10 and pick up first row to form doubled band. Knit 1 R at T 10 and BOLT.

SLEEVE BAND
(All Sizes)

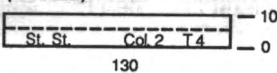

BLOUSE BACK NECKBAND:

Bring 84 (90) [96] ndls. on MB to WP. With purl side facing rehang

back neckline evenly on these ndls. Col. 2. RC 0. T 4. St. St. Knit to R 10 and pick up first row to form doubled band. Knit 1 R at T 10 and BOLT.

BLOUSE FRONT NECKBAND:

Bring 114 (120) [126] ndls. on MB to WP. With purl side facing rehang front neckline evenly on these ndls. Col. 2. RC 0. T 4. St. St. Knit to R 10 and pick up first row to form doubled band. Knit 1 R at T 10 and BOLT.

BACK NECK BAND

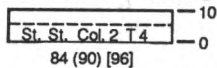

FRONT NECK BAND

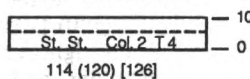

SKIRT FRONT/BACK: Make 2 the same.

With Col. 3 CO 112 (120) [128] sts. for FNR. After selvedge RC 0. T 1/1 I. Knit to R 18, knitting last row at T 5/5 and remove sts. on WY. Bring 162 (168) [176] ndls. on MB to WP and rehang ribbing decr. evenly across. T 5. Pattern 2. Change to Col. 1 and knit 1 R to set ndls. Add Col. 2 in "B" Feeder. RC 0. Knit in fairisle while incr. on each side every 10 Rs. 1 St. 8x. At R 276 (288) [300] SHR shape on each side EOR 20 Sts. 3x. At R 282 (294) [306] knit 1 R over all sts. and remove on WY.

WAIST BAND Make 2

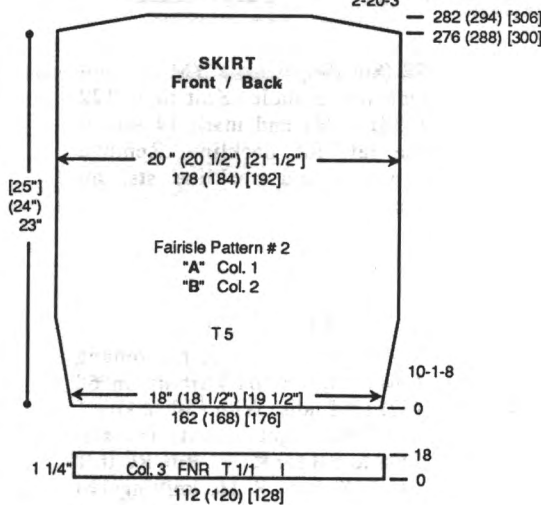
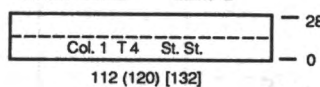

WAISTBAND: Make 2.

With purl side facing rehang upper edge of skirt front/back on 112 (120) [132] ndls. decr. evenly across. RC 0. T 4. Col. 1. St. St. Knit to R 28. Pick up sts. from first row to form doubled band. Knit 1 R at T 10 and BOLT.

***941 Three-Piece Ensemble**
Fairisle Pattern #1
24 Sts. x 109 Rows

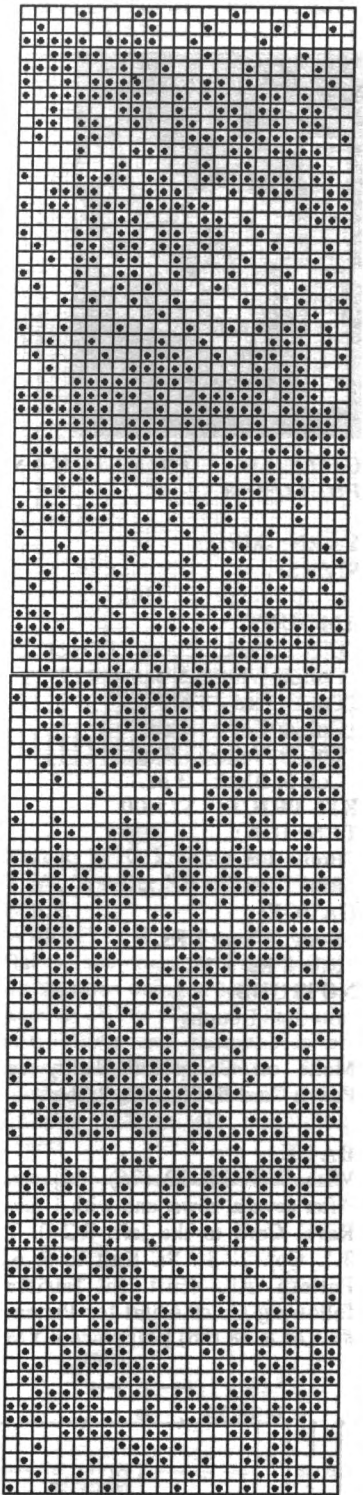

***941 Three-Piece Ensemble**
Fairisle Pattern #2
24 Sts. x 8 Rows

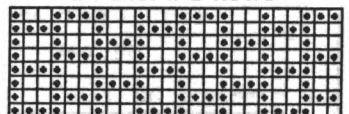

FINISHING:

Jacket: Join top of front center panels together. Close all remaining seams.

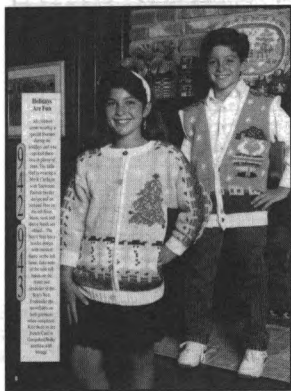

CHILDS CHRISTMAS PULLOVER

YARN: Mirage

SIZES: 6 (8) [10]

AMOUNT:

- Col. 1: Pink - 1 cone (16 oz.)
- Col. 2: White - 5 oz.
- Col. 3: Red - 3 oz.
- Col. 4: Kelly - 4 oz.
- Col. 5: Yellow - 3 oz.
- Col. 6: Black - 3 oz.

KIT PRICE: \$25.00

TENSION:

- Body: T 3.1
- Rib: T 0/0 I

GAUGE:

- Body: 4 Sts., 7 Rs. = 1
- Rib: 8 Rs. = 1"

NOTIONS:

- 6 - 3/4" Buttons

Make on Compuknit/Bulky or Punch Card Bulky with Ribber.

BACK:

With WY CO 72 (76) [80] sts. After several rows, end with 1 row Ravel Cord to the left. RC 0. T 3.1. Col. 1. St. St. Knit to R 6. Pattern #1. Knit in fairisle following Color Chart for Pattern #1. At R 78 (86) [90] place a YM

on each side for armhole. Knit to R 122 (130) [134] and mark center 28 sts. for neckline. Remove shoulder and neckline sts. on separate WY.

LEFT FRONT:

With WY CO 36 (38) [40] sts. After several rows, end with 1 row Ravel Cord to the left. RC 0. T 3.1. Col. 1. St. St. Knit to R 6. Pattern #1. Knit in fairisle following Color Chart #1. At R 54 begin motif Pattern #2. Knit in fairisle following Color Chart #2. At R 78 (86) [90] place a YM on left side for armhole. Knit to R 122 (130) [134] and mark 14 sts. at the right for neckline. Remove shoulder and neckline sts. on separate WY.

RIGHT FRONT:

With WY CO 36 (38) [40] sts. After several rows, end with 1 row Ravel Cord to the left. RC 0. T 3.1. Col. 1. St. St. Knit to R 6. Pattern #1. Knit in fairisle following Color Chart #1. At R

3.1. Col. 1. Knit in St. St. while SHR shaping on the left side EOR 4 Sts. 10x and 3 Sts. 2x (4 Sts. 12x) [4 Sts. 10x and 5 Sts. 2x]. At R 46 with WY CO 22 (24) [26] sts. to the right. After several rows, end with 1 row Ravel Cord to the right. Reset RC to 46. Knit 2 rows. Pattern #3. Knit in fairisle following Color Chart #3. At R 80 remove 22 (24) [26] sts. at the right on WY. Knit in St. St. to R 102. Begin SHR shaping on left side EOR 4 Sts. 10x and 3 Sts. 2x (4 Sts. 12x) [4 Sts. 10x and 5 Sts. 2x]. At R 126 remove sts. on WY.

SLEEVE CUFF: Make 2.

With purl side facing rehang lower edge of sleeve on 34 (36) [38] ndls. With Col. 2 knit 1 row from right to left. Transfer EOS to RB for K1/P1 Rib. RC 0. T 0/0 I. Knit to R 16, knitting last row at T 8/4. Transfer RB sts. to MB and BOLT.

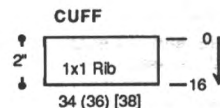
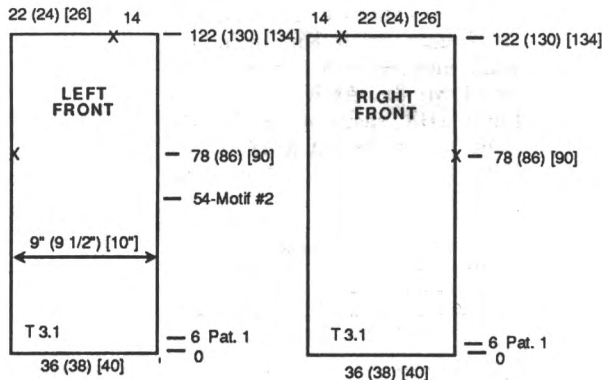

#942 Girls Holiday Pullover Fairisle Pattern #1 24 Sts. x 45 Rows

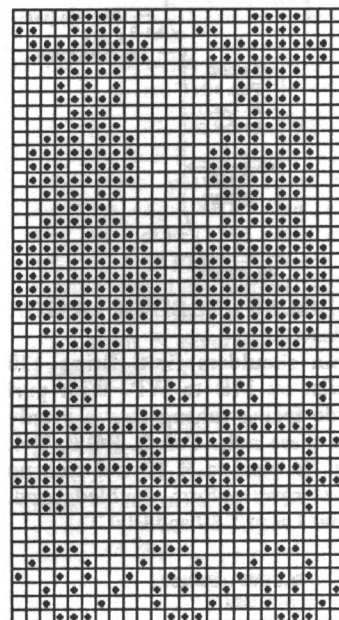

78 (86) [90] place a YM on right side for armhole. Knit to R 122 (130) [134] and mark 14 sts. at the left for neckline. Remove shoulder and neckline sts. on separate WY.

WAISTBAND: Make 2.

With purl side facing rehang lower edge of back/fronts on 68 (72) [76] ndls. With Col. 2 knit 1 row from right to left. Transfer EOS to RB for K1/P1 Rib. RC 0. T 0/0 I. Knit to R 16, knitting last row at T 8/4. Transfer RB sts. to MB and BOLT.

SLEEVE:

Make 1, Reverse 1. With WY CO 46 (48) [50] sts. After several rows, end with 1 row Ravel Cord to the right. RC 0. T

FRONT BAND

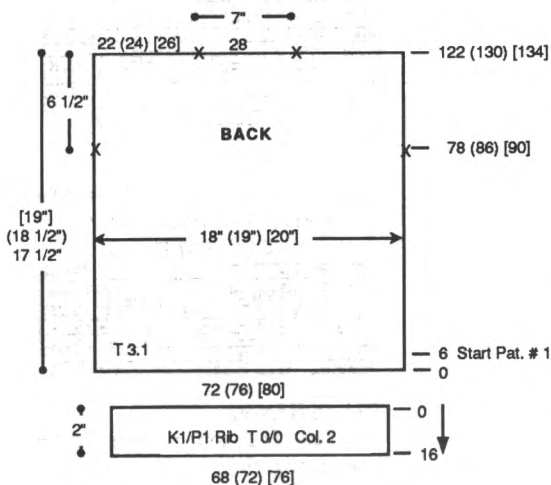
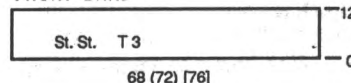

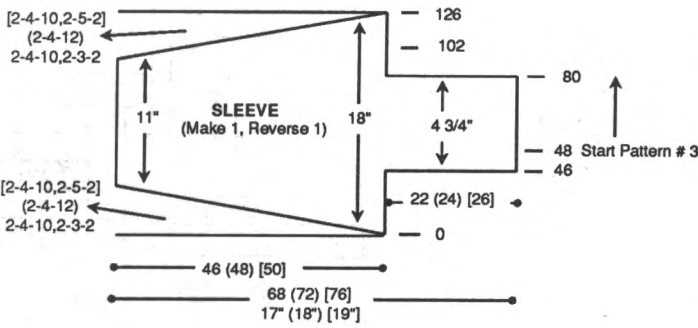

COLOR COMBINATION
Pattern #1

"A"	"B"
13 R C4	6 R C6
	2 R C4
	8 R C5
31 R C1	2 R C3
	2 R C1
	21 R C2
	4 R C6

#942 Girls Holiday Pullover
Fairisle Motif - Pattern #2
24 Sts. x 52 Rows

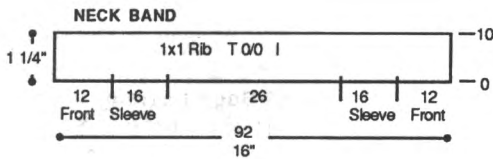
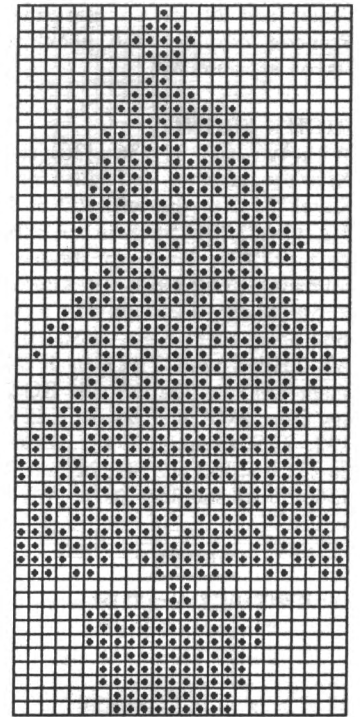

Pattern #2

"A"	"B"
↑	10 R C5
	38 R C4
	4 R C3
	C1

Pattern #3

"A"	"B"
4 R C1	2 R C3
22 R C4	8 R C5
	2 R C4
4 R C1	6 R C6
	2 R C4
	8 R C5
	2 R C3

FINISHING:

Body & Sleeves: With knit side facing rehang right back shoulder sts. on 22 (24) [26] ndls. With purl side facing rehang saddle part of sleeve on these same ndls. Knit 1 row at T 10 and bolt. Attach right front, left front shoulders and left back shoulder to sleeves in the same manner.

Front Band: With purl side facing rehang center seam of right front on 68 (72) [76] ndls. RC 0. T 3. St. St. Knit 12 rows, knitting last row at T 10 and BOLT.

Neck Band: With purl side facing rehang front/sleeve/back/sleeve/ front on 92 ndls. as shown on chart. With Col. 2 knit 1 row at T 3.1 from right to left. Transfer EOS to RB for K1/P1 Rib. RC 0. T 0/0 I.

#942 Girls Holiday Pullover
Fairisle Pattern #3
24 Sts. x 30 Rows

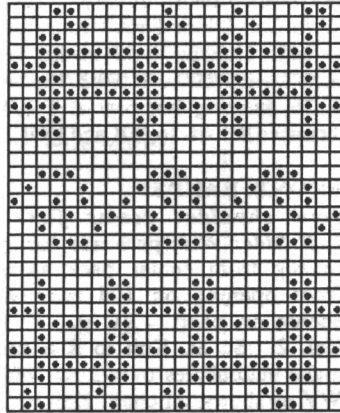

Knit to R 10, knitting last row at T 8/4. Transfer RB sts. to MB and BOLT.

With Col. 2 embroider snow flakes (see chart for Pattern 944) on sweater using a large sewing needle. With Col. 6 duplicate stitch eyes and buttonholes on snowman. Close center front seam letting band roll and attach buttons. Close all remaining seams.

943

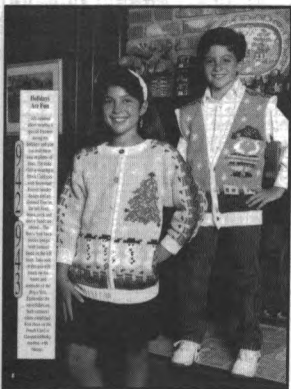

BOYS HOLIDAY VEST

YARN: Mirage

SIZES:

6 (8) [10]

AMOUNT:

- Col. 1: Wedgewood - 8 oz.
- Col. 2: White - 4 oz.
- Col. 3: Red - 3 oz.
- Col. 4: Kelly Green - 3 oz.
- Col. 5: Yellow - 3 oz.
- Col. 6: Black - 3 oz.

KIT PRICE: \$18.50

TENSION:

- Body: T 3.1
- Rib: T 0/0 I

GAUGE:

- Body: 4 Sts., 7 Rs. = 1"
- Rib: 8 Rs. = 1"

NOTIONS:

- 4 - 5/8" Buttons

Make on Compuknit/Bulky or Punch Card Bulky with Ribber.

BACK:

With WY CO 72 (76) [80] sts. After several rows, end with 1 row Ravel Cord to the left. RC 0. T

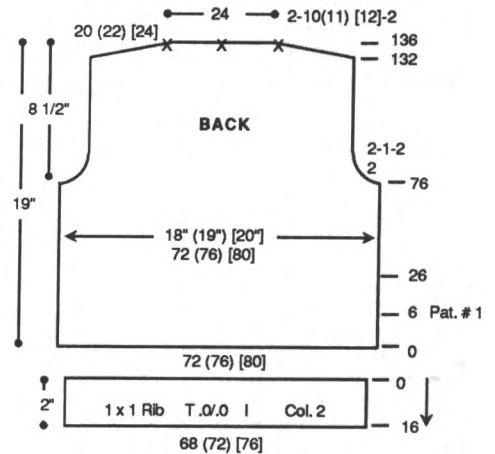

3.1. Col. 1. St. St. Knit to R 6. Pattern #1. Knit in fairisle following Color Chart #1. At R 76 start armhole shaping. On each side BO 2 sts. Dec. EOR 1

(continued next page)

(continued from previous page)
 St. 2x. Knit to R 132. SHR shoulders EOR 10 Sts. 2x (11 Sts. 2x) [12 Sts. 2x]. At R 136 mark center and 24 sts. for neckline. Remove shoulder and neckline sts. on separate WY.

RIGHT FRONT:

With WY CO 34 (36) [38] sts. After several rows, end with 1 row Ravel Cord to the left. RC 0. T 3.1. Col. 1. St. St. Knit to R 6. Pattern #1. Knit in fairisle following Color Chart #1. Knit to R 50. Shape neckline. On right side decr. every 8 Rs. 1 St. 10x. AT THE SAME TIME at R 76 shape armhole. On left side BO 2 sts. Decr. EOR 1 St. 2x. Knit to R 132. SHR shoulder EOR 10 Sts. 2x (11 Sts. 2x) [12 Sts. 2x]. At R 136 remove shoulder sts. on WY.

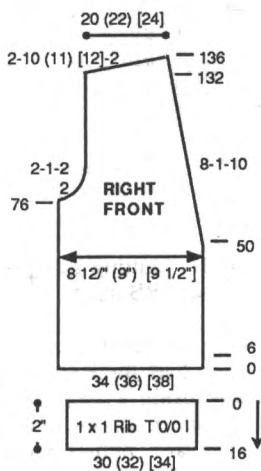

LEFT FRONT:

With WY CO 34 (36) [38] sts. After several rows, end with 1 row Ravel Cord to the left. RC 0. T 3.1. Col. 1. St. St. Knit to R 6. Pattern #1. Knit in fairisle

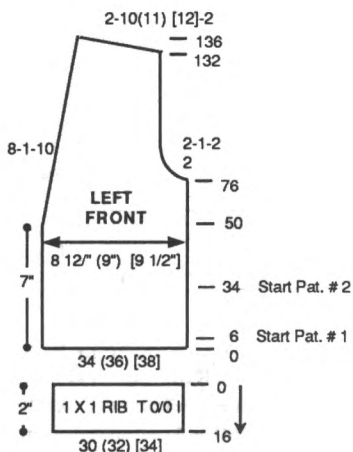

following Color Chart #1. At R 34 start Pattern #2. Knit in fairisle following Color Chart #2. At R 50 start neckline shaping. On left side decr. every 8 Rs. 1 St. 10x. AT THE SAME TIME at R 76 shape armhole. On right side BO 2 sts. Decr. EOR 1 St. 2x. Knit to R 132. SHR shoulder EOR 10 Sts. 2x (11 Sts. 2x) [12 Sts. 2x]. At R 136 remove shoulder sts. on WY.

BACK WAISTBAND: Make 1. With purl side facing rehang lower edge of back on 68 (72) [76] ndls. decr. evenly across. With Col. 2 knit 1 row from right to left. Transfer EOS to RB for K1/P1 Rib. RC 0. T 0/0 I. Knit to R 16, knitting last row at T 8/4. Transfer RB sts. to MB and BOLT.

FRONT WAISTBAND: Make 2.

With purl side facing rehang lower edge of front on 30 (32) [34] ndls. decr. evenly across. With Col. 2 knit 1 row from right to left. Transfer EOS to RB for K1/P1 Rib. RC 0. T 0/0 I. Knit to R 16, knitting last row at T 8/4. Transfer RB sts. to MB and BOLT.

FRONT BANDS:

Join shoulder seams first.
Left Side: With purl side facing rehang from center back along front opening on 104 ndls. as shown on chart. RC 0. T 3. Col. 2. St. St. Knit to R 6 and make buttonholes over 2 sts. with WY as shown on chart. Knit to R 12, knitting last row at T 10 and BOLT.
Right Side: Knit same as left side without buttonholes.

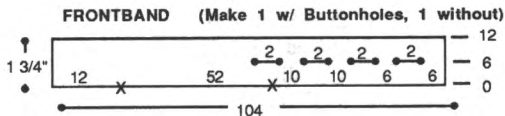

ARMHOLE BAND: Make 2. With purl side facing rehang armhole on 60 ndls. as shown on chart. RC 0. T 3. St. St. Knit 12 rows, knitting last row at T 10 and BOLT.

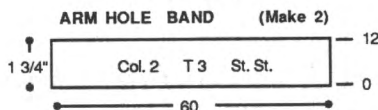

COLOR CHART #1			PATTERN # 2	
ROWS	A	B	A	B
3R	C1	C5	↑	13RC3
3R	C4	C5		15RC2
2R	C3	C5		3RC3
3R	C3	C6		2RC5
4R	C3	St. St.		2RC4
6R	C3	C6		2RC5
				2RC3
				2RC4
				5RC5
				C1 5RC6
				9RC1 St. St.

#943 Boys Holiday Vest Fairisle Pattern #1 24 Sts. x 21 Rows

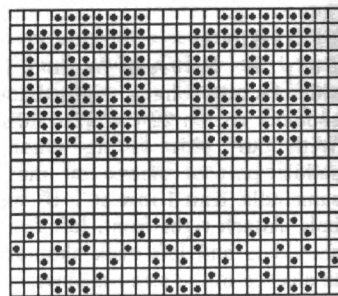

#943 Boys Holiday Vest Fairisle Motif-Pattern #2 24 Sts. x 51 Rows

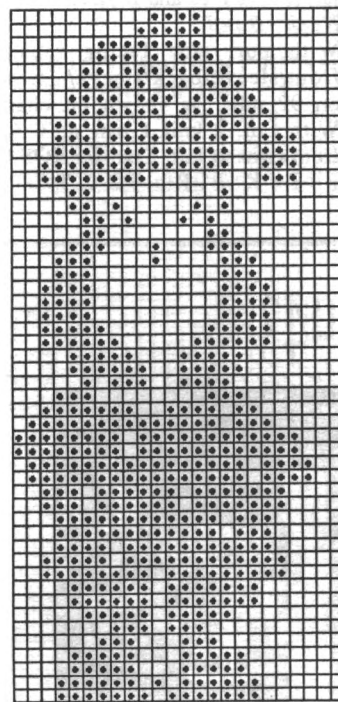

LEFT FRONT ONLY

FINISHING: Close all remaining seams. With Col. 2 embroider snowflakes (see chart for Pattern 944) on sweater using a large sewing needle.



WOMENS HOLIDAY PULLOVER

YARN: Mirage

SIZES:

Small (Medium) [Large]

AMOUNT:

Col. 1: Lavendar - 1 lb.

Col. 2: White - 6 oz.

Col. 3: Red - 3 oz.

Col. 4: Kelly - 4 oz.

Col. 5: Yellow - 3 oz.

Col. 6: Black - 3 oz.

KIT PRICE: \$25.00

TENSION:

Body: T 3.1

Rib: T 0/0 I

GAUGE:

Body: 4 Sts., 7 Rs. = 1"

Rib: 8 Rs. = 1"

NOTIONS:

7 - 3/4" Buttons

Make on Compuknit/Bulky or Punch Card Bulky with Ribber.

BACK:

With WY CO 88 (92) [96] sts. After several rows, end with 1 row Ravel Cord to the left. RC 0. T 3.1. Col. 1. St. St. Knit to R 6. Pattern #1. Knit in fairisle following Color Chart #1. At R 100 [(106)] place a YM on each side for armhole. Knit to R 148

[(154)] and mark center 44 sts. for neckline. Remove shoulder and neckline sts. on separate WY.

LEFT FRONT:

With WY CO 44 (46) [48] sts. After several rows, end with 1 row Ravel Cord to the left. RC 0. T 3.1. Col. 1. St. St. Knit to R 6. Pattern #1. Knit in fairisle following Color Chart #1. At R 56 change to Pattern #3. Knit in fairisle following Color Chart #3. At R 100 [(106)] place a YM on left side for armhole. Knit to R 148 [(154)] and mark 22 sts. at the right for neckline. Remove shoulder and neckline sts. on separate WY.

RIGHT FRONT:

With WY CO 44 (46) [48] sts. After several rows, end with 1 row Ravel Cord to the left. RC 0. T 3.1. Col. 1. St. St. Knit to R 6. Pattern #1. Knit in fairisle following Color Chart #1. At R 100 [(106)] place a YM on right side for armhole. Knit to R 148 [(154)] and mark 22 sts. at the left for neckline. Remove shoulder and neckline sts. on separate WY.

#944 Womens Holiday Pullover Fairisle Pattern #1 24 Sts. x 41 Rows

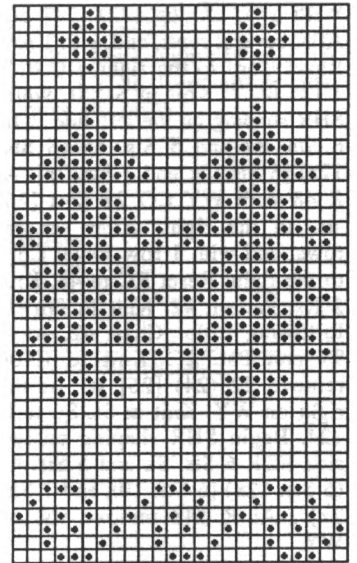

#944 Womens Holiday Pullover Fairisle Pattern #2 24 Sts. x 47 Rows

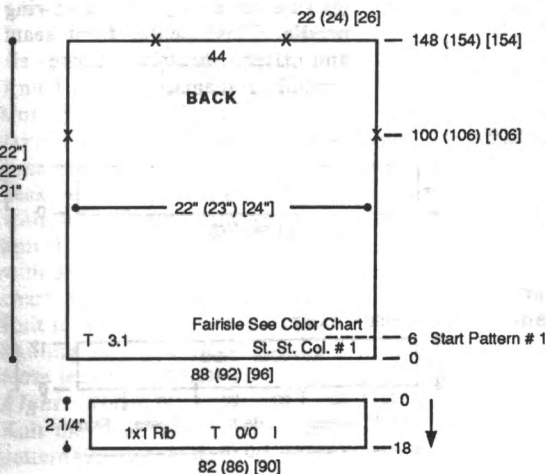
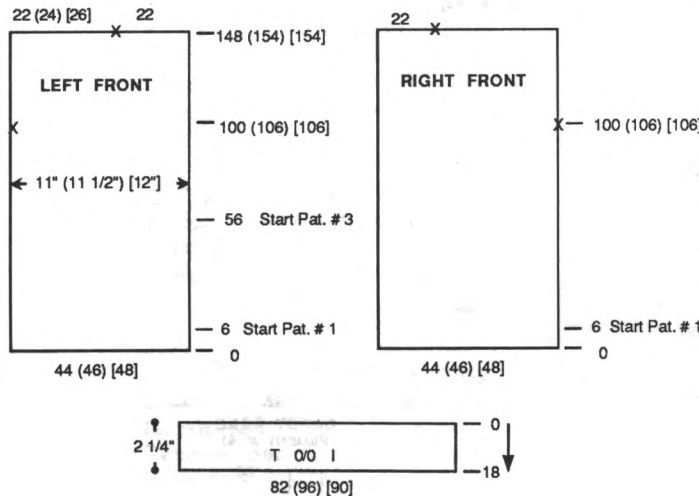
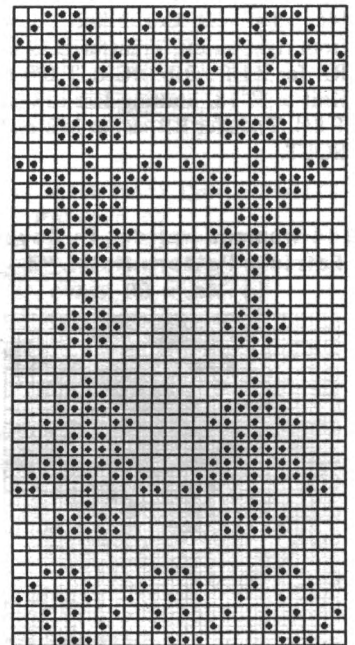

WAISTBAND: Make 2.

With purl side facing rehang lower edge of back/fronts on 82 (86) [90] ndls. With Col. 2 knit 1 row from right to left. Transfer EOS to RB for K1/P1 Rib. RC 0. T 0/0 I. Knit to R 18, knitting last row at T 8/4. Transfer RB sts. to MB and BOLT.

Single Motif Left Front Pattern #3

"A"	"B"
C1 60 R	C2 60 R

COLOR COMBINATIONS

Back/Front Pattern #1		Sleeve Pattern #2	
"A"	"B"	"A"	"B"
C1	4R C3	C1	6R C6
2R C1		2R C1	
C1	20R C4	C1	2R C5
2R C5		10R C4	
6R C1		C1	5R C3
6R C6		1R C1	
		C1	10R C4
		2R C5	
		2R C1	
		C1	6R C6

(continued next page)

(continued from previous page)

SLEEVE:

Make 1, Reverse 1.
 With WY CO 68 (72) [74] sts. After several rows, end with 1 row Ravel Cord to the right. RC 0. T 3.1. Col. 1. Knit in St. St. while SHR shaping on the left side EOR 6 Sts. 8x and 5 Sts. 4x (6 Sts. 12x) [6 Sts. 10x and 7 Sts. 2x]. At R 48 with WY CO 22 (24) [26] sts. to the right. After several rows, end with 1 row Ravel Cord to the right. Reset RC to 48. Knit 2 Rs. Pattern #2. Knit in fairisle following Color Chart #2. At R 97 end Pat. 2. Knit to R100 remove 22 (24) [26] sts. at the right on WY. Knit in St. St. to R 124. Begin SHR shaping on left side EOR 6 Sts. 8x and 5 Sts. 4x (6 Sts. 12x) [6 Sts. 10x and 7 Sts. 2x]. At R 148 remove sts. on WY.

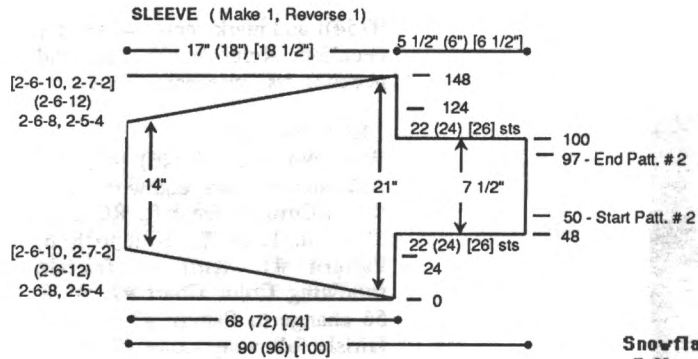

Snowflake Embroidery Chart
 Follow Numerical Sequence
 Tie in the Middle

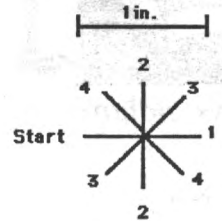

SNOWMAN'S HAT:

With Col. 6 'e' CO 18 sts. RC 0. T 3.1. St. St. Knit to R 8. On each side BO 4 sts. Knit to R 16 and BO.

SNOWMAN HAT

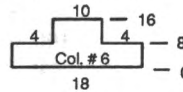

CUFF

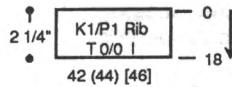

FINISHING:

Body & Sleeves: With knit side facing rehang right back shoulder sts. on 22 (24) [26] ndls. With purl side facing rehang saddle part of sleeve on these same ndls. Knit 1 row at T 10 and bolt. Attach right front, left front shoulders and left back shoulder to sleeves in the same manner.
Front Band: With purl side facing rehang center seam of right front on 84 (90) ndls. RC 0. T 3. St. St. Knit 12 rows, knitting last row at T 10 and BOLT.
Neck Band: With purl side facing rehang front/sleeve/back/sleeve/front on 110 ndls. as shown on chart. With Col. 2 knit 1 row at T 3.1 from right to left. Transfer EOS to RB for K1/P1 Rib. RC 0. T 0/0 I. Knit to R 12, knitting last row at T 8/4. Transfer RB sts. to MB and BOLT. Duplicate stitch buttonholes, lips and eyes on snowman with Col. 6. Attach hat and candy cane. With Col. 2 embroider snow flakes (see chart) on sweater using a large sewing needle. Close center front seam and attach buttons. Close all remaining seams.

***944 Womens Holiday Pullover**
 Fairisle Pattern Motif #3
 24 Sts. x 60 Rows

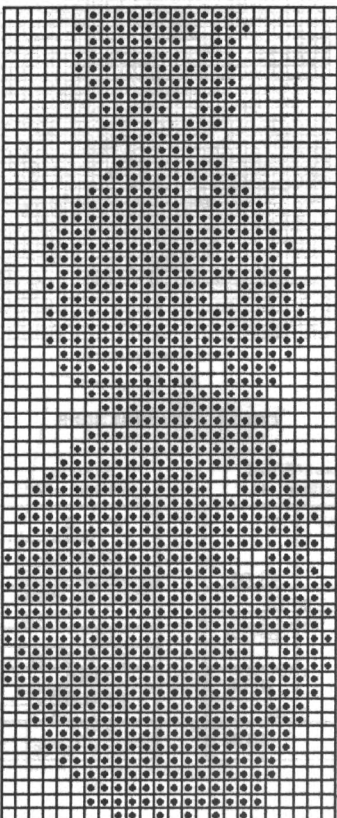

CANDY CANE:

With Col. 2 'e' CO 10 sts. T 3.1. Pattern #4. Knit 1 row to set ndls. Add Col. 3 in "B" Feeder. Knit in fairisle to R 80, knitting last row at T 10 and BOLT.

CANDY CANE
 (Pattern # 4)

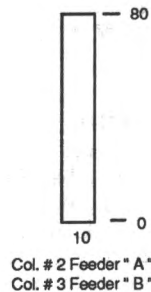

***944 Womens Holiday Pullover**
 Fairisle Pattern #4 - Candy Cane
 24 Sts. x 6 Rows

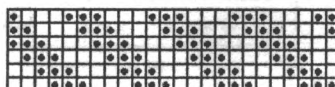

FRONT BAND (Make 1)

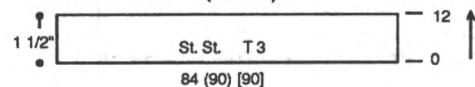

NECK BAND

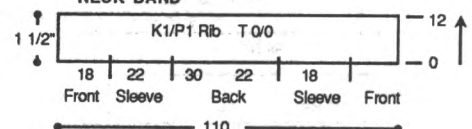

fairisle and Col. 4 for angora. Reverse neckline and angora buttonhole openings.



WOMENS PULLOVER with MOCK CABLE TWISTS

YARN: Sorbet, Mini Pebble, Angora/Wool Blend

SIZES: 6/8 (10/12) [14] [16]

AMOUNT:

- Col. 1: Peach Sorbet 1/2 lb. all sizes
- Col. 2: Grey Sorbet 1/2 lb. all sizes
- Col. 3: Grey/Beige Mini Pebble 1 cone (approx. 12 oz.)
- Col. 4: Grey Angora/Wool Blend 1/4 lb. all sizes
- Col. 5: Peach Angora/Wool Blend - 1/4 lb. all sizes

KIT PRICE: \$122.50

TENSION:

- Fairisle: T 5
- St. St.: T 10
- Rib: T 2/2 I

GAUGE:

- Fairisle: 8.5 Sts., 9.5 Rs. = 1"
- St. St.: 6.5 Sts., 7.5 Rs. = 1"
- Rib: 14 Rs. = 1"

Make on Standard 24-Stitch Punch Card or Standard Electronic Machine with Ribber.

FRONT SIDE PANELS:

Left Side:

With WY CO 178 (186) [190] [194] sts. After several rows, end with 1 row Ravel Cord to the left. Place a YM for sleeve as shown on chart. T 5. Pattern 1. Col. 1. Knit 1 R to set pattern. RC 0. Add Col. 3 in "B" Feeder. Knit in fairisle to R 86 (90) [94] [98]. On right side mark 70 sts. for front neck with YM. Mark open sts. with WY (8 sts.) and manually knit 1 row over buttonhole sts. with angora (9 sts.) as shown on chart. Change to Col. 5. T 10. Knit to R 102 (106) [110] [114], knitting last row manually at a loose tension and BOLT.

Right Side:

Knit the same as left side using pattern 2, and Col. 2 & 3 for

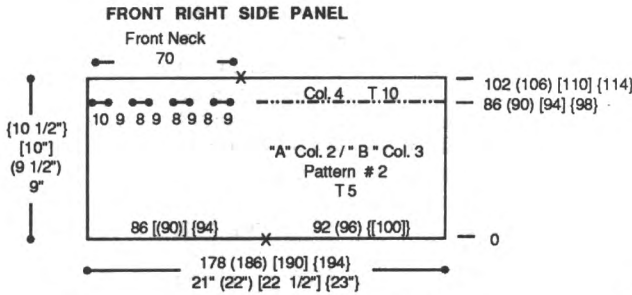
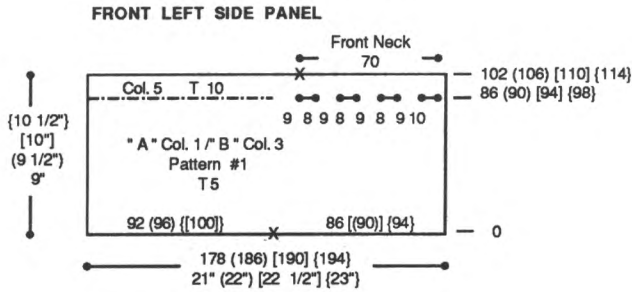

BACK SIDE PANELS:

Left Side:

With WY CO 178 (186) [190] [194] sts. After several rows, end with 1 row Ravel Cord to the left. Place a YM for sleeve as shown on chart. T 5. Pattern 1. Col. 1. Knit 1 R to set pattern. RC 0. Add Col. 3 in "B" Feeder. Knit in fairisle to R 86 (90) [94] [98]. On left side mark 40 sts. for back neck with YM. Mark open sts. with WY and manually knit 1 row over buttonhole sts. with angora as shown on chart. Change to Col. 5. T 10. Knit to R 102 (106) [110] [114], knitting last row manually at a loose tension and BOLT.

Right Side:

Knit the same as left side using pattern 2, and Col. 2 & 3 for fairisle and Col. 4 for angora. Reverse neckline and angora buttonhole openings.

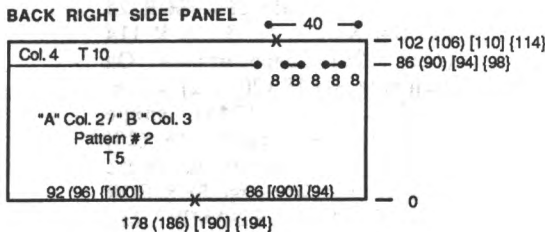
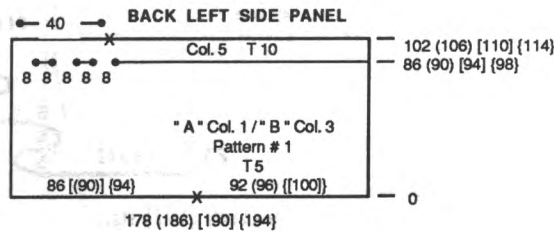

WAISTBAND: Make 1 Col. 1 and make 1 Col. 2.

CO 150 (160) [170] [180] sts. for 2x1 Rib as shown on ndl. chart. After selvedge RC 0. T 2/2 I. Knit to R 36. Mark with YM at center and 20 sts. in from either side. Remove sts. on WY.

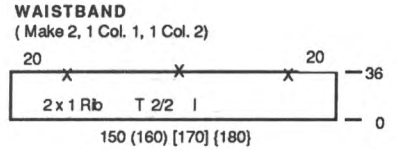

#15 Pullover with Mock Cable Twists Pattern #1 24 Sts. x 8 Rows

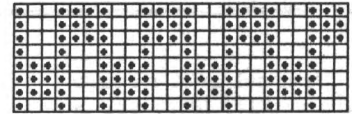

#945 Pullover with Mock Cable Twists Pattern #2 24 Sts. x 8 Rows

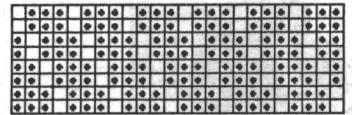

#945 Pullover with Mock Cable Twists Rib Needle Arrangement



SLEEVES:

Left Sleeve:

With Col. 1 CO 80 sts. for 2x1 Rib as shown on ndl. chart. After selvedge RC 0. T 2/2 I. Knit to R 36 and remove sts. on WY. Bring 86 [(94)] [102] ndls. on MB to WP and rehang ribbing dec. evenly across. RC 0. T 5. Pattern 1. Col. 1 in "A" Feeder and Col. 3 in "B" Feeder, knit in fairisle while incr. shaping on each side every 3 Rs. 1 St. 43x [(1 St. 43x)] [1 St. 20x and every 4 Rs. 1 St. 23x]. Knit to R 142 (152) [160] [170] and remove sts. on WY.

Right Sleeve:

Knit same as left sleeve using Col. 2 for Rib. Pattern 2 and Col. 2 & 3 for fairisle.

(continued next page)

PLEAT CHART 2-FRONT YOKE

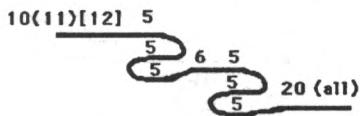

FRONT YOKE
(Make 1, Reverse 1)

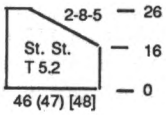

FRONT: Make 1, Reverse 1.
With WY CO 89 (93) [97] sts. After several rows, end with 1 row Ravel Cord to the left. RC 0. T 5.2. Knit in St. St. to R 114 (116) [120]. Shape armhole. On right side BO 18 (20) [22] sts. AT THE SAME TIME shape front neckline by decr. every 24 Rs. 1 St. 4x [(every 26 Rs. 1 St. 4x)]. At R 210 (218) [228] remove sts. on WY. With knit side facing rehang upper edge of front on 46 (47) [48] ndls. decr. for pleats as shown on Pleat Chart 2. With purl side facing rehang yoke on same 46 (47) [48] ndls. RC 0. T 5.2. Knit yoke lining in St. St. to R 16. Shape shoulder edge EOR 8 Sts. 5x. At R 26 remove sts. on WY.

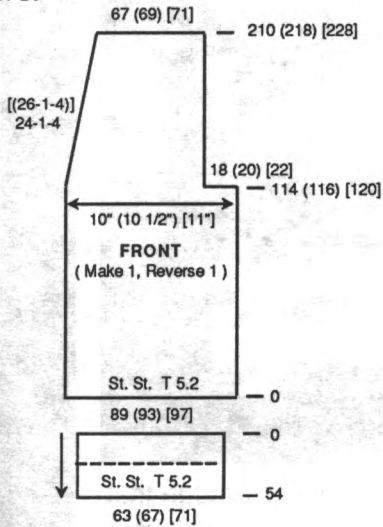

PLEAT CHART 3 - FRONT

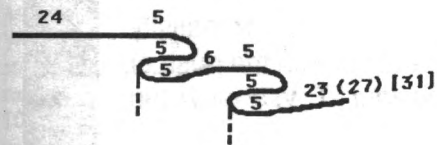

FRONT WAISTBAND: Make 2.
With purl side facing rehang lower edge of front on 63 (67) [71] ndls. decr. for pleats as shown on Pleat Chart 3. RC 0. T 5.1. Knit in St. St. to R 54. Pick up sts. from first row to form

hem. Knit 1 row across at T 10 and BOLT.

FRONT BAND/HALF BACK NECKBAND: Make 1 with Buttonholes, 1 without Buttonholes.

Close shoulder seams. With purl side facing rehang half of back neck and front on 179 (185) [192] ndls. as shown on chart. RC 0. T 5.1. Knit in St. St. to R 54, making buttonholes at R 13 and R 41 over 5 sts. with WY as shown on chart. Pick up sts. from first row to form hem. Knit 1 row across at T 10 and BOLT.

NECK BAND
(Make 1 w/ Buttonholes, 1 w/o)

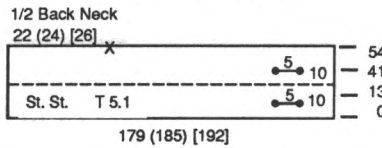

SLEEVE: Make 2.

With WY CO 80 (84) [88] sts. After several rows, end with 1 row Ravel Cord to the left. RC 0. T 5.2. On each side SHR EOR 10 Sts. 3x. Reset RC 0. Knit in St. St. while incr. on each side every 3 Rs. 1 St. 4x and every 4 Rs. 1 St. 37x (every 4 Rs. 1 St. 35x and every 5 Rs. 1 St. 6x) [every 4 Rs. 1 St. 27x and every 5 Rs. 1 St. 14x]. At R 188 (198) [206] shape sleeve cap. On each side decr. EOR 3 Sts. 17x and 4 Sts. 7x (3 Sts. 20x and 4 Sts. 5x) [3 Sts. 23x and 4 Sts. 3x]. At R 236 (248) [258] knit 1 R at T 10 and BOLT.

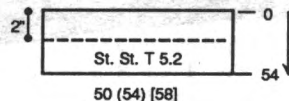
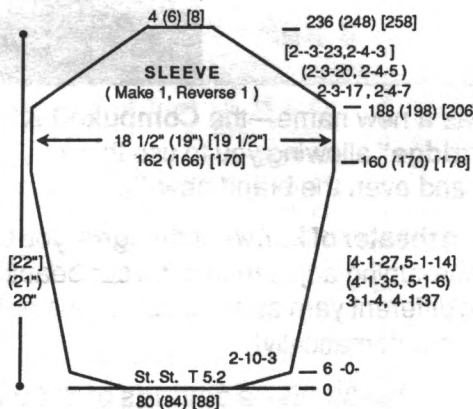

sts. on 28 (30) [32] ndls. decr. evenly across. RC 0. T 5.1. Knit in St. St. to R 54. Pick up sts. from first row to form hem. Knit 1 row across at T 10 and BOLT.

SLEEVE CUFF: Make 1, Reverse 1 for pleats. (Pleat only back part of sleeve.)

With purl side facing rehang lower edge of sleeve on 50 (54) [58] ndls. decr. for pleats as shown on Pleat Chart 4 from right side of seam. Make two pleats to left as shown. Rehang remaining

PLEAT CHART 4 - SLEEVE CUFF

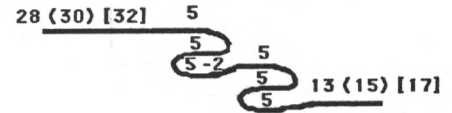

SKIRT FRONT:

With WY CO 154 (160) [166] sts. After several rows, end with 1 row Ravel Cord to the left. RC 0. T 5.2. On each side SHR EOR 24 Sts. 3x. Knit in St. St. while incr. on each side every 10 Rs. 1 St. 11 (12) [13] x. At R 260 (278) [284] move 1 st. to next ndl. following chart for NWP for pleats. Knit to R 282 (300) [312] and remove sts. on WY.

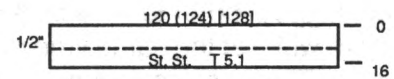
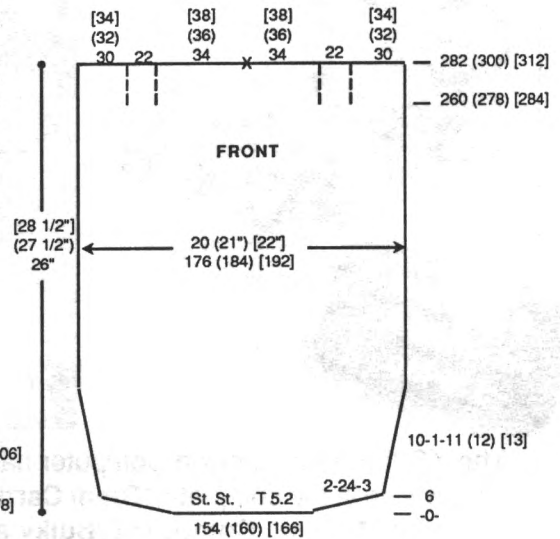

PLEAT CHART 5 - SKIRT FRONT

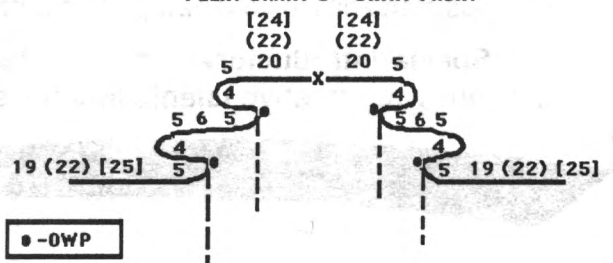

(continued from previous page)

SKIRT BACK:

Knit back same as front to R 192 (200) [202]. Decr. on each side every 10 Rs. 1 St. 9 (10) [11] x. At R 282 (300) [312] remove sts. on WY.

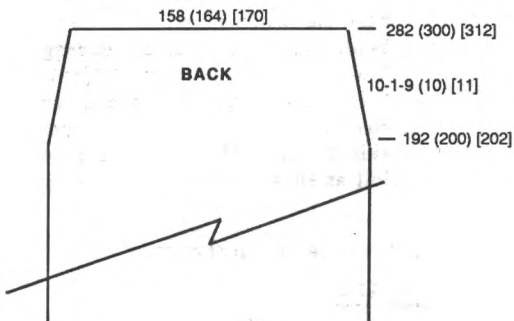

SKIRT HEM:

With purl side facing rehang lower edge of skirt front/back on 120 (124) [128] ndls. decr. evenly across. RC 0. T 5.1. Knit to R 16. Pick up sts. from first row to form hem. Knit 1 row across at T 10 and BOLT.

WAISTBAND:

Skirt Front: With purl side facing rehang upper edge of skirt on 110 (120) [130] ndls. decr. for pleats as shown on Pleat Chart 5. (Ndl. in NWP is the inside fold). RC 0. T 5.1. Knit in St. St. to R 34. Pick up sts. from first row to form hem. Knit 1 row across at T 10 and BOLT.

WAIST BAND
(Make 1, Reverse 1)

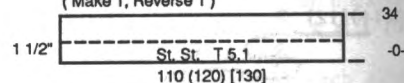

Skirt Back:

With purl side facing rehang upper edge of skirt on 110 (120) [130] ndls. decr. evenly across. RC 0. T 5.1. Knit same as front band.

FINISHING:

Close all seams. Finish buttonhole with a crochet hook.

Put Your Creativity into the Spotlight: Compuknit KC

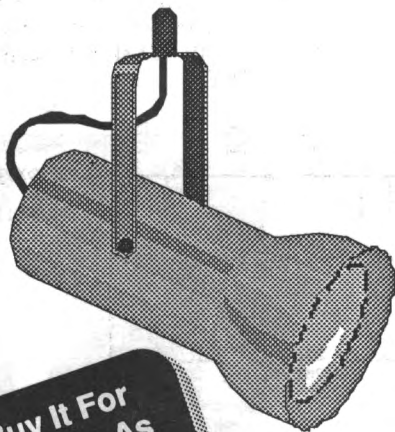

Buy It For As Little As \$15/Mo.

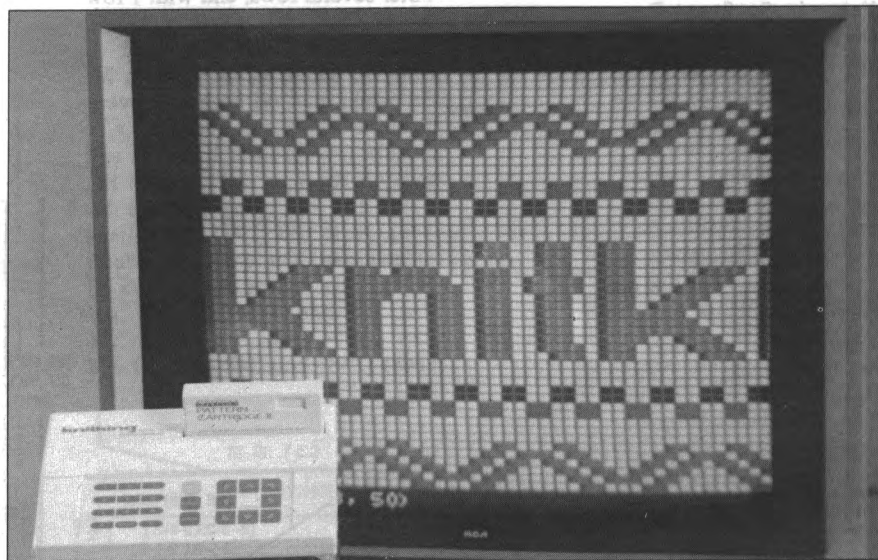

The KC III Pattern Design Computer has a new name—the **Compuknit KC**—and a new cartridge that comes with it: the complete “**Omni Cartridge**” allowing you to use this very popular accessory with your **Compuknit III, IV, Compuknit/Bulky** and even the brand new **Compuknit/ST**.

By turning your **color television set** into a **theater of knitwear designs**, you can make your own creativity the star, while at the same time make fine-tuning adjustments in your beautiful designs with the push of a button. Then, you can experiment with different yarn color combinations *right on your T.V. screen* and in seconds start knitting your new pattern automatically!

With a Special Introductory Sale Price of \$489.95—a savings of \$100.00!—isn't it time that you finally put your creative talents into the spotlight?



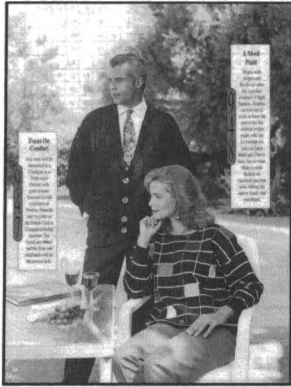

MENS BULKY TUCK STITCH CARDIGAN

YARN: Venetia, Acrylite, Panache
SIZES: Small (Med) [Large] {X-Large}
AMOUNT:
 Col. 1: Black Venetia 1 lb. all sizes
 Col. 2: Black Acrylite 1 lb. all sizes
 Col. 3: Black Panache 1 lb. all sizes

KIT PRICE: \$54.00

TENSION:
 Tuck Pattern: T 10
 St. St.: T 5
 Rib: T 0/0 I

GAUGE:
 Tuck Pattern: 3 Sts., 6.5 Rs. = 1"
 St. St.: 4 Sts., 7 Rs. = 1"
 Rib: 7 Rs. = 1"

NOTIONS:
 4 - 1-1/2" Buttons for Sizes Small, Medium and Large
 5 - 1 1/2" Buttons for Size X-Large

Note: Sweater is worn on purl side. Use Col. 1, 2 and 3 together throughout.

Make on Compuknit/Bulky or Punch Card Bulky with Ribber.

FRONT: Make 1, Reverse 1.
Must be made before Back.
 With WY CO 38 (40) [42] [44] sts. After several rows, end with 1 row Ravel Cord to the right. T 10. Tuck Pattern. Knit 1 R to set pattern. RC 0. Knit to R 40. Knit center 20 sts. with WY for pocket. Knit to R 74 (86) [92] [98]. Mark neckline edge with YM and shape neckline. On right side decr. every 8 Rs, 1 St. 10x. **AT THE SAME TIME** at R 98 (104) [110] [112] mark left side with YM for armhole. At R 170 (182) [188] [194] remove shoulder sts. on WY.

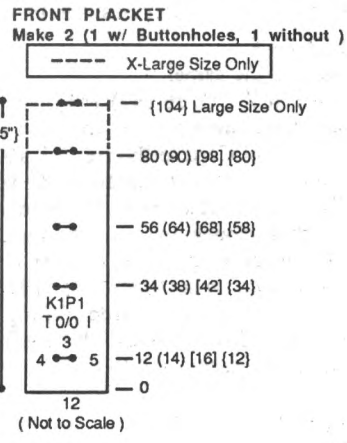
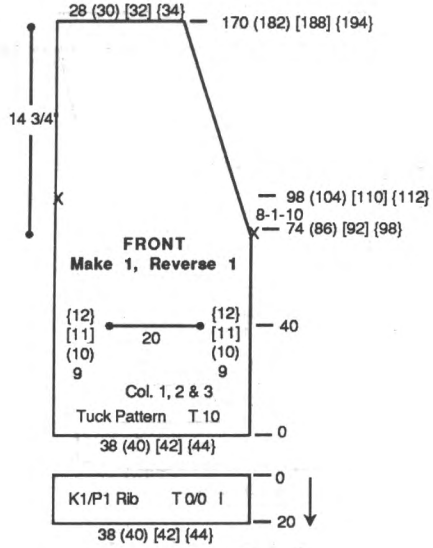

POCKET: Make 2.
 With knit side facing, rehang upper sts. marked with WY on 28 ndls. incr. evenly across. T 5. RC 0. St. St. Knit to R 42, knitting last row at T 10 and BOLT.

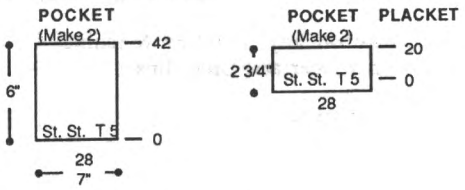

POCKET PLACKET: Make 2.
 With knit side facing, rehang lower sts. marked with WY on 28 ndls. incr. evenly across. T 5. RC 0. St. St. Knit to R 20, knitting last row at T 10 and BOLT.

FRONT WAISTBAND: Make 2.
 With knit side facing rehang lower edge of front on 38 (40) [42] [44] ndls. T 5. Knit 1 row from right to left. Transfer EOS to RB for K1/P1 Rib. RC 0. T 0/0 I. Knit to R 20, knitting last row at T 3/3 I. Transfer RB sts. to MB and BOLT.

FRONT PLACKET: Make 1 with Buttonholes, 1 without.
 CO 12 sts. for K1/P1 Rib. After selvedge, T 0/0 I. RC 0. Knit to R 12 (14) [16] [12] and make buttonhole by marking center 3 sts. with WY. Continue to R 80 (90) [98] [104] making buttonholes at Rs as shown on chart. Knit 1 R at T 3/3 I. Transfer RB sts. to MB and BOLT.

BACK:
 With WY CO 76 (80) [84] [88] sts. After several rows, end with 1 row Ravel Cord to the right. T 10. Tuck Pattern. Knit 1 R to set pattern. RC 0. Knit to R 98 (104) [110] [112] and mark each side with YM for armhole. Knit to R 170 (182) [188] [194]. With knit side facing, rehang front pieces on shoulder sts. and BO.

BACK WAISTBAND:
 With knit side facing rehang lower edge of back on 76 (80) [84] [88] ndls. T 5. Knit 1 row from right to left. Transfer EOS to RB for K1/P1 Rib. RC 0. T 0/0 I. Knit to R 20, knitting last row at T 3/3 I. Transfer RB sts. to MB and BOLT.

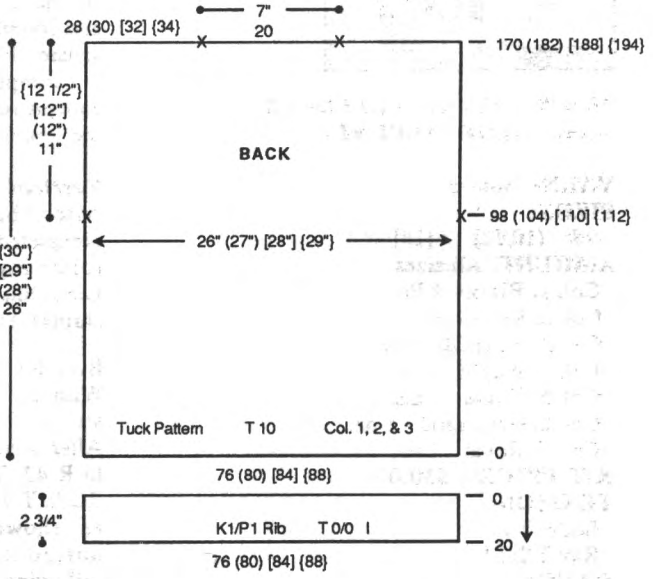

(continued from previous page)

SLEEVE:

Make 2 the same.
 With WY CO 36 (42) [42] {46} sts. After several rows, end with 1 row Ravel Cord to the right. T 10. Knit 1 R to set pattern. RC 0. Knit in tuck pattern while shaping sleeve by incr. on each side every 8 Rs. 1 St. 15x for all sizes. Knit to R 126 (134) [134] {140}. With knit side facing, rehang front/ back between armhole markers and BO.

SLEEVE CUFF:

With knit side facing rehang lower edge of sleeve on 36 (42) [42] {46} ndls. T 5. Knit 1 row from right to left. Transfer EOS to RB for K1/P1 Rib. RC 0. T 0/0 I. Knit to R 20, knitting last row at T 3/3 I. Transfer RB sts. to MB and BOLT.

NECKBAND: Make in 2 sections.

Section 1: With knit side facing rehang back neckline on

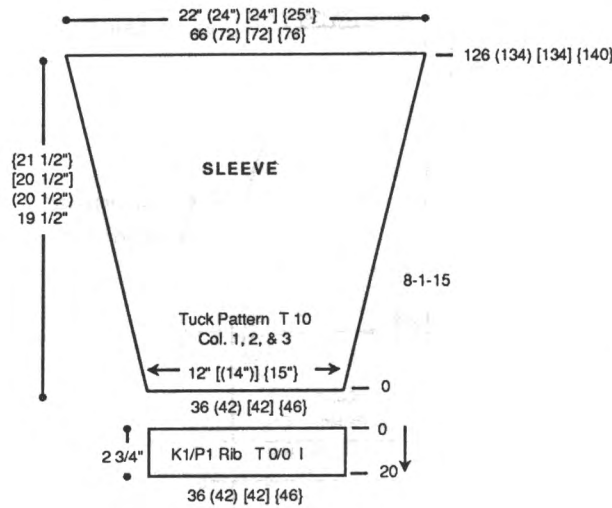

32 ndls. and one front neckline on 68 ndls. T 5. RC 0. St. St. Knit to R 20, knitting last row at T 10 and BOLT.

Section 2: With knit side facing rehang remaining front neckline on 68 ndls. T 5. RC 0. St. St. Knit to R 20, knitting last row at T 10 and BOLT.

#947 Mens Bulky Tuck Cardigan
 24 Sts. x 12 Rows

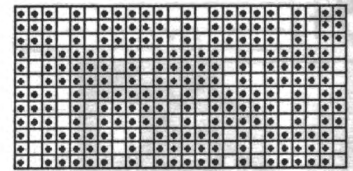

ROLLED NECKBAND (Make in 2 Sections

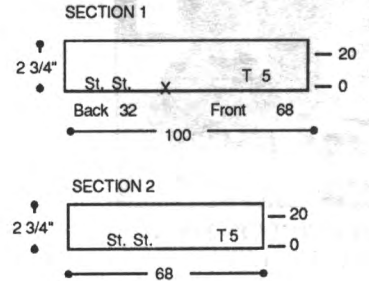

FINISHING:

Close all remaining seams. Attach front plackets. Attach top of front plackets to bottom of neckband leaving 3 center sts. open for buttonhole. Finish buttonholes with crochet hook.

948

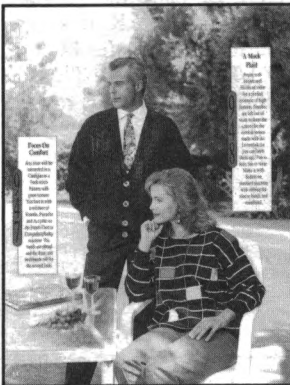

MOCK PLAID PULLOVER
 with COLOR ACCENTS

YARN: Softon

SIZES:

6/8 (10/12) [14]

AMOUNT: All sizes

- Col. 1: Black - 1 lb.
- Col. 2: Red - 1 oz.
- Col. 3: Emerald - 1 oz.
- Col. 4: Purple - 1 oz.
- Col. 5: White - 3 oz.
- Col. 6: Goldenrod - 1 oz.
- Col. 7: Royal - 1 oz.

KIT PRICE: \$30.00

TENSION:

Body: T 7.1

Rib: T 2/2 I

GAUGE:

Body: 7.67 Sts., 10.30 Rs. = 1"

38

Make on any Standard Machine with Ribber and Lectrolink.

PATTERN:

Horizontal Stripe:

Col. 5 - 2 Rs.

Col. 1 - 20 Rs.

Random Squares:

See Chart for CC. Depress MC button. *Bring ndls. for CC to E position. Using a separate piece of MC, 'e' wrap first st. of each random square on carr. side. Put CC in "B" Feeder and move carriage across until first set of sts. have been knit. Change CC and complete row for 2nd random square. Repeat from * until square is completed. If there aren't enough rows to make a square at the top, use Col. 1 only.

Vertical Stripe:

After back/front pieces are completed, make vertical stripes following color chart using Lectrolink or latch tool. Garment shrinks 1/2" after vertical stripes.

BACK:

With Col. 1 CO 170 (178) [184] sts. at T 0/0 II for K1/P1 Rib. After selvedge RC 0. T 2/2 I. Knit to R 42. Transfer RB sts. to MB. RC 0. T 7.1. Col. 5. Arrange ndls as shown on chart. Knit in horizontal stripe pattern following chart to R 132 (136) [142]. Mark each side with YM for armhole. Knit to R 236 (246)

[256]. SHR shoulders EOR 15 Sts. 3x. At R 242 (252) [262] mark center 60 (60) [64] sts. with YM for neckline. Knit 1 row at T 10 and BOLT.

FRONT:

Knit front same as back to R 206 (216) [226]. Begin neckline shaping. Place center 20 (20) [24] sts. in HP and all sts. to the left in HP. *Shape neckline by SHR EOR 2 Sts. 10x. At R 236 (246) [256] SHR shoulder same as back. At R 242 (252) [262] knit 1 row over shoulder sts. at T 10 and BOLT. Reset RC to 206 (216) [226]. Shape left side from *, reversing shapings. Knit 1 R over neckline sts. and BOLT.

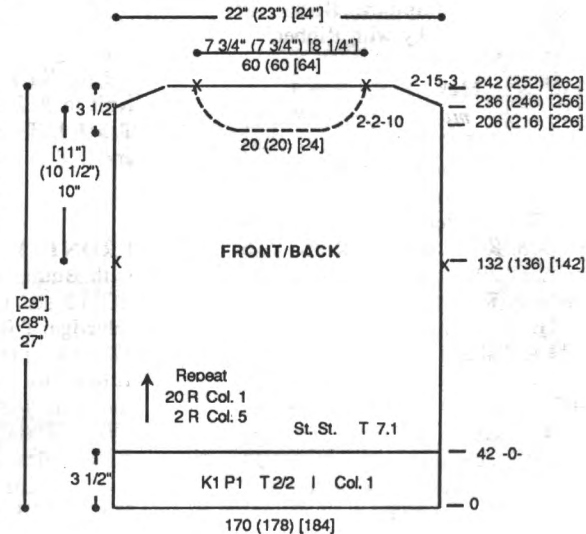

(continued from previous page)

#949 Womens Garter Carriage Pullover

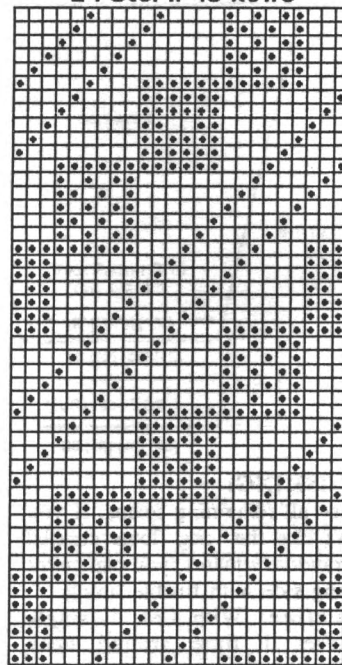
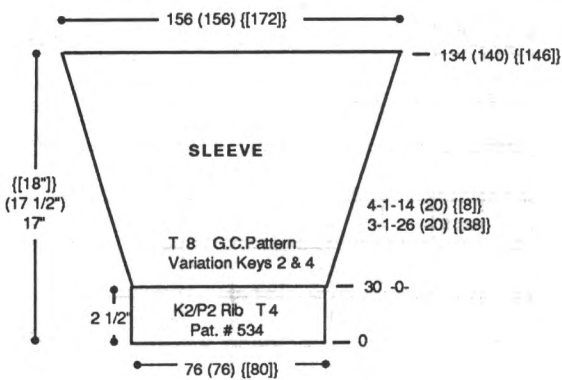

Compuknit III/IV
Use Variation Keys 2 & 4

NECKBAND

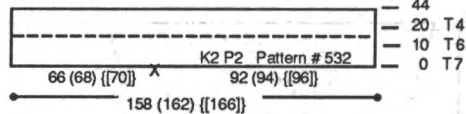

NECKBAND:

Close one shoulder first. With purl side facing rehang back/front neckline on 158 (162) stitches following chart. RC 0. T 7. Set GC for rib pattern and knit to R 10. Change to T 6 and knit to R 20. Change to T 4 and knit to R 44 and BO.

FINISHING:

Close all remaining seams. Fold neckband to inside and whip stitch in place.

(elongated and mirror image). Shape sleeve by incr. on each side every 3 Rs. 1 St. 26 (20) stitches x and every 4 Rs. 1 St. 14 (20) stitches x. At R 134 (140) stitches BO around gate pegs.

950

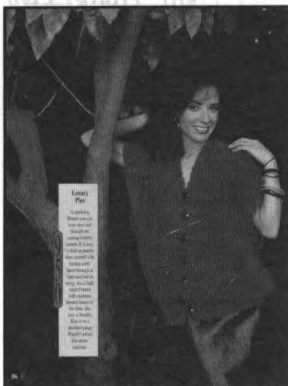

TUCK STITCH BLOUSE

YARN: Starlite - Red with Gold
SIZES: Sm. (Med) [Large] [X-Large]

AMOUNT:
1 lb. all sizes

KIT PRICE: \$16.50

TENSION:
Body: T 10
Rib: T 1/1 I
Trim: T 3

GAUGE:
Body: 5.2 Sts., 13 Rs. = 1"
Rib: 11 Rs. = 1"

NOTIONS: 4 = 1" Buttons.

Make on Standard 24-Stitch Punch Card or Standard Electronic Machine with Ribber.

Note: Worn on the Purl Side.

40

FRONT/BACK: Make 2.

CO 58 (58) stitches for K1/P1 Rib. After selvedge RC 0. T 1/1 I. Knit to R 34. Transfer RB Sts. to MB. RC 0. T 10. Tuck Pattern. Knit to R 182 (182) stitches and place a YM on each side for armhole. At R 286 (286) stitches mark each side with YM for shoulder. At R 390 (390) stitches place a YM on each side for armhole. At R 572 (572) stitches remove sts. on WY.

SIDE PIECE (MAKE 2) (Not to Scale)

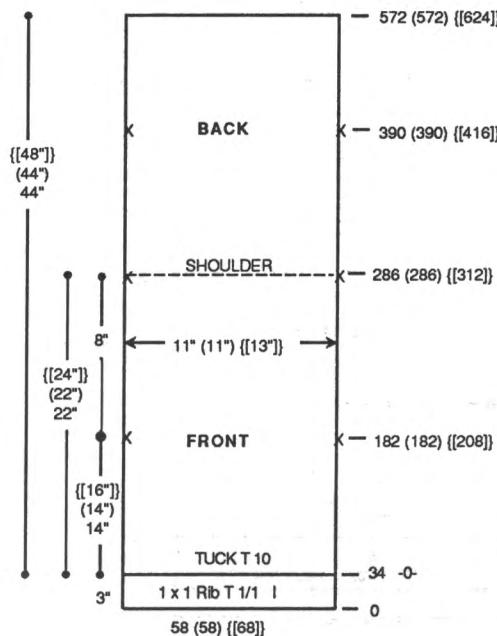

#950 Womens Tuck Blouse

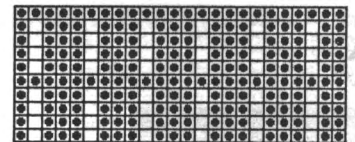

BACK WAISTBAND

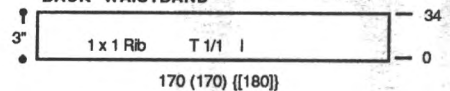

BACK WAISTBAND:

CO 170 (170) stitches for K1/P1 Rib. After selvedge RC 0. T 1/1 I. Knit to R 34. Transfer RB Sts. to MB. With knit side facing rehang back (right and left side pieces) incr. evenly across. Knit 1 row at T 10 and BOLT.

TRIM:

Knit trim on both sides of each piece. Starting at lower edge, pick up 3 Sts. T 3. St. St. Knit 12 Rs. *Pick up next 3 Sts. and hang on top of Sts. already on bed, knit 12 Rs. Repeat from * to end.

ROPES: Make 3 for side seams and center back.

'e' wrap CO 3 Sts. RC 0. T 3. St. Knit to R 700 and BO.

FINISHING:

Close side seams and center back seam with knit rope by lacing thru loop of trim.

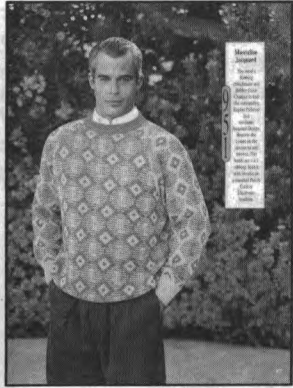

Model's Measurements: Height 5'10" (178 cm), Weight 175 lbs (79 kg), Chest 36" (91 cm), Waist 32" (81 cm), Sleeve Length 24" (61 cm). Model is wearing size Large.

MENS DOUBLE JACQUARD RAGLAN PULLOVER

YARN: Venetia
SIZES: Small (Medium) [Large]
AMOUNT:
 Col. 1: Black Tweed
 1 lb. all sizes
 Col. 2: Taupe Tweed
 1 lb. all sizes
KIT PRICE: \$58.00
TENSION:
 Body: T 5/4.2 I
 Rib: T -0/-0 I
GAUGE:
 Body: 7 Sts., 14.57 Rs. = 1"

Make on Standard 24-Stitch Punch Card or Standard Electronic Machine with Ribber and Color Changer (RCC).

Note: MC reversed with CC for sleeves. Use Variation Key #7 (RCC) on Compuknit machines.

BACK:
 With Col. 1 CO 156 (162) [170] sts. for K1/P1 Rib. After selvedge RC 0. T -0/-0 I. Knit to R 56. Set ndls. for FNR. Reset RC to 0. T5/4.2 I. Col. 1 and 2. FNR

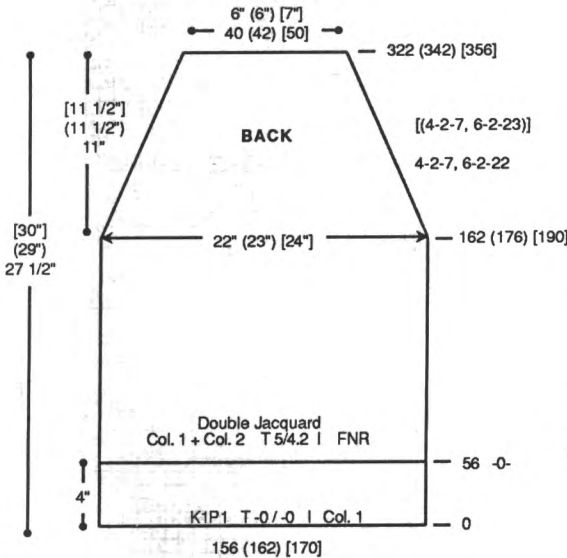

double jacquard. Knit to R 162 (176) [190] and begin raglan shaping. On each side decr. every 4 Rs. 2 St.s 7x and every 6 Rs. 2 Sts. 22x [(every 4 Rs. 2 Sts. 7x and every 6 Rs. 2 Sts. 23x)]. At R 322 (342) [356] remove sts. on WY.

FRONT:
 Knit front same as back to R 162 (176) [190] and begin raglan shaping. On each side decr. every 4 Rs. 2 St.s 7x, every 6 Rs. 2 Sts. 21x [(every 4 Rs. 2 Sts. 7x, every 6 Rs. 2 Sts. 22x)]. AT THE

SAME TIME begin neckline shaping at R 306 (326) [340]. Place center 14 (16) [24] sts. in HP and all sts. to the left. Note pattern row. *On neckline edge SHR EOR 3 Sts. 5x. At R 316 (336) [350] cut yarn and leave right side in HP. Reset RC to R 306 (326) [340], turn pattern back to correct row. Shape neckline from *, reversing shapings. Remove all neckline sts. on WY.

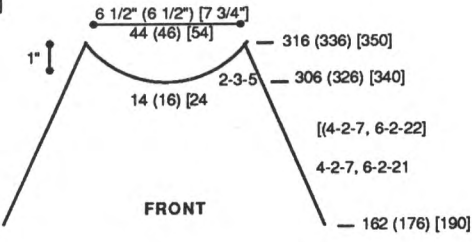

SLEEVE: Make 1, Reverse 1. With Col. 2 CO 84 (86) [90] sts. for K1/P1 Rib. After selvedge RC 0. T -0/-0 I. Knit to R 36. Set ndls. for FNR. Reset RC to 0. T5/4.2 I. Col. 2 and 1. Knit in FNR double jacquard pattern while shaping sleeve by incr. on each side every 7 Rs. 1 St. 16x and every 8 Rs. 1 St. 6x (every 7 Rs. 1 St. 16x and every 8 Rs. 1 St. 8x) [every 7 Rs. 1 St. 10x and every 8 Rs. 1 St. 15x]. At R 162 (176) [190] begin raglan shaping. Decr. on right side every 4 Rs. 2 Sts. 7x and every 6 Rs. 2 Sts. 22x [(every 4 Rs. 2 Sts. 7x and every 6 Rs. 2 Sts. 23x)]. AT THE

(continued next page)

knitking technical tips

One of the niftiest accessories available for all standard-gauge Knitking machines is the automatic linking device known as the **Auto Li**. Loyal users will attest to its handiness for both linking two garment sections together and for putting a finished edge bind-off on your work.

Occasionally, though, we do get calls from new users of this device who complain that the bind-off is not "clean," with dropped stitches and other undesireables. These problems, though, can easily be overcome by following the hints listed below:

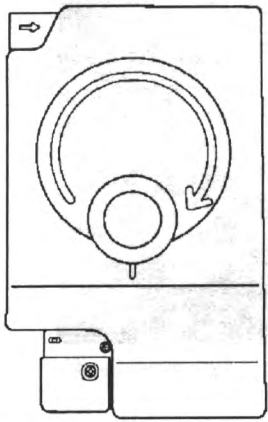

- ☞ Before starting the bind-off, make sure to knit the last row at a tension of 10.
- ☞ Remove the Cast On Comb, and put one Claw Weight at the right edge of the knitting, near the top (the **Auto Li** moves from right-to-left).
- ☞ As you begin using the **Auto Li**, use your left hand to pull slightly down and towards you on the knitted garment section. This will insure that the stitches remain properly positioned on the needles for optimum bind-off. **THIS IS VERY IMPORTANT!**
- ☞ As you continue binding-off, follow your work with the Claw Weight by continuing to hang it on the right edge, every so often. Doing this, especially on a very large knitted section, will enable you to maintain the proper weighting on the portion of the garment section that is ready to be bound off. That is, it will maintain a slight downward pressure close to the work at hand.

(continued from previous page)

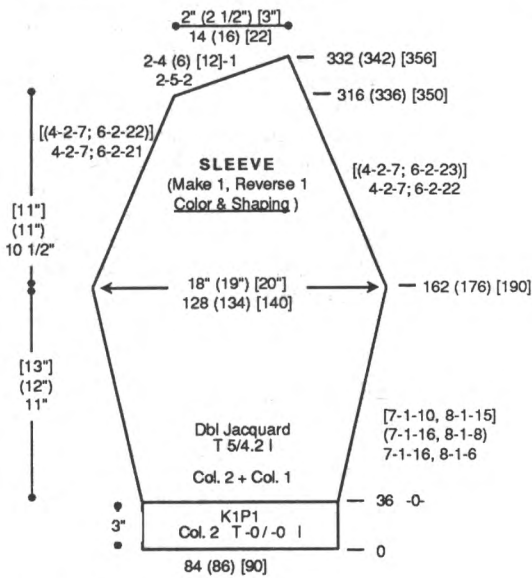

***951 Mens Double Jacquard Raglan
Punch Card Pattern for Double Jacquard
24 Sts. x 48 Rows**

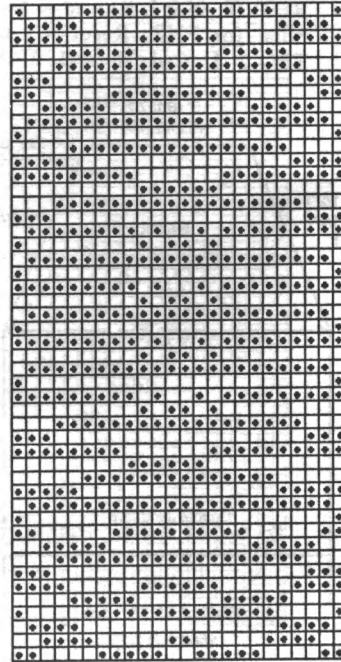

NECKBAND:

Close 3 sections of raglan together. Leave 1 back seam open. With Col. 1 CO 168 (176) [180] sts. for K1/P1 Rib. After selvedge RC 0. T -0/-0 I. Knit to R 40, knitting last R at T 4/3. Transfer RB Sts. to MB. With purl side facing, rehang back/sleeve/front/sleeve on neckline sts. as shown on chart. Knit 1 row at T 10 and BOLT.

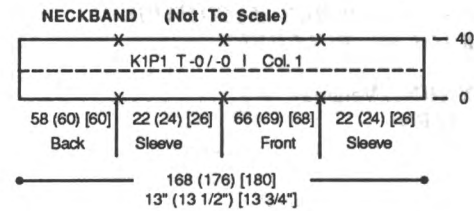

***951 Mens Double Jacquard Raglan
Compknit III/IV - Use Variation Key 7
24 Sts. x 24 Rows**

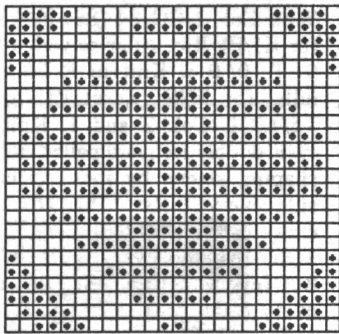

7x and every 6 Rs. 2 Sts. 23x)].
Decr. on left side every 4 Rs. 2 Sts. 7x and every 6 Rs. 2 Sts. 21x [(every 4 Rs. 2 Sts. 7x and every 6 Rs. 2 Sts. 22x)]. AT THE SAME TIME at R 316 (336) [350] begin SHR shaping EOR 5 Sts. 2x and 4 (6) [12] Sts. 1 x. At R 322 (342) [356] remove sts. on WY.

FINISHING:

Close all seams. Fold neckband in half to inside and whip stitch in place.

952



**OVERSIZED TOP with
SHORT SKIRT**

YARN: Primo

SIZES:

6/8 (10/12) [14/16]

AMOUNT:

Col. 1: Wine 2-1/2 lbs.

Col. 2: Inca - 3 oz.

KIT PRICE: \$47.00

TENSION:

Slip St.: T 5.2

St. St.: T 3

Fairisle: T 5

Rib: T 2/2 I

GAUGE:

Slip St.: 8 Sts., 16 Rs. = 1"

St. St.: 8.5 Sts., 14 Rs. = 1"

Fairisle: 8 Sts., 10 Rs. = 1"

Rib: 14 Rs. = 1"

NOTIONS:

Elastic for skirt waistband.

Make on Standard 24-Stitch Punch Card or Standard Electronic Machine with Ribber.

Note: Pattern is elongated for skip stitch and normal for fairisle. Worn on the purl side.

BACK:

With WY CO 176 (192) [200] sts. After several rows, end with 1 row Ravel Cord to the right. Change to Col. 1. RC 0. T 5.2. Knit in skip st. pattern to R 304 and place a YM on each side to mark

armhole. At R 480 shape neckline. (Note pattern row). Place center 80 sts. in HP and all sts. to the left. *On neckline edge SHR EOR 1 St. 4x. At R 490 remove shoulder sts. on WY. Reset RC to R 480. Reset to proper pattern row and shape neckline from *, reversing shaping. Remove shoulder and neckline sts. on separate WY.

FRONT:

Knit front same as back to R 150. Leave 20 (24) [26] sts. on each side, put the next 46 sts. on each side on WY for pocket and knit a few rows with WY. Continue in pattern to R 256. Shape neckline. Note pattern row. Place all sts. to the left of -0- in HP. *On neckline edge decr. every 5 Rs. 1 St. 44x. At R 304 mark each side with YM for armhole. Continue to R 490 and remove shoulder sts. on WY. Put left side sts. into WP. Reset RC to R 256. Reset to proper pattern row and shape neckline from *, reversing shaping.

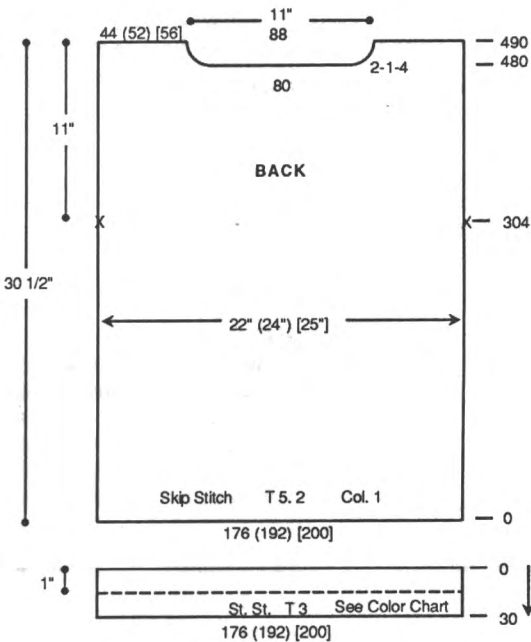

50 ndls. incr. evenly across. RC 0. T 3. St. St. Col. 1. Knit in St. St. following color chart to R 30. Pick up sts. from first row to form hem. Knit 1 row at T 10 and BOLT.

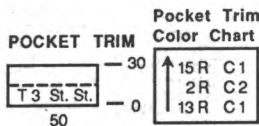

POCKET (Make 2)

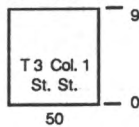

SLEEVE:

Make 2 the same. With Col. 2 CO 80 sts. for 2x1 Rib as shown on ndl. chart. After selvedge RC 0. T 2/2 I. Knit 2 Rs. Change to Col. 1. Knit to R 40. Remove sts. on WY. Bring 100 ndls. on MB to WP and rehang ribbing decr. evenly across. RC 0. T 5.2. Col. 1. Knit in skip st. pattern while incr. on each side every 6 Rs. 1 St. 38x. At R 260 knit 1 row at T 10 and BOLT.

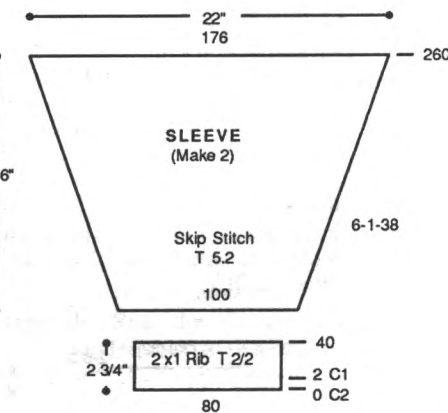

FRONT INSERT:

With WY CO 96 sts. After several rows, end with 1 row Ravel Cord to the right. RC 0. T 5. Col. 2 in

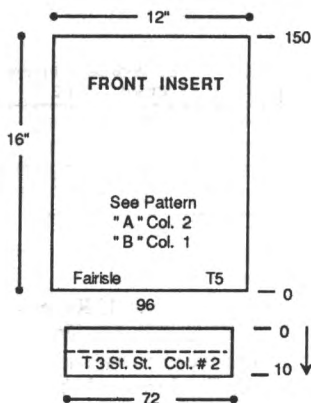

"A" Feeder and Col. 1 in "B" Feeder. Knit in fairisle to R 150, knitting last row at T 10 and BOLT. With purl side facing rehang CO edge of insert (every 4 sts., 2 sts. together). RC 0. T 3. Col. 2. Knit to R 10. Pick up sts. from first row to form band. Knit 1 row at T 10 and BOLT.

NECKBAND: Make 2.

With Col. 2 CO 160 sts. for 2x1 Rib as shown on ndl. chart. After selvedge RC 0. T 2/2 I. Knit 2 Rs. Change to Col. 1. Knit to R 40. Remove sts. on WY.

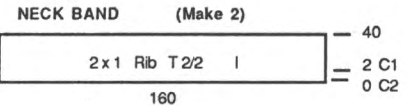

SKIRT: Make 2.

With WY CO 140 (148) [156] sts. After several rows, end with 1 row Ravel Cord to the right. RC 0. T 5.2. Col. 1. Knit in skip st. pattern while incr. on each side every 10 Rs. 1 St. 7x. At R 376 remove sts. on WY.

SKIRT HEM: Make 2.

With knit side facing, rehang lower edge of skirt front/back on 140 (148) [156] ndls. RC 0. T 3. Col. 1. Knit in St. St. following color chart to R 30. Pick up sts. from first row to form hem. Knit 1 row at T 10 and BOLT.

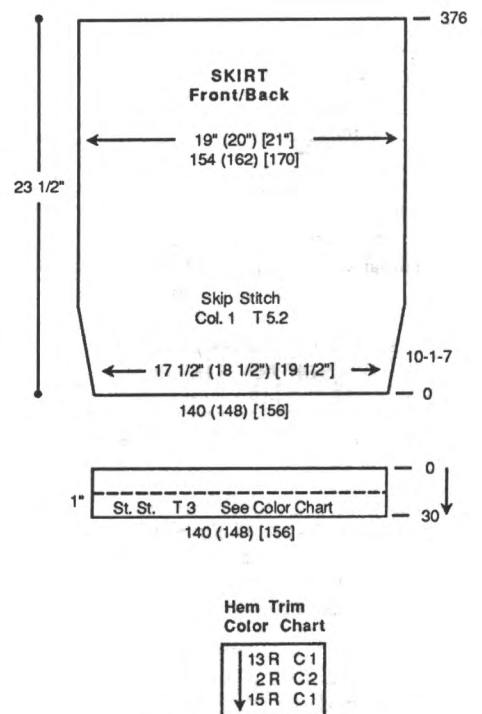

Hem Trim Color Chart

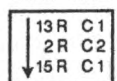

(continued next page)

(continued from previous page)

***952 Oversize Top and Short Skirt
Skip Stitch and Fairisle Pattern**

24 Sts. x 30 Rows

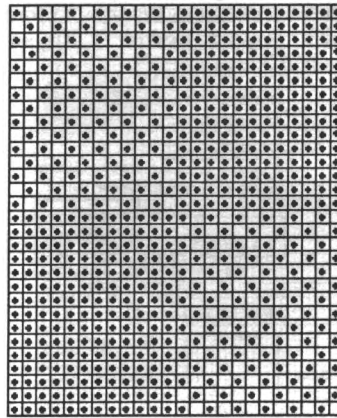

WAISTBAND: Make 2
With knit side facing, rehang upper edge of skirt front/back on 120 (130) [140] ndls. RC 0. T 3. Col. 1. St. St. Knit to R 40. Pick up sts. from first row to form band. Knit 1 row at T 10 and BOLT.

WAIST BAND

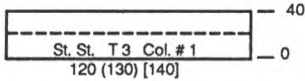

***952 Oversize Top with Short Skirt
Ribbed Band-Needle Arrangement**



FINISHING:

Close all seams. Attach neckband starting at center back and overlapping from right to left at base of V. Attach front insert at the shoulder edge of neckband and at the bottom of neckband 'V'.

953

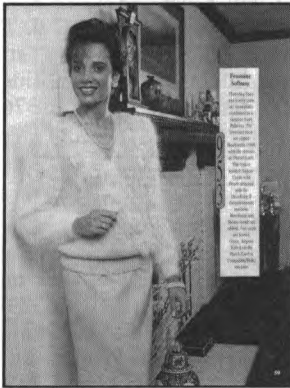

**SURPLICE FRONT BULKY
DRESS SWEATER**

YARN: Sorbet, Glace, Angora

SIZES:

Small (Medium) [Large]

AMOUNT:

- Col. 1: Pink Sorbet (2 strands plated) 12 oz. (12 oz.) [16 oz.]
- Col. 2: White Glace 1 lb all sizes
- Col. 3: Pink 100% Angora 16 balls (16 balls) [19 balls]
- Col 4: Clear Knit-in Elastic 1 Spool for all sizes

KIT PRICE: (includes pearls) \$140.00 (\$140.00) [165.00]

TENSION:

- Body: T 4
- Sleeve: T 6
- Rib: T 1/1 I

GAUGE:

- Body: 4.8 Sts., 6.66 Rs. = 1"
- Sleeve: 4.28 Sts., 5.0 Rs. = 1"

NOTIONS:

- 1 Pkg. 5 mm Pearls

Make on Compuknit/Bulky or Punch Card Bulky with Ribber. Embellished on the DecoKing Custom Embellishment Machine.

Note: Use 2 strands Col. 1 (in plating finger) and 1 strand Col. 2 for Back/Front. Use 1 strand Col. 3 and 1 strand Col. 2 for Thread Lace Sleeve. For Waistband, twist 2 strands Col. 1 and 1 strand Col. 2. For Cuff, twist 1 strand Col. 3 and 1 strand Col. 2.

BACK:

With WY CO 86 (90) [96] sts. After several rows, end with 1 row Ravel Cord to the left. Change to main yarn (2 strands Col. 1 in plating finger and 1 strand Col. 2). RC 0. T 4. St. St. Knit to R 60 (66) [70]. Shape armhole. On each side BO 5 sts. then decr. EOR 1 St. 3x and every row 1 St. 2x. At R 112 (118) [126] SHR shoulders. On each side SHR EOR 6 Sts. 3x. At R 118 (124) [132] mark center 30 (30) [32] sts. with YM for neckline. Knit 1 row at T 10 and BOLT.

**FRONT
(Make 1, Reverse 1)**

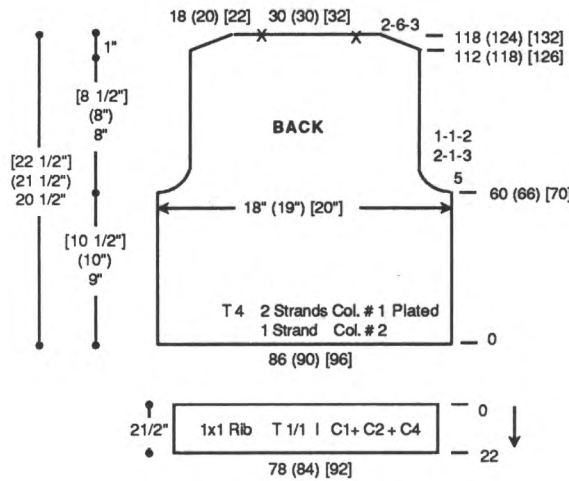
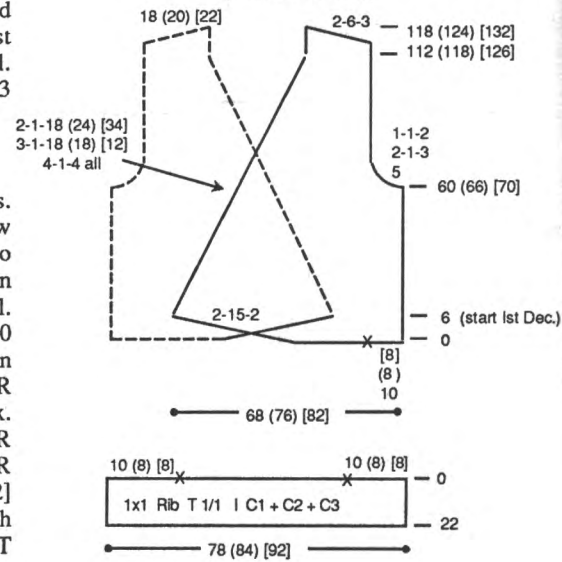

main yarn. Mark 10 (8) [8] Sts. from right side with YM for overlapping on front waistband.. RC 0. T 4. Knit in St. St. while SHR shaping left side EOR 15 Sts. 2x. At R 6, using a 2-prong transfer tool, begin shaping left side. For each decr. move the 2nd st. to the 3rd and move the end stitch over 1 ndl. This will make it easier for crocheting at finishing. Decr. every 4 Rs. 1 St. 4 x for all sizes, every 3 Rs. 1 St. 18 (18) [12] x and EOR 1 St. 18 (24) [34] x. AT THE SAME TIME at R 60 (66) [70] begin armhole shaping. On right side BO 5 sts.

FRONT: Make 1, Reverse 1. With WY CO 68 (76) [82] sts. After several rows, end with 1 row Ravel Cord to the left. Change to

then decr. EOR 1 St. 3x and every R 1 St. 2x. At R 112 (118) [126] SHR shoulder EOR 6 Sts. 3x. At R 118 (124) [132] knit 1 row over all remaining sts. at T 10 and BOLT.

WAISTBAND: DecoKing before doing Rib.

Back: With purl side facing, rehang lower edge of back on 78 (84) [92] ndls. decr. evenly across. With Col. 1 (2 strands) and Col. 2 (1 strand) twisted, and Col. 4, knit 1 R. Transfer EOS to RB for K1/P1 Rib. RC 0. T 1/1 I. Knit 22 Rs, knitting last row at T 8/4 and BOLT.

Front: With purl side facing, rehang lower edge of fronts on 78 (84) [92] ndls. overlapping the two front sides as shown on chart. Knit the same as Back.

SLEEVE CUFF:

With purl side facing, rehang lower edge of sleeve on 34 (34) [40] ndls. With Col. 3 and Col. 2 twisted, and Col. 4, knit 1 R. Transfer EOS to RB for K1/P1 Rib. RC 0. T 0.2/0.2 II. Knit 18 Rs, knitting last row at T 8/4 and BOLT.

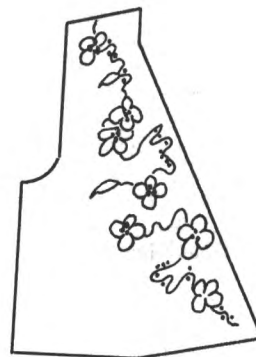
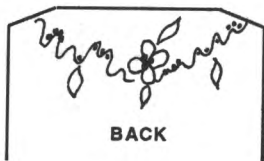
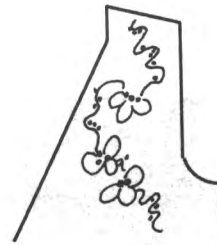

FINISHING:

Cord: With Col. 3 "e" CO 2 Sts. T 8. St. St. Knit approx. 10 yds. Press flat.

Small Leaf (optional): Make 12. With Col. 3 "e" CO 2 Sts. T 6. St. St. Incr. 1 St. by bringing 1 ndl. on carr. side to WP until there are 6 Sts. K 2 Rs. Decr. 1 St. each side every R until there are 2 Sts. Cut yarn and pull end through 2 Sts. and lock.

Pearls: Restring 1/2 pkg. of pearls leaving a long extra length of thread to work with.

DecoKing: Use 1/4" feed folder. Starting at the shoulder, make petals with ndl. in up position by pulling a small amount of cord through. Run the thread with pearls under the petal and twist before locking the petal. Bring up a pearl. Repeat for next petal making sure you are stitching over the thread. Bring up a pearl or two at random along the side of the cord alternating from one side to the other. To wrap pearls over the cord bring 4 or 5 pearls over and under the cord placing thread under cord and continue stitching. Attach the leaves and slip tail under the cord and lock. If you run out of pearls, restring. If you need more thread, cut thread and release the remaining pearls and knot.

Rehang front for Waistband. Close all seams. Gather sleeve cap to approx. 3" and sew in sleeve. Crochet trim around edges. With Col. 3 and Col. 2, Single Crochet 1 R backward into EOS using hook that comes with machine.

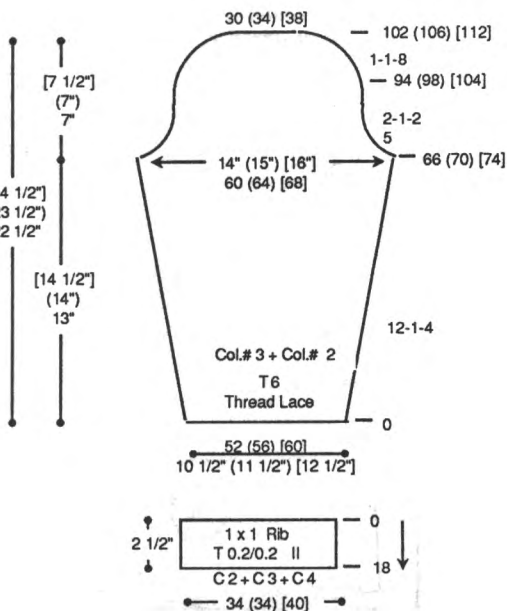

#953 Bulky Surplice Sweater Thread Lace Pattern 24 Sts. x 53 Rows

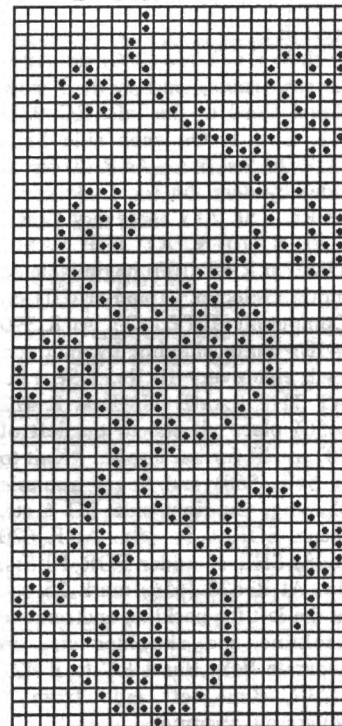

SLEEVE:

Make 2 the same. With WY CO 52 (56) [60] sts. After several rows, end with 1 row Ravel Cord to the left. Change to Col. 3 and Col. 2. RC 0. T 6. Knit in Thread Lace Pattern while incr. on each side every 12 Rs. 1 St. 4x. At R 66 (70) [74] shape sleeve cap. On each side BO 5 sts. then decr. EOR 1 St. 2x. At R 94 (98) [104] decr. every R 1 St. 8x. Knit 1 row at T 10 and BOLT.



LONG DRESS with BUTTERFLY MOTIF

YARN: Venetia and Night Music
SIZES:

6/8 (10/12)

AMOUNT:

Col. 1: Black Venetia
1-1/2 (2) lbs.
Col. 2: Gold Night Music
3 balls all sizes

KIT PRICE:

\$58.00 (\$72.00)

TENSION:

Body: T 5.1
Lace Hem: T 5.2
St. St. Hem: T 4.2

GAUGE:

Body: 8.72 Sts., 13.38 Rs. = 1"

NOTIONS:

1 - 17" zipper
2 - Hooks and Eyes

Make on Compuknit III/IV Machine. Lace pattern is #111 in Compuknit Pattern Book.

BACK:

With WY CO 188 (200) sts. After several rows, end with 1 row Ravel Cord to the left. RC 0. T 5.1. Col. 1. On each side SHR EOR 20 Sts. 3 x. At R 20 shape sides by decr. on each side every 13 Rs. 1 St. 20 x and every 12 Rs. 1 St. 8 (10) x. AT THE SAME TIME at R 88 (100) begin isolated motif (Selector 2) and (KCII) on Compuknit III/IV - G5. At R 390 (418) begin shaping by incr. on each side every 10 Rs. 1 St. 15x. AT THE SAME TIME at R 422 (450) place all sts. to the left of "0" in HP for back split. *Knit to R 540 (568) and begin armhole shaping. On right side BO 6 sts. Decr. EOR 1 St. 10x. At R 620 (648) SHR shoulder EOR 10 Sts. 4x. At R 628 (656) mark 25 sts. at the left for neckline and remove neckline and shoulder sts. on separate WY. Reset RC to R 422 (450). Knit left side from * reversing shapings.

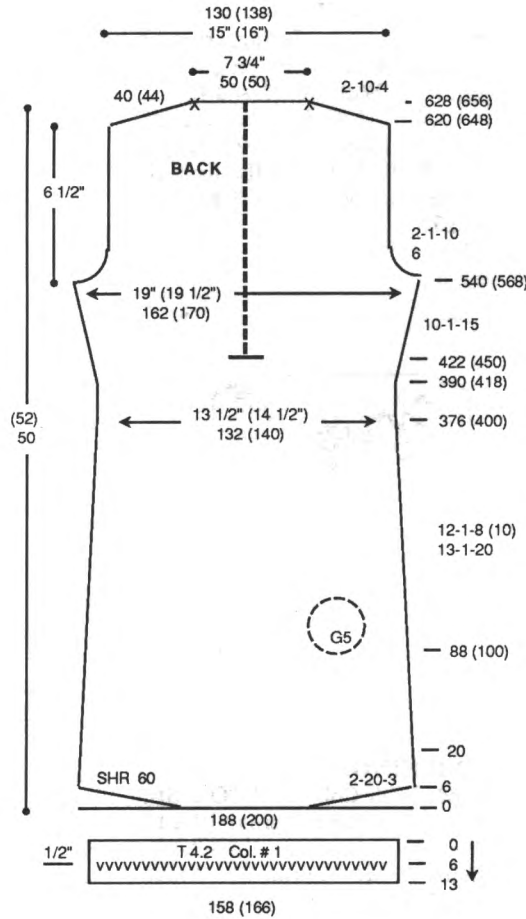

FRONT:

Knit front same as back to R 390 (418). Begin shaping by incr. on each side every 10 Rs. 1 St. 15x. AT THE SAME TIME at R 464 (487) begin isolated motif. Selector 2 - Y65. Knit to R 540 (568) and begin armhole shaping. On each side BO 6 sts. Decr. EOR 1 St. 10x. At R 592 (620) shape neckline. Place center 20 sts. in HP and all sts. to the left. *On neckline edge SHR EOR 2 Sts. 3 x and 1 St. 9x. At R 620 (648) SHR shoulder EOR 10 Sts. 4x. At R 628 (656) remove shoulder sts. on WY. Reset RC to R 592 (620) and shape remaining neckline edge from *, reversing shapings. Remove shoulder sts. and neck sts. on WY.

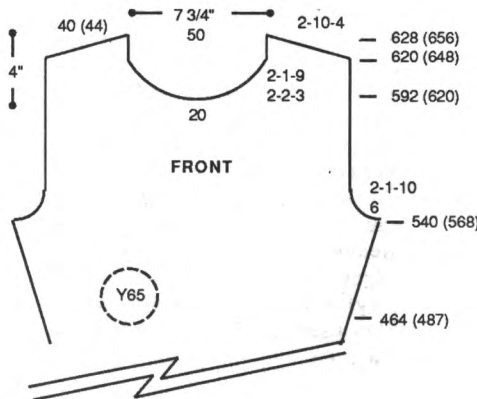

DRESS HEM: Make 2.

With purl side facing, rehang lower edge of dress front/back on 158 (166) ndls. RC 0. T 4.2. Col. 1. St. St. Knit to R 6. Place K-Carriage on Extension Rail at right. Place L-Carriage on Extension Rail at left. Starting with the second needle in from either edge, bring EON to 'D' position. Set Lace Carriage to N and move to the right. Remove L-Carriage. Return ndls. to 'B' position. Knit to R 13. Pick up sts. from first row to form hem. Knit 1 row at T 10 and BOLT.

SLEEVE:

Make 2 the same. With WY CO 132 (140) sts. After several rows, end with 1 row Ravel Cord to the left. RC 0. T 5.1. Col. 1. On each side SHR EOR 16 Sts. 3 x. RC 0. Shape sides by decr. on each side every 9 Rs. 1 St. 4x and every 10 Rs. 1 St. 15x (every 11 Rs. 1 St. 10x and every 10 Rs. 1 St. 9x). AT THE SAME TIME at R 50 begin isolated motif. Selector 2 - "0". At R 186 (200) shape sleeve cap. On each side BO 5 (6) sts. Decr. every 4 Rs. 1 St. 10x, EOR 1 St. 10x and every row 1 St. 8x. At R 254 (268) knit 1 row at T 10 and BOLT.

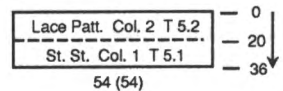
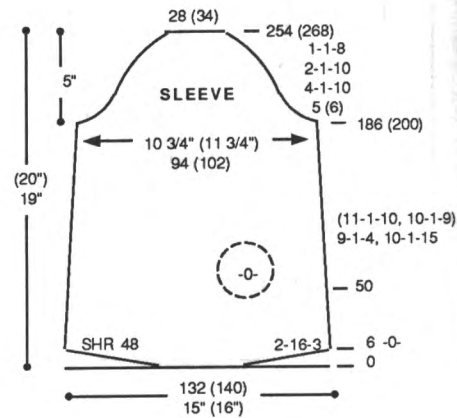

SLEEVE CUFF: Make 2.

With purl side facing, rehang lower edge of sleeve on 54 (54) ndls. RC 0. T 5.2. Col. 2. St. St. Knit 2 rows. Change to Lace Pattern. Knit 18 rows. T 5.1. Col. 1. St. St. Knit to R 36. Pick up sts. from first row to form doubled band. Knit 1 row at T 10 and BOLT.

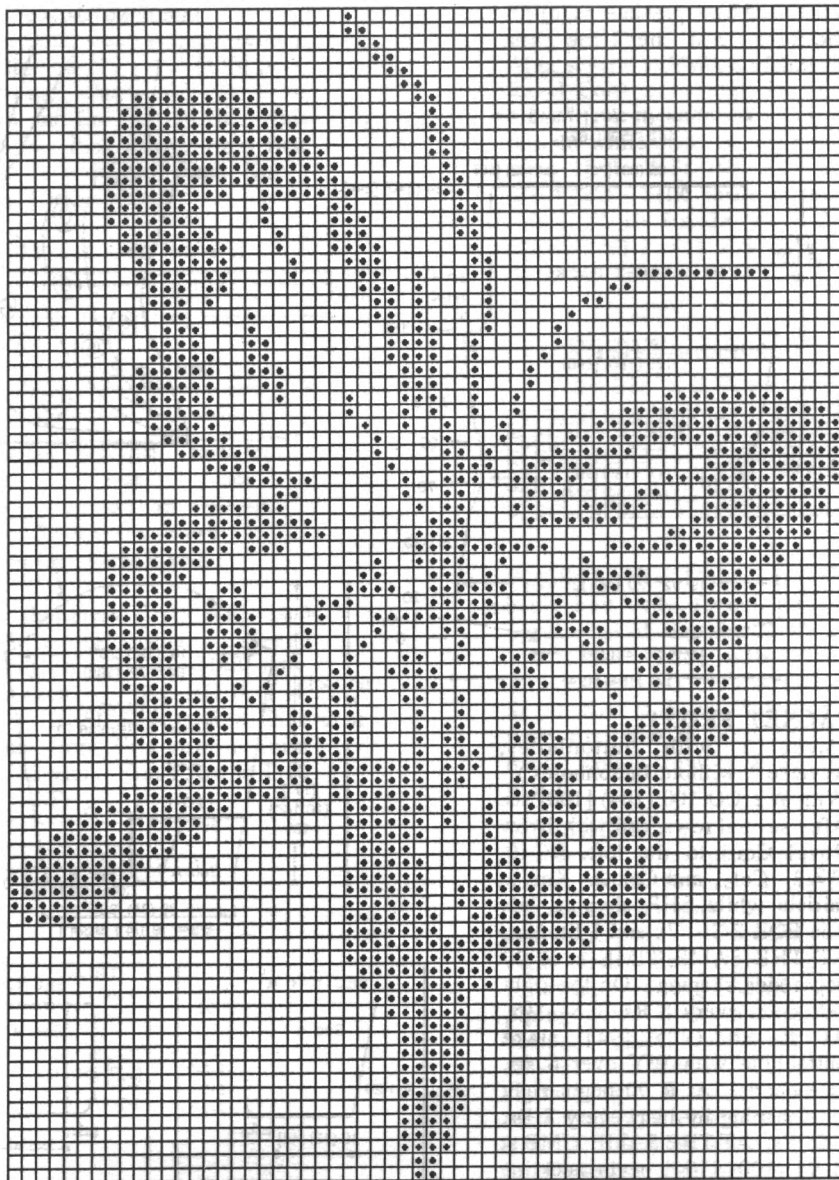

NECKBAND:

Close shoulder seams. With purl side facing, rehang front/back on 110 ndls. following chart. RC 0. T 5.2. Col. 2. Lace Pattern. Knit 20 rows. T 5.1. Col. 1. St. St. Knit to R 36. Pick up sts. from first row to form doubled band. Knit 1 row at T 10 and BOLT.

NECK BAND

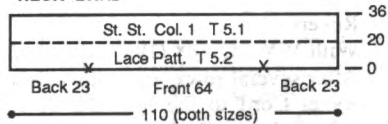

FINISHING:

Close all remaining seams. With 2 strands Col. 1 single crochet around back split and sew in zipper. Place 2 hooks and eyes on neckband.

**#954 Lace Collar and Cuffs
Compuknit III/IV - Pattern #111
16 Sts. x 28 Rows**

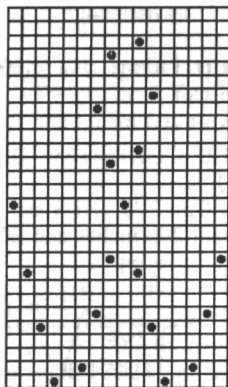

955



**THREE-PIECE SUIT with
DECOKING TRIM**

YARN: Venetia, Glace Plus,
Lumiyarn

SIZES:
6/8 (10/12) [14]

AMOUNT:
Col. 1: Black Venetia
1-1/2 lb. all sizes
Col. 2: Black Glace Plus
1-1/4 lb. all sizes
Col. 3: Gold Lumiyarn
3 cones all sizes

KIT PRICE: \$96.00

TENSION:
Jacket/Skirt: T 4.2
Blouse: T 4.2
Hems: T 4.0

GAUGE:
Jacket/Skirt: 9 Sts., 10 Rs. = 1"
Blouse: 9 Sts., 9.5 Rs. = 1"

NOTIONS:
1 - 1 1/4" gold button, 8 - 1/2"
gold buttons. Elastic for skirt
waistband.

Make on Standard 24-Stitch
Punch Card or Standard Electronic
Machine. Embellished on the

DecoKing Custom Embellishment
Machine.

Note: Jacket and Skirt are worn
on the purl side. Blouse is worn
on the knit side.

JACKET BACK:
With WY CO 174 (184) [194] sts.
After several rows, end with 1 row
Ravel Cord to the left. RC 0. T
4.2. Col 1 and Col. 2. Knit in
fairisle while SHR shaping on
each side EOR 23 Sts. 3x. Reset
RC to 0. Knit to R 20. Begin
side shaping. On each side decr.
every 5 Rs. 1 St. 10x. At R 90
begin incr. side shaping every 7
Rs. 1 St. 8x. At R 156 shape
armhole. On each side BO 6 Sts.
Decr. every R 1 St. 4x and EOR 1
St. 4x. At R 234 (240) [244]
mark center 66 (68) [70] Sts. for
neckline with YM. Remove
(continued next page)

(continued from previous page)
 shoulder and neckline sts.
 separately on WY.

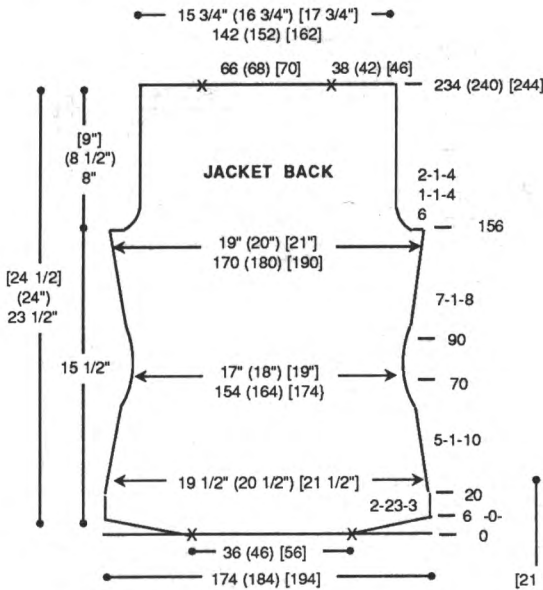

DECOKING JACKET



DECOKING SLEEVE

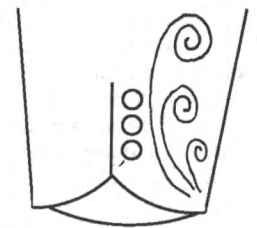

JACKET COLLAR: Make 1, Reverse 1.
 With WY CO 188 (190) [194] sts. After several rows, end with 1 row Ravel Cord to the left. RC 0. T 4.2. Col 1 and Col. 2. Fairisle. Knit to R 4. Shape sides. On the left side SHR EOR 2 Sts. 8x, 3 Sts. 10x and 4 Sts. 12x. AT THE SAME TIME on the right side decr. every 6 Rs. 1 St. 10x. Knit to R 64, knitting last row at T 10 and BOLT.

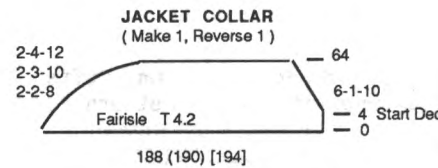

JACKET FRONT:

(Make 1 with buttonholes, Reverse 1 without buttonholes.) With WY CO 100 (104) [108] sts. After several rows, end with 1 row Ravel Cord to the left. RC 0. T 4.2. Col 1 and Col. 2. Knit in fairisle while SHR shaping left side EOR 2 Sts. 7x and 1 St. 12x. AT THE SAME TIME at R 20 begin side shaping. On the right side decr. every 5 Rs. 1 St. 10x. At R 84 (90) [94] make buttonhole with WY over 6 sts. (see chart). At R 90 begin right side shaping by incr. every 7 Rs. 1 St. 8x. AT THE SAME TIME at R 94 (100) [104] begin neckline shaping. On neckline edge decr. every 3 Rs. 1 St. 20x and EOR 1 St. 26x. At R 156 shape armhole. On right side BO 6 Sts. Decr. every R 1 St. 4x and EOR 1 St. 4x. At R 234 (240) [244] remove shoulder sts. on WY.

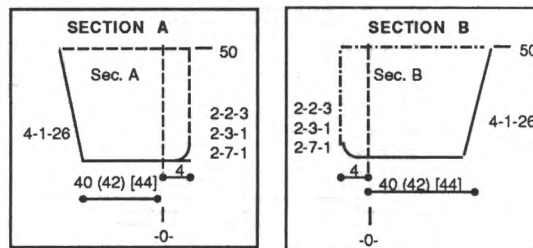
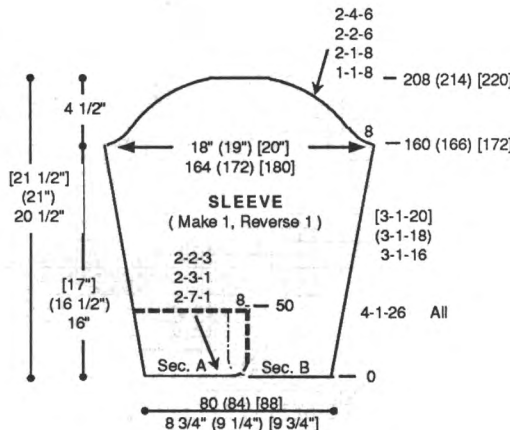

GOLD TRIM: (For piping). With Col. 3 'e' CO 8 sts. T 3. St. Knit 200 inches and BO.
GOLD CORD: (For DecoKing trim). With Col. 3 'e' CO 5 sts. T 2. St. Knit 200 inches and BO.

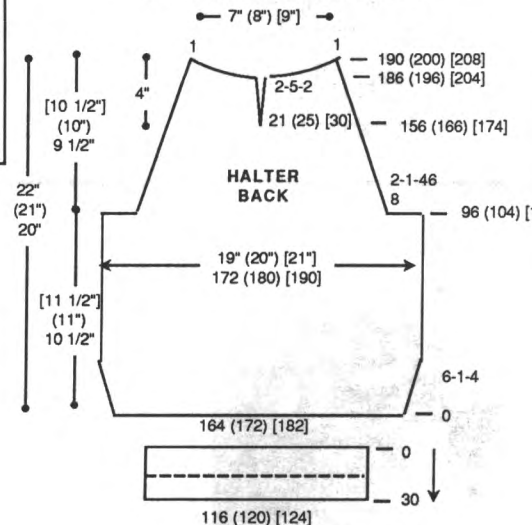

SLEEVE: Make 1, Reverse 1.

*Section A: With WY CO 40 (42) [44] sts. to the left of -0- and 4 sts. to the right of -0-. After several rows, end with 1 row Ravel Cord to the left. RC 0. T 4.2. Col 1 and Col. 2. Knit in fairisle while incr. on the left side every 4 Rs. 1 St. 26x. AT THE SAME TIME on the right side SHR EOR 7 Sts. 1x, 3 Sts. 1x and 2 Sts. 3x. At R 50 remove sts. on WY. Repeat from * reversing CO and shapings for Section B: Rehang Section A overlapping 8 sts. in the center. Continue sleeve shaping. At R 104 incr. on each side every 3 Rs. 1 St. 16 (18) [20] x. At R 160 (166) [172] shape sleeve cap. On each side BO 8 Sts. Decr. every R 1 St. 8x, EOR 1 St. 8x, 2 Sts. 6x and 4 Sts. 6x. Knit to R 208 (214) [220], knitting last row at T 10 and BOLT.

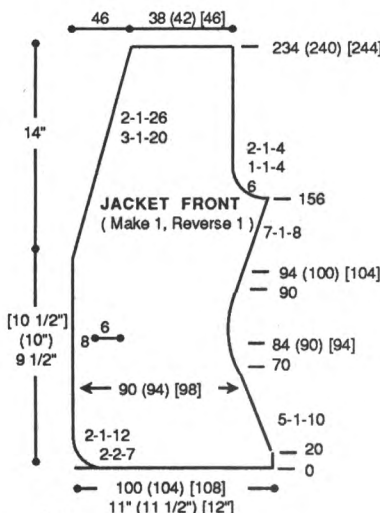

HALTER BACK: With WY CO 164 (172) [182] sts. After several rows, end with 1 row Ravel Cord to the left. RC 0. T 4.2. Col 1 and Col. 3. Knit in fairisle while incr. on each side every 6 Rs. 1 St. 4x. Knit to R 96 (104) [110] and begin raglan shaping. On each side BO 8 sts. Decr. EOR 1 St. 46x. AT THE SAME TIME at R 156 (166) [174] make back neck opening. Note pattern row. Place all sts. to the

left of -0- in HP. *Knit to R 186 (196) [204] continuing raglan decr. and shape neckline. Place 21 (25) [30] sts. at left in HP. On neckline edge SHR EOR 5 Sts. 2x. At R 190 (200) [208] remove neckline and shoulder sts. on separate WY. Reset RC to R 156 (166) [174], turn pattern back to correct row. Complete left side from *, reversing shapings.

HALTER FRONT:

Knit front same as back to R 96 (104) [110]. Begin raglan shaping. On each side BO 8 sts. Decr. EOR 1 St. 46x. AT THE SAME TIME at R 166 (176) [184] shape neckline. Place center 32 (40) [50] sts. in HP and all sts. to the left. *Note pattern row.* *On neckline edge SHR every R 1 St. 8x and EOR 1 St. 7x. At R 190 (200) [208] remove neckline and shoulder sts. on separate WY. Reset RC to R 166 (176) [184], turn pattern back to correct row. Complete left side from *, reversing shapings.

HALTER COLLAR:

With purl side facing, rehang neckline on 112 (120) [130] ndls. following chart. RC 0. T 4. Col. 1 and Col. 3. St. St. Knit to R 34. Pick up sts. from first row to form doubled band. Knit 1 row at T 10 and BOLT.

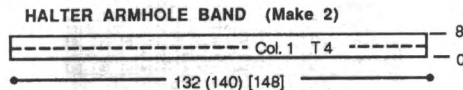

HALTER COLLAR (Make 1)

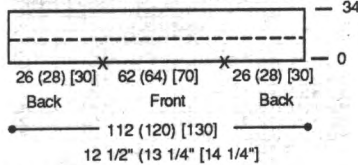

HALTER ARMBAND:

Make 2.

Join shoulders first. With purl side facing, rehang sleeve opening on 132 (140) [148] ndls. decr. evenly across. RC 0. T 4. Col. 1. St. St. Knit to R 8. Pick up sts. from first row to form doubled band. Knit 1 row at T 10 and BOLT.

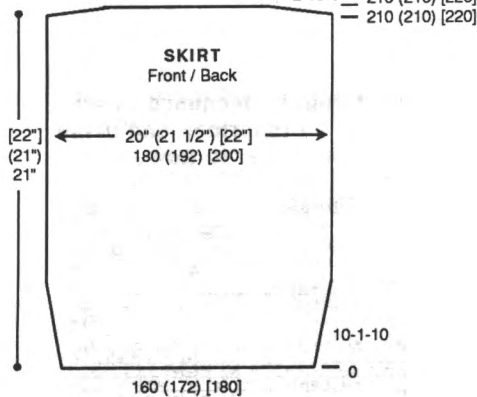
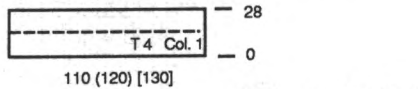

SKIRT: Make 2 the same.

With WY CO 160 (172) [180] sts. After several rows, end with 1 row Ravel Cord to the left. RC 0. T 4.2. Col 1 and Col. 2. Knit in fairisle while incr. on each side every 10 Rs. 1 St. 10x. At R 210 (210) [220] SHR shape on each side EOR 10 Sts. 3x. At R 216 (216) [226] knit 1 row over all sts. and remove on WY.

***955 Three-Piece Suit
24 Sts. x 8 Rows**

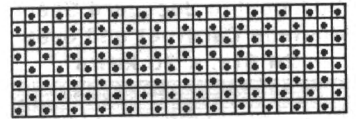

WAISTBAND: Make 2.

With knit side facing, rehang upper edge of skirt front/back on 110 (120) [130] ndls. decr. evenly across. RC 0. T 4. Col. 1. St. St. Knit to R 28. Pick up sts. from first row to form doubled band. Knit 1 row at T 10 and BOLT.

FINISHING:

Jacket: Note placement of collar fold before applying DecoKing trim. (See diagram on previous page.) DecoKing on right front and right sleeve following drawing. Attach gold piping down fronts and around bottom. Attach gold piping to sleeves and collar. Close all remaining seams. Finish buttonhole with crochet hook.

Blouse: Close all seams. Finish back opening with crochet hook, making two small loops on the left side for buttonholes and sew buttons on right side.

Skirt: Close side seams. Attach gold piping around the bottom.

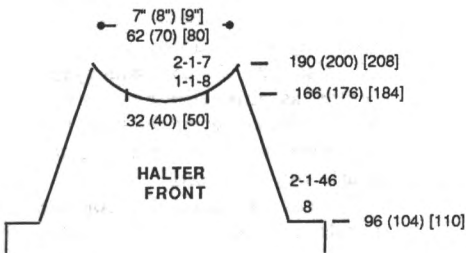

HALTER HEM: Make 2.

With purl side facing, rehang lower edge of blouse front/back on 116 (120) [124] ndls. decr. evenly across. RC 0. T 4. Col. 1. St. St. Knit to R 30. Pick up sts. from first row to form doubled hem. Knit 1 row at T 10 and BOLT.

CRAFTS

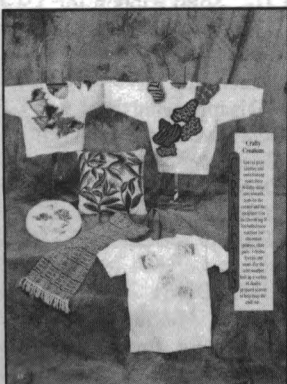

CREATIVE CRAFTS

In this holiday special section we are showing you many other uses for your DecoKing II Custom Embellishment Machine. We hope this will provide you exciting ideas that can be duplicated as shown in the pictures, or as a starting place for your own creative efforts.

DOUBLE JACQUARD SCARVES

YARN: Woolana
AMOUNT: 6 oz. each color
Combination 901:
Cardinal and Grey

Combination 902:
Navy and Silver Grey

Combination 903:
Denim and Peony

Combination 904:
Fisherman and Olive

KIT PRICE: \$22.00

Specify Combination
TENSION: 2.2/2.2 I

GAUGE: 9.5 Sts.,

9.5 Rows = 1"

NOTE: Knitted on an Electronic Standard Gauge Knitter with Ribber and RCC (Ribber Color Changer). Use Variation-Key RCC (#7) for double jacquard variation.

(continued next page)

(continued from previous page)

Can be Knitted on any 24-St. Standard Punch Card knitter with Ribber and RCC. Pattern card will have to be repunched for double jacquard.

INSTRUCTIONS: T. 2.2/2.2 I. CO 96 sts. Knit 536 Rs. Transfer RB Sts. to MB and BO. Crochet ends and place fringe on either end of scarf, using different color on either end.

***901 Double Jacquard Scarf**
Woolana Cardinal and Grey
24 Sts. x 28 Rows

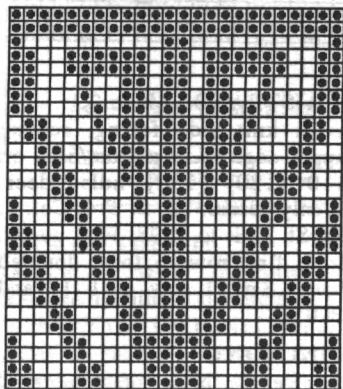

Compuknit III/IV
Use Variation Key #7

***902 Double Jacquard Scarf**
Woolana-Navy and Silver Grey
24 Sts. x 60 Rows

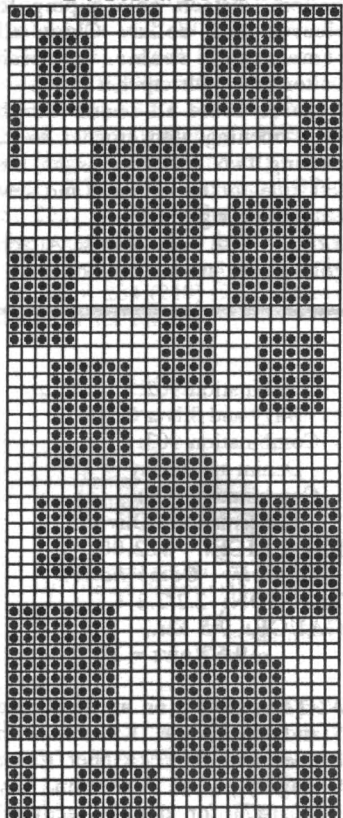

Compuknit III/IV
Use Variation Key #7

***903 Double Jacquard Scarf**
Woolana - Denim Blue and Peony
24 Sts. x 60 Rows

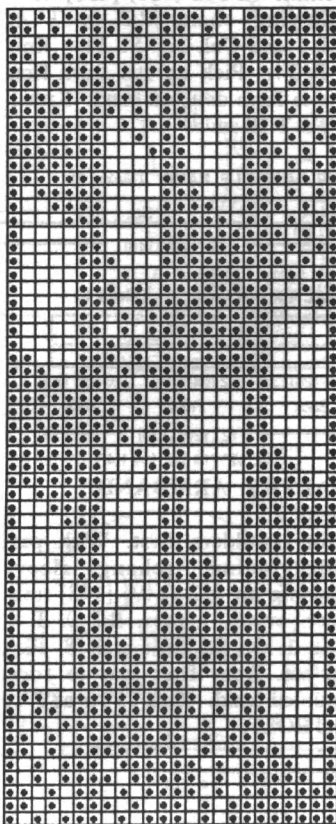

***904 Double Jacquard Scarf**
Woolana - Fisherman and Olive
24 Sts. x 60 Rows

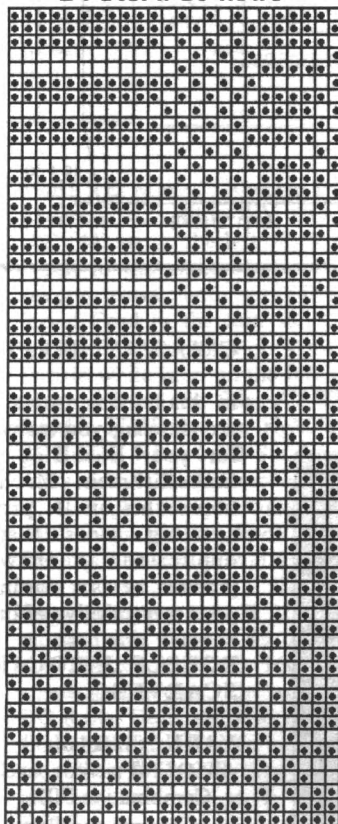

BLISTER STITCH VEST WITH DECOKING TRIM

This is a variation of Knit Magazine Pattern 893 (Volume 24, Issue 4). After knitting Blister Stitch Vest, embellish the vest with simple DecoKing stitchwork. Using 1 spool Night Music yarn, small DecoKing Feed Finger, stitch the pattern in the grooves of each blister stitch as shown below:

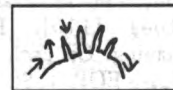

T-SHIRT WITH LACE, PEARLS AND FABRIC APPLIQUE

- SUPPLIES:**
DecoKing II Custom Embellishment Machine
1 Plain T-Shirt
Size 18 needle
1 Spool Rubane yarn
Fabric for Applique

1. Place fabric appliques randomly on a T-Shirt.
2. Use 1/2" lace trim with eyelet center as this eliminates extra bulk in the center of the trim, and will provide a groove where the pearls will be placed.
3. Take a string of decorative pearls and bring up into work approximately 10 pearls at a time and stitch over the string with monofilament thread in DecoKing needle. There are no other feed fingers/folders or other DecoKing attachments required on the machine for this trim.
4. With large Feed Finger, place Rubane trim and pearls around fabric appliques. (See Pattern 953 this issue for additional pearl placement instructions).

HOLIDAY WREATH SWEATSHIRT

- SUPPLIES:**
1 Spool 1/2" Solid Ribbon for Wreath (100 yards)
1 Plain Sweatshirt
Fabric Marker with Disappearing Ink
Small Decorative Beads for Trim
Size 18 DecoKing Needle
Size 20 DecoKing Needle
1/2" Feed Folder
1 Spool Frizette for Lettering

INSTRUCTIONS:
Wreath and Message:
Make a template for a 10-1/2" circle with an opening in center

of 5", round. Sketch onto sweatshirt. Sketch lettered message onto sweatshirt. Thread machine with 1/2" Ribbon and use a side-to-side motion filling in the space for the wreath. Place beads randomly as you go, or apply after ribbon has filled wreath space. With Small Feed Finger, Size 18 needle and Spool of Frizette yarn, stitch over lettered message.

For photo: Place photo in between lightweight clear plastic and a piece of sweatshirt material for backing. With Size 18 needle, trim edge around round "picture frame" with 1/2" gold lace trim. Begin with a loop at the top. Hand stitch a pin on the backing of the photo so photo can be removed before laundering sweatshirt.

SNOWFLAKE SWEATSHIRT

SUPPLIES:

1/2" Lace
Size 18 Needle
1 Plain Sweatshirt
Frizette for Lettering

INSTRUCTIONS:

Snowflake and Message:

With marker sketch a snowflake design (taken from any crochet type pattern or stitchwork guide). Remember to leave a 5" circle opening in center of snowflake. Place needle to one side of 1/2" Feed Folder. Thread with lace. See Wreath Sweatshirt for Letter Instructions.

For photo:

See Instructions for Wreath Sweatshirt, using silver lace trim around photo frame.

SWEATSHIRT WITH CUT-OUTS AND APPLIQUE TRIM:

SUPPLIES:

1 Plain Sweatshirt
Fabric appliques
Ribbon and yarn trims
Size 20 Needle

INSTRUCTIONS: Cut off lower 5" of sweatshirt for crop-top effect. Cut off lower 6" (or desired length) of sleeve for short-sleeve. Place several fabric, ultra leather, or vinyl

appliques in a random design on sweatshirt applying with TuffFuse. With 1/4", 1/2" ribbon or cords knitted on knitting machine, stitch around appliques and outlines of shapes. Trim out center next to stitching for cut-outs.

SWEATSHIRT WITH FREE FORM APPLIQUES AND DECOKING TRIM:

SUPPLIES:

1 Plain Sweatshirt
Fabric For Appliques
Ribbon Trims
Knitted Cord trims
Frizette yarn Trim

INSTRUCTIONS:

Make fabric appliques and apply to sweatshirt using TuffFuse. Trim around edge of each applique in either ribbon, yarn or frizette. Cut off cuff of sweatshirt cuffs and roll back twice to create cuff. Hand stitch cuff into place.

DECOKING PILLOW:

PATTERN DESIGN DRAWING AVAILABLE WITH KIT PURCHASE OF YARN. Kit includes yarn and pattern.

KIT PRICE: \$22.00

SUPPLIES:

1 Pillow Form Batting
Duck Cloth Fabric
Yarn-Woolana and Silkie
Small Feed Finger

INSTRUCTIONS:

Transfer pattern with fabric marker to fabric. Using small feed finger, Size 18 needle, thread required color and stitch in small back and forth movements to fill spaces completely.

Use either fabric for backing of pillow or knit backing of same size in predominant color on standard gauge machine. Take same color and thread into DecoKing and make random pattern on pillow backing to make texture more closely match front of pillow. Sew pillow seams together and stuff.

FLORAL CHAIR PAD:

SUPPLIES:

4-Ply Orlon Yarn (Mirage)
Large Feed Finger
Size 18 needle
Duck Cloth
Marker

INSTRUCTIONS: Sketch pattern onto fabric. Use wallpaper, fabric, or any outlined design as guide. Fill as described in pillow pattern, using Large Feed Finger and Size 18 needle. Can be made into chair pad or pillow.

GUEST TEA TOWEL

SUPPLIES:

Tea Towel with Cross Stitch Opening
Decorative Threads (Frizette)
Small Feed Finger

INSTRUCTIONS:

Draw message of design with marking pen and outline or fill with decorative ribbons and trims. Great for holidays!

HELPFUL DECOKING HINTS

It is most helpful to use a backing when you DecoKing on knits or fine fabric. Freezer Paper makes an excellent backing, as the shiny (waxy) side can be ironed to the wrong side of the knit or fabric and will be lightly adhered to the surface, thus eliminating stretching and twisting when applying decorative stitches. You do not need backing on sweatshirts.

If you run into a problem with the bobbin thread . . . and the monofilament seems to be coming through on the wrong side (the back)—tighten your tension!

Use a Size 18 needle when you are applying a lightweight trim. A smaller needle means less abuse to the trim . . . bigger needle . . . bigger holes!

Ever find the feed finger skipping? Catching yarn only occasionally? First, make sure the needle is aligned. Move it slightly to one side or the other. Move the fabric through the machine more slowly. Many times you may be moving the fabric too quickly in a different direction and it will get off-track just a little.

Knitking Sizing Chart

MISSES

Size	6	8	10	12	14	16	18
Bust	30 1/2	31 1/2	32 1/2	34	36	38	40
Waist	22	23	24	25 1/2	27	29	31
Hip	32 1/2	33 1/2	34 1/2	36	38	40	42
Back Waist Length	15 1/2	15 3/4	16	16 1/4	16 1/2	16 3/4	17
Shoulder to Shoulder	13 1/2	13 1/2	14	14 1/2	15	15 1/2	16
Armhole Depth	7	7	7 1/2	7 1/2	7 1/2	8	8
Sleeve Length Under Arm	16 1/2	16 1/2	17 1/2	17 1/2	17 1/2	18	18

These are actual body sizes. Proper ease allowance is necessary as determined by the style.

CHILDREN

Size	12 mo	2 yr	4	6	8	10	12
Chest	19	21	23	25	27	28	30
Waist	19	20	21	22	23	24	25
Hip	20	22	24	26	28	30	32
Back Waist Length	7	8 1/2	9 1/2	10 1/2	12 1/2	14	15
Shoulder to Shoulder	7 1/2	8 1/2	9 1/2	10	11	11 1/2	12
Armhole Depth	3 1/2	4	5 1/2	6	6 1/2	6 1/2	7
Sleeve Length Under Arm	6	7 1/2	9 1/2	10 1/2	12	13 1/2	15

These are actual body sizes. Proper ease allowance is necessary as determined by the style.

Mens

Size	34	36	38	40	42	44
Chest	34	36	38	40	42	44
Waist	30	32	34	36	38	40
Hip	35	37	39	41	43	45
Back Waist Length	15 1/2	15 1/2	16	16 1/4	16 1/4	16 1/4
Shoulder to Shoulder	15 1/2	16	16 1/2	17	17 1/2	18
Armhole Depth	8	8 1/2	9	9 1/2	10	10 1/2
Sleeve Length Under Arm	19	19 1/2	19 1/2	20	20	20 1/2

These are actual body sizes. Proper ease allowance is necessary as determined by the style.

WOMENS

Size	38	40	42	44
Bust	42	44	46	48
Waist	34	36	38	40 1/2
Hip	44	46	48	50
Back Waist Length	17 1/4	17 1/2	17 1/2	17 3/4
Shoulder to Shoulder	16 1/2	17	17 1/2	18
Armhole Depth	8 1/4	8 1/4	8 1/4	8 1/2
Sleeve Length Under Arm	18 1/2	18 1/2	18 1/2	18 1/2

These are actual body sizes. Proper ease allowance is necessary as determined by the style.

IS YOUR ADDRESS CHANGING ?

If so, you can insure the proper handling of this change by following the three suggestions below:

- 1) When advising us of your new address, please also indicate your old address.
- 2) Please provide us with six weeks notice to affect this change.
- 3) PLEASE PRINT ALL INFORMATION LEGIBLY.



The finest quality KNITKING yarns are used to create the beautiful fashions found in KNITKING Magazine. Kit prices are located with the instructions for each garment. Each yarn comes in a wide selection of colors. The different types of yarns have been selected to allow for blending, mixing, and contrasting—both color and texture. Yarn Color Book is available through KNITKING or an authorized Knitking dealer. Content and approximate yardage of each yarn is included in the chart below:

	<u>Yds./Pound</u>	<u>Price/Ounce</u>	<u>Yds./Pound</u>
Alpine _____ 100% Wool	1600	Pearlyte _____ 100% Rayon Boucle	2200
Angora _____ 100% Rabbit Hair (10 gr. ball)	33 yds/ball	Pebble _____ Boucle Cotton/Acrylic/Rayon	700
Angora/Wool _____ 70% Angora/30% Wool	1750	Primo _____ 100% Mercerized Cotton	2500
Acrylite _____ 2/12 Acrylic	2400	Rayon Nubs _____ 100% Rayon Nub Filler Yarn	5500
Bright Filler _____ 63% Acrylic/31% Viscose/7% Poly	2400	Roma _____ 80% Acrilan/20% Antron	2600
Caprinae _____ 78% Mohair/13% Wool/9% Nylon	980	Rubane _____ (50 gr ball) 100% Polyamid 1/8" ribbon	82/ball
Glace _____ 100% Slinky Bright Rayon	2400	Silkie _____ 2-Ply Orlon	2100
Glace Plus _____ 100% Slinky Bright Rayon	1650	Softon _____ 100% Soft Cotton	2000
Ice Cream _____ 54% Cotton/46% Rayon	2100	Sorbet _____ 54% Cotton/46% Rayon	2200
Lumiyarn _____ Thin Metallic Yarn (50 gr. cone)	1200/cone	Starlite _____ Acrylic w/Metallic Thread	2400
Mini Acrylite _____ 2/24 Weight 100% Acrylic	3600	Venetia _____ 70% Wool/30% Rayon	2400
Mini Pebble _____ 100% Rayon Slub Filler Yarn	3350	Wings _____ 100% Polyester Filler Fluff	2600
Mirage _____ 100% 4-Ply Worsted Acrylic	1000	Woolana _____ 100% 2/12 Merino Wool	3000
Panache _____ 100% 3-ply Acrylic	2400	Knit-in Elastic _____ 79% Nylon/21% Elastic	430/spool

Yarn Color Book: \$25.00 + Shipping and Handling

Order your Knitking kits in the color of your choice from Knitking color cards. Kit and yarn prices subject to change without notice.

Turn Something Ordinary ...into Something Beautiful with the DecoKing II[®] from Knitking

Enter a whole new world of creativity and simplicity with the revolutionary new DecoKing II by Knitking.

With Garments...

Start with a basic garment and turn it into an incredible, one-of-a-kind expensive-looking fashion statement. Create your own appliques or embellish plain fabric with decorative trims in lace, fabric, ribbon, yarn metallic threads and more! Let your imagination run wild!



Enhance a design in the fabric, follow any pattern or create a new design.

Beyond Garments...

Fashion embroidery, decorative quilting and hand crafts are all a snap with the DecoKing II. In fact, consider a home business of embellishing sweaters, designing wallcoverings, or making decorative sweatshirts, T-shirts, jackets with logos, denims and much more!

Create innovative textures and designs in minutes..

**Buy It For
As Little As
\$15/Mo.**

The Patented Process...

The DecoKing II allows the fabric to be moved by hand in any direction. A lock stitch prevents the yarn or trim from coming off the fabric, giving you 100% coverage on top. This differs from other embroidery machines which puncture yarn through to the back of the fabric.

It's incredibly easy to use. You'll be comfortable in a matter of minutes.

Garments designed using the DecoKing II and Knitking Knitting Machines are featured in the internationally-acclaimed Knitking Magazine.



DecoKing II[®] Contact Knitking today for the dealer nearest you.
Call Toll Free: 1-800-962-6446

The new DecoKing II is affordable and easy to use.

knitking

1128 Crenshaw Blvd., Los Angeles, CA 90019

Dealer Inquiries Welcome

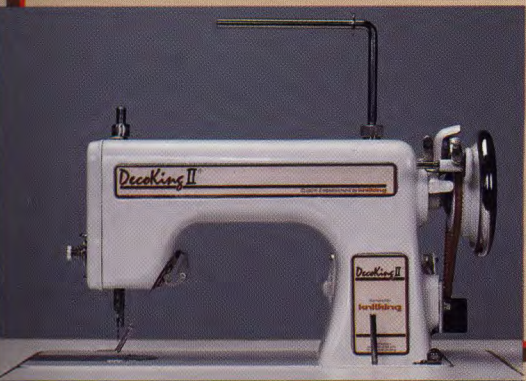

Focus On Comfort

Any man will be interested in a Cardigan in a Tuck stitch Pattern with great texture. You knit it with a mixture of Venetia, Panache and Acrylite on the Punch Card or Compuknit/Bulky machine. The bands are ribbed and the front and neckbands roll for the newest look.

A Mock Plaid

Begin with stripes and blocks of color for a perfect example of high fashion. Needles are left out of work to form the spaces for the vertical stripes made with the Lectrolink (or you can latch them up). Fun to knit, fun to wear. Make it with Softon on standard machine with ribbing for sleeve bands and waistband.

947

948

Garter Carriage Delight

This lovely Pullover can be yours in time for any special event. The sound of the Turtle becomes music to your ears, and to think that all you did was push a button! Even the ribbing is completed using the Garter Carriage. Knit it on an Electronic machine using Softon with added strand of sewing thread.

9
4
9





Luxury Plus

950
A sparkling Blouse you can wear now and through the coming holiday season. It is easy to knit in panels then seamed with knitted cords laced through at sides and tied in bows. It's a Tuck stitch Pattern with machine knitted loops for the trim. The yarn is Starlite.

Knit it on a standard gauge Punch Card or Electronic machine.



Masculine Jacquard

You need a Ribbing Attachment and Ribber Color Changer to knit this outstanding Raglan Pullover in a no-floats Jacquard Design. Reverse the colors on the sleeves to add interest. The bands are 1 x 1 ribbing. Knit it with Venetia on a standard Punch Card or Electronic machine

9
5
1



Big Is Beautiful

This great long line Pullover has a matching short Skirt. It's in a Skip Pattern with the inset at the low neckline a Fairisle Design.

The bands are ribbed. Primo is the yarn and you can knit it on a standard Punch Card or Electronic machine.

9
5
2



Feminine Softness

Flattering lines and lovely yarn are beautifully combined in a surprise front Pullover. The front and back are plated Stockinette stitch with the sleeves in Thread Lace. The trim is knitted Angora Cords with Pearls attached with the DecoKing II Embellishment machine. Waistband and Sleeve bands are ribbed. The yarns are Sorbet, Glace, Angora. Knit it on the Punch Card or Compuknit/Bulky machine.

953



Evening Allure

Wear this striking dress for that special occasion and feel elegant. It's knitted with Venetia in Stockinette stitch with isolated Butterflies of Night Music that sparkle and seem to float here and there. The Lace Collar and Cuffs complete the perfection. Knit it on the Compuknit III or IV.

954



Rave Reviews

This three-piece ensemble adds elegance to any wardrobe. The fitted Jacket with rolled Collar and the Skirt is 1 x 1 Fairisle using Venetia and Glace Plus for interesting color-on-color texture. A Fairisle Halter Top is worn under the Jacket. A knitted cord forms the Design Trim on the Jacket fronts and sleeves and is sewn in place with the DecoKing II Embellishment machine. Trim the lower edge of skirt with the same cord. The yarns are Venetia, Glace Plus and Lumiyarn, the machine: a standard Punch Card or Electronic.

955



Crafty Creations

Lots of great knitting and embellishing make these holiday ideas sure winners, both for the creator and the recipient! Use the DecoKing II Embellishment machine for decorated pillows, chair pads, T-Shirts, Sweats and more. For the cold weather, knit up a variety of double jacquard scarves to help keep the chill out.

CRAFTS





With Knitking . . . You've Got It Made!

At Knitking, we have always been "*The First Name in Machine Knitting*" . . . Innovative products such as our COMPUKNIT line of electronic knitting machines, and the exclusive Garter Carriage that knits under its own power, have made sure of that. And, a hard-won reputation for ultimate quality doesn't hurt, either.



The CompuKnit IV with Garter Carriage knits beautifully-textured 3-dimensional patterns impossible to knit any other way.

Still, "Machine Knitting" is only part of the Knitking story. With ever-expanding tastes, our product line has evolved to keep pace *and* excel—

With products such as the DecoKing II, which can help you turn any basic garment into a fashion statement by embellishing it with trims, laces and yarns, augmenting your creations for pleasure *or* profit.



The DecoKing II Custom Embellishment Machine can take something basic . . . and turn it into something beautiful!

With products such as the King Lock 900D Differential Feed Serger, which allows you to mix and match different fabric textures . . . even knitted fabrics—because it's the first Serger designed especially for knitwear.

And, with the exclusive, personal KNITKING CHARGE CARD, a convenient way to purchase any of the products available through Knitking with low, low monthly payments.



So, when a fashion idea pops into your head, remember: *you've got it made . . . with Knitking!*

Visit your local Knitking Dealer, or call us Toll-Free at 1-800-962-6446, ext.1, to find out all about the different Knitking products to fit your needs.

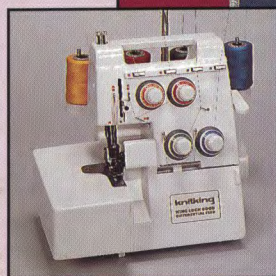
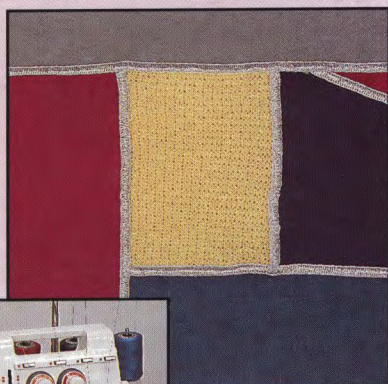

The King Lock 900D 4/3 Thread Differential Feed Serger comes with a 10-year Limited Warranty.

 **knitking**
The First Name in Machine Knitting

1128 Crenshaw Boulevard
Los Angeles, CA 90019