



2 PATS.A.P.[®]



1221 PASSAP-DUOMATIC



1227 PASSAP-DUOMATIC



1223 PASSAP-DUOMATIC / PASSAP 12



1222
PASSAP-DUOMATIC
PASSAP 12



1198 PASSAP-DUOMATIC / PASSAP 12



1182 PASSAP-DUOMATIC





1166 PASSAP-DUOMATIC
PASSAP 12



1216 PASSAP-DUOMATIC

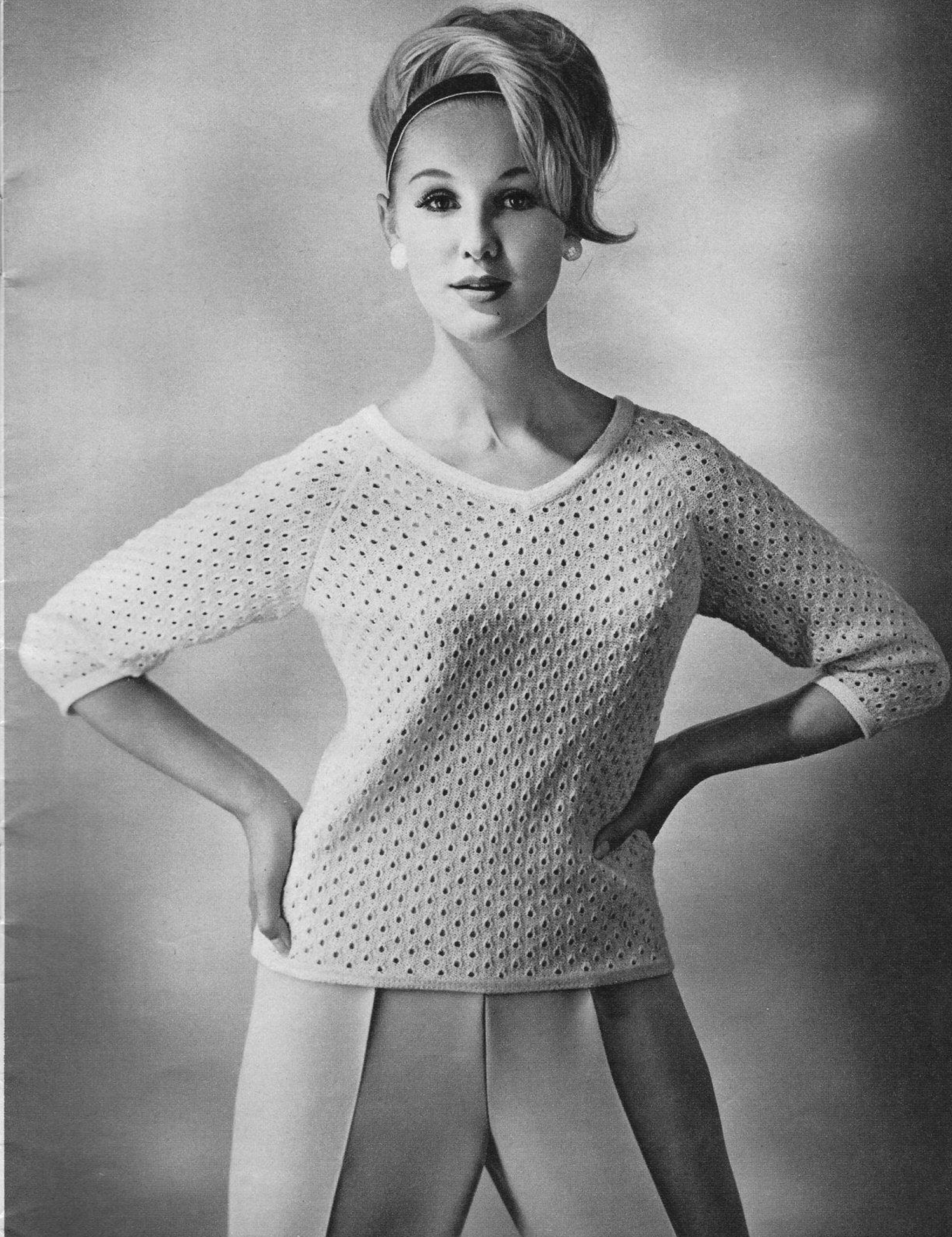



1159 PASSAP-DUOMATIC / PASSAP 12

1232 PASSAP-DUOMATIC



1188 PASSAP-DUOMATIC

1173 PASSAP-DUOMATIC / PASSAP 12





1224
PASSAP-DUOMATIC
PASSAP 12

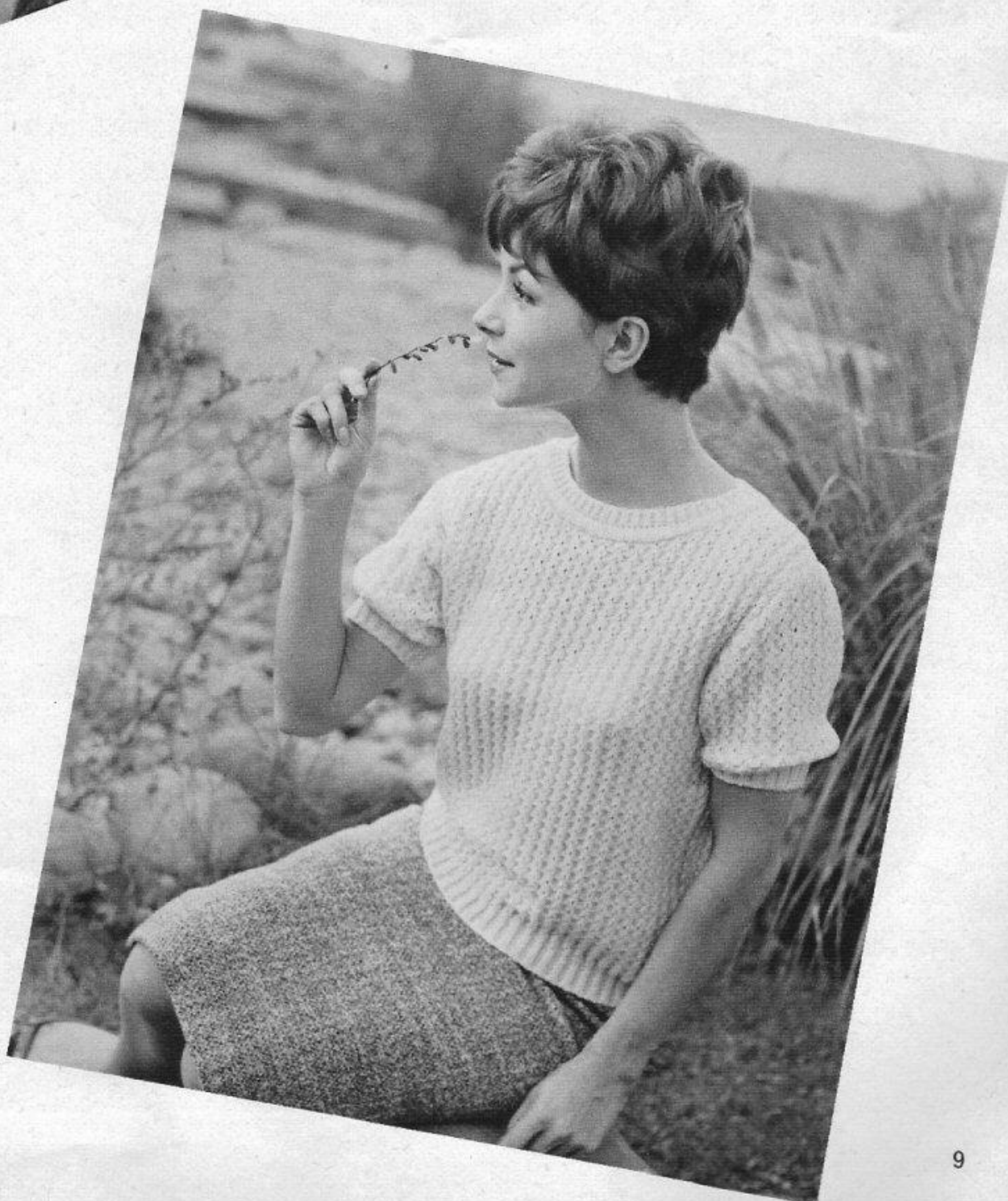

1228
PASSAP-DUOMATIC
PASSAP 12







1237
PASSAP-DUOMATIC
PASSAP 12

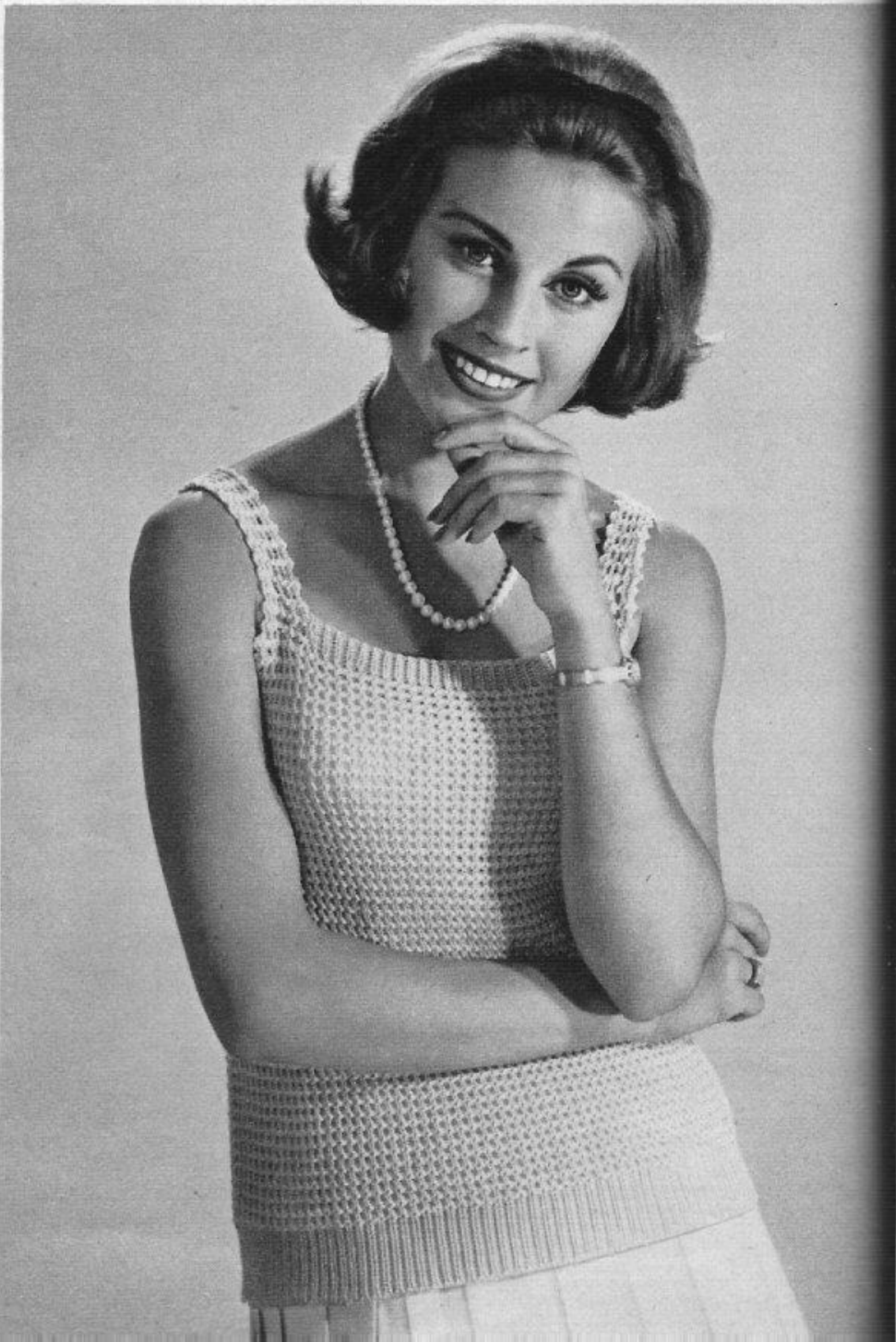

1236
PASSAP-DUOMATIC

1190
PASSAP-DUOMATIC
PASSAP 12



1235
PASSAP-DUOMATIC
PASSAP 12



1172 PASSAP-DUOMATIC / PASSAP 12



1231 PASSAP-DUOMATIC / PASSAP 12



1189 PASSAP-DUOMATIC



1215
PASSAP-DUOMATIC
PASSAP 12



1219
PASSAP-DUOMATIC
PASSAP 12

1202
PASSAP-DUOMATIC
PASSAP 12

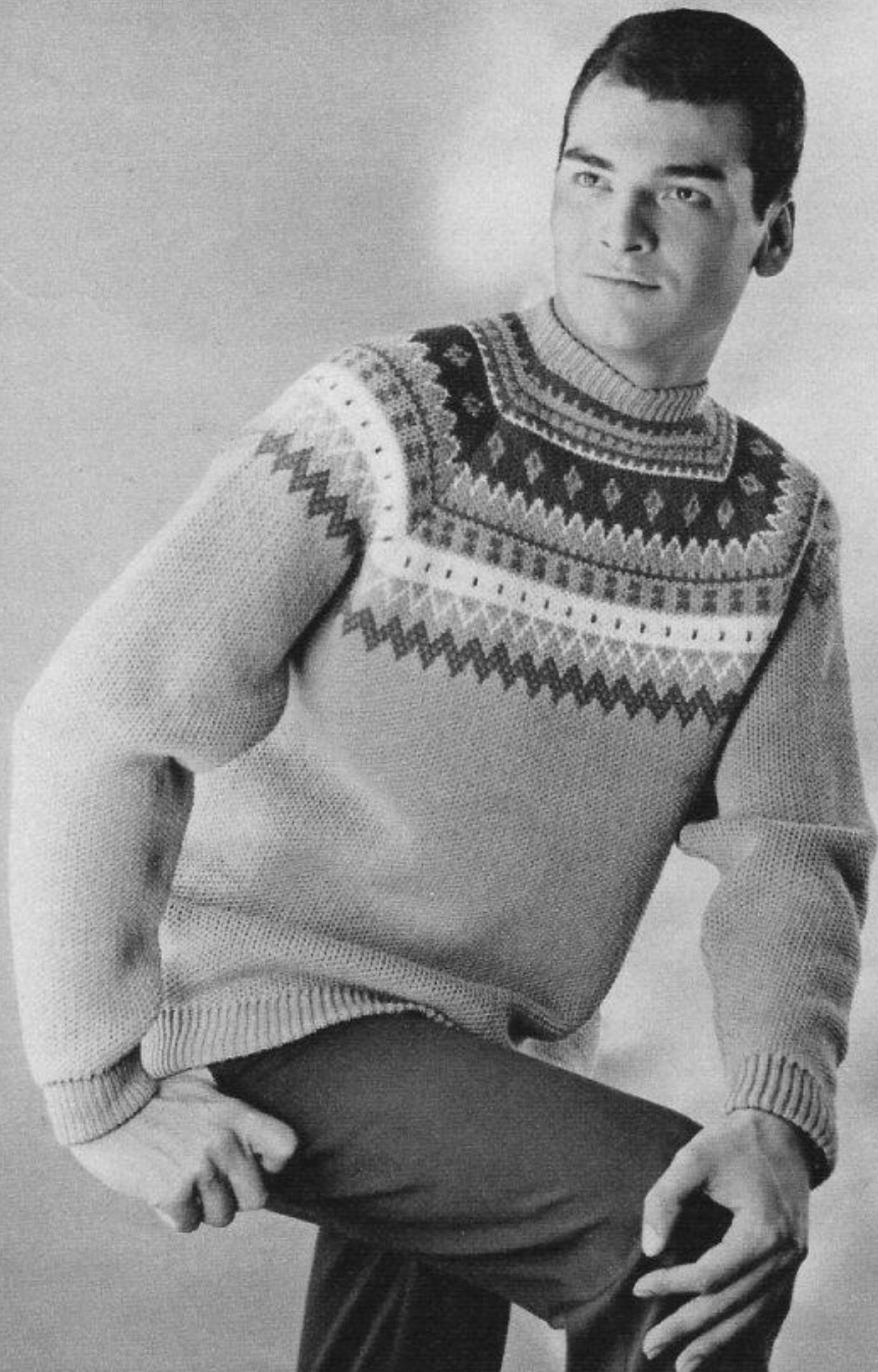

1174
PASSAP-DUOMATIC



1177
PASSAP-DUOMATIC



1176
PASSAP-DUOMATIC
PASSAP 12

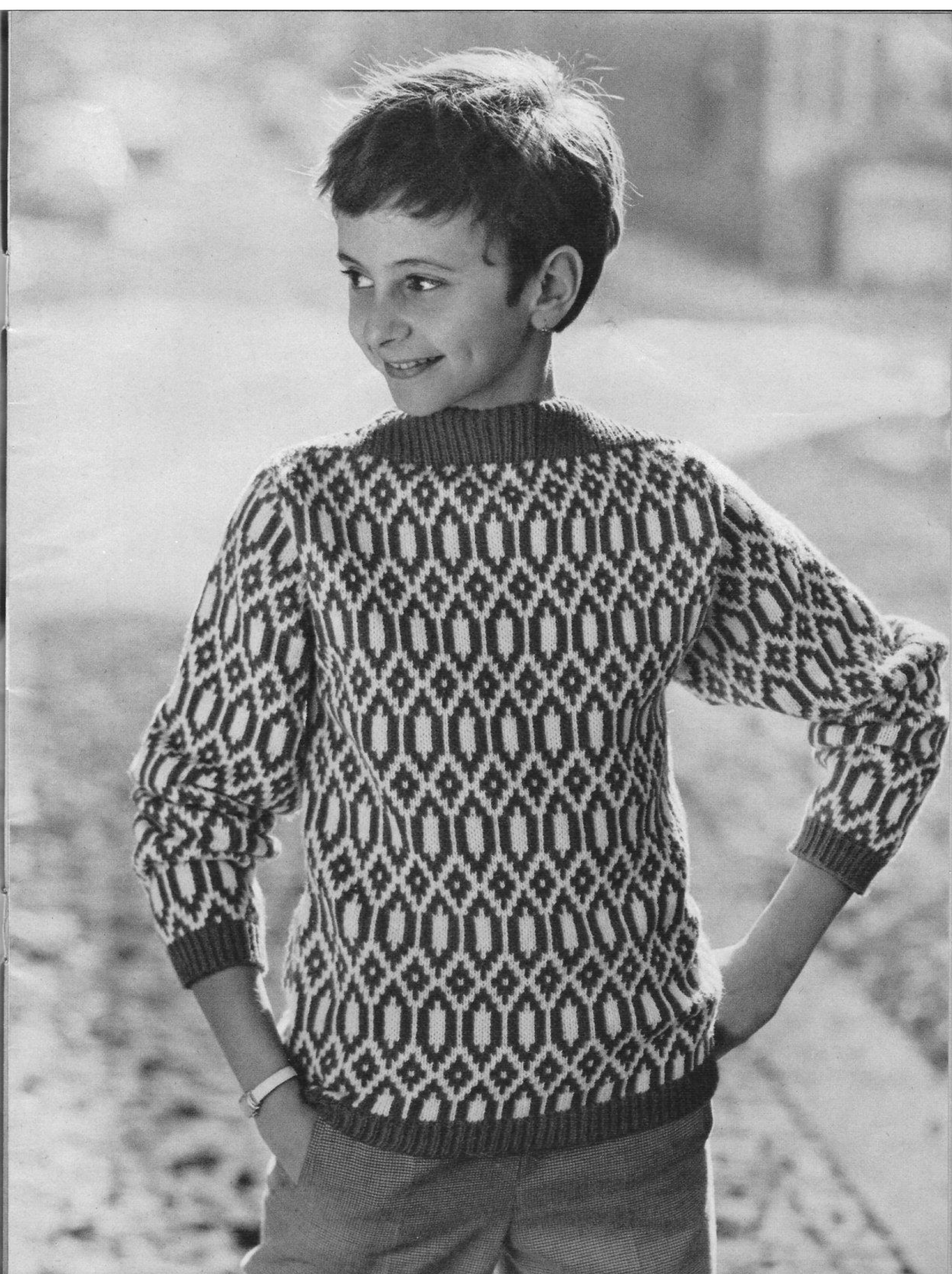



1156 a PASSAP-DUOMATIC

1212 PASSAP-DUOMATIC / PASSAP 12



1156 b PASSAP-DUOMATIC / PASSAP 12

1214 PASSAP-DUOMATIC

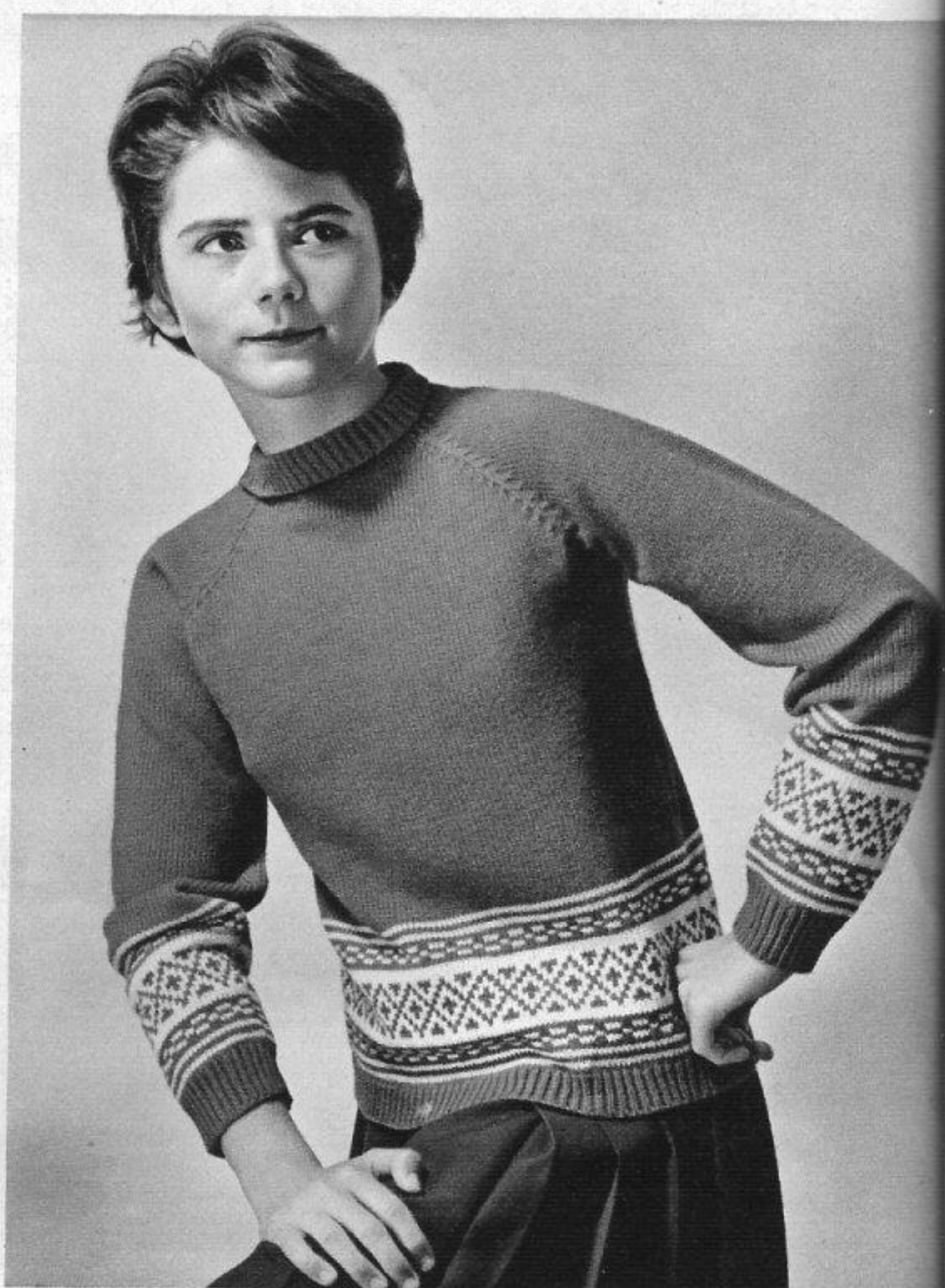





1153 PASSAP-DUOMATIC



1213 PASSAP-DUOMATIC



1209 PASSAP-DUOMATIC / PASSAP 12





1201 PASSAP-DUOMATIC / PASSAP 12



1210 PASSAP-DUOMATIC / PASSAP 12



1170 PASSAP-DUOMATIC / PASSAP 12

1220
PASSAP-DUOMATIC

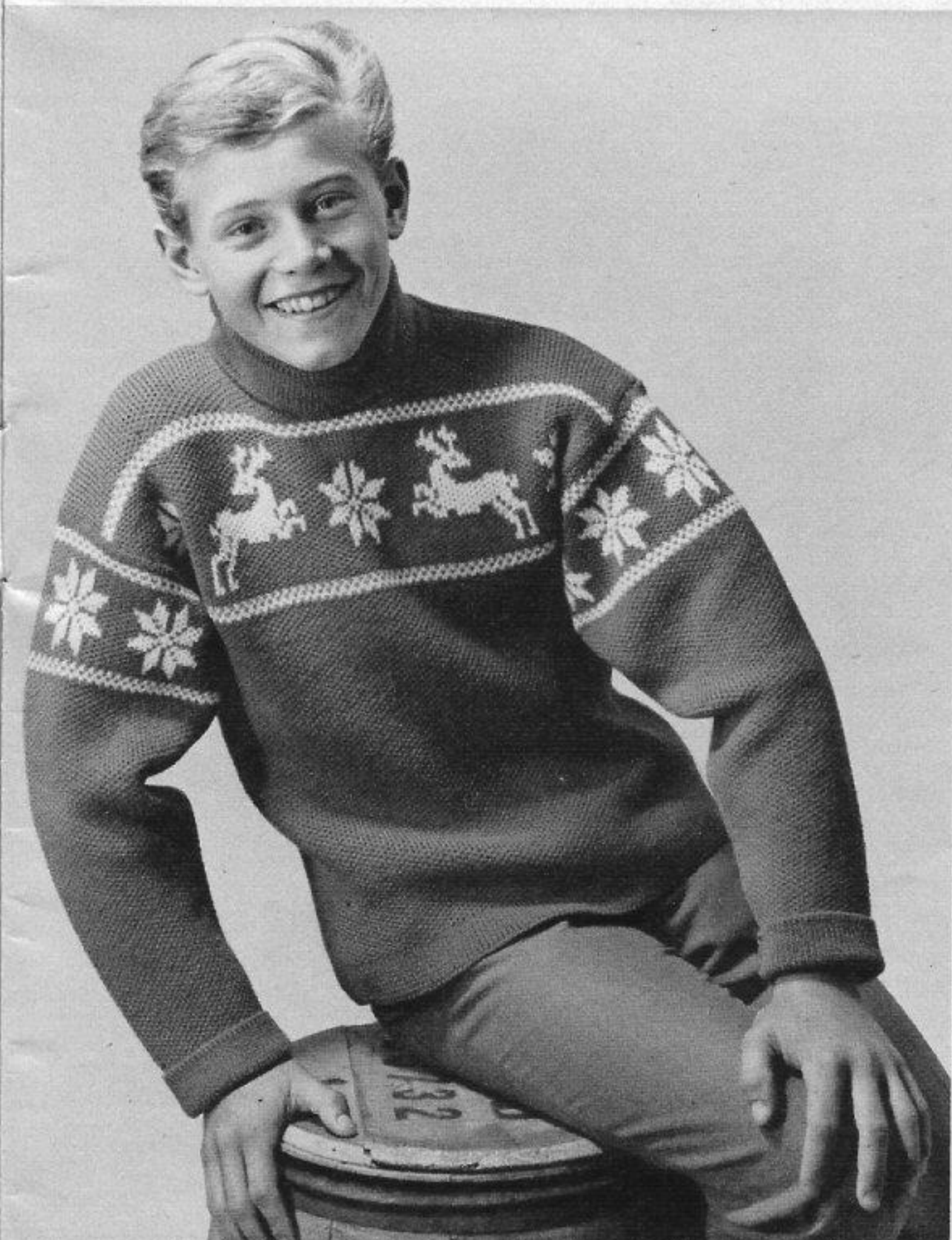
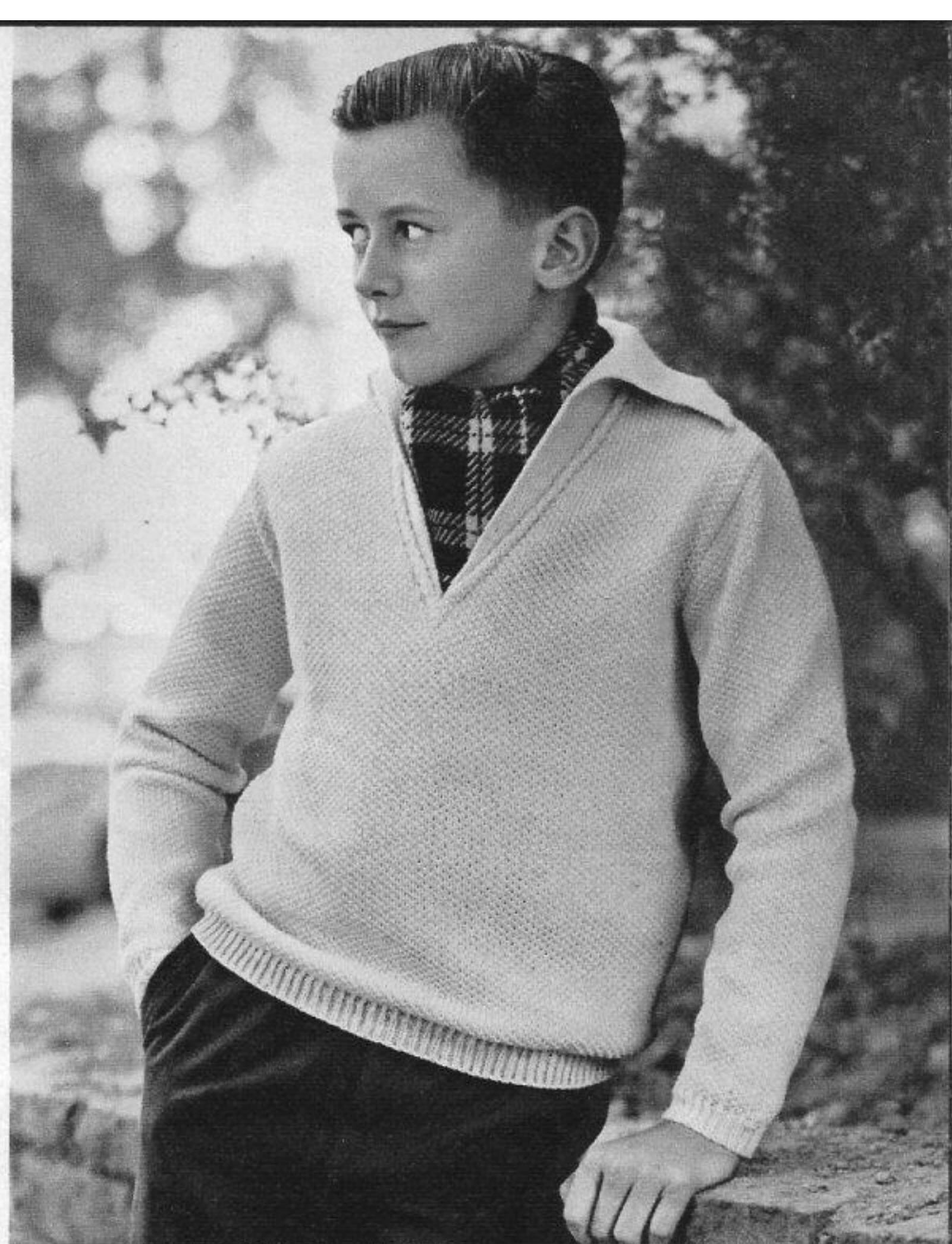

1205
PASSAP-DUOMATIC

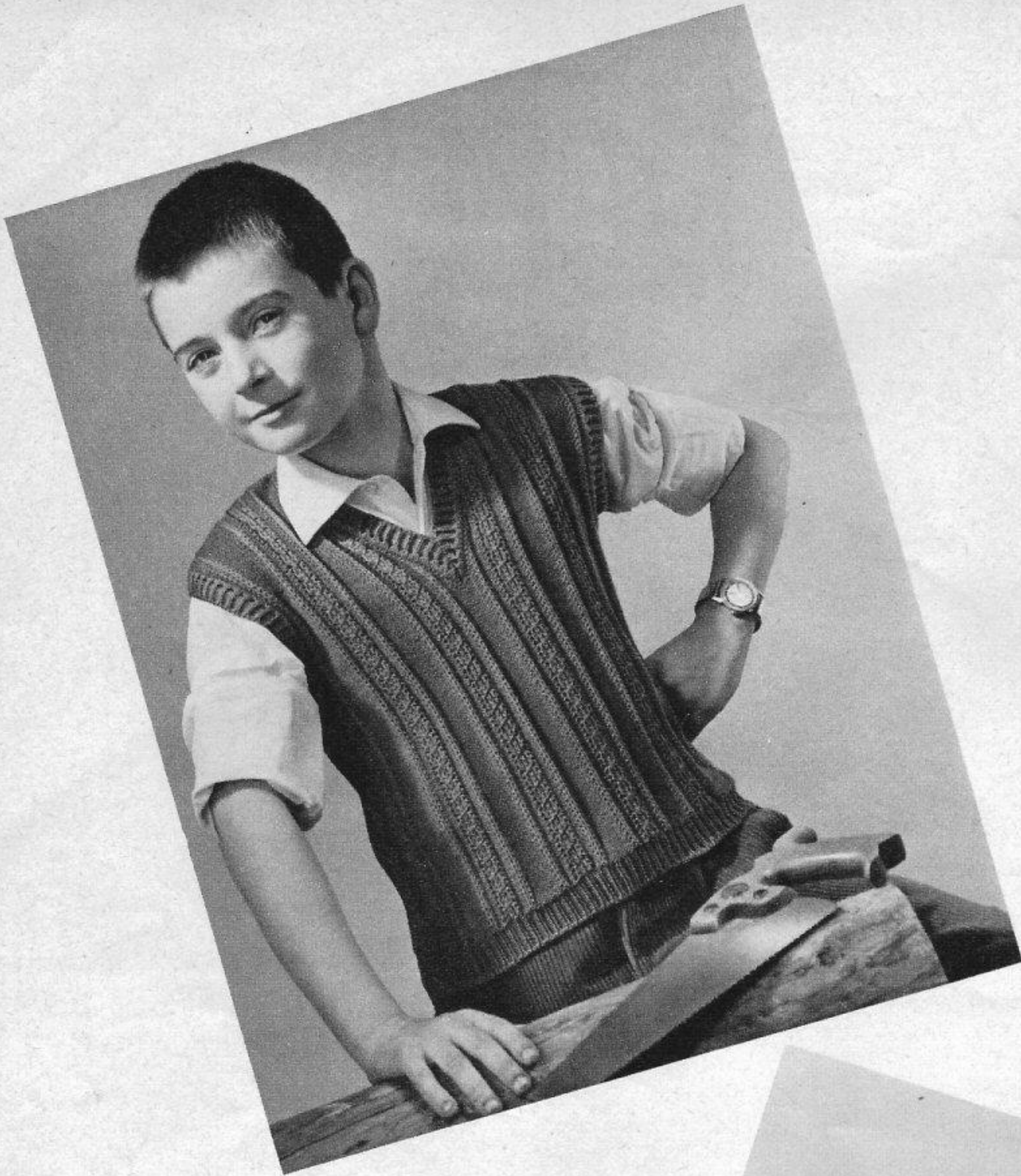

1238
PASSAP-DUOMATIC
PASSAP 12



1157
PASSAP-DUOMATIC







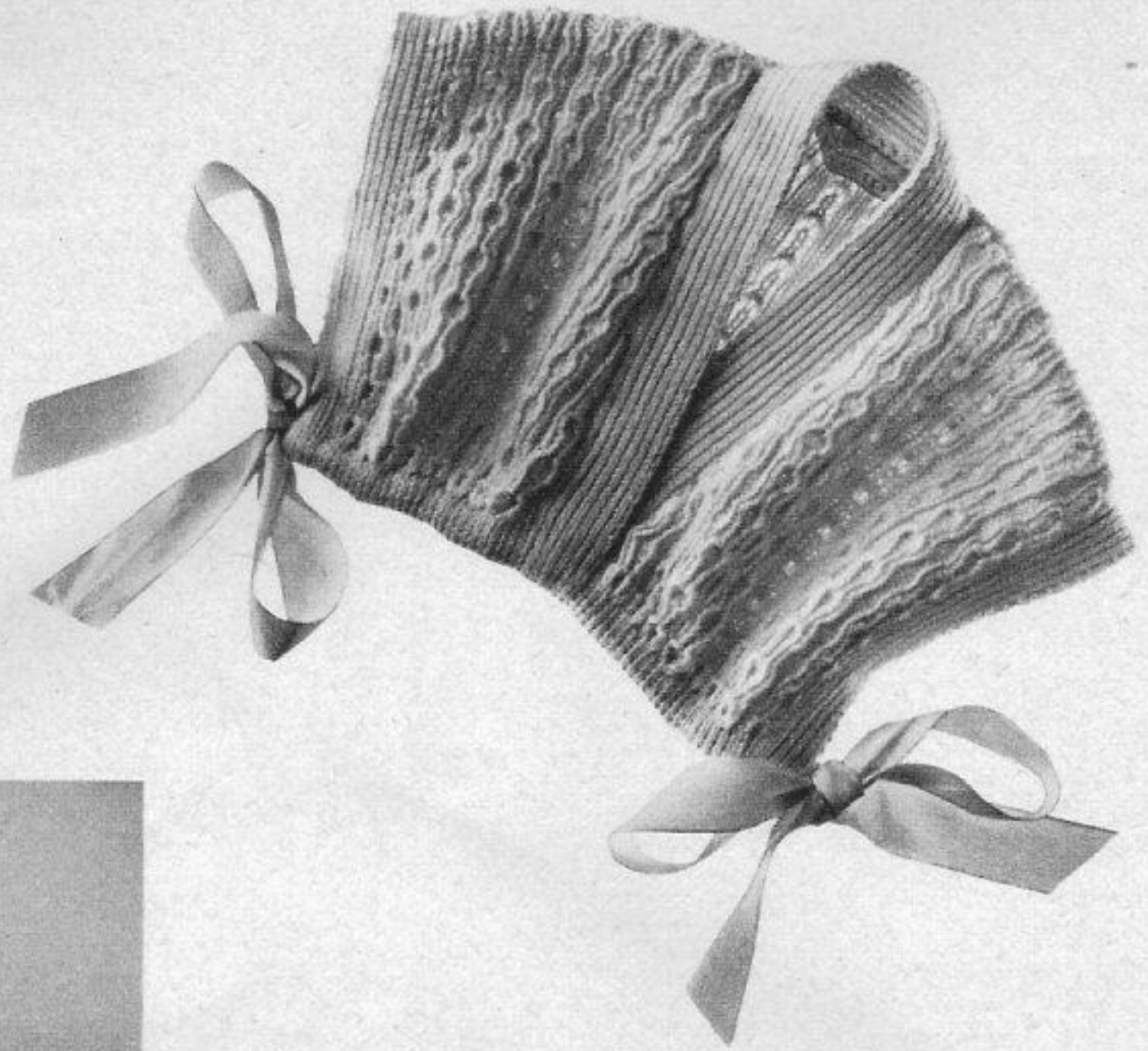

1203 PASSAP-DUOMATIC



1207 PASSAP-DUOMATIC



1127 PASSAP-DUOMATIC / PASSAP 12





1204
PASSAP-DUOMATIC

1169
PASSAP-DUOMATIC
PASSAP 12



Z 2787/25

3. 63 PASSAP Registered Trade-Mark
 Copyright © 1963 by Luchsinger's Handelsgesellschaft AG. Zürich
 All rights of reproduction and translation reserved
 Printed in Switzerland by ABC Druckerei + Verlags AG. Zürich
 Photos: Max Roth Zürich, Sonja-Strickmodelle Wien

PASSAP® DUOMATIC + PASSAP® 12



PASSAP-EXPORT DIETIKON/ZH
SCHWEIZ - SUISSE - SWITZERLAND

PASSAP[®]
DUOMATIC

PASSAP[®]
12

Description Book
for Model Book No.2

INDEX

=====

<u>Model No.</u>		<u>page</u>
1127	baby's jacket with hood	3
1128	baby's rompers	3
1129	pullover and pants	4
1153	child's dress with matching pants	5
1154	boy's sweater	12
1156 a+b	girl's twin-set	6
1157	boy's fairisle sweater	7
1159	lady's sweater	8
1161	coat and beret for a girl	9
1166 a	lady's twin-set-cardigan	10
1166 b	lady's twin-set-jumper	11
1169	leggings with decreasing on sides	12
1170	boy's sweater with long sleeves	13
1171	man's sweater	22
1172	man's tennis jacket	14
1173	sweater with cable pattern (cover girl)	15
1174	man's fairisle sweater	16
1175	elegant evening jacket	17
1176	jacket for elderly gentleman	18
1177	lady's jacket	19
1179	lady's fairisle sweater	20
1182	lady's sport sweater	21
1188	sleeveless summer jumper	22
1189	man's cardigan	23
1190	bed jacket	24
1191	baby's "pullover-coat"	7
1198	lady's sport pullover	25
1200	baby's jacket	26
1201	boy's sweater	13
1202	sweater for ladies and gentlemen	27
1203	baby's woollen comforter	30
1204	wall cover	28/29
1205	sweater for young man	31
1205	diagram for fairisle	55
1207	baby's jacket with bonnet	32
1209	polo blouse	33
1210	boy's suit	34
1212	girl's cotton cardigan	35
1213	little girl's dress	36
1214	girl's sweater, fairisle des.	36
1215	man's sport sweater	37
1216	anorak for lady or gentleman	38
1216	patterns 1 and 2	55
1217	teenage sweater	39
1219	man's classic sweater	40
1220	boy's sweater	41
1221	summer hat and bag	42
1222	lady's two-piece	43
1223	lady's suit	44
1224	lady's pullover	45
1225	girl's Norwegian sweater	46
1227	lady's dress	47
1228	lady's sweater	48
1231	jacket for man	49
1232	lady's sweater	50
1234 a	lady's two-piece - skirt	52
1234 b	lady's two-piece - jacket	53
1235	lady's bed-jacket	51
1236	lady's evening sweater	26
1237	lady's evening sweater	50
1238	boy's sleeveless pullover	30
1240	lady's sweater	54

Model Book No. 2

=====

It is a pleasure for us to herewith hand you over the second Model Book for our PASSAP-double bed machines. It is a double book again, like the first and as such consists of an illustrated book and a description-book. Again we chose the same type of model-descriptions with large diagrams and very little text. Experience has shown, that this system makes knitting much easier, if - and we stress this point - 'if you have studied the explanations given on pages 1 and 2 very thouroughly. All that you need to know to copy our models is explained either in the instruction book or else on the two first pages of the present booklet.

May we wish you good luck, much pleasure and plain success with your PASSAP!

yours faithfully
PASSAP-EXPORT

Index : see opposite page.

Patterns: Drawing refers to half width, indication of stitch number to whole width of each part.

- | | | | |
|-------------|----------------|-------------|---------------|
| Figure I | = back part | Figure IX | = pants |
| Figure II | = front part | Figure X | = gusset |
| Figure III | = sleeve | Figure XI | = scarf |
| Figure IV | = collar | Figure XII | = cap, bonnet |
| Figure V | = band, cuff | Figure XIII | = mittens |
| Figure VI | = pocket | Figure XIV | = socks |
| Figure VII | = skirt, front | Figure XV | = straps |
| Figure VIII | = skirt, back | | |

If the central line of the half width is dotted and shows arrows, the other half is done simultaneously with reversed shapings.

If the central line is drawn in one firm line, the other half is done separately with reversed shapings.

Stitch size: These numbers are recommended by us, but mus be controlled by means of a test square, knitted on your machine with your wool.

Abbreviations:

- | | | | |
|-----------|-----------------------------|---|---------------------------------|
| Col. | = colour of wool | ○ | = tubular, C or ∩ = halftubular |
| M | = central stitch of pattern | ● | = every, (in every row) |
| St.S. | = stitch size | x | = times |
| nd., nds. | = needle, needles | + | = increase |
| st., sts. | = stitch, stitches | - | = decrease, cast off |
| R | = row | ▲ | = graduations (short rows) |
| T | = 2 rows | ■ | = for open work row hang |
| N.P. | = Neutral Position | | st. to the next nd., put |
| W.P. | = Working Position | | empty nd. into N.P. and |
| R.P. | = Rest Position | | knit 2 rows |

Stitches are only given by a number (without accompanying letter). The stitch number always refers to the total of stitches, i.e. to all needles which are in Working Position on front and back bed.

Exception: For tubular, the necessary stitches are only given for one bed, on the other bed, the same number of needles has to be put into Working position. In these cases, the sign for tubular ○ respective-ly halftubular C or ∩ is set before the relevant stitch number.

Examples for increasing and decreasing:

+3×2•8.R

means: 3 times incr. 2 stitches in every 8th row (1 stitch at back, 1 stitch at front).

-19×3•7.R

means: 19 times decr. 3 stitches in every 7th row (2 stitches at back, 1 stitch at front and vice versa).

-17×1•2./3.R

means: 17 times decr. 1 stitch, alternately after 2 rows and 3 rows.

▲-4×8•2.R

means: work with pushers and knit graduations (Lock BX). Gradually after every 2nd row return 8 pushers into Rest Position (for double bed work 4 pushers each on back and front bed). When all graduations are finished, put pushers into Neutral Position and knit normally with all needles and without pushers.

Number of stitches and inches:

136 = 8"

means: a total of 136 stitches (for K/K 68 stitches each on front and back) make a width of 8".

○ 146 = 17"

means: cast on 146 stitches each on front and back for tubular which makes a width of 17 ins.

Test square and PASSAP chart

If you always knit 100 stitches and 100 rows for your test square, you save the trouble of counting rows and stitches and can read any desired measurement in our PASSAP chart (at the end of this book).

Horizontally: Across the top you will find the measurements in inches of your test square of 100 stitches and 100 rows; range from 4" to 20", split up in two charts.

Vertically: Required measurements in inches for your garment. From top to bottom, on the left and right, you will find the number of inches measured for your garment. These numbers range from 1/2" to 40" on each chart.

Example: 100 stitches of your test square measure, say, 10". For your garment, however, you need a width of, say, 8". Look in the horizontal column under 10" and in the vertical column under 8". Where both columns meet you find the number 80, i.e. you have to cast on 80 stitches (40 on each bed).

In the same way you find the desired number of rows on the chart. Numbers for measurements, which you do not find on the chart, you may obtain by a simple addition.

How to divide the work. Knit stitches, which should temporarily rest, like a buttonhole, with contrast yarn. Put the needles into Neutral Position. Thus you obtain long loops, which hold the stitches. Later on you just have to unravel the contrast yarn and the stitches will slip back to their needle heads.

PASSAP 12. Each model can also be done on PASSAP 12, if you choose a PASSAP 12 pattern. - Fairisle patterns can be done on PASSAP 12 with heel deckers, which are available at any PASSAP dealer.

1127 PASSAP-DUOMATIC/PASSAP 12

Fig. I

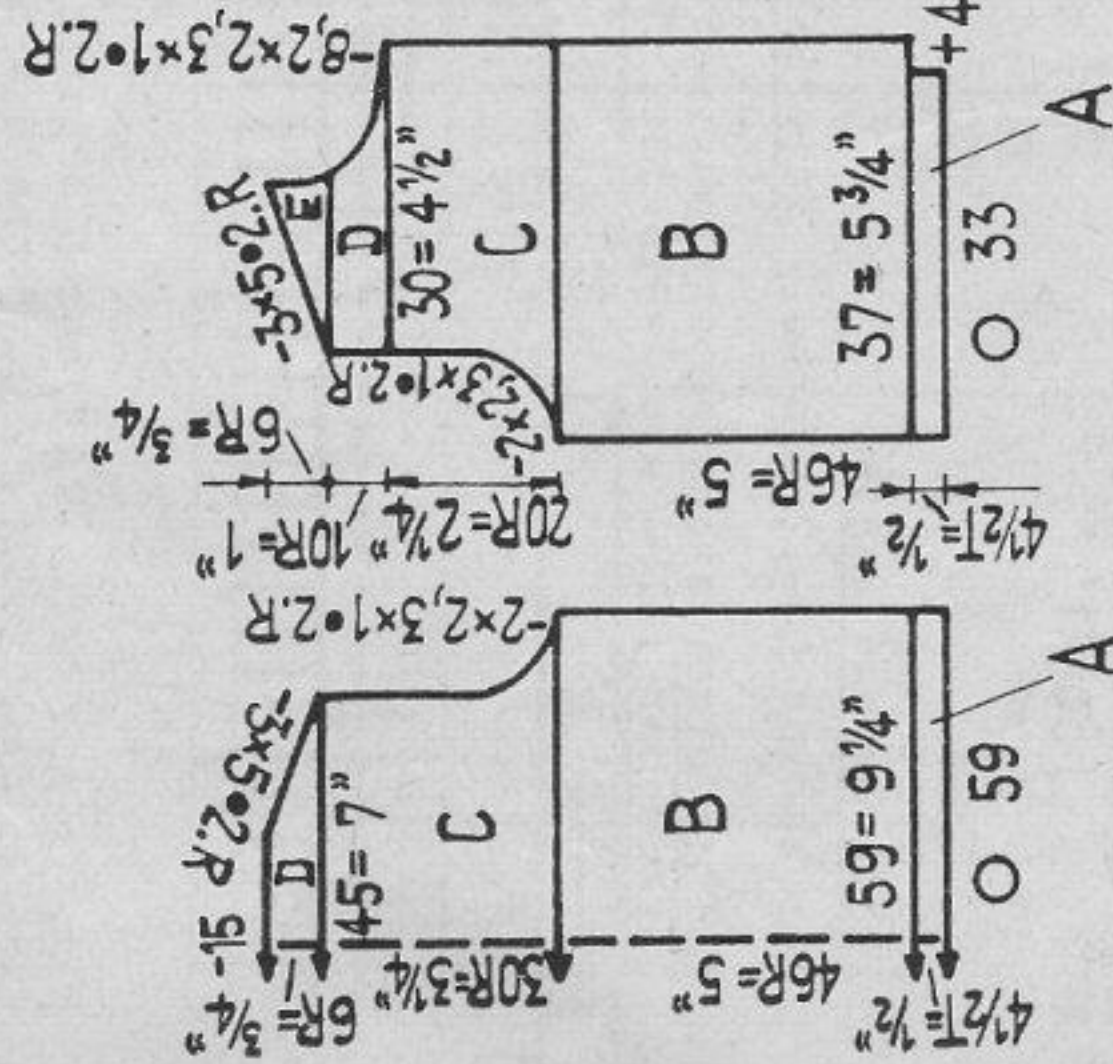

Fig. II

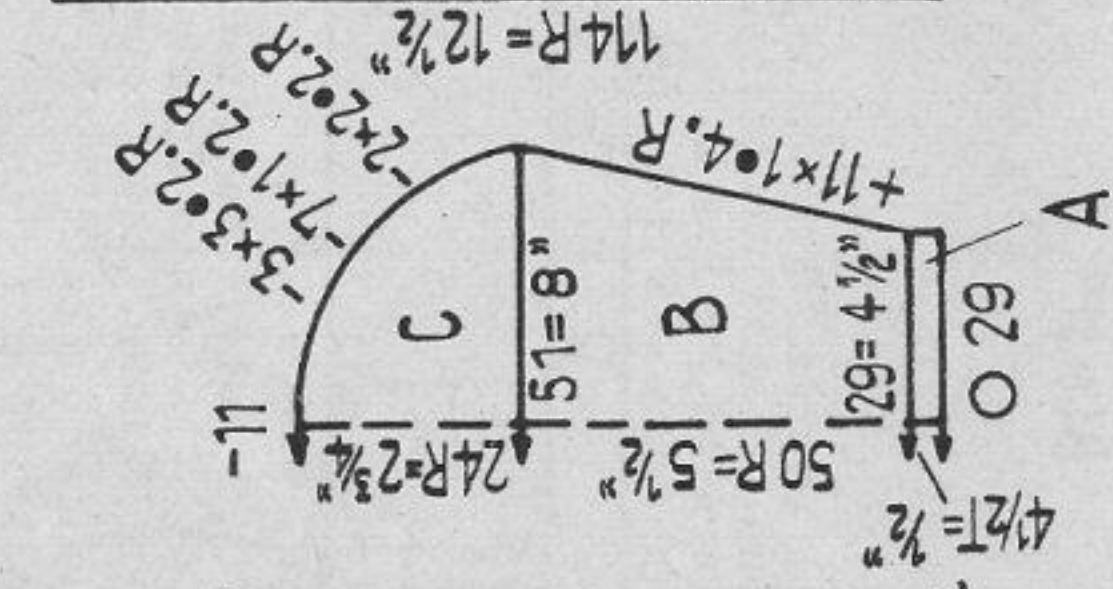

Fig. III

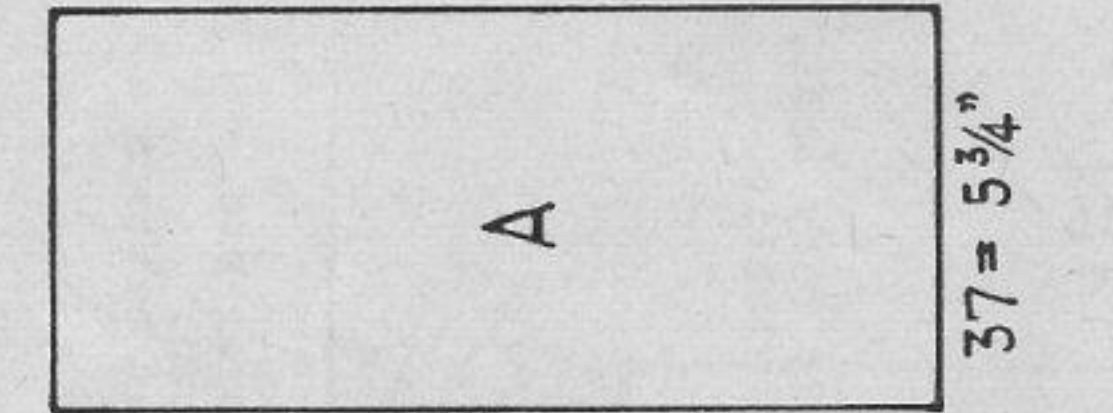
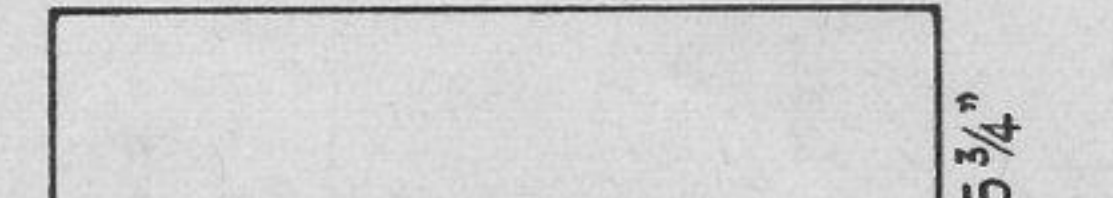

Fig. XII



Baby-Coat with hood

Size: for 6 to 8 months. Material: appr. 4 ozs 3-ply baby wool, 2 buttons.

Stitch size: 5 1/4

Test square: 100 sts = 15 3/4 ins. 100 rows = 11 ins.

Pattern: black strippers

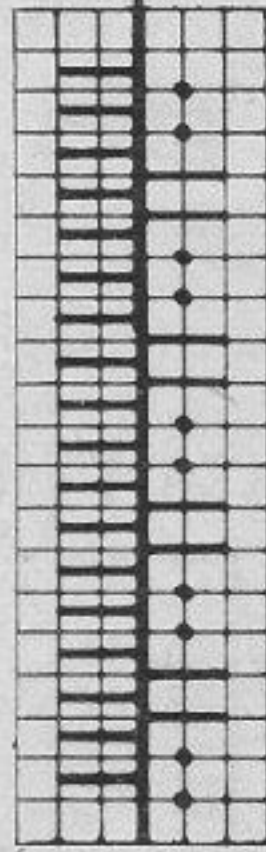

Fig. I: A = tubular. B, C, D = pattern.

Fig. II: A = tubular. B = pattern, knitting 8 sts stocking st on front edge for border. C, D and E = pattern.

Fig. III: A = tubular. C and D = pattern.

Fig. XII hood: A = pattern, knitting 8 sts stocking st at one end for front edge.

Note: Exceptionally the indications refer to the sts for the back bed only. Decr. or incr. the racking st on front bed as required. To make up: Pin out parts to size, press lightly using hot iron over damp cloth. Join seams. At front stitch half of edging inside, also the front edge of hood. Join back seam of hood. Around neckline and lower edge of hood work one row of double crochet. Make a cord and join hood to coat. On the front right make 2 loops and at the left attach 2 buttons.

1128 PASSAP-DUOMATIC/PASSAP 12

Fig. I

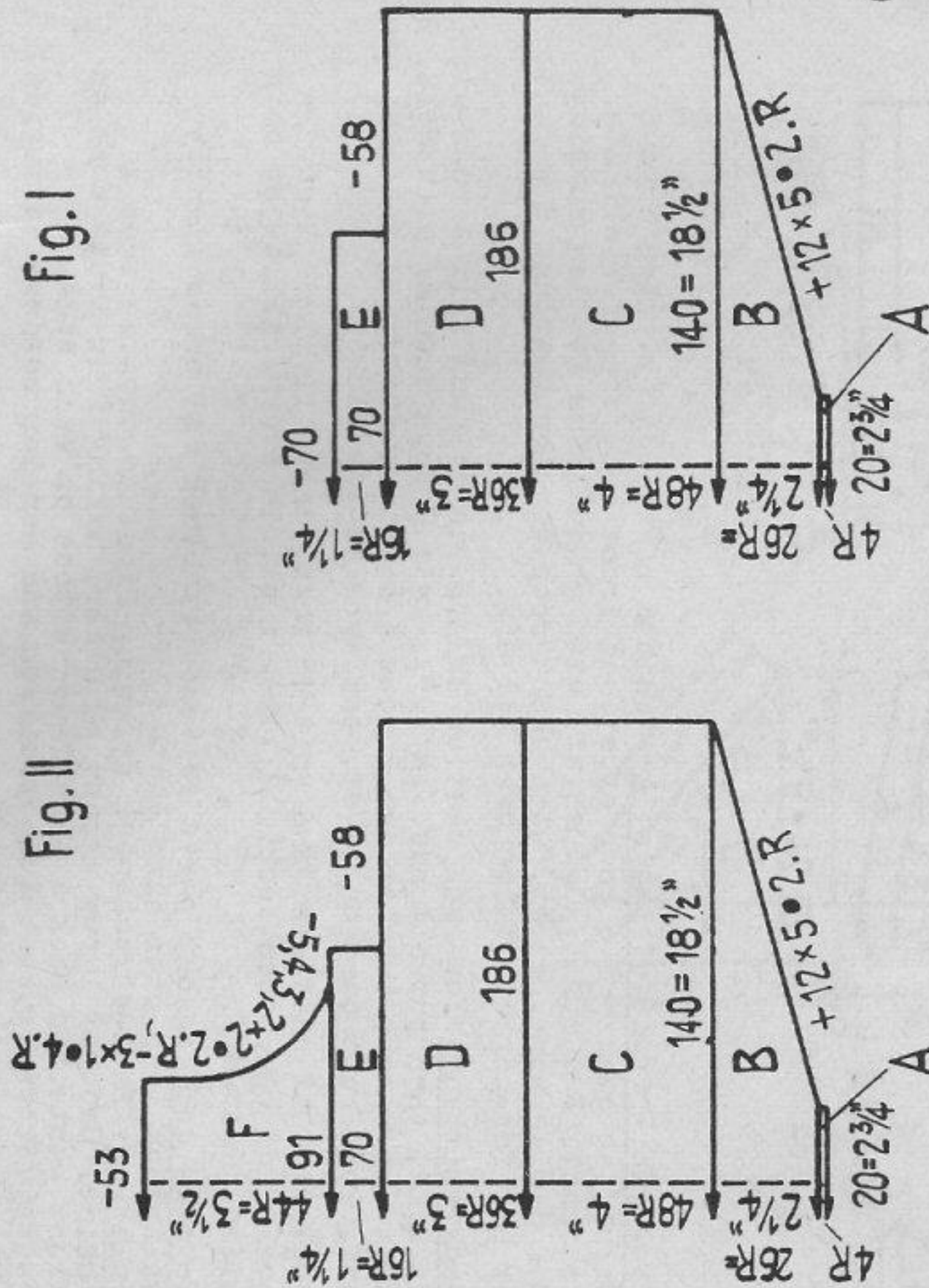
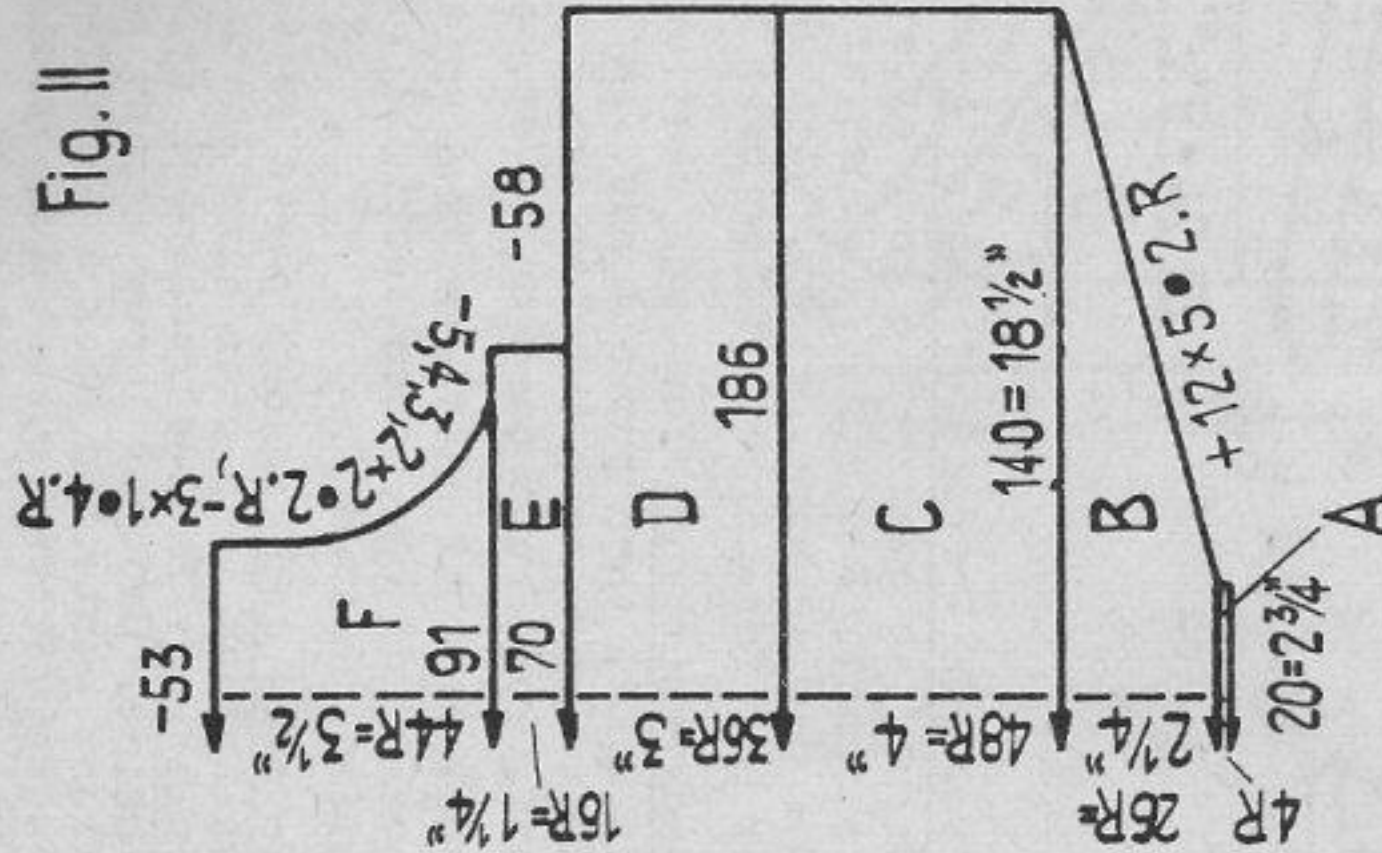

Fig. II



Baby's rompers.

Size: appr. 10 to 14 months. Materials: medium cotton yarn, 5 ozs. white, 1 oz. red, 2 buttons.

Stitch size: stocking st. and pattern 4, border 1 3/4

Test square: 100 sts = 13 1/2 ins. 100 rows = 8 1/4 ins.

Pattern:

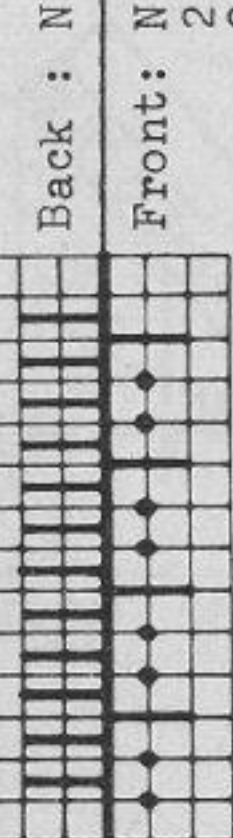

Fig. I: A = stocking st. at front bed. B and C = stocking st.

D = transfer all sts to back, then pattern. E = put all sts onto stitchholder, then, over 70 nds, hang the sts. back to the machine in 1:1 division. Knit 8 rows in 1:1, then work an open work row and knit again 8 rows. F = transfer all sts to back, pattern.

Fig. II: A, B, C, D and E: work as for Fig. I. Cast off.

Legbands: knit twice. Cast an 80 sts and knit stocking st 4 rows white, 6 rows red, 4 rows white. Cast off.

Bib-band: Cast on 120 sts, knit stocking st. 4 rows white, 6 rows red, 4 rows white. Cast off.

Straps: knit twice. Cast on 20 sts for tubular and knit 240 rows. Now, for point, knit 10 rows, at the same time dec, at both ends front and back 1 st in every 2nd row.

To make up: Pin out parts to size, press lightly using hot iron over damp cloth. Join seams. Stitch legbands and bib-band into position, st by st, at first on the outside, then slip stitch inside. Attach straps and sew 1 button to each point. At the back make two loops for the buttons. Make a cord, 47 ins long and pull through open work row.

1129 PASSAP - DUOMATIC/PASSAP 12

Fig. I

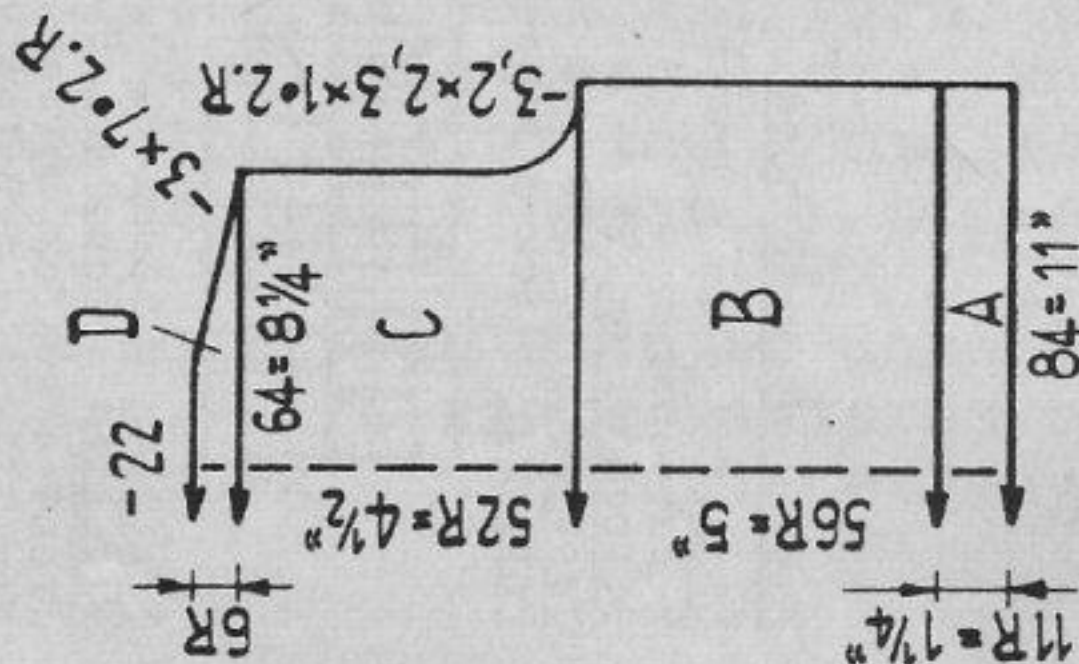

Fig. II

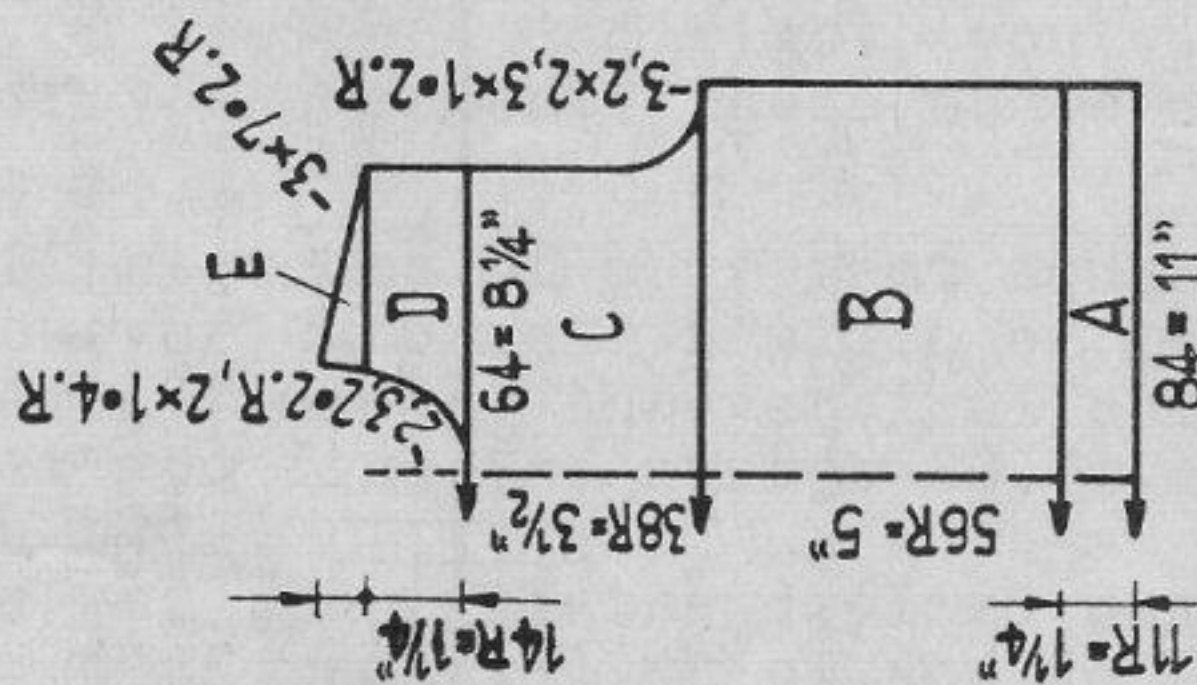

Fig. III

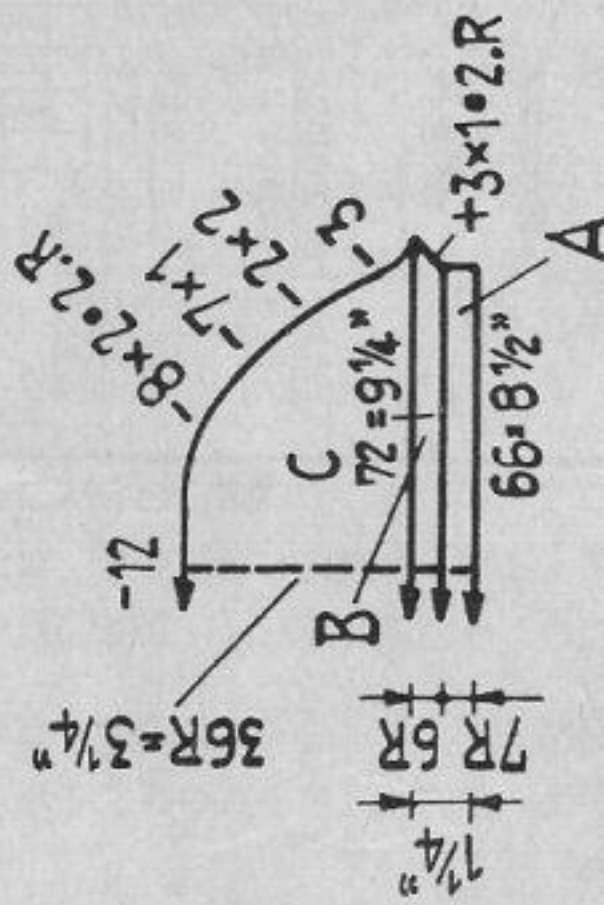

Fig. IX a

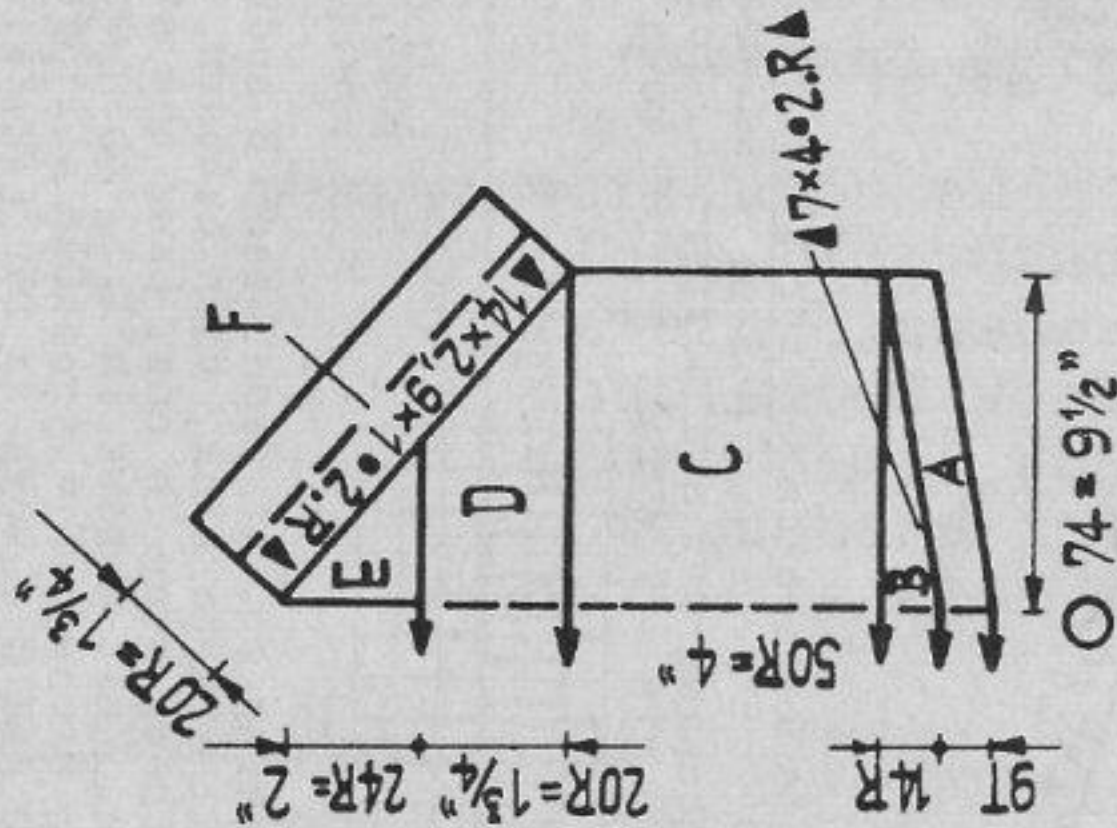
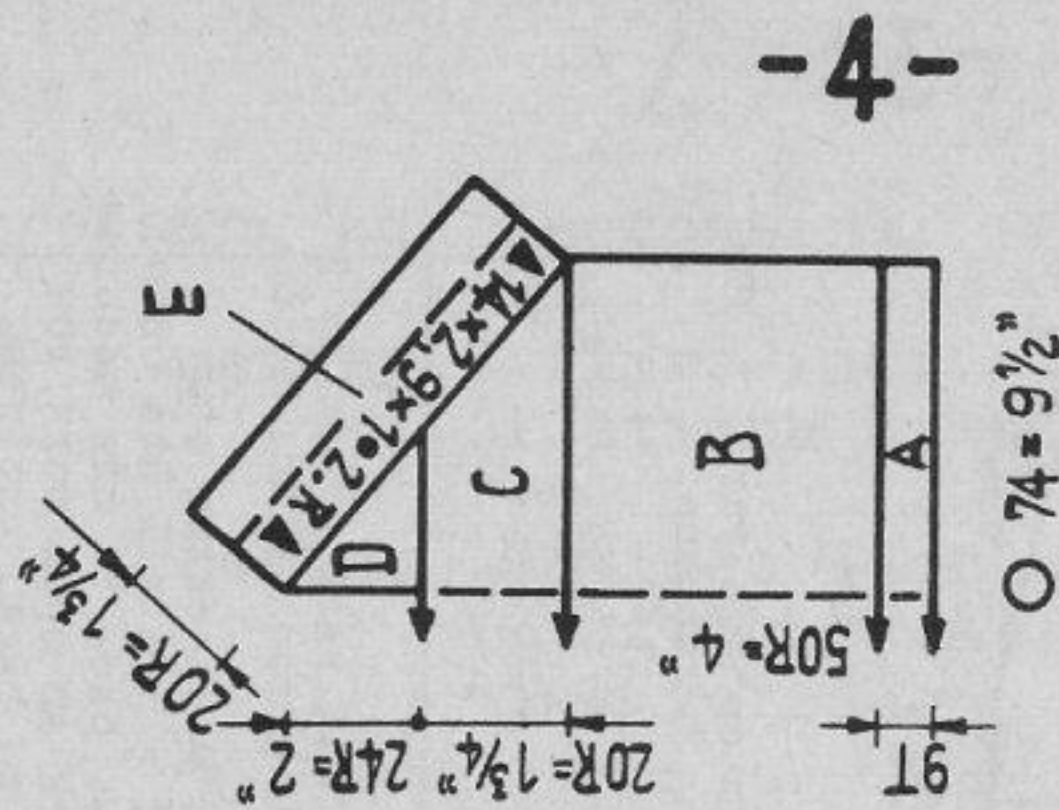

Fig. IX b



Pullover and Pants

for babies 10-12 months. Material: approx. 5 ozs. 5-ply baby wool, light blue, 8 small buttons, elastic.

Stitch size: stocking stitch, pattern 4 1/2, welts 2.

Test square: 100 sts. = 13 ins. 100 rows = 8 3/4 ins.

Pattern:

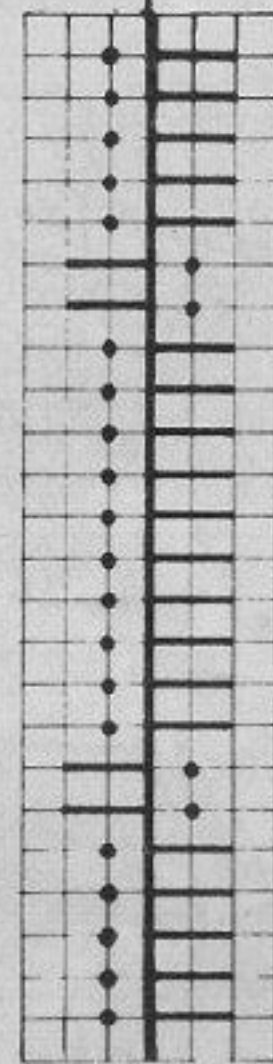

Fig. I: A = 1:1. B, C and D = pattern.

Fig. II: A = 1:1. B, C, D and E = pattern.

Fig. III: A = 1:1. B and C = pattern.

Fig. IXa - back of pants: A = knit 6 rows tubular, then 6 rows st.st. at back and 6 rows st.st. at front bed, transfer all sts. to front. B = st.st. with graduations. C = st.st. D = st.st. with graduations for leg shaping. E = divide work, st.st. with short rows for leg shaping. F = st.st. over all sts. for border of leg.

Fig. IXb - front of pants: A = knit 6 rows tubular, then 6 rows st.st. at back and 6 rows st.st. at front bed, transfer all sts. to front. B = st.st. C = st.st. with graduations for leg shaping. D = divide work, st.st. with short rows for leg shaping. E = st.st. for border of leg over all sts.

Neck trimming: For back cast on 22 sts. in 1:1 and knit 4 rows with St.S. 2, then put all nds. in W.P., knit 8 rows tubular with St.S. 4 1/2. Knit a few rows tubular and 2 rows K/K with contrasting wool and cast off. For front cast on 44 st. and work as for back.

Gusset: Cast on 3 sts. and knit 48 rows, incr. 11 times 1 st. in every 2nd row, then decr. 11 times 1 st. in every 2nd row on both sides. Cast off.

To make up: Pin out parts to measure, block and press lightly using hot iron over damp cloth.

Fullover: Back-stitch neck trimming first to outside then to inside. Crochet 1 row around shoulder, making four loops each on front parts. On back attach four buttons on each side.

Pants: Stitch gusset into position and hem leg borders to inside. Pull elastic through waist.

1153 PASSAP - DUOMATIC

Fig. I

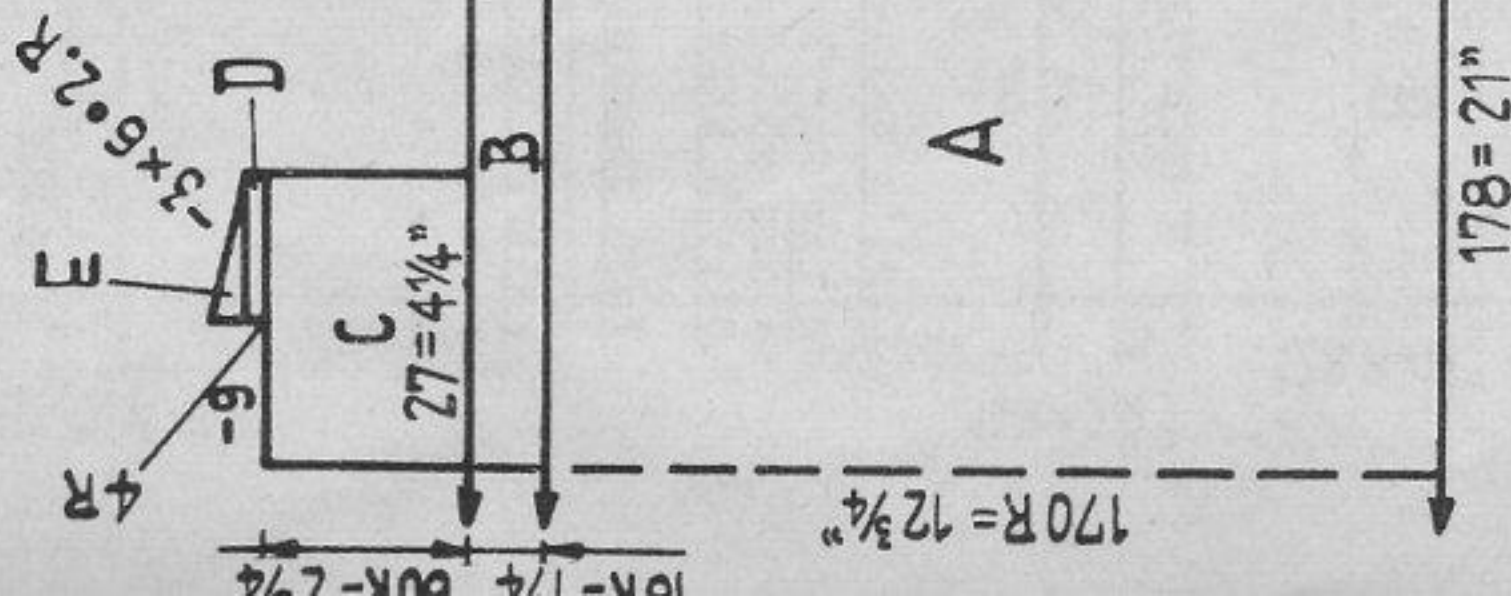
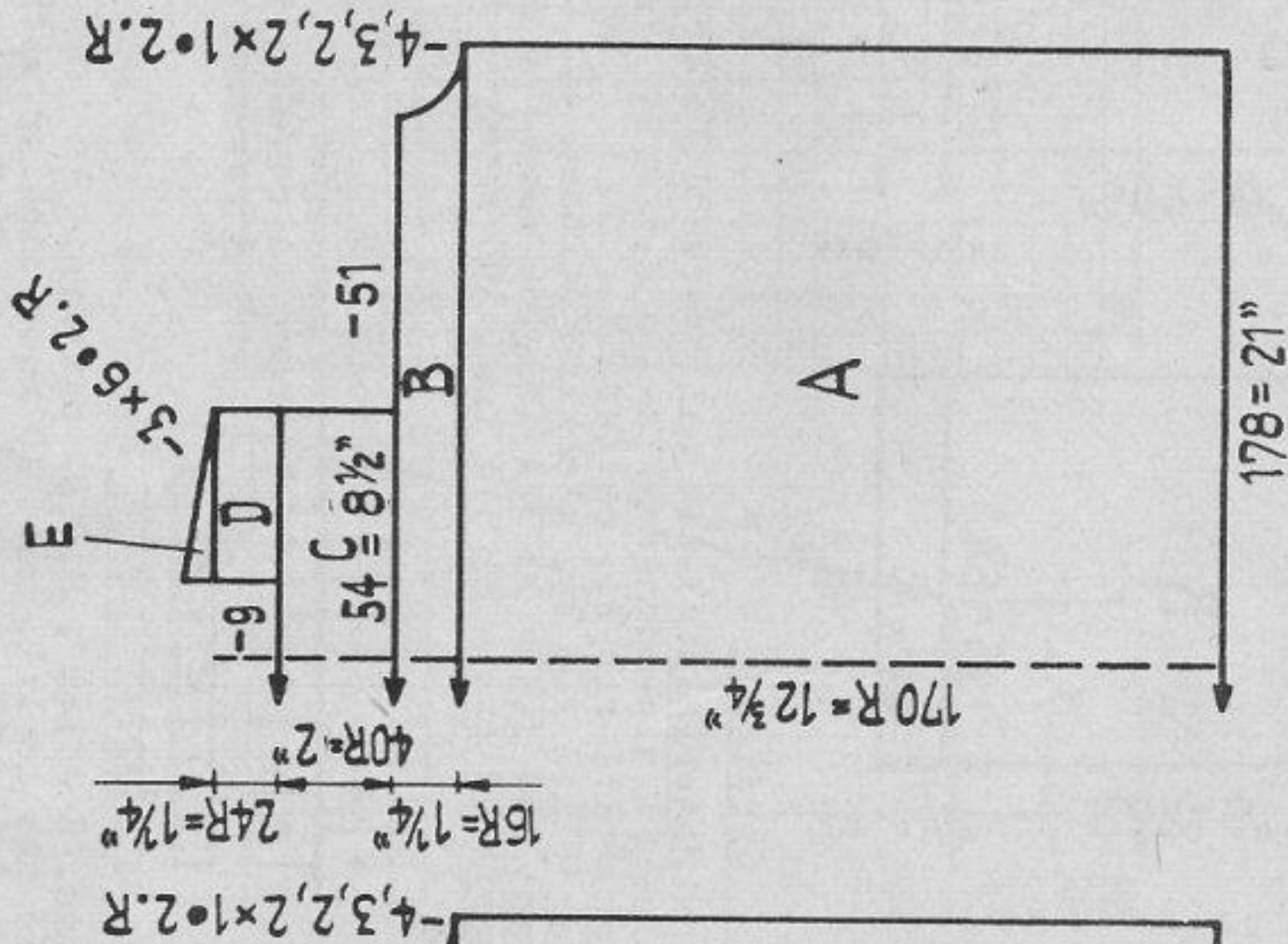

Fig. II



Child's dress with matching knickers

Size: approx. 1 1/2 - 2 years. **Material:** approx. 7 ozs. fine pale blue baby wool, 1 oz. white, 4 buttons.
Stitch size: st. st. 3 1/2, pattern 3 1/2.
Test square: st. st.: 100 sts. = 11 3/4 ins. 100 rows = 7 1/2 ins.
 pattern: 100 sts. = 15 ins. 100 rows = 4 3/4 ins.

Pattern:

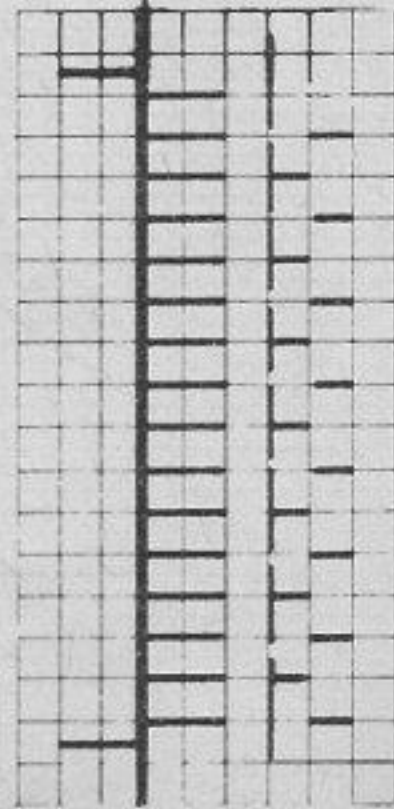

Back: N 2 rows N 0 pale blue
Front: 2 rows AX 2 rows white

Fig. I: A = st. st., B = st. st., take all sts. to oddment of wool and press. C = hang half of sts. of skirt to 27 nds. and knit pattern. D & E = pattern. With remaining sts. of skirt knit 2nd part.
Fig. II: A = st. st., B = st. st., take all sts. to oddment of wool and press. C = hang all sts. of skirt to 54 nds. and knit pattern. D and E = pattern.

Fig. III

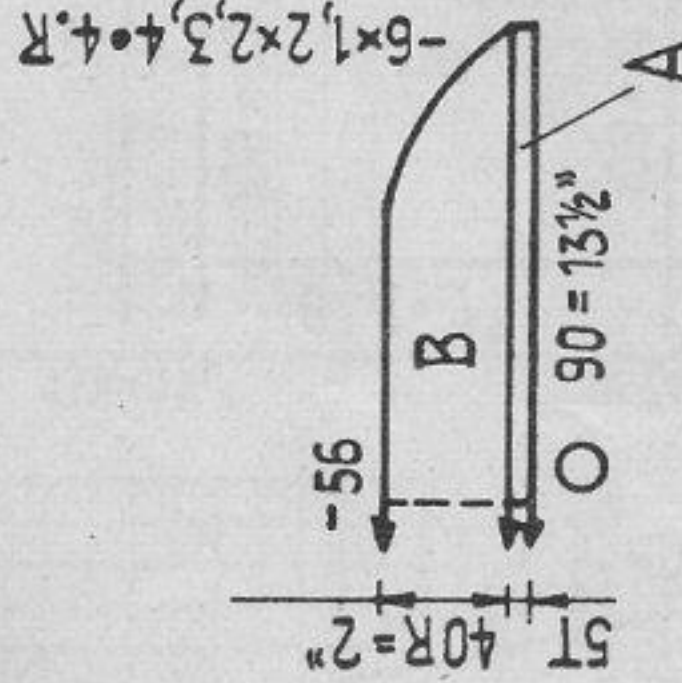

Fig. IX/1

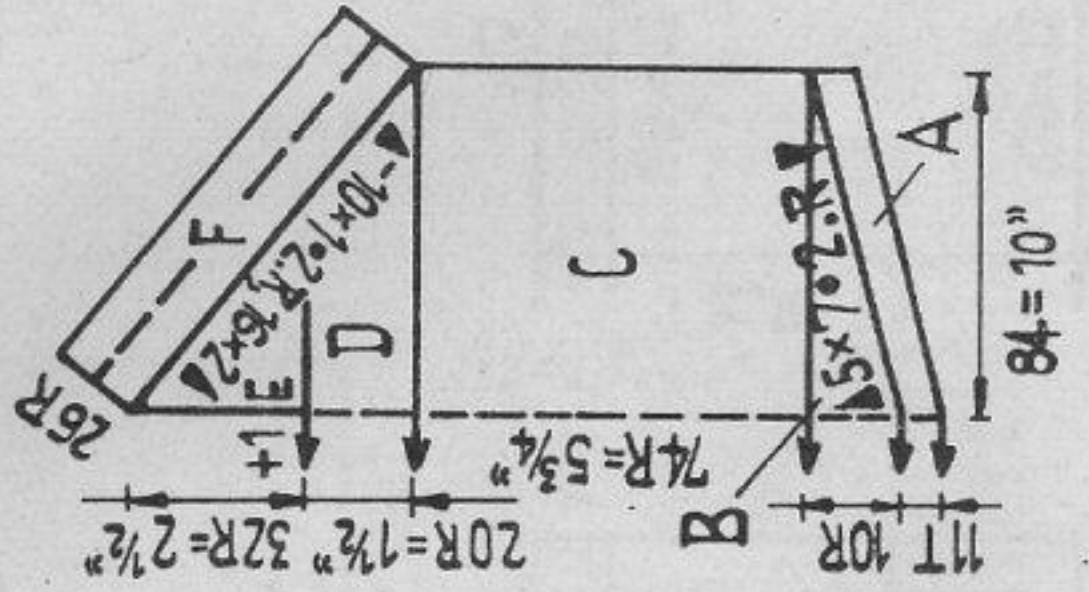

Fig. IX/2

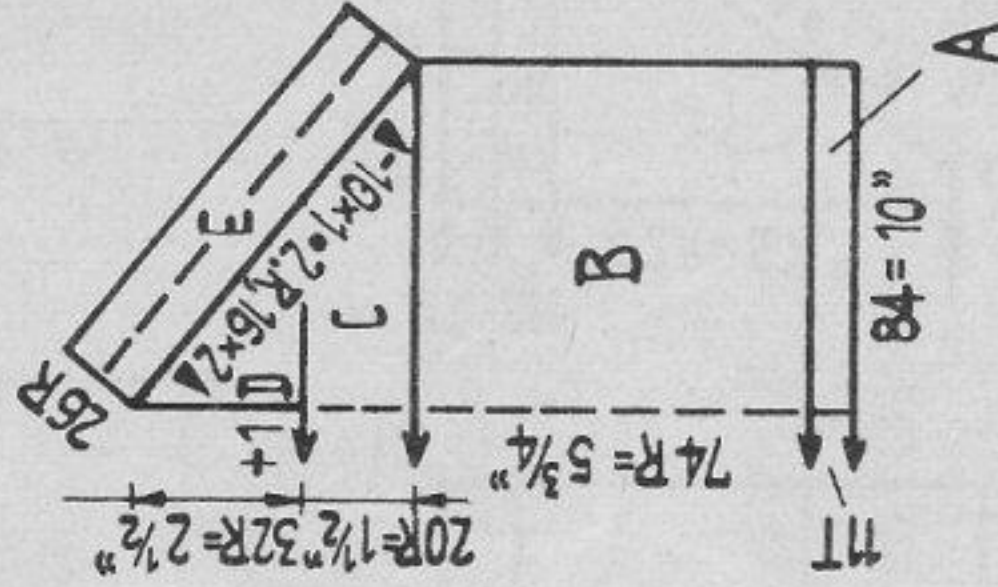

Fig. III - cap sleeve: A = tubular, B = pattern.
Fig. IX/1 - back: A = 6 rows tubular, then at back and front 8 rows each st. st. B = st. st. with short rows. C = st. st. D = st. st., beginning of short rows. E = divide work, for gusset-seam incr. 1 st. short rows. F = 2 rows blue, 12 rows pattern, 12 rows blue st. st.
Fig. IX/2 - front: A = 6 rows tubular, then at front and back 8 rows each of st. st. B = st. st. C = st. st., beginning of short rows. D = divide work, st. st., for gusset-seam incr. 1 st., short rows. E = 2 rows blue, 12 rows pattern 12 rows st. st. pale blue. Gusset: st. st. Cast on 5 sts., knit 64 rows, whilst at each end incr. 1 st. 15 times in every 2nd row, then decr. at each end 1 st. in every 2nd row. **Neck trimming:** Cast on 86, knit 10 rs. st. st. cast-off.

To make up: Pin out parts to size, press lightly using hot iron over damp cloth. Join seams. Gather and stitch cap sleeve into position leaving at both side 1 1/4" open from armhole-edge. Stitch neck trimming into position first outside then slip-stitch inside. Crochet round back opening making 4 loops. Attach buttons. Sew seam inside. **Knickers:** Join seams, stitch gusset into position. Sew leg-seams to inside. Pull elastic through waist.

1156 b PASSAP-DUOMATIC/PASSAP 12

1156 a PASSAP - DUOMATIC

Fig.III

Fig.II

Fig.I

Fig.III

Fig.II

Fig.I

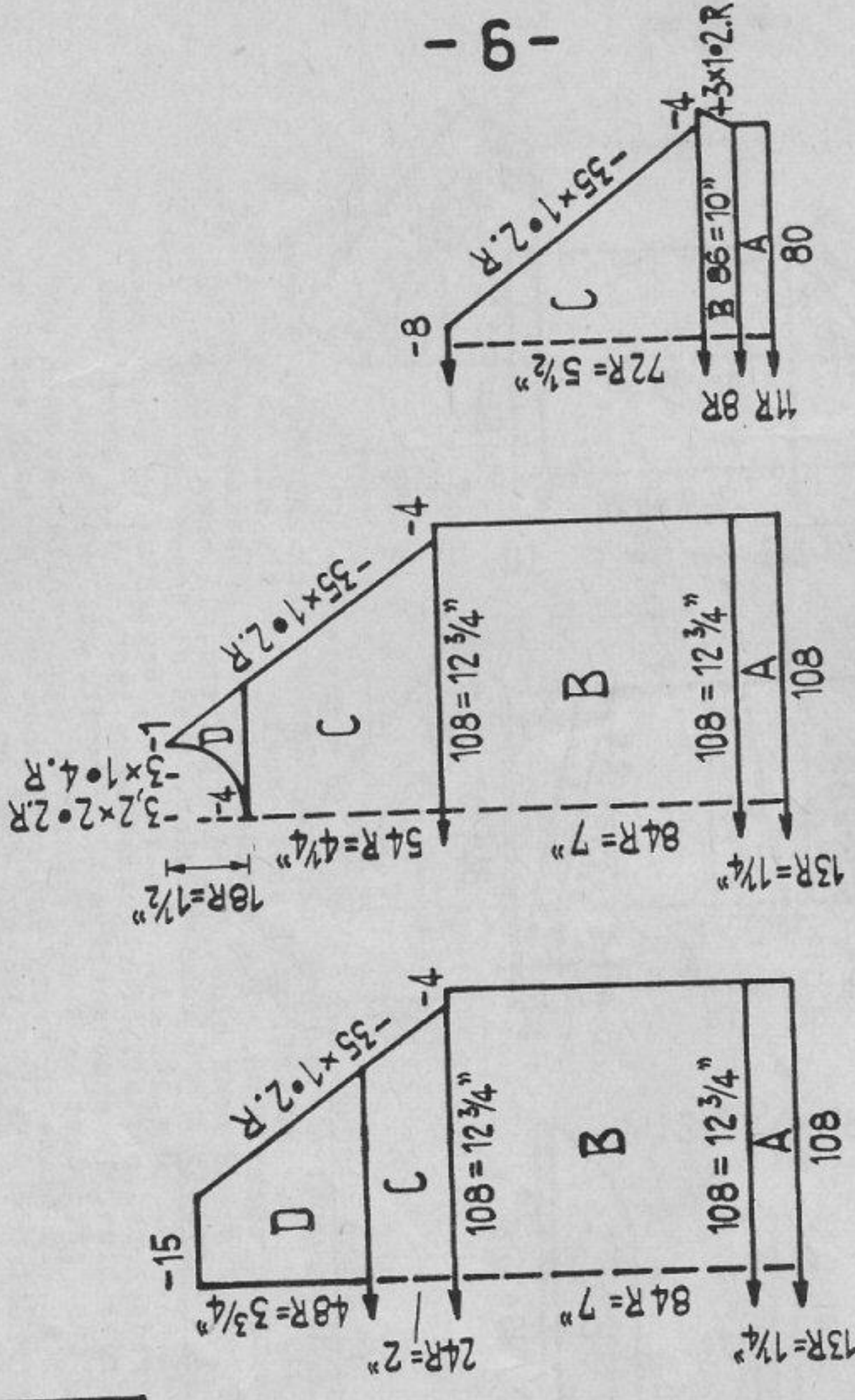
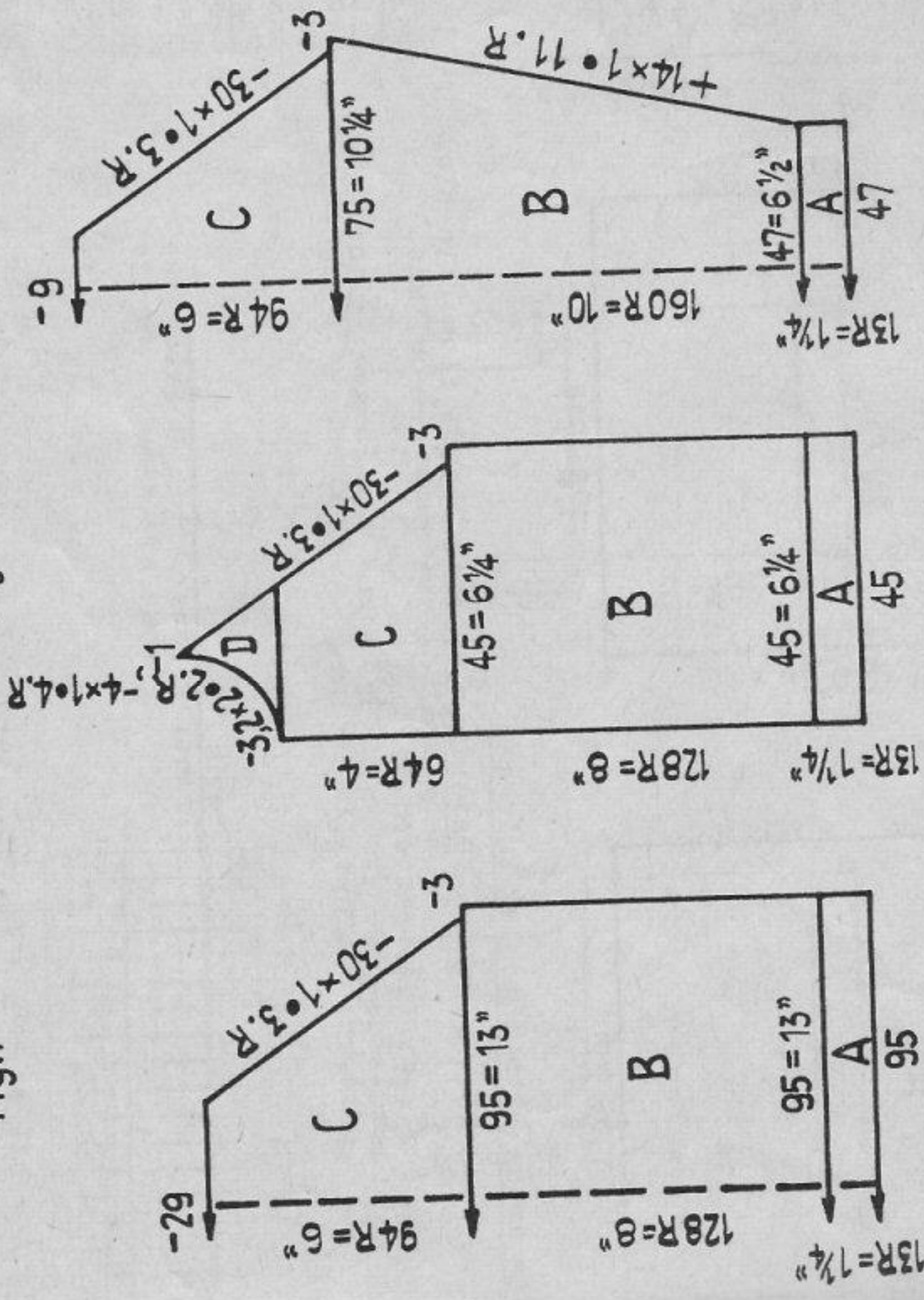

Girl's twin-set -- Cardigan
 Size: for 3 to 4 years. Materials: 3-ply pulloverwool, appr. 4 ozs white, 8 ozs blue, 1 zip-opener 5 ins long, 6 buttons.

Stitch size: Cardigan: 1:1 rib 2 1/4, pattern 4
 Pullover: 1:1 rib 2 1/4, stocking stitsch 4 1/2.
 Test square: Cardigan: 100 sts = 13 3/4 ins, 100 rows = 6 1/4 ins.
 Pullover: 100 sts = 11 3/4 ins, 100 rows = 8 ins.

Pattern for cardigan:
 Back: N
 Front: 4 rows AX ←
 0

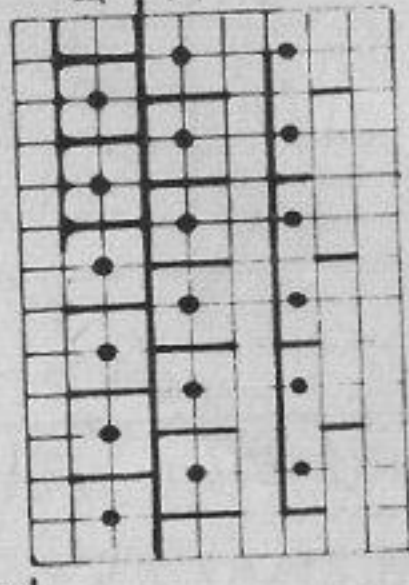

FIG. I, II, III: Cardigan. A = 1:1. B, C, D = pattern.
 Neckband: Cast on 63 sts in 1:1, knit 10 rows tubular with St.S. 1 1/2, 16 rows 1:1, incr. ST.S. by 1/4 number after every 2nd row, until ST.S. 3 1/4. Work 1 buttonhole in 9th row over 6th to 9th sts. Then knit 8 rows tubular over all nds with St.S. 4 1/2. 2 rows N/N with contrast yarn and cast off.
 Buttonhole band: Cast on 91 sts over all nds, knit 10 rows tubular with St.S. 2, working 1 buttonhole each in the 5th row over the following nds: 5th to 9th, 24th to 28th, 43rd to 47th, 62nd to 66th and 81st to 85th. Then knit 8 rows N/N with contrast wool and release work. Knit a second band with buttons.

Girl's twin-set -- Pullover
 FIG. I, II, III: A = 1:1, cast on with racking. Knit 1 Row blue, 12 rows white (for sleeves only 8 rows white), 2 rows blue.
 B, C, D = stocking st. white.
 Neckband: Cast on 94 sts in 1:1 in blue, knit 1 row blue with St.S. 2 1/2, 6 rows white with St.S. 3 1/2, over all nds 4 rows white tubular and 4 rows blue tubular with St.S. 5 1/2, 2 rows N/N with contrast yarn and release work.
 To make up: Pin out only the pullover parts and press lightly, using a hot iron over damp cloth. Stitch neckband and buttonhole bands into position, first to outside, then to inside, unravelling contrast yarn. Finish buttonholes. Fix zip-opener and attach buttons.

1157 PASSAP - DUOMATIC

Fig. I+II

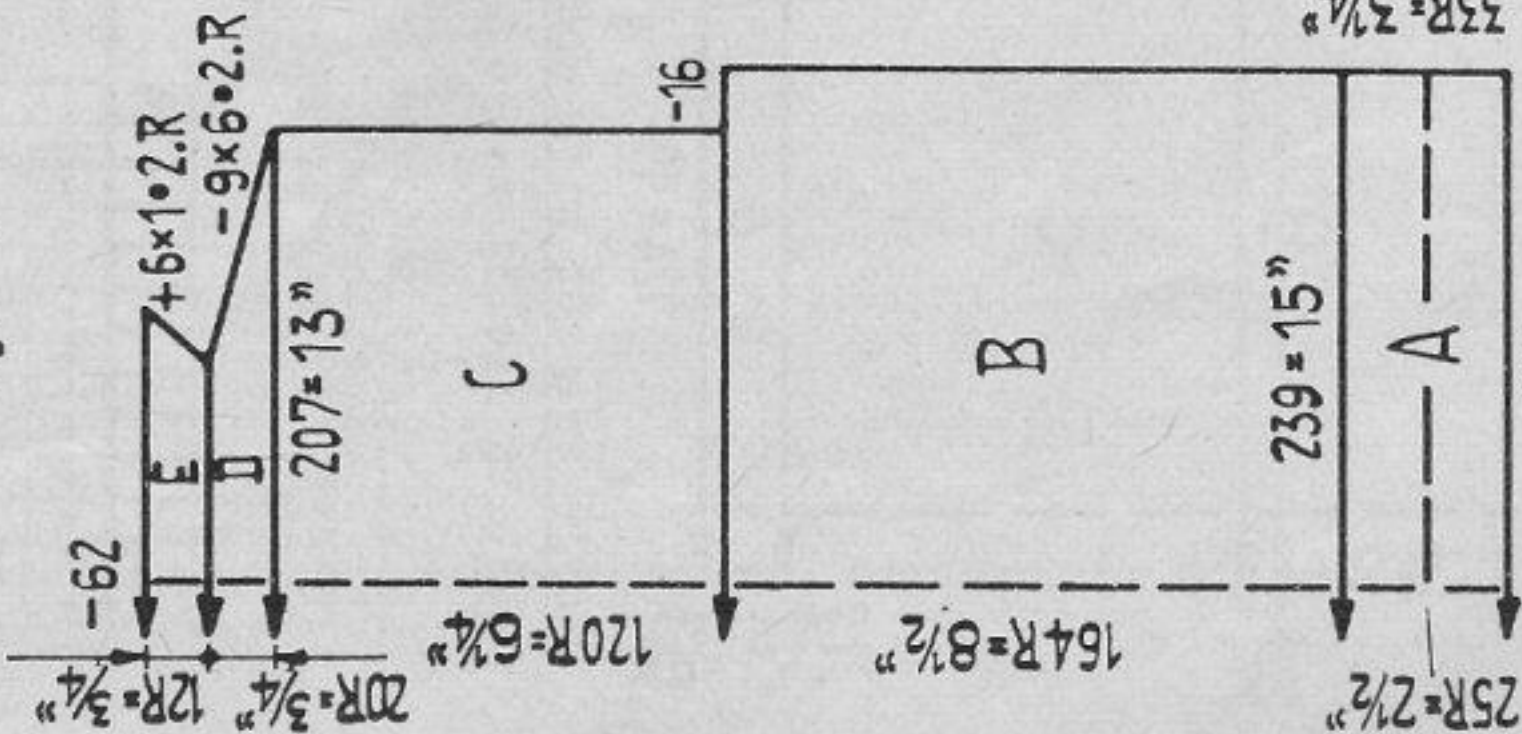
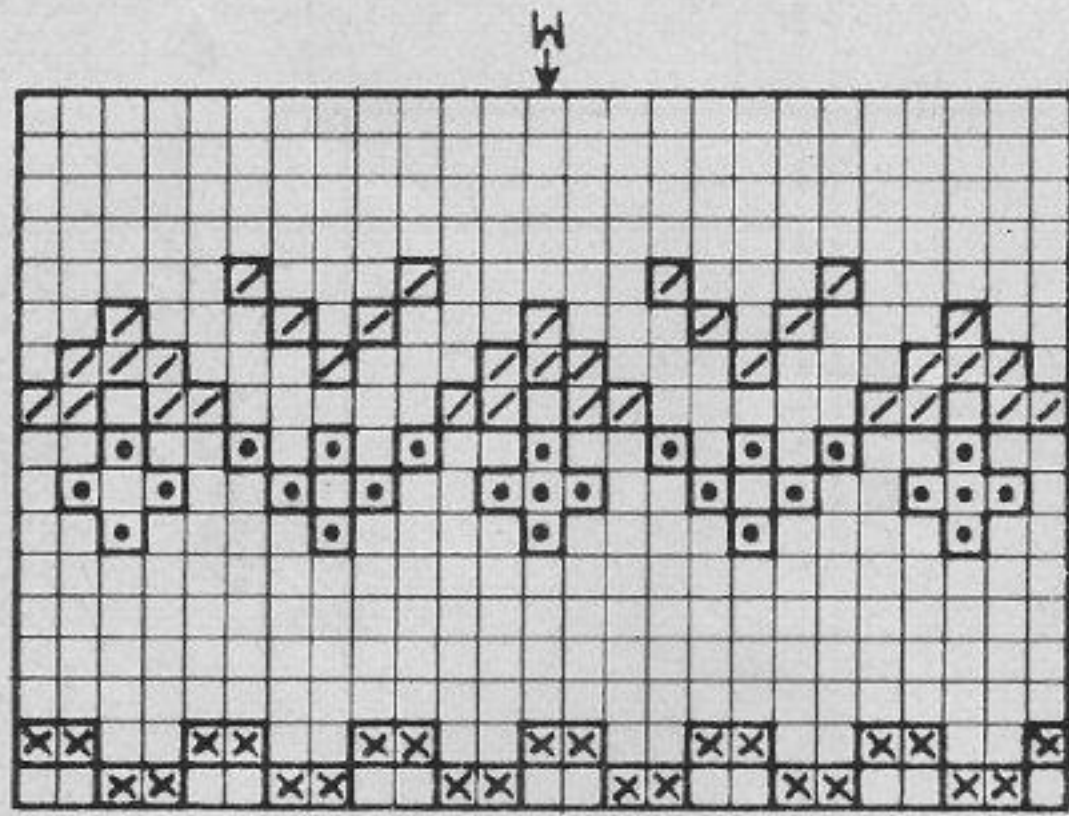

Fig. III



Boy's fairisle sweater

Size: for approx. 8 years.

Material: approx. 7 ozs. dark blue, 2 ozs. white, 2 ozs. red, 2 ozs. black medium sweater wool.

Stitch size: 1:1 rib 3, st. st. 5 1/2, pattern 4 1/2.

Test square: 100 sts. = 6 1/4 ins. 100 rows = 5 1/4 ins.

Pattern: Fairisle according to diagram. / = white, • = red,

x = black, empty square = blue, 1 square = 1 st. = 2 rows.

M = middle of fairisle pattern.

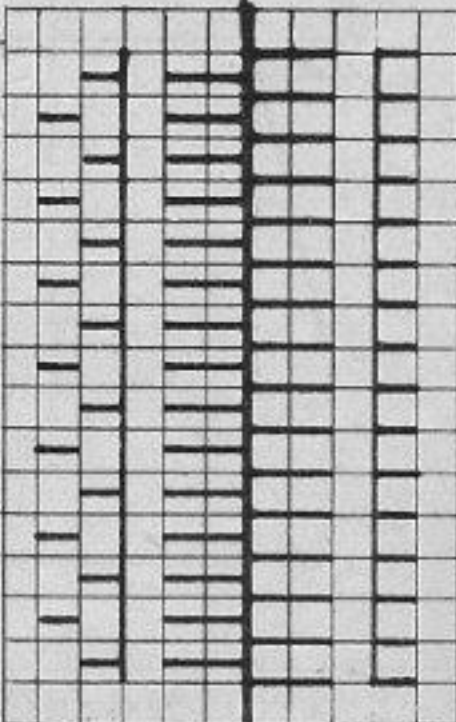

Back: BX
Front: BX

Fig. I & II: A = 1:1, blue. B, C & D = pattern. E = st. st., blue.

Fig. III: A = 1:1, blue. B = pattern.

To make up: Pin out parts to size, block and press lightly using hot iron on damp cloth. Join seams. Stitch sleeves into position. Stitch half of welt and cuffs to the inside. Hem stocking stitch part at neck to the inside.

1191 PASSAP - DUOMATIC / PASSAP 12

Fig. I+II

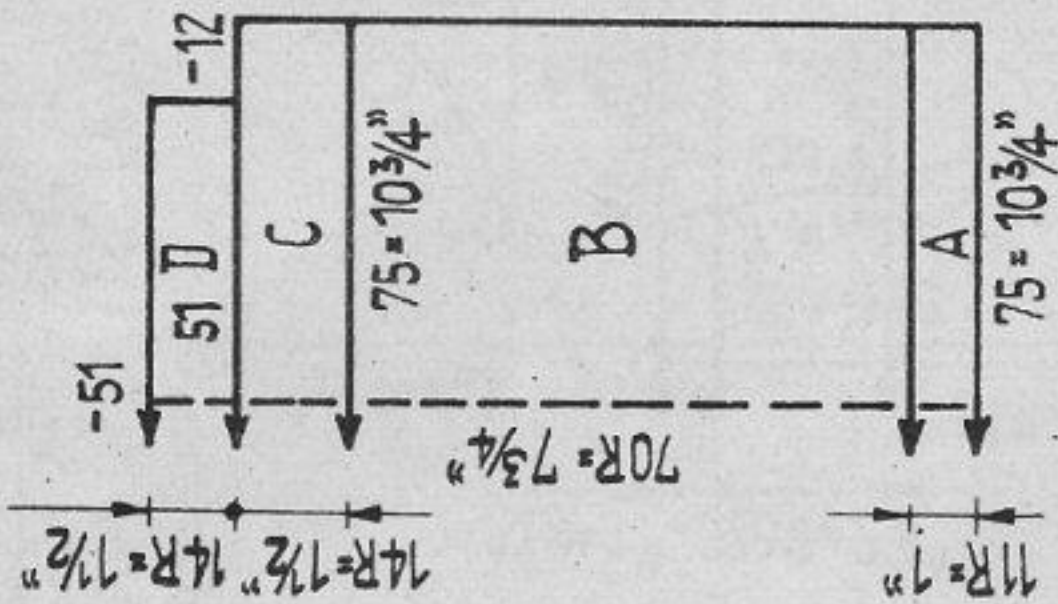
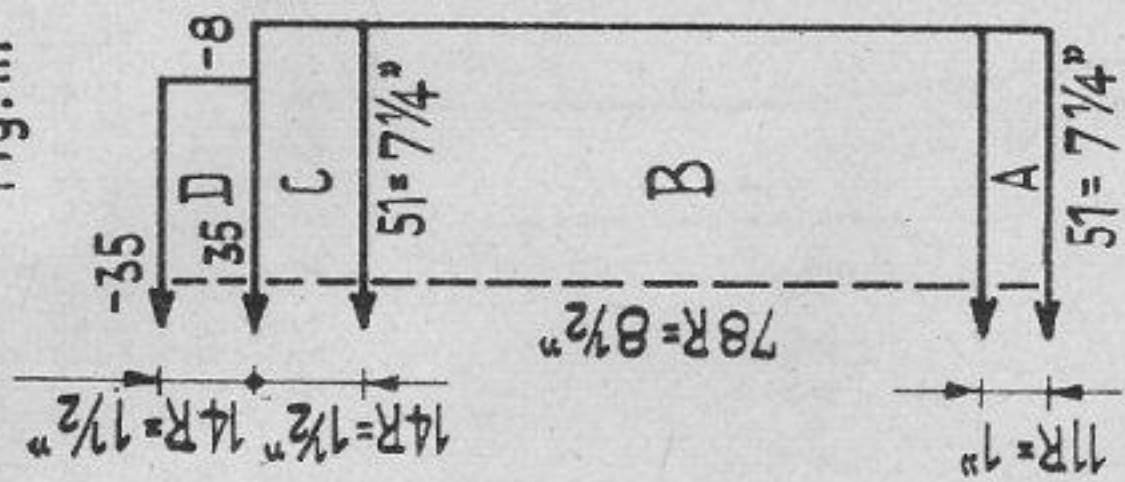
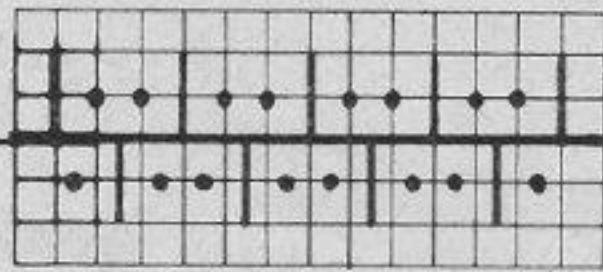

Fig. III



Pattern III: handle down

Back: N
Front: N



Baby's "pullover coat"

Size: for 8 to 10 months.

Material: approx. 2 1/2 ozs. baby wool, 1 yard ribbon.

Stitch size: 1:1 rib 3, pattern 6

Test square: 100 sts. = 14 1/4 ins. 100 rows = 11 ins.

Pattern I:



Back: GX
Front: N

with triple decker transfer 1st, 2nd & 3rd sts. to 4th nd. on right, and 5th, 6th & 7th sts. to 4th nd. on left. Leave empty nds. in W.P. Leave 8th st. etc. Knit 4 rows & repeat. On right and left leave 2 edge sts.

Pattern II: handle up

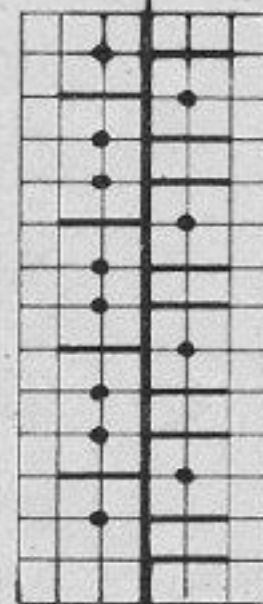

Back: N
Front: N

Fig. I & II: A = 1:1. B = pattern I. C = pattern II. D = pattern III knitting 5 rows St.S. 3, 5 rows St.S. 2 1/2 and 4 rows St.S. 2.

Fig. III: A = 1:1. B = pattern I. C = pattern II. D = pattern III, knitting 5 rows St.S. 3, 5 rows St.S. 2 1/2 and 4 rows St.S. 2. To make up: Pin out parts to measure and block and press lightly. Join seams. Crochet round neck and pull ribbon through.

1159 PASSAP - DUOMATIC/PASSAP 12

Fig. I

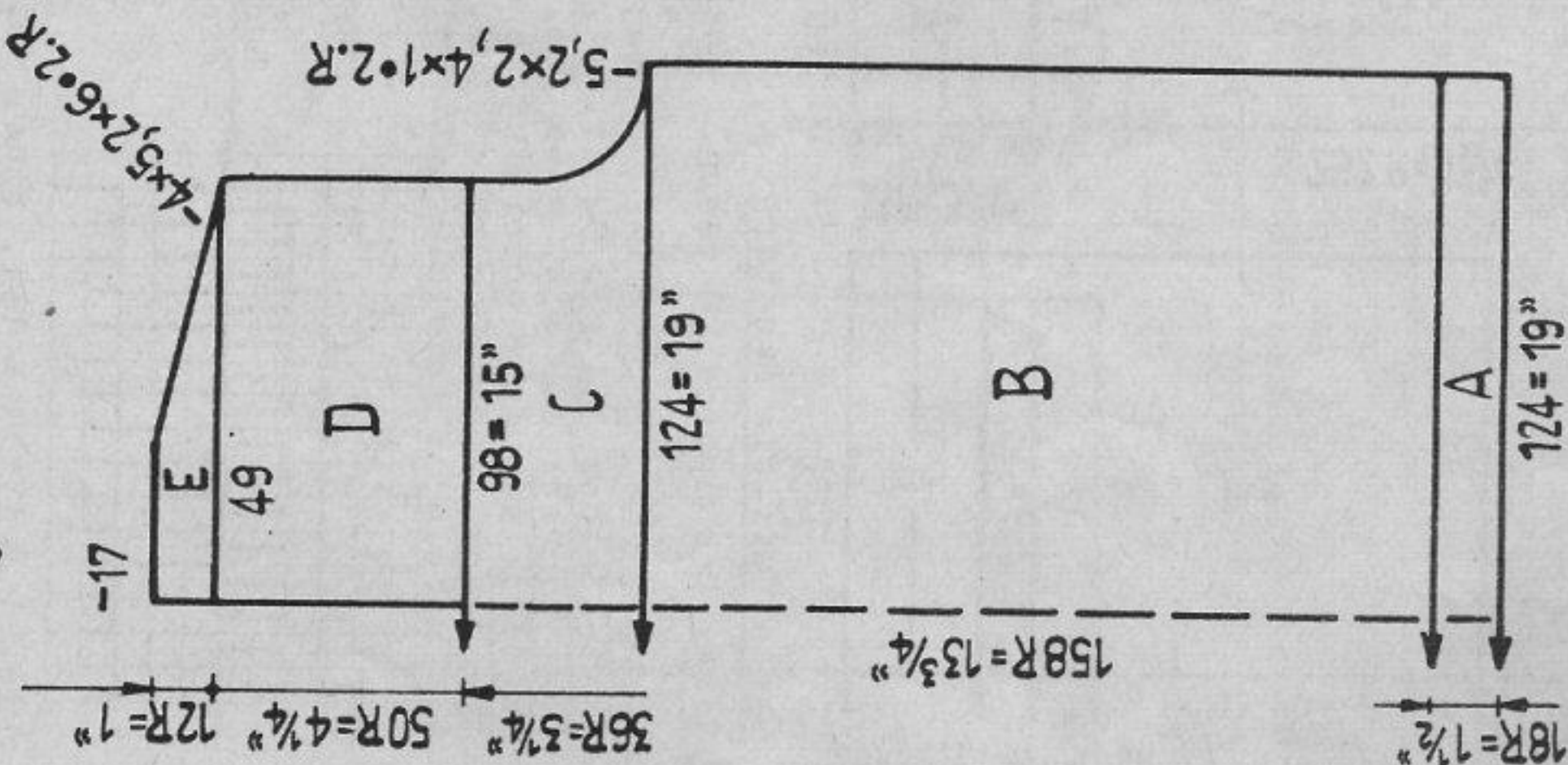
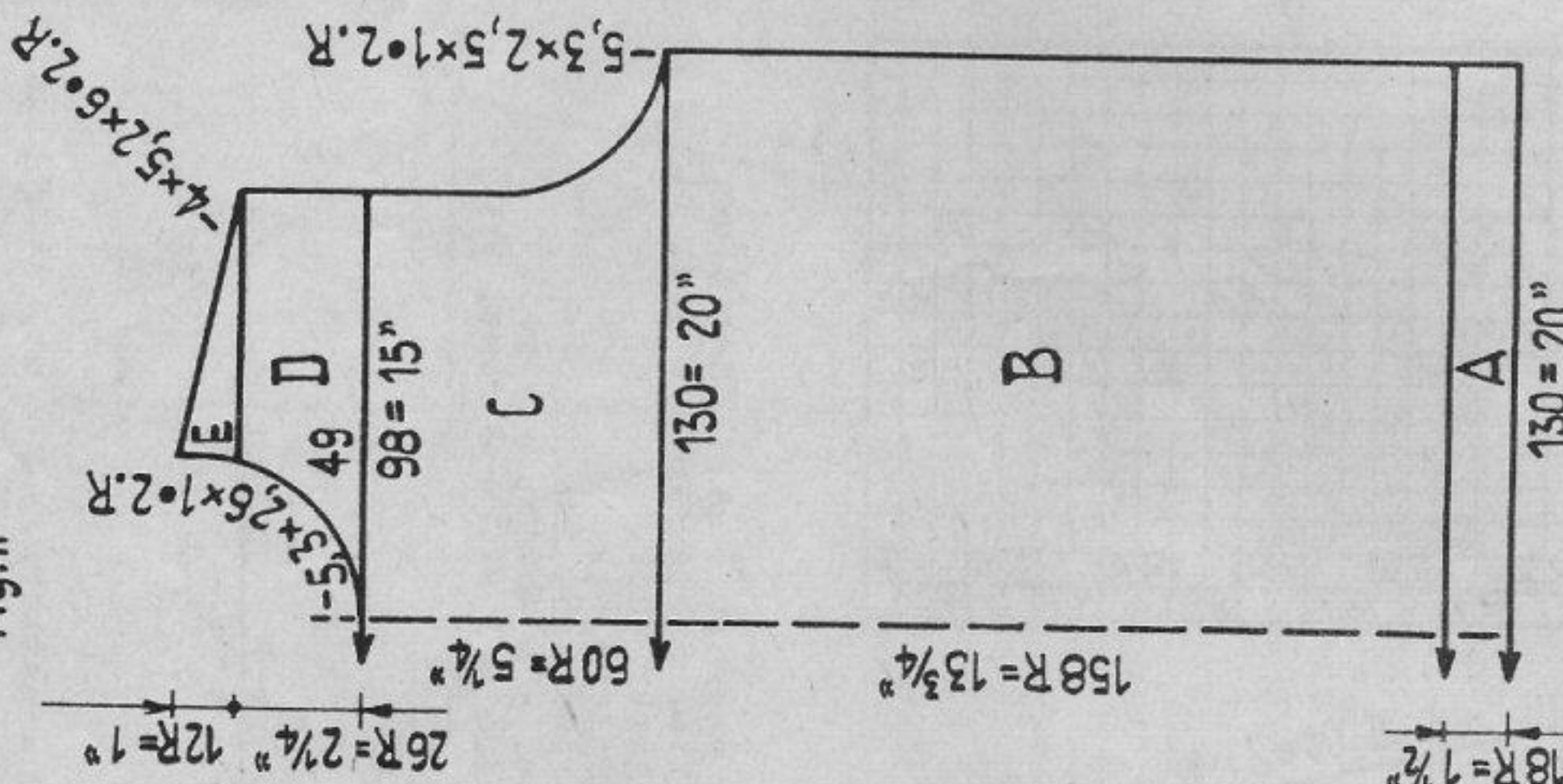
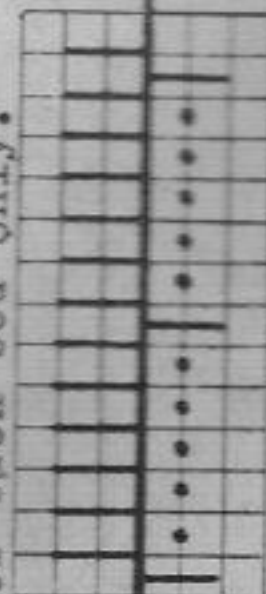

Fig. II



Lady's sweater with open work pattern

Size: to fit 34 to 36 in. bust. Material: approx. 12 1/2 ozs. fine sweater wool, 1 zip fastener.
 Stitch size: pattern back 6, front 5, welts 2 1/2.
 Test square: 100 sts = 15 1/4 ins. 100 rows = 8 3/4 ins.
 Pattern: by way of exception incr. and decr. are given for nds. of back bed only.



	Back:	Front:
3 times	2 rows N,	CX
	then rack 1 nd to L	
	2 rows, N	CX
	2 rows GX	N without yarn
	4 rows N	GX
	Set RC back by 2 rows	
	Repeat, but rack 1 nd to R	

Fig. III

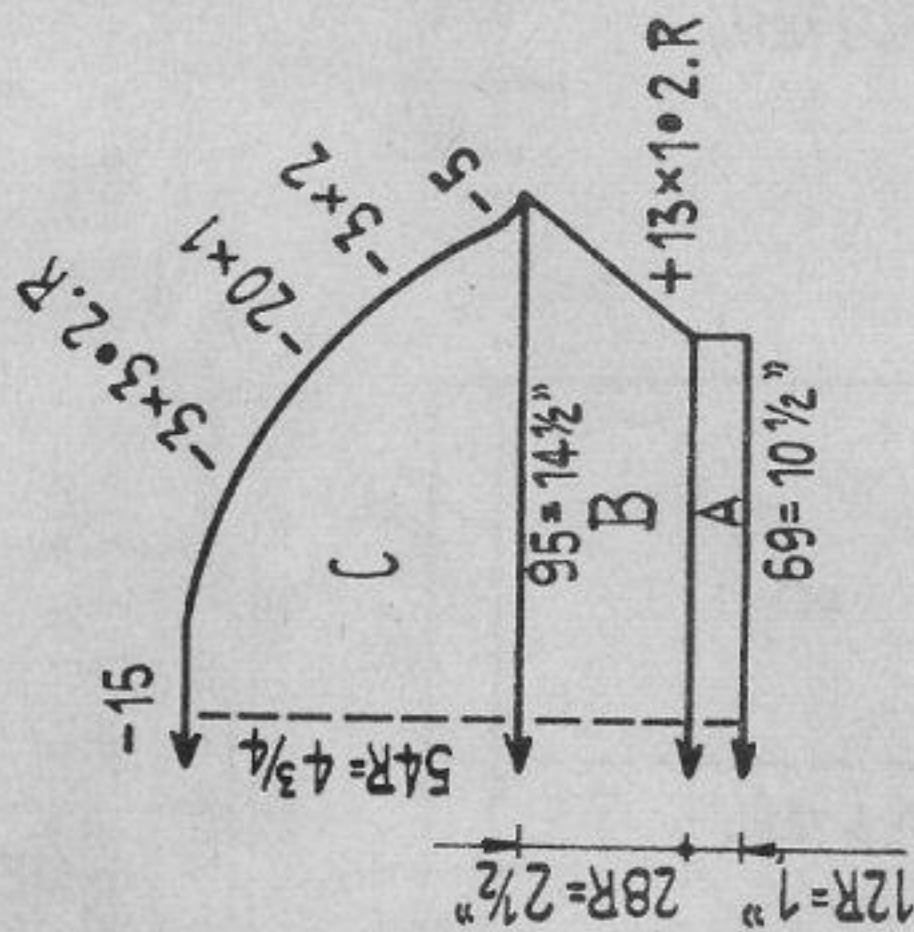

Fig. I: A = 1:1. B and C = pattern. D = divide work, pattern. E = pattern.

Fig. II: A = 1:1. B, C, D and E = pattern.

Fig. III: A = 1:1. B and C = pattern.

Neck trimming: Cast on 110 sts. in 1:1 and knit 14 rows. Put all nds. into W.P. and knit 5 rows stocking stitch each at back and at front. Knit a few rows tubular with contrast. wool, then 2 rows K/K and release work.

To make up: Pin out parts to measure, block and press lightly and join seams. Press st. part and contrast. wool of neck trimming then unravel K/K and stitch trimming into position first to outside then to inside, unravelling contrasting wool.

1161 PASSAP - DUOMATIC

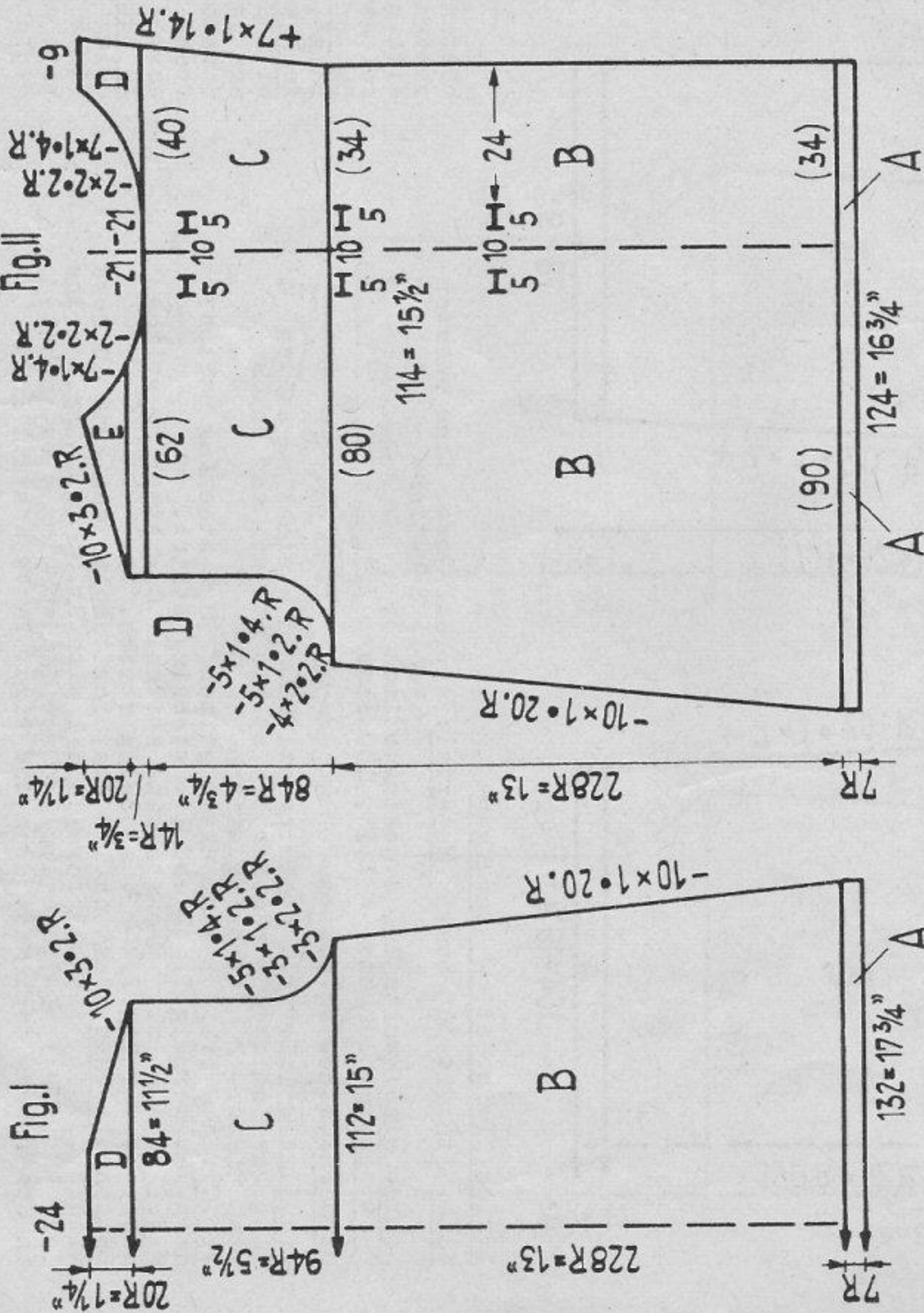

Fig. I

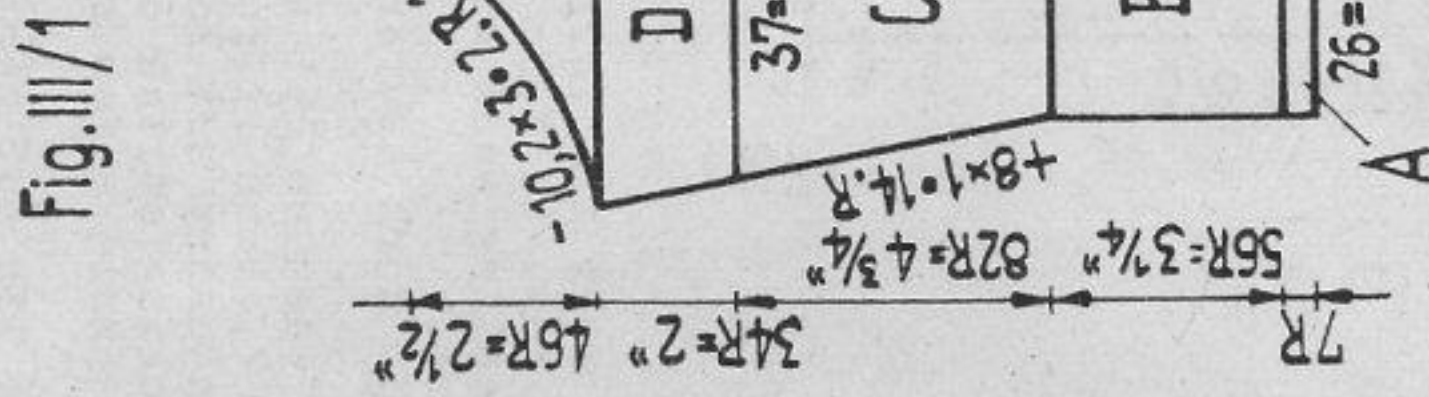

Fig. III/1

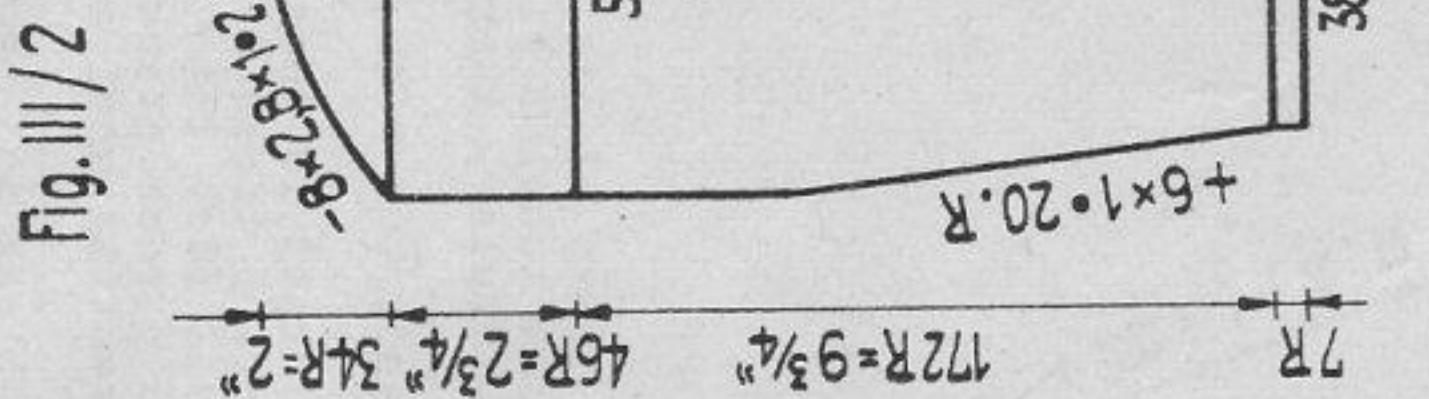

Fig. III/2

Coat and beret for little girl
 Size: for 3 to 4 years. Material: approx. 14 ozs. medium wool, 8 buttons, lining, stiffening for collar and belt, 1 button to be covered.
 Stitch size: 5
 Test square: 100 sts. = 13 1/2 ins. 100 rows = 5 1/4 ins.
 Pattern:

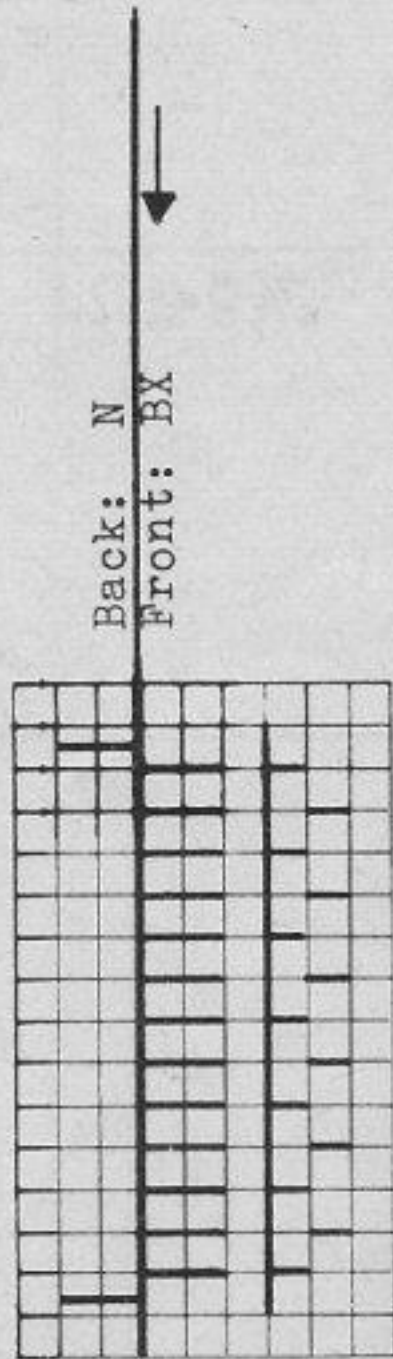

Fig. I: A = stocking stitch. B, C and D = pattern.
 Fig. II: Right front part. A = st. st. B = pattern, working 2 button-holes 5 sts. wide in the 152nd and 222nd rows: from the right over the 25th to 29th sts. and 40th to 44th sts. Mark these points in pencil on the needle bed for further button-holes. C = pattern, button-holes in the 64th row. D = divide work counting 40 sts. from the right, pattern. E = pattern. Knit left front part with reversed shapings and without button-holes.
 Fig. III/1 & 2 - sleeve: A = st. st. B, C, D and E = pattern. Knit second sleeve with reversed shapings.
 Fig. IV - collar: A, B and C = pattern.
 Fig. XII - beret: Knit B equal parts. A & B = pattern. Band of beret: Cast on 150 sts., knit 20 rows pattern, cast off.

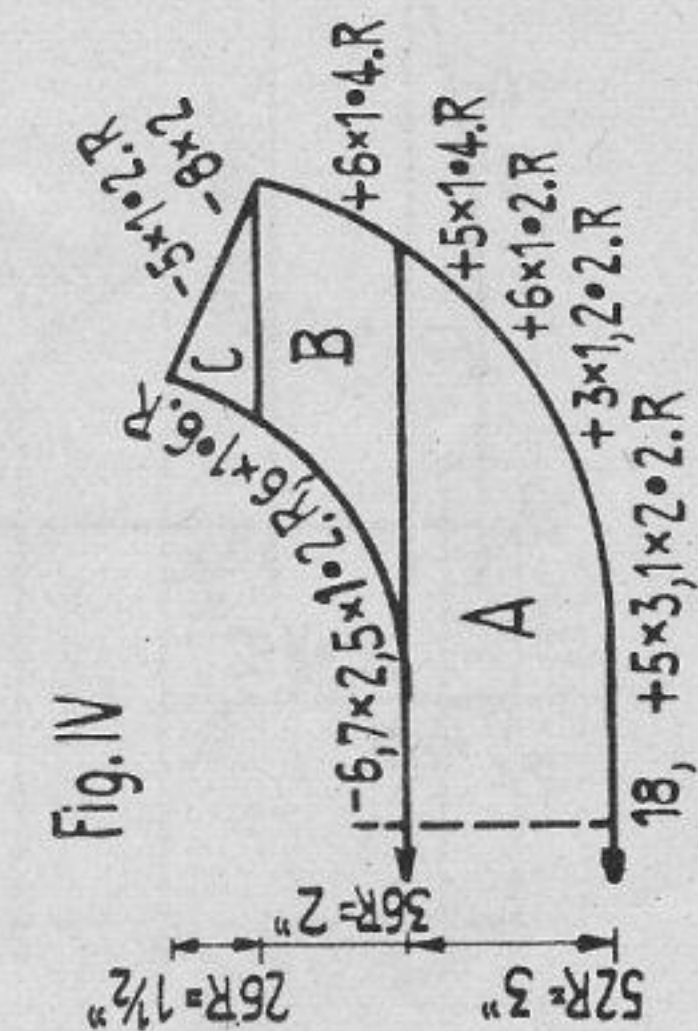

Fig. IV

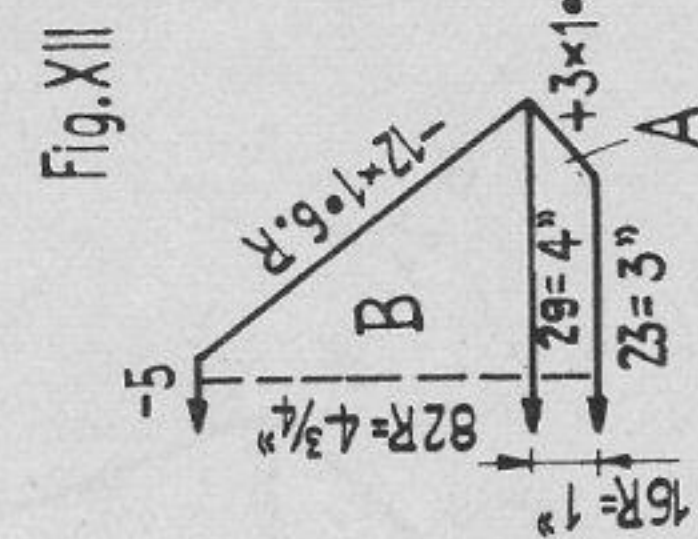

Fig. XII

Belt: Cast on 42 sts. and knit 42 rows pattern, increasing 10 times 1 st. on both sides in every 2nd row and decreasing 10 times 1 st. in every 2nd row. Cast off.
 To make up: Pin out parts to size, block and press lightly using hot iron on damp cloth. Join seams and stitch sleeves into position. Line collar and belt with stiffening. Fix collar to neck shaping, leaving 2 1/4 ins. on both sides. Turn and fix trimming to inside. Finish button-holes and attach buttons. Turn and fix hem to inside. Line coat, fix belt to back with 2 buttons.
 Beret: Join parts and stitch band round beret. Line and fix one covered button in the centre of beret.

1166a PASSAP - DUOMATIC / PASSAP 12

Fig. I

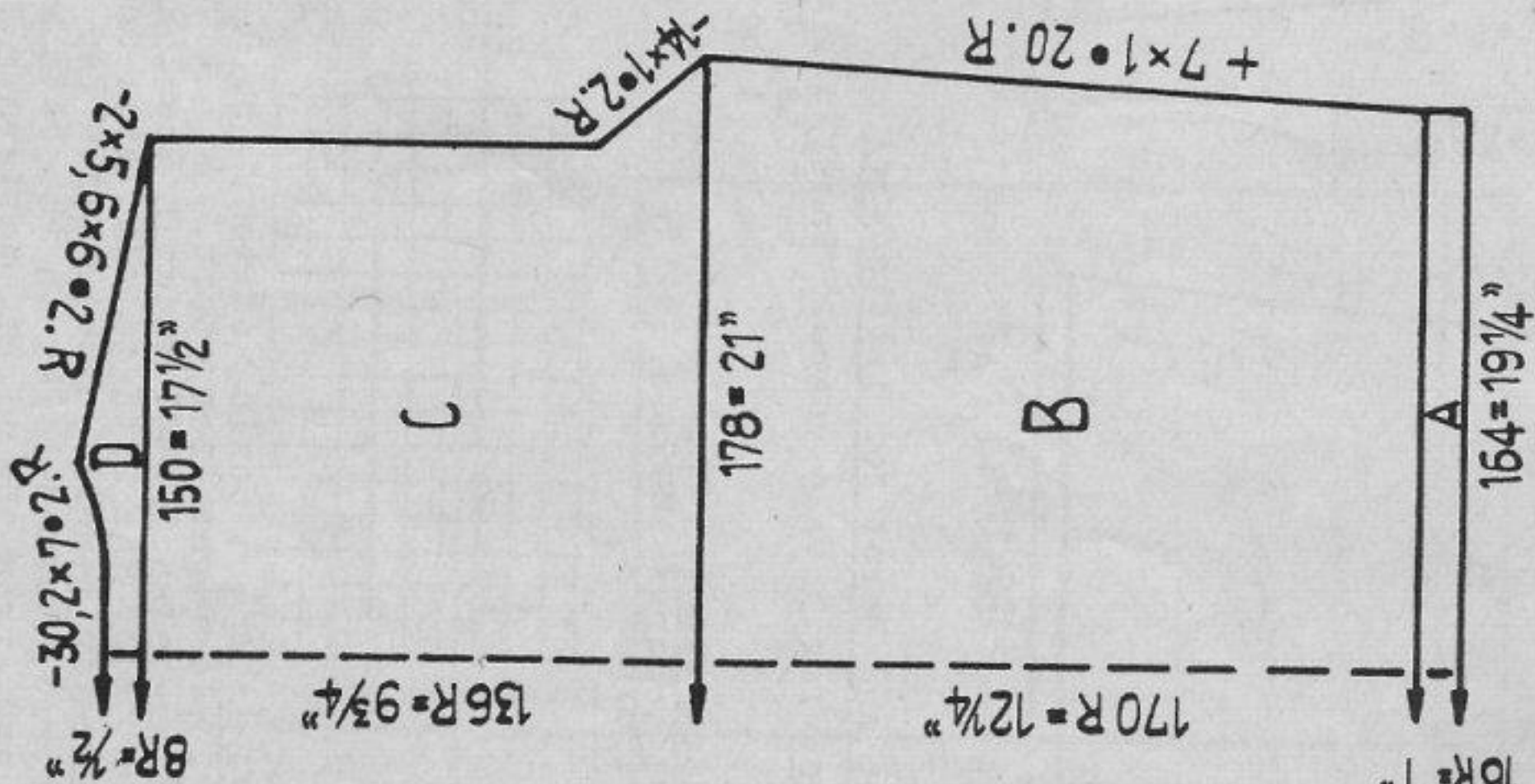

Fig. II

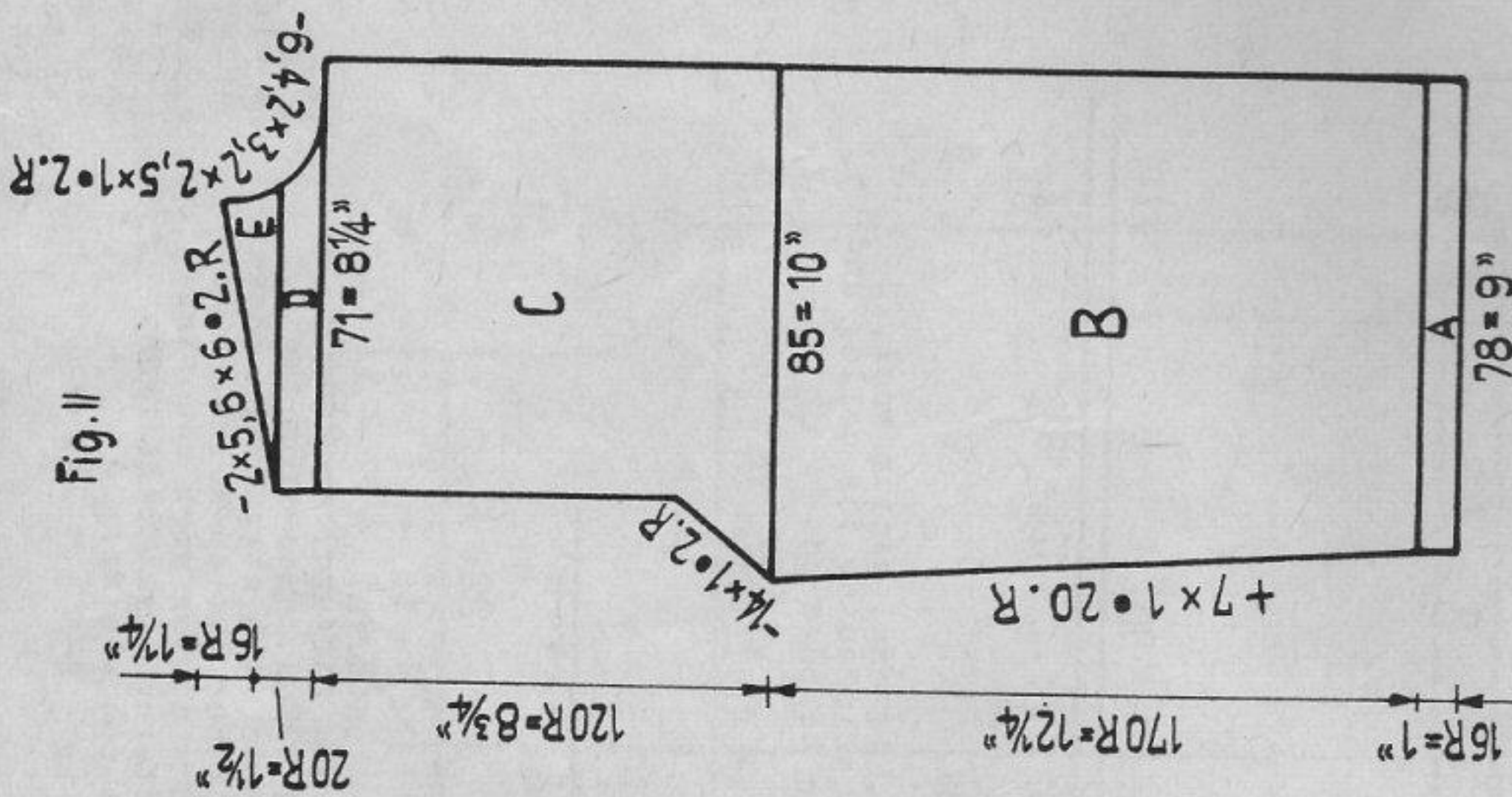
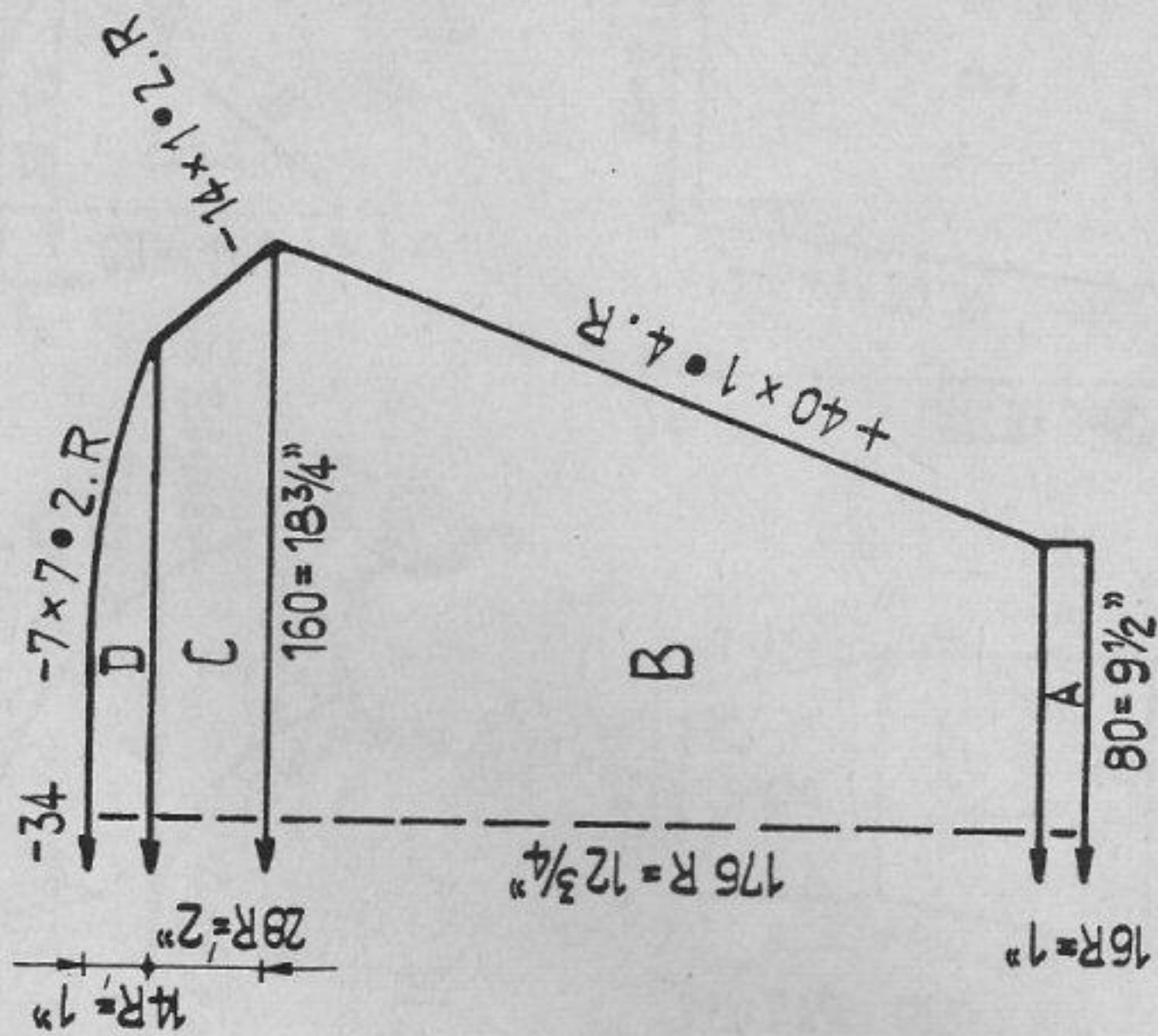

Fig. III



Ladies' Twin Set - Cardigan

Size: to fit 36" bust Material: approx. 9ozs. fine sweater wool, 8 buttons

Stitch size: welts 1 1/4, stocking stitch 3 3/4
 Test square: 100 sts. = 11 1/2", 100 rows = 7 1/4"

Pattern: Stocking stitch

Fig. I: A = 1:1. B = stocking stitch. C = stocking stitch, decr. as follows: transfer 3rd st. to 4th nd. and follow up with 2 sts. D = stocking stitch.
 Fig. II: A = 1:1. B = stocking stitch. C = stocking stitch, decr. as for Fig. I. D and E = stocking stitch.
 Fig. III: A = 1:1. B = stocking stitch. C = stocking stitch, decr. as for Fig. I. D = stocking stitch.
 Buttonhole band: Cast on 170 sts. for tubular and knit 10 rows with St.S. 3 3/4, then 11 rows in 1:1 with St.S. 1 1/4, decr. on the left 5 times 1 st. in every 2nd row and working 8 buttonholes in 6th row as follows: from the right leave 4 sts., knit

buttonhole over the following 5 sts., leave 17 sts. etc. Then return all nds. to W.P. and knit 10 rows tubular with St.S. 3 3/4. With contrasting wool knit a few rows tubular, then 2 rows K/K, release work.
 Button band: Work as for buttonhole band, but without buttonholes.
 Neck welt: Cast on 151 sts. in 1:1 and knit 10 rows tubular with St.S. 2, then 11 rows in 1:1, decr. 5 times 1 st. on right and left in every 2nd row. Then put all nds. into W.P. and knit 5 rows stocking stitch on back bed and 5 rows stocking stitch on front bed. Knit a few rows with contrasting wool and release work.
 To make up: Pin out parts to measure, block and press lightly, using hot iron over damp cloth. Back stitch front welts at first to outside, then to inside. Stitch neck welt into position and join with front welts. Finish buttonholes and attach buttons.

1166 b PASSAP - DUOMATIC/PASSAP 12

Fig. I

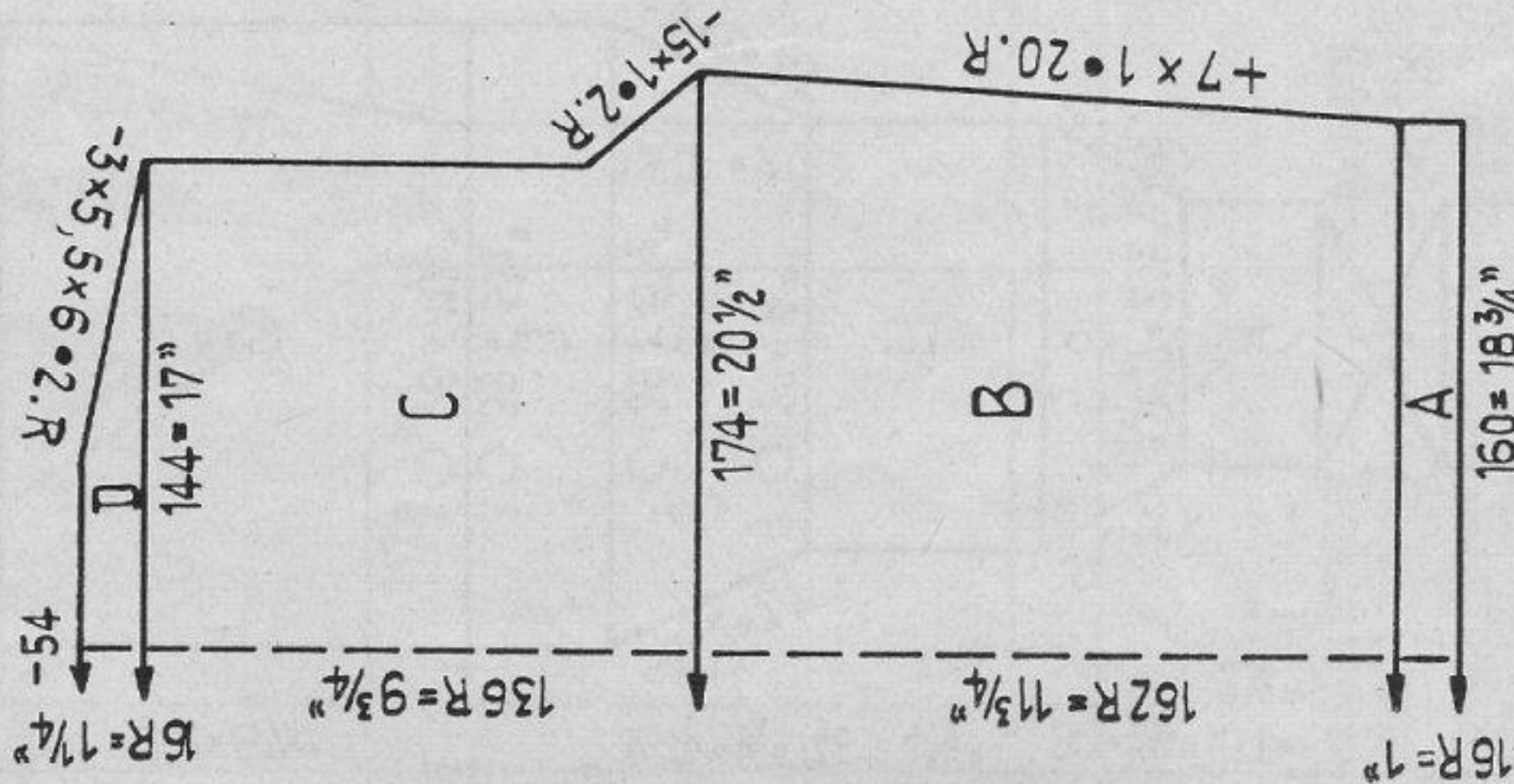

Fig. II

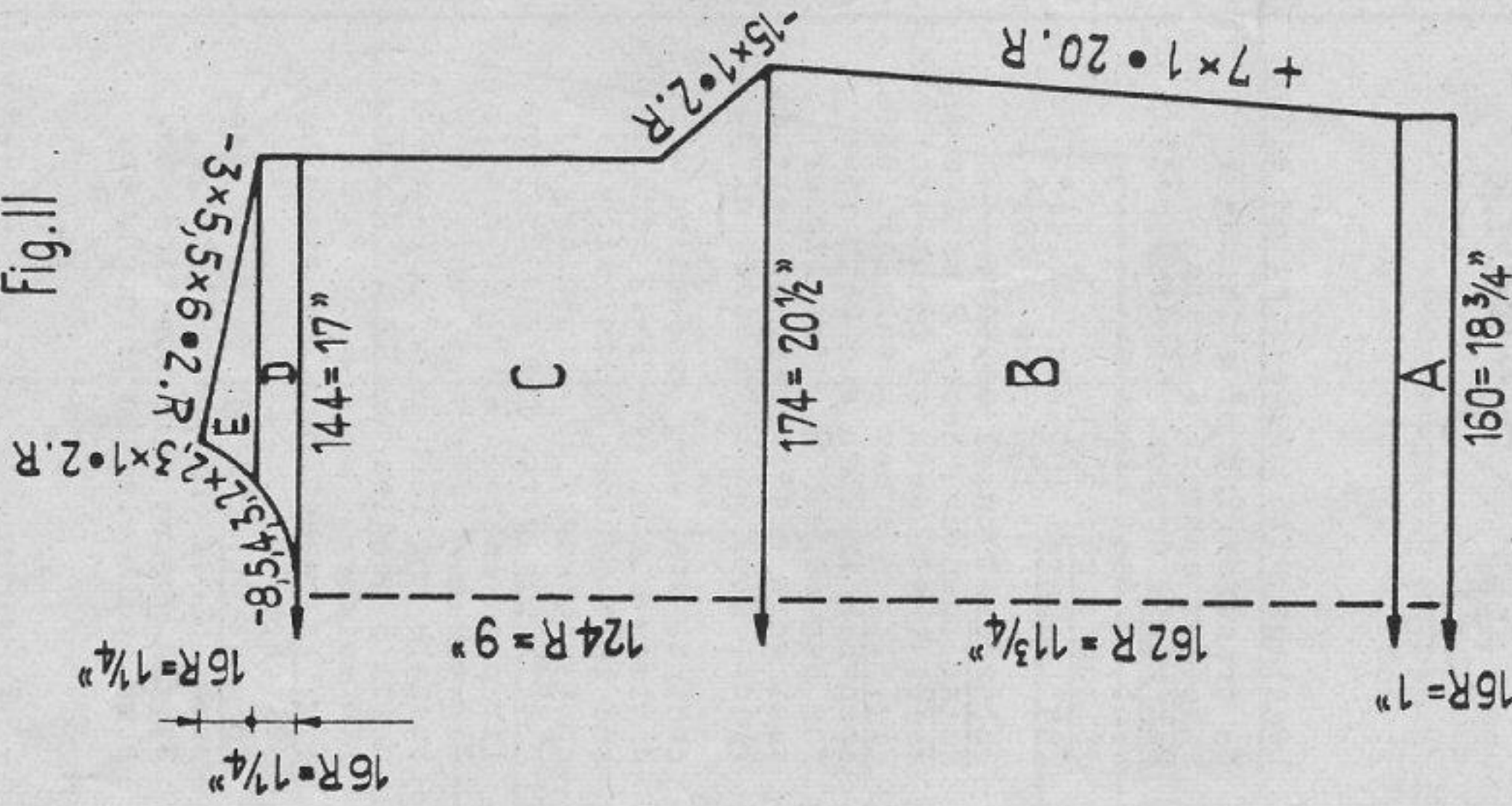
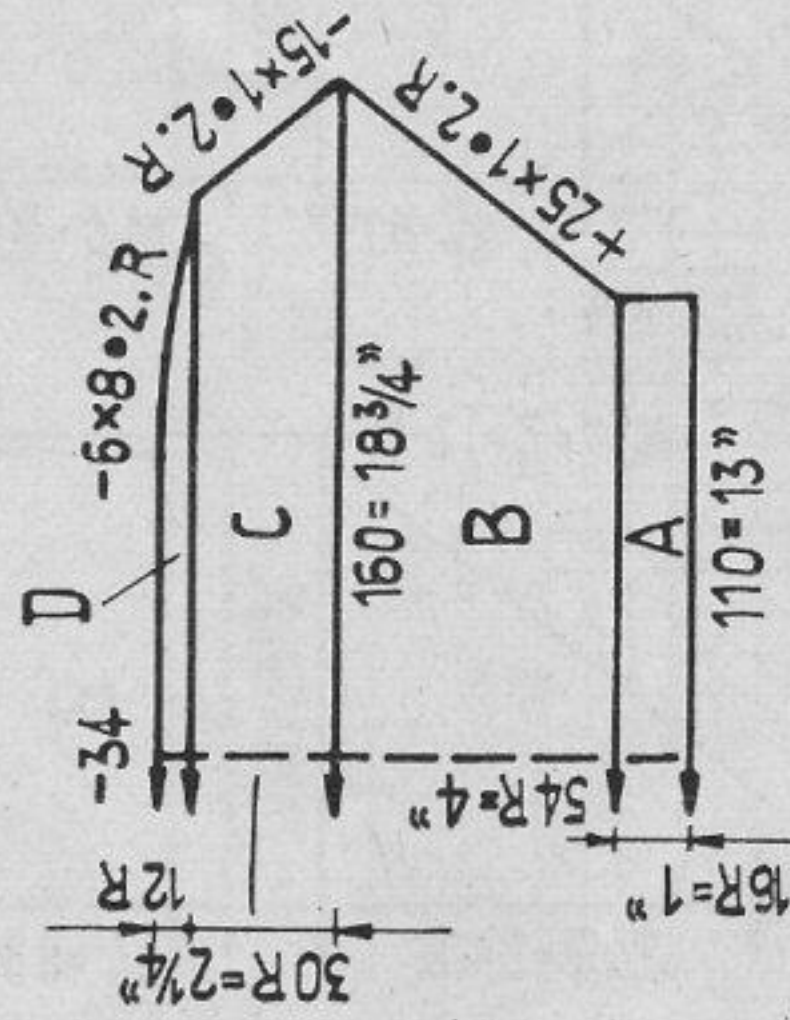

Fig. III



Lady's Twin Set - Jumper

Size: to fit a 36 inch bust Material: approx. 7 ozs. fine sweater wool.

Stitch size: welts 1 1/4, stocking stitch 3 3/4

Test square: 100 sts. = 11 1/4 ins. 100 rows = 7 1/4 ins.

Pattern: stocking stitch

Fig. I: A = 1:1. B = stocking stitch. C = stocking stitch. decrease as follows: hang 3rd st. to 4th nd. and follow up with 2 sts. D = stocking stitch.

Fig. II: A = 1:1. B = stocking stitch. C = stocking stitch, decrease as for Fig. I. D and E = stocking stitch.
 Fig. III: A = 1:1. B = stocking stitch. C = stocking stitch, decrease as for Fig. I. D = stocking stitch.
 Neck welt: Cast on 120 sts. in 1:1 and knit 8 rows tubular with St.S. 2 1/4, then knit 11 rows, then all nds. into W.P. and knit first 5 rows on back, then 5 rows on front bed. With contrasting wool knit a few rows tubular, then 2 rows K/X and release work. To make up: Pin out parts to measure, block and press lightly, using hot iron over damp cloth. Back stitch neck welt first to outside, then to inside.

1169 PASSAP - DUOMATIC / PASSAP 12

Fig. IX

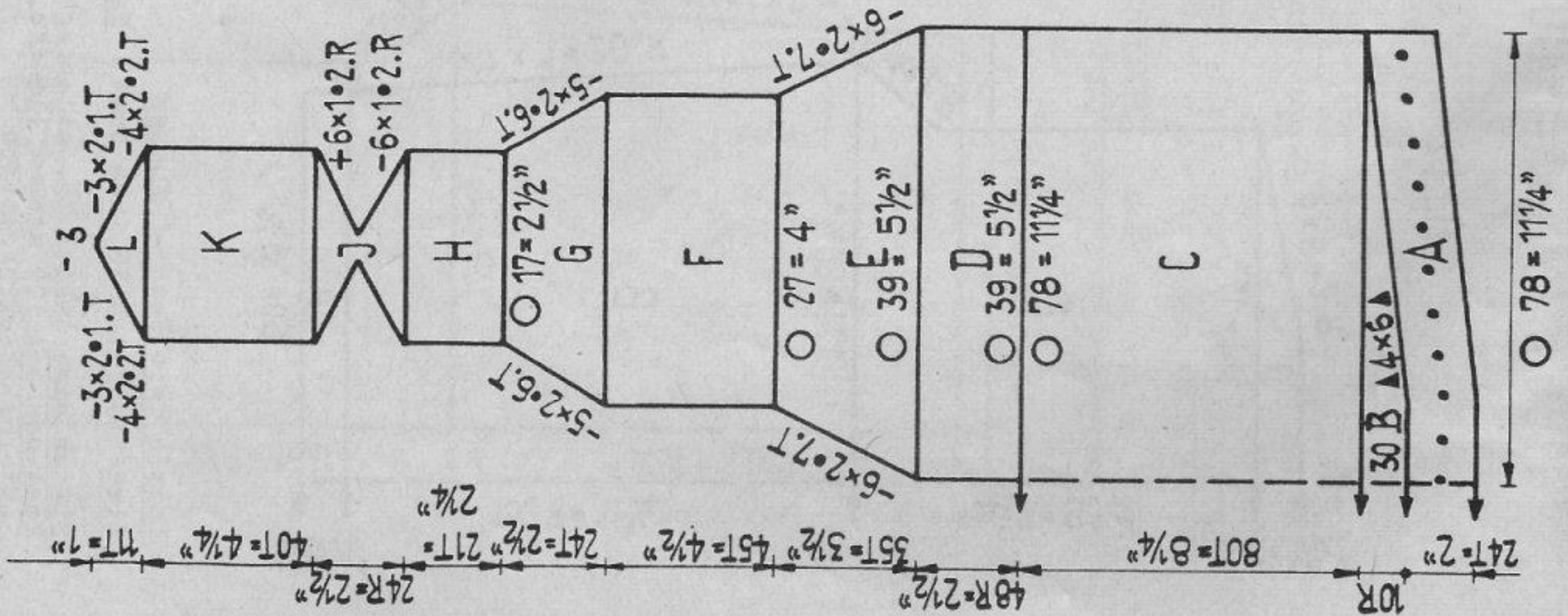
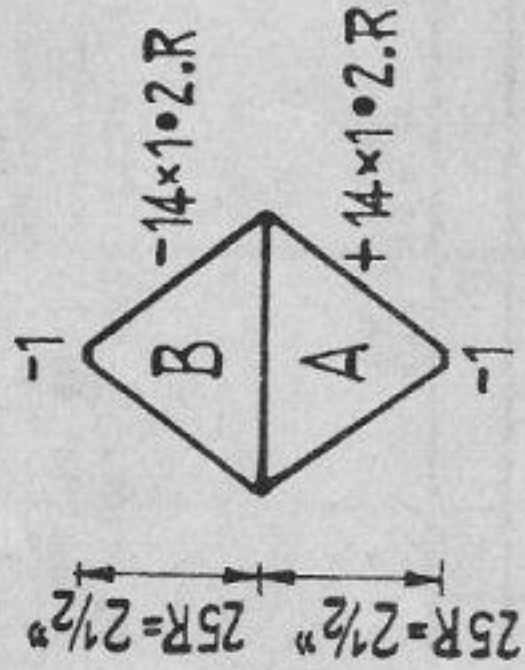

Fig. X



Leggings with decreasing on sides

No transferring of stitches!

Size: for approx. 4 years

Material: approx. 5 1/2 ozs. medium wool, 2 feet elastic.

Stitch size: 5

Test square: 100 sts. = 14 1/4"

100 rows = 10 1/4"

Pattern: tubular st. st.

Note: tubular "decr. 2 sts." means decr. 1 st. each at front and back.

Fig. IX: A = hem - tubular, doing

openwork in 25th and 26th rows

for hem-edge. B = for higher

seat work short rows, pushers at

front, lock. GX both sides of 30

central sts. work graduation with

4 times 6 sts. (for P-12 lock G

and knit 4 times 6 sts. with N

contrast wool). C = tubular.

D = divide work, for gusset tubu-

lar open inside. E, F, G, H =

leg tubular. J = heel, until 5

pushers are left in W.P. (For P-12

until 5 needles are left) K = foot

L = point.

Fig. X: Gusset. A & B = stocking

stitch.

To make up: Pin out parts to mea-

sure, block and press lightly.

Stitch gusset into position, sew

hems, pull elastic through top.

1154 PASSAP - DUOMATIC

Fig. I

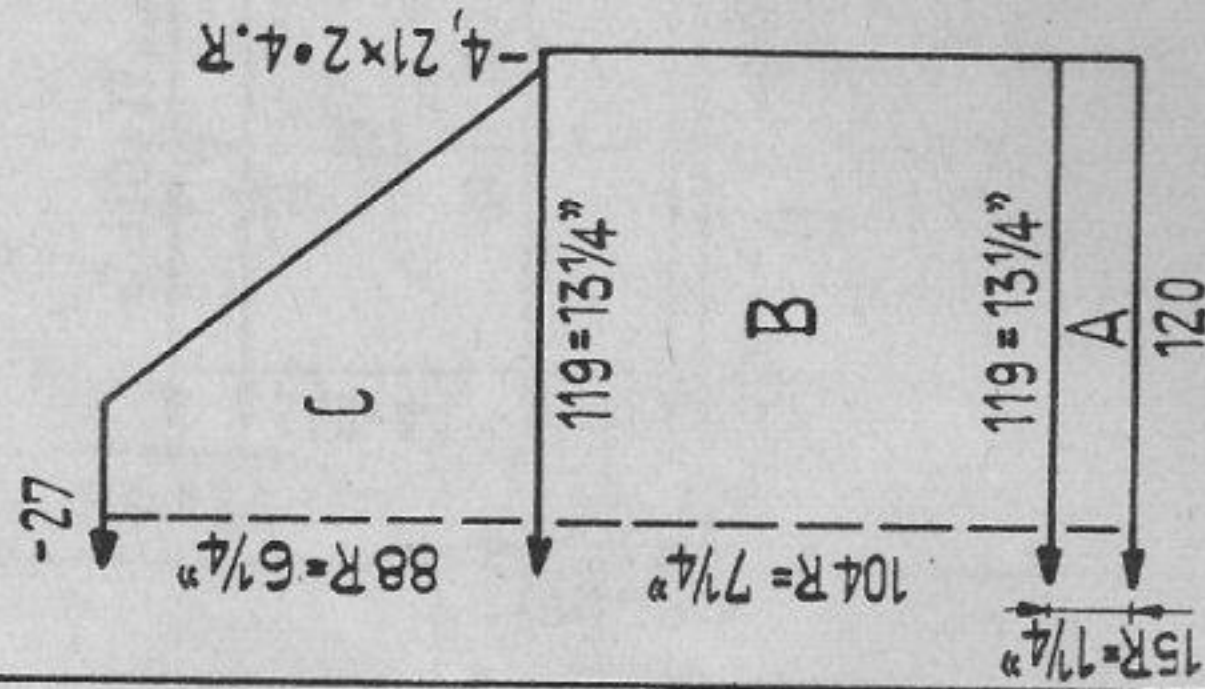

Fig. II

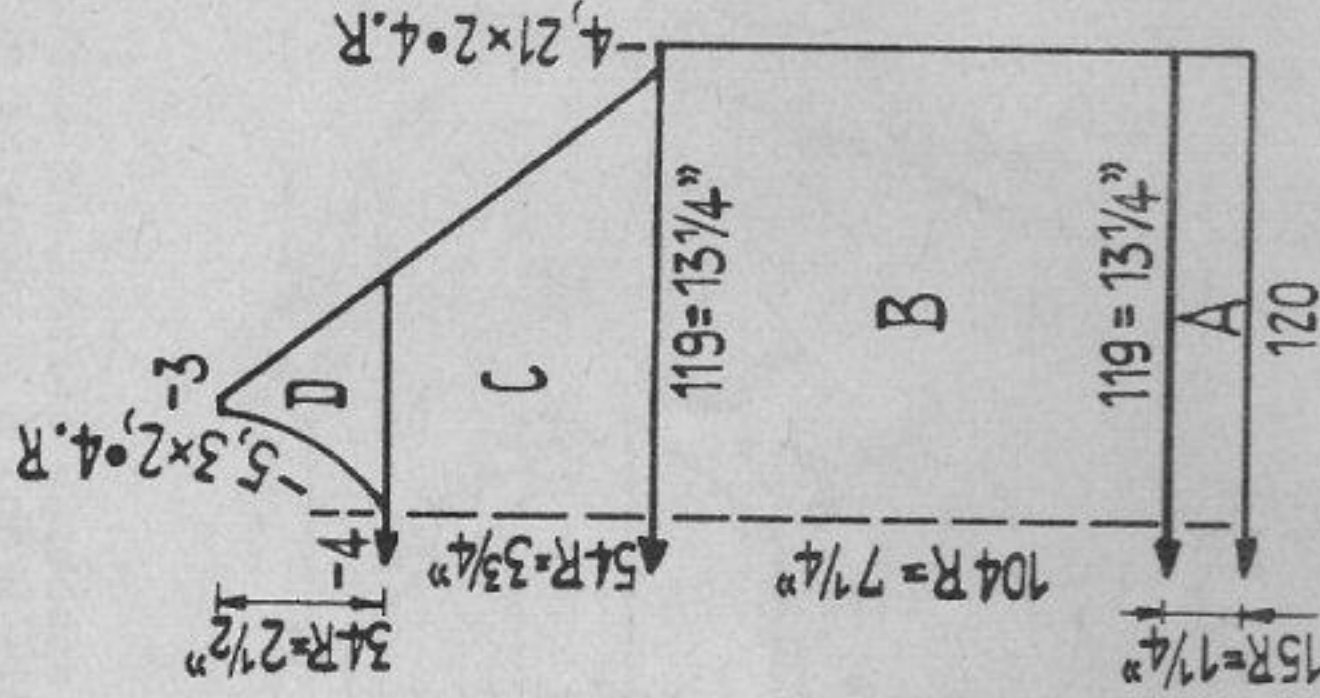
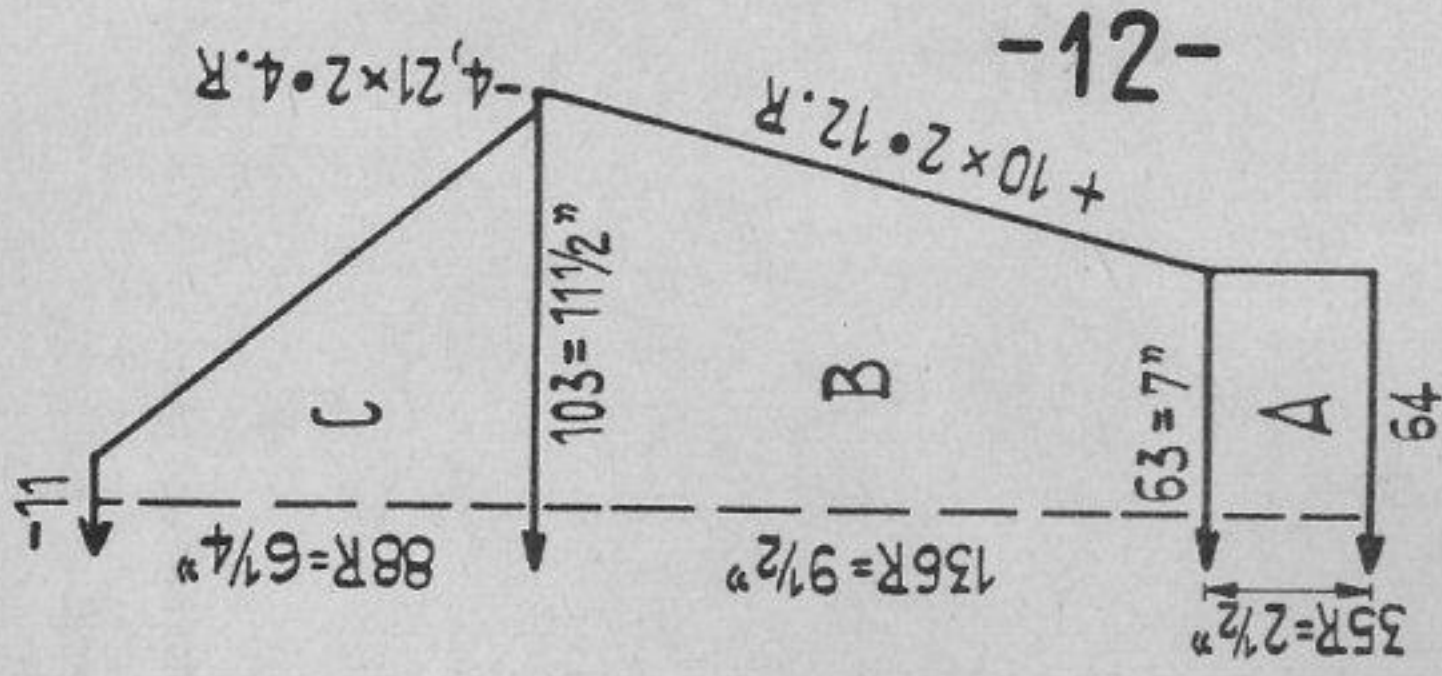

Fig. III



Boy's sweater

Size: for approx. 6 years

Material: approx. 8 ozs. medium wool, 1 4" zip fastener

Stitch size: welts 2 1/2, pattern 4

Test square: 100 sts. = 11 1/4 ins.

100 rows = 7 ins.

Pattern:

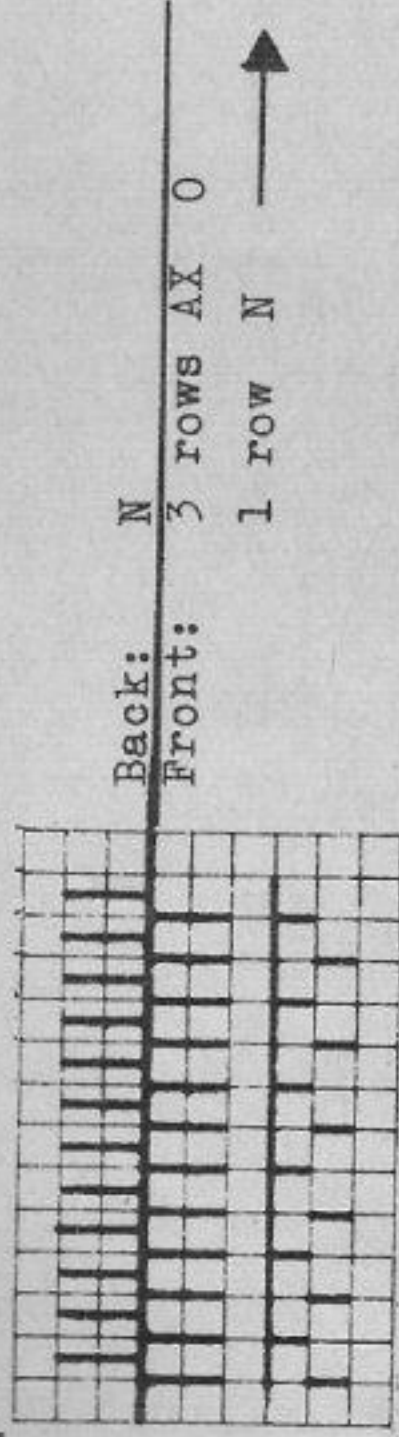

Figs. I, II, III: A = K/K. B, C and D = pattern.

Collar: Cast on 140 sts., knit 35 rows K/K, then 4 rows stocking

stitch on back, 4 rows stocking stitch on front bed. Knit 4 rows

tubular, 2 rows N/N with contrasting wool and release work.

To make up: Join parts. Stitch collar into position, first to

the outside, then to the inside. Stitch zip fastener into position

on front left raglan seams.

1170 PASSAP-DUOMATIC/PASSAP 12

Fig. I

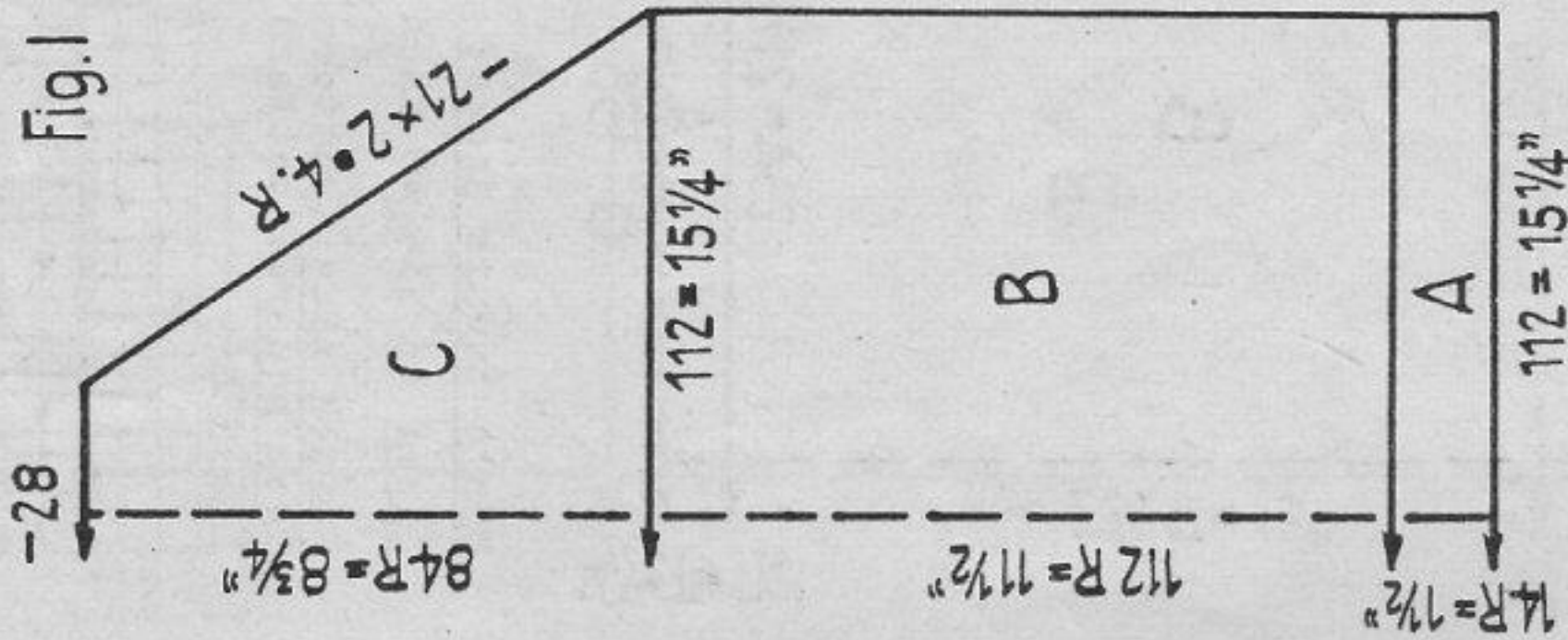

Fig. II

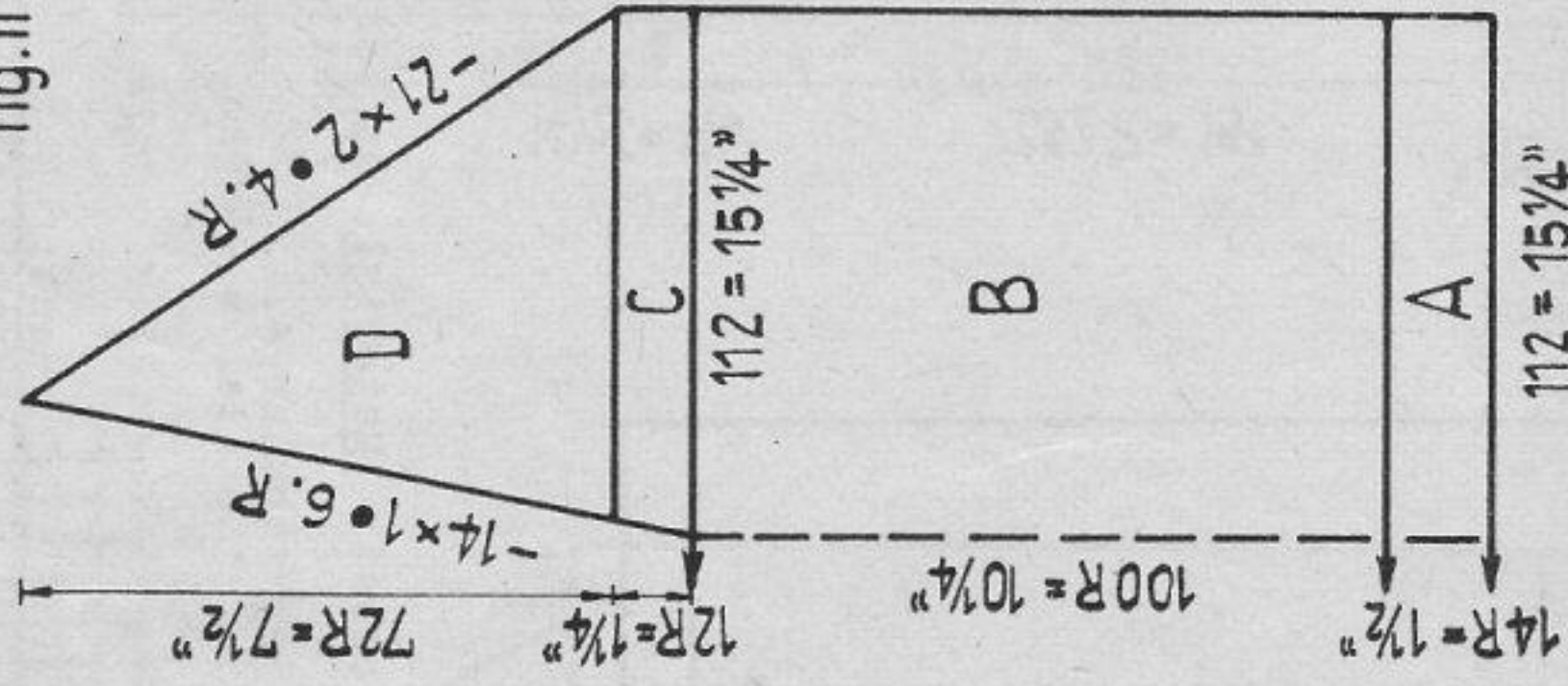
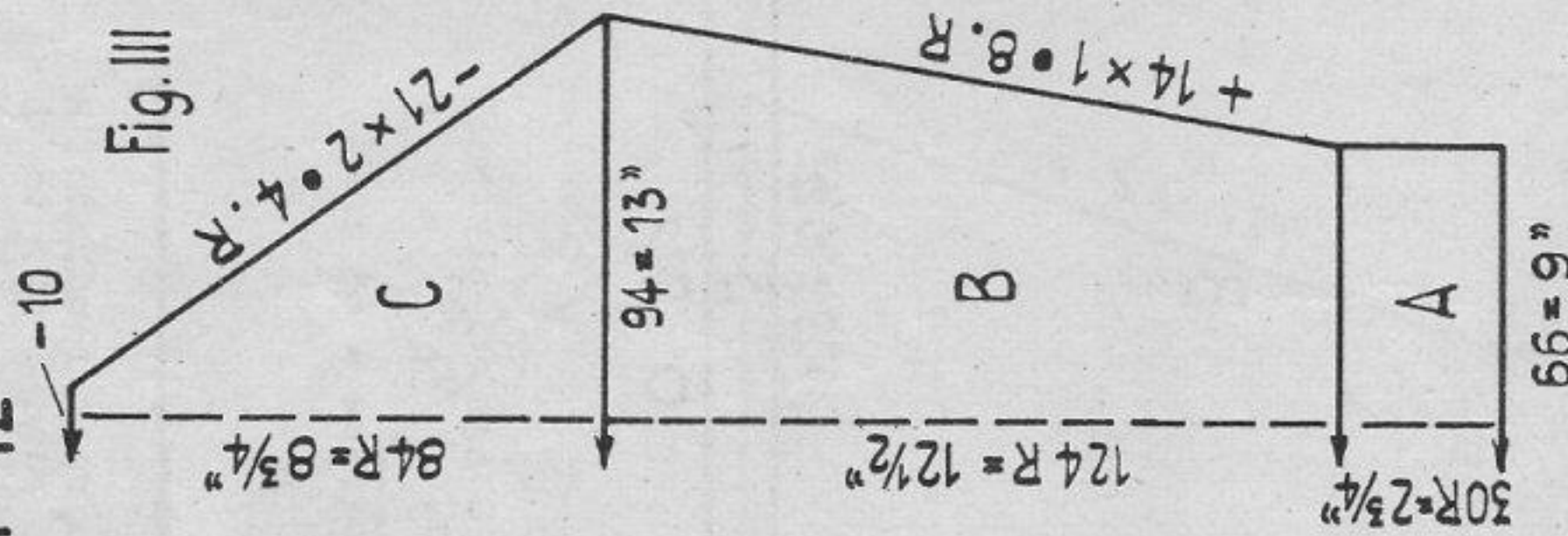

Fig. III



1201 PASSAP-DUOMATIC/PASSAP 12

Fig. I

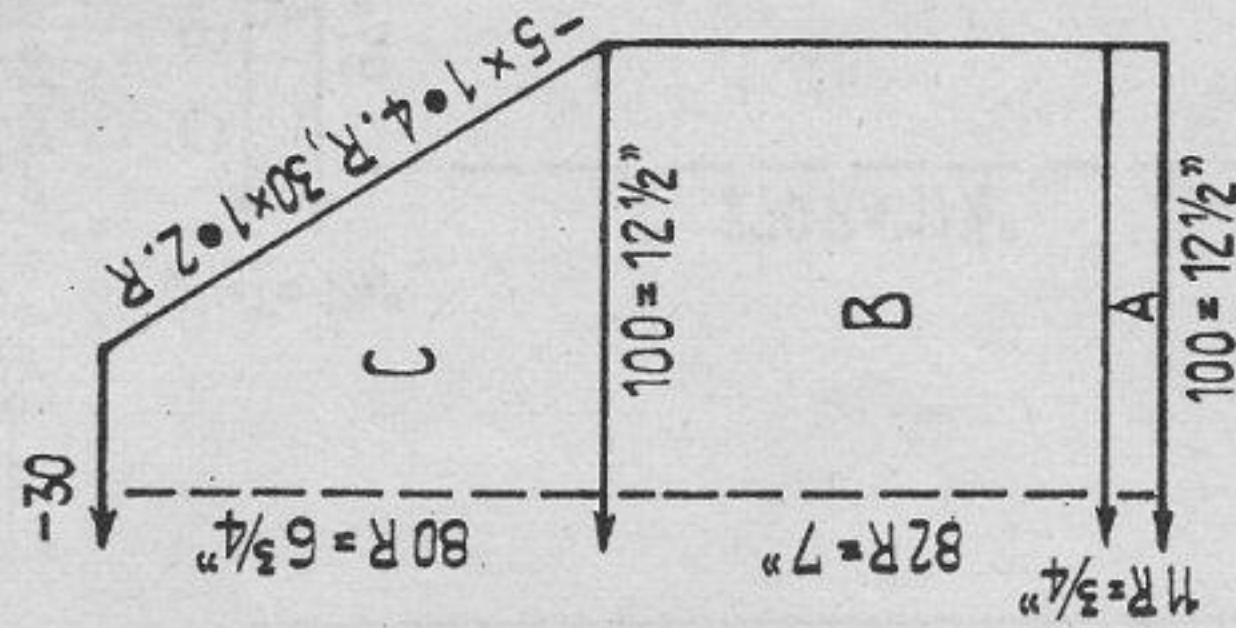

Fig. II

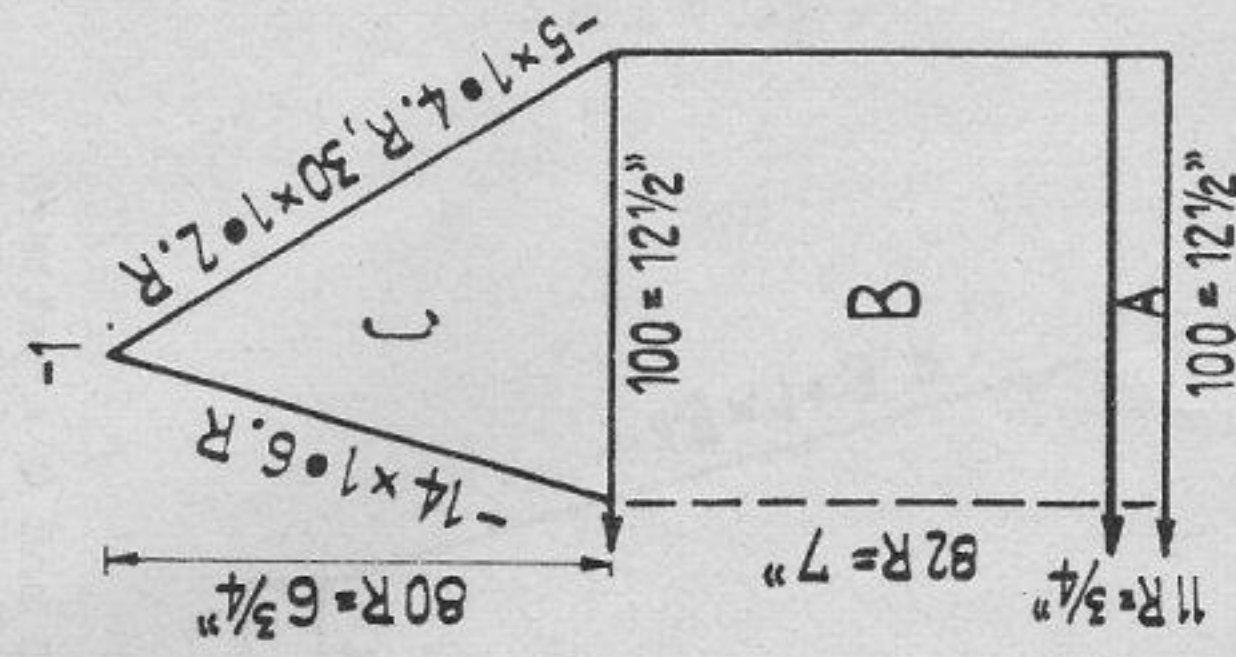
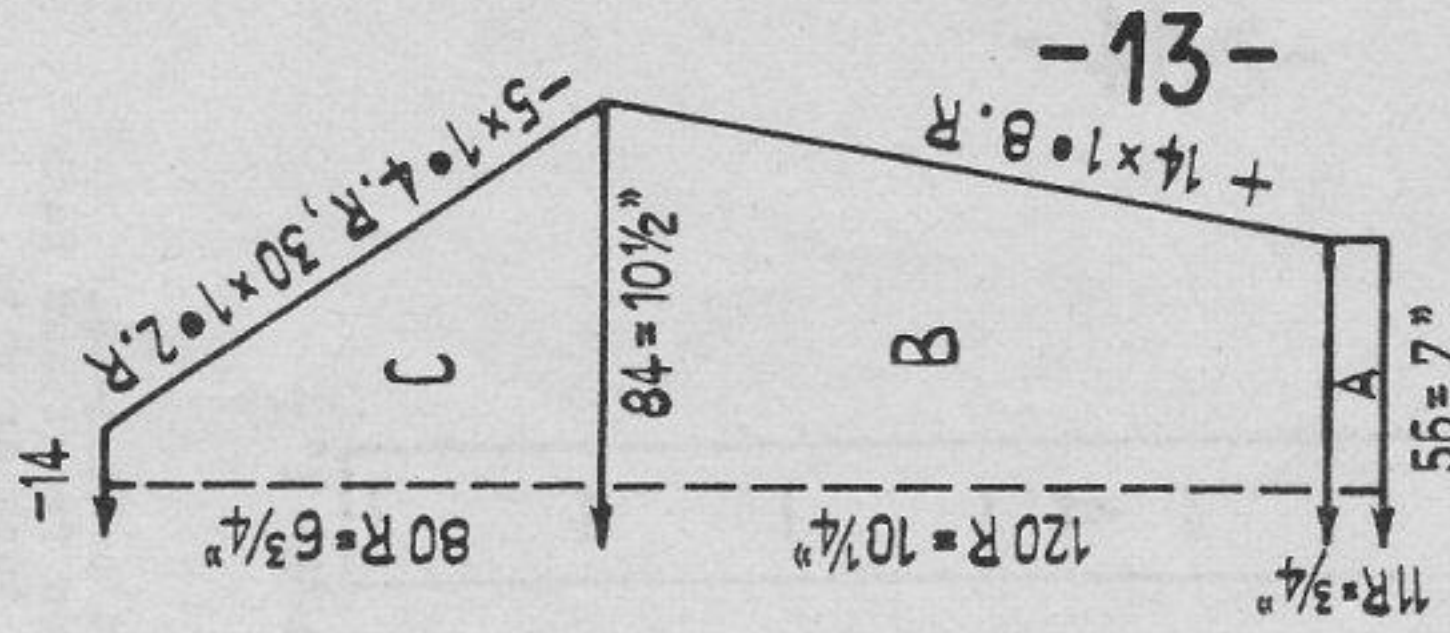

Fig. III



-13-

Boy's sweater with long sleeves

Size: for approx. 9 years Material: approx. 8 1/2 ozs. blue & 1/2 oz. grey medium Shetland wool.

Stitch size: welt 3, stocking 5

Test square: 100 sts. = 13 1/2", 100 rows = 10 1/4"

Pattern: Stocking stitch decreasing for raglan: hang 3rd and 4th Sts. to 5th and 6th nds., move in the 2 remaining sts. Figs. I, II, III: A = 1:1. B = stocking stitch, 1 row blue, 4 rows grey, then everything blue. C, D = stocking stitch blue. Neck welt: Cast on 164 sts. in 1:1, blue; knit 7 rows blue, increasing 4 times 1 st. in every 2nd row on both sides. Then put all nds. into W.P. and knit 2 rows blue tubular. Then on front 4 rows stocking stitch grey, 1 row blue; same on back bed, then with an oddment of wool first 2 rows tubular, then a few rows in K/K; release work.

To make up: Pin out parts to size, block and press lightly, using warm iron over damp cloth and join seams. On neck welt damp plain part and oddment of wool, then unravel K/K and stitch welt into place, first to outside, then to inside, stitch by stitch, unravelling tubular row of contrast yarn, and mitring edges at front.

Boy's Sweater

Size: for approx. 3 years. Material: 5 ozs. fine Shetland wool

Stitch size: welts 2, pattern 4 1/2

Test square: 100 sts. = 12 1/4 ins. 100 rows = 8 1/2 ins.

Pattern:

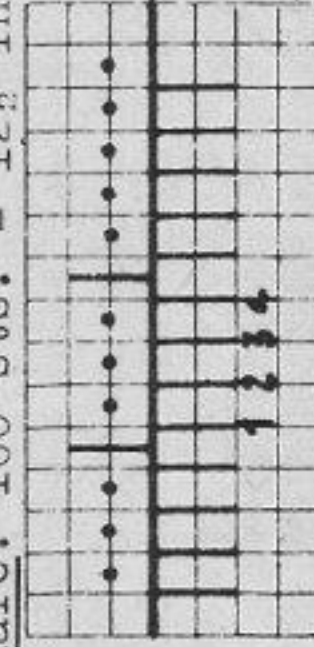

Back: N
Front: N

follows: put 3rd and 4th sts. onto 1st and 2nd nds, 1st and 2nd sts. onto 3rd and 4th nds. Repeat but cable to right. Work pattern 16 sts. away from centre.

Figs. I & II: A = 1:1. B = pattern. C = pattern, for raglan put 3rd st. onto 4th nd. moving up 1st and 2nd sts.

Fig. III: A = 1:1. B = st. st. C = st. st., for raglan work as for Figure I.
Neck trimming: Cast on 156 sts. in 1:1 and knit 7 rows. Then bring all nds. into W.P. and knit first 4 rows back, then 4 rows front st. st. with St.S. 4 1/2. With contrast. wool knit 4 rows tubular and 2 rows K/K. Remove work.
To make up: Pin out parts to size, press lightly using hot iron on damp cloth. Join seams, unravel K/K rows of neck trimming. First sew neck trimming into position on outside, st. by st. using back-stitch, unravelling contrasting wool then slip-stitch inside.

1172 PASSAP - DUOMATIC/PASSAP 12

Fig. I

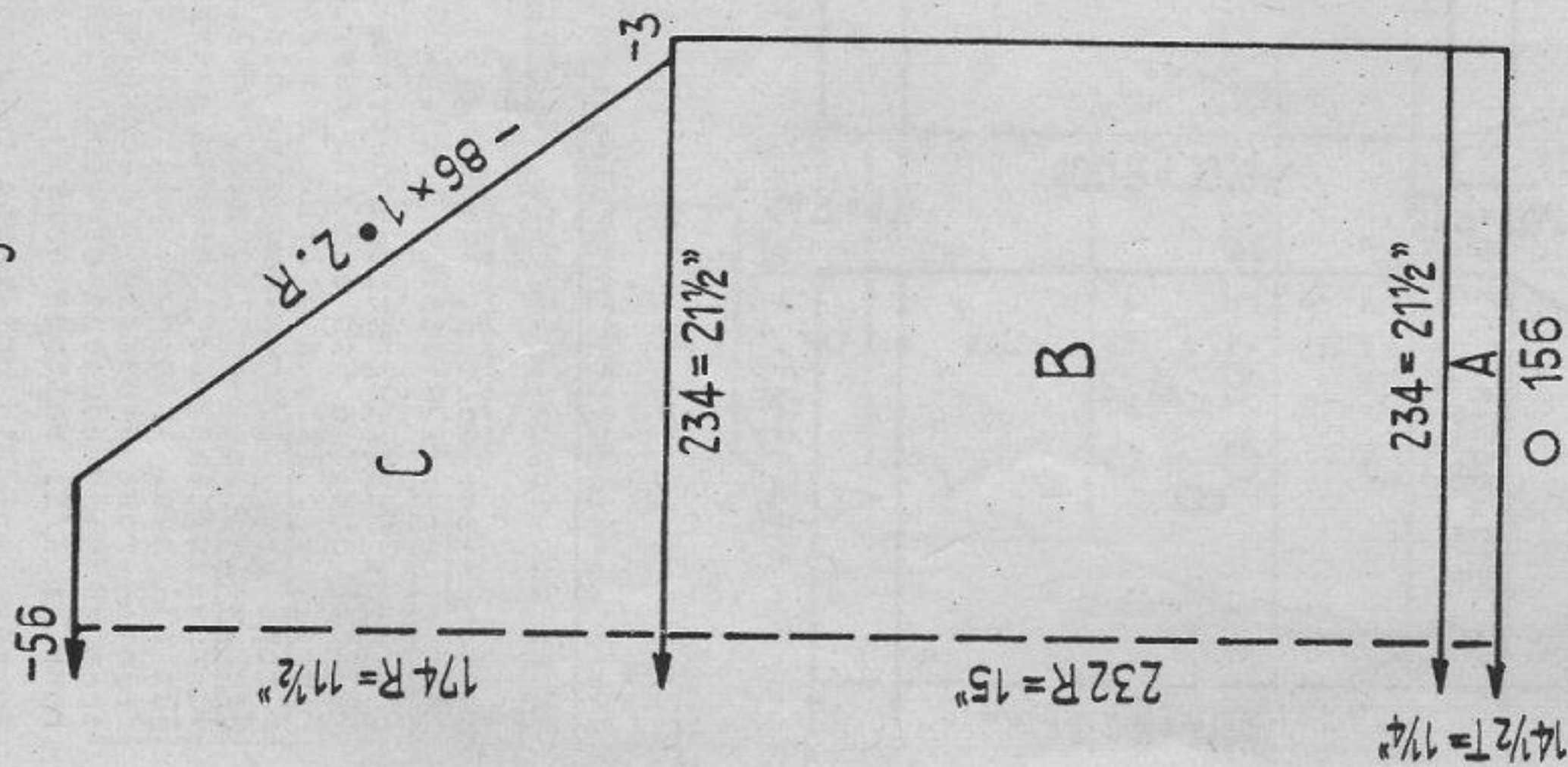

Fig. II

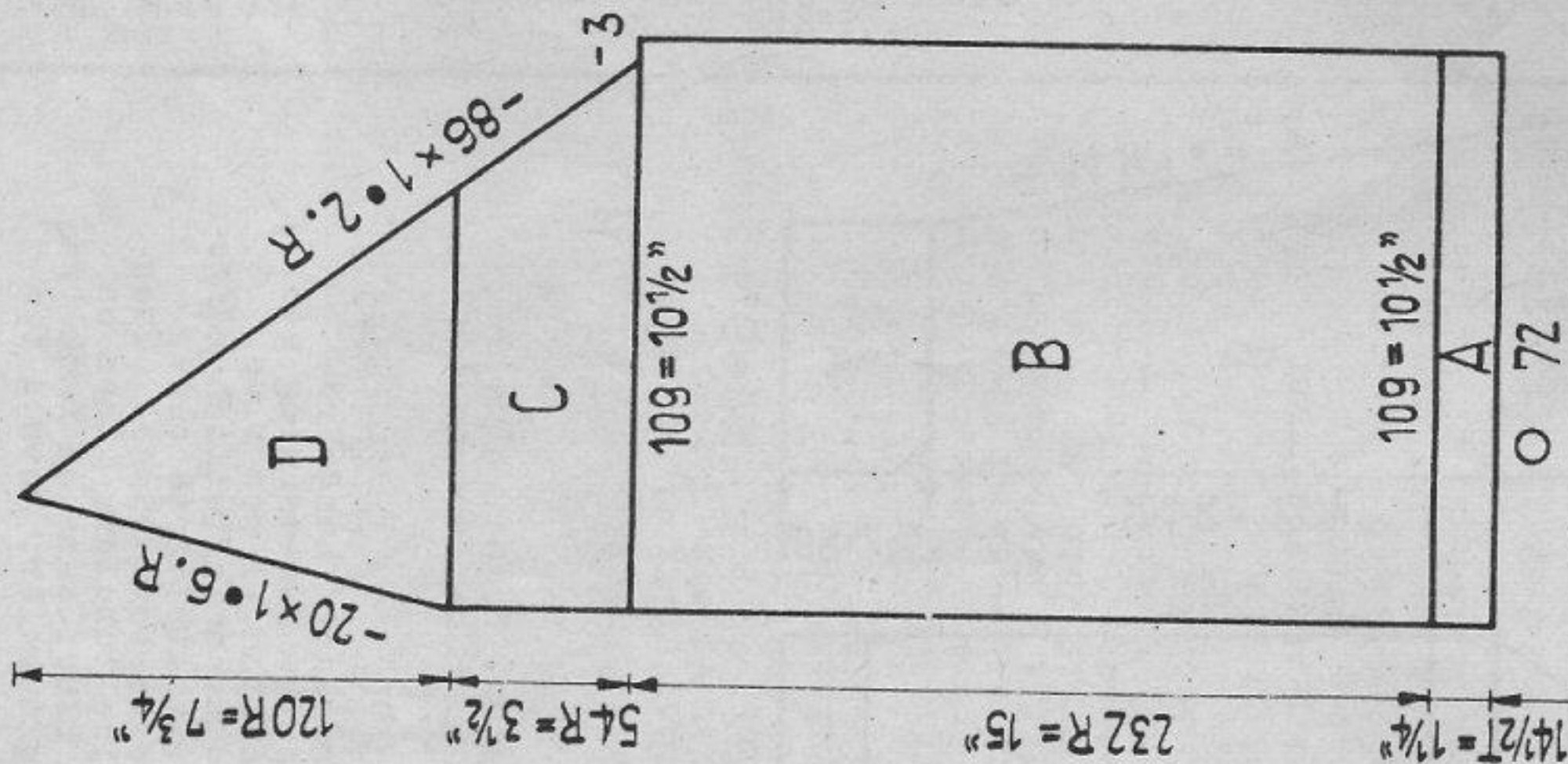

Fig. III

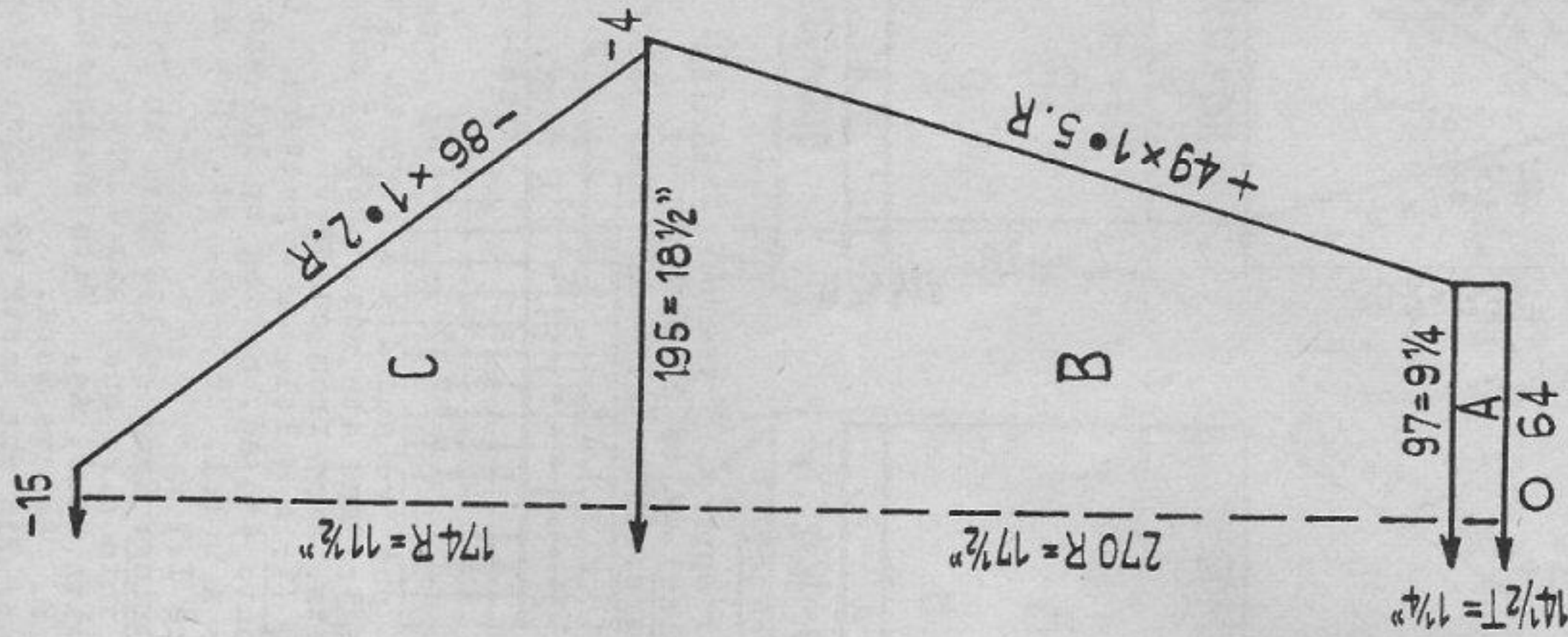
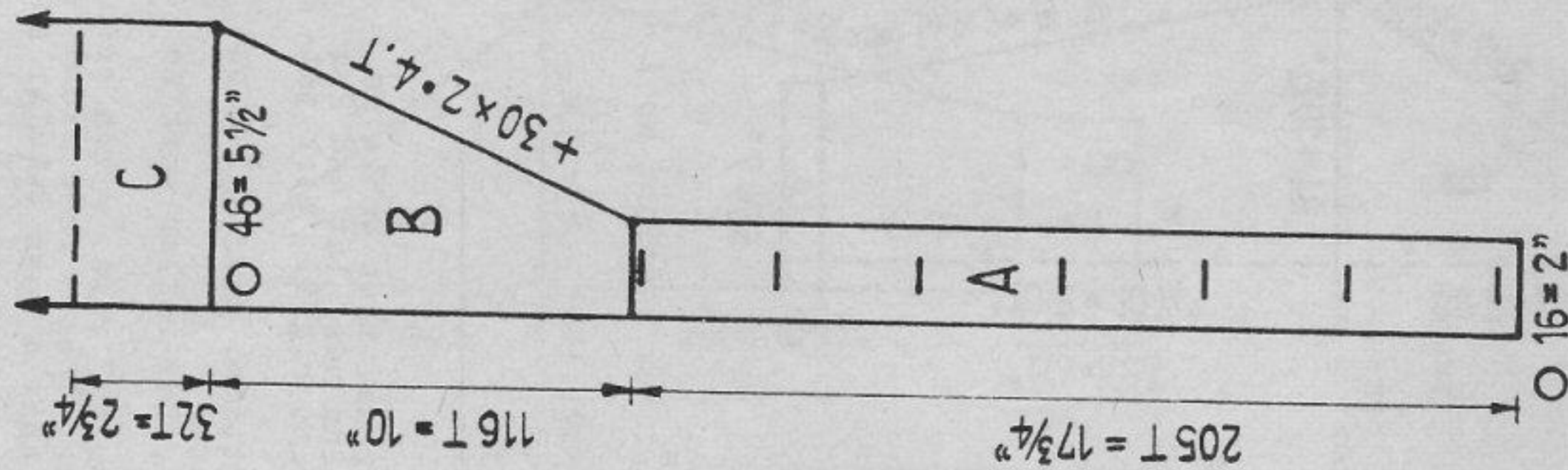

Fig. IV



Men's tennis jacket

Size: to fit 40 inch chest. Material: approx. 28 ozs. 3-ply wool, 7 buttons.

Stitch size: pattern 3 1/2, tubular 4.

Test square: pattern - 100 sts. = 9 1/2 ins. 100 rows = 6 1/2 ins.

Pattern:

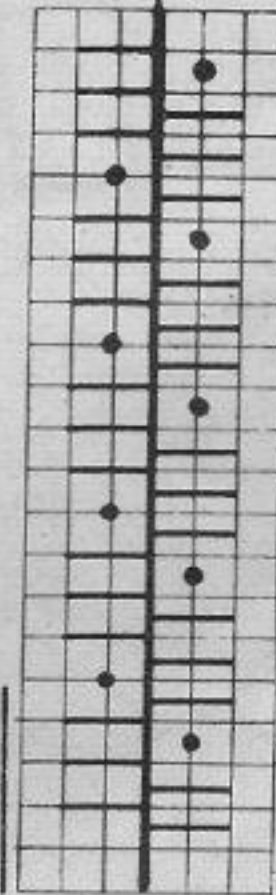

Back: N
Front: EX

2 rows, then rack 1 nd. to R
2 rows, then rack 1 nd. to L

Fig. I: A = tubular. B and C = pattern.
Fig. II: A = tubular. B, C and D = pattern.
Fig. III: A = tubular. B and C = pattern.
Fig. IV: A = tubular with button-holes. Make 1st button-hole after 14 rows tubular over the 7th to 11th nds. on front and back beds. Repeat 6 times after every 66th row. B = tubular with incr., transferring the 2 edge sts. for 1 nd. outwards, then pick up connecting thread and hang it twisted onto the empty nd. C = tubular. Knit 2nd part without button-holes.
To make up: Pin out parts to size, press lightly using hot iron on damp cloth. Join seams. Stitch front edging and collar into position. Finish off button-holes and attach buttons.
Decr. 2 sts. when knitting tubular means: 1 st. at front and 1 st. at back.

1173 PASSAP - DUOMATIC / PASSAP 12

Fig. I+II

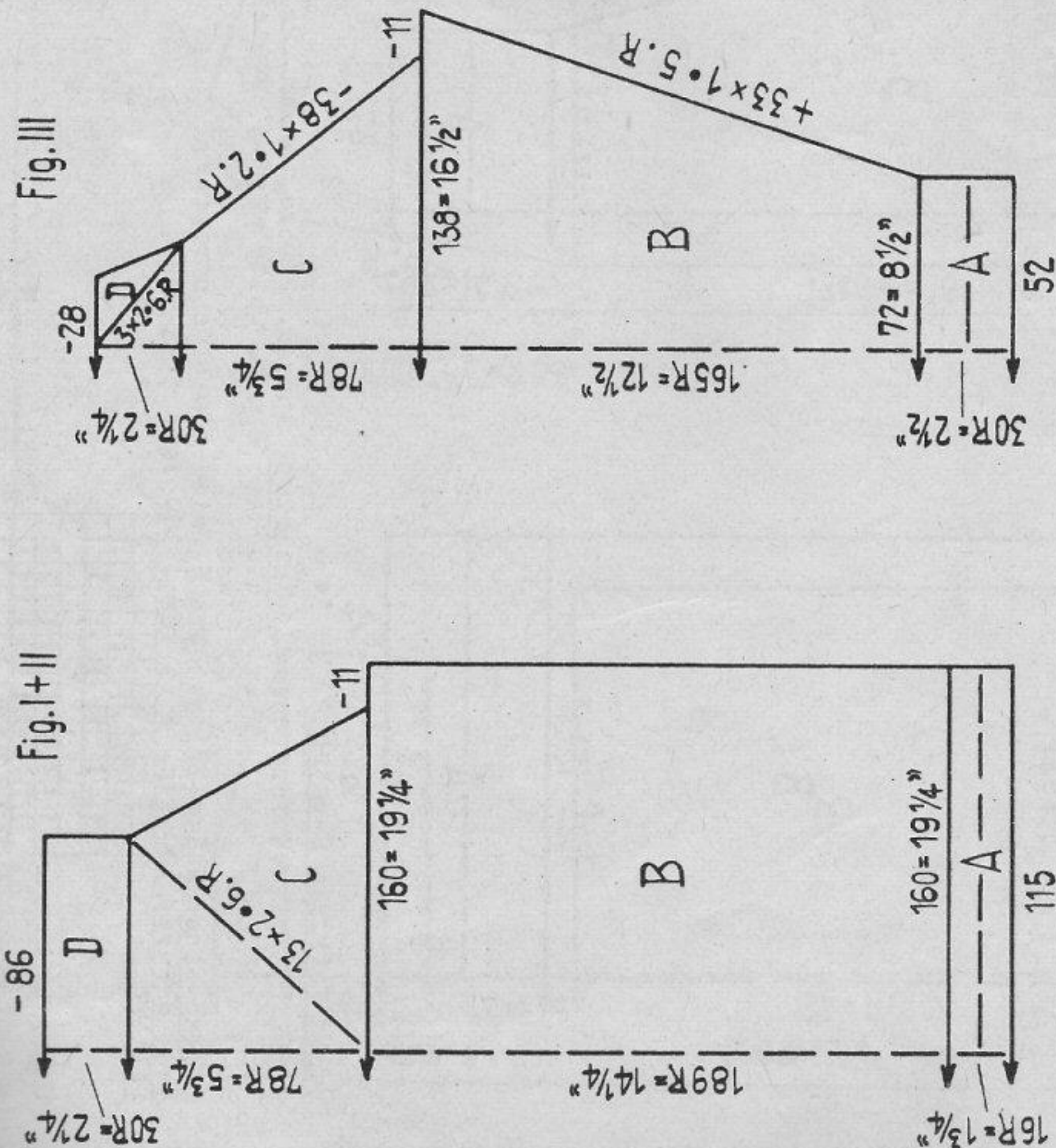
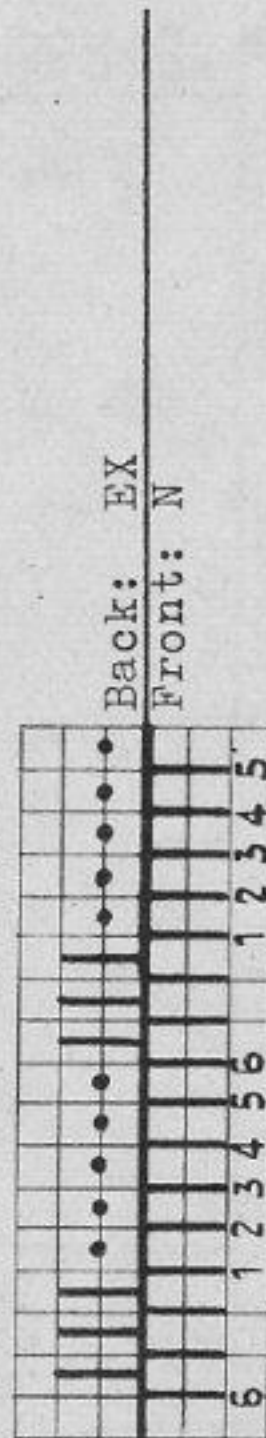

Fig. III

Our cover girl - Smart sweater with cable pattern

Size: to fit 34 to 36 inch bust. Material: approx. 18 ozs. medium wool.
 Stitch size: back 4, front 5.
 Test square: 100 sts. = 12 ins. 100 rows = 7 1/2 ins.
 Pattern: black strippers.



Knit 3 rows then cable as follows: place 1st and 2nd sts. onto 3rd and 4th nds. and 3rd and 4th sts. onto 1st and 2nd nds.
 Knit 3 rows then cable as follows: place 5th and 6th sts. onto 3rd and 4th nds. and 3rd and 4th sts. onto 5th and 6th nds.

Fig. I & II: A = st. st. B = pattern, placing 3 back nds. in centre. C = pattern, for decrs. work as follows: in first 2 rows cast 11 sts. off at each end. After 3 rows on front bed place 2 centre sts. to the next nds. right and left, and on back bed place 2 sts. right and left of centre stitch onto centre nd. On both beds transfer sts. 1 nd. in from both ends towards centre. (4 sts. have been decr. and on back bed there is only 1 centre nd.). Knit 6 rows in pattern. Now on the 3 back nds. right and left of the centre back nd. decr. in the same way two sts., i.e. the inward sts. and transfer sts. 1 nd. in. (There are on back bed two nds. at these places). Knit 6 rows. Now on the remaining 2 back nds. decr. the outward sts. (There is on back bed only 1 nd. at this place). Knit 6 rows. Continue in this way in pattern, shifting the decr. always towards the outside until there are on back bed only single nds. in W.P. between the cables. D = pattern.

Fig. III: A = st. st. B = pattern, placing 3 back nds. in centre. C = pattern. D = pattern, decr. as follows: knit 6 rows then decr. as described in Fig. I, but starting from the outside and shifting the decrs. inwards until on back bed there are only single needles in action.

Neck trimming: On front bed cast on 57 sts., then on back bed on 37 nds. put every 6th nd. into W.P. Knit 220 rows, working pattern over 37 nds. and over 20 nds. only stocking stitch. Cast off.
 To make up: Pin out parts to size, press lightly using hot iron on damp cloth. Join seams and set in sleeves. Sew neck trimming and stitch into position, fold in half and slip-stitch inside. Hem lower edge and edge of sleeves.

1174 PASSAP - DUOMATIC

Fig. I + II

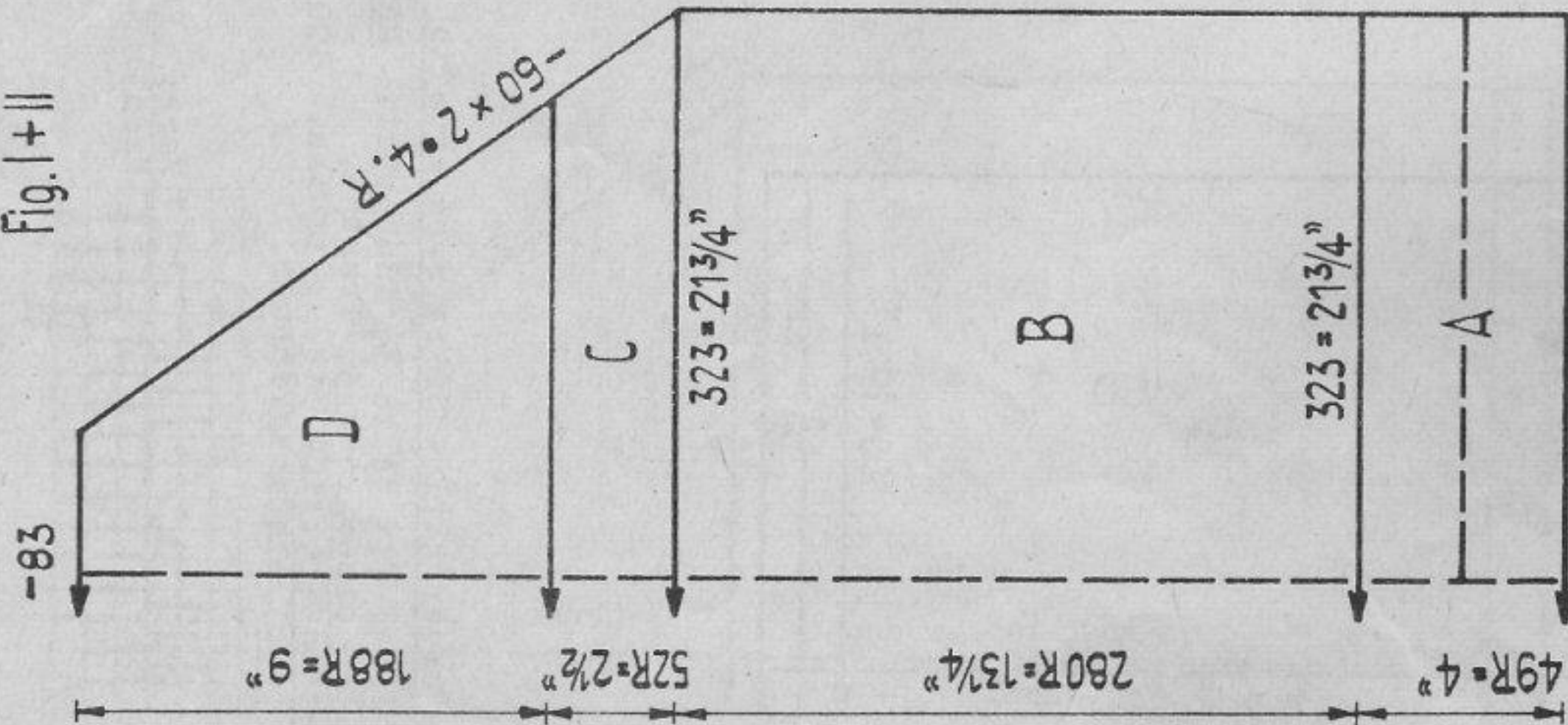

Man's fairisle sweater
 Size: to fit 44 inch chest. Material: approx. 27 ozs. brown, 2 1/4 ozs. blue and 2 ozs. white medium sweater wool.

Stitch size: Welts 2 1/2, pattern 5 (with new blue stripper)
 Test square: 100 sts. = 6 1/2 ins., 100 rows = 4 1/2 ins.
 Pattern I:

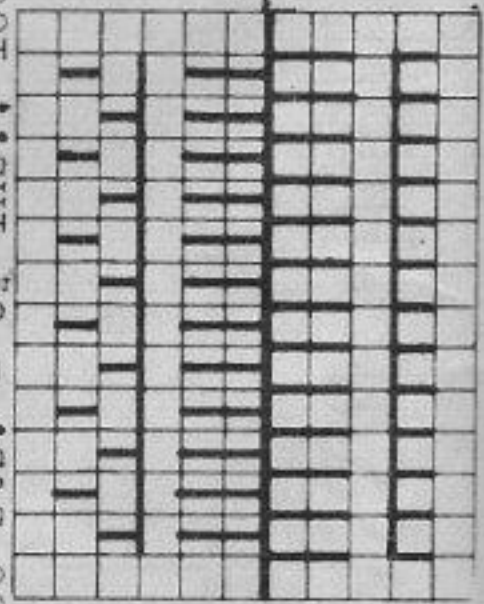

Back: BX
 Front: BX

Fig. III

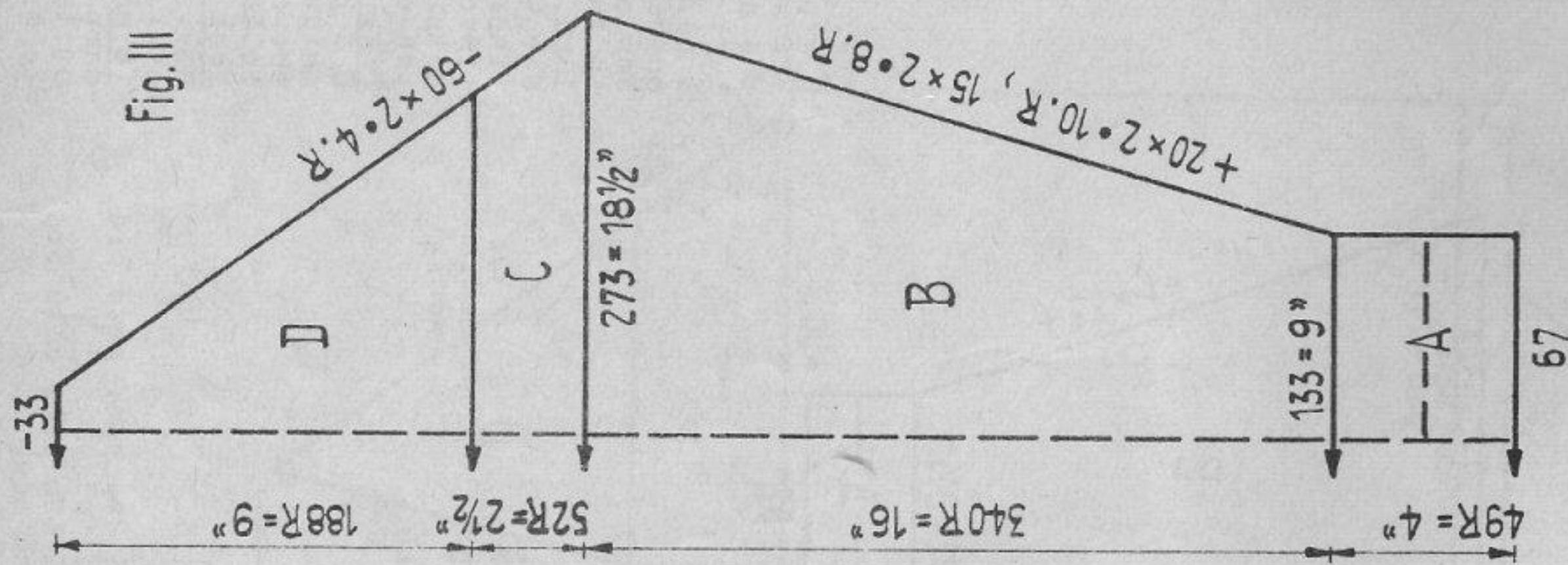

Material: approx. 27 ozs. brown, 2 1/4 ozs. blue and 2 ozs. white medium sweater wool.

Stitch size: Welts 2 1/2, pattern 5 (with new blue stripper)
 Test square: 100 sts. = 6 1/2 ins., 100 rows = 4 1/2 ins.
 Pattern I:

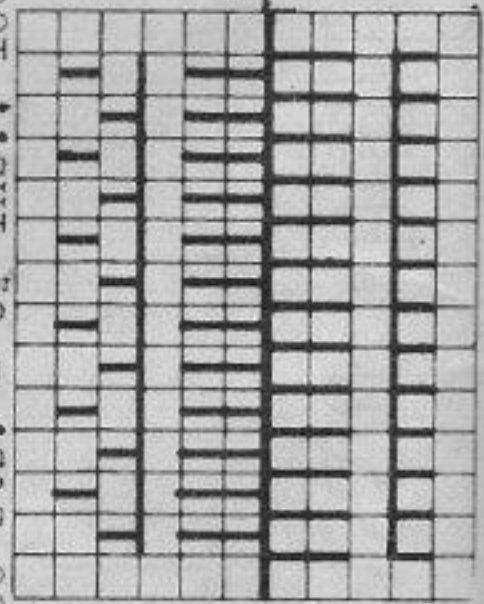

Back: BX
 Front: BX

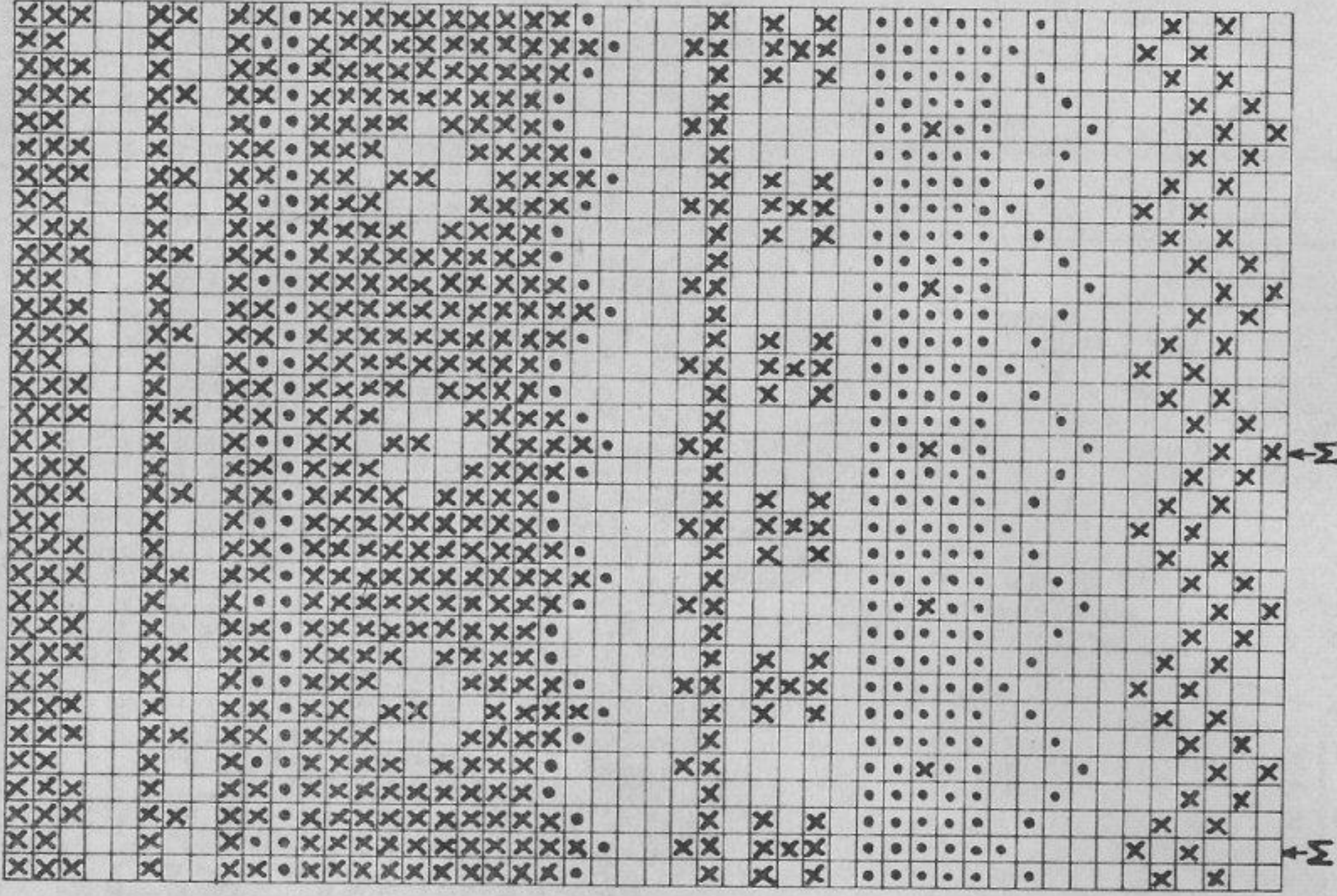

Fig. I + II

Pattern II: work fairisle according to diagram. X = blue, ● = white, empty square = brown, M = centre of pattern.

Fig. I, II, III: A = 1:1. B and C = pattern I. D = pattern II
 Neck trimming: Hang all parts back to machine, always putting 2 sts. to 1 nd. Knit 28 rows with the 116 nds. in 1:1 and cast off.
 To make up: Pin out parts to measure, block and press lightly, using hot iron on damp cloth. Join seams. Hem welts to inside.

1175 PASSAP - DUOMATIC

Fig. I

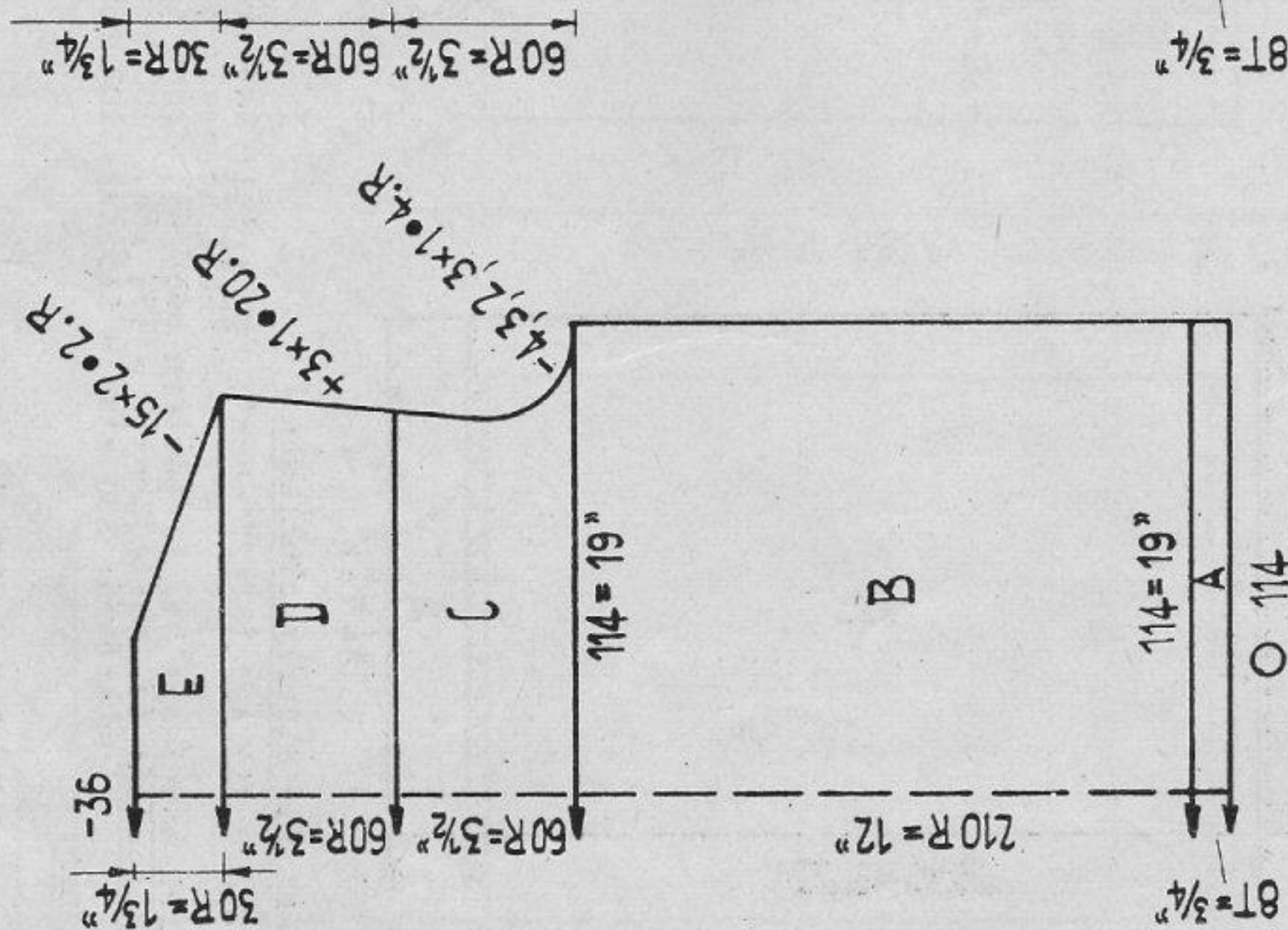

Fig. II

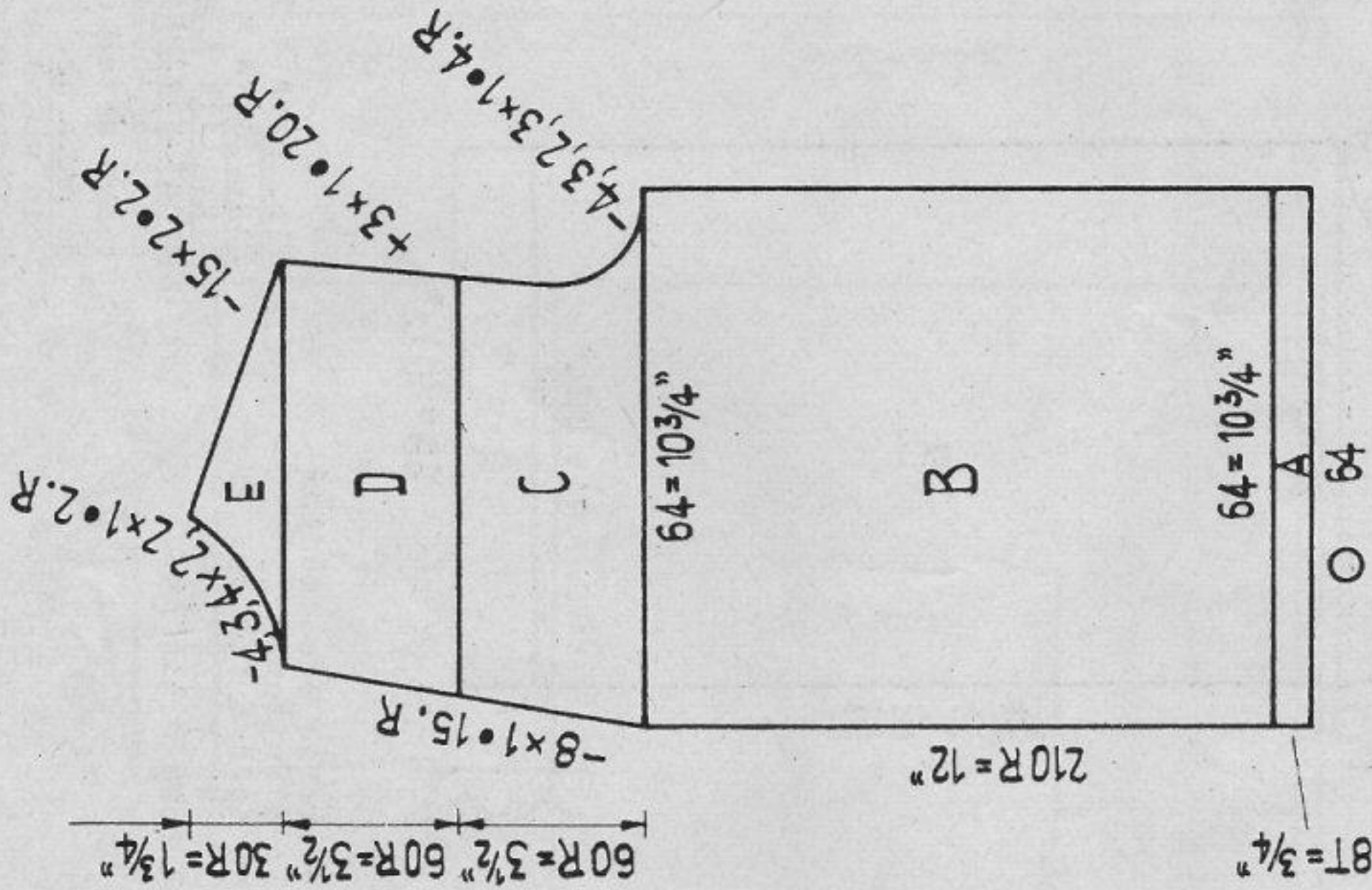
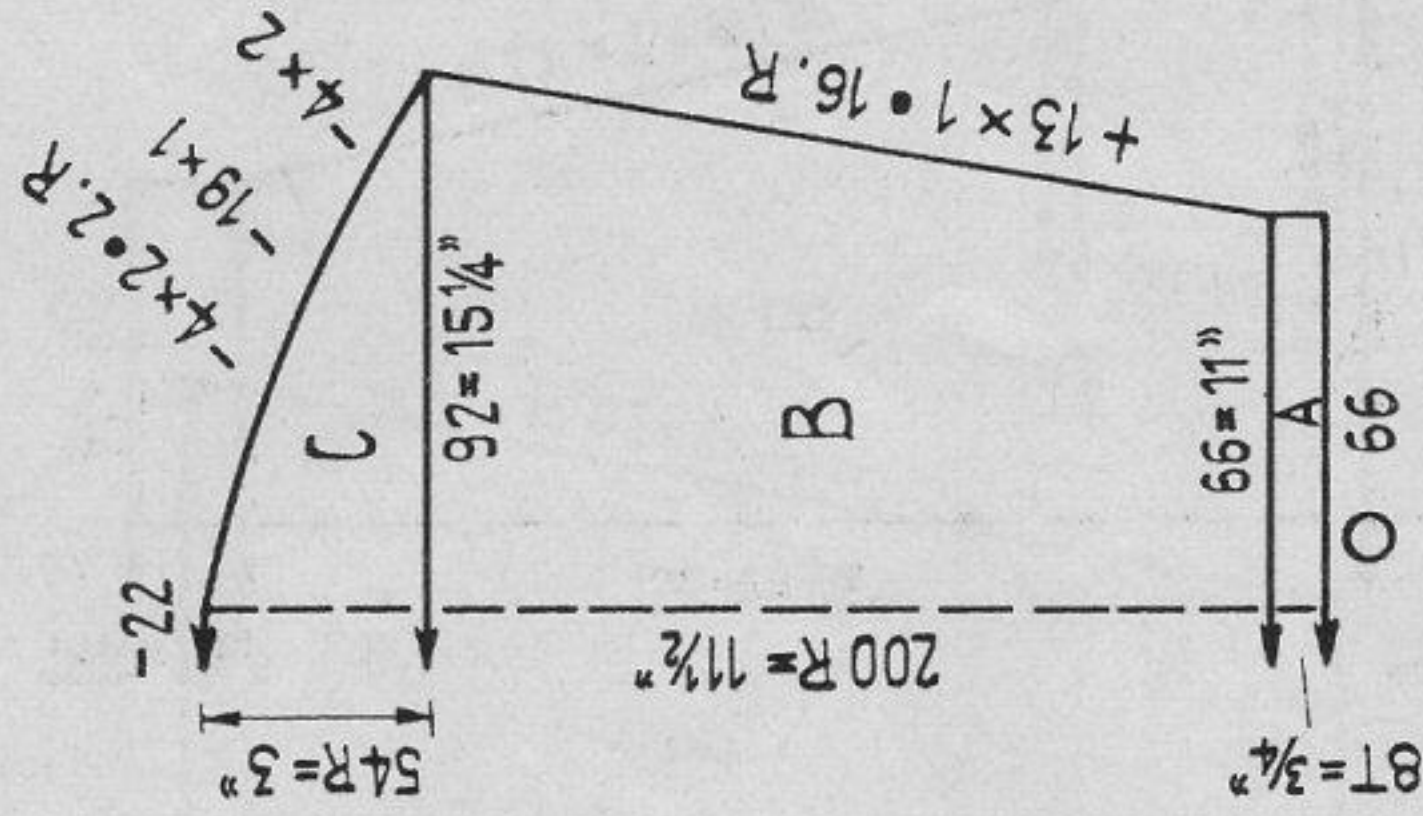

Fig. III



Elegant evening jacket

Size: 36

Material: 6 ozs. fine white wool, 6 ozs. gold thread (use double thread), silk lining.

Stitch size: 4

Test square: 100 sts. = 16 1/2", 100 rows = 5 3/4 ins.

Pattern:

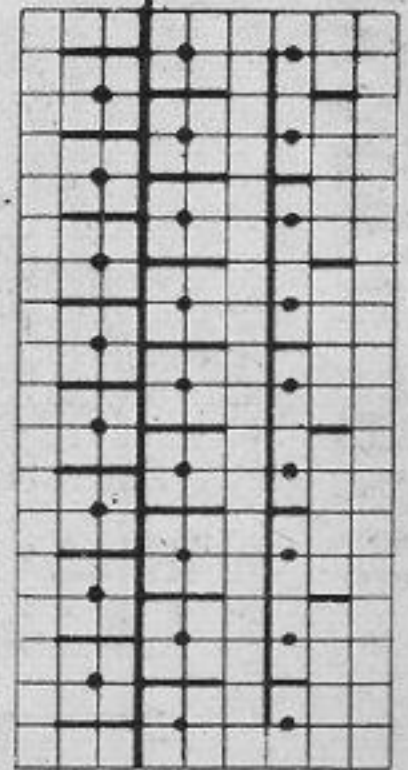

Back: N
Front: 2 rows AX white
 2 rows AX gold

Figs. I, II, III: A = tubular with gold. B, C, D and E = pattern
Front border: With gold cast on 140 sts. for tubular, and knit 16 rows; then knit 4 rows with contrasting wool and 2 rows K/K, release.
Back border: With gold cast on 42 sts. for tubular and knit as for front border.
To make up: Pin out parts and press lightly. Join all parts. Join borders, then stitch borders into position on the outside, unravelling contrasting wool, and slip-stitch inside. Line jacket with silk.

1176 PASSAP - DUOMATIC / PASSAP 12

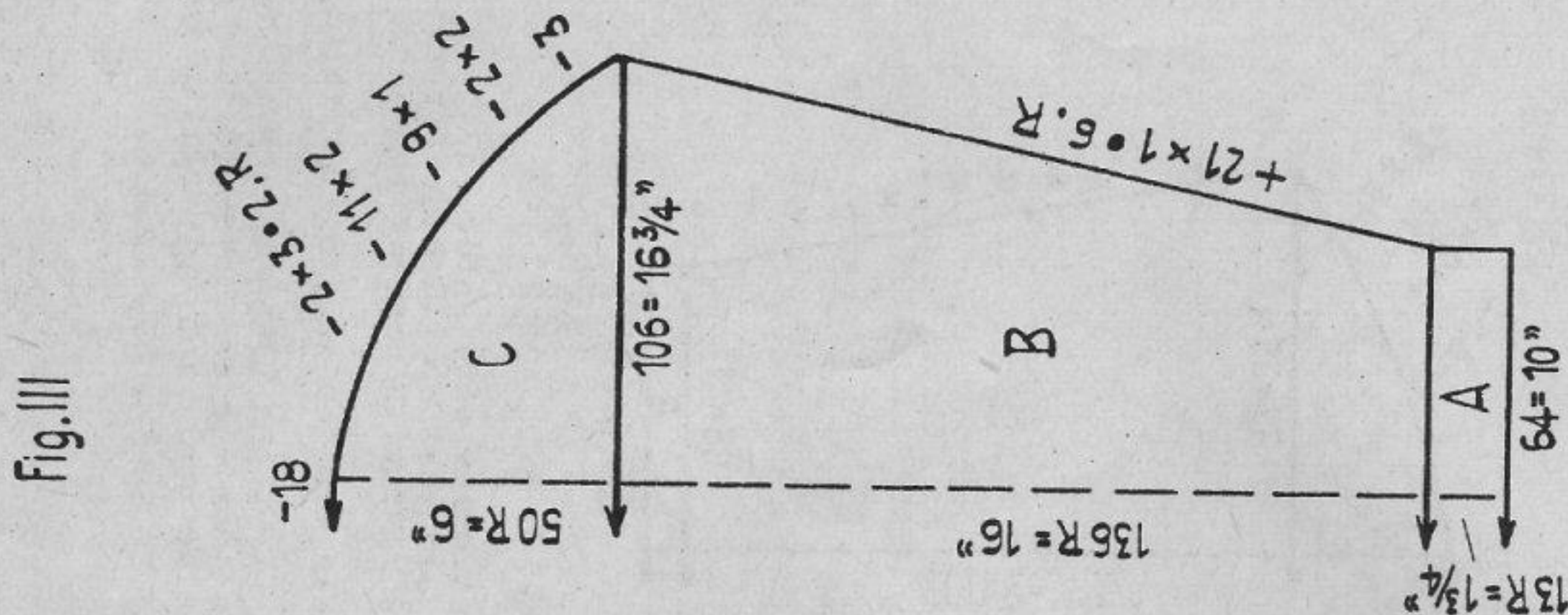
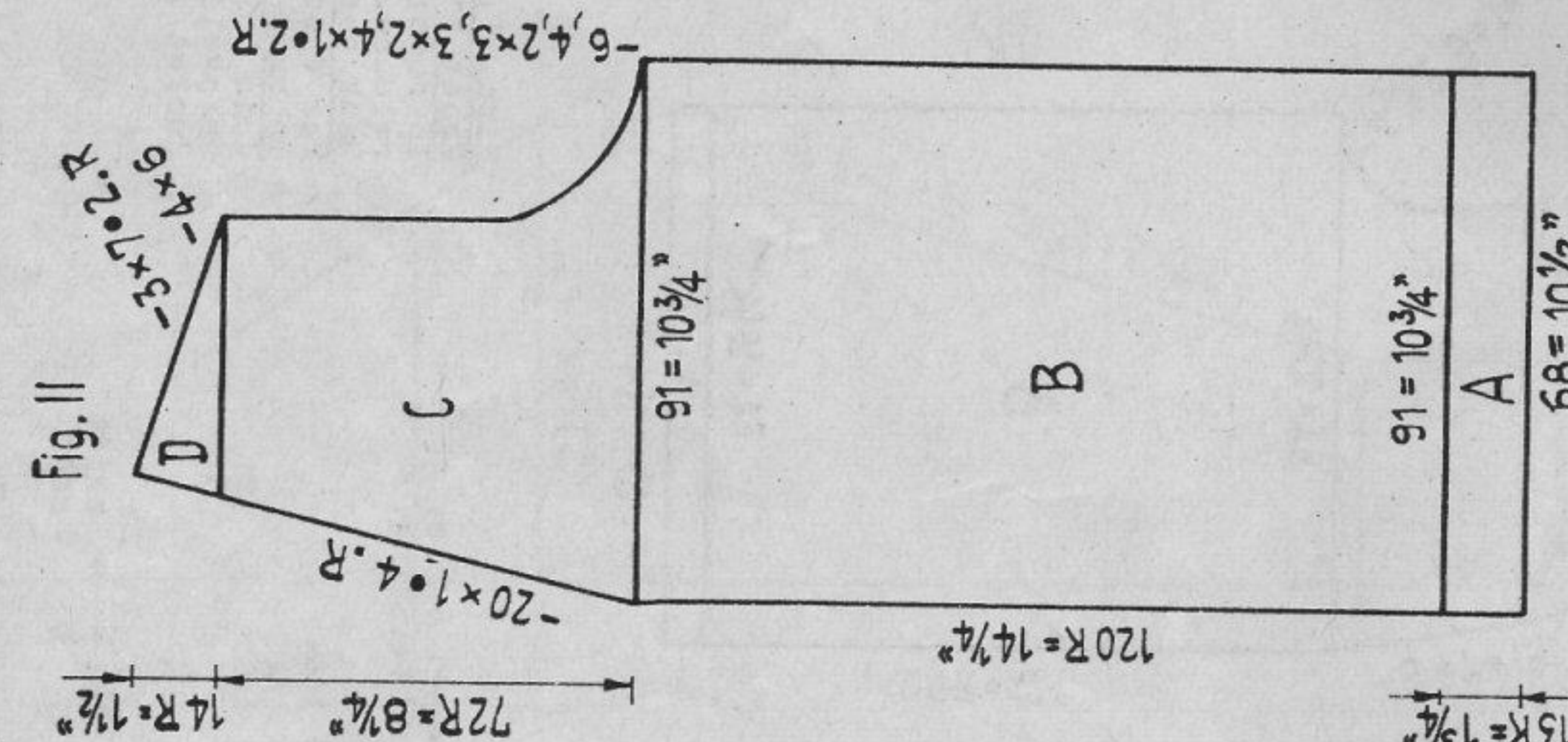
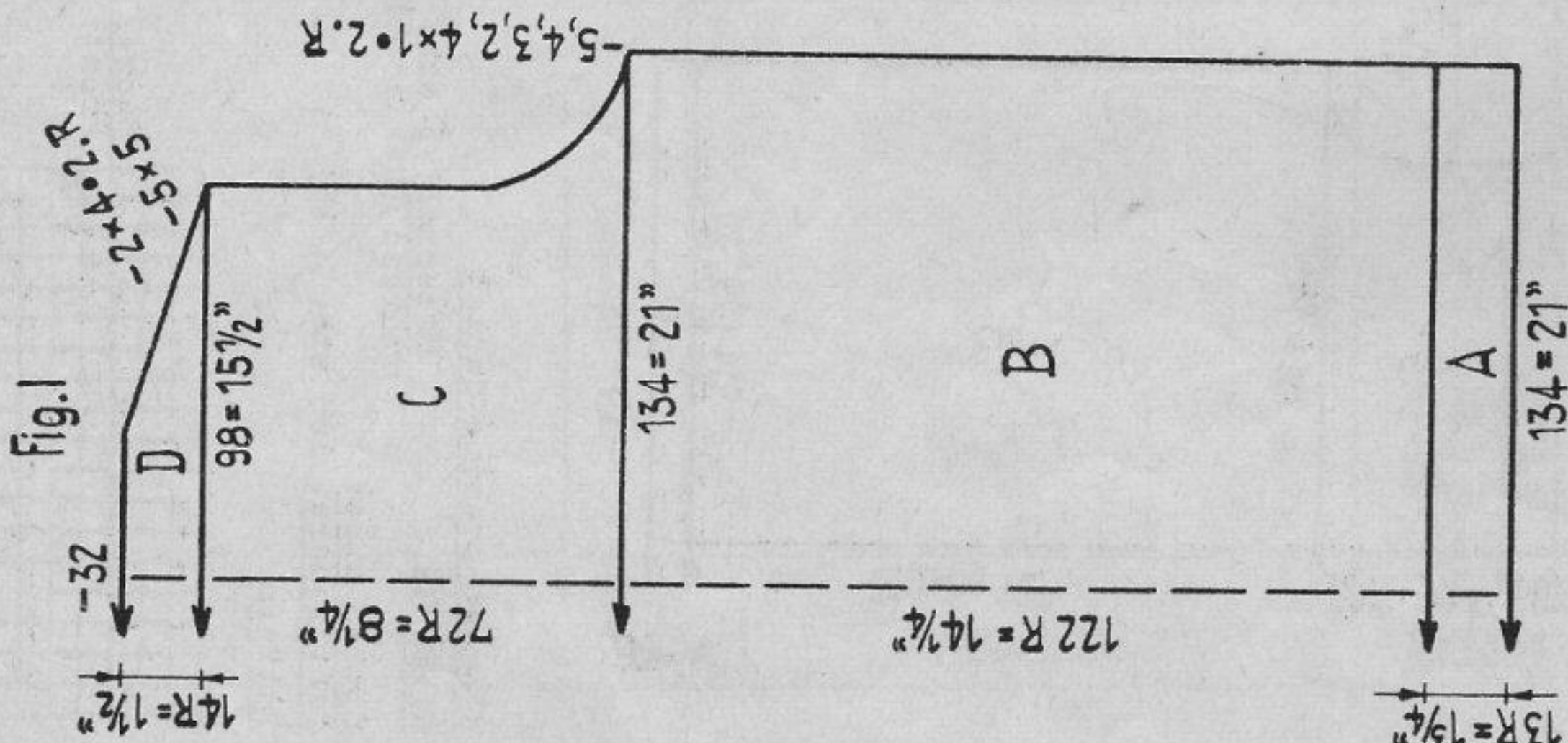

Jacket for elderly gentleman

Size: to fit 40" to 42" chest.

Material: approx. 18 ozs. medium Shetland wool, 6 buttons.

Stitch size: st. st. 6, pattern back 5 1/2, front 4 1/2, K/K rib 3 1/2.

Test square: st. st. 100 sts. = 15 1/2 ins. 100 rows = 11 1/2 ins.

Pattern: 100 sts. = 11 1/2 ins. 100 rows = 11 1/2 ins.

Pattern:

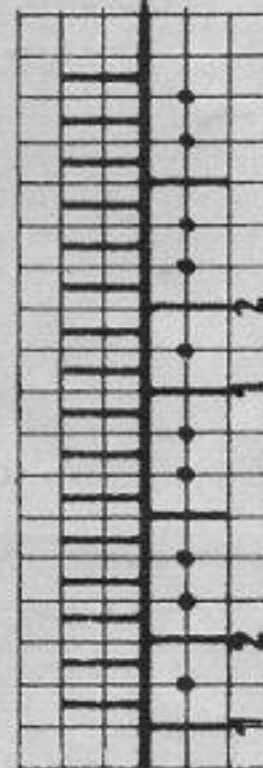

Back: N
Front: N

knit 6 rows then transfer 1st. st. to 2nd nd. and 2nd st. to 1st nd.

Fig. I

Fig. II

Fig. III

Fig. I: A = 1:1, B, C and D = st. st.

Fig. II: A = 1:1, B, C and D = pattern.

Fig. III: A = 1:1, B and C = st. st.

Front edging: Cast on 19 sts. in K/K and knit 530 rows, knitting 1 button-hole over the 9 middle sts. after 7 rows, repeat 5 times after every 27th row.

To make up: Pin out parts to size, block and press lightly.

Join seams and stitch sleeves into position. Stitch front edging to front parts and round neck of back. Finish button-holes and attach buttons.

1177 PASSAP - DUOMATIC

Fig. I

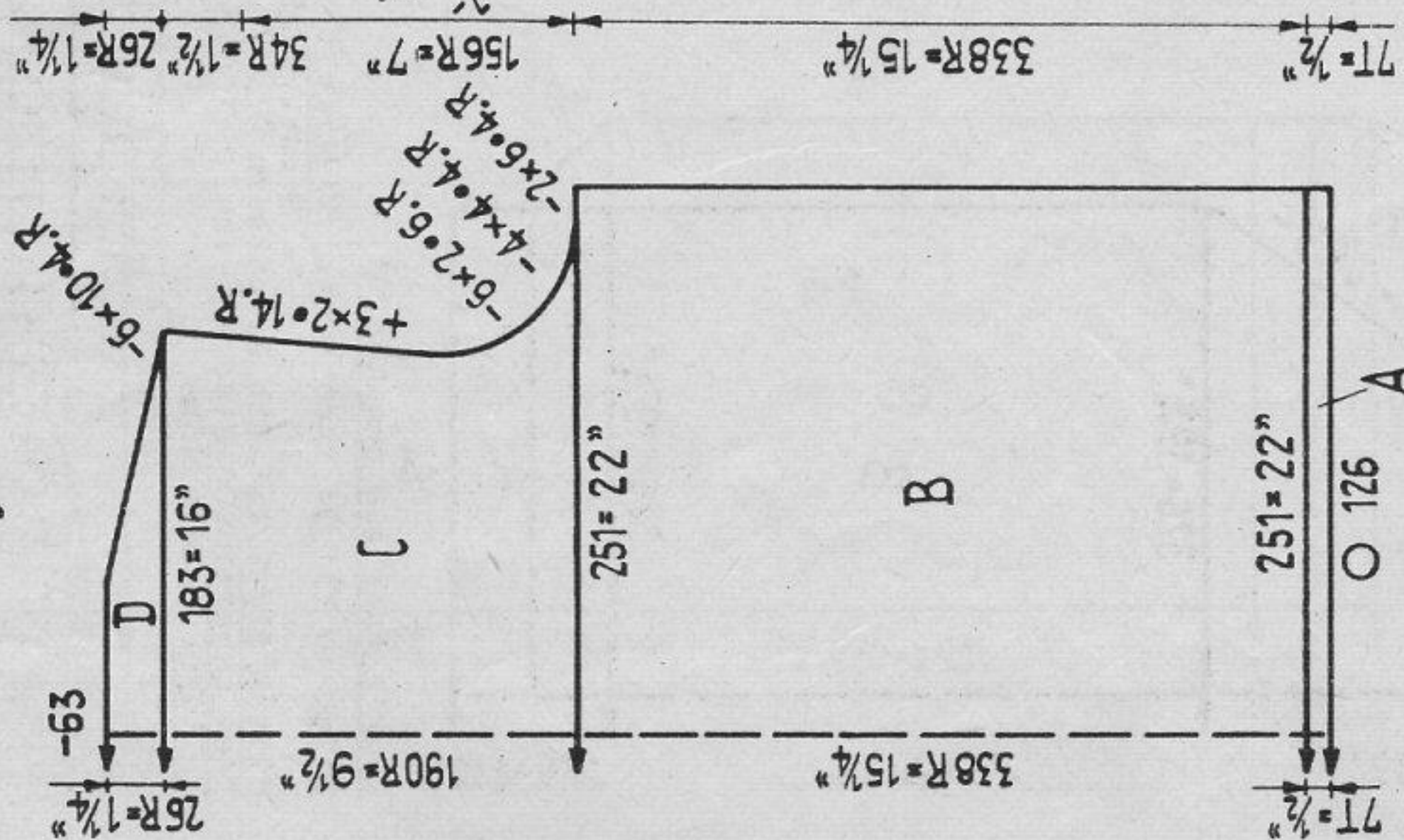

Fig. II

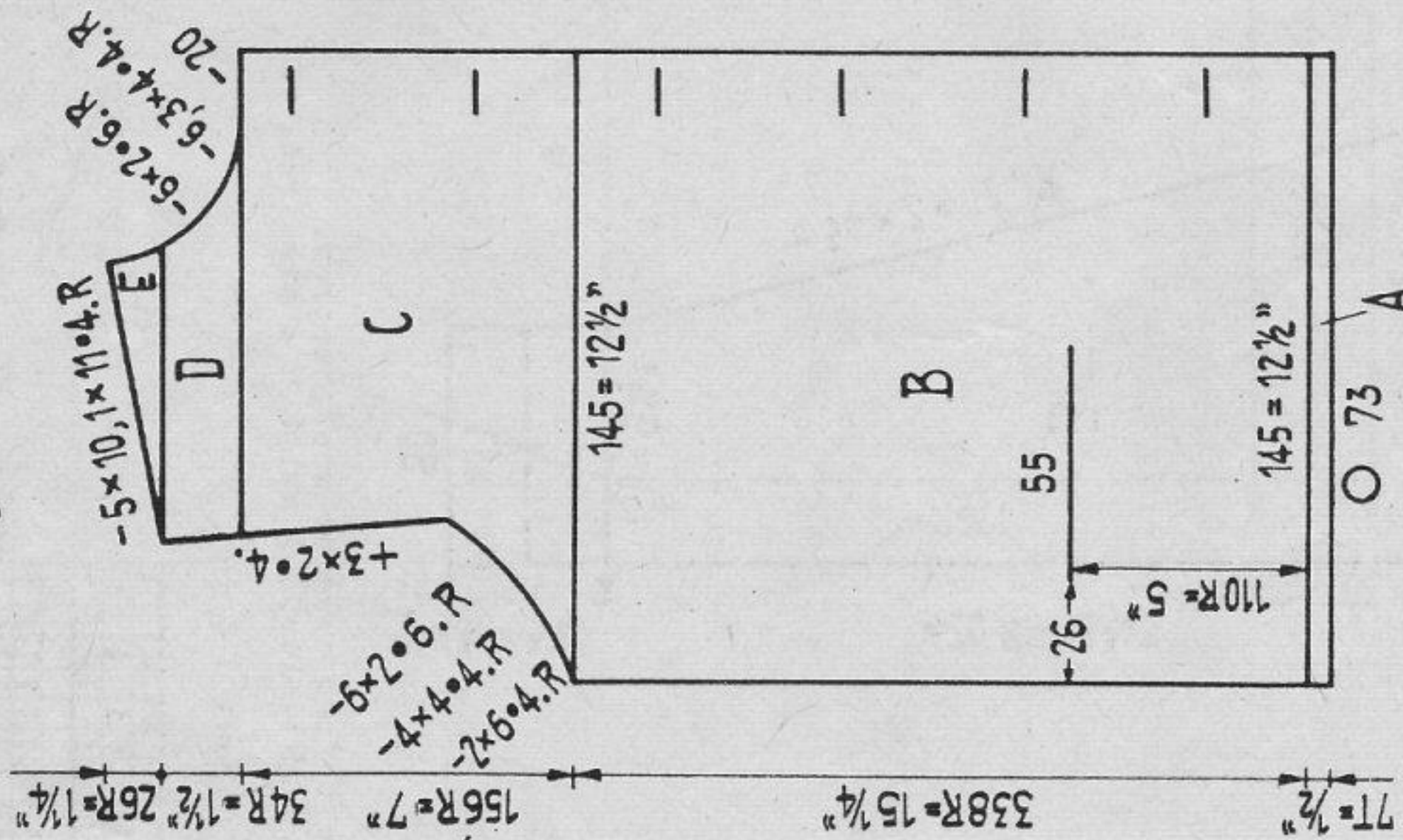

Fig. III

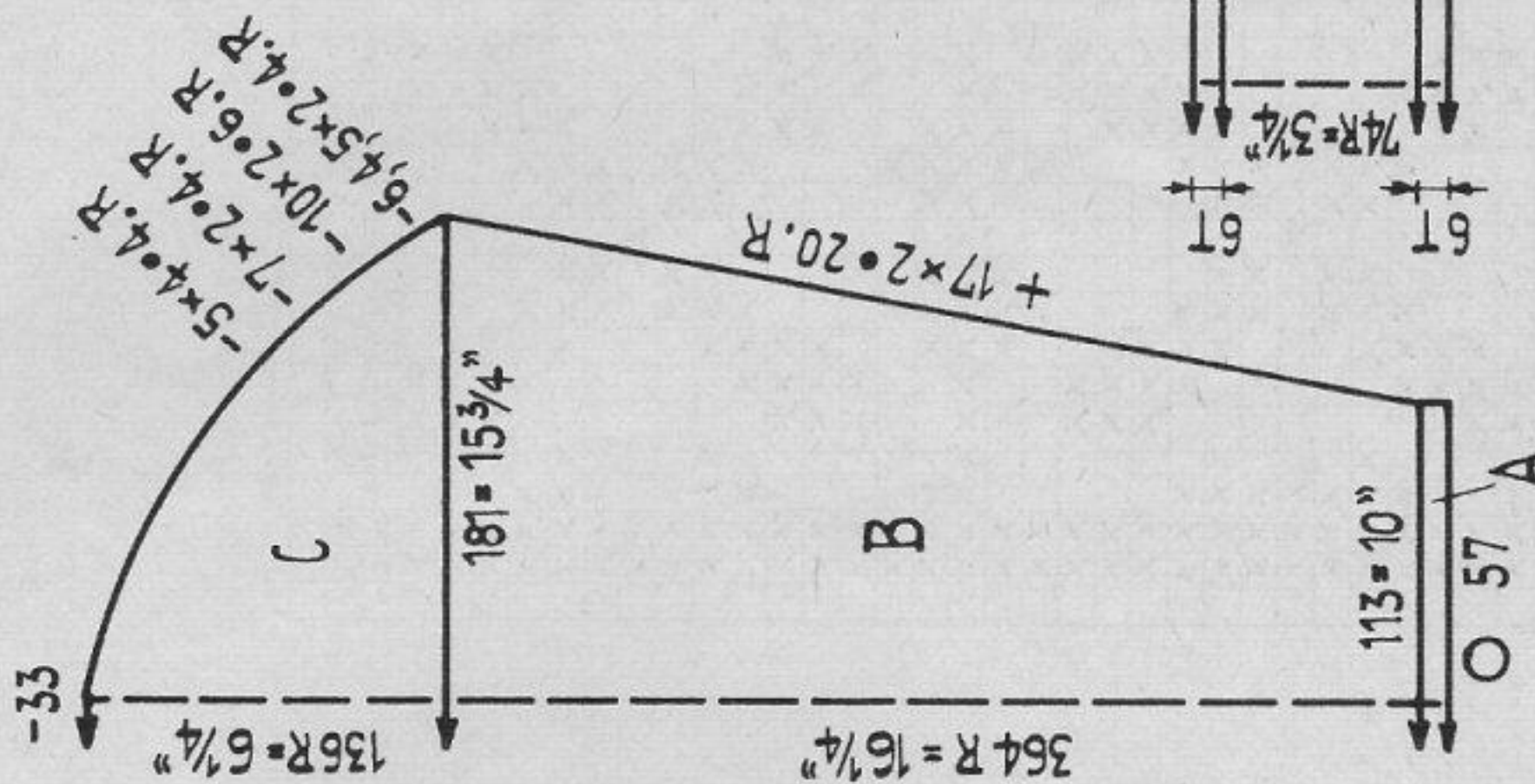

Fig. VI

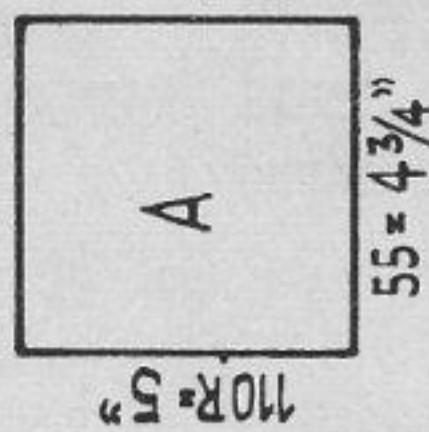
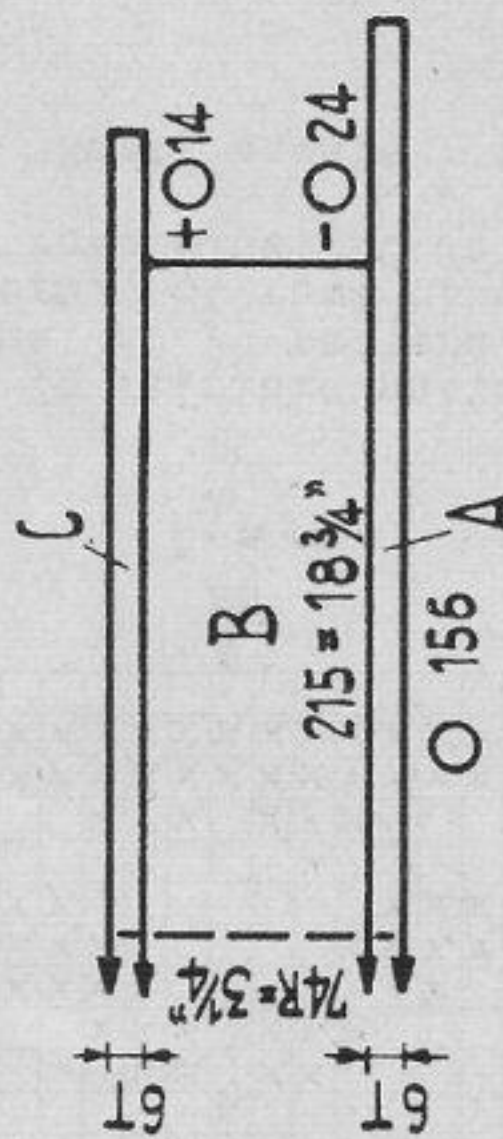

Fig. IV



Lady's Jacket

Size: to fit 38" bust. Material: approx. 16 ozs. fine sweater wool, 6 buttons.

Stitch size: tubular 4, pattern back 2 1/2, front 3

Test square: 100 sts. = 8 1/2 ins. 100 rows = 4 1/2 ins.

Pattern:

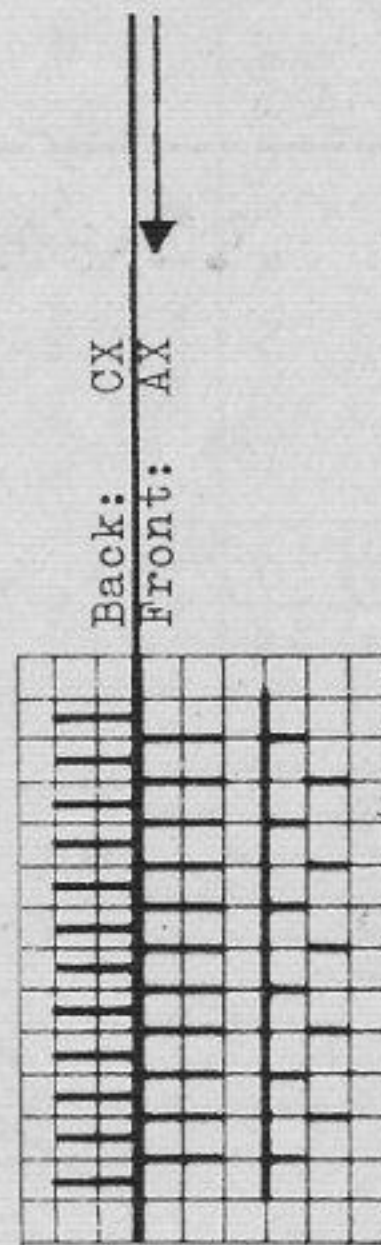

Fig. I: A = tubular. B, C and D = pattern.
 Fig. II: First knit Fig. IV (pocket lining). A = tubular. B = pattern, knitting button-holes on right front part as follows: after 48 rows one button-hole over 9th-18th nds. 5 further button-

holes after every 86th row. For pocket opening knit corresponding sts. with contrast. wool and release. Hang sts. of pocket lining to empty nds. C, D, and F = pattern.
 Fig. III: A = tubular. B and C = pattern.
 Fig. IV: A = tubular. B = pattern. C = st. st. First knit 6 rows on front, then 6 rows K/K, release work.
 Fig. VI: A = pattern.
 Front trimming: Knit twice. Cast on 126 sts. for tubular and knit 4 rows, then st. st. 5 rows on back and 5 rows on front bed. With contrast. wool knit 4 rows tubular and 2 rows K/K, release work.
 To make up: Pin out parts to measure and block and press lightly using hot iron on damp cloth, join seams. Hang pocket opening of front to front needle bed and cast on one additional st. on either side (57 sts.) Knit 14 rows st. st. and cast off. Hem half of trimming to inside, stitch pocket lining into position. Stitch side parts to collar and back-stitch collar to neckline, first to outside then to inside, unravelling contrast. wool. Back stitch trimming to front parts. Finish button-holes and attach buttons.

1182 PASSAP - DUOMATIC

Fig. I

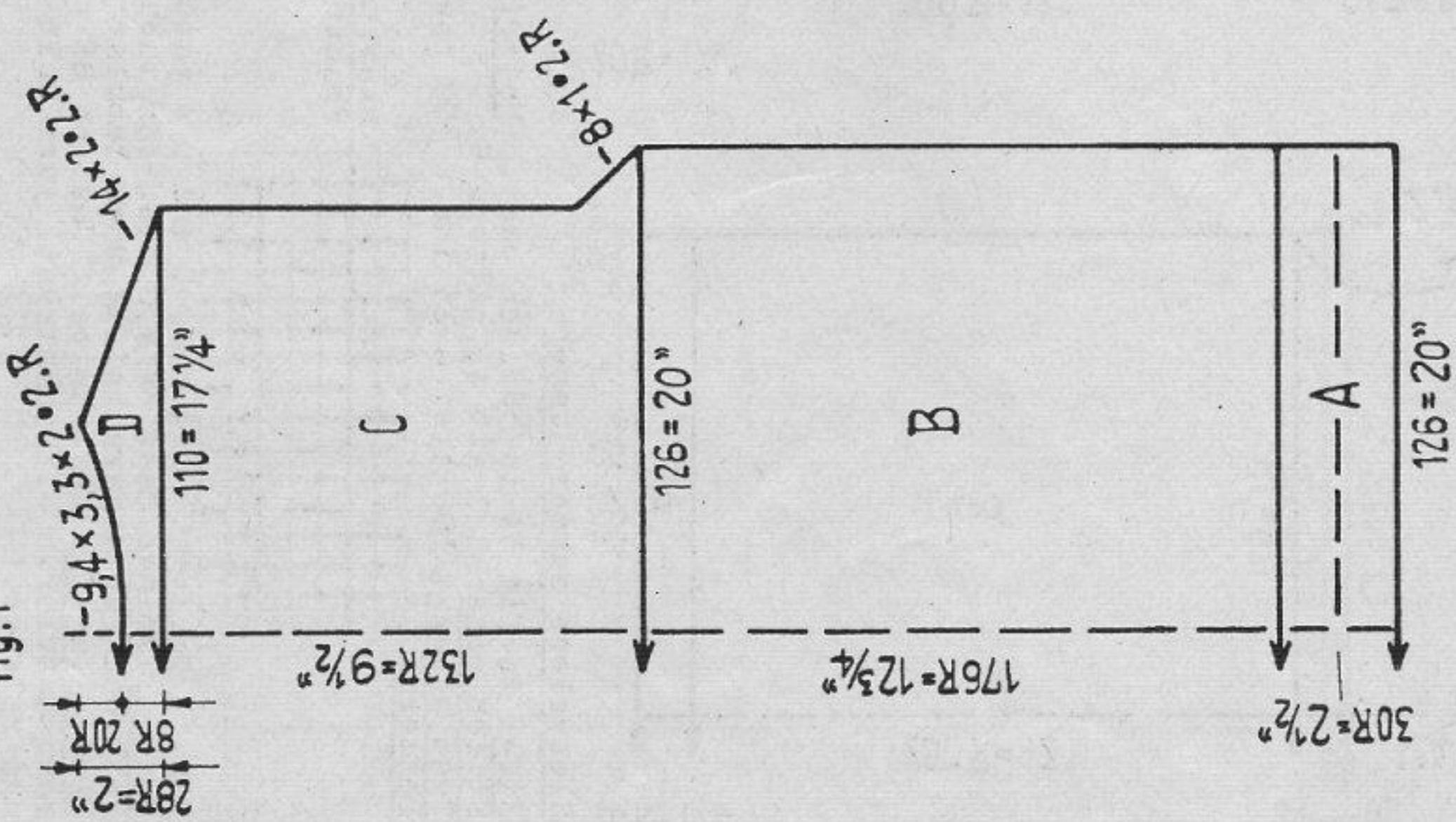

Fig. II

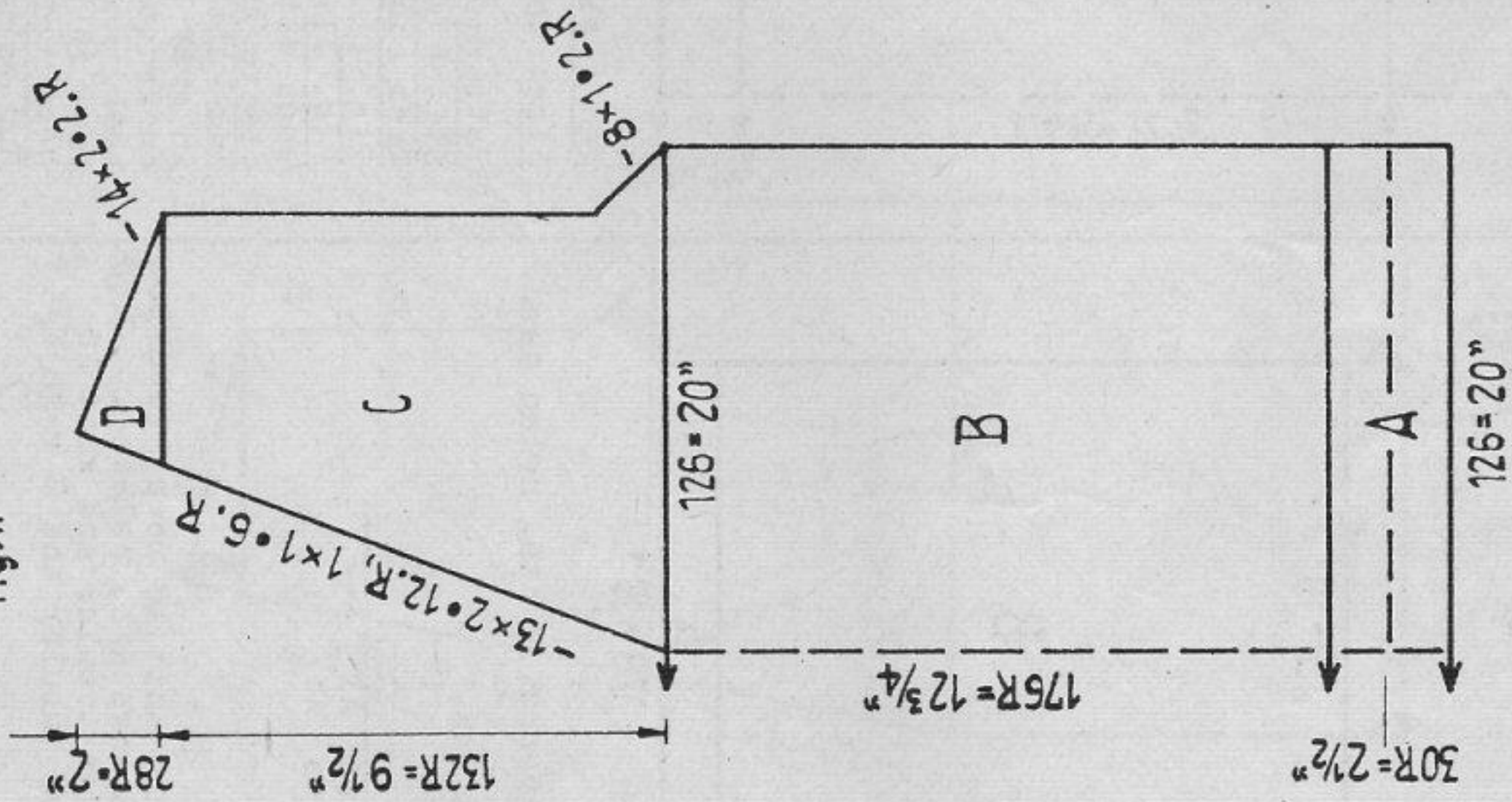
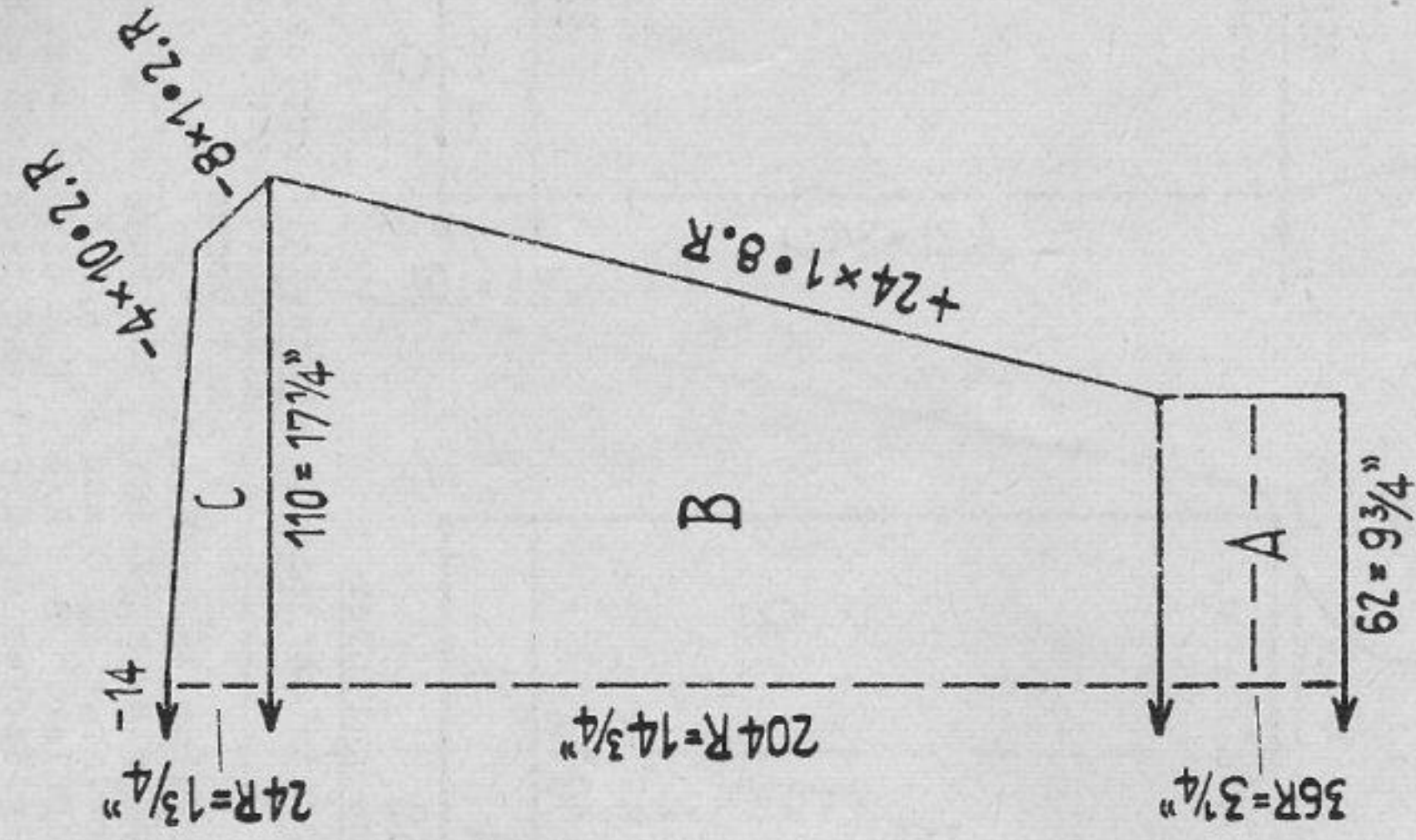

Fig. III



Lady's sport sweater

Size: to fit a 36" bust. Materials: dralon with wool, approx.

14 ozs. red, 4 ozs. white.

Stitch size: 1:1 rib 3, pattern 4 1/2.

Test square: 100 sts = 15 3/4 ins. 100 rows = 7 1/4 ins.

Pattern:

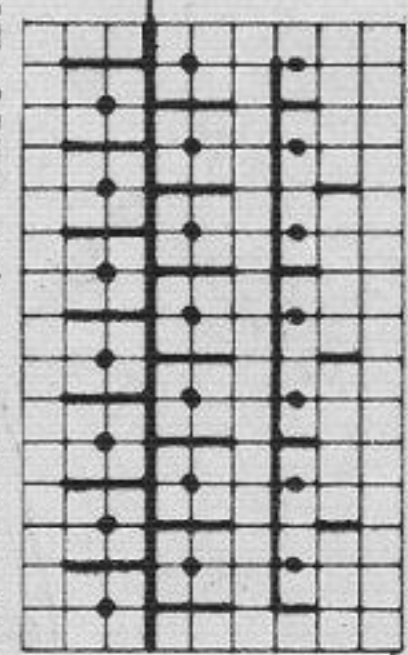

Back : N

Front: 2 rows AX
2 rows AX 0

Fig. I : A = 1:1. B, C, D = pattern.

Fig. II: A = 1:1. B = pattern. C = pattern, for neck line transition for 5th st to 7th st and 6th st to 8th st, follow up with remaining sts. D = pattern.

Fig. III: A = 1:1. B and C = pattern.

Neck: Cast on 90 sts in 1:1 and knit 30 rows, cast off.

Yoke: front a): cast on 58 sts in white in 1:1. Lock EX/EX and knit 10 rows with ST.S. 3 1/2, 10 rows with ST.S. 3, 20 rows with ST.S. 2 1/2, 10 rows with ST.S. 4, decr. 27 times 1 st in every 6th row on both sides. Cast off remaining 4 sts.

Front b) Knit 162 rows with ST.S. 3, 10 rows with ST.S. 3 1/2, 10 rows with ST.S. 4, decr. 27 times 1 st in every 6th row on both sides. Cast off remaining 4 sts.

Back: Work as for front a), cast off.

To make up: Pin out parts to measure, block and press lightly using hot iron over damp cloth. Join seams. Stitch 1:1 rib at neck into position mitring edged at front. Fold welts half to inside and make hems. Join seams of yoke and fix to inside of neck. Fold 1:1 rib at neck half to inside and stitch into position.

1188 PASSAP - DUOMATIC

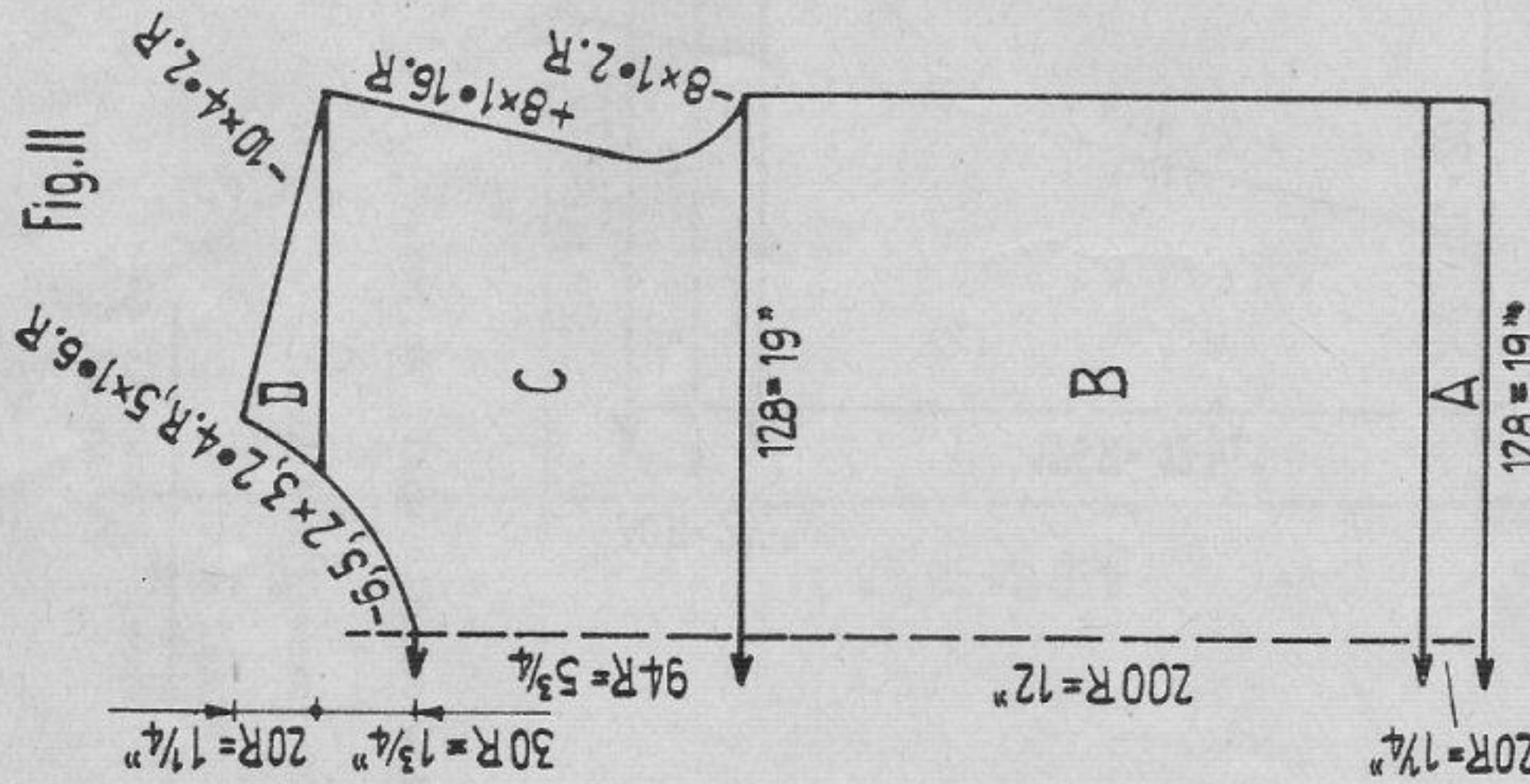
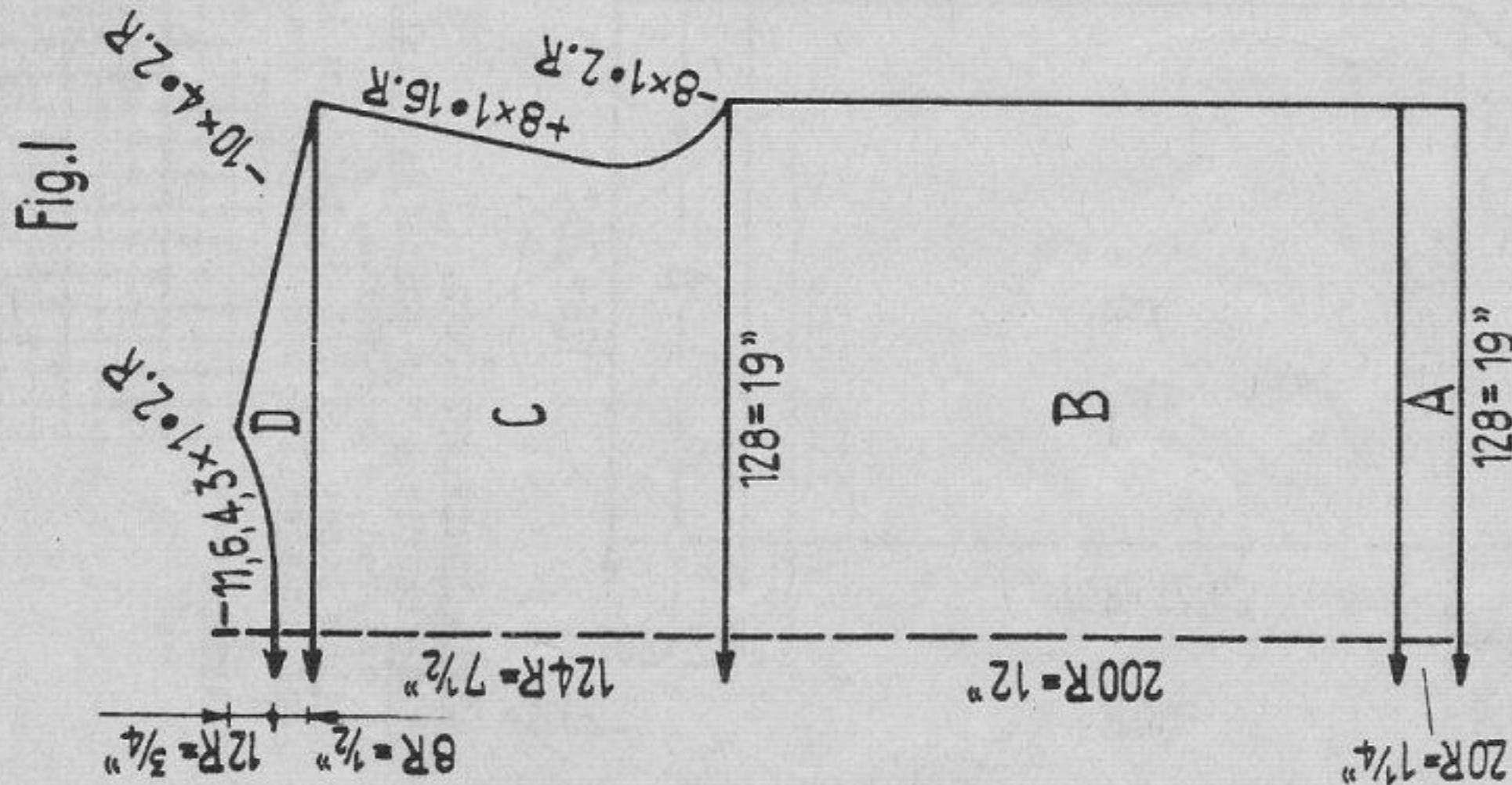

Sleeveless summer jumper

Size: to fit 34 to 36 inch bust. Material: approx. 9 ozs. nylon yarn.
 Stitch size: 1:1 rib 4, pattern 5.
 Test square: 100 sts. = 15 ins. 100 rows = 6 ins.

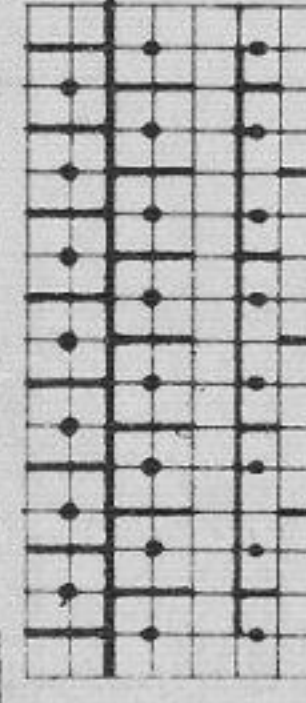

Pattern:
 Back: N
 Front: 2 rows AX
 Fig. I & II: A = 1:1. B, C and D = pattern.
 Neck trimming: Cast on 130 sts. for tubular and knit 10 rows, tubular.
 With contrast: yarn knit 4 rows tubular and 2 rows K/K, release.
 Sleeve edging: Knit twice. Cast on 86 sts. for tubular and knit 10 rows tubular. With contrast. yarn knit 4 rows tubular and 2 rows K/K and release.
 To make up: Pin out parts to size, press lightly using hot iron on damp cloth. Join seams. Stitch neck and sleeve trimming into position first to outside st. by st. with back stitch unravelling contrast. yarn, then slip stitch inside.

1171 PASSAP - DUOMATIC / PASSAP 12

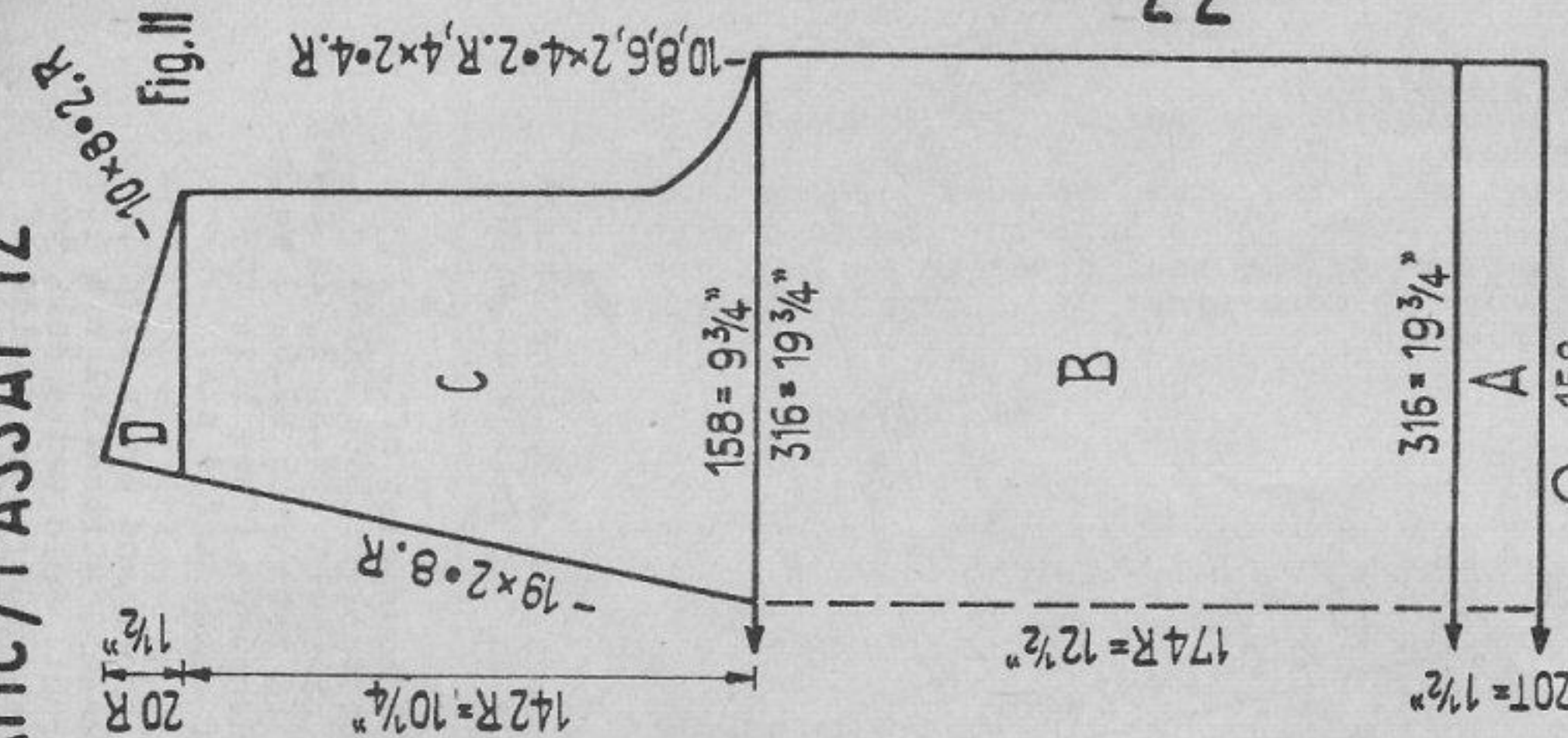
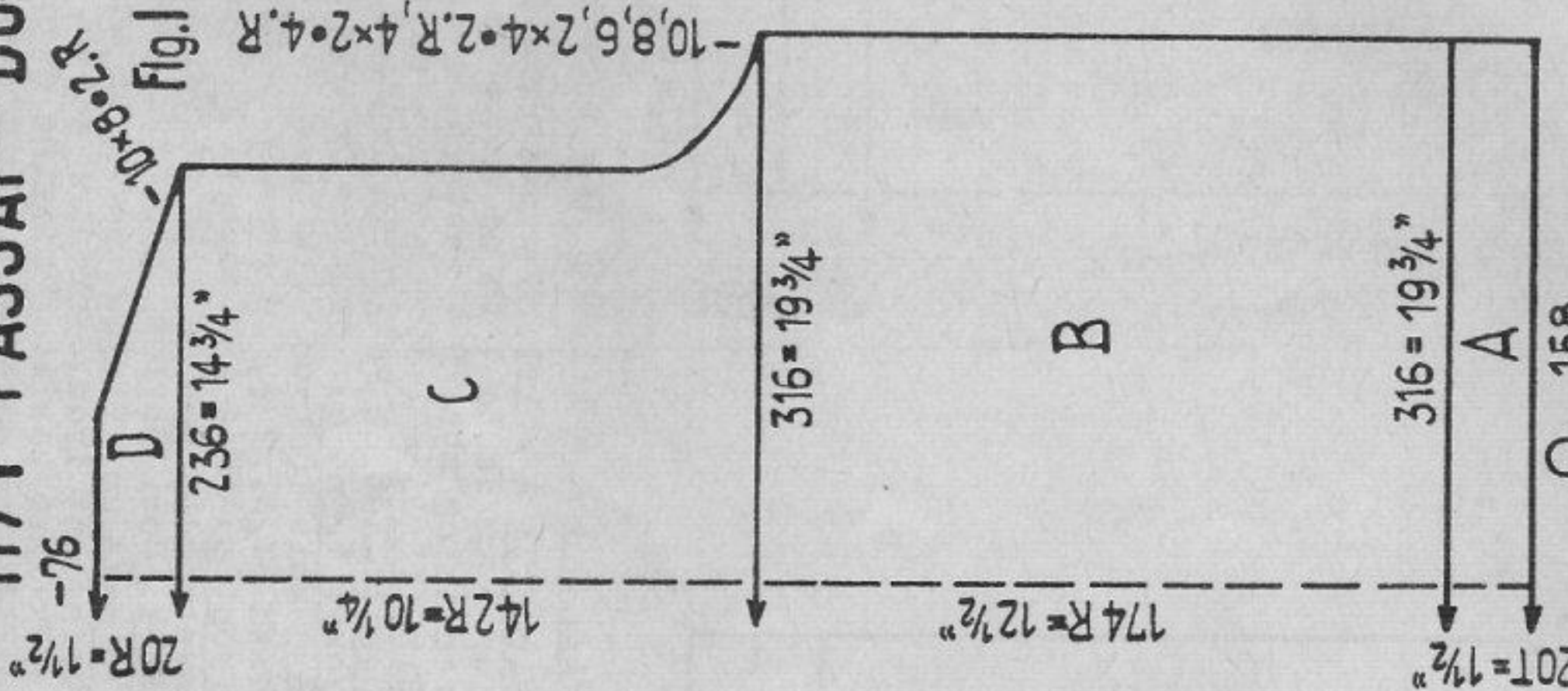

Men's sleeveless pullover

Size: to fit 42" to 44" chest. Material: approx. 9 ozs. fine olive green sweater wool, some light grey and brown.
 Pattern: K/K
 Stitch size: tubular 3 1/2, K/K 1 1/4.
 Test square: 100 sts. = 6 1/4 ins. 100 rows = 7 1/4 ins.

Fig. I: A = tubular. B, C and D = K/K.
 Fig. II: A = tubular. B = K/K. C = divide work, K/K, decr. 1 st. each with triple decker at front and back. D = K/K.
 Sleeve trimming: Knit twice. Cast on 166 sts in green for tubular and knit 8 rows St.S. 2 3/4, 1 row St.S. 1 3/4, then with St.S. 3 1/2 in grey 3 rows each on front and back beds, in brown 3 rows each on front and back beds and in grey 3 rows each on front and back beds. Knit 1 row each on front and back beds in green and a few rows in contrast. wool in K/K, release work
 Neck trimming: Knit twice. Cast on 100 sts. in green for tubular and work as for sleeve trimming.
 To make up: Pin out parts to size and block and press lightly, join seams. Back-stitch sleeve trimming round armhole, first to outside then to inside st. by st., unravelling contrast. wool. Join seams of neck trimming and stitch into position, unravelling contrast.

1189 PASSAP-DUOMATIC

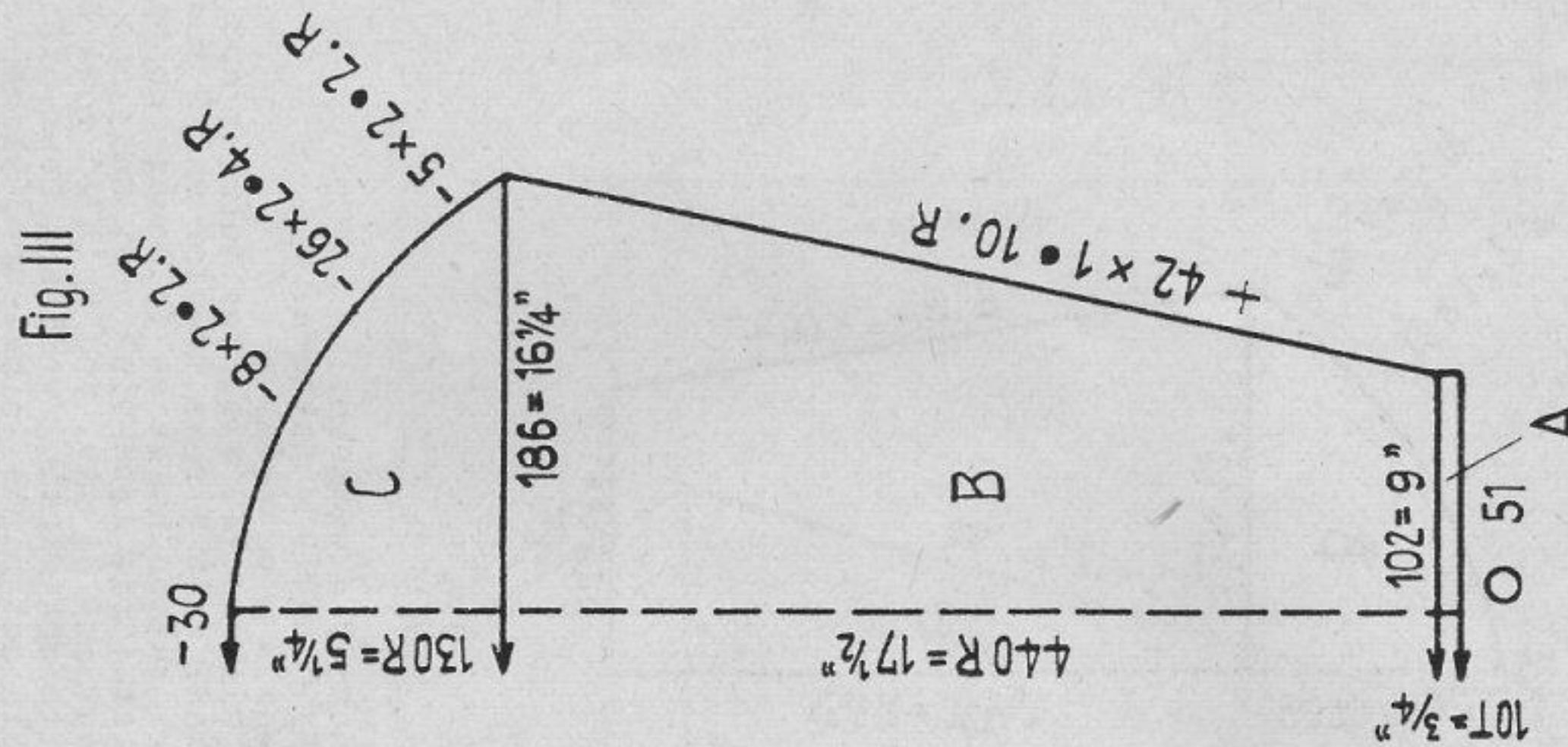
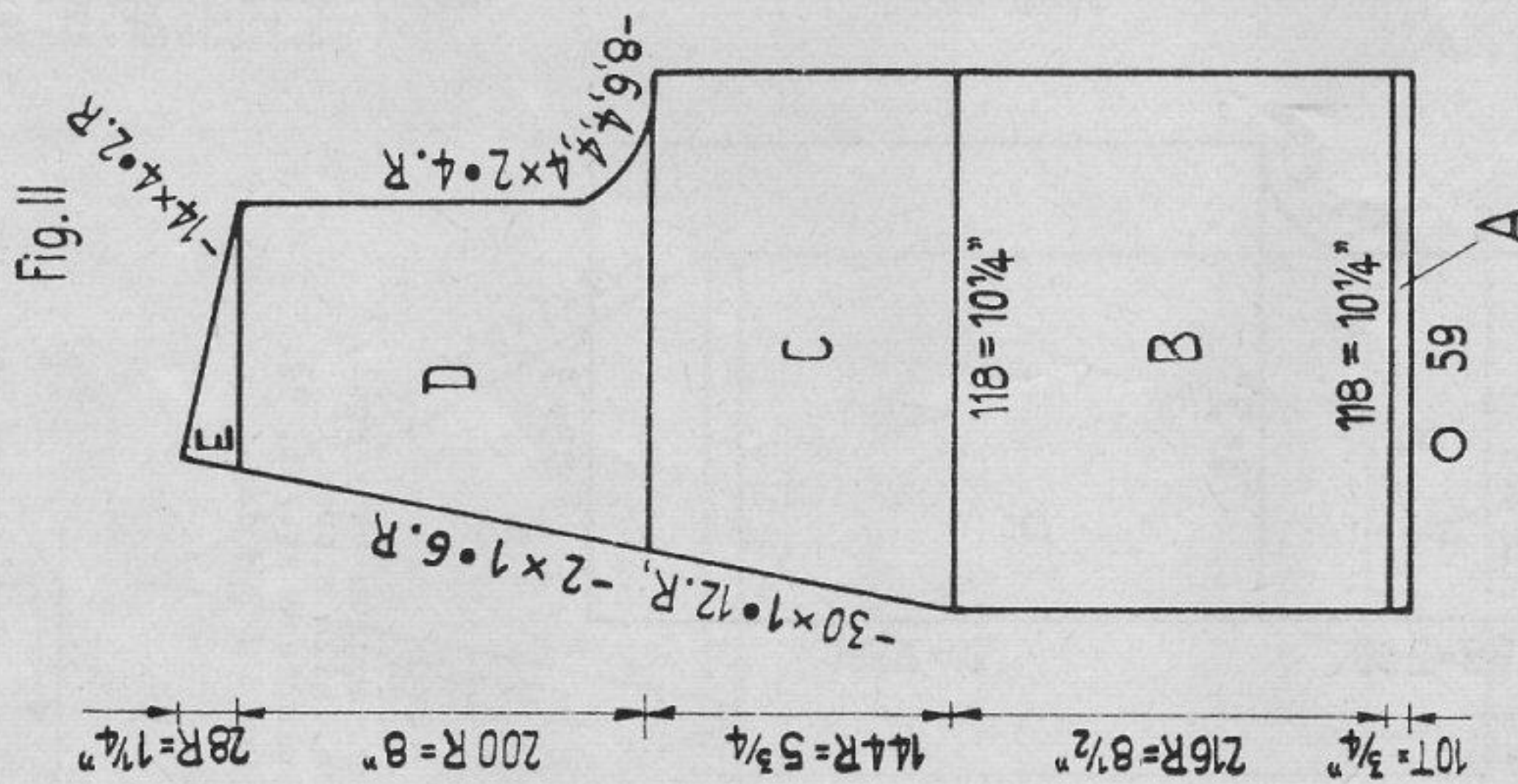
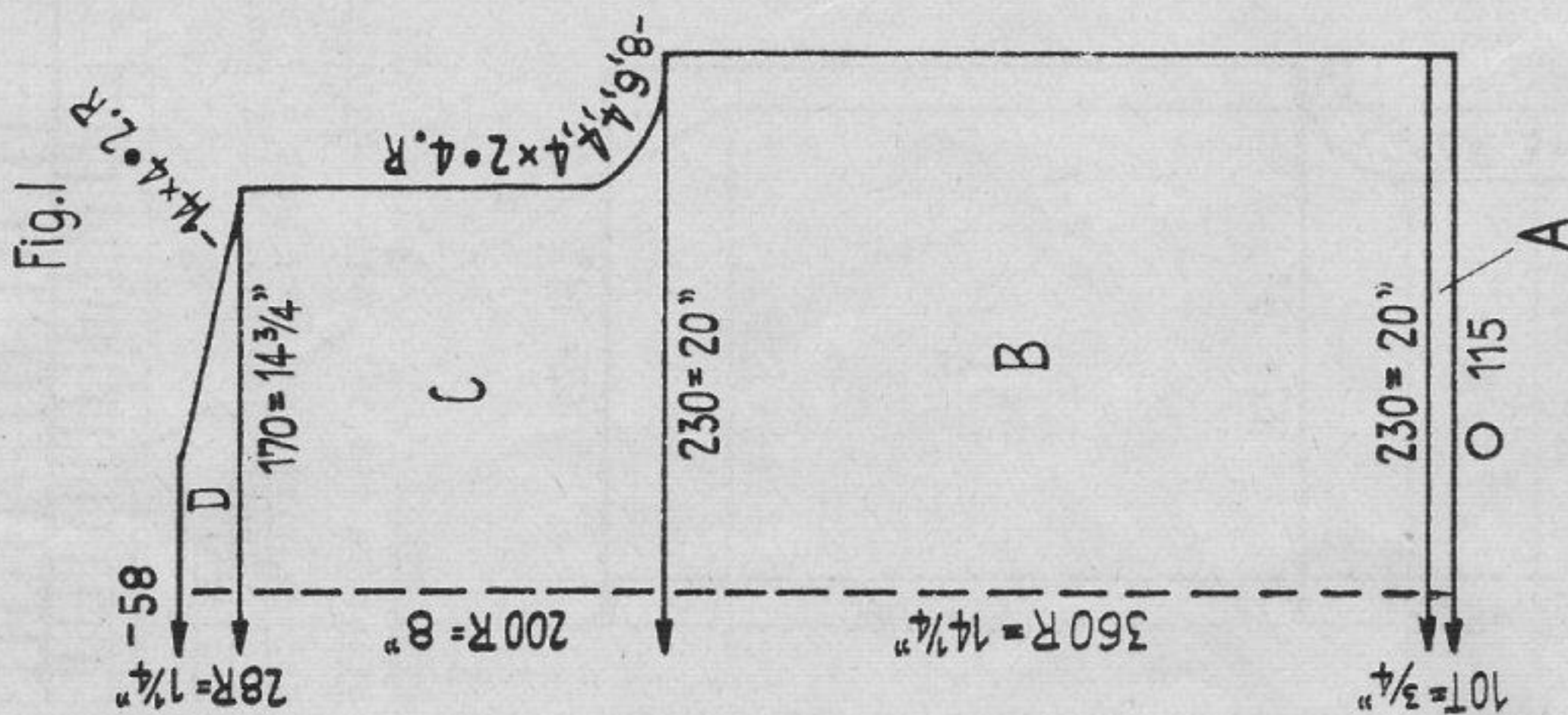

Men's cardigan with zip fastening

Size: to fit 42 inch chest. Material: approx. 17 ozs. fine wool, one 9" open-end zip.

Stitch size: tubular 4 1/2, pattern back 2, front 1 1/2.

Test square: 100 sts. = 8 1/2 ins. 100 rows = 4 ins.

Pattern:

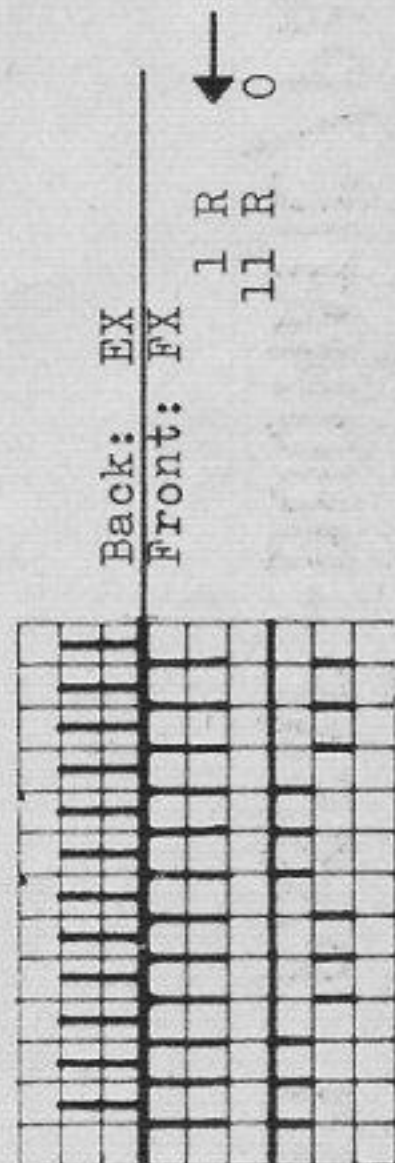

Fig. I: A = tubular. B, C and D = pattern.

Fig. II: A = tubular. B, C, D and E = pattern.

Fig. III: A = tubular. B and C = pattern.

Front band: With contrasting wool cast on 320 sts. for semi-tubular and knit a few rows, then knit 18 rows (RC = 36) with main wool, then again a few rows with contrasting wool and release.

To make up: Pin out parts to size, press lightly using hot iron on damp cloth. Join seams and stitch sleeves into position. Stitch front band into position first on the outside st. by st. with back-stitch, unravelling contrasting wool, then slip-stitch inside. Stitch zipper in position.

1190 PASSAP-DUOMATIC/PASSAP 12

Fig. I

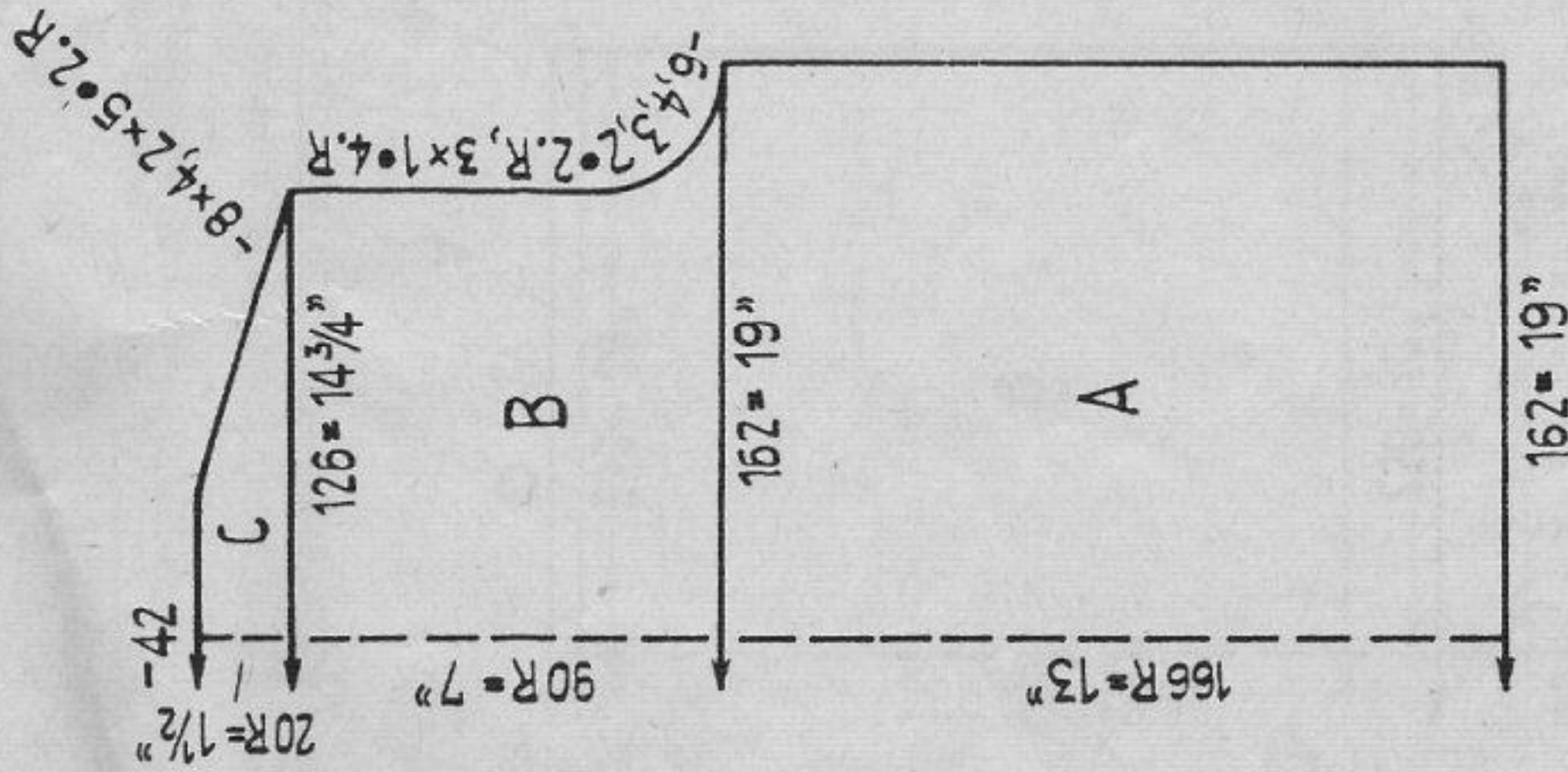

Fig. II

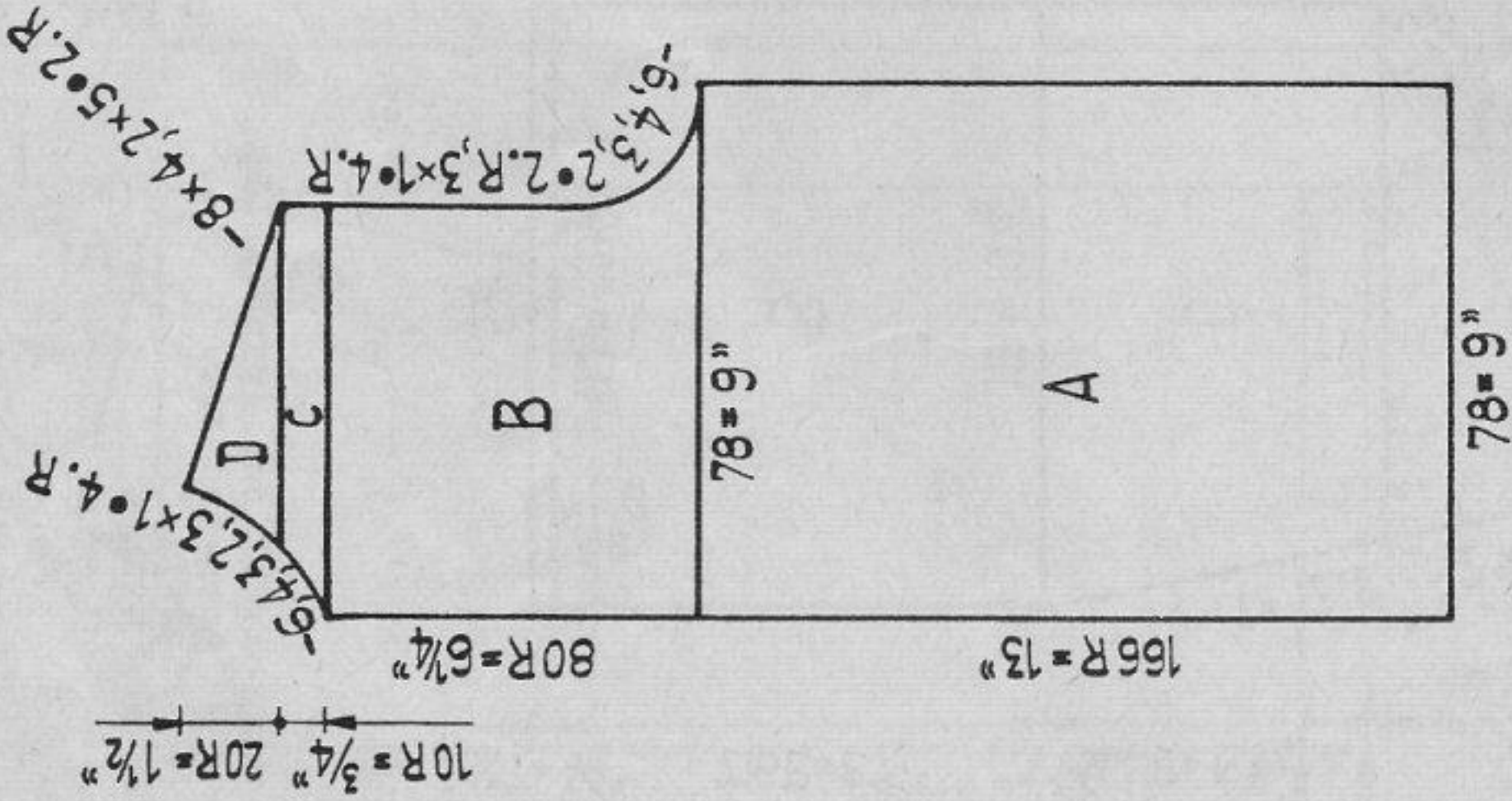
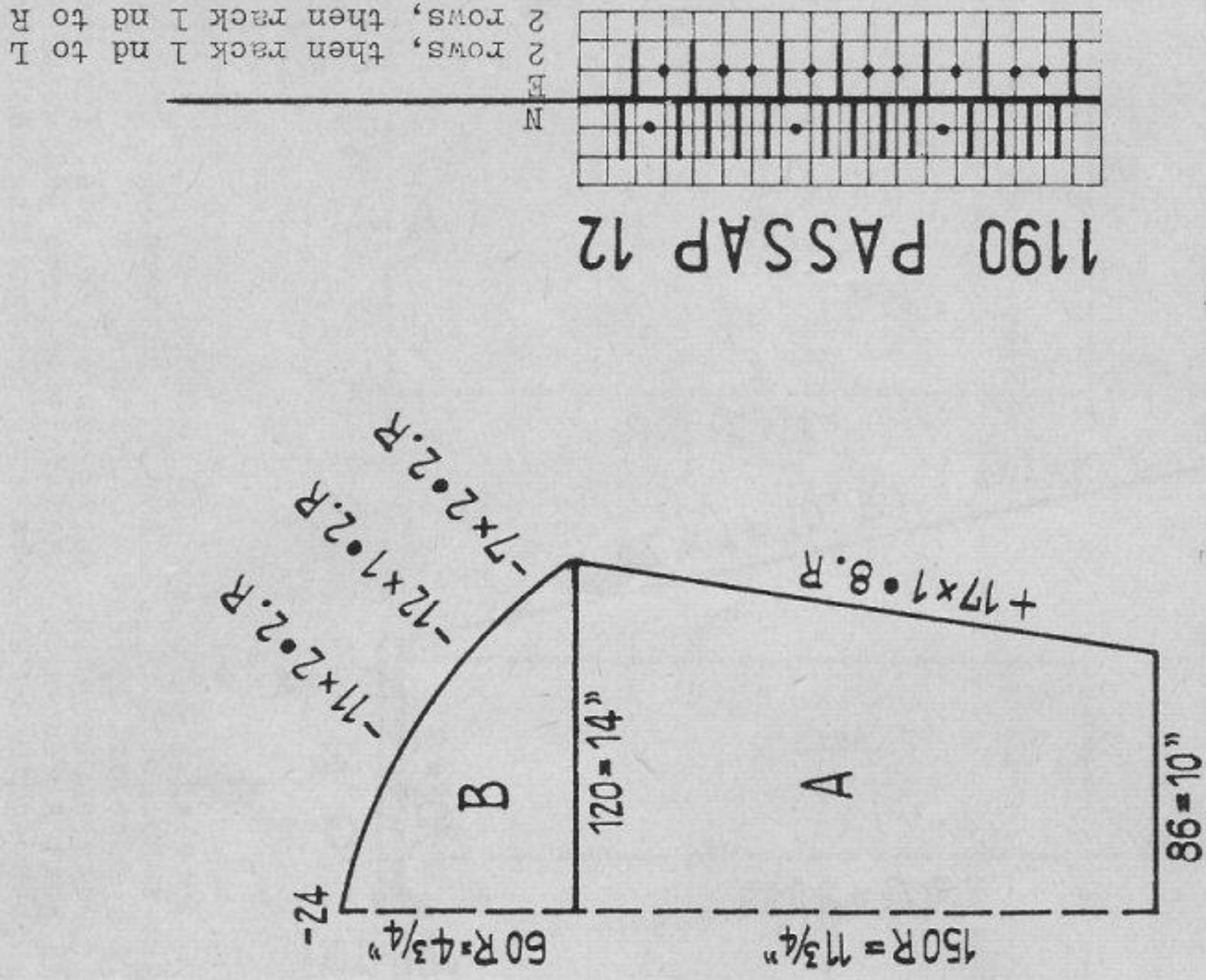
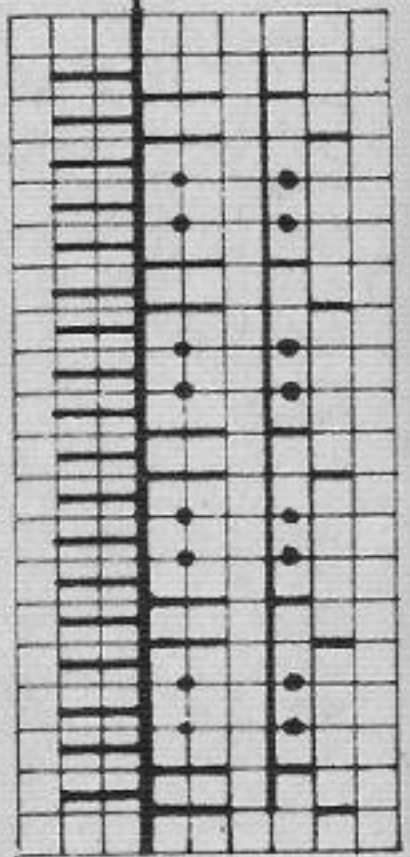

Fig. III



Bed Jacket

Size: to fit 36" bust. **Material:** 12 1/2 ozs. medium baby wool, 4 buttons, 1 1/4 yds. silk ribbon.
Stitch size: pattern back 6, front 5, tubular and st. st. 5 1/2.
Test square: 100 sts. = 11 1/2 ins. 100 rows = 7 3/4 ins.
Pattern:



Back: N
 Front: AX
 2 rows, then rack 1 nd. to lt.
 2 rows, then rack 1 nd. to rt.

Fig. I: A, B and C = pattern.

Fig. II: A, B, C and D = pattern.

Fig. III: A and B = pattern.

Front welts: Cast on 140 sts. for tubular and knit 20 rows. With contrasting wool knit 4 rows tubular and 2 rows K/K and release.
2nd welt: Work button holes as follows: on back and front 5th-7th, 23rd-25th, 41st-43rd, 49th-51st nds. knit one button hole each.
Neck welt: Cast on 104 sts. and knit 20 rows stocking stitch. Knit a few rows with contrasting wool and cast off.
To make up: Pin out parts to measure, block and press lightly, using hot iron over damp cloth. Join seams. Back stitch front welts and neck welt into position, at first to outside, unravelling contrasting wool, then to inside. Finish button holes and attach buttons. Pull silk ribbon through neck welt.

1198 PASSAP - DUOMATIC / PASSAP 12

Fig. I

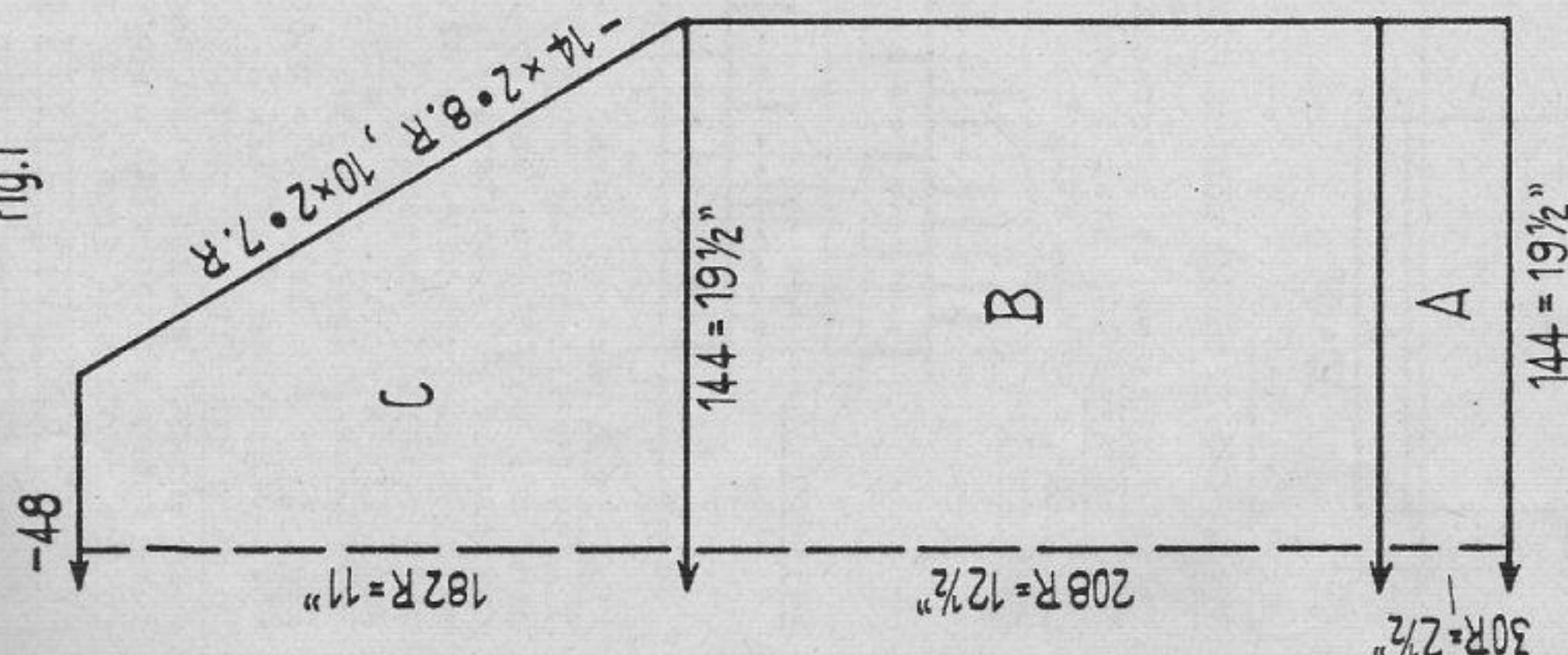

Fig. II

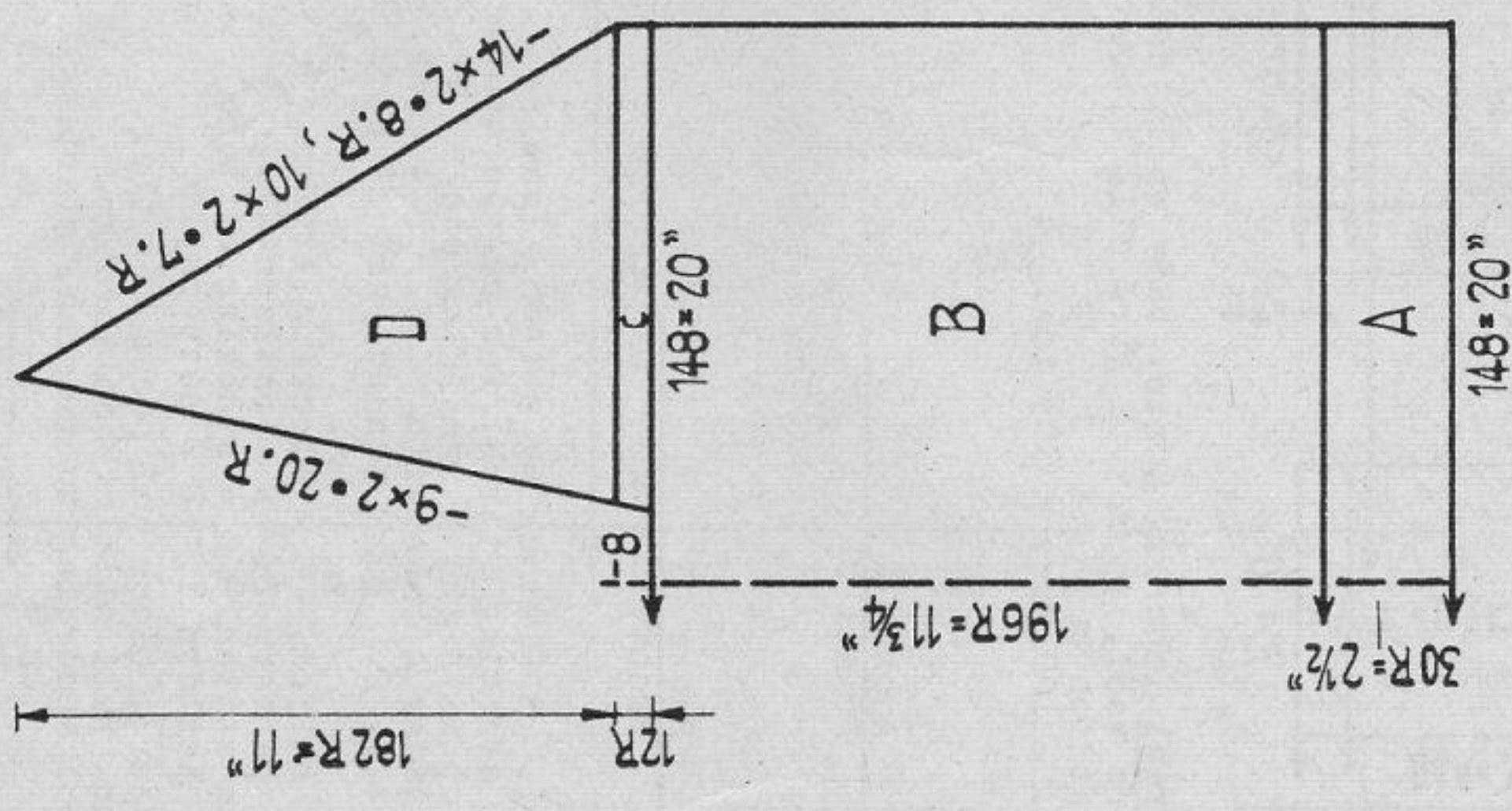

Fig. III

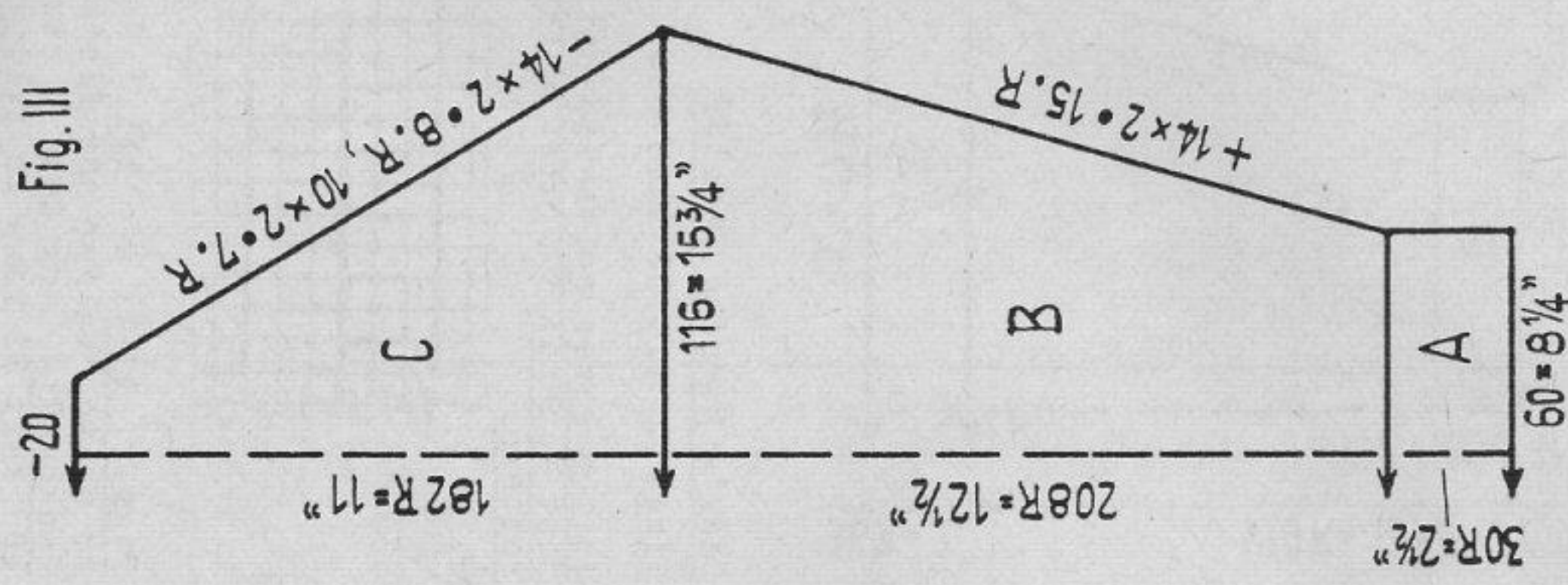
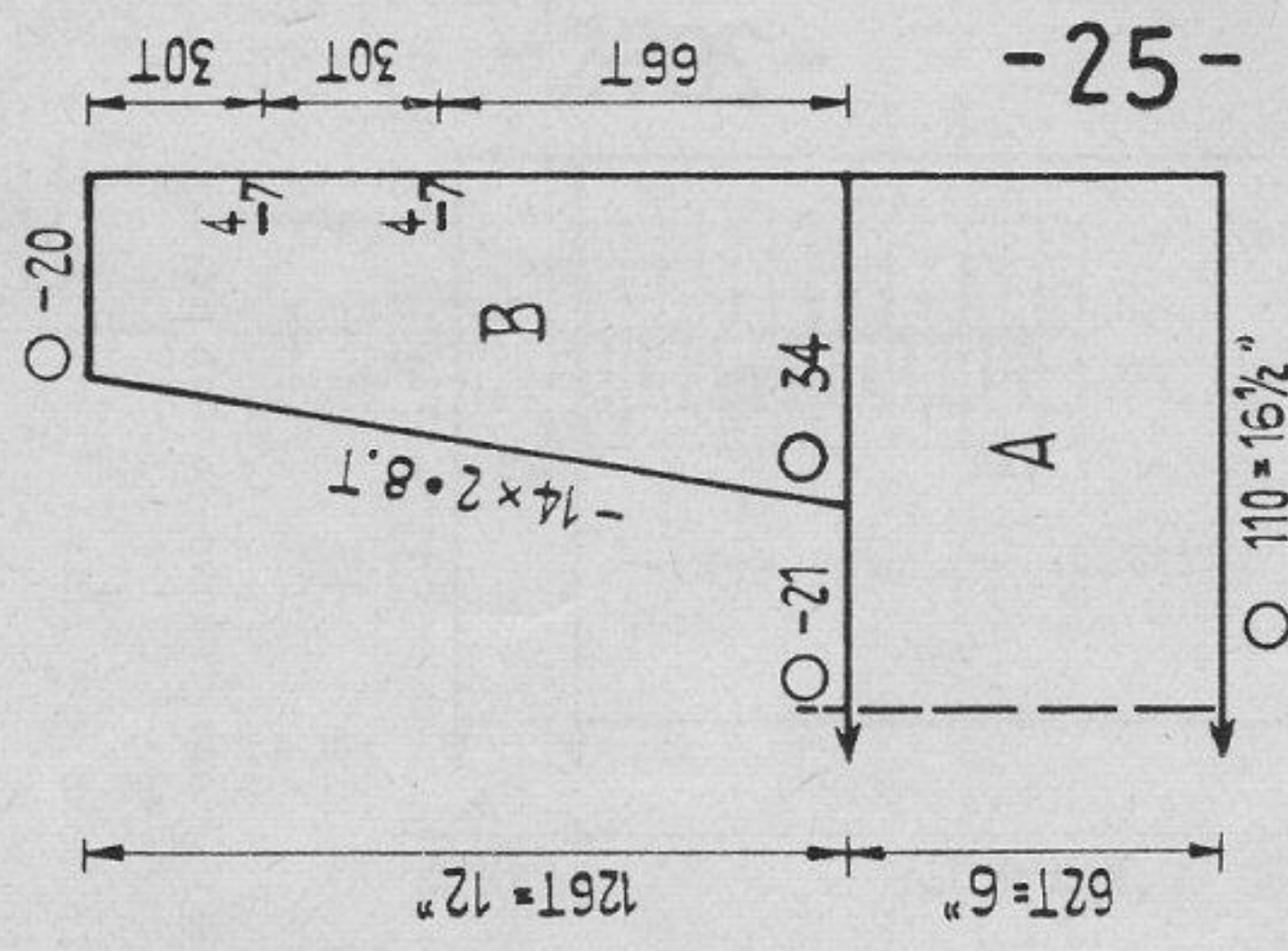

Fig. IV



Lady's Sports Pullover

Size: to fit 34 to 36 inch bust
 Material: 35 ozs. sports wool,
 2 buttons.

Stitch size: welts 3, pattern 3, tubular 5.
 Test square: Pattern: 100 sts. = 13 1/2 ins. 100 rows = 6 ins.
 Tubular: 100 sts. = 15 ins. 200 rows = 9 1/2 ins.

Pattern:

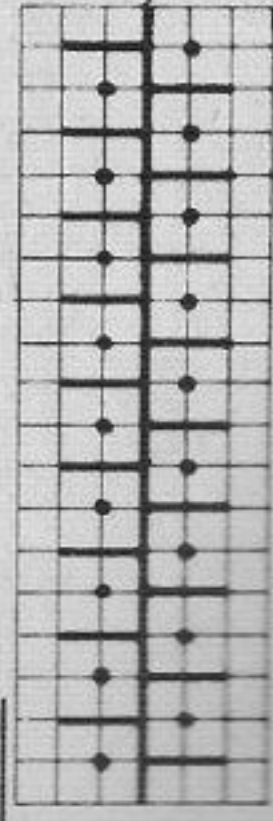

Back: EX
 Front: N

Fig. I: A = 1:l. B and C = pattern.
 Fig. II: A = 1:l. B = pattern. C = divide work, pattern.
 D = pattern.

Fig. III: A = 1:l. B and C = pattern.
 Fig. IV: A = tubular. B = divide work, tubular with two button-holes on one part.
 To make up: Pin out parts to size, press lightly using hot iron over damp cloth. Join seams. Stitch collar into position. Finish button-holes and attach buttons.

1200 PASSAP - DUOMATIC / PASSAP 12

Fig. I

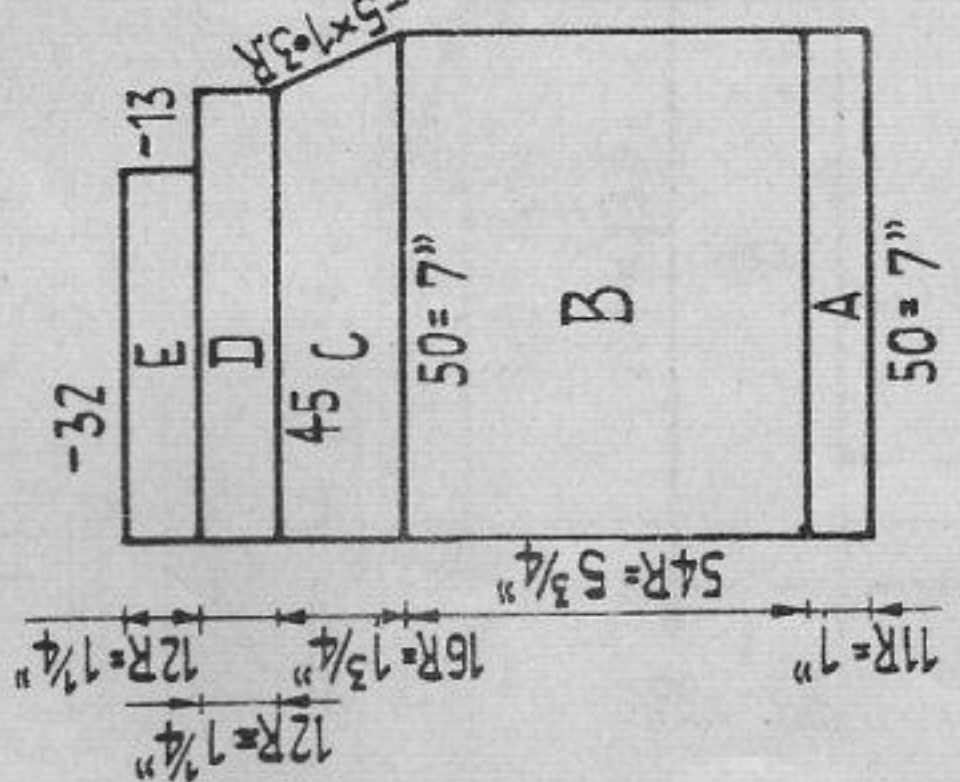

Fig. II

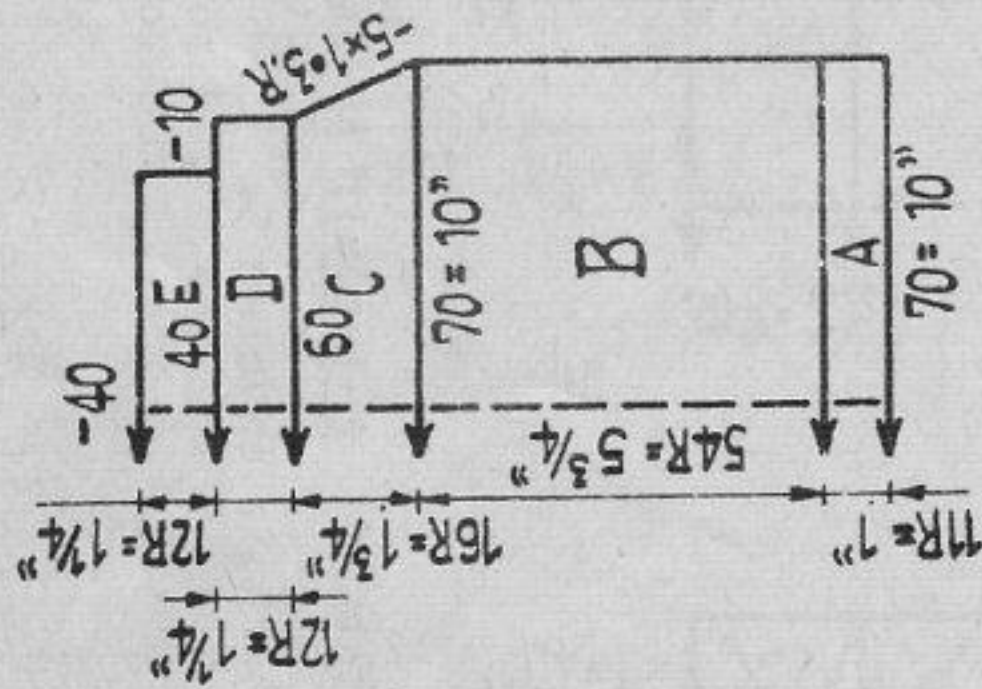
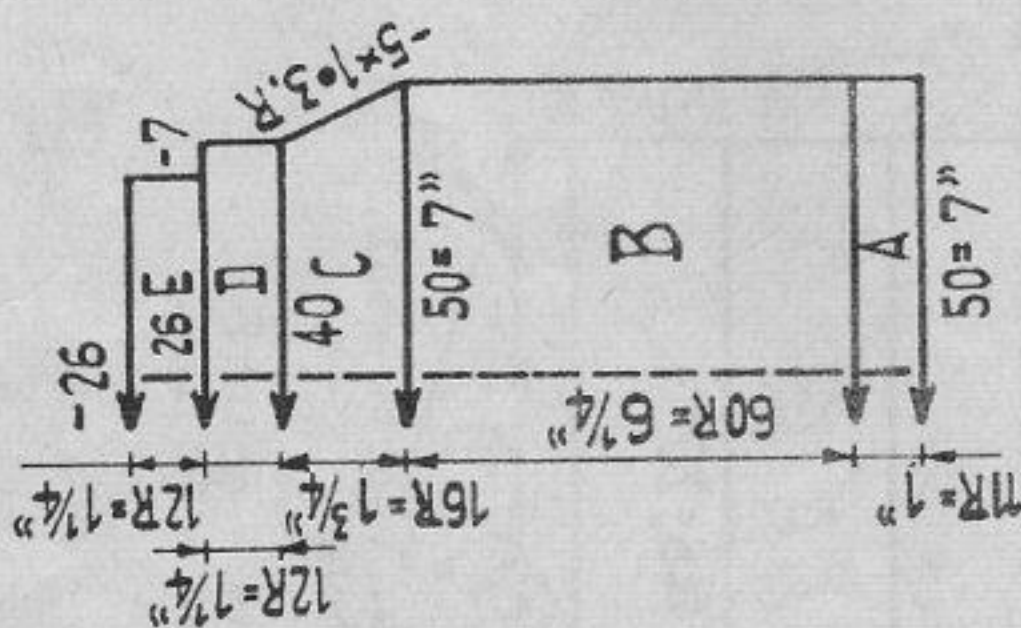

Fig. III



Baby's Jacket

Size: for 8 to 10 months

Material: approx. 3 ozs. baby wool, some angora wool, approx. 1 yard silk ribbon.

Stitch size: welts 3, stocking stitch 6

Test square: 100 sts. = 14 1/2 ins. 100 rows = 10 1/2 ins.

Pattern: stocking stitch

Pattern I:

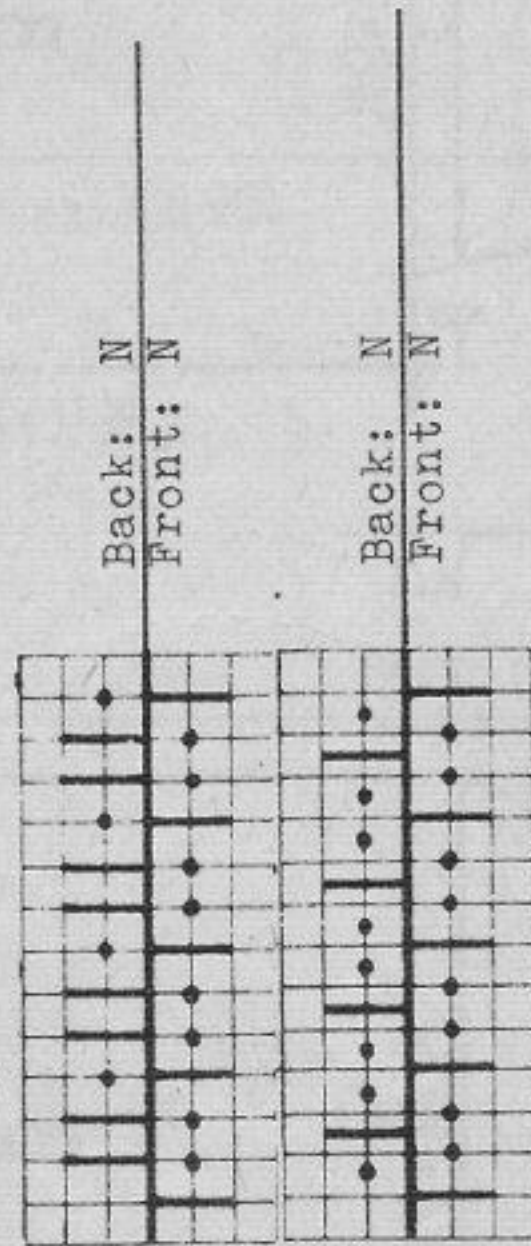

Back: N
Front: N

Pattern II:

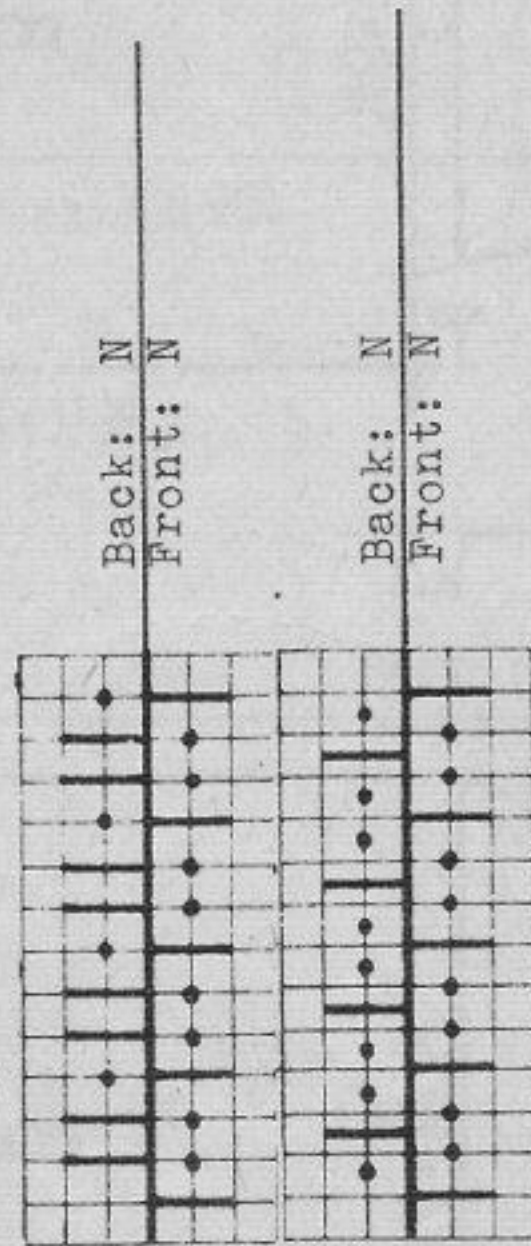

Back: N
Front: N

Fig. I: A part of back. A = 1:1. B = stocking stitch, leaving 5 nds. in 1:1 on the right, C = stocking stitch, for raglan transfer 3rd. st. to 4th nd. and follow up with the 2 remaining sts. D = pattern I. E = pattern II, knitting 4 rows with St.S. 3, 4 rows with St.S. 2 1/2 and 4 rows with St.S. 2. Work second part of back with reversed shapings.

Fig. II: A = 1:1. B = stocking stitch. C = stocking stitch, work raglan as for Fig. I. D = pattern I. E = pattern II.

Fig. III: A = 1:1. B = stocking stitch. C = stocking stitch, work raglan as for Fig. I. D = pattern I. E = pattern II.

To make up: Pin out parts to measure, block and press lightly.

Join seams. Crochet round neck and pull silk ribbon through.

Work fancy stitch with angora wool according to diagram, starting in the centre of front.

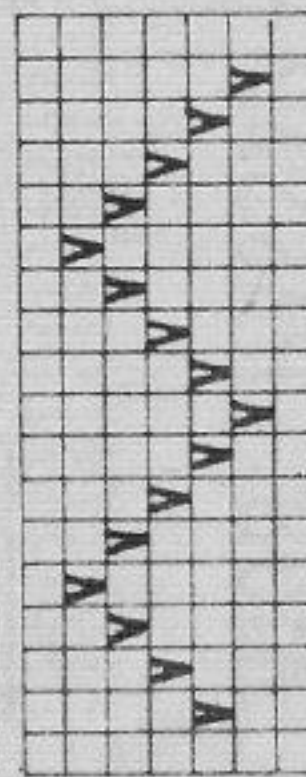

1236 PASSAP - DUOMATIC

Fig. I

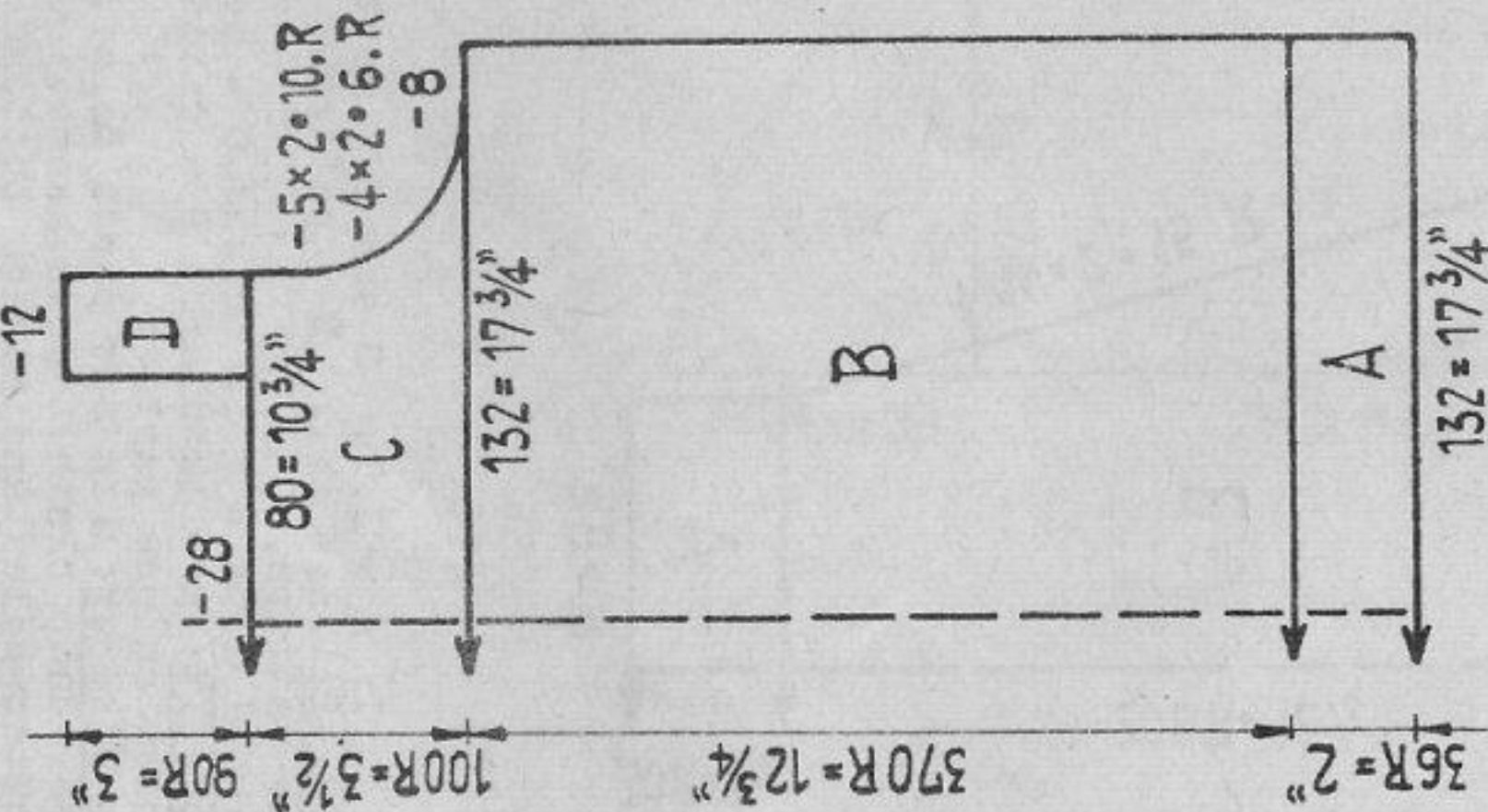
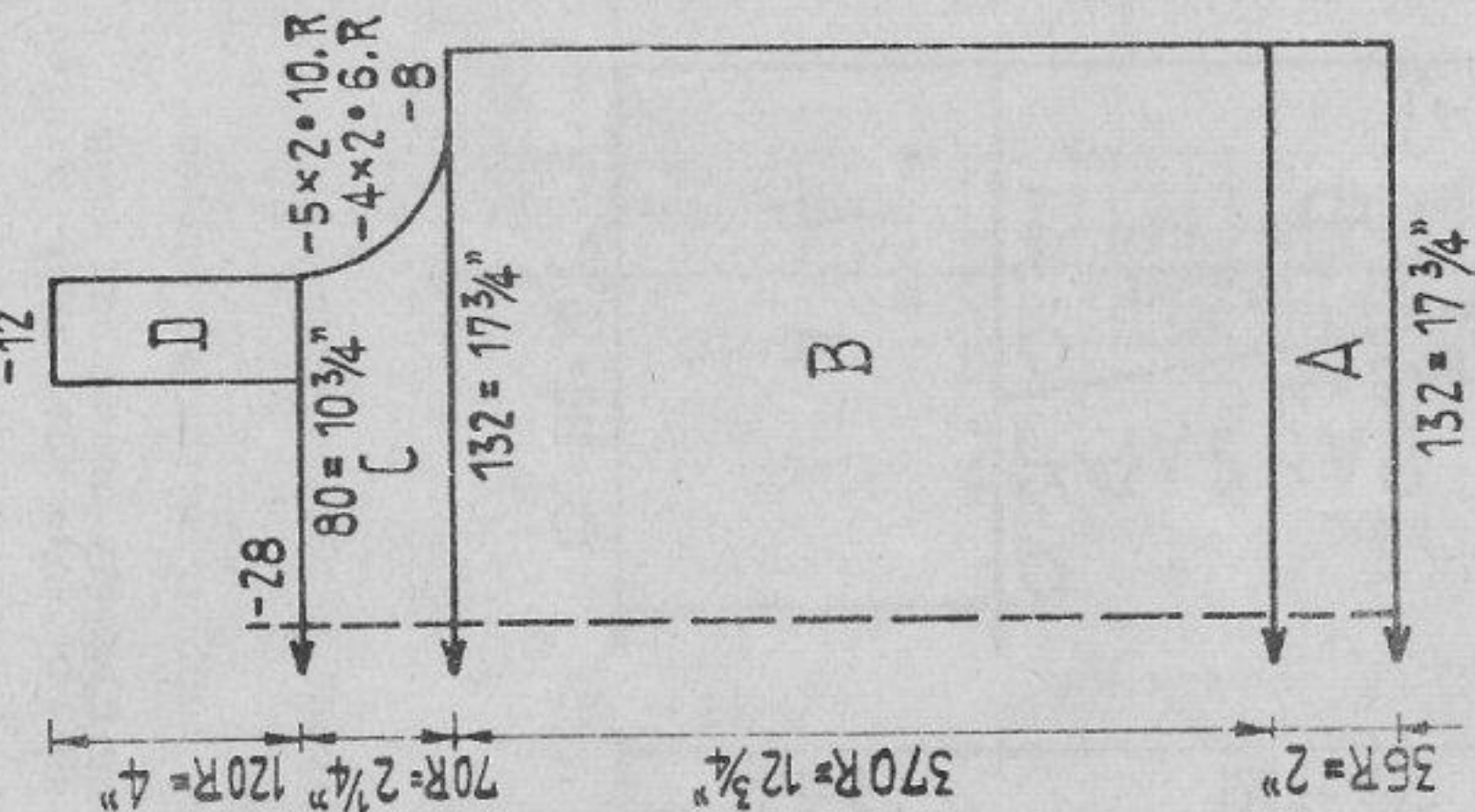

Fig. II



Lady's Evening Sweater

Size: to fit 32 inch bust.

Material: 7 ozs. macco-cotton yarn No. 14

Stitch size: welts 1 3/4, pattern 2 1/4

Test square: 100 sts. = 13 1/2 ins. 116 rows = 4 ins.

Pattern:

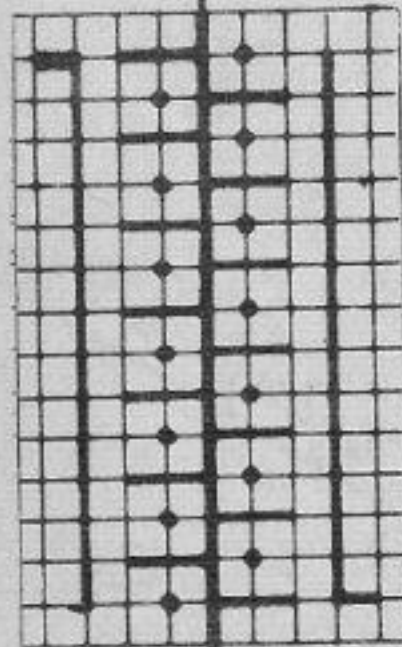

Back: N
Front: N

4 rows N
6 rows AX

Figs. I & II: A = 1:1. B and C = pattern, D = at centre take 56 sts. to stitch holder and finish each strap separately.

Neckband: Hang the 56 sts. from the front back on to the machine and knit 12 rows in 1:1. Cast off. Do the same at the back.

To make up: Pin out parts to size, press lightly using hot iron over damp cloth. Join seams. Join neckband on each side with the straps.

1202 PASSAP - DUOMATIC / PASSAP 12

Fig. I

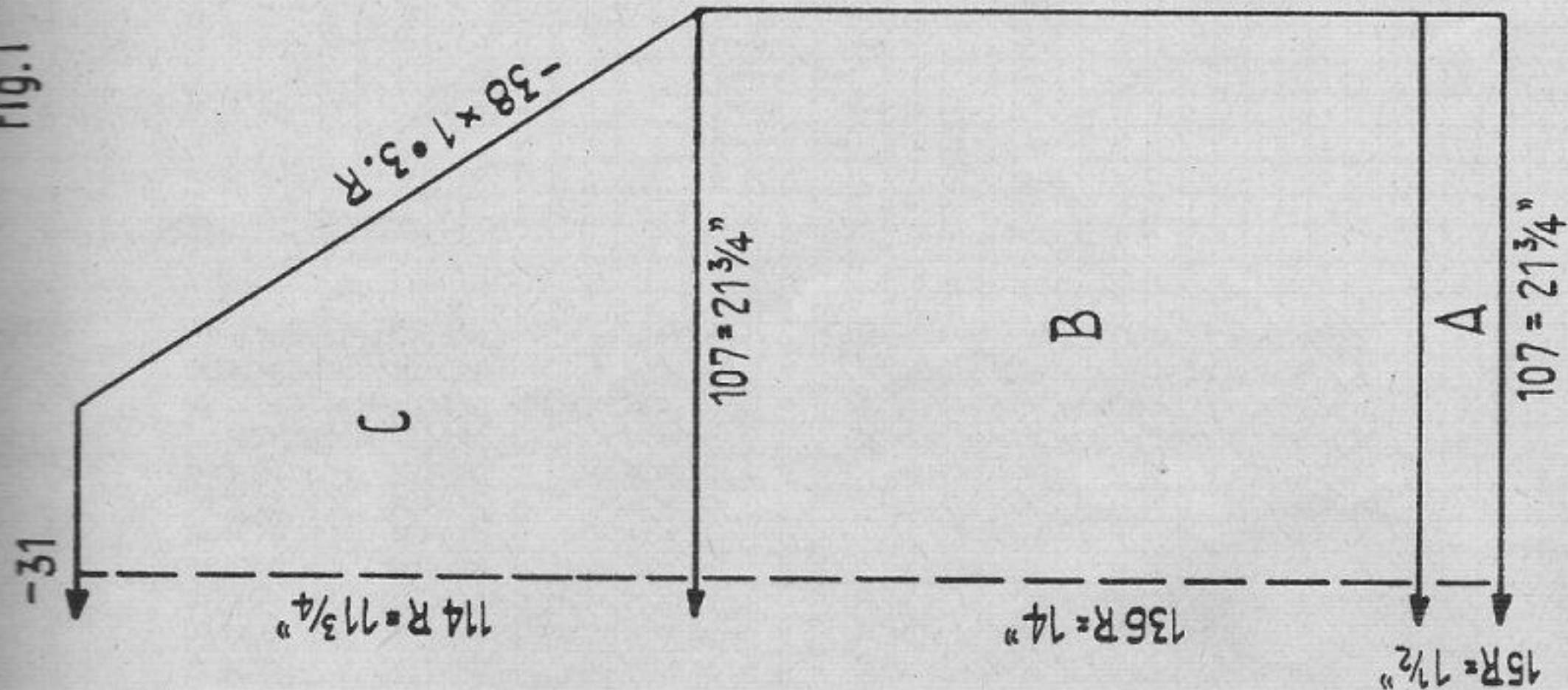

Fig. II

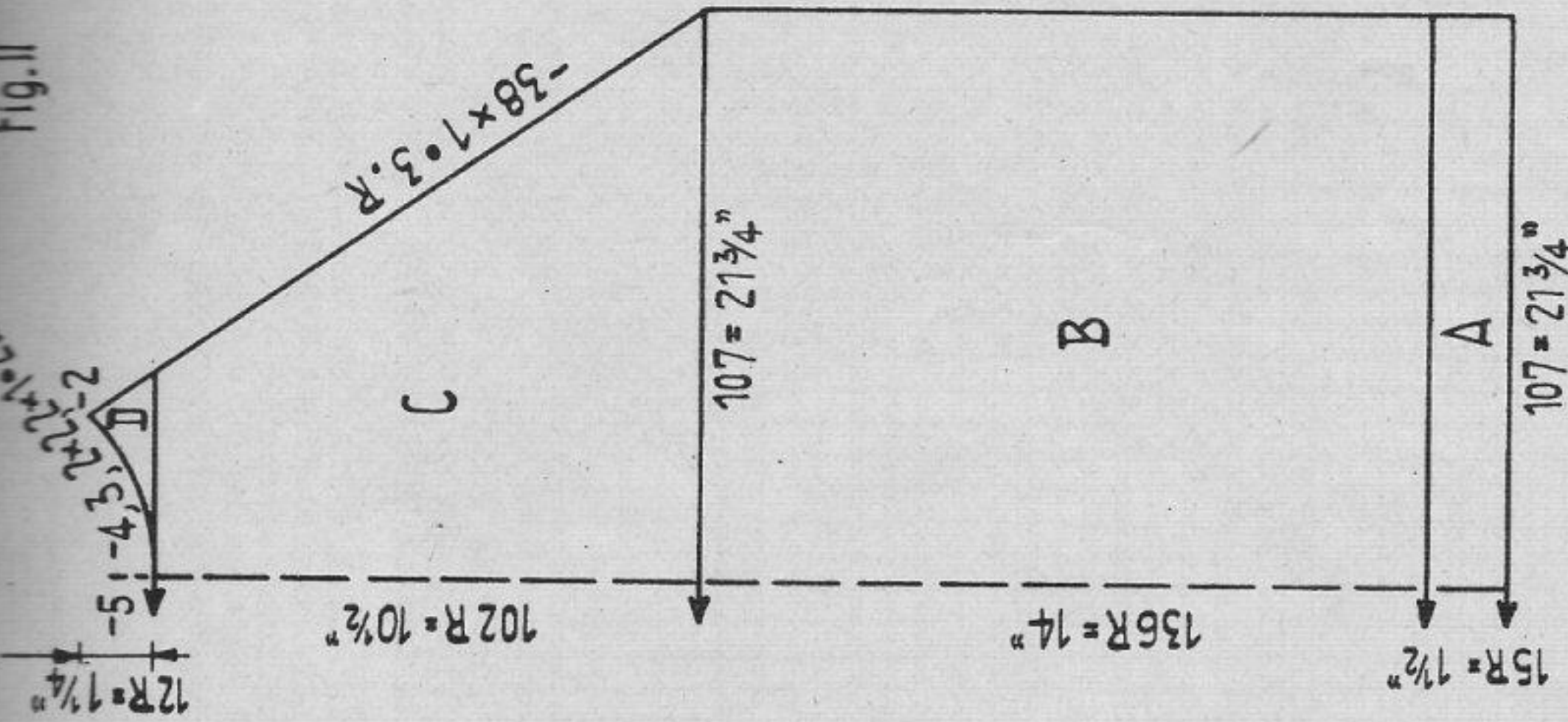
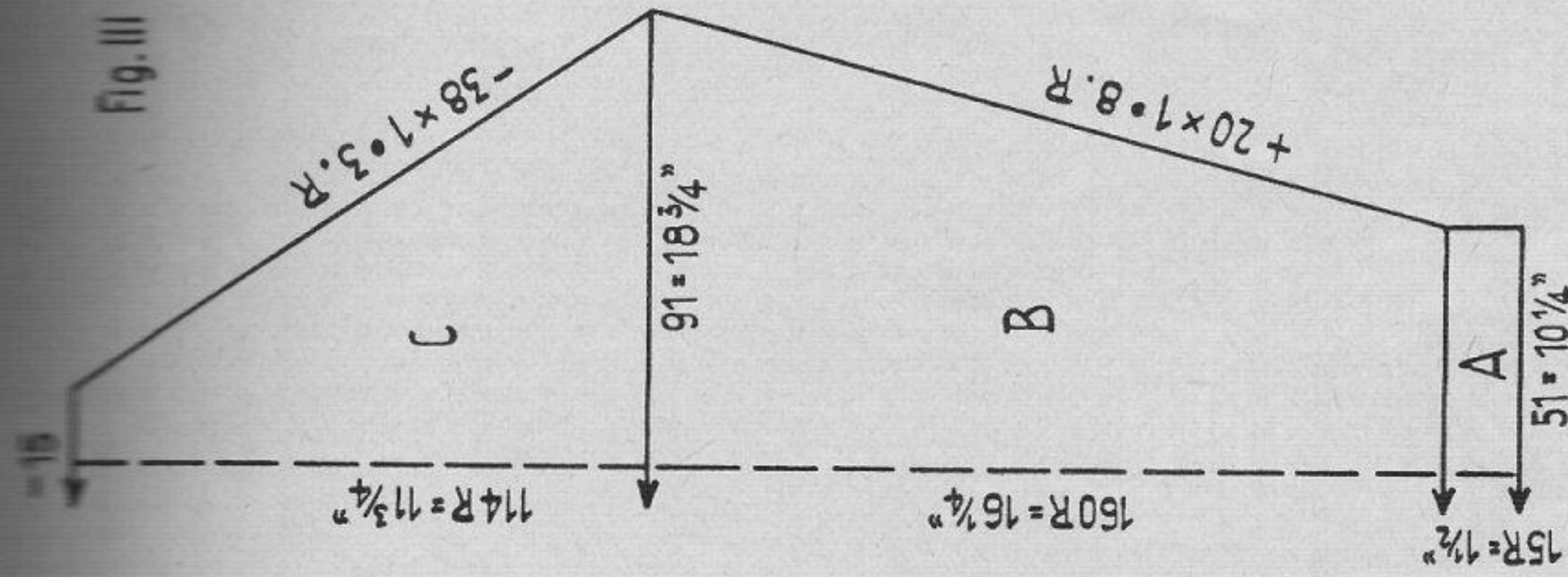
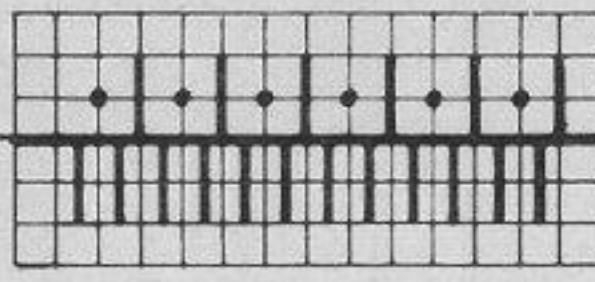

Fig. III



Pattern: for PASSAP-12



2 rows, then rack 1 nd. to lt.
2 rows, then rack 1 nd. to rt.

The same sweater for ladies and gentlemen

Size: to fit a 42" chest
Material: approx. 23ozs. sport's wool
Stitch size: welts 5, pattern 7 (with new strippers)
Test square: 100 sts. = 20 1/2", 100 rows = 10 1/4"
Pattern: for PASSAP DUOMATIC

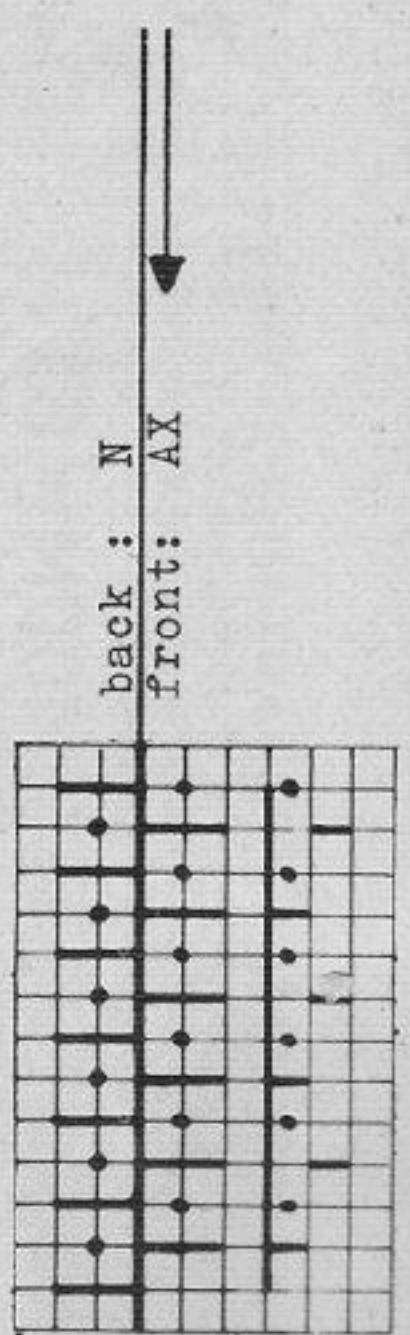

Fig. I: A = 1:1. B = pattern. C = pattern, for raglan transfer 5th st. to 4th nd. Follow with the remaining sts., but only after the 2nd decr.
Fig. II: A = 1:1. B = pattern. C = pattern, for raglan work as for Fig. I. D = pattern.
Fig. III: A = 1:1. B = pattern. C = pattern, for raglan work as for Fig. I.
Collar: Cast on 150 sts. in 1:1 and knit 10 rows with st. s. 7, 10 rows with st. s. 6 1/2, 10 rows with st. s. 6 and 10 rows with st. s. 5. Cast off.
To make up: Pin out parts to measure, block and press lightly using hot iron over damp cloth. Join seams of collar and stitch around neck, so that the seam lies at the back raglan line. For ladies fold half of collar to the outside, for men, to the inside.

1204 PASSAP - DUOMATIC

160R

100M = 6 3/4"
100R = 4 1/2"



The PASSAP-CAT - Wall-Cover

Pattern :

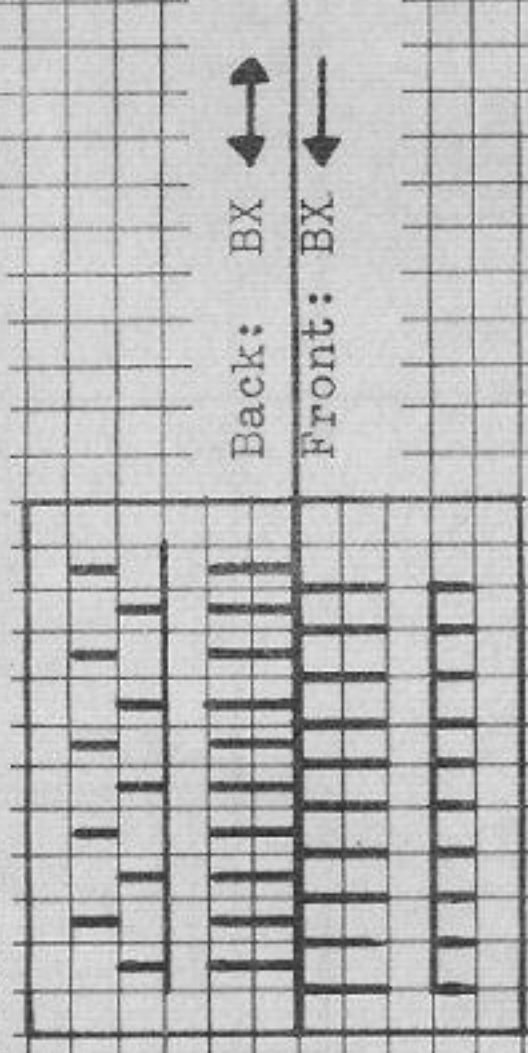

Size: appr. 16 3/4 ins wide and 35 ins long.
 Materials: 3-ply pullover wool, appr. 6 ozs. yellow,
 4 ozs. black, 2 ozs. red. 2 wooden rods.
 Stitch size: 4
 Test square: 100 sts = 6 3/4 ins. 100 rows = 4 1/2 ins.
 Direction: Cast on 124 sts at front and 123 sts at
 back. Knit according to diagram.
 1 square = 1 st = 2 knitted rows, = 4 RC rows.
 Basic colour: yellow, DUOMATIC: red, PASSAP and cat:
 black.
 To make up: Pin out part to size, press lightly
 using hot iron over damp cloth. Attach rods to upper
 and lower edge. Make a cord to hang on the wall.

15M

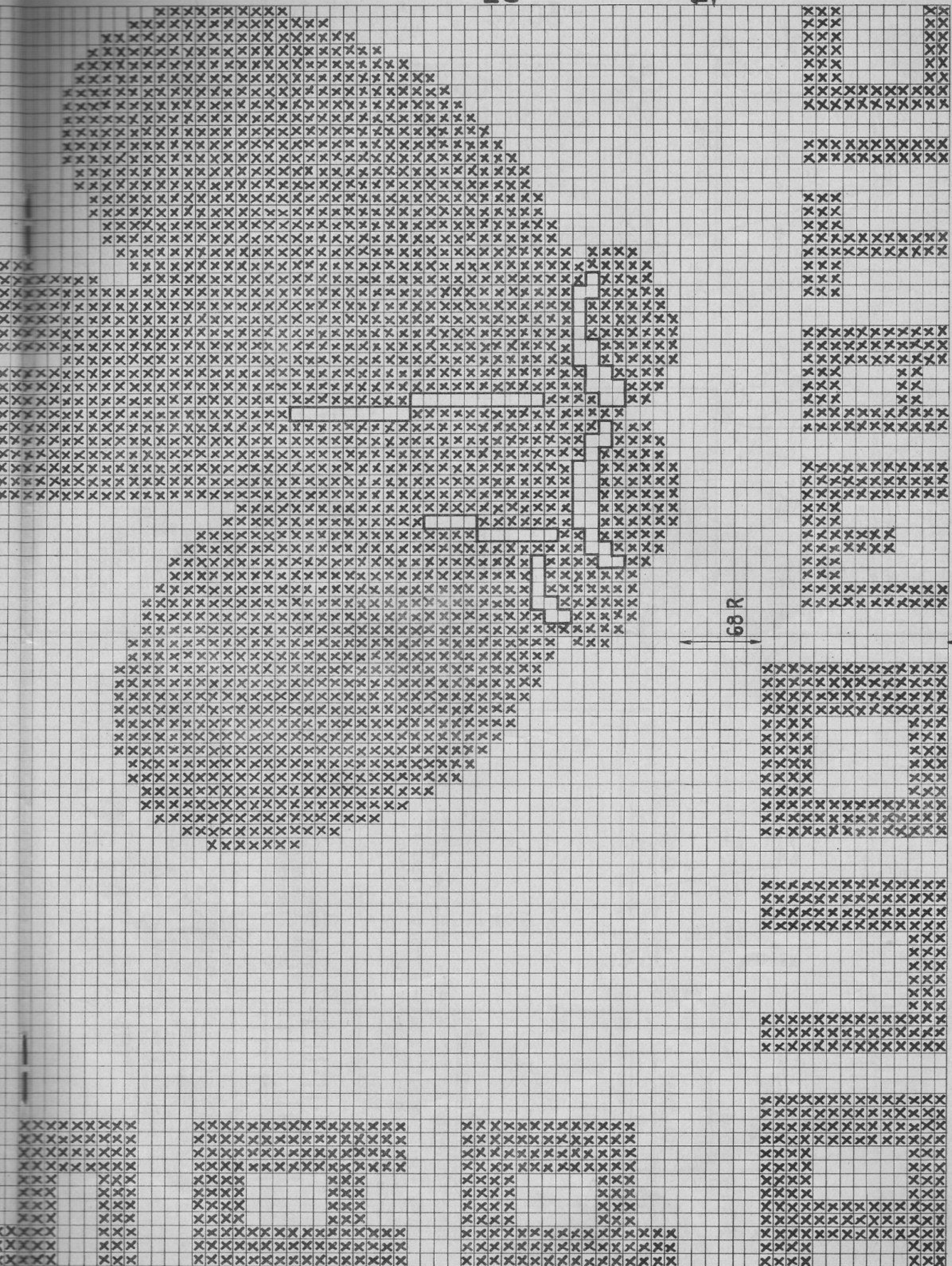

68 R

160 R

15M

1203 PASSAP - DUOMATIC

Fig. I

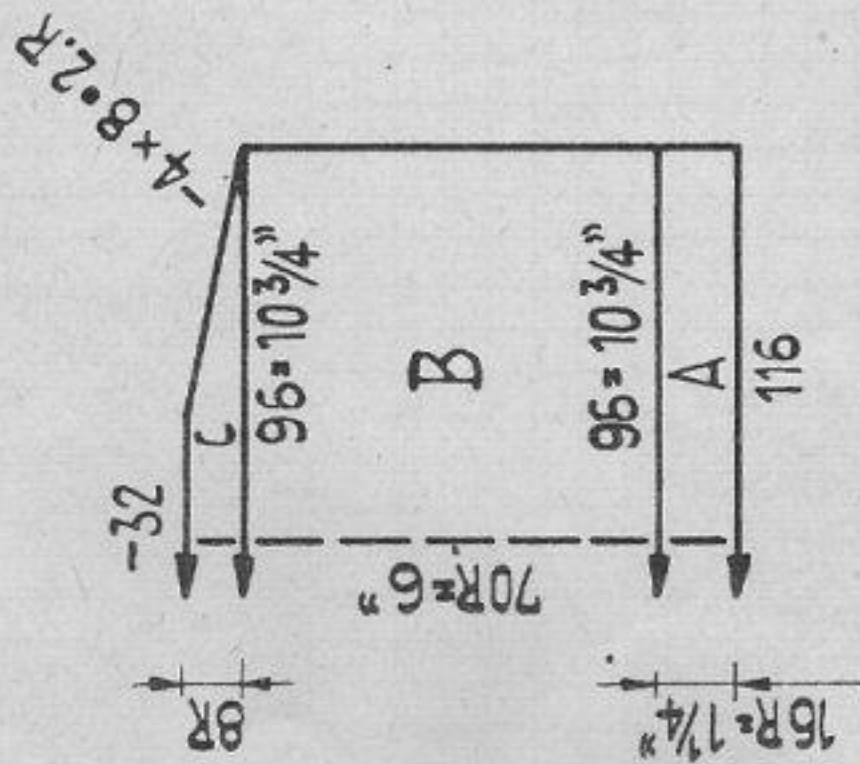
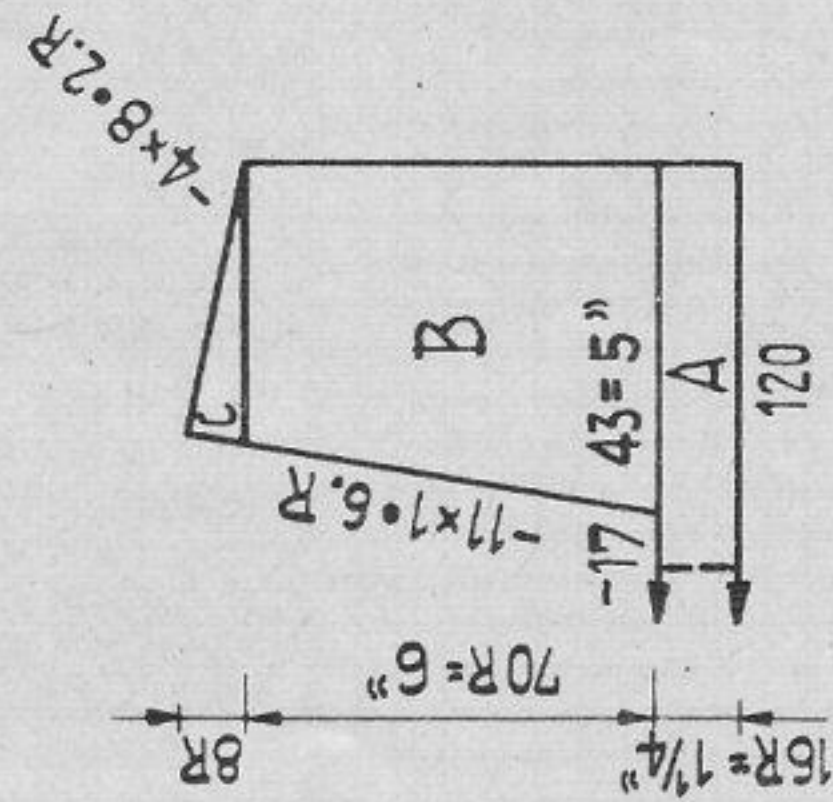

Fig. II



Baby's woollen comforter

Size: for approx. 5 to 6 months. Material: 3 ozs. baby wool, 5 feet ribbon.

Stitch size: k/k rib 3, pattern front 5, back 4 1/2.

Test square: 100 sts = 11 1/4 ins. 100 rows = 8 1/2 ins.

Pattern:

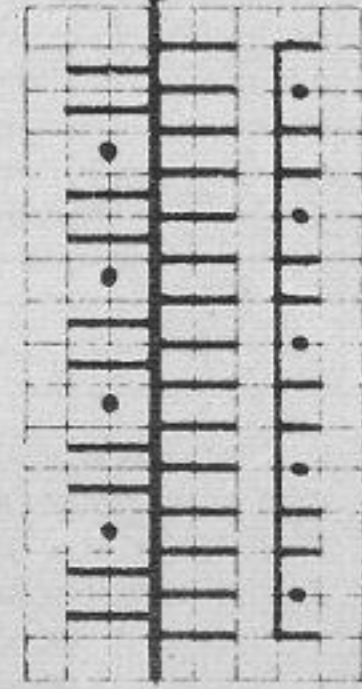

Back: N
Front: 3 rows AX
4 rows N

Fig. I: A = K/K. B and C = pattern.

Fig. II: A = K/K. B = divide work and take 17 middle sts. to an oddment of wool, pattern. C = pattern.

Neck trimming: Hang back the 17 sts. from oddment of wool and knit 190 rows K/K. Cast off.

Sleeve trimming: knit twice. Cast on 11 sts. in K/K and knit 140 rows. Cast off.

To make up: Pin out parts to size, press lightly using hot iron on damp cloth. Join shoulder seams. Stitch neck trimming and sleeve trimming into position. Fold welt in half and slip stitch inside. Pull ribbon through and attach lightly in the centre. Tie bow at each end.

1238 PASSAP - DUOMATIC / PASSAP 12

Fig. I

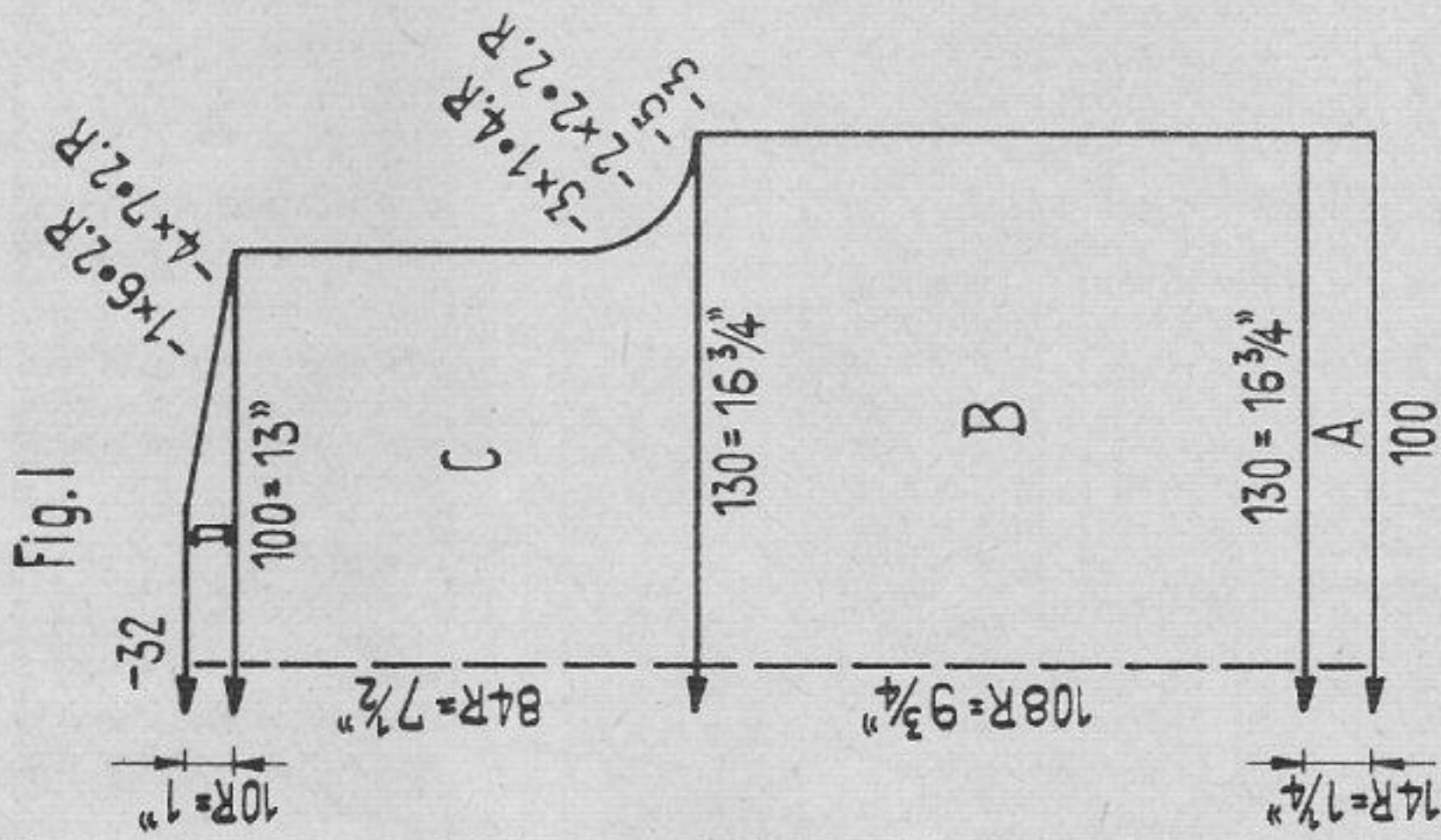
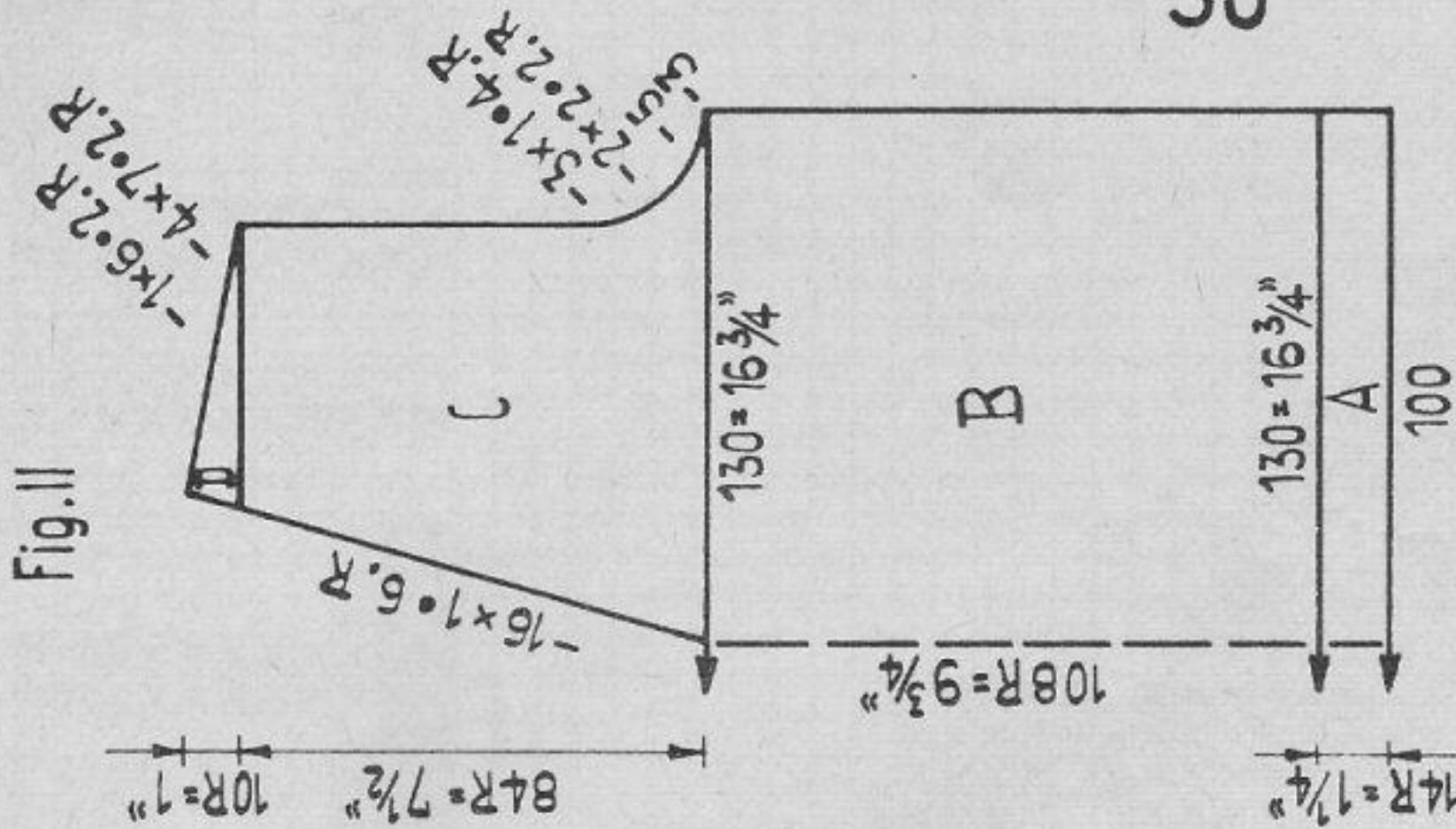

Fig. II



Boy's sleeveless pullover

Size: approx. 8 years. Material: 6 ozs. medium wool.

Stitch size: 1:1 rib 3, pattern back 5 1/2, front 4 1/2.

Test square: 100 sts. = 13 ins. 100 rows = 9 ins.

Pattern: black strippers. Start with lock at left.

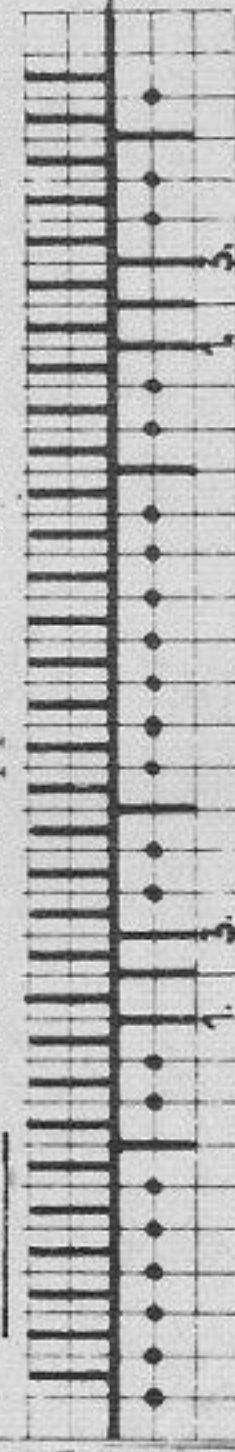

Back: N
Front: EX (E)

knit 6 rows, then cable 1st and 3rd sts.

Repeat

Fig. I: A = 1:1. B, C and D = pattern.

Fig. II: A = 1:1. B = pattern. C = divide work, pattern. D = pattern.

Neck trimming: Cast on 130 sts. in 1:1 and knit 7 rows. Then bring all front and back nds. into W.P. On the back knit 4 rows stocking stitch with St.S. 5, then on the front 4 rows stocking stitch with St.S. 5. With contrasting wool knit 2 T tubular and 2 rows K/K and release.

Arm-hole trimming: Knit twice. Cast on 110 sts. in 1:1 and knit as for neck trimming.

To make up: Pin out parts to size, press lightly using hot iron on damp cloth. Join seams. Stitch neck trimming into position first to outside stitch by stitch using back-stitch unravelling contrasting wool then slip stitch inside mitring edges at front. Stitch arm-hole trimming into position as for neck trimming.

1205 PASSAP - DUOMATIC

Fig. I

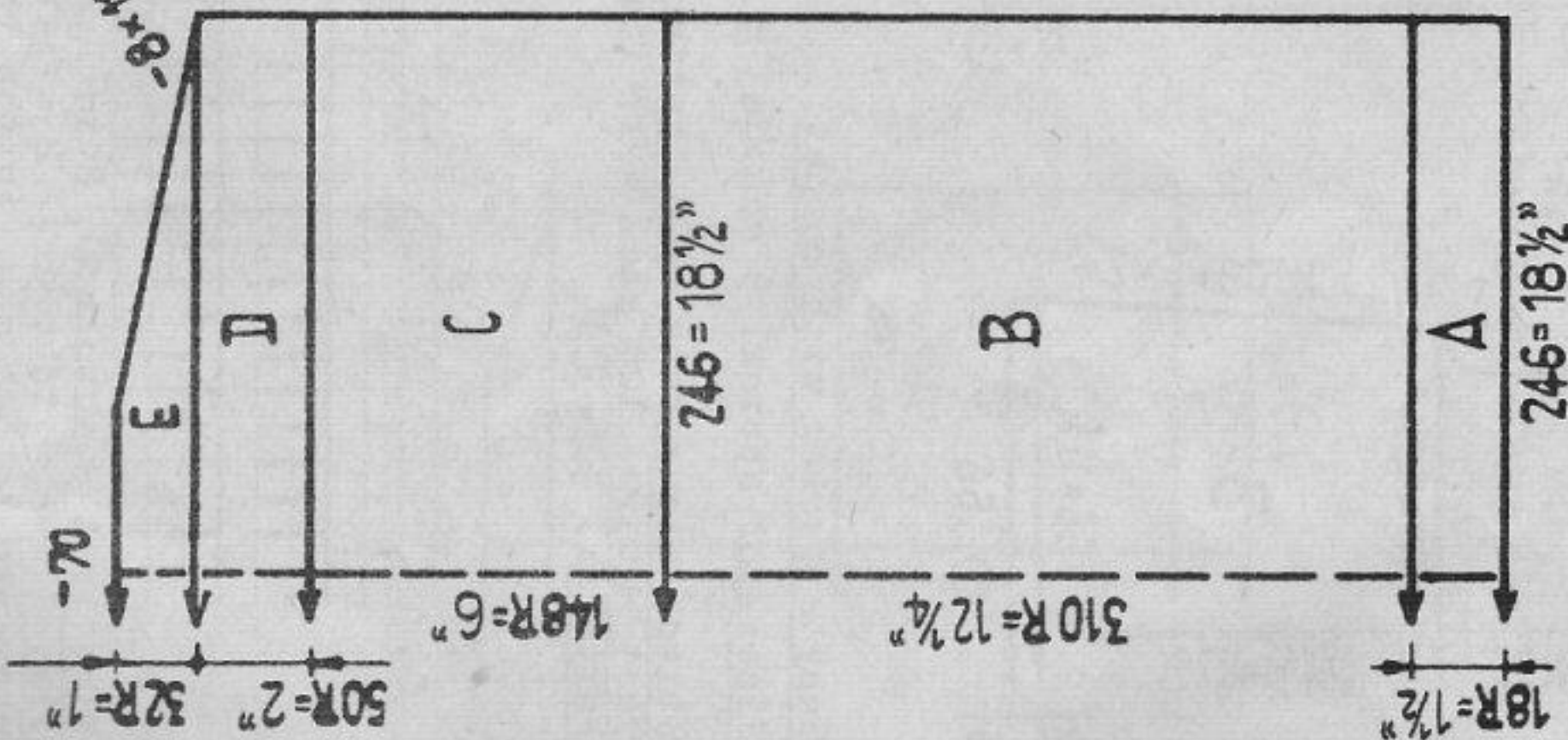

Fig. II

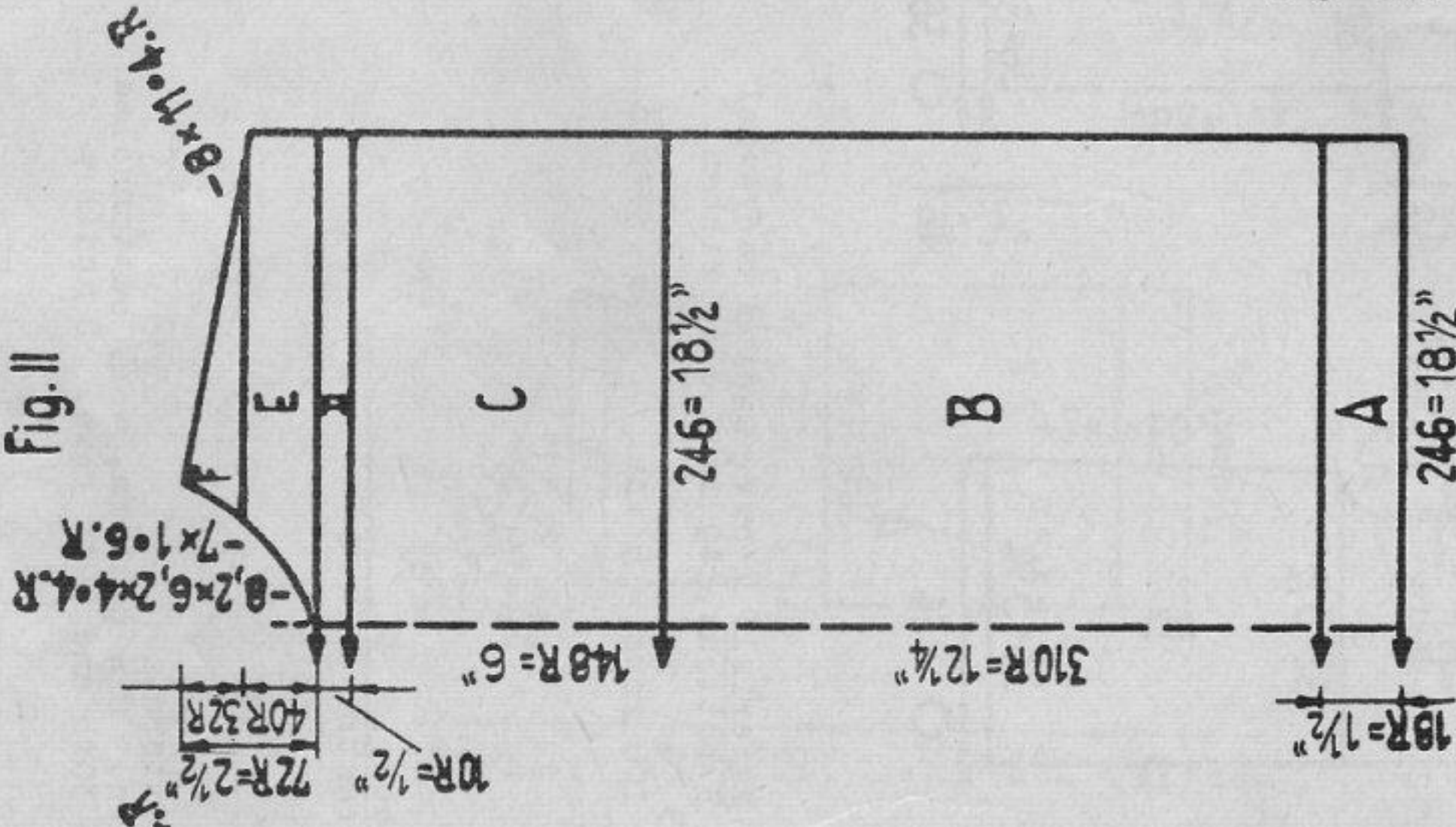
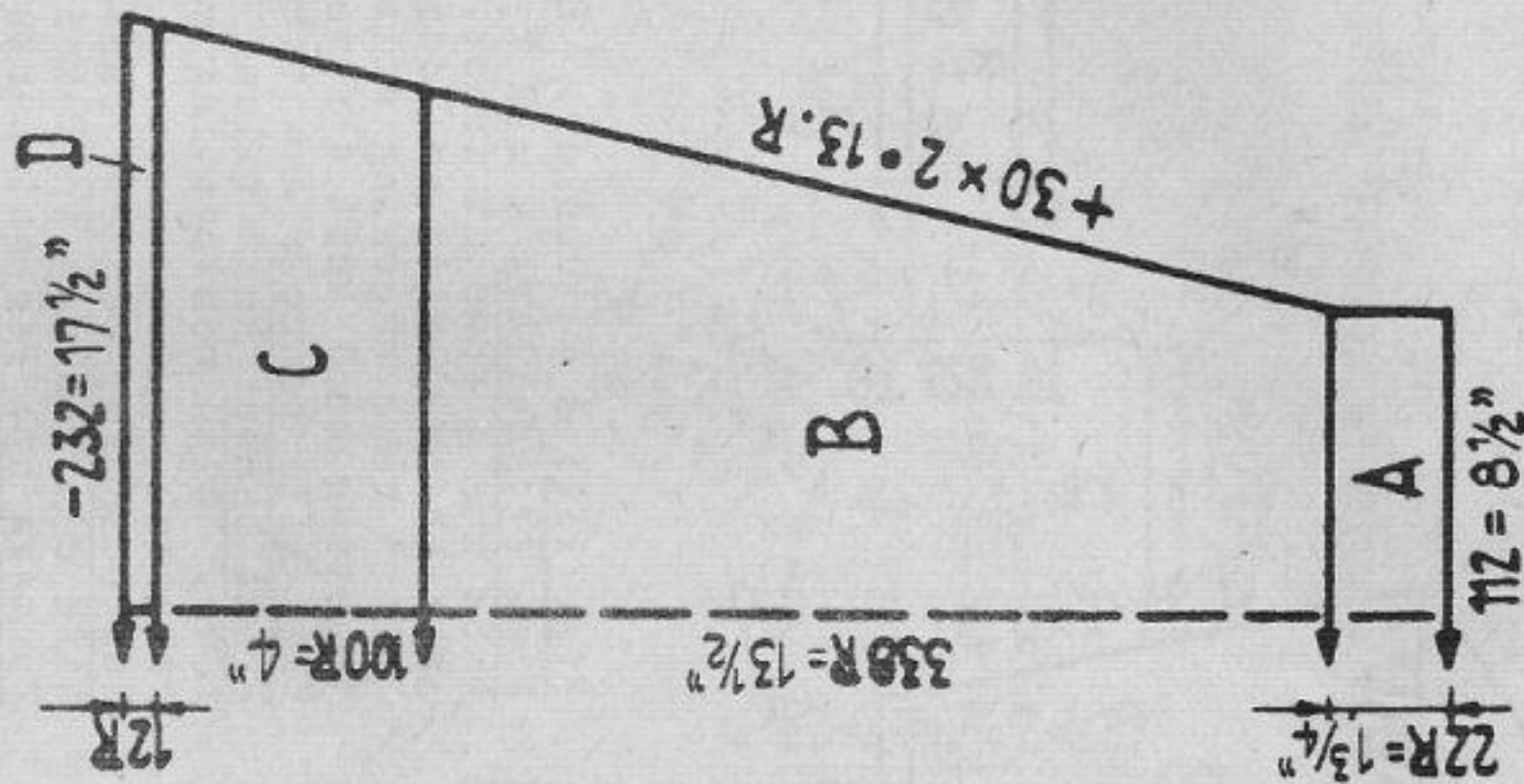

Fig. III



For diagram I see page 55

Schema 2

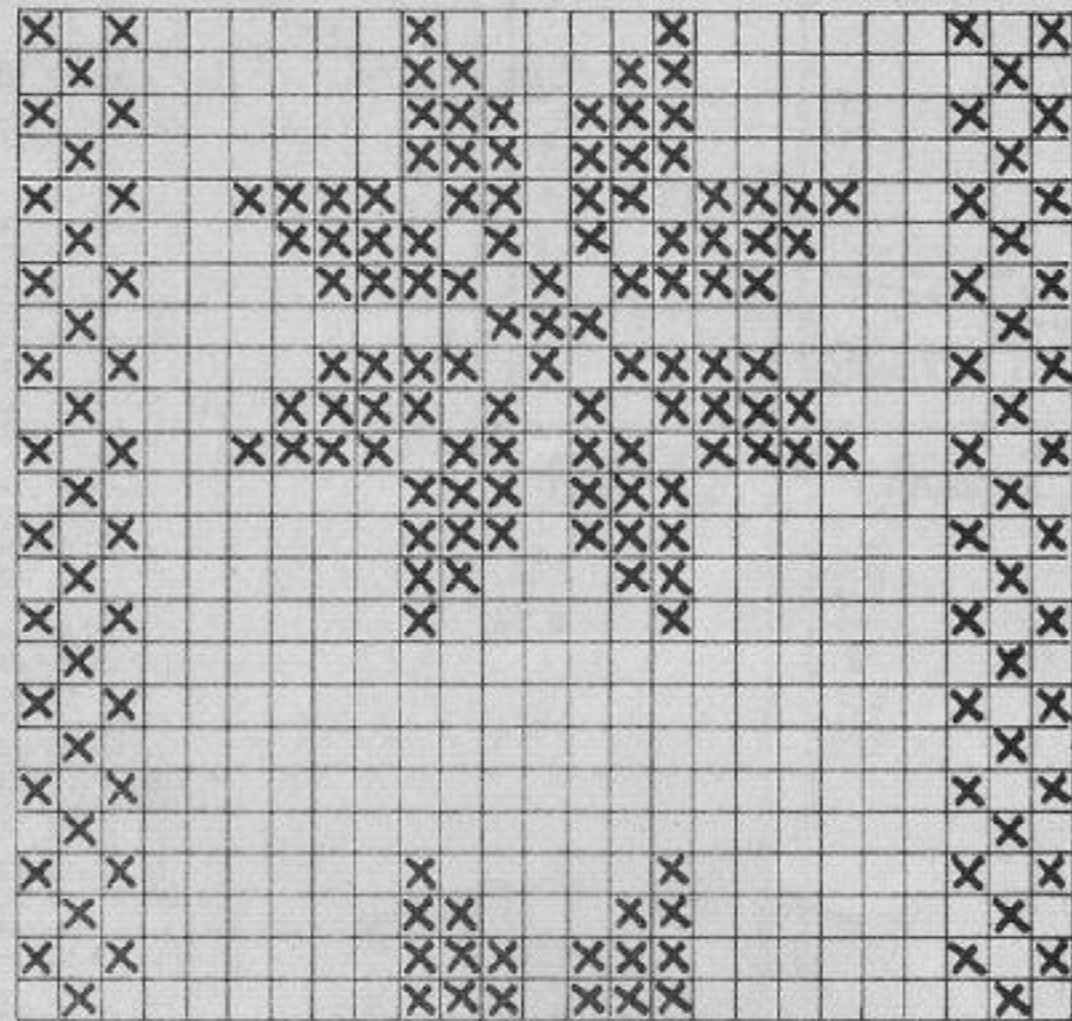

Fig. III

Sweater for young man

Size: for approx. 16 years. Material: 20 ozs. medium wool, blue, 4 ozs. white.

Stitch size: welts 3, pattern 4 1/2.

Test square: 100 sts. = 7 1/2 ins. 100 rows = 4 ins.

Pattern I: in one colour

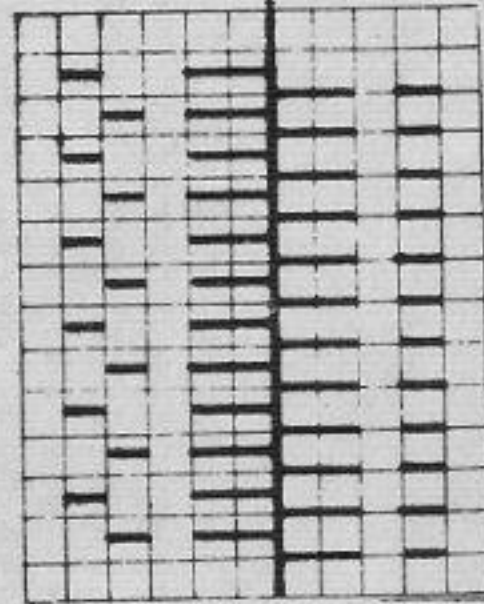

Back: BX
Front: BX

Pattern II: Fairisle according to diagram. X = white, empty square = blue. 1 square = 1 st. and 2 rows = RC 4

Fig. I: A = K/K. B = pattern I. C = pattern II according to diagram I. D and E = pattern I.
Fig. II: A = K/K. B = pattern I. C = pattern II according to diagram I. D = pattern I. E = divide work, pattern I. F = pattern I.
Fig. III: A = K/K. B = pattern I. C = pattern II according to diagram I. D = pattern I.
Neckband: Cast on 180 sts. in K/K and knit 40 rows. Then knit 5 rows back and 5 rows front st. st. With contrast. wool knit 4 rows tubular and 2 rows K/K and release.
To make up: Pin out parts to size, press lightly using hot iron on damp cloth. Join seams. Join neckband and stitch into position, first to outside st. by st. with back-stitch unravelling contrast. wool, then slip-stitch inside. Fold neckband in half and slip-stitch inside.

1207 PASSAP - DUOMATIC

Fig. I

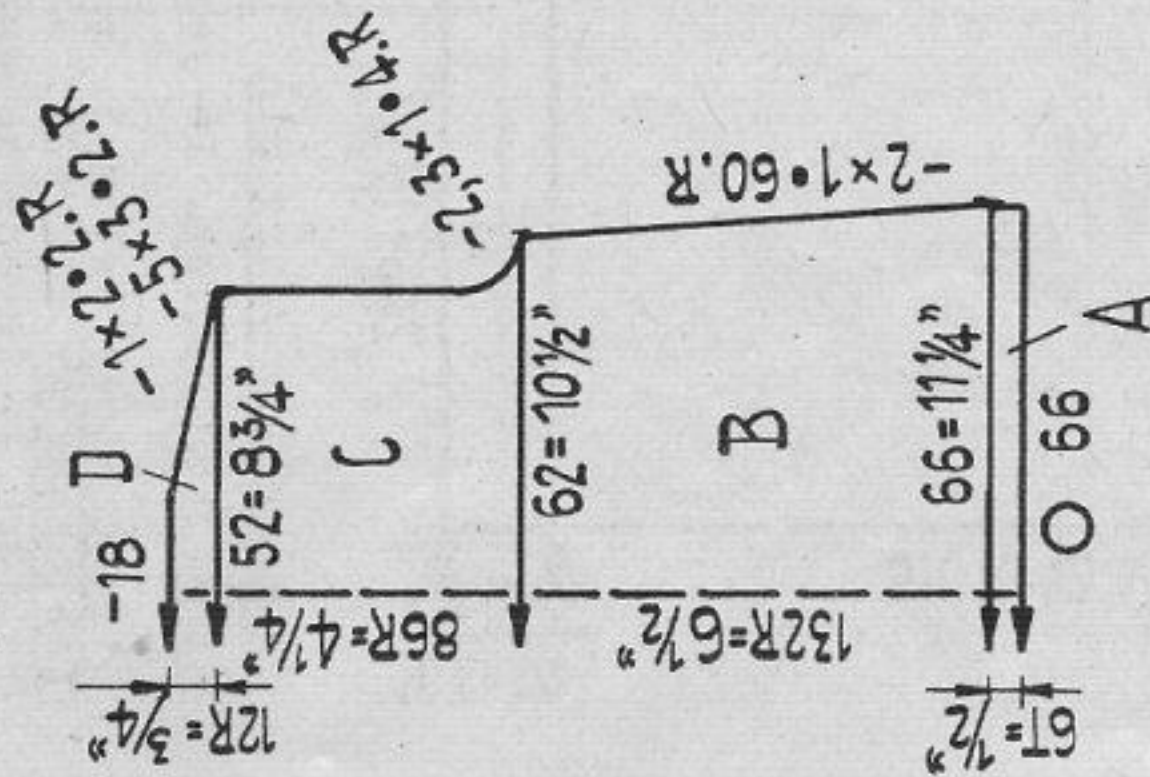

Fig. II

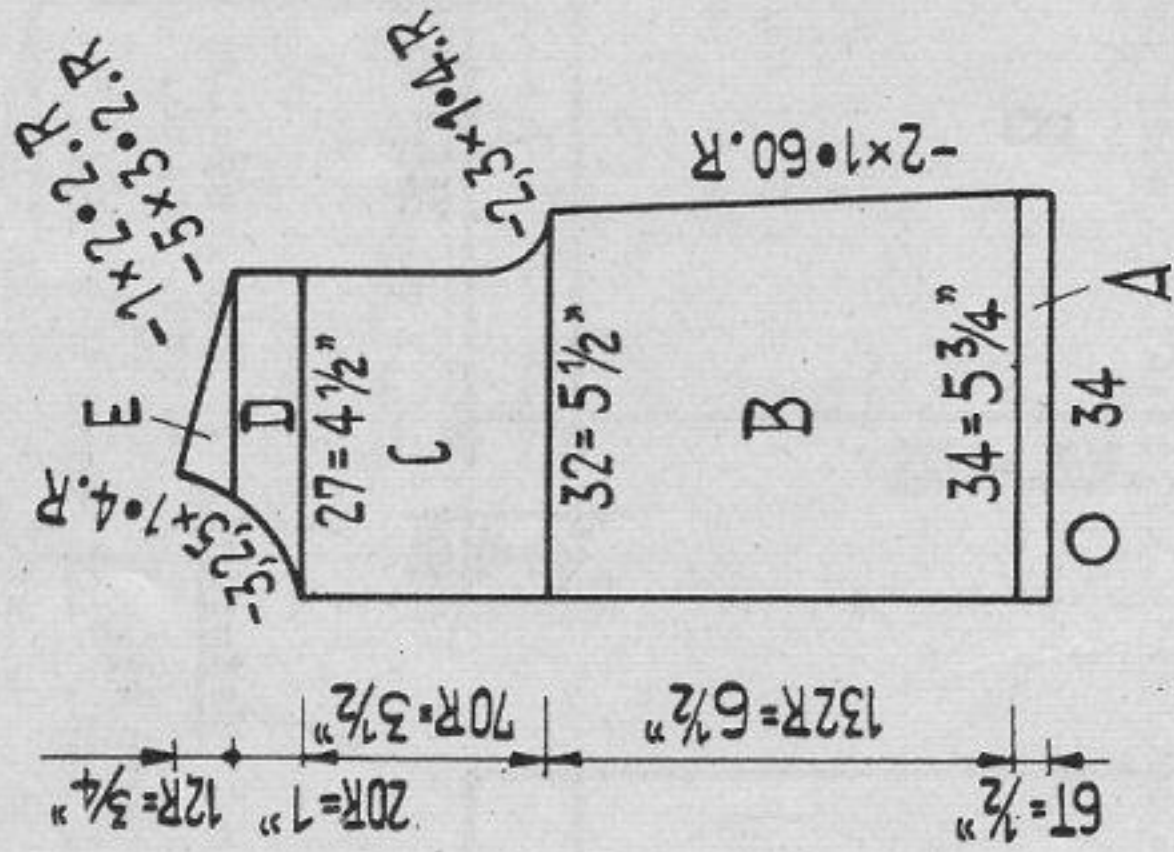

Fig. III

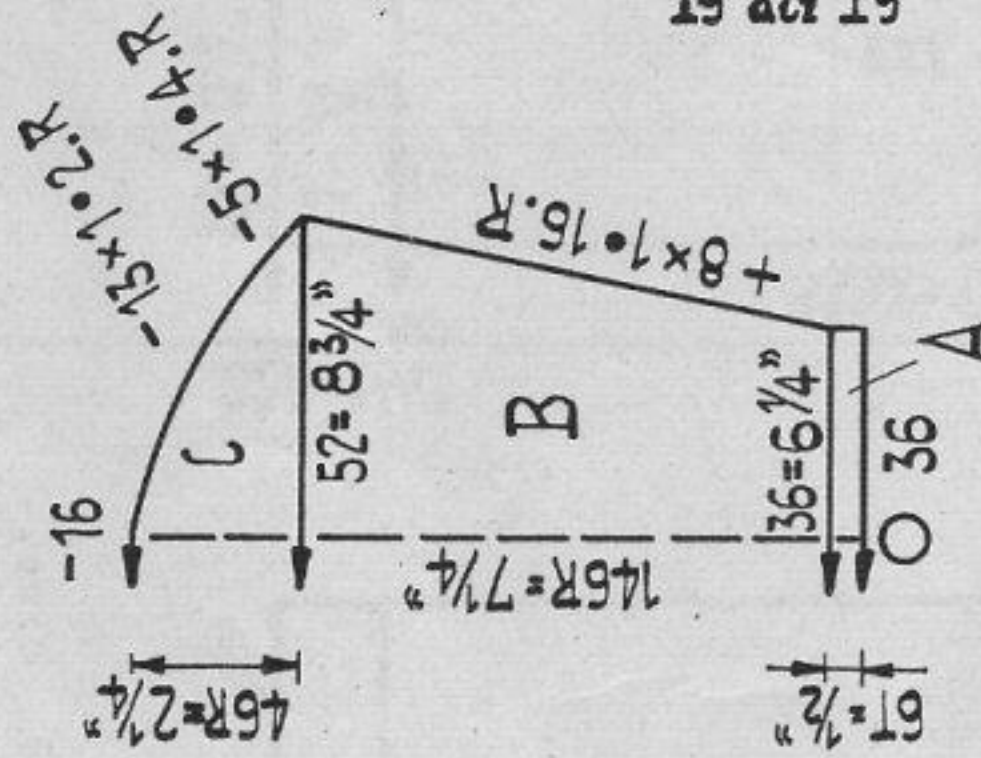

Fig. XII

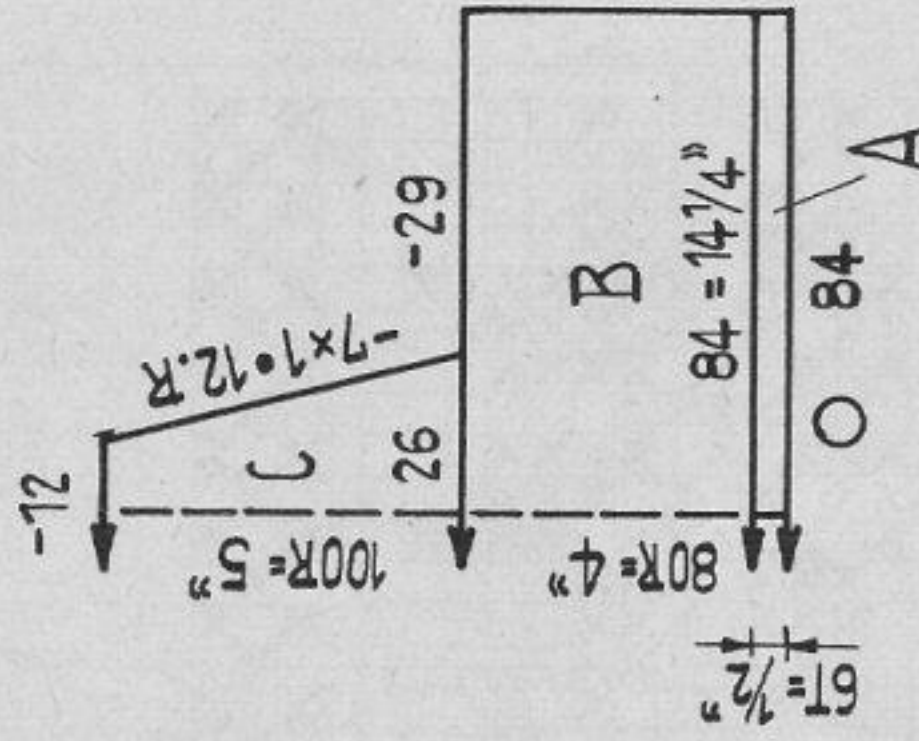
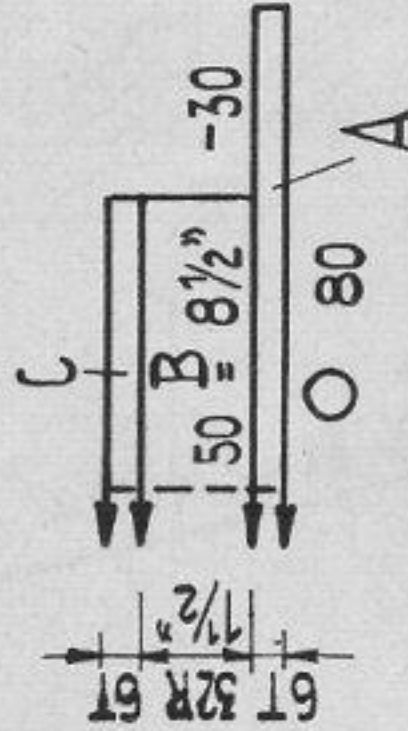

Fig. IV



Baby's jacket with bonnet

Size: for approx. 5 months

Stitch size: tubular 6, pattern 5

Test square: 100 sts. = 17 ins.

Pattern:

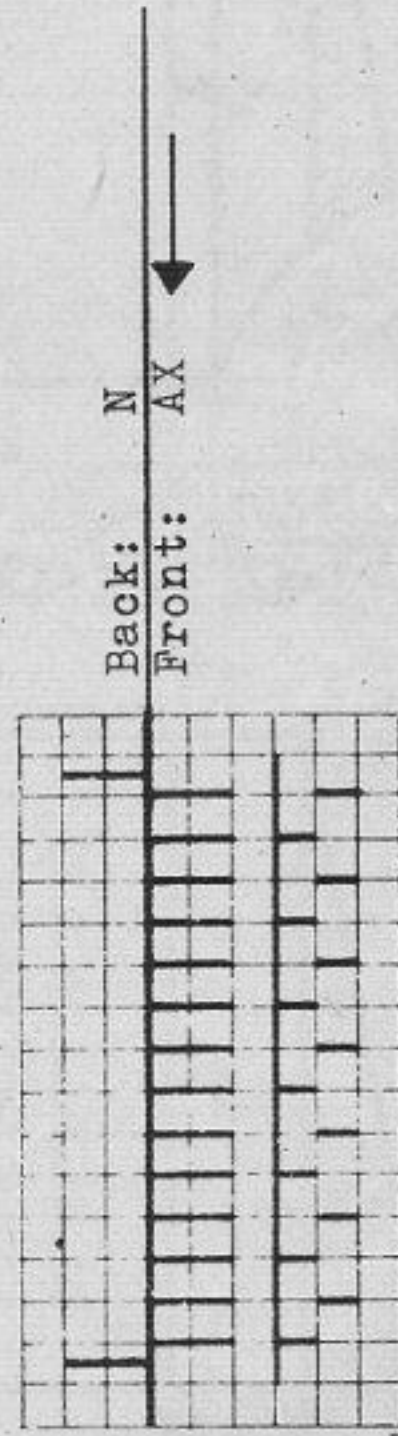

Fig. I: A = tubular. B to D = pattern.

Fig. II: A = tubular. B = pattern. C = pattern, work buttonholes over 3rd to 5th sts. in the 1st, 30th and 60th rows. D and E = pattern.

Material: 7 ozs. medium baby-wool
3 buttons, 40 ins. silk ribbon

Stitch size: tubular 6, pattern 5

Test square: 100 sts. = 17 ins.

Pattern:

Fig. III: A = tubular. B and C = pattern.

Fig. IV: collar: A = 2 T tubular, then 4 rows stocking stitch at back and 4 rows at front. B = on both sides knit 30 sts. (15 sts. on each bed) with an oddment of yarn and release, pattern. C = knit 5 rows stocking stitch first on front then on back. With contrasting wool knit 4 rows tubular and 2 rows K/K and release.

Fig. XII: bonnet: A = tubular. B = pattern. C = pattern. Front bands: knit twice. Cast on 60sts. for tubular and knit 12 rows. With contrasting wool knit 4 rows tubular and 2 rows K/K and release.

Neckband for bonnet: Cast on 50 sts. for tubular and knit 12 rows. With contrasting wool knit 4 rows tubular and 2 rows K/K and release. To make up: Pin out parts to size, press lightly using hot iron over damp cloth. Join seams. Stitch front band into position first on outside st. by st. with back-stitch, unravelling collar and stitch wool, then slip-stitch inside. Join side bands of collar and stitch collar into position around neckline from centre of right front band to centre of left front band. Finish buttonholes and attach buttons.

Bonnet: Join side part to back and stitch neckband into position. Attach silk ribbon in front.

1209 PASSAP-DUOMATIC/PASSAP 12

Fig. I

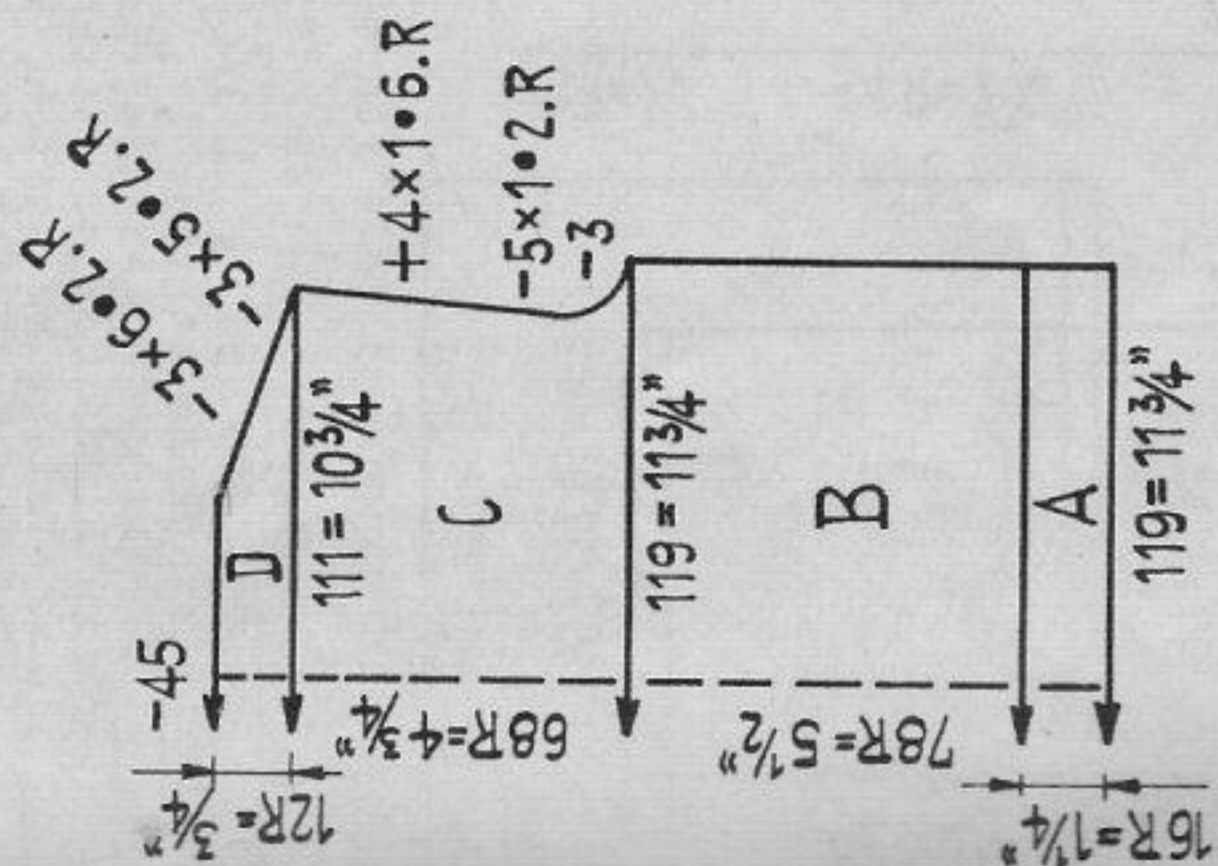
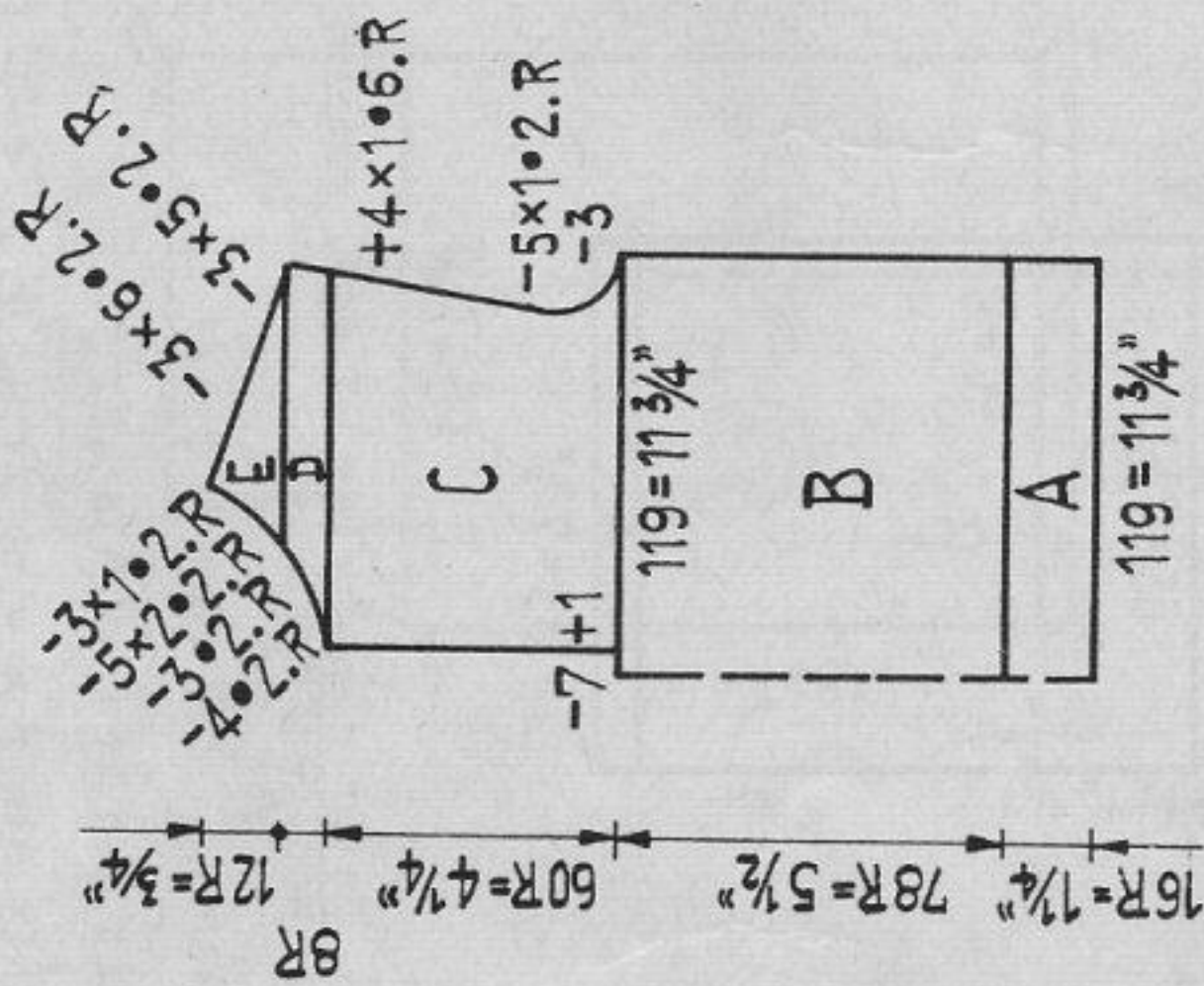

Fig. II



Polo blouse

Size: for 3 to 4 years. Material: approx. 3 ozs. fine sweater wool, 3 buttons.

Stitch size: stocking stitch $3\frac{1}{2}$, k/k rib 2.

Test square: 100 sts. = 10 ins. 100 rows = 7 ins.

Pattern: stocking stitch.

Fig. I, II & III: A = 1:1. B, C, D and E = stocking stitch.

Collar: Cast on 150 sts. and knit 42 rows K/K. Cast off.

Button-hole band: Cast on 17 sts. and knit 62 rows K/k, working the 1st button-hole over 8th to 11th nds. after the 12th row.

Repeat twice after every 22nd row.

Button band: Cast on 17 sts. and knit 62 rows K/K. Cast off.

To make up: Pin out parts to measure, block and press lightly using hot iron over damp cloth. Stitch bands into position.

Stitch collar into position leaving $\frac{3}{4}$ ins. from front centre.

Finish button-holes and attach buttons.

Fig. VII

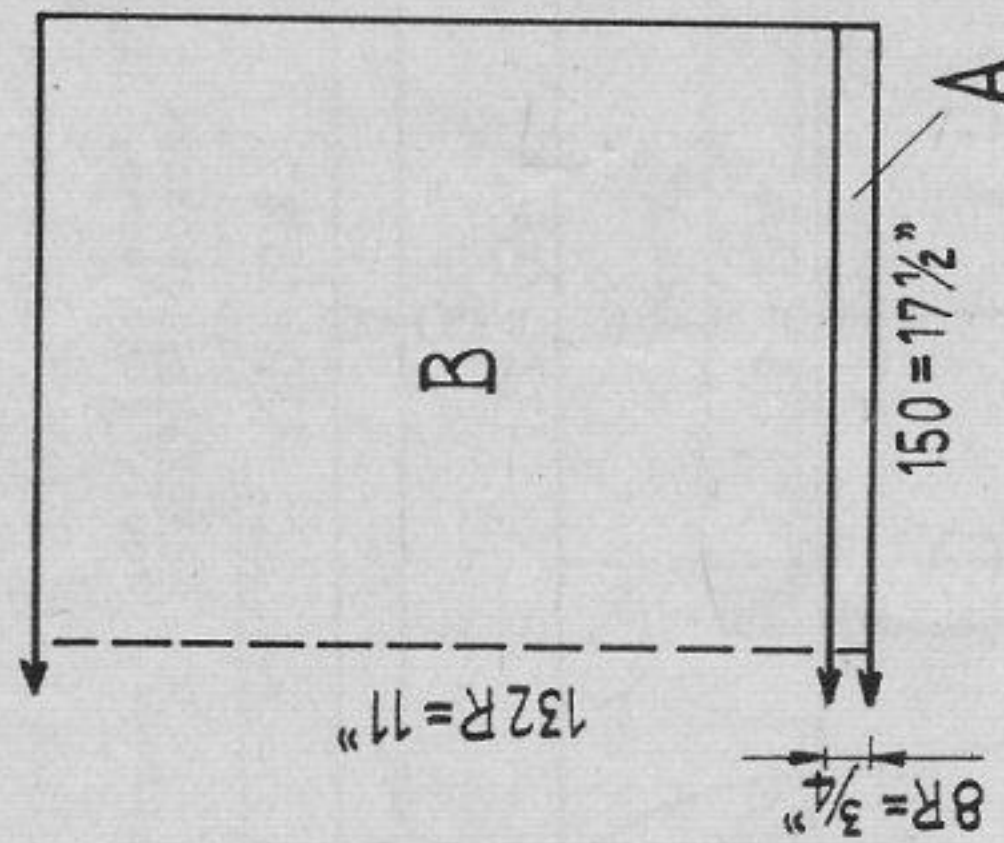
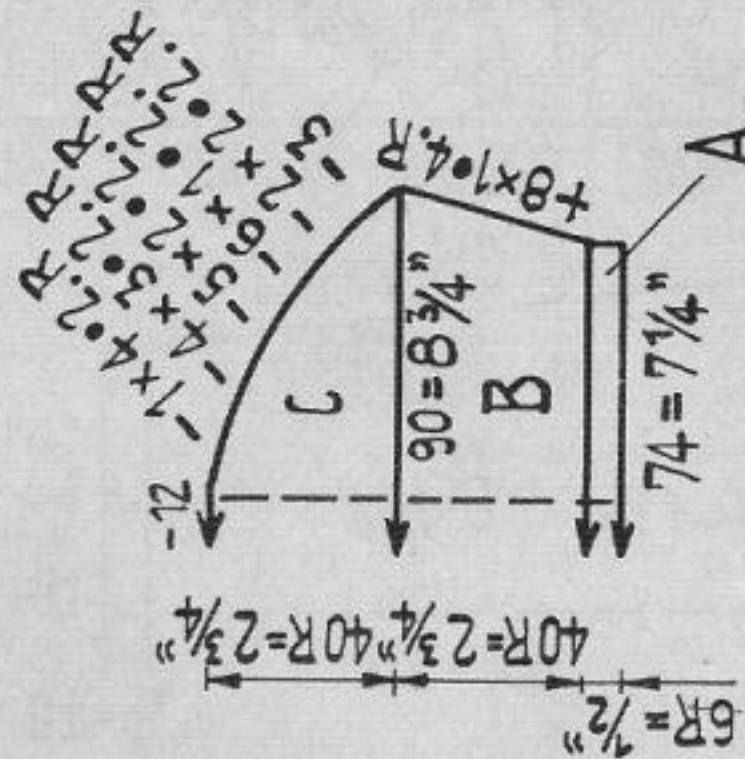

Fig. III



Child's pleated skirt

Size: for 3 to 4 years. Material: 9 ozs. medium wool, approx. 2 feet elastic, 1 buckle.

Stitch size: $4\frac{1}{2}$.

Test square: 100 sts. = $11\frac{3}{4}$ ins. 100 rows = $8\frac{1}{2}$ ins.

Pattern:

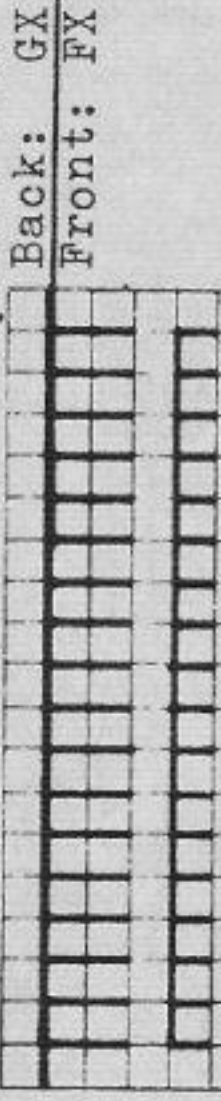

For pleats put the 17th, 50th, 67th, 100th and 117th pushers out of action.

For PASSAP 12 put the indicated nds. out of action and set lock to N for stocking stitch.

Fig. VII: A = st. st., knit 8th row with St.S. 7. B = pattern. Knit 4 times.

Belt: Cast on 20 sts. and knit 285 rows stocking stitch.

To make up: Pin out parts to measure, block and press lightly using hot iron over damp cloth. Make hem. If knitted on P-12 crochet edges of pleats as follows: with new thread always pick up two links, outer edge on right side, inner edge on wrong side.

Make hem. Fold pleats along edges and press. On upper back seam leave 3 ins. open for fastening. Stitch belt into position and hem half of it to inside. Pull elastic through belt and attach. Attach buckle.

1210 PASSAP - DUOMATIC / PASSAP 12

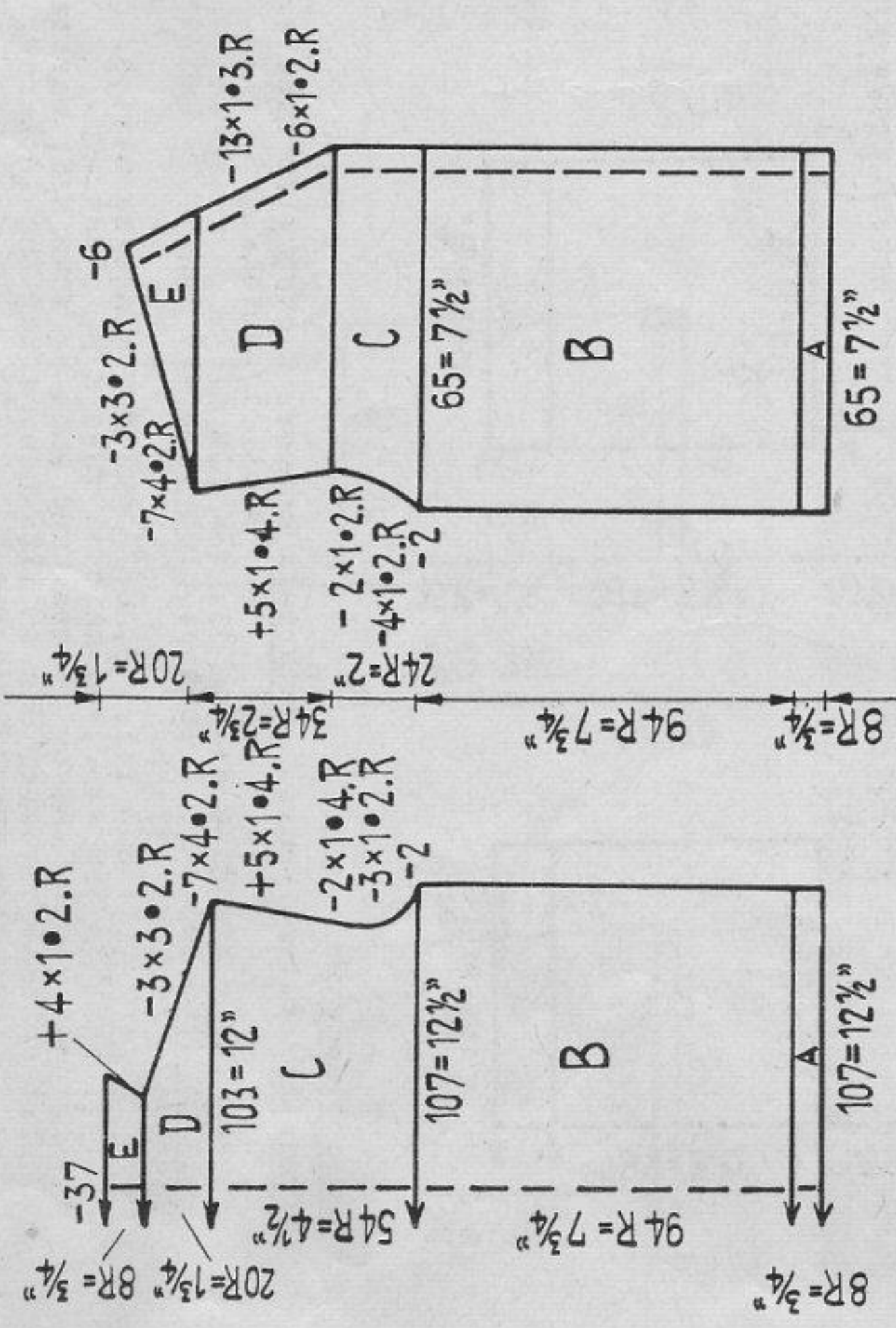

Fig. I

Fig. II

Boy's Suit - Coat

Size: for approx. 3 to 4 years. Material: approx. 7 ozs. medium wool, 3 buttons.

Stitch size: $4\frac{1}{4}$
 Test square: 100 sts. = 11 $\frac{3}{4}$ ins. 100 rows = 8 $\frac{1}{4}$ ins.
 Pattern: stocking stitch.

Fig. I: A = stocking stitch, knit 8th row with St.S. 7.
 B, C, D and E = stocking stitch.

Fig. II: A = stocking stitch, knit 8th row with St.S. 7.
 B, C, D and E = stocking stitch. Knit 2nd part of front with reversed shapings and with button-holes as follows: at 40th row work button-holes over 3rd-7th and 12th-16th nds. Repeat twice after every 36 rows.

Fig. III: A = stocking stitch, knit 8th row with St.S. 7. B and C = stocking stitch.

Fig. VI: Knit twice. A = stocking stitch, knit 12th row with St.S. 7
 B = stocking stitch
 To make up: Pin out parts to size, press lightly using hot iron on damp cloth. Join seams. Fold all edges and stitch down on wrong side. Finish button-holes and attach buttons. Stitch pocket-hem inside and flat-stitch pockets into position.

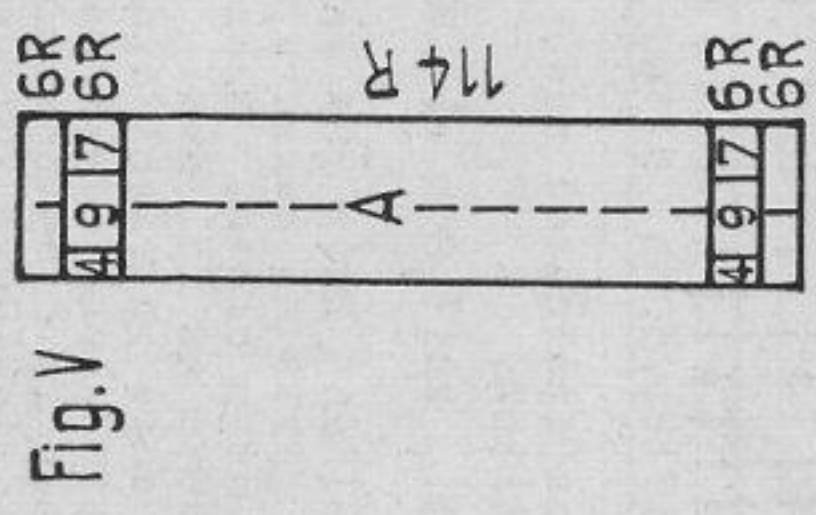

Fig. V

Fig. III

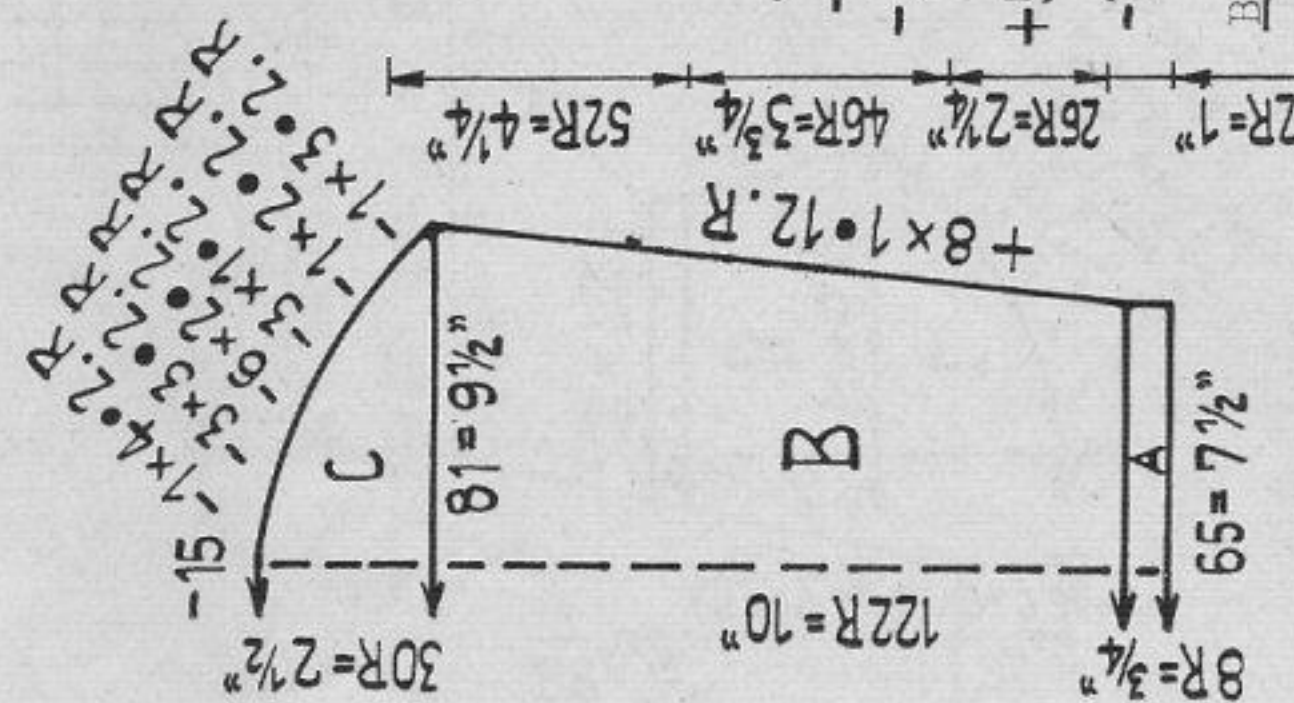
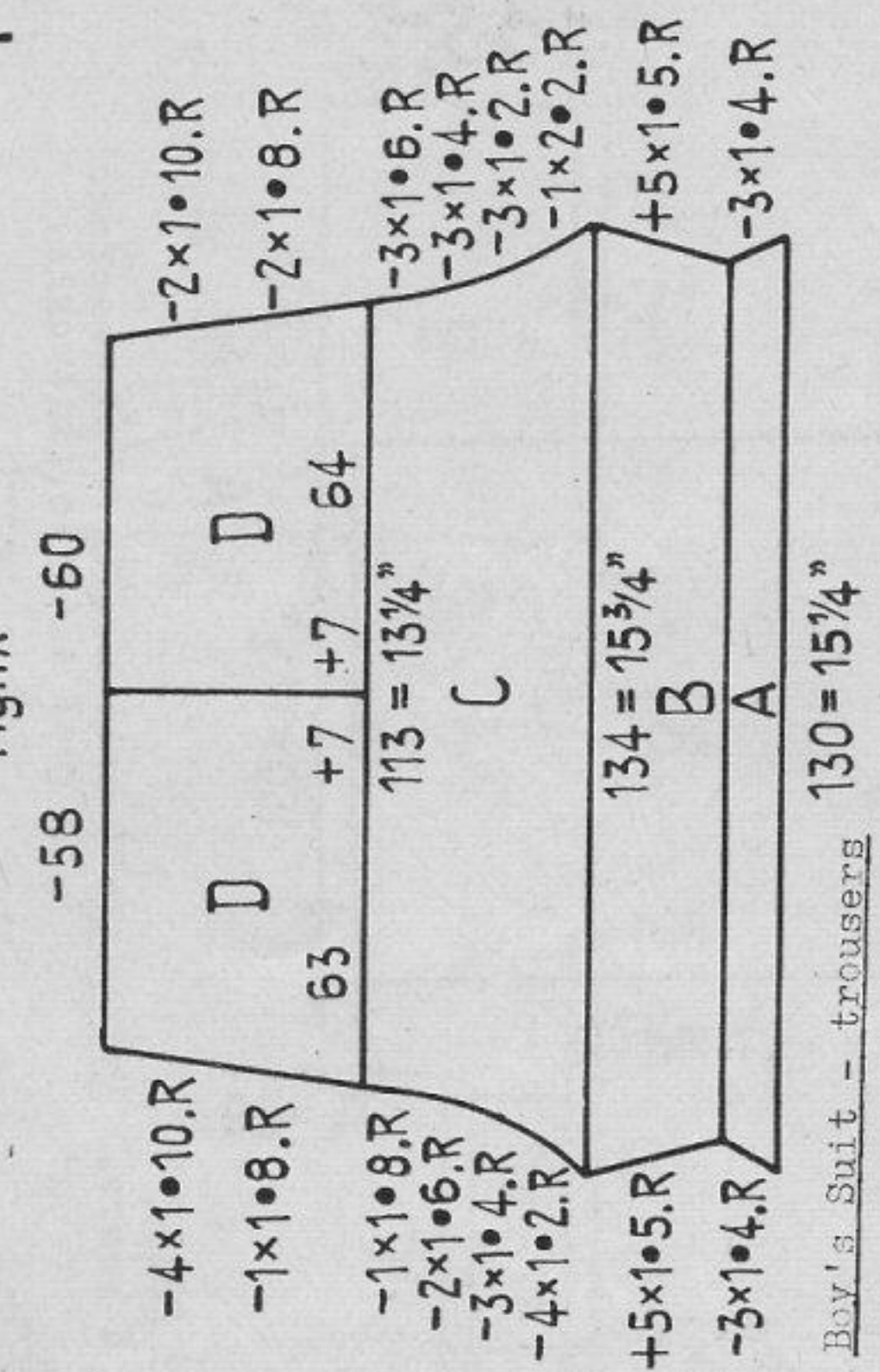

Fig. IX



Boy's Suit - trousers

Size: for 3 to 4 years approx. Material: approx. 5 ozs. medium wool, 2 buttons, 2 $\frac{1}{4}$ ins. elastic.
 Stitch size: $4\frac{1}{4}$
 Test square: 100 sts = 11 $\frac{3}{4}$ ins. 100 rows = 8 $\frac{1}{4}$ ins.
 Pattern: stocking stitch

Fig. IX: right leg - A = stocking stitch, knit 12th row with St.S. 7. B and C = stocking stitch. D = divide work, then cast-left leg with reversed shapings.

Fig. V: Front-belt - A = stocking stitch, to make 2 button-holes knit first 6 rows over 7 sts. at right, then over 9 sts. in centre, and finally over 4 sts. at left. Afterwards knit again over all needles. Back-belt - A = stocking stitch, knit 148 rows without button-holes.

To make up: Pin out parts to size, press lightly using hot iron over damp cloth. Join seams. At front, 2 ins. either side of the centre lay a $\frac{1}{2}$ inch pleat, at the back sew a $\frac{1}{2}$ inch pleat. For side slit fold the 7 sts. from the front inside and slip-stitch, sew the 7 sts. of back so as to make lower part. Sew leg-seams. Stitch belt into position, fold in half and slip-stitch inside. Finish button-holes and attach buttons. Pull elastic through and fasten.

1212 PASSAP - DUOMATIC / PASSAP 12

Fig. I

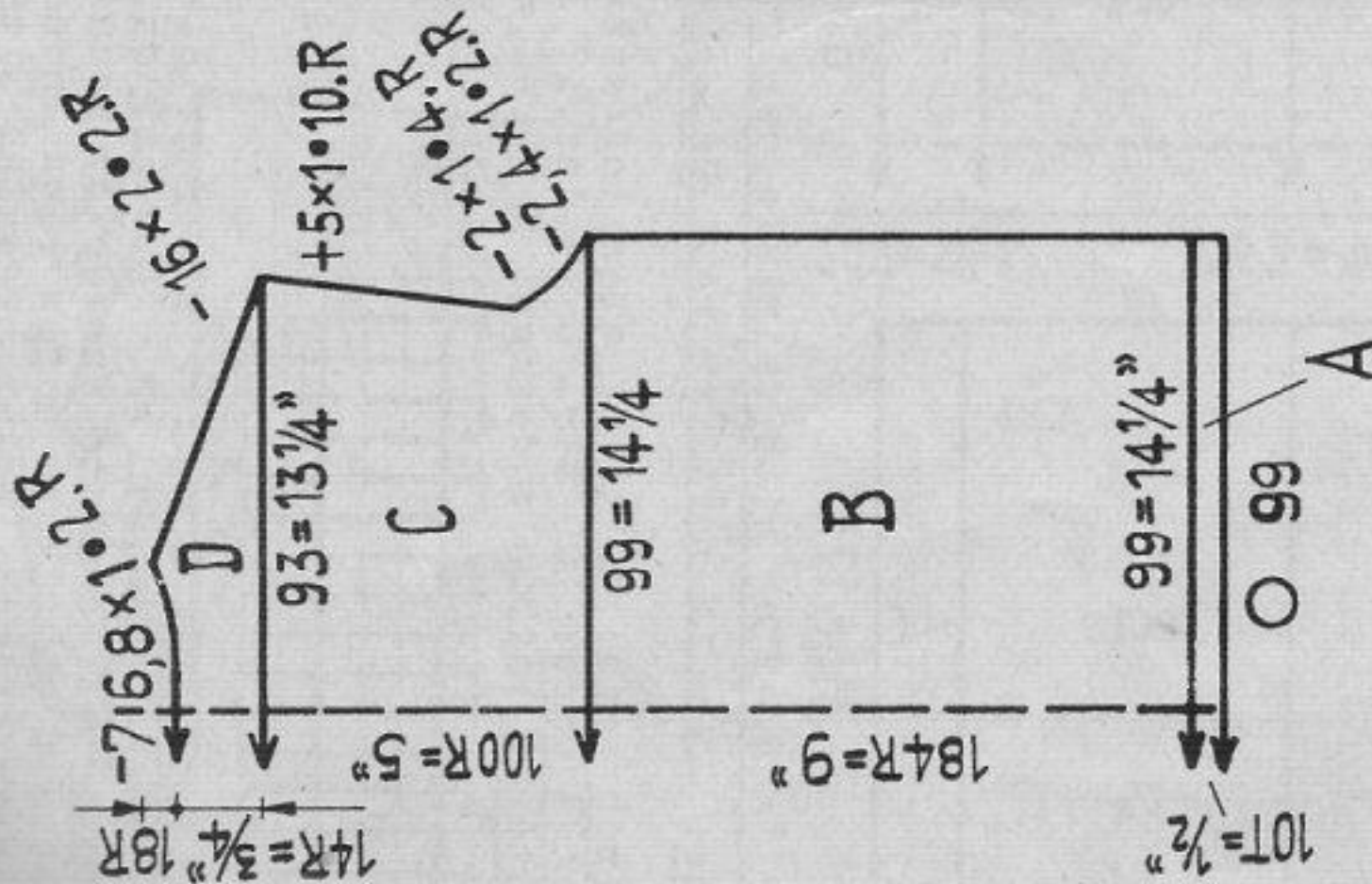
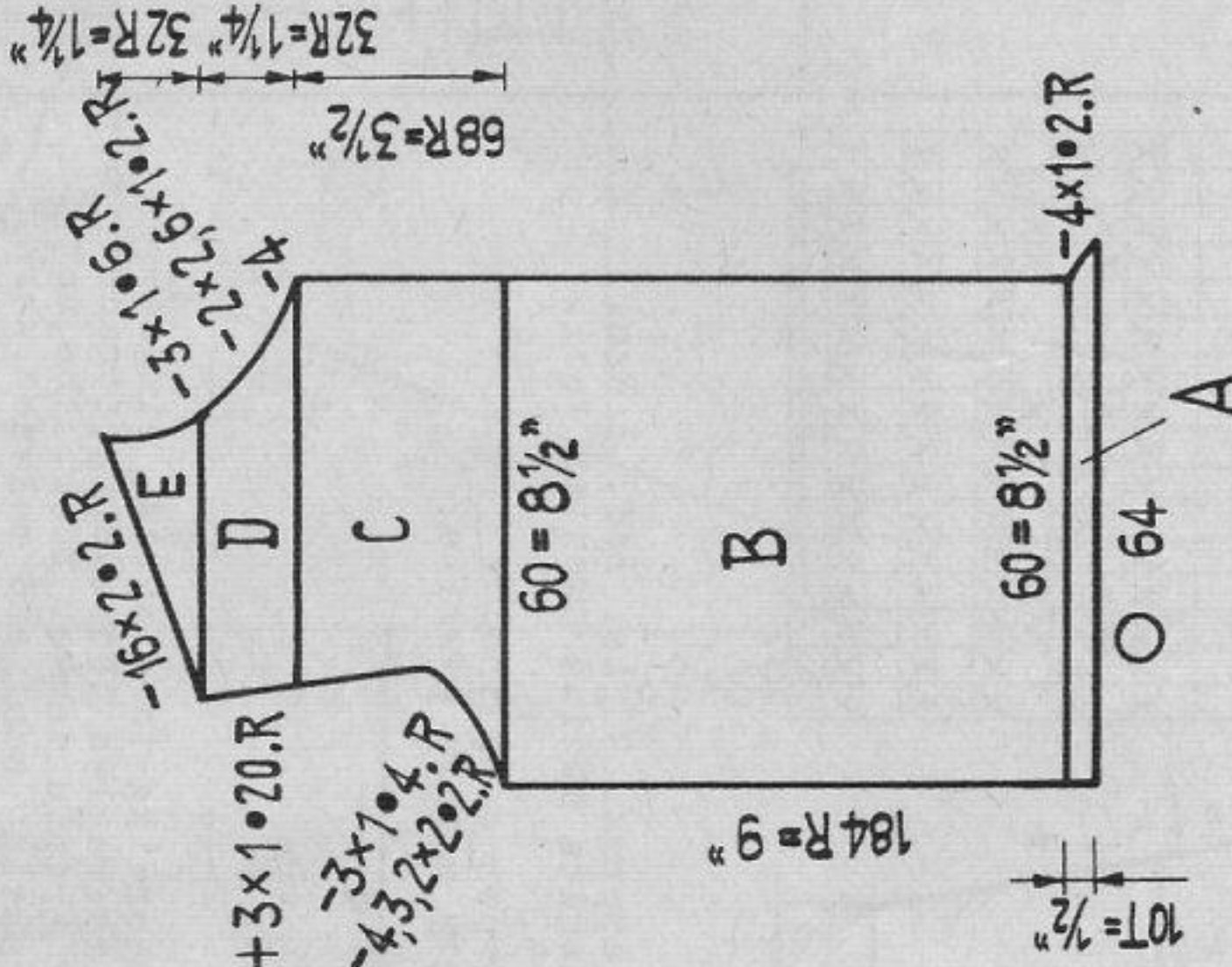
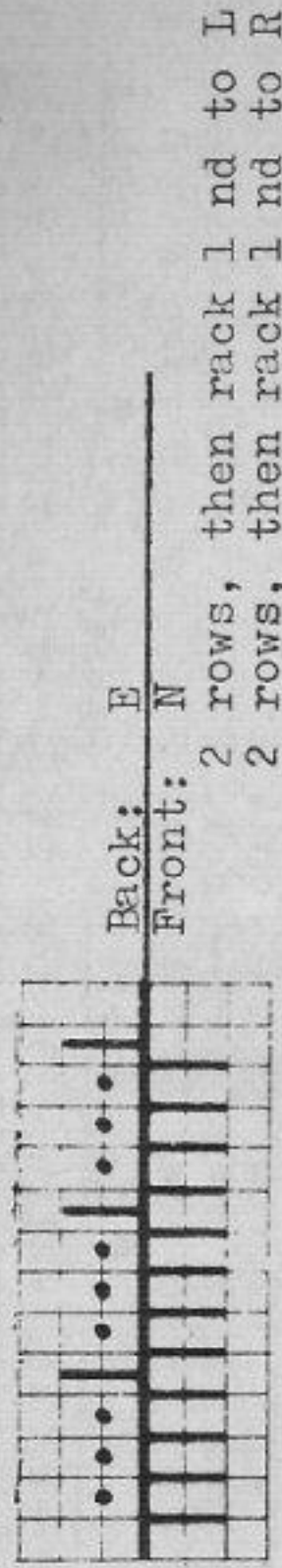

Fig. II



Pattern for PASSAP 12



Back: E
Front: N
2 rows, then rack 1 nd to L
2 rows, then rack 1 nd to R

Fig. III

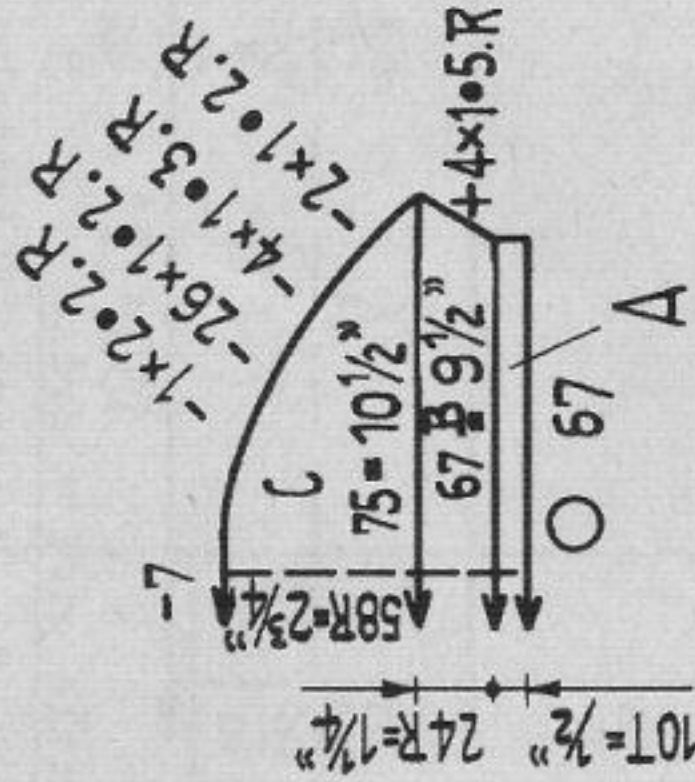
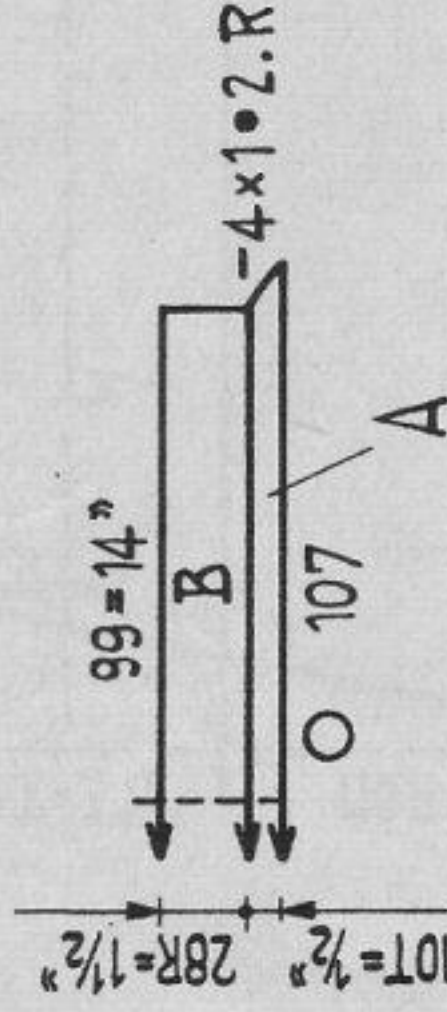

Fig. IV



Girl's Cotton Cardigan

Size: for 6 to 7 years. Material: 7 ozs. fine cotton yarn, 6 buttons.

Stitch size: welts and pattern 2 1/4. Test Square: 100 sts = 14 1/4 ins.

Pattern:

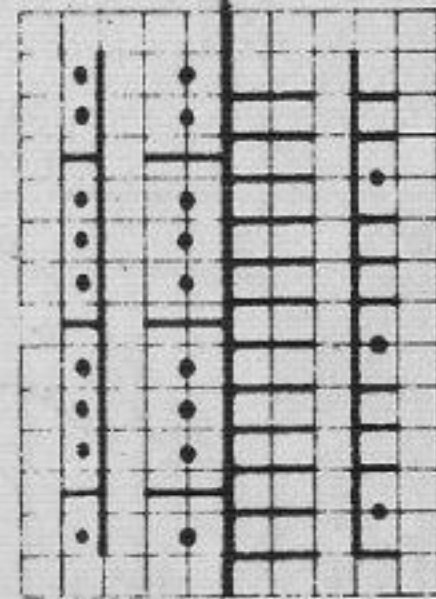

Back: BX
Front: FX

2 rows, then rack 1 nd. to lt.
2 rows, then rack 1 nd. to rt.

Fig. I: A = tubular. B, C and D = pattern.

Fig. II: A = tubular. B, C and D = pattern.

Fig. III: A = tubular. B and C = pattern.

Fig. IV: A = tubular. B = pattern.

Left front band: Knit with reversed shapings. Knit button holes as follows: when hanging the 84 sts. to the machine, hang 1st st. on 1st nd. leaving 2nd and 3rd nds. empty; hang up the next 14 sts. singly etc. Put one of the empty nds. into W.P. and knit 1 row. Now put the 2nd empty nd. into W.P. and finish as for left side.

Collar band: Along side edge of collar pick up 16 sts. and hang them to machine. Knit 10 rows with St.S. 2 1/4 whilst increasing for collar corner 1 st. 4 times in every 2nd row; 1 row with St.S. 3 1/4 and then again 10 rows with St.S. 2 1/4 whilst decreasing 1 st. 4 times in every 2nd row.

To make up: Pin out parts to size, press lightly using hot iron over damp cloth. Join parts. Stitch collar into position, both sides 1" from front edge. Fold front band in half and slip-stitch to inside. Stitch round button-holes and attach buttons.

Special note: By way of exception the indications are given for the sts. of the front bed only. On back put nds. in or out of action as required.

1214 PASSAP - DUOMATIC

Fig. I + II

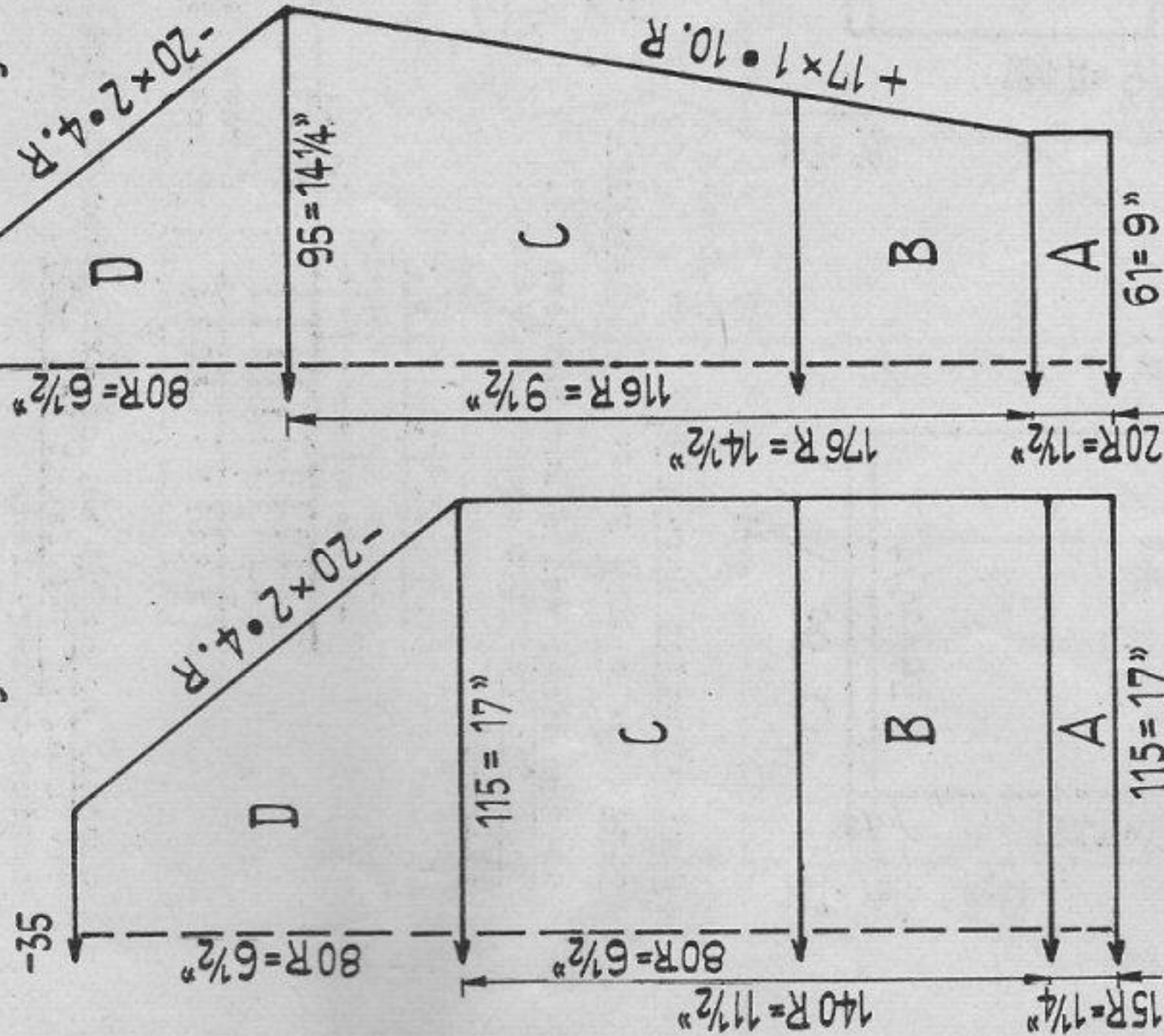
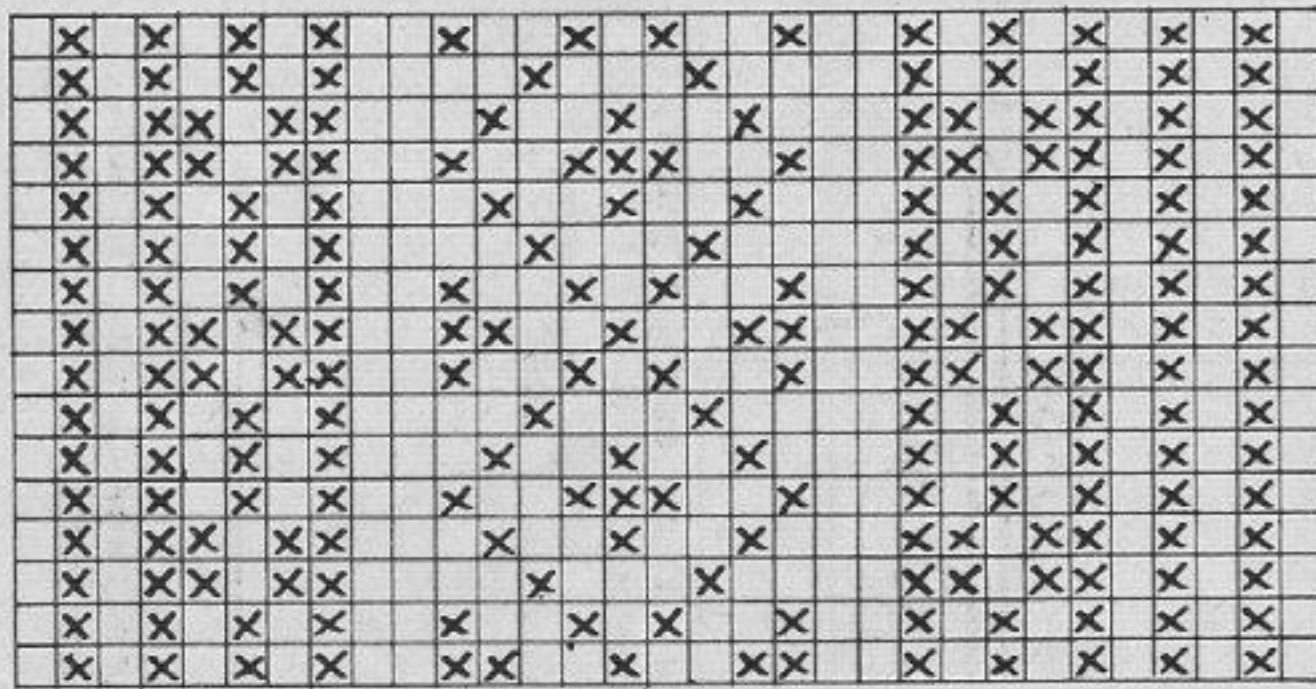

Fig. III



Girl's sweater with fairisle design

Size: for 11 to 12 years Material: approx. 9 ozs. red, 2 ozs. white medium sweater wool.

Stitch size: wets 3, stocking stitch 5. Test square: 100 sts. = 15 ins., 100 rows = 8 1/4 ins.

Pattern: Fairisle design: X = red, empty square = white

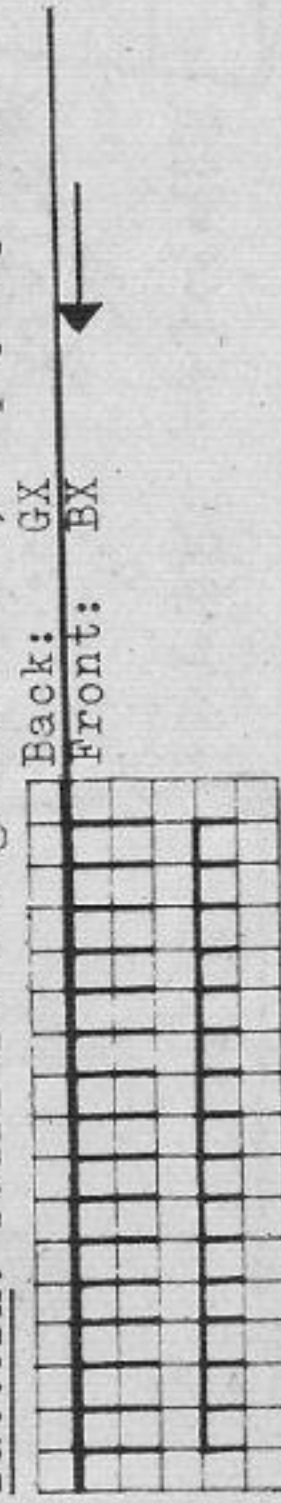

Fig. I, II, III: A = 1:l. B = fairisle according to diagram, single-bed work- C = st. st. D = st. st. with raglan decreasing, transferred stitches to inside by means of triple decker tool. Do not cast off, but knit a few rows in contrasting wool and release work. Neck trimming: After pressing with hot iron over damp cloth hang all parts back to machine in 1:l and knit 33 rows. Cast off loosely. To make up: Before knitting neck trimming pin out parts to measure, block and press lightly using hot iron over damp cloth. Then knit neck trimming and join seams. Fold half of neck trimming to outside and stitch to raglan seams.

1213 PASSAP - DUOMATIC

Fig. I

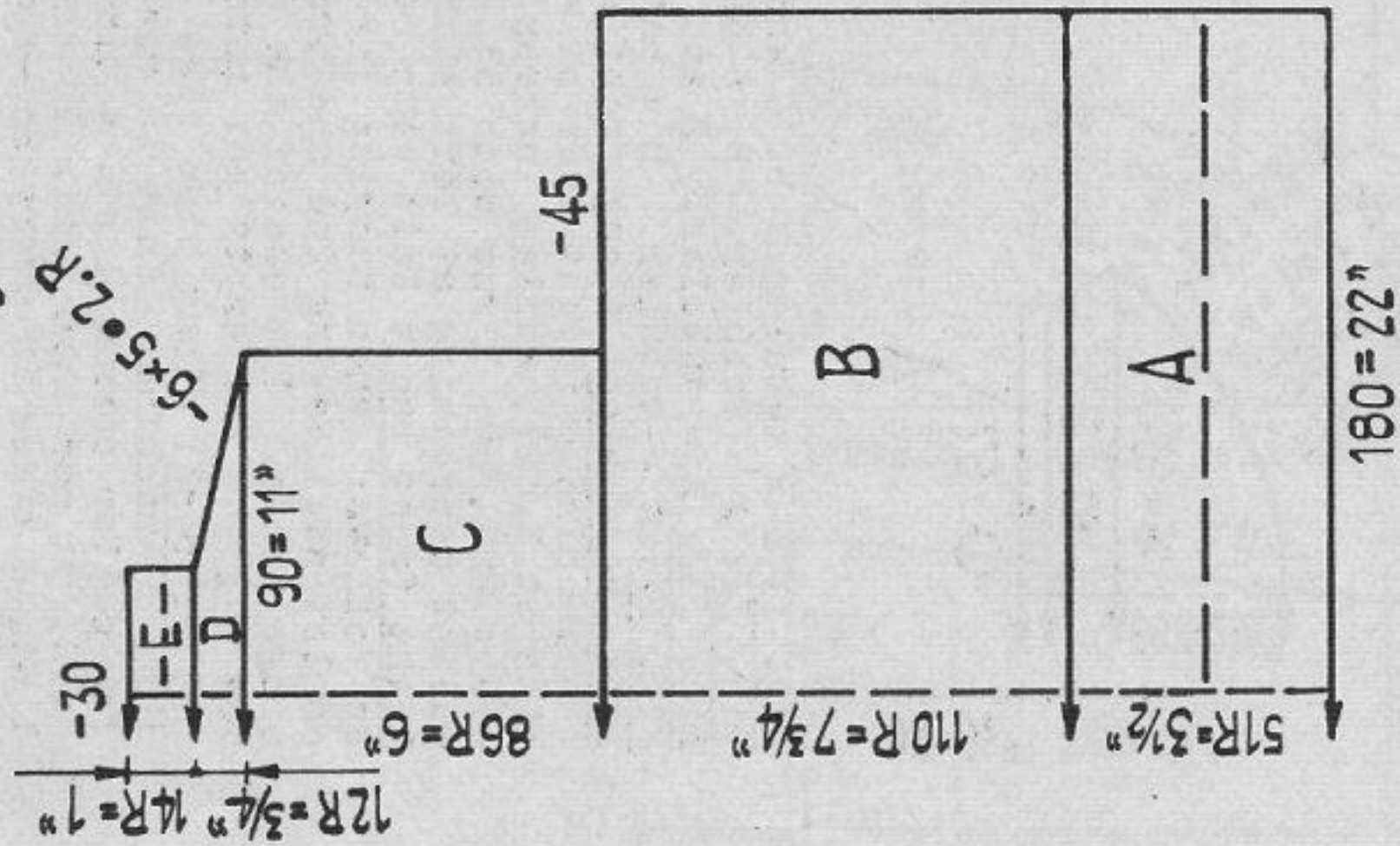
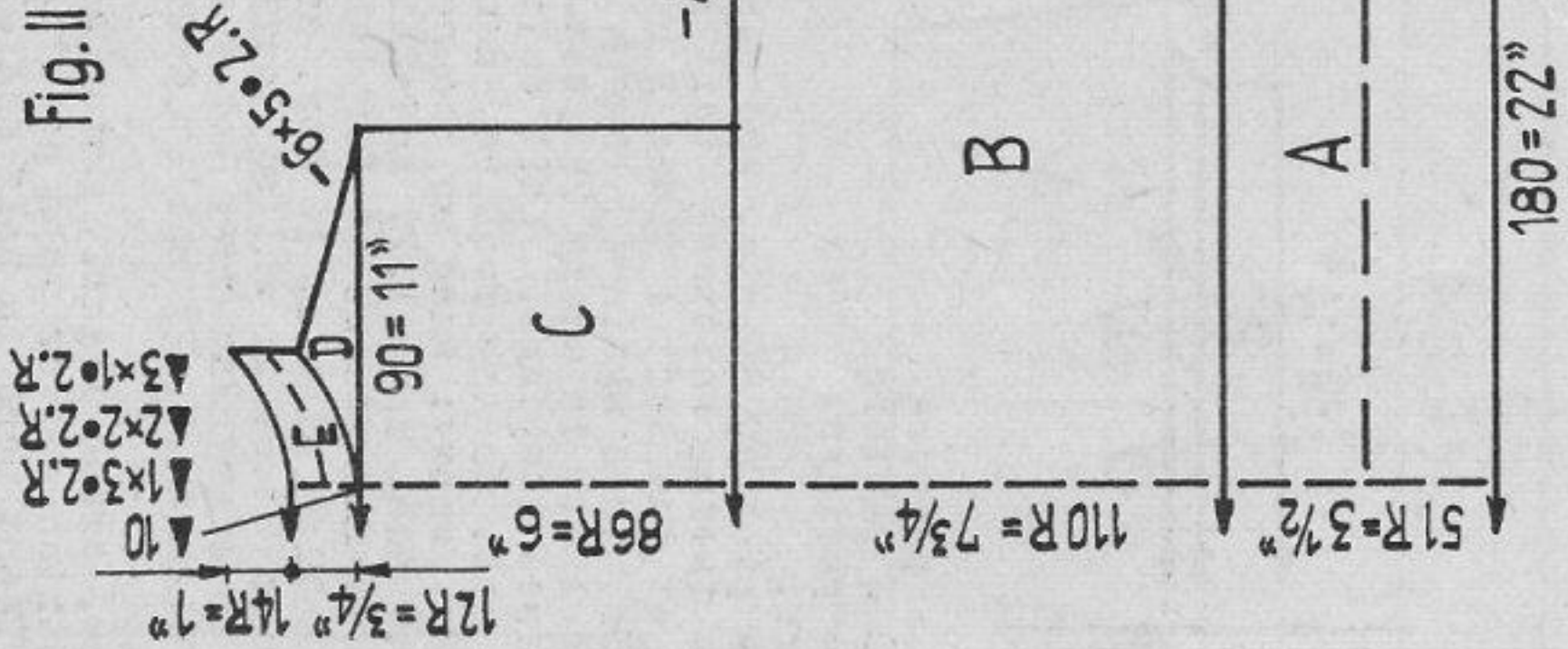
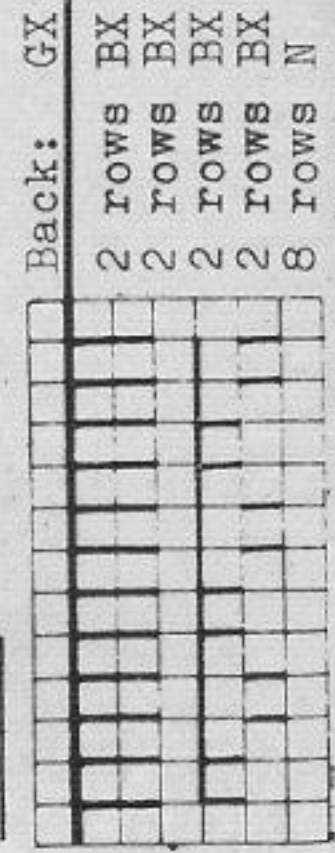

Fig. II



Little girl's dress

Size: 3 - 4 years Material: medium wool, 5 1/2 ozs. white, 4 ozs. apricot
Stitch size: 5, hems 4 1/2
Test square: 100 sts. = 12 1/4 ins. 100 rows = 7 ins.
Pattern:



front: ↑ 1st series Repeat

Fig. I: A = st. st. white, 25 rows St.S. 4 1/4, 1 row St.S. 7, 25 rows St.S. 4 1/4. B = pattern, finish with 2 rows of contrast. wool and release work. C = hang sts. back to machine over 90 nds. and knit 2 rows in apricot, pattern. D = st. st., white. E = st. st., apricot.

Fig. II: A, B and C = work as for Fig. I. D = st. st. white, knitting graduations for neck line. E = st. st. over all nds., apricot. To make up: Pin out parts to measure, block and press lightly using hot iron over damp cloth. Join seams leaving shoulder seams open for 2 1/2 ins. For arm-hole leave side seam 4 1/2 ins. open. Stitch half of hem and neck trimming to inside. Hem 2 sts. of arm-hole to inside. Crochet one row of firm sts. around shoulder opening, making 4 loops on front part. Attach buttons.

2 rows BX	0 col.	1	2 rows BX	0 col.	2
2 rows BX	0 col.	2	2 rows BX	0 col.	1
2 rows BX	0 col.	1	2 rows BX	0 col.	2
2 rows BX	0 col.	2	2 rows BX	0 col.	1
8 rows N	0 col.	2	8 rows N	0 col.	1

1215 PASSAP - DUOMATIC / PASSAP 12

Fig. I

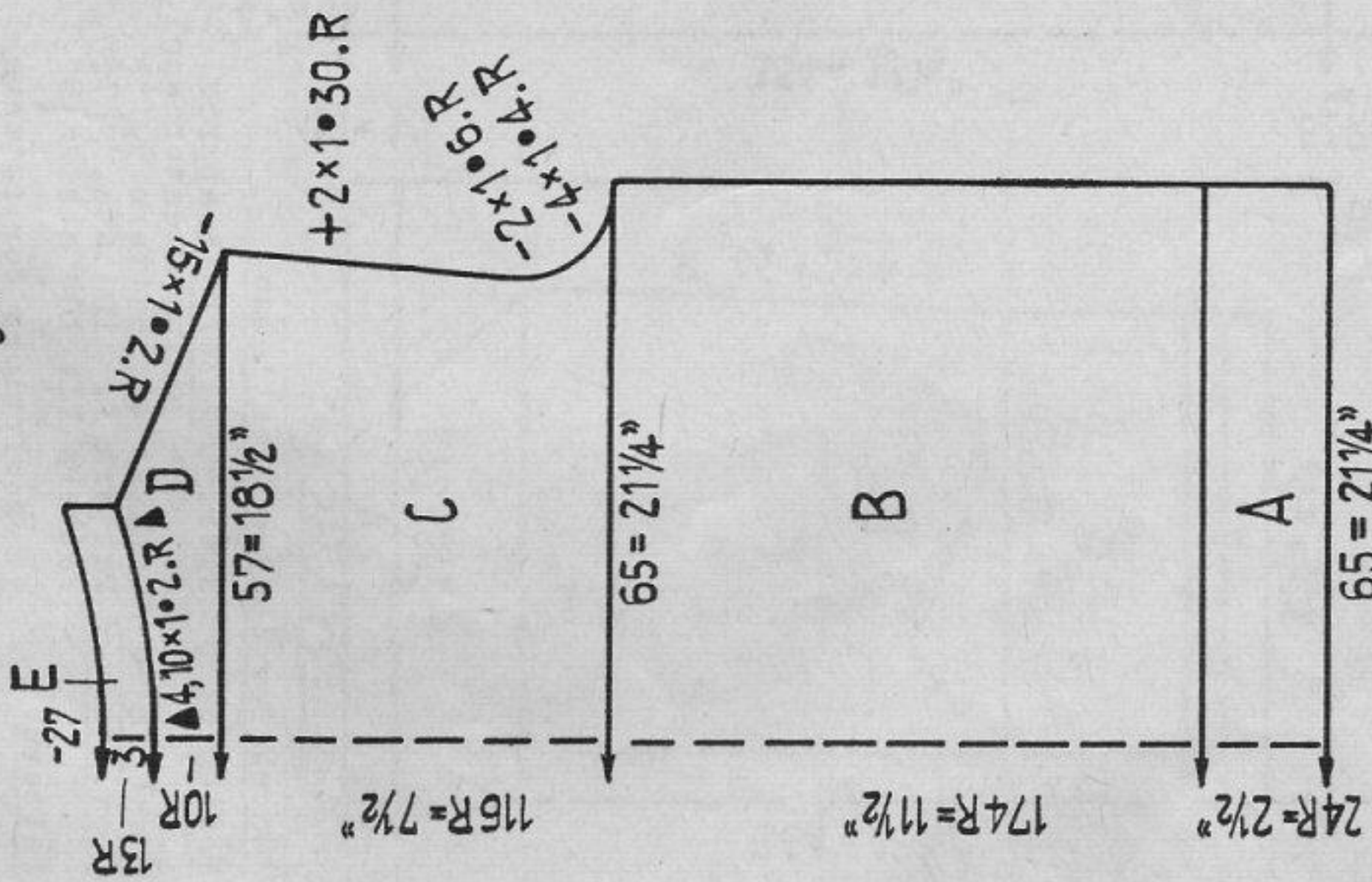

Fig. II

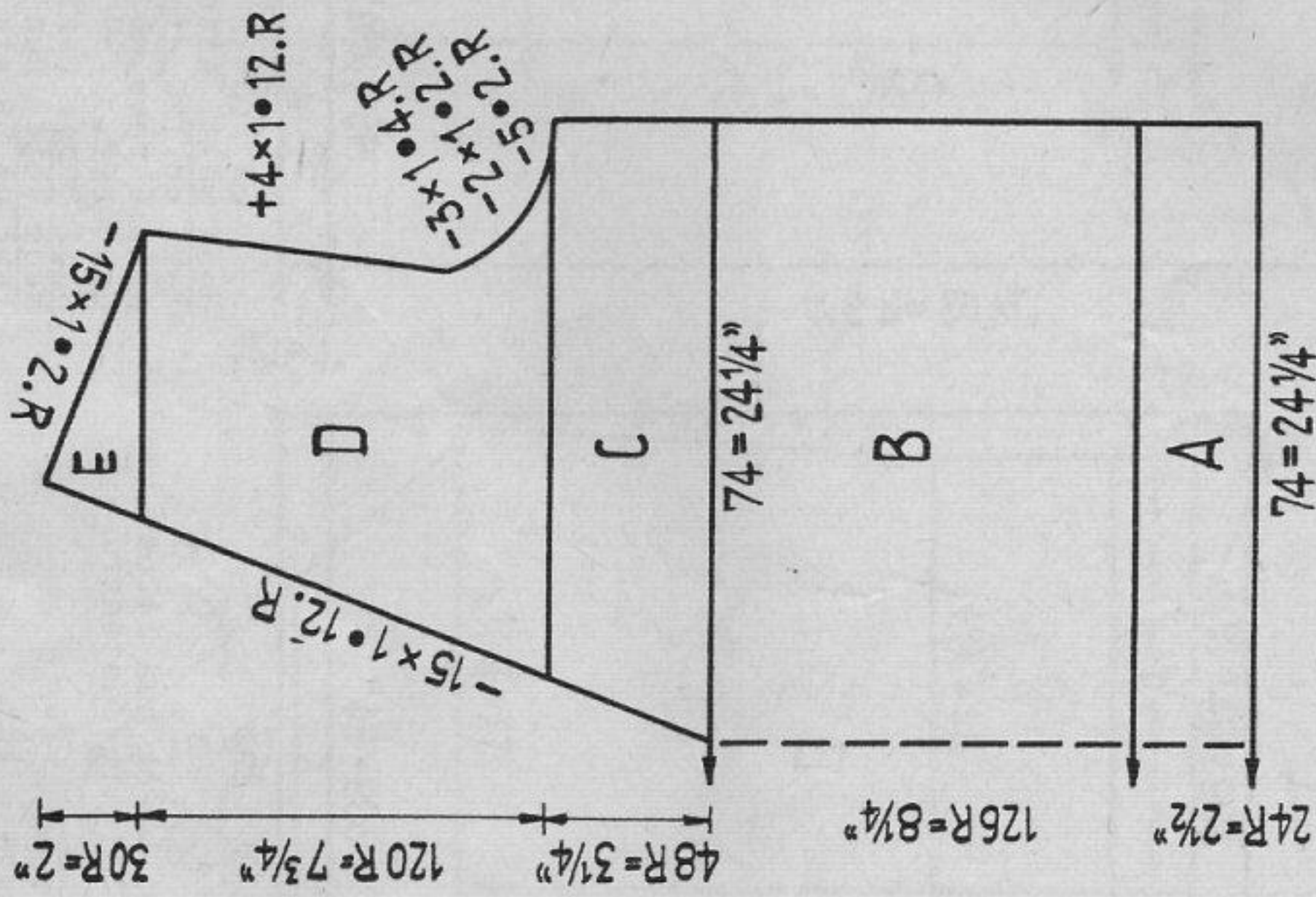
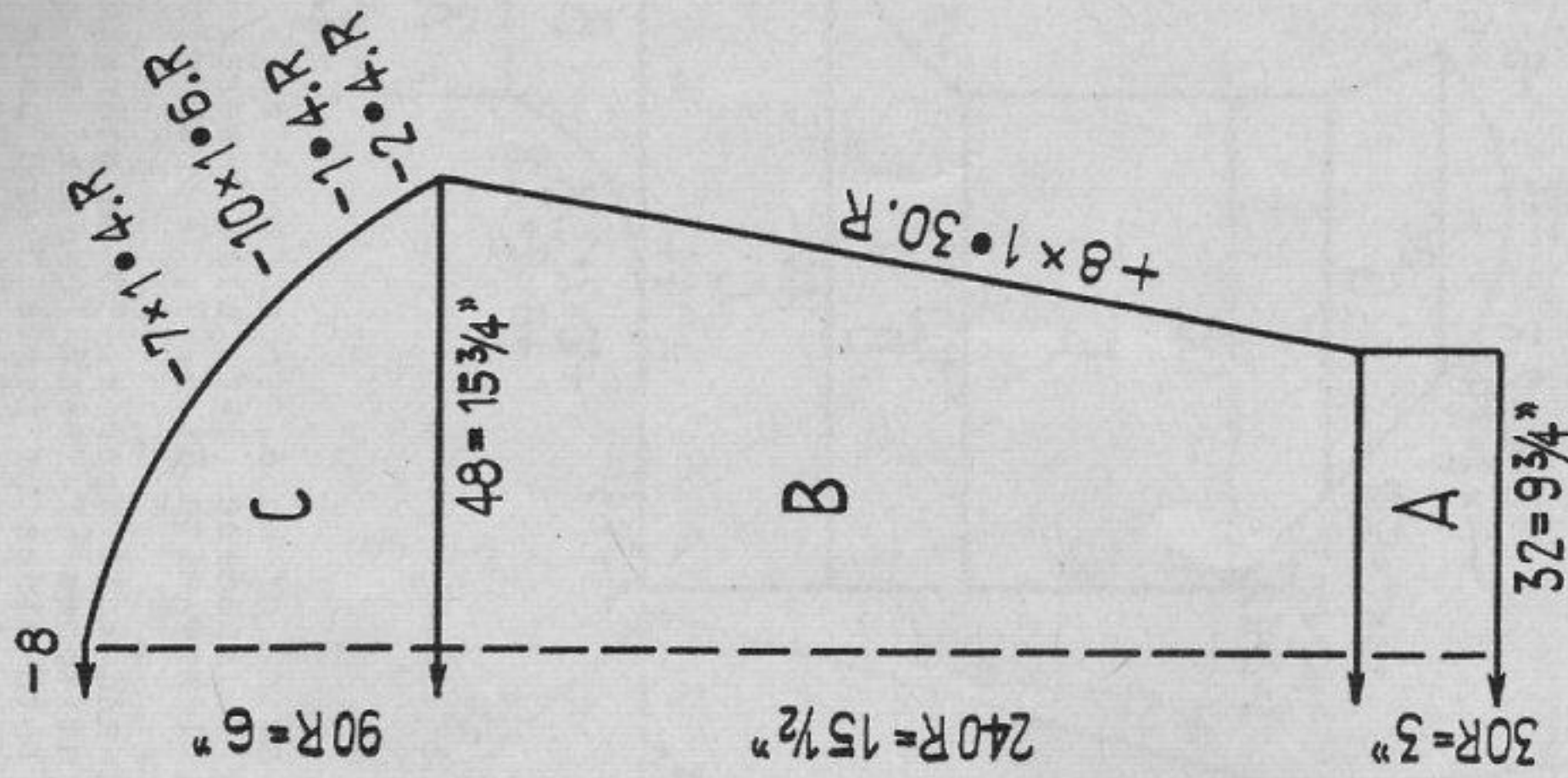

Fig. III



Man's sports sweater

Size: to fit a 42" chest

Material: approx. 27 ozs. sport's wool.

Stitch size: welts 4, pattern 5.

Test square: 100 sts. = 33 ins., 100 rows = 6 1/2 ins.

Pattern: black strippers

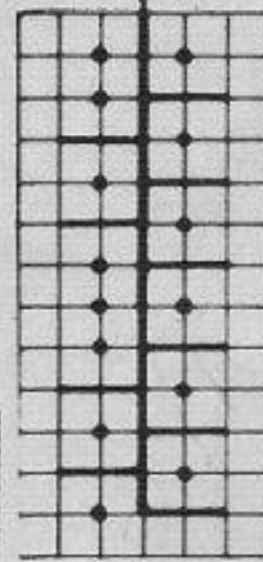

Back: EX

Front: EX

2 rows, then rack 2 nds. to L.

2 rows, then rack 2 nds. to R.

Special note: Exceptionally the indications refer to the stitches of the front bed only. On back bed put nds. in or out of action, as required.

Fig. I: A = 1:1. B and C = pattern. D = pattern with short rows for neckline. E = 1:1

Fig. II: A = 1:1. B = pattern. C = divide work, pattern, for neckline put 3rd nd. on back bed into W.P., knit 12 rows, then on back and front hang 3rd sts. to 4th nds. and follow up with remaining sts. After every 2nd decr. put 3rd nd. on back bed into W.P. D and E = pattern

Fig. III: A = 1:1. B and C = pattern.

Neck welts: From neck-line pick up 96 sts. (48 sts. on back, 48 sts. on front) and hang to machine. Knit 13 rows in 1:1. decr. four times one st. in every 3rd row for point. Cast off

To make up: Pin out parts to measure, block and press lightly, using hot iron over damp cloth. Join seams mitring edges at front and joining front welt to back welt on shoulder seam.

1216 PASSAP-DUOMATIC

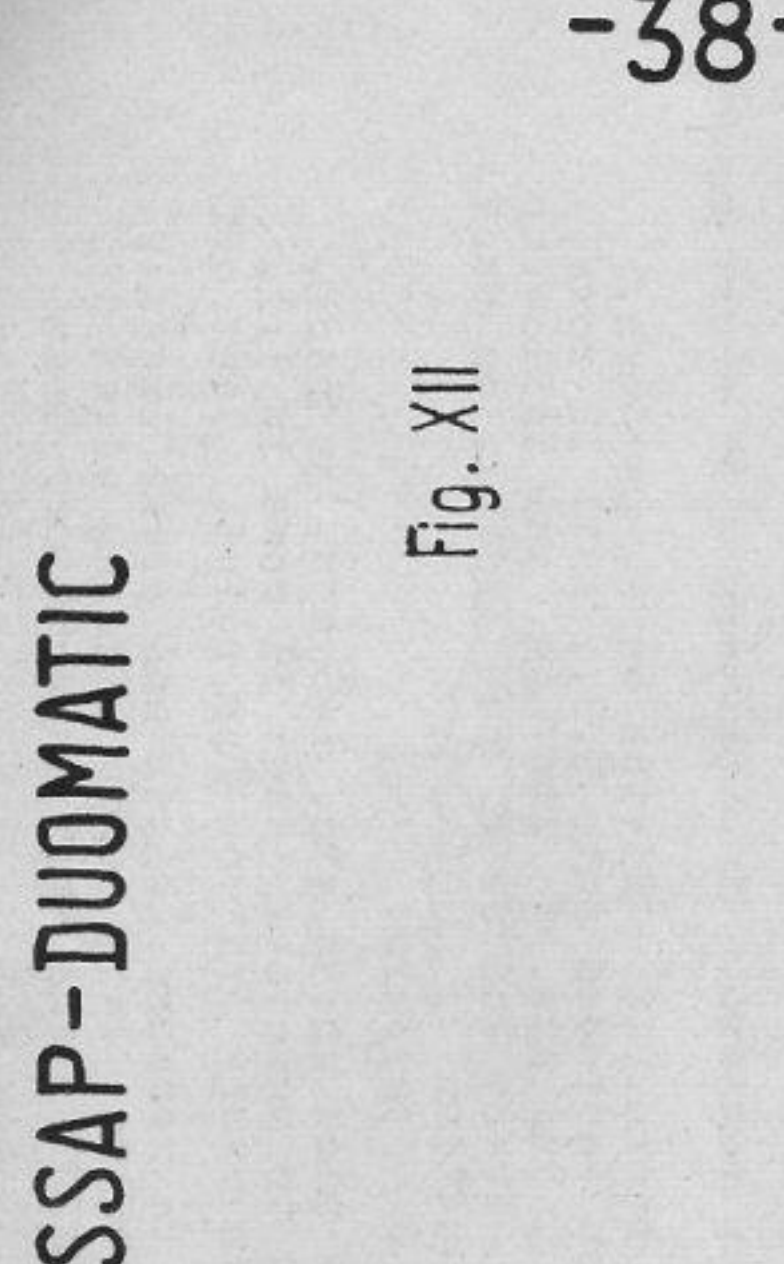
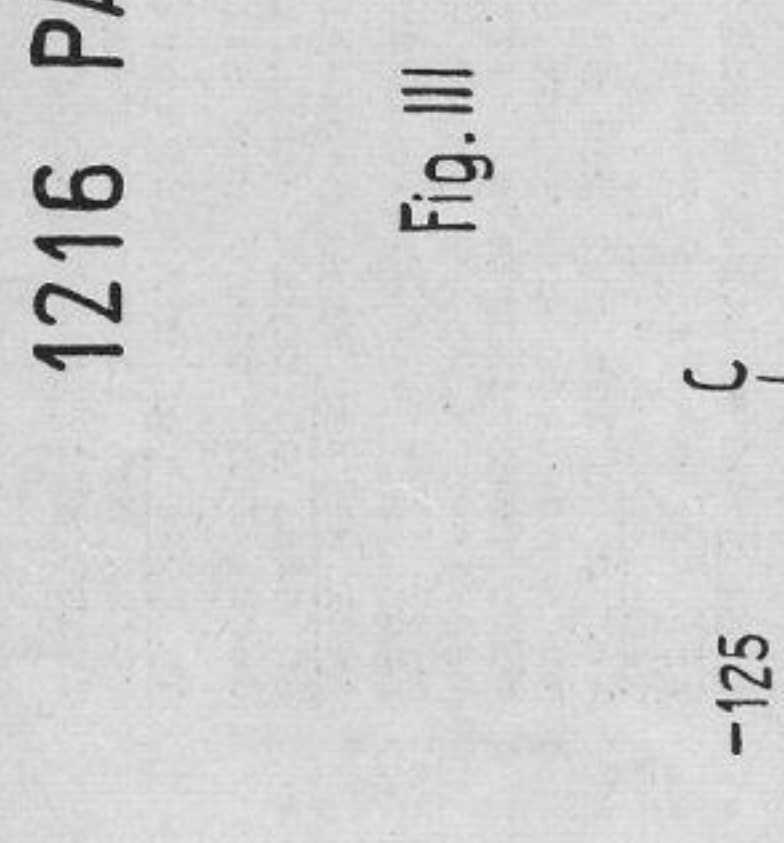
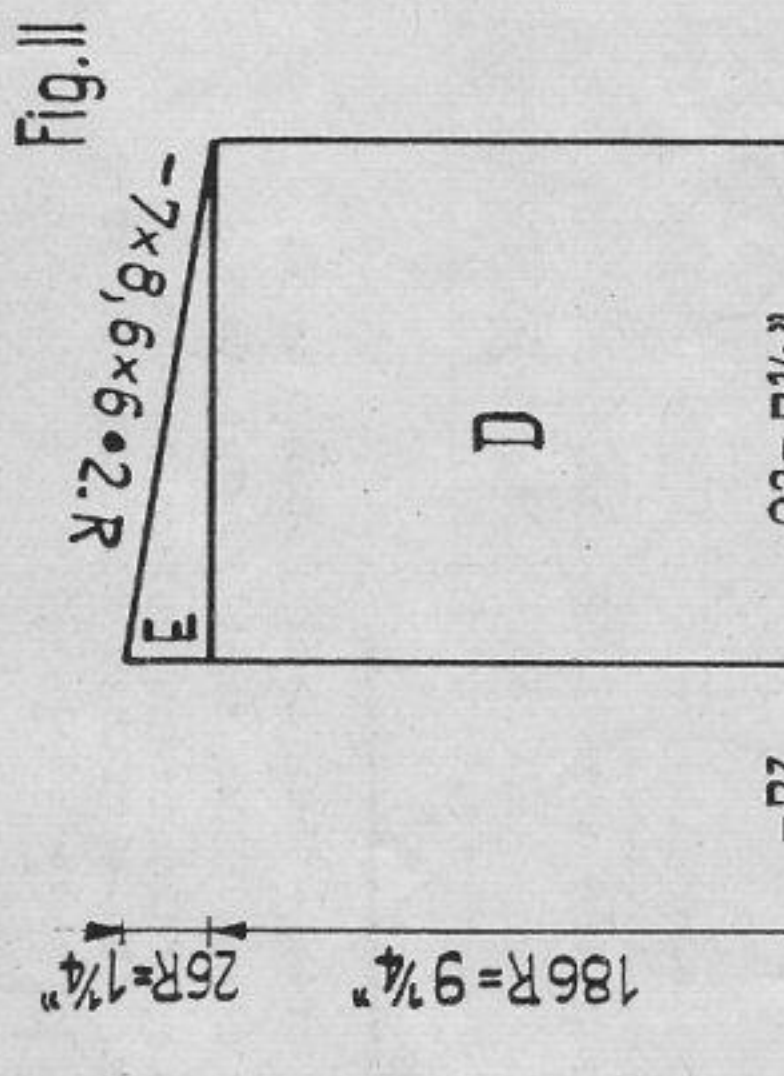
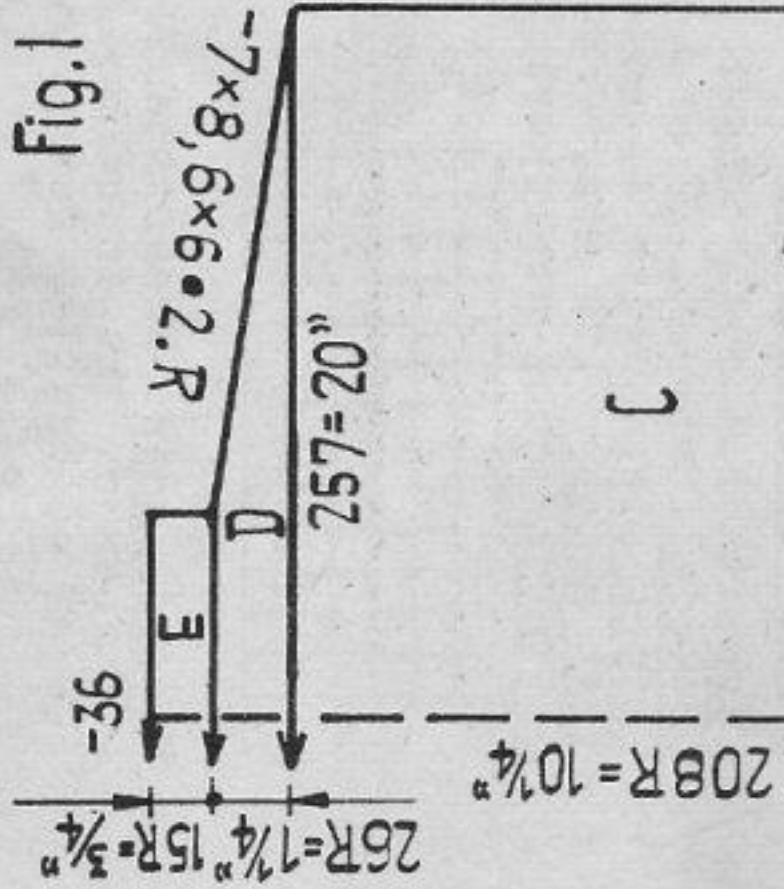

Fig. I

Fig. II

Fig. III

Fig. XII

Anorak for lady or gentleman

Material: approx. 25 ozs. black and 14 ozs. red medium sweater wool. 1 10" zip fastener.

Stitch size: Tubular 4 1/2, pattern 5.

Test square: Pattern I: 100 sts, = 7 3/4", 100 rows = 5"

Pattern II: 100 sts, = 8", 100 rows = 4 3/4"

Pattern: descriptions for pattern I and II see page 55

Fig. I: A = tubular, black. B, C and D = pattern I. E = st. st. red, St.S. 4, 3 rows, St.S. 7, 1 row, St.S. 5, 7 rows.

Fig. II: A = tubular, black. B, C, D and E = pattern I.

Fig. III: A = tubular, black. B = pattern I. C = st. st., black.

Fig. XII, hood: A - H = pattern II, black. Knit 2nd part with reversed shapings.

Hood welt: After joining seams of hood, from front edge (parts D - H) take up 120 sts. and hang to machine (left side towards knitter).

Knit 6 rows with St.S. 4, 1 row with St.S. 7, 9 rows with St.S. 5 and cast off.

Hood band: Cast on 7 sts. and knit approx. 50 cm stocking stitch.

Neck Welt: Hang cast-off stitches of front (centre) to machine and take up 58 sts. each, on both sides of parts D and hang to machine.

With St.S. 4 knit 3 rows in red, 1 row with St.S. 7, 7 rows with St.S. 5 and cast off.

Knitted cord: Cast on 4 stitches and knit approx. 4 1/2 yards.

To make up: Pin out parts to measure, block and press lightly using hot iron over damp cloth. Join seams, leaving black double welts open. Stitch black hood band over seams of hood. Hem neck welt and hood welt to the inside. Stitch hood into position and fix zip fastener. Pull 2 cords of 32 ins. each through lower hems and through cuffs two cords of 22 ins. each.

1217 PASSAP - DUOMATIC / PASSAP 12

Fig. I

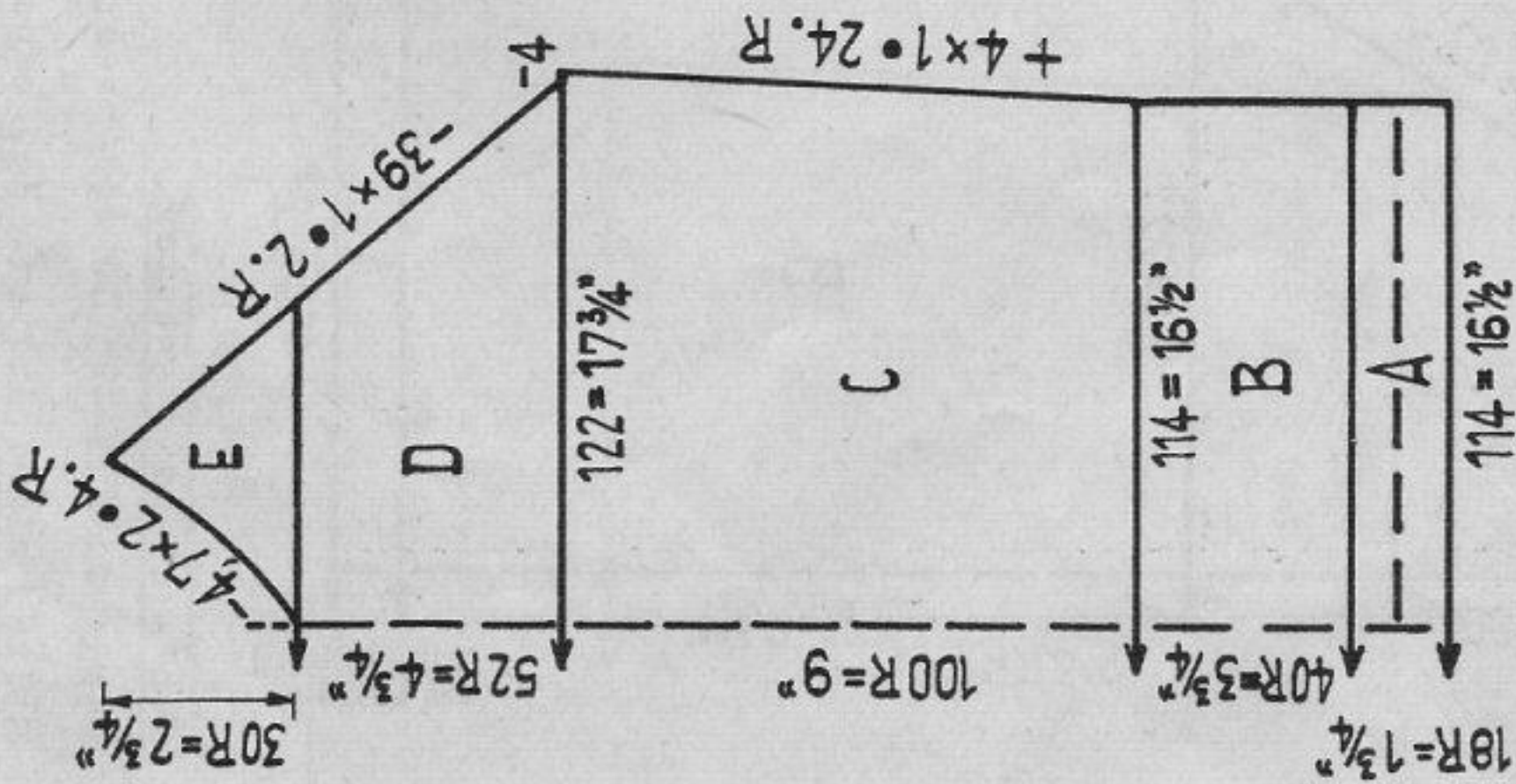

Fig. II

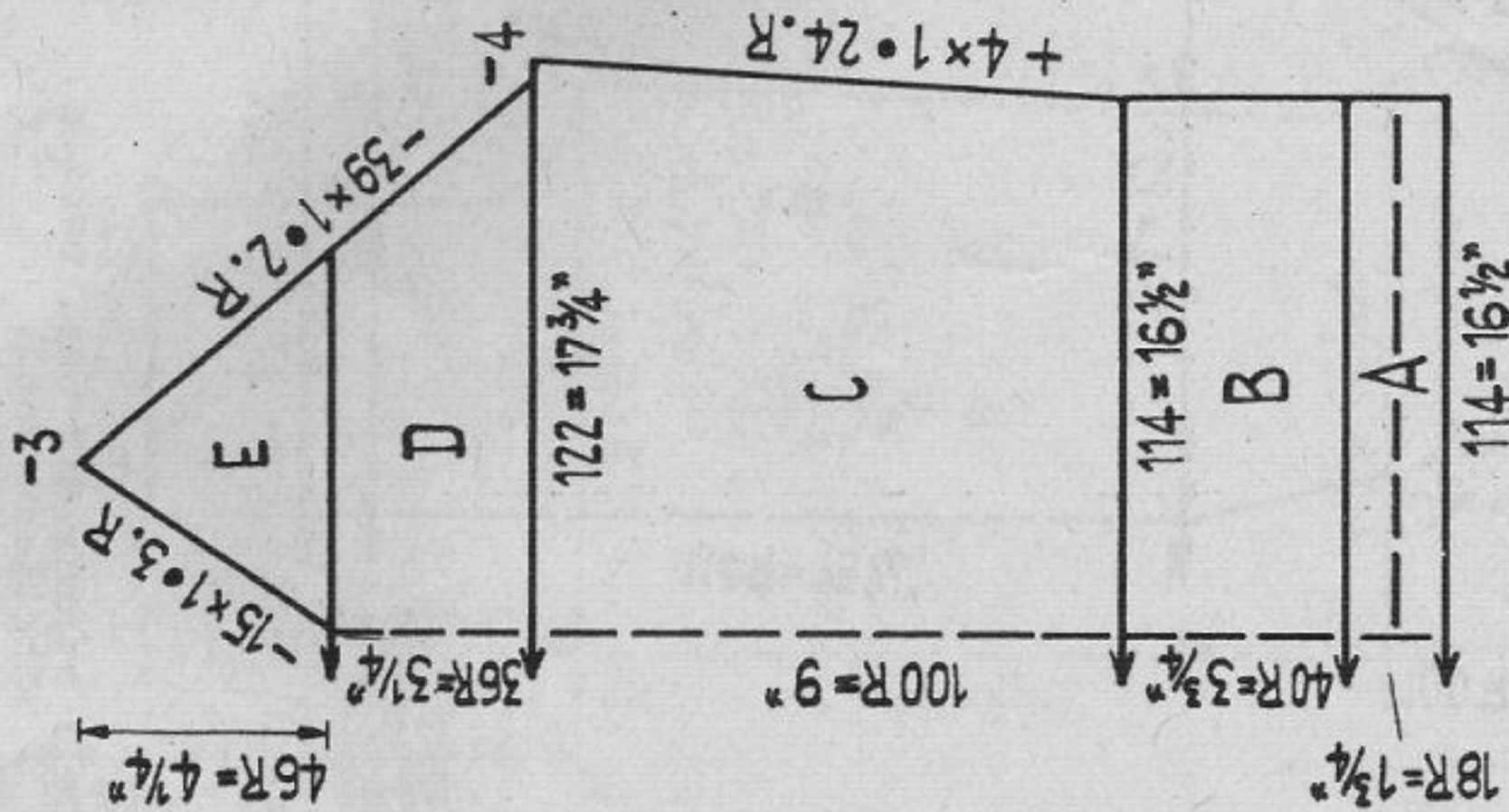
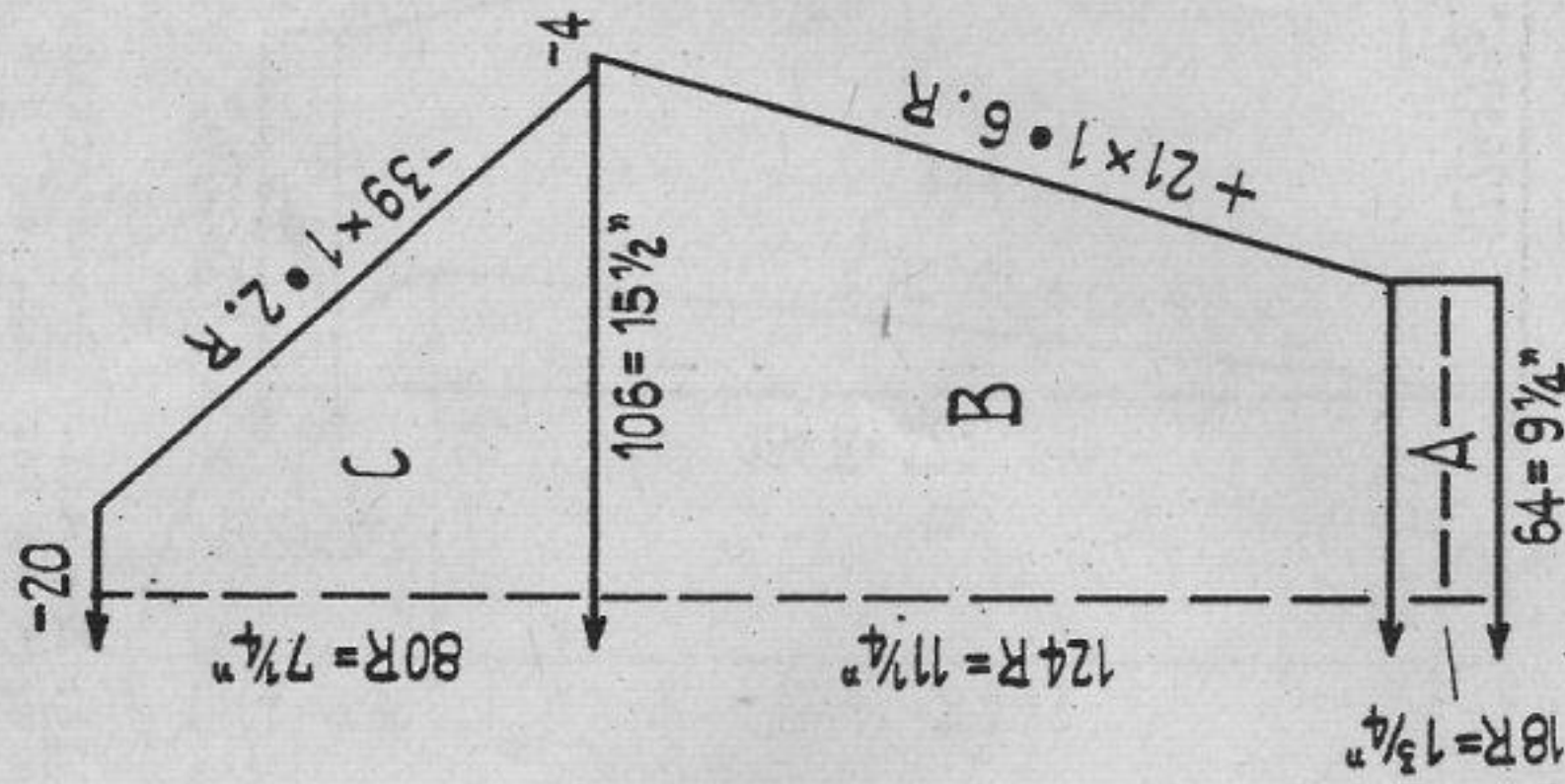

Fig. III



Teenage Sweater - Après-Ski or Summer Evening

Size: to fit 30 - 32 inch bust. Material: 5 1/4 ozs. fine white sweater wool, 4 ozs. silver Lurex.

Stitch size: trimming 4, pattern back 4, front 5

Test square: 14 1/2 ins = 100 sts. 9 ins. = 100 rows.

Pattern:

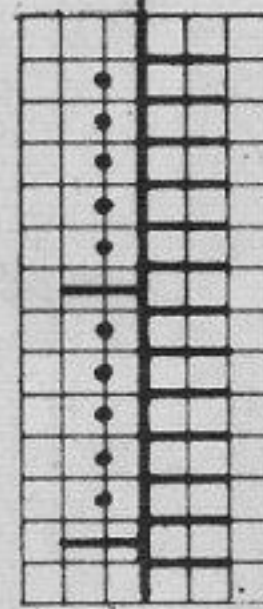

Back: EX
Front: N

knit 4 rows then transfer sts. from back to front bed. Leave nds. in W.P. Rack 3 nds. to right. Repeat, but rack 3 nds. to left.

Fig. I: A = stocking stitch. B and C = pattern. D = pattern. E = pattern. For raglan transfer 2nd st. to 3rd nd. and follow up with 1st. st.

Fig. II: A = stocking stitch. B and C = pattern. D = pattern. E = pattern. For raglan work as for Fig. I.

Fig. III: A = stocking stitch. B = pattern. C = pattern. For raglan work as for Fig. I.

Neck trimming: cast on 179 sts. and knit 18 rows st. st., decr. 4 times 1 st. in every 2nd row, then incr. 4 times 1 st. Knit a few rows with contrast wool and release work. To make up: Pin out parts to measure, block and press lightly using hot iron over damp cloth. Join seams. Back-stitch trimming round neck, first to outside, unravelling contrasting wool, then to inside. Hem half of trimming to inside.

Special note: By way of exception the indications refer to the stitches of the front bed only. On back bed put needles in or out of action as required.

1219 PASSAP - DUOMATIC / PASSAP 12

Fig. I

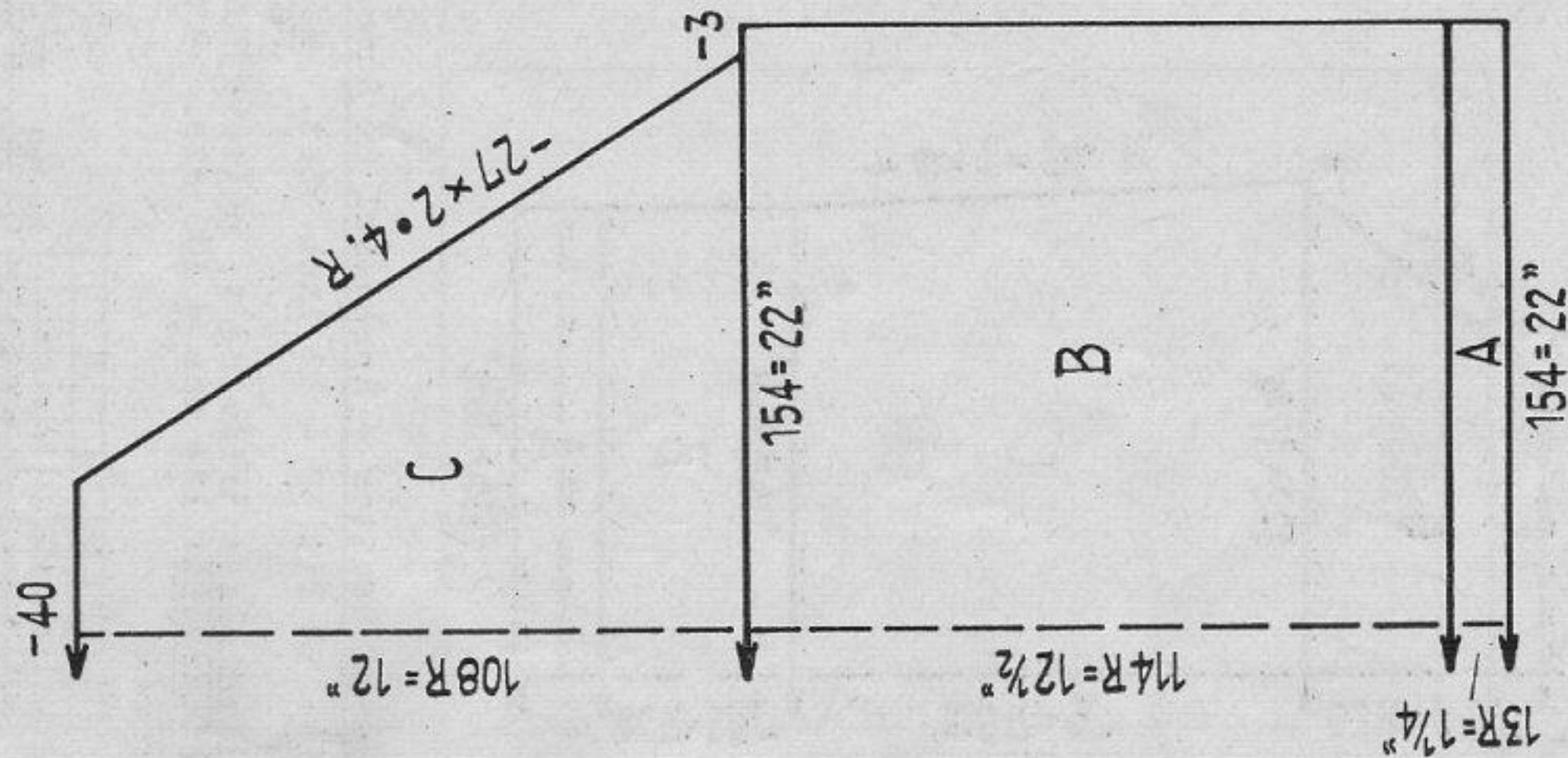

Fig. II

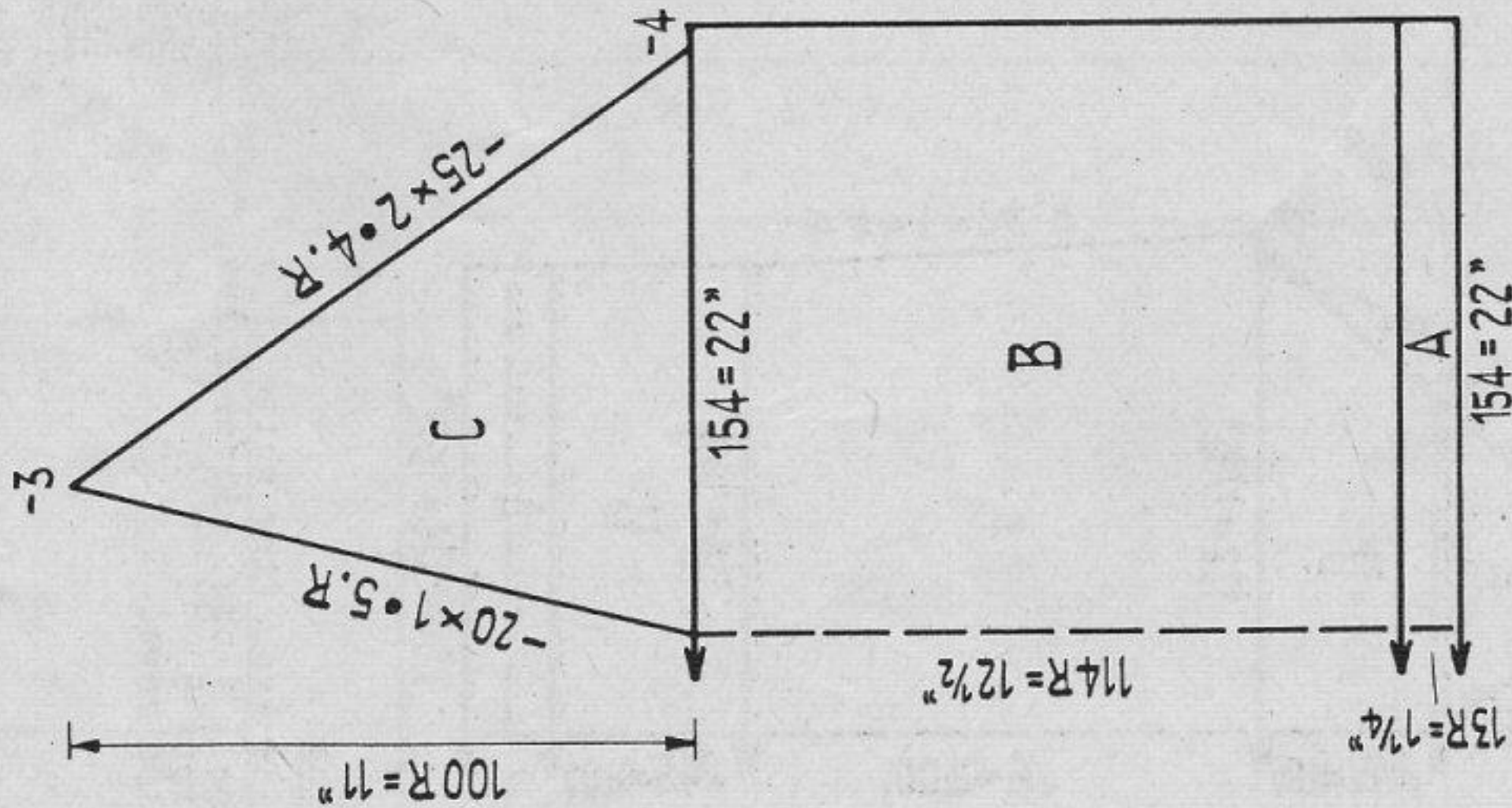
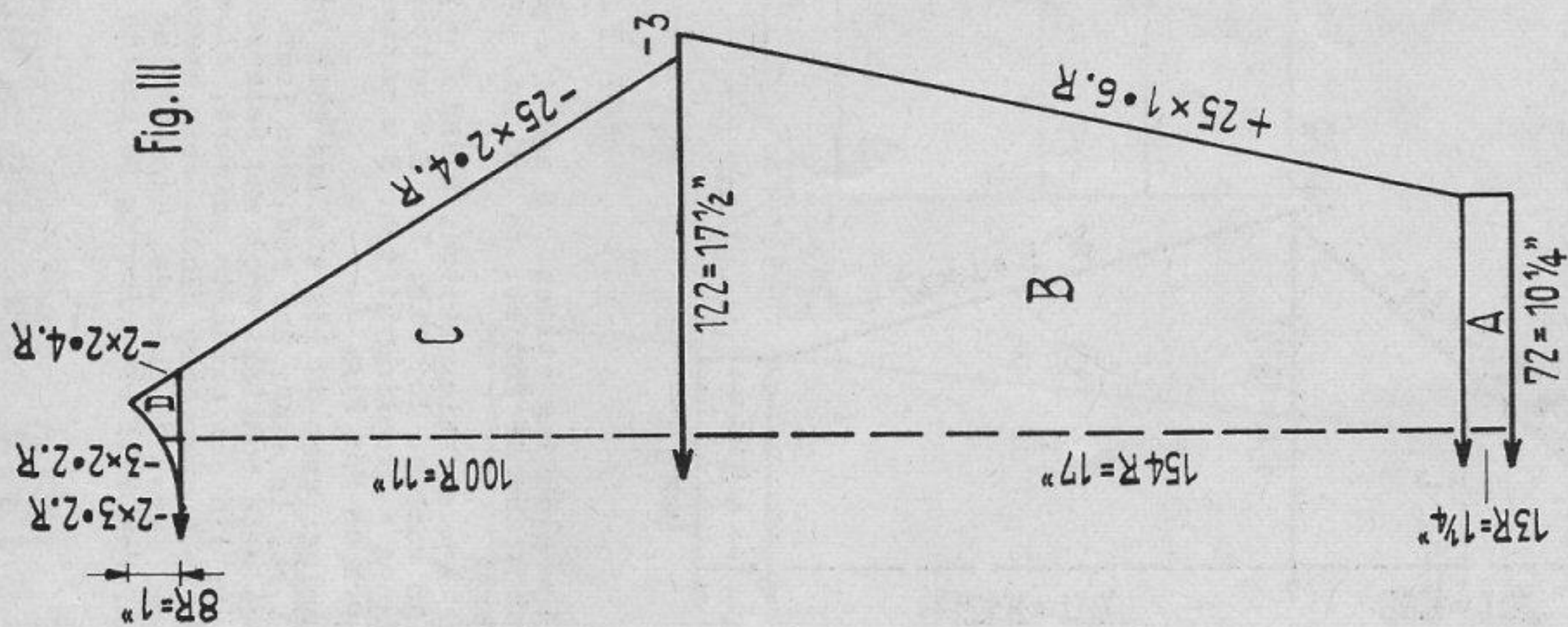

Fig. III



Men's classic sweater

Size: to fit 42" to 44" chest. **Material:** approx. 18 ozs. medium Shetland wool.

Stitch size: 1:1 rib 3 1/2, stocking stitch 6.

Test square: 100 sts. = 14 1/4 ins. 100 rows = 11 ins.

Pattern: stocking stitch.

Fig. I: A = 1:1. B = stocking stitch. C = stocking stitch, for raglan transfer 4th and 5th sts. to 6th and 7th nds. and follow with remaining stitches.

Fig. II: A = 1:1. B = stocking stitch C = divide work, stocking stitch, for raglan work as for Fig. I. For neck shaping transfer 5th st. to 6th nd., follow with remaining sts.

Fig. III: A = 1:1. B = stocking stitch. C = stocking stitch, for raglan work as for Fig. I. D = stocking stitch.
Neck trimming: Knit twice. Cast on 106 sts. in 1:1 and knit 7 rows. Put all nds. into W.P. and hang inbetween sts. twisted to empty nds. Knit 2 rows tubular, then on back bed 2 rows stocking stitch and on front bed 2 rows stocking stitch. Knit 2 rows with contrasting wool and 1 row K/K. Release work.
To make up: Pin out parts to measure and block and press lightly. Join seams. Back-stitch neck trimming to outside stitch by stitch, unravelling contrasting wool and mitring edges at front, then stitch to inside.

1220 PASSAP-DUOMATIC

Fig. I

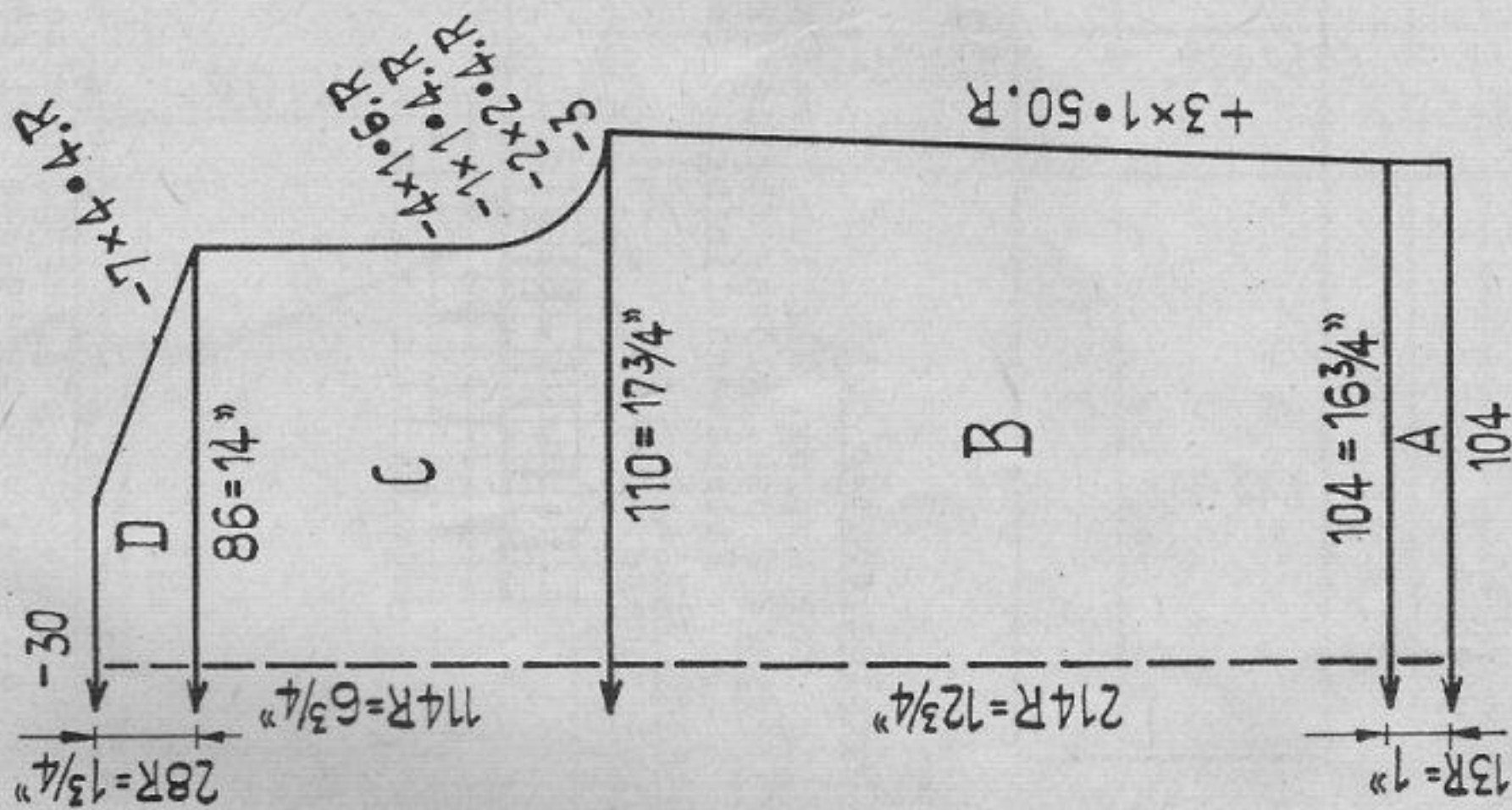

Fig. II

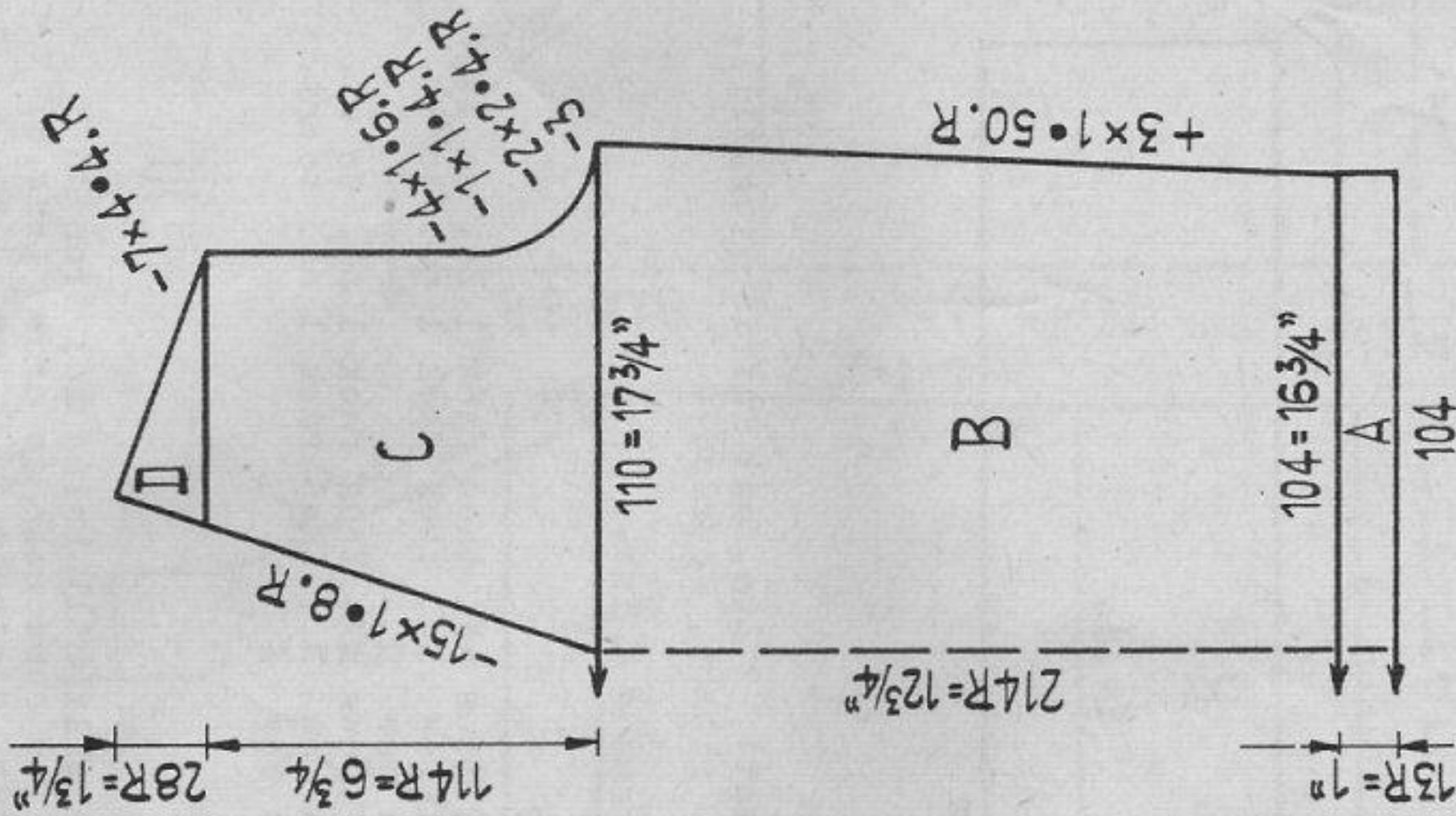

Fig. III

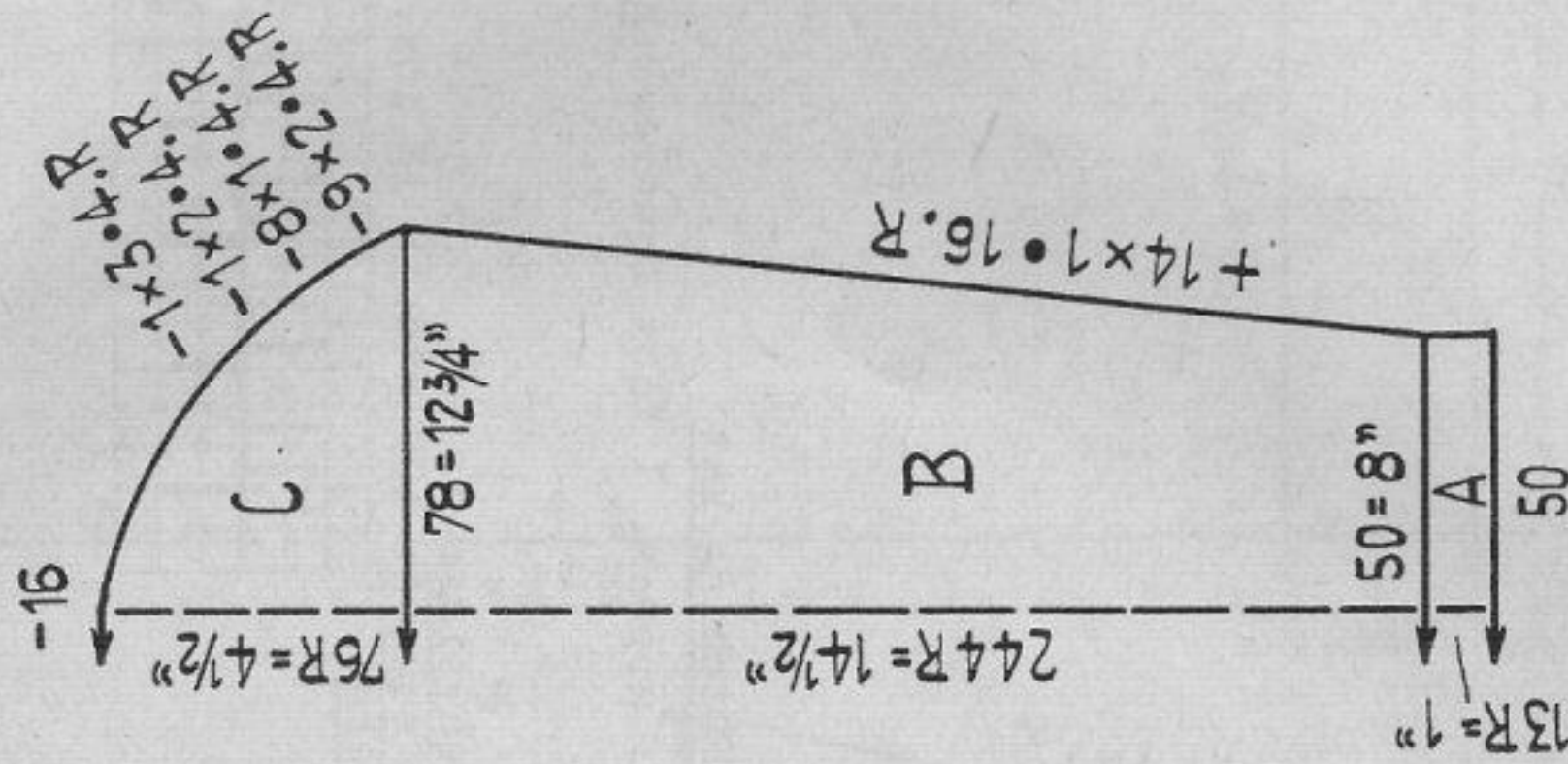
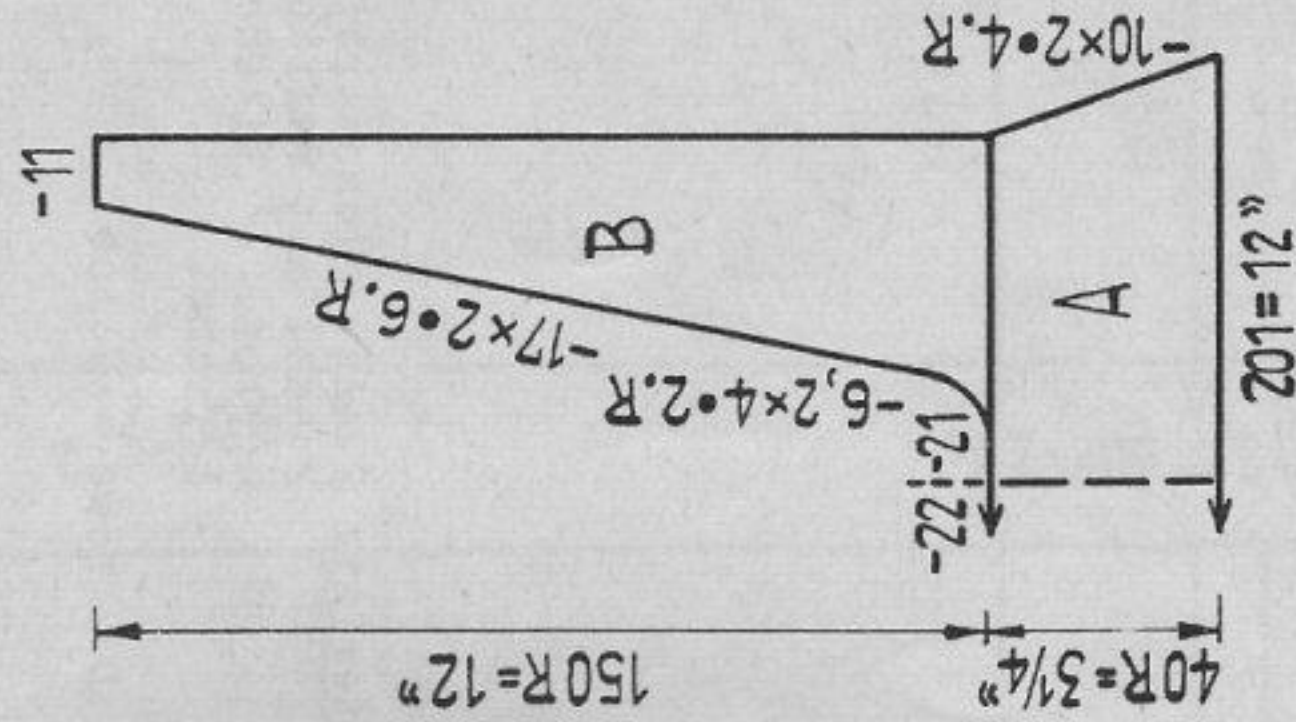

Fig. IV



Boy's Sweater

Size: for approx. 10 to 12 years. Material: approx. 11 ozs. medium wool.

Stitch size: welts and collar 2 1/2, pattern 5
 Test square: pattern: 100 sts. = 16 ins. 100 rows = 6 ins.
 collar, K/K: 100 sts. = 6 ins. 100 rows = 8 ins.

Pattern:

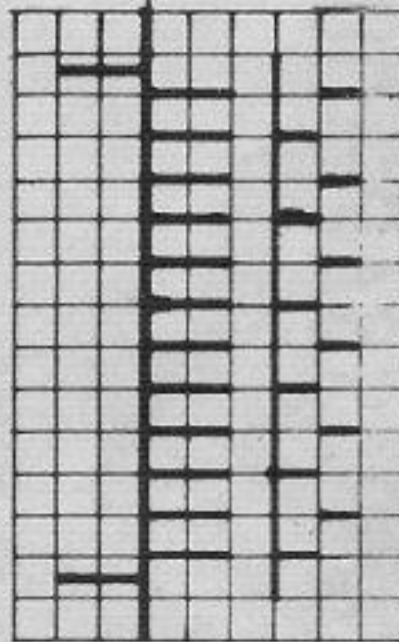

Back: N
 Front: 1 row AX
 1 row N

Fig. I: A = 1:1. B, C and D = pattern.
 Fig. II: A = 1:1. B = pattern. C = divide work, pattern.
 D = pattern.

Fig. III: A = 1:1. B and C = pattern.
 Fig. IV: A = K/K, decrease with triple decker. B = divide work, K/K
 To make up: Pin out parts to size, press lightly using hot iron over damp cloth. Join seams. Stitch collar into position, using back stitch sew 1/2 inch seam.

Fig. XII b

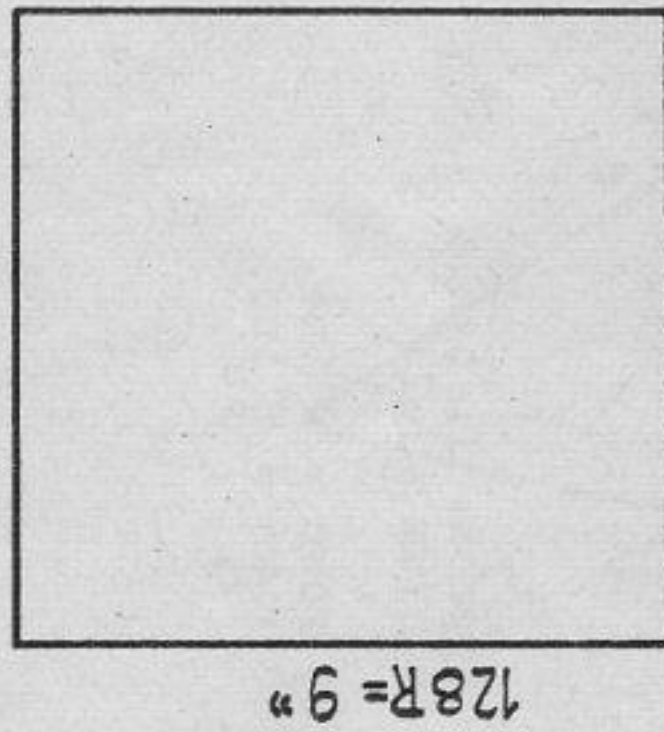
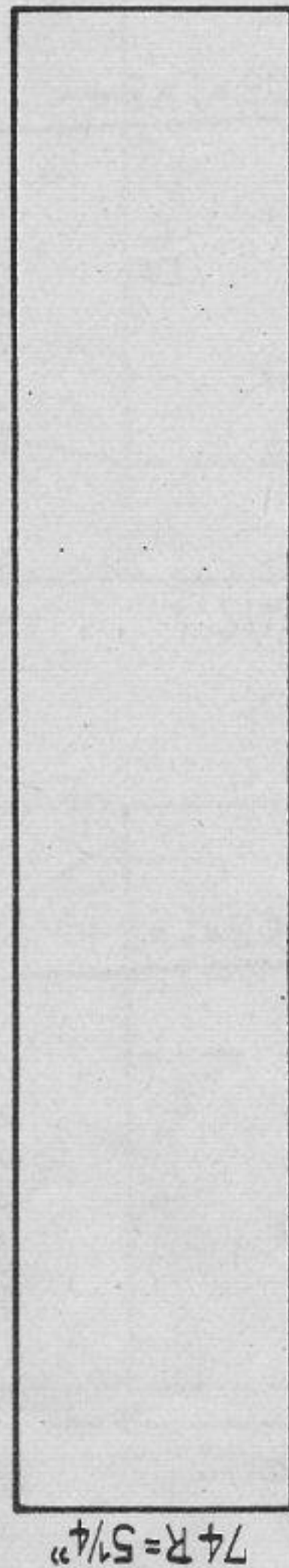

Fig. XII a



Charming summer hat

Size: for approx. 21 1/2 ins. head width.
Material: 2 ozs. glossy raffia (Turabast), 2 ozs. mat raffia (Turafil).
 Vilene and lining, 2 feet 3/4" ribbon, (corded).

Stitch size: 5
Test square: 100 sts. = 18 ins. 100 rows = 7 ins.
Pattern:

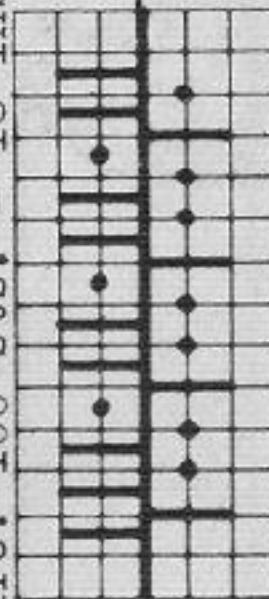

Back: N
Front: 2 rows AX, then rack 1 nd. to lt.
 1 row N, then rack 1 nd. to lt.
 1 row N
 2 rows AX, then rack 1 nd. to rt.
 1 row N, then rack 1 nd. to rt.
 1 row N

Fig. XII a - brim & b - crown: pattern
To make up: Pin out parts to size, press lightly using hot iron on damp cloth. Cut a piece of Vilene in the same size as crown (Fig. b) and attach with large stitches, then mark a circle of 9 ins. diameter. For shape fix over round object, wet through and let dry. Cut a stripe of Vilene 4 by 21 1/2 ins. and join ends. Then stitch the brim (Fig. a) and Vilene together along the long edge with back-stitch. Mount finished brim to crown (Fig. a with Vilene). From lining cut a circle of 13 1/4 ins. diameter and stitch into position along lower edge of crown. Attach ribbon 1/4 inch from lower edge adjusting the rest of the ribbon inside.

Fig. VI

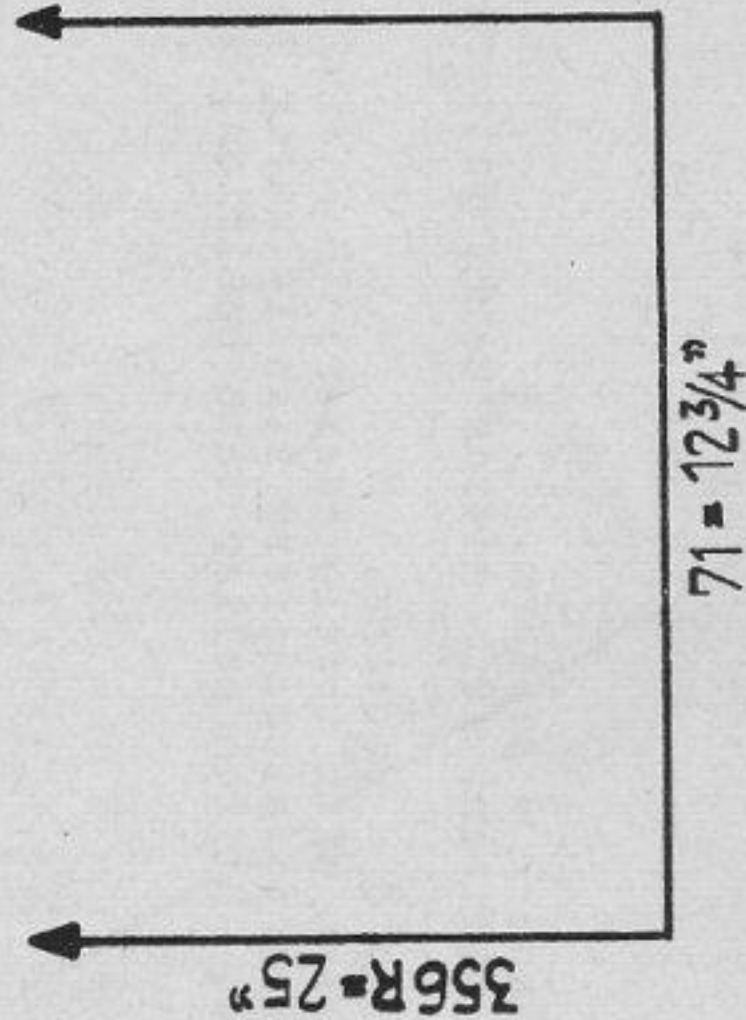

Bag matching hat

Size: approx. 1 foot square. Material: 2 ozs. glossy raffia (Turabast)
 2 ozs. mat raffia (Turafil)
 approx. 1' Vilene & lining
 1 frame.

Stitch size: 5
Test square: 100 sts. = 18 ins. 100 rows = 7 ins.
Pattern:

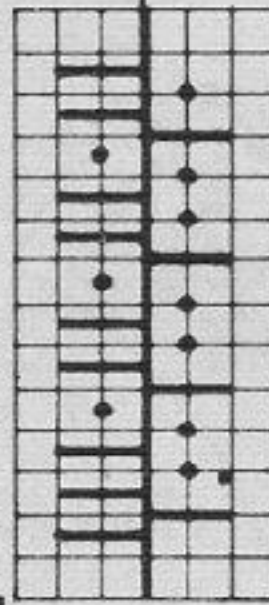

Back: N
Front: 2 rows AX, then rack 1 nd. to lt.
 1 row N, then rack 1 nd. to lt.
 1 row N
 2 rows AX, then rack 1 nd. to rt.
 1 row N, then rack 1 nd. to rt.
 1 row N
 Repeat

Fig. VI: pattern

To make up: Pin out to size, press lightly using hot iron over damp cloth. Cover piece with Vilene, and join side seams, leaving 3/4" open. Round the opening sew edge-stitch to inside. On both small edges sew 3/4" to inside. Cut lining to same size as bag, fold in half and join side seams. Stitch lining into position along upper edge and round side opening. Fix frame.

1222 PASSAP - DUOMATIC / PASSAP 12

Fig. I

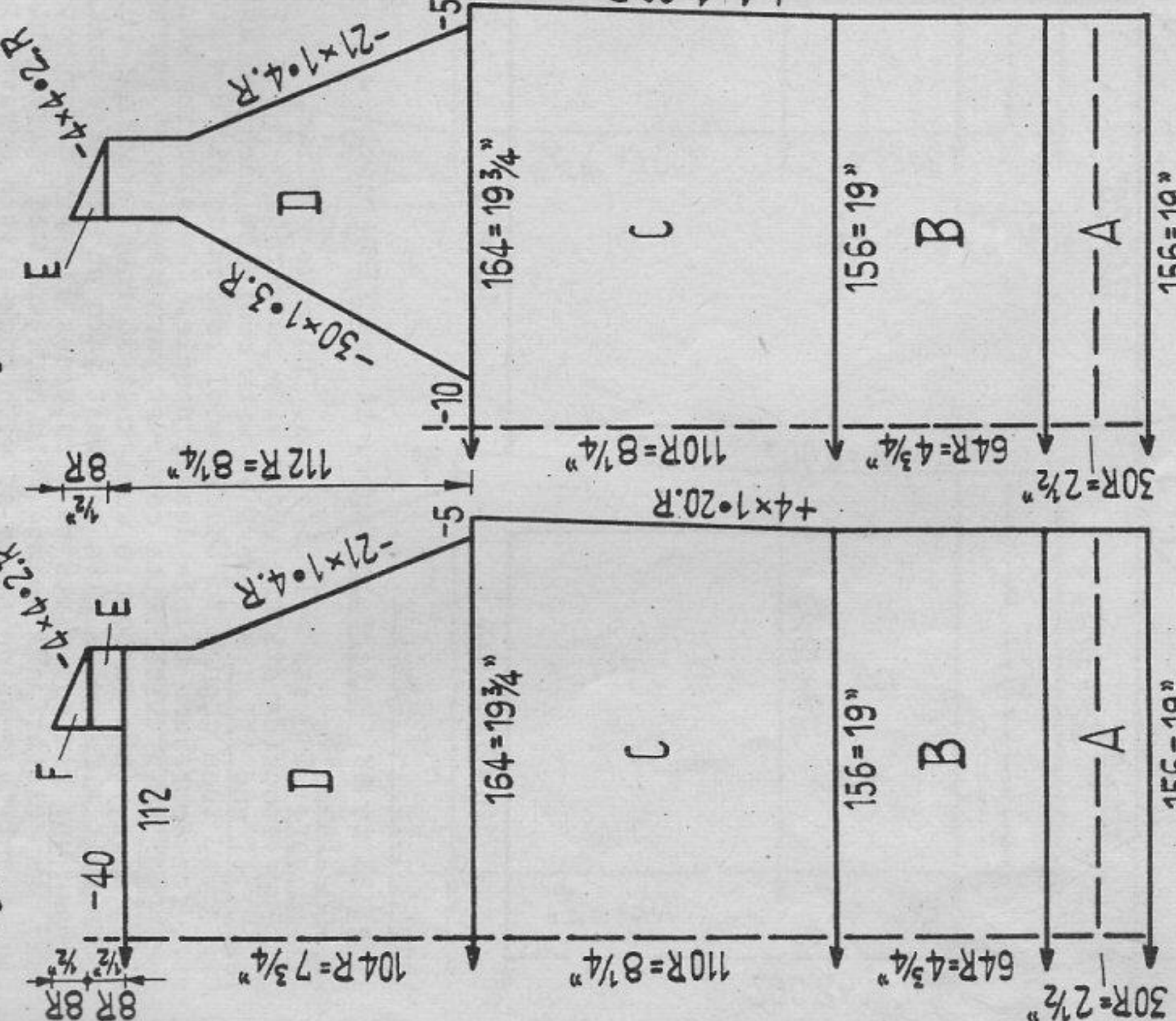

Fig. II

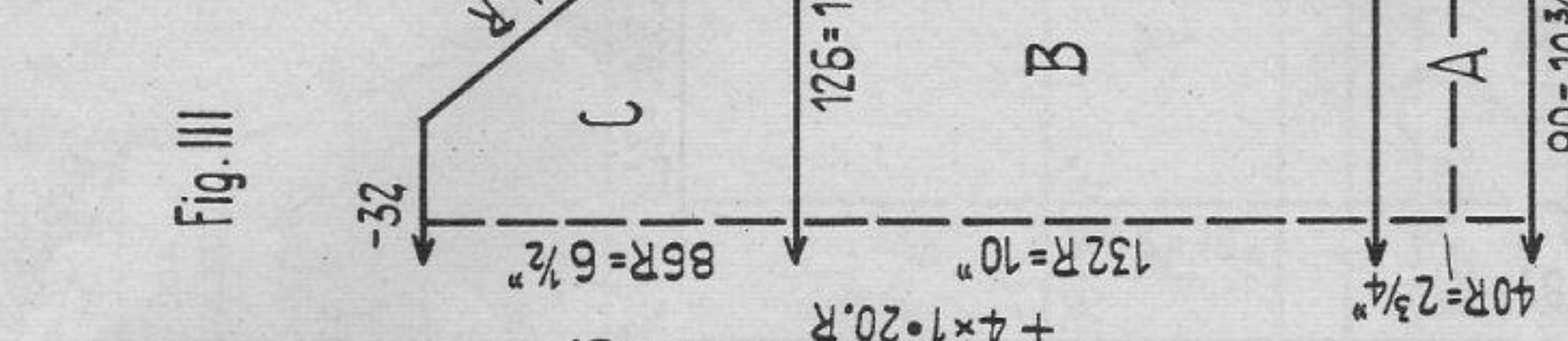
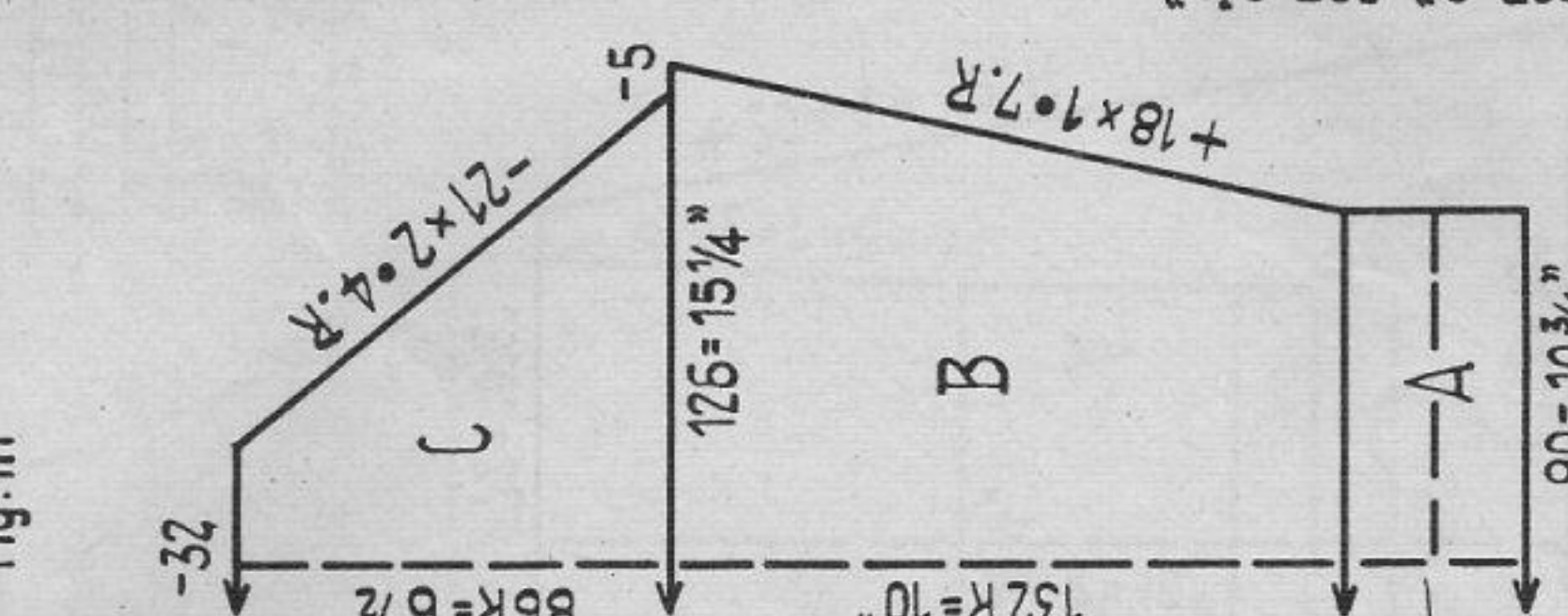

Fig. III



Lady's Two-Piece - Blouse

Size: to fit 34 to 36 inch bust. Material: approx. 14 ozs. wool with lurex, 20" of 3/8" silk ribbon
 Stitch size: hem 4, stocking stitch 4 1/2
 Test square: 100 sts. = 12 ins.
 Pattern: stocking stitch.

Fig. I: A = stocking stitch, hem. B and C = stocking stitch. D = stocking stitch, for raglan put 4th st. onto 5th nd. and transfer the remaining 3 sts. E = divide work, stocking stitch. F = stocking stitch.
 Fig. II: A = stocking stitch, hem. B and C = stocking stitch. D = divide work, stocking stitch, for raglan work as for Fig. I. E = stocking stitch.
 Fig. III: A = stocking stitch, hem. B = stocking stitch. C = stocking stitch, for raglan put 4th and 5th sts. onto 6th and 7th nds. transfer remaining 3 sts.

Fig. VII -179

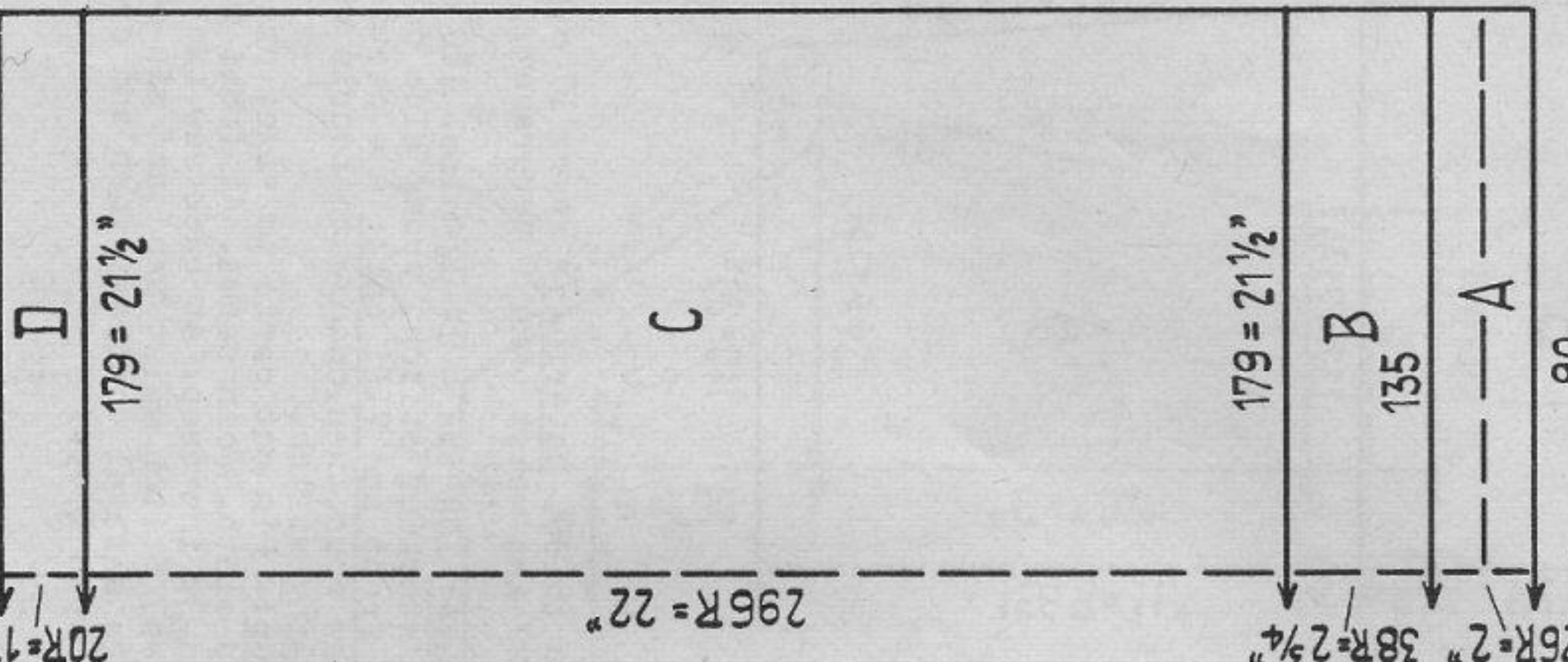
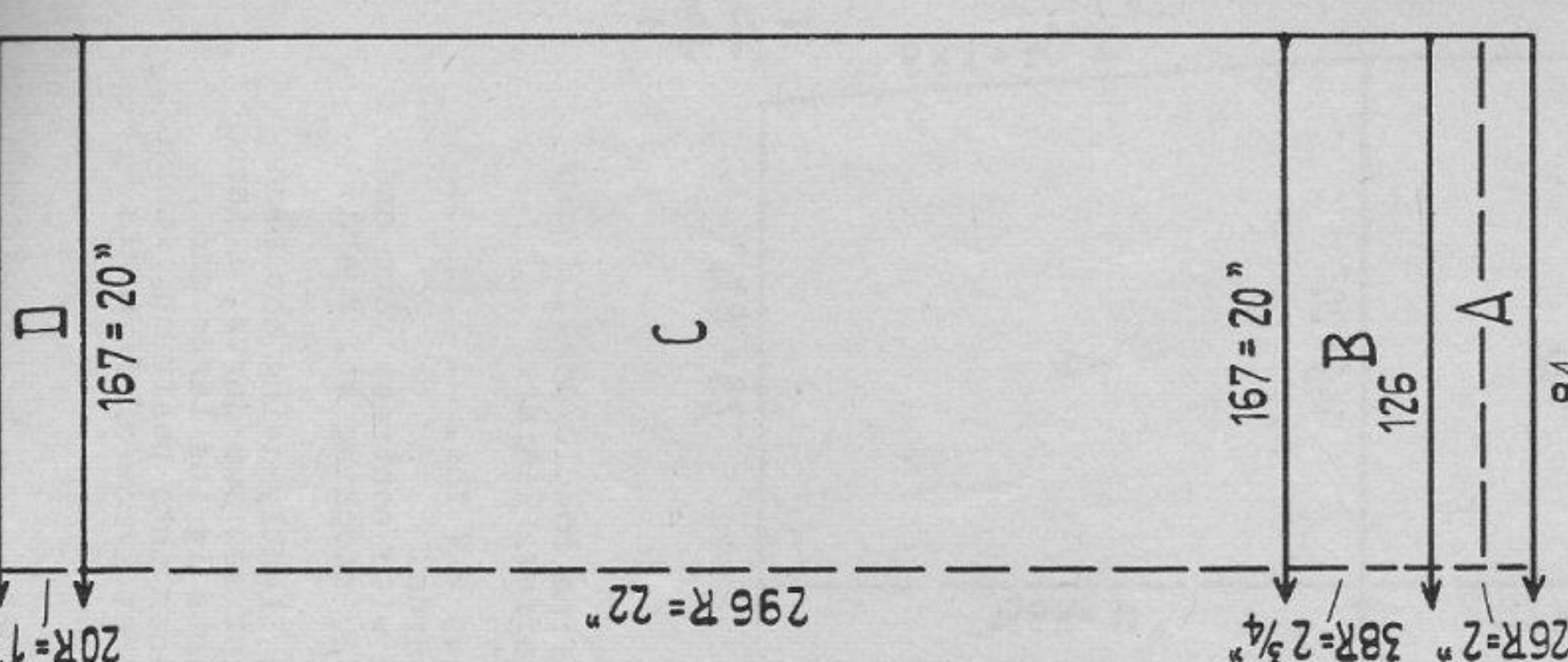

Fig. VIII -167



Lady's Two-Piece - Skirt

Size: to fit 36 to 38 inch hips. Material: approx. 11 ozs. medium wool with lurex, elastic.
 Stitch size: hem 4, stocking stitch 4 1/2.
 Test square: 100 sts. = 12 ins.
 Pattern: stocking stitch

Fig. VII & VIII: A = cast on for waist in 1:1 division, st.st. B = put every 2nd nd. from N.P. into W.P. (3 nds. W.P. - 1 nd. N.P.) st.st. C = all nds., st.st. D = st.st. with St.S. 4, hem.
 To make up: Pin out parts to size, press lightly using hot iron over damp cloth. Join seams. Sew hem for 1 1/2 ins. inside. At waist fold over and sew 1 in., pull elastic through.
 To make up: Pin out parts to size, press lightly using hot iron over damp cloth. Join seams. At the same time work two openings on the front centre: the first - 2 1/2" wide after 1/2" crochet; the second - 1 1/2" after a further 1 1/2" crochet. Pull ribbon through openings. Sew all seams inside.

1223 PASSAP - DUOMATIC / PASSAP 12

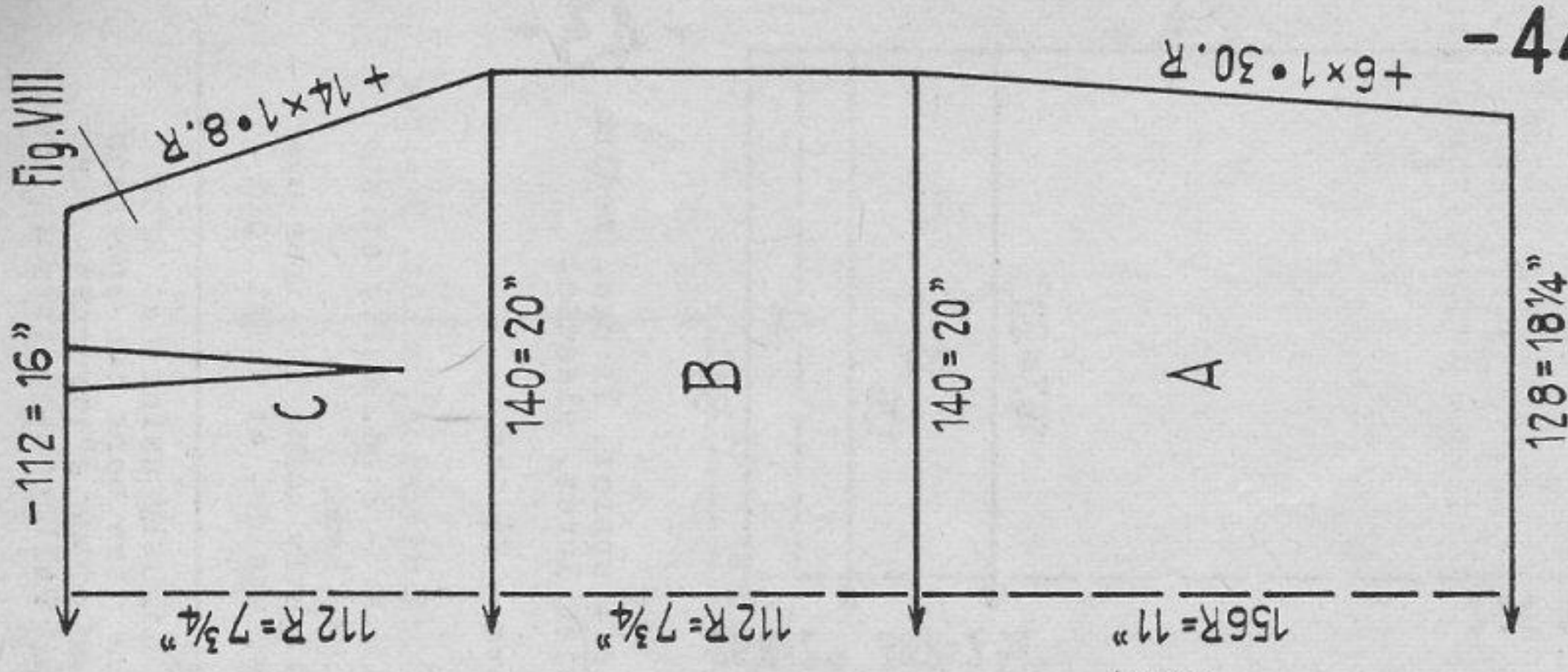
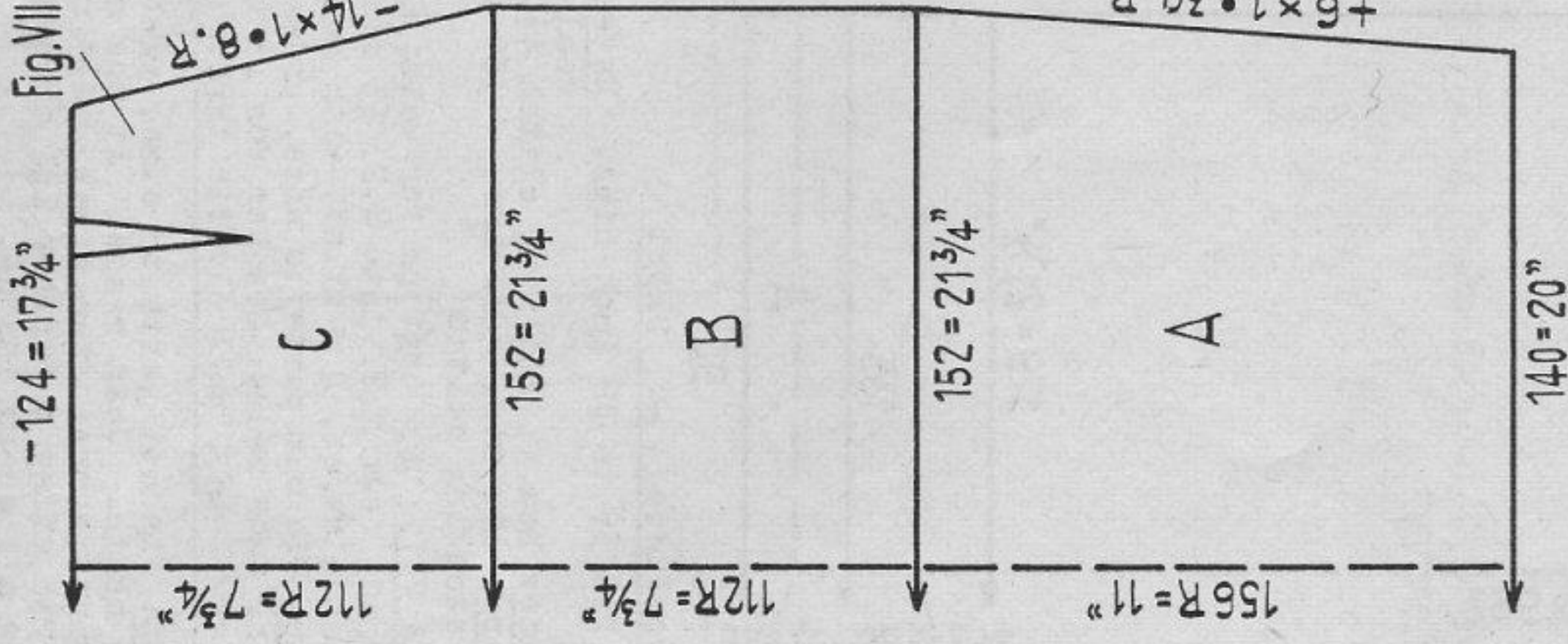
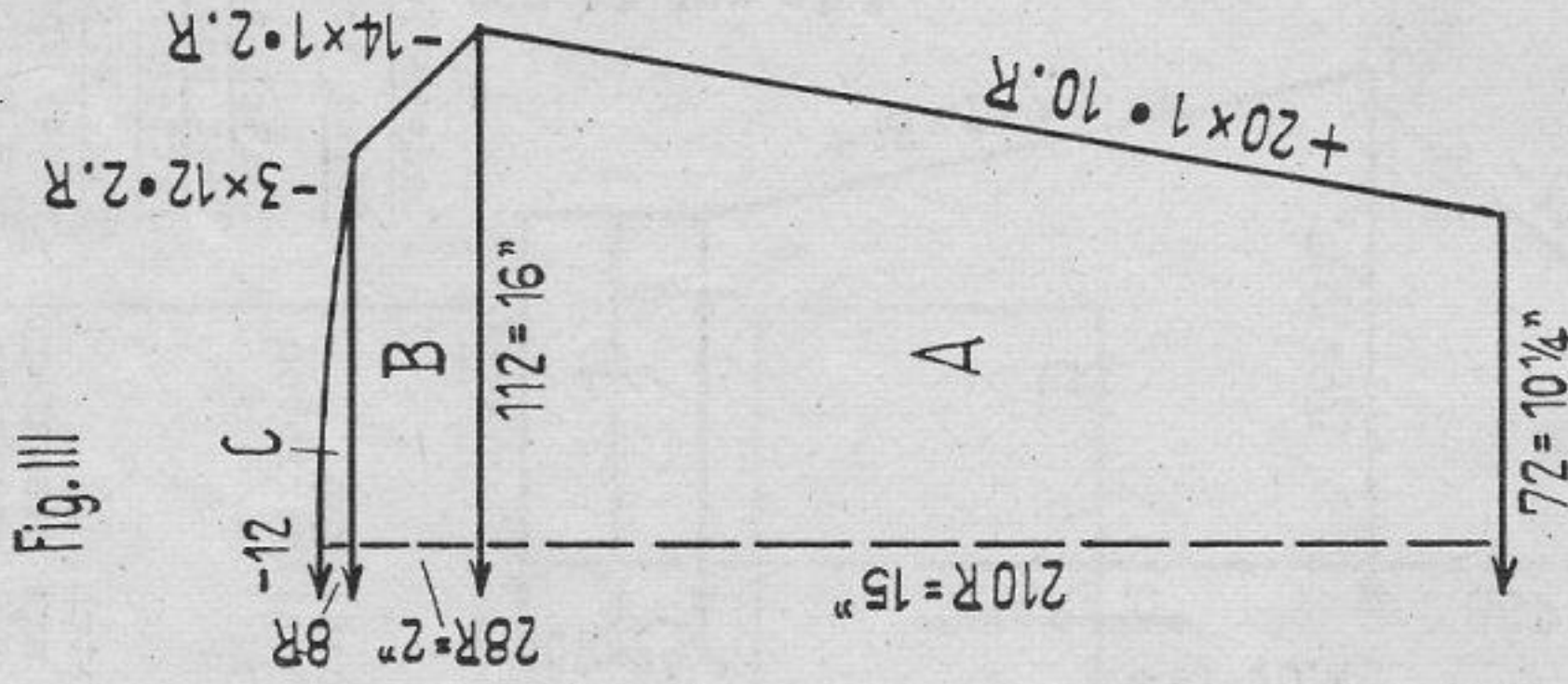
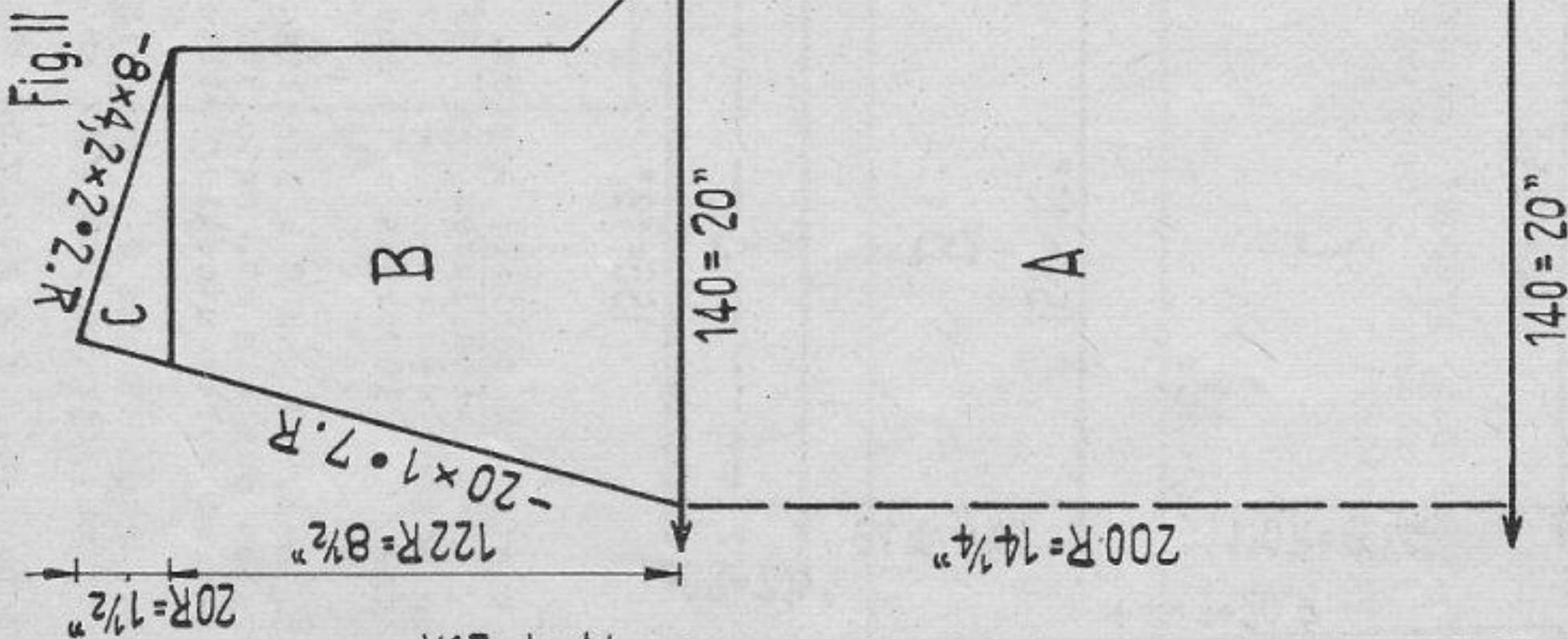
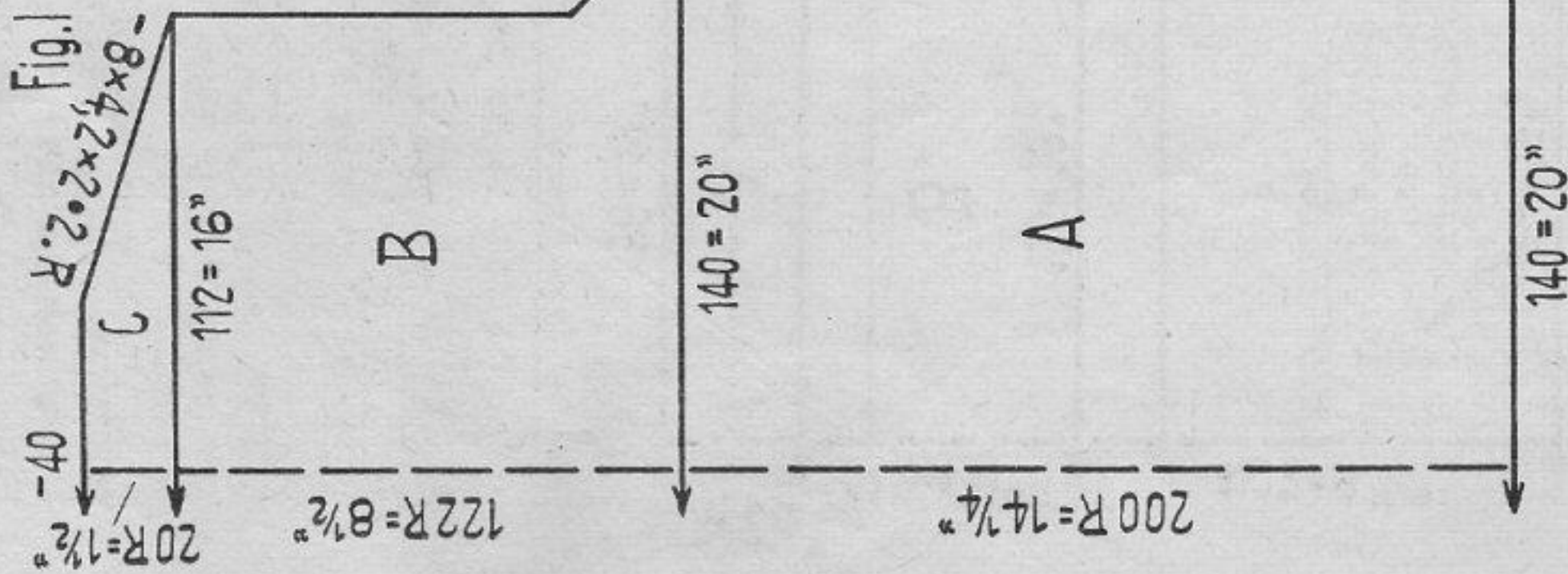

Lady's suit - Sweater

Size: 36 to 38. Materials: appr. 14 ozs fine bouclé wool.

Stitch size: $4\frac{1}{2}$

Test Square: 100 sts = 14 L/4 ins. 100 rows = 7 ins.

Pattern: stocking stitch, wrong side outwards.

Fig. I, II and III: A = cast on with contrast yarn and knit a few rows, then change to bouclé wool, stocking st. B = stocking st., for decr. use triple decker needle. C = stocking st.

Neckband: knit twice. With contrast yarn cast on 95 sts and knit a few rows, then in bouclé wool knit 30 rows stocking st. now again knit a few rows with contrast yarn and release work.

To make up: Pin out parts to size, press lightly using hot iron over damp cloth. Join seams. Join neckband and stitch into position, first to outside st by st with back-stitch unravelling contrast yarn, mitring edges at front centre, then slip stitch to inside. At waist and sleeves unravel contrast yarn and crochet 1 row of firm sts into the open loops.

Lady's suit - Skirt

Size: 36 to 38. Materials: appr. 17 ozs fine bouclé wool, 1 zip-opener, 29 ins waist band (petersham), taffeta lining.

Stitch size: $4\frac{1}{2}$

Test square: 100 sts = 14 L/4 ins. 100 rows = 7 ins.

Pattern: stocking stitch, wrong side outwards.

Fig. VII front and VIII back: A = cast on with contrast yarn and knit a few rows, then change to bouclé wool, stocking st. B and C = stocking stitch.

To make up: Pin out parts to size, press lightly using hot iron over damp cloth. Join seams. At front waist sew two darts, 1 inch large and $3\frac{1}{2}$ ins deep. At back sew two darts $1\frac{1}{2}$ ins large and 7 ins deep. Stitch waist band and zip-opener into position. At lower edge unravel contrast yarn and crochet 1 row of firm sts into the open loops.

1224 PASSAP - DUOMATIC / PASSAP 12

Fig. I

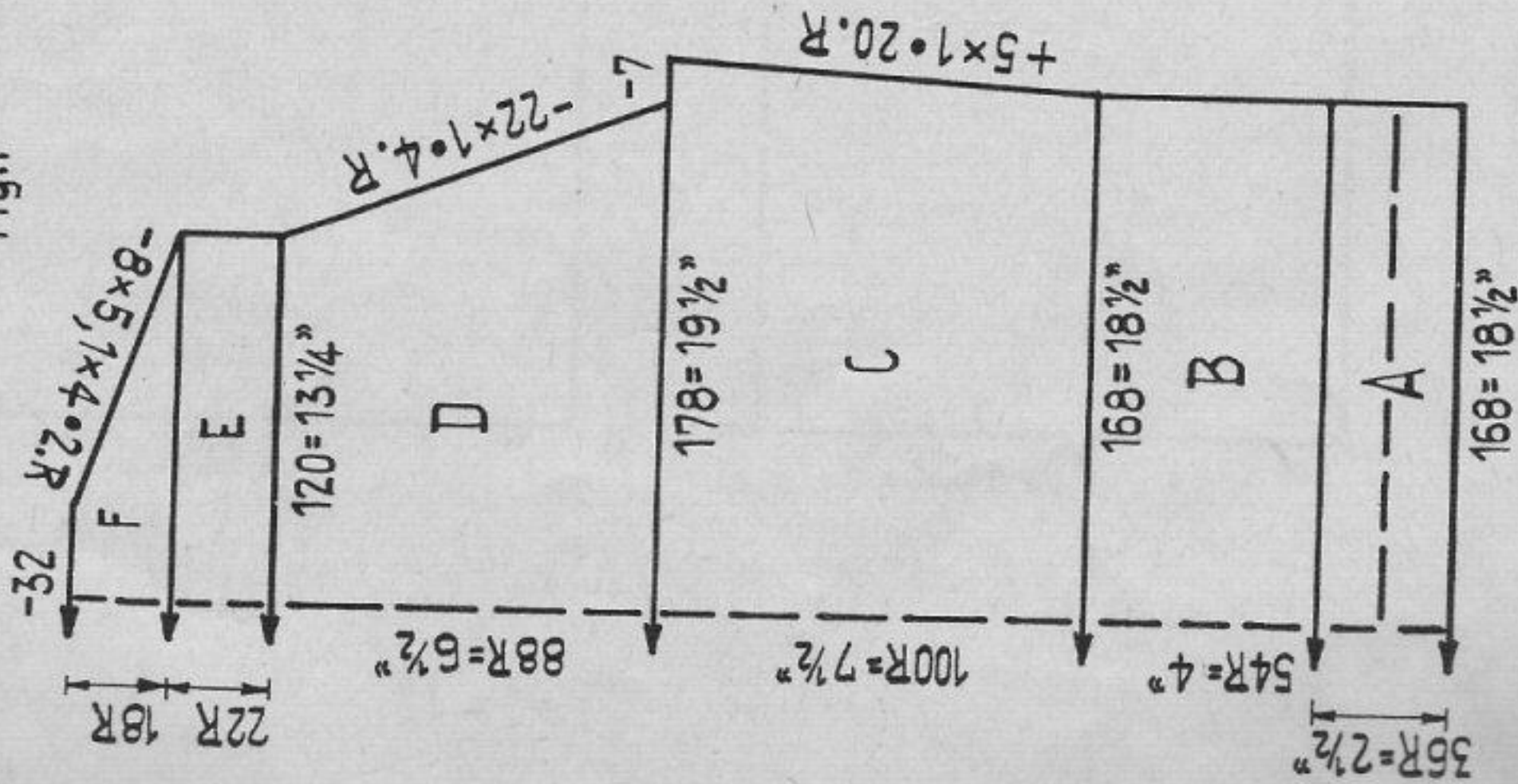

Fig. II

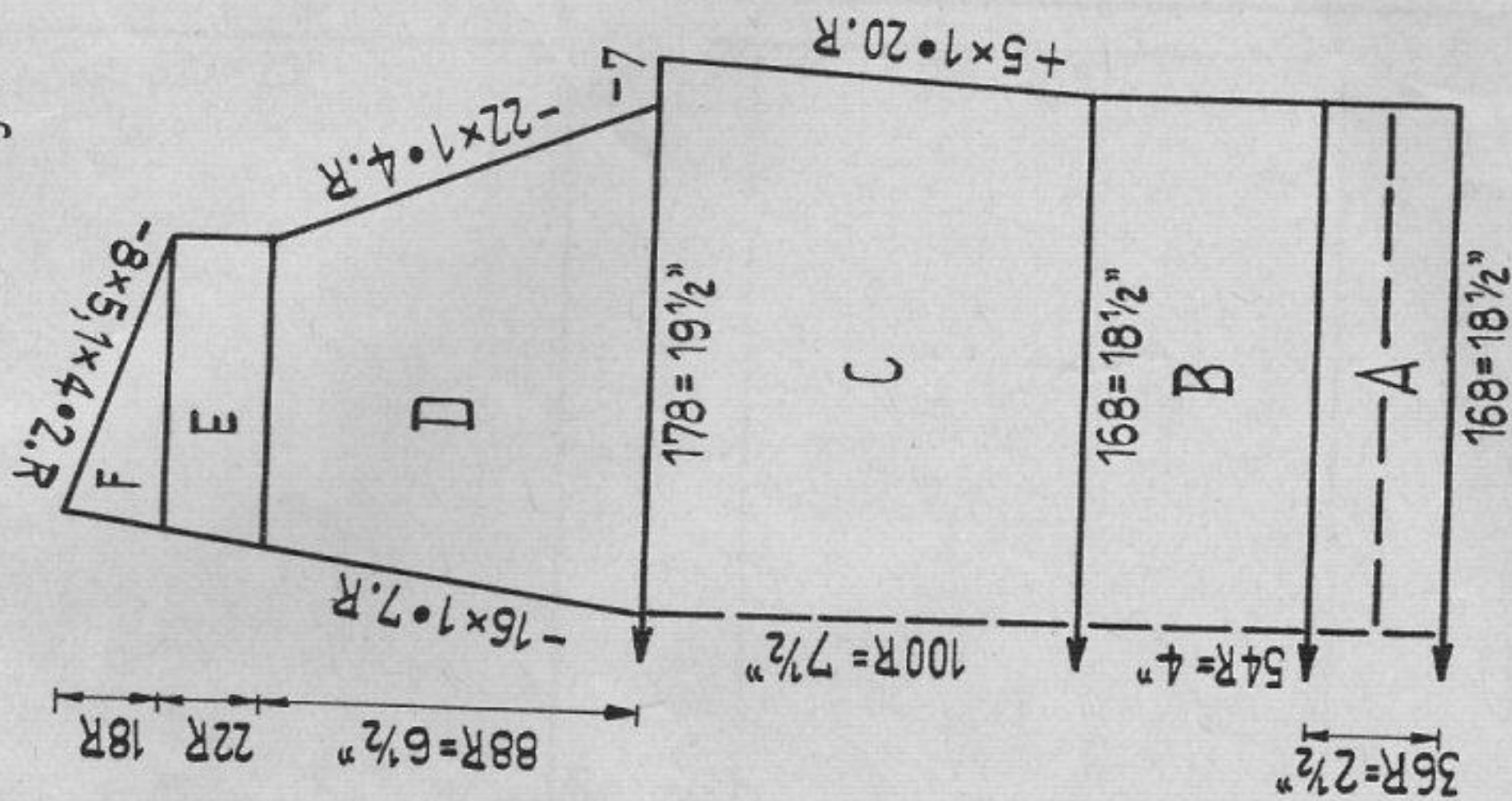
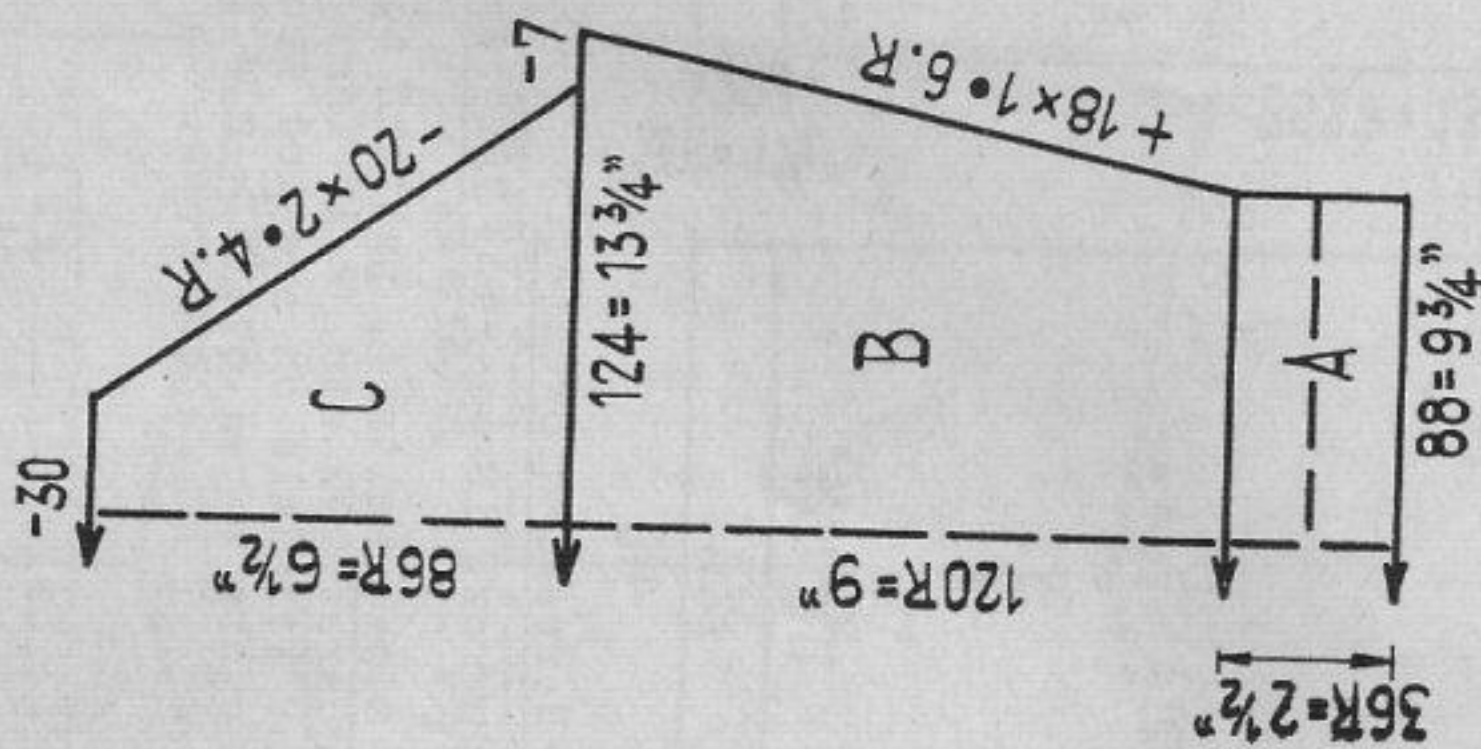

Fig. III



Lady's Pullover

Size: 34 to 36. Material: 13 ozs 3-ply pulloverwool.
 Stitch size: double-hem 3 1/2, stocking stitch 4 1/2.
 Test square: 100 sts = 11 ins. 100 rows = 7 1/2 ins.
 Pattern: stocking stitch.

Fig. I: A = double-hem, for zig-zag put 168 nds in W.P. each on front and back bed. Knit 1 row N/N with ST.S. 3, then change back lock to GX and knit 36 rows with ST.S. 3 1/2. Transfer all sts to front bed. B = stocking st. C = Stocking st. D = stocking st., for raglan put the 4th st onto the 5th nd and follow up with the remaining 3 sts. E and F = stocking st.
 Fig. II: A = double-hem, work as for Fig. I. B and C = stocking st. D = divide work, stocking st., for raglan work as for Fig. I. For neckline shaping put the 10th st onto the 11th nd and follow up with the remaining 9 sts. E and F = stocking st.
 Fig. III: A = double hem, work as for Fig. I. B = stocking st. C = stocking st., for raglan put the 4th and 5th sts onto the 6th and 7th nds, follow up with remaining 3 sts.

To make up: Pin out parts to size, press lightly using hot iron over a damp cloth. Join seams. Around neckline crochet 6 rows of firm sts, mitring at front centre. Trimming around neck: work two bands of crochet, each of 4 rows of firm sts as follows:
 1st band: crochet the first row at front in the 9th row and at back in the 12th row away from neck-cut. Mitre edge at front and corners right and left of back. Crochet 3 more rows of firm sts always picking up one single link of a loop.
 2nd band: as the first, but starting at front in the 4th row and at back in the 7th row away from neck-cut.

1225 PASSAP - DUOMATIC

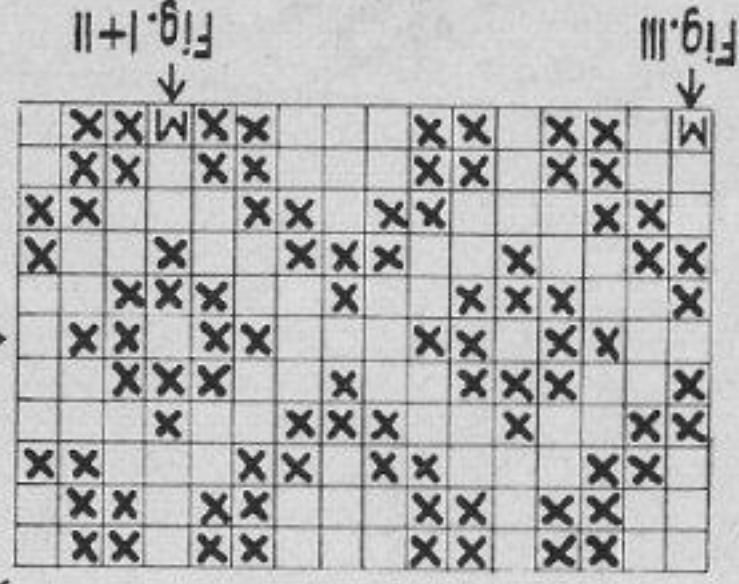
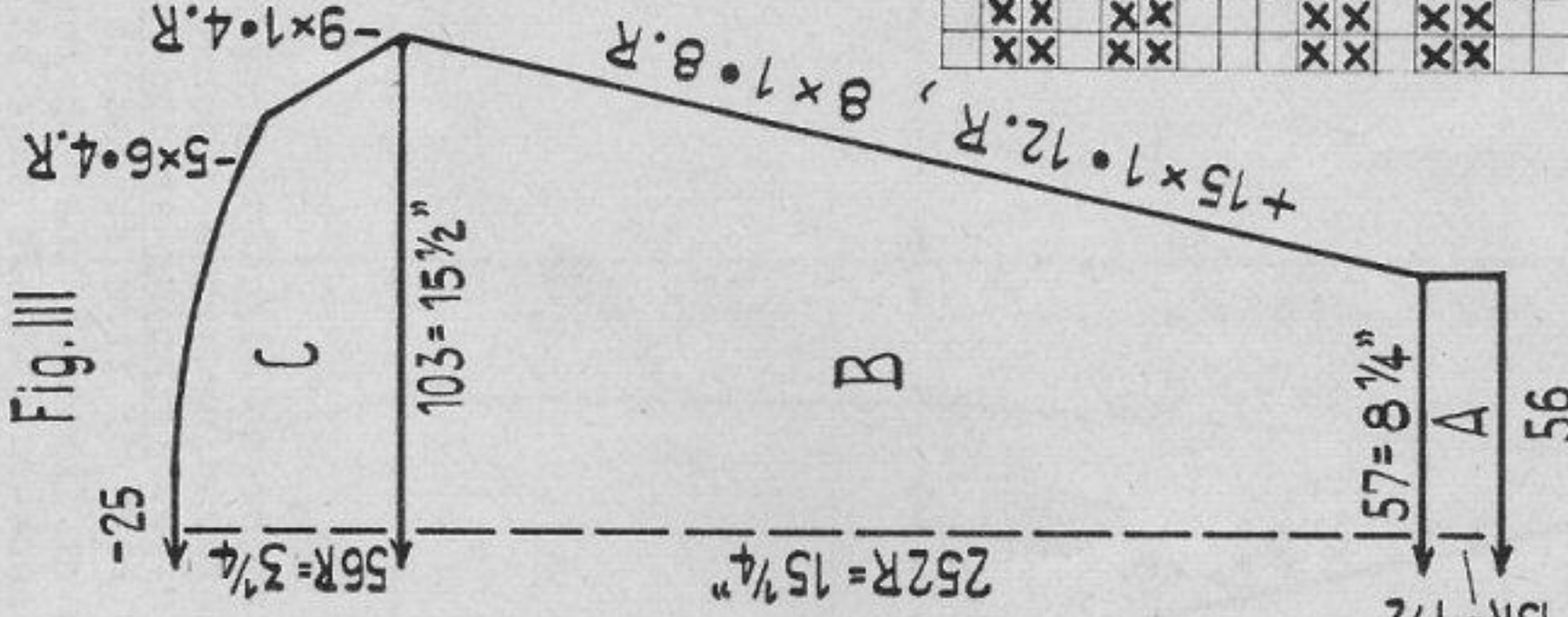
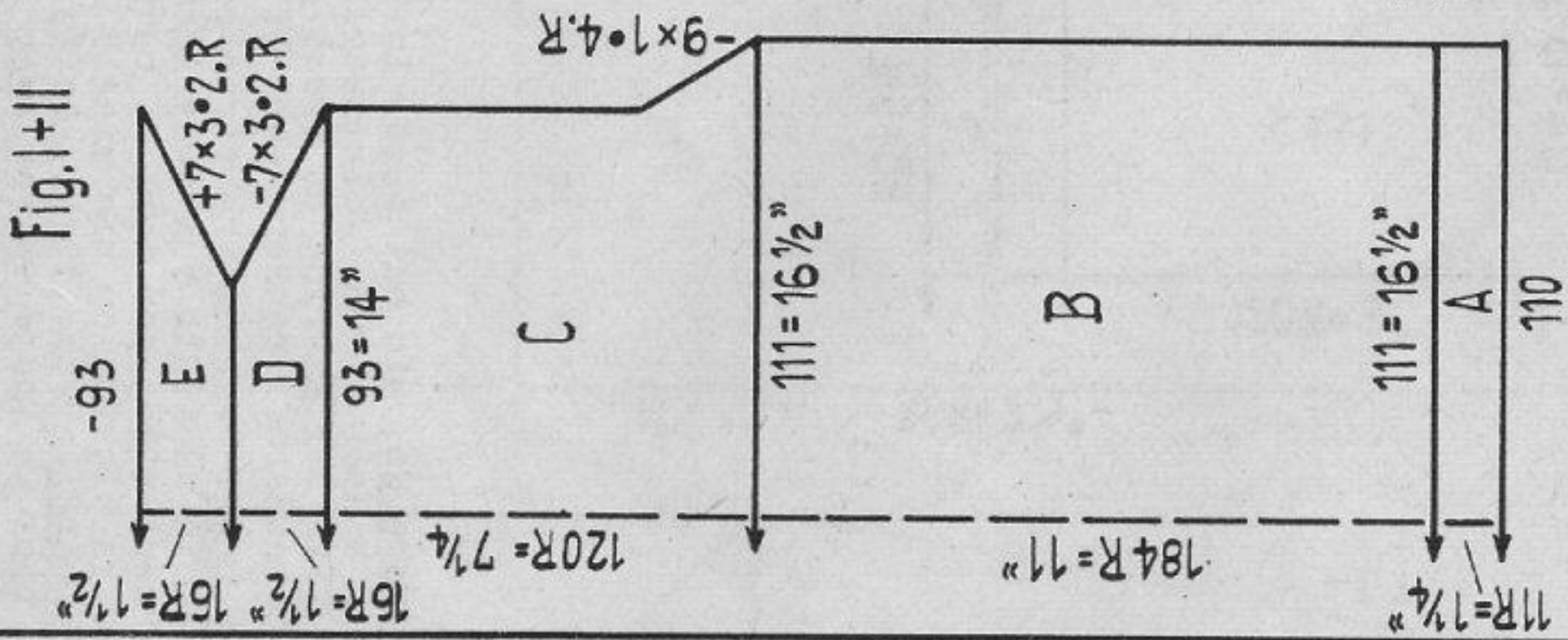

Girl's Norwegian Sweater

Size: approx. 12 years. Material: 5 ozs. medium yarn with dralon, red, 5 ozs. yellow.

Stitch size: welts 4, pattern 6 1/2.

Test square: 100 sts. = 15 ins.

Pattern: Fairisle on one bed according to diagram. X = red, empty square = yellow, M = middle of Fig. I, II or III.

1 square = 1 st. and 2 rows.

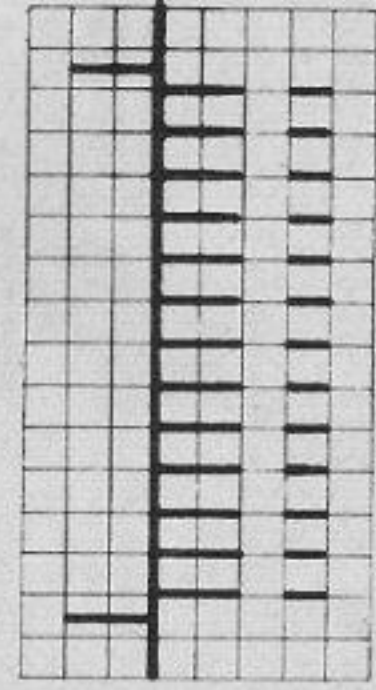

Figs. I & II: A = 1:1, red. B = pattern. C = pattern, for arm-hole shaping put the 2nd st. onto the 3rd nd. and transfer remaining sts. D = red, first knit 1 row st. st., then arrange sts. for 1:1. E = 1:1, red.
Fig. III: A = 1:1, red. B = pattern. C = pattern, decr. 9 times 1 st. as for Fig. I.
To make up: Pin out parts to size, press lightly using hot iron on damp cloth. Join seams. Fold neck trimming in half and slip stitch inside.

1227 PASSAP - DUOMATIC

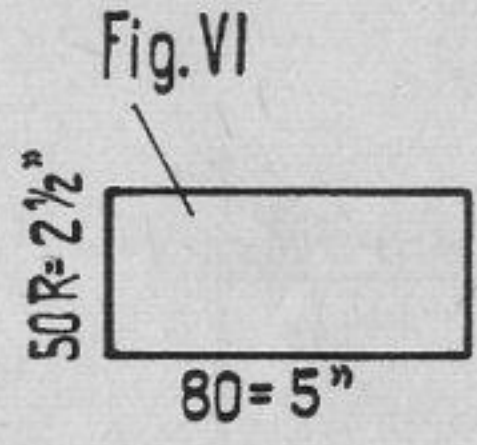
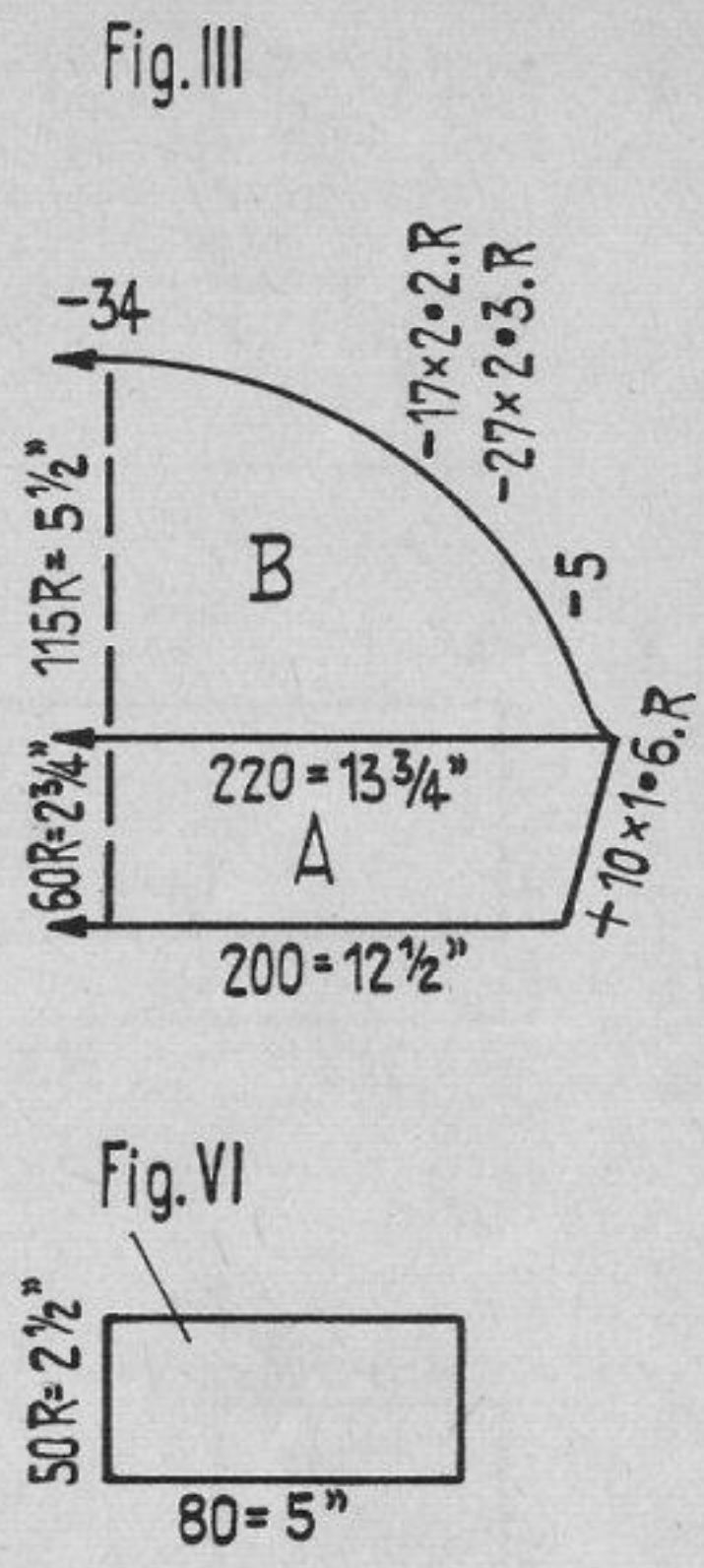
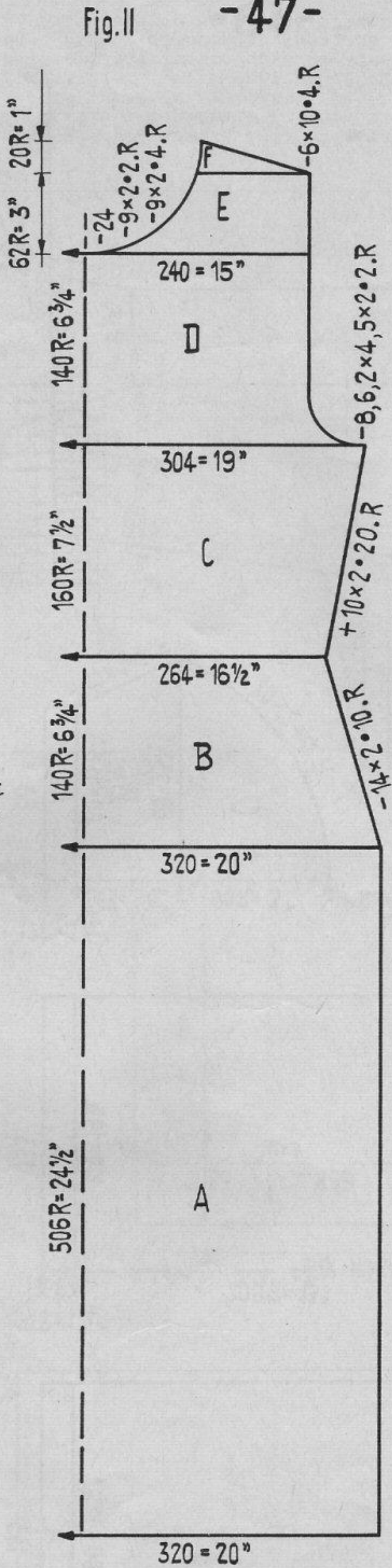
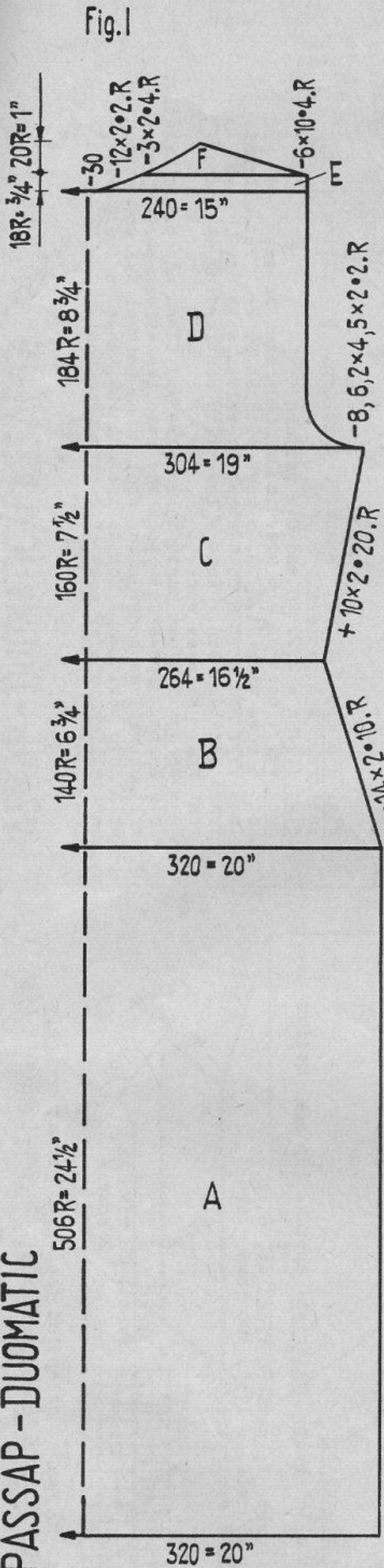

Lady's Dress
 Size: to fit 32" bust (illustration), 34" bust (description).
 Material: approx. 28 ozs. medium wool, 2 buttons
 Stitch size: 3 1/4
 Test square: 100 sts. = 6 1/4 ins. 100 rows = 4 1/4 ins.
 Pattern:

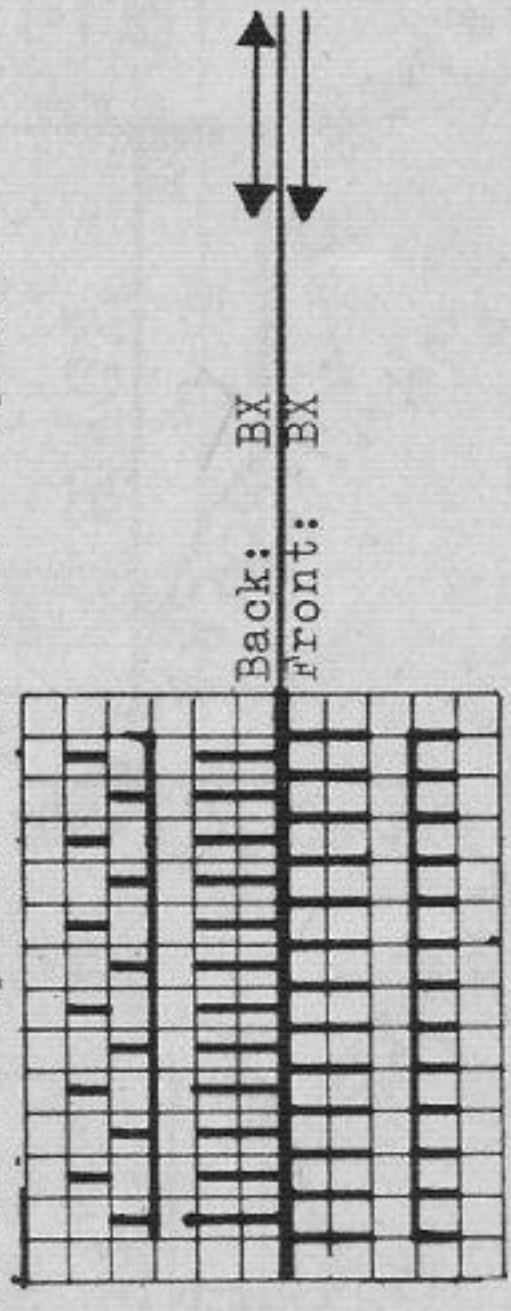

Figs. I & II: A - D = pattern. E = divide work, pattern.
 Fig. III: A & B = pattern (F = pattern).
 Fig. VI - pocket band: pattern, knit twice
 Neck trimming: Cast on 359 sts., knitting zig-zag with St.S. 2, tubular with St.S. 3, 2 rows K/K with St.S. 2. Then first on back then on front bed knit 8 rows each with St.S. 3 1/4. With contrasting wool knit 4 rows tubular and 2 rows K/K. Release work.

Belt: Cast on 32 sts. and knit 100 rows pattern with St.S. 3.
 To make up: Pin out parts to measure, block and press lightly.
 Join seams. Back stitch neck trimming to outside, unravelling contrasting wool, then to inside. Stitch pocket bands into position, 1/4 ins. from sleeve seam and 7 ins. from shoulder seam and fix with button. Sew fringes to both sides of belt and fix to waist.

1228 PASSAP - DUOMATIC / PASSAP 12

Fig. I

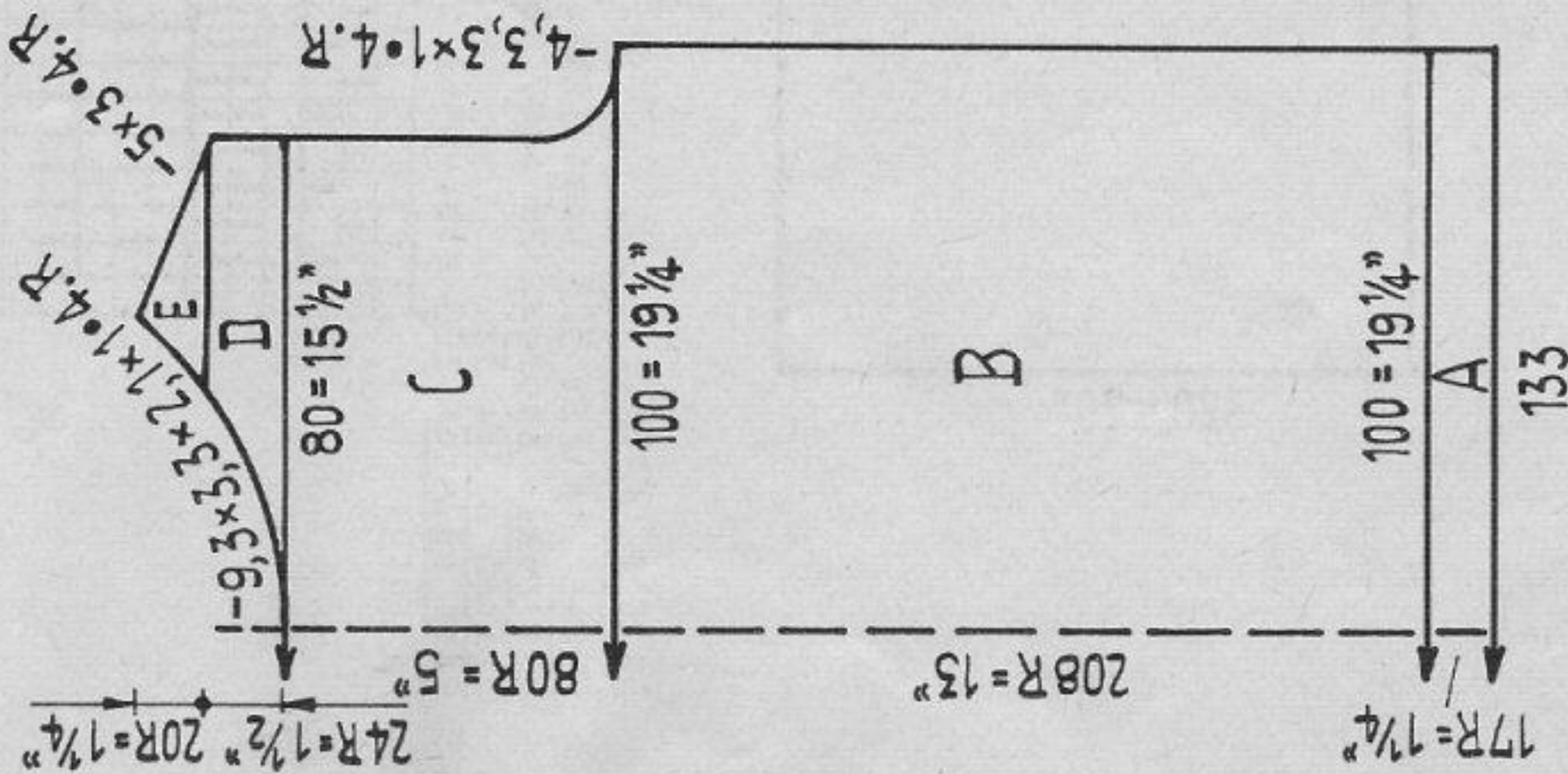

Fig. II

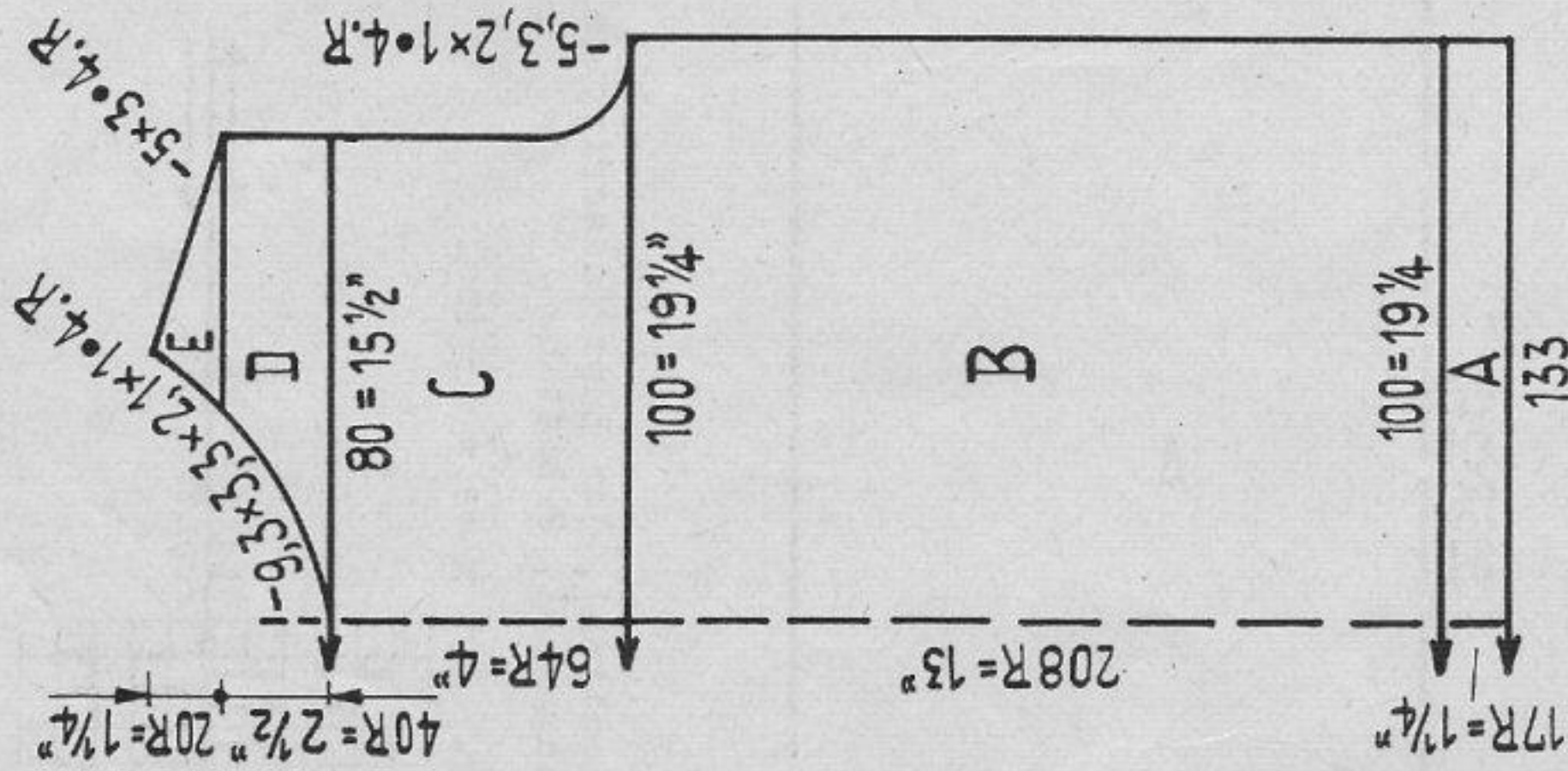
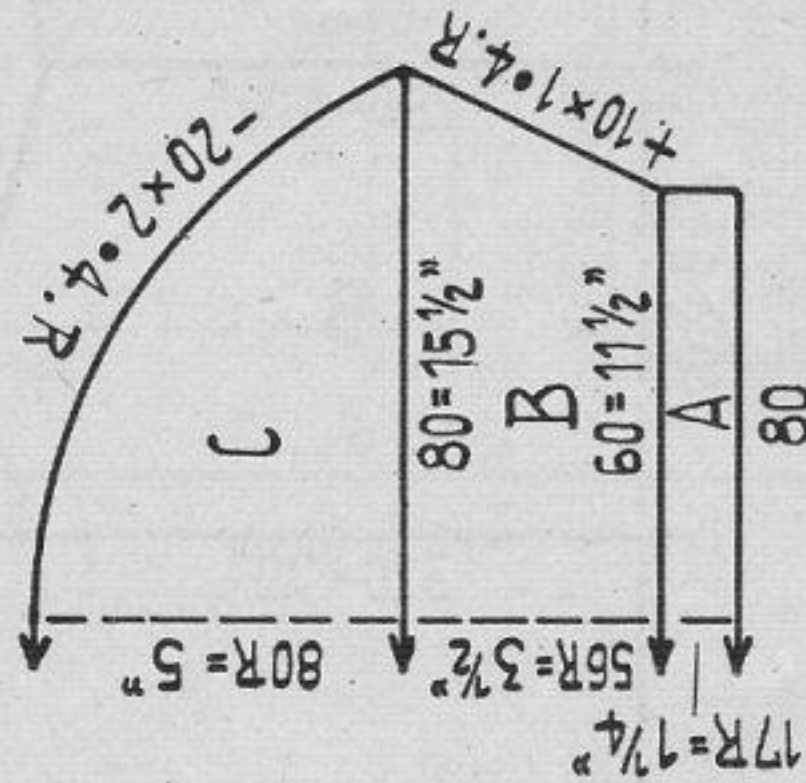
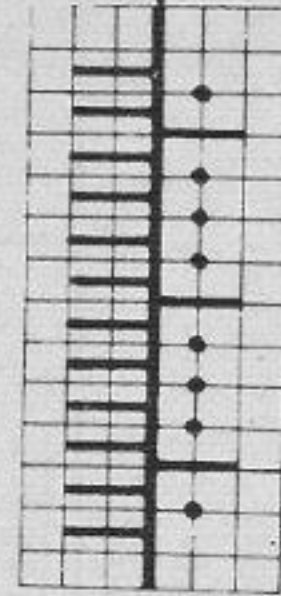

Fig. III



Pattern for PASSAP 12



Elegant lady's sweater

Size: to fit a 36" bust Material: approx. 10 1/2 ozs. medium sweater wool

Stitch size: welts 2, pattern front 4 1/2, back 5

Test square: 100 sts. = 19 1/4", 100 rows = 6 1/4"

Pattern: black strippers

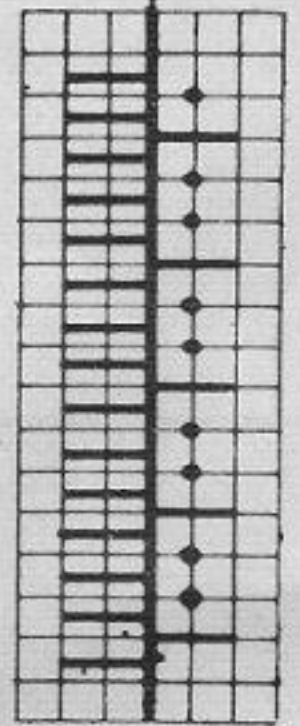

Special note: By way of exception the descriptions are only given for the stitches of the back bed. On front put the nds. in or out of action as required.

Fig. I & II: A = 2:2. B and C = pattern. D = divide work, pattern. E = pattern.

Fig. III: A = 2:2. B and C = pattern

Neck welt: cast on 216 sts. in 2:2 (108 sts. on each bed) and knit 5 rows with St.S. 2, 5 rows with St.S. 2 1/2. Put all nds. into W.P. and knit 8 rows stocking stitch with St.S. 5 on front and back bed. Knit 4 rows with contrasting wool and 2 rows K/K. Release work.

To make up: Pin out parts to measure and block and press lightly. Join seams. Press and block the stocking stitch part of neck welt as well as contrasting wool, then unravel K/K and stitch welt into position first to the outside, then to the inside, unravelling tubular rows of contrasting wool.

PASSAP - DUOMATIC/PASSAP 12

1231

Fig.II

Fig.I

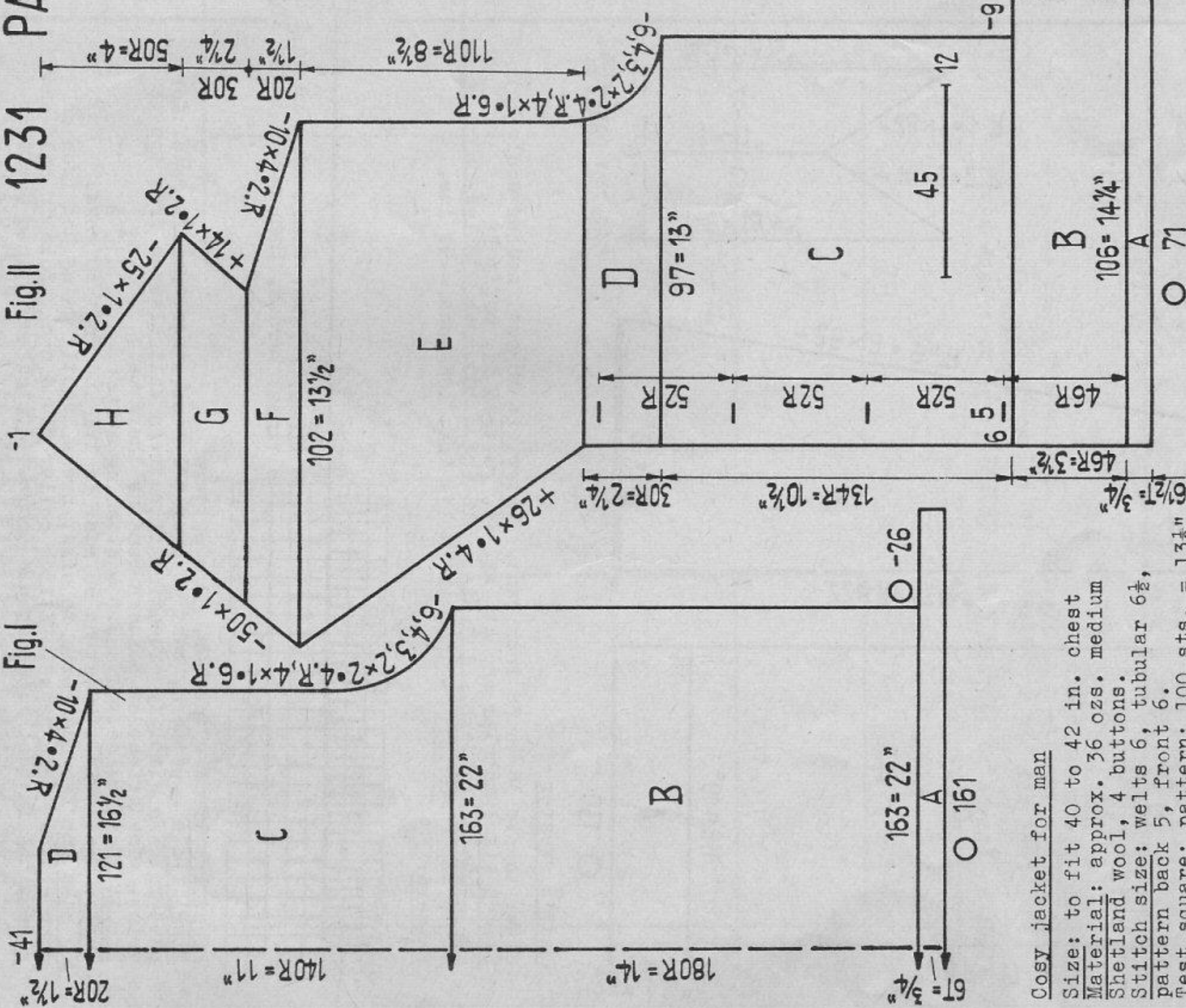

Cosy jacket for man

Size: to fit 40 to 42 in. chest
 Material: approx. 36 ozs. medium
 Shetland wool, 4 buttons.
 Stitch size: welts 6, tubular 6 1/2,
 pattern back 5, front 6.
 Test square: pattern: 100 sts. = 13 1/2"
 100 rows = 7 3/4"
 100 sts. = 13"
 tubular: 100 rows = 11 3/4"

Pattern:

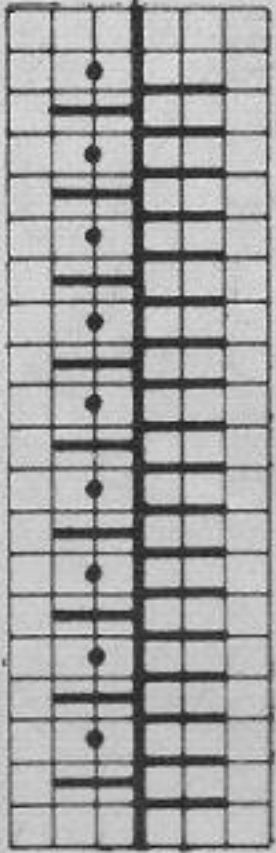

Back: E
 Front: N
 2 rows, then rack 1 nd. to rt.
 2 rows, then rack 1 nd. to lt.

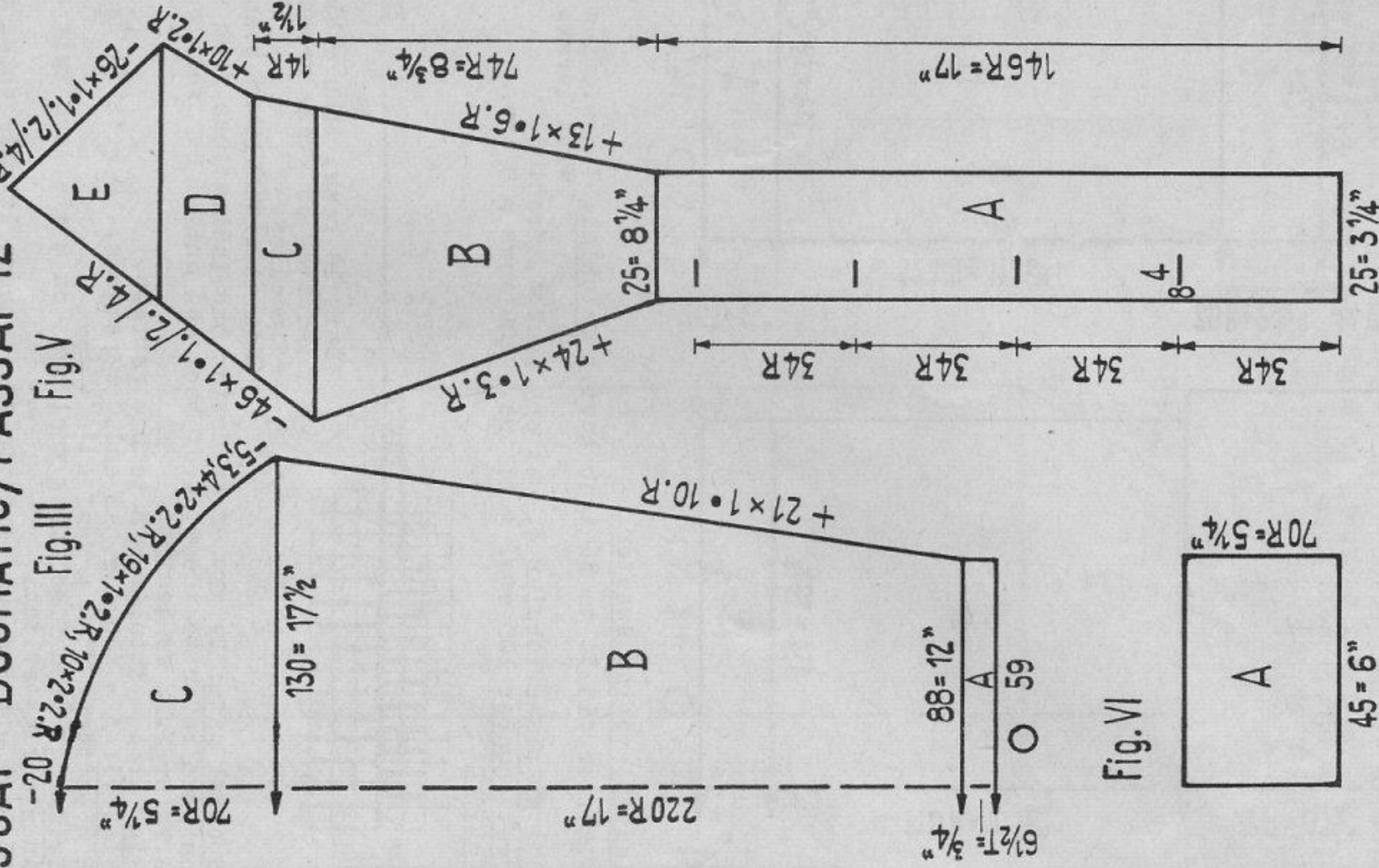
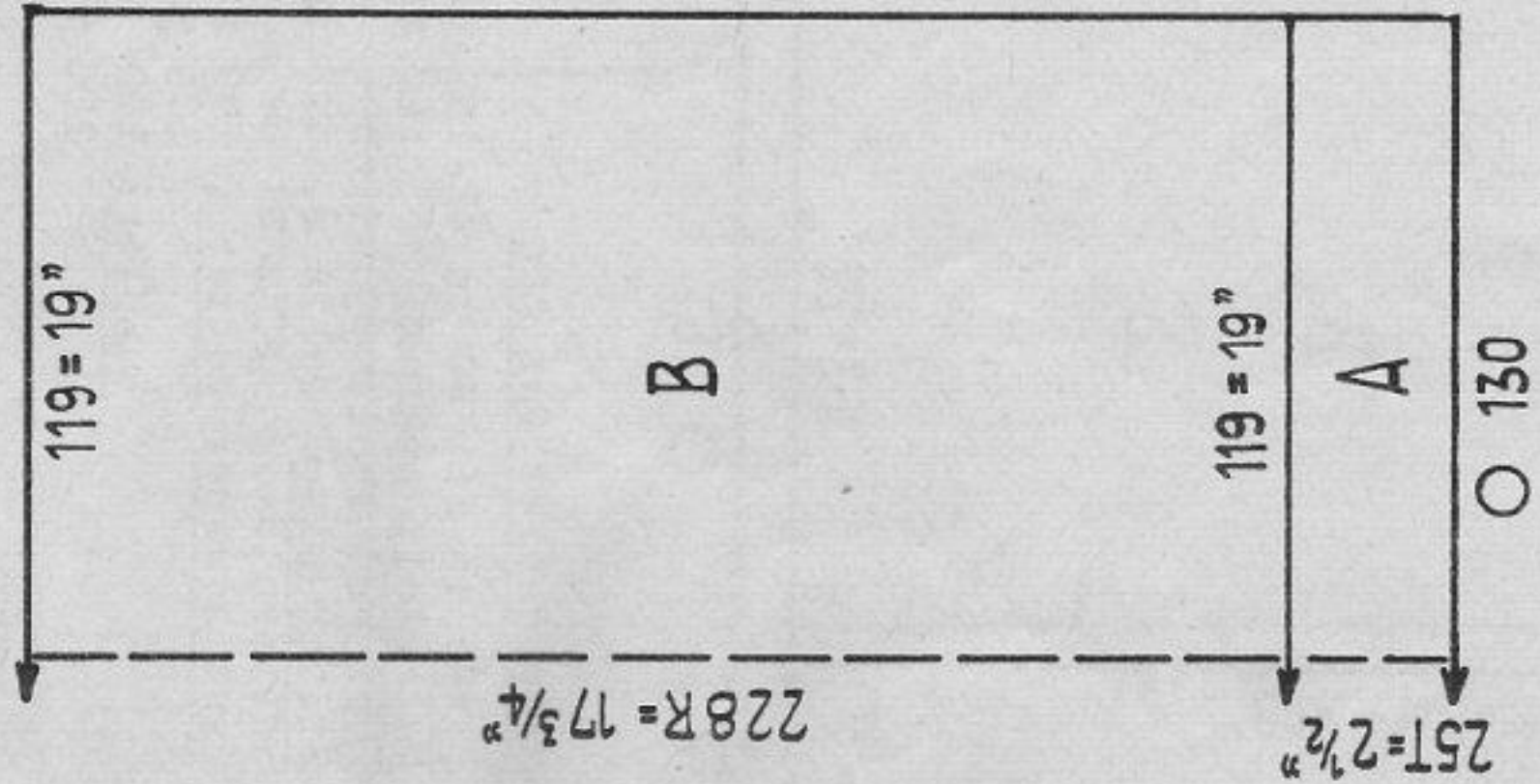

Fig. I: A = tubular, B, C and D = pattern.
 Fig. II: first knit pocket lining (Fig. VI) twice. A = tubular
 B = pattern. C = pattern, after 24 rows take sts. for pocket-open-
 ing to oddment of wool, then onto empty nds. hang sts. of pocket-
 lining. D - H = pattern (button-holes in C and D)
 Fig. III: A = tubular. B and C = pattern.
 Fig. IV: trimming - knit twice. A - E = st. st. (button-holes in A)
 Fig. V: pocket-lining - A = pattern, instead of casting off, knit
 a few rows with contrast, yarn and release.
 Pocket border: hang the 45 sts. of pocket-opening back to machine
 and knit 12 rows st. st. Cast off.

To make up: Pin out parts to size, press lightly using hot iron on damp cloth. Join seams leaving opening for slits. Stitch pocket-lining into position. Join trimmings at back, stitch into position along front edges. Finish button-holes. Fold trimming to inside and slip stitch. At back turn up and stitch the 26 decr. sts. & slip the 9 decr. sts. of front underneath. Fold pocket borders in half and slip stitch inside sewing on at each edge. Attach buttons.

1232 PASSAP - DUOMATIC

Fig. I + II



Lady's sweater

Size: to fit 36 to 38 inch bust.

Material: 18 ozs. medium wool.

Stitch size: tubular and st. st. 4 1/2, pattern 3 1/2, cuffs 1 1/2

Test square: Pattern - 100 sts. = 16 ins. 100 rows = 8 ins.

st. st. - 100 sts. = 13 1/2 ins. 100 rows = 9 1/2 ins.

Pattern:

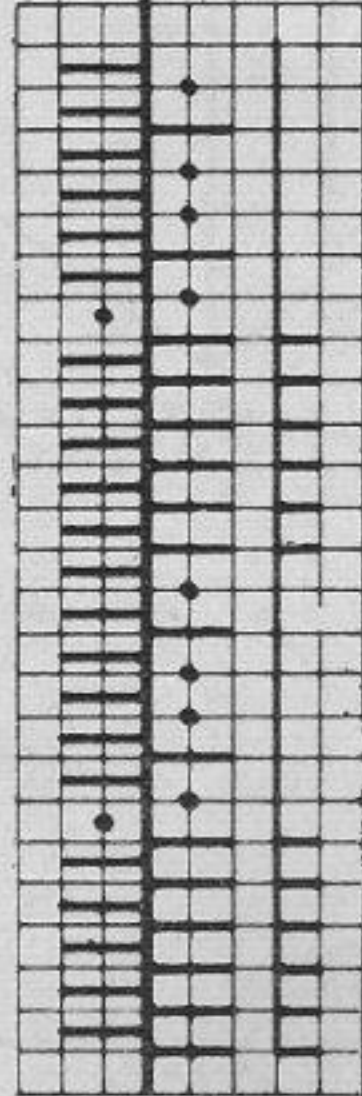

Fig. I & II: A = tubular. B = pattern

Fig. III: A = pattern, cast on over all nds., then transfer sts. for

pattern. To simplify execution of pattern knit sleeves from top to

wrist. The effect of pattern remains the same.

Fig. IV: Knit twice. A and B = stocking stitch

Cuffs: Knit twice. Cast on 66 sts. in 1:1 and knit 60 rows.

To make up: Pin out parts to size, press lightly using hot iron on

damp cloth. Join seams. Stitch collar round neck, fold in half and

slip stitch inside. Join should seams. Stitch cuffs into position.

1237 PASSAP - DUOMATIC / PASSAP 12

Fig. I

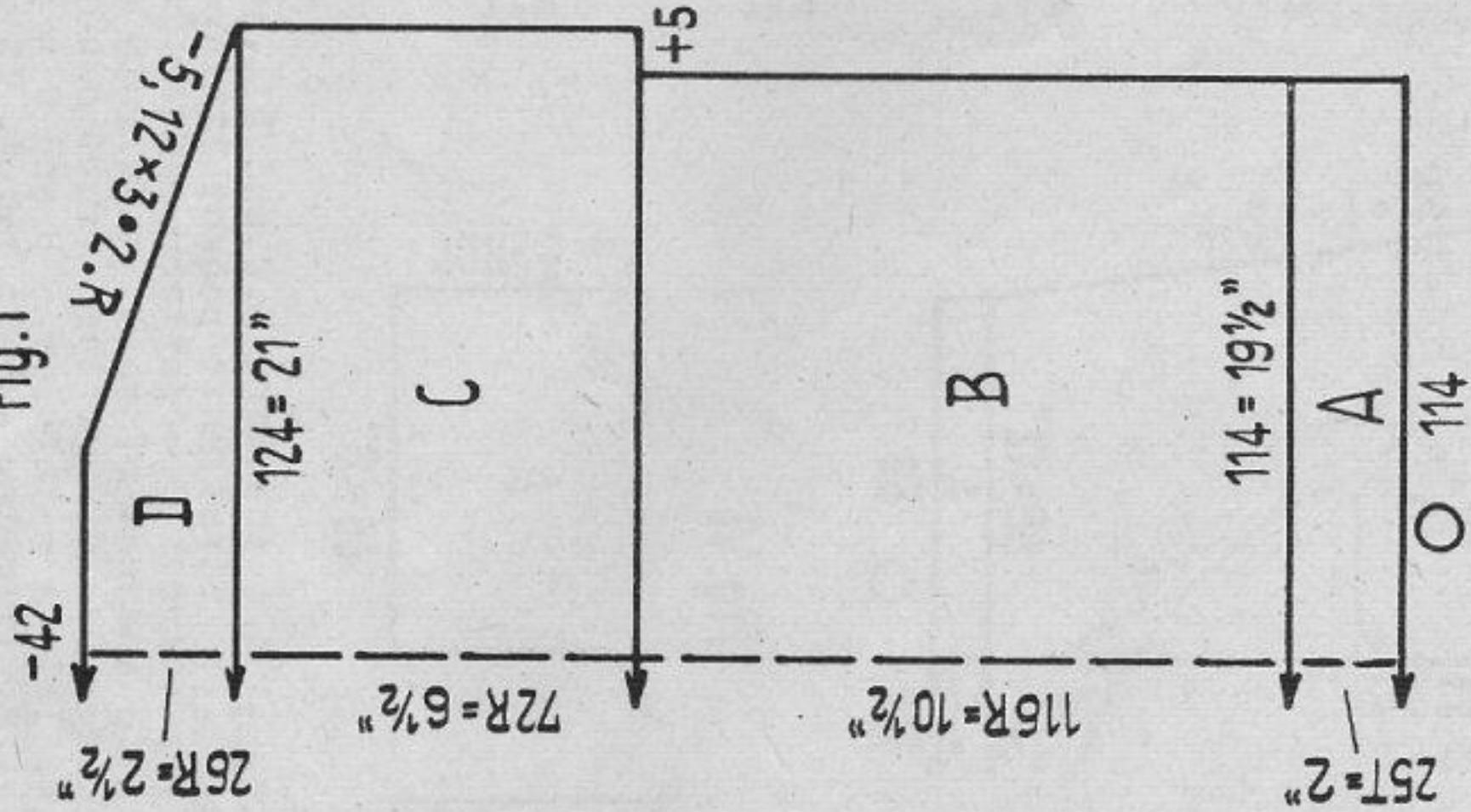

Lady's evening sweater

Size: to fit 34 to 36 inch bust.

Material: 7 ozs. fine black wool

with Lurex.

Stitch size: tubular 4, pattern back 4, front 3.

Test square: 100 sts. = 17 ins. 100 rows = 9 ins.

Pattern:

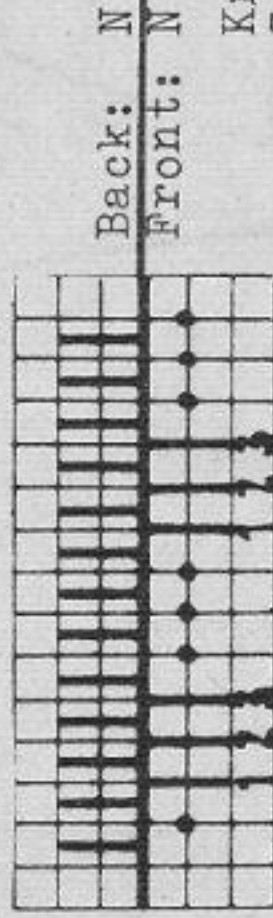

Knit 10 rows, then cable 1st and 3rd sts. of every second group of 3 needles.

Repeat with alternation.

Special note: By way of exception the indications from section B

onwards refer to the sts. of back bed only. On front put nds. into

W.P. or N.P. as desired.

Fig. I: A = tubular. B to D = pattern.

Fig. II: A = tubular. B and C = pattern. D = divide work, pattern.

E = pattern.

Trimming: With fine black wool cast on 8 sts. and knit approx. 29 1/2"

in stocking stitch.

To make up: Pin out parts to size, press lightly using hot iron on

damp cloth. Join seams. Trim neckline and at sleeve-edge slip-

stitch 5 sts. inside.

Fig. II

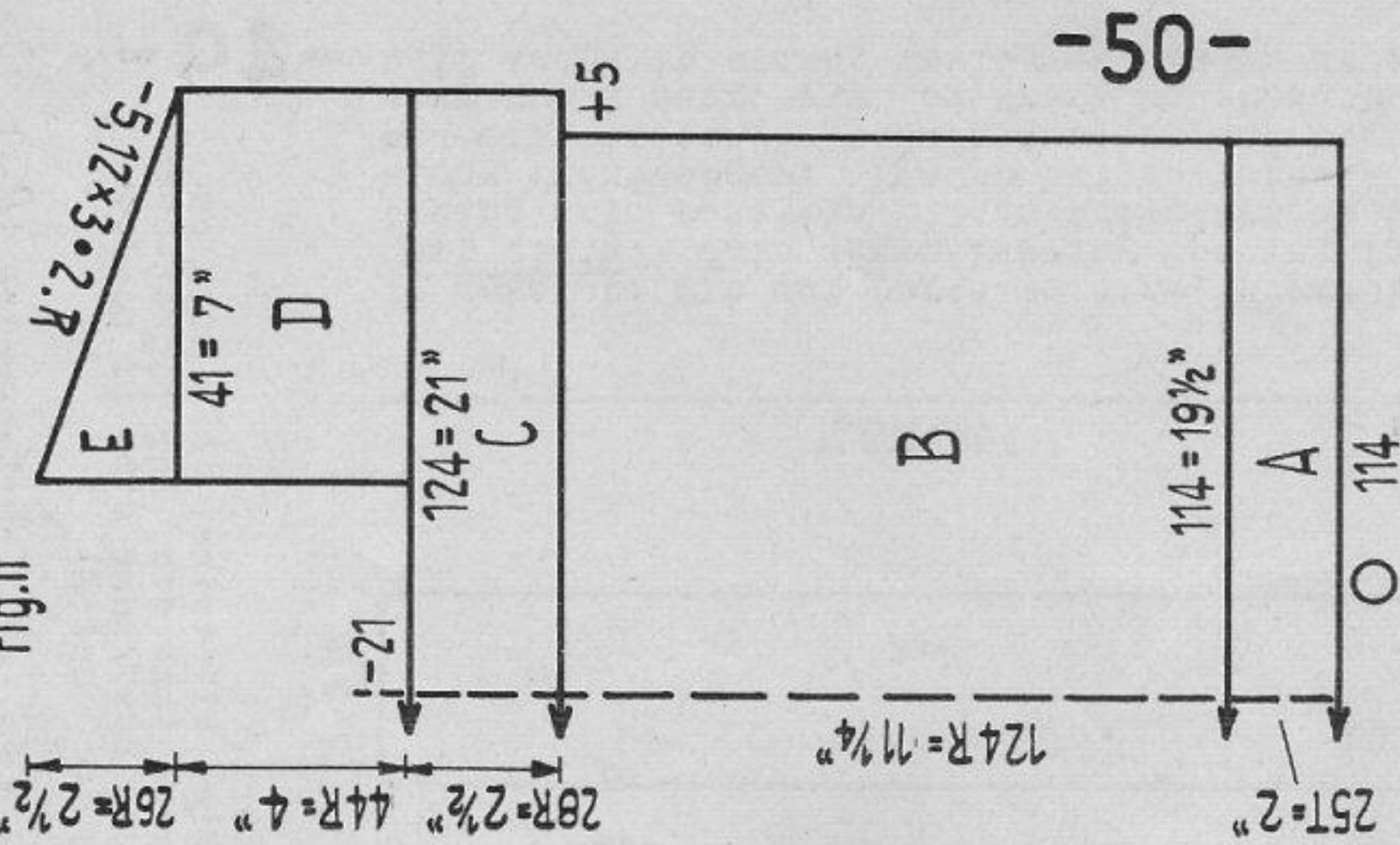

1235 PASSAP - DUOMATIC / PASSAP 12

Fig. I

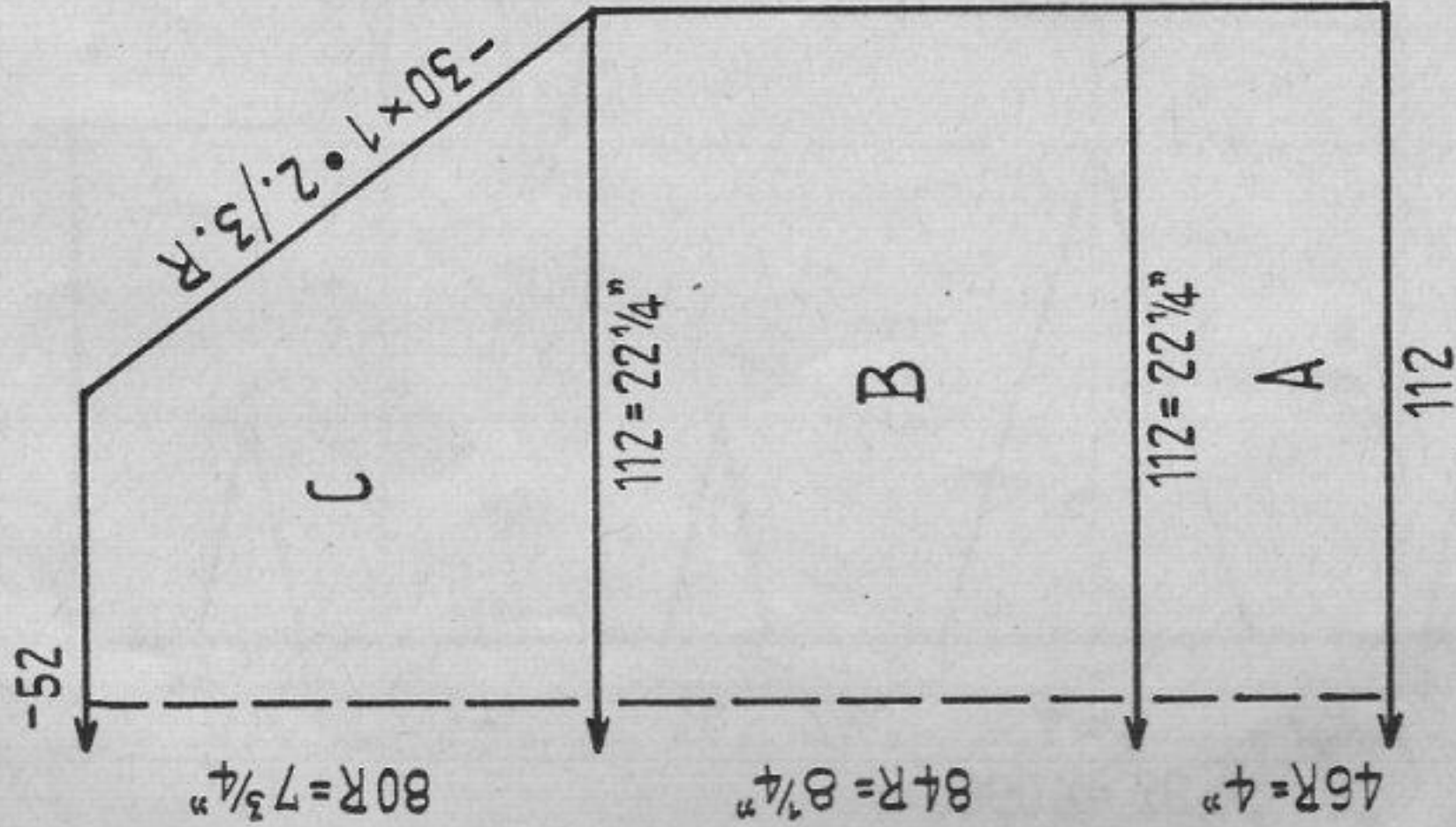

Fig. II

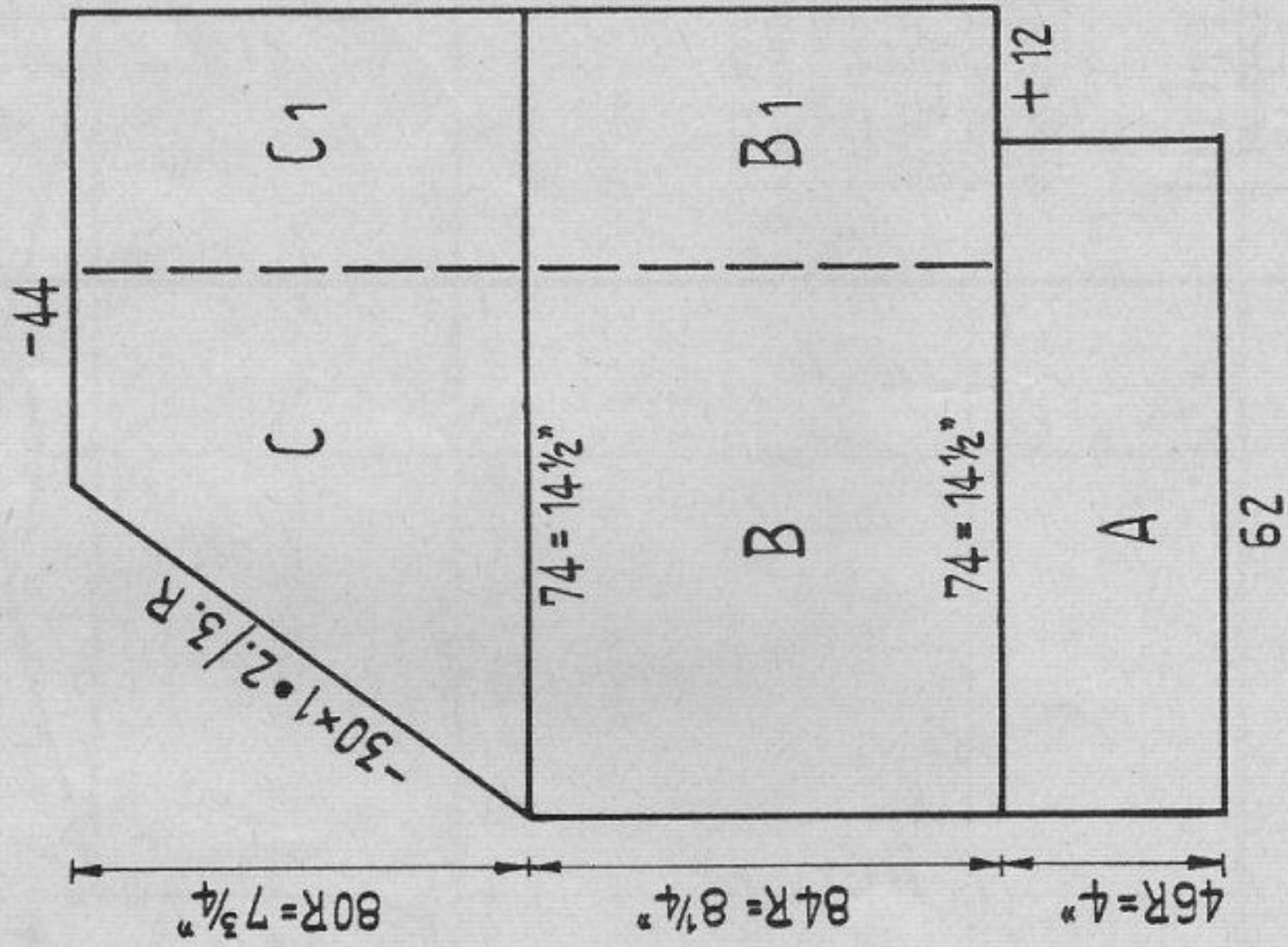
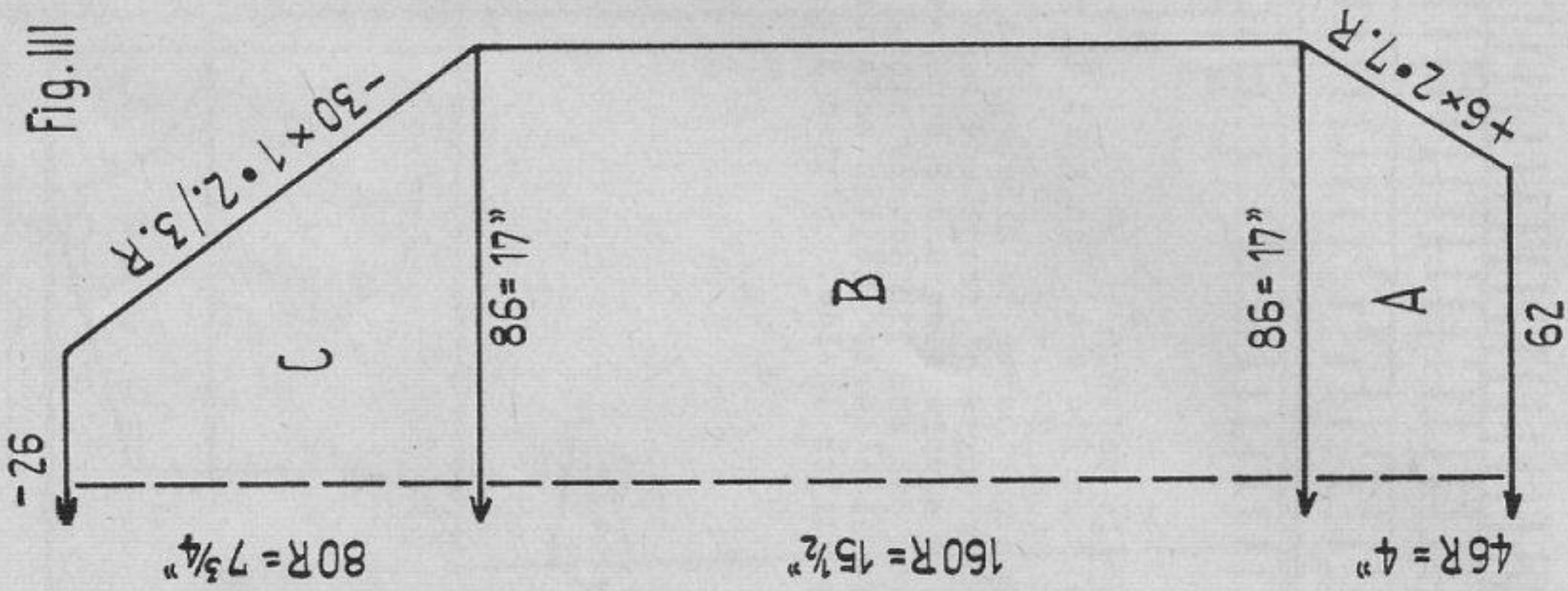

Fig. III



Lady's Bed-jacket

Size: to fit 34 to 36 inch bust. Material: 14 ozs. baby-wool, 9 buttons.

Stitch size: 1:1 rib 4, pattern back 5 1/2, front 4 1/2. Test square: 100 sts = 19 3/4 ins. 100 rows = 9 3/4 ins.

Pattern: black strippers.

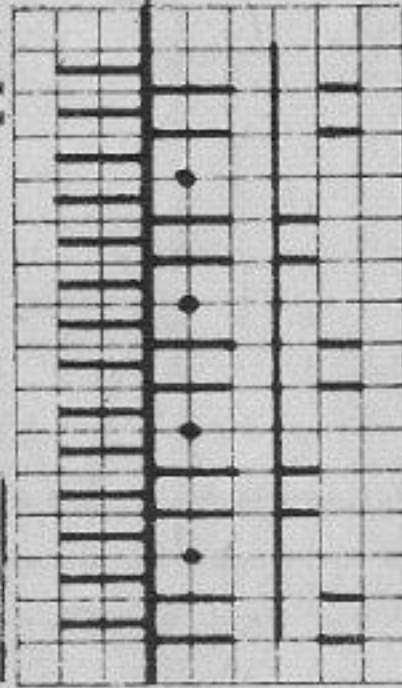

After every pattern series reset RC for 2 numbers.

Special note: By way of exception the indications from section B onwards are for the sts. of the back bed only. On the front put into W.P. or N.P. as desired.

Fig. I: A = 1:1. B = transfer all sts. to back bed and knit 4 rows st. st., then start with pattern. C = pattern, knitting last 4 rows in st. st.

Fig. II: A = 1:1, in 10th, 25th and 40th rows work button-holes on the 5th to 10th nds. B = transfer all sts. to back bed and knit 4 rows st. st. Then start with pattern, at right st. st. over 24 sts. for front edging. In 50th, 66th and 82nd rows work button-holes on 4th to 8th and 17th to 21st nds. C = pattern, knitting the last 4 rows in st. st. In 44th, 60th and 76th rows work button-holes as described.

Fig. III: A = 1:1. B = transfer all sts. to back bed and knit 4 rows st. st., then start with pattern. C = pattern, knitting the last 4 rows in st. st.

Collar: Knit twice. Cast on 96 sts. in 1:1 and knit 44 rows. Cast off.

To make up: Pin out parts to size, press lightly using hot iron on damp cloth. Join seams. Fold front edging in half and slip-stitch inside. Finish button-holes. Join collar and stitch into position. Attach buttons.

Pattern for PASSAP 12

Front: N with yarn
N without yarn
G then rack 3 nds to L
Repeat, but rack 3 nds to R

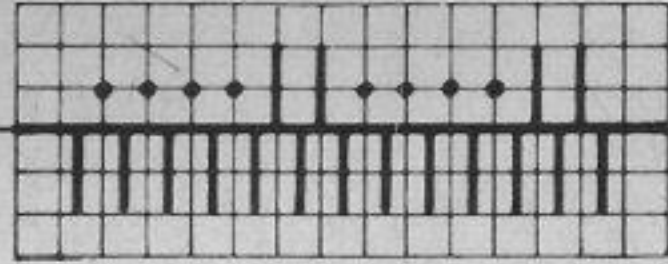

1234 a PASSAP-DUOMATIC

Fig. VII + VIII

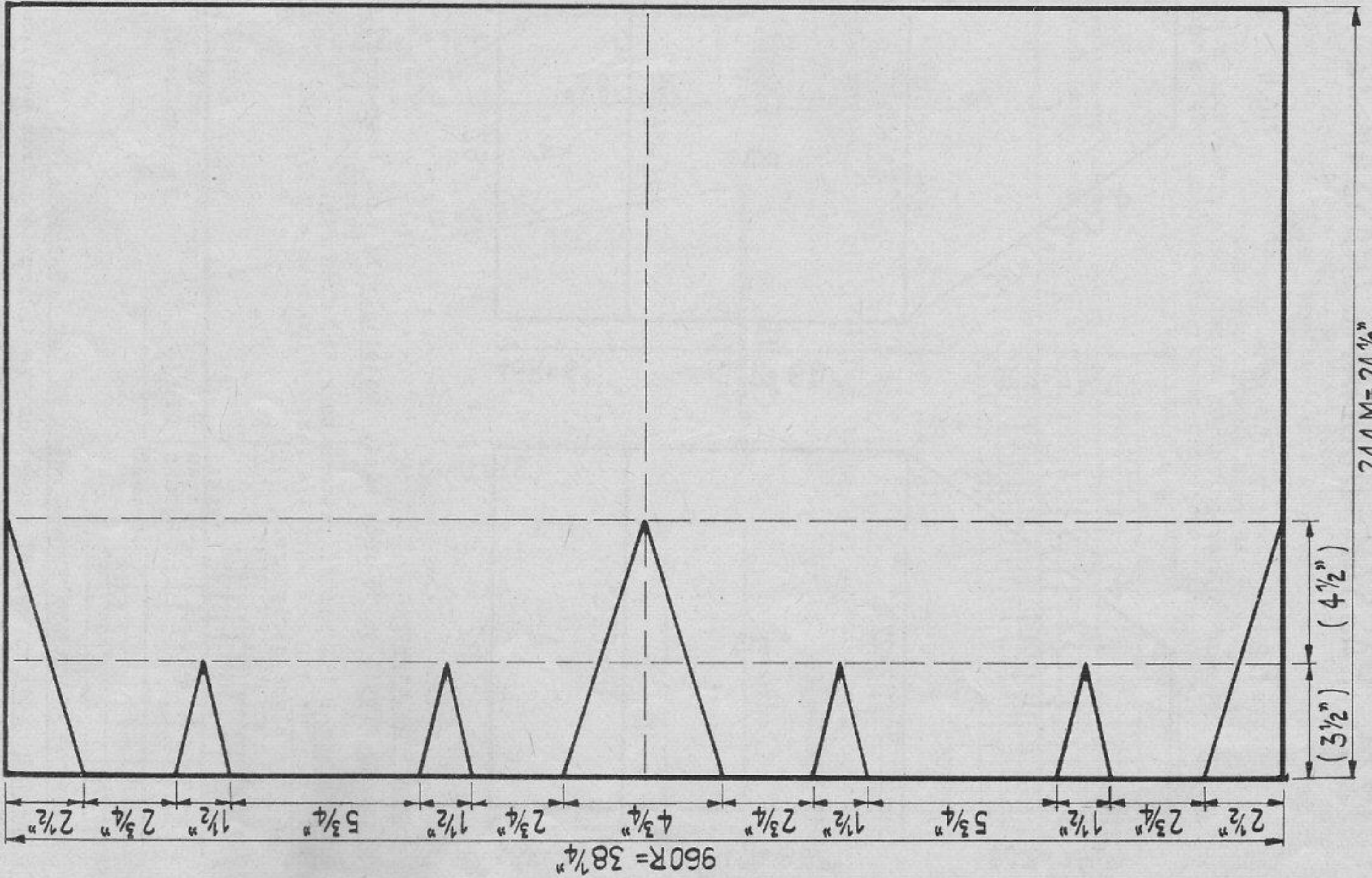

Lady's Two-Piece - Skirt

Size: to fit 36/37 inch hips.

Material: approx. 7 ozs. fine wool, pale brown, 7 ozs. white, 1 zip.

Stitch size: 3 1/4

Test square: 100 sts. = 10 ins. 100 rows = 4 ins.

Check Pattern: Z = 8 sts. for lower edge. These sts. appear automatically in brown when knitting. 1 square is 30 sts. wide.

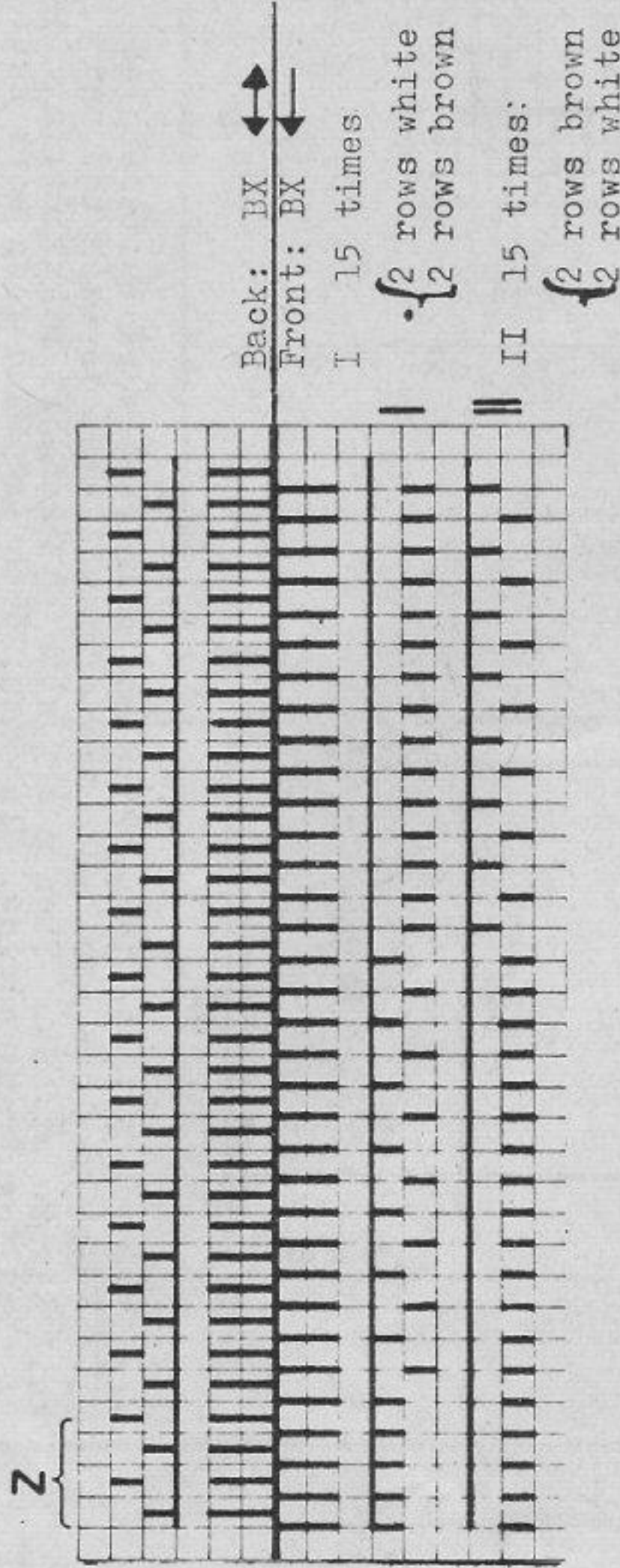

Figs. VII & VIII: pattern

Waistband: Cast on 236 sts. and knit 34 rows in pattern, then 15 rows K/K with St.S. 2

To make up: Pin out parts to size, press lightly using hot iron over damp cloth. Sew darts at front and back in 3rd, 6th and 11th and 14th squares, 1/2 square wide and 2 squares long. The right side dart to be sewn with 8th and 9th square along 4 squares. Join side seams and shape left side dart. Stitch waistband into position, fold in half and slip-stitch inside. Stitch zip into the side opening.

1234 b PASSAP - DUOMATIC

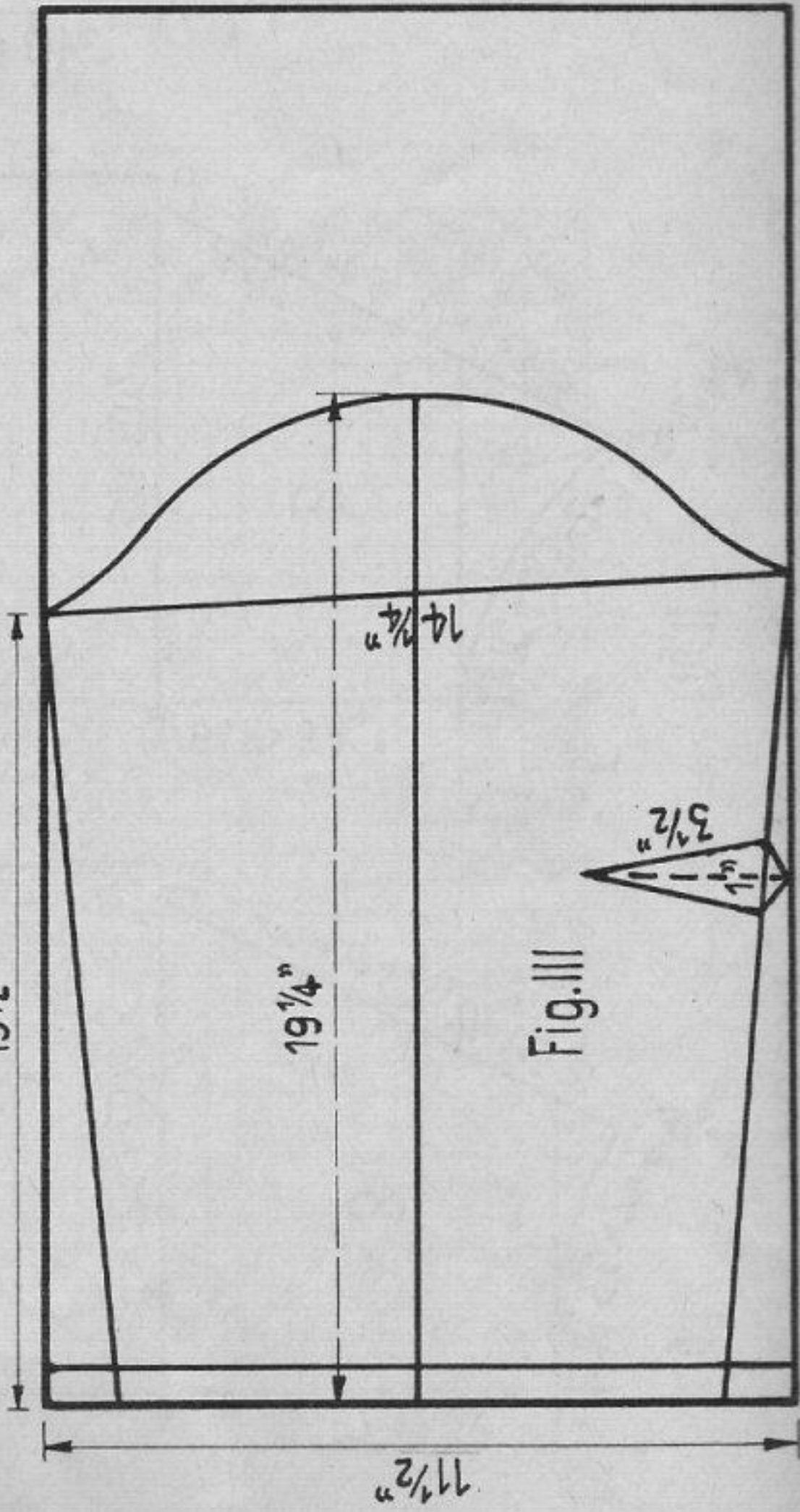
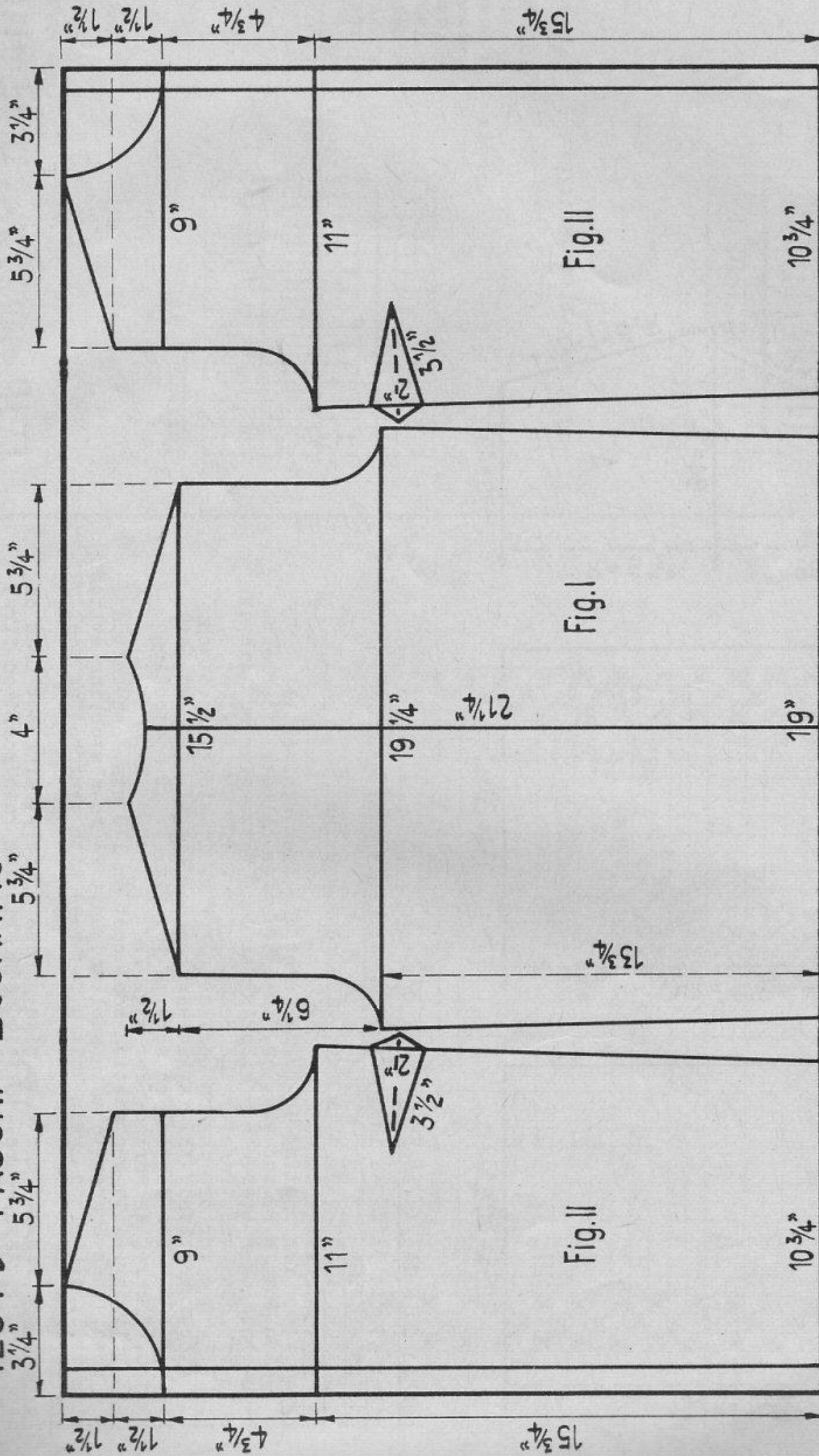

Lady's Two Piece - Jacket

Size: to fit 32 to 34 inch bust.

Material: approx. 11 ozs. fine wool, pale brown, 11 ozs. white. 5 buttons.

Stitch size: neck-band 2, pattern 3 1/4
 Test square: 100 sts. = 10 ins. 100 rows = 4 ins.

Pattern: See 1234a, skirt.

Fig. I & II: With brown cast on 244 sts. and knit 18 rows K/K, then 1040 rows in pattern and to finish with another 18 rows in brown.

Fig. III: Knit twice. Cast on 278 sts. and knit 360 rows pattern.

Neck-band: With brown cast on 200 sts. in K/K and knit 15 rows. Cast off.

To make up: Pin out parts to size, press lightly using hot iron over damp cloth. Cut according to pattern and sew with zig-zag round the edges (if possible with machine). Join seams. Stitch neck-band into position, fold in half and slip-stitch. On right of front, after 1st, 3rd, 5th, 7th and 9th squares cut button-holes each 3/4 inch wide 1 1/4 ins. in from front edge. Finish button-holes and attach buttons.

1240 PASSAP - DUOMATIC / PASSAP 12

Fig. I

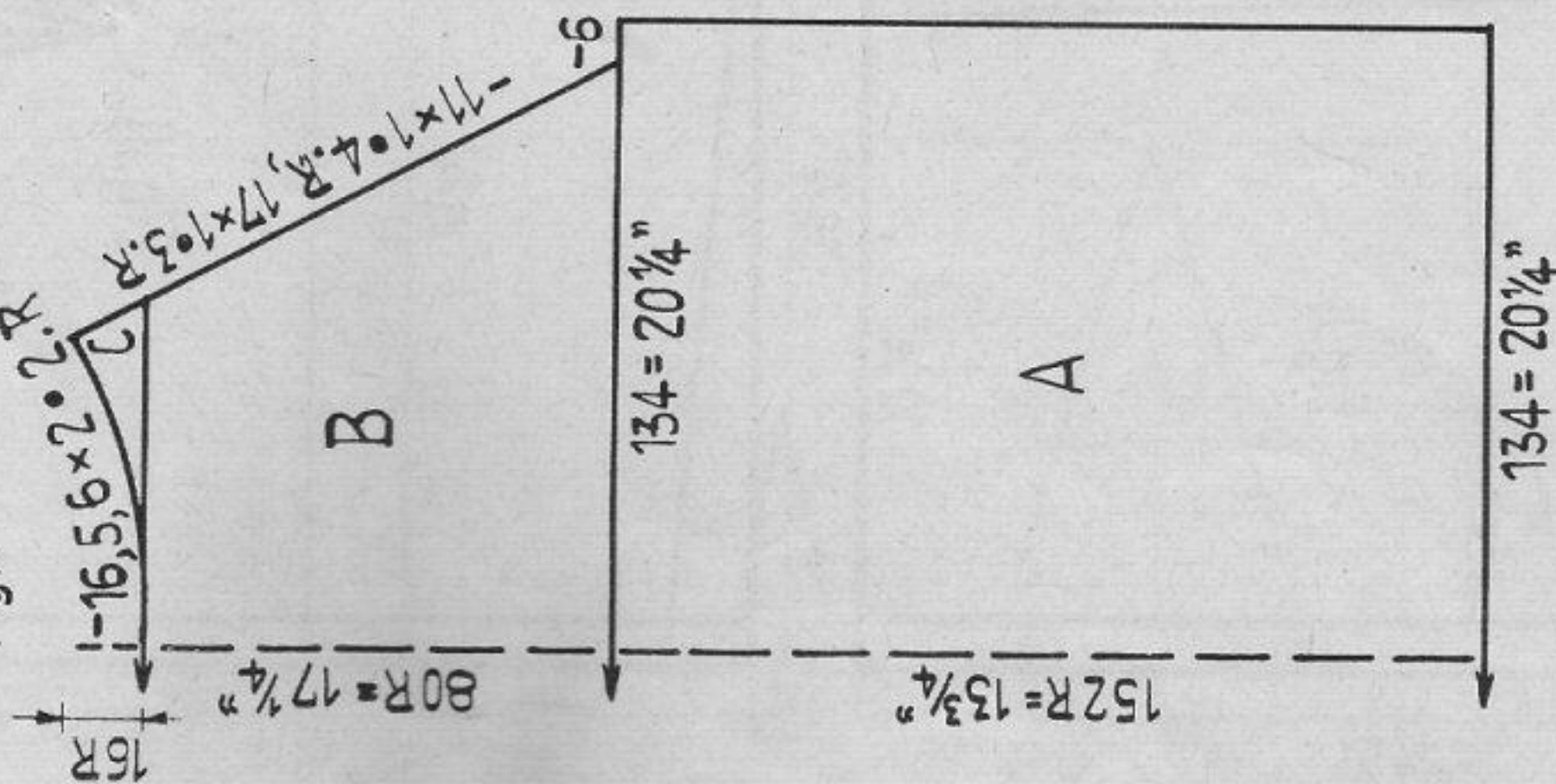

Fig. II

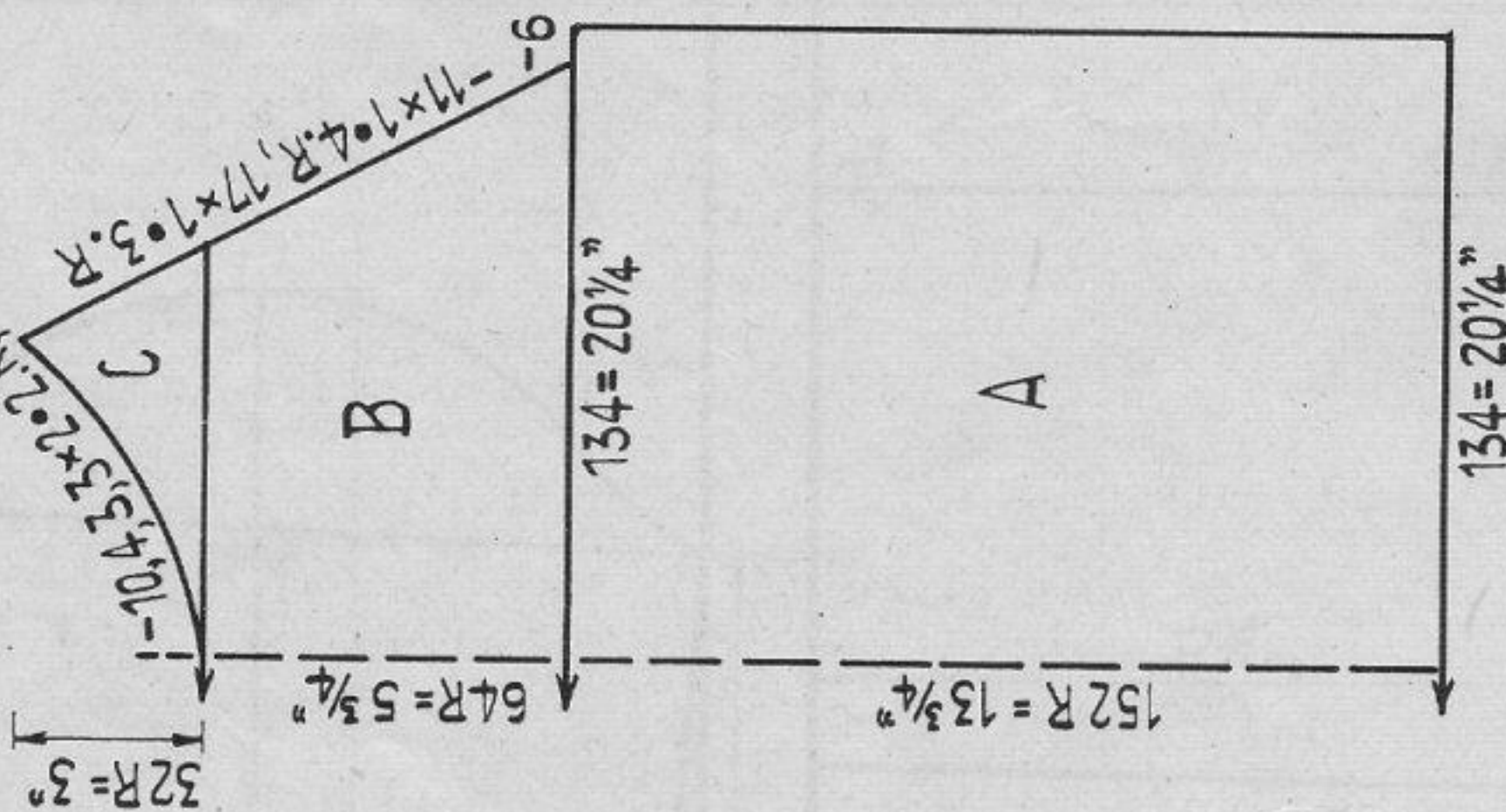
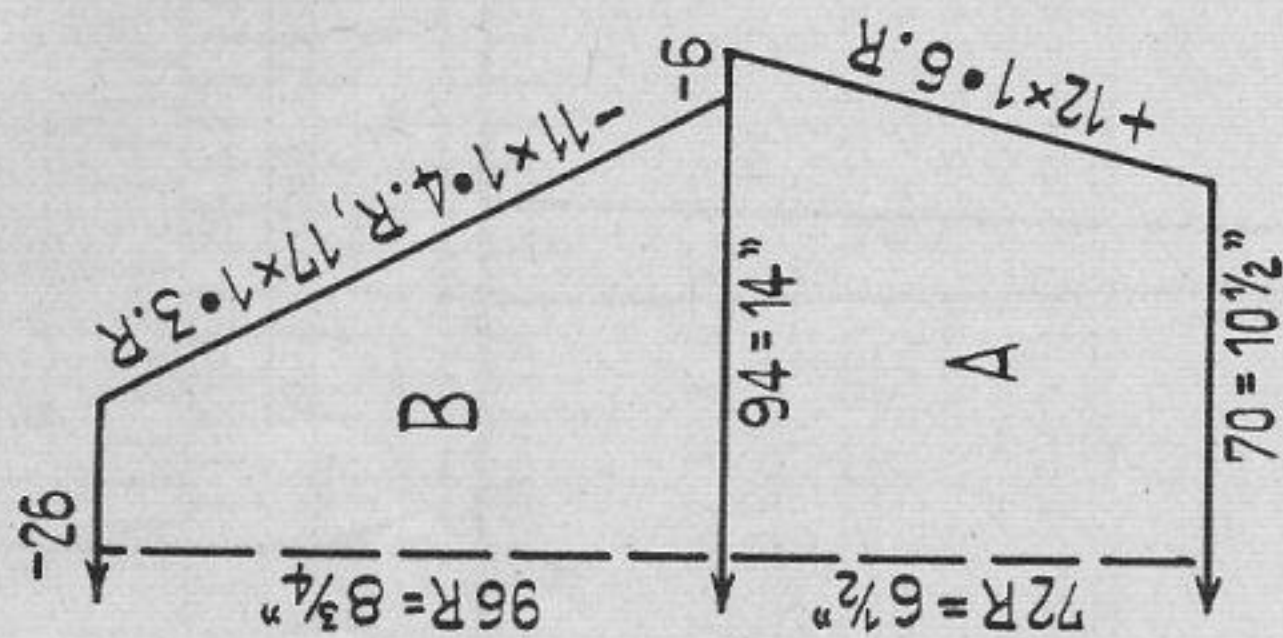

Fig. III



Fashionable lady's sweater

Size: to fit 34 to 36 inch bust. Material: 9 ozs. nylon.

Stitch size: 6

Test square: 100 sts. = 15 ins. 100 rows = 9 ins.

Pattern: stocking stitch

Fig. I: A = for casting on bring front and back nds. in 1:1 division into W.P. and cast on, then transfer all sts. to front bed, stocking stitch. B = stocking stitch, for raglan put 4th st. onto 5th nds. and transfer the remaining 3 sts. C = st. st.

Fig. II: A = for casting on work as for Fig. I, stocking stitch. B = stocking stitch, for raglan work as for Fig. I. C = st. st.

Fig. III: A = for casting on work as for Fig. I. B = stocking stitch, for raglan work as for Fig. I.

Neck trimming: With contrasting wool cast on 178 sts. and knit a few rows, then change to main wool and knit 24 rows stocking stitch with St.S. 4 1/2. Then again knit a few rows with contrasting wool and release.

To make up: Pin out parts to size, press lightly using hot iron on damp cloth. Join seams. Stitch neck trimming into position first to the outside st. by st. with back-stitch, unravelling contrasting wool, then slip stitch inside. Fix fringe to lower edge & sleeves.

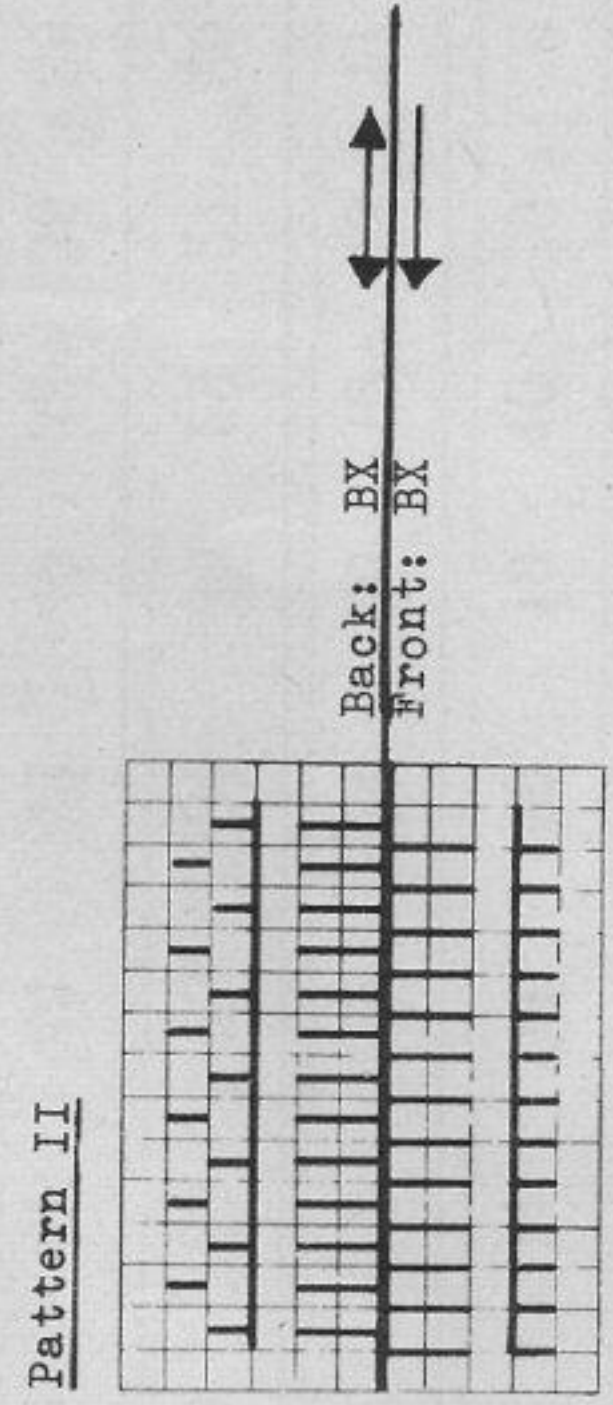
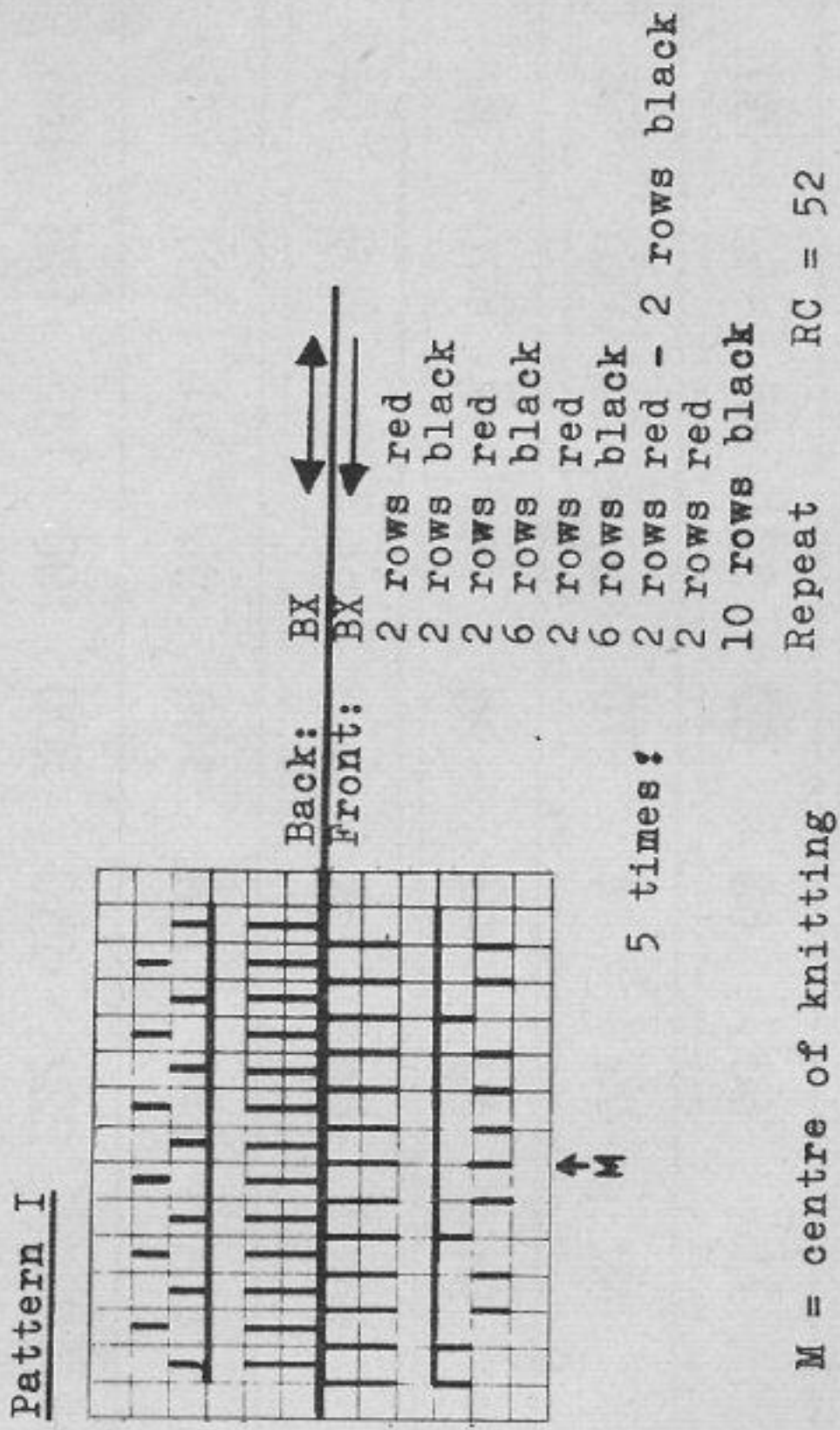
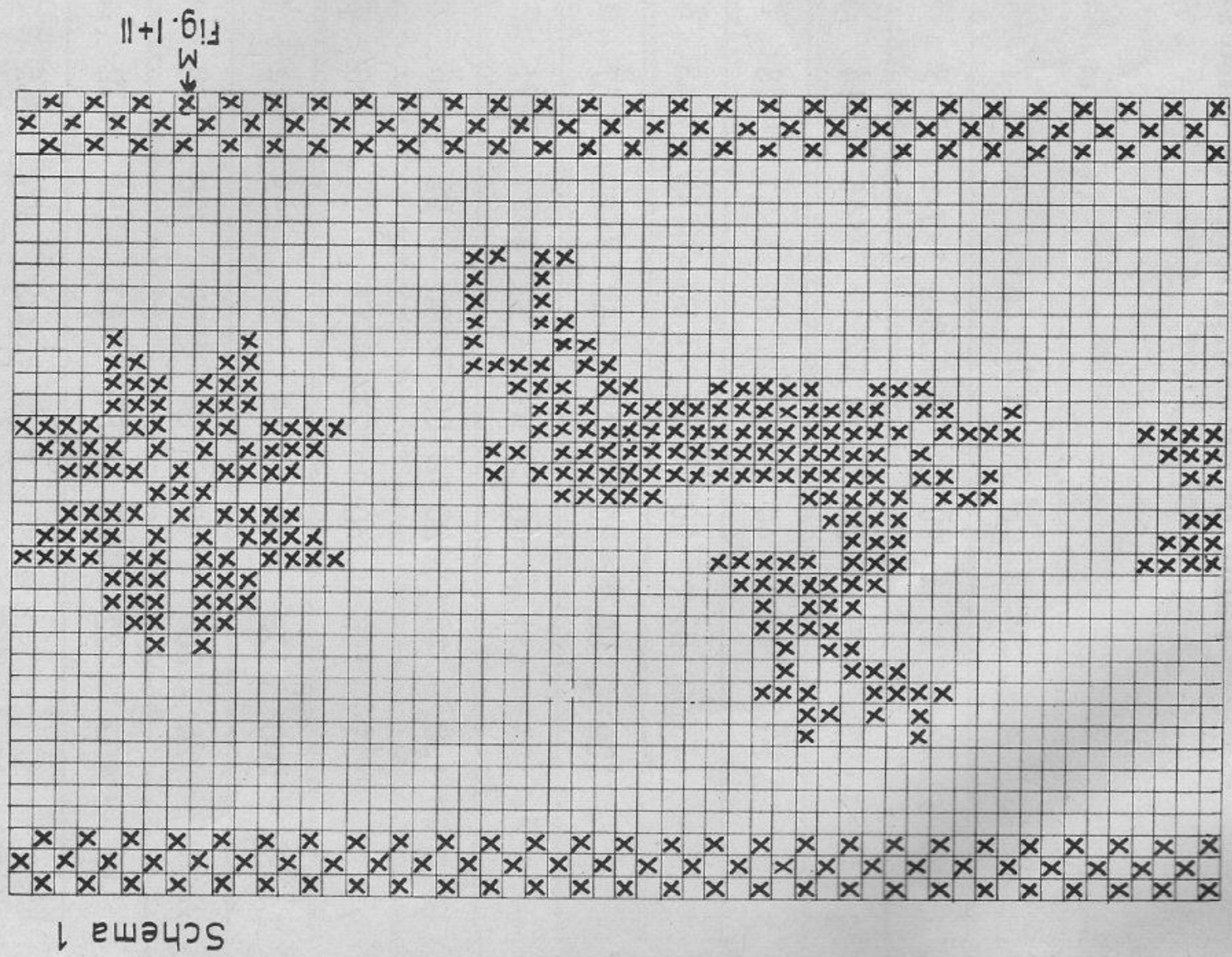

Table of measurements of a 100 stitches or 100 rows test square from 4" to 12"

Required length of knitting (inches)	Inches equivalent to 100 stitches or 100 rows												Required length of knitting (inches)													
	4	4½	5	5½	6	6½	7	7½	8	8½	9	9½		10	10½	11	11½	12								
½	12-13	11	10	9	8-9	7-8	7	6-7	6-7	8	7½	8	5-6	5-6	9	8½	9	5-6	5-6	10	9½	10	4-5	4-5	4	½
1	25	22	20	18	17	15	14	13	12	11	11	11	10	10	10	10	10	9	9	10	10	9	9	9	8	1
2	50	44	40	36	33	31	28	27	25	24	22	22	21	20	19	18	17	17	16	17	17	16	16	16	16	2
3	75	67	60	55	50	46	43	40	38	35	33	33	31	30	29	27	26	26	25	26	26	25	25	25	25	3
4	100	89	80	73	67	62	57	53	50	47	44	44	42	40	38	36	35	35	33	36	36	35	35	35	35	4
5	125	111	100	91	83	77	71	66	63	59	55	55	53	50	48	45	43	43	41	45	45	43	43	43	43	5
6	150	133	120	109	100	92	86	80	75	71	66	66	63	60	57	55	52	52	50	55	55	52	52	52	52	6
7	175	156	140	127	117	108	100	93	86	82	78	78	74	70	67	64	61	61	58	64	64	61	61	61	61	7
8	200	178	160	145	132	123	114	107	100	94	89	89	84	80	76	73	70	70	67	73	73	70	70	70	70	8
9	225	200	180	164	150	138	128	120	113	106	100	100	95	90	86	82	78	75	75	82	82	78	78	78	78	9
10	250	222	200	181	167	153	142	133	125	118	111	111	105	100	95	91	87	83	83	91	91	87	87	87	87	10
20						333	307	285	250	235	222	222	210	200	190	182	173	166	20	182	182	173	166	166	20	
30										353	333	333	315	300	285	273	261	250	30	273	273	261	250	250	30	
40																									348	40

Table of measurements of a 100 stitches or 100 rows test square from 12 1/2" to 20"

Required length of knitting (inches)	Inches equivalent to 100 stitches or 100 rows										Required length of knitting (inches)					
	12 1/2	13	13 1/2	14	14 1/2	15	15 1/2	16	16 1/2	17		17 1/2	18	18 1/2	19	19 1/2
1/2	4	3-4	3-4	3-4	3-4	3	3	3	3	2-3	2-3	2-3	2-3	2-3	2-3	2-3 1/2
1	8	8	7	7	7	6-7	6-7	6	6	6	6	6	5	5	5	5 1
2	16	15	15	14	13	13	12	12	12	12	11	11	10	10	10	10 2
3	24	23	22	21	20	20	19	18	18	18	17	17	16	16	15	15 3
4	32	31	30	28	27	26	26	25	24	24	23	22	22	21	20	20 4
5	40	38	37	35	34	33	32	31	30	29	28	28	27	26	25	25 5
6	48	46	44	43	41	40	39	37	36	35	34	33	32	31	30	30 6
7	56	54	52	50	48	47	45	44	42	41	40	39	37	37	35	35 7
8	64	62	59	57	55	53	52	50	48	47	46	44	43	42	41	40 8
9	72	70	66	64	62	60	58	56	54	53	51	50	49	47	46	45 9
10	80	77	74	71	69	67	64	62	60	59	57	56	54	53	51	50 10
20	160	154	148	142	138	133	129	125	121	118	114	111	108	105	102	100 20
30	240	231	222	214	206	200	193	186	181	176	171	167	162	158	154	150 30
40	320	308	296	286	276	266	258	250	242	235	229	222	216	210	205	200 40