

ベーシック模様

Basic Patterns

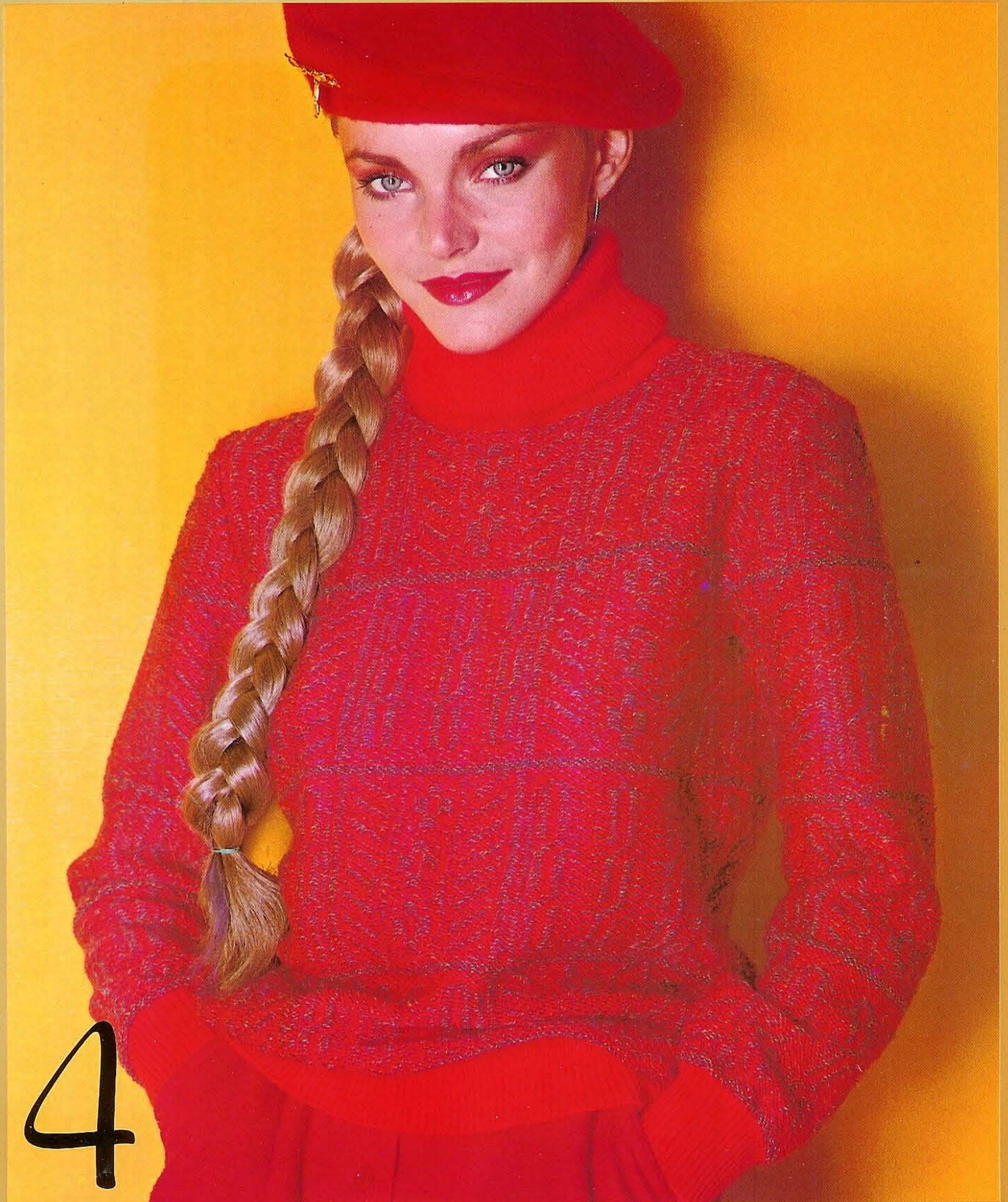

4

多色タック模様

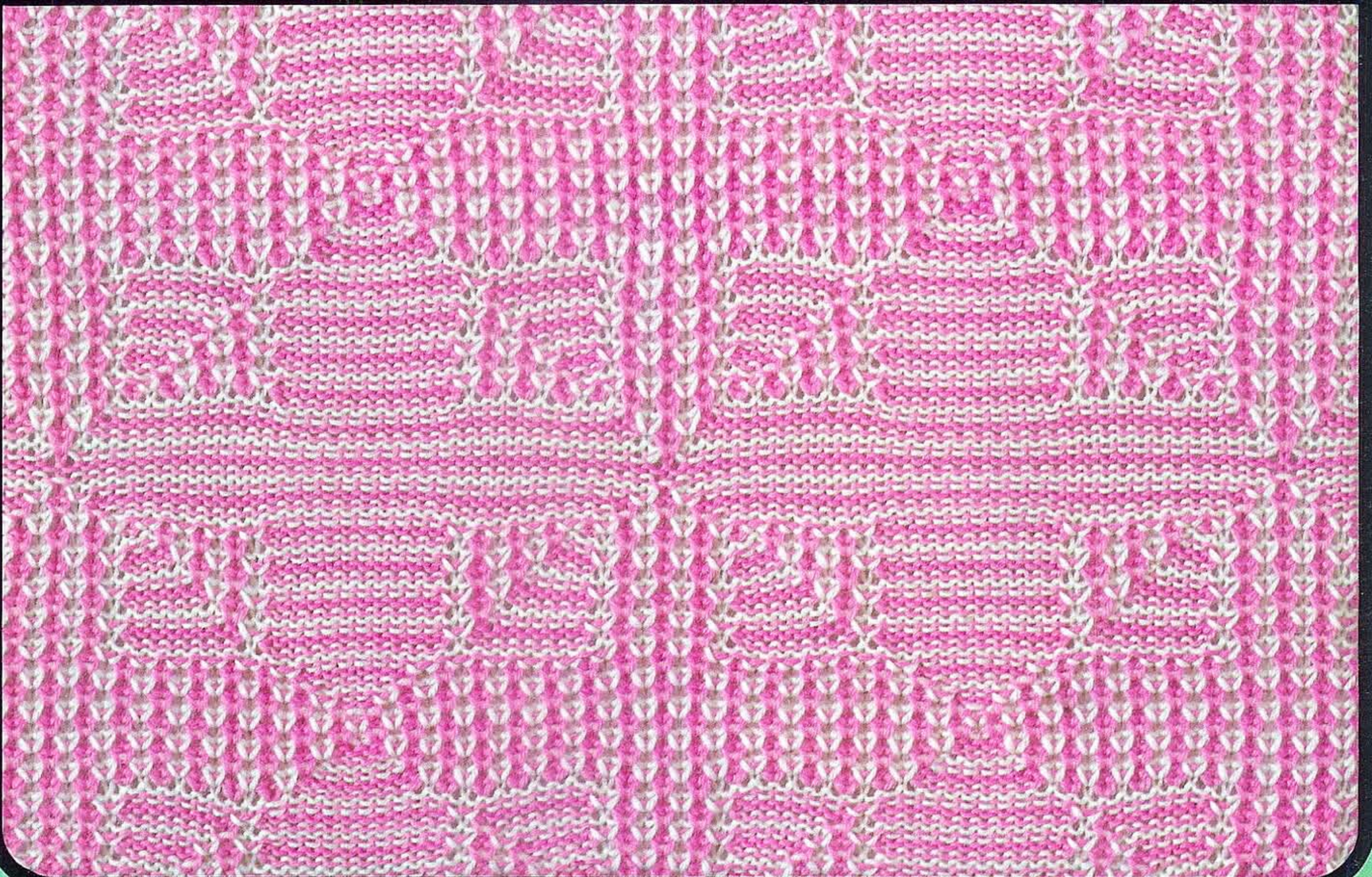

See P. 2for CARD 編み方は2ページ

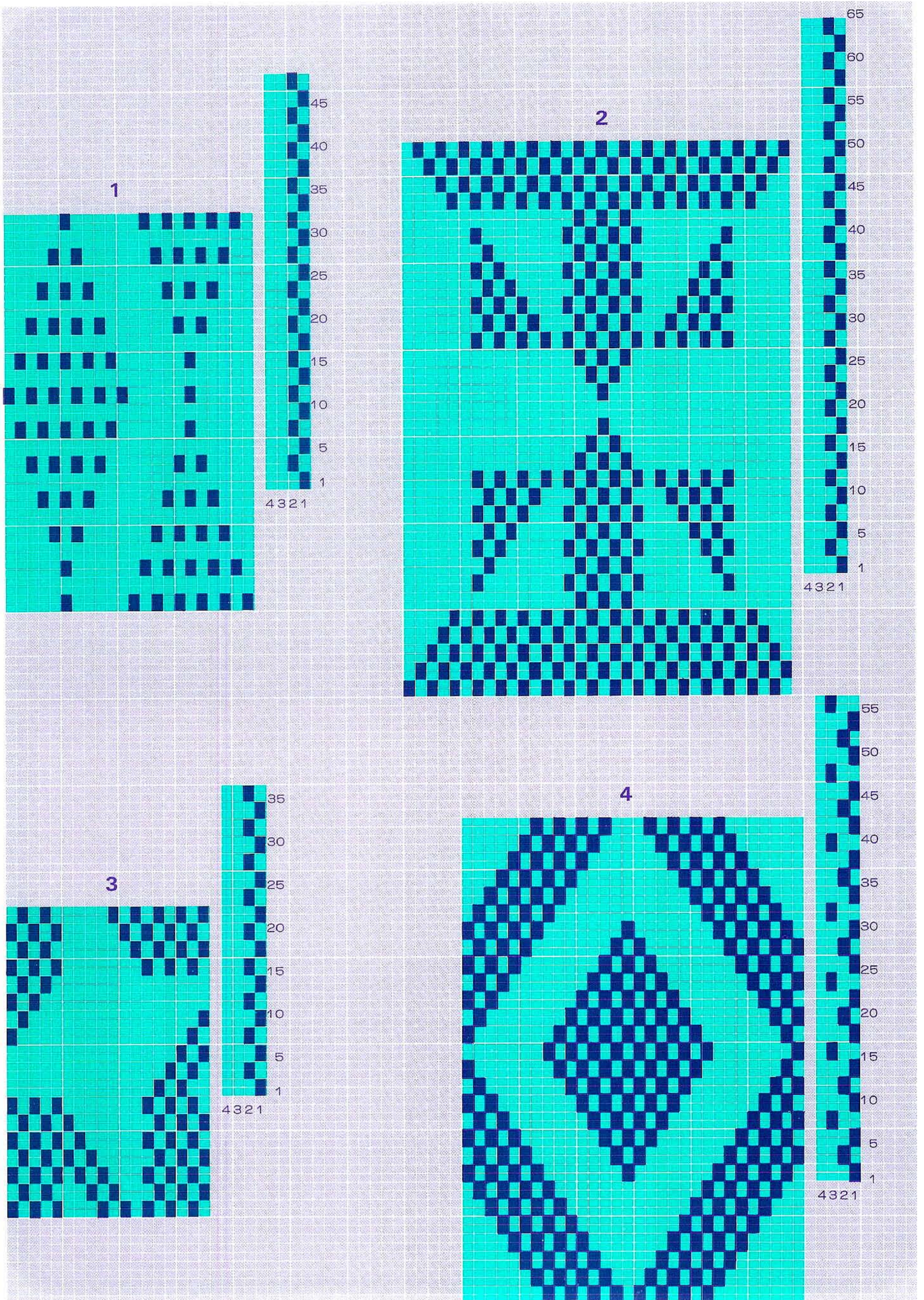

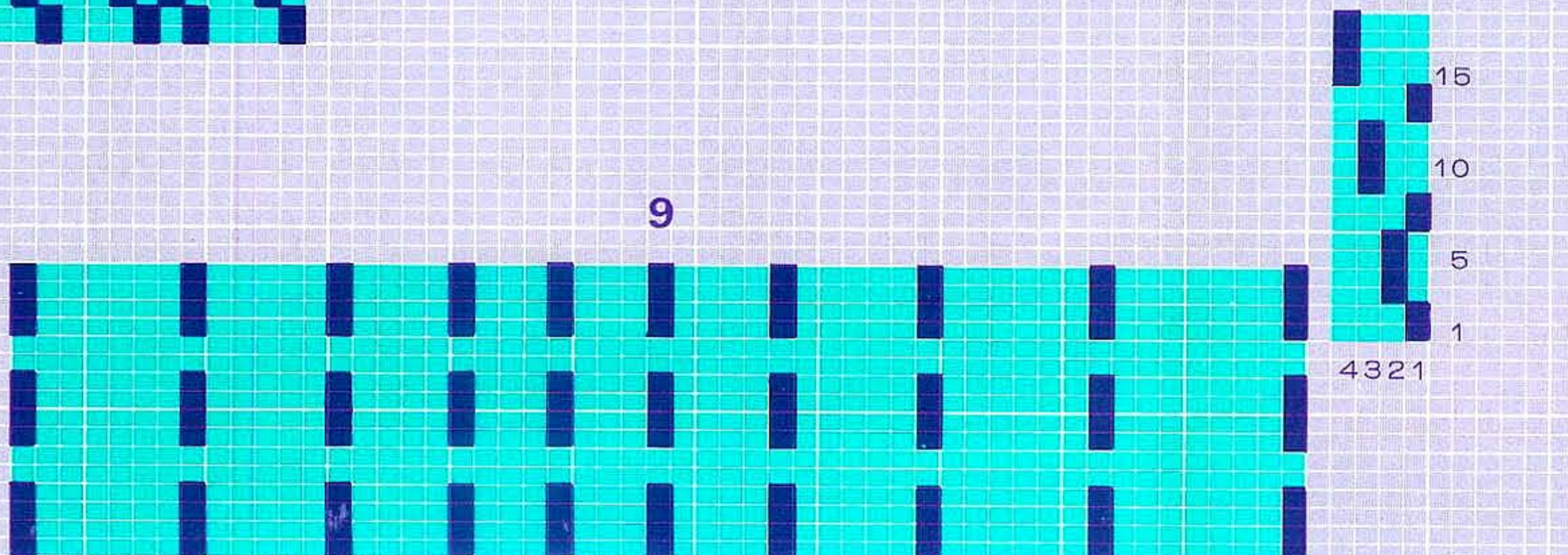
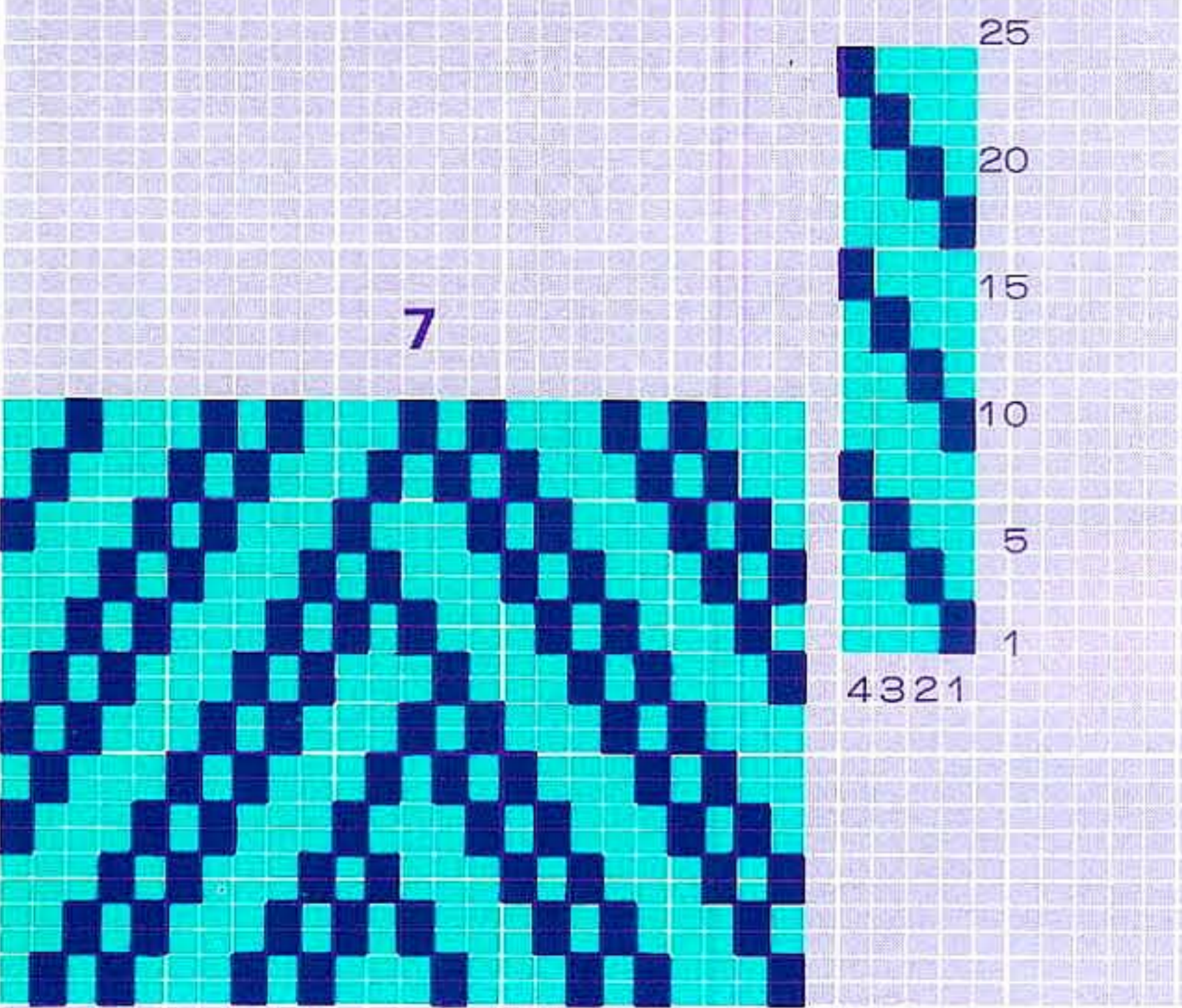
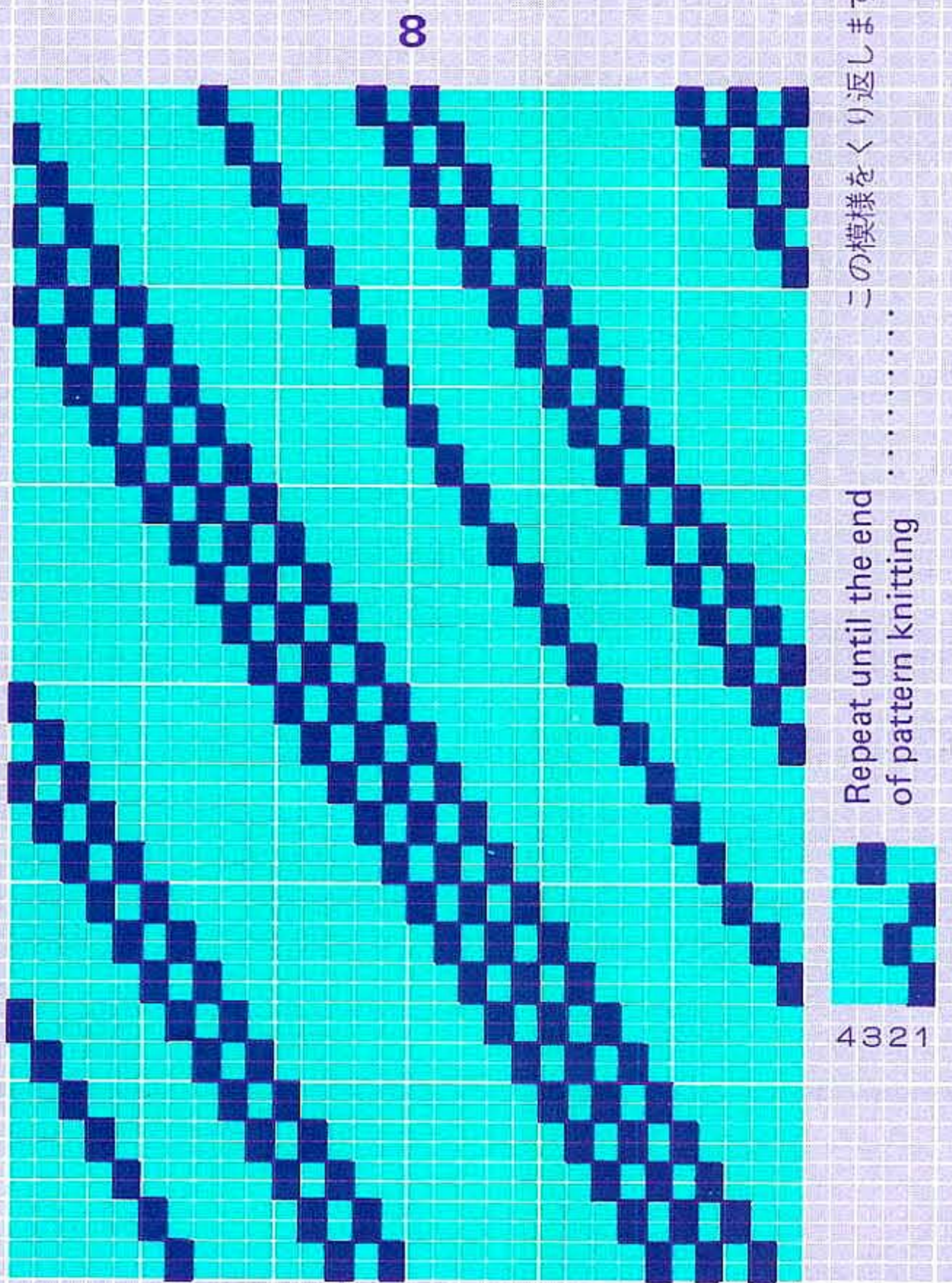
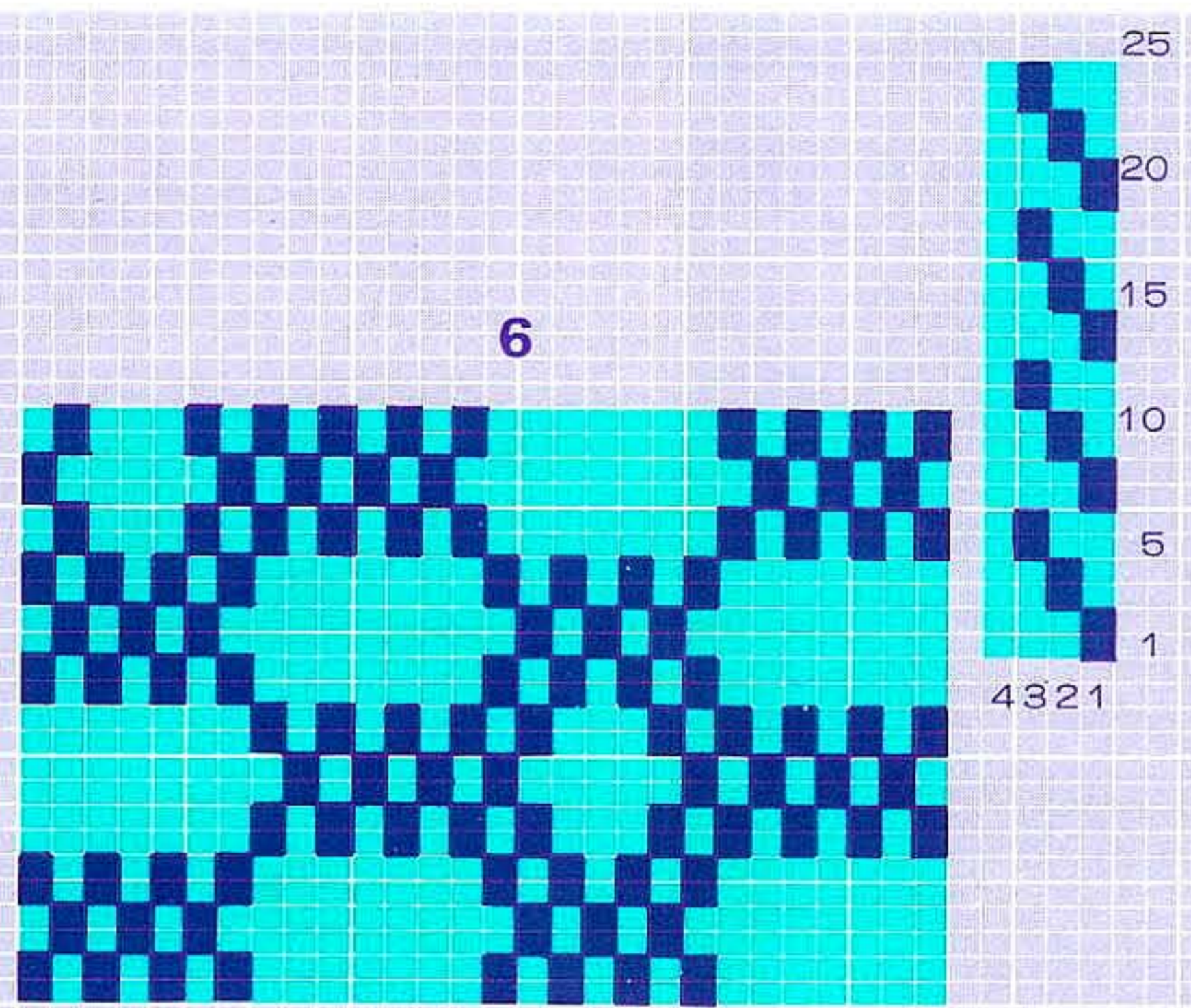
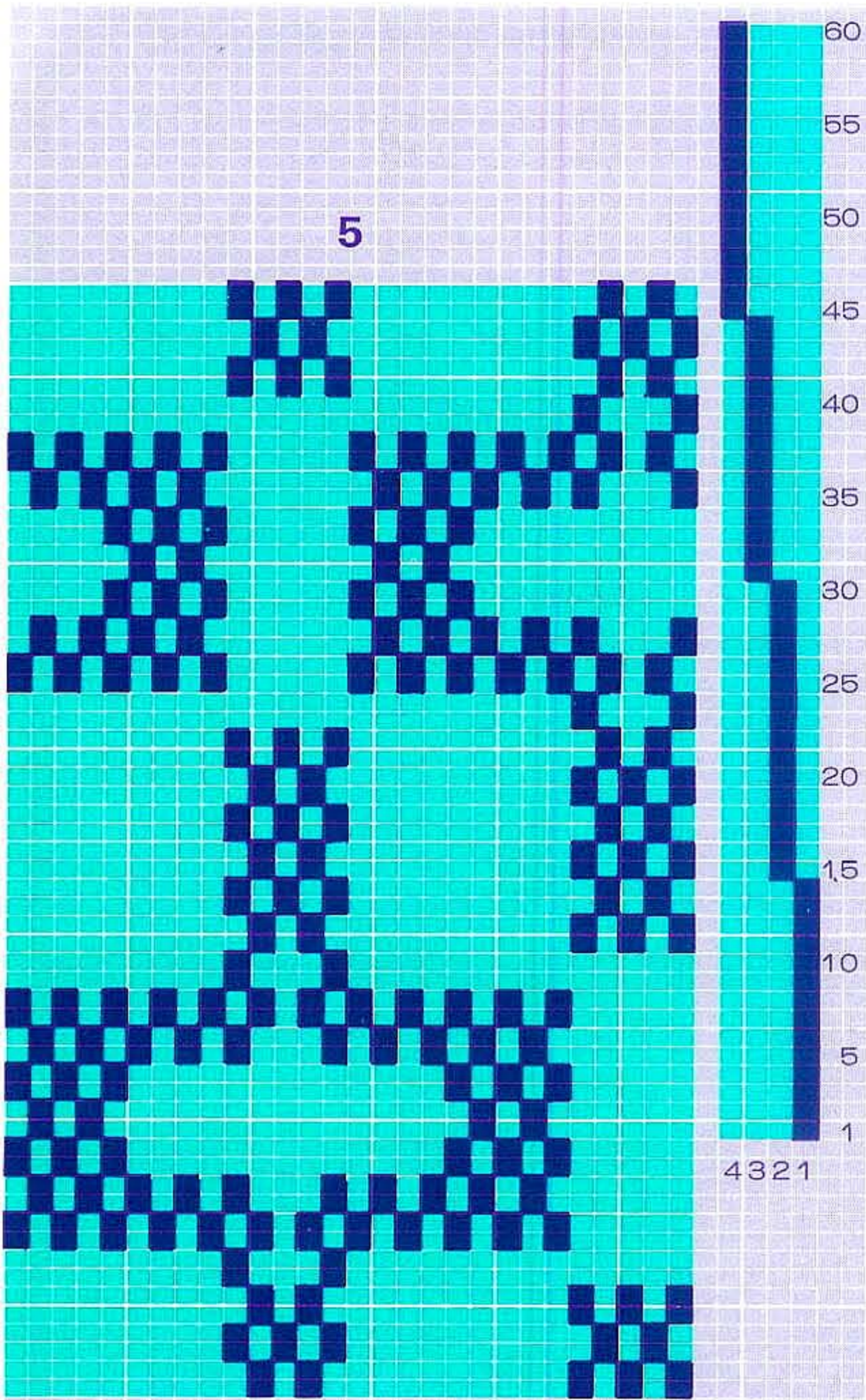

3



4

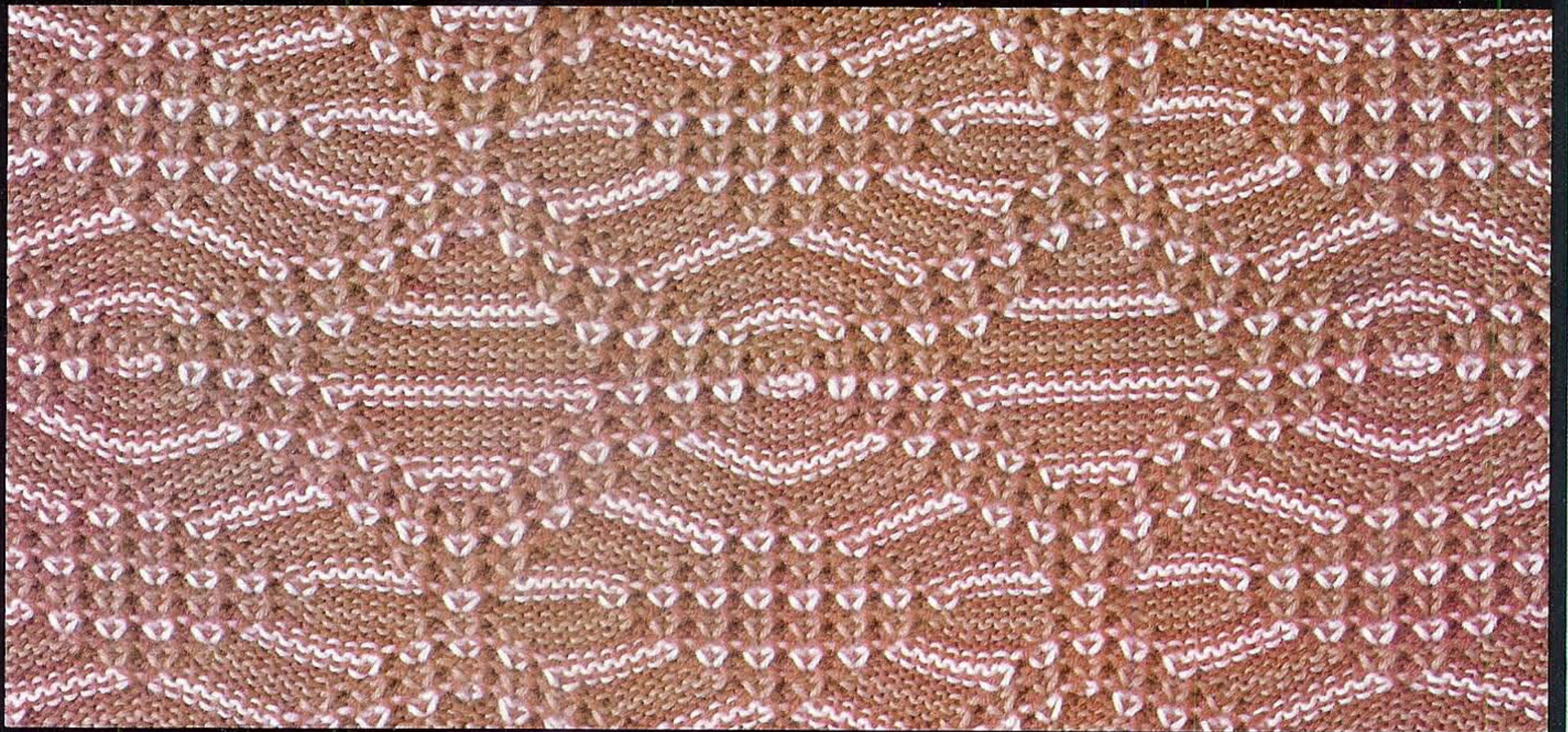

5



See P. 2-3 for CARD 編み方は2-3ページ

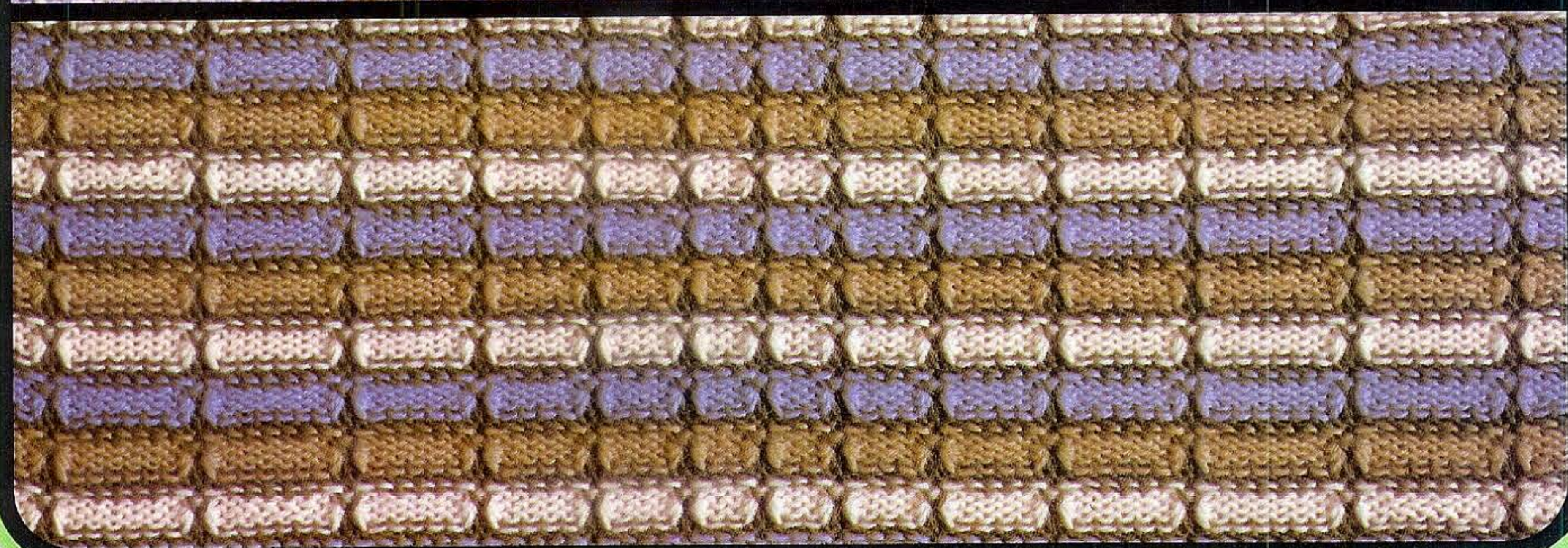
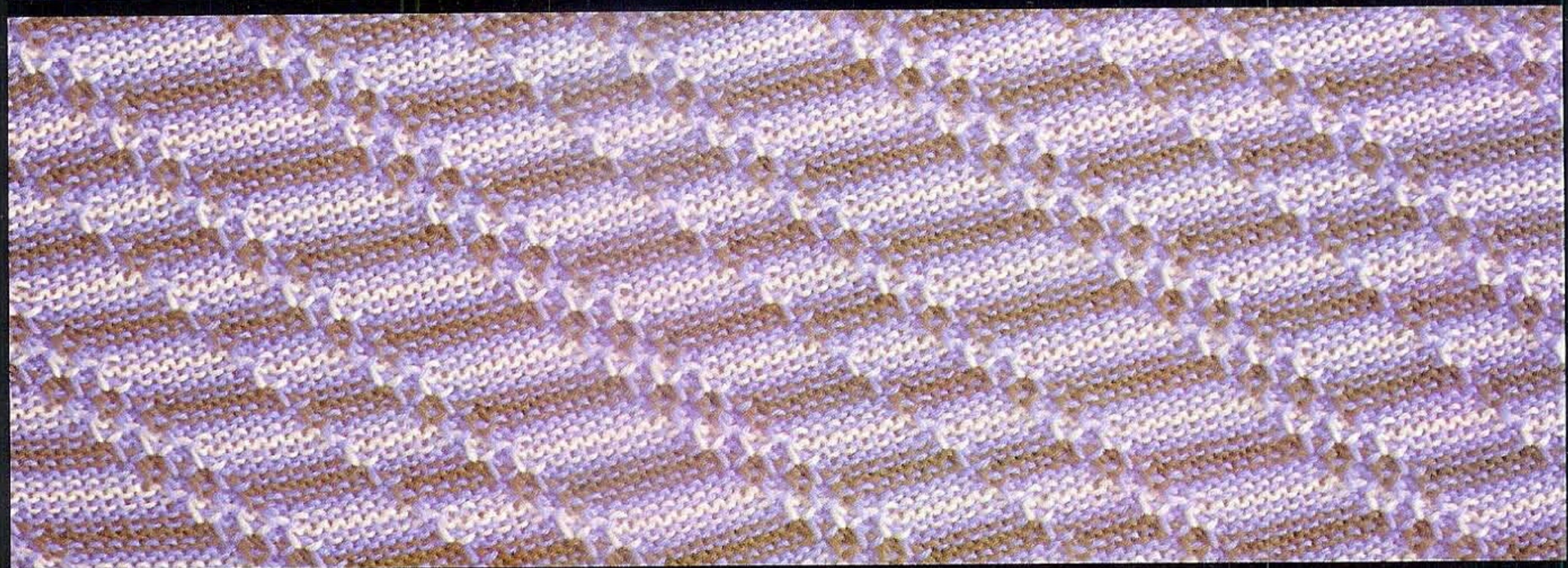
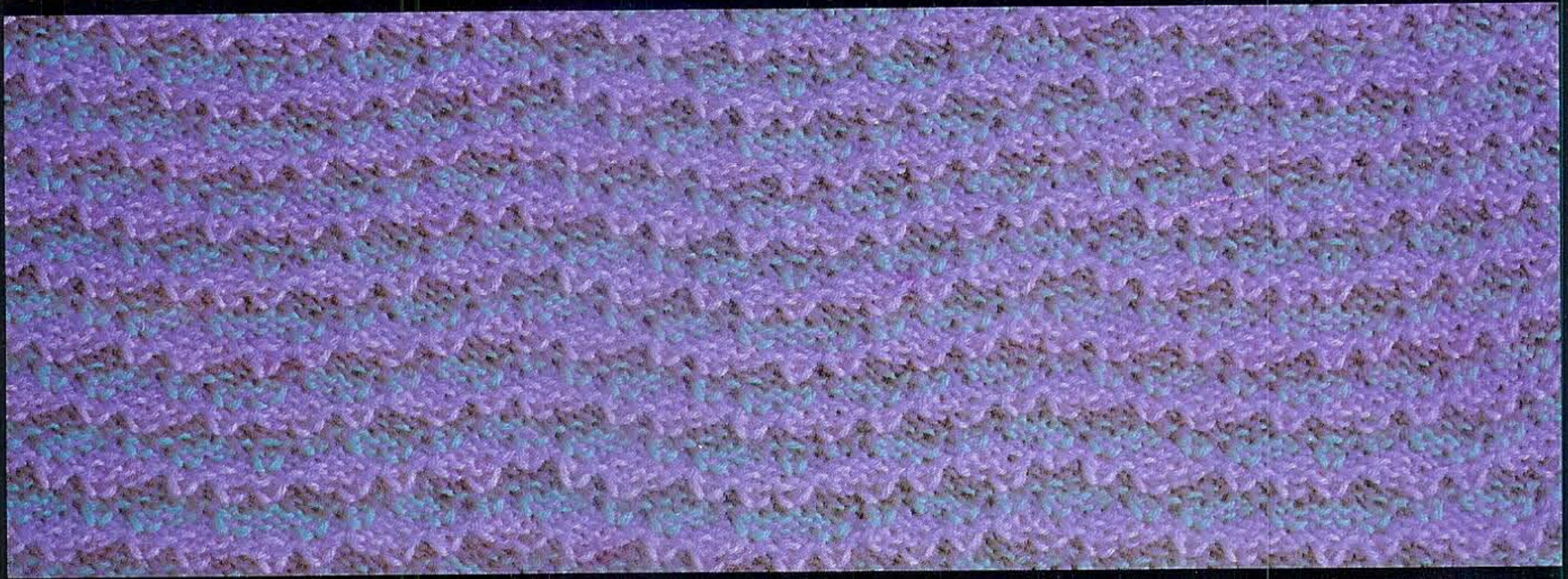

10

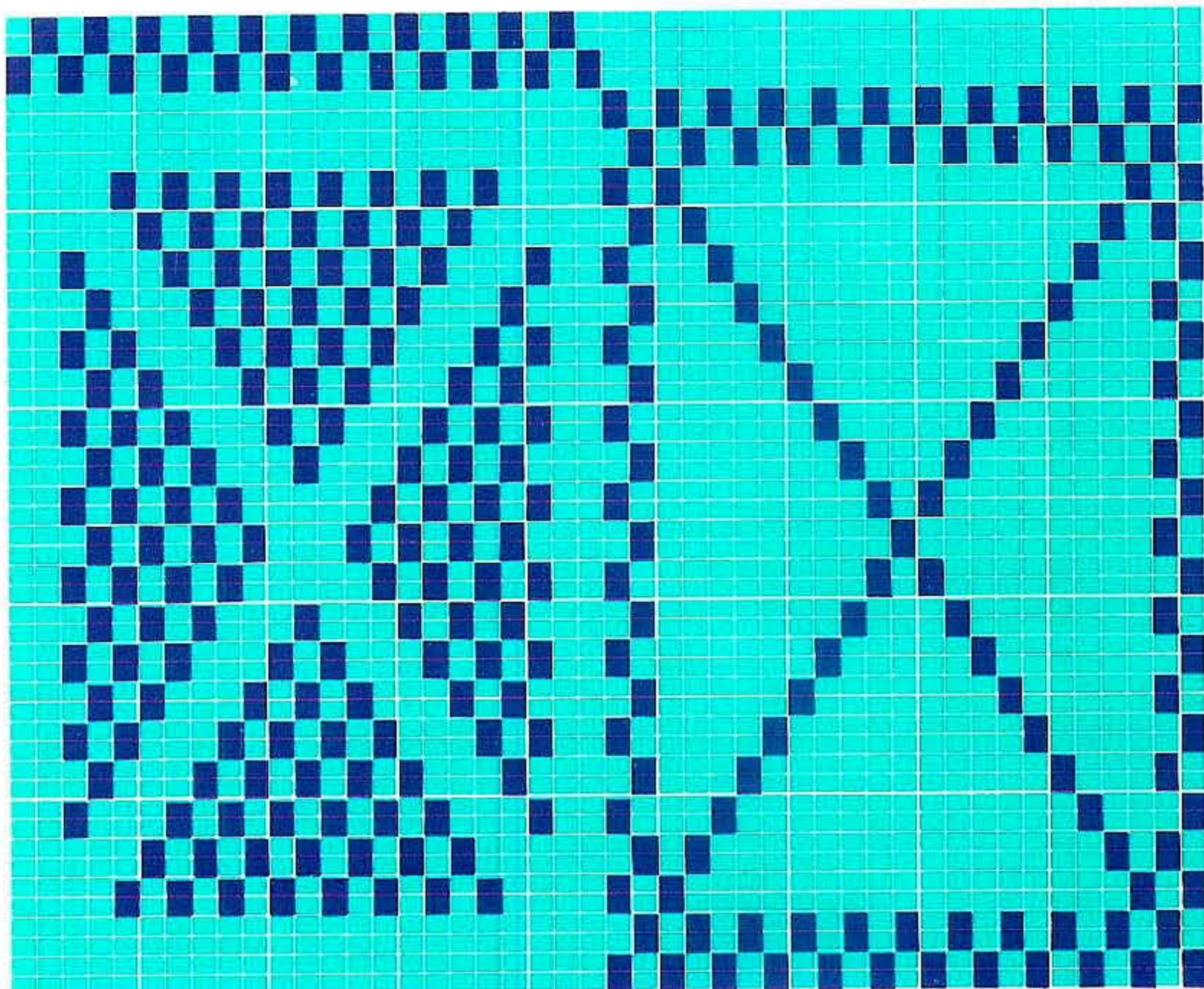

13

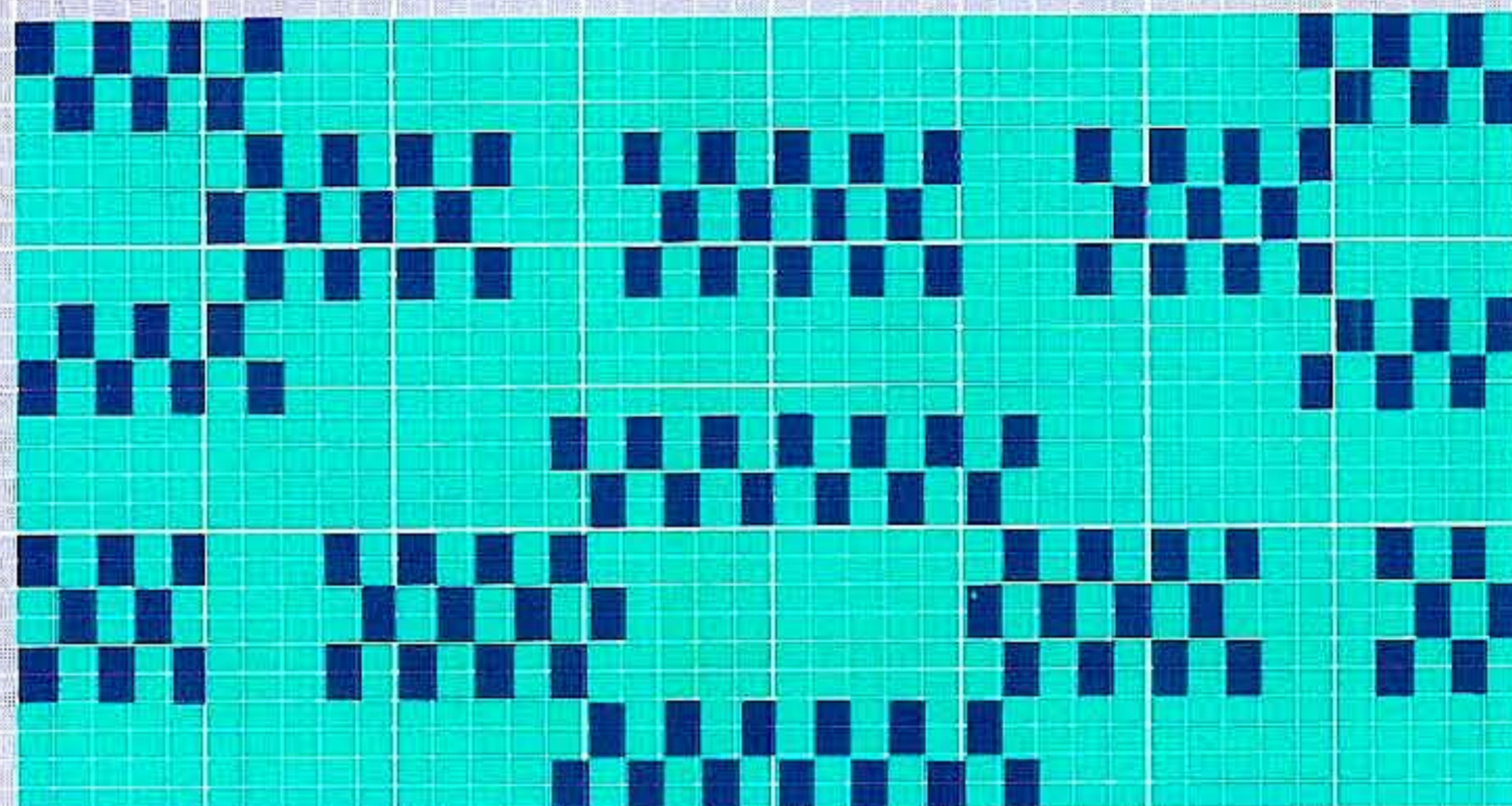

11

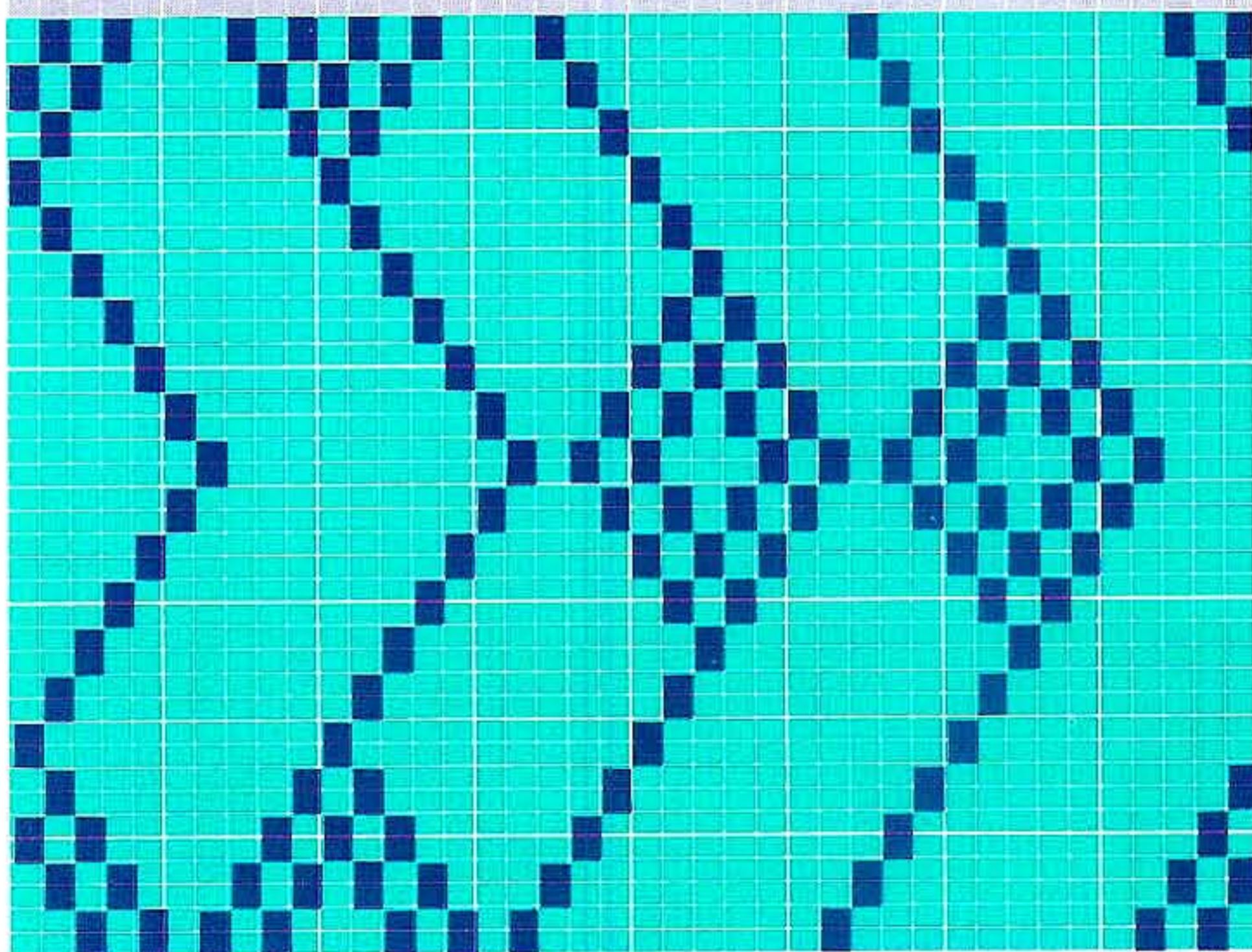

14

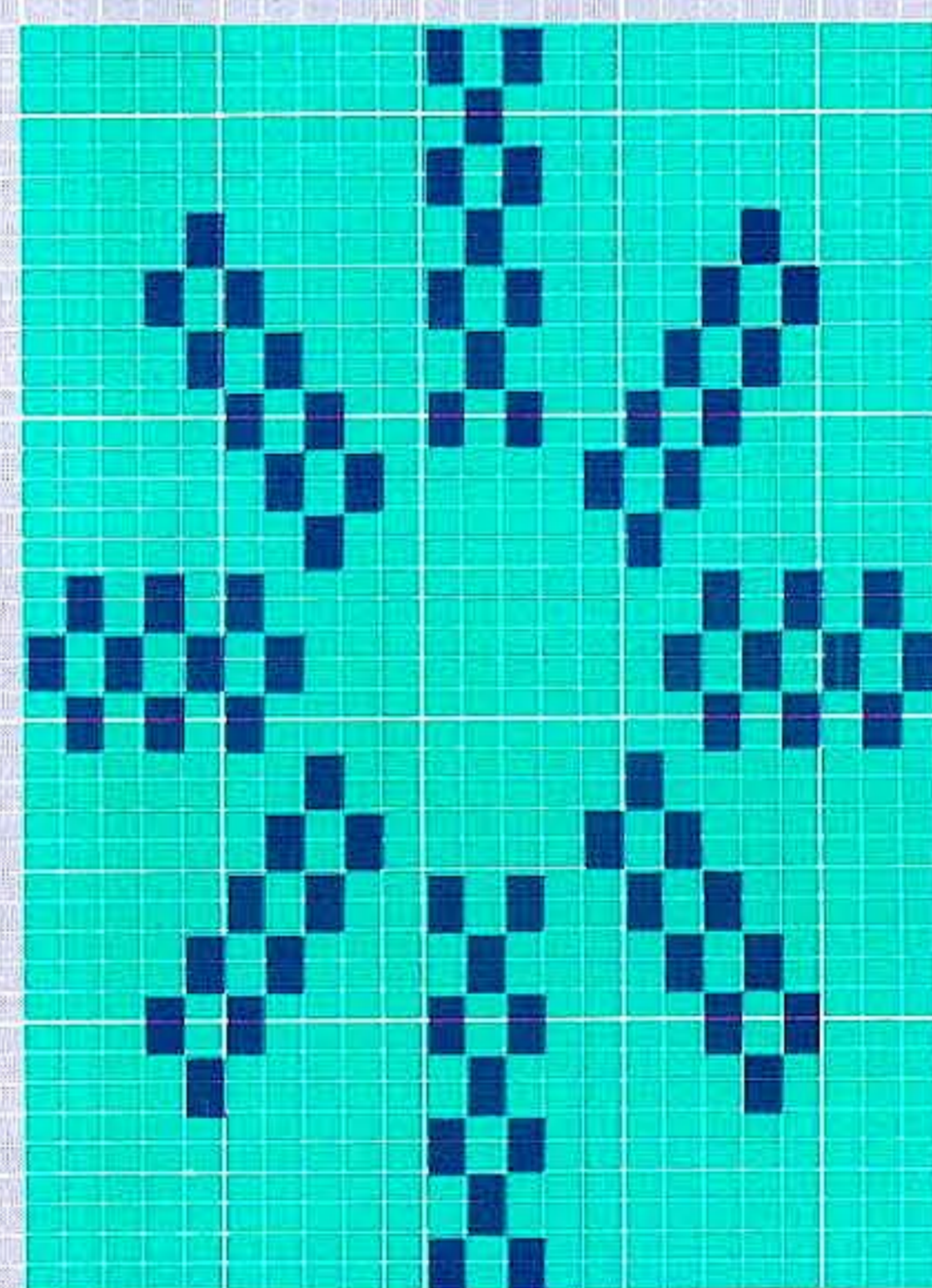

12

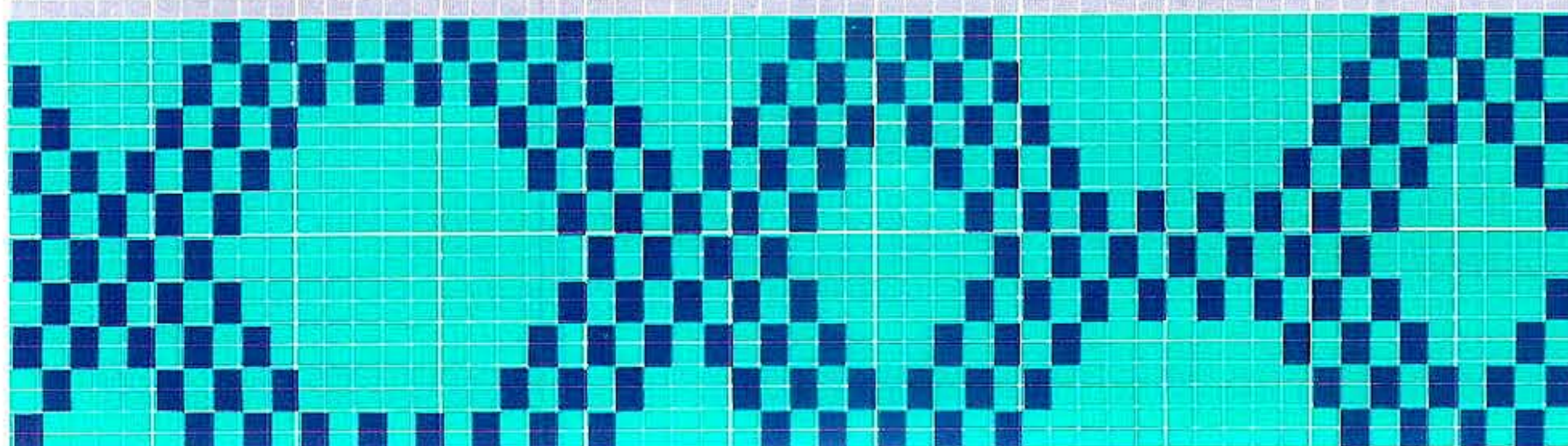

15

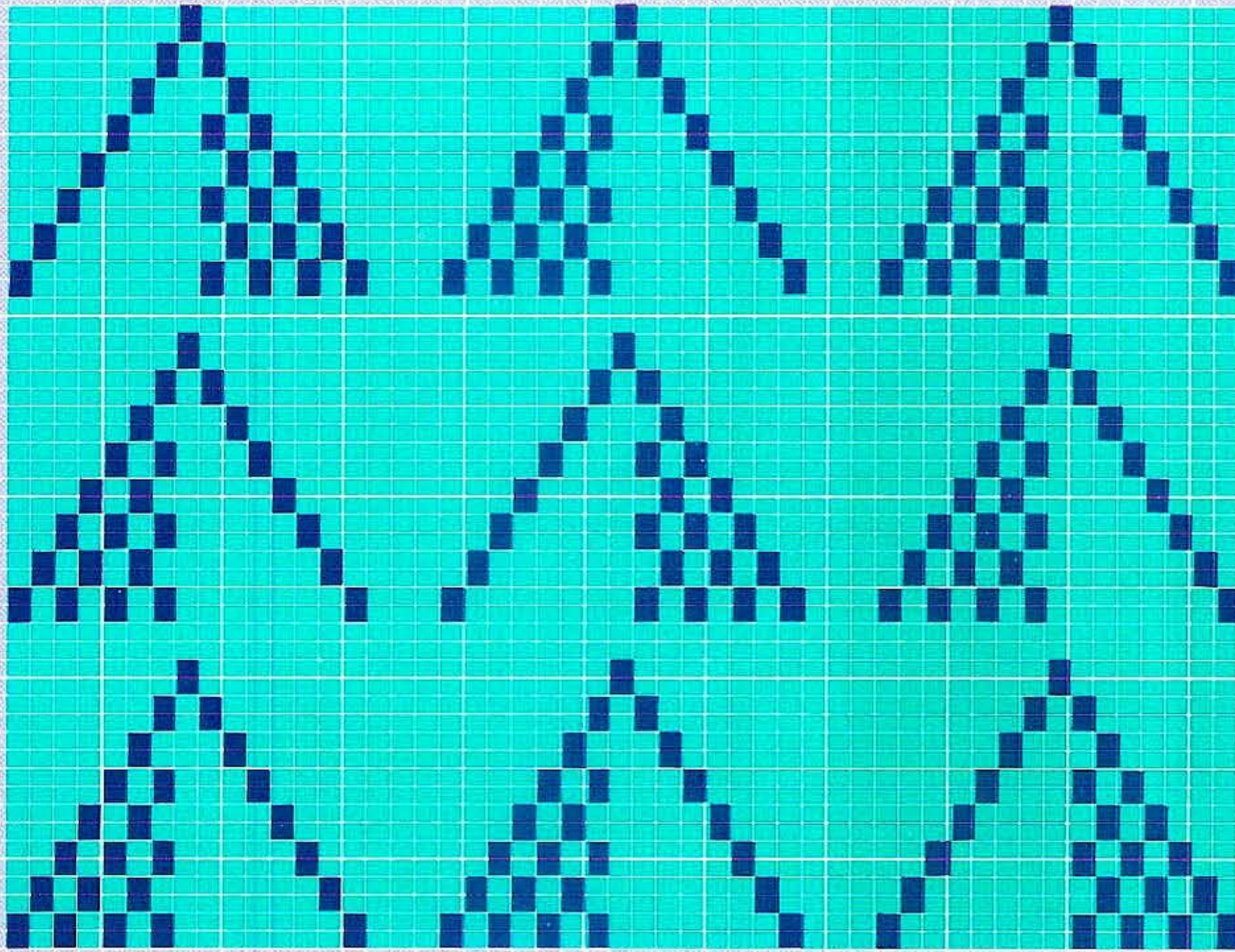

16

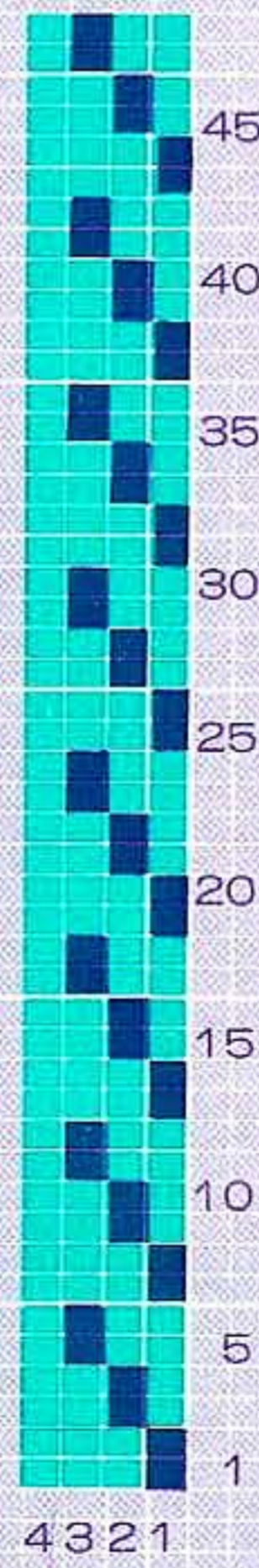
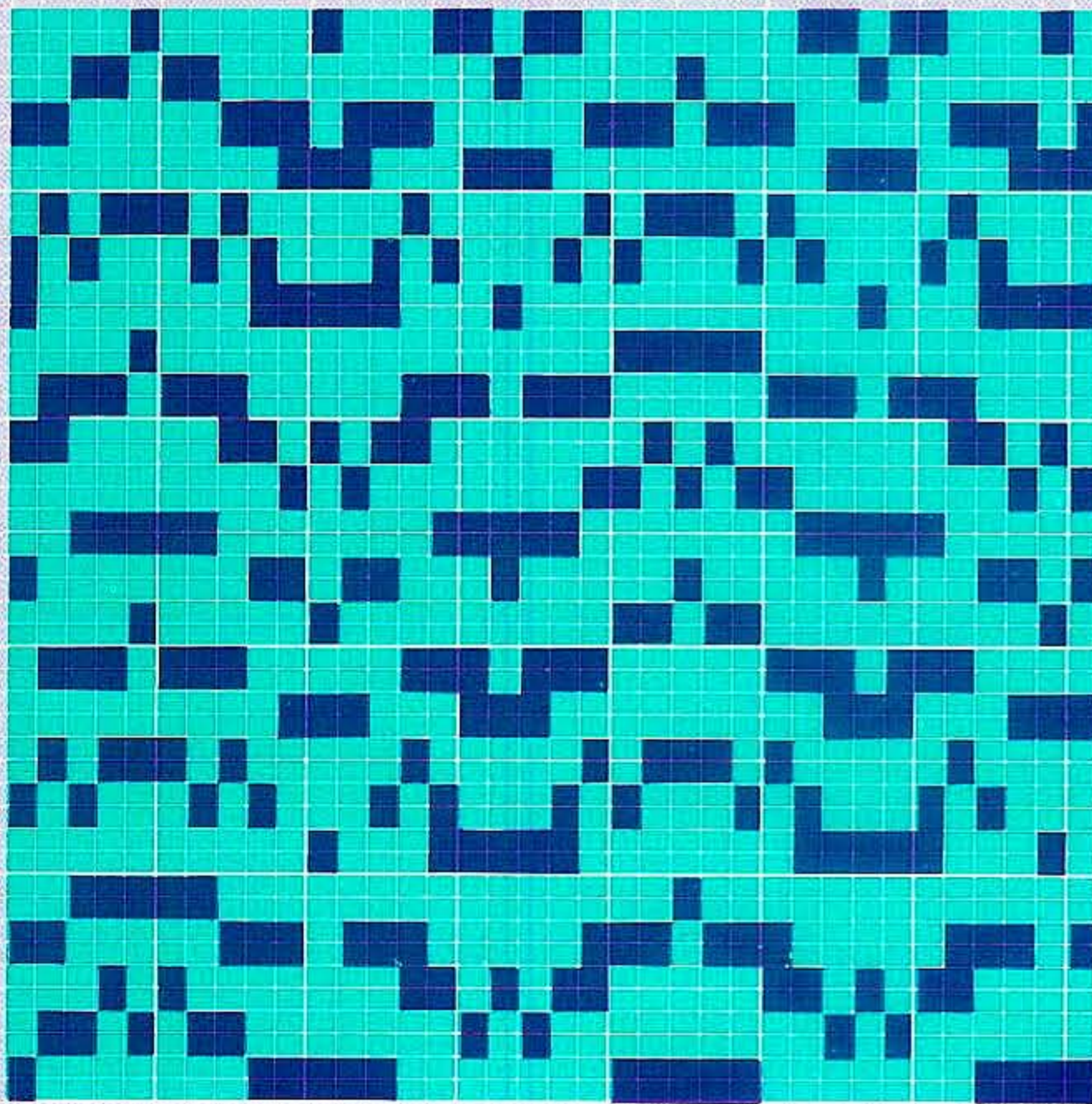

4321

18

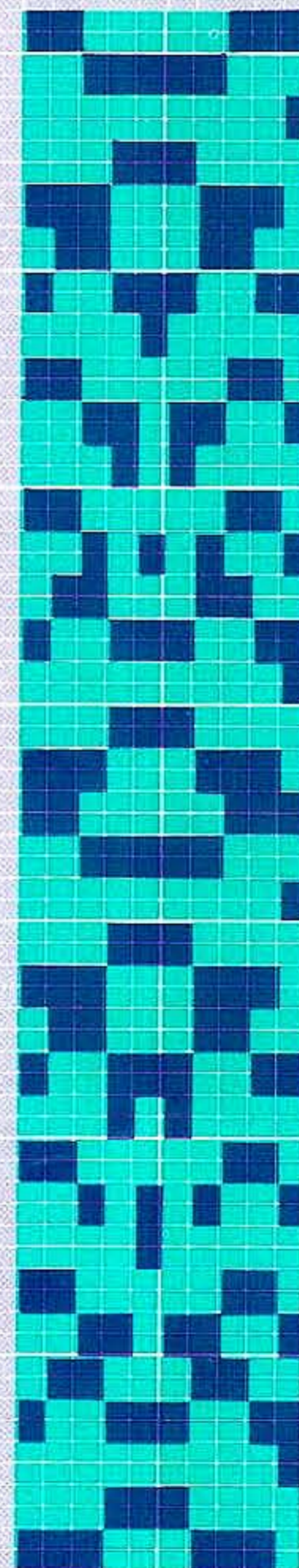

4321

10

タック模様

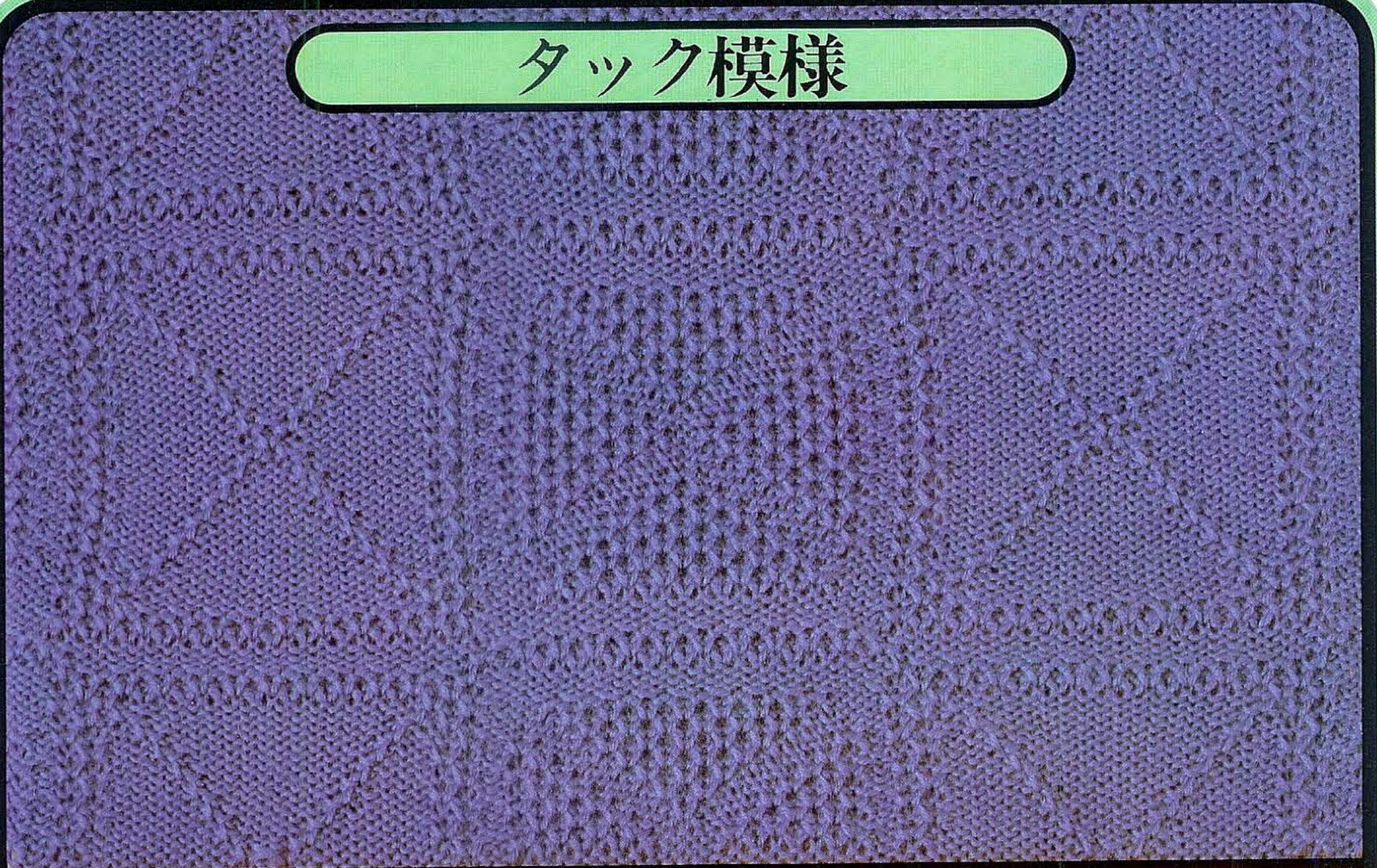

11

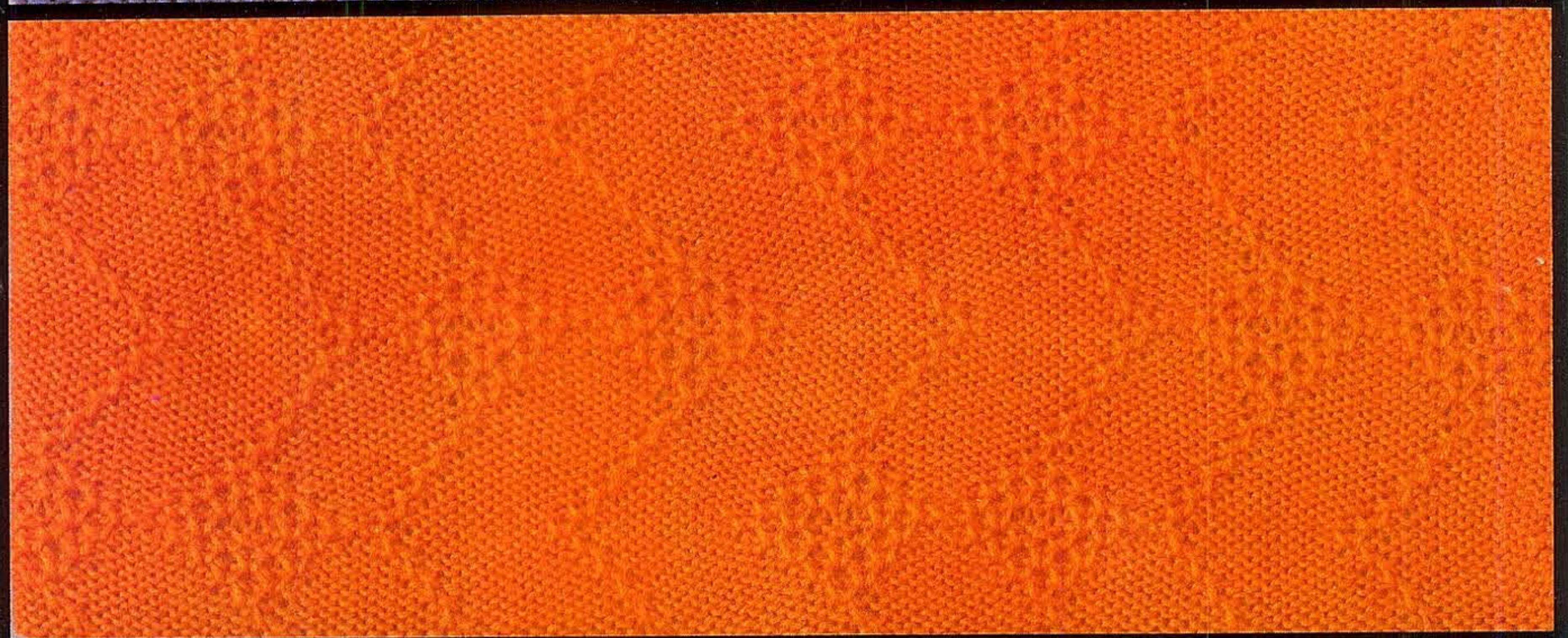

12

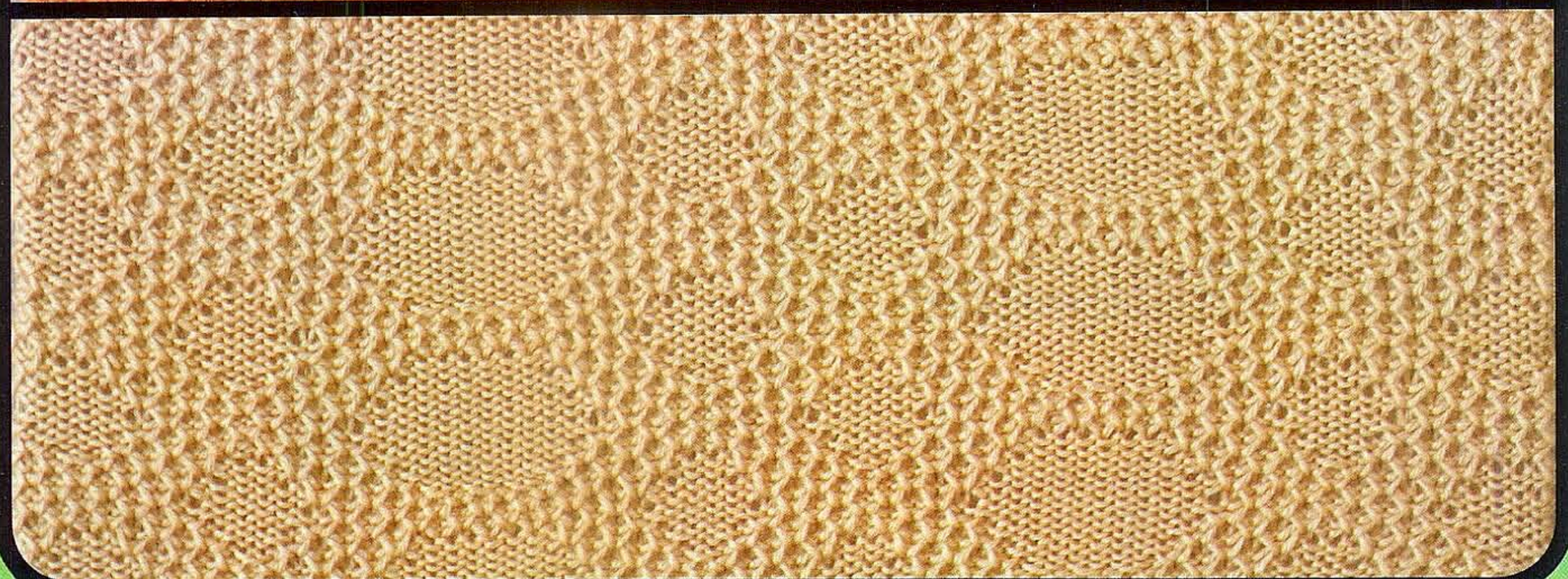

See P. 6 for CARD 編み方は6ページ

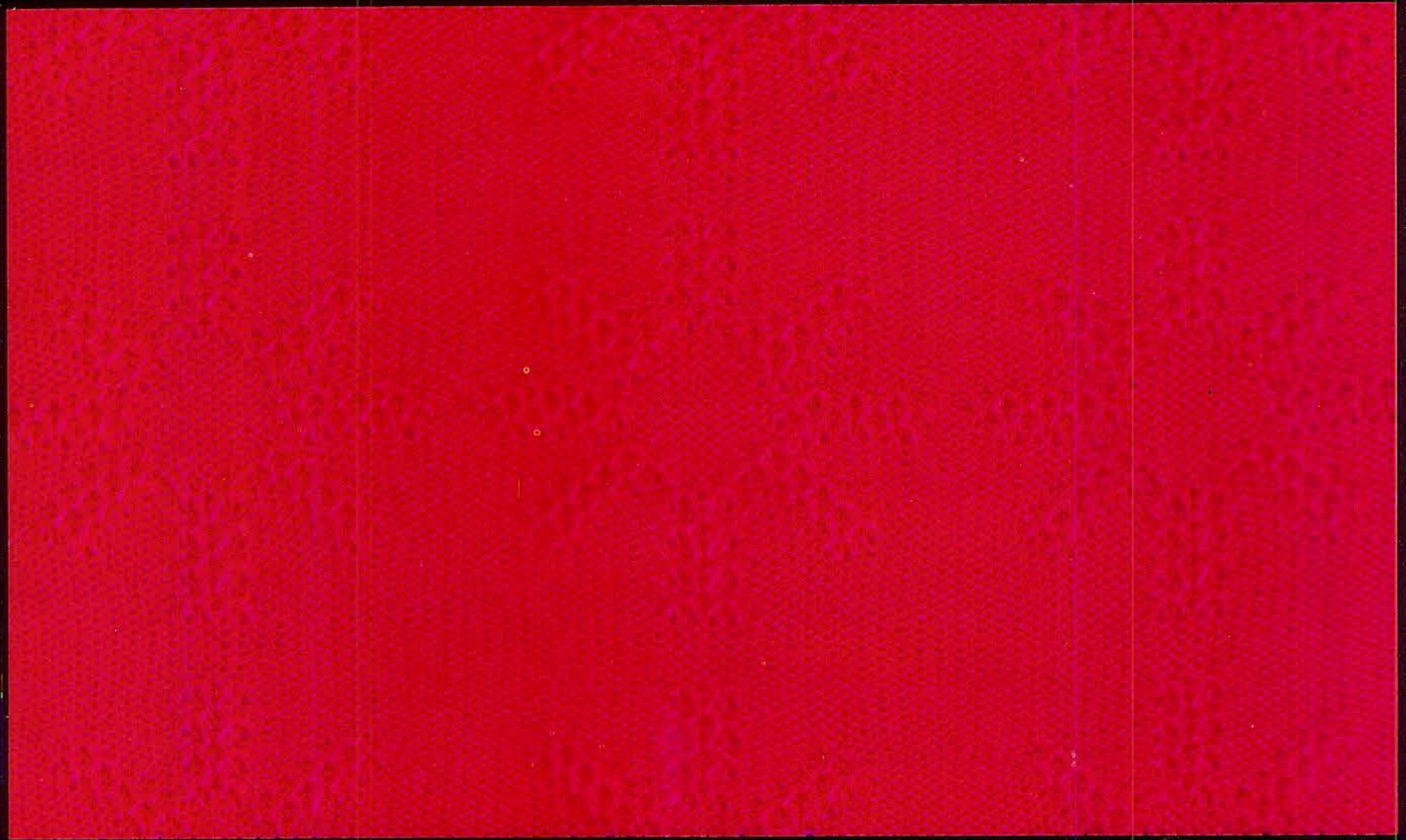
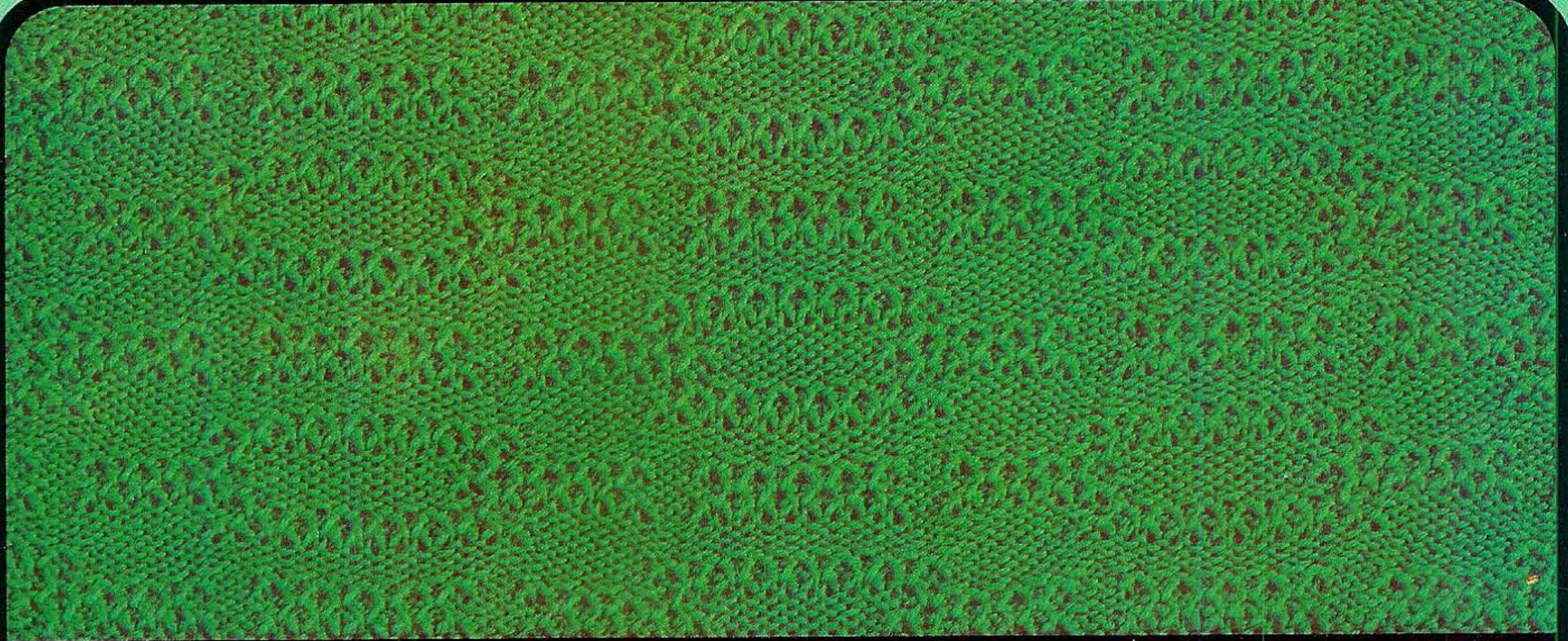

17

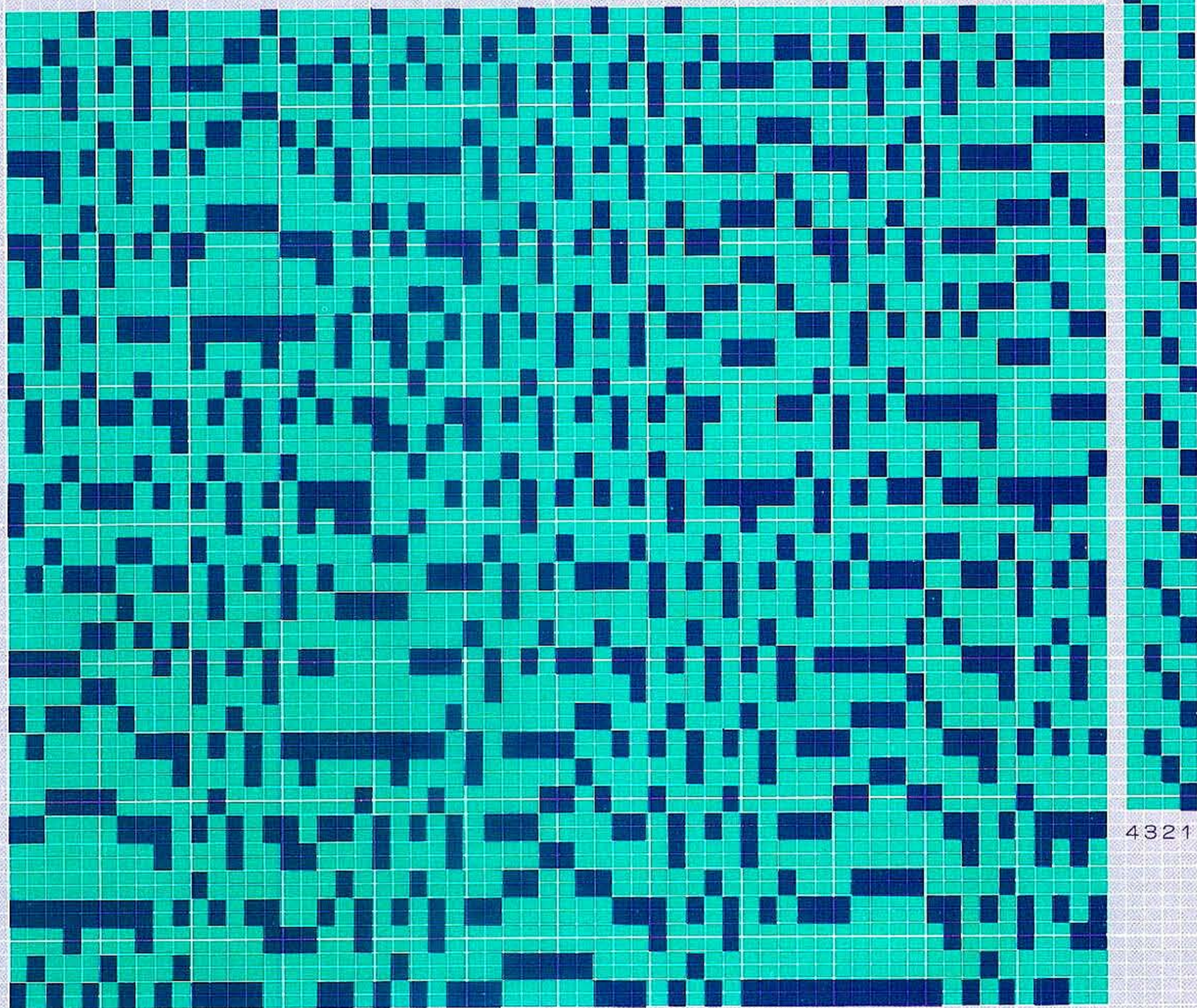

19

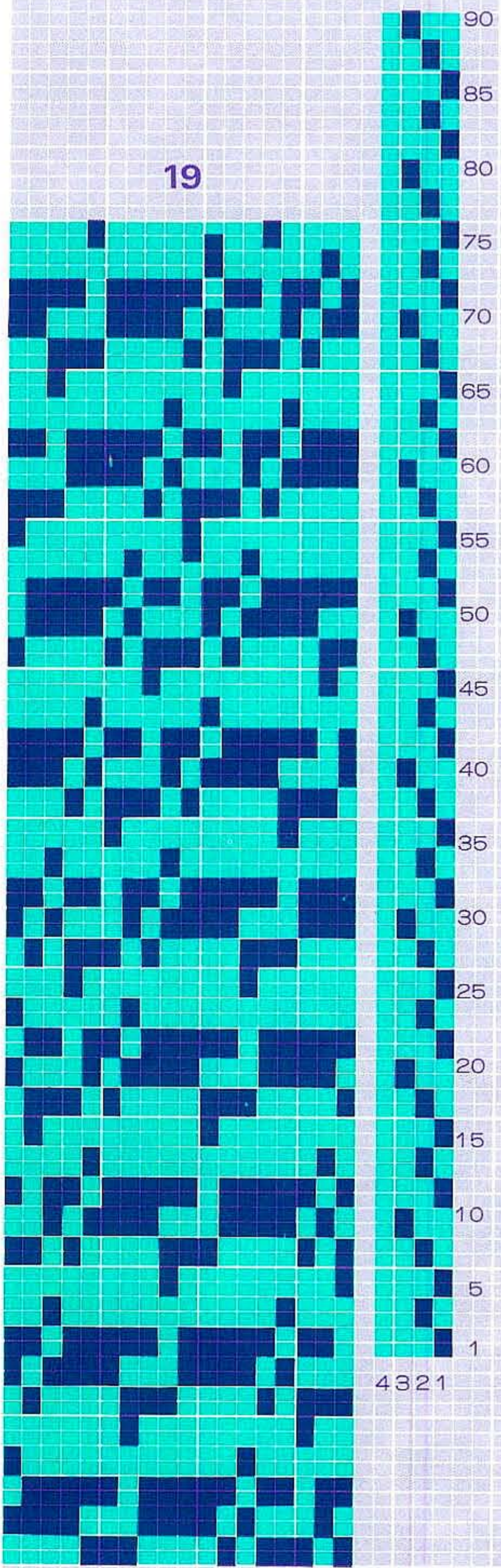

20

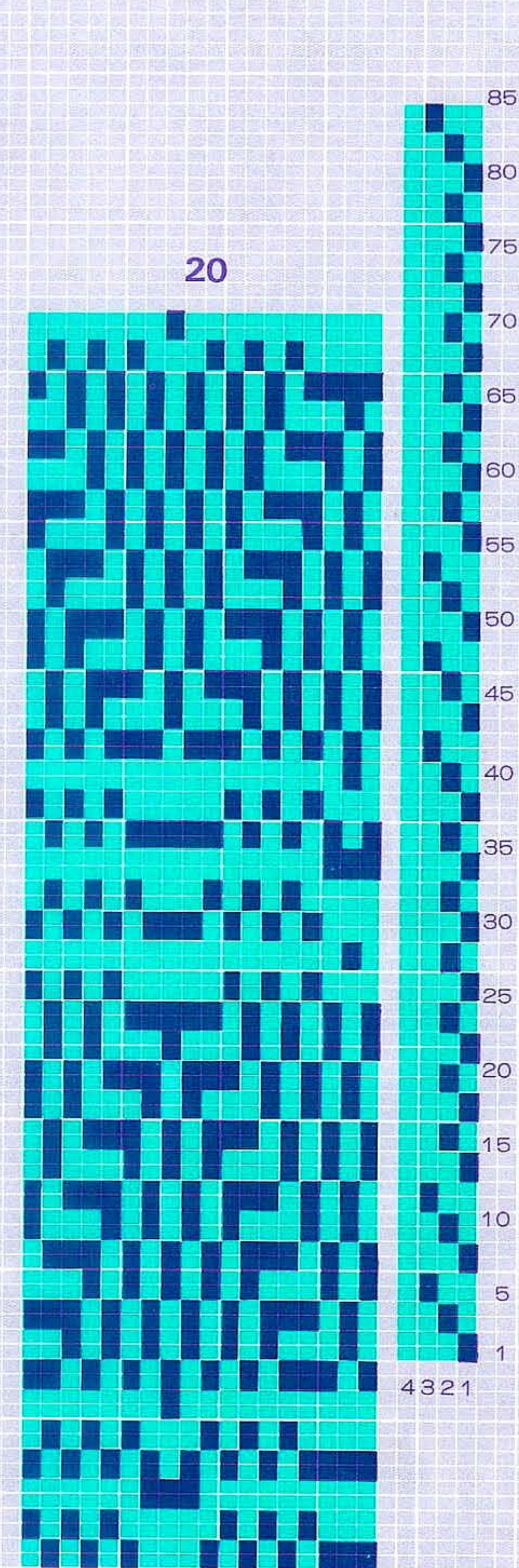

21

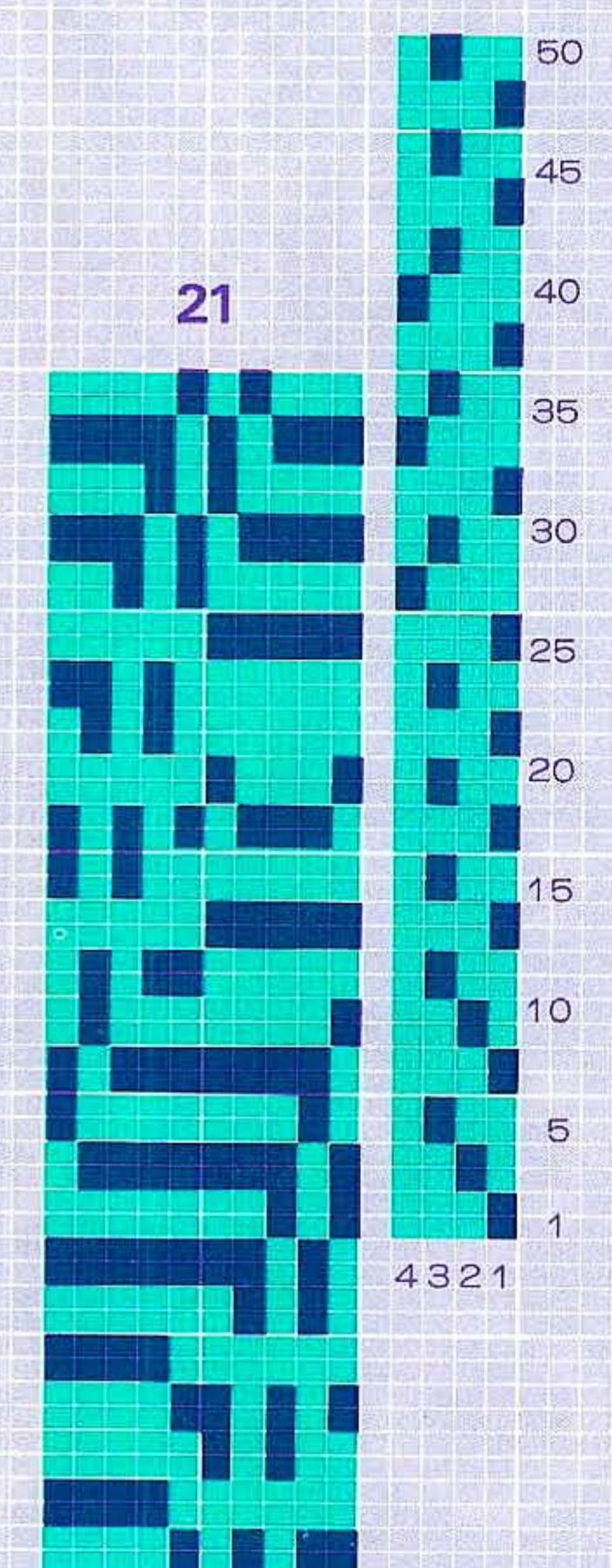

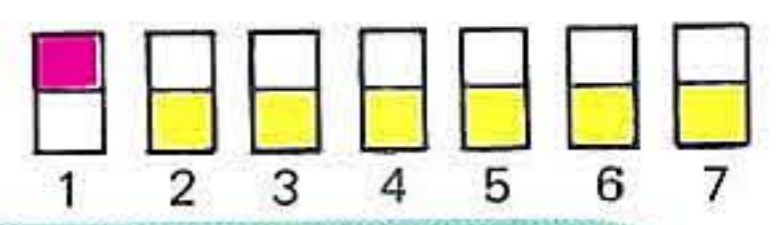

16

多色すべり目模様



17



18

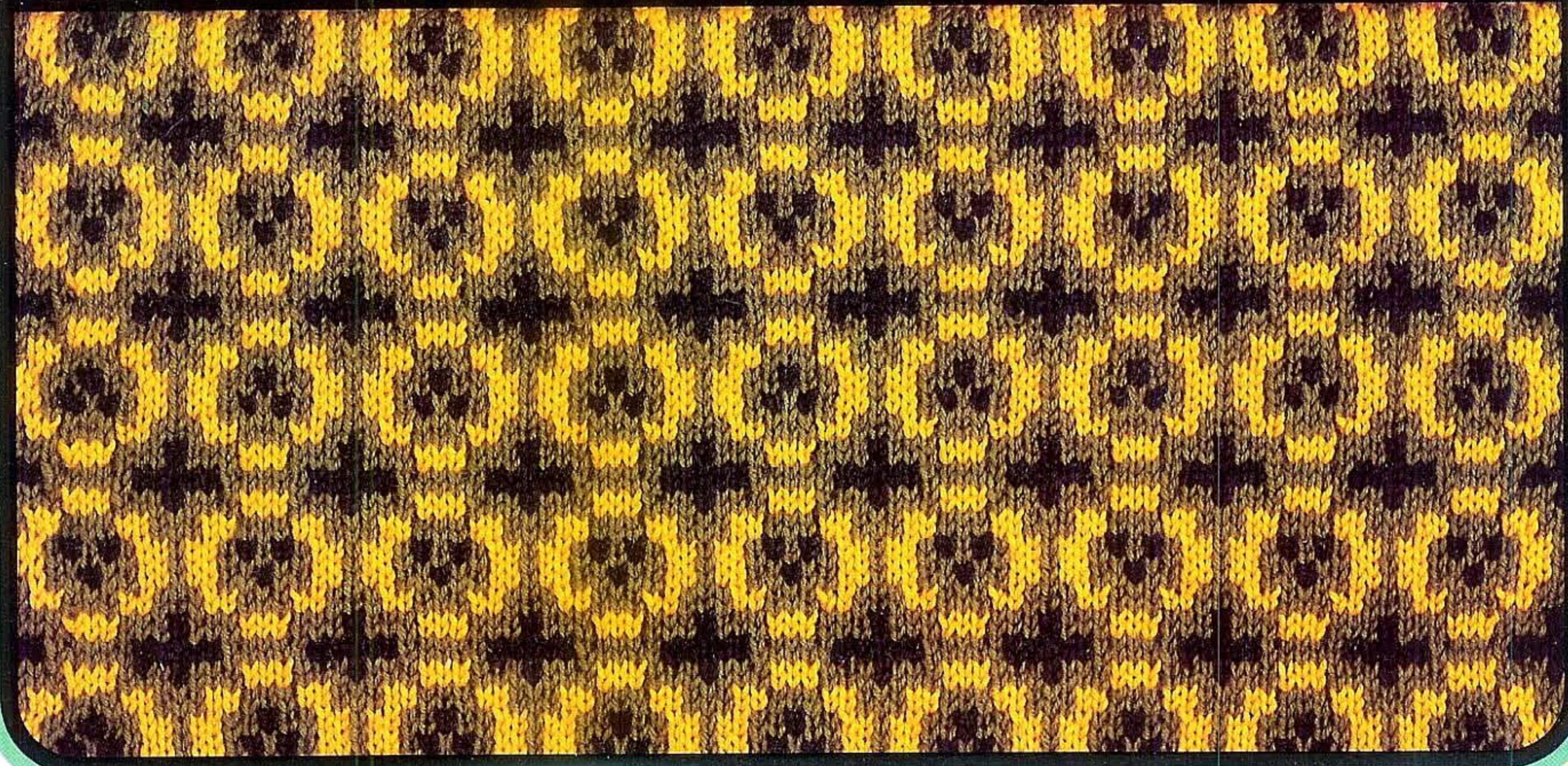

See P. 7 & 10 for CARD 編み方は7と10ページ

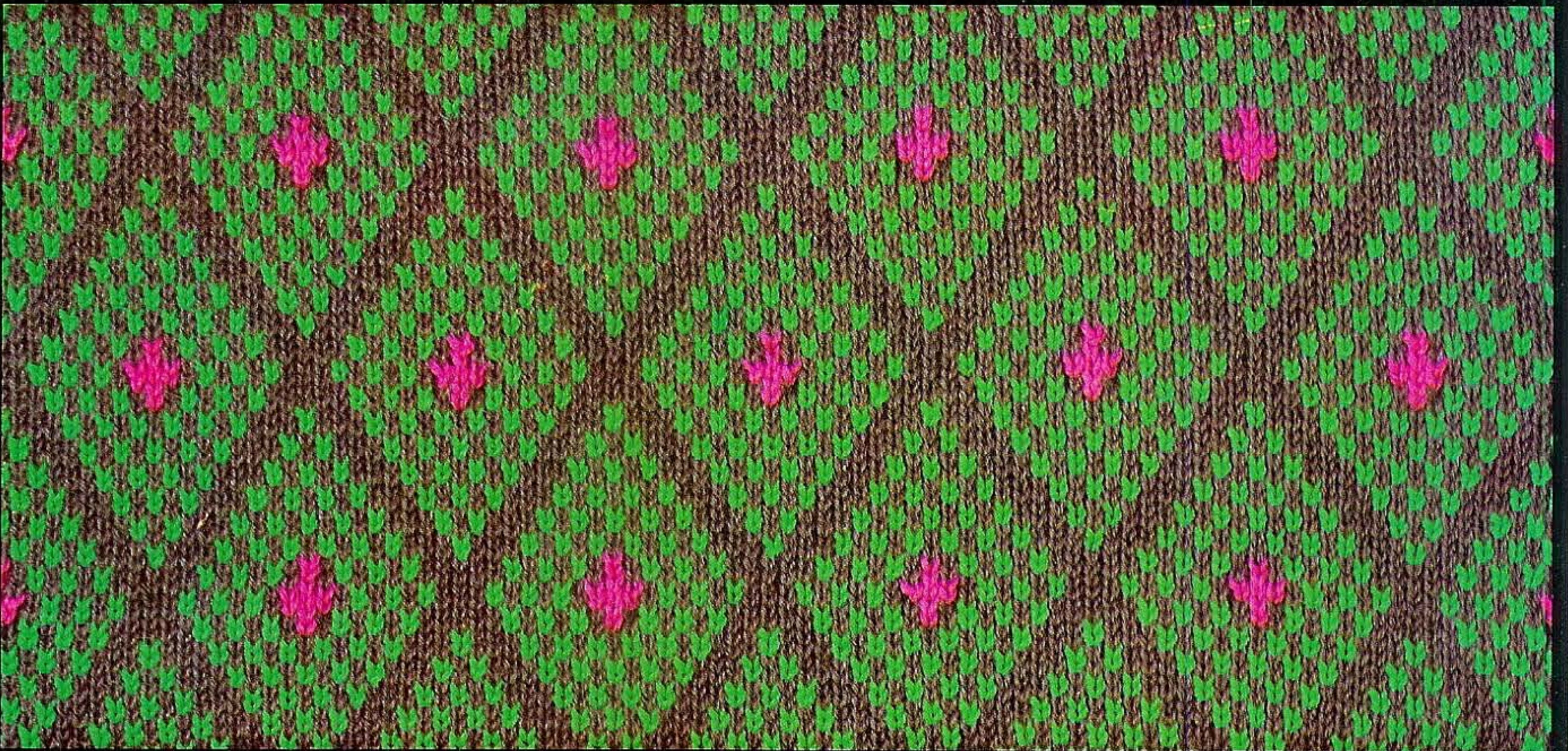
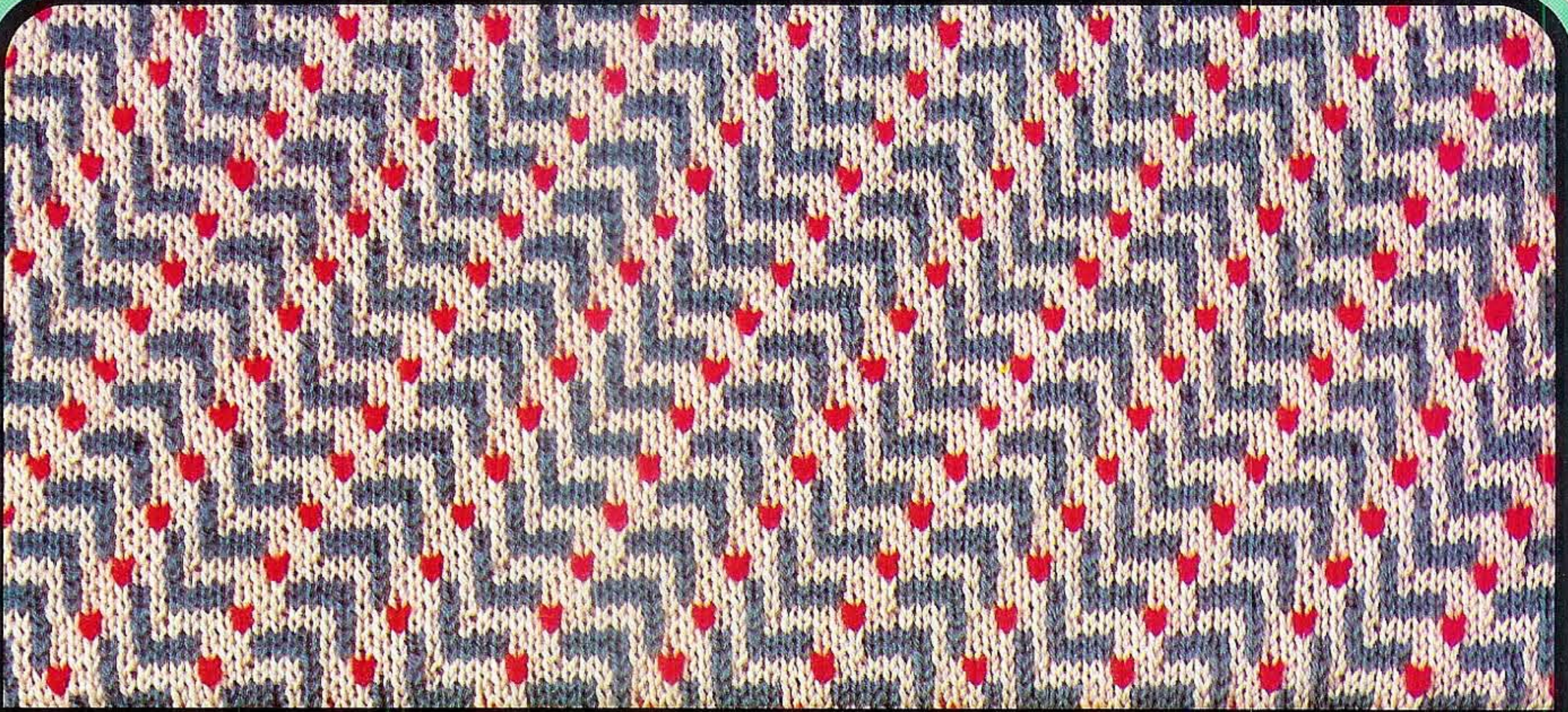

See P. 11 for CARD 編み方は11ページ

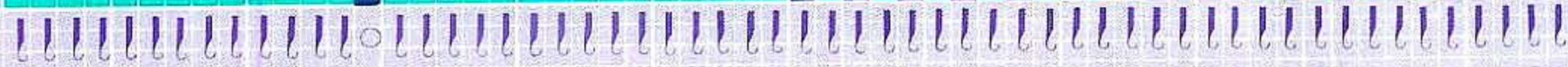
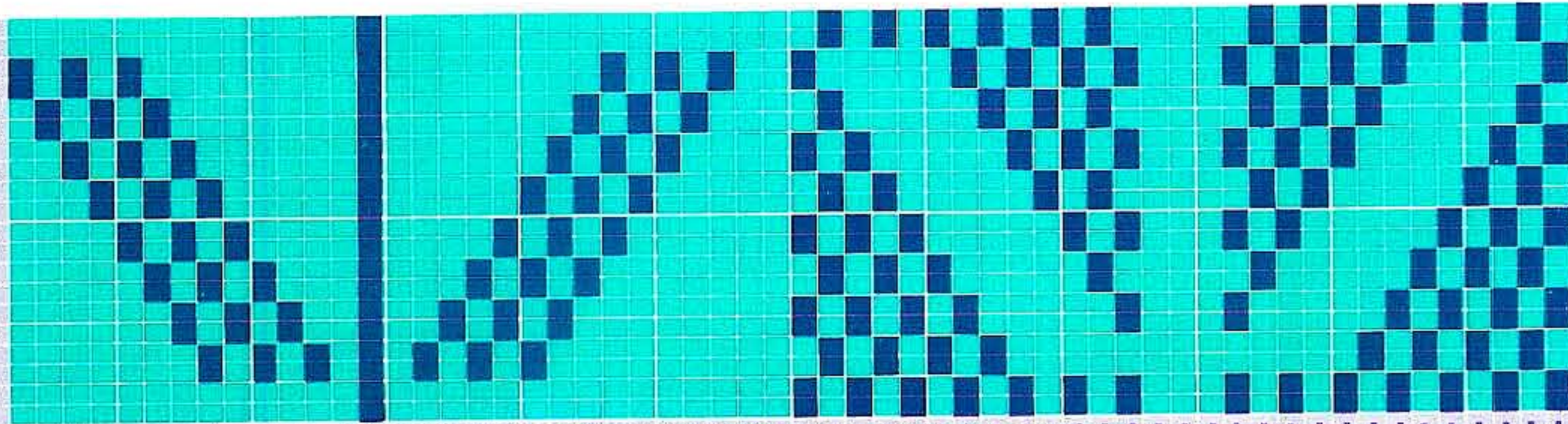

○ : Push back the needle marked "○" to position A. ○印の位置で針抜きをします。

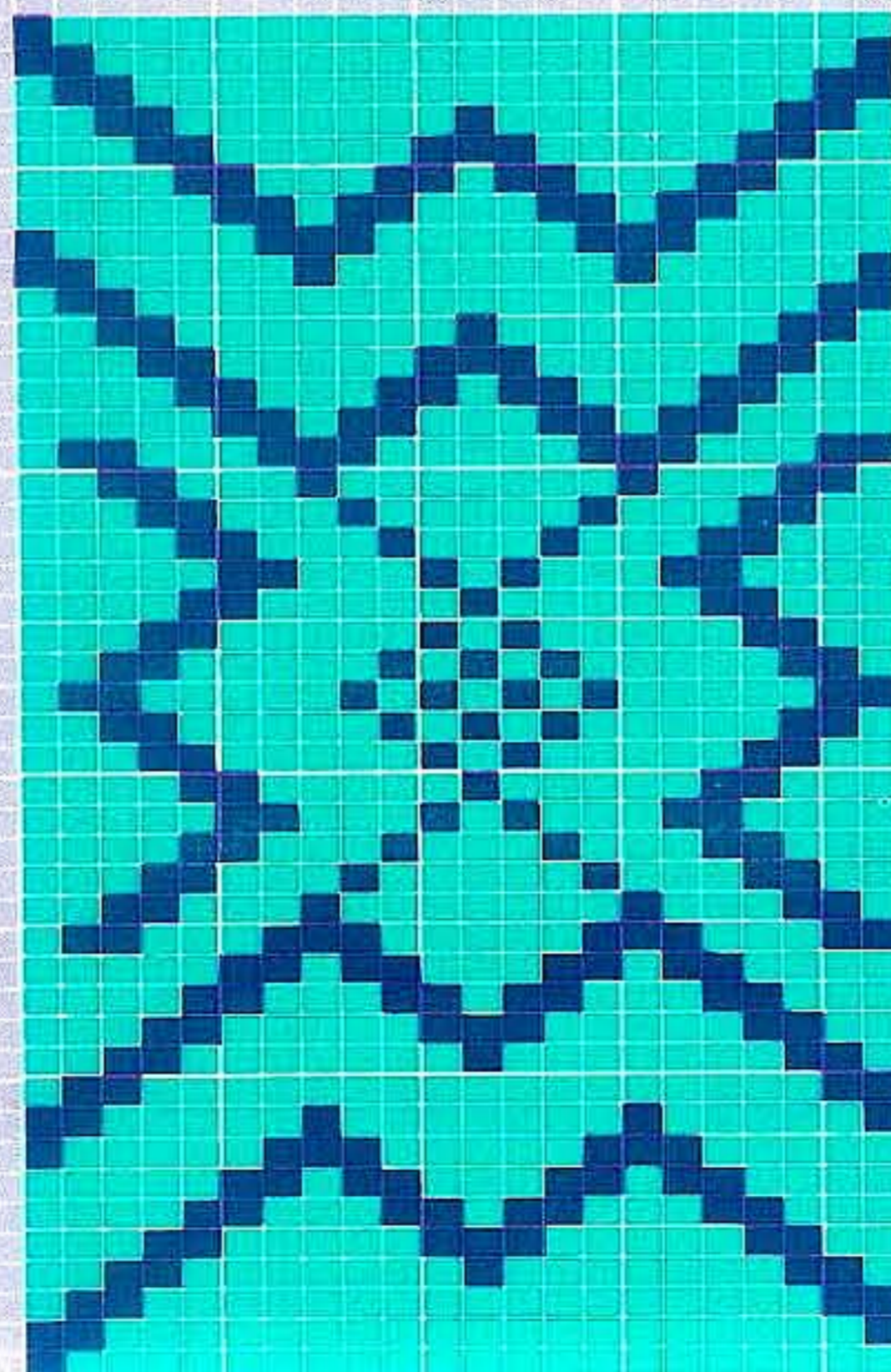
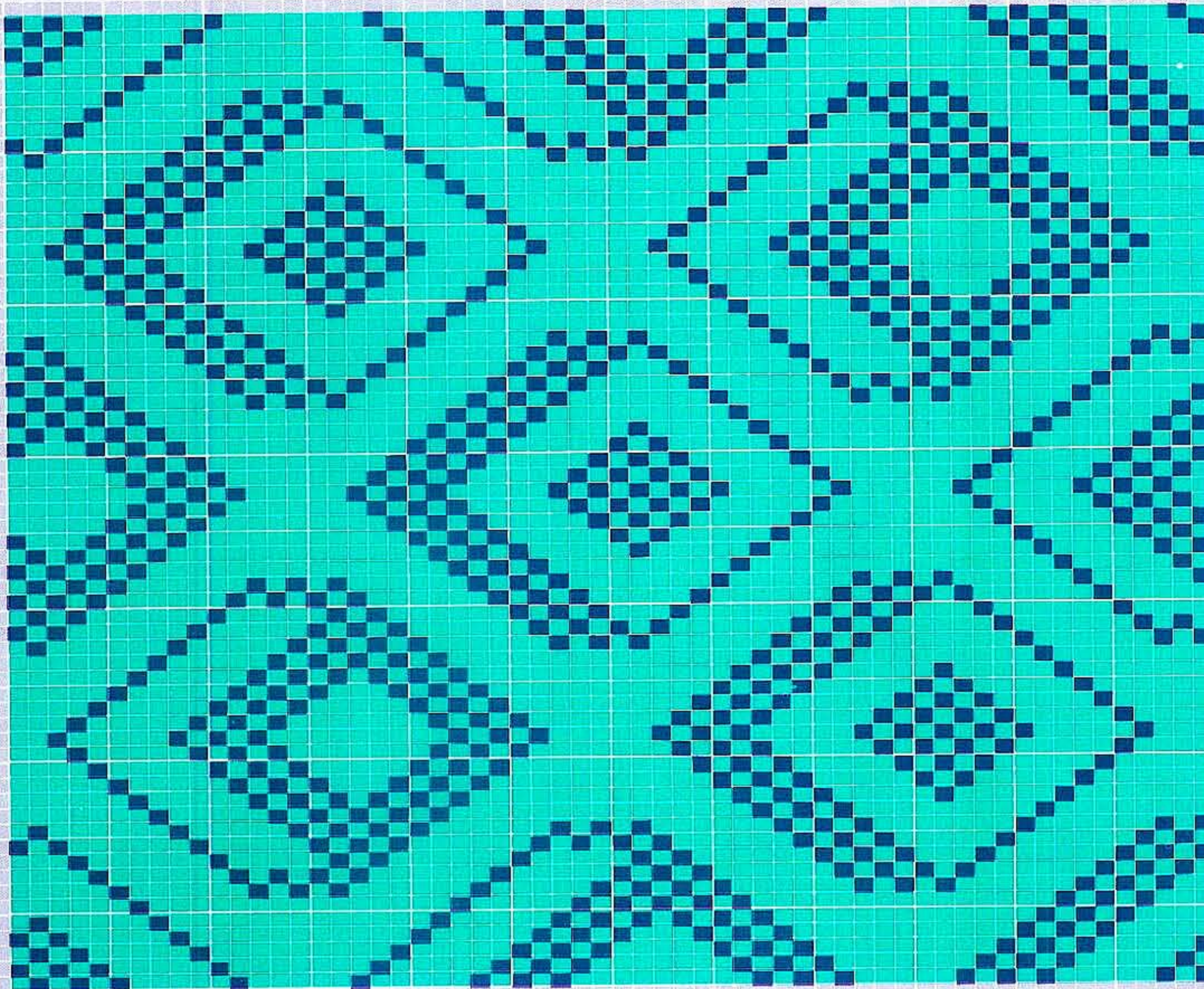

25

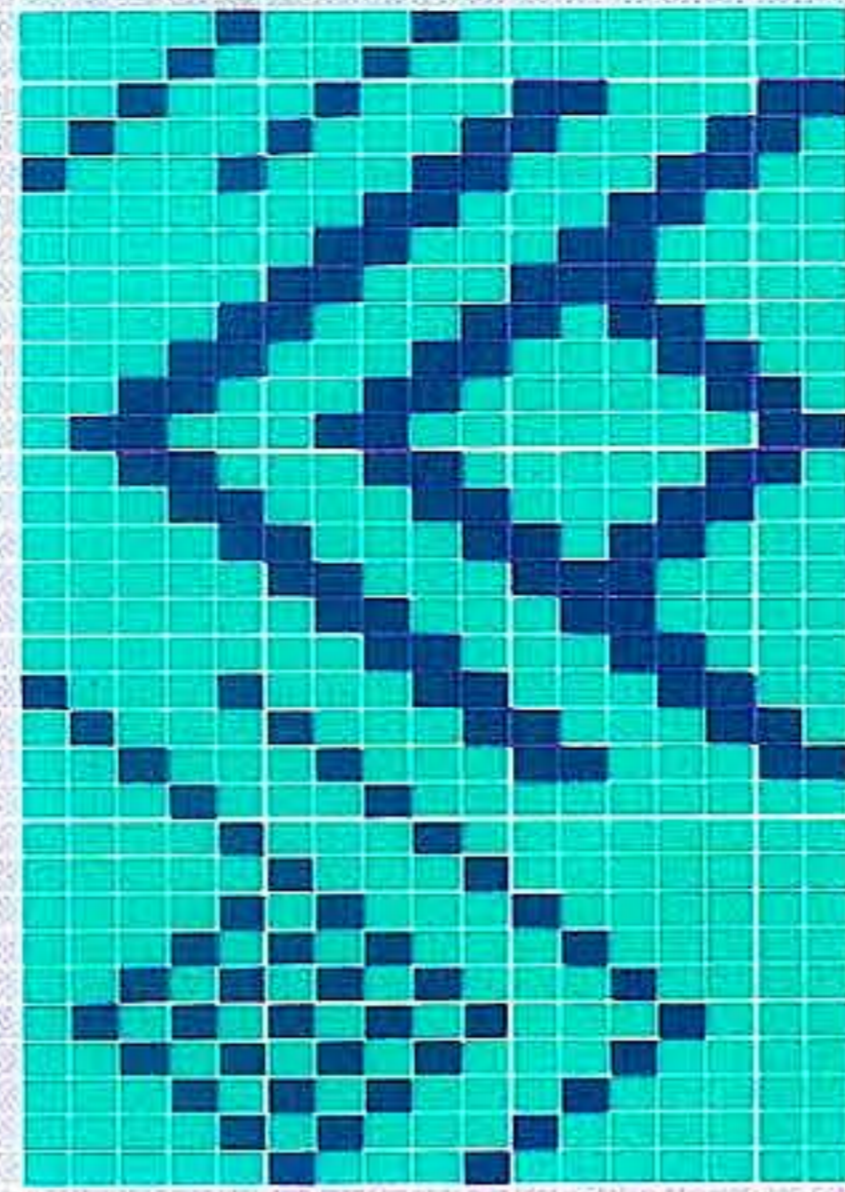

26

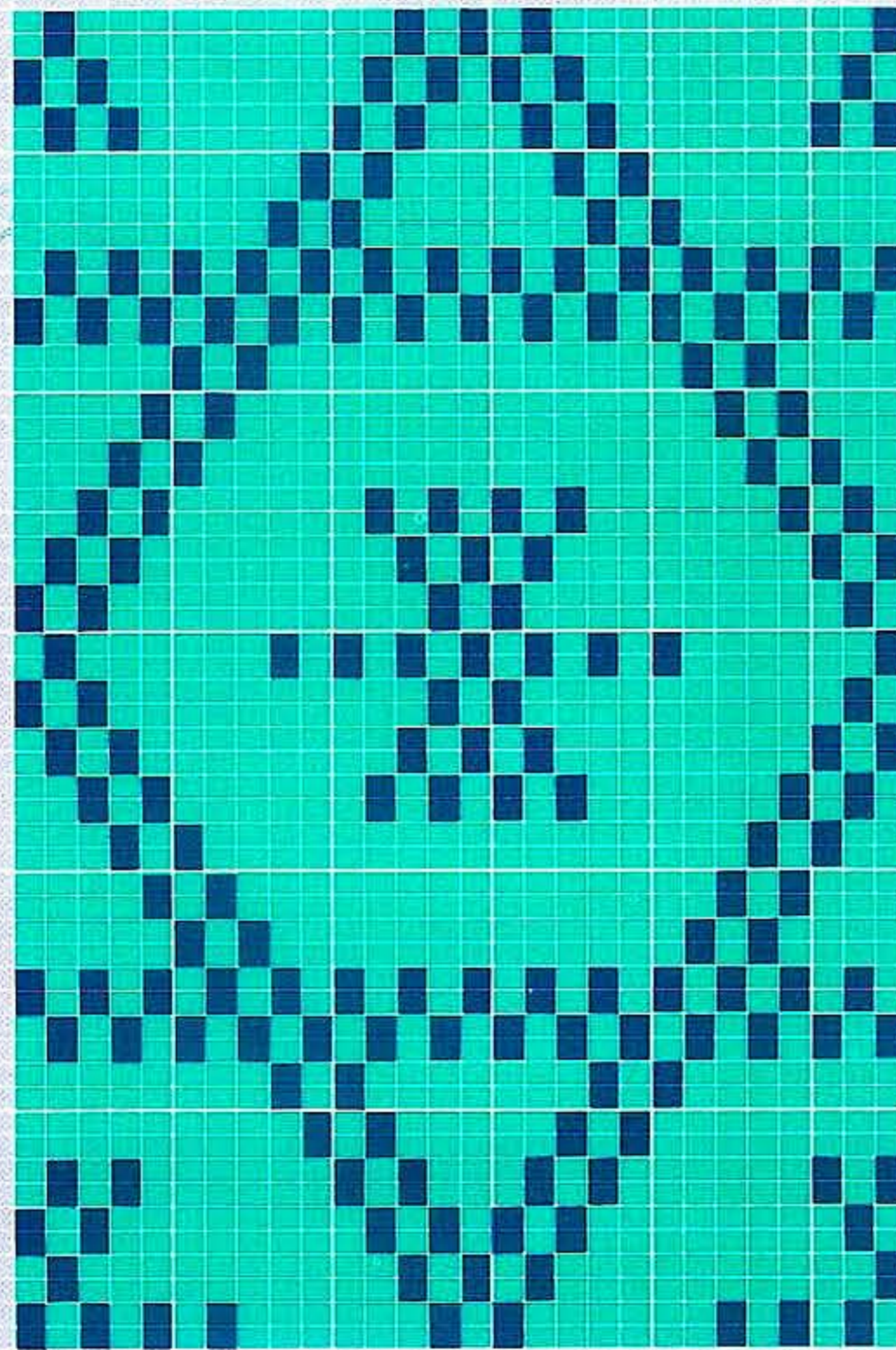

27

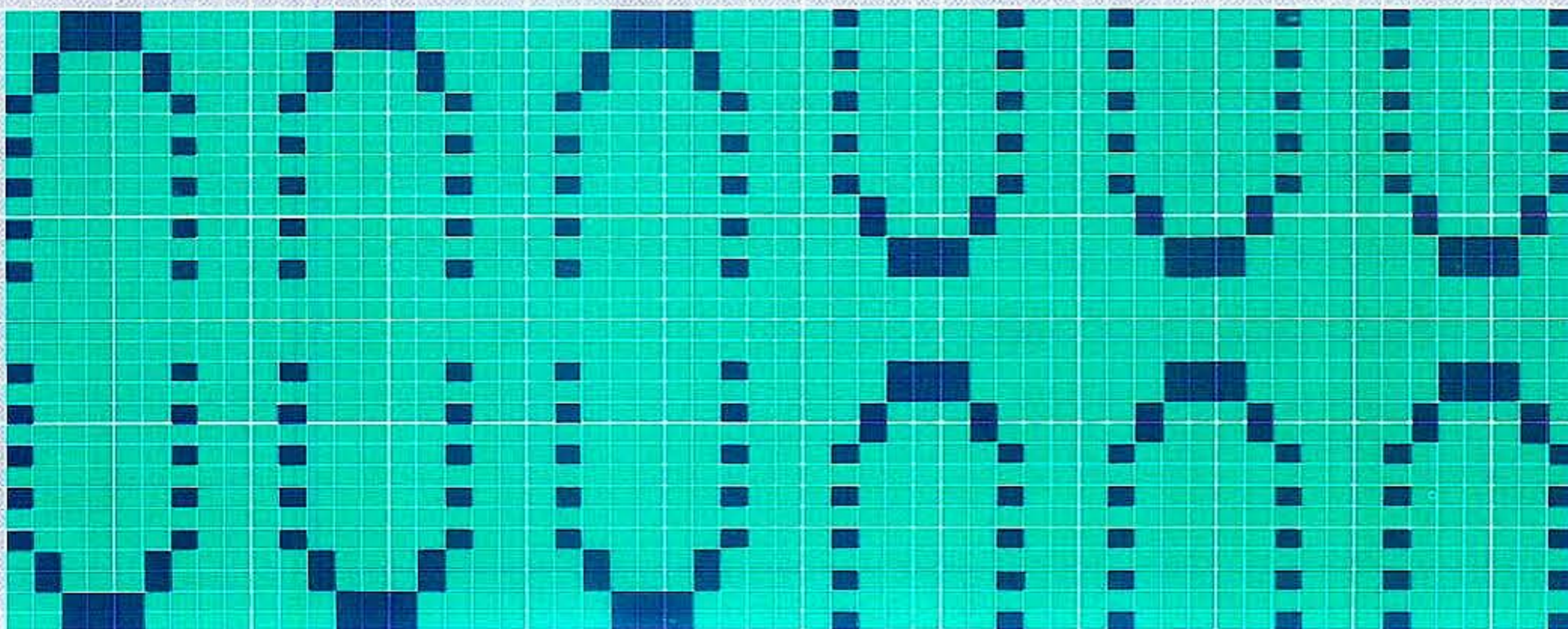

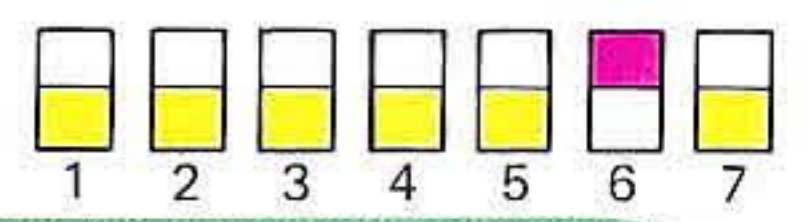

22

すべり目模様



23

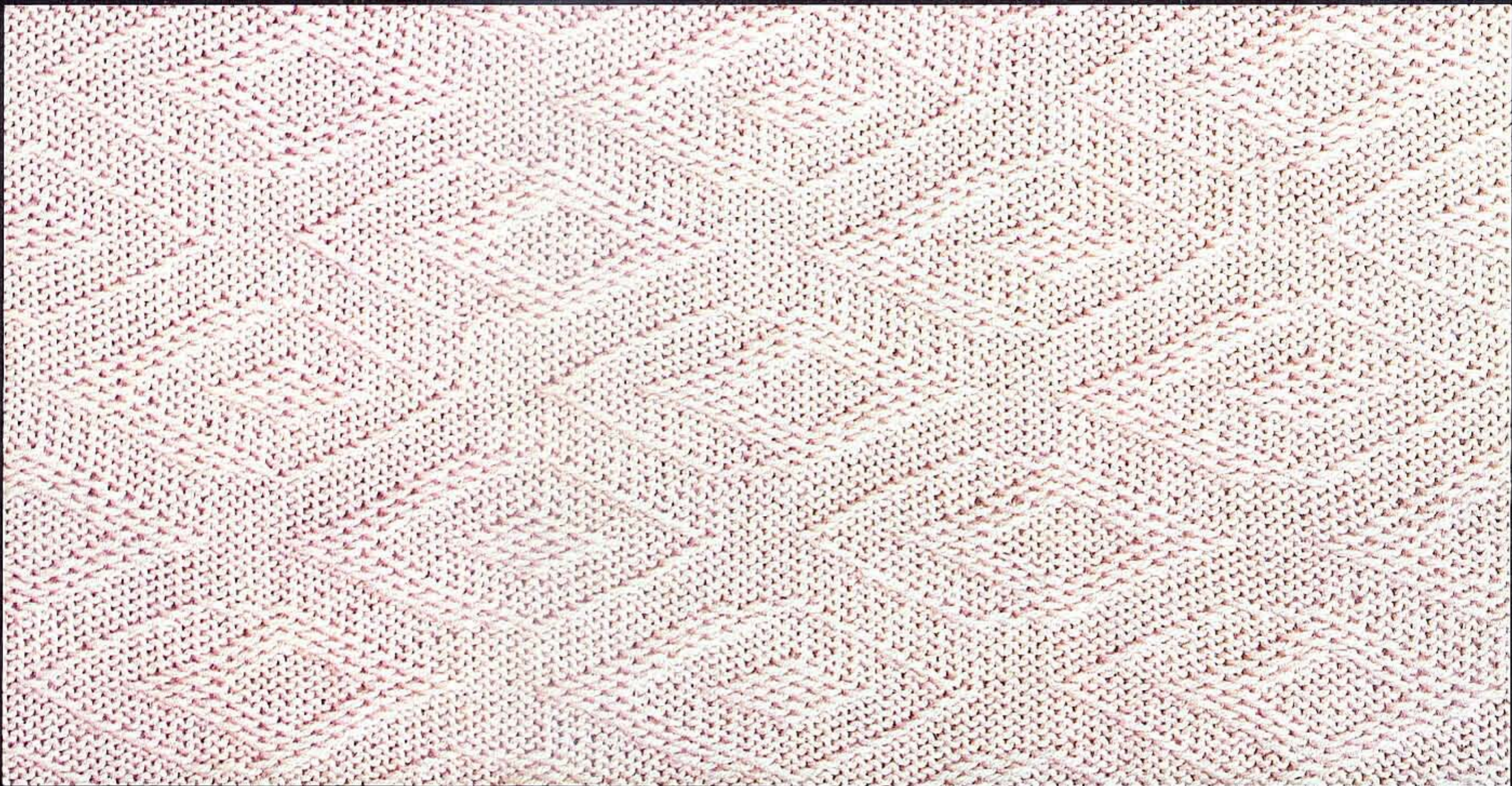

24

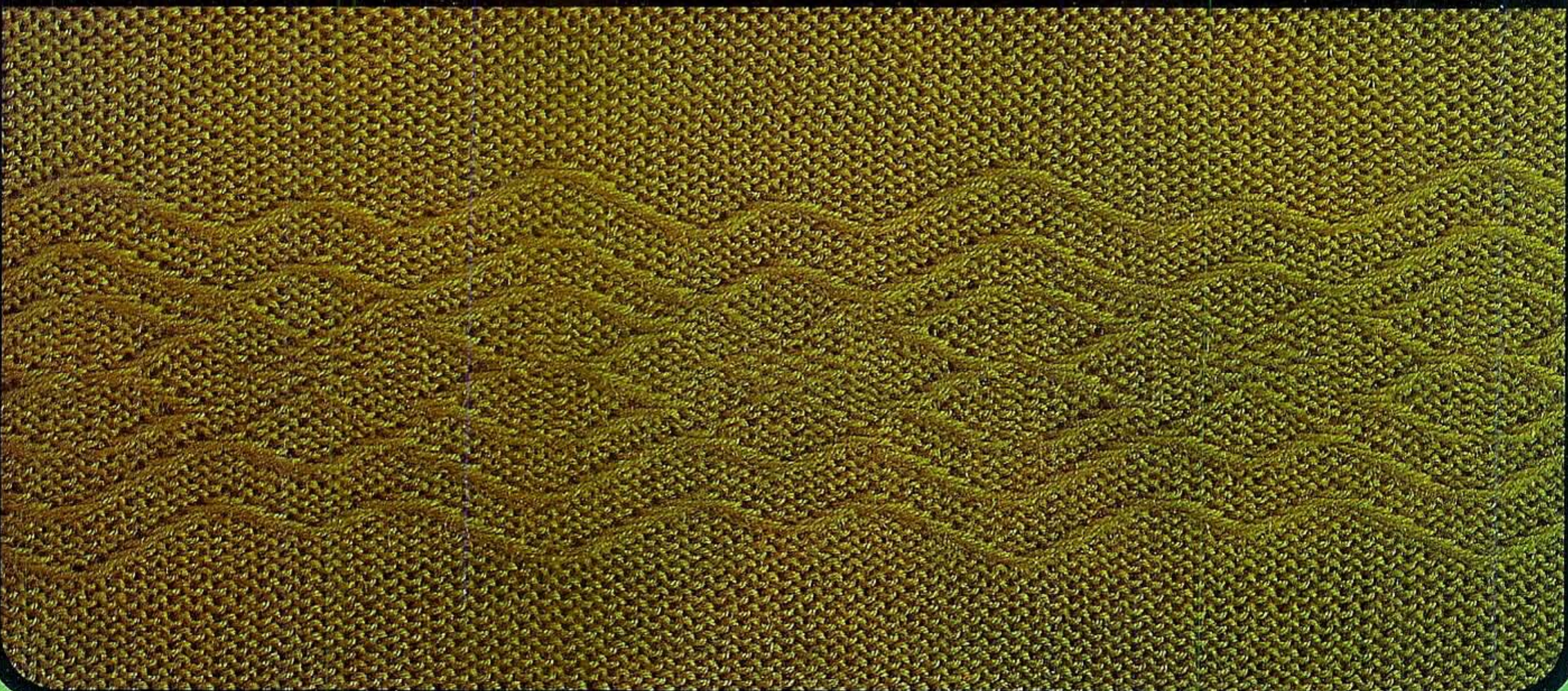

See P. 14 for CARD 編み方は14ページ

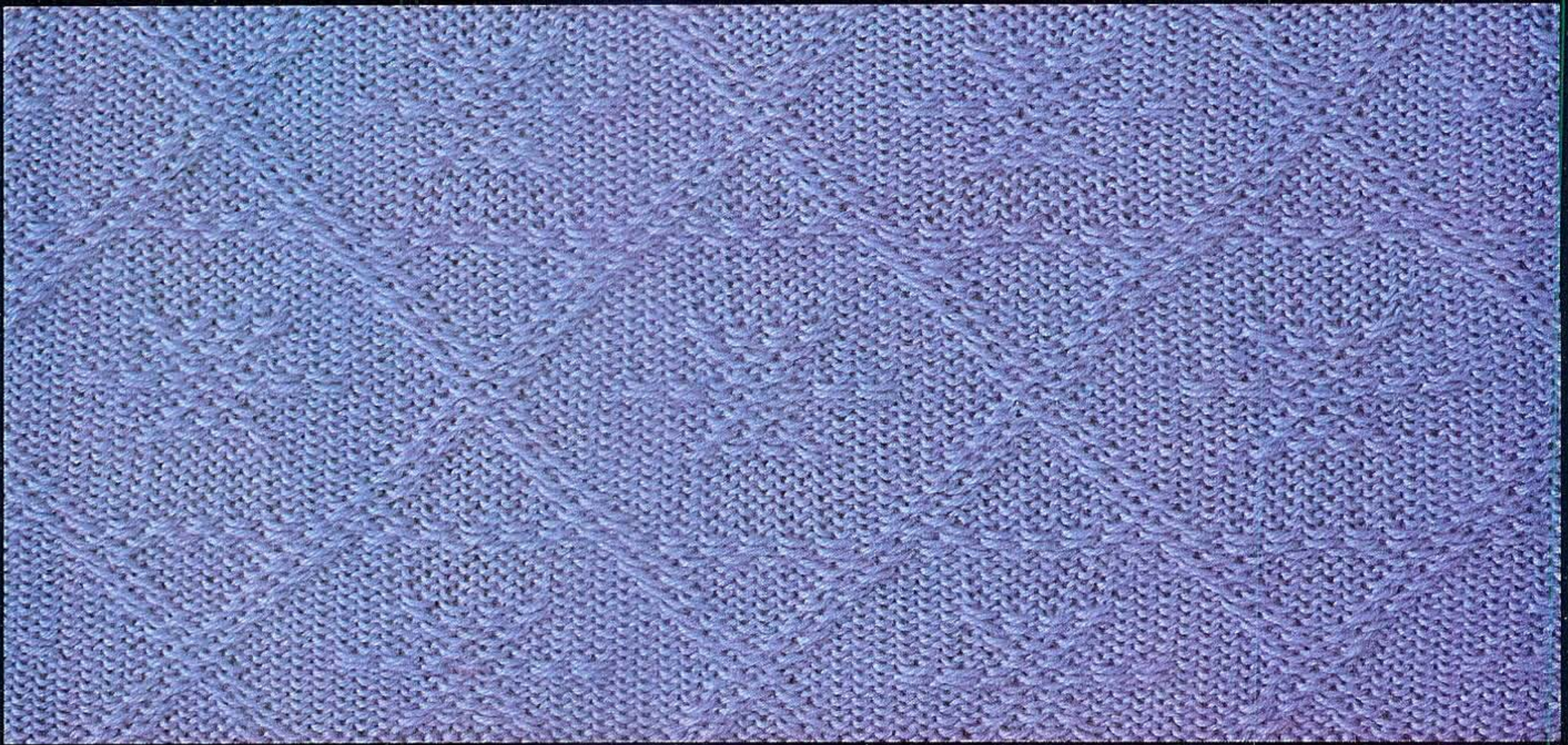
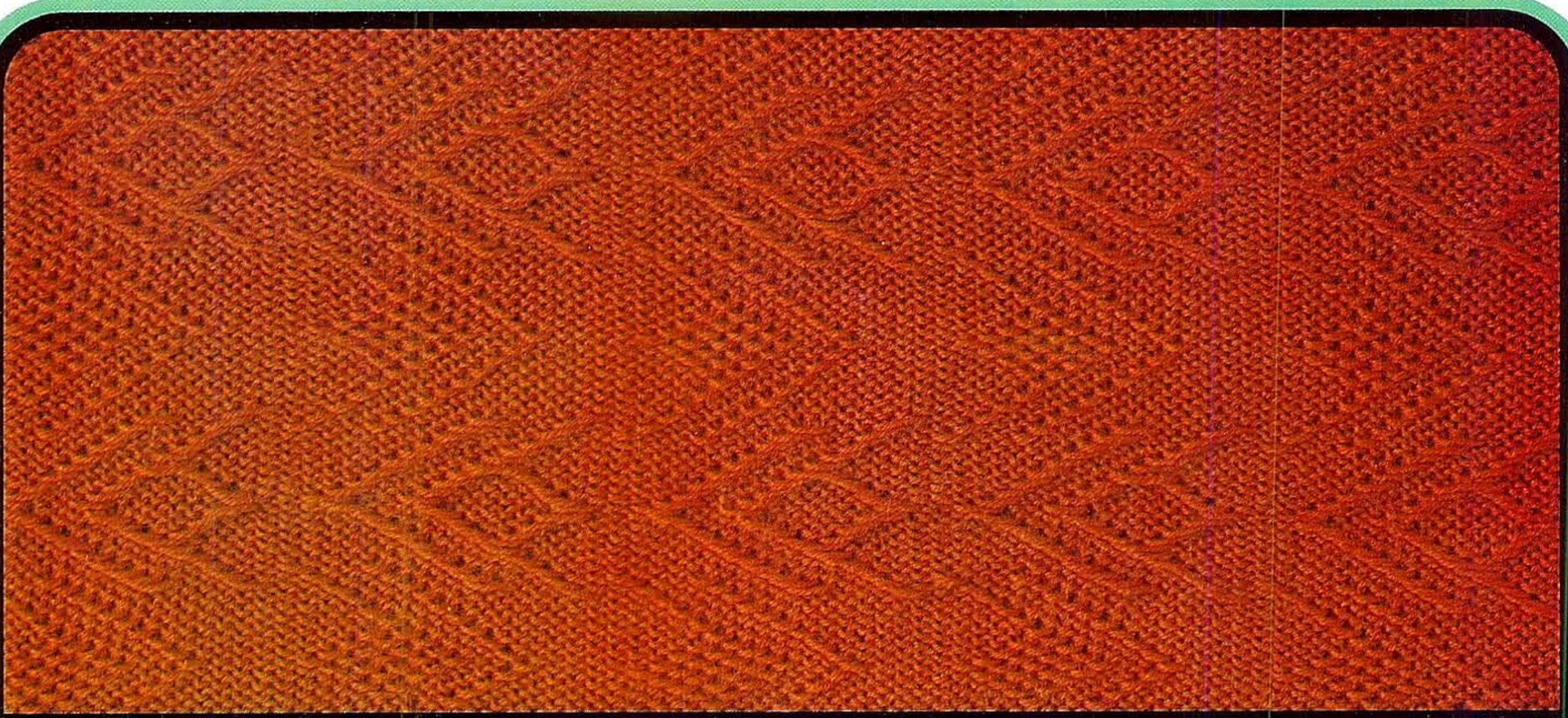

29

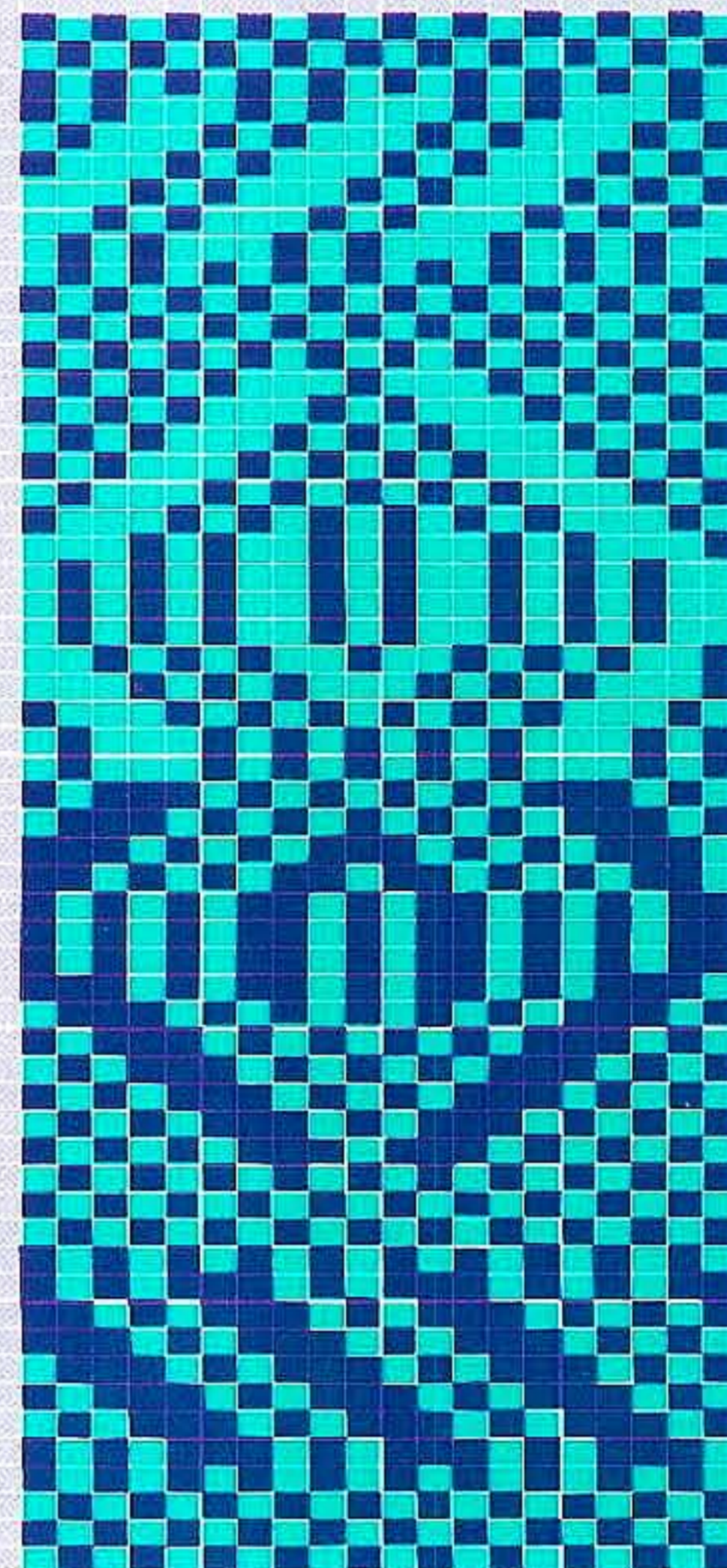

28

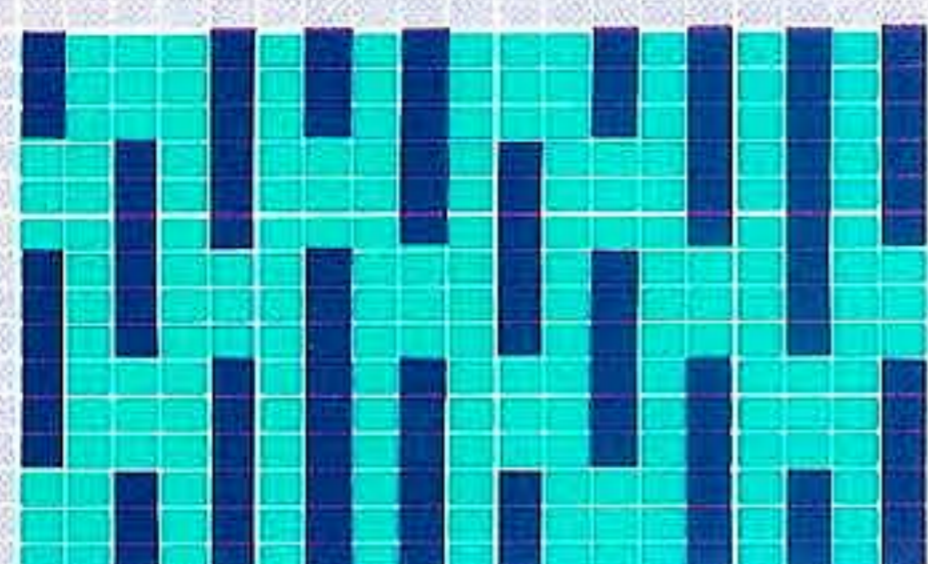

30

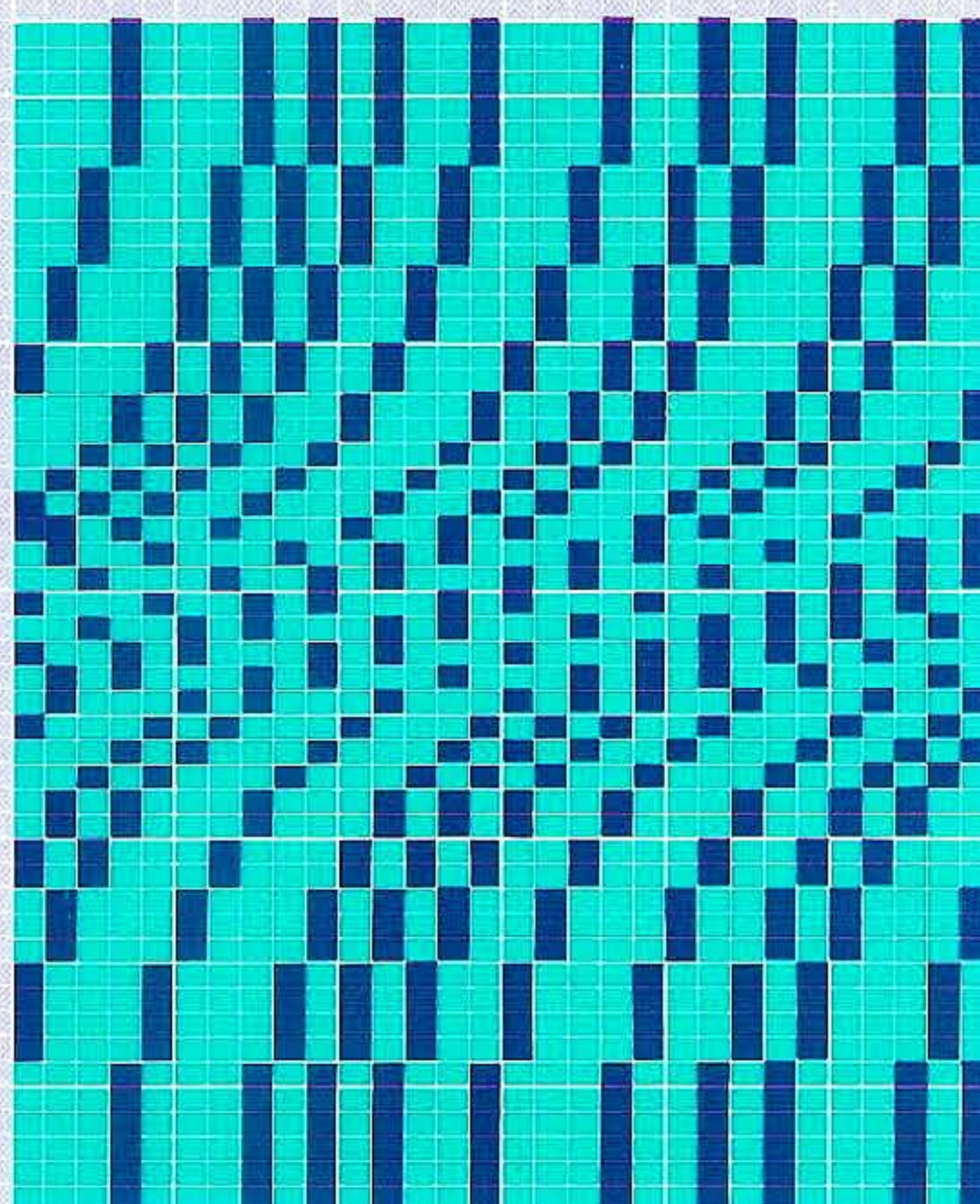

31

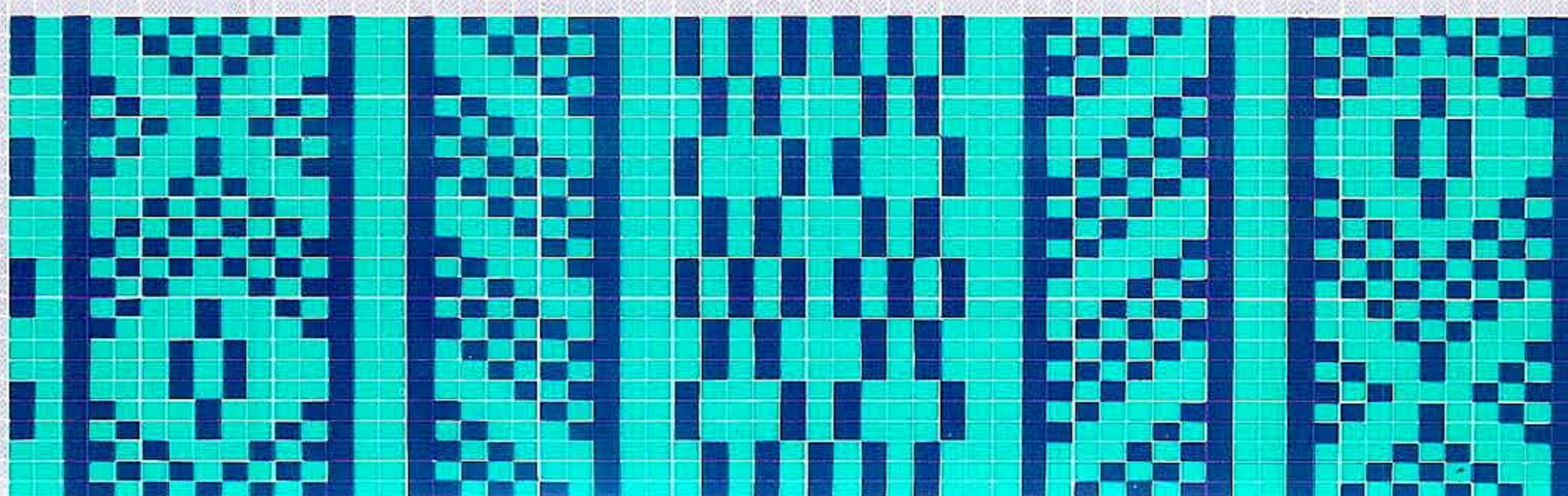

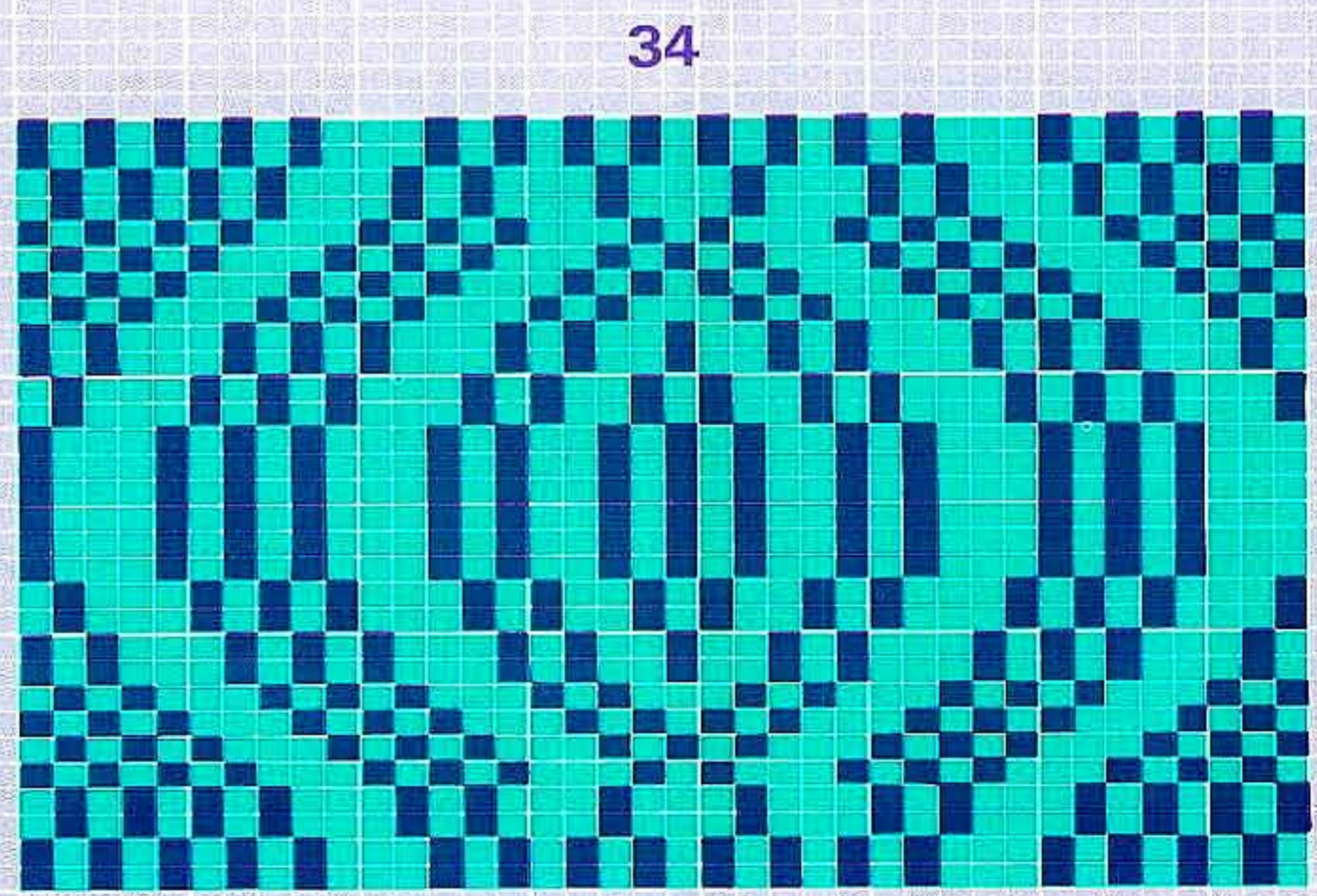
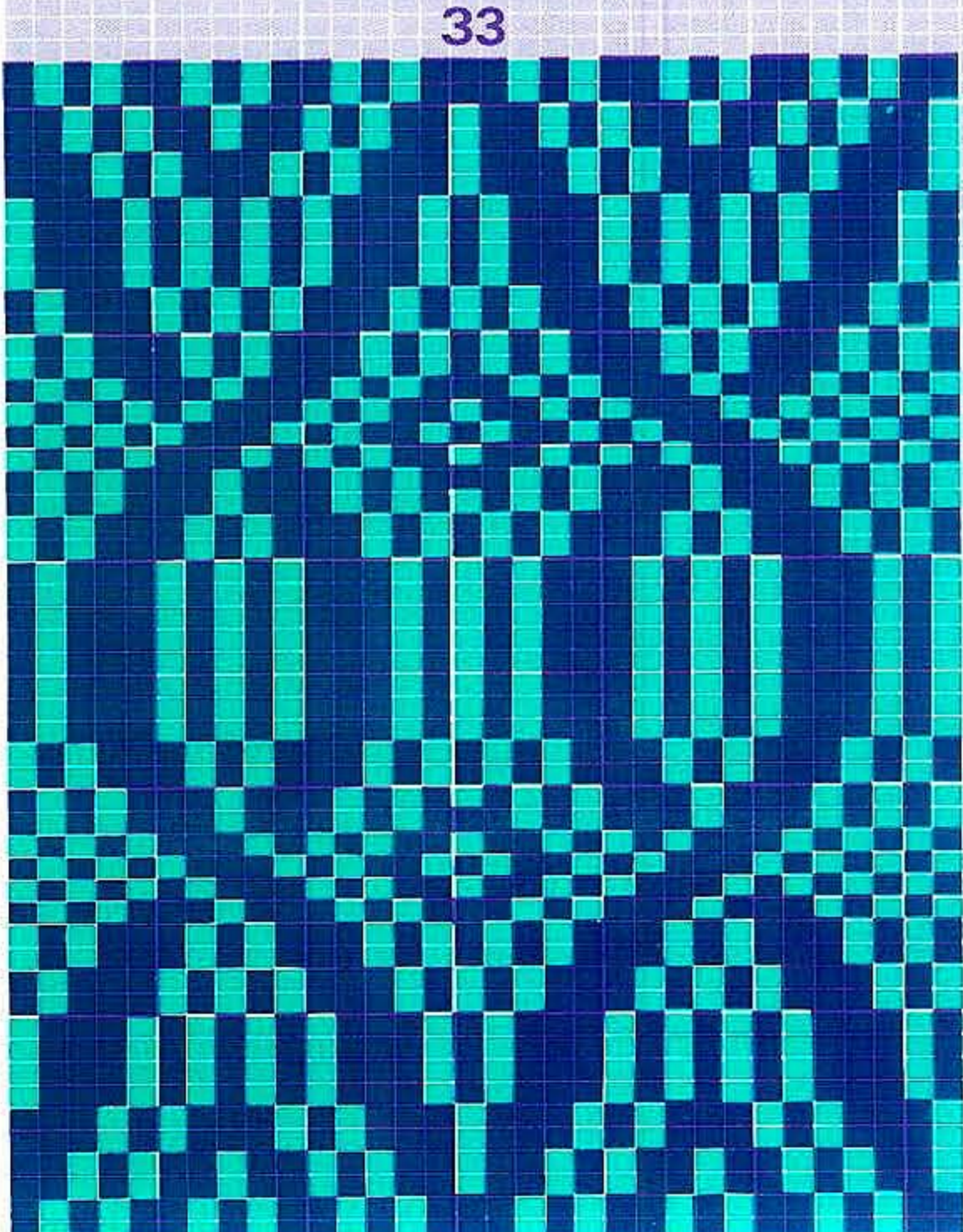
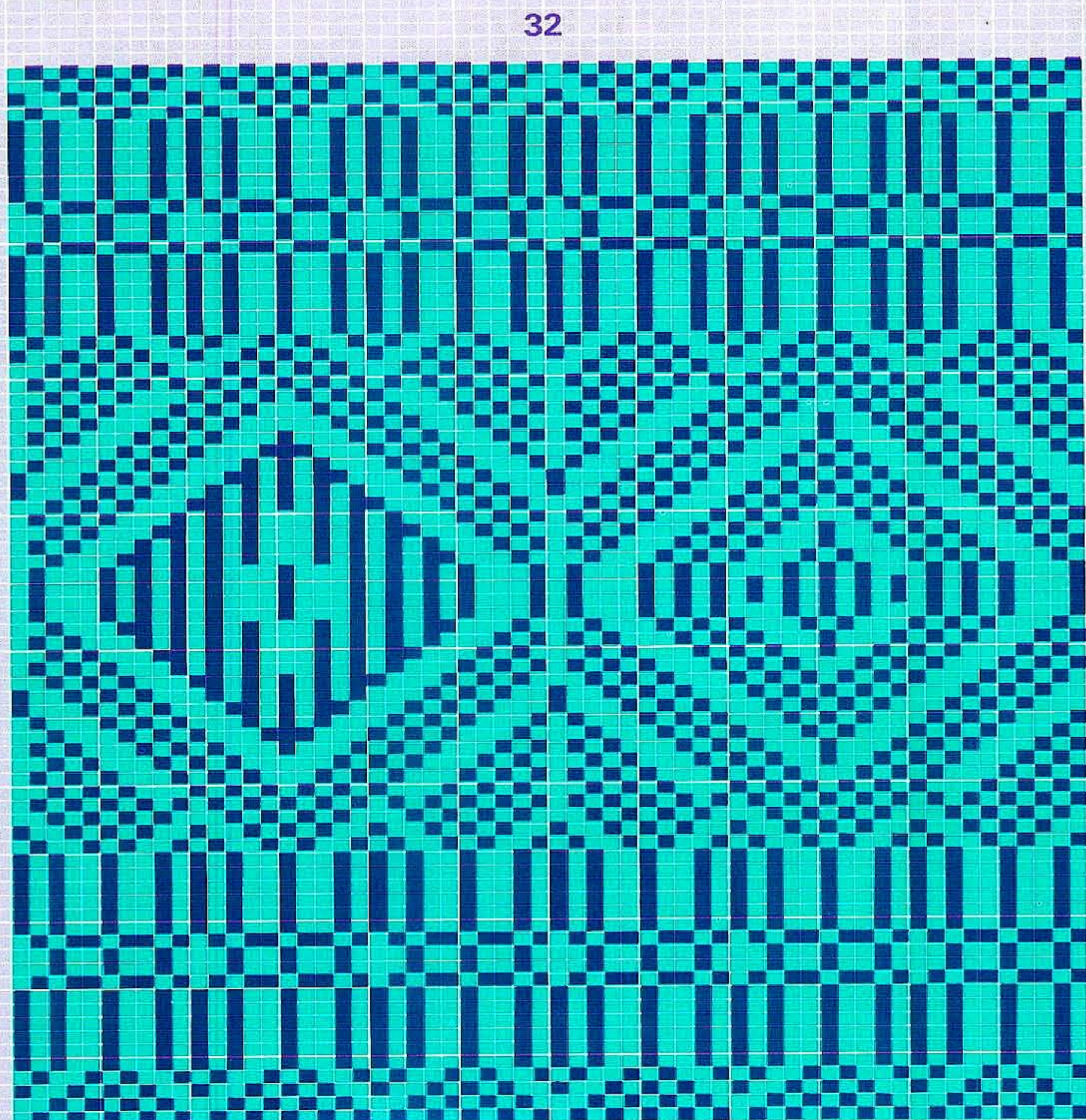

28

スレッド模様



29

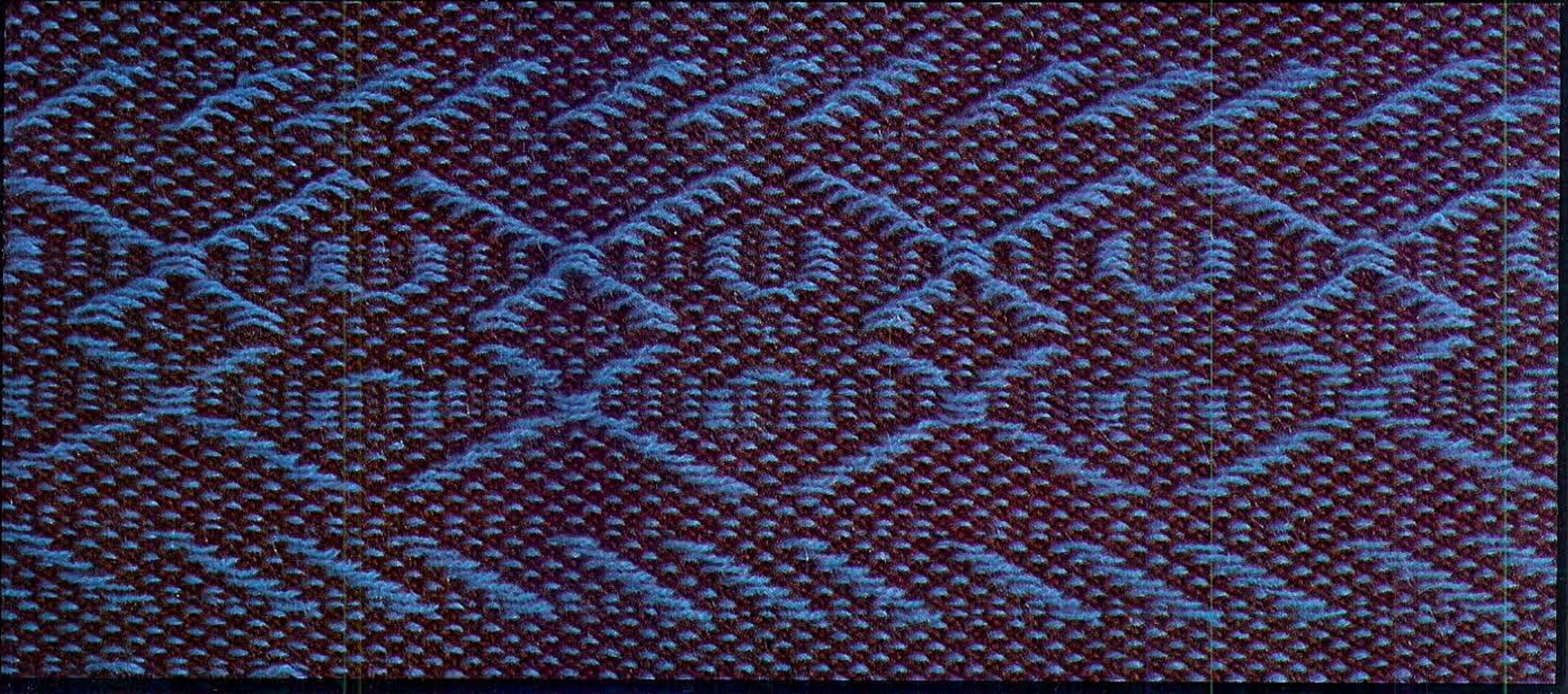

30

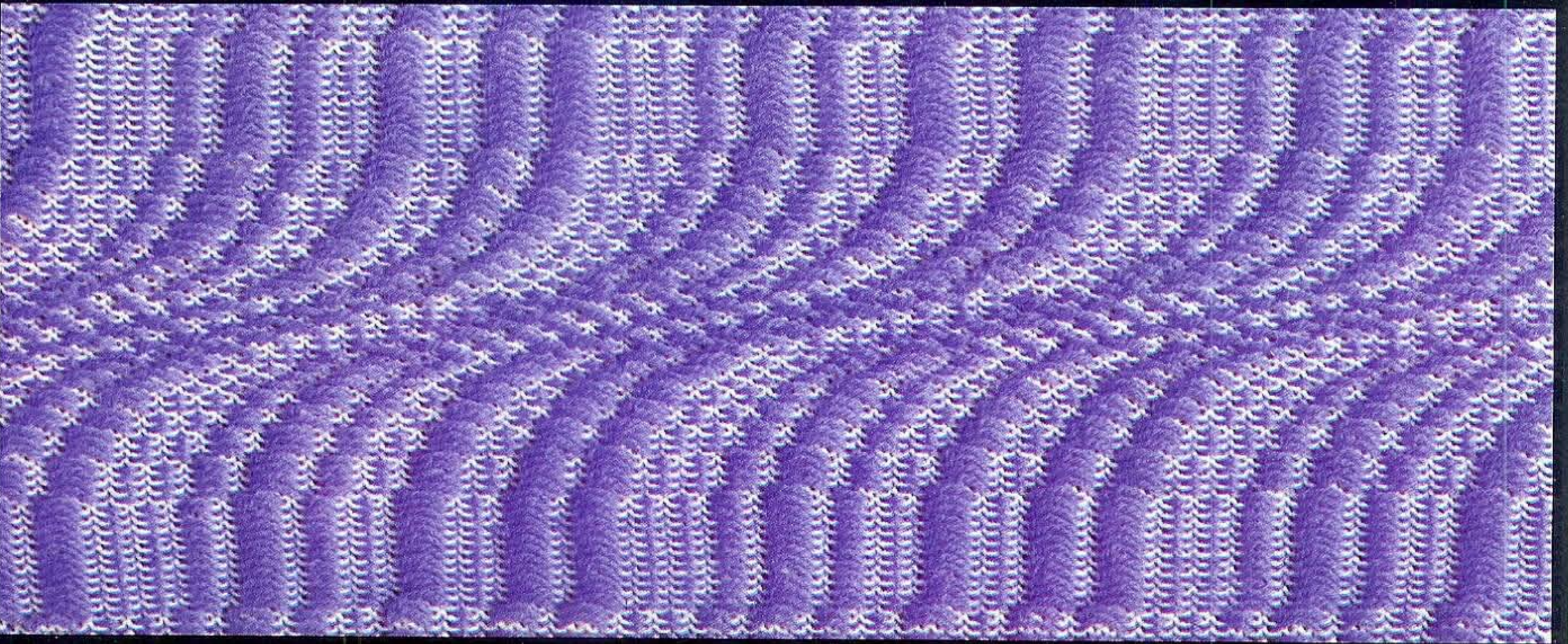

31

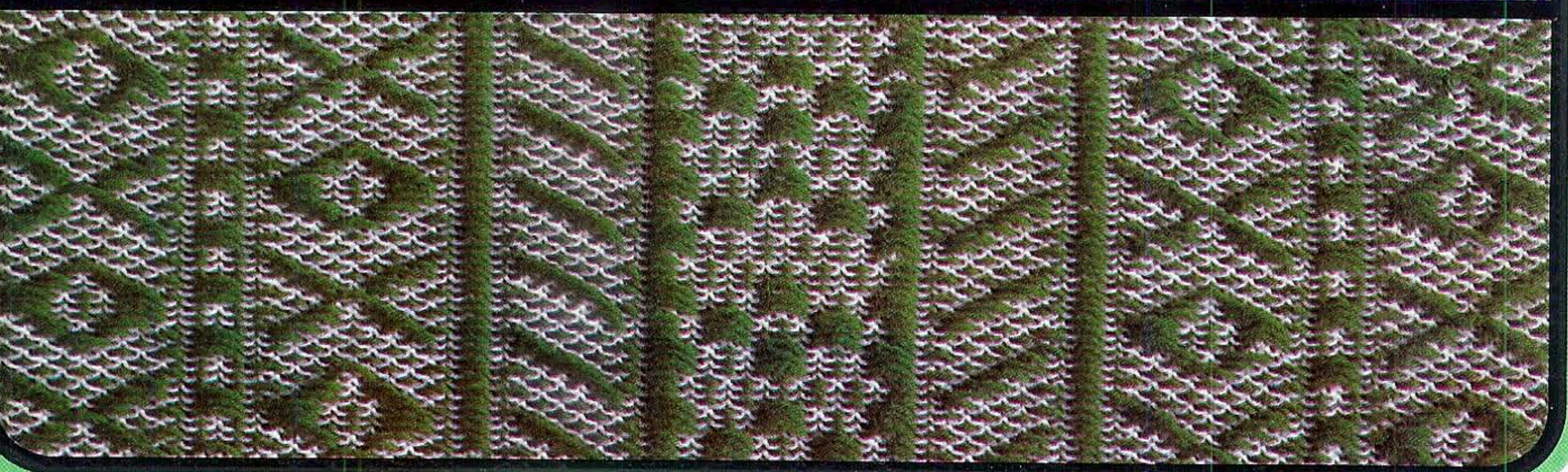

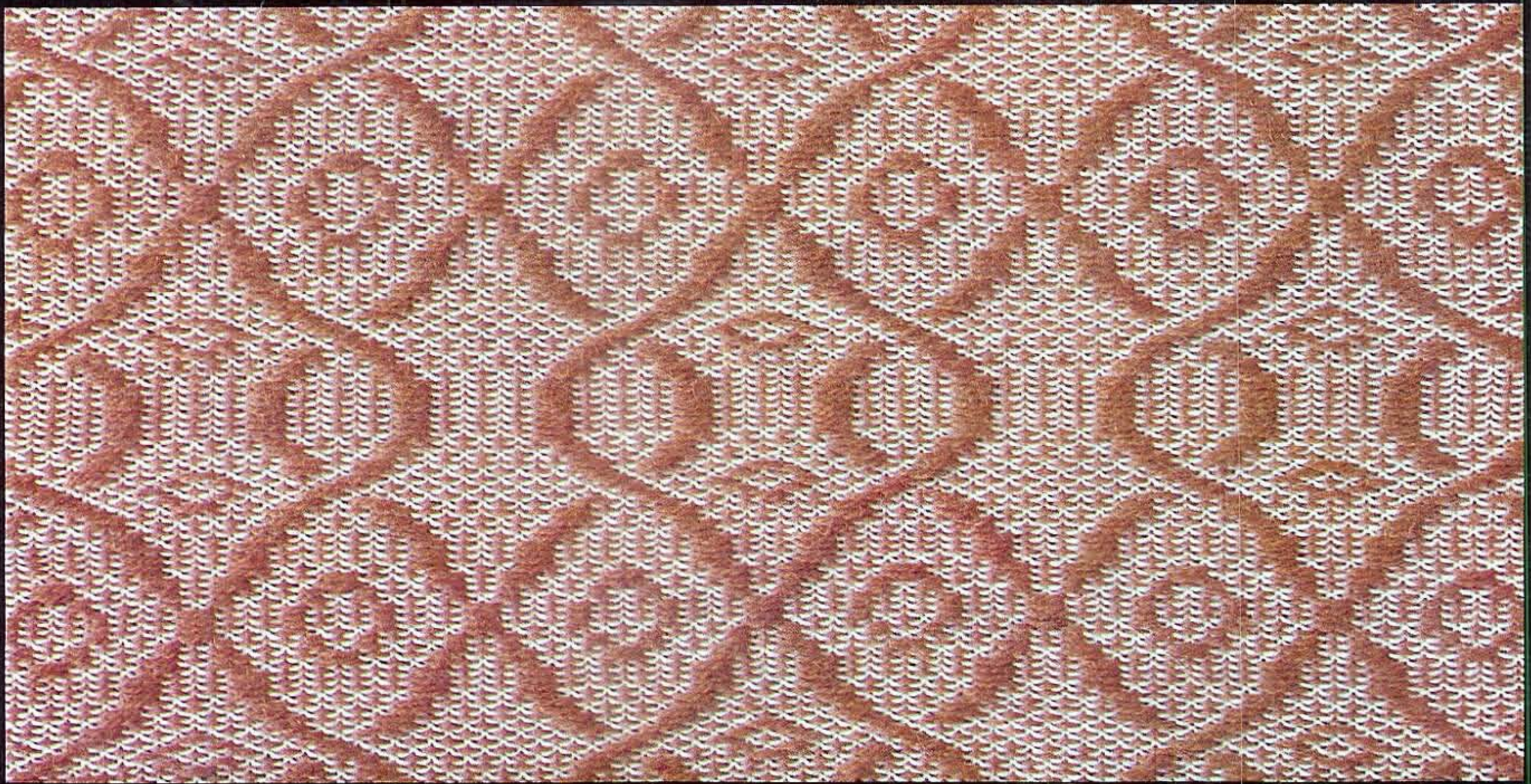

See P. 19 for CARD 編み方は19ページ

35

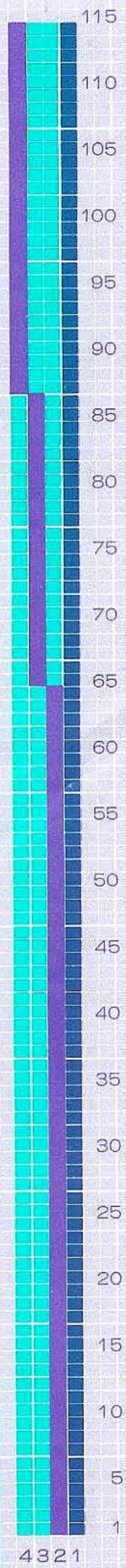
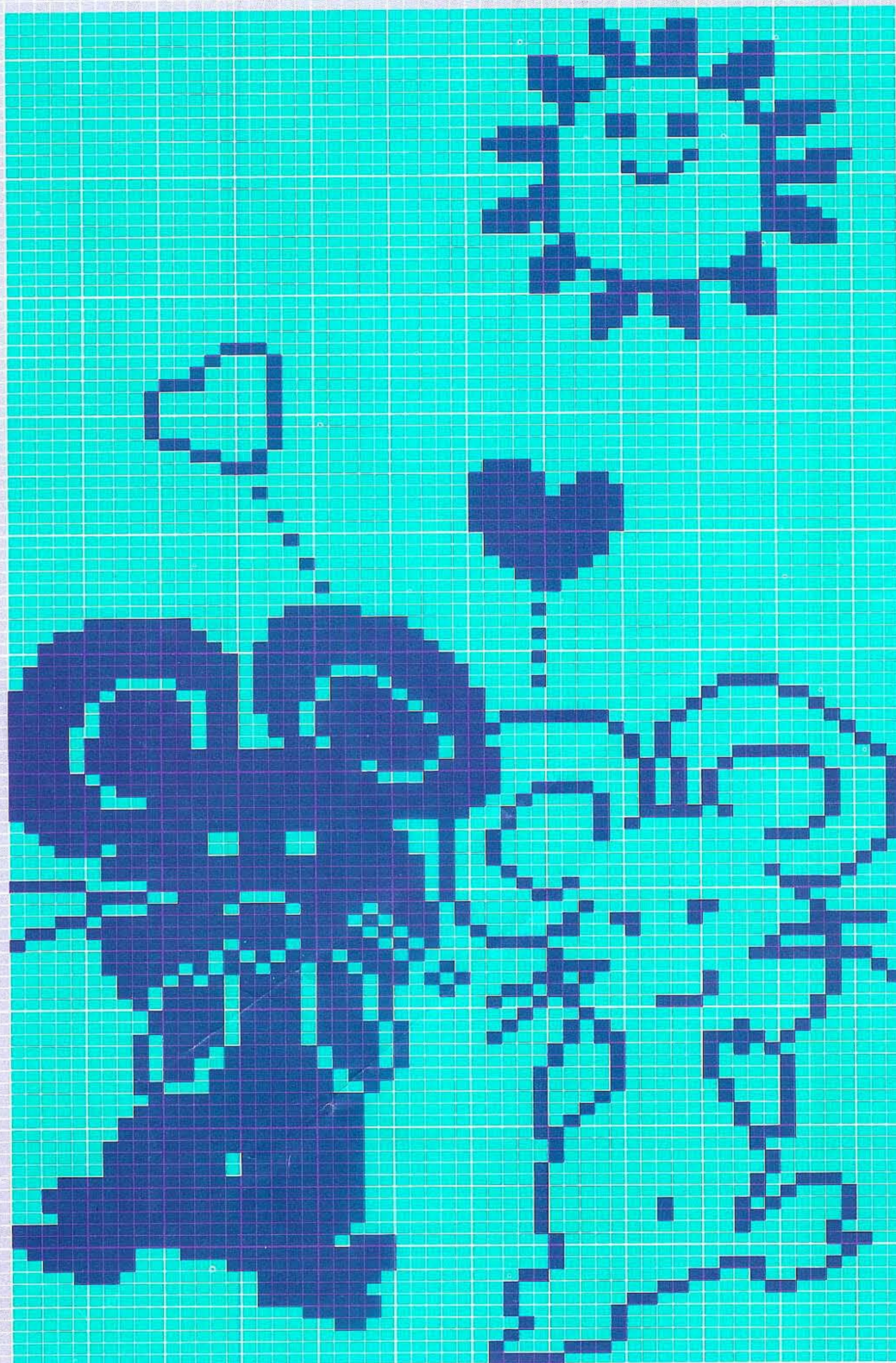

37

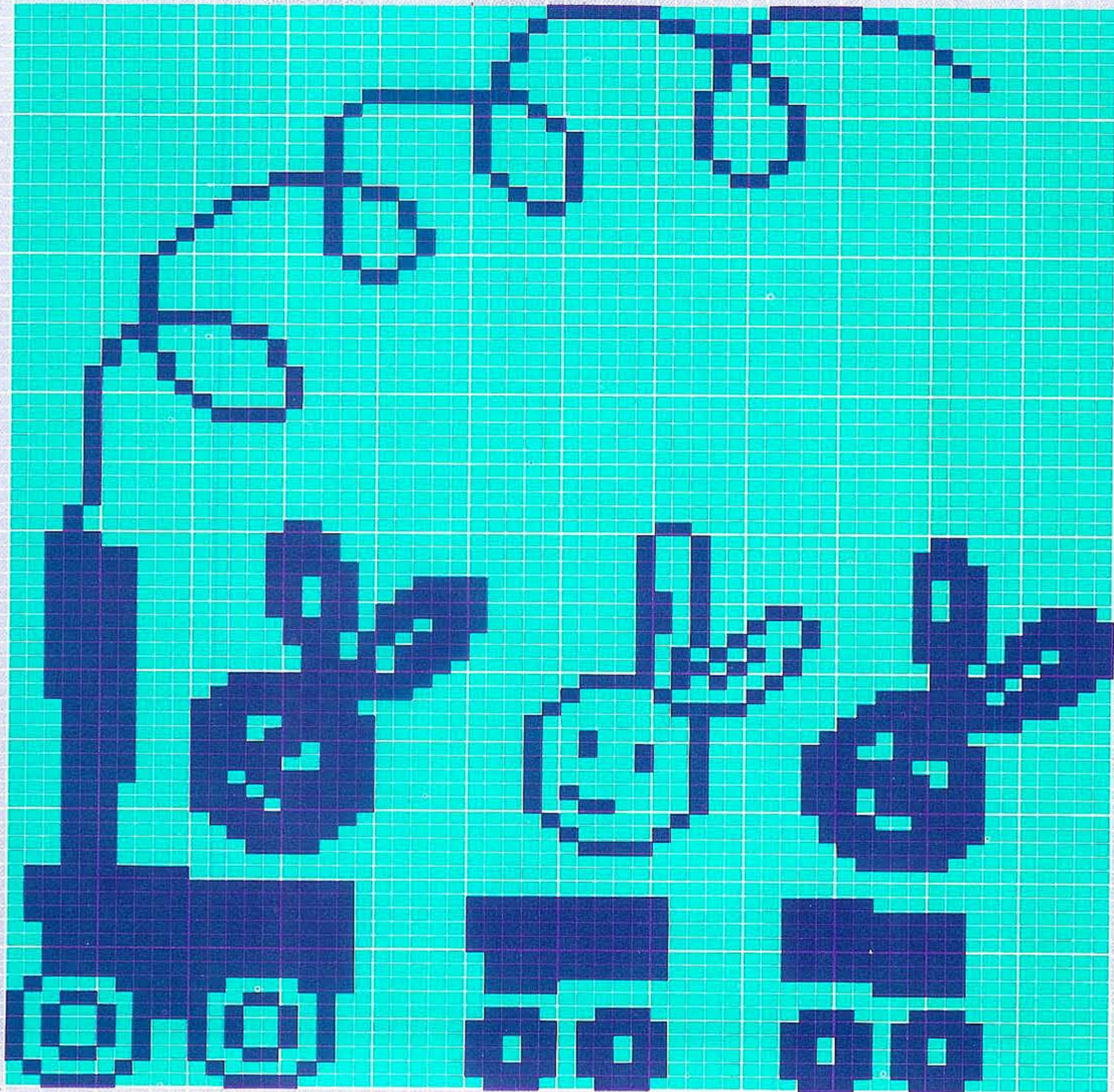

4321

38

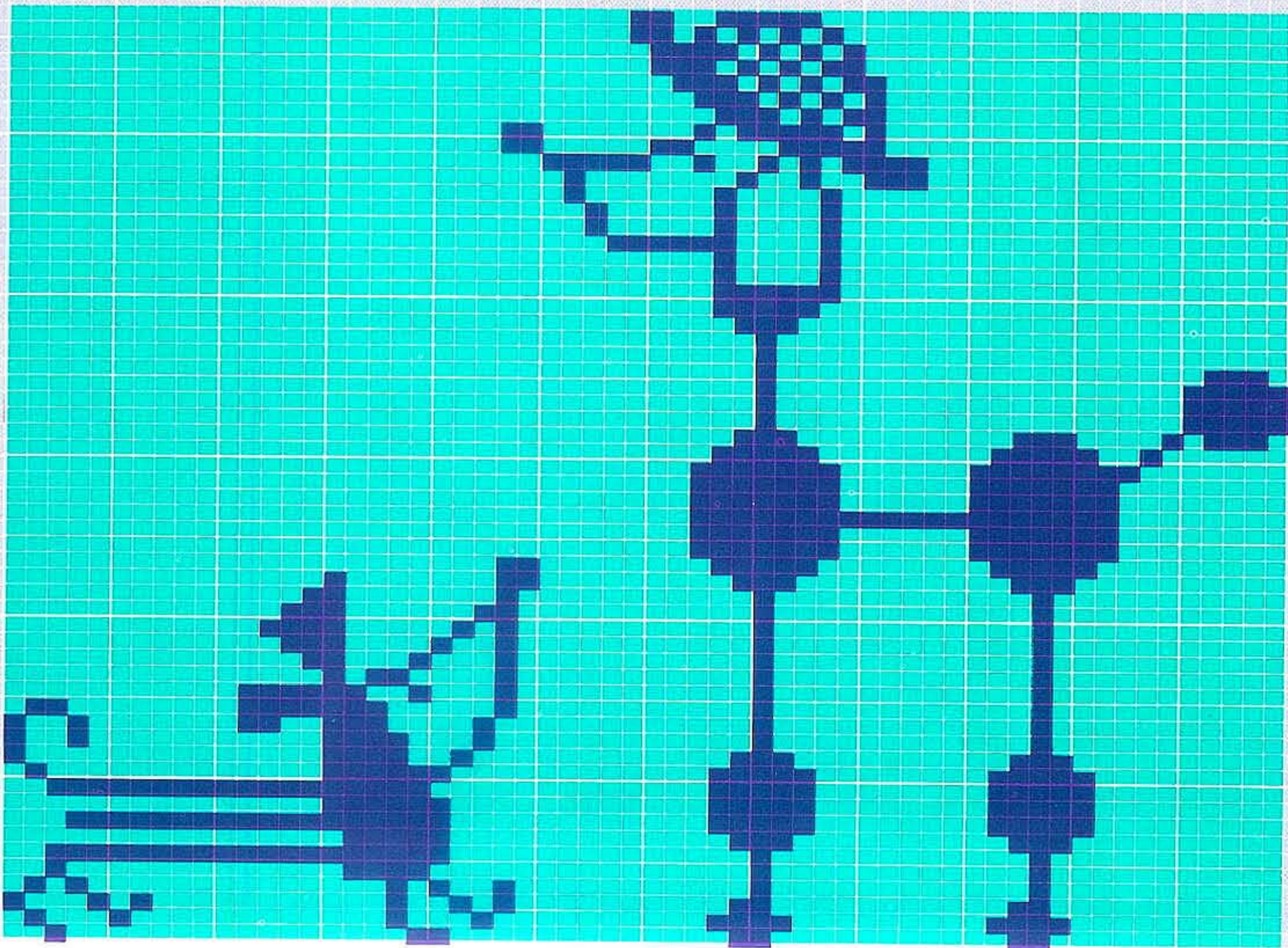

35

配色ゴム編模様

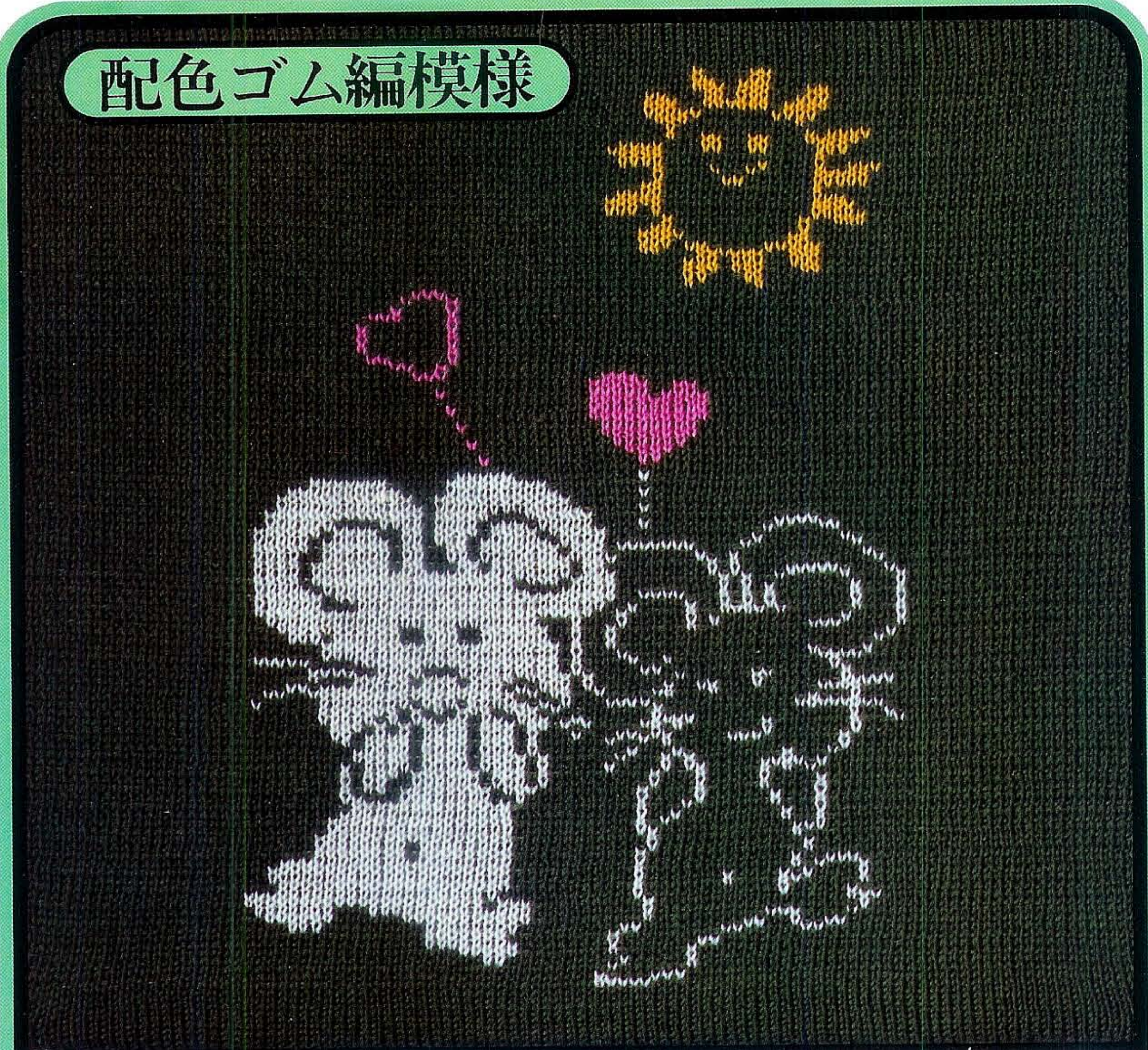

36



See P. 22 & 31 for CARD 編み方は22と31ページ

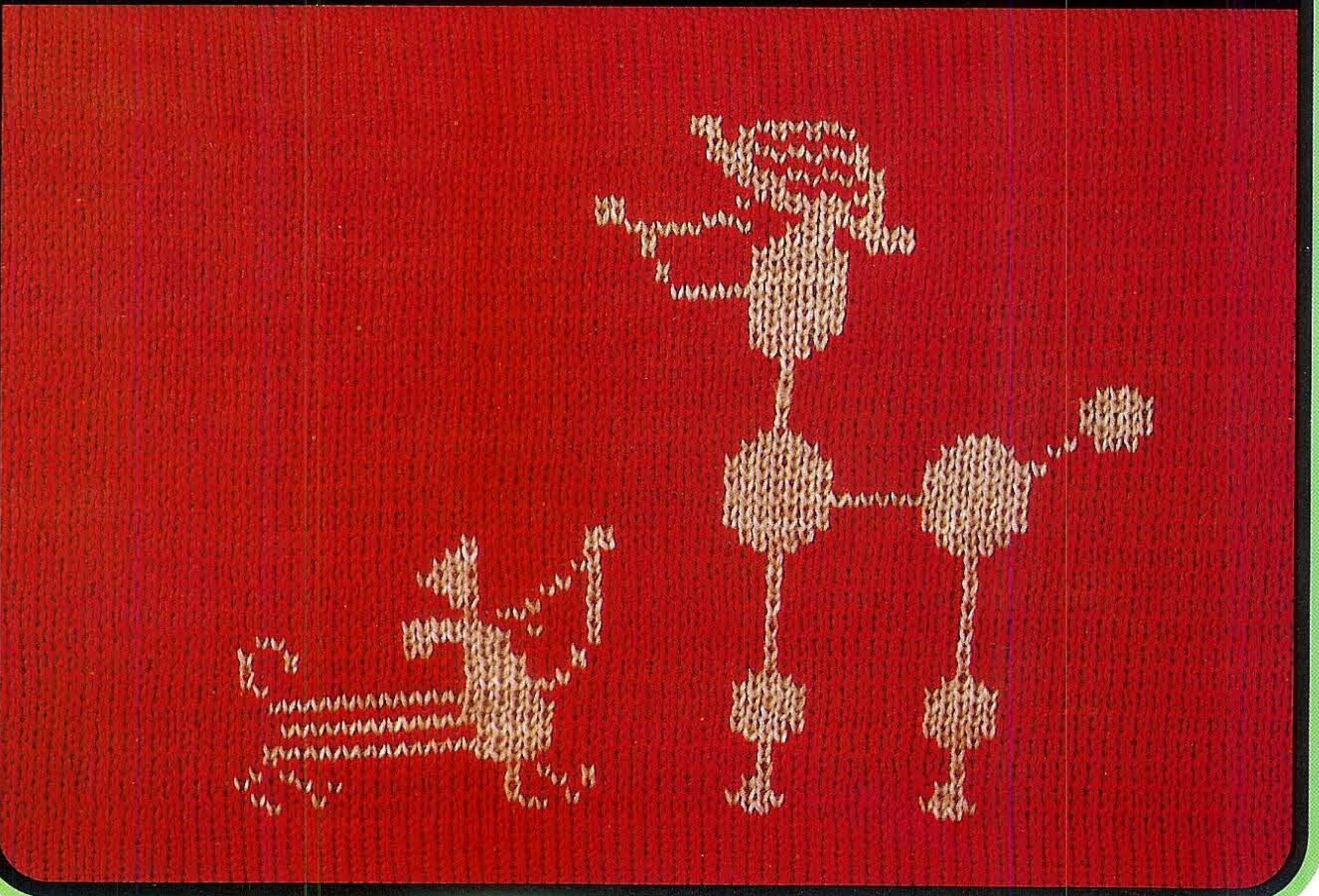

39

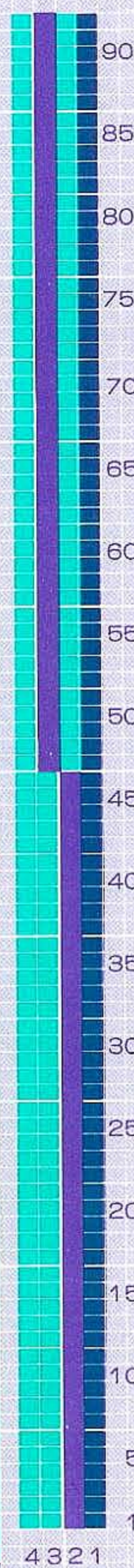
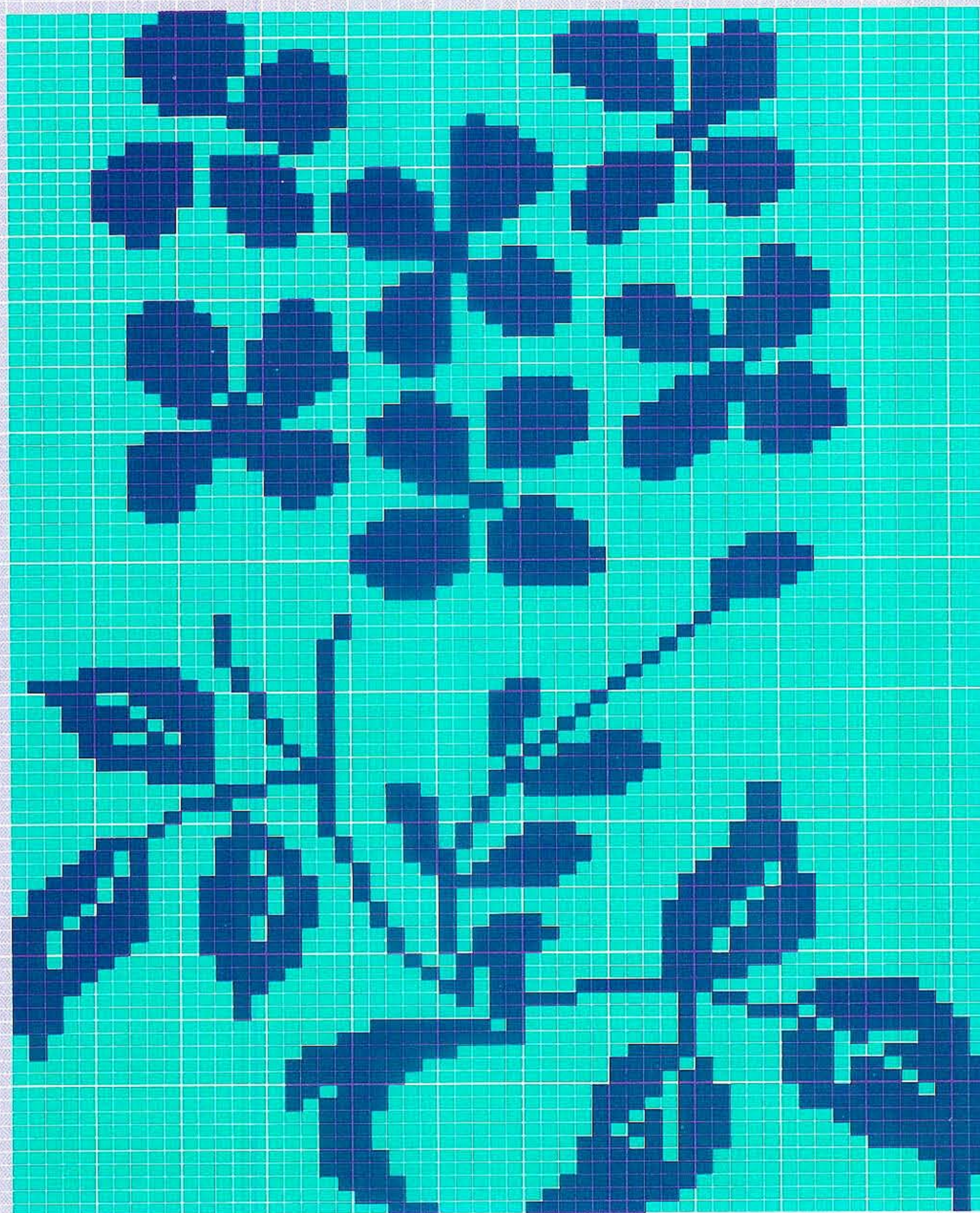

40

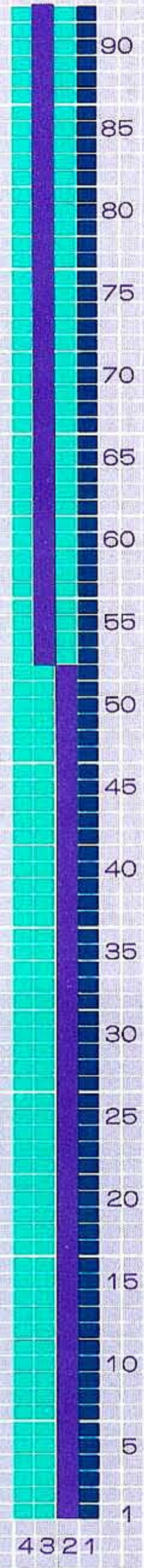

39



40



See P. 26—27 for CARD 編み方は26—27ページ



41

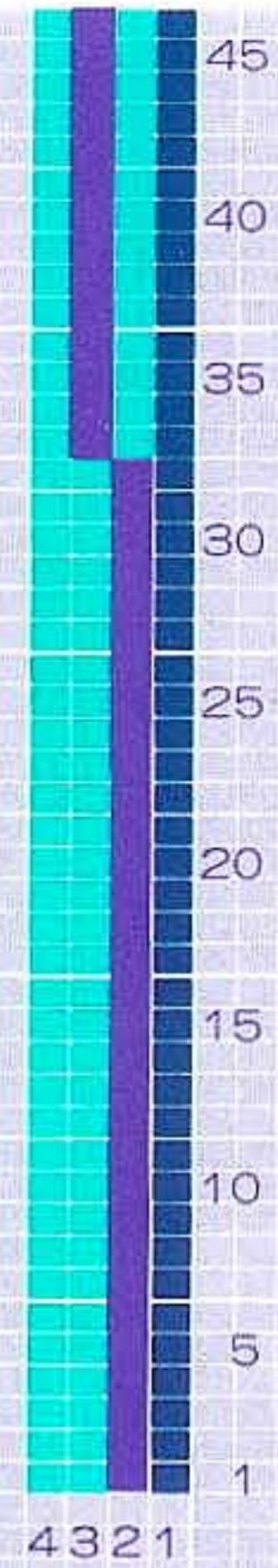
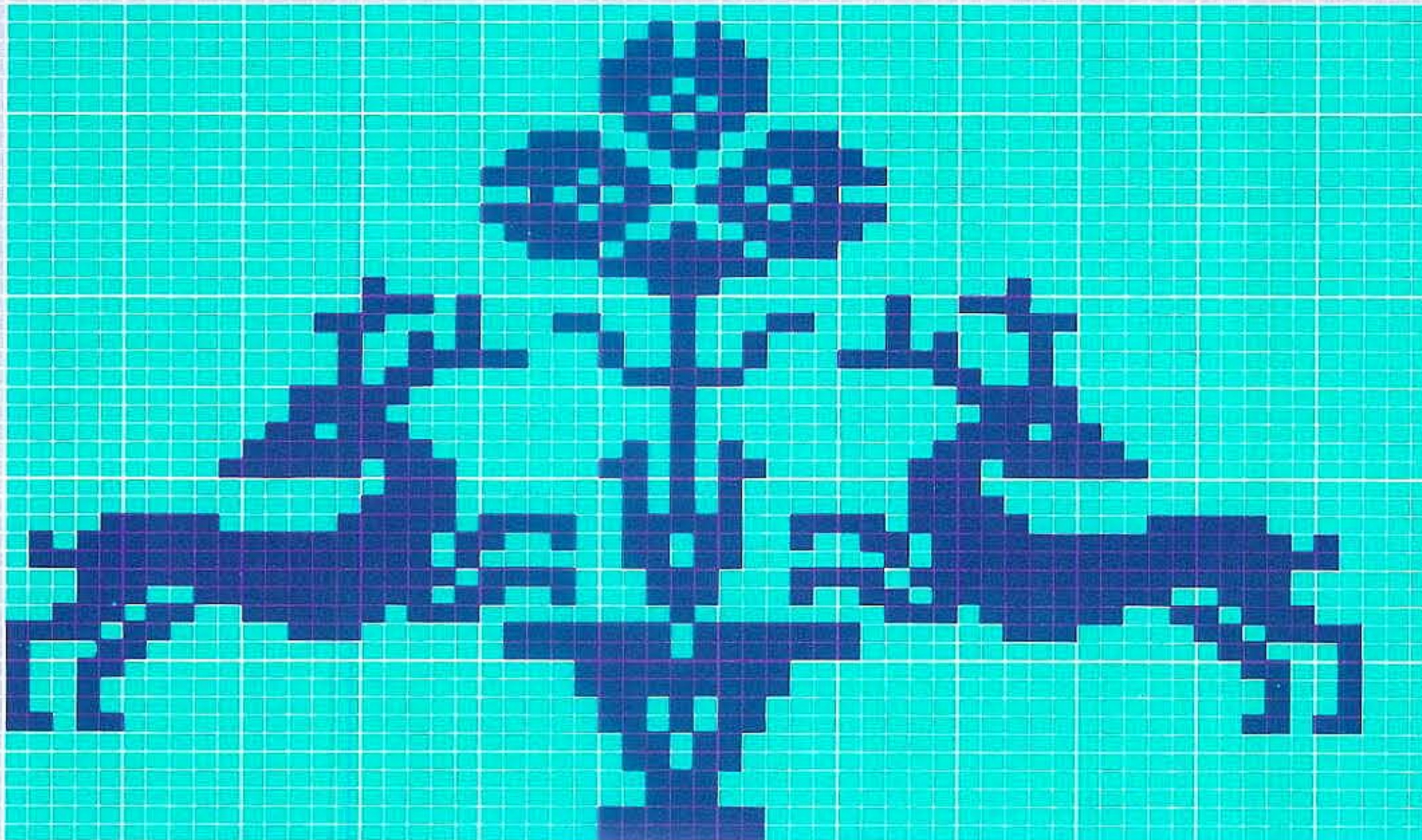

42

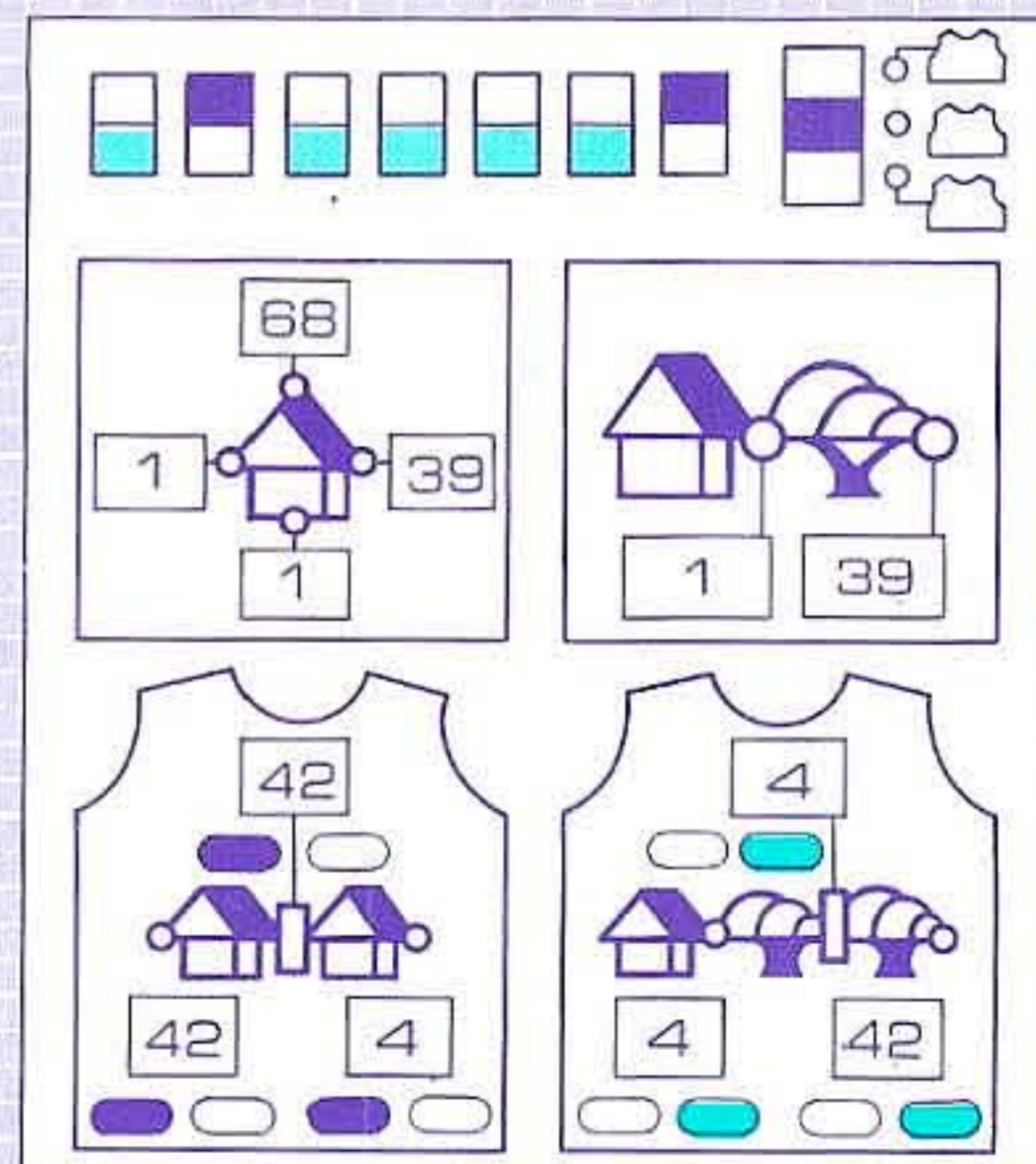
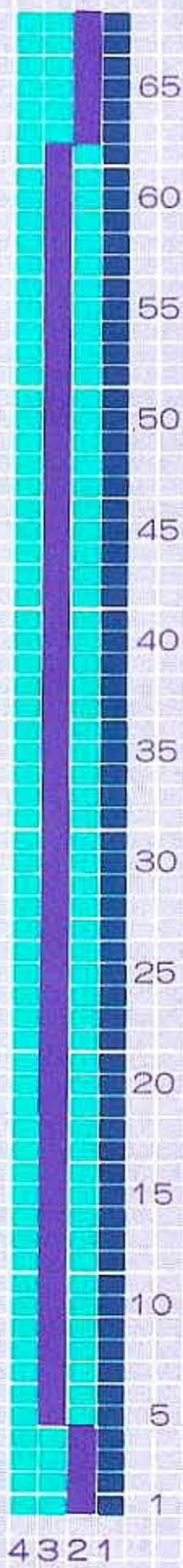
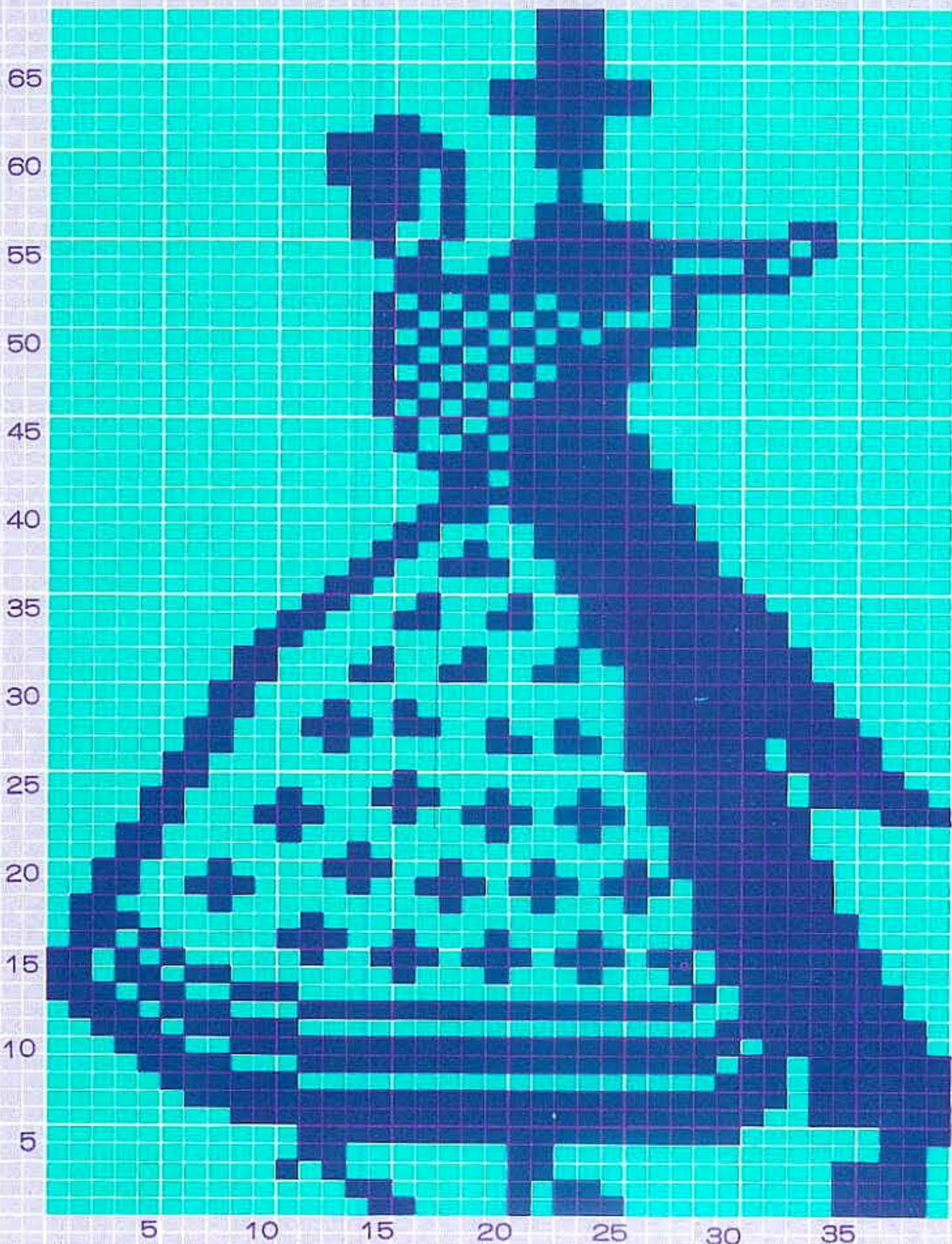

36

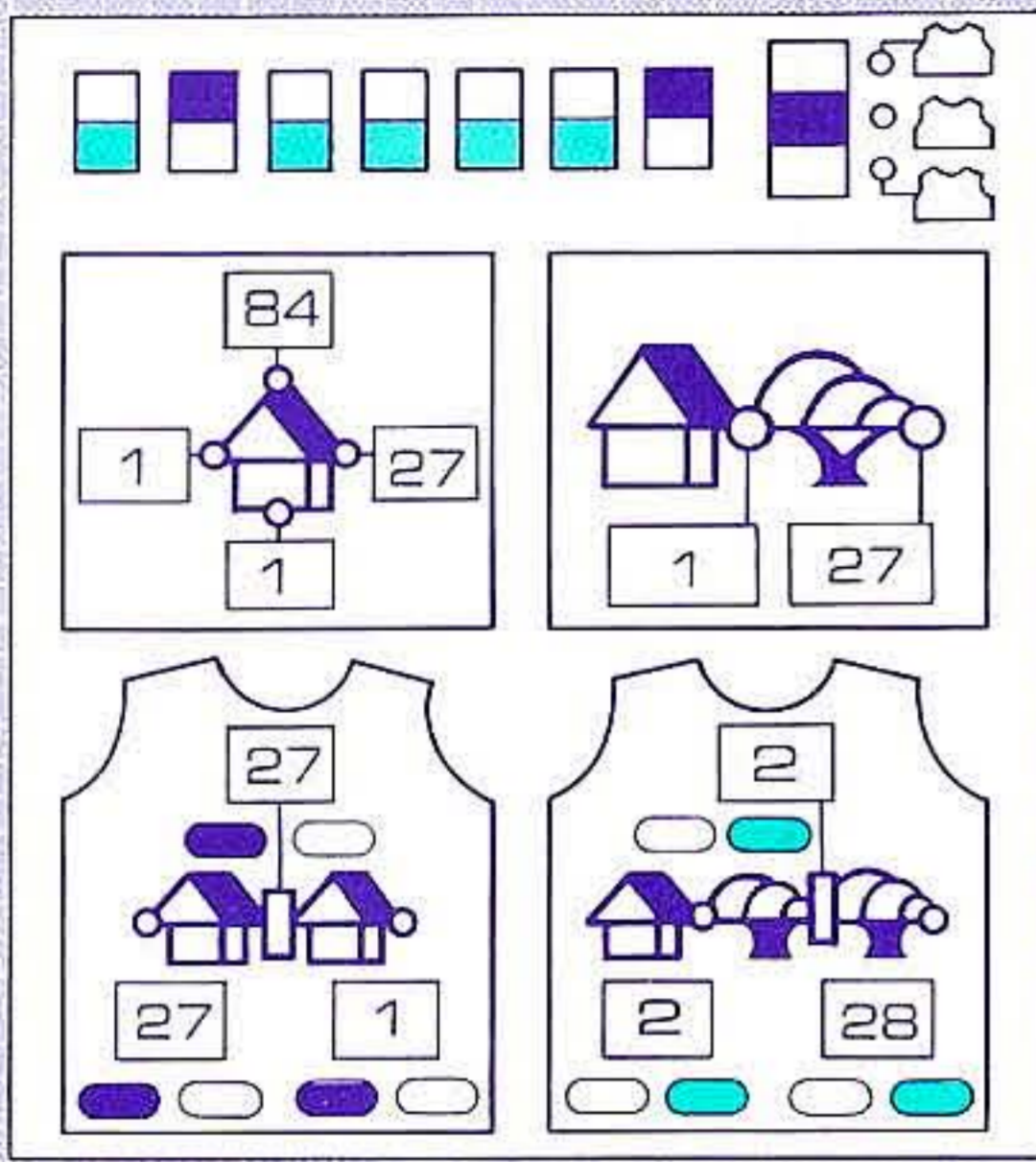

43

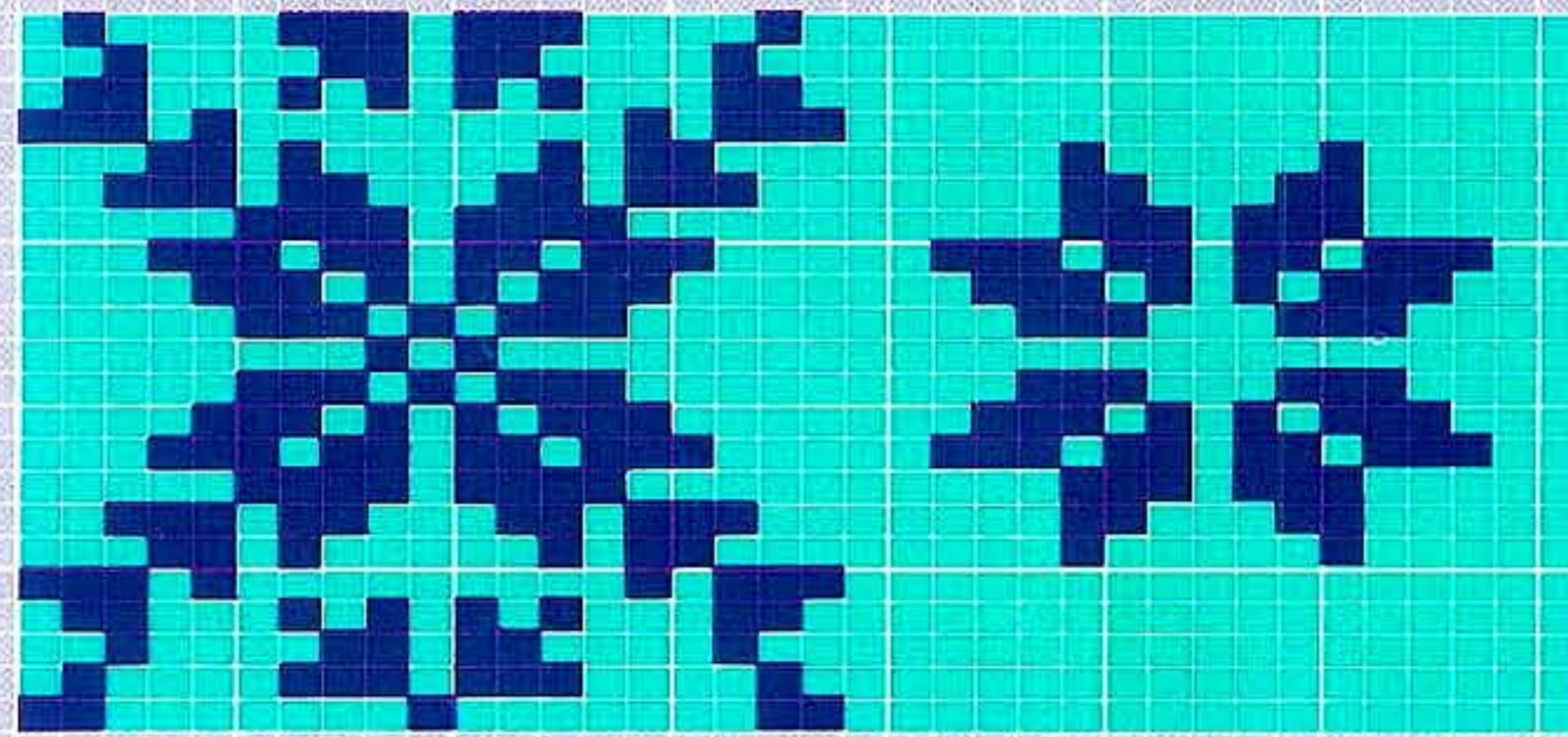

44

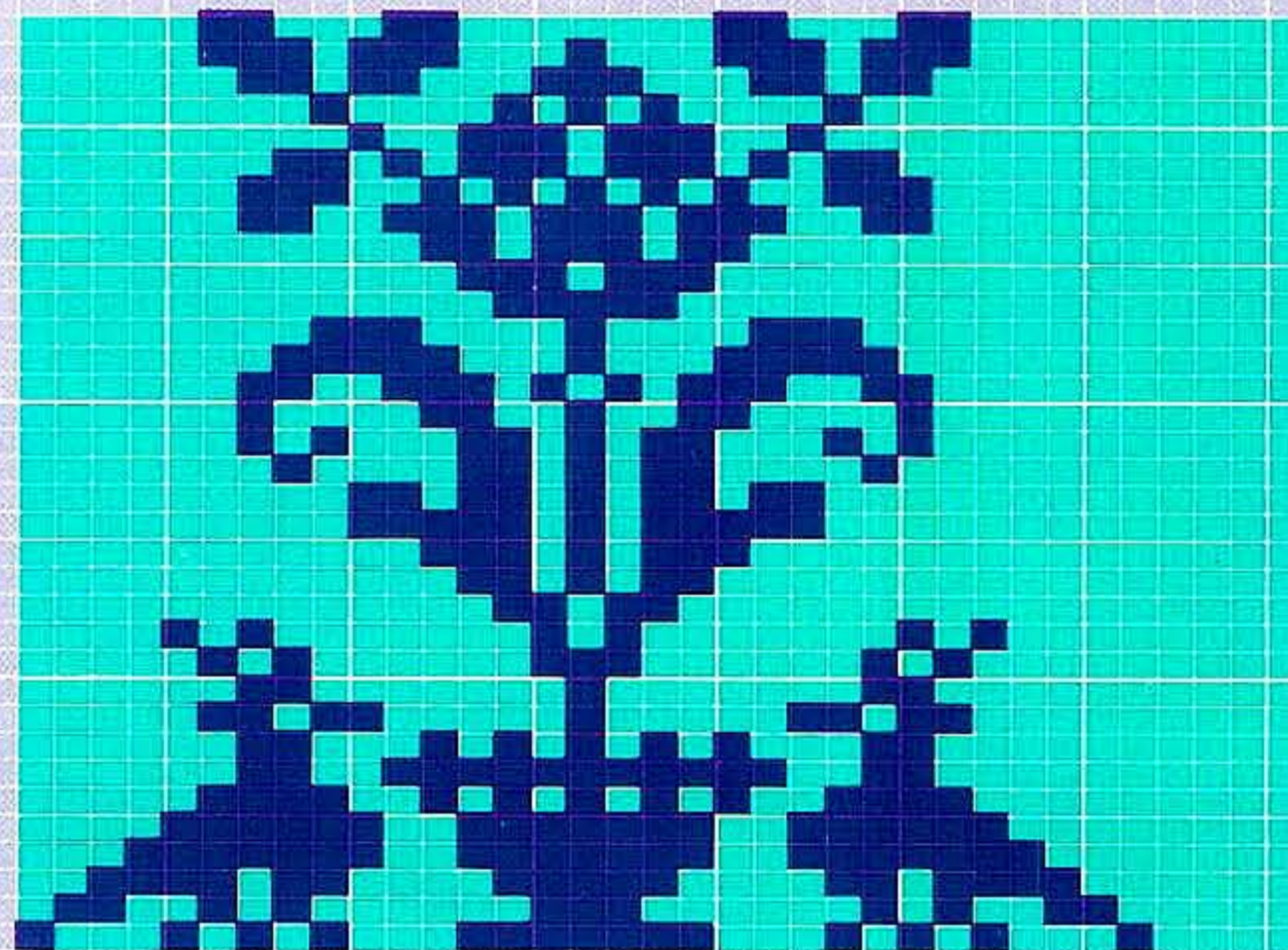

45

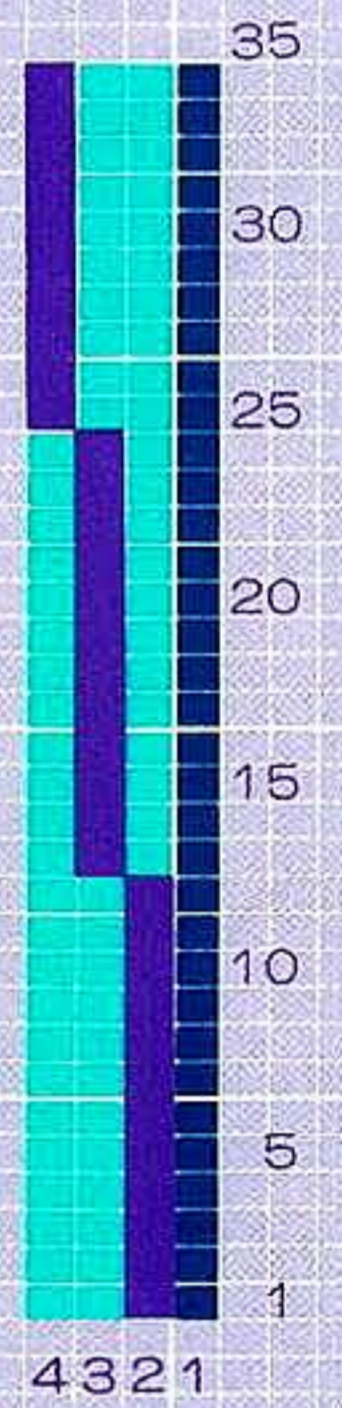
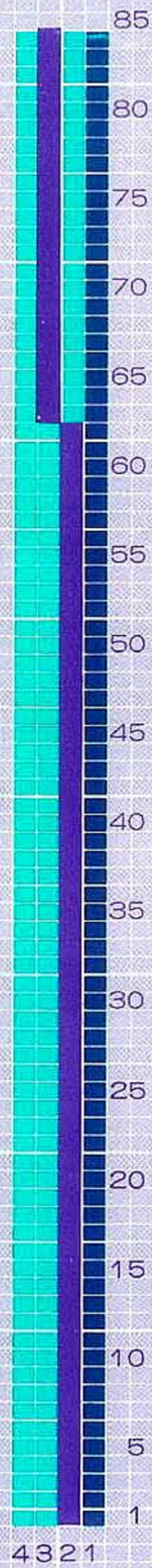
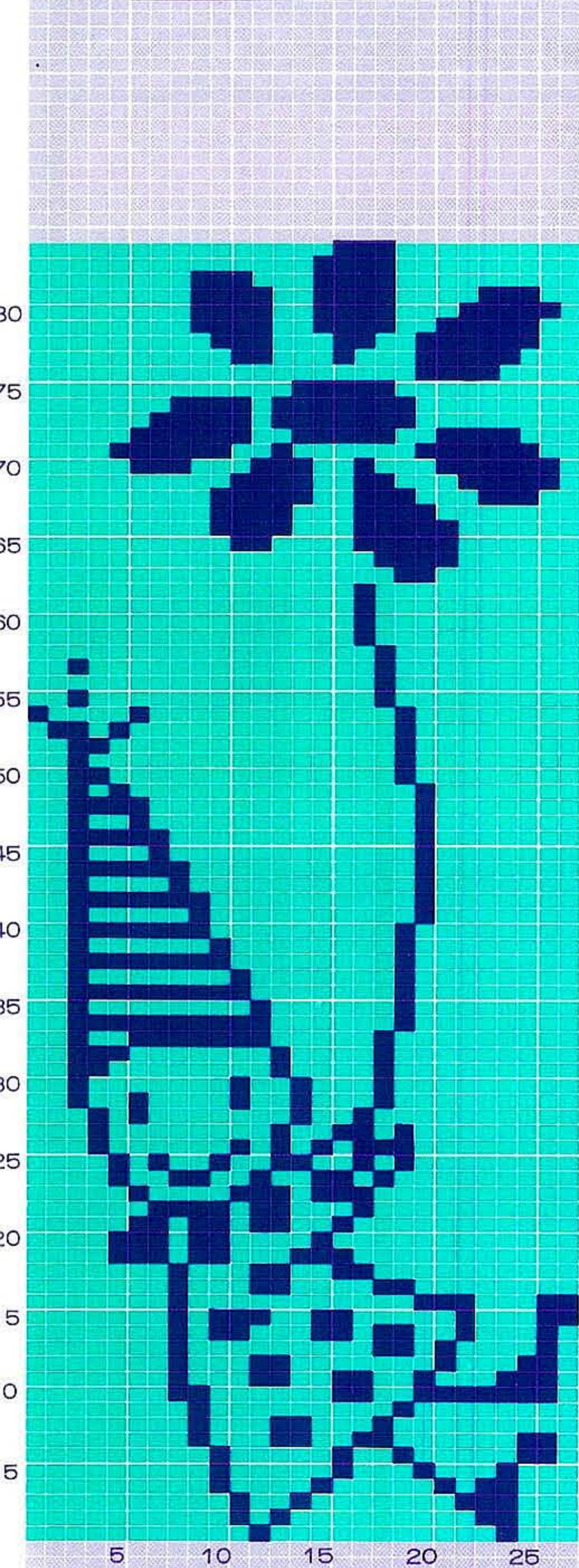
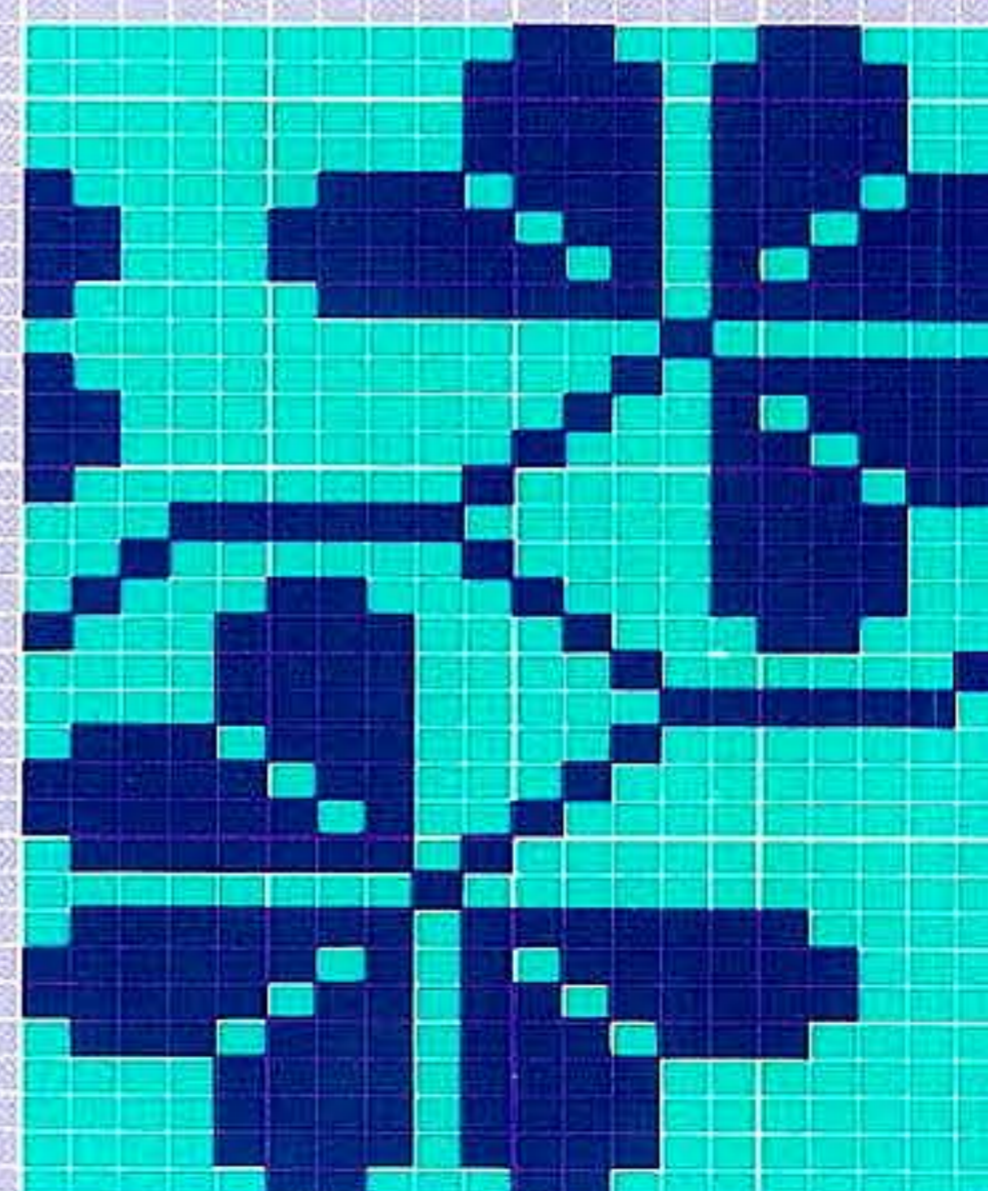

43

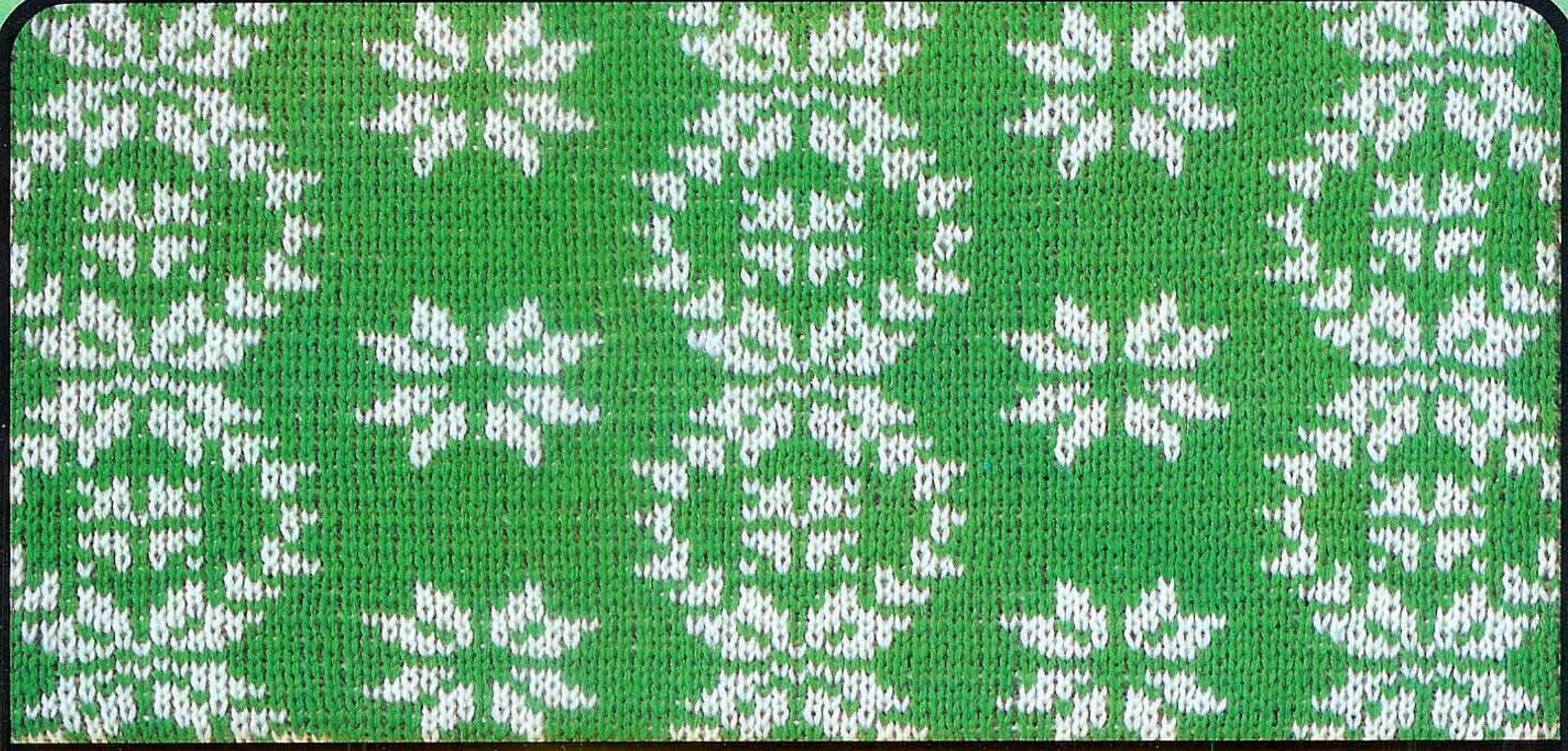

44

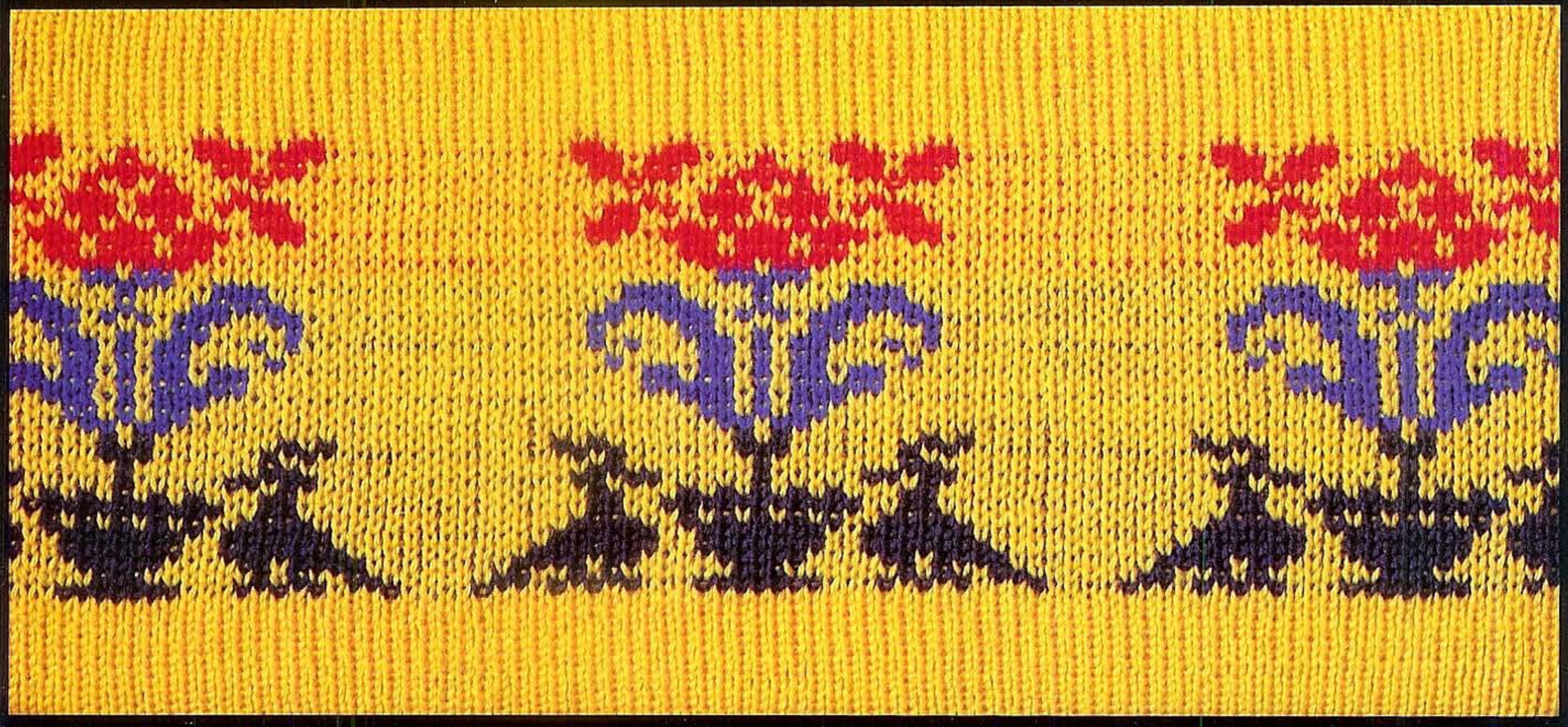

45



See P. 31 for CARD 編み方は31ページ