

レース模様

# Lace Patterns



3



レース模様

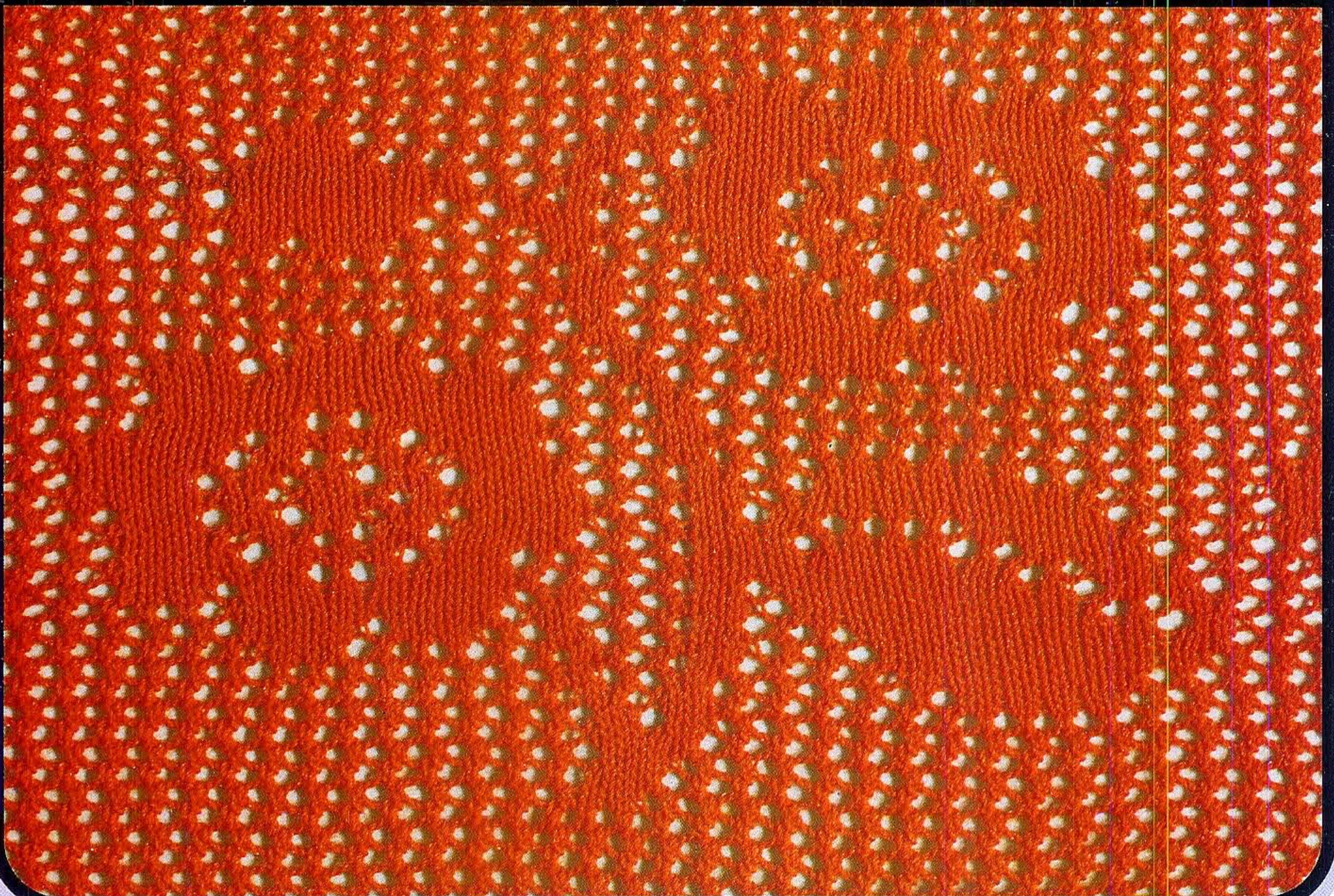
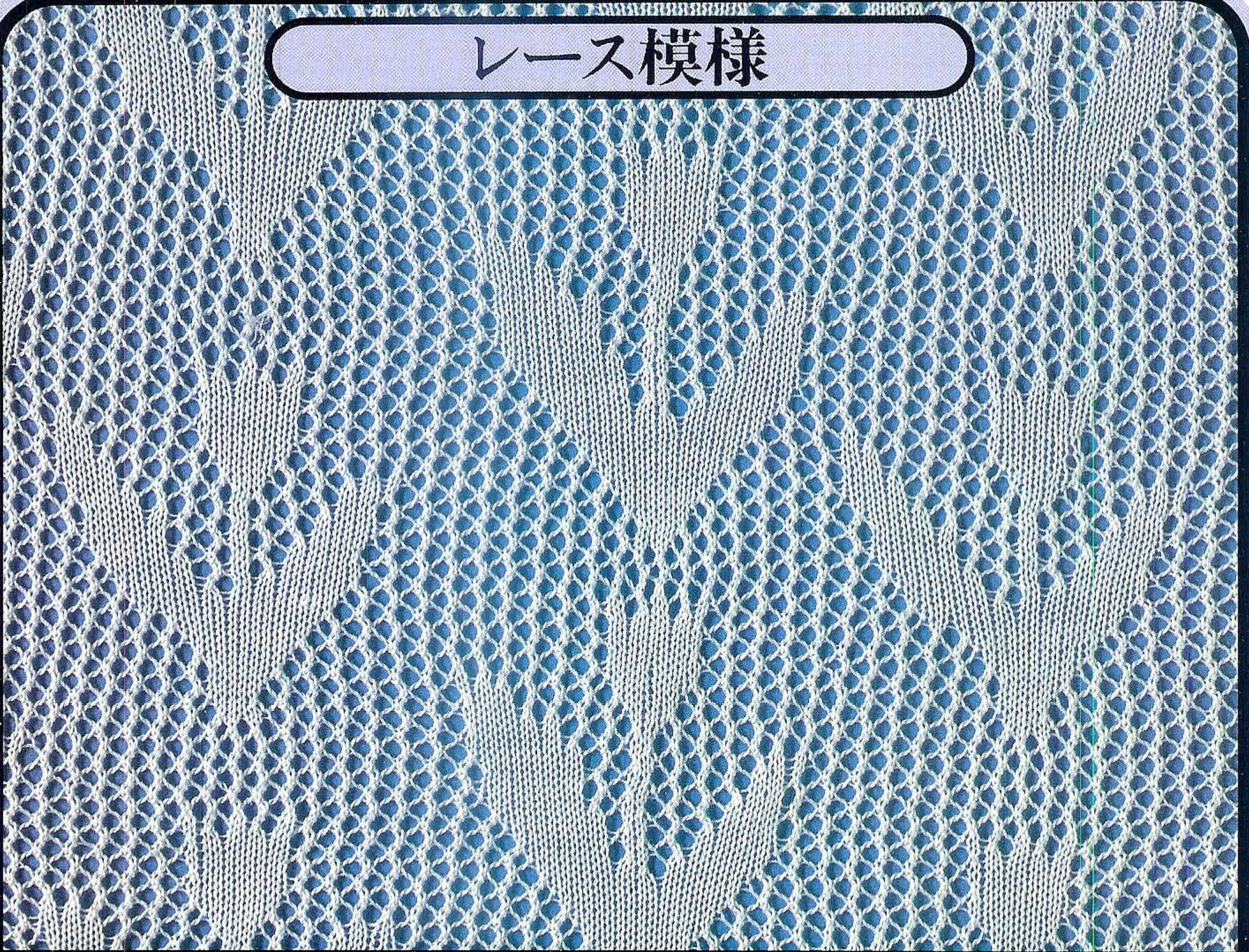

See P. 2-3 for CARD 編み方は2-3ページ



以下完成された一つの模様ですが、1/1レースとして部分的にとることも出来ます。この場合連続的に模様を編む場合には、偶数段数となるようにプログラムして下さい。(例えば下から6、12、18段)  
L欄の(■)マークがカード差し込み口に来た時、平編を2段編みます。2段以上の場合は数字で表わします。

Though below design is a complete design,  
1/1 lace pattern can also be knitted by extracting the design partially.  
In this case, number of row for 1/1 lace pattern should be even number (6, 12 or 18 from the bottom)  
to knit the pattern continuously.

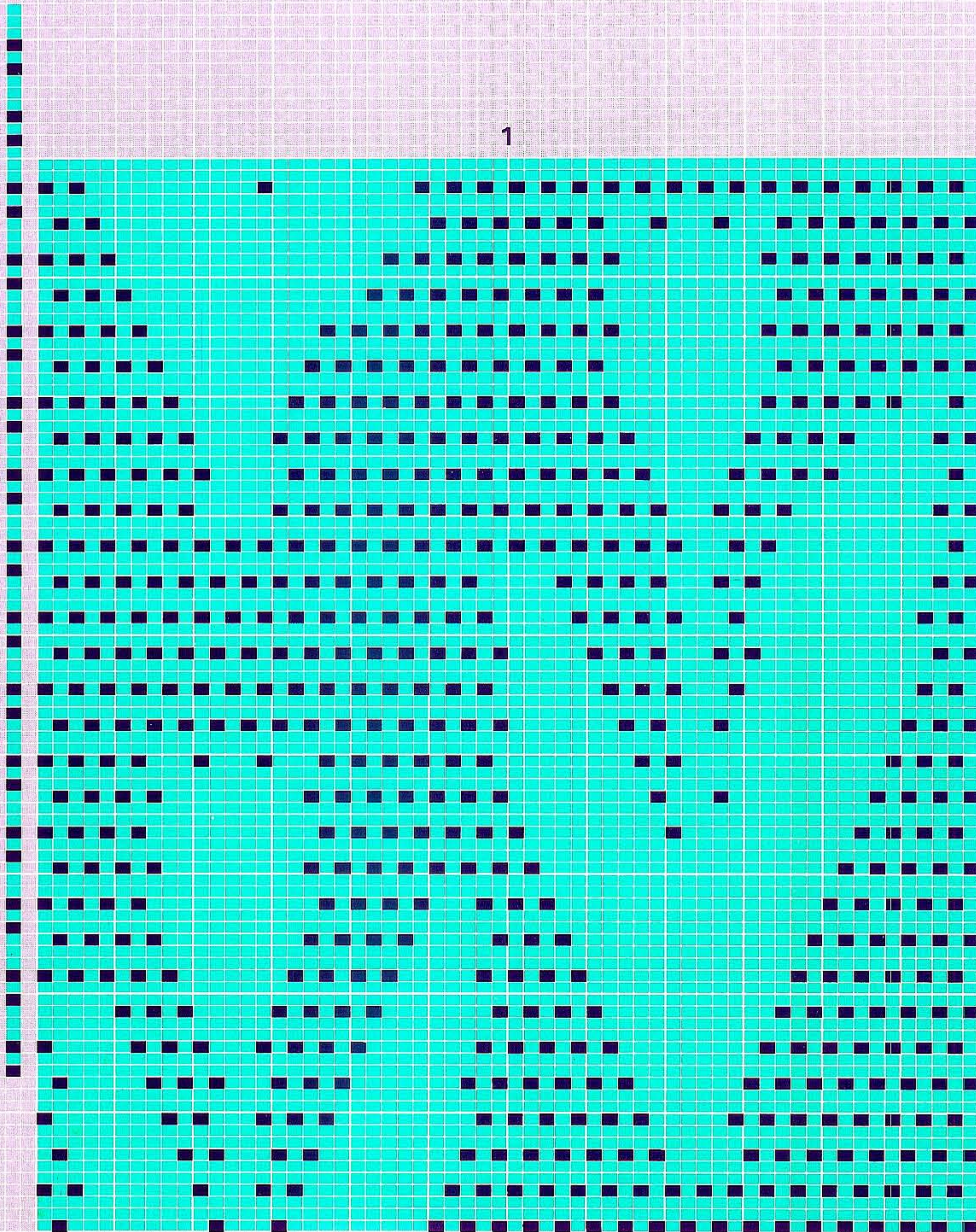



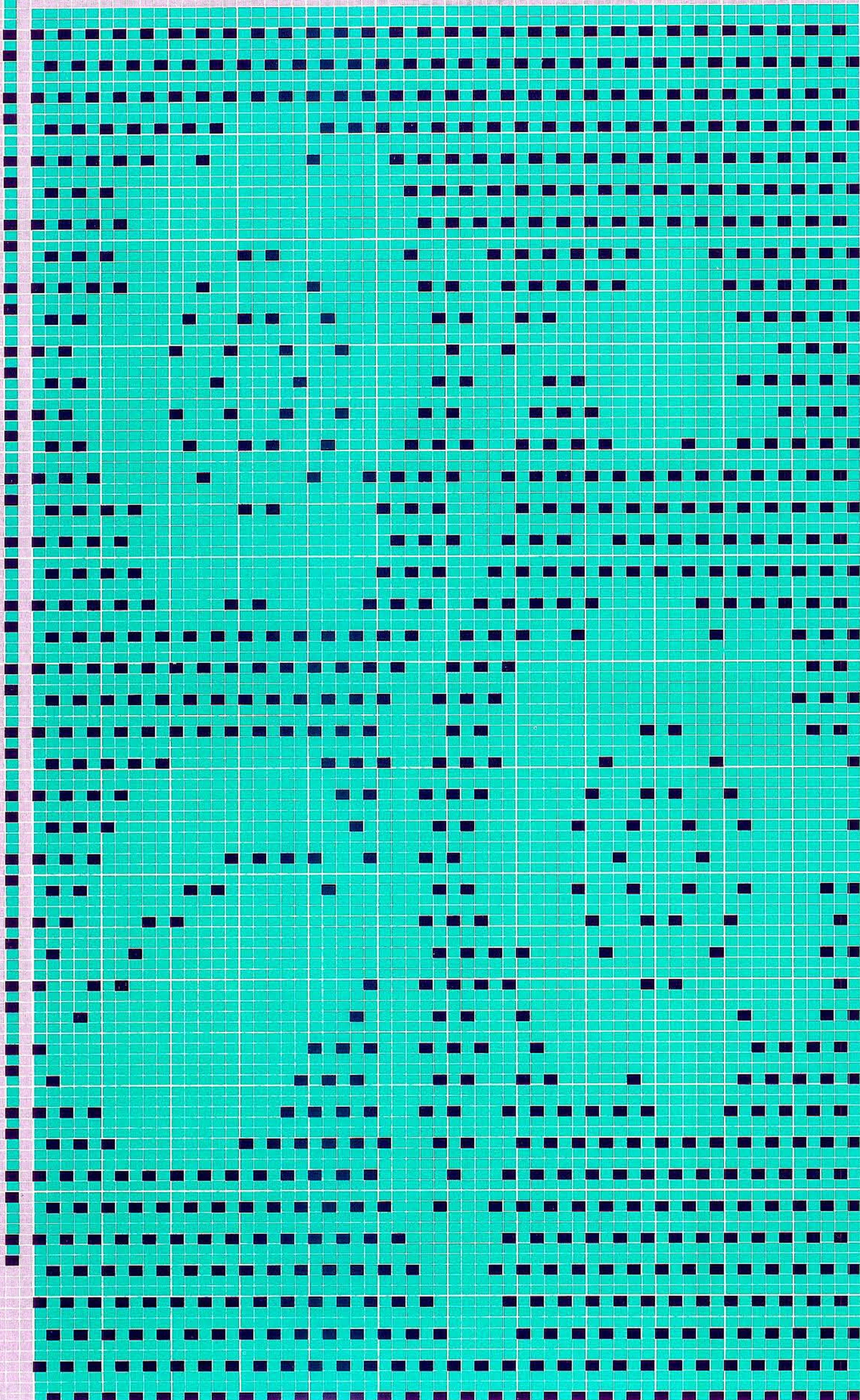



3

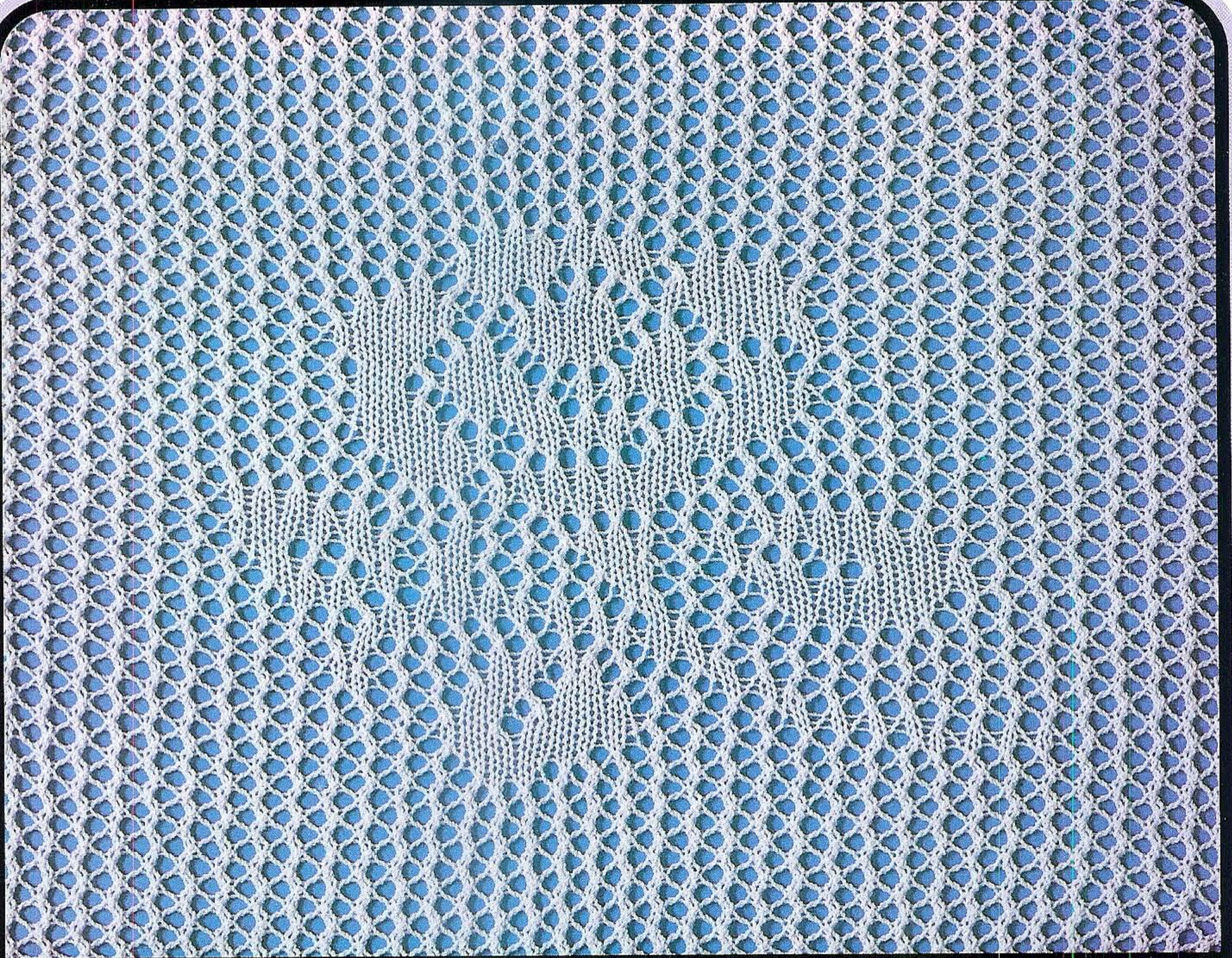

4



See P. 6-7 for CARD 編み方は6-7ページ

4



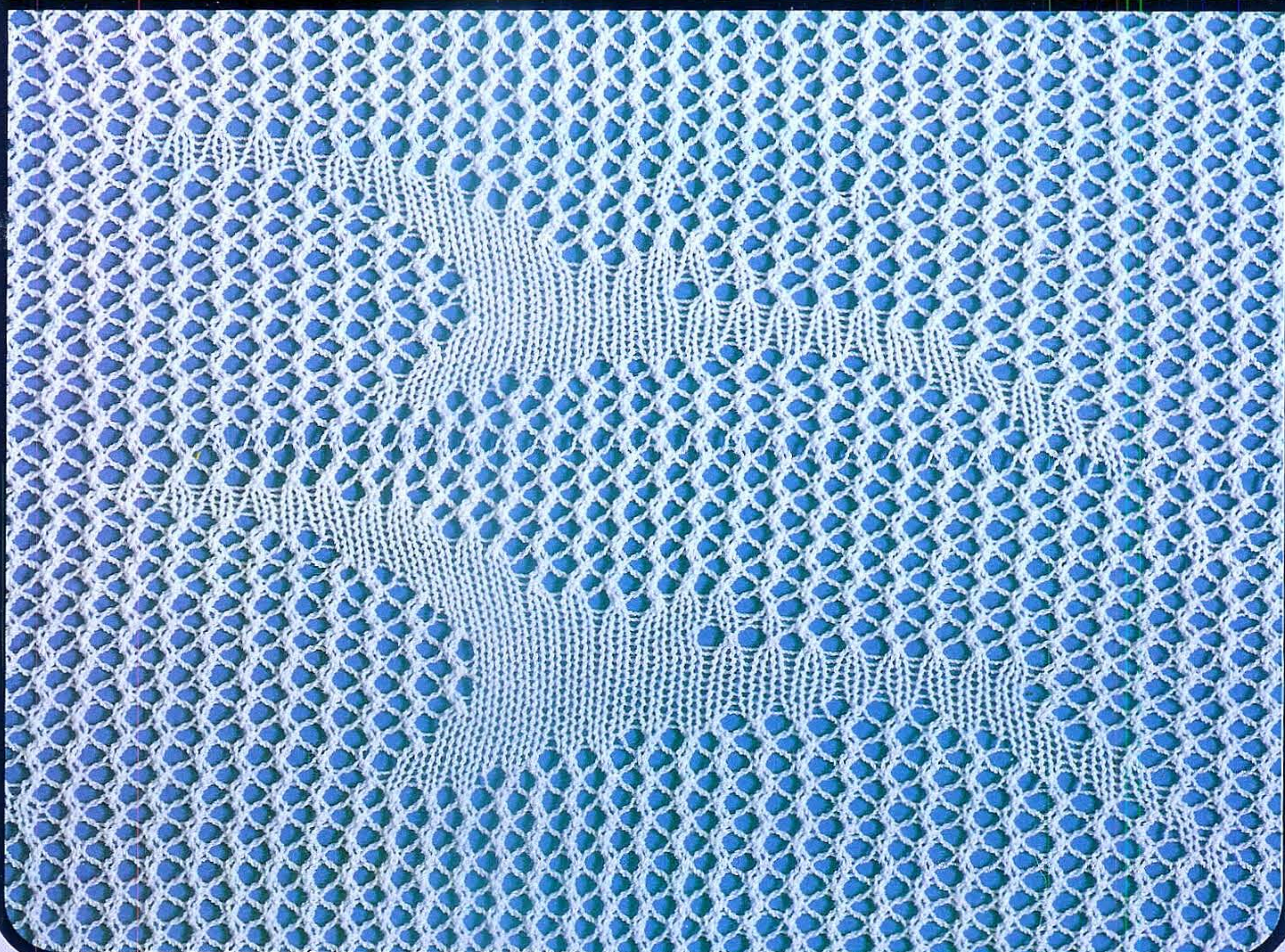
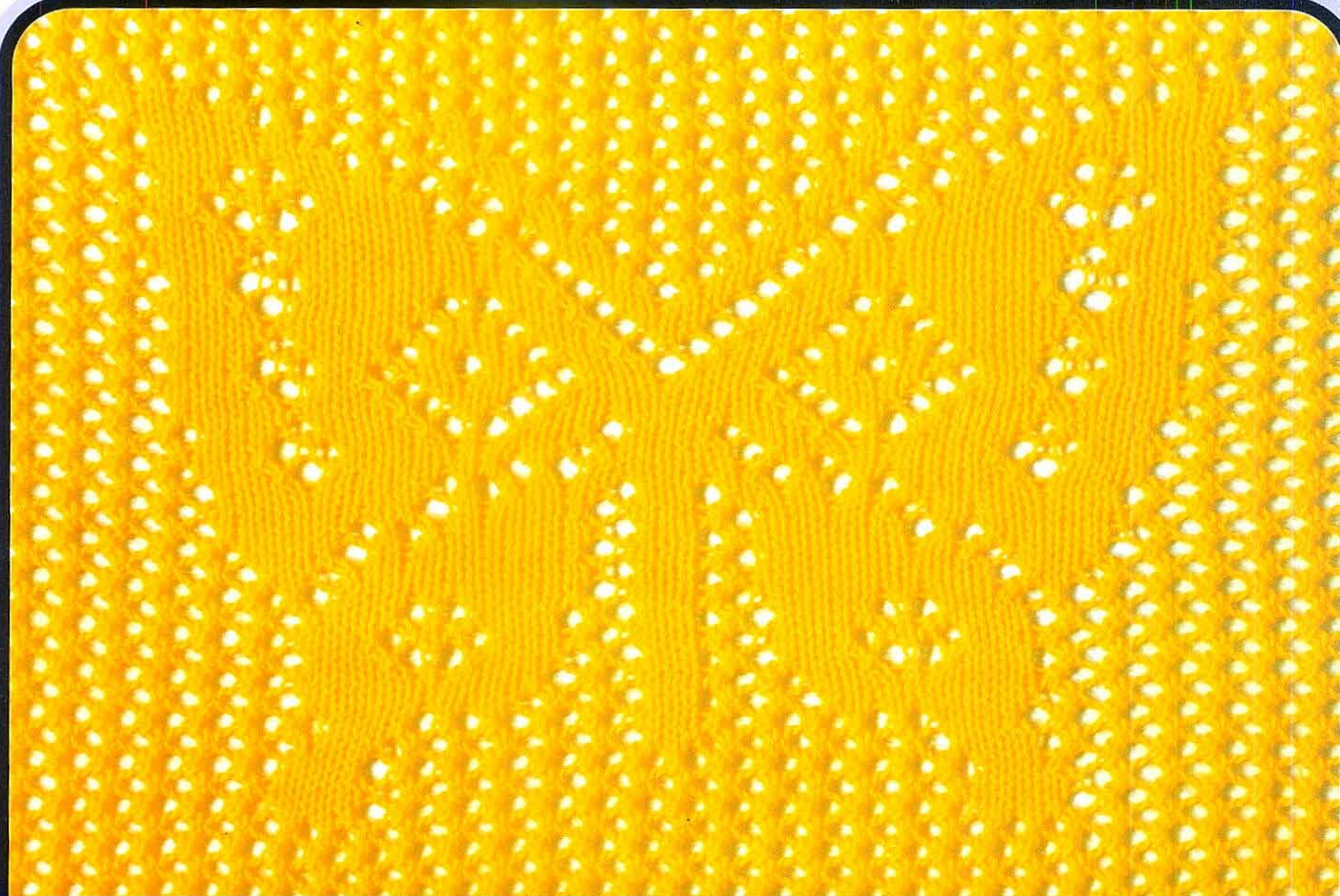

See P.10-11 for CARD 編み方は10-11ページ



3

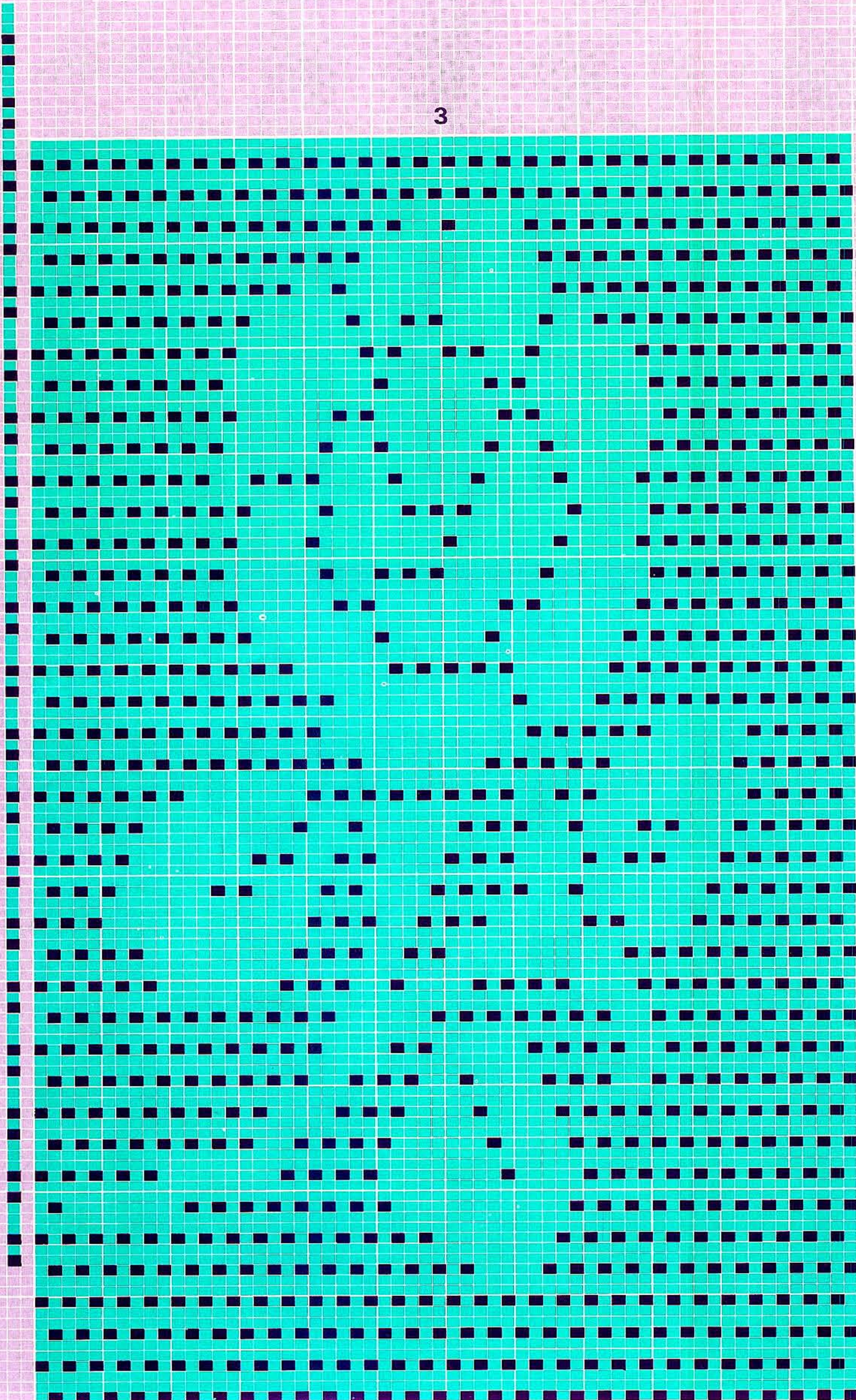



4

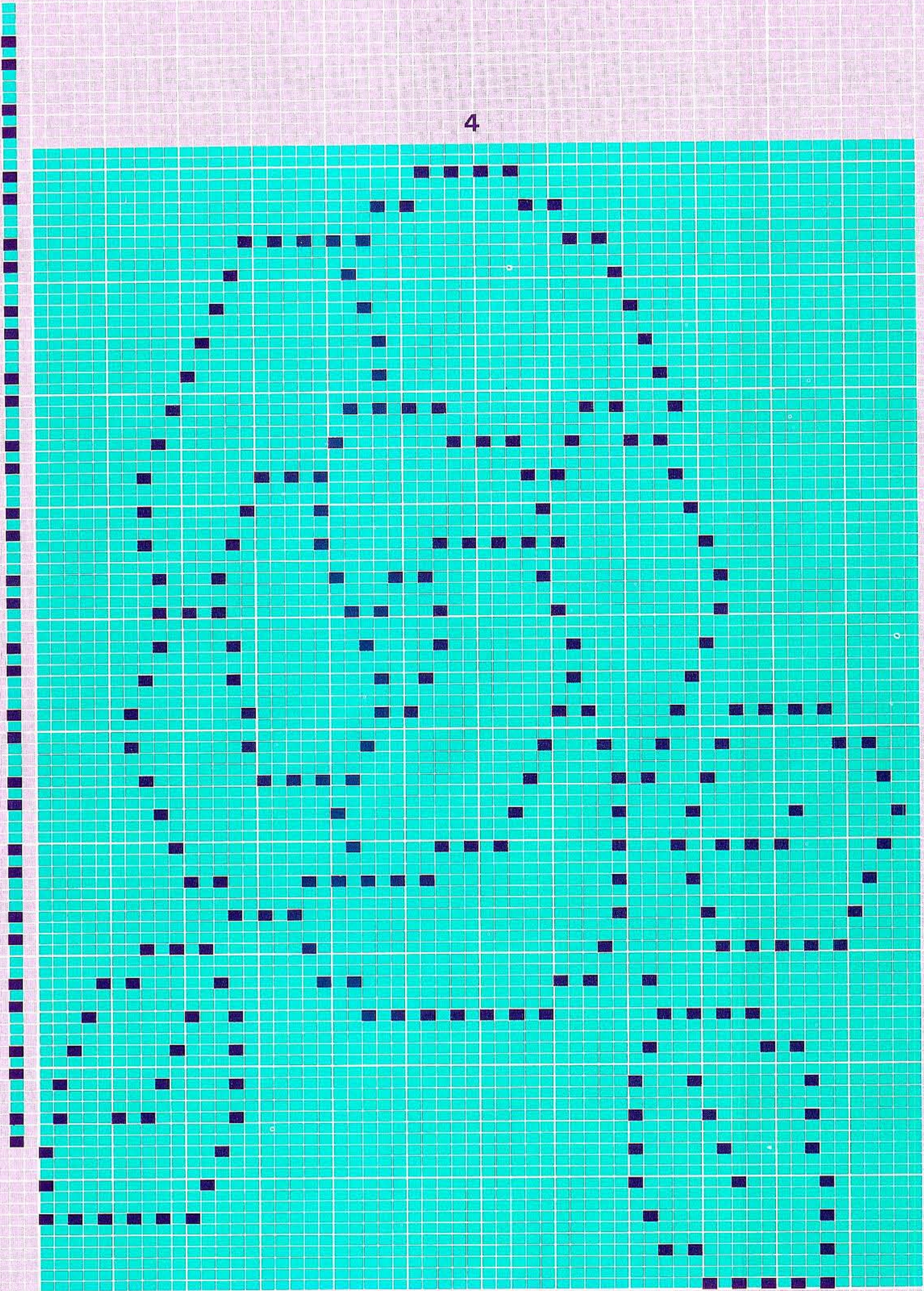



7

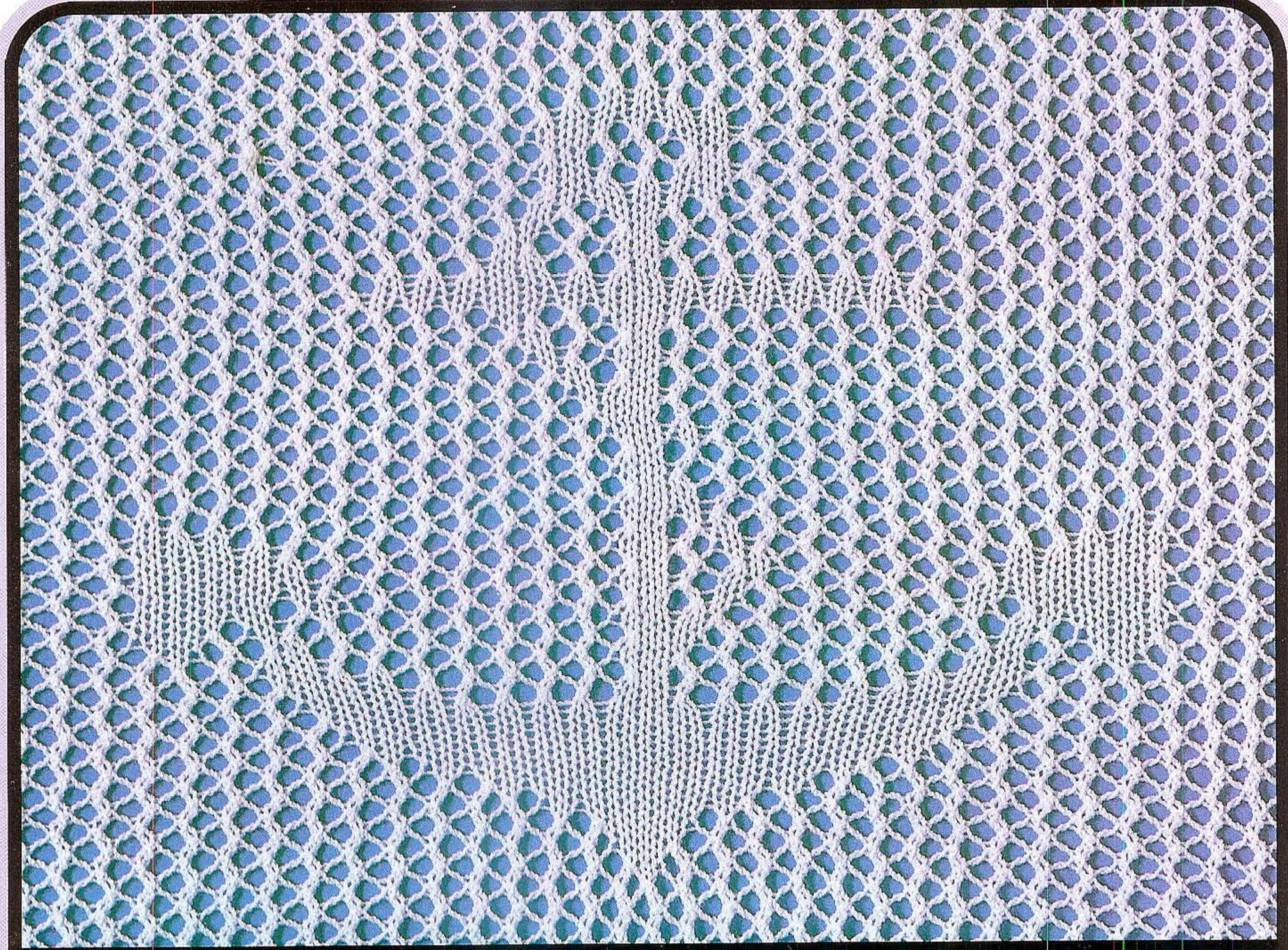

8

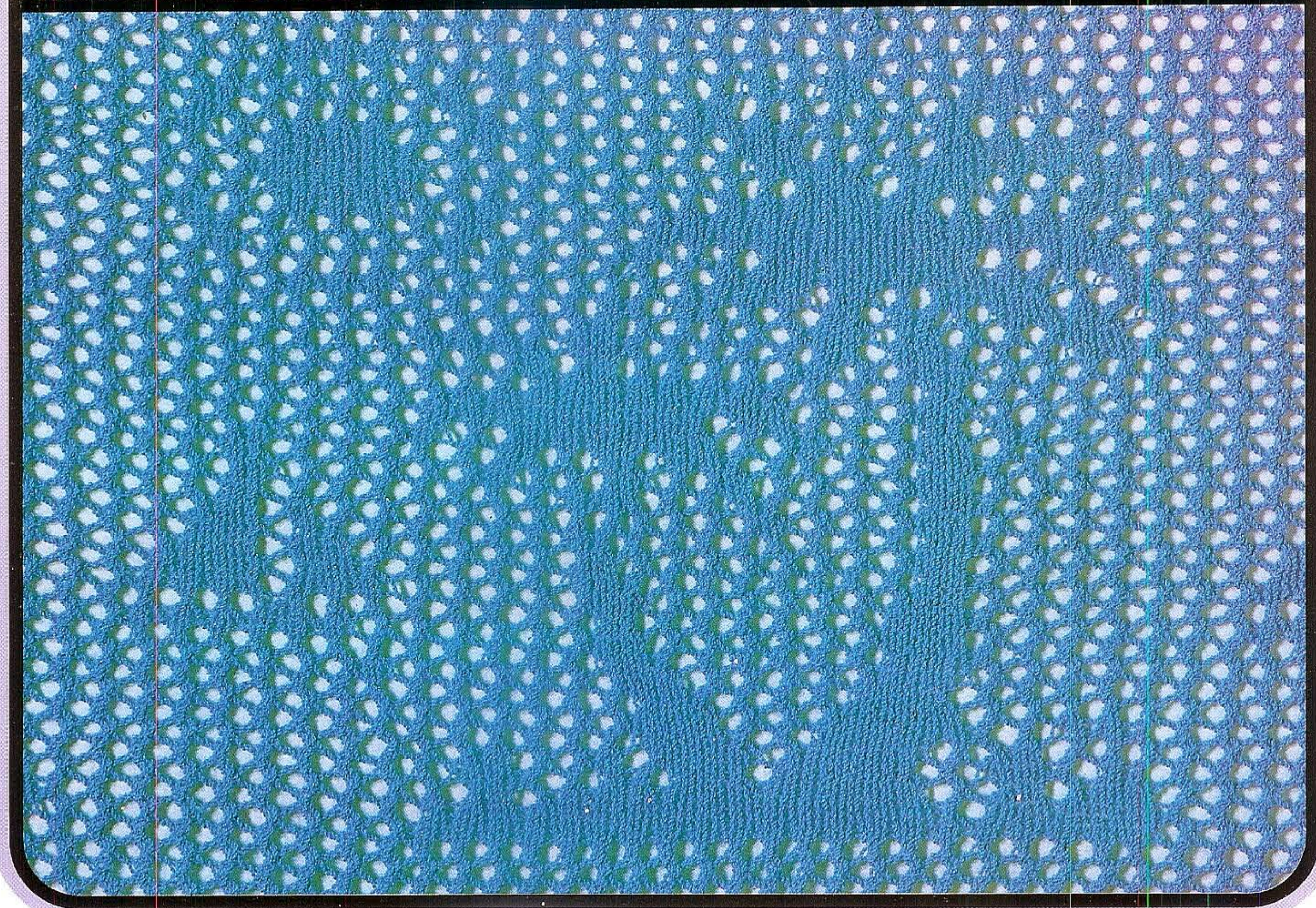

See P. 14-15 for CARD 編み方は14-15ページ

8



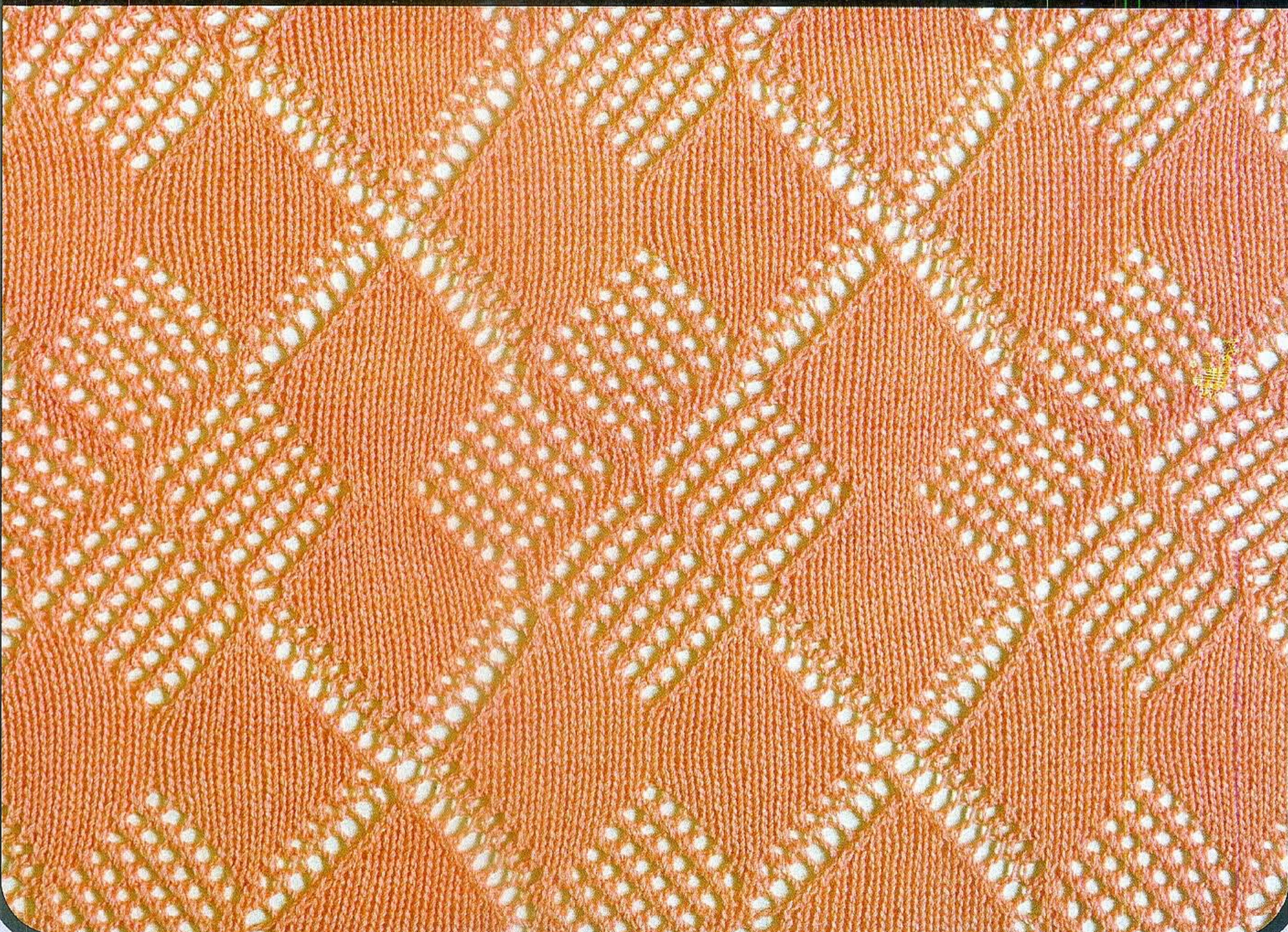

See P. 18 for CARD 編み方は18ページ



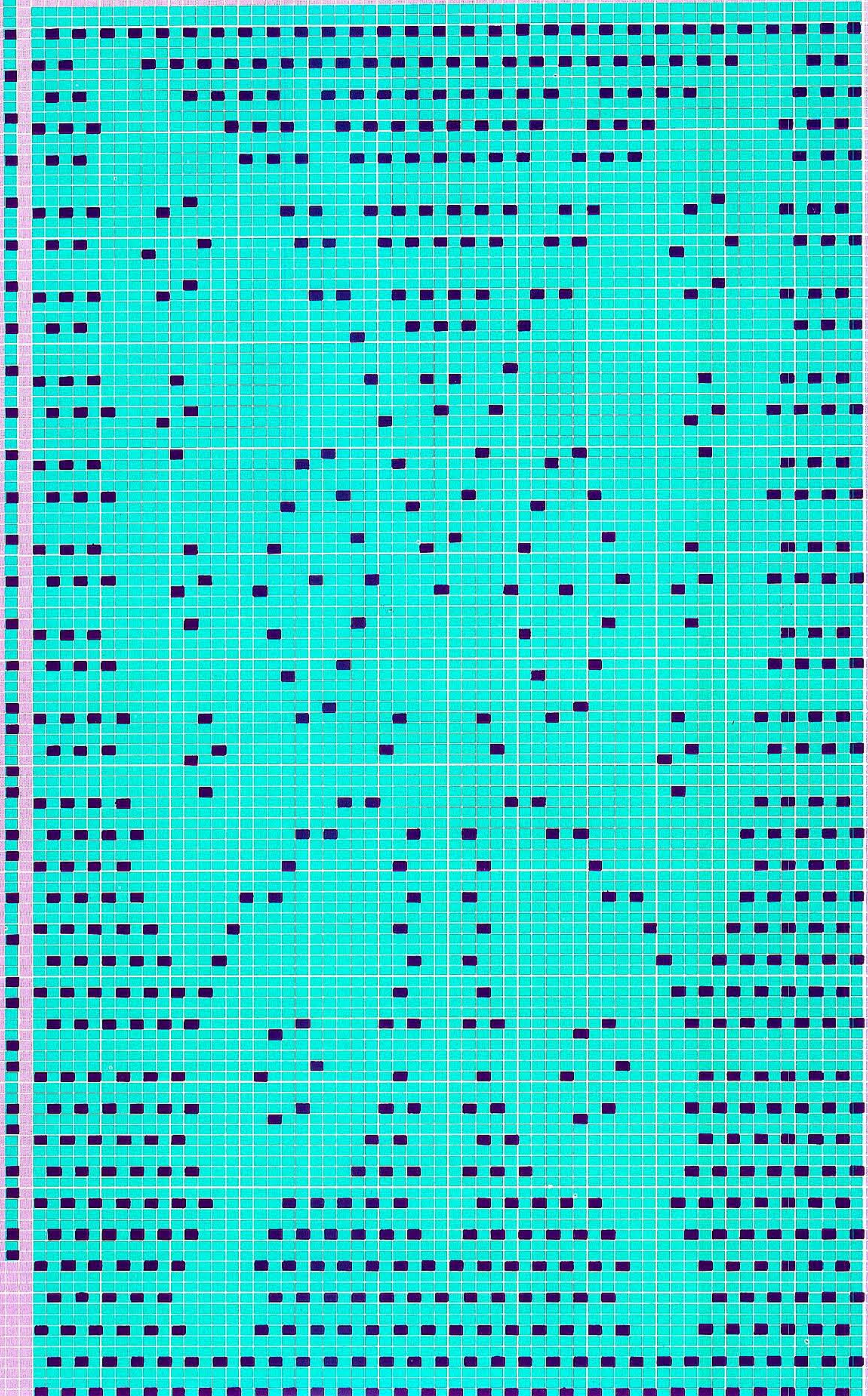



6

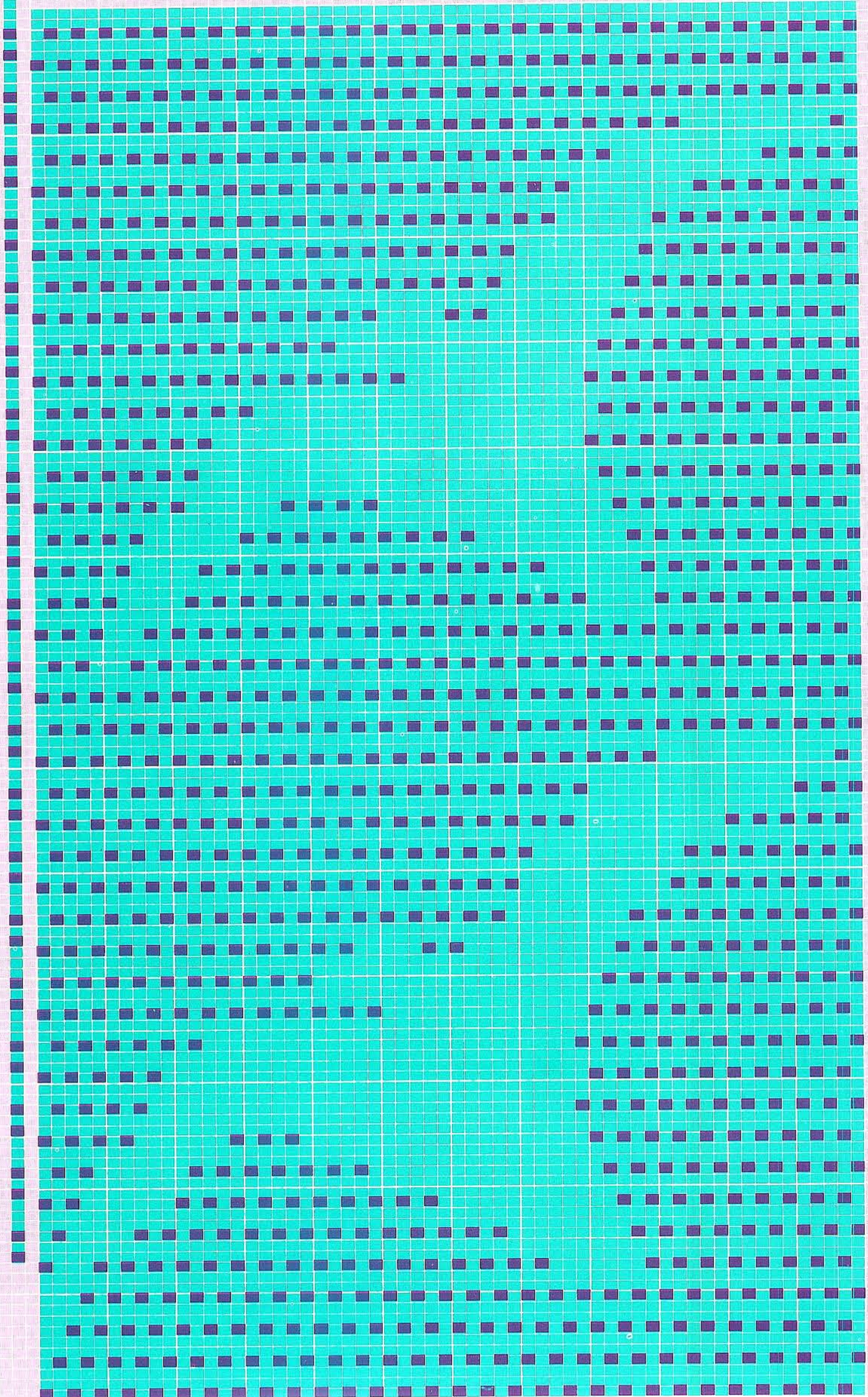



11

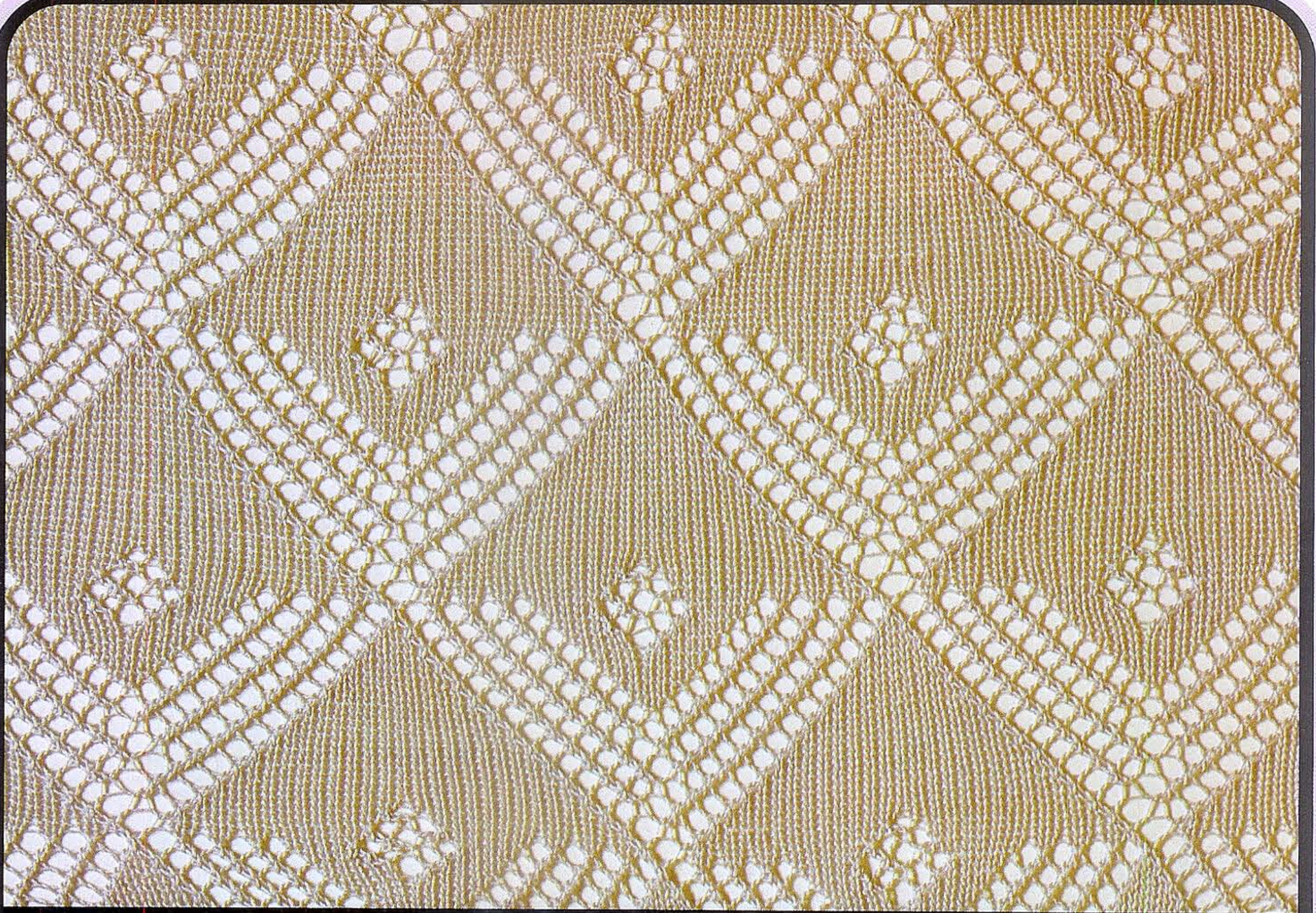

12

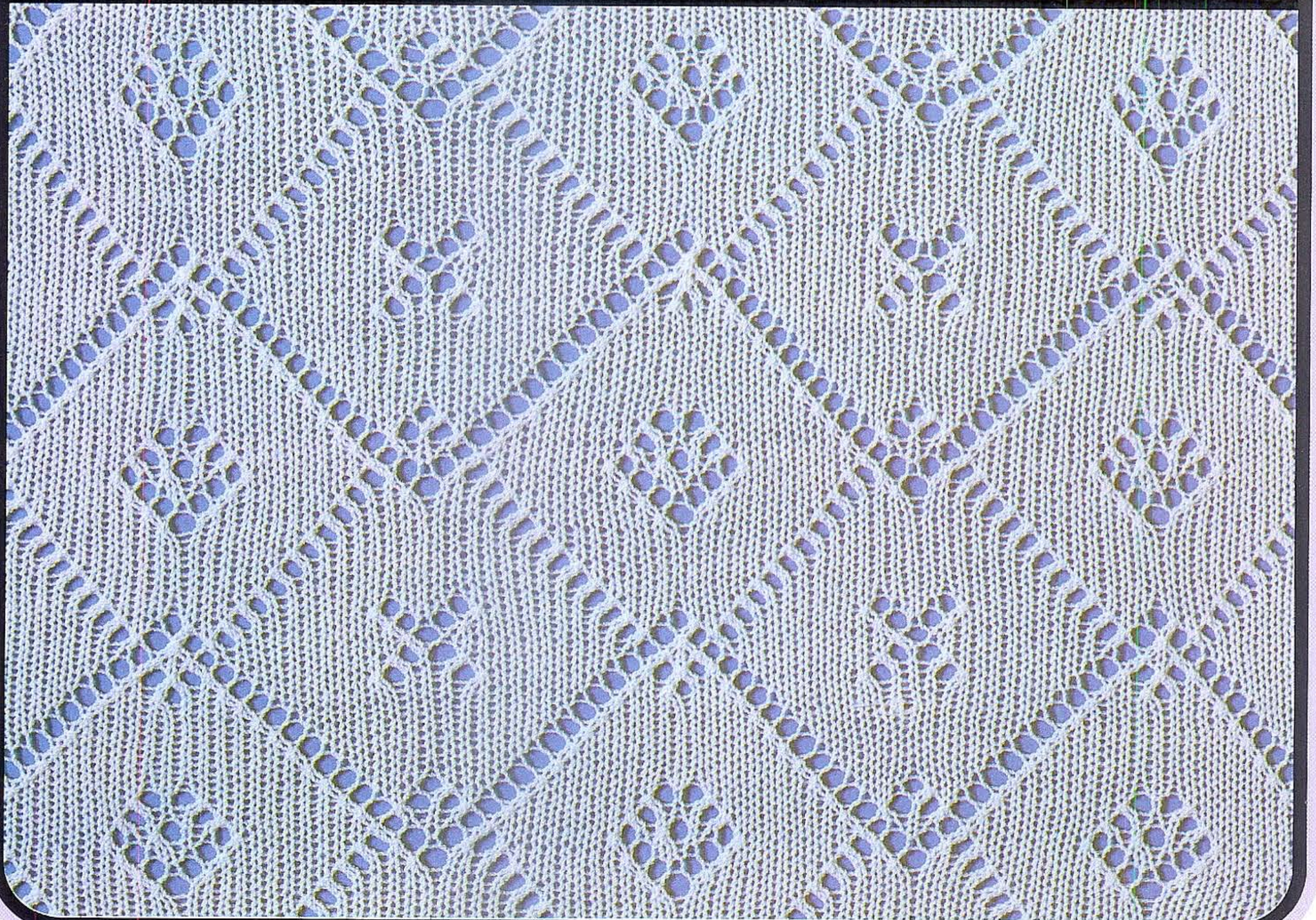

See P. 19 for CARD 編み方は19ページ

12



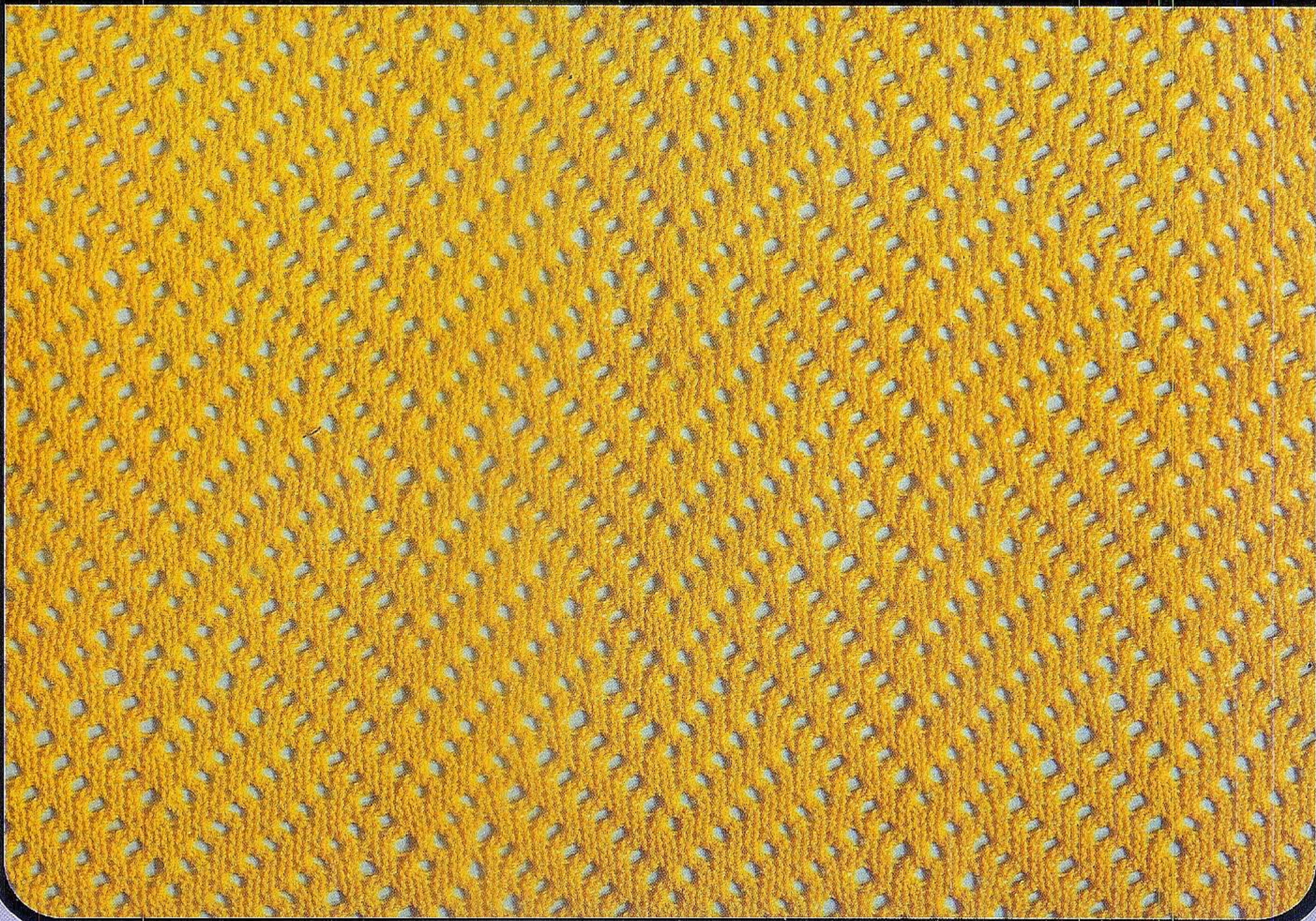
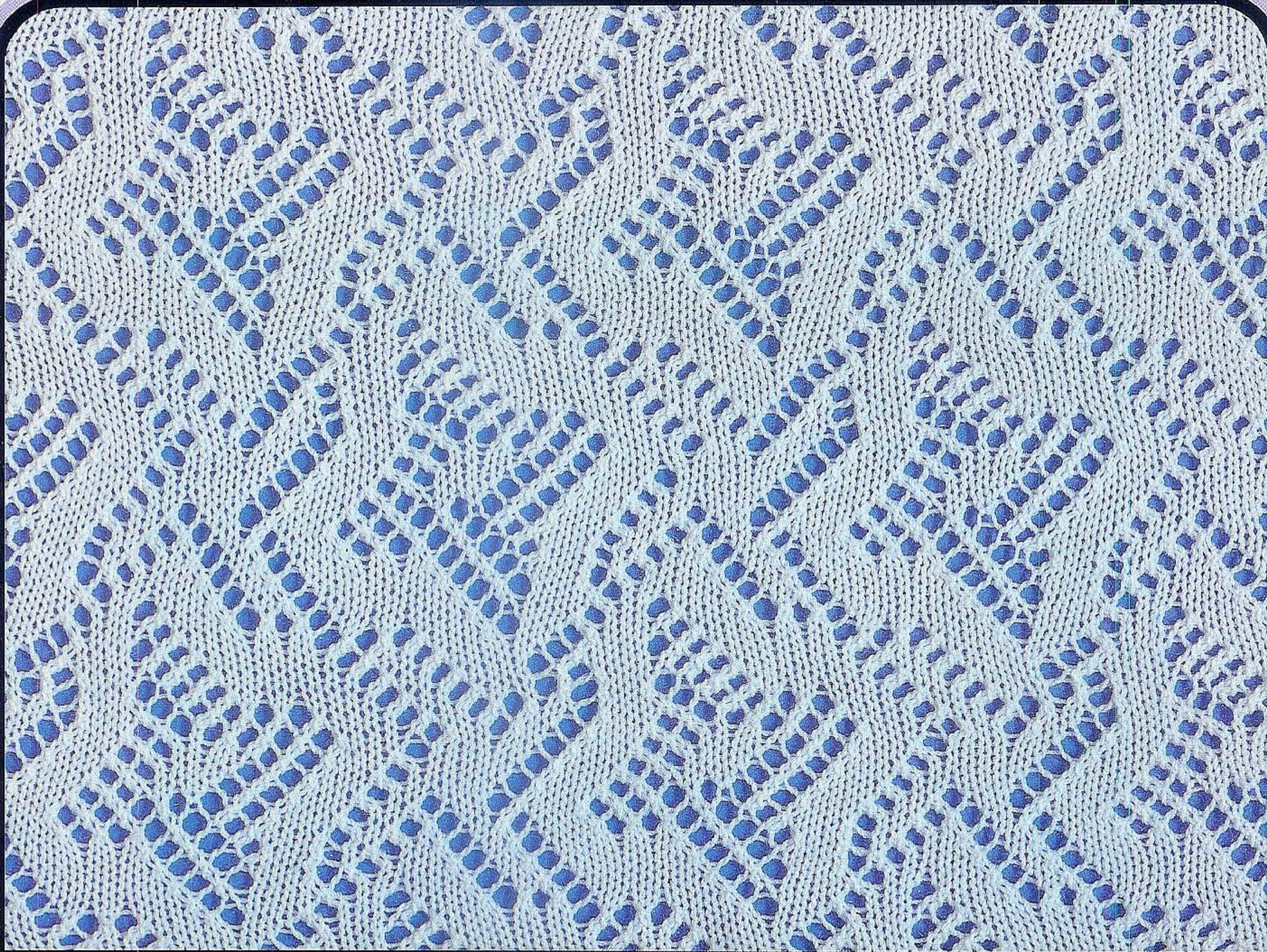

See P. 22 for CARD 編み方は22ページ



7

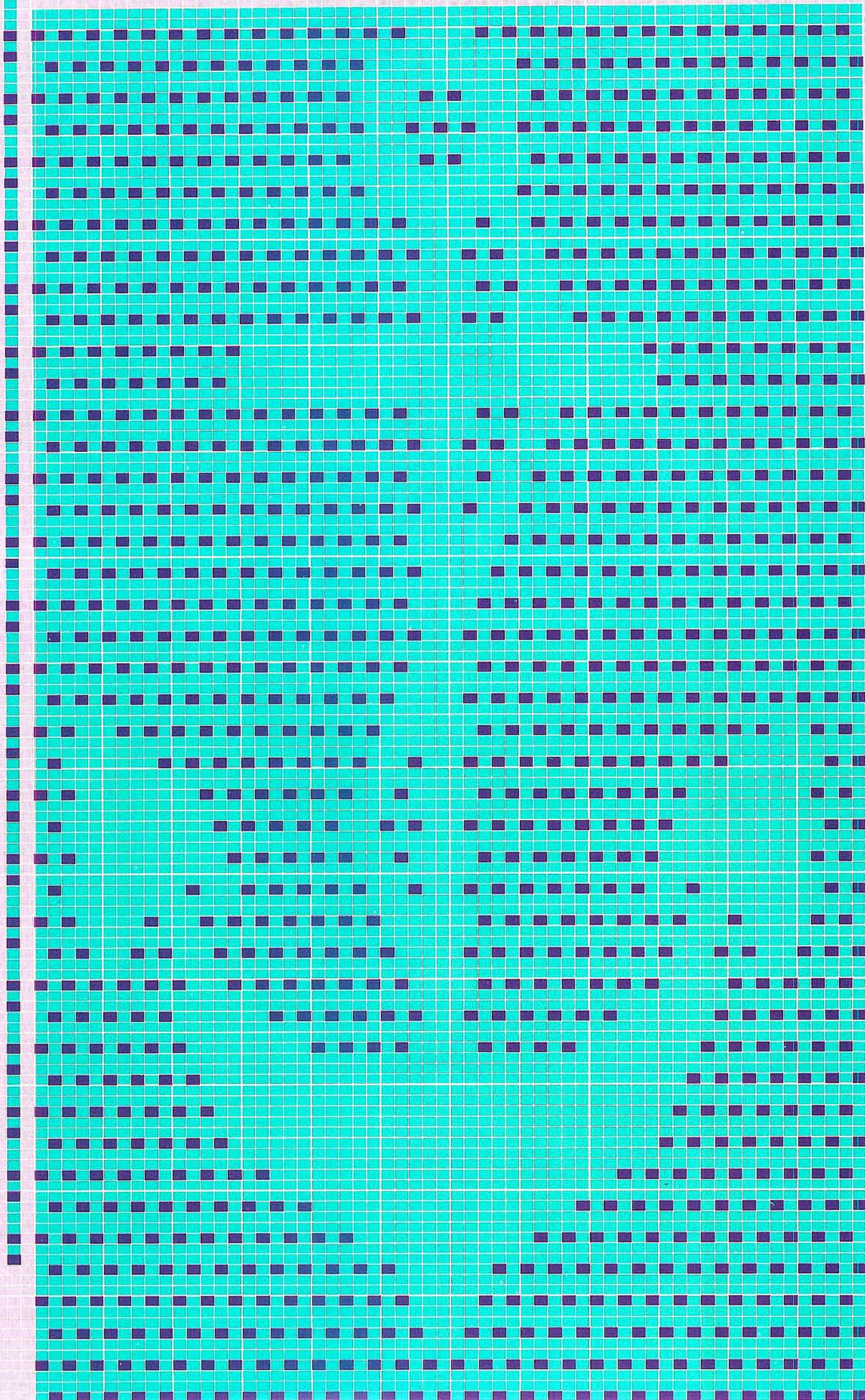



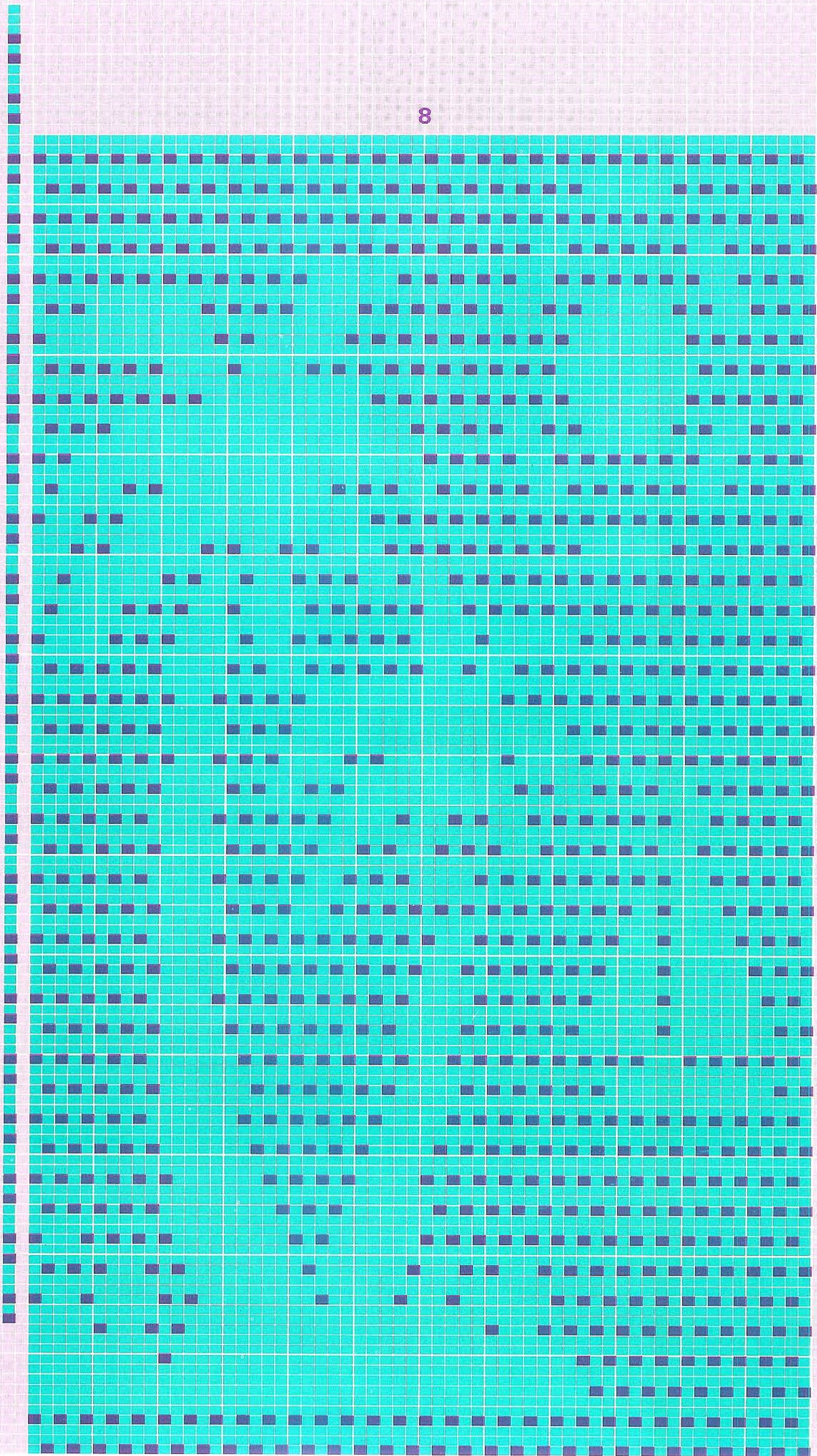



15

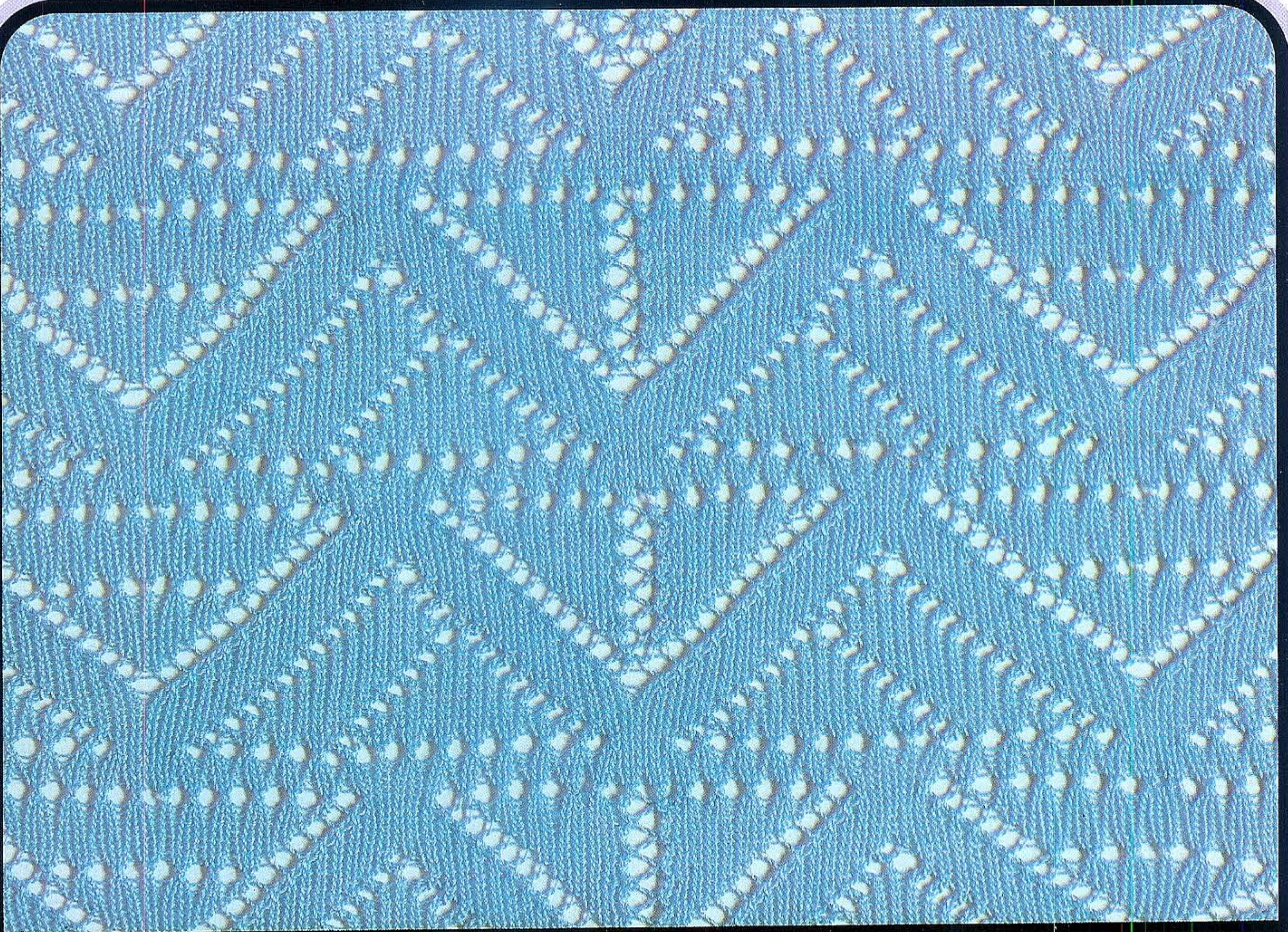

16

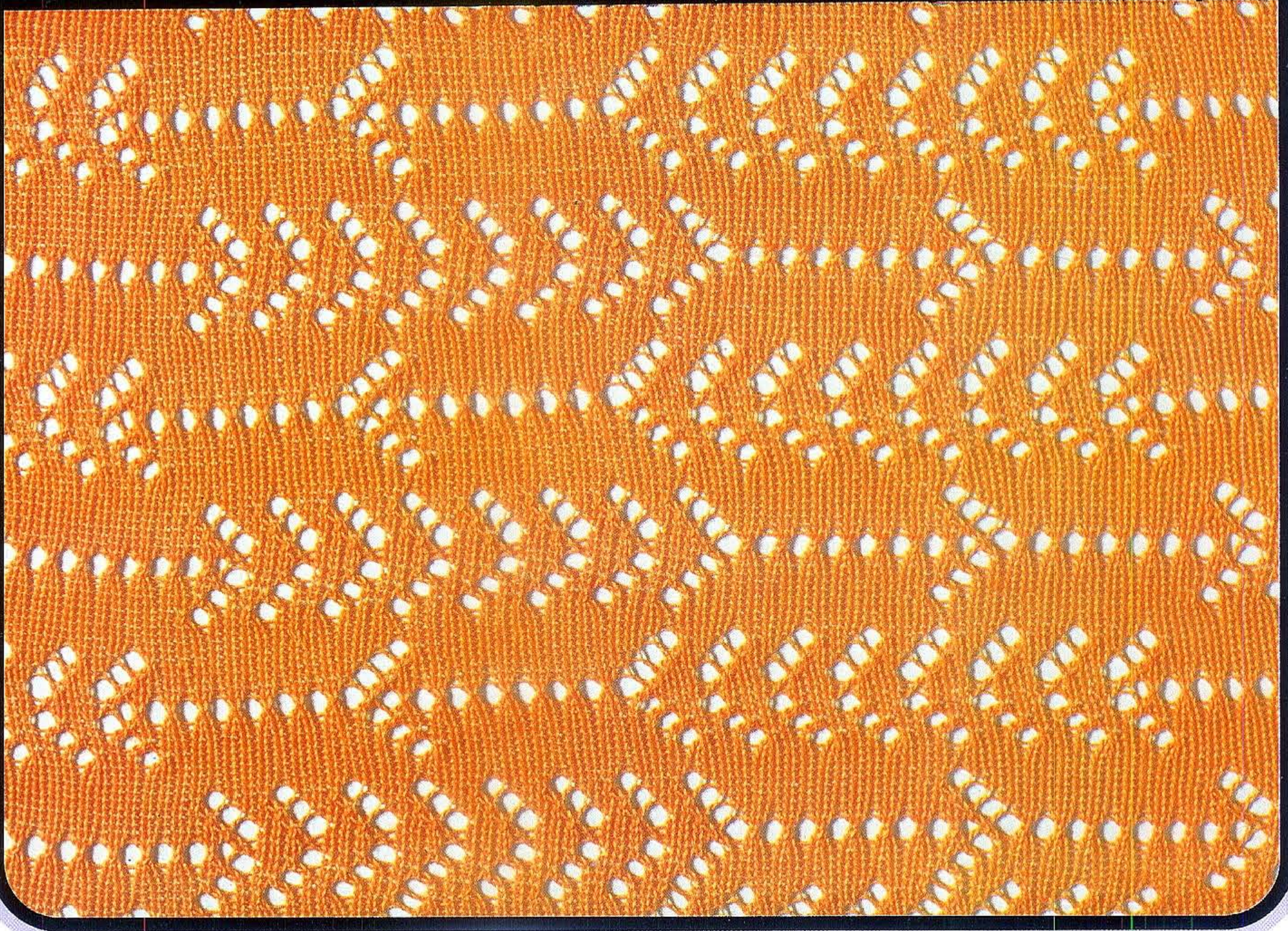

See P. 23 for CARD 編み方は23ページ



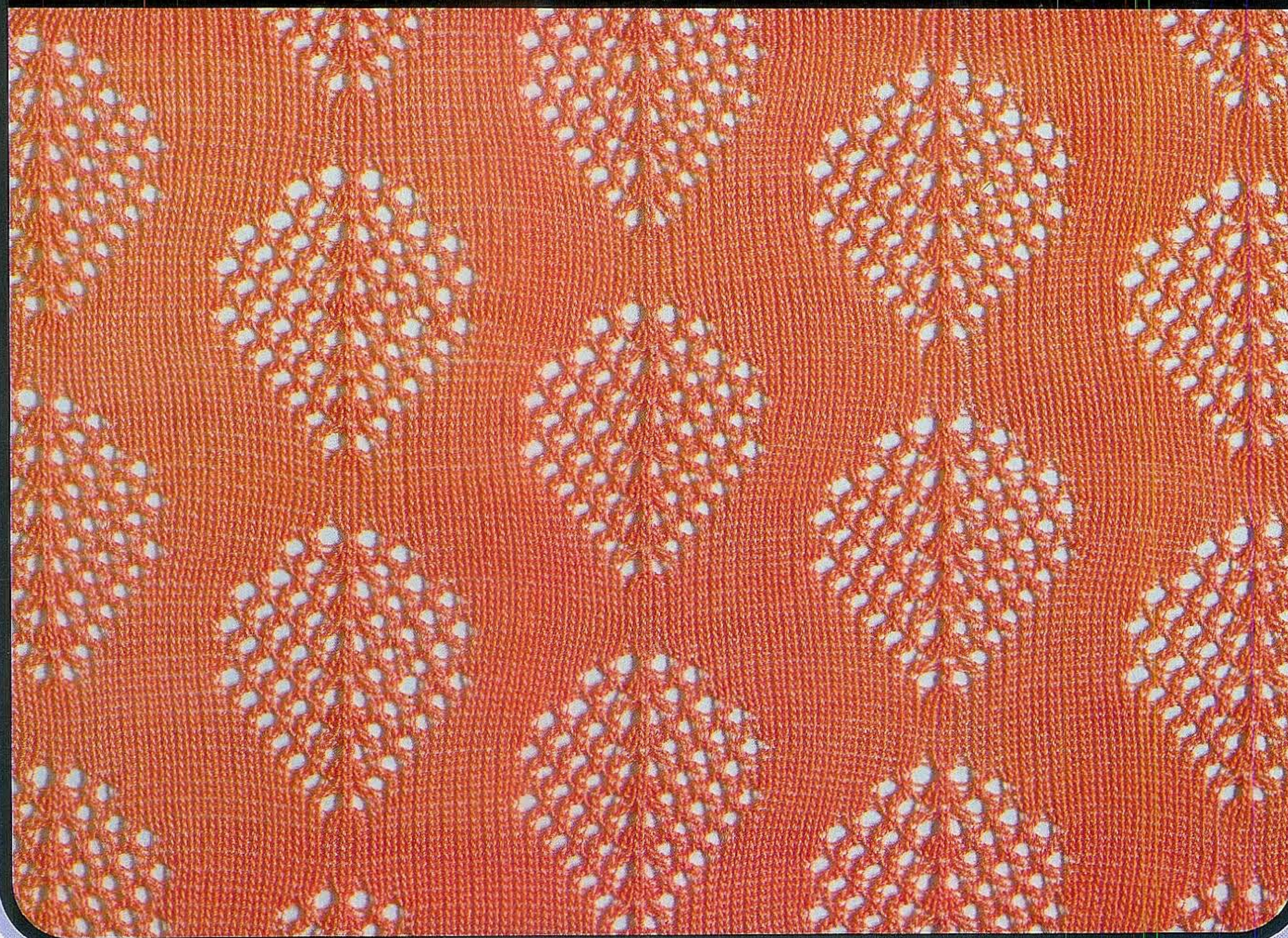
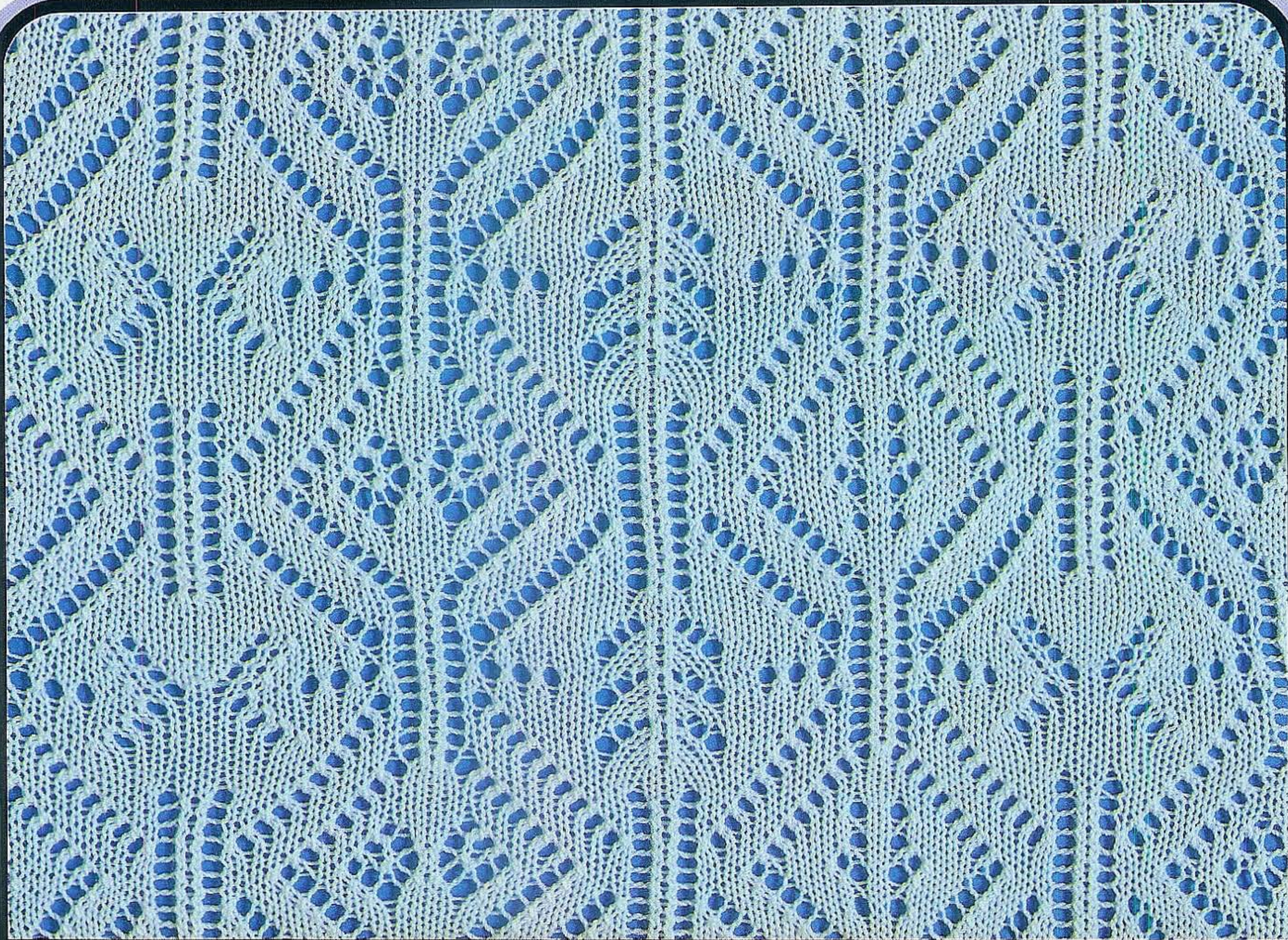

See P. 26-27 for CARD 編み方は26-27ページ



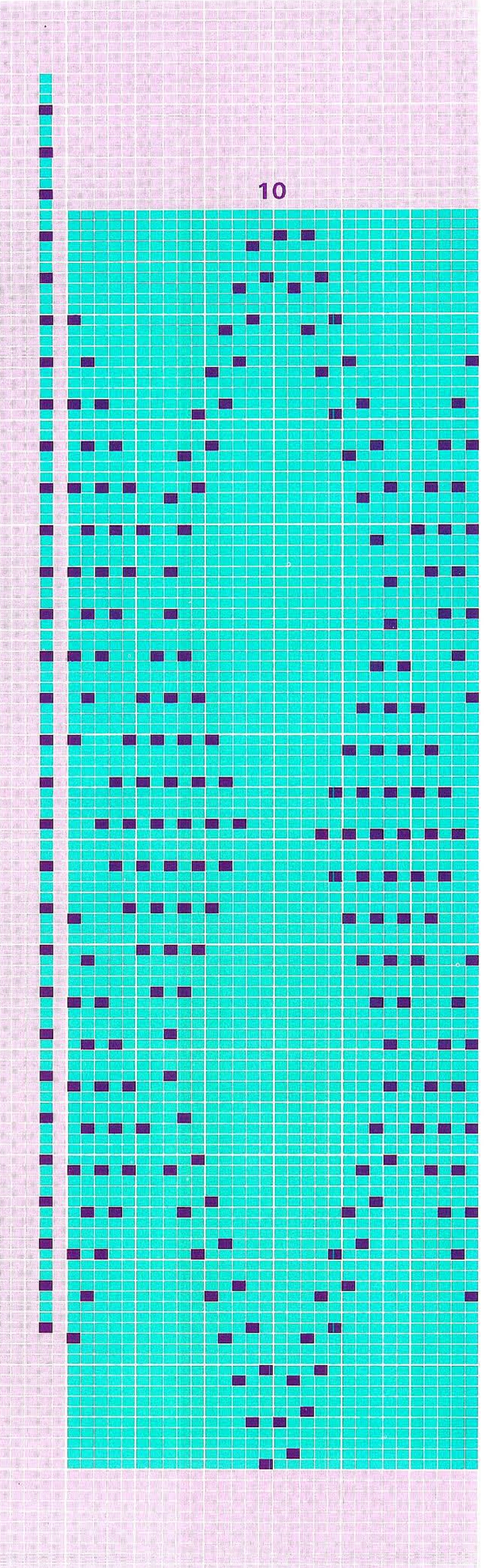
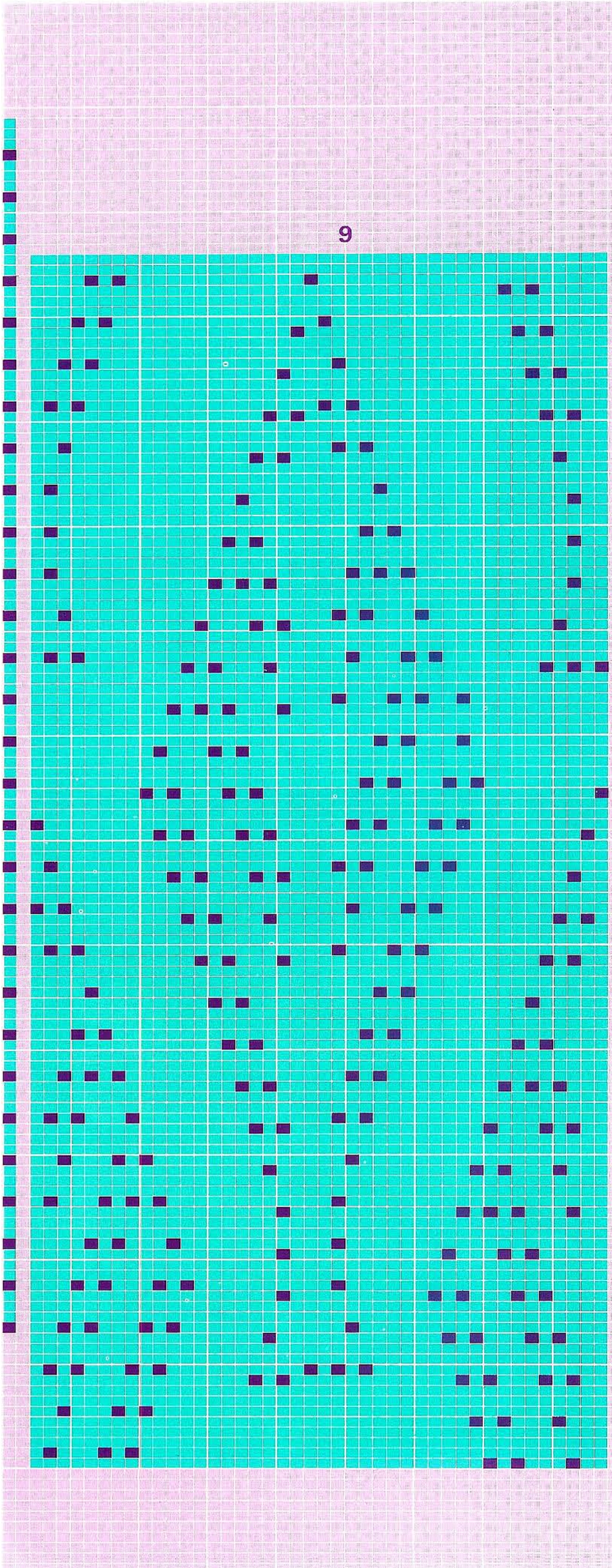



11

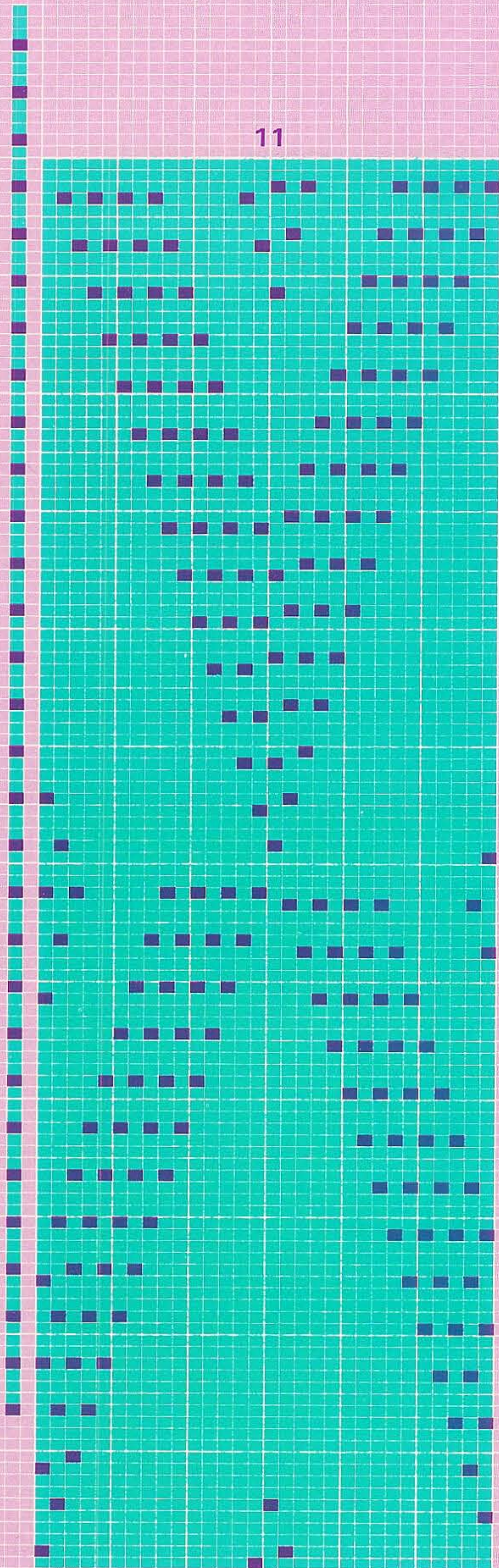

12

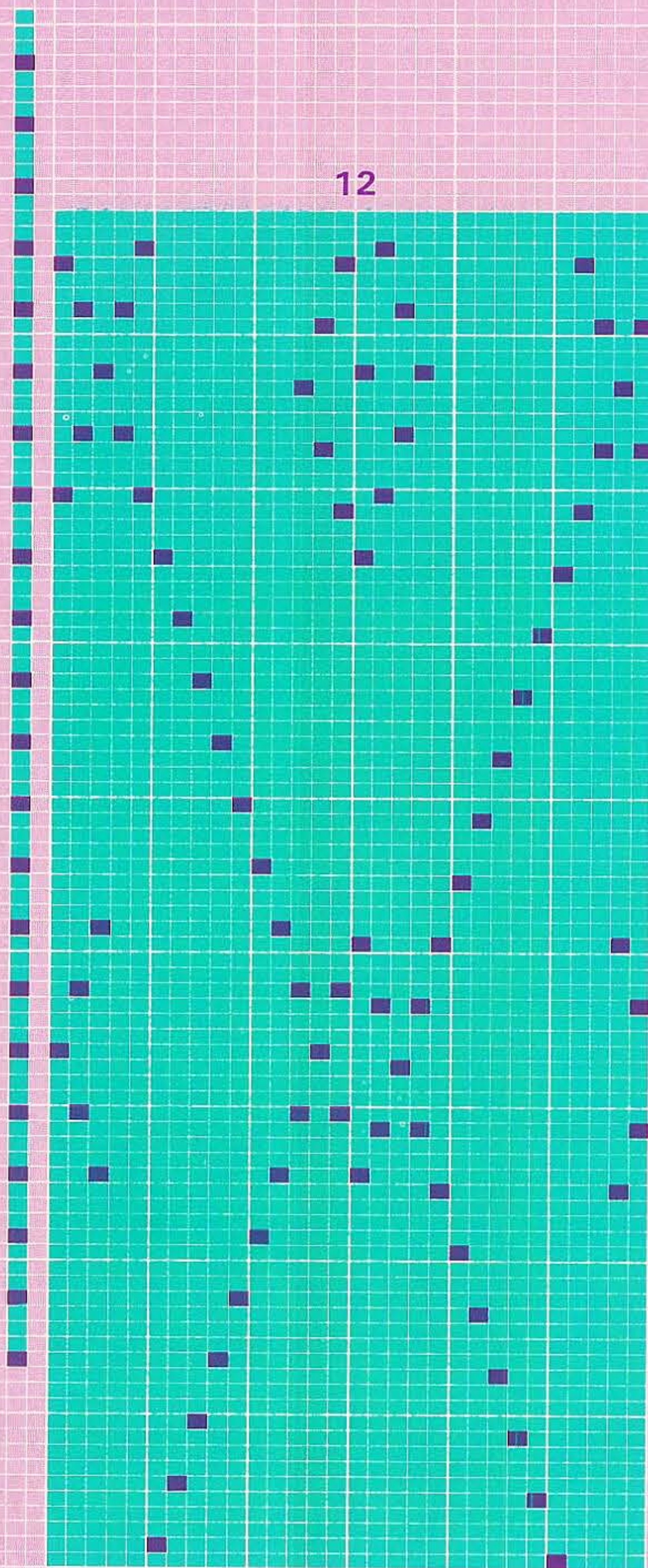



19

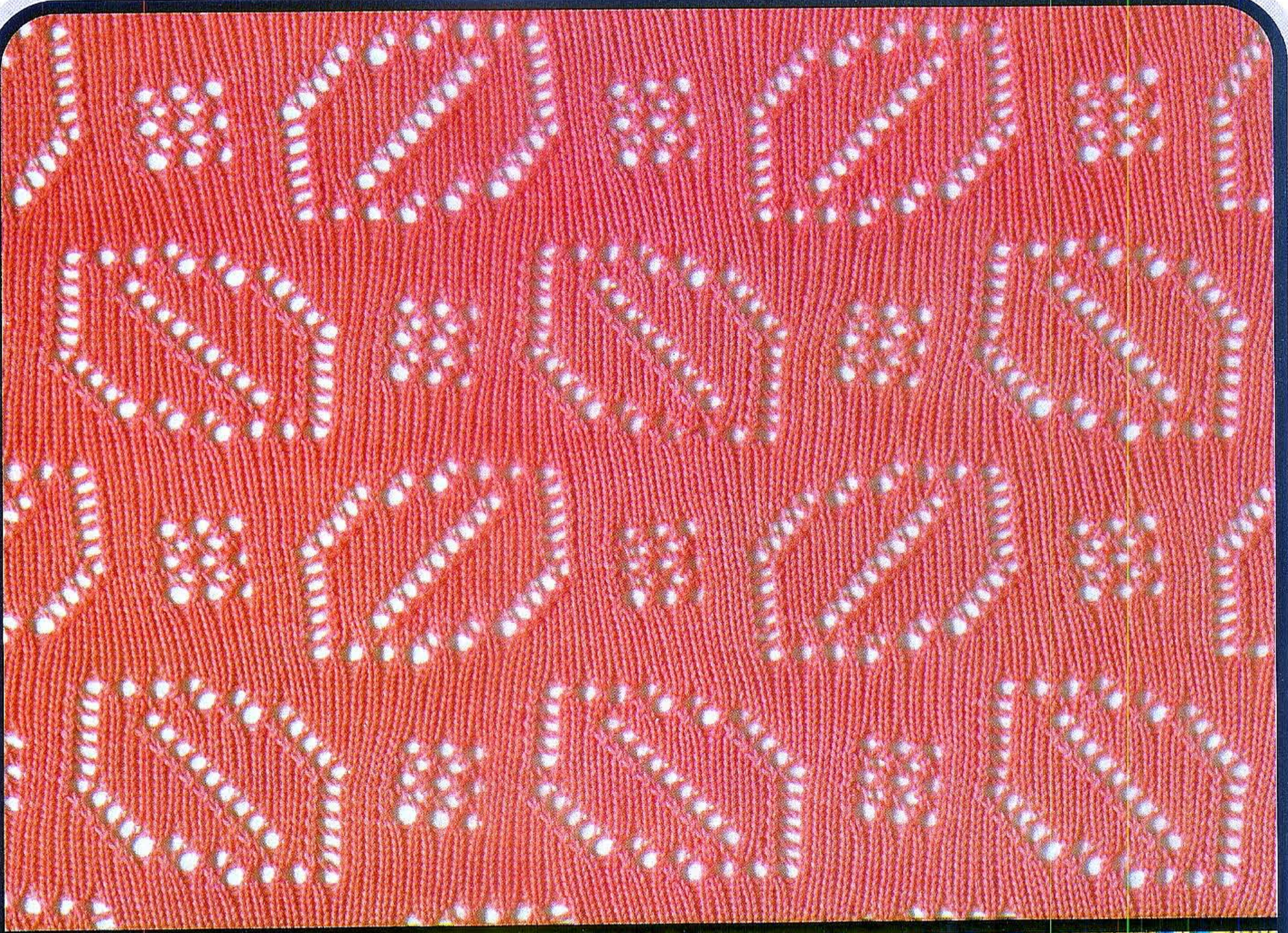

20

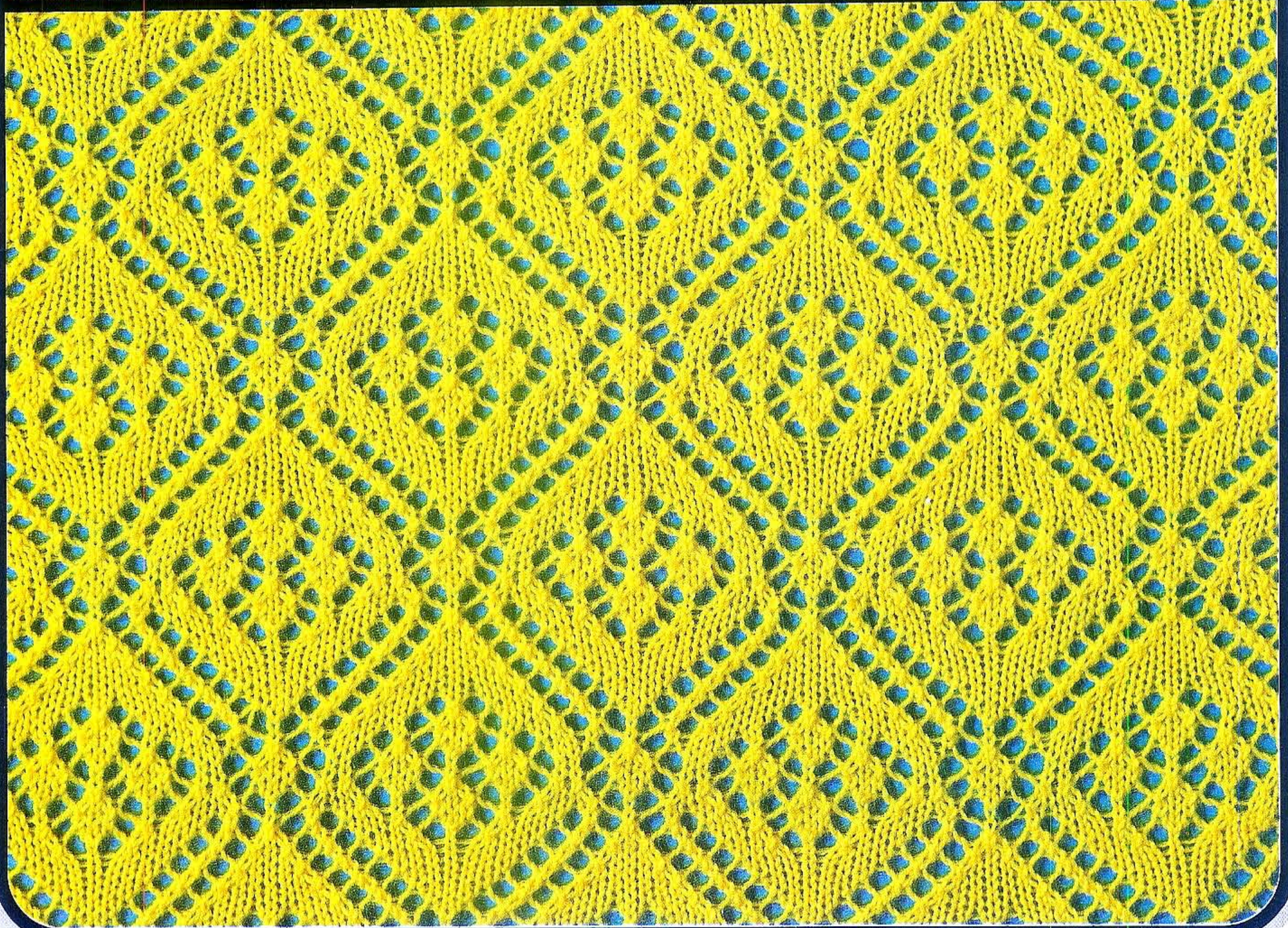

See P. 30 for CARD 編み方は30ページ



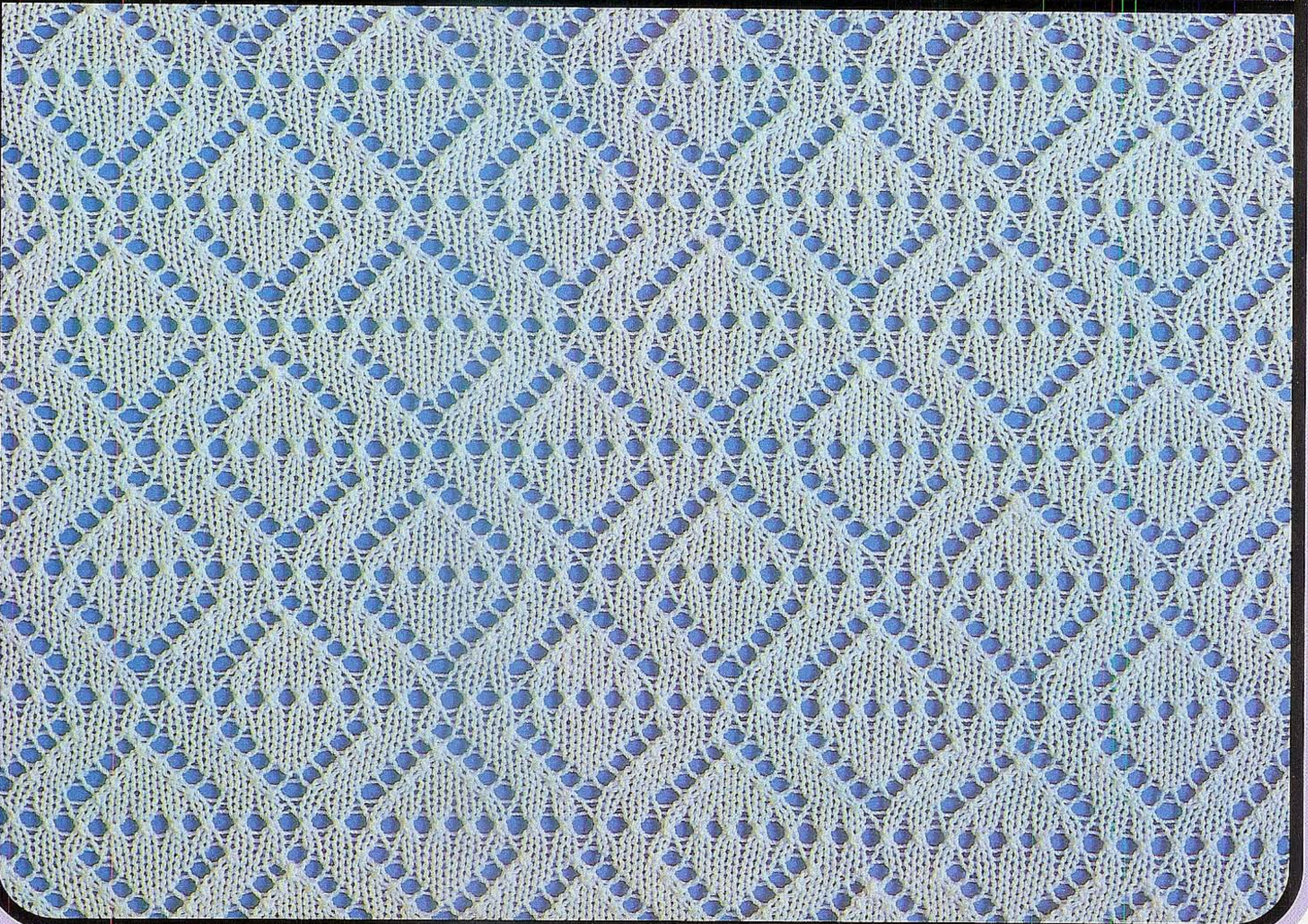
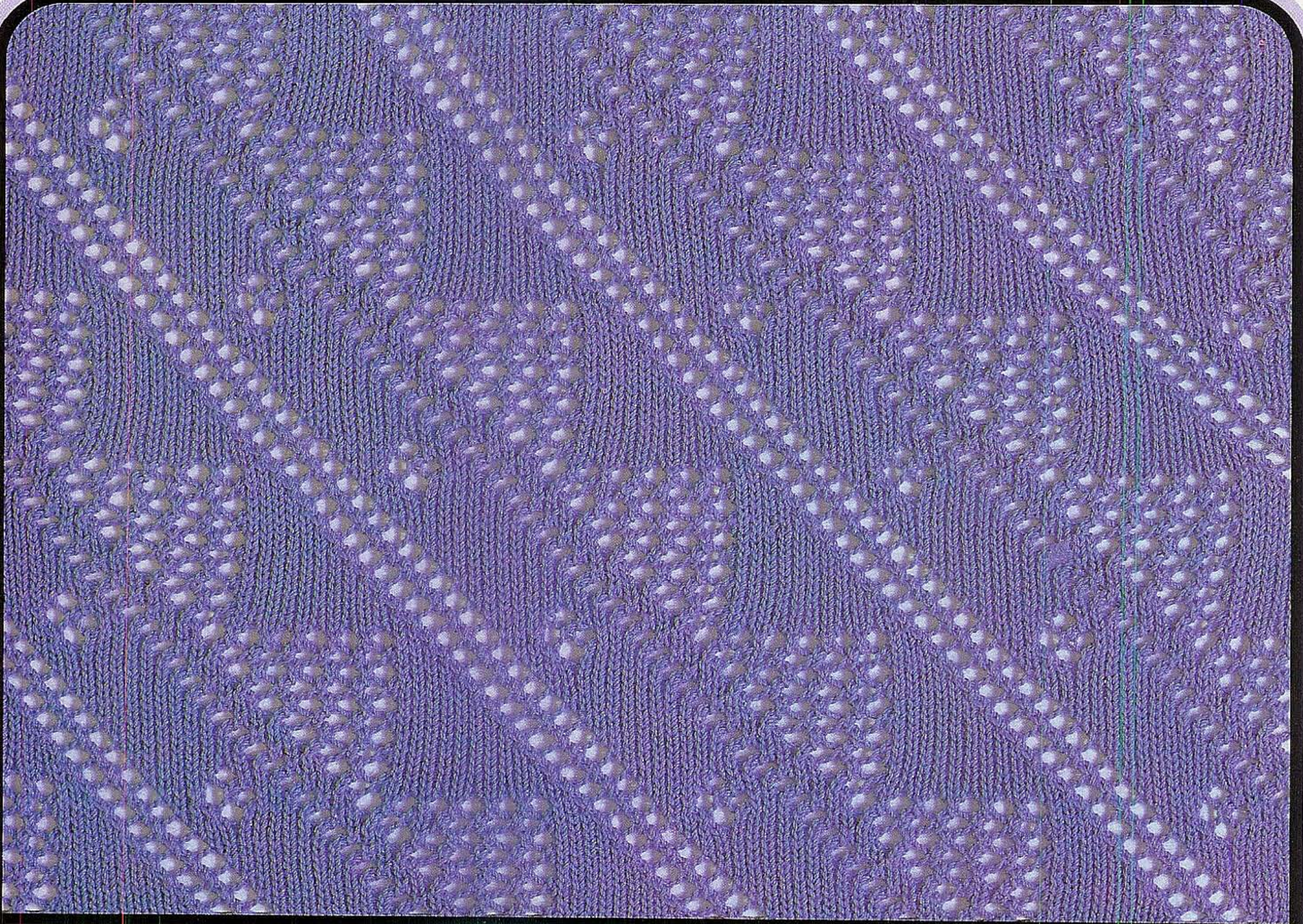

See P. 31 for CARD 編み方は31ページ



13

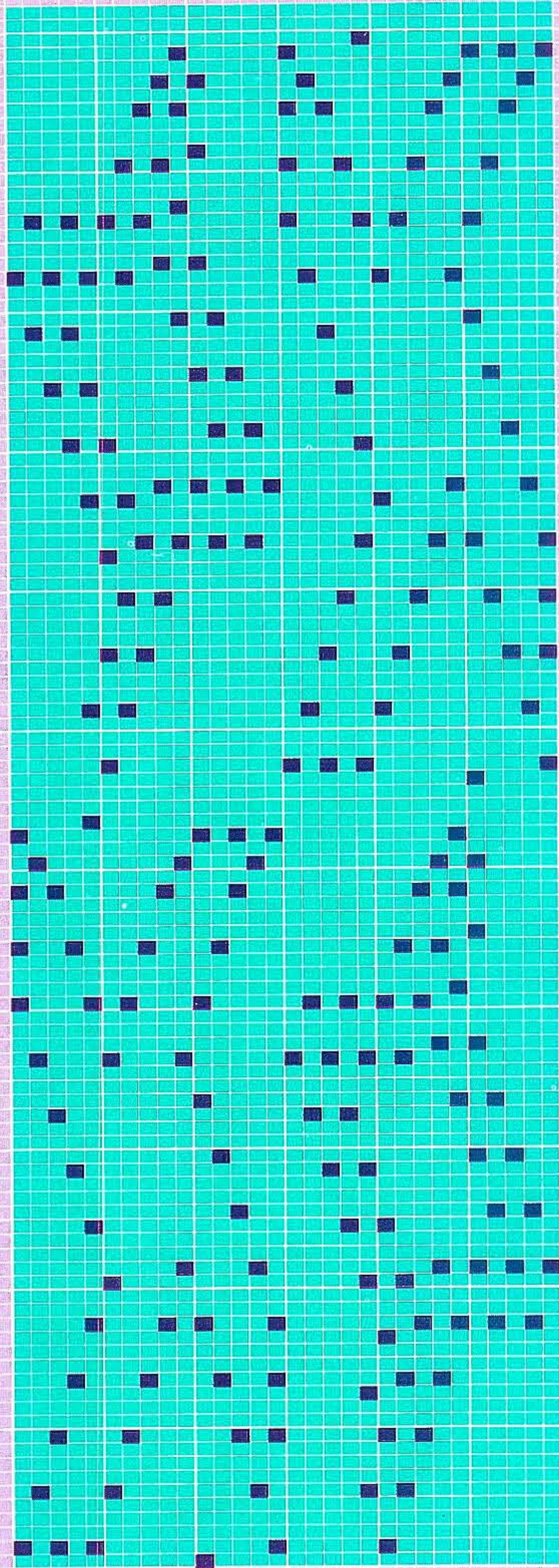

14

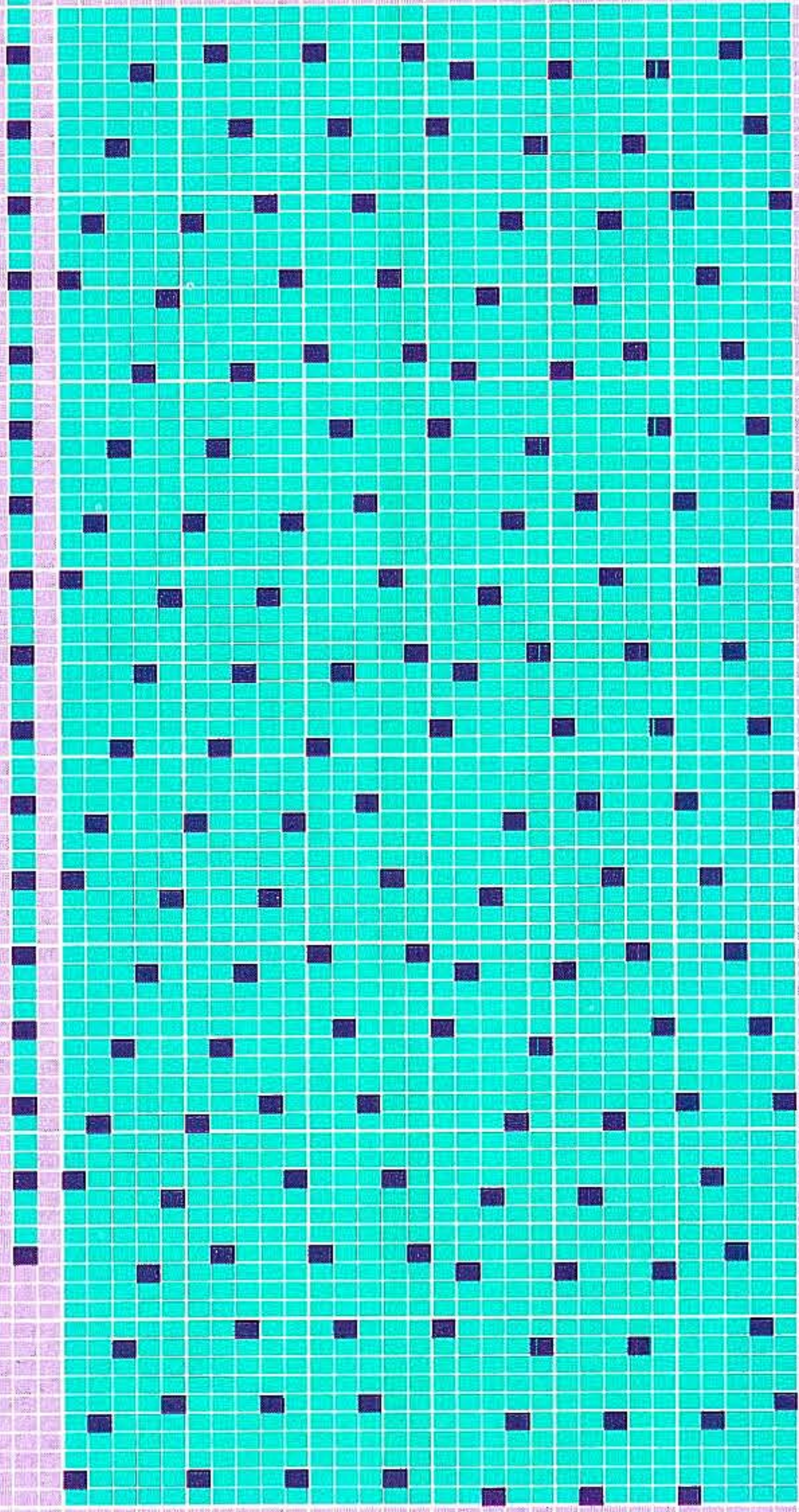



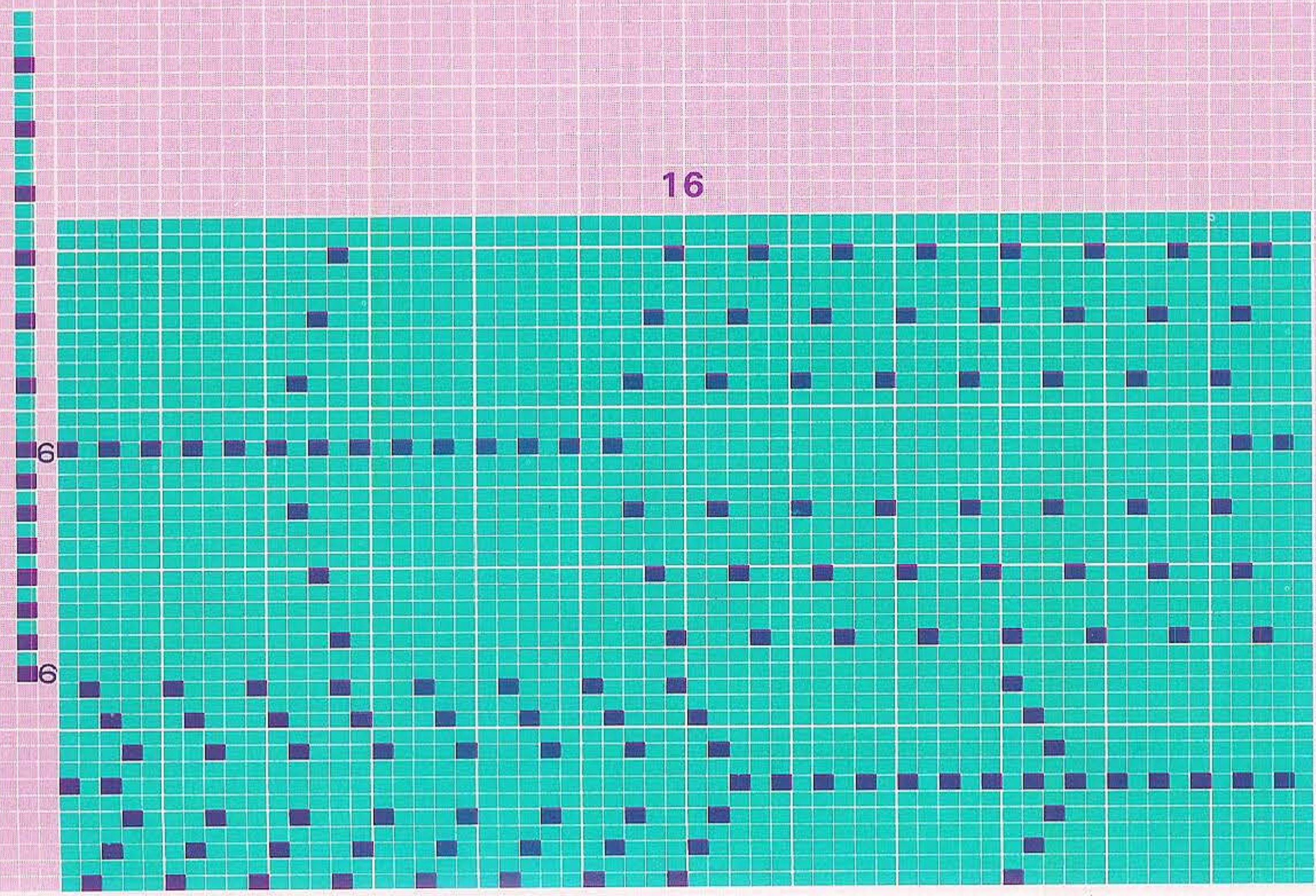
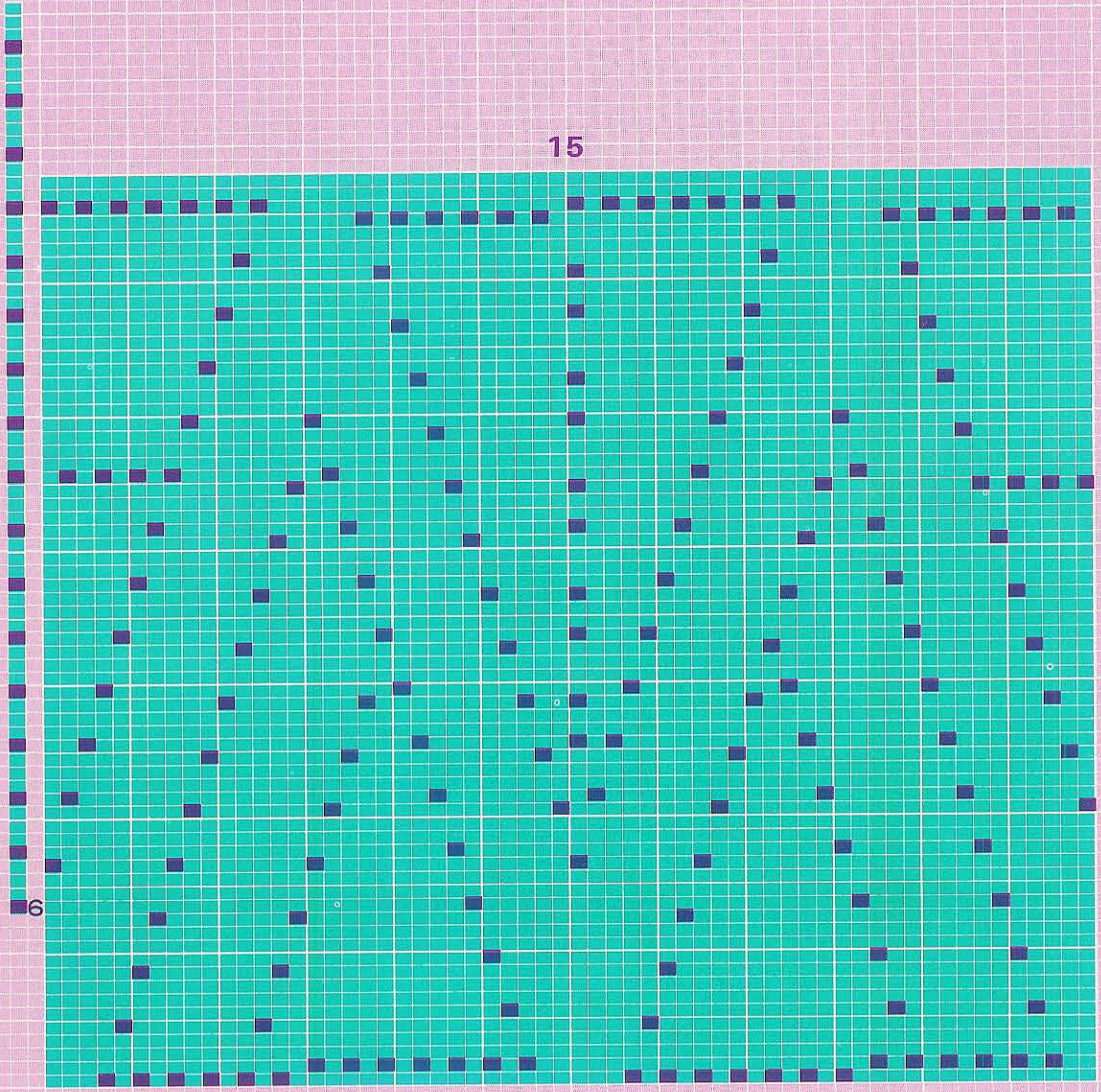



23

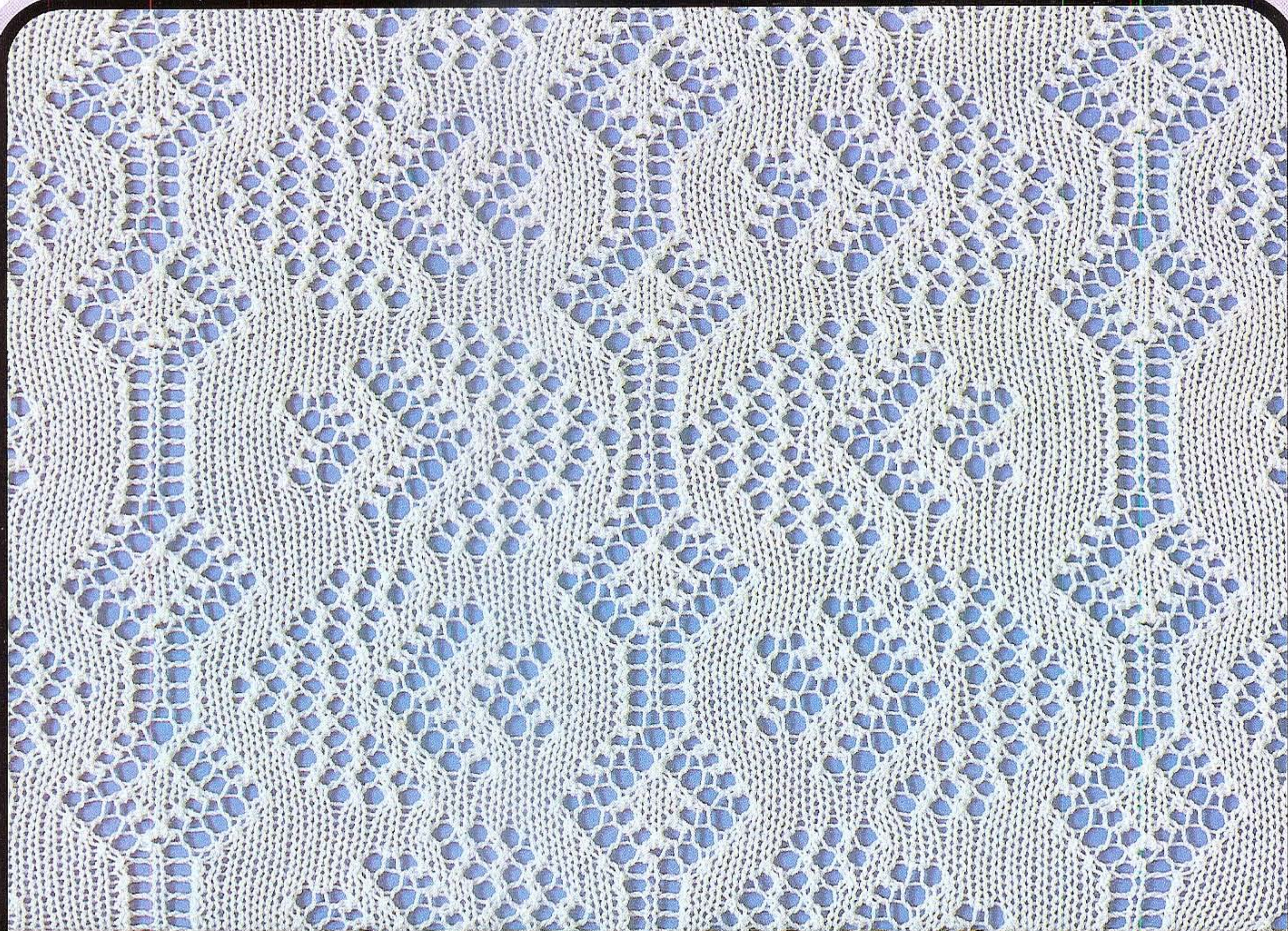

24

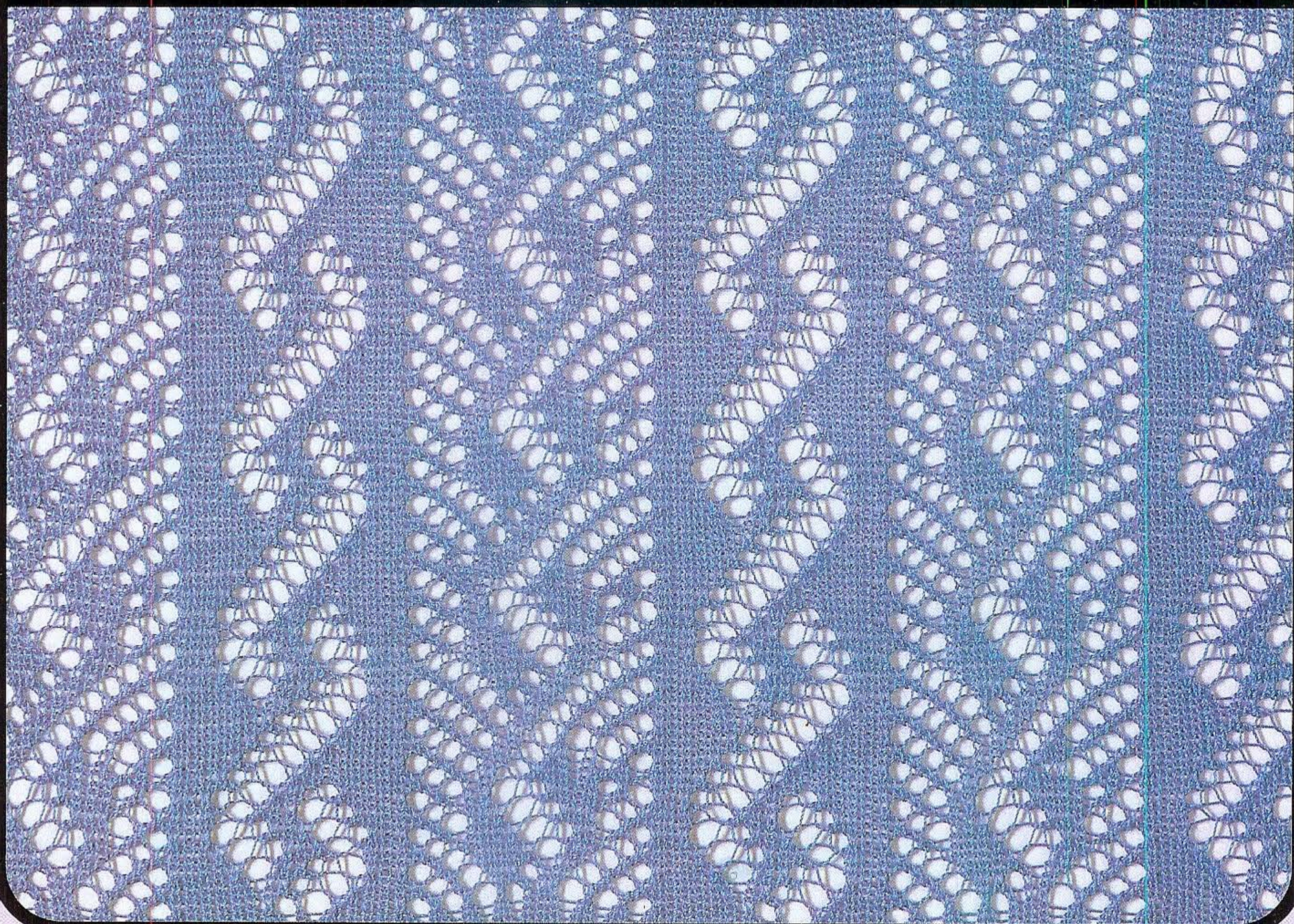

See P. 31 & 34 for CARD 編み方は31と34ページ



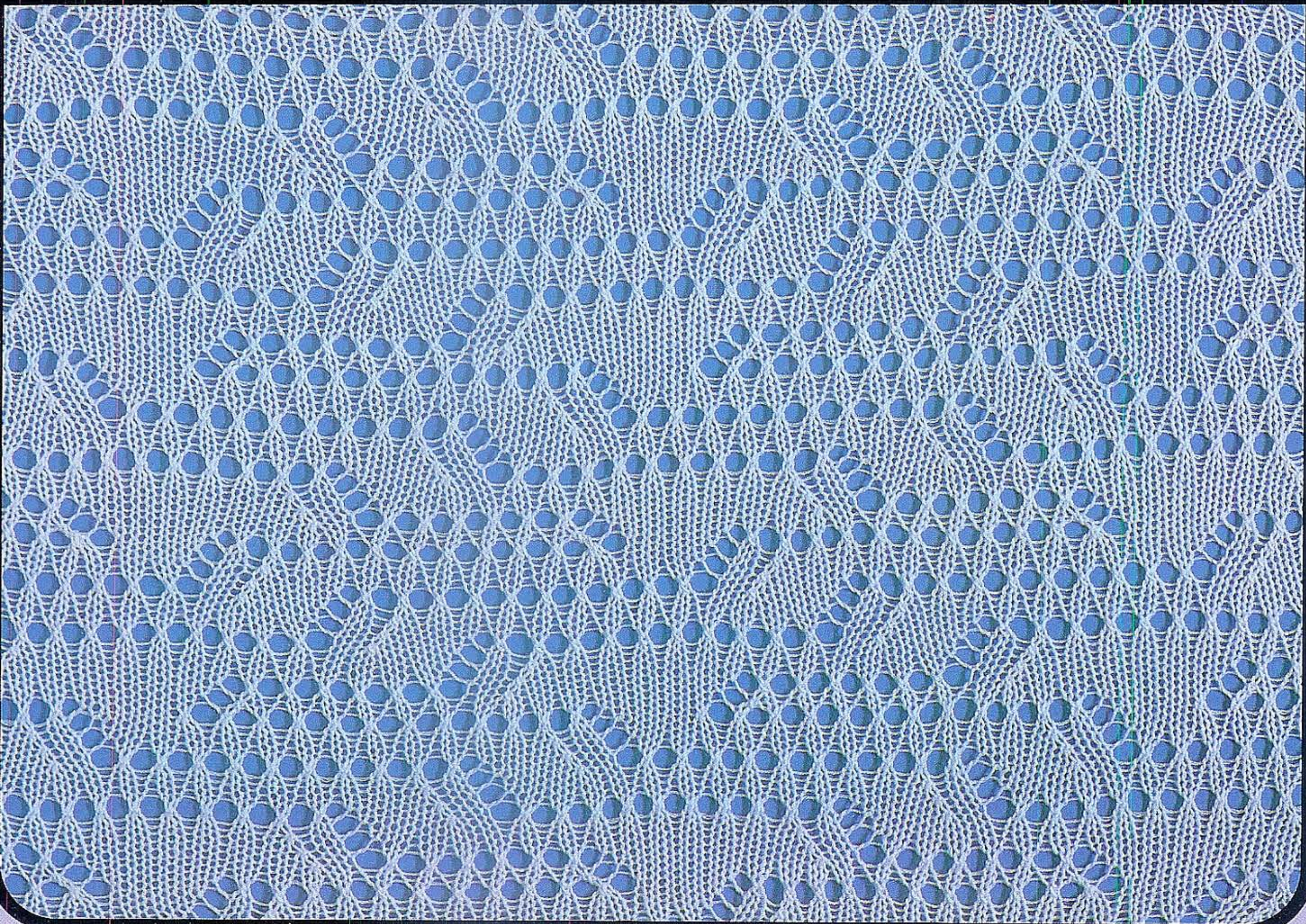

See P. 35 for CARD 編み方は35ページ



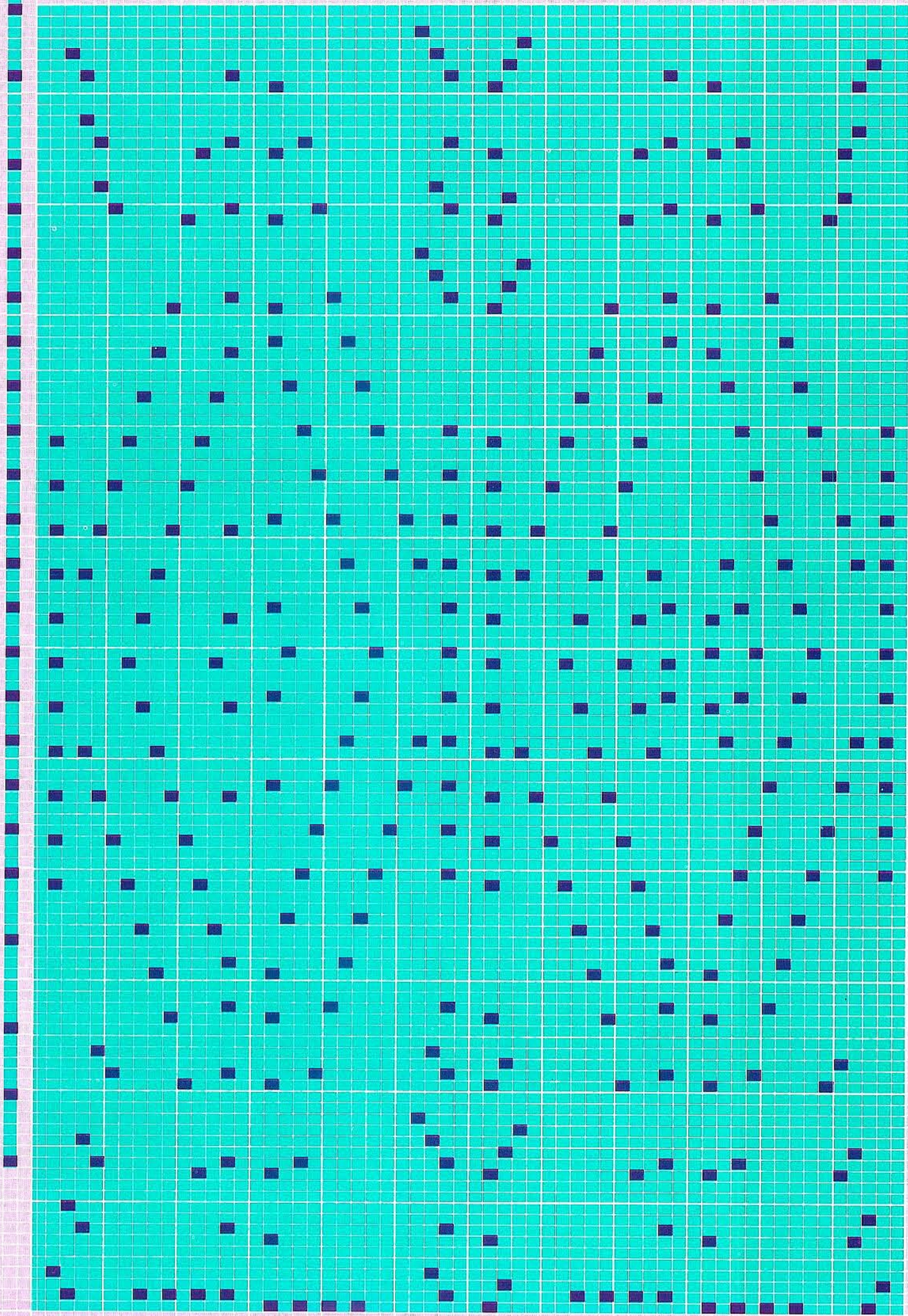



18

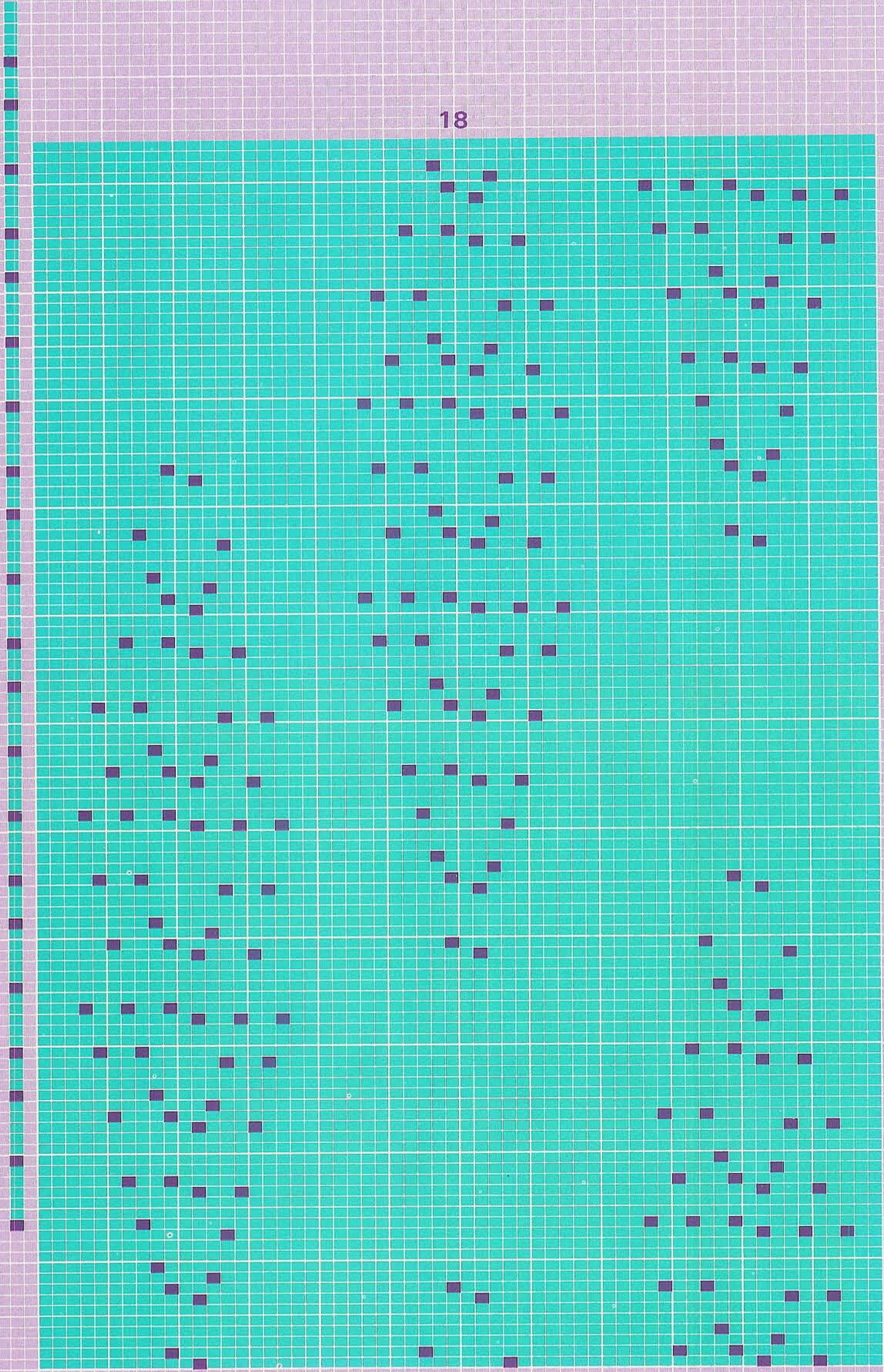



27

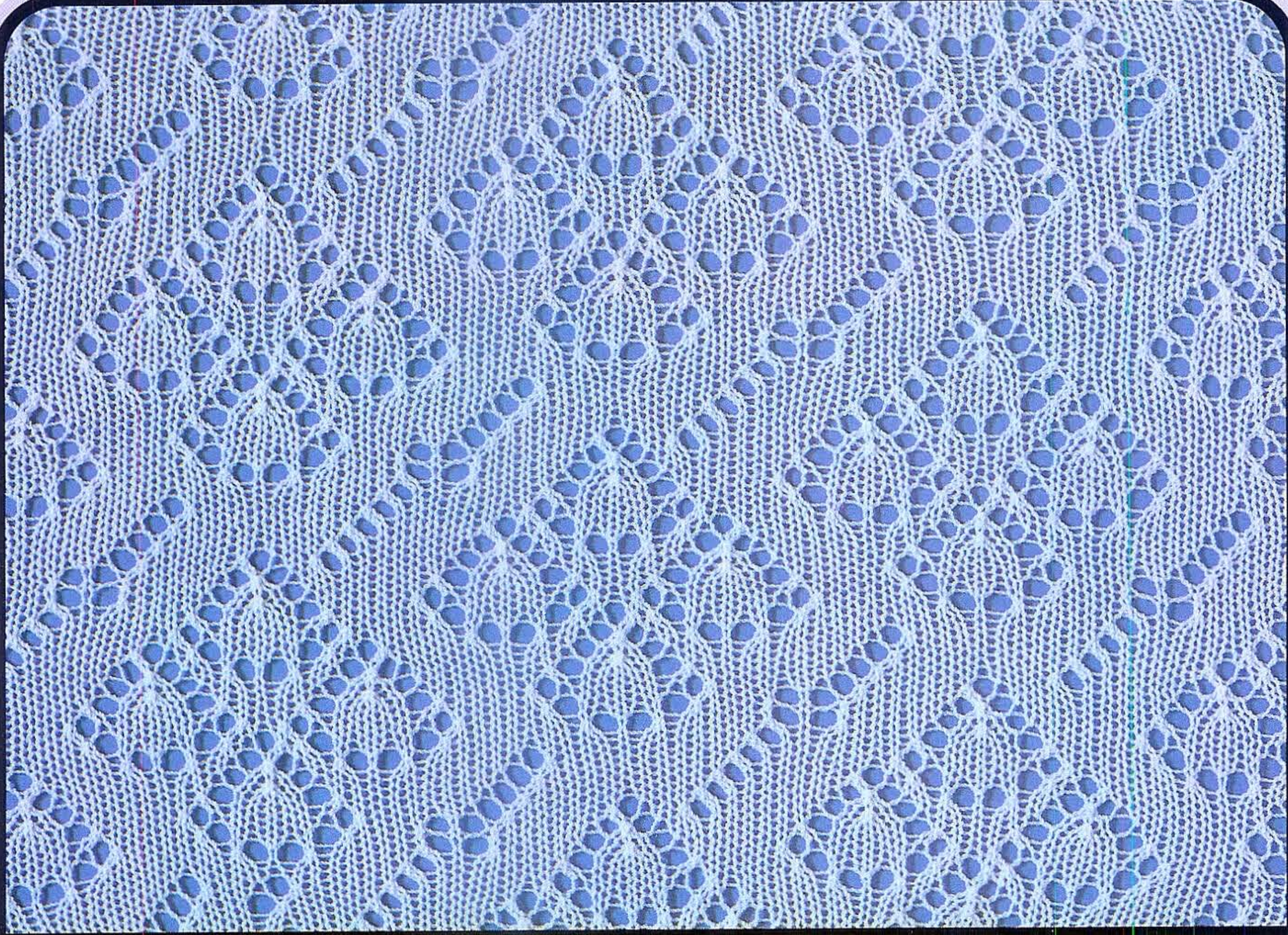

28

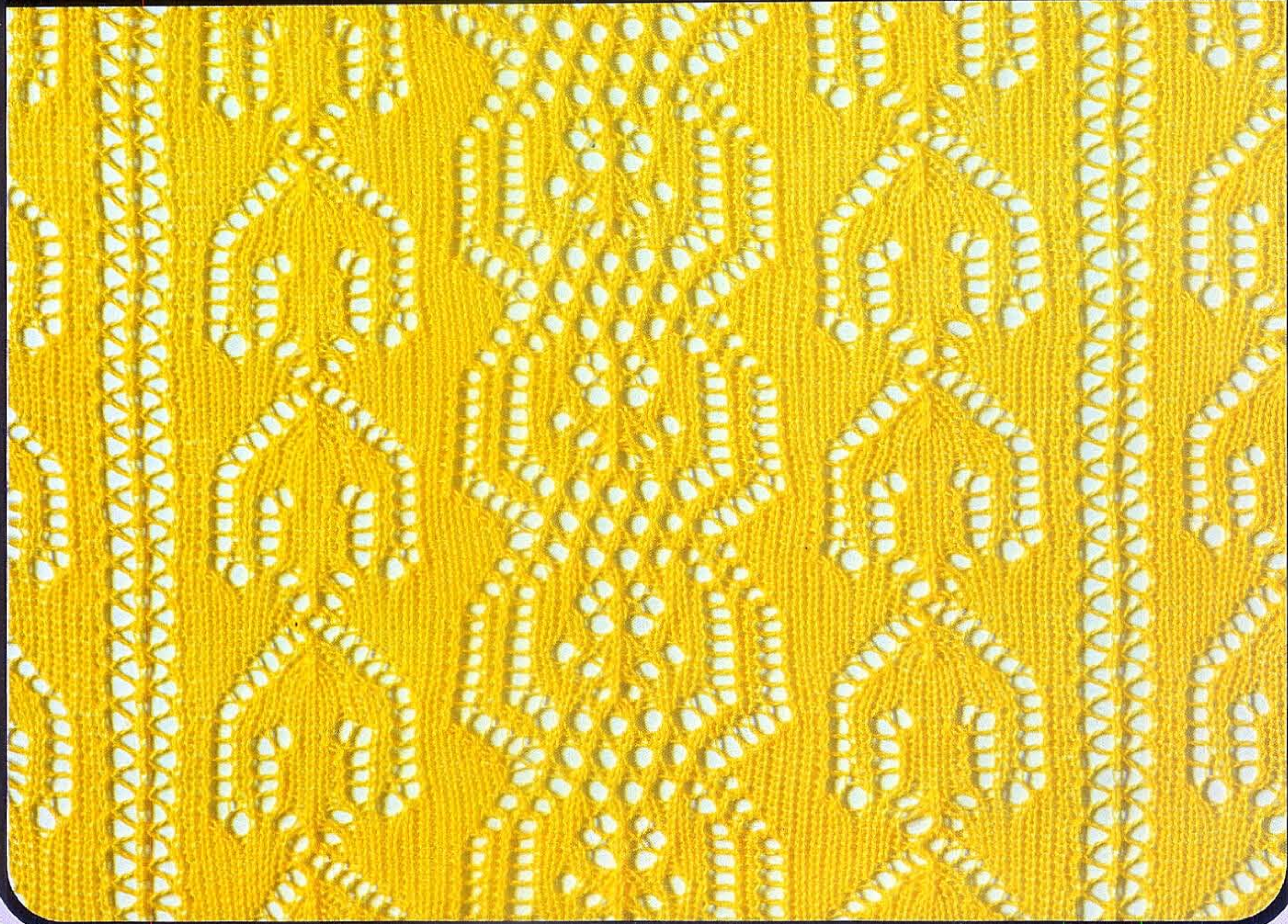

See P. 38—39 for CARD 編み方は38—39ページ



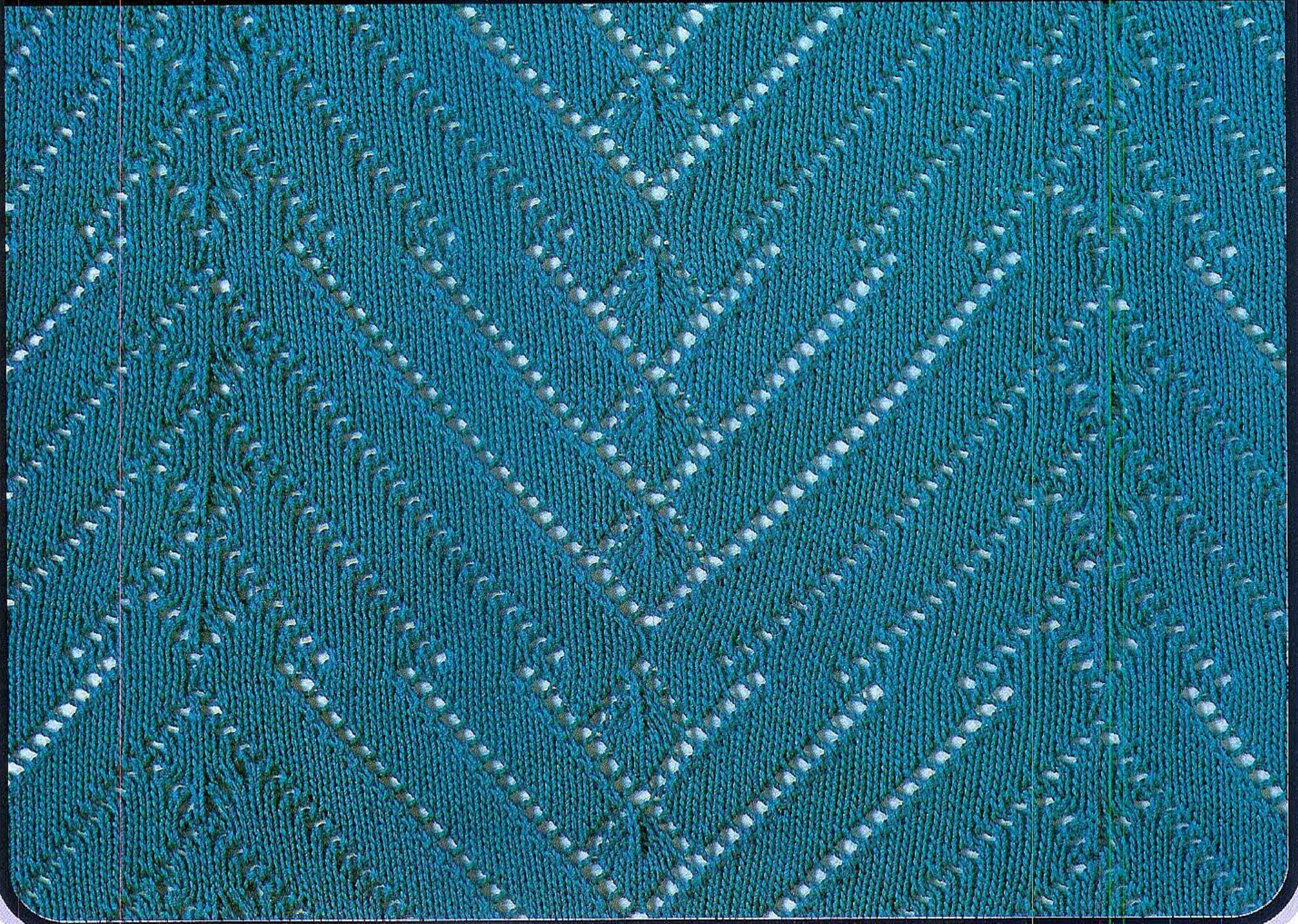
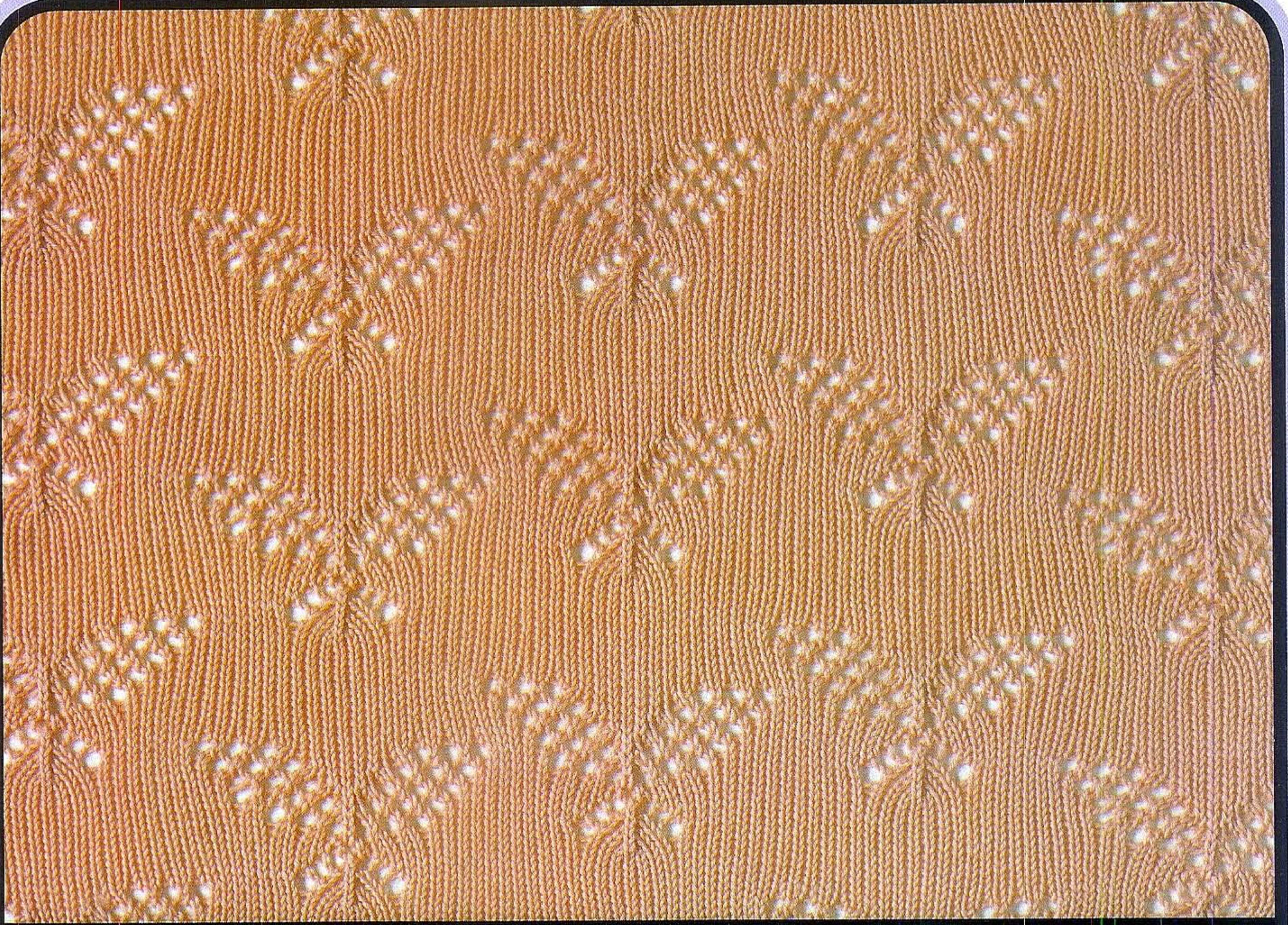

See P. 41-42 for CARD 編み方は41-42ページ



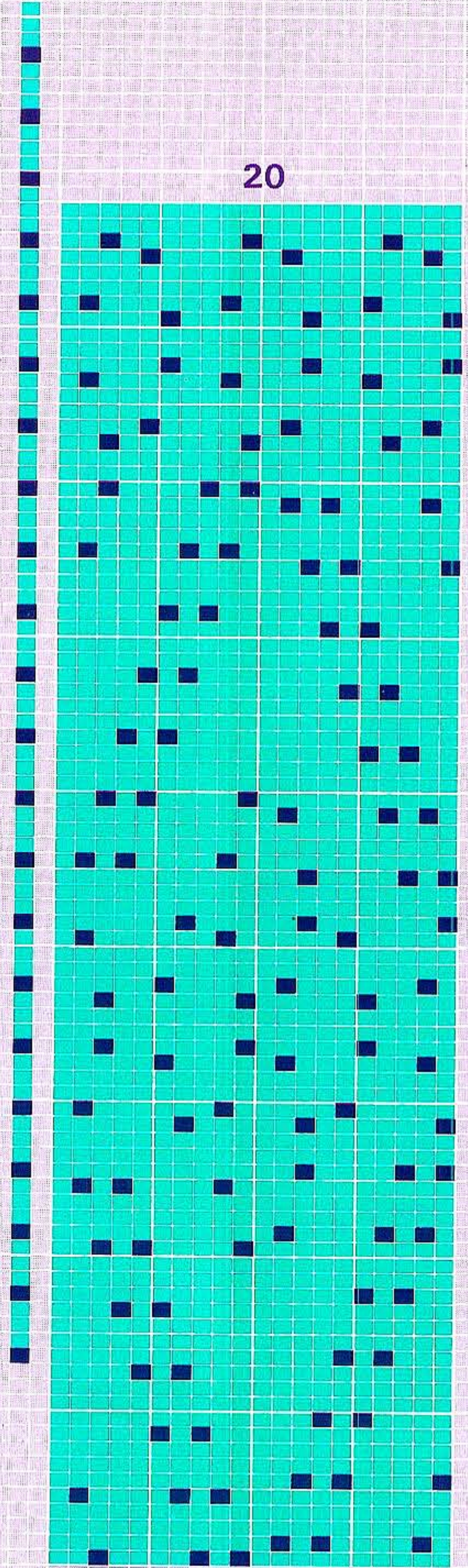
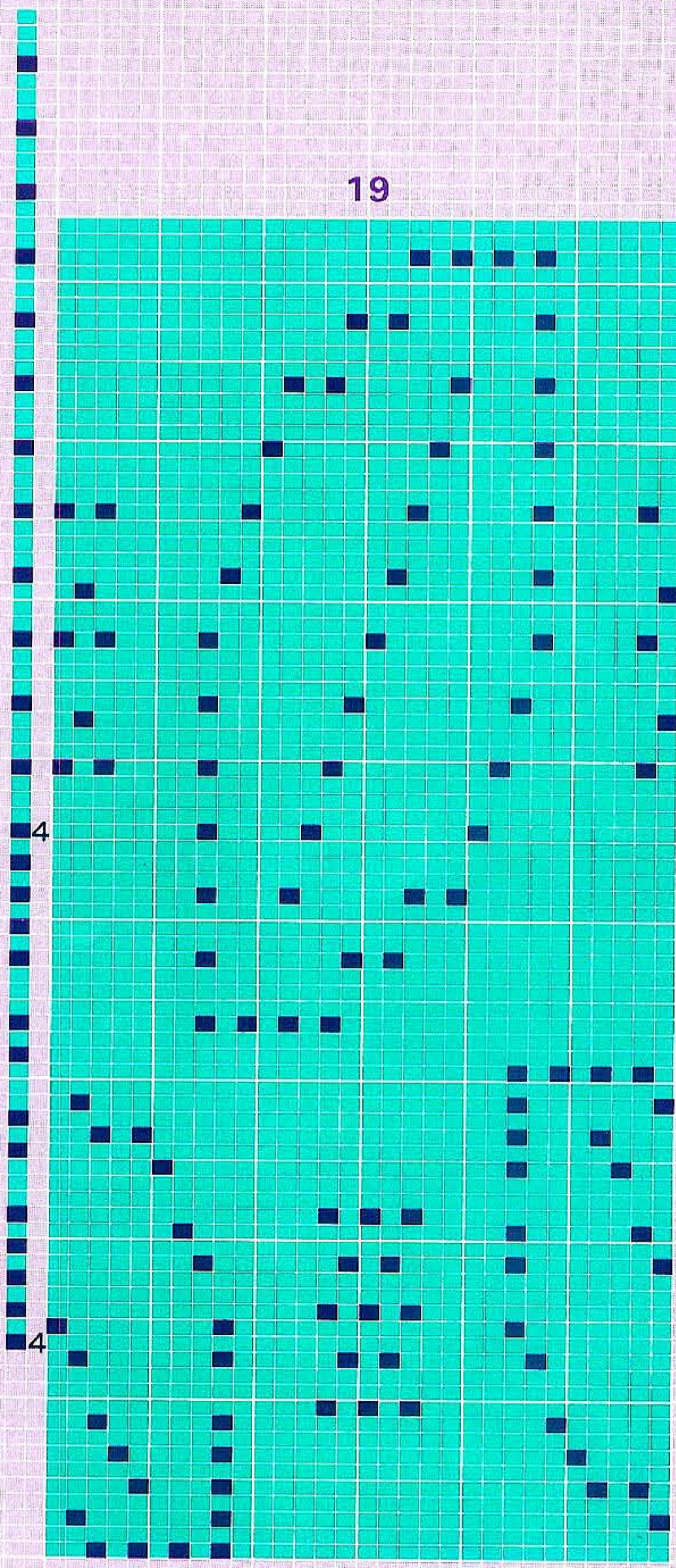

4: Knit 4 rows.



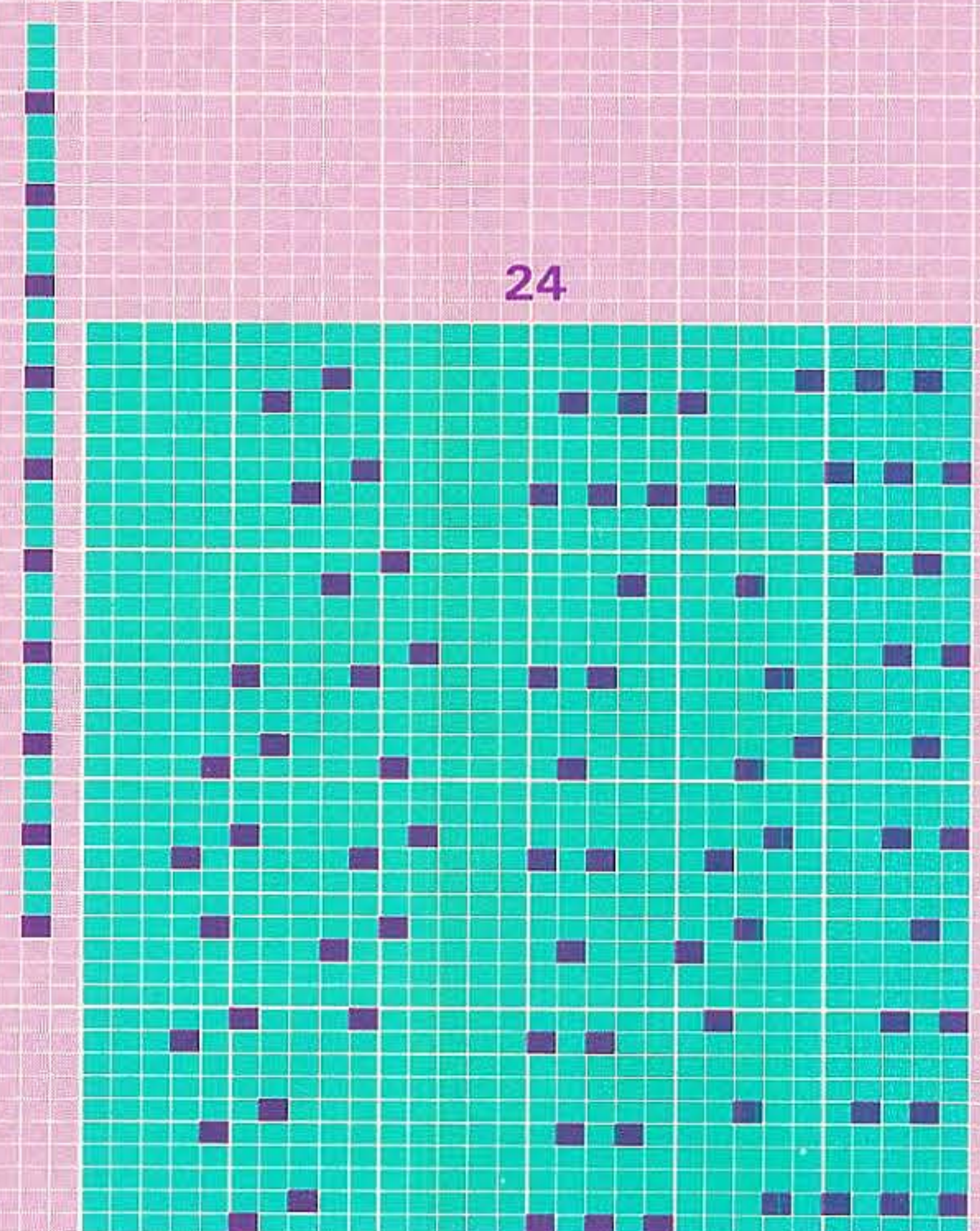
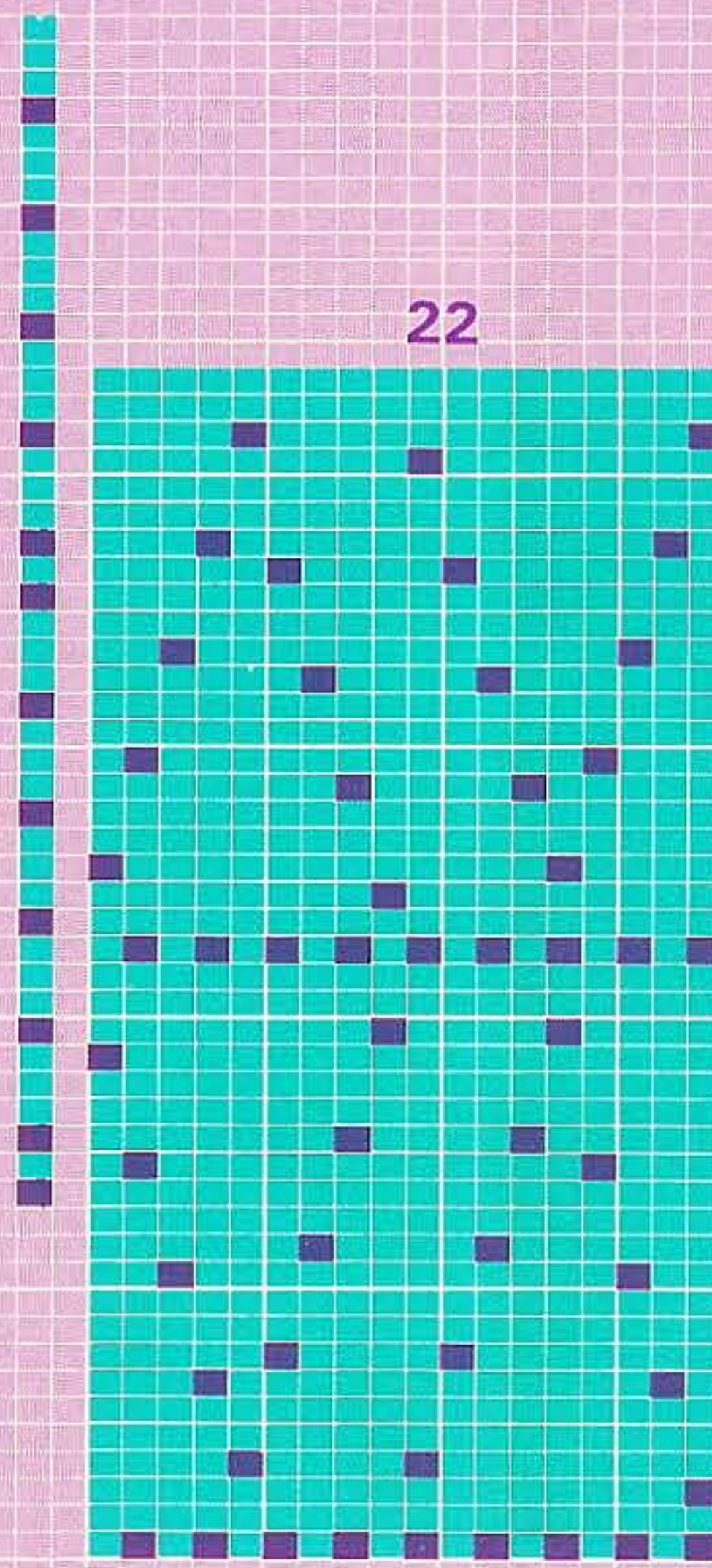
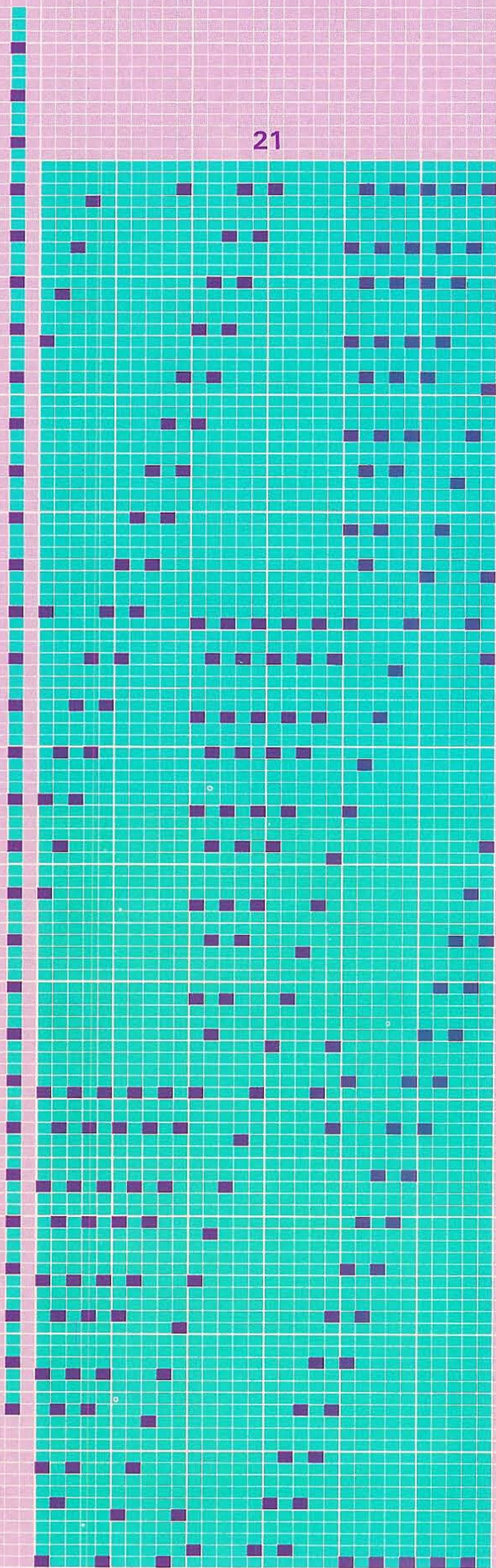



31

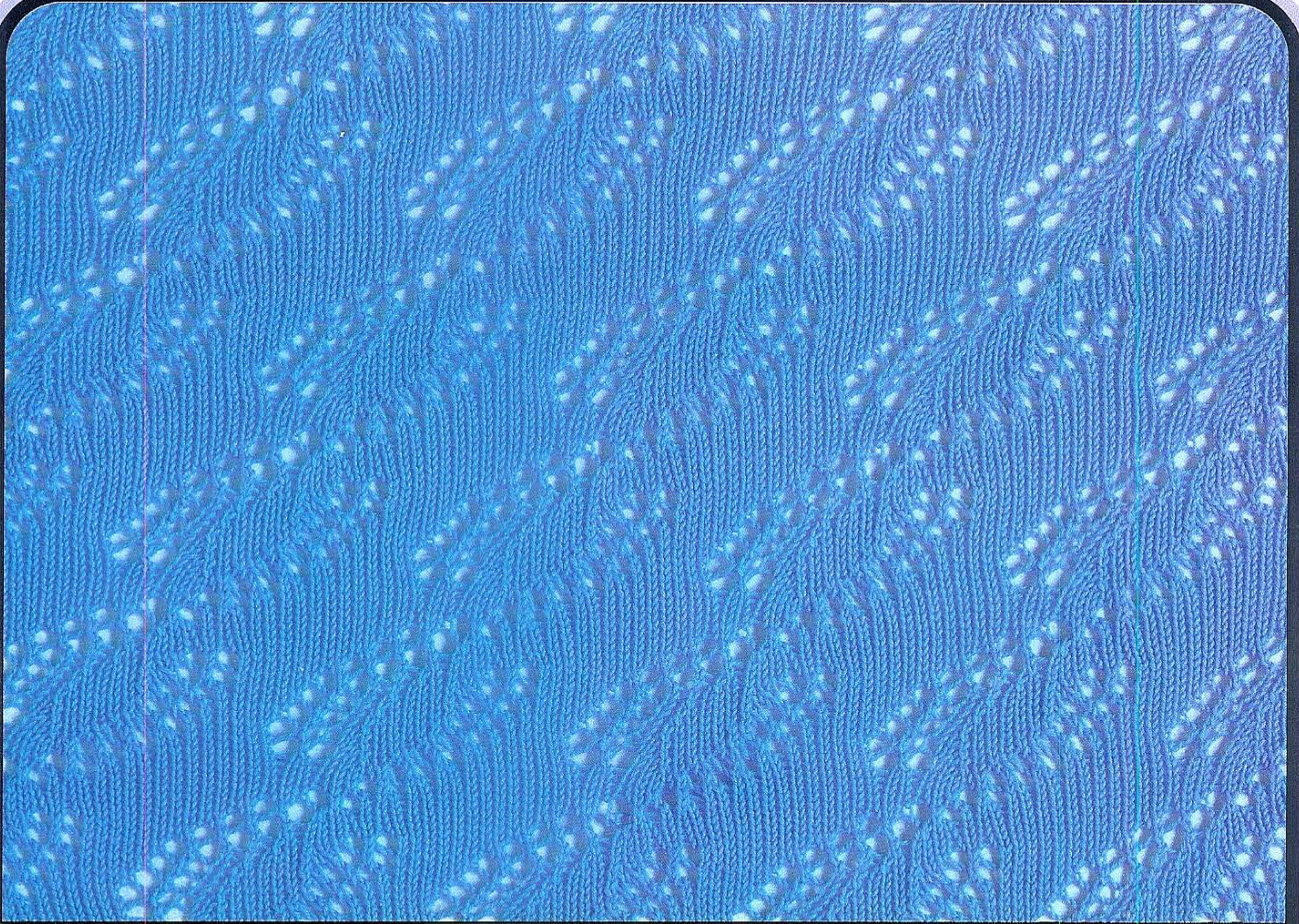

32

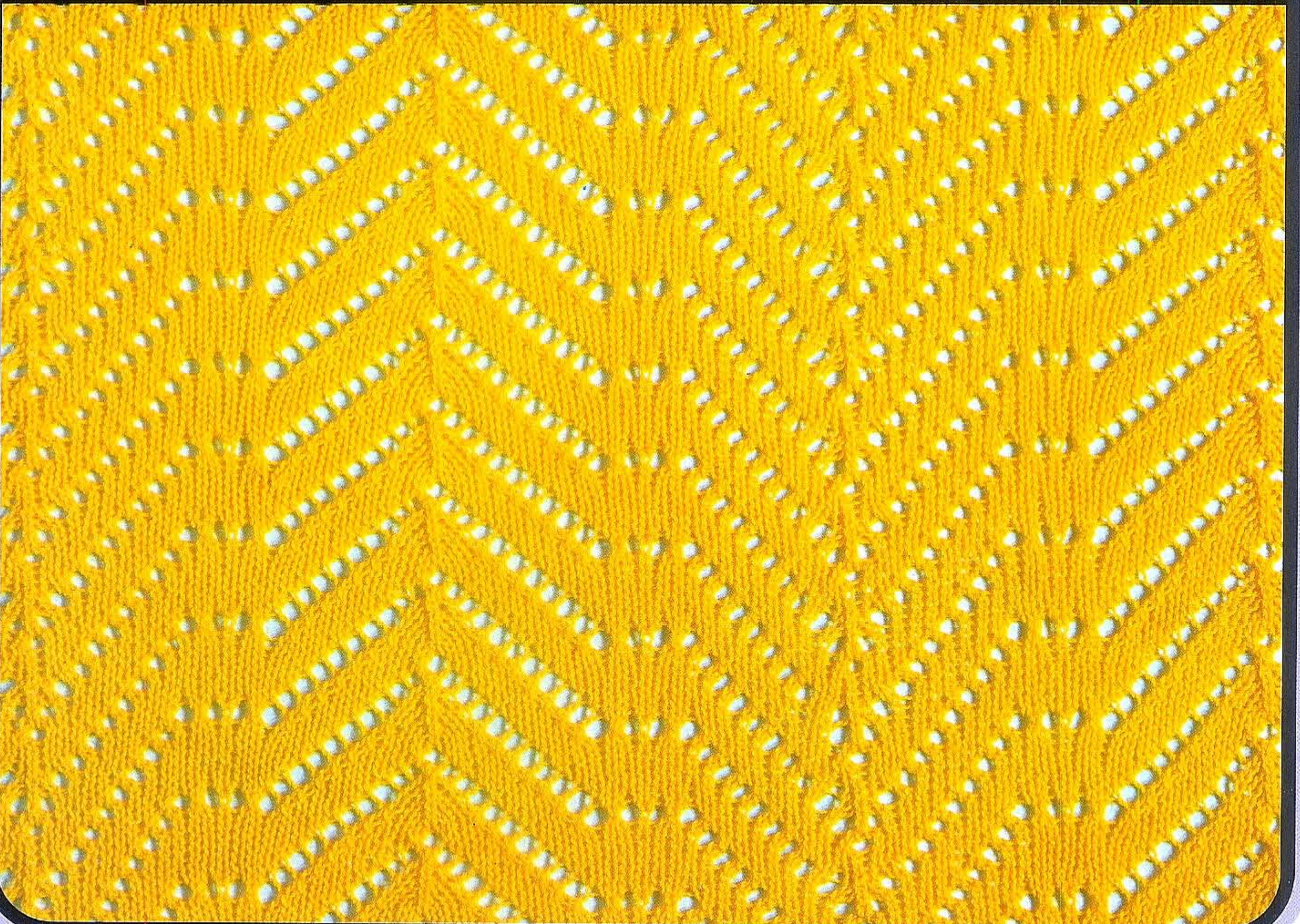

See P. 43 for CARD 編み方は43ページ

32



33

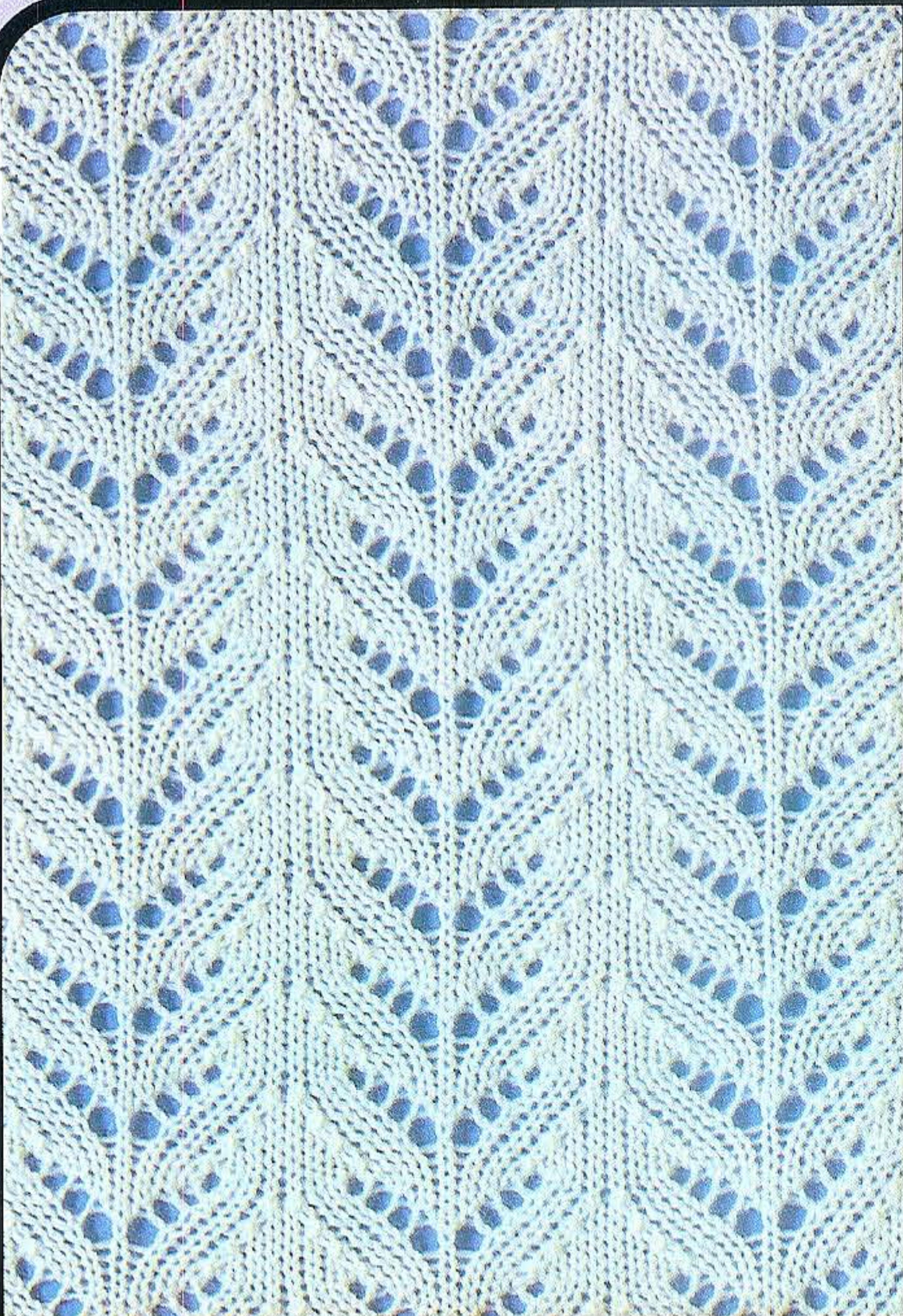

34

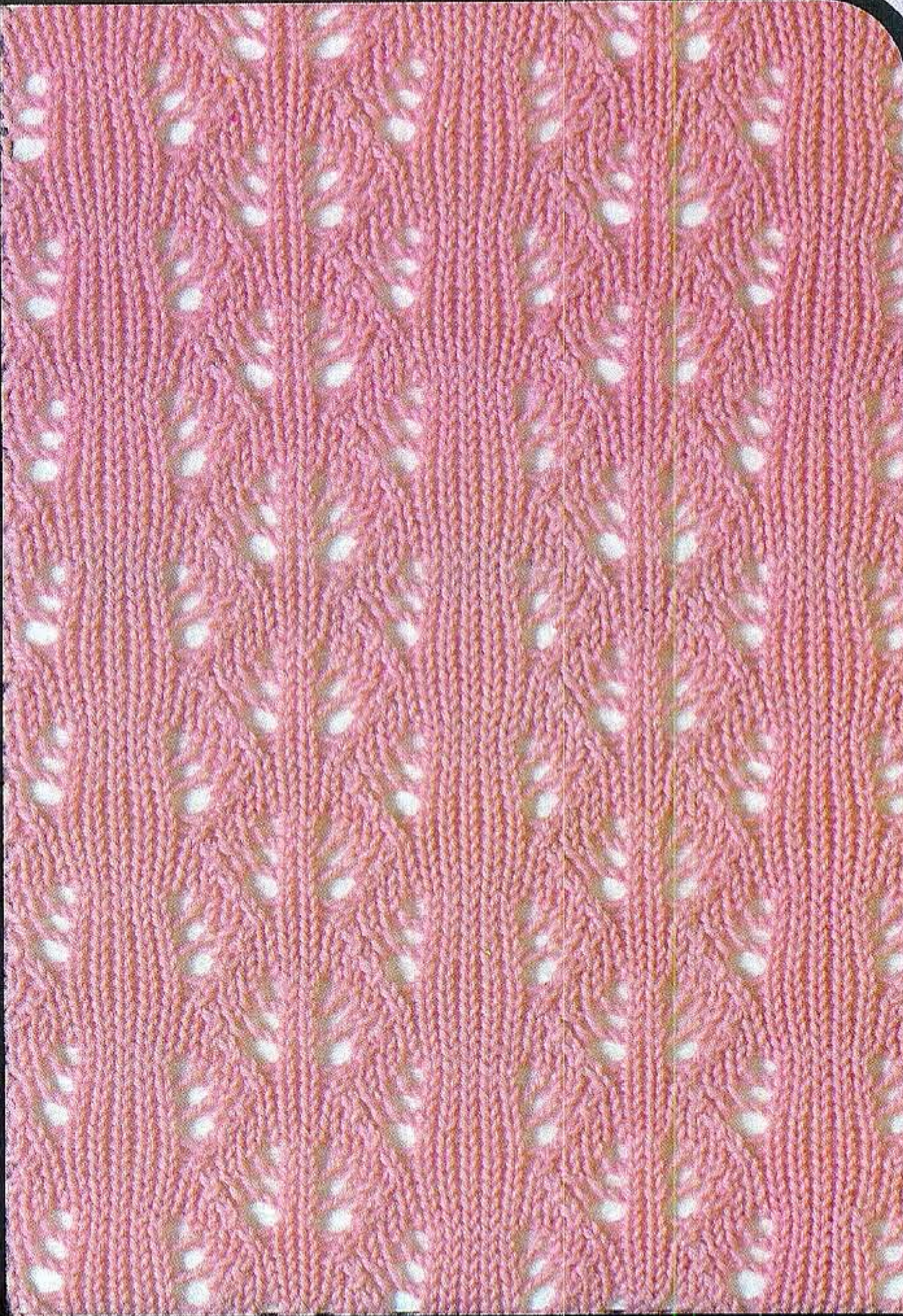

35

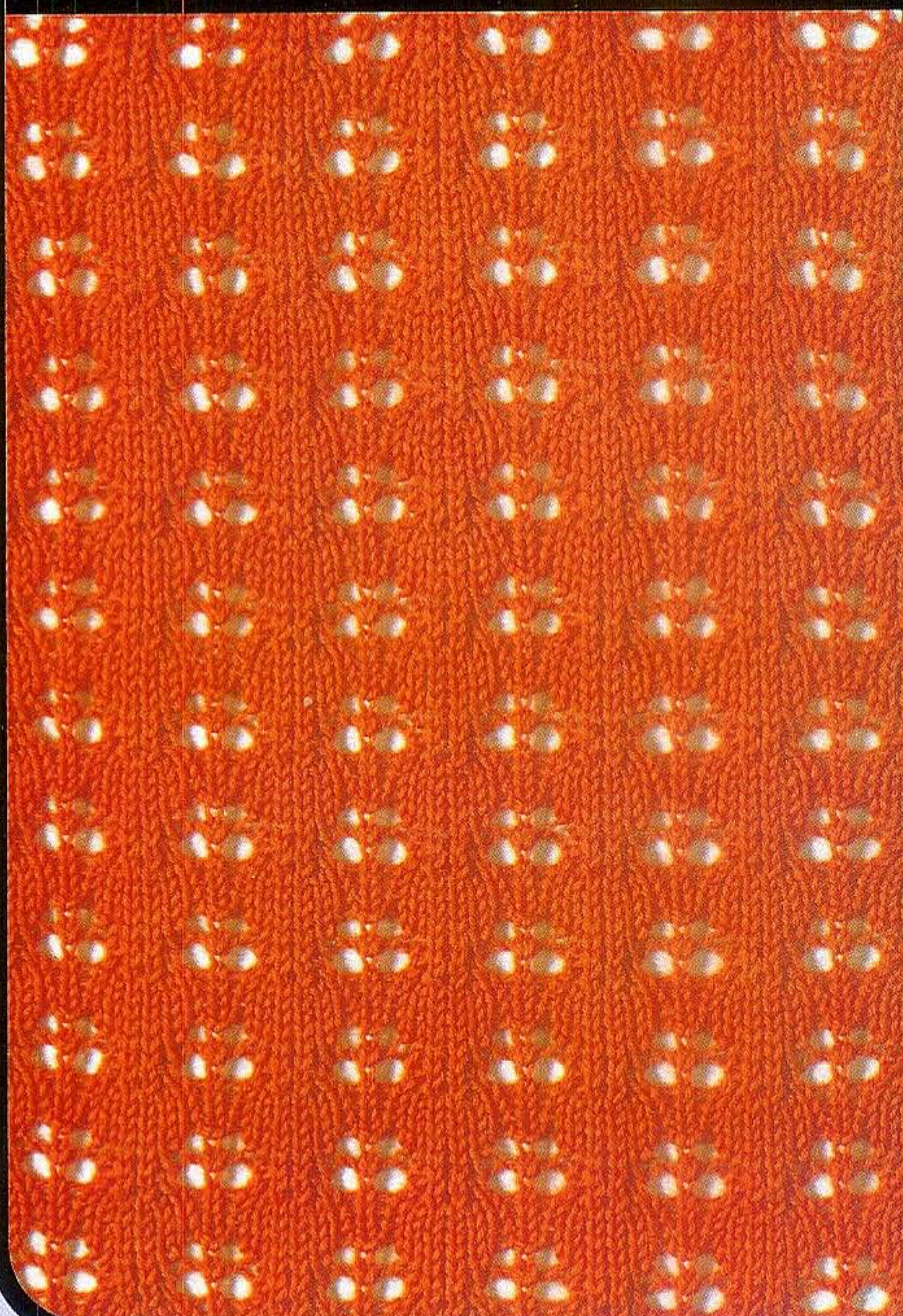

36

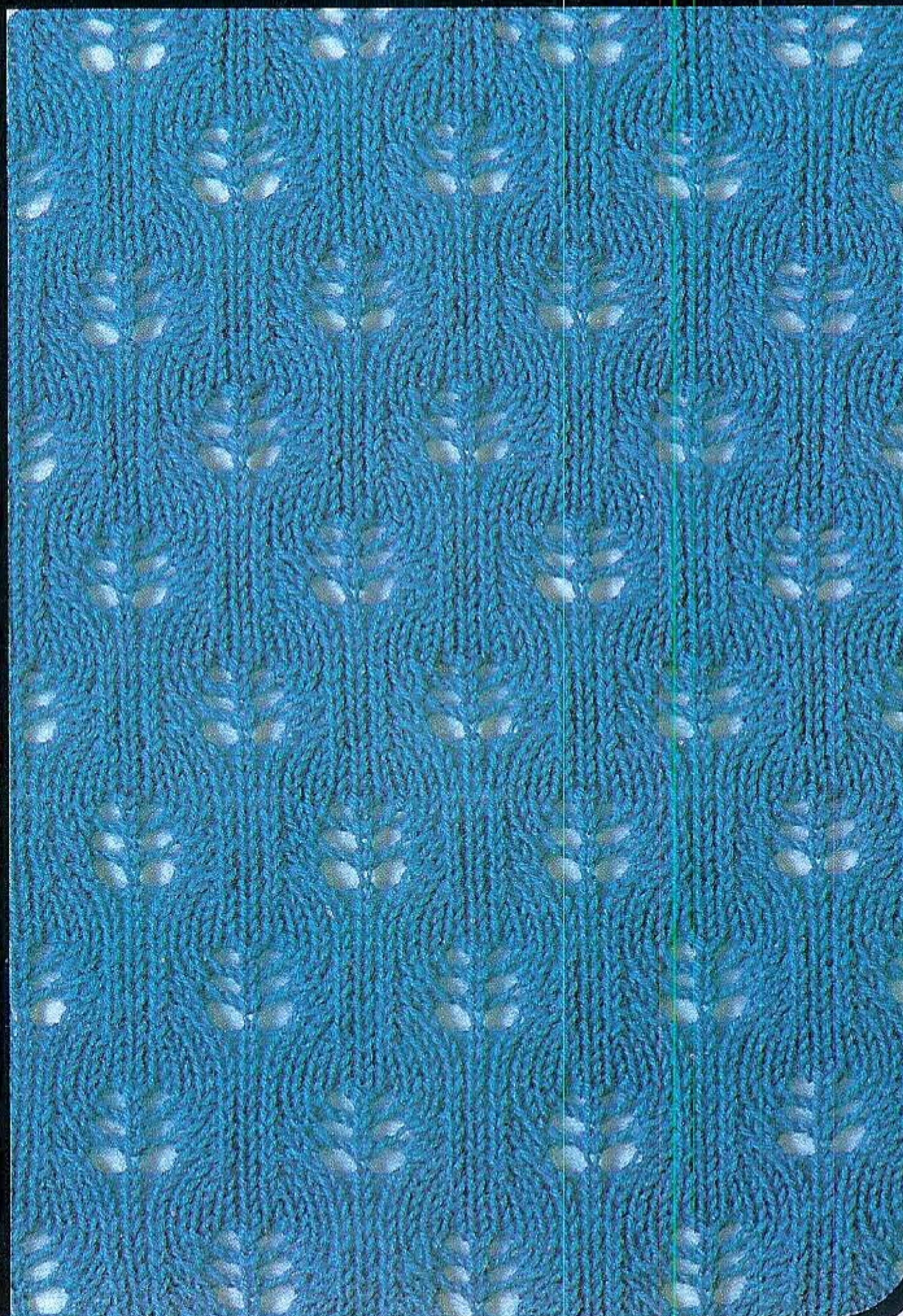

See P. 44 for CARD 編み方は44ページ



23

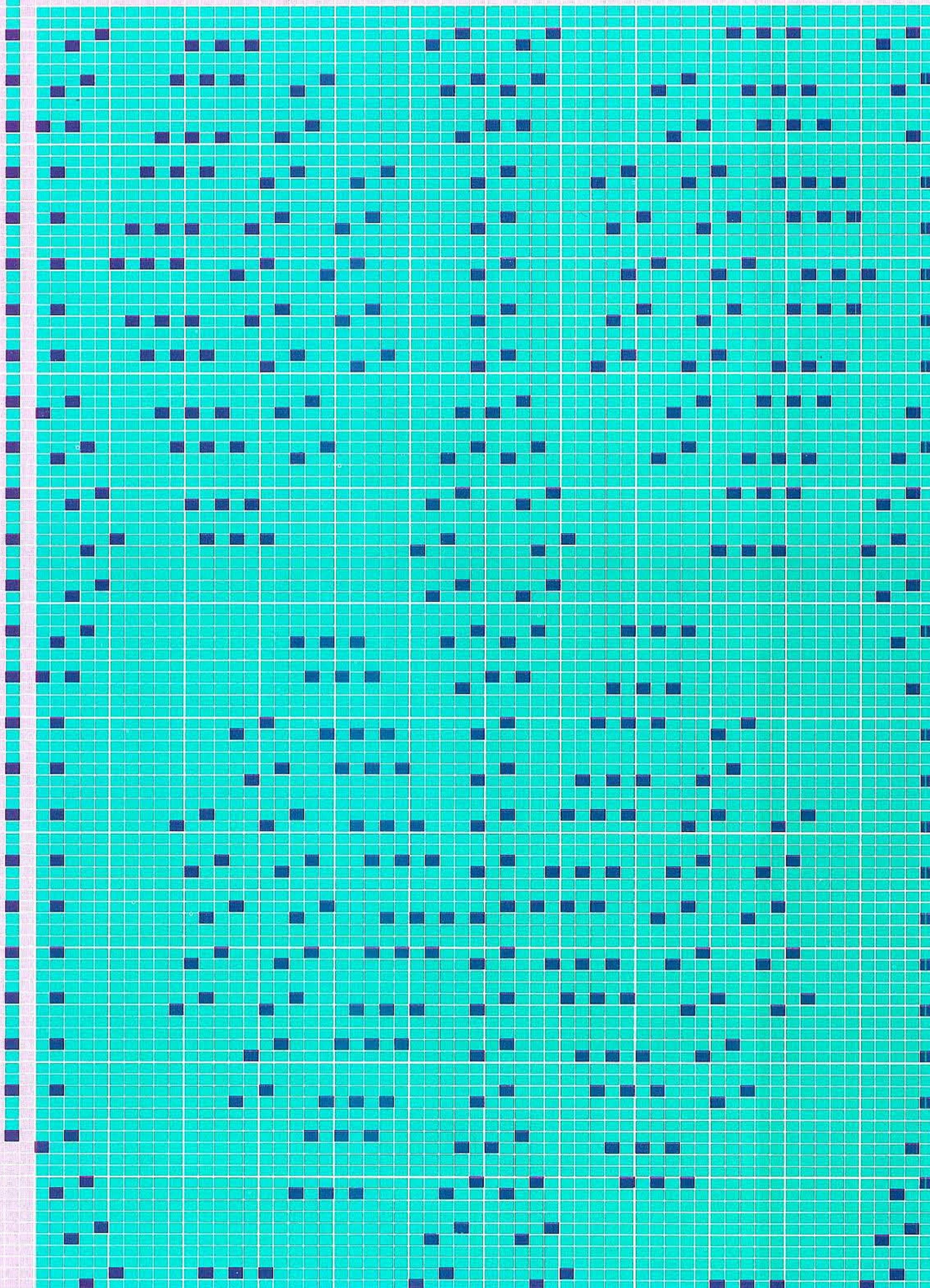



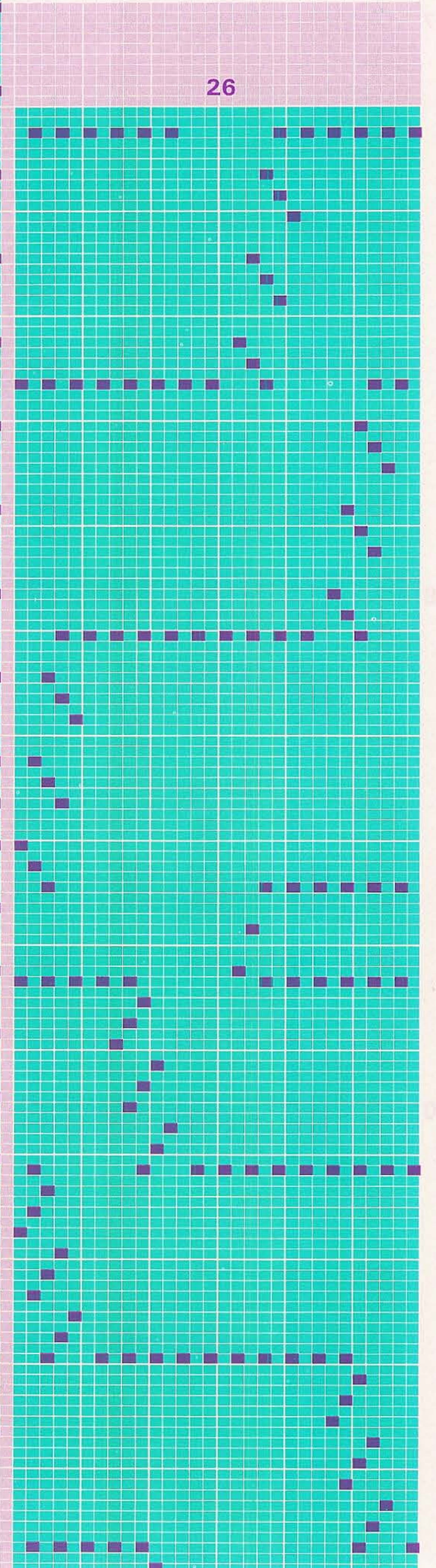
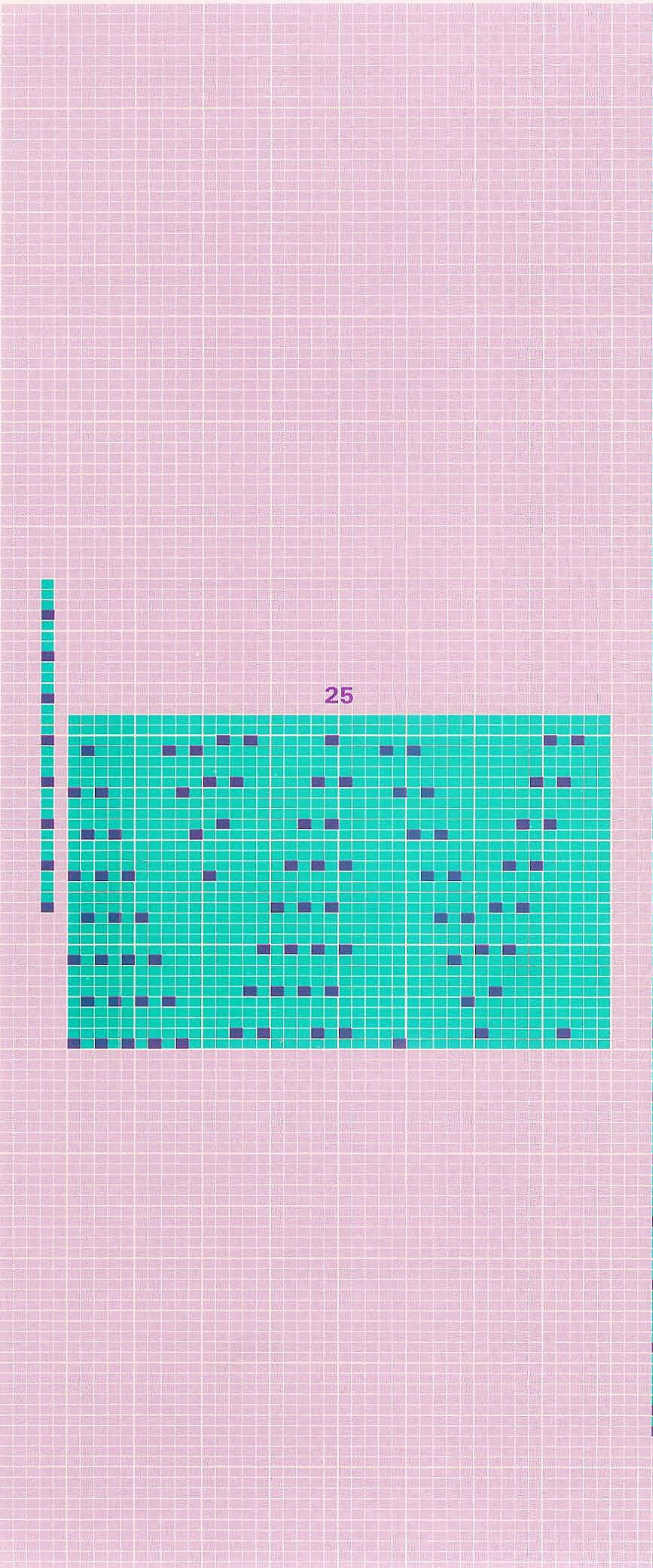

No.26は片側寄せ目の模様ですので、選針しない時もL欄の(■)マークの位置までLキャリジの操作をします。

When this mark (■) in the L WINDOW appears at the CARD INLET, knit two rows with K CARRIAGE.



37

レース&タックレース模様

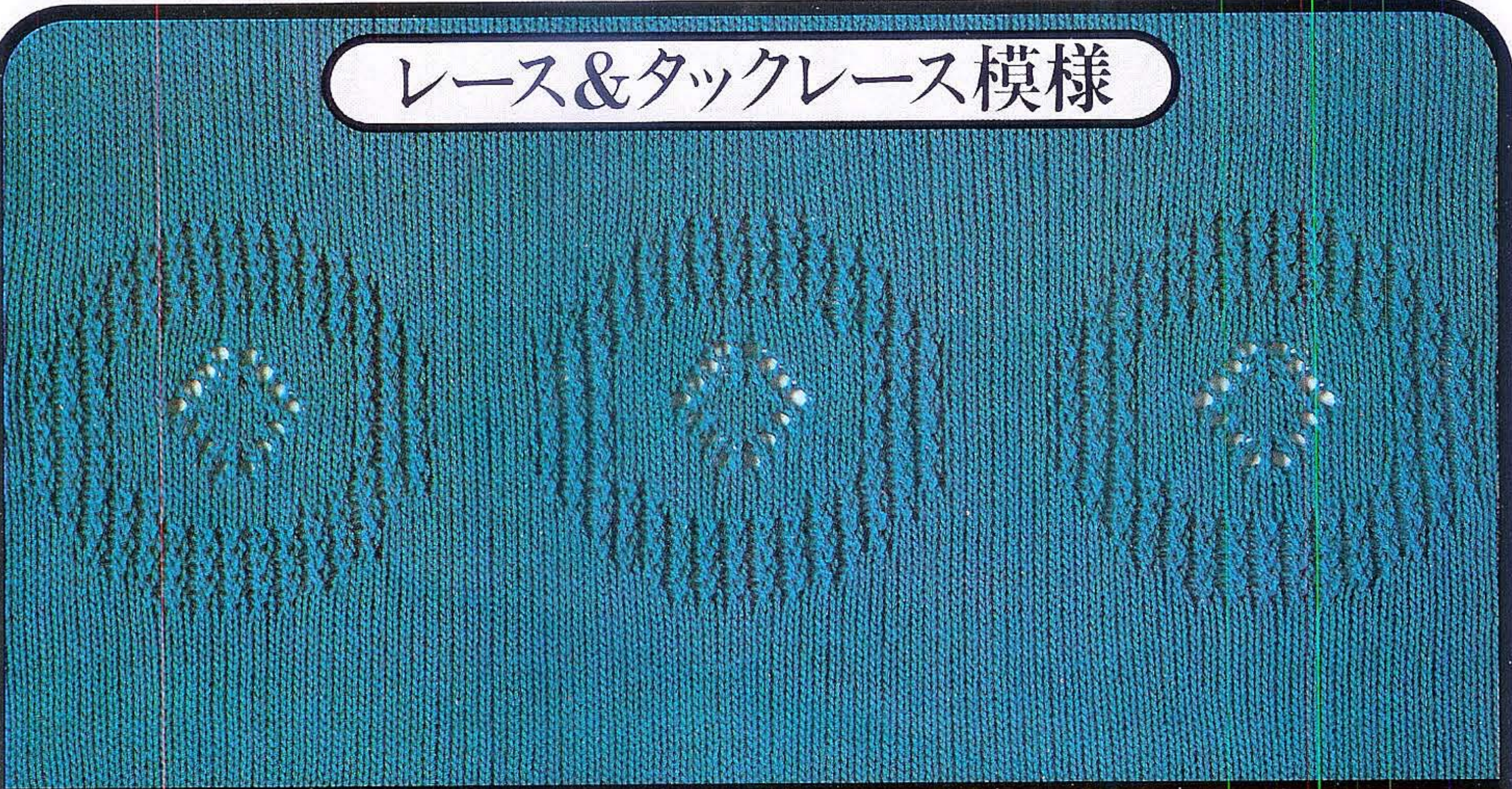

38

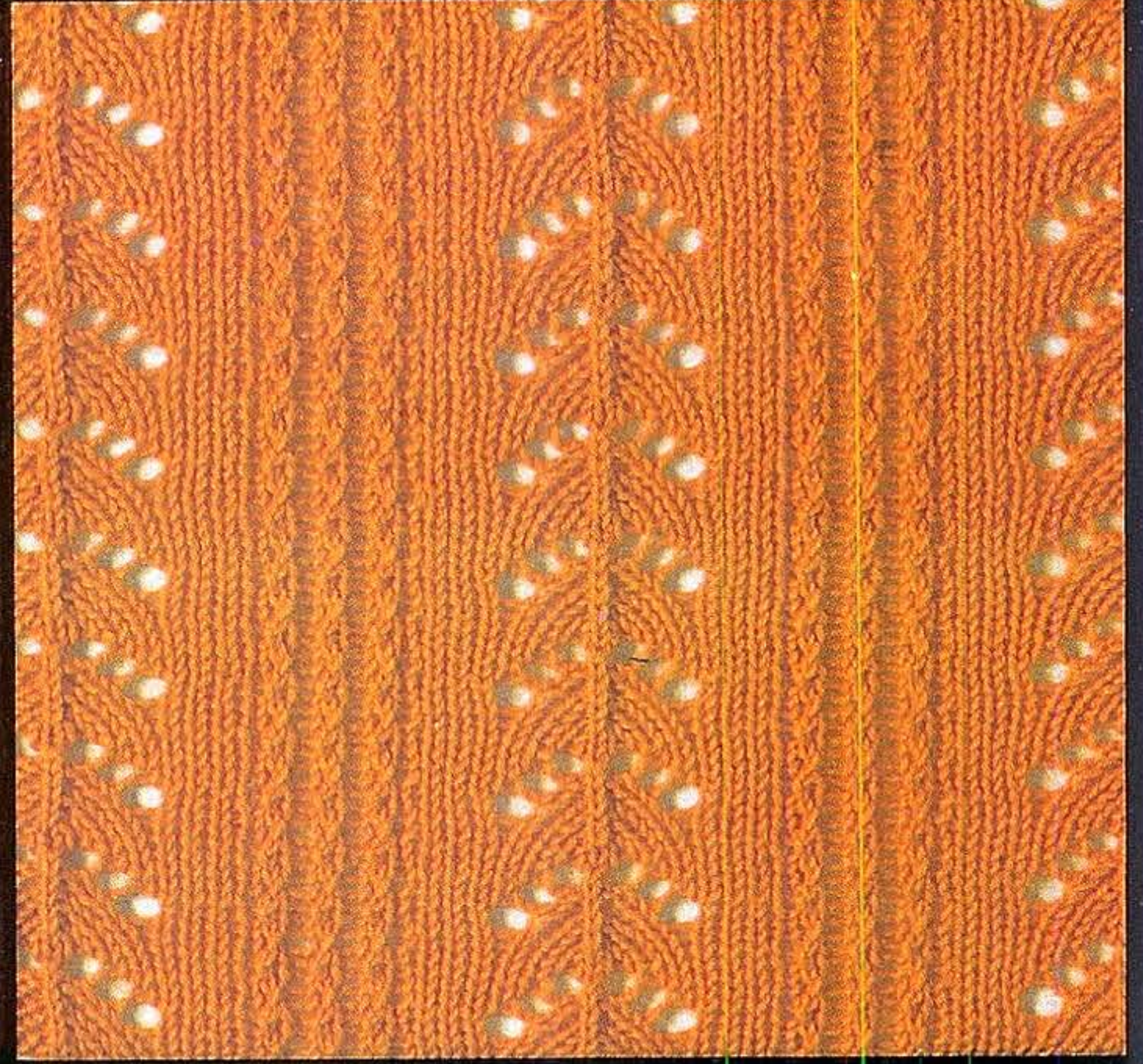
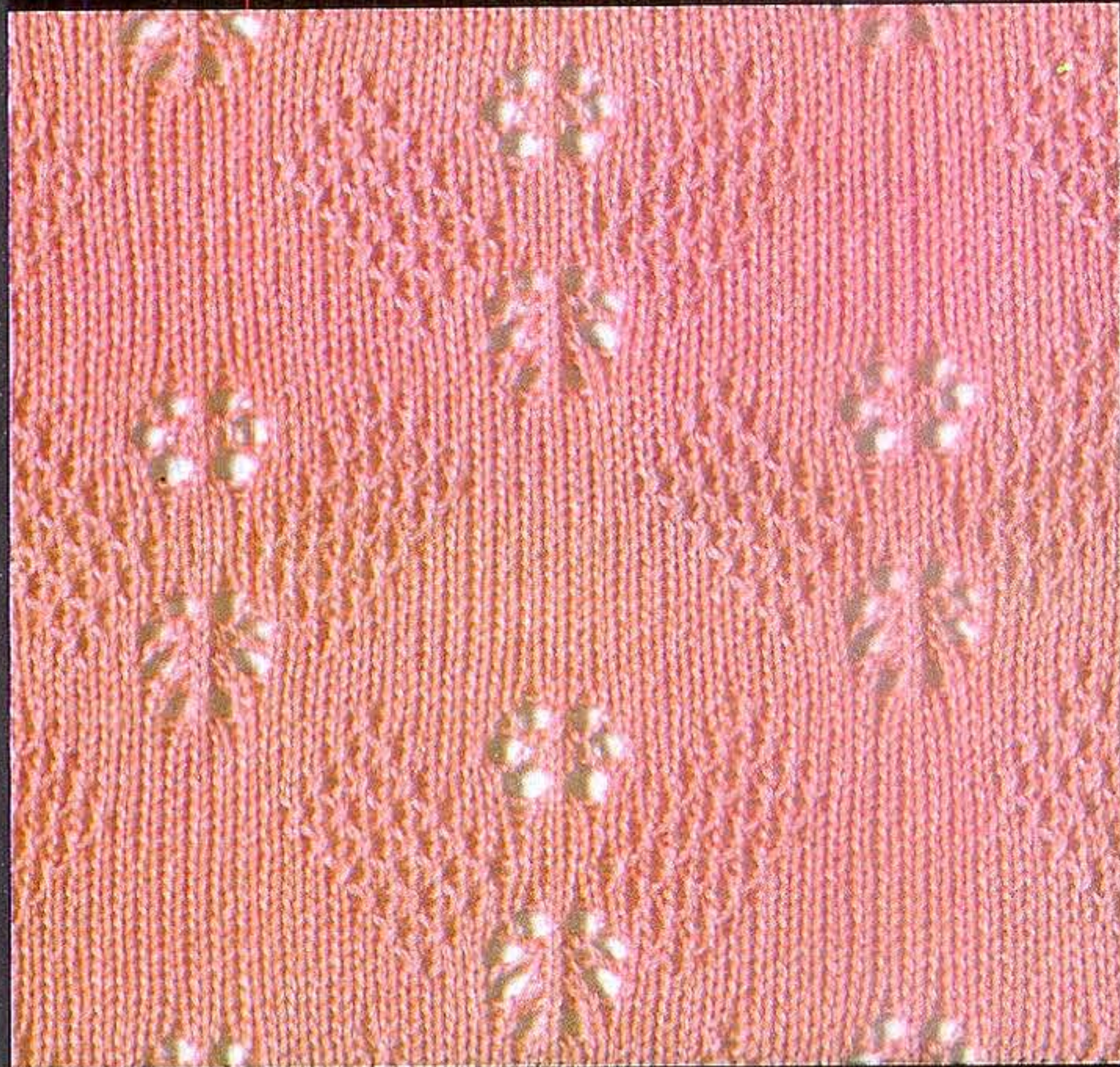

39

40

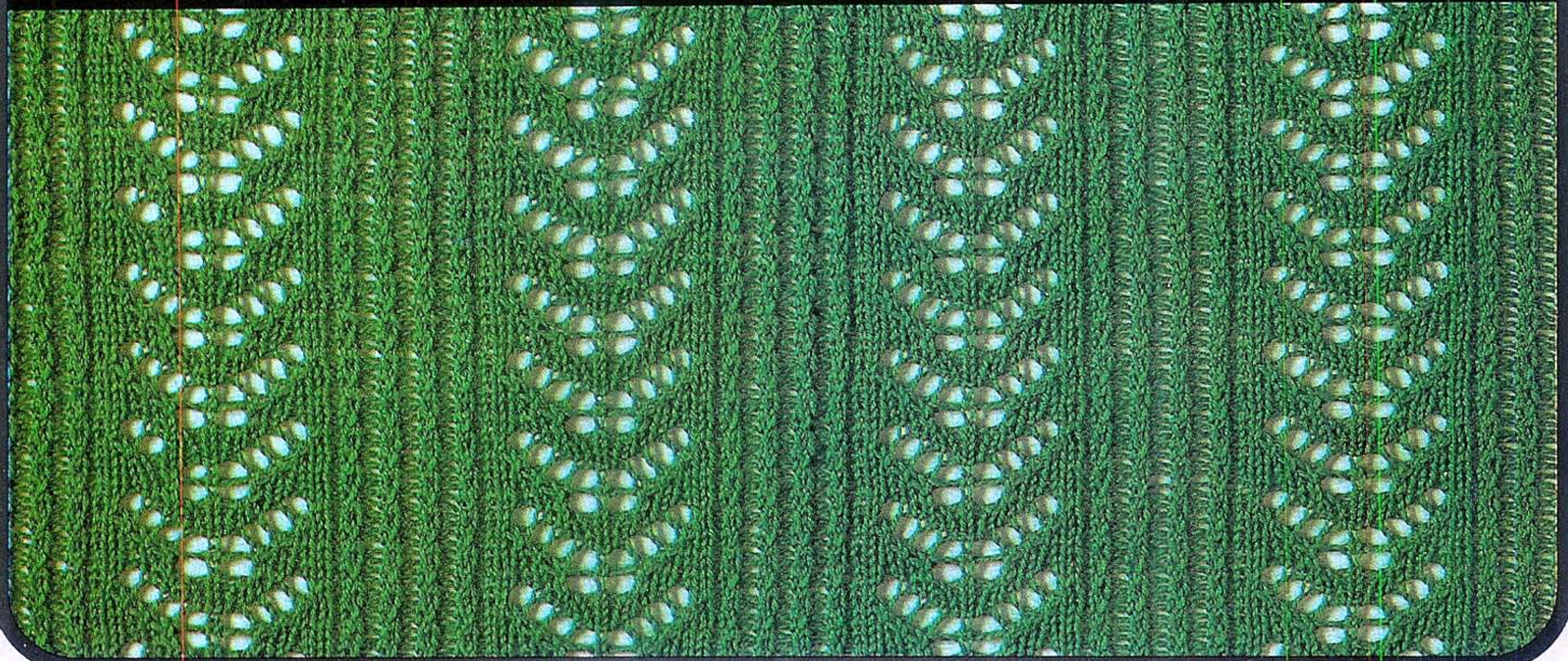

See P. 45 for CARD 編み方は45ページ



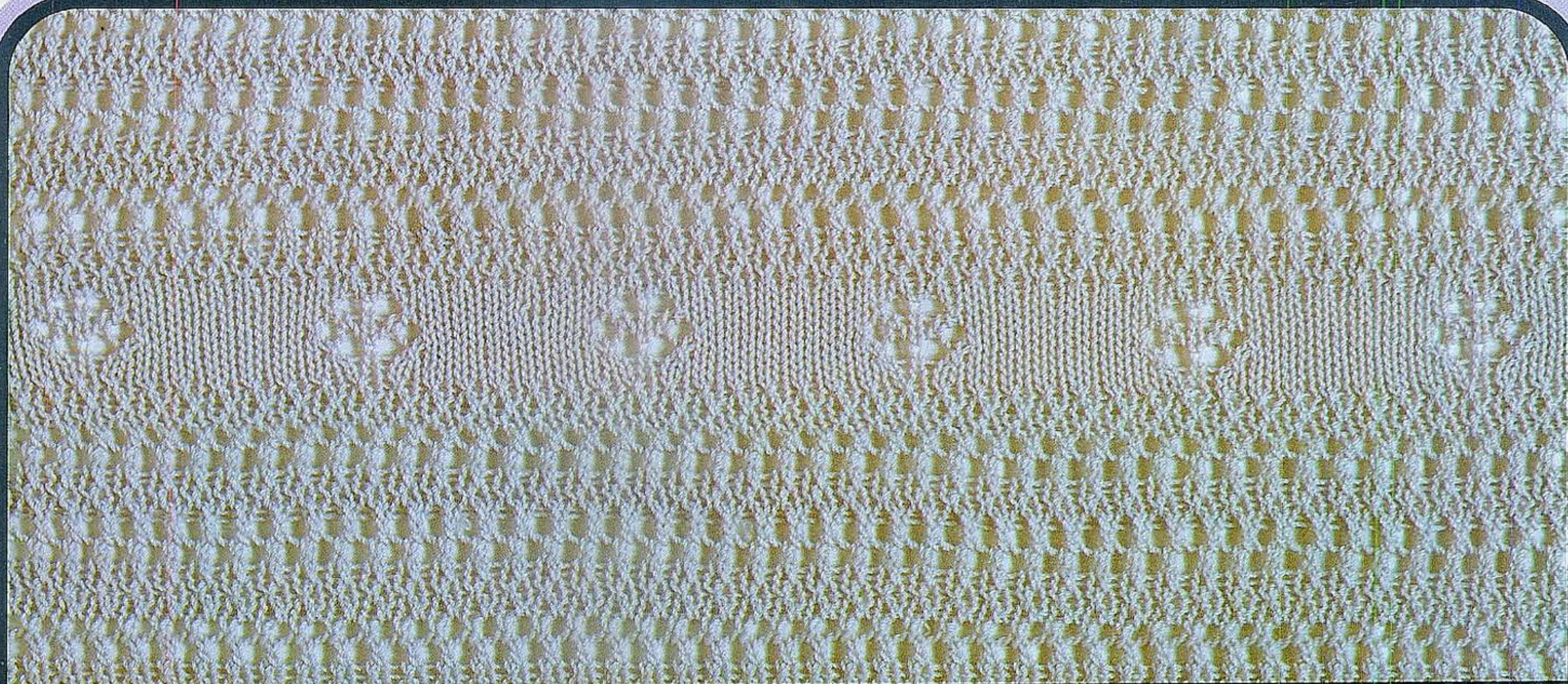

42

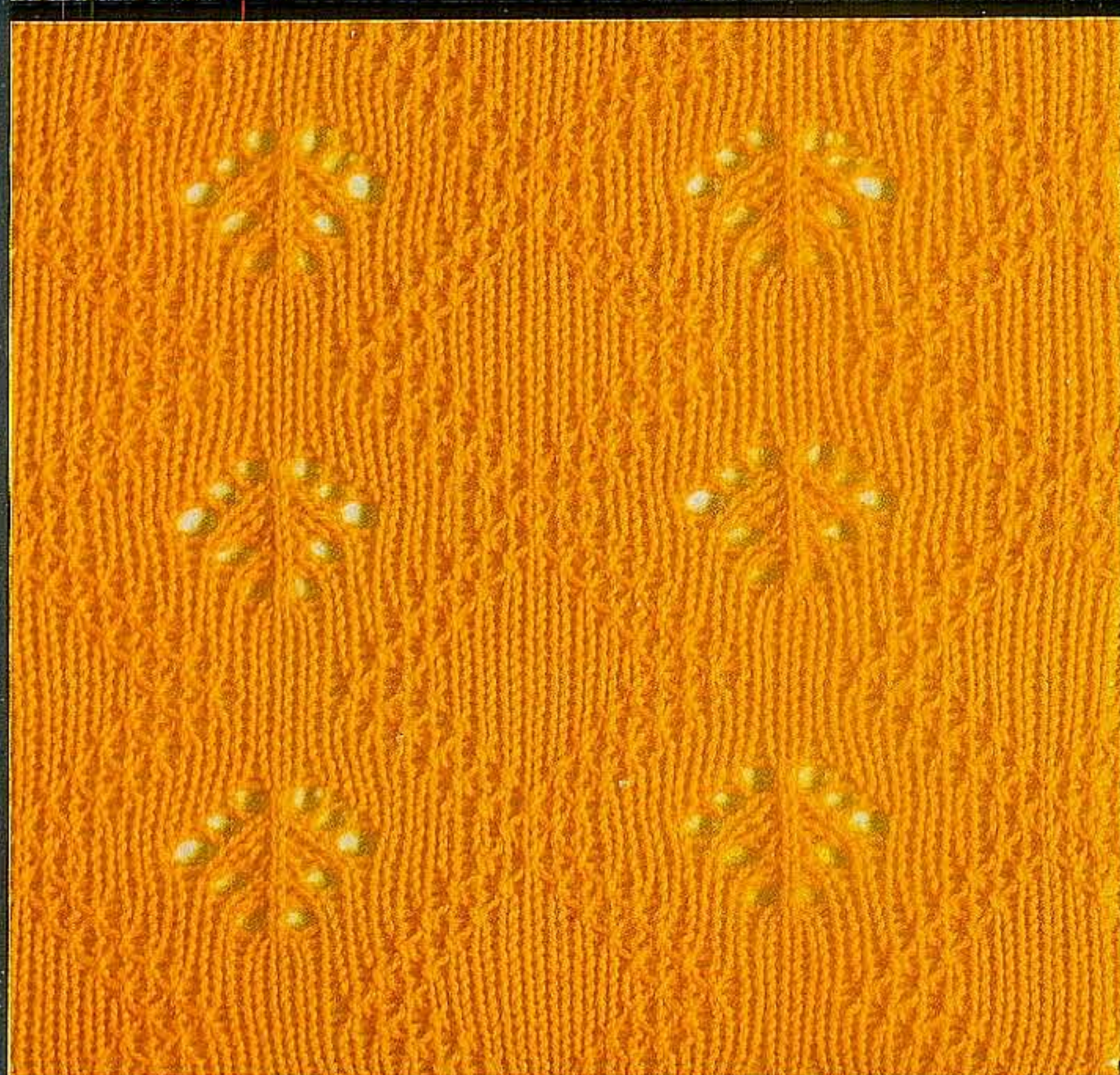

43



44

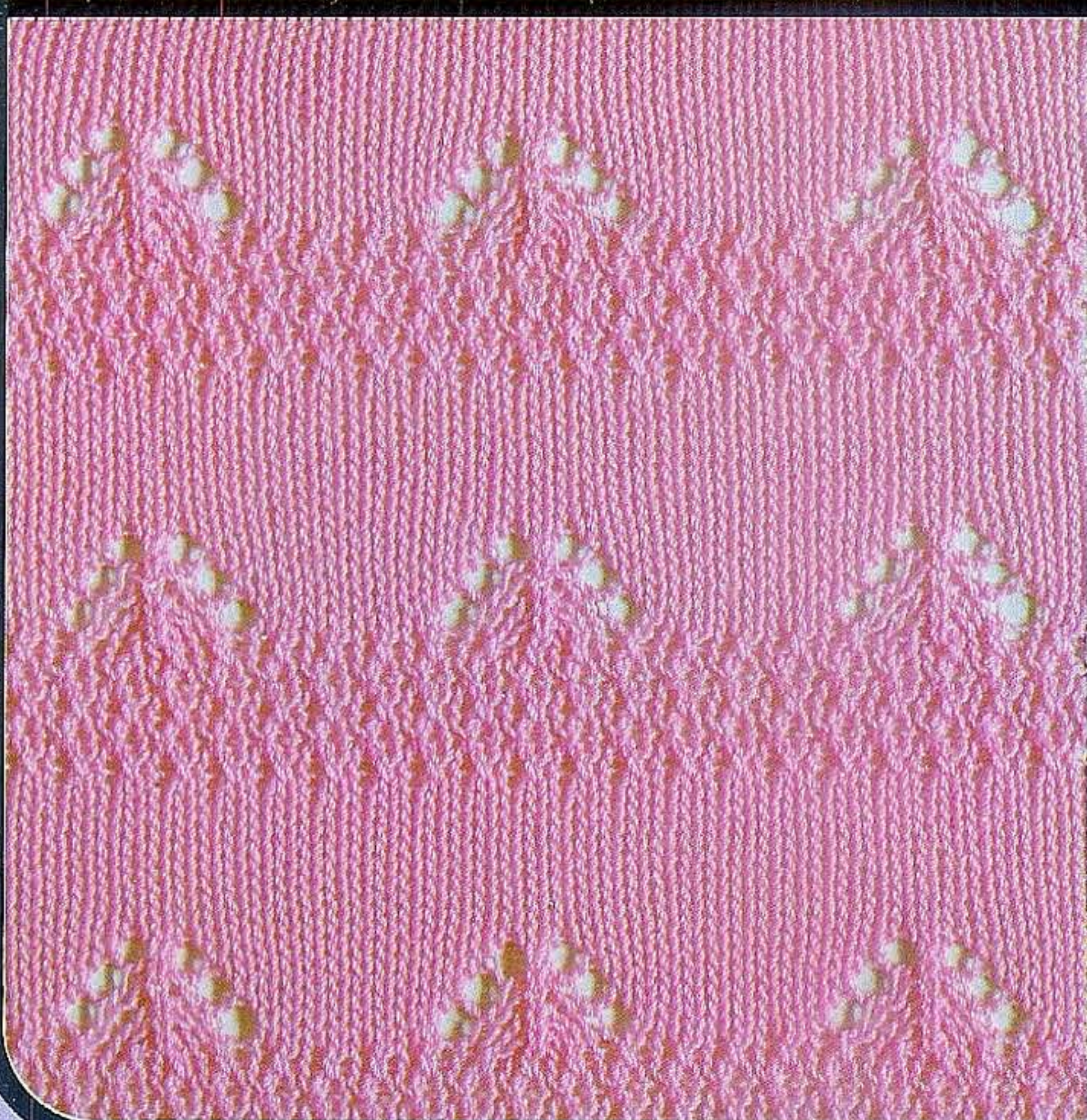

45

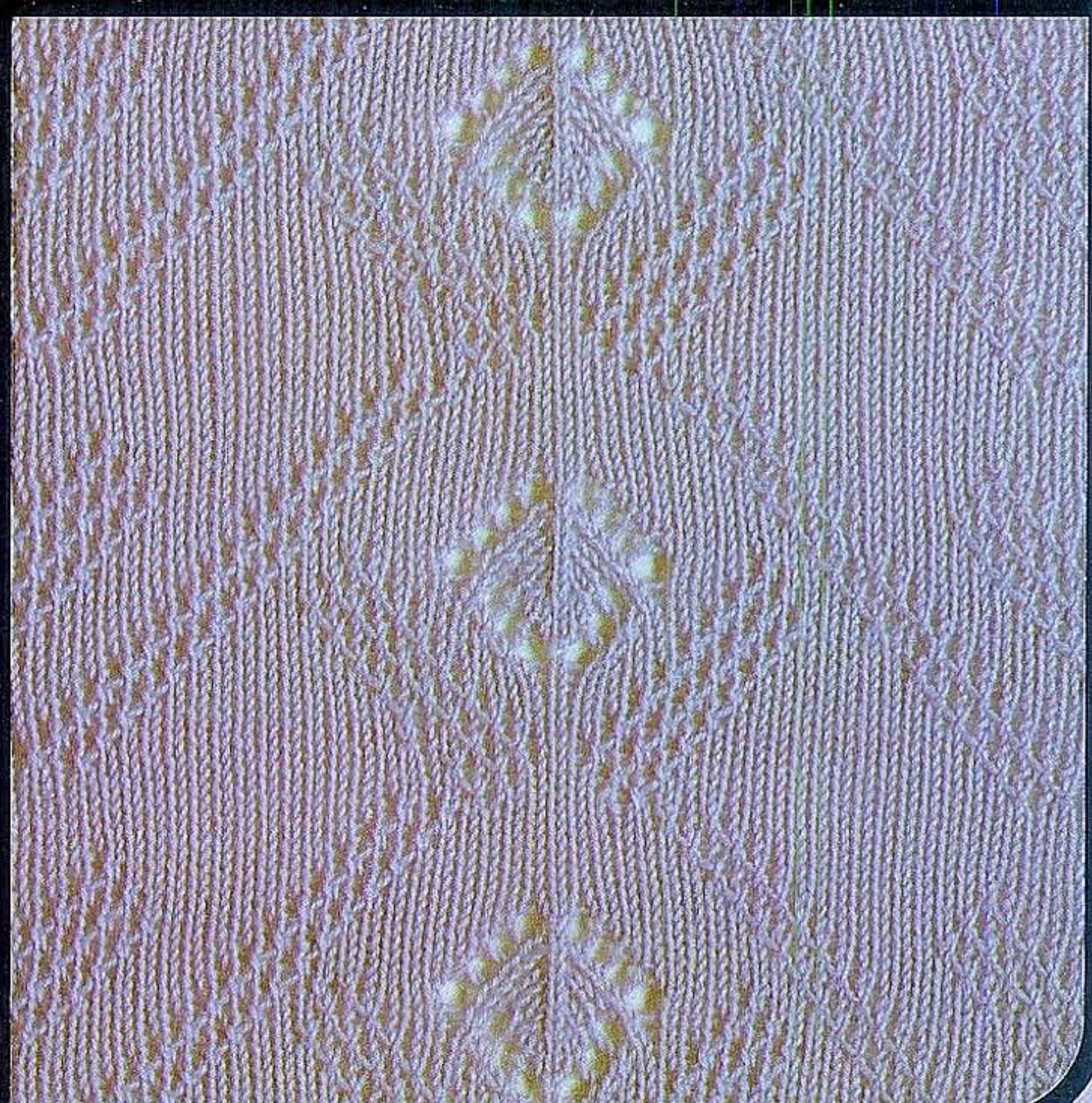

See P. 44 & 46 for CARD 編み方は44と46ページ



27

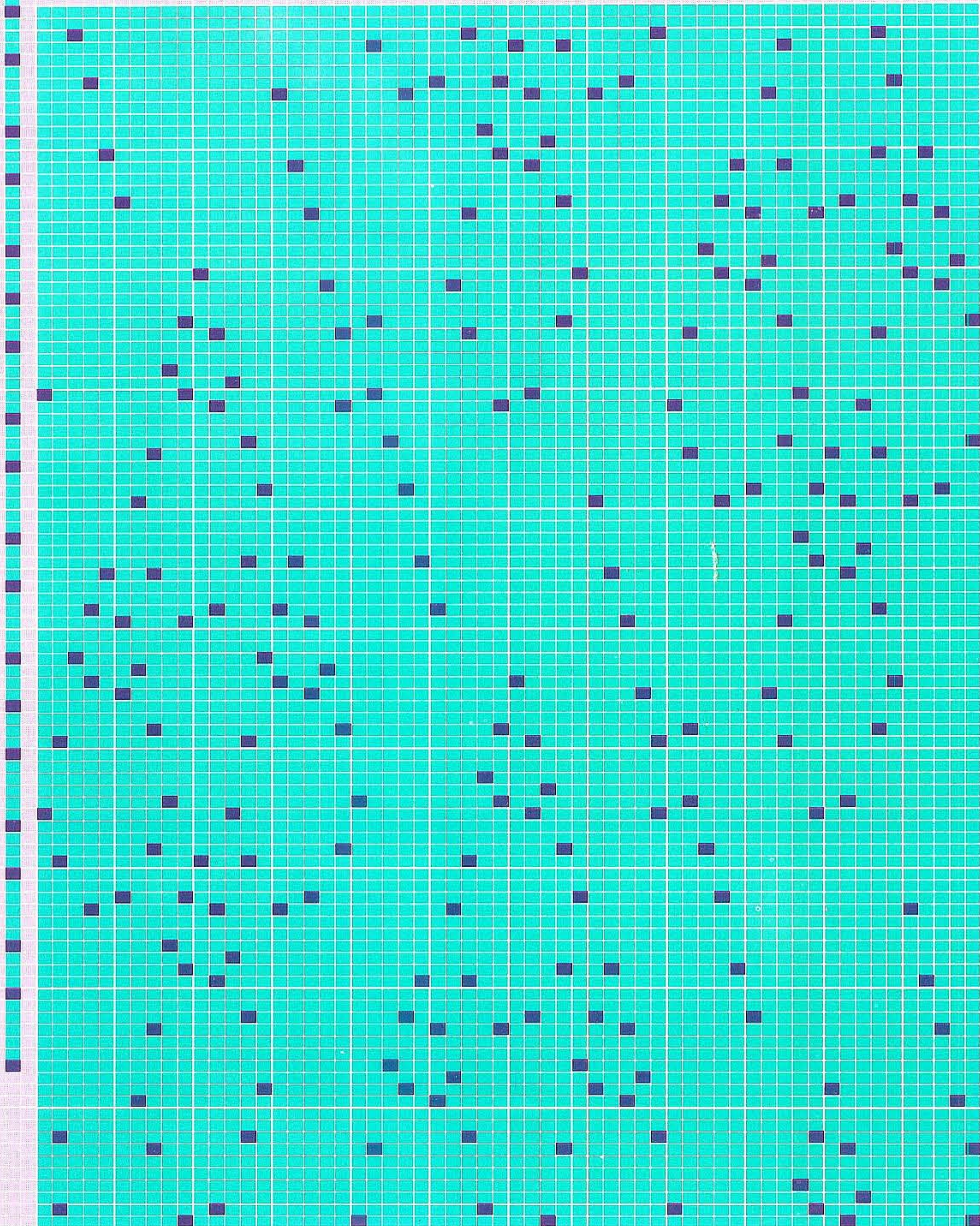



28

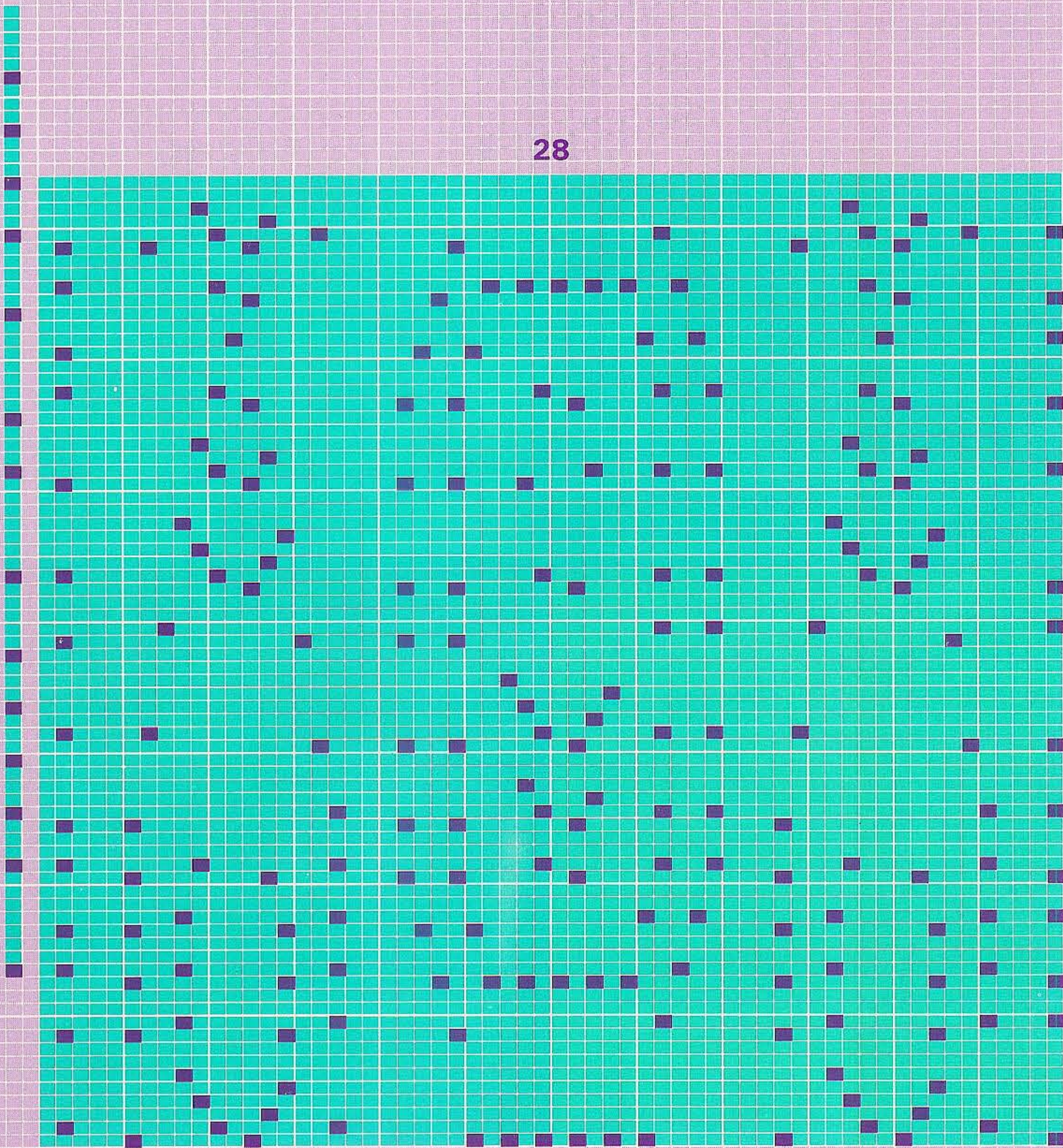



46

47

タックレース模様

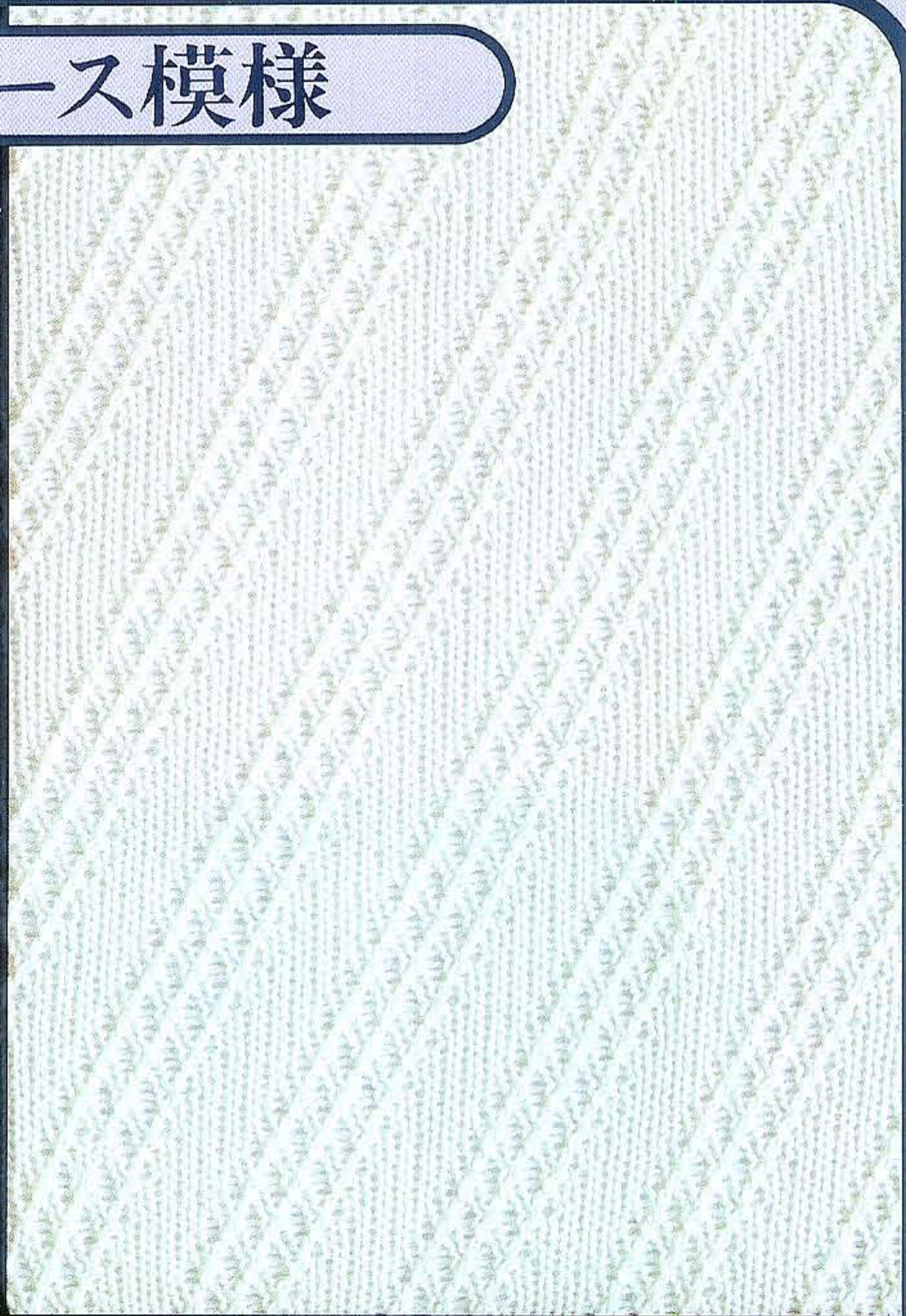
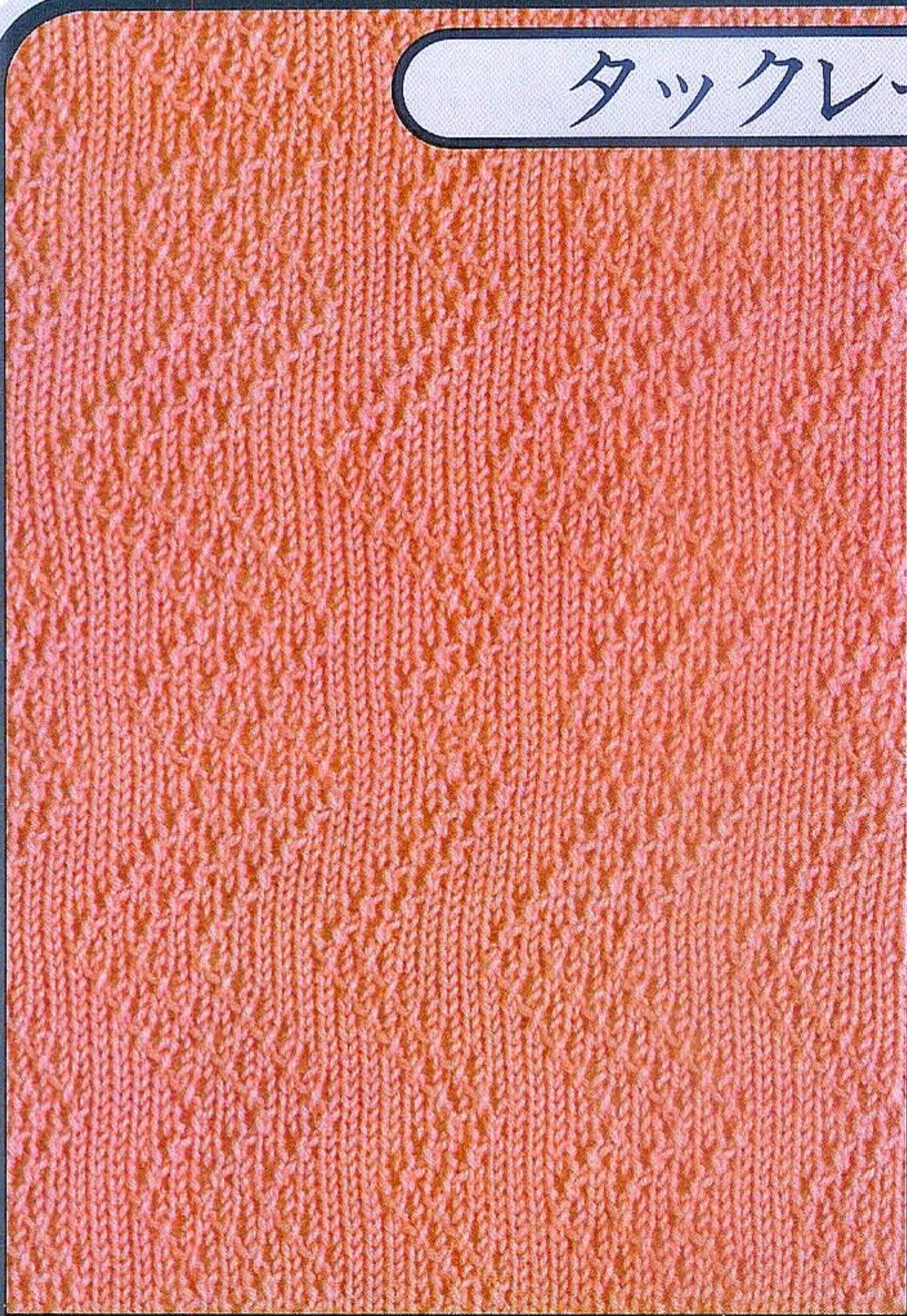

48

49

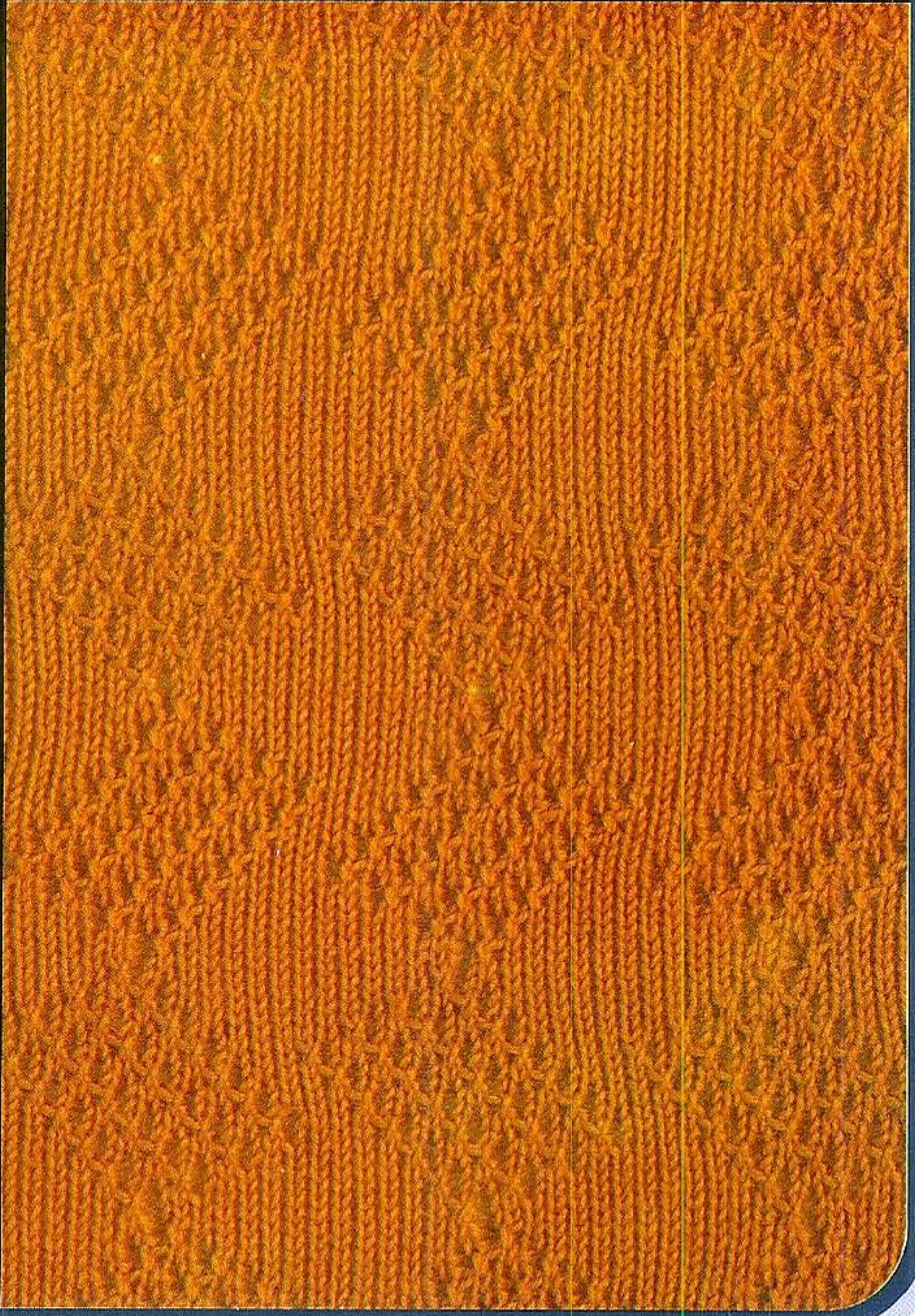
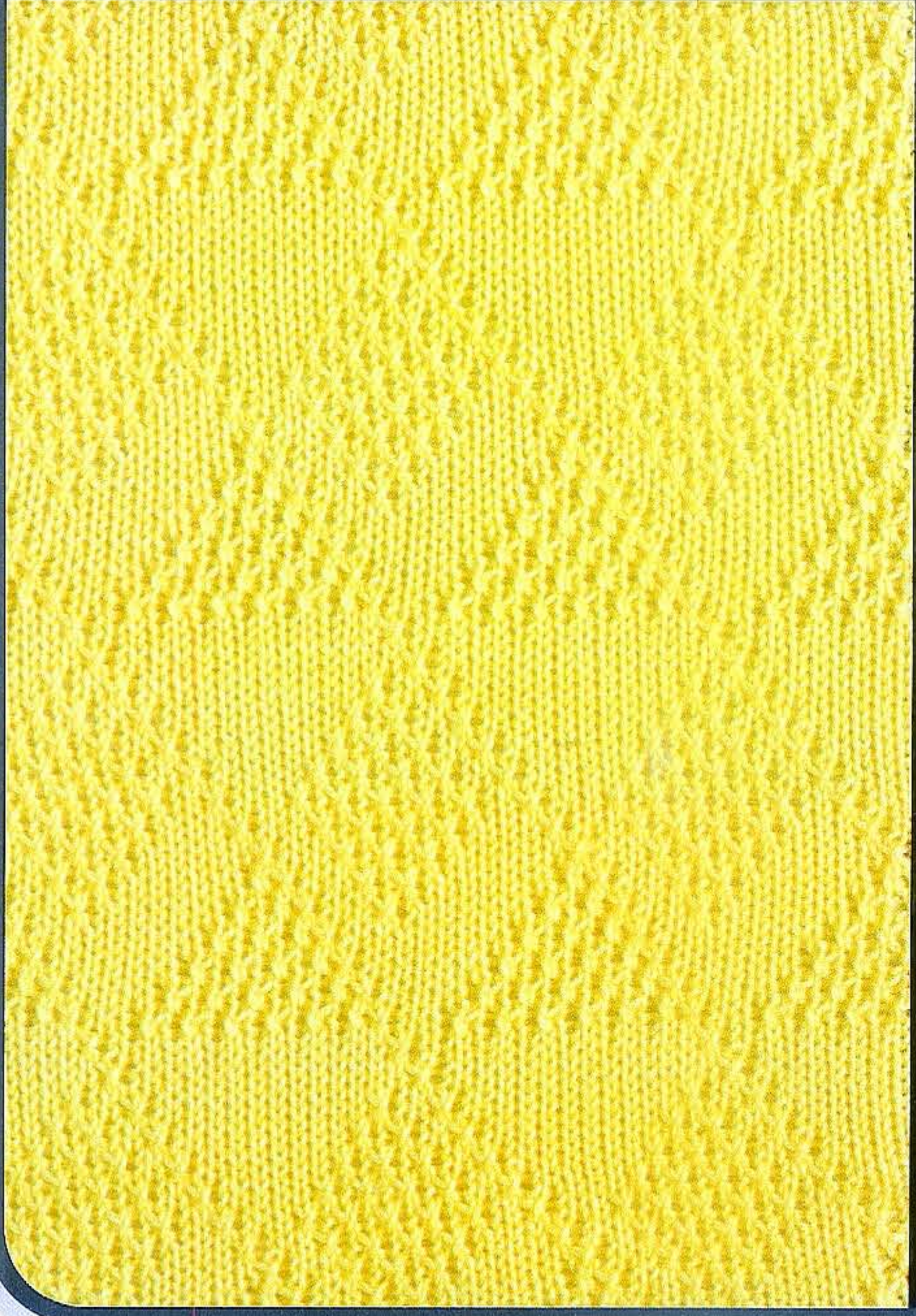

See P. 47 for CARD 編み方は47ページ



29

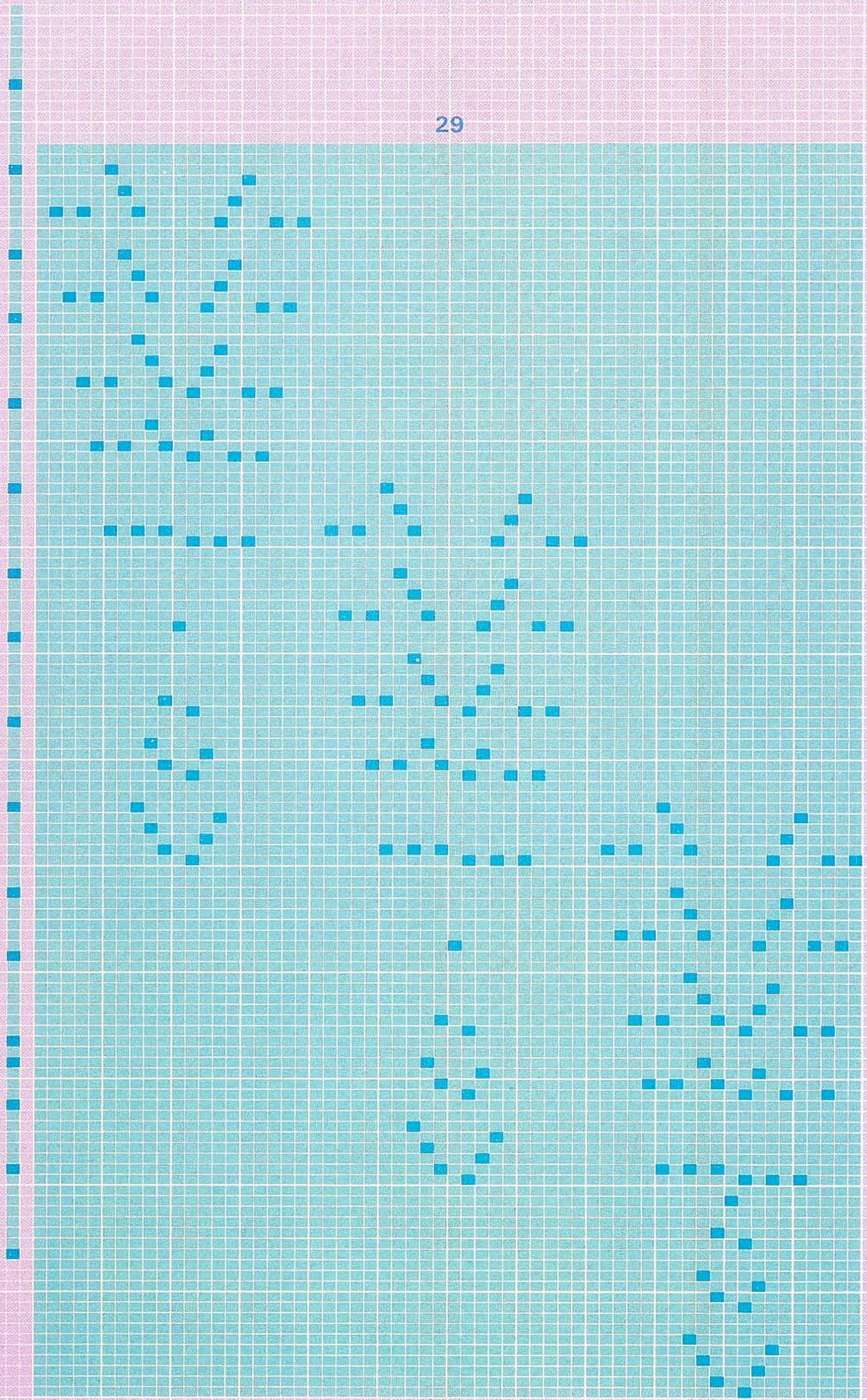



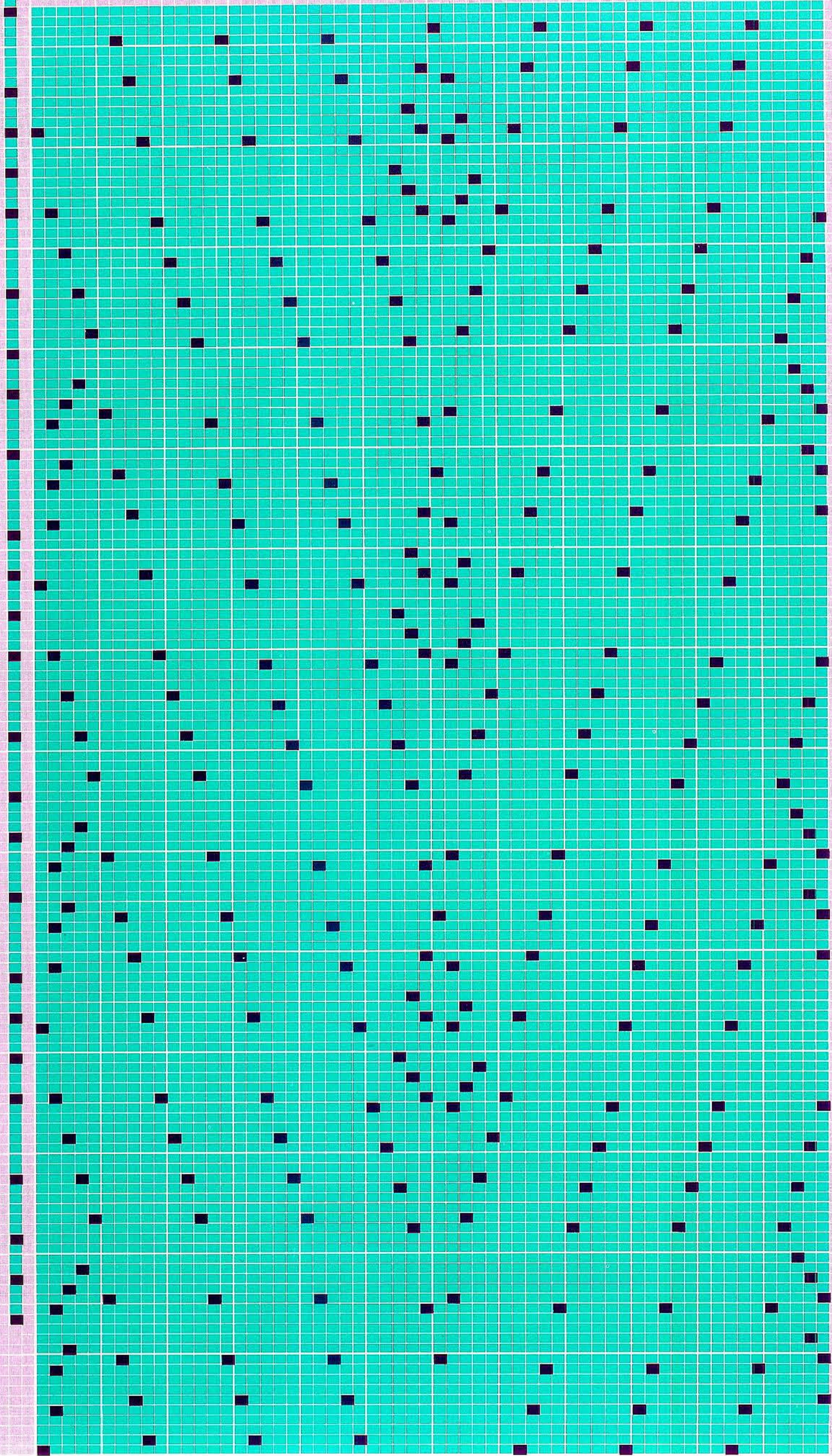



31

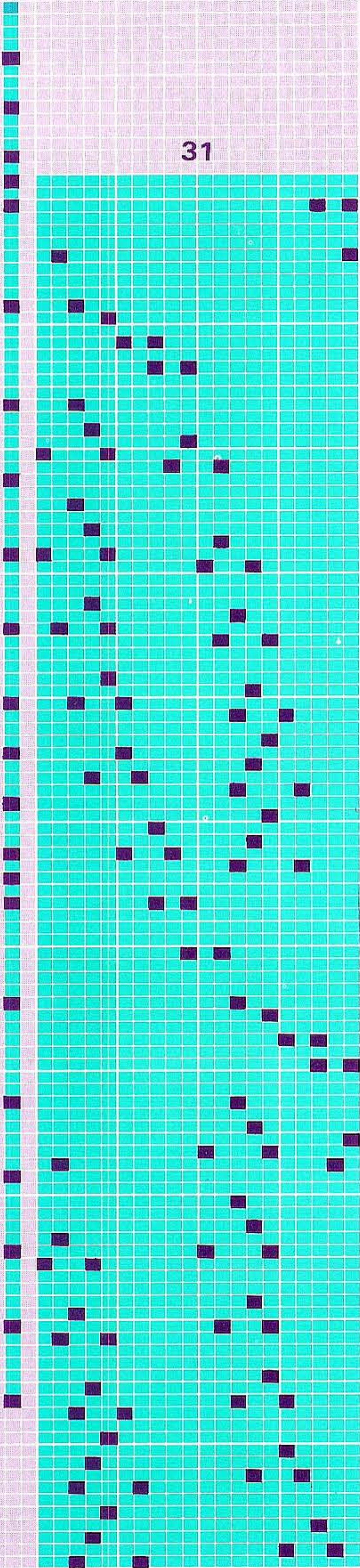

32

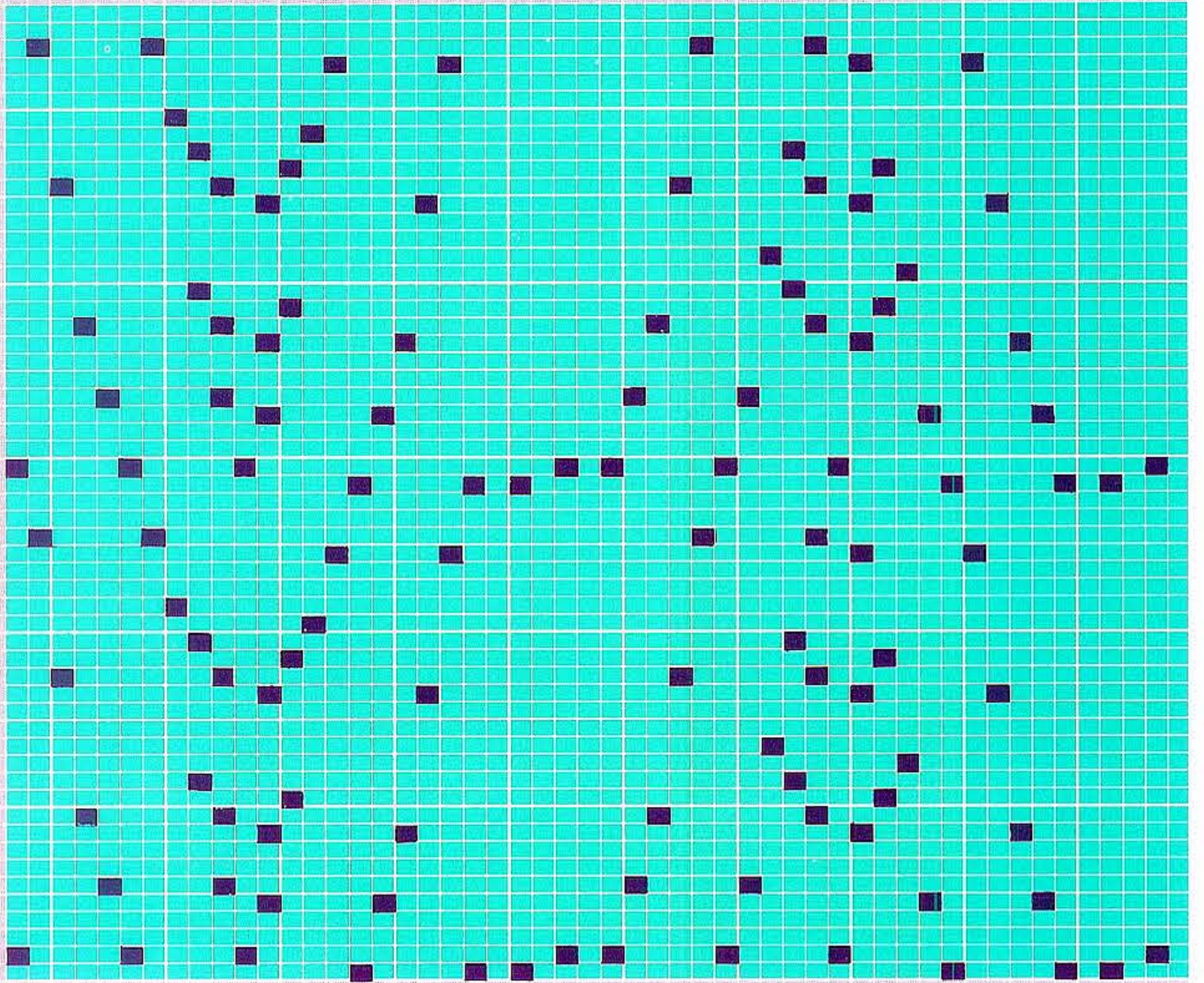



L欄左側●の個所のみLキャリジのL切替ツマミを“タックレース”に切替えます。  
 When the “●” mark is indicated beside the L-window, set the Lace change lever at position F and operate the L Carriage.

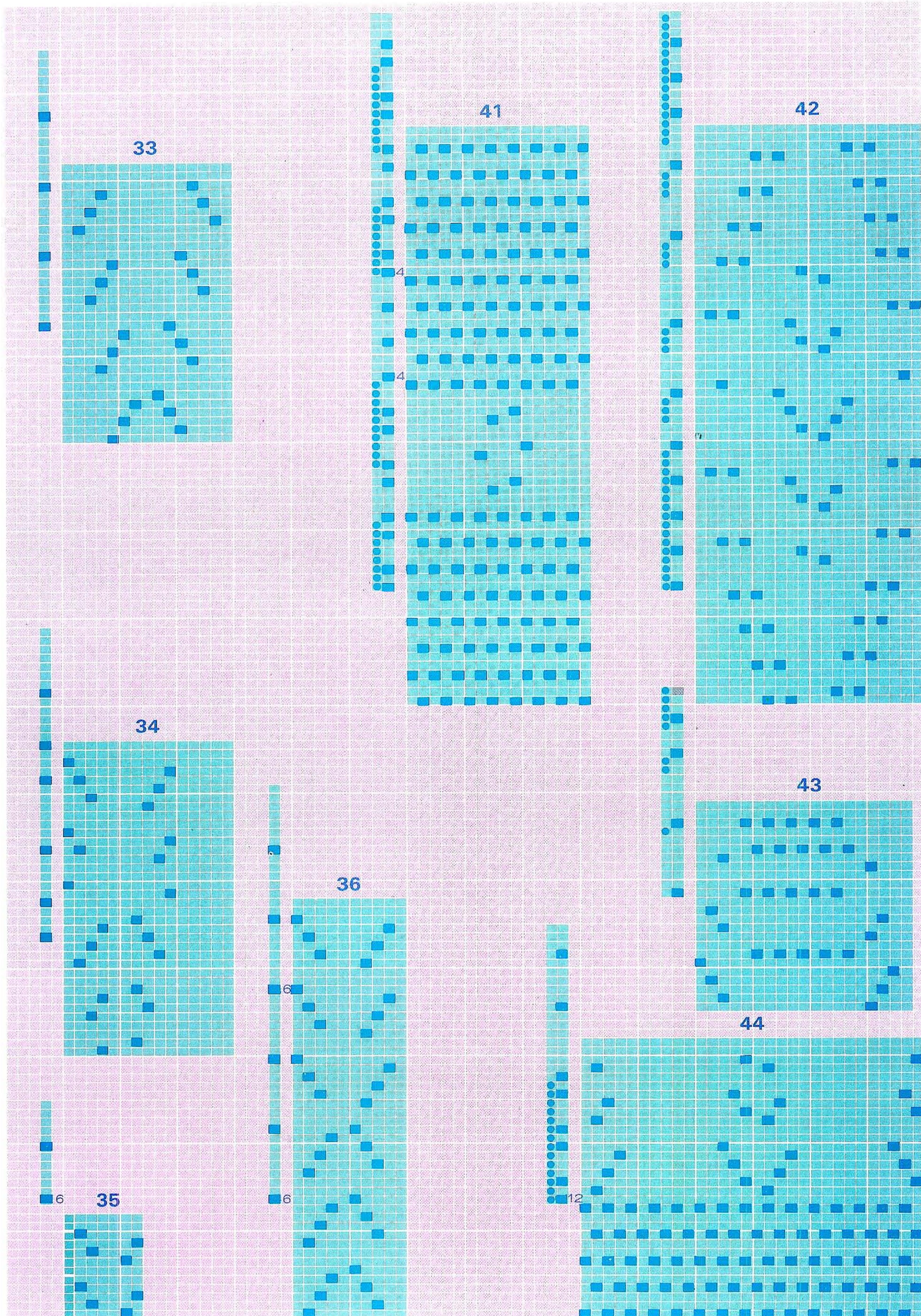



37

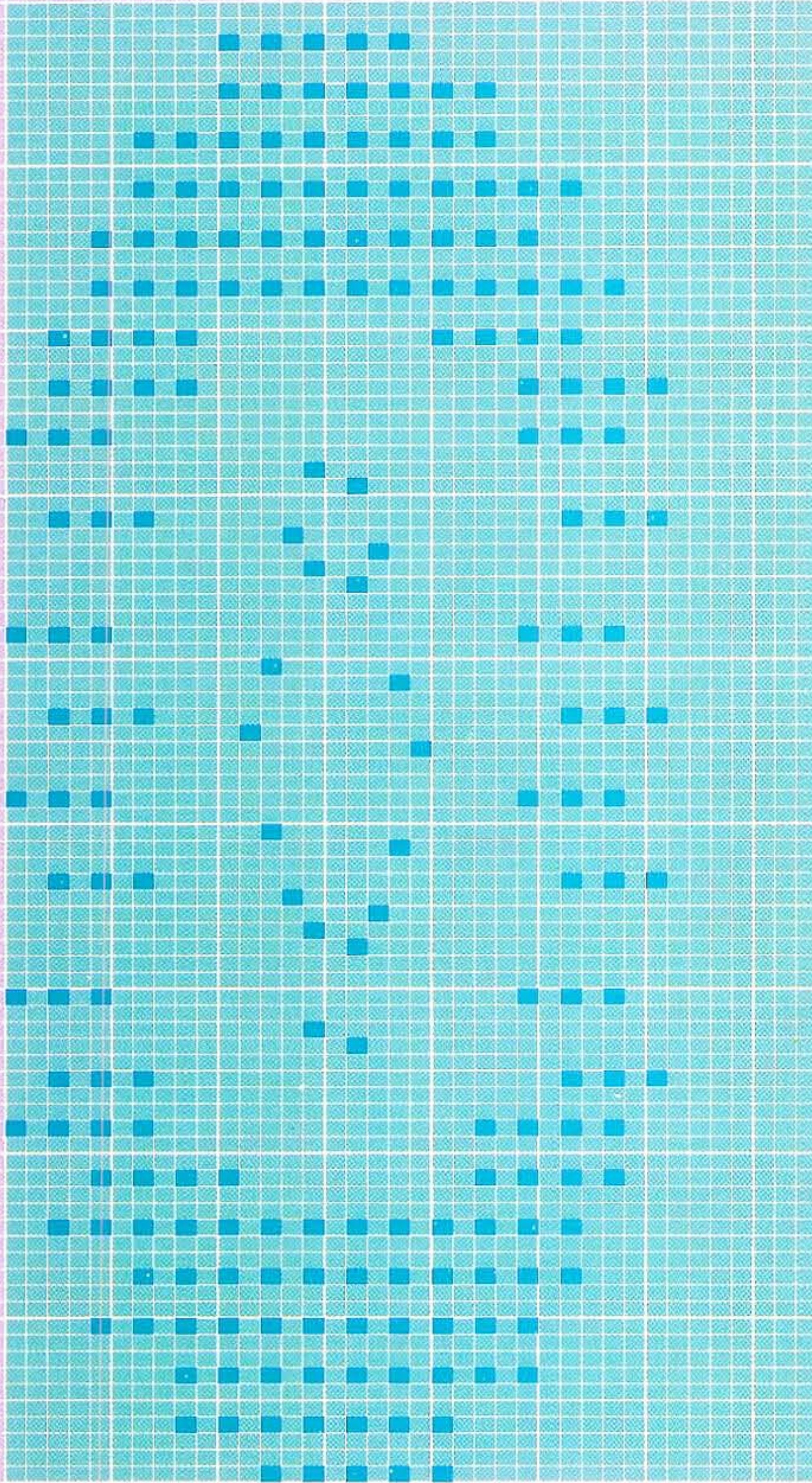

38

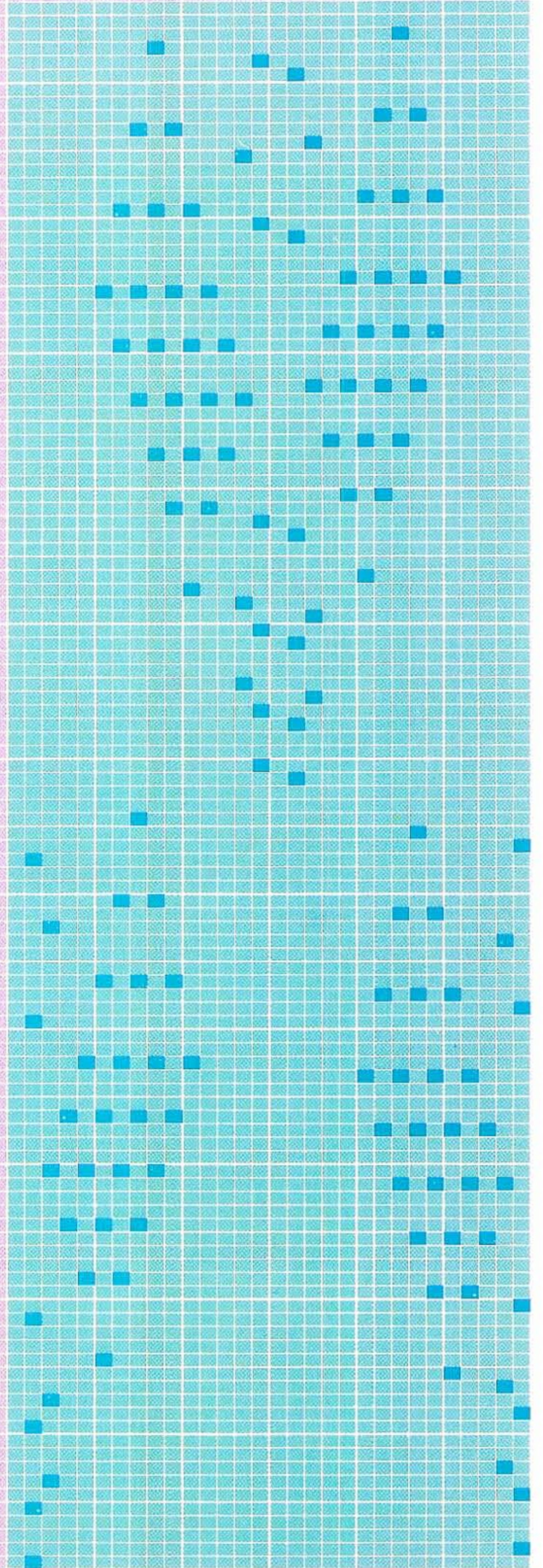

39

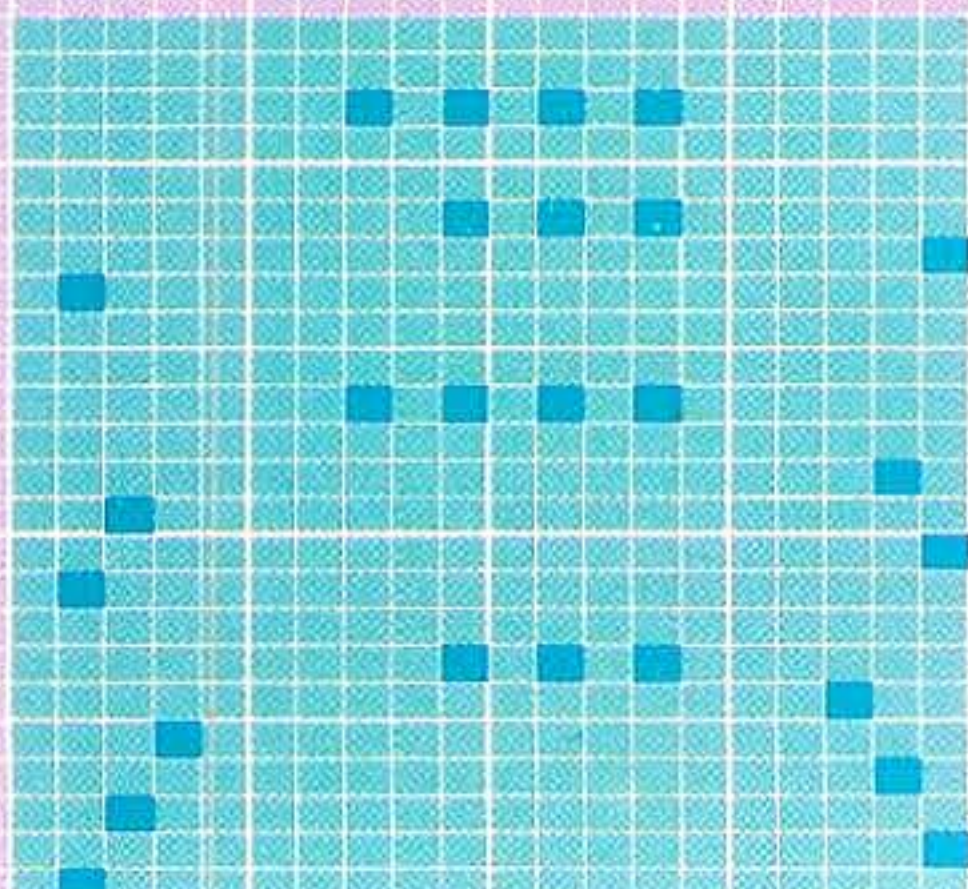

40

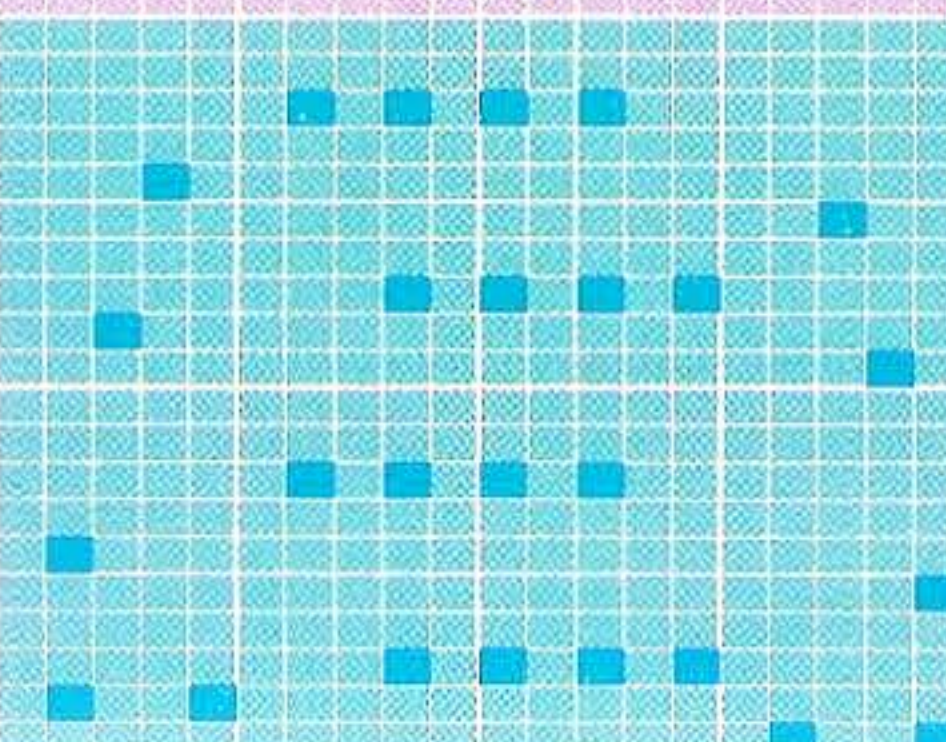



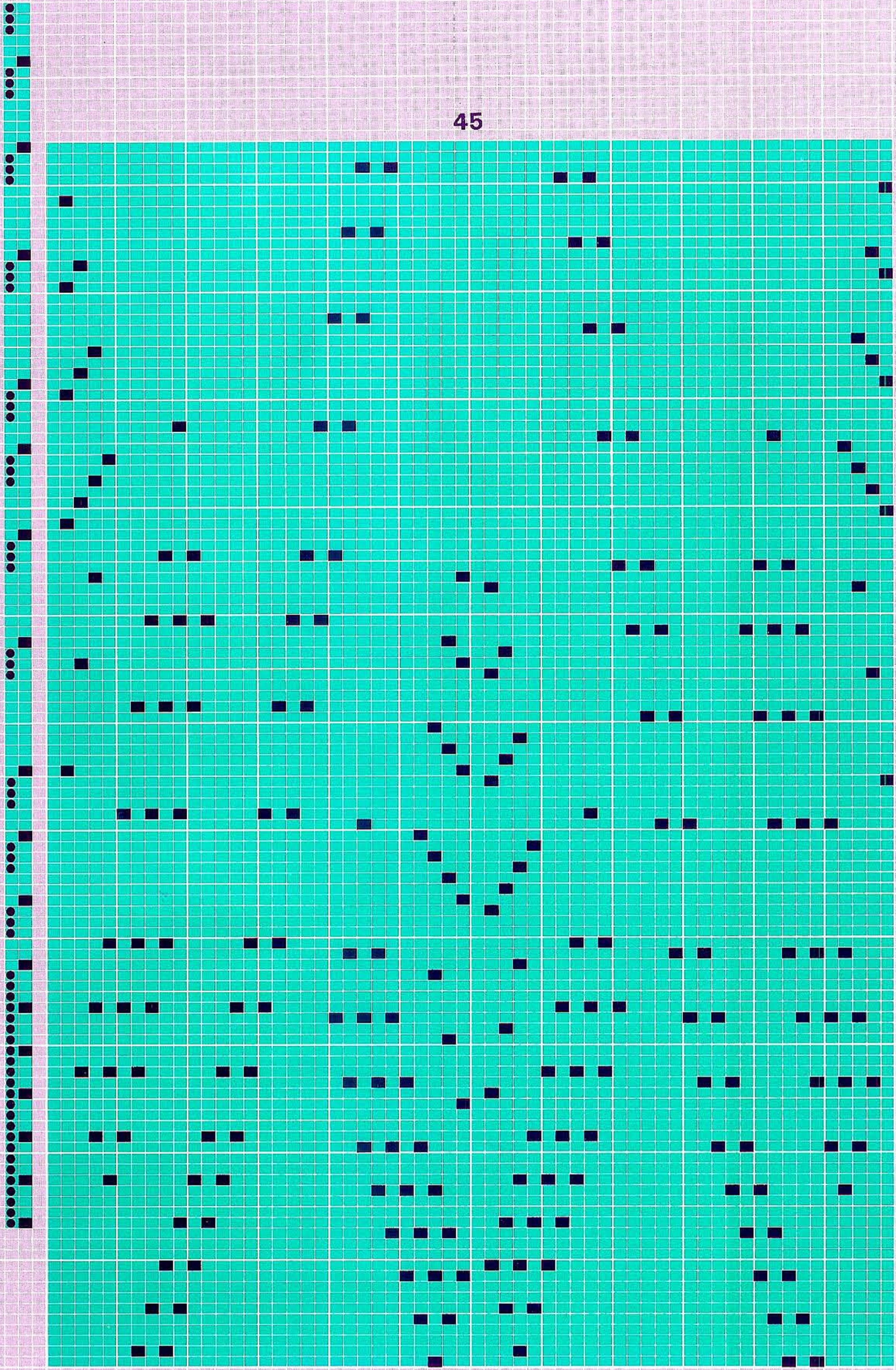



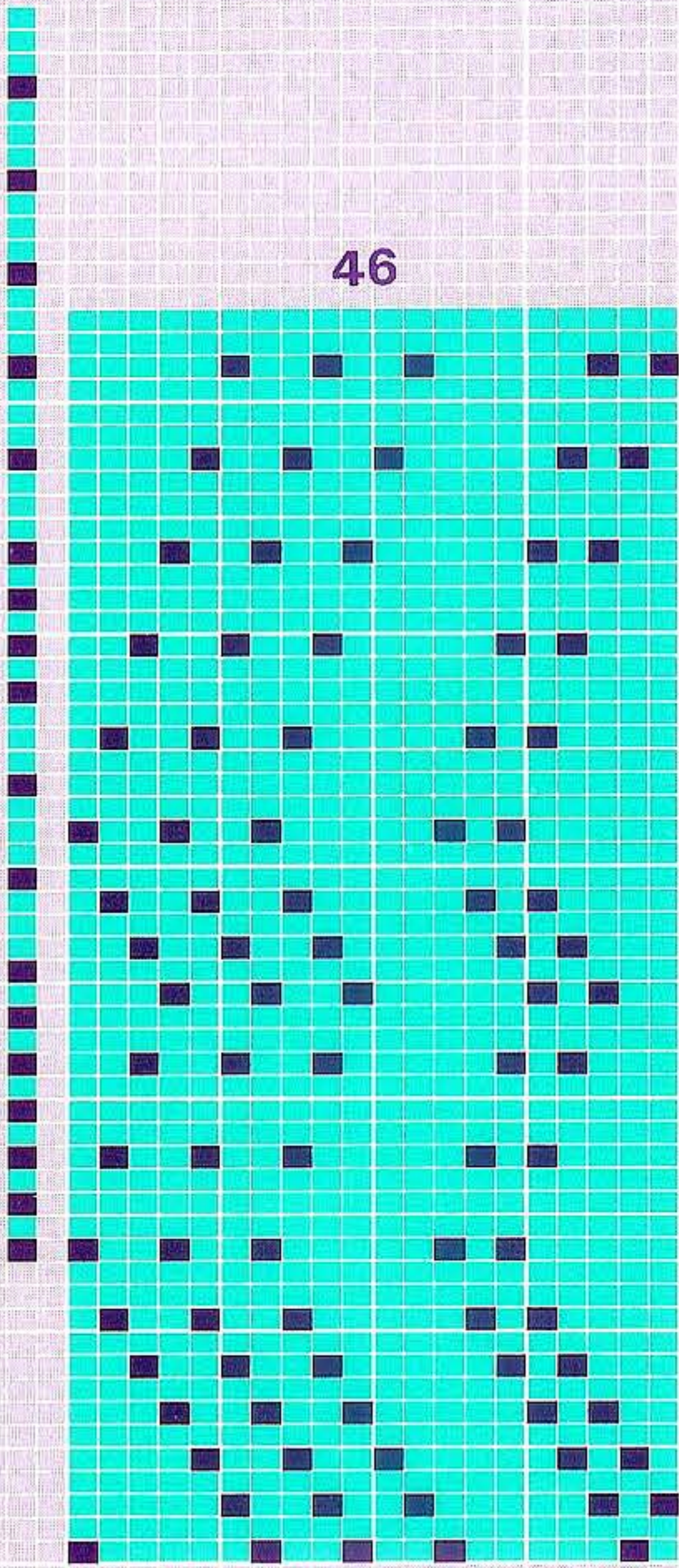

46

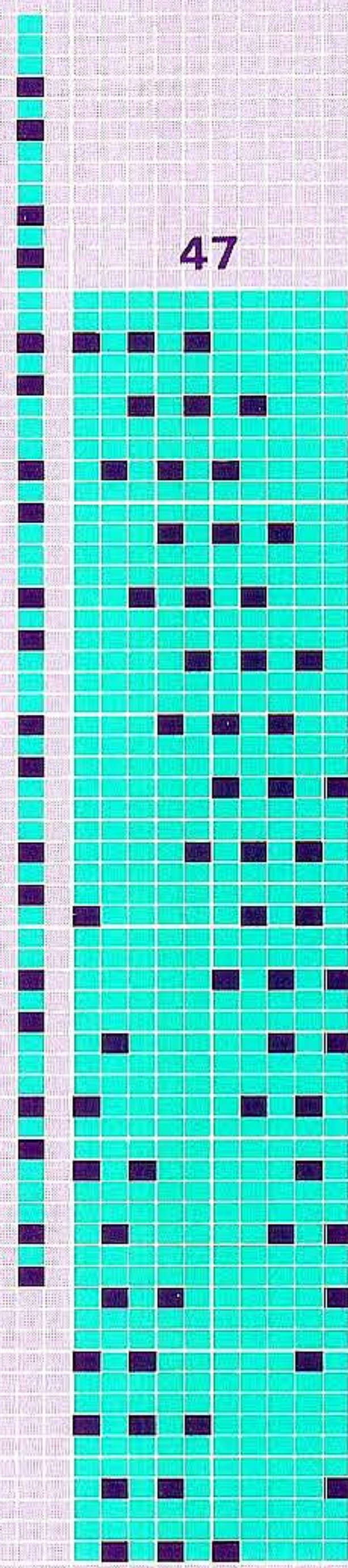

47

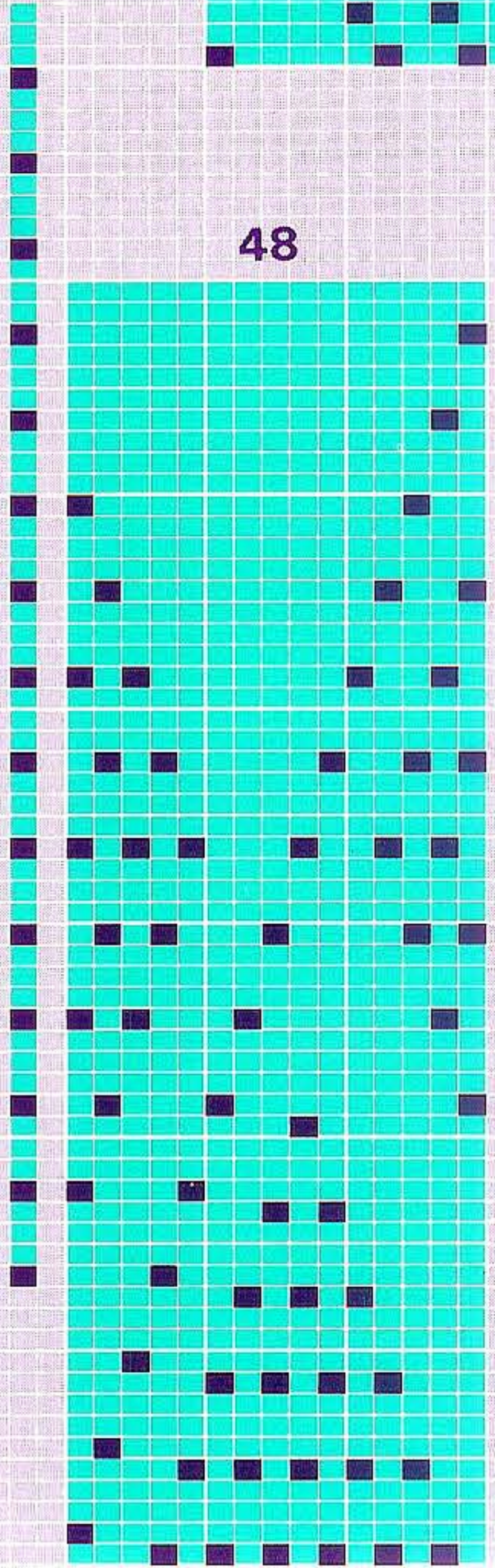

48

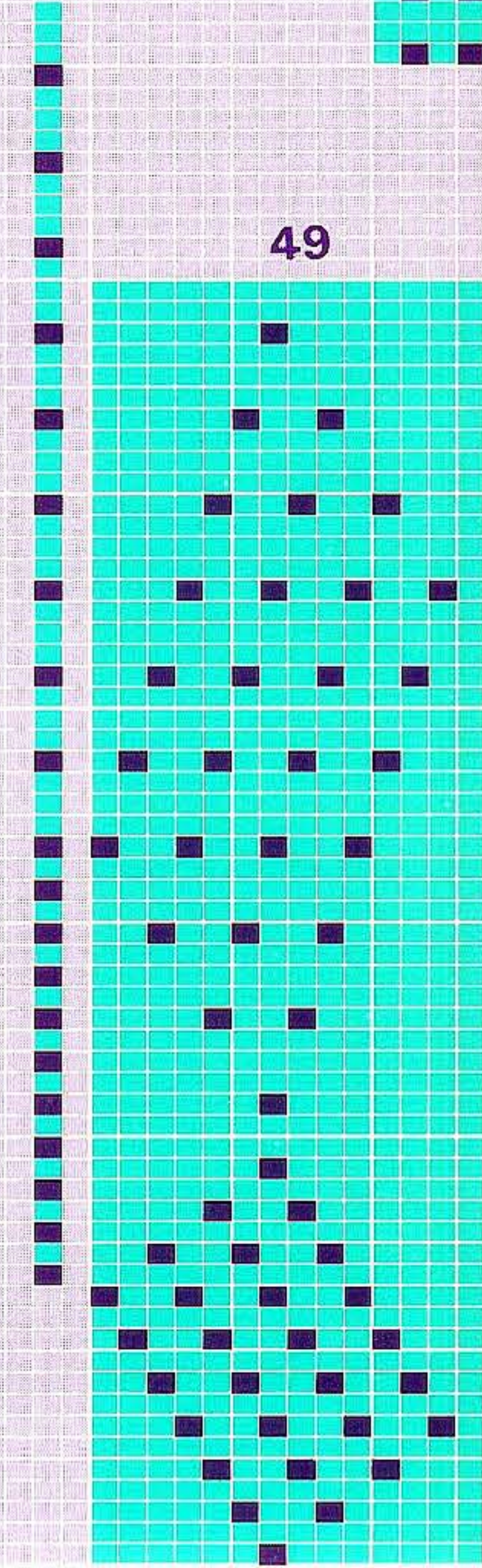

49