



PASSAT[®]

3





1259 PASSAP-DUOMATIC/PASSAP 12

1270 PASSAP-DUOMATIC

1296 PASSAP-DUOMATIC







1272 PASSAP-DUOMATIC

1280
PASSAP-DUOMATIC
PASSAP 12

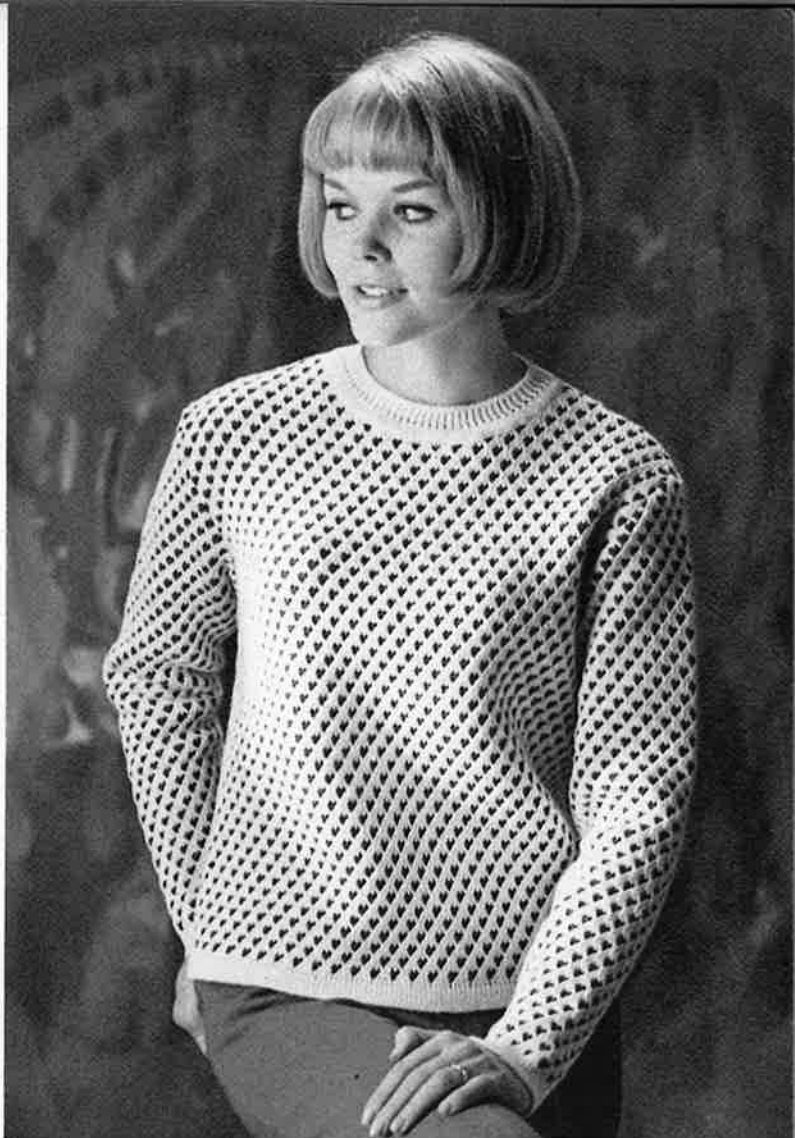

1241
PASSAP-DUOMATIC
PASSAP 12



1278 PASSAP-DUOMATIC



1242 PASSAP-DUOMATIC/PASSAP 12



**1261
PASSAP-DUOMATIC**



1285 PASSAP-DUOMATIC/PASSAP 12



**1290
PASSAP-DUOMATIC
PASSAP 12**

1297
PASSAP-DUOMATIC



1298
PASSAP-DUOMATIC
PASSAP 12



1303 PASSAP-DUOMATIC



1250 PASSAP-DUOMATIC/PASSAP 12

1229 PASSAP-DUOMATIC



1185 PASSAP-DUOMATIC

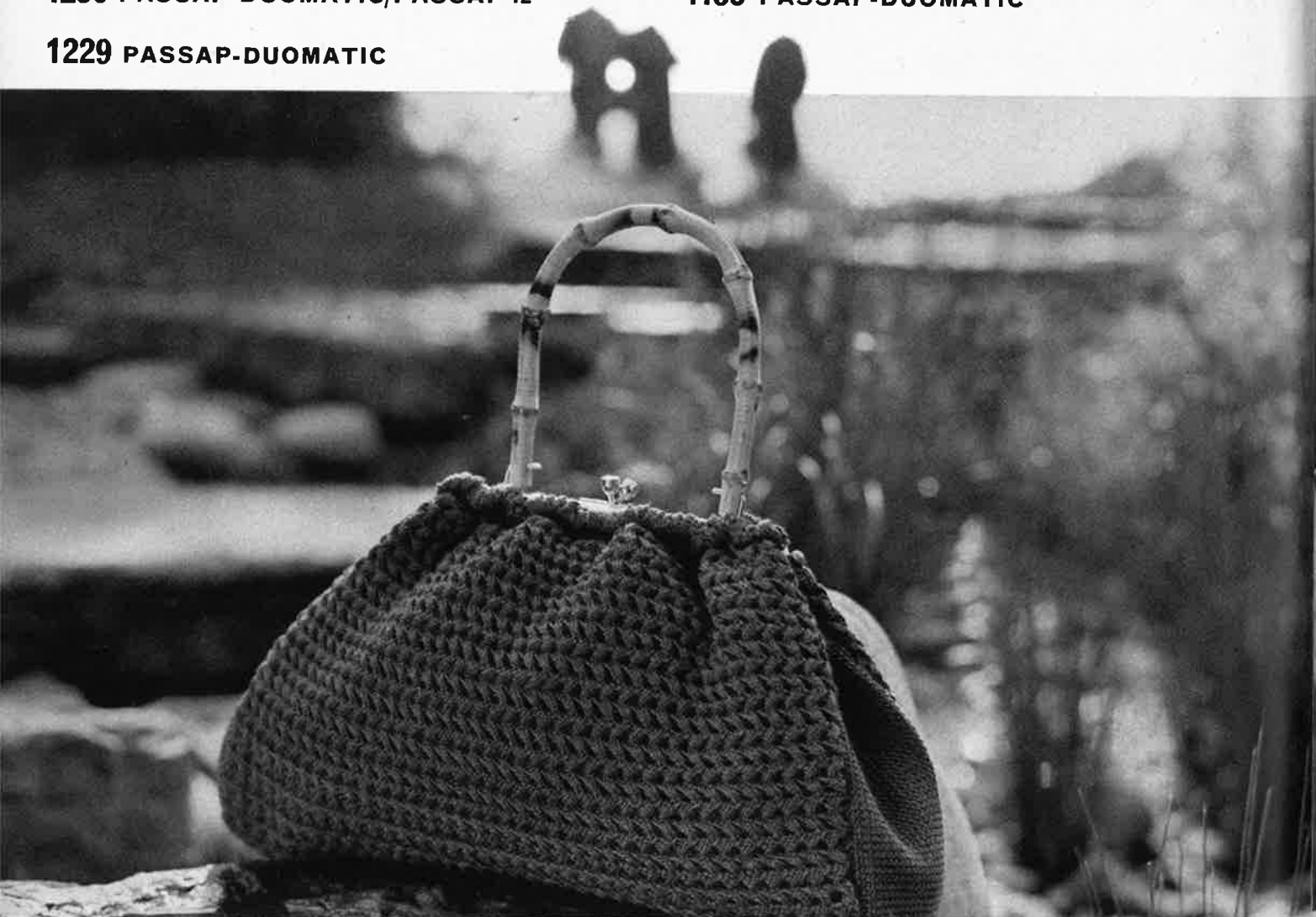



1288 PASSAP-DUOMATIC/PASSAP 12

1262 PASSAP-DUOMATIC



1257 PASSAP-DUOMATIC/PASSAP 12

1289 PASSAP-DUOMATIC/PASSAP 12



1252
PASSAP-DUOMATIC



1248
PASSAP-DUOMATIC

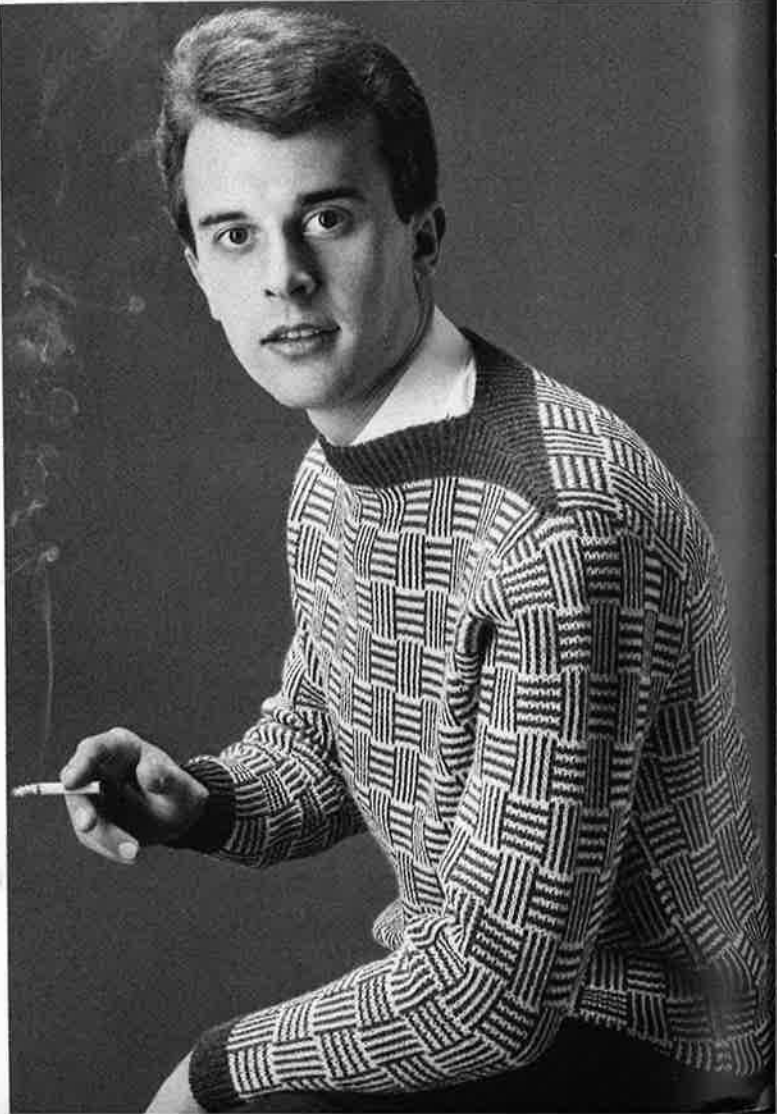

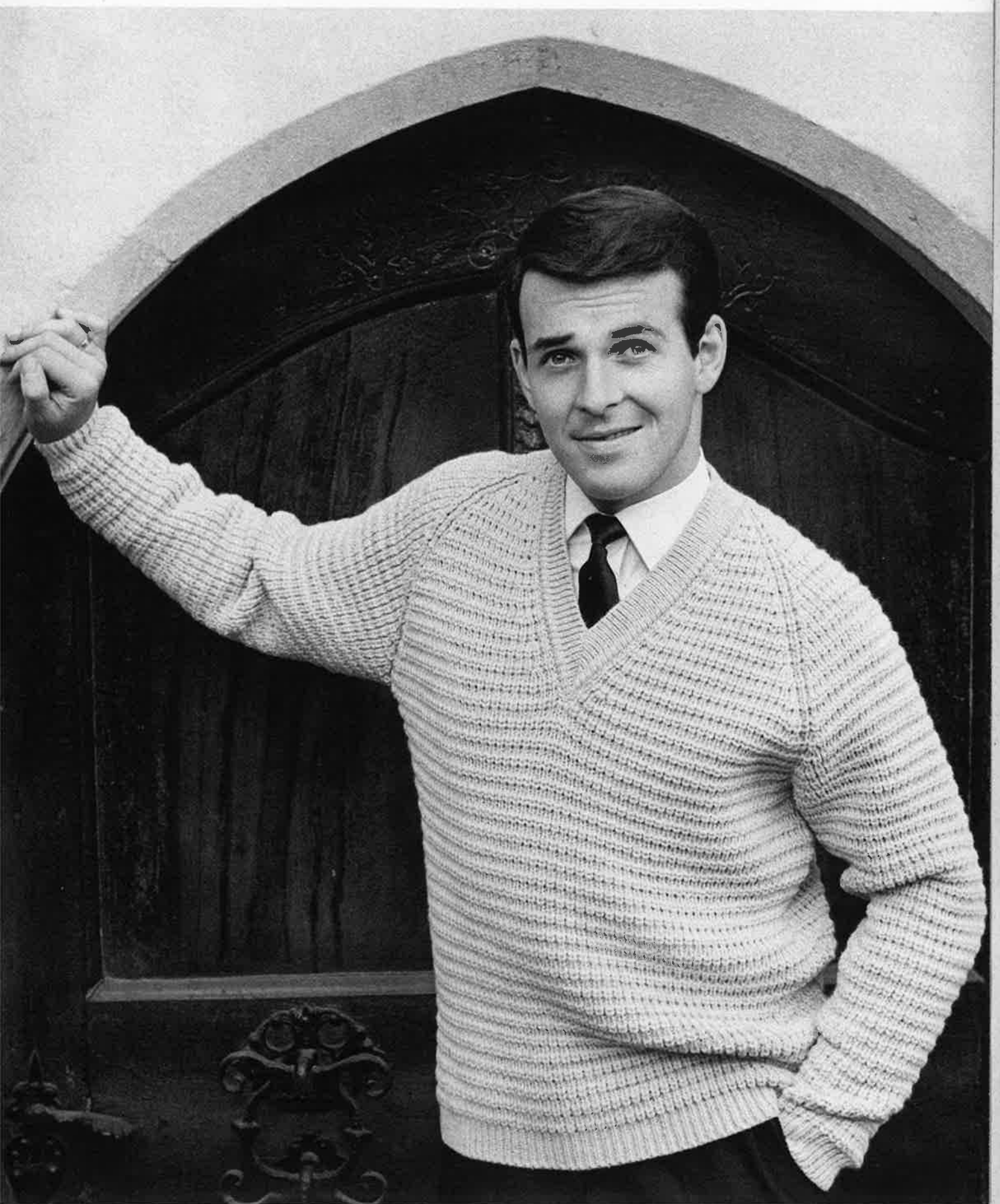

1268 PASSAP-DUOMATIC/PASSAP 12

1295
PASSAP-DUOMATIC
PASSAP 12

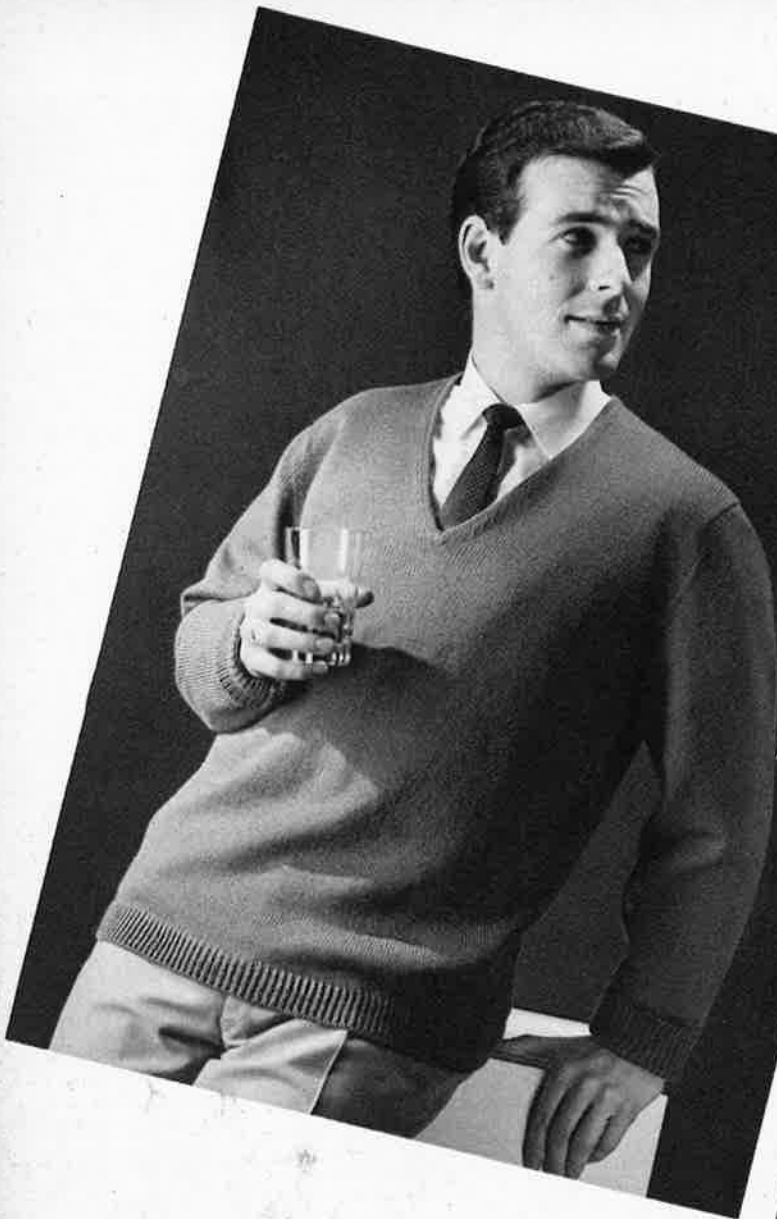

1269
PASSAP-DUOMATIC



1292 PASSAP-DUOMATIC

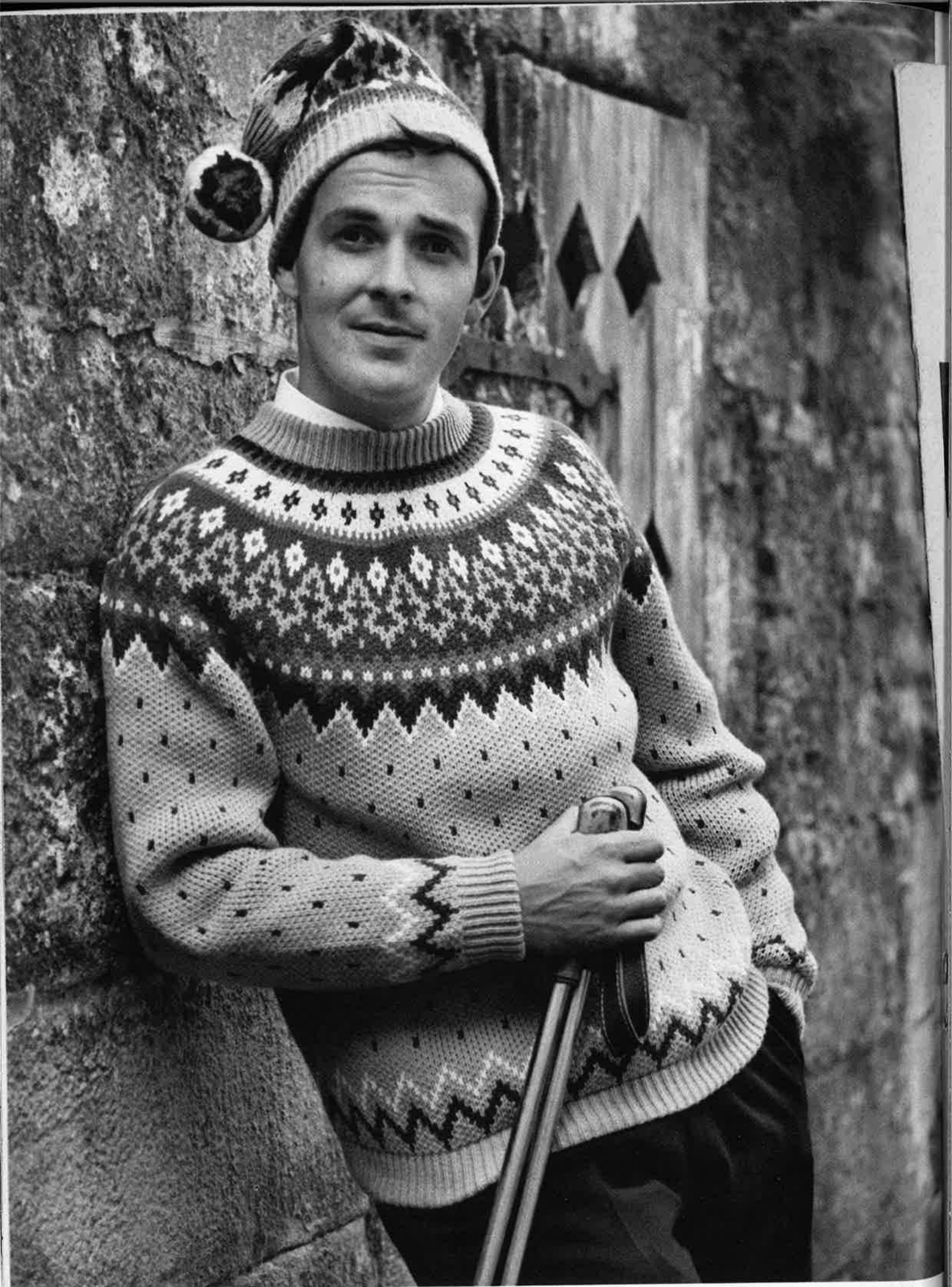

1299
PASSAP-DUOMATIC



1284
PASSAP-DUOMATIC

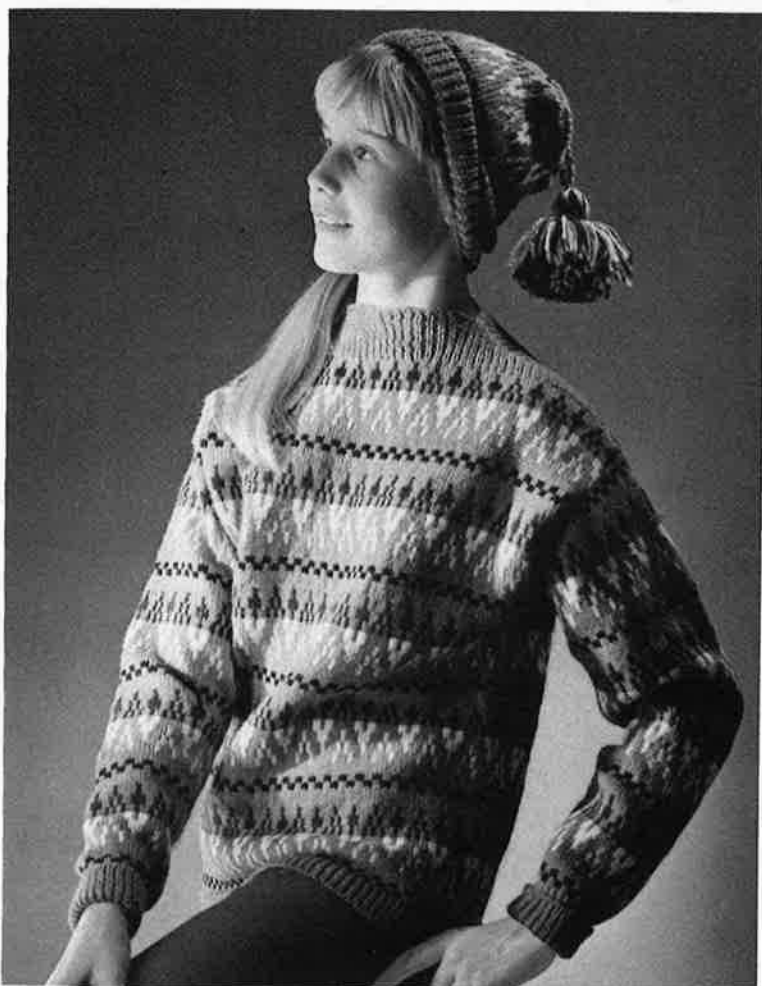

1276
PASSAP-DUOMATIC
PASSAP 12

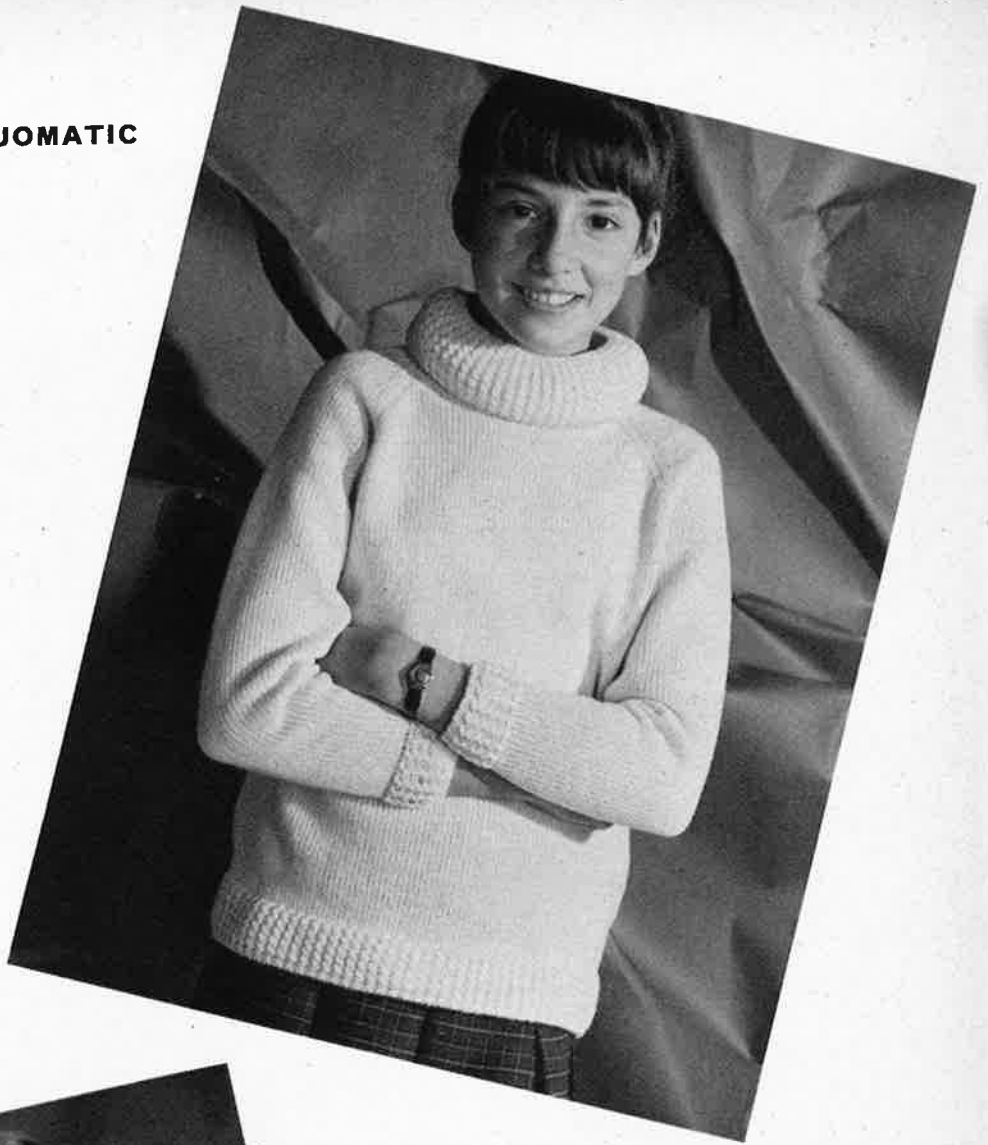

1282
PASSAP-DUOMATIC



1264
PASSAP-DUOMATIC
PASSAP 12

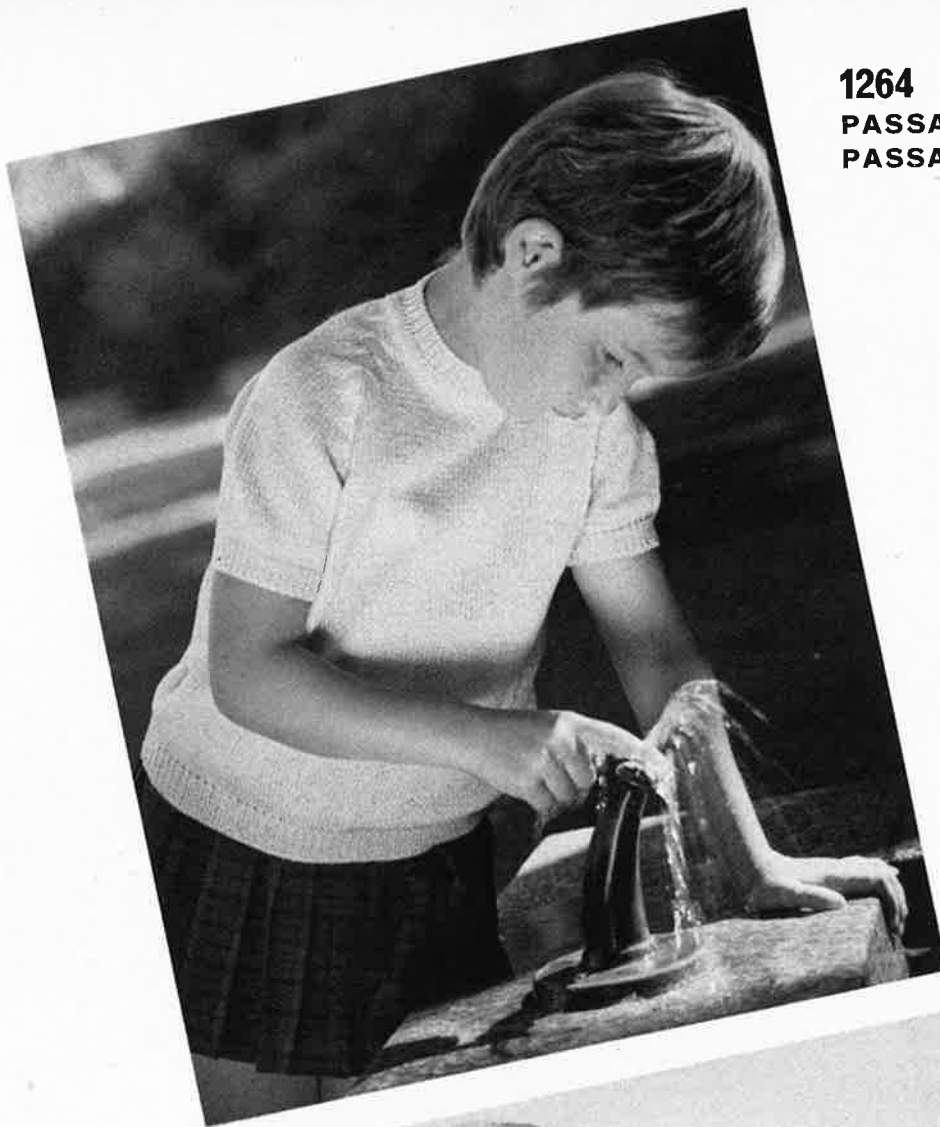

1263
PASSAP-DUOMATIC

1208
PASSAP-DUOMATIC
PASSAP 12



1287
PASSAP-DUOMATIC

1211
PASSAP-DUOMATIC



1150
PASSAP-DUOMATIC





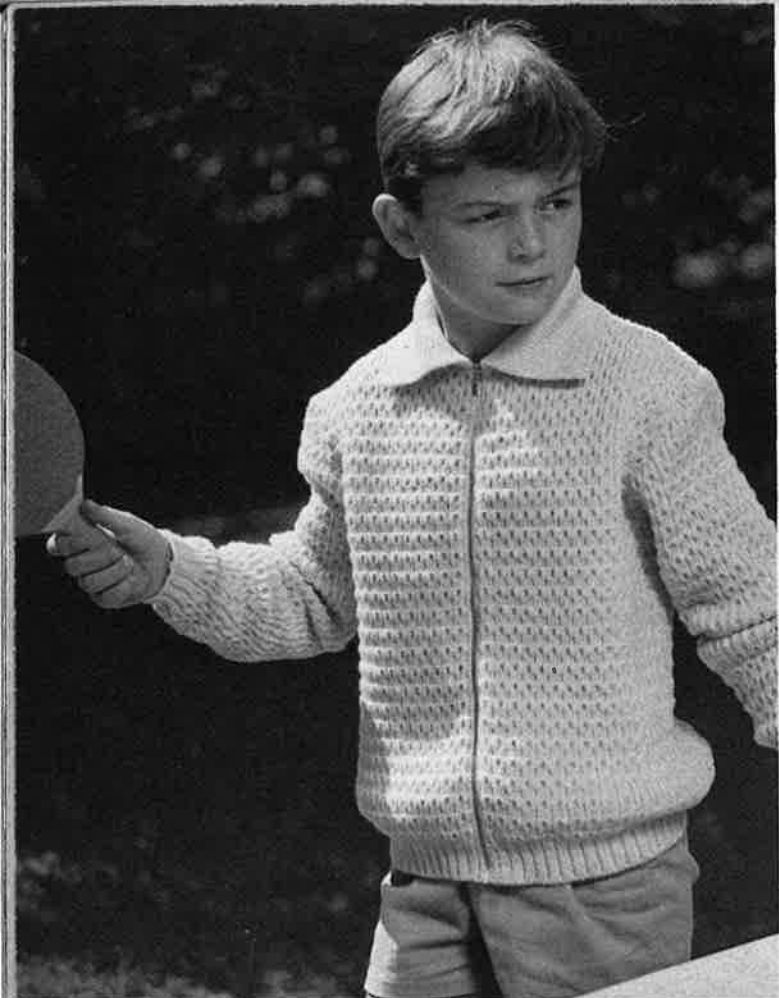

1260 PASSAP-DUOMATIC



1304 PASSAP-DUOMATIC/PASSAP 12



1251 PASSAP-DUOMATIC/PASSAP 12



1301 PASSAP-DUOMATIC/PASSAP 12



1246 PASSAP-DUOMATIC

1265
PASSAP-DUOMATIC
PASSAP 12



1247
PASSAP-DUOMATIC
FIG. IX PASSAP 12

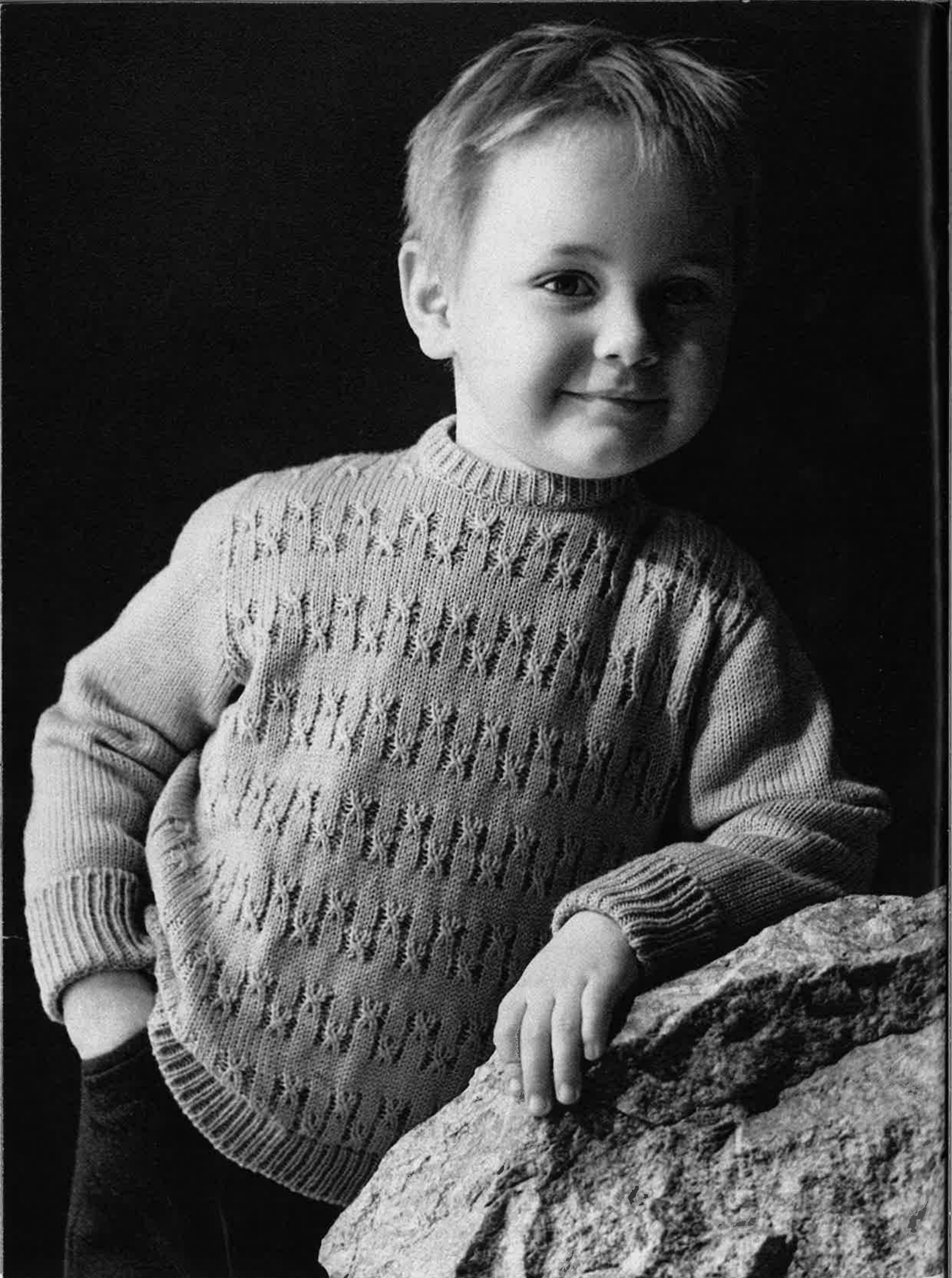



1293 PASSAP-DUOMATIC

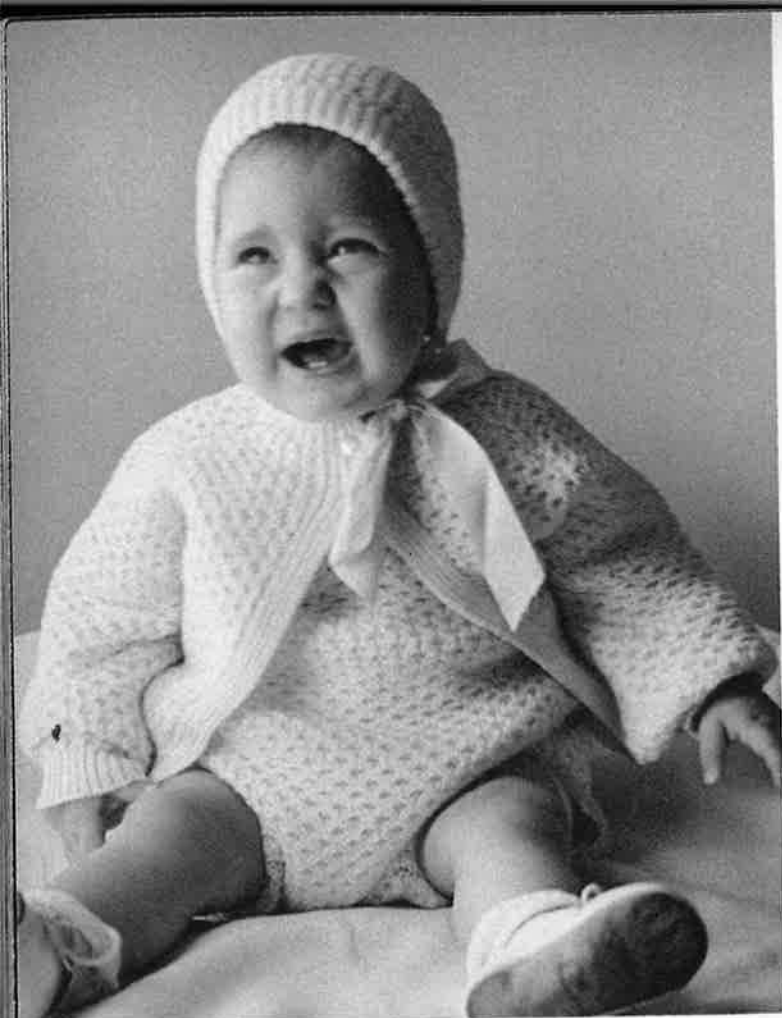

1273 PASSAP-DUOMATIC

1294 PASSAP-DUOMATIC



1281 PASSAP-DUOMATIC







Z 2795/30
3.64 PASSAP Registered Trade-Mark
Copyright © 1964 by Luchsinger's Handelsgesellschaft AG, Zürich
All rights of reproduction and translation reserved
Printed in Switzerland by ABC Druckerel + Verlags AG, Zürich
Photos: Max Roth Zürich, Sonja-Strickmodelle Wien

1291 PASSAP-DUOMATIC/PASSAP 12

PASSAP. DUOMATIC
+ PASSAP. 12



PASSAP-EXPORT DIETIKON/ZH
SCHWEIZ - SUISSE - SWITZERLAND

PASSAP[®]
DUOMATIC

PASSAP[®]
12

Description Book
for Model Book No.3

I N D E X

<u>Model No.</u>	<u>page</u>	<u>Model No.</u>	<u>page</u>
front	55	1271	girl's coat
front	52	1272	lady's sport sweater
back	30	1273	baby's outfit
1150	3	1274	elegant lady's coat
1185	29	1276	girl's sweater
1208	5	1278	lady's cardigan with two coloured fairisle
1211	4	1280	lady's sweater with two colours
1229	5	1281	baby cape with hood
1241	6	1282	girl's sportsweater
1242	7	1284	girl's sportsweater
1246	8	1285	elegant lady's cardigan
1247	9	1286	baby's outfit
1248	10	1287	girl's two piece suit
1250	11	1288	lady's sweater with embroidered collar
1251	12	1289	lady's sweater with decorative collar
1252	13	1290a	lady's twin-set, jumper
1253	14	1290b	lady's twin-set, jacket
1256	20	1291	baby's sleeping bag
1257	15	1292	men's cardigan with long sleeves
1258	16	1293	child's sweater
1259	17	1294	baby's jumper
1260	18	1295	men's classical
1261	34	1296	lady's coat dress
1262	19	1296	pattern I and II
1263	20	1297	lady's sportsweater with cap
1264	21	1298	lady's sportsweater
1265	22	1299	girl's sportsweater
1268	12	1300	child's jumper with pattern on front part
1269	23	1301	boy's cardigan with long sleeves
1270	24	1303	lady's evening sweater
	25	1304	boy's sweater with cable stitch

Model Book No.3

Easy to the eye and easy to wear - that's what we wanted as models for our new book No. 3. We sincerely hope that you will like this book as well as its predecessors and that you will find lots of models therein which please and tempt you to copy. We invited the glamour of fashion to inspire us for smart designs and our PASSAP friends from Belgium, France, Greece and Italy helped us to create a truly international choice of lovely garments. Again we divided the book in two - an illustrated and a description book. Please study the explanations given on pages 1 and 2 before you start to knit. And please excuse us in advance for any slip or error which you might find, because nobody is infallible.....

And now - off to work, much pleasure and success !

Sincerely yours

PASSAP-EXPORT

Index: See opposite page

Patterns: Drawing refers to half width, indication of stitch number to whole width of each part.







Figure I	= back part	Figure IX	= pants
Figure II	= front part	Figure X	= gusset
Figure III	= sleeve	Figure XI	= scarf
Figure IV	= collar	Figure XII	= cap, bonnet
Figure V	= band, cuff	Figure XIII	= mittens
Figure VI	= pocket	Figure XIV	= socks
Figure VII	= skirt, front	Figure XV	= straps
Figure VIII	= skirt, back		

If the central line of the half width is dotted and shows arrows, the other half is done simultaneously with reversed shapings.

If the central line is drawn in one firm line, the other half is done separately with reversed shapings.

Stitch size: These numbers are recommended by us, but must be controlled by means of a test square, knitted on your machine with your wool.

Abbreviations:

Col.	= colour of wool		= tubular, (C or) = halftubular
M	= central stitch of pattern		= every, (in every row)
St.S.	= stitch size		= times
nd.,nds.	= needle, needles		= increase
st.,sts.	= stitch, stitches		= decrease, cast off
R	= row		= graduations (short rows)
T	= 2 rows		= for open work row hang
N.P.	= Neutral Position		st. to the next nd., leave
W.P.	= Working Position		empty nd. in W.P. and
R.P.	= Rest Position		knit 2 rows

Stitches are only given by a number (without accompanying letter).

The stitch number always refers to the total of stitches, i.e. to all needles which are in Working Position on front and back bed.

Exception: For tubular, the necessary stitches are only given for one bed, on the other bed, the same number of needles has to be put into Working position. In these cases, the sign for tubular \bigcirc respectively halftubular C or C is set before the relevant stitch number.

Examples for increasing and decreasing:

- + 3 × 2 • 8 . R** means: 3 times incr. 2 stitches in every 8th row (1 stitch at back, 1 stitch at front).
- 19 × 3 • 7 . R** means: 19 times decr. 3 stitches in every 7th row (2 stitches at back, 1 stitch at front and vice versa)
- 17 × 1 • 2 / 3 . R** means: 17 times decr. 1 stitch, alternately after 2 rows and 3 rows.
- ▲ - 4 × 8 • 2 . R** means: work with pushers and knit graduations (Lock BX). Gradually after every 2nd row return 8 pushers into Rest Position (for double bed work 4 pushers each on back and front bed). When all graduations are finished, put pushers into Neutral Position and knit normally with all needles and without pushers.

Number of stitches and inches:

- 136 = 8"** means: a total of 136 stitches (for K/K 68 stitches each on front and back) make a width of 8".
- 0 146 = 17"** means: cast on 146 stitches each on front and back for tubular which makes a width of 17 ins.

Test square and PASSAP chart

If you always knit 100 stitches and 100 rows for your test square, you save the trouble of counting rows and stitches and can read any desired measurement in our PASSAP chart (at the end of this book).

Horizontally: Across the top you will find the measurements in inches of your test square of 100 stitches and 100 rows; range from 4" to 20", split up in two charts.

Vertically: Required measurements in inches for your garment. From top to bottom, on the left and right, you will find the number of inches measured for your garment. These numbers range from 1/2" to 40" on each chart.

Example: 100 stitches of your test square measure, say, 10". For your garment, however, you need a width of, say, 8". Look in the horizontal column under 10" and in the vertical column under 8". Where both columns meet you find the number 80, i.e. you have to cast on 80 stitches (40 on each bed).

In the same way you find the desired number of rows on the chart. Numbers for measurements, which you do not find on the chart, you may obtain by a simple addition.

How to divide the work: Knit stitches, which should temporarily rest, like a buttonhole, with contrast yarn. Put the needles into Neutral Position. Thus you obtain long loops, which hold the stitches. Later on you just have to unravel the contrast yarn and the stitches will slip back to their needle heads.

PASSAP 12: Each model can also be done on PASSAP 12, if you choose a PASSAP 12 pattern. - Fairisle patterns can be done on PASSAP 12 with heel deckers, which are available at any PASSAP dealer.

1150 PASSAP - DUOMATIC

Pseudo "Rice Stitch"

Special hints

Lock at $\frac{N}{DX}$ ←

On both beds bring all nds into W.P. and on front bed only bring the pushers in 1:1 division.

Quick casting on for stocking stitch with closed edge

Lock at BX ↔

Bring all nds into W.P. and the pushers in 1:1 division, then knit 4 rows. Reset lock to N and continue knitting.

Fig. II

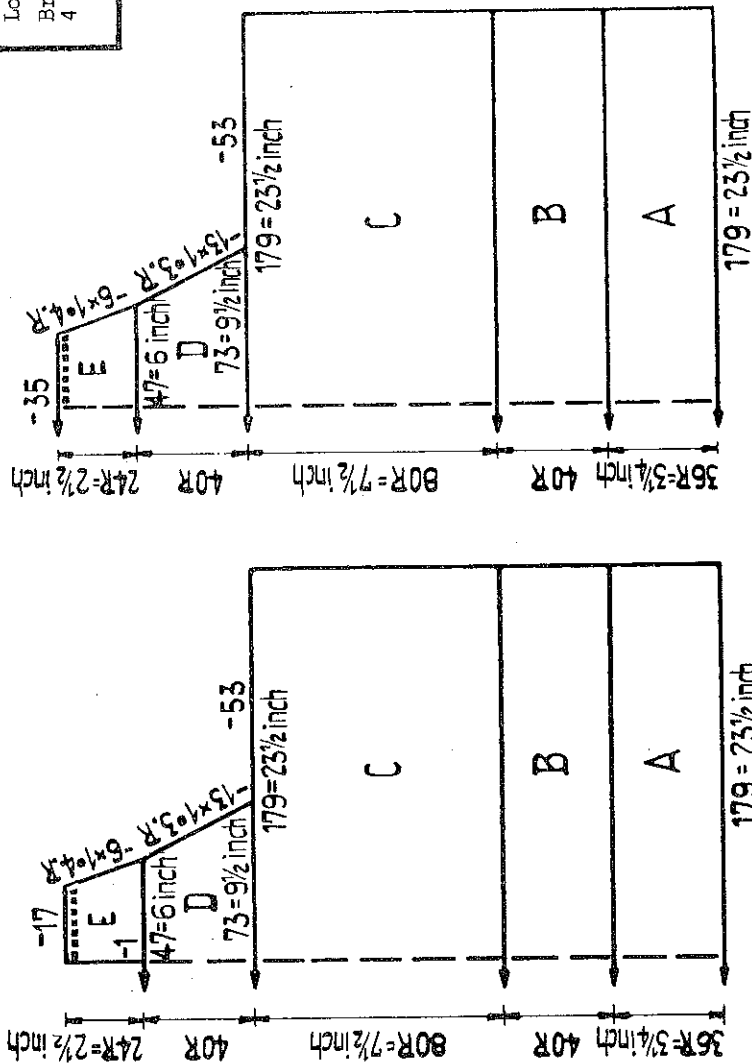
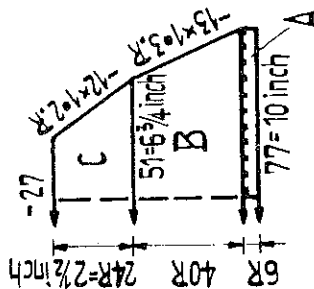
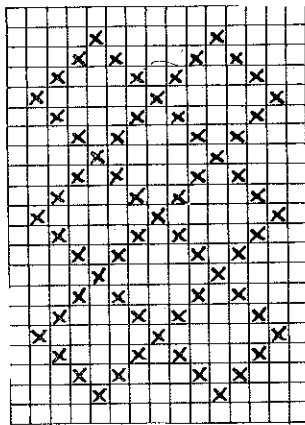

Fig. I

Fig. III



Little girl's dress
Size: 1 1/2 to 2 years.

Materials: 7 ozs. medium babywool white, 3 small buttons, approx. 80 ins. silk ribbon
Stitch size: hem 4, stocking stitch and pattern 5, 1:1 rib 2.
Test square: st.st. 100 sts = 13 ins. 100 rows = 9 1/2 ins.
Pattern: knit according to diagram. X = 1 pusher in Rest Position.

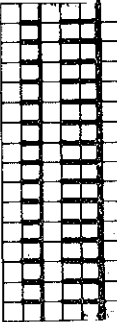

Back: 1 row N
Front: GX

Fig. I: A = hem, st.st. B = transfer all sts to back bed, pattern. C = transfer all sts to front bed, st.st. D = hang sts together as follows: 1st and 2 sts, 2nd and 3 sts a.s.o., then transfer all sts to back bed, pattern. E = divide work, then transfer all sts to front bed, st.st., after 22 rows work an open work row.
Fig. II: A to D = work as for Fig. I. E = transfer all sts to front bed, st.st., after 22 rows work an open work row. B = transfer all sts to back bed, pattern. C = transfer all sts to front bed, st.st., after 22 rows work an open work row.
To make up: Pin out parts to size and press lightly using hot iron over damp cloth. Join seams. Crochet 1 row of firm sts around neck and back-opening, making 3 loops on right part. Attach buttons. At neck and sleeves pull silk ribbon through the open work row.

1211 PASSAP-DUOMATIC

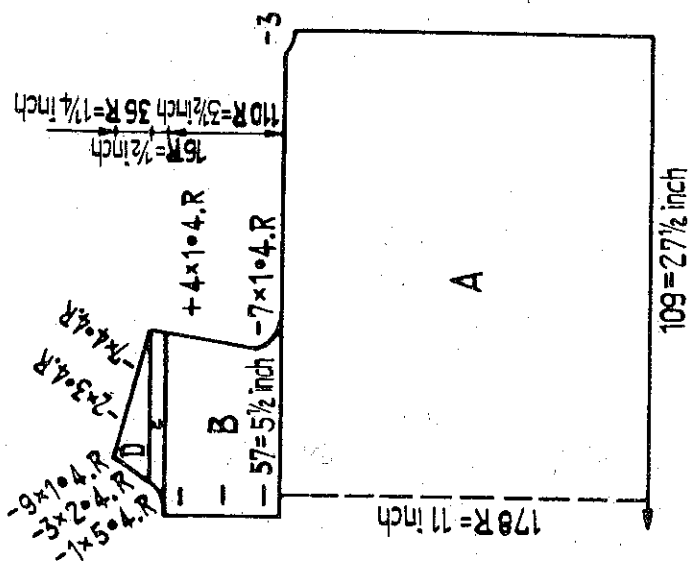
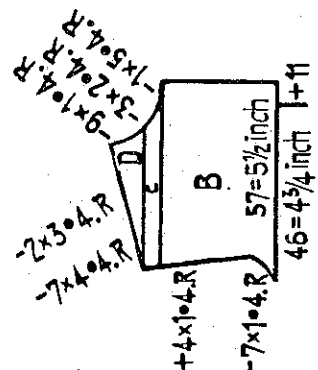
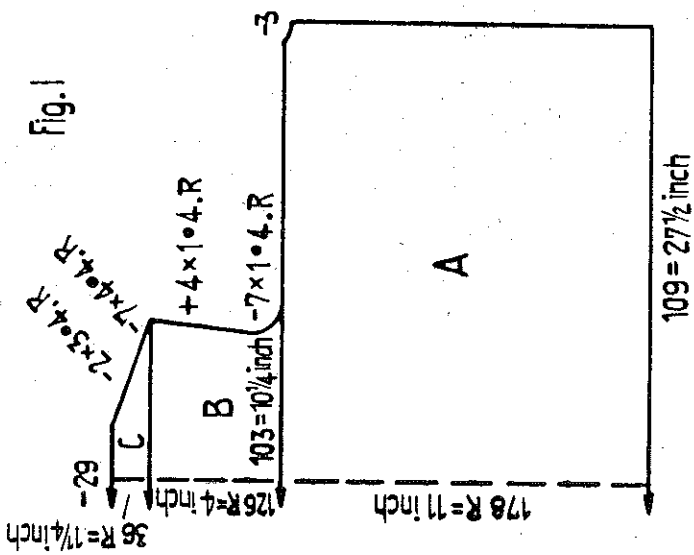

Little girl's dress
 Size: for 2 to 3 years. Materials: approx. 4 1/2 ozs fine babywool, angora wool for trimming, 3 buttons.
 Stitch size: welts 2, pattern I 3, pattern II back 1 1/2, front 1.
 Test square: pattern I: 100 sts = 24 3/4 ins. 100 rows = 6 1/4 ins.
 pattern II: 100 sts = 10 ins. 100 rows = 3 1/4 ins.
 Pattern I: for skirt and sleeves.

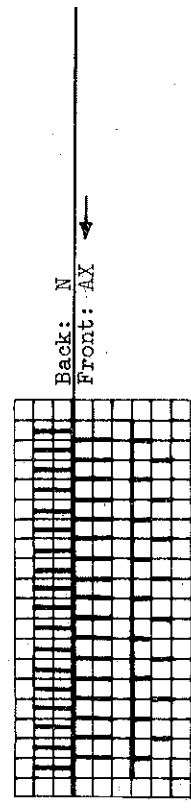

Pattern II: for upper part of dress.

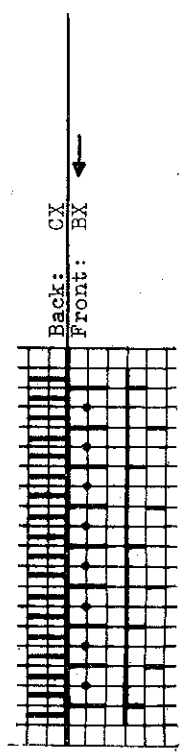

Special note: Exceptionally the indications refer to the sts of the back bed only. On front bed put nds in or out of work as required. By passing from pattern I to pattern II the bodice of the dress becomes automatically narrower.

Figure I: A = pattern I. B and C = pattern II.
 Figure II: A = pattern I. B = divide work, so that 57 sts remain on the right and 47 sts on the left. Pattern II. On the right part work buttonholes as follows: in the 40th, 70th and 100th row over the 6th to 8th nds C and D = pattern II.
 Figure III: A = K/R. B and C = pattern I.
 To make up: Pin out parts to size and press lightly, using hot iron over damp cloth. Join seams. Sew left part of front opening under the right part, then with angora wool crochet 2 rows of firm sts around neck and front opening. Finish buttonholes and attach buttons.

1229 PASSAP-DUOMATIC

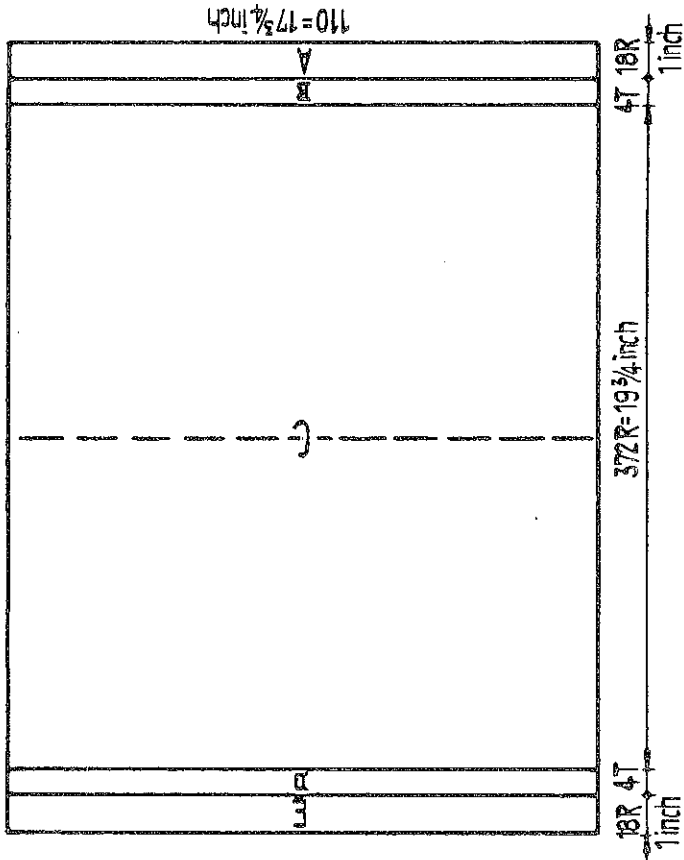

Lady's bag
 Size: approx. 9 3/4 inch to 17 3/4 inch.
 Materials: approx. 9 ozs cotton yarn, 1 hoop, stiff-linen and lining.
 Stitch size: 4 1/2, tubular 5
 Test square: 100 sts = 16 1/4 ins. 100 rows = 5 1/4 ins.
 Pattern I:

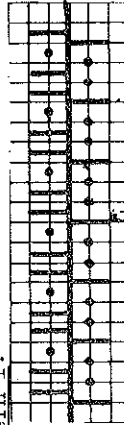

Back: N
 Front: 4 rows AX, then rack l nd to L
 1 row N, then rack l nd to L
 1 row N
 4 rows AX, then rack l nd to R
 1 row N, then rack l nd to R
 1 row N

Pattern II:

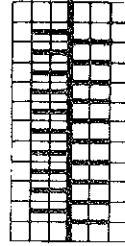

Back: N
 Front: N

Figure VI: A = pattern I. B = tubular. C = pattern I. D = tubular.
 E = pattern I.
 Sidepart: knit twice. Cast on 50 sts in K/K and knit 114 rows in pattern II. Cast off.
 To make up: Pin out parts to size, press lightly, using hot iron over damp cloth. Cut stiff-linen and lining in the same size as the bag, also the sideparts, and sew them together. Stitch both knitted sideparts into position, starting at the upper edge leaving free tubular knitting and round off the lower edges. Fold half inside and slip stitch both upper edges of bag. Now sew on the lining at the lower edge of tubular knitting and lateral at the upper edge of sideparts. Attach hoop.

1208 PASSAP-DUOMATIC/PASSAP 12

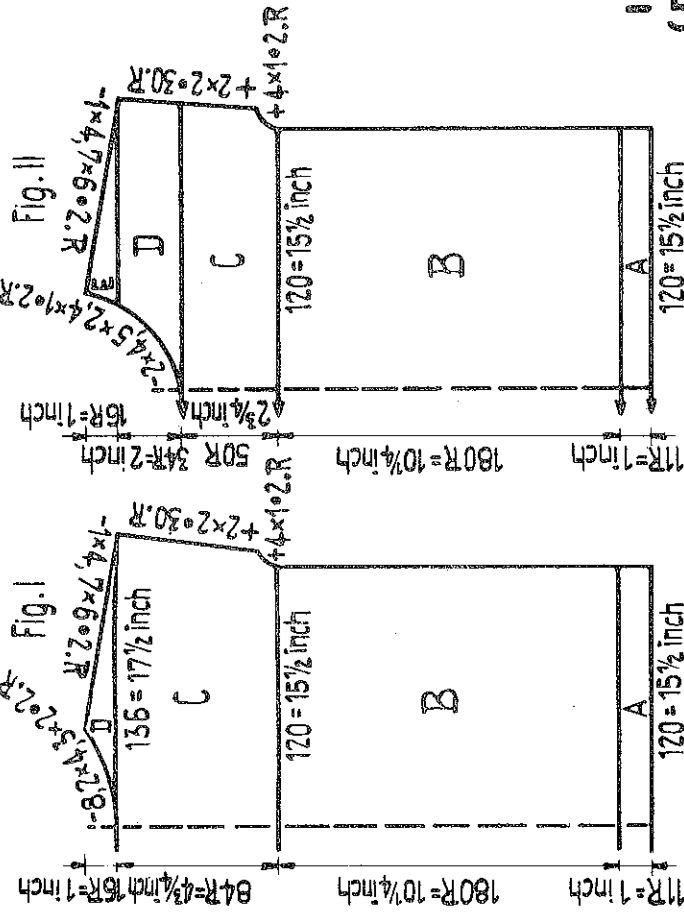

Child's sleeveless sweater
 Size: approx. for 10 years. Materials: 8 ozs cotton yarn white, 2 ozs blue
 Stitch size: 1:1 rib 2, pattern 3.
 Test square: 100 sts = 12 3/4 ins. 100 rows = 5 3/4 ins.
 Pattern:

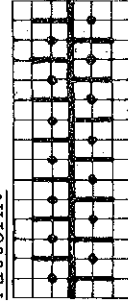

Back: N
 Front: EX (E)
 10 rows Col. 1, then rack l nd to L
 2 rows Col. 2, then rack l nd to R
 2 rows Col. 1, then rack l nd to L
 2 rows Col. 2, then rack l nd to R
 Repeat

Figure I: A = 1:1. B and C = pattern. D = divide work, pattern.
 Figure II: A = 1:1. B and C = pattern. D = divide work, pattern.
 E = pattern.
 Neckborder back: cast on 62 sts in 1:1 and knit 7 rows with StS. 2. Then bring all nds into W.P. and knit 2 rows tubular, 4 rows st.st. first front then back. With contrast wool knit 4 rows tubular and 2 rows K/K, then release.
 Neckborder front: cast on 88 sts in 1:1 and work as for neckborder back.
 Armholeborder: knit twice. Cast on 76 sts in 1:1 and work as for neckborder back.
 To make up: Pin out parts to size and press lightly, using hot iron over damp cloth. Join seams. Stitch borders into position first outside with back stitch st by st, unravelling contrast wool, then slip stitch inside.

1241 PASSAP - DUOMATIC / PASSAP 12

Fig. I

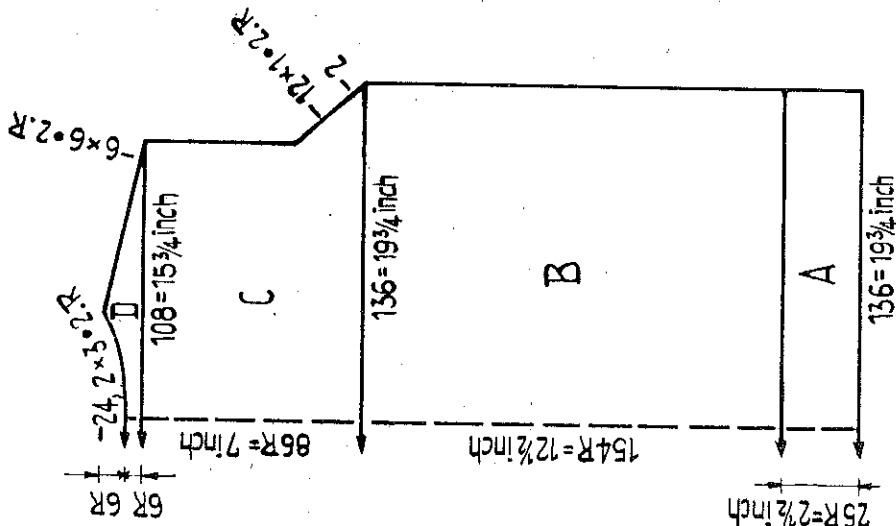

Fig. II

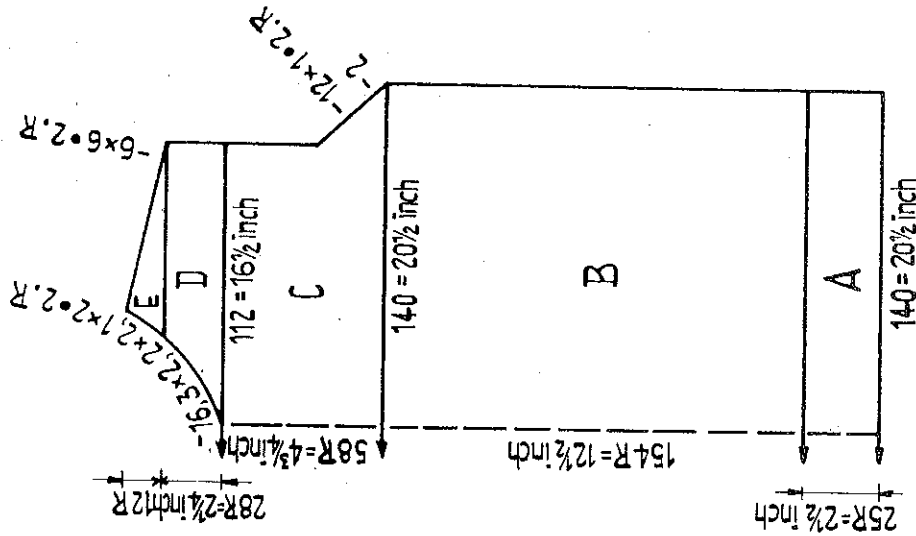

Fig. III

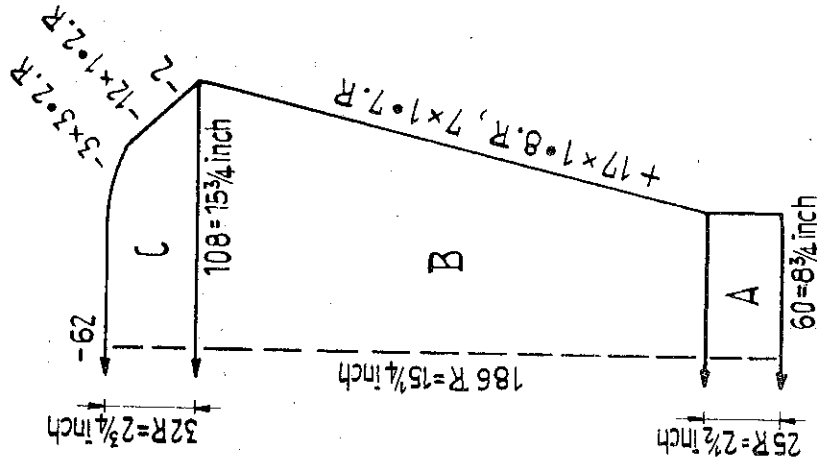
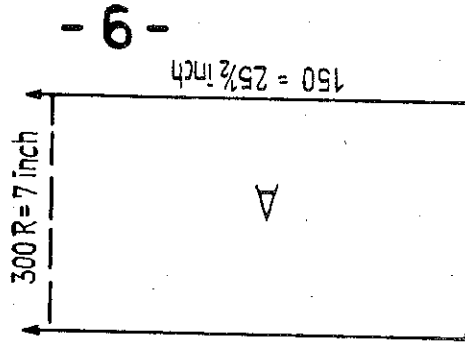
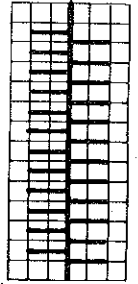

Fig. IV



Lady's sweater with wide turtle neck
 Size: to fit 36 inch bust. Materials: approx. 17 ozs medium wool
 Stitch size: 1:1 rib 3, stocking stitch 5, pattern back 5 1/2 / front 2 1/2
 Test square: 100 sts = 14 1/2 ins. 100 rows = 8 1/4 ins.
 Pattern: sweater in stocking stitch.
 Collar:



Back: EX
 Front: CX
 2 rows with both locks
 2 rows with front lock only
 Repeat

Figure I, II, III: A = 1:1. B = st.st. C = st.st., for raglan shaping work with triple decker needle. D and E = st.st.
 Figure IV, collar: Cast on on back bed, then bring the front bed into W.P.; pattern.
 To make up: Pin out parts to size and press lightly, using hot iron over damp cloth. Join seams. Sew collar together and stitch it around neck.

1242 PASSAP - DUOMATIC / PASSAP 12

Fig. I

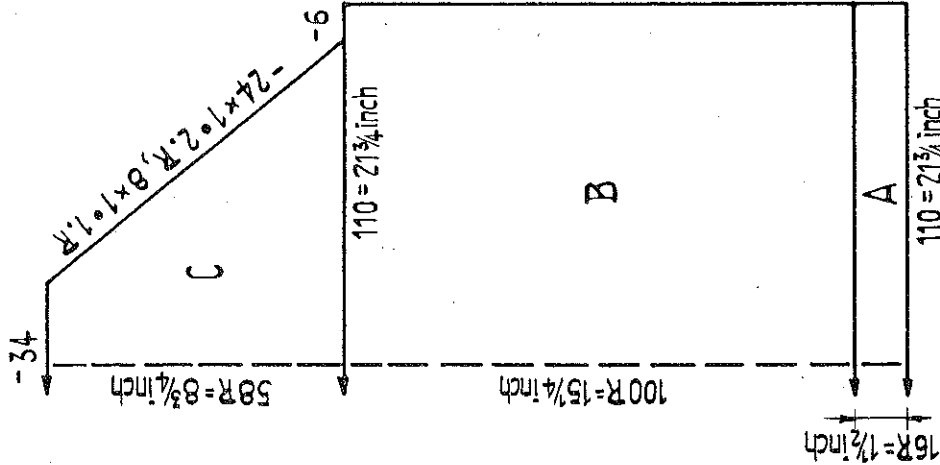

Fig. II

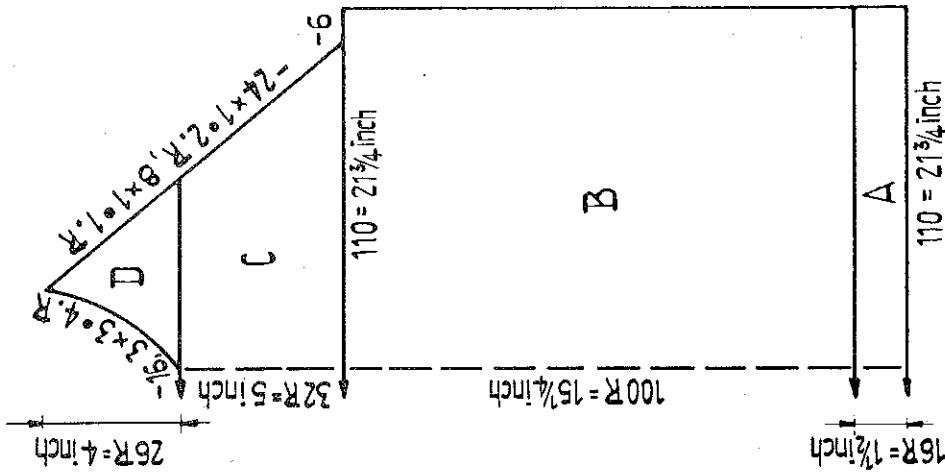
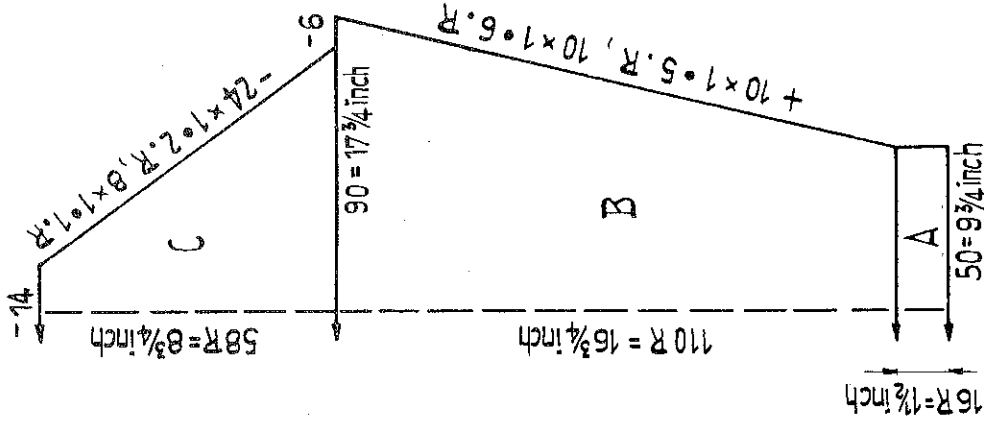

Fig. III



Coloured lady's sweater
 Size: to fit 36 inch bust. **Materials:** approx. 17 ozs tartan wool.
 Stitch size: 1:1 rib 5, stocking stitch 8
 Test square: 100 sts = 19 3/4 ins. 100 rows = 15 1/2 ins.
Pattern: stocking stitch. For raglan shaping hang the 5th st onto the 6th rd and follow up with 4 sts.
Figure I: A = 1:1. B and C = st.st. D = divide work, st.st.
Figure II: A = 1:1. B and C = st.st.
Figure III: A = 1:1. B and C = st.st.
Neckborder: cast on 90 sts in 1:1 and knit 9 rows. Now bring all ends into W.P. and knit 8 rows tubular. With contrast wool knit 4 rows tubular and 2 rows K/X, then release.

To make up: Pin out parts to size and press lightly, using hot iron over damp cloth. Join seams. Sew neckborder together and stitch it around neck first outside with back stitch st by st, unravelling contrast wool, then slip stitch inside.

1246 PASSAP-DUOMATIC

Fig. I

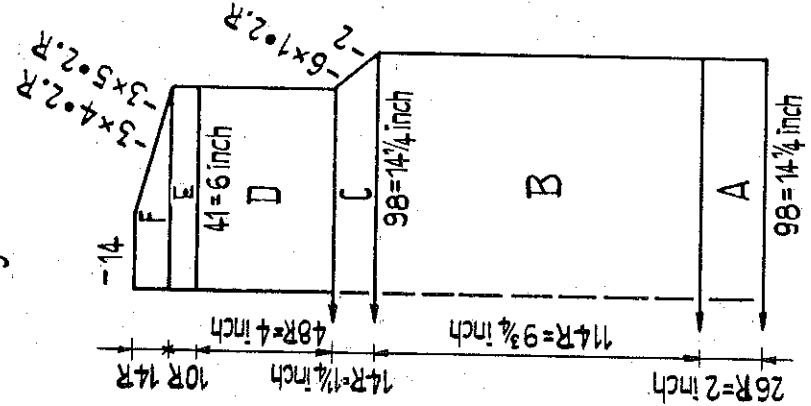

Fig. II

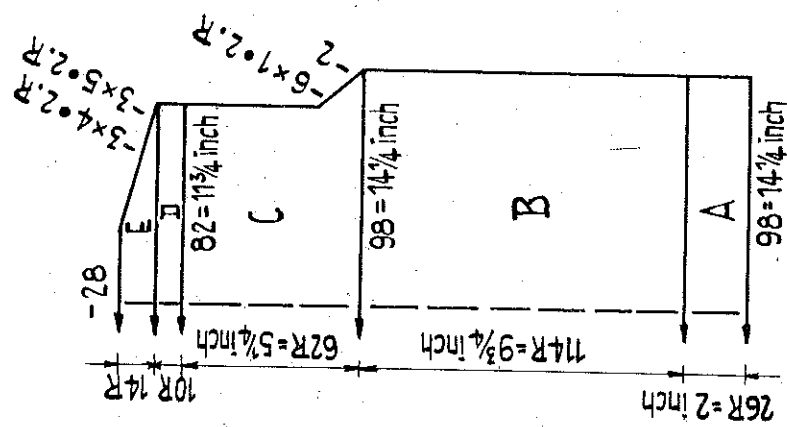
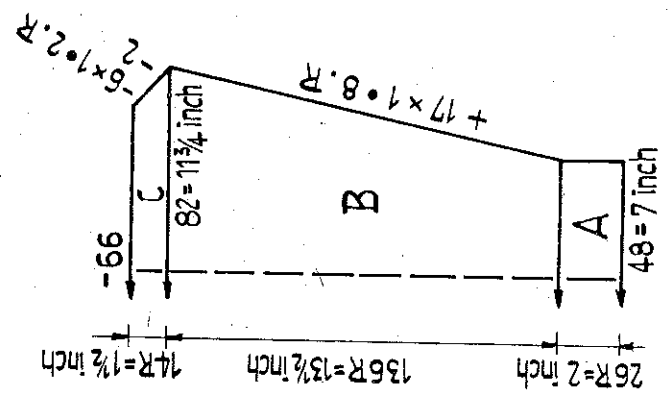
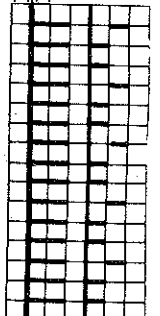

Fig. III



Special V-neck
Cast on 10 sts in K/K (start neckborder at shoulder) and knit the
bring 1 pusher into W.P. Set lock at BX/BX.
Lock at left: always at lockside front and back bring 1 pusher out
of work and knit 2 rows, a.s.o., until at right front
and back only 1 pusher each is left in W.P.
Lock at right: always at lockside front and back bring 1 pusher into
W.P. and knit 2 rows, a.s.o., until all pushers are
in W.P. Now return all pushers into the rail. Reset
lock to N/N and knit even for the same length as
1st part of neckborder. Release work.

Boy's sweater
Size: approx. 6 to 7 years.
Materials: approx. 8 ozs medium wool grey, 2 ozs white and 2 ozs
darkblue, 1 zip.
Stitch size: 1:1 rib 3 1/2, pattern and stocking stitch 5 1/2
Test square: 100 sts = 14 1/2 ins. 100 rows = 8 3/4 ins, st.st. = 9 3/4
ins
Pattern: for back and front.



Back: GX	8 rows	N	0	Col. 1	(grey)
Front:	2 rows	BX	↓	Col. 1	(grey)
	2 rows	BX	↓	Col. 2	(blue)
	8 rows	N	0	Col. 2	(blue)
	2 rows	BX	↓	Col. 2	(blue)
	2 rows	BX	↓	Col. 3	(white)
	8 rows	N	0	Col. 3	(white)
	2 rows	BX	↓	Col. 3	(white)
	2 rows	BX	↓	Col. 1	(grey)

Figure I: A = 1:1 in grey, B and C = pattern. D = divide work, pattern. E and F = 1:1 in grey.
Figure II: A = 1:1 in grey. B and C = pattern. D and E = 1:1 in grey.
Figure III: A = 1:1 in grey. B and C = st.st. in grey.
To make up: Pin out parts to size and press lightly, using hot iron over damp cloth. Join seams. Crochet 1 row of firmsts. around back-opening and set in zip.

1247 PASSAP - DUOMATIC (Fig. IX a + b PASSAP 12)

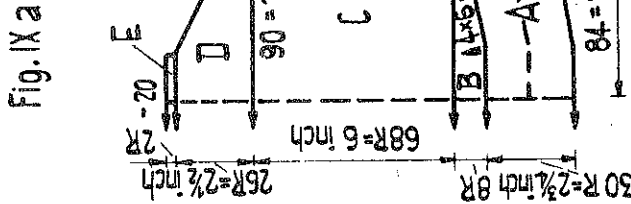
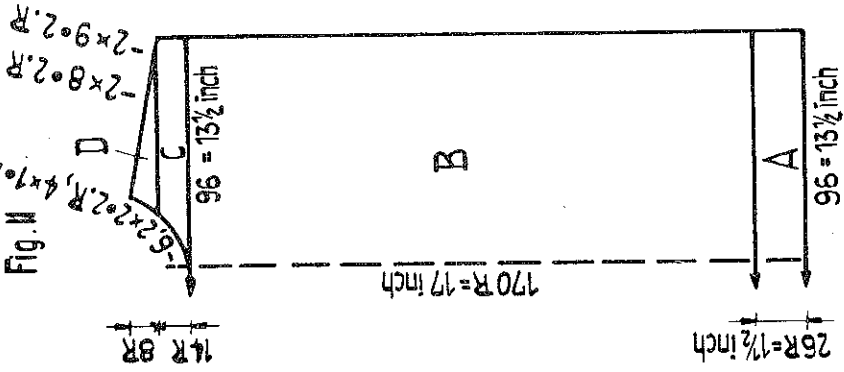
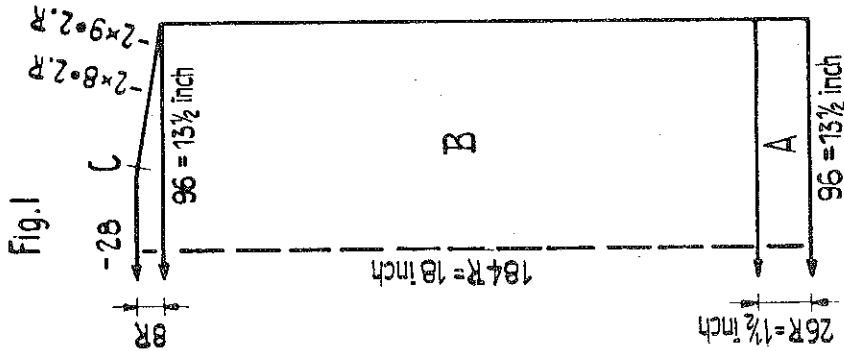
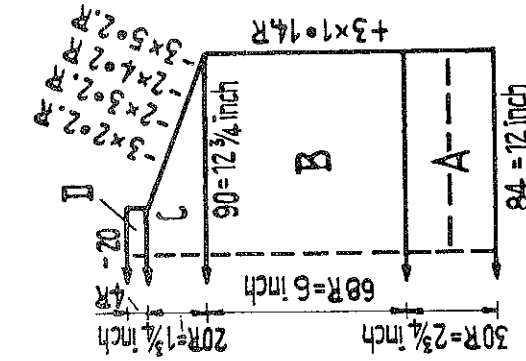

Fig. IX b



Boy's suit
Size: approx. for 5 years.
Materials: approx. 7 ozs medium wool darkblue, 2 ozs white, 1 zip, elastic. pattern and stocking stitch 5 1/4
Switch size: 1:1 rib 3/4; sweater: 100 sts = 14 1/4 ins. 100 rows = 9 3/4 ins.
Test square: pants: 100 sts = 14 1/4 ins. 100 rows = 8 3/4 ins.
Pattern:

Figure I: A = 1:1, darkblue. B and C = pattern.
 Figure II: A = 1:1, darkblue. B = pattern. C = divide work, pattern. D = pattern.
 Figure IXa, back of pants: A = 1:1. B = st.st. with short rows. C, D and E = st.st. at the end knit a few rows with contrast wool and release.
 Figure IXb, front of pants: A = 1:1. B, C and D = st.st. At the end knit a few rows with contrast wool and release.
 Neckborder: With darkblue cast on 68 sts in 1:1 and knit 10 rows. Cast off very loosely
 Armholeborder: knit twice. With darkblue cast on 74 sts in 1:1 and knit 20 rows. Cast off very loosely
 Legborder: knit twice. With darkblue cast on 70 sts in 1:1 and knit 20 rows. Cast off very loosely
 To make up: Pin out parts to size and press lightly, using hot iron over damp cloth. Join seams, leaving side seams 5/8 ins open for armhole and also left shoulder for zip. Stitch neck- and armhole borders into position, fold them into half and slip stitch inside. Around shoulder opening crochet 1 row of firm sts and set in zip.
 Pants: Join the sts from the contrast wool together with graft st. Join side seams. Stitch leg borders into position, fold them into half and slip stitch inside. Sew waistborder half inside and draw elastic through

Back:	GX	6 rows	N	0	Col. 1 (blue)
Front:		2 rows	BX	0	Col. 1 (blue)
		2 rows	BX	0	Col. 2 (white)
		2 rows	BX	0	Col. 2 (white)
		2 rows	BX	0	Col. 1 (blue)
		2 rows	BX	0	Col. 2 (white)
		6 rows	N	0	Col. 2 (white)

1248 PASSAP - DUOMATIC

Fig. I+II

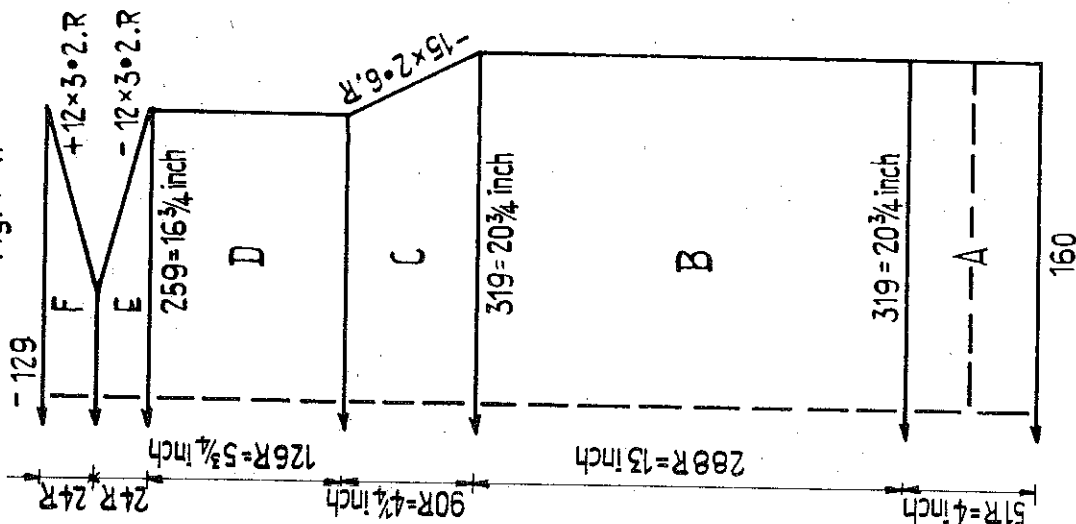
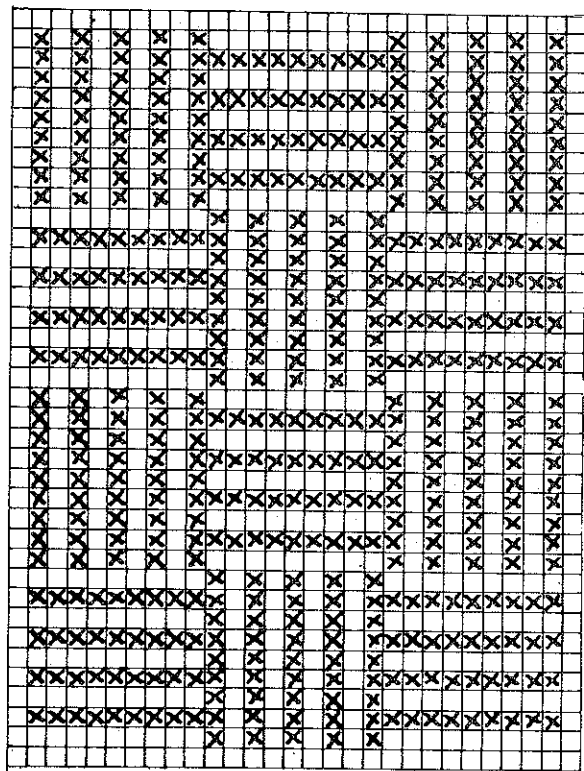
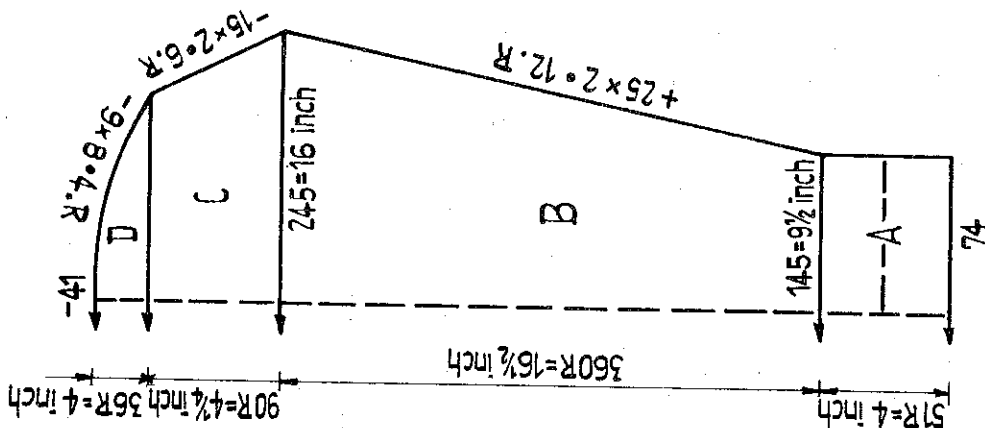
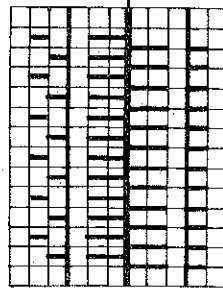

Fig. III



Pattern: Fairisle according to diagram. X = white, empty square = grey. 1 square = 1 st = 2 rows = 4 RC



Back: BX
Front: BX

Men's fairisle sweater

Size: to fit 44 inch chest. **Materials:** approx. 12 ozs grey, 5 ozs white fine sweater wool.

Stitch size: 1:1 rib 2, pattern 4

Test square: 100 sts = 6 1/2 ins. 100 rows = 4 1/2 ins.

Figure I and II: A = 1:1 in grey. B = pattern. C = pattern. C = pattern, for raglan shaping work with double decker needle. D = pattern. E and F = 1:1 in grey.
Figure III: A = 1:1 in grey. B = pattern. C = pattern, for raglan shaping work as for Fig. I. D = pattern.
To make up: Pin out parts to size and press lightly, using hot iron over damp cloth. Join seams. Stitch waist-, sleeves- and neck-borders half to inside.

1250 PASSAP - DUOMATIC / PASSAP 12

Fig. I

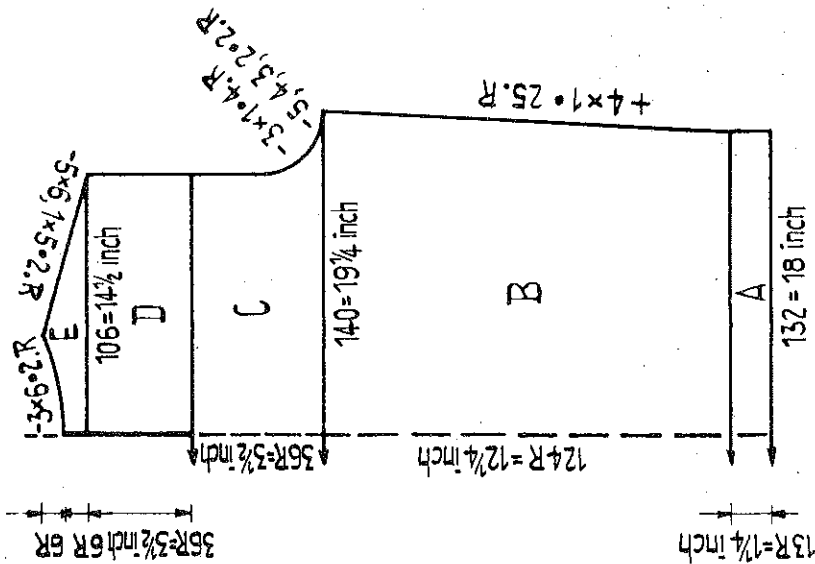

Fig. II

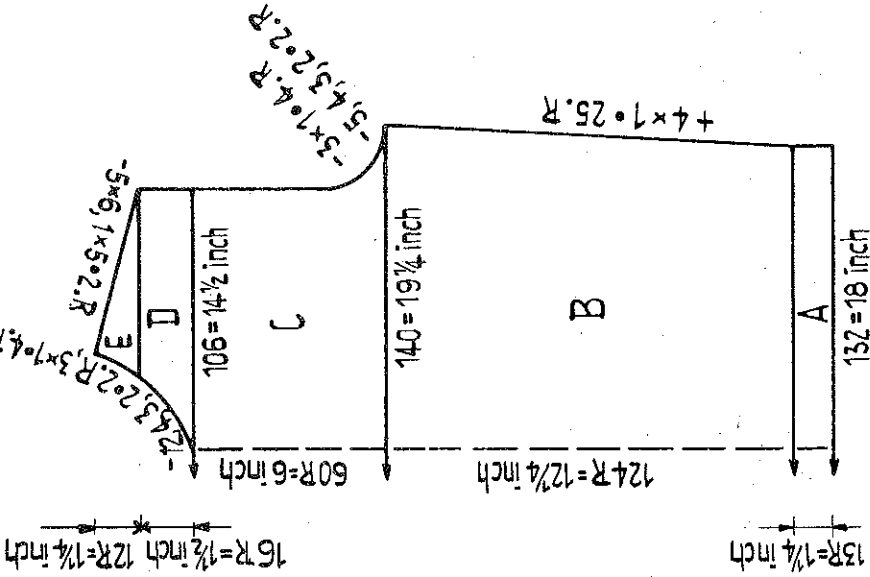

Fig. III

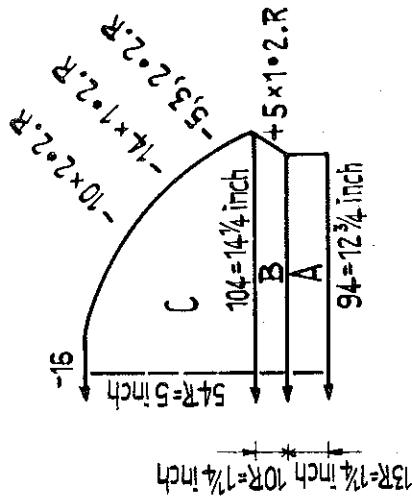

Figure III: A = 1:1. B and C = st.st.
 Neckborder: cast on 112 sts in 1:1 and knit 4 rows with St.S. 3, 4 rows with St.S. 3½, and 5 rows with St.S. 4. Now bring all nds into W.P. and knit 8 rows tubular with St.S. 6. With contrast wool knit 4 rows tubular and 2 rows K/X, then release.
 To make up: Pin out parts to size and press lightly, using hot iron over damp cloth. Join seams. Sew neckborder around neck with back stitch st by st on the outside, unravelling contrast wool, then slip stitch inside. Around neck-opening crochet 1 row of firm sts and set in zip.

Lady's sweater with short sleeves
 Size: to fit 32 inch bust. Materials: approx. 7 ozs nylon, 1 zip
 Stitch size: 1:1 rib 3, stocking stitch 6
 Test square: 100 sts = 13 3/4 ins. 100 rows = 9 3/4 ins.
 Pattern: stocking stitch
 Figure I: A = 1:1. B and C = st.st. D = divide work, st.st.
 Figure II: A = 1:1. B and C = st.st. D = divide work, st.st.
 E = st.st.

1251 PASSAP - DUOMATIC / PASSAP 12

Fig. I

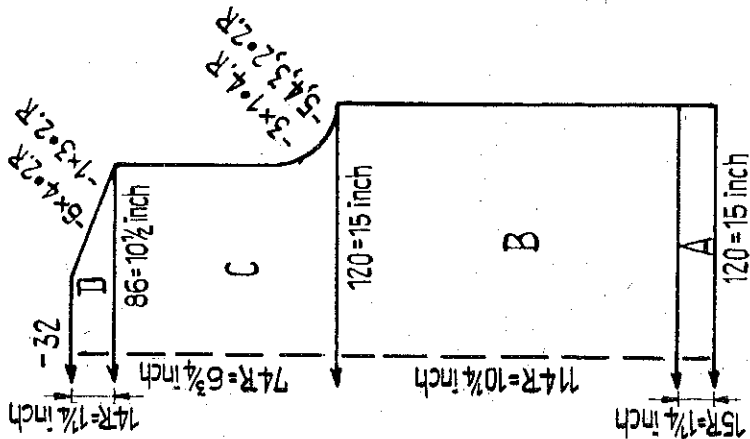
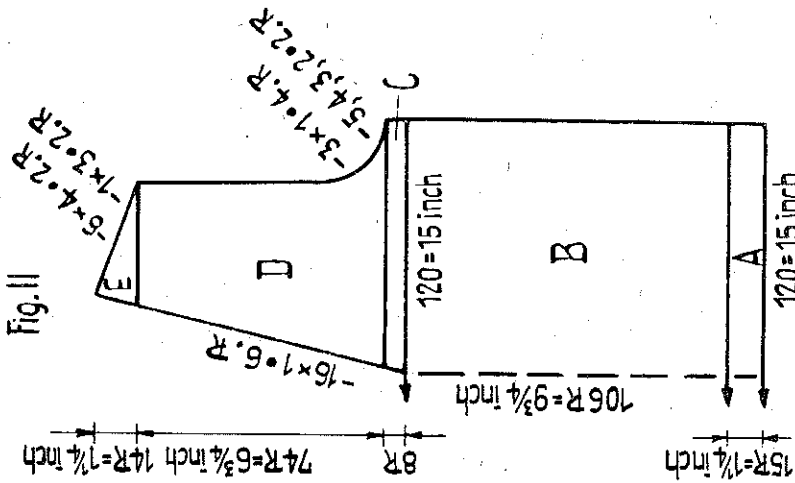

Fig. II



Sleeveless boy's sweater
Size: approx. for 9 to 10 years. **Materials:** approx. 5 ozs fine sweater wool, some red.
Stitch size: 1:1 rib 2, stocking stitch 5.
Test square: 100 sts = 12 1/2 ins. 100 rows = 9 ins.
Pattern: stocking stitch
Figure I: A = 1:1. B, C and D = st.st.
Figure II: A = 1:1. B = st.st. C = divide work, st.st., for neck-shaping hang the 3rd st onto the 4th and follow up with the 2 sts. D and E = st.st.
Neckborder: Cast on 160 sts in 1:1 and knit 7 rows. Now bring all nds into W.P. and knit 2 rows tubular, then with red back and front 3 rows stocking stitch, continue with 1 row back and front in st.st. With contrast wool knit 4 rows tubular and 2 rows K/K, then release. **Armholeborder:** knit twice. Cast on 114 sts in 1:1 and knit 7 rows. Now bring all nds into W.P. and knit 2 rows tubular. Then back and front 4 rows st.st. With contrast wool knit 4 rows tubular and 2 rows K/K, then release.
To make up: Pin out parts to size and press lightly, using hot iron over damp cloth. Join seams. Stitch borders into position first outside with back stitch st by st, unravelling contrast wool, then slip stitch inside. Mitre front of neckborder.

1265 PASSAP - DUOMATIC / PASSAP 12

Fig. I

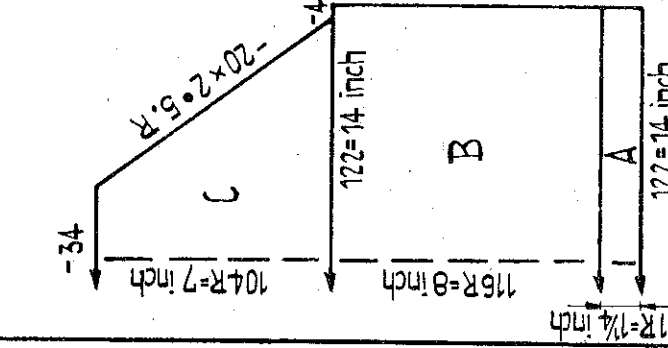

Fig. II

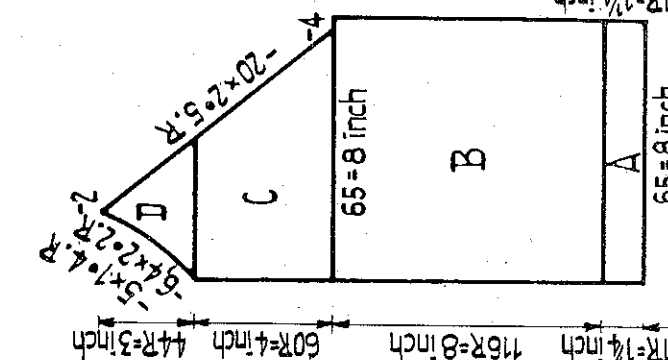
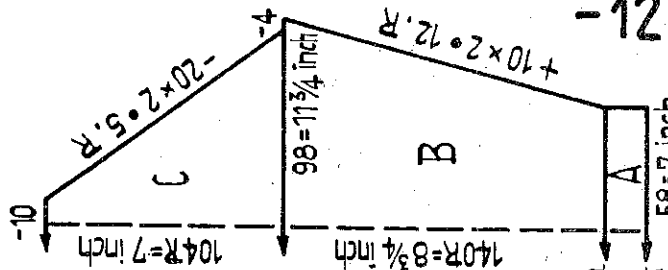

Fig. III



Boy's cardigan
Size: approx. for 7 to 8 years. **Materials:** approx. 14 ozs sweater wool, 1 open end zip 12 ins.
Stitch size: 1:1 welts 3 1/2, pattern 4 1/2
Test square: 100 sts = 12 1/4 ins. 100 rows = 6 3/4 ins.
Pattern:

1	2	3	4	5	6	7	8	9	10	11	12	13	14	15	16	17	18	19	20	21	22	23	24	25	26	27	28	29	30	31	32	33	34	35	36	37	38	39	40	41	42	43	44	45	46	47	48	49	50	51	52	53	54	55	56	57	58	59	60	61	62	63	64	65	66	67	68	69	70	71	72	73	74	75	76	77	78	79	80	81	82	83	84	85	86	87	88	89	90	91	92	93	94	95	96	97	98	99	100
1	2	3	4	5	6	7	8	9	10	11	12	13	14	15	16	17	18	19	20	21	22	23	24	25	26	27	28	29	30	31	32	33	34	35	36	37	38	39	40	41	42	43	44	45	46	47	48	49	50	51	52	53	54	55	56	57	58	59	60	61	62	63	64	65	66	67	68	69	70	71	72	73	74	75	76	77	78	79	80	81	82	83	84	85	86	87	88	89	90	91	92	93	94	95	96	97	98	99	100

Back: N
Front: EX (E)

Figure I: A = 1:1. B = pattern. C = pattern, for raglan shaping put the 5th and 6th sts onto 7th and 8th nds and follow up with remaining sts.
Figure II: A = 1:1. B = pattern. C and D = pattern, for raglan shaping work as for Fig. I.
Figure III: A = 1:1. B = pattern. C = pattern, for raglan shaping work as for Fig. I.
Collar: Cast on 166 sts in 1:1 and knit 37 rows with Sts. 3 1/2. Then knit on front bed 5 rows st.st. and 5 rows st.st. on back bed. With contrast wool knit 2 rows tubular and 2 rows N/W, then release. **To make up:** Pin out parts to size and press lightly, using hot iron over damp cloth. Join seams. Stitch collar into position, first outside st by st with back stitch, unravelling contrast wool, then slip stitch inside. Set in zip.

1252 PASSAP-DUOMATIC

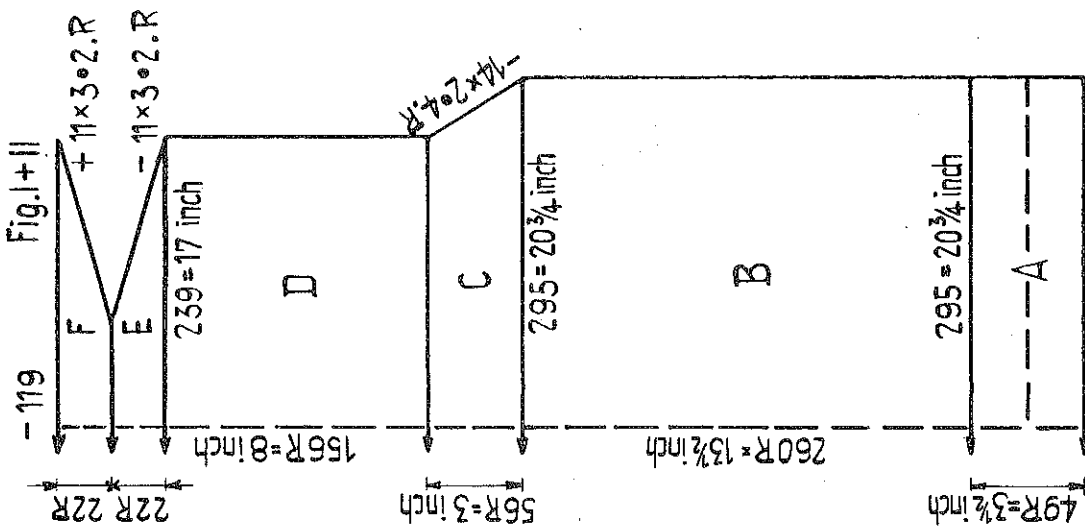

M 1 = centre st of pattern for Fig. I and II.
 M 2 = centre st of pattern for Fig. III.

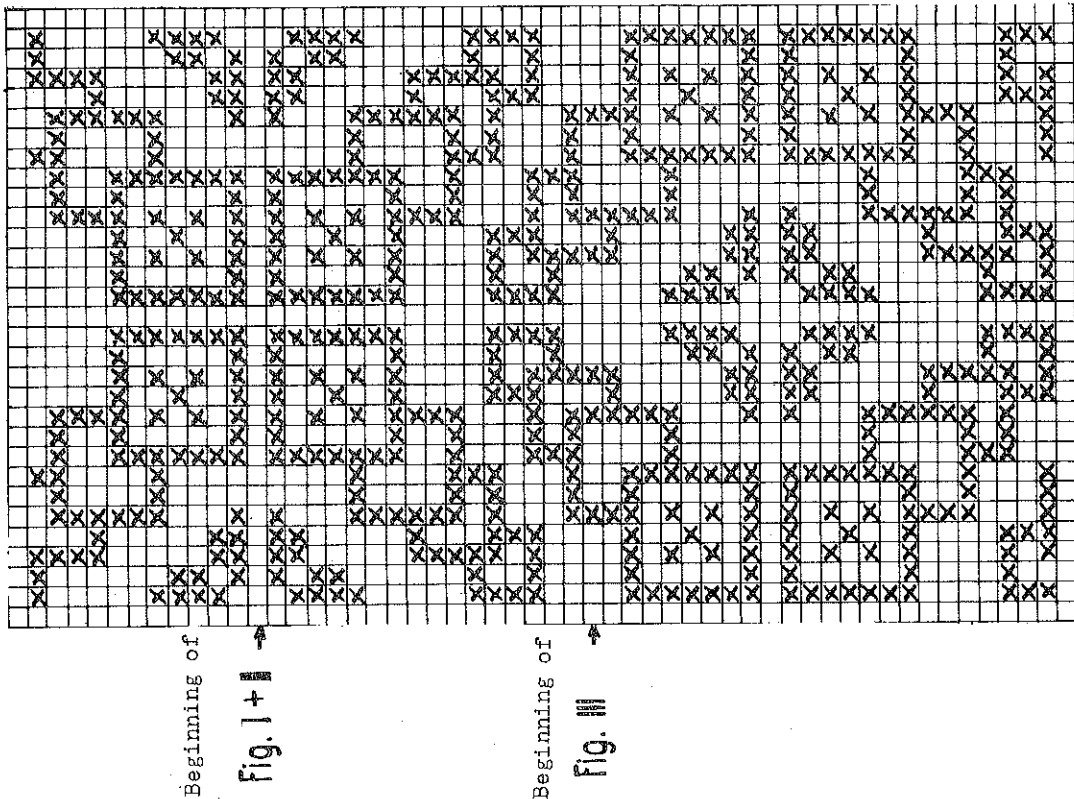
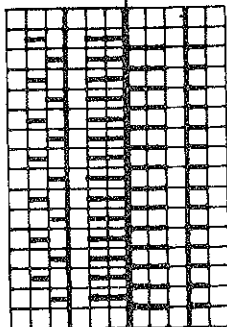

Men's fairisle sweater
 Size: to fit 44 to 46 inch chest.
 Materials: approx. 17 ozs medium sweater wool black, 9 ozs yellow.
 Stitch size: 1:1 rib 2½, pattern 5.
 Test square: 100 sts = 7 ins. 100 rows = 5 1/4 ins.
 Pattern: Fairisle according to diagram. X = yellow, empty square = black. 1 square = 1 st = 2 rows = 4 RC

Figure I and II: A = 1:1 in black, B = pattern. C = pattern, for raglan shaping work with double decker needle. D = pattern. E and F = 1:1 in black.
 Figure III: A = 1:1 in black, B = pattern. C = pattern, for raglan shaping work as for Fig. I. D = pattern.
 To make up: Pin out parts to size and press lightly, using hot iron over damp cloth. Join seams. Stitch waist-, sleeves- and neck-borders half to inside.

1253 PASSAP-DUOMATIC

Diagram for Fig. I, II, III see page 20.

Diagram 1

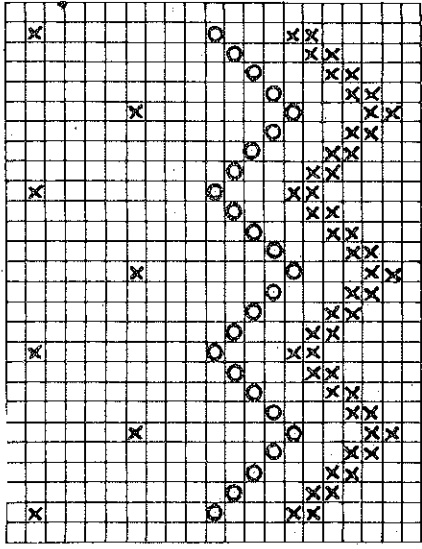

Fig. I, II + III

Fig. XII

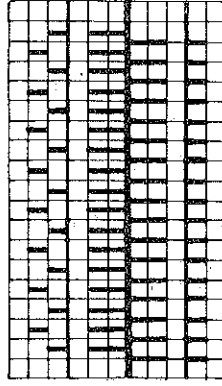
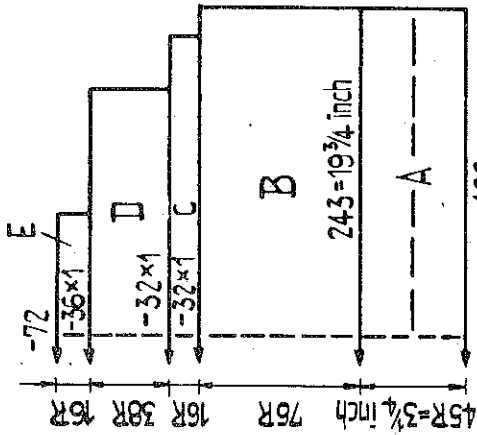

Fig. III

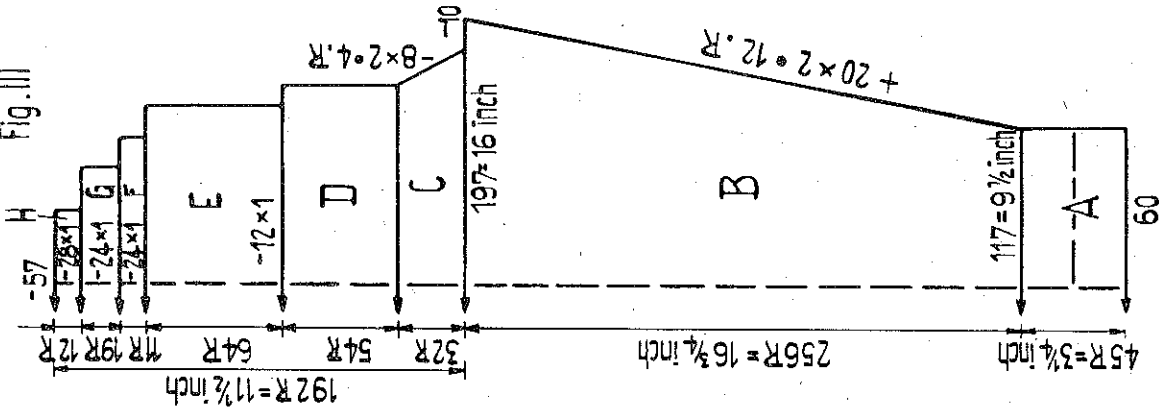

Fig. I + II

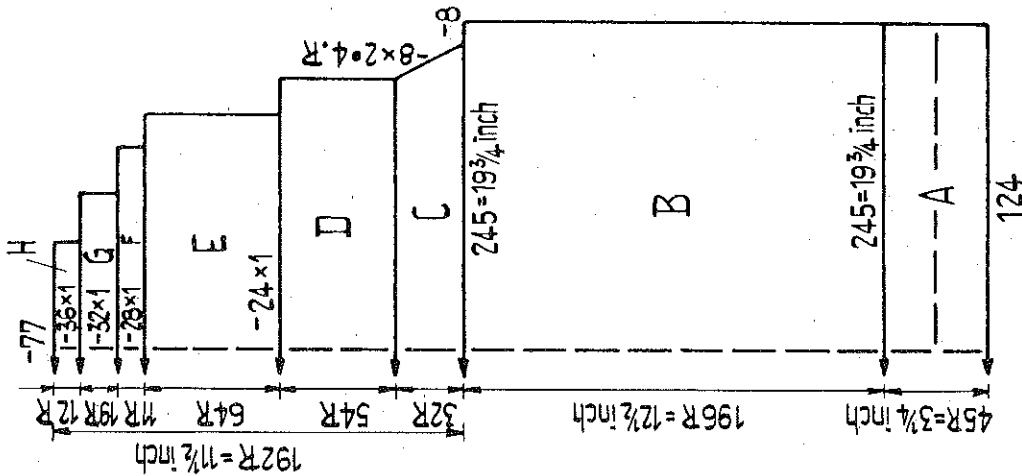

Figure I and II: A = 1:1 in light green. B and C = diagram I, for armhole shaping use triple decker needle. D = pattern II, work for yoke as follows: first always dec. at front and back the required sts, then move work to centre. E = hang every 8th st onto 9th nd, 12 times. F = hang every 6th st onto 7th nd, 14 times. G = hang alternately the 4th st onto 5th nd and the 5th st onto 6th nd, 16 times. H = hang the 3rd st onto 4th nd, 18 times. Knit a few rows with contrast wool, then release.

Figure III: A = 1:1 in light green. B and C = pattern I, for armhole shaping work as for Fig. I. D = pattern II, for yoke work as for Fig. I. E = hang every 11th st onto 12th nd, 6 times. F = hang every 5th st onto 6th nd, 12 times. G = hang every 4th st onto 5th nd, 12 times. H = hang every 3rd st onto 4th nd, 14 times. Knit a few rows with contrast wool, then release.

Neckborder: Hang all pieces back to the machine in 1:1 division (132 sts) and knit 38 rows in light green.

Figure XII, cap: A = 1:1 in light green. B = pattern II, work pattern diagram from top to bottom. C = hang every 7th st onto 8th nd, 16 times. D = hang every 6th st onto 7th nd, 16 times. E = hang every 5th st onto 6th nd, 18 times, then knit 1:1 in light green.

To make up: Pin out parts to size and press lightly, using hot iron over damp cloth. Join seams. Fold all borders intoshalf and slip stitch inside. Sew cap seam together and at the top pull all sts together. Trim top with pompon.

Men's sportswear with fairisle yoke
 Size: to fit 42 inch chest.
 Materials: 14 ozs light green, 2 ozs dark green, 1 1/2 ozs yellow, 2 ozs red, 1 1/2 ozs light brown, medium wool.
 Stitch size: 1:1 welts 3, pattern 6.
 Test square: 100 sts = 8 ins. 100 rows = 6 1/2 ins. (for pattern I)
 Pattern: Fairisle according to diagram. X = dark green, O = red, V = light brown, empty square = light green.

1256 PASSAP - DUOMATIC/PASSAP 12

Fig. I

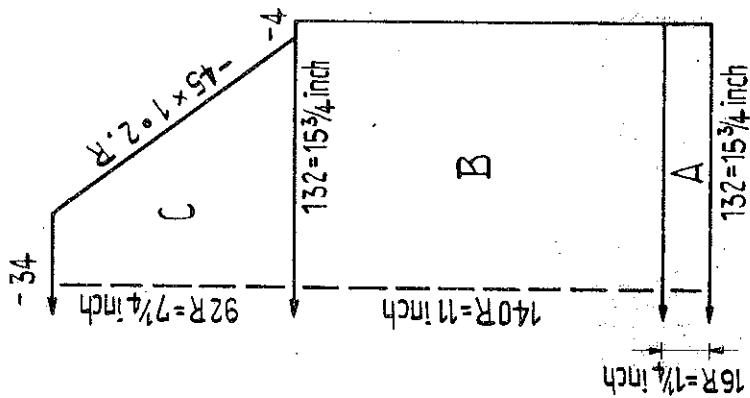

Fig. II

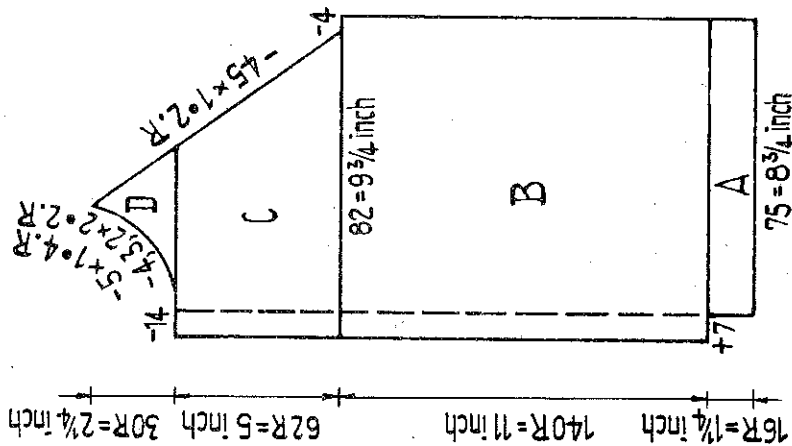
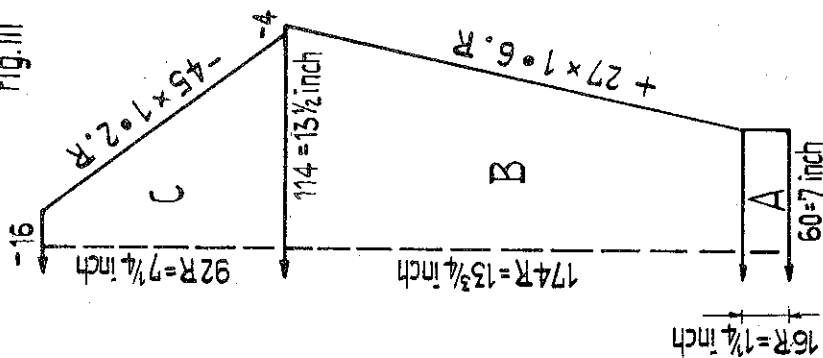
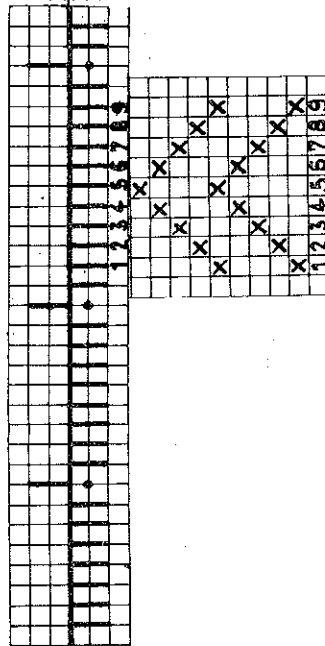

Fig. III



Girl's cardigan with open work pattern
 Size: approx. for 10 years. Materials: approx. 8 ozs medium wool
 8 buttons.

Stitch size: 1:1 welts 2, stocking stitch 4 1/2
 Test square: 100 sts = 11 3/4 ins. 100 rows = 7 3/4 ins.
 Pattern: for front parts only



Back: EX
 Front: N
 transfer sts according
 to diagram

Figure I: A = 1:1. B = st.st. C = st.st. for raglan shaping.
 work with double decker needle.
 Figure II: A = 1:1, after 8 rows make buttonhole over 3rd to 5th nds
 B = make pattern division, then after 10 rows make buttonholes
 over the 2nd to 4th and 11th to 13th nds. Make further 5 button-
 holes after always 32 rows. C = pattern, for raglan work as for
 Fig. I. D = st.st.
 Figure III: A = 1:1. B = st.st. C = st.st., for raglan work as
 for Fig. I.
 Neckborder: Cast on 90 sts for st.st. and knit 20 rows. With contrast
 wool knit a few rows, then release.
 To make up: Pin out parts to size and press lightly, using hot iron
 over damp cloth. Join seams. Sew frontborder half to inside and
 finish buttonholes. Stitch neckborder into position, first out-
 side with back stitch st by st, unravelling contrast wool, then
 slip stitch inside. At the same time at the right front make 1
 buttonhole by leaving open the seam for 1/4 inch. Crochet 1 row of
 firm sts along frontedges. Attach buttons.

1257 PASSAP-DUOMATIC/PASSAP 12

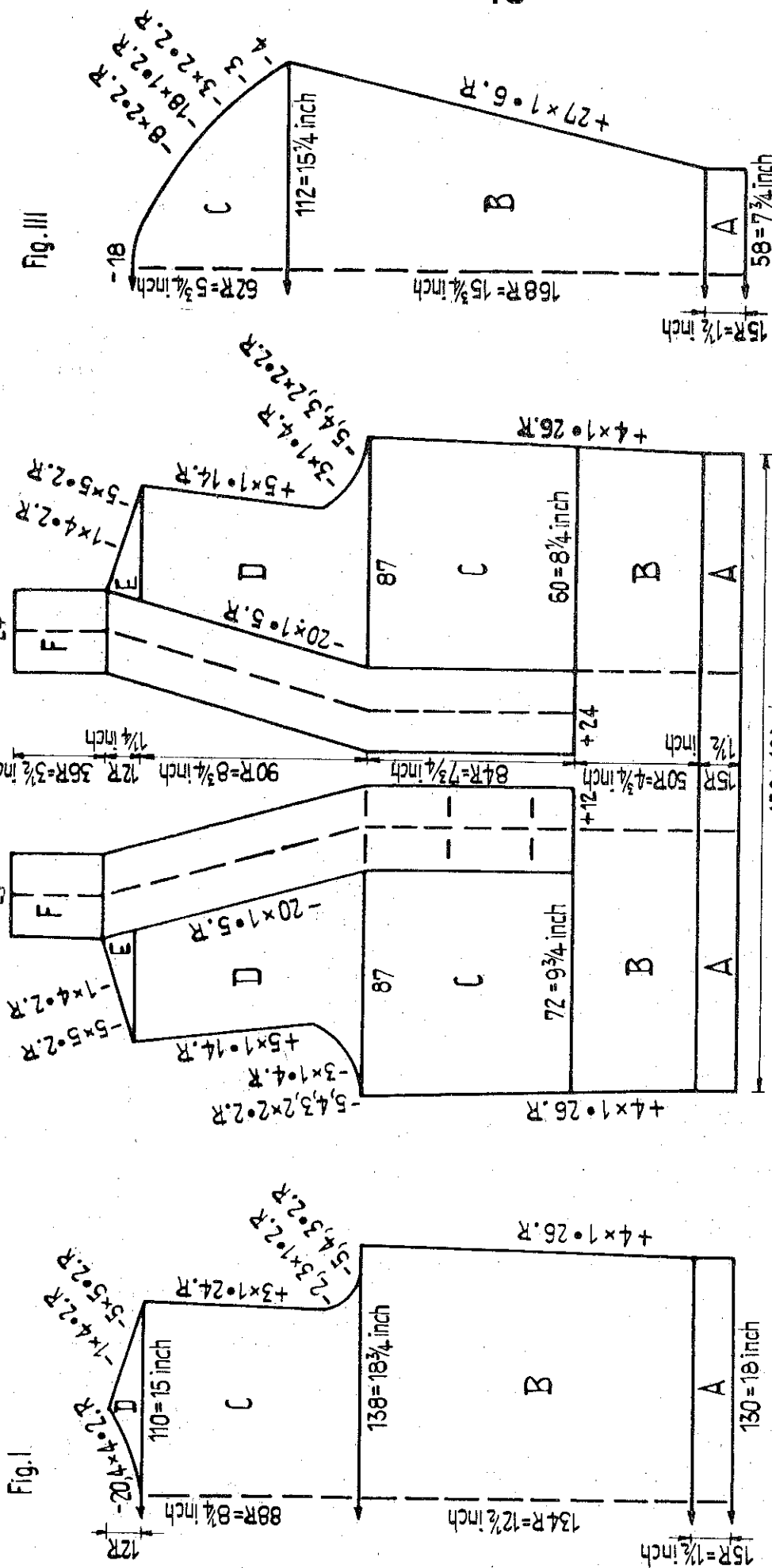
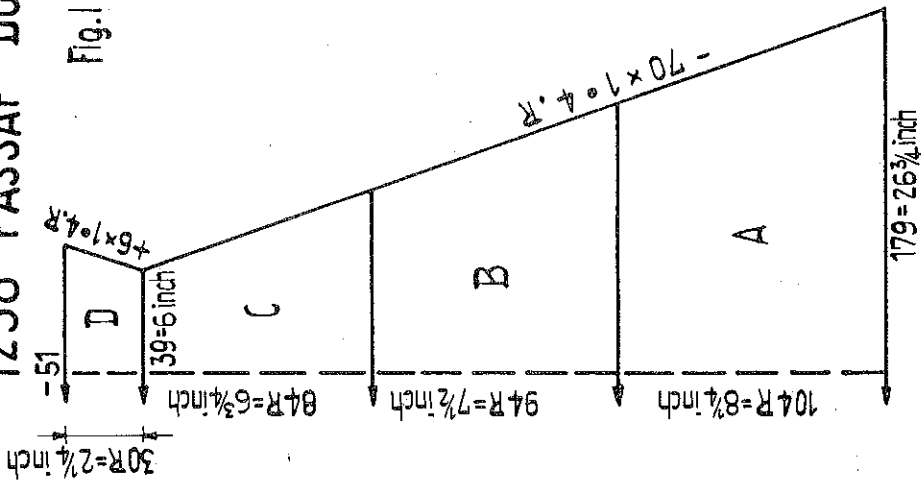

Figure II: A = 1:l. B = st.st. C = divide work and finish each part separately. At the right front work buttonholes as follows: at the 20th, 52nd and 84th row over the 4th to 5th nds and 17th to 19th nds. D = st.st., for neckshaping first put the 25th st onto the 24th rd, then move in with the 24 sts. E and F = st.st. Figure III: A = 1:l. B and C = st.st. To make up: Pin out parts to size and press lightly, using hot iron over damp cloth. Join seams. Finish buttonholes and sew neck-trimming together. Stitch trimming along back neckline and sew half to inside. At front centre stitch left trimming under the right one with loose sts. Attach buttons.

Lady's sweater with long sleeves
 Size: to fit 34 inch bust. Materials: 10 ozs medium wool with mohair, 3 buttons.
 Stitch size: 1:l welts 3, stocking stitch 5 1/2
 Test square: 100 sts = 13 3/4 ins. 100 rows = 9 1/2 ins.
 Pattern: stocking stitch
 Figure I: A = 1:l. B, C and D = st.st.

1258 PASSAP - DUOMATIC

Fig. I



Poncho

Size: to fit approx. 34 to 36 inch bust.

Materials: approx. 14 ozs dark petrol, 6 ozs medium petrol, 5 ozs light petrol, medium wool, a small piece of Vilene.

Stitch size: 4 1/2

Test square: 100 sts = 15 ins. 100 rows = 7 3/4 ins.

Pattern:

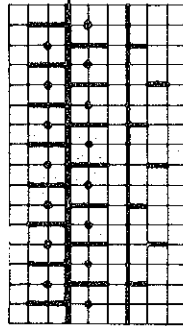

Back: N
Front: AX

Figure XI: Knit 4 pieces alike. A = pattern in dark petrol. B = pattern in medium petrol. C and D = pattern in light petrol. To make up: Pin out parts to size and press lightly, using hot iron over damp cloth. Join seams. Cover Section D with Vilene and with loose sts slip stitch inside. At the bottom crochet 1 row of firm sts, then fix fringes. (4 threads, 10 1/2 ins. long each)

1282 PASSAP - DUOMATIC

Fig. I + II

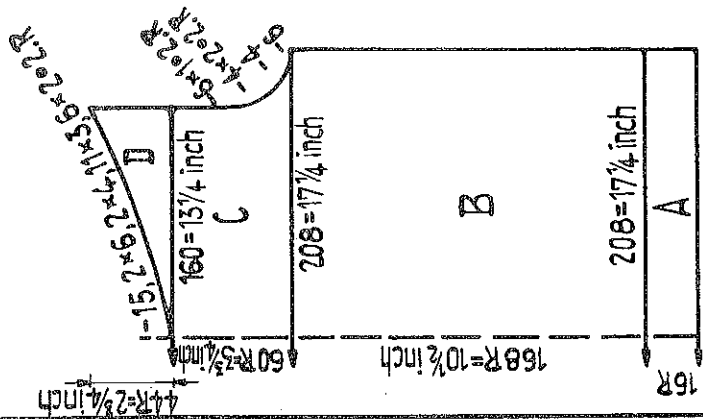

Girl's sportswear

Size: approx. for 10 to 12 years.

Materials: approx. 18 ozs medium wool red, 1/2 oz green and white.

Stitch size: 1:1 welts 2 1/2, pattern 4

Test square: 100 sts = 8 1/4 ins. 100 rows = 6 1/4 ins.

Pattern II: for collar



Back: N
Front: N

Figure I, II, III: A = 1:1. B, C and D = pattern I.

Collar: Knit twice. With green cast on 120 sts in pattern II and knit 4 rows. With white knit 4 rows and then 32 rows with red with St.S. 5. Now on front bed bring all nds into W.P. and knit 44 rows, then on back bed bring all nds into W.P. and with St.S. 5 1/2 knit 4 rows tubular and 4 rows stocking stitch on front and back bed. With contrast wool knit 2 rows tubular and 2 rows K/K, then release. To make up: Pin out parts to size and press lightly, using hot iron over damp cloth. Join seams. Join collar, leaving a 4 ins. opening on one side. Stitch collar into position first outside st by st with back stitch, unravelling contrast wool, then slip stitch in-side. Make one cord and pull through the holes in height of neck-line. At both ends of cord fix one pompon.

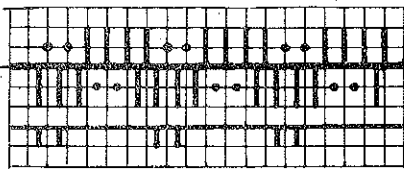

Pattern I:

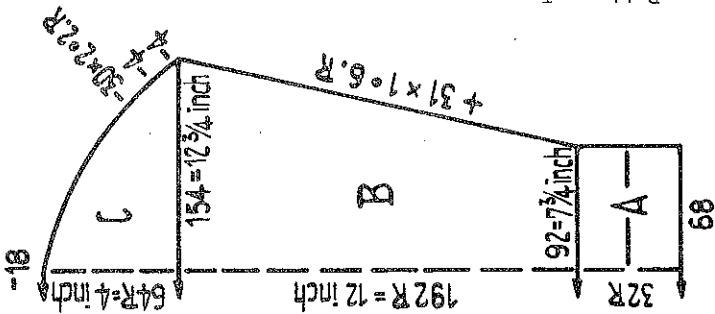

Back: 4 rows AX, 2 rows N, then rack 1 nd to R, 4 rows AX, 2 rows N, then rack 1 nd to R

1259 PASSAP-DUOMATIC/PASSAP 12

Fig. I

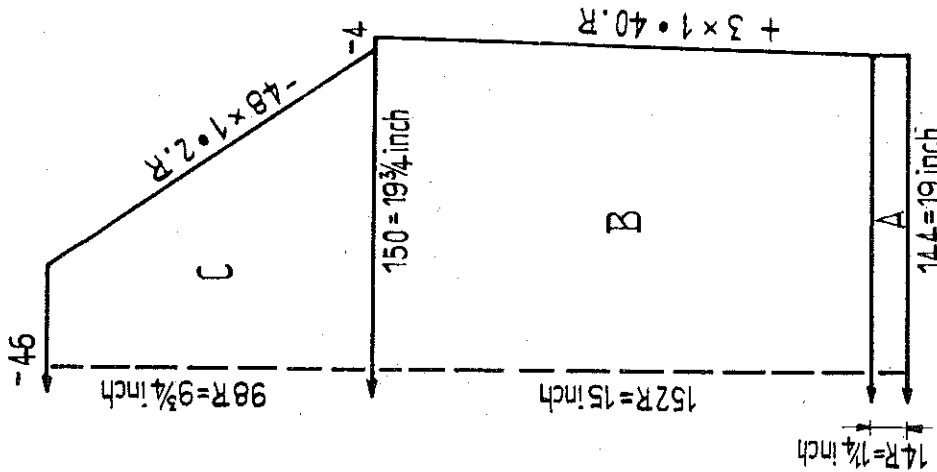

Fig. II

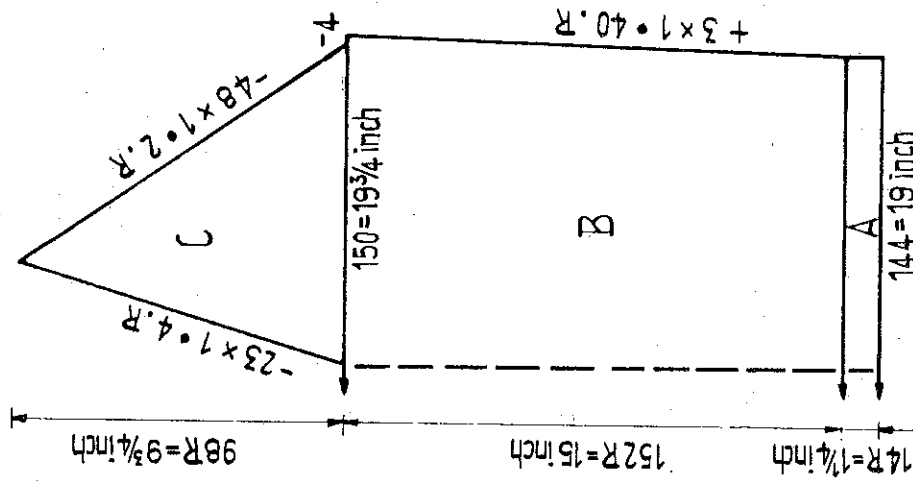

Fig. III

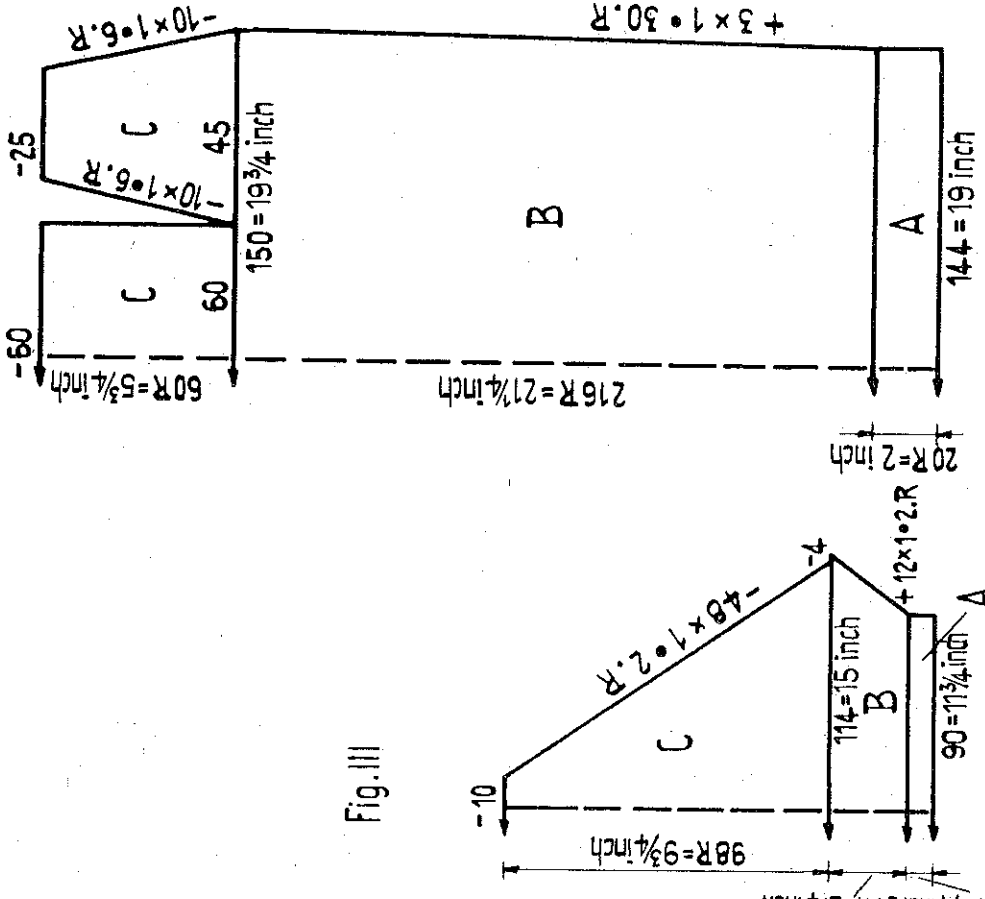

Fig. VII + VIII

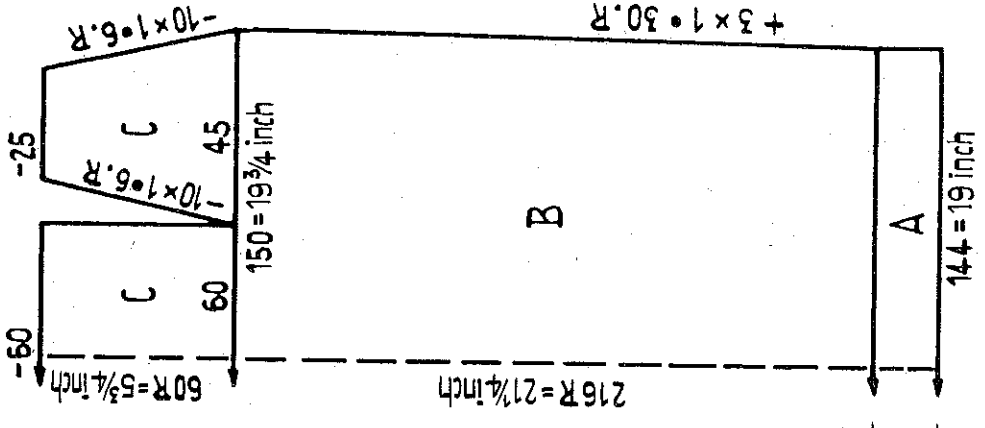

Figure III: A = 1:1. B = st.st. C = st.st., for raglan shaping work with triple decker needle.
 Figure VII and VIII: A = st.st. with StS 4½. B = st.st. C = divide work for darts, st.st.
 Neckborder: Knit twice. Cast on 126 sts in 1:1 and knit 14 rows, at the same time at right dec. 1 st 7 times in every 2nd row.
 To make up: Pin out parts to size and press lightly, using hot iron over damp cloth. Join seams. Stitch neckborder into position and mitre front centre. At bottom sew seam to inside. Skirt: At waist join darts and make a 1 1/4 ins. seam. Pull elastic through. At the bottom make a 2 ins. seam.

Lady's two piece suit
 Size: to fit 36 inch bust.
 Materials: approx. 24 ozs medium wool light petrol, 30 ins. elastic.
 Stitch size: 1:1 wets 3½, stocking stitch 5½
 Test square: 100 sts = 13 1/4 ins. 100 rows = 9 3/4 ins.
 Pattern: stocking stitch
 Figure I: A = st.st. with StS 4½. B = st.st. C = st.st., for raglan shaping work with triple decker needle.
 Figure II: A = st.st. with StS 4½. B = st.st. C = divide work, st.st., for raglan shaping work with triple decker needle.

1261 PASSAP - DUOMATIC

Fig. I

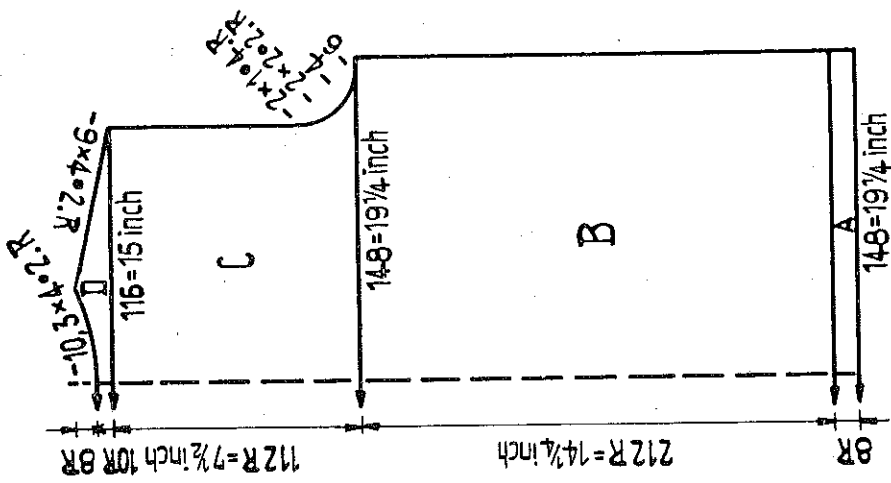

Fig. II

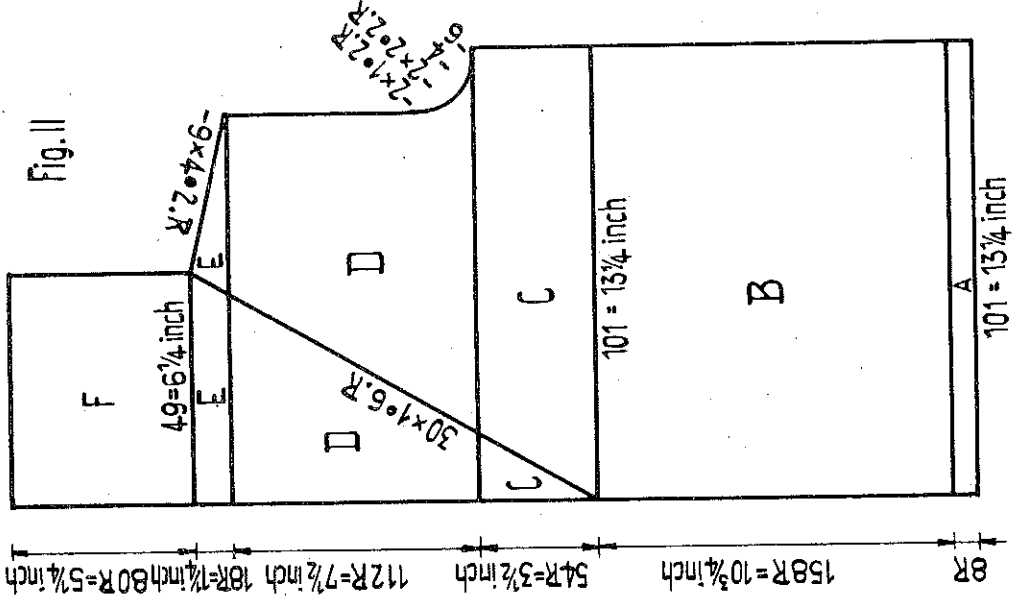
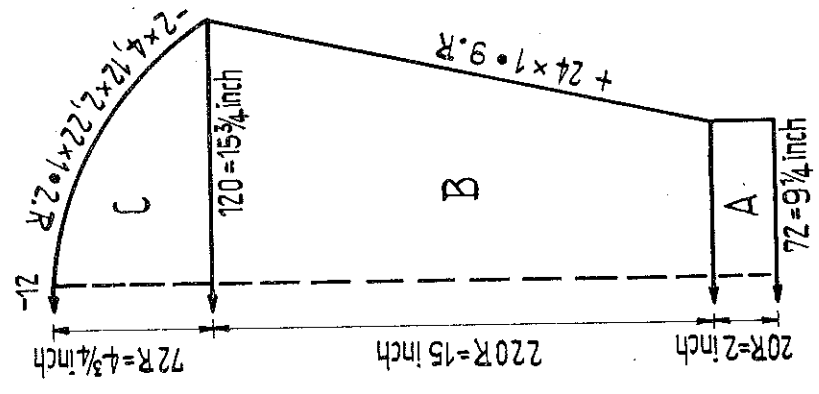
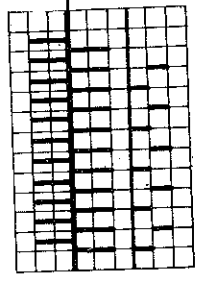

Fig. III



Lady's cardigan
 Size: to fit 34 to 36 inch bust
 Materials: approx. 20 ozs medium
 wool lime green, 4 buttons.
 Stitch size: welts 4, pattern 5
 Test square: 100 sts = 13 ins.
 100 rows = 6 3/4 ins.
 Pattern I: for back



Back: FX
 Front: FX

Pattern II: for front parts divide pattern according to diagram, with edge at V. For sleeves start pattern division at the centre M, then divide to each side alike.

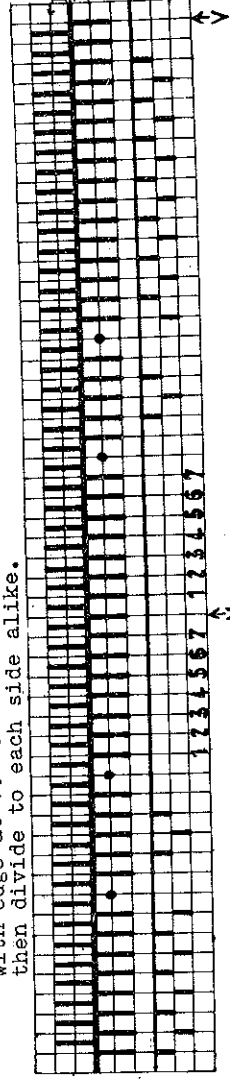

Knit 6 rows, then with triple decker needle transfer sts 1-2-3 for 1 nd to the right onto 2-3-4, and sts 5-6-7 for 1 nd to the left onto 4-5-6. (Leave empty nds in W.P.) Repeat.

Figure I: A = K/K. B, C and D = pattern I. Figure II: A = K/K. B = pattern II, at the right front work button-holes as follows: after 6 rows 1st buttonhole over 15th to 22nd nds. collar on front bed bring every 6th row 1 pusher out of work, and on back bed 1 pusher either R.P. or W.P. D = pattern II, for collar work as for Section C. E = pattern II. F = pattern II. Figure III: A = K/K. B = pattern II, starting pattern division at the centre. C = pattern II. To make up: Pin out parts to size and press lightly, using hot iron over damp cloth. Join seams. Join collar at the back and sew it around backneck. Finish buttonholes and attach buttons.

1262 PASSAP-DUOMATIC

Fig. I

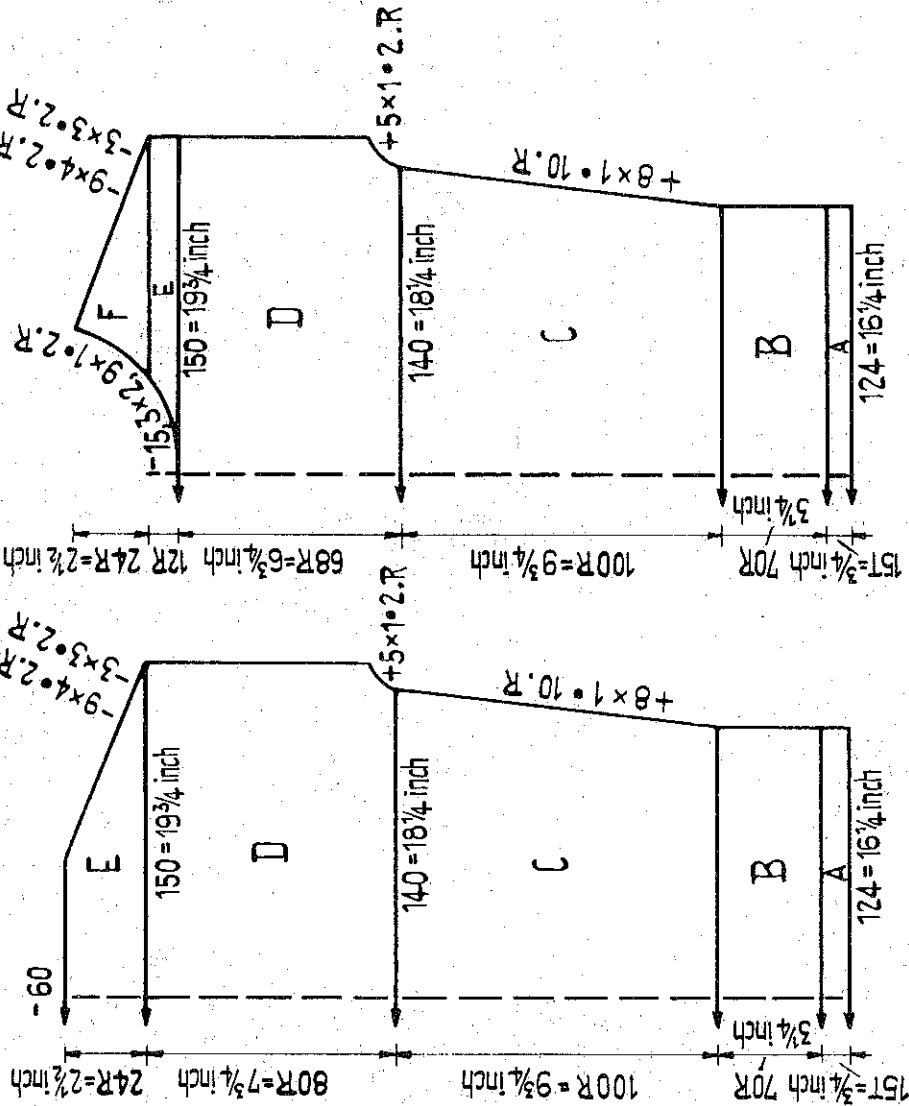
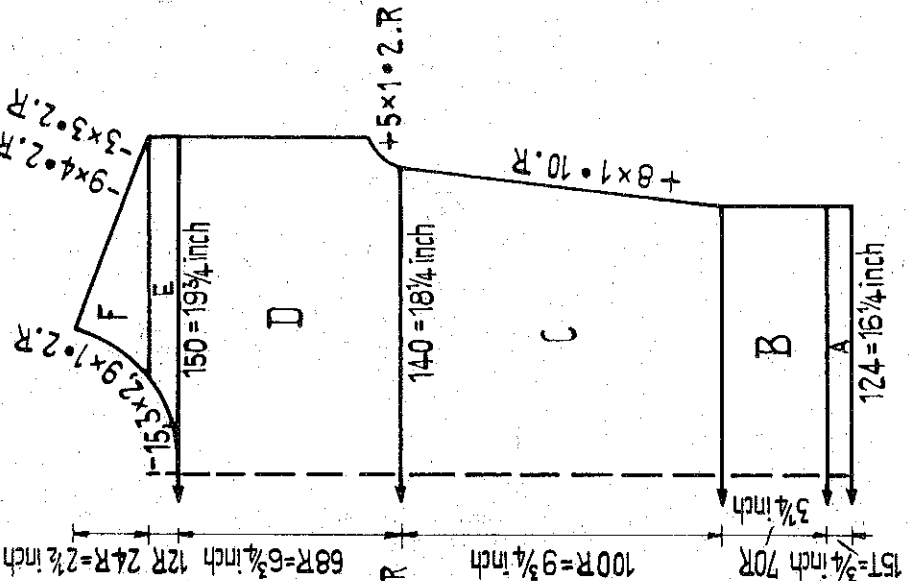

Fig. II



Lady's cotton blouse for summerdays

Size: to fit 34 inch bust

Materials: approx. 10 ozs fine cotton yarn mercerized 3 ply and 6 ply

Stitch size: pattern 3, tubular 3 1/2, stocking stitch 4.

Test square: st.st. 100 sts = 13 ins. 100 rows = 9 3/4 ins.

Pattern:

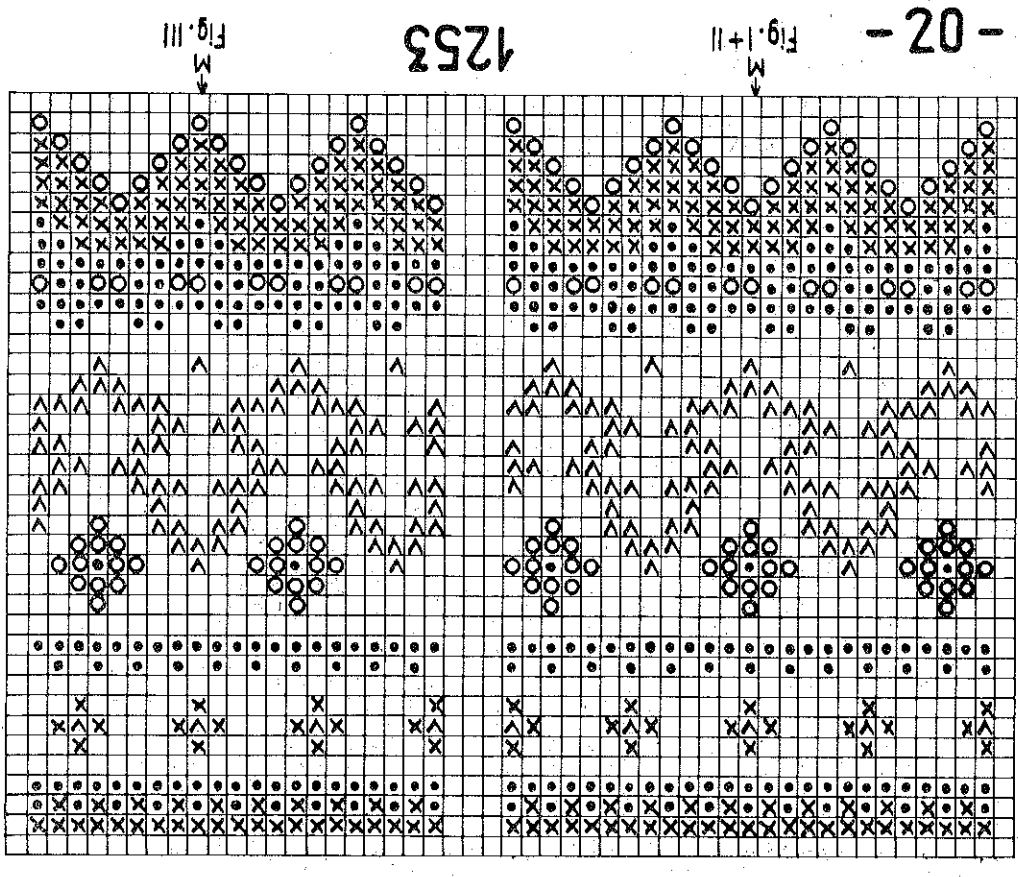
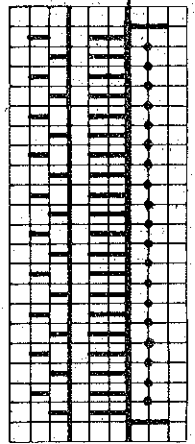

Figure I and II: A = tubular with 3 ply yarn. B = pattern with 3 ply yarn. C = transfer all sts to front, st.st. with 6 ply yarn. D, E and F = st.st. with 6 ply yarn. Trimming for front part: Knit twice. With 3 ply yarn cast on 120 sts and knit 36 rows in pattern. With contrast wool knit a few rows st.st., then release. Neckborder: With 3 ply yarn cast on 138 sts for tubular (back 138/ front 138 sts) and knit 30 rows tubular. With contrast wool knit 2 rows tubular and 2 rows K/K, then release. Armholeborder: Knit twice. With 3 ply yarn cast on 86 sts for tubular and work as for neckborder. To make up: Pin out parts to size and press lightly, using hot iron over damp cloth. Join seams. Stitch trimming with 6 sts distant of centre st into position with back stitch st by st, unravelling contrast wool, thereby ruffle trimming. Stitch neckborder and armholeborder into position, first outside st by st with back stitch, unravelling contrast wool, then slip stitch inside.

1263 PASSAP - DUOMATIC

Fig. I

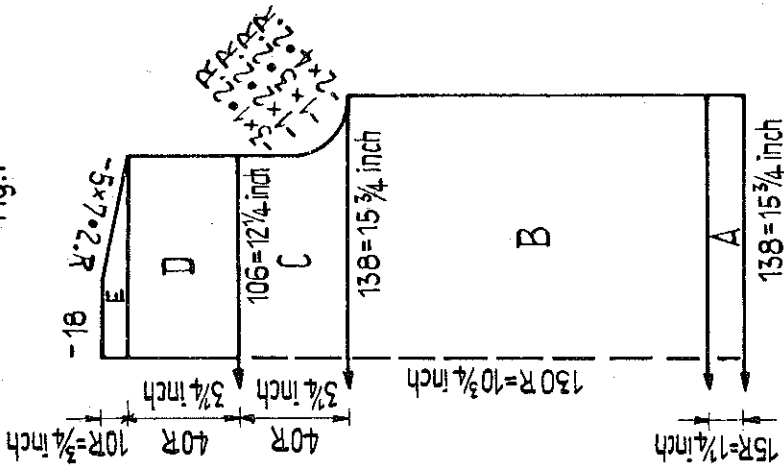

Fig. II

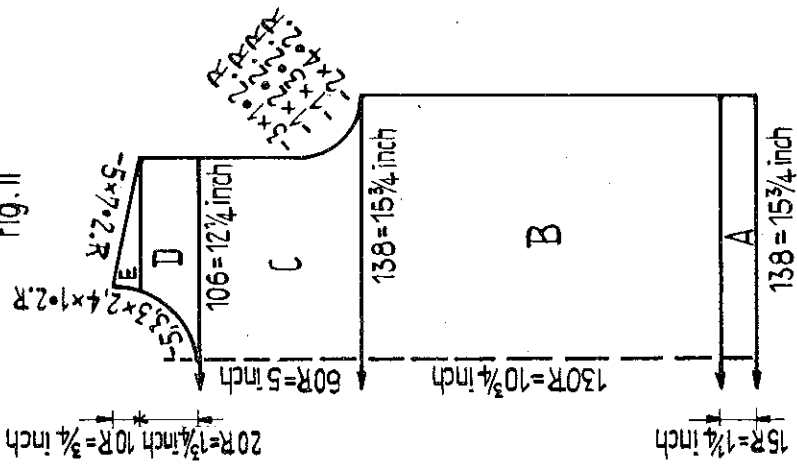
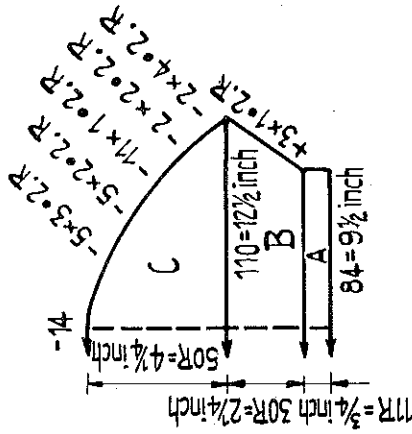

Fig. III



Girl's sweater

Size: approx. for 10 years. Materials: approx. 6 ozs blue and 4 ozs red medium wool, 1 zip.

Stitch size: 1:1 welts 2, pattern 5.

Test square: 100 sts = 11 1/2 ins. 100 rows = 8 1/4 ins.

Pattern:

pusher	Back: GX
division I	Front: 2 rows BX
Col. 1	8 rows N
pusher	Repeat with 2nd colour and
division II	pusher division II
Col. 2	

Figure I and II: A = 1:1 in blue. B and C = pattern. D = divide work, pattern. E = pattern.

Figure III: A = 1:1 in blue. B and C = pattern.

Neckborder: With blue cast on 96 sts in 1:1 and knit 7 rows. Now bring all rds into W.P. and knit 10 rows tubular. With contrast wool knit 2 rows tubular and 2 rows K/K, then release.

To make up: Pin out parts to size and press lightly, using hot iron over damp cloth. Make the embroidery, always with contrast colour make zig-zag stitch over 4 rows in height. Join seams. Stitch neck-border into position, first outside st by st with back stitch, unravelling contrast wool, then slip stitch inside. Around back opening crochet 1 row of firm sts and set in zip.

1264 PASSAP - DUOMATIC / PASSAP 12

Fig. I

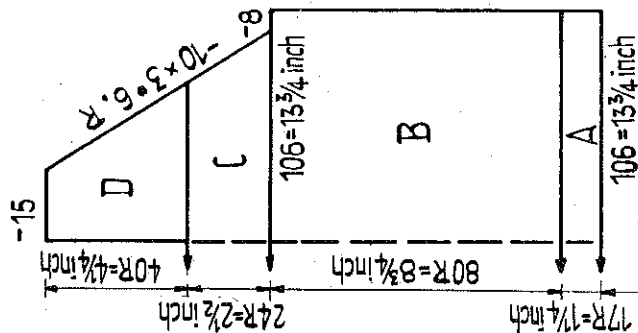

Fig. II

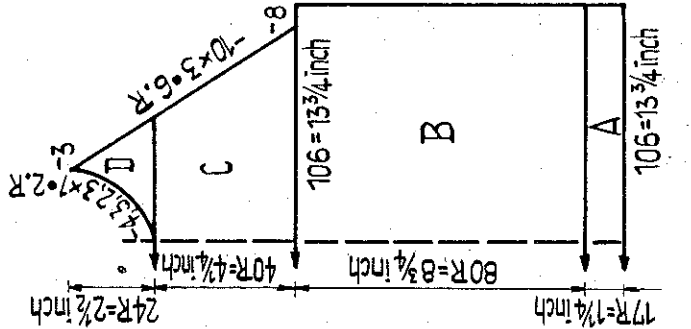
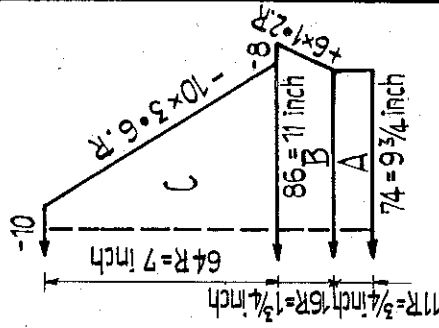

Fig. III



Girl's sweater

Size: approx. for 5 years. Materials: approx. 5 ozs nylon yarn type "Twist" (raphia), one 5 1/2" zip
 Stitch size: 1:1 welts 2, stocking stitch 6 1/2
 Test square: 100 sts = 13 ins. 100 rows = 10 3/4 ins.
 Pattern: stocking stitch. For raglan shaping put the 3rd, 4th and 5th sts onto the 6th, 7th and 8th nds and follow up with the remaining sts.

Figure I and II: A = 1:1. B = st.st. C = st.st. with raglan shaping. D = divide work, st.st. with raglan shaping.
 Figure III: A = 1:1. B = st.st. C = st.st. with raglan shaping.
 Neckborder: Cast on 84 sts in 1:1 and knit 5 rows with Sts 1 1/2, then 6 rows with Sts 2. Now bring all nds into W.P., thereby hang the links of the purl sts onto the empty nds. Knit 10 rows tubular with Sts 5. With contrast wool knit 2 rows tubular and 2 rows K/K, then release.
 To make up: Pin out parts to size and press lightly, using hot iron over damp cloth. Join seams. Stitch neckborder into position first outside st by st with back stitch, unravelling contrast wool, then slip stitch inside. Around back opening crochet 1 row of firm sts and set in zip.

1293 PASSAP - DUOMATIC

Fig. I

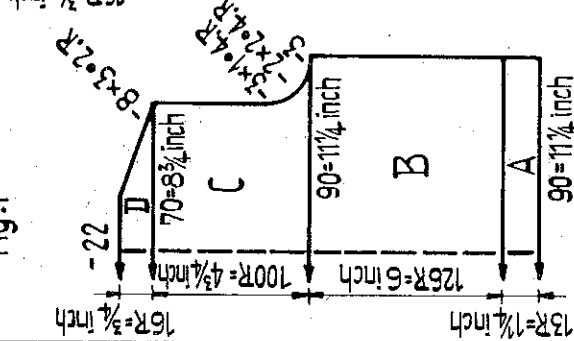

Fig. II

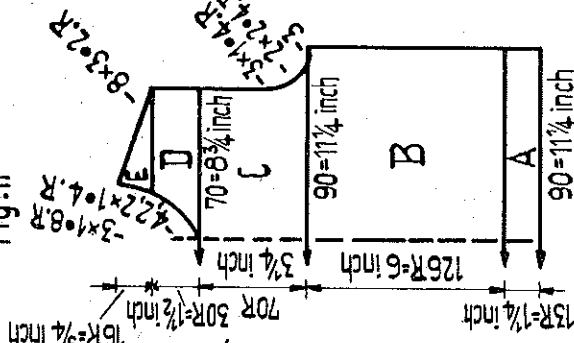
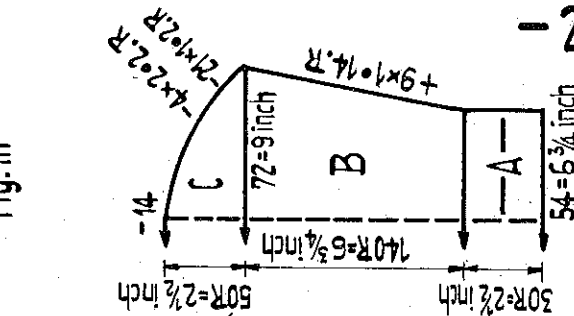
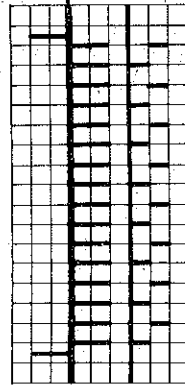

Fig. III



Child's sweater

Size: approx. 1 to 1 1/2 years. Materials: approx. 5 ozs medium wool turquoise, 8 buttons.
 Stitch size: 1:1 welts 1 1/2, pattern 4
 Test square: 100 sts = 12 3/4 ins. 100 rows = 4 3/4 ins.
 Pattern:



Back: N
 Front: 2 rows AX
 N O

Figure I: A = 1:1. B, C and D = pattern.
 Figure II: A = 1:1. B and C = pattern.
 Figure III: A = 1:1. B and C = pattern.

Neckborder: back. Cast on 30 sts in 1:1 and knit 7 rows. Now bring all nds into W.P. and knit 2 rows tubular, then 4 rows stocking stitch back and front. With contrast wool knit 2 rows tubular and 2 rows K/K, then release. Front. Cast on 45 sts in 1:1 and work as for back.
 To make up: Pin out parts to size and press lightly, using hot iron over damp cloth. Join seams, thereby leave both shoulder open. Stitch neckborder into position, first outside st by st with back stitch, unravelling contrast wool, then slip stitch inside. Around shoulder opening crochet 1 row of firm sts, and on each front shoulder make 4 loops as buttonholes. On back shoulders attach buttons.

1268 PASSAP - DUOMATIC / PASSAP 12

Fig. I

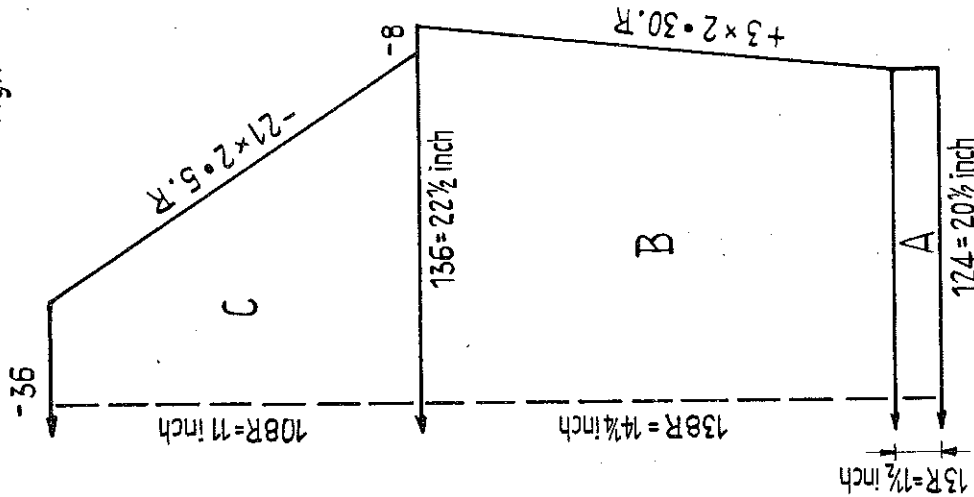

Fig. II

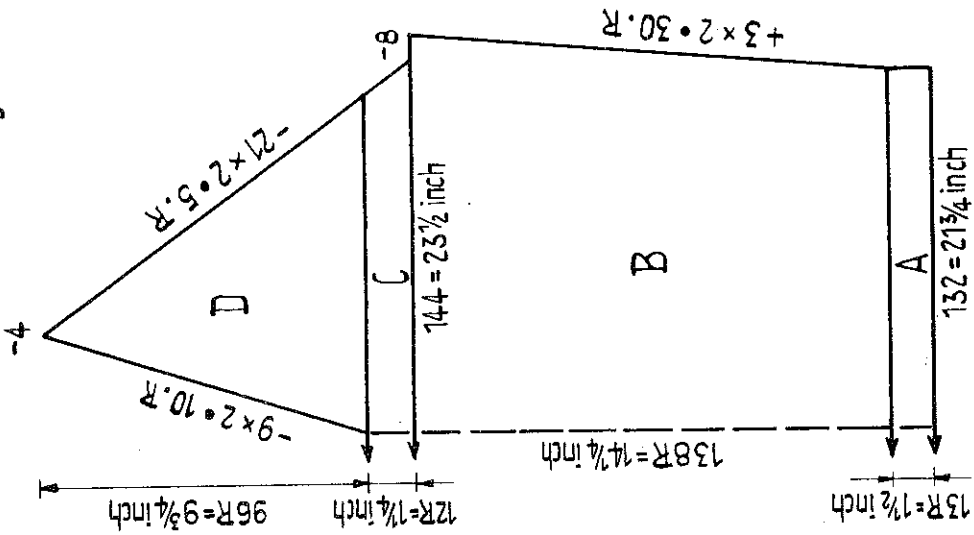
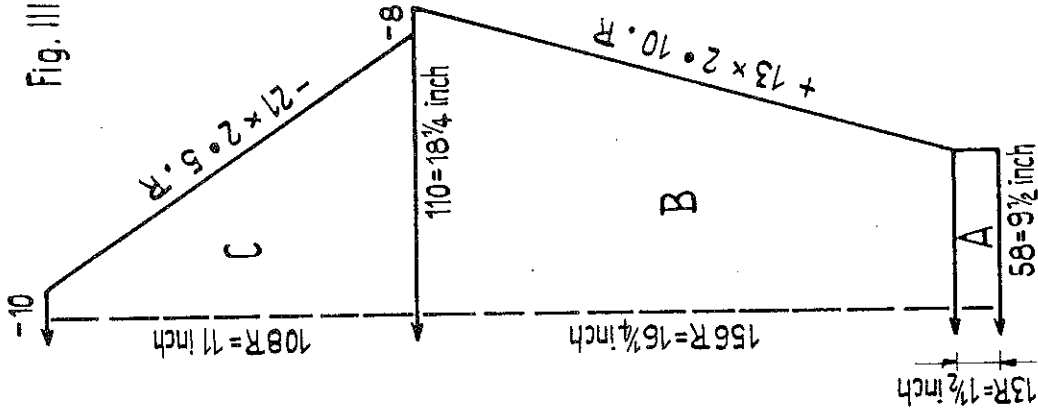

Fig. III



Men's sweater
 Size: to fit 44 inch chest. Materials: approx. 30 ozs thick wool.
 Stitch size: 1:1 welts $4\frac{1}{2}$, pattern $5\frac{1}{2}$
 Test square: 100 sts = $16\frac{1}{2}$ ins.
 Pattern:

Back: N
 Front: 4 rows EX / E
 Repeat
 2 rows N

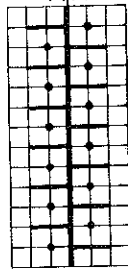

Figure I: A = 1:1. B = pattern. C = pattern, for raglan shaping put the 5th and 6th sts onto 7th and 8th rnds and follow up with remaining 4 sts.
 Figure II: A = 1:1. B = pattern. C = pattern, for raglan shaping work as for Fig. I. D = divide work, pattern and raglan shaping.
 Figure III: A = 1:1. B = pattern. C = pattern, for raglan shaping work as for Fig. I.
 Neckborder: Knit twice. Cast on 116 sts in 1:1 and knit 9 rows. Now knit 5 rows st.st. on front, then 5 rows st.st. on back. With contrast wool knit 2 rows tubular and 2 rows W/N, then release. To make up: Pin out parts to size and press lightly, using hot iron over damp cloth. Join seams. Join neckborders at back, then stitch them into position first outside st. by st. with back stitch, unravelling contrast wool, then slip stitch inside. Mitre front centre.

Fig.III 1269 PASSAP - DUOMATIC

Fig.II

Fig.I

Pocketborder: Hang the sts from the stitchholder back to the machine and at the same time on each edge Inc. 1 st. Knit 30 rows in pattern II. Cast off.
Neckfacing: Cast on 10 sts and knit 160 rows in stocking stitch, thereby after every 4th row at left inc. 1 st, at right dec. 1 st. To make up: Pin out parts to size and press lightly, using hot iron over damp cloth. Join seams. At front sew front edge with loose sts to inside. Stitch hem to inside and fix pocket lining. Fold pocket-border half to inside and fix at each side. Stitch neckfacing along peak. Finish buttonholes and attach buttons.

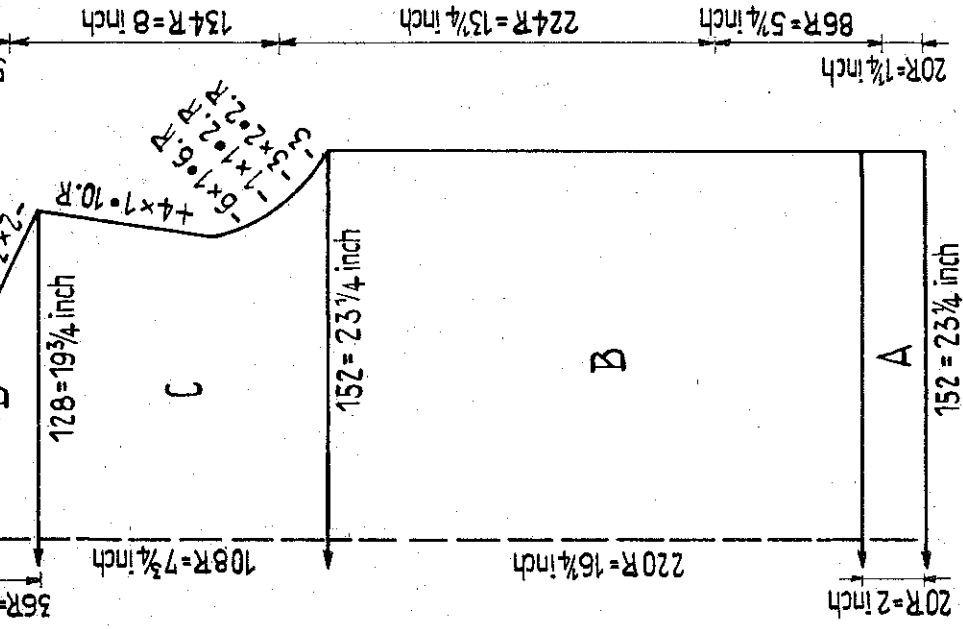
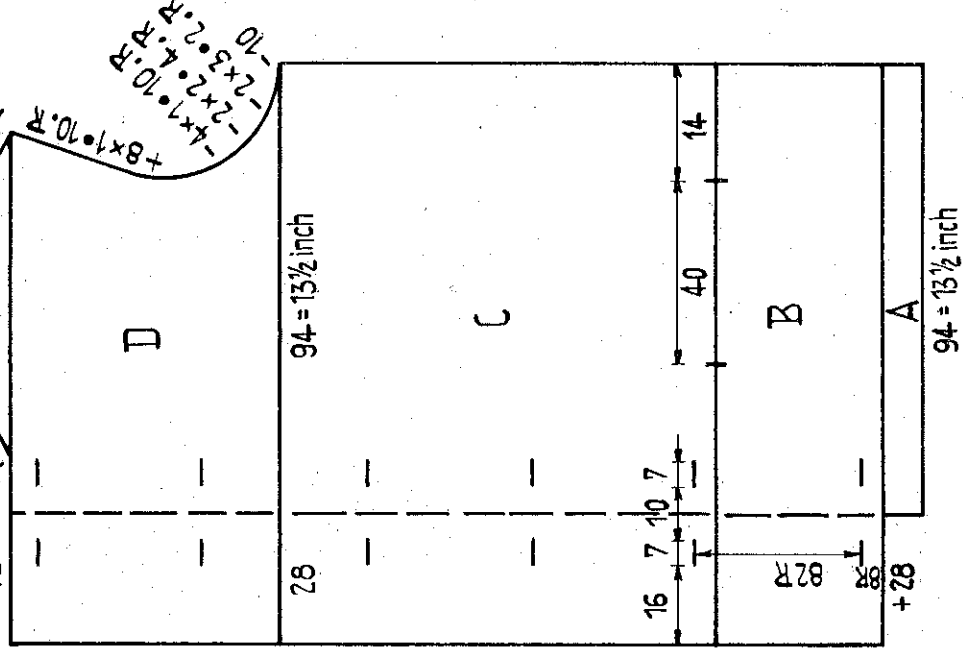
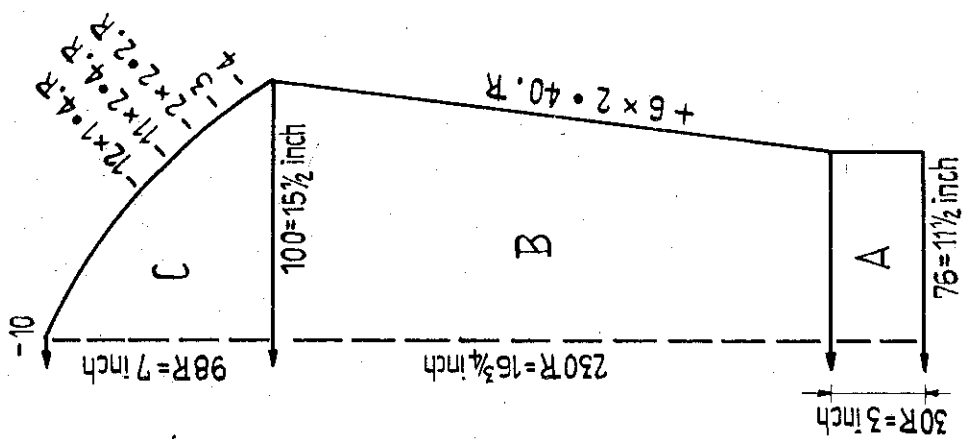

Pattern II: Take knit stitch side for outside.

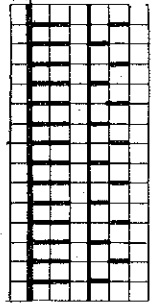

Men's cardigan
Size: to fit 48 inch chest. **Materials:** approx. 30 ozs medium wool, 6 buttons
Stitch size: border 2, pattern I 4 1/2, pattern II 5 1/2
Test square: pattern I: 100 sts = 15 1/2 ins. 100 rows = 7 1/4 ins.
 pattern II: 100 sts = 14 1/4 ins. 100 rows = 6 ins.
Pattern I:

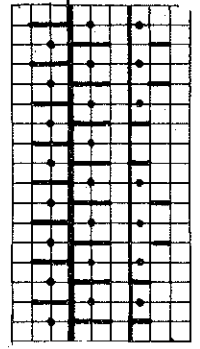

Figure I: A = 1:1. B, C and D = pattern I.
Figure II: At left front part make buttonholes. First knit pocket lining (see below). A and B = pattern II, take on a stitchholder the sts for pocket opening, then hang the sts from the pocket lining into the empty nds. C, D and E = pattern II.
Figure III: A = 1:1. B and C = pattern I.
Pocket lining: Knit twice. Cast on 40 sts and knit 66 rows in pattern II. Take all sts onto a stitchholder.

Fig. II 1270 PASSAP - DUOMATIC Fig. VII+VIII

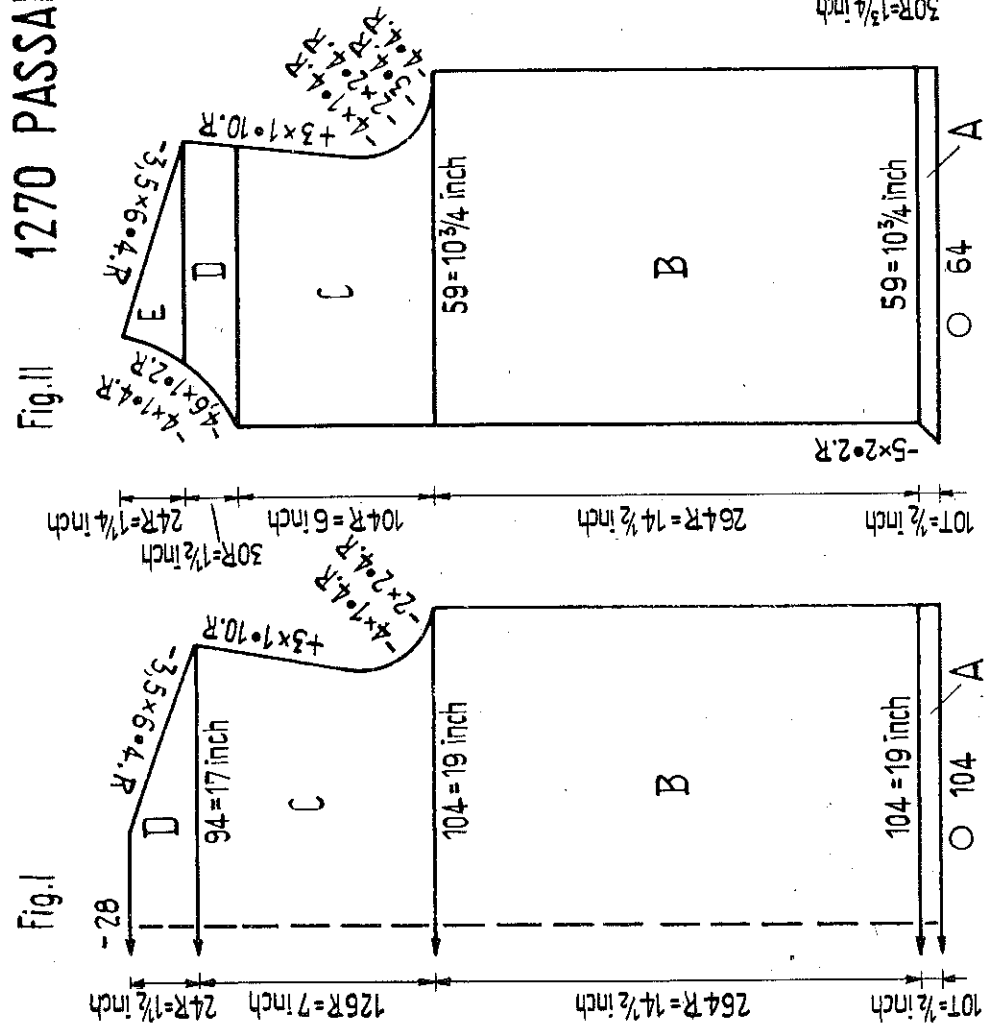
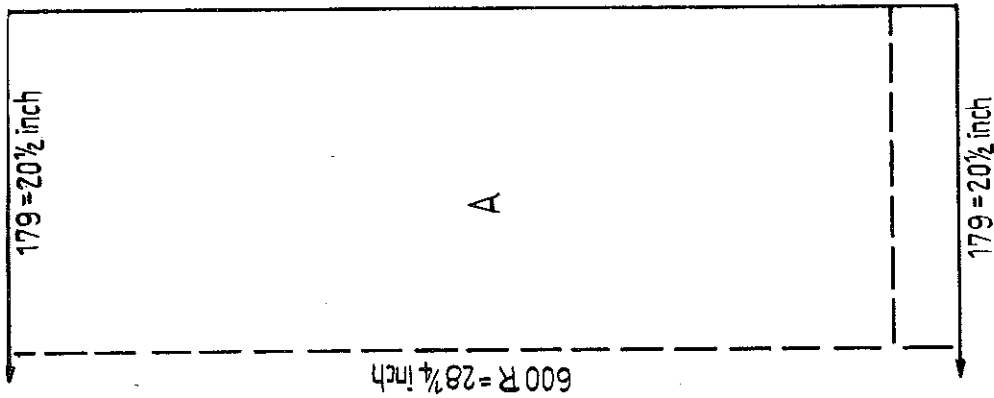
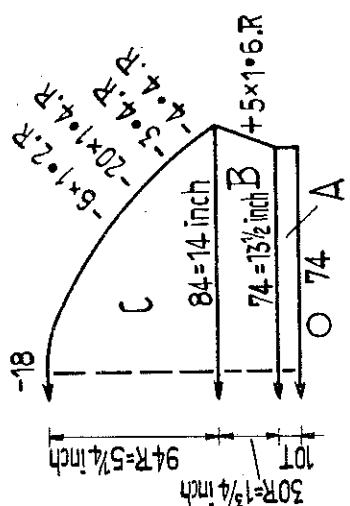
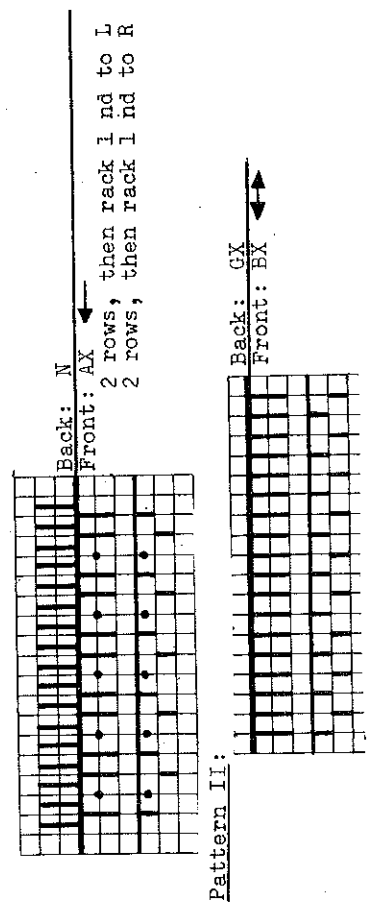

Fig. III



Lady's two-piece suit
 Size: to fit 36 inch bust. Materials: approx. 26 ozs fine wool, 6 buttons, one 6" zip, 30 ins. elastic.
 Stitch size: tubular 3 1/2, pattern I 3 1/2, pattern II 4.
 Test square: pattern I: 100 sts = 18 1/4 ins. 100 rows = 5 1/2 ins.
 pattern II: 100 sts = 11 1/2 ins. 100 rows = 4 3/4 ins.
 Pattern I:



Special note: Exceptionally the indications refer to the sts on back bed only, on front put nds into W.P. or N.P. as desired.
 Figure I, II and III: A = tubular. B, C, D and E = pattern I.
 Figure VII and VIII: A = pattern II.
 Frontborder: Along frontedge pick up 142 sts and hang them back to the machine. Knit 20 rows st.st., thereby at both ends inc. 1 st 5 times, then dec. 1 st 5 times every 2nd row. At the right front for buttonholes hang the sts for the border back as follows: hang up 2 sts, leave empty the next 4 nds, hang up 24 sts, leave empty the next 4 nds a.s.o. Now bring the 1st and 3rd nds of buttonholes into W.P., knit 1 row, then bring 2nd and 4th nds into W.P. and finish as for left front.
 Neckborder: around neck pick up 92 sts and hang them back to the machine. Knit 20 rows st.st., at the same time at both ends inc. 1 st 5 times, then dec. 1 st 5 times every 2nd row.
 To make up: Pin out parts to size and press lightly, using hot iron overdamp cloth. Join seams. Join front and neck borders, thereby at the right front make one buttonhole. Sew borders half to inside. Skirt: Join seams, thereby at left leave open for zip. At waist sew approx. 2 ins. to inside and pull elastic through. (If necessary make darts). Set in zip and at bottom make hem.

1271 PASSAP - DUOMATIC

Fig. Ia

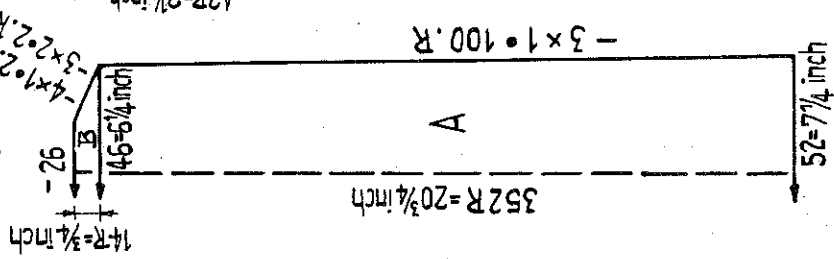

Fig. Ib

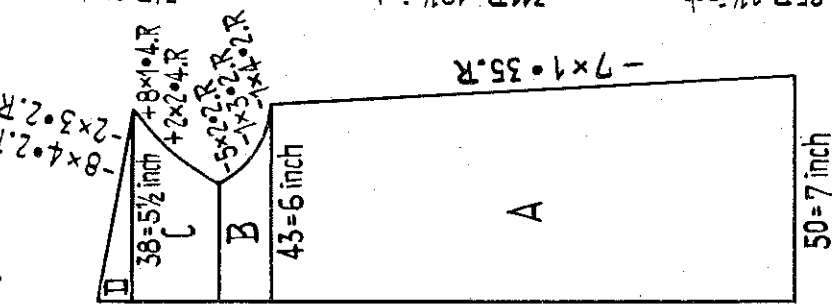

Fig. IIa

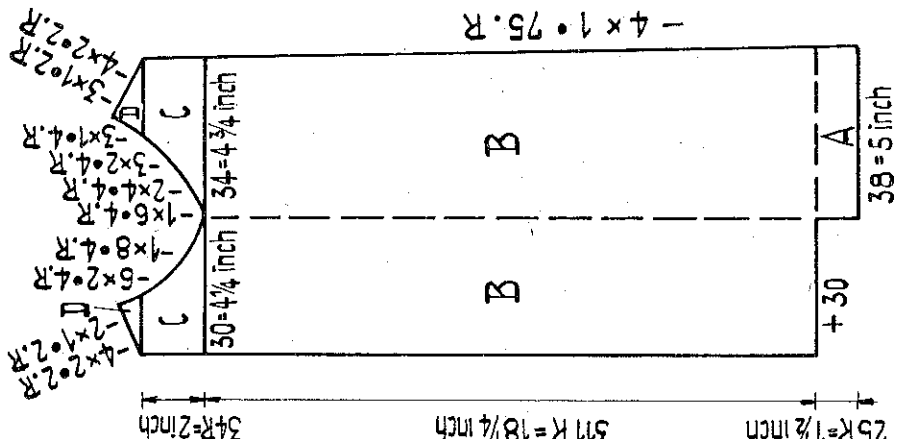

Fig. IIb

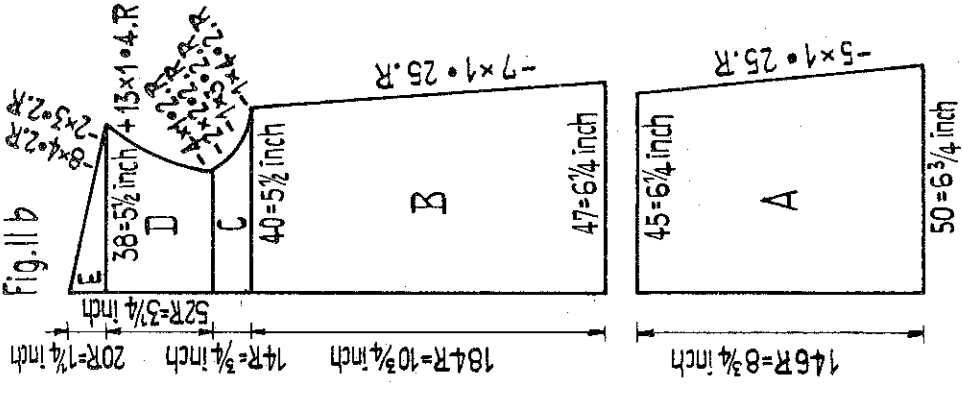
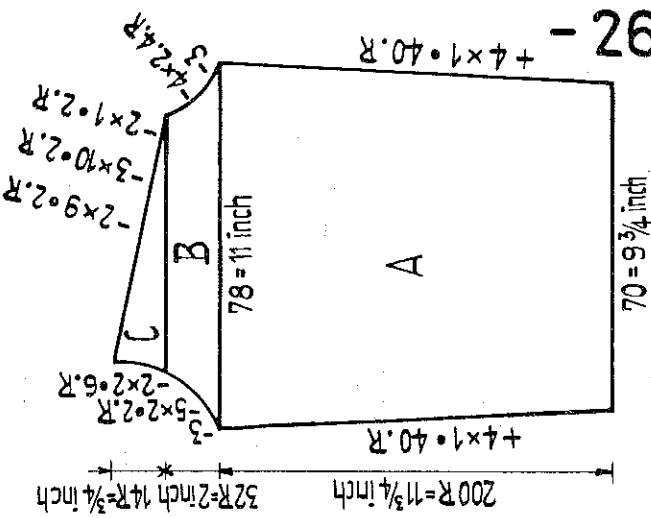

Fig. III



Girl's coat

Size: approx. for 3 to 4 years.

Materials: approx. 22 ozs medium wool, 2 large and 2 small buttons.

Stitch size: 5 1/2

Test square: 100 sts = 13 3/4 ins. 100 rows = 6 ins.

Pattern: with purl stitch side to the outside.

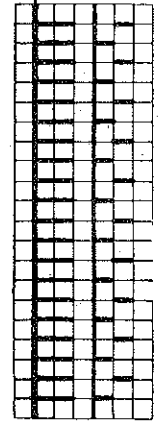

Figure Ia and Ib: A, B, C and D = pattern. Ib knit with reversed shapings.

Figure IIa: A = pattern. B = pattern, thereby after 240 and 300 rows make buttonholes from left over the 17th to 22nd and 39th to 44th nds. C = divide work, pattern. D = pattern.

Knit 2nd part with reversed shapings and without buttonholes. Knit 2nd part with reversed shapings and without buttonholes.

Figure IIb: A = pattern, cast off. B = cast on once more, pattern. C, D and E = pattern. Knit 2nd part with reversed shapings.

Figure III: A, B and C = pattern. Knit 2nd sleeve with reversed shapings.

Collar: Cast on 7 sts and knit 10 rows, at the same time at each end inc. 3 sts 5 times in every 2nd row. Now knit 218 rows straight on, then dec. 3 sts 5 times in every 2nd row. Cast off the remaining sts.

Belt: Cast on 18 sts and knit 110 rows.

Pocket trimming: Knit twice. Cast on 18 sts and knit 60 rows pattern. Make 2nd trimming with 45 rows only.

To make up: Pin out parts to size and press lightly, using hot iron over damp cloth. Fold belt and pocket trimming into half and sew together, press them, thereby give attention, that the seams are in the centre of each piece. Join the 3 backparts, thereby in 9 1/2 ins. high fix belt, while sewing into the seam. At frontpart (Fig. IIb) put Section A 3 ins. over Section B and fix pocket trimming as the picture shows. With small button fix each trimming.

Fix pocketlining. At front fold edge for 4 1/4 ins. to the inside and fix with loose sts. Fold collar into half and stitch it around neck. Finish buttonholes and attach buttons. At bottom and sleeves make a 1 3/4 ins. hem. Finished coat can be lined, if desired.

1296 PASSAP-DUOMATIC

Fig. I

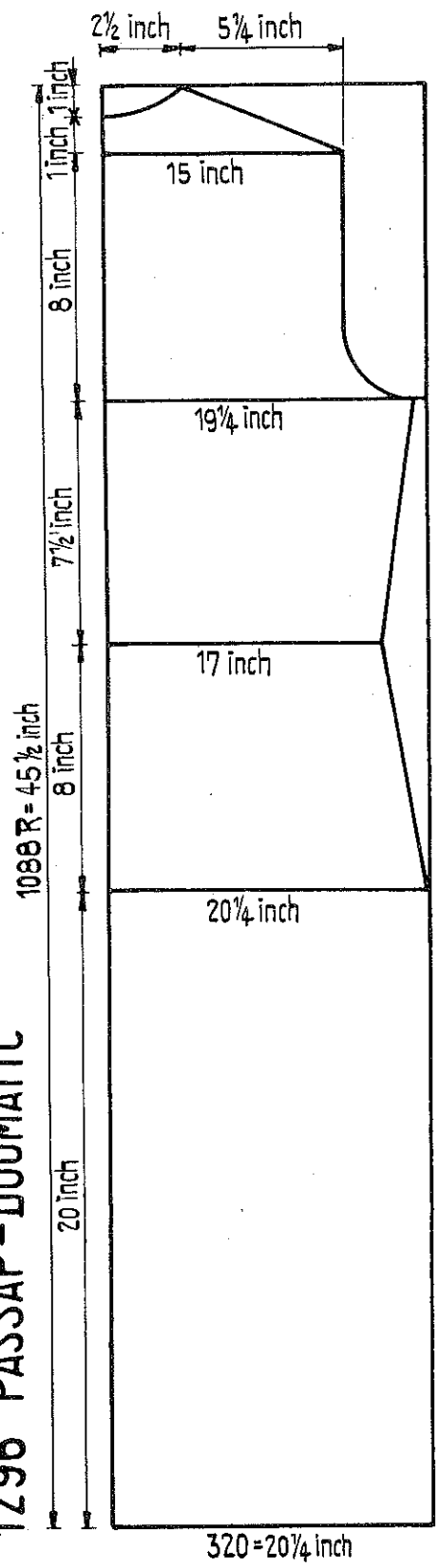
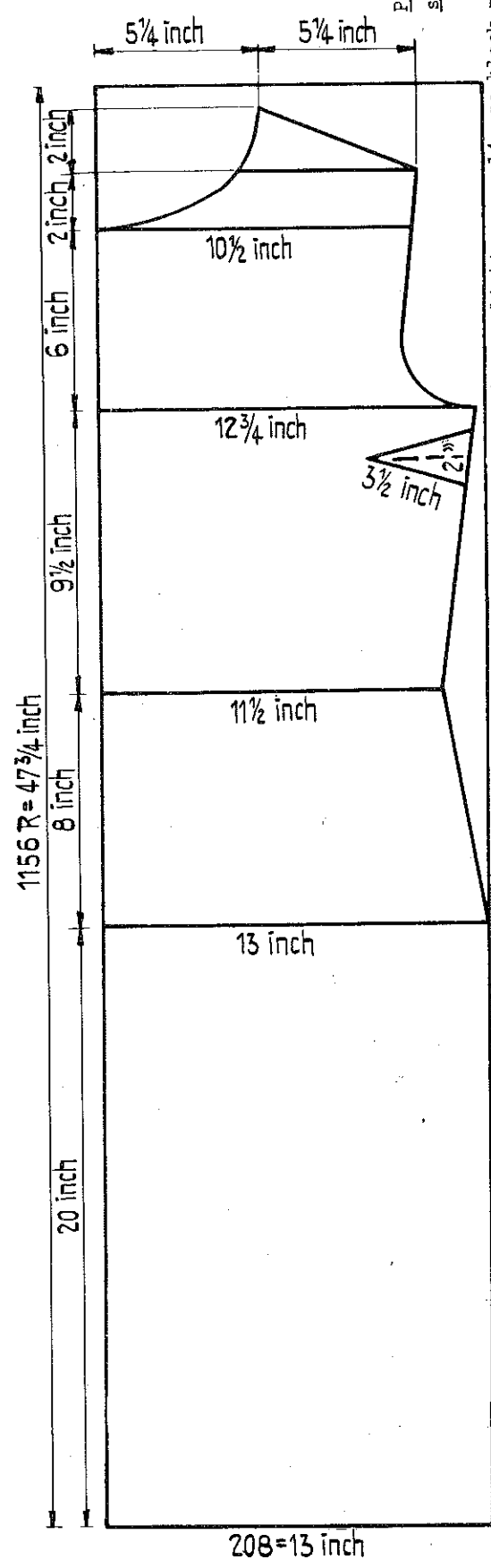

Fig. II



Pattern I and II
see page 29

Materials: approx. 14 ozs. light gray, 14 ozs black medium wool, 10 buttons, 8 snap fastener

Stitch size: border 2, pattern 3 1/4

Test square: 100 sts = 6 1/4 ins. 100 rows = 4 1/4 ins.

Figure I: Cast on 320 sts and knit 8 pattern sections, then with contrast wool knit a few rows and release.

Figure II: Knit twice. Cast on 208 sts and knit 8 1/2 pattern sections, then with contrast wool knit a few rows and release.

Figure III: Knit twice. Cast on 212 sts and knit 4 pattern sections then with contrast wool knit a few rows and release.

Border: With black cast on 16 sts and knit approx. 3 3/4 yards in pattern II.

To make up: Pin out parts to size and press lightly, using hot iron over damp cloth. Cut according to pattern and sew with zig-zag round the edges (if possible with machine), make bust darts and join seams. Sew to inside lower edge and sleeve edges. Stitch border into position. Attach snap fastener and the buttons as a trimming. To mark the waist, make 2 darts on back and on each front 1 dart.

Lady's coat-dress
Size: to fit 34 inch bust

Fig. III

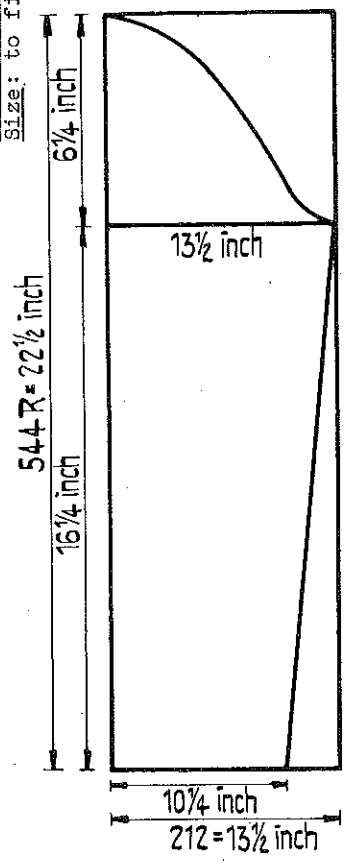

1297 PASSAP-DUOMATIC

Fig. I+II

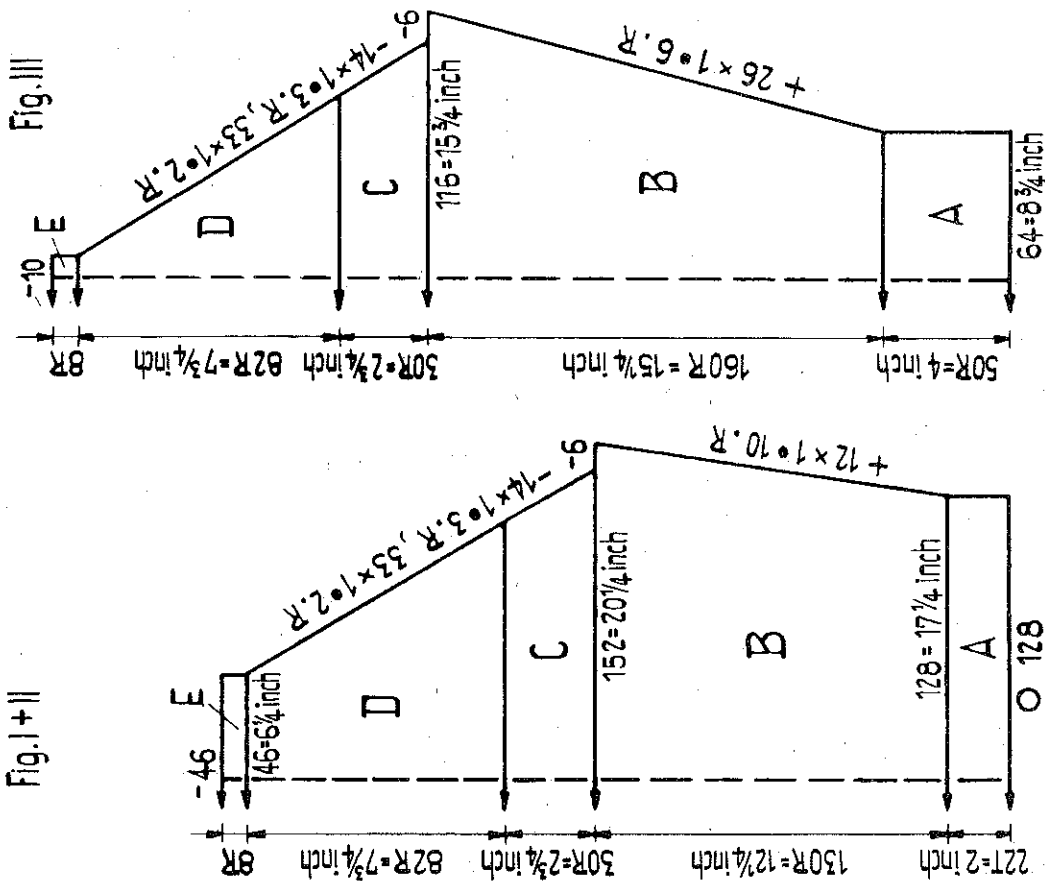

Lady's sportsweater with cap
 Size: to fit 34 to 36 inch bust.
 Materials: medium wool 17 ozs white, 2 ozs each black, red and green.
 Stitch size: sweater, tubular $4\frac{1}{2}$, 1:1 welts $3\frac{1}{4}$, st.st. $5\frac{1}{2}$
 cap, back $5\frac{1}{2}$, front $1\frac{1}{2}$
 Test squares: sweater, 100 sts = 13 $\frac{1}{2}$ ins. 100 rows = 9 $\frac{1}{2}$ ins.
 cap, 100 sts = 8 ins. 100 rows = 2 $\frac{1}{2}$ ins.
 Pattern I: Fairisle according to diagram. 1 square = 1 row and 1 st. - = black, V = green, X = red, empty square = white

Back: GX
 Front: BX

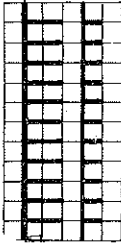
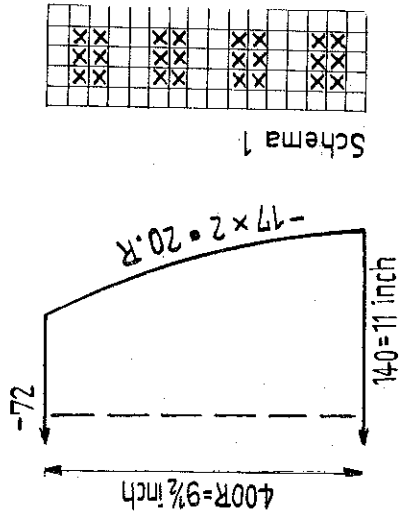
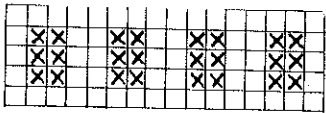

Fig. XII



Schema 1



Pattern II:

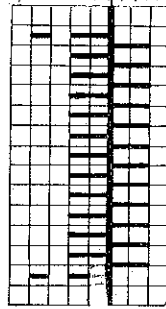

Back: FX
 Front: CX
 2 rows with
 both locks
 2 rows with
 front lock only

Figure I and II: A = tubular. B = st.st., thereby after 4 rows knit the black, after 30 rows the green, after 56 rows the red, after 82 rows the black, after 108 rows the green fairisle dotted rows according to diagram I. C = st.st. with raglan shaping, after 4 rows knit the red dotted rows according to diagram 1. D = fairisle according to diagram 2. E = st.st. in red.
 Figure III: A = 1:1. B = st.st., thereby after 8 rows knit the red, after 34 rows the black, after 60 rows the green, after 86 rows the red, after 112 rows the black, after 138 rows the green fairisle dotted rows according to diagram 1. C = st.st. with raglan shaping, after 4 rows knit the red dotted rows according to diagram 1. D = fairisle according to diagram 2. E = st.st. in red.
 Figure XII: cap. Knit twice, Pattern II. Take the remaining sts onto contrast wool.
 To make up: Pin out parts to size and press lightly, using hot iron over damp cloth. Join seams. Fold neckborder to inside fix with loose sts. Cap. Stitch the 2 parts together and pull the top sts together. Around lower edge sew a ribbon and fold to inside.

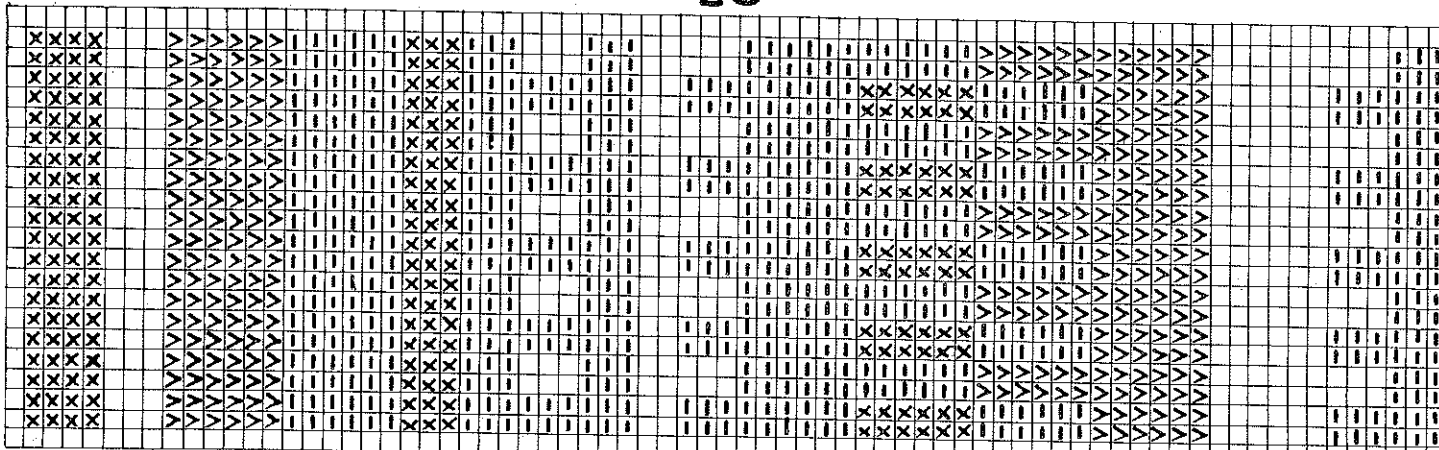

1275a PASSAP-DUOMATIC

Fig. a

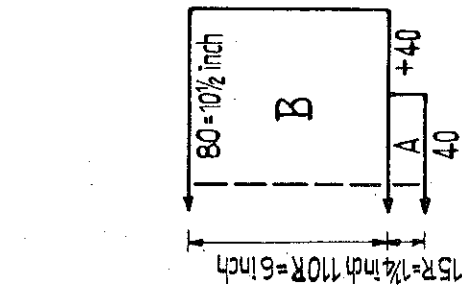
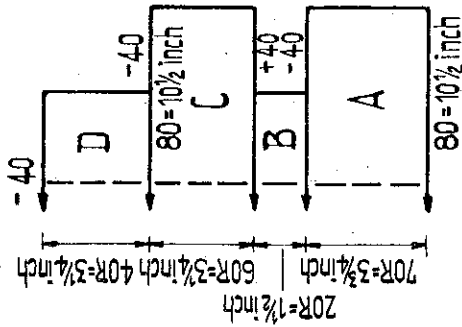
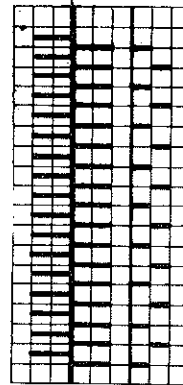

Fig. b



The cat

Materials: approx. 5 ozs medium wool, green felt for eyes, silk ribbon and a few oddments of coloured wool for the face.
 Stitch size: 1:1 border 2 $\frac{1}{2}$, pattern 3 $\frac{1}{2}$, tubular 4 $\frac{1}{2}$,
 Test square: 100 sts = 13 ins. 100 rows = 5 1/4 ins.
 Pattern:



Back: N
 Front: 2 rows AX
 2 rows AX 0

Figure a: A = 1:1. B = pattern.

Figure b: A = pattern. B = 1:1. C = pattern. D = 1:1.
 Ears: Knit twice. Cast on 22 sts for tubular and knit 14 rows, then dec. 1 st at each end front and back. Knit 2 rows and repeat dec., until front and back 3 sts are left. The remaining 6 sts pull together.
 For paws and tail make 5 pompons.
 To make up: Join seams. At Fig. a) gather the cast-on edge of 1:1 rib, then fix 1 pompon each for 2 paws and tail. At Fig. b) fold Section D to inside, then stuff filling for the head between Sections C and D. Now sew Section D to the last row of Section B. Fix ears, and with wool and felt mark the face as picture shows. As head covering fix hat or pompon as desired. Fix one pompon each for paws and trim ribbon around neck.

1275b PASSAP-DUOMATIC

Fig. a

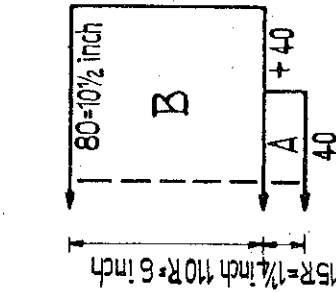
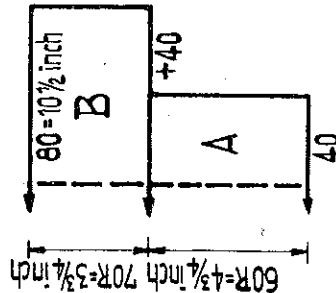
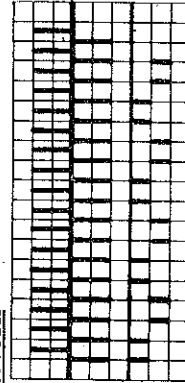

Fig. b



The dog

Materials: approx. 5 ozs medium wool, felt for eyes and tongue, silk ribbon, a few oddments of coloured wool for the face.
 Stitch size: 1:1 rib 2 $\frac{1}{2}$, pattern 3 $\frac{1}{2}$, tubular 4 $\frac{1}{2}$,
 Test square: 100 sts = 13 ins. 100 rows = 5 1/4 ins.
 Pattern:



Back: N
 Front: 2 rows AX
 2 rows AX 0

Figure a: A = 1:1. B = pattern.

Figure b: A = 1:1. B = pattern.

Nose: Cast on 20 sts for tubular and knit 40 rows, then gather all sts.

Tongue: Cast on 18 sts for tubular and knit 32 rows, then dec. each side front and back 1 st 4 times in every 4th row.
 For paws, tail and head covering make 6 pompons.

To make up: Join seams. At Fig. a) gather the cast-on edge of 1:1 rib, then fix 1 Pompon each for 2 paws and tail. At Fig. b) gather cast-on edge. Stuff the nose, then fix the knitted tongue covered with red felt flat to the under side of nose, leaving point free. Embroider nose as picture shows and mark snout by trimming with fringes. Fix eyes and also a few woolen threads as hair with 1 pompon at head. Pull silk ribbon through neck and attach 2 pompons as paws.

1276 PASSAP - DUOMATIC / PASSAP 12

Fig. I

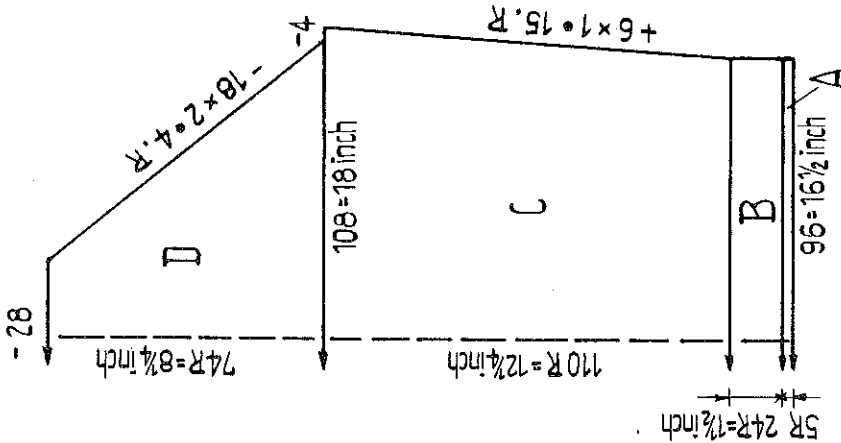

Fig. II

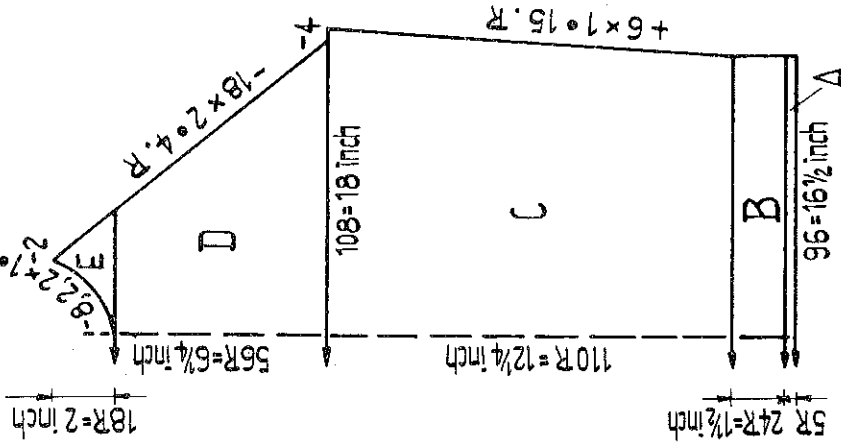
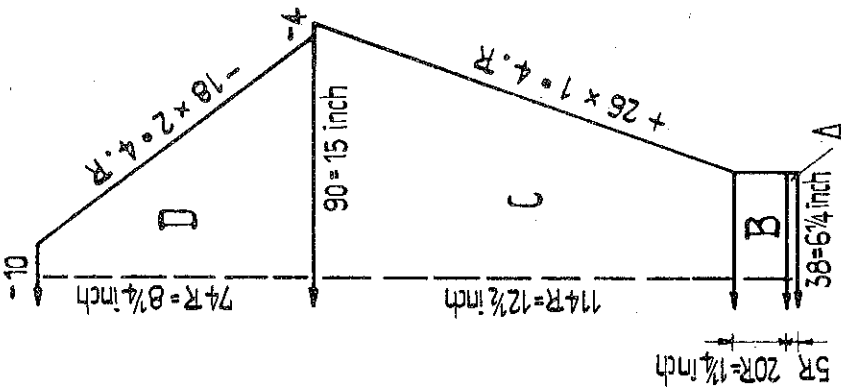
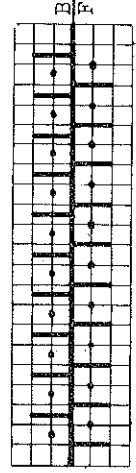

Fig. III



Girl's sweater
 Size: for 12 to 14 years. Materials: approx. 9 ozs soft sweater wool with dralon.
 Stitch size: hem 5, pattern 5 1/2, stocking stitch 6 1/2
 Test square: st.st. 100 sts = 16 3/4 ins. 100 rows = 11 ins.
 Pattern: Handle down



Back: EX
 Front: EX
 2 rows, then rack 3 nds to L
 2 rows, then rack 3 nds to R
 Repeat

Figure I: A = hem in 1:1, form zig-zag with StS 4, then knit 5 rows st.st. with StS 5 on back bed. B = pattern. C, D = st.st., over every needle, for raglan shaping put the 4th and 5th sts onto the 6th and 7th nds and follow up with remaining 3 sts.
 Figure II: A = hem, work as for Fig. I. B = pattern. C and D = st.st., for raglan shaping work as for Fig. I. E = divide work, st.st.
 Figure III: A = hem, work as for Fig. I. B = pattern. C and D = st.st., for raglan shaping work as for Fig. I.
 Collar: Cast on 120 sts in 1:1 and knit hem as for Fig. I, then knit 40 rows in pattern and 18 rows N/N with StS 4. Now bring all nds into W.P. and knit first 5 rows st.st. on front bed, then on back bed. With contrast wool knit 2 rows tubular and 2 rows K/K, then release.
 To make up: Pin out parts to size and press lightly, using hot iron over damp cloth. Join seams. Stitch collar together and sew it into position first outside st by st with back stitch, unravelling contrast wool, then slip stitch inside.

1280 PASSAP - DUOMATIC/PASSAP 12

Fig. I + II

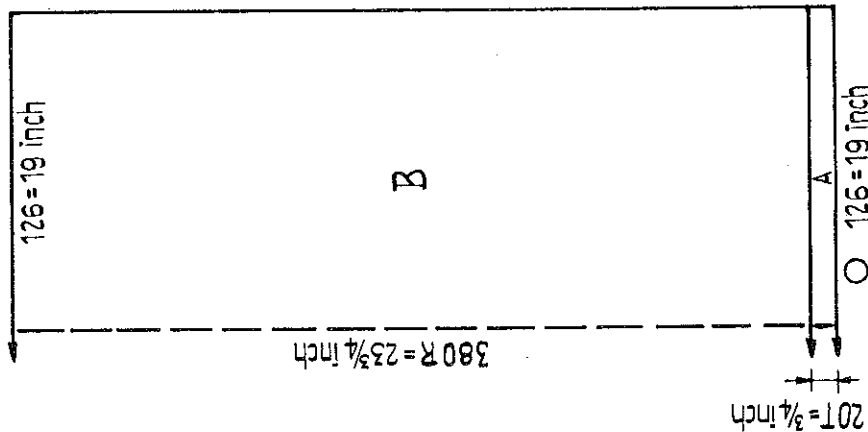

Fig. Ia + IIa

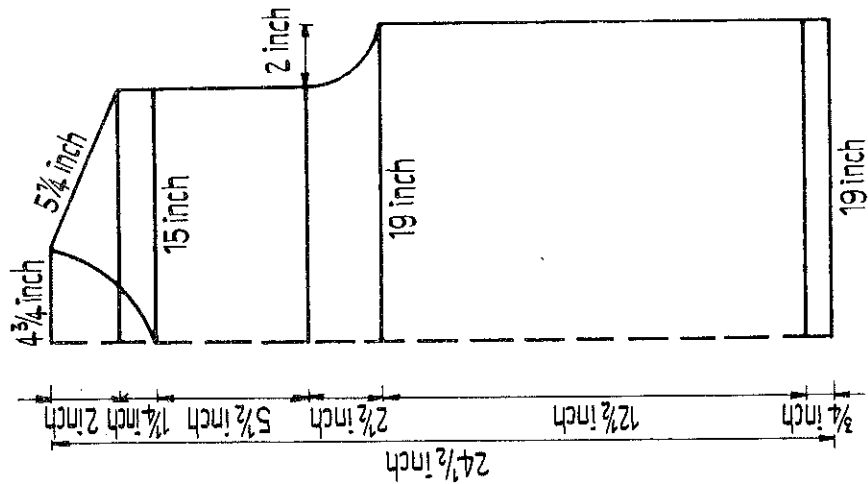

Fig. III

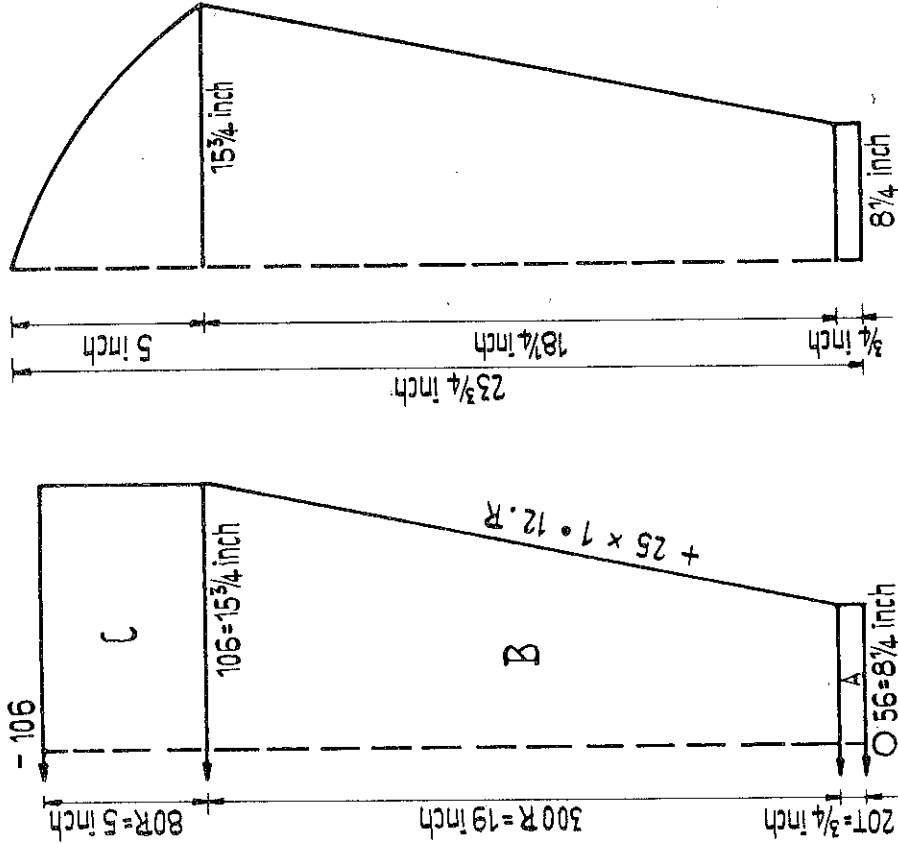
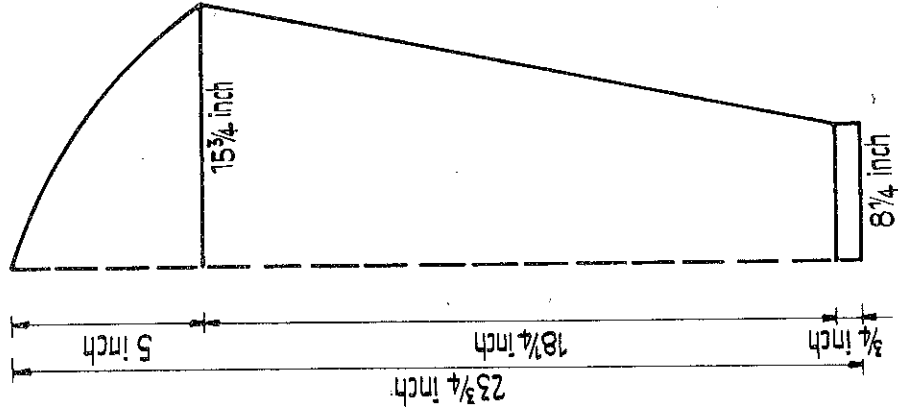

Fig. IIIa



Special note: Exceptionally the indications from Section B onwards refer to the sts of the back bed only. On front put nds into W.P. or N.P. as desired.

Figure I and II: A = tubular in white. B = pattern. Figure Ia and IIa: cut to shape. The seams are not included.

Figure III and IIIa: A = tubular in white. B and C = pattern. Figure IIIa: cut to shape. The seams are not included.

Neckborder: With white cast on 132 sts in 1:1 and knit 12 rows, then bring all nds into W.P. and knit 14 rows K/K, then release.

To make up: Pin out parts to size and press lightly, using hot iron over damp cloth. Cut according to pattern and crochet 1 row of firm sts or sew with zig-zag around edges. Join seams. Stitch neck-border into position first outside st by st with back stitch, unravelling contrast wool, then slip stitch inside.

Lady's sweater in two colours.
 Size: to fit 34 to 36 inch bust. Materials: 10 ozs white, 7 ozs blue medium wool.
 Stitch size: 1:1 welts 2, tubular and pattern 5.
 Test square: 100 sts = 15 ins. 100 rows = 6 1/4 ins.
 Pattern: handle down, black strippers.

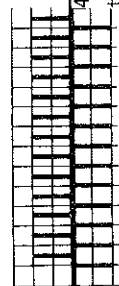

Back: 4 rows N
 then with double decker put the 1st and 2nd sts onto the 3rd and 4th nds, the 5th and 6th sts onto the 7th and 8th nds a.s.o. Leave empty nds in W.P.
 2 rows N Col. 2 (white)
 Repeat reversed

Front: GX Col. 1 (blue)

1281 PASSAP - DUOMATIC

Fig. I

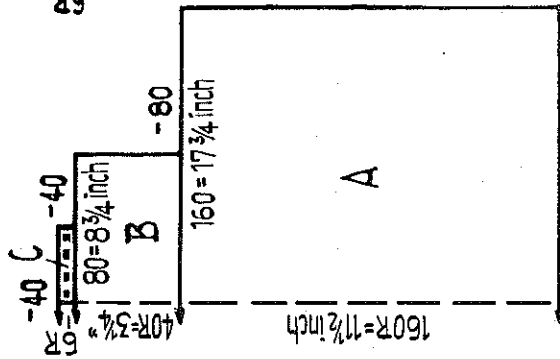

Fig. II

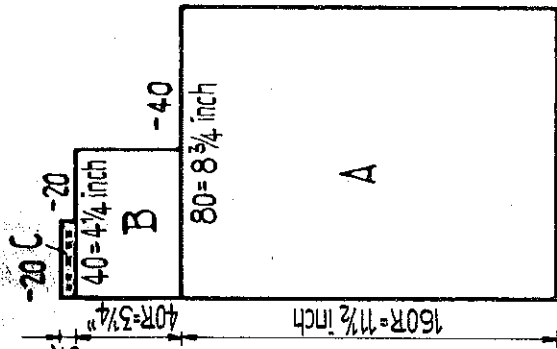
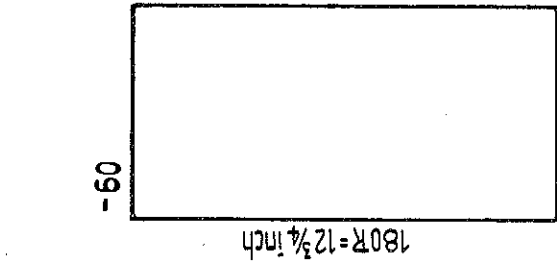

Fig. XII



Baby cape with hood

Size: approx. 6 to 12 months. Materials: approx. 10 ozs baby

wool 6 ply, 3 buttons.

Stitch size: pattern back 2 1/2, front 3 1/2, stocking stitch 5

Test square: pattern 100 sts = 11 ins. 100 rows = 7 ins.

Pattern:

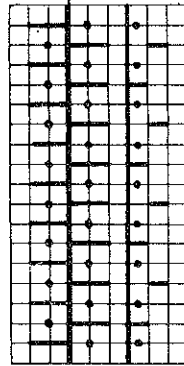

Figure I and II (Fig. II knit twice): A = pattern, take all sts onto contrast wool. B = hang back to the machine the sts from the contrast wool, thereby hang always 2 sts onto 1 nd. First hang up first part of Fig. II, then Fig. I, and then 2nd part of Fig. II, stocking-stitch. Take all sts onto contrast wool. C = hang back to the machine the sts from the contrast wool, thereby hang always 2 sts onto 1 nd, stocking stitch, thereby after 2 rows work 1 open-work row.

Figure XII, hood: pattern.

To make up: Pin out parts to size and press lightly, using hot iron over damp cloth. Join side seams, leaving an opening of 3 1/2 ins. at 4 3/4 ins from bottom. Along front edge crochet 4 rows of firm sts, thereby at the right front make 3 buttonholes. At front edge of hood crochet 2 rows of firm sts and at lower edge make 1 row of firm sts. Join backseam of hood and stitch it around neck. Make one cord of approx. 36 ins length and pull through the open work row. At each end fix 1 pompon. Attach buttons.

1260 PASSAP - DUOMATIC

Fig. I

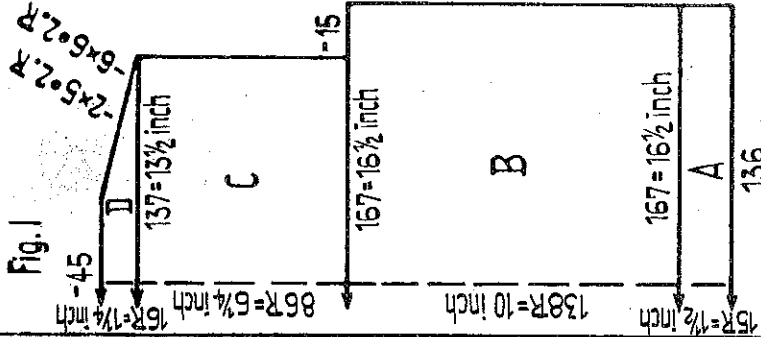

Fig. II

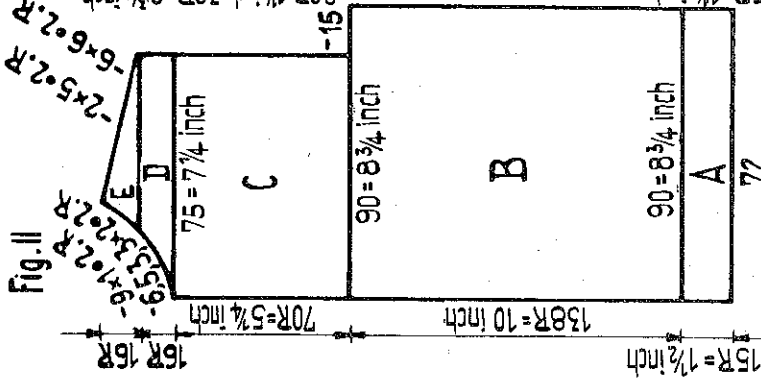
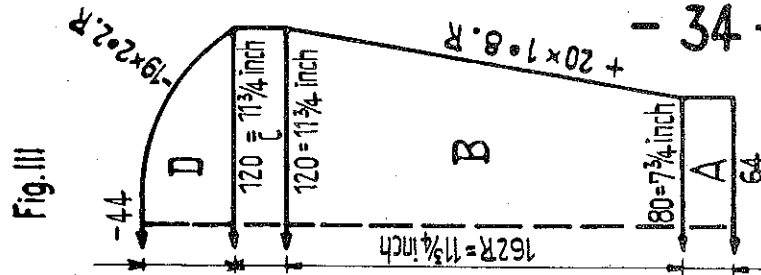

Fig. III



Boy's lumber-jacket

Size: approx. for 8 years. Materials: approx. 12 ozs medium wool, one 17 ins. open end zip.

Stitch size: 2:2 welts 4, pattern 4 1/2

Test square: 100 sts = 9 3/4 ins. 100 rows = 7 1/4 ins.

Pattern:

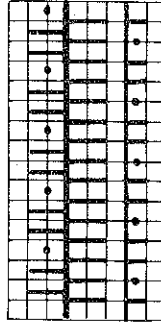

Figure I, II and III: A = 2:2. B, C, D and E = pattern. Collar: Cast on 200 sts in K/K and knit 39 rows with StS 3. Then with StS 5 knit 10 rows tubular. With contrast wool knit 2 rows tubular and 2 rows K/K, then release. To make up: Pin out parts to size and press lightly, using hot iron over damp cloth. Join seams. Switch collar into position first outside with back stitch st by st, unravelling contrast wool, then slip stitch inside. Along front edge crochet one row of firm sts. Set in zip.

1284 PASSAP-DUOMATIC

Fig. I + II

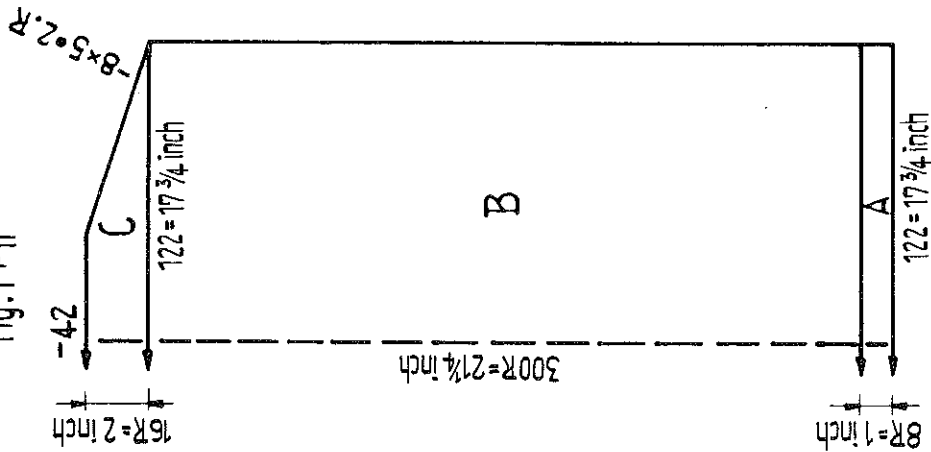

Fig. III

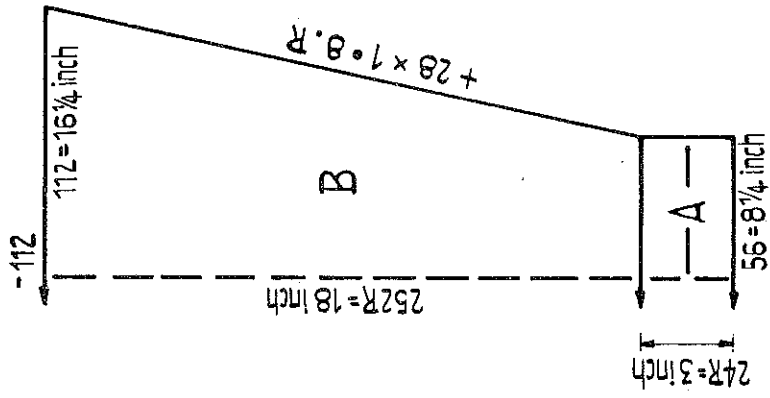
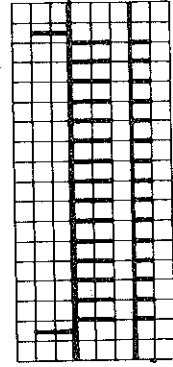
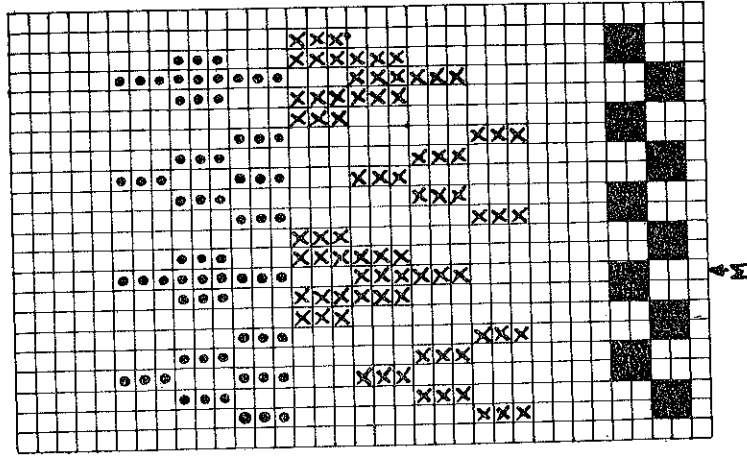
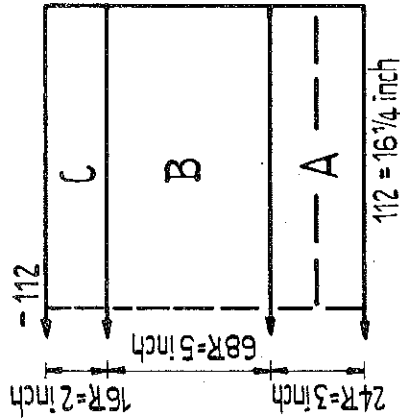

Fig. XII



Back: N
Front: BX
Press keys down or release as
fairisle pattern requests.

Girl's sportswear
Size: approx. for 12 to 13 years. Materials: approx. 14 ozs. red, 3 ozs green, 3 ozs white, 2 ozs black Shetland wool.

Stitch size: 1:1 wets 5 1/2, pattern 7
Test square: 100 sts = 14 1/2 ins. 100 rows = 7 ins.
Pattern: Fairisle according to diagram. ■ = black, X = white, ● = green, empty square = red. M = centre
1 square = 1 st and 1 row. Start fairisle pattern at left.

Figure I, II, III and XII: A = red, 1:1. B = pattern. C = red, 1:1.
To make up: Pin out parts to size and press lightly, using hot iron over damp cloth. Join seams, thereby leave side seams 8 3/4 ins open for armhole. Pull together the sts of top of cap, and fix tassel.

1285 PASSAP - DUOMATIC / PASSAP 12

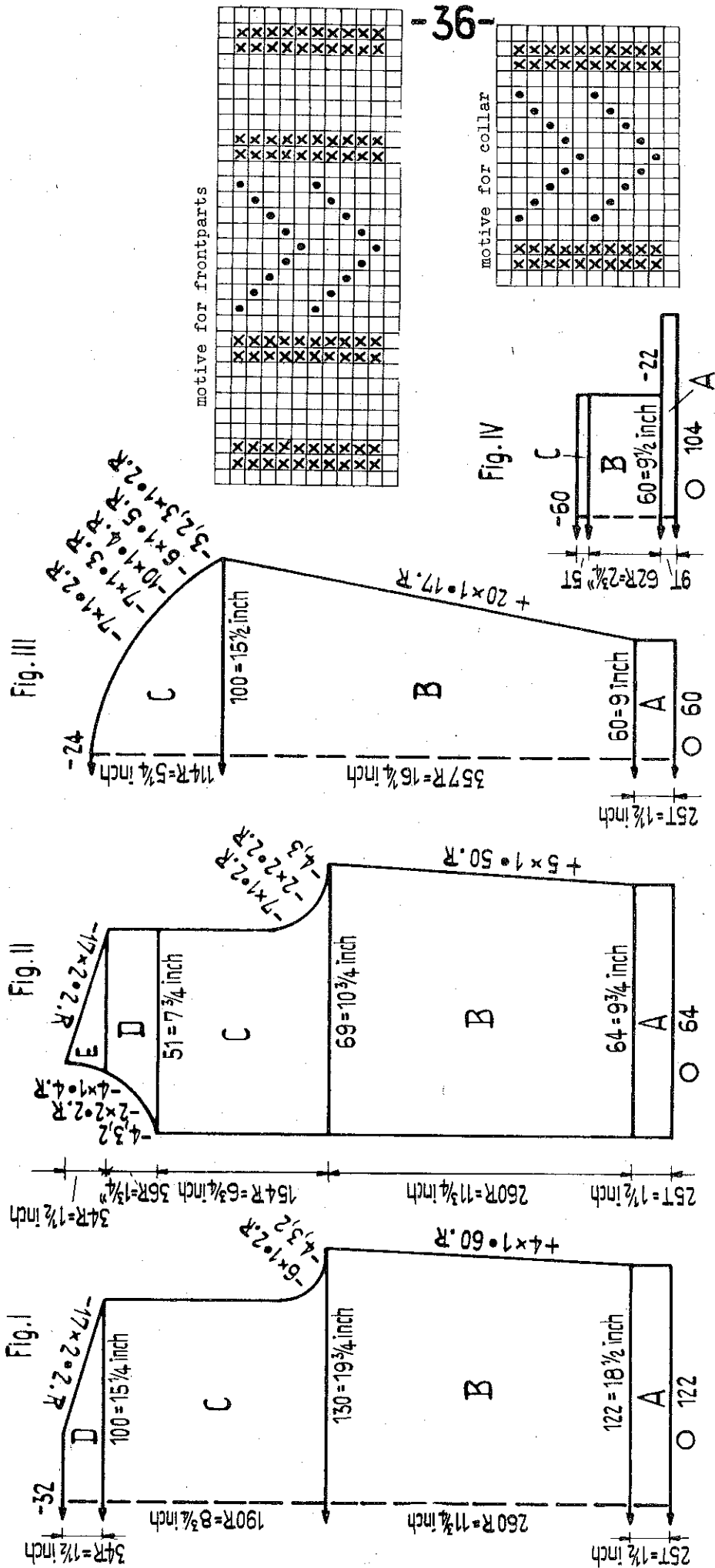

Elegant lady's cardigan
 Size: to fit 34 to 36 inch bust. **Materials:** approx. 12 ozs fine sweater wool, 7 buttons
 Stitch size: border tubular 3 1/4, pattern 2
 Test square: 100 sts = 15 1/4 ins. 100 rows = 4 1/2 ins.
 Pattern: back, sleeves and frontborder knit without motive.
 Frontparts and collar knit with motive according to diagram.
 o = on frontbed put 1 st onto next rnd and leave empty rnd in W.P.
 Knit 2 rows. x = on frontbed bring rnd out of work.

Back: N
 Front: CX (C)

Special note: Exceptionally the indications refer to the sts of the backed only. On front put nds into W.P. or N.P. as desired. Figure I and III: A = tubular. B, C and D = pattern. Figure II: A = tubular. B = pattern, arrange for pattern motive at 17 sts away from frontedge. C, D and E = pattern. Figure IV: A = tubular. B = at both ends take 22 sts to contrast wool, then arrange for pattern motive at 5 sts away from edge. C = tubular, then with contrast wool knit 2 rows tubular and 2 rows K/X, then release. Frontborder: Cast on 24 sts (front 12/back 12 sts) and knit 400 rows in pattern, thereby after 18 rows make 1st buttonhole over the 2nd to 16th nds. Make 7 further buttonholes each after 62 rows. To make up: Pin out parts to size and press lightly, using hot iron over damp cloth. Join seams. Stitch frontborders into position and finish buttonholes. Join collar edge to collar, then stitch collar into position beginning at centre of frontborder. First sew outside st by st with back stitch, unravelling contrast wool, then slip stitch inside. Attach buttons.

1286 PASSAP - DUOMATIC

Fig. IXa

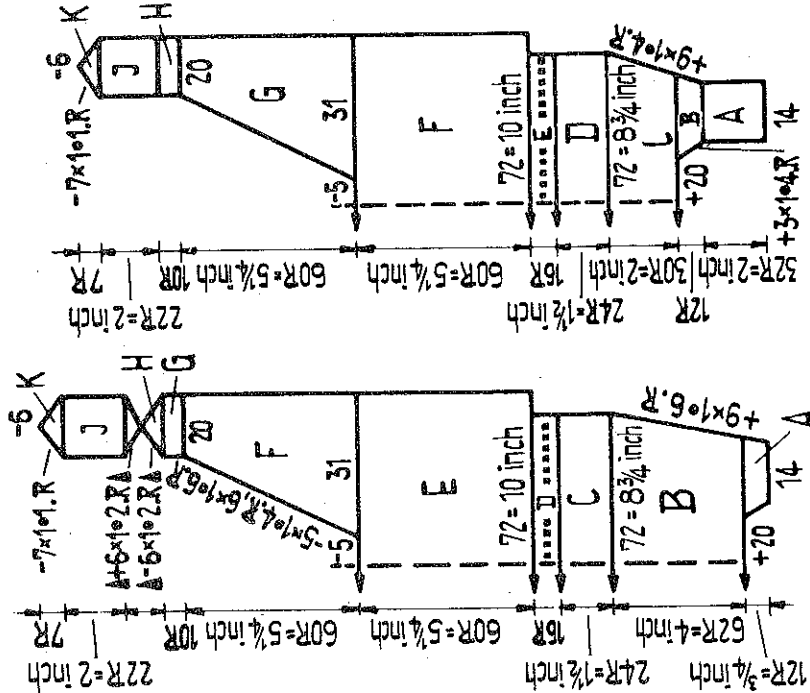

Fig. IXb

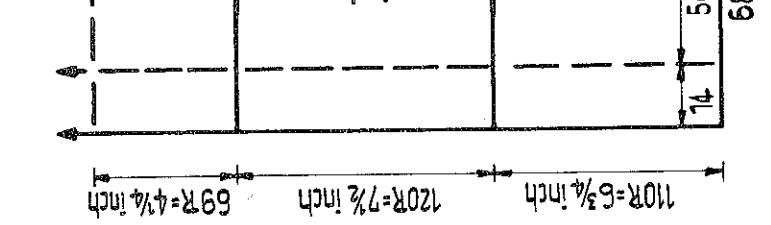

Fig. I, II, III

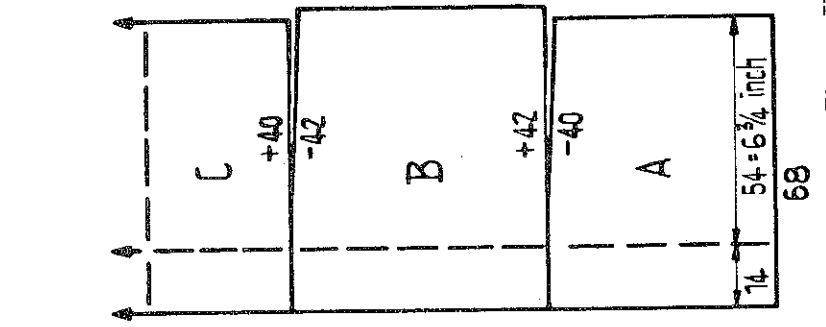

Fig. XIII

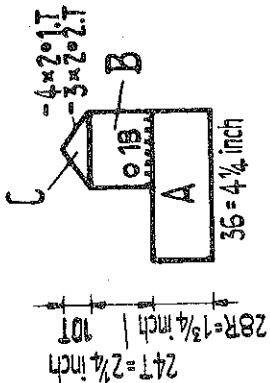
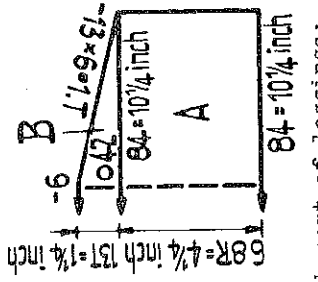
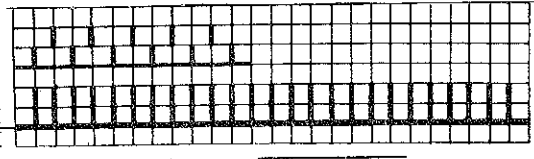

Fig. XII



Pattern II: For jacket



Back: GX
Front: 2 rows N
4 rows BX

Baby's outfit (jacket, leggings, bonnet and gloves)
 Size: for approx. 3 to 4 months.
 Materials: approx. 8 ozs medium babywool white, 2 buttons, approx. 60 ins silk ribbon.
 Stitch size: 1:1 welts 3 1/2, pattern, stocking st and tubular 5 1/2
 Test square: Pattern. 100 sts = 6 1/4 ins.
 Pattern I: for leggings, bonnet and gloves.

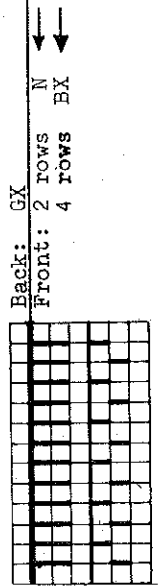

Back: GX
Front: 2 rows N
4 rows BX

Figure IXa, back part of leggings: A, B, C = pattern I. D = 1:1, thereby after 8 rows make an open work row. E = st.st. F = divide work, st.st. G = 1:1. H = heel. J and K = st.st.
 Figure IXb, front part of leggings: A, B, C and D = pattern I. E = 1:1, thereby after 8 rows make an open work row. F = st.st. G = divide work, st.st. H = 1:1. J and K = st.st.
 Figure XII, bonnet: A = pattern I. B = tubular, for the decr. put 6 times the 13th st onto the 14th nd, then transfer all sts to the centre. Knit 2 rows, then repeat decr, always putting the 12th st onto the 13th nd. a.s.o.
 Figure XIII, glove: A = pattern I. B and C = tubular, thereby in the first 2 rows make an open work row.
 Sleeveborder: Knit twice. Cast on 12 sts and knit 30 rows st.st.
 To make up: Pin out parts to size and press lightly, using hot iron over damp cloth. Jacket. Join sleeve seams, then stitch borders into position with pull stitch side to the outside. Fold borders into half and slip stitch inside. Along edges crochet 1 or 2 rows of firm stitches and along neckline make 1 row of double crochet. Make a cord and pull through the double crochet. Leggings. Join seams. Around upper part crochet 1 or 2 rows of firm stitches, thereby at front straps make buttonholes. At back straps attach buttons. Make cord and pull through open work row. Bonnet. Join seam for approx. 1 inch. Crochet 1 or 2 rows of firm stitches around bonnet and attach a silk ribbon at each end. Glove. Join borders and pull silk ribbon through open work row.

Figure I, II, III, jacket: A = pattern II, thereby by making the short rows wind wool round the 14th nd from left. B = from the right take 40 sts to contrast wool, then cast on again 42 sts, pattern II. C = from the right cast off 42 sts, then hang back the sts from contrast wool, pattern II. Knit 2nd part with reversed shapings.

1287 PASSAP - DUOMATIC

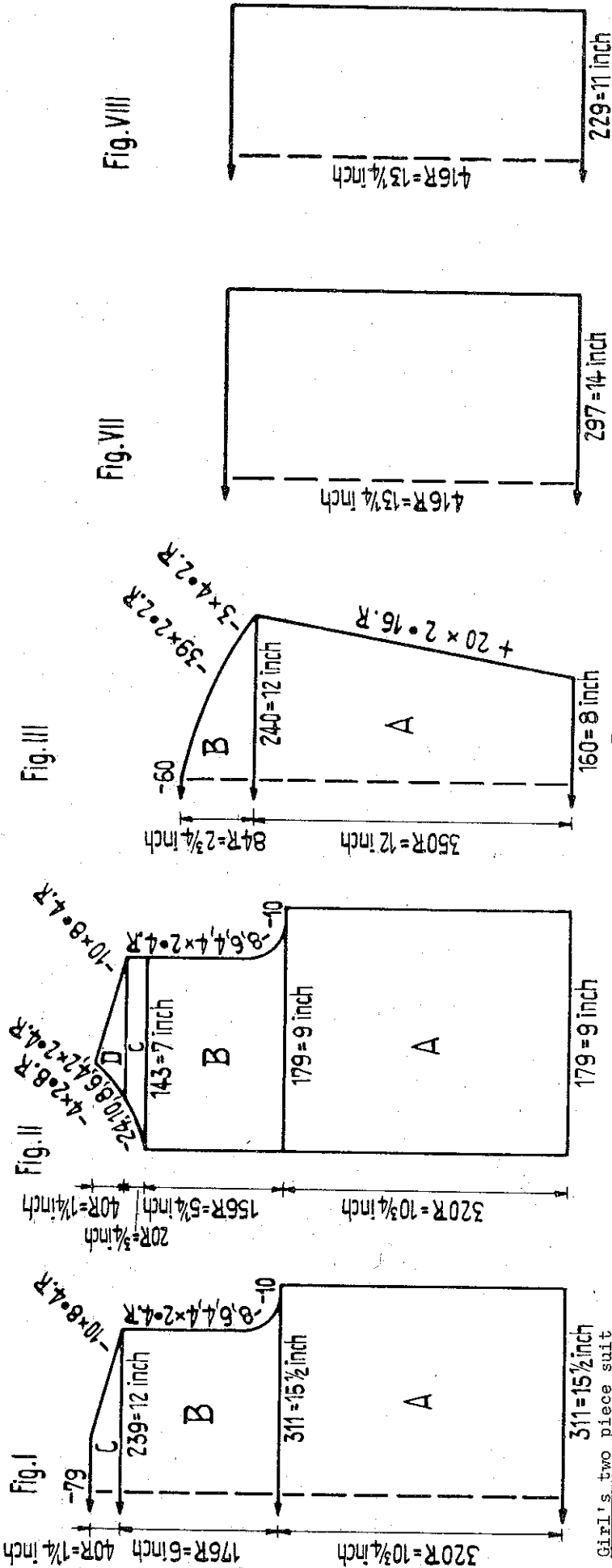

Materials: 12 ozs red, 2 ozs fine wool, 7 buttons, elastic.
 Stitch size: back 1, front 1 1/4
 Test square: pattern I: 100 sts = 5 ins. 100 rows = 3 1/2 ins.
 pattern II: 100 sts = 4 3/4 ins. 100 rows = 3 1/4 ins

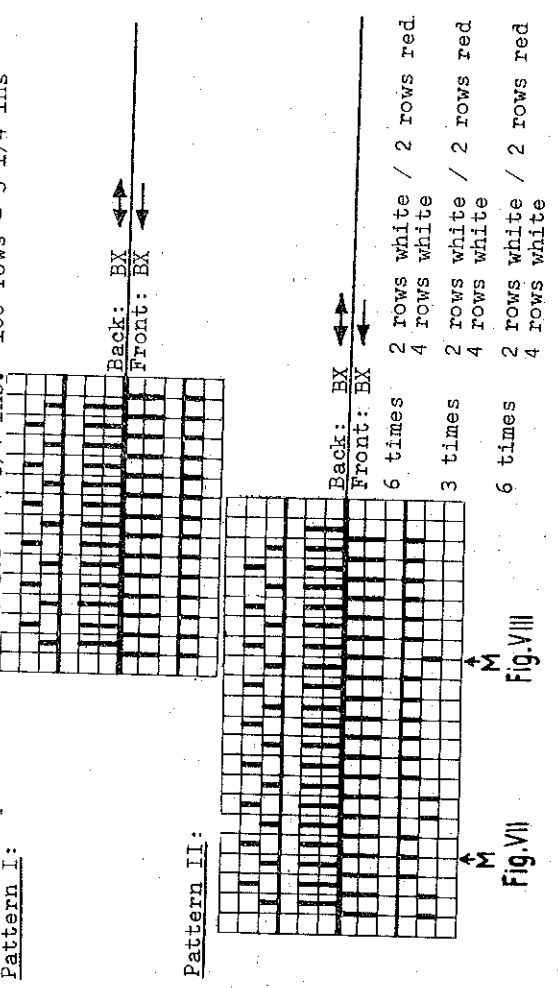

Fig. VIII

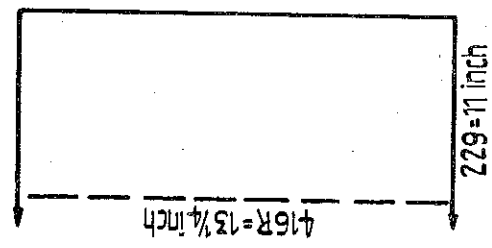

Fig. VII

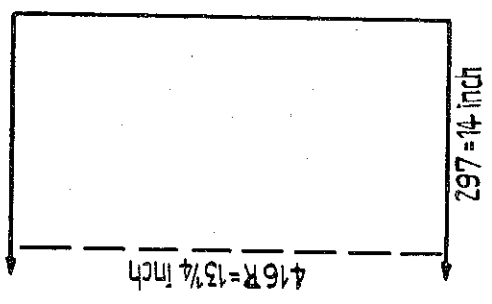

Fig. III

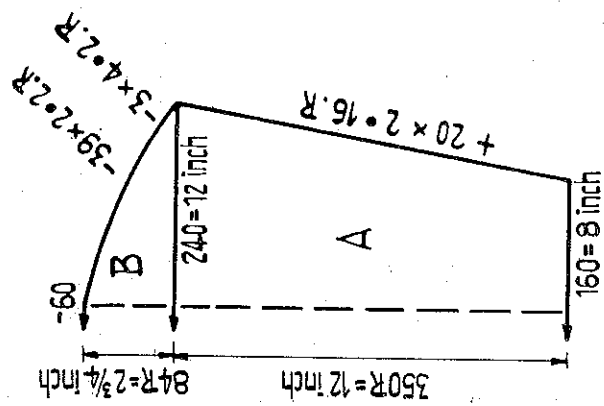

Figure I: A, B and C = pattern I.
 Figure II: A, B, C and D = pattern I. Work buttonholes as follows: 1st buttonhole after 24 rows over the 12th to 23rd nds. Make 6 further buttonholes each after 72 rows.
 Figure III: A and B = pattern I.
 Figure VII: skirt, front and back centre parts: knit twice. Cast on over all nds and arrange pushers for pattern II. Then from centre to the right on front bed bring the 45th and 46th nds with pushers, and on back bed the 30th and 31st nds with pushers into N.P. From centre to the left on front bed bring the 46th and 47th nds with pushers, and on back bed the 31st and 32nd nds with pushers into N.P., pattern II.
 Figure VIII: skirt, side parts: knit twice. Work as for Fig. VII, thereby at the right on back bed bring the 40th and 41st nds with pushers, and at the left the 41st and 42nd nds with pushers into N.P. Belt: Cast on 241 sts and knit 72 rows in pattern II.
 Frontborder: knit twice. With double wool cast on 179 sts and knit 12 rows in stocking stitch with StS 4. With contrast wool knit a few rows, then release.
 To make up: Pin out parts to size and press lightly, using hot iron over damp cloth. Join seams. Join front borders and stitch them into position st by st with back stitch, unravelling contrast wool, then slip stitch inside. Finish buttonholes and attach buttons.
 Skirt. Join side parts with front- and back parts, thereby pay attention to form a pleat. Sew belt into position and pull elastic through.

Fig. VI

Fig. VIII

1288 PASSAP - DUOMATIC / PASSAP 12

Fig. I

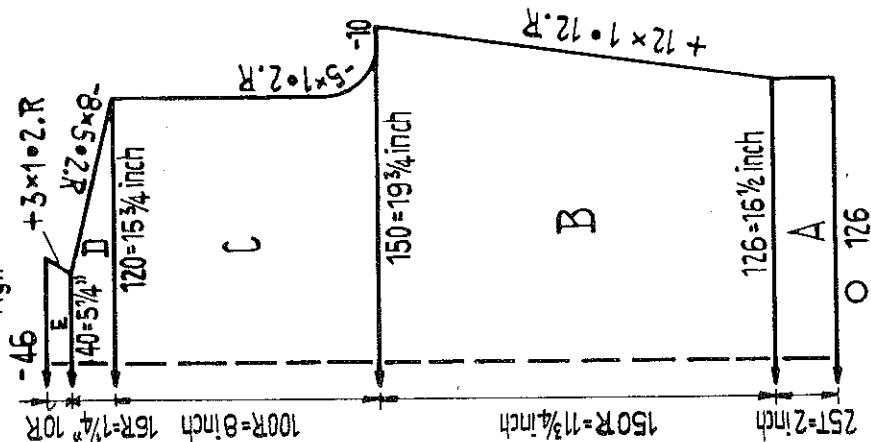

Fig. II

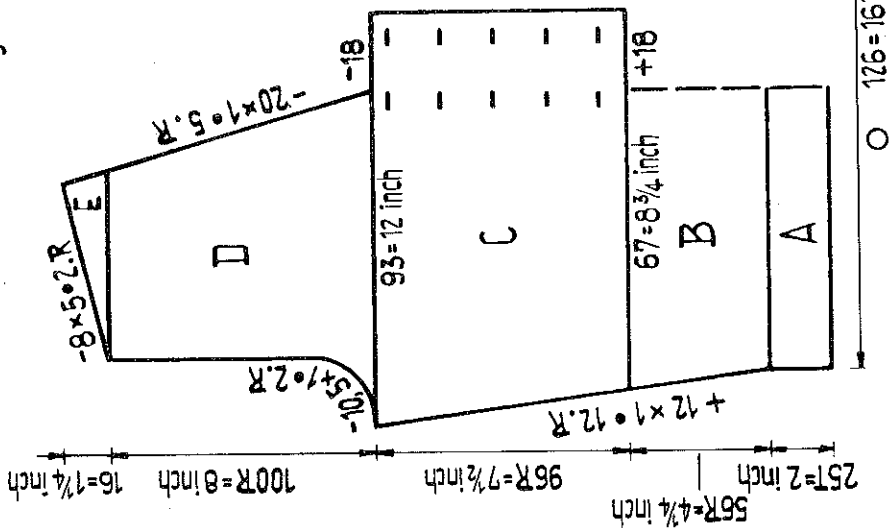

Fig. III

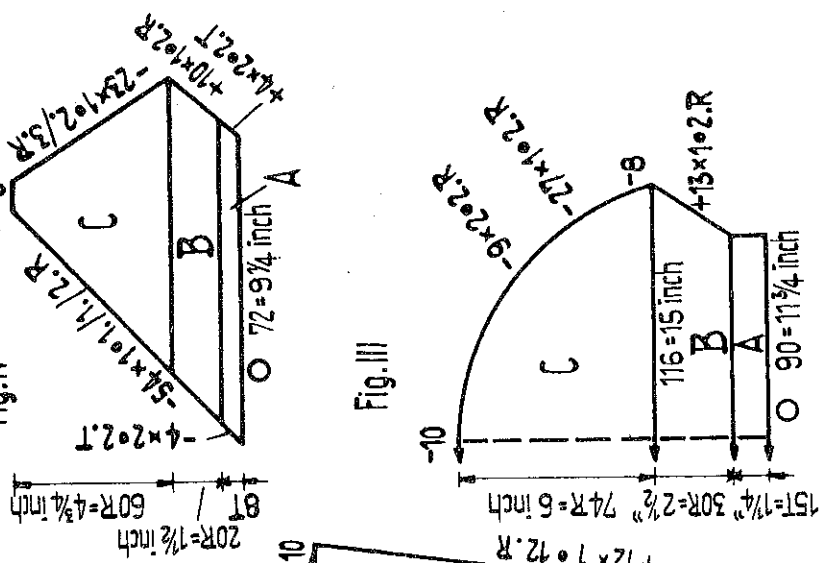
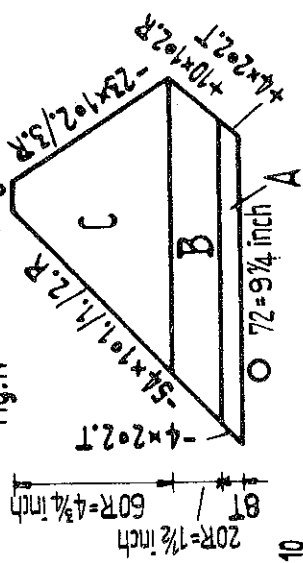
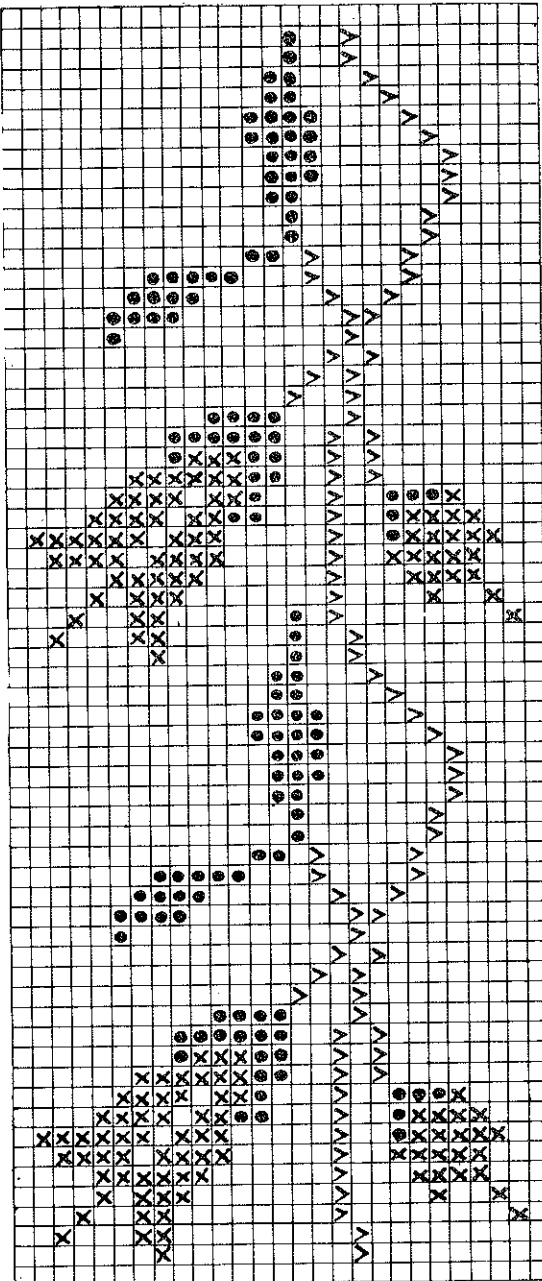

Fig. IV



Lady's sweater with embroidered collar
 Size: to fit 36 to 38 inch bust.
 Materials: approx. 12 ozs medium wool white, a few
 odments of red, green and brown. 5 buttons.
 Stitch size: tubular 4, stocking stitch 4 1/2
 Test square: 100 sts = 13 ins. 100 rows = 8 ins.
 Pattern: stocking stitch.
 Figure I: A = tubular. B, C, D and E = st.st.
 Figure II: A = tubular. B = st.st. C = divide work,
 st.st., make buttonholes after 10 rows over the 5th
 to 9th and 18th to 22nd nds. Make 4 further double
 buttonholes each after 20 rows. C1 = st.st. D and
 D1 = st.st. E and E1 = st.st.
 Figure III: A = tubular. B and C = st.st.
 Figure IV: A = tubular. B and C = st.st. Knit 2nd
 part with reversed shapings.
 To make up: Pin out parts to size and press lightly,
 using hot iron over damp cloth. Fold buttonhole border
 to inside and finish the double buttonholes, then sew
 on border. Embroider the collar parts according to
 diagram and stitch them into position. Join seams,
 thereby sew collar edges into shoulder- and sleeve
 seams. Attach buttons.



1289 PASSAP - DUOMATIC / PASSAP 12

Fig. I

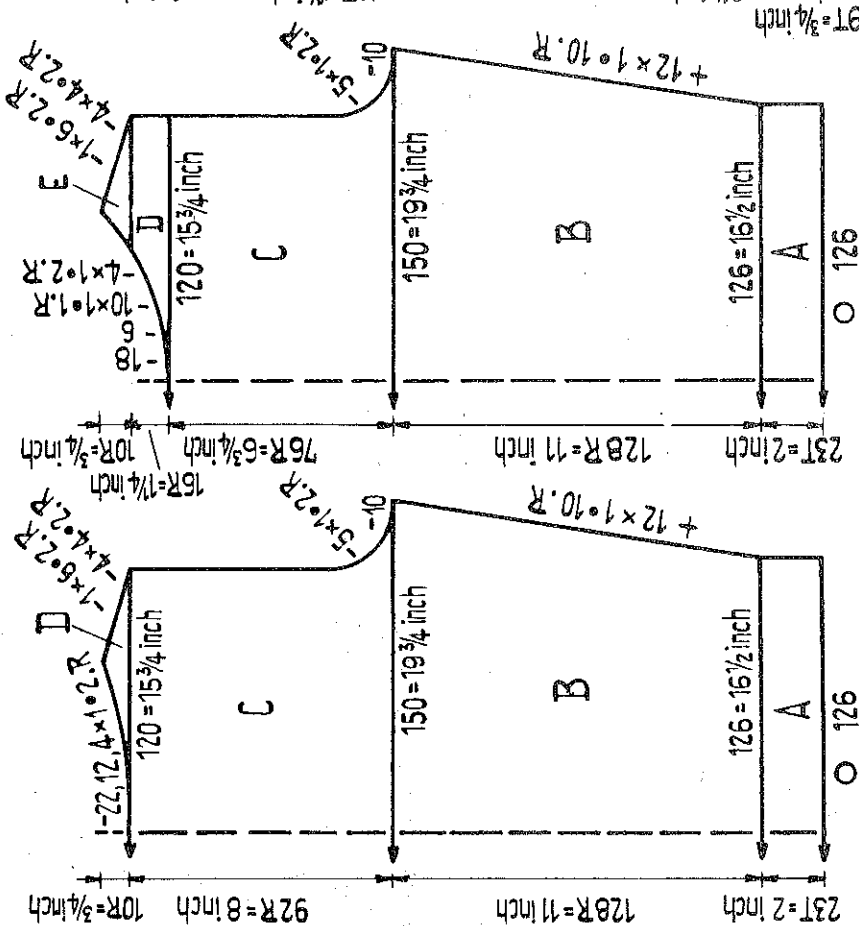

Fig. II

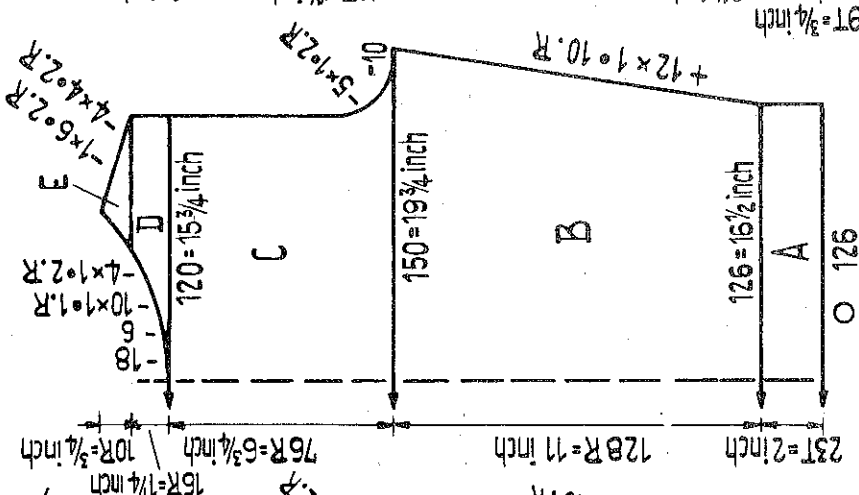

Fig. III

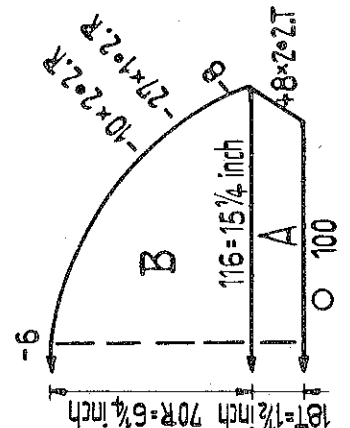

Fig. IVc

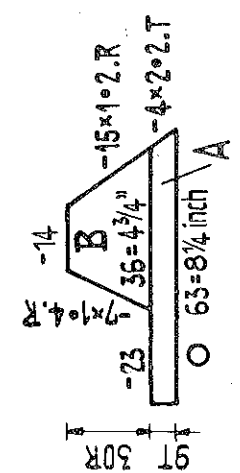

Fig. IVa

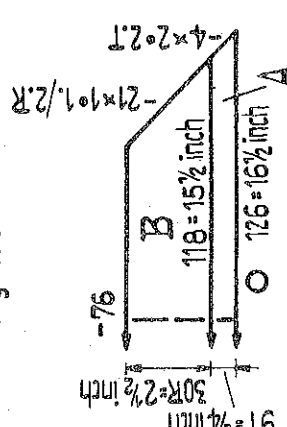
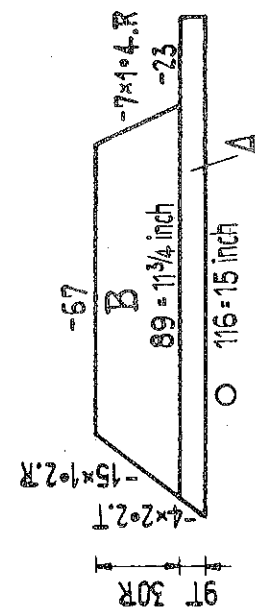

Fig. IVb



Lady's sweater with decorative collar
 Size: to fit 36 to 38 inch bust.
 Materials: medium wool 8 ozs light grey, 2 ozs dark grey, 2 ozs black, 1 button as trimming.
 Stitch size: hem 4, stocking stitch 4 1/2
 Test square: 100 sts = 13 ins. 100 rows = 8 3/4 ins.
 Pattern: stocking stitch
 Figure I and II: A = tubular in light grey. B and C = st.st. in light grey. D = divide work, st.st. in light grey. E = st.st. in light grey.
 Figure III: A = tubular in light grey. B = st.st. in light grey. C = tubular in black. D = tubular in black. E = st.st. in dark grey.
 To make up: Pin out parts to size and press lightly, using hot iron over damp cloth. Join seams. Stitch the black collar edges into position. Stitch collar into position as picture shows. Attach buttons.

1290a PASSAP - DUOMATIC / PASSAP 12

Fig. I

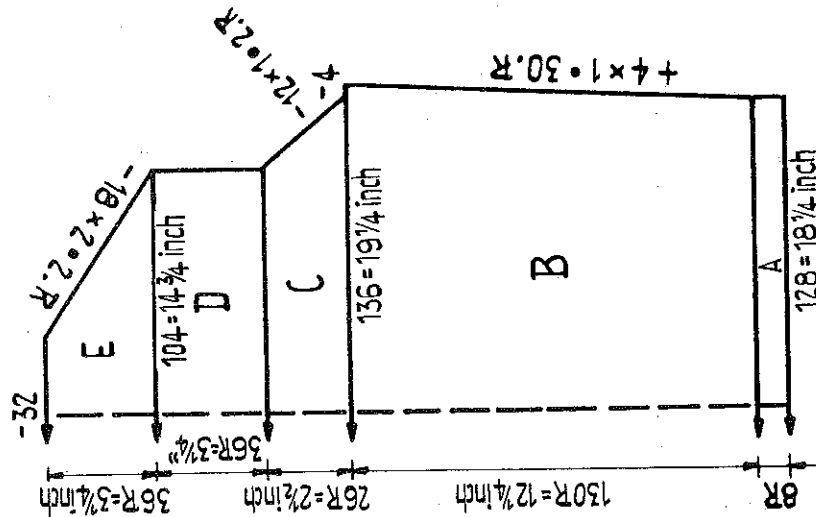

Fig. II

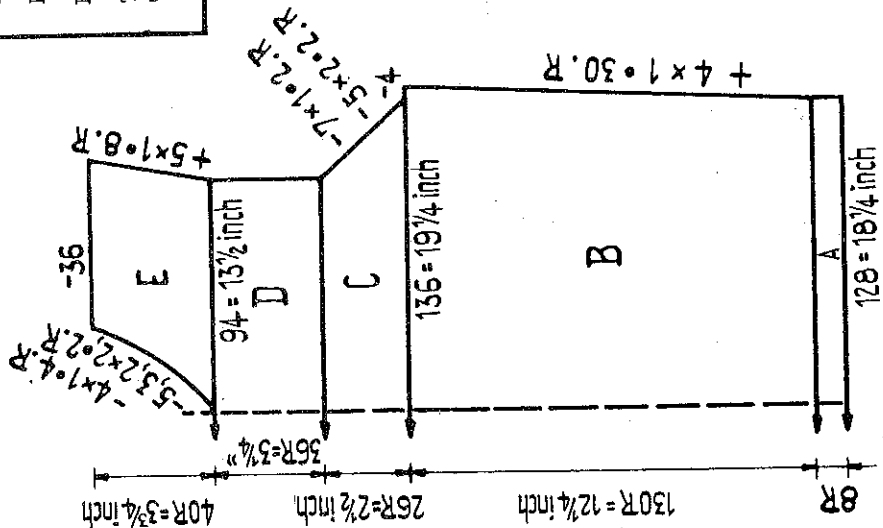
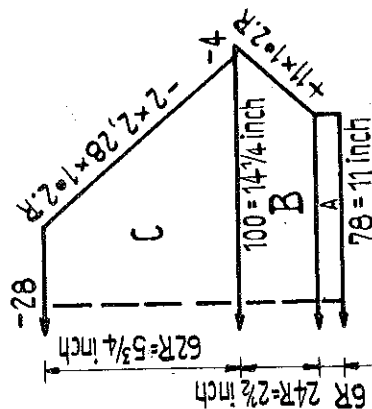

Fig. III



Smart raglan shaping with decker comb or 5 decker needle (or 2 transferes with triple decker needle)

- Put 6th st onto 7th nd and follow up with remaining sts, knit 1 row.
- Put 5th st onto 6th nd and follow up with remaining sts, knit 1 row.
- Put 4th st onto 5th nd and follow up with remaining sts, knit 1 row.
- Put 3rd st onto 4th nd and follow up with remaining sts, knit 5 rows.

Repeat decr.

This kind of decr. gives a smart raglan shaping and a good pattern effect.

Figure II: A = 1:1. B = st.st. C = st.st., for raglan shaping first put 3rd and 4th sts onto 5th and 6th nds, then follow up with remaining 2 sts, then work as for Fig. I. D = st.st. E = divide work, st.st.
Figure III: A = 1:1. B = st.st. C = st.st., for raglan shaping work as for Fig. II.
Neckborder: Cast on 132 sts and knit 12 rows stocking stitch with Sts 4. With contrast wool knit a few rows, then release.
To make up: Pin out parts to size and press lightly, using hot iron over damp cloth. Join seams. Stitch neck border into position, first outside st by st with back stitch, unravelling contrast wool, then slip stitch inside.

Lady's twin-set, jumper
Size: to fit 36 to 38 inch bust. Materials: approx. 9 ozs medium wool pale violet
Stitch size: border 4 1/2, stocking stitch 5 1/2
Test square: 100 sts = 14 L/4 ins. 100 rows = 9 1/2 ins.
Pattern: stocking stitch
Figure I: A = 1:1. B = st.st. C = st.st., for raglan shaping put 3rd st onto 4th nd then follow up with remaining 2 sts.
D = st.st. E = st.st., for shoulder shaping put the 4th and 5th sts onto 6th and 7th nds then follow up with the remaining 3 sts.

1290 b PASSAP - DUOMATIC / PASSAP 12

Fig. I

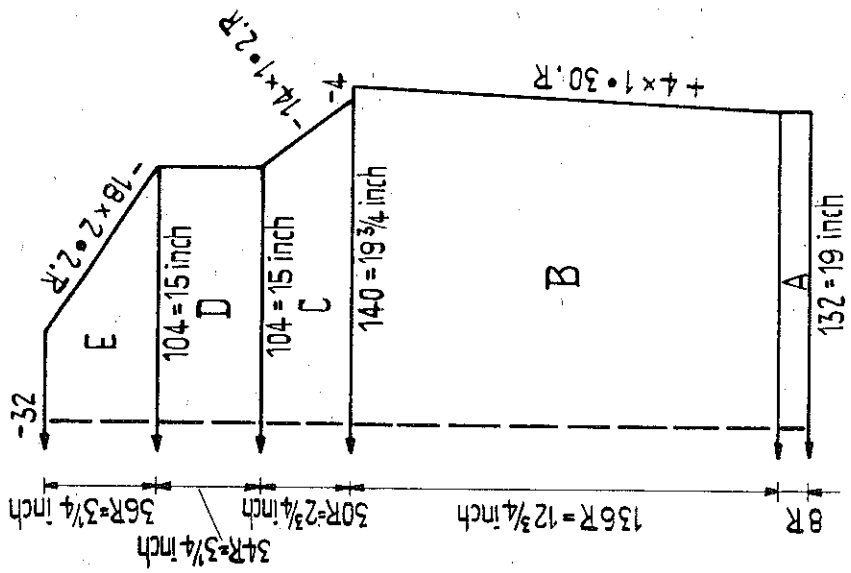

Fig. II

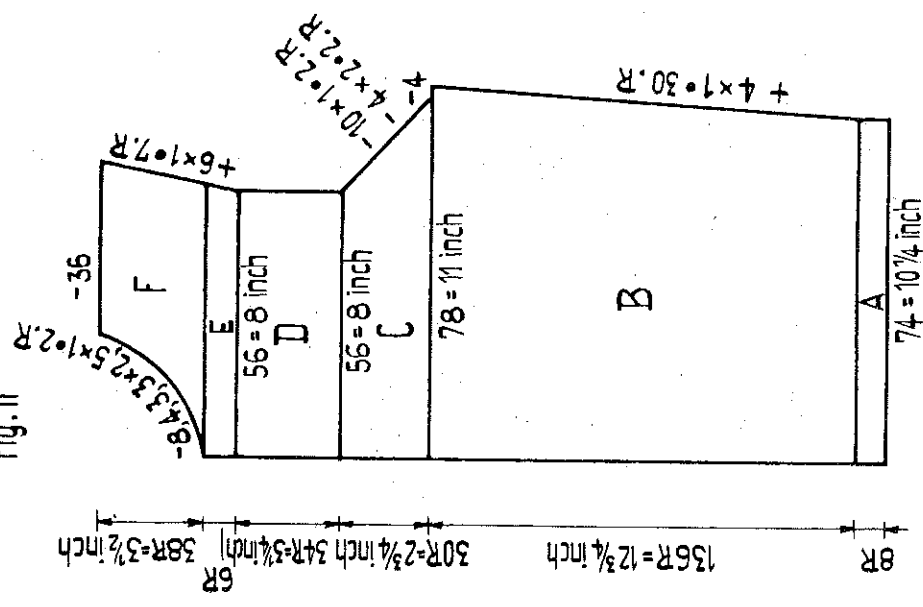
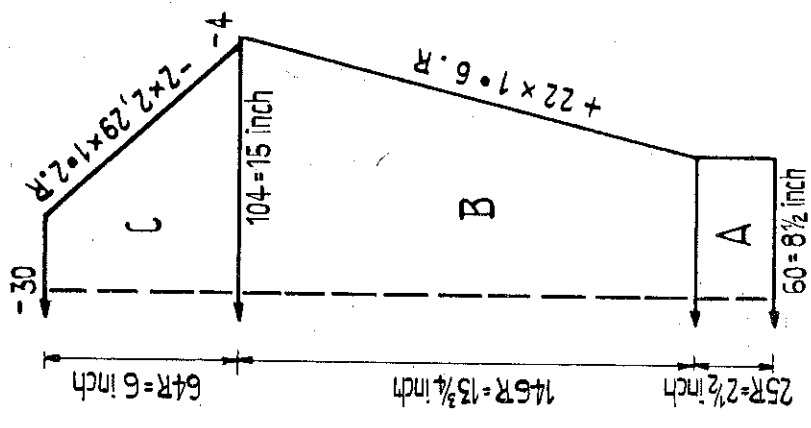

Fig. III



Lady's twin-set, jacket
 Size: to fit 36 to 38 inch bust.
 Materials: approx. 12 ozs medium wool pale violet, 8 buttons.
 Stitch size: border 4 $\frac{1}{2}$, stocking stitch 5 $\frac{1}{2}$
 Test square: 100 sts = 14 1/4 ins. 100 rows = 9 $\frac{1}{2}$ ins.
 Pattern: stocking stitch

Figure I: A = 1:1. B = st.st. C = st.st. for raglan shaping put the 3rd st onto 4th nd and follow up with the remaining 2 sts. D = st.st. E = st.st. for shoulder shaping put the 4th and 5th sts onto 6th and 7th nds and follow up with the remaining 3 sts. Figure II: A = 1:1, after 4 rows make buttonholes over the 7th to 10th nds. B = st.st. make buttonholes after 20 rows over the 7th to 10th nds. Make 6 further buttonholes each after 30 rows. C = st.st. for raglan shaping first put the 3rd and 4th sts onto the 5th and 6th nds and follow up with the remaining 2 sts, then work as for Fig. I. D - F = st.st.

Figure III: A = 1:1. B = st.st. C = st.st. for raglan shaping work as for Fig. II.
 Frontborder: knit twice: cast on 214 sts and knit 12 rows half-tubular with StS 4 (RC = 24). With contrast wool knit a few rows then release.
 To make up: Pin out parts to size and press lightly, using hot iron over damp cloth. Join seams. Join frontborders and stitch them into position, first outside st by st with back stitch, unravelling contrast wool, then slip stitch inside. Finish buttonholes and attach buttons.

1291 PASSAP - DUOMATIC/PASSAP 12

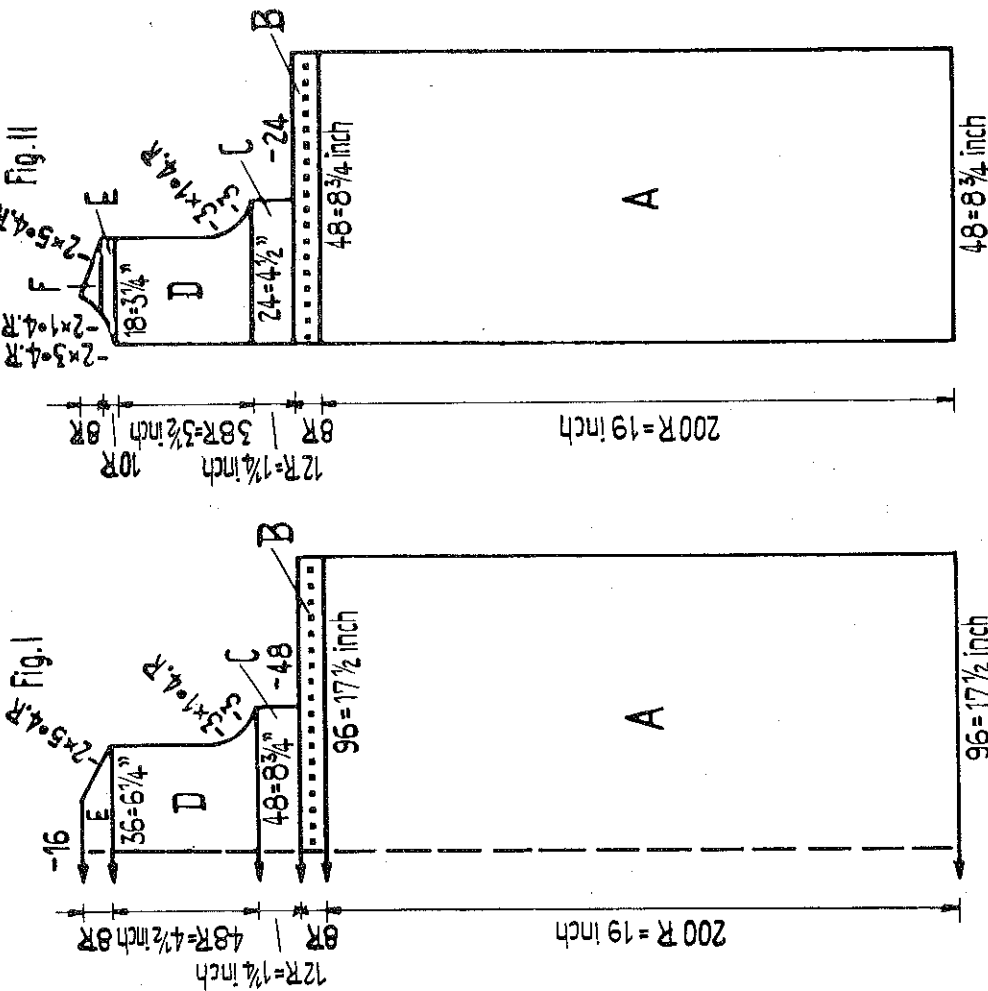

Fig. XII

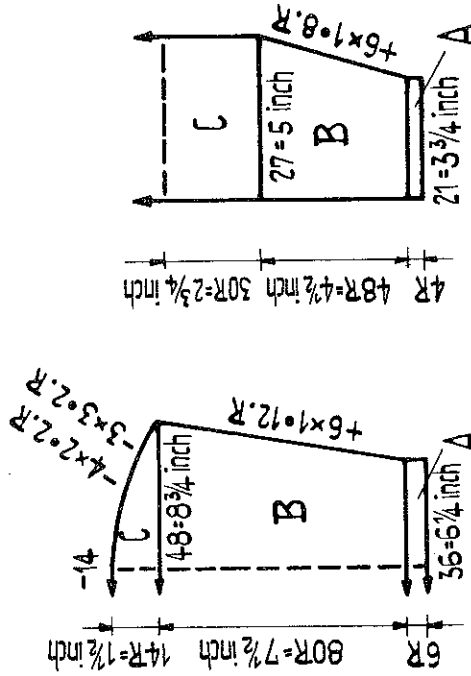
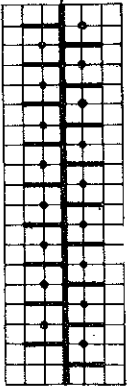

Fig. III

Figure I and II: A = pattern. B = 1:1, after 4 rows make open work row. C = hang always 2 sts onto 1 nd, pattern. D, E and F = pattern.
 Figure III: A = 1:1. B and C = pattern.
 Figure XII, hood: A = 1:1. B and C = pattern. Knit 2nd half with reversed shapings.
 To make up: Pin out parts to size and press lightly, using hot iron over damp cloth. Join seams. Join back seam of hood, then stitch hood around neck. Trim front edges and hood edges with silk ribbon. Set in zip. Make an 80 ins. cord and pull through open work row.

Baby's sleeping bag
 Size: for 1 to 6 months.
 Materials: approx. 20 ozs thick wool lilac, an 21 1/2 ins zip, approx. 70 ins silk ribbon for trimming.
 Stitch size: 1:1 border 5, pattern 7
 Test square: 100 sts = 18 1/4 ins. 100 rows = 9 1/2 ins.
 Pattern:



Back: EX
 Front: EX

1292 PASSAP-DUOMATIC

Fig. I

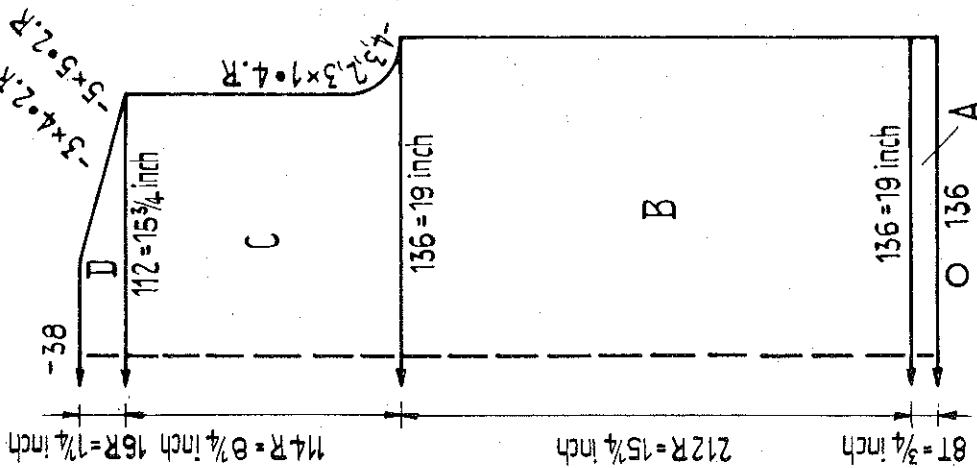

Fig. II

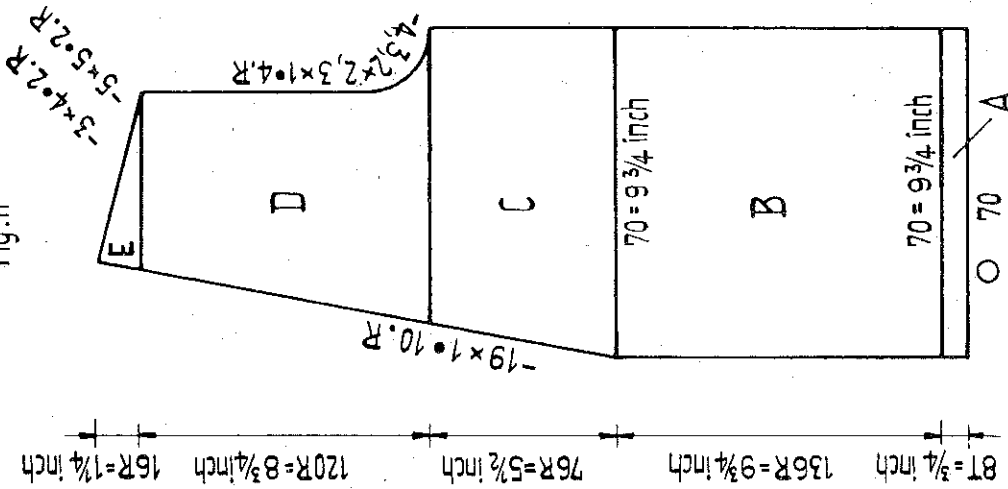
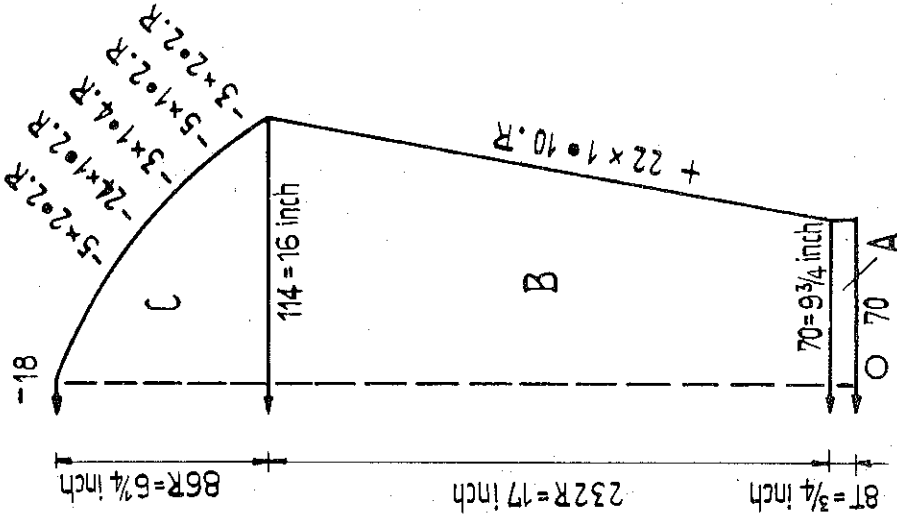
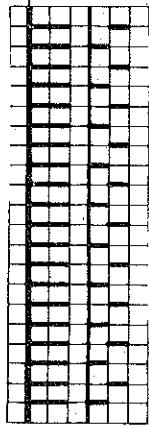

Fig. III



Mens cardigan with long sleeves
 Size: to fit 42 to 44 inch chest
 Materials: approx. 24 ozs Shetland wool, one open end zip 10 1/2"
 Stitch size: tubular 5 pattern 6 1/4
 Test square: 100 sts = 14 ins. 100 rows = 7 1/4 ins.
 Pattern:



Back: GX
 Front: BX

Figure I, II, III: A = tubular, B, C, D and E = pattern.
 Neckborder: With contrast wool cast on 156 sts (each back and front) for half-tubular and knit a few rows. Now with Shetland wool knit 16 rows half tubular. With contrast wool knit a few rows, then release.
 To make up: Pin out parts to size and press lightly, using hot iron over damp cloth. Join seams. Stitch border into position first outside st by st with back stitch, unravelling contrast wool, then slip stitch inside. Set in zip.

1303 PASSAP - DUOMATIC

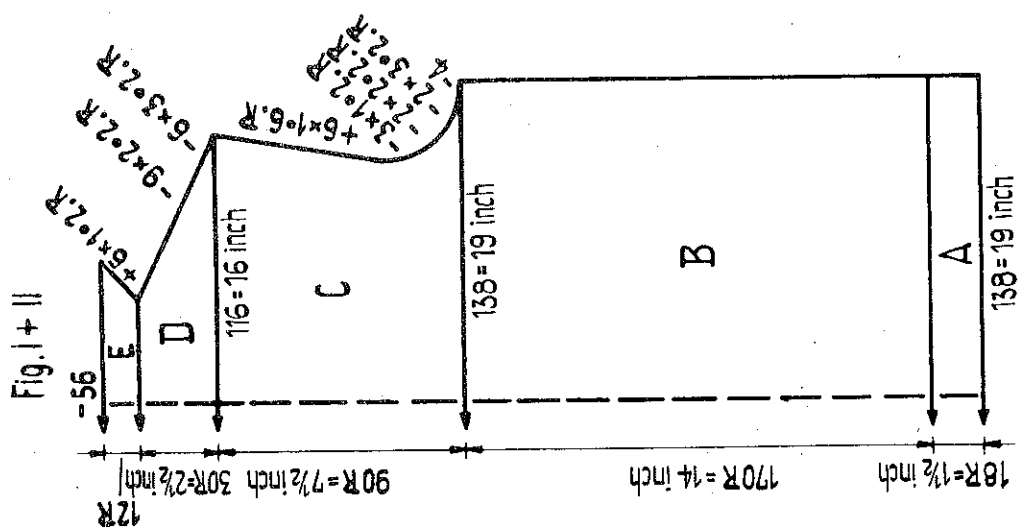

Lady's evening sweater
 Size: to fit 34 to 36 inch bust.
 Materials: approx. 8 ozs Nylon (Twist), 5 coils Lurex
 Stitch size: hem 5, pattern 6
 Test square: 100 sts = 13 3/4 ins. 100 rows = 8 1/4 ins.
 Pattern:

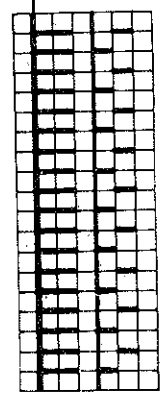

Back: GX
 Front: 10 rows BX 10 rows N
 20 rows N 0 white and Lurex

Figure I and II: A = stocking stlch. B = pattern, thereby knit first 10 rows in white. C and D = pattern. E = transfer all sts to back bed, stocking stlch.
 For each fringe cut 5 1/2 ins lengths of 1 thread nylon and 2 thread Lurex.
 To make up: Pin out parts to size and press lightly, using hot iron over damp cloth. Join seams. Sew lower edge and neckline to inside. Around armhole crochet 2 rows of firm stitches. Fold fringes in half. Insert hook through first row of pattern, draw fold of strands through, then draw the ends through this loop. Pull knot tight.

1294 PASSAP - DUOMATIC

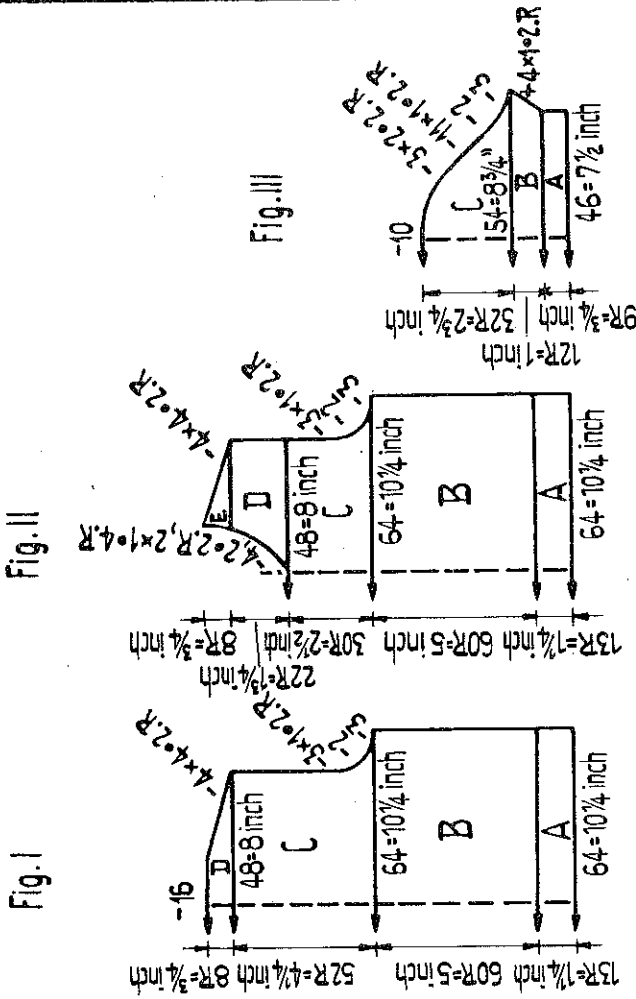

Baby's jumper
 Size: for 1 to 1 1/2 years. Materials: approx. 4 ozs cotton yarn white, 6 small glass buttons.
 Stitch size: 1:1 border 3, pattern 6
 Test square: 100 sts = 16 1/4 ins. 100 rows = 8 1/2 ins.
 Pattern:

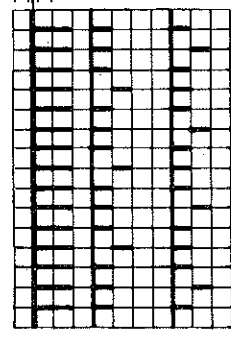

Figure I: A = 1:1. B, C and D = pattern.
 Figure II: A = 1:1. B and C = pattern. D = divide work, pattern.
 E = pattern.
 Figure III: A = 1:1. B and C = pattern.
 Neckborder: back. Cast on 20 sts and knit 8 rows stocking stlch with StS 6. With contrast wool knit a few rows, then release. Front. Cast on 40 sts and work as for back.
 To make up: Pin out parts to size and press lightly, using hot iron over damp cloth. Join seams, thereby leave shoulder seams open. Stitch neckborder into position, first outside st by st with back stlch, unravelling contrast wool, then slip stlch inside. Around shoulder opening crochet 1 row of firm stitches and on each shoulder make 3 buttonholes. Attach buttons.

Back: GX
 Front: 2 rows N with pusher division I
 2 rows AX
 2 rows N with pusher division II
 2 rows AX

1295 PASSAP - DUOMATIC / PASSAP 12

Fig. I

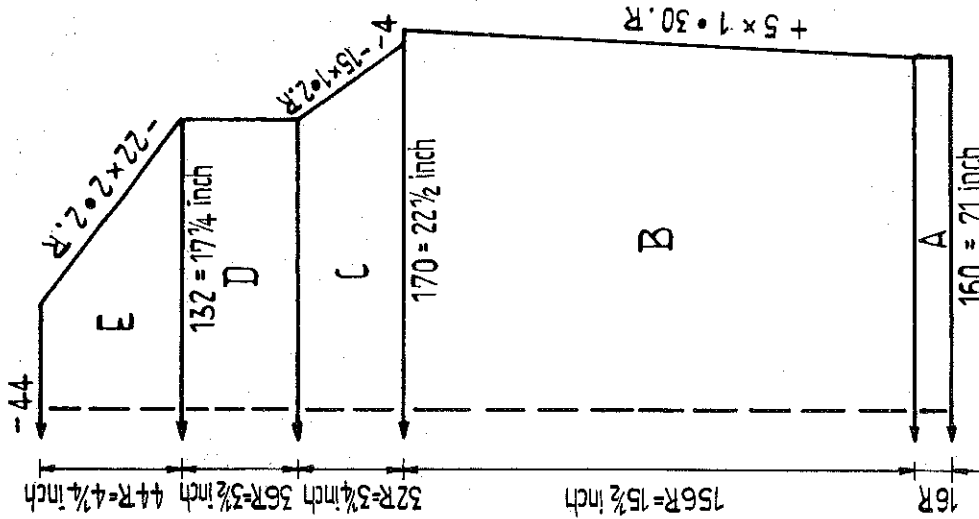

Fig. II

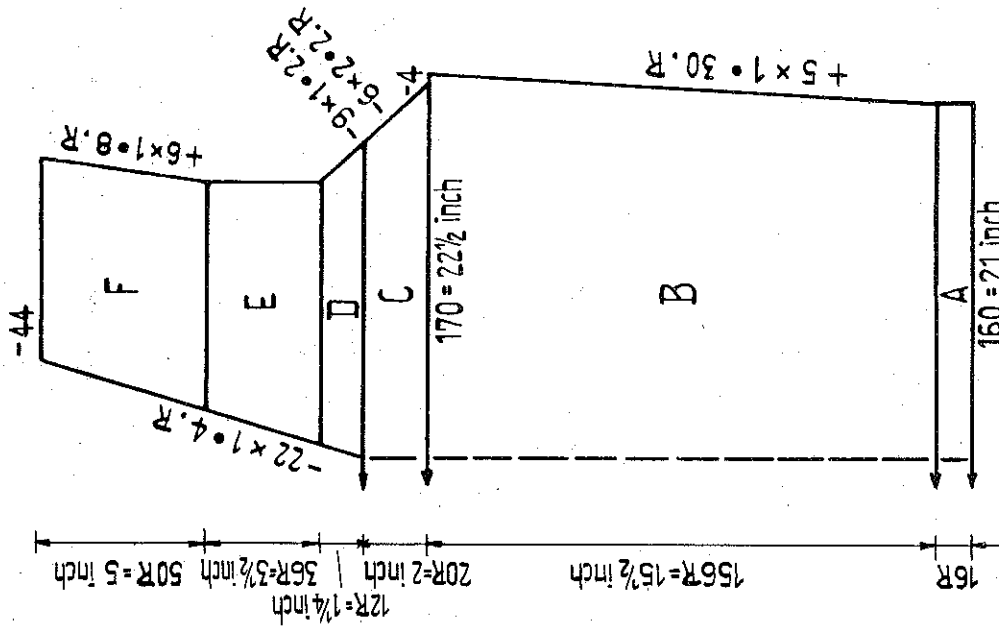
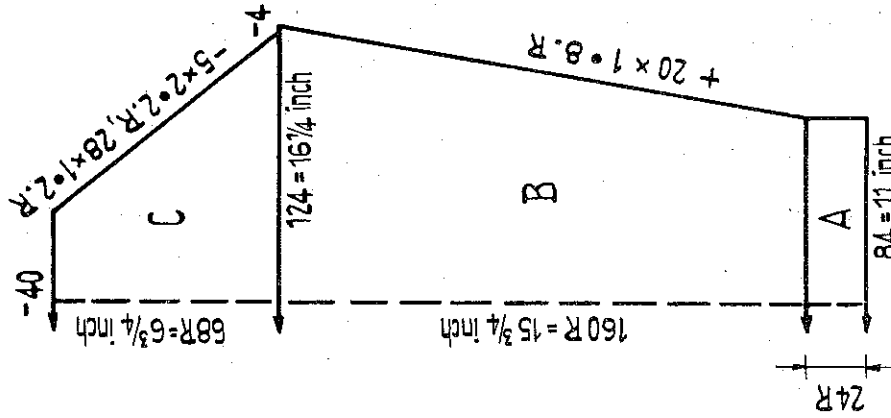

Fig. III



Men's classical

Size: to fit 44 inch chest. Materials: 16 ozs medium sweater wool green.

Stitch size: 1:1 welts 3 1/2, stocking stitch 5 1/2

Test square: 100 sts = 13 1/4 ins, 100 rows = 9 3/4 ins.

Pattern: stocking stitch

Figure I: A = 1:1. B = st.st. C = st.st., for raglan shaping work with triple decker needle. D = st.st. E = st.st., for shoulder shaping put the 4th and 5th sts onto the 6th and 7th nds, then follow up with the remaining 3 sts.

Figure II: A = 1:1. B = st.st. C = st.st., for raglan shaping first put the 3rd and 4th sts onto the 5th and 6th nds and follow up with the remaining 2 sts, then work with triple decker nd. D = divide work, st.st. E and F = st.st.

Figure III: A = 1:1. B = st.st. C = st.st., for raglan shaping first put the 3rd and 4th sts onto the 5th and 6th nds and follow up with the remaining 2 sts, then work with triple decker needle. Neckborder: Knit twice. Cast on 92 sts for stocking stitch and knit 10 rows with StS 4 1/2. With contrast wool knit a few rows, then release. To make up: Pin out parts to size and press lightly, using hot iron over damp cloth. Join seams. Stitch neckborder together and stitch it into position first outside st by st with back stitch, unravelling contrast wool, then slip stitch inside. Mitre front edge.

1272 PASSAP-DUOMATIC

Fig. I

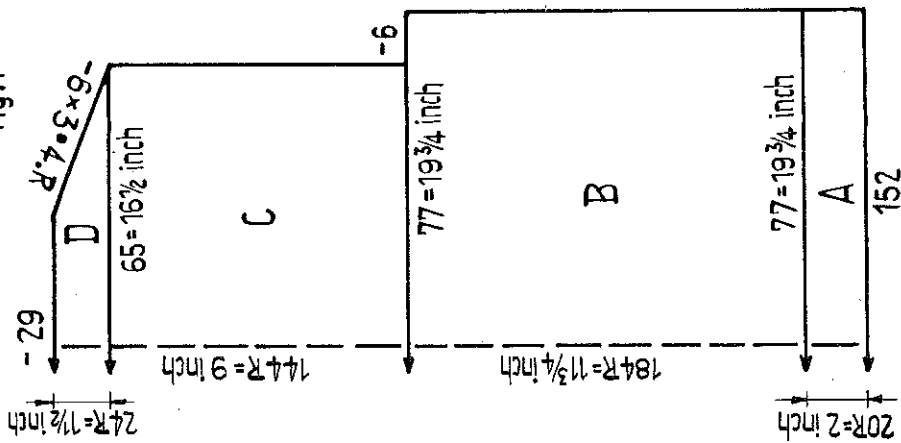

Fig. II

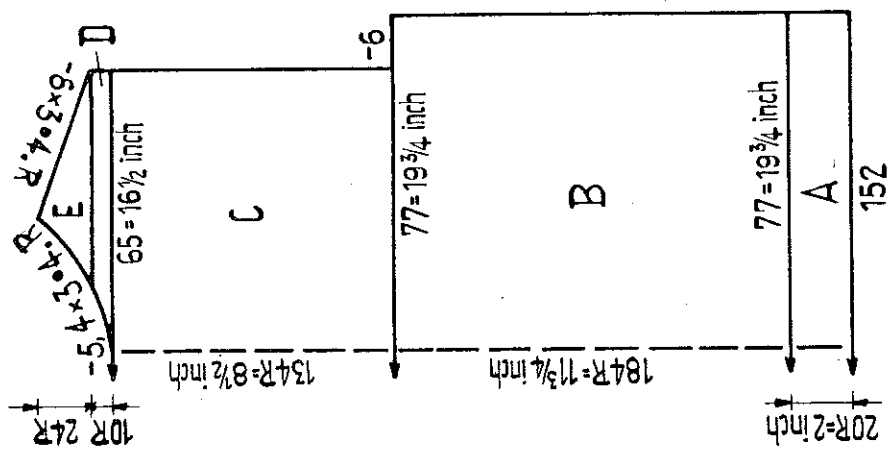

Fig. III

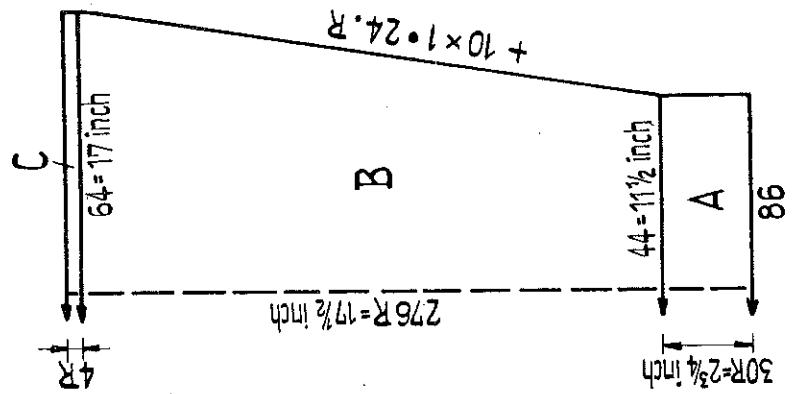
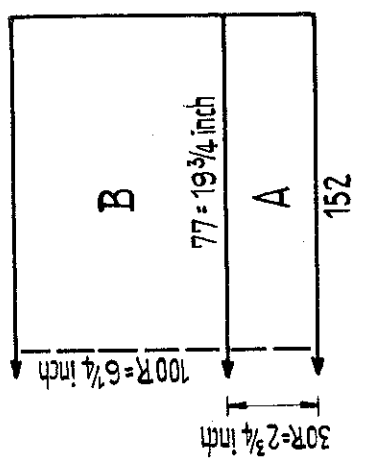

Fig. XII



Special note: Exceptionally the indications from Section B onwards refer to the sts of the back bed only. On front put nds into W.P. or N.P. as desired.

Figure I: A = blue, 1:1. B, C and D = pattern.

Figure II: A = blue, 1:1. B and C = pattern. D = divide work, pattern. E = pattern.

Figure III: A = blue, 1:1. B = pattern. C = pattern.

Figure XII, cap: A = blue, 1:1. B = pattern, take all sts onto a strong thread.

Neckborder: front. With blue cast on 80 sts in 1:1 and knit 20 rows. Cast off. Back. Cast on 58 sts in 1:1 and knit as for front.

To make up: Pin out parts to size and press lightly, using hot iron over damp cloth. Join seams. Join neckborders and sew them around neck. Fold neckborder half to outside. Cap. Join seam. Gather the sts at the top and fix pompon.

Lady's sport sweater
 Size: to fit 36 inch bust. Materials: approx. 12 ozs blue and 9 ozs white soft medium wool.
 Stitch size: 1:1 welts 3, pattern 4 3/4
 Test square: 100 sts = 25 1/4 ins. 100 rows = 6 1/4 ins.
 Pattern: black strippers.

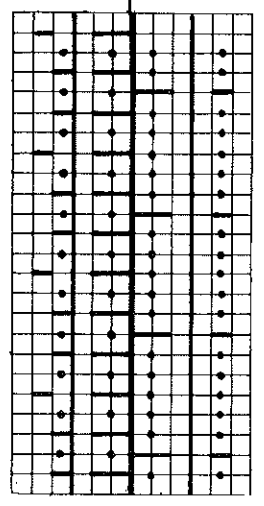

Back: BX
 Front: AX
 2 rows blue
 2 rows white

1273 PASSAP - DUOMATIC

Fig. I

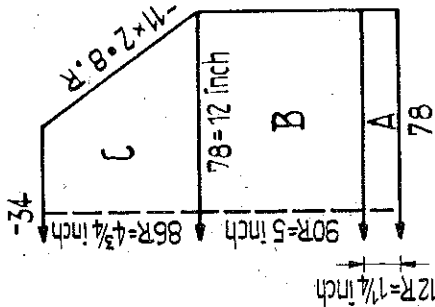

Fig. II

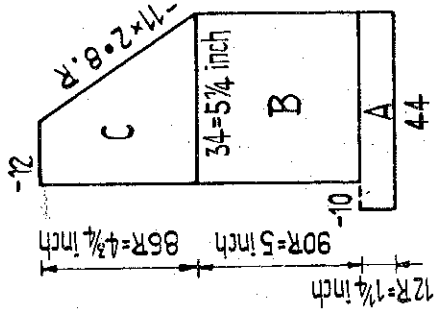

Fig. III

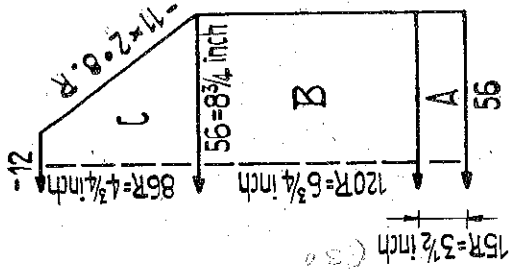

Fig. XII

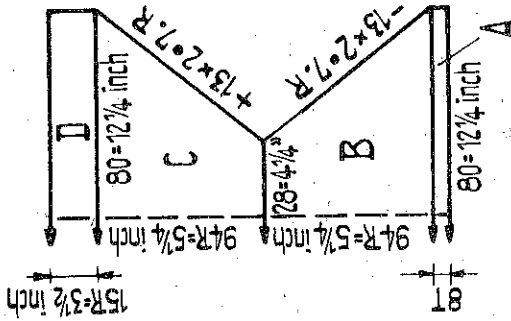
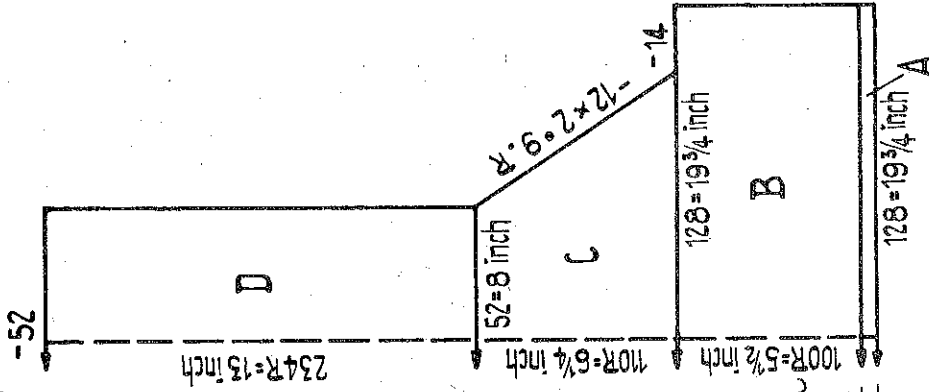
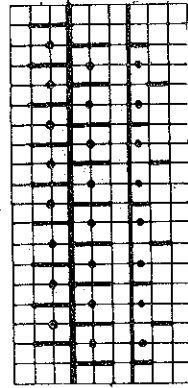

Fig. IX



Baby's outfit
 Size: for 3 to 12 months.
 Materials: approx. 10 ozs medium babywool, 2 yards silk ribbon.
 12 buttons, approx. 12 ins elastic.
 Stitch size: 1:1 border 2 $\frac{1}{2}$; pattern 4, tubular 3
 Test square: 100 sts = 15 $\frac{1}{2}$ ins. 100 rows = 5 $\frac{1}{2}$ ins.
 Pattern:



Back: N
 Front: 2 rows AX
 AX 0

*Bx W pushover in working position
 Bx F from strapping to hold Rib.*

Figure I: A = 1:1. B and C = pattern, take all sts onto contrast wool.
 Figure II: A = 1:1. B = take the 10 sts for front border onto contrast wool, pattern. C = pattern, take the remaining sts onto contrast wool.
 Figure III: A = 1:1. B and C = pattern, take the remaining sts onto contrast wool.
 Figure XII: A = 1:1 tubular. (front edge of bonnet) B and C = pattern. D = 1:1.
 Figure IX: A = 1:1 tubular. B and C = pattern. D = pattern, thereby after the 12th, 38th, 64th, 90th and 220th rows make buttonholes as follows: put the 6th st onto the 5th nd and the 7th st onto the 8th nd.

Frontborder: hang back the 10 sts from the contrast wool and knit 110 rows, thereby at the right border after 100 rows make buttonhole over the 3 centre sts. Take all sts onto contrast wool.
 Neckborder: hang back all sts from the contrast wool to the machine (102 sts) and knit 10 rows in 1:1. After 5 rows make buttonhole over the 5th to 7th nds.
 To make up: Pin out parts to size and press lightly, using hot iron over damp cloth. Join seams. At the jacket finish buttonholes and attach buttons. At each bonnet edge fix silk ribbon approx. 24 ins. Parts: crochet 1 row of firm sts around the whole part. Pull elastic through the tubular border and fix elastic at each end with one button. At each end of strap (silk ribbon, approx. 24 ins long) make small hem and attach one button. Pull strap through the 4 centre sts of Section A (back) and buttoning with Section D (frontpart).

1274 PASSAP - DUOMATIC

Elegant lady's coat

Size: to fit 36 inch bust

Pattern:



Fig. I

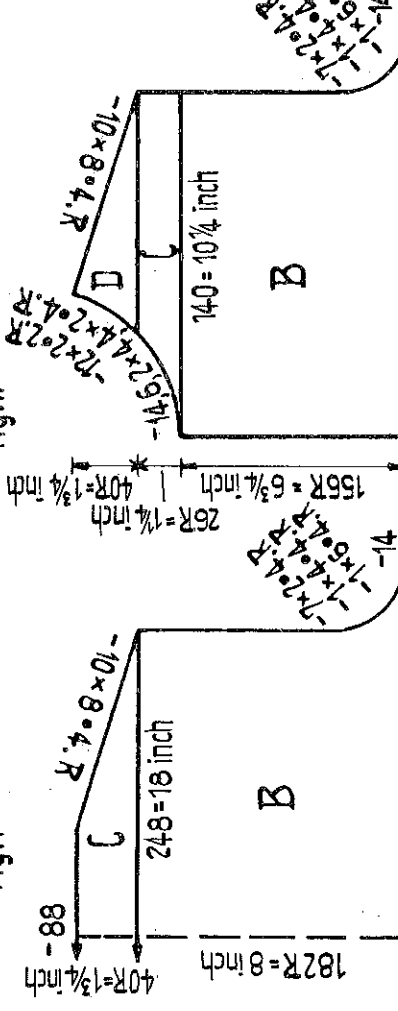

Fig. II

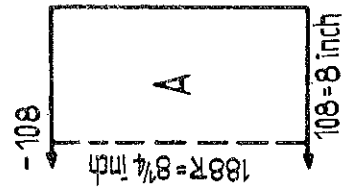

Fig. III

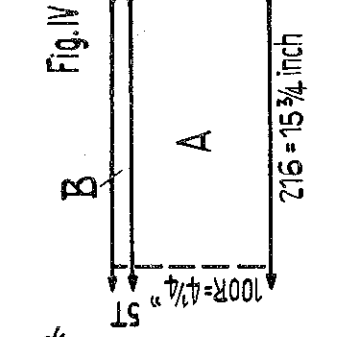

Fig. IV

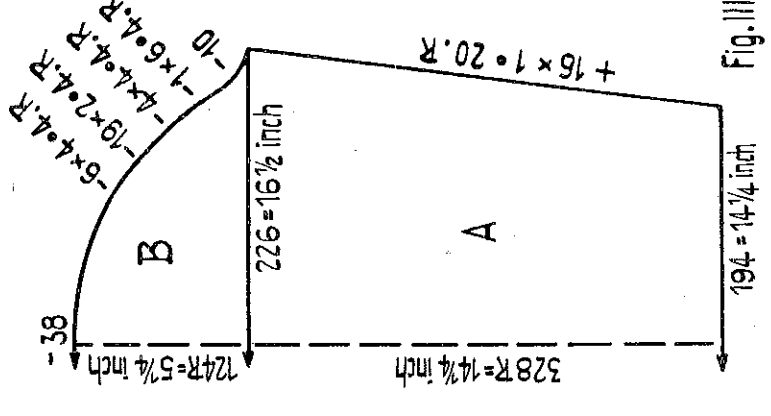
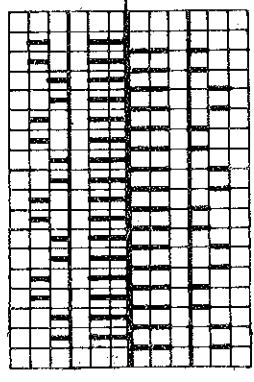

Fig. V



Back and Front
6 rows Bx 0 black
2 rows N ← white

Materials: approx. 24 ozs white, 28 ozs black 2 ply wool, 3 buttons.
Stitch size: 4
Test square: 100 sts = 7 1/4 ins.
100 rows = 4 1/4 ins.

Figure I, II, III: A, B, C and D = pattern.
Figure IV: A = pattern. B = tubular in black, to finish knit with contrast wool 4 rows tubular and 2 rows K/K, then release work.

Figure VI: knit twice. A = pattern.
Trimming: Cast on 28 sts and knit st.st. for approx. 100 ins.

Pocket trimming: knit twice. Cast on 28 sts and knit st.st. for 8 ins.
Sleeve trimming: knit twice. Cast on 28 sts and knit st.st. for 14 ins.

To make up: Pin out parts to size and press lightly, using hot iron over damp cloth. Join seams. Stitch collar into position, leaving 1 1/2 ins. on each side, first outside st by st with back stitch, unravelling contrast wool, then slip st. inside. At bottom make hem. Now fix trimming first outside, thereby form collar edges, then fold trimming into half and slip stitch inside. At upper pocket edge trim on trimming, then fix pockets. Join outside as desired. Cut 3 buttonholes of button size and finish buttonholes with buttonhole stitch. Attach buttons.

1298 PASSAP-DUOMATIC/PASSAP 12

Fig. I

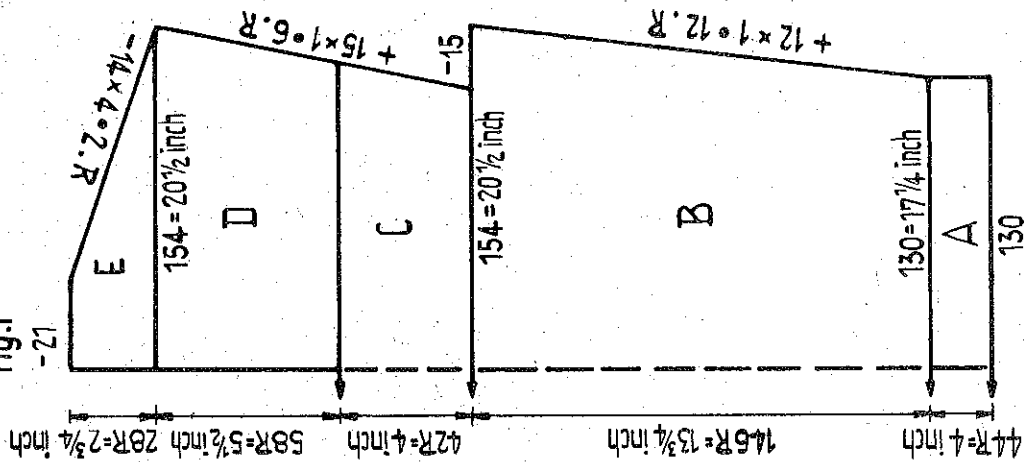

Fig. II

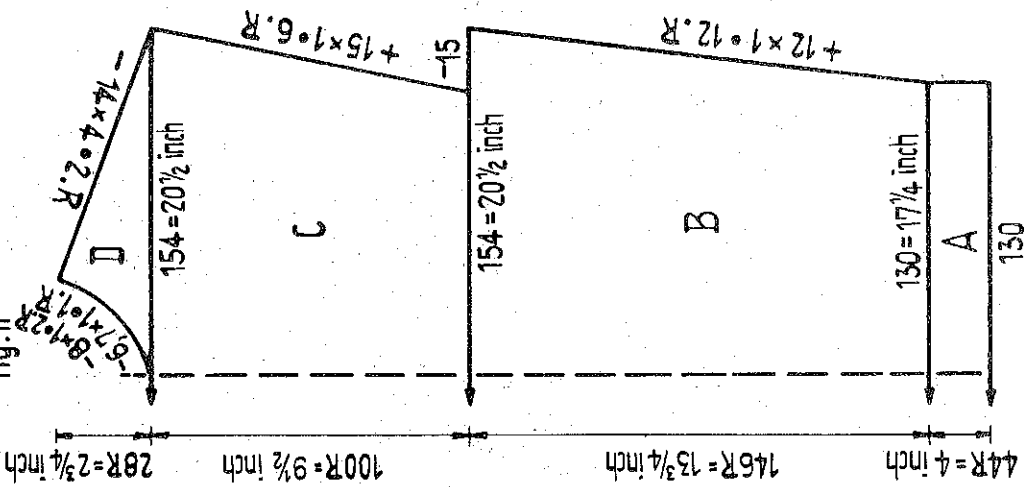
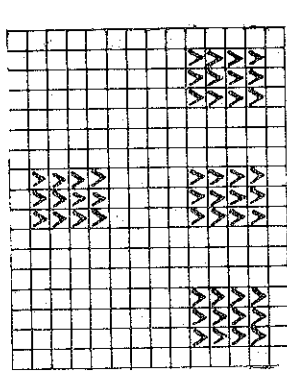
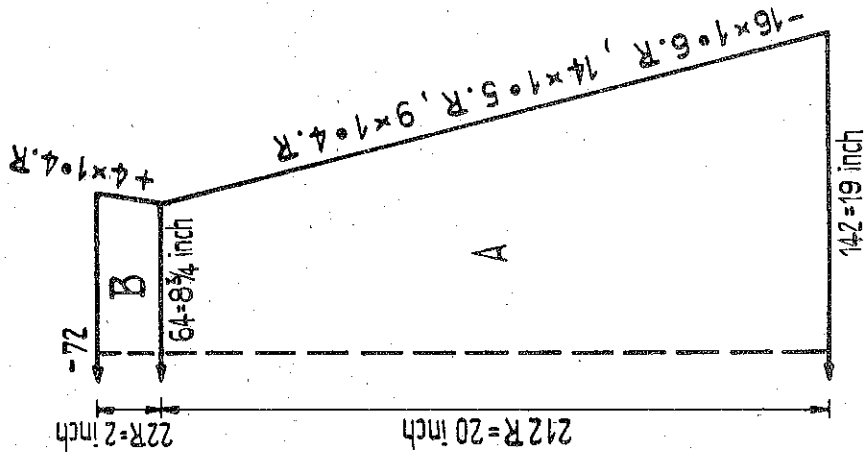

Fig. III



Lady's sportswear
 Size: to fit 36 inch bust.
 Materials: medium sweater wool, 10 ozs white, 5 ozs blue, 4 ozs green, 4 ozs black, 1 zip.
 Stitch size: hem 5, stocking stitch 5 1/2, 1:1 welts 3 1/4
 Test square: 100 sts = 13 1/2 ins. 100 rows = 9 1/2 ins.
 Pattern: Division of strips for back and front: 40 rows blue, 4 rows black, 18 rows green, 64 rows white, 18 rows blue, 4 rows black, 18 rows green, 64 rows white, 18 rows blue, 4 rows black, 18 rows green, rest in black.
 For sleeve: 68 rows white, 18 rows green, 4 rows black, 18 rows blue, 64 rows white, 18 rows green, 4 rows black, rest in blue.
 Figure I: A = hem, stocking stitch with pattern. B and C = st.st. with pattern. D = divide work, st.st. with pattern E =

Figure II: A = hem, stocking stitch with pattern. B and C = st.st. with pattern. D = divide work, st.st.
 Figure III: A = st.st. with pattern. D = hem, st.st.
 Collar: knit twice. With black cast on 70 sts in 1:1 and knit 60 rows.
 To make up: Pin out parts to size and press lightly, using hot iron over damp cloth. Join seams. Stitch collar into position. Around back opening crochet 1 row of firm stitches and set in zip. All seams sew to inside. Embroider the white parts according to diagram

1299 PASSAP - DUOMATIC

Fig. I

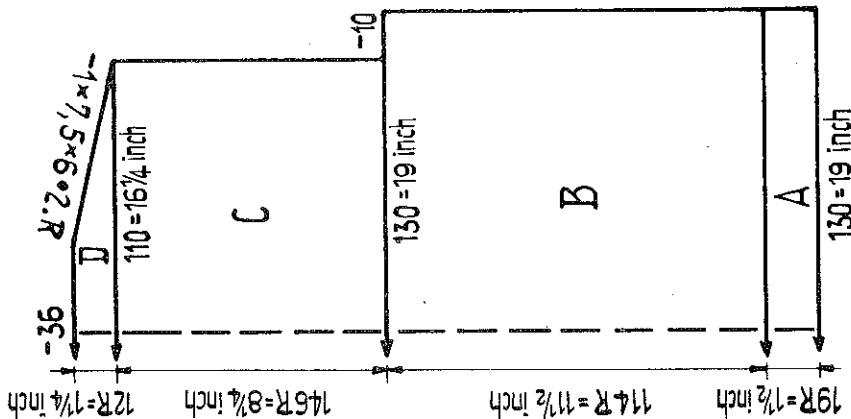

Fig. II

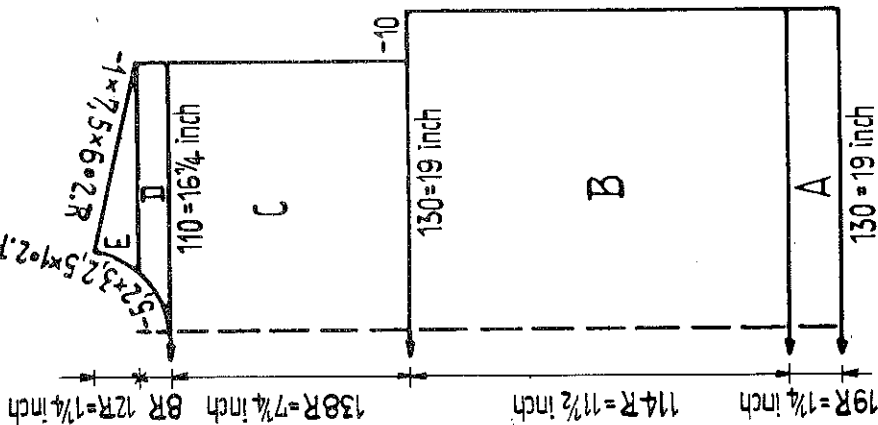
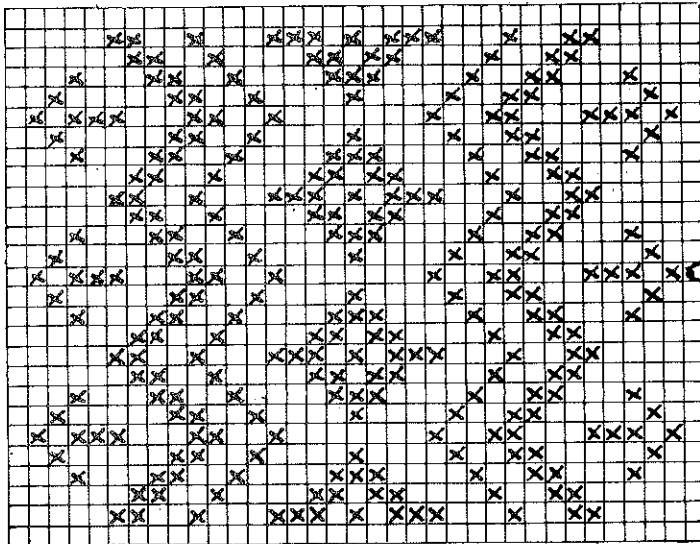
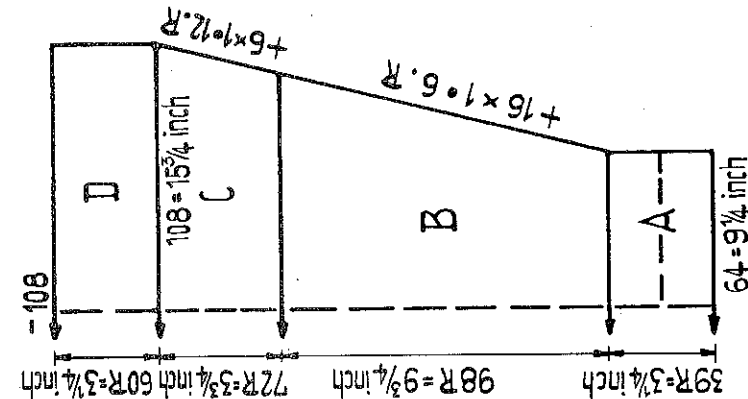

Fig. III



Girl's sportsweater

Size: for approx. 12 to 13 years.

Materials: approx. 10 ozs medium wool with dralon light brown,

2 ozs dark green.

Stitch size: 1:1 welts 2 1/2, stocking stitch and pattern 5 1/2

Test square: st.st, 100 sts = 14 1/2 ins, 100 rows = 10 ins.

Pattern: fairisle pattern according to diagram. X = dark green,

empty square = light brown. 1 square = 1 st = 2 rows = RC 4.

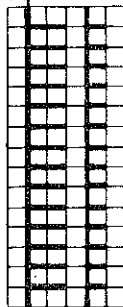

Back: GX

Front: BX

Figure I: A = 1:1. B = stocking stitch. C = fairisle pattern.

D = stocking stitch.

Figure II: A = 1:1. B = stocking stitch. C = fairisle pattern.

D = divide work, stocking stitch. E = stocking stitch.

Figure III: A = 1:1. B = stocking stitch. C and D = fairisle pattern.

Neckborder: Cast on 100 sts in 1:1 and knit 49 rows with StS 4.

Now bring all rnds into W.P. and knit 2 rows tubular, then front

and back 4 rows stocking stitch each with StS 5 1/2. With contrast

wool knit 2 rows tubular and 2 rows K/K, then release.

To make up: Pin out parts to size and press lightly, using hot

iron over damp cloth. Join seams. Stitch neckborder together and

stitch it into position, first outside st by st with back stitch,

unravelling contrast wool, then slip stitch inside.

1300 PASSAP-DUOMATIC/PASSAP 12

1305

Fig. I

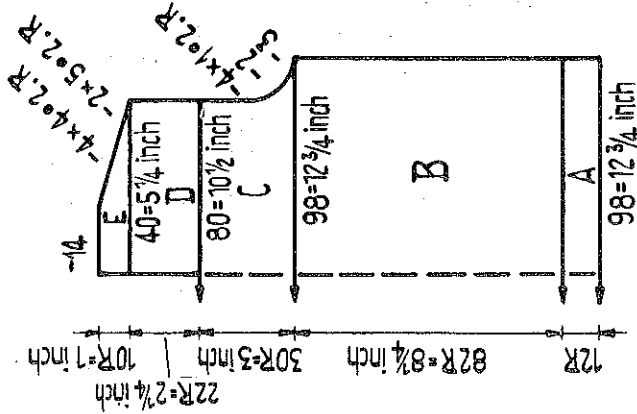

Fig. II

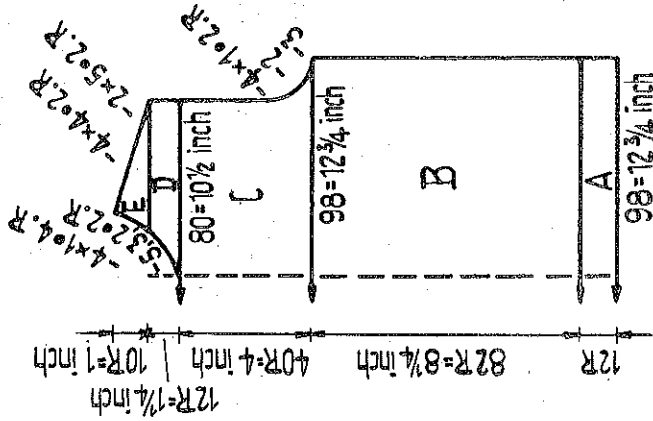
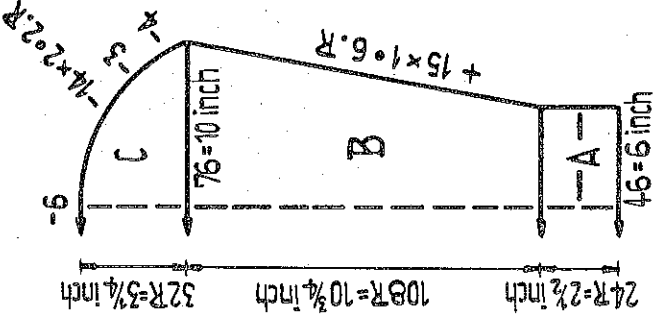
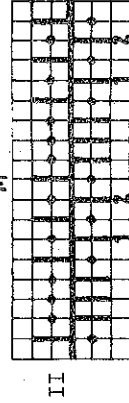
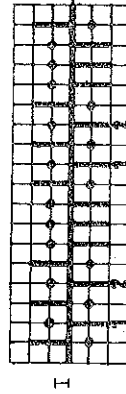

Fig. III



Pattern: M = centre



With needle division I

With needle division II

2 rows, then cable sts 1 and 2
2 rows, then transfer all sts to front
2 rows
2 rows, then cable sts 1 and 2
2 rows, then transfer all sts to front
8 rows
Repeat

Child's jumper with pattern on front part

Size: for approx. 6 to 7 years.

Materials: 7 ozs medium wool light green, one 4 ins. zip.

Stitch size: border 3 1/2, stocking stitch 5 1/2, pattern back 3 1/2/front 5 1/2

Test square: stocking st. 100 sts = 13 ins. 100 rows = 10 ins.

Figure I: A = 1:1. B and C = stocking stitch. D = divide work, st.st. E = st.st.

Figure II: A = 1:1. B and C = pattern. D = divide work, pattern. E = pattern.

Figure III: A = 1:1. B and C = st.st. Neckborder: Cast on 88 sts in 1:1 and knit 10 rows. Now transfer all sts to front and knit 10 rows stocking stitch. Cast off.

To make up: Pin out parts to size and press lightly, using hot iron over damp cloth. Join seams. Stitch neckborder into position with 1:1 side to the outside, and sew stocking stitch side to the inside. Around back opening crochet 1 row of firm stitches and set in zip.

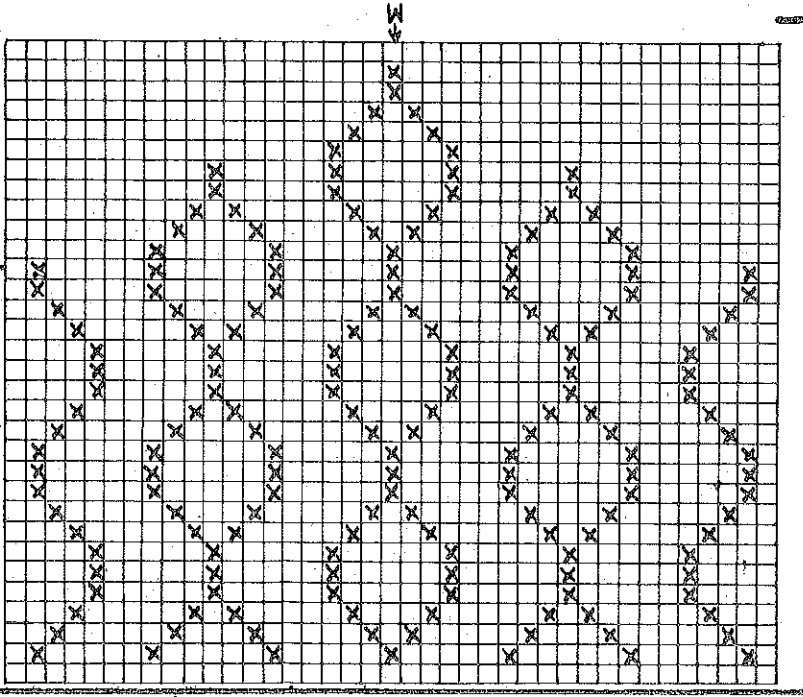

1301 PASSAP-DUOMATIC/PASSAP 12

Fig. I

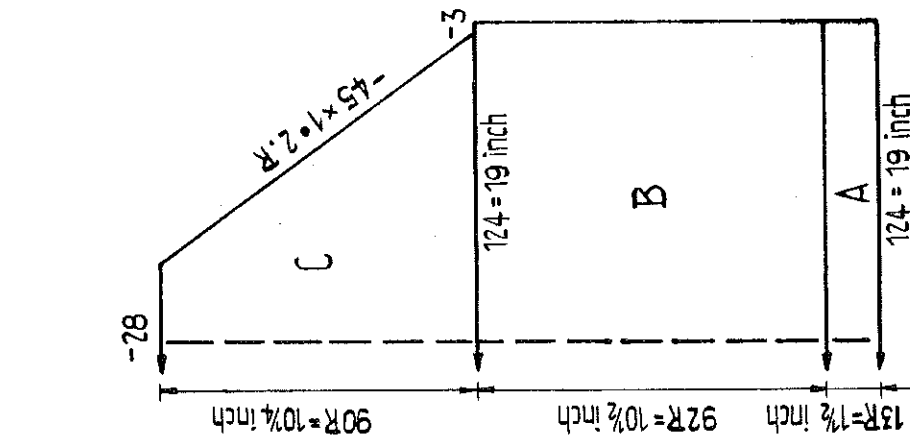

Fig. II

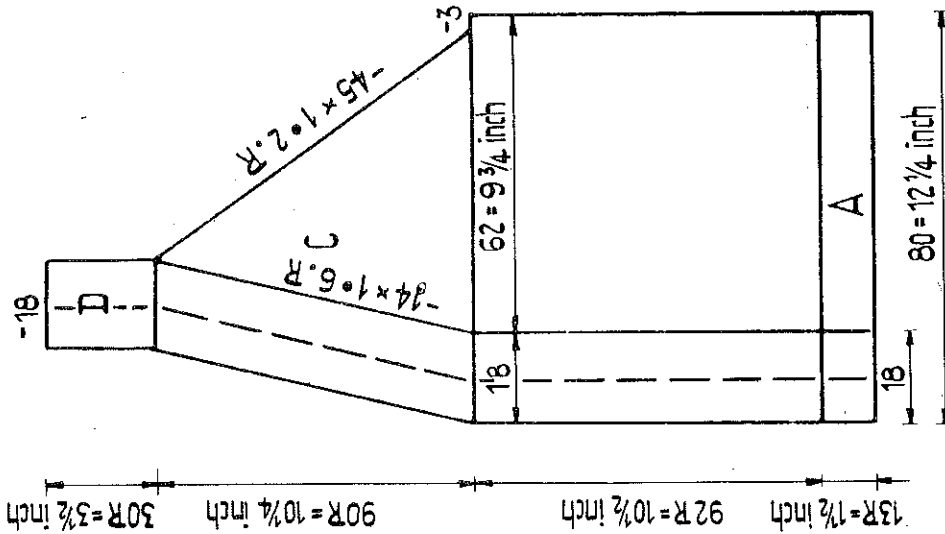
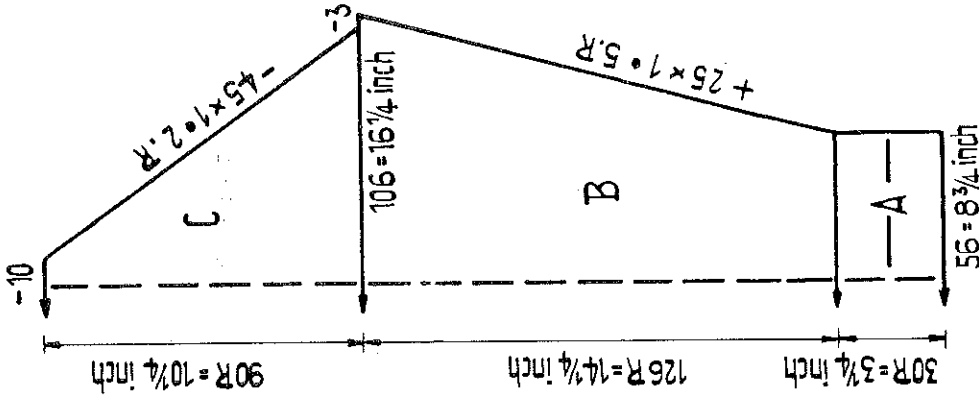

Fig. III



Boy's cardigan with long sleeves.

Size: for 12 to 13 years.

Materials: approx. 16 ozs medium sweater wool grey coloured, 6 buttons.

Stitch size: 1:1 welts 4, stocking stitch 6 1/2

Test square: 100 sts = 15 1/2 ins. 100 rows = 11 1/4 ins.

Pattern: stocking stitch

Figure I: A = 1:1. B = st. st. C = st. st., for raglan shaping always at lock side with triple deker needle put the 3rd st onto the 4th nd, then the 5th st onto the 4th nd. Now follow up with the remaining 3 sts, thereby leave 1 empty nd in W.P. at outer edge.

Figure II: A = knit over 62 sts in 1:1 and transfer the remaining 18 sts to back bed. Sts front 2, back 6. After 7 rows make 1st buttonhole over the 4th to 6th and 13th to 15th nds. B = stocking

stitch, on back knit the 18 sts for border with StS 6. At the 13th, 32nd, 52nd, 72nd and 92nd rows make buttonholes each as in Section A. C = st. st., for raglan shaping work as for Fig. I, for neck shaping put the 19th st onto the 20th nd and follow up with the remaining 18 sts. D = stocking stitch. C = stocking stitch, for raglan shaping work as for Fig. I.
To make up: Pin out parts to size and press lightly, using hot iron over damp cloth. Join seams. Stitch front borders together sew them on around back neck. Fold border into half and slip stitch inside. Finish buttonholes and attach buttons.

1304 PASSAP-DUOMATIC/PASSAP 12

Fig. I

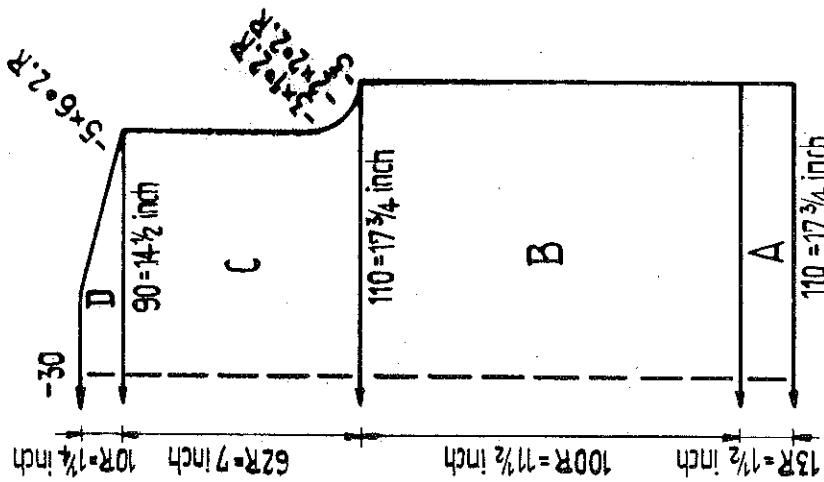

Fig. II

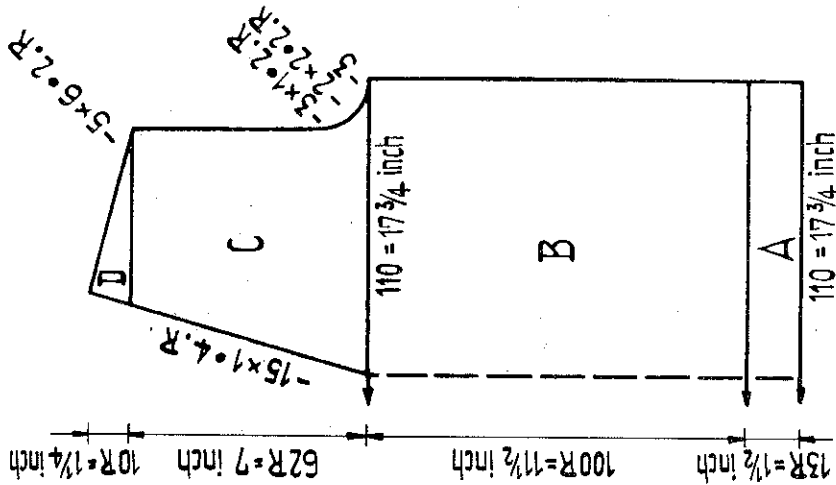
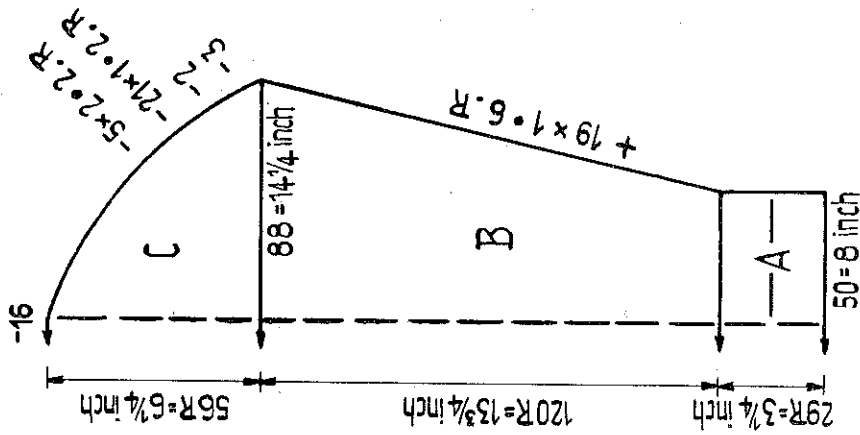

Fig. III



Boy's sweater with cable stitch

Size: for 11 to 12 years. Materials: approx. 14 ozs medium

Shetland wool dark blue

Stitch size: 1:1 welts 4, pattern back 5 / front 6 1/2, st.st. 6 1/2

Test square: 100 sts = 16 1/4 ins. 100 rows = 11 1/2 ins.

Pattern: M = centre of front.

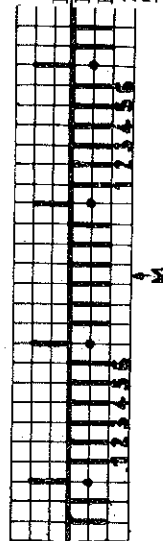

Back: N

Front: N

Knit 6 rows, then put 1st,

2nd and 3rd sts onto 4th,

5th and 6th nds, and 4th,

5th and 6th sts onto 1st,

2nd and 3rd nds.

Figure I: A = 1:1. B, C and D = stocking stitch.

Figure II: A = 1:1. B = pattern. C = divide work, for neck shaping put the 13th st onto the 12th nd and follow up with the remaining 12 sts. D = pattern.

Figure III: A = 1:1. B = st.st., cable over the 8 centre sts. C = st.st. with cable stitch.

Neckborder: Cast on 126 sts in 1:1 and knit 5 rows. Now bring all

nds into W.P. and hang into the empty nds of front bed the cross link of each opposite st. Knit 2 rows tubular, then at front and back 2 rows stocking stitch each. With contrast wool knit 2 rows tubular and 2 rows K/K, then release.

To make up: Pin out parts to size and press lightly, using hot iron over damp cloth. Join seams. Stitch neckborder into position, first outside st by st with back stitch, unravelling contrast wool, then slip stitch inside. Mitre front centre.

1305 PASSAP - DUOMATIC

Fig. I

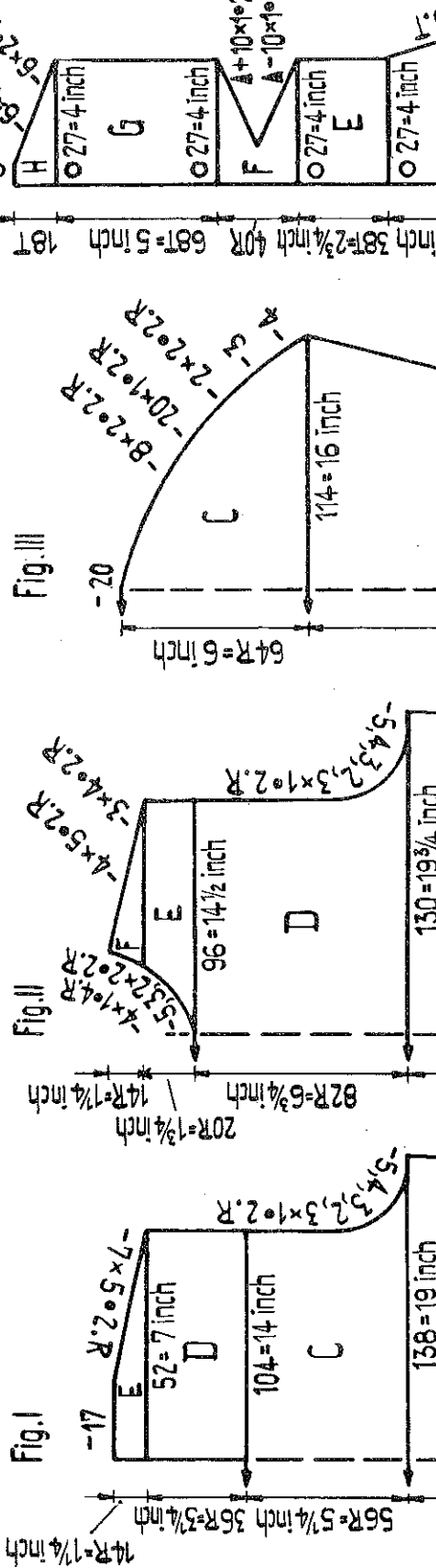

Fig. II

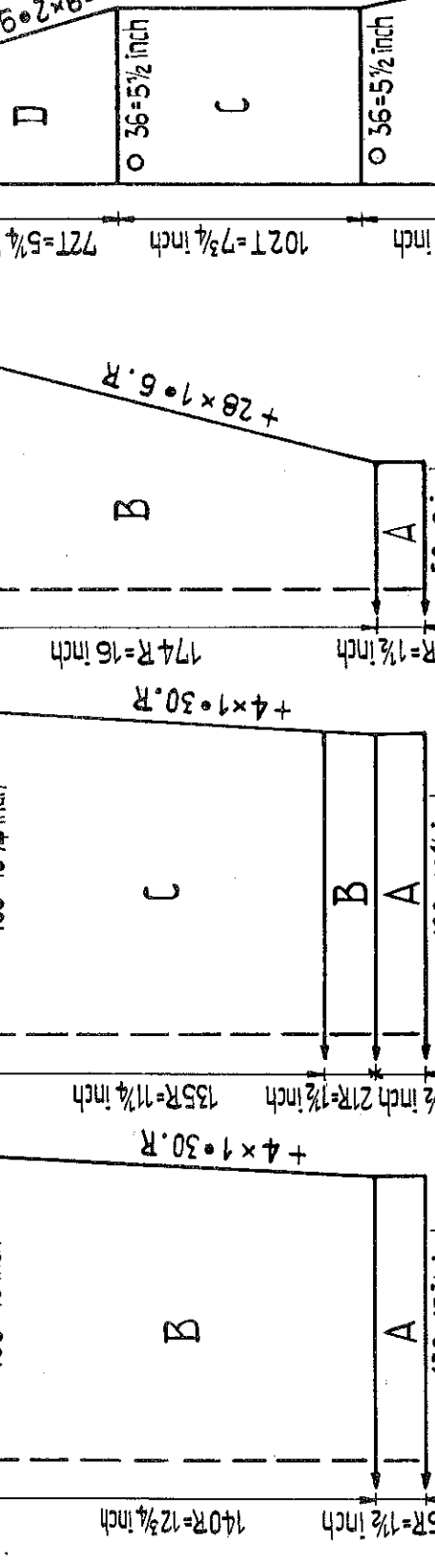

Fig. III

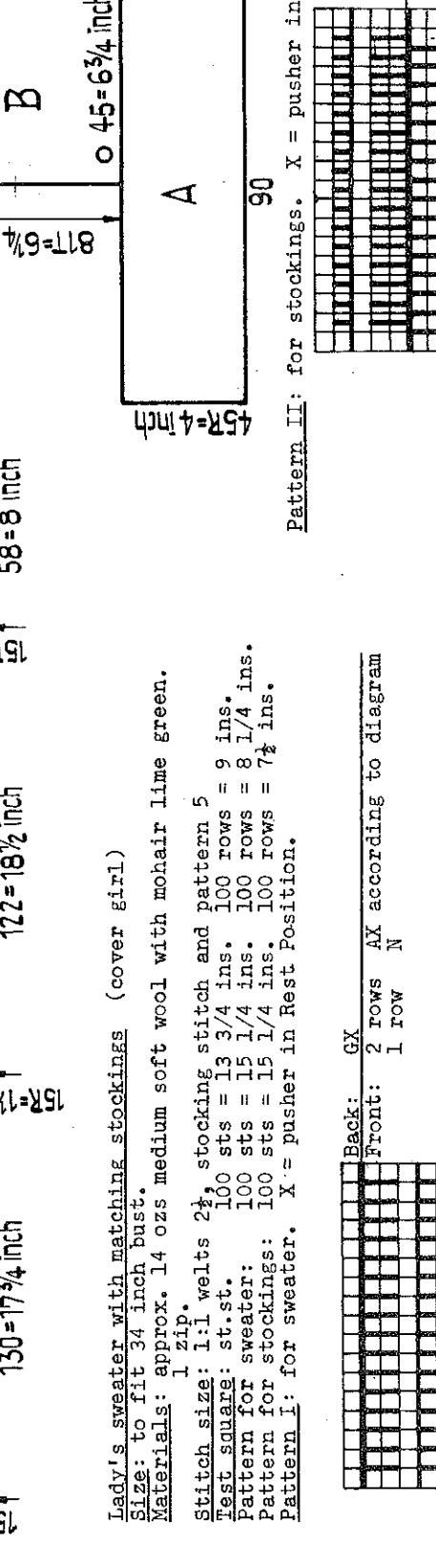

Fig. XIV



Figure I: A = 1:1. B = stocking stitch. C = stocking stitch. D = divide work, st.st. E = st.st. F = pattern. G = st.st. H = 1:1. I = 1:1. J = st.st. K and L = pattern. M = divide work, st.st. N = st.st. O = pattern. P = 1:1. Q = 1:1. R = 1:1. S = 1:1. T = 1:1. U = 1:1. V = 1:1. W = 1:1. X = 1:1. Y = 1:1. Z = 1:1.

Figure II: A = 1:1. B = stocking stitch. C = stocking stitch. D = divide work, st.st. E = st.st. F = pattern. G = st.st. H = 1:1. I = 1:1. J = st.st. K and L = pattern. M = divide work, st.st. N = st.st. O = pattern. P = 1:1. Q = 1:1. R = 1:1. S = 1:1. T = 1:1. U = 1:1. V = 1:1. W = 1:1. X = 1:1. Y = 1:1. Z = 1:1.

Figure III: A = 1:1. B = stocking stitch. C = stocking stitch. D = divide work, st.st. E = st.st. F = pattern. G = st.st. H = 1:1. I = 1:1. J = st.st. K and L = pattern. M = divide work, st.st. N = st.st. O = pattern. P = 1:1. Q = 1:1. R = 1:1. S = 1:1. T = 1:1. U = 1:1. V = 1:1. W = 1:1. X = 1:1. Y = 1:1. Z = 1:1.

Figure XIV: A = 1:1. B = pattern. C = 1:1. D = 1:1. E = 1:1. F = 1:1. G = 1:1. H = 1:1. I = 1:1. J = 1:1. K = 1:1. L = 1:1. M = 1:1. N = 1:1. O = 1:1. P = 1:1. Q = 1:1. R = 1:1. S = 1:1. T = 1:1. U = 1:1. V = 1:1. W = 1:1. X = 1:1. Y = 1:1. Z = 1:1.

Neckborder: Cast on 100 sts in 1:1 and knit 16 rows. With contrast wool knit a few rows, then release.

Figure XIV, stockings: A = 1:1. B = pattern II, arrange for pattern on front and back bed. F = knit a few rows with contrast wool, then release. Hang back all sts to the machine, watching that the deer. For the calfs are in the centre of front bed, make heel, stocking stitch. G = back bed with pattern, front bed with stocking stitch. H = tubular.

To make up: Pin out parts to size and press lightly, using hot iron over damp cloth. Join seams. With part side to outside. Stitch neckborder into position, then fold in half and slip stitch inside. Around back opening crochet 1 row of firm stitches and set in zip. Join borders of stockings.

Pattern I: for sweater. X = pusher in Rest Position.

Pattern II: for stockings. X = pusher in Rest Position.

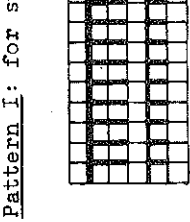

Back: GX
Front: 2 rows AX according to diagram
1 row N

Diagram for pattern I and II see page 52.

Back and front
4 rows DX
2 rows CX

Table of measurements of a 100 stitches or 100 rows test square from 4" to 12"

Required length of knitting (inches)	Inches equivalent to 100 stitches or 100 rows											Required length of knitting (inches)						
	4	4½	5	5½	6	6½	7	7½	8	8½	9		9½	10	10½	11	11½	12
½	12-13	11	10	9	8-9	7-8	7	6-7	6-7	6-7	5-6	5-6	5	4-5	4-5	4	½	
1	25	22	20	18	17	15	14	13	12	11	11	10	10	10	9	9	8	1
2	50	44	40	36	33	31	28	27	25	24	22	21	20	19	18	17	16	2
3	75	67	60	55	50	46	43	40	38	35	33	31	30	29	27	26	25	3
4	100	89	80	73	67	62	57	53	50	47	44	42	40	38	36	35	33	4
5	125	111	100	91	83	77	71	66	63	59	55	53	50	48	45	43	41	5
6	150	133	120	109	100	92	86	80	75	71	66	63	60	57	55	52	50	6
7	175	156	140	127	117	108	100	93	86	82	78	74	70	67	64	61	58	7
8	200	178	160	145	132	123	114	107	100	94	89	84	80	76	73	70	67	8
9	225	200	180	164	150	138	128	120	113	106	100	95	90	86	82	78	75	9
10	250	222	200	181	167	153	142	133	125	118	111	105	100	95	91	87	83	10
20	333 307 285 266 250 235 222 210 200 190 182 173 166 20																	
30	353 333 315 300 285 273 261 250 30																	
40	348 333 40																	

Table of measurements of a 100 stitches or 100 rows test square from 12 1/2" to 20"

Required length of knitting (inches)	Inches equivalent to 100 stitches or 100 rows																Required length of knitting (inches)
12 1/2	13	13 1/4	14	14 1/4	15	15 1/2	16	16 1/2	17	17 1/2	18	18 1/2	19	19 1/2	20	20	
1/2	4	3-4	3-4	3-4	3	3	3	3	2-3	2-3	2-3	2-3	2-3	2-3	2-3	1/2	
1	8	7	7	7	6-7	6-7	6	6	6	6	6	5	5	5	5	1	
2	16	15	14	13	12	12	12	12	12	11	11	10	10	10	10	2	
3	24	23	22	21	20	19	18	18	18	17	17	16	16	15	15	3	
4	32	31	30	28	27	26	25	24	24	23	22	22	21	20	20	4	
5	40	38	37	35	34	33	32	31	29	28	28	27	26	25	25	5	
6	48	46	44	43	41	40	39	37	36	35	34	33	32	31	30	6	
7	56	54	52	50	48	47	45	44	42	41	40	39	37	35	35	7	
8	64	62	59	57	55	53	52	50	48	47	46	44	43	42	41	8	
9	72	70	66	64	62	60	58	56	54	53	51	50	49	47	46	9	
10	80	77	74	71	69	67	64	62	60	59	57	56	54	53	51	10	
20	160	154	148	142	138	133	129	125	121	118	114	111	108	105	102	20	
30	240	231	222	214	206	200	193	186	181	176	171	167	162	158	154	30	
40	320	308	296	286	276	266	258	250	242	235	229	222	216	210	205	40	

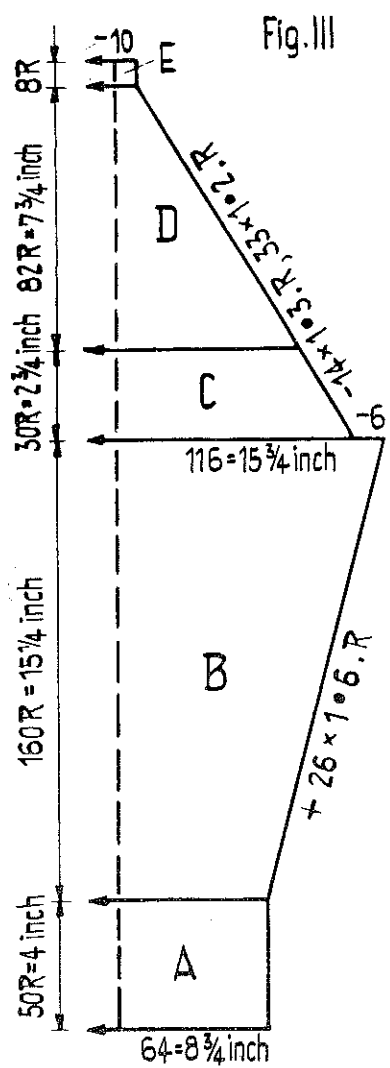

ozs each black,
 elts 3 1/4, st.st. 5 1/2
 100 rows = 9 1/2 ins.
 100 rows = 2 1/2 ins.
 am. 1 square = 1 row
 d, empty square = white

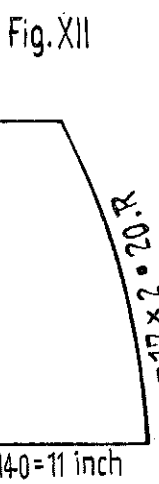

Pattern II:

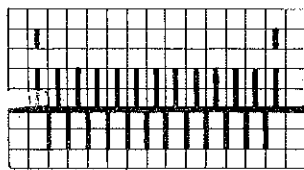

Back: FX
 Front: CX
 2 rows with both locks
 2 rows with front lock only

Figure I and II: A = tubular. B = st.st., thereby after 4 rows knit the black, after 30 rows the green, after 56 rows the red, after 82 rows the black, after 108 rows the green fairisle dotted rows according to diagram 1. C = st.st. with raglan shaping, after 4 rows knit the red dotted rows according to diagram 1. D = fairisle according to diagram 2. E = st.st. in red.
 Figure III: A = 1:1. B = st.st., thereby after 8 rows knit the red, after 34 rows the black, after 60 rows the green, after 86 rows the red, after 112 rows the black, after 138 rows the green fairisle dotted rows according to diagram 1. C = st.st. with raglan shaping, after 4 rows knit the red dotted rows according to diagram 1. D = fairisle according to diagram 2. E = st.st. in red.
 Figure XII: cap. Knit twice. Pattern II. Take the remaining sts onto contrast wool.
 To make up: Pin out parts to size and press lightly, using hot iron over damp cloth. Join seams. Fold neckborder to inside fix with loose sts. Cap. Stitch the 2 parts together and pull the top sts together. Around lower edge sew a ribbon and fold to inside.

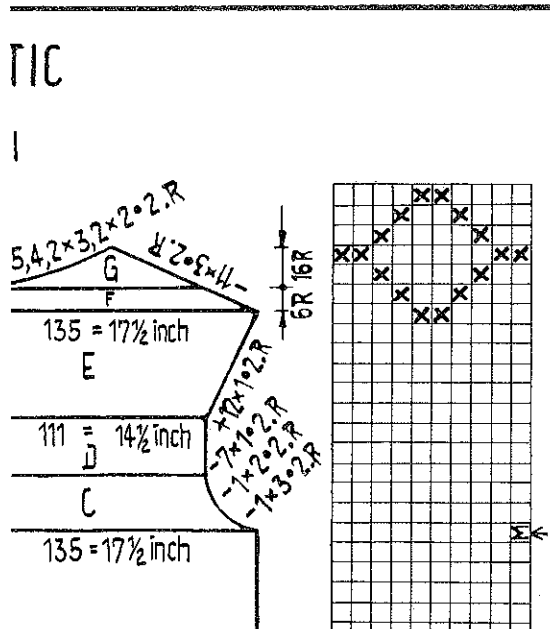
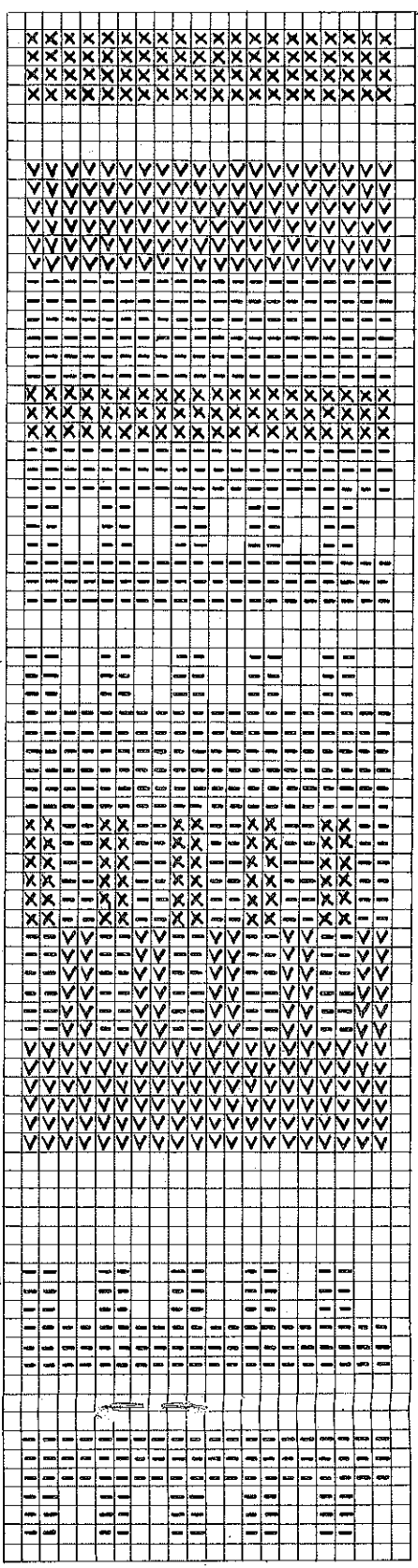

1296
 Included because
 P 28 x 29 cross.

Back:
 Front:

Back: BX
 Front: BX
 14 rows grey
 2 rows black
 8 rows grey
 8 rows black
 8 rows grey
 2 rows black
 8 rows grey
 2 rows black
 2 rows black
 8 rows grey
 2 rows black
 15 times
 RC marks 136 - repeat

Pattern I:

Pattern II: