

PASSAP[®]

4

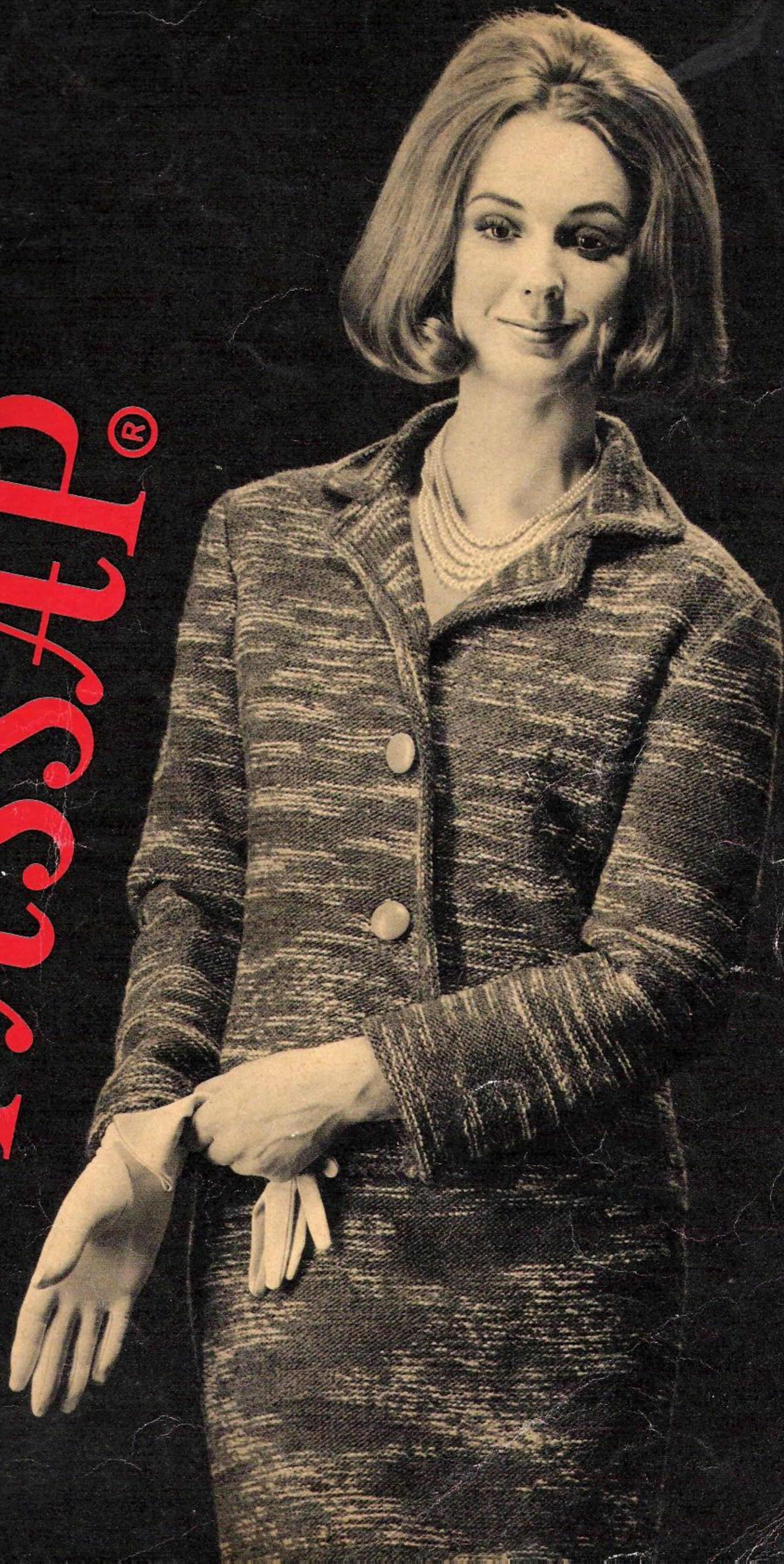



1355 PASSAP-DUOMATIC

Cindy



1359 PASSAP-DUOMATIC
PASSAP 12



1313 PASSAP-DUOMATIC



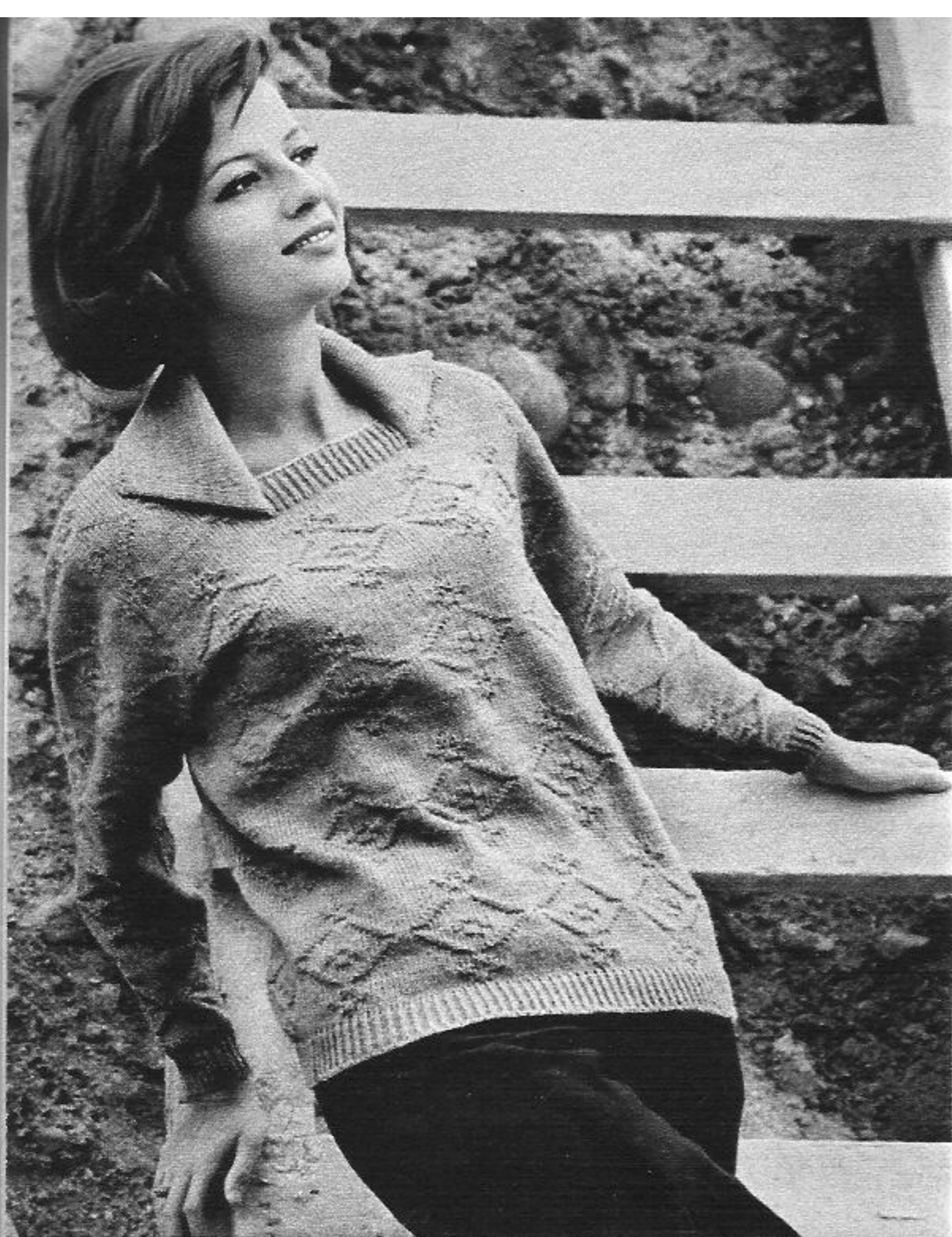

1318 PASSAP-DUOMATIC/PASSAP 12

1311 PASSAP-DUOMATIC/PASSAP 12



1324 PASSAP-DUOMATIC/PASSAP 12





1331 PASSAP-DUOMATIC/PASSAP 12



1365 PASSAP-DUOMATIC/PASSAP 12

1317 PASSAP-DUOMATIC



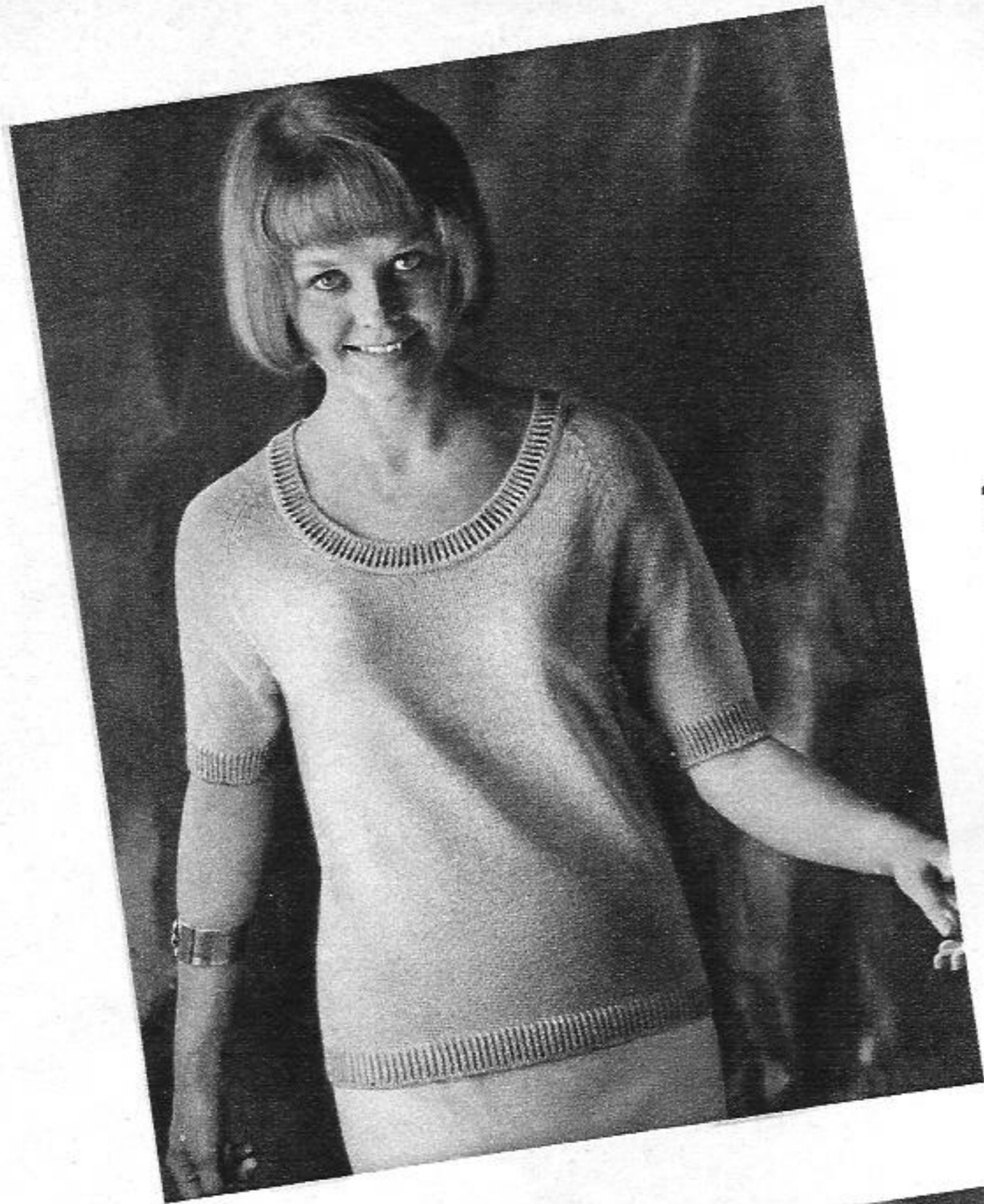

1279 b PASSAP-DUOMATIC/PASSAP 12

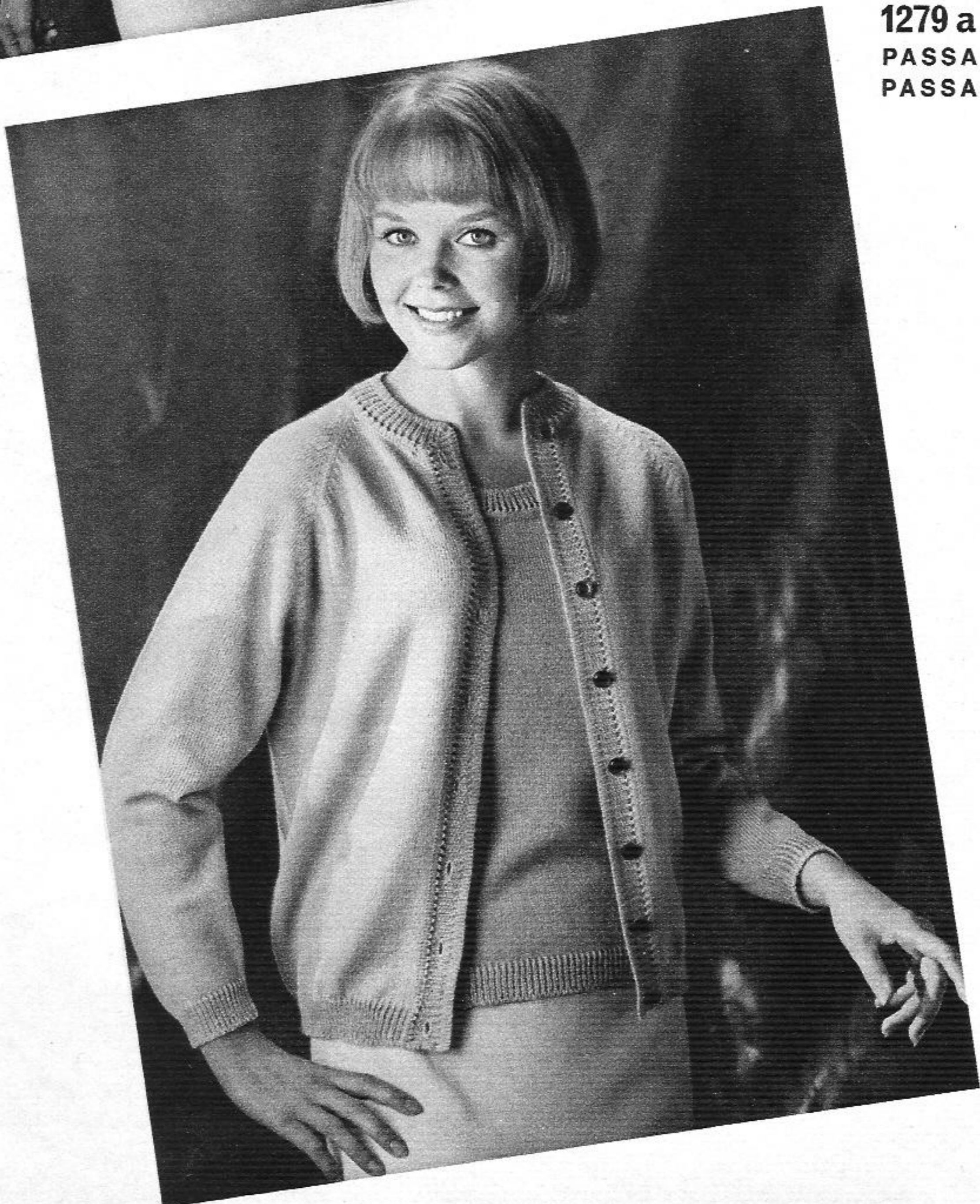

1279 a
PASSAP-DUOMATIC
PASSAP 12





1351 PASSAP-DUOMATIC *Candy*

1360 PASSAP-DUOMATIC/PASSAP 12



1354 PASSAP-DUOMATIC

1307 PASSAP-DUOMATIC *Candy*

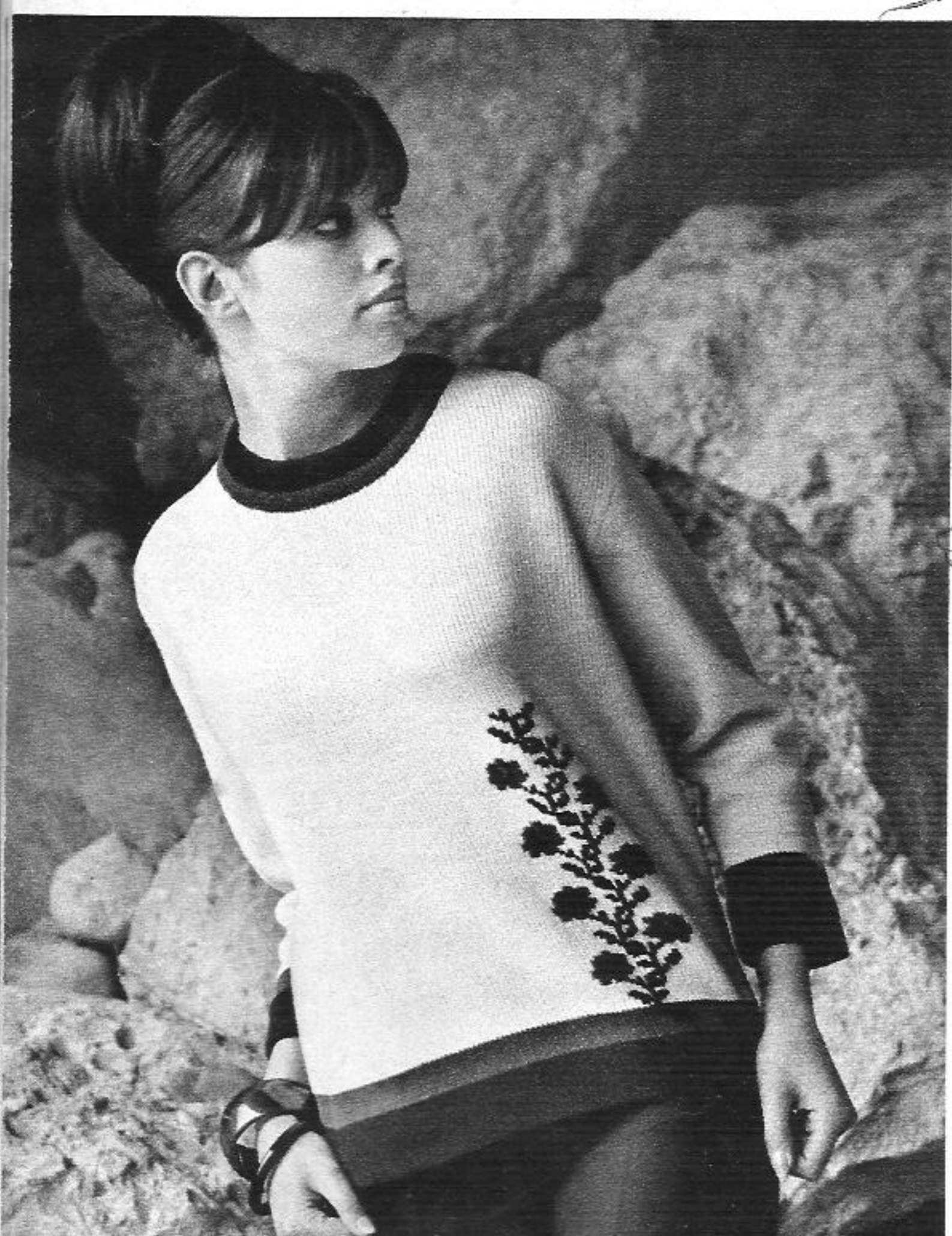

Nancy



1329 PASSAP-DUOMATIC/PASSAP 12

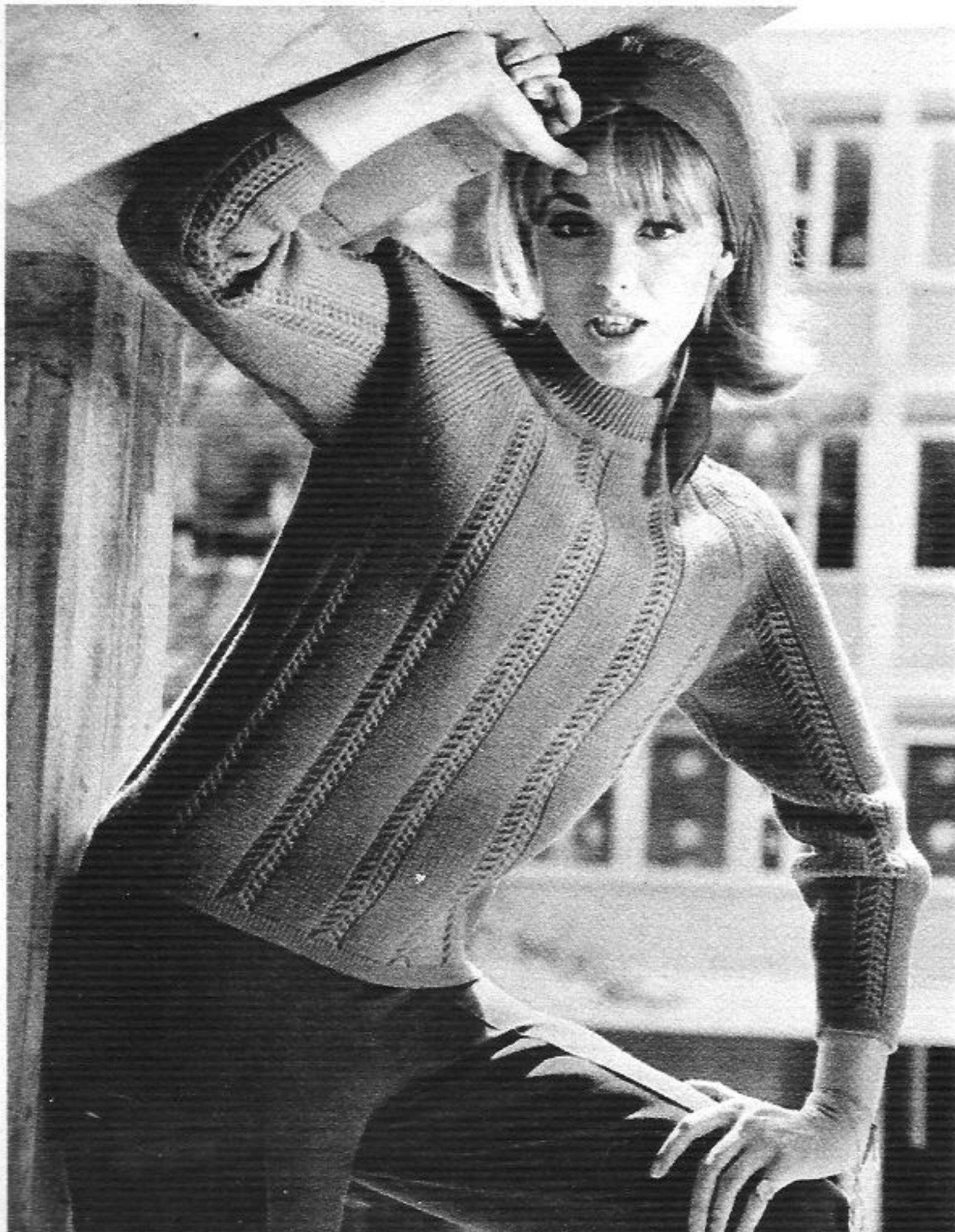

1315 PASSAP-DUOMATIC

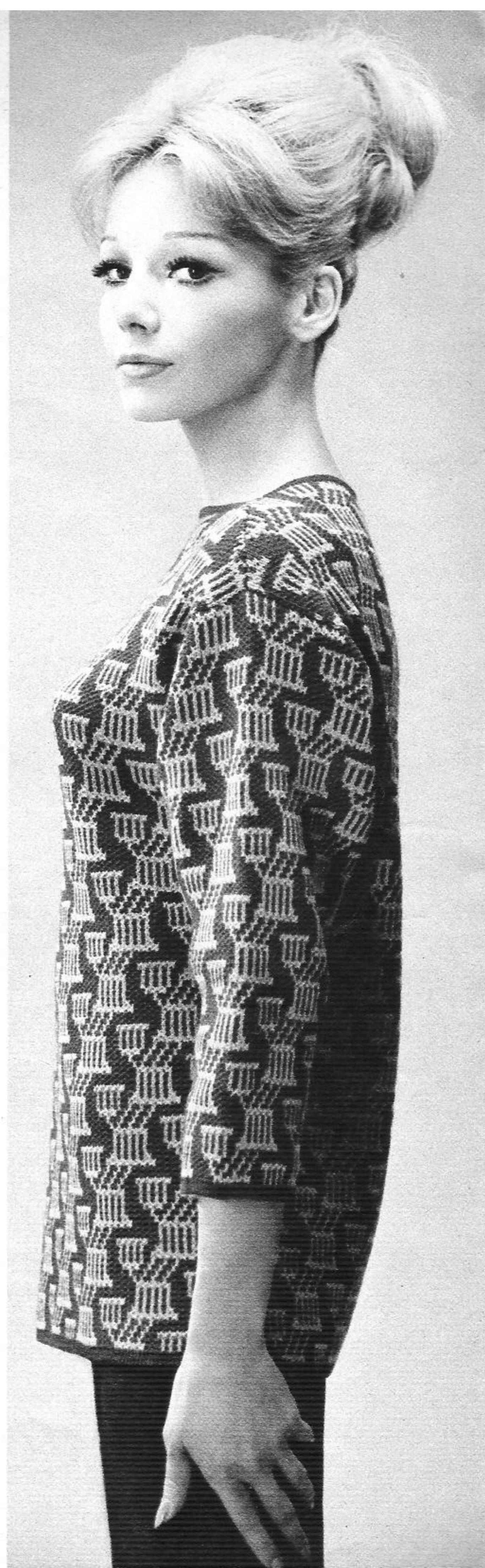





1302 PASSAP-DUOMATIC/PASSAP 12

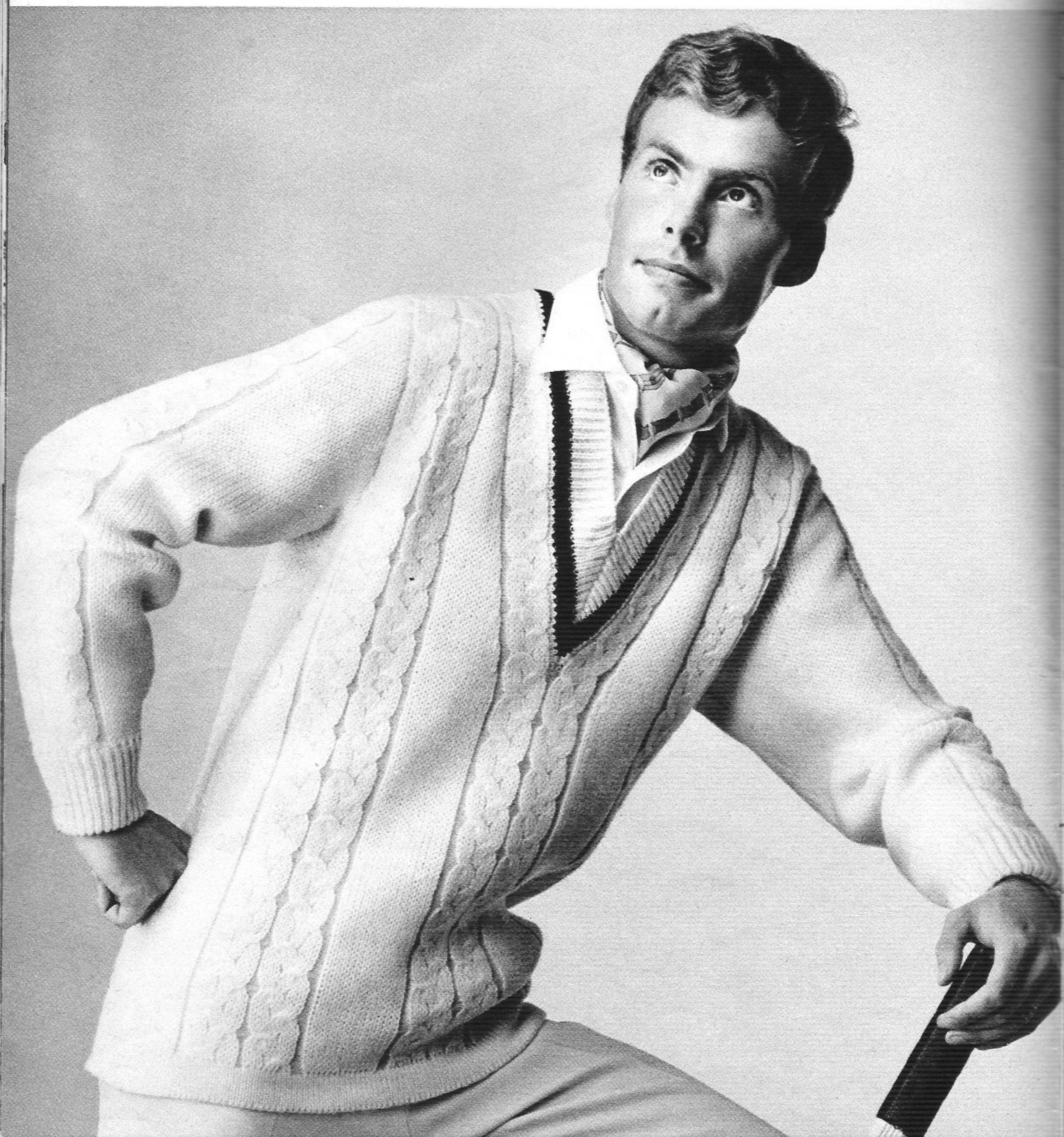



1321 PASSAP-DUOMATIC

1338 PASSAP-DUOMATIC
PASSAP 12

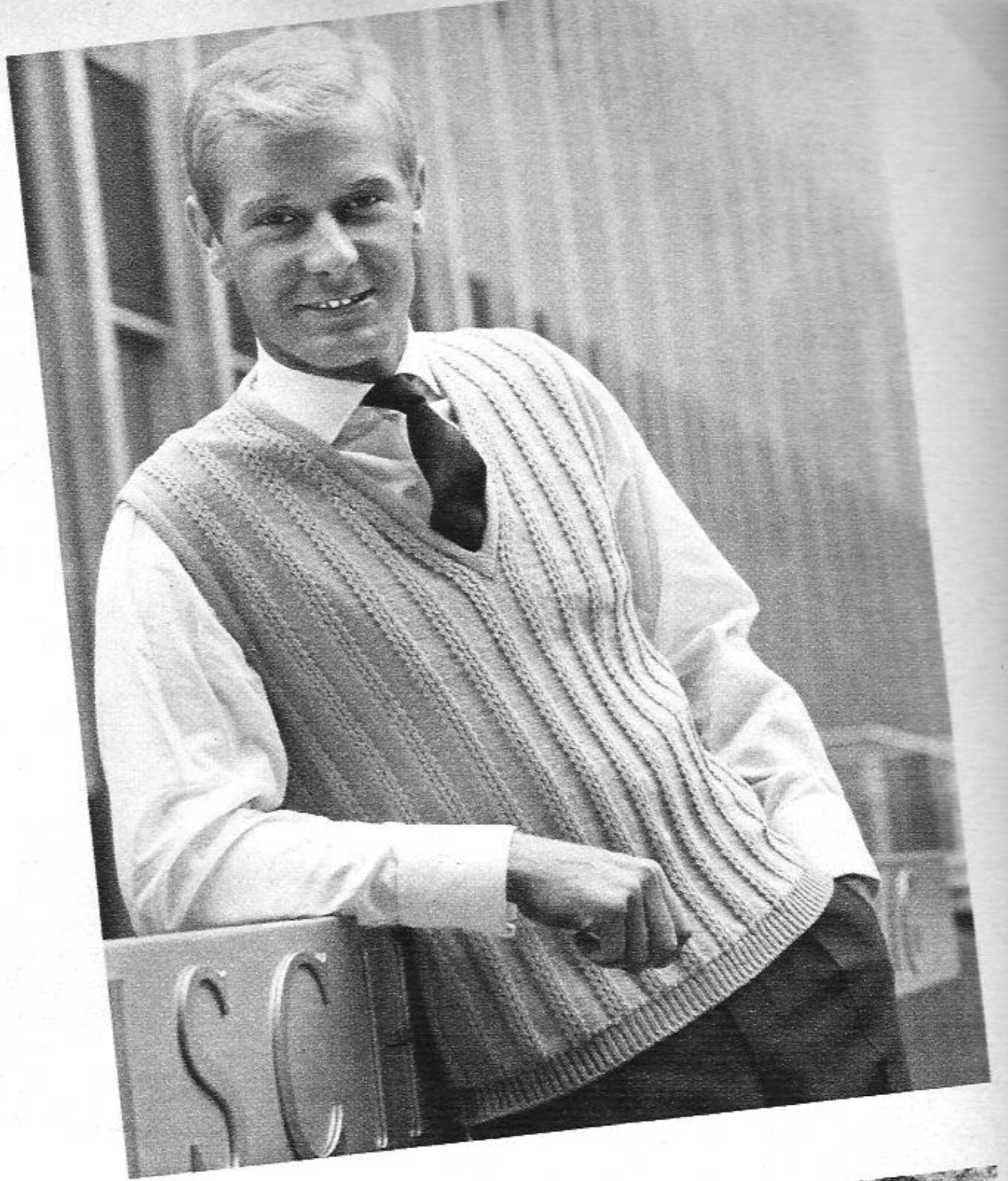

1342 PASSAP-DUOMATIC



1370 PASSAP-DUOMATIC/PASSAP 12

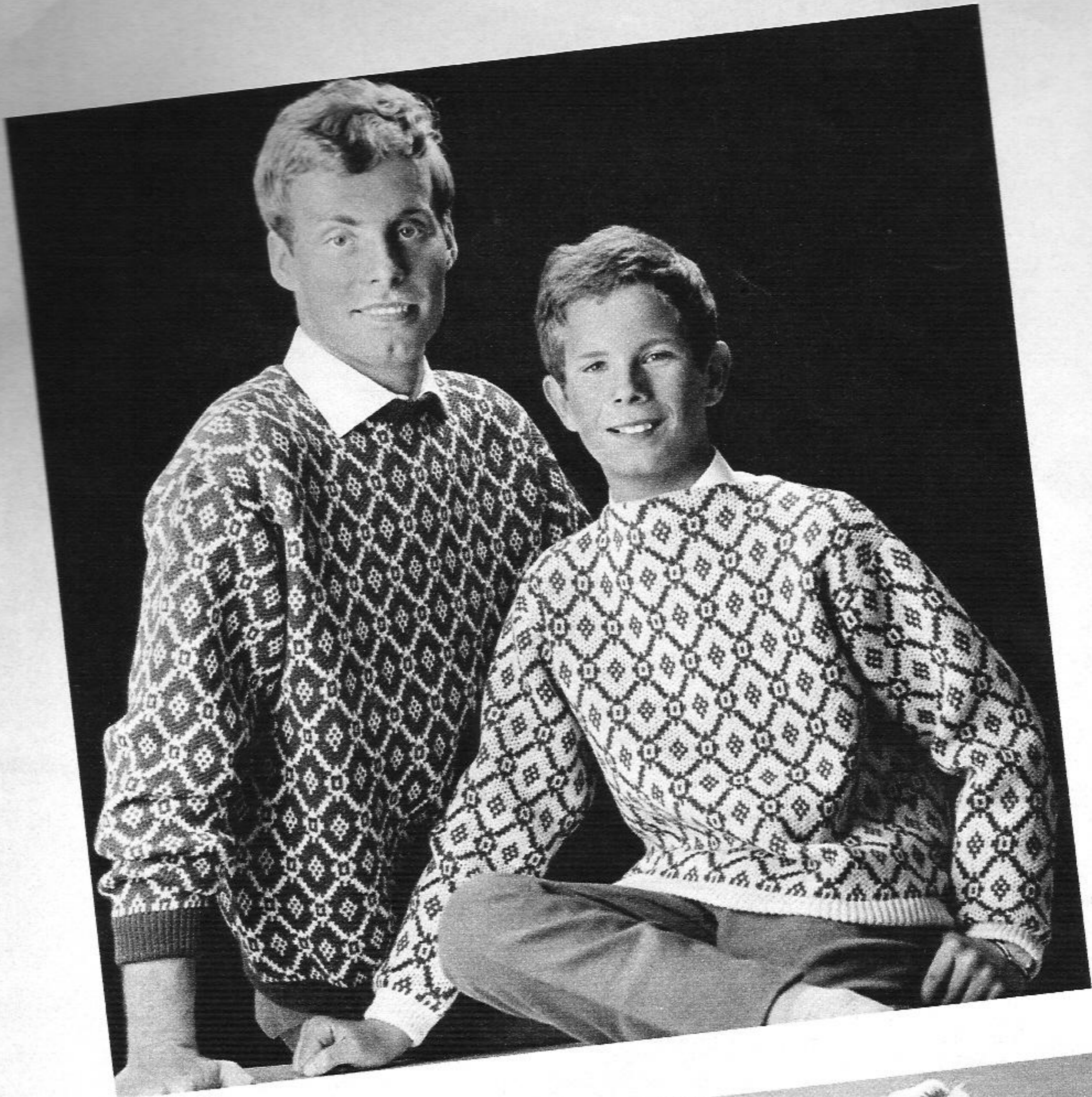

1333/1334
PASSAP-DUOMATIC

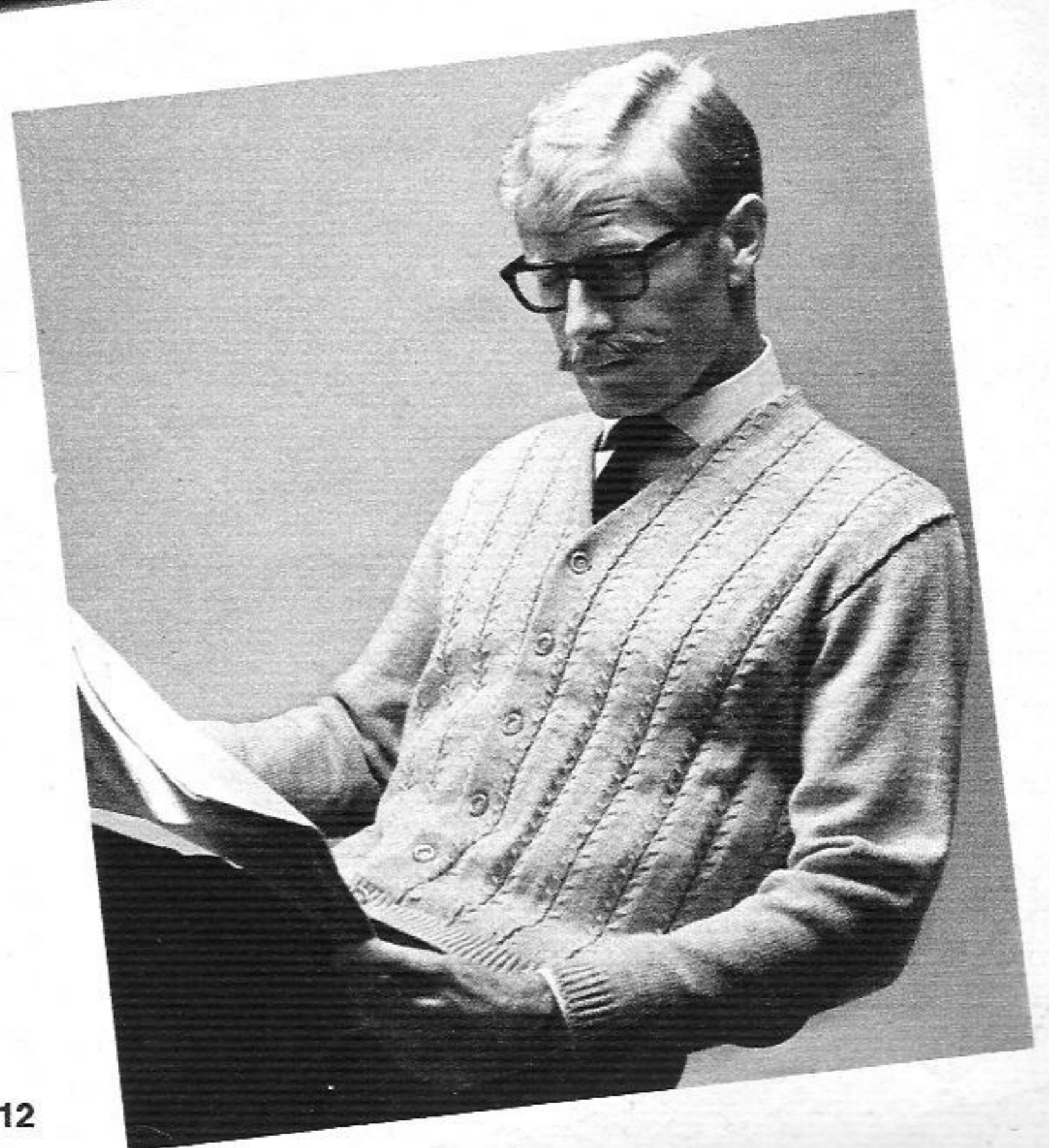

1344 PASSAP-DUOMATIC/PASSAP 12



1327 PASSAP-DUOMATIC



1352 PASSAP-DUOMATIC/PASSAP 12







1346 PASSAP-DUOMATIC/PASSAP 12



1358 PASSAP-DUOMATIC/PASSAP 12



1330 PASSAP-DUOMATIC/PASSAP 12

1362 PASSAP-DUOMATIC



1339 PASSAP-DUOMATIC
PASSAP 12



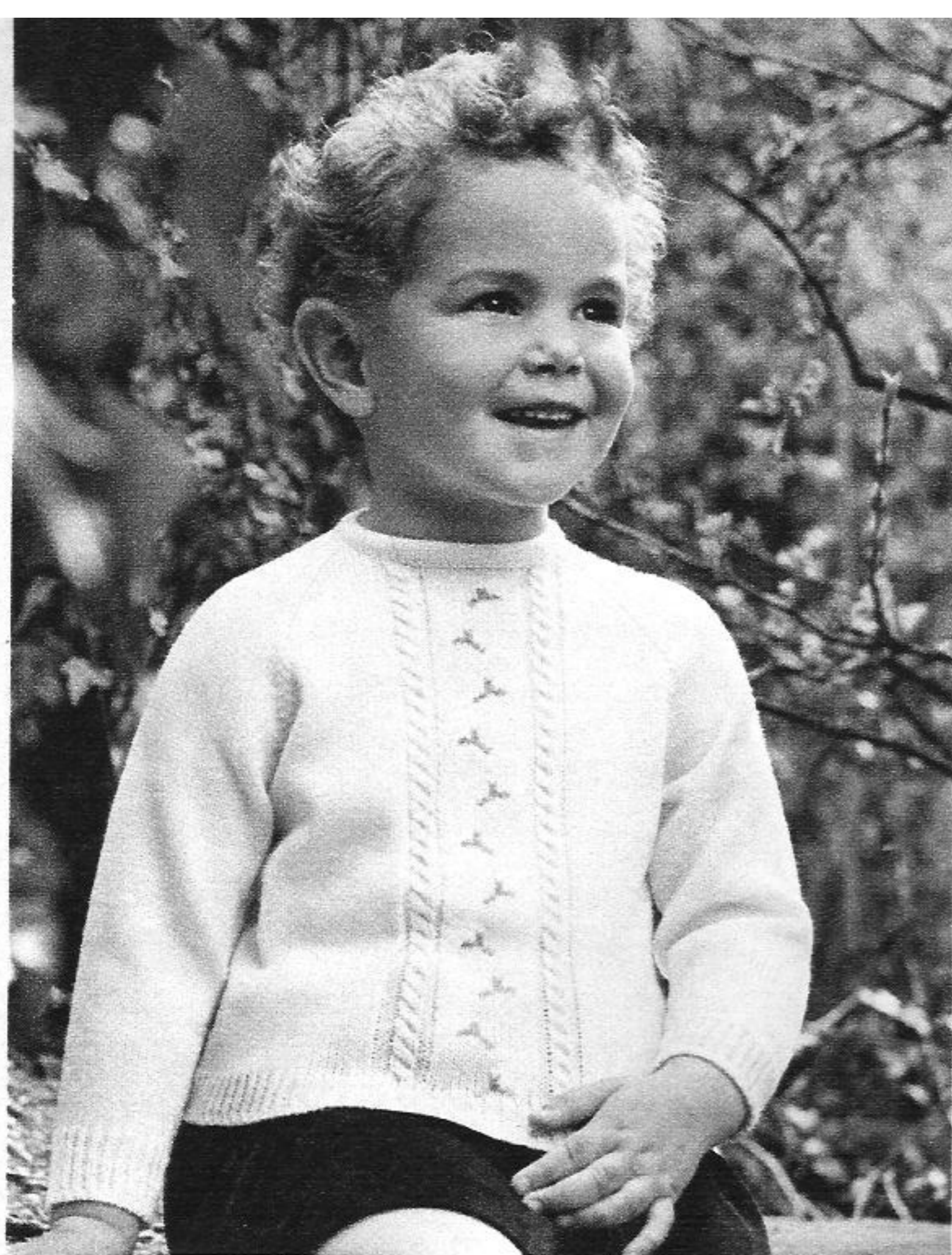

1316 PASSAP-DUOMATIC
PASSAP 12



1320 PASSAP-DUOMATIC



1368 PASSAP-DUOMATIC

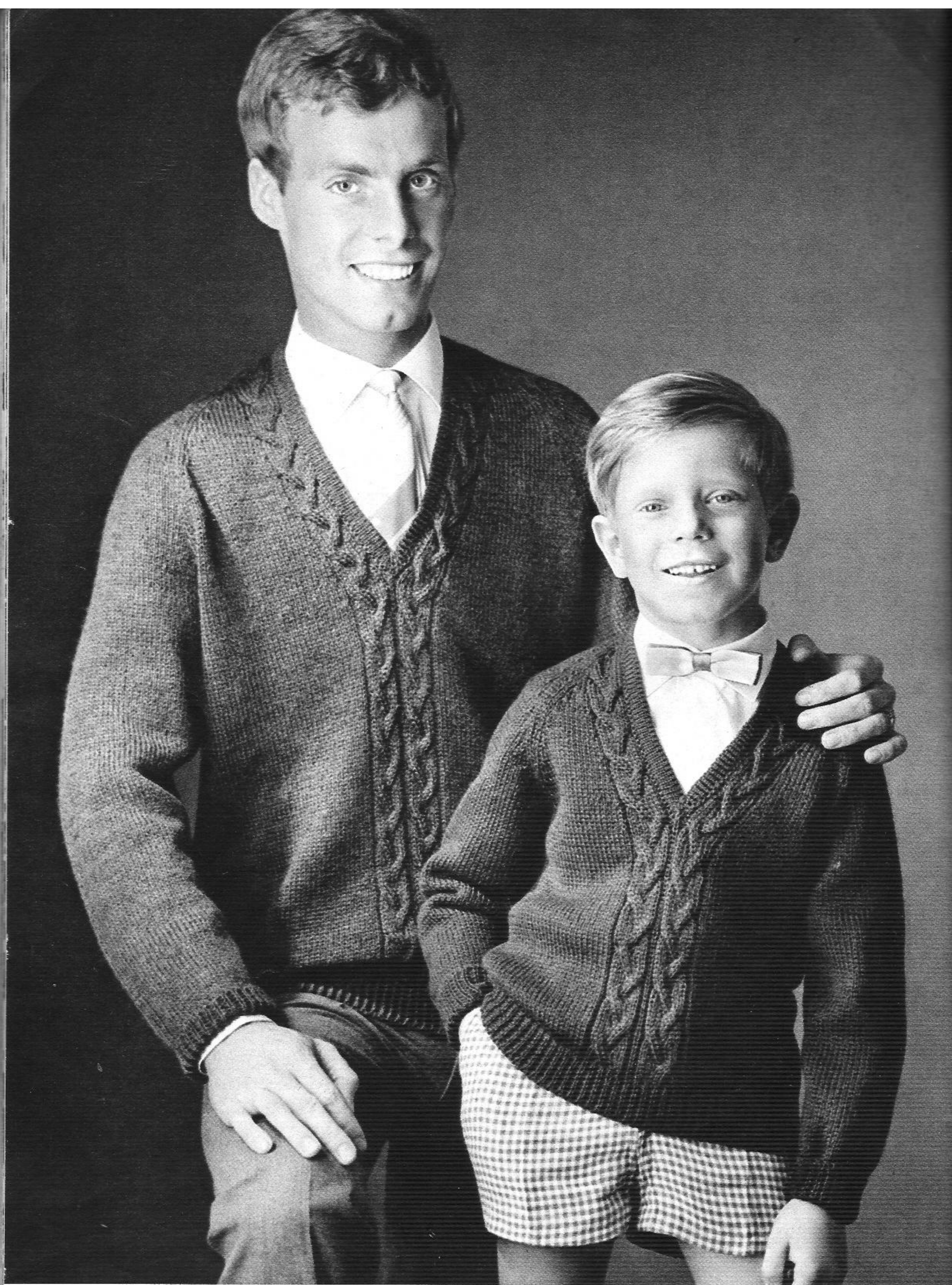



1343 PASSAP-DUOMATIC

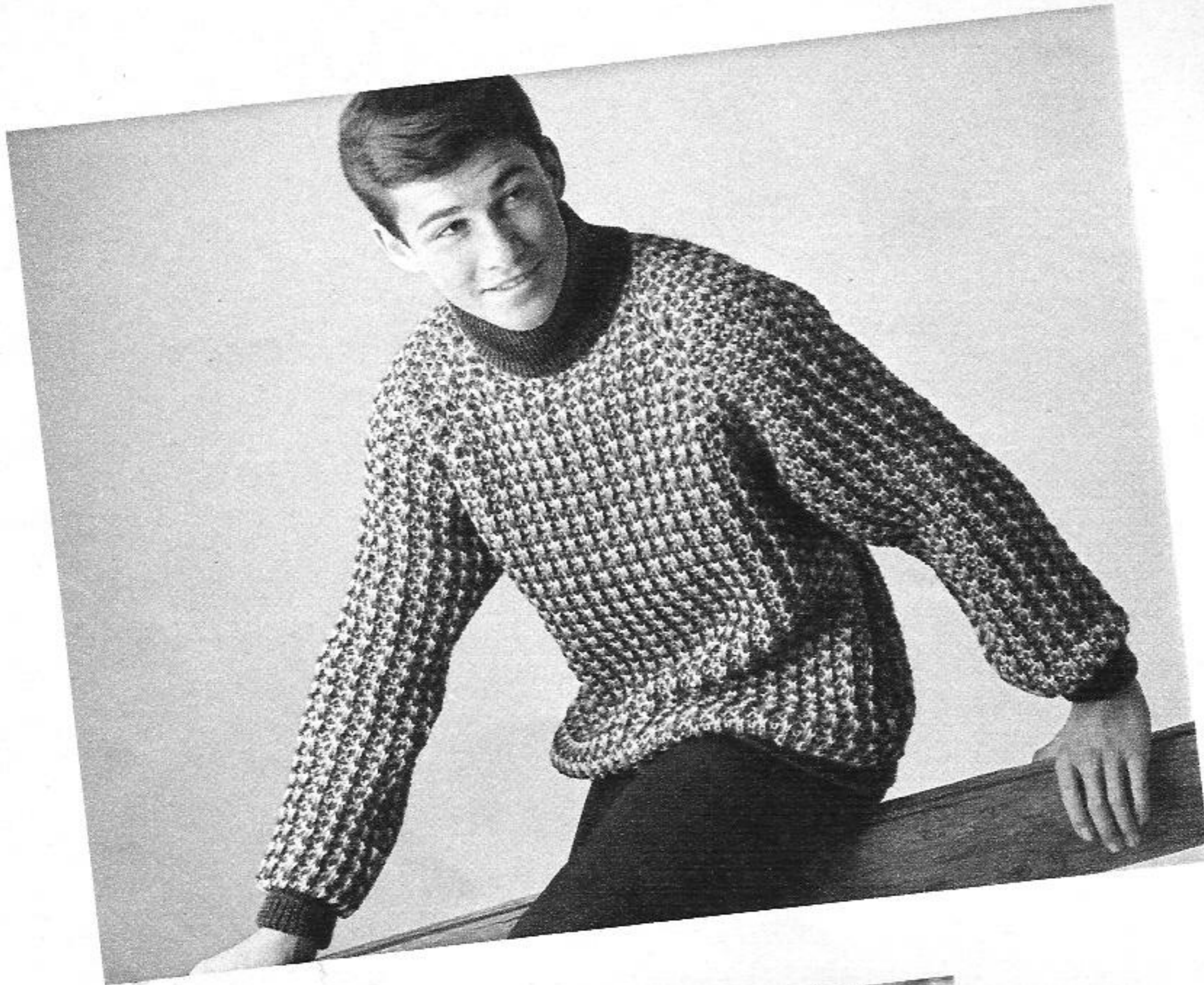

1364
PASSAP-DUOMATIC



1335 **PASSAP-DUOMATIC**

1353 PASSAP-DUOMATIC
PASSAP 12

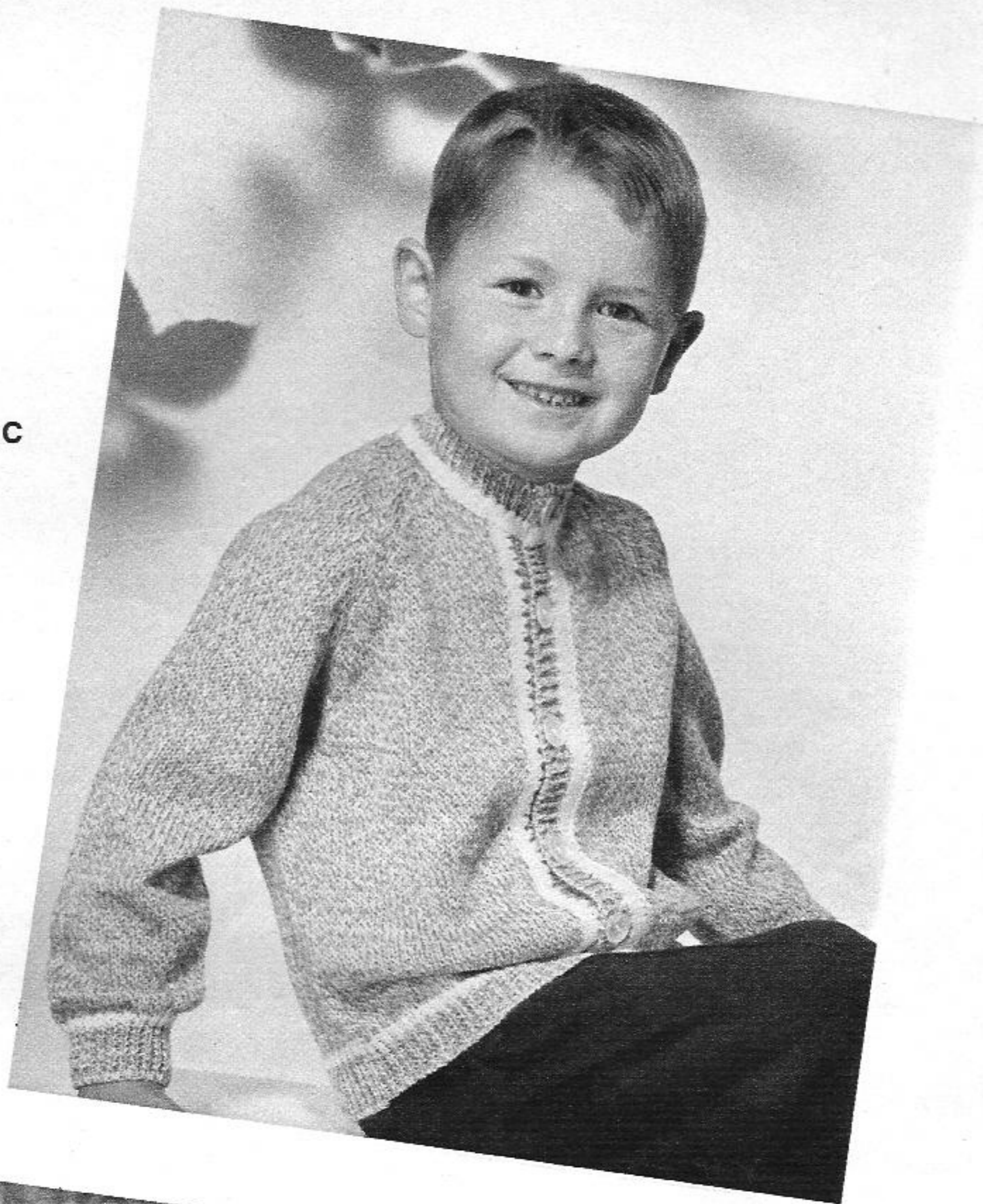

1366
PASSAP-DUOMATIC

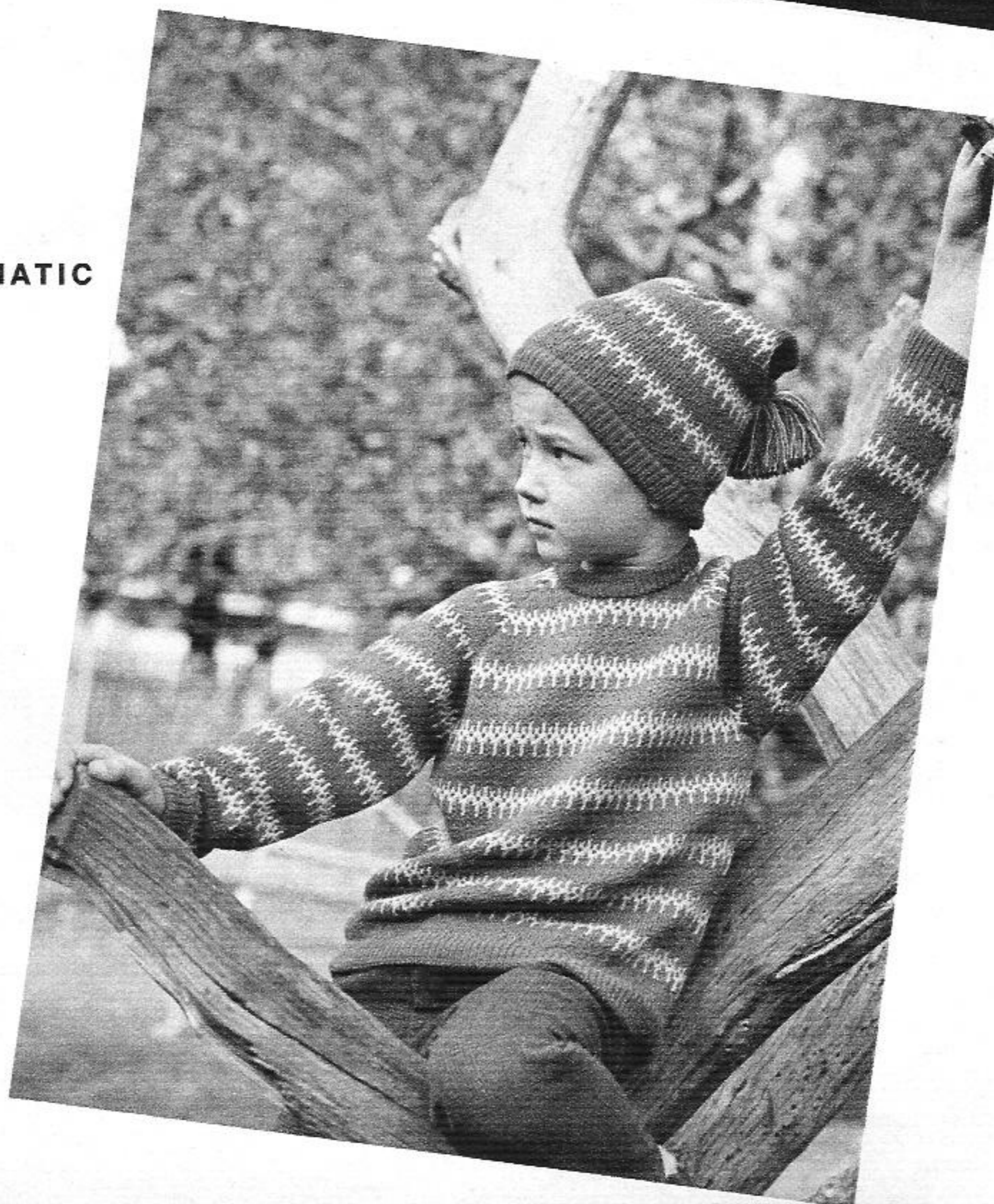

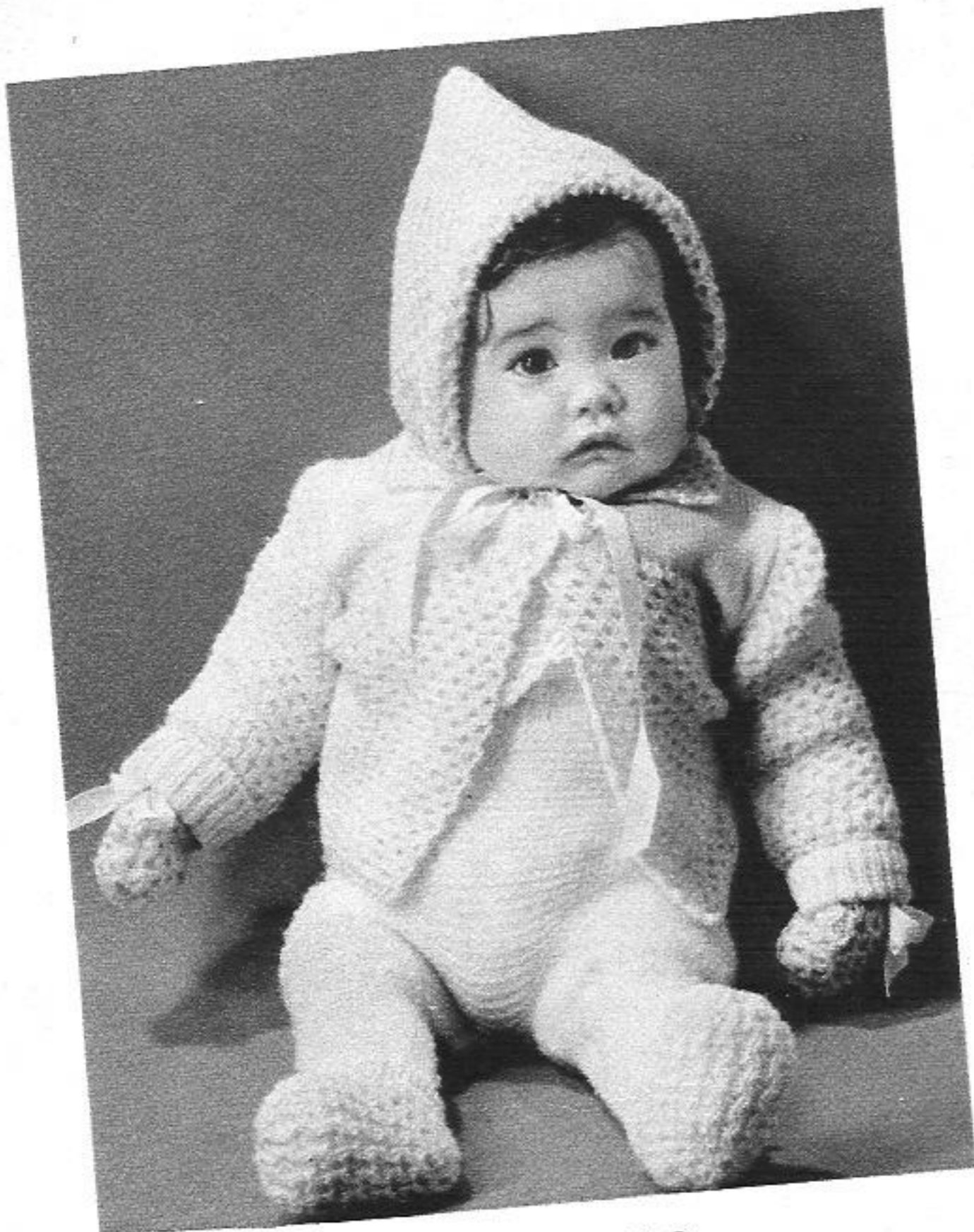

1348 PASSAP-DUOMATIC



1347 PASSAP-DUOMATIC



1345
PASSAP-DUOMATIC



1312 PASSAP-DUOMATIC



1319 PASSAP-DUOMATIC
PASSAP 12

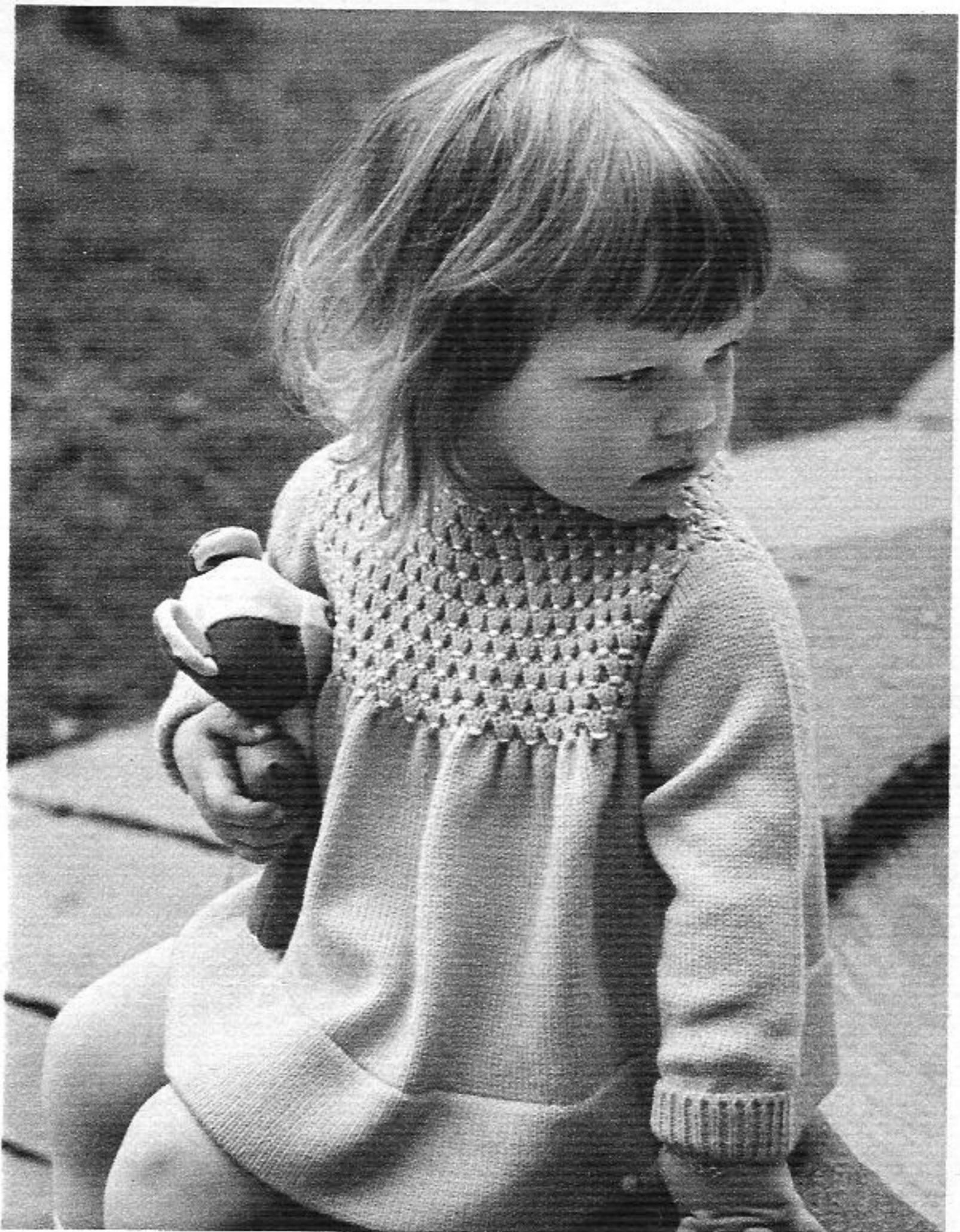

1325 PASSAP-DUOMATIC



1349 PASSAP-DUOMATIC

1310 PASSAP-DUOMATIC/PASSAP 12

1308 PASSAP-DUOMATIC

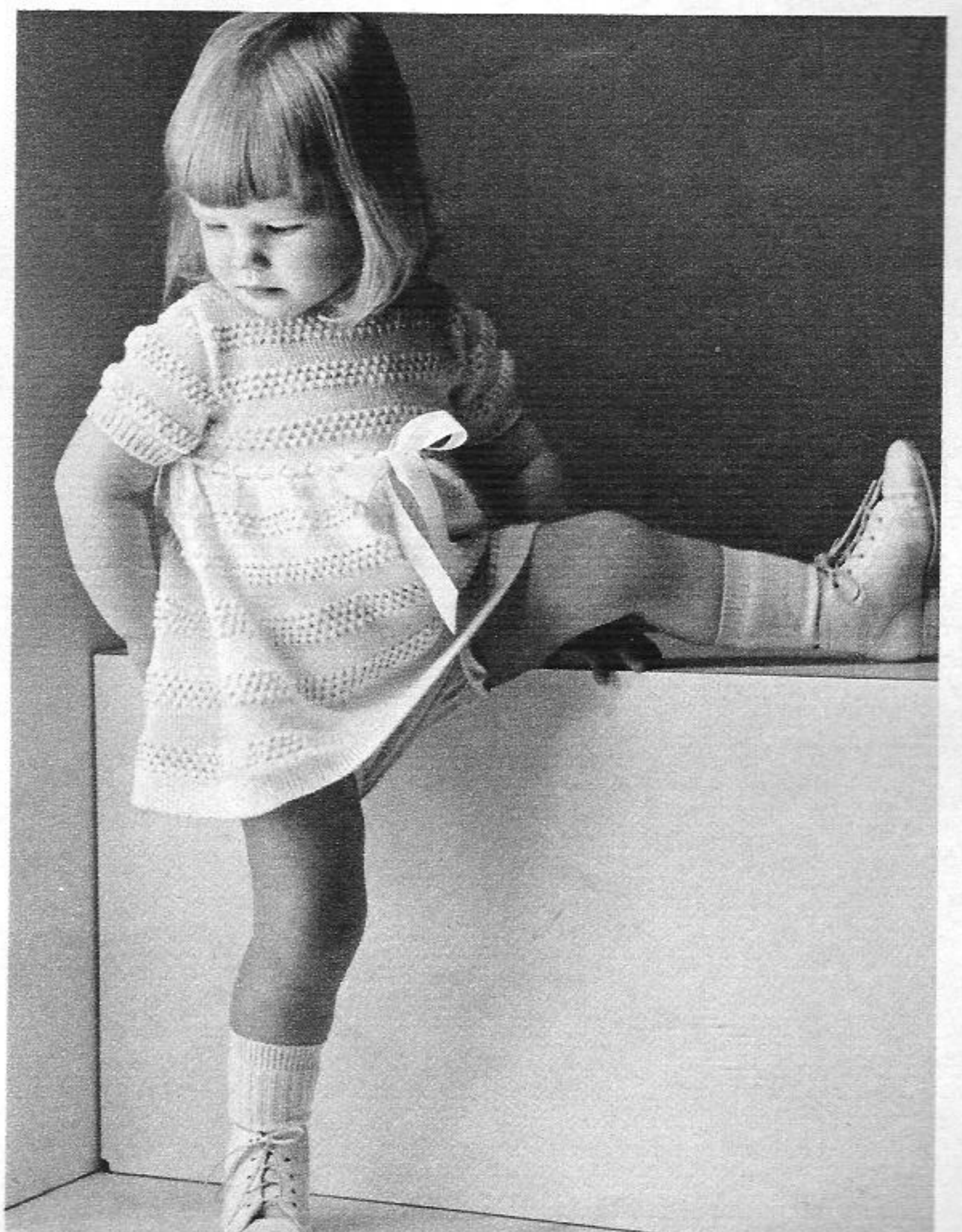



Z 2201/30 3.65 PASSAP Registered Trade-Mark
Copyright © 1965 by Luchsinger's Handelsgesellschaft AG, Zürich
All rights of reproduction and translation reserved
Printed in Switzerland by ABC Druckerei+Verlags AG, Zürich
Modelle: Athen, Bruxelles, Milano, Paris, Zürich
Photos: Max Roth, Zürich

Passap-Export
Dietikon ZH

Schweiz Suisse
Switzerland

PASSAP®
DUOMATIC

PASSAP®12

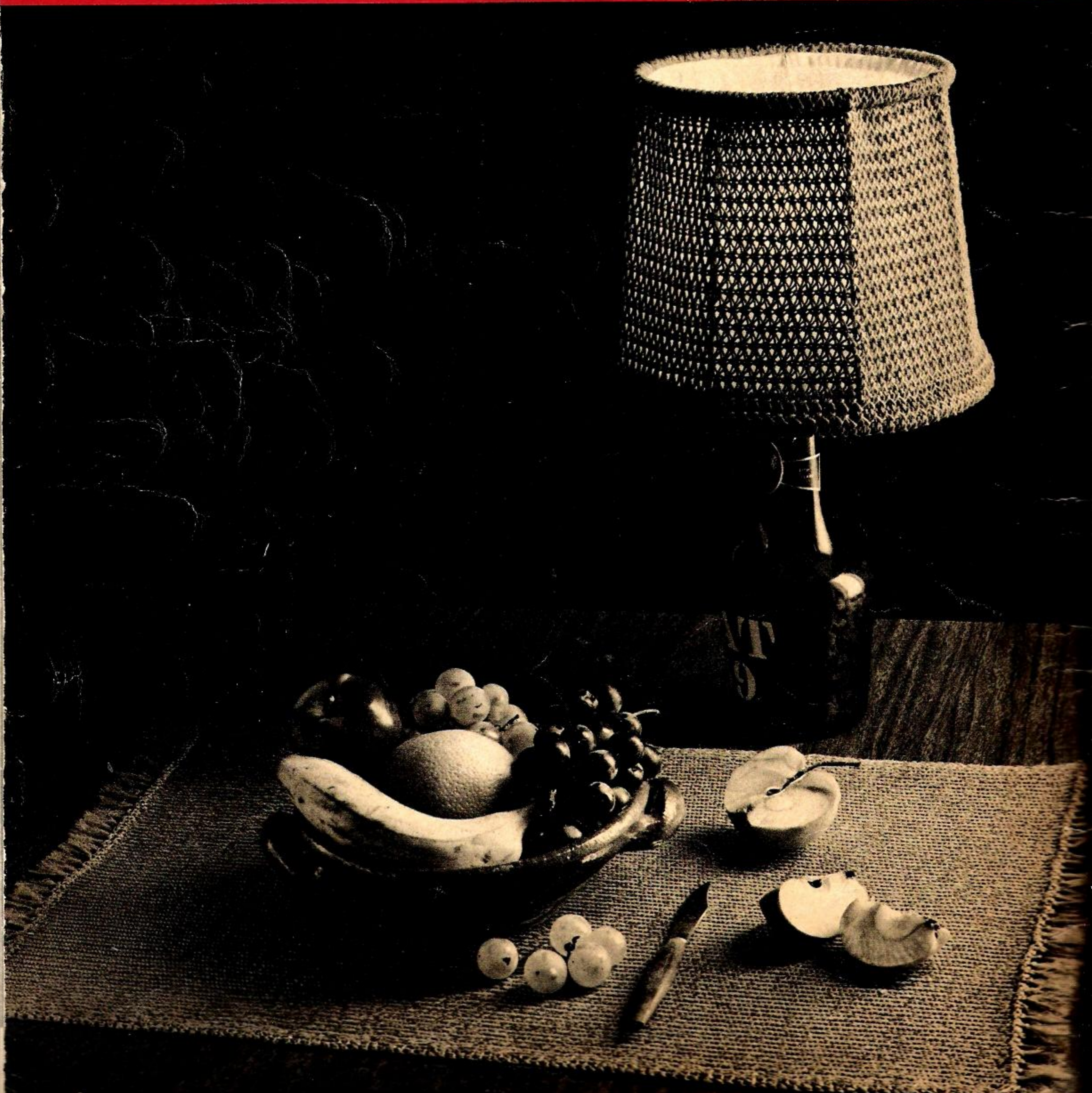

PASSAP[®]
DUOMATIC

PASSAP[®]
12

**Description Book
for Model Book No. 4**

INDEX

Model No.	Model	Page	Model No.	Model	Page
cover:					
front 1369	lady's two-piece suite	54	1338	men's sleeveless sweater	30
back 1367	set	51	1339	girl's dress	31
back 1371	lamp	14	1340	men's sweater with long sleeves	32
1279 a	lady's twin-set, sweater	3	1341	boy's sweater with long sleeves	33
1279 b	lady's twin-set, cardigan	4	1342	men's lumber-jacket	34
1302	bed jacket	5	1343	boy's sleeveless sweater	20
1307	lady's sport sweater	6	1344	jacket for elderly gentlemen	35
1308	little girl's dress	7	1345	baby pram cover	36
1310	little girl's dress	8	1346	girl's beach sweater	36
1311	lady's sweater	8	1347	baby jacket with bonnet	37
1312	dress for baptism	10	1348	baby's outfit	38
1313	lady's two-piece suit	11	1349	baby's dress with matching jacket	39
1314	lady's sport sweater	12	1350	boy's sweater with matching trousers	39
1315	fashionable lady's sweater in two colours	13	1351	girl's sport sweater	40
1316	girl's sweater	14	1352	girl's twin-set, cardigan	41 + 30
1317	lady's cotton sweater	15	1353	boy's jacket	42
1318	lady's sport sweater	16	1354	lady's sport sweater	43
1319	babycoat with bonnet	17	1355	lady's two-piece suit	44
1320	girl's cotton blouse for summerdays	17	1356	lady's sport sweater	45
1321	men's cardigan	18	1357	girl's dress	46
1322	girl's sweater	17	1358	girl's sweater with diagonal stripes	42
1324	lady's sweater	19	1359	lady's dress	47
1325	little girl's dress	20	1360	lady's sweater with embroidered rose	48
1327	teenager's jacket	21	1362	girl's sweater	49
1329	lady's sweater	22	1363	girl's jacket	37
1330	girl's beach-suit	23	1364	sport sweater for young men	50
1331	smart blouse for summerdays	24	1365	lady's cotton sweater	51
1332	men's tennis sweater	25	1366	boy's sweater with woollen cap	52
1333	men's fairisle sweater	26 + 27	1368	sport outfit for children	53 + 33
1334	boy's fairisle sweater	27	1370	men's sport sweater	55
1335	boy's sweater	28			
1337	lady's two-piece suit in camelhair	29			

Model Book No. 4

A large range of patterns will include attractions for everyone ... this is, what we had in mind when compiling this new volume. Our model books go all over the world, and as you know, tastes differ from country to country. Thus it is no matter of ease to correspond with every need and climate and still produce a choice along the lines of present fashion. As before, this new collection was also enriched with smart models from our friends in Belgium, France, Greece and Italy. You will see that we tried our best to stimulate again your knitting projects with interesting suggestions.

And now - before you start knitting - please remember to read the explanations given on pages 1 and 2. This will help to an easy understanding of the descriptions and save you time and trouble.

Wishing you enjoyment and success with your PASSAP-machine, we remain,

Yours sincerely,
PASSAP-EXPORT

Index: See opposite page

Patterns: Drawing refers to half width, indication of stitch number to whole width of each part.

Figure I	= back part	Figure IX	= pants
Figure II	= front part	Figure X	= gusset
Figure III	= sleeve	Figure XI	= scarf
Figure IV	= collar	Figure XII	= cap, bonnet
Figure V	= band, cuff	Figure XIII	= mittens
Figure VI	= pocket	Figure XIV	= socks
Figure VII	= skirt, front	Figure XV	= straps
Figure VIII	= skirt, back		







If the central line of the half width is dotted and shows arrows, the other half is done simultaneously with reversed shapings.

If the central line is drawn in one firm line, the other half is done separately with reversed shapings.

Stitch size: These numbers are recommended by us, but must be controlled by means of a test square, knitted on your machine with your wool.

Abbreviations:

Col.	= colour of wool
M	= central stitch of pattern
St.S.	= stitch size
nd.,nds.	= needle, needles
st.,sts.	= stitch, stitches
R	= row
T	= 2 rows
N.P.	= Neutral Position
W.P.	= Working Position
R.P.	= Rest Position

	= tubular, (or) = halftubular
	= every, (in every row)
	= times
	= increase
	= decrease, cast off
	= graduations (short rows)
	= for open work row hang
	st. to the next nd., leave
	empty nd. in W.P. and
	knit 2 rows

Stitches are only given by a number (without accompanying letter).

The stitch number always refers to the total of stitches, i.e. to all needles which are in Working Position on front and back bed.

Exception: For tubular, the necessary stitches are only given for one bed, on the other bed, the same number of needles has to be put into Working position. In these cases, the sign for tubular **O** respectively halftubular **C** or **)** is set before the relevant stitch number.

Examples for increasing and decreasing:

- + 3 × 2 • 8 . R** means: 3 times incr. 2 stitches in every 8th row (1 stitch at back, 1 stitch at front).
- 19 × 3 • 7 . R** means: 19 times decr. 3 stitches in every 7th row (2 stitches at back, 1 stitch at front and vice versa).
- 17 × 1 • 2./3 . R** means: 17 times decr. 1 stitch, alternately after 2 rows and 3 rows.
- ▲ - 4 × 8 • 2 . R** means: work with pushers and knit graduations (Lock BX). Gradually after every 2nd row return 8 pushers into Rest Position (for double bed work 4 pushers each on back and front bed). When all graduations are finished, put pushers into Neutral Position and knit normally with all needles and without pushers.

Number of stitches and inches:

- 136 = 8"** means: a total of 136 stitches (for K/K 68 stitches each on front and back) make a width of 8".
- O 146 = 17"** means: cast on 146 stitches each on front and back for tubular which makes a width of 17 ins.

Test square and PASSAP chart

If you always knit 100 stitches and 100 rows for your test square, you save the trouble of counting rows and stitches and can read any desired measurement in our PASSAP chart (at the end of this book).

Horizontally: Across the top you will find the measurements in inches of your test square of 100 stitches and 100 rows; range from 4" to 20", split up in two charts.

Vertically: Required measurements in inches for your garment. From top to bottom, on the left and right, you will find the number of inches measured for your garment. These numbers range from 1/2" to 40" on each chart.

Example: 100 stitches of your test square measure, say, 10". For your garment, however, you need a width of, say, 8". Look in the horizontal column under 10" and in the vertical column under 8". Where both columns meet you find the number 80, i.e. you have to cast on 80 stitches (40 on each bed).

In the same way you find the desired number of rows on the chart. Numbers for measurements, which you do not find on the chart, you may obtain by a simple addition.

How to divide the work: Knit stitches, which should temporarily rest, like a buttonhole, with contrast yarn. Put the needles into Neutral Position. Thus you obtain long loops, which hold the stitches. Later on you just have to unravel the contrast yarn and the stitches will slip back to their needle heads.

PASSAP 12: Each model can also be done on PASSAP 12, if you choose a PASSAP 12 pattern. - Fairisle patterns can be done on PASSAP 12 with heel deckers, which are available at any PASSAP dealer.

1279a PASSAP - DUOMATIC / PASSAP 12

Fig. I

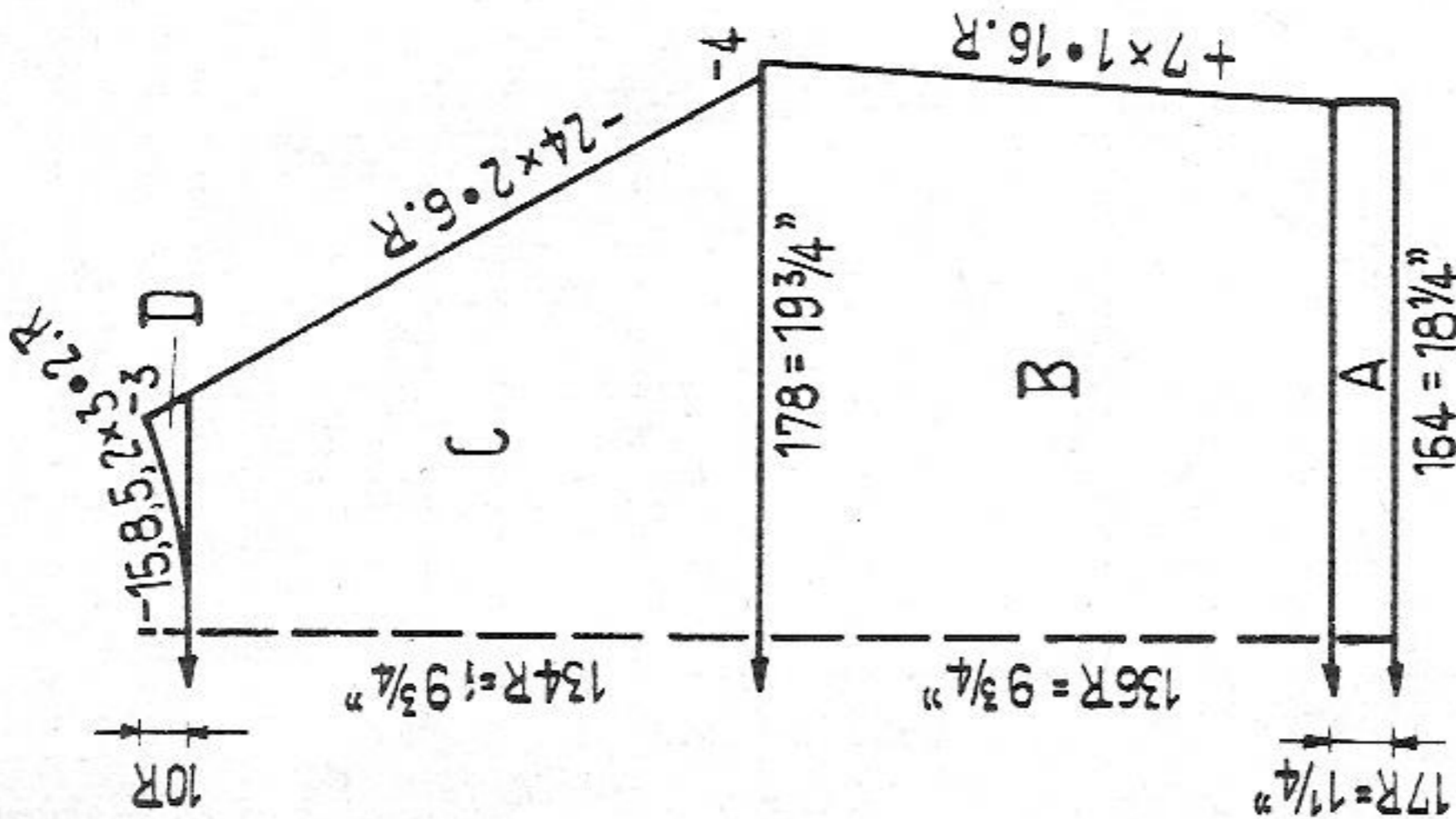

Fig. II

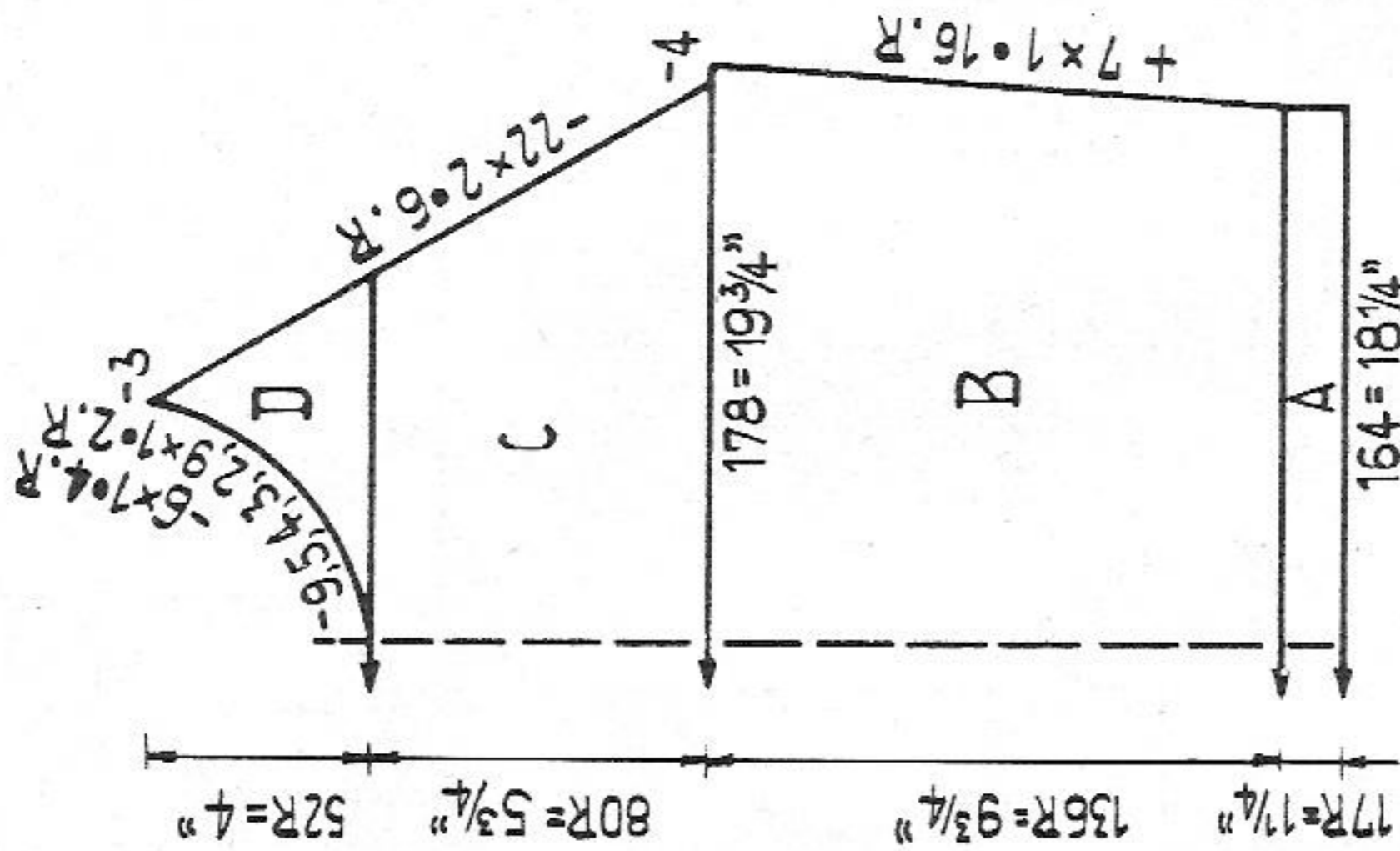
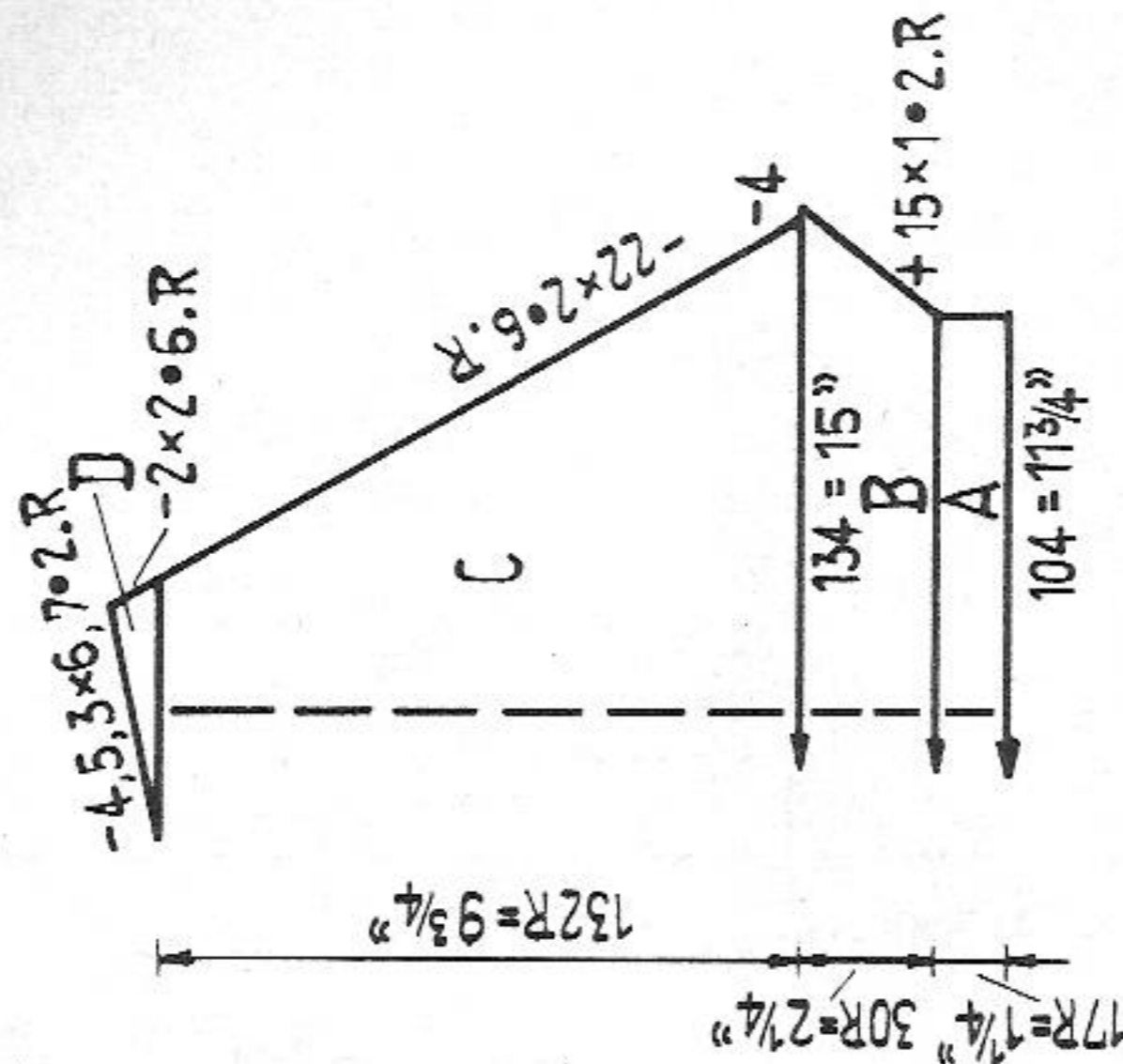

Fig. III



Lady's twin-set, sweater

Size: to fit 34 to 36 inch bust.

Materials: approx. 7 ozs fine wool light green

Stitch size: 1:1 border 2, stocking st. 3 3/4

Test square: 100 sts = 11". 100 rows = 7 1/4"

Pattern: stocking stitch

Figure I and II: A = 1:1. B = st. st. C = st. st., for raglan shaping hang the 4th and 5th sts onto the 6th and 7th nds and follow up with the remaining 3 sts. D = divide work, st. st.

Figure III: A = 1:1. B = st. st. C and D = st. st., for raglan shaping work as for Fig. I.

Neckborder: front. Cast on 160 sts in 1:1 and knit 9 rows. Bring all nds into W. P. and knit 2 rows tubular and then on each bed 4 rows st. st. With contrast wool knit 2 rows tubular and 2 rows K/K, then release. Back. Cast on 60 sts in 1:1 and work as for front.

To make up: Pin out parts to size and press lightly, using hot iron over damp cloth. Join seams. Stitch neckborders into position, first outside st. by st. with back stitch, unravelling contrast wool, then slip stitch inside. Join back- and front borders.

1279b PASSAP - DUOMATIC / PASSAP 12

Fig. I

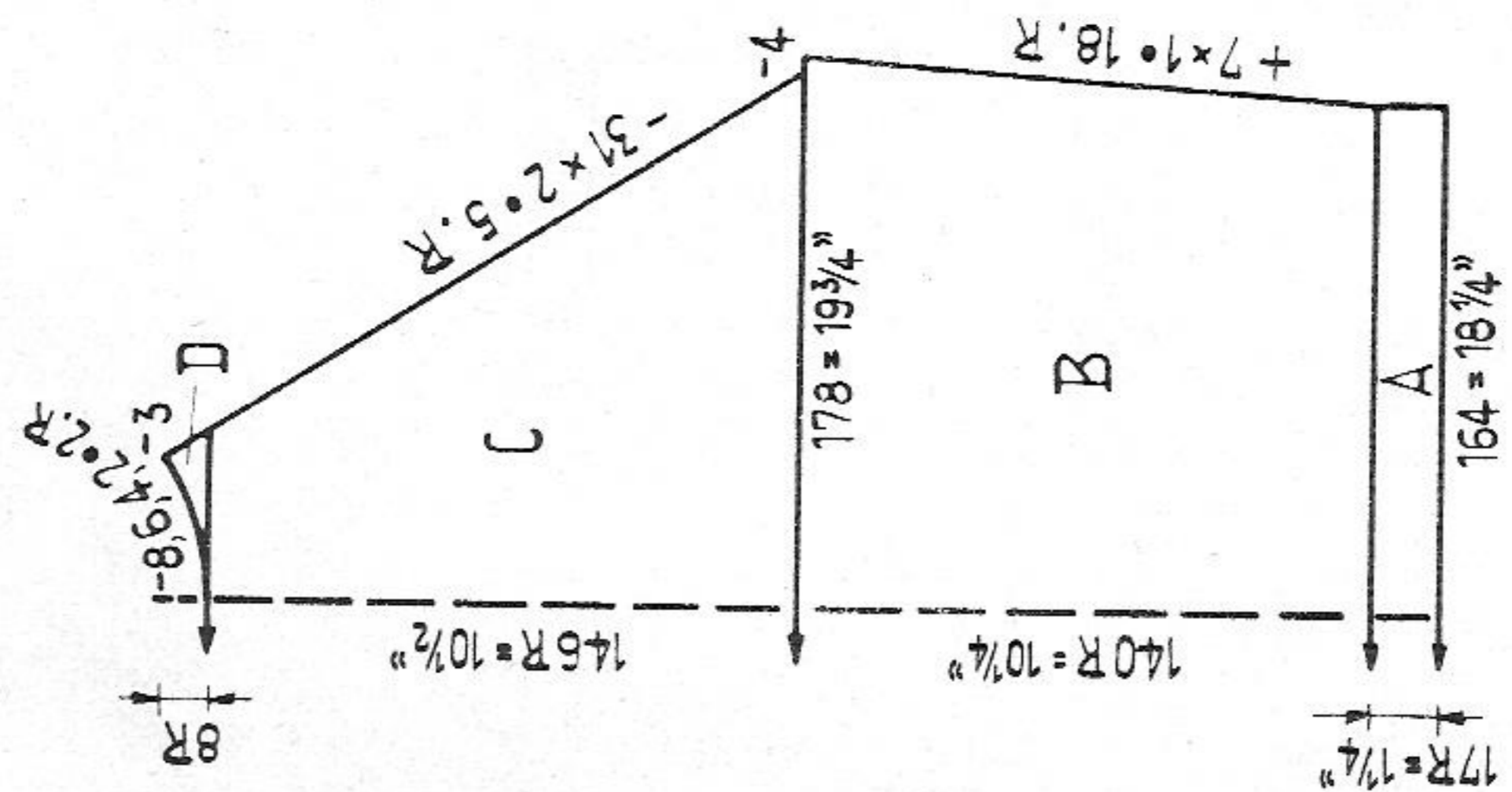

Fig. II

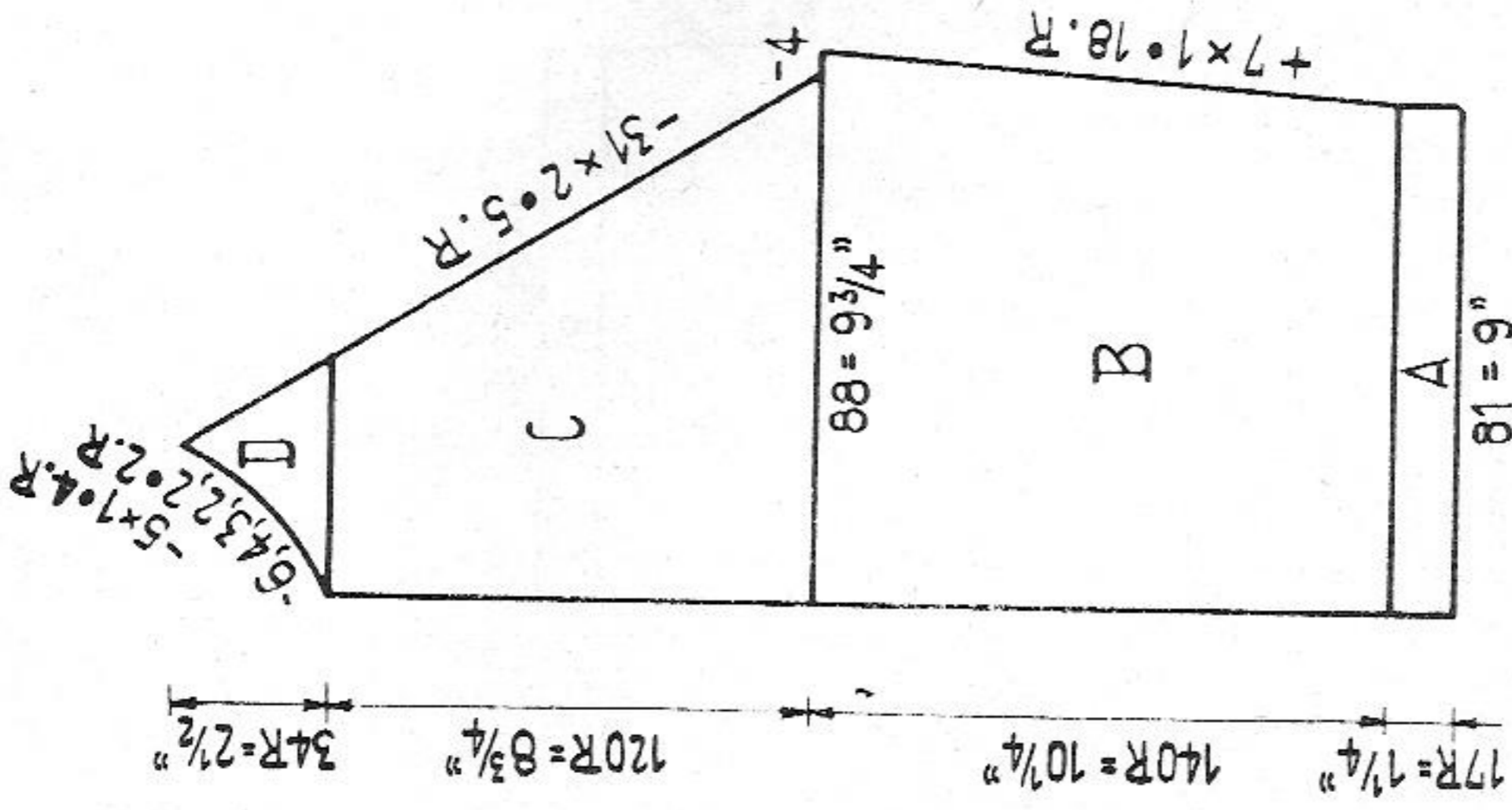
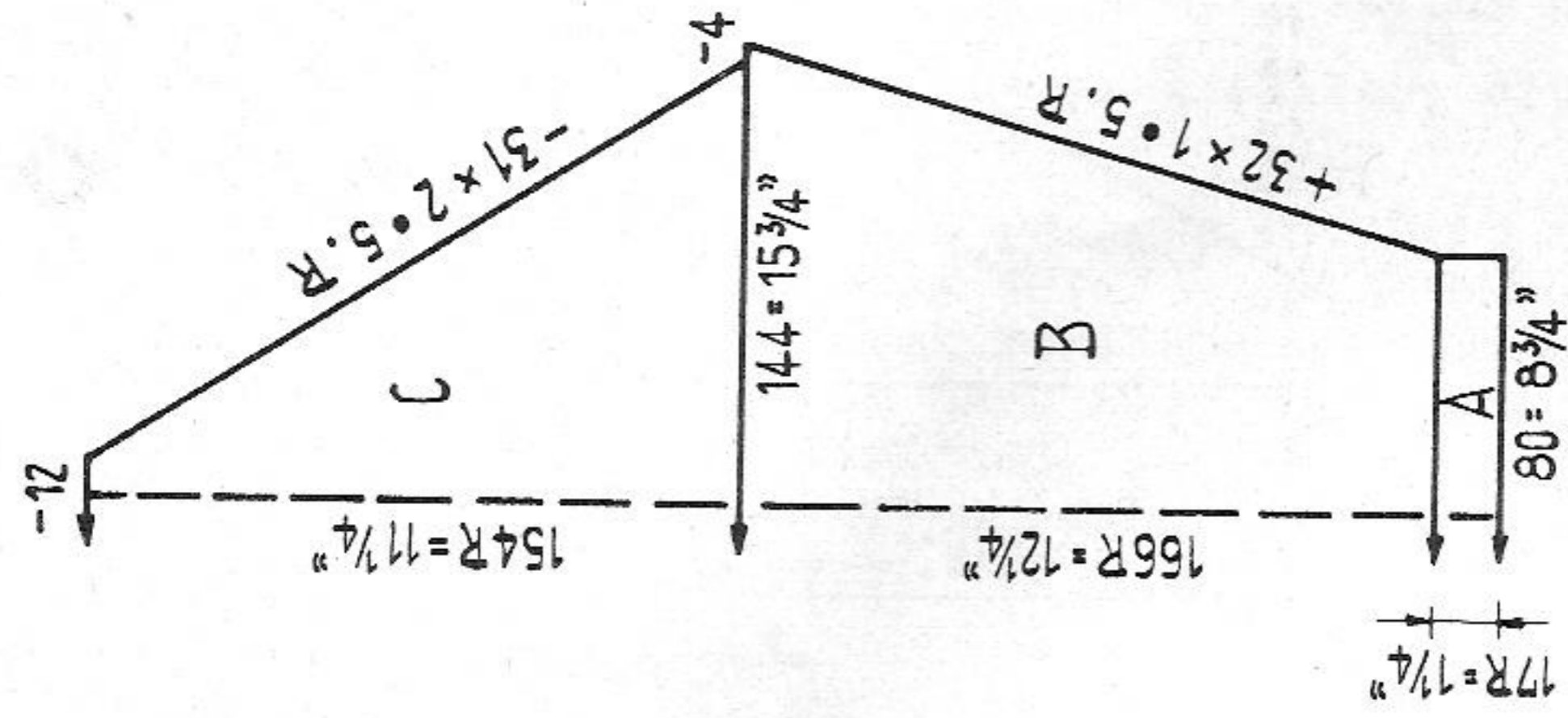

Fig. III



Lady's twin-set, cardigan

Size: to fit 34 to 36 inch bust

Materials: approx. 8 ozs fine wool light green, 8 buttons.

Stitch size: 1:1 border 2, stocking st. 3 3/4, tubular 3

Test square: 100 sts = 11". 100 rows = 7 1/4"

Pattern: stocking stitch

Figure I: A = 1:1. B = st. st. C = st. st., for raglan shaping hang the 4th and 5th sts onto the 6th and 7th nds and follow up with the remaining 3 sts. D = divide work, st. st.

Figure II: A = 1:1. B = st. st. C and D = st. st., for raglan shaping work as for Fig. I.

Figure III: A = 1:1. B = st. st. C = st. st., for raglan shaping work as for Fig. I.

Neckborder: cast on 120 sts in 1:1 and knit 10 rows tubular with St. S. 2. Then knit 11 rows in N/N, at the same time dec. at both edges 1 st 5 times in every 2nd row. Bring all nds into W. P. and knit 2 rows tubular, then on each bed 4 rows st. st. With contrast wool knit 2 rows tubular and 2 rows K/K, then release.

Frontborder with buttonholes: on front and back bring 164 nds into W. P. and cast on. Knit 10 rows tubular. Then transfer sts for 1:1 and knit 11 rows, at the same time at left dec. 1 st 5 times in every 2nd row. After 6 rows make buttonholes as follows: start at right and make 1st buttonhole over the 6th to 10th nds and all others over 5 nds with 16 sts distance between each. Then bring all nds into W. P. and knit 2 rows tubular and on each bed 4 rows st. st. With contrast wool knit 2 rows tubular and 2 rows K/K, then release. Knit 2nd border without buttonholes.

To make up: Pin out parts to size and press lightly, using hot iron over damp cloth. Join seams. Stitch borders into position, first outside st by st with back stitch, unravelling contrast wool, the slip stitch inside. Join neckborder with frontborder. Finish buttonholes and attach buttons.

1302 PASSAP - DUOMATIC/PASSAP 12

Fig. I

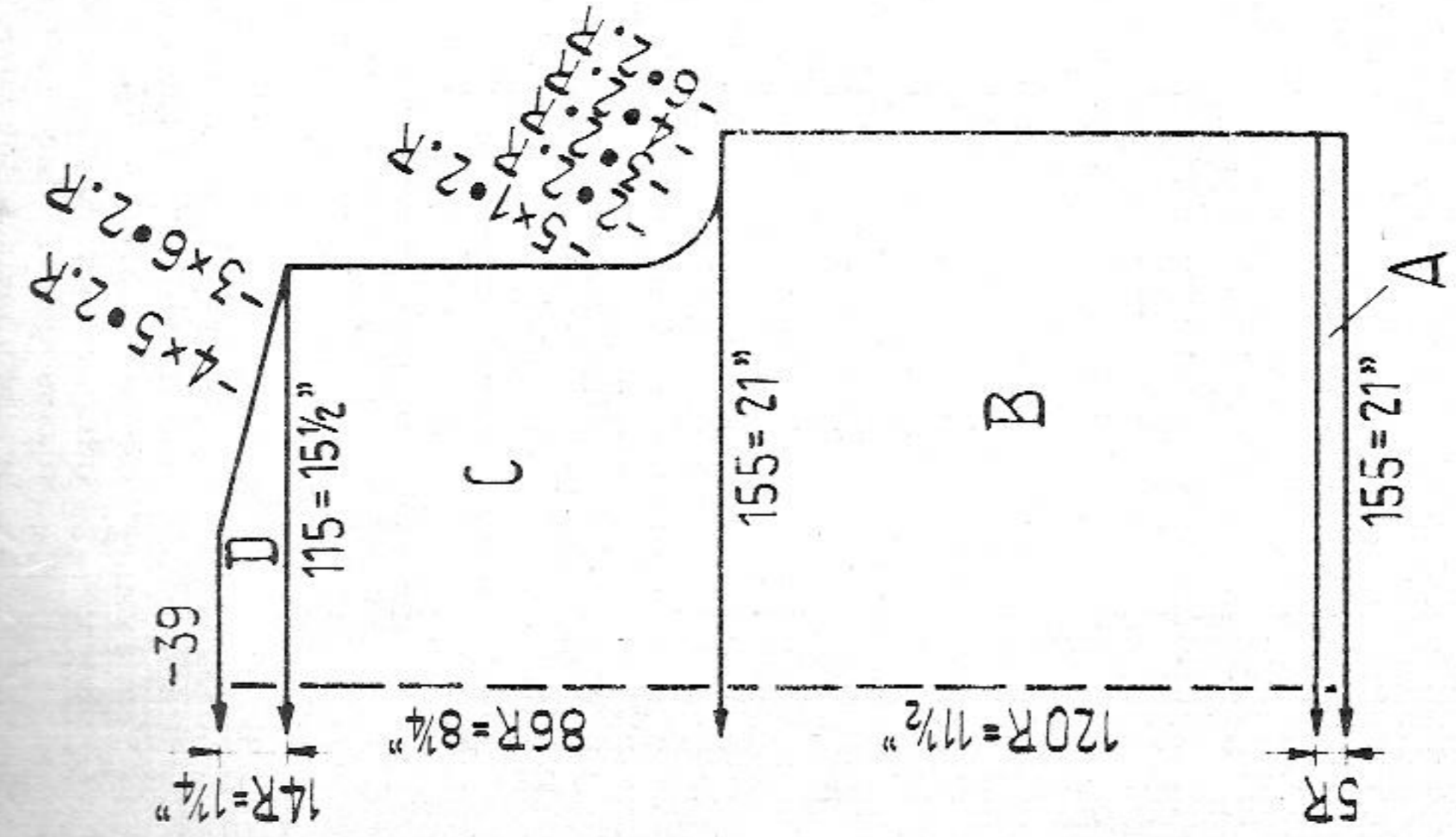

Fig. II

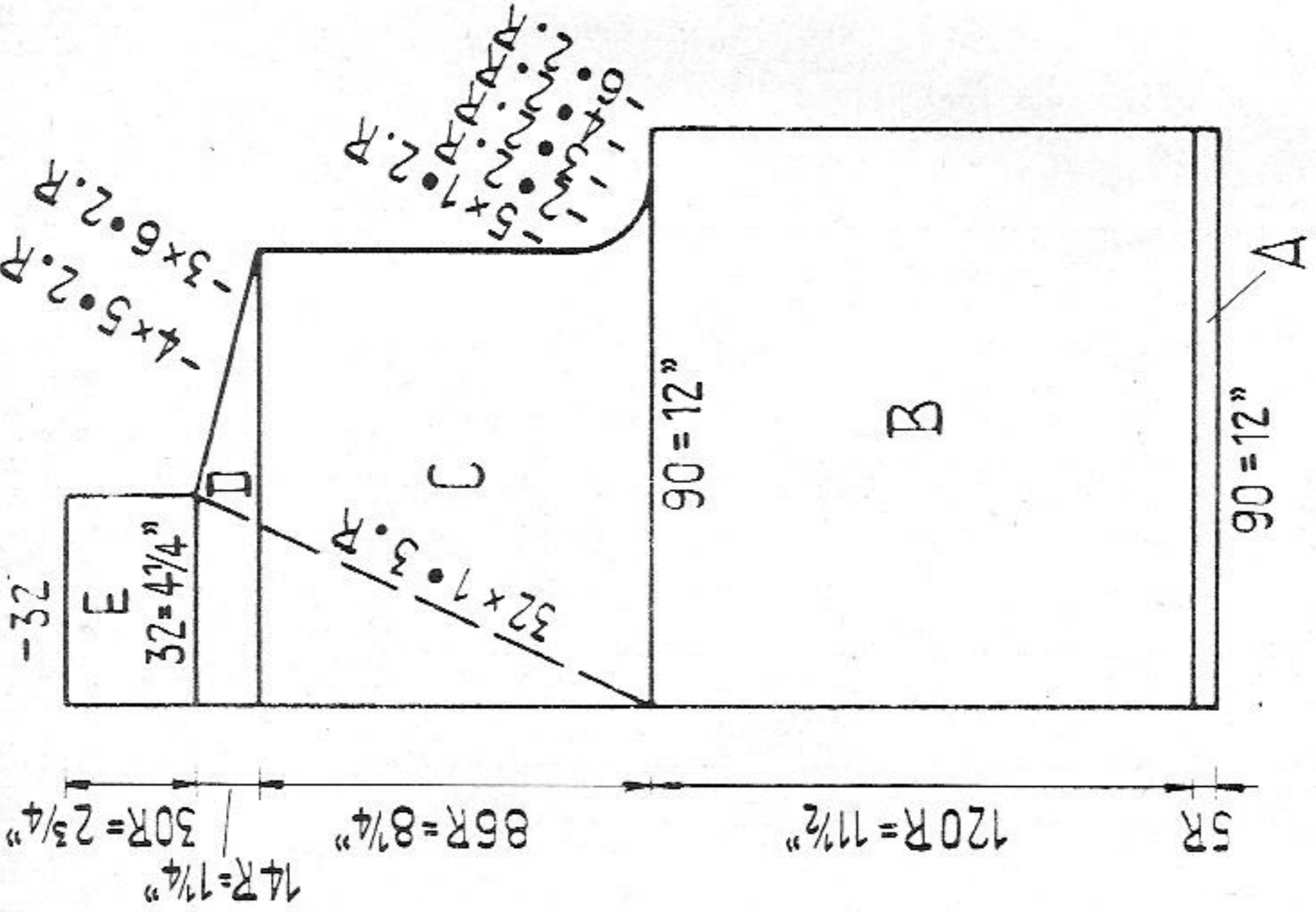
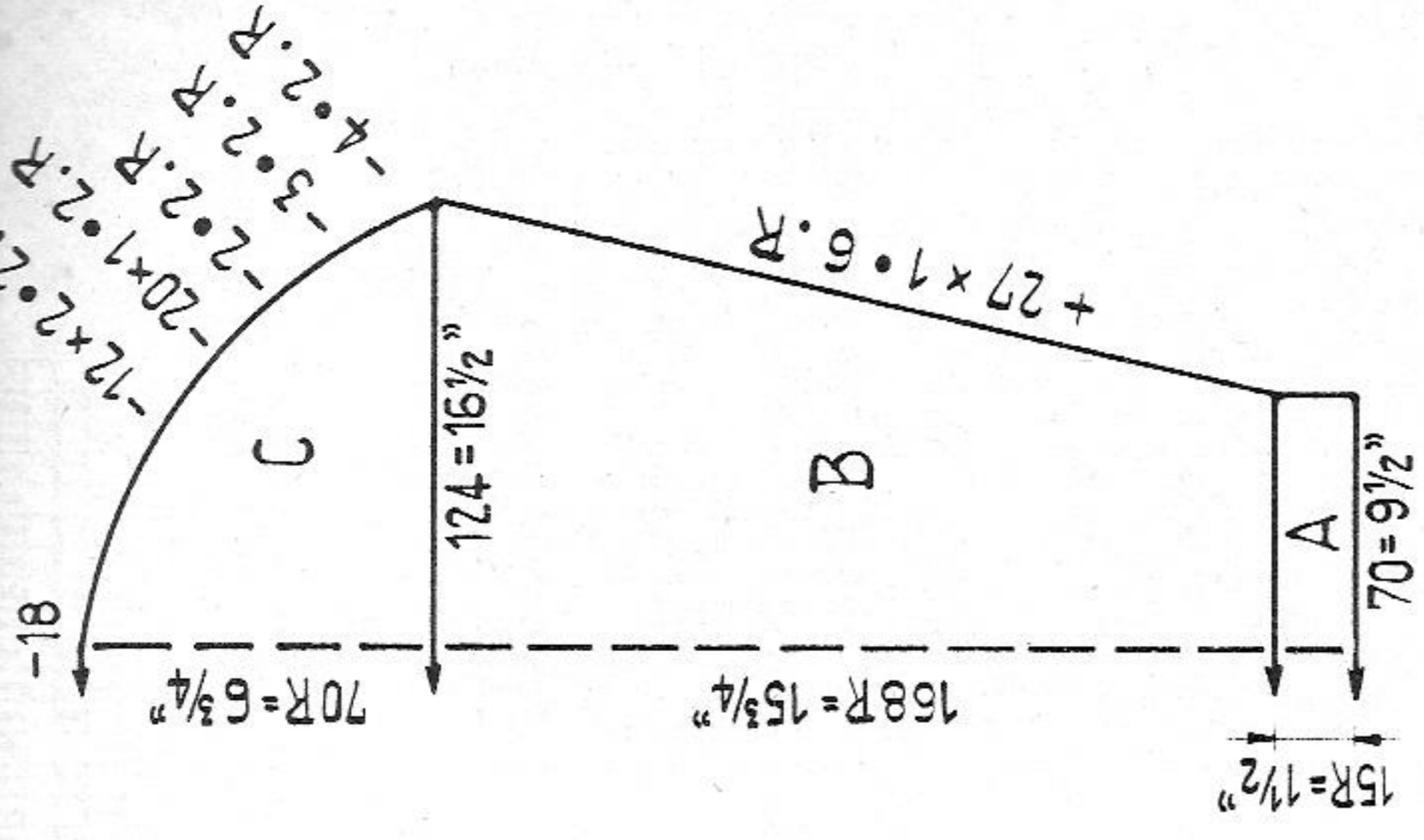

Fig. III



Bed jacket

Size: to fit 36 to 38 inch bust

Materials: approx. 10 ozs Baby wool, 1 1/2 yard silk ribbon

Stitch size: 1:1 border 2, pattern 5 1/2

Test square: 100 sts = 13 1/2", 100 rows = 9 1/2"

Pattern:

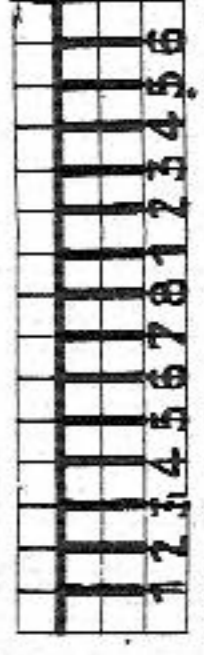

With tripledecker needle hang the 1st, 2nd, 3rd st for 1 nd to the right, and the 5th, 6th, 7th st for 1 nd to the left. Leave empty nds into W.P. and knit 2 rows. After 6 rows reverse pattern.

Figure I: A = 1:1. B, C and D = pattern.

Figure II: A = 1:1. B = pattern. C = pattern, for collar transfer 1 st from front bed to back bed every 3rd row. With the transferred sts on the back bed knit also the pattern. D and E = pattern.

Figure III: A = 1:1. B and C = pattern.

Front borders: knit twice. Cast on 178 sts in 1:1 and knit 5 rows. Bring all nds into W.P. and knit 2 rows tubular with St.S. 5 1/2, then on back bed 2 rows st. st. and on front bed 2 rows st. st. With contrast wool knit 2 rows tubular and 2 rows K/K then release.

To make up: Pin out parts to size and press lightly, using hot iron over damp cloth. Join seams. Join collar at back centre and stitch around backneck. Join front borders and stitch them into position along front and collar with back stitch st by st, unravelling contrast wool, then slip stitch inside. Attach silk-ribbon.

1307 PASSAP-DUOMATIC

Fig. I+II

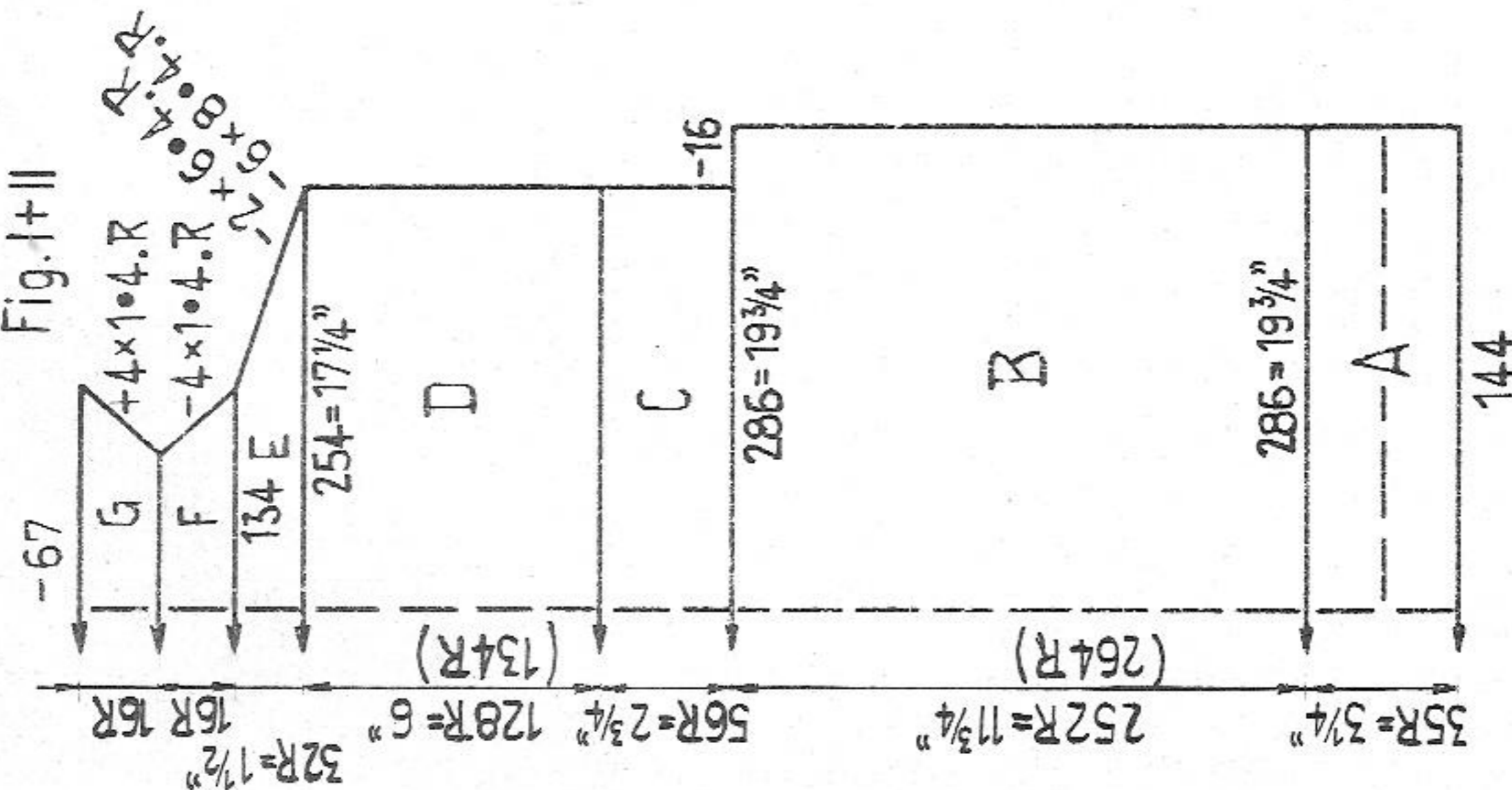
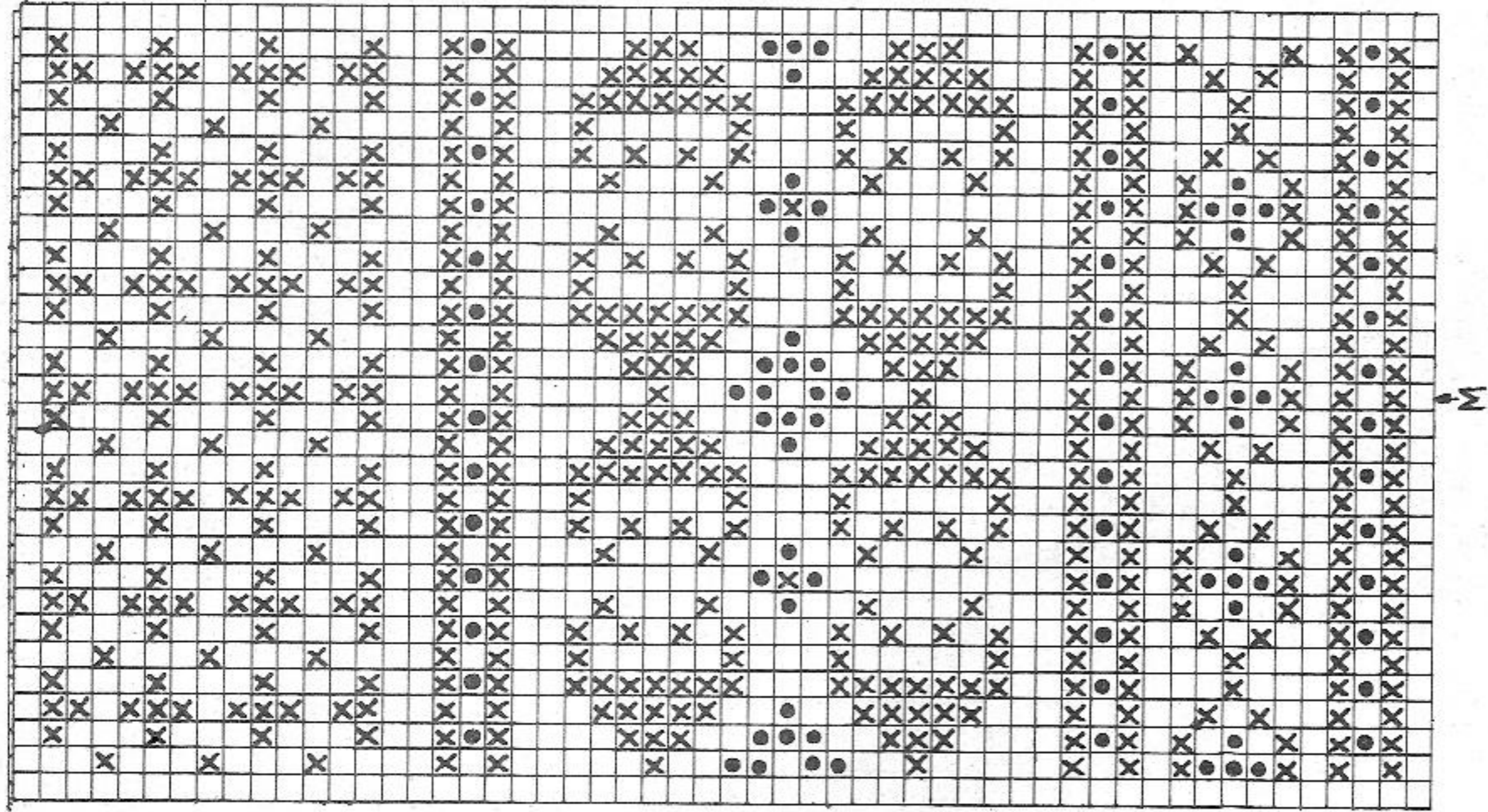
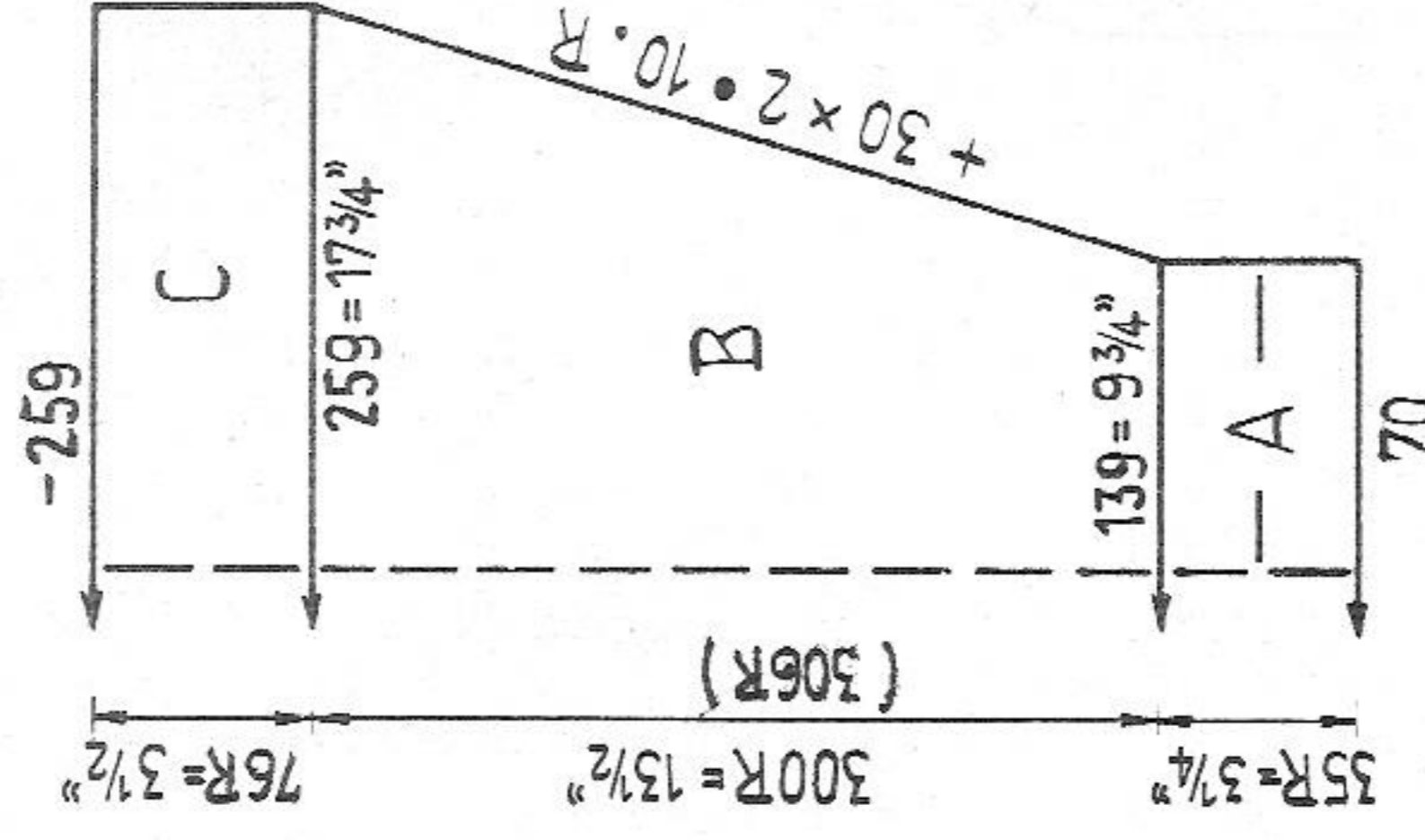

Fig. III



Pattern III.

Pattern II

Pattern I

Lady's sport sweater

Size: to fit approx. 36 inch bust

Materials: medium sweater-wool, 17 ozs blue, 8 ozs red, 2 ozs white

Stitch size: 1:1 border 2 1/2, pattern 4 1/2

Test square: 100 sts = 6 3/4". 100 rows = 4 3/4"

Pattern: knit fairisle according to diagram. X = red, • = white, empty square = blue. 1 square = 1 st = 2 rows = RC 4. The rows in brackets indicate the rows on the Row Counter. M = centre.

Figure I and II: A = 1:1 in blue. B = pattern according to diagram. C = pattern III. D = pattern II. E = pattern III. F and G = 1:1 in blue.

Figure III: A = 1:1 in blue. B = first knit pattern I, then continue with pattern III. C = pattern III.

To make up: Pin out parts to size and press lightly, using hot iron over damp cloth. Join seams. Sew all borders half to inside.

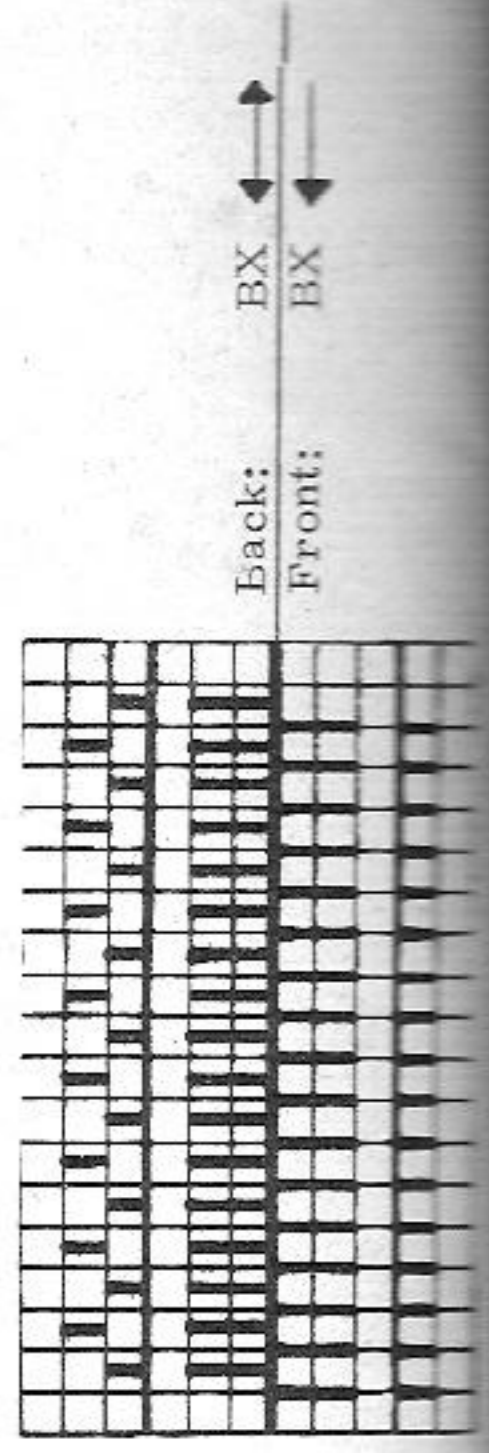

Back: 50
Front: 50

1308 PASSAP - DUOMATIC

Fig. I

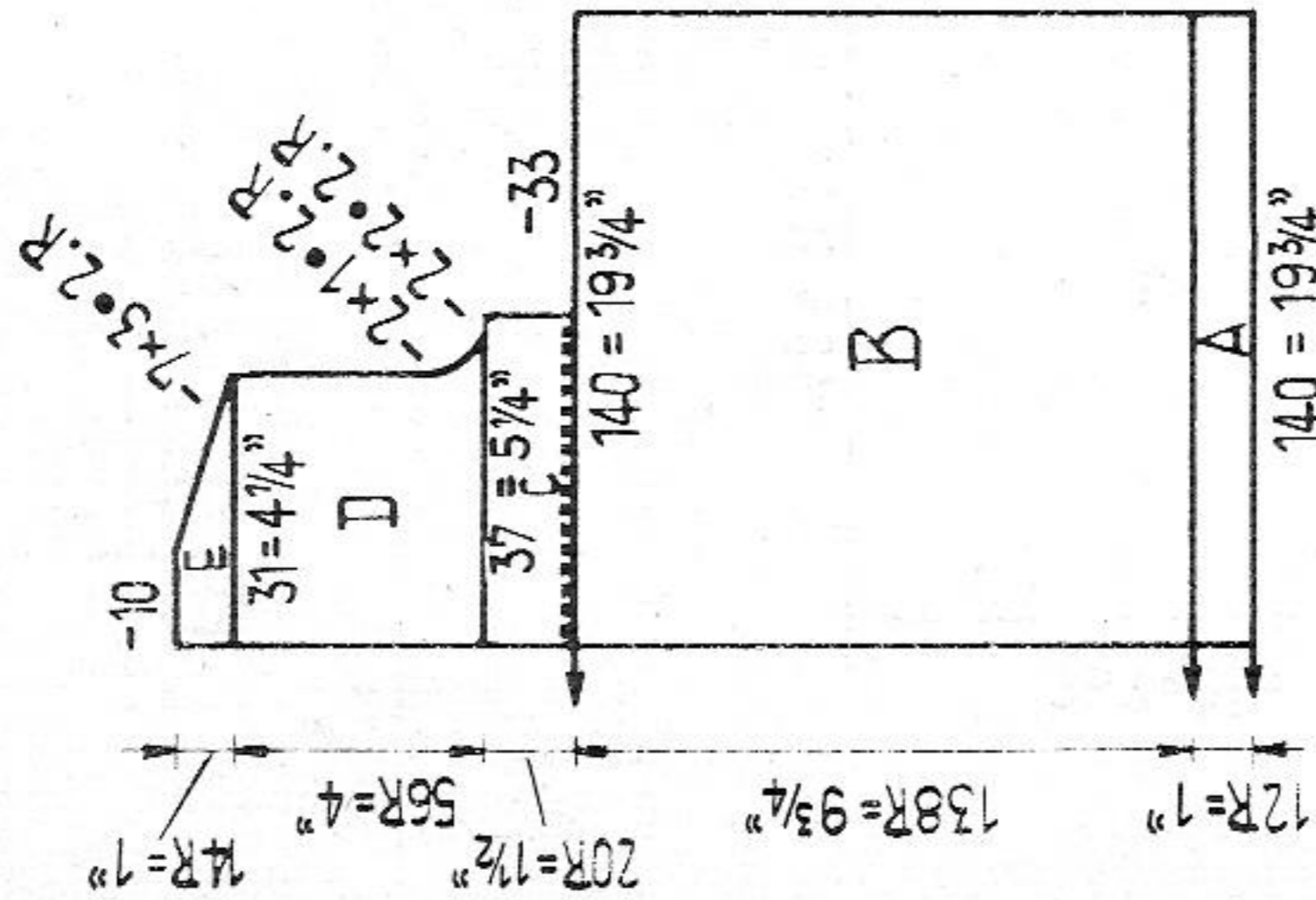

Fig. II

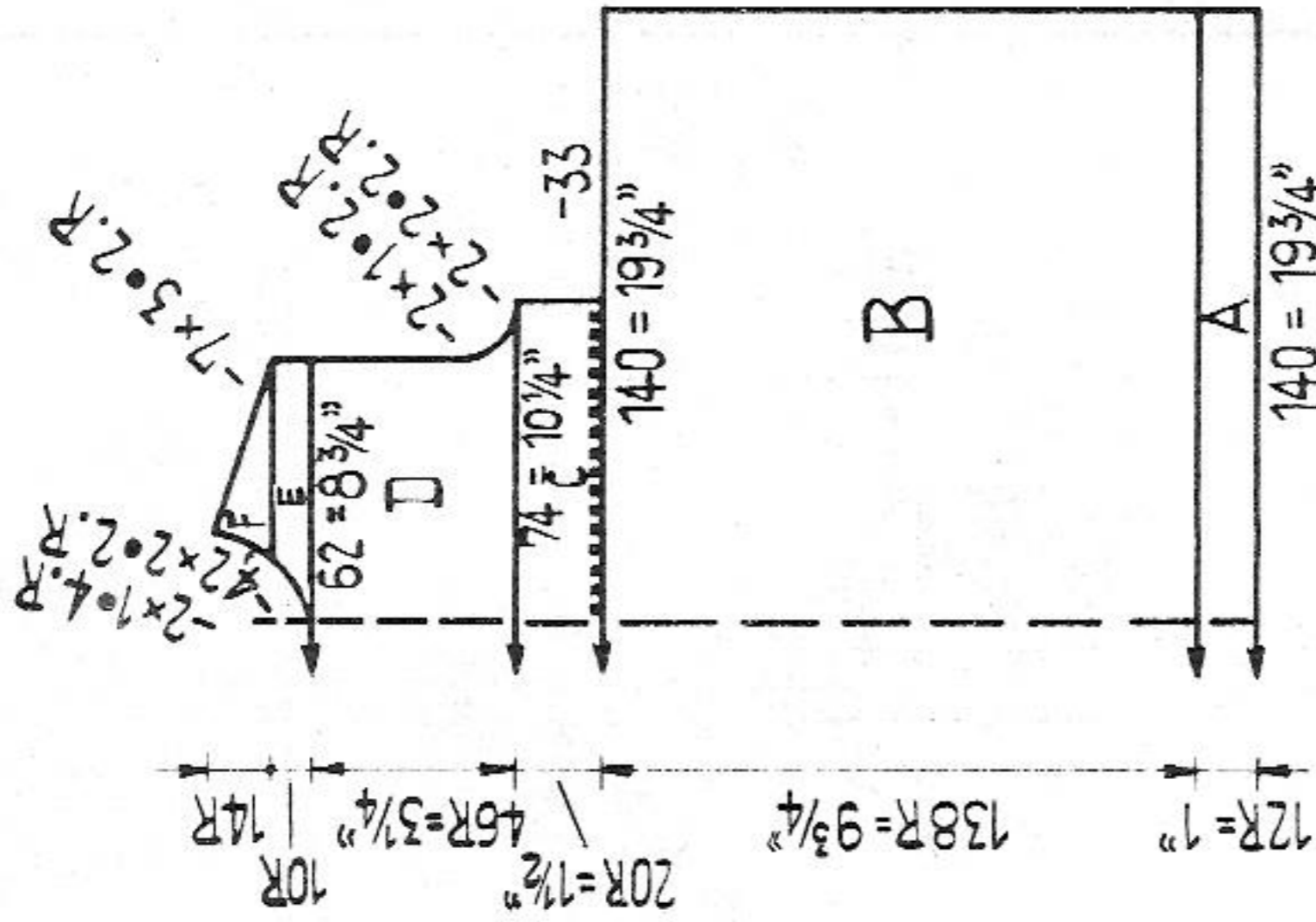
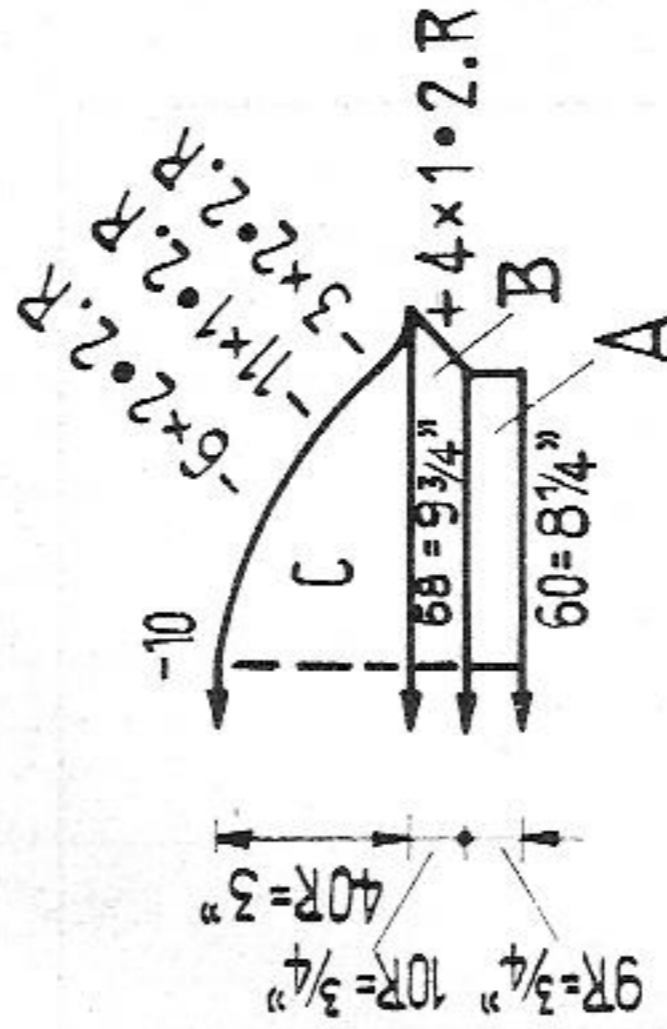

Fig. III



Little girl's dress

Size: approx. for 1 to 1 1/2 years

Materials: approx. 5 ozs medium Baby wool, 9 buttons, 1 1/2 yard silk ribbon

Stitch size: hem 4 1/2, stocking st and pattern 5, 1:1 border 1 1/2

Test square: 100 sts = 14 1/4", 100 rows = 7"

Pattern:

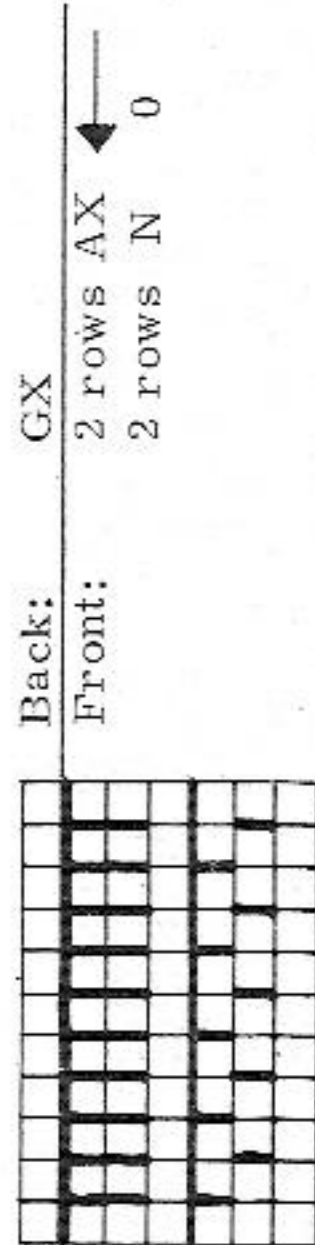

Figure I: A = hem, st. st. B = knit stripes of pattern as follows: 14 rows st. st., 14 rows pattern, 14 rows st. st., 14 rows pattern, 14 rows st. st., 14 rows pattern, 14 rows st. st., 10 rows pattern, 10 rows st. st., 10 rows pattern, 10 rows st. st. Take all sts onto a stitchholder. C = hang back half of knitted part over 37 nds, and knit 10 rows st. st., 10 rows pattern, at the same time make 1 row of open work at the first row of st. st. D and E = knit alternately 10 rows st. st. and 10 rows pattern.

Figure II: A and B = work as for Fig. I. C = hang back the sts over 74 nds and knit 10 rows st. st. and 10 rows pattern, make open work row in the first row of st. st. D = as Fig. I. E = divide work and continue with pattern. F = pattern.

Figure III: A = 1:1. B and C = knit alternately 10 rows pattern, 10 rows st. st. To make up: Pin out parts to size and press lightly, using hot iron over damp cloth. Join seams. Crochet 2 rows of firm st around neck and back-opening, making 9 buttonhole loops at the left part. Attach buttons and pull silk ribbon through the open work row.

1310 PASSAP-DUOMATIC/PASSAP12

Fig. I + II

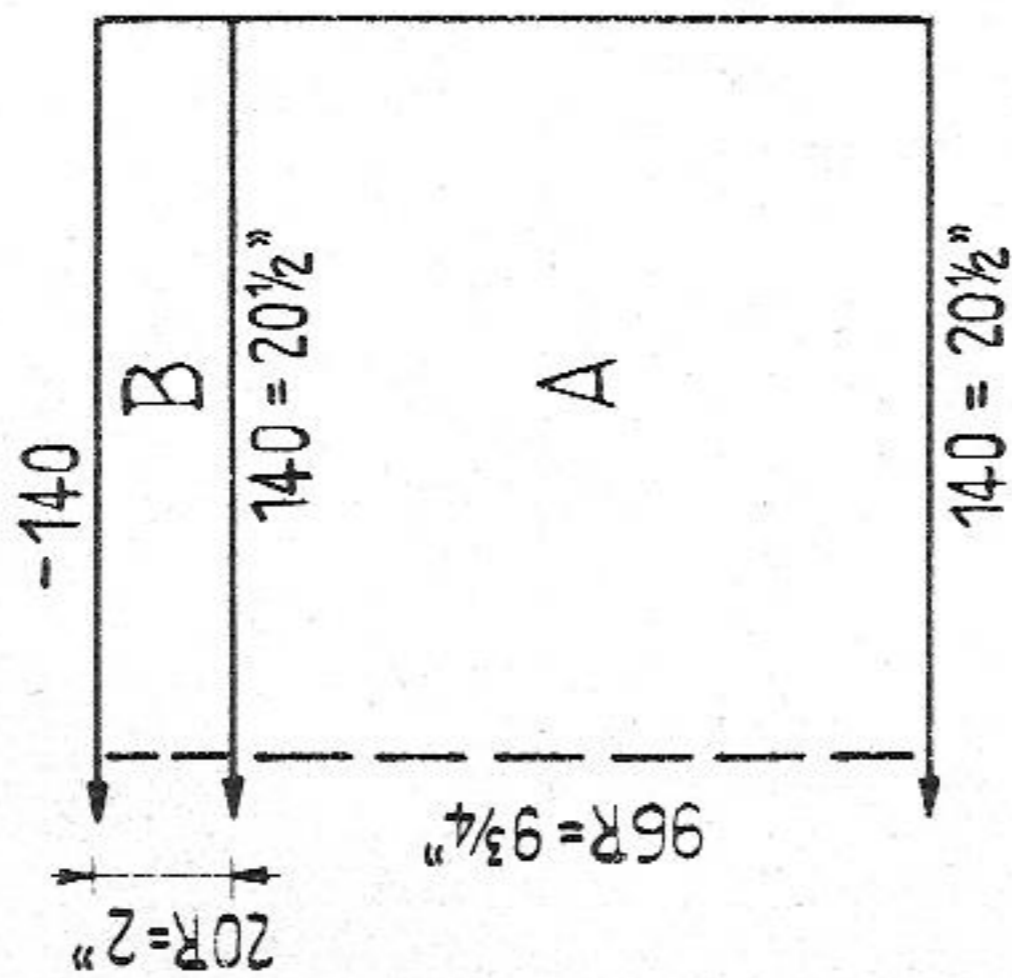
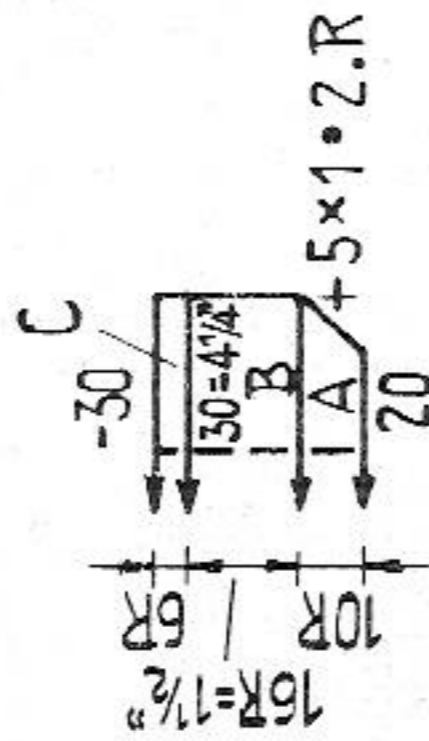

Fig. VI



Little girl's dress

Size: approx. for 1 1/2 years
Materials: approx. 5 ozs Baby wool, cotton or silk of same colour for embroidery, elastic thread
Stitch size: stocking st, 6, pattern back 5 1/2 / front 4
Test square: 100 sts = 14 1/2". 100 rows = 10 1/4"
Pattern:

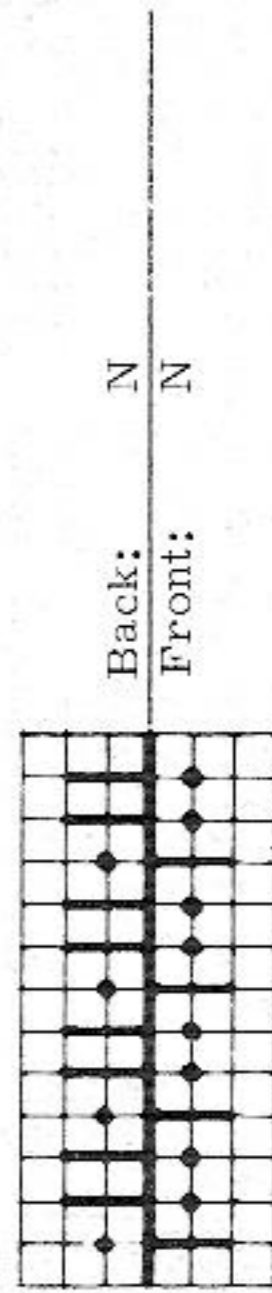

Figure I and II: A = stocking st. B = pattern.
Figure VI, pocket: A and B = stocking st. C = pattern.
Straps: knit twice. Cast on 18 sts for tubular (back and front each 9 sts), and knit 230 rows tubular.
To make up: Pin out parts to size and press lightly, using hot iron over damp cloth. Join seams. With smockstitch embroider yoke and pocketborder. With elastic thread, inside of yoke crochet 4 rows of firm stitch. Fix pocket and stripes.

1312 PASSAP-DUOMATIC

Fig.a

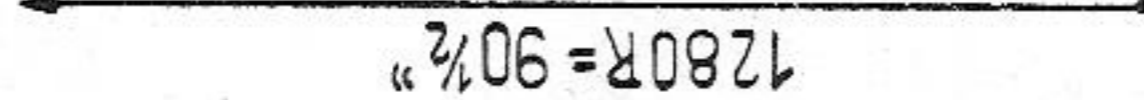
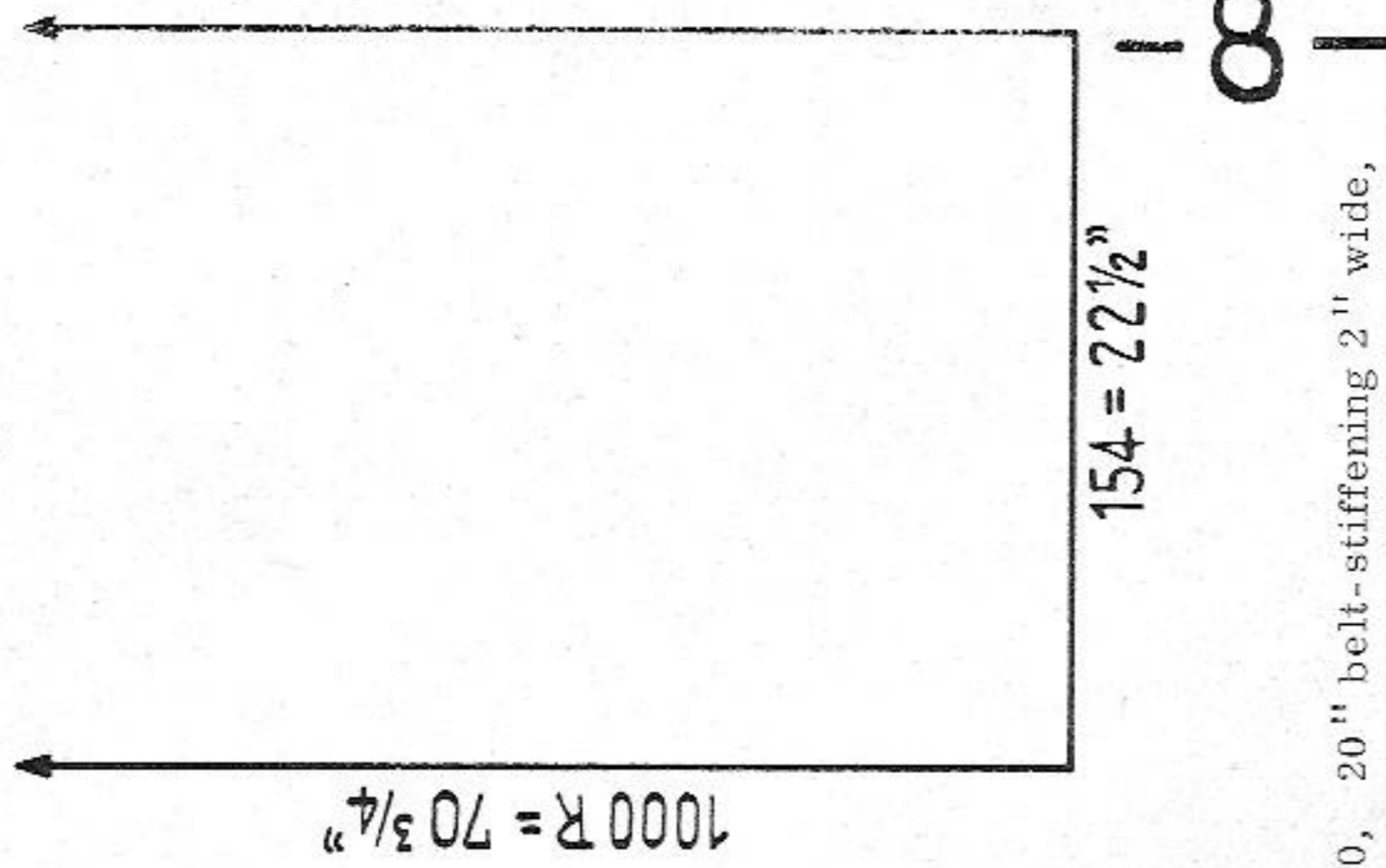

Fig.b



Dress for baptism

Size: approx. 2 to 6 months
Materials: 24 balls of cotton DMC No. 20, 20" belt-stiffening 2" wide, 3 yards silk ribbon, 4 yards taffeta
Stitch size: 4
Test square: 100 sts = 14 1/2". 100 rows = 7 1/4"
Pattern:

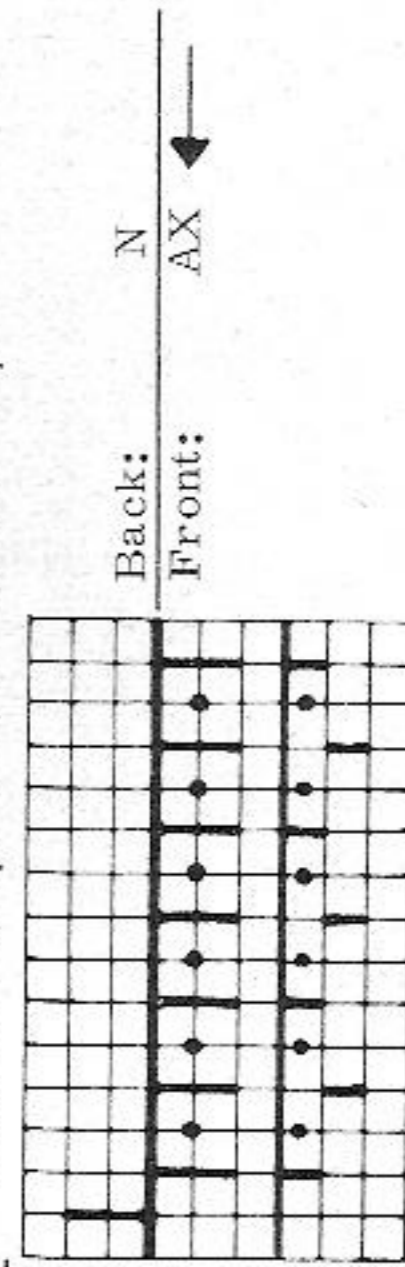

Figure a and b: A = pattern.
Belt: cast on 160 sts and knit 80 rows stocking st with St.S. 4. Cast off.
Straps: knit twice. Cast on 30 sts for tubular (back and front each 15 sts), and knit 300 rows. Cast off.
To make up: Starch and iron to size. Cut taffeta for Fig. a and b, and cover each piece with taffeta. On one side edge ruffle to length of belt. Cover belt stiffening, then stitch on first Fig. b, then underneath Fig. a. At the back at each belt edge attach silk ribbon, and take them to the front, making a bow at front centre. Attach straps.

Fig. I

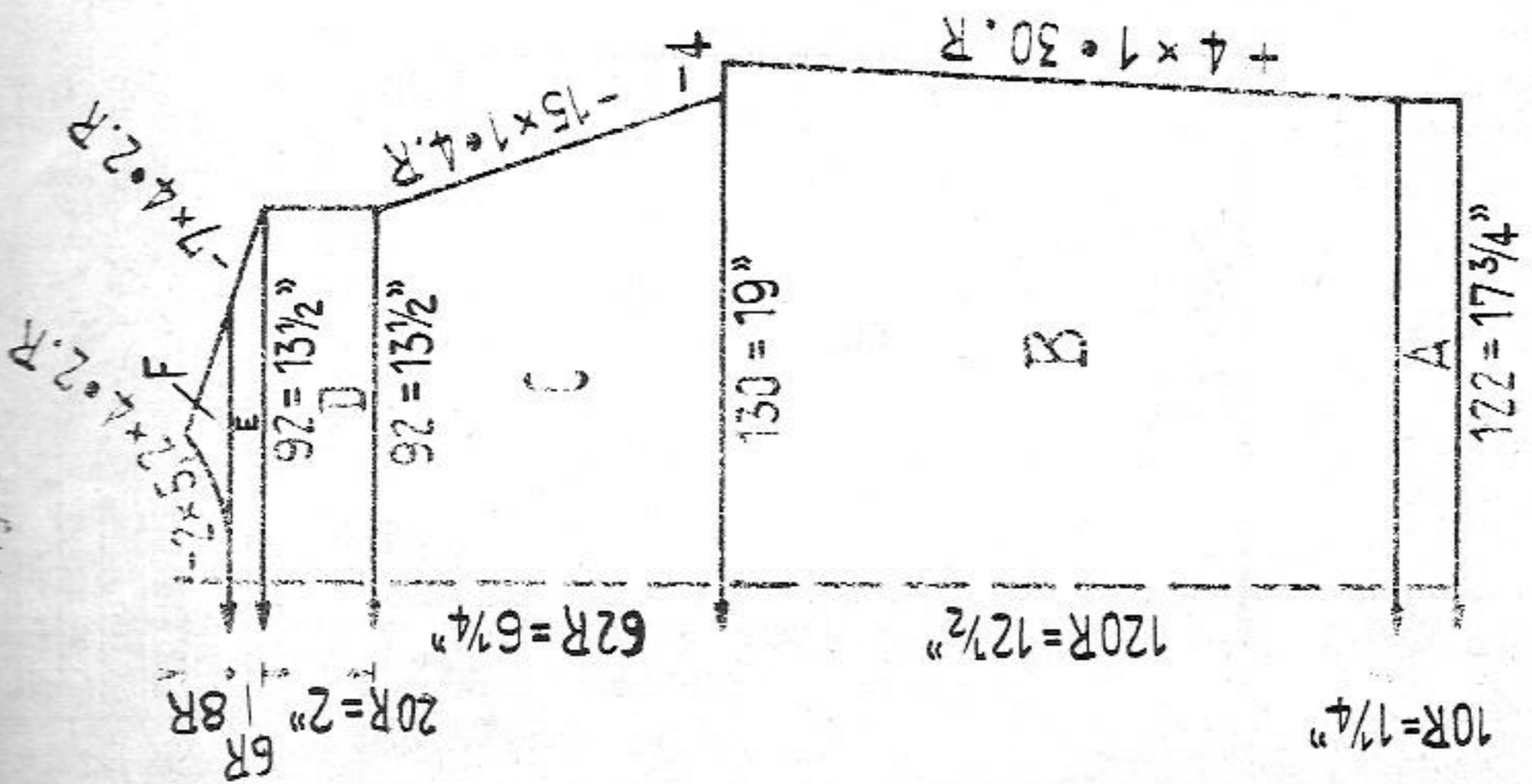

Fig. II

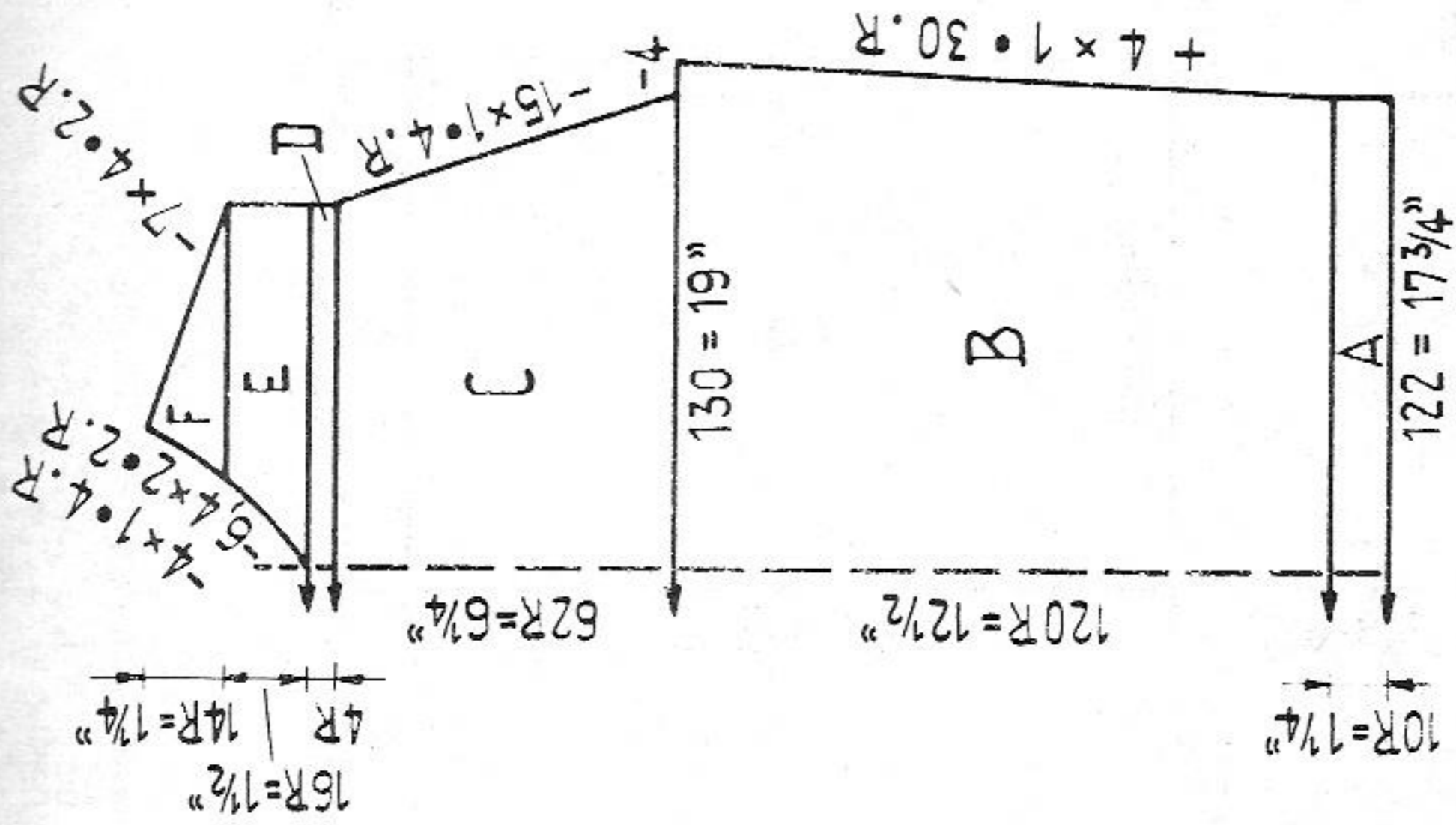

Fig. III

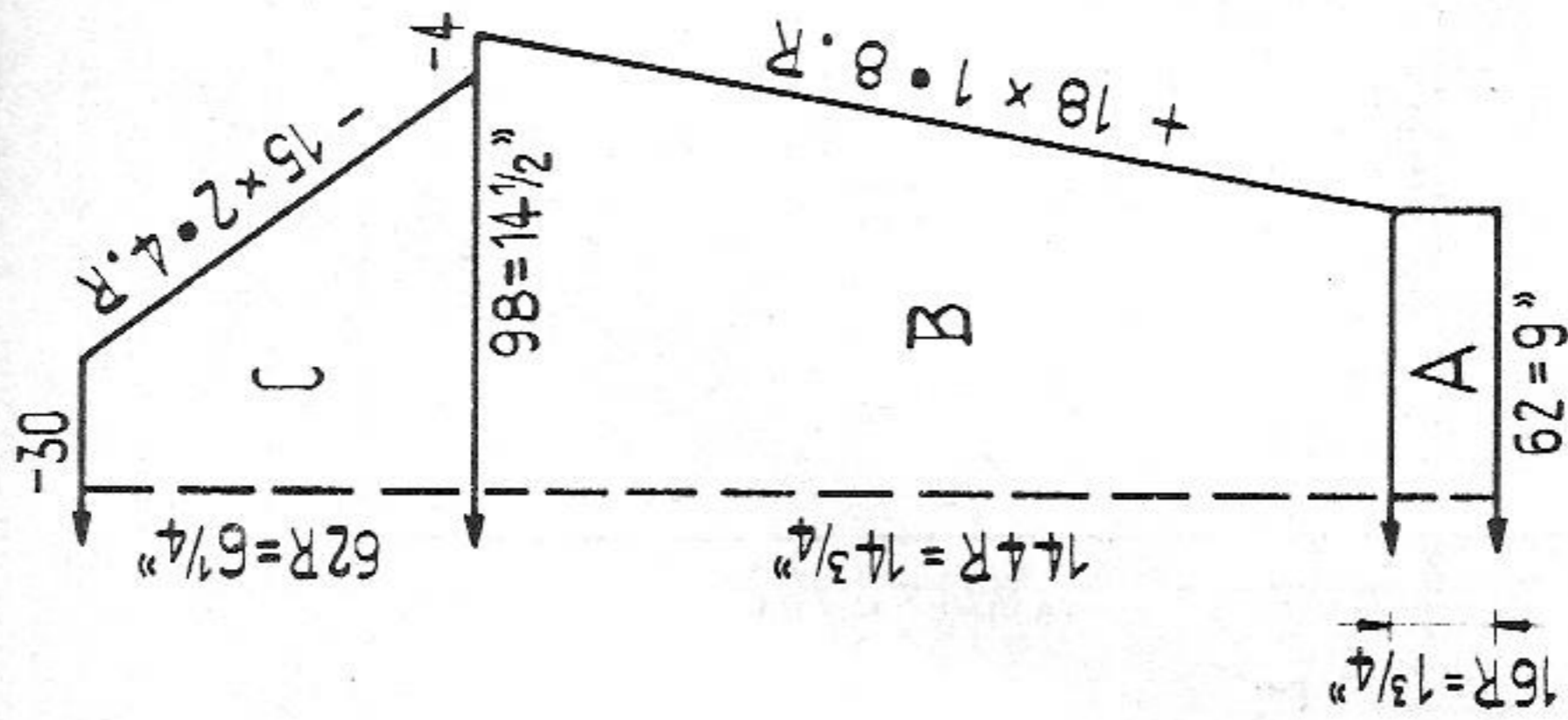
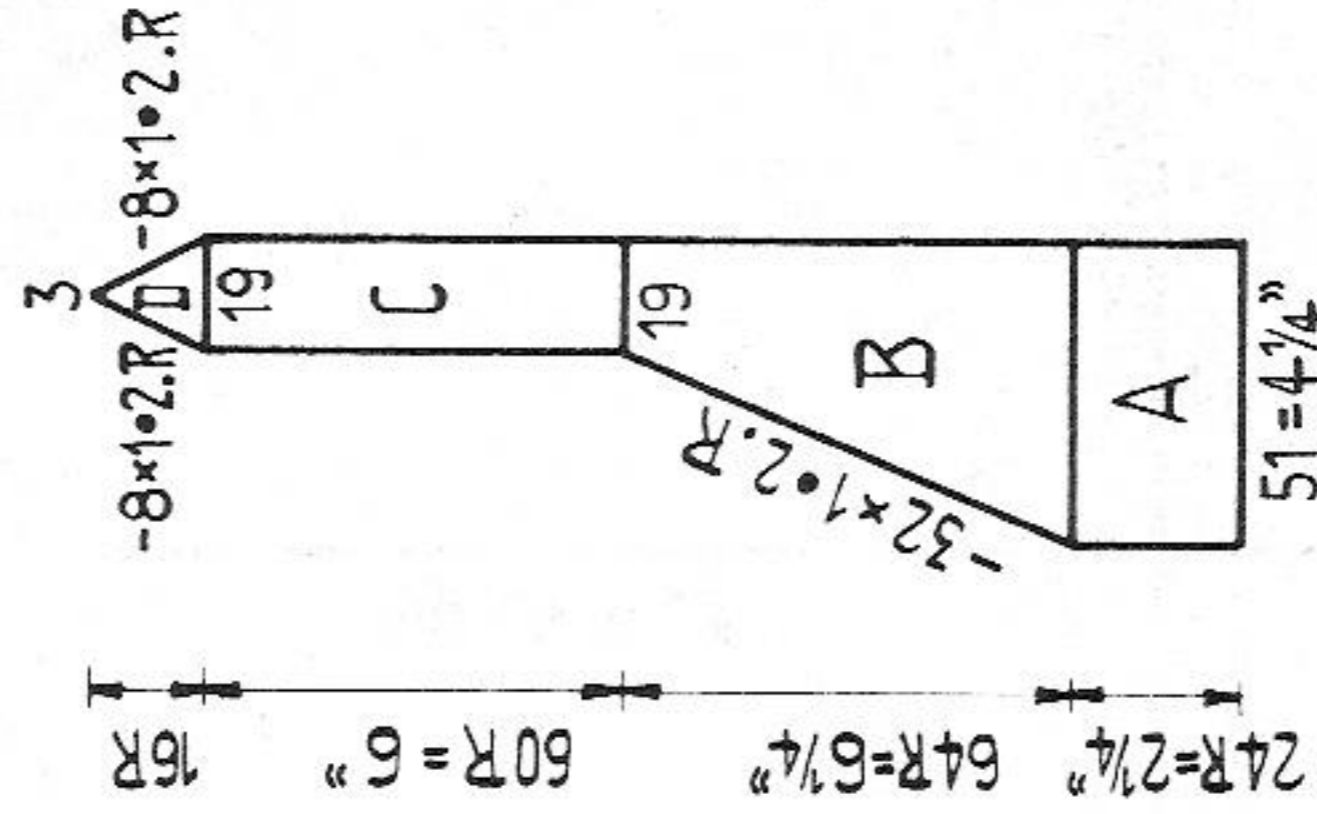

Fig. IV



Lady's sweater

Size: to fit approx. 34 inch bust
 Materials: approx. 12 ozs medium sweater wool
 Stitch size: 1:1 border 4, stocking st. 6
 Test square: 100 sts = 14 1/2". 100 rows = 10 1/4"
 Pattern: stocking stitch

Figure I: A = 1:1. B = stocking st., for raglan work with triple decker. D and E = stocking st. F = divide work, stocking st.
 Figure II: A - D = work as for Fig. I. E = divide work, st. st. F = stocking st.
 Figure III: A = 1:1. B = stocking st., for raglan hang the 3rd and 4th sts onto the 5th and 6th nds and follow up with the remaining sts.

Figure IV: A = 1:1. B = 1:1. for the dec. work as follows: on front bed hang the 6th st onto the 5th nd and knit 2 rows, then on back bed hang the 7th st onto the 6th nd and follow up with the remaining sts, knit 2 rows. Repeat this continuously. C and D = 1:1.

To make up: Pin out parts to size and press lightly, using hot iron over damp cloth. Join seams. Join collar at back and sew them around neck, leaving a 1 inch opening at front centre.

1313 PASSAP-DUOMATIC

Fig. I

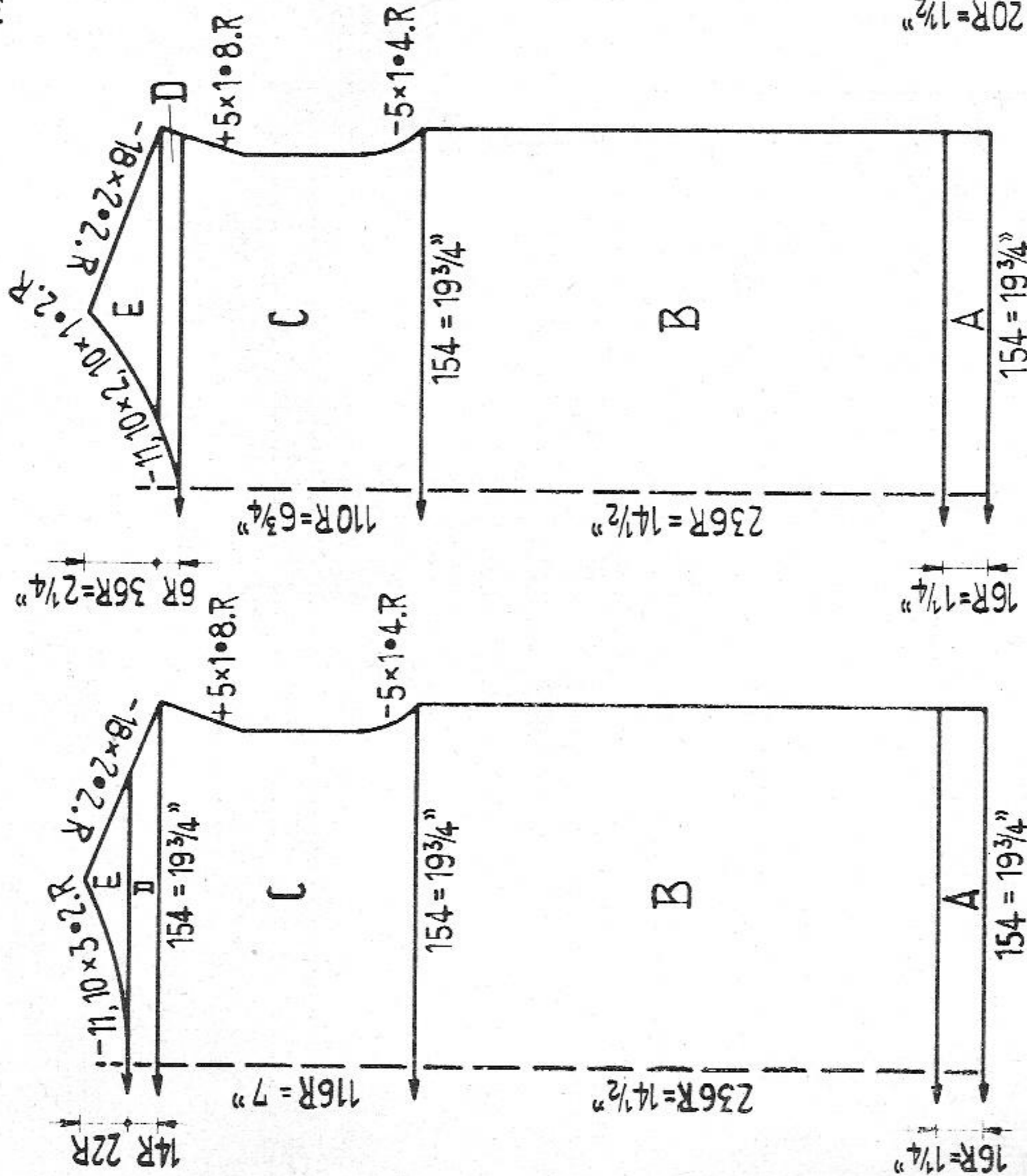
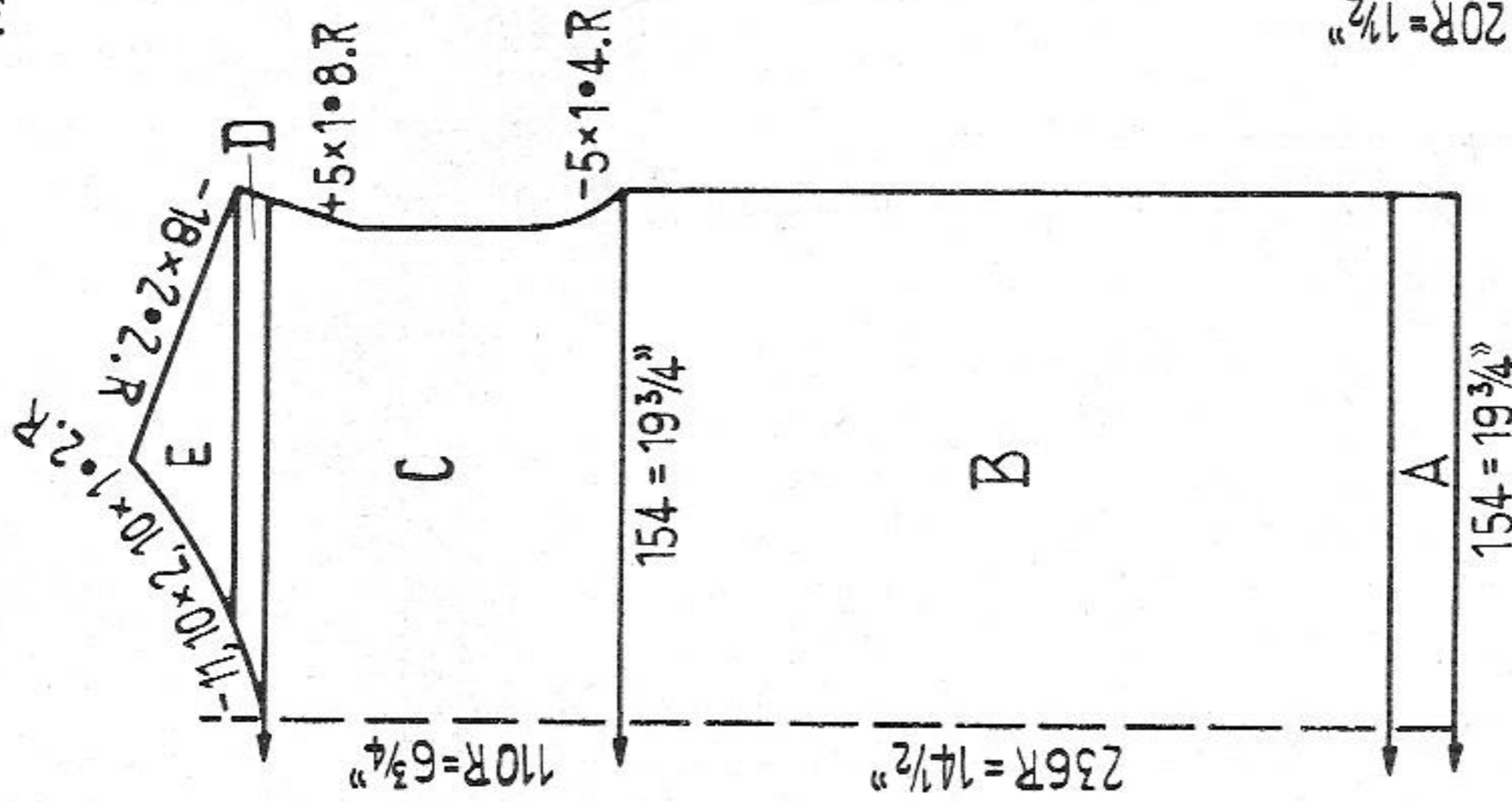

Fig. II



Lady's two-piece suit

Size: to fit 36 inch bust

Materials: approx. 24 ozs fine wool with nylon red, 1 zip, elastic

Stitch size: hem 4 1/2, pattern 5

Test square: 100 sts = 12 3/4". 100 rows = 6"

Pattern:

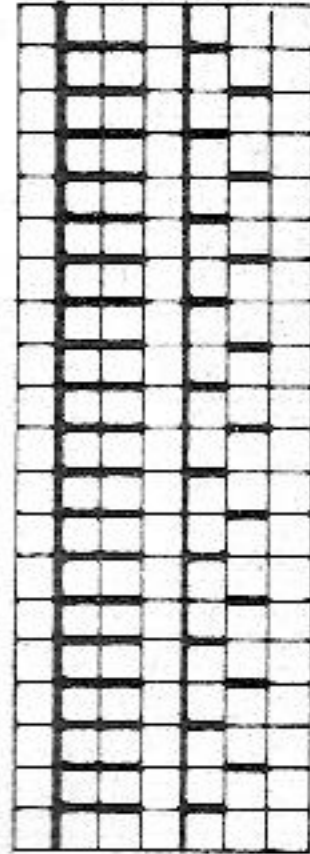

Back: GX

Front:

4 rows N 0

6 rows BX

Fig. VII

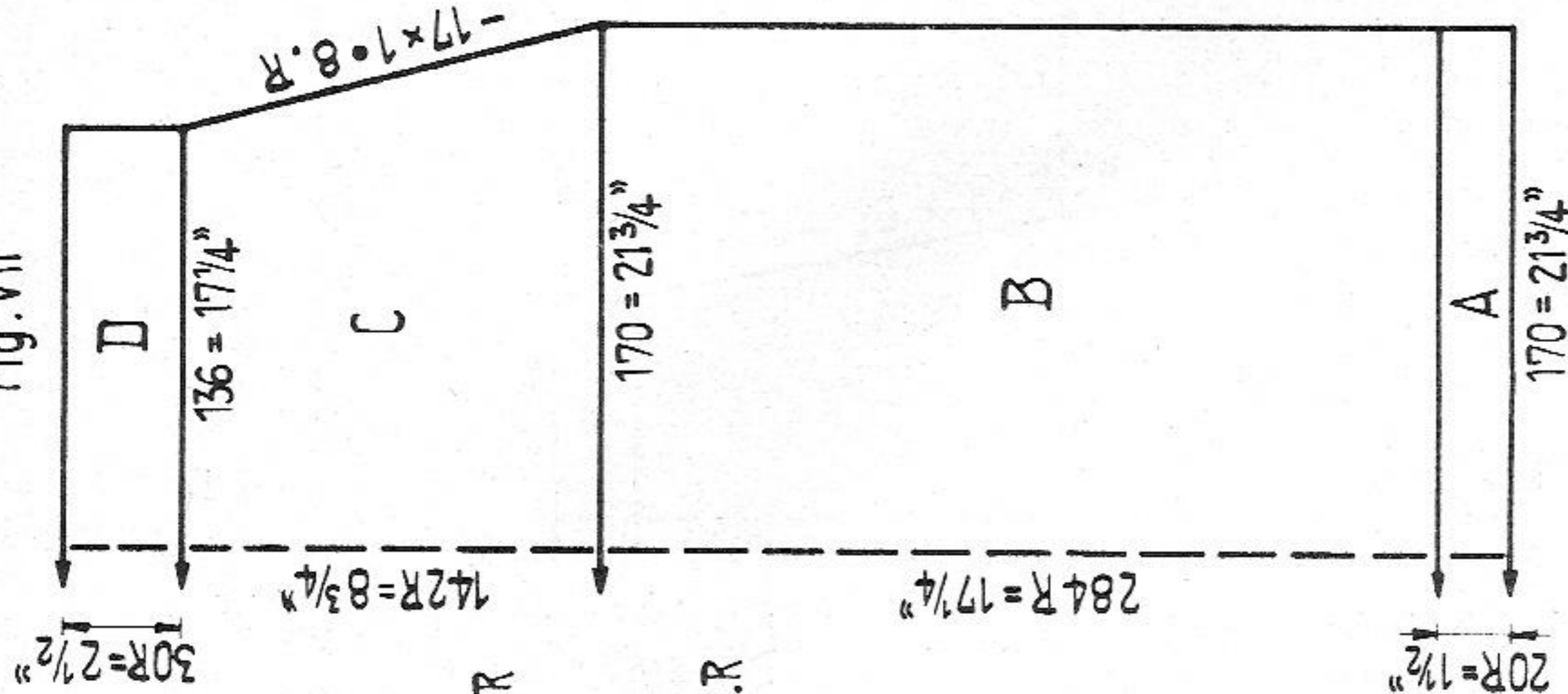

Fig. VIII

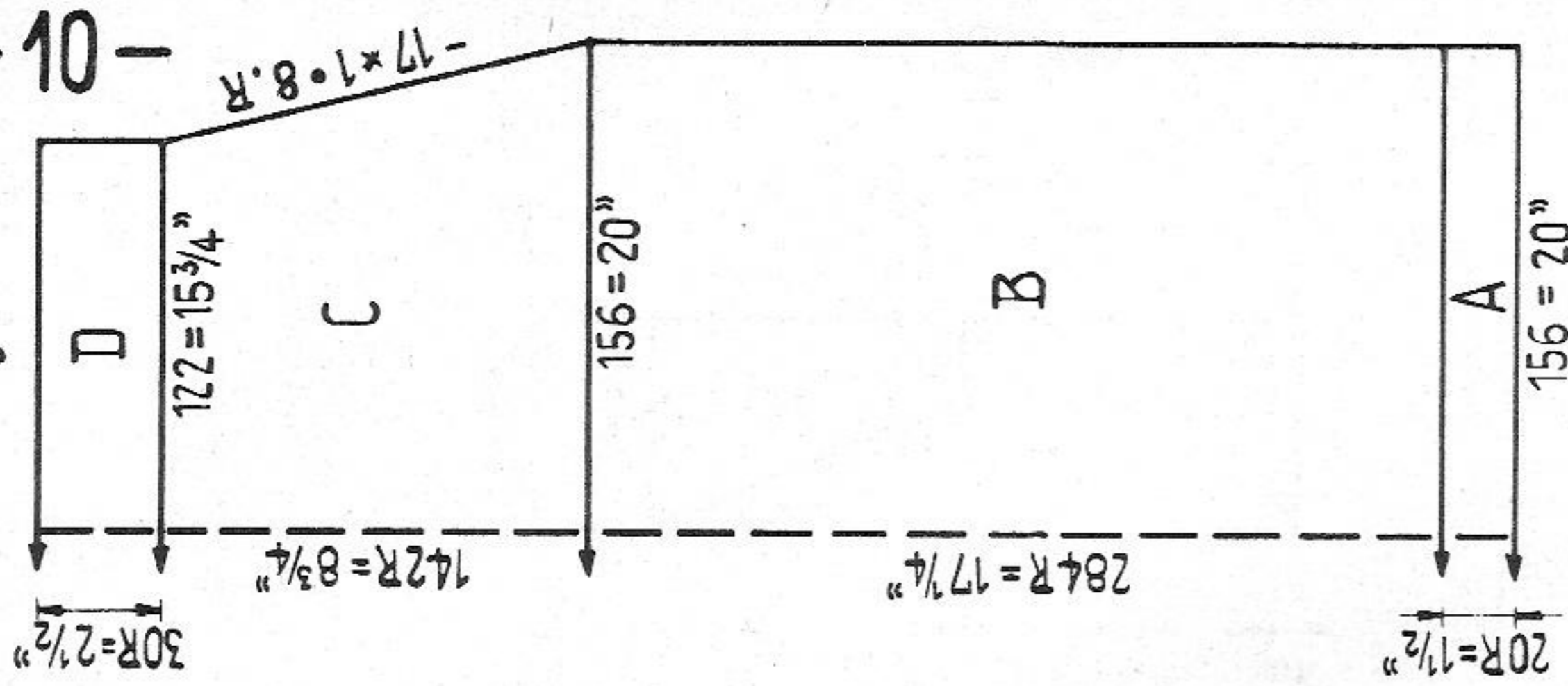

Figure I: A = stocking stitch. B, C and D = pattern. E = divide work, pattern.

Figure II: A = stocking st. B and C = pattern. D = divide work, pattern. E = pattern.

Figure VII and VIII: A = stocking st. B and C = pattern. D = stocking st.

Neckborder: cast on 17 sts and knit 250 rows in pattern, at the same time at left dec. 1 st, at right inc. 1 st in every 2nd row.

Armhole border: knit twice. Cast on 17 sts and knit 170 rows in pattern, at the same time at left dec. 1 st, at right inc. 1 st in every 2nd row.

To make up: Pin out parts to size and press lightly, using hot iron over damp cloth. Join seams. Stitch neck- and armhole borders into position. Hem lower edge to inside. Skirt. Join seams, leaving open at left side for zip. Sew hem and waistborder to inside. Pull elastic through waistborder and fix. Set in zip.

1314 PASSAP - DUOMATIC

Fig. I

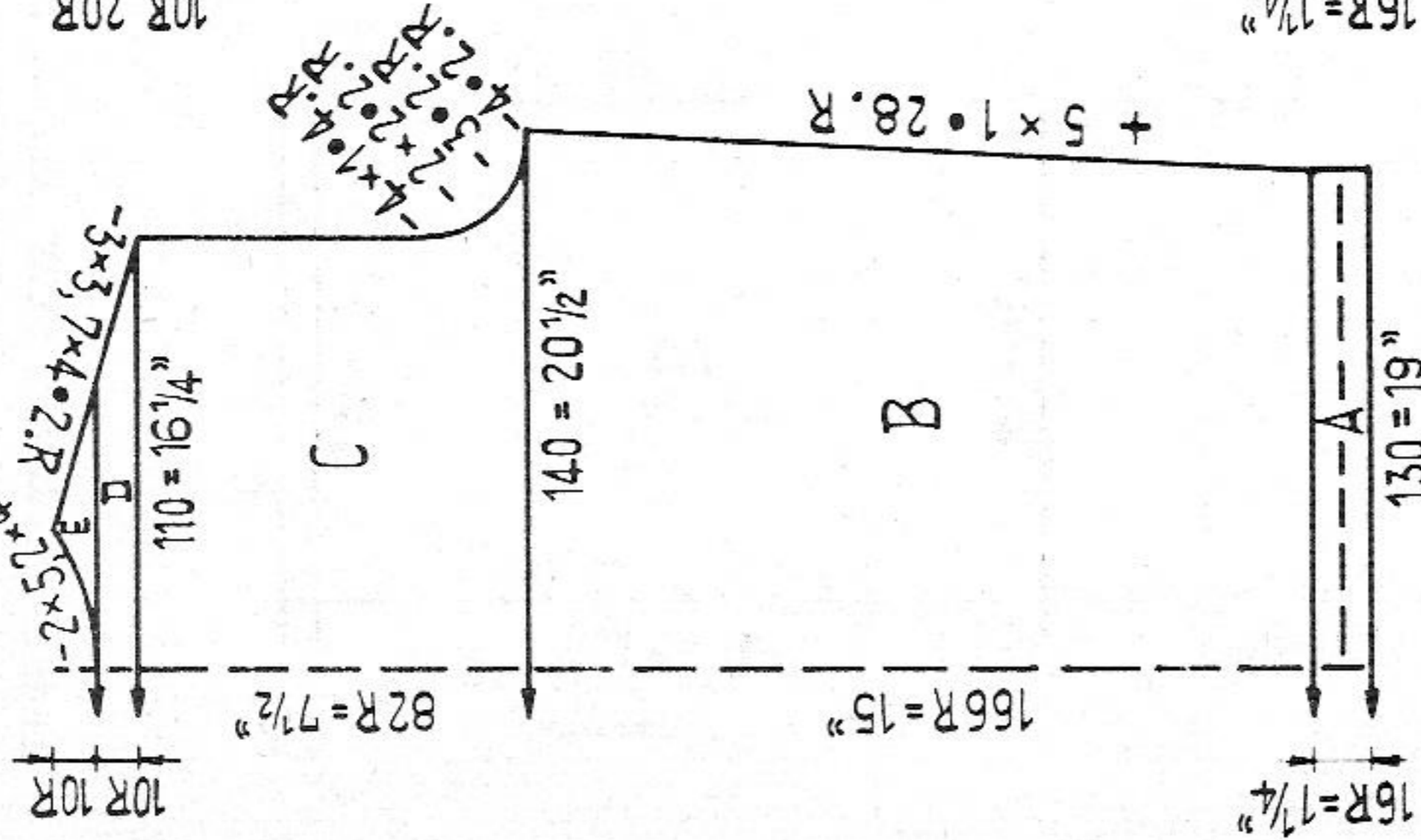

Fig. II

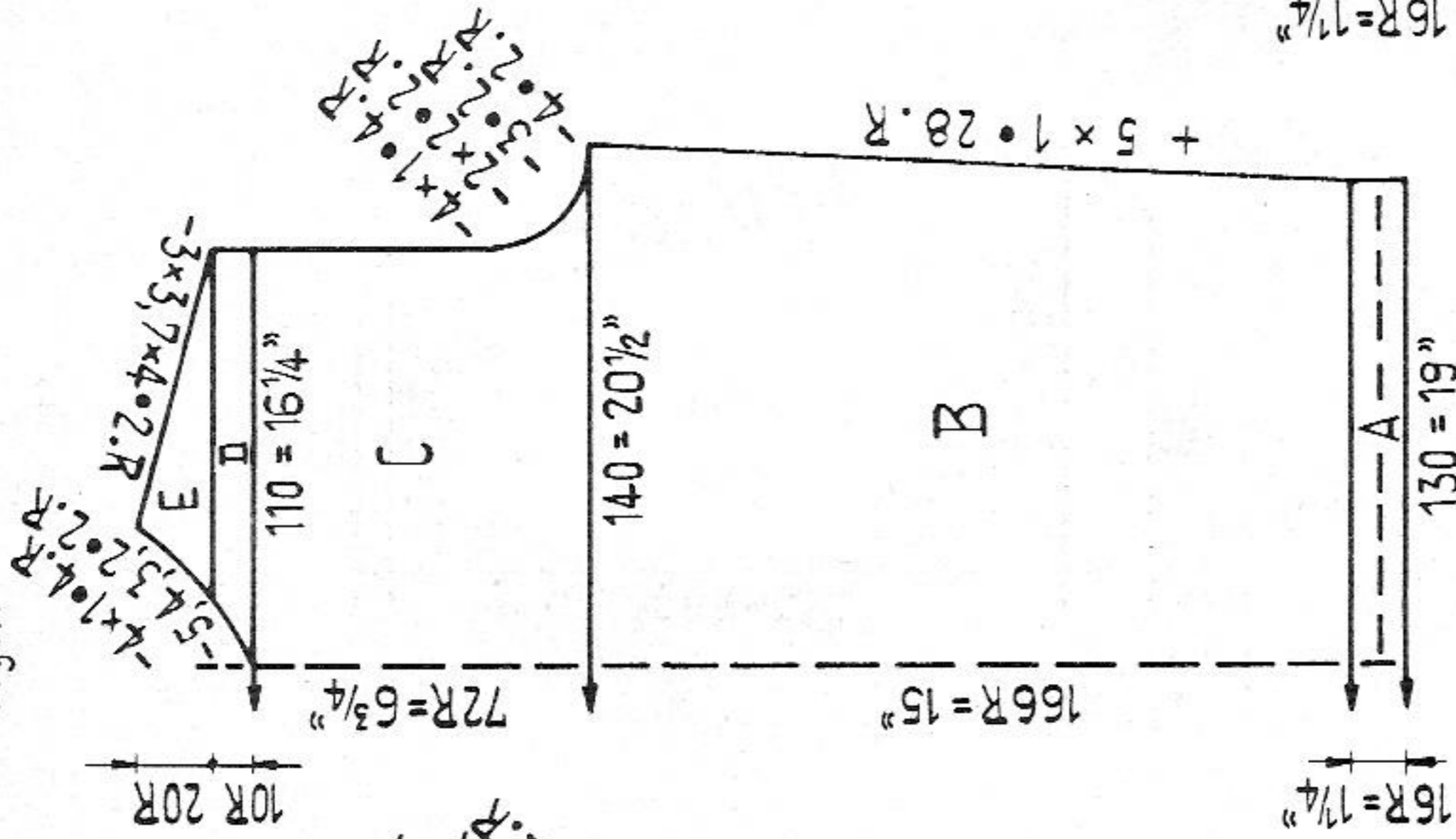

Fig. III

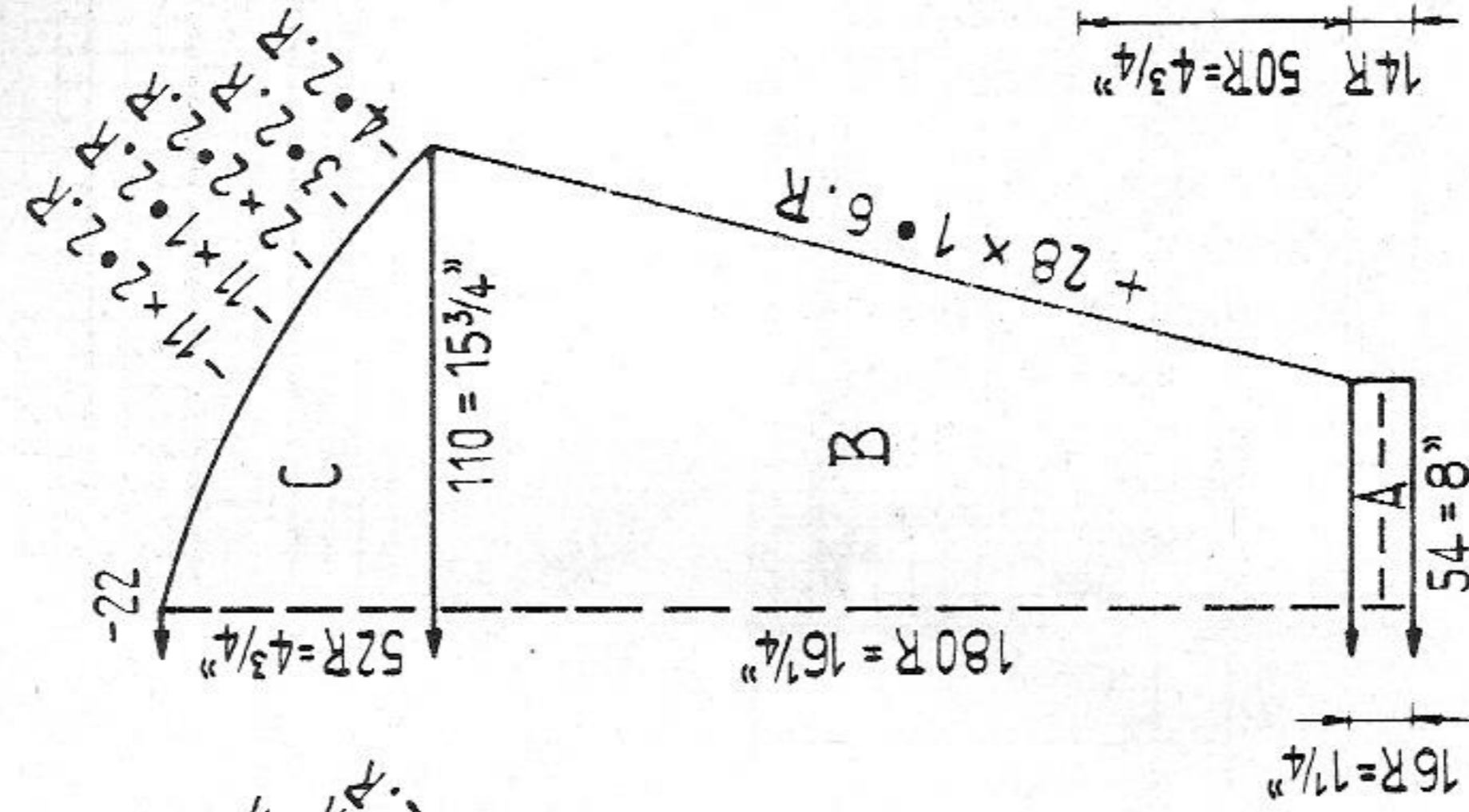
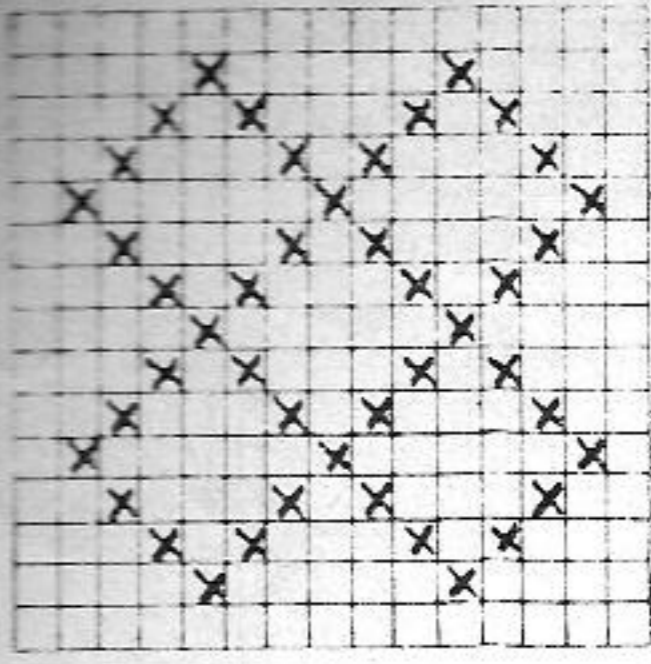
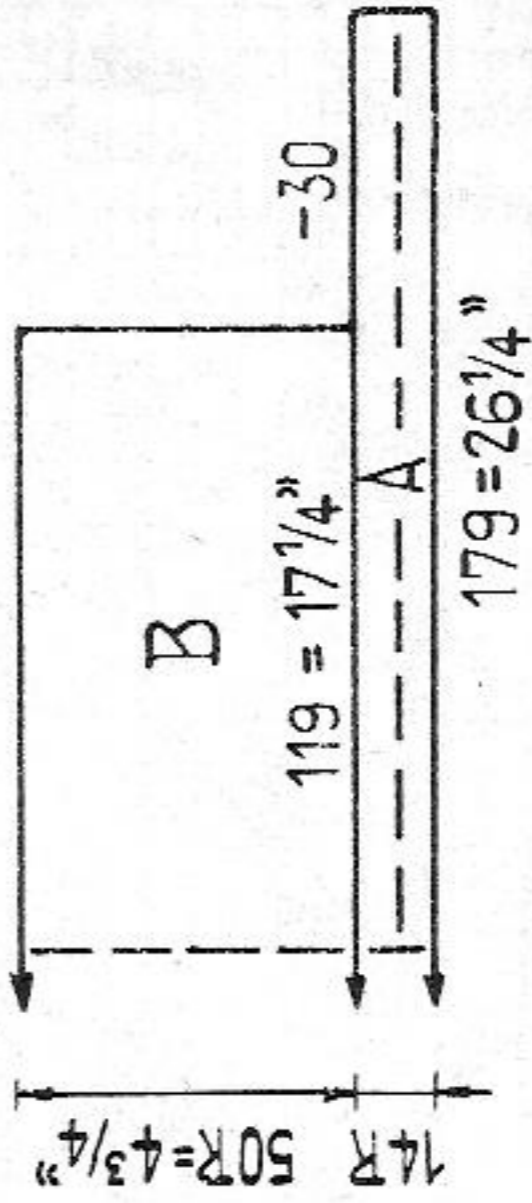

Fig. IV



Lady's sport sweater

Size: to fit 36 inch bust

Materials: 18 ozs medium shetland wool dark green

Stitch size: stocking st. 6, pattern 7

Test square: 100 sts = 14 1/2", 100 rows = 9"

Pattern: knit pattern acc. to diagram. X = pusher in Rest Position

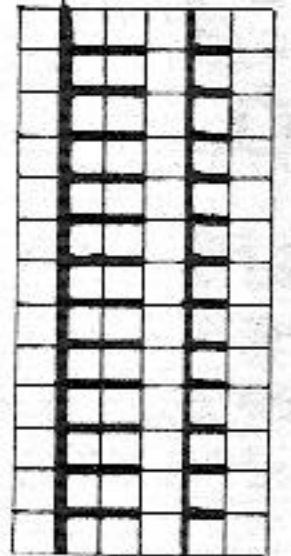

Back: GX
Front: BX

arrange pushers acc. to diagram,
knit 2 rows

Repeat

Figure I: A = stocking stitch. B, C and D = pattern. E = divide work, pattern.
Figure II: A = stocking st. B and C = pattern. D = divide work, pattern. E = pattern.

Figure III: A = stocking st. B and C = pattern.

Figure IV: A = stocking st. B = take 30 sts on each side onto a stitchholder, pattern.

To make up: Pin out parts to size and press lightly, using hot iron over damp cloth. Join seams. Sew all borders half to inside. Join side borders of collar, then sew collar border half to inside. Stitch collar around neck.

1315 PASSAP-DUOMATIC

Fig. I+II

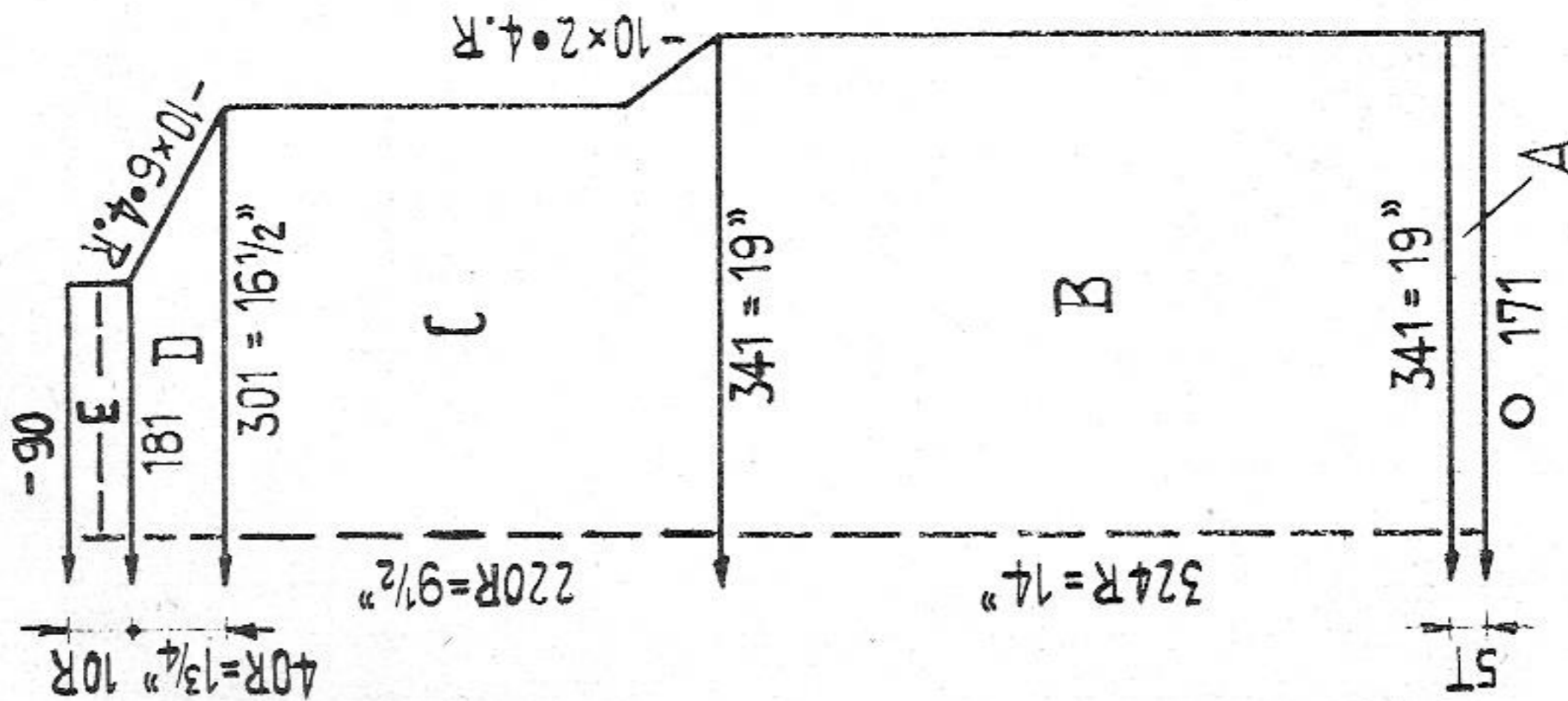
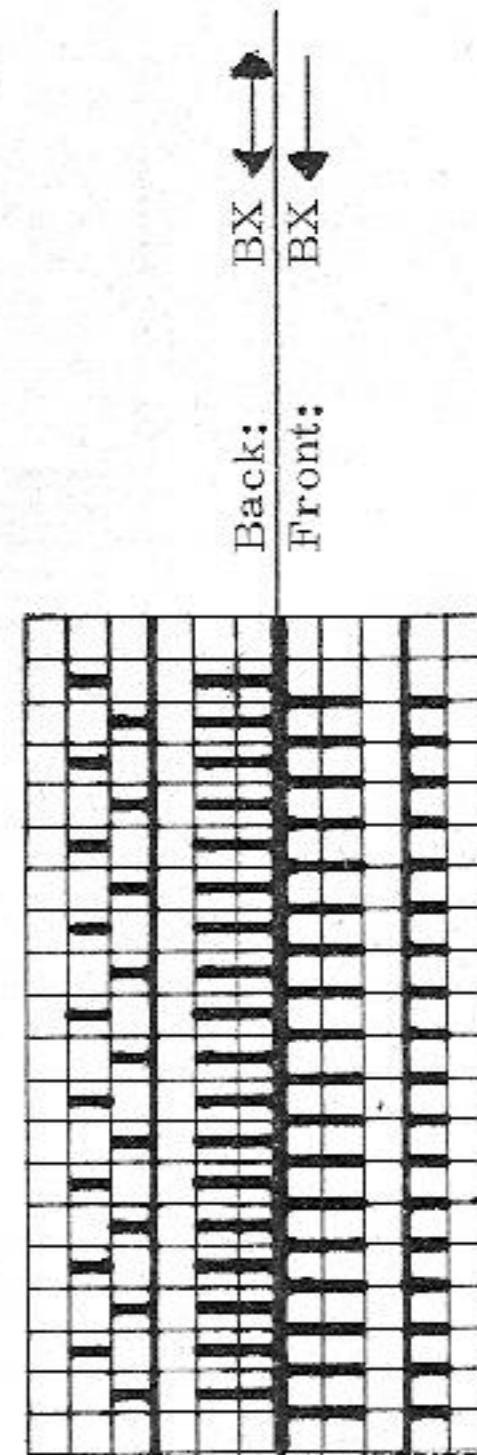
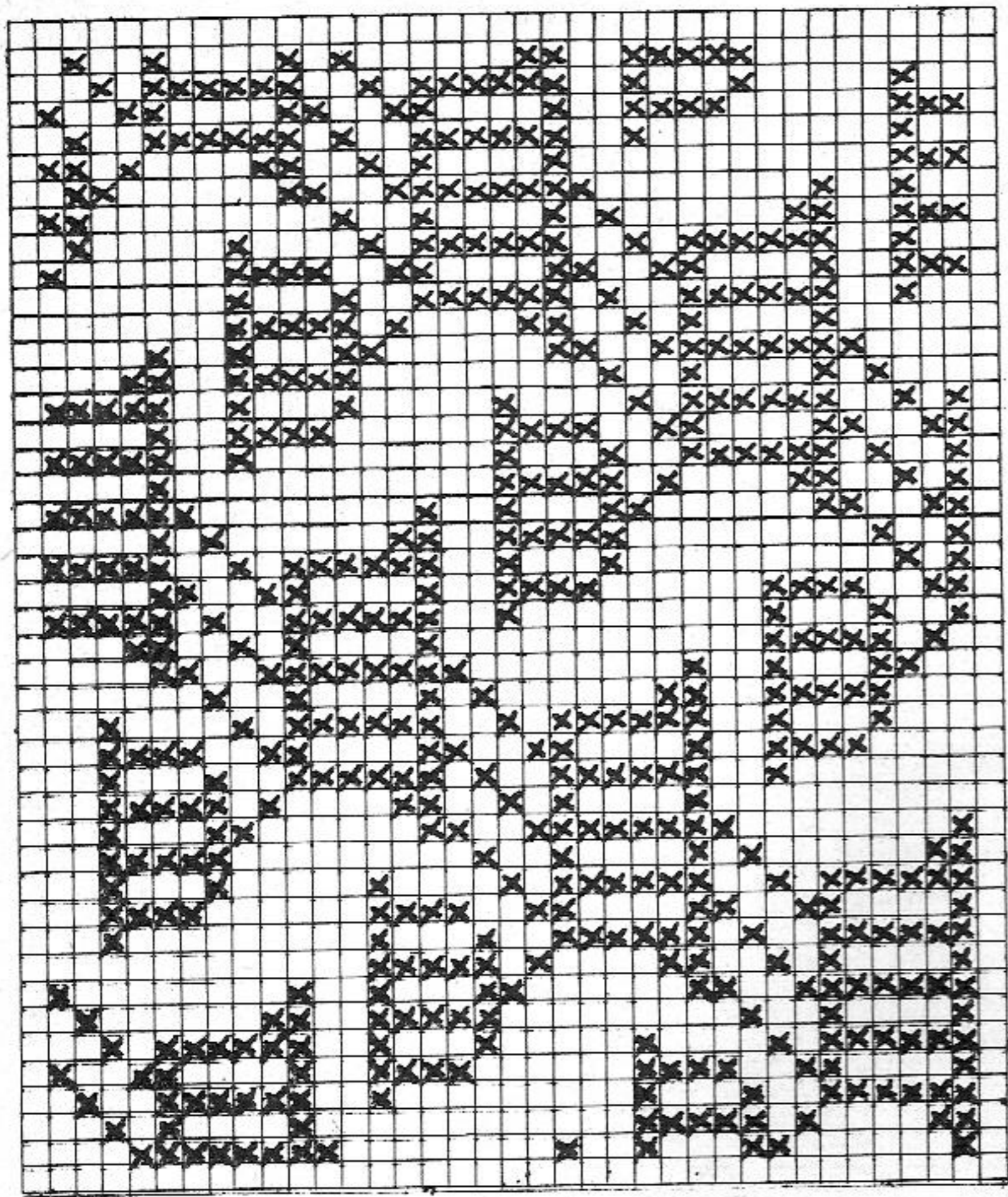
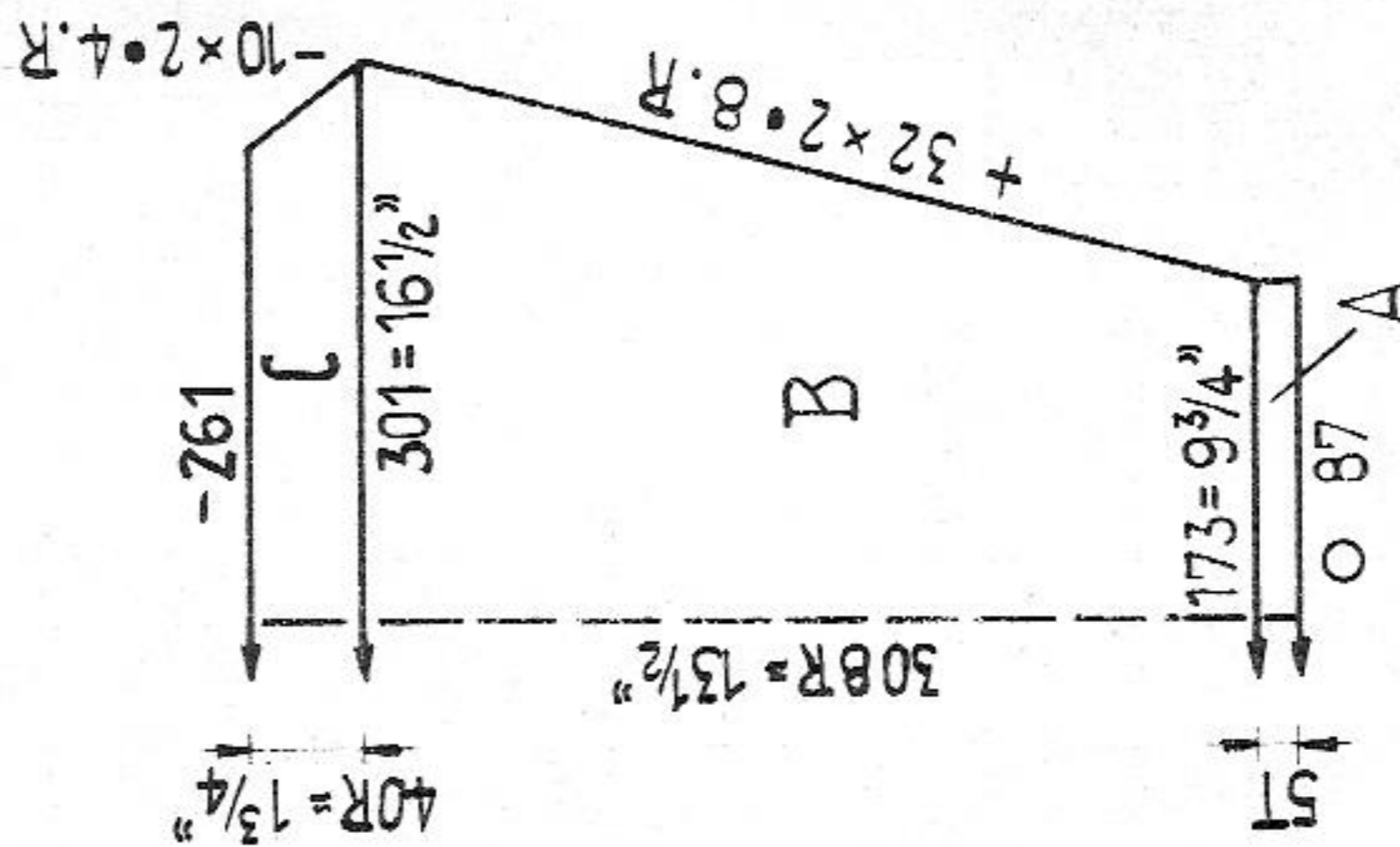

Fig. III



Fashionable lady's sweater in two colours

Size: to fit 34 to 36 inch bust

Materials: approx. 10 ozs fine wool dark lilac, 8 ozs light lilac

Stitch size: tubular 3, stocking st, 4, pattern 3 1/2

Test square: 100 sts = 5 1/2". 100 rows = 4 1/4"

Pattern: Knit fairisle according to diagram. X = light lilac, empty square = dark lilac. 1 square = 1 st = 2 rows = 4 RC.

Figures I and II: A = tubular with dark lilac. B = pattern. C = pattern. C = pattern, for the dec. work with double dekerneedle. D = pattern. E = stocking st. with dark lilac.

Figure III: A = tubular with dark lilac. B = pattern. C = pattern, for the dec. work with double dekerneedle.

To make up: Pin out parts to size and press lightly, using hot iron over damp cloth. Join seams. Sew neckborder half to inside.

1316 PASSAP - DUOMATIC/PASSAP 12

Fig. I

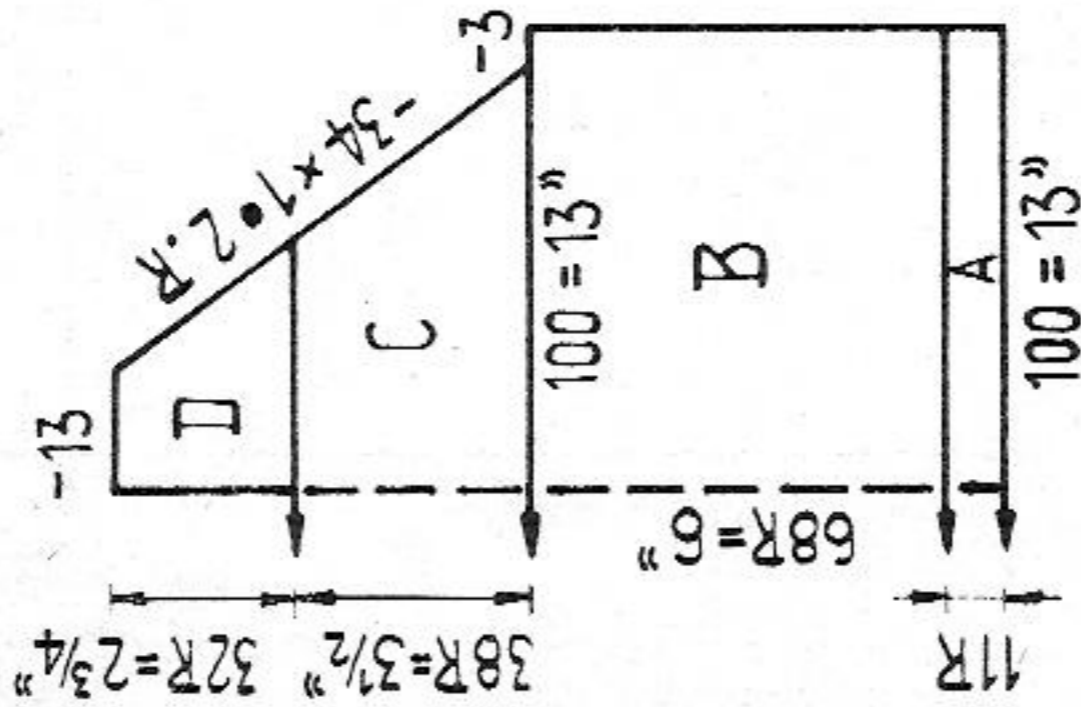

Fig. II

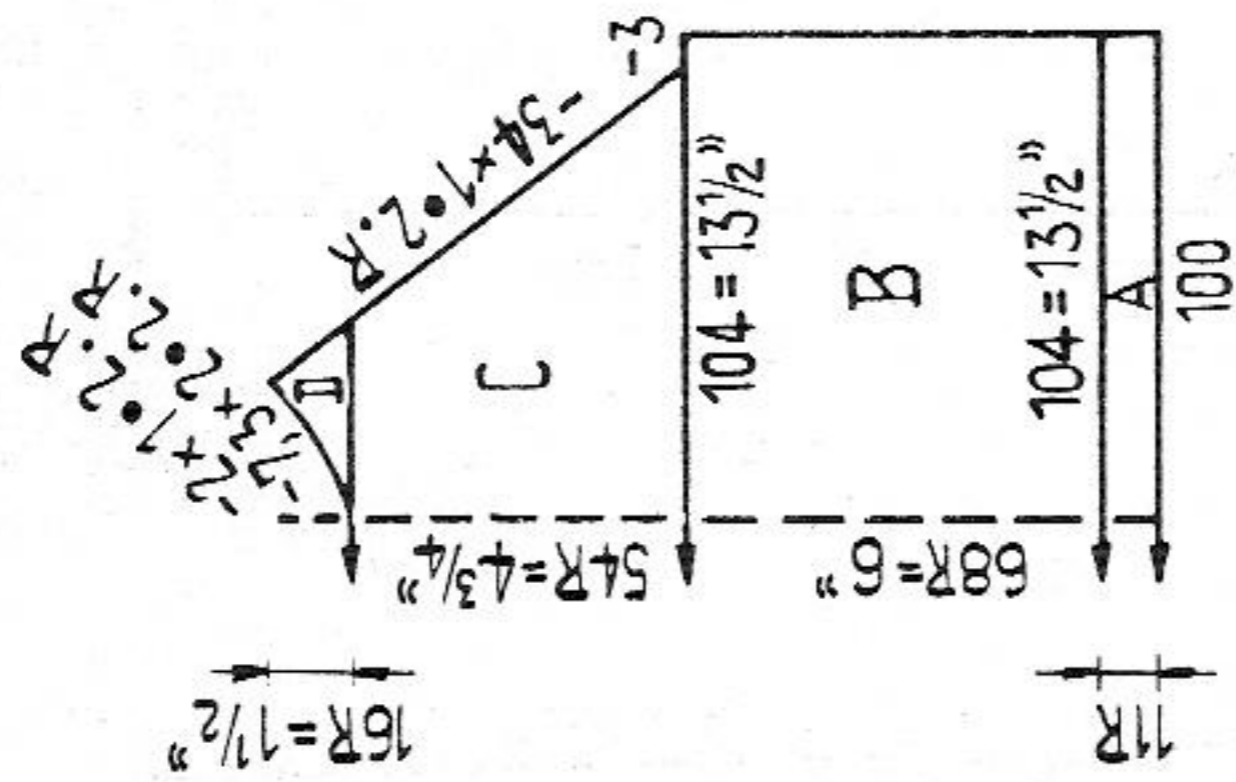
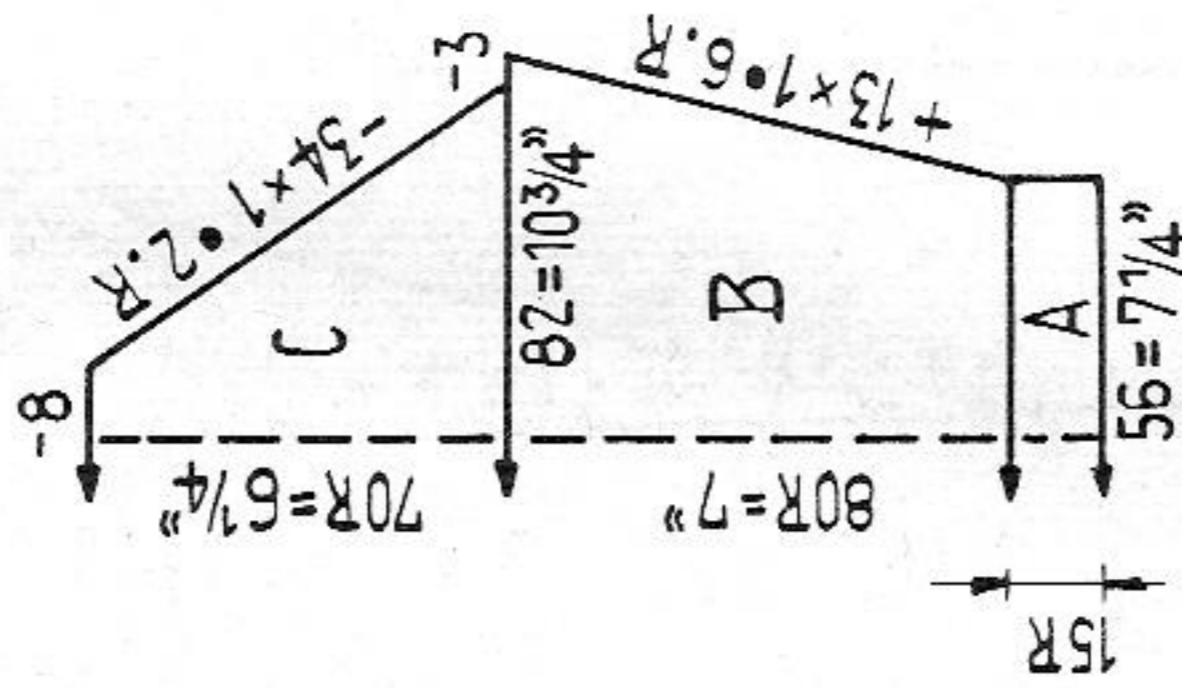
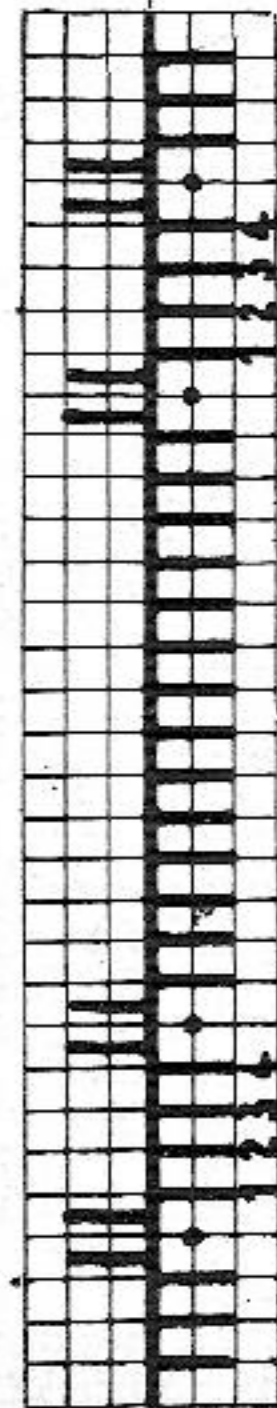

Fig. III



Girl's sweater

- Size:** for approx. 2 to 3 years
- Materials:** approx. 5 ozs babywool rose, green and white for embroidery, 3 buttons
- Stitch size:** 1:1 border 3, stocking st., stocking st. and pattern 5
- Test square:** 100 sts = 13". 100 rows = 8 3/4"
- Pattern:** stocking st. Frontpart with pattern. M = centre.



Knit 4 rows, then hang the 1st and 2nd sts onto the 3rd and 4th nds, and the 3rd and 4th sts onto the 1st and 2nd nds. Repeat

o = green
x = white

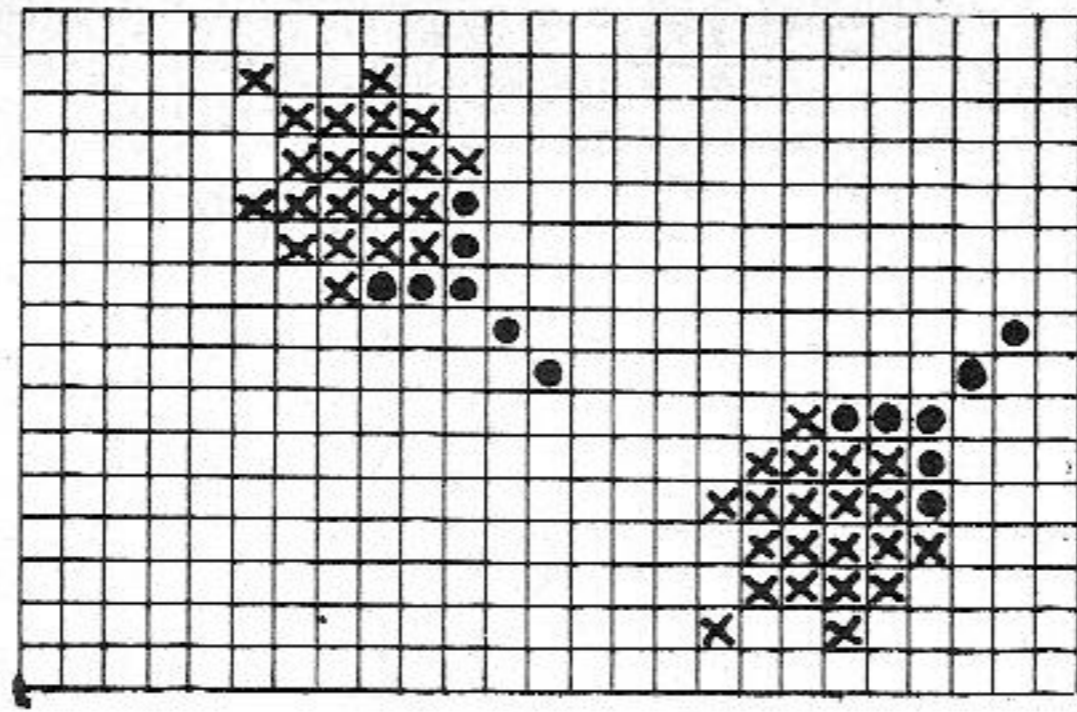

Figure I: A = 1:1. B = stocking st. C = stocking st., for raglan work with double decker. D = divide work, stocking st.
Figure II: A = 1:1. B = arrange the pattern. C = pattern, for raglan work with doubledecker. D = divide work, pattern.
Figure III: A = 1:1. B = stocking st. C = stocking st., for raglan work with double decker.
Neckborder: Cast on 76 sts and knit 12 rows stocking st. With contrast wool knit a few rows, then release.
To make up: Pin out parts to size and press lightly, using hot iron over damp cloth. Join seams. Stitch neckborder around neck with back stitch st by st, unraveling contrast wool, then slip st inside. Around back opening crochet 1 row of firm st, making 3 buttonhole loops. Attach buttons. Embroider the centre part of front acc. to diagram.

1317 PASSAP-DUOMATIC

Fig. I

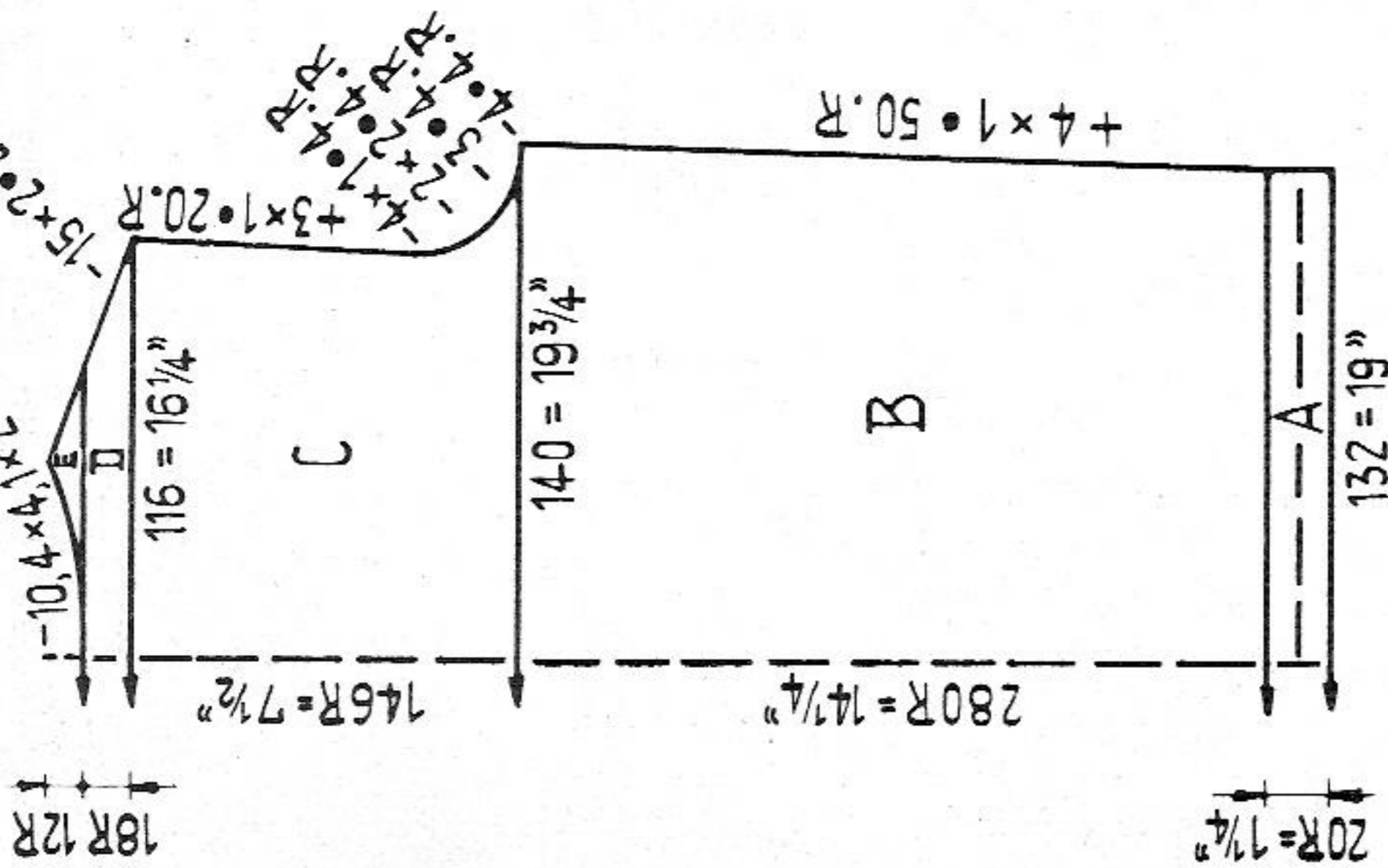
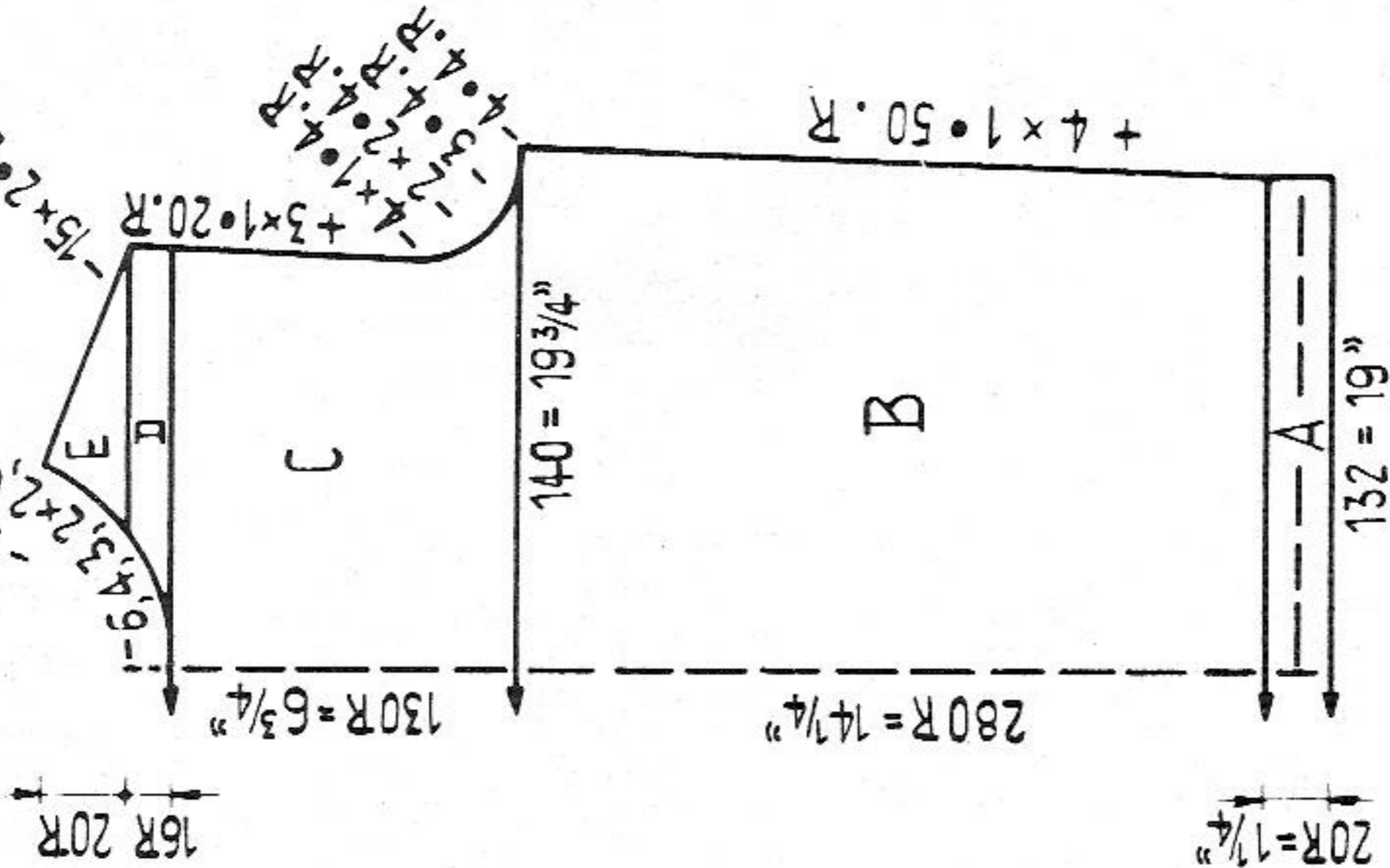

Fig. II



1371

Lamp:
Materials: 2 ozs cotton yarn, lining, 1 lamp-shade for covering (approx. 6" high), 1 lamp-holder

Pattern:

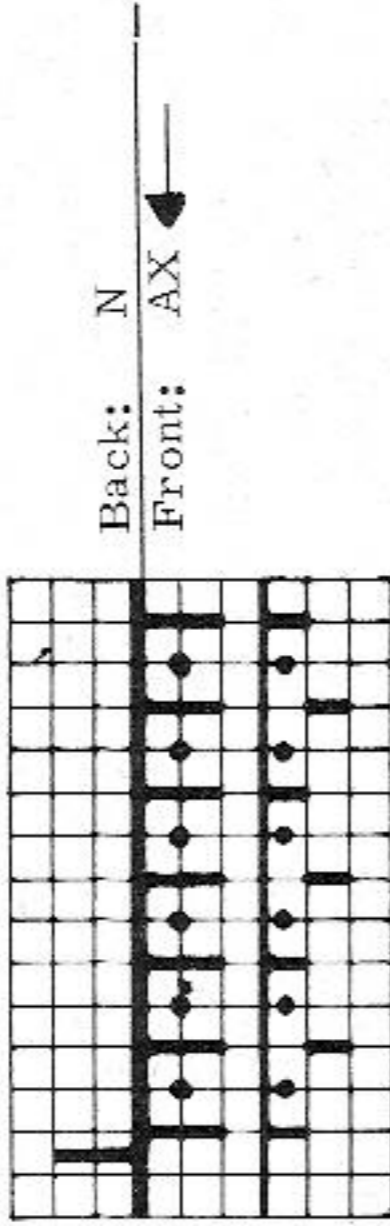

Cast on 22 sts and knit 400 rows in pattern. Cast off.
To make up: Join seam and then pull over the lampshade. Fold lower and upper edge to inside and sew on. Line the lamp with lining and fix the lampshade on the holder.

Lady's cotton sweater

Size: to fit 36 inch bust

Materials: approx. 9 ozs medium cotton yarn red, 3 buttons

Stitch size: 4

Test square: 100 sts = 14 1/4". 100 rows = 5 1/4"

Pattern:

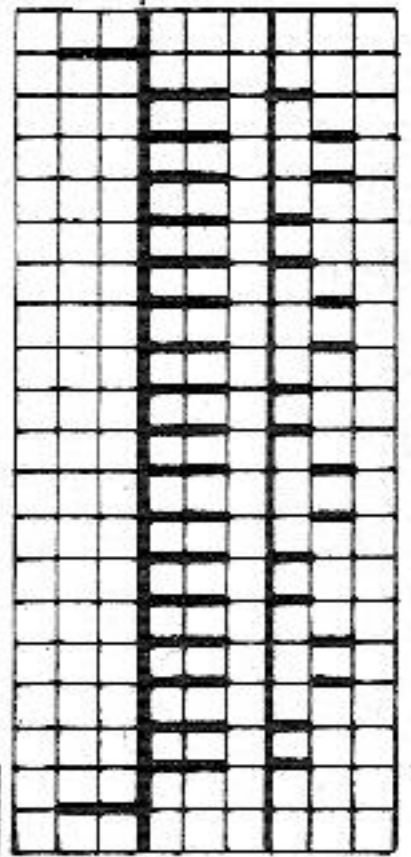

Figure I: A = stocking st. B, C and D = pattern. E = divide work, pattern.
Figure II: A = stocking st. B and C = pattern. D = divide work, pattern. E = pattern.
Armhole border: Knit twice. Cast on 120 sts for stocking st. and knit 14 rows. With contrast wool knit a few rows, then release.
Neckborder: Cast on 150 sts for stocking st and knit 14 rows. With contrast wool knit a few rows, then release.
Trimming border: With contrast wool cast on 160 sts and knit a few rows. Then with cotton yarn knit 12 rows stocking st, and with contrast wool again a few rows. Release.
To make up: Pin out parts to size and press lightly, using hot iron over damp cloth. Join seams. Fold trimming border into half and stitch them into position with 5 sts distance from the front centre st by st with back stitch, unravelling contrast wool, and at lower edge make a little rounding. Stitch neck- and armhole-borders into position st by st with back stitch, unravelling contrast wool, then slip stitch inside. Sew lower edge half to inside. Attach buttons.

1318 PASSAP - DUOMATIC/PASSAP 12

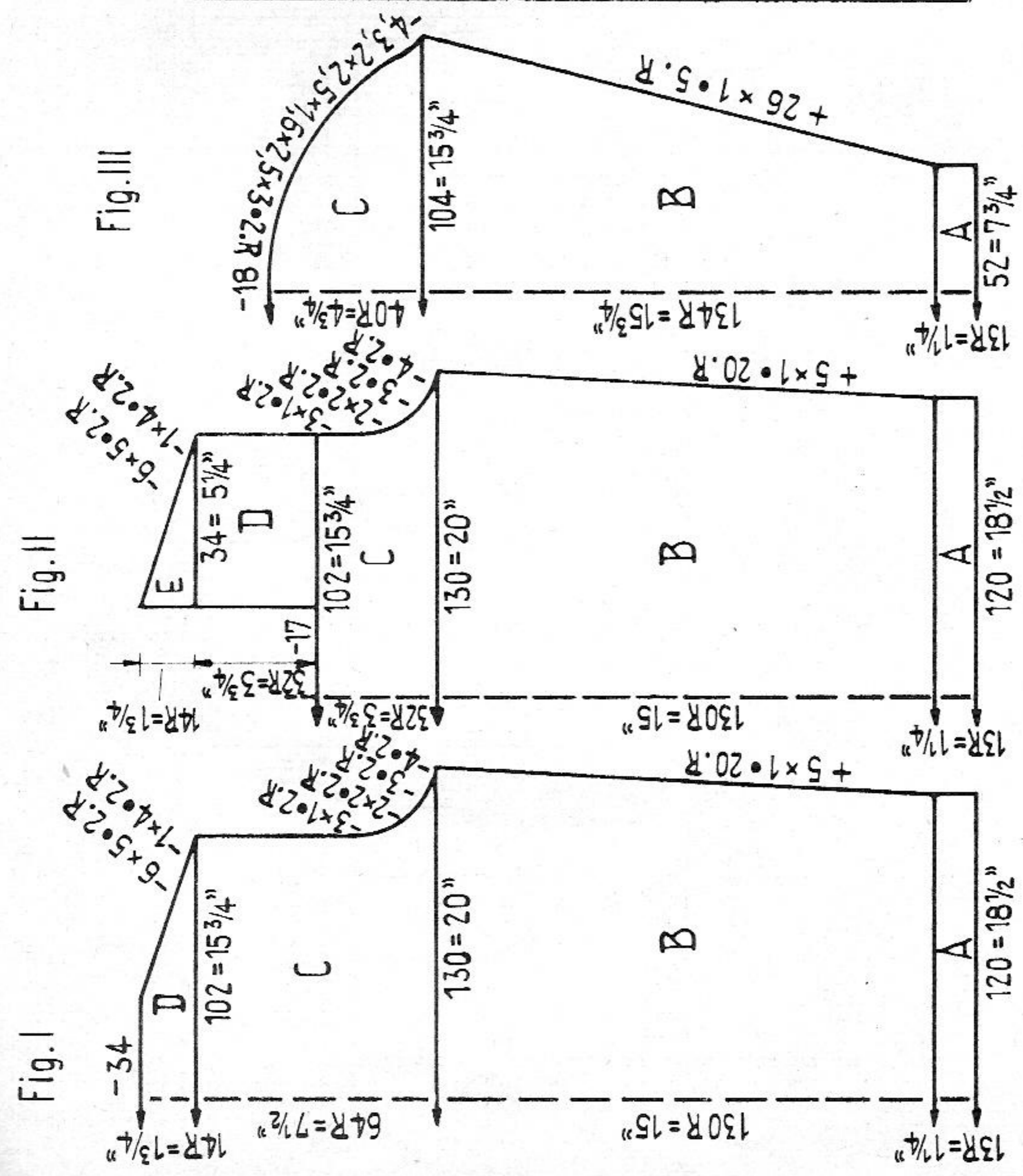
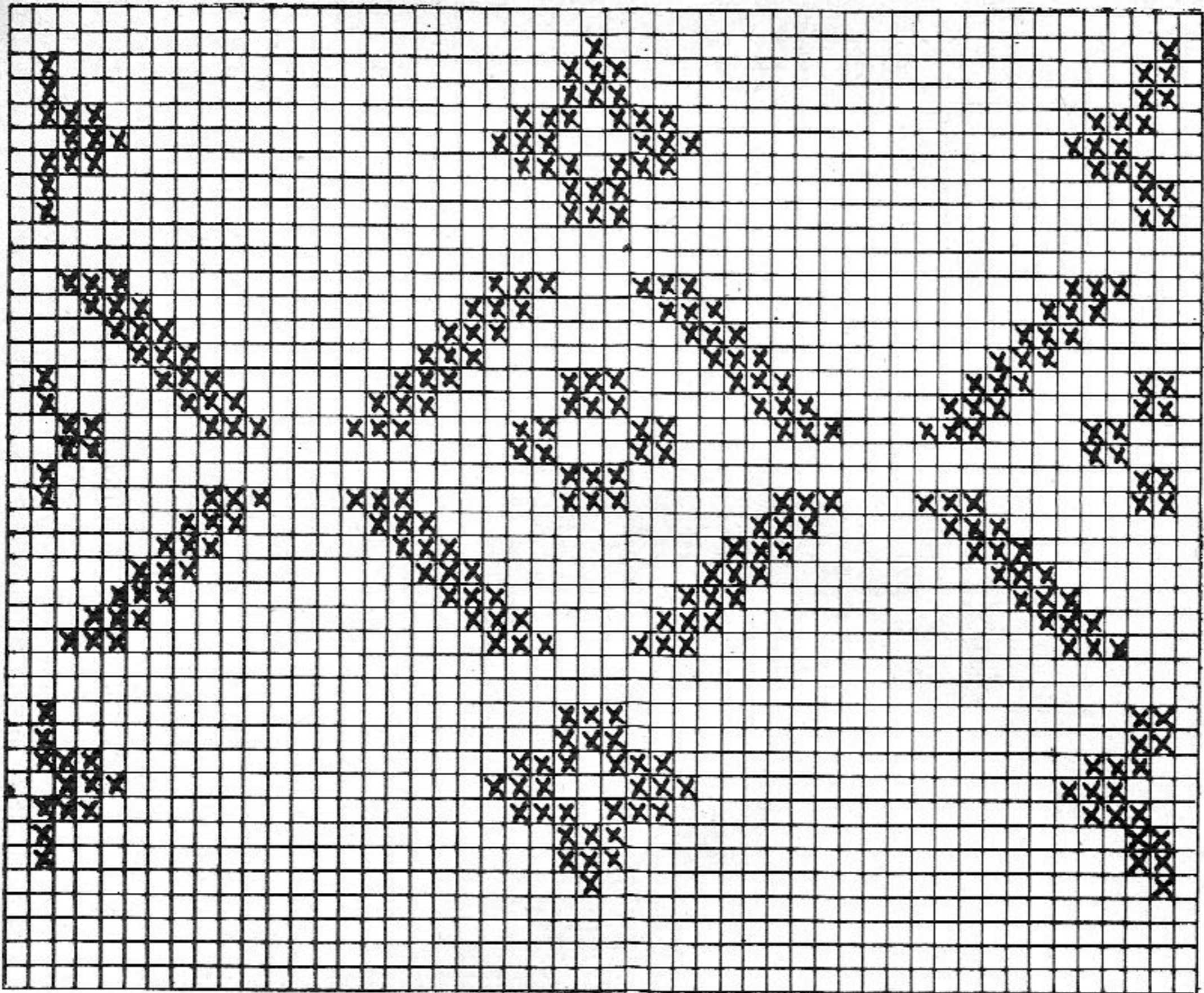
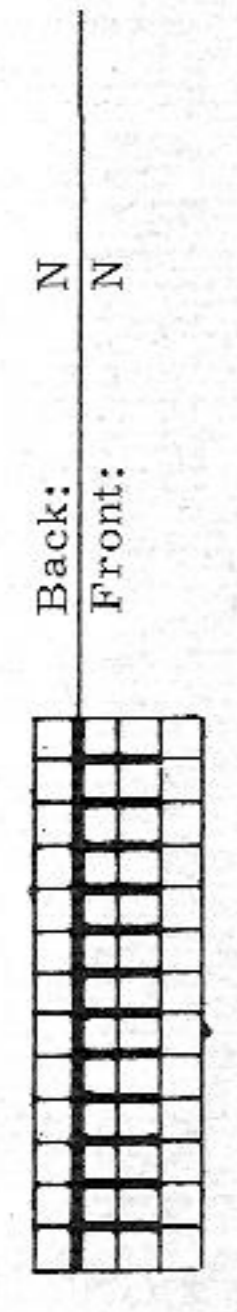

Figure I: A = 1:1. B, C and D = pattern.
Figure II: A = 1:1. B and C = pattern. D = take the middle 34 sts onto a stitchholder, pattern. E = pattern.
Figure III: A = 1:1. B and C = pattern.
Neckborder: Hang the sts from the stitchholder back to the machine in 1:1 and knit 12 rows. Cast off.
Collar: Cast on 200 sts in K/K and knit 49 rows with St.S. 3 1/2, at the same time at each edge inc. 2 sts 7 times in every 6th row as follows: front and back hang the 4 outer sts for 1 st to the outside, then hang the cross threads onto the empty rnds. Cast off.
To make up: Pin out parts to size and press lightly, using hot iron over damp cloth. Join seams. Stitch collar around neck, then at each edge attach the 1:1 border loosely underneath the collar.

Lady's sport sweater
Size: to fit 36 inch bust
Materials: 18 ozs medium shetland wool
Stitch size: 1:1 border 4, pattern back 5, front 6 1/2
Test square: 100 sts = 15 1/2". 100 rows = 11 3/4"
Pattern: Work transfer pattern according to diagram. X = sts on the back bed. 1 square = 1 st = 1 row. Repeat pattern reversed.



1319 PASSAP - DUOMATIC / PASSAP 12

Fig. I

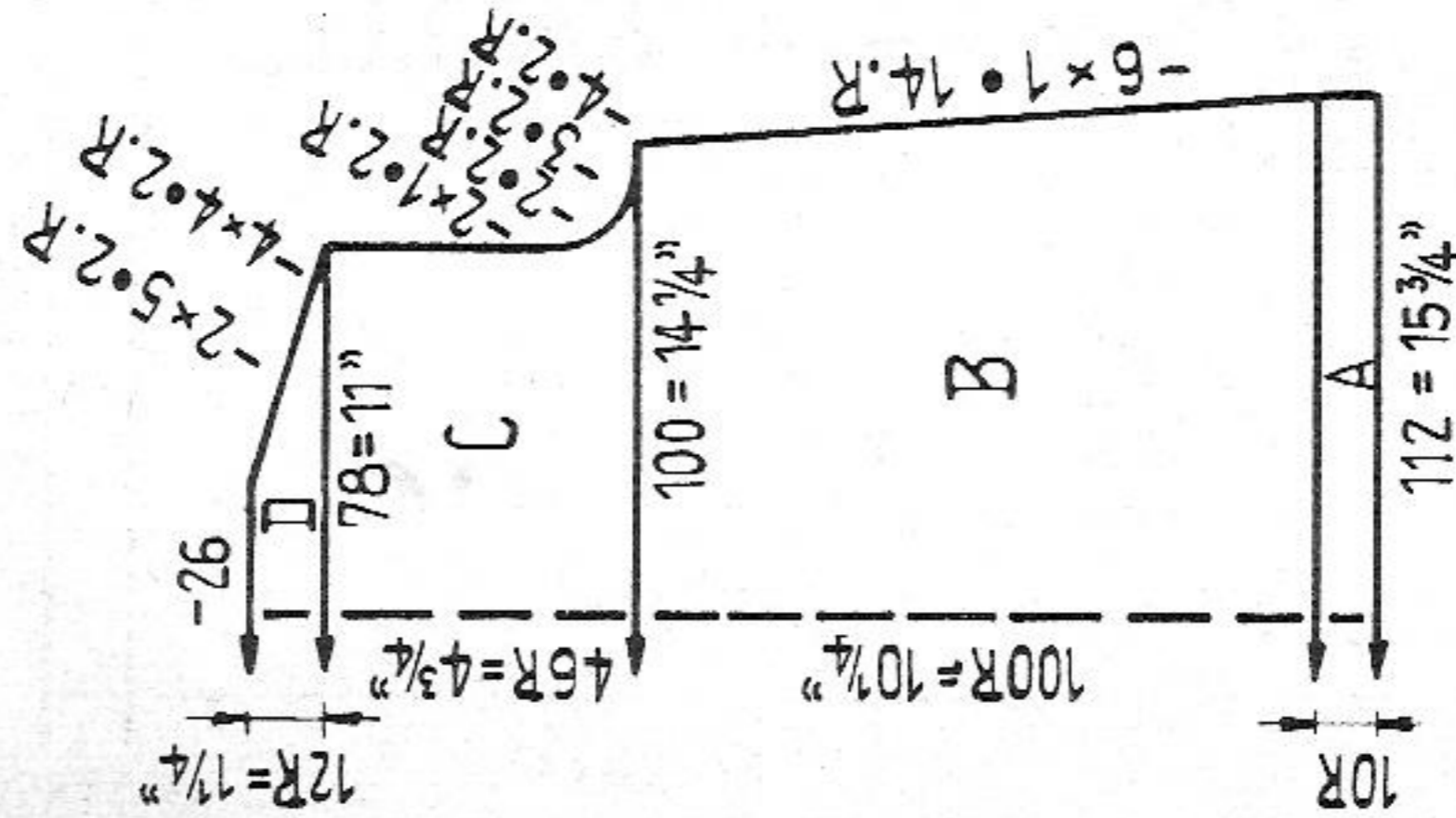

Fig. II

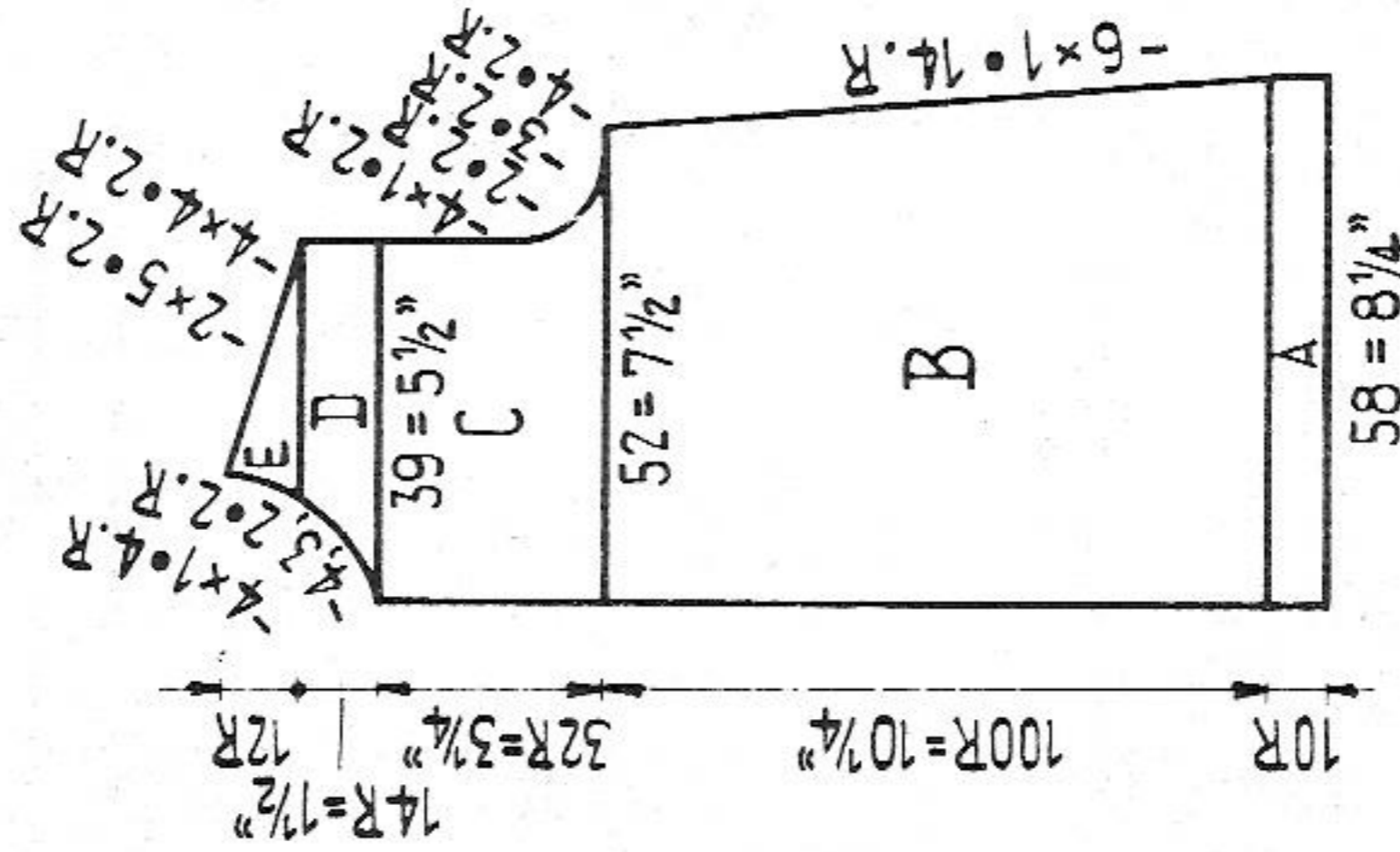

Fig. III

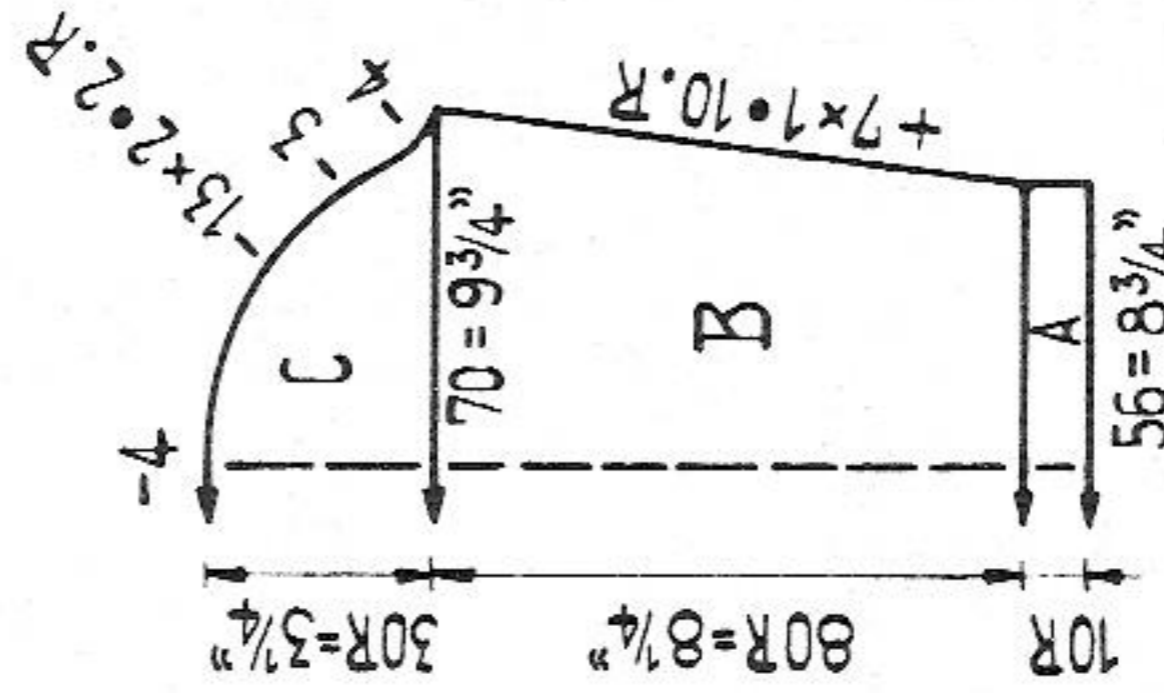

Fig. IV

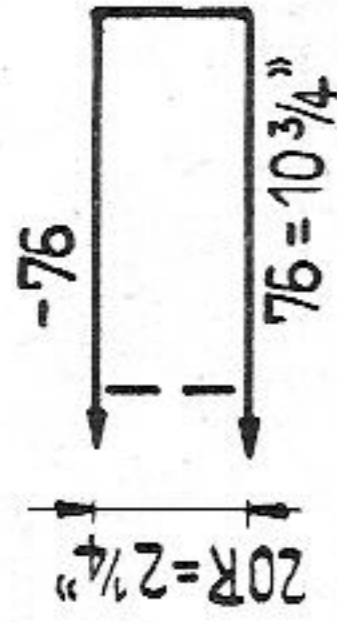

Fig. VI

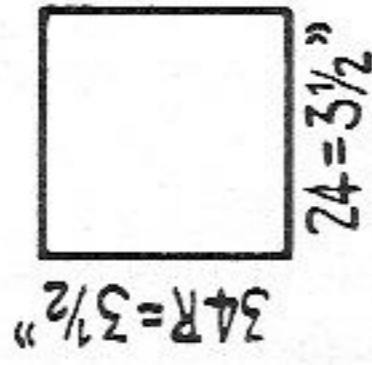
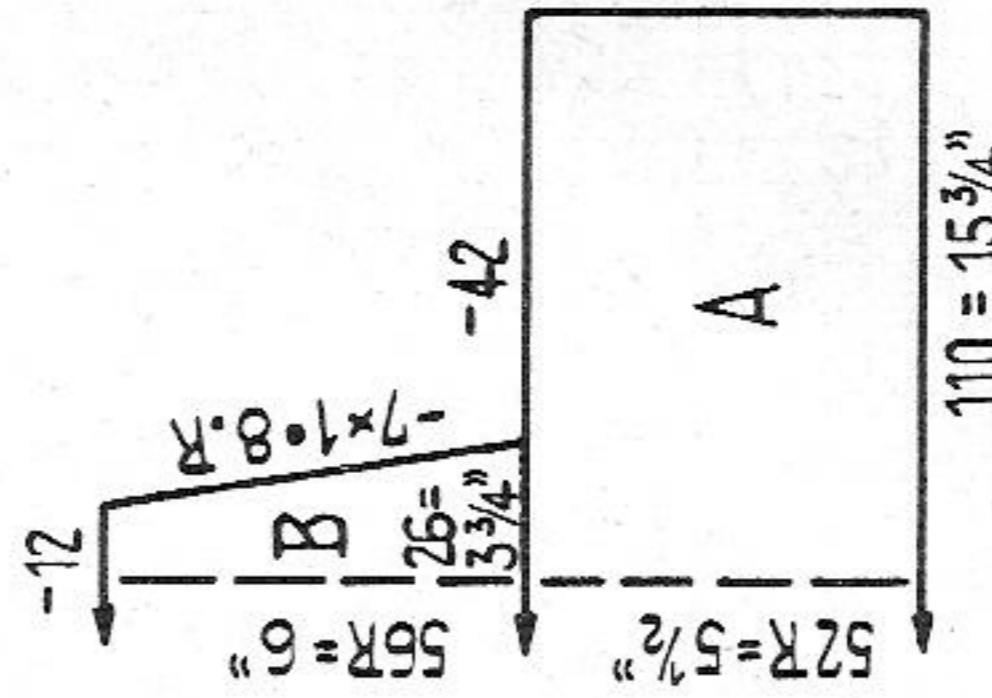

Fig. XII



Babycoat with bonnet

Size: for approx. 1 1/2 years

Materials: approx. 11 ozs thick babywool, 4 buttons

Stitch size: hem 5, stocking st. 6

Test square: 100 sts = 14 1/4", 100 rows = 10 1/4"

Pattern: stocking st.

Figures I, II, III: A = hem, stocking st. B - E = stocking st.

Figure IV: stocking st.

Figure VI: stocking st.

Figure XII: A and B = stocking st.

To make up: Pin out parts to size and press lightly, using hot iron over damp cloth. Join seams. Along front edge crochet 6 rows of firm st, at the same time at the right part make 3 buttonholes with 1 3/4 inch distance after the 2nd row. Around collar crochet 2 rows of firm st. Stitch collar around neck, from centre front border to centre front border. Around pocket work 1 row of firm st, then stitch them into position 18 sts distant from the front edge and 20 rows from lower edge. Bonnet: Along front edge crochet 6 rows of firm st. For neck border crochet 4 rows of firm st, starting at the left corner, at the same time in the first row hold edge together strongly and at the right corner crochet 20 chain sts for the fastener. Attach button.

1320 PASSAP - DUOMATIC

Fig. I

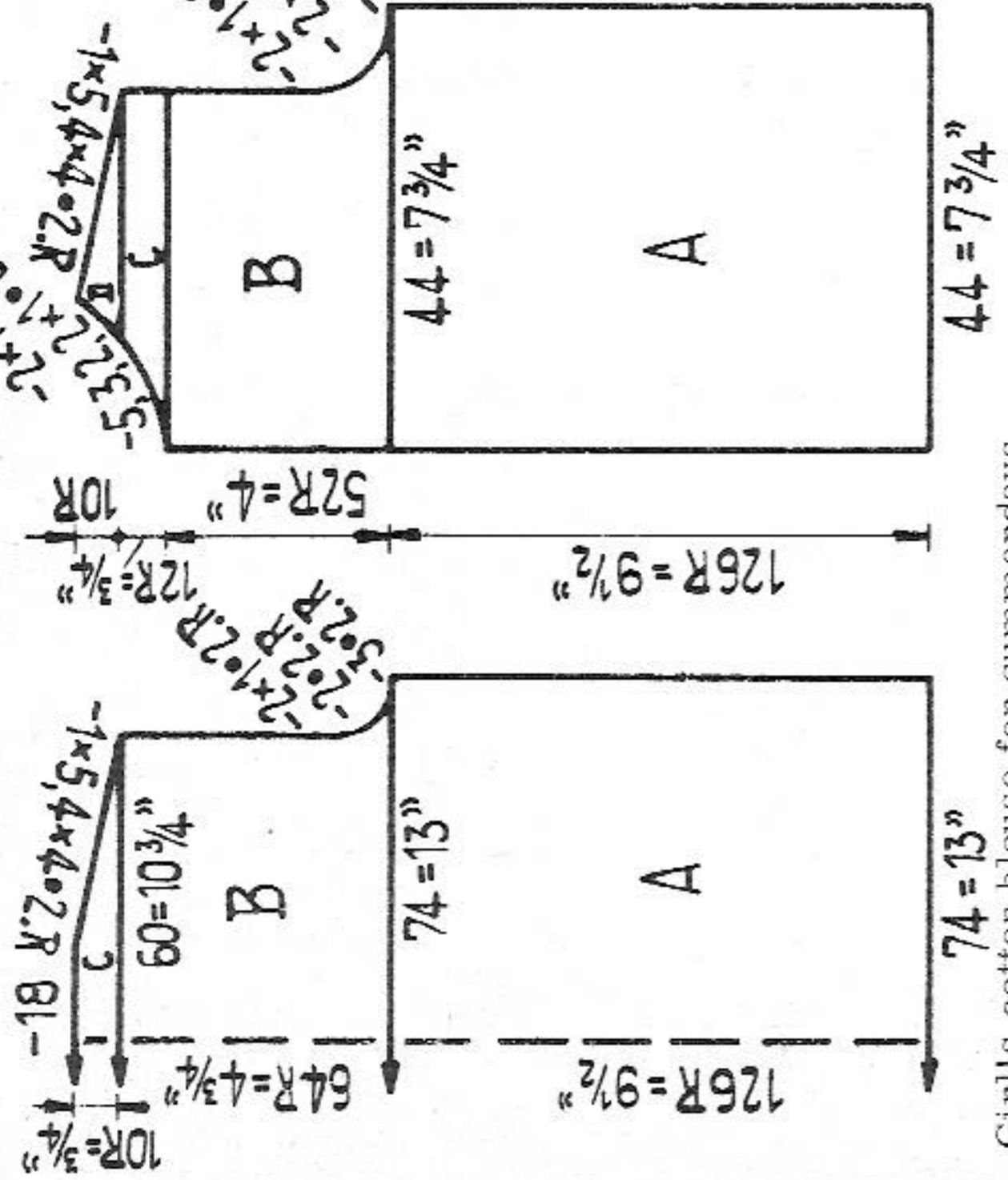

Fig. II

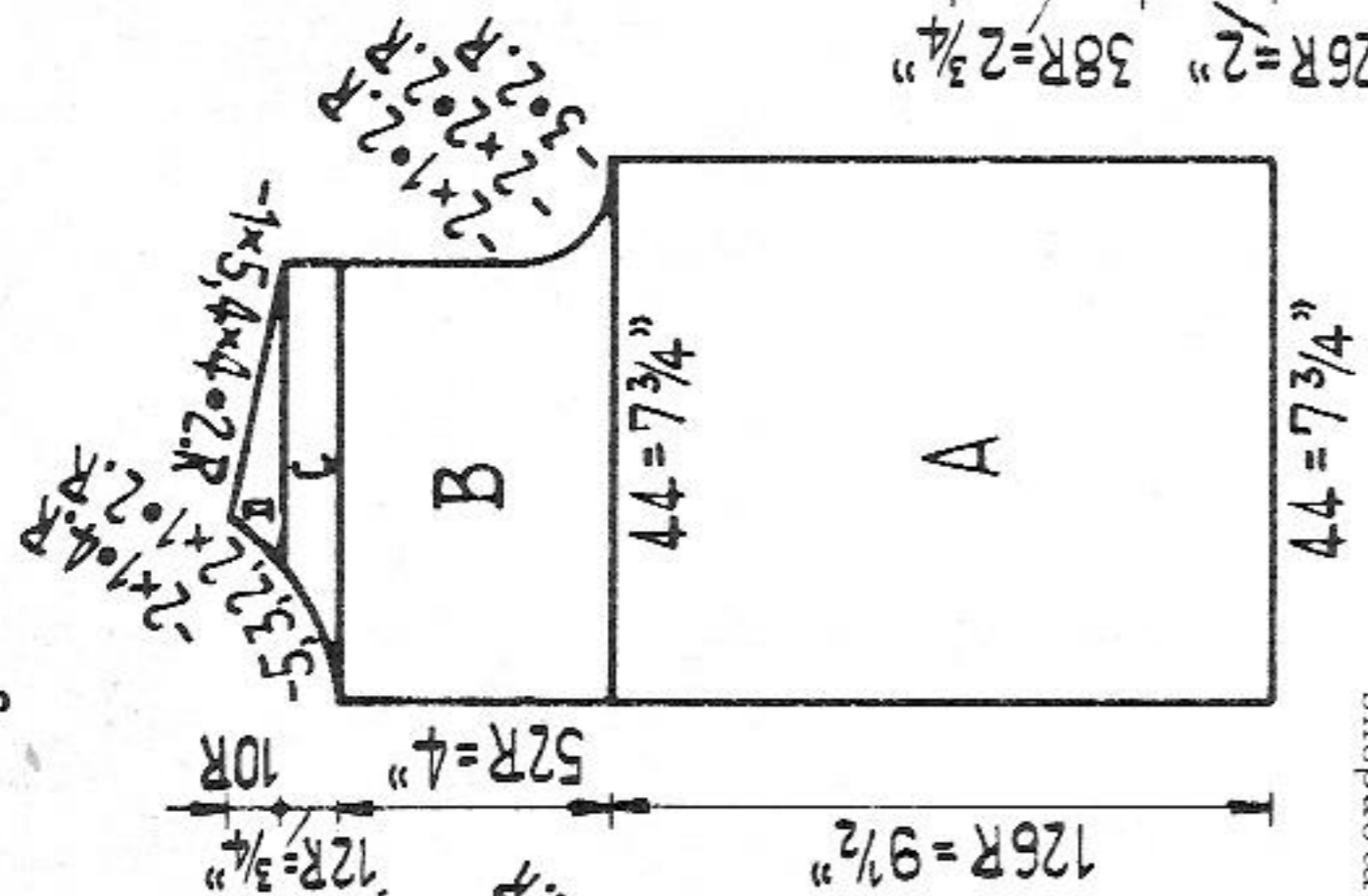
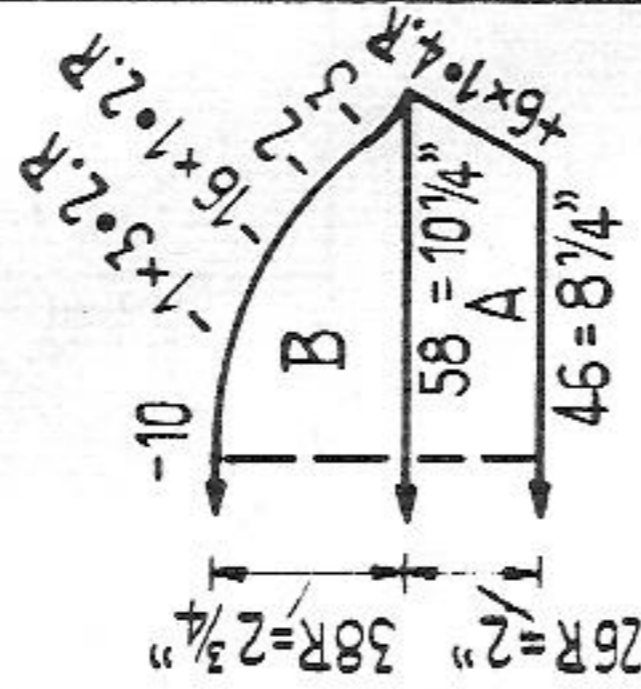
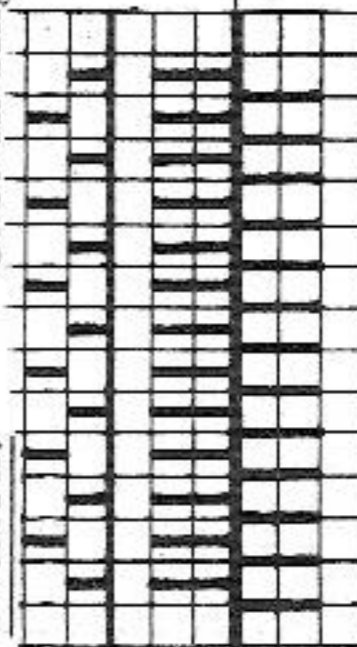

Fig. III



Girl's cotton blouse for summer days

Size: for approx. 4 years
Materials: approx. 7 ozs medium cotton yarn, 5 buttons
Stitch size: 5 3/4
Test square: 100 sts = 17 3/4". 100 rows = 7 1/2"
Pattern: Cast on single bed, then arrange pattern. Start with lock at left.



Back: 9 rows AX, 1 row N, then repeat.
Front: GX

Figure I: A = start with 4 rows pattern, then knit 1 row N/N and cast off the loops, then continue with the pattern. B and C = pattern.
Figure II: A and B = as for Fig. I, at the same time at the right front part make buttonholes as follows: 1st buttonhole after 14 rows, then 4 further ones each after 40 rows over the 3rd to 5th nds. C and D = pattern.
Figure III: A = start with 6 rows pattern, then 1 row N/N and cast off the loops, then continue with the pattern. B = pattern.

To make up: Pin out parts to size and press lightly, using hot iron over damp cloth. Join seams. Crochet around all edges as follows: 1st row: firm st. 2nd row: 1 firm st, * 1 chain st, 1 double crochet, 1 chain st, 1 double crochet in the following second firm st, 1 chain st, 1 firm st in the following second firm st. * Repeat from * to *. Stitch around buttonholes and attach buttons.

1322 PASSAP - DUOMATIC

Fig. I+II

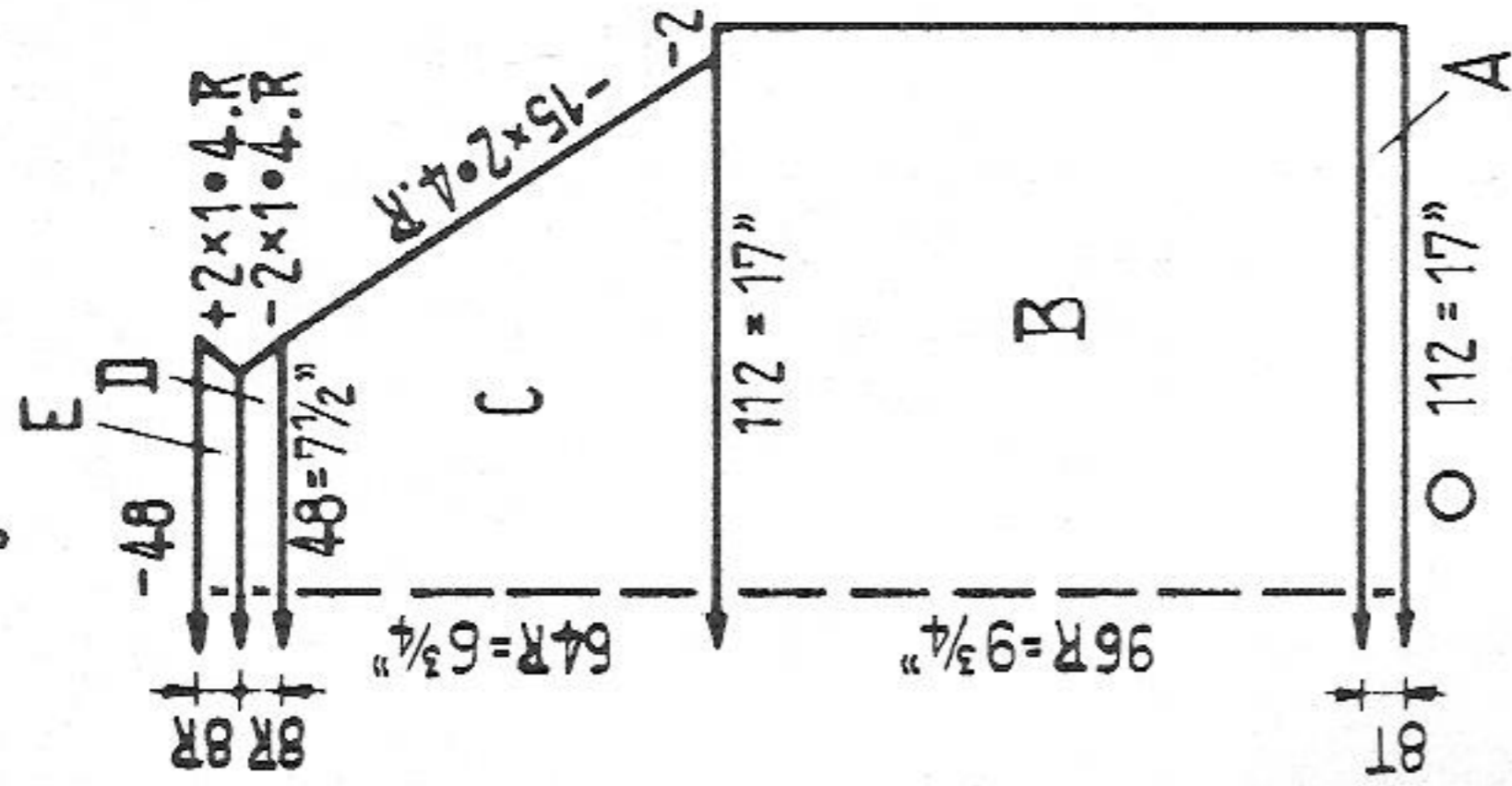
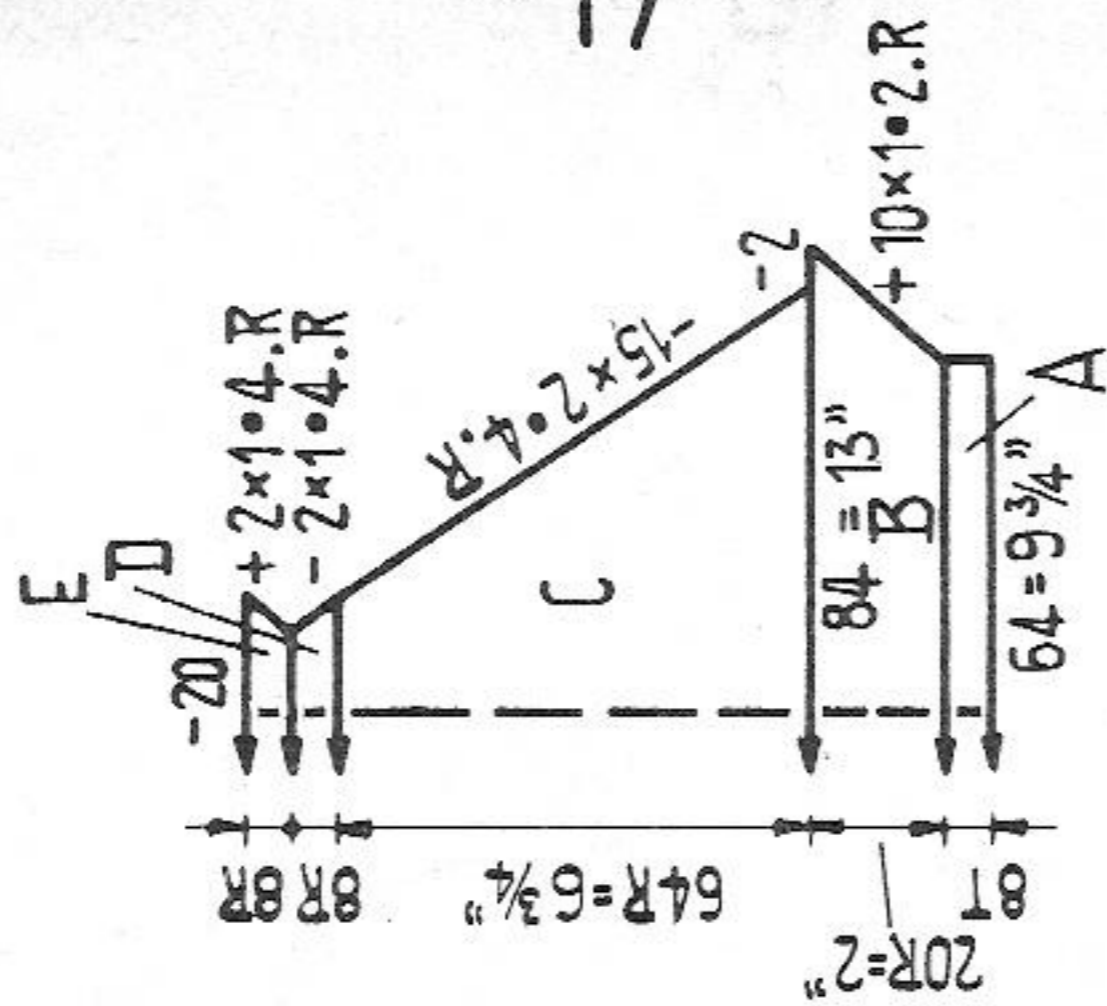
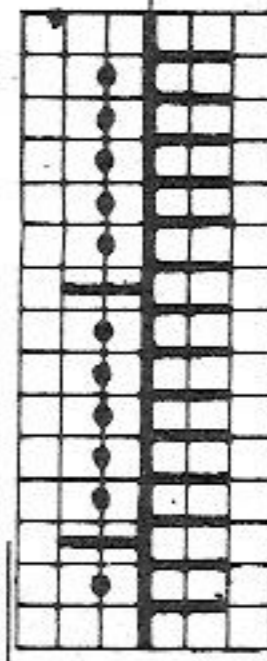

Fig. III



Girl's sweater

Size: approx. for 12 years
Materials: approx. 7 ozs nylon tubular and stocking st 6, pattern back 5, front 7 1/4
Stitch size: 100 sts = 15 1/2". 100 rows = 10 1/4"
Pattern:



Front: 2 rows N, 2 rows AX, 2 rows N, 2 rows AX, Repeat
Back: N, AX, N, AX, N, AX, Repeat

Special note: Exceptionally the indications refer to the sts of front bed only. On back, put nds into W.P. or N.P. as desired.
Figures I, II, III: A = tubular, B and C = pattern. D and E = stocking st.
To make up: Pin out parts to size and press lightly, using hot iron over damp cloth. Join seams. Sew neck border half to inside.

1321 PASSAP - DUOMATIC

Fig. I

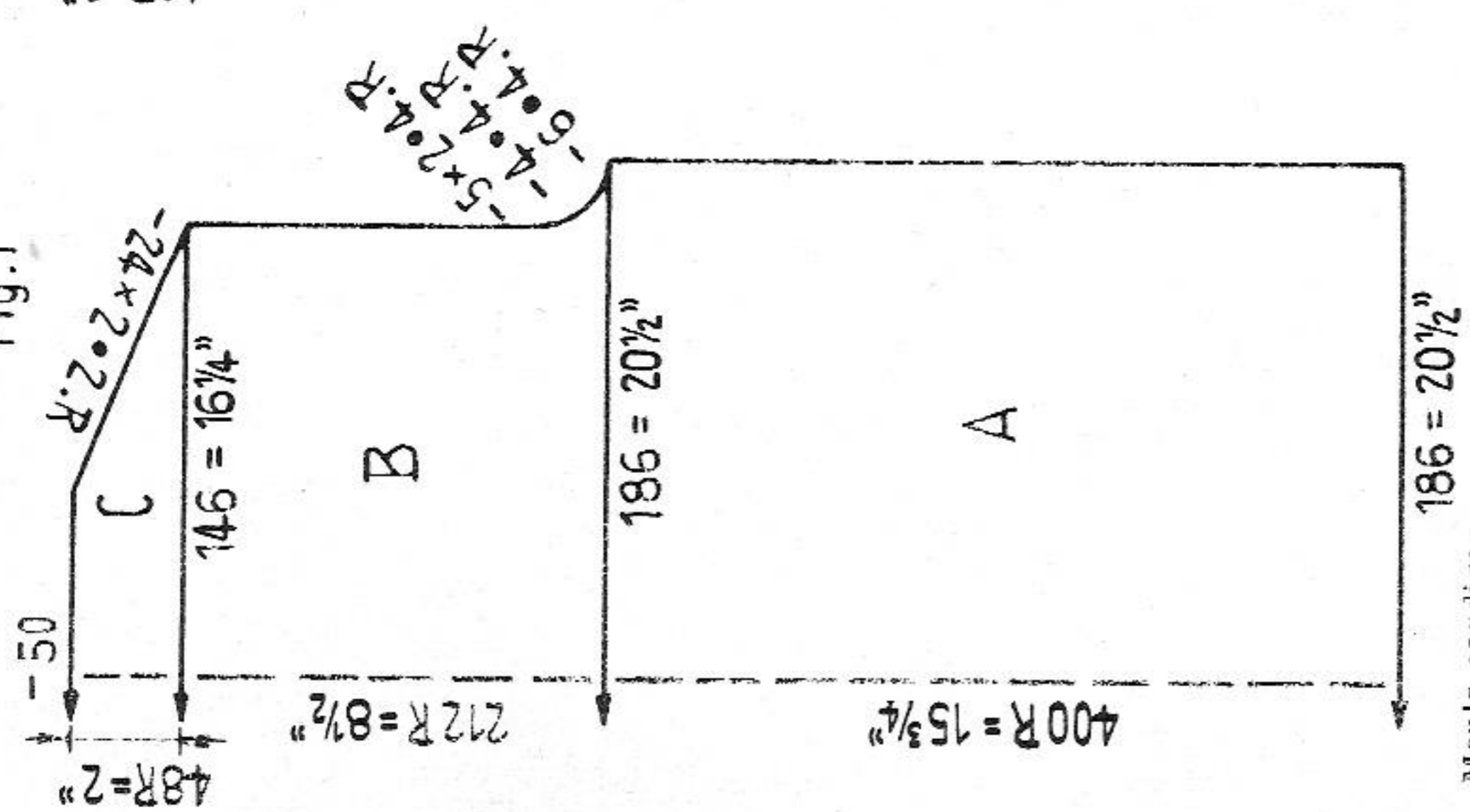

Fig. II

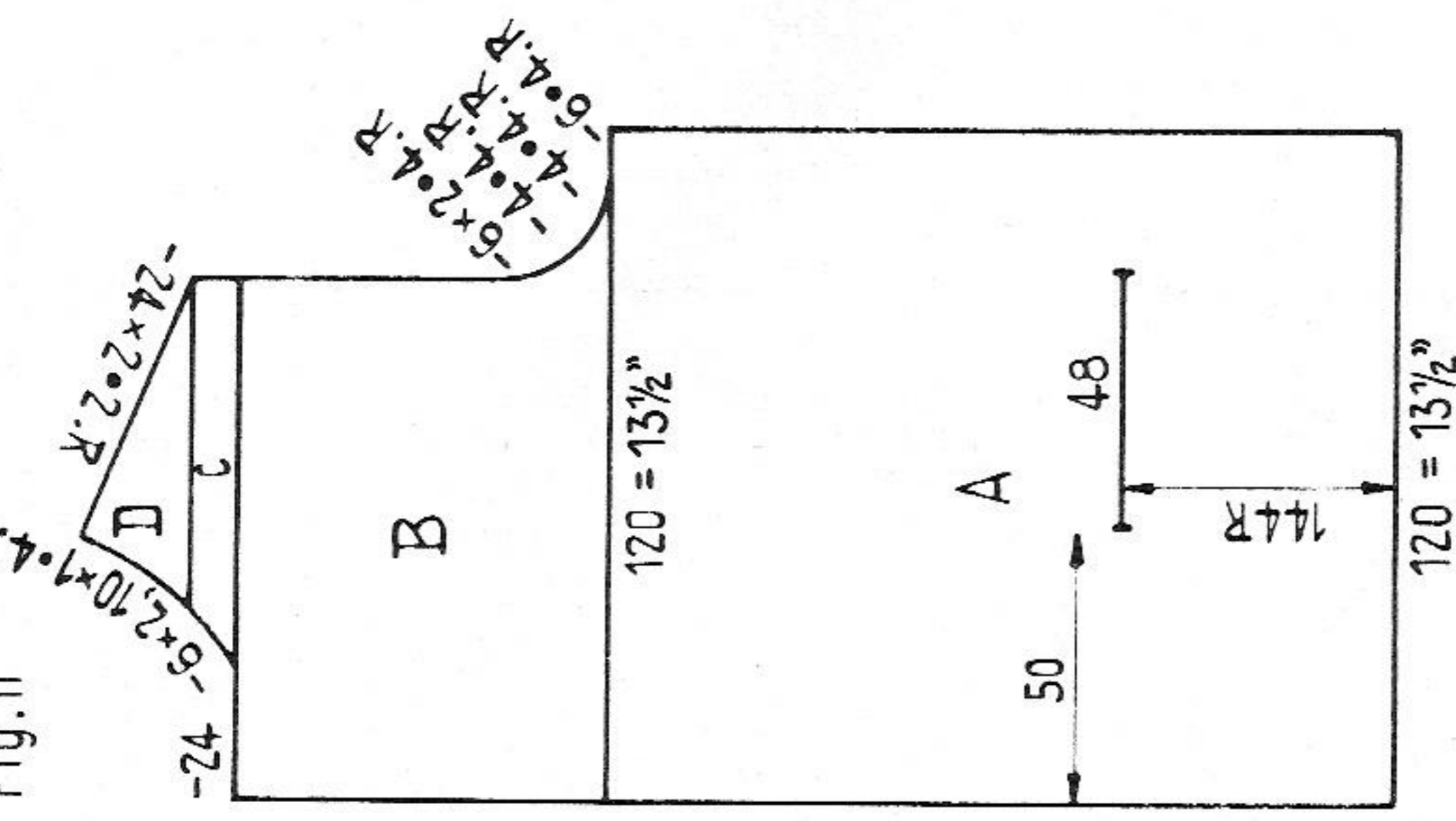
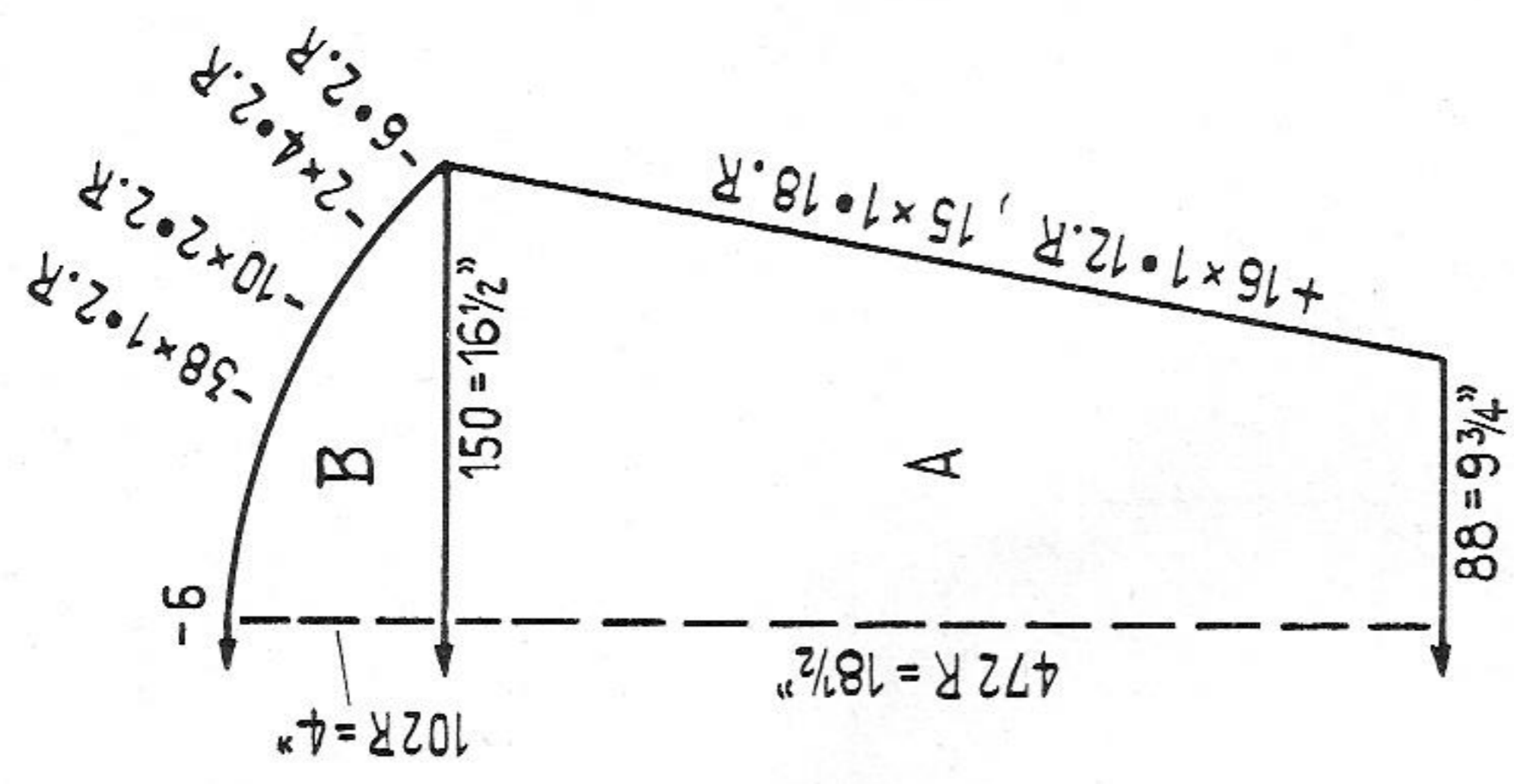
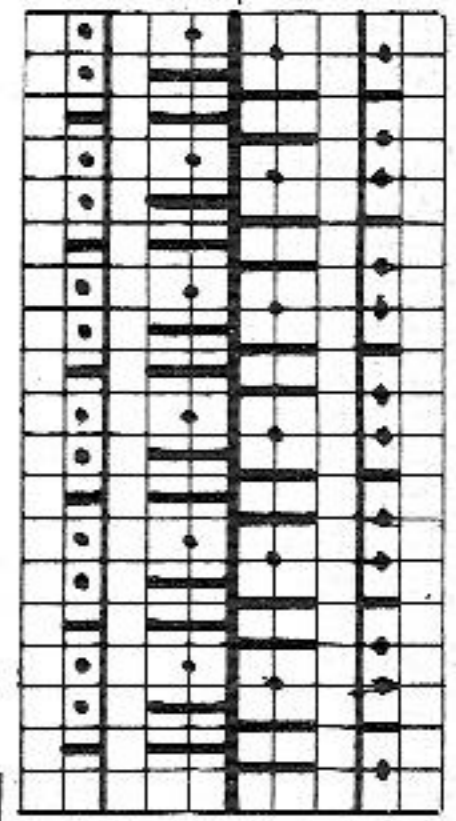

Fig. III



Men's cardigan

- Size: to fit approx. 46 inch chest
- Materials: approx. 2 pounds of medium sweater wool, leather for trimming, 4 leather buttons, taffeta for pocket lining
- Stitch size: 3 1/2
- Test square: 100 sts = 11", 100 rows = 4"
- Pattern:



Figures I and III: A - C = pattern.

Figure II: A = pattern, after 144 rows make pocket opening, B - D = pattern. At the left front part make buttonholes as follows: 1st buttonhole after 36 rows over the 13th to 20th nds and then 3 further ones each after 102 rows.

Collar: Cast on 120 sts and knit 102 rows in pattern. Then bring all nds into W.P. and knit 10 rows tubular. With contrast wool knit 2 rows tubular and 2 rows K/K, then release.

To make up: Pin out parts to size and press lightly, using hot iron over damp cloth. Join seams. Stitch collar into position, first outside st by st with back stitch, starting 2 3/4 inches inside of front edge, unravel contrast wool and slip stitch in-side. Join collar side border with front for 1 1/4". Around pocket opening crochet 1 row of firm st and sew in pocket lining. As trimming cover pocket opening with a leather strip. Trim front- and collar edges with leather. Stitch around button-holes and attach buttons.

1324 PASSAP - DUOMATIC/PASSAP 12

Fig. I

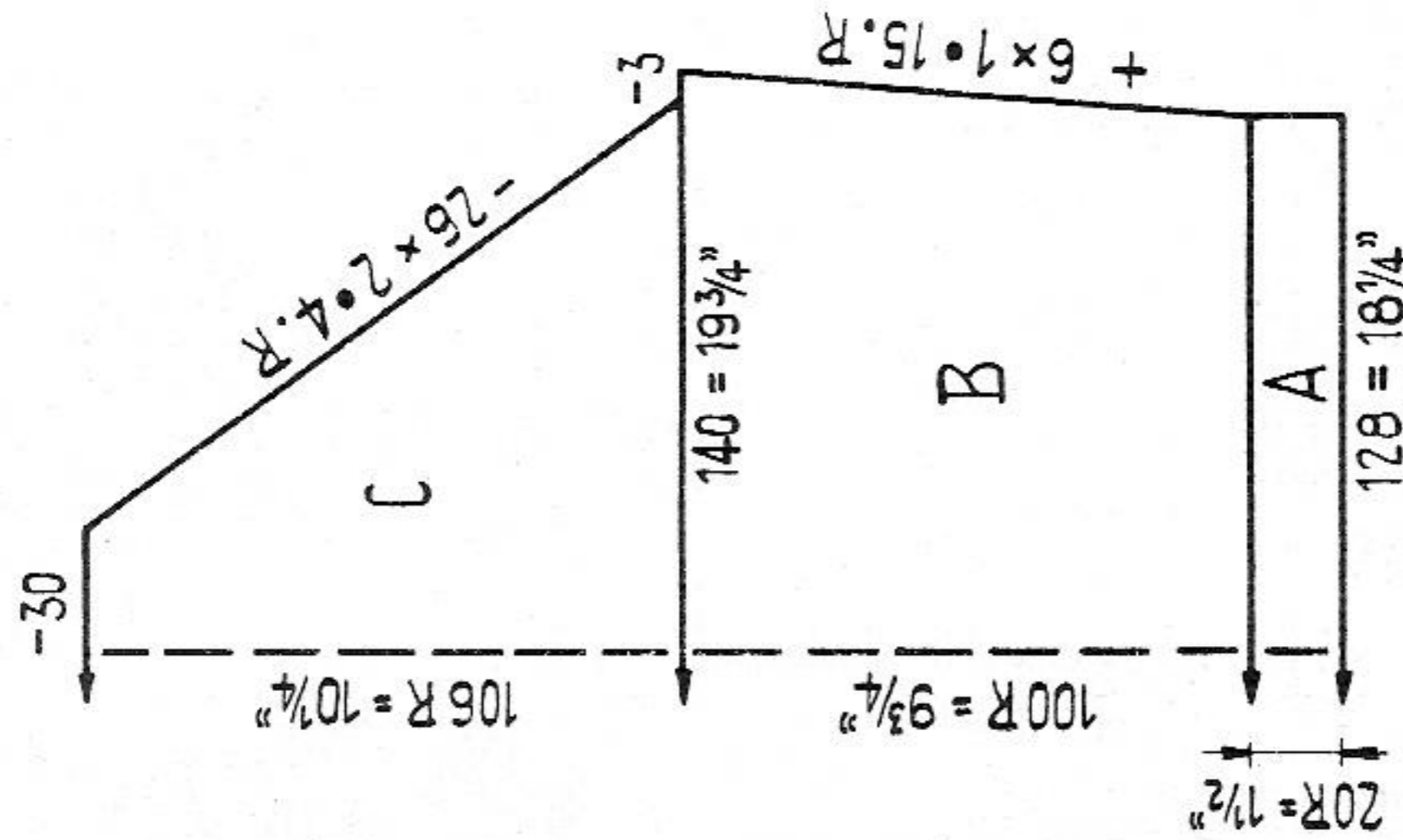

Fig. II

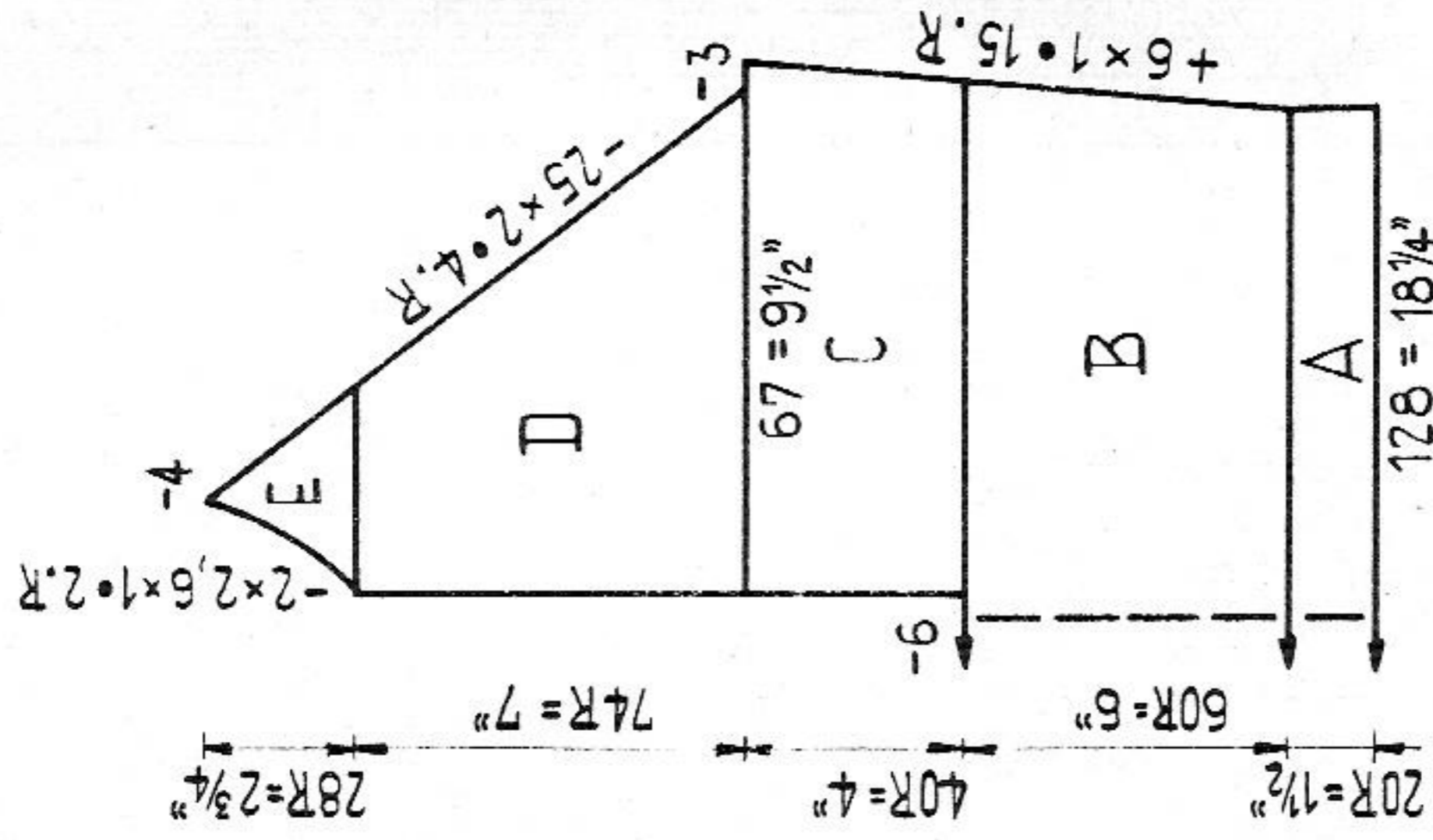
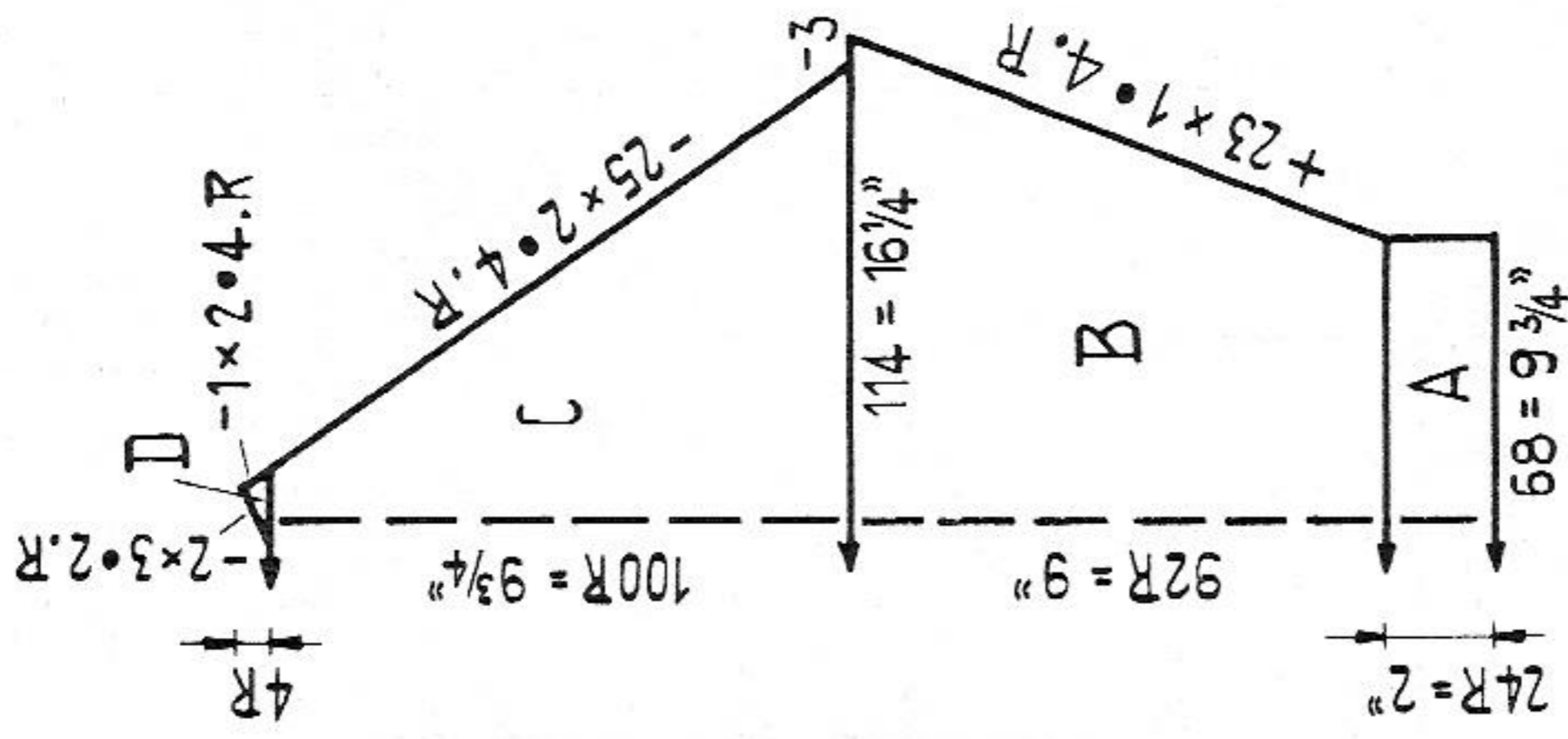

Fig. III



Lady's sweater

Size: to fit 34 inch bust
Materials: approx. 10 ozs medium wool with nylon dark blue, 1 oz white, 6 buttons
Stitch size: borders 3, stocking st., 7
Test square: 100 sts = 14 1/4", 100 rows = 9 3/4" stocking st. For raglan shaping hang the 4th and 5th sts onto the 6th and 7th nds and follow up with the remaining sts.
Pattern:
Figure I: A = 1:1. B and C = stocking st.
Figure II: A = 1:1. B = stocking st. C = cast off the 6 middle sts and finish each part separately, stocking st. D and E = stocking st.
Figure III: A = 1:1. B, C and D = stocking st.

Collar: Cast on 132 sts in K/K and knit 10 rows with St. S. 5, 20 rows with St. S. 4, and 20 rows with St. S. 3. Cast off.
Front borders: With white cast on 14 sts in K/K and knit 180 rows, at the same time make 6 button holes each after 20 rows over the 9 middle sts. Knit 2nd part without button holes.
To make up: Pin out parts to size and press lightly, using hot iron over damp cloth. Join seams. Stitch collar around neck. Stitch front borders along front opening and collar. Stitch around button holes and attach buttons.

1325 PASSAP - DUOMATIC

Fig. I + II

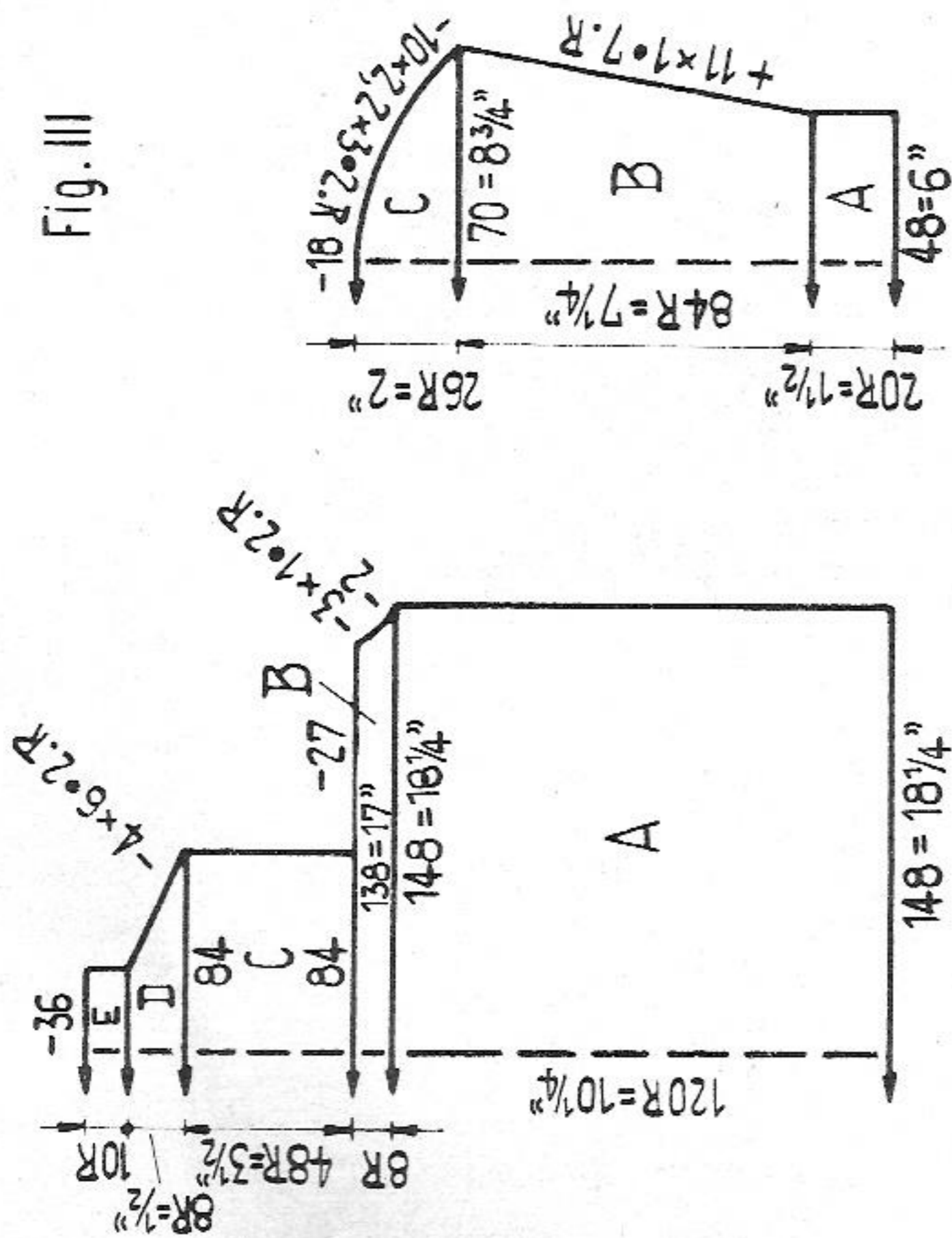

Little girl's dress

Size: for approx. 1 1/2 years
Materials: approx. 6 ozs medium babywool, a few white threads for embroidery, 6 buttons
Stitch size: 1:1 border 3, stocking st. 5 1/2, pattern 4
Test square: 100 sts = 12 1/4". 100 rows = 8 3/4" for st. st.
Pattern:

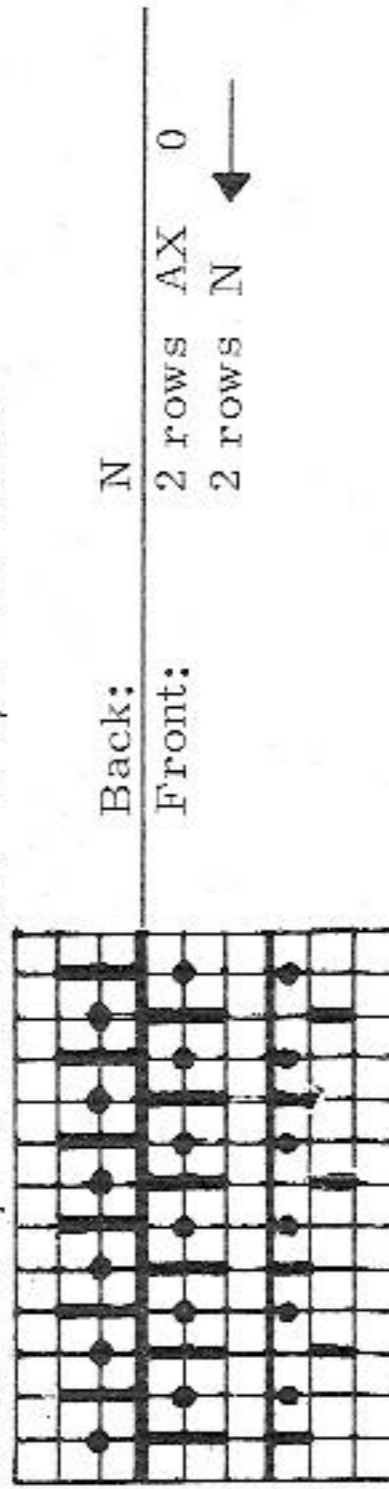
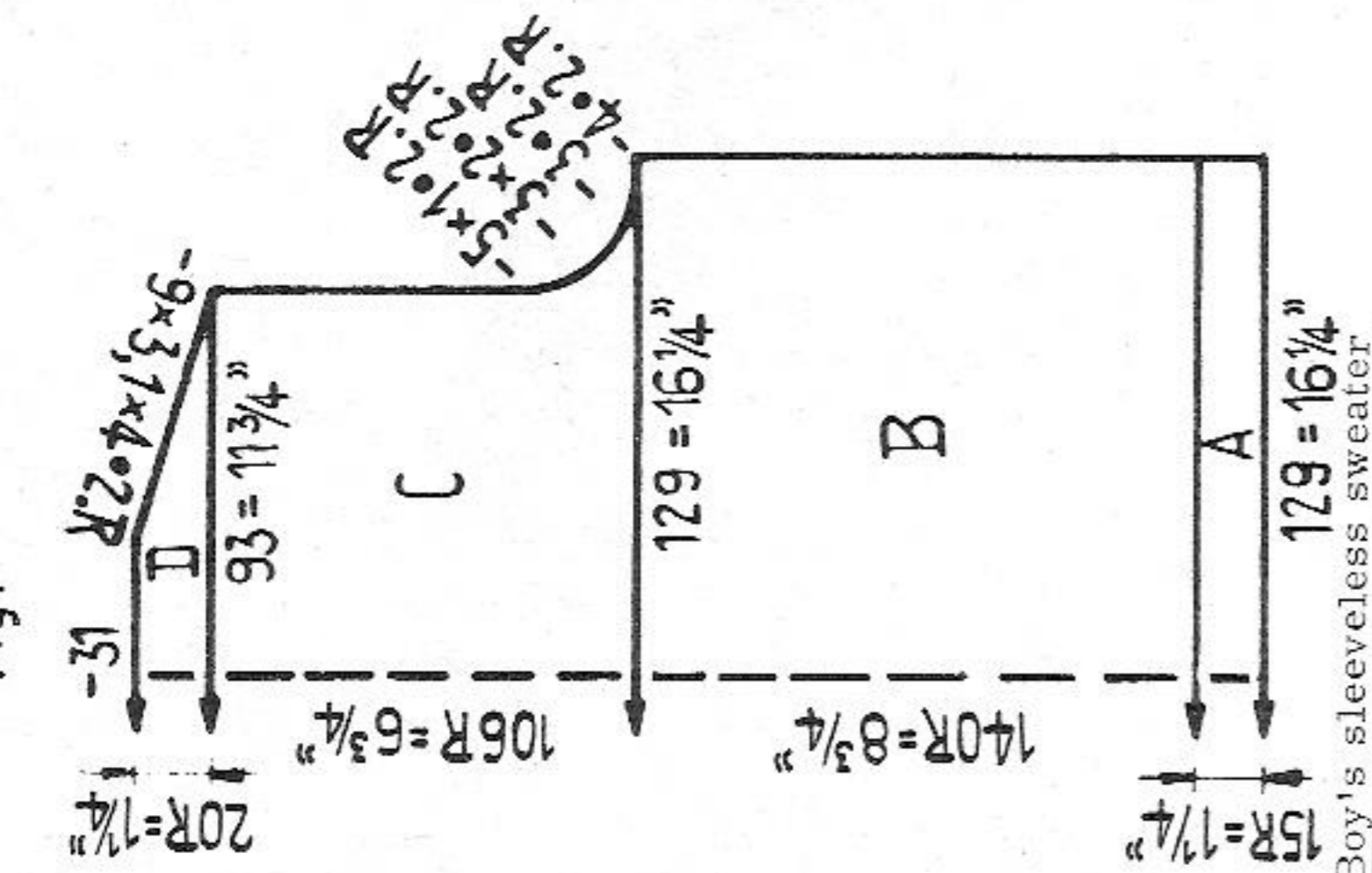

Figure I and II: A and B = stocking st. Take all sts onto a stitch holder. C = hang the sts back to the machine as follows: purl side of knitting towards the front, hang 2 sts in every nd, and 3 sts in every 5th nd. Pattern. D = pattern. E = 1:1.
Figure III: A = 1:1. B and C = stocking st.
To make up: Pin out parts to size and press lightly, using hot iron over damp cloth. Join seams, leaving both shoulder seams open. Crochet 1 row of firm st around shoulder opening, making 3 buttonhole loops at the front part. Attach buttons. Embroider upper part with smockstitch. Hem lower edge.

1343 PASSAP - DUOMATIC

Fig. I



Boy's sleeveless sweater

Size: for approx. 8 years
Materials: 7 ozs medium sweaterwool, 1 zip
Stitch size: 1:1 border 2 1/2, pattern 5
Test square: 100 sts = 12 1/2". 100 rows = 6 1/4"
Pattern:

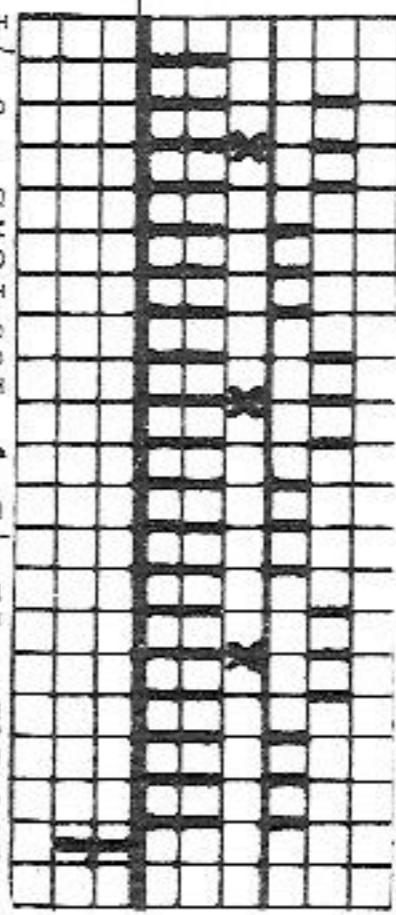
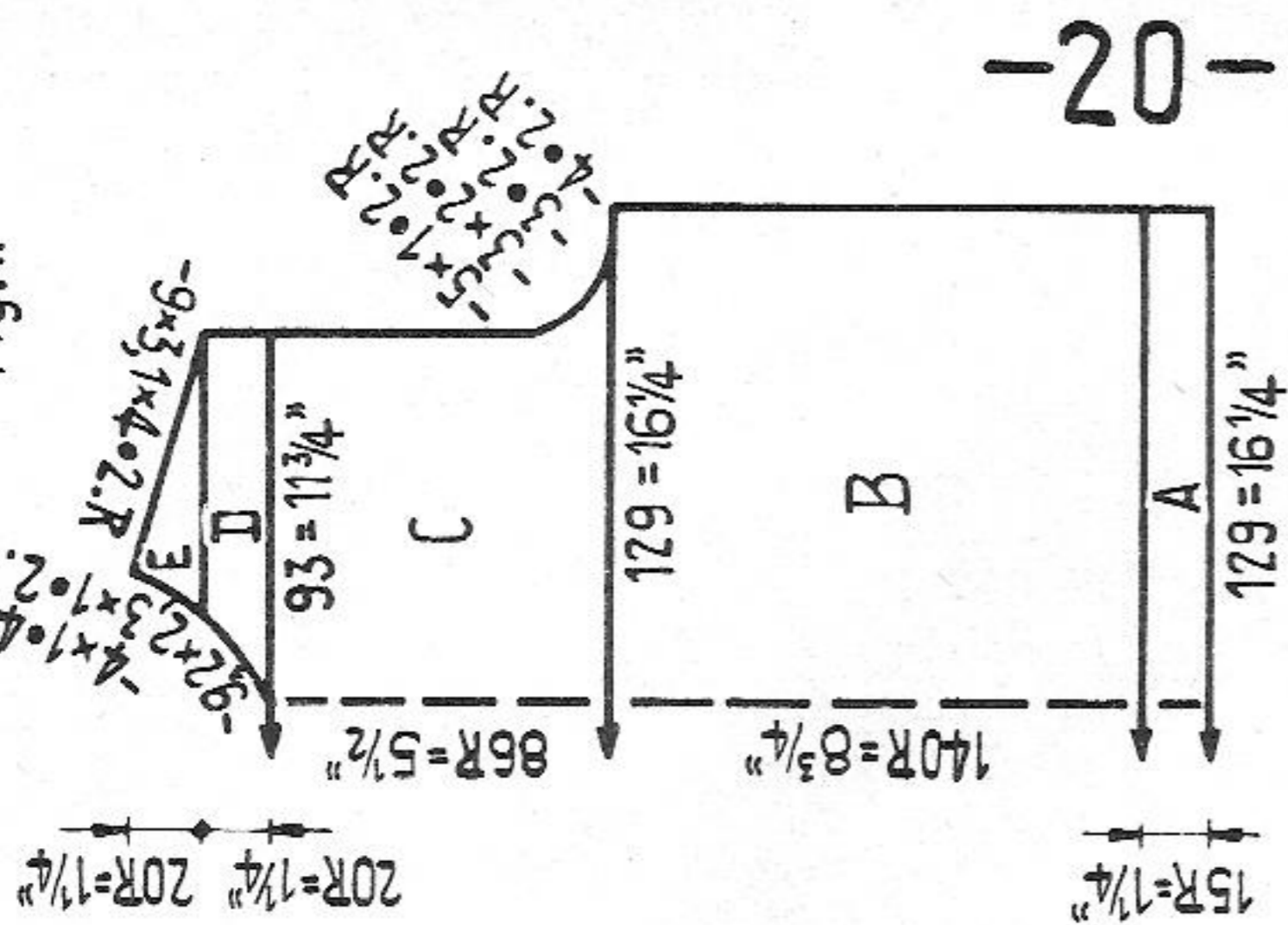

Figure I: A = 1:1. B, C and D = pattern.
Figure II: A = 1:1. B and C = pattern. D = divide work, pattern. E = pattern
Neckborder: Cast on 110 sts in 1:1 and knit 5 rows. Then bring all nds into W. P. and knit front and back each 4 rows stocking st. With contrast wool knit 4 rows tubular and 2 rows K/K, then release.
Armhole borders: Knit twice. Cast on 86 sts in 1:1 and knit as for neckborder.
To make up: Pin out parts to size and press lightly, using hot iron over damp cloth. Join seams, leaving left shoulder open. Stitch neckborder around neck, first outside st by st with back stitch, unravelling contrast wool, then slip stitch inside. Stitch armhole borders around armhole as the neckborder. Work 1 row of firm st around shoulder opening and set in zip.

Fig. II



Hang the loops onto the nd marked with Repeat reversed.

Figure I: A = 1:1. B, C and D = pattern.
Figure II: A = 1:1. B and C = pattern. D = divide work, pattern. E = pattern
Neckborder: Cast on 110 sts in 1:1 and knit 5 rows. Then bring all nds into W. P. and knit front and back each 4 rows stocking st. With contrast wool knit 4 rows tubular and 2 rows K/K, then release.
Armhole borders: Knit twice. Cast on 86 sts in 1:1 and knit as for neckborder.
To make up: Pin out parts to size and press lightly, using hot iron over damp cloth. Join seams, leaving left shoulder open. Stitch neckborder around neck, first outside st by st with back stitch, unravelling contrast wool, then slip stitch inside. Stitch armhole borders around armhole as the neckborder. Work 1 row of firm st around shoulder opening and set in zip.

1327 PASSAP - DUOMATIC

Fig. I

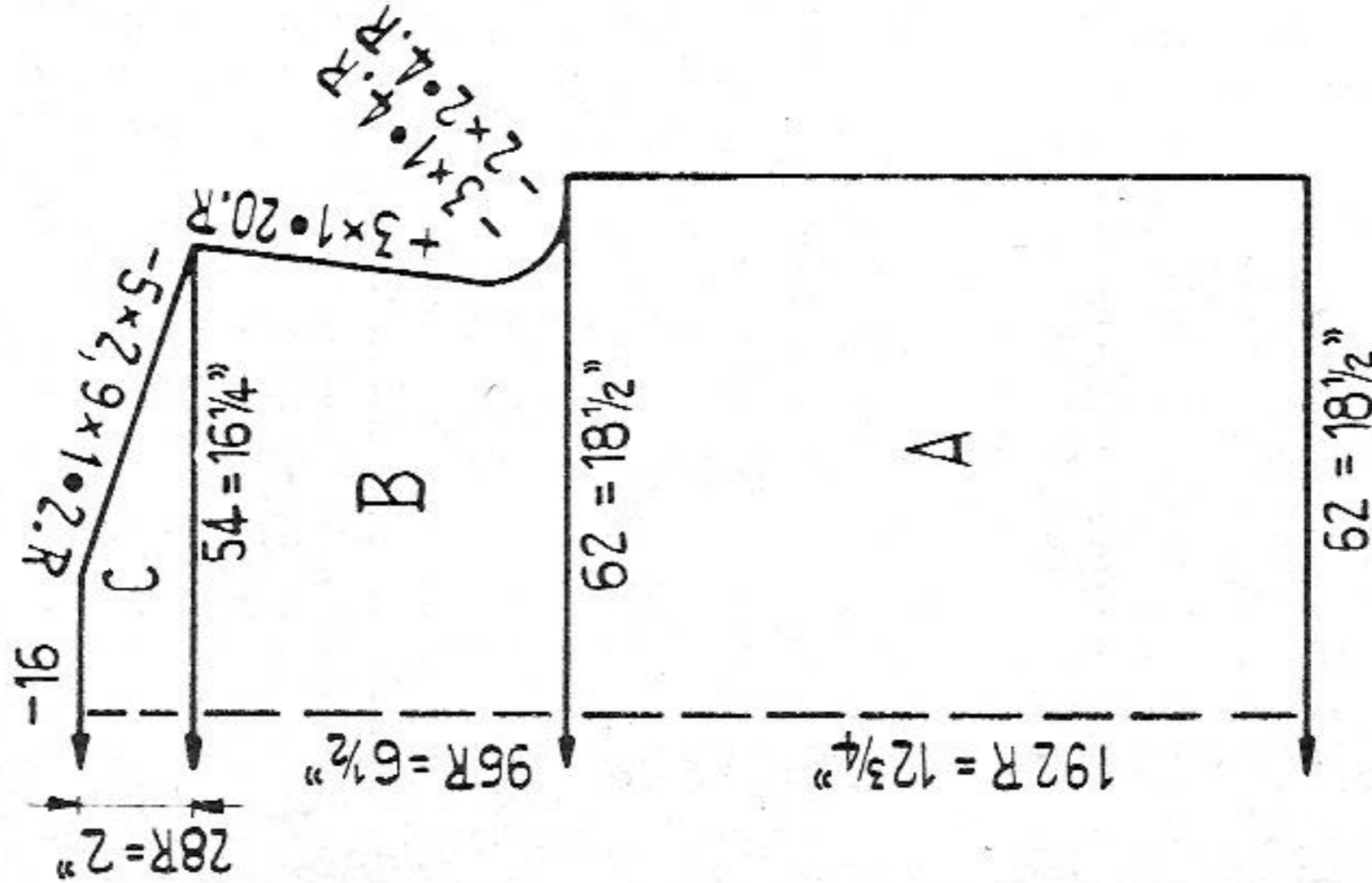

Fig. II

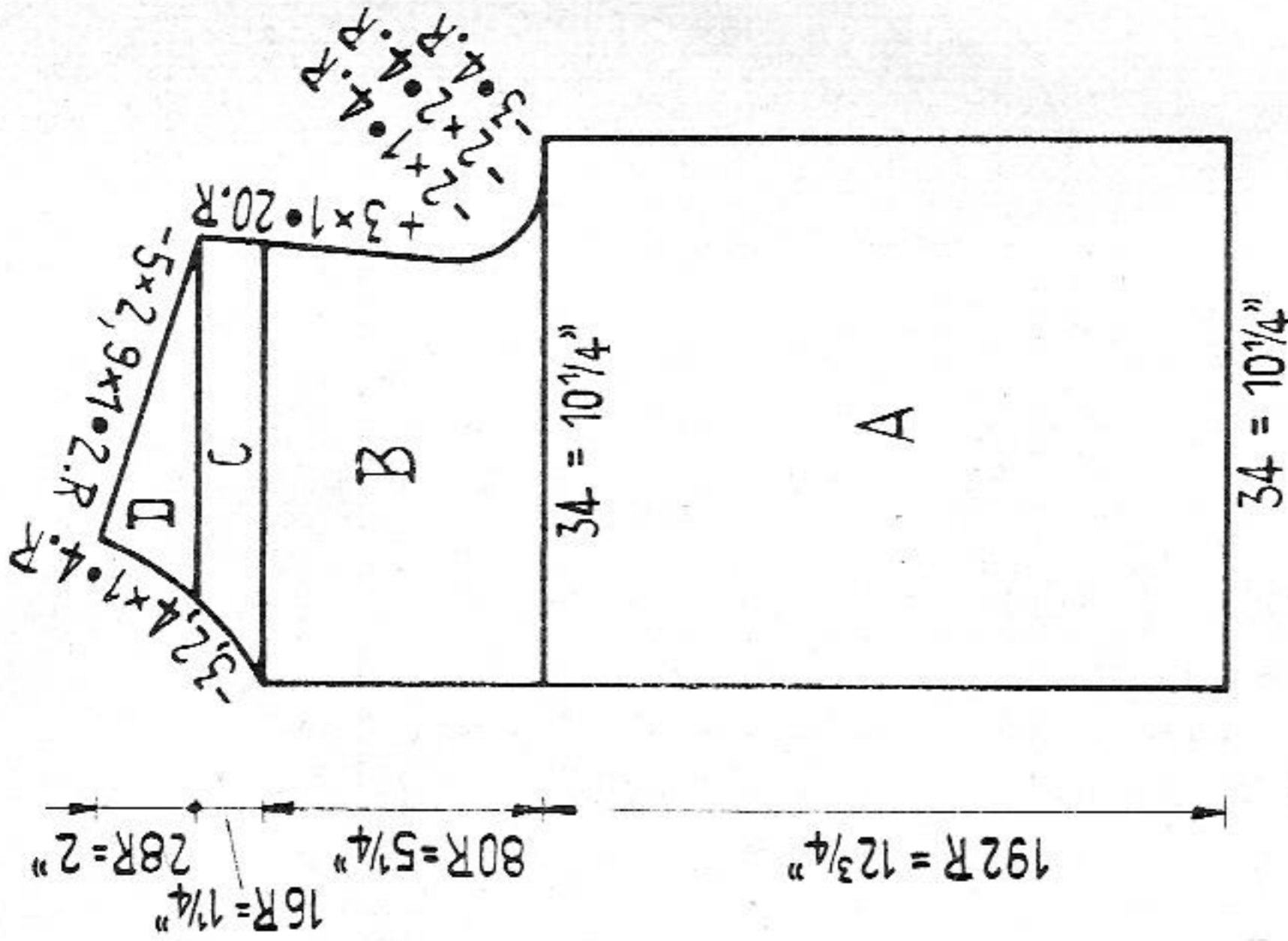
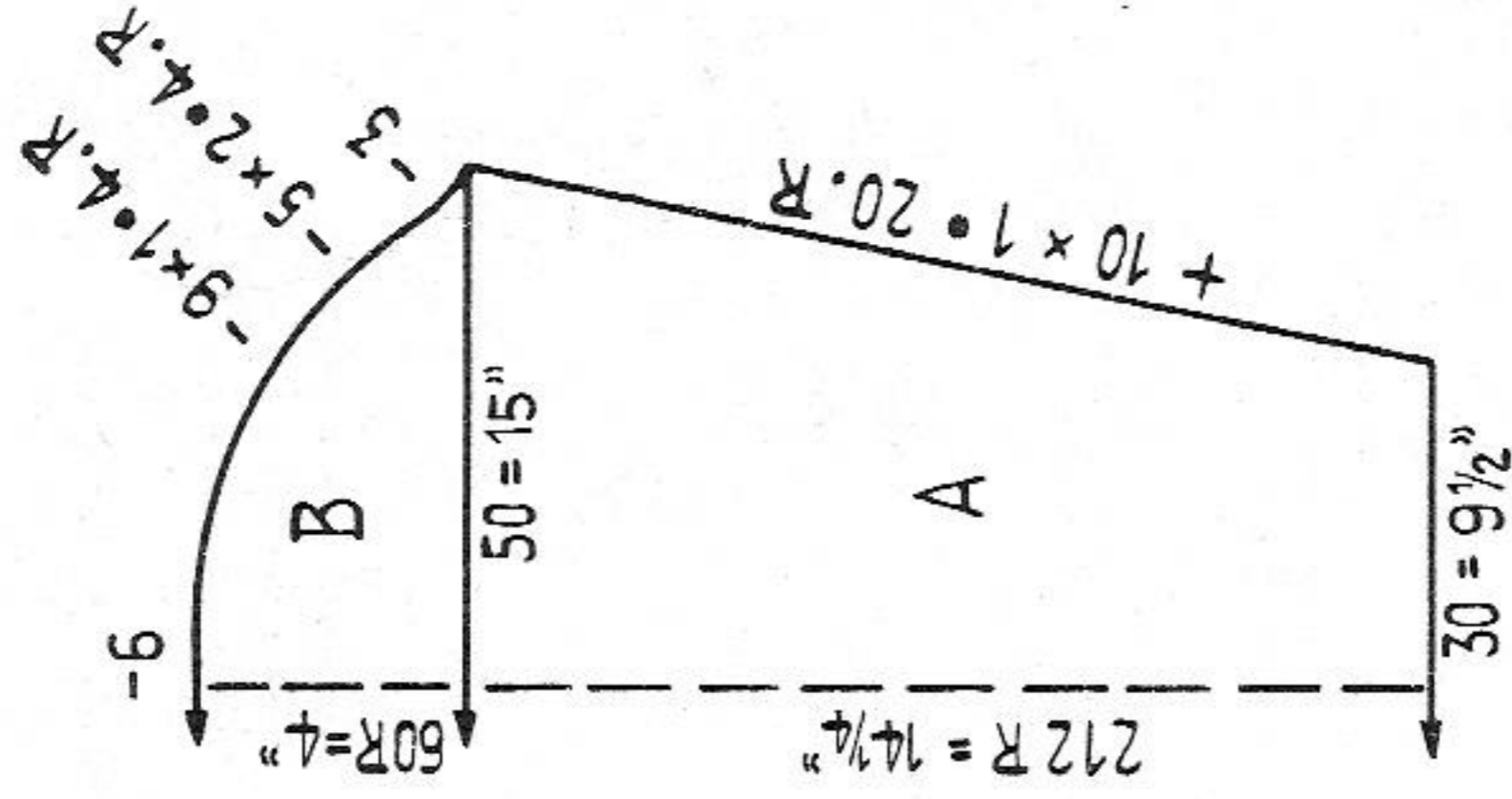

Fig. III



Teenager's jacket

Size: to fit approx. 32 inch bust

Materials: approx. 12 ozs medium shetland wool, 5 buttons to be covered

Stitch size: 5 1/2

Test square: 100 sts = 30". 100 rows = 6 3/4"

Pattern:

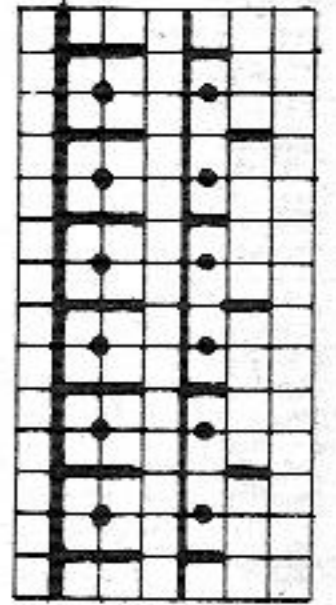

Back: GX
Front: 2 rows AX
 1 row AX
 1 row N

Figures I, II and III: A - D = pattern.

Buttons: Crochet 5 chain sts, join with a firm st to form a ring, then work 8 firm sts in ring. Afterwards work 2 firm sts into every st until the diameter of button is reached. Now work 1 firm st into every 2nd st. Put buttons into the crocheted pieces and pull together the last sts.

To make up: Pin out parts to size and press lightly, using hot iron over damp cloth. Join seams. With two threads of wool crochet 5 rows of firm st around the edges, at the same time at the right front in the first row make 5 buttonholes. Around sleeve edge crochet 4 rows of firm st. Attach buttons.

1329 PASSAP - DUOMATIC/PASSAP 12

Fig. I

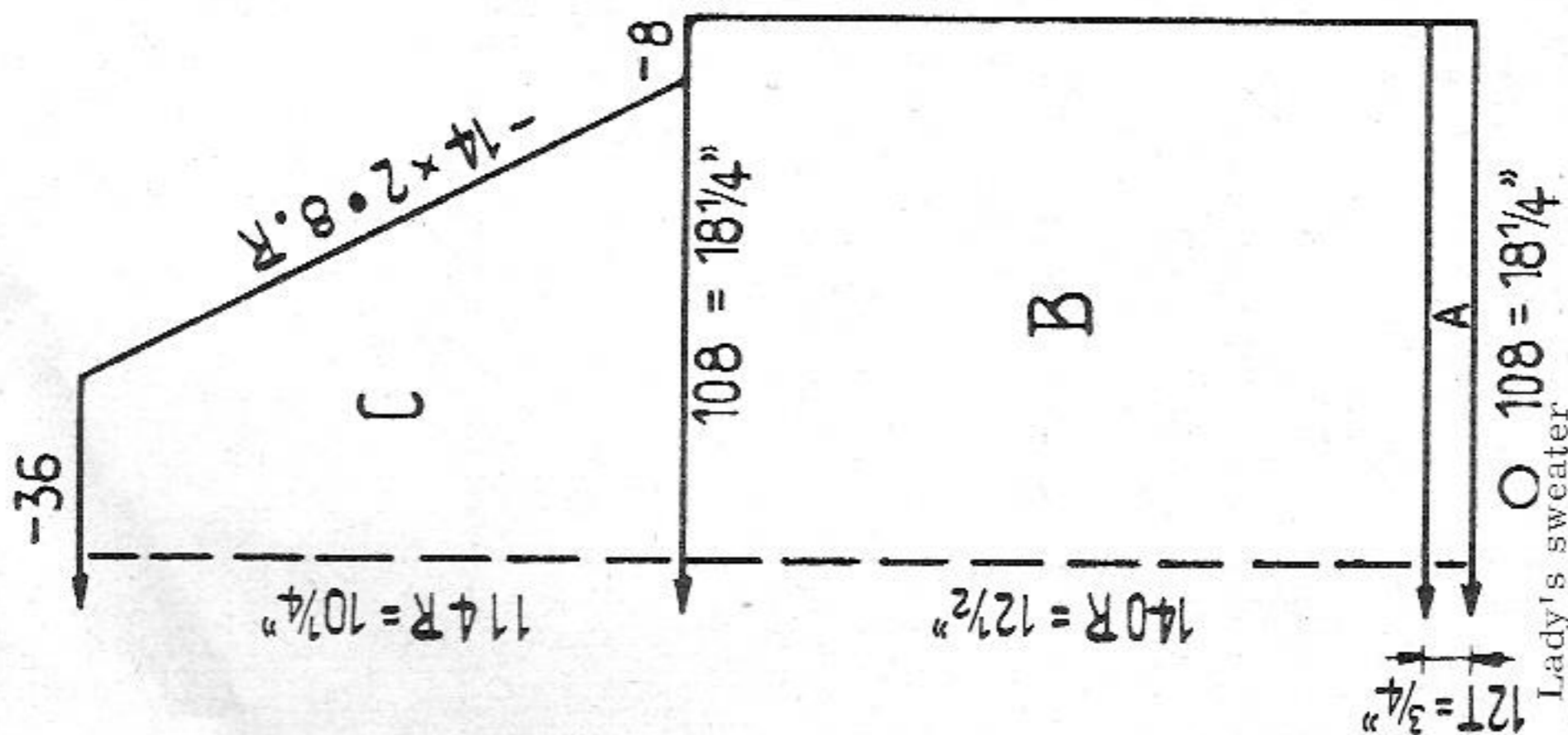

Fig. II

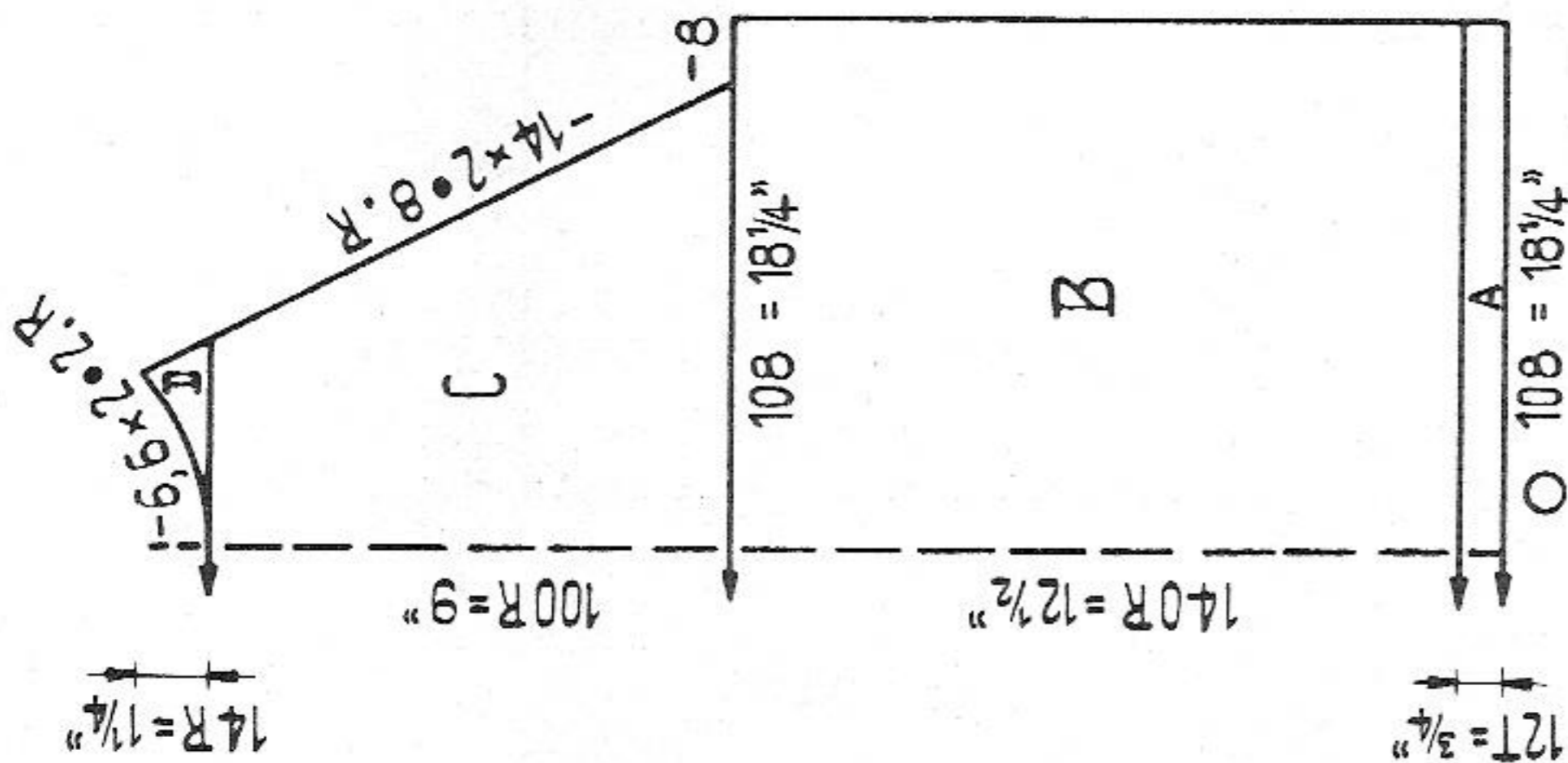
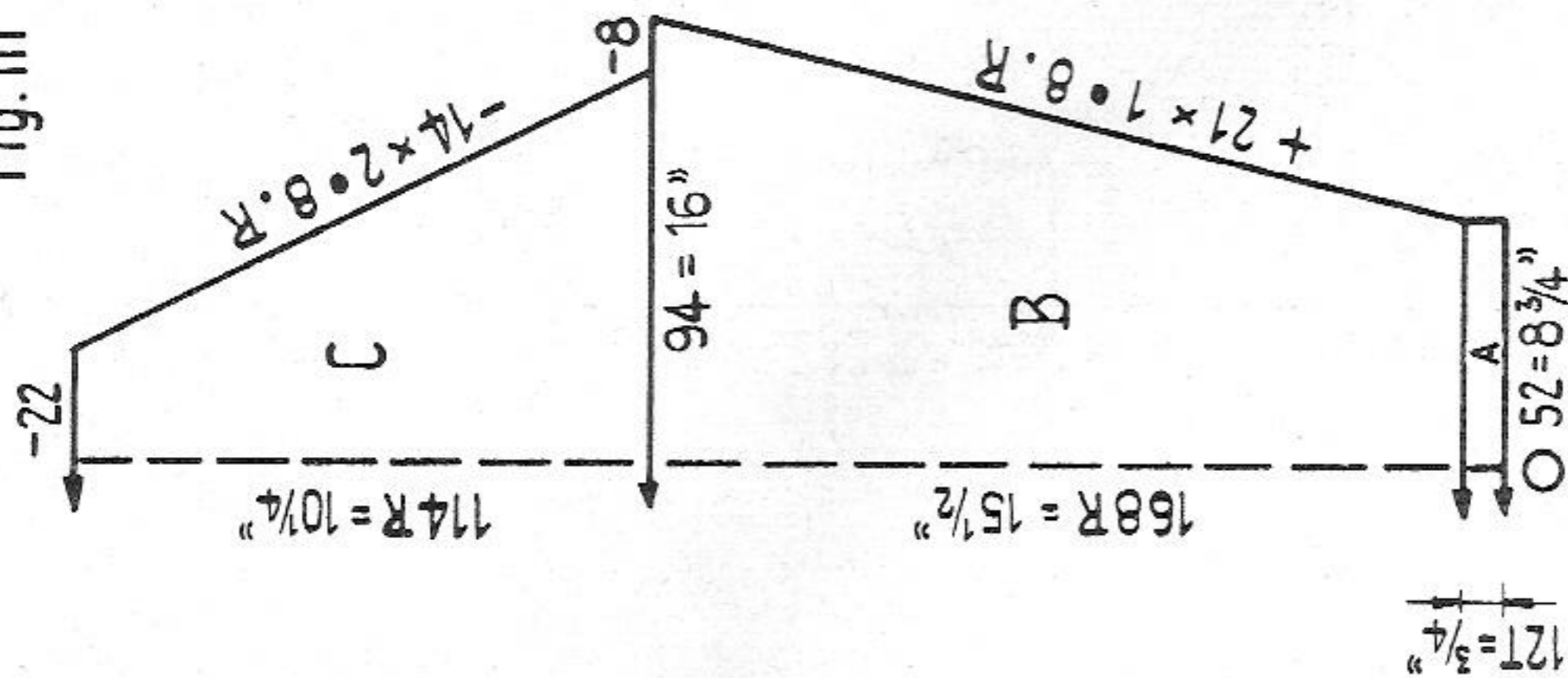

Fig. III



Size: to fit 32 to 34 inch bust

Materials: approx. 20 ozs sweater wool 4 ply
 Stitch size: tubular 5, pattern back 6, front 6 1/2
 Test square: 100 sts = 17". 100 rows = 9"

Pattern:

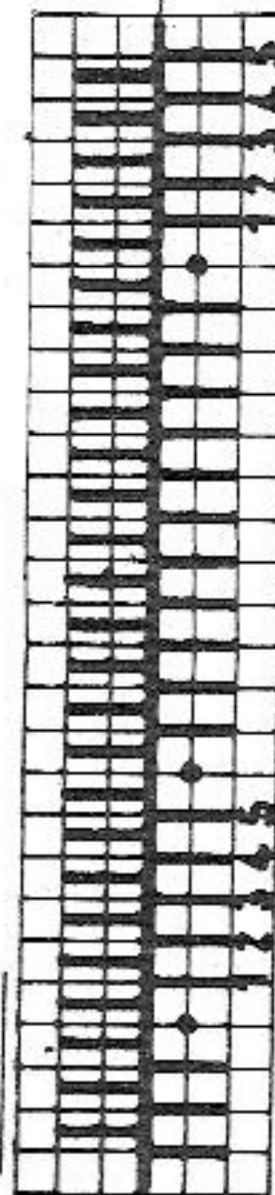

Back: N
 Front: CX (C)

Hang the 1st and 5th sts onto the 2nd and 4th nds, leave empty nds in W.P. and knit 2 rows.
 Hang the 2nd and 4th sts onto the 3rd nd, leave empty nds in W.P. and knit 2 rows. Repeat.

Special note: Exceptionally the indications refer to the sts of the back bed only. On front put nds into W.P. or N.P. as desired.

Figure I: A = tubular. B = pattern. C = pattern, for raglan hang the 6th and 7th sts onto the 8th and 9th nds and follow up with the remaining sts.

Figure II: A = tubular. B = pattern. C = pattern, for raglan work as for Fig. I. D = divide work, pattern.

Figure III: A = tubular. B = pattern. C = pattern, for raglan work as for Fig. I. Neckborder: Cast on 142 sts in 1:1 and knit 70 rows with St. S. 3. Then bring all nds into W.P. and knit 14 rows tubular with St. S. 5. With contrast wool knit 4 rows tubular and 2 rows K/K, then release.

To make up: Pin out parts to size and press lightly, using hot iron over damp cloth. Join seams. Stitch neckborder together, and stitch them around neck, first outside st by st with back stitch, unravelling contrast wool, then slip stitch inside. Sew neckborder half to inside.

1330 PASSAP - DUOMATIC / PASSAP 12

Fig. I + II

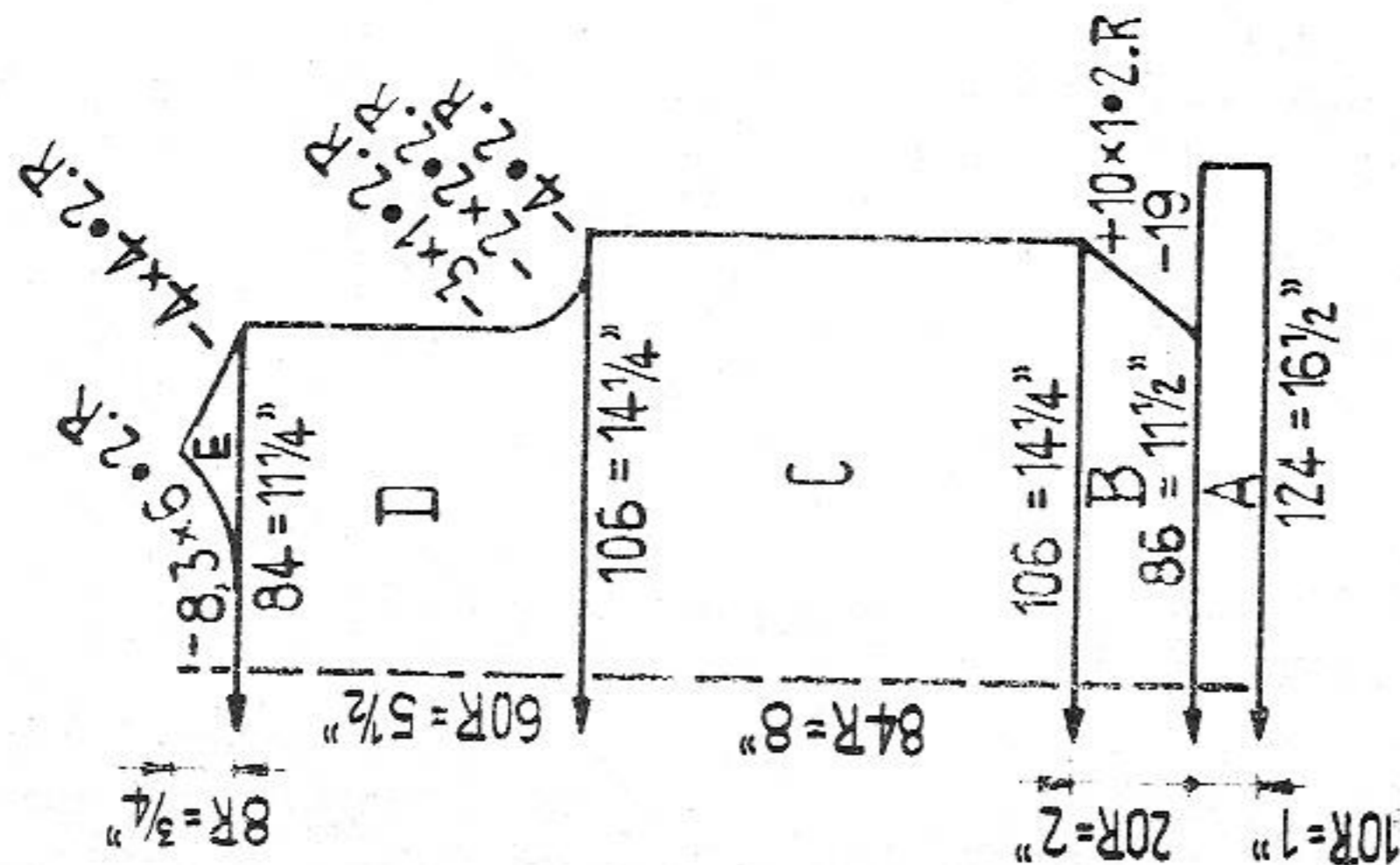
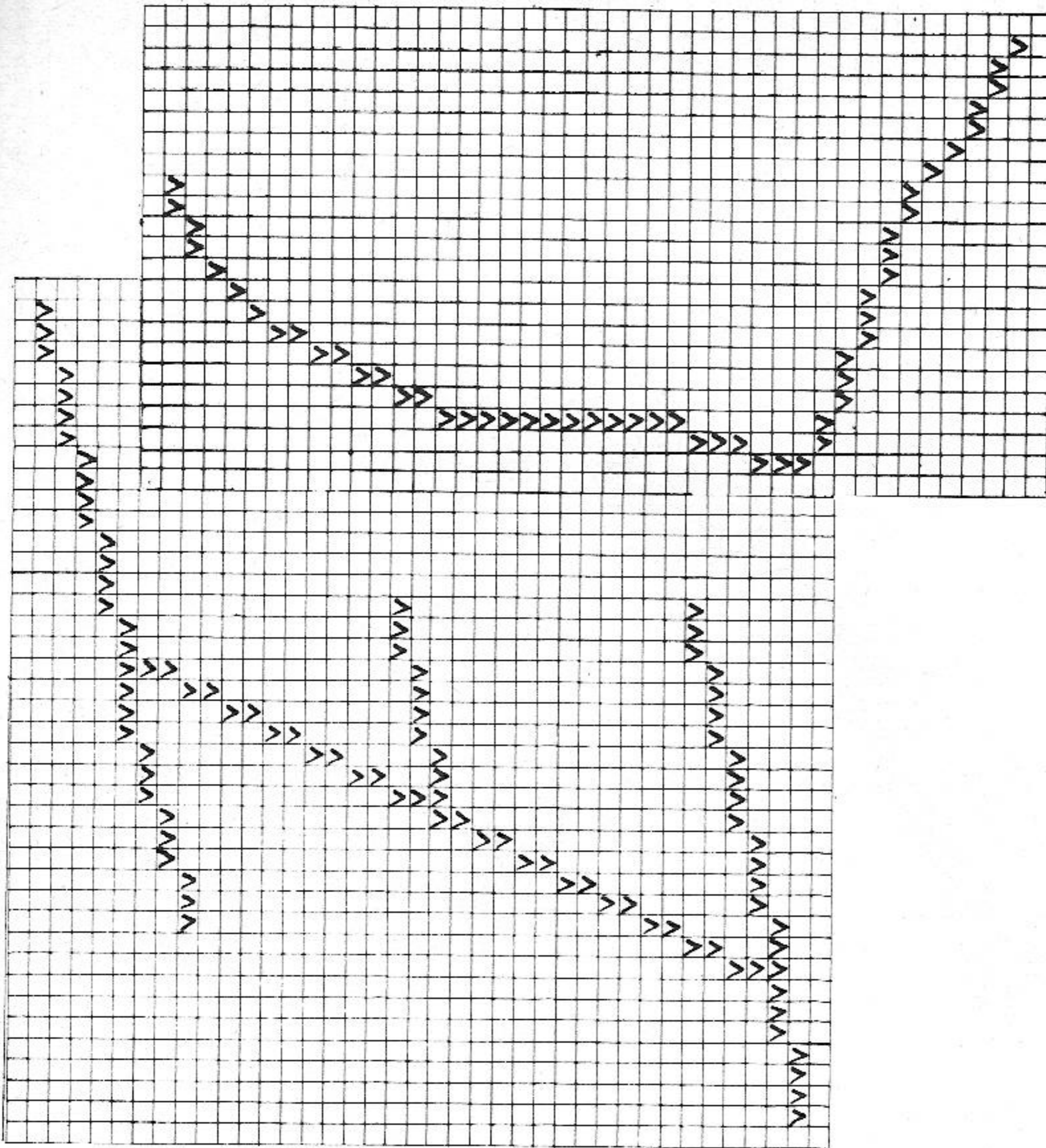
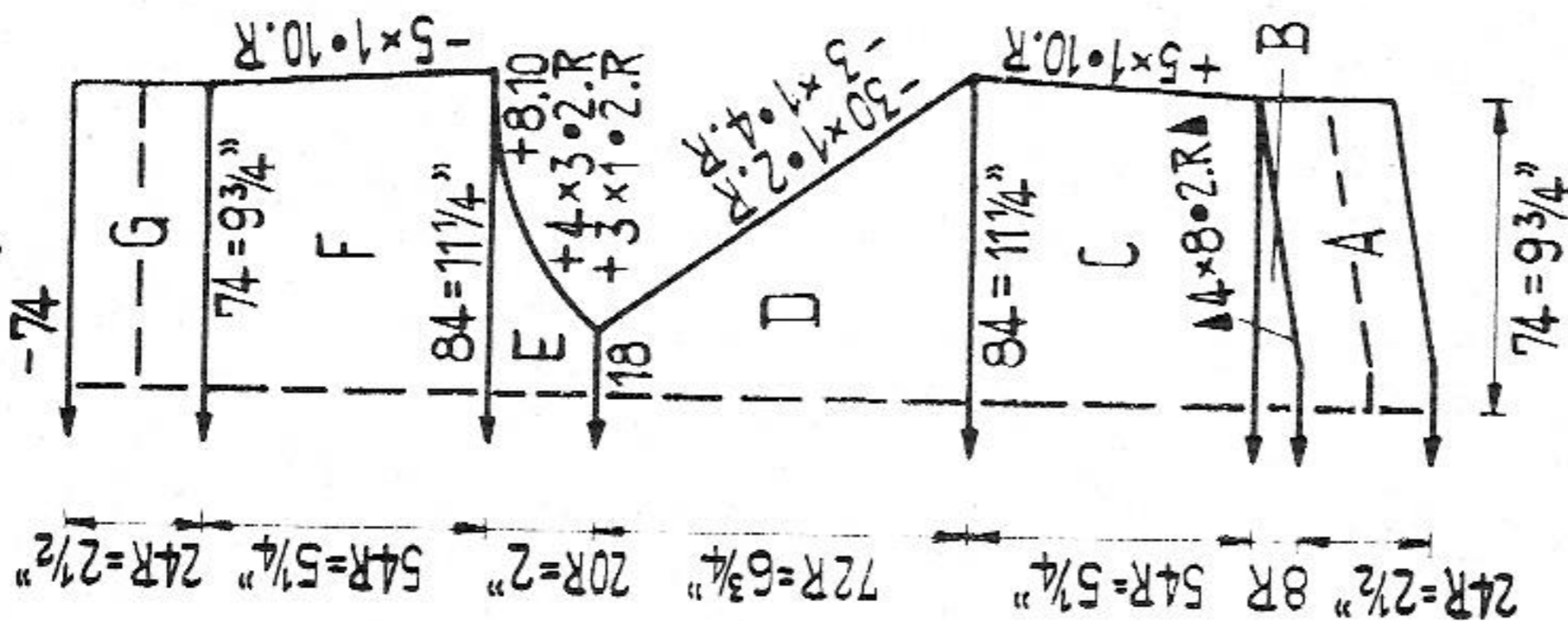

Fig. IX



Girl's beach-suit

Size: for approx. 5 years

Materials: cotton yarn, 5 balls of yellow, 1 ball of blue, elastic

Stitch size: borders 5, stocking st 5 1/2

Test square: 100 sts = 13 1/2", 100 rows = 9 1/2"

Pattern: stocking st.

Figures I and II: A = blue, stocking st. B = take 19 sts on each side onto a stitch holder, then knit with yellow in stocking st. D = stocking st. E = divide work, stocking st.

Figure IX, pants: A = stocking st in yellow, B = stocking st with short rows. C - G = stocking st.

Neckborder: With blue cast on 118 sts and knit 10 rows st. st. Cast off.

Armhole border: Knit twice. With blue cast on 96 sts and knit 10 rows st. st. Cast off.

Leg border: Knit twice. With yellow cast on 80 sts and knit 14 rows st. st. Cast off. To make up: Pin out parts to size and press lightly, using hot iron over damp cloth. Join sideborders, then sew the whole border half to inside. Stitch neck- and armhole borders into position, then fold them into half and slip stitch inside. With graft stitch embroider the front with the two letters. Pants: Join seams. Sew waist border half to inside and pull elastic through. Stitch leg borders into position, then fold them into half and slip stitch inside.

1331 PASSAP - DUOMATIC / PASSAP 12

Fig. I

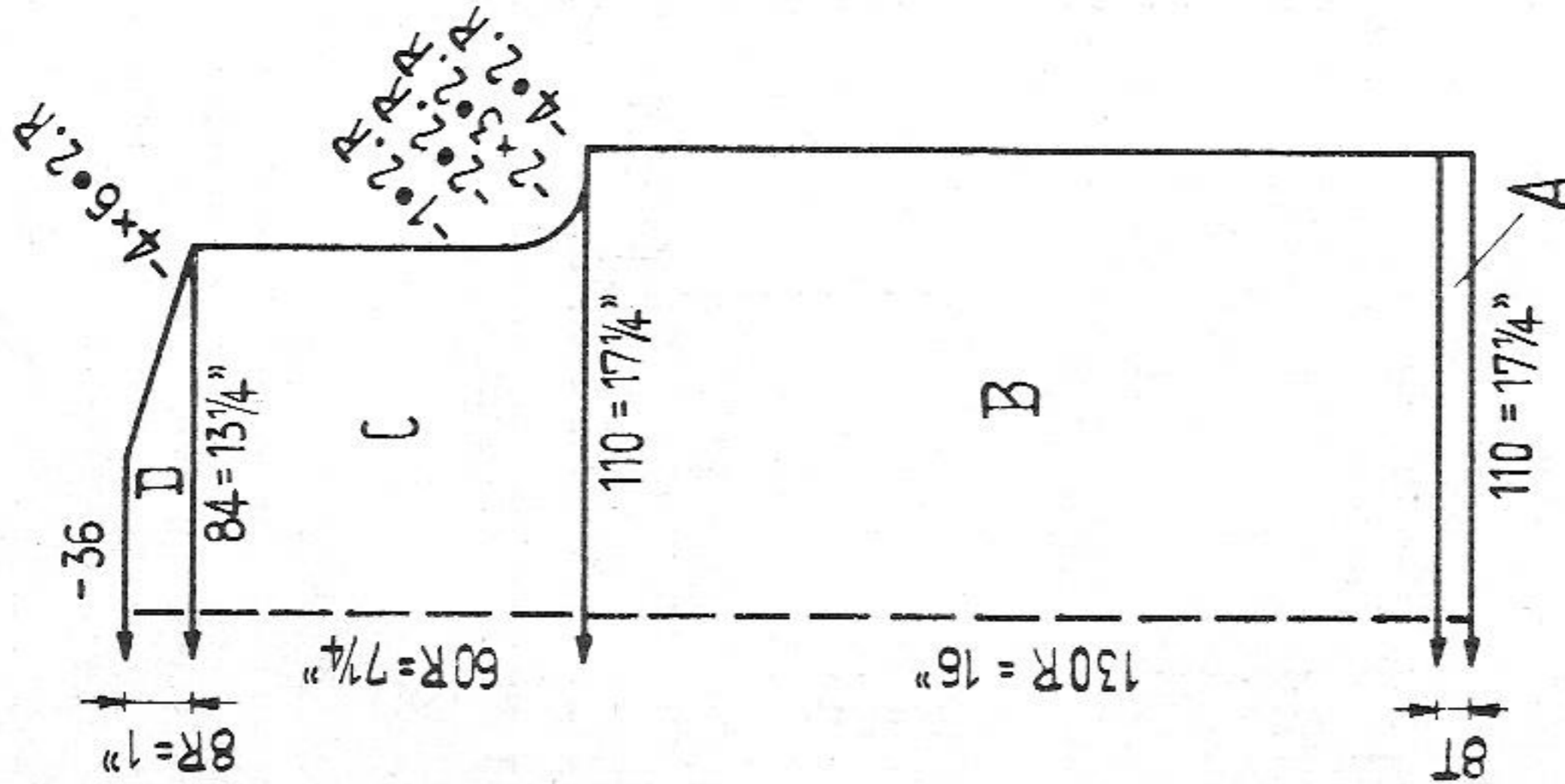
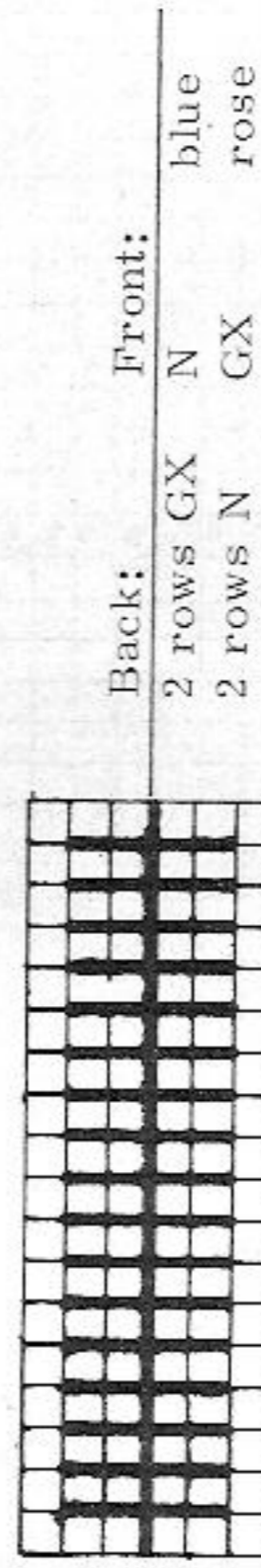
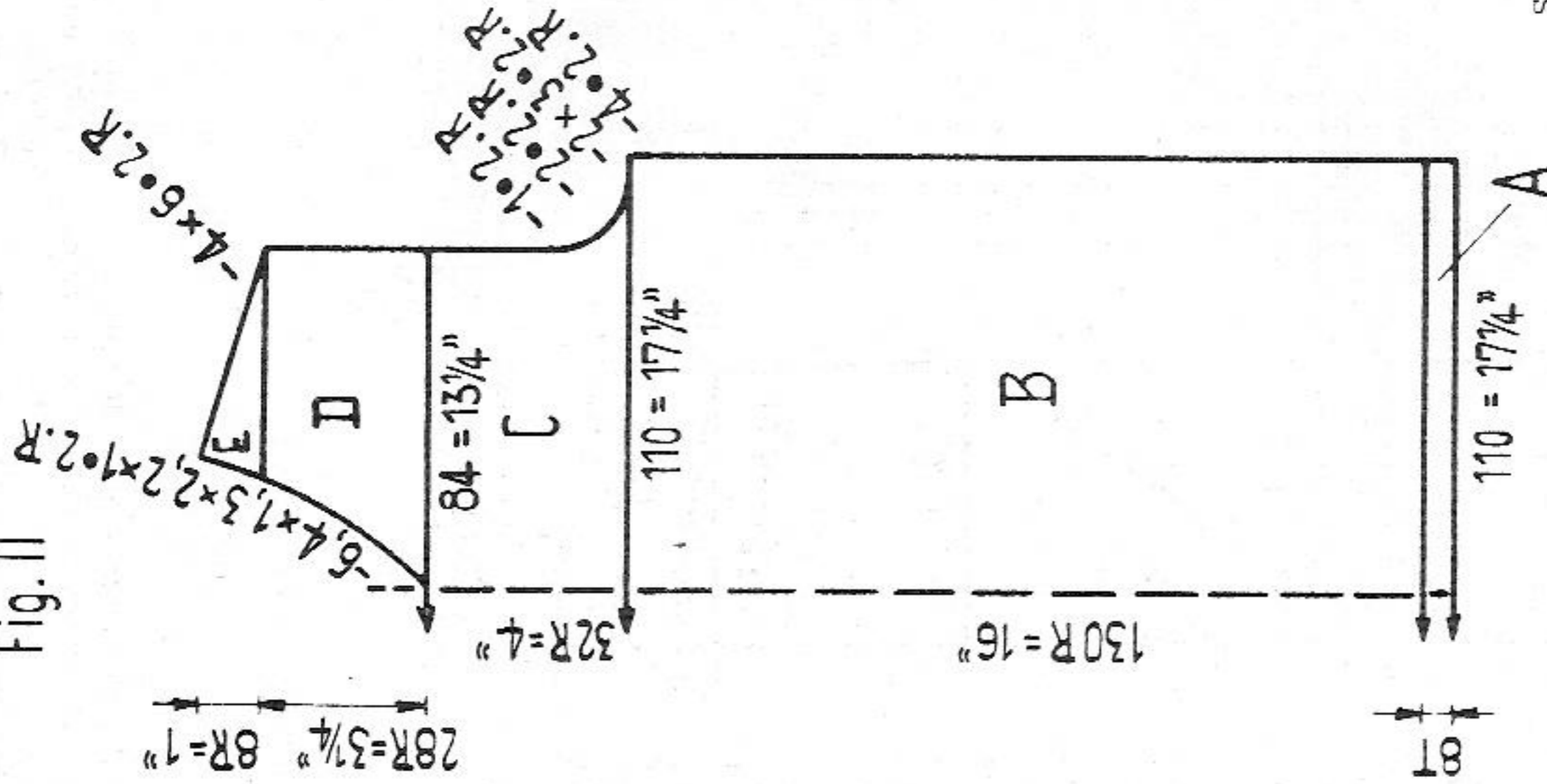

Fig. II



Back: 2 rows GX N
2 rows N GX

Front: blue
rose

• = transfer st to back bed, leave empty and in W.P. and knit 2 rows in blue, 2 rows in rose.
X = hang st to the neighbour and, leave empty and in W.P. and knit 2 rows in blue, 2 rows in rose.

Special note: Exceptionally the indications refer to the sts of the back bed only. At front bring nds into W.P. or N.P. as desired.

Figure I: A = tubular in blue, B, C and D = pattern.

Figure II: A = tubular in blue, B and C = pattern, D = divide work, pattern, E = pattern.

Neckborder: With blue cast on 140 sts and knit 16 rows tubular. With contrast wool knit 4 rows tubular and 2 rows K/K, then release.

Armhole border: Knit twice. Cast on 100 sts and knit as for neckborder.

To make up: Pin out parts to size and press lightly, using hot iron over damp cloth. Join seams. Stitch neckborder around neck, first outside at by at with back stitch, unravelling contrast wool, then slip stitch inside, join armhole border as neckborder.

Smart blouse for summerdays

Size: to fit 34 to 36 inch bust

Materials: cotton yarn crepe approx. 9 ozs blue, 7 ozs rose

Stitch size: tubular 5, pattern 6 1/2

Test square: 100 sts = 15 3/4". 100 rows = 12 1/4"

Pattern: Knit open work pattern on front bed only according to diagram.

1332 PASSAP - DUOMATIC/PASSAP 12

Fig. I

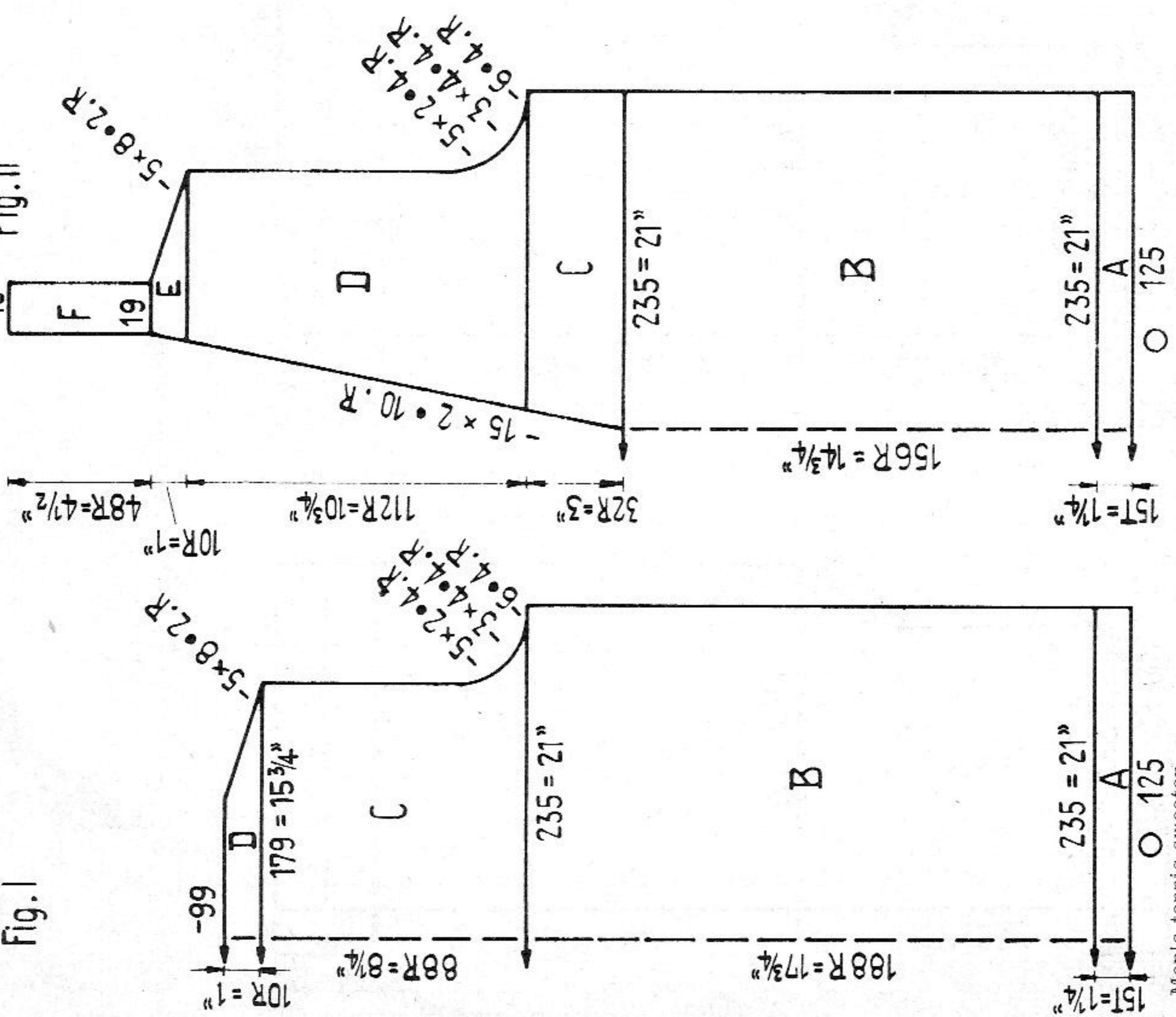

Fig. II

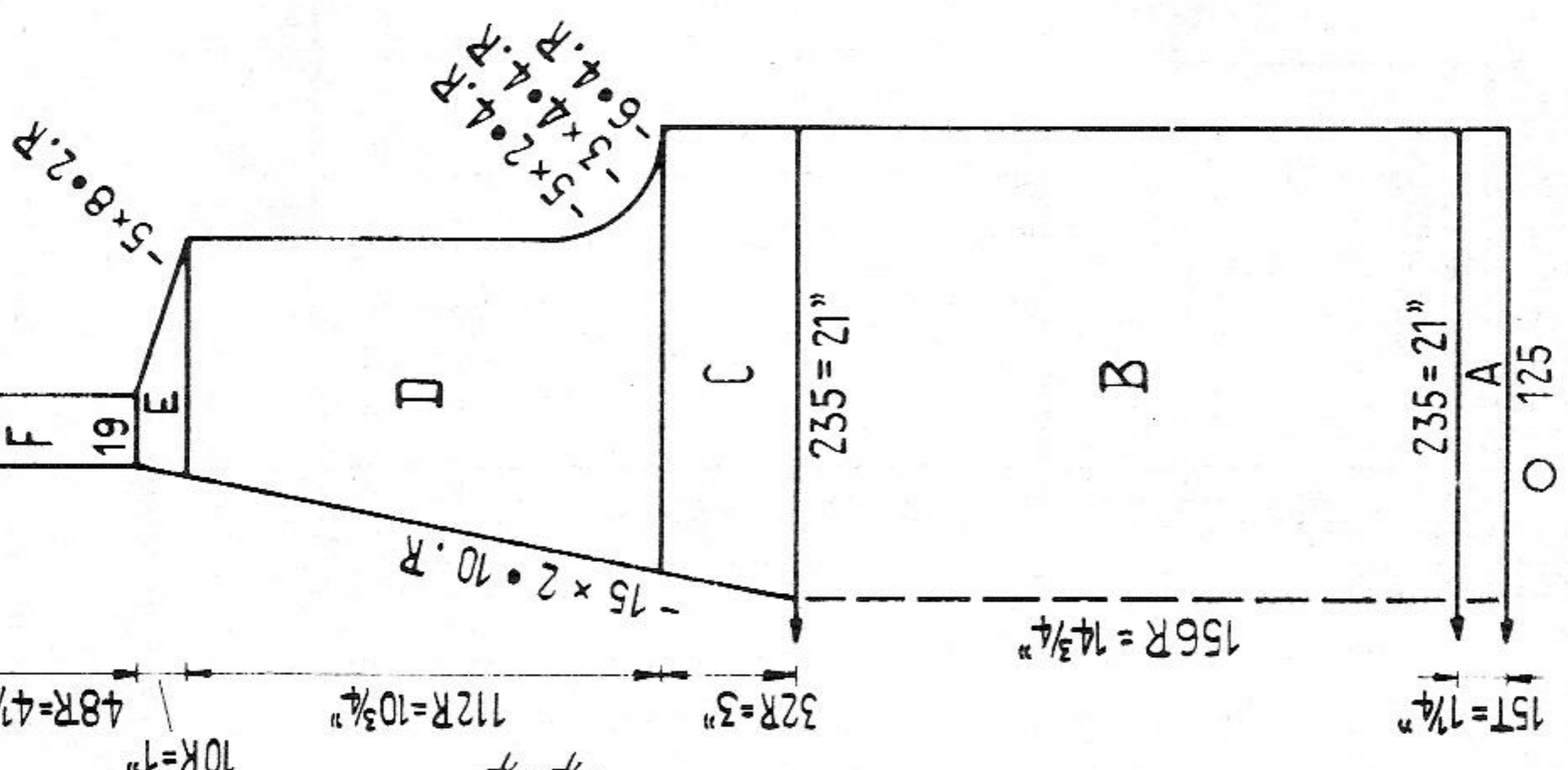

Fig. III

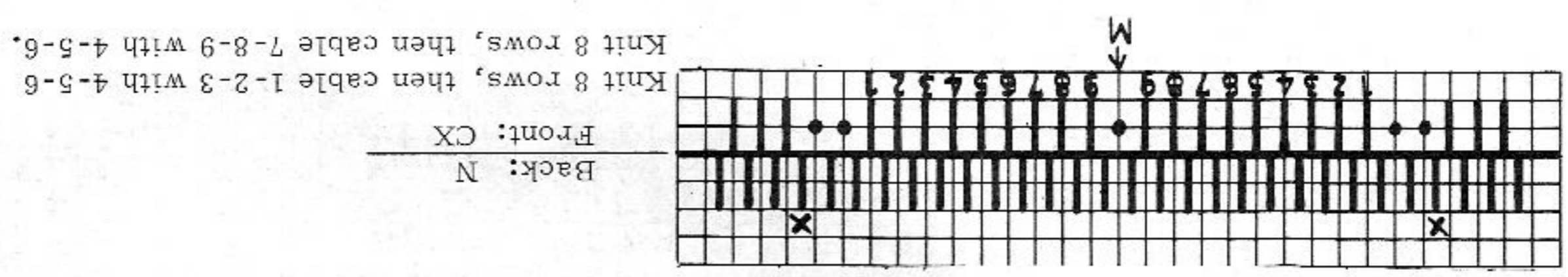
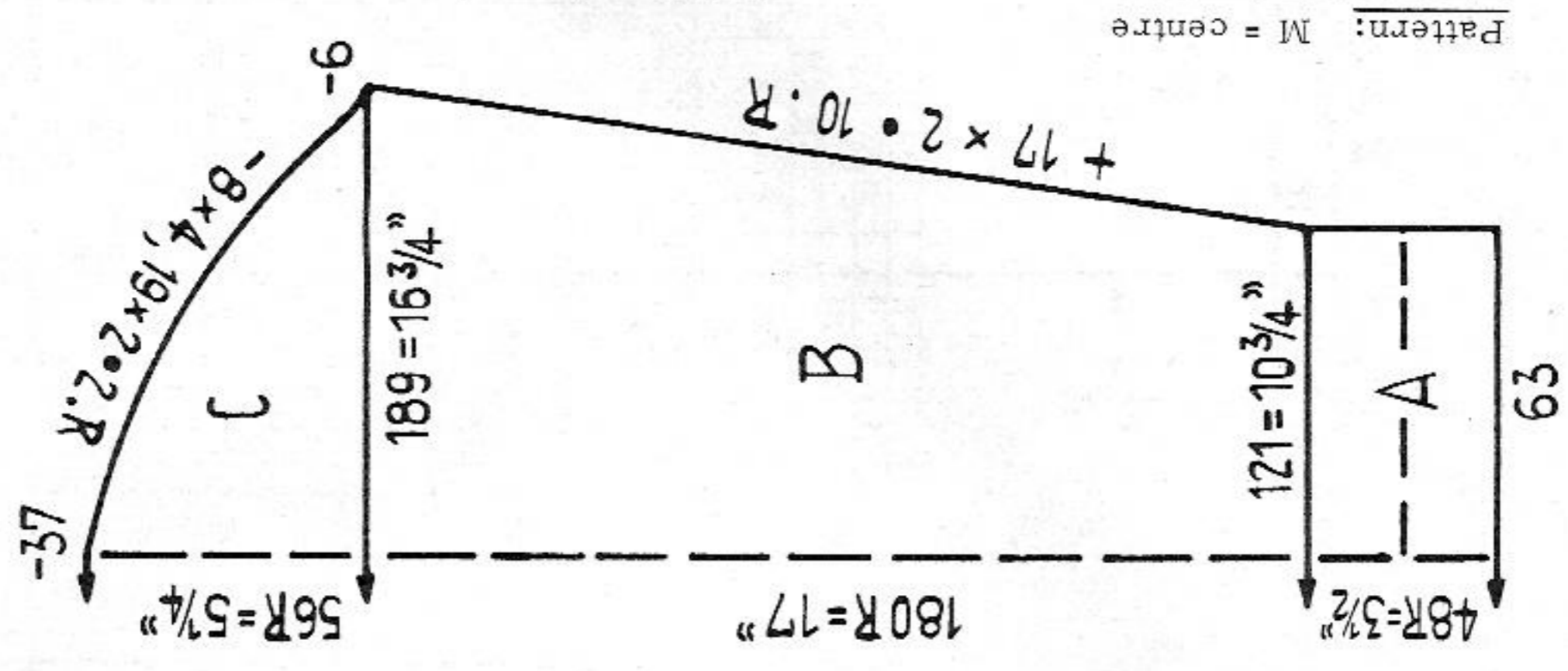
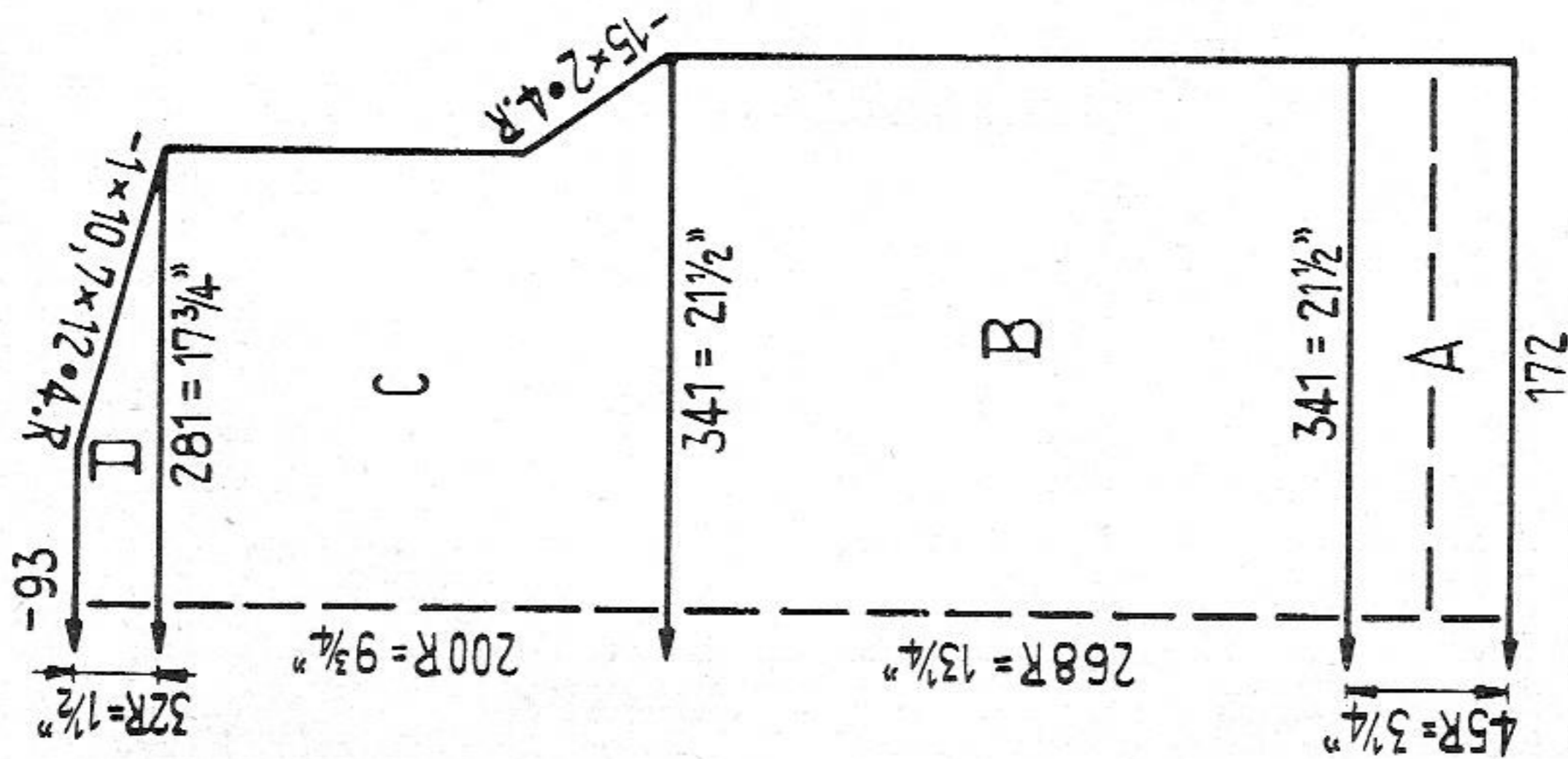

Figure I: A = tubular, B = pattern, arrange 2nd cable trimming with 28 sts distance from X, C and D = pattern.
 Figure II: A = tubular, B = arrange pattern as for Fig. I, C = divide work, pattern, for neck shaping hang the 22nd and 23rd sts onto the 24th and 25th nds and follow up with the re-maining 21 sts, D = pattern, for neck shaping work as for C, E and F = pattern.
 Figure III: A = 1:1, B and C = pattern.
 Neckborder: Knit twice, Cast on 130 sts in 1:1 and knit 13 rows with St. S. 4, then 6 rows with darkblue and again 2 rows with white, Cast off.
 To make up: Pin out parts to size and press lightly, using hot iron over and damp cloth, Join seams, Join back border and stitch around back neck, Join neckborder and stitch around neck, mitering the front centre.

Men's tennis sweater
 Size: to fit approx. 42 inch chest
 Materials: approx. 24 ozs wool with dralon white, 1 oz dark blue
 Stitch size: tubular 5, pattern back 5, front 6 1/2, 1:1 border 4 1/2
 Test square: 100 sts = 8 3/4". 100 rows = 9 1/2"
 Pattern:

1333 PASSAP - DUOMATIC

Fig. I



Men's fairisle sweater (same pattern as for boy's sweater)

Size: to fit 40 to 42 inch chest

Materials: fine sweater wool 16 ozs brown, 9 ozs yellow

Stitch size: 1:1 border 2, pattern 4 1/2

Test square: 100 sts = 6 1/4". 100 rows = 5"

Figure I: A = 1:1 in brown. B - D = pattern.

Figure II: A = 1:1 in brown. B and C = pattern. D = divide work, pattern. E = pattern.

Figure III: A = 1:1 in brown. B - D = pattern.

Neckborder: With brown cast on 120 sts in 1:1 and knit 24 rows. Cast off.

To make up: Pin out parts to size and press lightly, using hot iron over damp cloth. Join seams. Stitch neckborder around neck. Sew waist-, sleeve- and neck-borders half to inside.

Fig. II

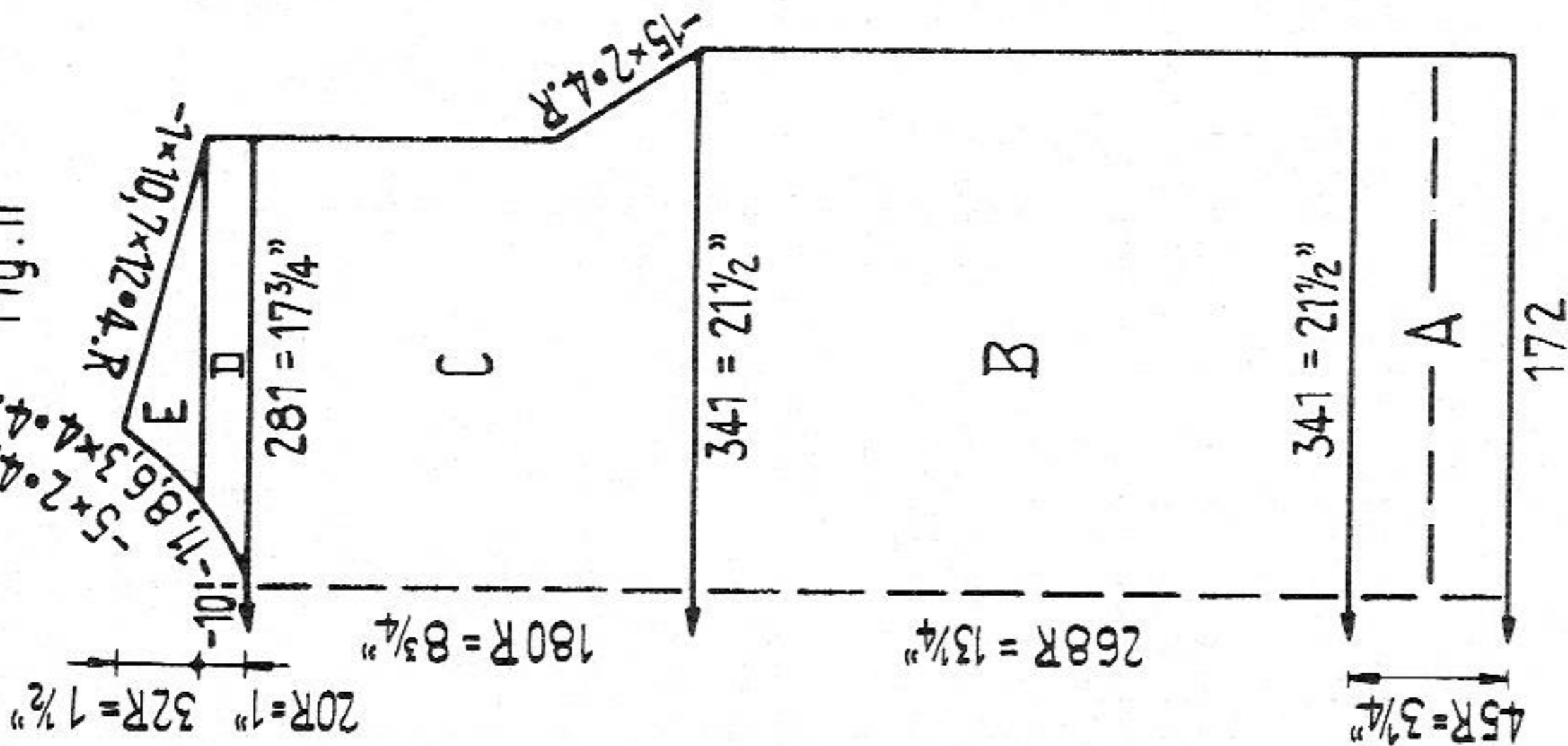

Men's fairisle sweater (same pattern as for boy's sweater)

Size: to fit 40 to 42 inch chest

Materials: fine sweater wool 16 ozs brown, 9 ozs yellow

Stitch size: 1:1 border 2, pattern 4 1/2

Test square: 100 sts = 6 1/4". 100 rows = 5"

Figure I: A = 1:1 in brown. B - D = pattern.

Figure II: A = 1:1 in brown. B and C = pattern. D = divide work, pattern. E = pattern.

Figure III: A = 1:1 in brown. B - D = pattern.

Neckborder: With brown cast on 120 sts in 1:1 and knit 24 rows. Cast off.

To make up: Pin out parts to size and press lightly, using hot iron over damp cloth. Join seams. Stitch neckborder around neck. Sew waist-, sleeve- and neck-borders half to inside.

Fig. III

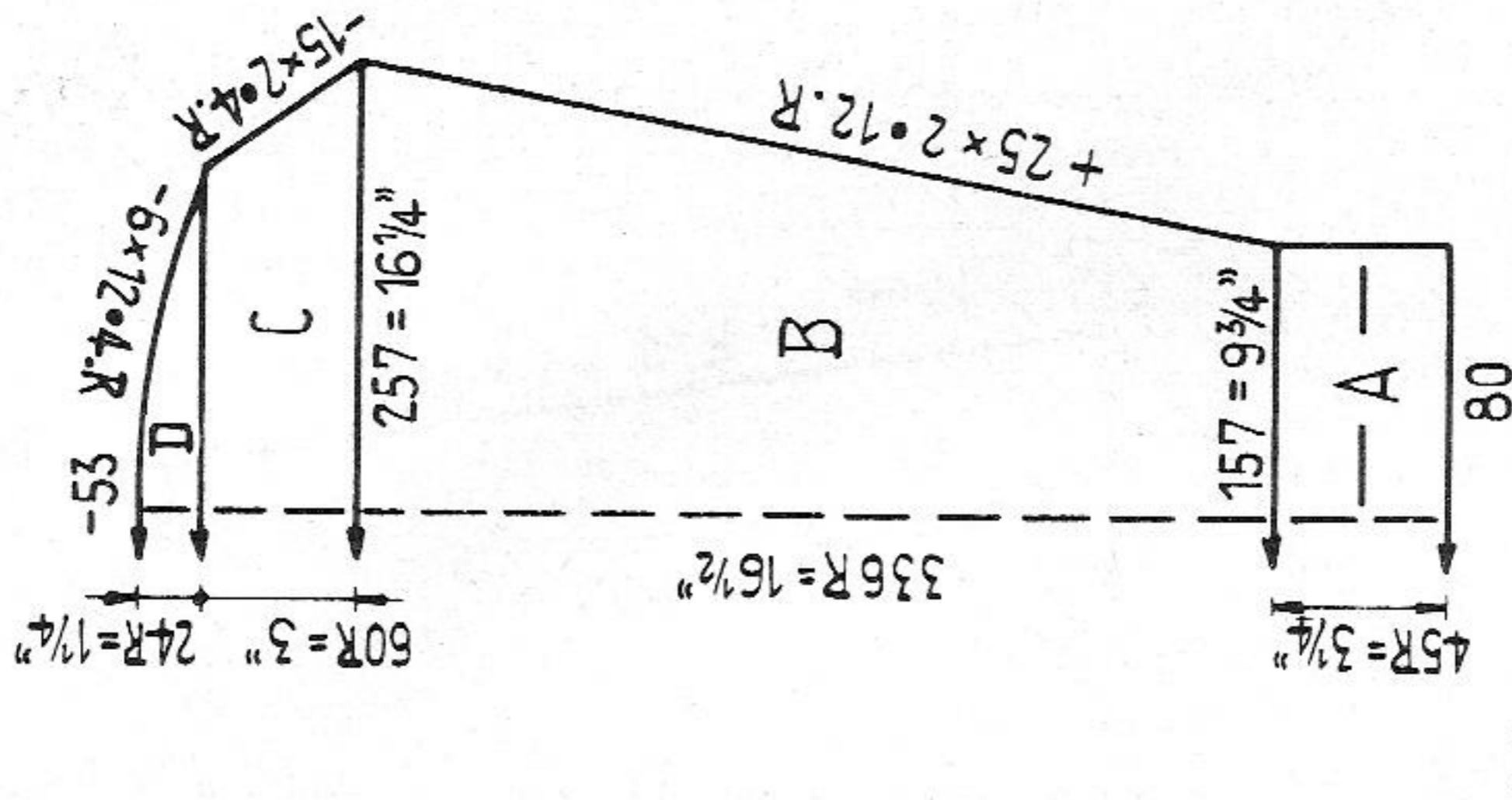

Pattern:

Knit fairisle according to diagram. X = yellow, empty square = brown

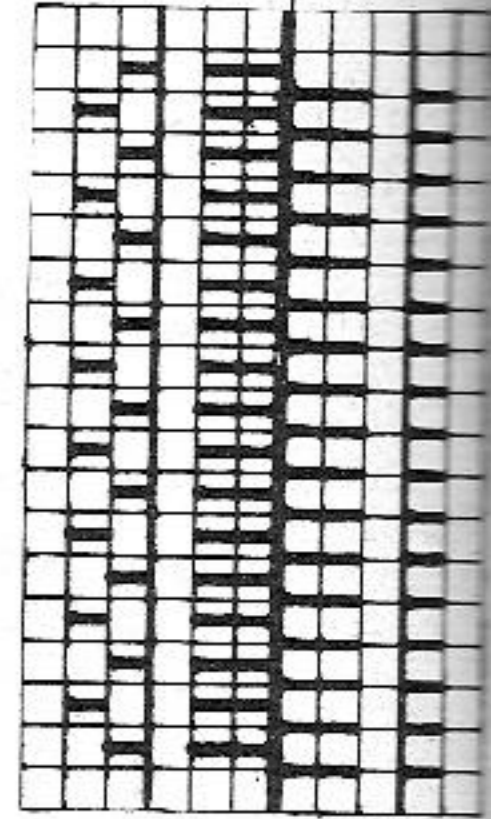

Back: BX BX

Front: BX BX

1334 PASSAP - DUOMATIC

Fig. I + II

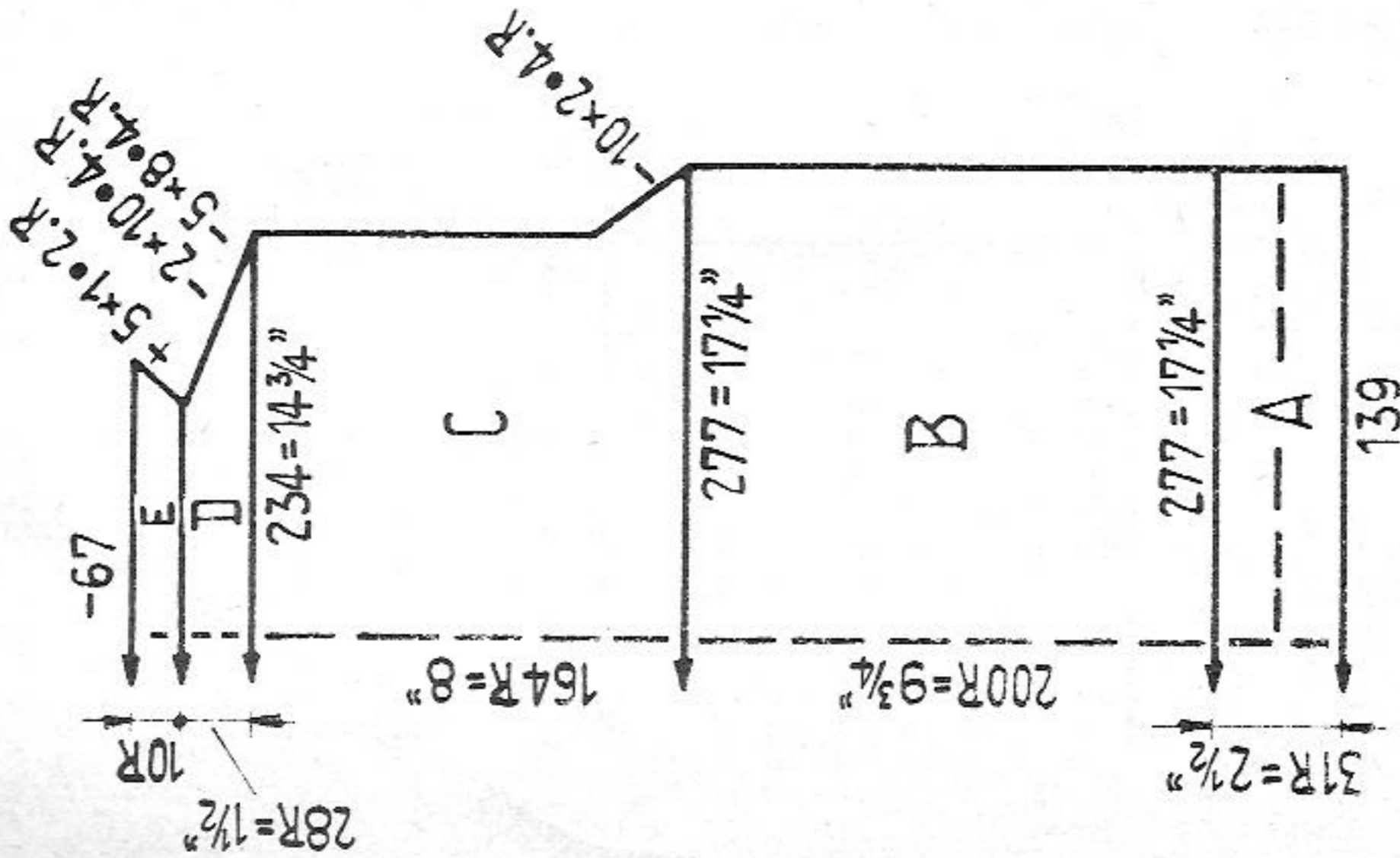
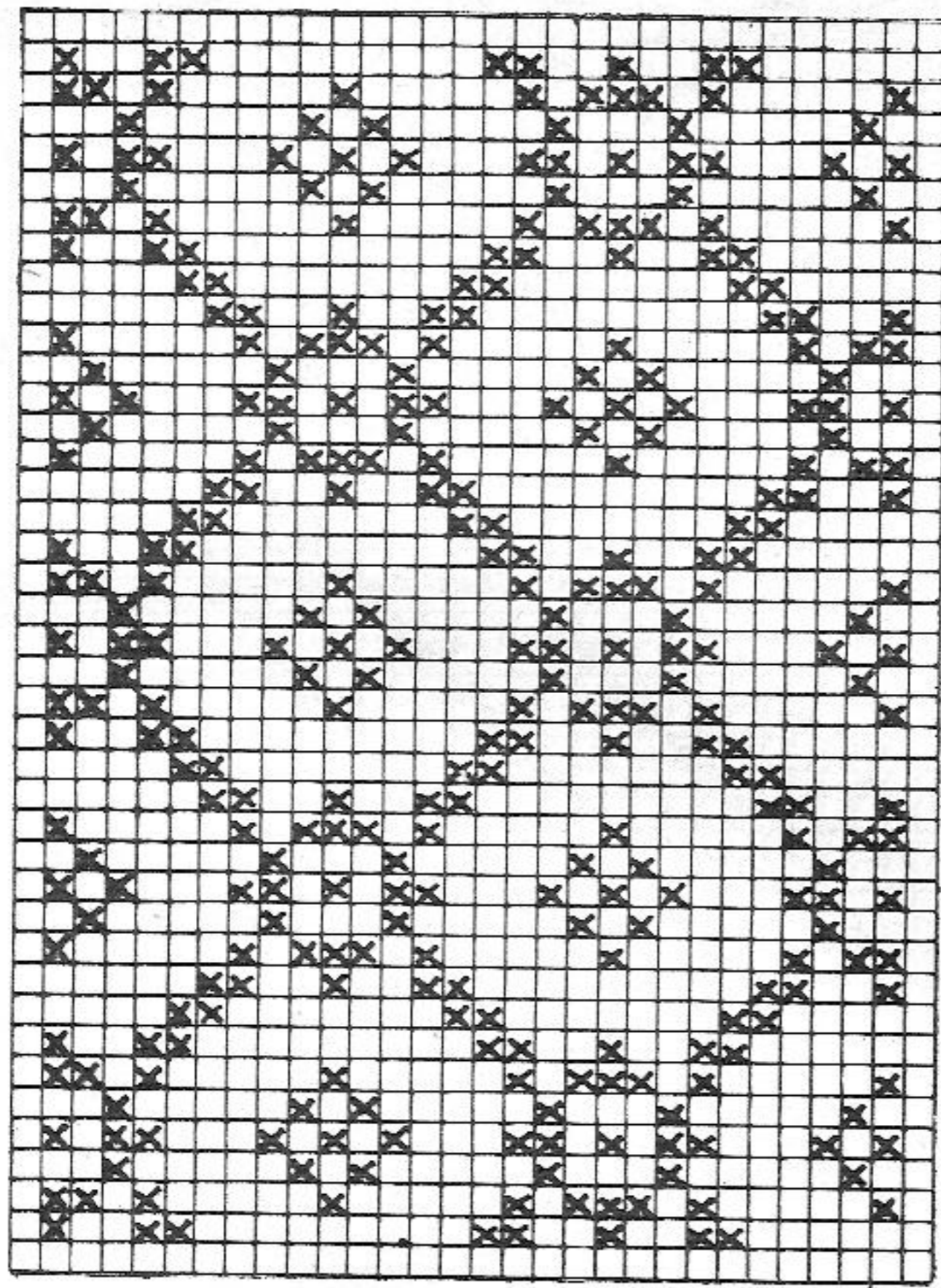
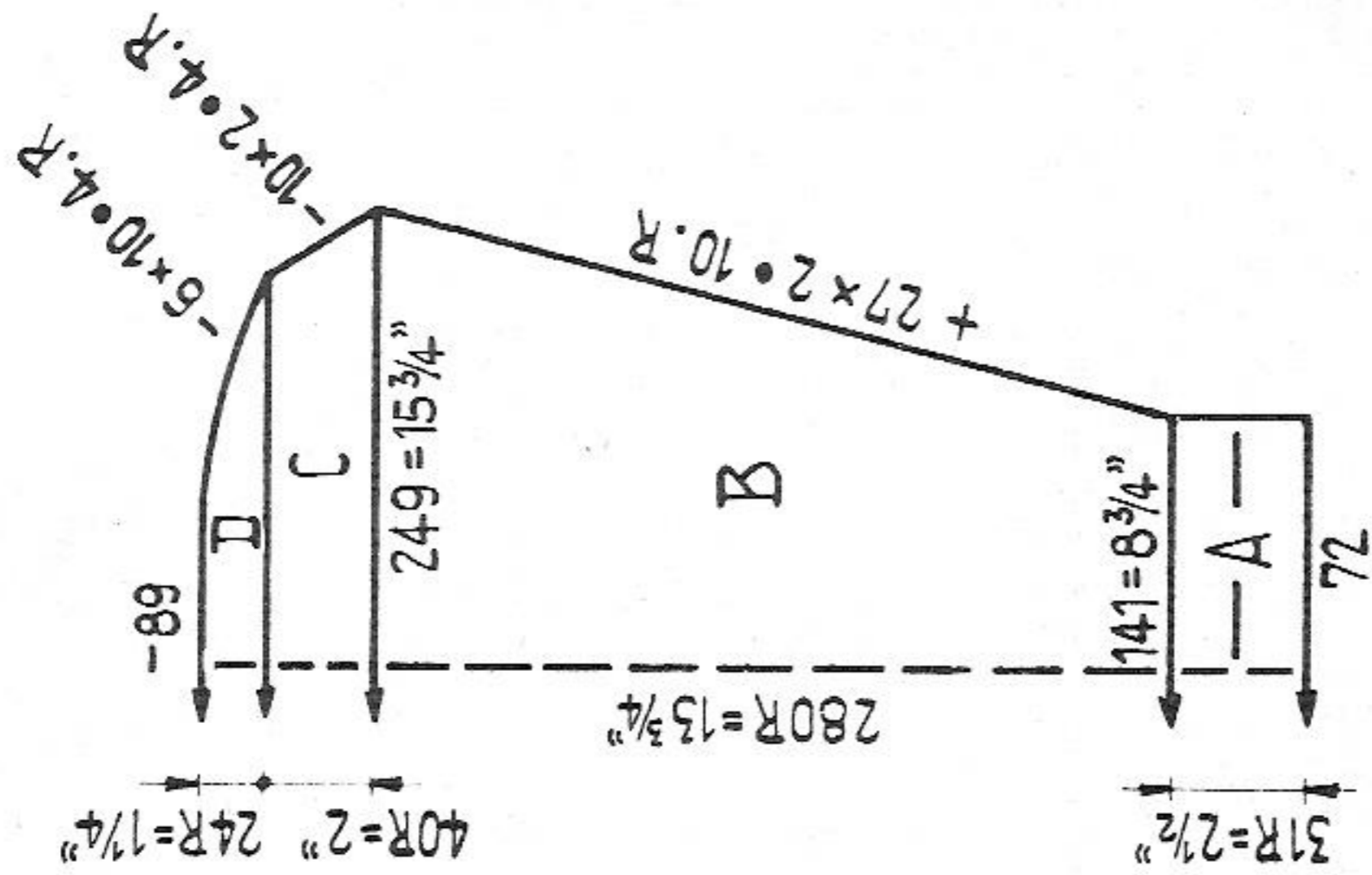

Fig. III



Boy's fairisle sweater

Size: approx. for 10 years

Materials: fine sweater wool 10 ozs yellow, 7 ozs brown

Stitch size: 1:1 border 2, pattern 4 1/2

Test square: 100 sts = 6 1/4", 100 rows = 5"

Pattern: Knit fairisle according to diagram. X = brown, empty square = yellow.

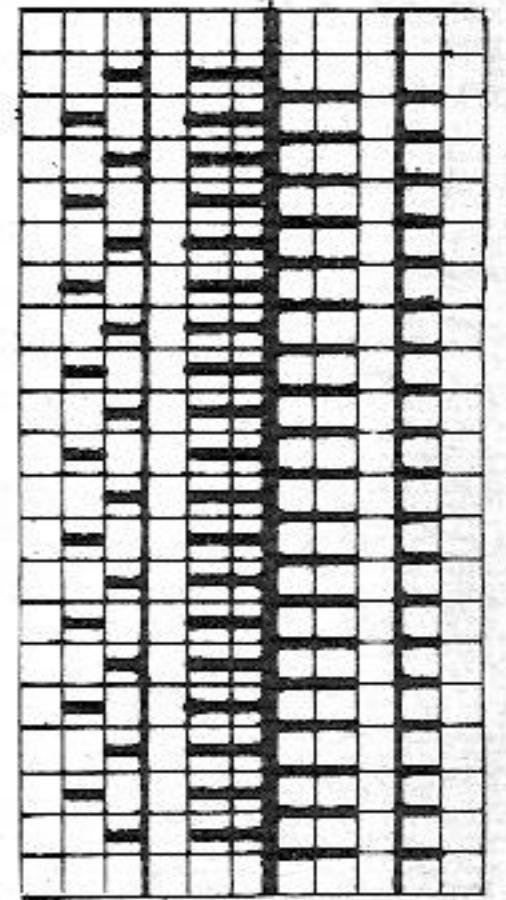

Back: BX
Front: BX

Figures I and II: A = 1:1 with yellow. B - D = pattern. E = transfer all sts to the front bed, stocking st.

Figure III: A = 1:1 with yellow. B, C and D = pattern.

To make up: Pin out parts to size and press lightly, using hot iron over damp cloth. Join seams. Sew waist- and sleeve borders half to inside. Sew neckborder to inside.

1335 PASSAP - DUOMATIC

Fig. I

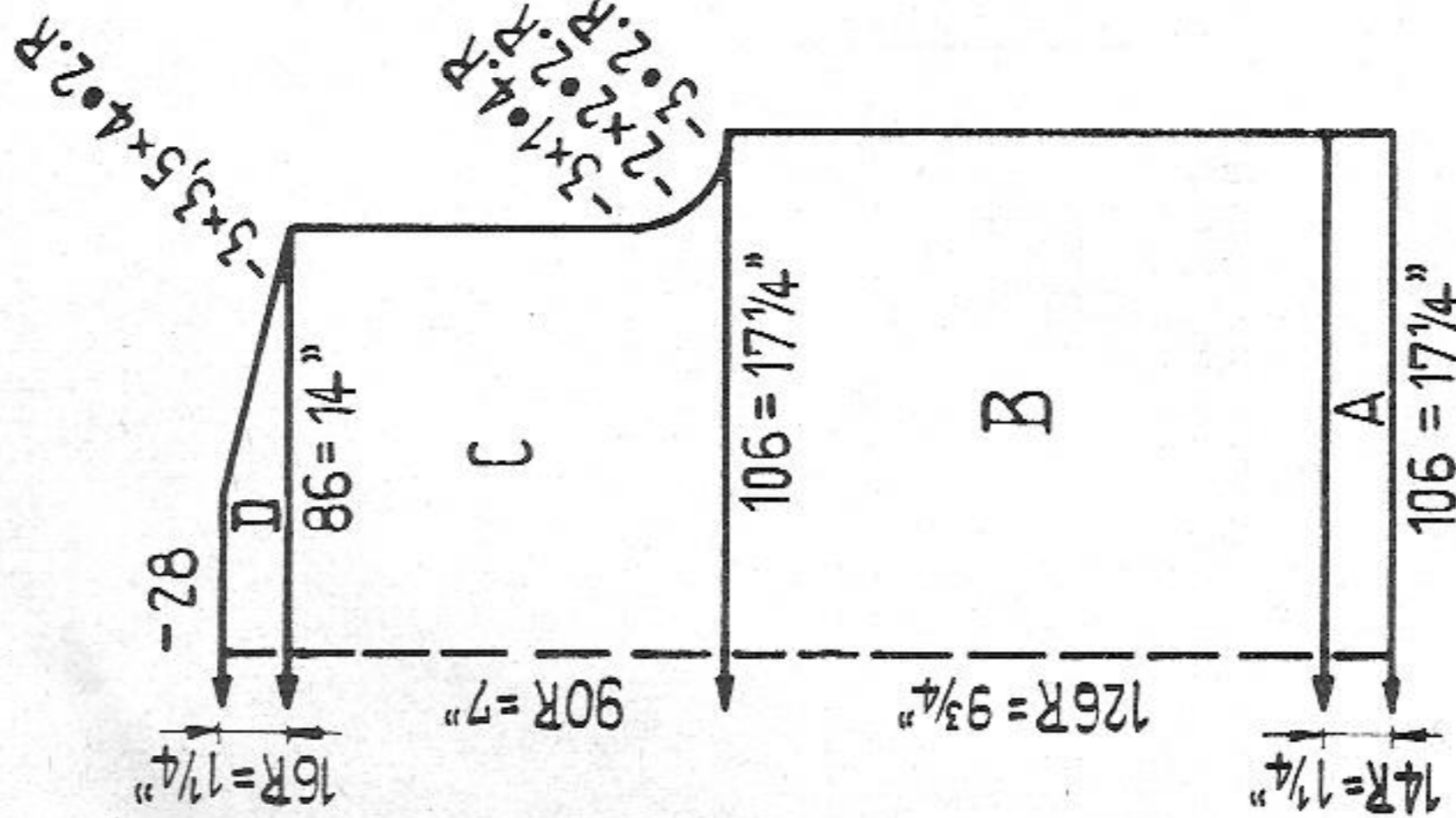

Fig. II

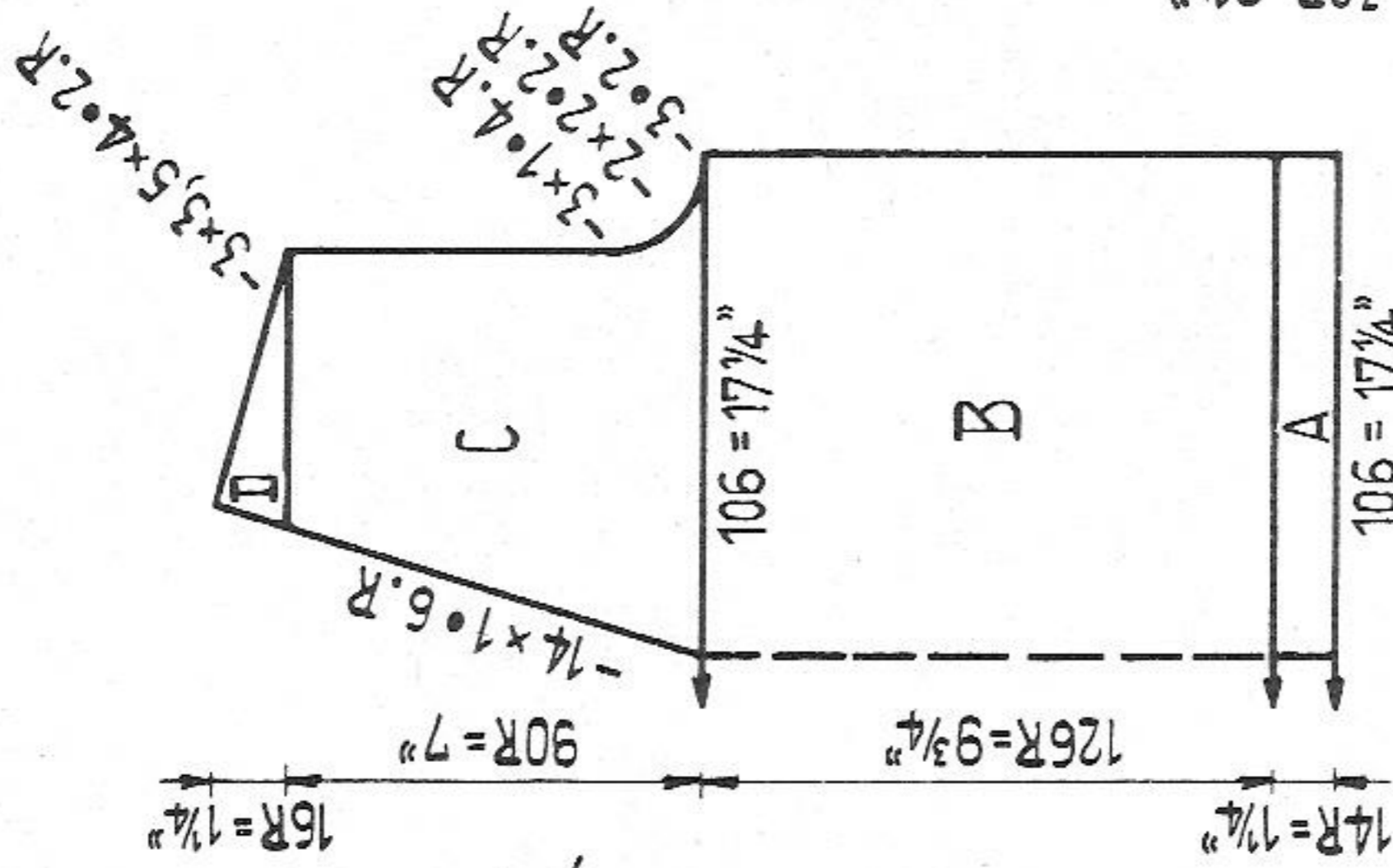
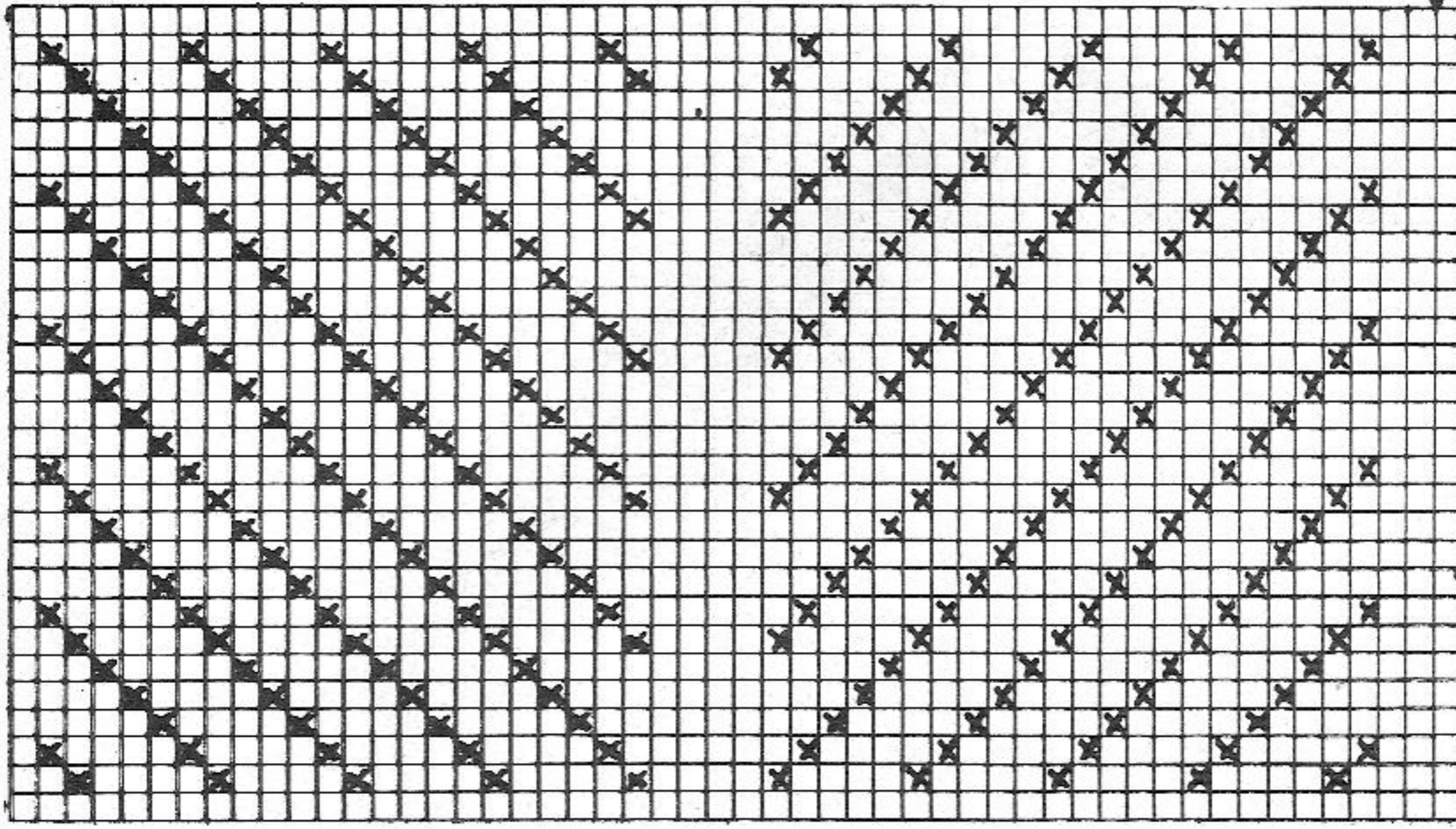
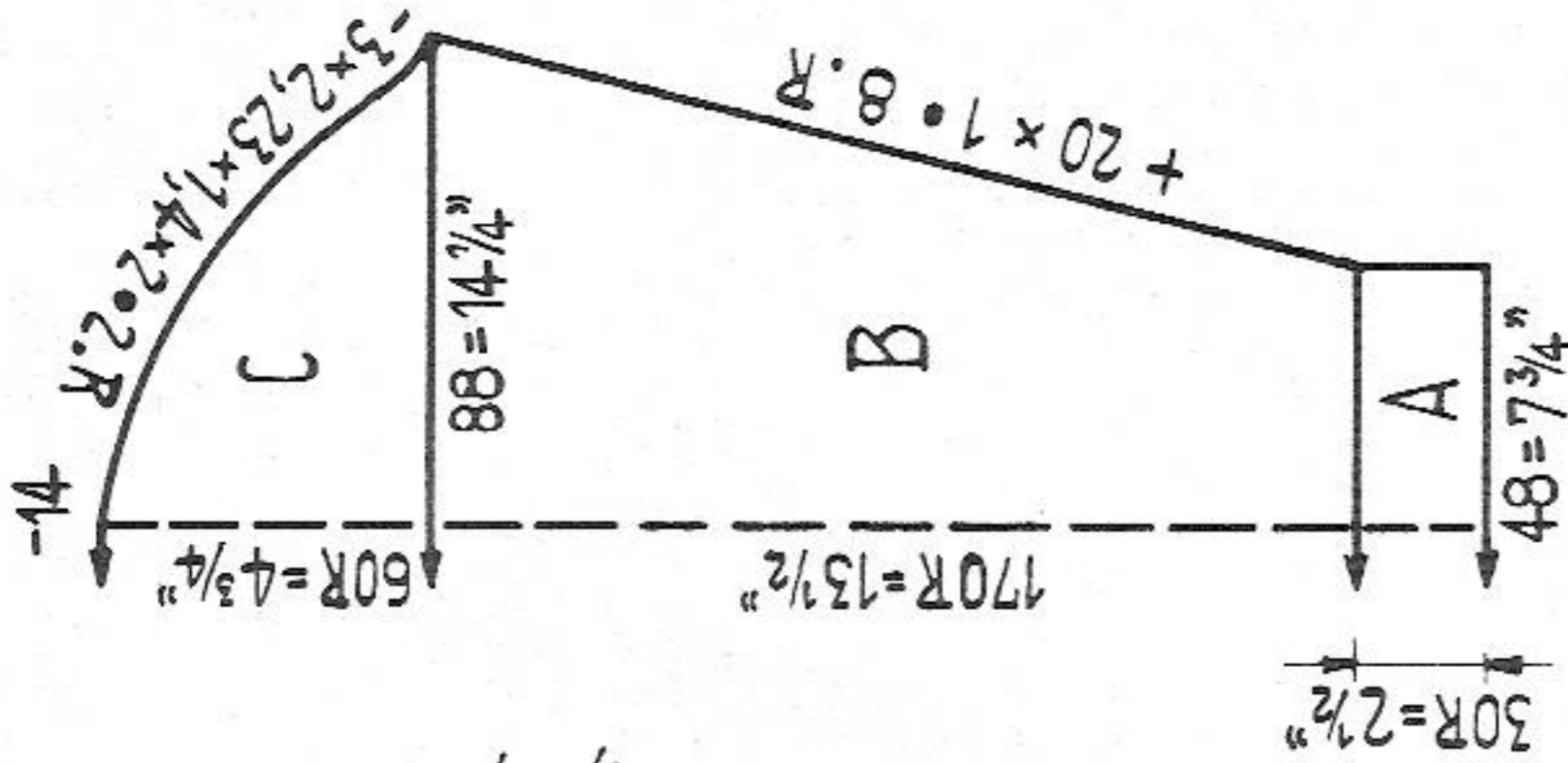

Fig. III



Boy's sweater

Size: for approx. 12 to 13 years

Materials: 12 ozs medium sweater wool

Stitch size: 1:1 border 3 1/2, pattern 5 3/4

Test square: 100 sts = 16 1/4", 100 rows = 8"

Pattern: Knit pattern according to diagram. X = pusher in R.P., knit 2 rows.

M = centre

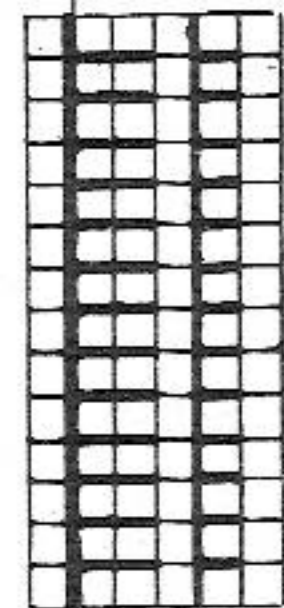

Back: GX
Front: AX

Figure I: A = 1:1. B, C and D = pattern.

Figure II: A = 1:1. B = pattern. C = divide work, pattern. D = pattern.

Figure III: A = 1:1. B and C = pattern.

Neckborder: Cast on 130 sts in 1:1 and knit 7 rows. Now bring all ends into W.P. and knit 2 rows tubular. Then front and back each 4 rows stocking st. With contrast wool knit 2 rows tubular and 2 rows K/K, then release.

To make up: Pin out parts to size and press lightly, using hot iron over damp cloth. Join seams. Stitch neckborder around neck first outside st by st with back stitch, unravelling contrast wool, then slip stitch inside. Mitre front centre.

1337 PASSAP - DUOMATIC / PASSAP 12

Fig. I

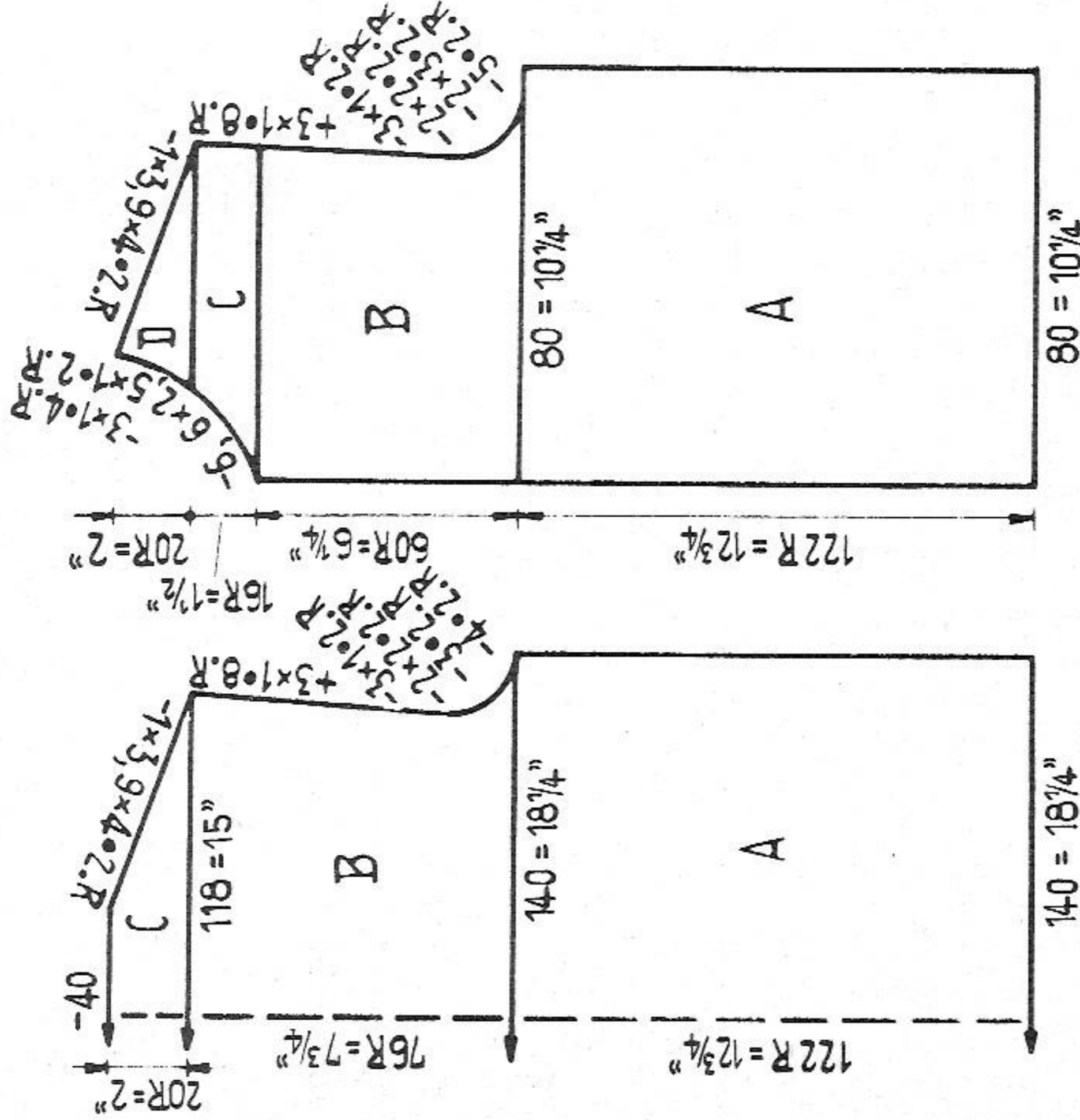

Lady's two-piece suit in camelhair

Size: approx. to fit 32 to 34 inch bust

Materials: approx. 28 ozs camelhair wool, taffeta, 1 zip 8", 5 buttons

Stitch size: 5

Test square: 100 sts = 12 3/4". 100 rows = 10 1/4"

Pattern: Stocking stitch

Figures I - VIII: A - D = stocking st.

Collar: Cast on 56 sts and knit 4 rows. Then at left bring 27 pushers into R. P. and at right bring 29 pushers into W. P. Lock at BX and knit 1 row. Then at right bring 27 pushers into R. P. and knit 1 row. Now at each side bring 3 pushers 9 times into W. P. in every 2nd row. Knit 138 rows, then repeat the short rows, starting from the outside, bringing 3 pushers 9 times into R. P. Knit 4 rows and cast off.

Border: Cast on 26 sts and knit 182 rows in stocking st. To form the corner, work with short rows, from the outside at each side bring 2 pushers 6 times in every 2nd row into R. P., then bring 2 pushers 6 times back into W. P. Knit 346 rows stocking st, then form 2nd corner. Knit 182 rows and cast off.

Fig. II

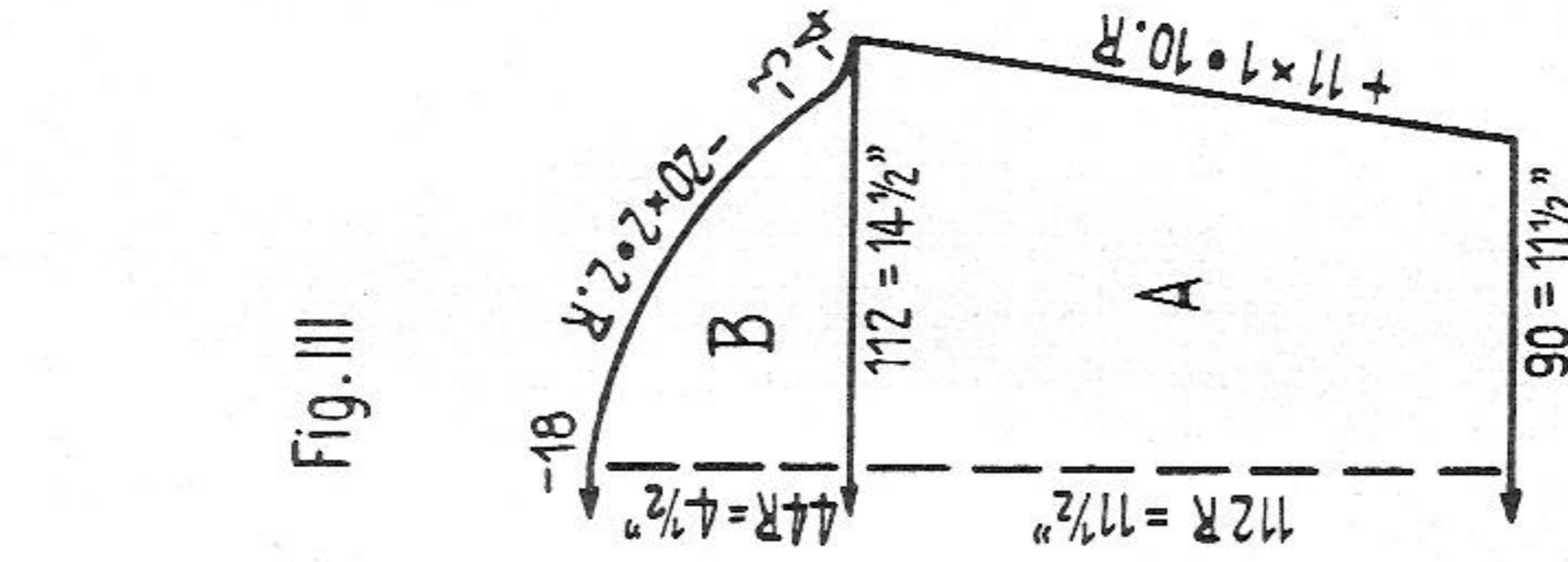

Sleeve border: Knit twice. Cast on 20 sts for tubular (10 sts front, 10 sts back) and knit 240 rows. With contrast wool knit a few rows and release. Turn purl stitch side to the outside, then mitre edge.

Belt: Cast on 20 sts for tubular and knit 1200 rows. With contrast wool knit a few rows and release. Turn purl stitch side to the outside, then graft edge stitches together.

Belt for skirt: Cast on 20 sts in K/K and knit 260 rows. Cast off.

To make up: Pin out parts to size and press lightly, using hot iron over damp cloth. Join seams. Stitch jacket border into position with purl stitch side to the outside, then fold border in half and slip stitch inside, at the same time at the right front part leave three 3/4" openings for buttonholes, first one with 3/4" distance from the neck and the other two with 5 1/4" between. Sew on collar with purl stitch side to the outside. Stitch sleeve borders into position gathering sleeve edges and covering border edges for 1 1/4" fixing a button there. Finish buttonholes and attach other buttons. Skirt: Join seams, leaving an 8" opening at left seam. Set in zip. Stitch waist border into position, at front leave a 1 1/4" end over and mitre. Close waist border with a hook. Hem lower edge. Line the suit according to pattern.

Fig. III

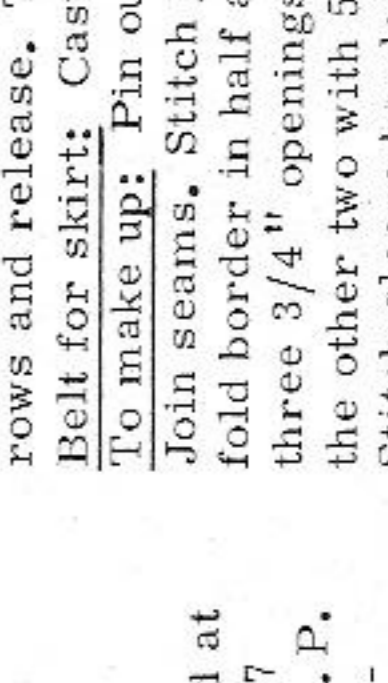

Fig. VII

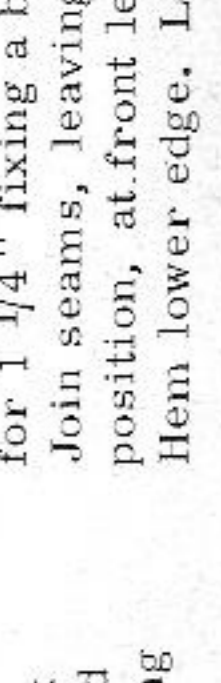

Fig. VIII



1338 PASSAP - DUOMATIC/PASSAP 12

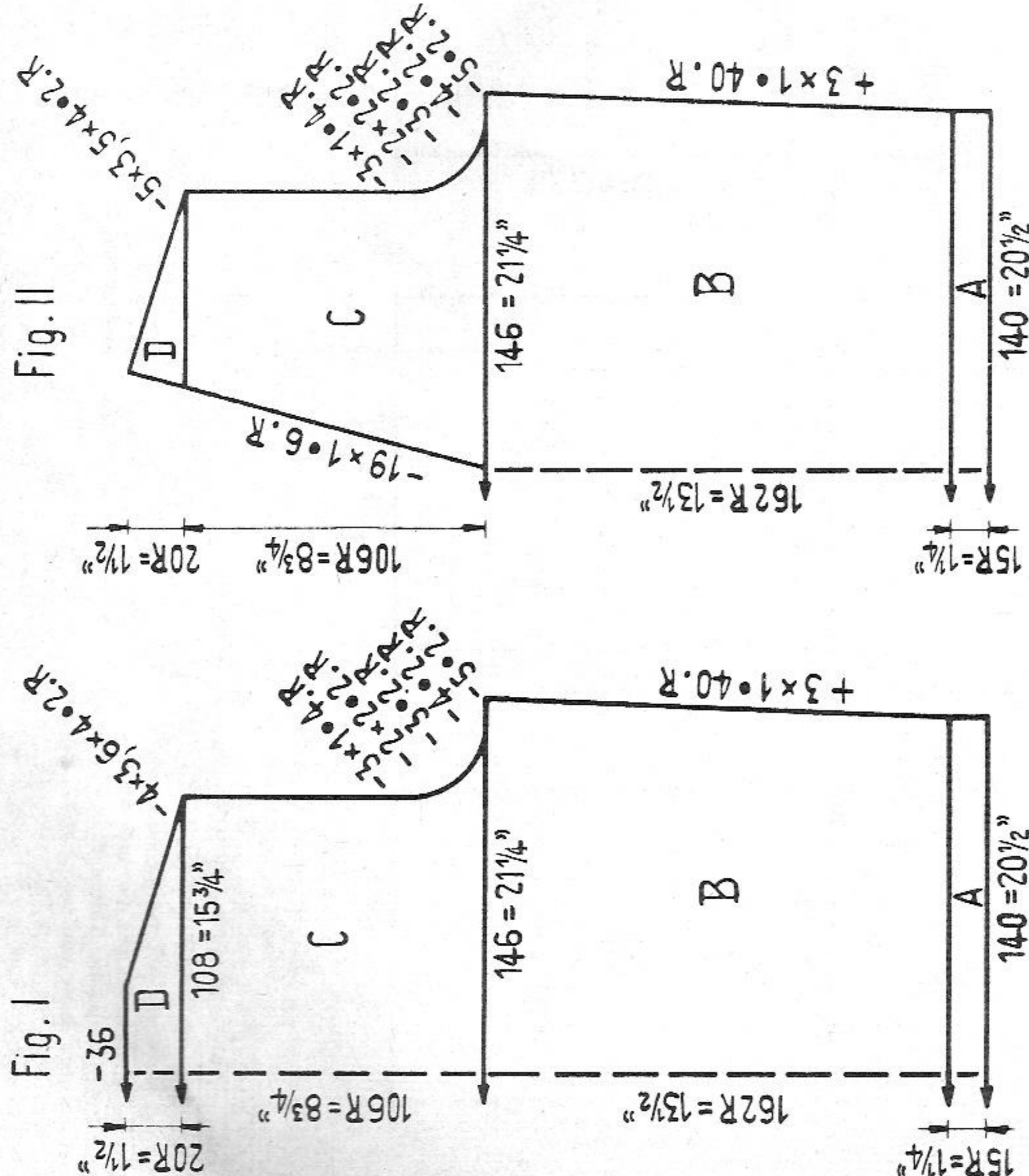
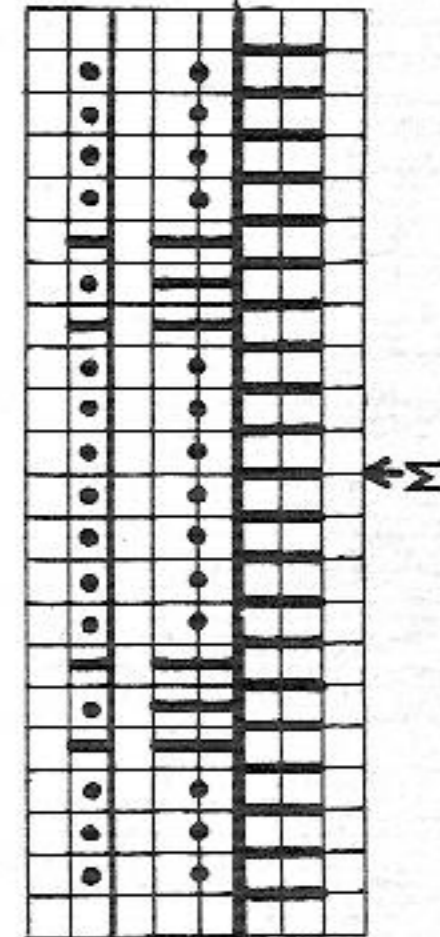

Fig. I

Fig. II

Men's sleeveless sweater

Size: to fit approx. 42 inch chest
Materials: approx. 10 ozs medium sweater wool
Stitch size: 1:1 border 2 1/2, pattern back 3, front 5
Test square: 100 sts = 14 1/2", 100 rows = 8 1/4"
Pattern: M = centre



Back: FX
 Front: N
 Knit 2 rows, then rack 1 nd to R
 Knit 2 rows, then rack 1 nd to L

1352

Pattern II: for sleeves

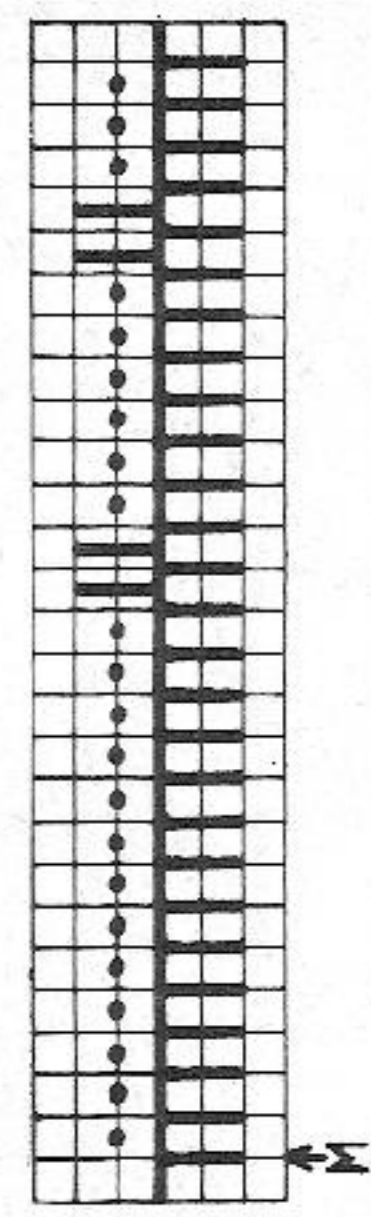

Pattern for PASSAP 12.

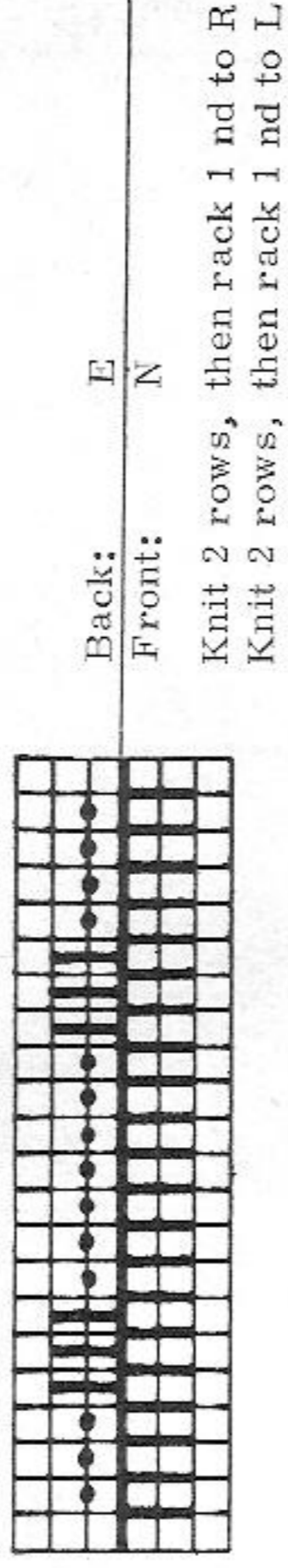

Back: E
 Front: N
 Knit 2 rows, then rack 1 nd to R
 Knit 2 rows, then rack 1 nd to L

Special note: Exceptionally the indications from Section B onwards refer to the sts of the front bed only. On back bring nds into W.P. or N.P. as desired.

Figure I: A = 1:1. B, C and D = pattern.

Figure II: A = 1:1. B = pattern. C = Divide work, pattern, for neck shaping hang the 7th st onto the 8th nd and follow up with the remaining sts. D = pattern.

Neckborder: Cast on 160 sts and knit 12 rows stocking st. with St.S. 5. With contrast wool knit a few rows and release.

Sleeve border: Knit twice. Cast on 120 sts and knit 12 rows stocking st. with St.S. 5.

With contrast wool knit a few rows and release.

To make up: Pin out parts to size and press lightly, using hot iron over damp cloth.

Join seams. Stitch neckborder with purl stitch side to the outside around neck, first outside st by st with back stitch, unravelling contrast wool, then slip stitch inside.

Mitre front centre. Stitch sleeve borders around armhole as the neckborder.

1339 PASSAP - DUOMATIC/PASSAP 12

Fig. I + II

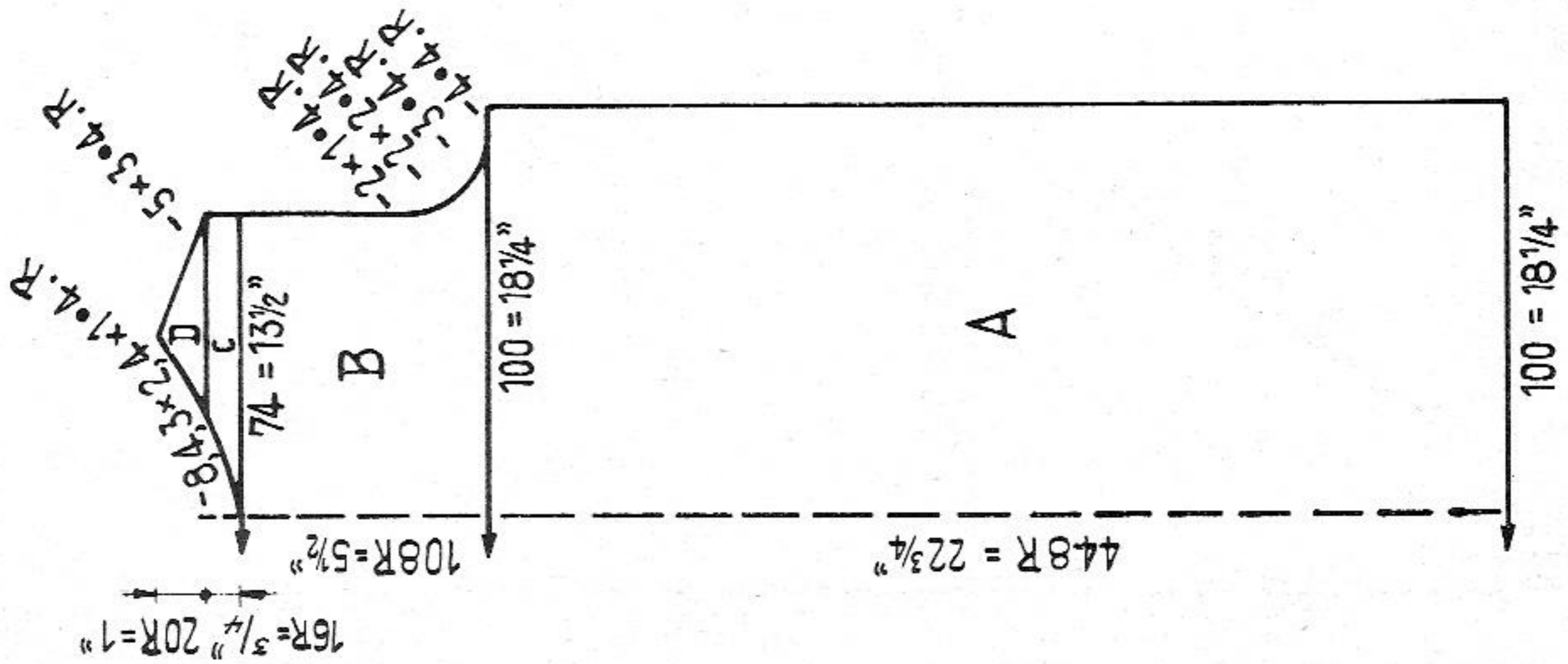
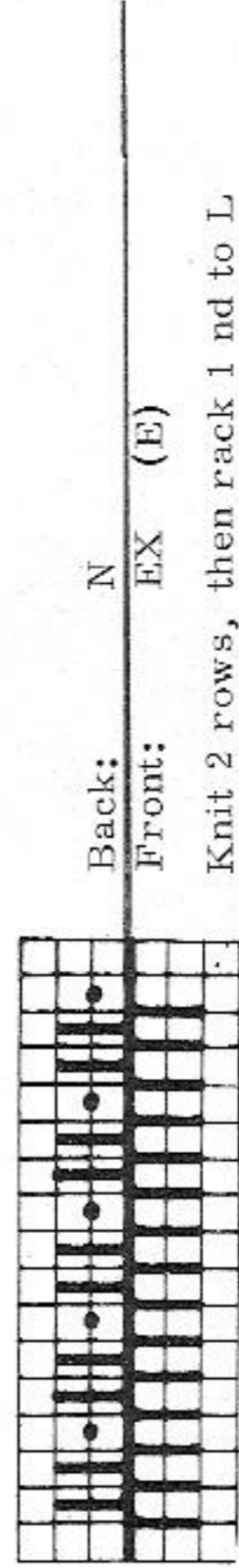

Fig. III



Girl's dress

Size:

approx. 12 to 13 years

Materials:

approx. 18 ozs medium sweater wool red, approx. 5 ozs white,
2 buttons, 2 rings for belt fastening

Stitch size:

pattern 3 1/2, stocking st. 5, 1:1 border 3 1/2

Test square:

pattern: 100 sts = 18 1/4", 100 rows = 5 1/4"
st. st.: 100 sts = 12", 100 rows = 8 1/4"

Pattern:

Back: N
Front: EX (E)

Knit 2 rows, then rack 1 nd to L
Knit 2 rows, then rack 1 nd to R

Special note: Exceptionally the indications for Fig. I and II refer to the sts of the front bed only. On back put nds into W.P. or N.P. as desired.

Figures I and II: A and B = in red, pattern. C = divide work, pattern. D = pattern.

Figure III: in white. A = 1:1. B and C = stocking st.

Collar: With white cast on 130 sts in 1:1 and knit 30 rows with St.S. 2,

10 rows with St.S. 3, 10 rows with St.S. 4 and 10 rows with St.S. 5. Cast off.

Neckborder: With red cast on 72 sts and knit 20 rows stocking st. With contrast wool knit a few rows and release, Knit twice.

Sleeve borders: Knit twice. With red cast on 104 sts and knit 20 rows stocking st. With contrast wool knit a few rows and release.

Belt: With red cast on 14 sts for tubular (14 sts front, 14 sts back) and knit 1000 rows tubular with St.S. 4 1/2. Then dec. at both ends back and front 1 st 5 times in every 4th row. The remaining sts pull together.

Shoulder trimming: Knit twice. Cast on 12 sts for tubular (12 sts back, 12 sts front) and knit 124 rows tubular. Then for point dec. at both sides front and back 1 st 4 times in every 4th row. The remaining sts pull together.

To make up: Pin out parts to size and press lightly, using hot iron over damp cloth. Join seams. Join neckborders and stitch them around neck, first outside st by st with back stitch, unravelling contrast wool, then slip stitch inside. Join sleeve borders as neckborder. Attach shoulder trimming underneath sleeve borders and the point attach with a button. Join collar and sew on around neck along inner seam of neckborder. Fold collar for approx. 15 rows to inside and hem. Stitch sleeves into position along inner armhole seam. Fix the two rings at the belt.

1340 PASSAP - DUOMATIC/PASSAP 12

Fig. I

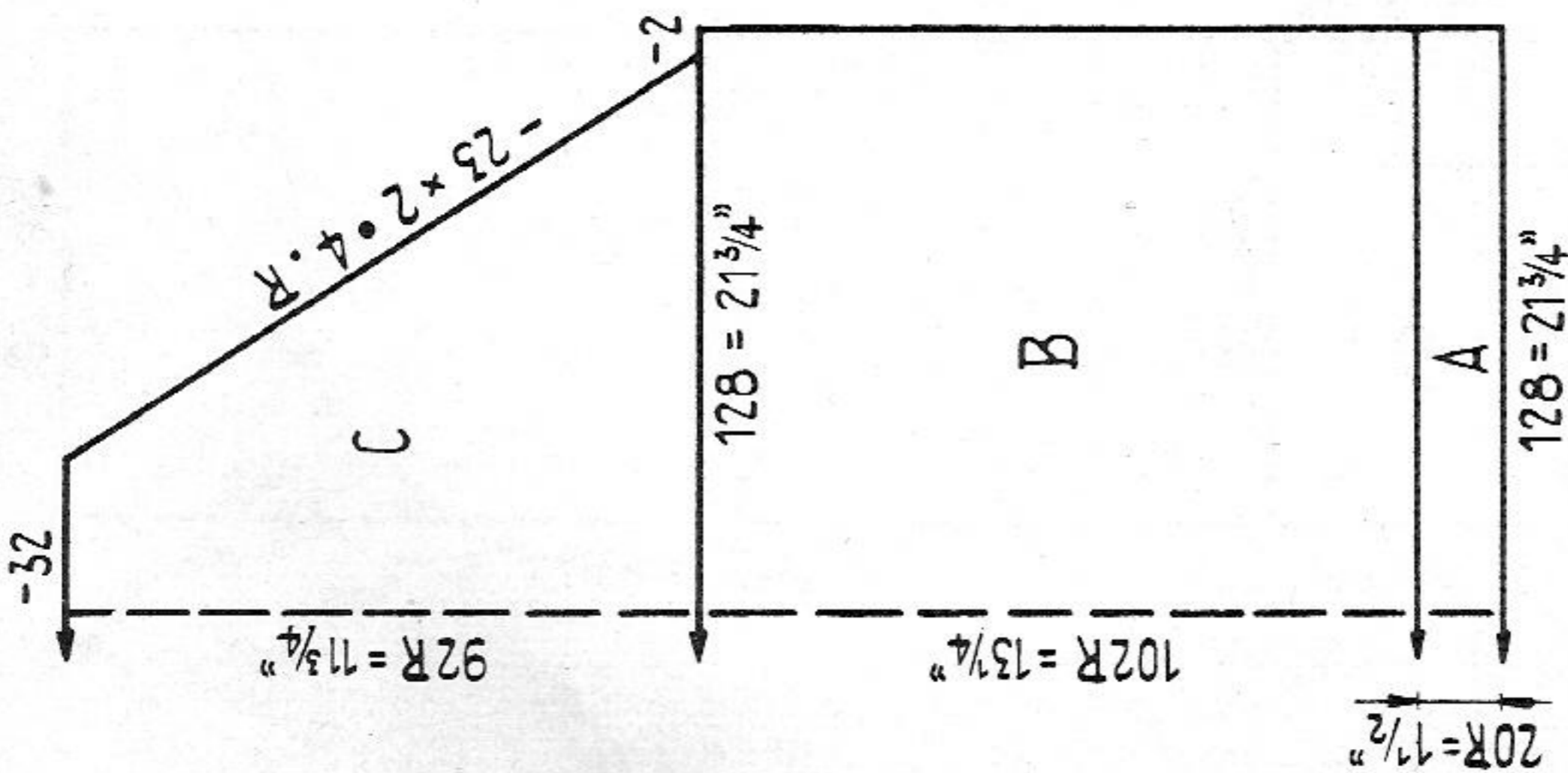

Fig. II

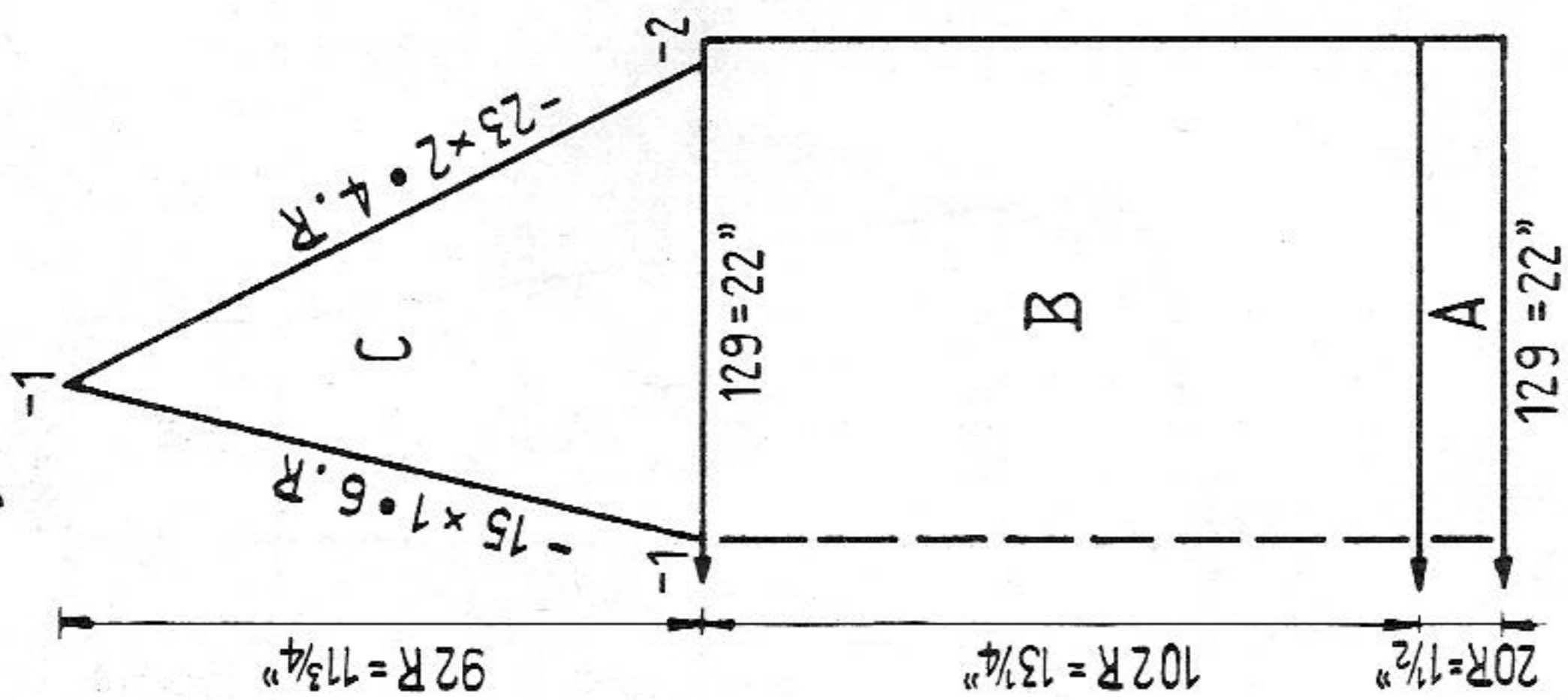
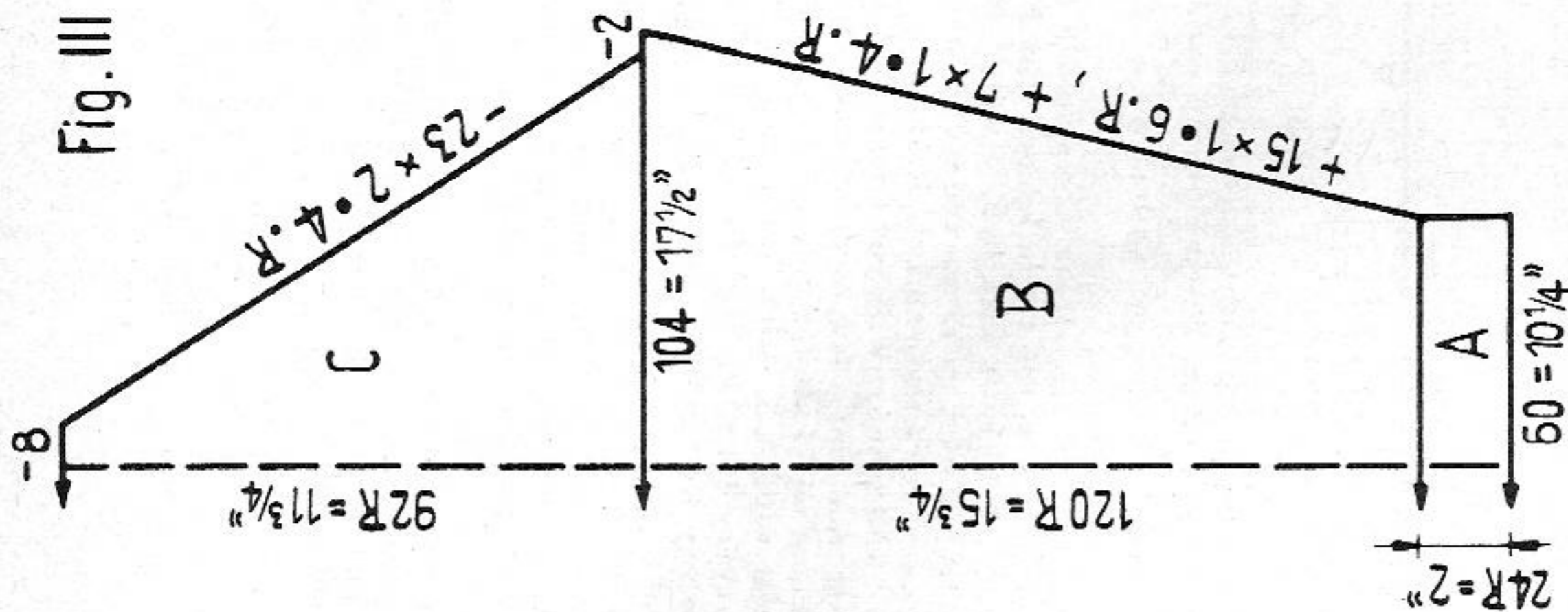

Fig. III



Men's sweater with long sleeves

Size: to fit approx. 40 to 42 inch chest

Materials: approx. 20 ozs medium shetland wool

Stitch size: 1:1 border 4, stocking st. 7 1/2, pattern back 4, front 7 1/2

Test square: 100 sts = 17", 100 rows = 13"

Pattern: For front part. M = centre

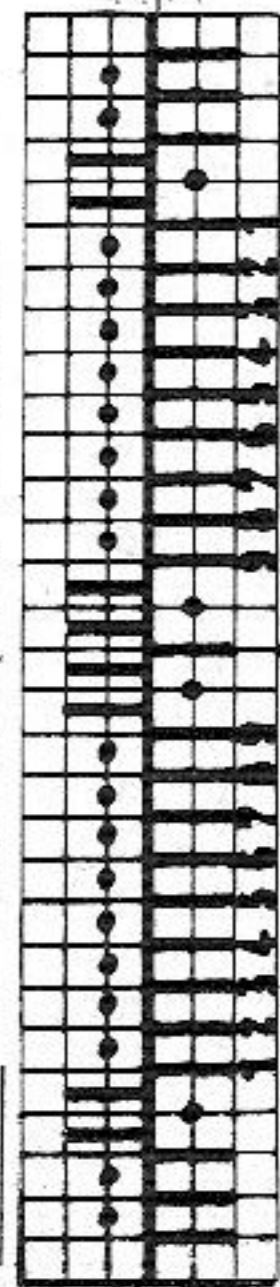

Knit 6 rows, then cable 1-2-3 with 4-5-6

Knit 6 rows, then cable 7-8-9 with 4-5-6

Repeat

Figures I and III: A = 1:1. B = stocking st. C = stocking st, for raglan hang the 4th and 5th sts onto the 6th nd and follow up with the remaining 3 sts.

Figure II: A = 1:1. B = arrange pattern over the 27 centre sts, pattern. C = divide work, dec. the centre st. Work raglan as for Fig. I and for neck shaping hang the 14th st onto the 15th nd and follow up with the remaining 13 sts.

Neckborder: Cast on 148 sts for tubular (front 148 sts, back 148 sts) and knit 16 rows tubular with St. S. 5 1/2, at the same time at each side dec. 2 sts 3 times in every 4th row. With contrast wool knit 4 rows tubular and 2 rows K/K, then release.

To make up: Pin out parts to size and press lightly, using hot iron over damp cloth. Join seams. Join neckborder and stitch them around neck, first outside st by st with back stitch, unravelling contrast wool, then slip stitch inside.

Fig. I

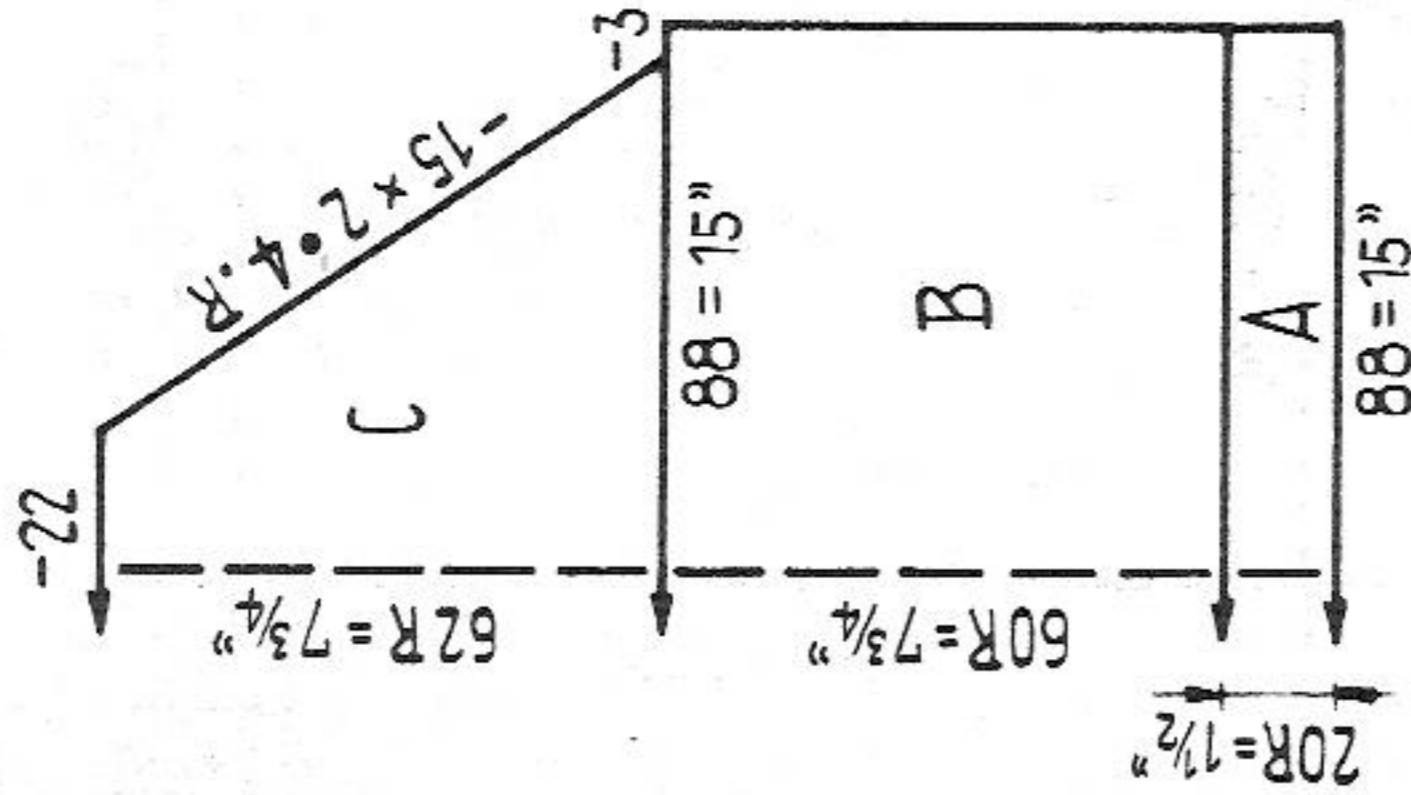

Fig. II

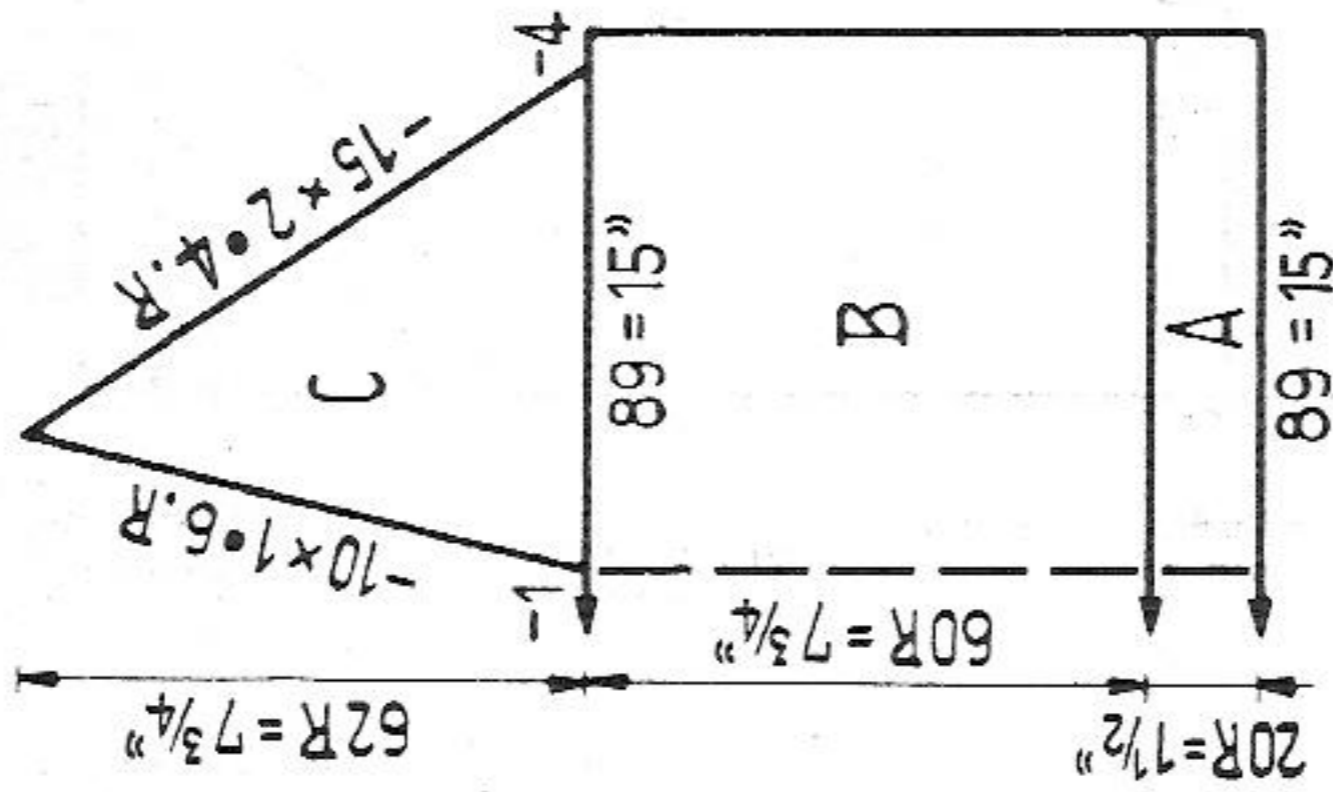
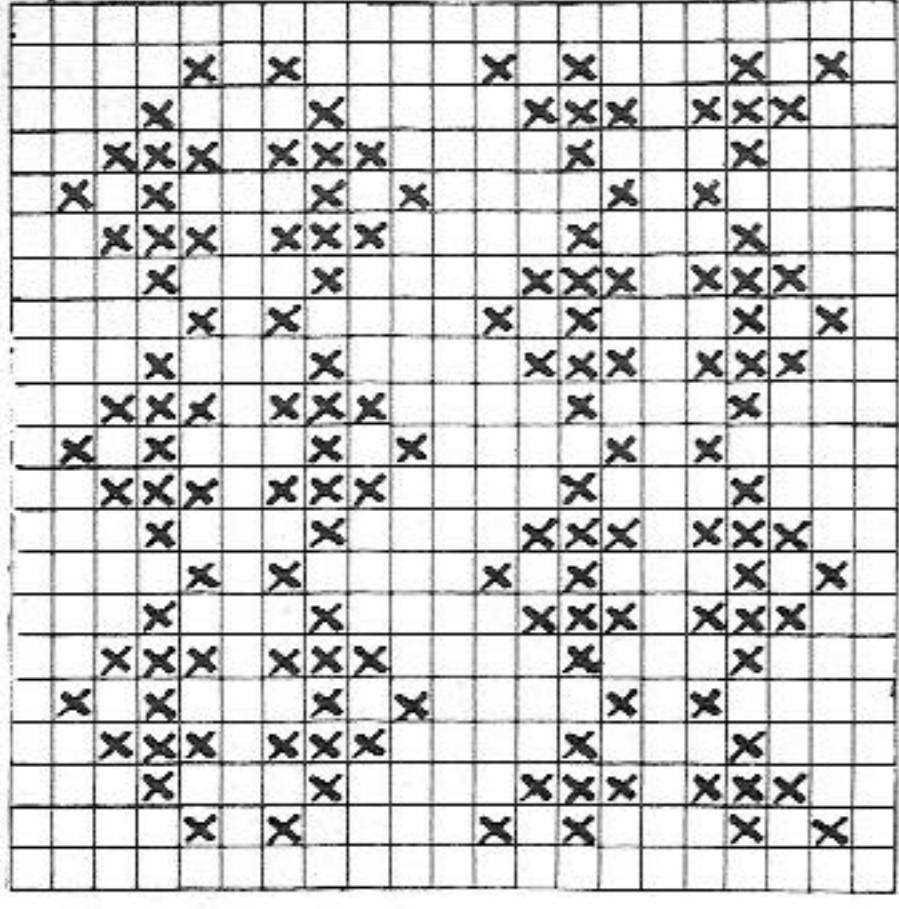
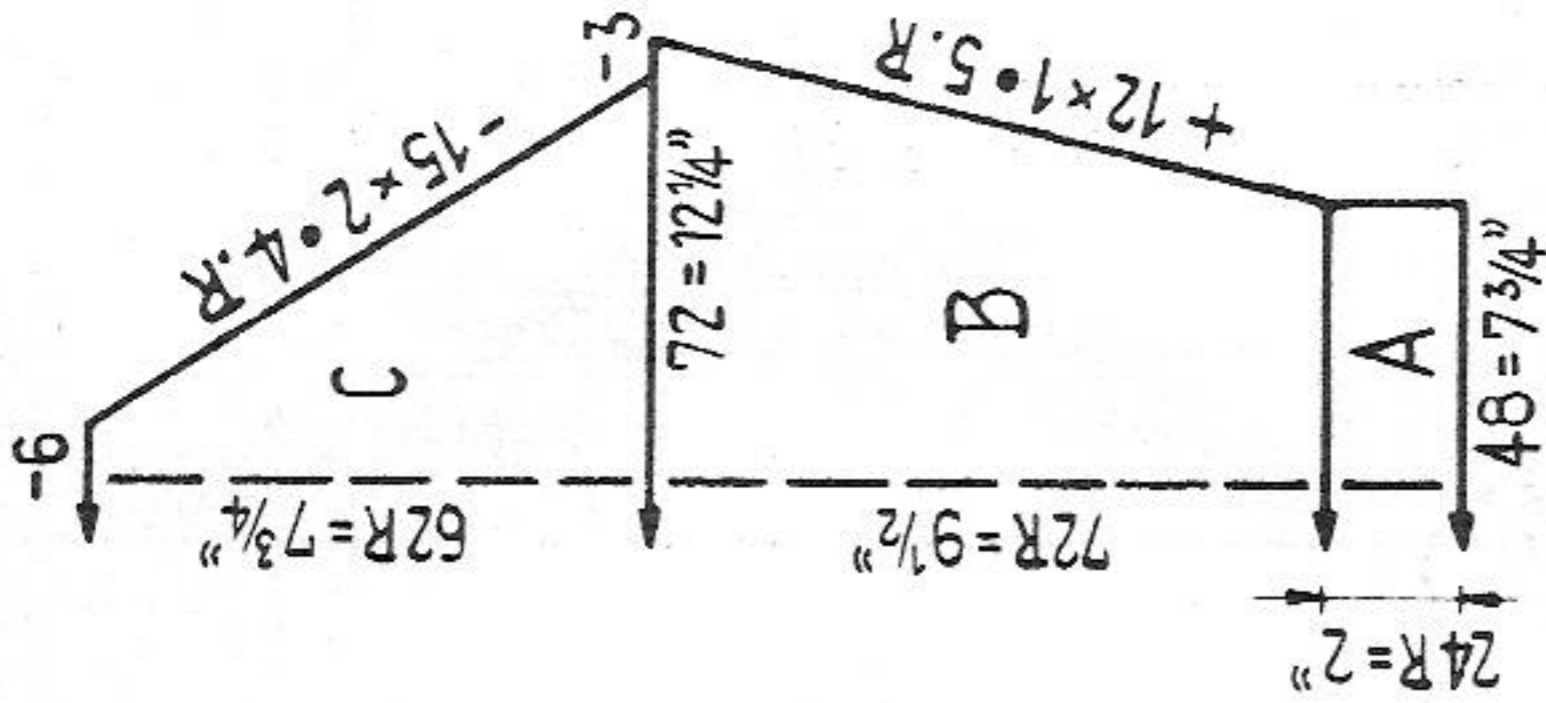

Fig. III



Boy's sweater with long sleeves

Size: for approx. 6 to 7 years

Materials: approx. 9 ozs medium shetland wool

Stitch size: 1:1 border 4, stocking st. 7 1/2, pattern back 4, front 7 1/2

Test square: 100 sts = 17", 100 rows = 13"

Pattern: For front part. M = centre

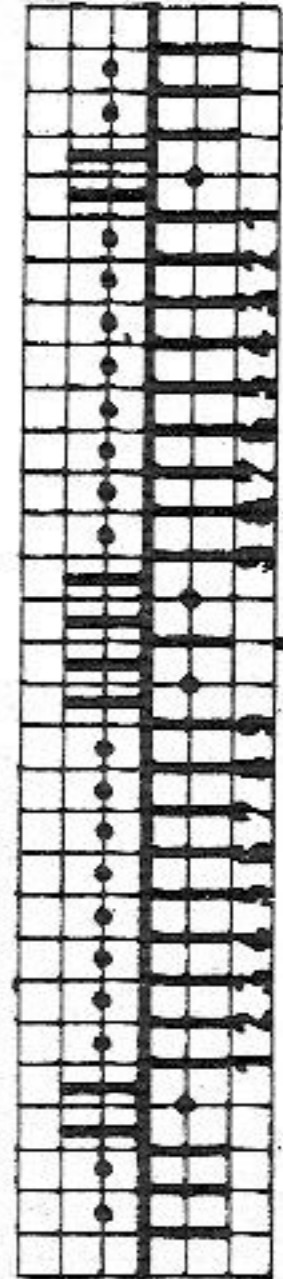

Knit 6 rows, then cable 1-2-3 with 4-5-6

Knit 6 rows, then cable 7-8-9 with 4-5-6

Figures I and III: A = 1:1. B = stocking st. C = stocking st, for raglan hang the 4th and 5th sts onto the 6th nd and follow up with the remaining 3 sts.

Figure II: A = 1:1. B = arrange pattern over the 27 centre sts, pattern. C = divide work, dec. the centre st. Work raglan as for Fig. I and for neck shaping hang the 14th st onto the 15th nd and follow up with the remaining 13 sts.

Neckborder: Cast on 108 sts for tubular (108 sts back, 108 sts front) and knit 14 rows tubular with St.S. 5 1/2, at the same time at both sides dec. 2 sts 3 times in every 4th row. With contrast wool knit 4 rows tubular and 2 rows K/K, then release.

To make up: Pin out parts to size and press lightly, using hot iron over damp cloth. Join seams. Join neckborder and stitch around neck, first outside st by st with back stitch, unravelling contrast wool, then slip stitch inside.

1342 PASSAP - DUOMATIC

Fig. I

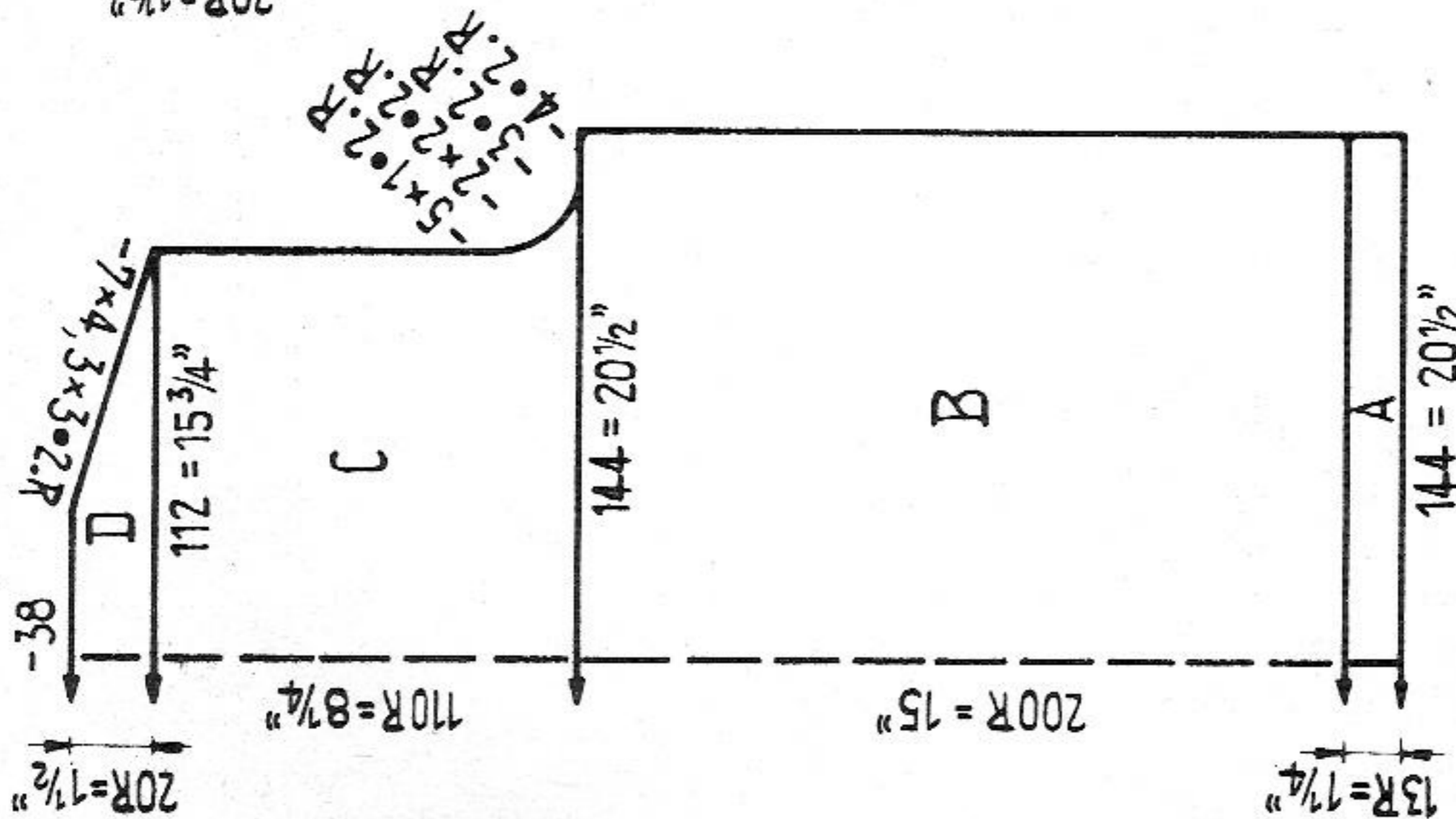

Fig. II

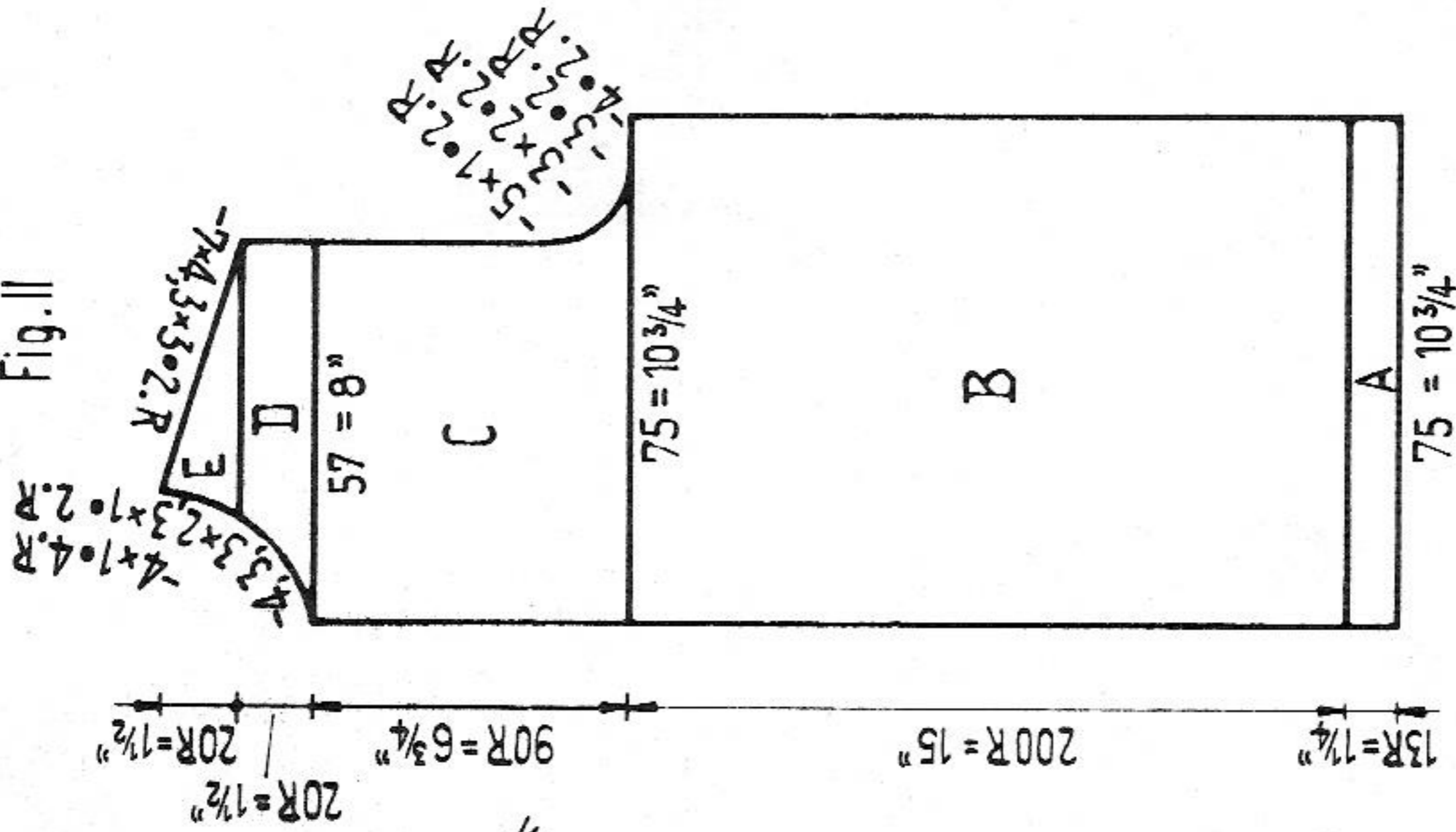
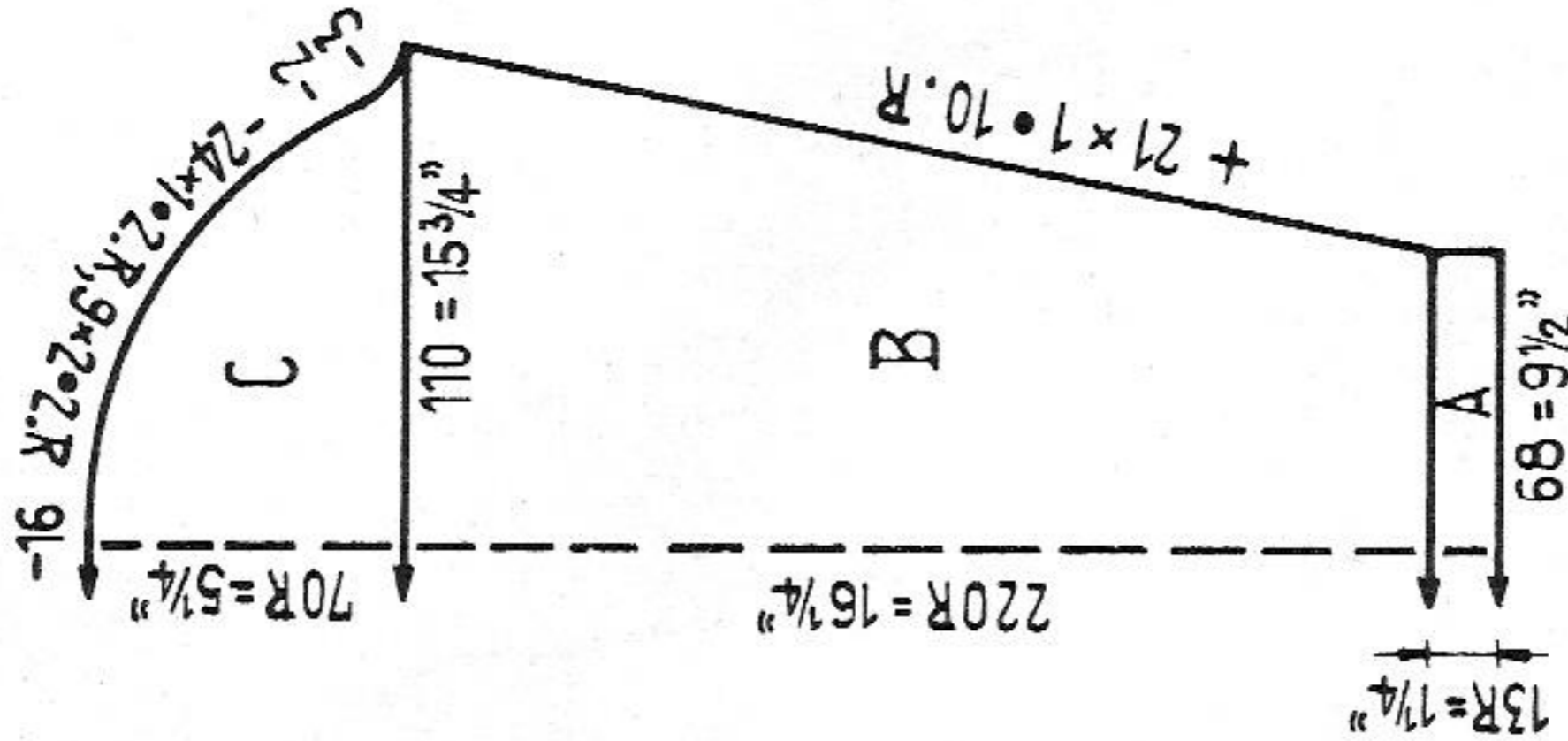

Fig. III



Men's lumber-jacket

Size: to fit approx. 42 inch chest
 Materials: approx. 20 ozs medium shetland wool, 1 open-end zip 23 1/2"
 Stitch size: 1:1 border 3 1/2, pattern 6
 Test square: 100 sts = 14 1/4", 100 rows = 7 1/2"

Pattern:

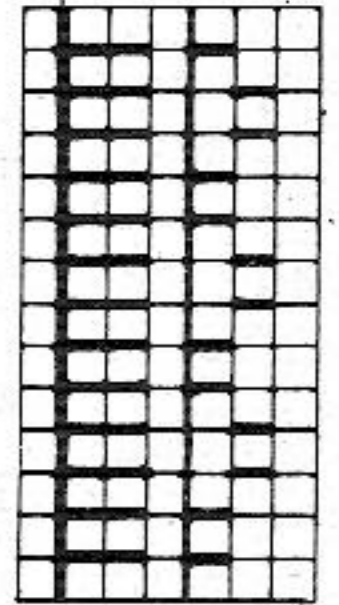

Back: GX
 Front: 2 rows BX
 2 rows N 0

Figures I, II, III: A = 1:1. B - E = pattern.

Collar: Cast on 104 sts in K/K and knit 43 rows. Cast off.

To make up: Pin out parts to size and press lightly, using hot iron over damp cloth. Join seams. Along front edges crochet 1 row of firm st, then set in zip. Stitch collar around neck.

1344 PASSAP - DUOMATIC/PASSAP 12

Fig. I

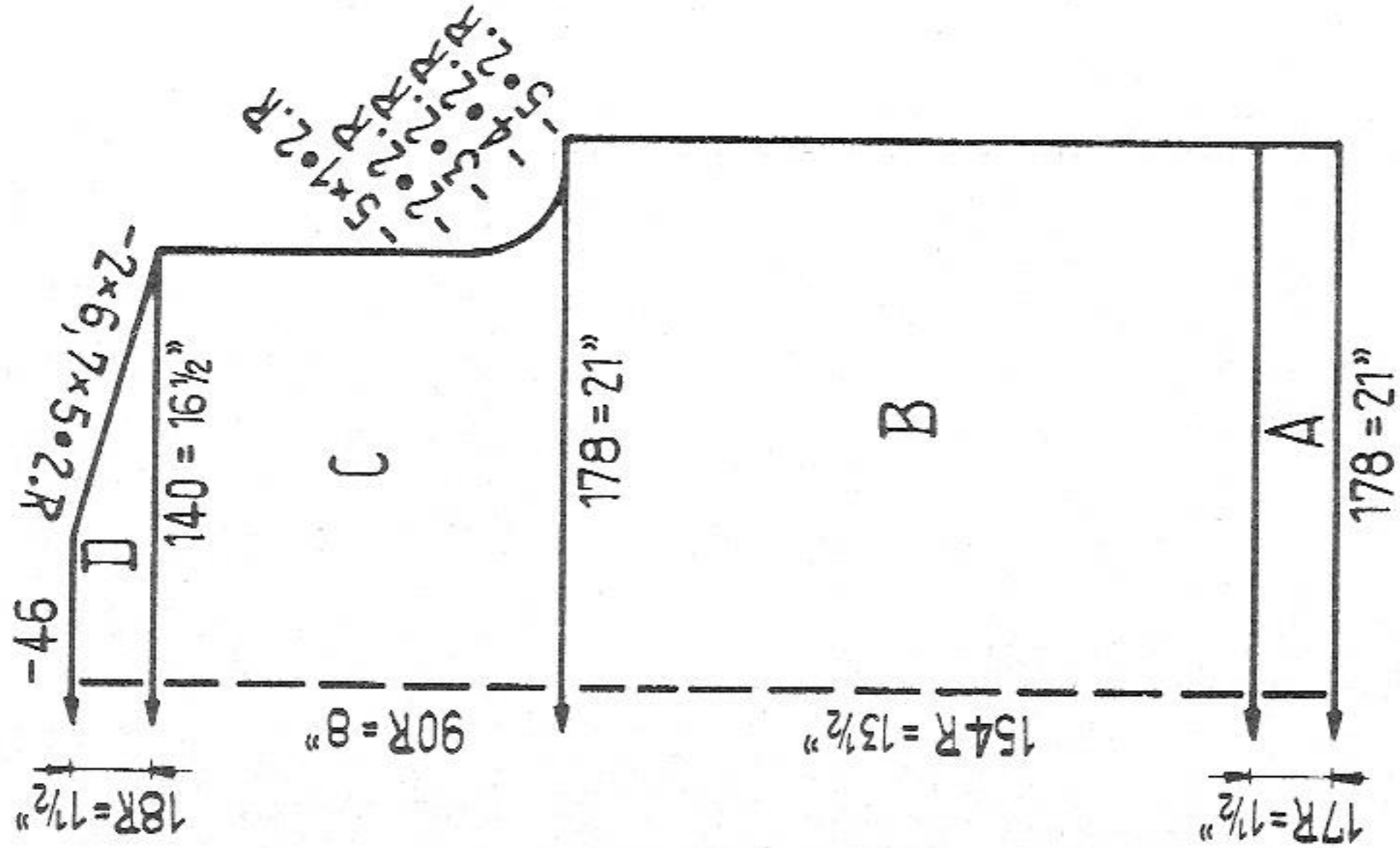

Fig. II

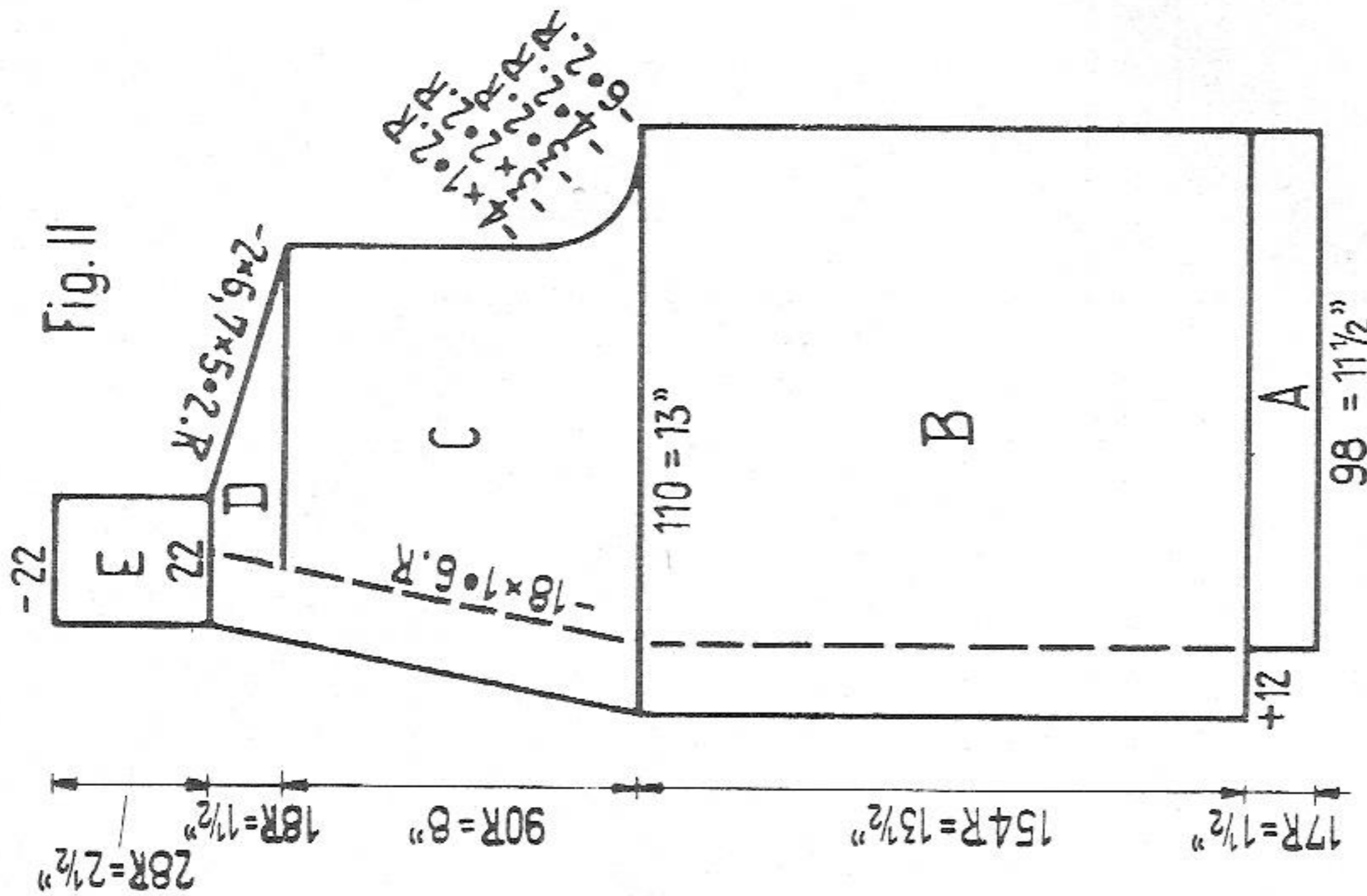
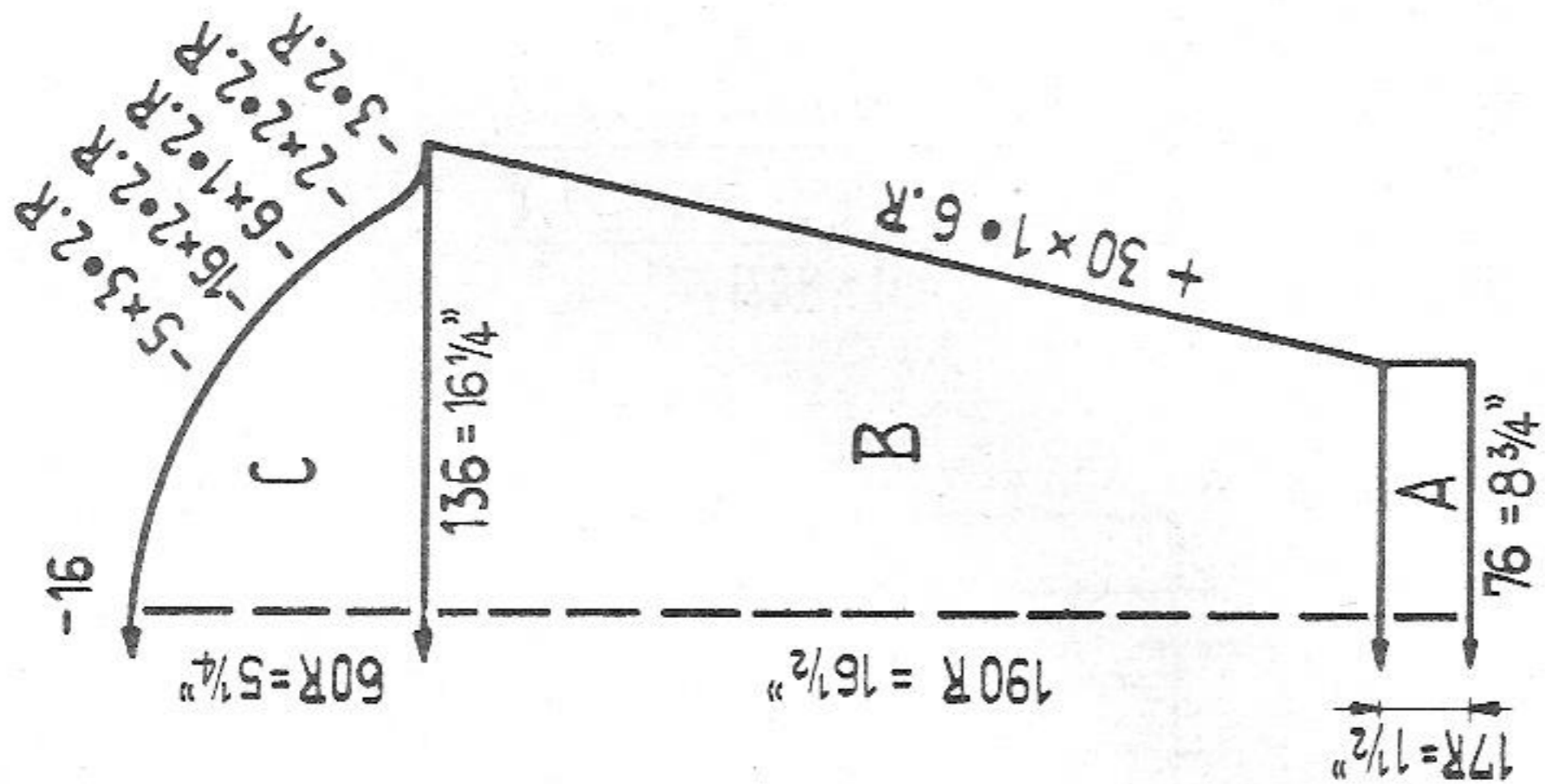

Fig. III



Jacket for elderly gentlemen

Materials: 18 ozs medium sweater wool, 6 buttons **Size:** to fit 42 to 44 inch chest

Stitch size: 1:1 border 2 1/2, stocking st. 5, pattern back 4 1/2, front 5

Test square: 100 sts = 11 3/4". 100 rows = 8 3/4".

Pattern: For front parts only. The 2 nds on the back bed count as 1 st only, while decreasing always dec. both sts together.

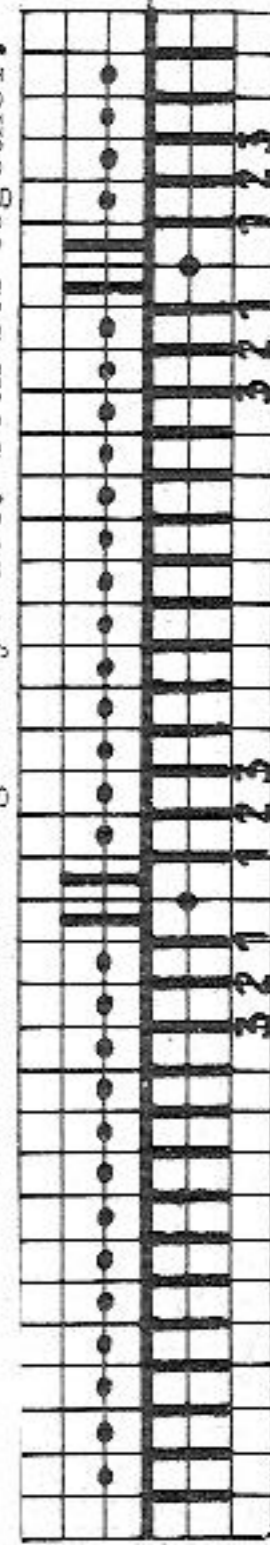

Knit 6 rows, then hang the 1st st onto the 3rd nd, and the 2nd and 3rd sts onto the 1st and 2nd nds. Repeat

Figure I: A = 1:1. B, C and D = stocking st.
 Figure II: A = 1:1, after 9 rows make buttonhole over the 5th to 8th nds. B = pattern, make buttonholes as follows: 1st buttonhole after 26 rows over the 4th 7th nds and 18th to 21st nds. Repeat after every 32nd row. C and D = pattern, f neck shaping hang the 12th st onto the 13th nd and follow up with the remaining sts. E = stocking st.
 Figure III: A = 1:1. B and C = stocking st.

To make up: Pin out parts to size and press lightly, using hot iron over damp cloth. Join seams. Join neckborder and stitch them around back neck. Sew from border to inside. Finish buttonholes and attach buttons.

1345 PASSAP - DUOMATIC

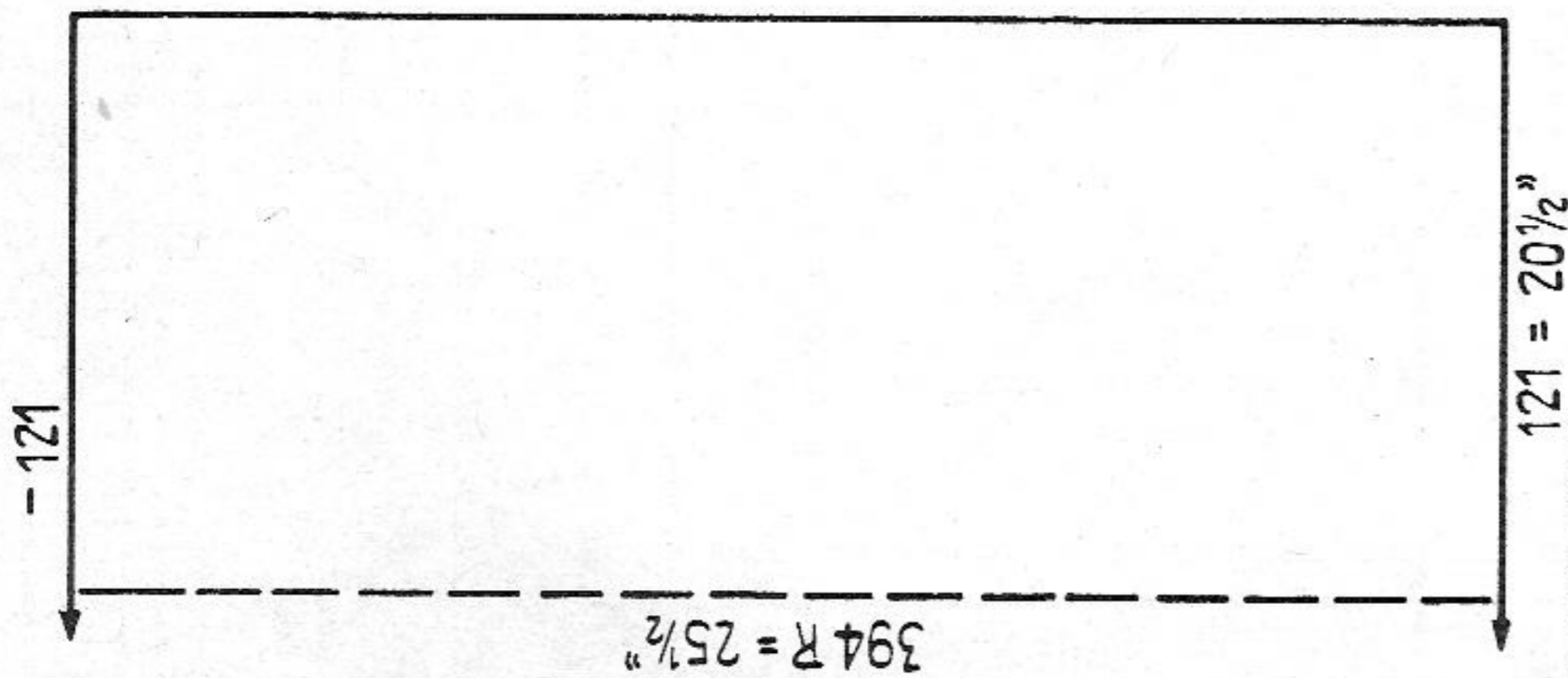

Baby pram-cover

Size: 20 1/2 to 25 1/2 "
Materials: 10 ozs thick wool white, 1 oz blue, 1 oz yellow
Stitch size: 5 1/2
Test square: 100 sts = 17". 100 rows = 6 1/2 "
Pattern:

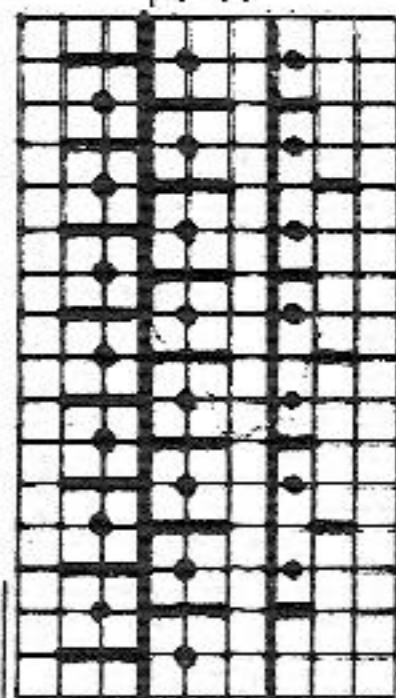
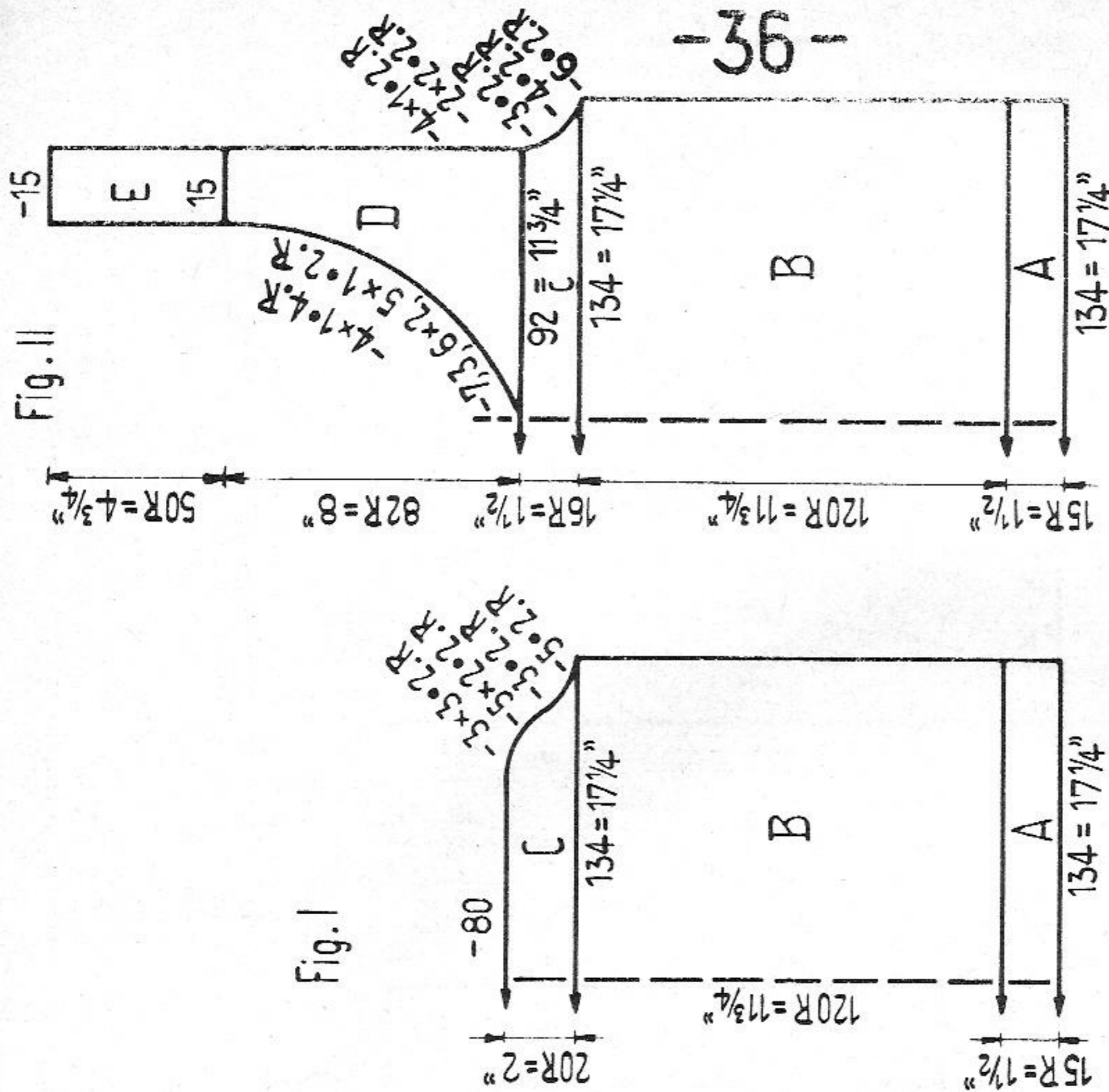

Figure a: Knit twice. Once in yellow and once in blue.

To make up: Pin out parts to size and press lightly, using hot iron over damp cloth. Double the two pieces. Take the wool 12 ply and twist or tie a 1 1/2 yard long cord and stitch them around the cover.

1346 PASSAP - DUOMATIC/PASSAP 12



Girl's beach sweater

Size: for approx. 12 to 13 years
Materials: 7 ozs medium cotton yarn red, 1 oz white
Stitch size: 1:1 border 2 1/2, stocking st. 5 1/2
Test square: 100 sts = 13". 100 rows = 9 3/4 "
Pattern: Stocking st.

Figure I: A = 1:1. B and C = stocking st.

Figure II: A = 1:1. B and C = stocking st. D = divide work, stocking st. E = st. st.

Neckborder: Back. With white cast on 130 sts and knit 8 rows stocking st. With contrast wool knit a few rows, then release. **Front.** Cast on 179 sts and knit as for back. **Armhole border:** Knit twice. Cast on 100 sts and knit as neckborder.

To make up: Pin out parts to size and press lightly, using hot iron over damp cloth. **Join seams.** Fix straps at the back. Join neckborder, then stitch them around neck, first outside st by st with back stitch, unravelling contrast wool, then lip stitch inside. Stitch armhole borders around armholes as neckborder.

1347 PASSAP - DUOMATIC

Fig. I + II

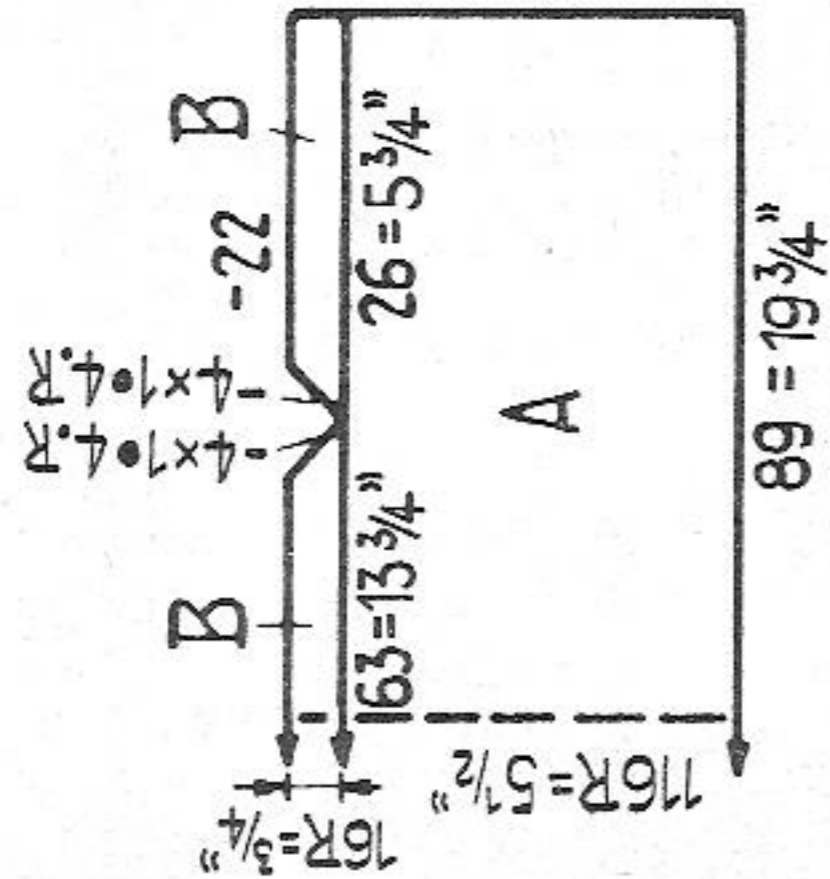

Fig. III

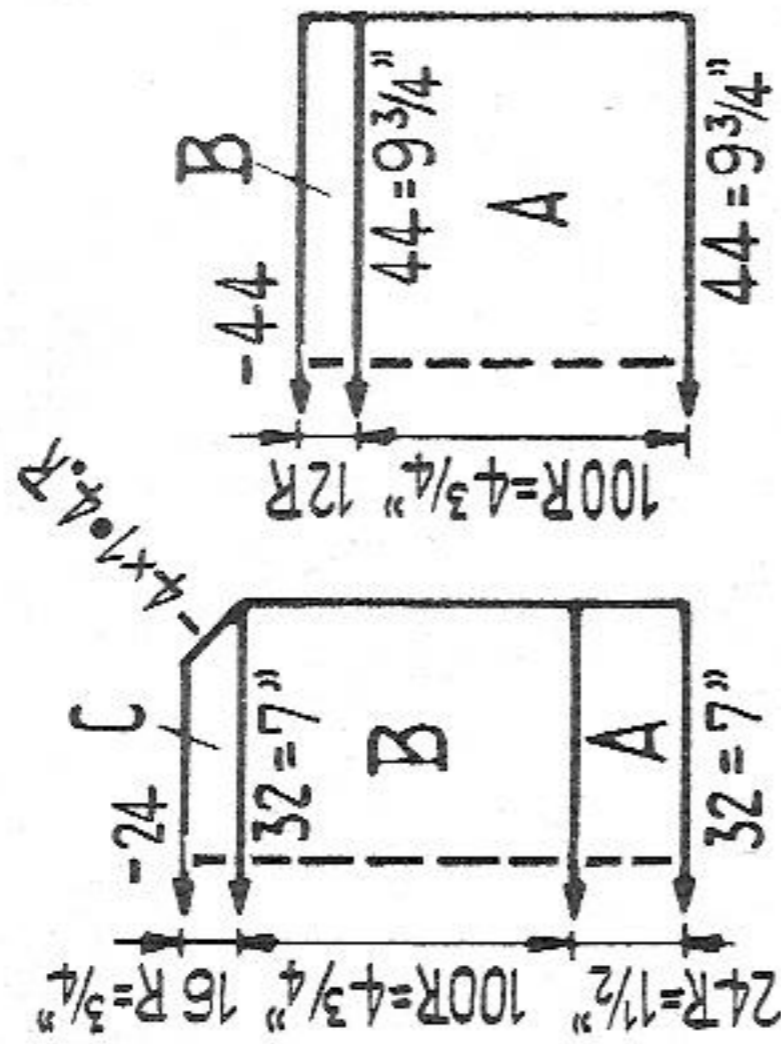

Fig. XII

Baby jacket with bonnet

Size: for approx. 4 to 6 months

Materials: approx. 4 ozs babywool, 2 yards silk ribbon, 4 yards lace

Stitch size: pattern 4 1/2, stocking st. 5

Test square: pattern. 100 sts = 22 1/2". 100 rows = 4 3/4"

Pattern:

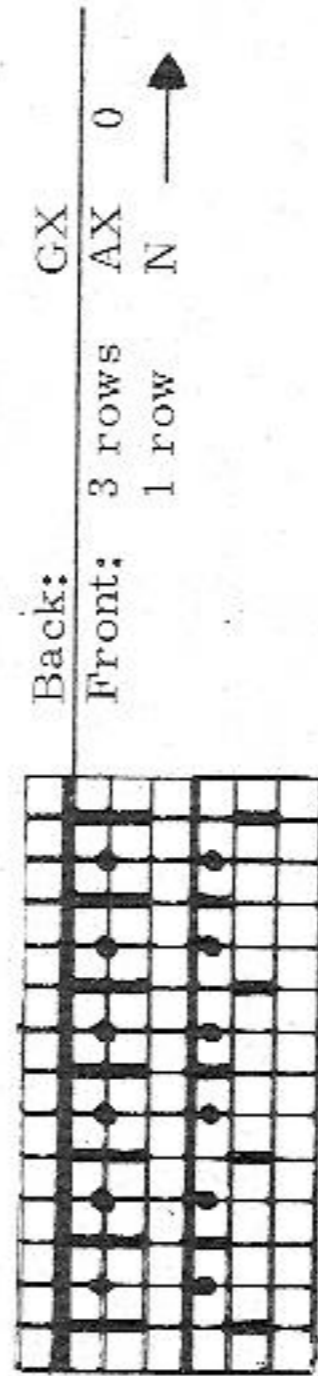

Figures I and II: A = pattern. B = at left take 63 sts onto a stitch holder and with the remaining 26 sts knit pattern. Take all sts onto a stitch holder. Then knit centre and left like the right part.

Figure III: A = 1:1. B and C = pattern, take all sts onto a stitch holder. **Yoke:** Hang the sts from the stitch holder back to the machine over 121 nds as follows: at first left back part, then 1st sleeve, then centre part, 2nd sleeve and then right back part. Knit 36 rows stocking st, then cast off.

Figure XII, bonnet: A = pattern. B = transfer all sts to the front, stocking st, then take all sts onto a stitch holder.

To make up: Pin out parts to size and press lightly, using hot iron over damp cloth. Join seams. Make 1 row of firm st around the edges, and around neck make 1 row double crochet. Sew sleeve borders half to inside. Sew on the lace and pull silk ribbon through the double crochet. **Bonnet.** Pull together the sts from the stitch holder and join seam for 2". Work 1 row of firm st around bonnet, gathering a little the lower edge. At the front edge sew on the lace and attach silk ribbon.

1363 PASSAP - DUOMATIC

Fig. I

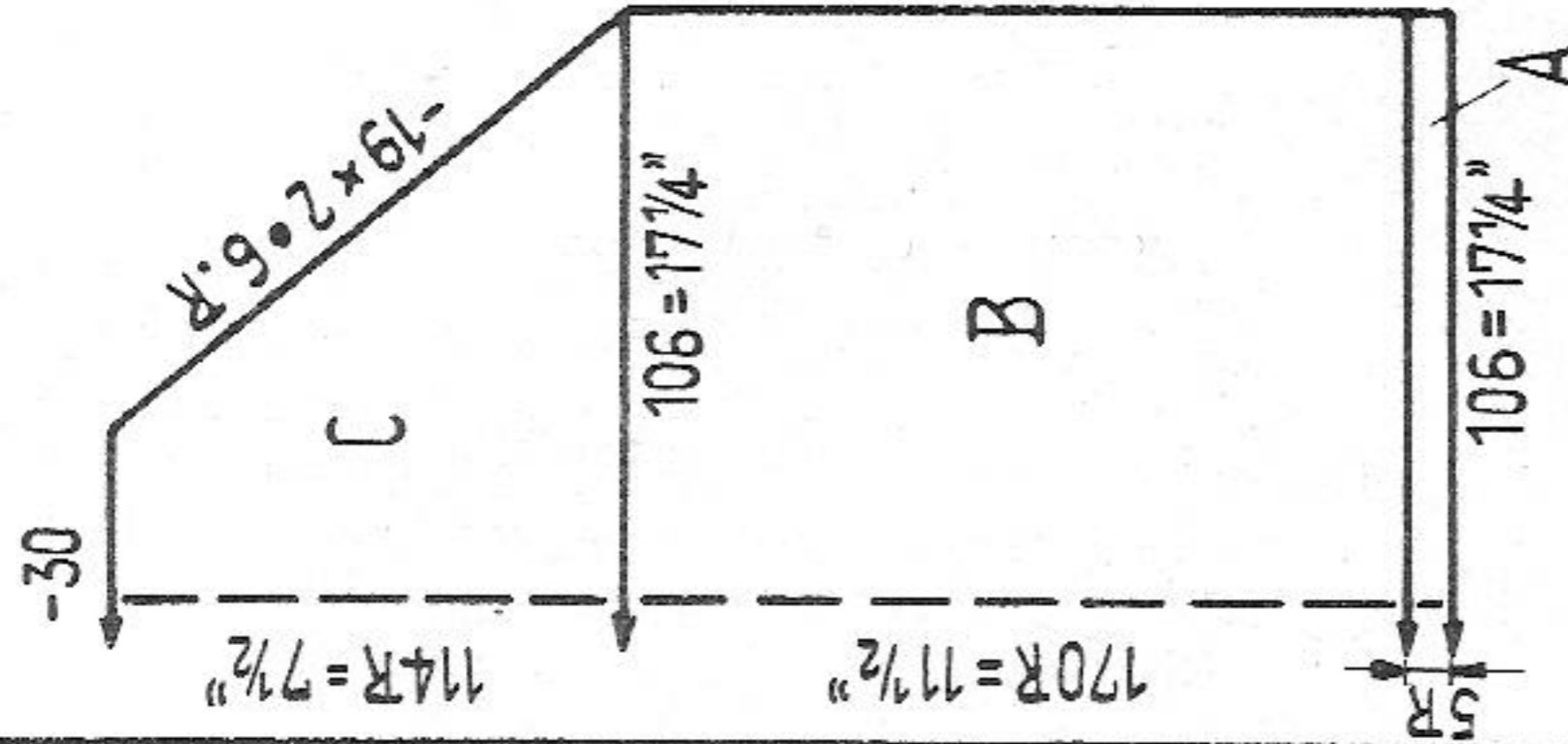

Fig. II

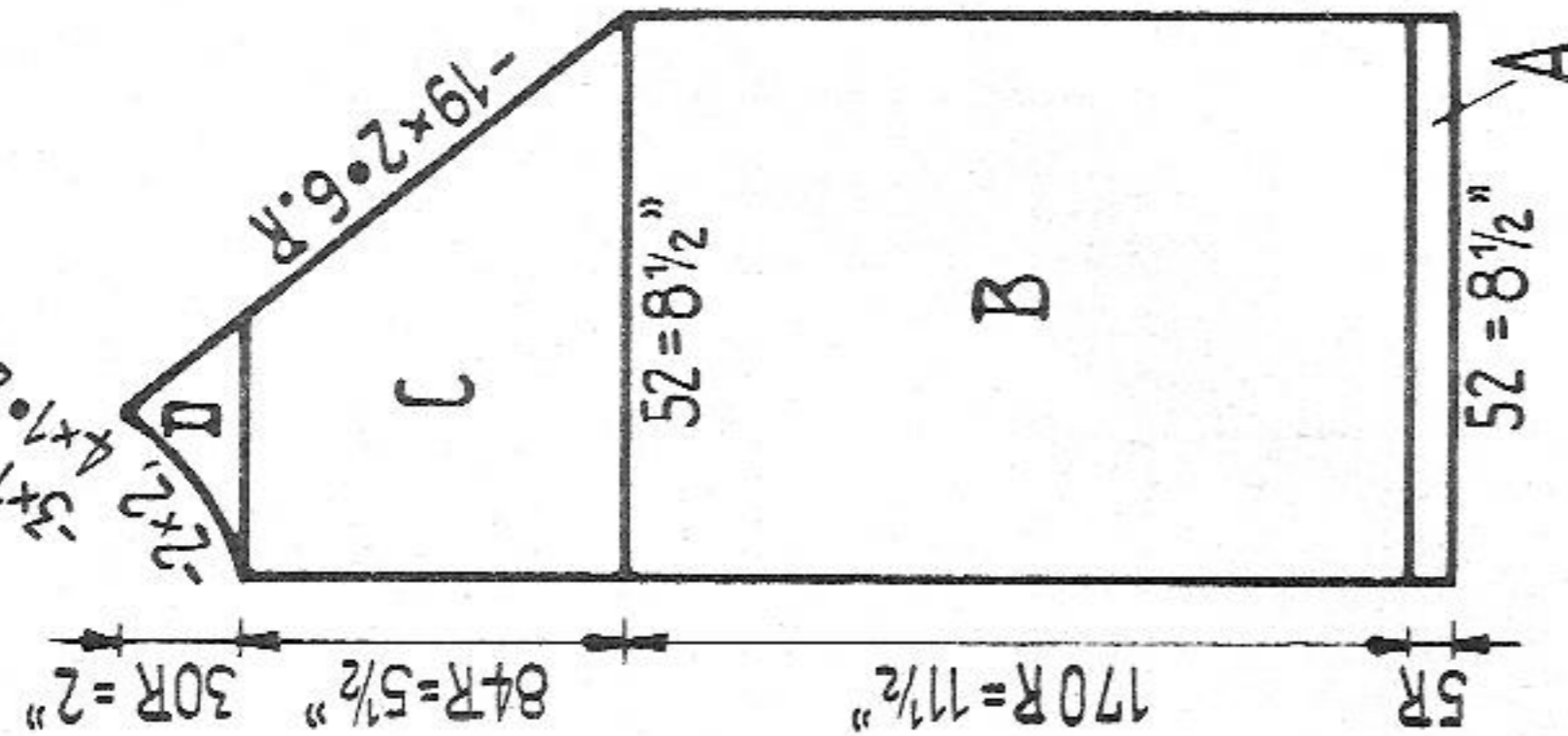
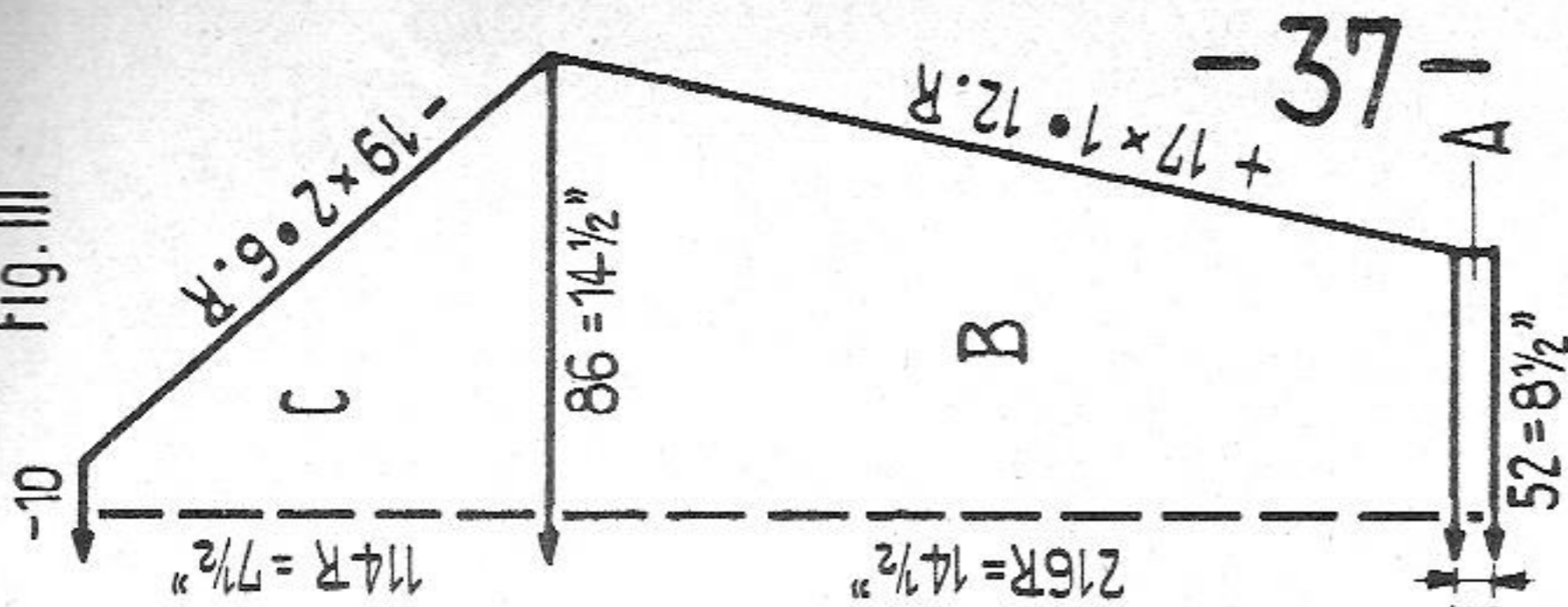

Fig. III



Girl's jacket

Size: approx. 13 to 14 years

Materials: approx. 10 ozs medium sweater wool red, a bit of white and blue, 7 buttons

Stitch size: 1:1 border 3 1/4, pattern 5 1/2

Test square: 100 sts = 16 1/2". 100 rows = 6 3/4"

Pattern:

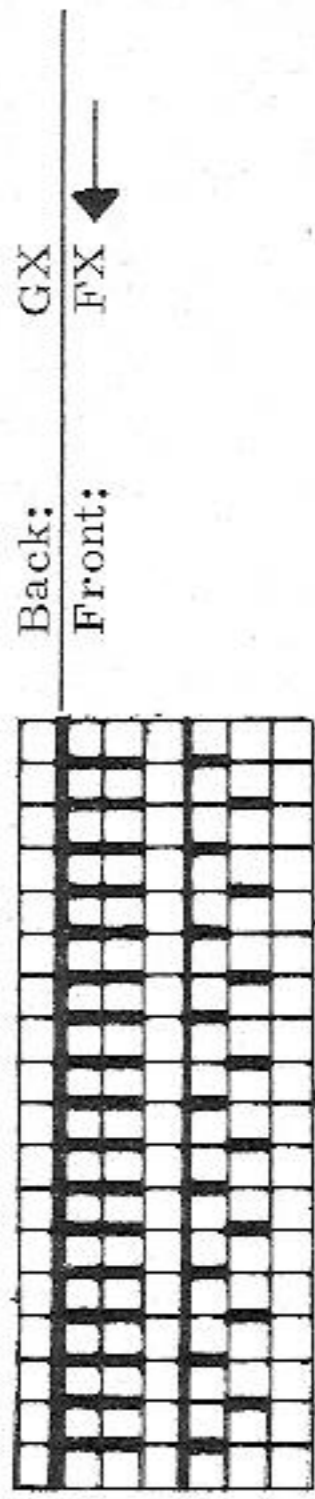

Figures I, II, III: A = 1:1. B = pattern. C = pattern, for raglan make the dec. always with lock at left, hanging the 4th and 5th sts onto the 6th and 7th nds, then follow up with the remaining sts. D = pattern.

To make up: Pin out parts to size and press lightly, using hot iron over damp cloth. Join seams. Crochet around neck and along front edges with firm sts as follows: 1st row with red, 2nd row with white, making 7 buttonholes at right front, 3rd and 4th row with blue. Attach buttons.

1348 PASSAP - DUOMATIC

Fig. I

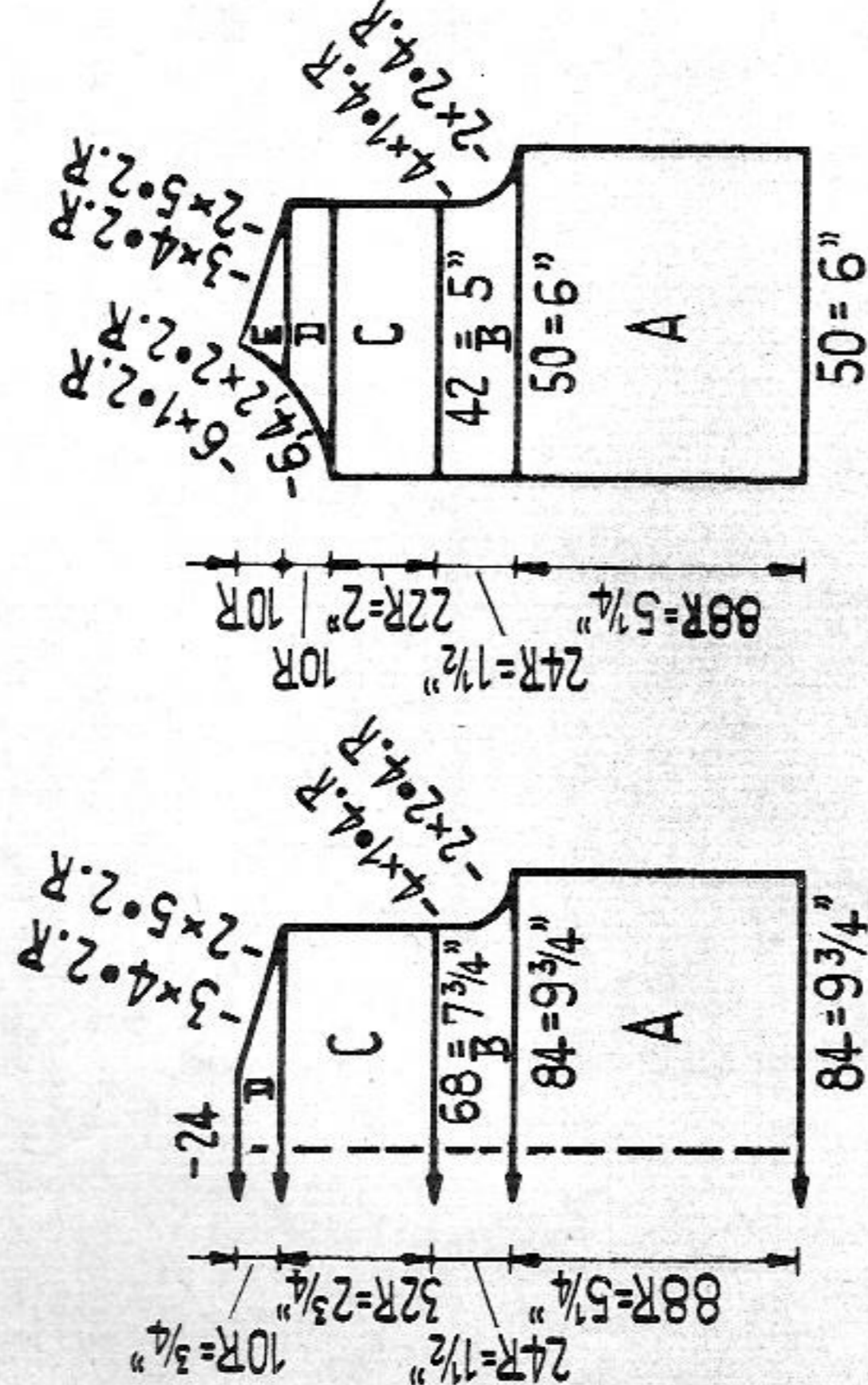

Fig. II

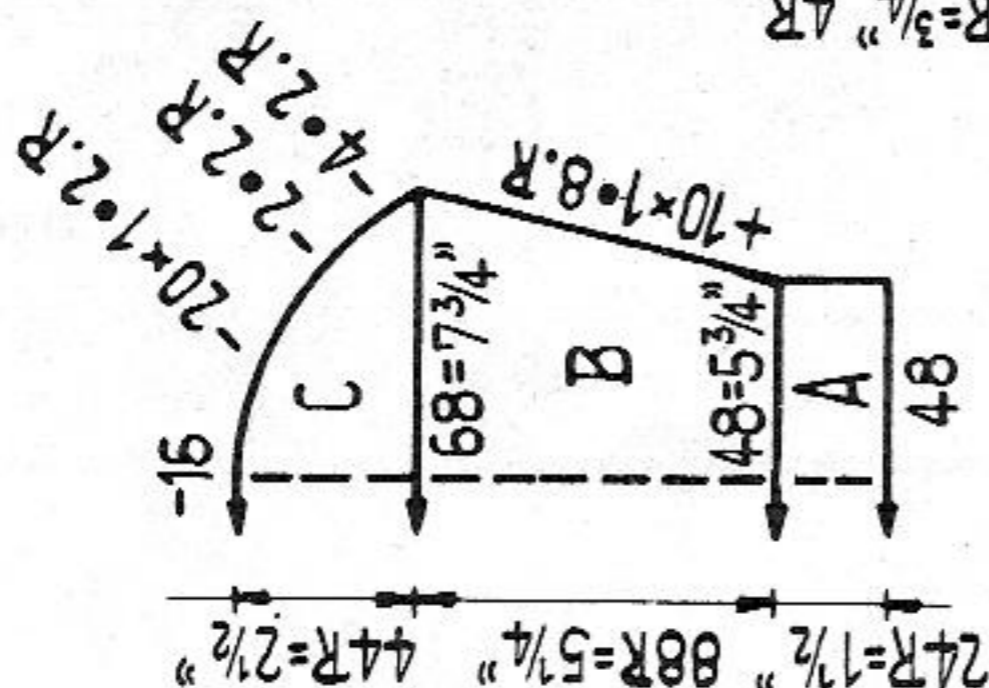

Fig. III

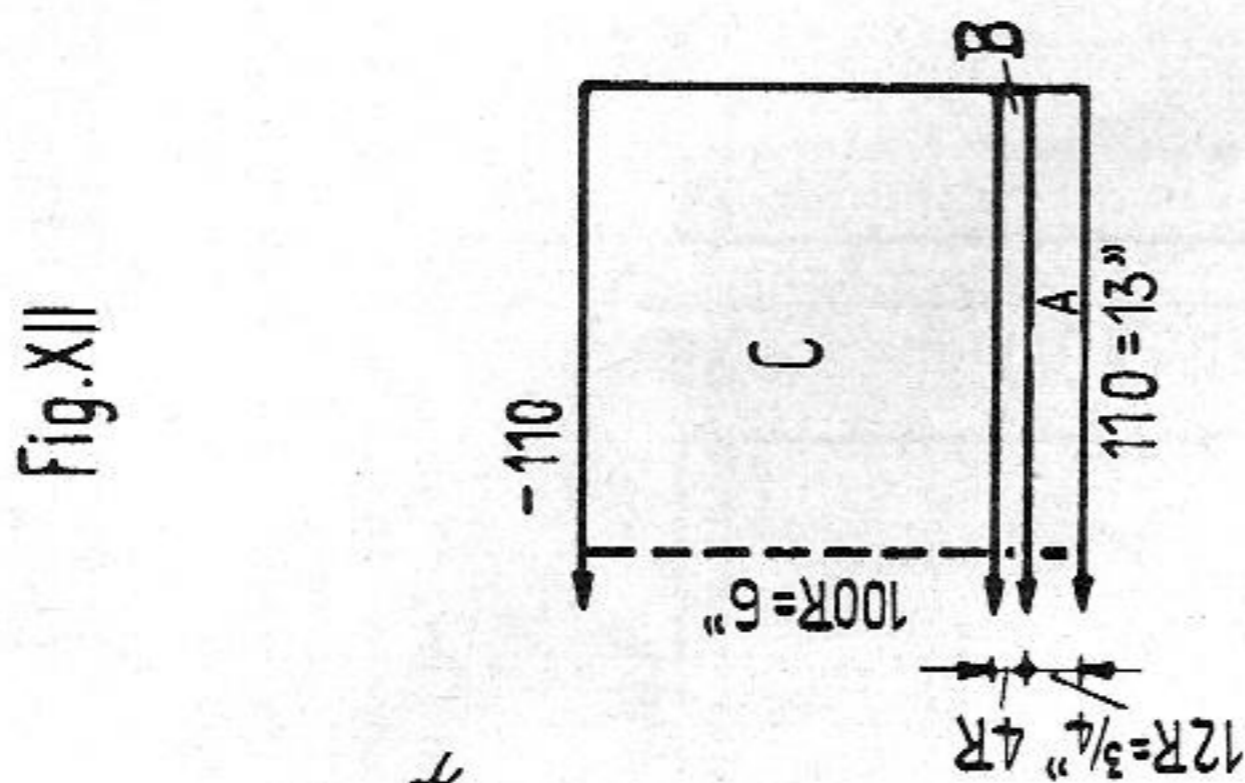

Fig. XII

Fig. XIV

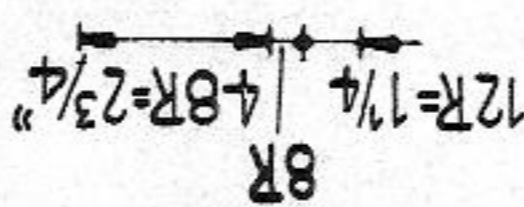
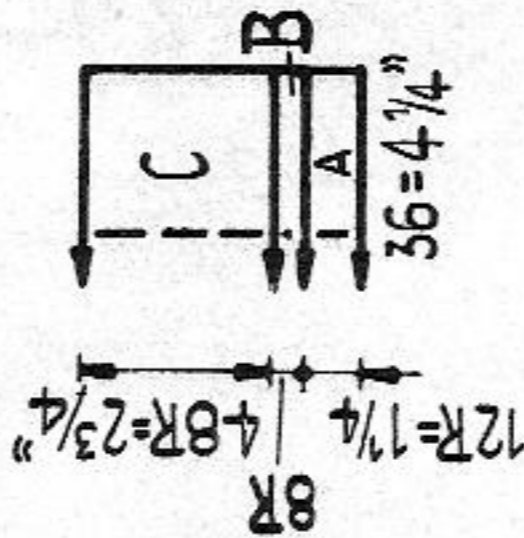

Fig. XIII



Baby's outfit

- Size: approx. for 6 to 9 months
- Materials: 8 ozs babywool, 5 buttons, silk ribbon
- Stitch size: 1:1 border 3, stocking st. 5, pattern 3 1/2
- Test square: 100 sts = 11 3/4". 100 rows = 6" st. st. 100 sts = 11 1/2". 100 rows = 8 3/4"

Pattern:

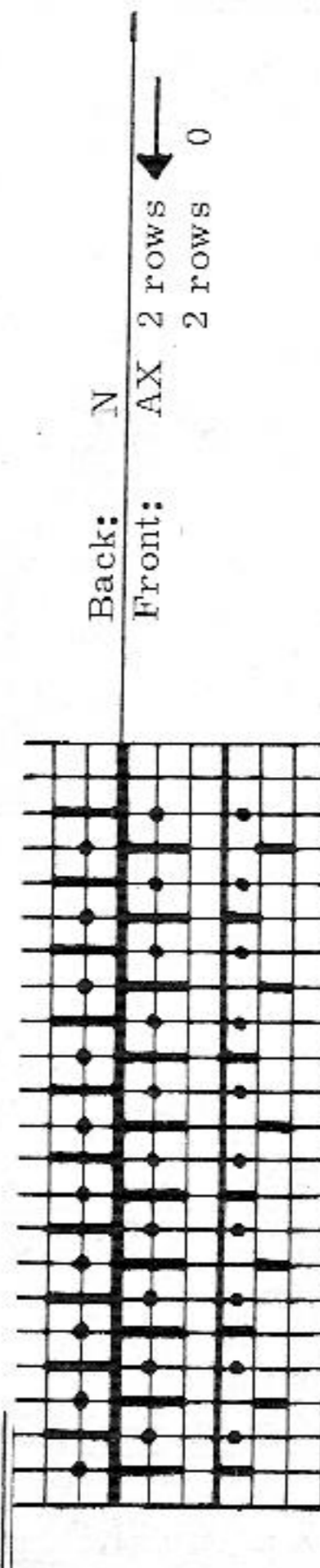

Figure I: A and B = pattern. C = transfer all sts to the front, stocking st. D = stocking st.

Figure II: A and B = pattern. C = transfer all sts to the front, stocking st, at the right front make buttonholes at the 3rd, 11th and 20th row over the 3rd to 5th nds. D and E = stocking st.

Figure III: A = 1:1. B and C = pattern.

Figure XII, bonnet: A = pattern on back bed, B = 1:1. C = pattern on front bed.

Figure XIII, mittens: A = pattern. B = 1:1, at the same time after 4 rows make an open work row. C = pattern, then transfer all sts to the back and knit 2 rows stocking st. Now take all sts onto a strong thread.

Figure XIV, booties: A = pattern, then transfer all sts to the back and knit 2 rows stocking st. Now take all sts onto a strong thread.

Collar: Cast on 80 sts and knit 36 rows in pattern. Cast off loosely.

Booties' border: Knit twice. Cast on 40 sts and knit 12 rows stocking st. Cast off.

To make up: Pin out parts to size and press lightly, using hot iron over damp cloth. Jacket: join seams. Along front edge of stocking st crochet 2 rows of firm st. Stitch collar around neck. Finish buttonholes and attach buttons. Bonnet: join

back seam. Front border fold to the outside, then along lower edge crochet 1 row of firm st and 1 row of double crochet. Pull ribbon through the open work row. Booties:

pull together the sts and join seams. Pull silk ribbon through the open work row. Booties:

pull together the sts and join seam for approx. 1 inch, and close back seam. Stitch

border into position around back for about 2 3/4", then slip stitch half to inside.

The two ends of borders form into a strap, then on one end fix a button and on the

other make a loop to close.

1351 PASSAP - DUOMATIC

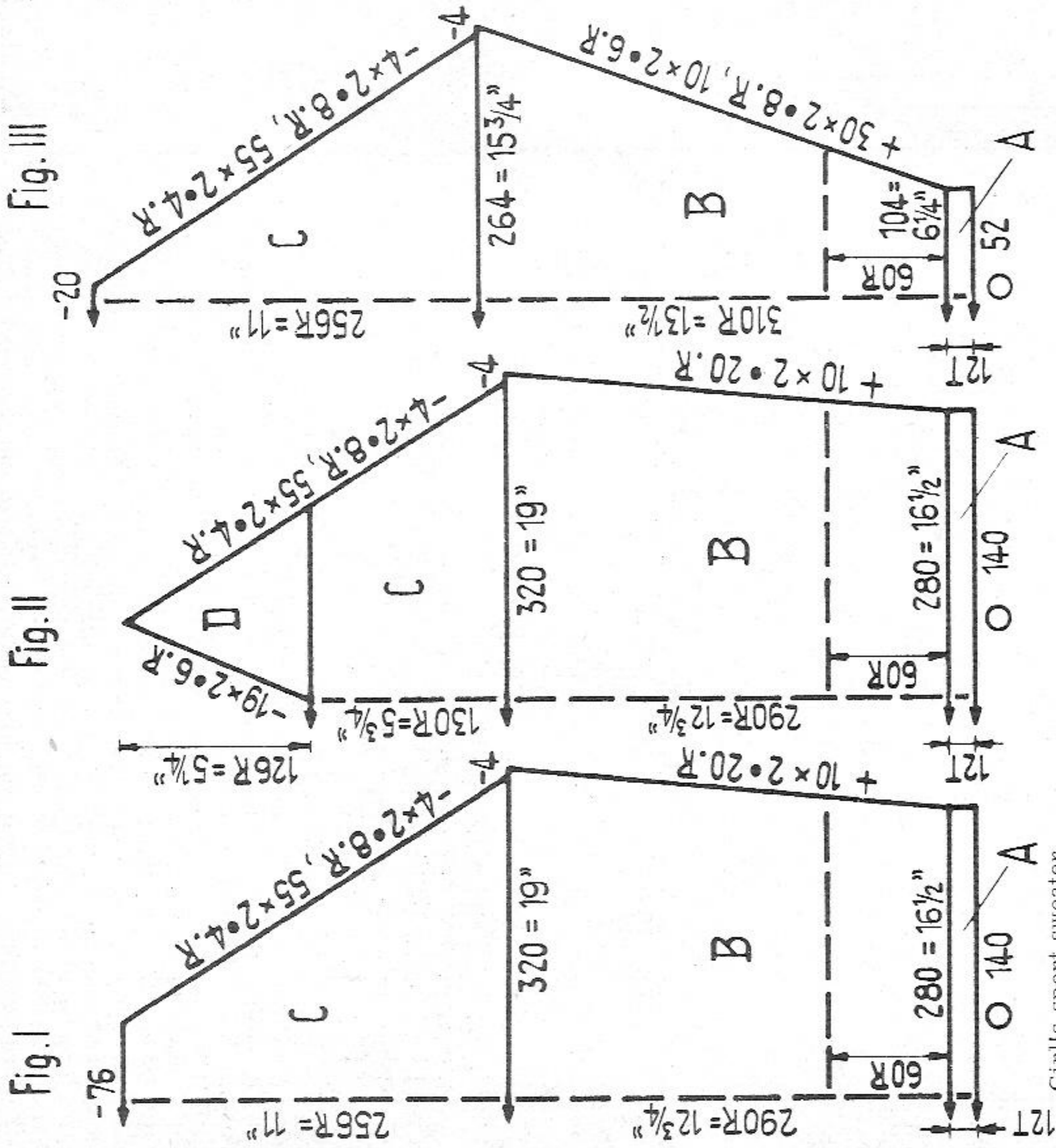

Girl's sport sweater

Size: approx. for 14 to 15 years.
 Materials: fine sweater wool 12 ozs white, 5 ozs green, 5 ozs light brown
 Stitch size: tubular 4 1/2, pattern 4
 Test square: 100 sts = 6". 100 rows = 4 1/4"
 Pattern: Work fairisle according to diagram. X = green, o = white, empty square = light brown.

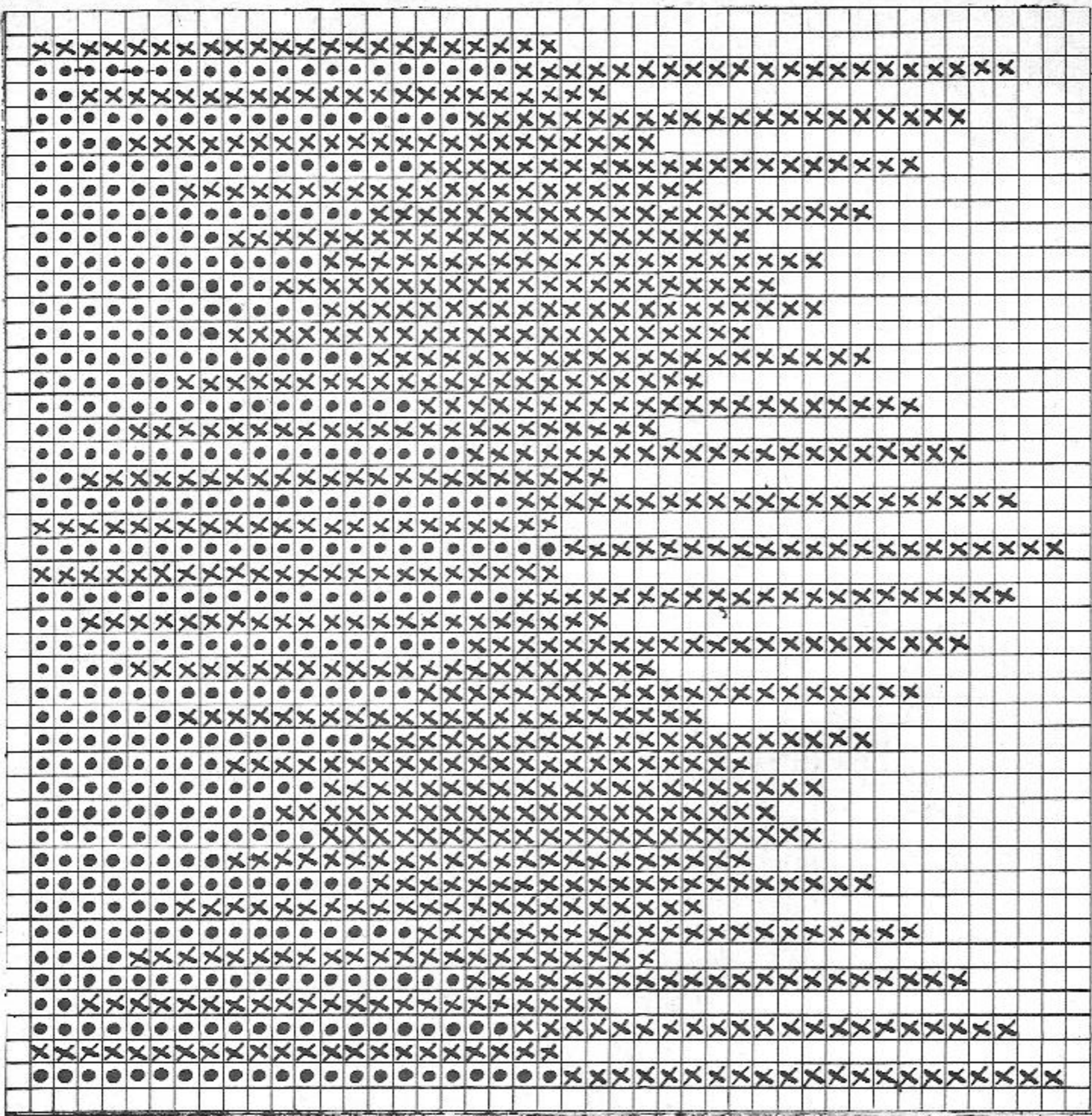
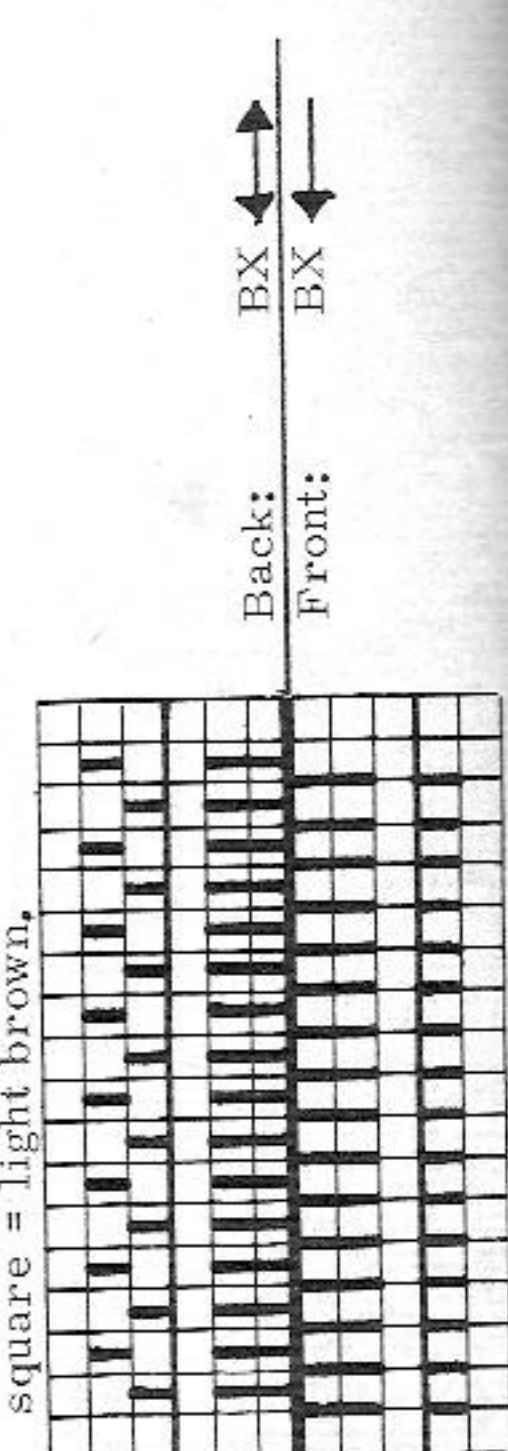

Figure I: A = light brown, tubular. B = pattern in light brown, after 60 rows knit fairisle according to diagram, continue with white. C = pattern in white, for raglan hang the 7th and 8th sts onto the 5th and 6th nds and follow up with the remaining sts.
 Figure II: A = light brown, tubular. B = work as for Fig. I. C = pattern in white, for raglan work as for Fig. I. D = divide work, pattern in white.
 Figure III: A = light brown, tubular. B = work as for Fig. I. C = pattern in white, for raglan work as for Fig. I.
 Collar: With light brown cast on 120 sts for tubular (back 120 sts, front 120 sts) and knit 4 rows, then with green 2 rows and with white 4 rows tubular. Now on both sides front and back take 20 sts onto a stitch holder. With the remaining sts knit 72 rows with lock front CX and back N. Cast off.
 To make up: Pin out parts to size and press lightly, using hot iron over damp cloth. Join seams. Join collar side borders, then stitch collar around neck.

1352 PASSAP - DUOMATIC / PASSAP 12

Fig. I

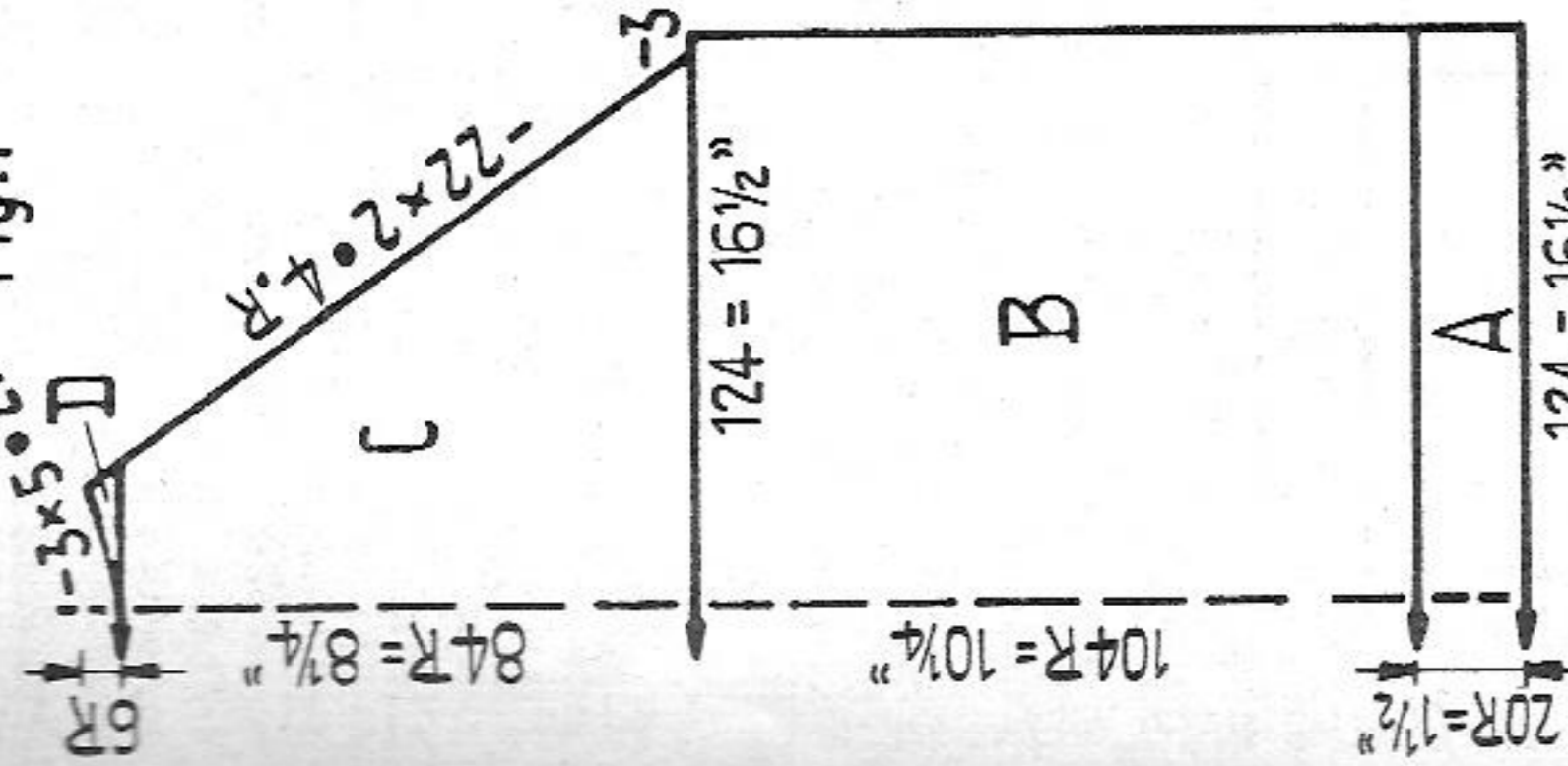

Fig. II

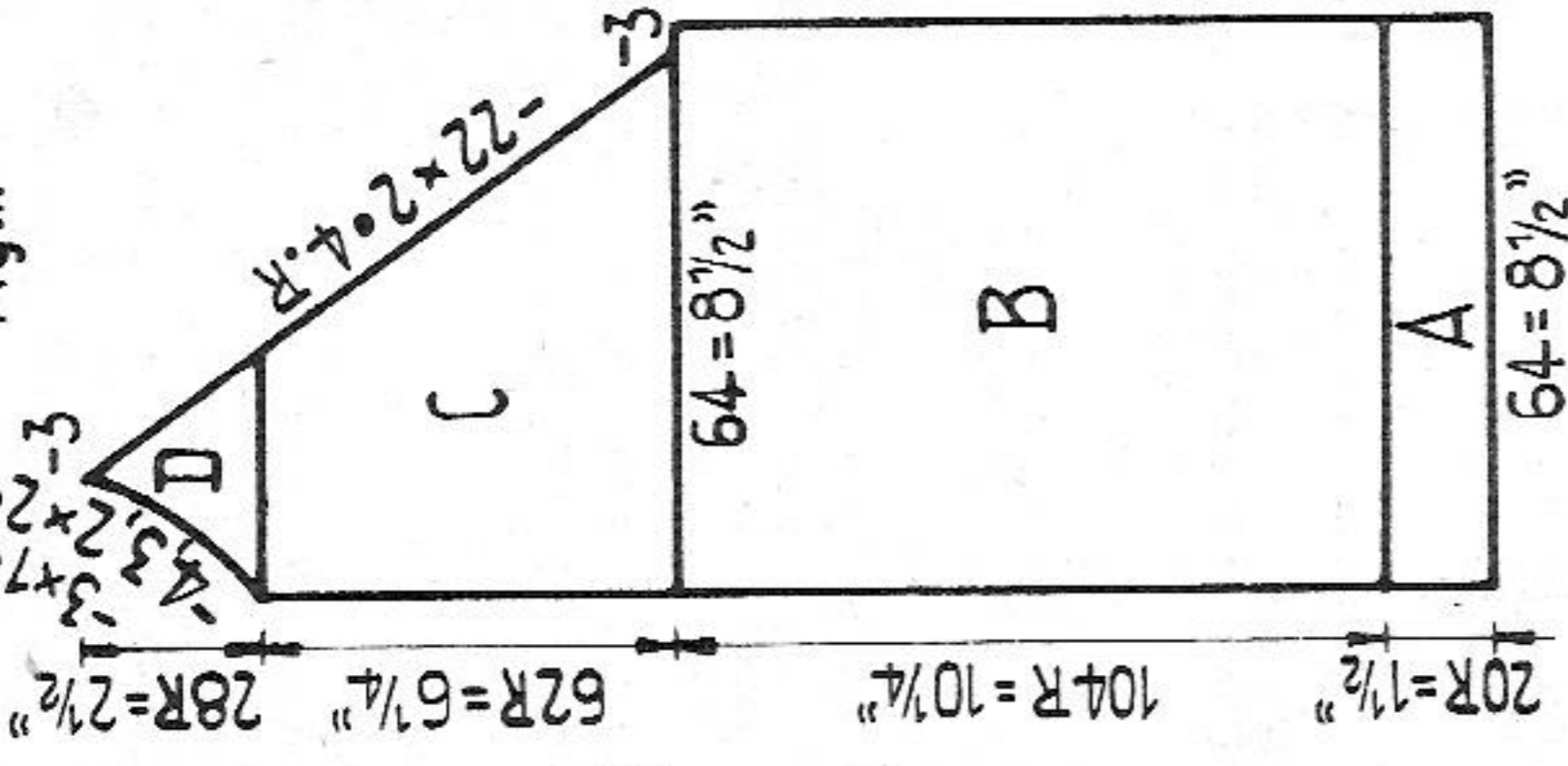
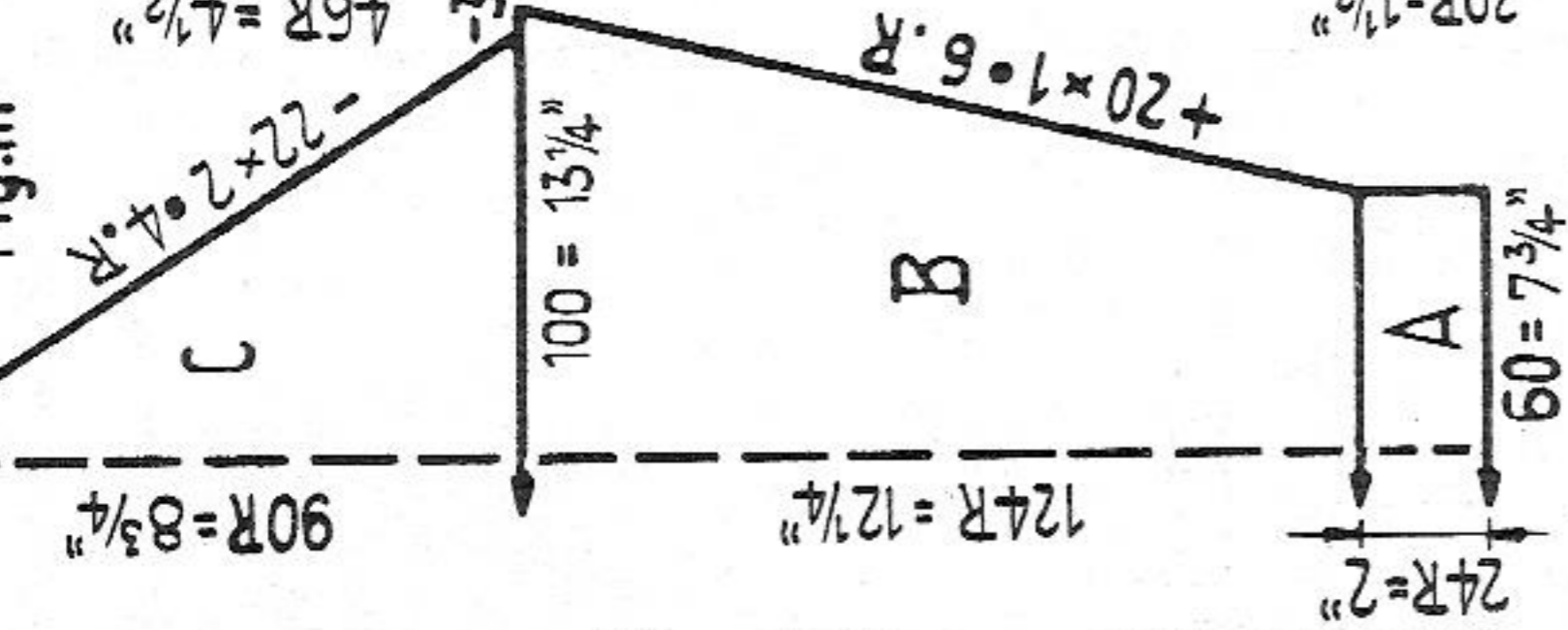

Fig. III



Size: for approx. 12 to 13 years

Materials: 11 ozs medium sweater wool, 7 buttons

Stitch size: border 3, stocking st. 6, pattern back 4, front 6

Test square: 100 sts = 13 1/4". 100 rows = 9 3/4"

Pattern:

Back:	EX
Front:	N

Figure I: A = 1:1. B = stocking st. C = stocking st, for raglan hang the 4th and 5th sts onto the 6th and 7th nds and follow up with the remaining sts. D = divide work, stocking st. Figure II: A = 1:1. B = pattern. C and D = pattern with raglan shaping. Figure III: A = 1:1. B = stocking st. C = stocking st, with raglan shaping. Front border: Cast on 18 sts in K/K and knit 168 rows, at the same time after 10 rows make buttonhole over the 5th to 14th nds. Repeat at the 38th, 66th, 94th, 122nd and 150th row. Knit 2nd border without buttonholes. Neckborder: Cast on 96 sts in 1:1 and knit 5 rows, at the same time after 3 rows at right make buttonhole over the 5th to 11th nds. Now bring all nds into W.P. and knit 10 rows tubular. With contrast wool knit 4 rows tubular and 2 rows K/K, then release.

To make up: Pin out parts to size and press lightly, using hot iron over damp cloth. Join seams. Join front borders with flat stitches. Stitch neckborder around neck, first outside st by st with back stitch, unravelling contrast wool, then slip stitch inside. Finish buttonholes and attach buttons.

Fig. I

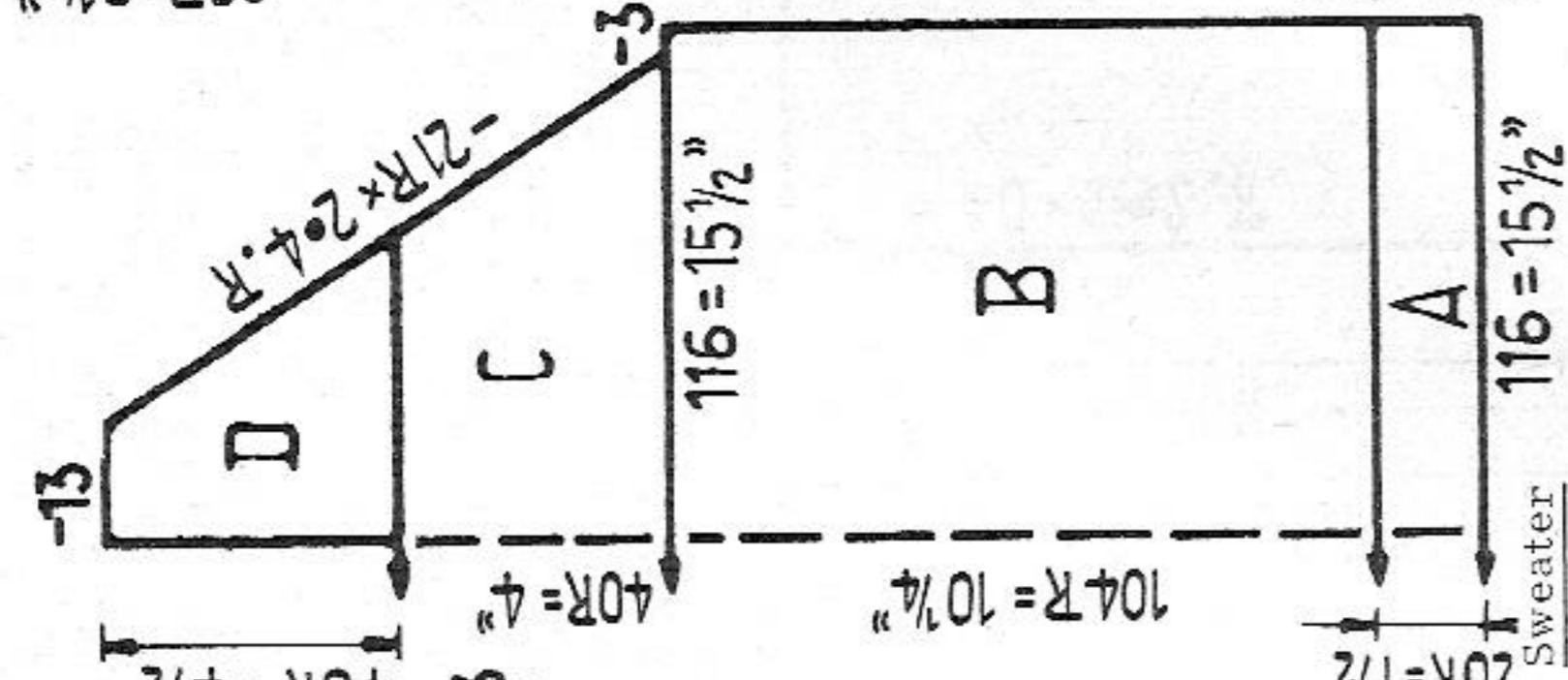

Fig. II

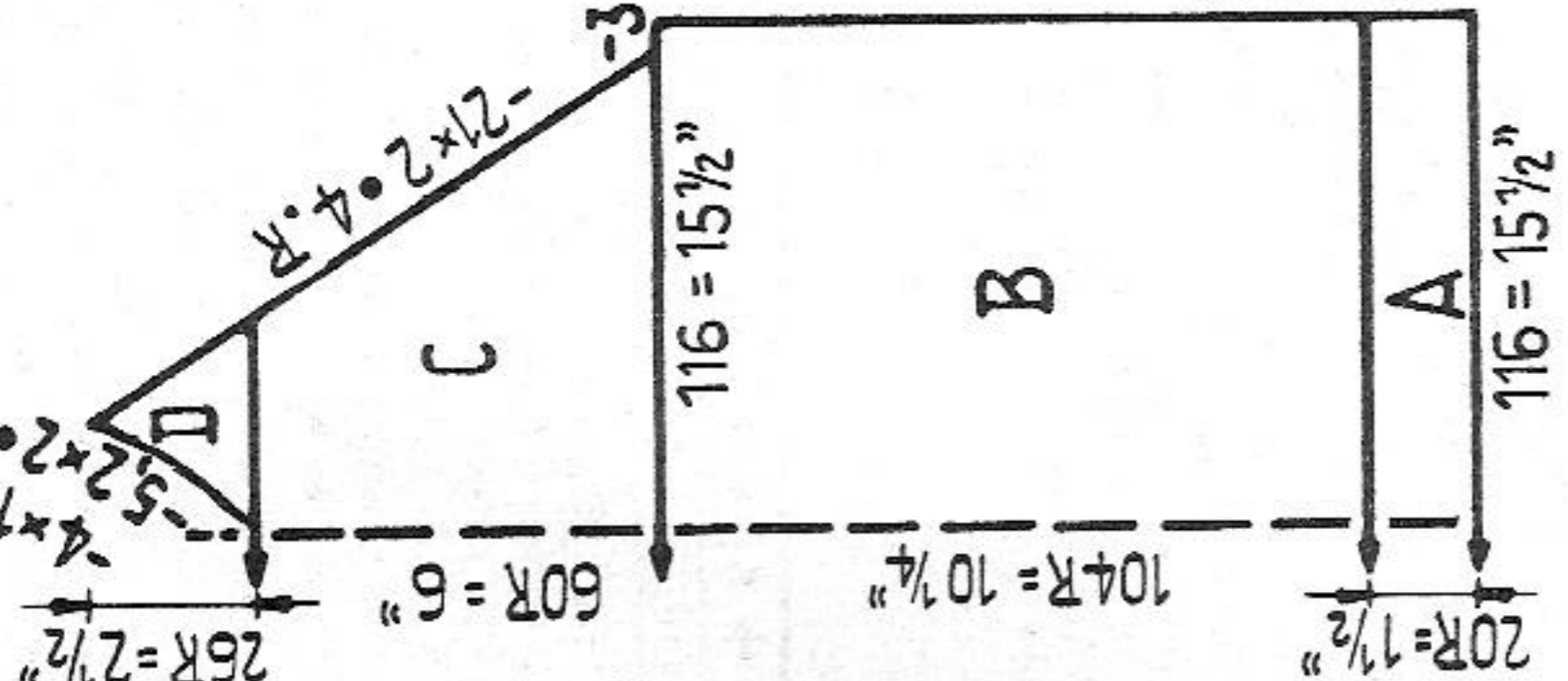
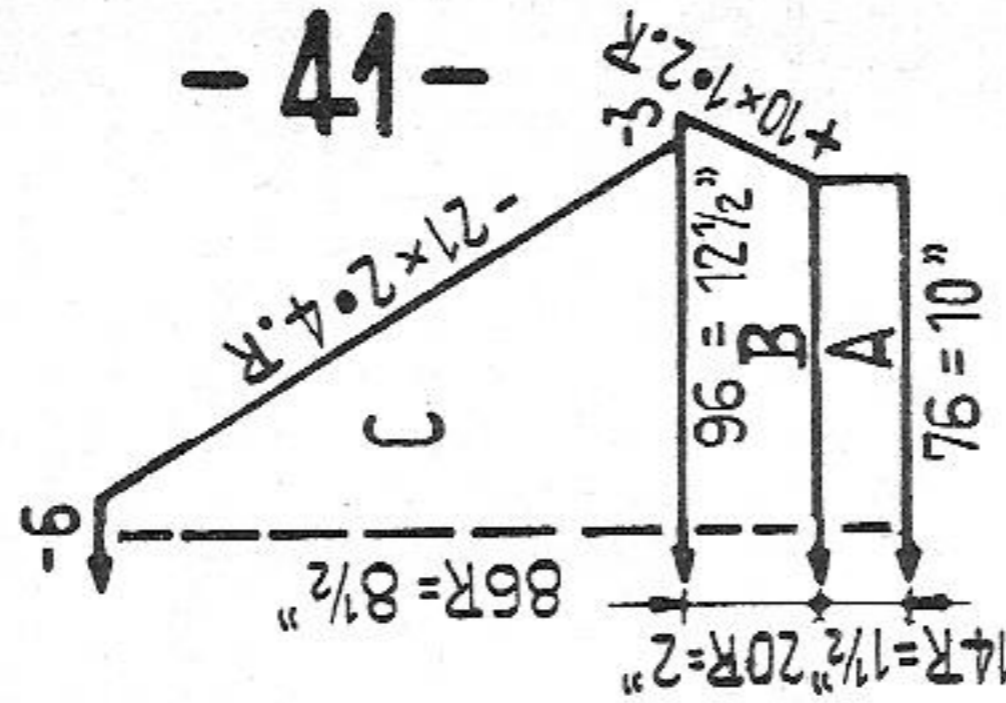
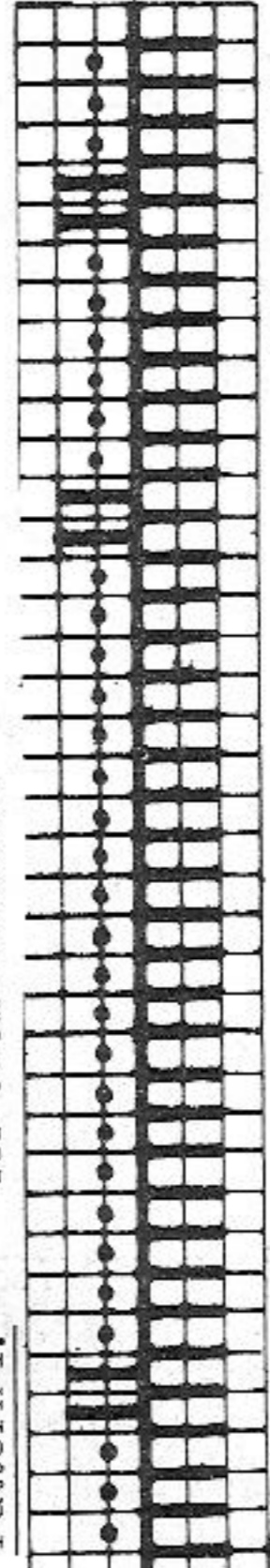

Fig. III



Materials: 7 ozs medium sweater wool, 1 zip
Pattern I: for back and front



Pattern II f. sleeve see p. 30

Figure I: A = 1:1. B = pattern I. C = pattern I, for raglan hang the 4th and 5th sts onto the 6th and 7th nds and follow up with the remaining sts. D = divide work, pattern I.
Figure II: A = 1:1. B and C = pattern I, for raglan work as for Fig. I. D = divide work, pattern I.
Figure III: A = 1:1. B = pattern II. C = pattern II, for raglan work as for Fig. I. Neckborder: Cast on 80 sts for tubular (back 80 sts, front 80 sts) and knit 2 rows with St. S. 1, 2 rows with St. S. 2, 2 rows with St. S. 3, 2 rows with St. S. 4, 6 rows with St. S. 5. With contrast wool knit 4 rows tubular and 2 rows K/K, then release.

To make up: Pin out parts to size and press lightly, using hot iron over damp cloth. Join seams. Stitch neckborder around neck, first outside st by st with back stitch, unravelling contrast wool, then slip stitch inside. Around back-opening crochet 1 row of firm st, and set in zip.

1353 PASSAP - DUOMATIC/PASSAP 12

Fig. I

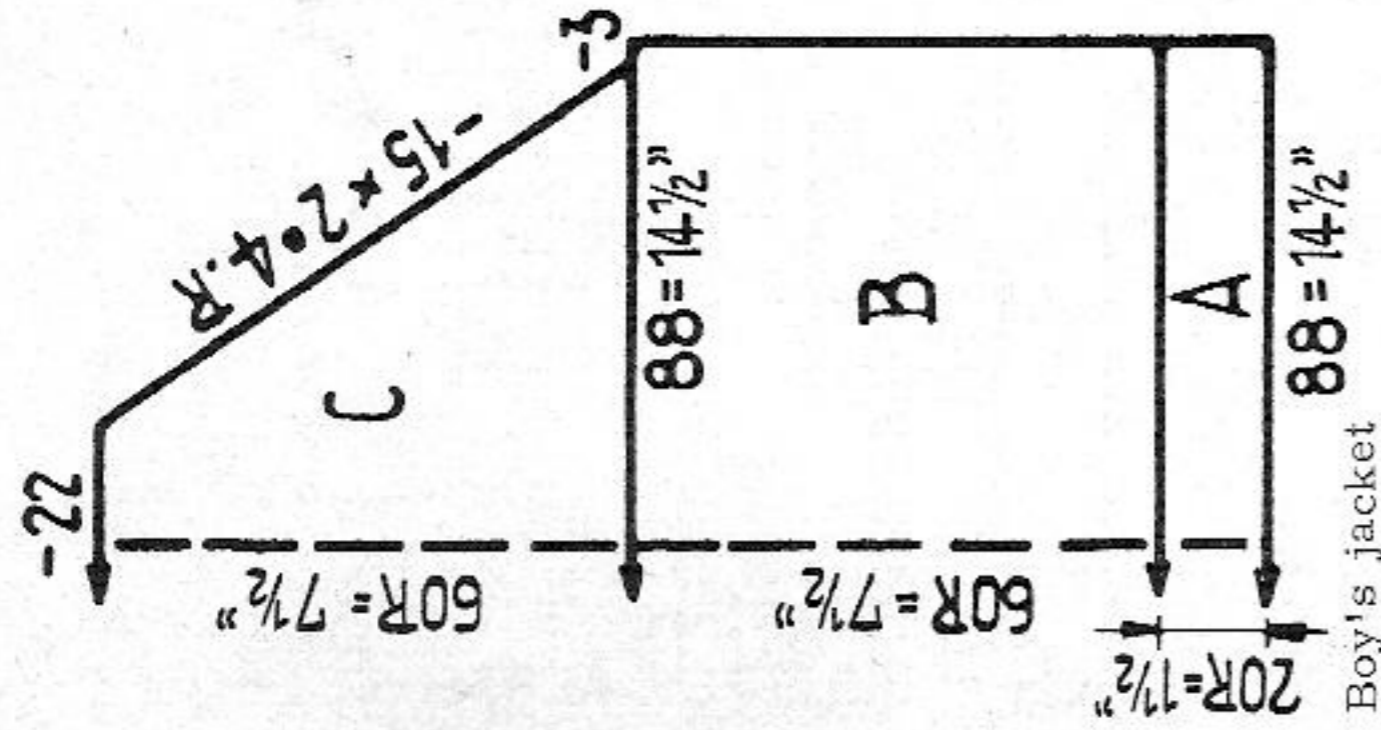

Boy's jacket

Size: approx. for 6 to 7 years

Materials: approx. 7 ozs shetland wool pale brown with grey, approx. 1 oz white, 6 buttons

Stitch size: 1:1 border 4, stocking st, 7 1/2

Test square: 100 sts = 16 1/2". 100 rows = 12 1/2"

Pattern: Stocking st. Raglan shaping: Hang the 3rd, 4th and 5th sts onto the 6th, 7th and 8th nds and follow up with the remaining 2 sts, at the end leave 1 empty nd in W.P.

Figure I: A = 1:1, knit 16 rows with main colour, then 4 rows with white. B = stocking st. C = stocking st with raglan shaping.
Figure II: A = 1:1, knit 16 rows with main colour, then 4 rows with white. B = stocking st. C and D = stocking st with raglan shaping.
Figure III: A = 1:1, knit 20 rows with main colour, then 4 rows with white. B = stocking st. C = stocking st with raglan shaping.
Front borders: Cast on 92 sts in 1:1 and knit 6 rows, at the same time after 3 rows make 1st buttonholes over the 13th to 16th nds and 4 further buttonholes with 14 nds distance between each. Then bring all nds into W.P. and knit 10 rows tubular with white. With contrast wool knit 4 rows tubular and 2 rows K/K, then release. Knit 2nd border without buttonholes.

Neckborder: Cast on 82 sts in 1:1 and knit 6 rows. After 3 rows at left make buttonhole over the 5th to 8th nds. Finish border as for front border.
To make up: Pin out parts to size and press lightly, using hot iron over damp cloth. Join seams. Stitch front borders into position, first outside st by st with back stitch, unravelling contrast wool, then slip stitch inside. Join neckborder as front border. Finish buttonholes and attach buttons.

Fig. II

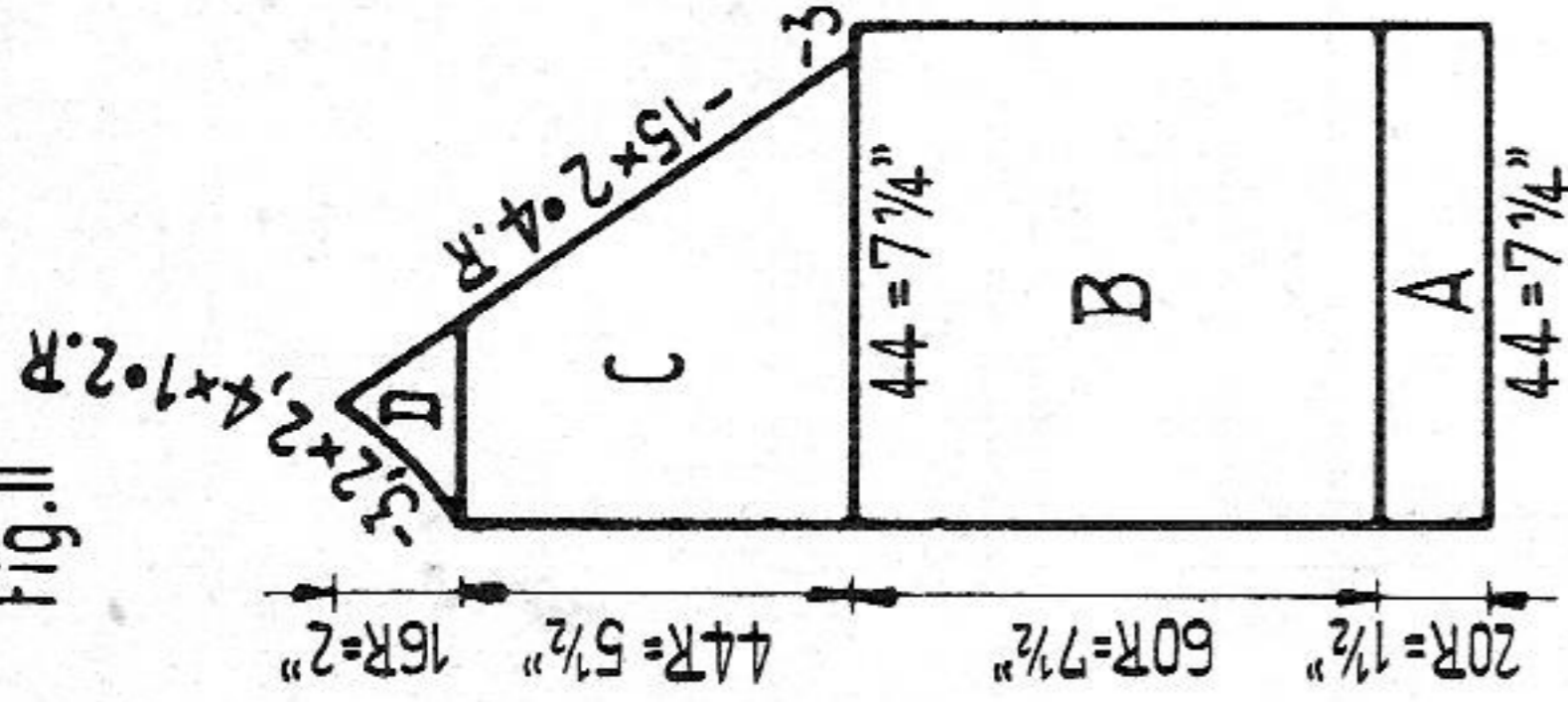
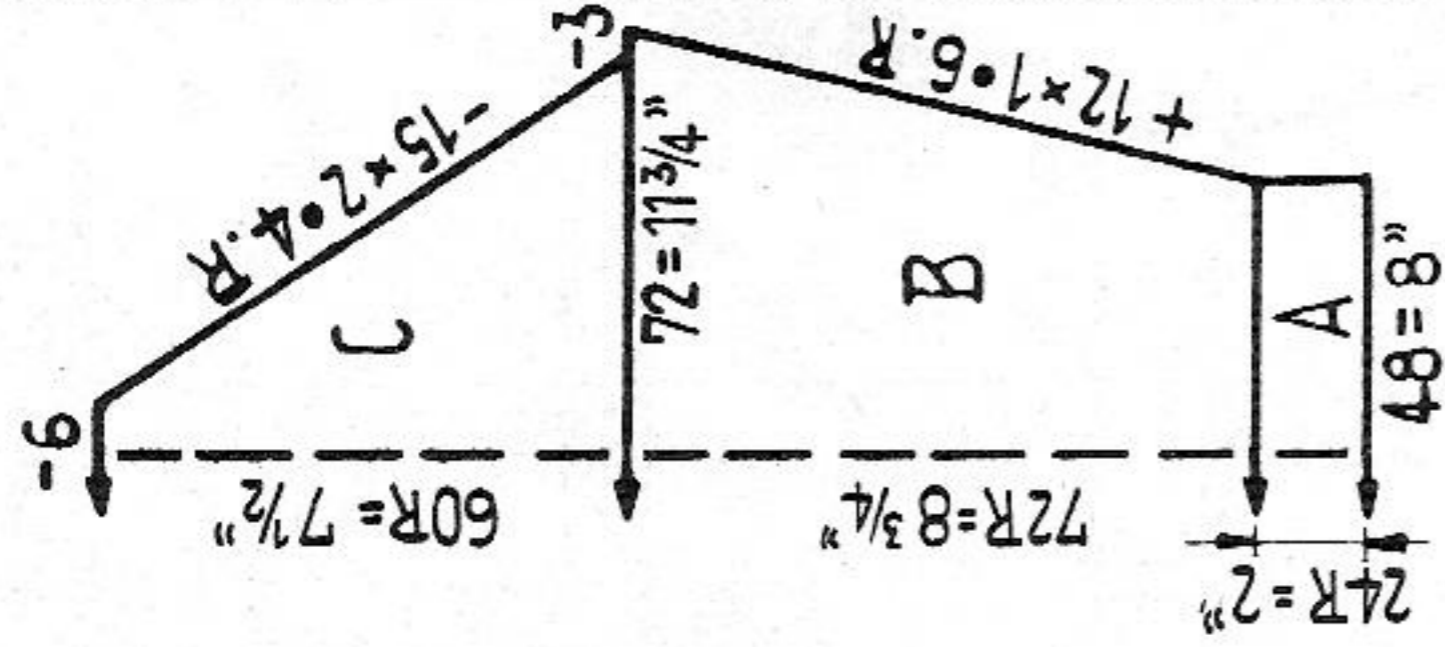
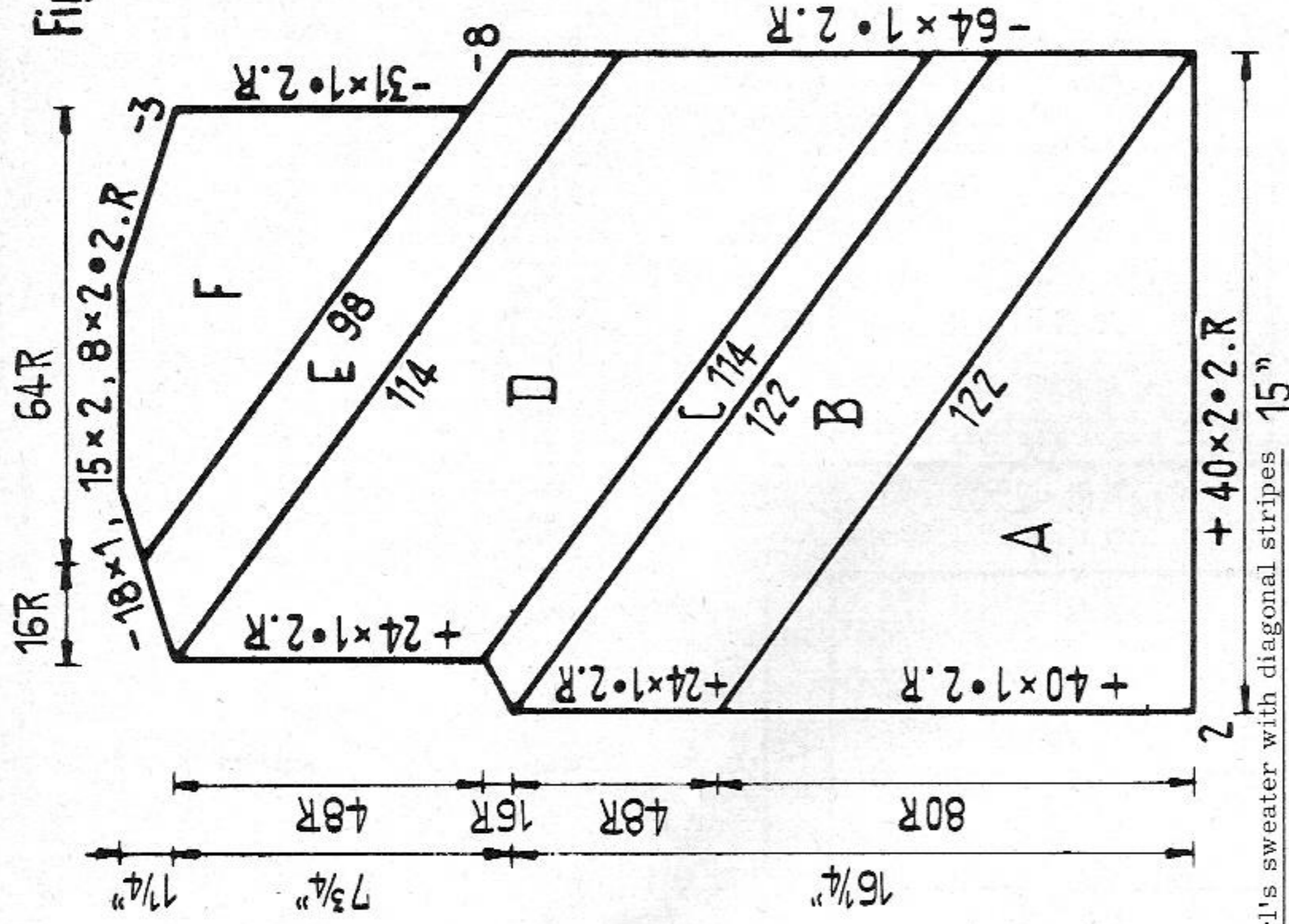

Fig. III



1358 PASSAP - DUOMATIC/PASSAP 12

Fig. I + II



Girl's sweater with diagonal stripes 15"

Size: for approx. 15 to 16 years

Materials: medium sweater wool 4 ozs white, 4 ozs orange, 4 ozs black
 1:1 border 3 1/2, stocking st. 6

Stitch size: 100 sts = 16 1/2", 100 rows = 9 3/4"

Test square: Stocking st. with the following stripe design: 16 rows white, 16 rows orange, 16 rows white, 16 rows black. Repeat

Pattern: Figures I and II: A - F = stocking st with the stripe design. At the beginning at right leave 40 nds in N.P. Knit 2nd part with reversed shapings.

Neckborder: With black cast on 100 sts in 1:1 and knit 30 rows. Now bring all nds into W.P. and knit front and back 5 rows stocking st. With contrast wool knit 4 rows tubular and 2 rows K/K, then release.

To make up: Pin out parts to size and press lightly, using hot iron over damp cloth. Join seams. Join neckborder and stitch them around neck, first outside at back stitch, unravelling contrast wool, then slip stitch inside. Finish armhole with ribbon. Sew lower edge 1 1/2" to inside.

1354 PASSAP - DUOMATIC

Fig. I

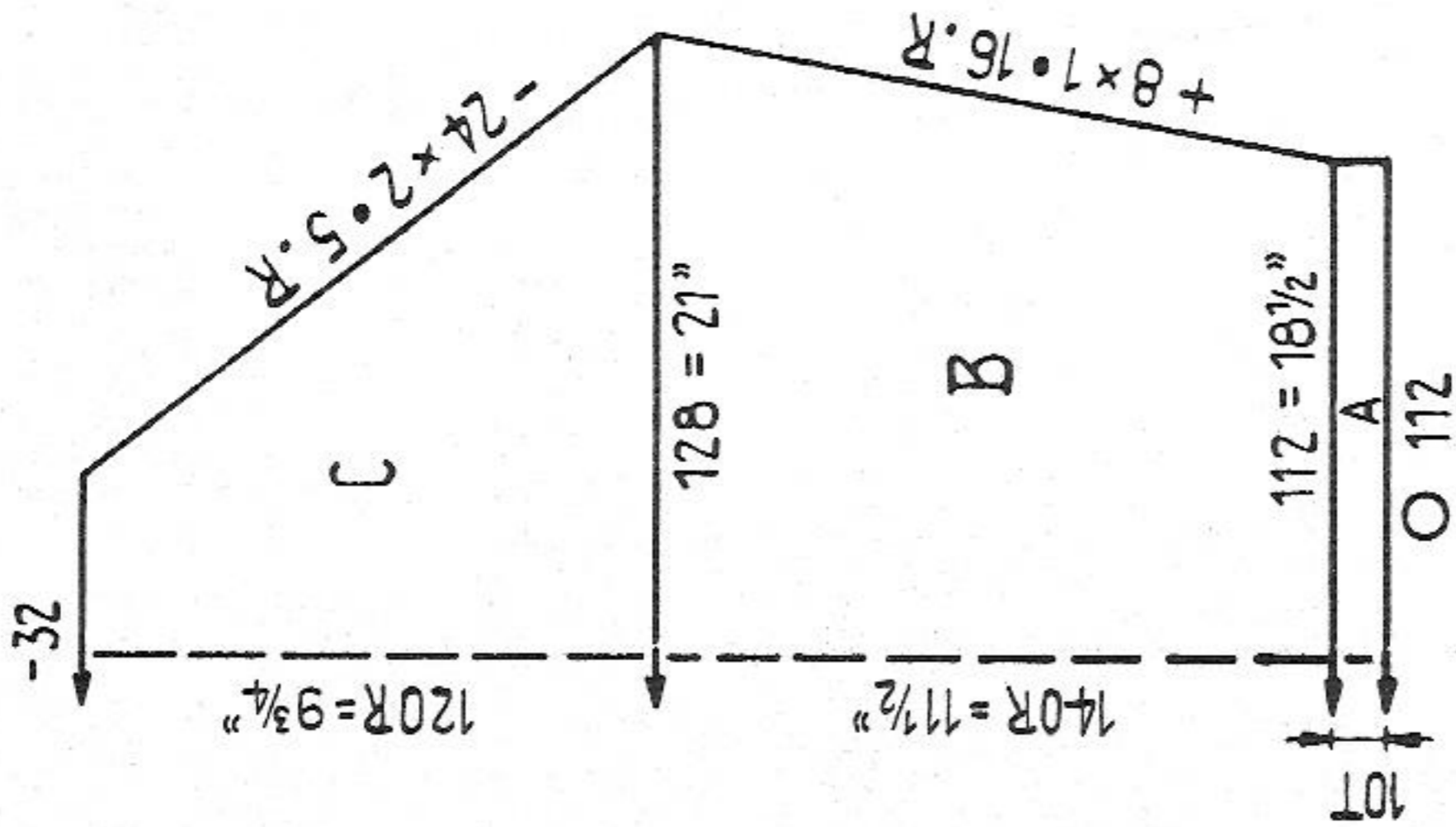

Lady's sport sweater

Size: to fit 32 to 34 inch bust

Materials: shetland wool 12 ozs lilac, 12 ozs white, 3 buttons

Stitch size: tubular 6, 1:1 border 3, pattern back 4, front 7

Test square: 100 sts = 16 1/2". 100 rows = 8 1/4"

Pattern:

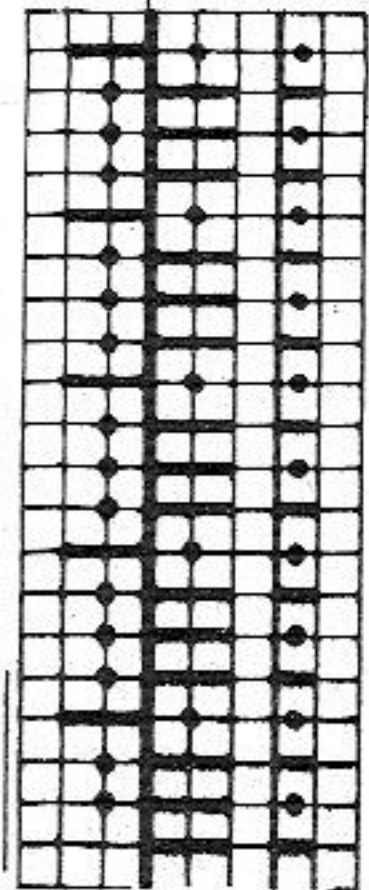

Back: AX N

Front: white lilac

Fig. II

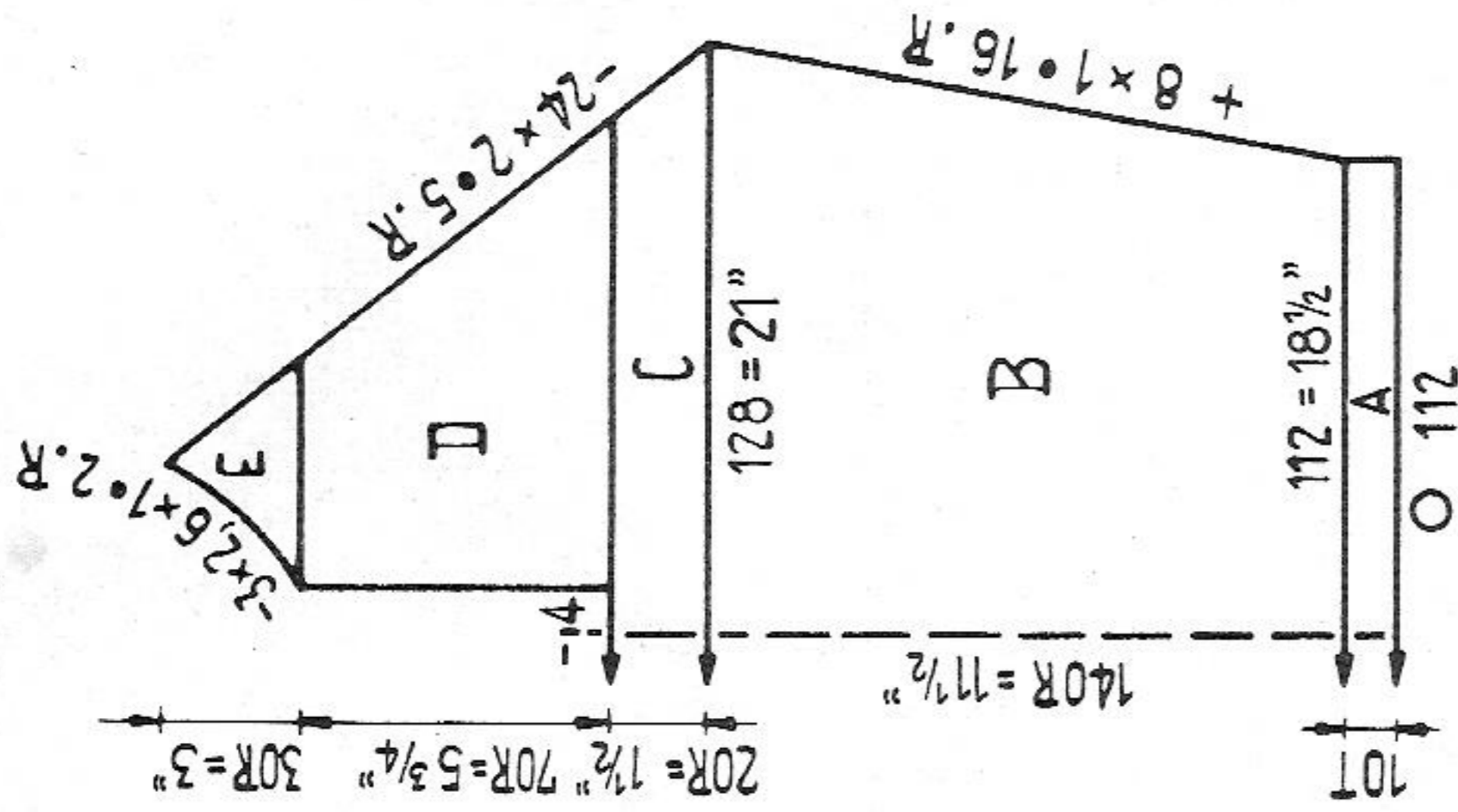

Fig. III

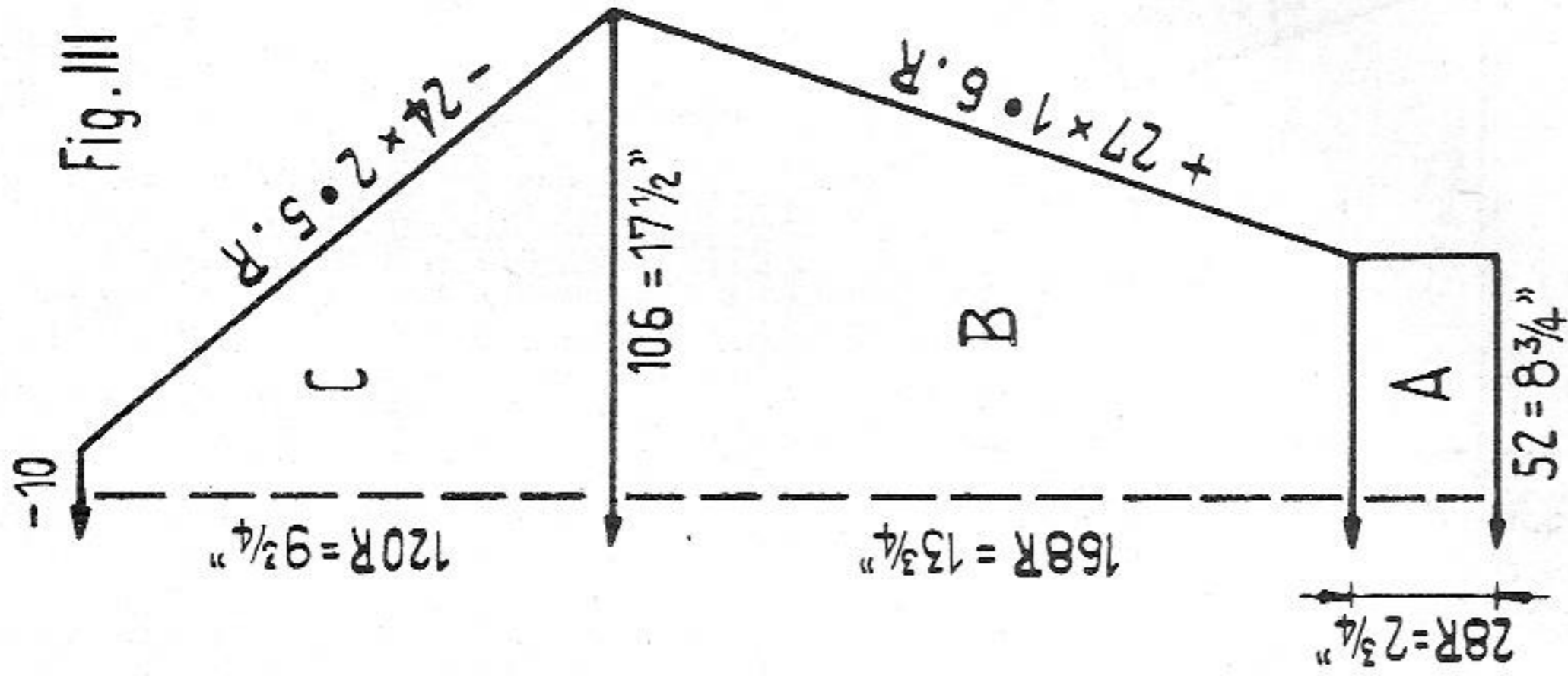

Fig. XII

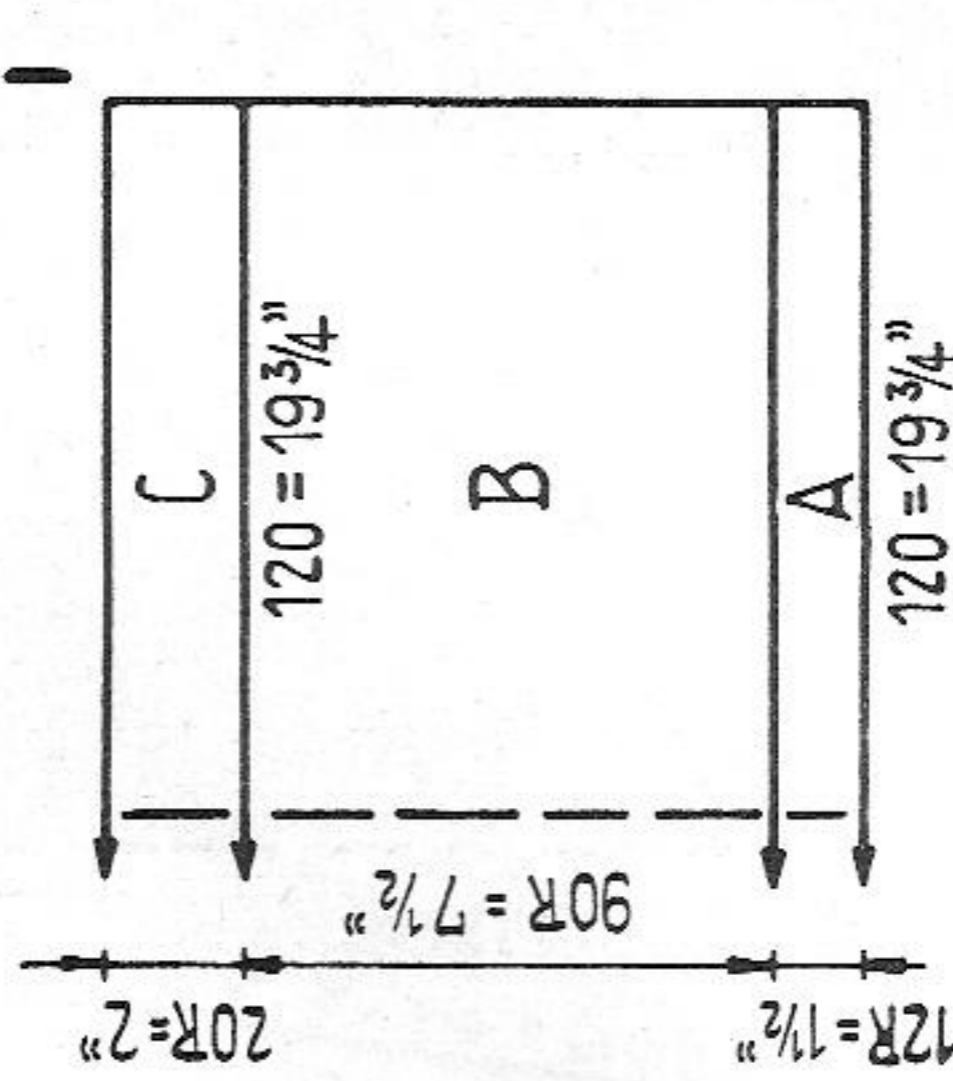

Figure II: A = tubular. B = pattern. C = pattern, for raglan work as for Fig. I. D = divide work, pattern and raglan shaping. E = pattern and raglan shaping.
 Figure III: A = 1:1. B = pattern. C = pattern, for raglan work as for Fig. I.
 Figure XII, cap: A = 1:1. B = pattern. C = 1:1, then take all sts onto a strong thread.

Collar: Cast on 160 sts in 1:1 and knit 10 rows with St.S. 5, 10 rows with St.S. 4 1/2, and 30 rows with St.S. 4. Then knit 10 rows tubular with St.S. 6. With contrast wool knit 4 rows tubular and 2 rows N/N, then release.

Front border: Knit twice. Cast on 60 sts for tubular (back 60 sts, front 60 sts) and knit 28 rows tubular, at the same time after 12 rows make buttonholes as follows: back and front over the 10th to 14th, 30th to 34th, 50th to 54th nds. With contrast wool knit 4 rows tubular and 2 rows K/K, then release.

To make up: Pin out parts to size and press lightly, using hot iron over damp cloth. Join seams. Stitch collar around neck, first outside st by st with back stitch, unraveling contrast wool, then slip stitch inside. Join front borders as collar, then fix the right border in the front centre and the left border fix underneath. Finish buttonholes and attach buttons. Join seam of cap, and pull together the upper sts. Fix pompon.

Figure I: A = tubular. B = pattern. C = pattern, for raglan hang the 4th and 5th sts onto the 6th nd and follow up with the remaining 3 sts.

1355 PASSAP - DUOMATIC

Fig. I

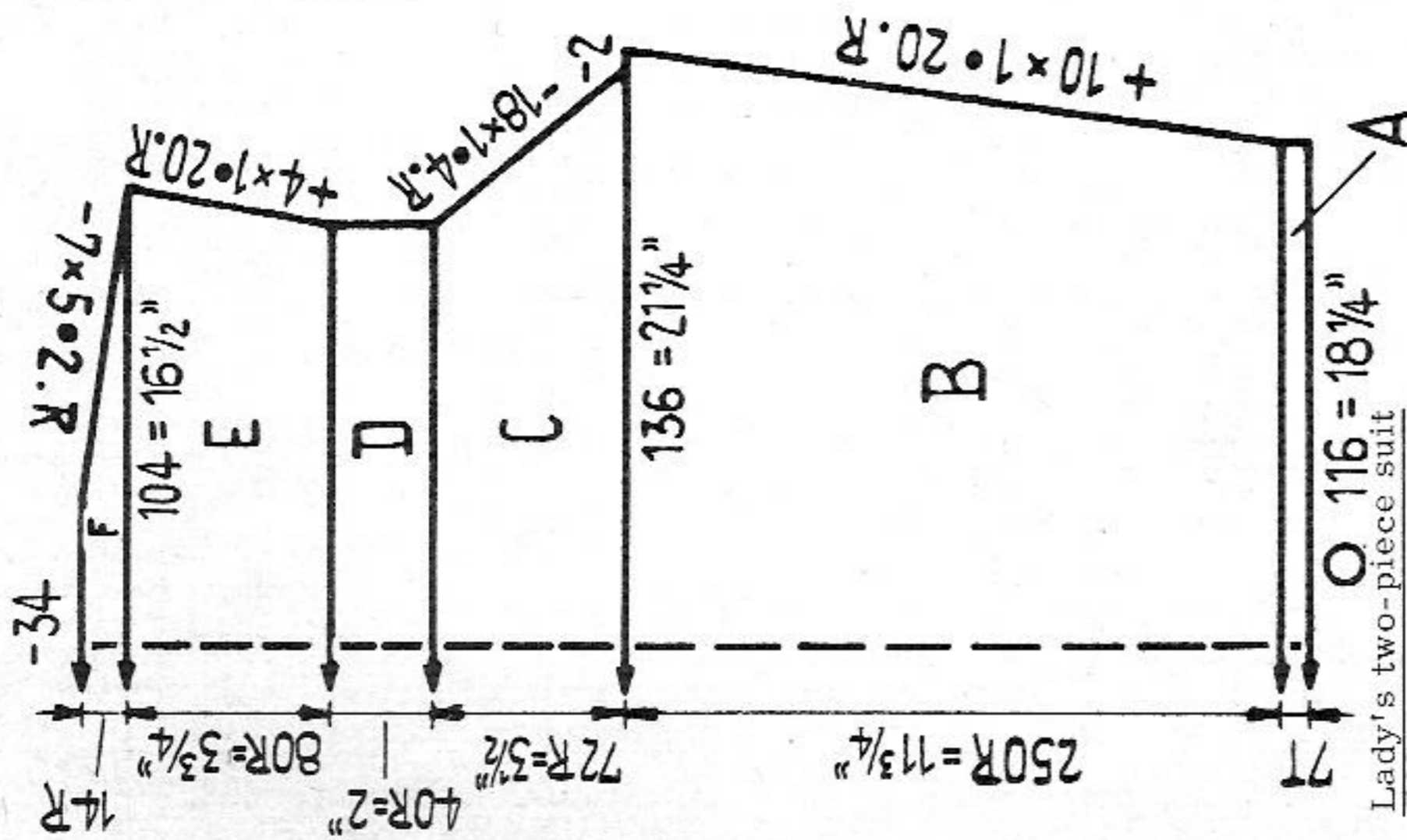

Size: to fit 32 to 34 inch bust

Materials: 28 ozs medium sweater wool, 11 buttons, approx. 2 yards of ribbon, for trimming, 1 zip, 1 hook for belt fastening

Stitch size: tubular 4 3/4, pattern 4 1/2

Test square: 100 sts = 15 3/4", 100 rows = 4 3/4"

Pattern:

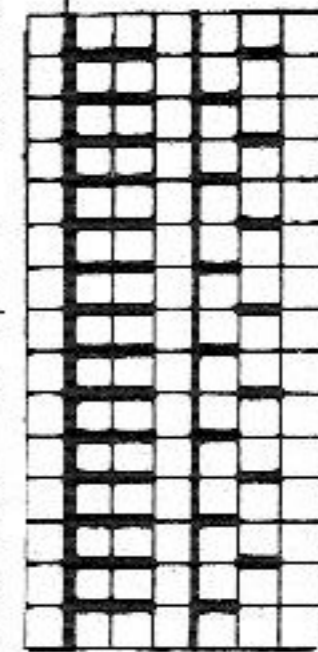
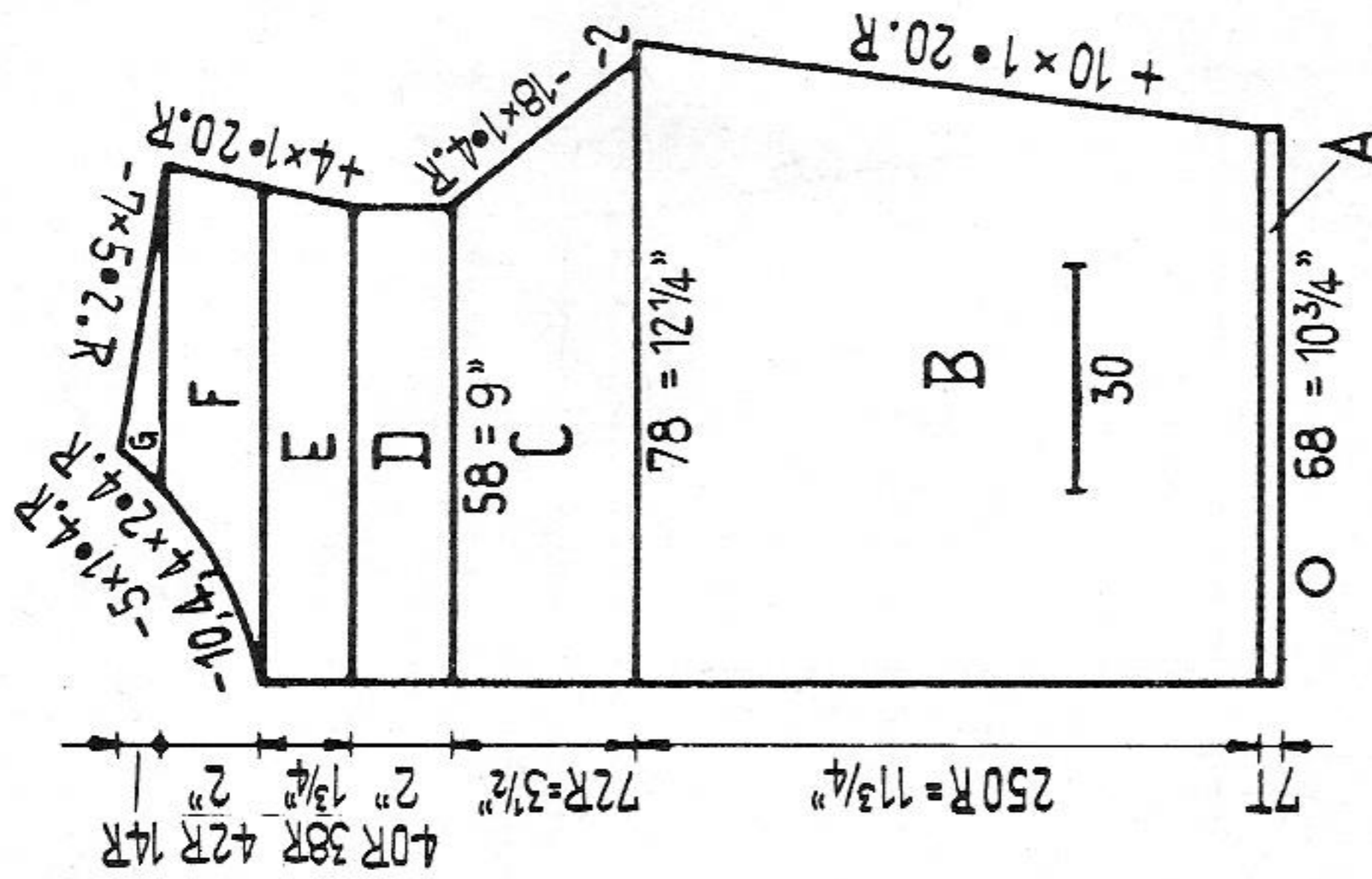

Figure I: A = tubular. B = transfer all sts to the front bed, pattern. C - F = pattern.

Fig. II



Waist border: Cast on 18 sts for stocking st and knit approx. 30"

Pocket lining: Knit twice. Cast on 30 sts for stocking st and knit 40 rows. Take all sts onto a stitch holder.

To make up: Pin out parts to size and press lightly, using hot iron over damp cloth. Join seams. Trim front edges and neck with the ribbon. Finish buttonholes and attach buttons. Fix pocket linings and trim opening with ribbon. Skirt: Join seams, leaving left side open for zip. At front and back each make 2 darts. Around zip opening crochet 1 row of firm st and set in zip. Stitch waist border into position, leaving free 2 1/2" at front part. Fold border into half and slip stitch inside. At waistborder attach the hook.

Figure II: Knit first pocket lining, see below. A = tubular. B = transfer all sts to the front bed, pattern. After 10 rows make buttonhole over the 6th to 11th nds, then make 10 further buttonholes with 38 rows between each. After 80 rows make pocket opening over 30 nds with 20 nds distance from the front edge, then hang the sts from the pocket lining into the empty nds. C - G = pattern.

Figure III: A = tubular. B = transfer all sts to the front bed, pattern. C = pattern. Figures VII/VIII: A = tubular. B = transfer all sts to the front bed, pattern. C = pattern.

Fig. III

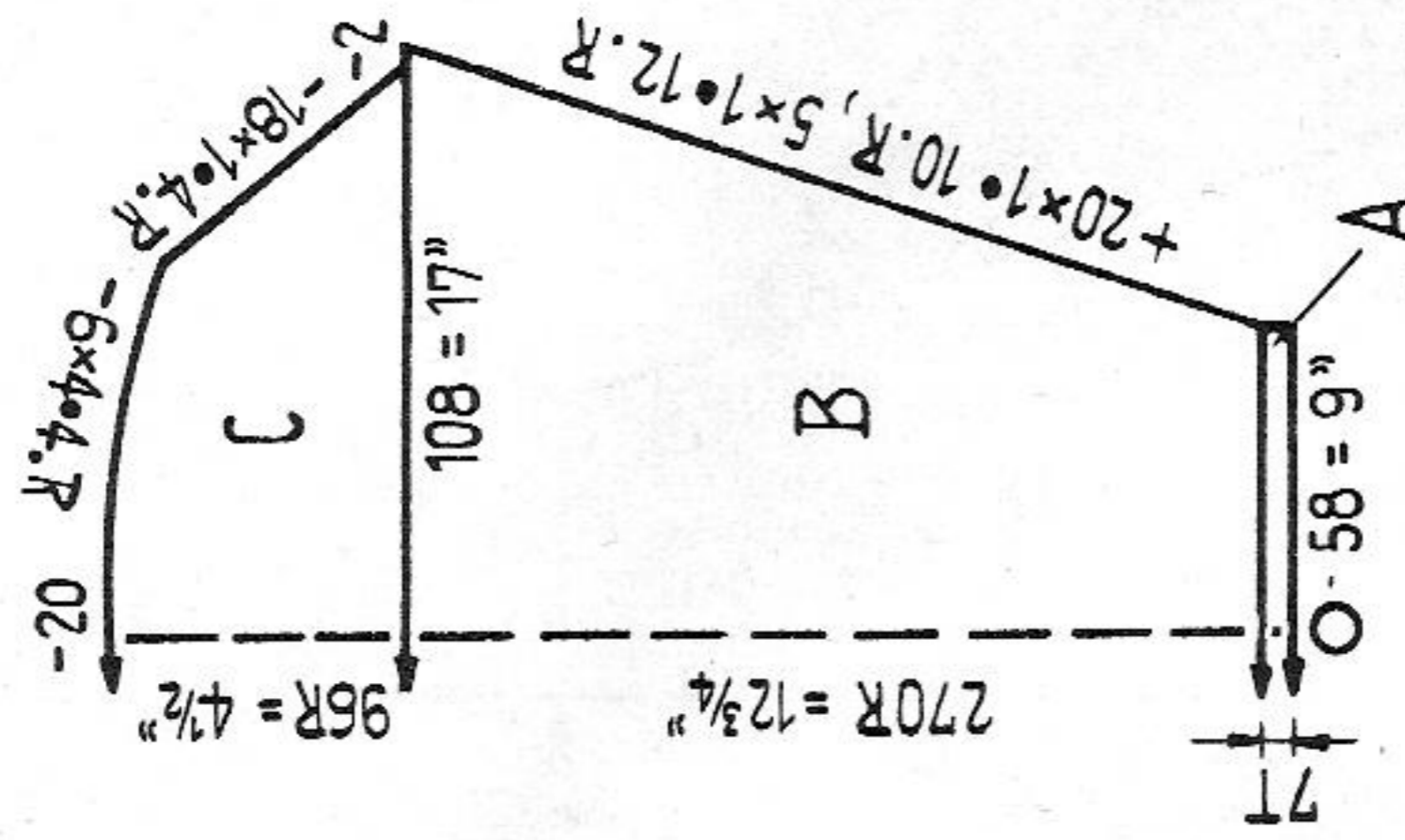

Figure III: A = tubular. B = transfer all sts to the front bed, pattern. C = pattern. Figures VII/VIII: A = tubular. B = transfer all sts to the front bed, pattern. C = pattern.

Figure II: Knit first pocket lining, see below. A = tubular. B = transfer all sts to the front bed, pattern. After 10 rows make buttonhole over the 6th to 11th nds, then make 10 further buttonholes with 38 rows between each. After 80 rows make pocket opening over 30 nds with 20 nds distance from the front edge, then hang the sts from the pocket lining into the empty nds. C - G = pattern.

Figure III: A = tubular. B = transfer all sts to the front bed, pattern. C = pattern. Figures VII/VIII: A = tubular. B = transfer all sts to the front bed, pattern. C = pattern.

Figure II: Knit first pocket lining, see below. A = tubular. B = transfer all sts to the front bed, pattern. After 10 rows make buttonhole over the 6th to 11th nds, then make 10 further buttonholes with 38 rows between each. After 80 rows make pocket opening over 30 nds with 20 nds distance from the front edge, then hang the sts from the pocket lining into the empty nds. C - G = pattern.

Figure III: A = tubular. B = transfer all sts to the front bed, pattern. C = pattern. Figures VII/VIII: A = tubular. B = transfer all sts to the front bed, pattern. C = pattern.

Fig. VII + VIII

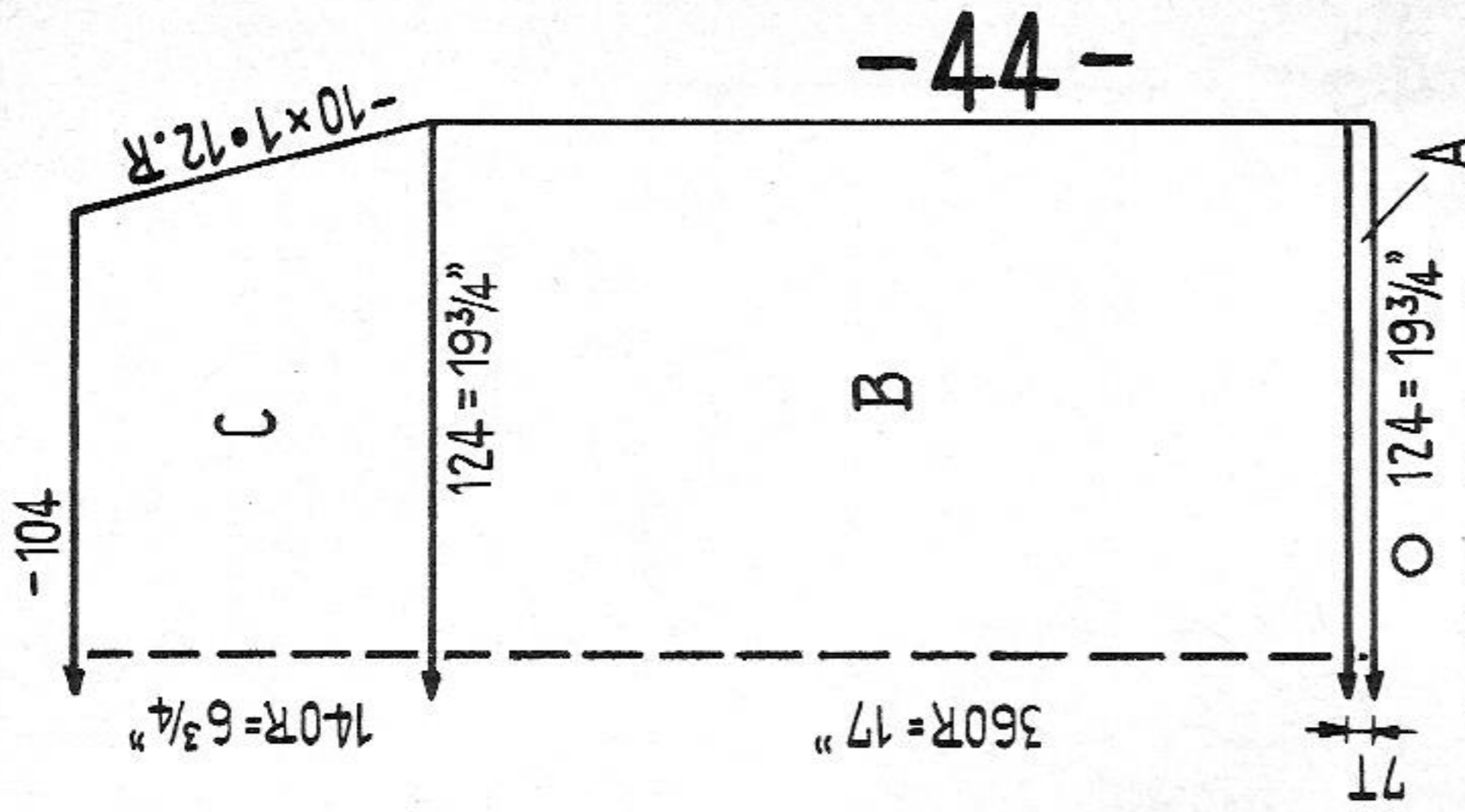

Figure II: Knit first pocket lining, see below. A = tubular. B = transfer all sts to the front bed, pattern. After 10 rows make buttonhole over the 6th to 11th nds, then make 10 further buttonholes with 38 rows between each. After 80 rows make pocket opening over 30 nds with 20 nds distance from the front edge, then hang the sts from the pocket lining into the empty nds. C - G = pattern.

Figure III: A = tubular. B = transfer all sts to the front bed, pattern. C = pattern. Figures VII/VIII: A = tubular. B = transfer all sts to the front bed, pattern. C = pattern.

Figure II: Knit first pocket lining, see below. A = tubular. B = transfer all sts to the front bed, pattern. After 10 rows make buttonhole over the 6th to 11th nds, then make 10 further buttonholes with 38 rows between each. After 80 rows make pocket opening over 30 nds with 20 nds distance from the front edge, then hang the sts from the pocket lining into the empty nds. C - G = pattern.

Figure III: A = tubular. B = transfer all sts to the front bed, pattern. C = pattern. Figures VII/VIII: A = tubular. B = transfer all sts to the front bed, pattern. C = pattern.

Figure II: Knit first pocket lining, see below. A = tubular. B = transfer all sts to the front bed, pattern. After 10 rows make buttonhole over the 6th to 11th nds, then make 10 further buttonholes with 38 rows between each. After 80 rows make pocket opening over 30 nds with 20 nds distance from the front edge, then hang the sts from the pocket lining into the empty nds. C - G = pattern.

1356 PASSAP - DUOMATIC

Fig. I

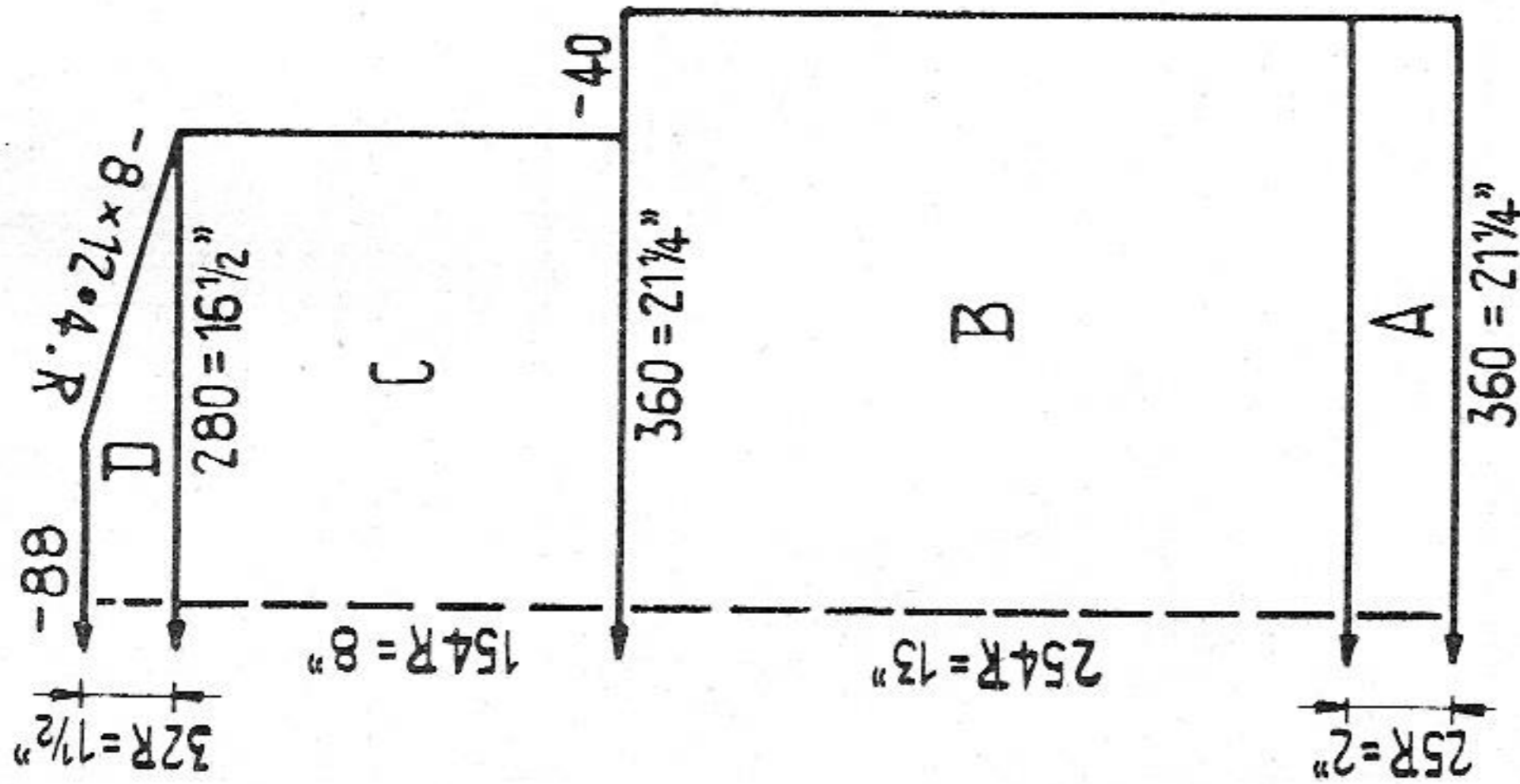

Fig. II

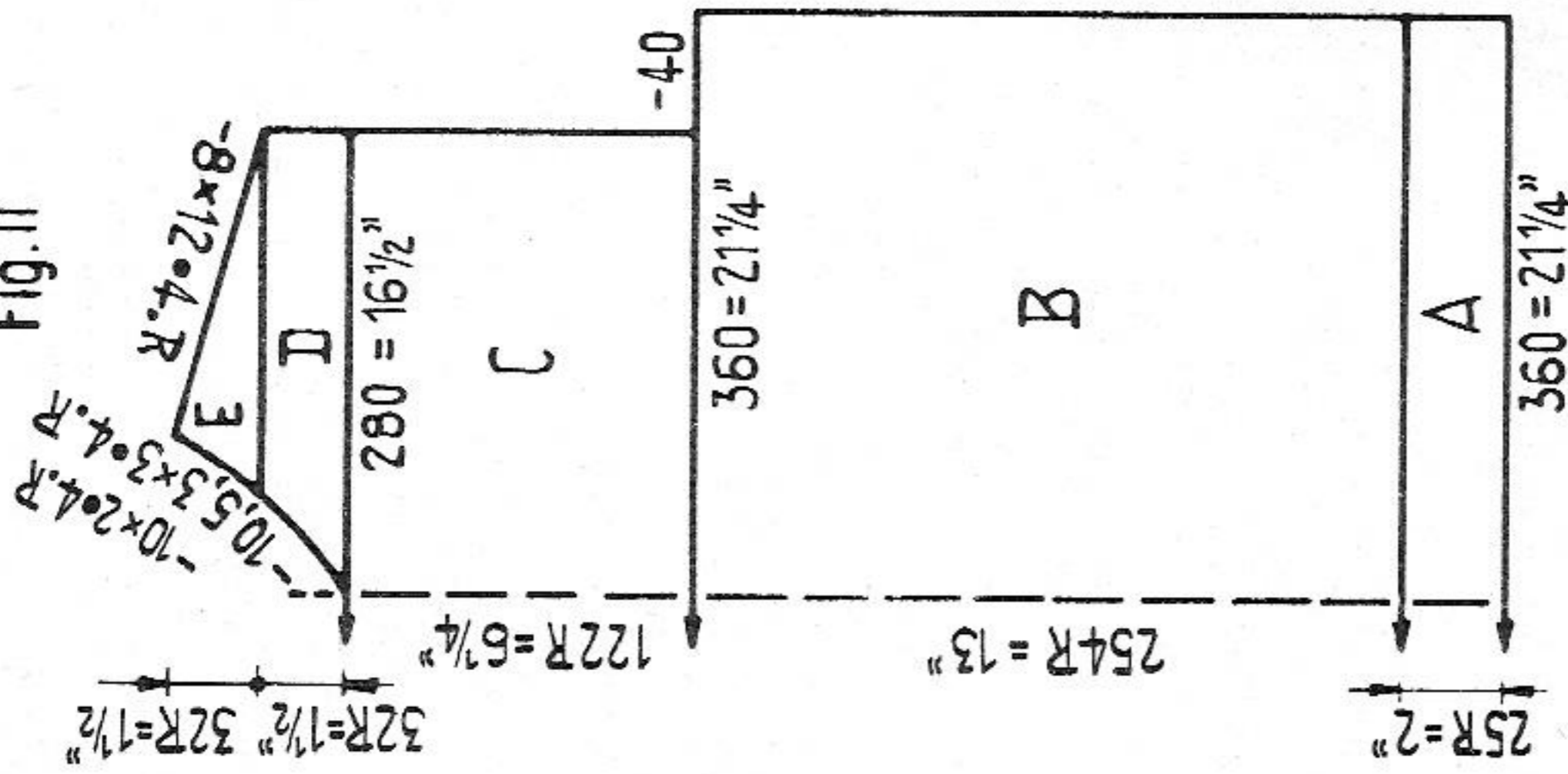
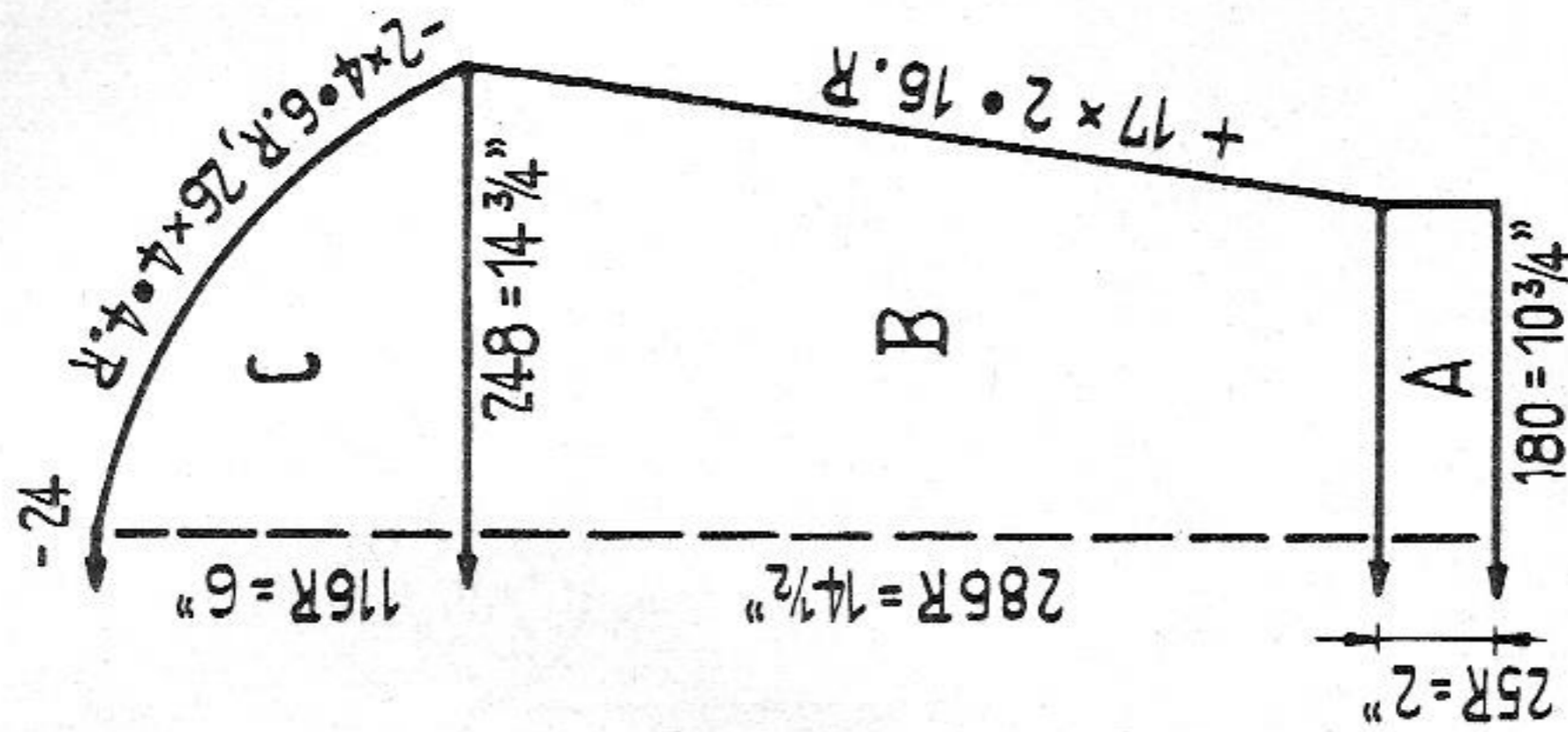

Fig. III



Lady's sport sweater

Size: approx. 34 to 36 inch bust

Materials: fine sweater wool 8 ozs dark grey, 5 ozs light grey, 4 ozs green

Stitch size: 2:2 border 2 3/4, pattern back 3, front 3 1/2

Test square: 100 sts = 6", 100 rows = 5 1/4"

Pattern:

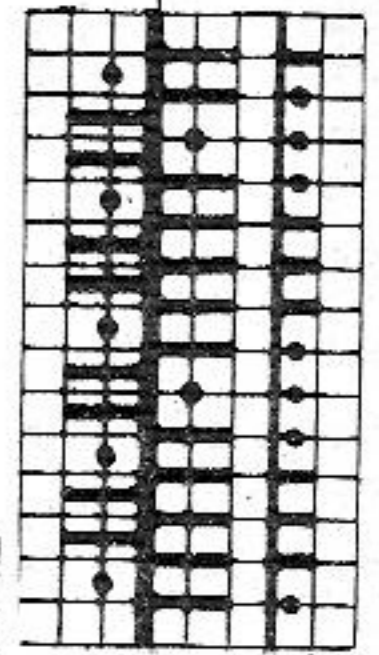

Front:

4 rows	N	N	dark grey
4 rows	GX	AX	green
4 rows	N	BX	light grey

Back:

4 rows	N	N	dark grey
4 rows	GX	AX	green
4 rows	N	BX	light grey

Figure I: A = 2:2 in dark grey. B, C and D = pattern.

Figure II: A = 2:2 in dark grey. B and C = pattern. D = divide work, pattern. E = pattern.

Figure III: A = 2:2 in dark grey. B and C = pattern.

Collar: With dark grey cast on 240 sts in 2:2 and knit 80 rows EX/EX. Then bring all nds into W. P. and knit 12 rows tubular with St. S. 4. With contrast wool knit 4 rows tubular and 2 rows K/K, then release.

To make up: Pin out parts to size and press lightly, using hot iron over damp cloth. Join seams. Join collar and stitch them around neck, first outside st by st with back stitch, unravelling contrast wool, then slip stitch inside.

1357 PASSAP - DUOMATIC / PASSAP 12

Fig. I

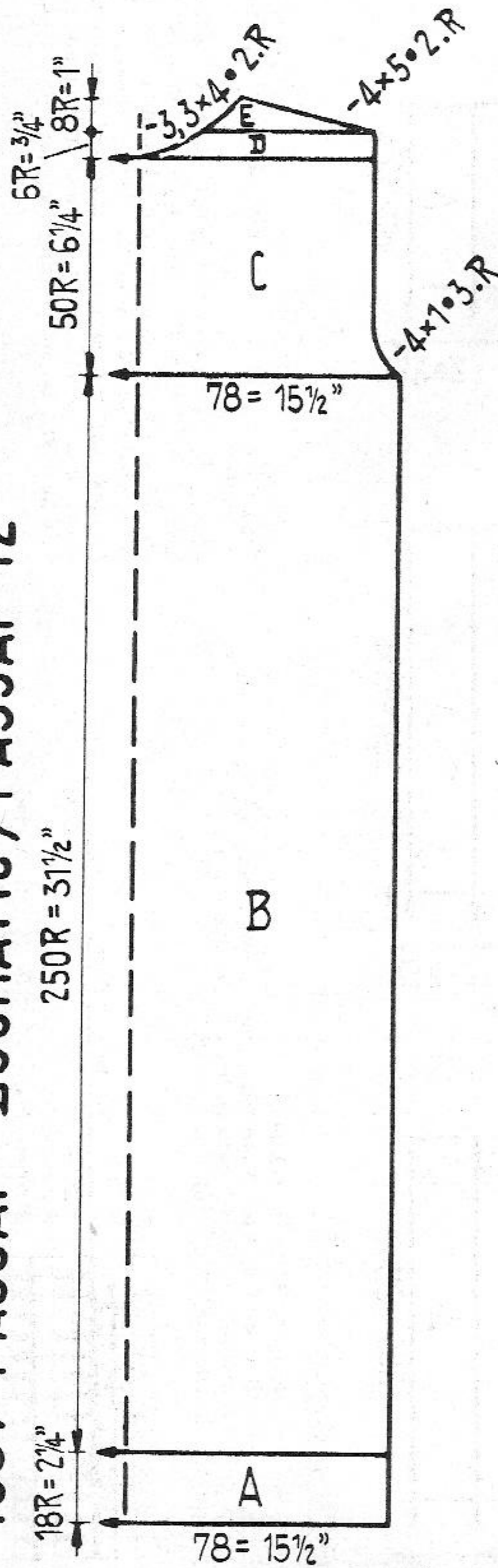
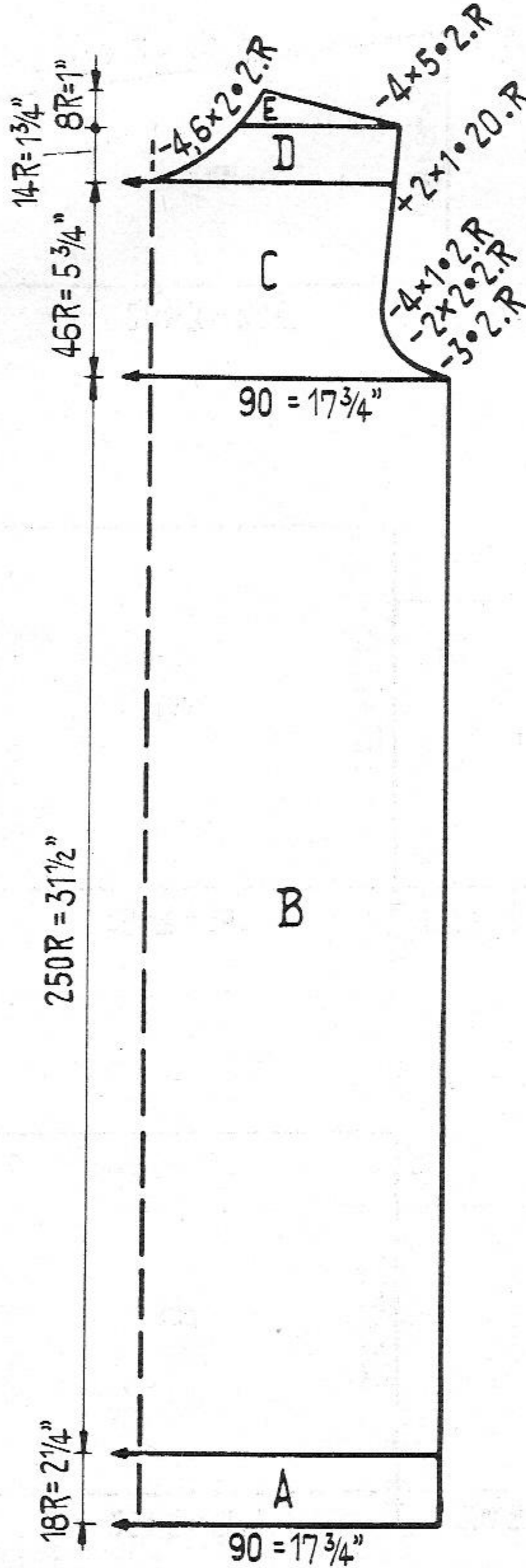

Fig. II



Girl's dress

Size: for approx. 14 years

Materials: 18 ozs fancy wool with silk (Welcomme Moro "Esquisse"), 24" ribbon (corded), 1" large, 27 1/2", 1/2" large.

Stitch size: 100 sts = 19 3/4". 100 rows = 12 1/2" pul knit side to the outside

Test square:

Pattern:

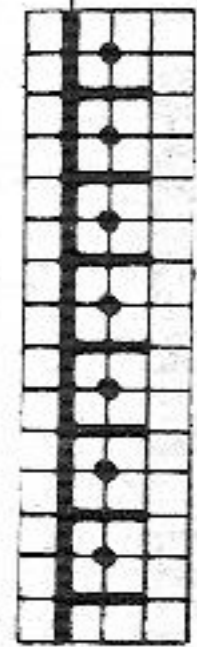

Back: GX
Front: N

Figures I and II: A - C = stocking st. D = divide work, stocking st. E = stocking st.
Belt: Cast on 10 sts for tubular (5 sts back, 5 sts front) and knit approx. 1 1/2 yards in tubular. With contrast wool knit a few rows, then release.
To make up: Pin out parts to size and press lightly, using hot iron over damp cloth. Join seams. Around neck stitch on the larger ribbon. Around armholes stitch on the smaller ribbon, then fold and sew to the inside. Turn the purl stitch side of the belt to the outside and graft the edge, hem lower edge to inside.

1359 PASSAP - DUOMATIC/PASSAP 12

Fig. III

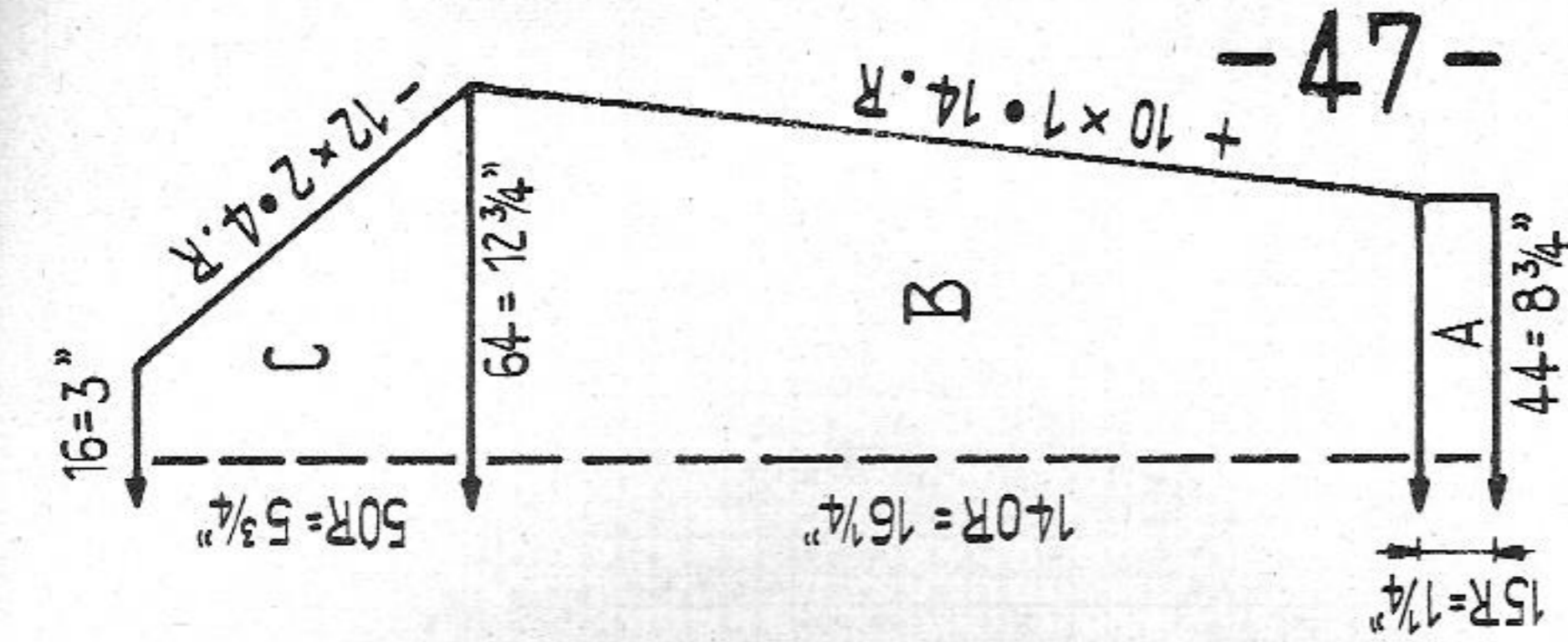

Fig. I

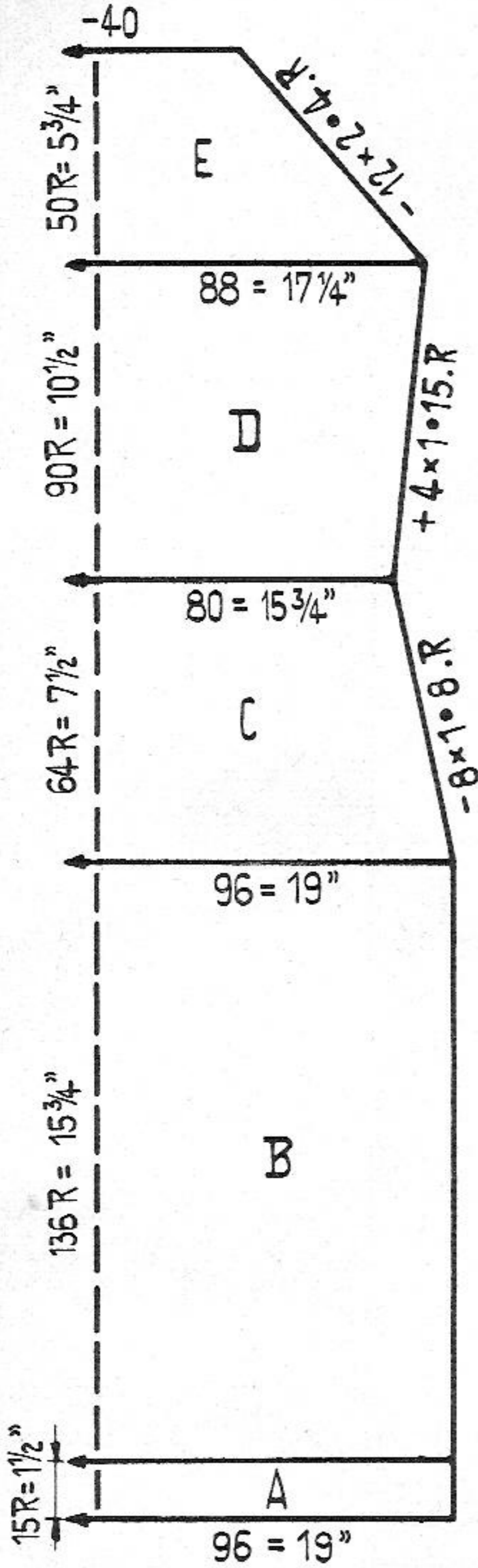
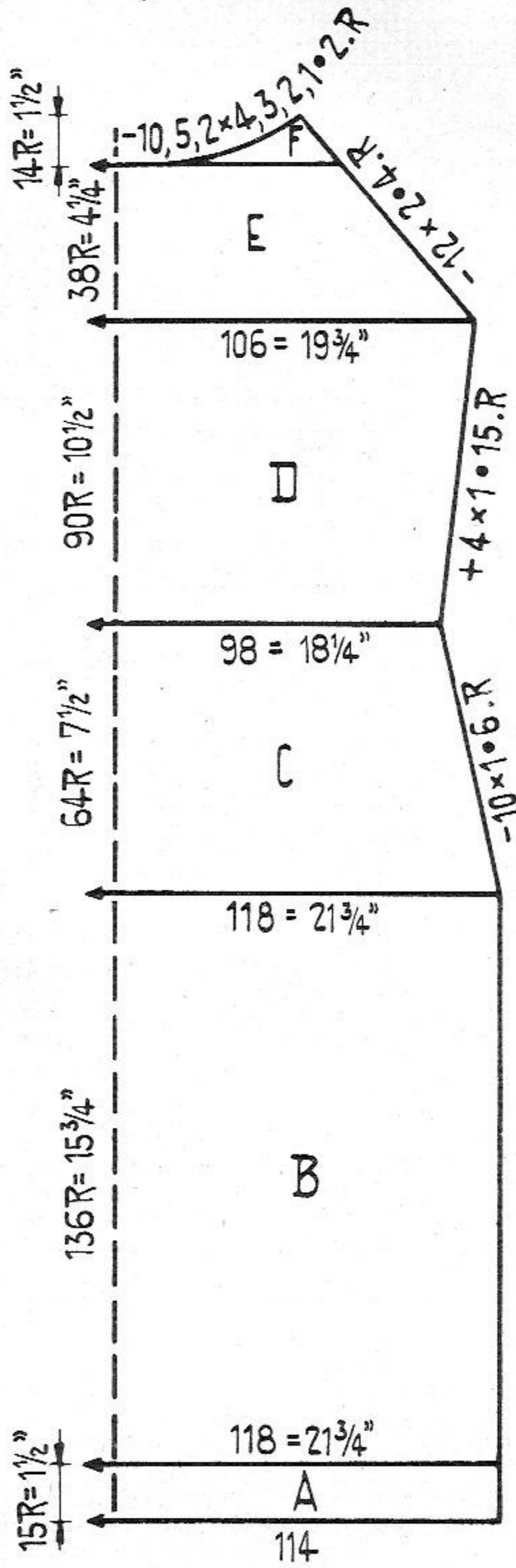
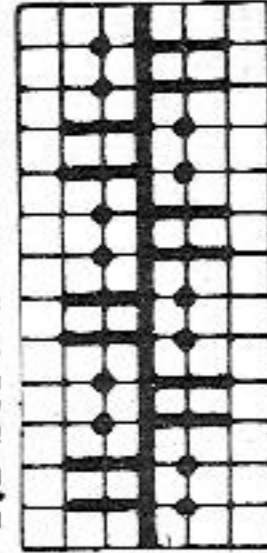

Fig. II



2:2 border and collar.



Lady's dress

Size: to fit 32 inch bust

Materials: 18 ozs medium sweater wool

Stitch size: stocking st. 7, pattern back $5\frac{3}{4}$, front 7, 2:2 border and collar 5

Test square: 100 sts = $19\frac{3}{4}"$, 100 rows = $11\frac{1}{2}"$

Pattern: 100 sts = $18\frac{1}{2}"$, 100 rows = $11\frac{1}{2}"$

for front only

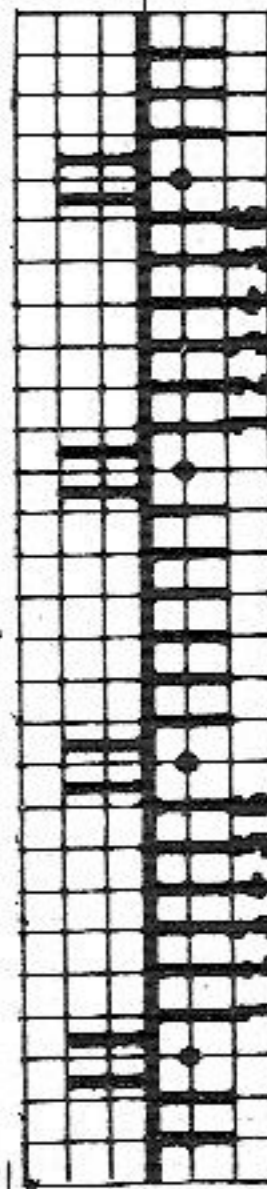

Knit 10 rows, then cable 1-2-3 with 4-5-6

Repeat

Figure I: A - E = stocking st.

Figure II: A = stocking st. B - E = pattern. F = transfer all sts to the front bed, divide work, stocking st.

Figure III: A = 2:2. B and C = stocking st.

Collar: Cast on 118 sts in 2:2 and knit 85 rows. Now bring all nds into W. P. and knit

10 rows tubular. With contrast wool knit 4 rows tubular and 2 rows K/K, then release.

Belt: Cast on 16 sts for tubular (8 sts front) and knit approx. $1\frac{1}{2}$ yards.

To make up: Pin out parts to size and press lightly, using hot iron over damp

cloth. Join seams. Join collar and stitch around neck, first outside st by st with

back stitch, unravelling contrast wool, then slip stitch inside.

1360 PASSAP - DUOMATIC/PASSAP 12

Fig. I

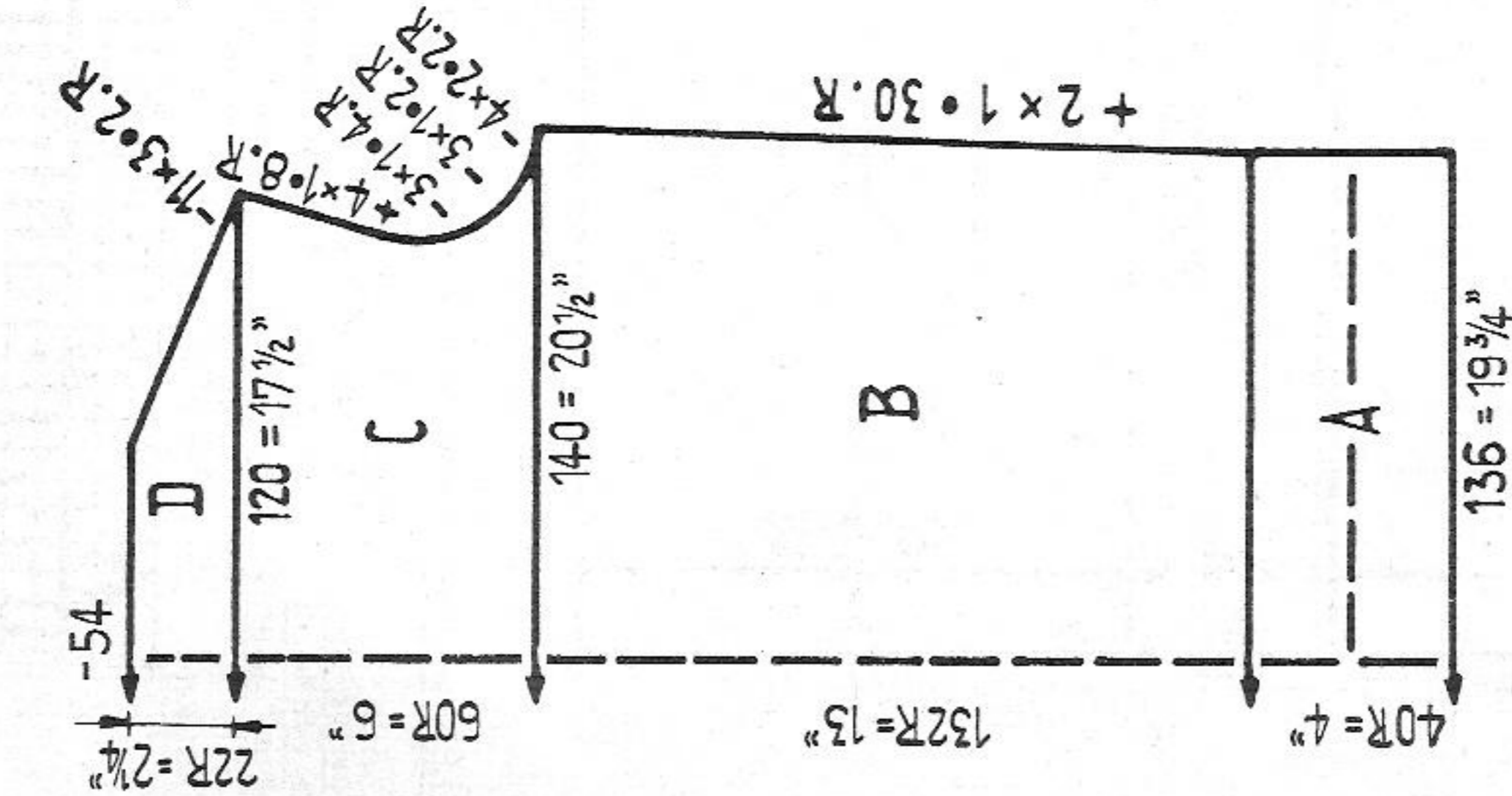

Fig. II

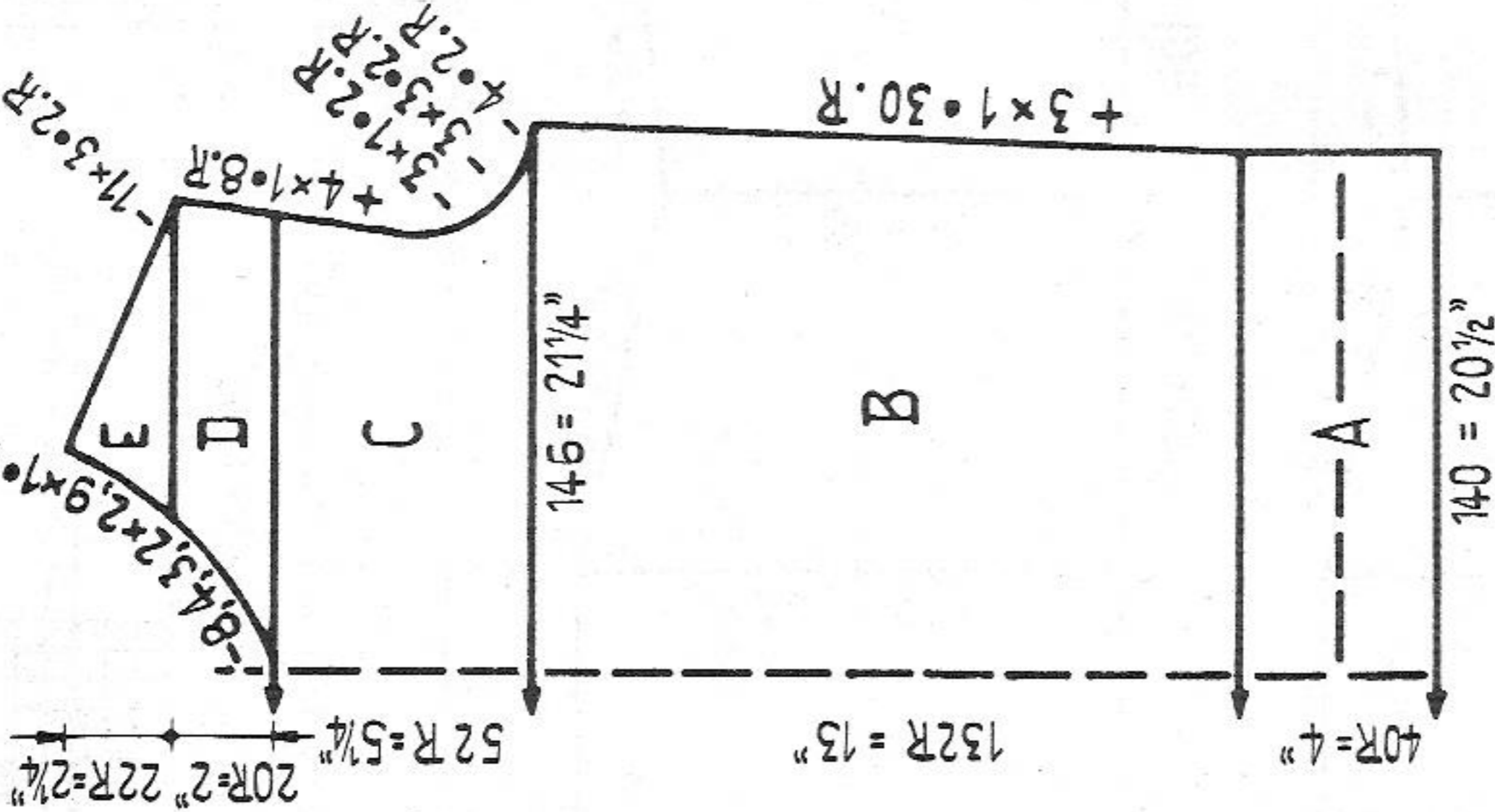
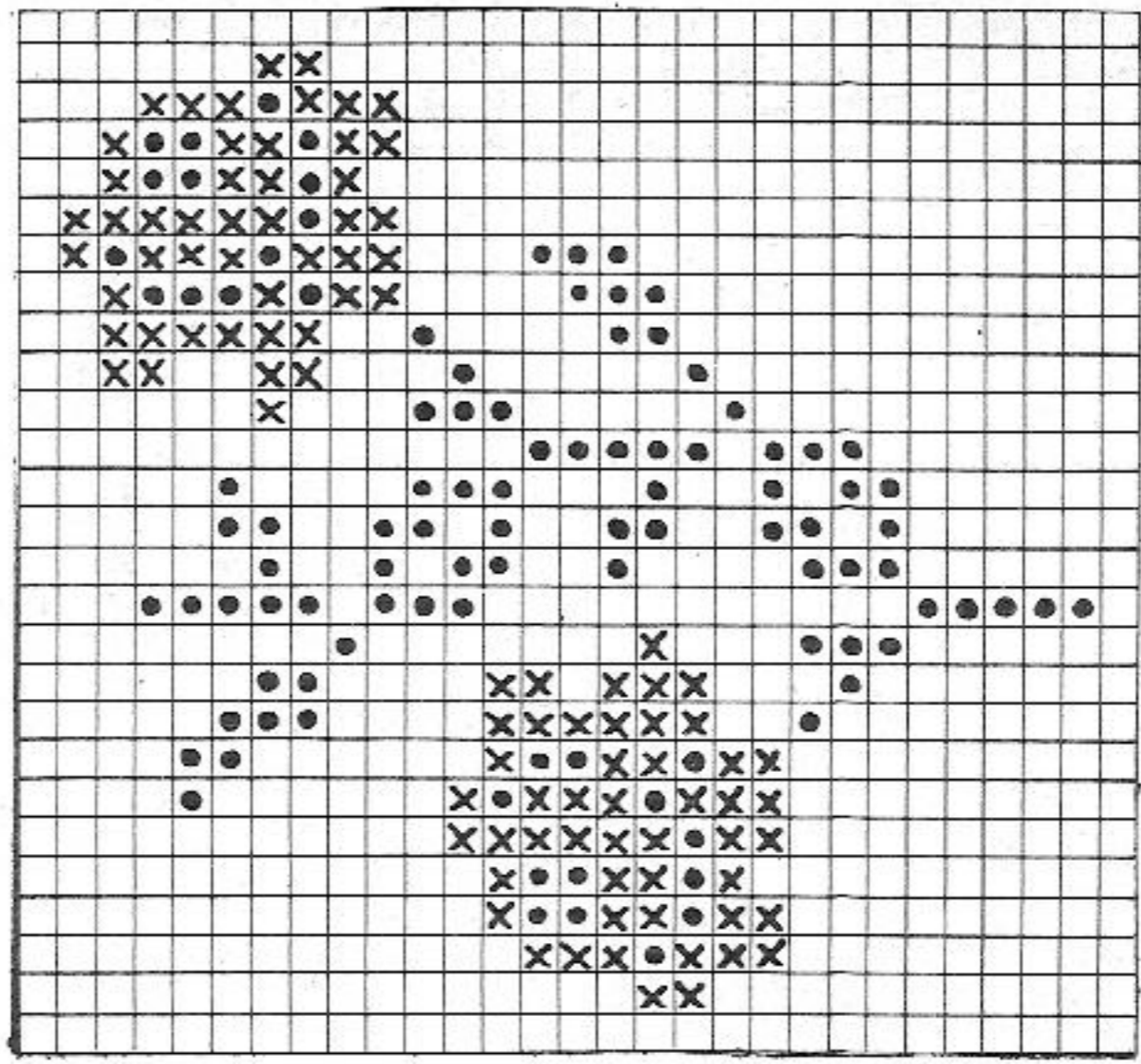
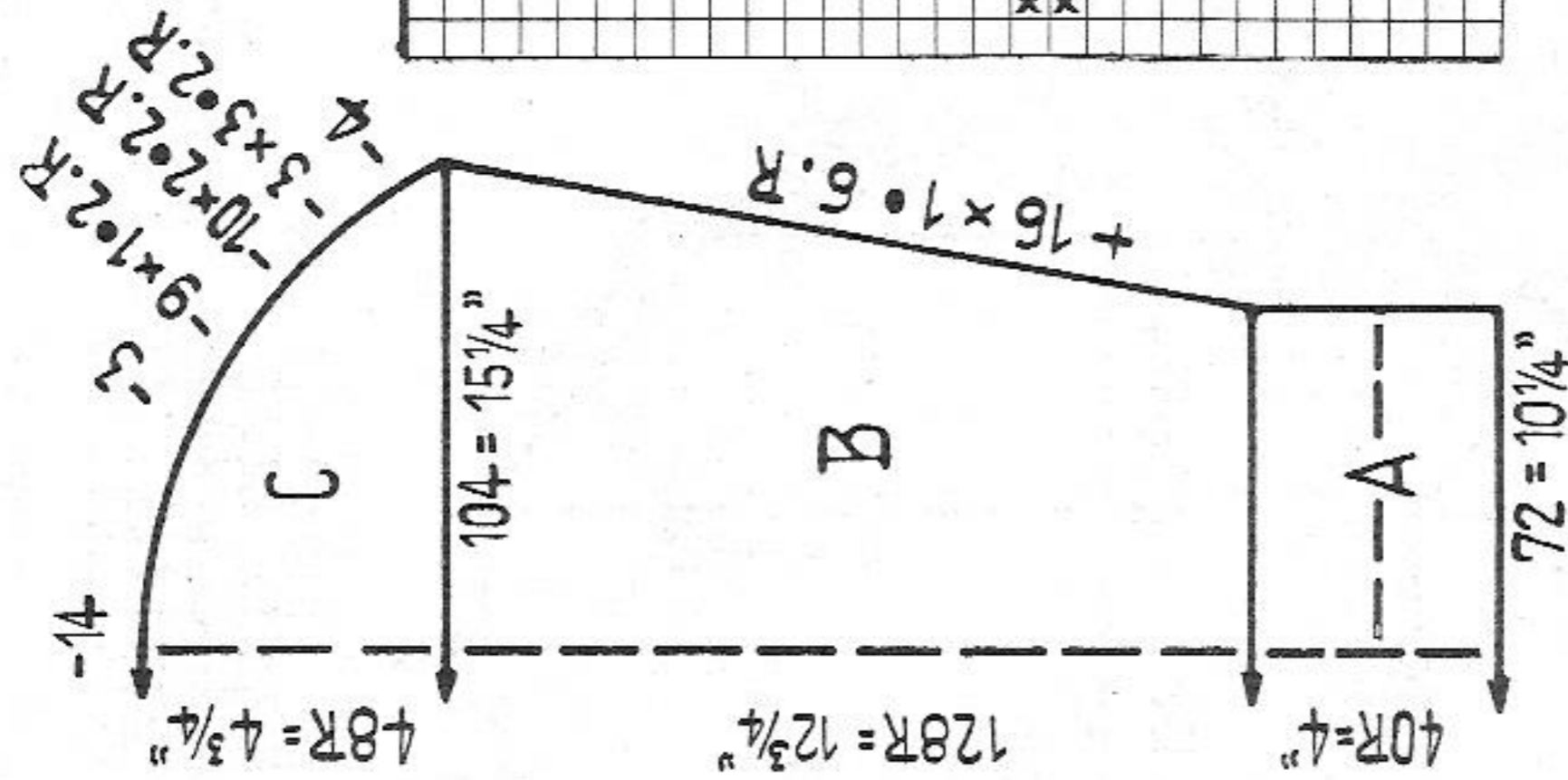

Fig. III



X = red
• = black

Lady's sweater with embroidered rose

Size: approx. to fit 34 inch bust

Materials: medium sport wool, approx. 12 ozs white, 4 ozs black, 2 ozs red

Stitch size: hem 5, stocking stitch 5 1/2

Test square: 100 sts = 14 1/2". 100 rows = 9 3/4"

Pattern: stocking st. with embroidered rose

Figure I: A = black, hem, stocking st. B = stocking st, first knit 10 rows with red, then in white. C and D = stocking st, white.

Figure II: A = black, hem, stocking st. B = stocking st, first knit 10 rows with red, then in white. C = stocking st, white. D = divide work, stocking st, white. E = stocking st, white.

Figure III: A = black, hem stocking st. B = stocking st, first knit 10 rows with red, then with white. C = stocking st, white.
Neckborder: With black cast on 130 sts and knit 10 rows stocking st with St. S. 5 1/2, 5 rows with St. S. 5, then 1 row with St. S. 7 1/2, 5 rows with St. S. 5, 5 rows with St. S. 5 1/2. Now with red knit 6 rows with St. S. 5 1/2. Cast off.

To make up: Pin out parts to size and press lightly, using hot iron over damp cloth. Join seams. Stitch neckborder with red to the outside around neck, then fold and sew half to inside. Sew all hems half to inside. Embroider the rose according to diagram with cross stitch or graft stitch.

1362 PASSAP - DUOMATIC

Fig. I

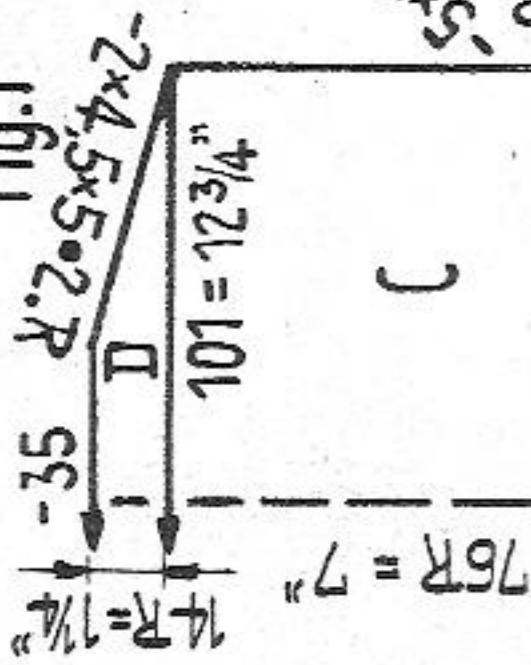

Fig. II

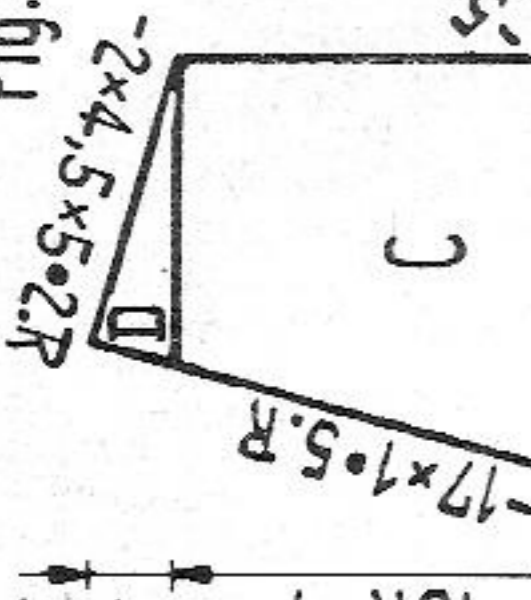
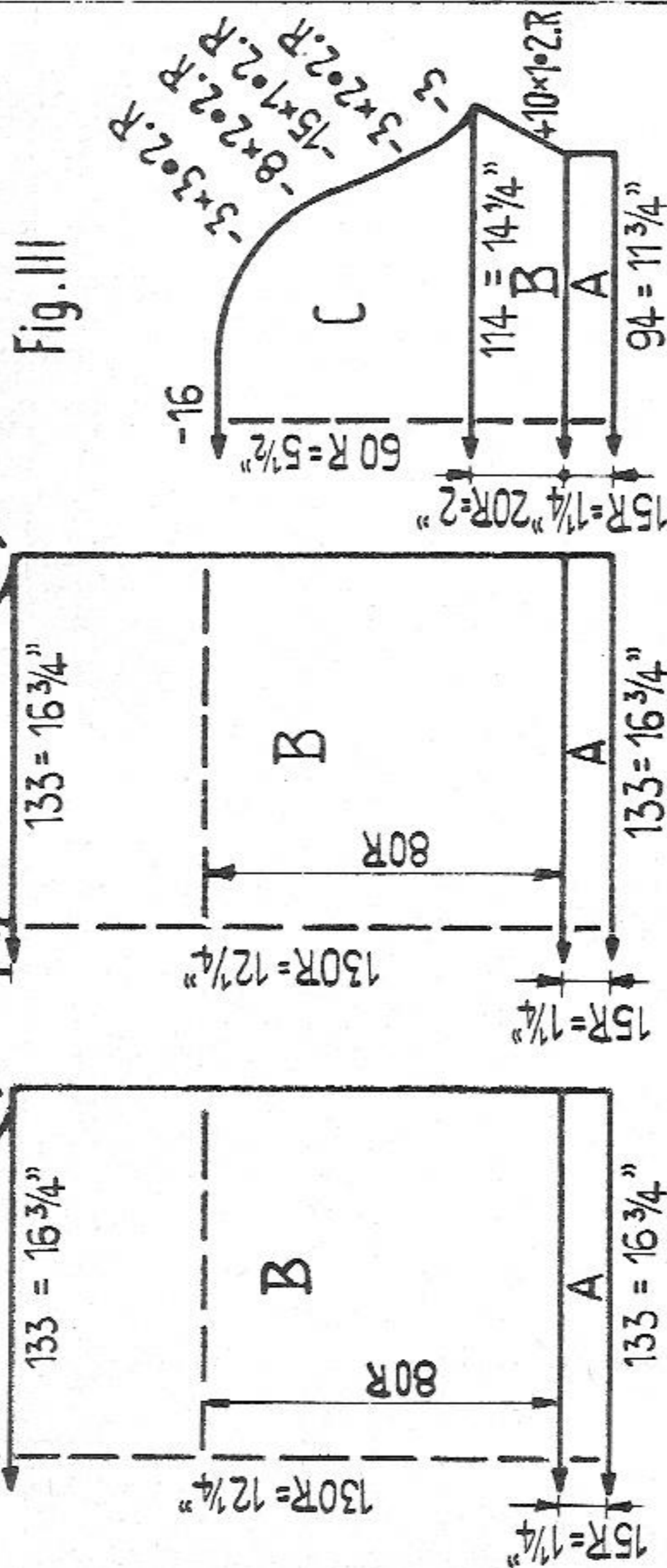

Fig. III



Girl's sweater

Size: for approx. 12 to 13 years

Materials: medium sweater wool 5 ozs white, 1 oz blue, 1 oz red

Stitch size: 1:1 border 2 1/2, stocking st and pattern 5 1/2

Test square: 100 sts = 12 3/4". 100 rows = 9 1/2"

Pattern: stocking st for the sweater. One bed pattern in lozenges according to the diagram. X = blue, o = red, empty square = white. Each lozenge is knitted separately.

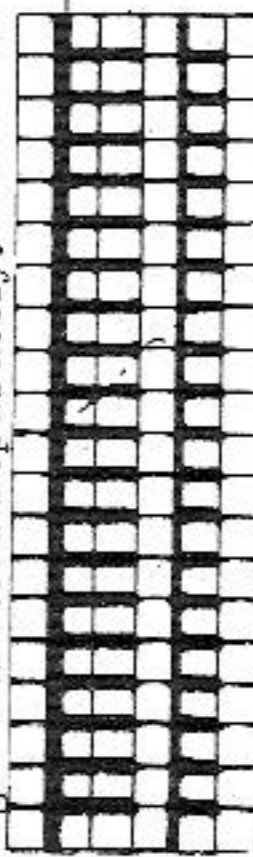

a) For the 1st blue lozenge bring 19 pushers into W.P. and leave the remaining pushers in R.P. Now always opposite the lock bring 1 pusher into R.P. and knit 1 row, then wind the wool around the nd belonging to that pusher. Repeat continuously at both ends until all pushers are in R.P. Knit 2nd and all further blue lozenges as the first one.

b) Now bring all pushers into R.P. and the centre pusher of the 1st red lozenge into W.P. Now always opposite the lock bring 1 pusher into W.P. and hang the loop of the adjacent nd onto the nd belonging to that pusher, knit 1 row. Repeat continuously at both ends until all pushers are in W.P. Then repeat section a) with red. Knit 2nd and all further red lozenges as the first one.

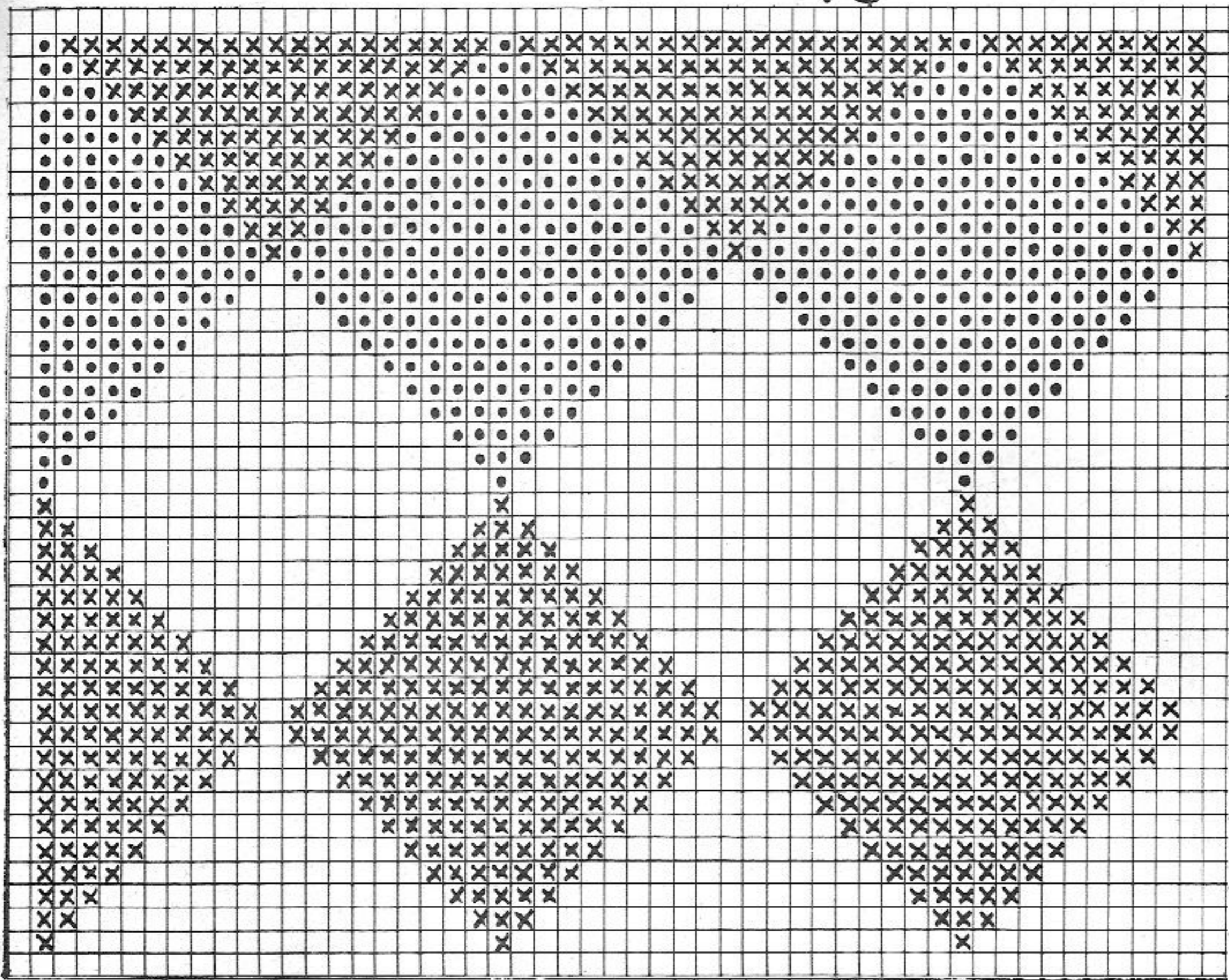

Repeat section b) with white and blue.

Figure I: A = 1:1 in white. B = pattern, afterwards stocking st in white. C and D = stocking st in white.

Figure II: A = 1:1 in white. B = pattern, afterwards stocking st in white. C = divide work, stocking st in white. D = stocking st in white.

Figure III: A = 1:1 in white. B and C = stocking st in white.

Neckborder: Cast on 264 sts in K/K and knit 1 row with white, 2 rows in blue, 2 rows in red, and 2 rows in blue. Now with white knit 6 rows tubular. With contrast wool knit 2 rows tubular and 2 rows K/K, then release.

To make up: Pin out parts to size and press lightly, using hot iron over damp cloth. Join seams. Stitch neckborder around neck, first outside st by st with back-stitch, unravelling contrast wool, then slip stitch inside. Mitre front centre.

1364 PASSAP - DUOMATIC

Fig. I

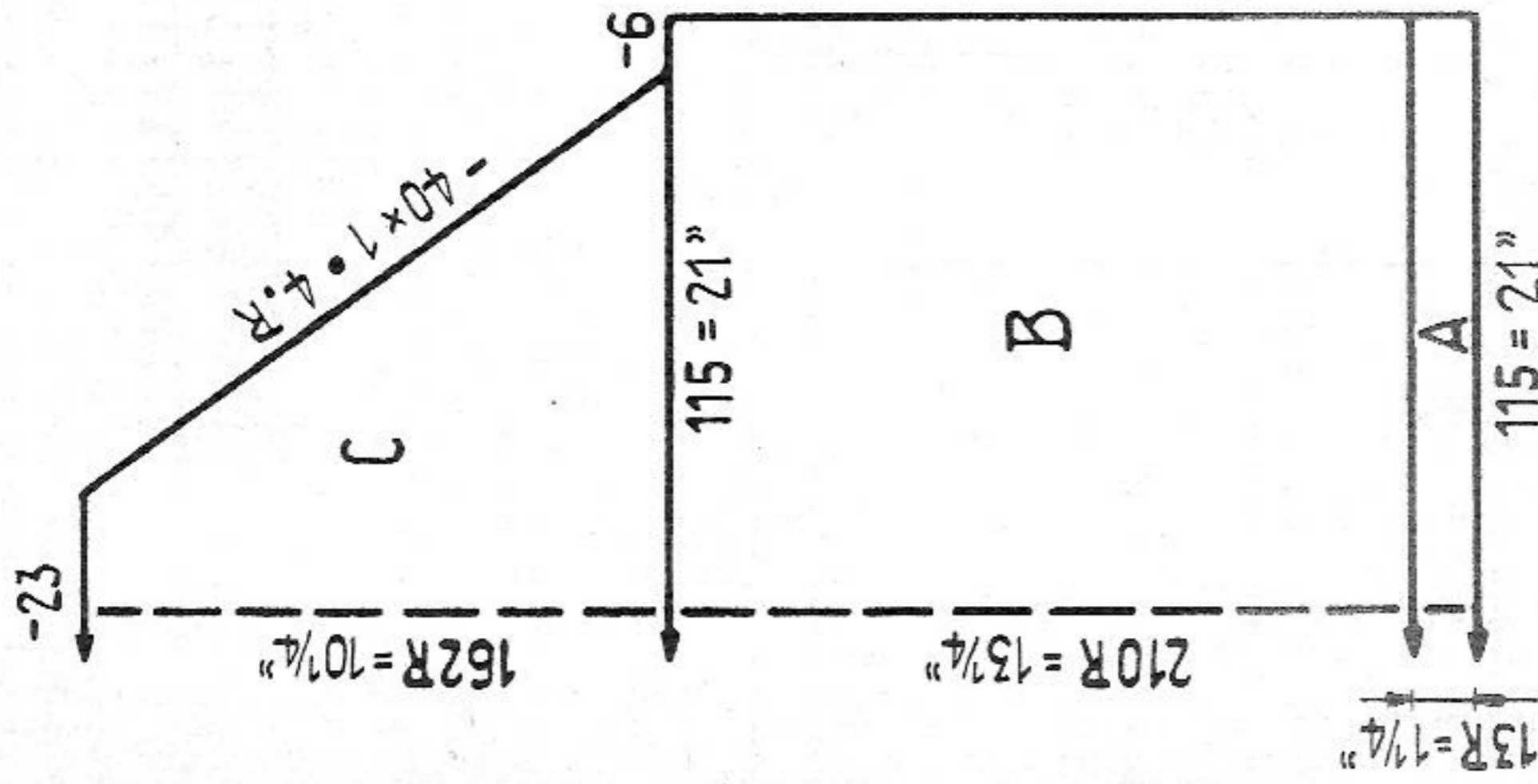

Fig. II

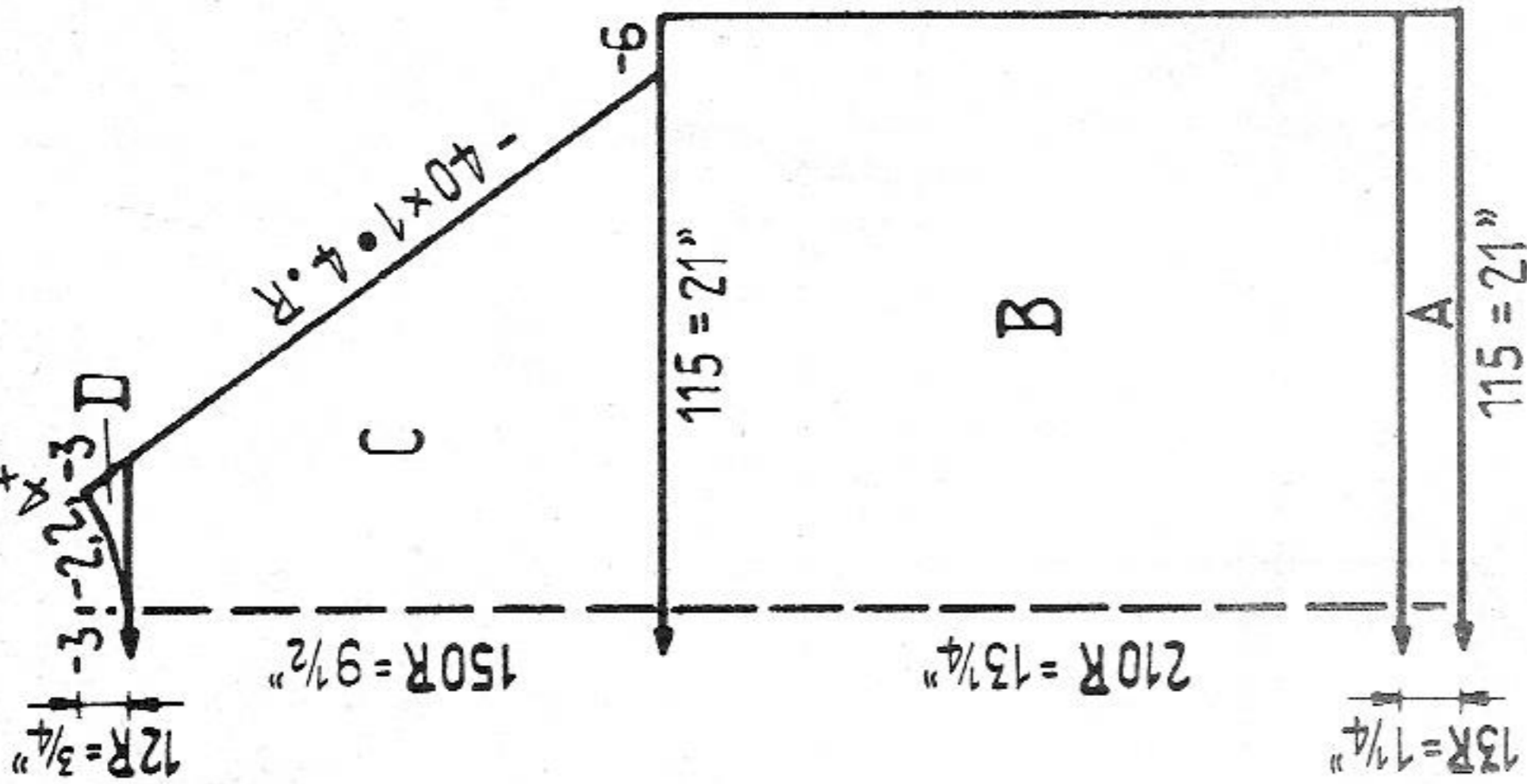
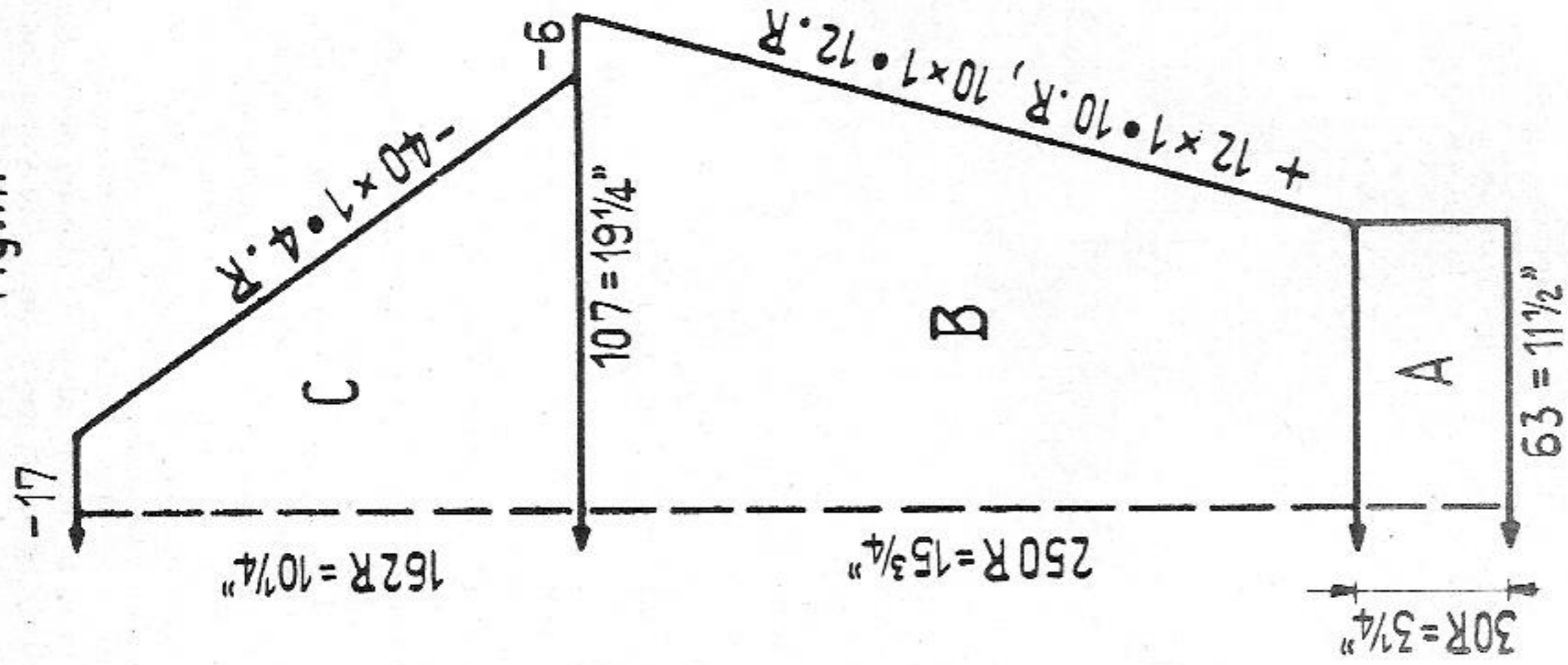

Fig. III



Sport sweater for young men

Size: for approx. 15 years

Materials: medium sweater wool 12 ozs brown, 11 ozs red, 11 ozs yellow

Stitch size: 1:1 border 4, pattern back 5, front 6

Test square: 100 sts = 18 1/4", 100 rows = 6 1/4"

Pattern:

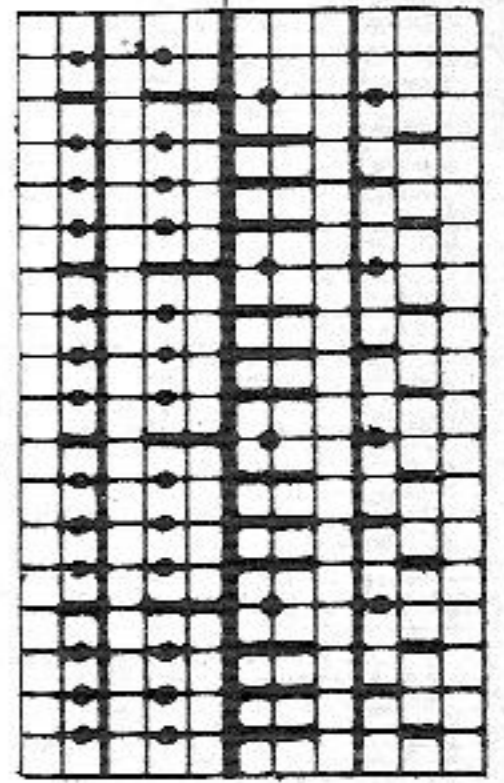

Back: AX AX

2 rows with brown
2 rows with yellow
2 rows with red

Figures I and III: A = 1:1. B = pattern. C = pattern, for raglan hang the 5th st onto the 4th nd and knit 4 rows, the 6th st onto the 4th nd and knit 4 rows, the 7th st onto the 4th nd and knit 4 rows, at last hang the 8th st onto the 4th nd and follow up with the 4 sts, knit 4 rows. Repeat.

Figure II: A = 1:1. B = pattern. C = pattern, for raglan work as for Fig. I. D = divide work, pattern.

Collar: Cast on 179 sts in 1:1 and knit 20 rows with St.S. 4, 20 rows with St.S. 3 1/2, 20 rows with St.S. 4. Cast off.

To make up: Pin out parts to size and press lightly, using hot iron over damp cloth. Join seams. Join collar and stitch around neck. Fold and sew collar half to inside.

1365 PASSAP - DUOMATIC/PASSAP 12

Fig. I

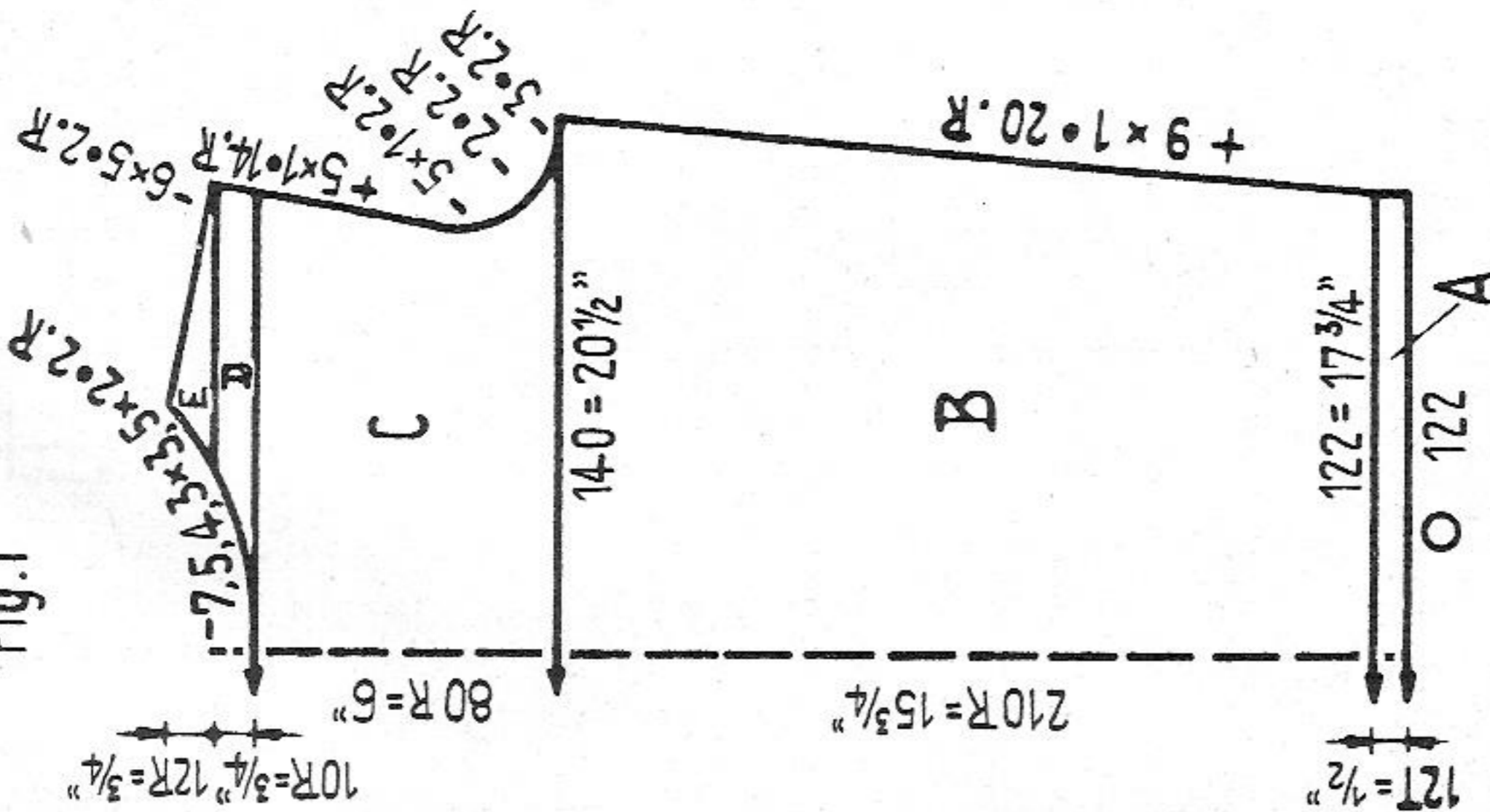

Back: EX
Front: N

Knit 2 rows, then rack 1 nd to R
Knit 2 rows, then rack 1 nd to L

1367

Set

Size: 14 1/2 to 19 1/2"
Materials: 2 ozs glossy raffia (Turabast), 2 ozs mat raffia (Turafil)
Stitch size: 5 1/2
Test square: 100 sts = 16 1/2". 100 rows = 4 1/4"
Pattern:

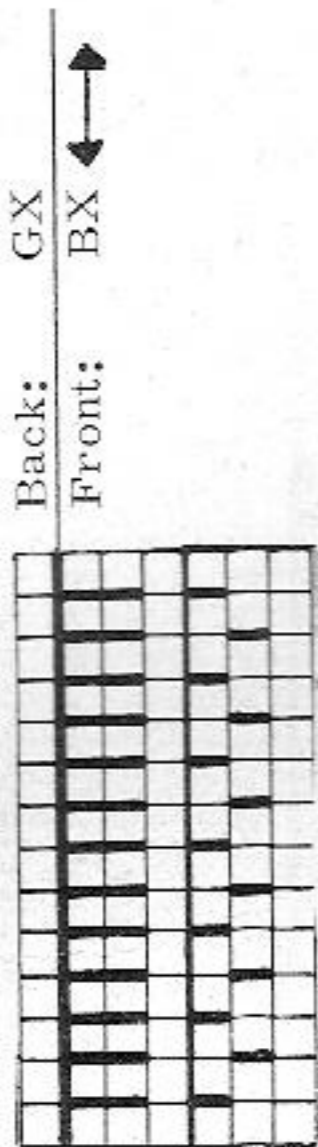

With 1 thread of glossy raffia and 1 thread of mat raffia cast on 86 sts and knit 420 rows in pattern. Cast off.

To make up: Pin out parts to size and press lightly, using hot iron over damp cloth. With firm st crochet around the edges and at each small side fix fringes.

Fig. II

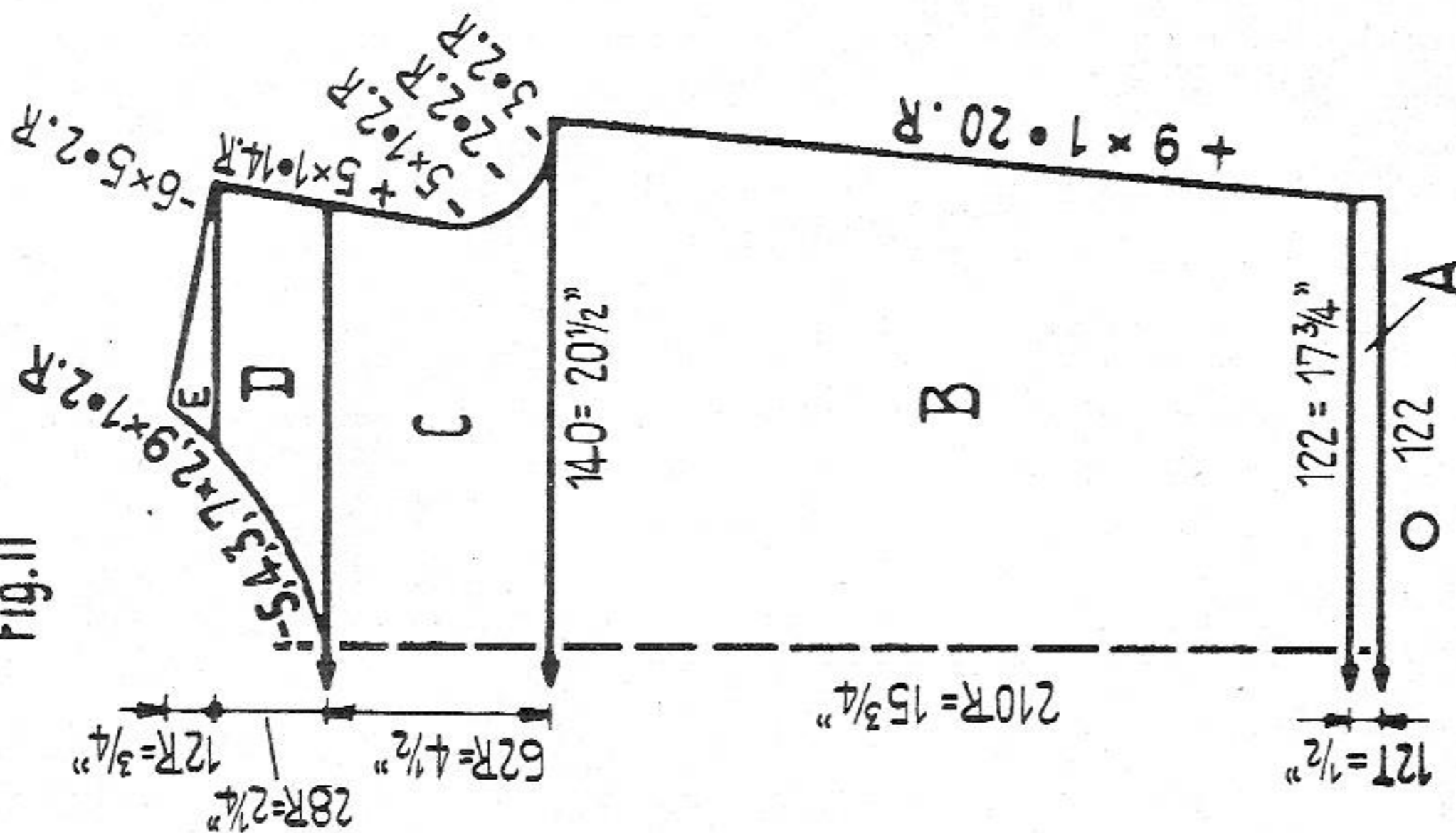

Back: EX
Front: N

Knit 2 rows, then rack 1 nd to R
Knit 2 rows, then rack 1 nd to L

Lady's cotton sweater

Size: to fit 34 to 36 inch bust
Materials: approx. 8 ozs fine cotton yarn
Stitch size: tubular 4, pattern back 3, front 4
Test square: 100 sts = 14 1/2". 100 rows = 7 1/2"
Pattern:

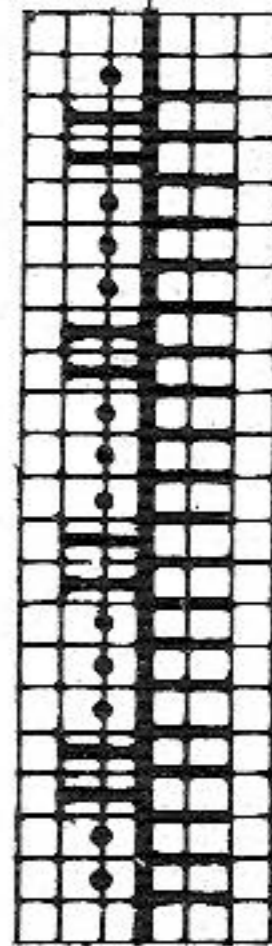

Figures I and II: A = tubular. B and C = pattern. C = divide work, pattern. E = pattern.

Neckborder: Back. Cast on 100 sts for tubular (back and front each 100 sts) and knit 14 rows tubular. With contrast wool knit 4 rows tubular and 2 rows K/K, then release.

Front. Cast on 120 sts for tubular and finish as for back.

Armhole border: Knit twice. Cast on 120 sts for tubular (back and front each 120 sts) and knit 14 rows tubular. With contrast wool knit 4 rows tubular and 2 rows K/K, then release.

To make up: Pin out parts to size and press lightly, using hot iron over damp cloth. Join seams. Join neckborders and stitch around neck, first outside st by st with back stitch, unravelling contrast wool, then slip stitch inside. Join armhole borders as neckborder.

Special note: Exceptionally the indications from section B onwards refer to the sts of the front bed only. On back put nds into W.P. or N.P. as desired.

1366 PASSAP - DUOMATIC

Fig. I

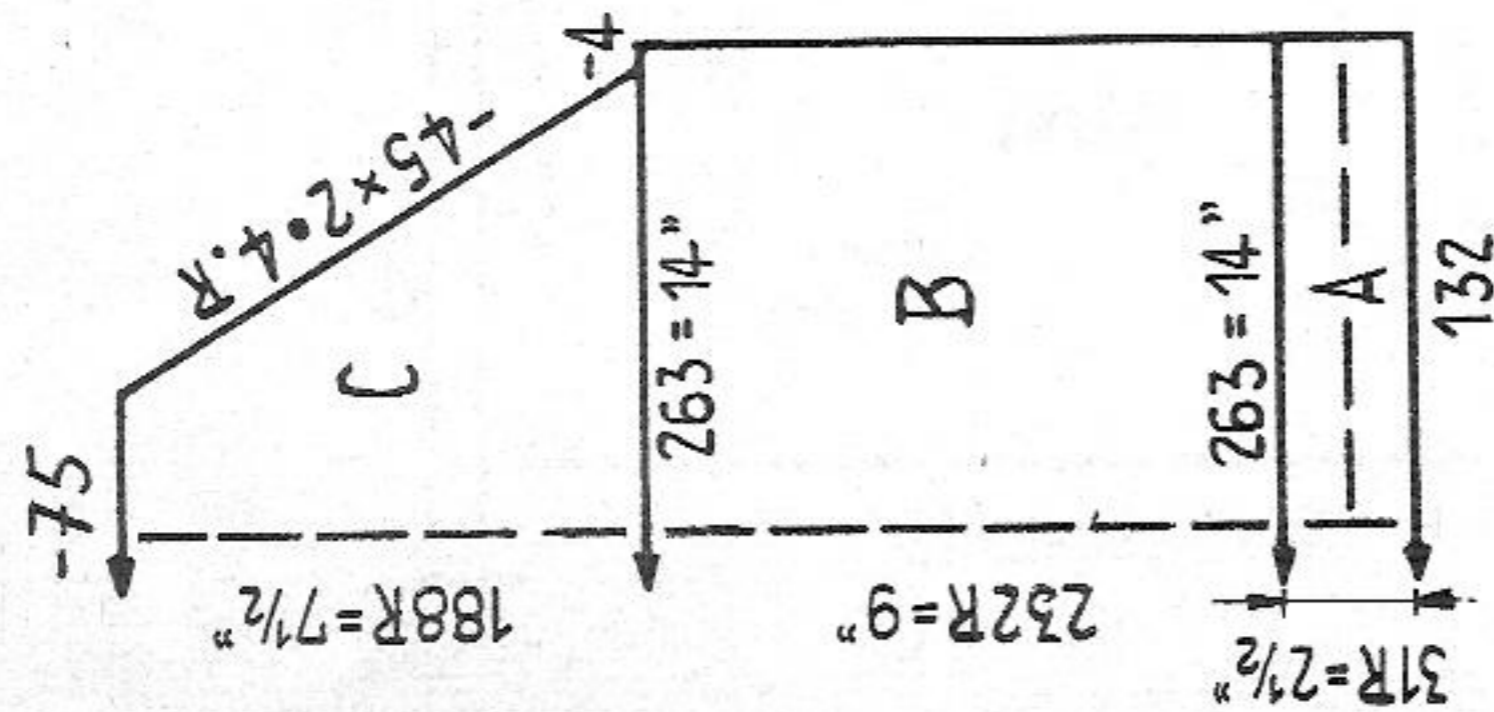

Fig. II

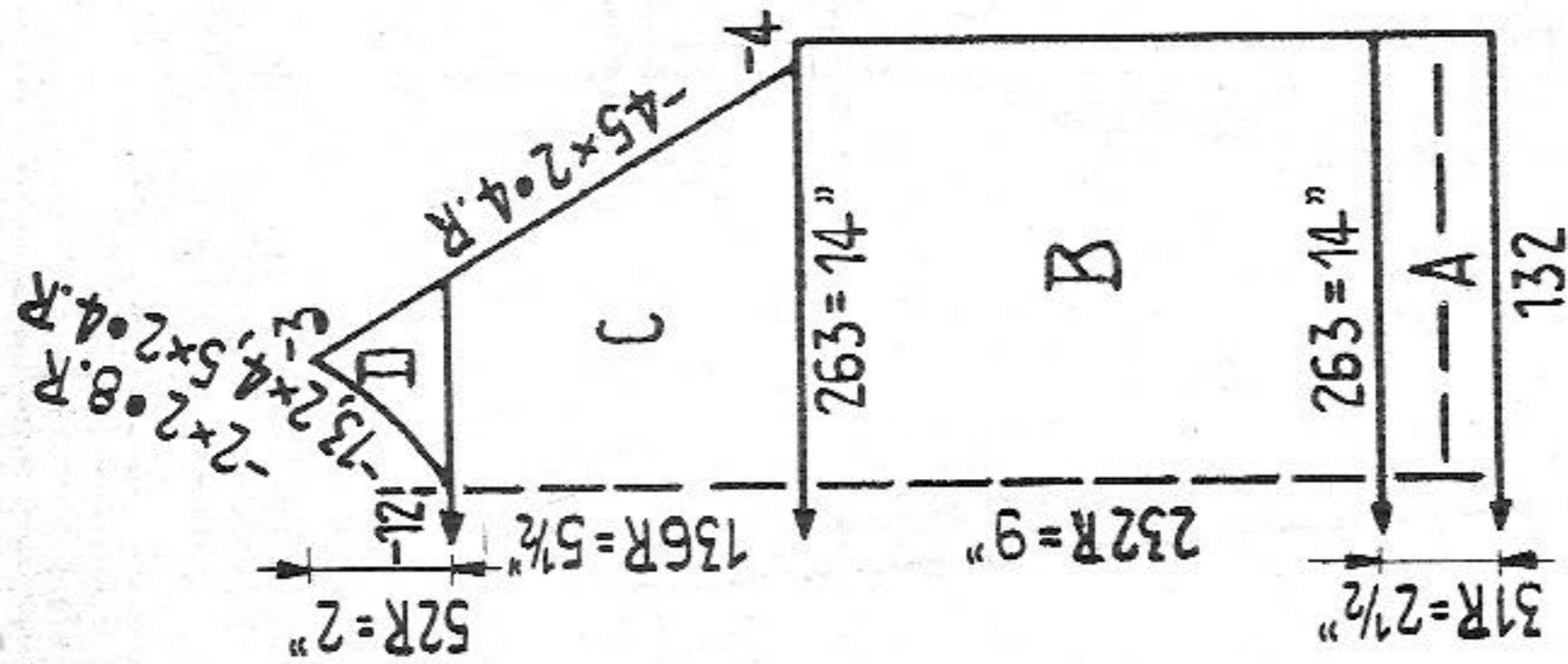

Fig. III

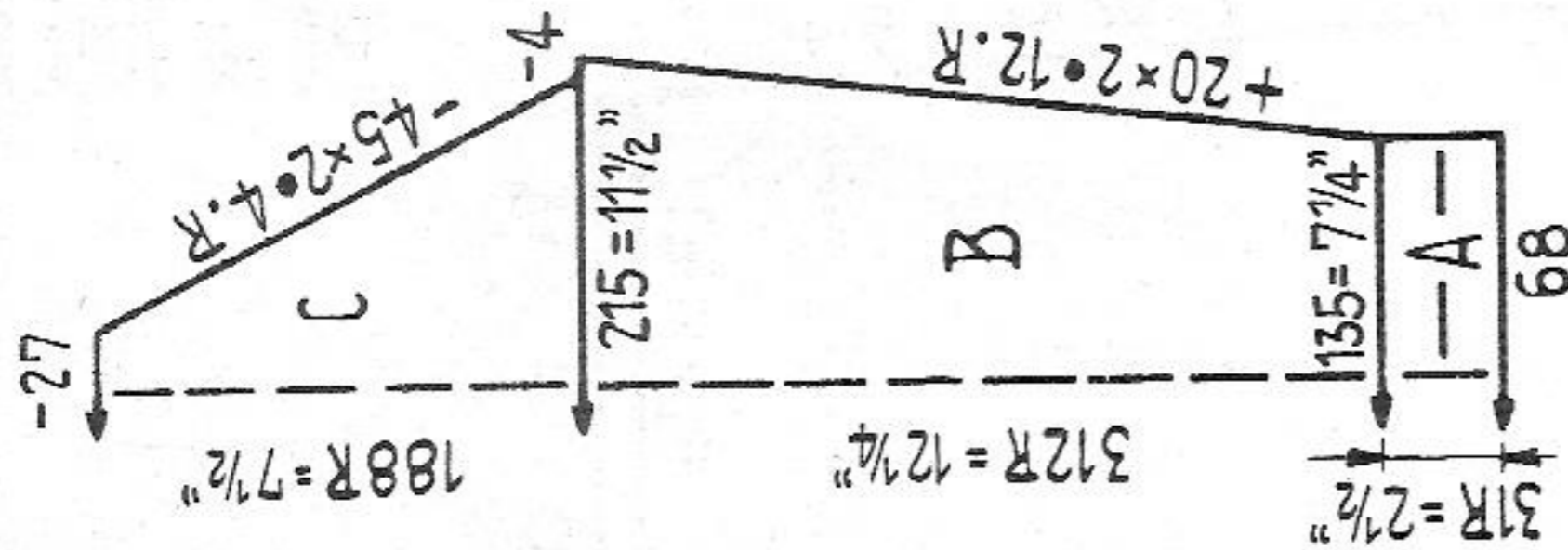
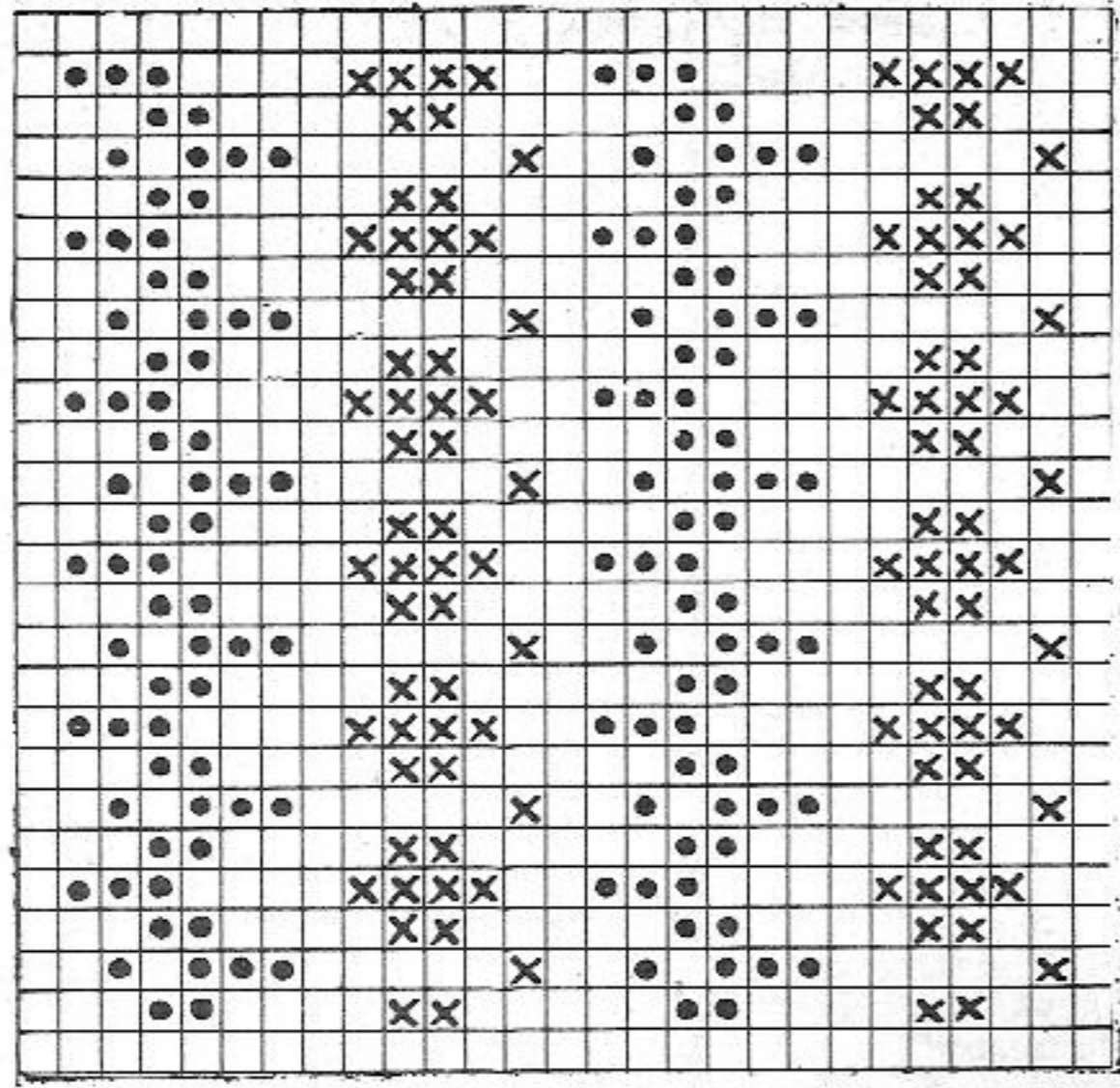
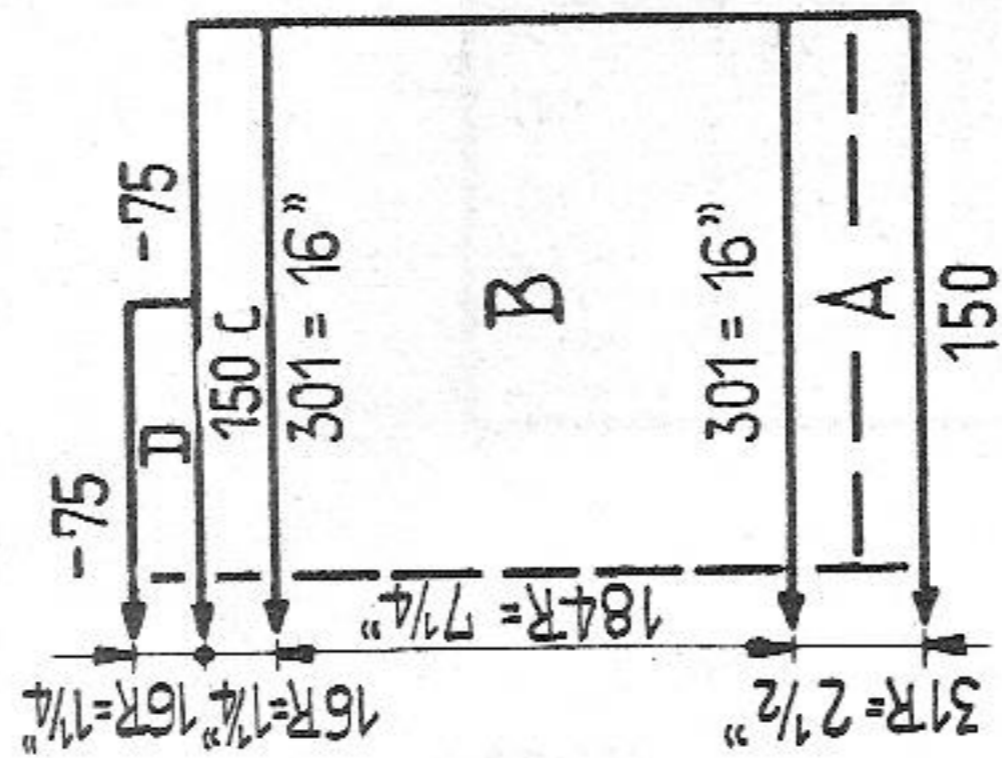
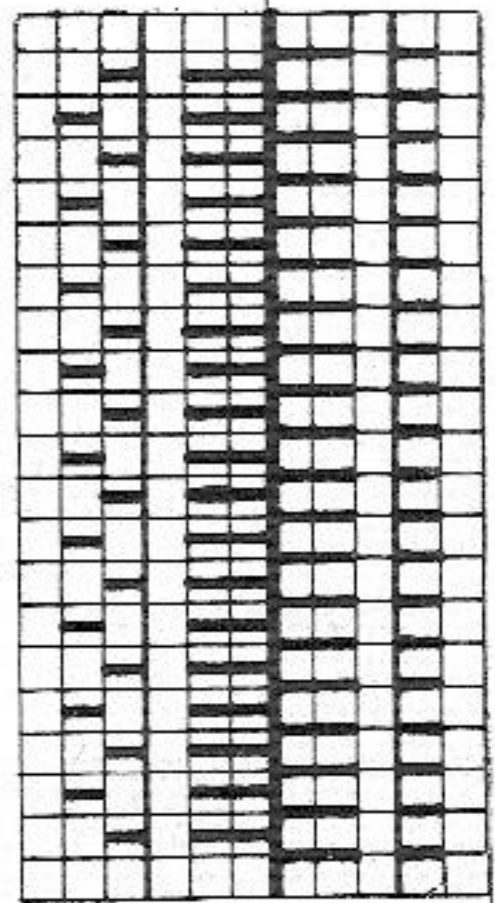

Fig. XII



Boy's sweater with woollen cap

- Size: for approx. 5 years
- Materials: fine sweater wool 7 ozs blue, 4 ozs yellow and red
- Stitch size: 1:1 border 1 1/4, pattern 2 1/2
- Test square: 100 sts = 5 1/4". 100 rows = 4"
- Pattern: Knit fairisle according to diagram. X = red, • = yellow, empty square = blue, 1 square = 1 st = 2 rows = 4 RC



Back: BX
Front: BX

Figure I: A = with blue 1:1. B and C = pattern.
 Figure II: A = with blue 1:1. B and C = pattern. D = divide work, pattern.
 Figure III: A = with blue 1:1. B and C = pattern.
 Figure XII, cap: A = with blue 1:1. B = pattern. C = 1:1 with blue. D = hang every alternate st to the next nd, 1:1 with blue, take all sts onto a strong thread.
 Neckborder: With blue cast on 110 sts in 1:1 and knit 23 rows. Cast off.
 To make up: Pin out parts to size and press lightly, using hot iron over damp cloth. Join seams. Join neckborder and stitch around neck. Fold and sew waist-, sleeve- and neckborder half to inside. Cap. Pull the upper sts together and join seam. As trimming fix a tassel. Sew border half to inside.

1368 PASSAP - DUOMATIC

Fig. I

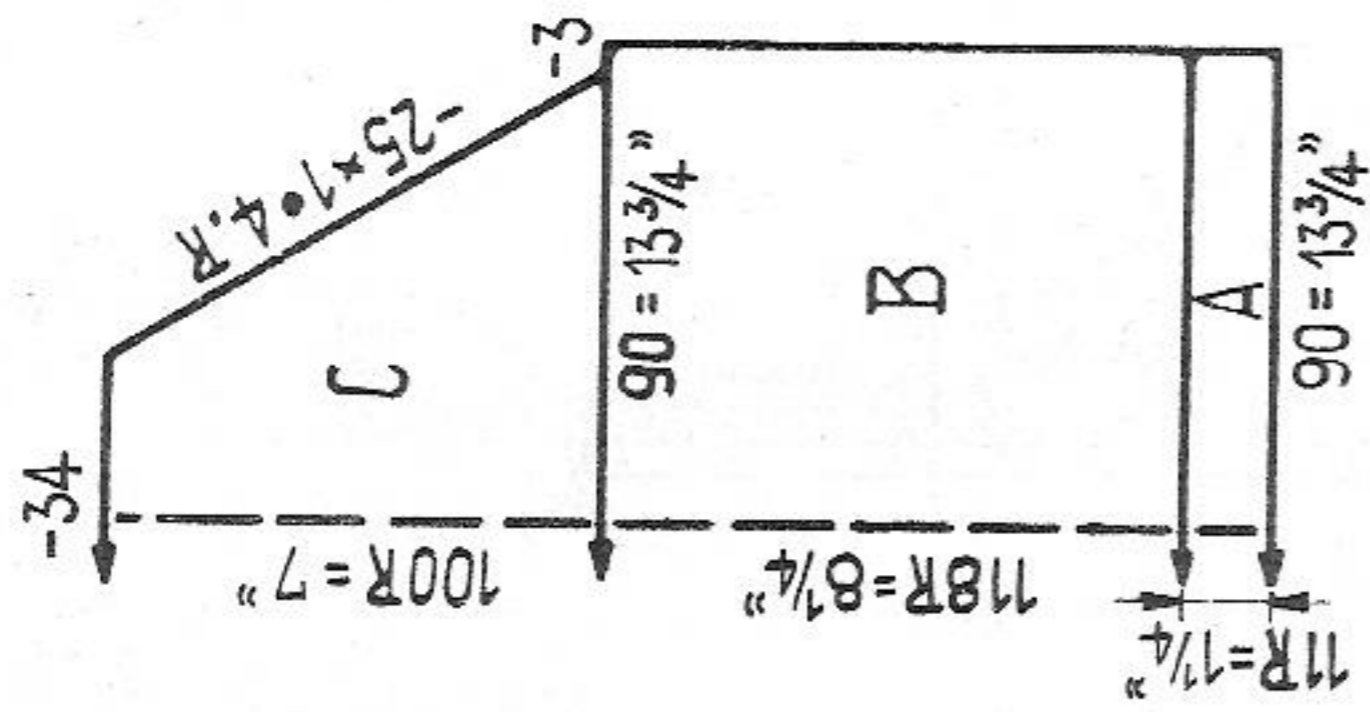

Fig. II

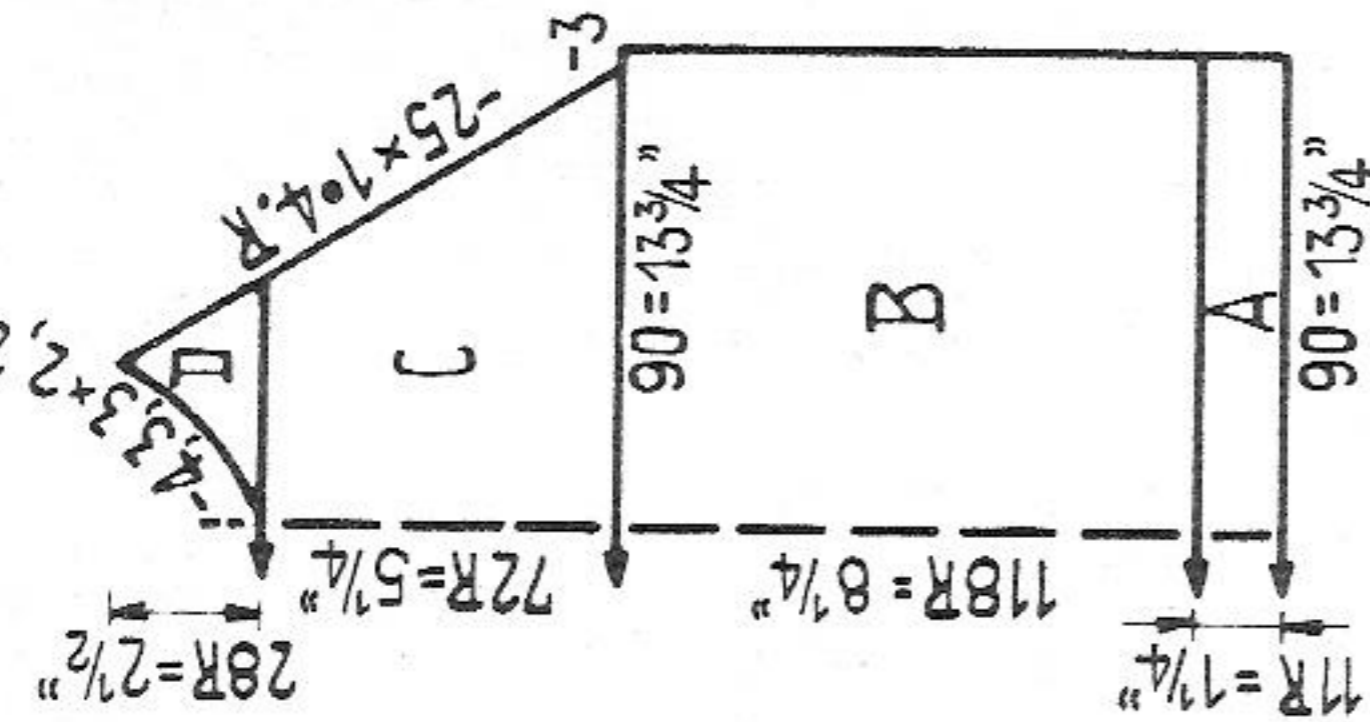

Fig. III

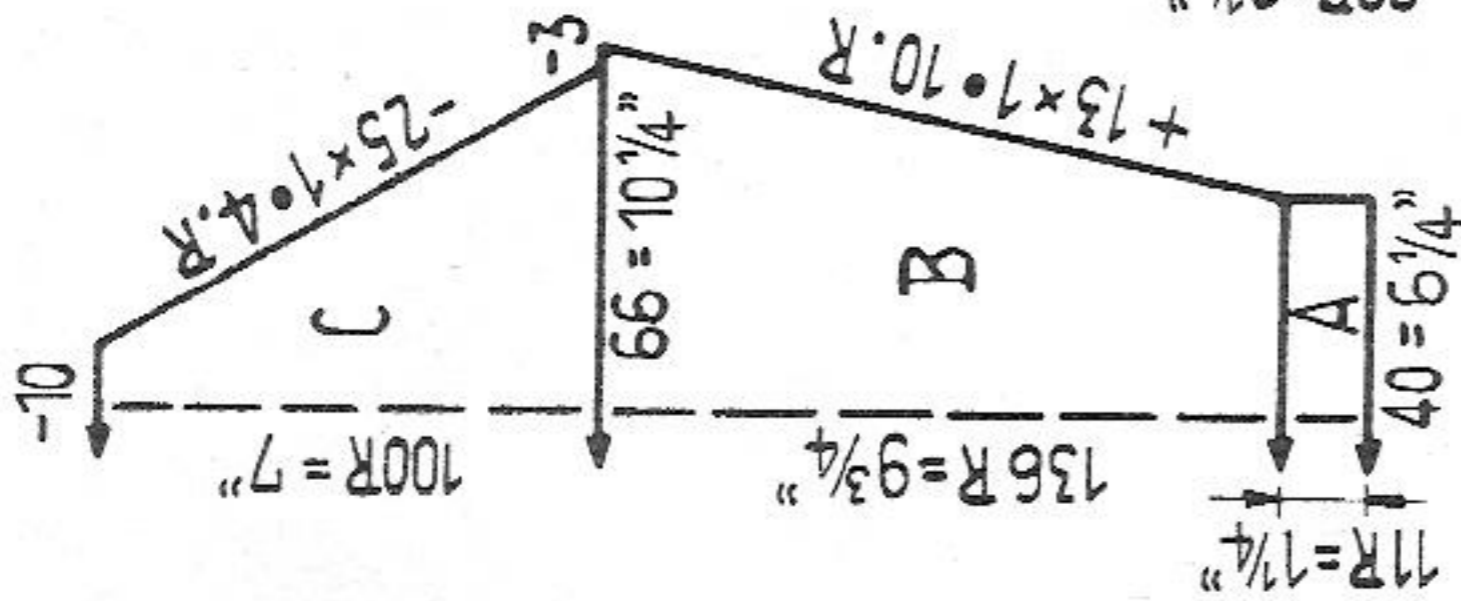

Fig. XII

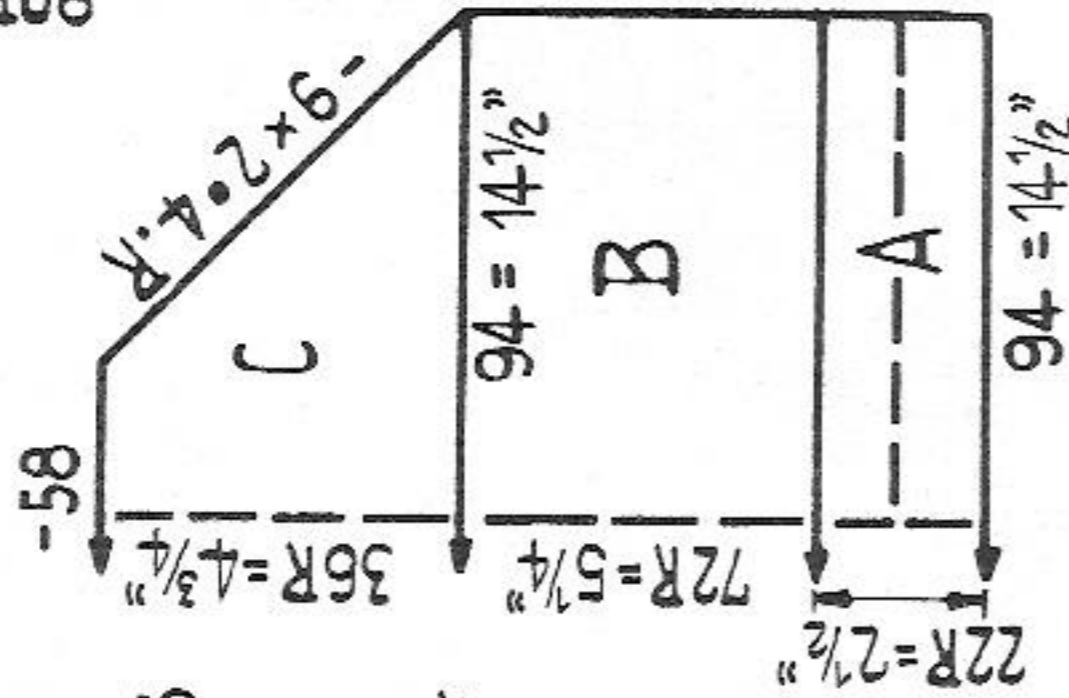
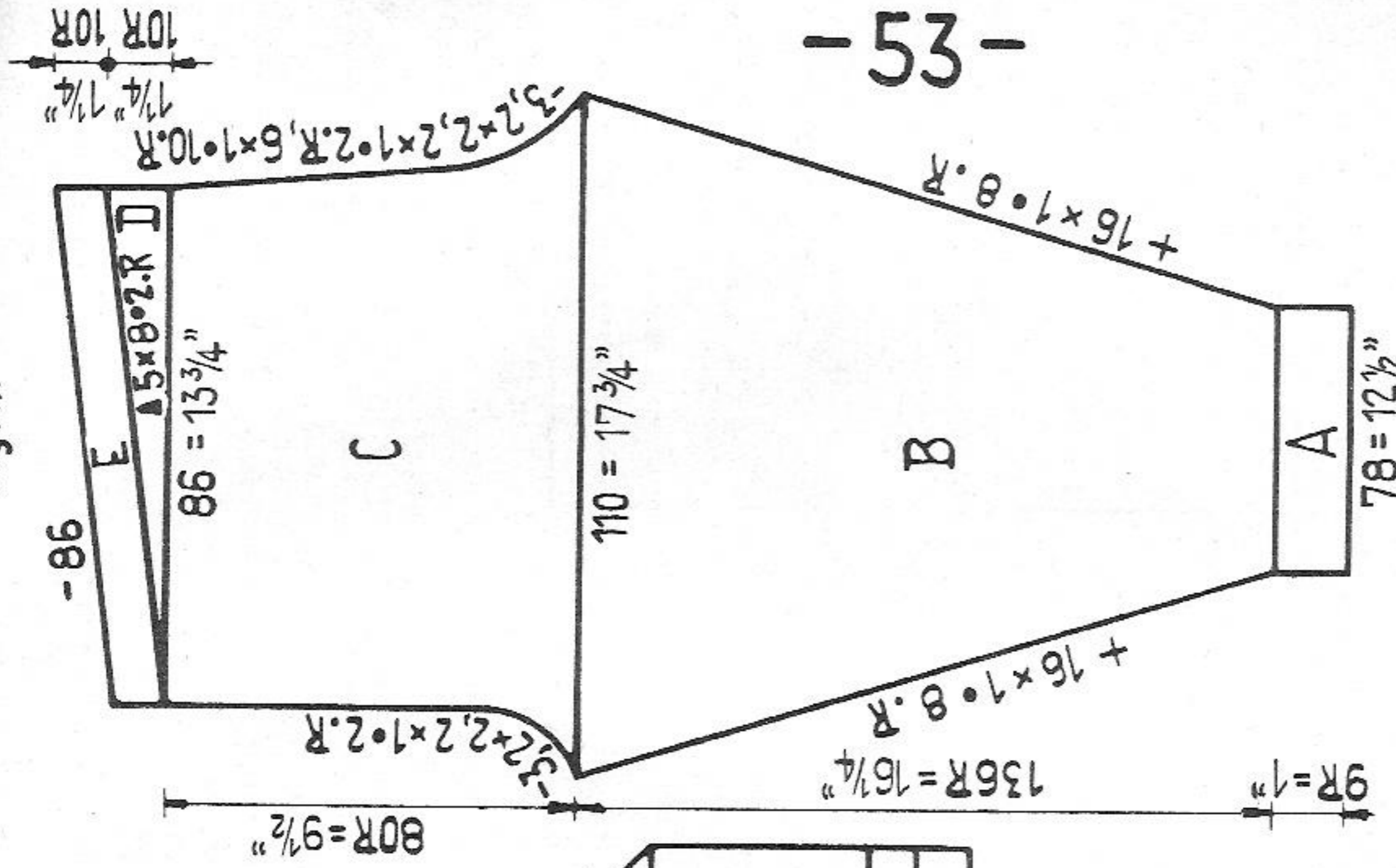

Fig. IX



Sport outfit for children

Size: for approx. 4 years

Materials: sport wool 18 ozs red, 7 ozs white, elastic

Stitch size: pattern and stocking st 6 1/2, 1:1 border 4

Test square: pattern, 100 sts = 15 1/2". 100 rows = 7"

Pattern: pants and mittens in red stocking st. Sweater and cap with fairisle

pattern. X = red, empty square = white.

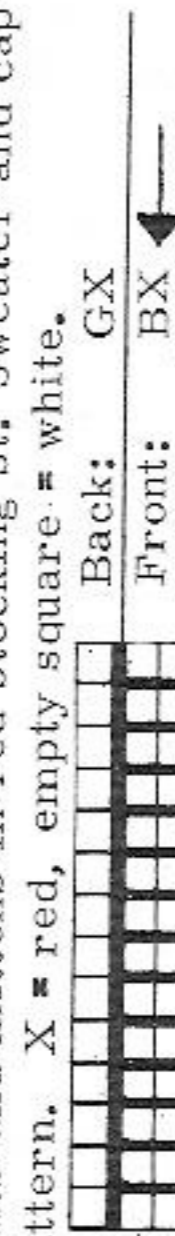

For fairisle pattern, see page 33

Figures I and III: A = 1:1 in red. B = pattern. C = pattern with raglan shaping.
Figure II: A = 1:1 in red. B = pattern. C = pattern with raglan shaping. D = divide work, pattern.

Neckborder: With red cast on 90 sts in 1:1 and knit 19 rows. Cast off.
Figure IX, pants: A = 1:1. B and C = stocking st. D = stocking st with short rows. E = stocking st. Knit 2nd part with reversed shapings.
Figure XII: A = 1:1 in red. B = pattern. C = pattern in white. For the dec. at both ends hang the 25th and 26th sts onto the 27th nd and follow up with the remaining 24 sts, knit 4 rows, then hang the 24th and 25th sts onto the 26th nd and follow up with the 23 sts, knit 4 rows, a.s.o. Take all sts onto a strong thread.

Mittens: Cast on 38 sts in 1:1 and knit 22 rows. Now transfer the sts for tubular. Knit 60 rows tubular. At the same time, after 20 rows, make thumb opening: with contrast wool knit over nds 4 to 9 from left just as for a buttonhole. For the point at both ends dec 2 sts 5 times in every 4th row. Take the remaining sts onto a stitchholder. **Thumb:** unravelling the contrast wool, hang sts back to the machine and knit 22 rows tubular. For the point at both ends dec. 2 sts. Pull together the remaining sts.

To make up: Pin out parts to size and press lightly, using hot iron over damp cloth. **Sweater:** Join seams. Stitch neckborder around neck, then fold and sew half to inside. **Pants:** Join seams. Sew waistborder to inside and pull elastic through. At lower edge of leggings fix small elastic. Press folds. **Cap:** Join seam and pull together the upper sts. Fix pompon. Fold border half to outside. **Mittens:** Join border and graft the sts from the stitch holder.

1369 PASSAP - DUOMATIC / PASSAP 12

Fig. VII + VIII

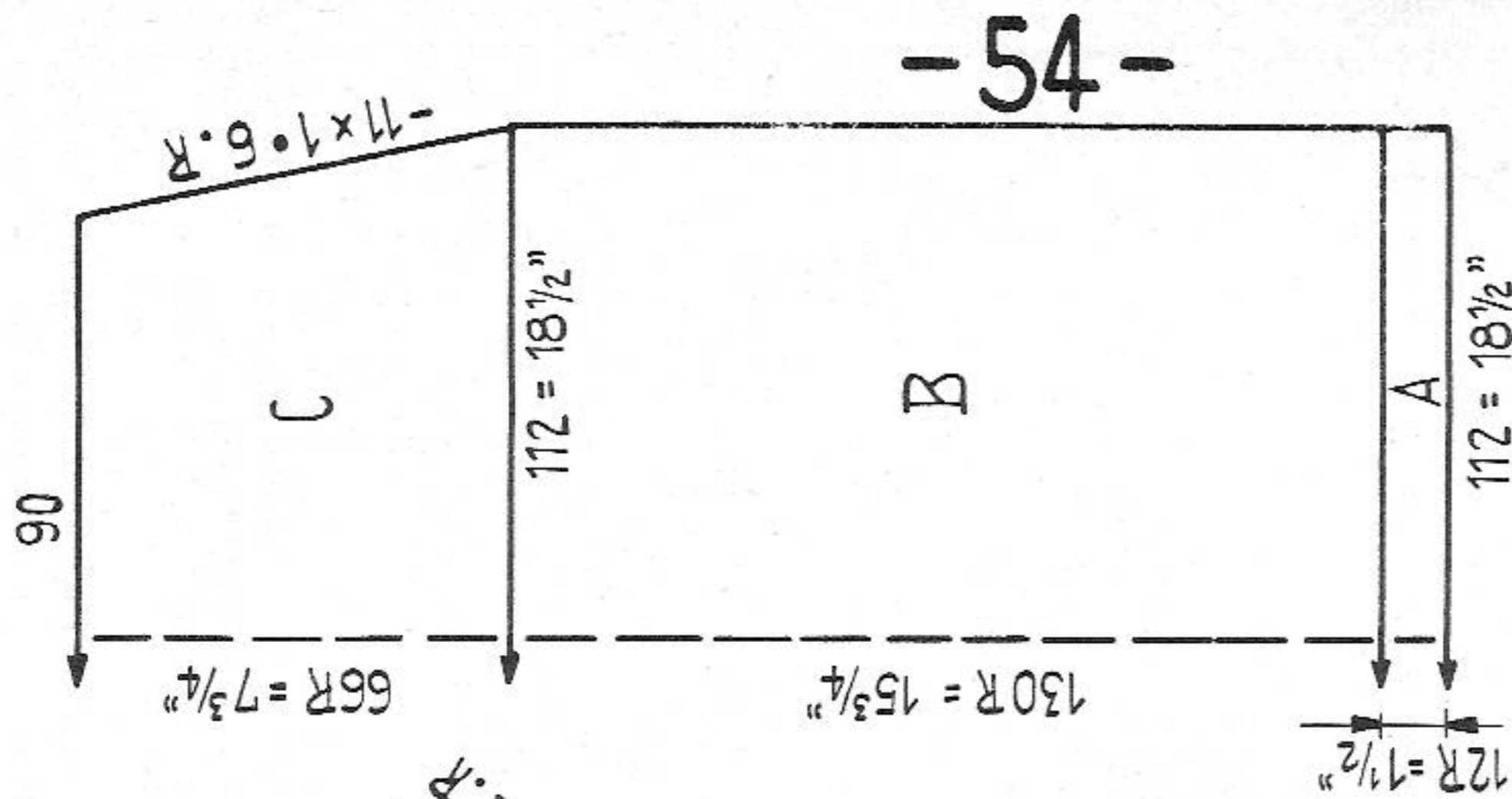

Fig. III

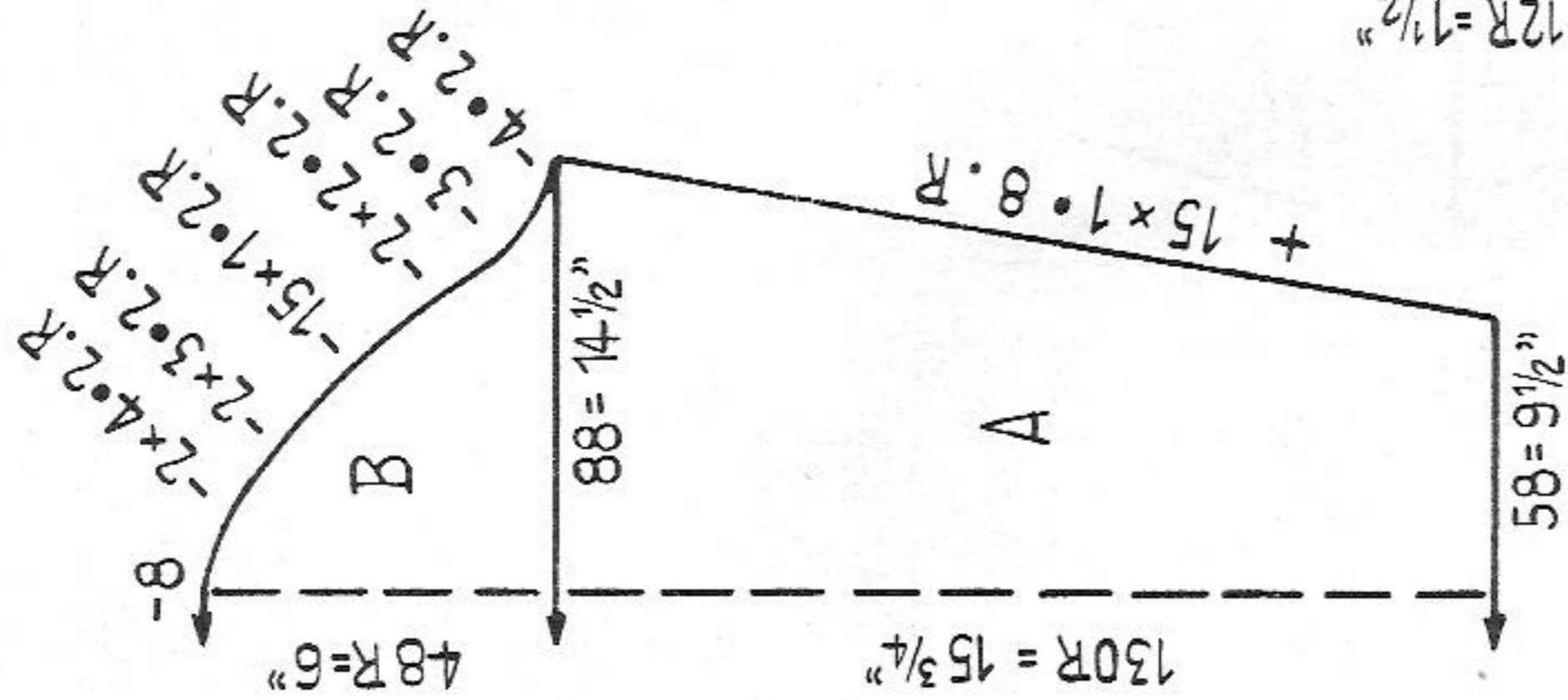

Fig. II

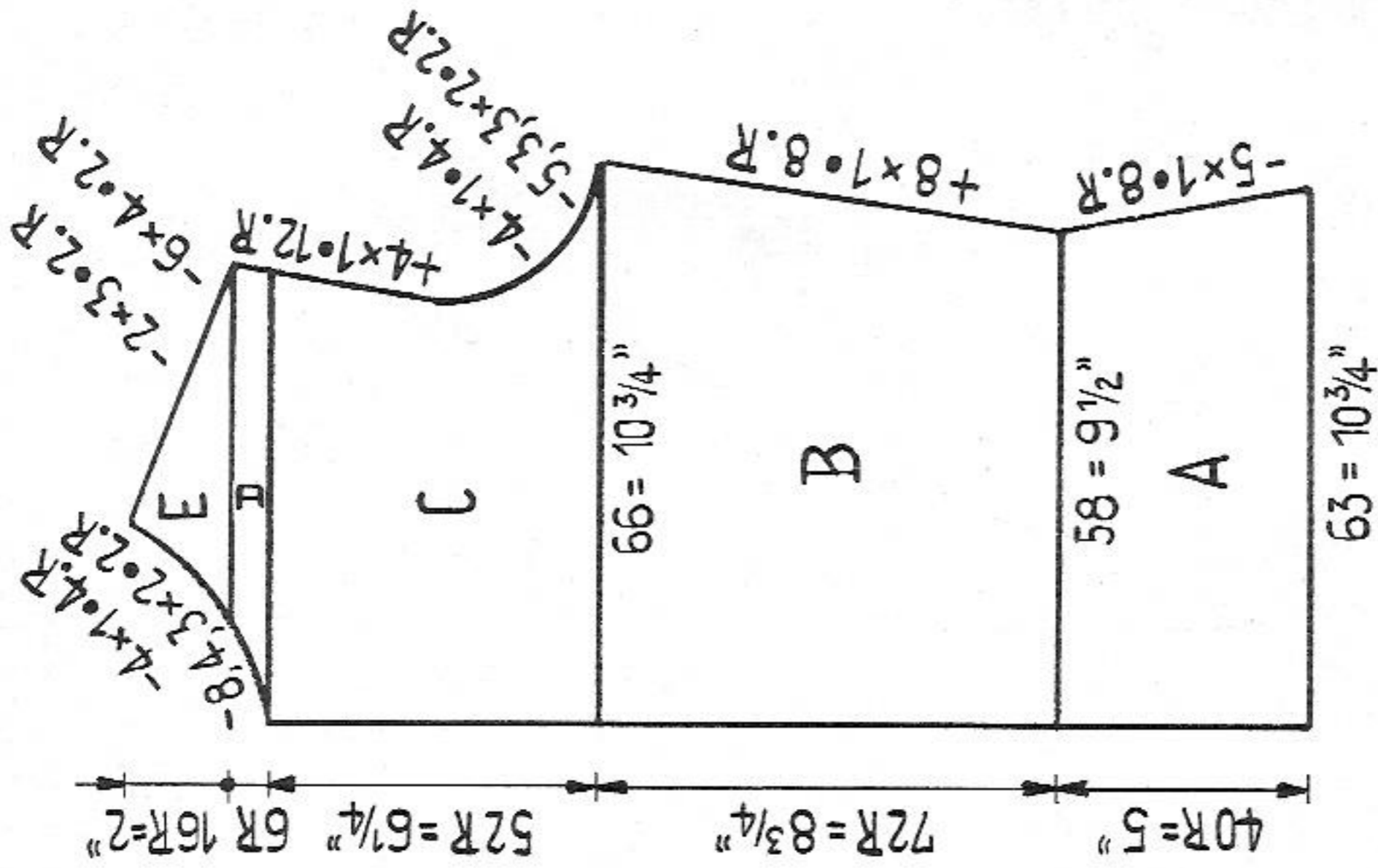
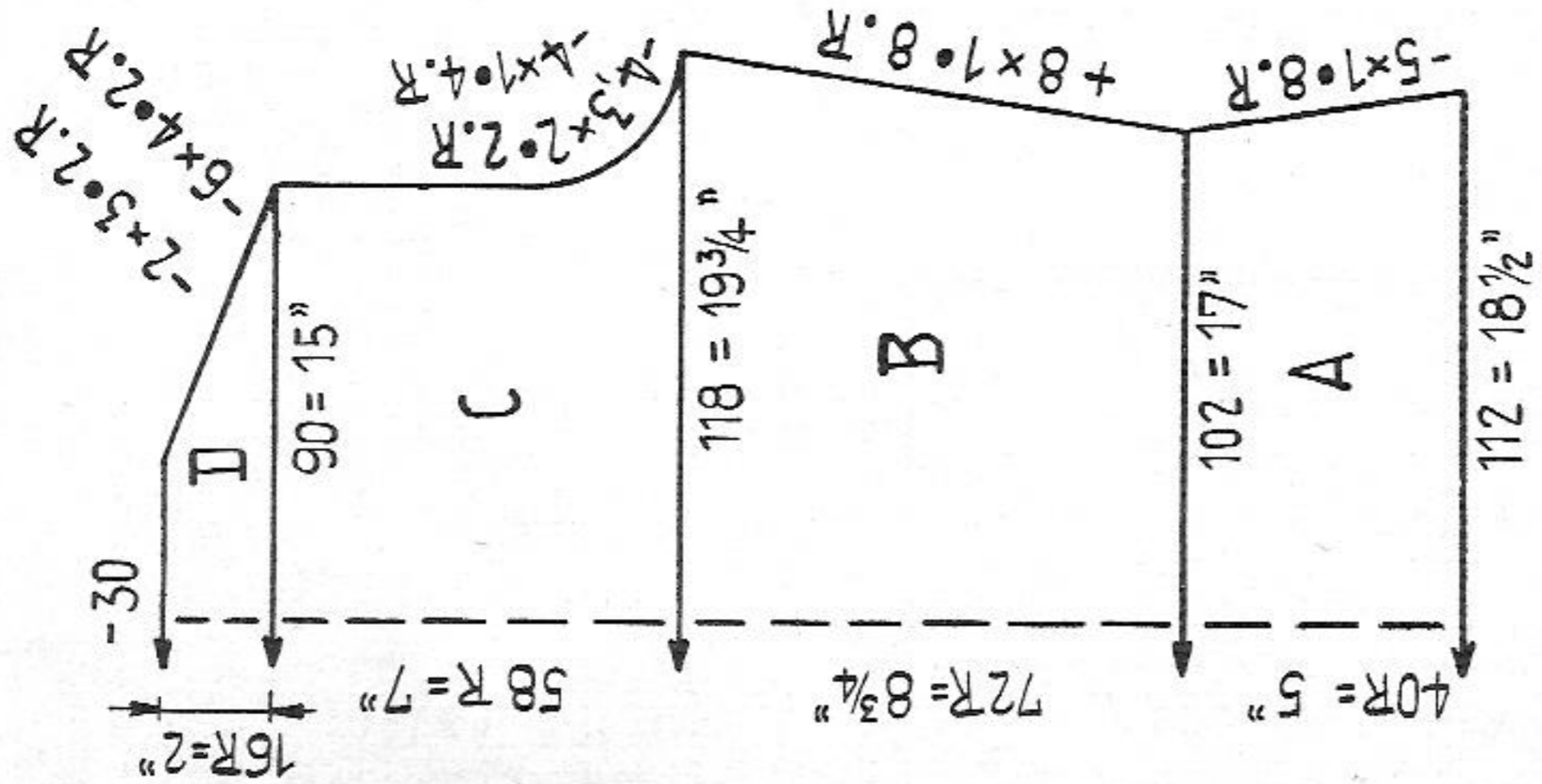

Fig. I



Lady's two-piece suit (cover)

Size: to fit 32 to 34" bust

Materials: approx. 38 ozs tweed wool (welcome more, "Escapade"), 1 zip, 3 buttons, elastic and lining

Stitch size: 7 1/2

Test square: 100 sts = 16 1/2". 100 rows = 12 1/4"

Pattern: stocking st, pur1 stitch side to the outside.

Figures I, III, VII, VIII: A - D = stocking stitch.

Figure II: A - E = stocking st, at the same time after 20 rows make 1st buttonhole over the 6th to 10th nds and two further buttonholes after 40 rows each.

Collar: Cast on 84 sts and knit 36 rows. Cast off. For collar take knit-stitch side to the outside.

Front border: Knit twice. Cast on 132 sts and knit 8 rows. With contrast wool knit a few rows, then release.

Collar border: Cast on 120 sts and work as for front border.

Sleeve border: Knit twice. Cast on 60 sts and work as for front border.

To make up: Pin out parts to size and press lightly, using hot iron over damp cloth. **Jacket:** Join seams. Along lower edge crochet 2 rows of firm sts. Stitch front border with pur1 side to the outside first outside st by st with back stitch along front edge and for 2 1/2" along neck, unravelling contrast wool, then slip stitch inside. Join collar border as front border, then stitch collar along neck, leaving 1 1/2" free from the front edge. For sleeve border start sewing 20 sts away from the seam and 2 1/2" from the lower edge, then at the lower edge form a corner and sew 2nd end underneath. Finish buttonholes and attach buttons. **Skirt:** Join seams, leaving at left an 8" opening for zip. Set in zip and stitch on the elastic. Hem lower edge. Line the dress according to the pattern.

1370 PASSAP - DUOMATIC/PASSAP 12

Fig. I

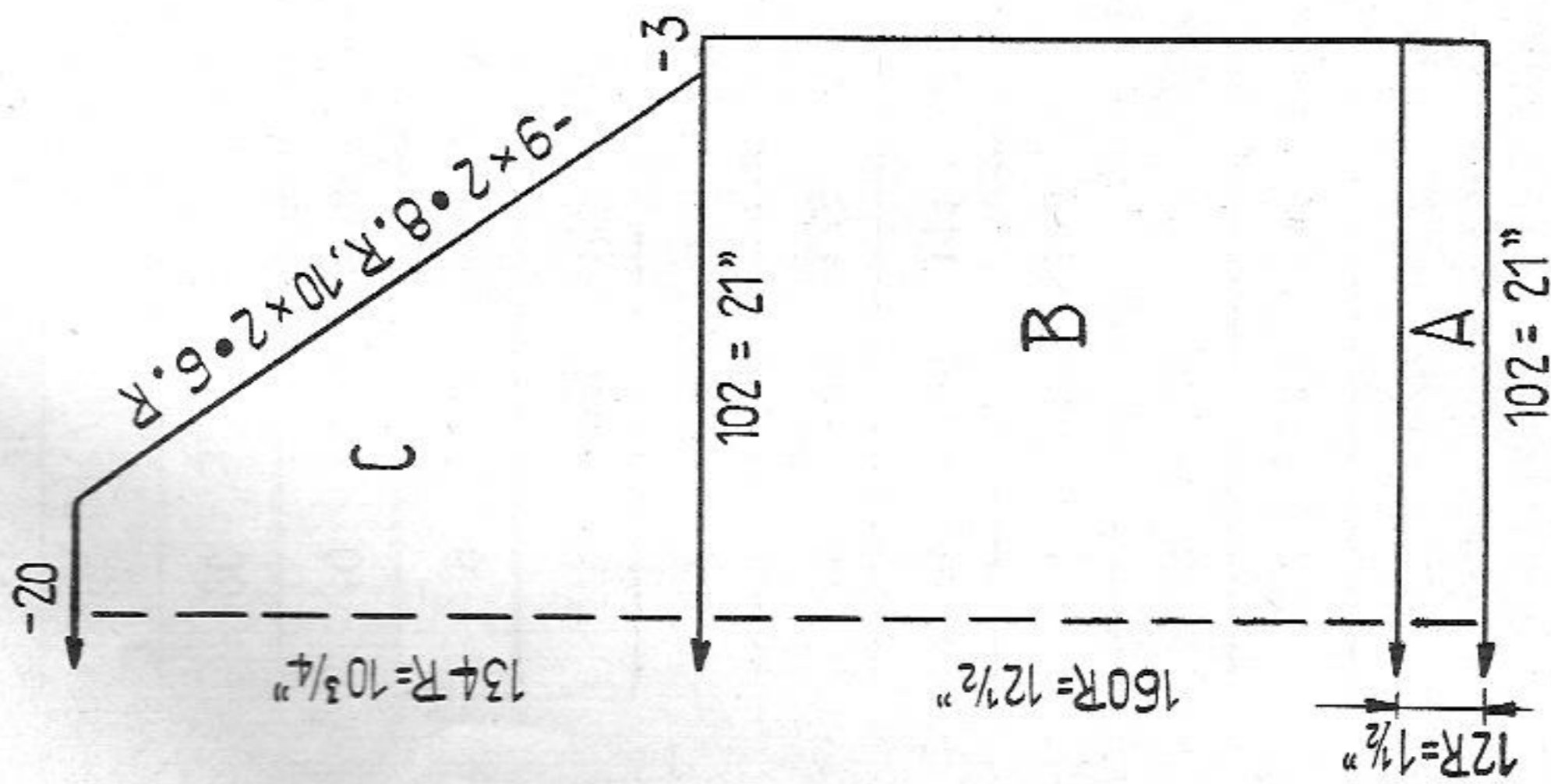

Fig. II

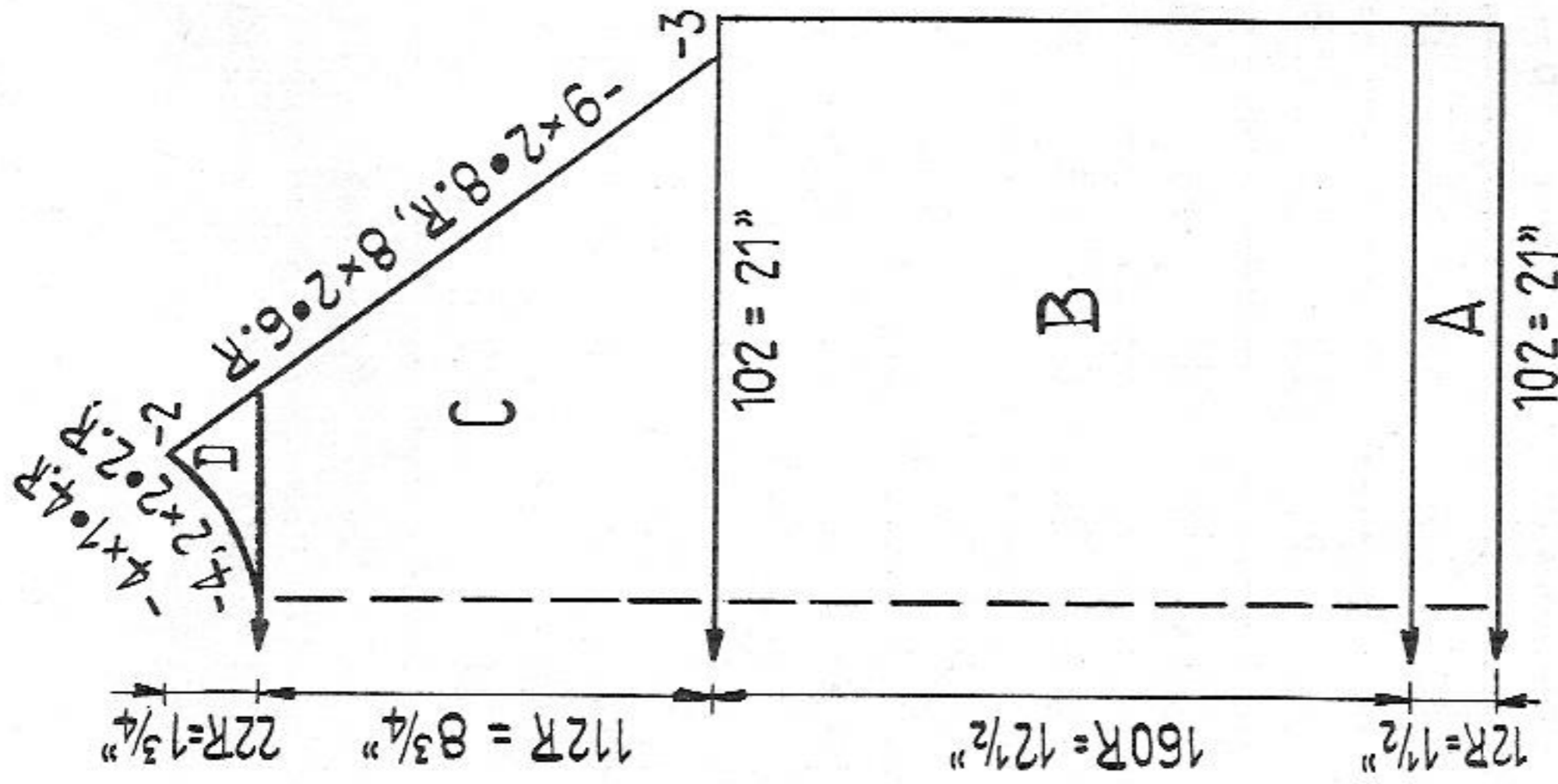
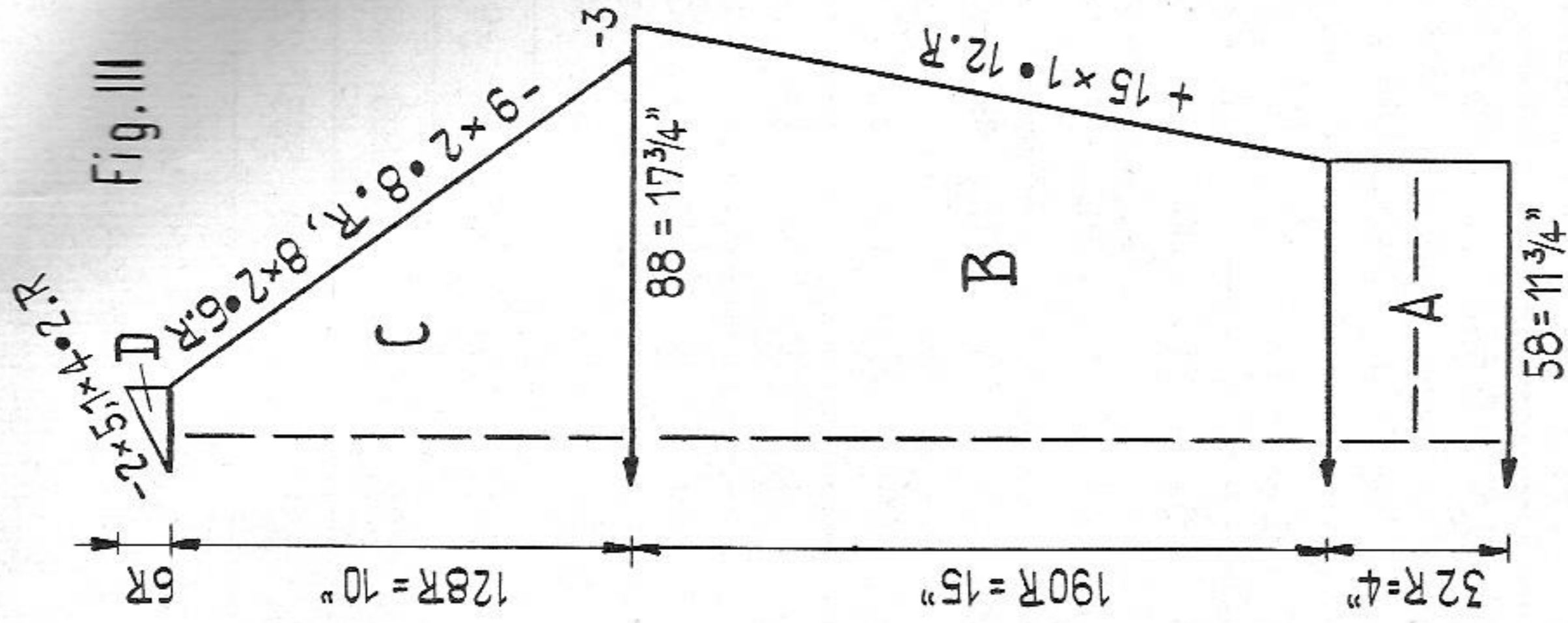
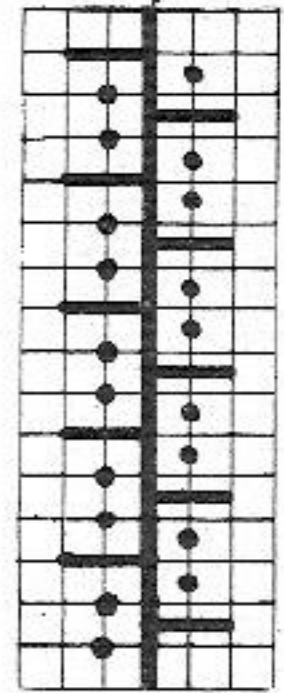

Fig. III



Men's sport sweater

- Size: to fit approx. 42" chest
- Materials: approx. 34 ozs shetland wool
- Stitch size: border 5, pattern 6
- Test square: 100 sts = 20 1/2". 100 rows = 7 3/4"
- Pattern:



Back: EX
Front: EX

Figure I: A = border N/N. B = pattern. C = pattern, for raglan hang the 7th and 8th sts onto the 9th and 10th nds and follow up with the remaining sts.
Figure II: A = border N/N. B = pattern. C = pattern, for raglan work as for fig. I.
 D = divide work, pattern with raglan shaping.
Figure III: A = border N/N. B = pattern. C = pattern, for raglan work as for fig. I.
 D = pattern. Knit 2nd sleeve with reversed shapings.
Neck border: Cast on 120 sts in 1:1 and knit 18 rows. Cast off.
To make up: Pin out parts to size and press lightly, using hot iron over damp cloth. Join seams. Join neck border and stitch around neck, fold and sew half to inside.

Table of measurements of a 100 stitches or 100 rows test square from 12 1/2" to 20"

Required length of knitting (inches)

Inches equivalent to 100 stitches or 100 rows

Required length of knitting (inches)	12 1/2	13	13 1/2	14	14 1/2	15	15 1/2	16	16 1/2	17	17 1/2	18	18 1/2	19	19 1/2	20
1/2	4	3-4	3-4	3-4	3-4	3	3	3	3	2-3	2-3	2-3	2-3	2-3	2-3	2-3
1	8	8	7	7	7	6-7	6-7	6	6	6	6	6	5	5	5	5
2	16	15	15	14	13	13	12	12	12	12	11	11	10	10	10	10
3	24	23	22	21	20	20	19	18	18	18	17	17	16	16	15	15
4	32	31	30	28	27	26	26	25	24	24	23	22	22	21	20	20
5	40	38	37	35	34	33	32	31	30	29	28	28	27	26	25	25
6	48	46	44	43	41	40	39	37	36	35	34	33	32	31	30	30
7	56	54	52	50	48	47	45	44	42	41	40	39	37	37	35	35
8	64	62	59	57	55	53	52	50	48	47	46	44	43	42	41	40
9	72	70	66	64	62	60	58	56	54	53	51	50	49	47	46	45
10	80	77	74	71	69	67	64	62	60	59	57	56	54	53	51	50
20	160	154	148	142	138	133	129	125	121	118	114	111	108	105	102	100
30	240	231	222	214	206	200	193	186	181	176	171	167	162	158	154	150
40	320	308	296	286	276	266	258	250	242	235	229	222	216	210	205	200