

PATSSATP[®]

5



1398 PASSAP-DUOMATIC



1376 PASSAP-DUOMATIC

1430 PASSAP-DUOMATIC / PASSAP 12



1391 PASSAP-DUOMATIC

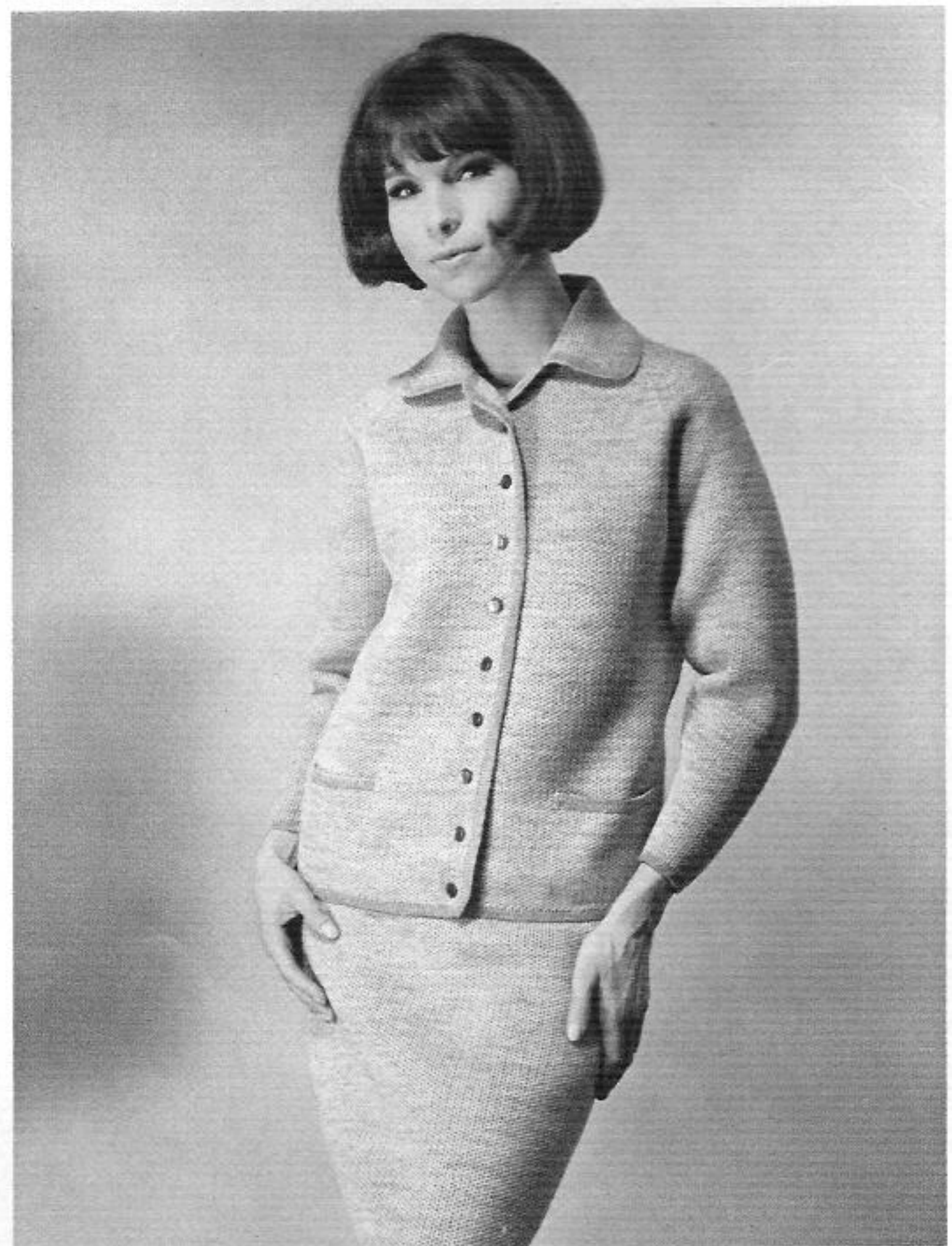



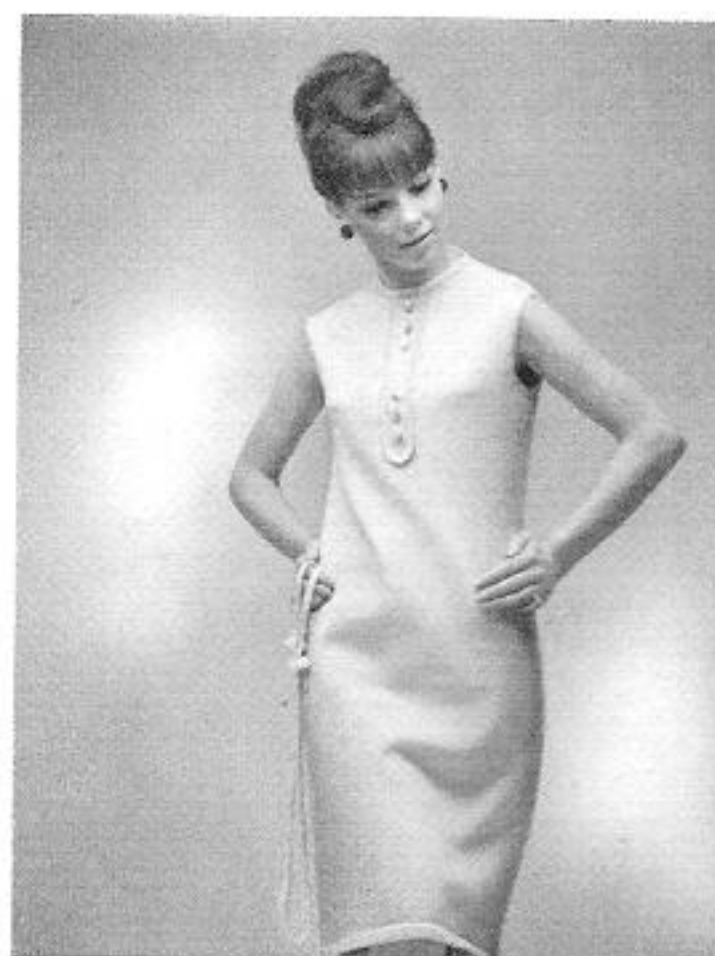

1408
PASSAP-DUOMATIC
PASSAP 12

1434 PASSAP-DUOMATIC



1441 PASSAP-DUOMATIC / PASSAP 12





1392 PASSAP-DUOMATIC

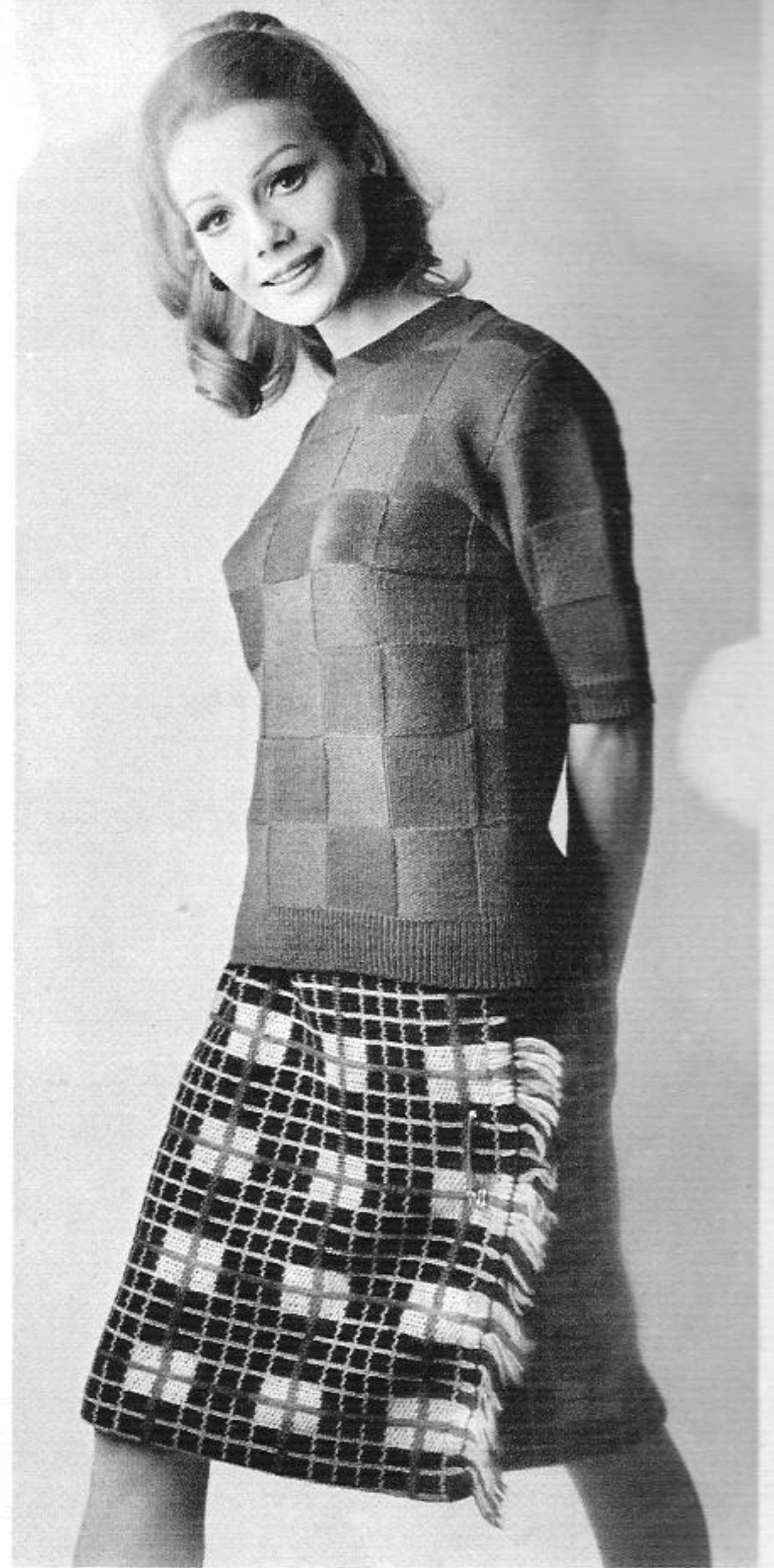

1375 PASSAP-DUOMATIC



1401 PASSAP-DUOMATIC
PASSAP 12

1396
PASSAP-DUOMATIC



1445 PASSAP-DUOMATIC





1432
PASSAP-DUOMATIC



1419
PASSAP-DUOMATIC

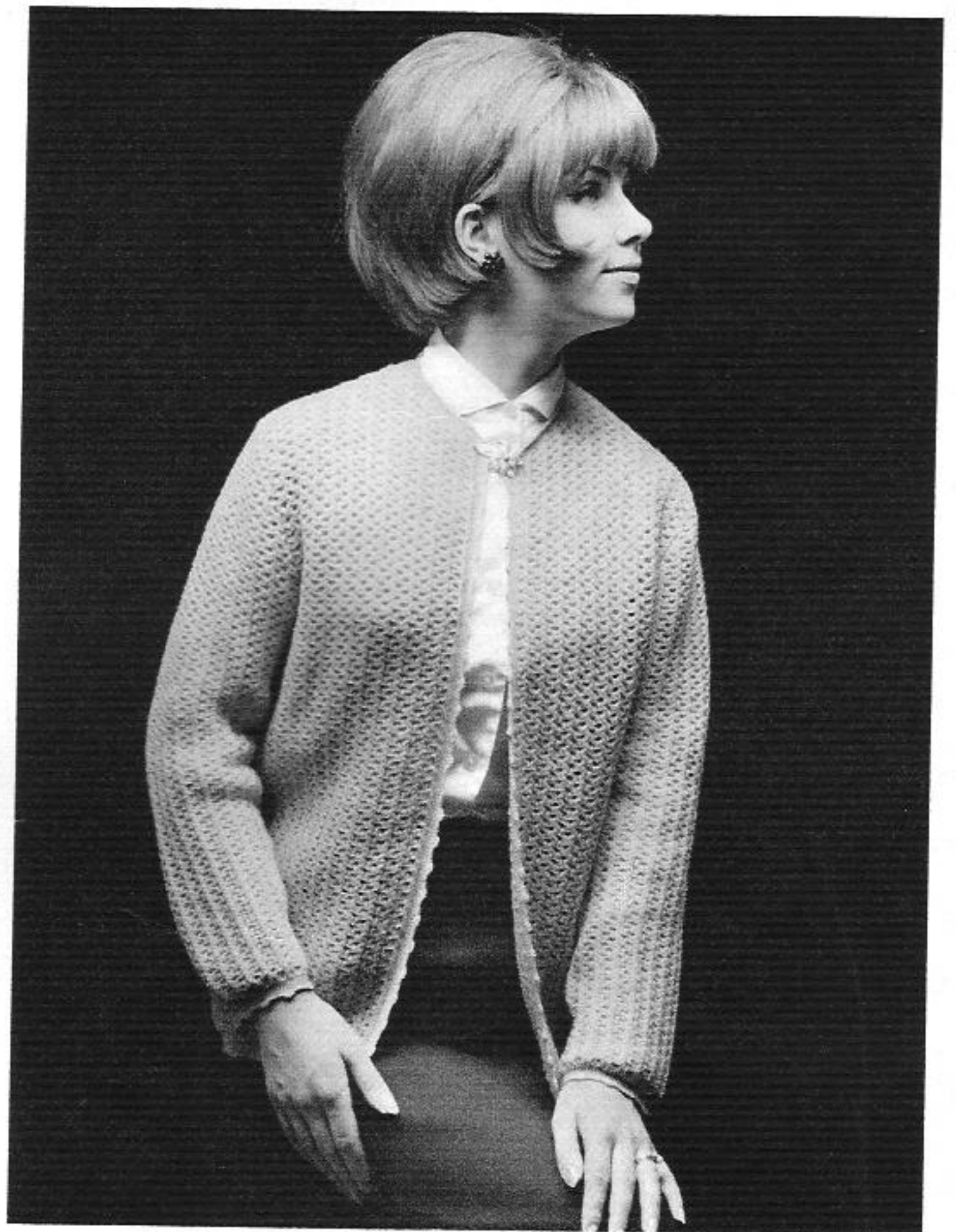

1439
PASSAP-DUOMATIC

1389
PASSAP-DUOMATIC
PASSAP 12

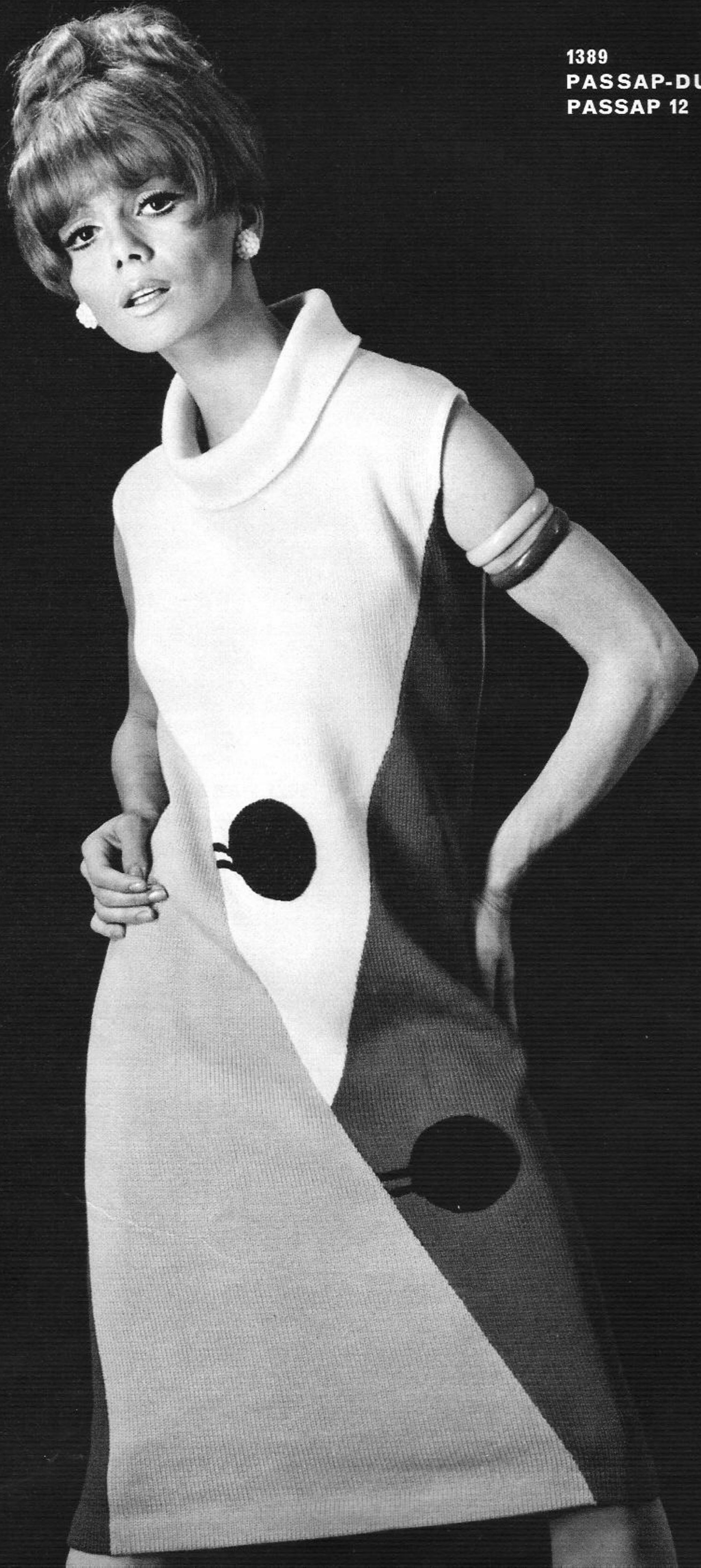

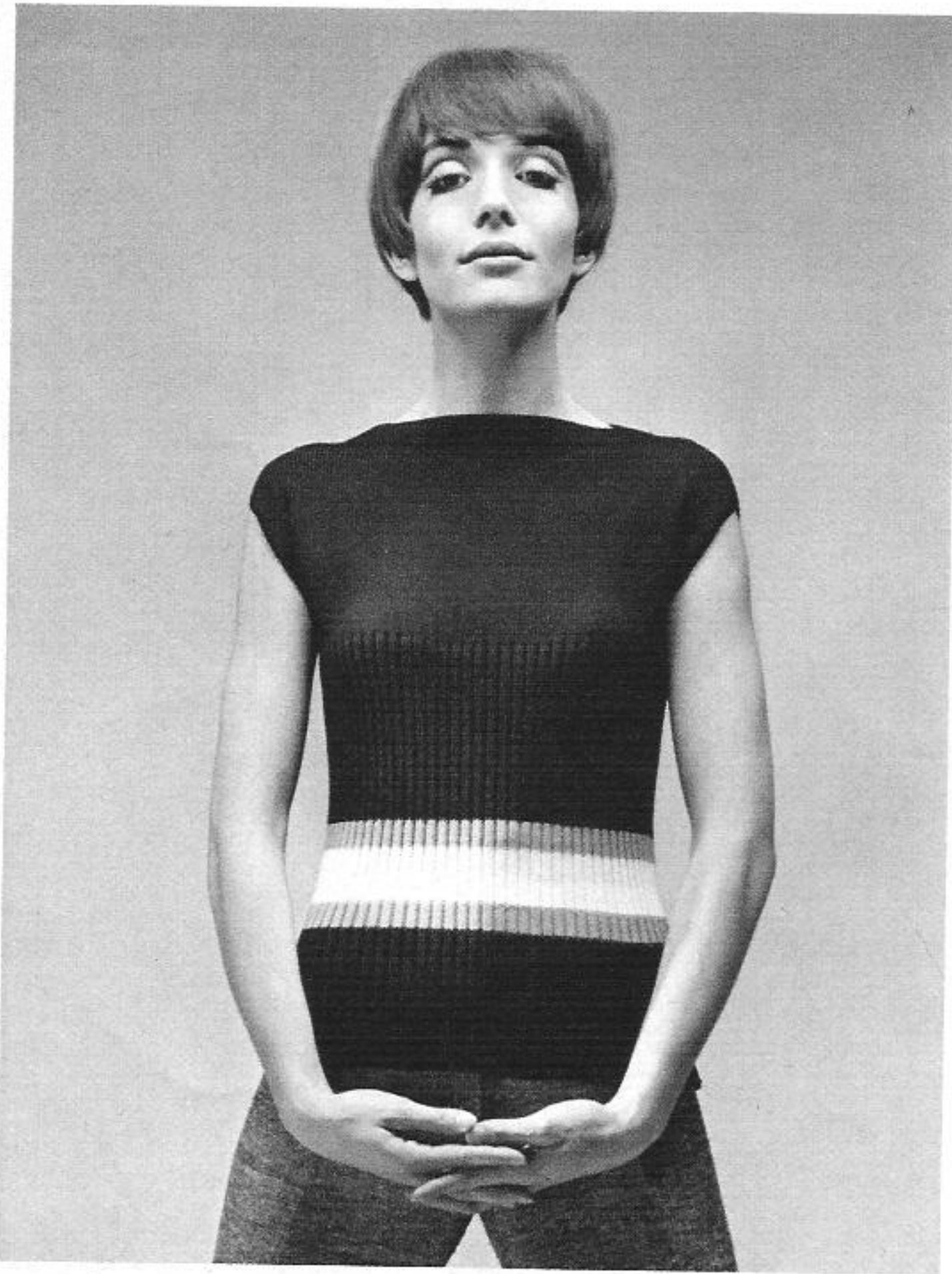

1411
PASSAP-DUOMATIC
PASSAP 12

1386 PASSAP-DUOMATIC / PASSAP 12



1421 PASSAP-DUOMATIC / PASSAP 12





1382
PASSAP-DUOMATIC



1423
PASSAP-DUOMATIC
PASSAP 12



1372 PASSAP-DUOMATIC



1381 PASSAP-DUOMATIC / PASSAP 12



1374 PASSAP-DUOMATIC



1378/1379 PASSAP-DUOMATIC



1377
PASSAP-DUOMATIC

1395
PASSAP-DUOMATIC

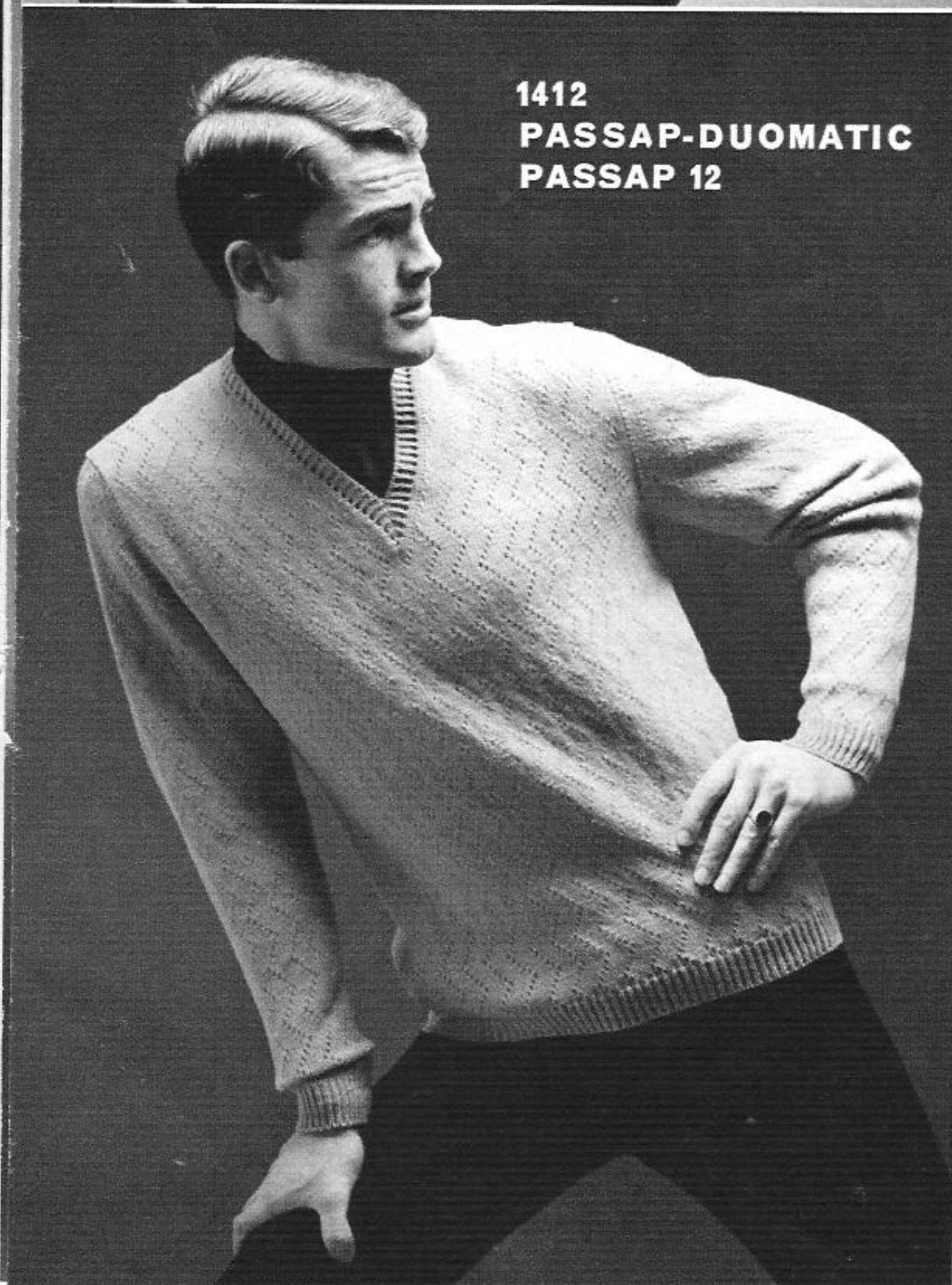

1412
PASSAP-DUOMATIC
PASSAP 12

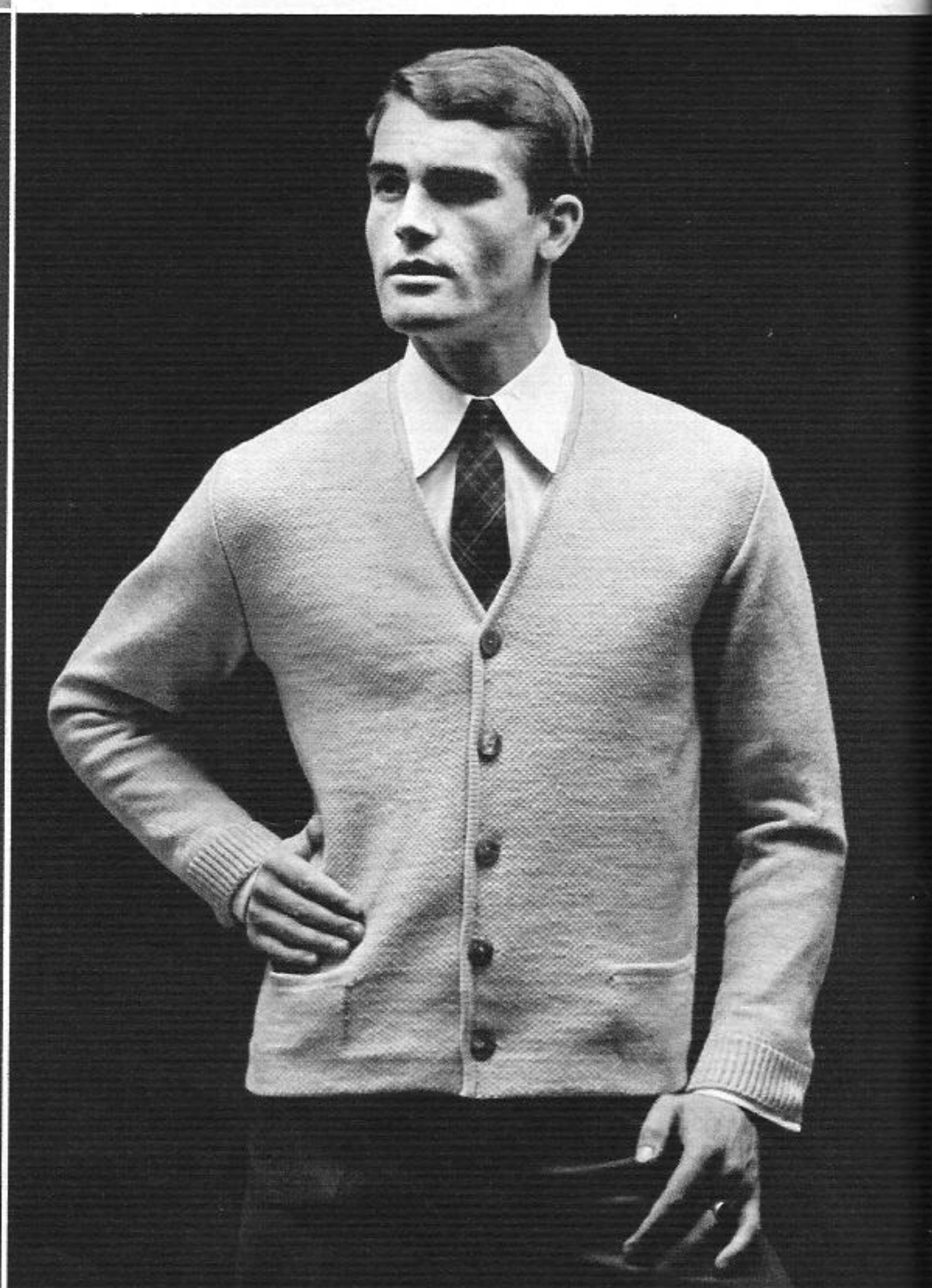

1400
PASSAP-DUOMATIC

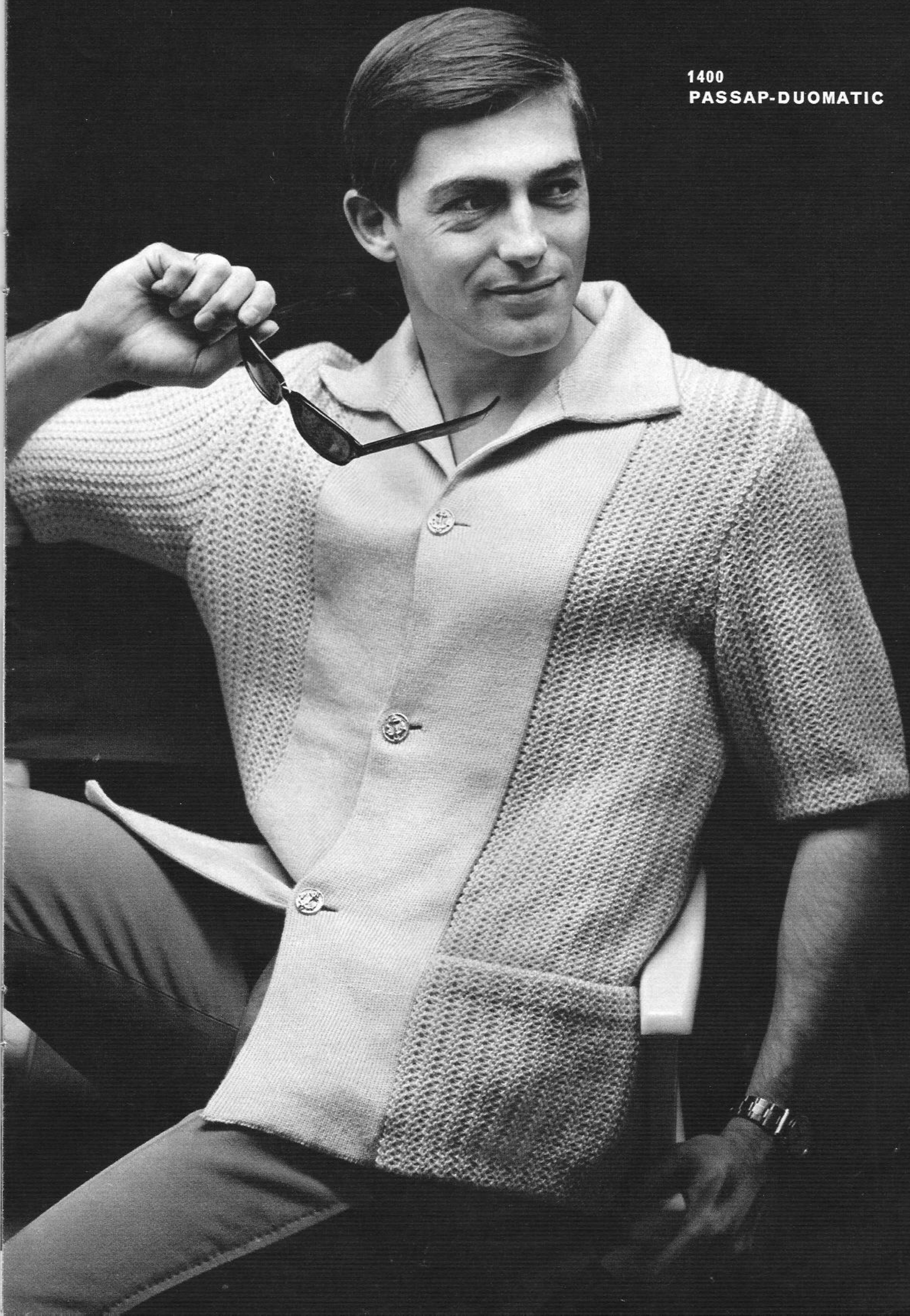

1417
PASSAP-DUOMATIC

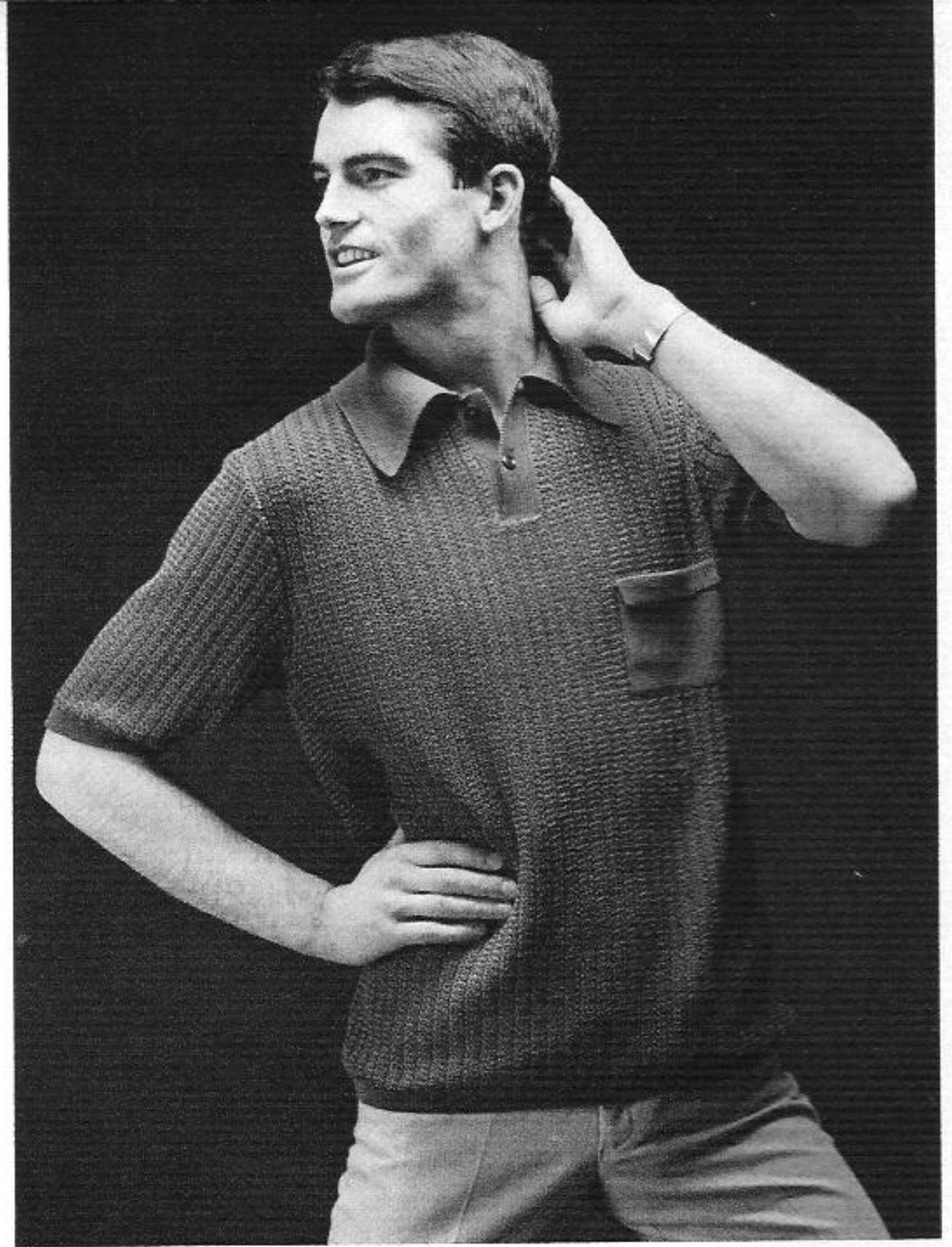

1427
PASSAP-DUOMATIC
PASSAP 12

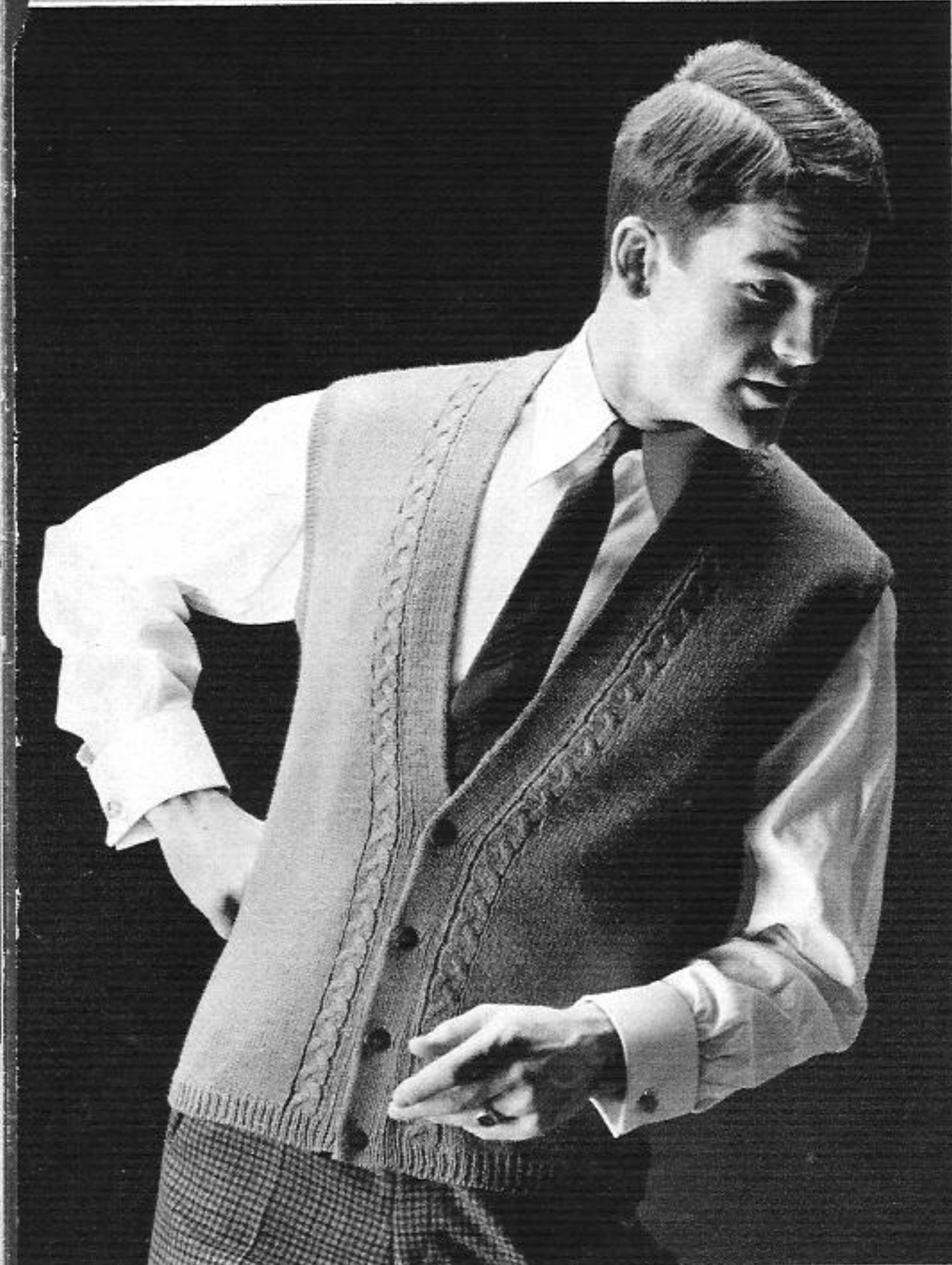

1437 PASSAP-DUOMATIC / PASSAP 12

1418 PASSAP-DUOMATIC





1416 PASSAP-DUOMATIC

1436 PASSAP-DUOMATIC / PASSAP 12

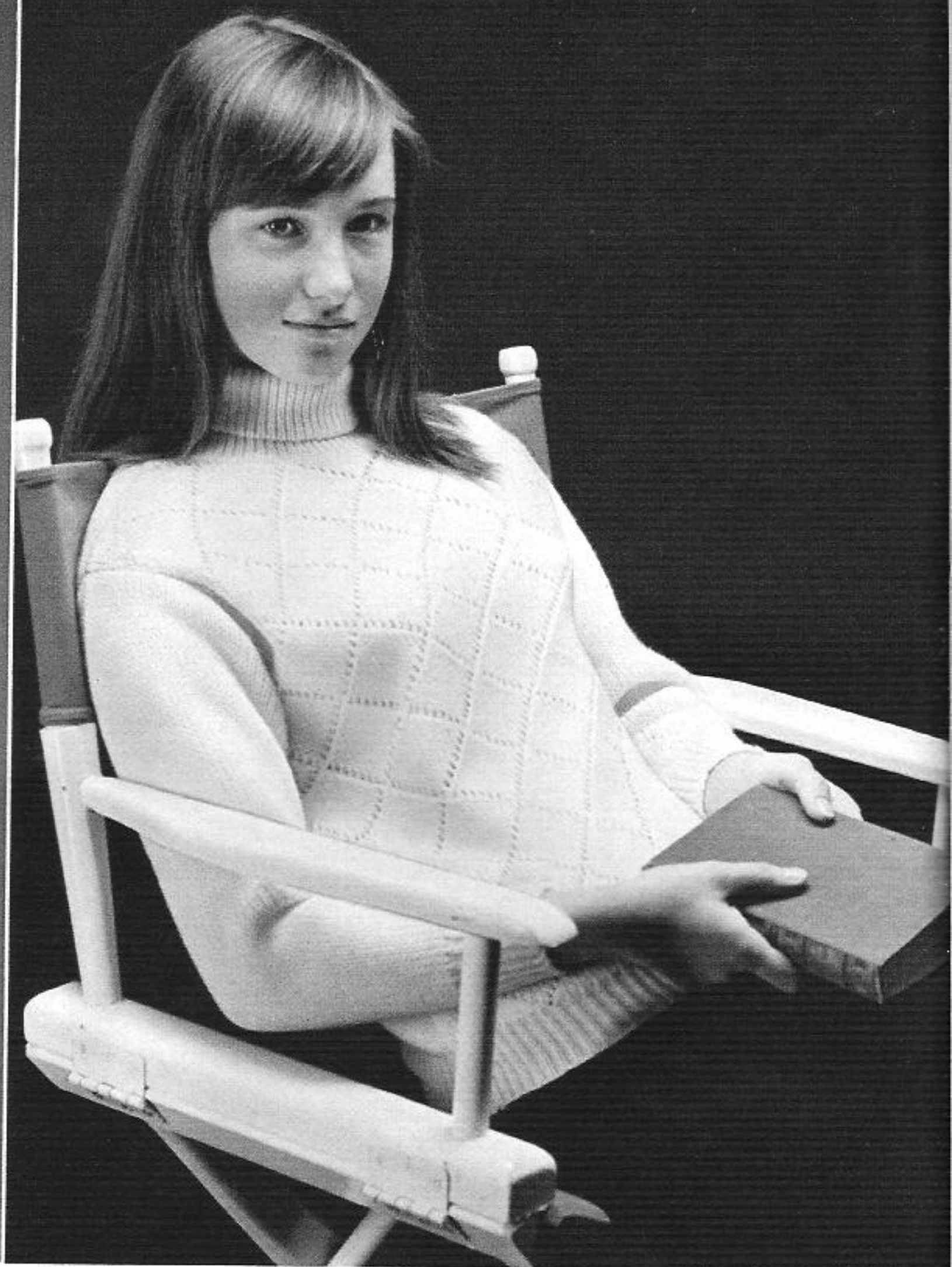

1424 PASSAP-DUOMATIC / PASSAP 12

1428 PASSAP-DUOMATIC / PASSAP 12

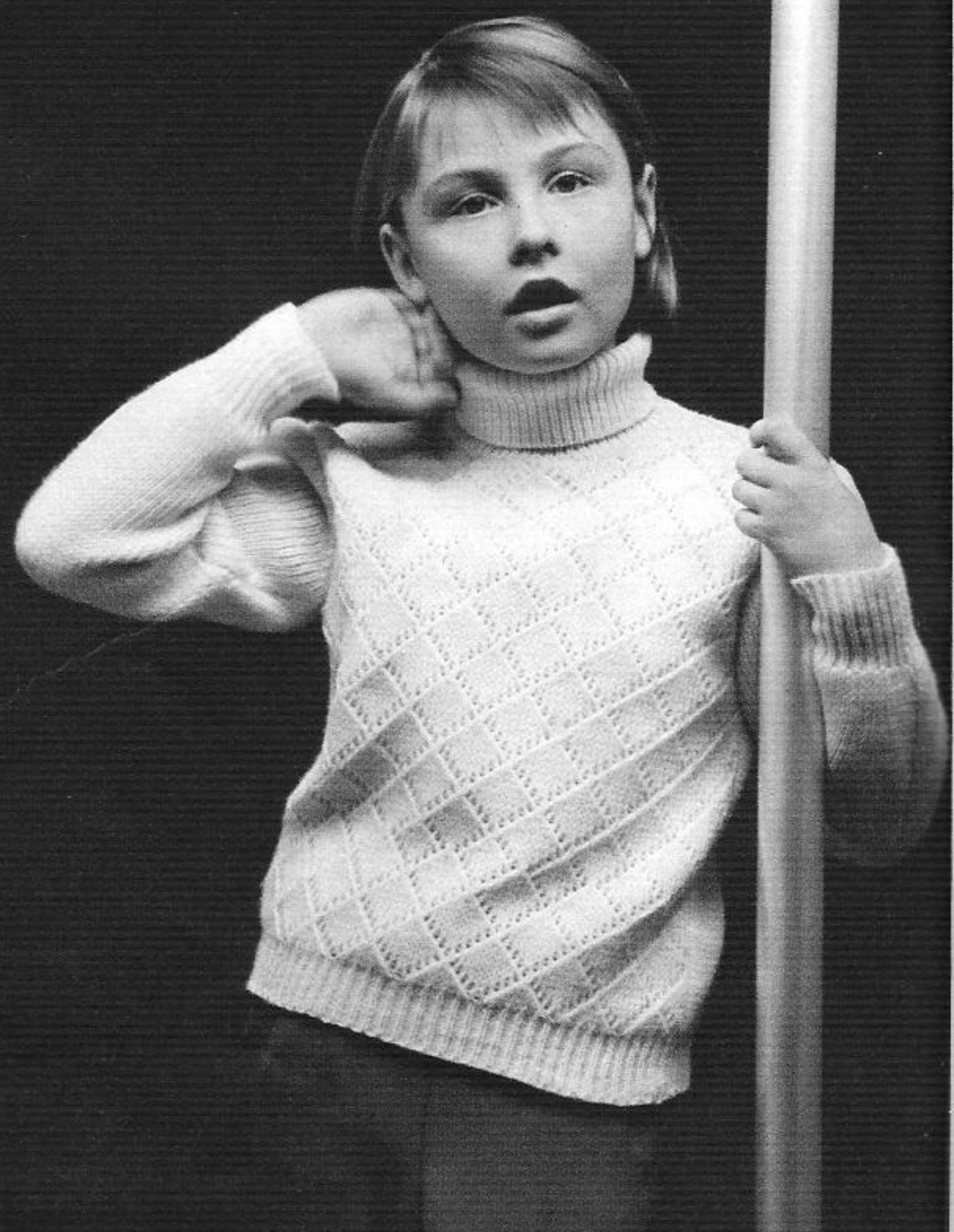



1383 PASSAP-DUOMATIC

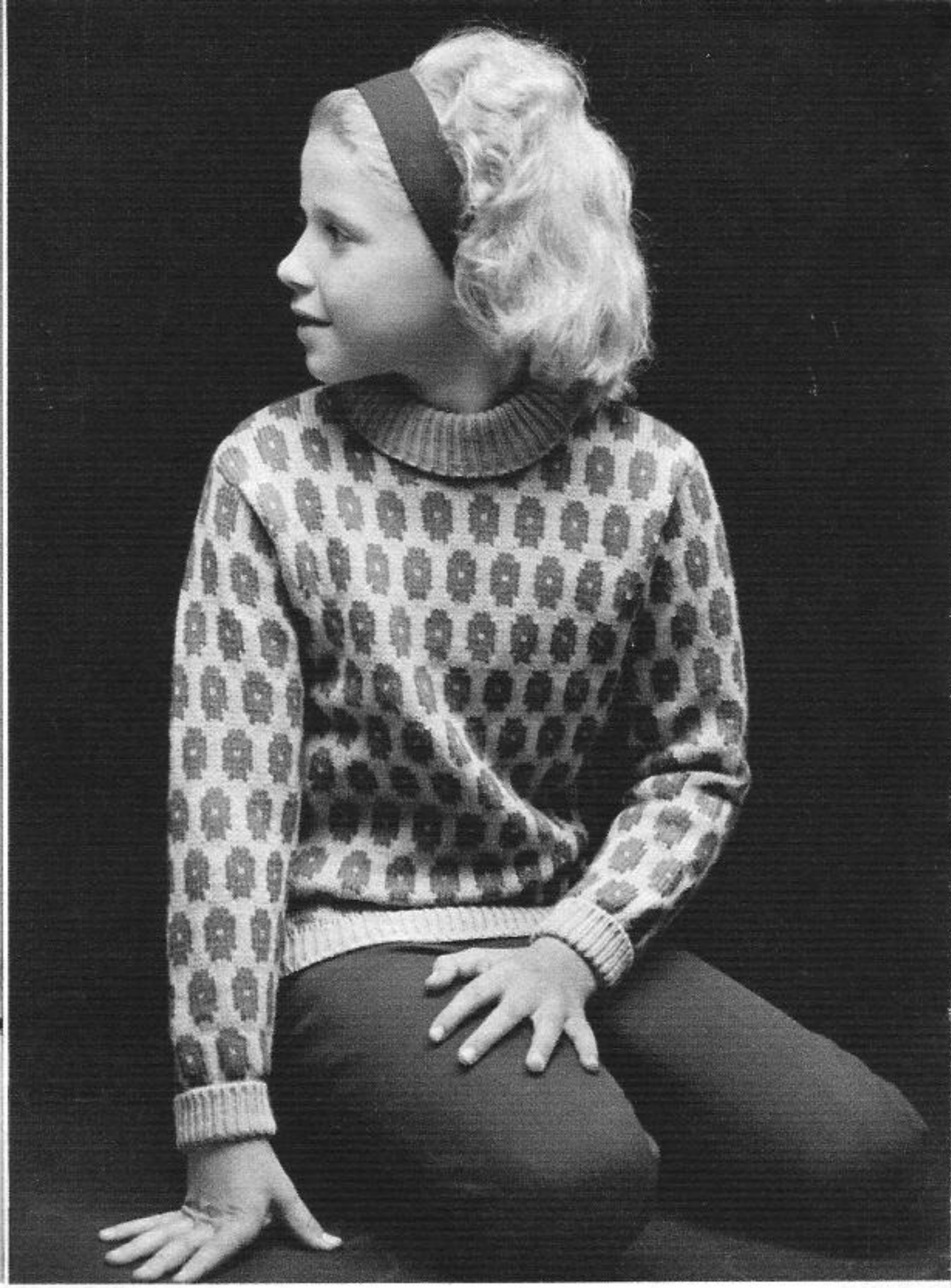

1388 PASSAP-DUOMATIC



**1328
PASSAP-DUOMATIC
PASSAP 12**

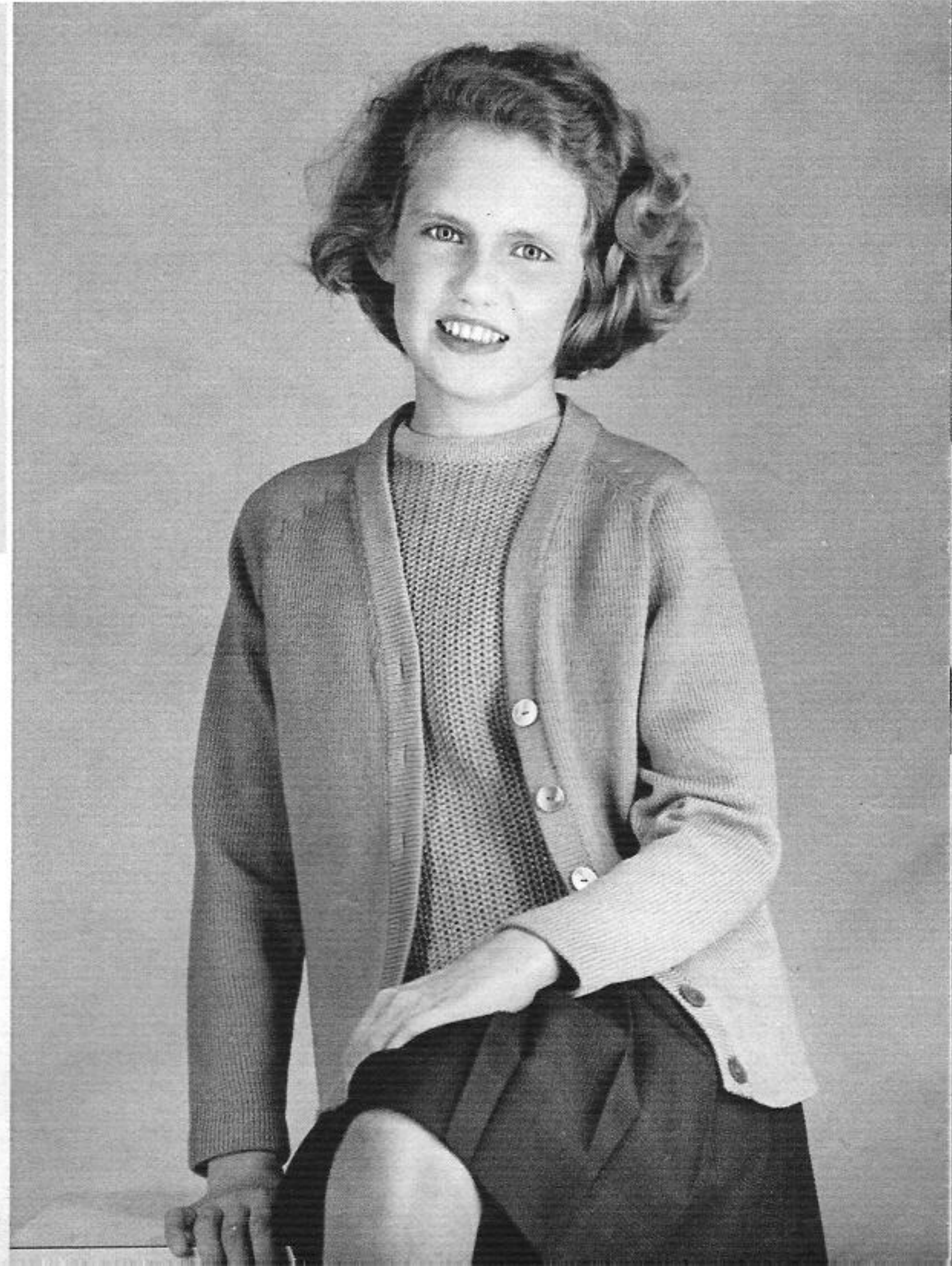

1373 PASSAP-DUOMATIC / PASSAP 12





1438 PASSAP-DUOMATIC / PASSAP 12

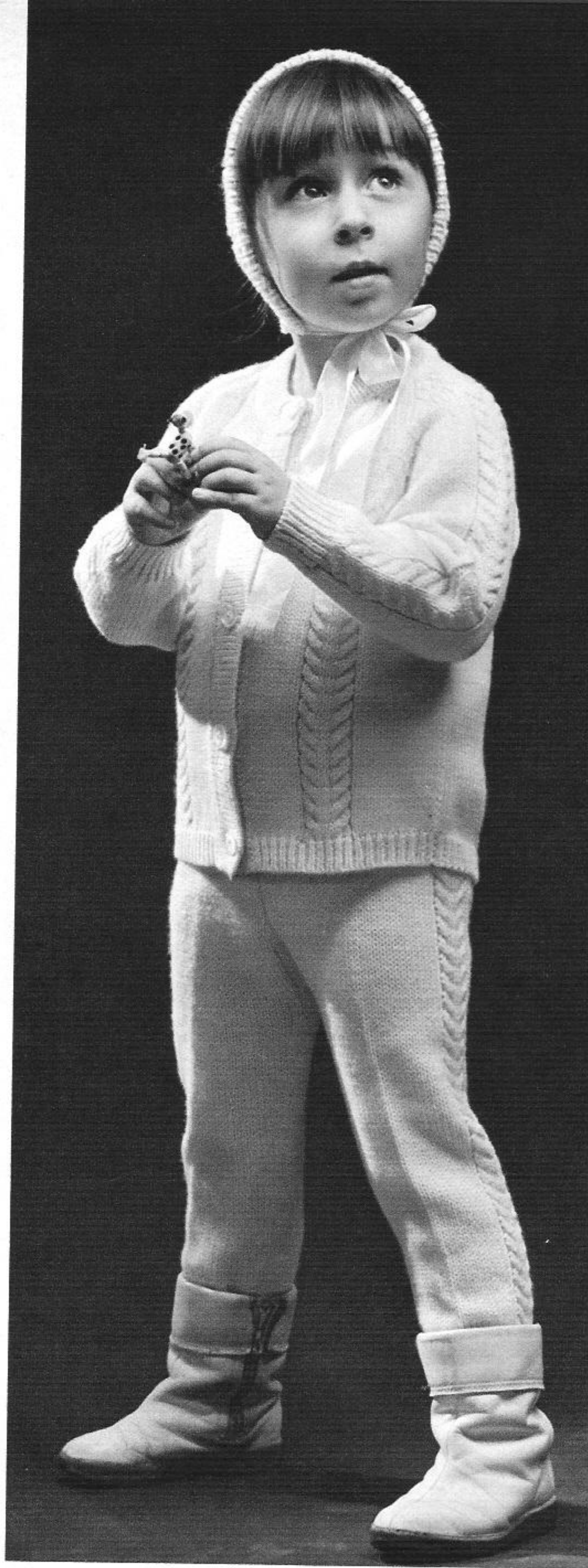

1429
PASSAP-DUOMATIC / PASSAP 12



1407 PASSAP-DUOMATIC / PASSAP 12

1406 PASSAP-DUOMATIC / PASSAP 12



1415 PASSAP-DUOMATIC





1409
PASSAP-DUOMATIC



1404 PASSAP-DUOMATIC
PASSAP 12

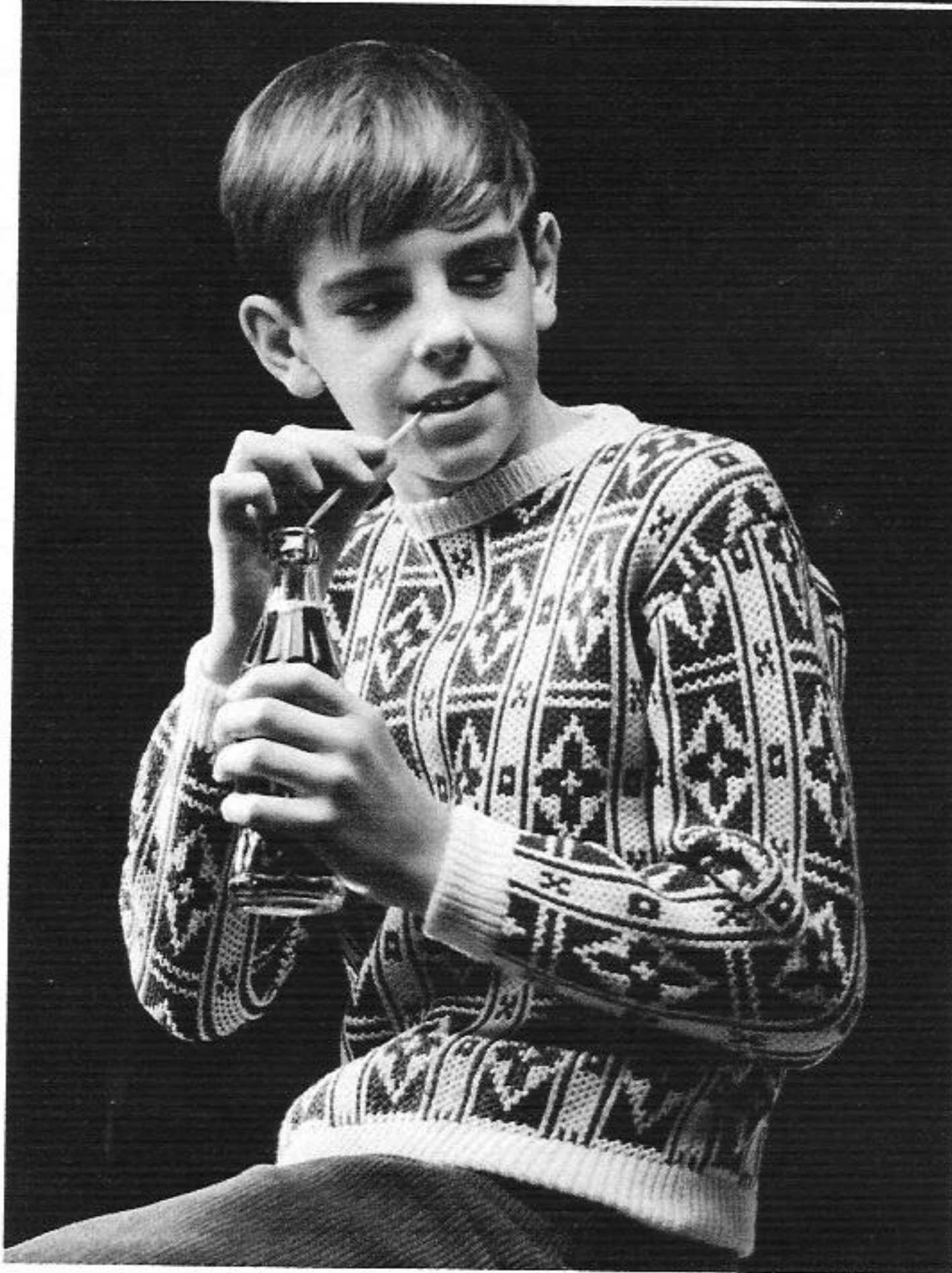

1402 PASSAP-DUOMATIC



1384 PASSAP-DUOMATIC

1403
PASSAP-DUOMATIC
PASSAP 12



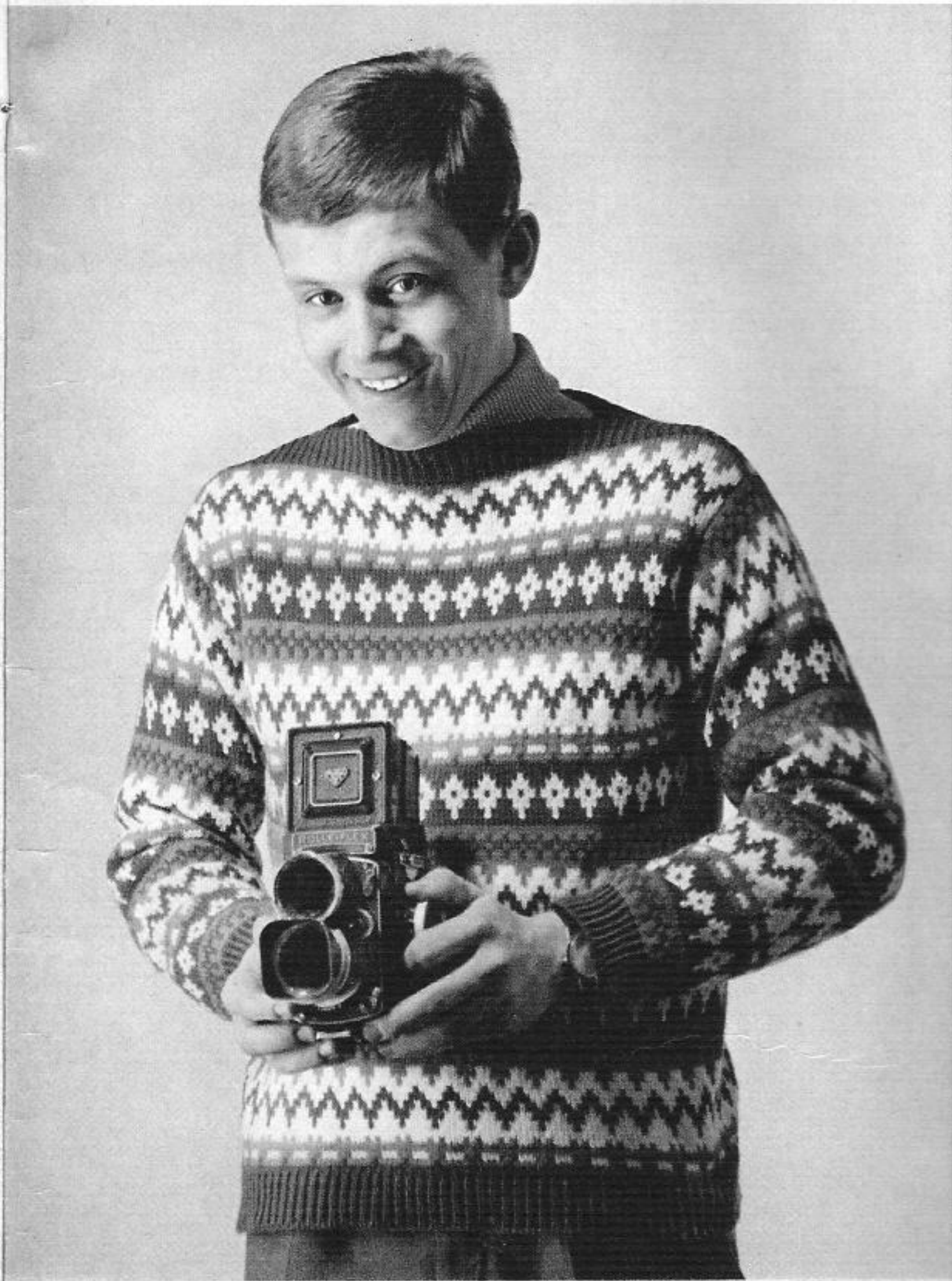

1387 PASSAP-DUOMATIC



**1397 PASSAP-DUOMATIC
PASSAP 12**

1405 PASSAP-DUOMATIC



1405 PASSAP-DUOMATIC



1440 PASSAP-DUOMATIC



1393 PASSAP-DUOMATIC / PASSAP 12





1385 PASSAP-DUOMATIC



1433
PASSAP-DUOMATIC



1410 PASSAP-DUOMATIC
PASSAP 12



1414
PASSAP-DUOMATIC



1448
PASSAP-DUOMATIC

Passap-Export
8953 Dietikon
Schweiz
Suisse
Switzerland



PASSAP[®]
DUOMATIC

PASSAP[®]12

PASSAP[®]
DUOMATIC

PASSAP[®]
12

**Description Book
for Model Book No.5**

INDEX

Model No.	Model	Page	Model No.	Model	Page
cover:			1405	baby's outfit	34
front	lady's dress (1431)	45	1405	baby's jacket	35
back	coat for dogs (1452)	16	1406	girl's sweater	42
1328	girl's twinset	3	1407	girl's underwear	36
1372	lady's sweater, fairisle	4	1408 a	lady's dress	37
1373	girl's jacket	5	1408 b	jacket for lady's dress	38
1374	lady's sweater with dolman sleeves	6	1409	blazer for boys	39
1375	PASSAP kilt with sweater	7	1410	baby's rompers	53
1376	lady's suit	8	1411	sweater for teenagers	32
1377	men's fairisle sweater	9	1412	men's sweater with long sleeves	40
1378	men's fairisle sweater	10	1414	baby's sweater	24
1379	lady's fairisle jacket	11	1415	boy's sweater with long sleeves	41
1381	lady's sweater	12	1416	girl's dress	42
1382	jacket for elderly lady	13	1417	men's jacket with long sleeves	43
1383	girl's jacket	14	1418	girl's dress	44
1384	boy's sweater	15	1419	lady's sweater for summer	45
1385	baby's jacket with hood	16	1421	sweater for teenagers	46
1386 A	girl's dress	17	1423	lady's jacket	47
1386 B	jacket for girl's dress	18	1424	girl's sweater	48
1387	boy's fairisle sweater	19	1427	men's cotton shirt	49
1388	girl's fairisle sweater	20	1428	girl's sweater	50
1389	dress for teenagers	21	1429	child's outfit	51
1391	lady's suit	22	1430	fashionable lady's suit	52
1392	lady's sweater	23	1432	lady's cotton blouse	53
1393	little girl's dress	24	1433	baby's dress	19
1395	men's sweater with long sleeves	25	1434	lady's suit	54
1396	evening ensemble	26	1436	girl's sweater, cotton	55
1397	boy's sweater	27	1437	sleeveless men's jacket	56
1398	lady's coat	27	1438	girl's sweater	57
1400	men's jacket	29	1439	lady's jacket	58
1401	girl's sports sweater	30	1440	baby's jacket	56
1402	boy's sports sweater	31	1441	lady's coat	59
1403	summer sweater for boys	32	1445	wedding dress	60
1404	boy's jacket	33	1448	baby's outfit	61

Model Book No. 5

Crochets are tops in fashion - but if you look a little closer, you will see that lots of these garments are truly knitted. It is easy for you, dear PASSAP-Friend, to join the circle of crochet-adepts. Your PASSAP will help you to create the most enticing fashion wear. Dresses, coats, jumpers - there is a rich choice waiting for you which we prepared in close collaboration with our friends from France, Greece, Italy, Portugal and Switzerland.

Here a small request to our new PASSAP-Friends: please read the explanations on pages 1 and 2 before starting to knit. It is so much easier to follow our descriptions if you know the meaning of our abbreviations!

And now - happy knitting to you for the "crochet-look" on PASSAP.

Yours sincerely,
PASSAP-EXPORT

Index: See opposite page

Patterns: Drawing refers to half width, indication of stitch number to whole width of each part.



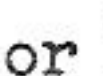





Figure I	= back part	Figure IX	= pants
Figure II	= front part	Figure X	= gusset
Figure III	= sleeve	Figure XI	= scarf
Figure IV	= collar	Figure XII	= cap, bonnet
Figure V	= band, cuff	Figure XIII	= mittens
Figure VI	= pocket	Figure XIV	= socks
Figure VII	= skirt, front	Figure XV	= straps
Figure VIII	= skirt, back		

If the central line of the half width is dotted and shows arrows, the other half is done simultaneously with reversed shapings.

If the central line is drawn in one firm line, the other half is done separately with reversed shapings.

Stitch size: These numbers are recommended by us, but must be controlled by means of a test square, knitted on your machine with your wool.

Abbreviations:

Col.	= colour of wool		= tubular,  or  = halftubular
M	= central stitch of pattern		= every, (in every row)
St.S.	= stitch size		= times
nd.,nds.	= needle, needles		= increase
st.,sts.	= stitch, stitches		= decrease, cast off
R	= row		= graduations (short rows)
T	= 2 rows		= for open work row hang
N.P.	= Neutral Position		st. to the next nd., leave
W.P.	= Working Position		empty nd. in W.P. and
R.P.	= Rest Position		knit 2 rows

Stitches are only given by a number (without accompanying letter). The stitch number always refers to the total of stitches, i.e. to all needles which are in Working Position on front and back bed.

Exception: For tubular, the necessary stitches are only given for one bed, on the other bed, the same number of needles has to be put into Working position. In these cases, the sign for tubular \bigcirc respectively halftubular C or C is set before the relevant stitch number.

Examples for increasing and decreasing:

- + 3 × 2 • 8.R** means: 3 times incr. 2 stitches in every 8th row (1 stitch at back, 1 stitch at front).
- 19 × 3 • 7.R** means: 19 times decr. 3 stitches in every 7th row (2 stitches at back, 1 stitch at front and vice versa).
- 17 × 1 • 2./3.R** means: 17 times decr. 1 stitch, alternately after 2 rows and 3 rows.
- ▲ - 4 × 8 • 2.R** means: work with pushers and knit graduations (Lock BX). Gradually after every 2nd row return 8 pushers into Rest Position (for double bed work 4 pushers each on back and front bed). When all graduations are finished, put pushers into Neutral Position and knit normally with all needles and without pushers.

Number of stitches and inches:

- 136 = 8"** means: a total of 136 stitches (for K/K 68 stitches each on front and back) make a width of 8".
- 146 = 17"** means: cast on 146 stitches each on front and back for tubular which makes a width of 17 ins.

Test square and PASSAP chart

Following the new fashion line, this booklet contains quite a few dresses and two-piece suits, descriptions of which require more space than any other type of garment. We therefore left out the PASSAP-chart. Nevertheless we recommend that you make a test square for every new model you knit up. You may then calculate the necessary numbers of stitches and rows along the PASSAP chart and other explanations given in chapter 10 of your instruction book.

How to divide the work: Knit stitches, which should temporarily rest, like a buttonhole, with contrast yarn. Put the needles into Neutral Position. Thus you obtain long loops, which hold the stitches. Later on you just have to unravel the contrast yarn and the stitches will slip back to their needle heads.

PASSAP 12: Each model can also be done on PASSAP 12, if you choose a PASSAP 12 pattern. - Fairisle patterns can be done on PASSAP 12 with heel deckers, which are available at any PASSAP dealer.

1328 PASSAP - DUOMATIC / PASSAP 12

Fig. I

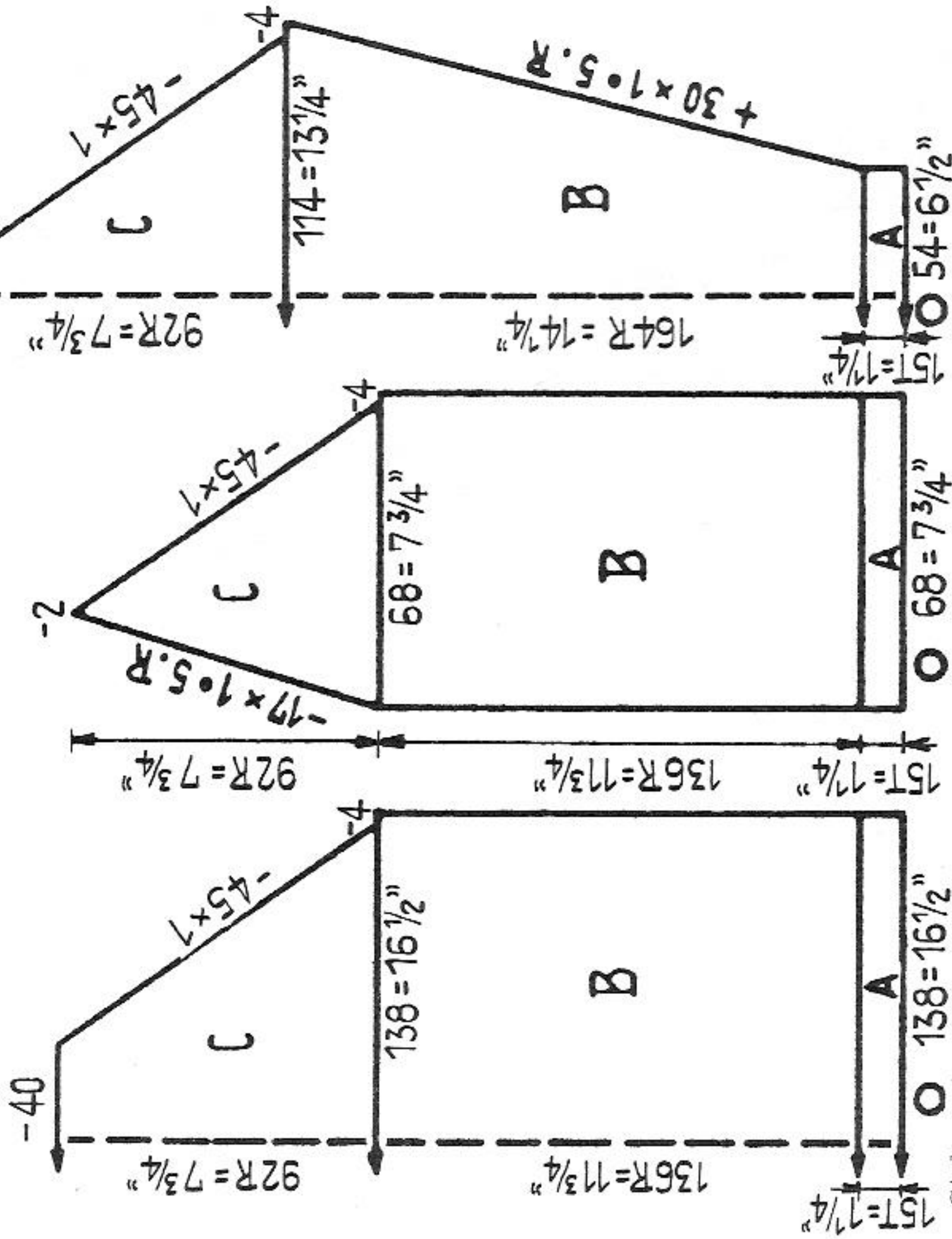

Girl's twinset, jacket

Size: to fit approx. 30" bust
Materials: approx. 11 ozs medium sweater wool brown, 6 buttons
Stitch size: tubular and border $4\frac{1}{2}$, stocking stitch 5
Test square: 100 sts = $11\frac{3}{4}$ " 100 rows = $8\frac{3}{4}$ "
Pattern: stocking stitch

Raglan shaping:

hang the 6th st onto 7th nd and follow up with remaining sts, 1 row
 hang the 5th st onto 6th nd and follow up with remaining sts, 1 row
 hang the 4th st onto 5th nd and follow up with remaining sts, 1 row
 hang the 3rd st onto 4th nd and follow up with remaining sts, 1 row
 knit 5 rows and repeat.

Figures I, II, III: A = hem, tubular. B = stocking stitch. C = stocking stitch with raglan shaping.

Border: cast on 150 sts and knit 30 rows stocking stitch, at the same time after 7 rows make buttonholes as follows: from left over the 6th to 9th nds make 1st buttonhole, then 5 more buttonholes, each 4nds wide, leaving 12 sts in between. After 23 rows repeat the buttonholes. With contrast wool knit a few rows, then release. Knit 2nd border without buttonholes.

To make up: pin out parts to size and press lightly, using hot iron over damp cloth. Join seams. Stitch on borders, first outside st by st with back-stitch, unravelling contrast wool, finish buttonholes, then slip stitch borders to inside. Attach buttons.

Fig. I

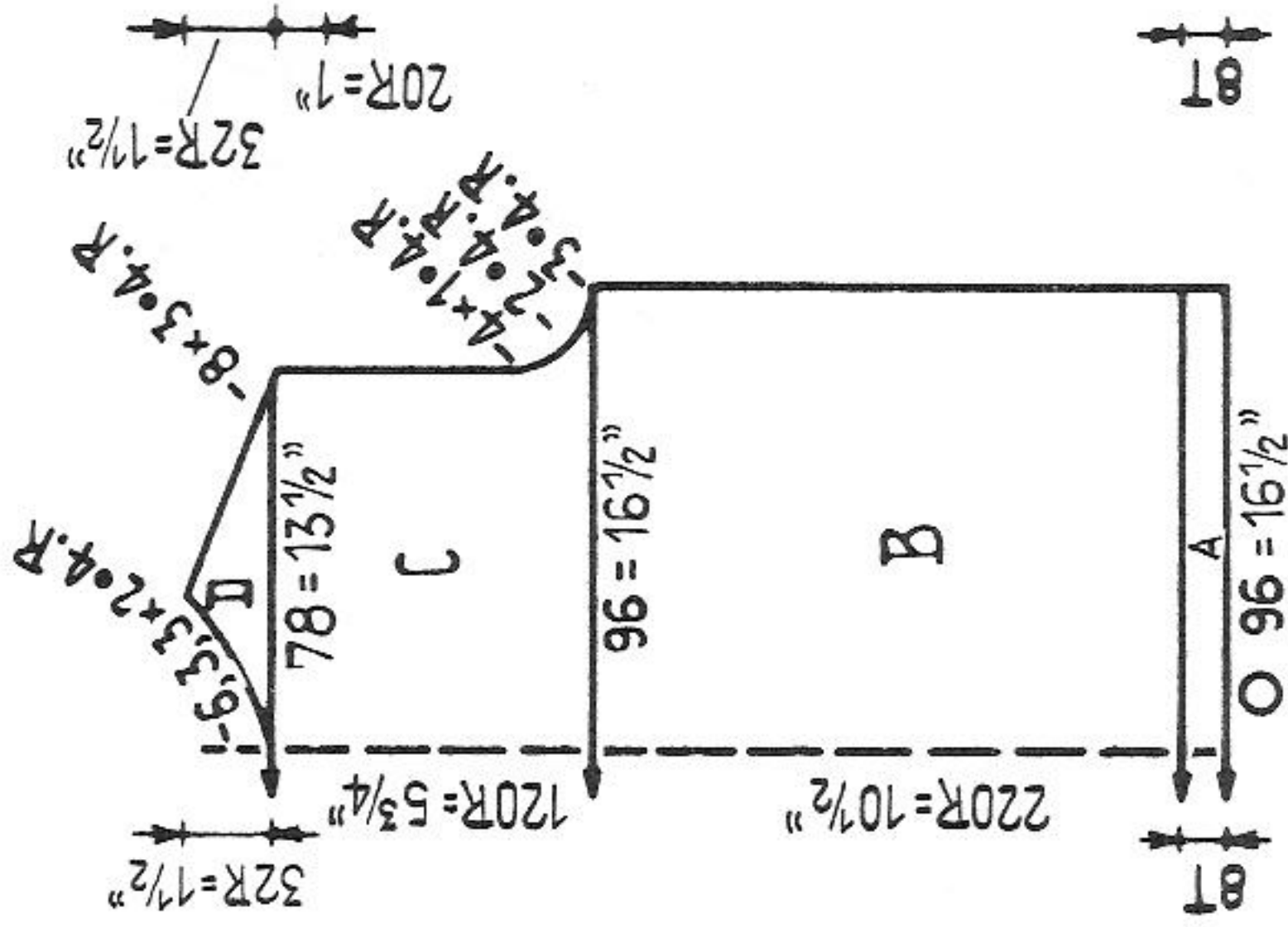

Sweater (for Duomatic only)

Size: to fit approx. 30" bust
Materials: medium sweater wool, 6 ozs blue, 4 ozs brown
Stitch size: tubular and stocking stitch $4\frac{1}{2}$, pattern 5
Test square: 100 sts = $17\frac{1}{2}$ " 100 rows = $4\frac{3}{4}$ "
Pattern:

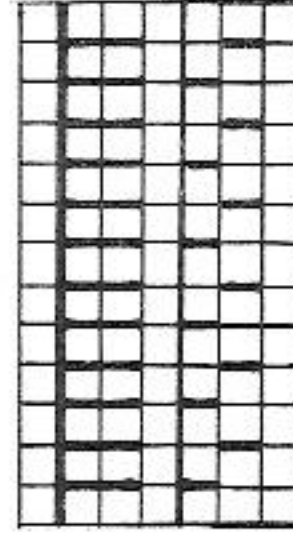

Figures I and II: A = tubular with blue. B and C = pattern. D = divide work, pattern. E = pattern.

Neck border: with blue cast on 120 sts and knit 16 rows stocking st. With contrast wool knit a few rows, then release.

Armhole border: knit twice. Cast on 80 sts and work as for neck border.

To make up: pin out parts to size and press lightly, using hot iron over damp cloth. Join seams. Stitch on borders, first outside st by st with back stitch, unravelling contrast wool, then slip stitch inside.

1372 PASSAP - DUOMATIC

Fig. I

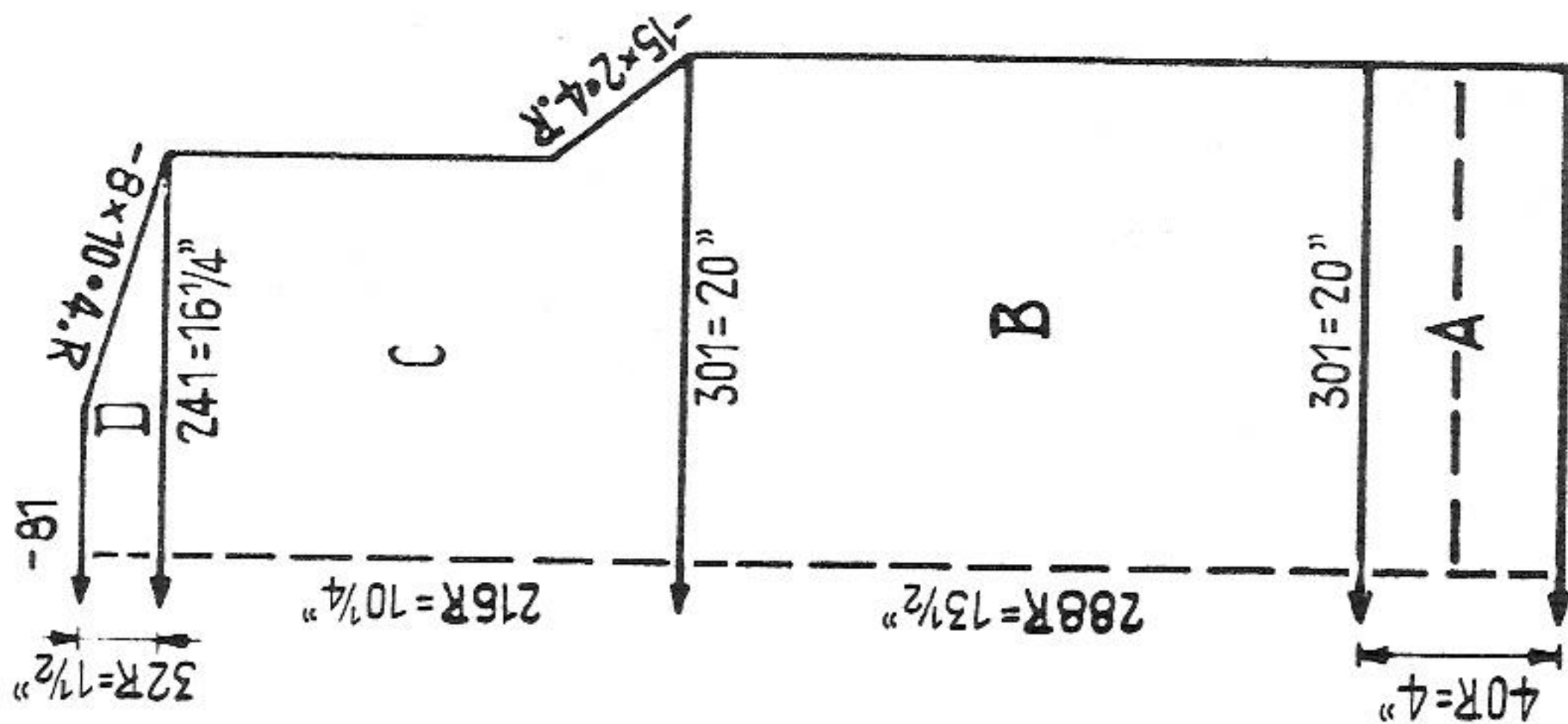

Fig. II

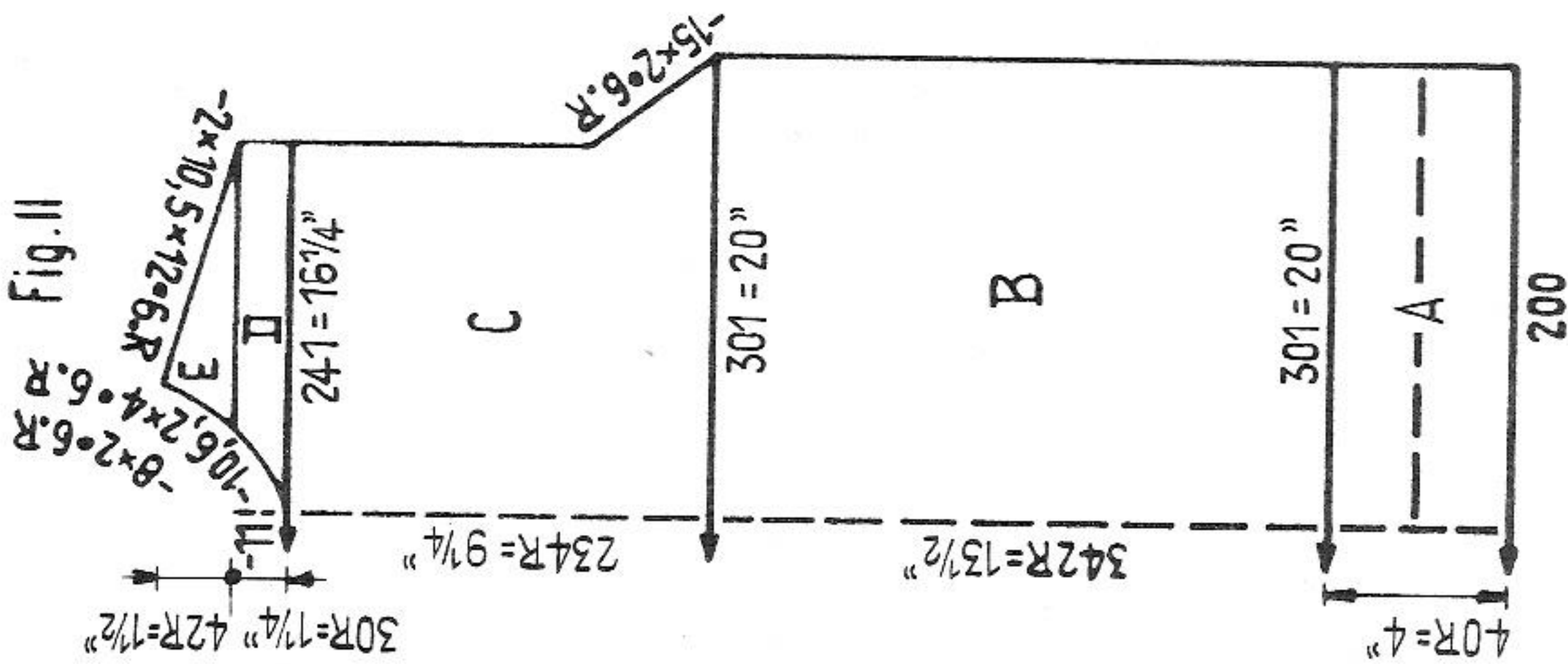
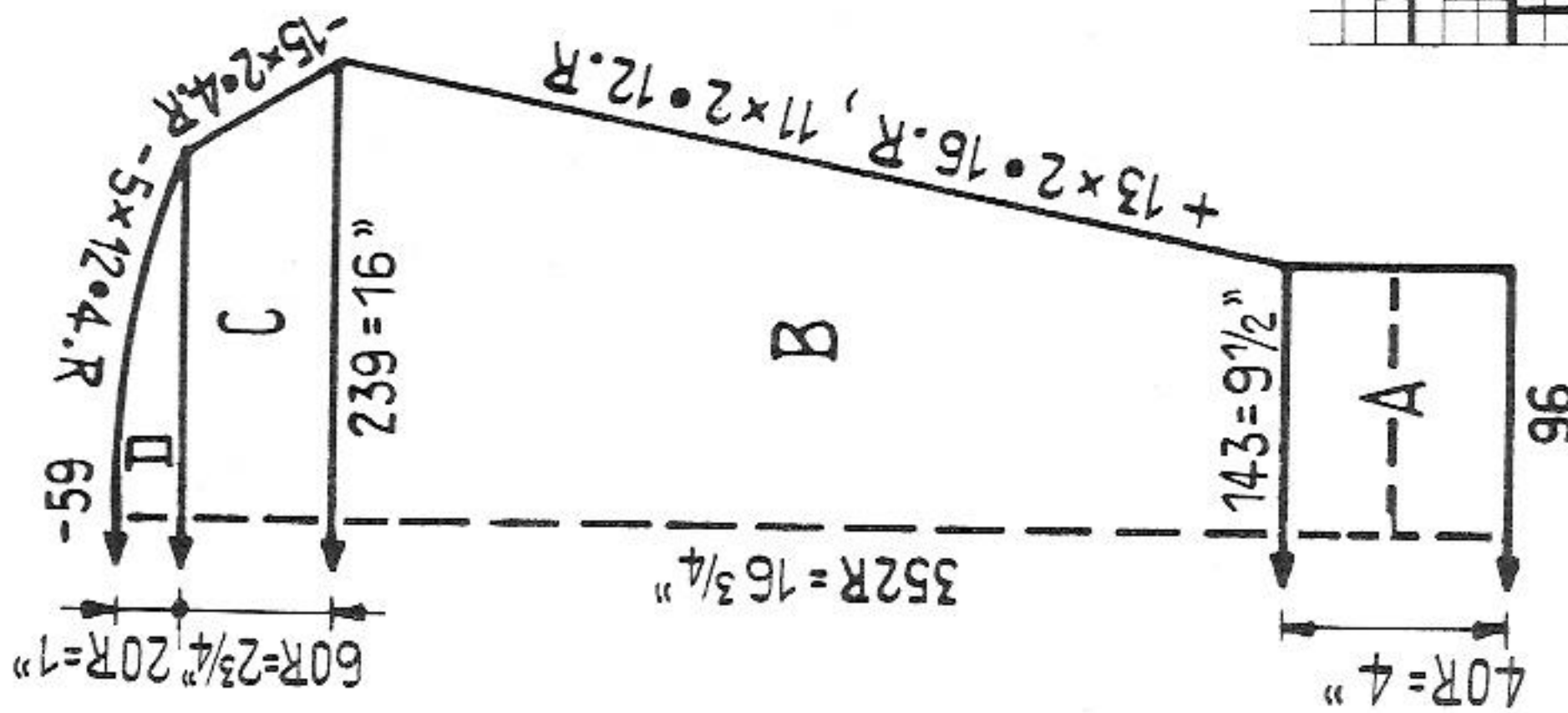
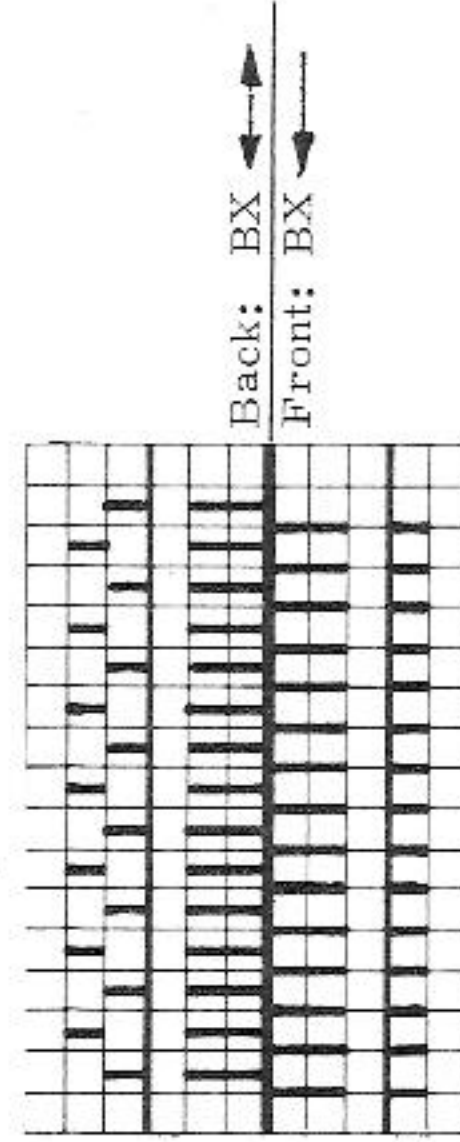

Fig. III



Fairisle pattern on back cover



Figures I and III: A = 2:2 with black. B, C and D = pattern with black.
 Figure II: A = 2:2 with black. B and C = fairisle pattern. D = divide work, fairisle pattern. E = fairisle pattern.

Neckborder: with black cast on 134 sts in 2:2 and knit 30 rows. Cast off.
 To make up: Pin out parts to size and press lightly, using hot iron over damp cloth.
 Join seams. Stitch neckborder around neck, then fold and slip stitch half to inside.

Lady's sweater with smart fairisle pattern

Size: to fit approx. 38" bust

Materials: fine sweater wool 17 ozs black, 4 ozs light red, 4ozs dark red

Stitch size: 2:2 border 2 1/2, pattern of one colour 4, fairisle pattern back 4 / front 5

Test square: 100 sts = 6 3/4"

pattern of one colour 100 rows = 4 3/4"

fairisle pattern 100 rows = 4"

back and sleeves in black. Front in fairisle pattern according to diagram.

X = dark red, • = light red, empty square = black. For the fairisle

pattern knit always 2 rows with dark red, 2 rows with light red, 2 rows

with black (if necessary, knit with the sts of back bed only).

1373 PASSAP - DUOMATIC/PASSAP 12

1387

- 5 -

Fig. I

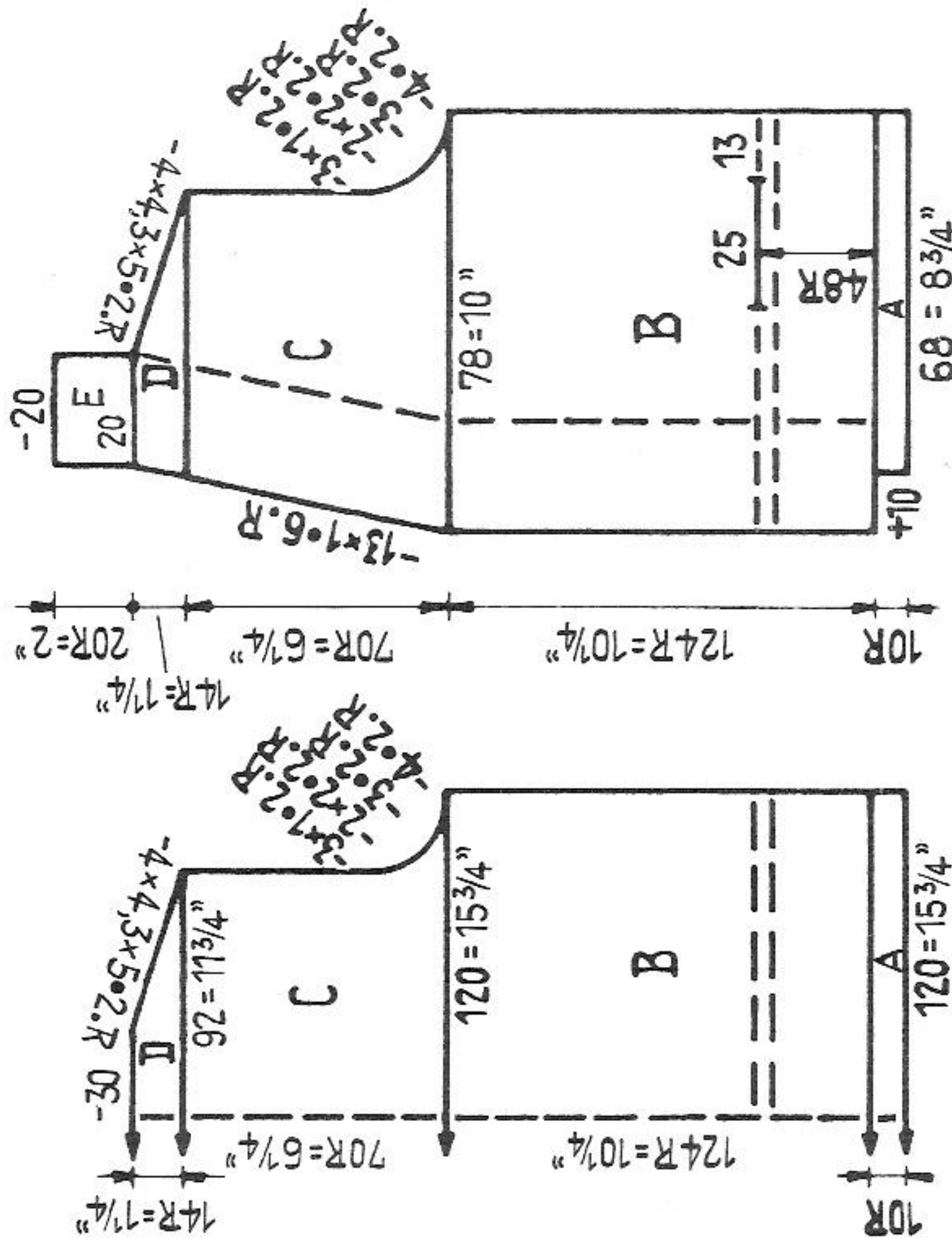

Fig. II

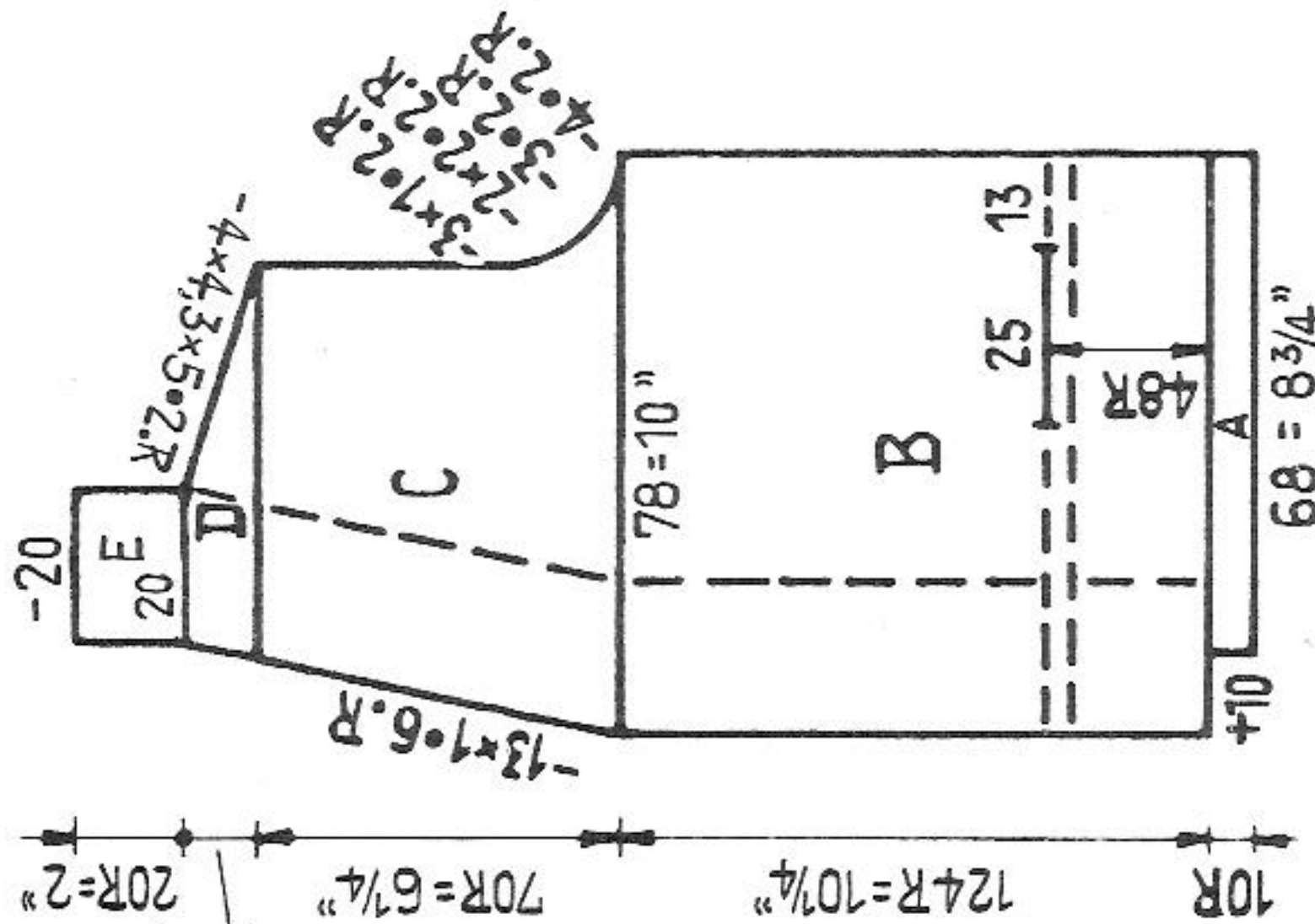
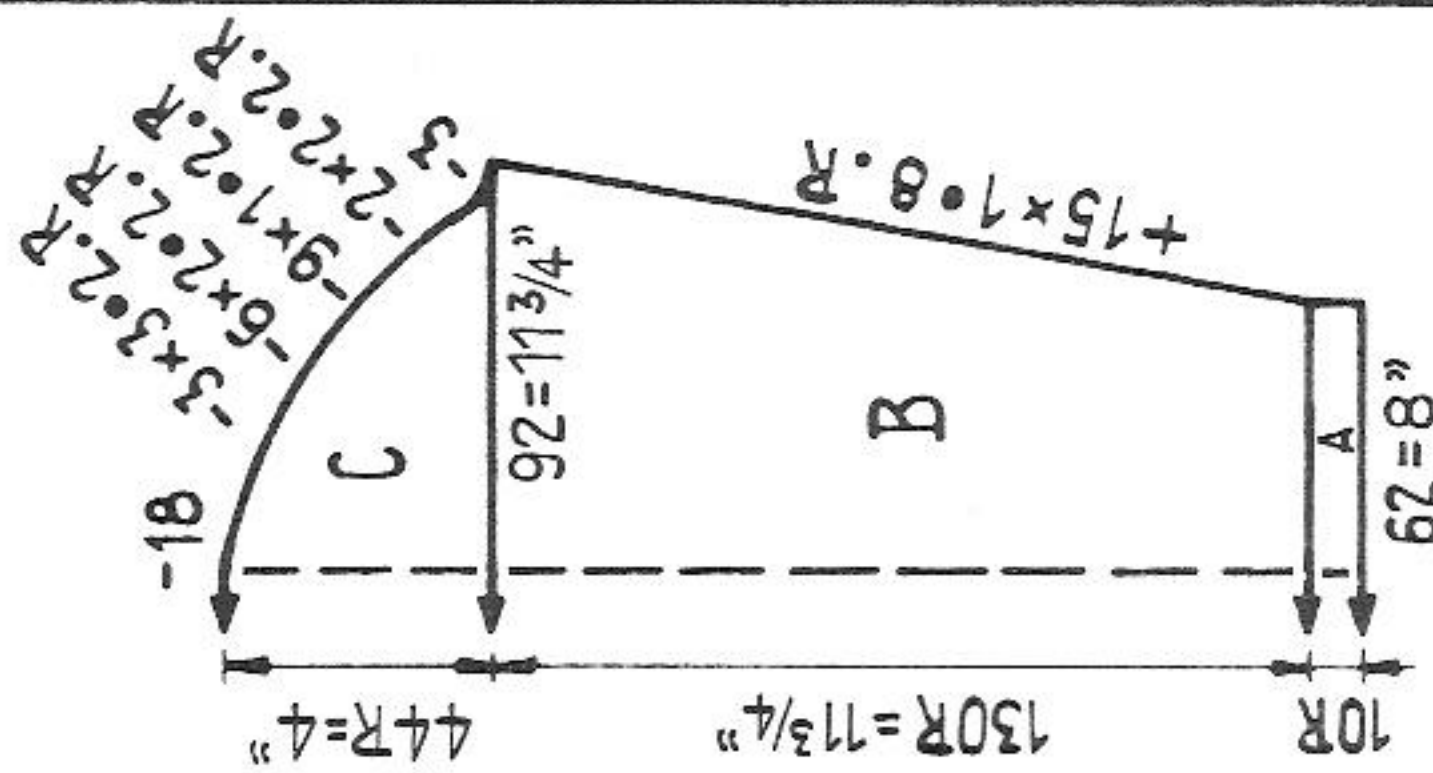
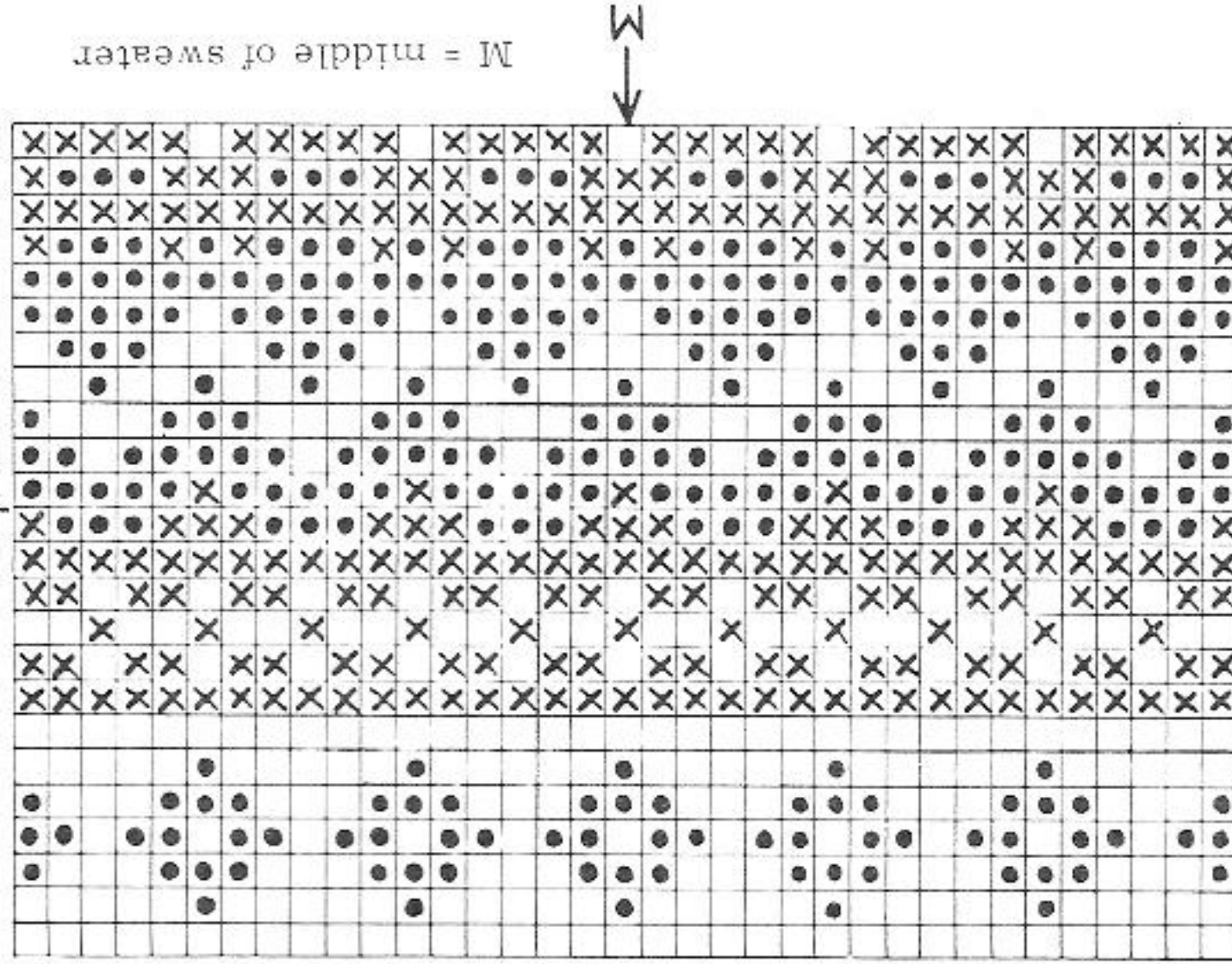

Fig. III



Begin for sleeve



Girl's jacket

- Size: to fit approx. 30 " bust
- Materials: 9 ozs medium sweater wool, 5 buttons
- Stitch size: hem 4 1/2, stocking st. 5
- Test square: 100 sts = 13 " 100 rows = 9 1/4 "
- Pattern:

stocking st. For pleat trimming work as follows: at back bring all nds into W.P. Stitch size back 1 / front 2 and knit 1 row. Then set back to GX and on front knit 3 rows st. st. with St. S. 5. Now transfer all sts from back to front. For back and front make the 1st pleat trimming after the hem, the 2nd pleat trimming after RC 34 and the 3rd one after RC 44. For sleeve work one pleat trimming after the hem only.

Figure I: A = st. st., hem. B = st. st. with pleat trimming. C and D = st. st.

Figure II: (first knit pocket lining) A = st. st., hem. B = st. st. with pleat trimming, after 48 rows for pocket opening take the 14th to 38th sts onto a stitchholder and hang the sts from the pocket lining into the empty nds. Make buttonholes after 14, 41, 66, 91 and 116 rows over the 3rd and 7th and 14th to 18th nds.

Figure III: A = st. st., hem. B and C = st. st.

Pocket lining: cast on 25 sts and knit 30 rows. Take all sts onto a stitchholder.
 Pocket border: hang the sts from the stitchholder back to the machine and knit 6 rows st. st. Cast off.

To make up: pin out parts to size and press lightly, using hot iron over damp cloth. Join seams. Join neckborder and stitch around neck. Finish buttonholes and slip stitch frontborder half to inside. Hem waistborder and sleeves. Attach pocket lining with loose sts and slip stitch pocket border half to inside.

1374 PASSAP - DUOMATIC

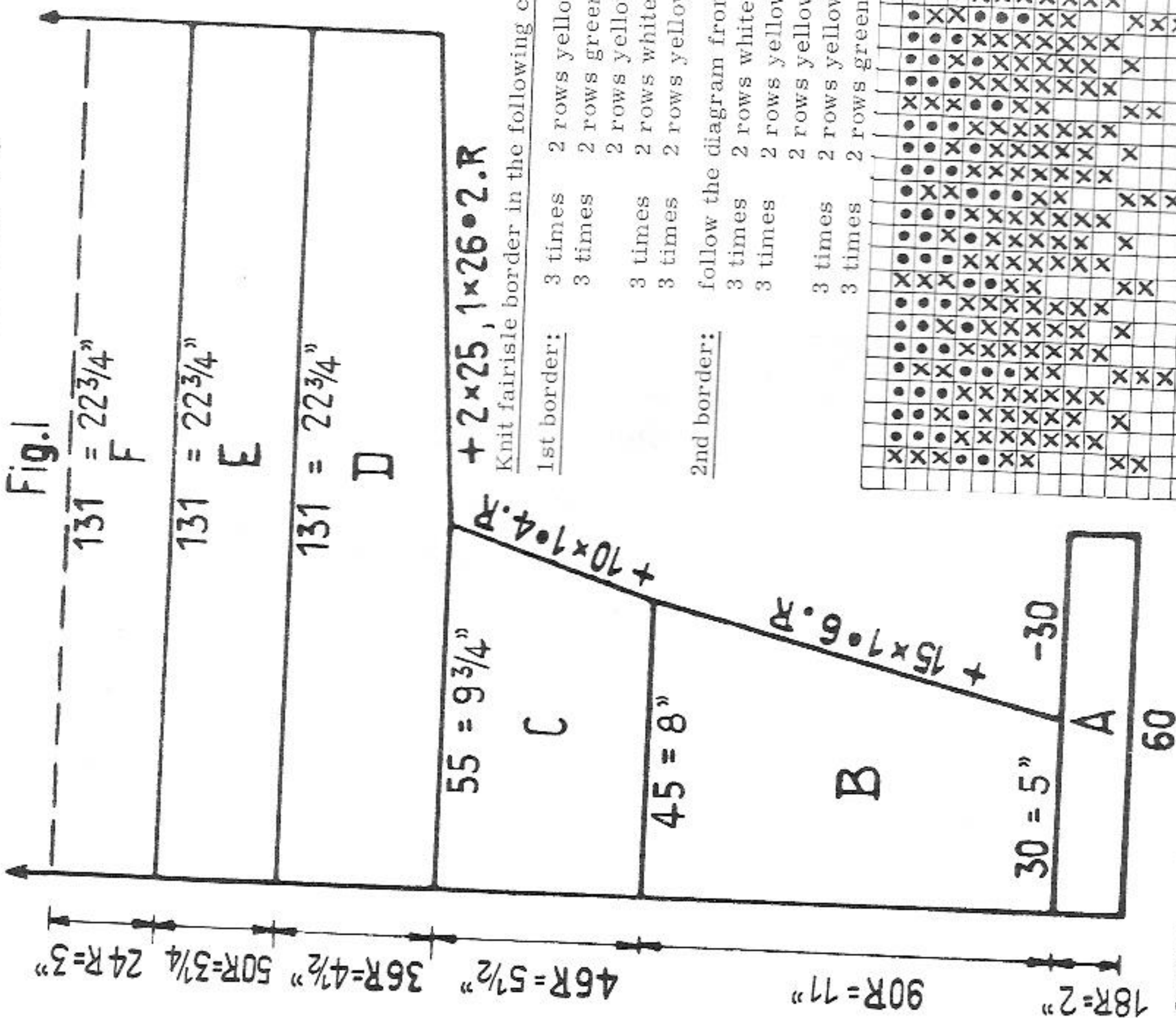

Fig. I

Size: to fit approx. 38" bust
 Materials: fine mohair wool 10 ozs green, 4 ozs white, 2 ozs yellow
 Stitch size: 1:1 border 3 1/2, stocking st. 6 1/2
 Test square: 100 sts = 17 1/4", 100 rows = 12 1/4"
 Pattern: stocking st. with fairisle borders. x = yellow, • = green, empty square = white. 1 square = 1 st = 2 rows = RC 4

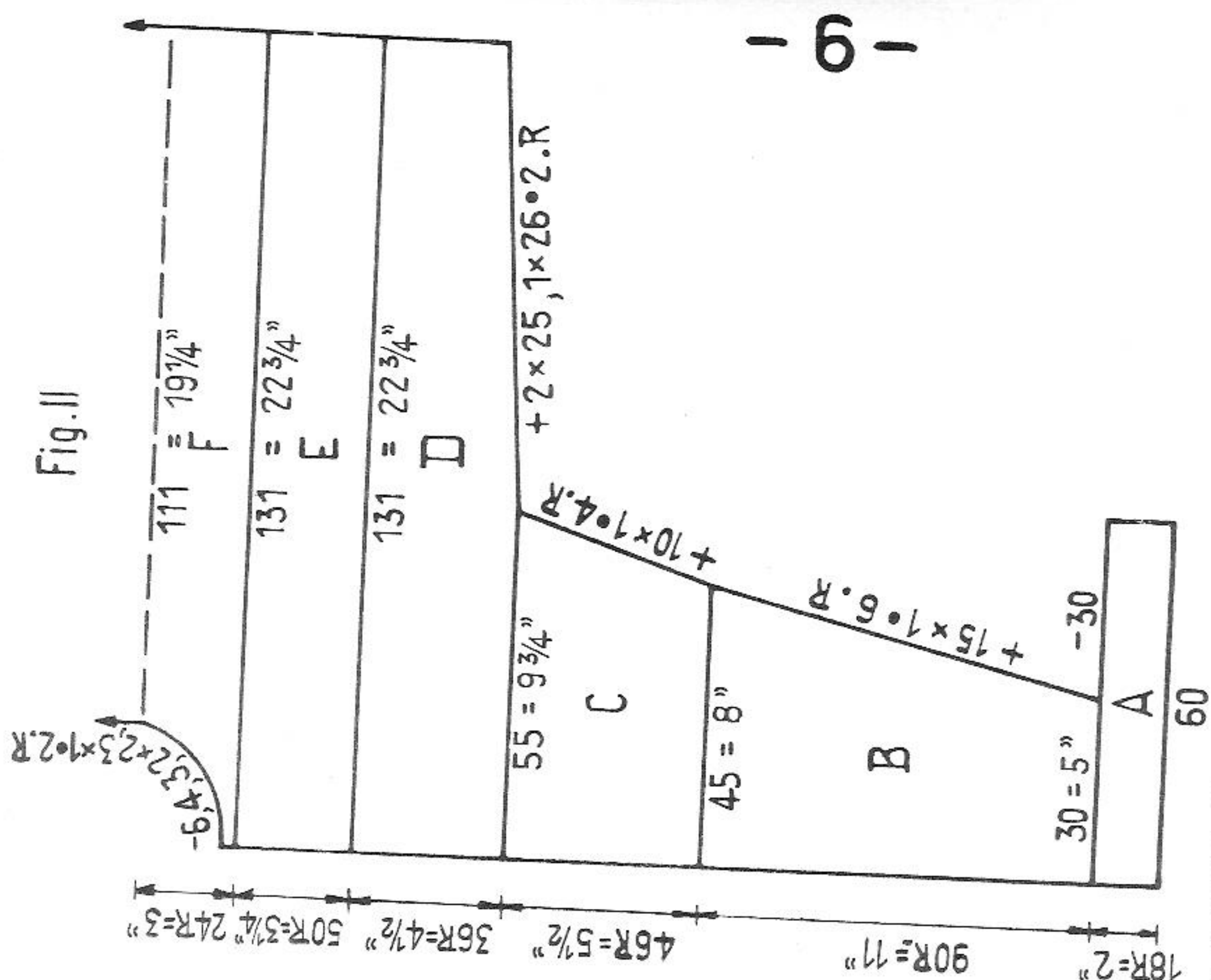
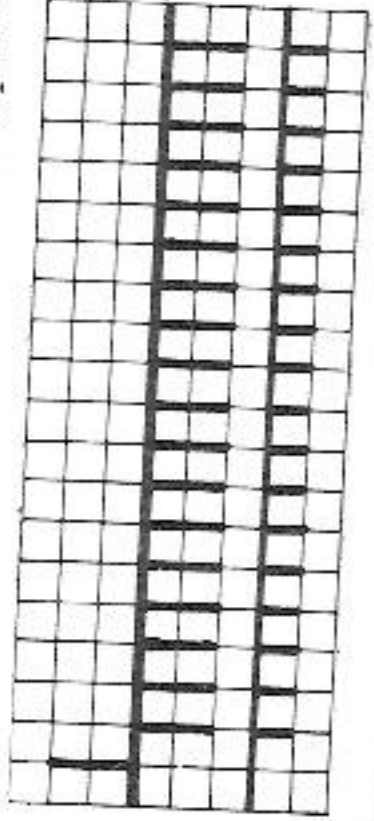

Fig. II

Figure I: A = 1:1 with green. Take 30 sts onto a stitchholder. B, C and D = st. st. with green. E = fairisle border. F = st. st. with white. Knit 2nd part with reversed shapings.
 Figure II: A to E = work as for Fig. I. F = first knit 2 rows with white, then start with neck shaping. Knit 2nd part with reversed shapings.
 Collar: with contrast wool cast on 106 sts, then with white knit 2 rows st. st. Knit the fairisle border and 14 rows st. st. with green. Cast off.
 Waistborder: knit twice. With green cast on 110 sts in 1:1 and knit 19 rows. Cast off.
 To make up: pin out parts to size and press lightly, using hot iron over damp cloth. Join seams. Join sleeve borders with graft st. Using white wool join collar and attach to neck first outside st by st with back-stitch, unravelling contrast wool, then slip stitch half to inside. Join waistborders and stitch into position.

1375 PASSAP - DUOMATIC

Fig. I

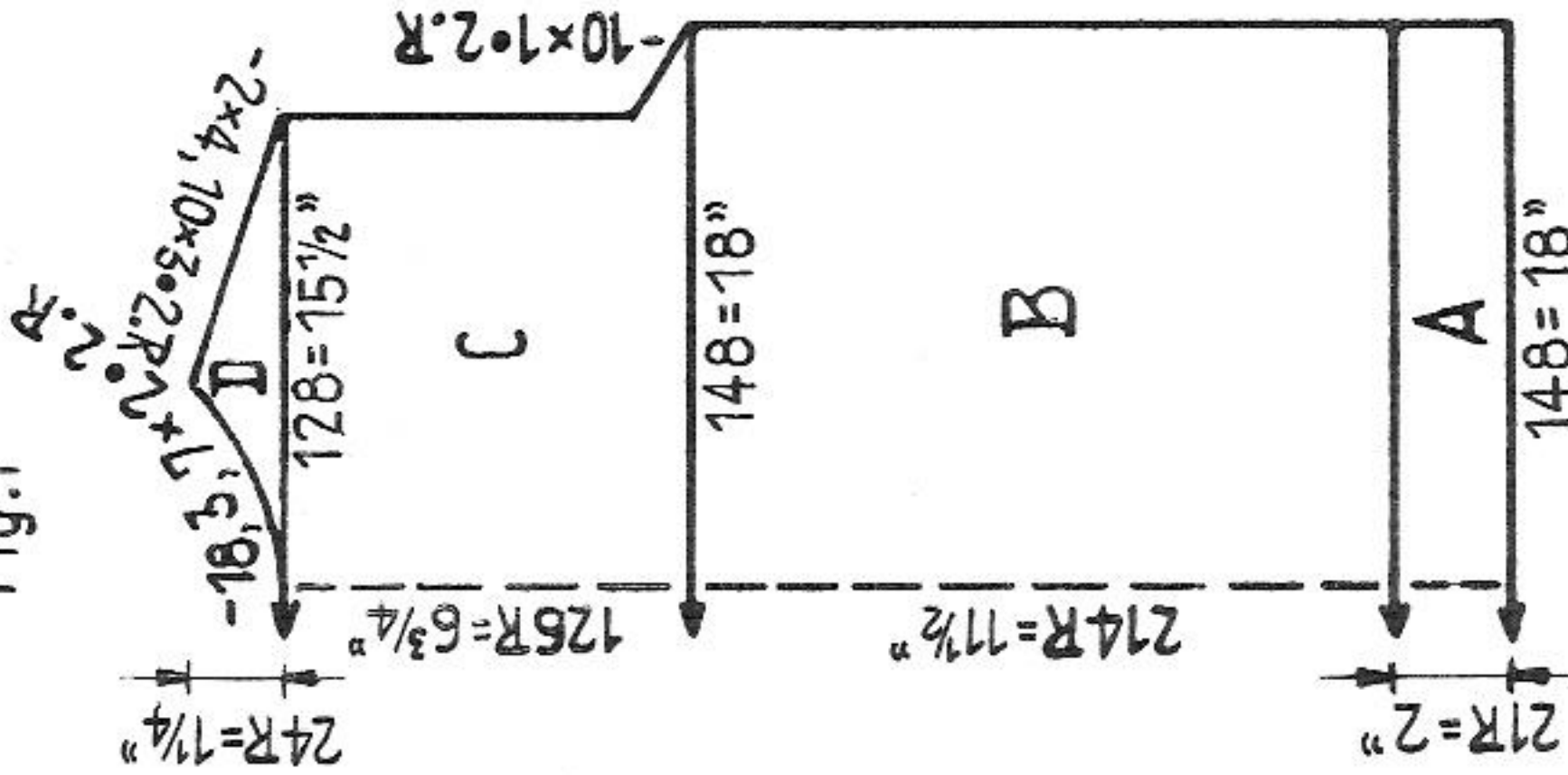

Fig. II

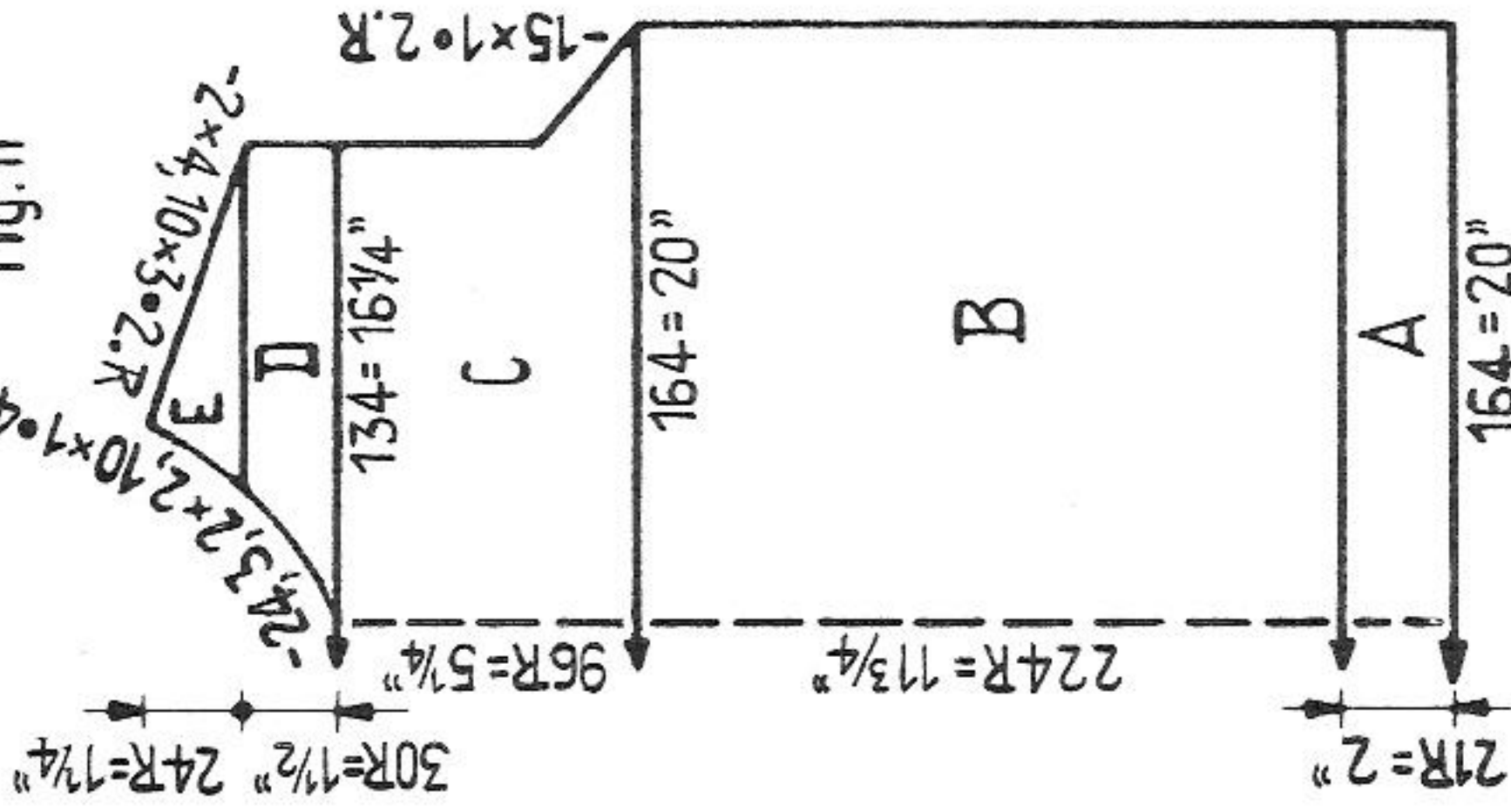

Fig. VII + VIII

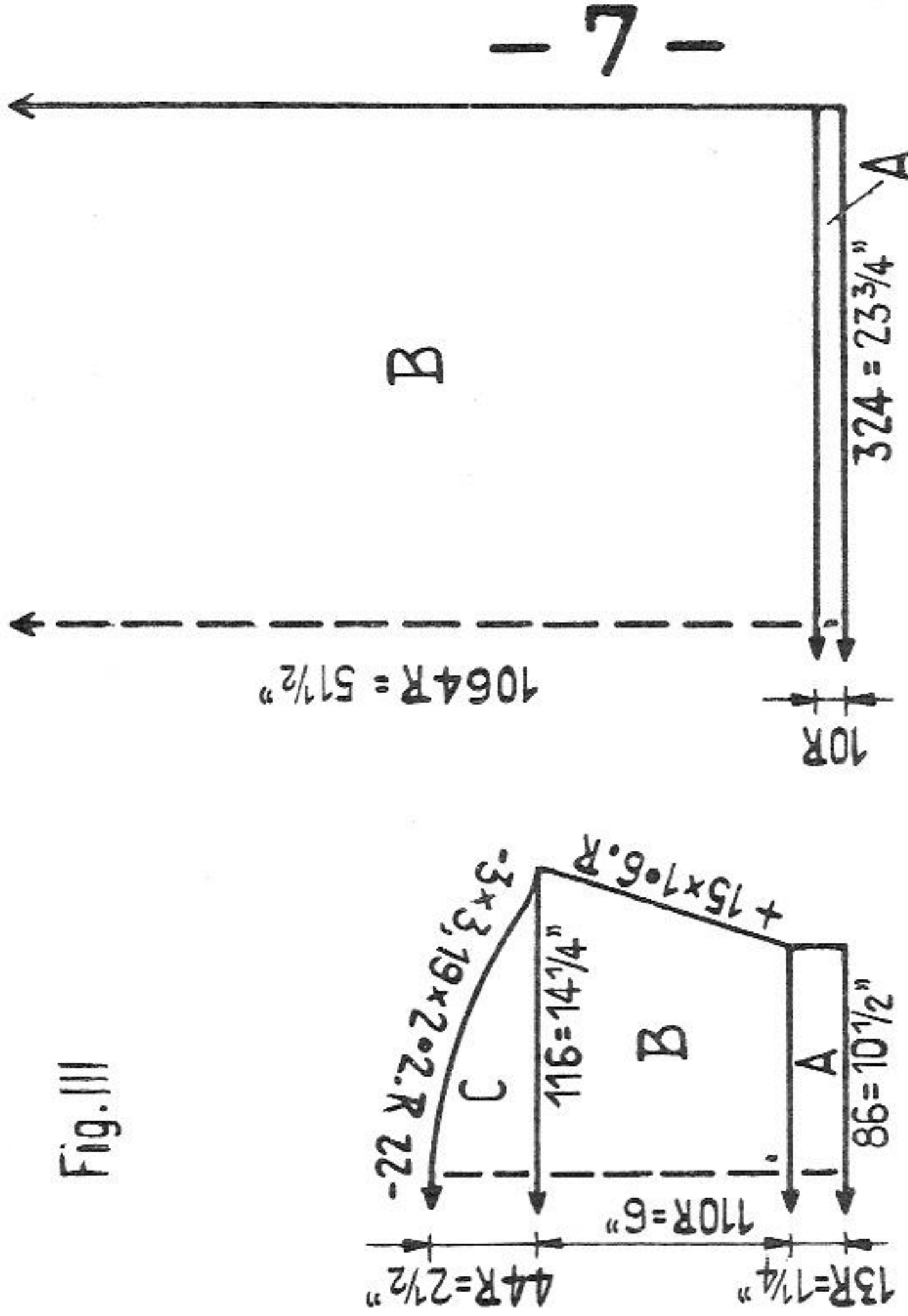

Fig. III

PASSAP-kilt with matching sweater

- Size: to fit approx. 34 to 36" bust
- Materials: 17 ozs green, 9 ozs red, 10 ozs black wool 4 ply, 3 large snap-fasteners, 1 decoration safety-pin
- Stitch size: 1:1 border 3, pattern for sweater 5. 1/2, pattern for skirt 5 1/4
- Test square: sweater: 100 sts = 12 1/4". 100 rows = 5 1/4". skirt: 100 sts = 7 1/4". 100 rows = 5"
- Pattern: sweater in green. Pattern II and pattern for skirt on page 14

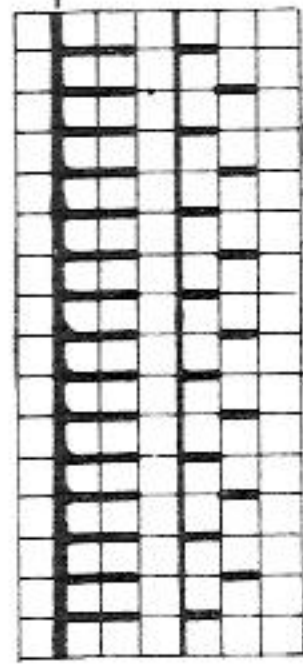

Figure I: A = 1:1. B and C = pattern I. D = divide work, pattern I.
Figure II: A = 1:1. B and C = pattern II. D = divide work, pattern II. E = pattern II.
Figure III: A = 1:1. B and C = pattern II.

Neckborder: cast on 140 sts in 1:1 and knit 11 rows. Then bring all ends into W.P. and knit 16 rows tubular. With contrast wool, knit 4 rows tubular and 2 rows N/N, then release.

Figures VII, VIII: A = 10 rows with black, pattern. B = pattern and finish with 10 rows black.

Belt: cast on 310 sts and knit with pusher division 2 as follows: 3 times 2 rows red / 2 rows black, 8 rows green, 3 times 2 rows red / 2 rows black and 20 rows black. Cast off.

Trimming bands: knit 6 times. With green cast on 3 sts and knit approx. 5 feet tubular. To make up: pin out parts to size and press lightly, using hot iron over damp cloth.

Sweater: join seams. Join neckborder and stitch around neck, first outside with back-stitch st by st, unravelling contrast wool, then slip stitch inside. Skirt: on the right side over the place of the empty nds loosely stitch on trimming bands. At the 4th and 8th green stripes, cut an opening of 6" each making plaits 1 3/4" deep. At front and back each form two plaits 1 1/2" deep. Sew on belt, leaving open 6" for understap. Fold and slip stitch belt to inside. For skirt fastening, attach 3 snap-fasteners. At overlapping, attach fringes 2 1/2" long through black brim.

1376 PASSAP - DUOMATIC

Fig. I

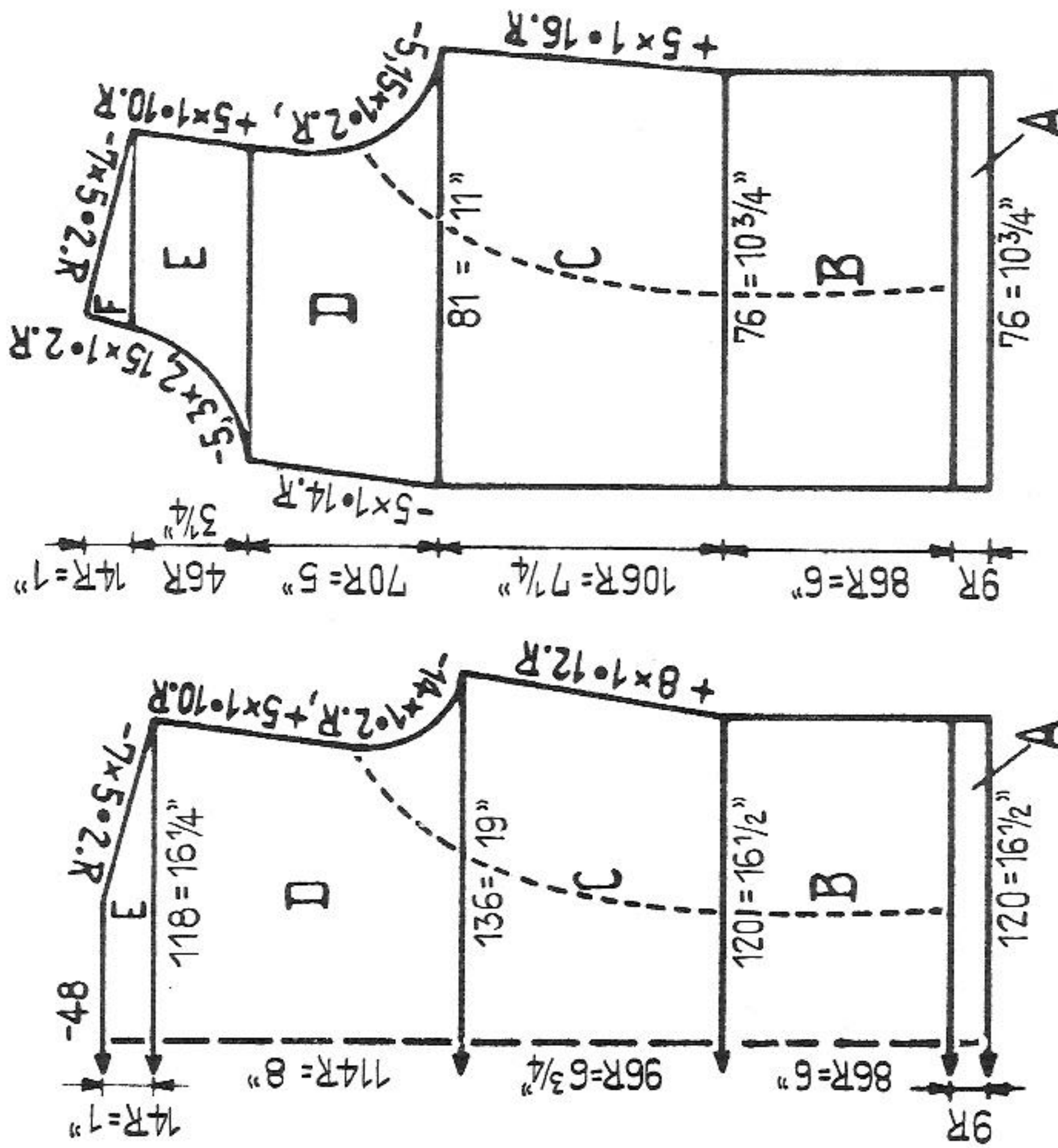
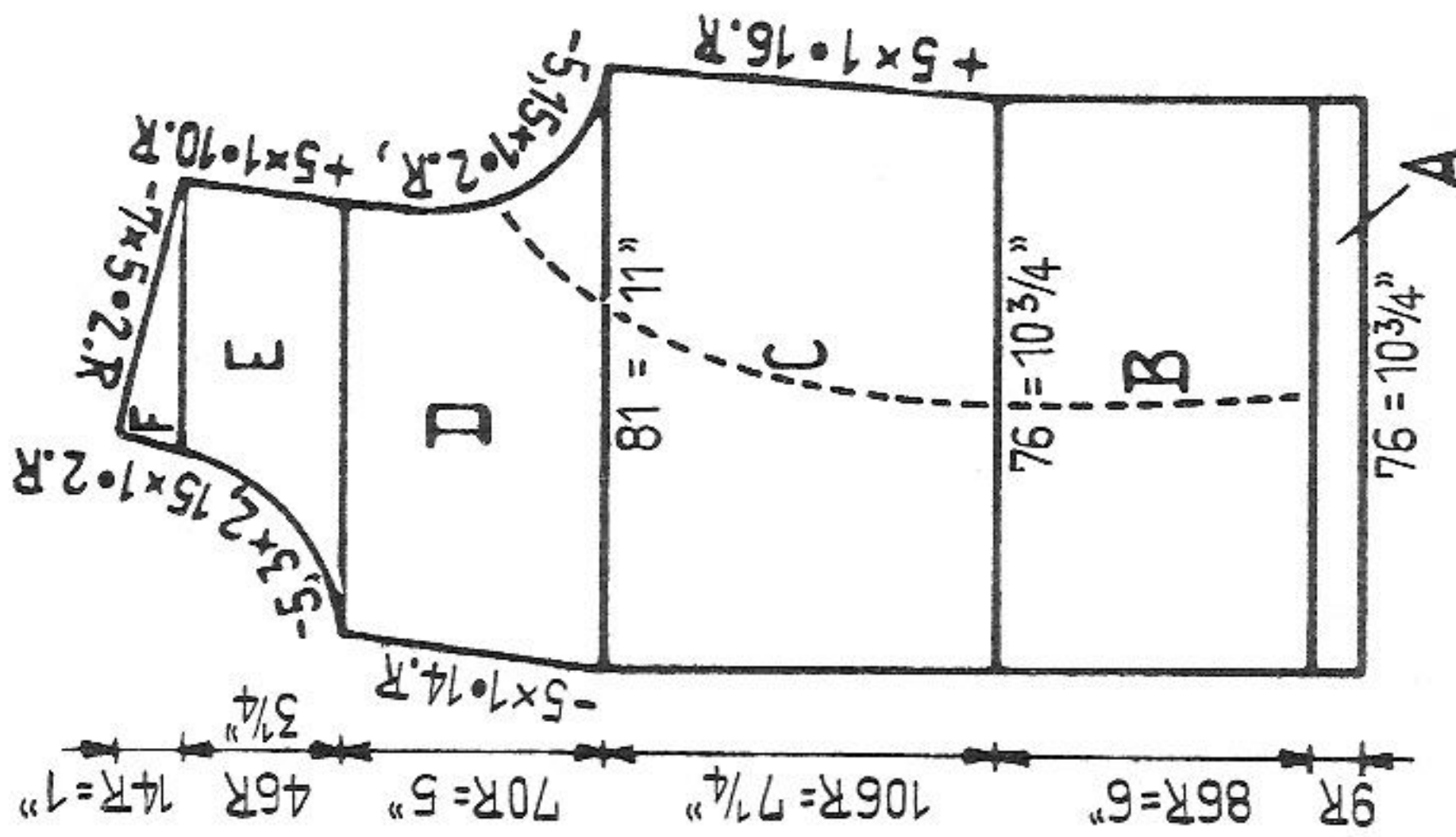

Fig. II



Lady's suit

Size: to fit approx. 38" bust

Materials: approx. 38 ozs 6 ply wool, 1 snap-fastener, 1 ring approx. 1 1/4" for trimming button, elastic

Stitch size: 1:1 border 4 1/2, pattern 7

Test square: 100 sts = 13 3/4" x 7"

Pattern:

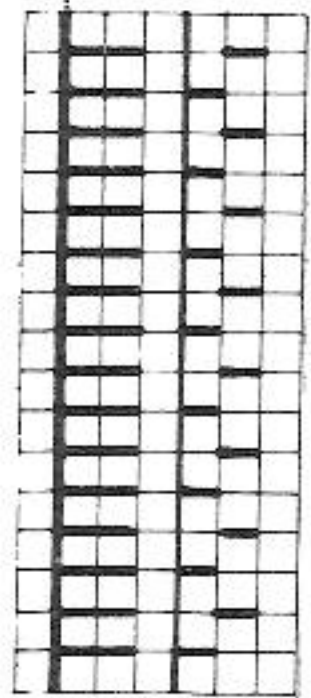

Fig. III

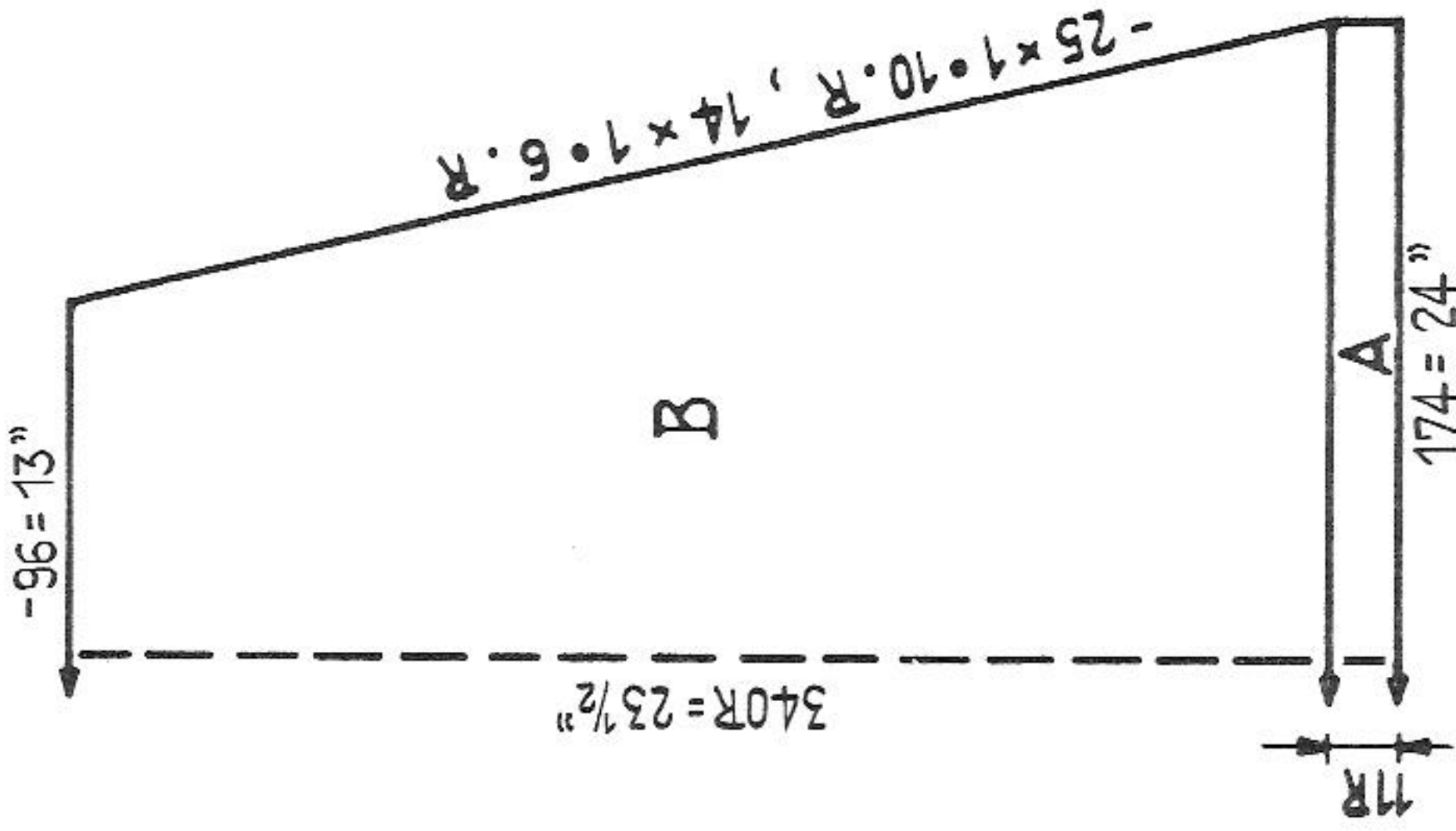
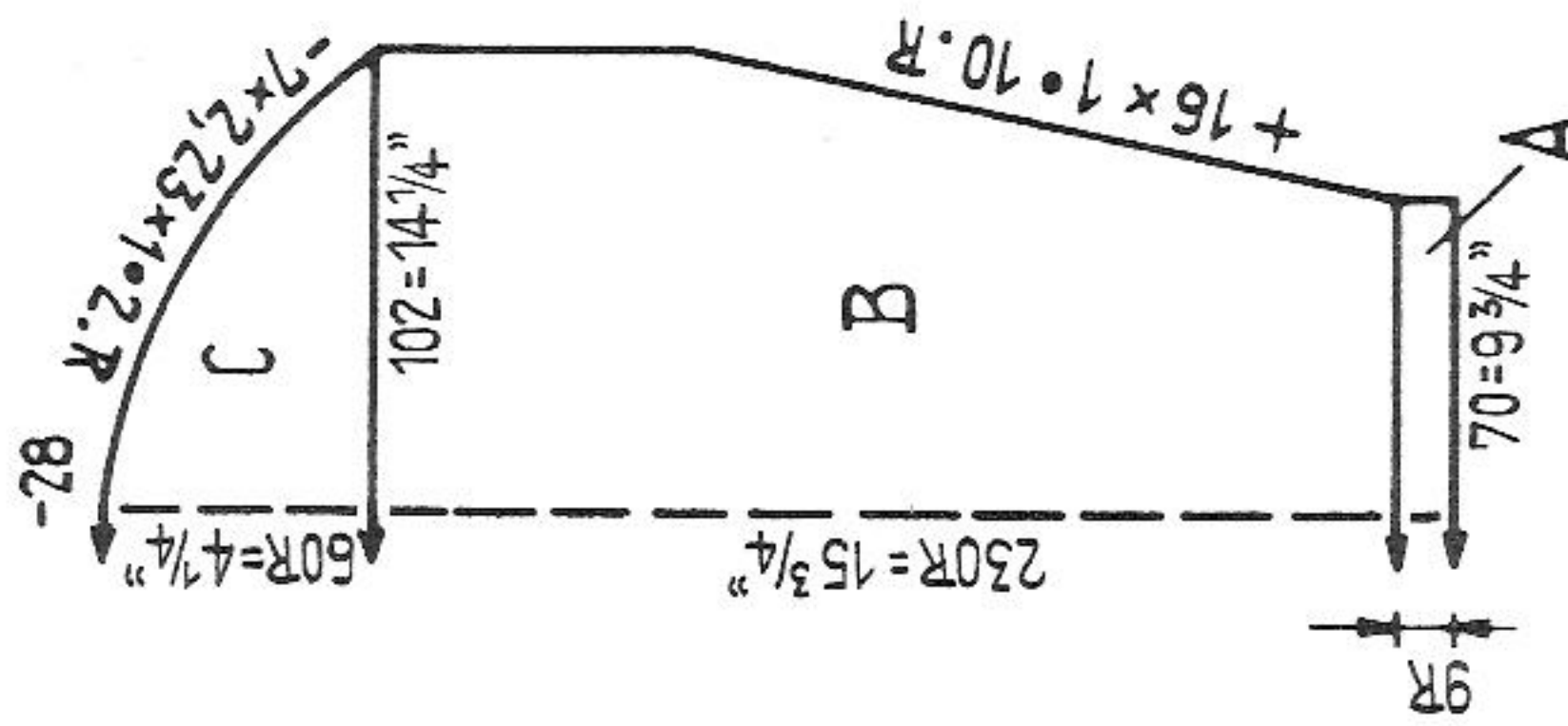

Fig. VII + VIII

Figures I, II, III: A = 1:1. B to F = pattern.

Figures VII, VIII: A = 1:1. B = pattern.

Collar: cast on 125 sts in 1:1 and knit 34 rows, then 50 rows in pattern. Cast off.

Front facing: knit twice. Cast on 20 sts in K/K and knit 154 rows. Cast off.

To make up: pin out parts to size and press lightly, using hot iron over damp cloth.

Jacket: join seams. Along front edges sew 2 to 3 sts to inside, then attach facing there. Fold collar in half and stitch around neck. At front and back, make the

trimming seams inside with back-stitch. Sew hems to inside. Attach the snap-

fastener approx. 6 1/2" from lower edge, work single crochet around trimming

ring and attach ring over snap-fastener. Skirt: join seams, and stitch on elastic

at waist. Sew hem to inside.

1377 PASSAP - DUOMATIC

Fig. III

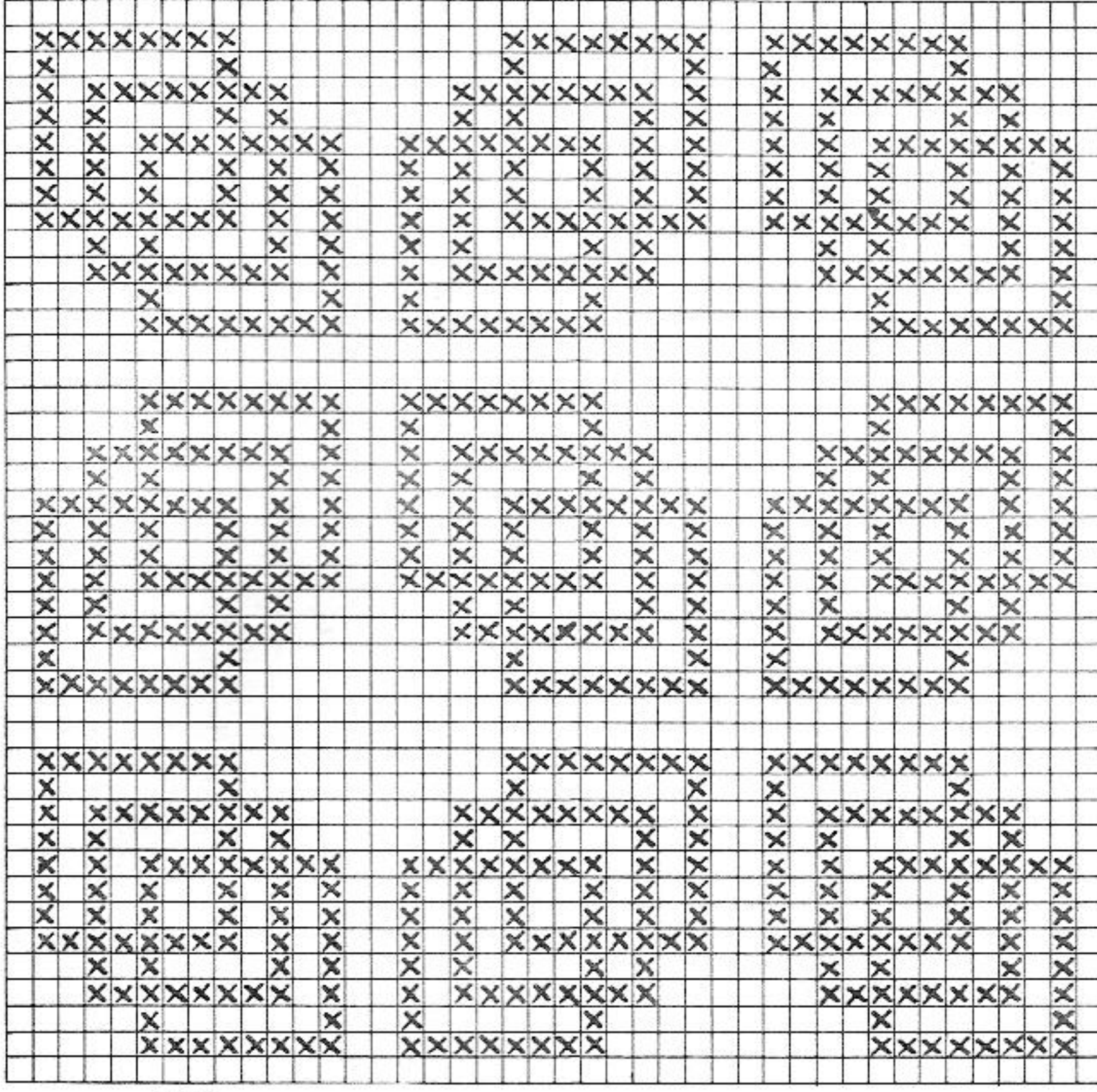

Fig. II

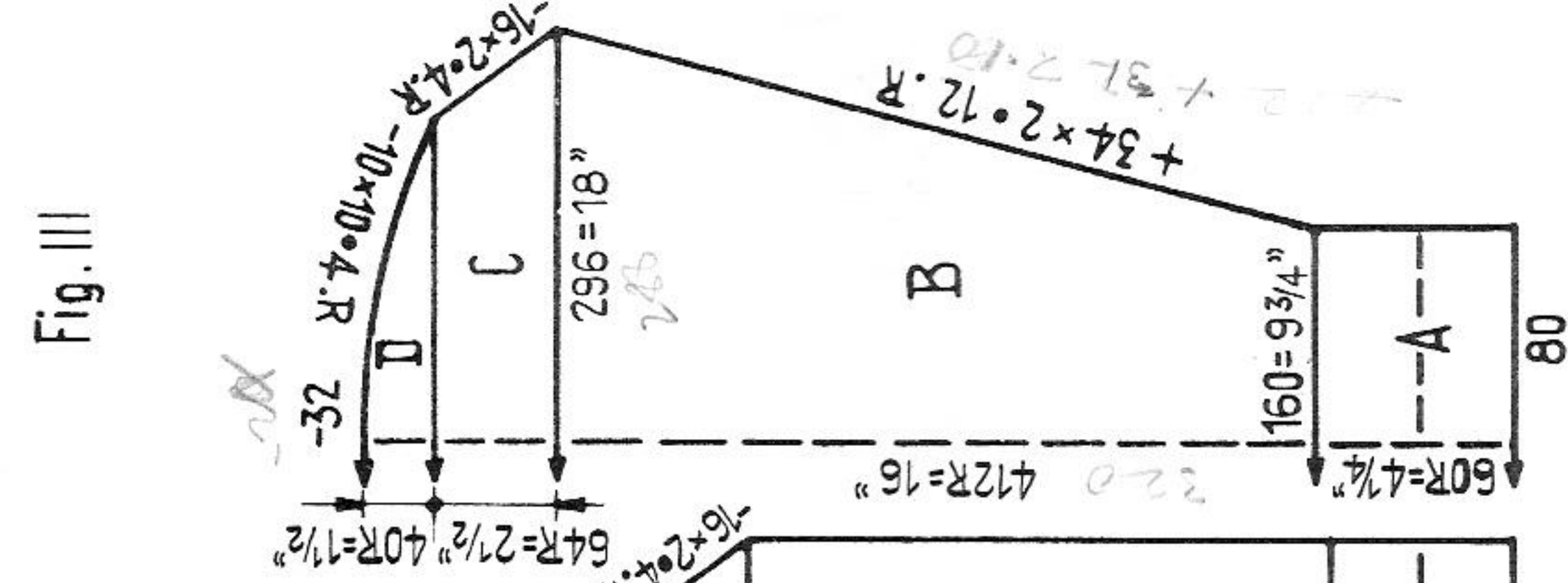
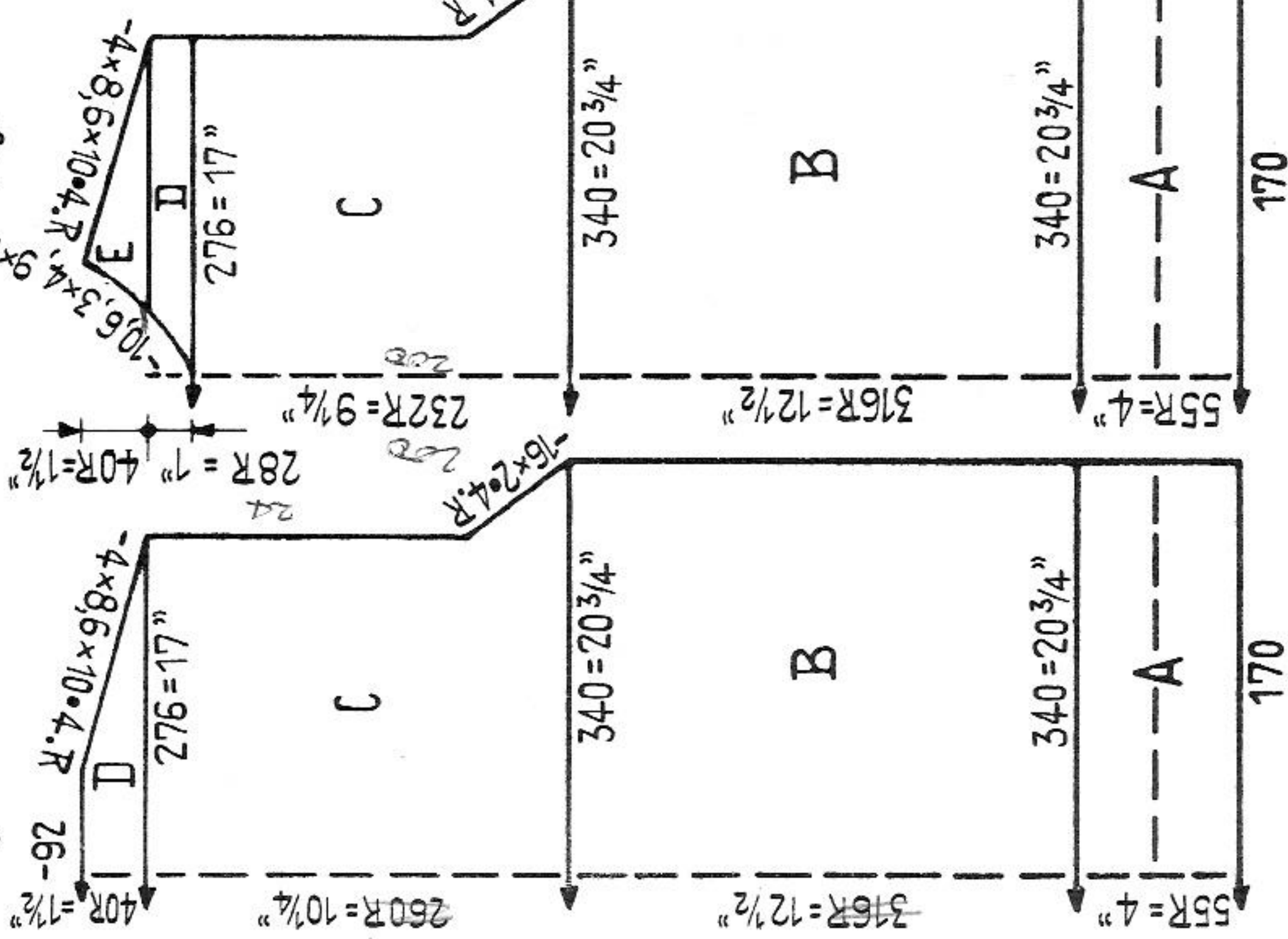
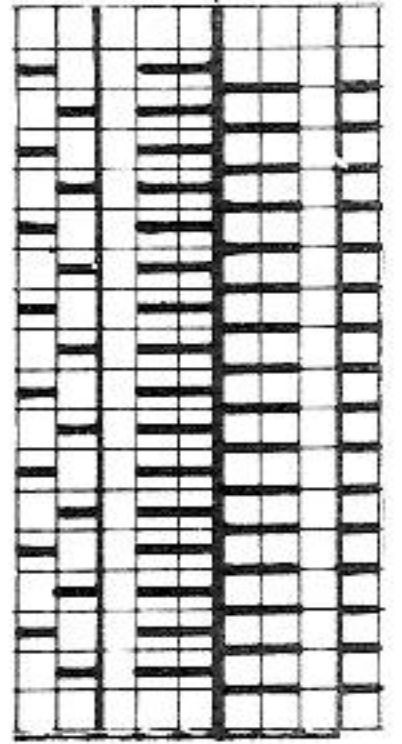

Fig. I



Men's fairisle sweater

- Size:** to fit approx. 42" chest
- Materials:** fine sweater wool 12 ozs dark red, 7 ozs white
- Stitch size:** 1:1 border 1 3/4, pattern 3 1/2
- Test square:** 100 sts = 6 1/4". 100 rows = 4"
- Pattern:** knit fairisle according to diagram. x = white, empty square = dark red.
1 square = 1 st = 2 rows = 4 RC



Back: BX
Front: BX

Figure I: A = 1:1 with dark red. B, C and D = pattern.
 Figure II: A = 1:1 with dark red. B and C = pattern. D = divide work, pattern.
 E = pattern.
 Figure III: A = 1:1 with dark red. B, C and D = pattern.
 Neckborder: with dark red cast on 140 sts in 1:1 and knit 35 rows with St.S. 1 1/2.
 Cast off.
 To make up: pin out parts to size and press lightly, using hot iron over damp cloth.
 Join seams. Stitch neckborder around neck and slip stitch half to inside.

1378 PASSAP - DUOMATIC

Fig. I + II

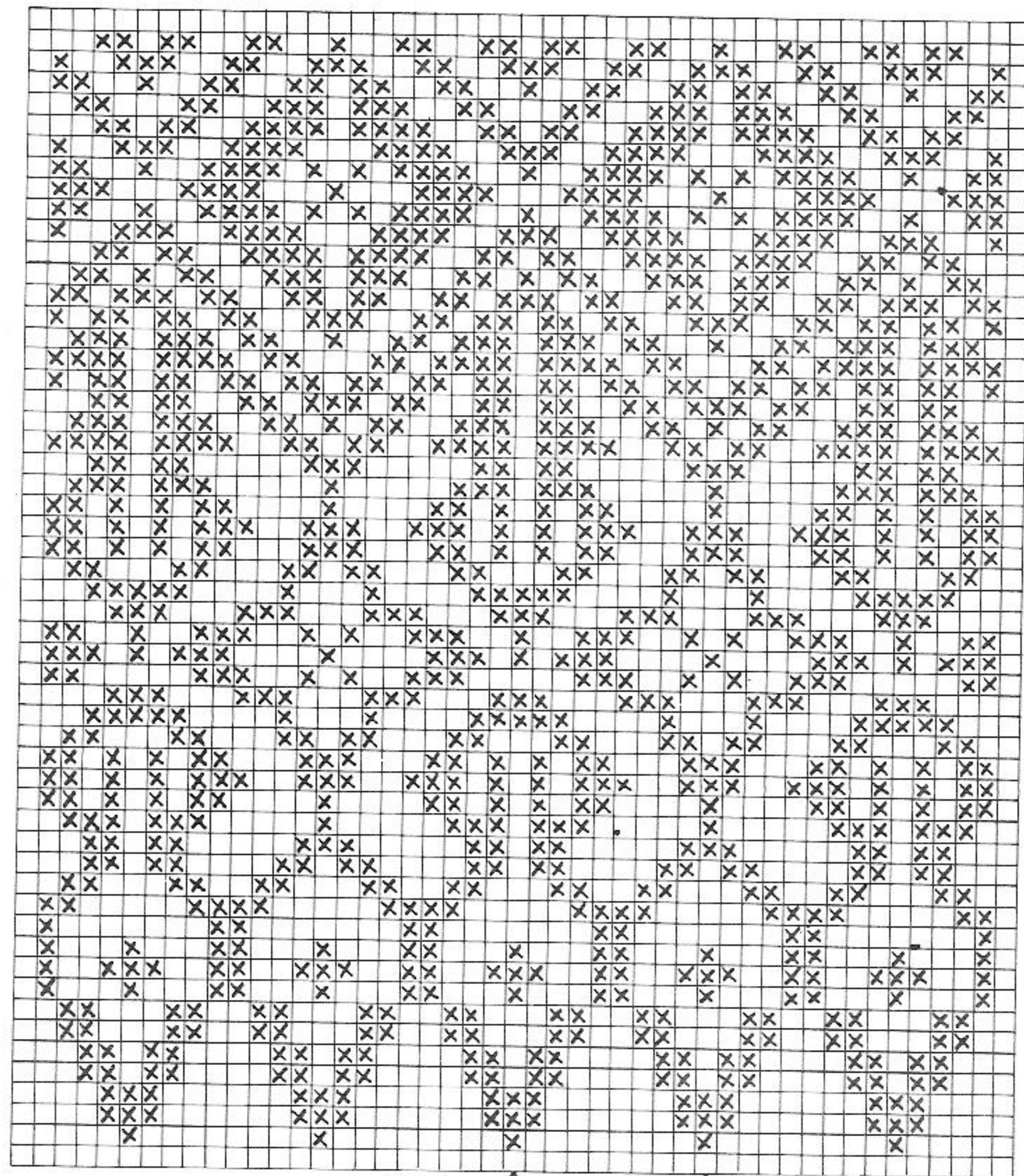
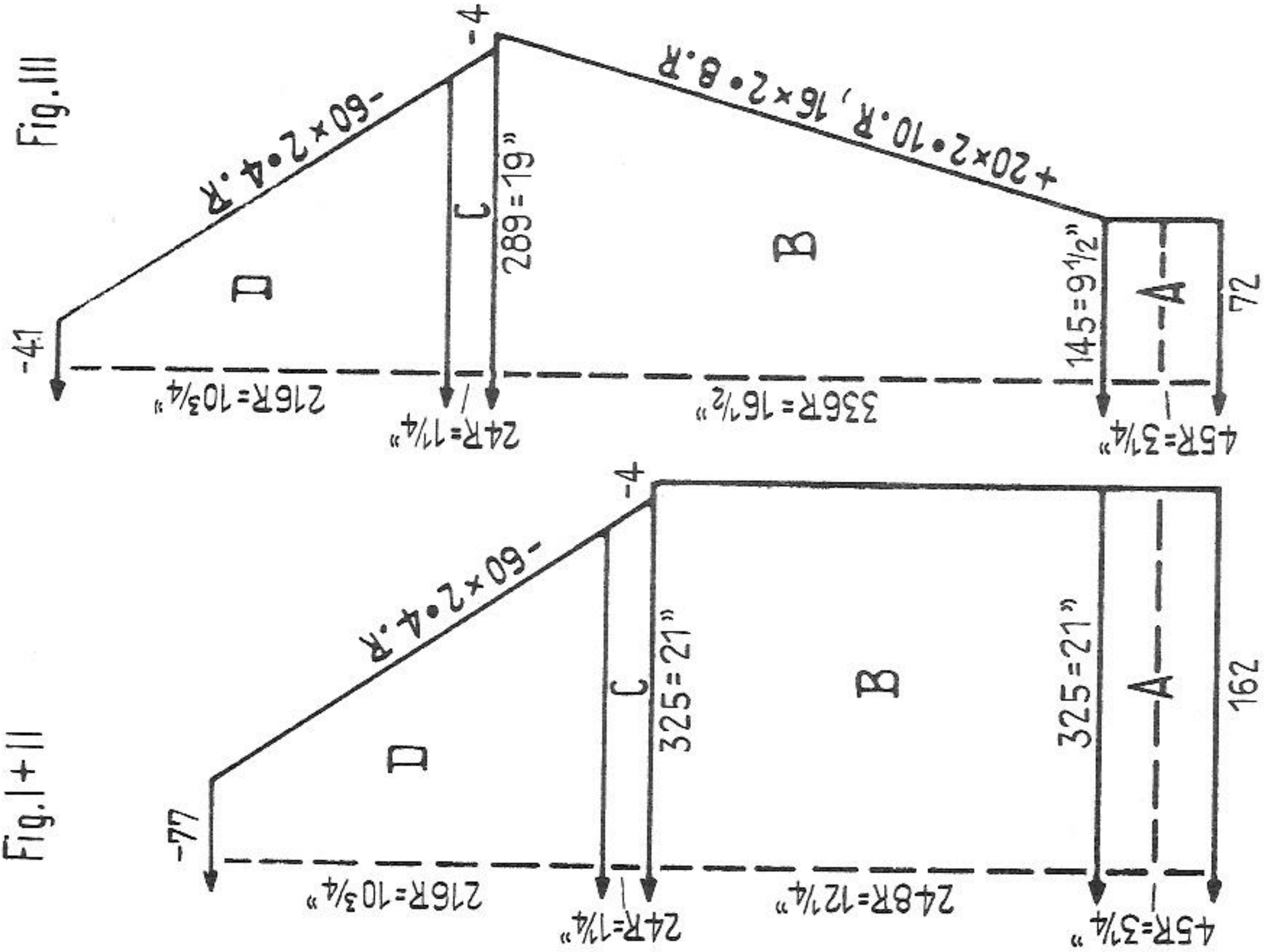

Pattern:

knit fairisle according to diagram. x = white, empty square = blue.
1 square = 1 st = 2 rows = 4 RC.

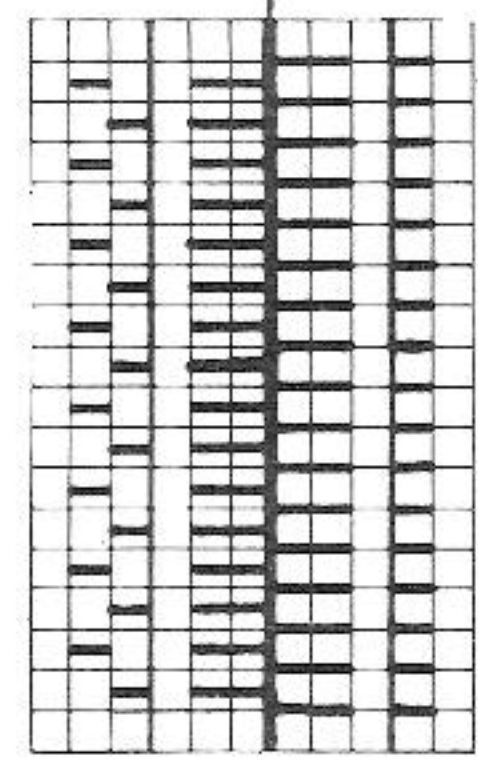

Men's fairisle sweater

- Size: to fit approx. 42 to 44" chest
- Materials: medium sweater wool 16 ozs blue, 4 ozs white
- Stitch size: 1:1 border 2, pattern 4 1/2
- Test square: 100 sts = 6 1/2". 100 rows = 5"

Figures I, II, III: A = 1:1 with blue, B and C = pattern with blue, D = fairisle pattern. Take all sts onto a stitchholder.

Neckborder: hang the 120 sts from the stitchholder in 1:1 back to the machine and knit 26 rows. Cast off.

To make up: pin out parts to size and press lightly, using hot iron over damp cloth. Join seams. Sew all borders half to inside.

1379 PASSAP - DUOMATIC

Fig. I

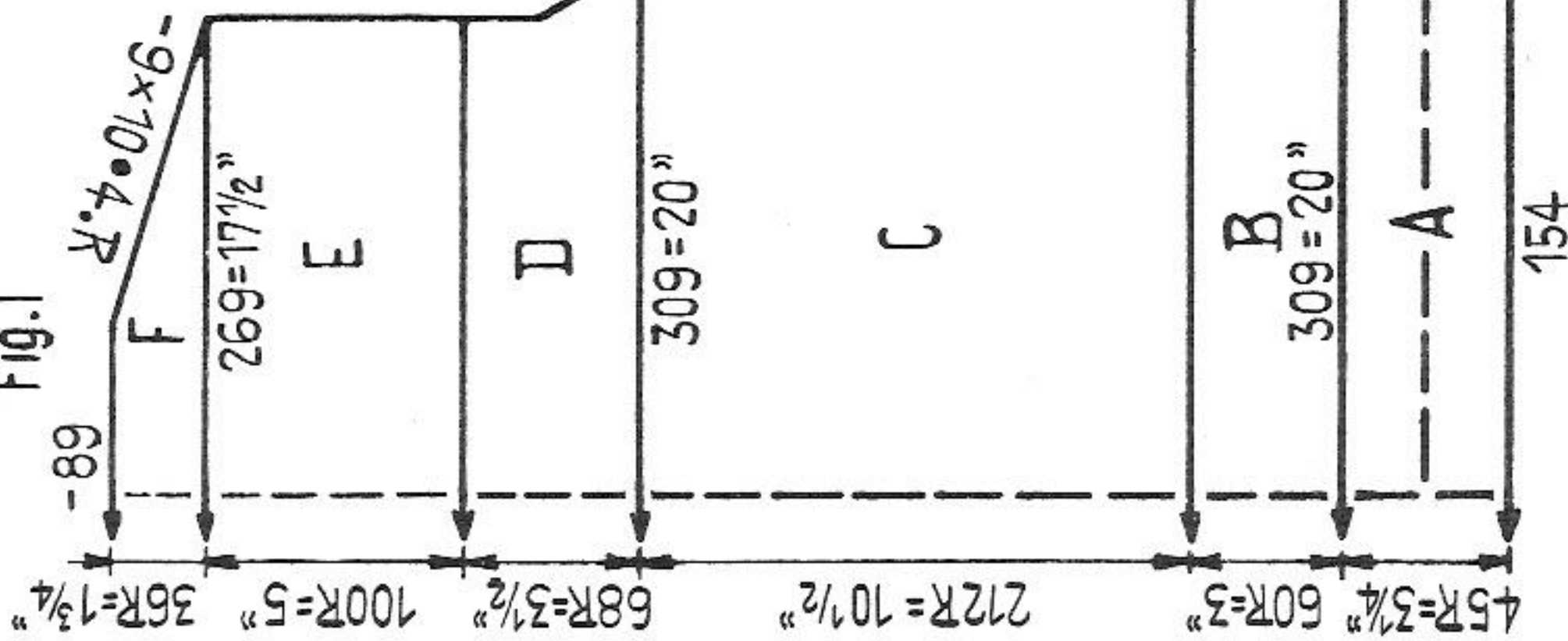

Fig. II

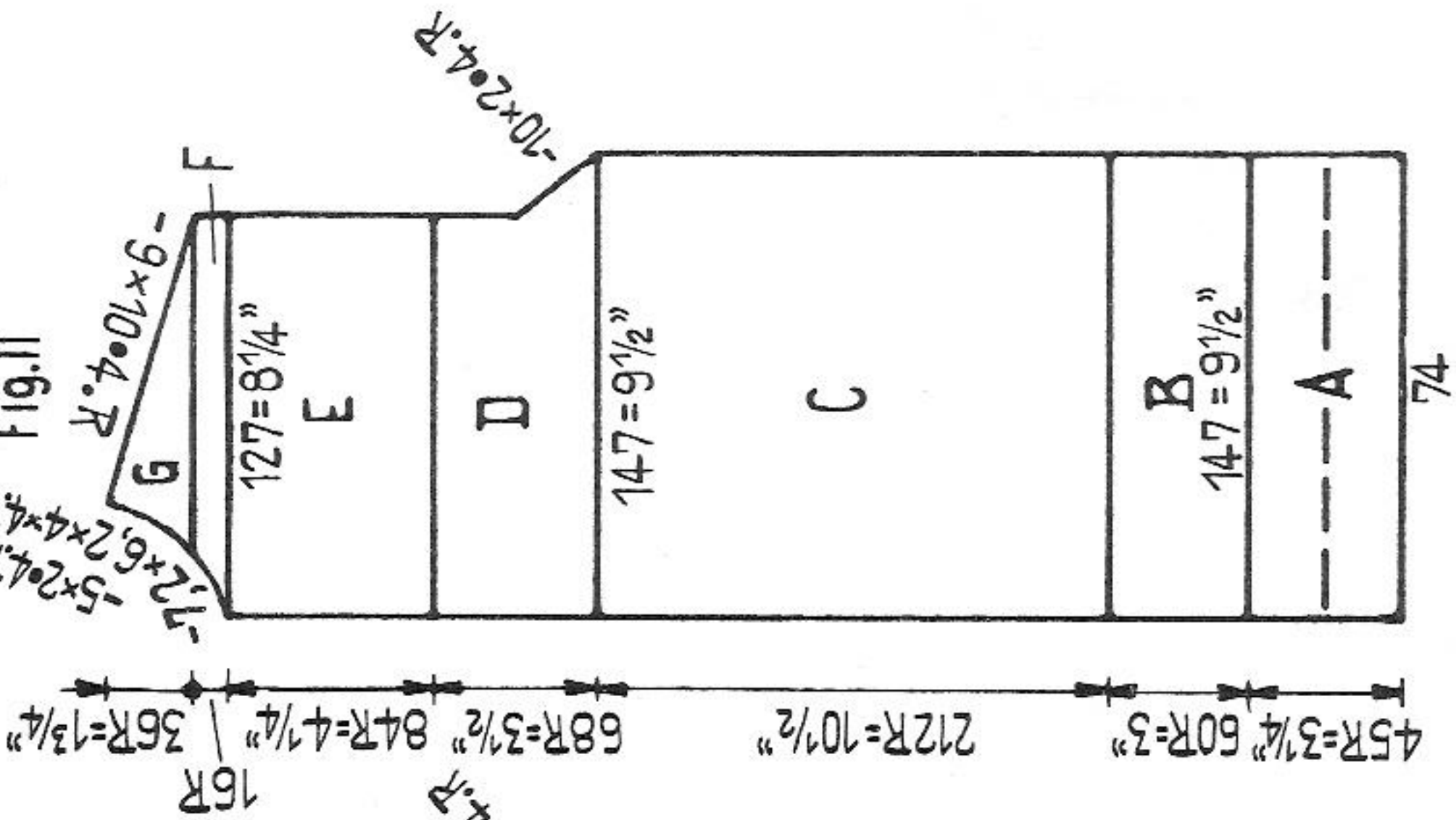
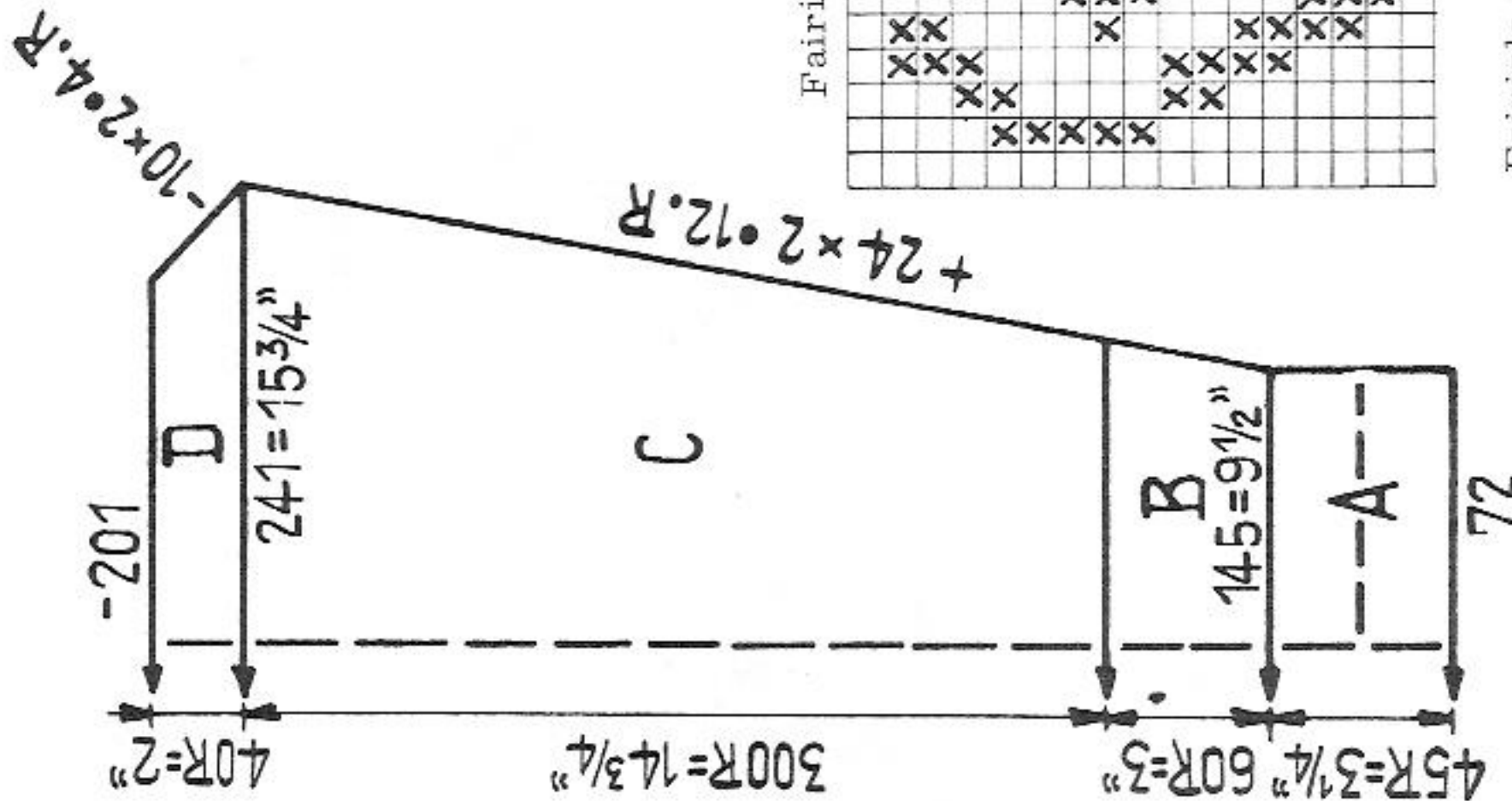
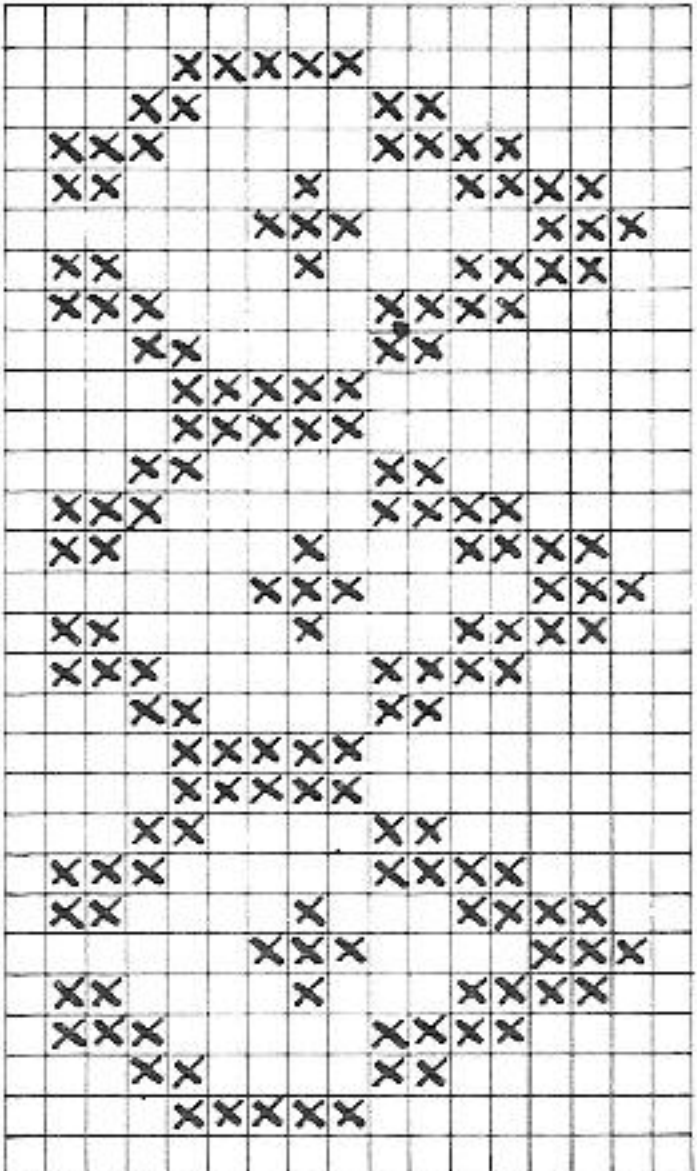

Fig. III



Fairisle pattern I



Fairisle pattern II on page 10

Lady's fairisle jacket

- Size:** to fit approx. 36" bust
- Materials:** medium sweater wool, 14 ozs white, 5 ozs blue, 8 buttons
- Stitch size:** 1:1 border 1 3/4, pattern 4 1/2
- Test square:** 100 sts = 6 1/2", 100 rows = 5"
- Pattern:** knit fairisle pattern according to diagram of model 1378.
x = blue, empty square = white. 1 square = 1 st = 2 rows = 4 RC.

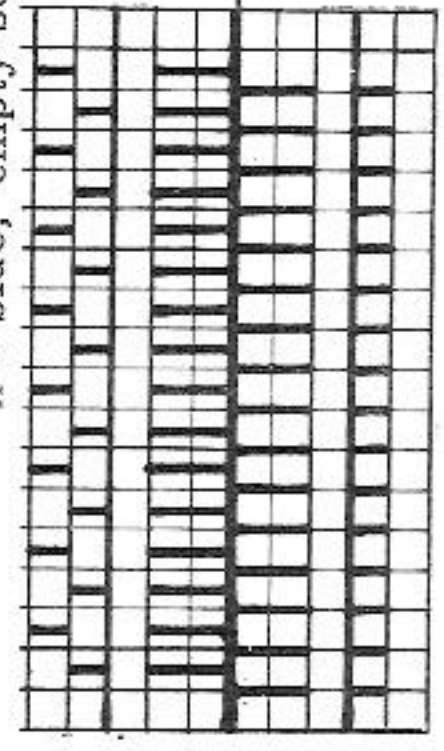

Back: BX
Front: BX

Figure I: A = 1:1 with blue. B = fairisle pattern I. C and D = pattern with white. E and F = fairisle pattern II.
Figure II: A = 1:1 with blue. B = fairisle pattern I. C and D = pattern with white. E, F and G = fairisle pattern II.
Figure III: A = 1:1 with blue. B = fairisle pattern I. C and D = pattern in white. Front border: with blue cast on 23 sts in K/K and knit 270 rows with St.S. 1 3/4 making 1st buttonhole after 10 rows over the 8 centre sts. Make 7 further buttonholes after each 36 rows. Knit 2nd border without buttonholes.
Neckborder: with blue cast on 110 sts in 1:1 and knit 31 rows with St.S. 1 1/2. Cast off.
To make-up: pin out parts to size and press lightly, using hot iron over damp cloth. Join seams. Sew waist- and sleeve borders half to inside. Stitch front borders into position. Stitch neckborder around neck and slip stitch half to inside. Join front borders to neckborder. Finish buttonholes and attach buttons.

1381 PASSAP - DUOMATIC / PASSAP 12

Fig. I

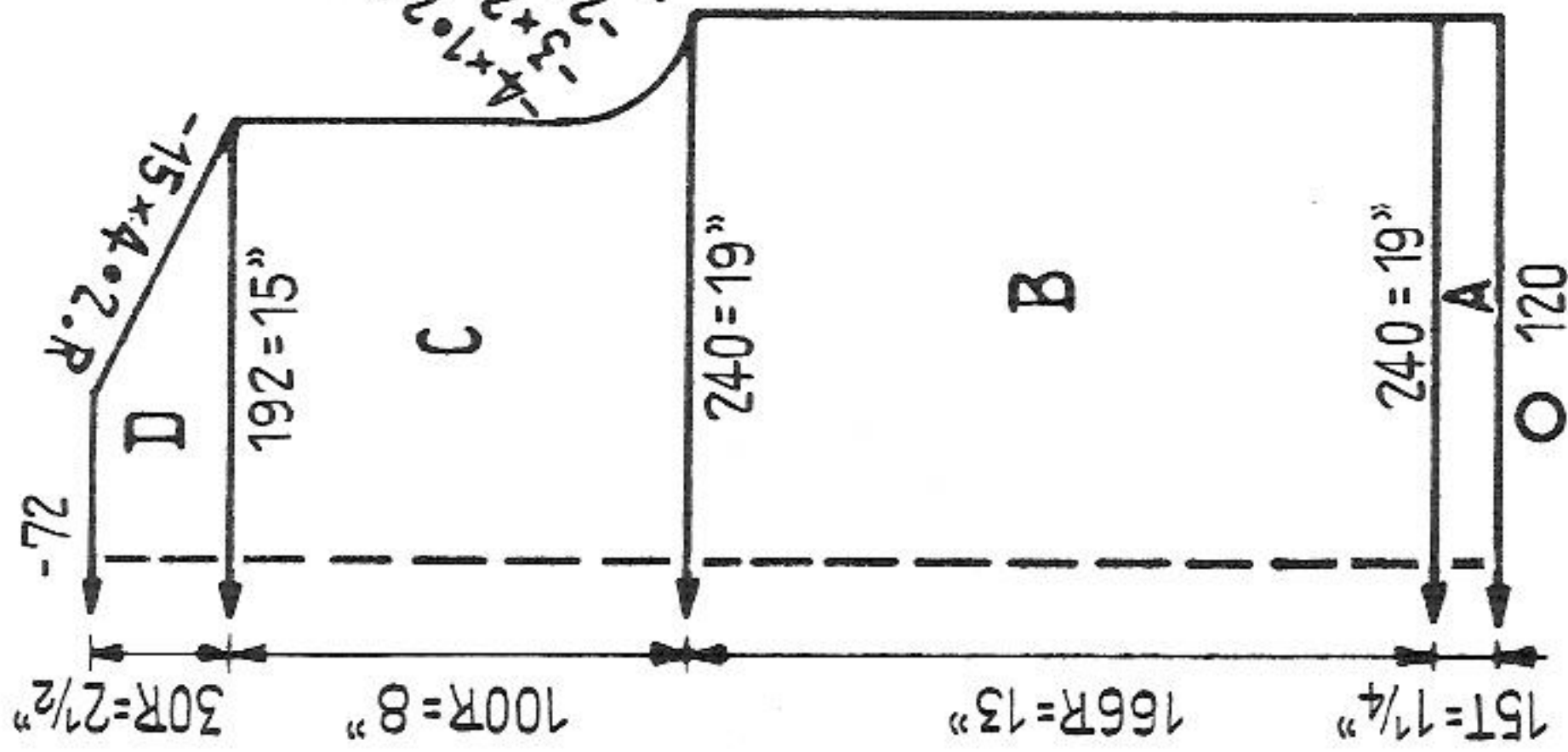

Fig. II

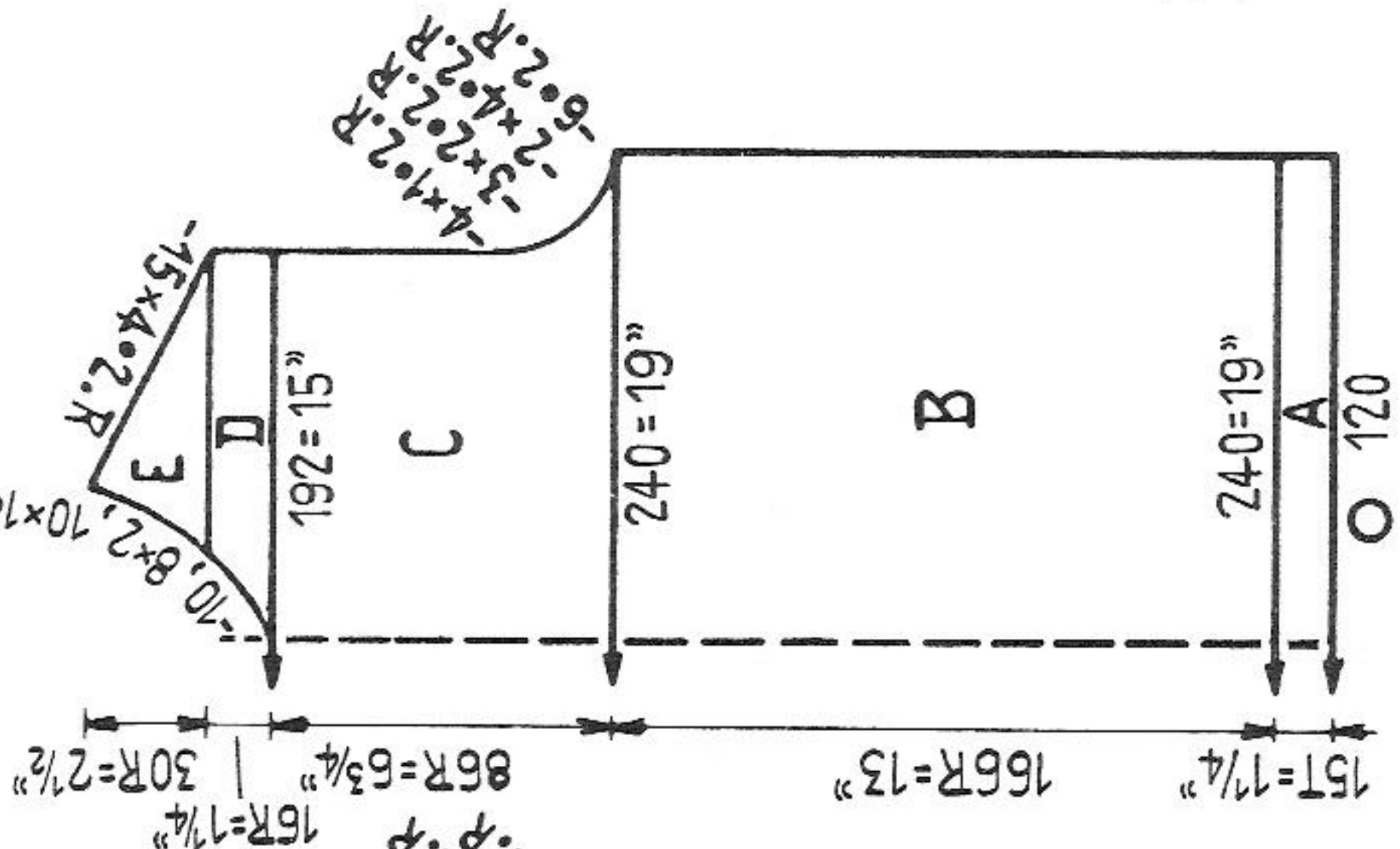
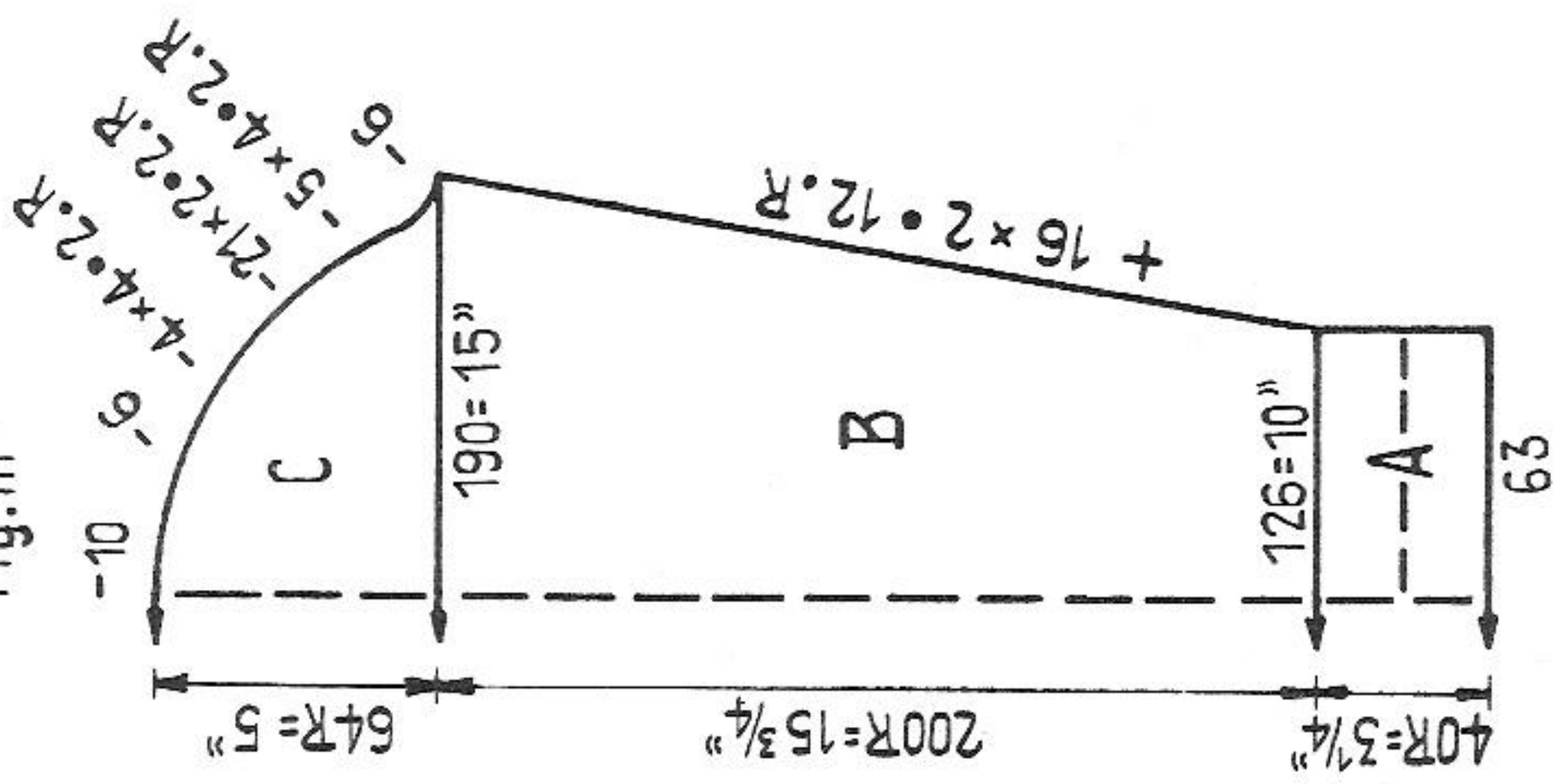

Fig. III



Lady's sweater

Size: to fit approx. 36" bust

Materials: approx. 21 ozs medium wool with dralon

Stitch size: 1:1 border 3 1/2, pattern back 4 1/2 / front 6, tubular 5

Test square: 100 sts = 8" 100 rows = 8"

Pattern: for front at front bed bring the 46th, 52nd, 58th, 64th, 70th and 76th nds out of work, (for neck shaping, count the N.P. nds as W.P. nds)

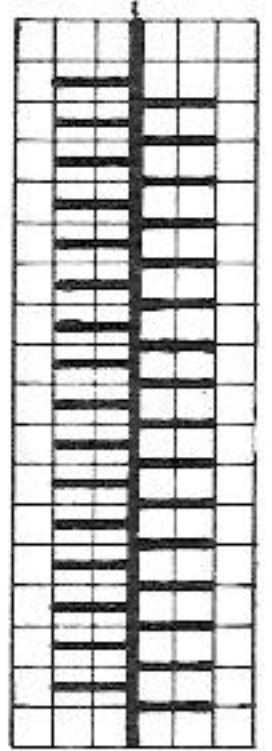

Figure I: A = tubular, B, C and D = pattern.

Figure II: A = tubular, B = bring the nds for pattern out of work, pattern, C = pattern, D = divide work, pattern, E = pattern.

Figure III: A = 1:1, B and C = pattern.

Collar: cast on 132 sts in 1:1 and knit 60 rows. Then bring all nds into W.P. and knit 12 rows tubular. With contrast wool, knit 4 rows tubular and 2 rows N/N. Release.

Trimming band: cast on 6 sts for tubular (3 sts front / 3 sts back) and knit 620 rows tubular. Knit 3 times.

To make up: pin out parts to size and press lightly, using hot iron over damp cloth. Join seams. Stitch collar together and sew around neck, first outside with back-stitch st by st, unravelling contrast wool, then slip stitch inside. Fold and slip stitch collar half to inside. Sew on the trimming bands with invisible sts according to the picture.

1382 PASSAP - DUOMATIC

Fig. I

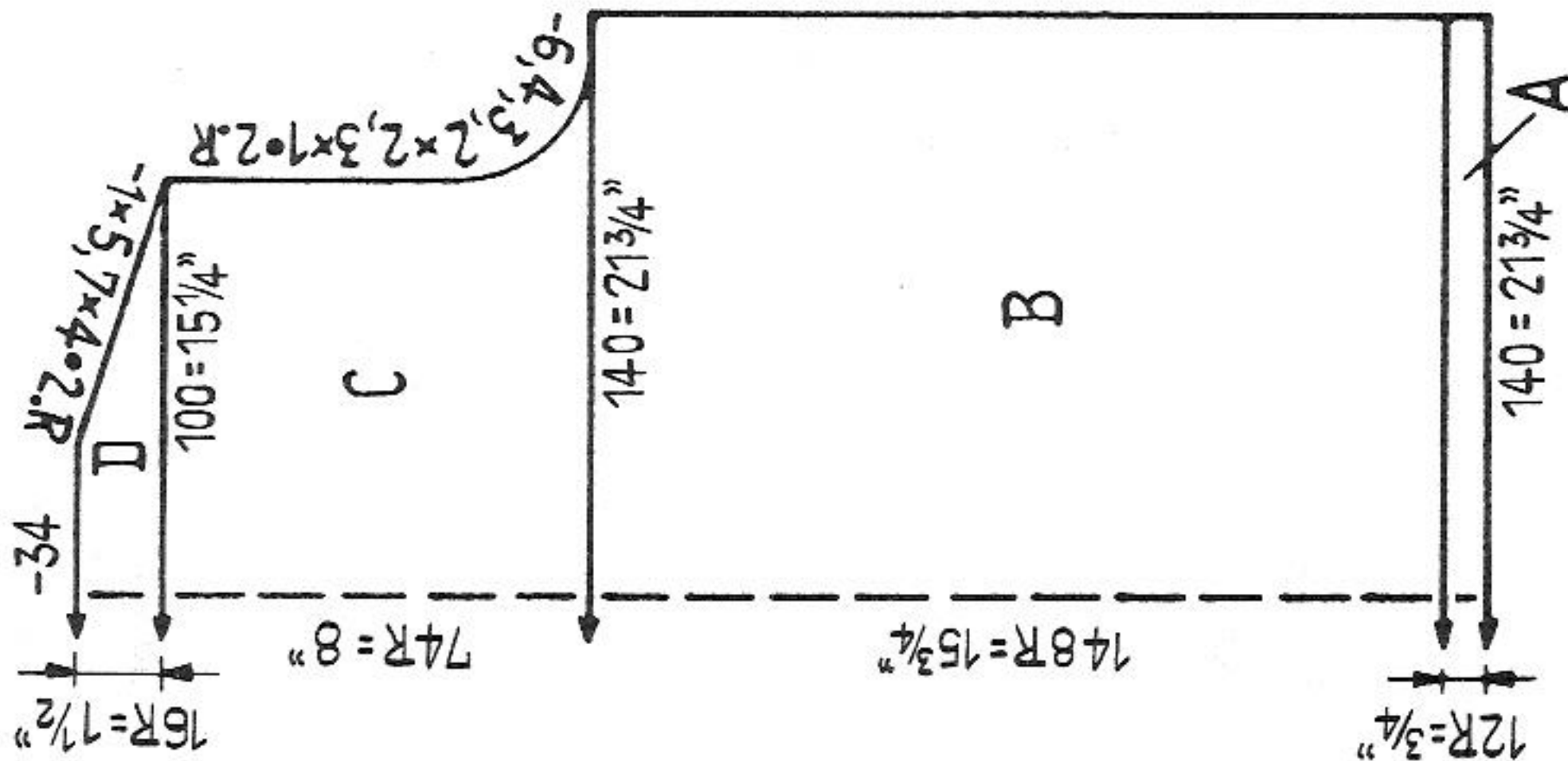

Fig. II

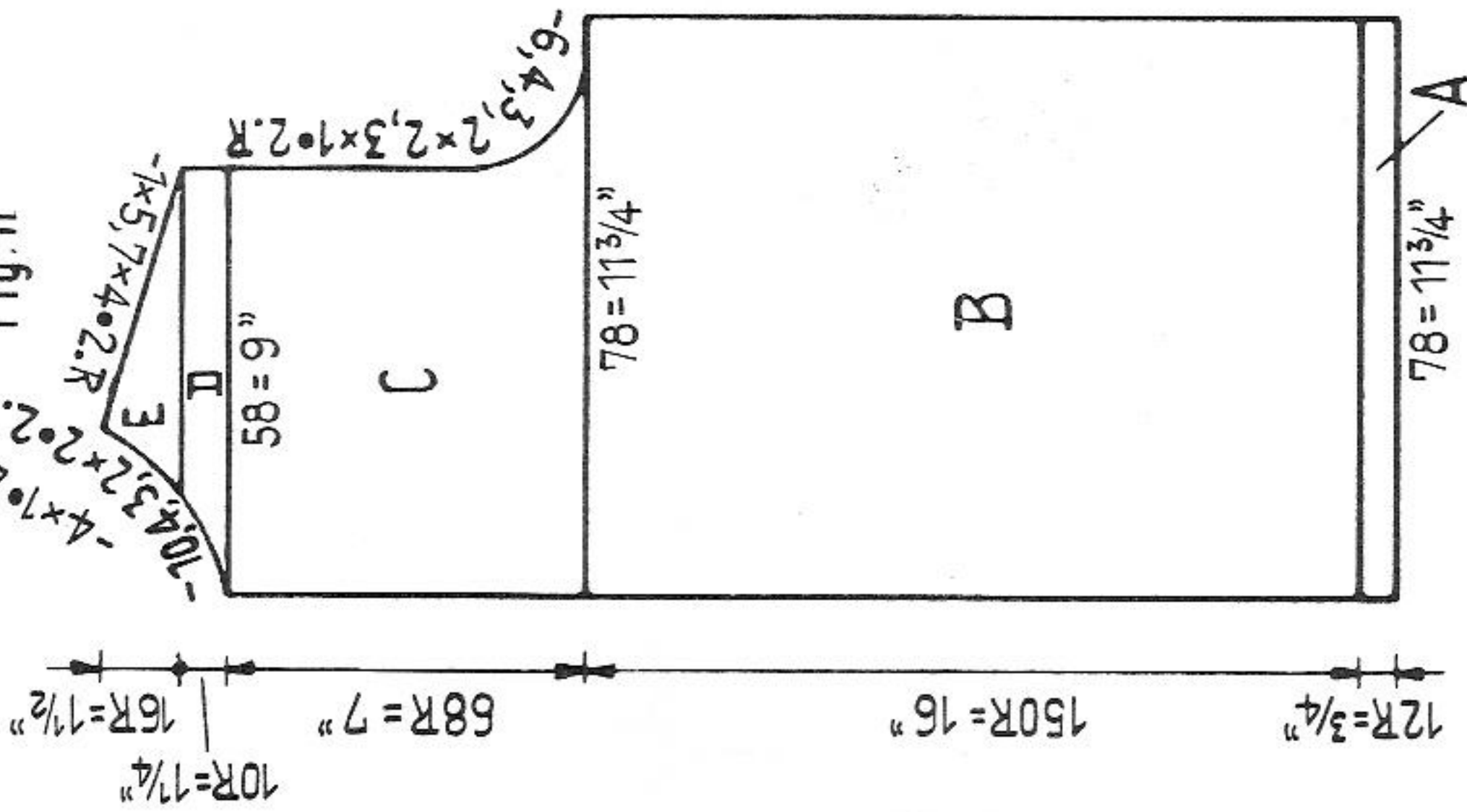
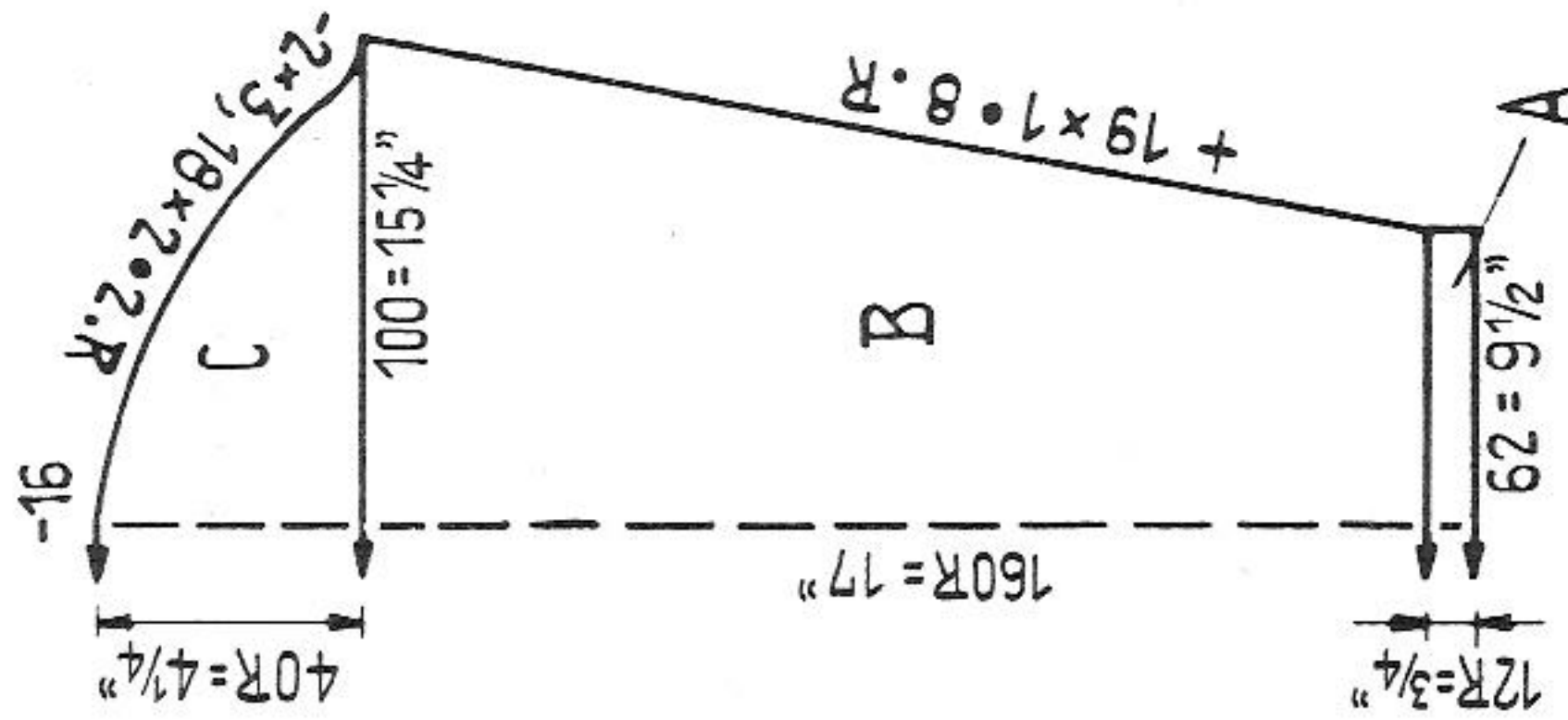

Fig. III



Jacket for elderly lady

Size: to fit approx. 48" bust

Materials: 22 ozs thicker wool, grey, 7 buttons

Stitch size: 6 1/2

Test square: 100 sts = 15 1/2". 100 rows = 10 3/4"

Pattern: stocking stitch, all borders in the following pattern:

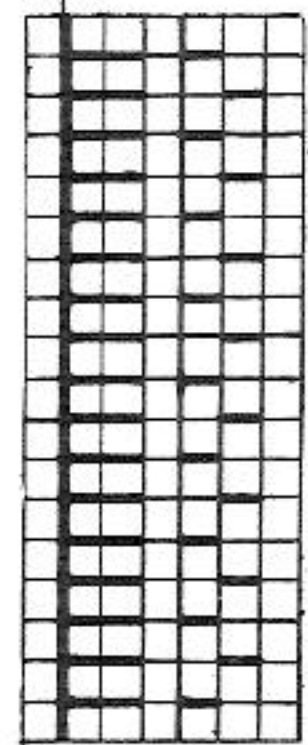

Figure I: A = cast on with contrast wool, then pattern. B, C and D = stocking st.
 Figure II: A = cast on with contrast wool, then pattern. B to E = stocking st, make buttonholes as follows: after 12 rows the 1st buttonhole over the 5th to 9th nd, then 6 further buttonholes after each 33 rows.

Figure III: A = cast on with contrast wool, then pattern. B and C = stocking st.
 Pocket: with contrast wool cast on 34 sts, then with main wool knit 12 rows in pattern and 50 rows in stocking st. Cast off.
 Front borders: knit twice. With contrast wool cast on 100 sts, then with main wool knit 12 rows pattern and 1 row stocking st. Cast off.
 Neckborder: work as for front border (100 sts).
 To make-up: pin out parts to size and press lightly, using hot iron over damp cloth. Join seams. Fold all borders to the outside and sew them on, unravelling contrast wool. Stitch on front- and neckborders. Sew pocket border to the outside, then fix them 7 sts away from side seam. Finish buttonholes and attach buttons.

1383 PASSAP - DUOMATIC

1375

Fig. I

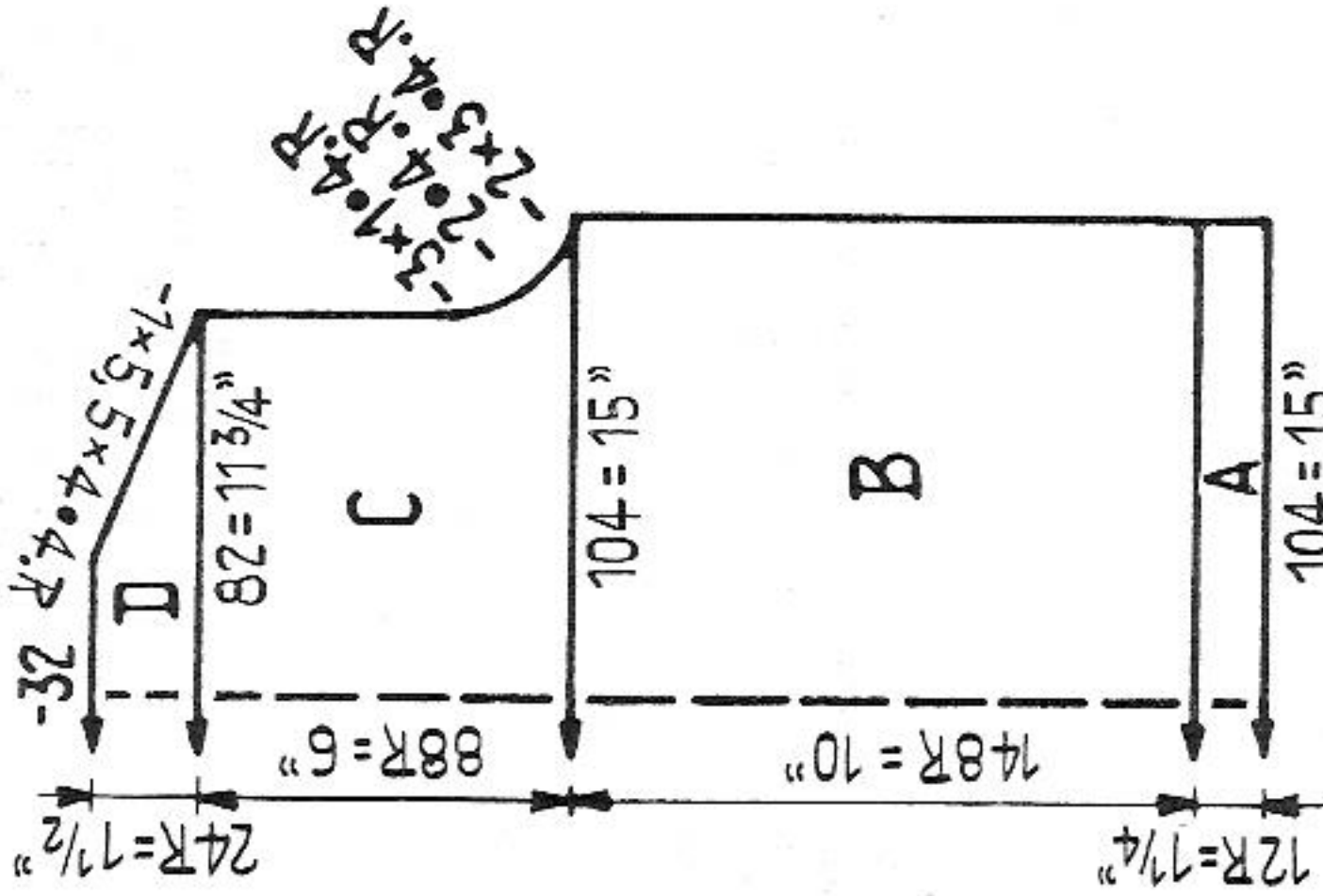

Fig. II

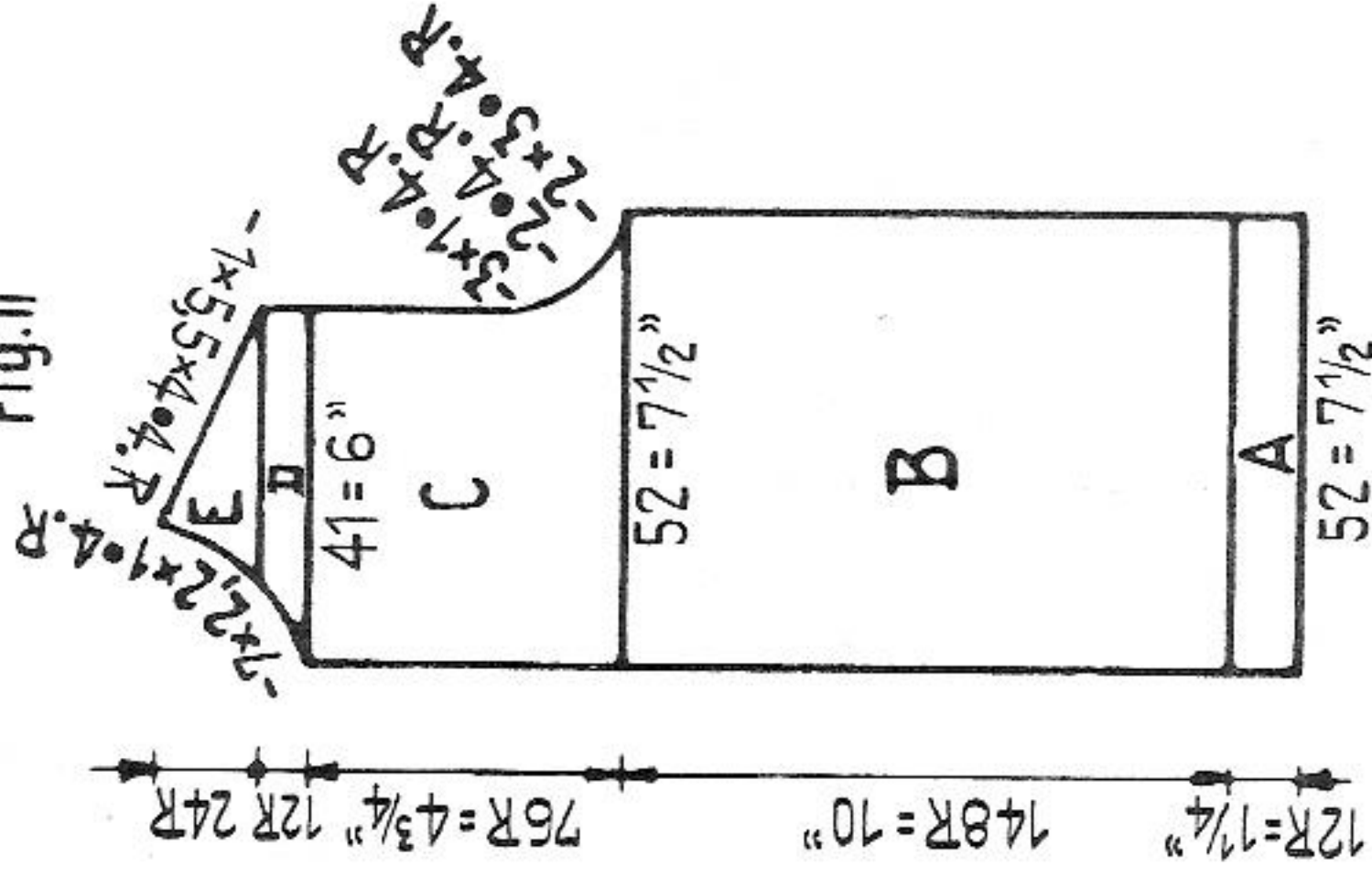
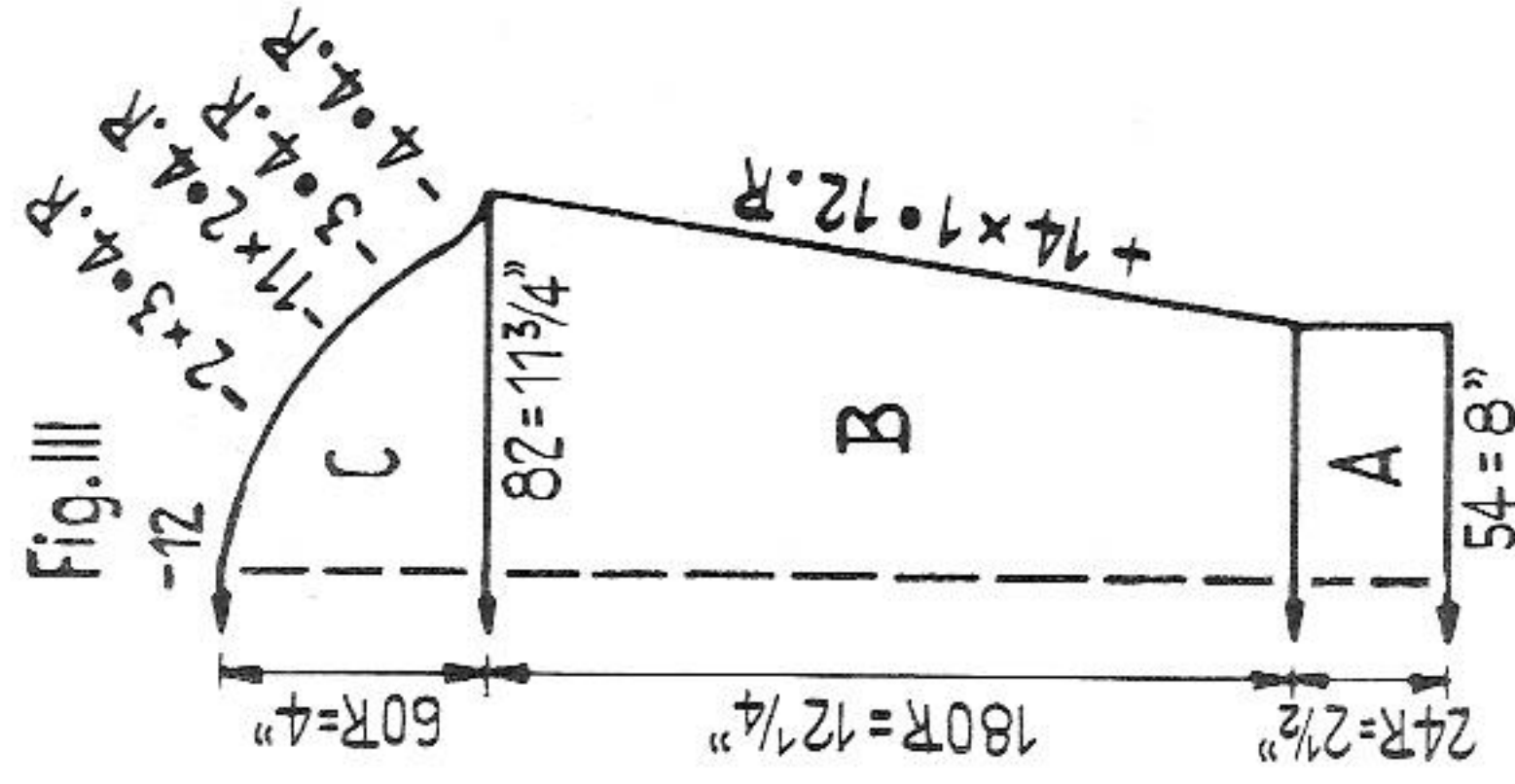
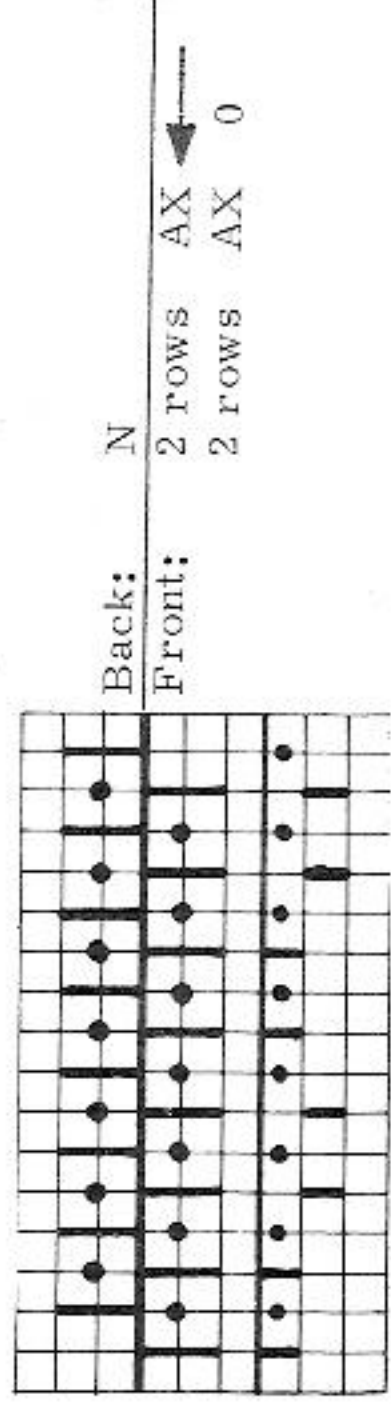

Fig. III



Girl's jacket

Size: to fit approx. 28" bust
 Materials: approx. 10 ozs medium sweater wool with dralon, 5 buttons
 Stitch size: 1:1 border 3, pattern 4
 Test square: 100 sts = 14 1/2". 100 rows = 6 3/4"
 Pattern:



Figures I, II, III: A = 1:1. B to E = pattern.
 Front borders: knit twice. Cast on 170 sts in 1:1 and knit 16 rows. After 8 rows work buttonholes as follows: 1st buttonhole over the 6th to 9th nds and 4 further buttonholes, each 4 nds wide, leaving 22 sts in between. Knit 2nd border without buttonholes.
 To make up: pin out parts to size and press lightly, using hot iron over damp cloth. Join seams. Join front borders and stitch along front edges and neck. Finish buttonholes and attach buttons.

Knit 50 rows, then transfer the sts from back to front and front to back
 Back: BX
 Front: BX

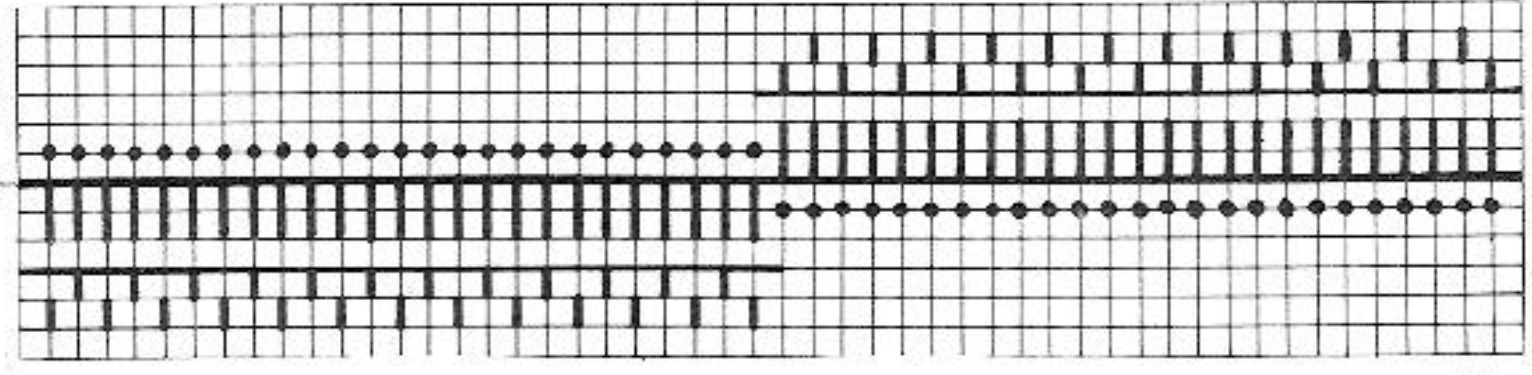

Skirt:

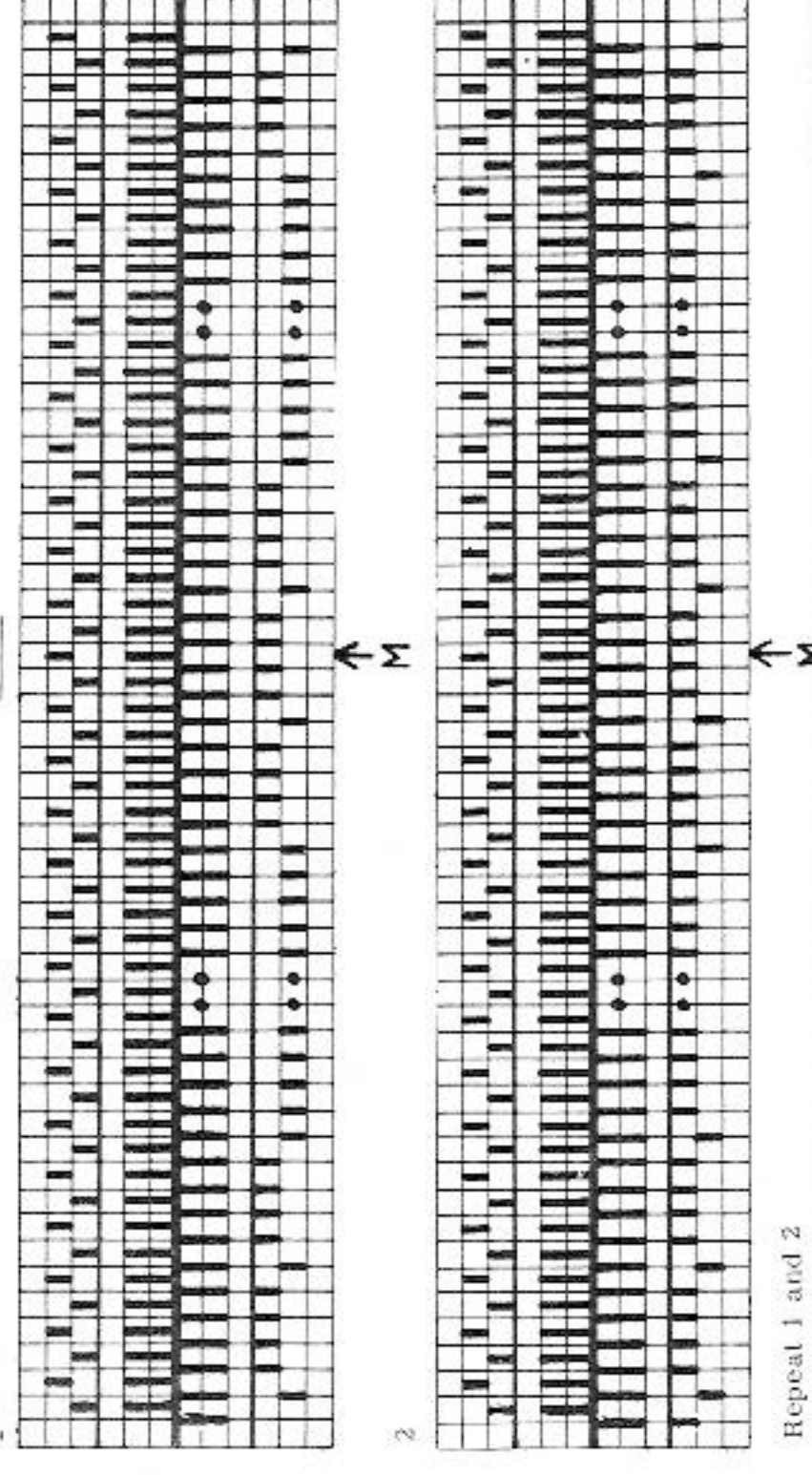

Repeat 1 and 2

1384 PASSAP - DUOMATIC

Fig. I

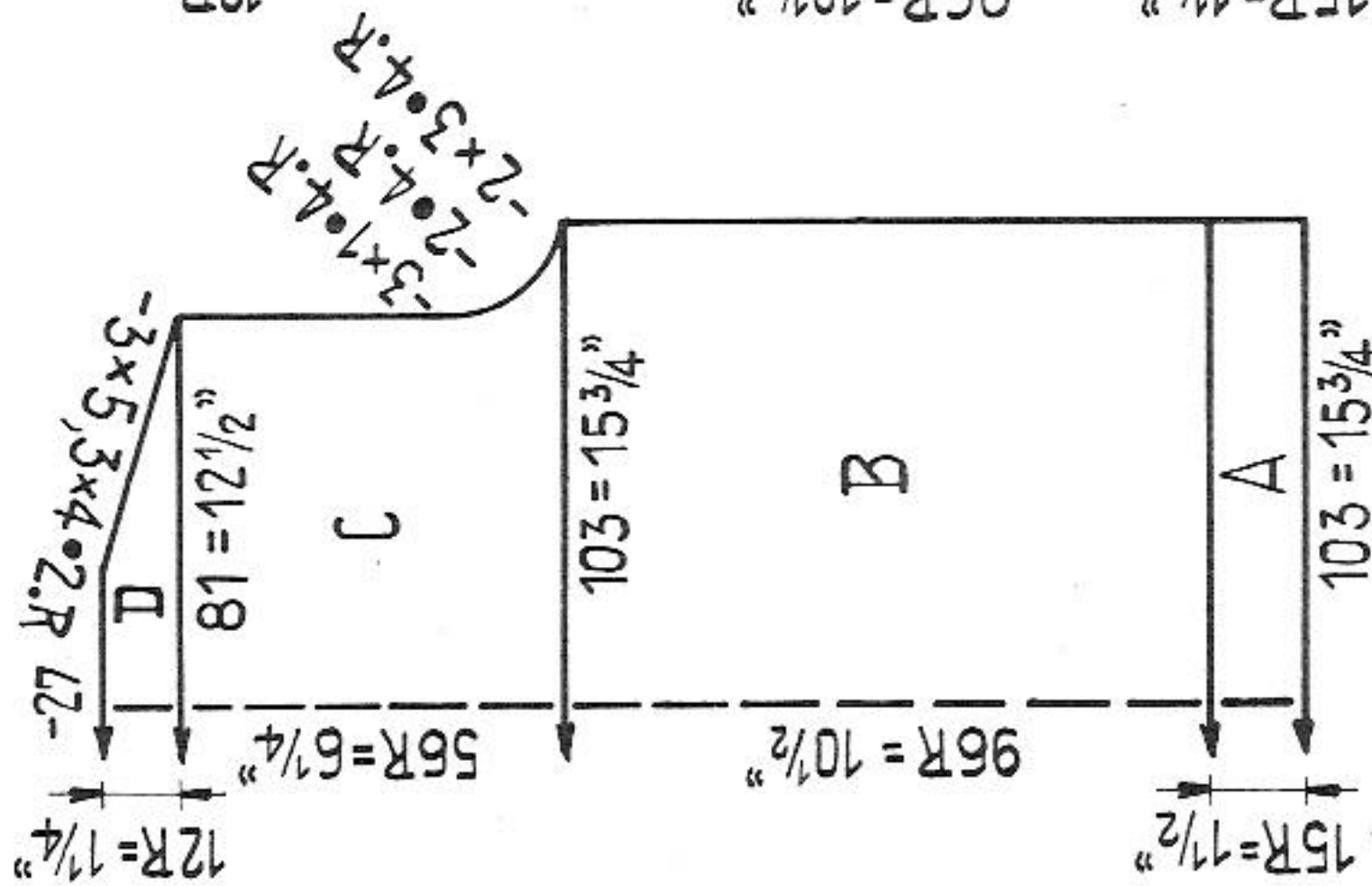

Fig. I

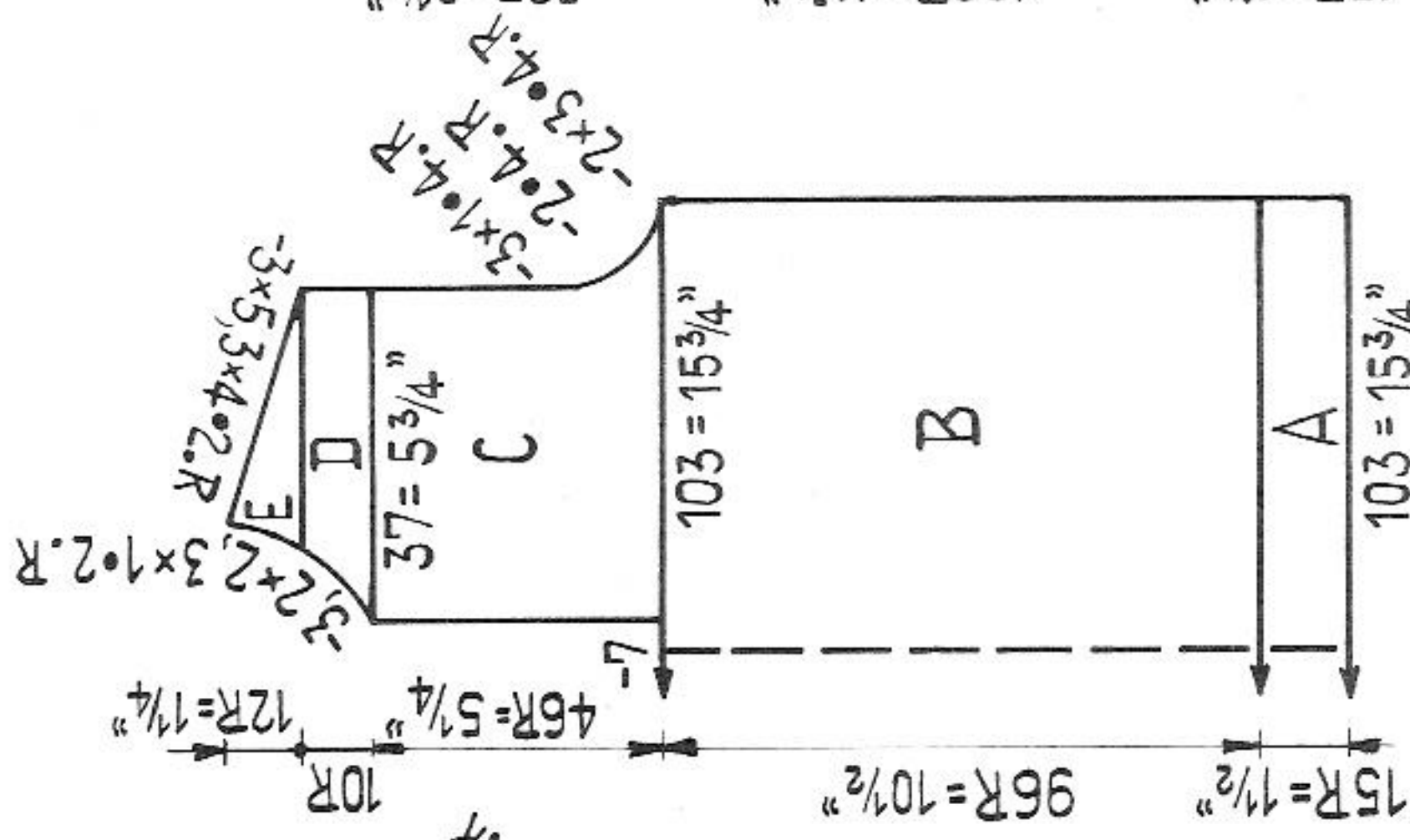
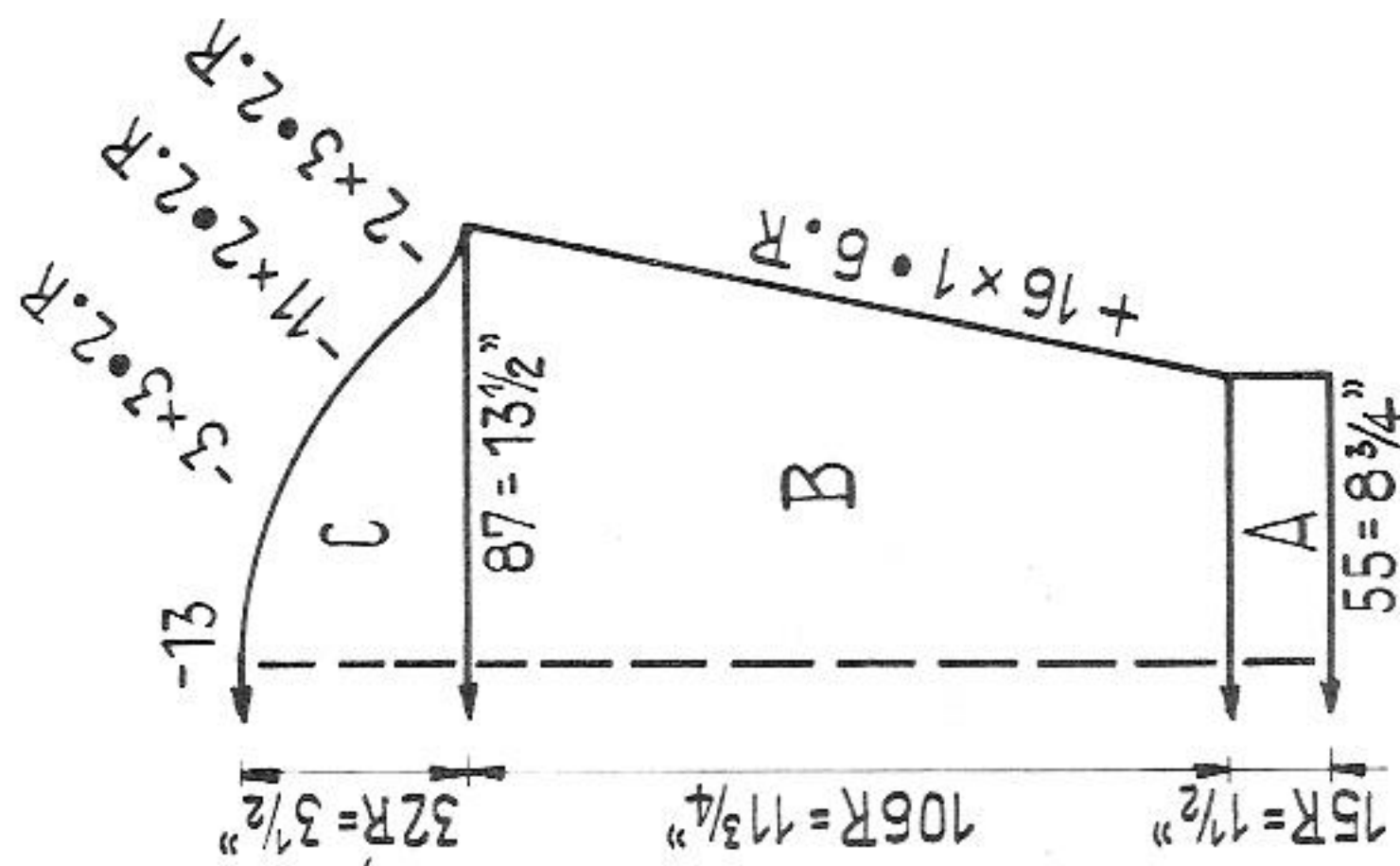
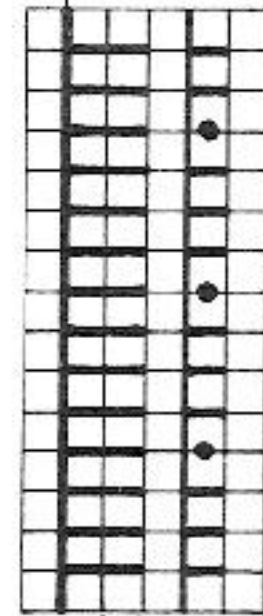

Fig. III



Boy's sweater

- Size: to fit approx. 29" chest
- Materials: thicker sweater wool, 9 zs red, 5 ozs white, 4 buttons
- Stitch size: 1:1 border 4, pattern 7
- Test square: 100 sts = 15 1/2". 100 rows = 11"
- Pattern:



Back: GX
Front: 2 rows N red
2 rows BX white

- Figure I: A = 1:1 with red. B, C and D = pattern.
- Figure II: A = 1:1 with red. B = pattern. C = divide work, at the same time cast off the 7 centre sts, pattern. D and E = pattern.
- Figure III: A = 1:1 with red. B and C = pattern.

Figure III: A = tubular in 1:1 division. B = pattern. C = pattern. For raglan work as for Fig. I. Take all sts onto a stitch-holder.
Side part of hood: hang the sts of front and sleeve for 1 knit - 1 purl in 3:1 division back to the machine (17 sts) and knit 4 rows. Then transfer sts for pattern and knit 64 rows, at the same time for the back seam inc. 1 st 5 times in every 12th row.
Cast off
Front border: knit twice. Cast on 36 sts in 1:1 and knit 14 rows stocking stitch. With contrast wool knit a few rows, then release.
To make up: pin out parts to size and press lightly, using hot iron over damp cloth. Join seam. Stitch on front borders, first outside with back-stitch st by st, unravelling contrast wool, then slip stitch half to inside. Around front edge of hood crochet 1 row of firm st, then attach swan-fur. Sew on the snap fasteners for fastening.

1385

Collar: with red cast on 185 sts in K/K and knit 33 rows with St. S. 4, at the same time at each side dec. 2 sts 5 times in every 6th row. Cast off.
Buttonhole border: with red cast on 19 sts in K/K and knit 50 rows with St. S. 4, at the same time after 6 rows make the 1st buttonhole over the 9 centre sts. Make 3 further buttonholes after 13 rows each. Knit 2nd border without buttonholes.
To make up: pin out parts to size and press lightly, using hot iron over damp cloth. Join seams. Sew on the borders, thereby sew the right border with loose sts underneath the left one. Stitch collar into position from centre of border to centre of border.

1385 PASSAP - DUOMATIC

Fig. I
-20

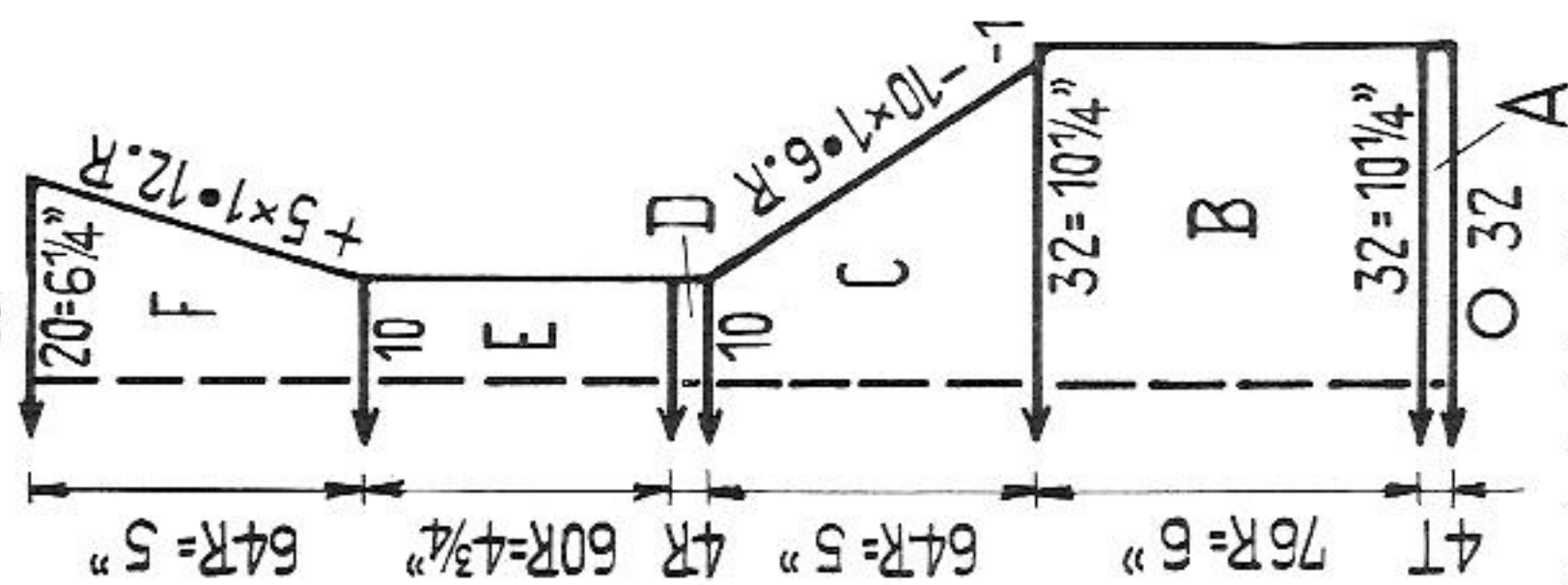

Fig. II

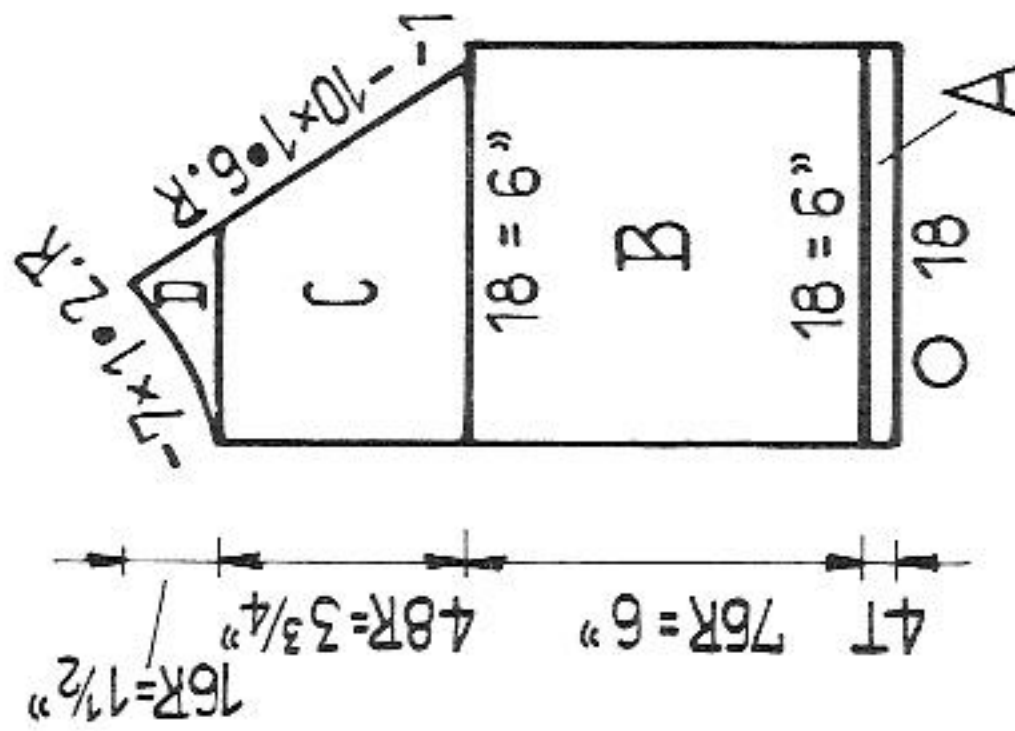
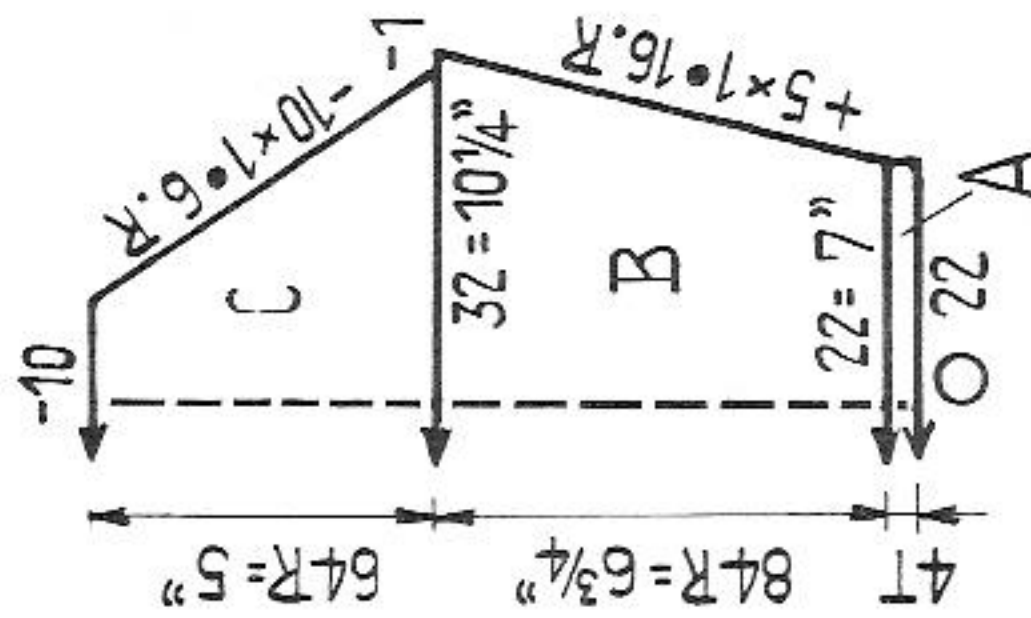

Fig. III



Baby's jacket with hood

Size: approx. 9 to 10 months
Materials: 9 ozs thick baby wool, 2 snap fasteners, swan-fur
Stitch size: tubular 5 1/2, pattern 6
Test square: 100 sts = 32 1/4". 100 rows = 8".
Pattern: borders in 1:1 division.

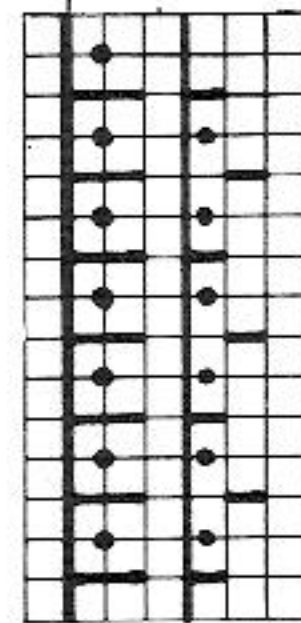

Figure I: A = tubular in 1:1 division, B = pattern, C = pattern, for raglan always bring the 2 outer pushers into W.P. and for the dec. work with double-decker.
 D = 1 knit - 1 purl in 3:1 division, E and F = (hood) pattern.

Figure II: A = tubular in 1:1 division, B = pattern, C = pattern, for raglan work as for fig. I. D = pattern, for neck-shaping hang the dec. st always to the back bed. Finally take all sts onto a stitchholder.

Continued on page 15

1452 PASSAP - DUOMATIC

Fig. I

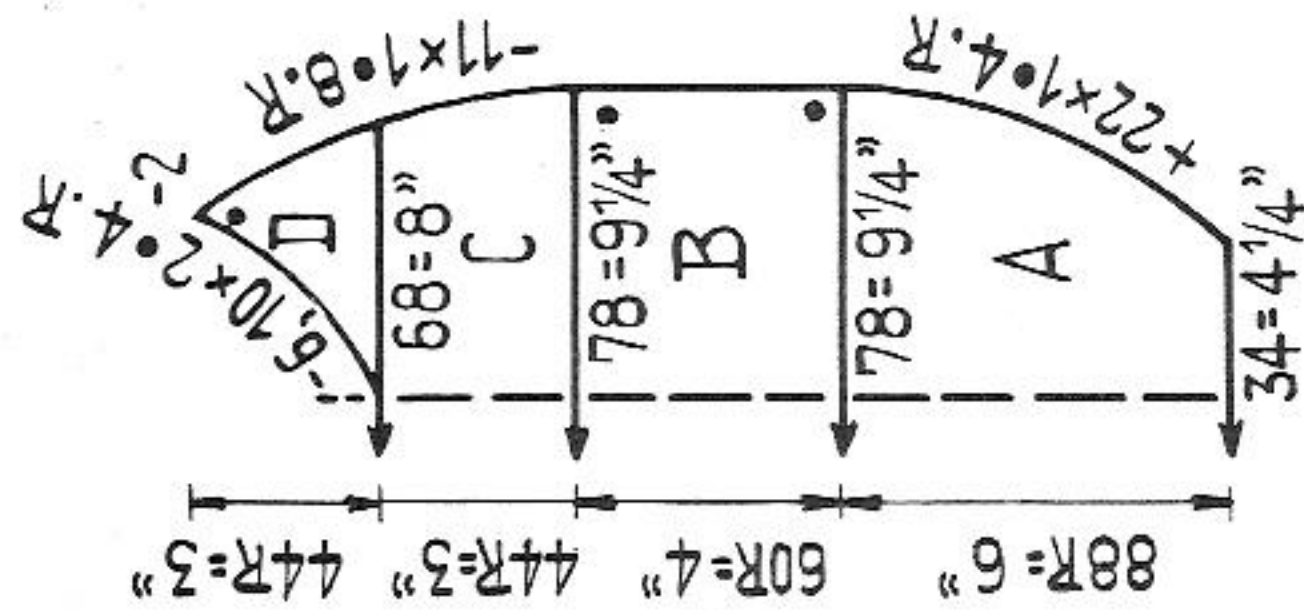
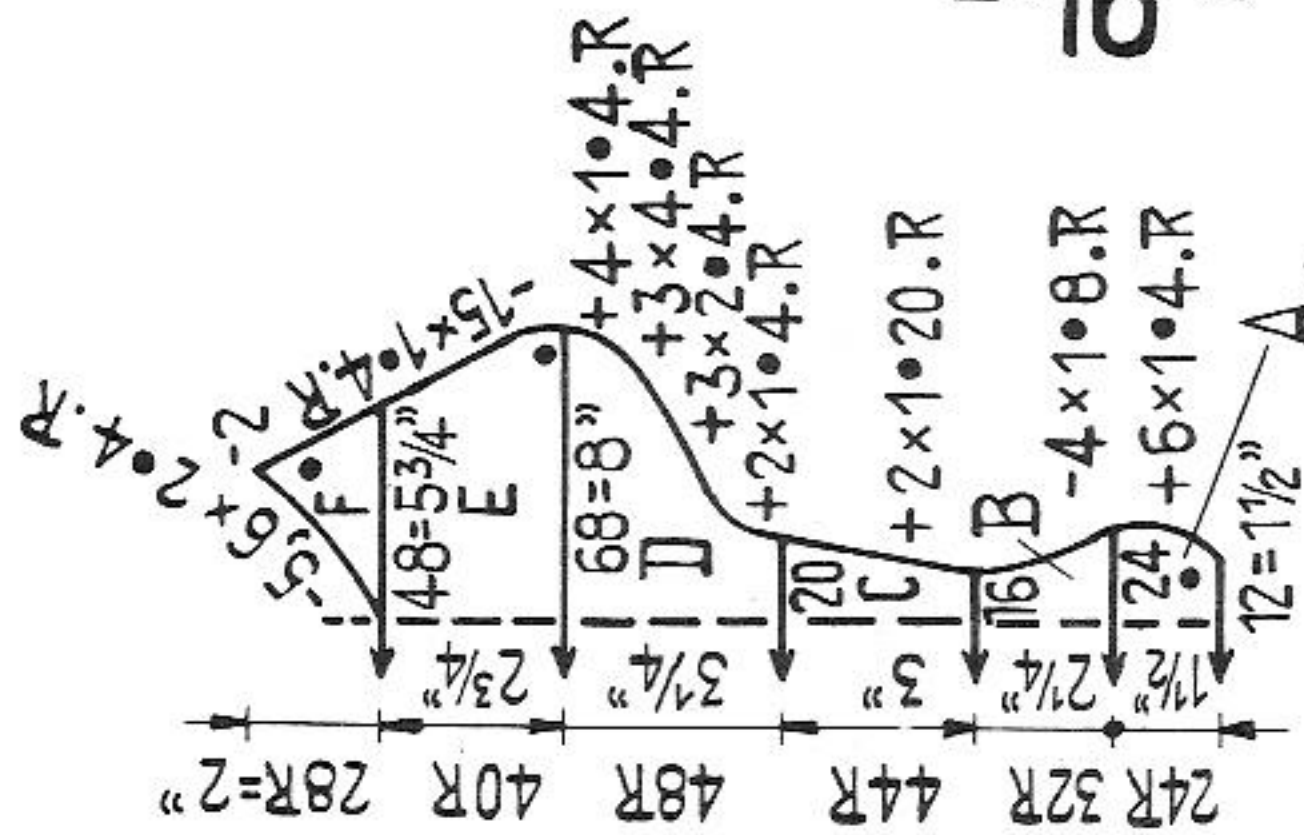

Fig. II



Coat for dogs Back of cover page

Size: for miniature poodle

Materials: 6 ozs wool, 20" Vilexite (stiff material to iron on), 3 yards trimming ribbon, 6 large snap fasteners
Stitch size: 4 1/2
Test square: 100 sts = 11 3/4". 100 rows = 6 3/4"
Pattern:

Back: N
 Front: 4 rows AX
 4 rows AX 0

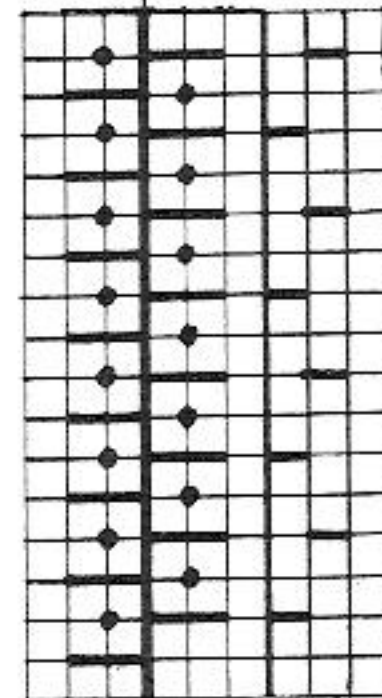

Figure I: A, B and C = pattern, D = divide work, pattern.

Figure II: A to E = pattern, F = divide work, pattern.

To make up: pin out parts to size and press lightly, using hot iron over damp cloth. Cover both parts with Vilexite and iron on. Trim the edges with the trimming ribbon. Cut lining according to the pattern, and stitch on. Attach the snap fasteners on the places marked with

1386 A PASSAP - DUOMATIC / PASSAP 12

Fig. I

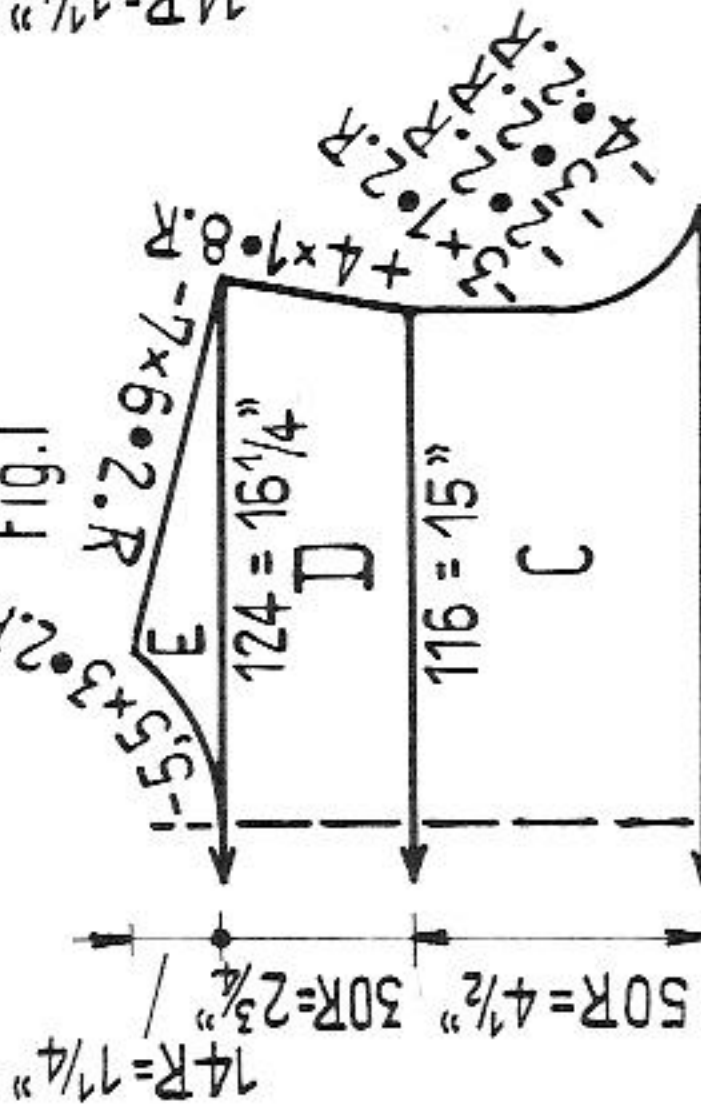

Fig. II

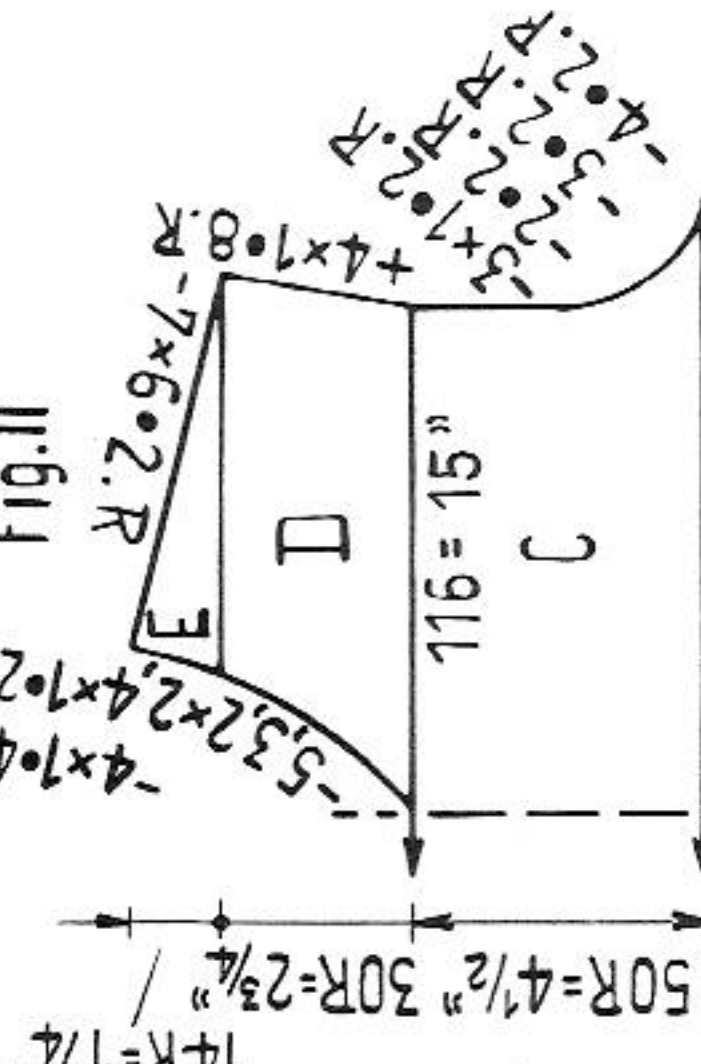
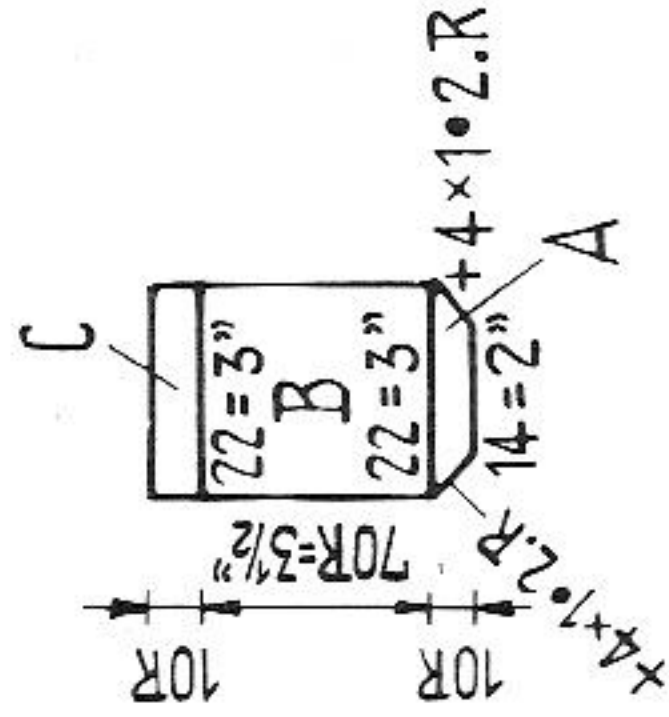

Fig. VI



Girl's dress

Size: to fit approx. 34" bust

Materials: approx. 14 ozs medium sweater wool, 1 trimming button

Stitch size: hem 5, stocking st. 5 1/4, pattern 4 1/2

Test square: 100 sts = 13", 100 rows = 9"

Pattern: dress in stocking stitch, pocket: for PASSAP 12 in stocking st, for DUOMATIC in pattern.

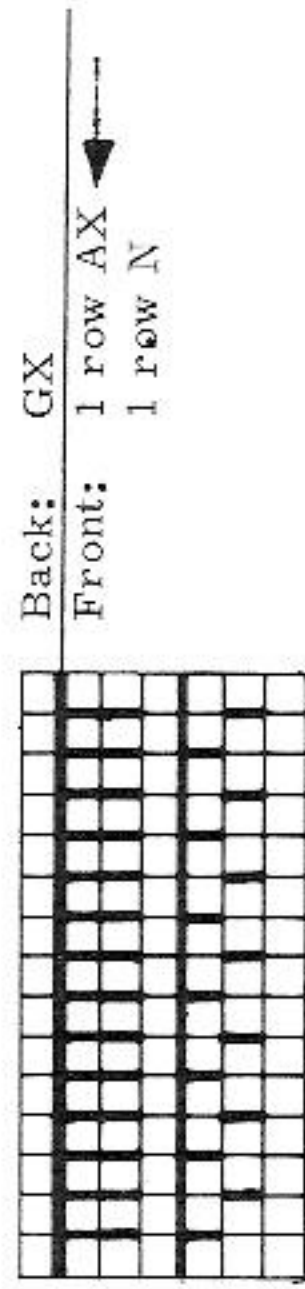

Figure I: A = hem, stocking st. B, C and D = stocking st. E = divide work, stocking st.

Figure II: A = hem, stocking st. B and C = stocking st. D = divide work, stocking st. E = stocking st.

Figure VI: A and B = pattern. C = stocking st. (for PASSAP 12 for sections A and B knit 40 rows stocking st.)

Belt: cast on 7 sts for tubular (back 3 sts / front 4 sts) and knit approx. 2 1/2 yards. Cast off.

To make up: pin out parts to size and press lightly, using hot iron over damp cloth. Join seams. Around neck and armholes crochet 2 rows of firm sts and sew to the inside. Fix pocket in bust height and attach with the trimming button. At each belt end fix 1 pompon. Sew hem to inside.

1386 B PASSAP - DUOMATIC/PASSAP 12

Fig. I

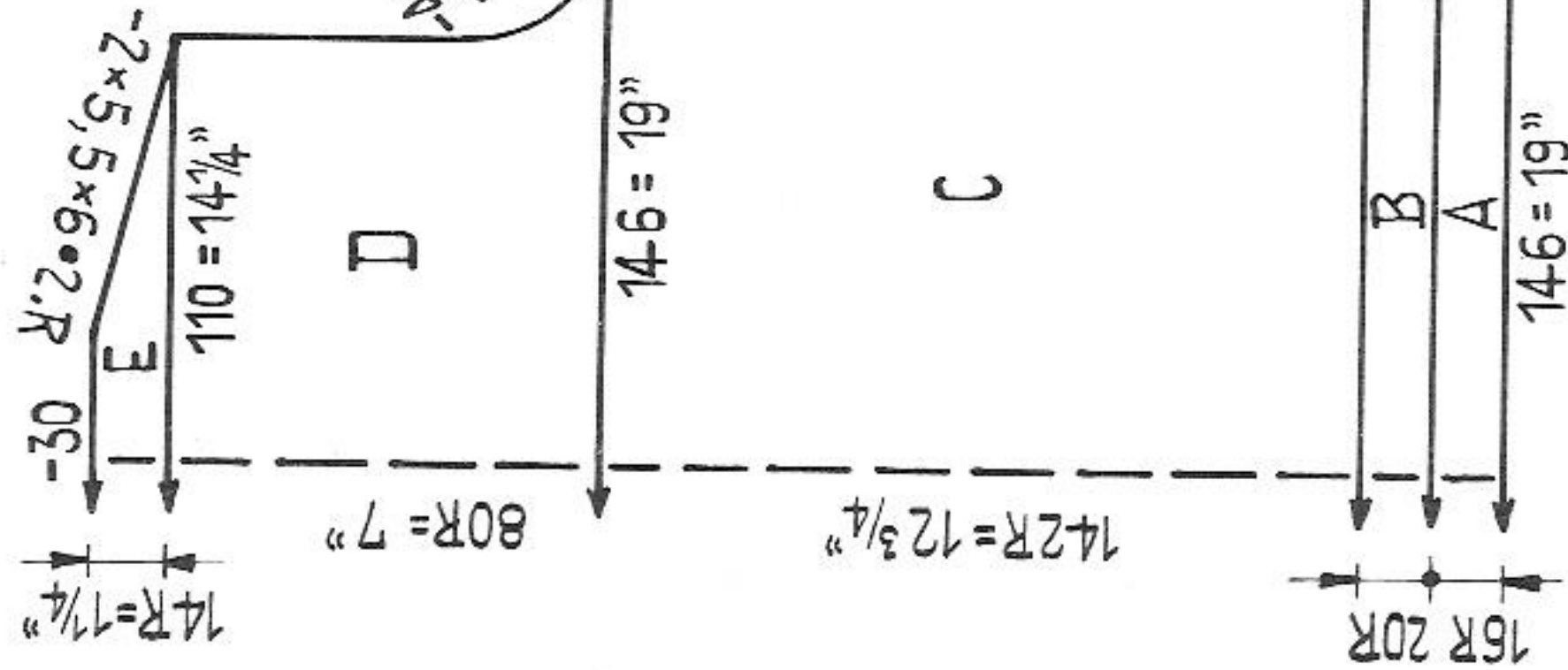

Fig. II

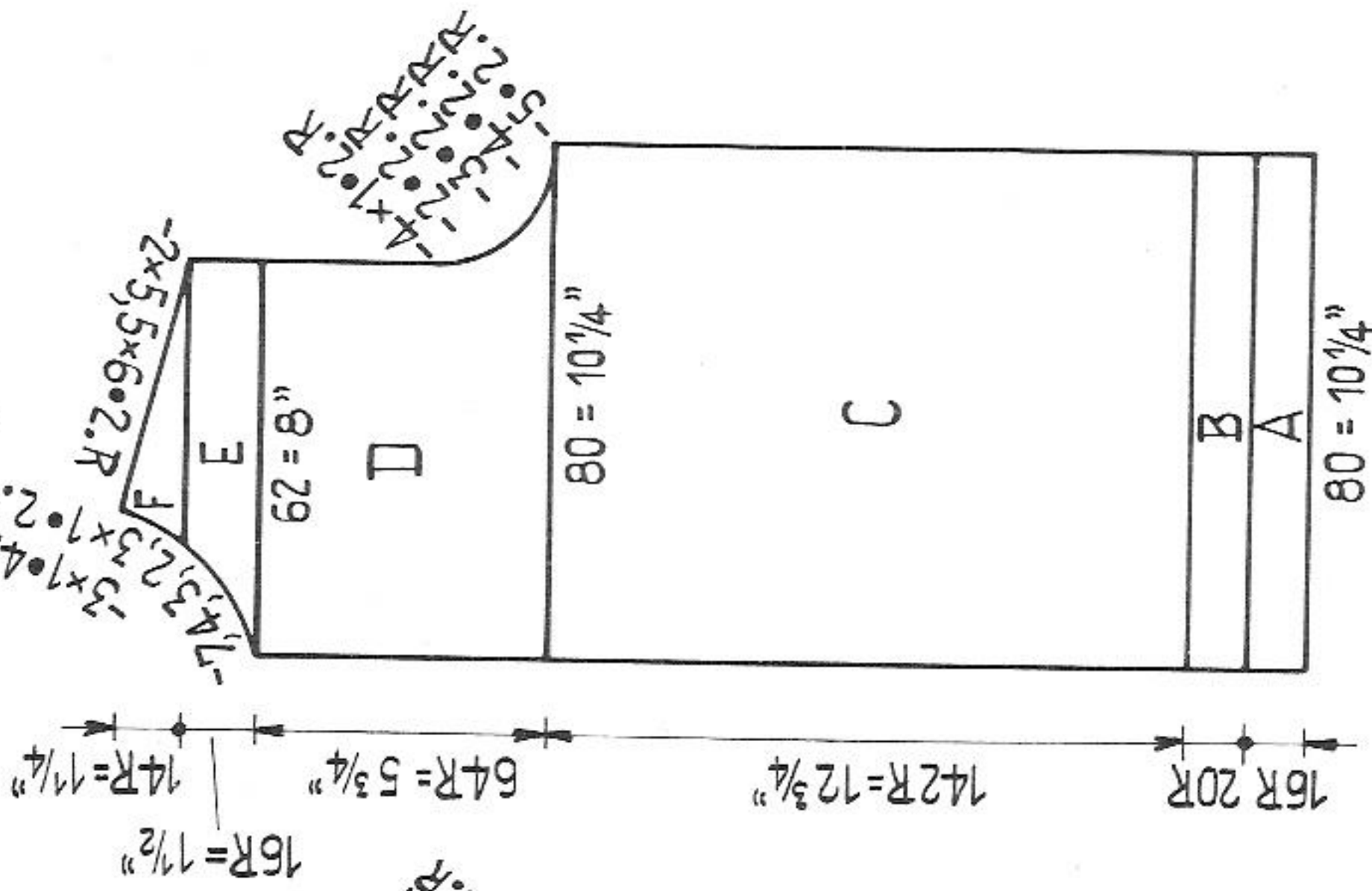
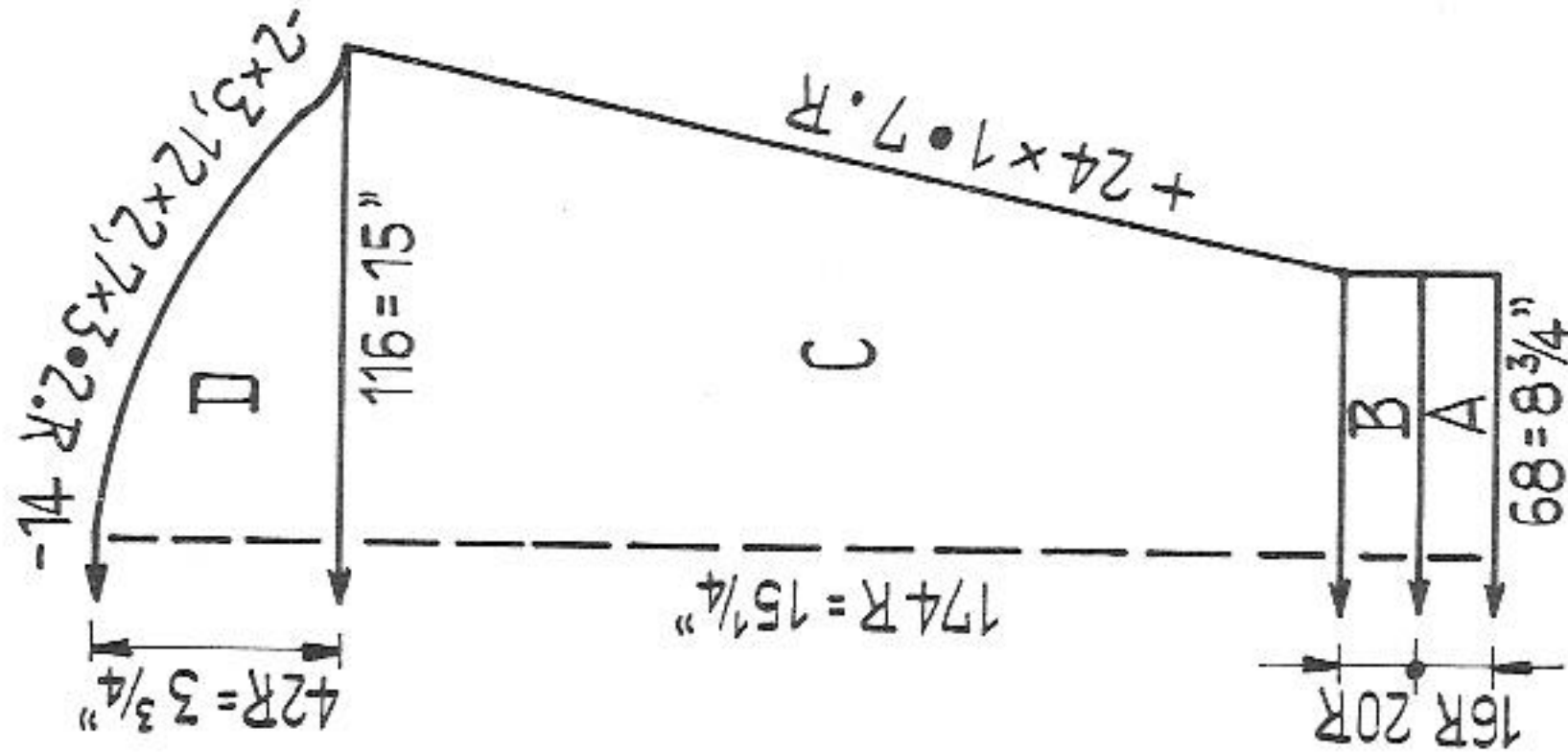
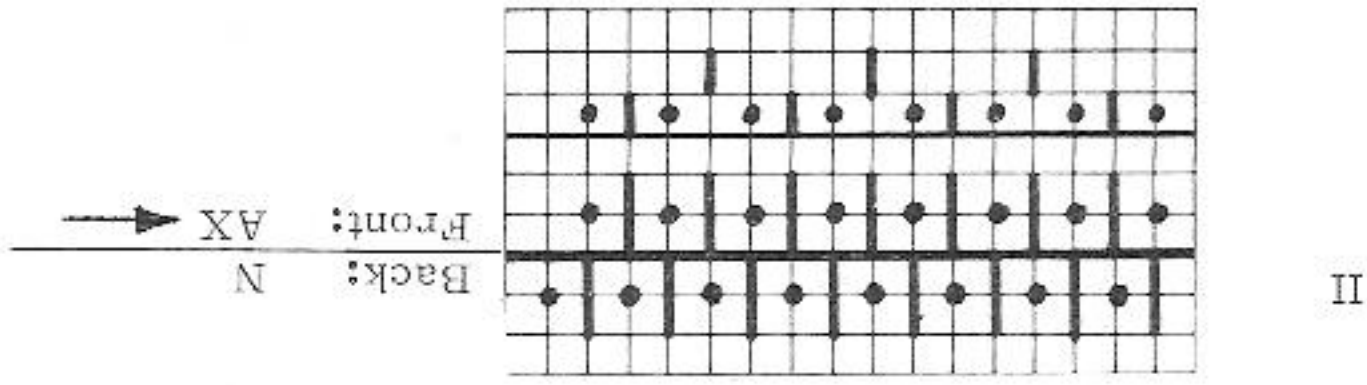

Fig. III



1433



Figures I, II: A = pattern I, thereby knit 8 rows white, 12 rows yellow, 8 rows white and 160 rows yellow, B = 1:1.

Figures Ia, IIa: A = pattern II, B = 1:1, thereby knit 10 rows yellow and 16 rows white.

Figure III: A = 1:1, thereby knit 20 rows white, 12 rows yellow, B = pattern I, C = 1:1.

To make up: pin out parts to size and press lightly, using hot iron over damp cloth. Join neck- and sleeve borders half to inside. Around back opening crochet 1 row of firm sts, thereby make 2 buttonhole loops. Attach buttons and pull silk ribbon through neck border.

-81-

Jacket for girl's dress

Size: to fit approx. 34" bust

Materials: approx. 14 ozs medium sweater wool, 7 buttons

Stitch size: hem 4 1/2, stocking stitch 5 1/4, pattern 4 1/2.

Stitch size: 100 sts = 13", 100 rows = 9".

Pattern: stocking stitch with borders in the following pattern:

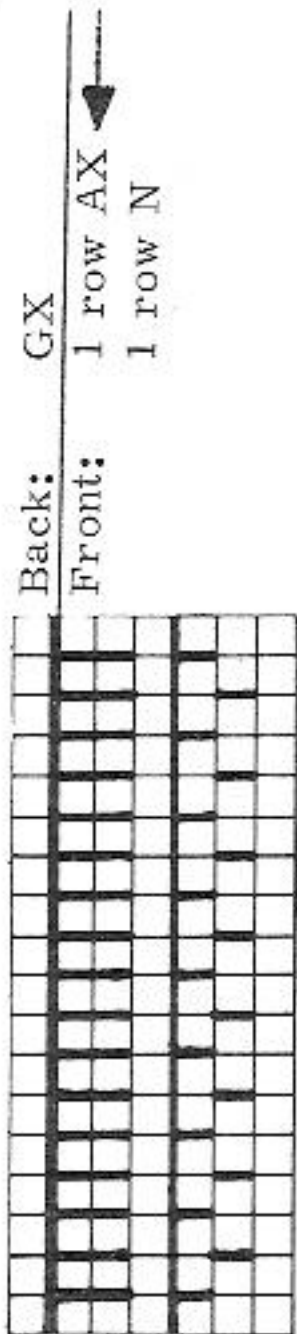

Figures I and III: A = hem, stocking stitch, B = pattern, C, D and E = stocking st.

Figure II: A = hem, stocking stitch, B = pattern, C = for the front border take 10 sts onto a stitch holder, then immediately cast on again the 10 sts, stocking st.

D, E and F = stocking st. Buttonholes: make 6 buttonholes over the 4th to 7th nds after 33 rows each.

Front border: hang the 10 sts from the stitch holder back to the machine and knit 298 rows in pattern, thereby in the 1st and every next 48th row make buttonholes over the 4th to 7th nds. Knit 2nd border without buttonholes.

Neckborder: with contrast wool cast on 84 sts, then with main wool knit 20 rows in pattern as follows: 6 rows with St.S, 5, 6 rows with St.S, 4 3/4, and 8 rows with St.S, 4 1/2. Cast off.

To make up: pin out parts to size and press lightly, using hot iron over damp cloth. Join seams. Fix front- and neck borders with invisible sts, then join them. Stitch lower edge and sleeve hems to inside. Finish buttonholes and attach buttons.

1387 PASSAP - DUOMATIC

Fig. I/II

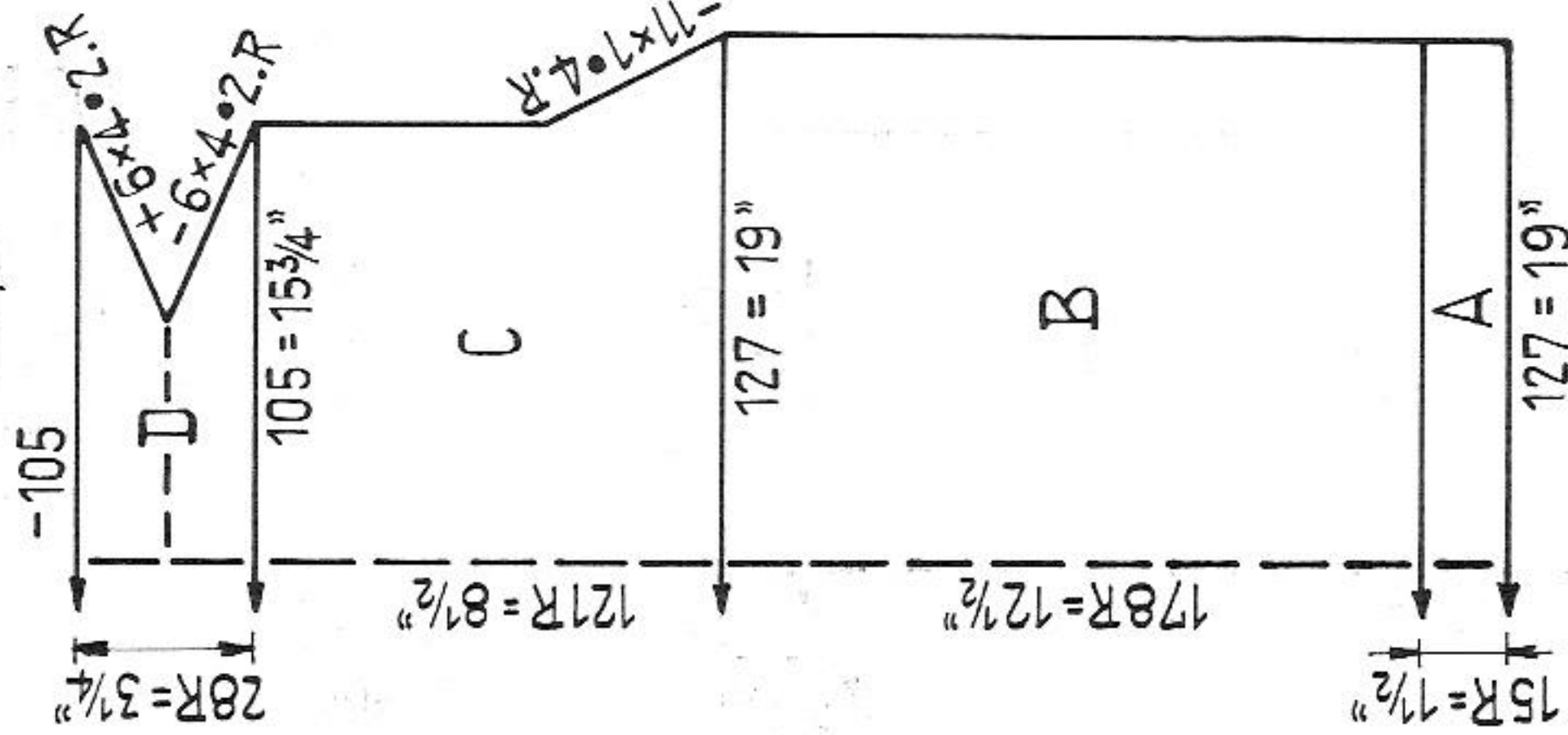
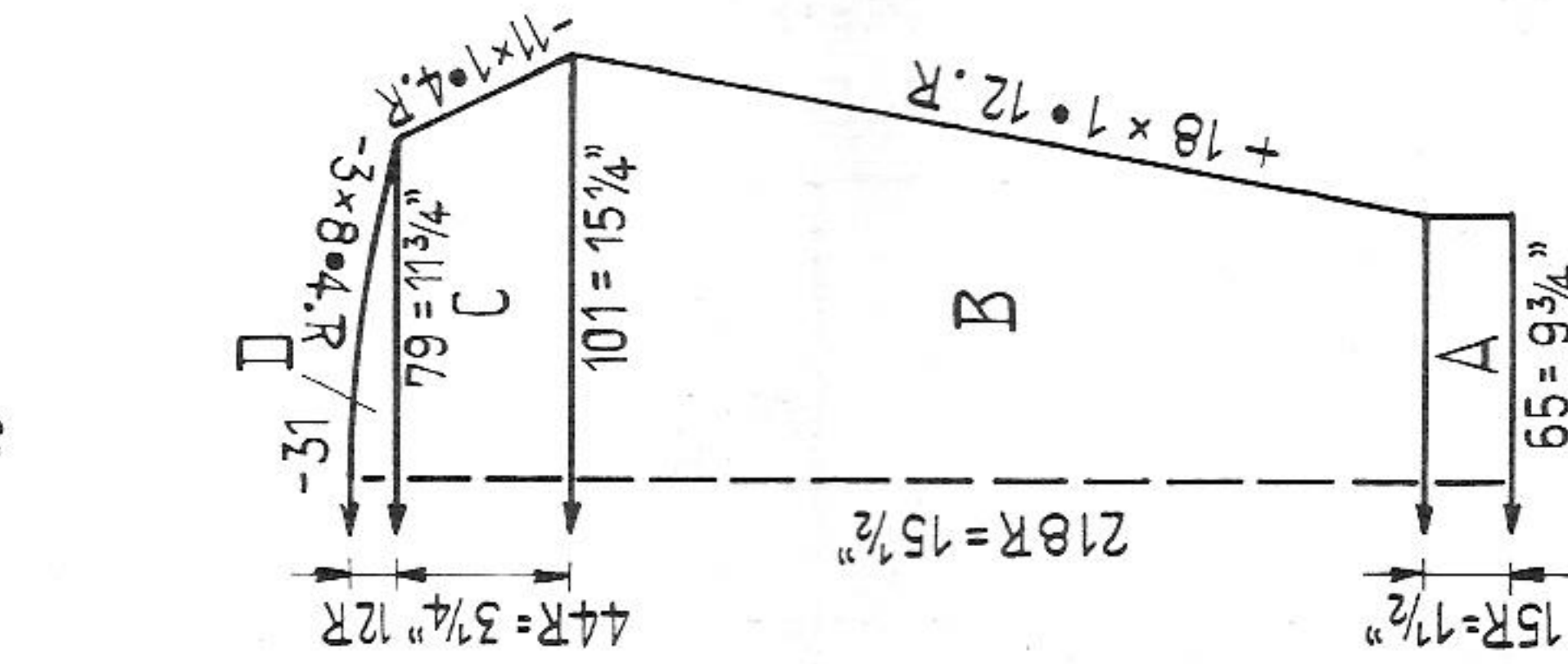
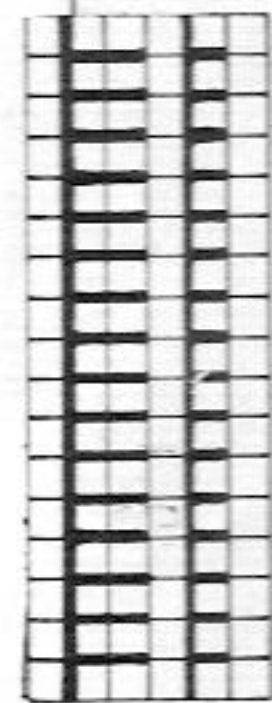

Fig. II



Boy's fairisle sweater

Size: to fit approx. 36" chest
 Materials: medium sweater wool with dralon, 6 ozs green, 4 ozs red, 4 ozs yellow
 Stitch size: 1:1 border 3 3/4, pattern 6 1/2
 Test square: 100 sts = 15". 100 rows = 7 1/4"
 Pattern: knit fairisle according to diagram. x = red, • = yellow, empty square = green. 1 square = 1 st = 2 rows = 4 RC.



1433 PASSAP - DUOMATIC

Fig. I + II

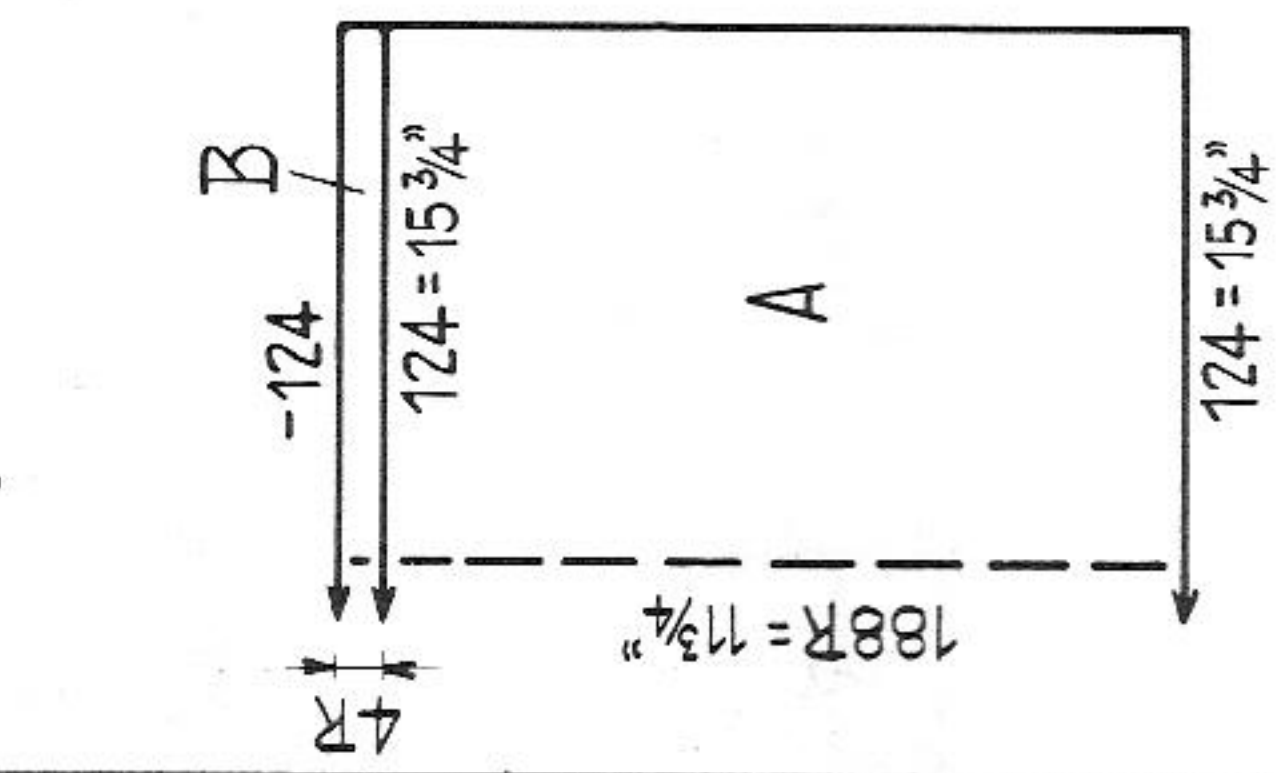

Fig. Ia + IIa

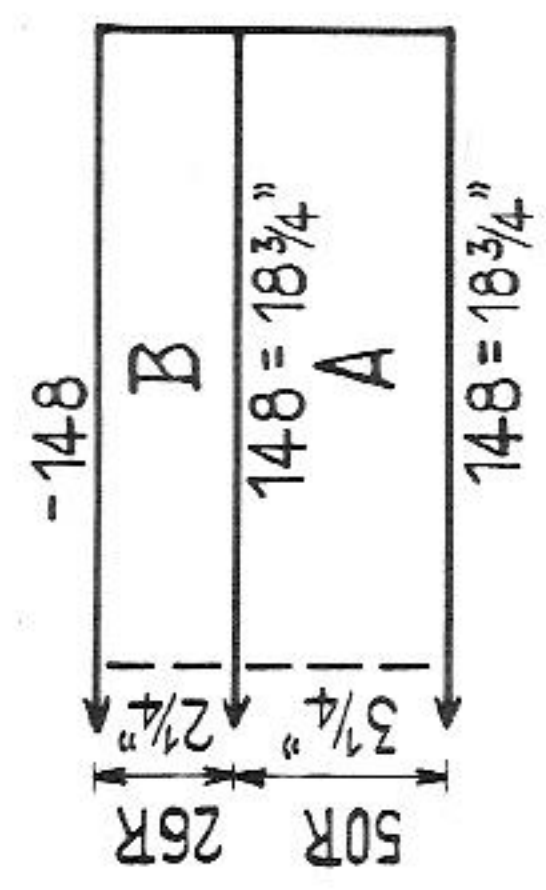
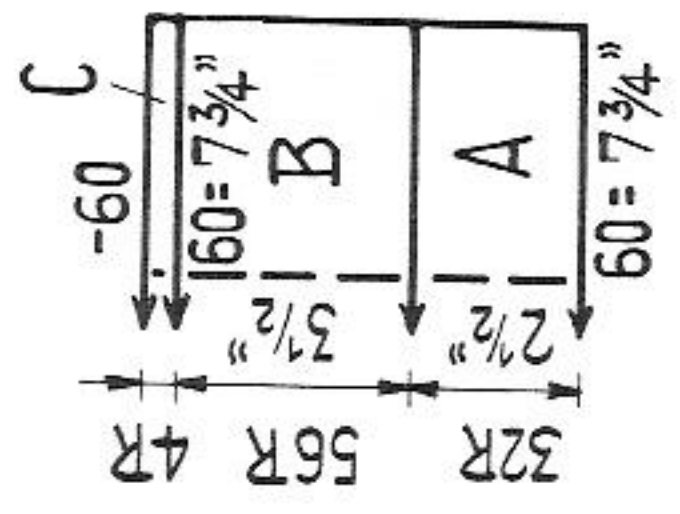
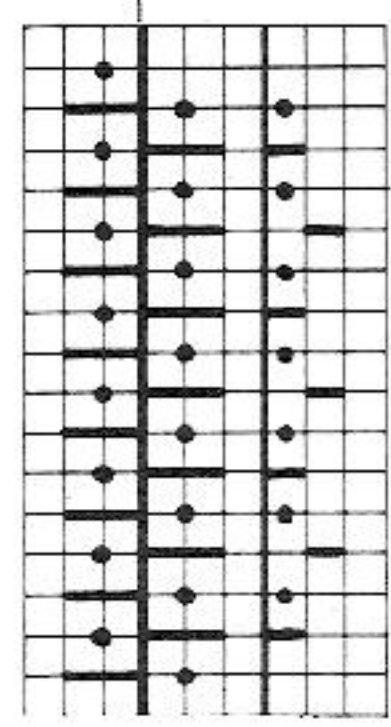

Fig. III



Baby's dress

Size: for approx. 1 to 1 1/2 years
 Materials: 6 ozs fine baby wool or dralon, yellow, 1 oz white, 1 yard silk ribbon 2 small buttons,
 Stitch size: 1:1 border 2, pattern 3
 Test square: 100 sts = 12 1/2". 100 rows = 6 1/4"
 Pattern:



Continued on page 18

Figures I and II: A = 1:1 with green, B and C = pattern, D = 1:1 with green,
 Figure III: A = 1:1 with green, B, C and D = pattern,
 To make up: pin out parts to size and press lightly, using hot iron over damp cloth.
 Join seams. Slip stitch neckborder half to inside.

1388 PASSAP - DUOMATIC

Fig. I

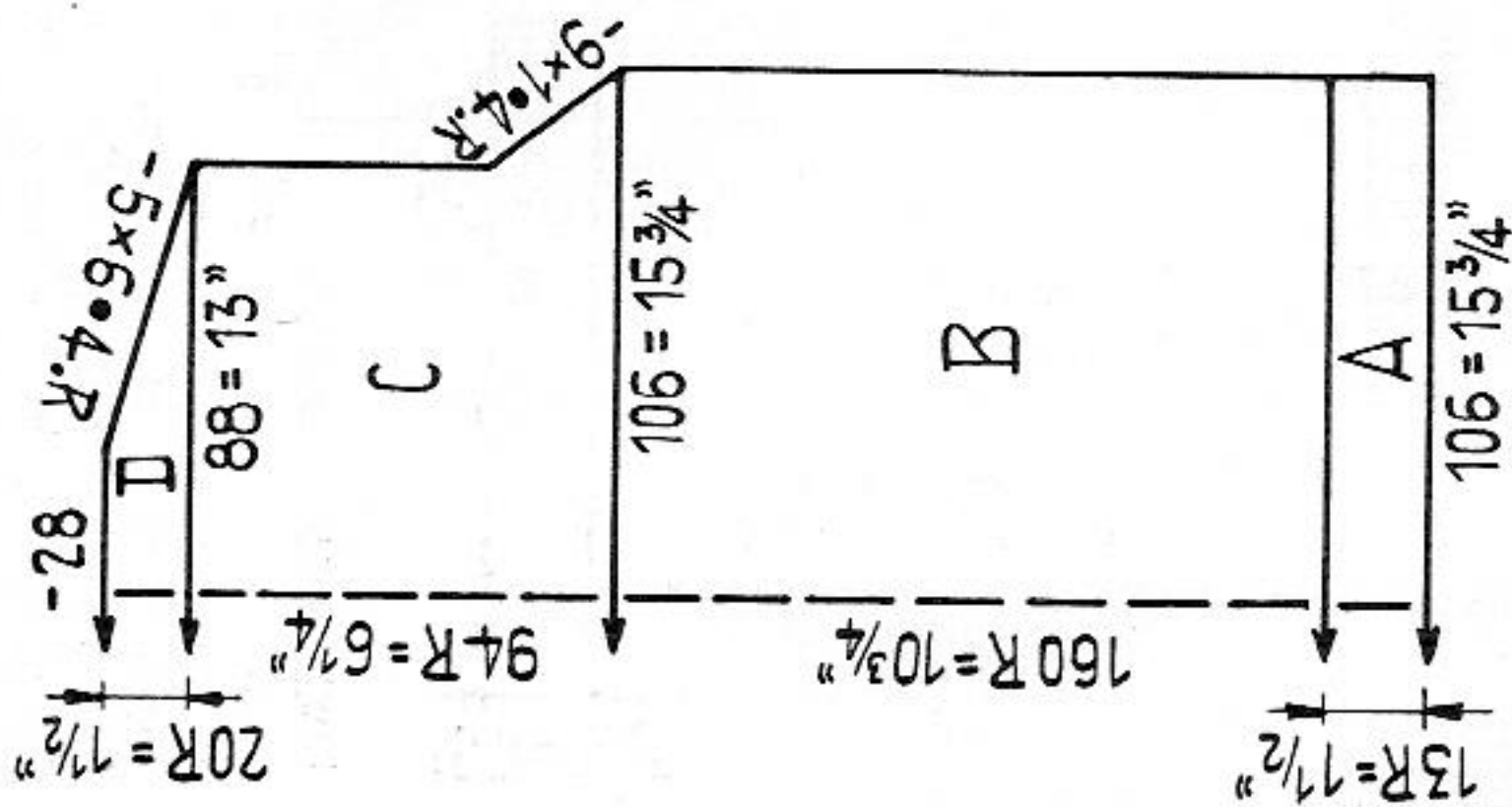

Fig. II

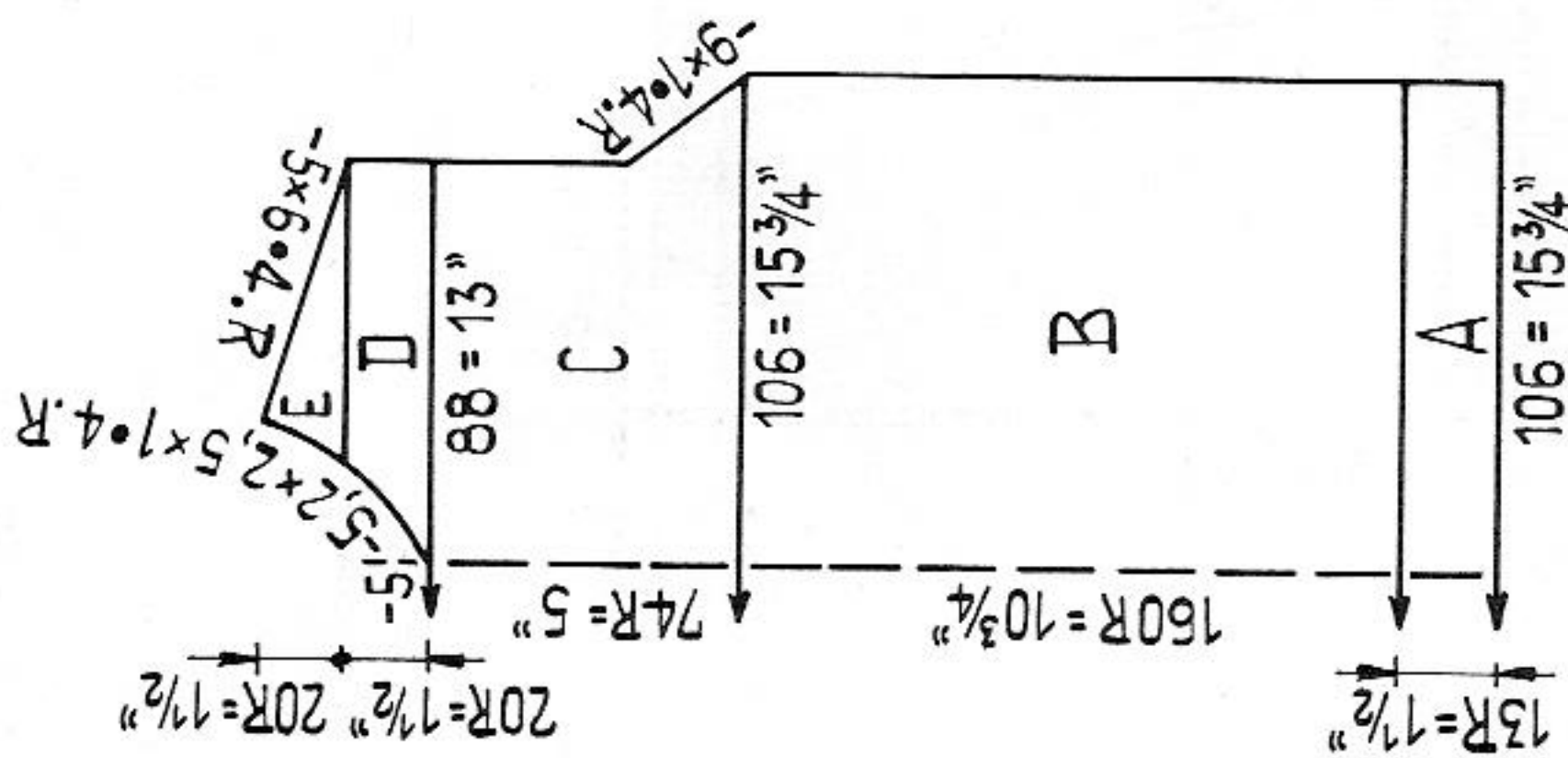
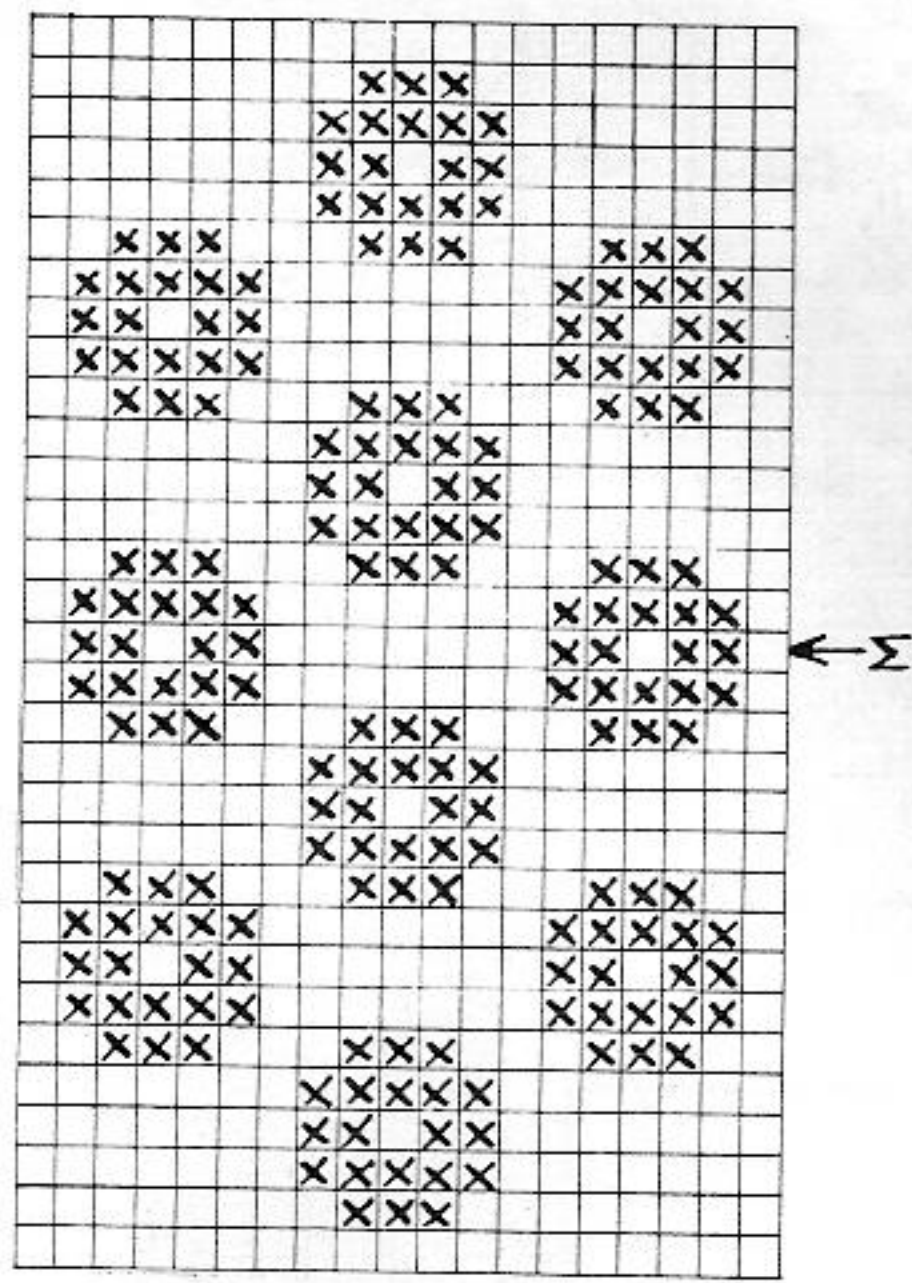
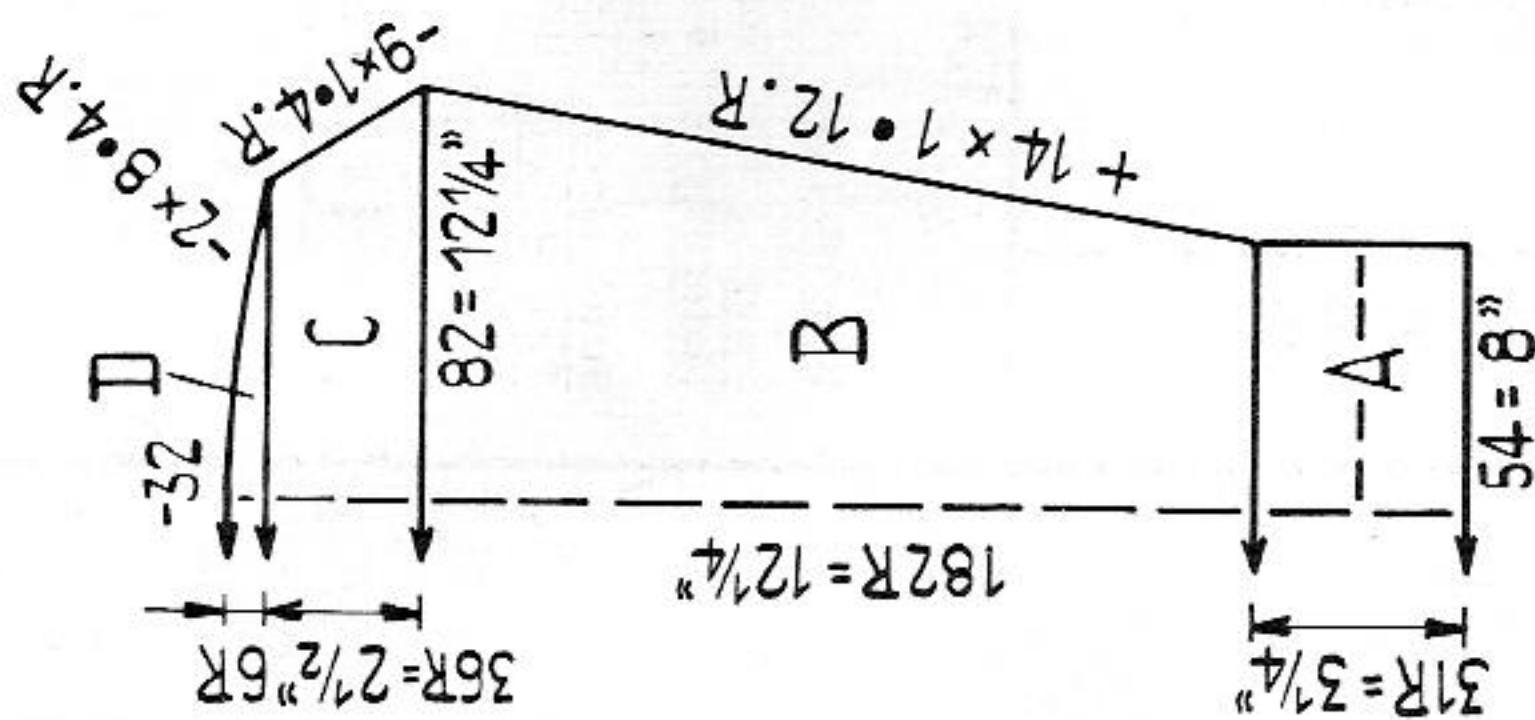

Fig. III



Girl's fairisle sweater

- Size: to fit approx. 29" bust
- Materials: medium wool with dralon, 5 ozs blue, 3 ozs red
- Stitch size: 1:1 border 2 1/2, pattern 6 1/2
- Test square: 100 sts = 15", 100 rows = 6 3/4"
- Pattern: knit fairisle according to diagram. x = red, empty square = blue.
1 square = 1 st = 2 rows = 4 RC

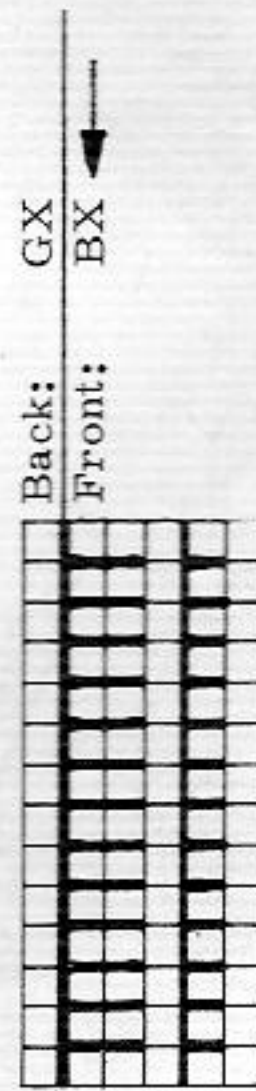
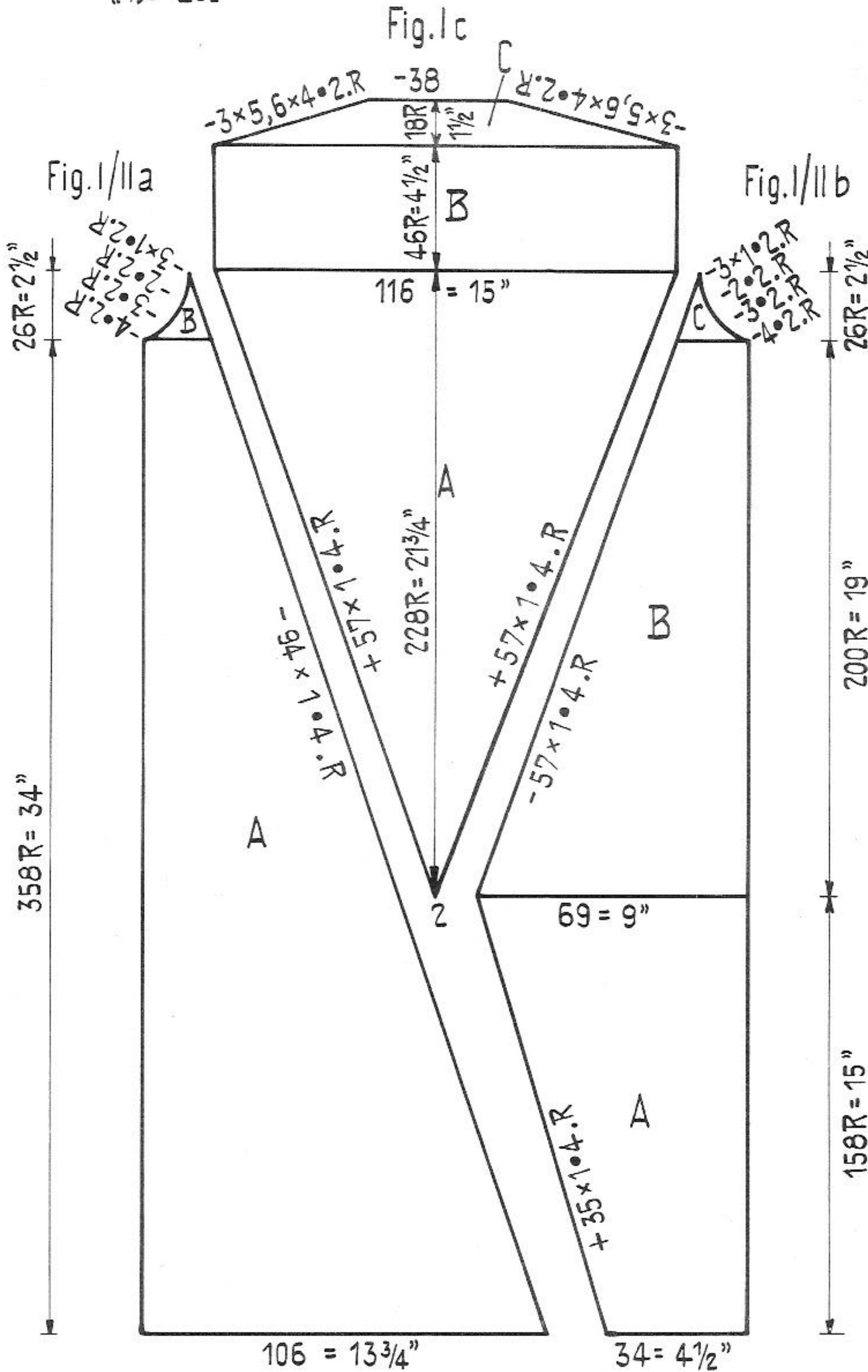
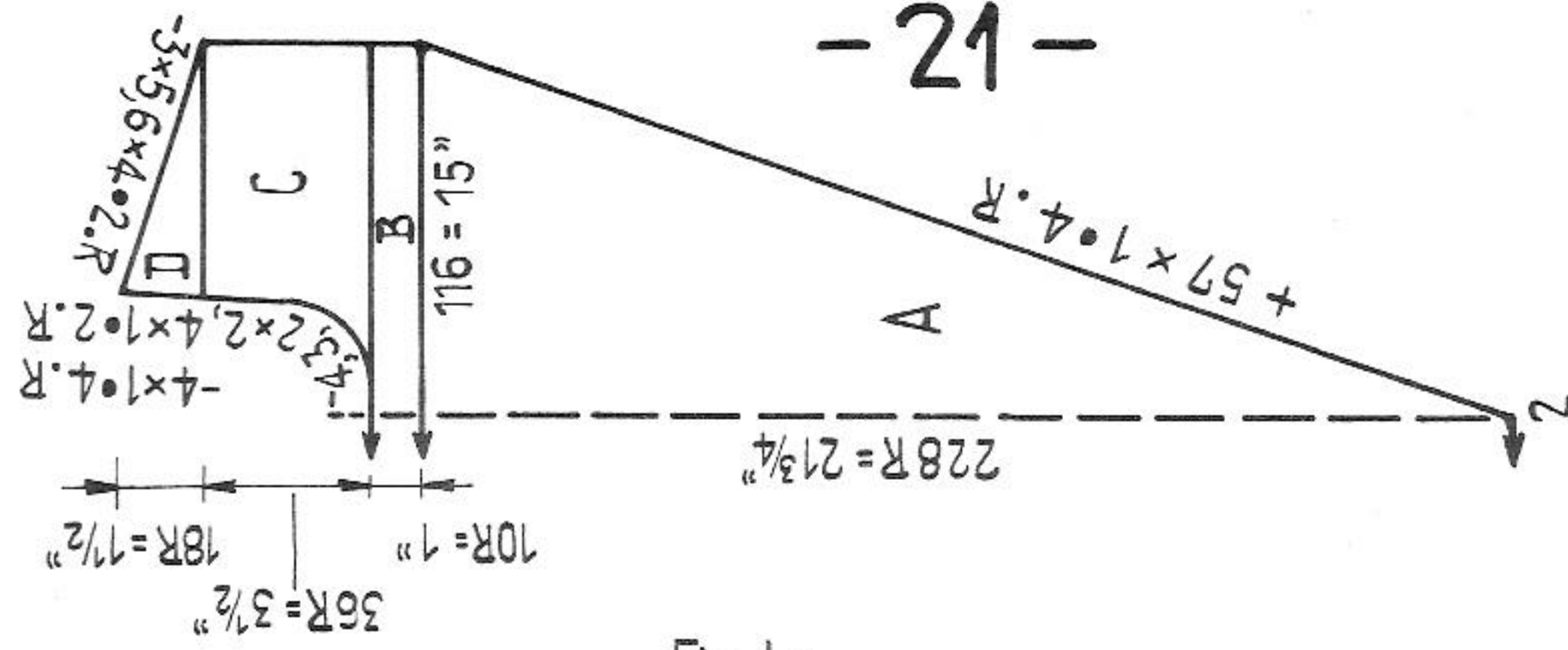

Figure I: A = 1:1. B, C and D = pattern.
 Figure II: A = 1:1. B and C = pattern. D = divide work, pattern. E = pattern.
 Figure III: A = 1:1. B, C and D = pattern.
 Collar: cast on 92 sts in 1:1 and knit 5 rows with St.S. 4, 4 rows with 3 3/4, 4 rows with 3 1/2, 4 rows with 3 1/4, 4 rows with 3, 4 rows with 2 3/4, 6 rows with 2 1/2 (31 rows). Then bring all nds into W.P. For the sts at front bed hang the thread between the sts onto the empty nds. Knit 2 rows tubular with St.S. 6 1/2, then front and back each 3 rows stocking st. With contrast wool knit 2 rows tubular and 2 rows N/N, then release.
 To make up: pin out parts to size and press lightly, using hot iron over damp cloth. Join seams. Join collar and stitch them around neck, first outside st by st with back-stitch, unravelling contrast wool, then slip stitch inside. Fold collar to outside

1389 PASSAP - DUOMATIC / PASSAP 12

Fig. IIc



Dress for teenager

Size: to fit approx. 33" bust

Materials: medium wool, 9 ozs white, 7 ozs light lilac, 6 ozs dark lilac, a bit of black artificial silk

Stitch size: 5 1/2

Test square: 100 sts = 13". 100 rows = 9 1/2"

Pattern: stocking stitch

Figures Ia / IIa: A and B = stocking st. with light lilac.
 Figures Ib / IIb: A, B and C = stocking st. with dark lilac.
 Figure Ic: A, B and C = stocking st. with white.
 Figure IIc: A and B = stocking st. with white. C = divide work, st. st. D = stocking st.

Collar: cast on 140 sts for tubular (140 nds back / 140 nds front) and knit: 30 rows tubular with St.S. back 5 3/4 / front 6 30 rows tubular with St.S. back 5 1/2 / front 5 3/4 30 rows tubular with St.S. back 5 1/4 / front 5 1/2 Cast off.

Trimming: with black artificial silk or cotton and with firm st. crochet 2 circles, 3 1/2" diam. each.

To make up: pin out parts to size and press lightly, using hot iron over damp cloth. Join seams. Join collar and stitch around neck, then fold collar half to outside. Around armholes crochet 2 rows of firm sts. Fix the two circles as shown on the picture.

1391 PASSAP - DUOMATIC

Fig. I

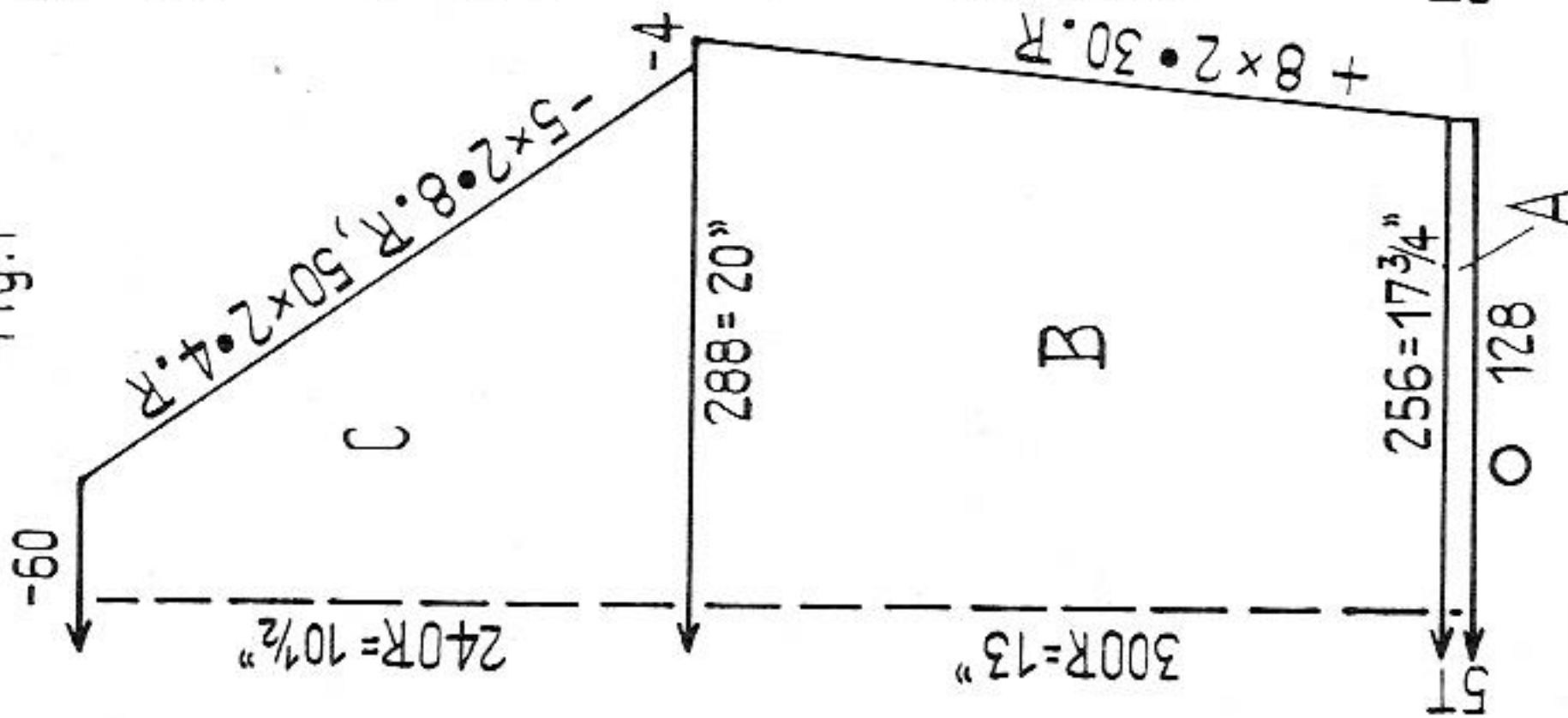

Fig. II

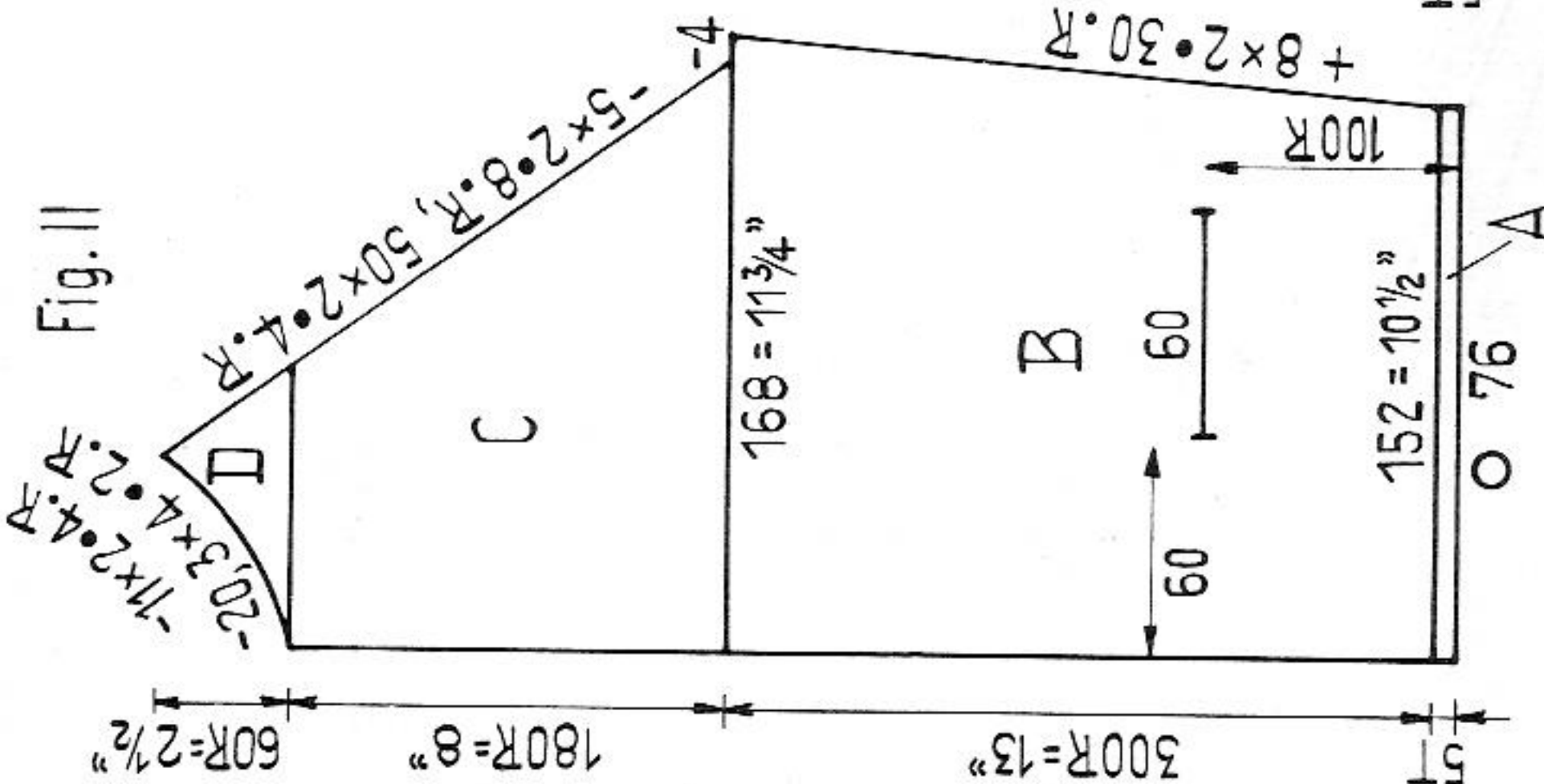

Fig. III

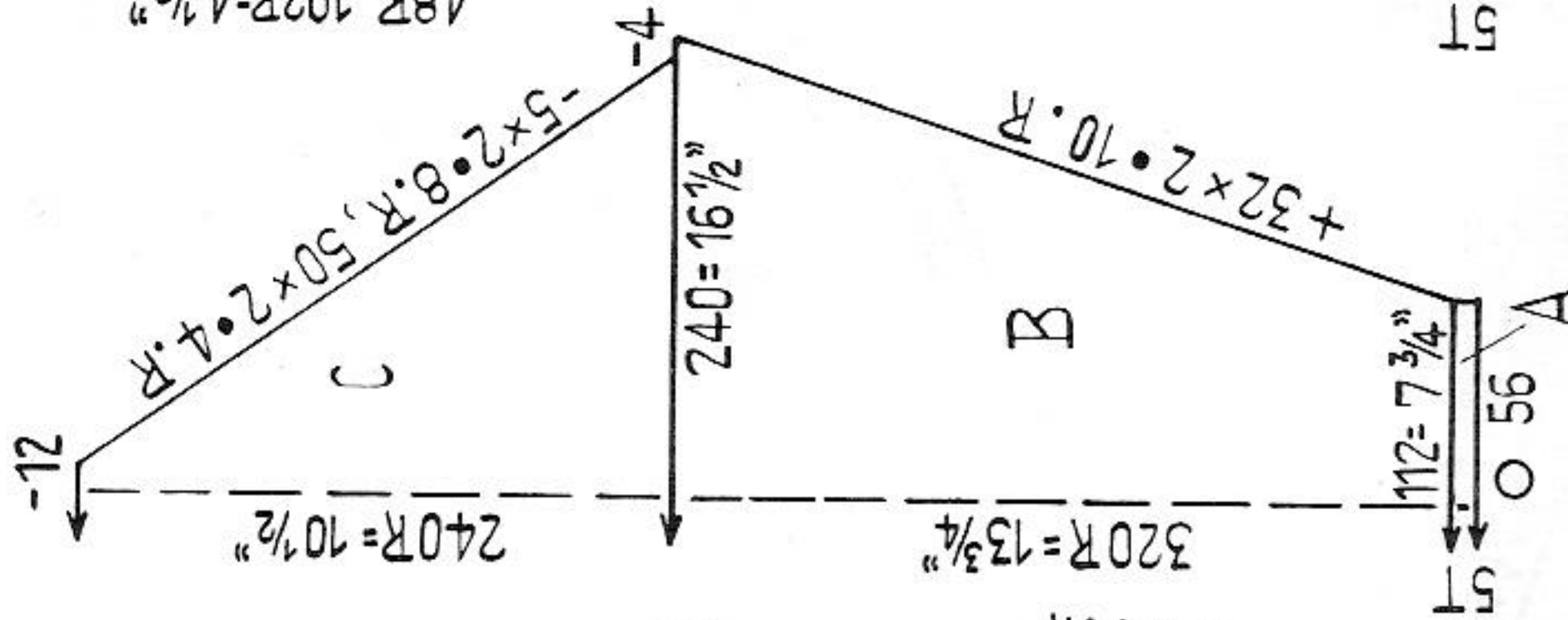
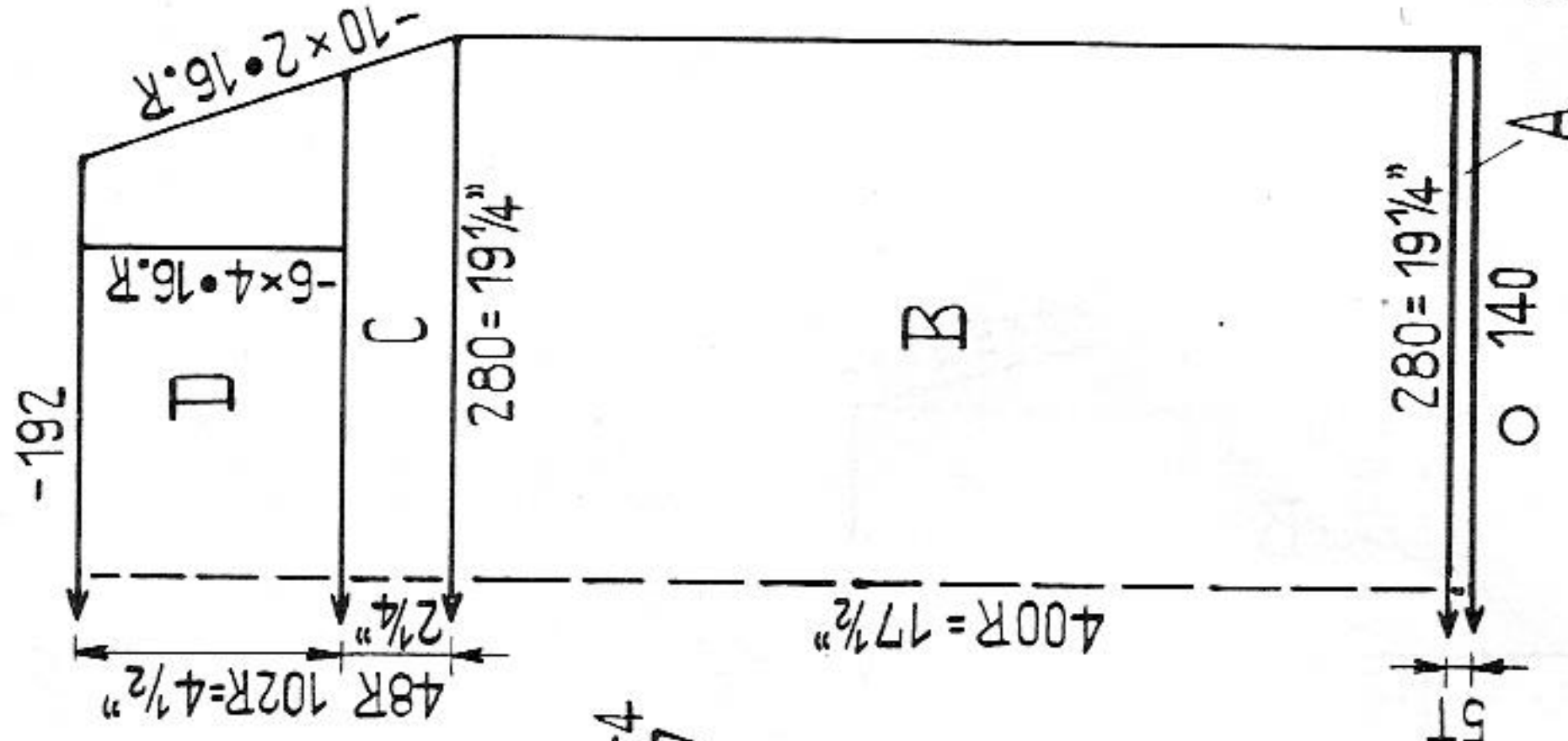

Fig. VII + VIII



Lady's two-piece suit

Size: to fit approx. 36" bust

Materials: 28 ozs fine shetland wool, 1 zip, 9 buttons, 1 hook to fasten, elastic

Stitch size: tubular 3 1/2, pattern 4 1/4

Test square: 100 sts = 7", 100 rows = 4 1/4"

Pattern:

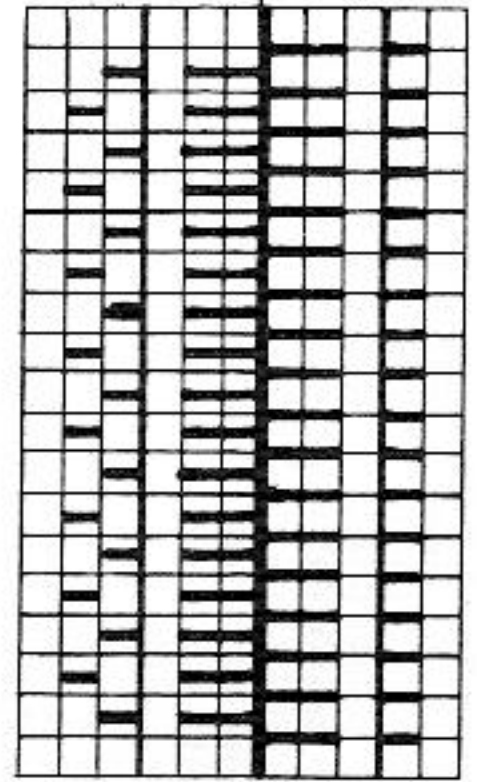

Figure I: A = tubular. B and C = pattern, for raglan hang the 5th and 6th sts onto the 7th and 8th nds and follow up with the remaining sts.

Figure II: (knit pocket lining first) A = tubular. B = pattern, after 100 rows cast off the sts for pocket opening, then into the empty nds of front bed hang the sts from pocket lining, leaving an opening for zip. Stitch on waist border, leaving free an end of 1 1/4" as for fig. I. For right front, make buttonholes as follows: 1st buttonhole after 10 rows over the 5th to 10th nds and 8 further ones after 52 rows each.

Figure III: A = tubular. B and C = pattern, for raglan work as for fig. I. Collar: cast on 182 sts and knit 82 rows in pattern, then 10 rows tubular. With contrast wool knit 4 rows tubular and 2 rows N/N, then release.

Collar border: cast on 160 sts for tubular (back 160 sts / front 160 sts) and knit 10 rows tubular. With contrast wool knit 4 rows tubular and 2 rows N/N, then release.

Front border: knit twice. Work as for collar border.

Pocket border: cast on 34 sts for tubular (back 34 sts / front 34 sts) and finish as for collar border. Knit twice.

Pocket lining: knit twice. Cast on 30 sts for stocking st. and knit 40 rows with St. S. 4. Take all sts onto a stitch holder.

Waist border: cast on 10 sts for tubular (back 10 sts / front 10 sts) and knit approx. 1000 rows. With contrast wool knit a few rows, then release. To make up: pin out parts to size and press lightly, using hot iron over damp cloth. Jacket: join seams. Stitch on collar- and front borders first outside st by st with back-stitch, unravelling contrast wool, then slip stitch inside. Stitch on pocket borders. Fix front edge, same as front borders. Finish buttonholes and attach buttons. Skirt: join side seams, leaving an opening for zip. Stitch on waist border, leaving free an end of 1 1/4" at front, then pull elastic through. Around zip opening crochet 1 row of firm sts, then set in zip.

1392 PASSAP - DUOMATIC

Fig. I

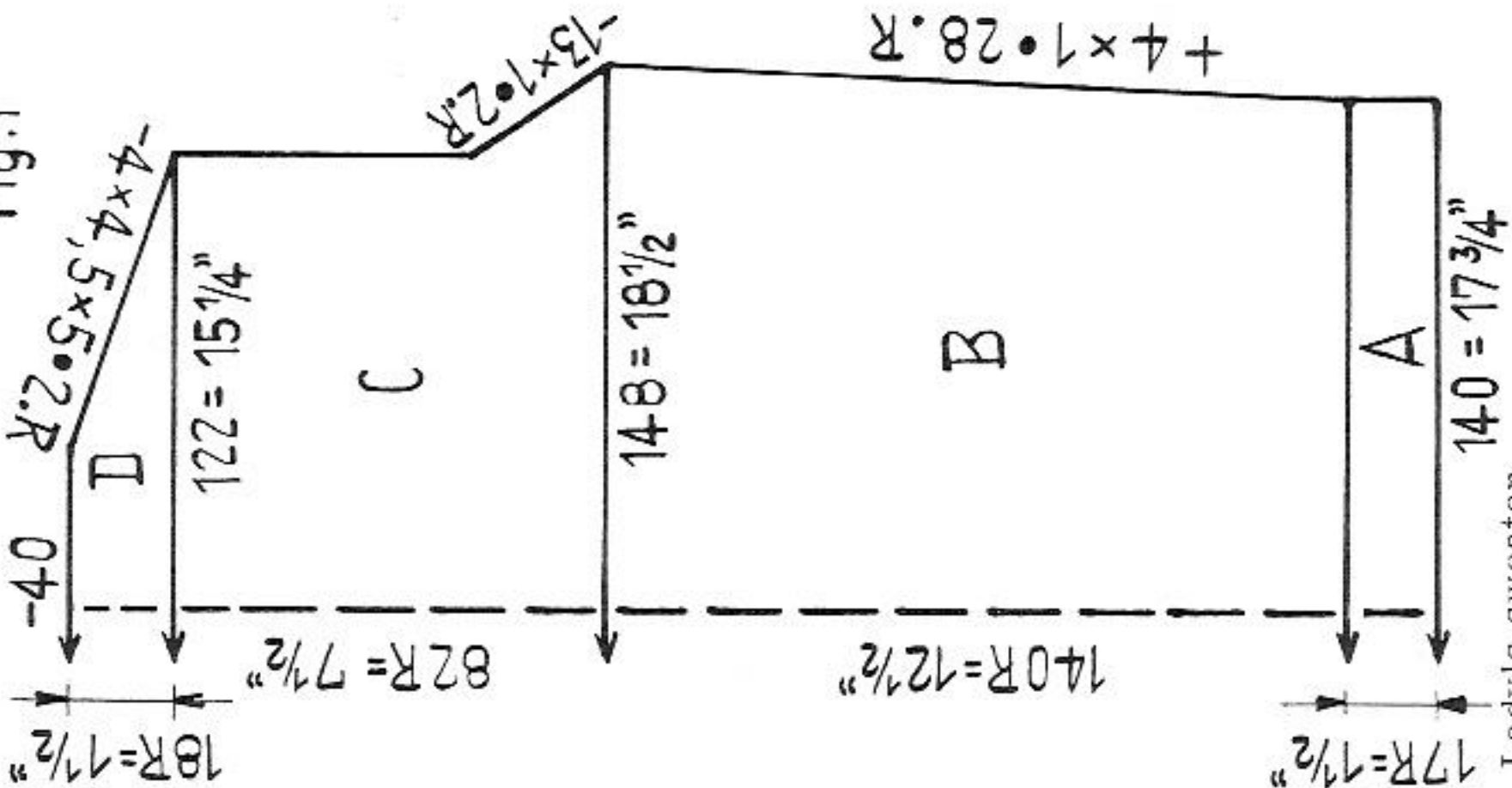

Fig. II

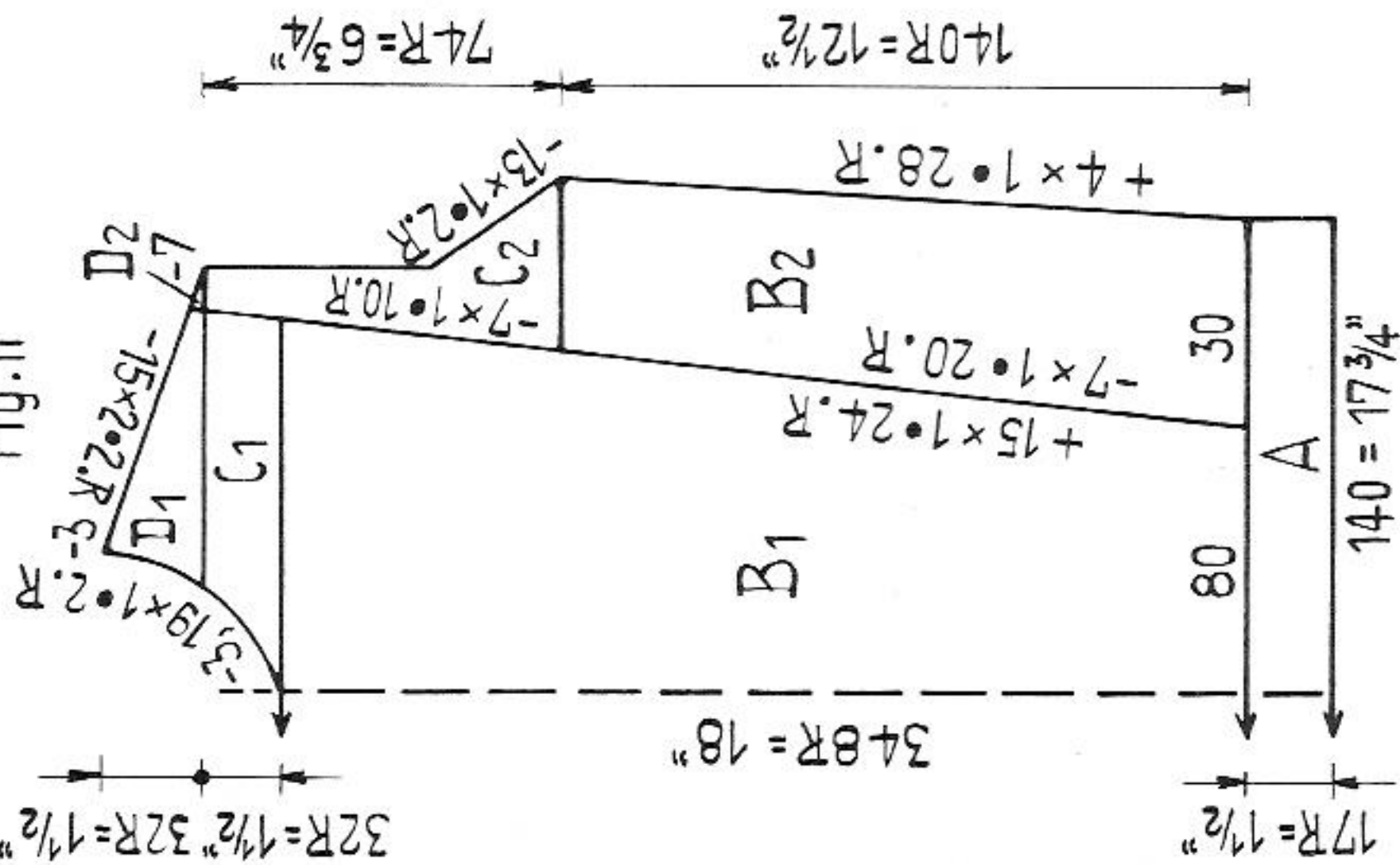

Fig. III

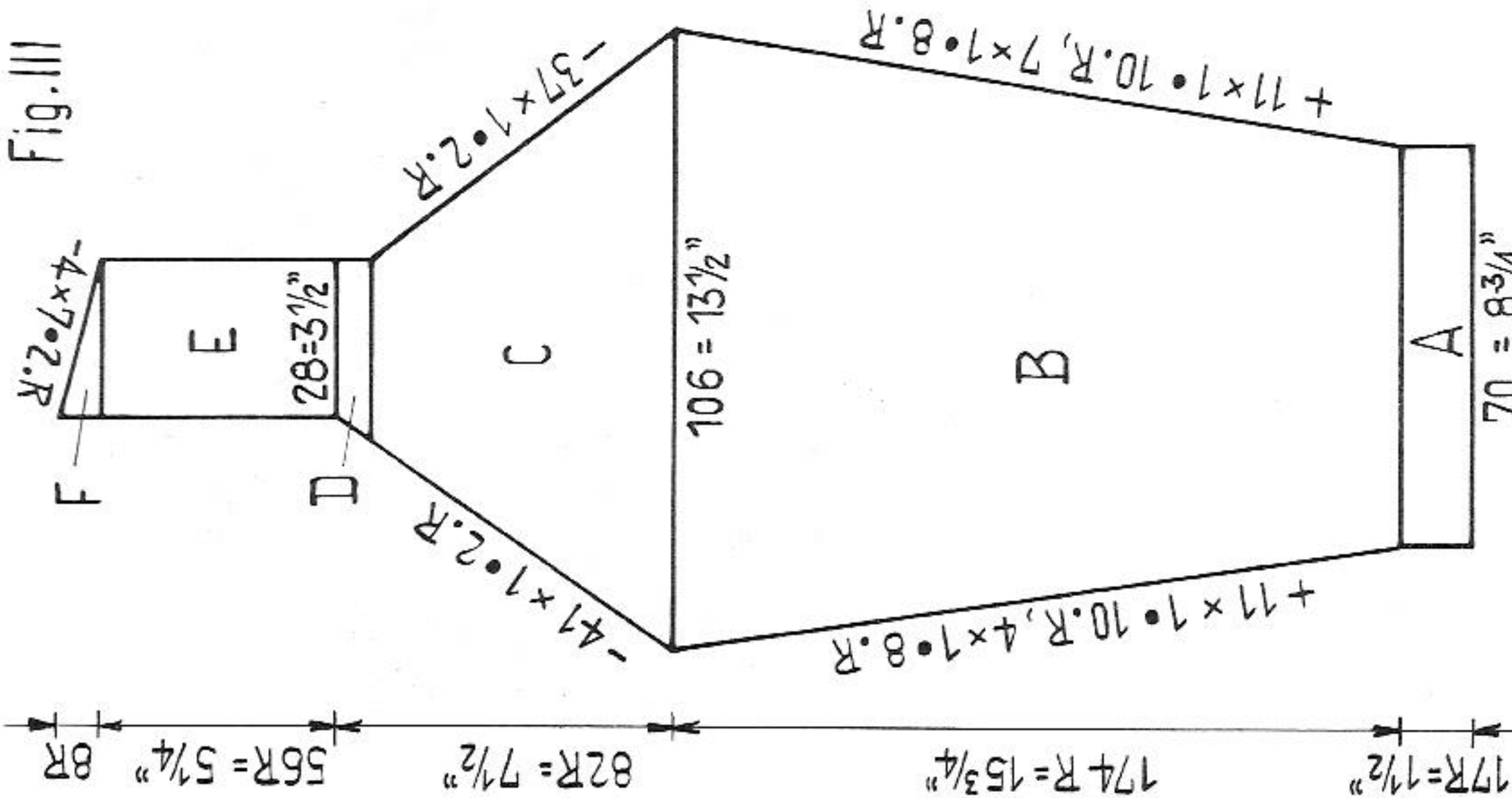

Figure I: A = 1:1, B = stocking st., C = stocking st., D = divide work for side- and centre parts and finish each part separately. B1 = pattern. C1 = divide work for neck, pattern. D1 = pattern. B2 = stocking st. C2 = stocking st., for raglan-shaping work with triple-decker needle.

Figure II: A = 1:1, B = stocking st., C = stocking st., for raglan-shaping work with triple-decker needle. D = stocking st.

Figure III: knit 2 parts with reversed shapings. A = 1:1. B = stocking st. C = stocking st., for raglan-shaping work with triple-decker needle. D, E and F = stocking st.

Collar: cast on 150 sts for tubular (back 150 nds / front 150 nds) and knit 12 rows tubular with St.S. 5 1/4, then 84 rows in pattern. Bring again all nds into W.P. and knit 2 rows tubular, then 4 rows stocking st, back and front each. With contrast wool knit 4 rows tubular and 2 rows N/N, then release.

Collar-sideborder: knit twice. Cast on 36 sts for tubular (back 36 nds / front 36 nds) and knit 12 rows tubular with St.S. 5 1/4. With contrast wool knit 4 rows tubular and 2 rows N/N, then release.

To make up: pin out parts to size and press lightly, using hot iron over damp cloth. Join seams. Stitch on sideorders to the collar and join the edges. Stitch collar around neck st by st with back-stitch, unravelling contrast wool, then slip stitch inside.

Size: to fit approx. 34" to 35" bust
 Materials: 13 ozs medium sweater wool
 Stitch size: 1:1 border 2 3/4, stocking st, 5 1/4, pattern 3
 Test square: stocking st. 100 sts = 12 1/2". 100 rows = 9"
 pattern 100 sts = 12 1/2". 100 rows = 5 1/4"

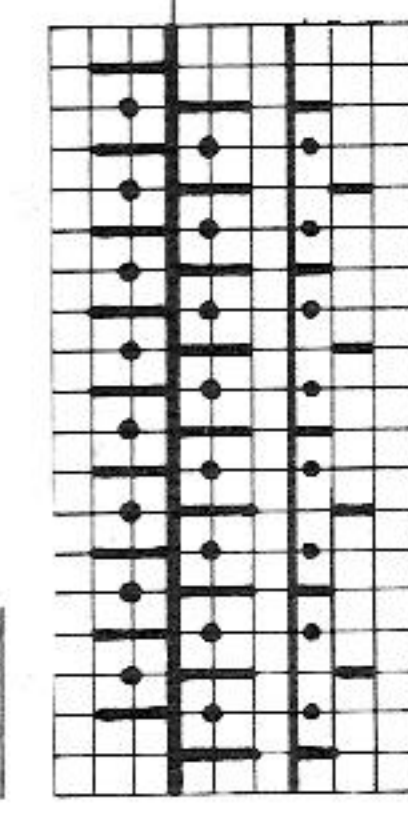

Back: N
 Front: 2 rows AX
 2 rows AX 0

Figure I: A = 1:1, B = stocking st., C = stocking st., for raglan-shaping work with triple-decker needle. D = stocking st.

Figure II: A = 1:1, divide work for side- and centre parts and finish each part separately. B1 = pattern. C1 = divide work for neck, pattern. D1 = pattern. B2 = stocking st. C2 = stocking st., for raglan-shaping work with triple-decker needle.

1393 PASSAP - DUOMATIC / PASSAP 12

Fig. I

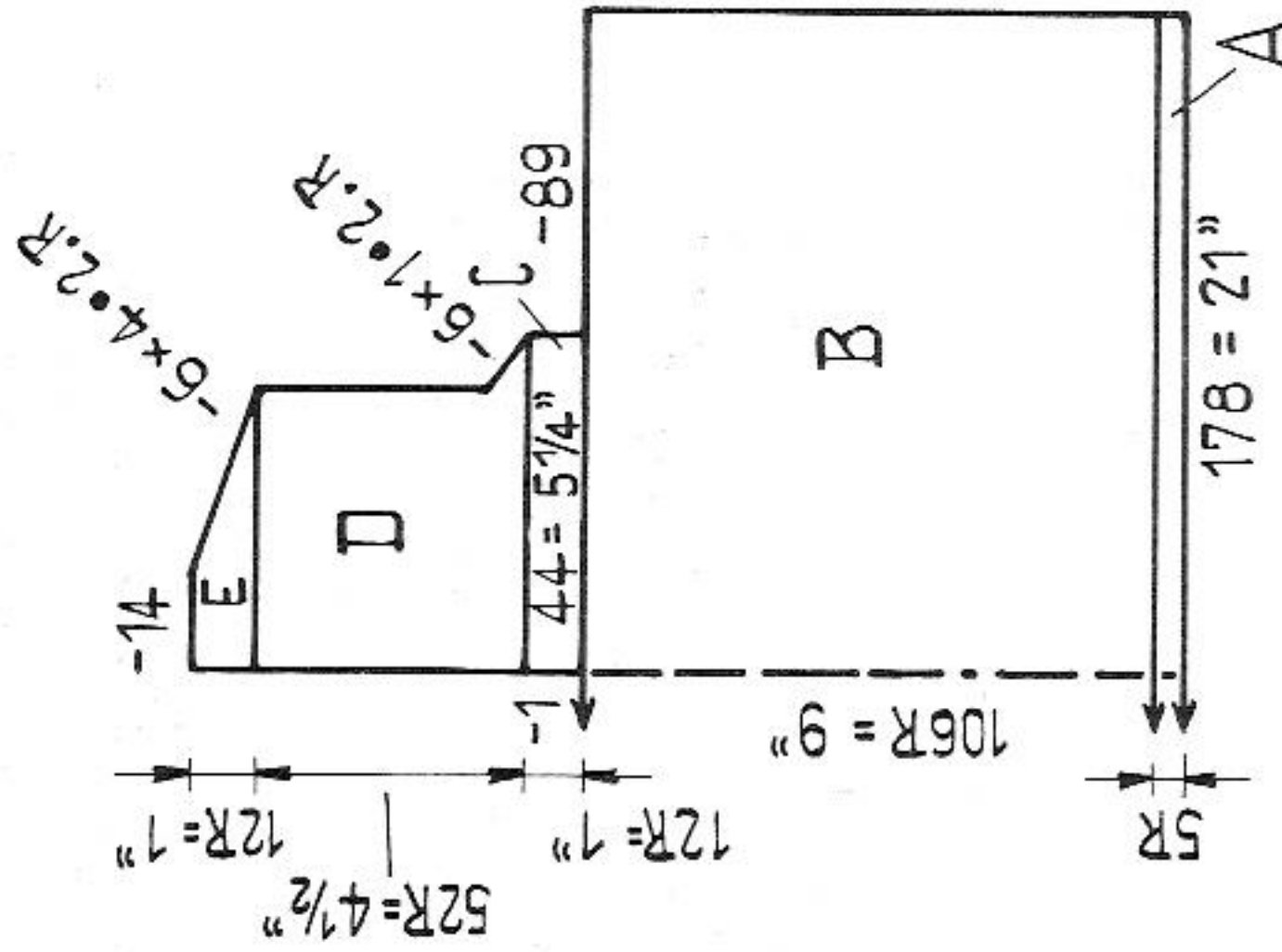
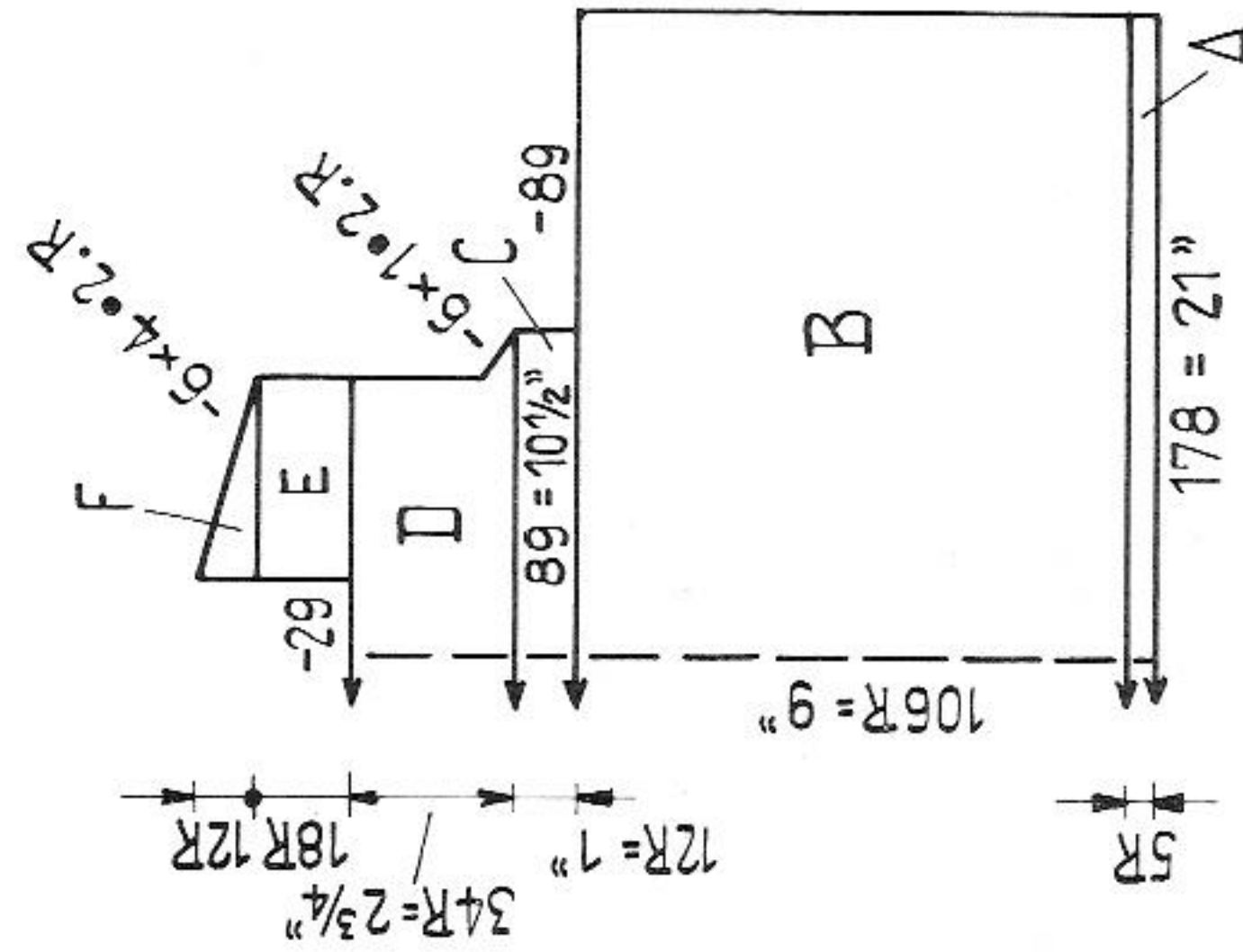

Fig. II



Little girl's dress

Size: for approx. 10 to 12 months
Materials: approx. 5 ozs baby wool 4-ply, 6 buttons, a rest of elastic thread
Stitch size: 1:1 border 2 1/2, pattern 5
Test square: 100 sts = 11 3/4", 100 rows = 8 1/2"
Pattern: transfer sts according to diagram. x = transfer sts to the outside, empty square = stocking st. 1 square = 1 st = 2 rows.

Figure I: A = 1:1. B = pattern, take all sts onto a stitch holder, then hang back to the machine over 44 nds one half of part. C, D and E = pattern.
Figure II: A = 1:1. B = pattern, take all sts onto a stitchholder, then hang back to the machine over 89 nds. C and D = pattern. E = cast off the 29 centre sts and finish each part separately, pattern. F = pattern.
Figure III: A = 1:1. B = pattern.
Neckband, side part: knit twice. Cast on 32 sts in 1:1 and knit 5 rows. Cast off.
Centre part: Cast on 30 sts in 1:1 and knit 5 rows. Cast off.
To make up: Pin out parts to size and press lightly, using hot iron over damp cloth. Join seams. Stitch neckbanders into position mitring front corners. Around back-opening crochet 1 row of firm sts and at the left part make 8 buttonhole loops. Attach buttons. Inside of waist crochet 1 row of firm sts with elastic-thread.

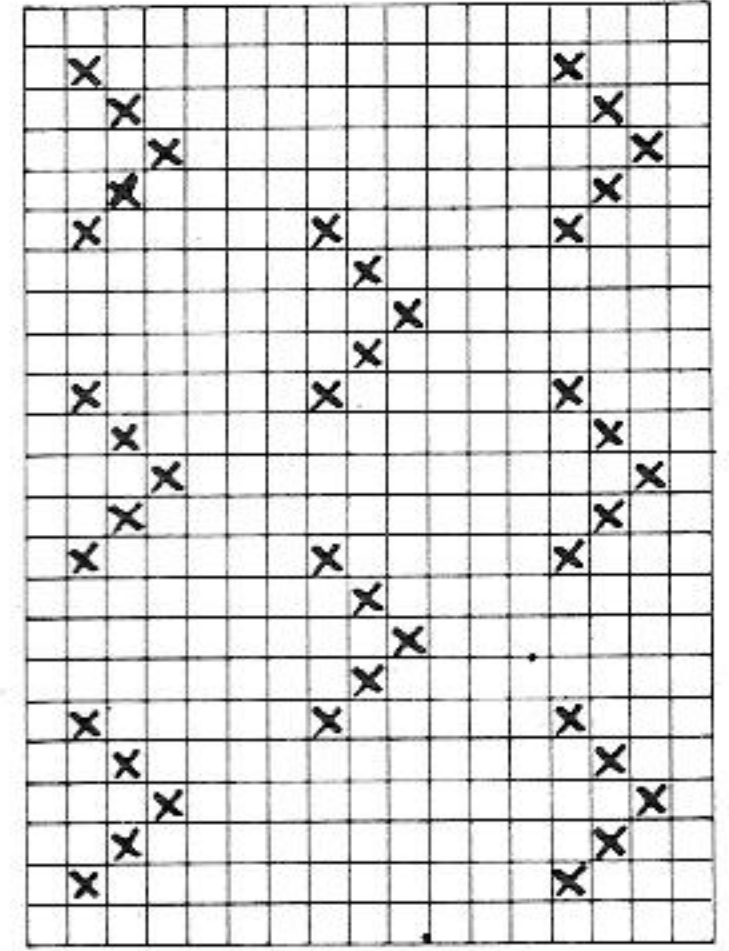
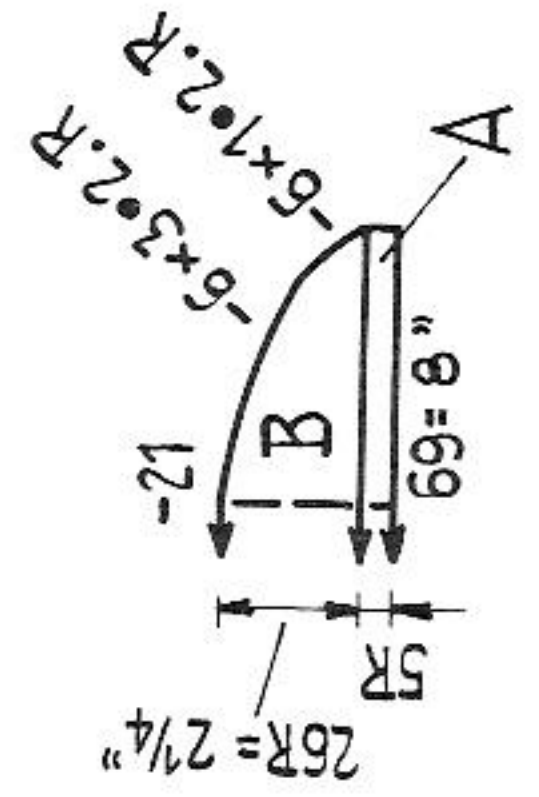

Fig. III



1414 PASSAP - DUOMATIC

Fig. I+II

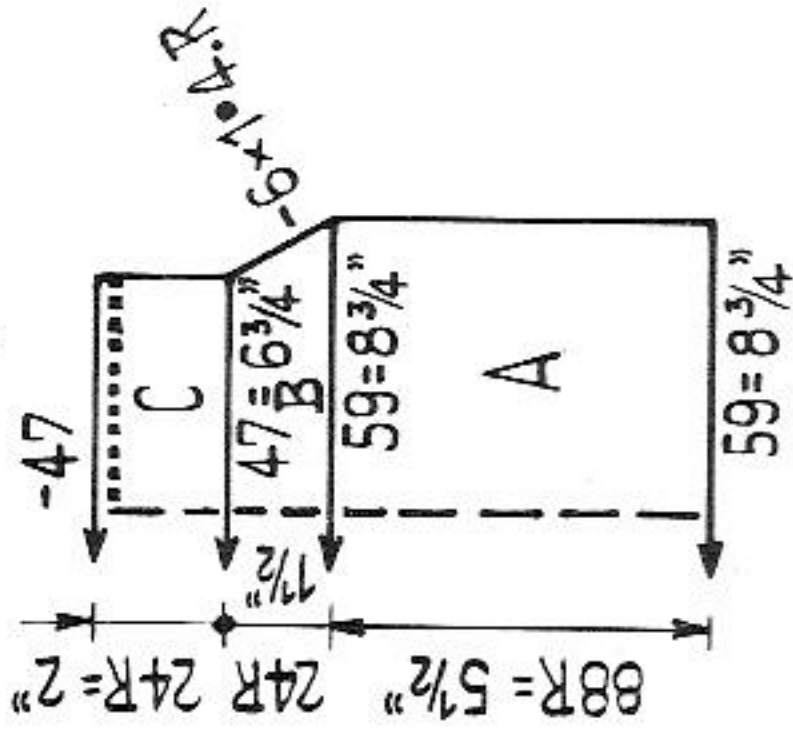
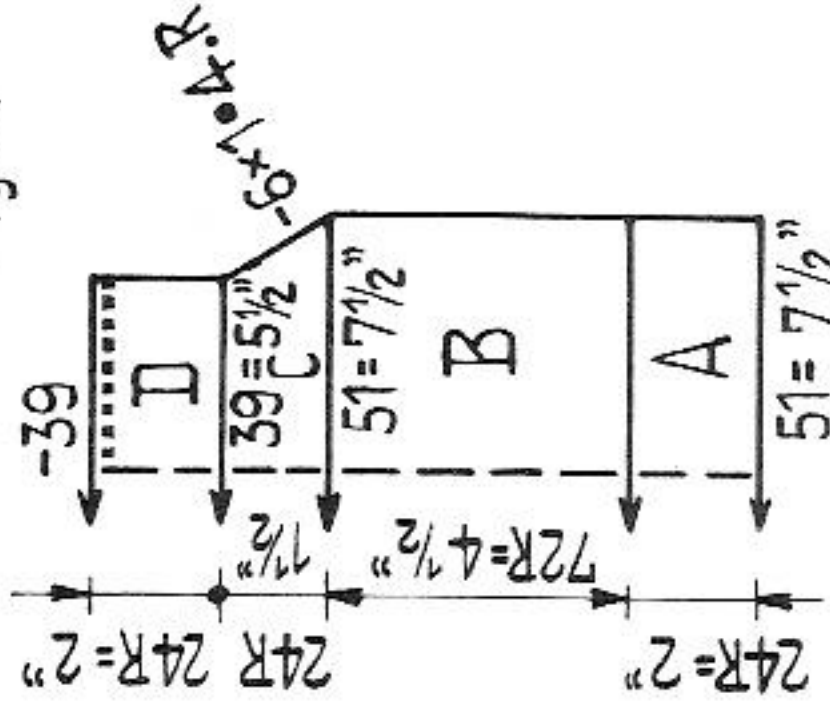
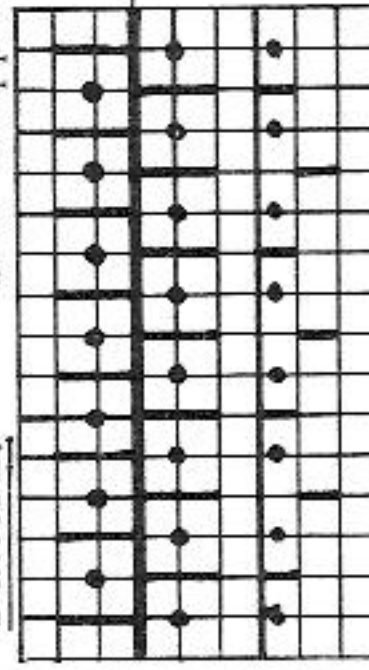

Fig. III



Baby's sweater

Size: for approx. 3 to 6 months
Materials: 4 ozs baby wool, 1 yard silk ribbon
Stitch size: 1:1 border 3, pattern 5
Test square: 100 sts = 14 1/2", 100 rows = 6 1/4"
Pattern: blue strippers



Back: N
 Front: 4 rows AX
 4 rows AX 0

Figures I, II: A = pattern. B = pattern. C = 1:1, after 20 rows make an open-work row.

Figure III: A = 1:1. B and C = pattern. D = 1:1, after 20 rows make an open-work row.

To make up: pin out parts to size and press lightly, using hot iron over damp cloth. Join seams. Pull silk ribbon through the open-work row.

1395 PASSAP - DUOMATIC

Fig. I

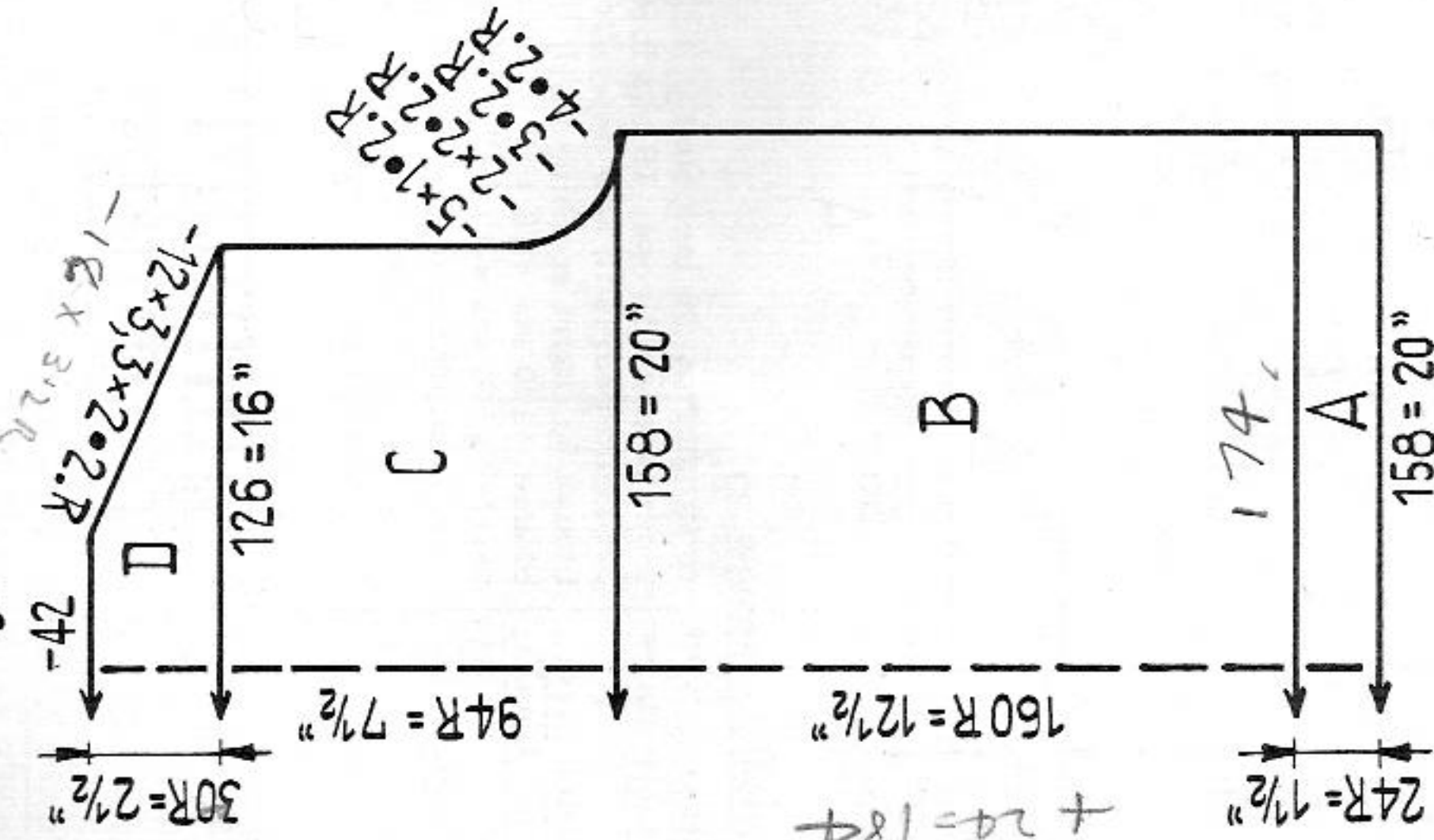

Men's jacket with long sleeves

Size: to fit approx. 40 to 42" chest

Materials: 18 ozs medium sweater wool, 5 buttons

Stitch size: 1:1 border 2 1/2, stocking st, and pattern 5

Test square: stocking st 100 sts = 12 1/2" 100 rows = 8"

Pattern: pattern 100 sts = 11 1/2" 100 rows = 4 3/4"

Back and sleeves in stocking stitch. Front in pattern.

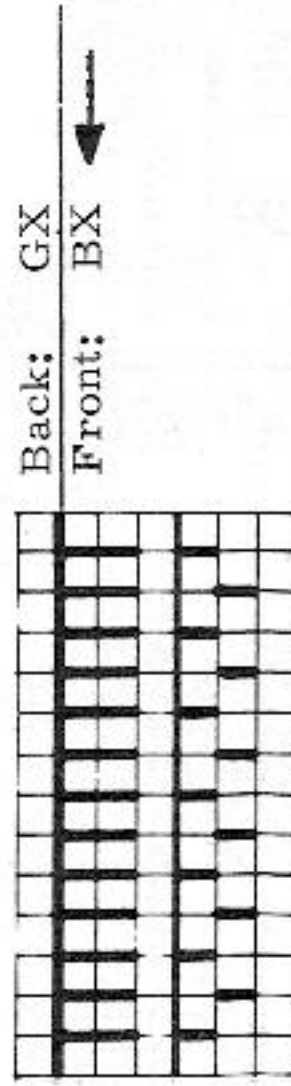
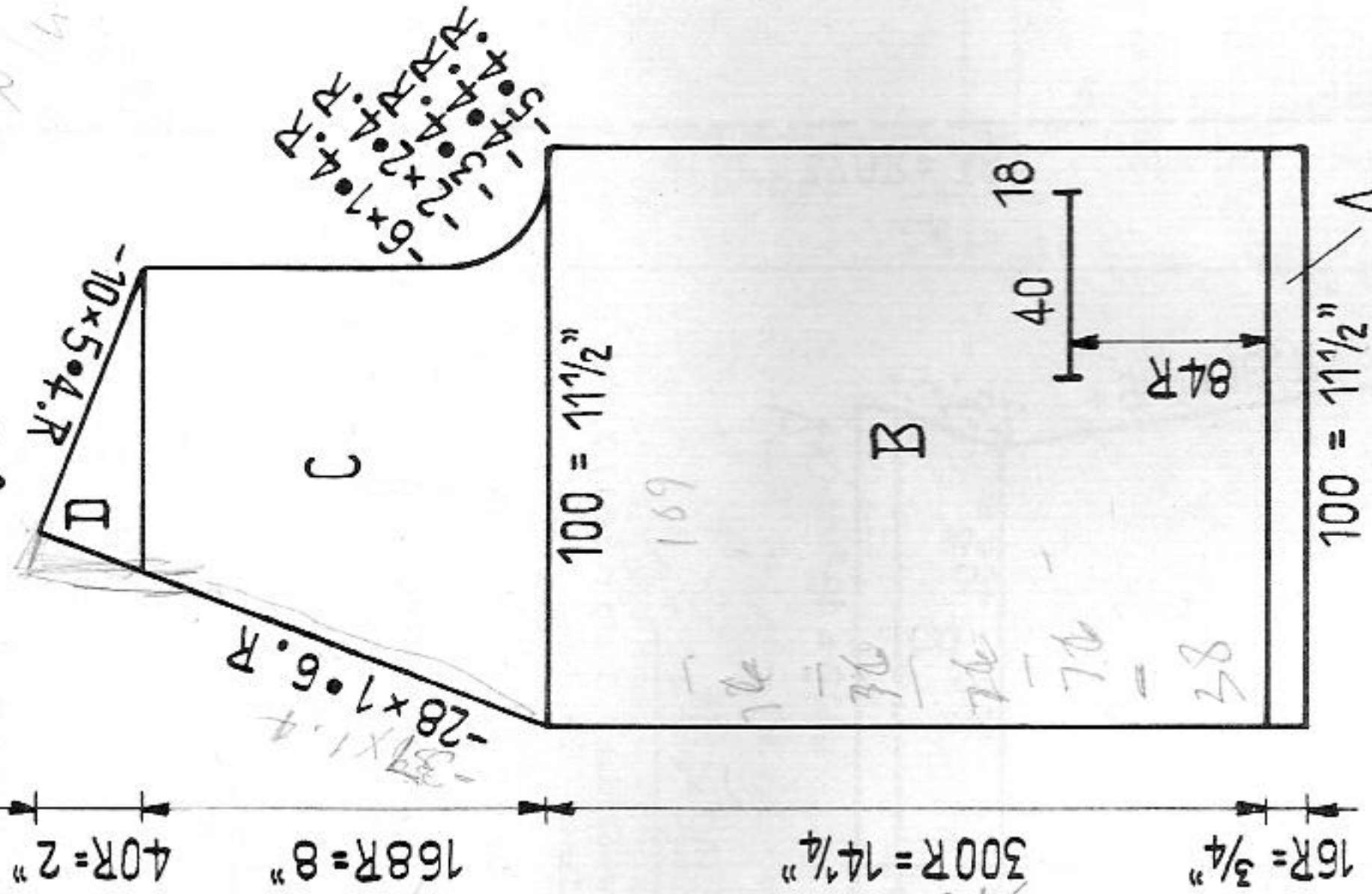

Fig. II



empty nds. C and D = pattern. At the left part make buttonholes as follows: 1st button-hole after 36 rows over the 5th to 9th nds and 4 further buttonholes after 66 rows each.

Figure III: A = 1:1. B and C = stocking st.

Pocket lining: knit twice. Cast on 40 sts and knit 32 rows stocking st. Take all sts onto a stitchholder.

Front border: knit twice. Cast on 176 sts and knit 10 rows stocking st. With contrast wool knit a few rows, then release.

Pocket border: hang the sts from the stitchholder back to the machine and knit 10 rows stocking st. Cast off.

To make up: pin out parts to size and press lightly, using hot iron over damp cloth. At front seam hem to inside. Slip stitch pocket borders half to inside and stitch on pocket lining with loose sts. Join seams. Stitch on front borders first outside st by st with back-stitch, unravelling contrast wool, then slip stitch inside. Finish buttonholes and attach buttons.

Fig. III

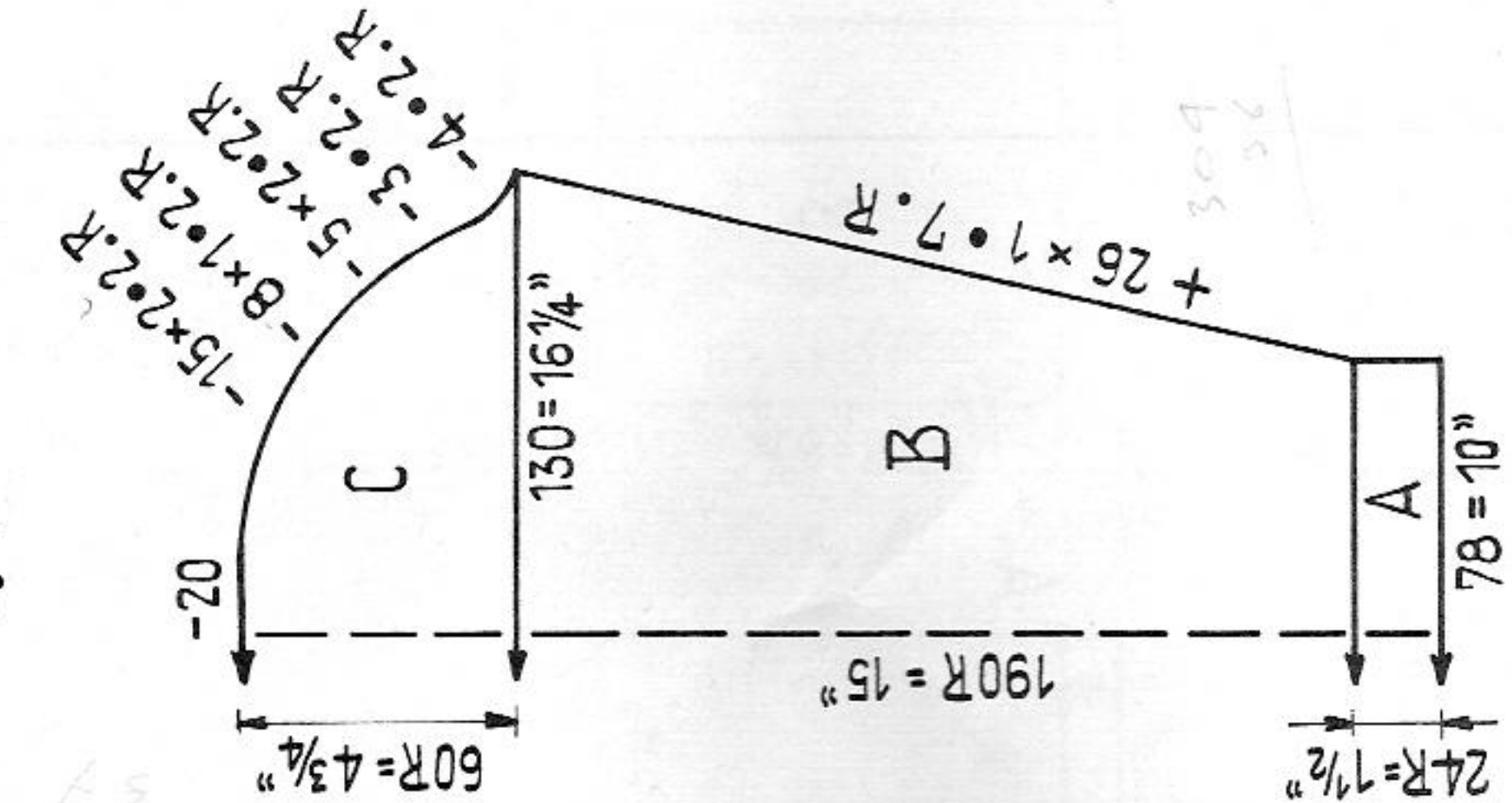

Figure I: A = 1:1. B, C and D = stocking stitch.

Figure II: (at first, knit pocket lining). A = 1:1. B = pattern, after 84 rows take the sts for pocket opening onto a stitchholder, and hang the sts of pocket lining into the

1396 PASSAP - DUOMATIC

Fig. I

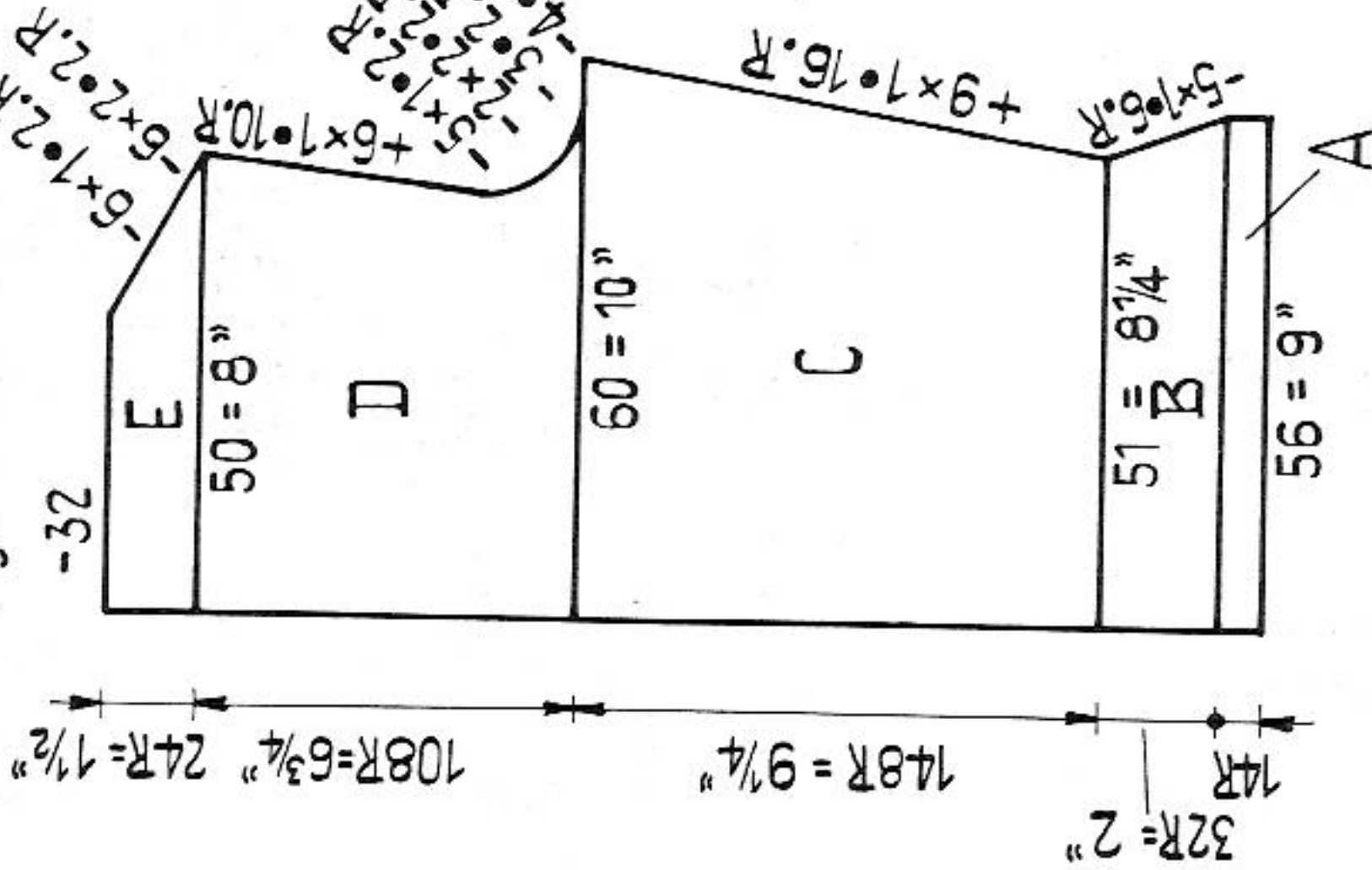
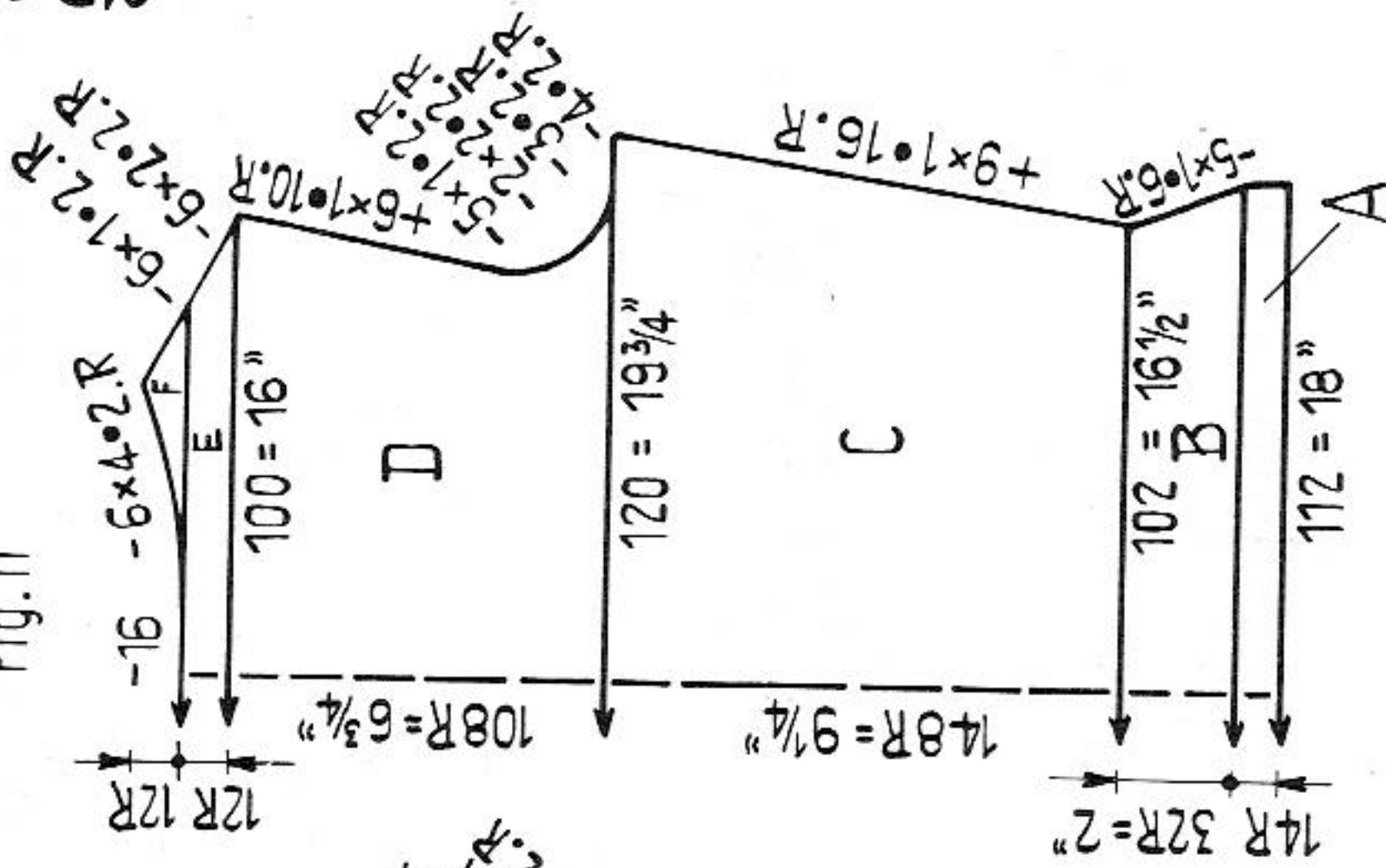

Fig. II



Evening ensemble

Size: to fit approx. 36 inch bust

Materials: 9 ozs fine wool rose, 18 ozs mohair wool black, 1 zip rose 17 3/4", artificial pearls to sew on, taffeta, elastic, bias band

Stitch size: blouse 5, skirt stocking st, 6 1/2

Test square: blouse 100 sts = 16 1/4", 100 rows = 6 1/4"
skirt 100 sts = 17 1/4", 100 rows = 12 1/4"

Pattern: skirt in stocking stitch. Blouse in pattern. Knit pattern according to diagram. x = pusher in R.P., empty square = pusher in W.P.
1 square = 1 st = 2 rows.

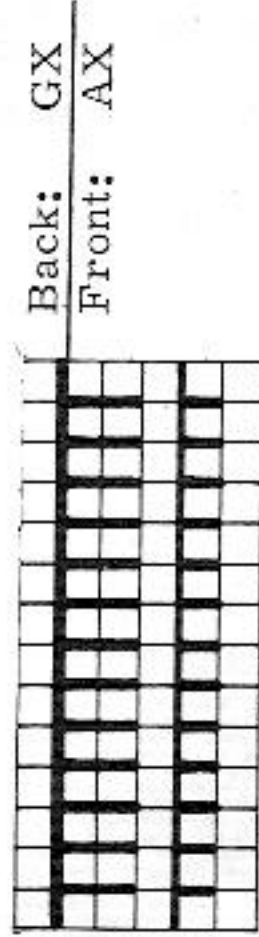
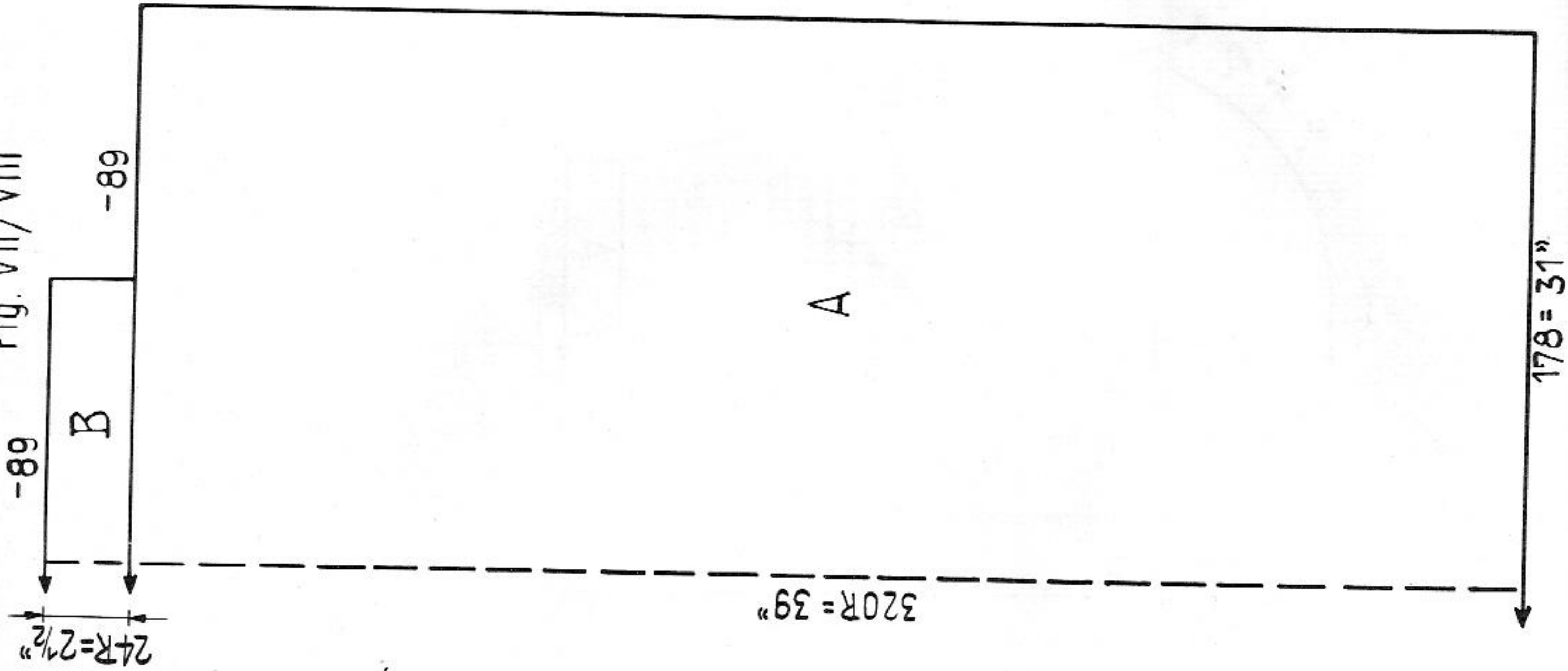

Figure I: A = stocking st, B to E = pattern.

Figure II: A = stocking st, B to E = pattern, F = divide work, pattern.

Figures VII, VIII: A = stocking st, Take all sts onto a stitchholder. B = hang the sts back to the machine over 89 nds Knit stocking st with St. S. 6.

Fig. VII/VIII



To make up: pin out parts to size and press lightly, using hot iron over damp cloth. Blouse: join seams, leaving the back seam open for zip. Around neck and armholes attach biasband, then slip stitch to inside. Sew hem to inside. Around back opening crochet 1 row of firm sts and set in zip. Line blouse with taffeta and attach pearls as shown on the picture. Skirt: join seams. Sew waist border half to inside and pull elastic through. Around lower edge crochet 1 row of firm st., then inside to strengthen stitch on a satin biasband. Sew on the lining.

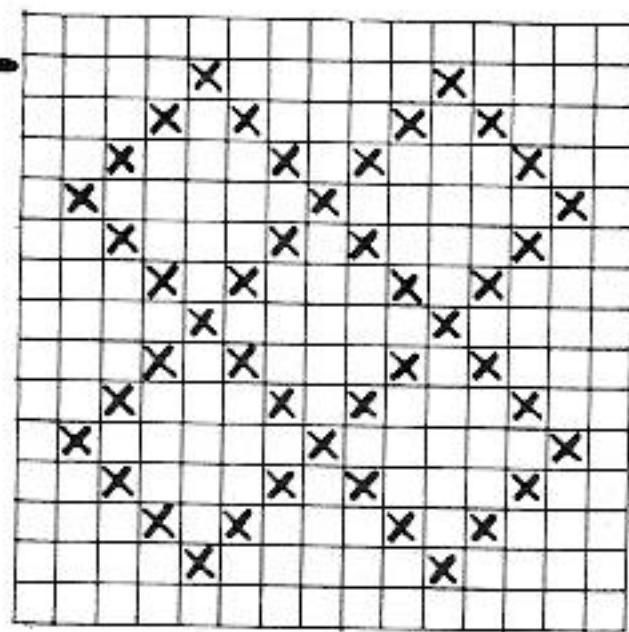

13998 PASSAP - DUOMATIC

Fig. VI

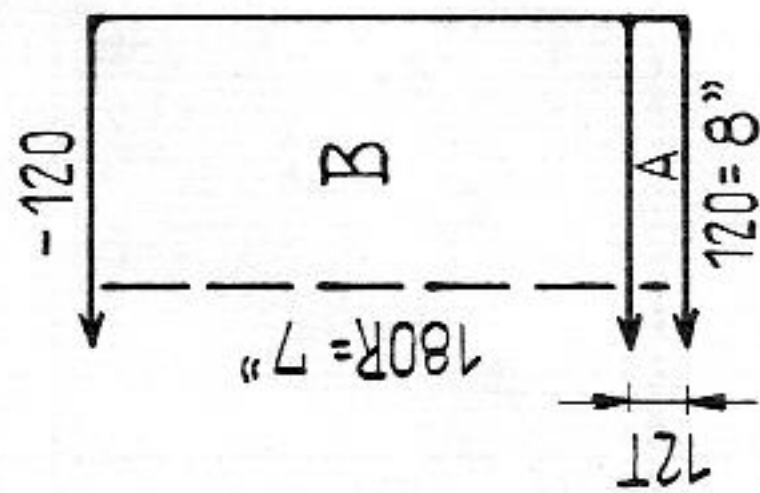

Lady's coat

Size: to fit approx. 34" bust
 Materials: approx. 40 ozs fine shetland wool 2-ply tubular 4, pattern 3 1/2
 Stitch size: 100 sts = 6 3/4", 100 rows = 4"
 Pattern:

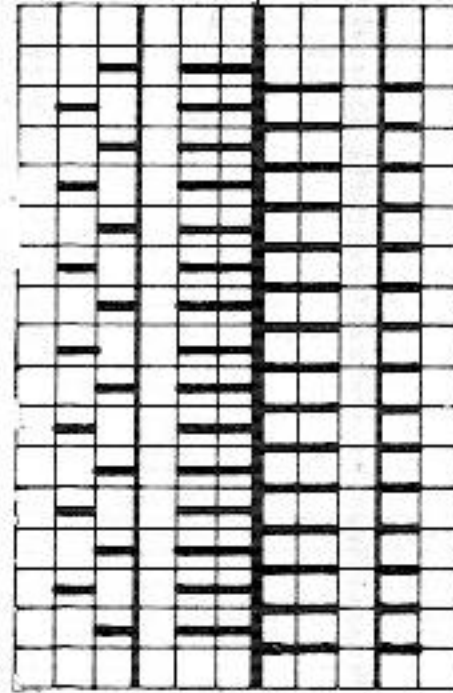

Back: BX
 Front: BX

Fig. IV

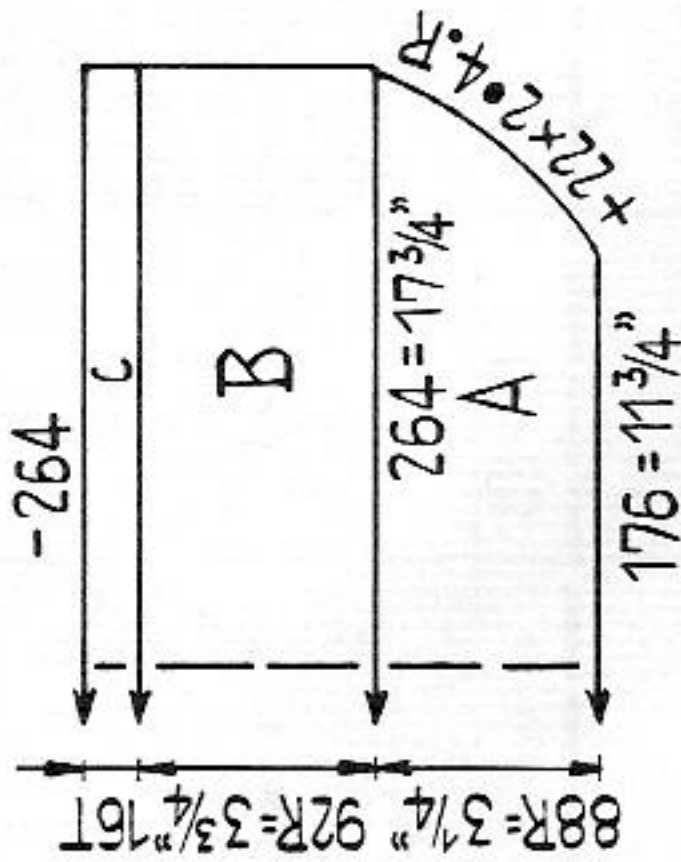

Pattern see page 28

Size: to fit approx. 34" bust
 Materials: approx. 40 ozs fine shetland wool 2-ply tubular 4, pattern 3 1/2
 Stitch size: 100 sts = 6 3/4", 100 rows = 4"
 Pattern:

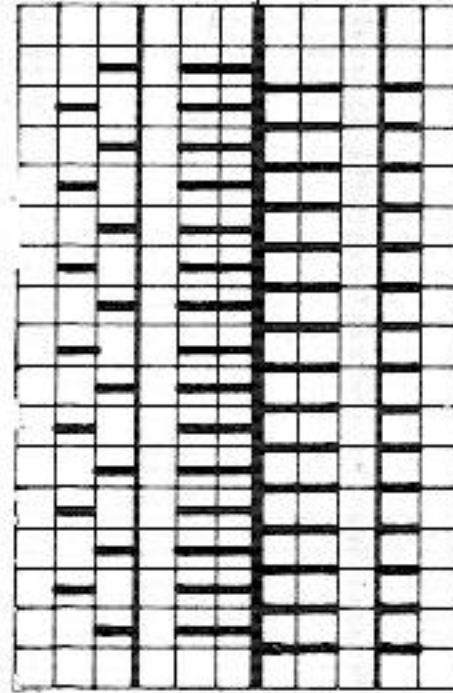

Back: BX
 Front: BX

Fig. II

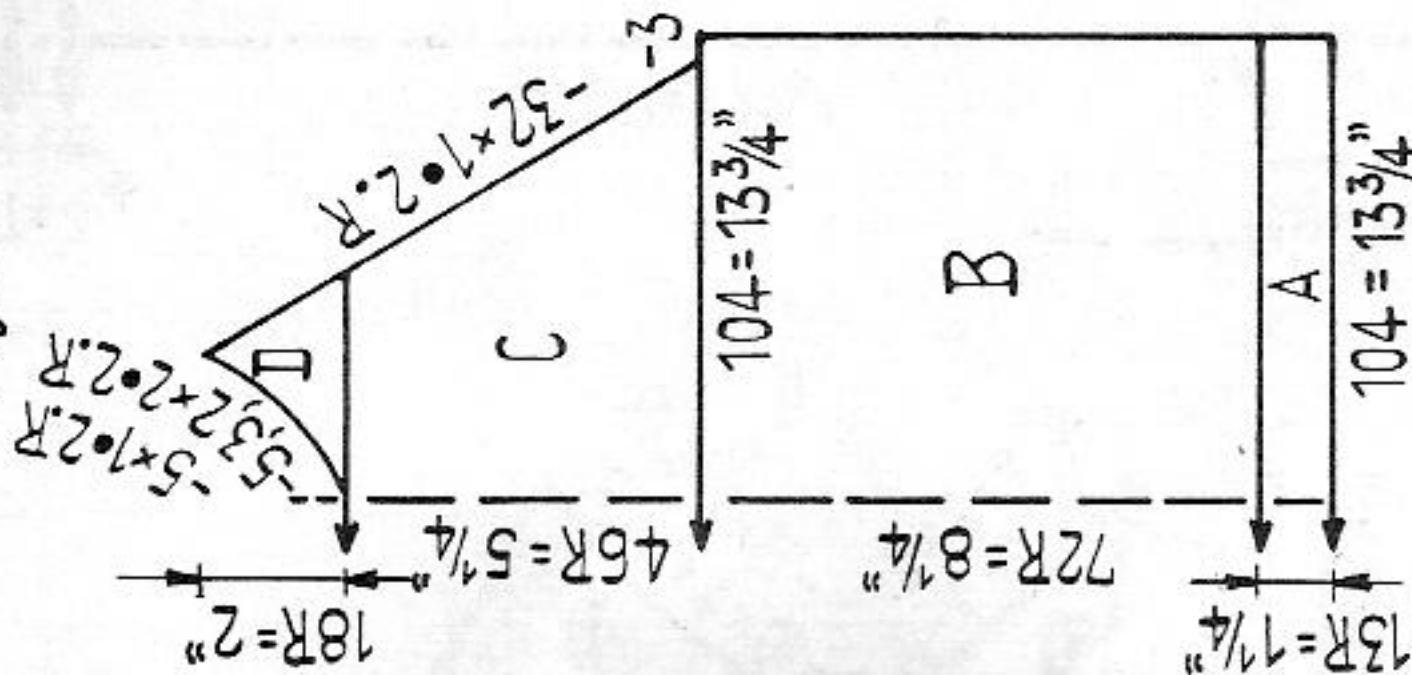

Boy's sweater

Size: to fit approx. 26" chest
 Materials: approx. 12 ozs thicker sweater wool
 Stitch size: 1:1 border 4, pattern back 5 1/2 / front 7
 Test square: 100 sts = 13 1/2", 100 rows = 11 1/2"
 Pattern:

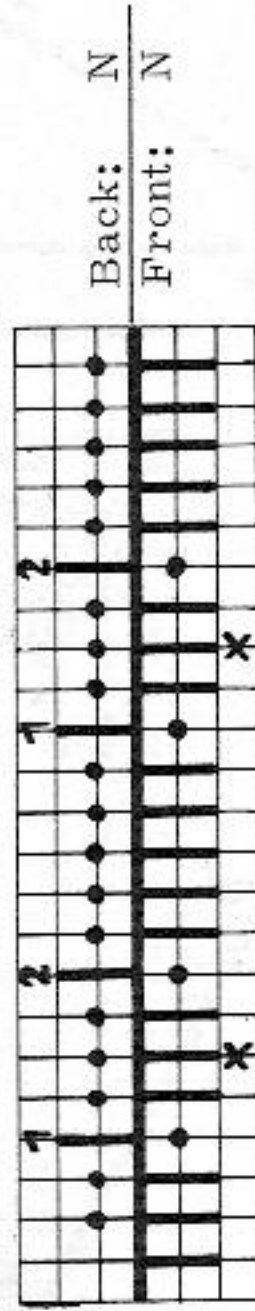

Back: N
 Front: N

Fig. I

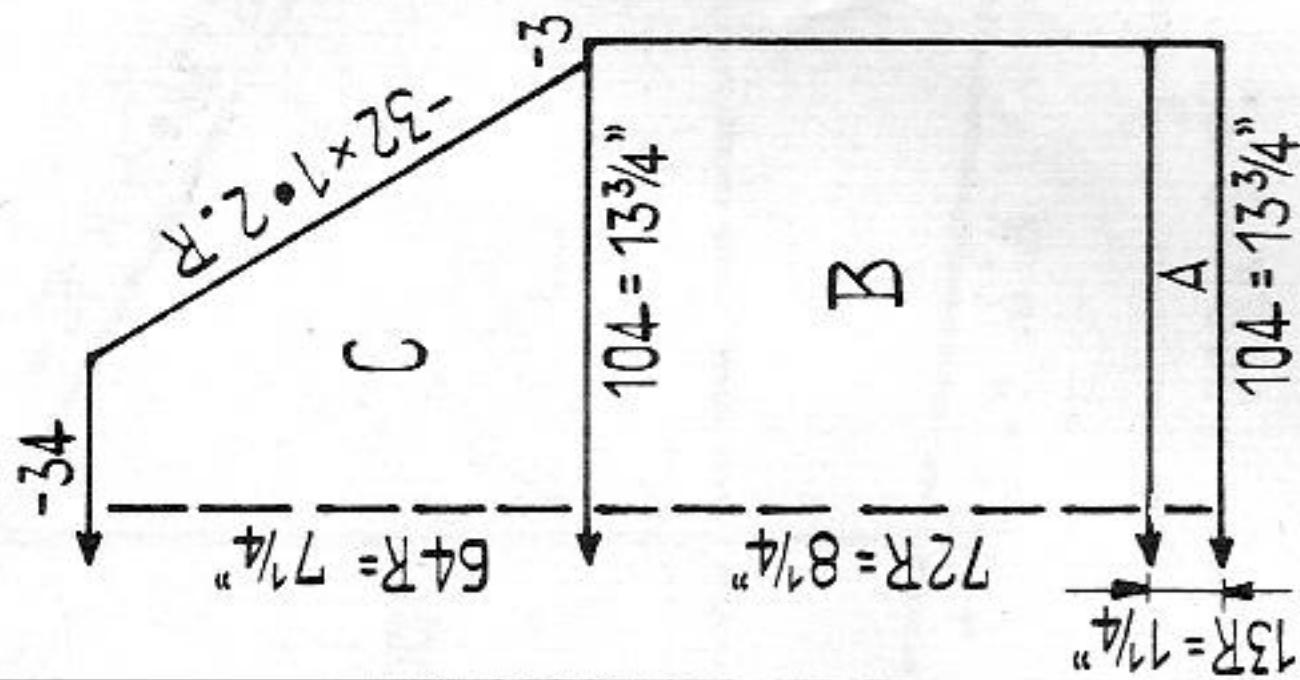
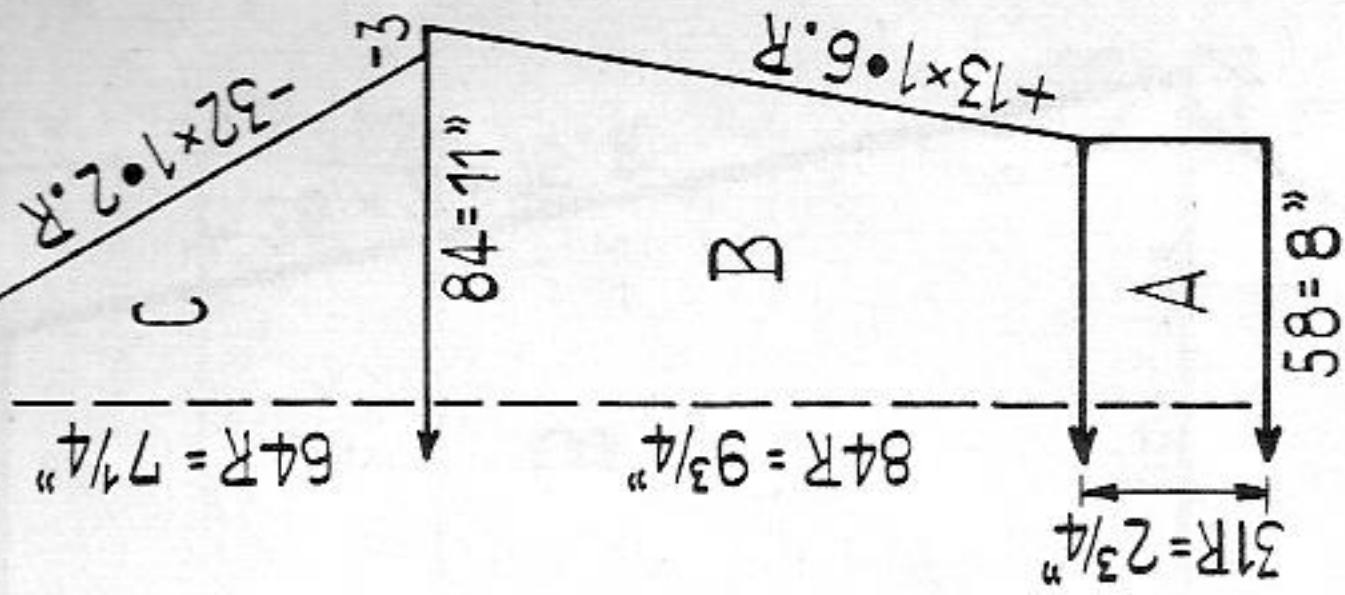
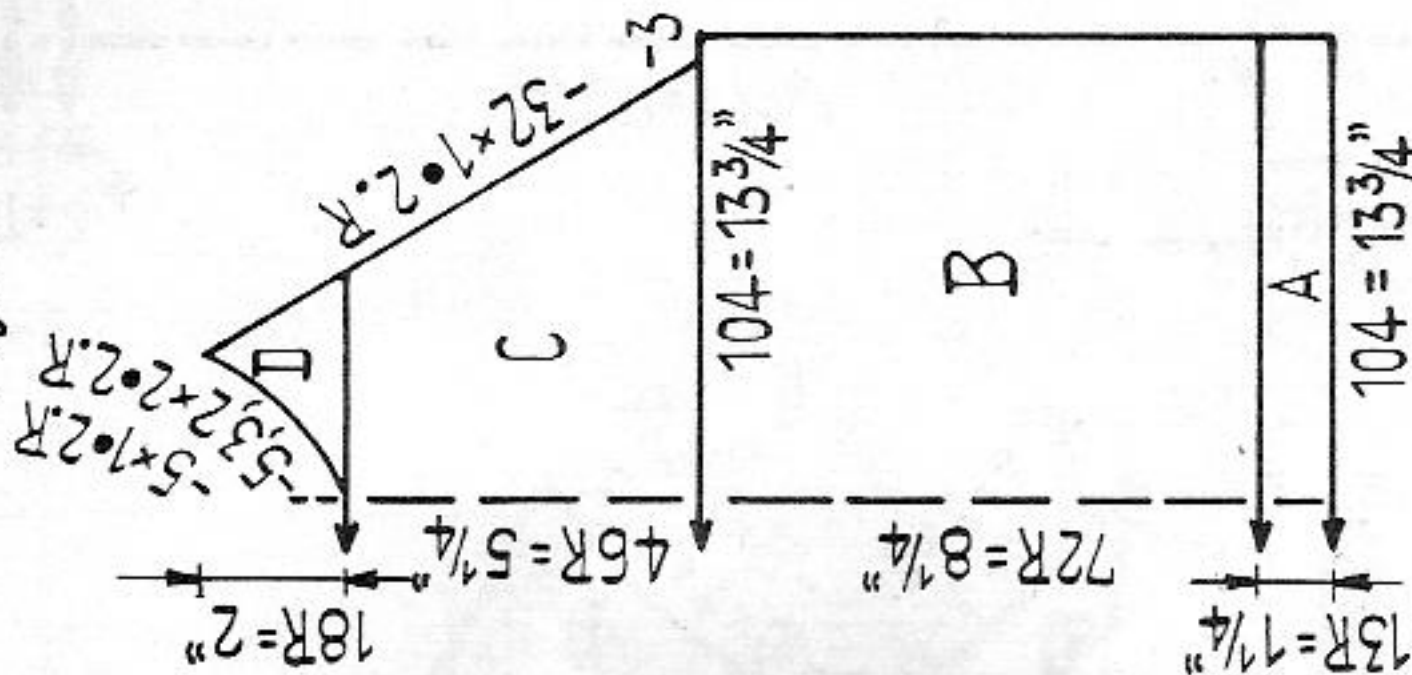

Fig. III



13997 PASSAP - DUOMATIC/PASSAP 12

Fig. II



Boy's sweater

Size: to fit approx. 26" chest
 Materials: approx. 12 ozs thicker sweater wool
 Stitch size: 1:1 border 4, pattern back 5 1/2 / front 7
 Test square: 100 sts = 13 1/2", 100 rows = 11 1/2"
 Pattern:

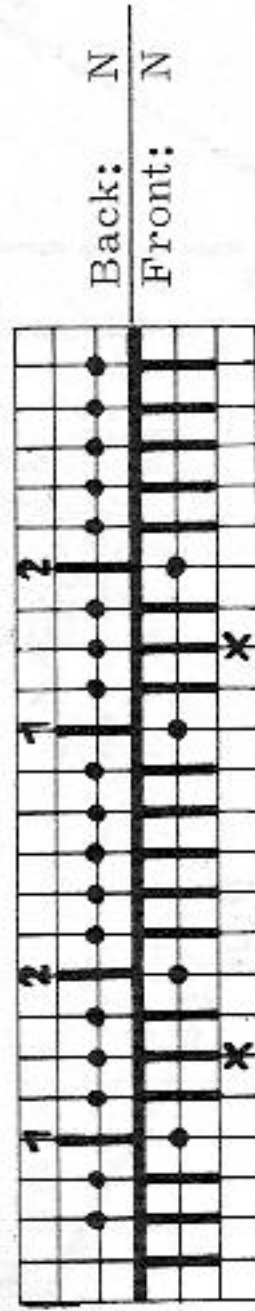

Back: N
 Front: N

Fig. I

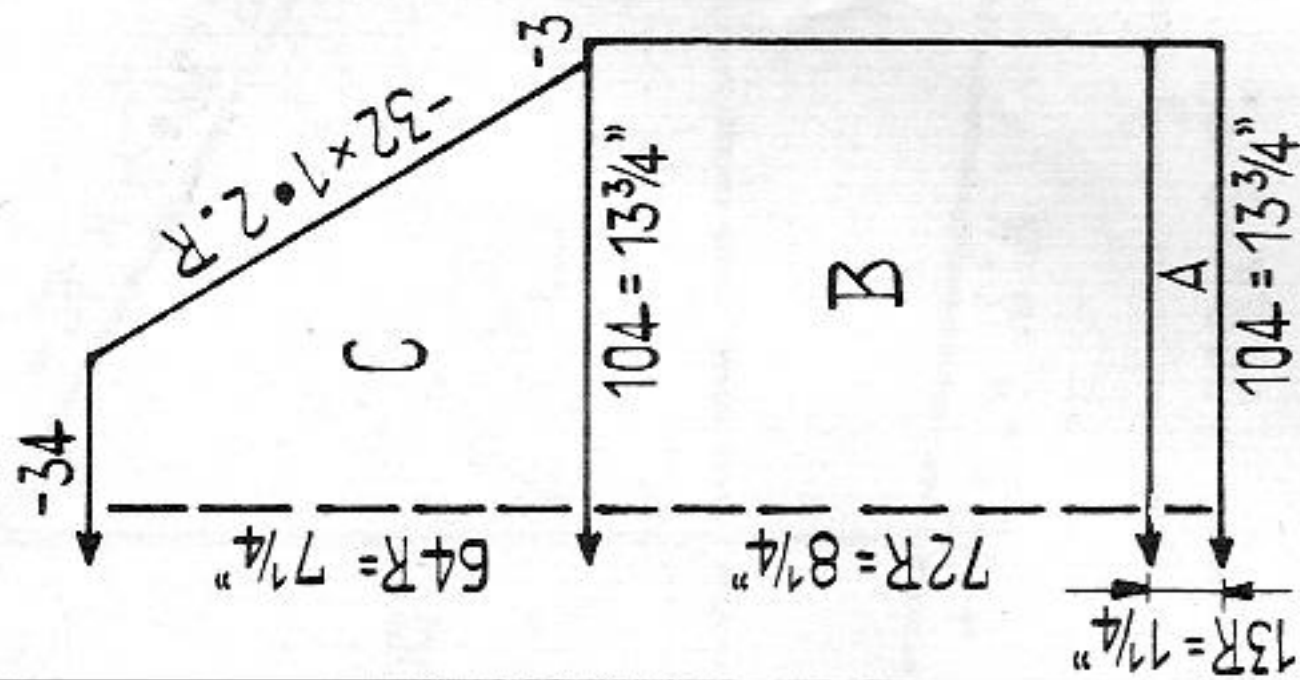

Fig. III

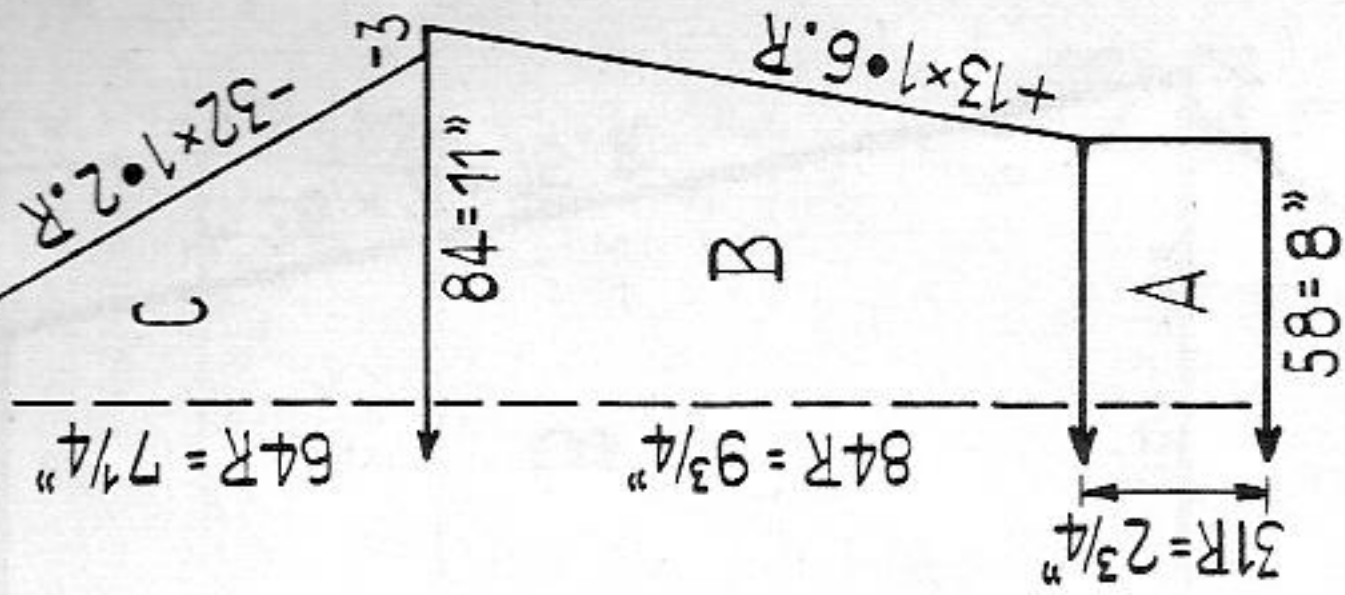

Figure I: A = pattern, B = pattern, for raglan transfer the 7th to 10th sts onto the 11th to 14th nds, and follow up with the remaining 6 sts.

Figure II: A and B = pattern. C = pattern, for raglan work as for fig. I. D = divide work, pattern.

Figure III: knit 2nd sleeve with reversed shapings. A = tubular. B = pattern. C = pattern, for raglan work as for fig. I.

Figure IV, collar: A and B = pattern. C = tubular, finally with contrast wool knit 4 rows tubular and 2 rows N/N, then release.

Figure VI, pocket: A = tubular. B = pattern.

Border for collar: cast on 179 sts for tubular (back 179 nds / front 179 nds) and knit 40 rows tubular. With contrast wool knit 4 rows tubular and 2 rows N/N, then release.

To make up: pin out parts to size and press lightly, using hot iron over damp cloth. Join seams. Stitch front facing with loose sts to the inside. Stitch on border for collar, first outside st by st with back-stitch, unravelling contrast wool, then slip stitch inside. Stitch collar around neck also with back-stitch. Hem lower edge. Fix pocket.

knit 6 rows, then hang sts 1 and 2 onto nds X of front bed, and onto the empty nds place intermediate cross threads.

Figure I: A = 1:1. B and C = pattern.

Figure II: A = 1:1. B and C = pattern. D = divide work, pattern.

Figure III: A = 1:1. B and C = pattern.

Trimming stripe: knit 4 times. Cast on 9 sts and knit 70 rows in pattern.

Collar: cast on 130 sts in 1:1 and knit 10 rows with St.S. 5, 10 rows with St.S. 4 1/2, and 19 rows with St.S. 4 (39 rows). Cast off.

To make up: pin out parts to size and press lightly, using hot iron over damp cloth. Stitch trimming stripes along raglan line, then join seams. Join collar and stitch around neck. Fold collar to outside.

1398 PASSAP - DUOMATIC

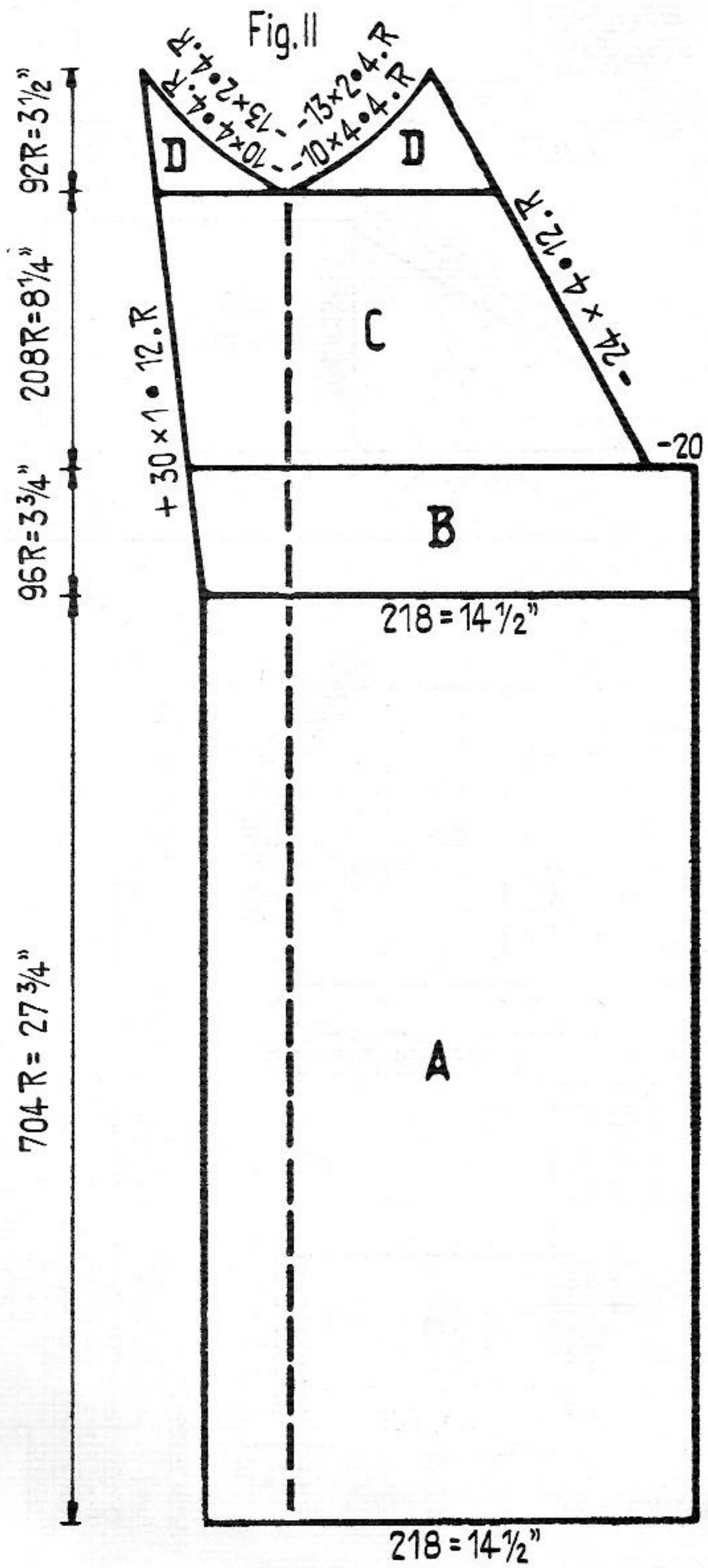
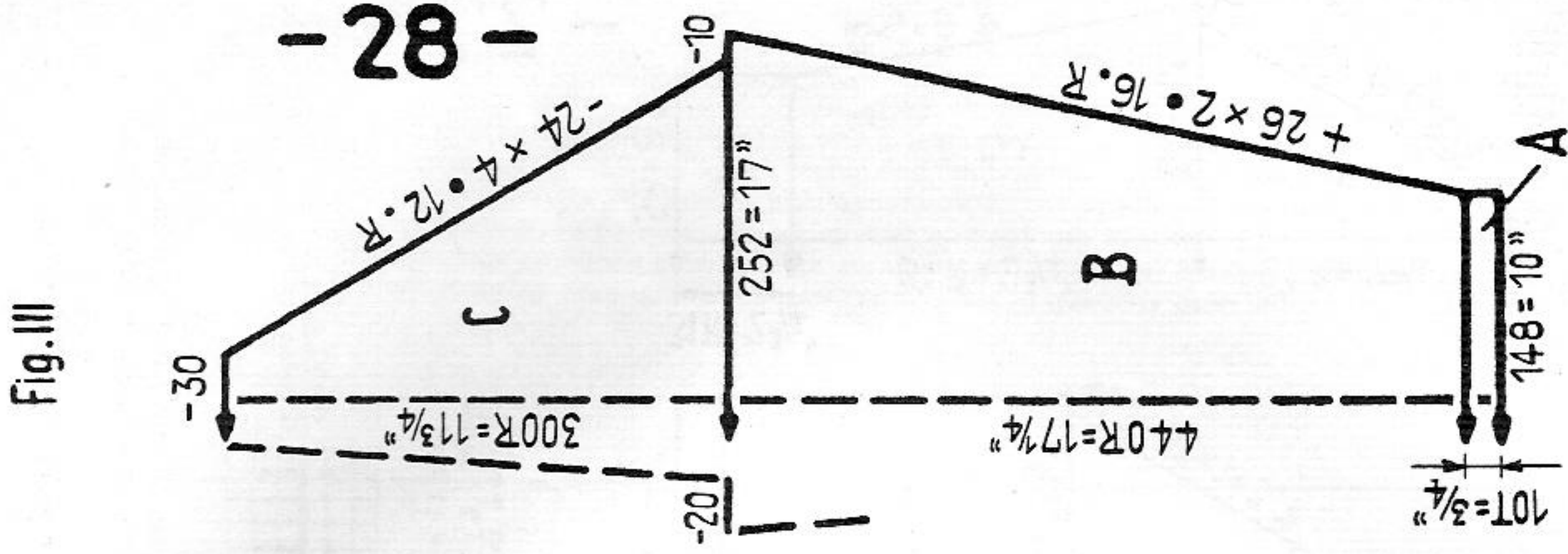
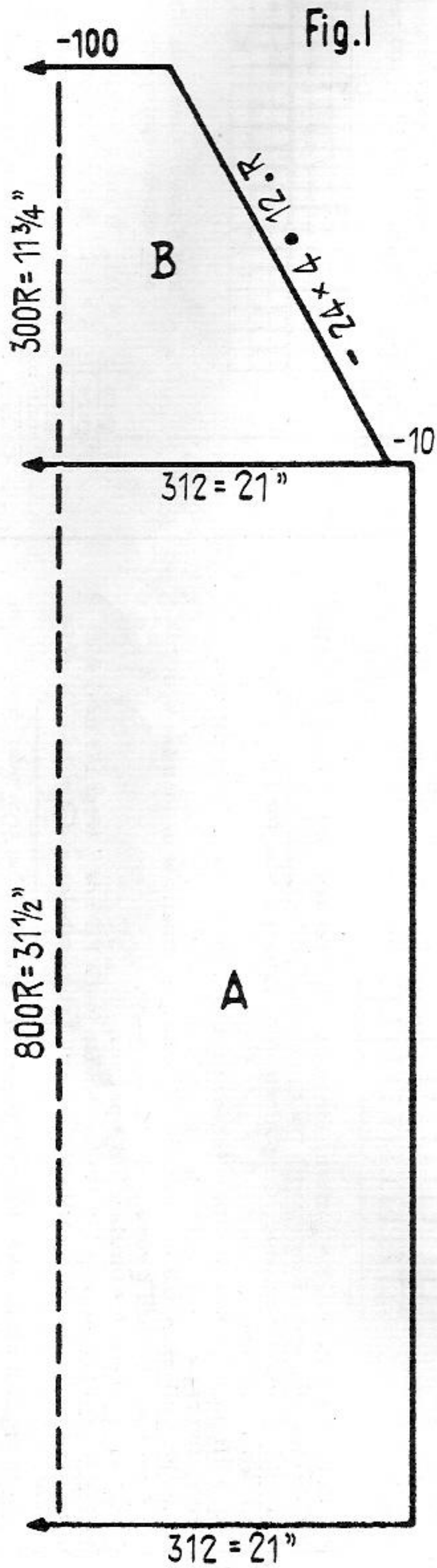

continued on page 27

1400 PASSAP - DUOMATIC

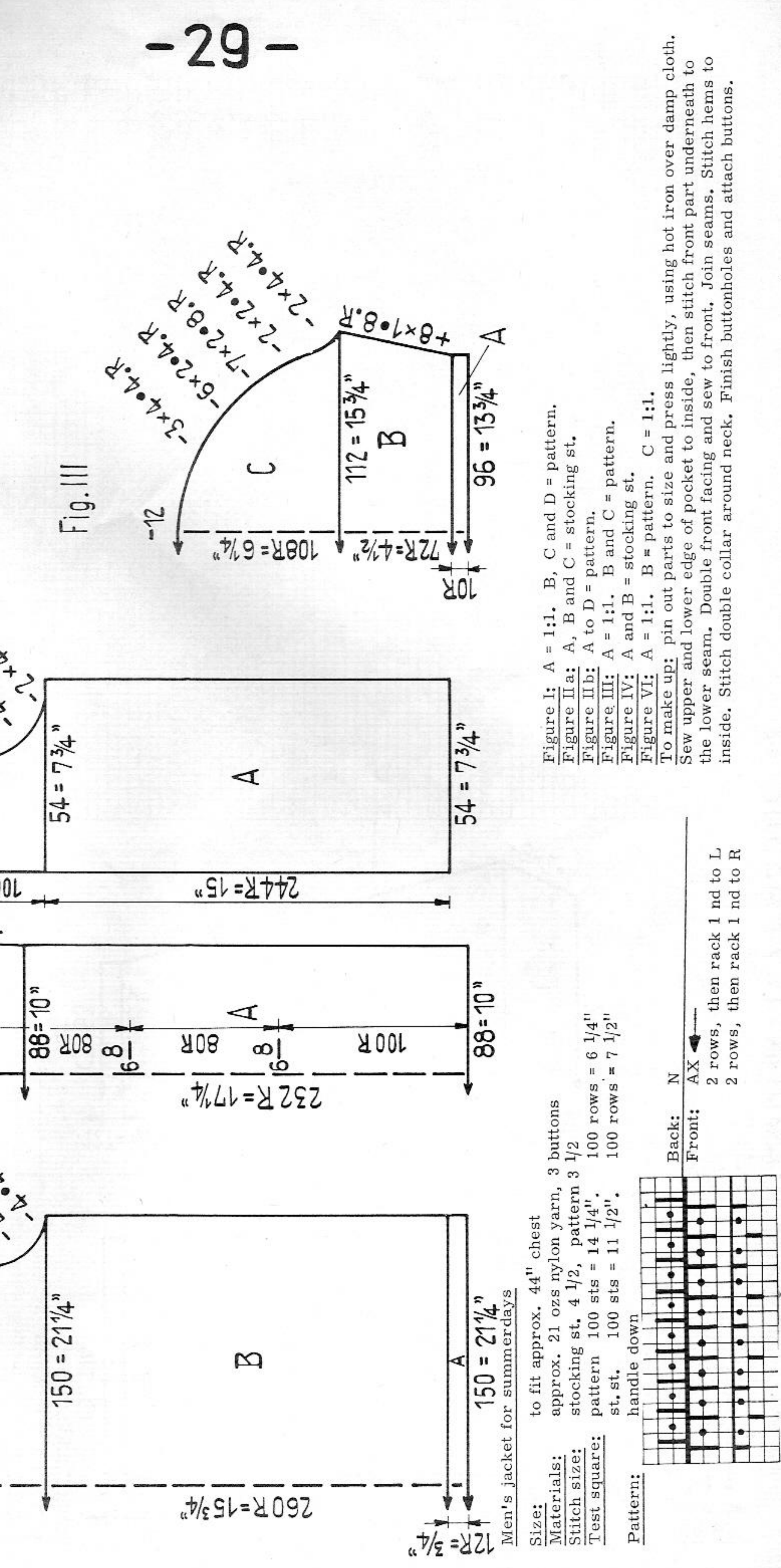
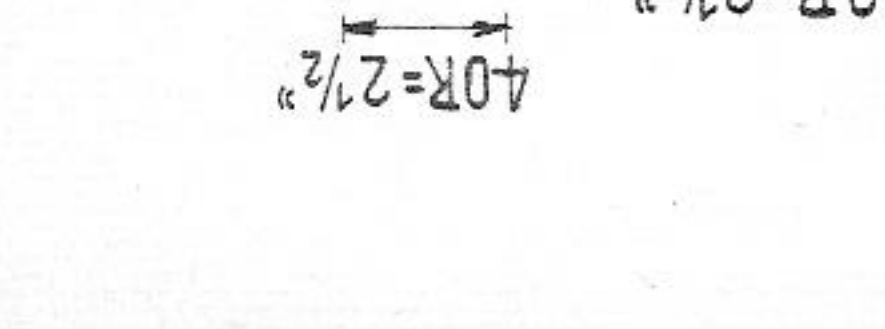
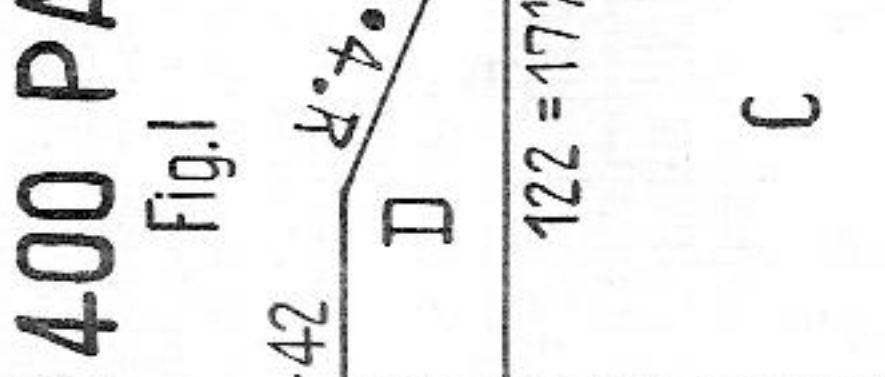
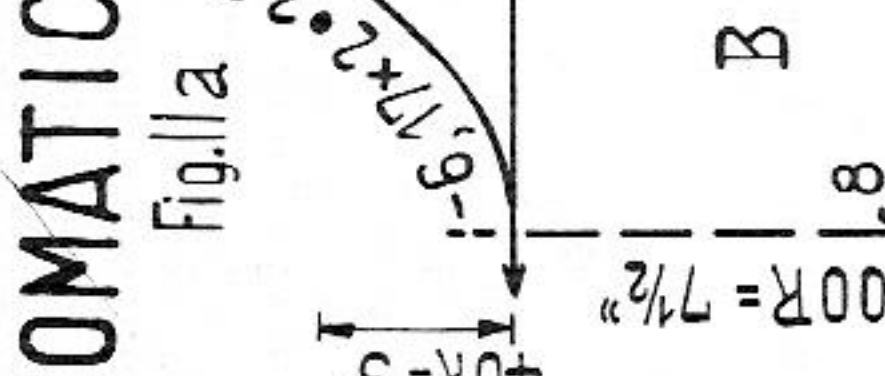
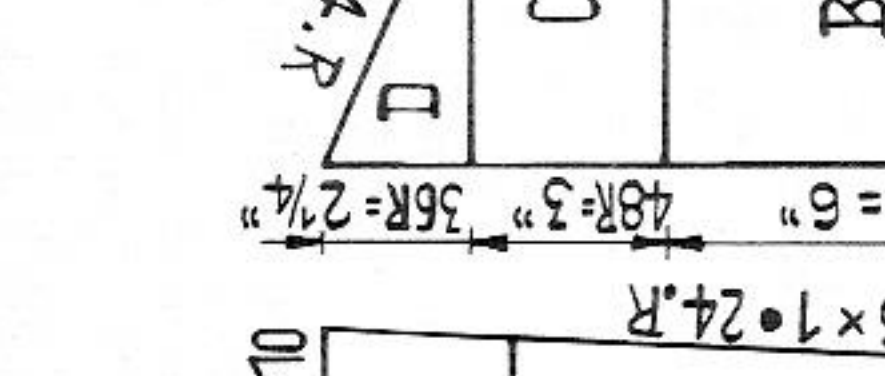
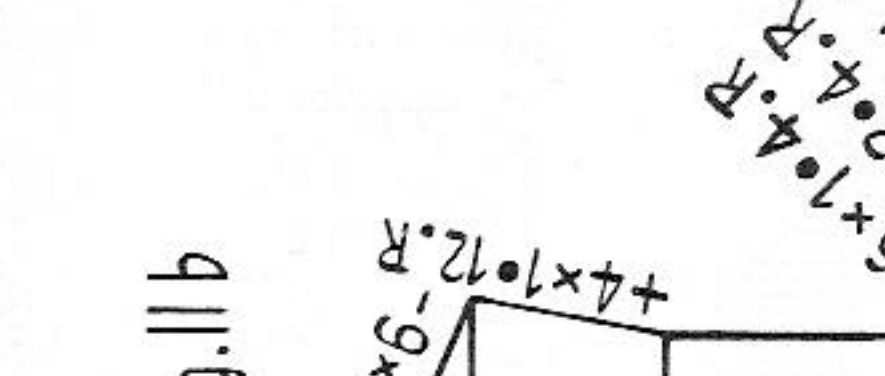
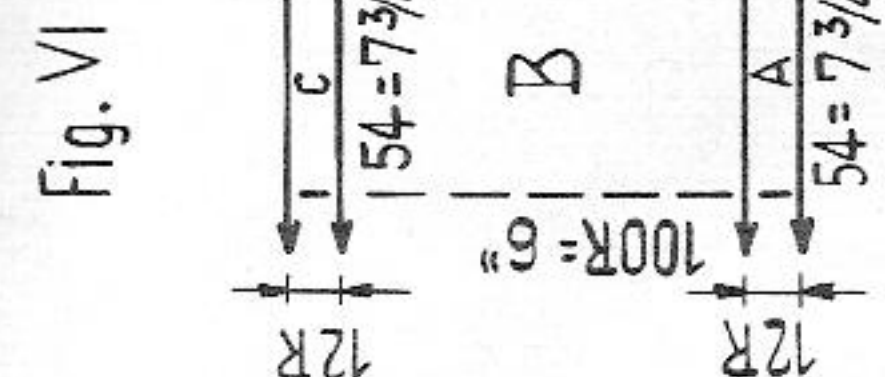
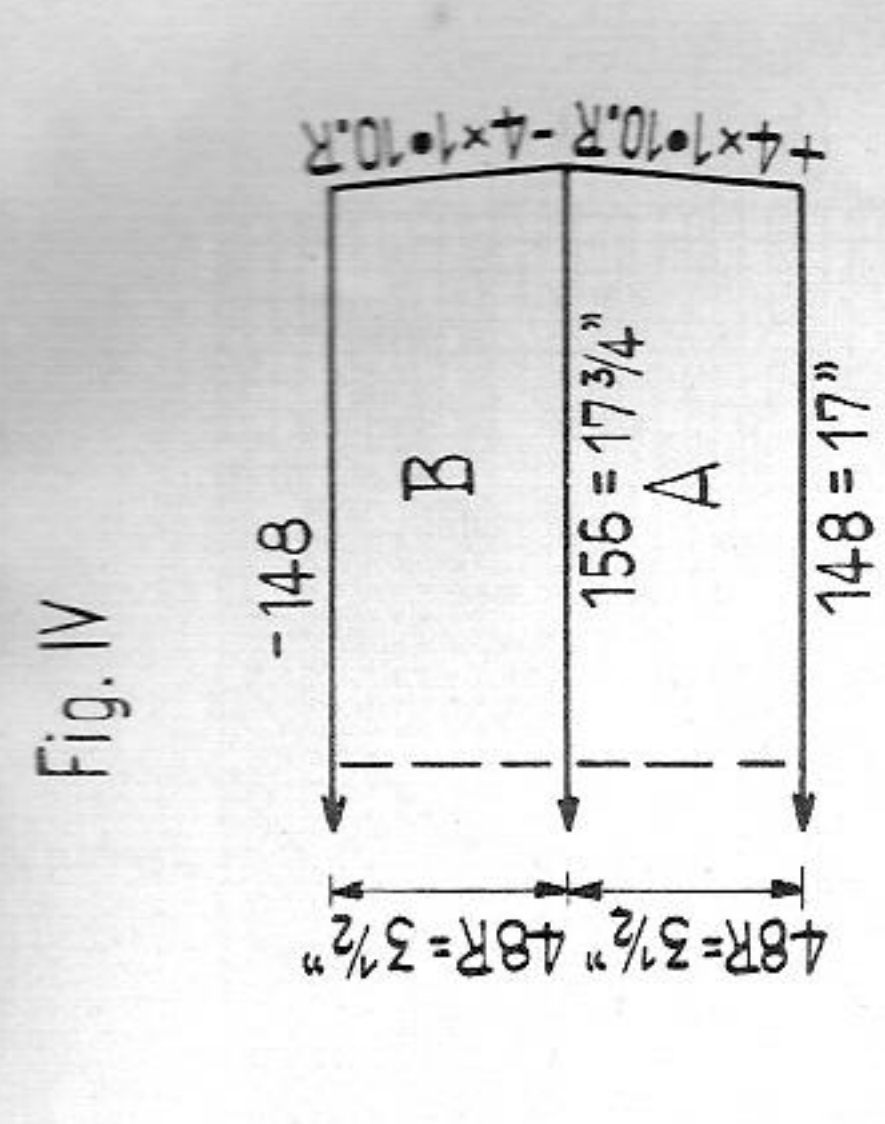
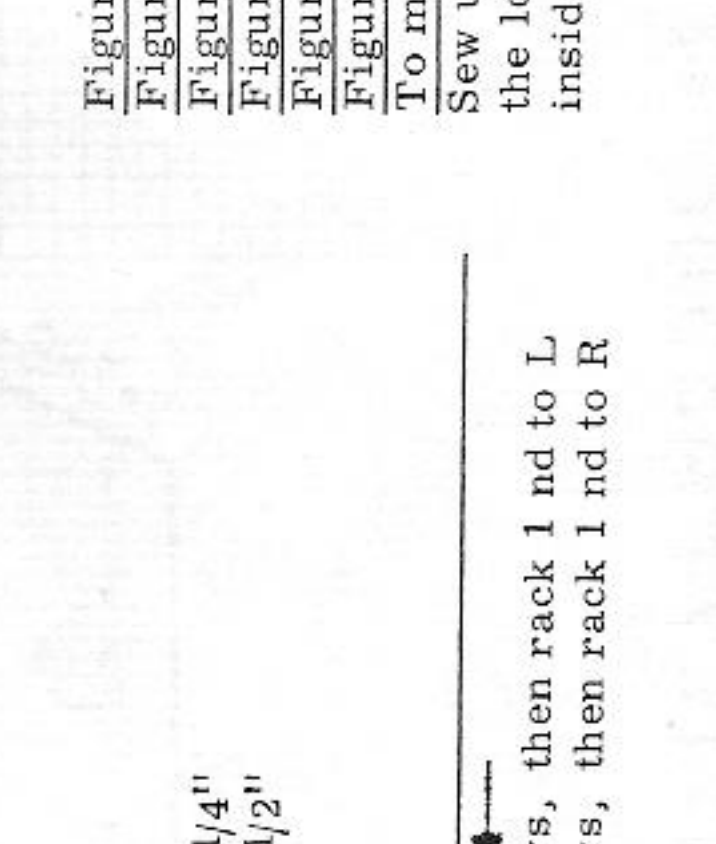

Figure I: A = 1:1. B, C and D = pattern.
 Figure IIa: A, B and C = stocking st.
 Figure IIb: A to D = pattern.
 Figure III: A = 1:1. B and C = pattern.
 Figure IV: A and B = stocking st.
 Figure VI: A = 1:1. B = pattern. C = 1:1.
 To make up: pin out parts to size and press lightly, using hot iron over damp cloth. Sew upper and lower edge of pocket to inside, then stitch front part underneath to the lower seam. Double front facing and sew to front. Join seams. Stitch hems to inside. Stitch double collar around neck. Finish buttonholes and attach buttons.

Size: to fit approx. 44" chest
 Materials: approx. 21 ozs nylon yarn, 3 buttons
 Stitch size: stocking st. 4 1/2, pattern 3 1/2
 Test square: pattern 100 sts = 14 1/4". 100 rows = 6 1/4".
 st. st. 100 sts = 11 1/2". 100 rows = 7 1/2"



Pattern: handle down
 Back: N
 Front: AX
 2 rows, then rack 1 nd to L
 2 rows, then rack 1 nd to R

1401 PASSAP - DUOMATIC / PASSAP 12

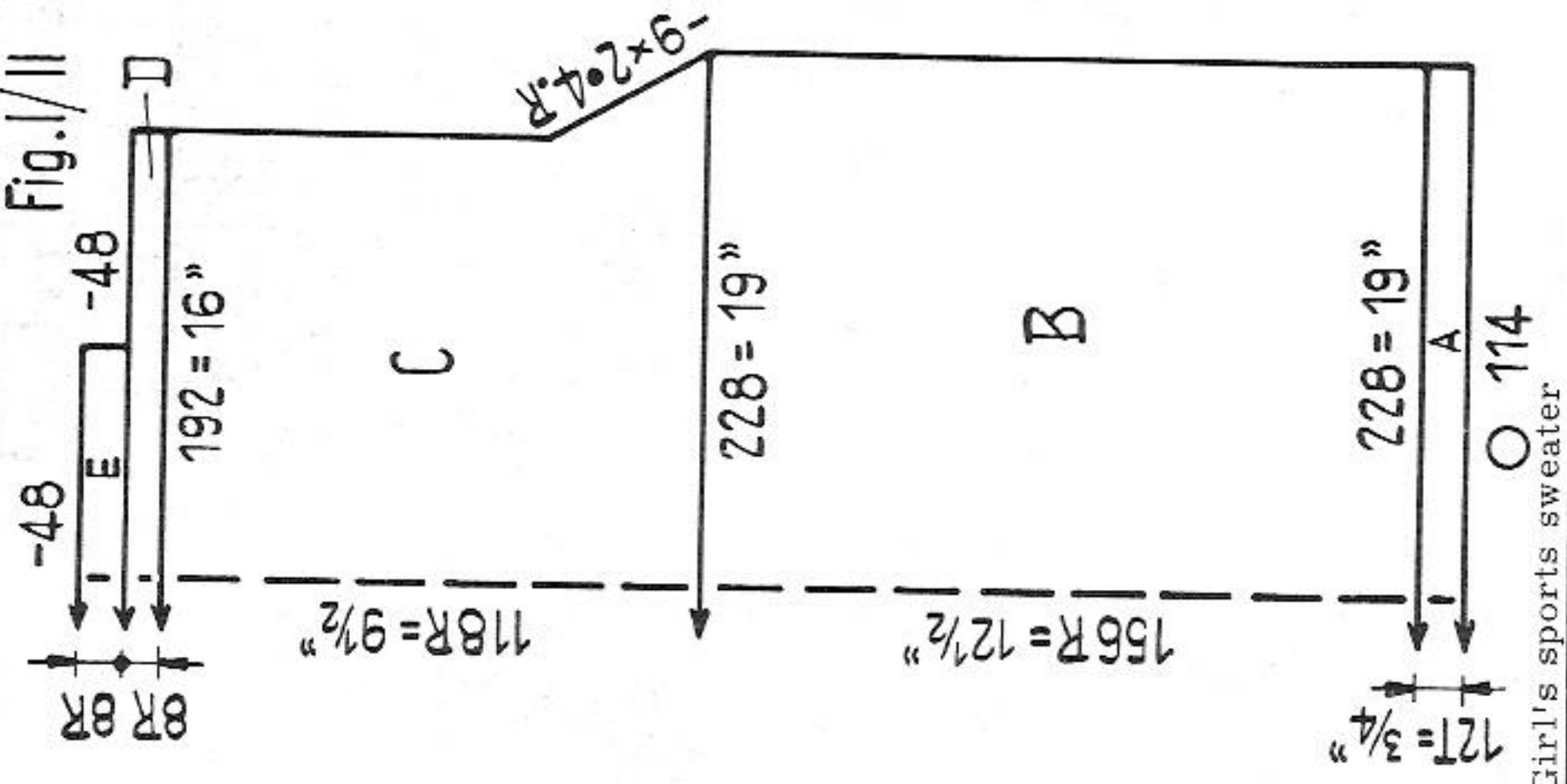

Fig. I/II

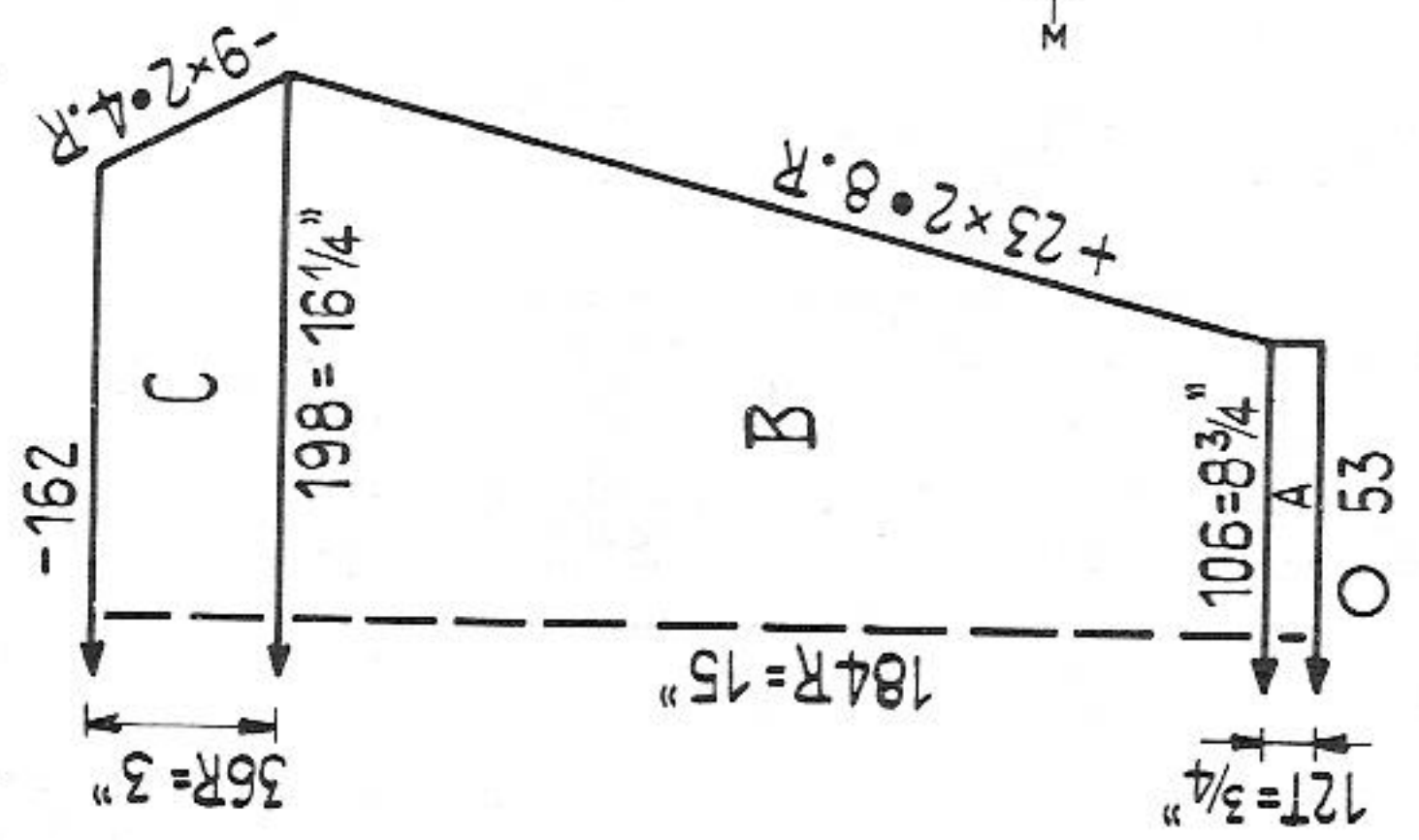
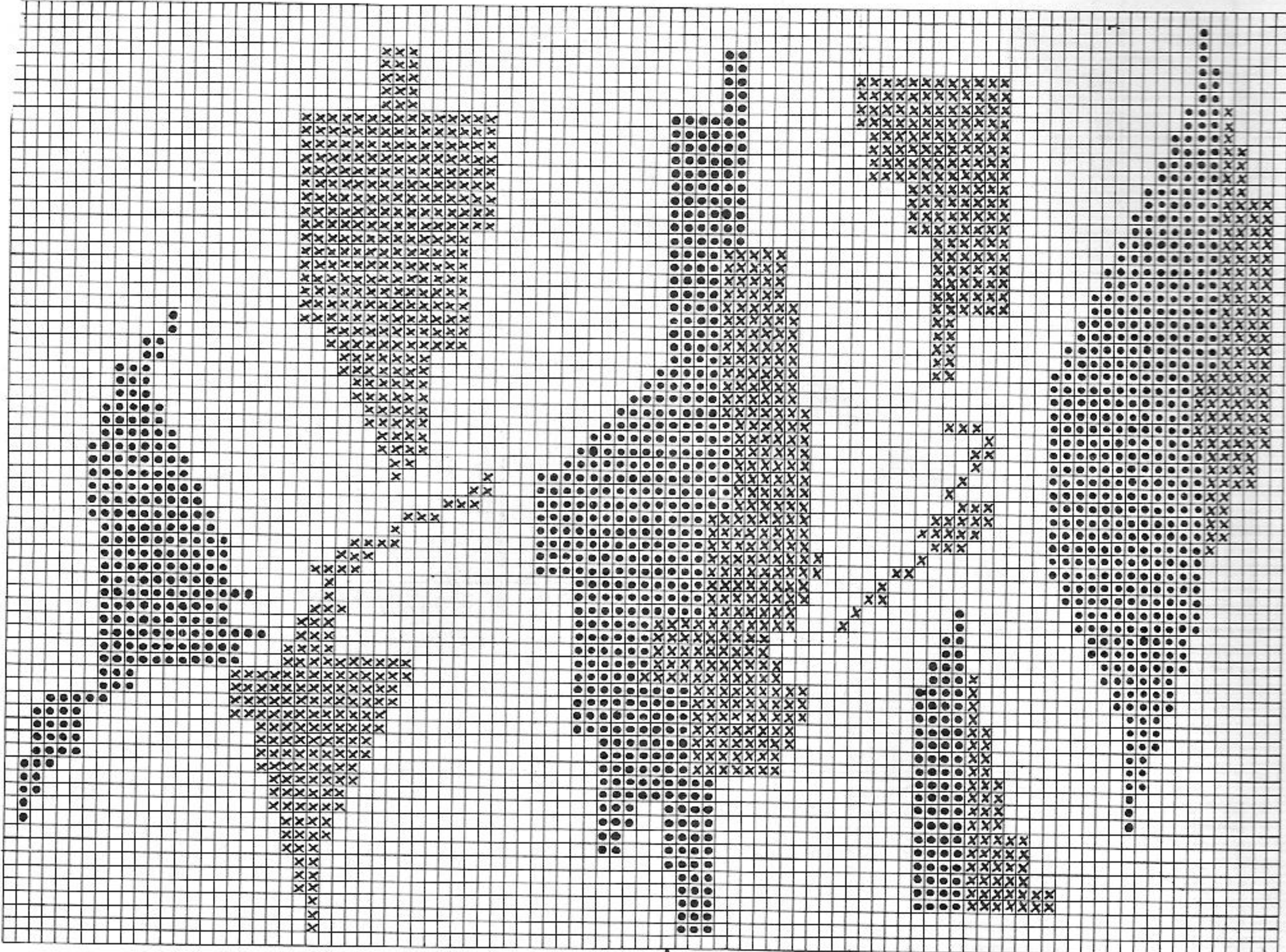
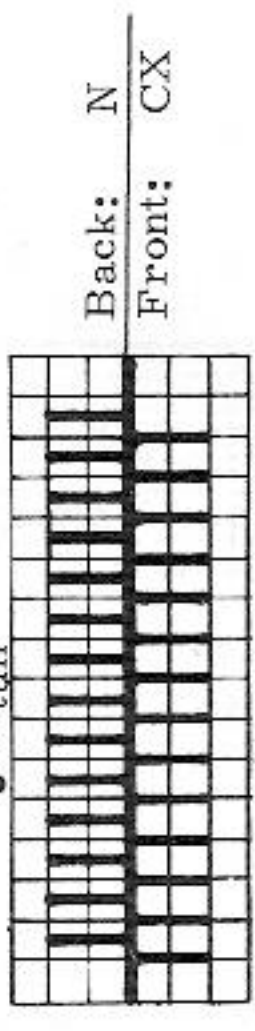

Fig. III



Size: to fit approx. 34" bust
 Materials: 18 ozs medium sweater wool with dralon, white, 2 ozs each shetland wool, black and tan
 Stitch size: tubular 5, pattern back 5 / front 6
 Test square: 100 sts = 8 1/4". 100 rows = 8"
 Pattern: front part with embroidery. 1 square = 1 st = 2 rows. x = black, • = tan



Figures I, II: A = tubular, 8 rows black, 8 rows tan and 8 rows white. B = pattern with white. C = pattern with white, for raglan work with double decker needle. D = pattern, 4 rows tan, 4 rows black. E = stocking st. with black.
 Figure III: A = tubular, 8 rows black, 8 rows tan, 8 rows white. B = pattern with white. C = pattern with white, for raglan work with double decker needle.
 To make up: Pin out parts to size and press lightly, using hot iron over damp cloth. Join seams. Stitch neckborder to inside. Embroider front part according to diagram.

1402 PASSAP - DUOMATIC

Fig. I

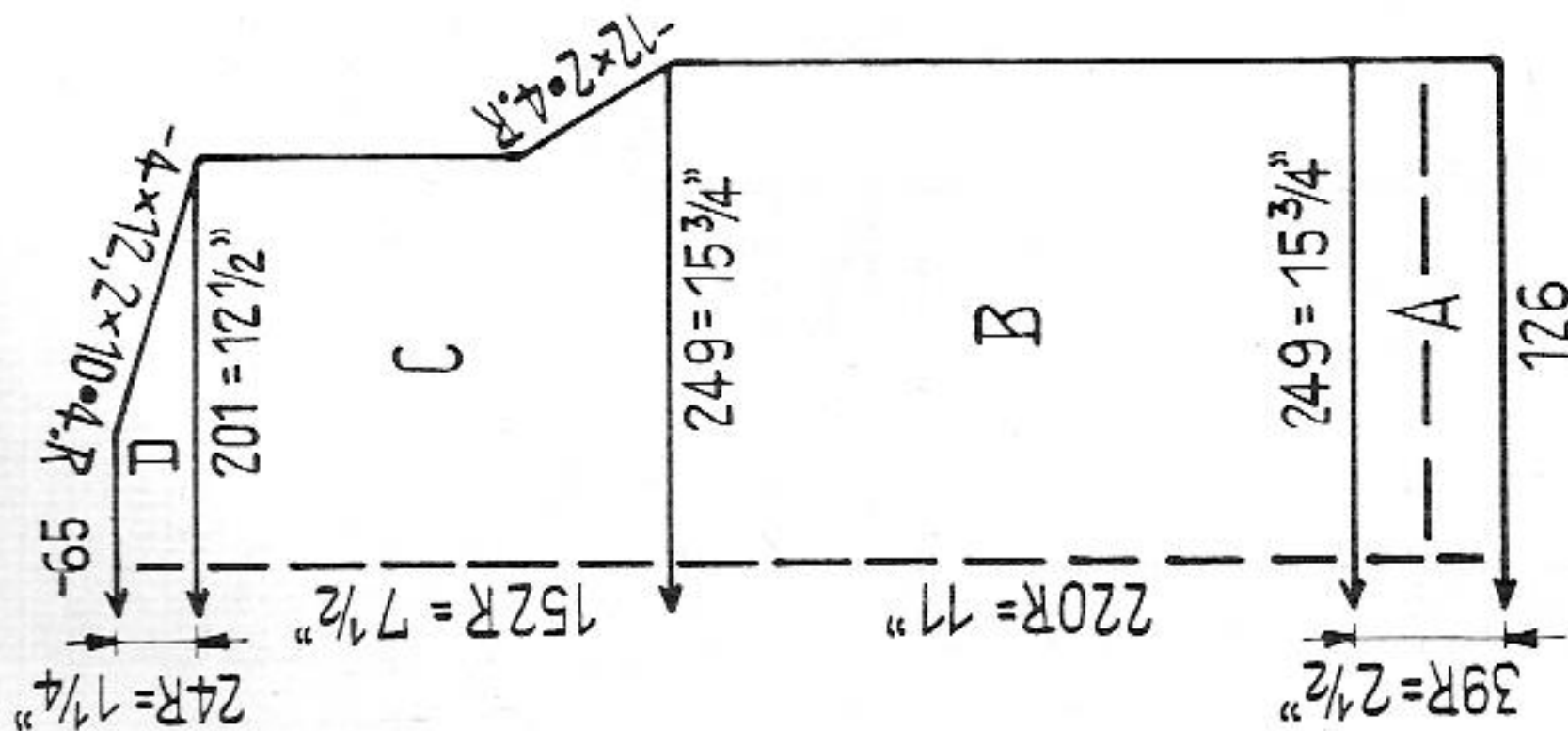

Fig. II

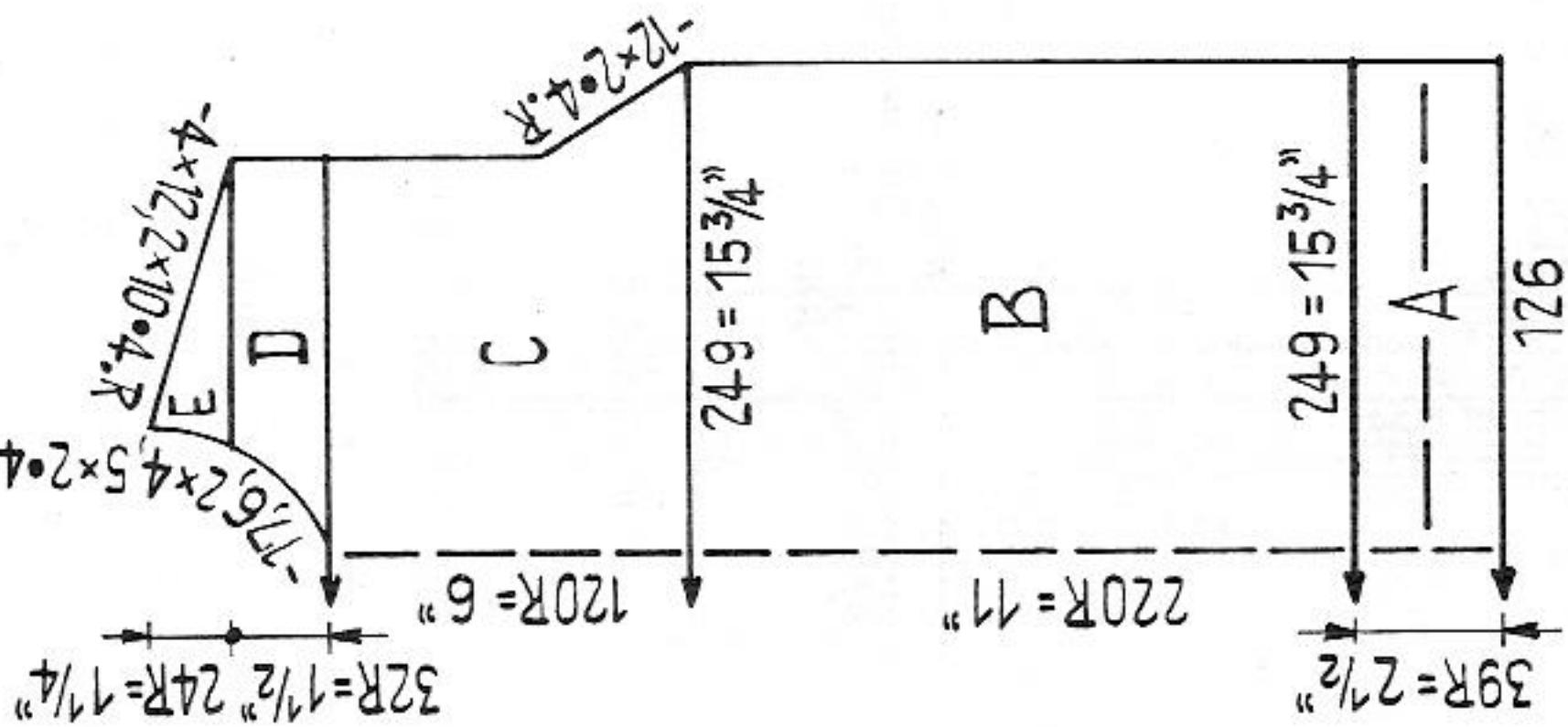
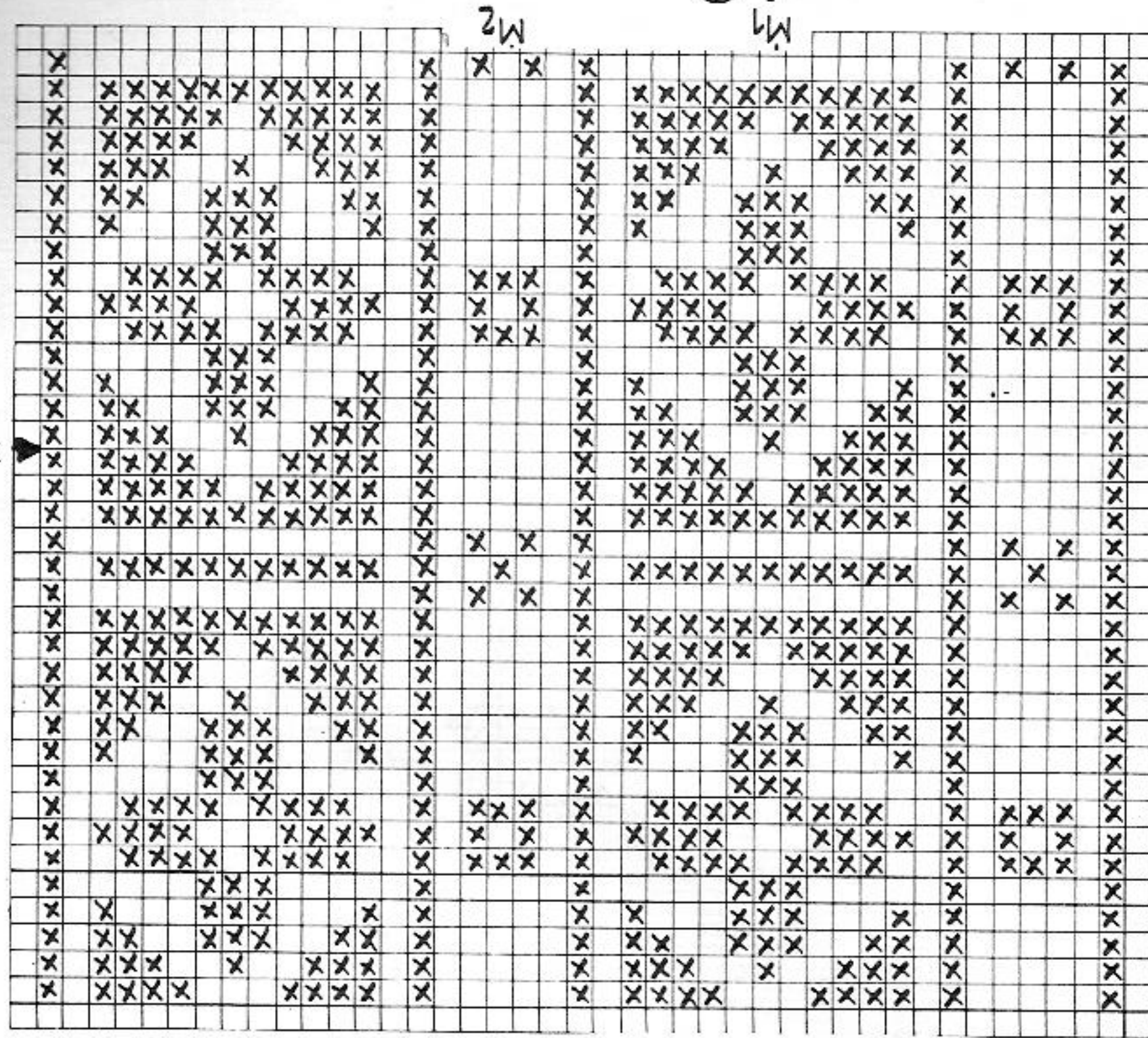
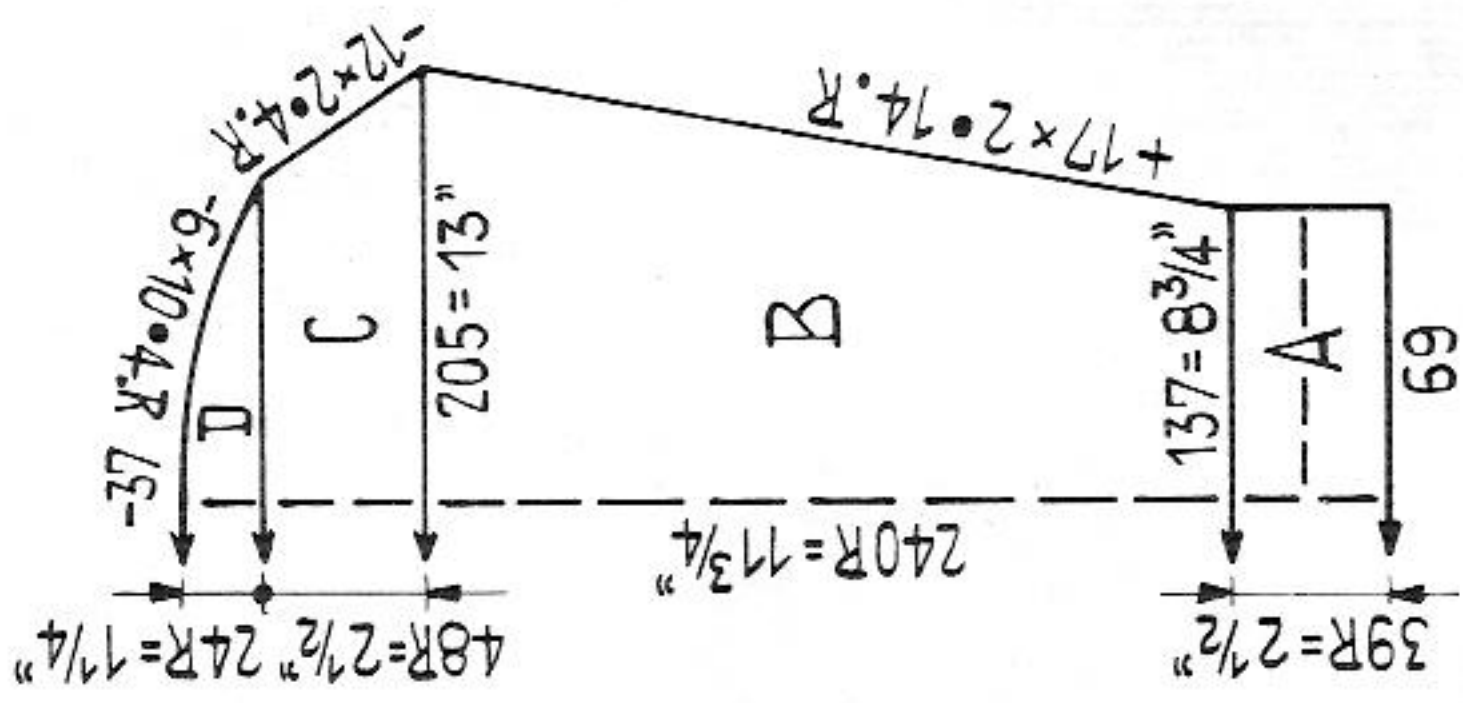

Fig. III



Begin of sleeve

Boy's sports sweater

- Size:** to fit approx. 29" chest
- Materials:** approx. 7 ozs yellow, 5 ozs brown fine sweater wool
- Stitch size:** 1:1 border 2, pattern 4 1/2
- Test square:** 100 sts = 6 1/4". 100 rows = 5"
- Pattern:** knit fairisle according to diagram. x = brown, empty square = yellow. 1 square = 1 st = 2 rows = 4 RC.

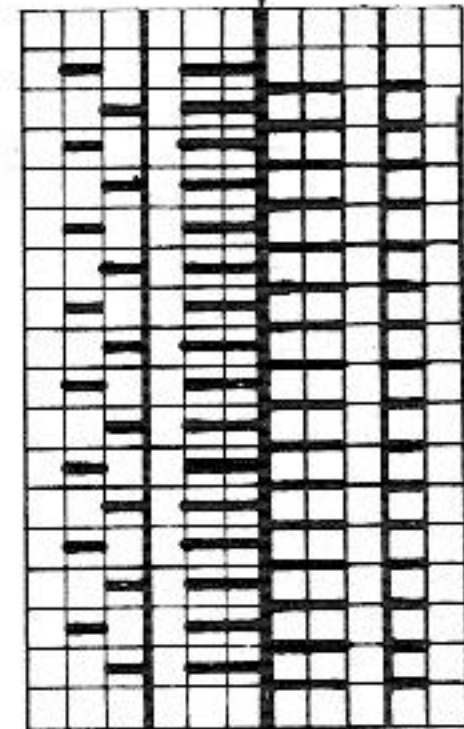

Back: BX
Front: BX

M 1 = middle of front and back
M 2 = middle of sleeve

Figure I: A = 1:1 with yellow. B = pattern. C = pattern, for raglan work with double decker needle. D = pattern.
Figure II: A = 1:1 with yellow. B = pattern. C = pattern, for raglan work with double decker needle. D = divide work, pattern. E = pattern.
Figure III: A = 1:1 with yellow. B = pattern. C = pattern, for raglan work with double decker needle. D = pattern.
Neckborder: with yellow cast on 120 sts in 1:1 and knit 21 rows with St. S. 2. Cast off.
To make up: pin out parts to size and press lightly, using hot iron over damp cloth. Join seams. Stitch neckborder around neck, then fold and slip stitch half to inside.

1403 PASSAP - DUOMATIC/PASSAP 12

1411 PASSAP - DUOMATIC/PASSAP 12

Fig. I

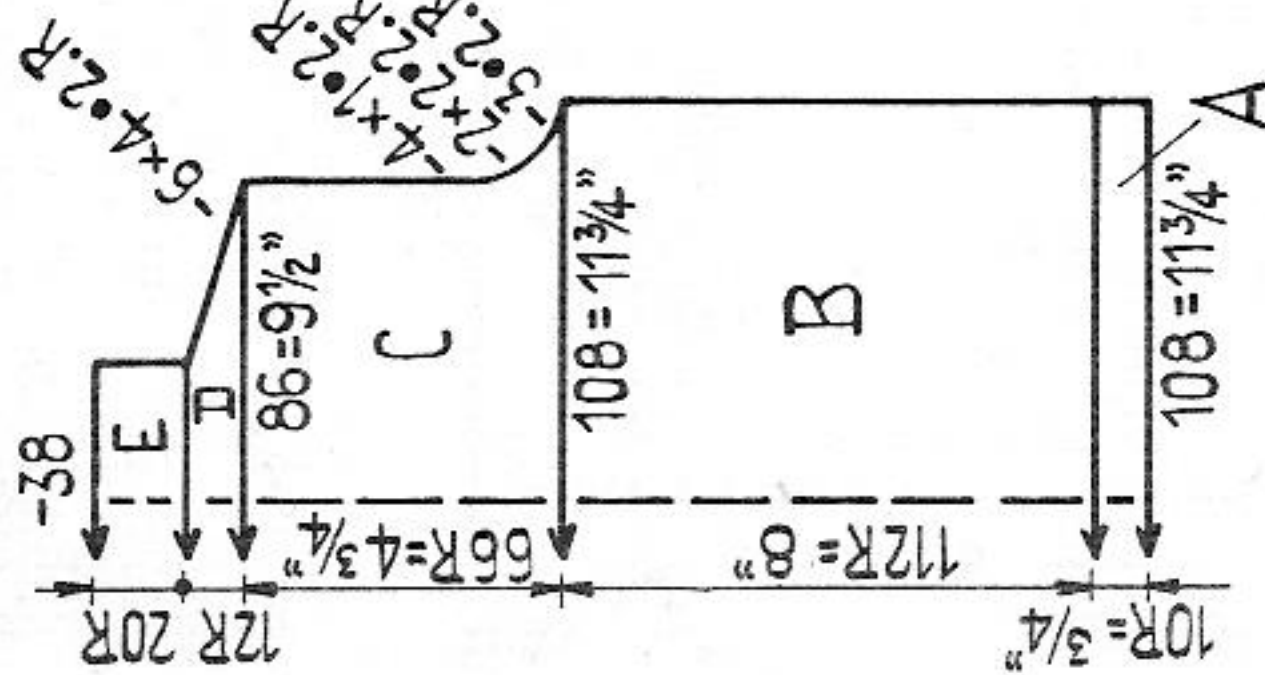

Fig. II

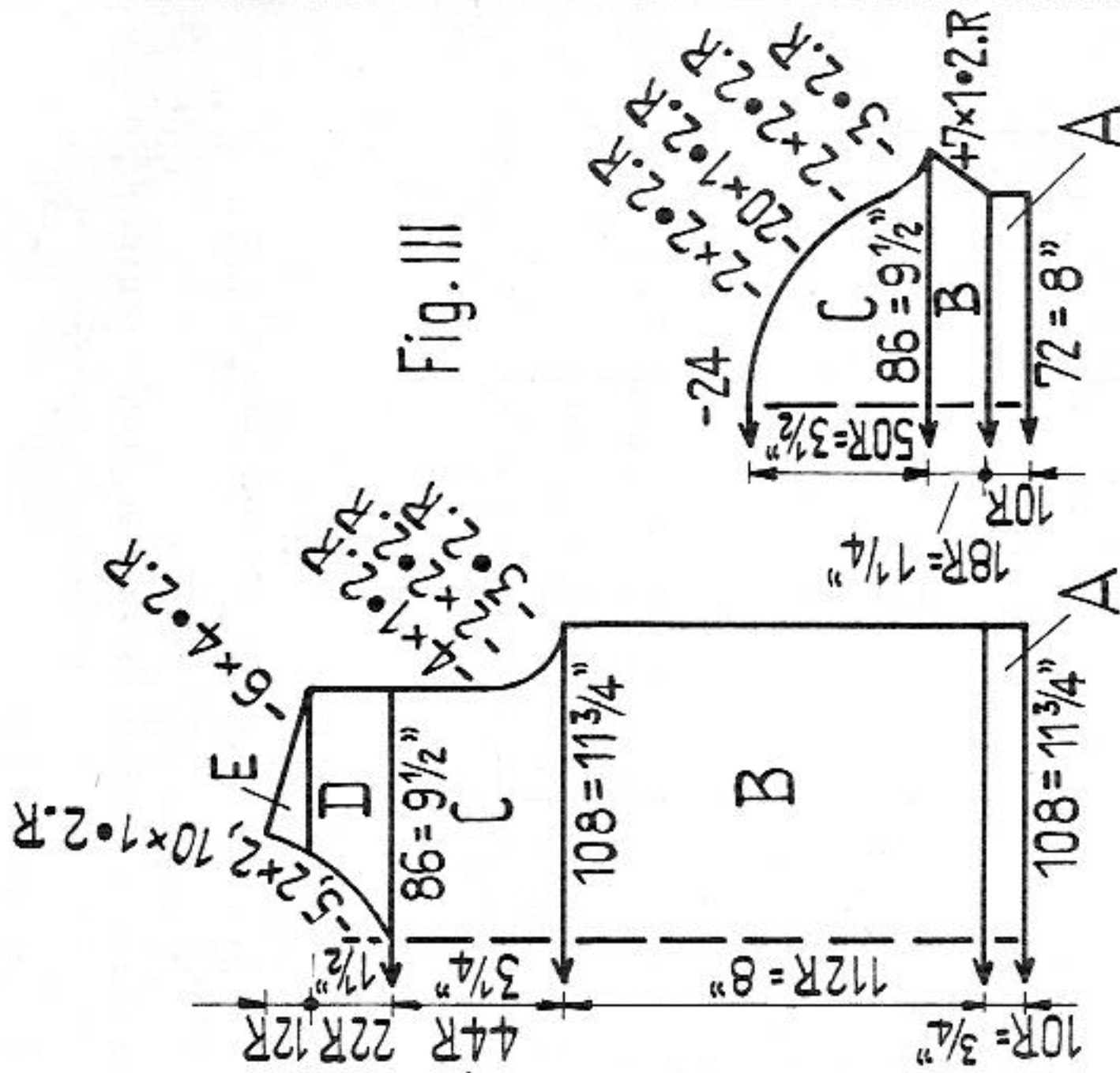
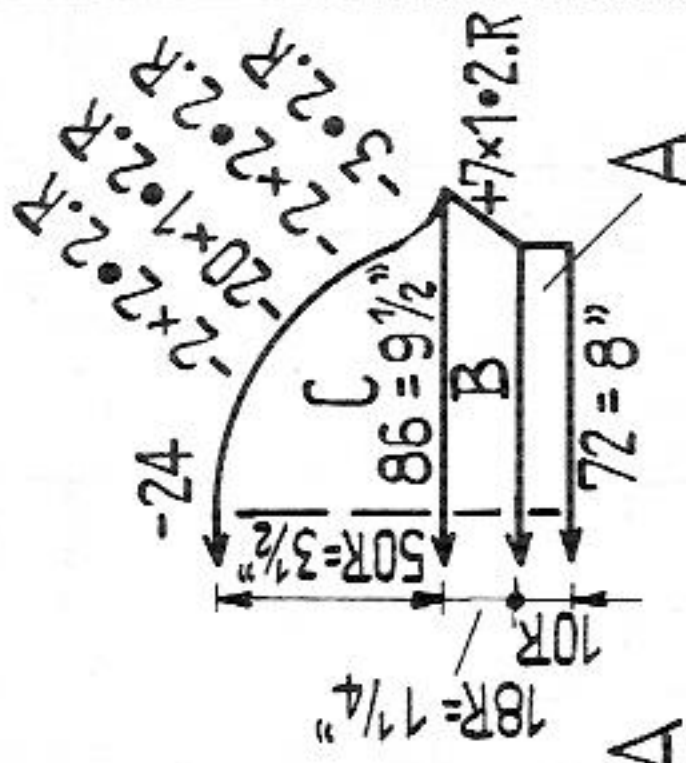

Fig. III



Summer sweater for boys

Size: to fit approx. 21" chest
Materials: medium cotton yarn, 2 ozs blue, 2 ozs red, 2 ozs white, 1 anchor as application
Stitch size: 4 1/2
Test square: 100 sts = 11". 100 rows = 7"
Pattern: stocking st. in stripe pattern as follows: 2 rows blue, 2 rows red, 2 rows white.

Figure I: A = stocking st. with blue. B, C and D = pattern. E = stocking st. with blue.

Figure II: A = stocking st. with blue. B and C = pattern. D = divide work, pattern. E = pattern.

Figure III: A = stocking st. with blue. B and C = pattern.

Neckborder: cast on 74 sts with blue and knit 20 rows stocking st. Knit a few rows with contrast wool, then release.

To make up: pin out parts to size and press lightly, using hot iron over damp cloth.

Join seams: Stitch on neckborder, first outside st by st with back stitch, unravelling contrast wool, then slip stitch inside. Join sides of front and back neckborder. Stitch all borders to inside. Fix anchor.

Fig. I+II

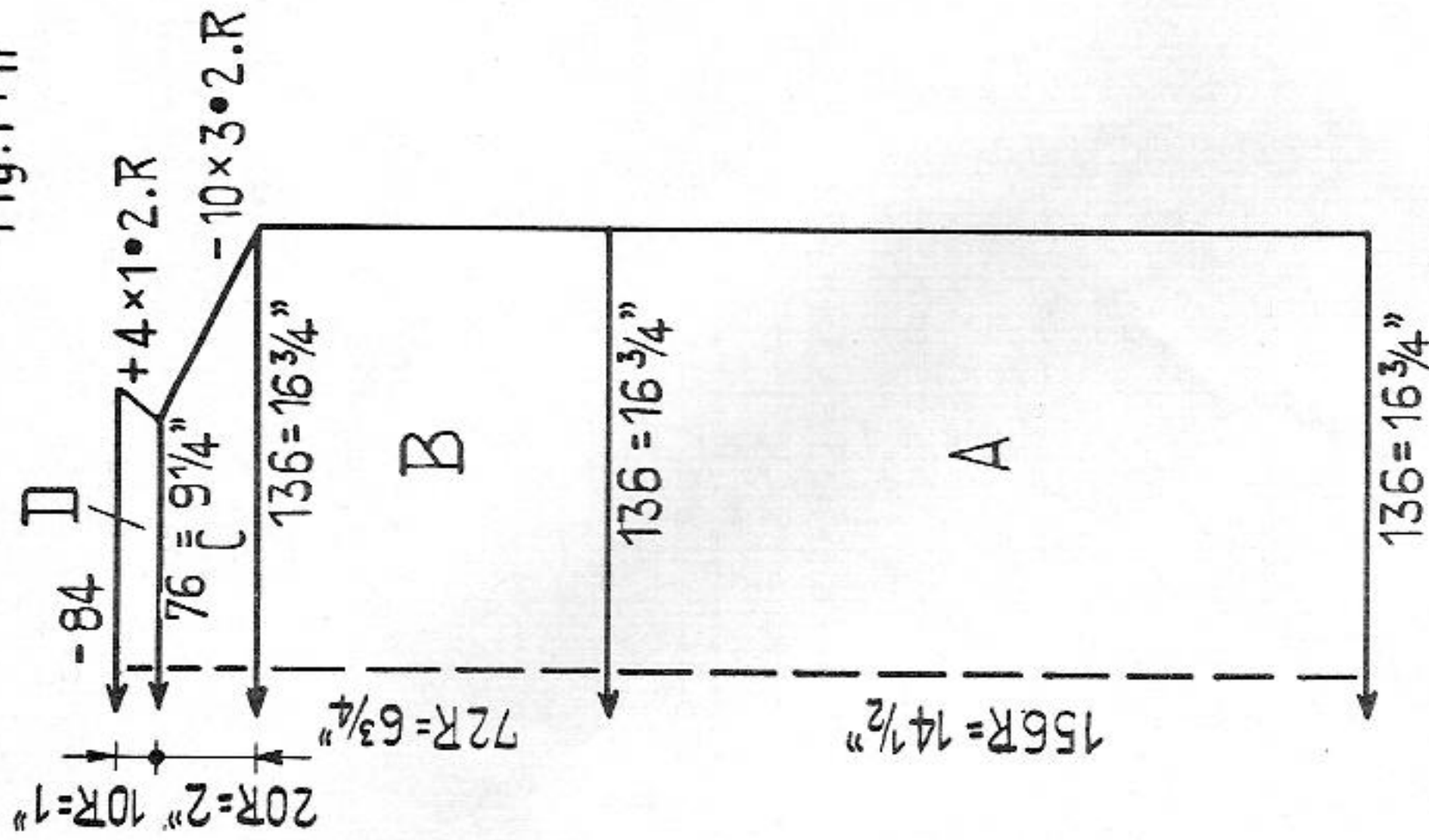

Sweater for teenager

Size: to fit approx. 31" bust
Materials: 5 ozs medium wool, black, 1 oz red, white, yellow and green
Stitch size: 2:2 = 4, stocking stitch 5 1/2
Test square: 100 sts = 12 1/4". 100 rows = 9 1/4" for 2:2 and stocking st
Pattern:

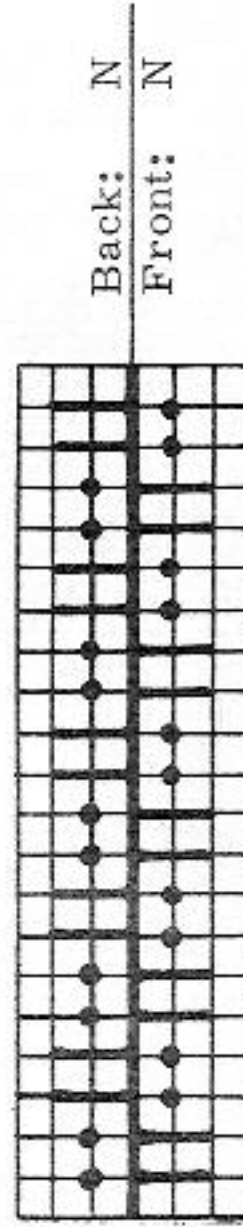

Figures I, II: A = 2:2 in the following stripe pattern: 50 rows black, 10 rows red, 10 rows white, 10 rows yellow, 10 rows green and 66 rows black. B = transfer all sts to the front bed, stocking st. C and D = stocking st.
To make up: pin out parts to size and press lightly, using hot iron over damp cloth. Join seams. Around armholes crochet 1 row of firm sts. Stitch neckborder to inside.

1404 PASSAP - DUOMATIC / PASSAP 12

Fig. I

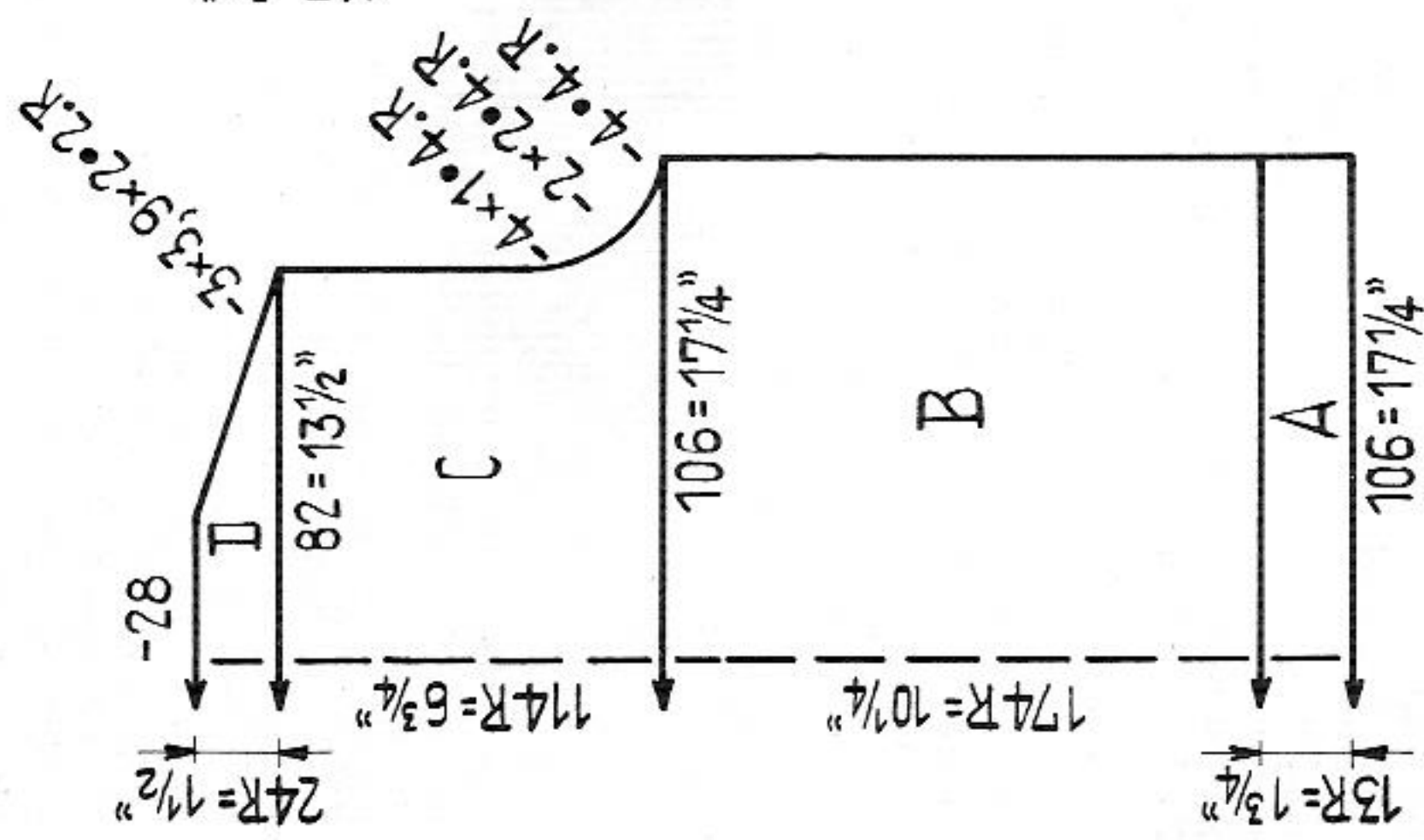

Fig. II

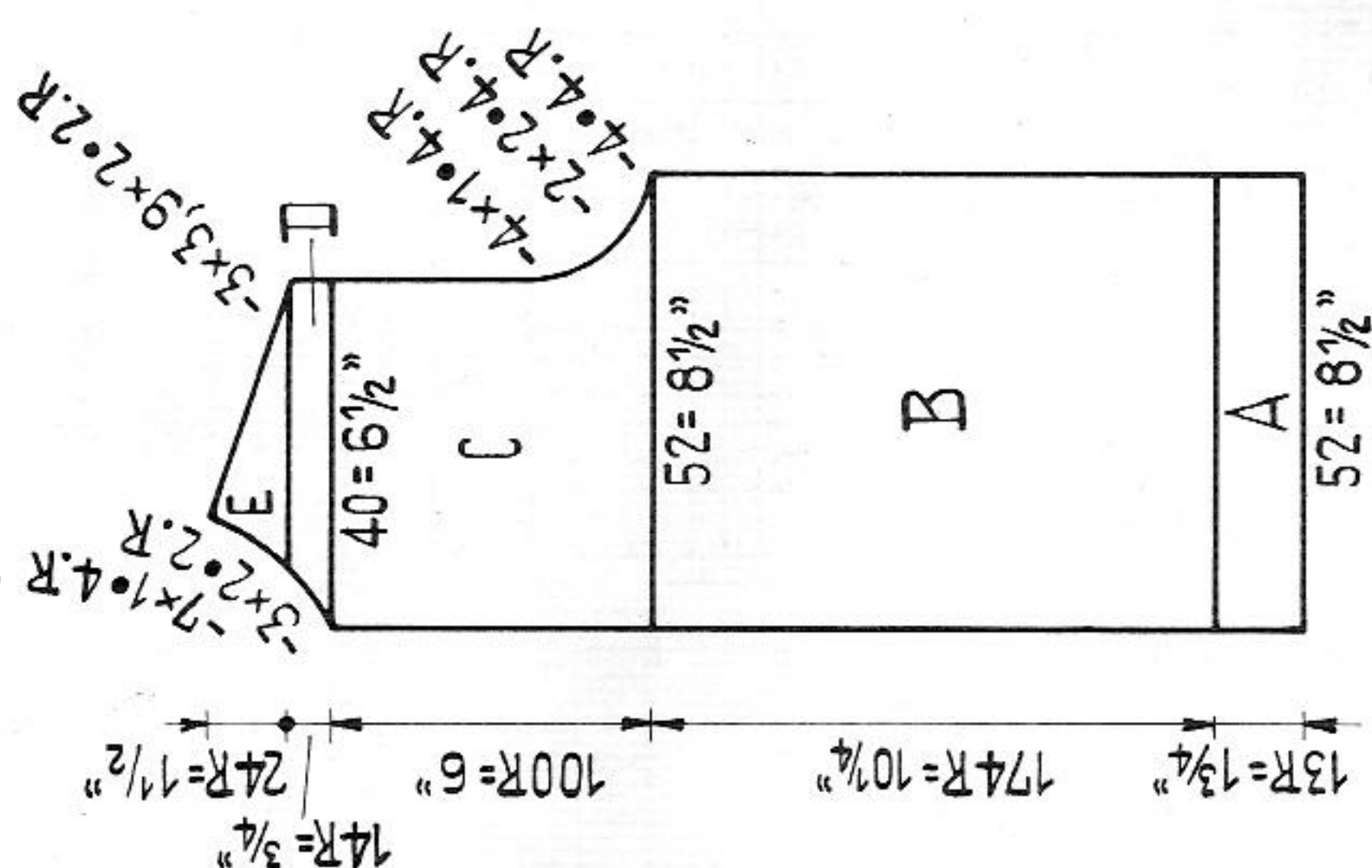
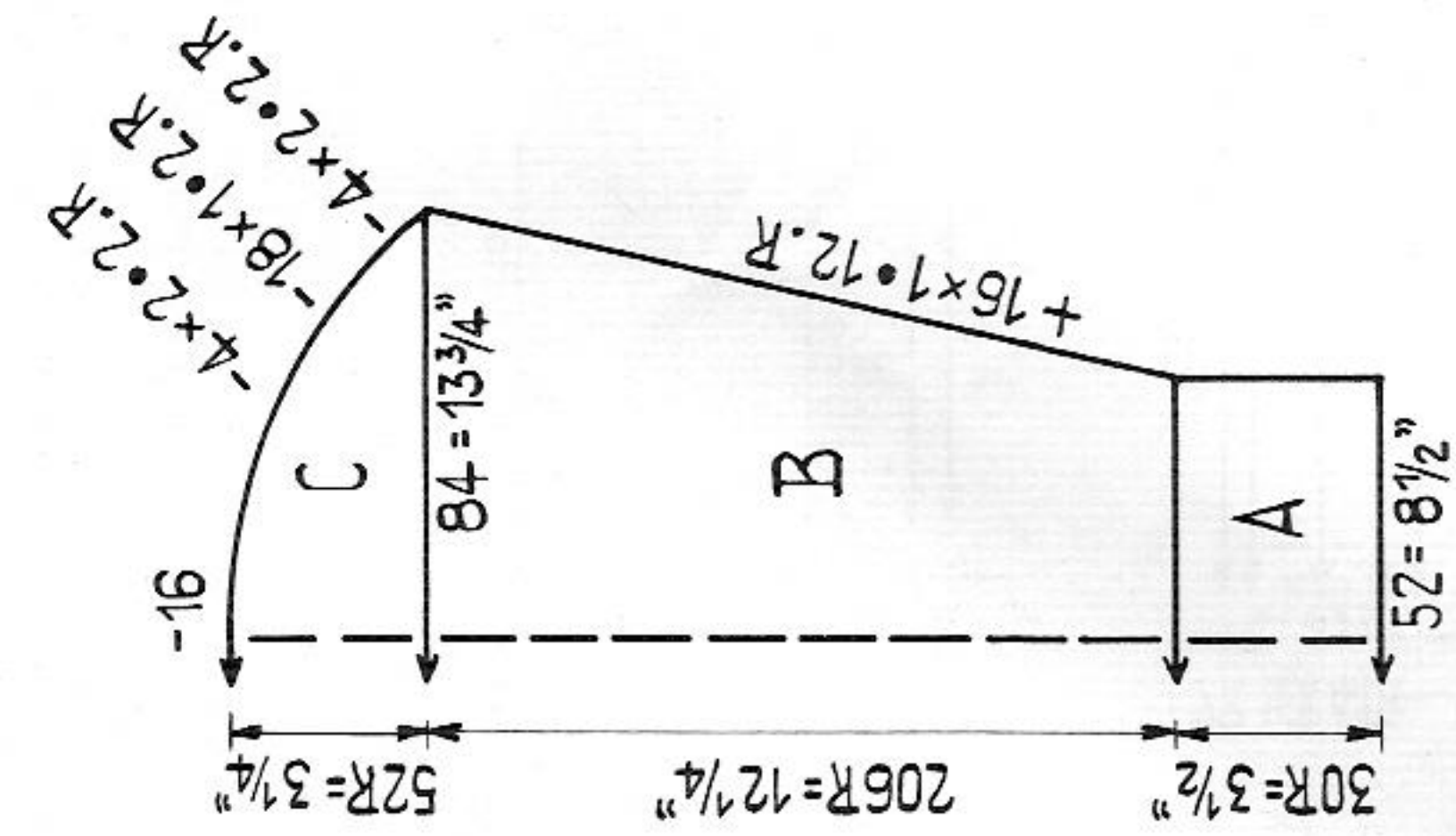
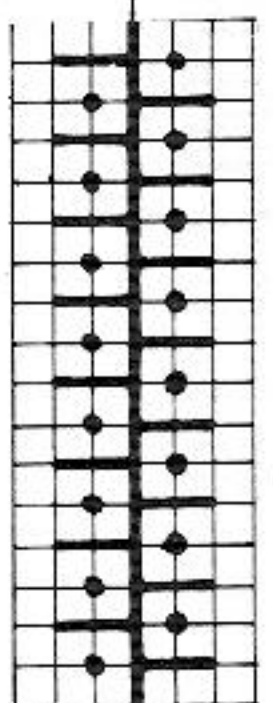

Fig. III



Boy's jacket

- Size: to fit approx. 31" chest
- Materials: approx. 20 ozs sweater wool 4-ply, 8 buttons
- Stitch size: 1:1 border 4, pattern 4
- Test square: 100 sts = 16 1/4", 100 rows = 6"
- Pattern:



Back: EX
Front: EX

8 rows, then rack 1 1/2 nds to L
2 rows, then rack 1 nd to R
1 row, then rack 1/2 nd to R

Figures I, II, III: A = 1:1. B to E = pattern.
Front border: cast on 21 sts in K/K and knit 6 rows with St. S. 3, then make 1st buttonhole over the 9 centre sts. Make 7 further buttonholes each after 23 rows, then at the end knit 6 rows again. Cast off. For 2nd border knit 174 rows without buttonholes.
Collar: cast on 195 sts in K/K and knit 11 rows with St. S. 4 1/2, 11 rows with St. S. 4 1/4 and 10 rows with St. S. 4. Cast off.
To make up: pin out parts to size and press lightly, using hot iron over damp cloth. Join seams. Stitch on the front borders. Sew on the collar from centre of front border to centre of front border. Finish buttonholes and attach buttons.

1405 PASSAP - DUOMATIC

Fig. I

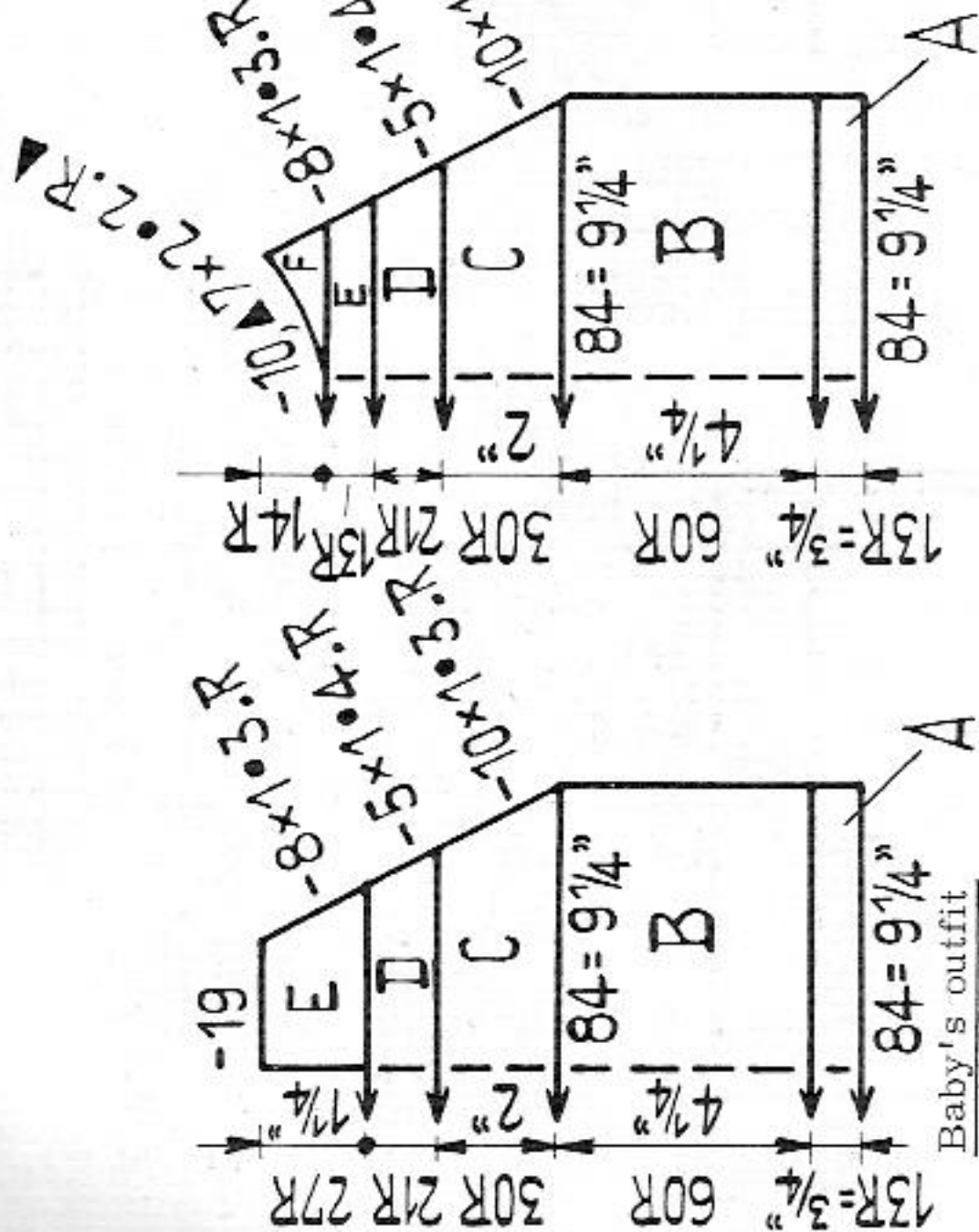

Fig. II

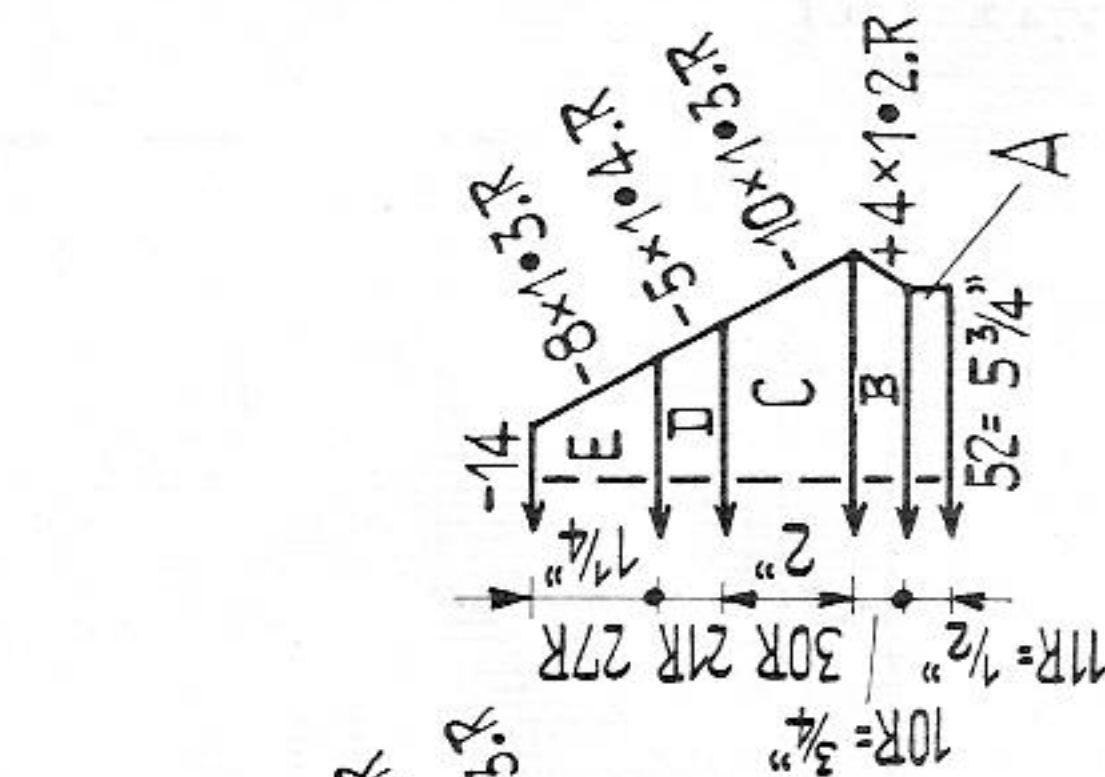
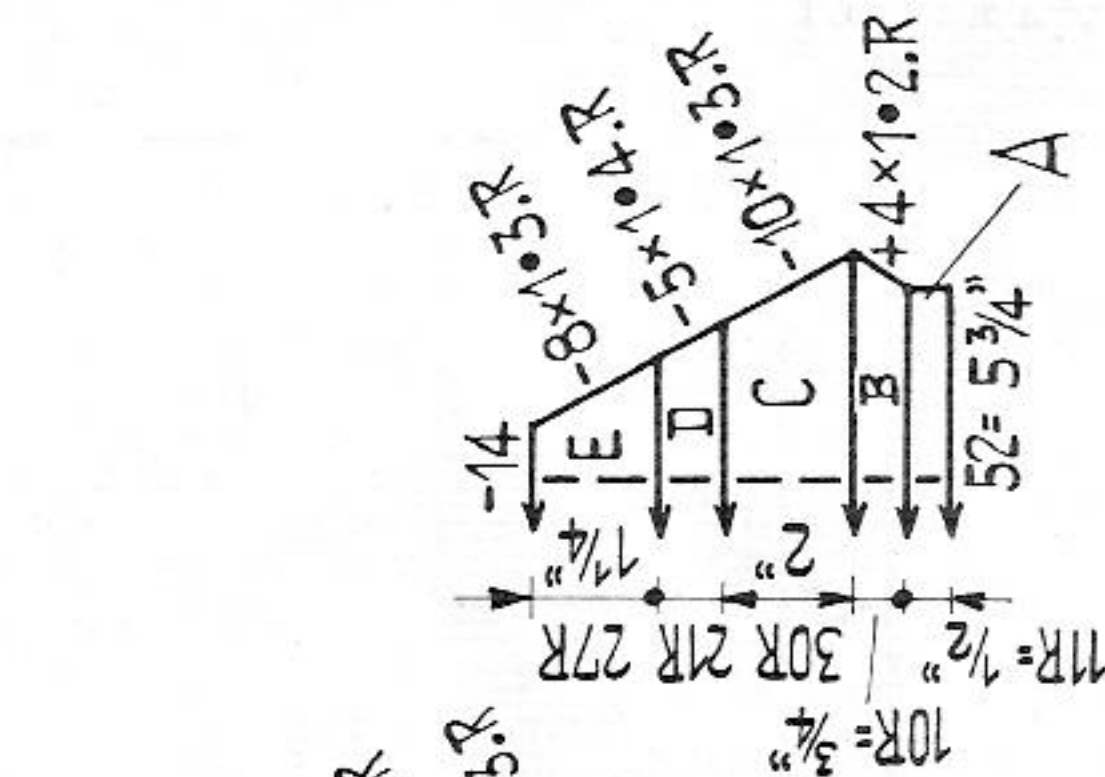

Fig. III



Size: for approx. 1 1/2 to 2 years

Materials: 7 ozs baby wool yellow, 2 ozs white, 5 buttons, elastic thread

Stitch size: 1:1 border 2, stocking stitch and pattern 4 1/4

Test square: stocking stitch: 100 sts = 11". 100 rows = 7"

Pattern:

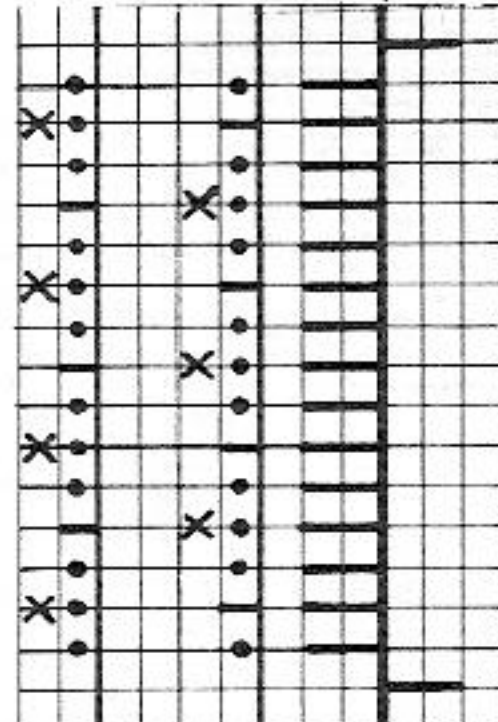

hang the 2 white cross threads onto the nds marked with x of the back bed. Repeat I and II alternately.

Figure I: A = with yellow 1:1. B and C = stocking st. on front bed. D = pattern.

E = divide work, stocking st. on front bed, take all sts onto a stitchholder.

Figure II: A = with yellow 1:1. B and C = stocking st on front bed. D = pattern.

E = stocking st on front bed. F = take the 10 centre sts onto a stitchholder and

knit neck shaping with short rows, st. st. Take all sts onto a stitchholder.

Figure III: A = with yellow 1:1. B and C = stocking st on front bed. D = pattern.

E = stocking st on front bed. Take all sts onto a stitchholder.

Neckborder: hang all sts from the stitchholder back to the machine and knit 18 rows

1:1. Cast off.

Figure VII: A = with yellow 1:1. B = stocking st on front bed. C = pattern. D =

stocking st. on front bed. E = dec. every 3rd st, then move all sts to the centre, 1:1.

F = at right and left cast off 24 sts each, then take 11 sts onto a stitchholder for

straps, pattern. G = 1:1. H = 1:1.

Figure VIII: A to G = work as for fig. VII. H = 1:1, after 100 rows over the 4 centre

sts make one buttonhole.

Fig. VII

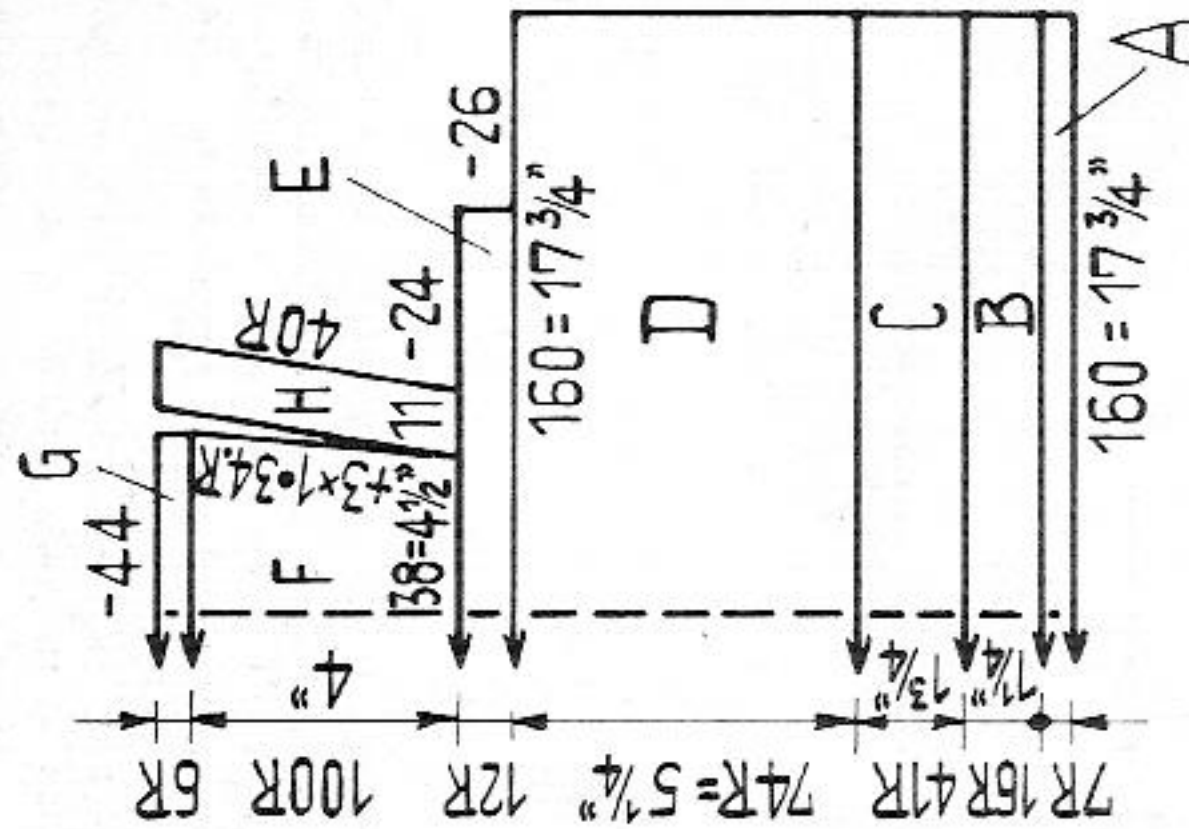
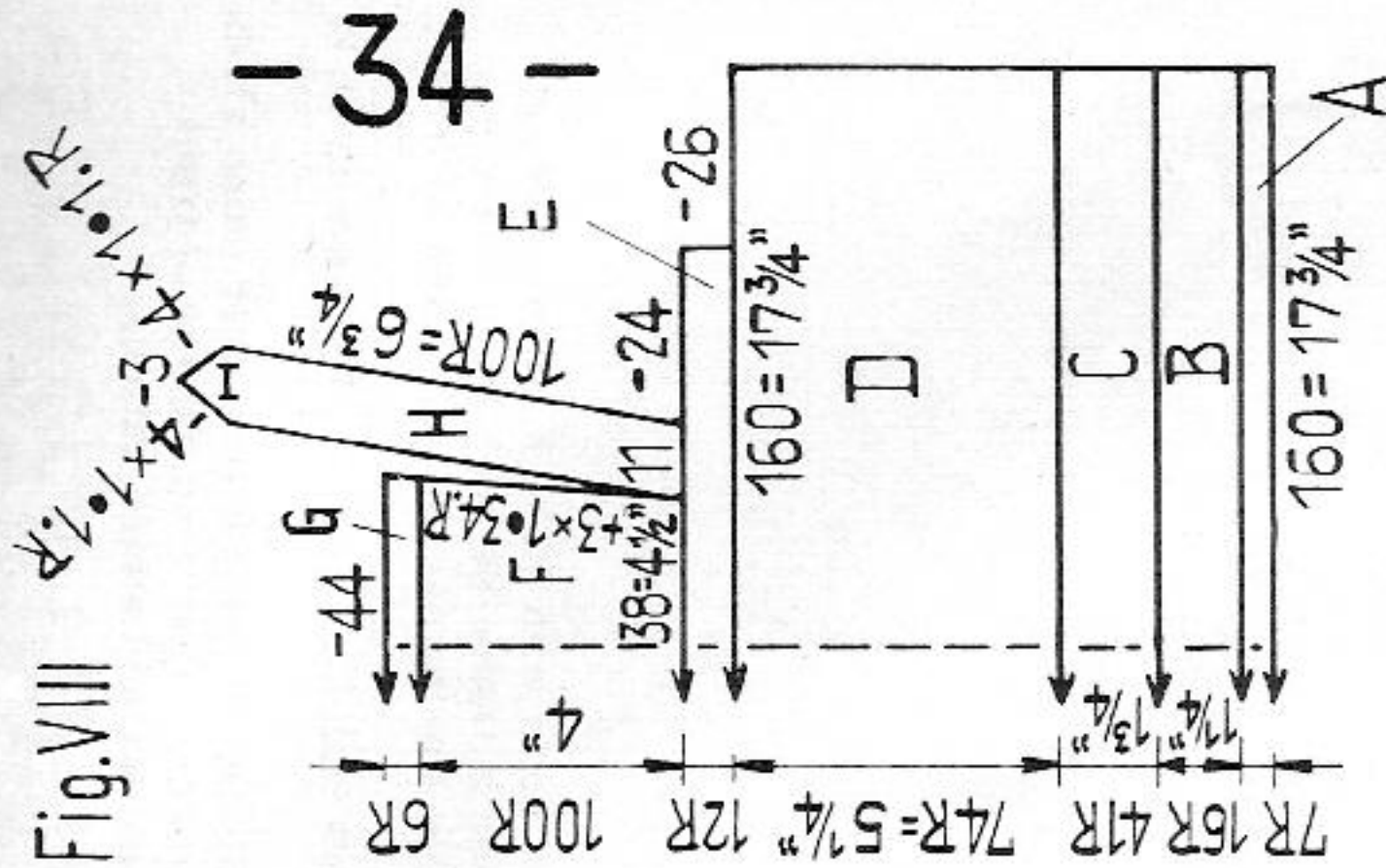

Fig. VIII



Back:	2 rows BX	N	white
	2 rows N	N	yellow

Fig. IX

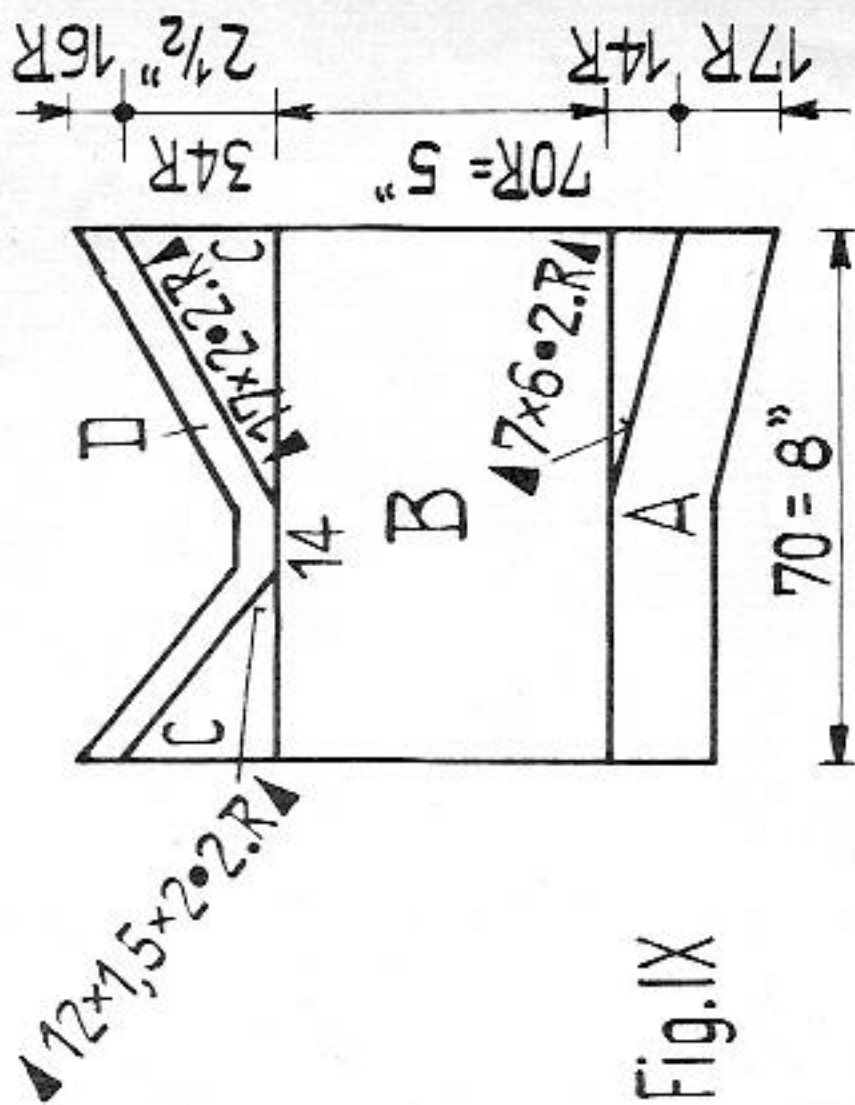

Figure IX: A = with yellow 1:1. B = stocking st, with short rows for height of seat.

C = stocking st with short rows for leg-shaping. D = 1:1. Knit 2nd part with reversed

shapings.

Gusset: cast on 3 sts and knit stocking st, at the same time at each side inc. 1 st

14 times in every 3rd row, then dec. 1 st 14 times in every 2nd row.

To make up: pin out parts to size and press lightly, using hot iron over damp cloth.

Sweater: join seams. Stitch neckborder half to inside. Around back opening crochet

1 row of firm sts and also 3 buttonhole loops. Attach buttons. Dress: join seams.

Fix straps sideways of upper part. At waist inside crochet 2 rows of firm sts with

elastic thread. Attach buttons. Pants: join seams, and set in gusset with longer

part to back. Stitch waist border half to inside and pull elastic through. Stitch leg

border half to inside.

1405 PASSAP - DUOMATIC

Fig. I

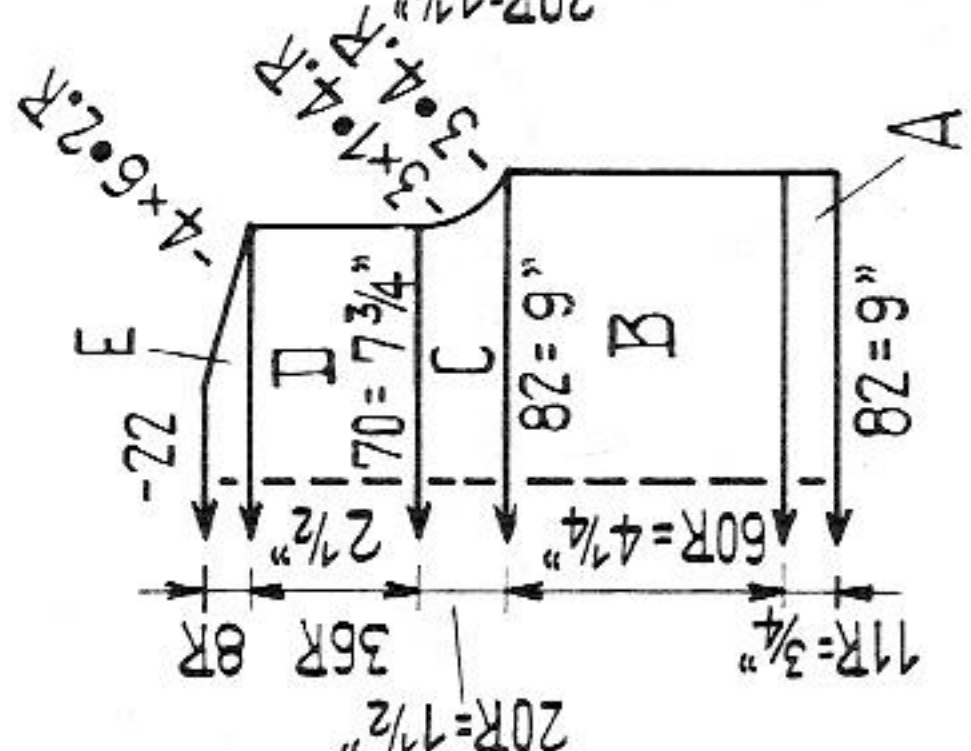

Fig. II

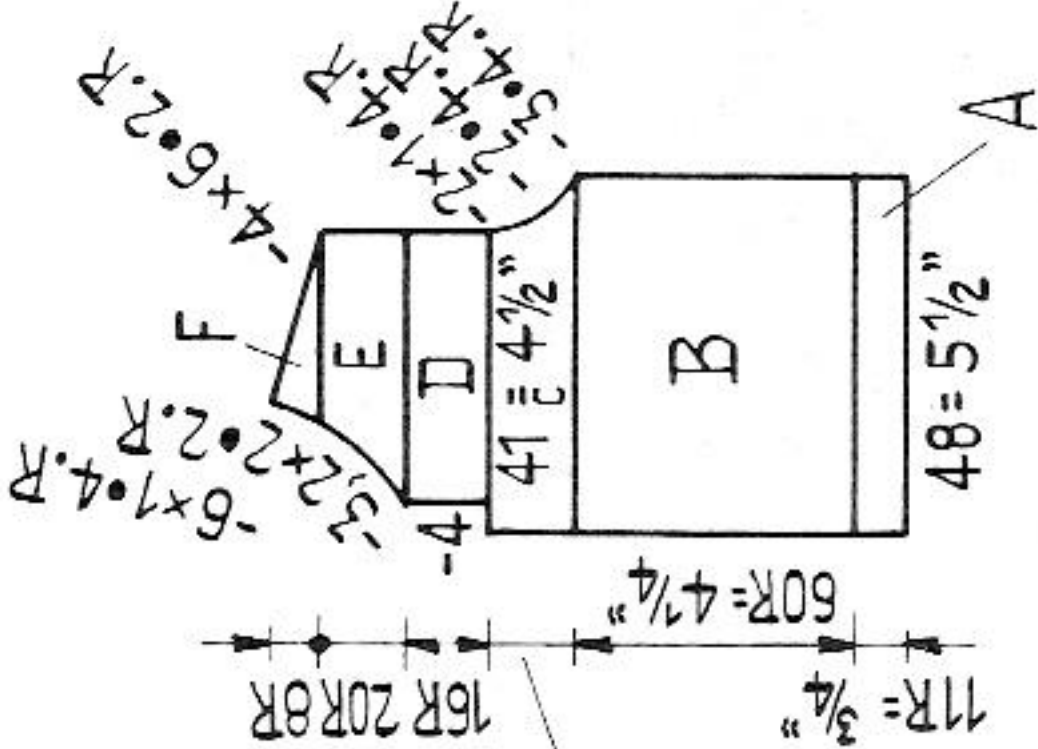

Fig. III

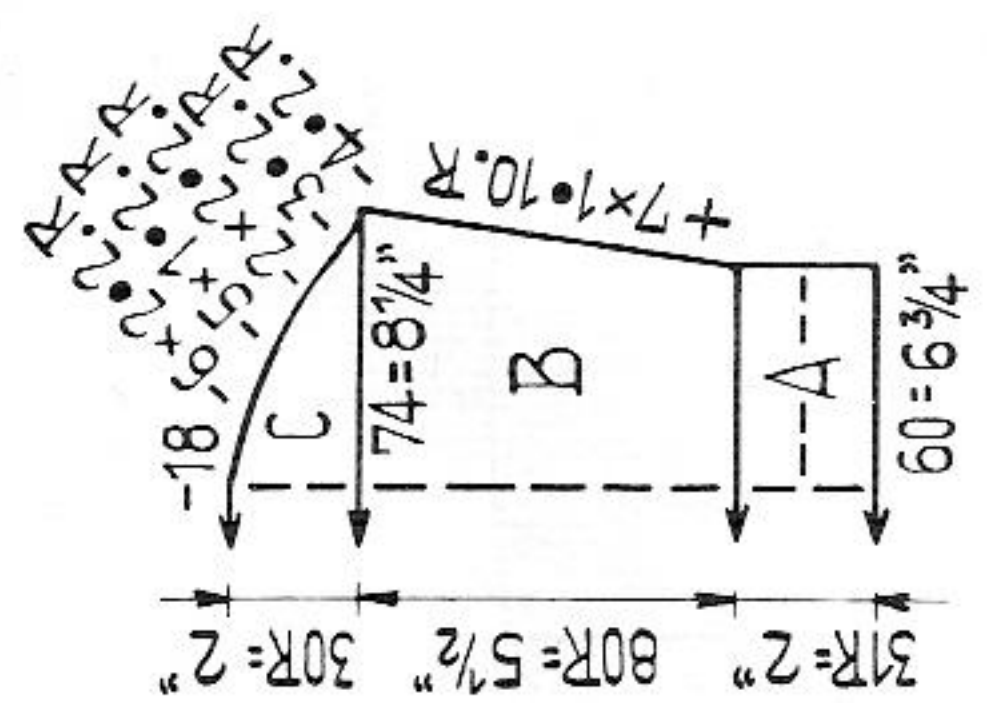
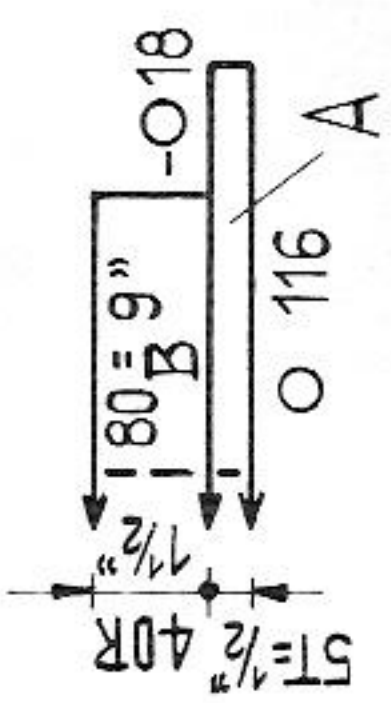
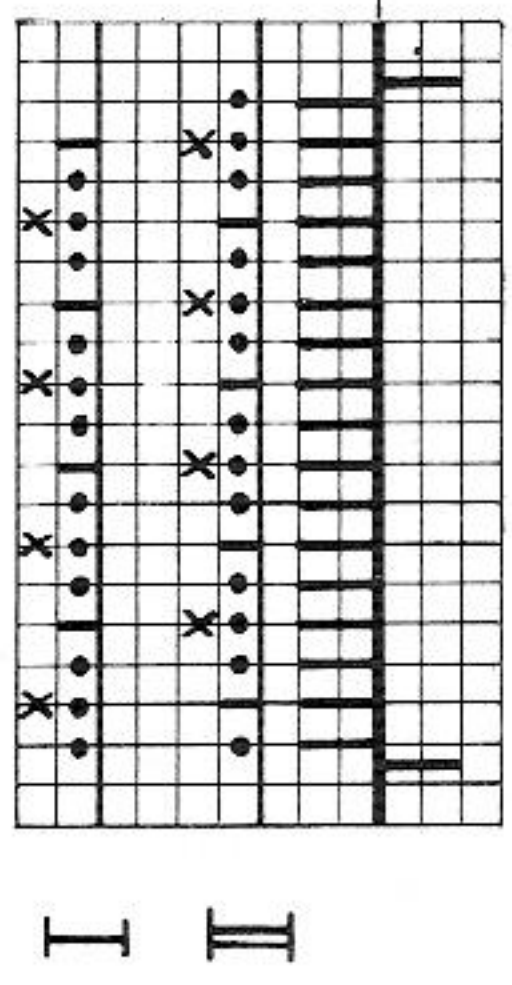

Fig. IV



Baby's jacket

- Size: approx. for 1 to 1 1/2 years
- Materials: 4 ozs baby wool yellow, a rest of white, 3 buttons
- Stitch size: 1:1 border 2, stocking st and pattern 4 1/4
- Test square: stocking st.: 100 sts = 11". 100 rows = 7"
- Pattern:



hang the 2 white cross threads onto the nds marked with x of back bed. Repeat I and II alternately.

Figure I: A = 1:1. B and C = stocking st. D and E = 1:1.
 Figure II: A = 1:1. B and C = stocking st. D to F = 1:1.
 Figure III: A = 1:1. B and C = stocking st.
 Figure IV: A = tubular. B = at each side front and back take 18 sts onto a stitchholder.
 The remaining sts transfer to the back bed, pattern.
 To make up: pin out parts to size and press lightly, using hot iron over damp cloth.
 Join seams, stitch the 4 sts of front border to the inside, then crochet 1 row of firm sts along the edge. At right part make 3 buttonhole loops. Join collar-side borders, first outside st by st with back stitch, then slip stitch inside. Stitch on collar around neck. Attach buttons.

	Front:	Back:
2 rows	BX N	white
2 rows	N N	yellow

1407 PASSAP - DUOMATIC / PASSAP 12

Fig. I

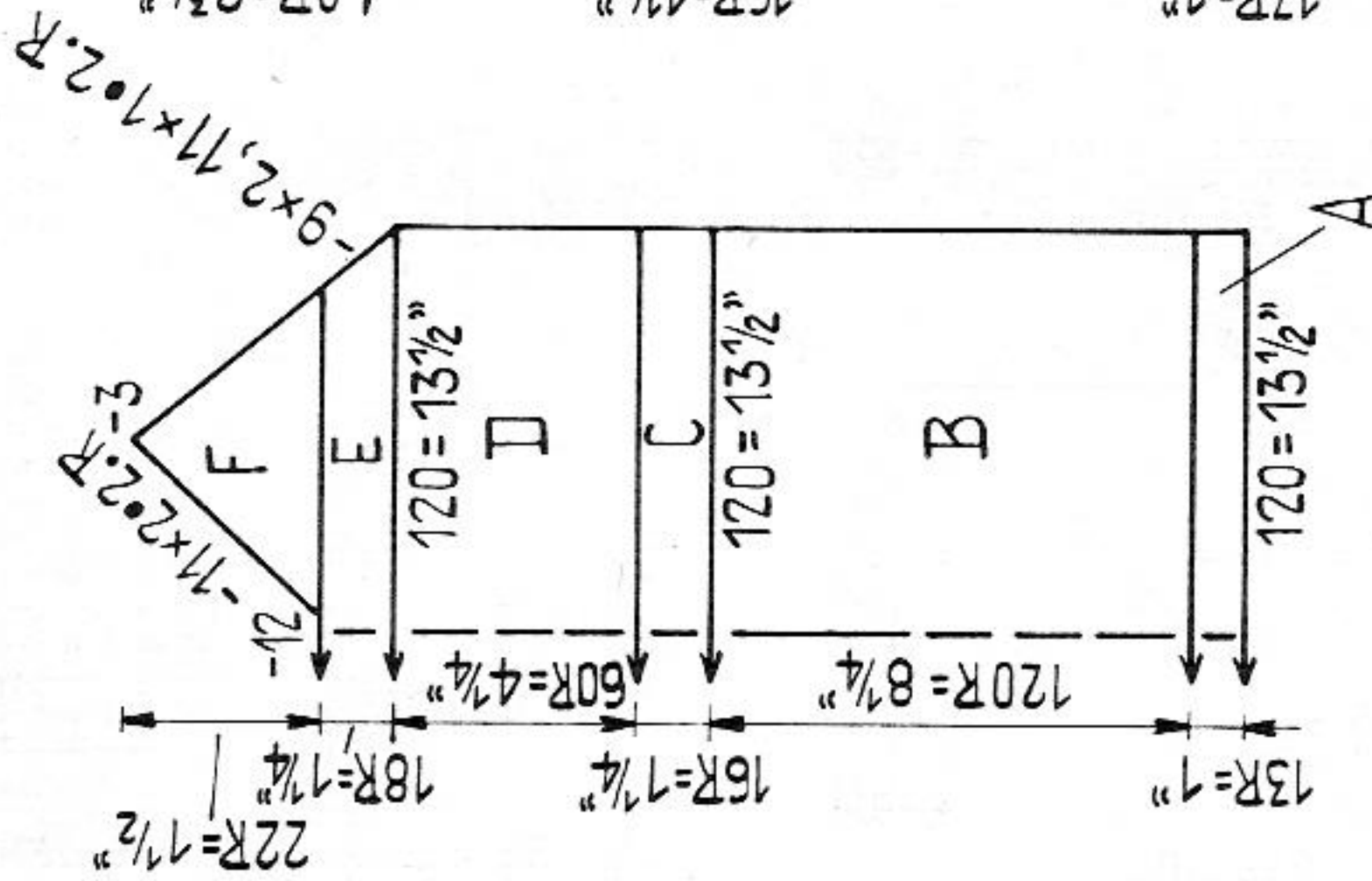

Fig. II

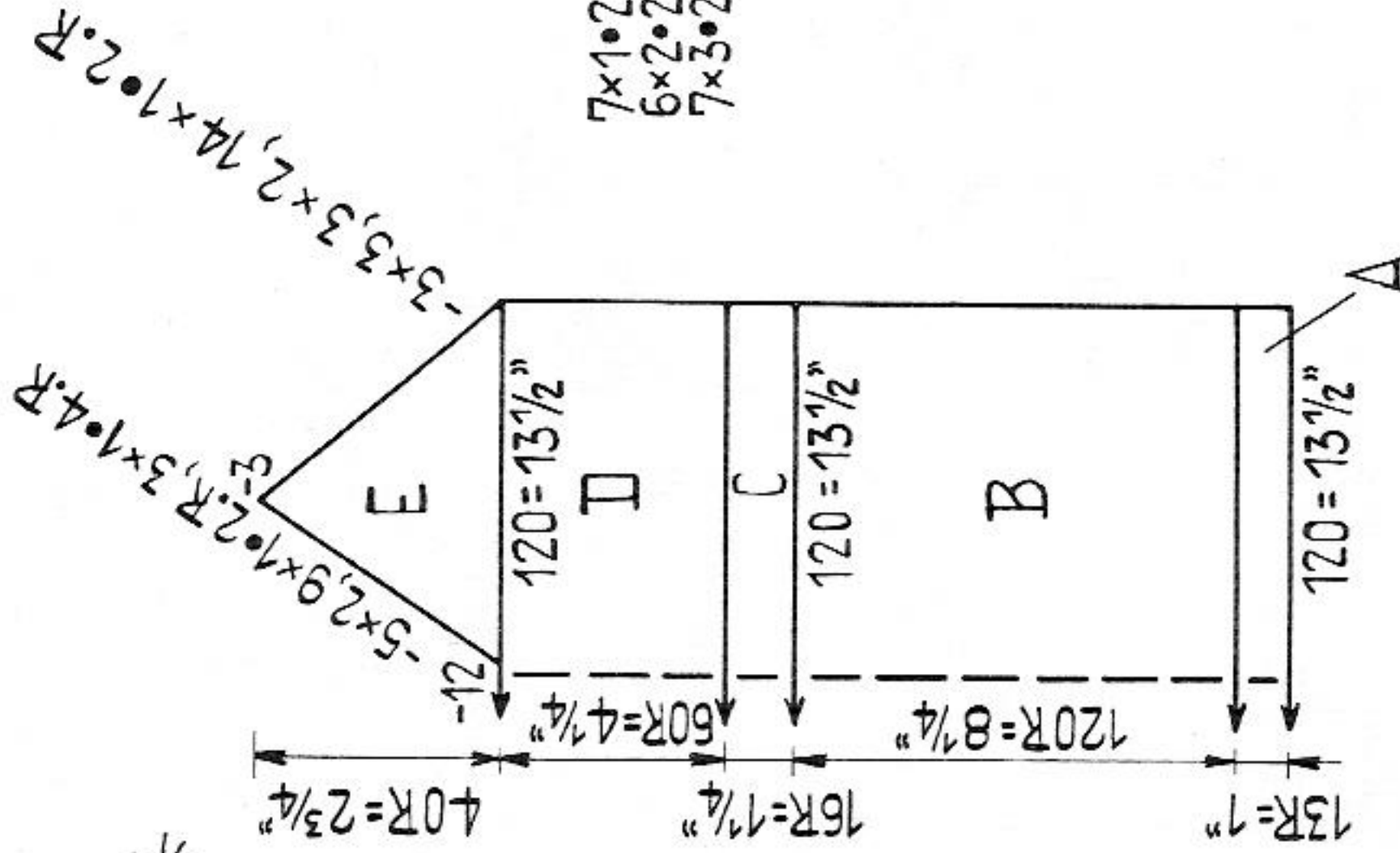
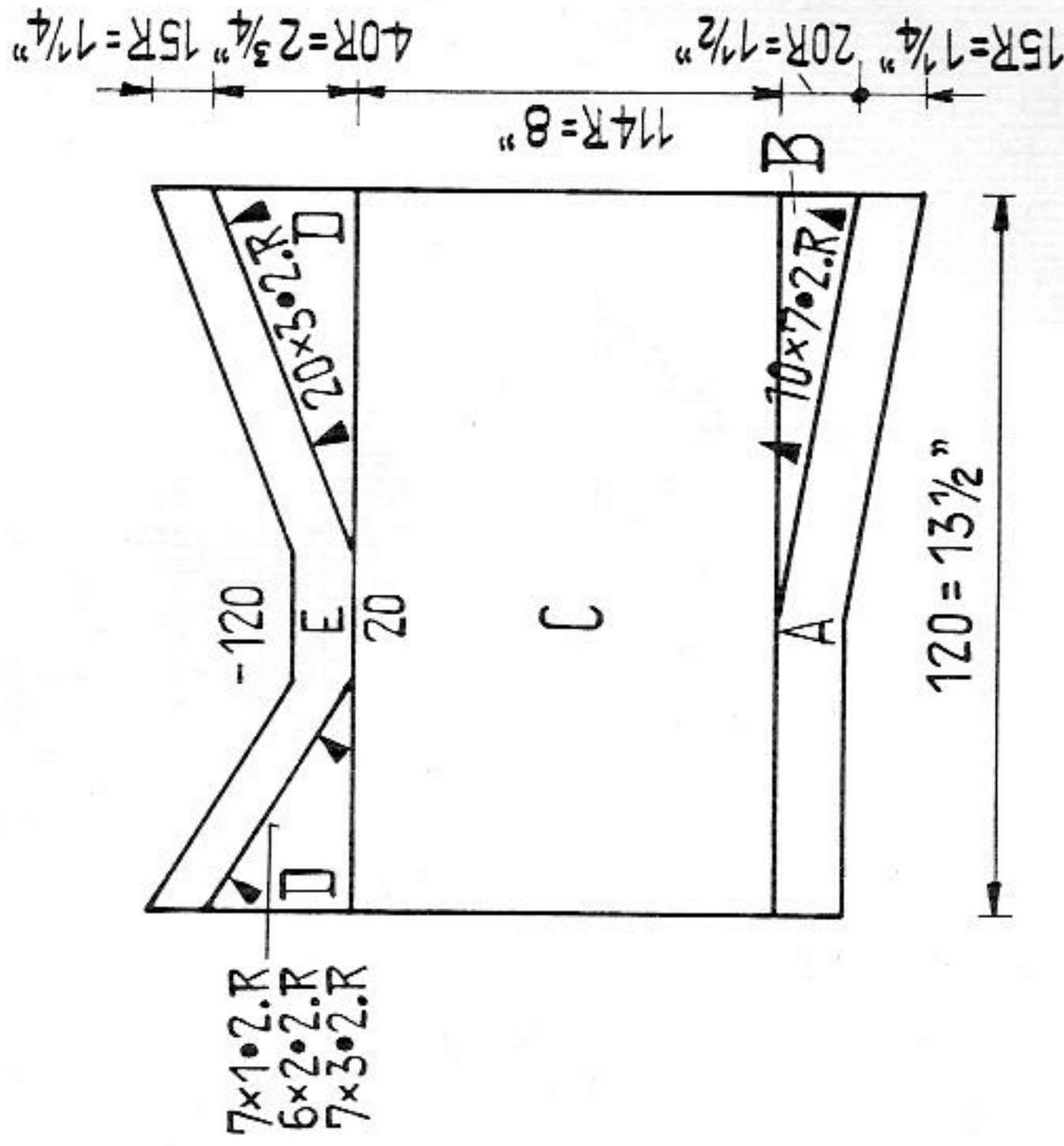

Fig. IX



Girl's underwear

Size: to fit approx. 26" bust
Materials: 7 ozs fine baby wool, elastic
Stitch size: 1:1 border 2, stocking st. 4 1/4
Test square: 100 sts = 11". 100 rows = 7"
Pattern: stocking stitch

Figure I: A = 1:1. B = stocking st. C = 1:1. D and E = stocking st. F = divide work, stocking st.
Figure II: A = 1:1. B = stocking st. C = 1:1. D = stocking st. E = divide work, stocking st.
Neck- and sleeve borders: cast on 5 sts for tubular (5 sts front / 5 sts back) and knit approx. 2 yards.

Figure IX, pants: A = 1:1. B = stocking st with short rows for height of seat. C = stocking st. D = stocking st, at each side for leg-shapings work with short rows. E = 1:1. Knit 2nd part with reversed shapings.
Gusset: cast on 3 sts and knit 72 rows, thereby at each side inc. 1 st 14 times in every 3rd row, then dec. 1 st 14 times in every 2nd row. Pull together the last 3 sts.
To make up: pin out parts to size and press lightly, using hot iron over damp cloth.
Join seams. Stitch border around neck and armholes of chemise forming straps at the same time. Along the outer edge of border crochet as follows: 1 firm st, 3 loop sts, etc. **Pants:** join seams. Stitch waist- and leg borders half to inside. Set in gusset, thereby place longer side to the back.

1408 a PASSAP - DUOMATIC / PASSAP 12

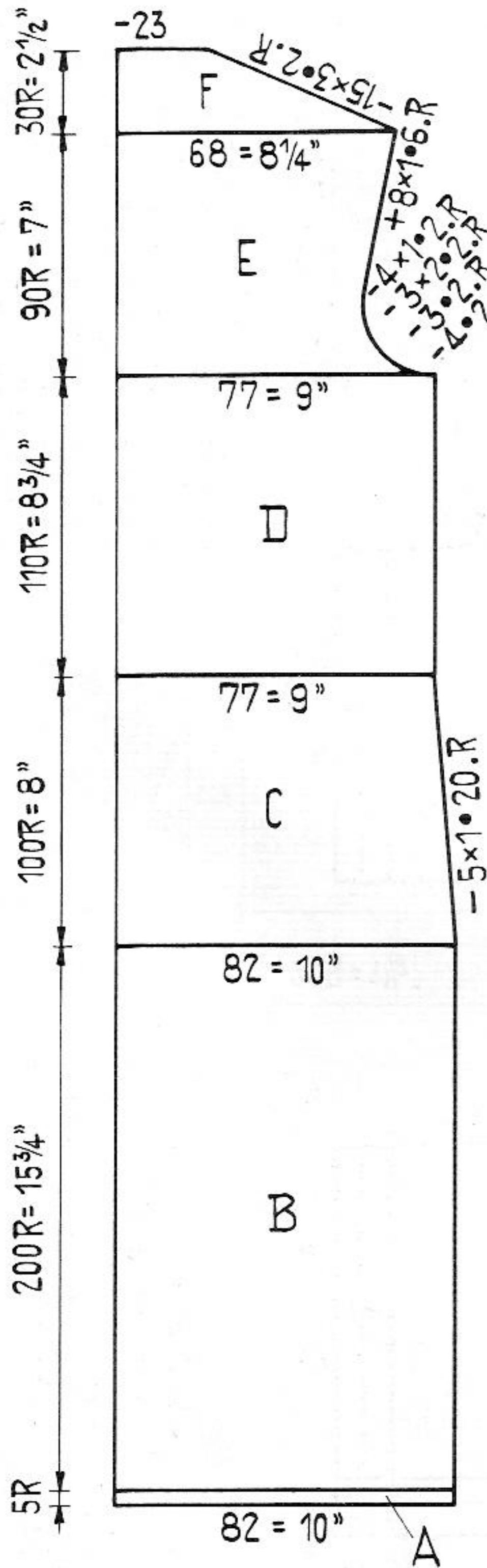

Fig. VIII

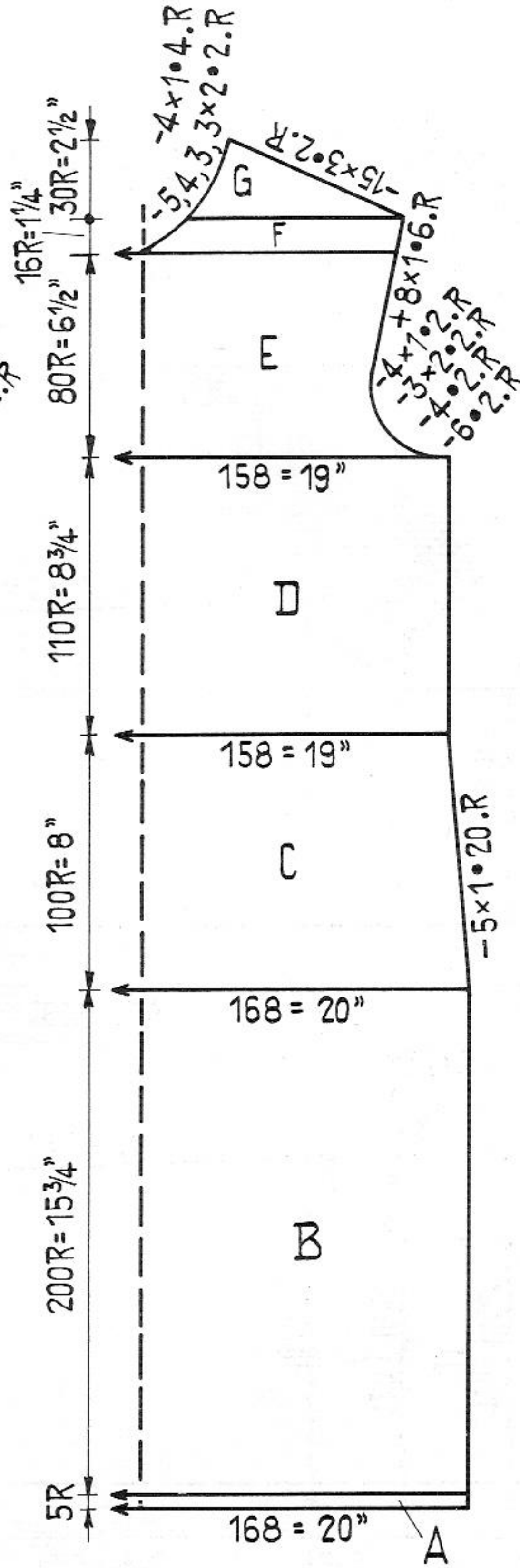

Fig. VII

Lady's dress

Size: to fit approx. 35" bust

Materials: approx. 18 ozs fine wool with nylon, 1 zip 20", 6 small buttons

Stitch size: 1:1 border 3, stocking st, 4 1/2

Test square: 100 sts = 12", 100 rows = 8"

Pattern: stocking stitch

Figure VII: A = 1:1. B to E = stocking st. F = divide work, stocking st. G = stocking st.

Figure VIII: A = 1:1. B to F = stocking st. Knit 2nd part with reversed shapings.

Neckborder: cast on 130 sts and knit 12 rows stocking st. With contrast wool knit a few rows, then release.

Trimming border: with contrast wool cast on 170 sts and knit a few rows. Then with main wool knit 12 rows stocking st. and with contrast wool again a few rows. Release.

Belt: cast on 7 sts for tubular (4 sts front / 3 sts back) and knit 1200 rows tubular. Pull all sts together.

To make up: pin out parts to size and press lightly, using hot iron over damp cloth. Join seams, leaving back seam open for zip. Fold in half and attach trimming border with back-stitch, each side 5 sts away from centre, st by st, unravelling the contrast wool and forming a curve at the lower edge. Stitch neck border around neck, first outside with back-stitch st by st, unravelling contrast wool, then slip stitch inside. Around armholes crochet 2 rows of firm sts. Set in zip. Attach the trimming buttons. At each end of belt attach a small tassel.

1408 b PASSAP - DUOMATIC / PASSAP 12

Fig. I

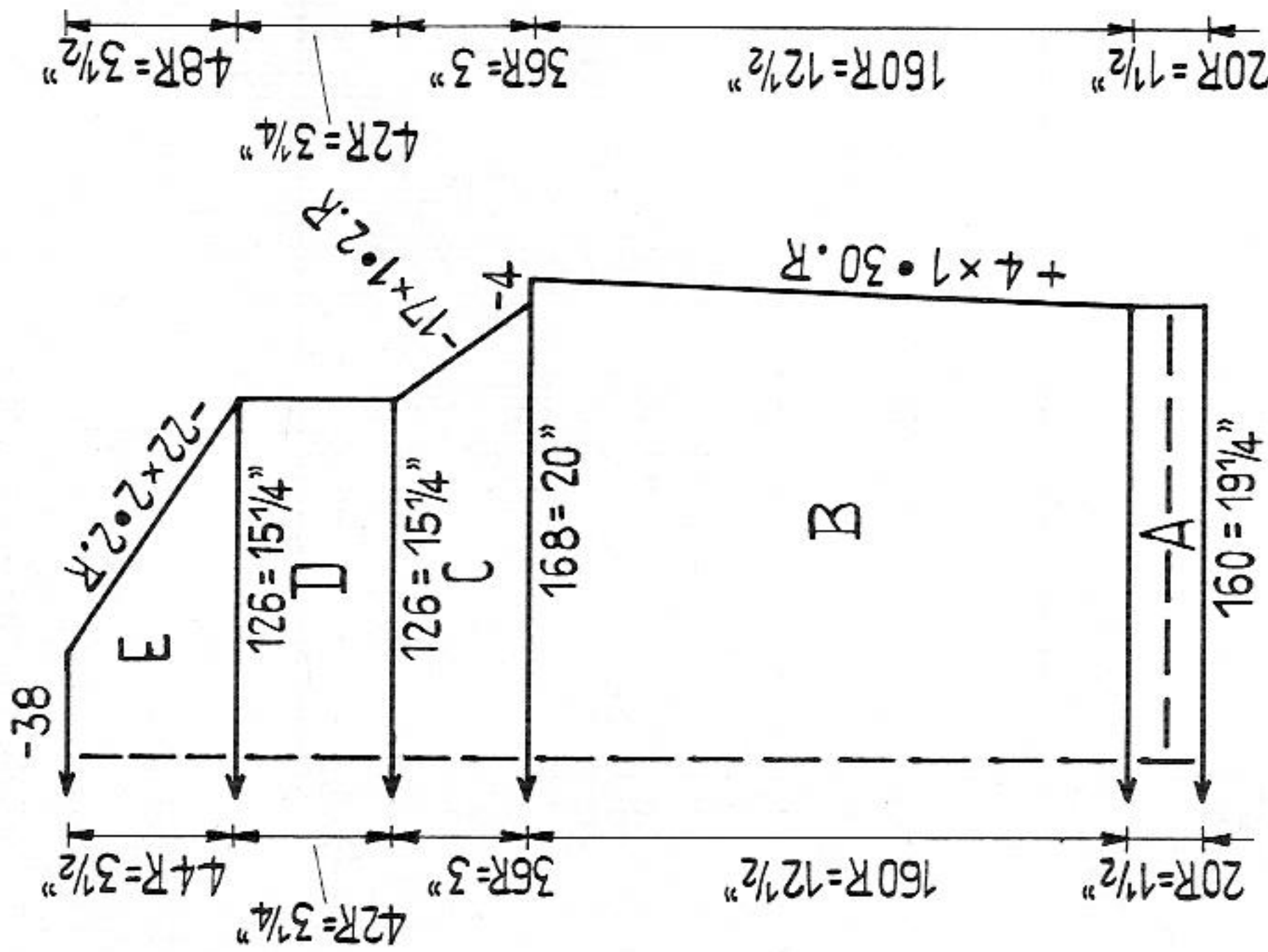

Fig. II

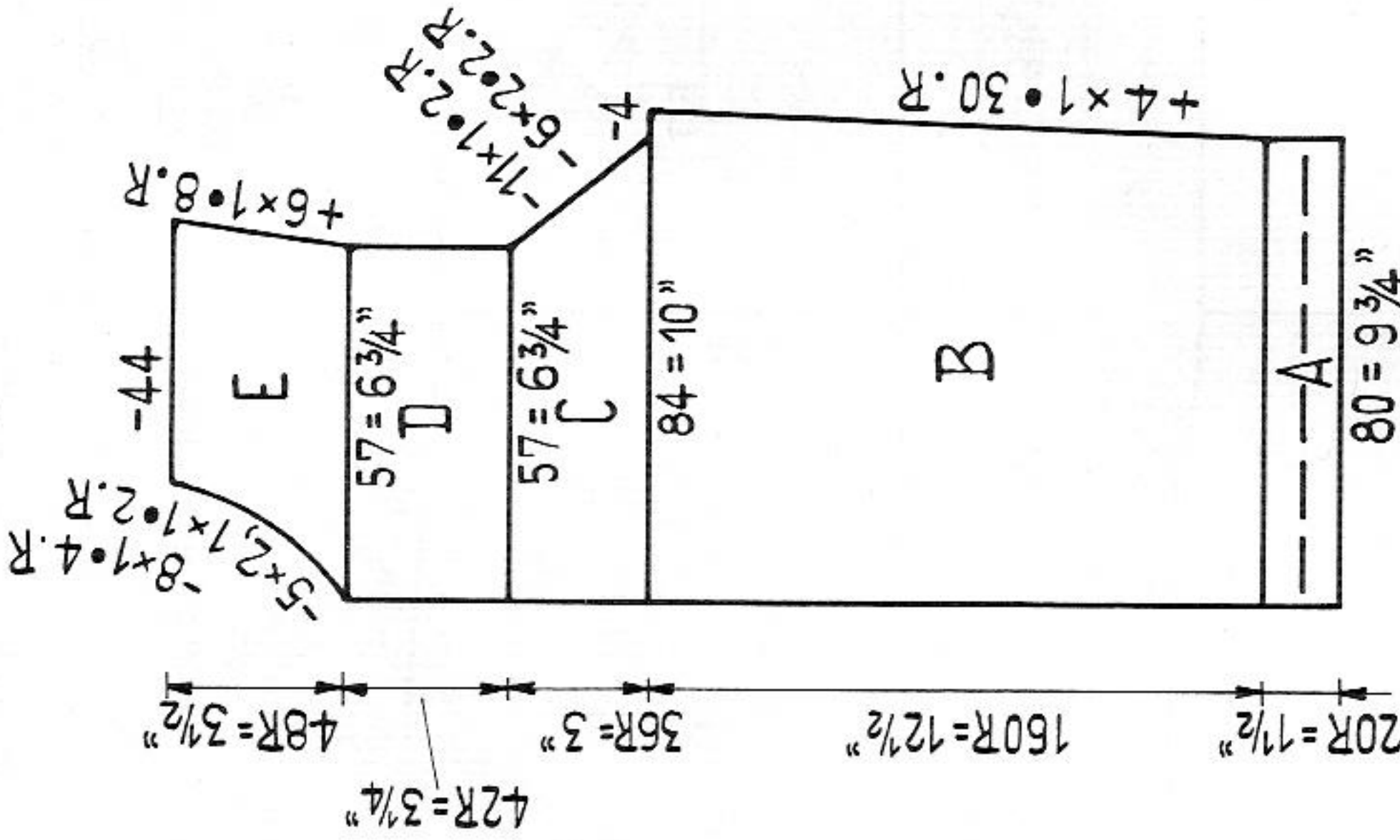
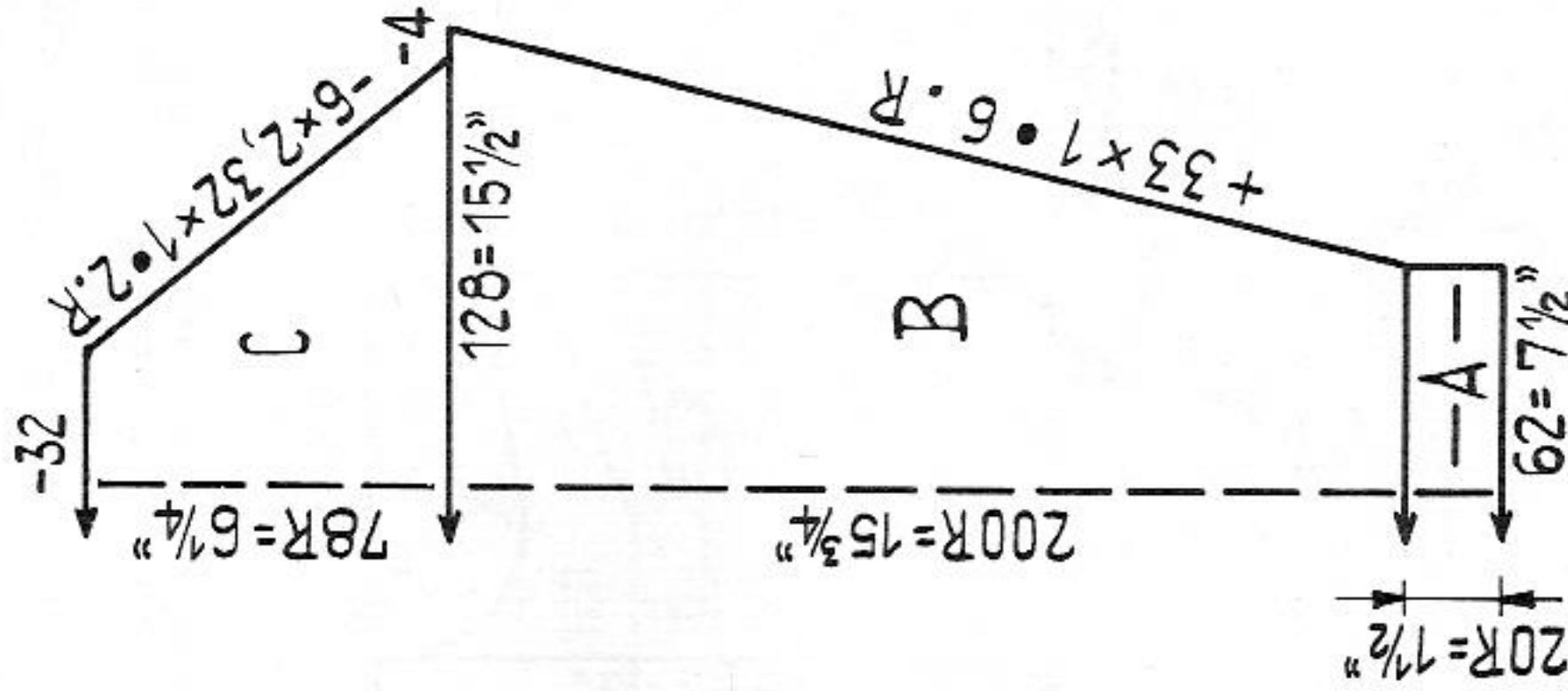

Fig. III



Jacket matching lady's dress

Size: to fit approx. 35" bust

Materials: approx. 12 ozs fine wool with nylon, 8 buttons

Stitch size: 4 1/2

Testsquare: 100 sts = 12", 100 rows = 8"

Pattern: stocking stitch

Figure I: A and B = stocking st. C = stocking st, for raglan shapings work with triple decker needle. D = stocking st. E = stocking st, for shoulder shaping hang the 4th and 5th sts onto the 6th and 7th nds and follow up with the remaining 3 sts.

Figure II: A and B = stocking st. C = stocking st, for raglan shapings at first hang the 3rd and 4th sts onto the 5th and 6th nds and follow up with the remaining 2 sts, then work with triple decker needle. D and E = stocking st.

Figure III: A and B = stocking st. C = stocking st, for raglan shapings work as for fig. II.

To make up: pin out parts to size and press lightly, using hot iron over damp cloth. Join seams. Along front- and neck edges crochet 6 rows of firm sts, thereby at the right front after 3 rows make 8 buttonholes. Attach buttons.

1409 PASSAP-DUOMATIC

Fig. I

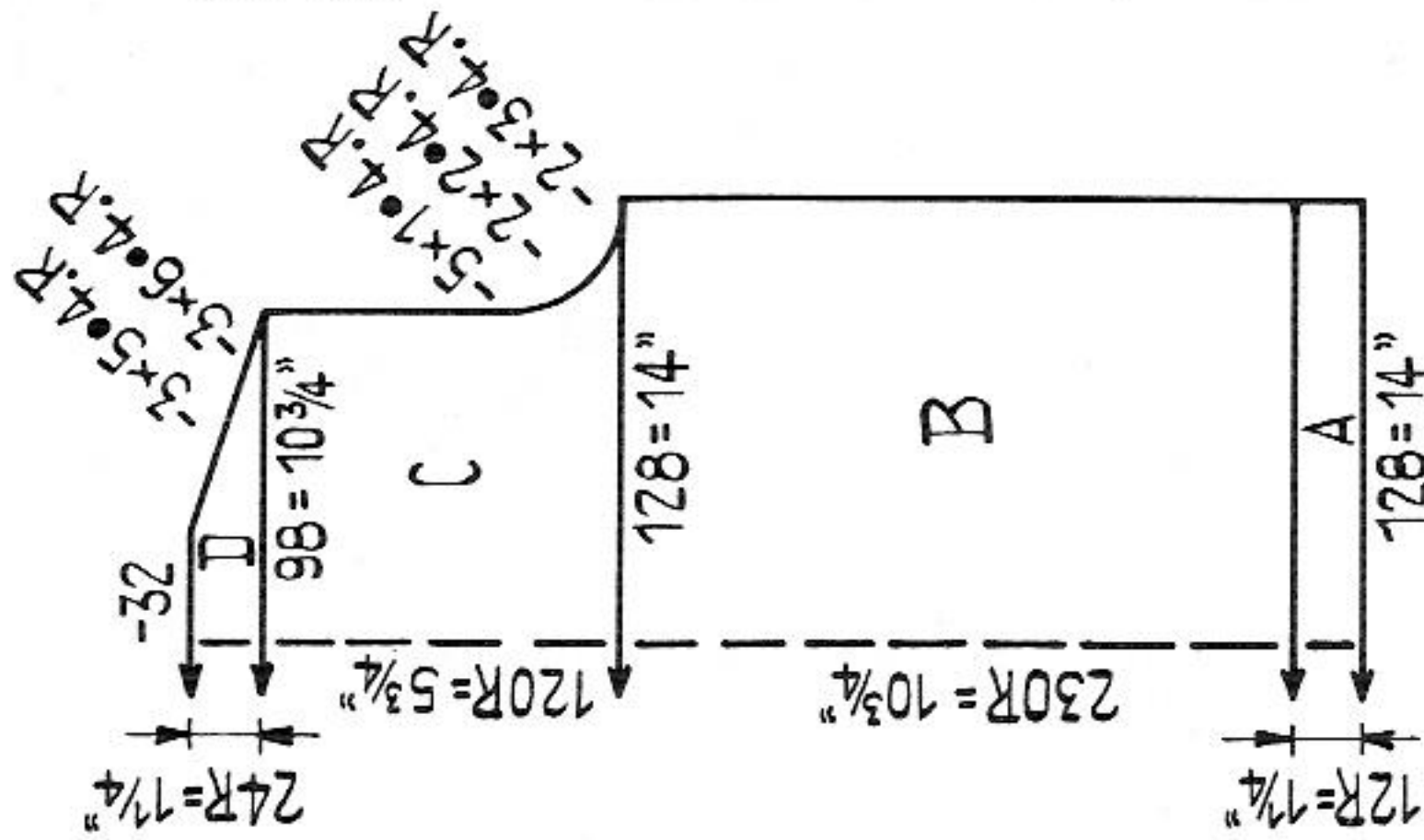

Fig. II

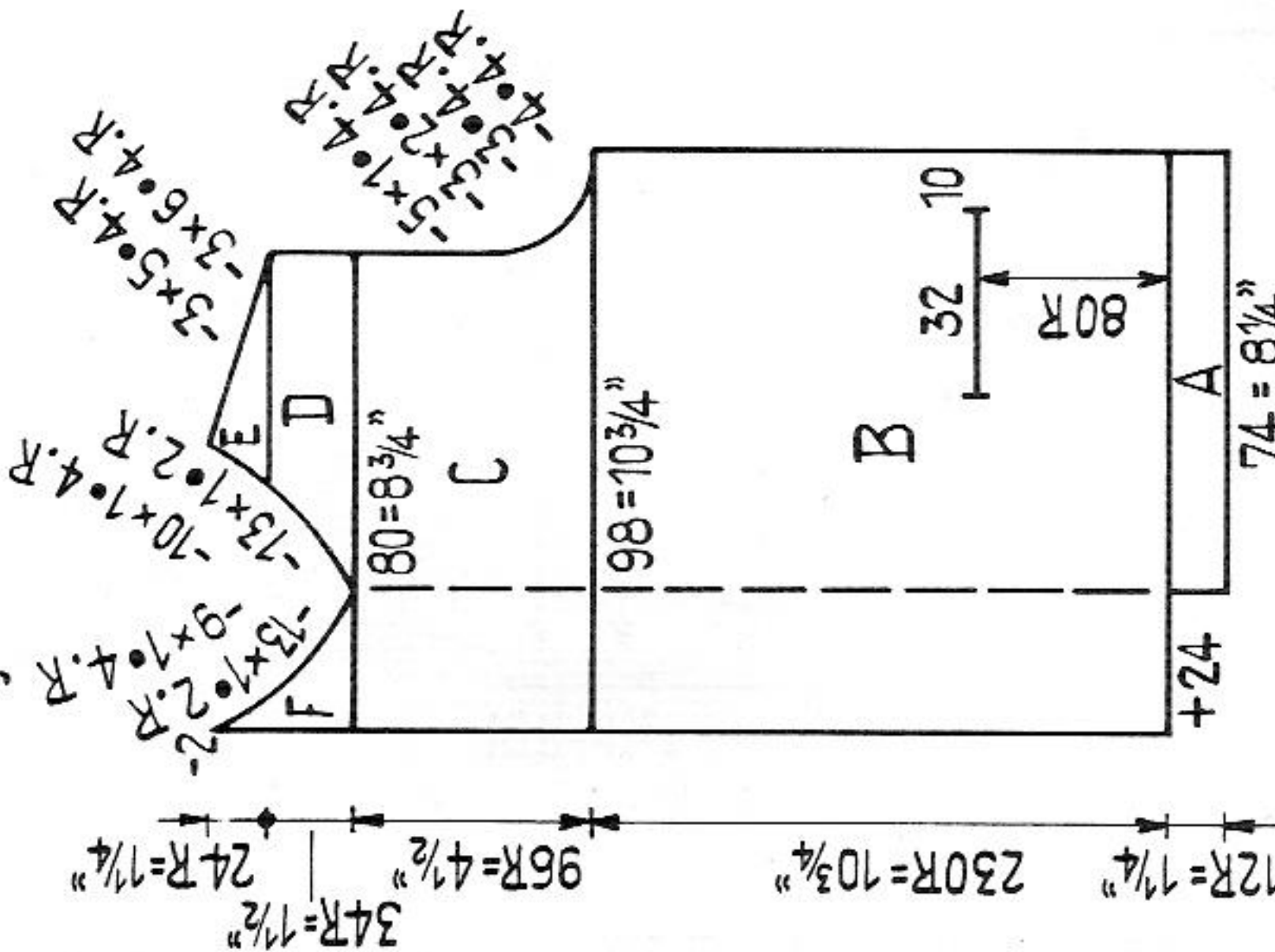
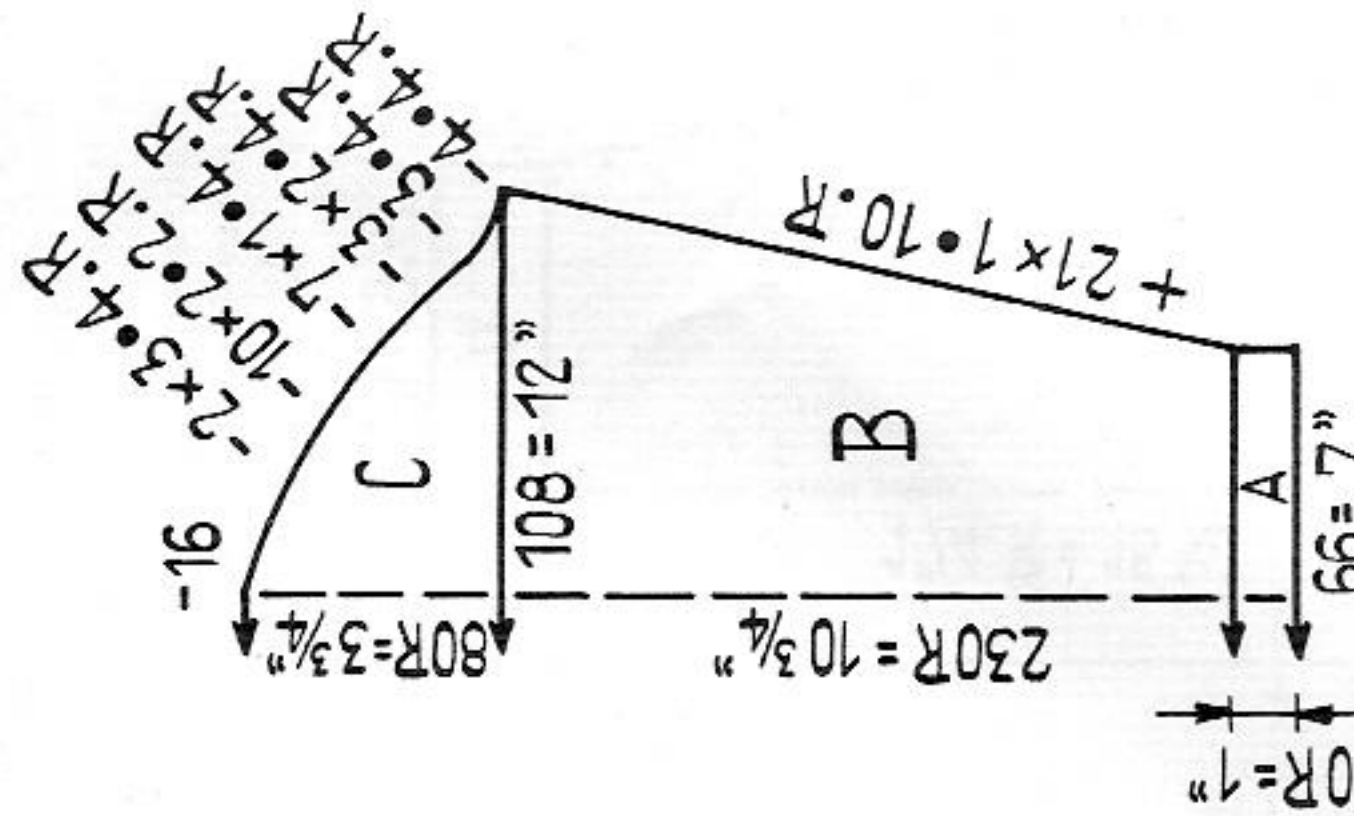

Fig. III



Blazer for boys

Size: to fit approx. 27" chest

Materials: 12 ozs medium sweater wool, 3 buttons, 1 coat of arms as application

Stitch size: 1:1 border 3, pattern and stocking st. 5

Test square: 100 sts = 11". 100 rows = 4 3/4"

Pattern:

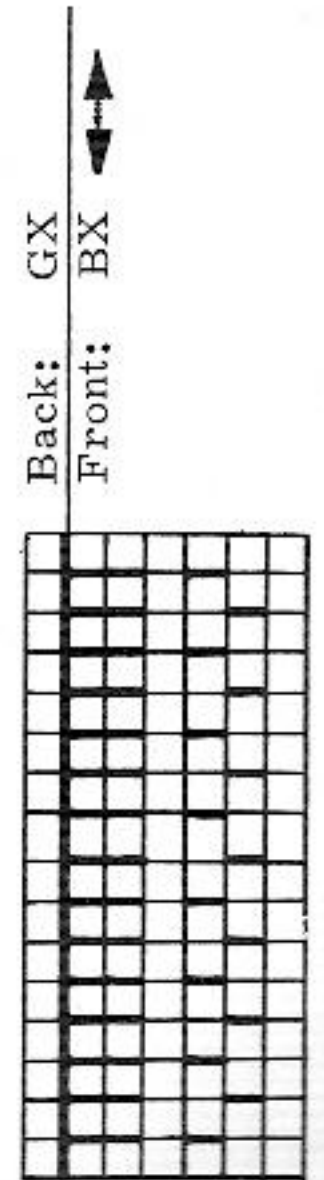

Figure I: A = 1:1. B, C and D = pattern.

Figure II: A = 1:1. B = pattern, after 80 rows make pocket-opening as for a buttonhole. At left front in the 80th, 154th and 228th rows make double buttonholes over the 14th to 19th and 30th to 35th rnds. C = pattern. D = divide work, pattern. E and F = pattern.

Figure III: A = 1:1. B and C = pattern.

Collar: cast on 110 sts and knit 100 rows in pattern, thereby at each side inc. 1 st 4 times in every 10th row, then dec. 1 st 4 times in every 10th row. Cast off. Pocket lining: cast on 30 sts for tubular (back 30 sts / front 30 sts) and knit 50 rows tubular. Cast off. Knit twice.

Pocket border: knit twice. Cast on 32 sts and knit 16 rows stocking st. With contrast wool knit a few rows, then release.

To make up: pin out parts to size and press lightly, using hot iron over damp cloth. Join seams. Sew front facing with loose sts to inside. Stitch sleeve- and waist-borders to inside. Around pocket opening work 1 row of firm sts, then set in pocket lining. Stitch on pocket border taking it double with back stitch st by st, unravel-ling contrast wool, then on each side fix the border. Fold collar in half and stitch around neck, leaving 1 1/4" open at each front. Finish buttonholes. Attach buttons and fix the coat of arms.

1412 PASSAP - DUOMATIC/PASSAP 12

Fig. I

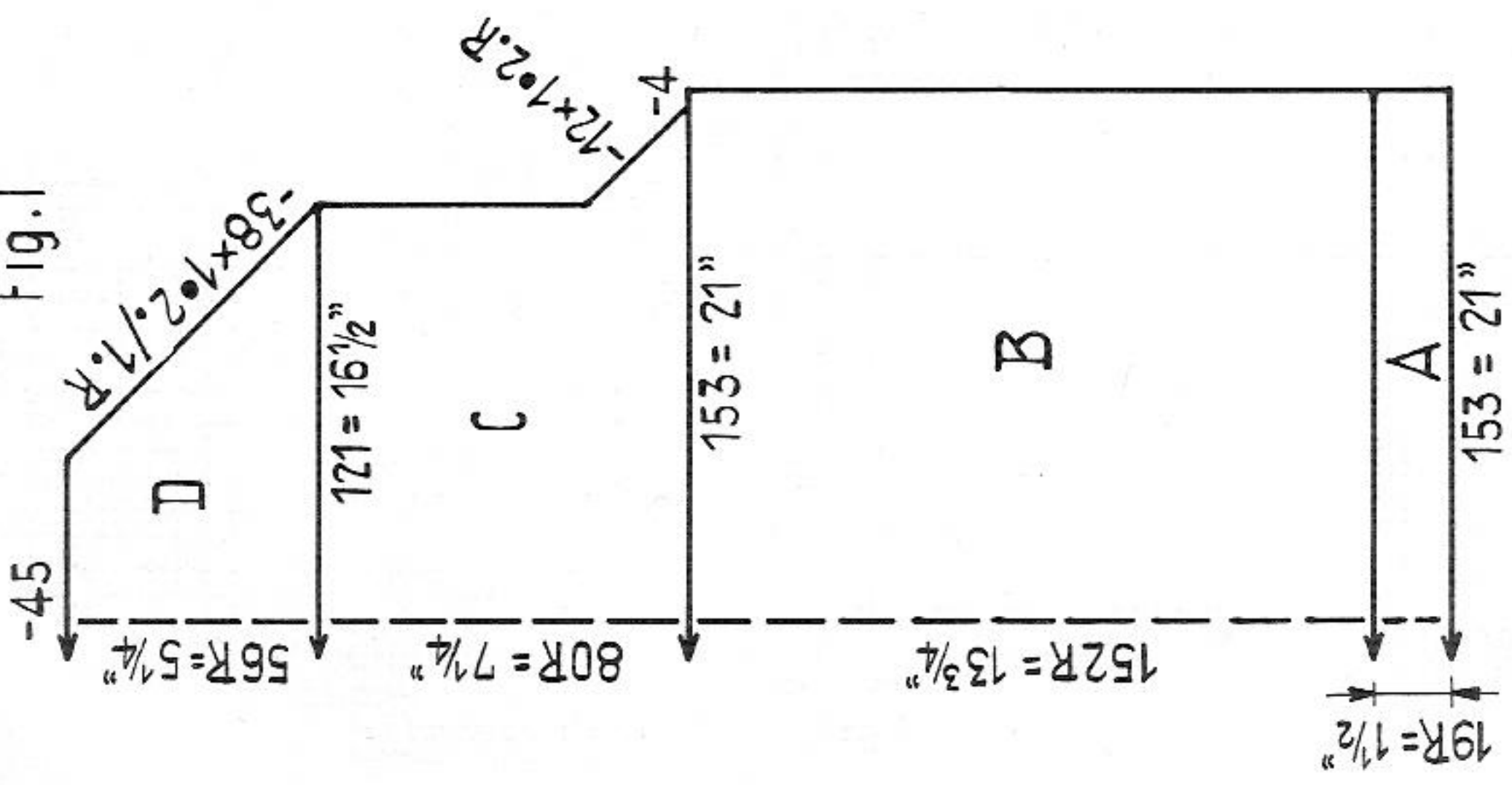

Fig. II

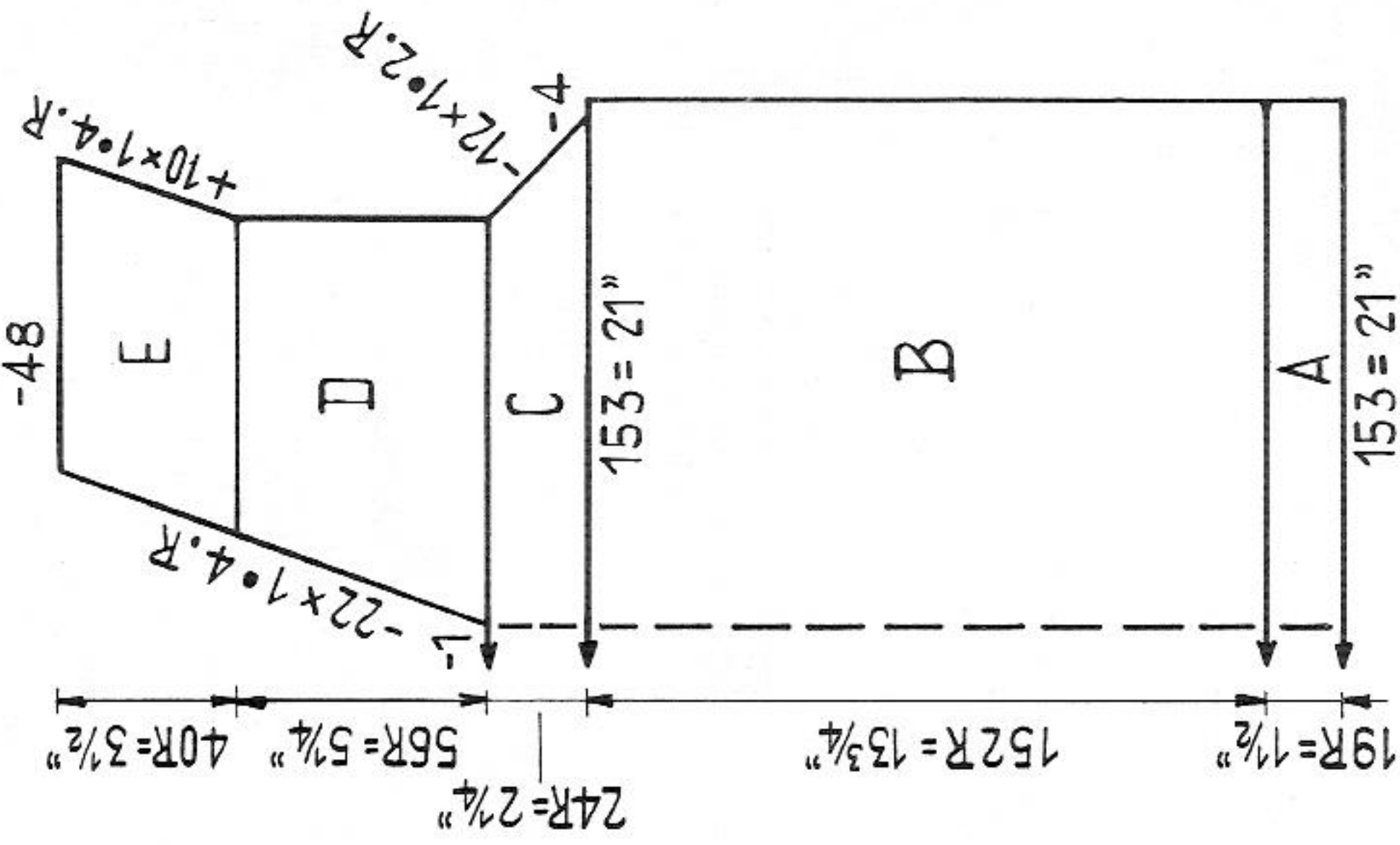
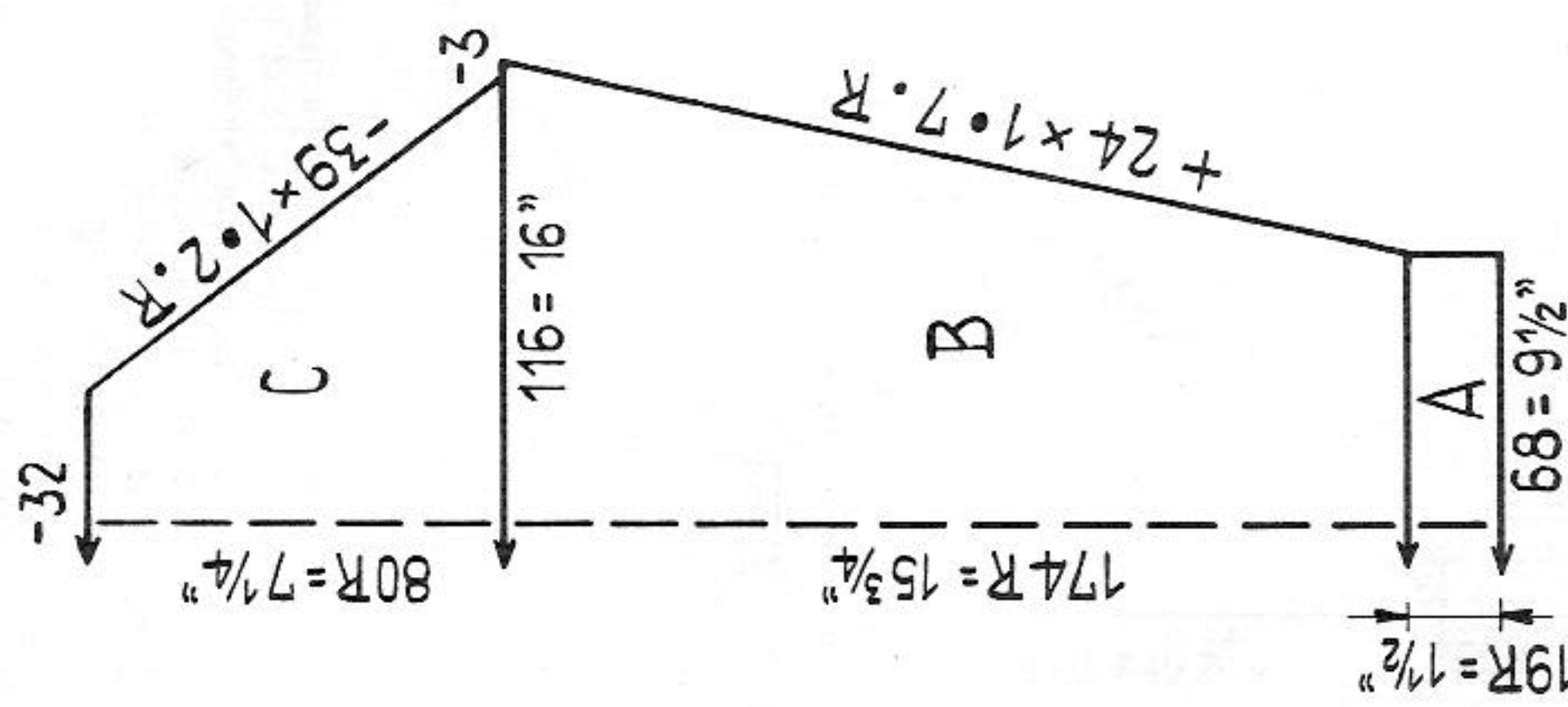
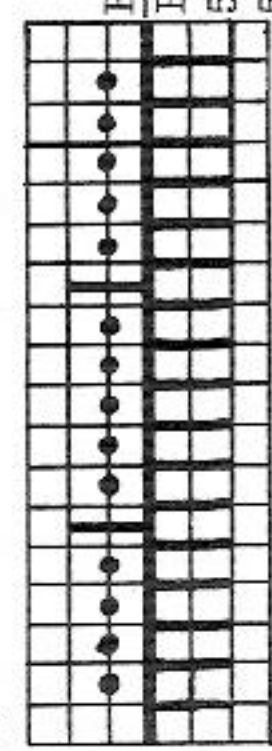

Fig. III



Men's sweater with long sleeves

- Size: to fit approx. 40" chest
- Materials: approx. 16 ozs medium sweater wool
- Stitch size: 1:1 border 3, pattern back, 4 1/2 / front 5 1/2
- Test square: 100 sts = 13 3/4", 100 rows = 9"
- Pattern:



Back: N
Front: N
5 times: 2 rows, then rack 1 nd to R
5 times: 2 rows, then rack 1 nd to L

Attention! Exceptionally the indications from section B onwards refer to the sts of the front bed only. On back bring nds into W.P. or N.P., as desired.

Figure I: A = 1:1. B, C and D = pattern, for raglan- and shoulder-shapings work with triple-decker needle.

Figure II: A = 1:1. B and C = pattern, for raglan work with triple-decker needle, D = divide work, pattern. E = pattern.

Figure III: A = 1:1. B and C = pattern, for raglan work with triple-decker needle. Neck border: cast on 170 sts in 1:1 and knit 7 rows. Then bring all nds into W.P. and - with St.S. 5 1/2 - knit 2 rows tubular, then 4 rows stocking st on front and back. With contrast wool knit 2 rows tubular and 2 rows N/N, then release.

To make up: pin out parts to size and press lightly, using hot iron over damp cloth. Join seams. Stitch neck border around neck, first outside with back stitch st by st, unravelling contrast wool, then slip stitch inside. Mitre front centre.

1415 PASSAP - DUOMATIC

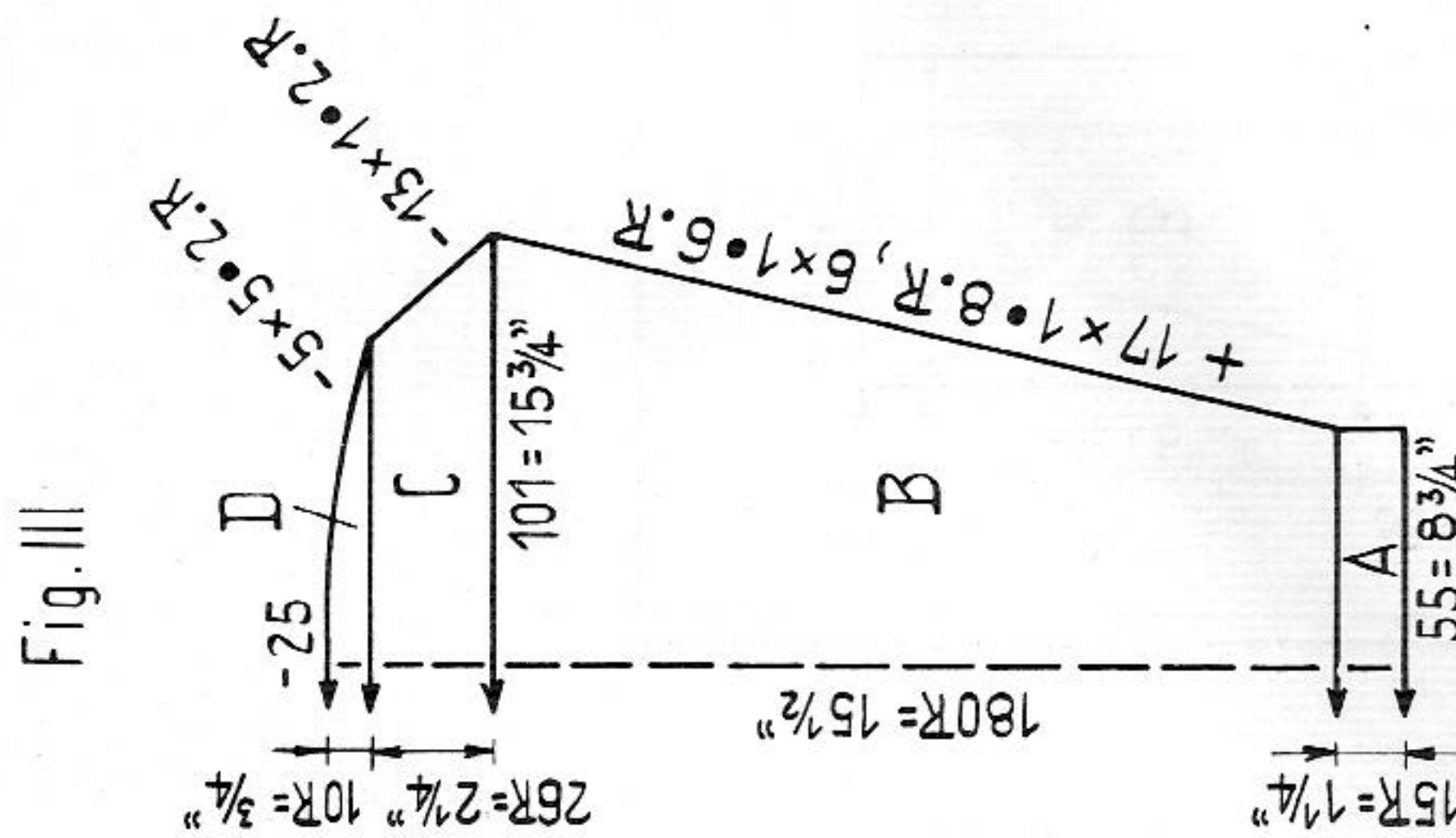
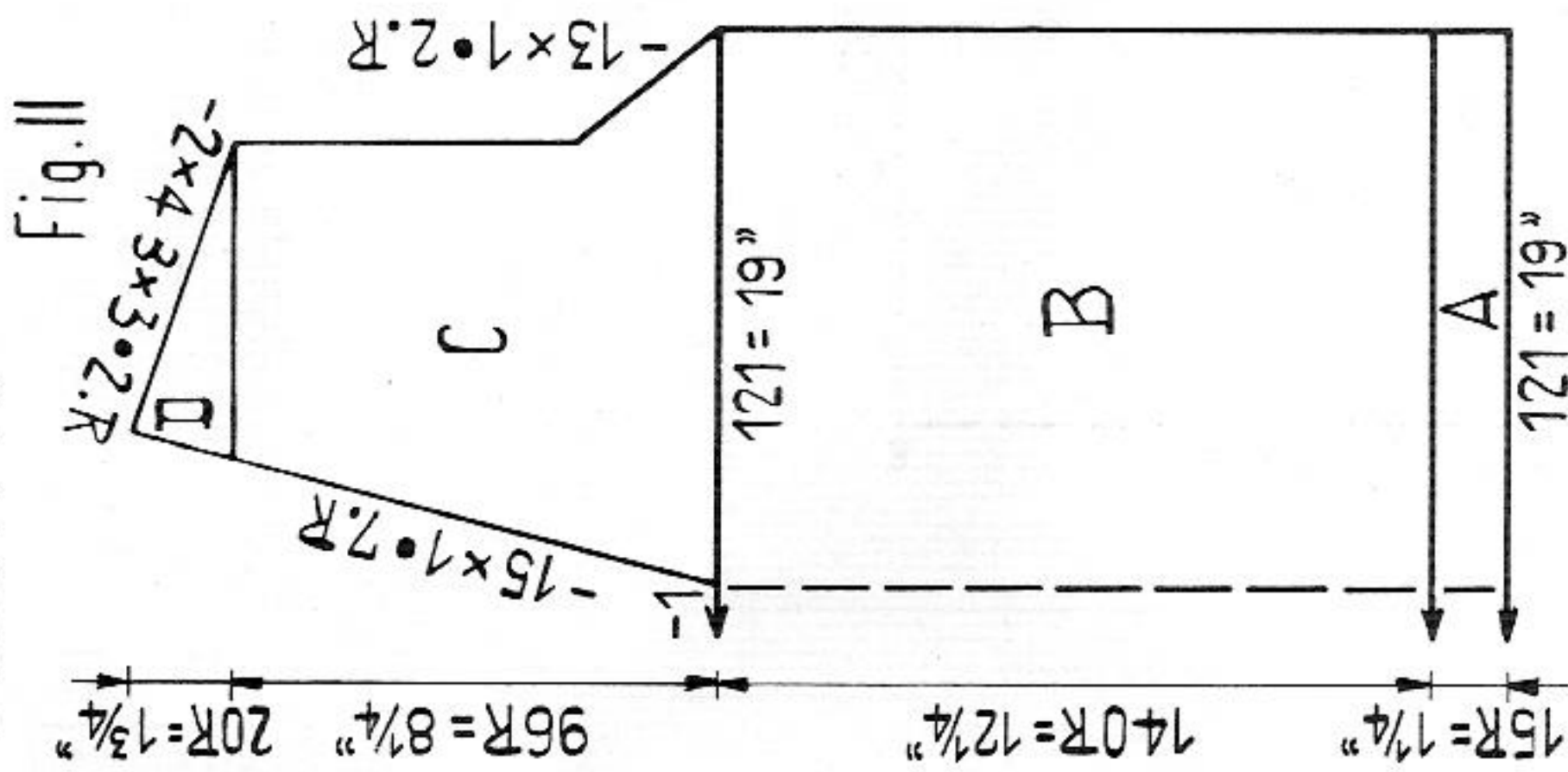
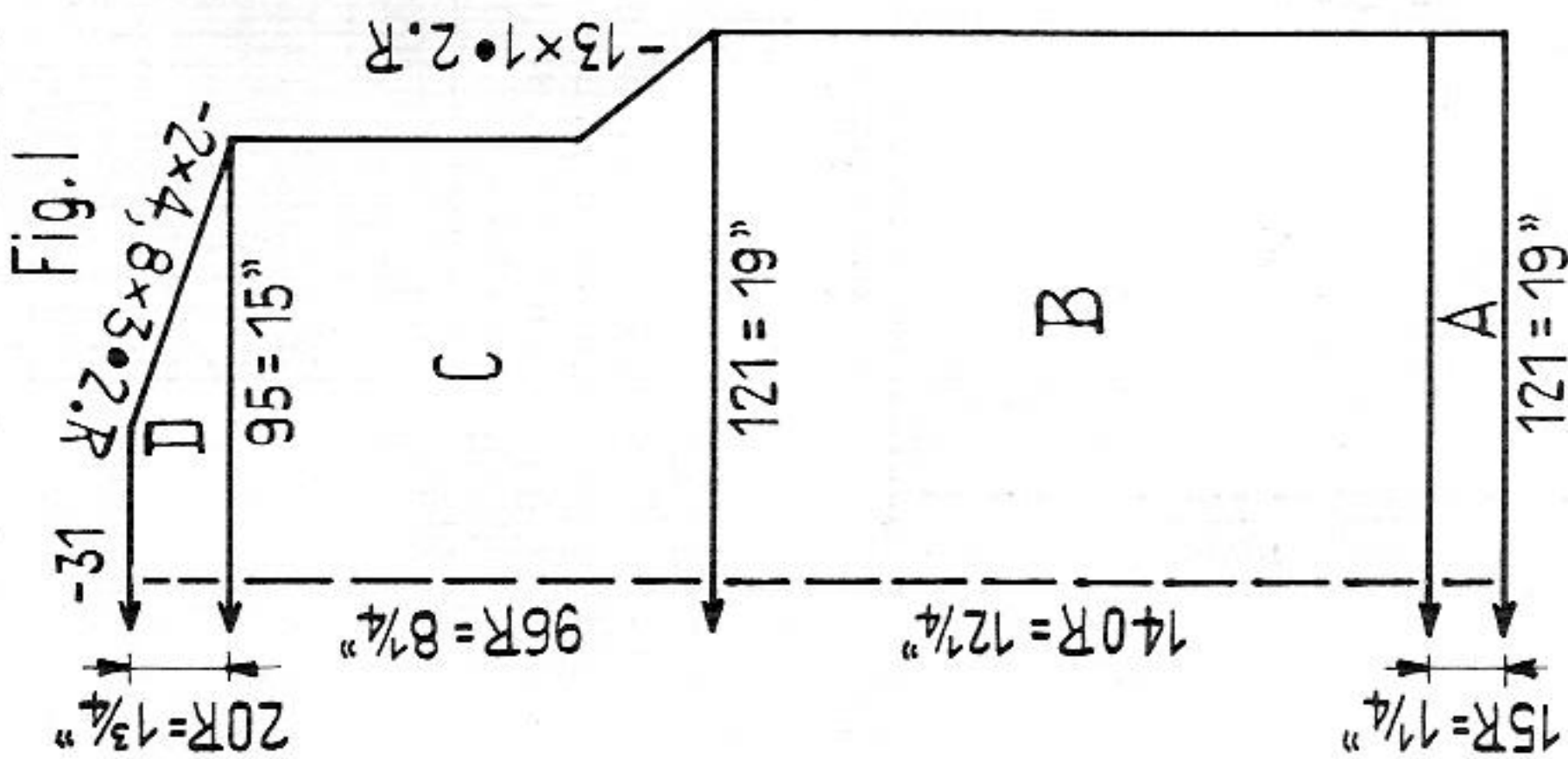

Boy's sweater with long sleeves

Size: to fit approx. 36" chest
Materials: approx. 12 ozs fine sweater wool
Stitch size: 1:1 border 3, pattern back 5 / front 5 1/2
Test square: 100 sts = 15 3/4". 100 rows = 8 3/4"
Pattern: handle down and black strippers

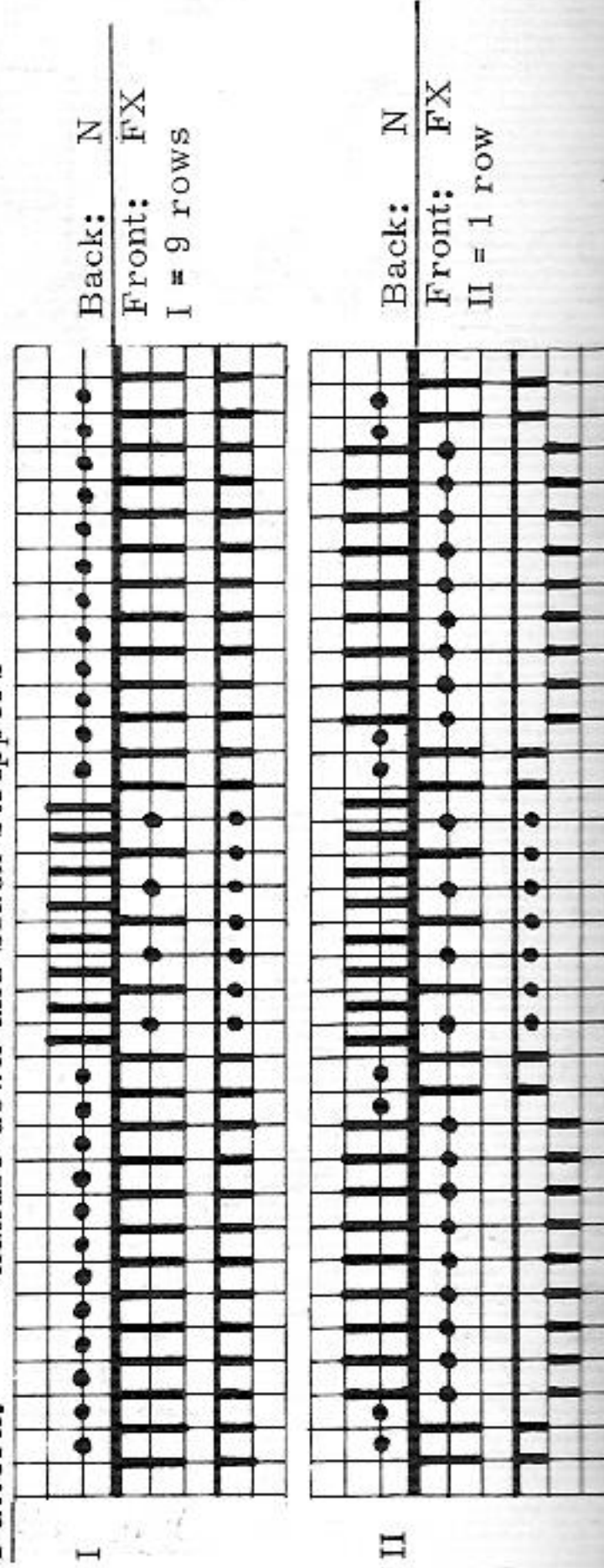

Figure I: A = 1:1. B, C and D = pattern.
Figure II: A = 1:1. B = pattern. C = divide work, thereby cast off the centre st, pattern. D = pattern.
Figure III: A = 1:1. B, C and D = pattern.
Neck border: cast on 176 sts in 1:1 and knit 7 rows. Then bring all ends into W.P. and knit 2 rows tubular, then back and front 3 rows stocking st with St. S. 5 1/2. With contrast wool knit 4 rows tubular and 2 rows N/N, then release.
To make up: pin out parts to size and press lightly, using hot iron over damp cloth. Join seams. Stitch neck border around neck, first outside st by st with back stitch, unravelling contrast wool, then slip stitch inside. Mitre front centre.

1416 PASSAP - DUOMATIC

Fig. I

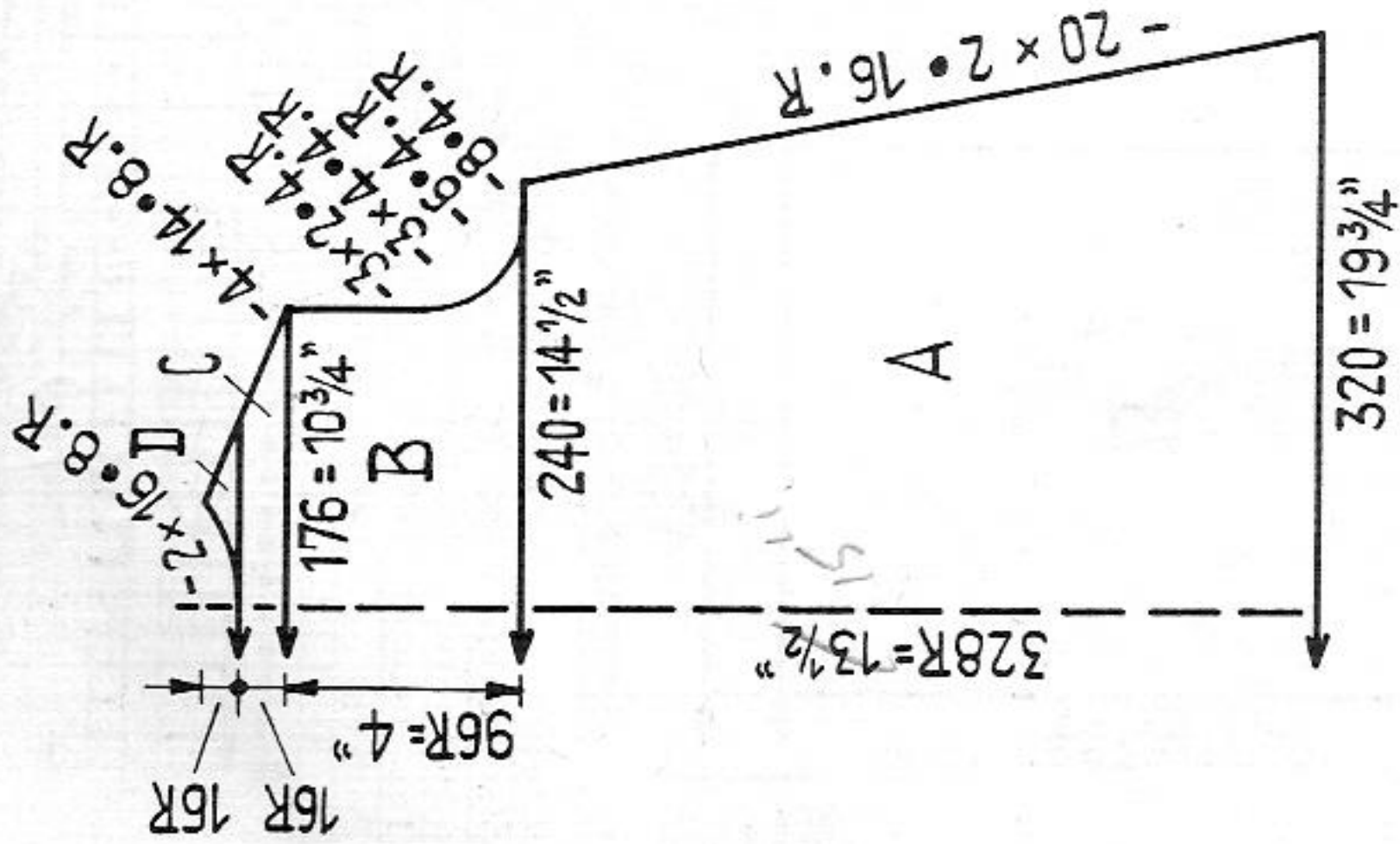
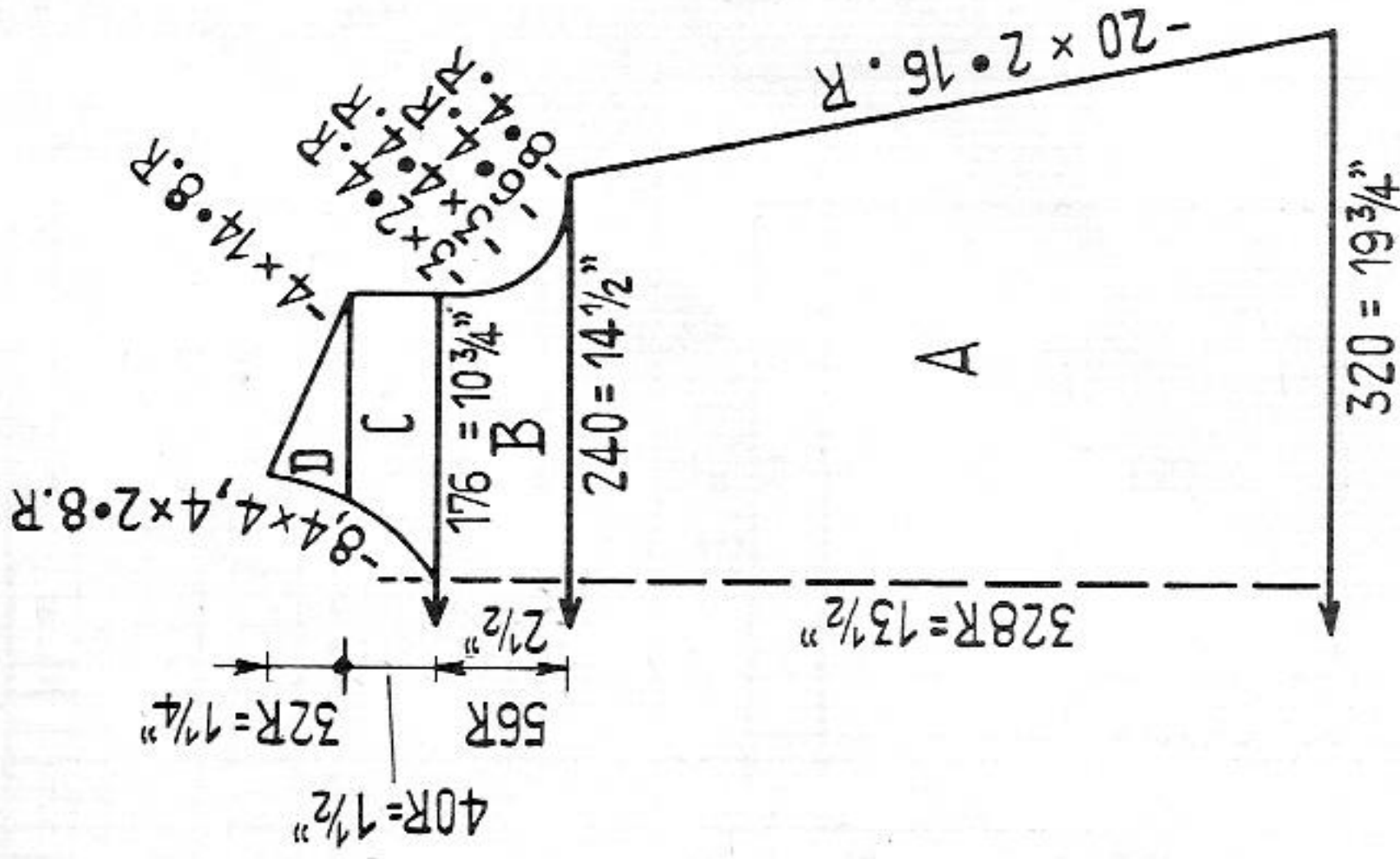
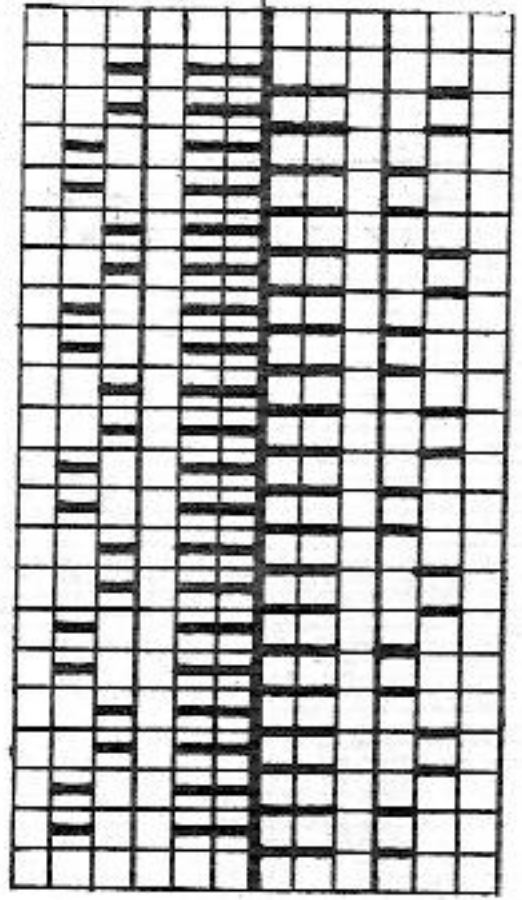

Fig. II



Girl's dress

Size: to fit approx. 26" bust
 Materials: fine sweater wool, 5 ozs white, 7 ozs apricot
 Stitch size: pattern 3 1/2, stocking stitch and tubular 4
 Test square: 100 sts = 6 1/4". 100 rows = 4 1/4"
 Pattern:



1406 PASSAP - DUOMATIC / PASSAP 12

Fig. I + II

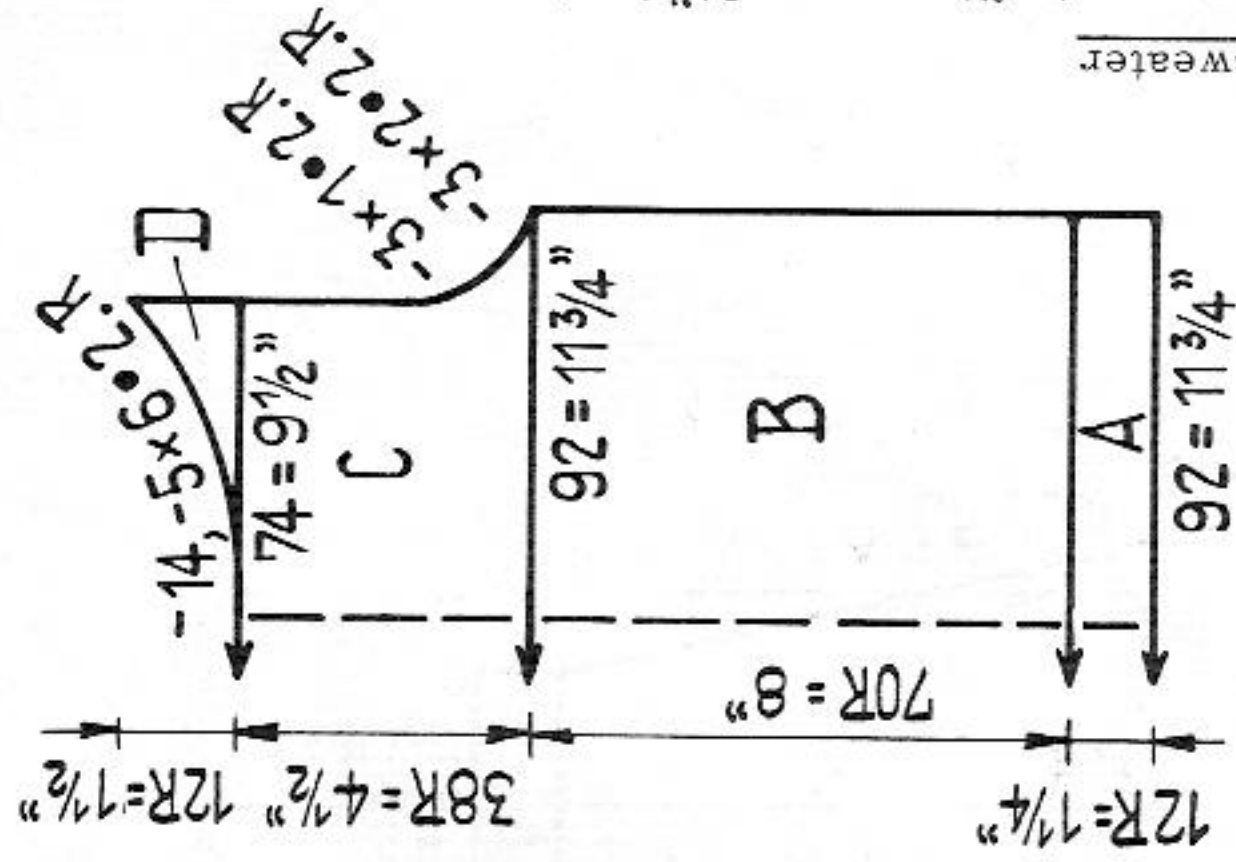

Girl's sweater

Size: to fit approx. 21" bust
 Materials: 5 ozs medium cotton yarn
 Stitch size: 1:1 border 4, stocking st. 5 1/2
 Test square: 100 sts = 13". 100 rows = 11 1/2"
 Pattern: stocking stitch.

Figures I, II: A = 1:1. B and C = stocking st. D = divide work, stocking st.
 To make up: pin out parts to size and press lightly, using hot iron over damp cloth.
 Join seams. Around armholes crochet 1 row of firm sts. Around neck crochet as follows: 1st row: firm sts, 2nd to 5th row: 1 firm st, *3 double crochets into the 2nd following firm st, 1 firm st into the 2nd following firm st*. Repeat from * to * thereby gathering a little for shoulder shaping.

Figure I: A, B and C = pattern. D = divide work, pattern.
 Figure II: A and B = pattern. C = divide work, pattern. D = pattern.
 Neck border: cast on 138 sts and knit 12 rows stocking st. With contrast wool knit a few rows, then release.
 Armhole border: knit twice. Cast on 96 sts and work as for neck border.
 Trimming border: cast on 9 sts for tubular (back 4 sts / front 5 sts) and knit approx. 1 1/2 yards.
 To make up: pin out parts to size and press lightly, using hot iron over damp cloth.
 Join seams. Stitch neck- and armhole borders into position, first outside with back stitch st by st, unravelling contrast wool, then slip stitch inside. Fix trimming border with invisible sts 4 3/4" away from lower edge, then with the ends on front make a bow.

1417 PASSAP - DUOMATIC

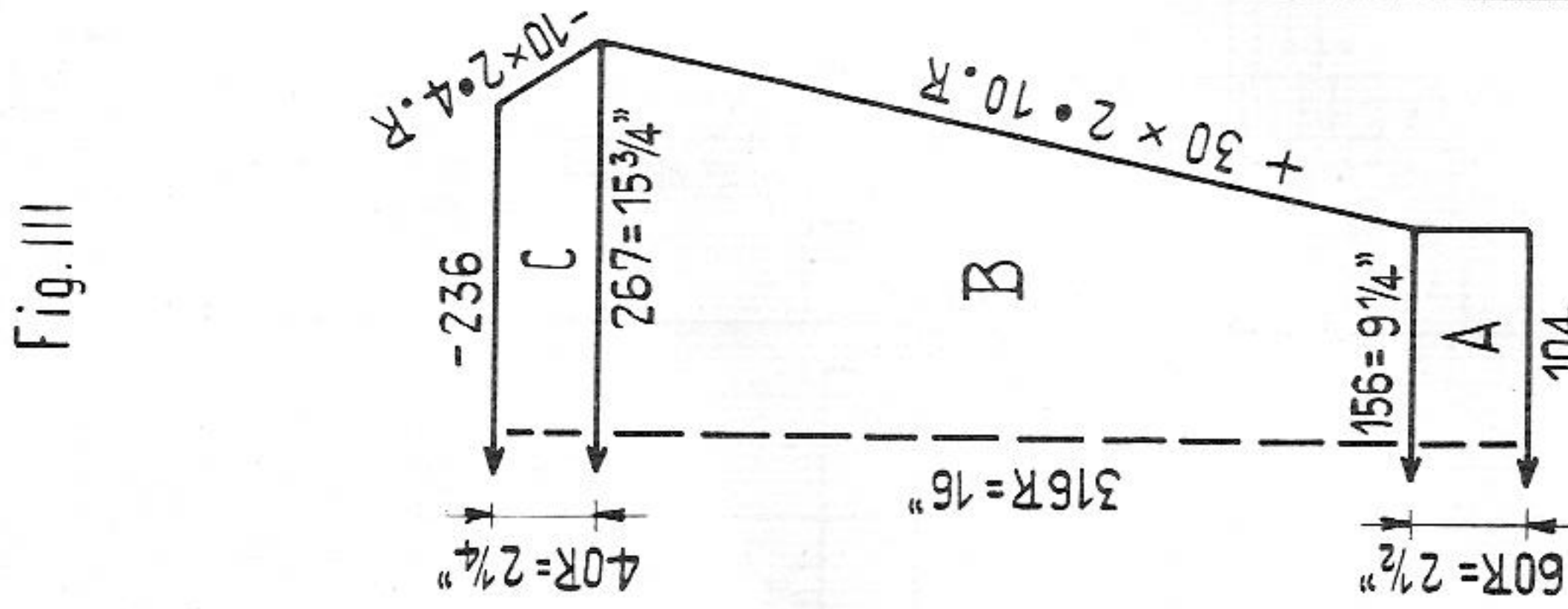
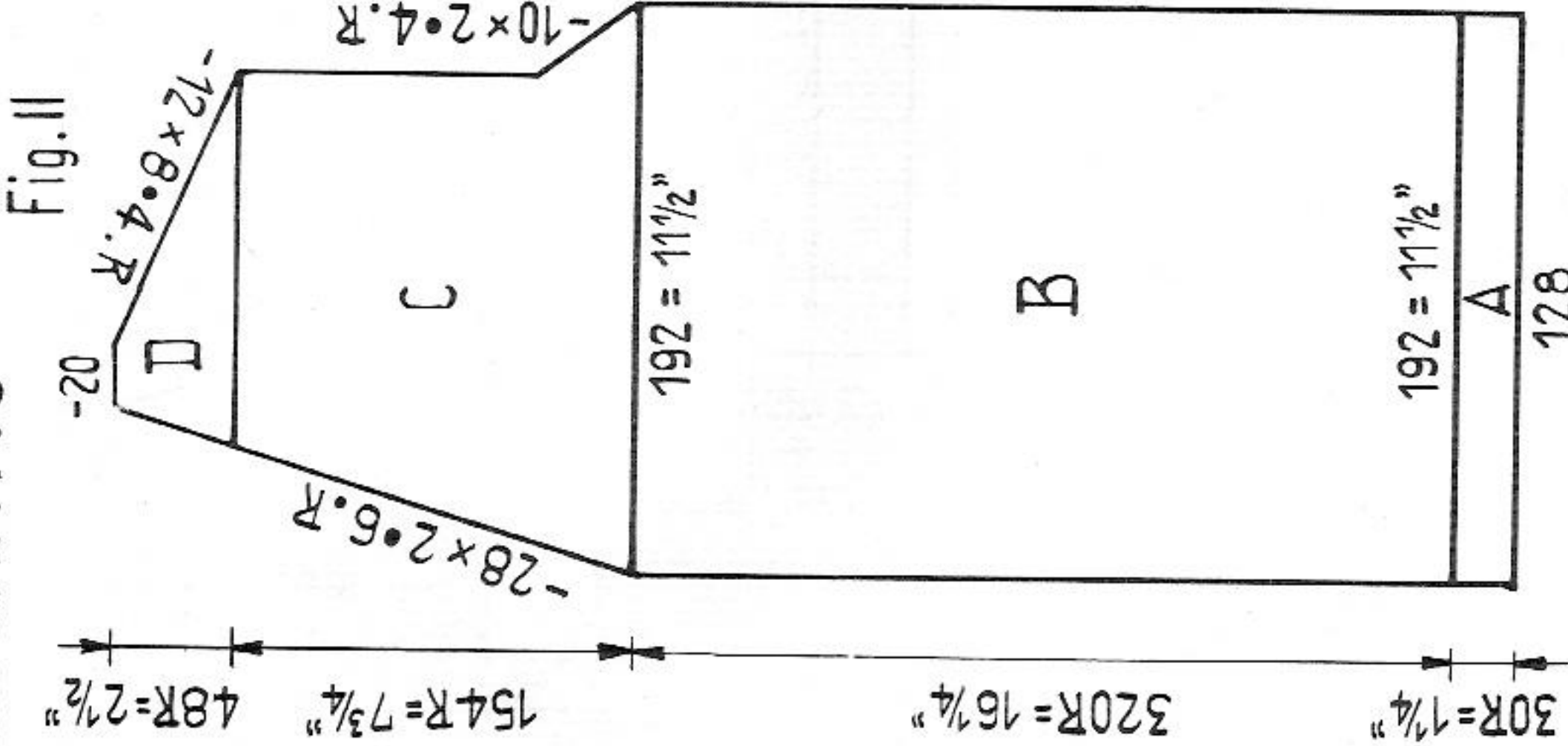
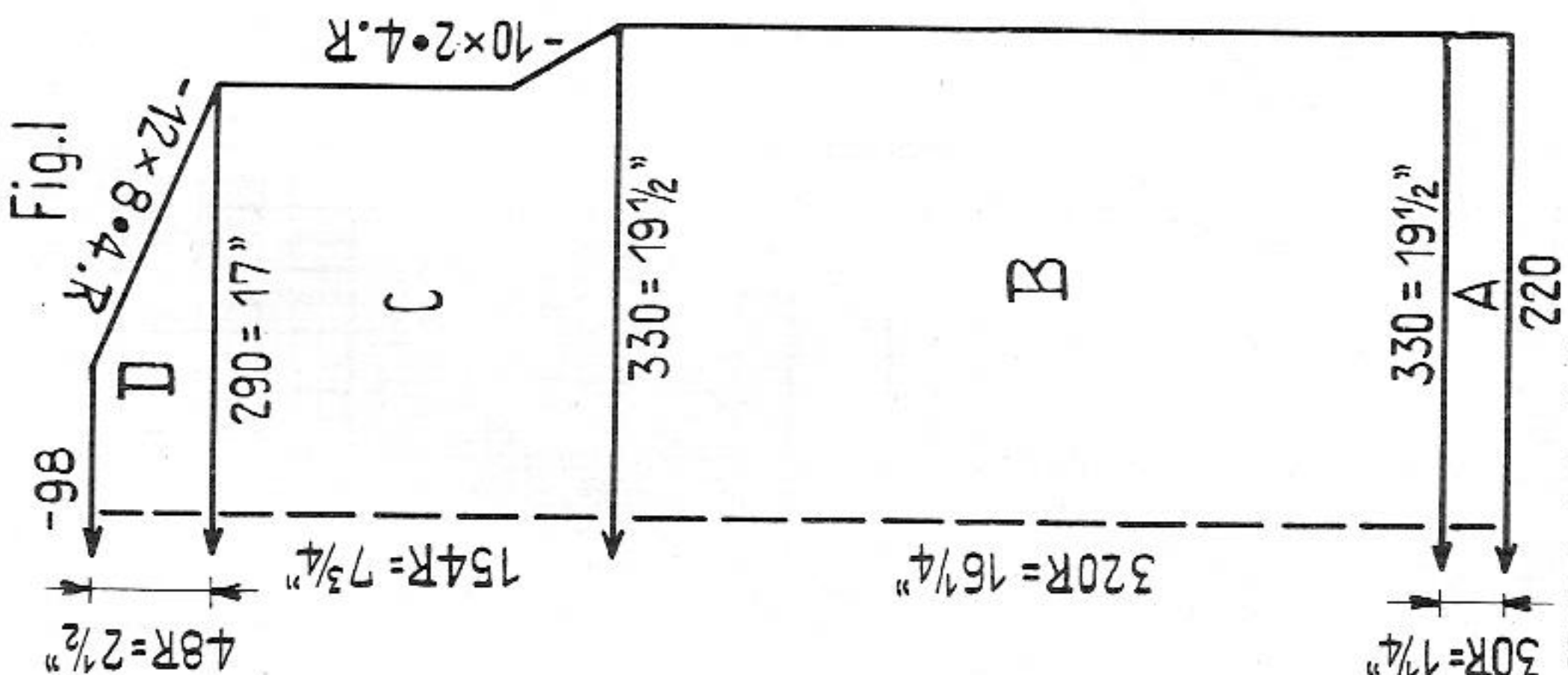

Men's jacket with long sleeves

Size: to fit approx. 39" chest
Materials: fine sweater wool or dralon, orlon, 11 ozs green, 9 ozs light brown, 5 buttons.
Stitch size: 2:2 border and pattern 2 1/4
Test square: 100 sts = 6", 100 rows = 5 1/4"
Pattern:

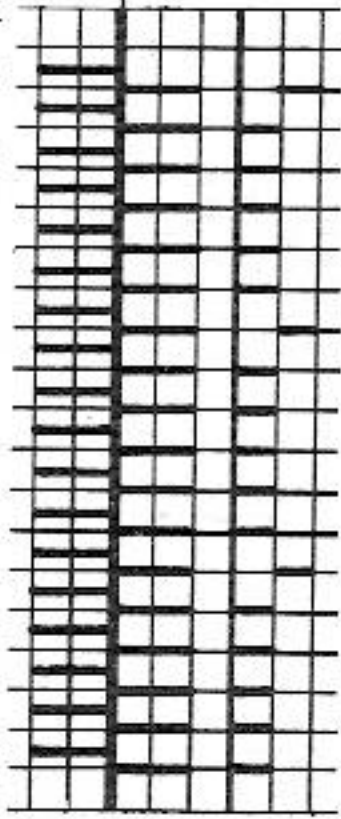

Back: N
Front: BX
 2 rows light brown
 2 rows green

Figure I: A = with green 2:2. B = pattern. C = pattern, for armhole work with triple-decker needle. D = pattern.

Figure II: A = with green 2:2. B = pattern. C = pattern, for raglan work as for fig. I. Front border: with light brown cast on 30 sts in K/K and knit 1200 rows with St.S. 1 1/2 and lock setting back N, front CX. After 12 rows make 1st buttonhole from the right over the 7th to 16th nds. Make 4 further buttonholes, each after 88 rows. To make up: pin out parts to size and press lightly, using hot iron over damp cloth. Join seams. Stitch on front border with invisible sts, then finish buttonholes and slip stitch border to inside. Attach buttons.

Figure III: A = with green 2:2. B = pattern. C = pattern, for raglan work as for fig. I. Front border: with light brown cast on 30 sts in K/K and knit 1200 rows with St.S. 1 1/2 and lock setting back N, front CX. After 12 rows make 1st buttonhole from the right over the 7th to 16th nds. Make 4 further buttonholes, each after 88 rows. To make up: pin out parts to size and press lightly, using hot iron over damp cloth. Join seams. Stitch on front border with invisible sts, then finish buttonholes and slip stitch border to inside. Attach buttons.

with the sts to the centre. Knit 10 rows, then hang the 19th st onto the 18th nd, the 40th st onto the 41st nd, and the 79th st onto the 78th nd, etc. Knit 10 rows stocking st. Continue the dec., thereby knit twice 8 rows stocking st, and 12 times 6 rows stocking st, in between. D = divide work, stocking st. E = stocking st. F = stocking st. Figure II: A to D = work as for fig. I. E = divide work, stocking st. F = stocking st. Armhole border: knit twice. With contrast wool cast on 52 sts and knit a few rows. Then with red knit 1 row st. st. and then knit the trimming border according to diagram and again 1 row st. st. in red. With contrast wool knit a few rows and release. Neckborder: cast on 90 sts in 1:1 and knit 10 rows. Cast off. To make up: pin out parts to size and press lightly, using hot iron over damp cloth. Join seams. At each side stitch on the armhole border with back-stitch st by st, unravelling contrast wool. Stitch neckborder around neck. Around back opening crochet 1 row of firm sts, thereby at the right part make 3 buttonhole loops. Attach buttons. Stitch hem half to inside.

1418

Fig. I

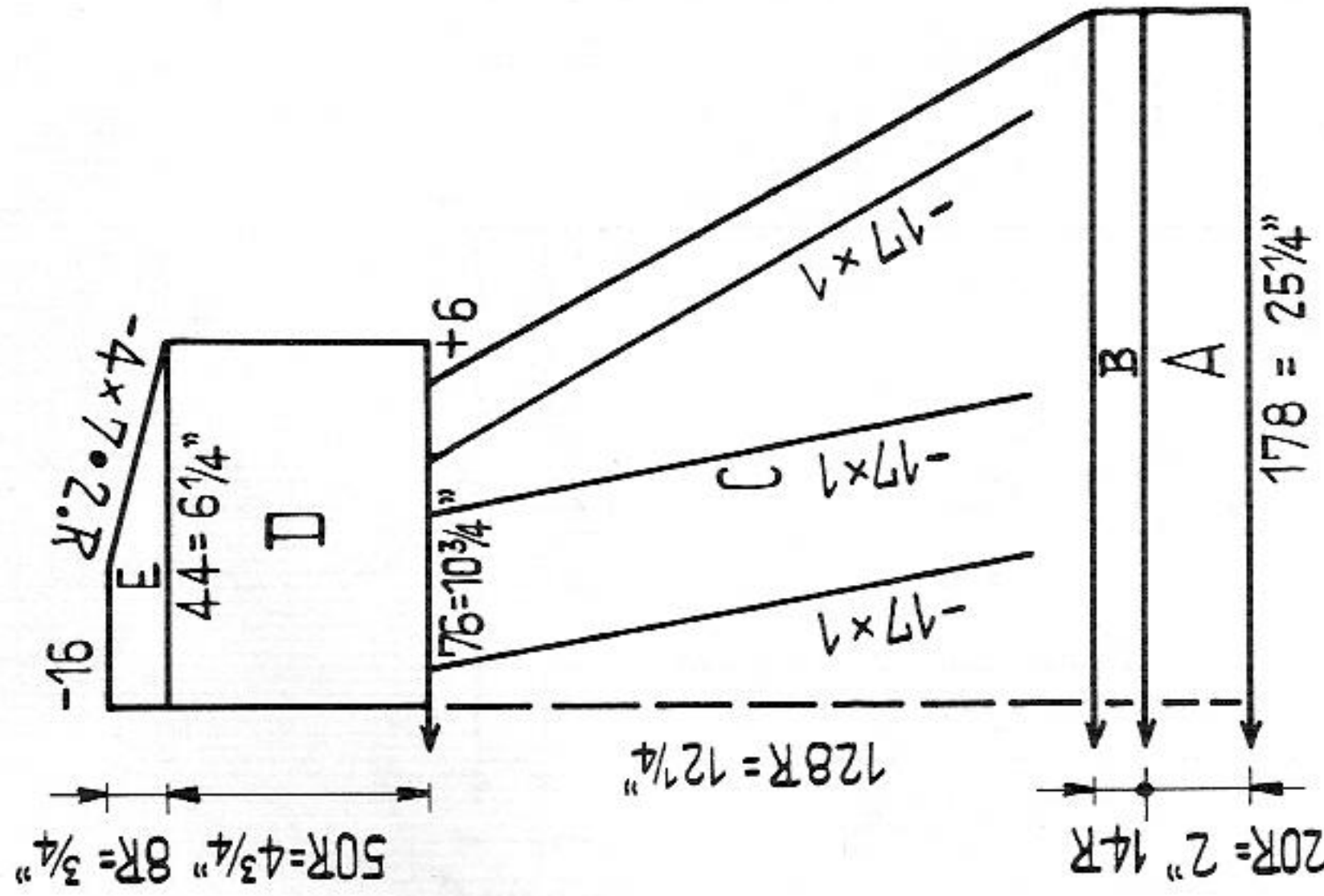

Girl's dress

Size: to fit approx. 23" bust
Materials: 9 ozs medium wool red, a rest of dark blue, 3 buttons
Stitch size: 1:1 border 3, stocking stitch 5 1/2
Test square: 100 sts = 14 1/4". 100 rows = 9 1/2"
Pattern: stocking stitch. Trimming border and armhole border knit according to diagram. x = red, empty square = dark blue. 1 square = 1 st = 2 rows.

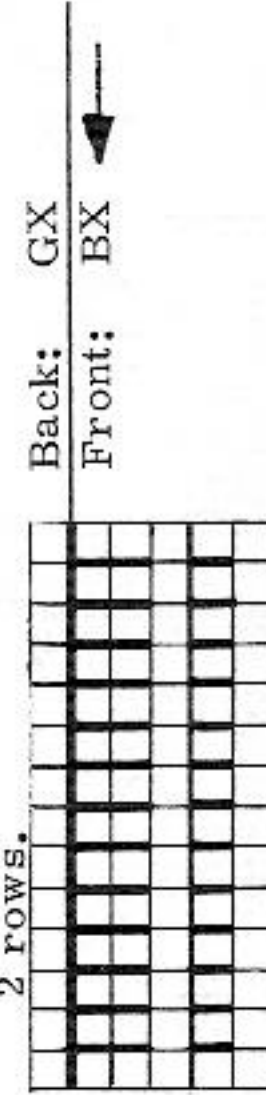

Figure I: A = stocking stitch on back bed, B = transfer all sts to front bed, then knit trimming border according to diagram. C = knit 20 rows stocking st, then work for the shaping as follows: from the centre to each side hang the 20th st onto the 19th nd, the 41st onto the 42nd nd, and the 80th st onto the 79th nd, then follow up

Continued on page 43

Baby's jacket

Size: for 1 to 4 months

Materials: 4 ozs baby wool, 2 ft silk ribbon

Stitch size: K/K 3, pattern back 5 / front 4

Test square: 100 sts = 9", 100 rows = 8 1/2"

Pattern:

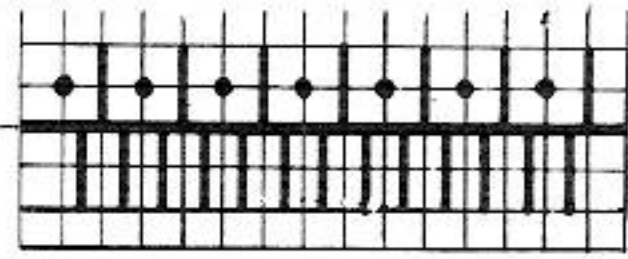

Back: N
 Front: N
 3 times: 2 rows, then rack 1 nd to R
 3 times: 2 rows, then rack 1 nd to L

I

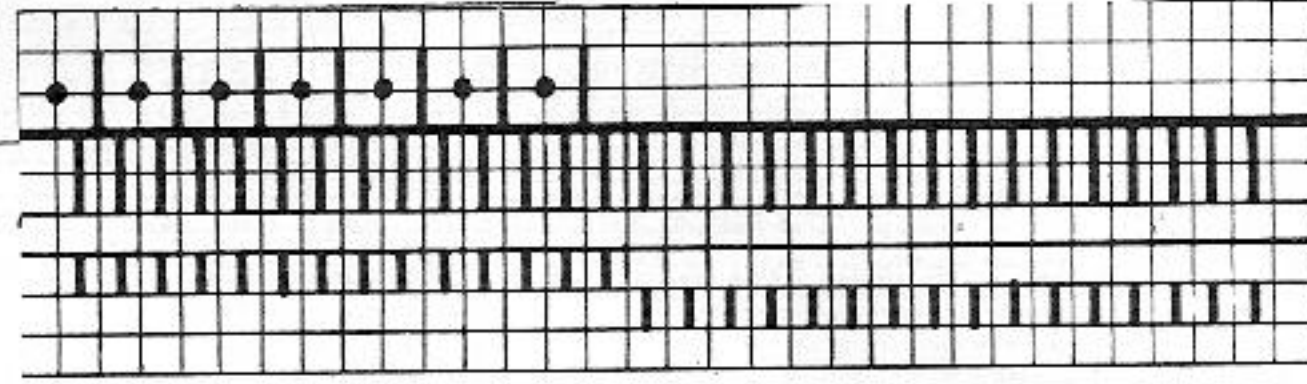

Back: N
 Front: N
 4 rows BX N, thereby
 2 rows N
 3 times: 2 rows, then rack 1 nd to R
 3 times: 2 rows, then rack 1 nd to L
 at the same time cast on again 45 sts for sleeve, pattern II. E = at right cast off 45 sts and into the empty
 nds hang back the sts from the stitchholder, pattern II.
 The first half is reached, knit 2nd part with reversed shapings, and at section C after 2 rows over the 31st
 to 38th nds make an opening as for a buttonhole.
 Sleeve border: along sleeve edge pick up 42 sts and hang them to the machine in 1:1 division. Knit 32 rows
 with St. S. 2 1/2. Cast off.

To make up: press jacket lightly, using hot iron over damp cloth. Join sleeve seams. Along the edges
 crochet 1 row of firm sts, and along neck make 1 row of double crochet. Pull a cord through the double
 crochet. At each end of jacket fix the silk ribbon and to tie, pull one end through the opening.

1419 PASSAP - DUOMATIC

Fig. I

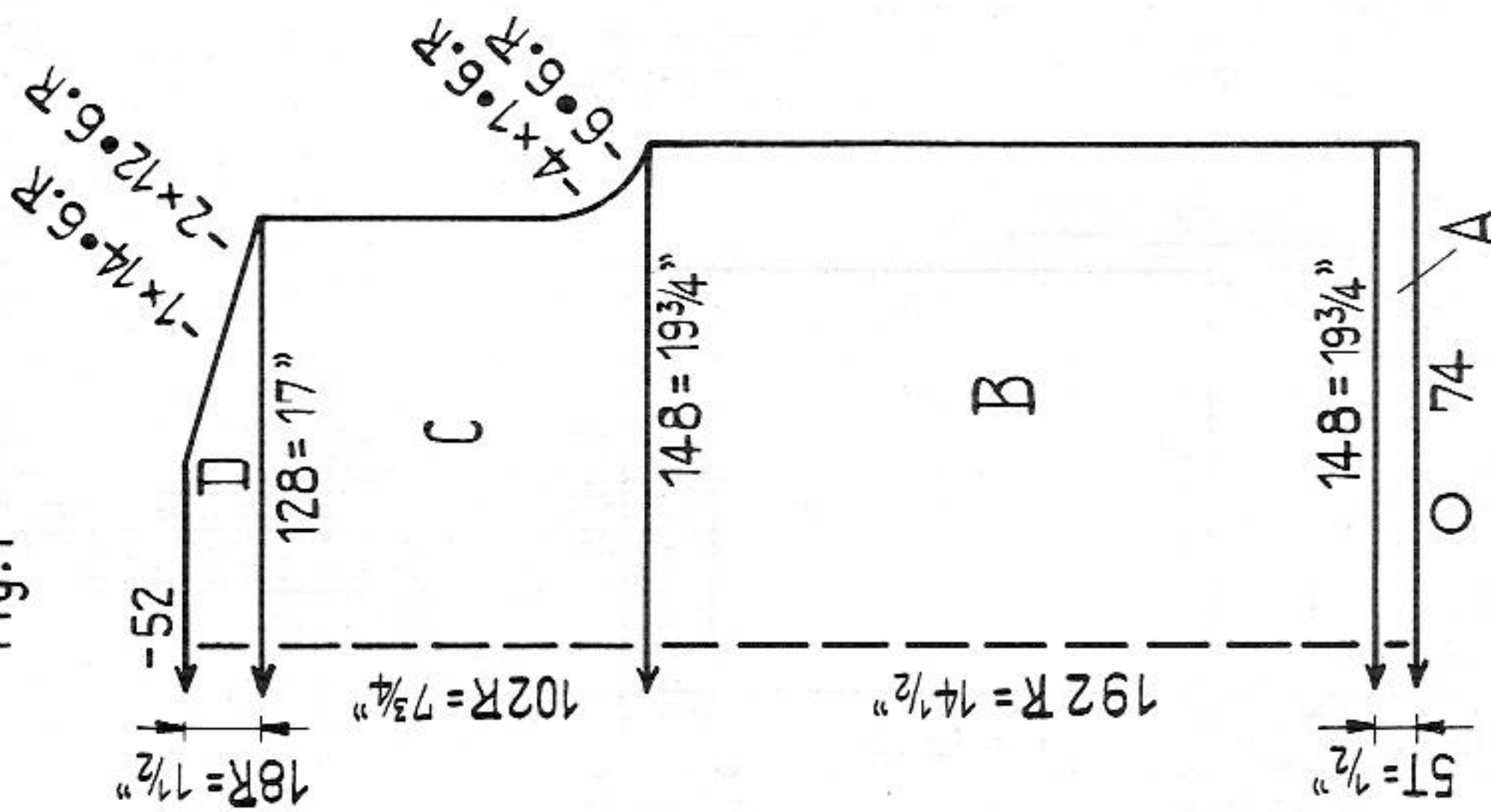
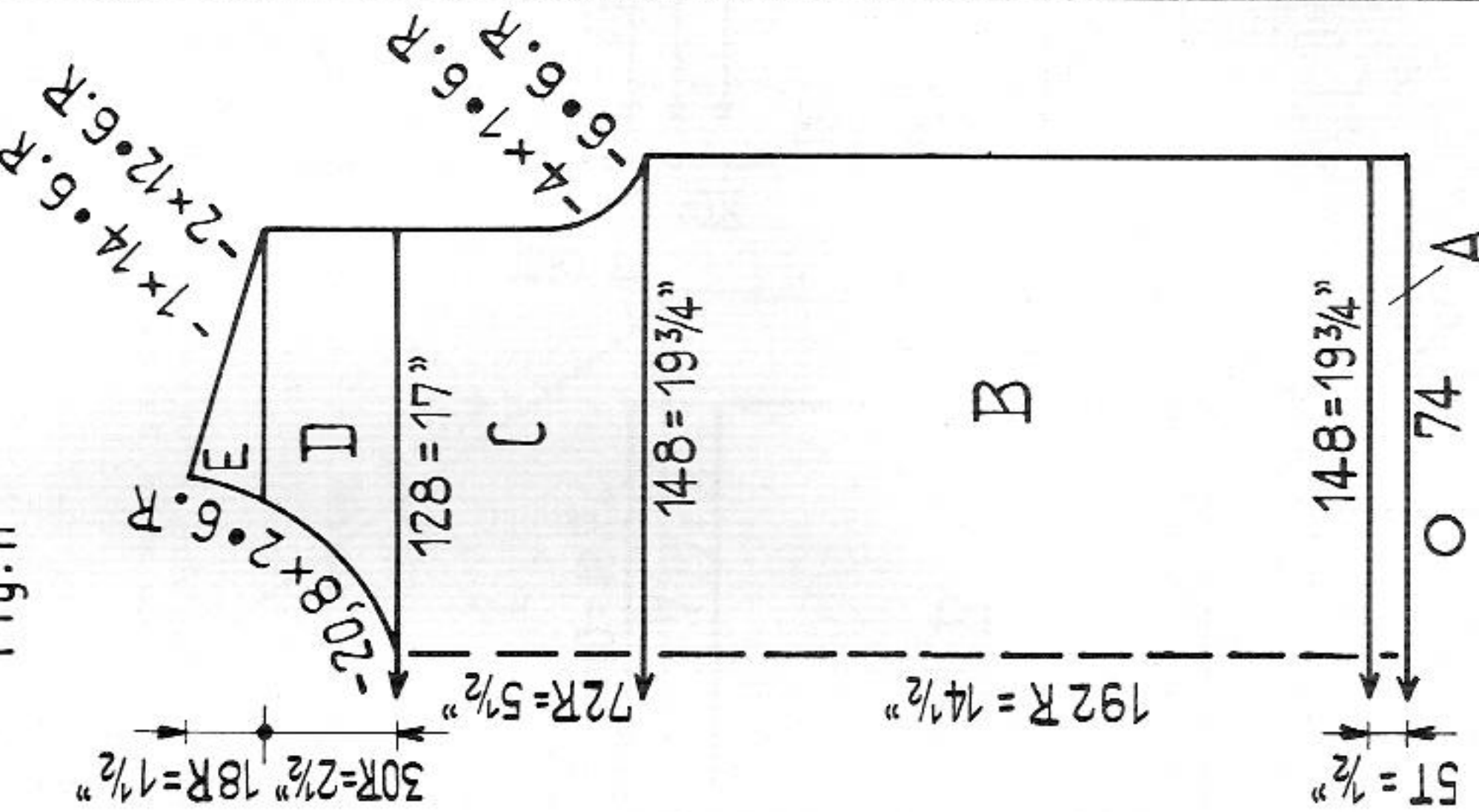
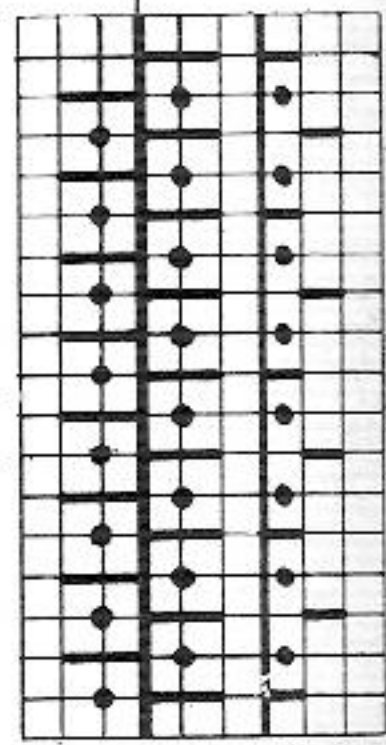

Fig. II



Lady's sweater for summerdays

Size: to fit approx. 36" bust
Materials: 5 ozs fine crimple cotton yarn turquoise, 4 ozs fine cotton yarn light brown
Stitch size: tubular 5, pattern 3 1/2
Test square: 100 sts = 13 1/2", 100 rows = 7 1/2"
Pattern:



Continued on page 46

1431 PASSAP - DUOMATIC / PASSAP 12

45

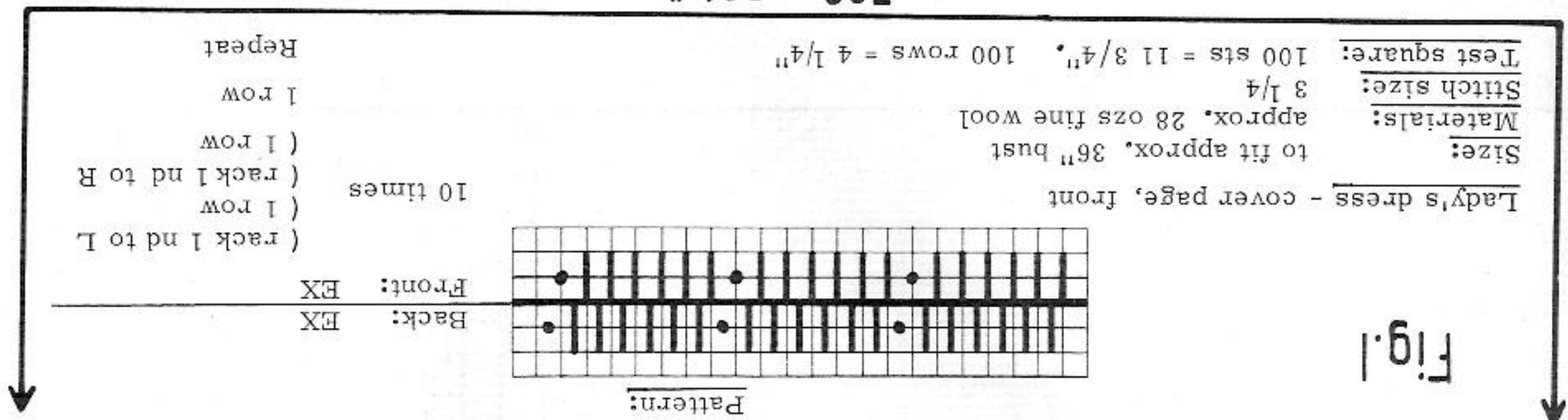

Fig. II

Figures I, II: pattern.
Collar: cast on 36 sts and knit 460 rows in pattern. Cast off.
Belt: knit twice. Cast on 216 sts and knit 21 rows as follows: 5 times rack 1 nd to L, knit 1 row, rack 1 nd to R, knit 1 row. Knit 1 row, then again 5 times rack 1 nd to L, knit 1 row, rack 1 nd to R, knit 1 row. Cast off.
Armhole facing: knit twice. Cast on 124 sts in 1:1 and knit 8 rows. Cast off.
To make up: pin out parts to size and press lightly, using hot iron over damp cloth. Join seams, thereby leaving a neck- and armhole opening. Stitch collar point against point around neck and fold collar to outside. Cut out armhole and stitch on the facing. Fold and slip stitch the armhole facing to the inside. Join belt.

1421 PASSAP - DUOMATIC/PASSAP 12

1419

Fig. I

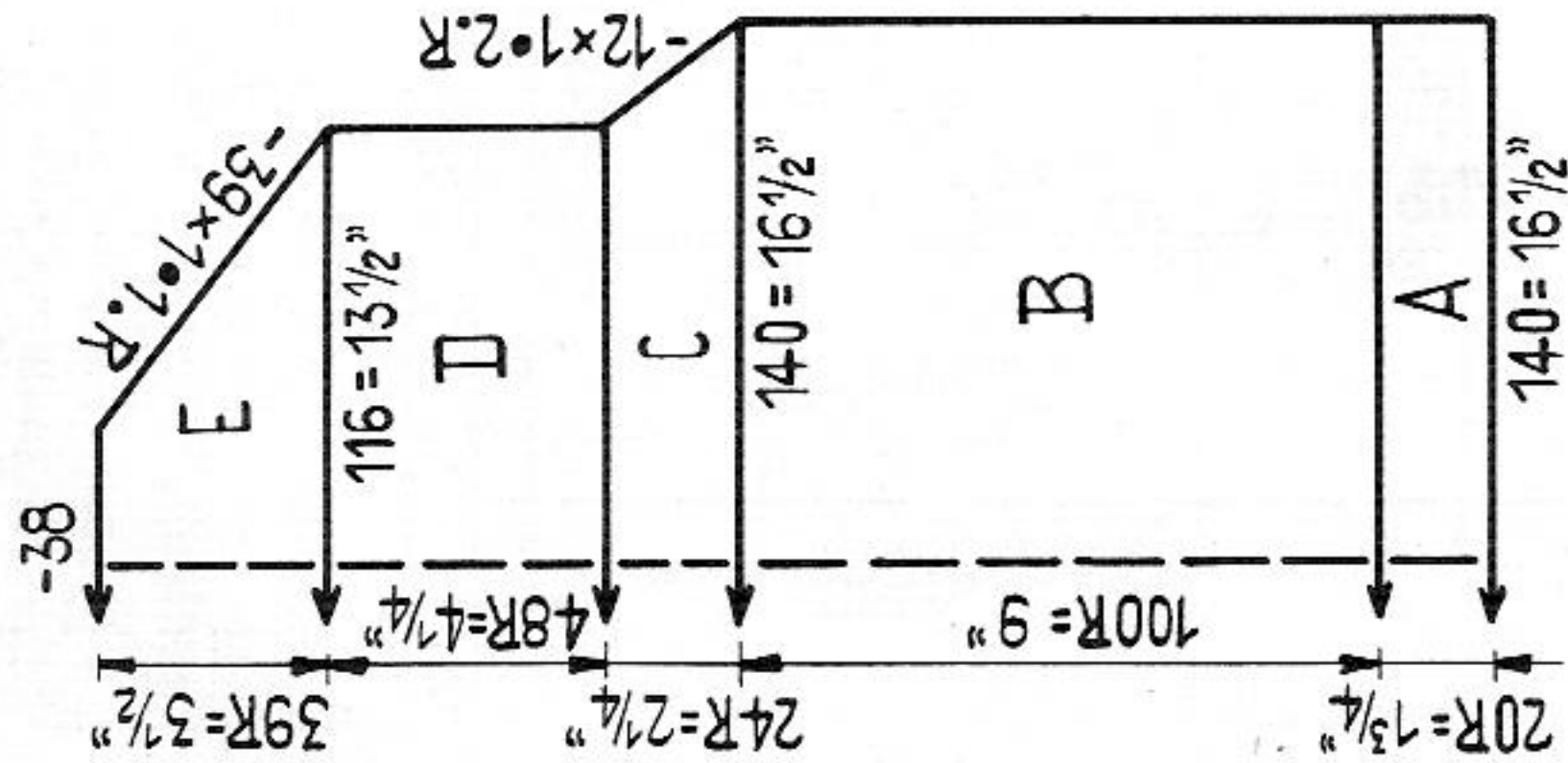

Fig. II

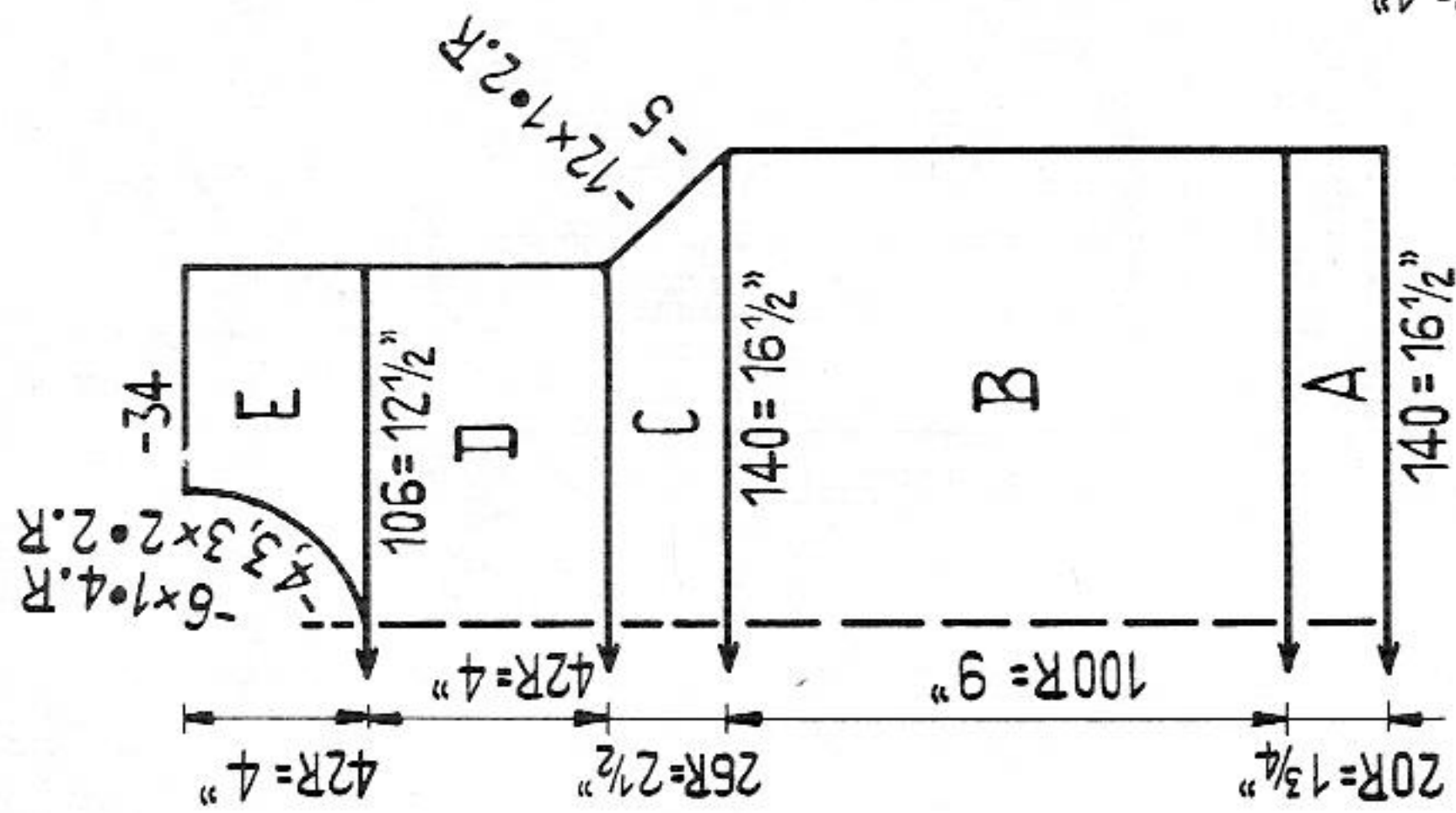
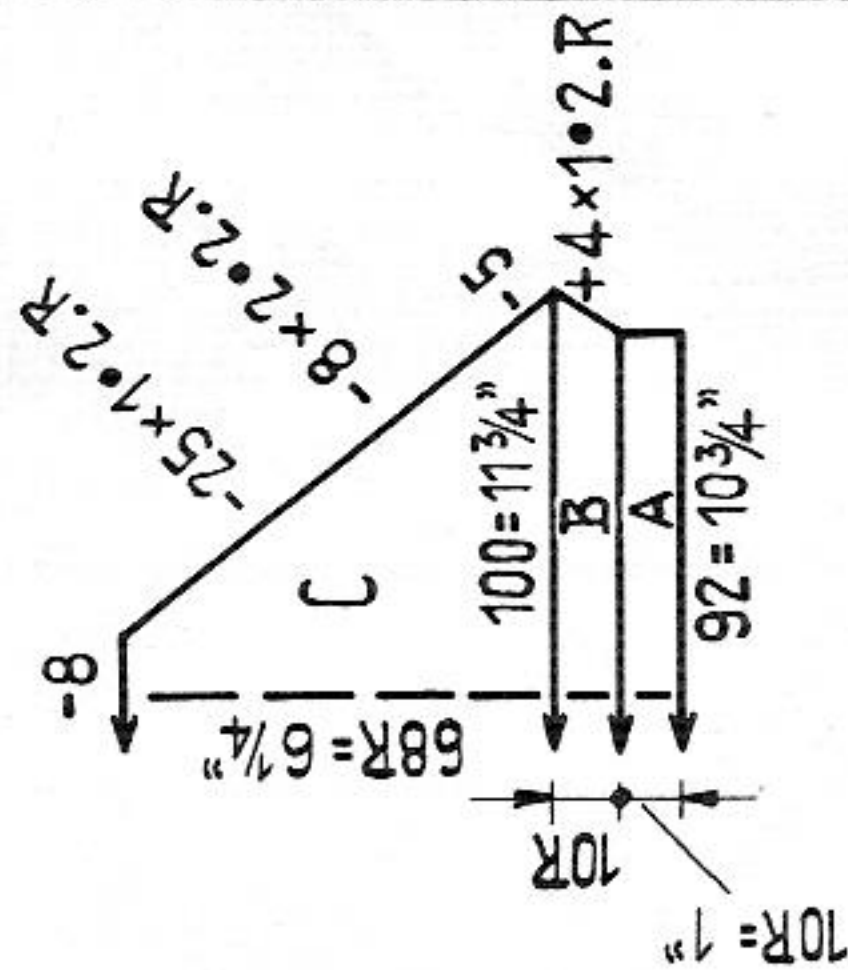
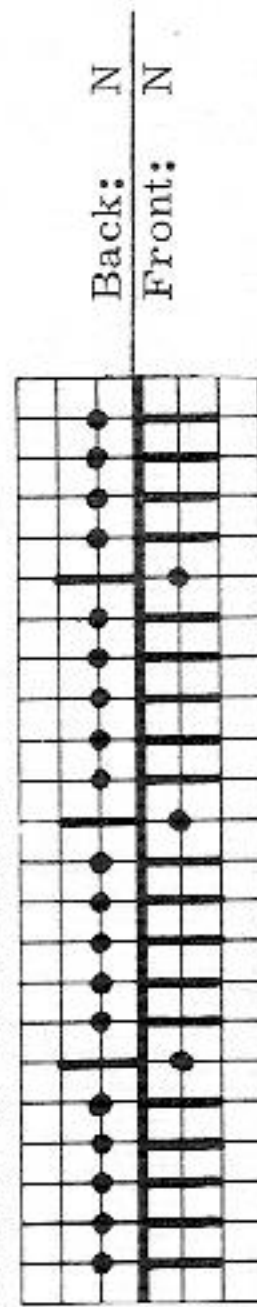

Fig. III



Sweater for teenager

- Size:** to fit approx. 30" bust
Materials: 14 ozs medium cotton yarn white, 2 ozs blue, 2 ozs green
Stitch size: 1:1 border 3 1/2, pattern 5 1/2, stocking st. 6
Test square: 100 sts = 11 3/4", 100 rows = 9"
Pattern: Back and front in the following stripe pattern:
 8 rows white, 6 rows blue, 10 rows white, 2 rows blue, 2 rows white,
 2 rows green, 20 rows white, 6 rows green, 4 rows white, 2 rows blue,
 then finish up all in white.



Back: N
 Front: N

Figure I: A = 1:1. B = pattern. C = pattern, for raglan work with triple-decker needle. D = pattern. E = pattern, for shoulder shaping work with triple-decker needle.
 Figure II: A = 1:1. B = pattern. C = pattern, for raglan work as for fig. I. D = pattern. E = divide work, pattern.
 Figure III: A = 1:1. B = pattern. C = pattern, for raglan hang the 3rd and 4th sts onto the 5th and 6th sts and follow up with the remaining 2 sts, then work with the triple-decker needle.
 Neckborder: cast on 140 sts with green and knit 4 rows stocking st, with blue 8 rows and again with green 4 rows stocking st. With contrast wool knit a few rows, then release.
 To make up: pin out parts to size and press lightly, using hot iron over damp cloth. Join seams. Join neck border, then stitch around neck, first outside with back-stitch st by st, unravelling contrast wool, then slip stitch inside.
 Figure I: A = tubular in 1:1 with double cotton yarn in light brown. B, C and D = pattern. D = divide work, pattern. E = pattern.
 Figure II: A = tubular in 1:1 with double cotton yarn in light brown. B, C and D = pattern. D = divide work, pattern. E = pattern.
 Armhole border: knit twice. With double cotton yarn in light brown cast on 100 sts for tubular (100 sts back / 100 sts front) and knit 14 rows tubular. With contrast wool knit 4 rows tubular and 2 rows N/N, then release.
 Neckborder: cast on 140 sts for tubular (140 sts back / 140 sts front) and work as for armhole border.
 To make up: pin out parts to size and press lightly, using hot iron over damp cloth. Join seams. Join neckborder and stitch around neck, first outside with back-stitch st by st, unravelling contrast wool, then slip stitch inside.

1423 PASSAP - DUOMATIC / PASSAP 12

Fig. I

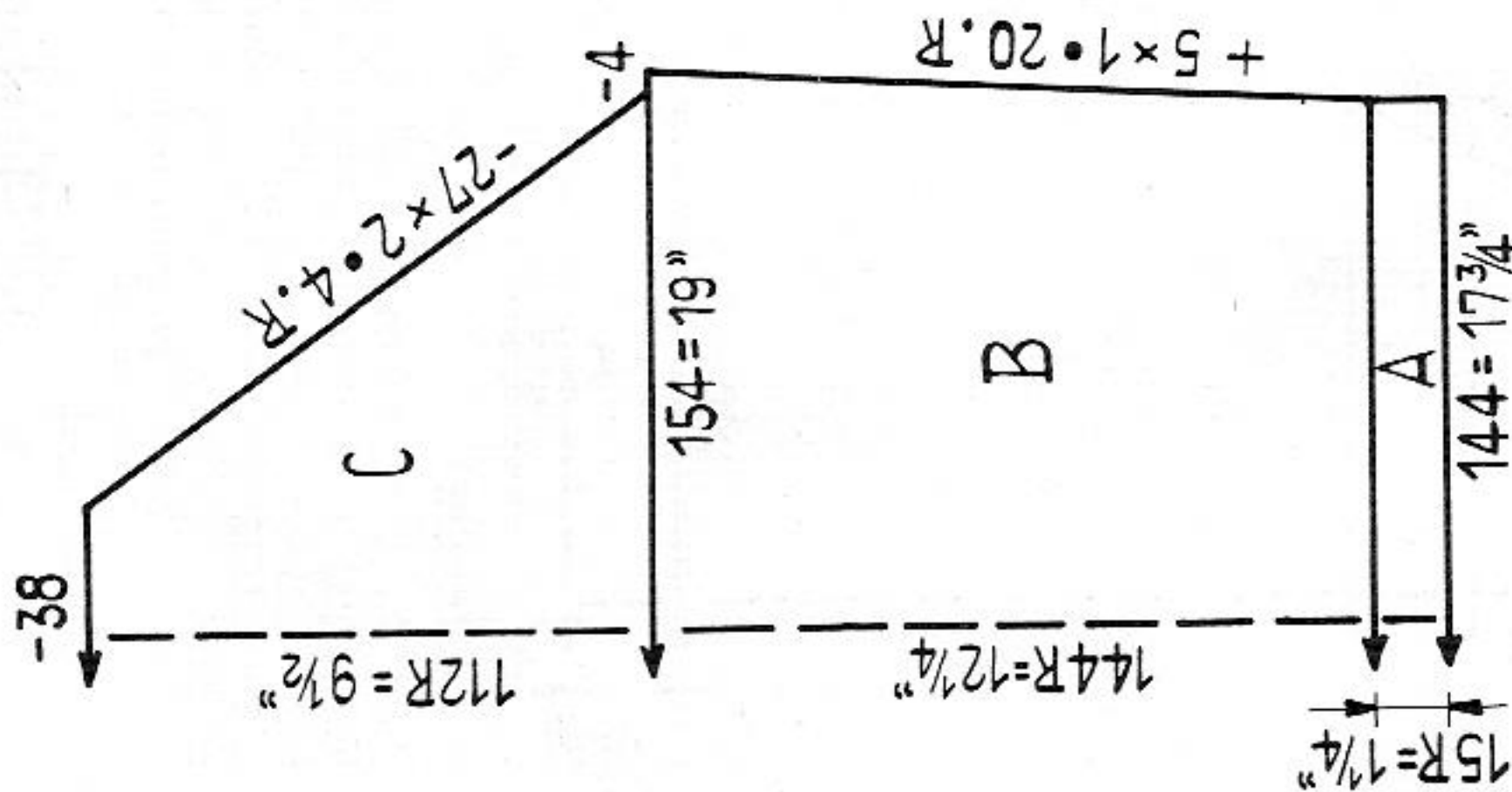

Fig. II

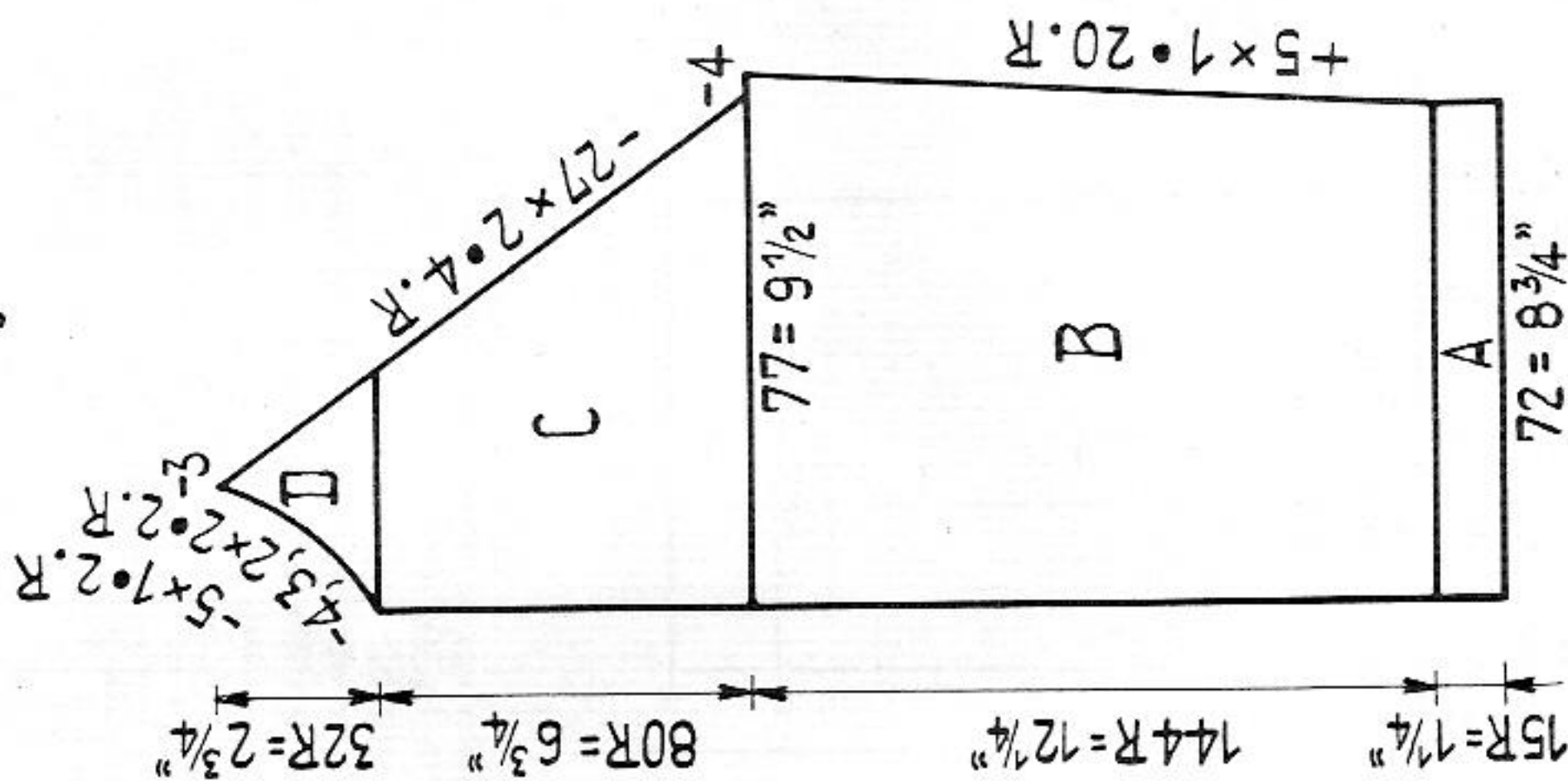
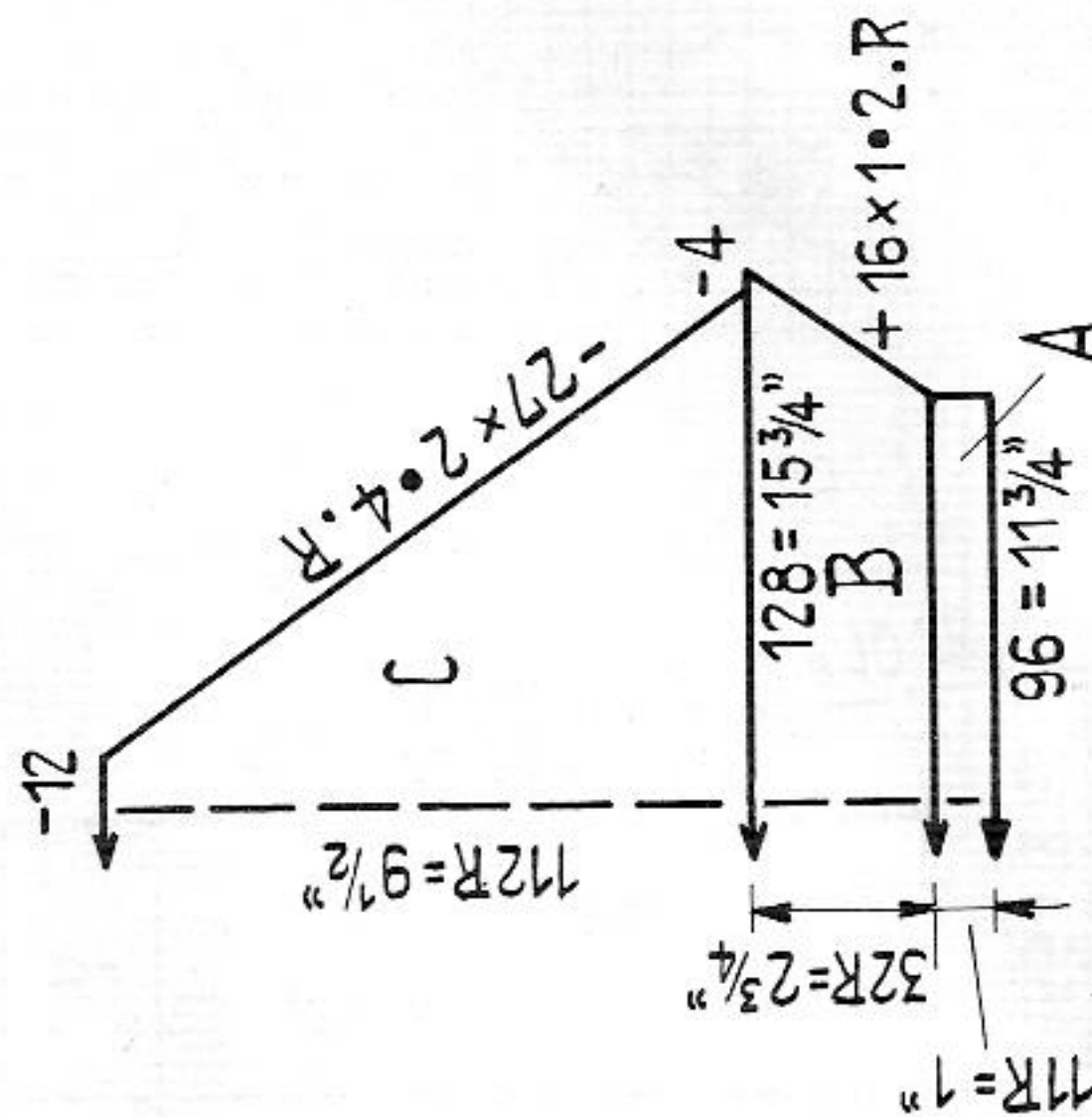

Fig. III



Lady's jacket for summerdays

- Size: to fit approx. 35" bust
- Materials: 14 ozs medium wool or nylon, 6 buttons
- Stitch size: 1:1 border 2 1/2, stocking stitch 5
- Test square: 100 sts = 12 1/4". 100 rows = 8 1/2"
- Pattern: stocking stitch

Figures I, II, III: A = 1:1. B = stocking st, C = stocking st, for raglan hang the 4th and 5th sts onto the 6th and 7th nds and follow up with the remaining 3 sts. D = stocking st.

Front border: cast on 24 sts in K/K and knit 240 rows, thereby make the 1st button-hole after 8 rows over the 6 centre sts. Make 5 further buttonholes each after 46 rows. Knit 2nd border without buttonholes.

Collar: cast on 164 sts for tubular (back and front each 164 sts) and knit 8 rows tubular with St.S. 5. Then on each side front and back take 26 sts onto a stitchholder. With the remaining 224 sts knit 44 rows with St.S. 2. Again knit 10 rows tubular with St.S. 5. With contrast wool knit 4 rows tubular and 2 rows N/N, then release.

To make up: pin out parts to size and press lightly, using hot iron over damp cloth. Join seams. Stitch front borders along front. Stitch on the collar side borders, first outside with back-stitch st by st, unravelling contrast wool, then slip stitch inside. Stitch on collar from centre of front border to centre of front border, also with back-stitch. Finish buttonholes and attach buttons.

1424 PASSAP - DUOMATIC / PASSAP 12

Fig. I

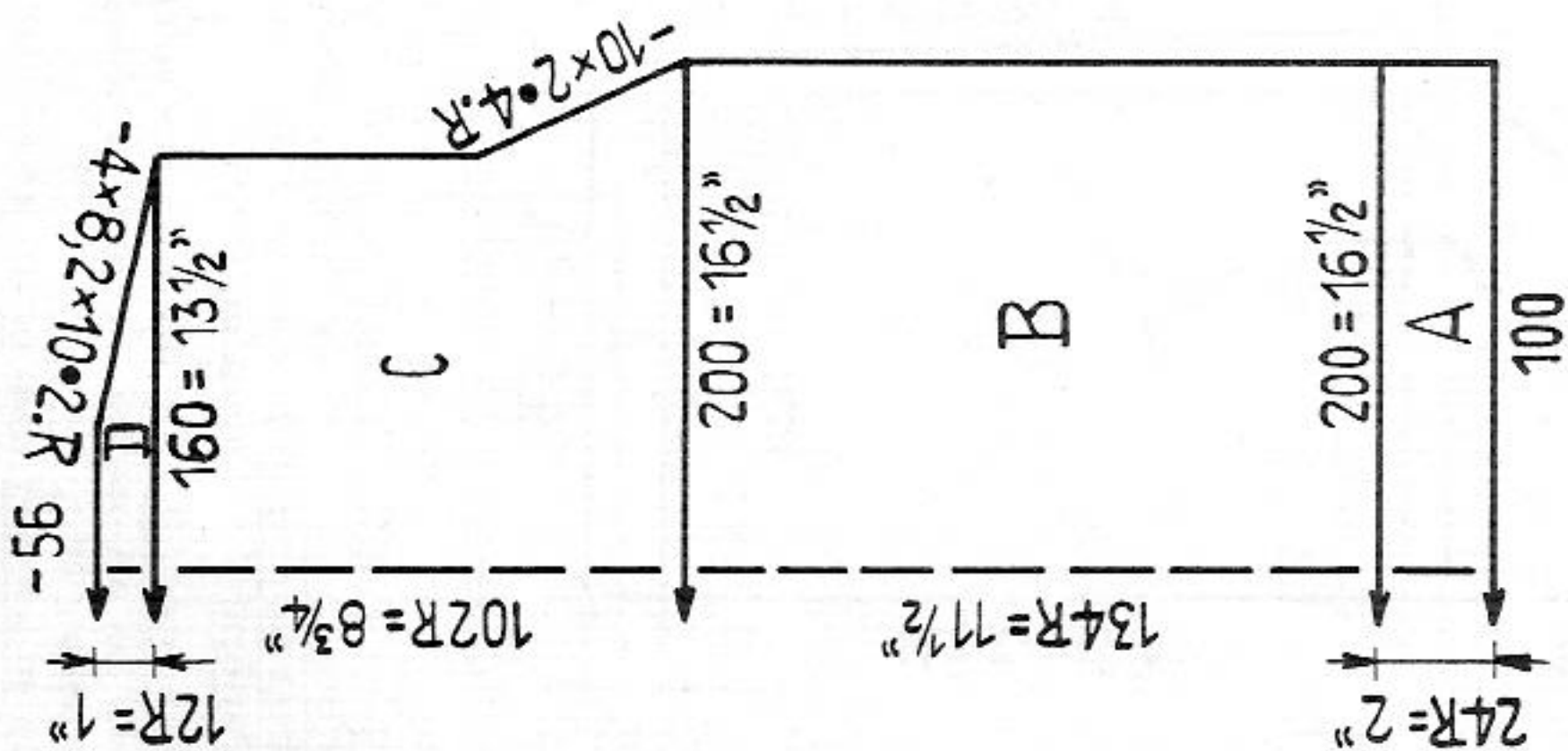

Girl's sweater

Size: to fit approx. 30" bust

Materials: approx. 14 ozs medium sweater wool with dralon

Stitch size: 1:1 border 3, pattern back 4 1/2 / front 6

Test square: 100 sts = 8 1/4". 100 rows = 8 1/2"

Pattern: for front knit pattern according to diagram. On front bed hang the sts marked with x to left and right onto the adjacent nds, and the sts marked with • onto the nds on back bed. Leave empty nds in W.P. M = centre.



I

Fig. II

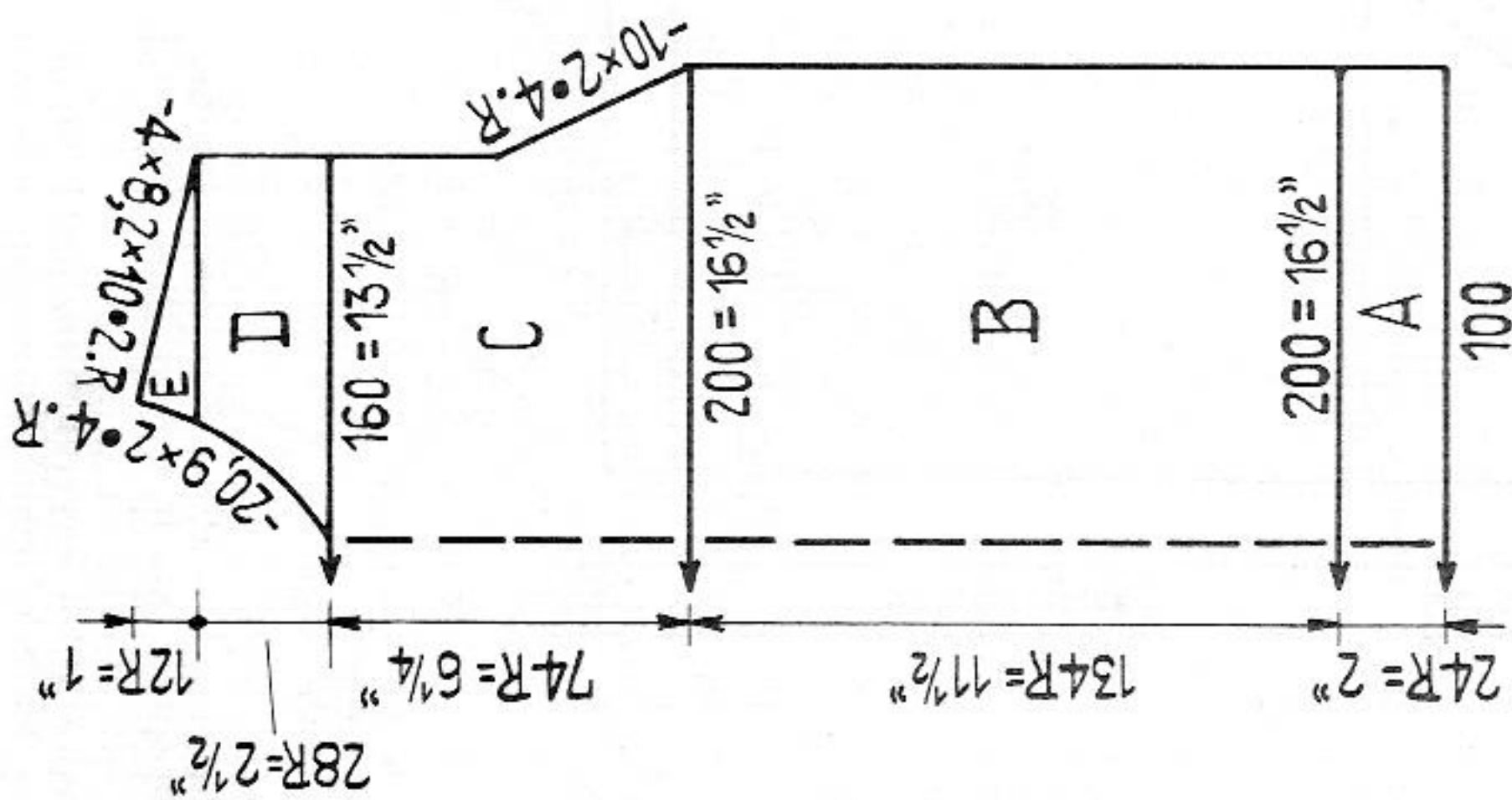

Fig. III

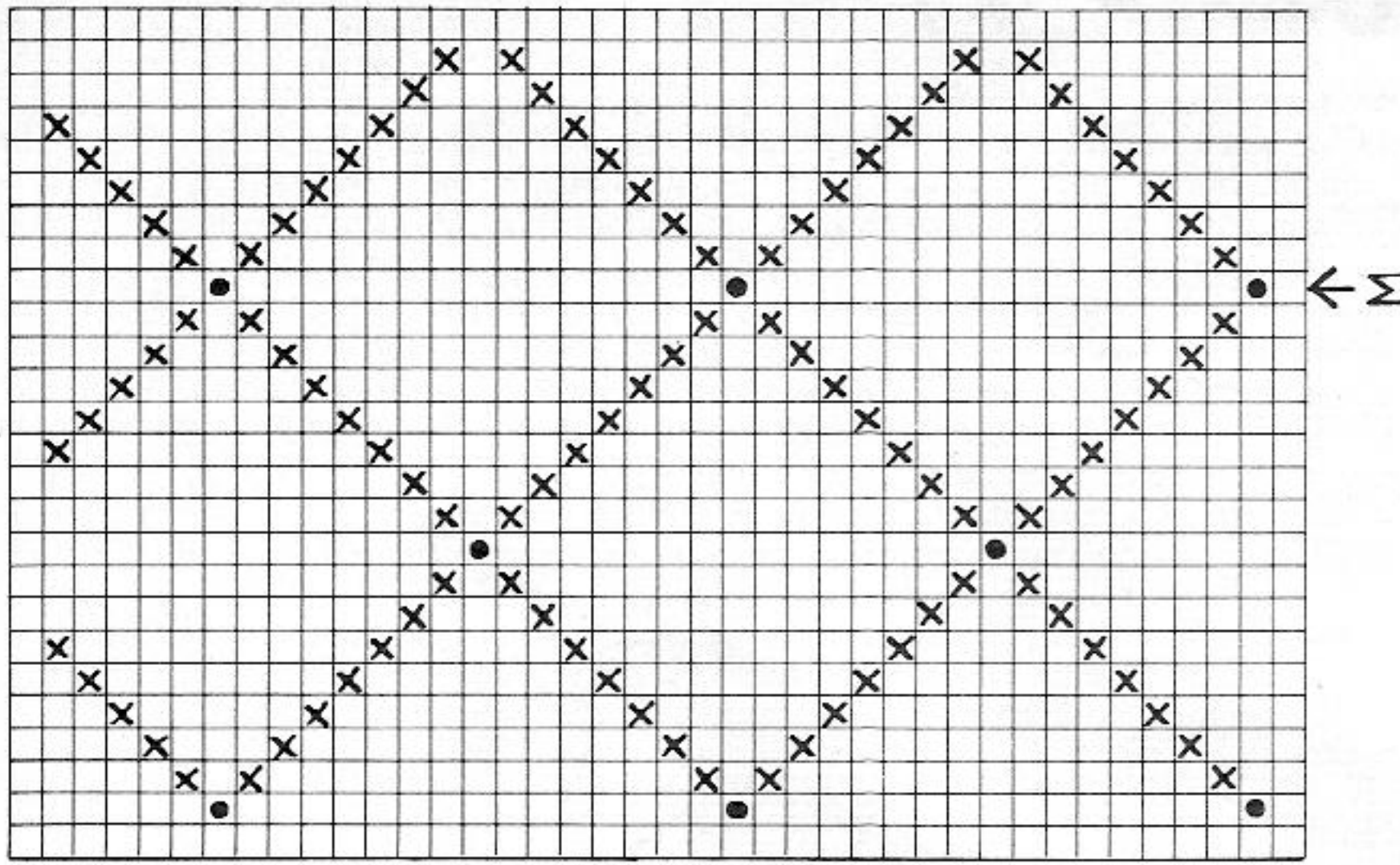

Figure I: A = 1:1. B = pattern I. C = pattern I, for raglan work with triple-decker needle, D = pattern I.

Figure II: A = 1:1. B = pattern I with transfer pattern according to diagram. C = pattern I with transfer pattern, for raglan work with triple-decker needle, D = divide work, pattern I with transfer pattern. E = pattern I with transfer pattern.

Figure III: A = 1:1. B = pattern I. C = pattern I, for raglan work with triple-decker needle.

Collar: cast on 160 sts in 1:1 and knit 60 rows. Cast off.

To make up: pin out parts to size and press lightly, using hot iron over damp cloth. Join seams. Join collar, then stitch around neck. Fold collar half to outside.

1427 PASSAP - DUOMATIC / PASSAP 12

Fig. I

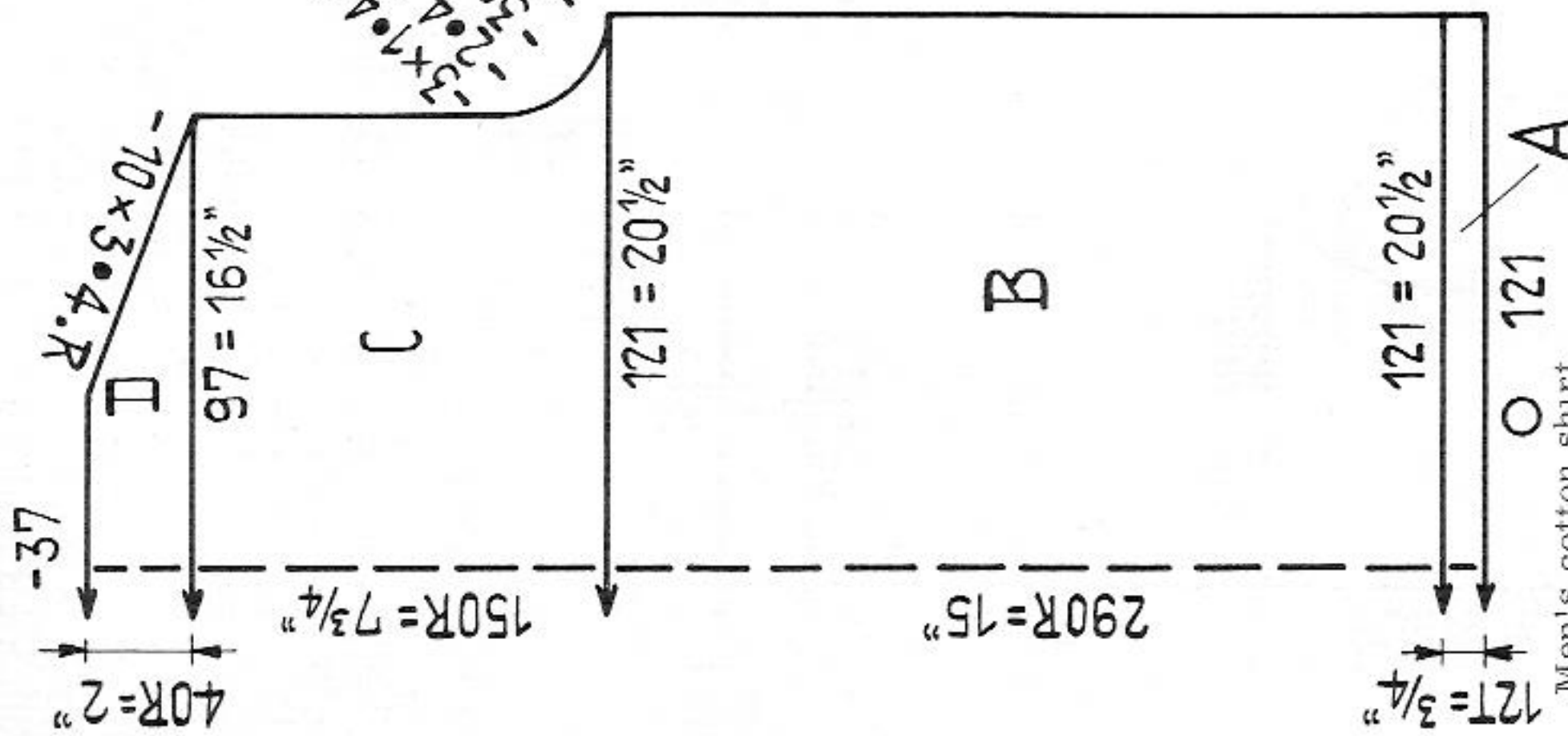

Fig. II

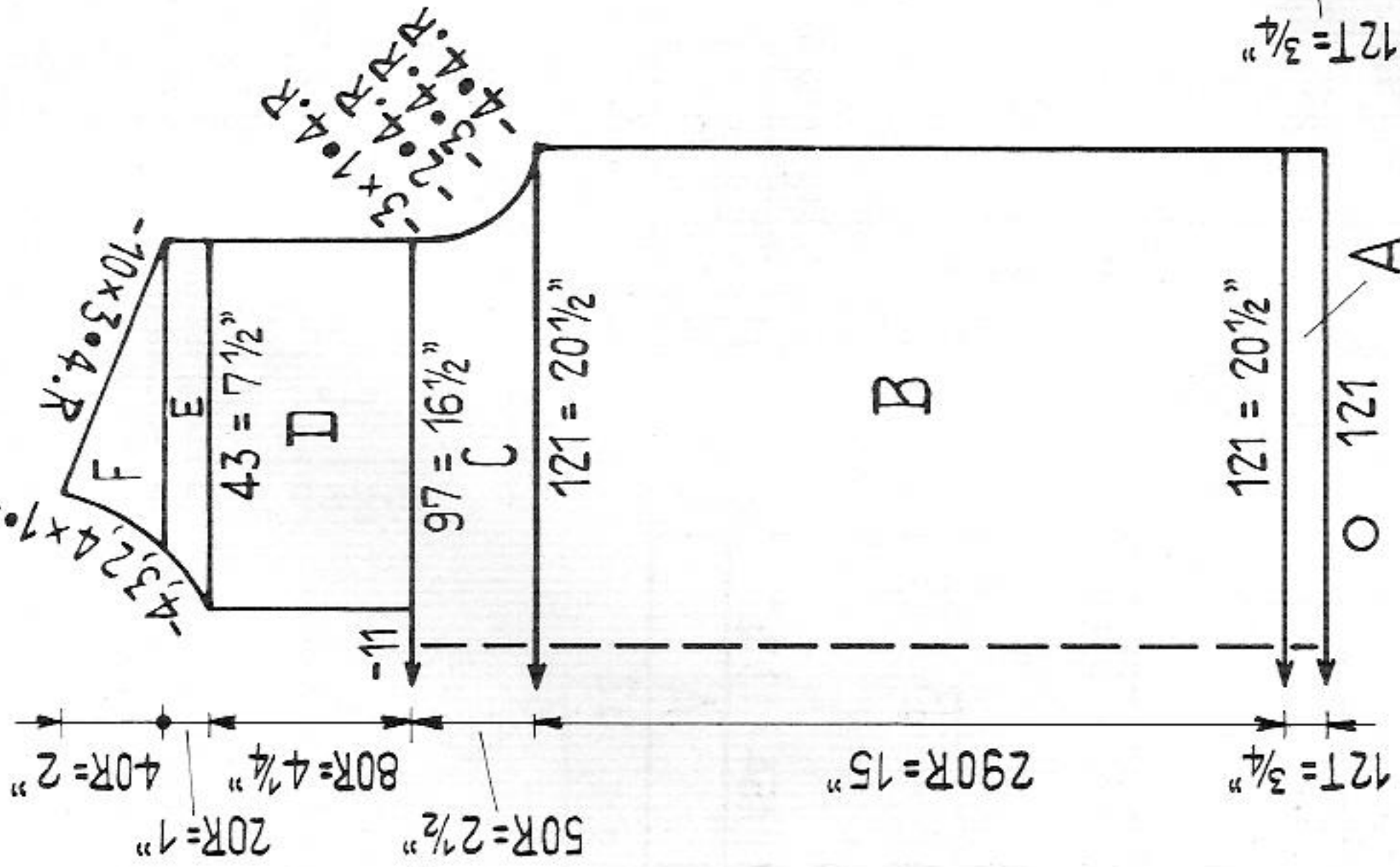
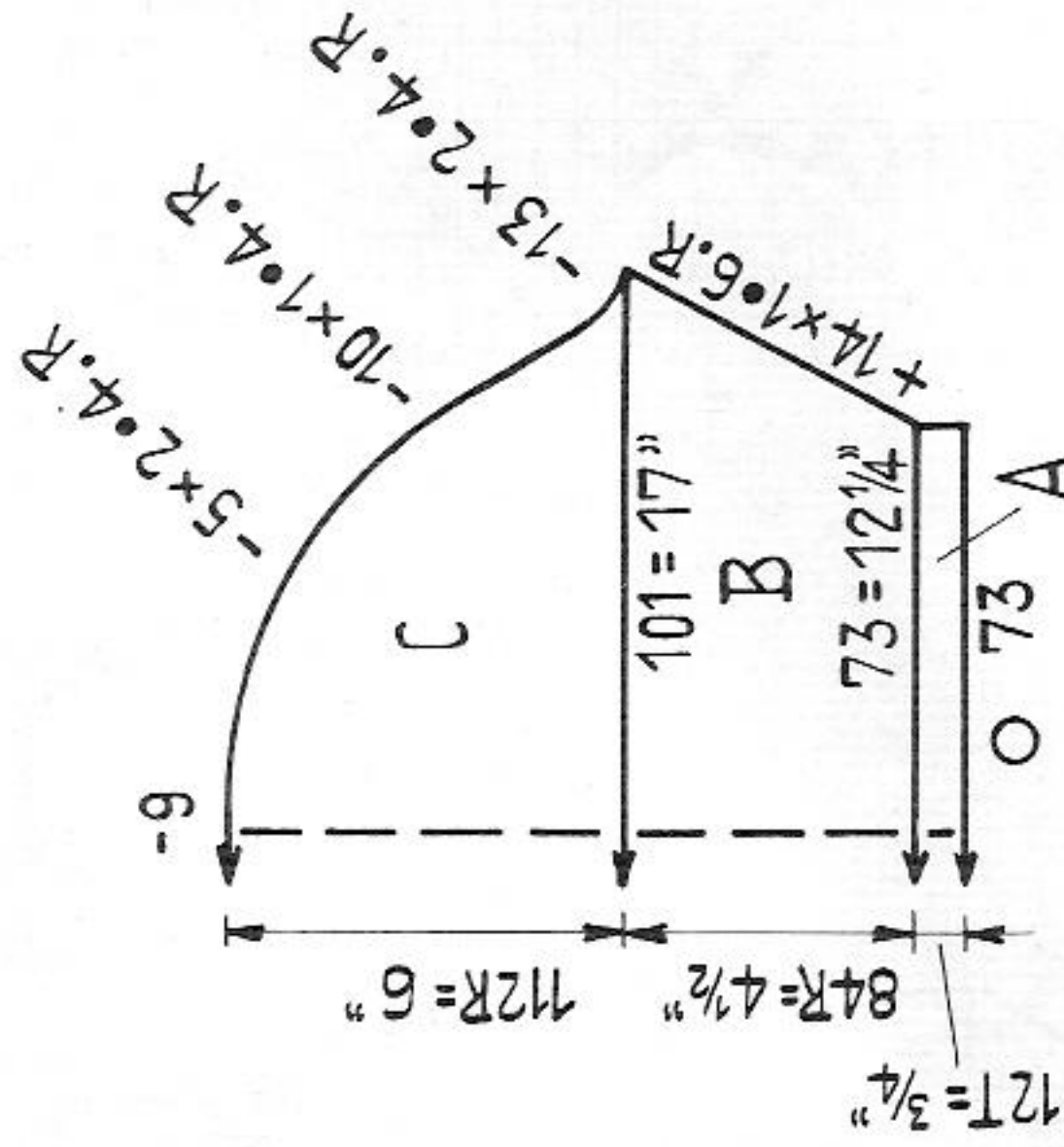

Fig. III



Size:

to fit approx. 38 to 39" chest

Materials:

21 ozs medium cotton yarn, 2 buttons

Stitch size:

tubular 4 1/2, K/K 2, pattern 3 1/2

Test square:

100 sts = 17", 100 rows = 5 1/4"

Pattern:

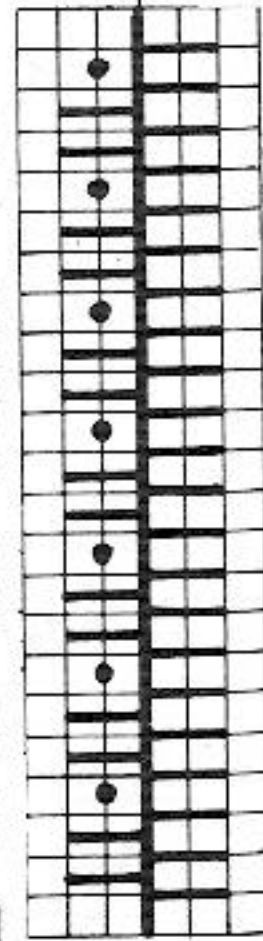

Attention: Exceptionally the indications from section B onwards refer to the sts of front bed only. On back bring nds into W.P. or N.P. - as desired.

Figure I: A = tubular. B to D = pattern.

Figure II: A = tubular. B and C = pattern. D = divide work, thereby cast off the

11 centre sts, pattern. E and F = pattern.

Figure III: A = tubular. B and C = pattern.

Front border: cast on 22 sts in K/K and knit 70 rows, thereby after 28 and 66 rows make a buttonhole over the 6 centre sts each. Knit 2nd border without buttonholes.

Collar: cast on 140 sts for tubular (back 140 sts / front 140 sts) and knit 6 rows tubular. Then 56 rows N/N, at the same time at each side dec. 2 sts 6 times in every 8th row. Knit 10 rows tubular. With contrast wool knit 4 rows tubular and 2 rows N/N, then release.

Pocket: cast on 33 sts for tubular (back 33 sts / front 33 sts) and knit 6 rows tubular. Then 66 rows N/N and cast off.

To make up: pin out parts to size and press lightly, using hot iron over damp cloth. Join seams. At first attach left front border with the buttonholes, then loosely stitch right border underneath. Stitch on collar from centre of border to centre of border, first outside with back-stitch st by st, unravelling contrast wool, then slip stitch inside. Fix pocket in height of chest, thereby fold pocket border about 1" to outside. Finish buttonholes and attach buttons.

1428 PASSAP - DUOMATIC / PASSAP 12

Fig. I

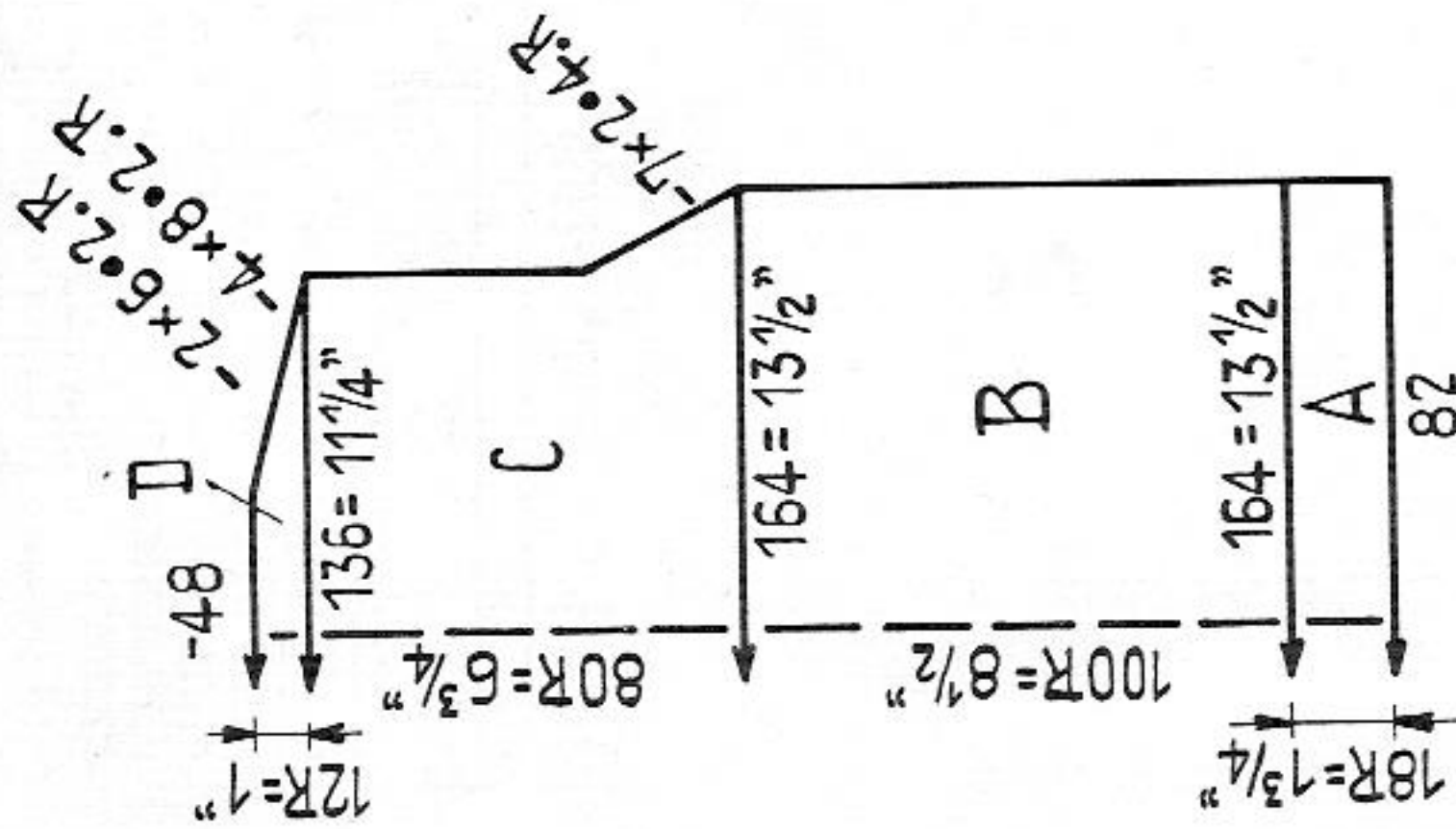

Fig. II

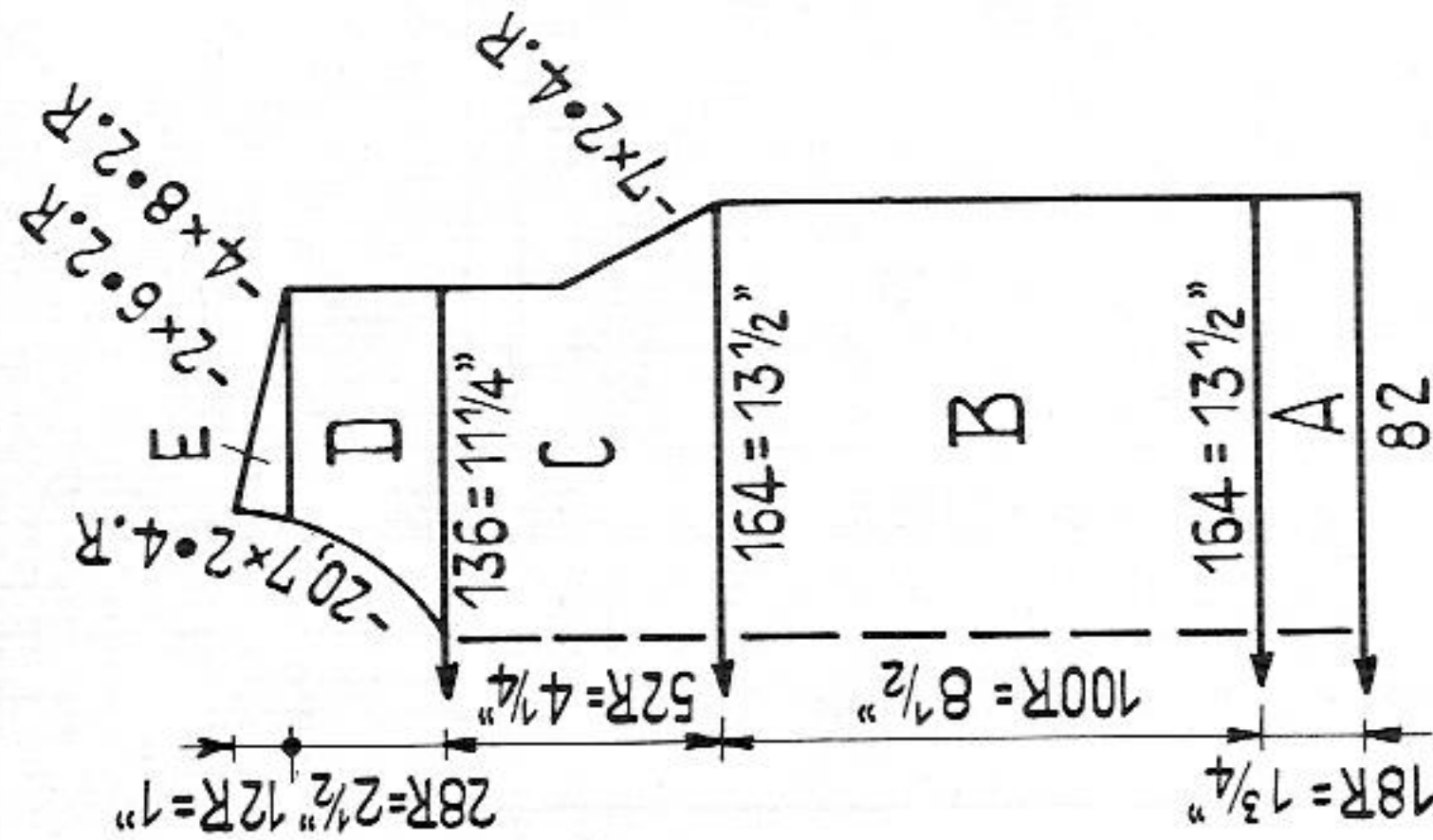
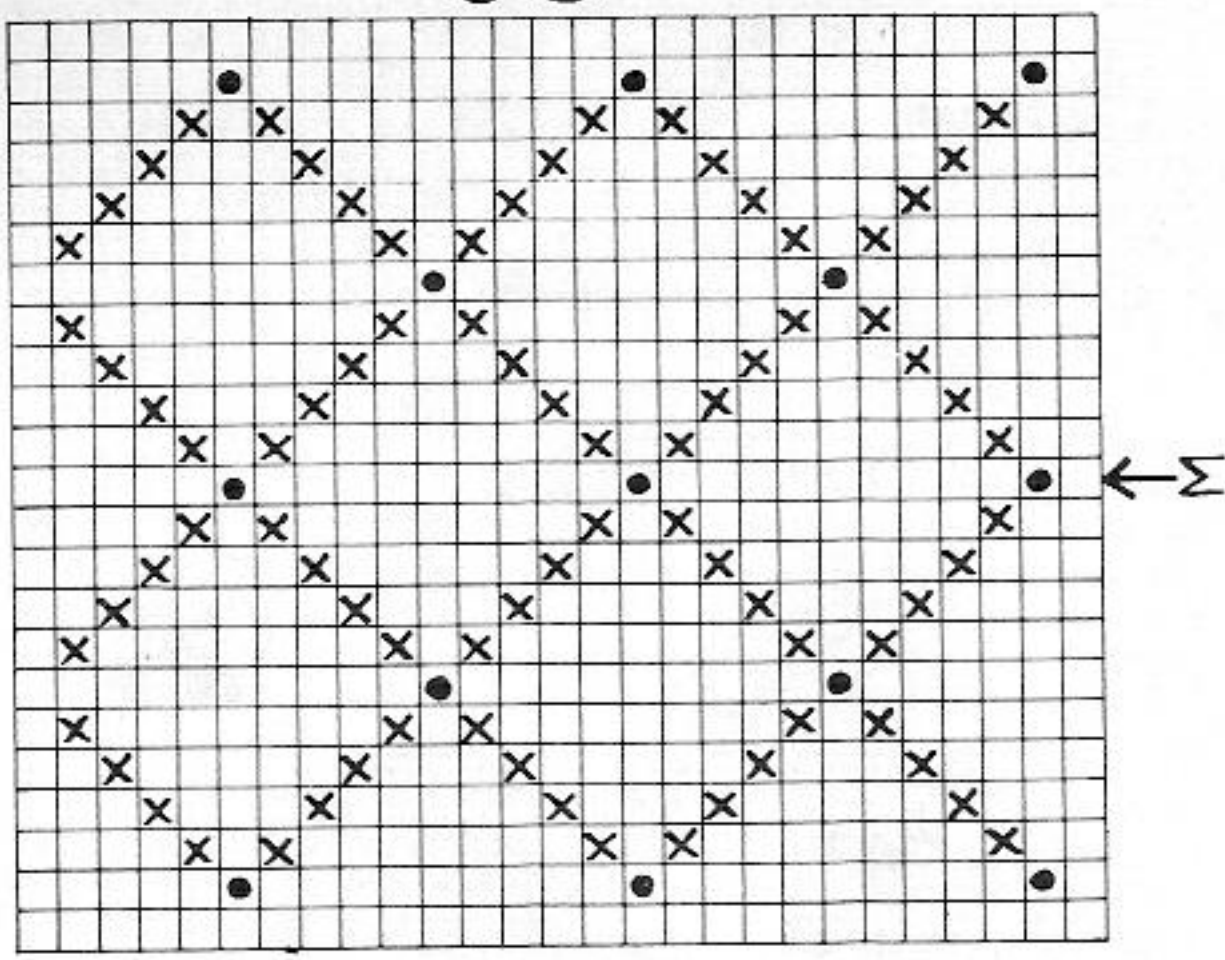
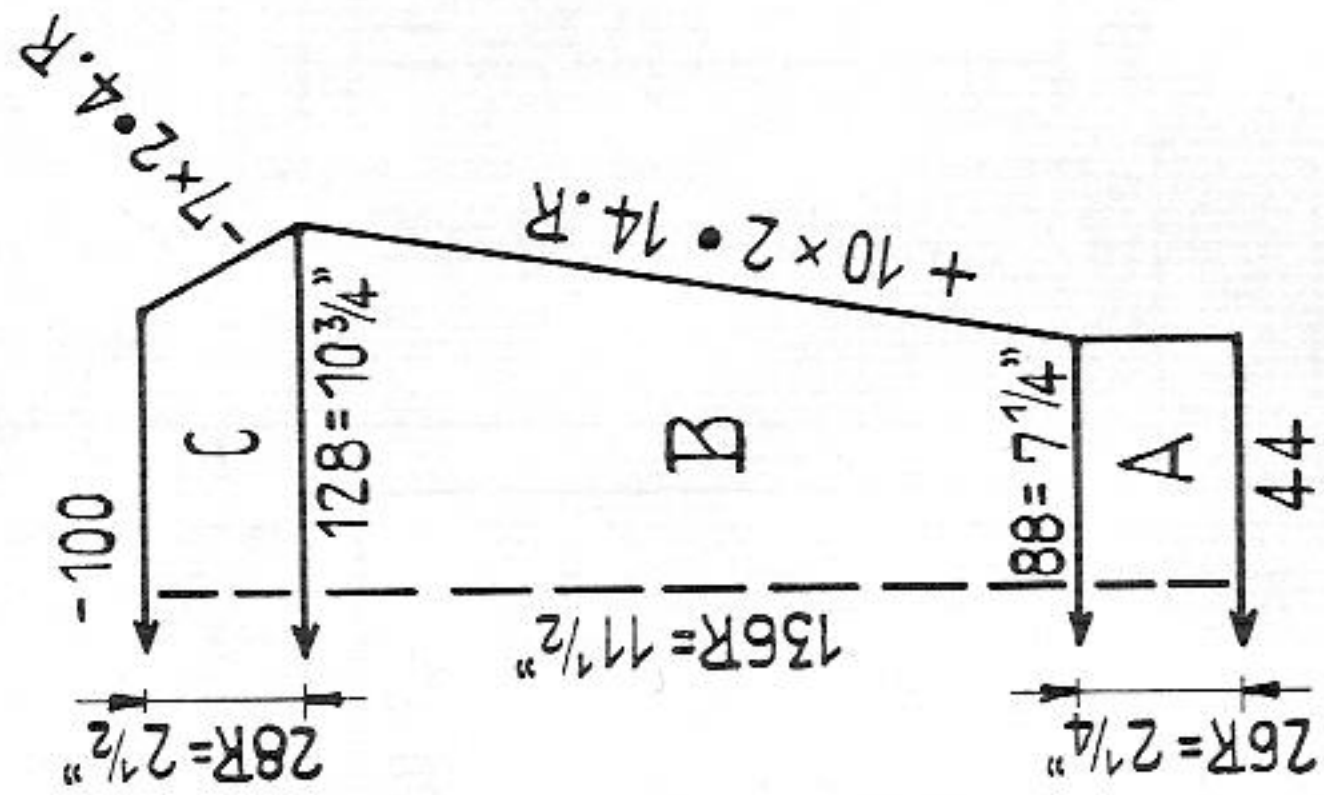

Fig. III



Girl's sweater

Size: to fit approx. 24" bust

Materials: approx. 10 ozs medium sweater wool with dralon

Stitch-size: 1:1 border 3, pattern back 4 1/2 / front 6

Test square: 100 sts = 8 1/4". 100 rows = 8 1/2"

Pattern: for front knit pattern according to diagram. On front bed hang the sts marked with x to the left and right onto the adjacent nds, and the sts marked with • onto the nds on back bed. Leave empty nds in W.P.
M = centre.

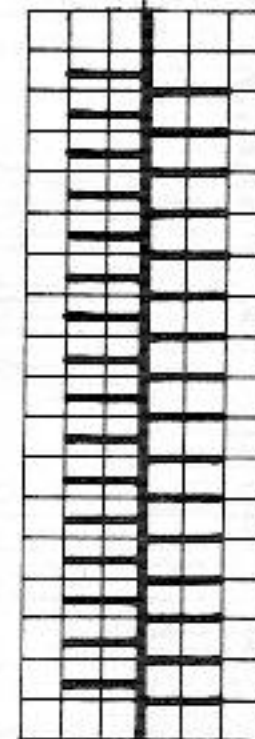

Figure I: A = 1:1. B = pattern I. C = pattern I. for raglan work with triple-decker needle. D = pattern I.

Figure II: A = 1:1. B = pattern I with the transfer pattern according to diagram. C = pattern I with transfer pattern, for raglan work with triple-decker needle. D = divide work, pattern I with transfer pattern. E = pattern I with transfer pattern.

Figure III: A = 1:1. B = pattern I. C = pattern I, for raglan work with triple-decker needle.

Collar: cast on 108 sts in 1:1 and knit 60 rows. Cast off.

To make up: pin out parts to size and press lightly, using hot iron over damp cloth. Join seams. Join collar, then stitch around neck. Fold collar half to outside.

1429 PASSAP - DUOMATIC / PASSAP 12

Fig. IX

Fig. XIII

Fig. I

Fig. II

Fig. III

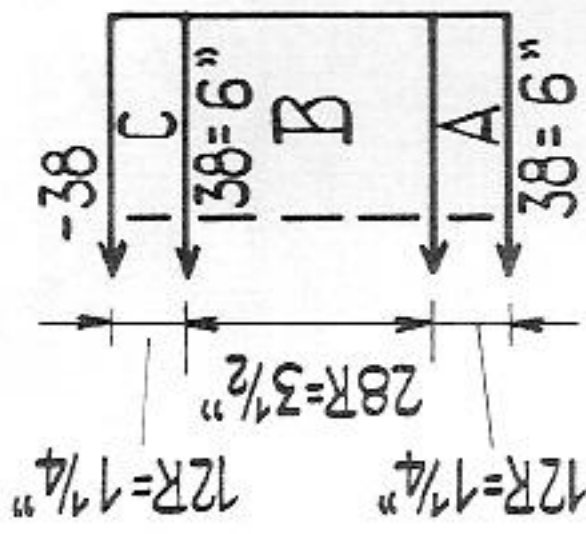
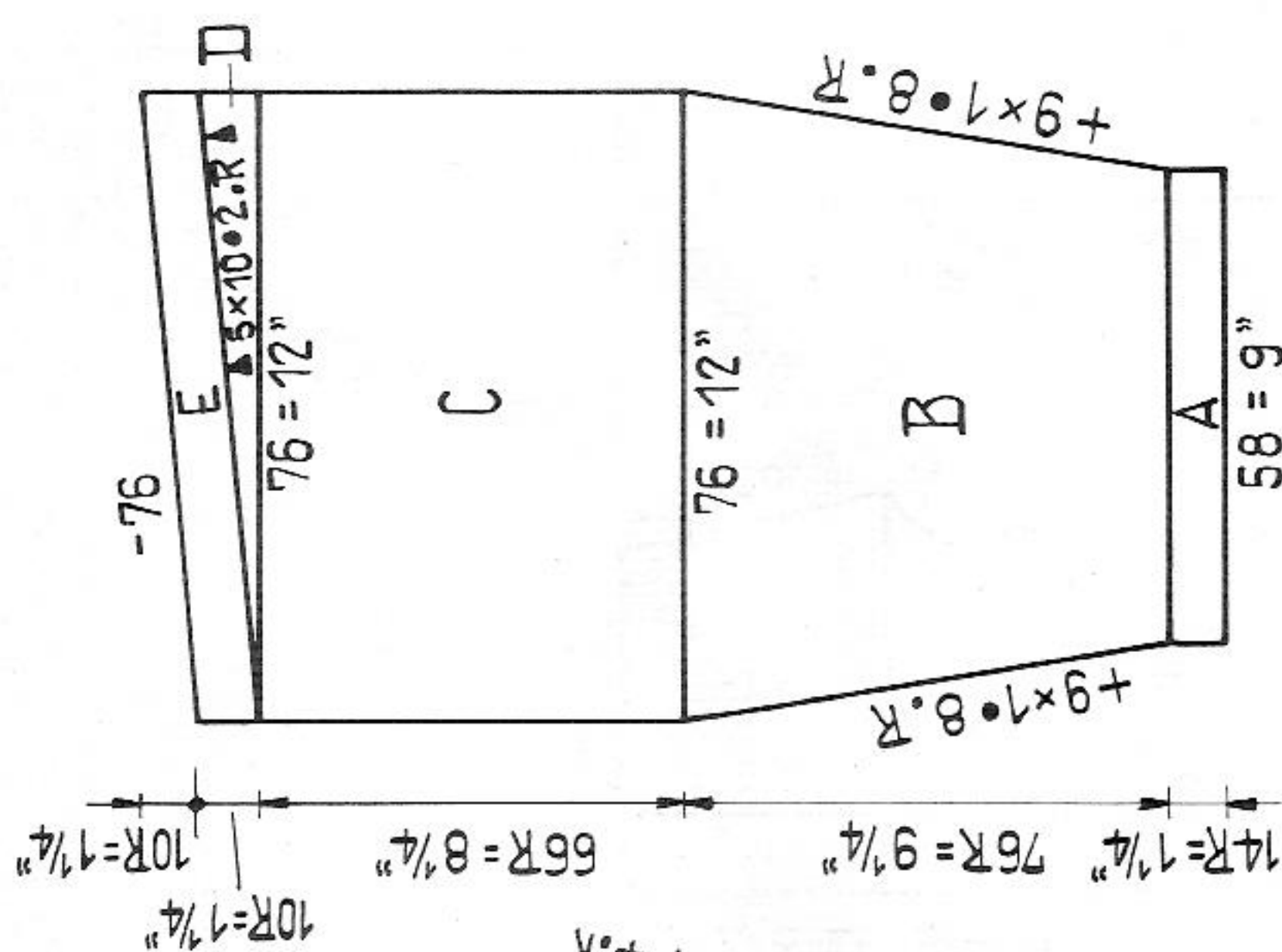
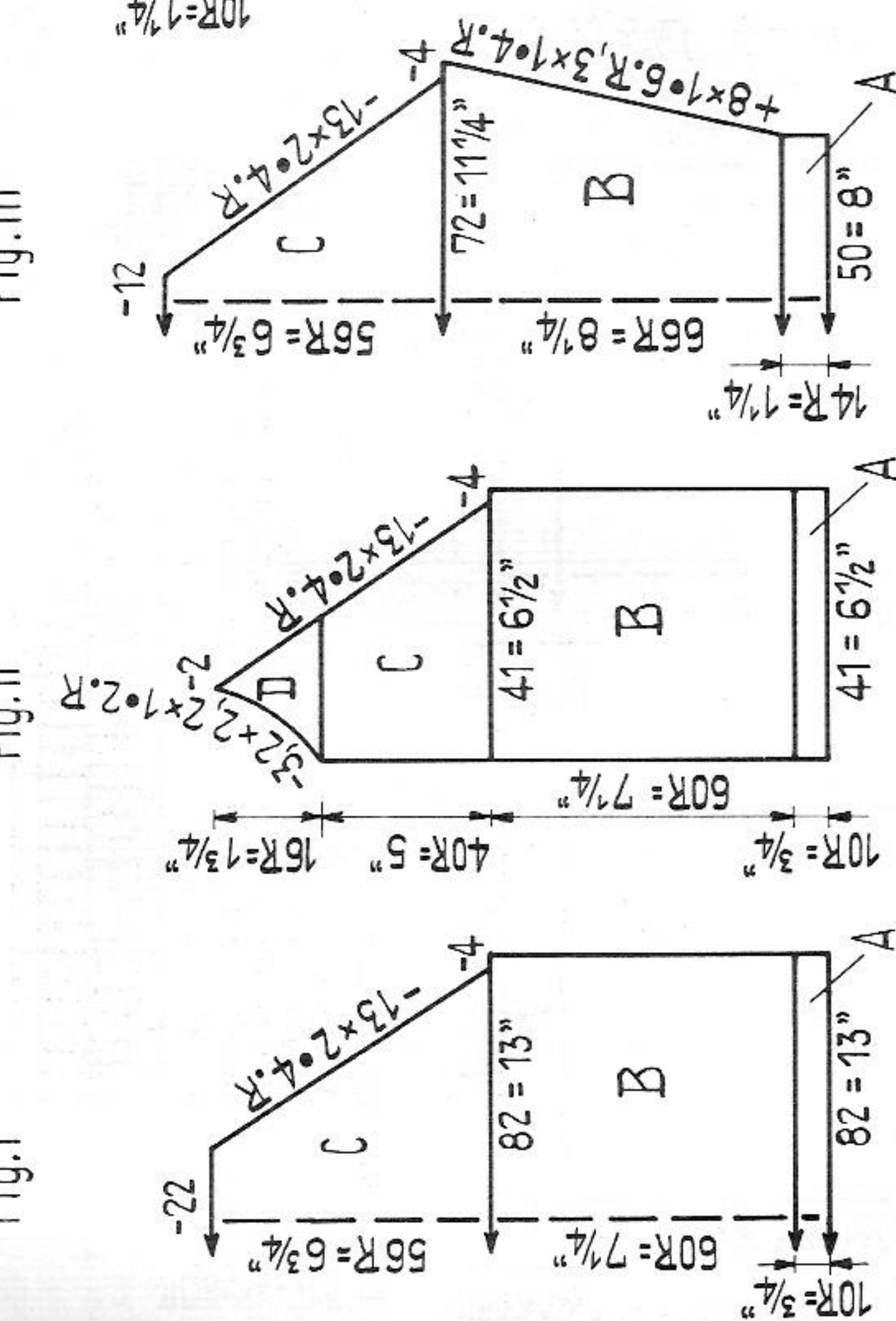
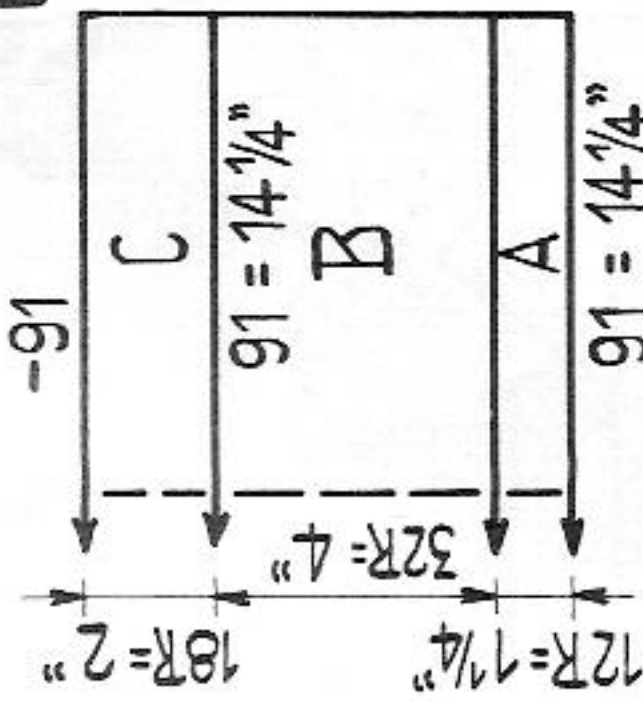
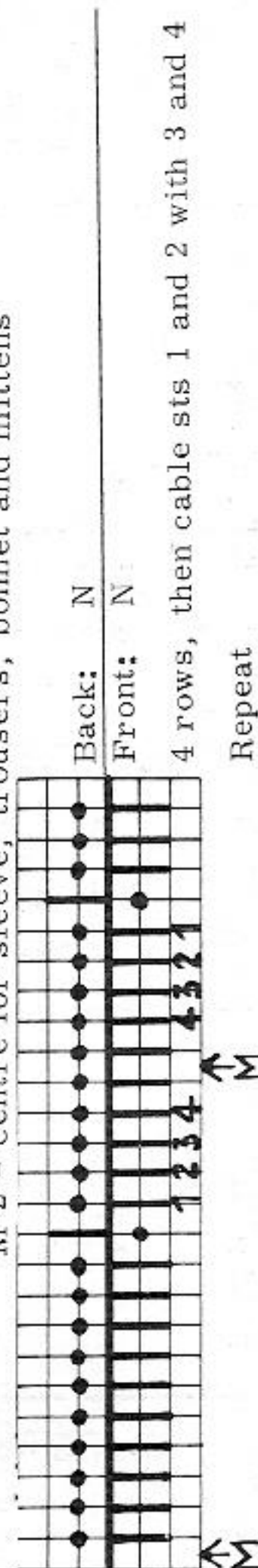

Fig. XII



Child's outfit (4 pieces)

Size: for approx. 9 to 15 months
Materials: 18 ozs baby wool 6-ply, 5 buttons, 2 yards silk ribbon, elastic
Stitch size: 1:1 border 4, stocking stitch and pattern 7 1/2
Test square: 100 sts = 15 3/4". 100 rows = 12 1/4"
Pattern: M 1 = back and front centre
 M 2 = centre for sleeve, trousers, bonnet and mittens



Figures I, II, III: A = 1:1. B = pattern. C = pattern, for raglan hang the 4th and 5th sts onto the 6th and 7th nds and follow up with the remaining sts. D = pattern with raglan shaping.
Front border: cast on 67 sts for tubular (back and front 67 sts) and knit 20 rows tubular. After 10 rows make buttonholes on front and back over the 5th to 8th, 22nd to 25th, 39th to 42nd, 56th to 59th nds. With contrast wool knit 4 rows tubular and 2 rows N/N, then release. Knit 2nd border without buttonholes.
Neck border: cast on 64 sts for tubular (back and front 64 sts) and knit 20 rows tubular, thereby after 10 rows at right on back and front make one buttonhole over the 3rd to 6th nds. With contrast wool knit 4 rows tubular and 2 rows N/N, then release.

Figure IX, part of trousers: A = 1:1. B = pattern. C = pattern, D = pattern, for the short rows at right bring 50 pushers into W.P. and set lock to BX, knit 2 rows, then bring 10 pushers 5 times in every 2nd row into R.P. E = stocking stitch. Knit 2nd part with reversed shapings.
Gusset: cast on 3 sts and knit 40 rows stocking stitch, at the same time at each end inc. 1 st 9 times, then dec. 1 st 9 times in every 2nd row. Pull together the remaining 3 sts.
Figure XII, bonnet: A = 1:1. B = pattern, thereby make 2nd cable-pattern 13 sts away from the centre cable to each side. C = 1:1, knit 6 rows with St.S. 4, 6 rows with St.S. 3, 6 rows with St.S. 2. Pull all sts together.
Figure XIII, mittens: A = 1:1. B = pattern, thereby in the 1st row make an open-work row. C = 1:1, knit 6 rows with St.S. 4, 3 rows with St.S. 3, 3 rows with St.S. 2. Pull all sts together.

To make up: pin out parts to size and press lightly, using hot iron over damp cloth.
Jacket: join seams. Stitch on front borders along front, first outside st by st with back-stitch, unravelling contrast wool, then slip stitch inside. Stitch neck border around neck as the front borders. Finish buttonholes and attach buttons. **Trousers:** join seams and set in gusset. Sew waistborder to inside and pull elastic through. Sew lower edge half to inside. **Bonnet:** join seam for 4", then stitch front edge half to outside. **Around neck** crochet 1 row of firm sts. Fix silk ribbon and attach the little pompon. **Mittens:** join seam and pull silk ribbon through the open-work row.

1430 PASSAP - DUOMATIC / PASSAP 12

Fig. I

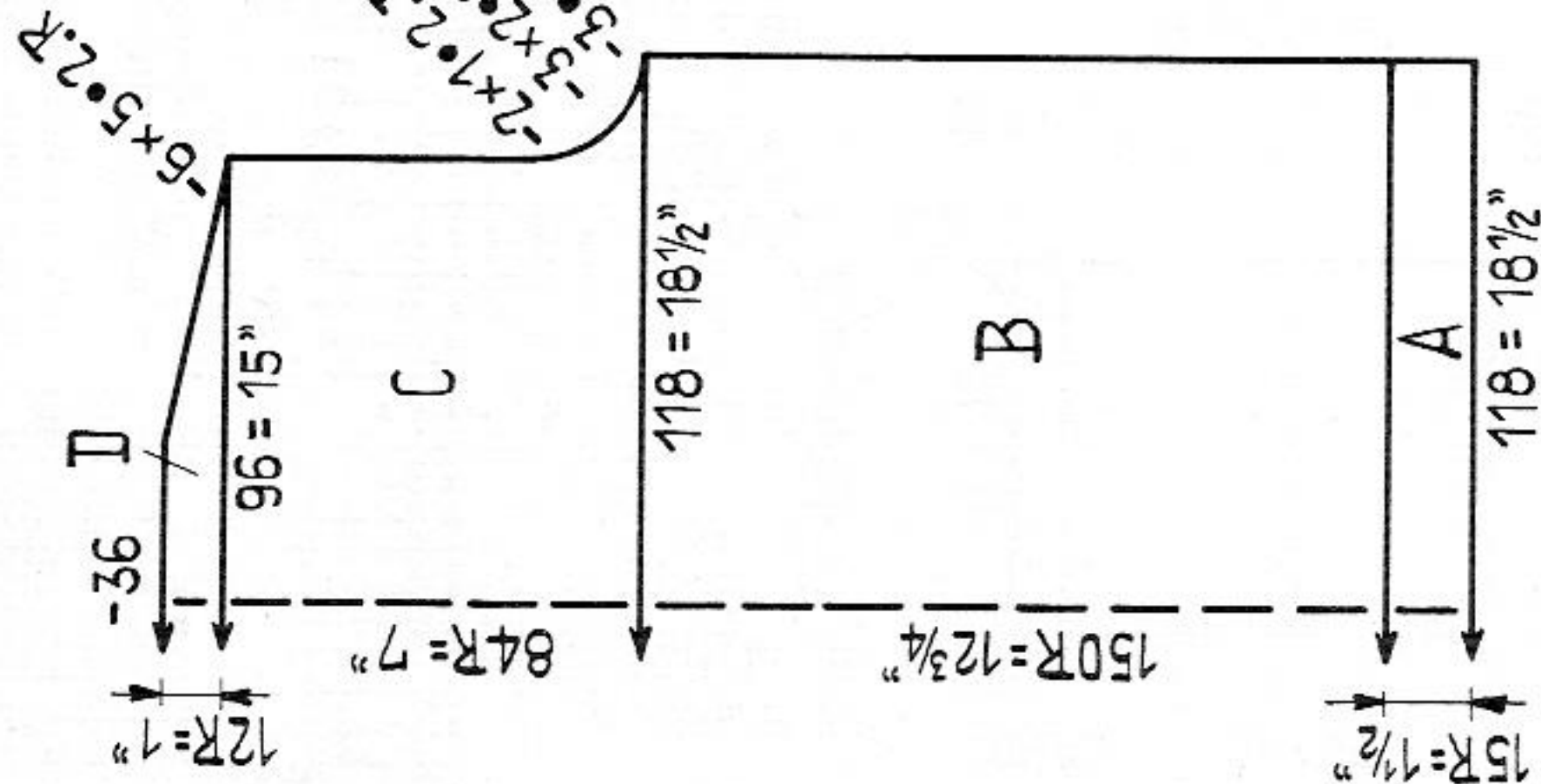

Fig. II

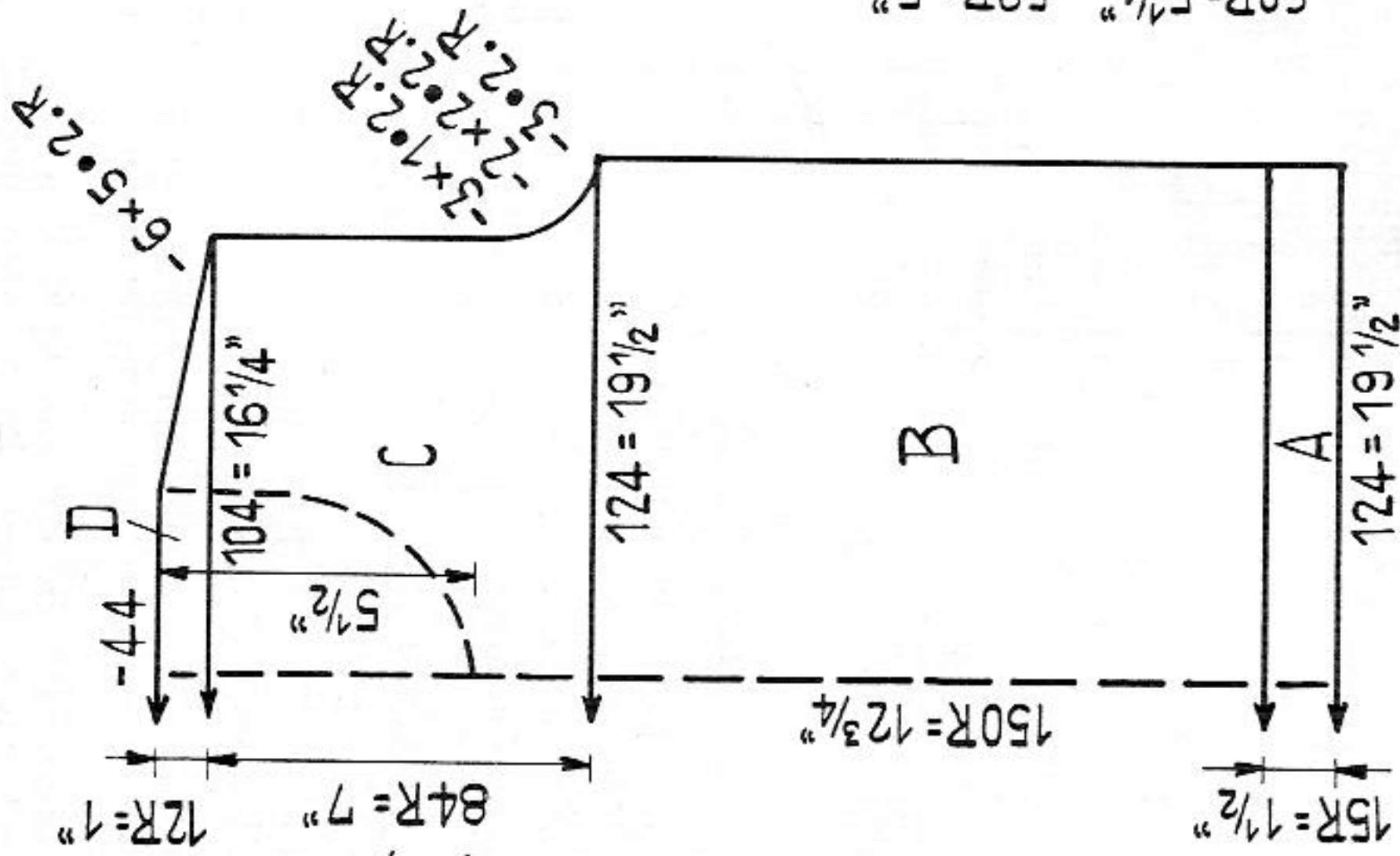

Fig. III

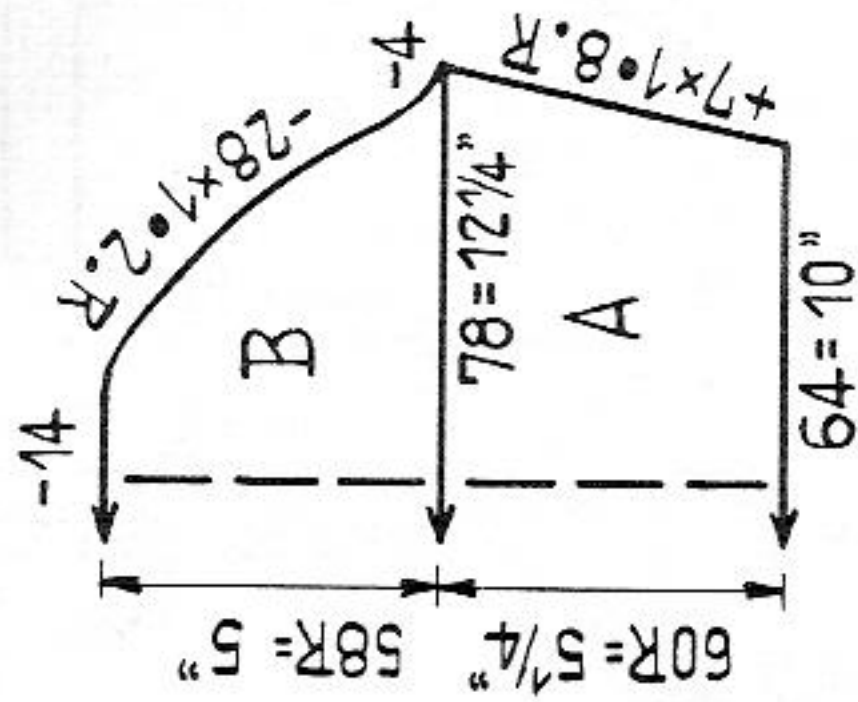
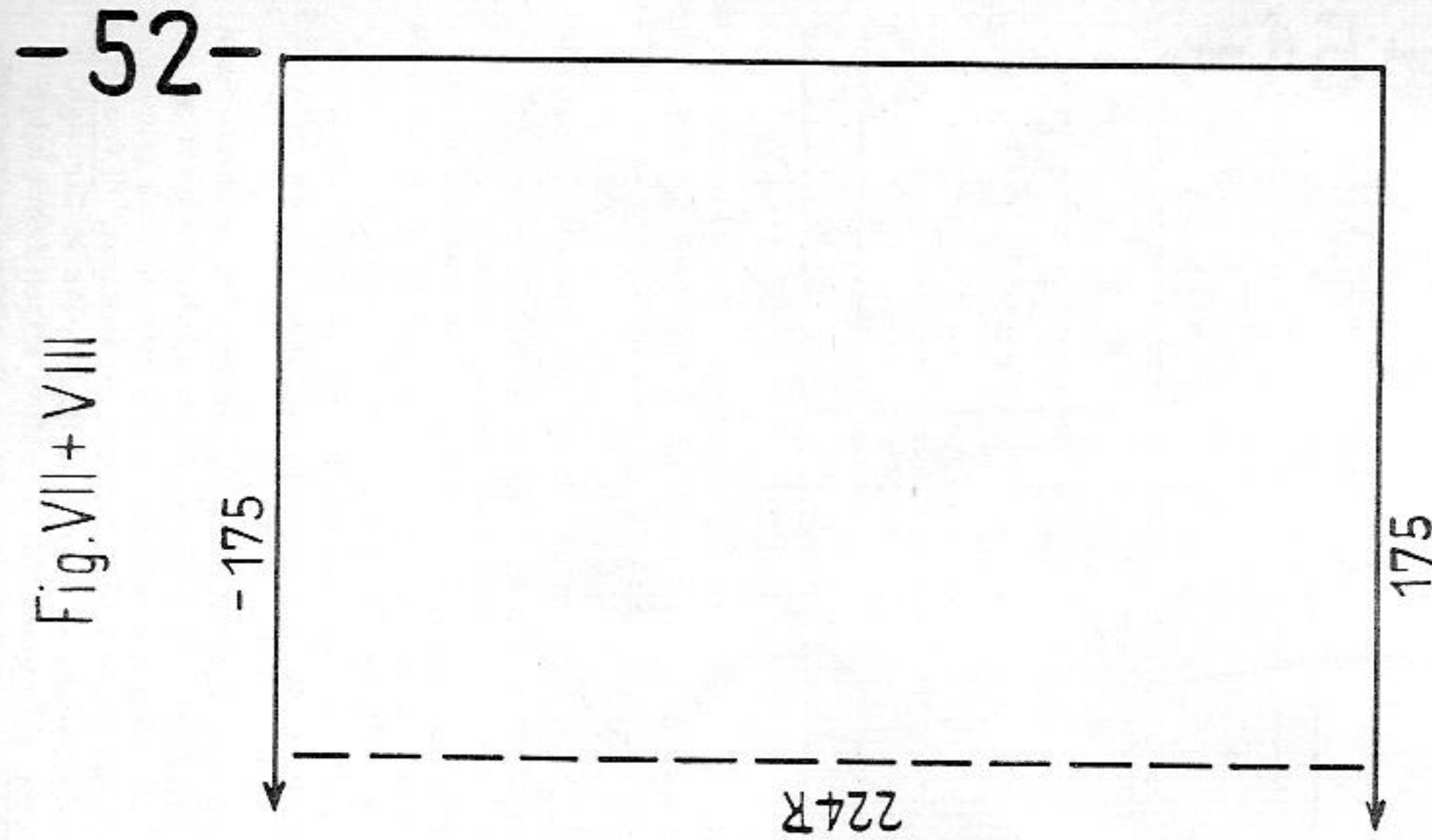
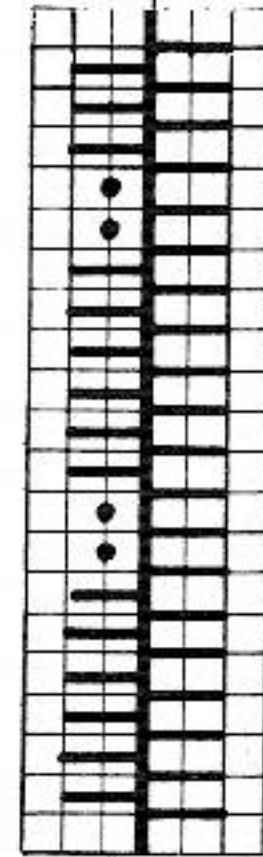

Fig. VII + VIII



Fashionable lady's two-piece suit

- Size:** to fit approx. 34" bust
- Materials:** 20 ozs fine wool, 1 zip, 1 hook to fasten
- Stitch size:** K/K border 2, sweater 2 1/2, skirt as stated below
- Test square:** sweater: 100 sts = 15 3/4". 100 rows = 8 1/2"
- Pattern:**



Back: N
Front: N

Figures I, II: A = K/K. B, C and D = pattern.
Figure III: A and B = pattern.

Figures VII, VIII: pattern with the following stitch sizes: 50 rows with St. S. 4 1/2, 30 rows with St. S. 4, 30 rows with St. S. 3 1/2, 30 rows with St. S. 3, 30 rows with St. S. 2 1/2, 30 rows with St. S. 2, 24 rows with St. S. 1 1/2.

Belt: cast on 24 sts in K/K and knit approx. 25 1/2". Cast off.

To make up: pin out parts to size and press lightly, using hot iron over damp cloth. **Sweater:** join seams. Cut neck according to pattern, and trim edge with a crochet lace or trimming border. Attach same trimming to sleeves. **Skirt:** join side seams, leaving an opening for zip. Set in zip. Mitre one edge of belt, then stitch on belt. Fix the hooks.

Attention! Exceptionally the indications refer to the sts of front bod only. On back bring nds into W.P. or N.P. as desired.

1432 PASSAP-DUOMATIC/PASSAP 12

Fig. I

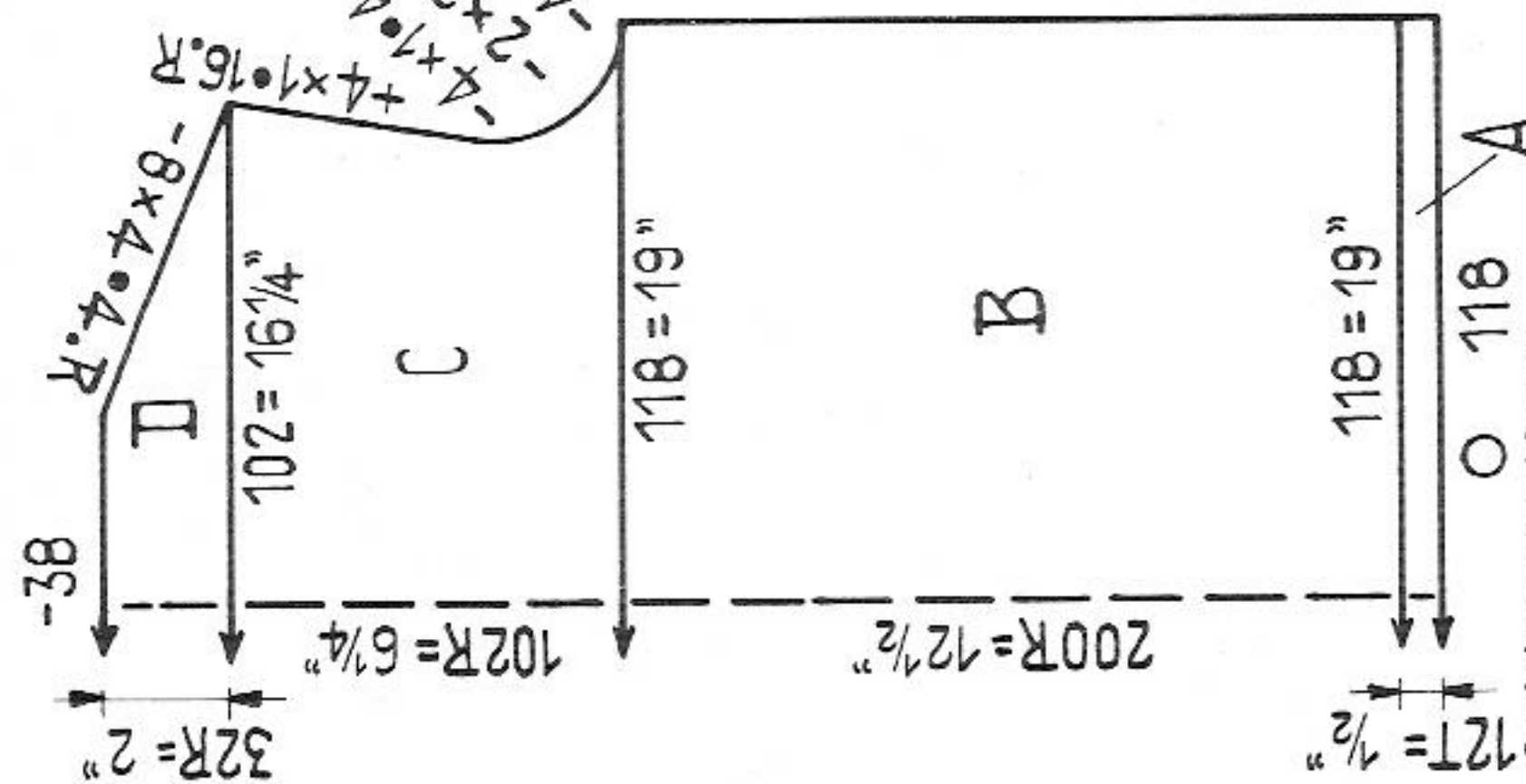
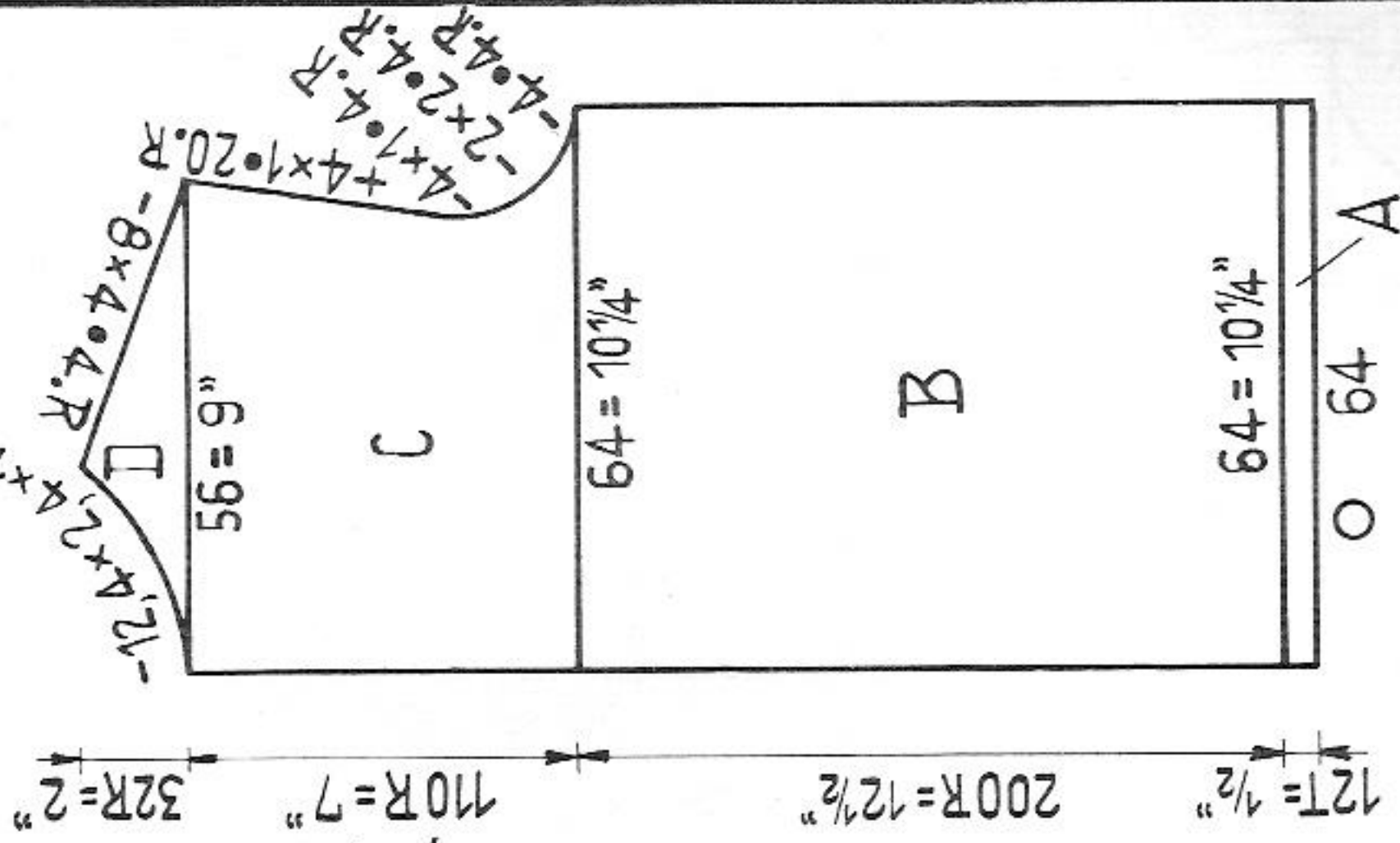
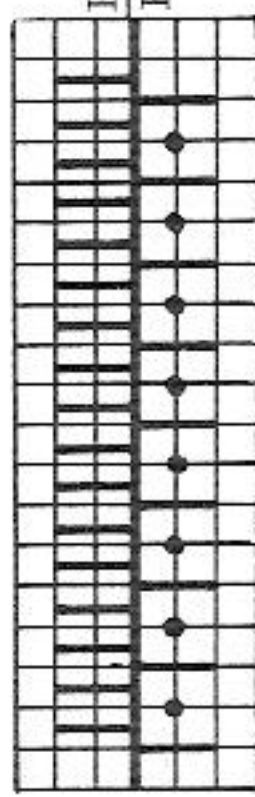

Fig. II



Size: to fit approx. 34" bust
Materials: approx. 7 ozs fine cotton yarn, white, 1 oz blue, 1 oz red, 5 rings to cover, 5 snap fasteners
Stitch size: tubular 4, pattern 3
Test square: 100 sts = 16 1/4". 100 rows = 6 1/4"
Pattern:



Figures I, II: A = tubular. B, C and D = pattern
Front border: knit twice. Cast on 170 sts and knit 4 rows blue, 8 rows red and 4 rows blue with St. S. 4. With contrast wool knit a few rows, then release.
Armhole border: knit twice. Cast on 100 sts and work as for front borders.
To make up: pin out parts to size and press lightly, using hot iron over damp cloth.
Join seams. Join borders, then stitch on first outside with back stitch st by st, unravelling contrast wool, then slip stitch inside. With buttonhole stitch stitch around the rings half with red, other half with blue. Attach the rings and snap fasteners.

1410 PASSAP-DUOMATIC/PASSAP 12

Fig. IX

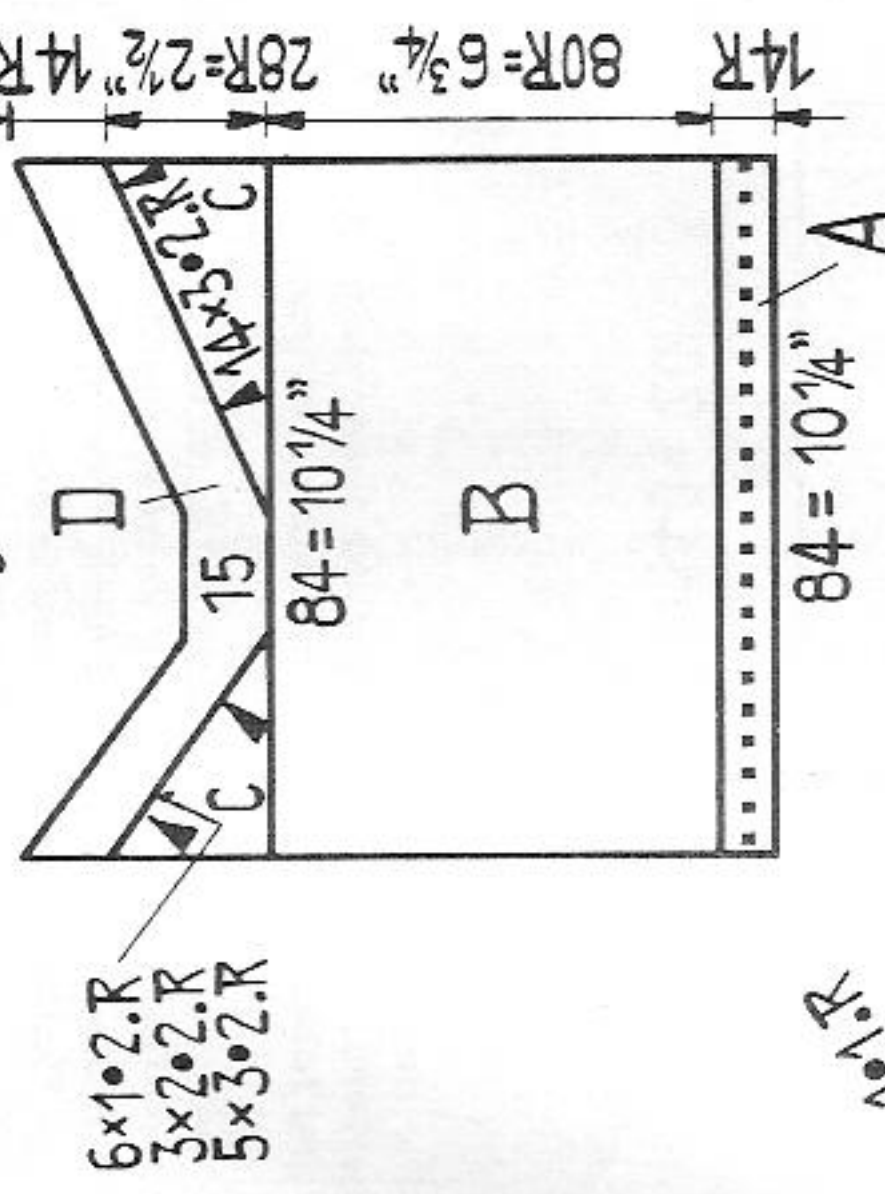

Fig. I

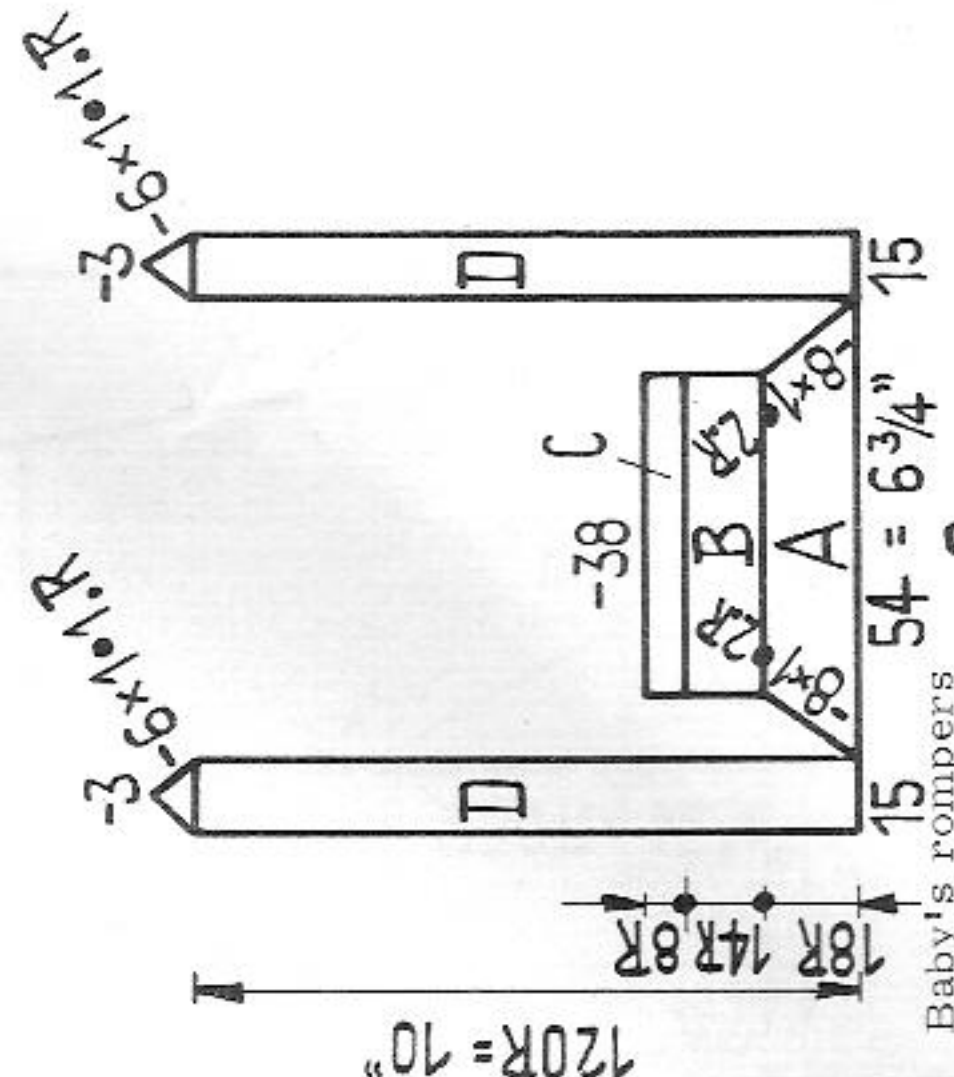
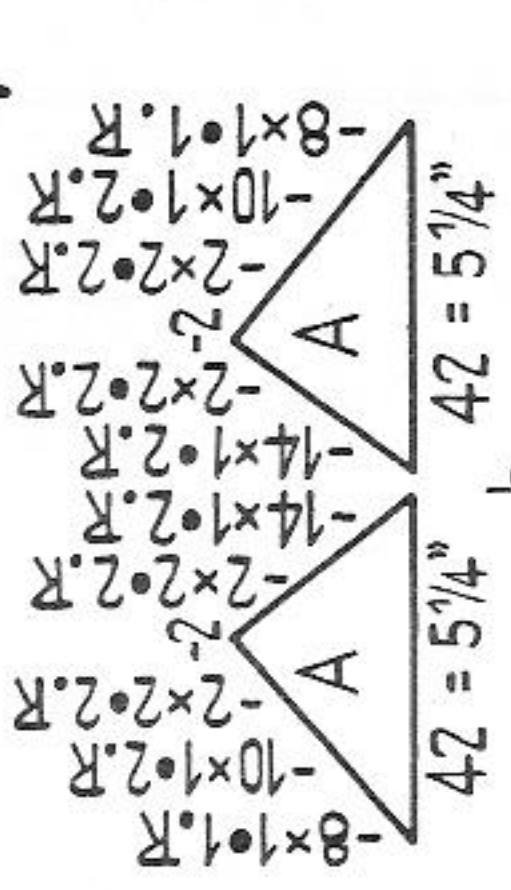

Fig. II



Size: for approx. 8 to 10 months
Materials: 4 ozs medium baby wool, 2 buttons
Stitch size: 1:1 border 2 1/2, stocking stitch 5
Test square: 100 sts = 12 1/4", 100 rows = 8 1/2"
Pattern: stocking stitch

Figure IX, part of pants: A = in 1:1 cast on with contrast wool, after 6 rows make an open-workrow. B = stocking st. C = st. st. with short rows for leg shapings. D = 1:1. Knit 2nd part with reversed shapings.
Figure I, upper part of back: a = centre of back, seam. A = hang back to the machine one half of each part of pants, then over the centre 54 sts knit stocking st. B = stocking st. C and D = 1:1.
Figure II, upper part of front: b = centre of front, seam. A = hang back to the machine one half of each part of pants, stocking st.
Gusset: cast on 3 sts and knit stocking st, at the same time inc. at each side 1 st 12 times in every 3rd row, then dec. at each side 1st 12 times in every 2nd row. Pull together the remaining 3 sts.
To make up: pin out parts to size and press lightly, using hot iron over damp cloth. Join seams and set in gusset with longer part to the back. Stitch leg borders half to inside. At each side of upper part of back stitch on the straps, and attach the buttons. Around the edges of upper part of front crochet 1 row of firm sts and at each point make a loop-buttonhole. Pull a cord through the open-work row.

1434 PASSAP - DUOMATIC

Fig. I

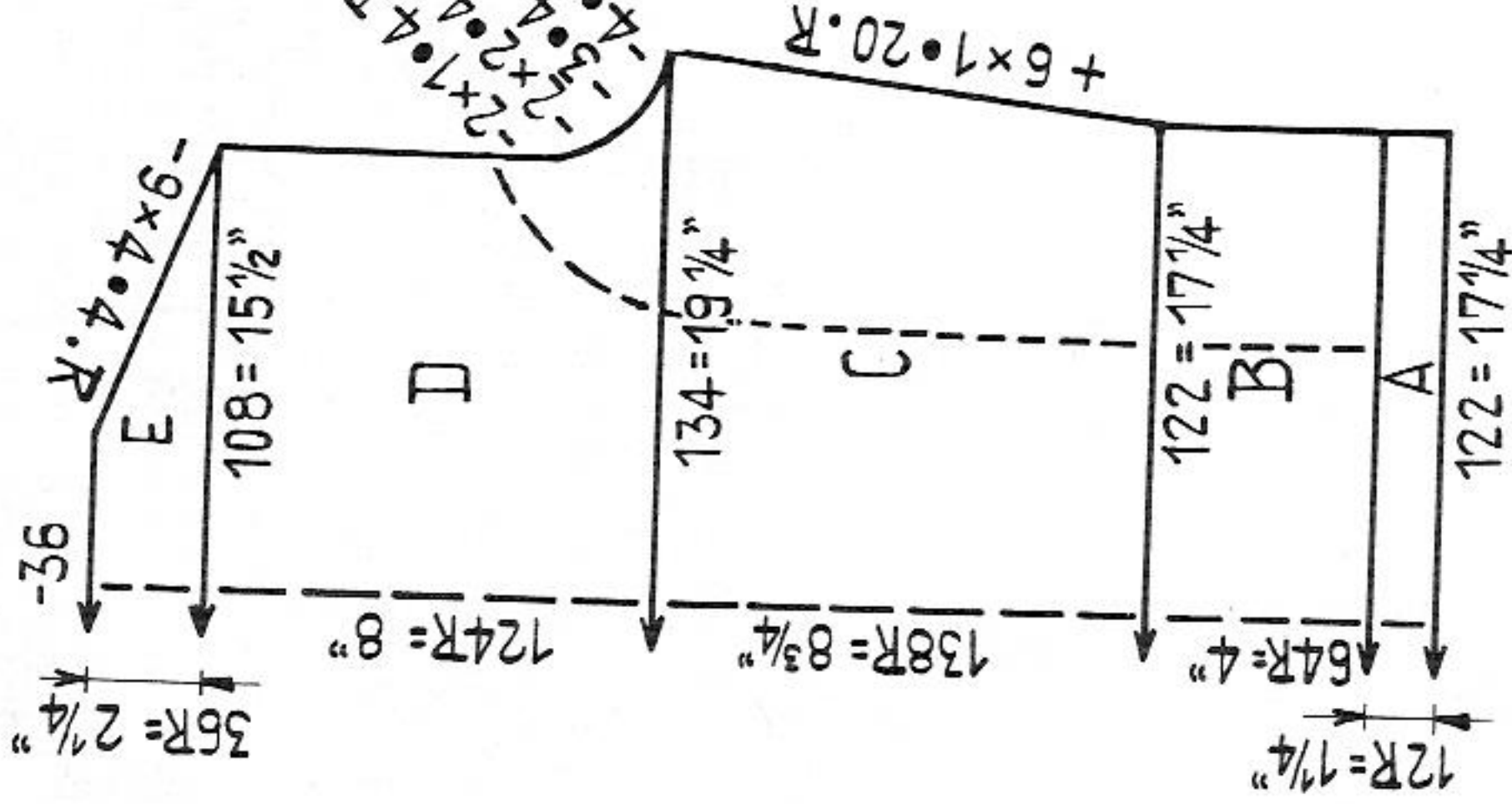
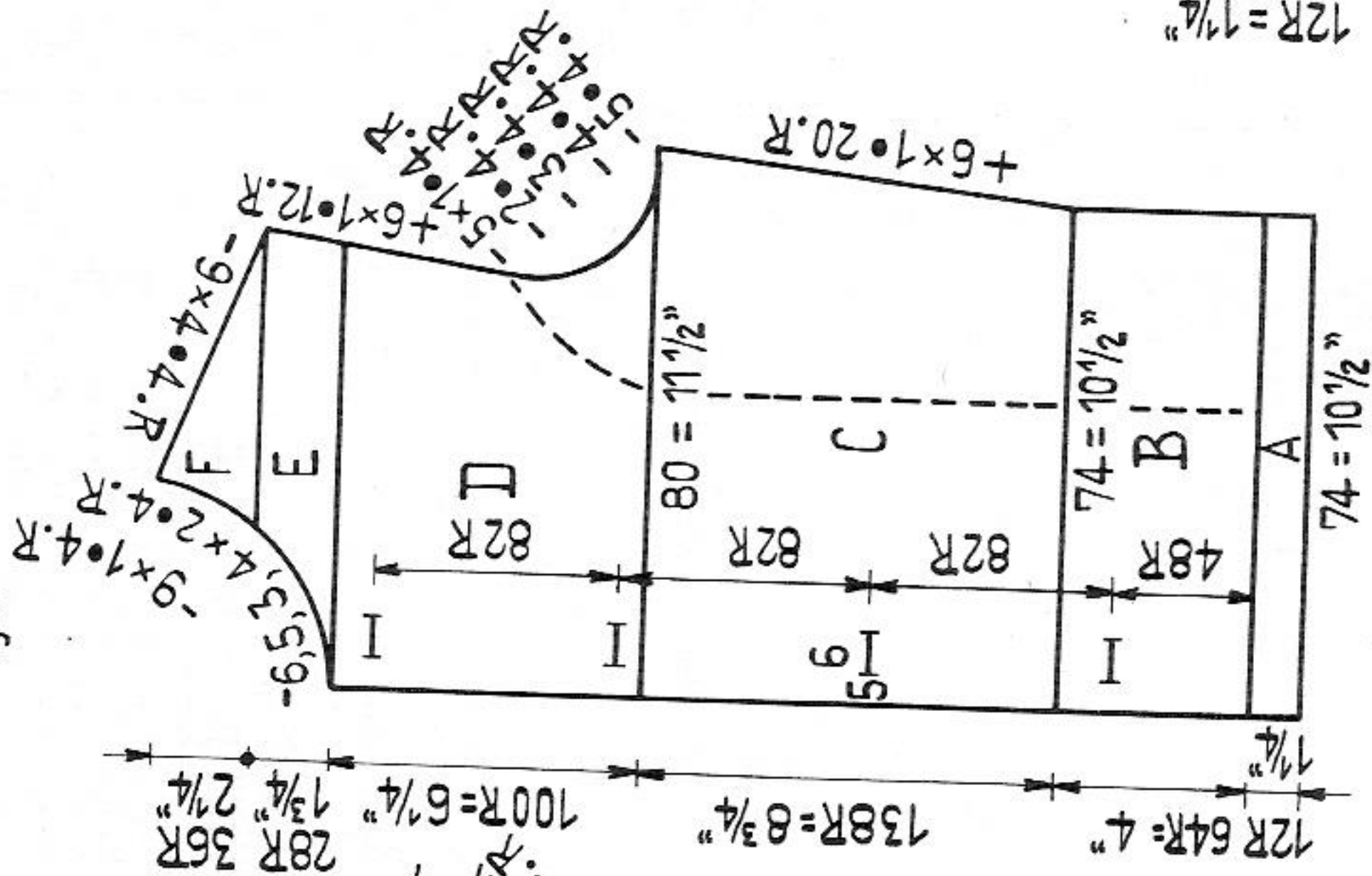

Fig. II



Lady's two-piece suit

Size: to fit approx. 35" bust

Materials: 40 ozs thicker wool, 4 buttons, 1 zip, elastic, 1 1/2 yards of fur for trimming

Stitch size: 1:1 border 3 1/2, pattern 7

Test square: 100 sts = 14 1/4". 100 rows = 6 1/4"

Pattern:

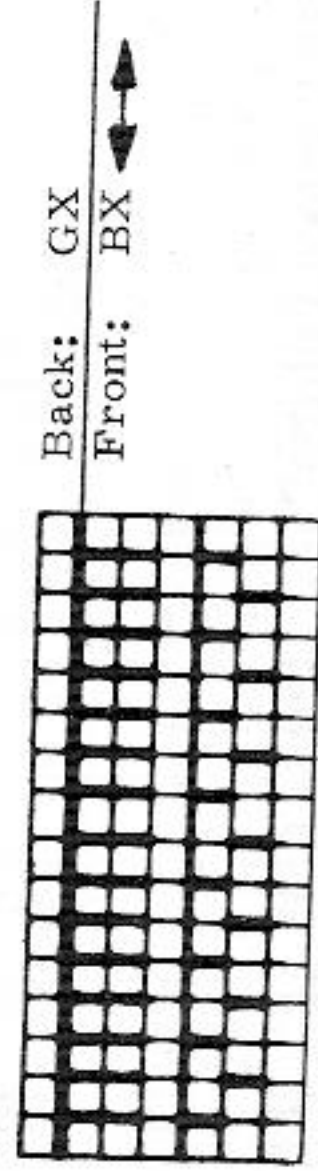

Fig. III

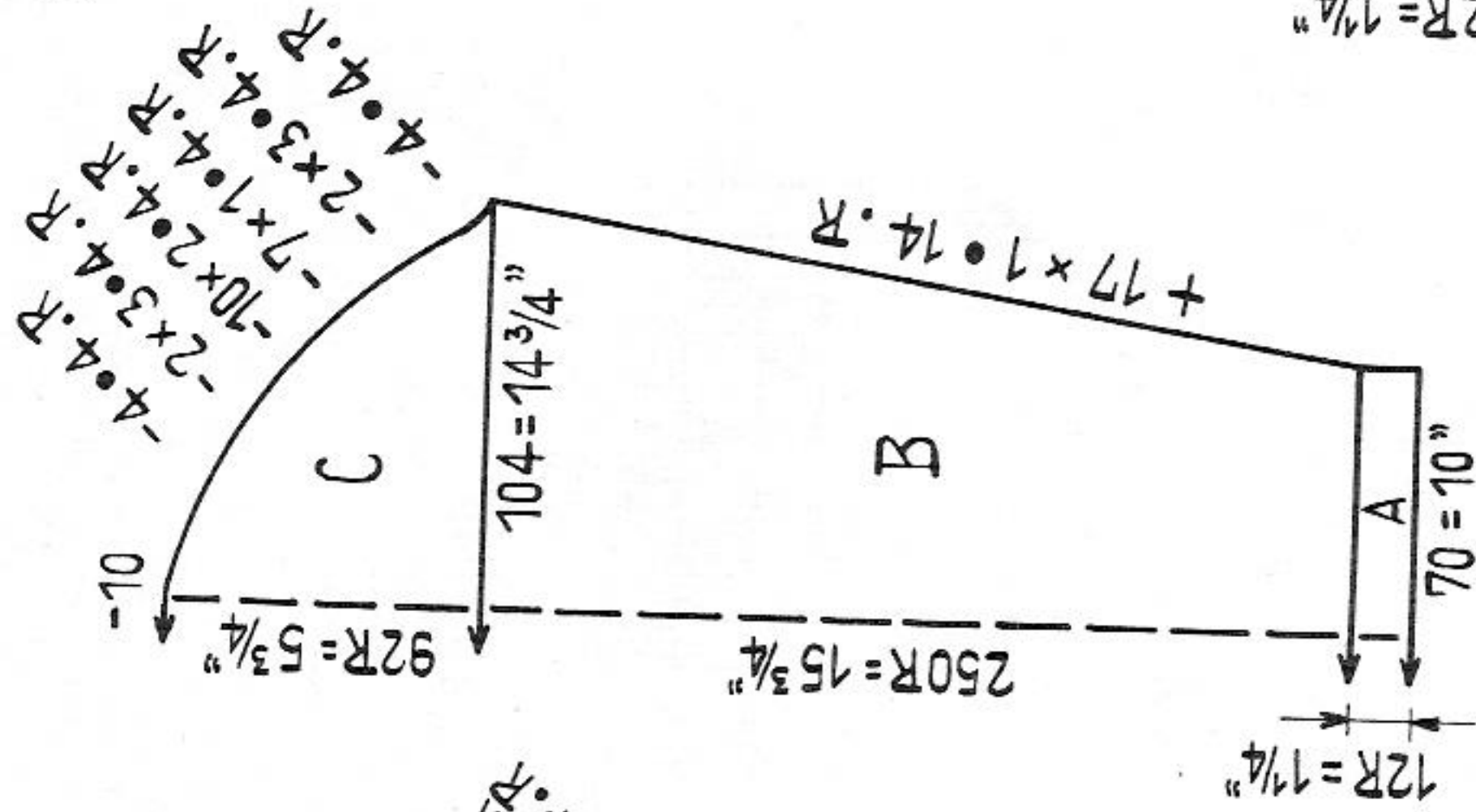
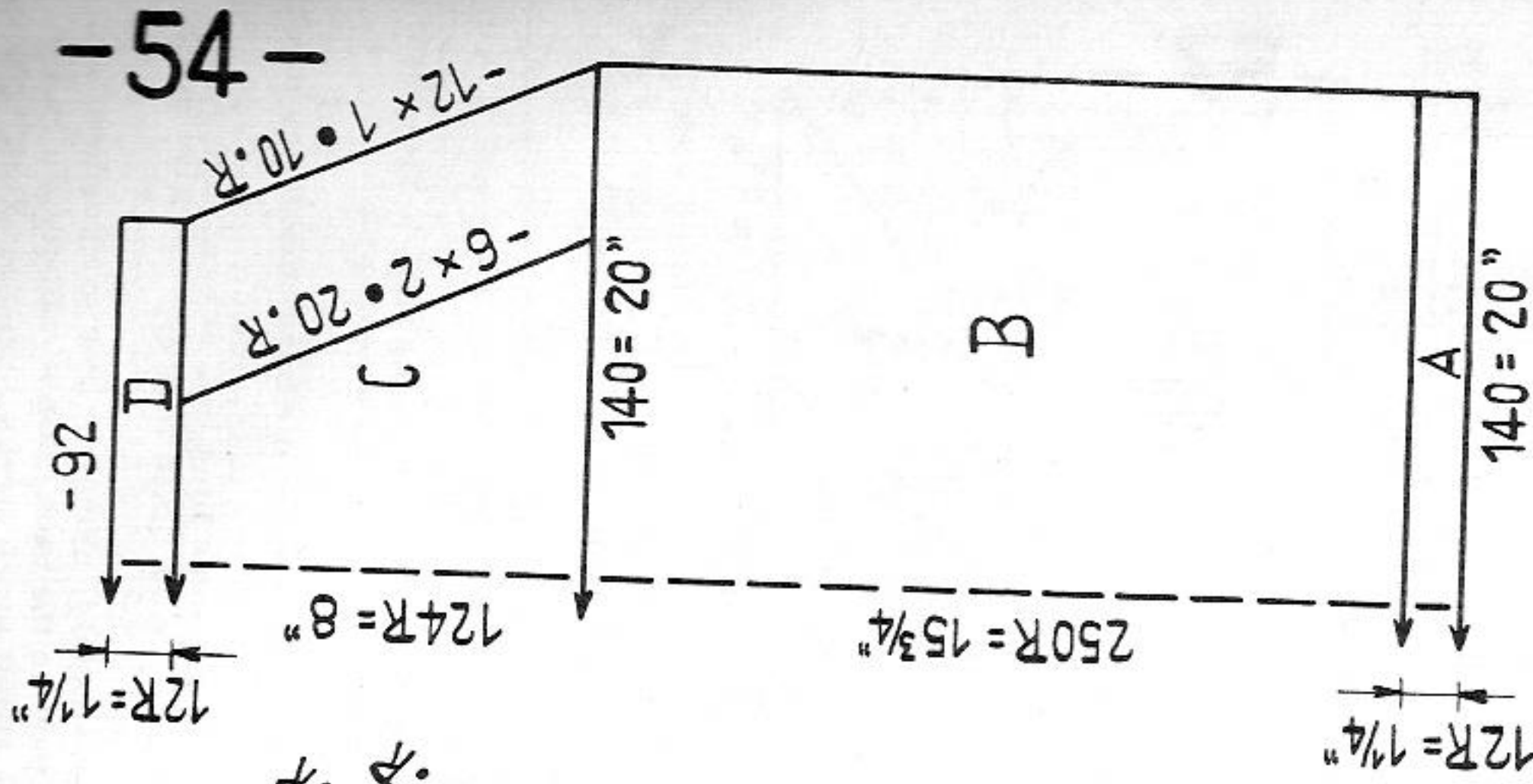

Fig. VII + VIII



Figures I, II, III: A = 1:1. B to F = pattern.

Figures VII, VIII: A = 1:1. B = pattern. C = pattern. C = pattern, for the inner dec. hang the 25th and 27th sts onto the 26th nd and follow up with the remaining 24 sts. D = stocking stitch.

To make up: pin out parts to size and press lightly, using hot iron over damp cloth. Jacket: join seams. At front and back make the trimming seams, inside with back stitch. Stitch all borders to inside. Along front edge and neck crochet 1 row of firm sts, then stitch on the trimming fur. Finish buttonholes and attach buttons. Skirt: join seams, leaving an opening for zip. Stitch hem to inside. Sew waist-border to inside and pull elastic through, fix elastic at each side. Set in zip.

1436 PASSAP - DUOMATIC / PASSAP 12

Fig. I

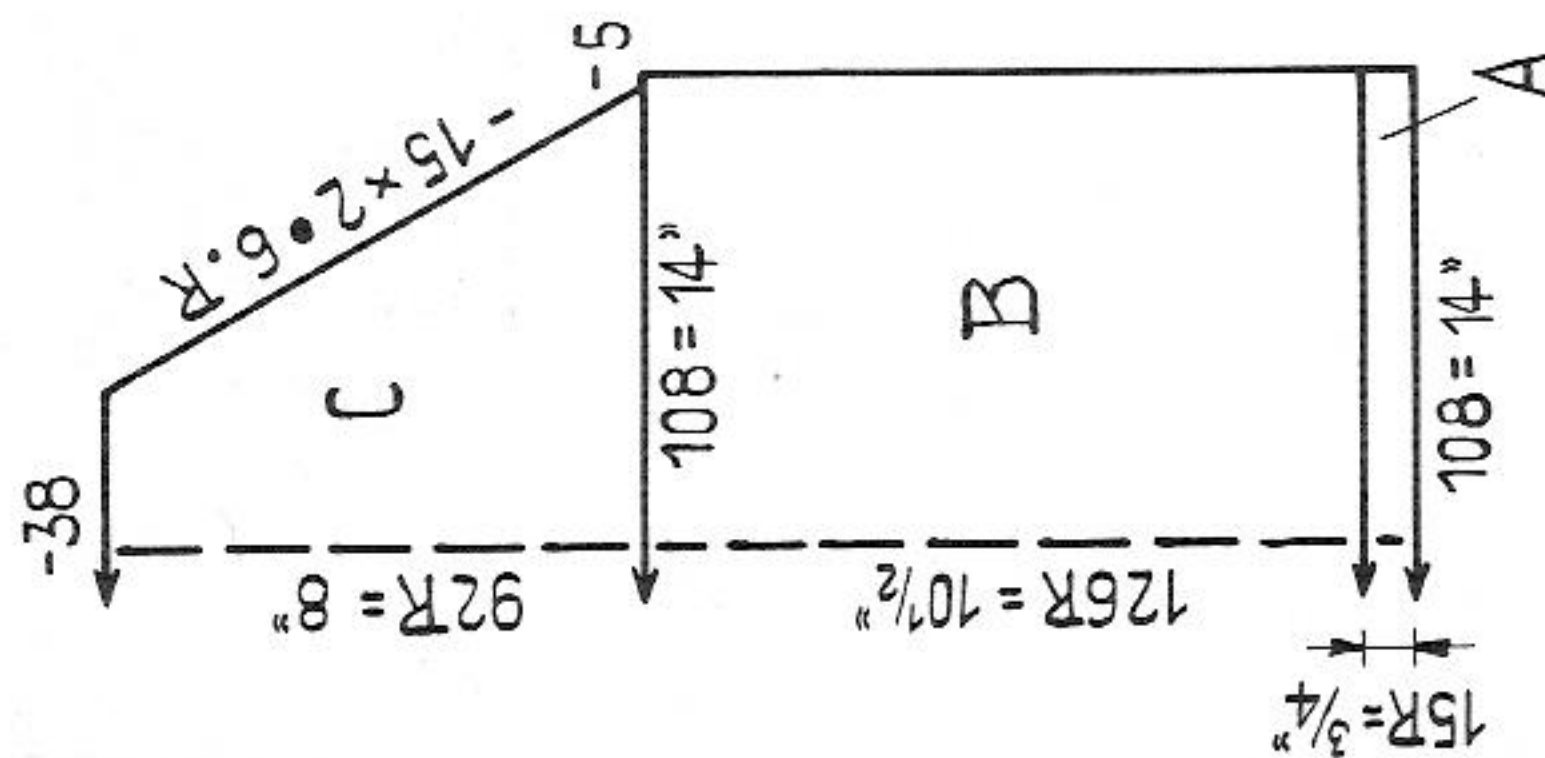

Fig. II

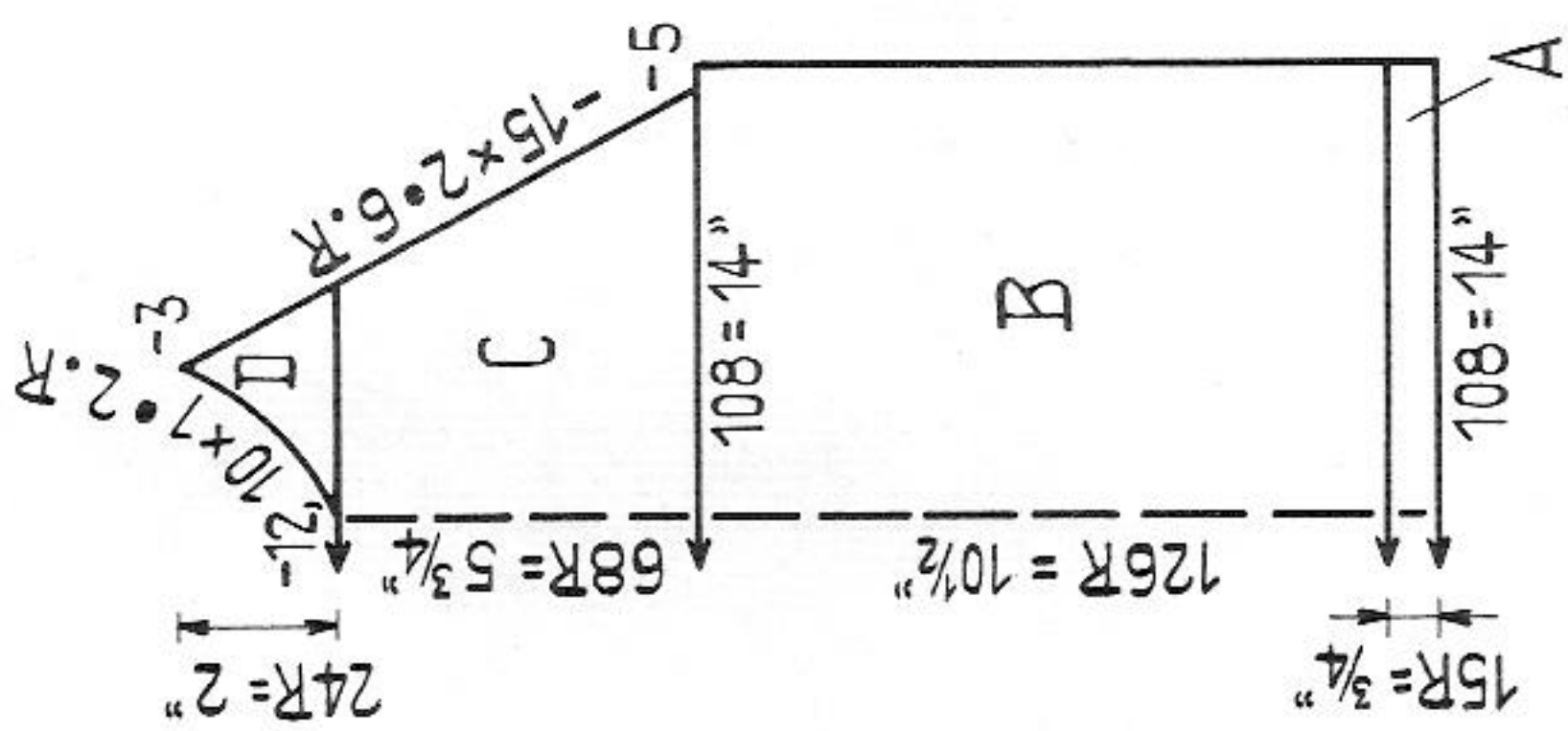
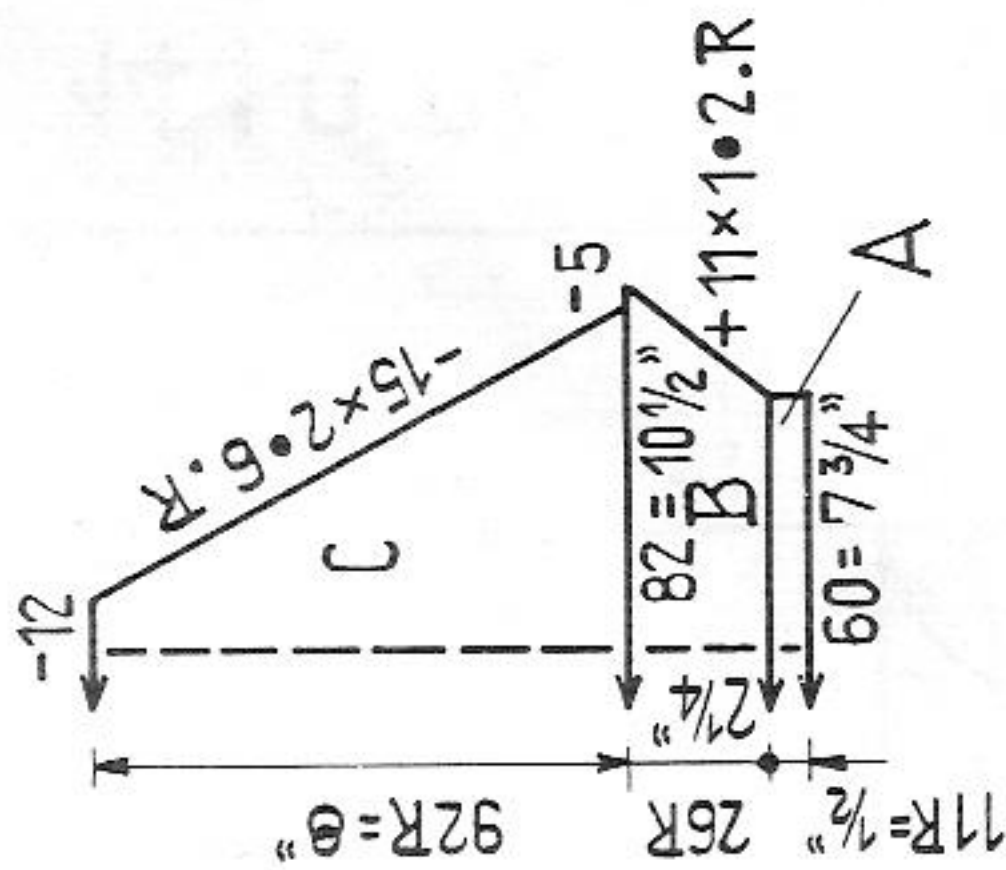

Fig. III



Girl's cotton sweater with open-work pattern

- Size:** to fit approx. 24" to 26" bust
Materials: 10 ozs medium cotton yarn
Stitch size: 1:1 border 2, stocking stitch and pattern 5
Test square: 100 sts = 13", 100 rows = 8 1/2", stocking stitch. For front knit open-work pattern according to diagram.
Pattern: M = centre.
 X = hang the sts to the outside and leave empty nds in W.P.
 ● = hang the sts to the inside and leave empty nds in W.P.

Figure I: A = 1:1. B = stocking stitch. C = stocking st., for raglan work with triple-decker needle.
Figure II: A = 1:1. B = open-work pattern. C = open-work pattern, for raglan work as for fig. I. D = divide work, stocking st.
Figure III: A = 1:1. B and C = stocking st.
Neckborder: cast on 100 sts for tubular (100 sts front / 100 sts back) and knit 12 rows tubular with St.S. 5. With contrast wool knit 4 rows tubular and 2 rows N/N, then re-lease.
To make up: pin out parts to size and press lightly, using hot iron over damp cloth. Join seams. Stitch neckborder around neck first outside st by st with back-stitch, unravelling contrast wool, then slip stitch inside.

Size: to fit approx. 36" bust
Materials: approx. 40 ozs sports wool or orlon, 3 buttons, lining, trimming collar
Stitch size: hem 6 1/2, stocking stitch 7 1/2
Test square: 100 sts = 17 1/4", 100 rows = 12 1/2"
Pattern: stocking stitch
Figure I: A = hem, stocking stitch. B to E = stocking stitch.
Figure II: A = hem, stocking st. B = stocking st. C and D = stocking st, for neck shapling hang the 25th st onto the 26th nd and follow up with the remaining sts. B = stocking stitch with neck shapings.
Figure III: A = hem, stocking stitch. B and C = stocking stitch.
Figure VI: A = stocking stitch.
To make up: pin out parts to size and presslightly, using hot iron over damp cloth. Join seams, leaving side seams for 1 1/2" open. Stitch front- and neckborder to inside. Finish buttonholes. Sew lower edge to inside and around side slit, sew 2 sts to inside. Sew sleeve hems to inside. Stitch 1" of pocket edge to inside for upper border, then attach pocket along side seam, starting with the lower edge at slit end. Attach buttons. Cut lining according to pattern and sew in. Fix the trimming collar.

1441

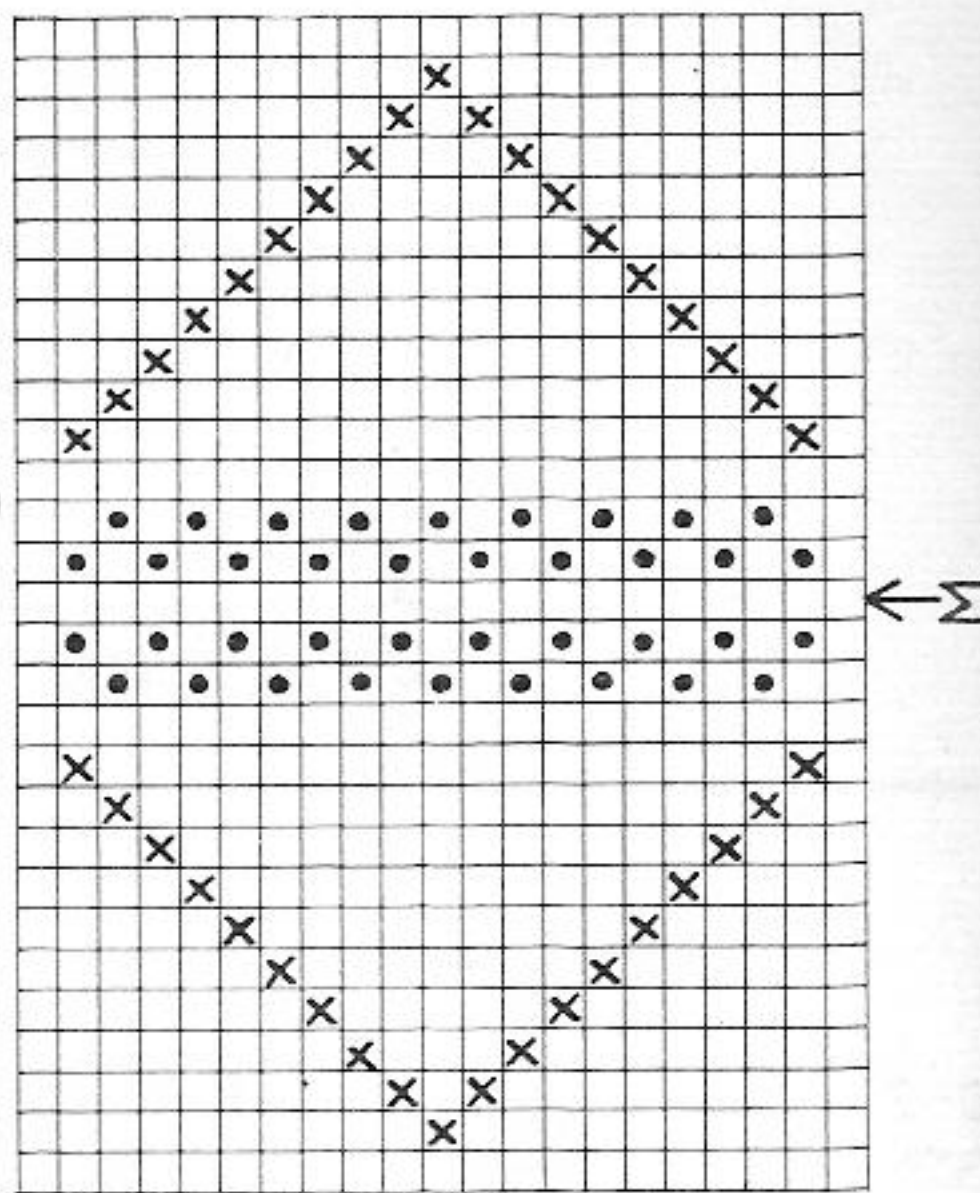

1437 PASSAP - DUOMATIC / PASSAP 12

Fig. I + II + III

Fig. I

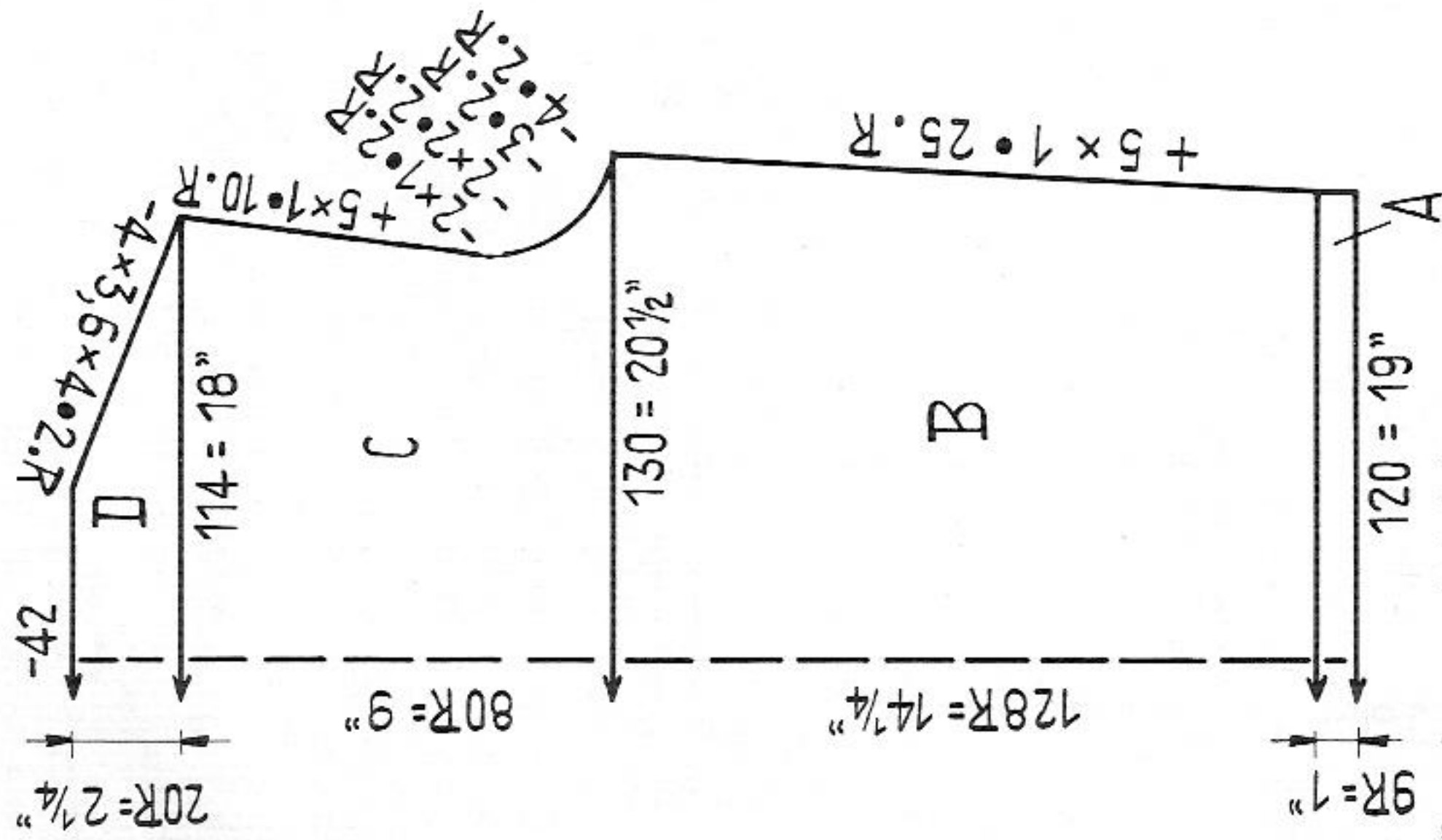

Sleeveless men's jacket

Size: to fit approx. 38" to 40" chest

Materials: 16 ozs shetland wool, 4 buttons

Stitch size: 1:1 border 4 1/2, stocking stitch 6 1/2, tubular 5 1/2

Test square: 100 sts = 15 3/4". 100 rows = 11".

Pattern:

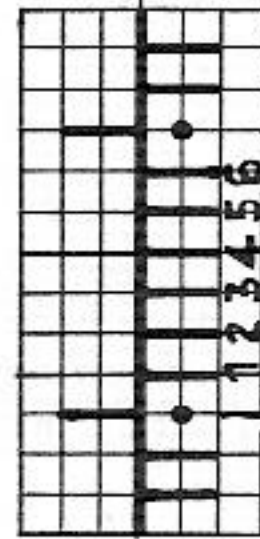

Back: N

Front: N

4 rows, then cable 3-4 with 1-2

4 rows, then cable 3-4 with 5-6

Fig. II

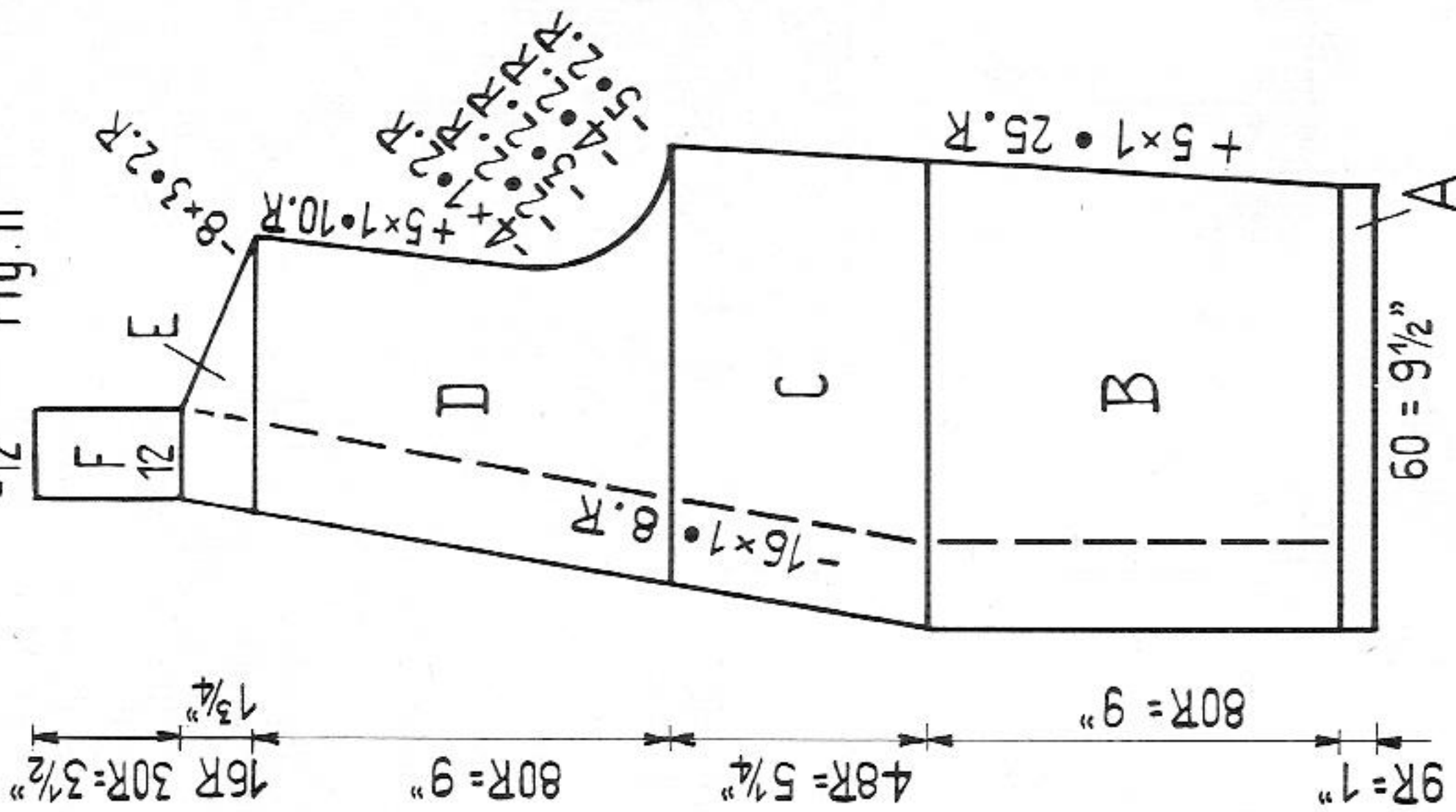

1440 PASSAP - DUOMATIC

Instructions and pattern on page 44

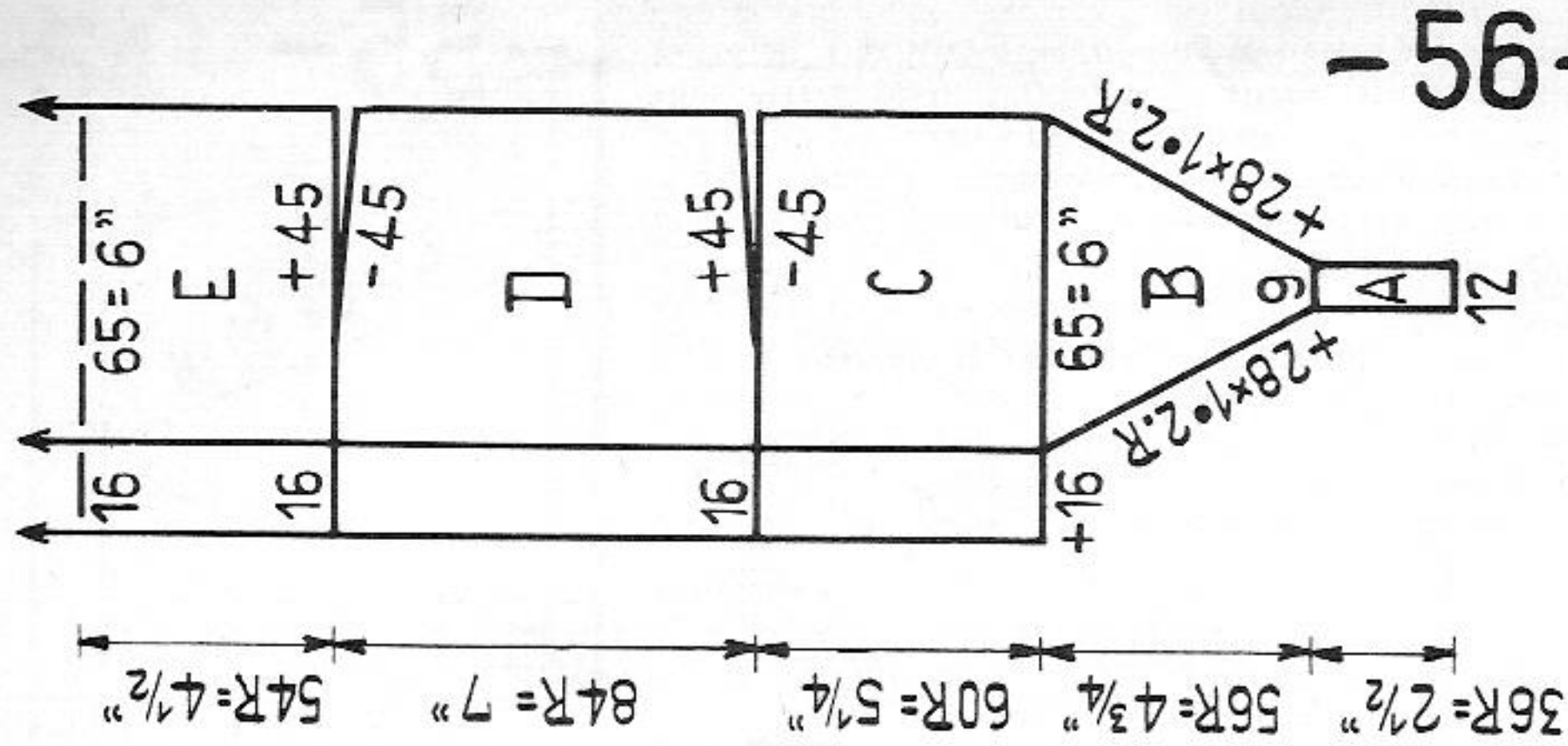

Figure I: A = 1:1. B, C and D = stocking st.

Figure II: A = 1:1. B = stocking st with cable pattern over the first 12 sts at left. C, D and E = stocking stitch with cable pattern, for neck shaping hang the 13th st onto the 14th nd and follow up with the remaining 12 sts. F = pattern. Knit 2nd part with reversed shapings.

Frontborder: cast on 20 sts in K/K and knit 350 rows, at the same time after 6, 34, 62 and 90 rows make a buttonhole over the 8th to 13th nds. Cast off.

Armhole border: knit twice. Cast on 120 sts for tubular (back 120 sts / front 120 sts) and knit 16 rows tubular. With contrast wool knit 4 rows tubular and 2 rows N/N, then release.

To make up: pin out parts to size and press lightly, using hot iron over damp cloth. Join seams. Join the two cable borders and stitch around neck. Stitch on frontborder and finish buttonholes. Stitch on armhole borders, first outside with back-stitch st. by st, unravelling contrast wool, then slip stitch inside. Attach buttons.

1438 PASSAP - DUOMATIC / PASSAP 12

Fig. I

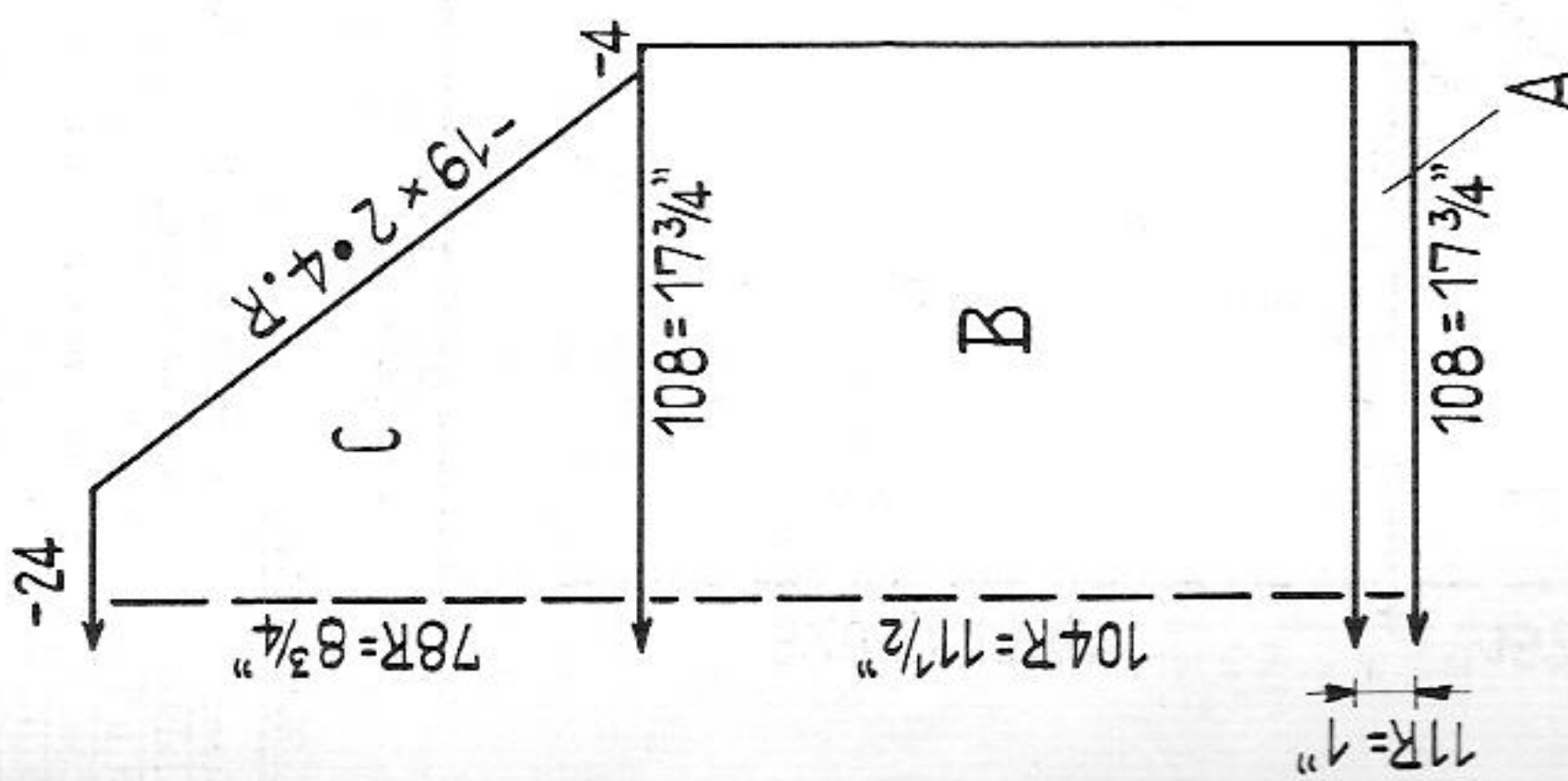

Fig. II

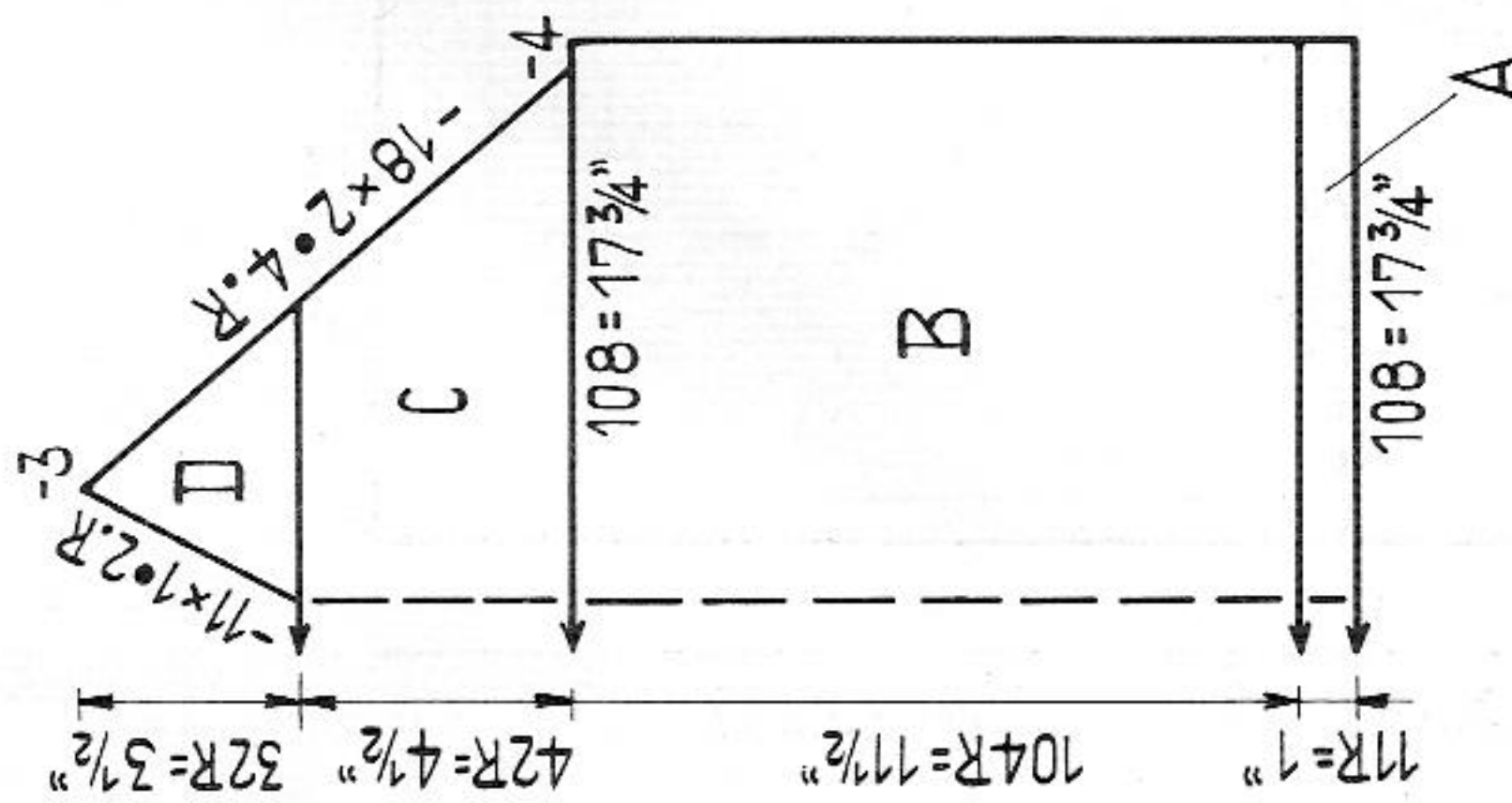
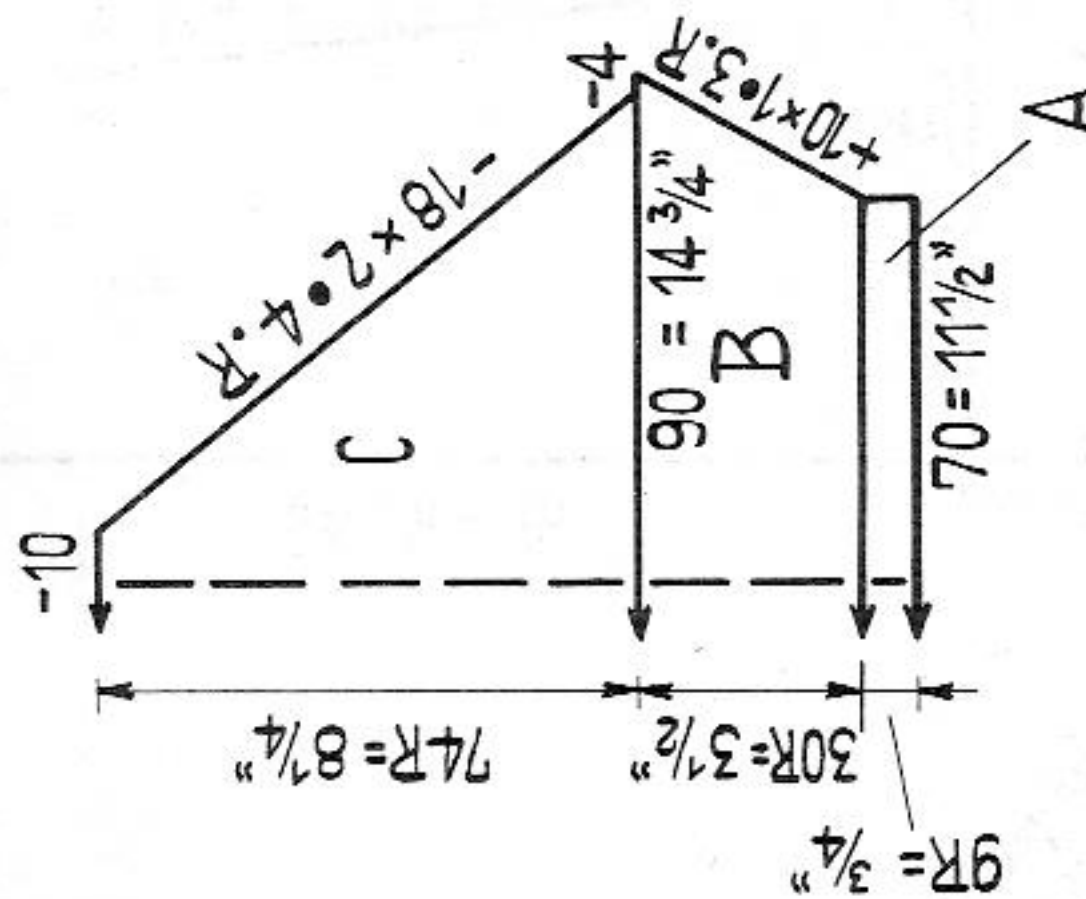

Fig. III



Girl's sweater

Size: to fit approx. 33" to 34" bust
 Materials: 9 ozs medium sweater wool with dralon
 Stitch size: 1:1 border 4, stocking stitch 6 1/2
 Test square: 100 sts = 16 1/2". 100 rows = 11"
 Pattern: stocking stitch.

Figure I: A = 1:1. B = stocking st., C = stocking st., for raglan hang the 4th and 5th sts onto the 6th and 7th nds and follow up with the remaining sts.
 Figure II: A = 1:1, B = stocking st., C = stocking st., for raglan work as for fig. I.
 D = divide work, stocking st.
 Figure III: A = 1:1. B = stocking st., C = stocking st., for raglan work as for fig. I.
 Collar: cast on 90 sts in K/K and knit 11 rows with St. S. 4. Then 8 rows tubular with St. S. 5 1/2. With contrast wool knit 4 rows tubular and 2 rows N/N, then release.

Loop: cast on 3 sts in K/K and knit approx. 16". Cast off.
 To make up: pin out parts to size and press lightly, using hot iron over damp cloth.
 Join seams. Stitch on collar, first outside st by st with back-stitch, unravelling contrast wool, then slip stitch inside. Make a bow and fix it in the centre of front neck.

1439 PASSAP - DUOMATIC

Fig. I

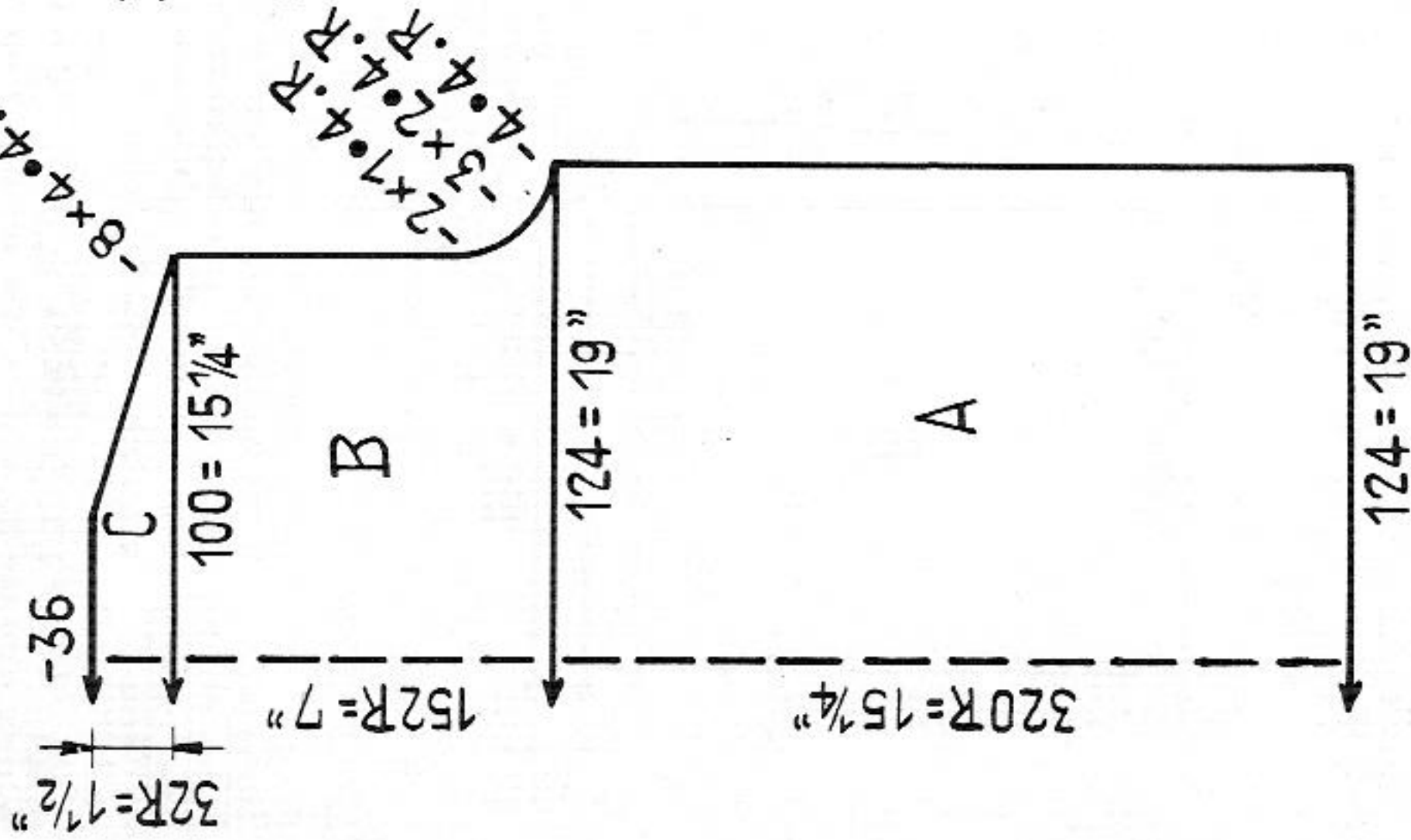

Fig. II

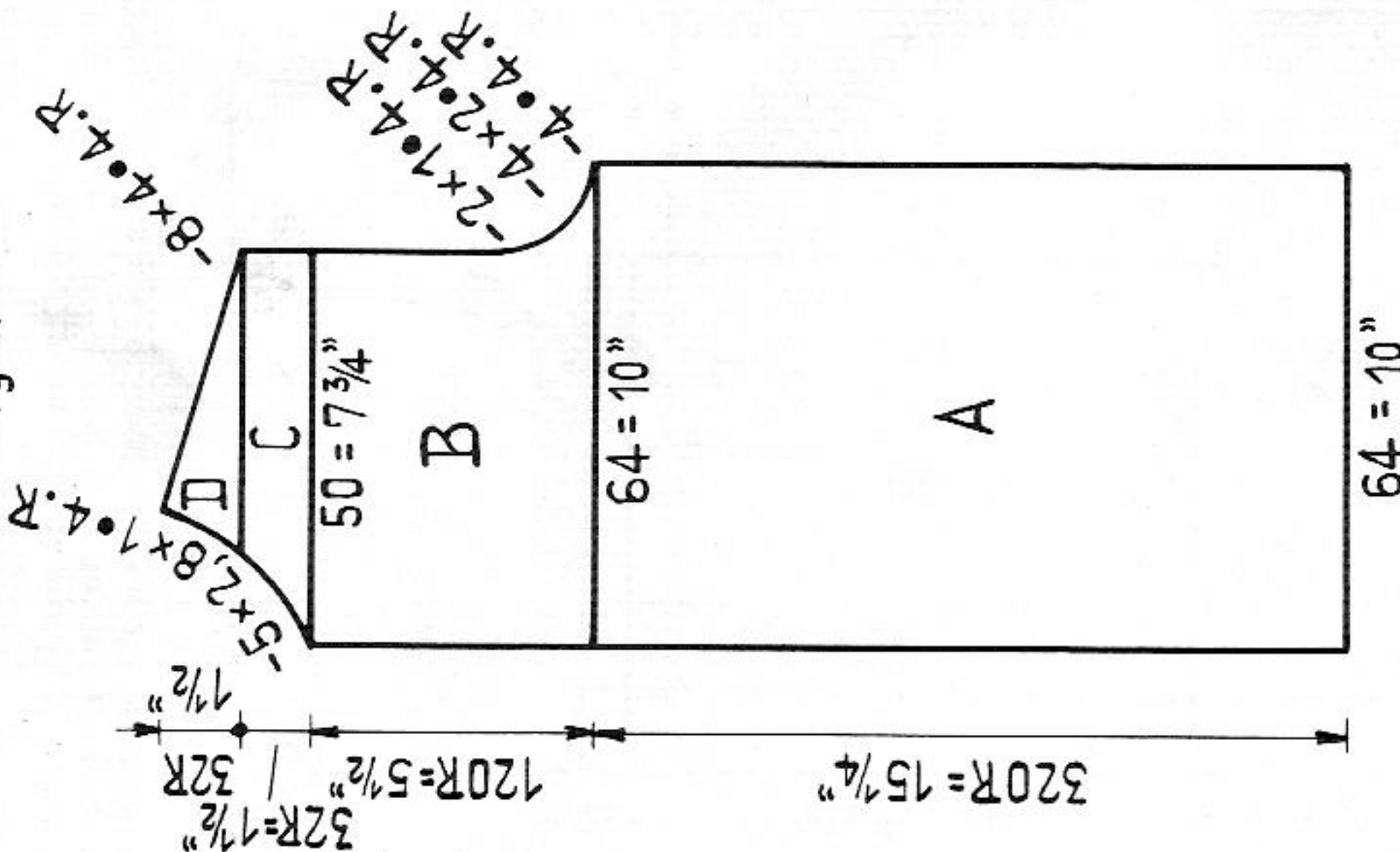
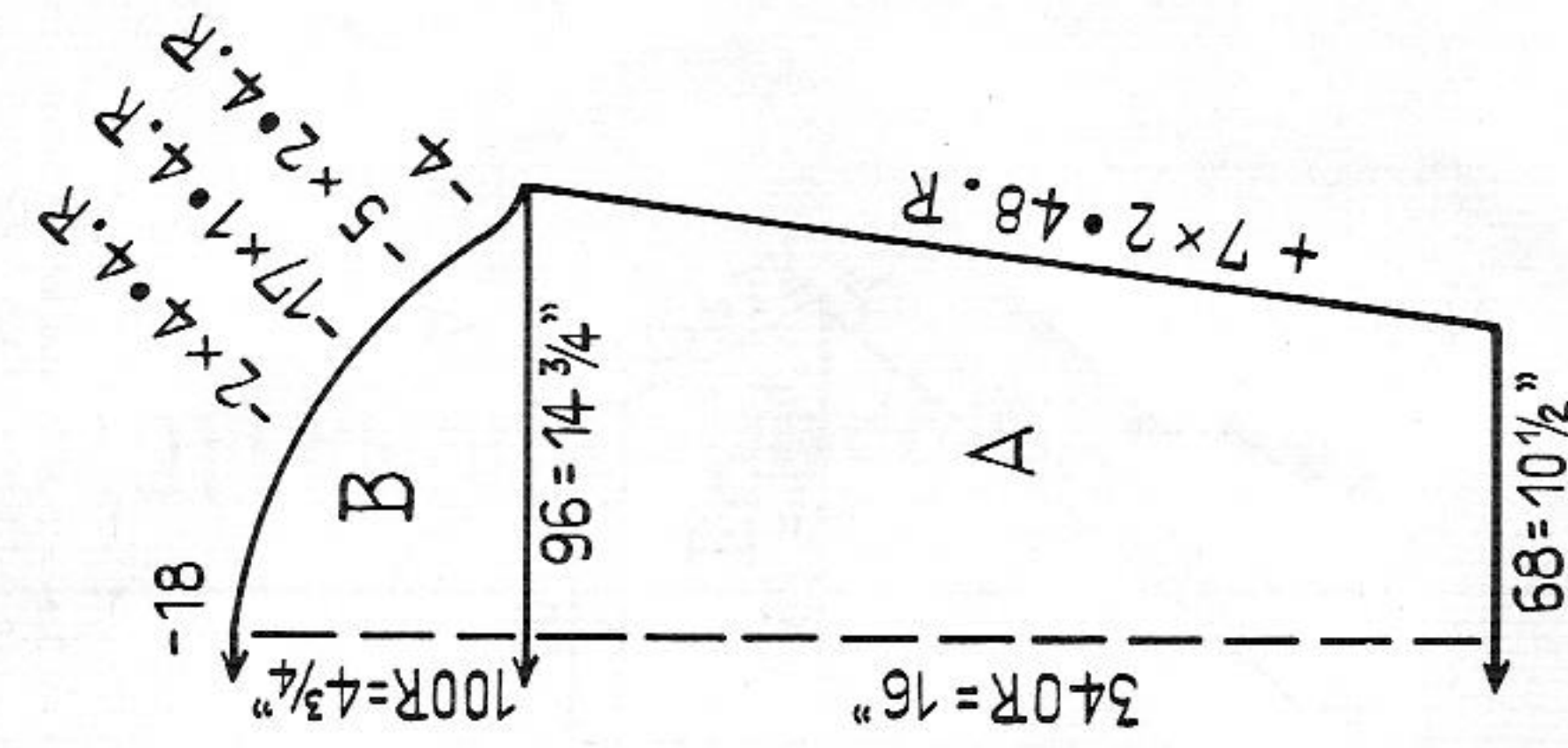
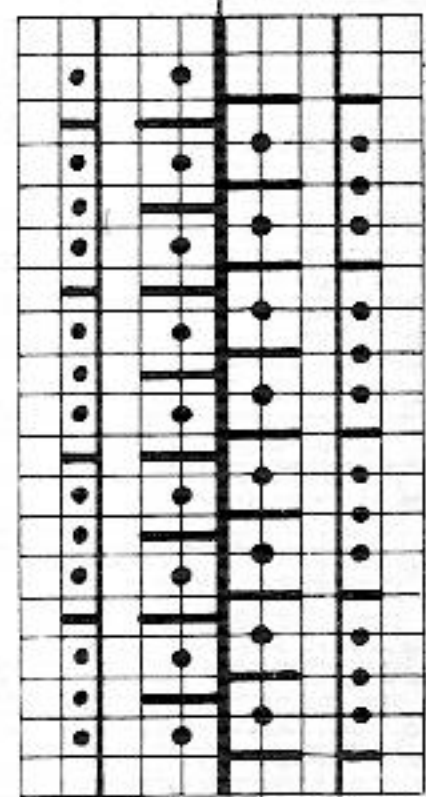

Fig. III



Lady's jacket
 Size: to fit approx. 34" to 35" bust
 Materials: 12 ozs fine wool
 Stitch size: 4
 Test square: 100 sts = 15 1/2". 100 rows = 4 3/4"
 Pattern:



Back and Front:
 3 rows AX, then rack 2 nds to L
 1 row N, then rack 1 nd to L
 3 rows AX, then rack 2 nds to R
 1 row N, then rack 1 nd to R

Figures I, II, III: A to D = pattern.
 To make up: pin out parts to size and press lightly, using hot iron over damp cloth.
 Join seams. Along the edges and sleeves crochet 5 rows firm sts. At the 6th row alternately crochet 5 firm sts and three double crochets in the 6th st, etc.

1441 PASSAP - DUOMATIC / PASSAP 12

Fig.II

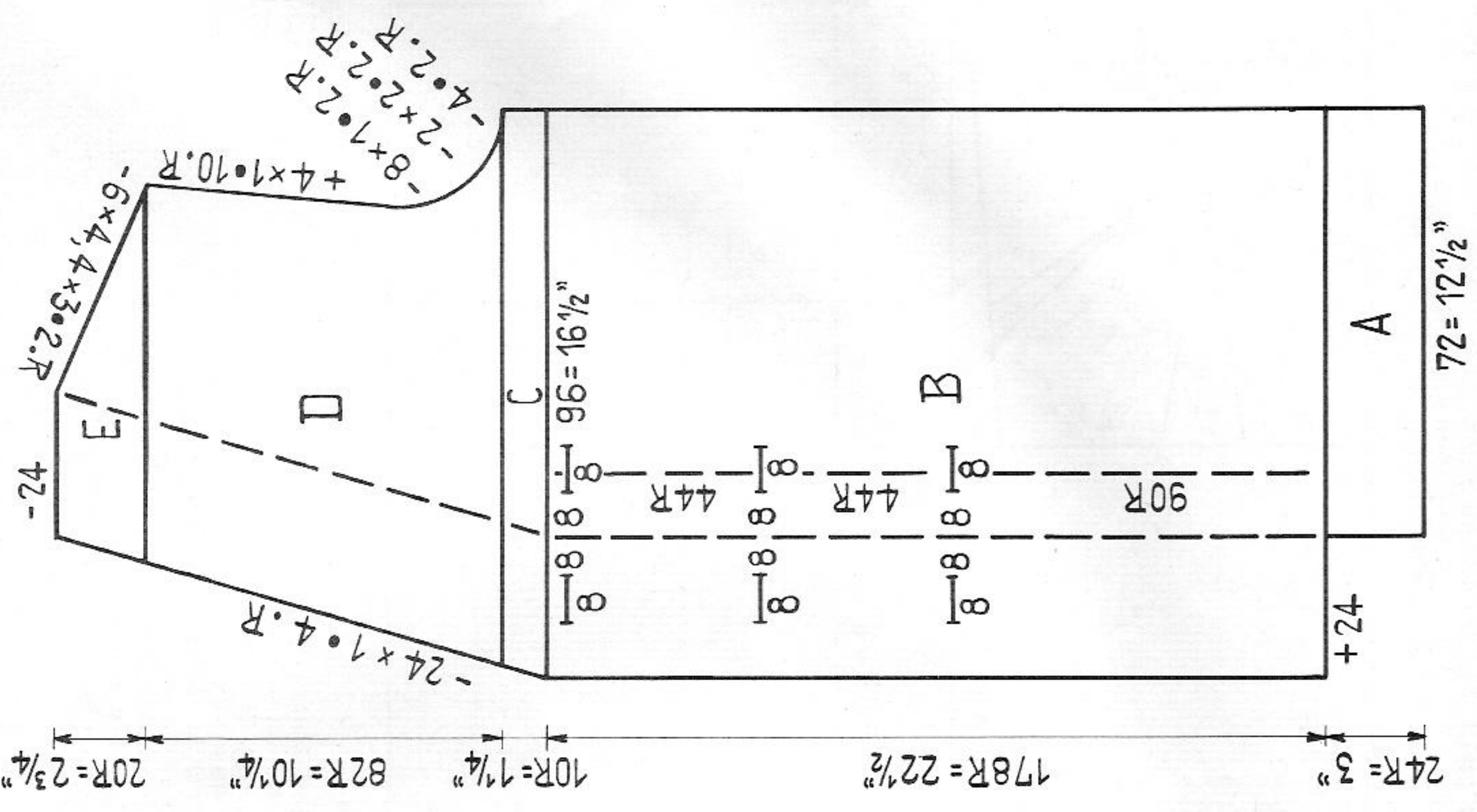

Fig.I

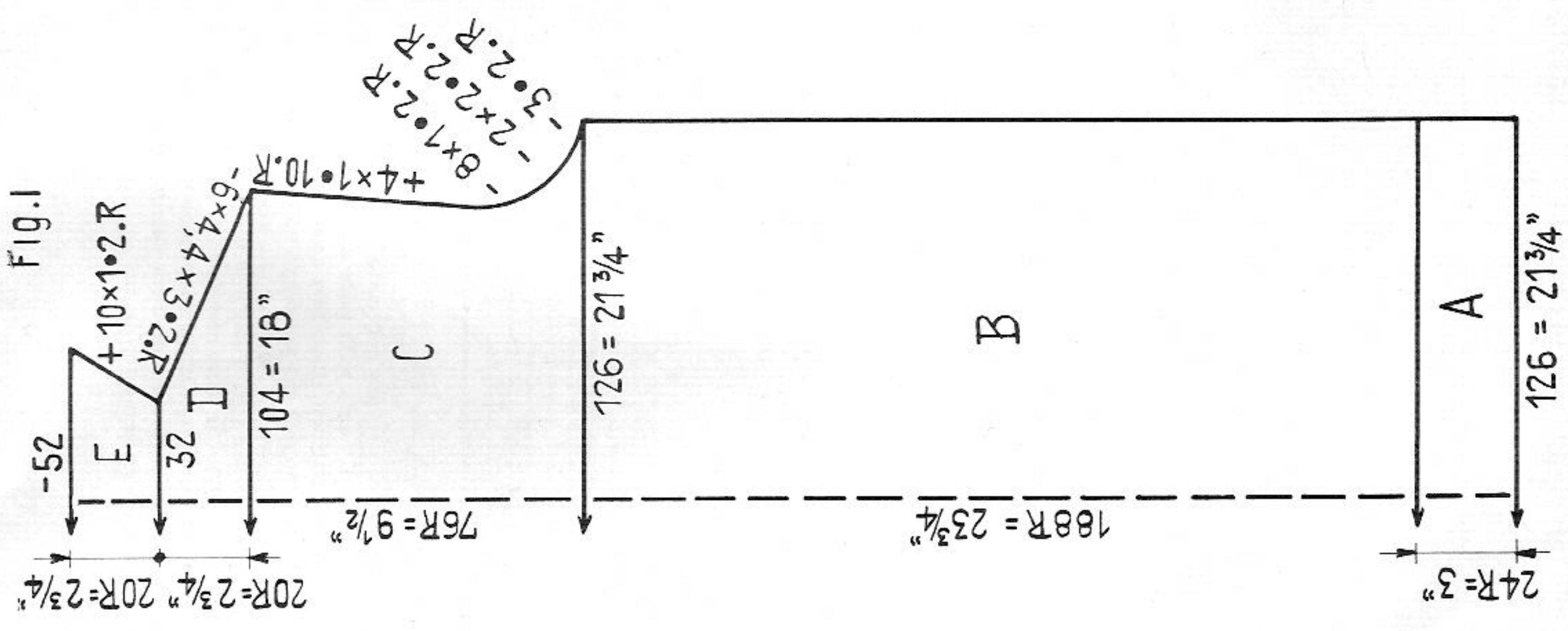

Fig.VI

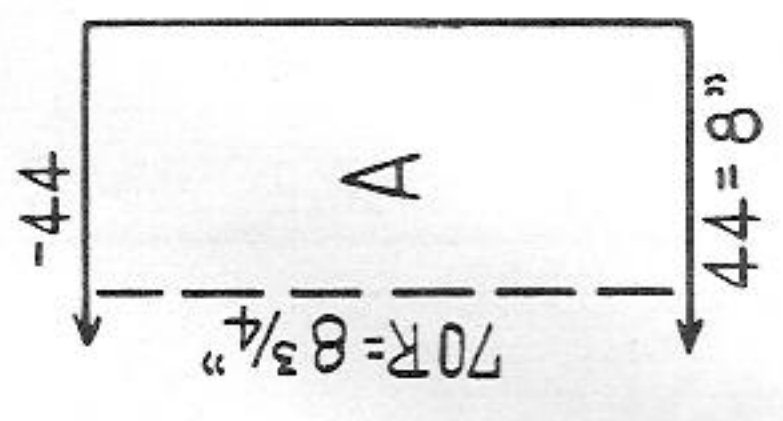
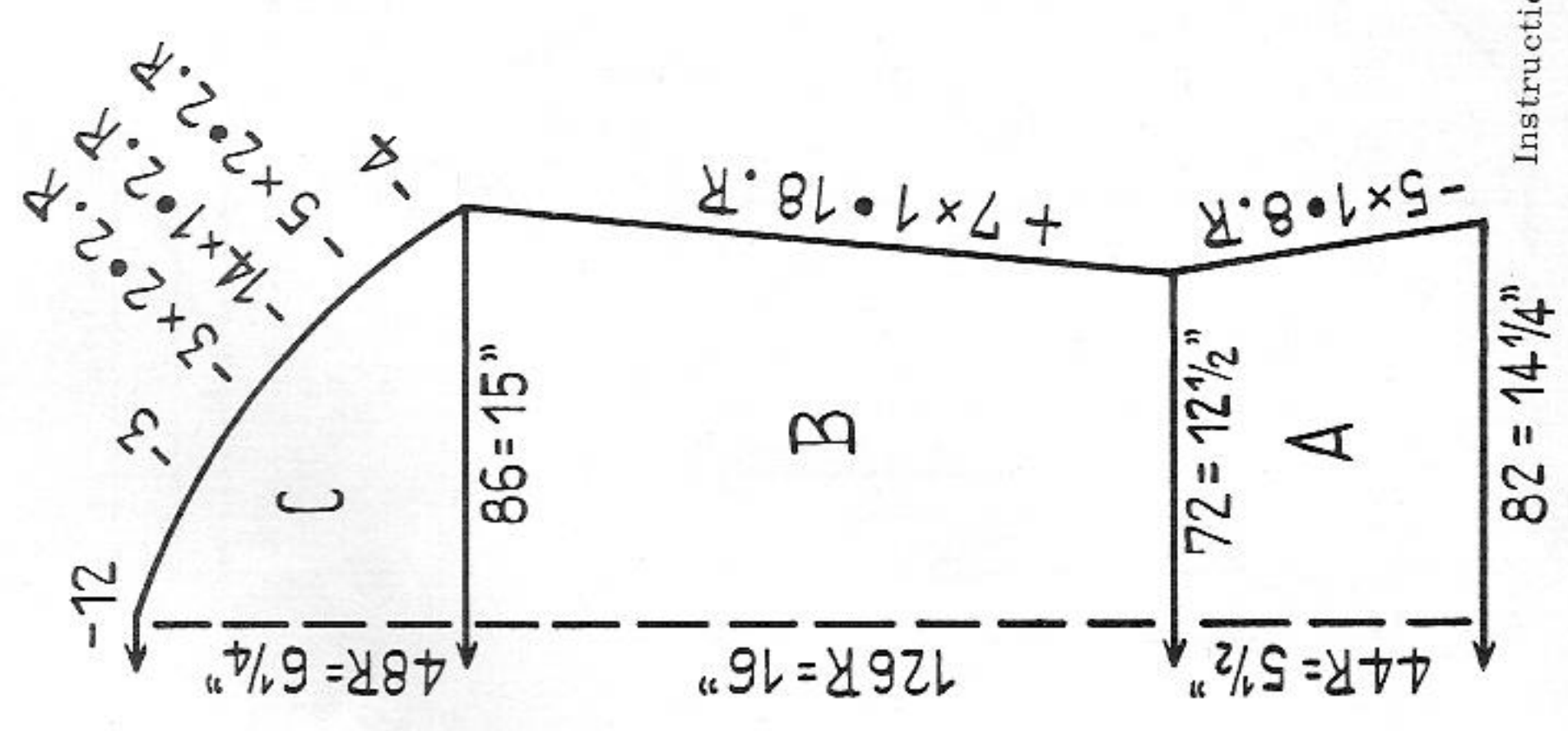

Fig.III



1445 PASSAP - DUOMATIC

570R = 46"

26 1/2"

70 = 24 1/2"

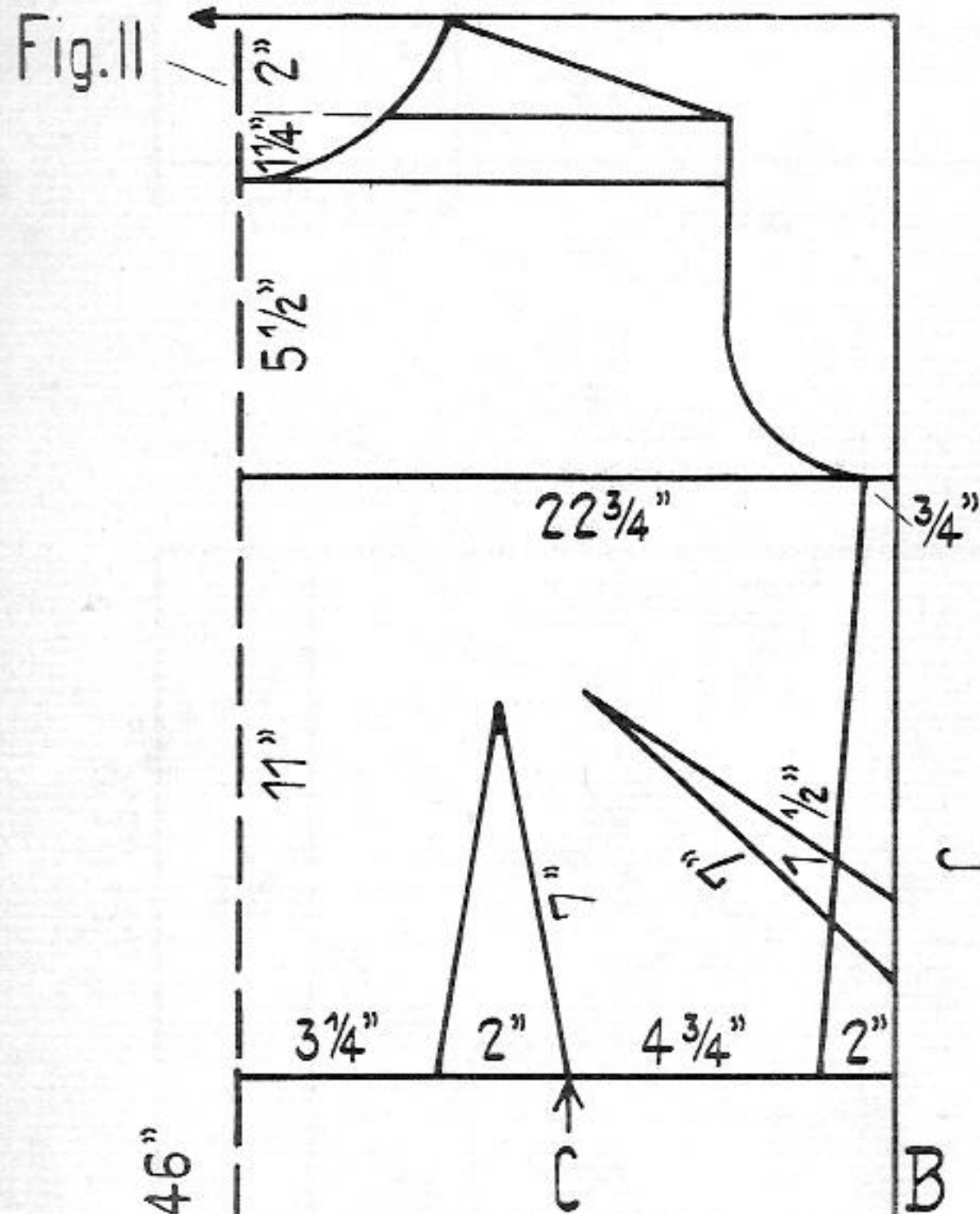

Fig. II

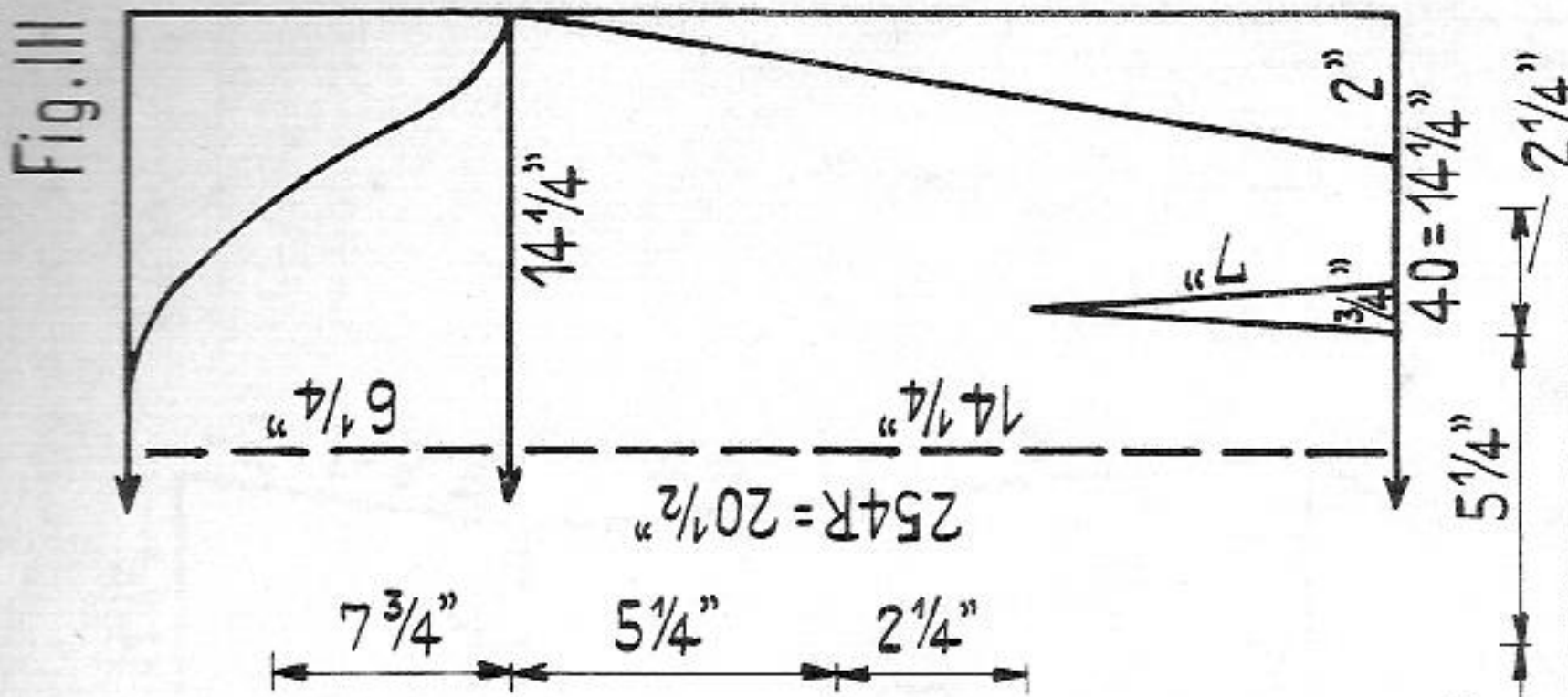

Fig. III

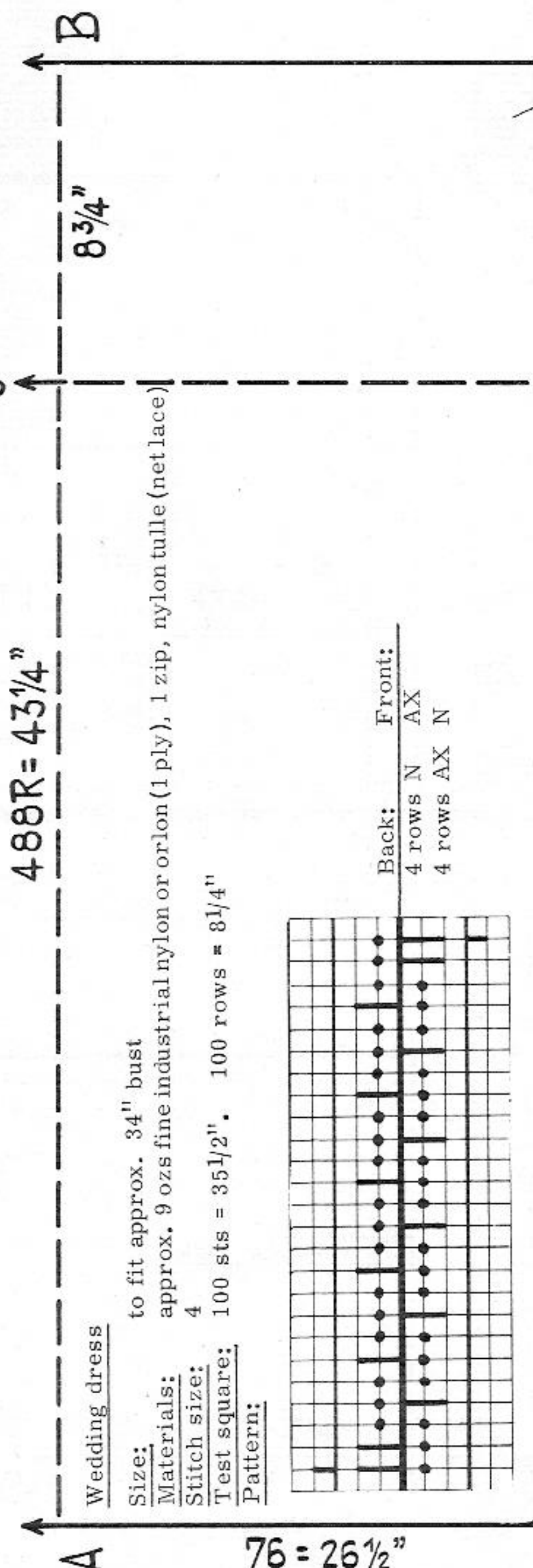

Fig. VIII

Wedding dress

Size: to fit approx. 34" bust

Materials: approx. 9 ozs fine industrial nylon or orlon (1 ply), 1 zip, nylon tulle (net lace)

Stitch size: 4

Test square: 100 sts = 35 1/2". 100 rows = 8 1/4"

Pattern:

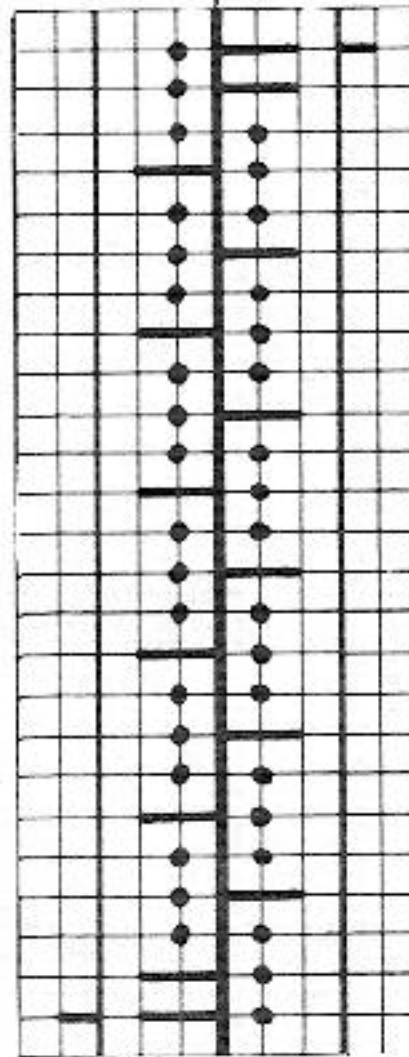

Figures I, II, III: pattern.

Figure VIII: knit twice, pattern.

To make up: pin out parts to size and press lightly, using hot iron over damp cloth. Cover all parts with tulle and fix with invisible sts. Cut according to pattern or a bought pattern, then sew along the edges with zig-zag. Make the darts. At front part (waist height) cut sideways up to the darts. Join upper parts, leaving back seam open. Set in sleeves. Join the two skirt parts (fig. VIII) at the casting on edges A, leaving 6" open for zip. Then join the casting off edges B to the side edges of front (fig. IIb). When skirt is finished so far, make a fold along the dotted line C and put it on C of front part (fig. II). From there gather skirt and fix to upper part. Around neck sew 1/2" to inside. Along back opening fold 1 3/4" to inside and set in zip. Sew sleeve- and lower hems to inside.

Fig. I

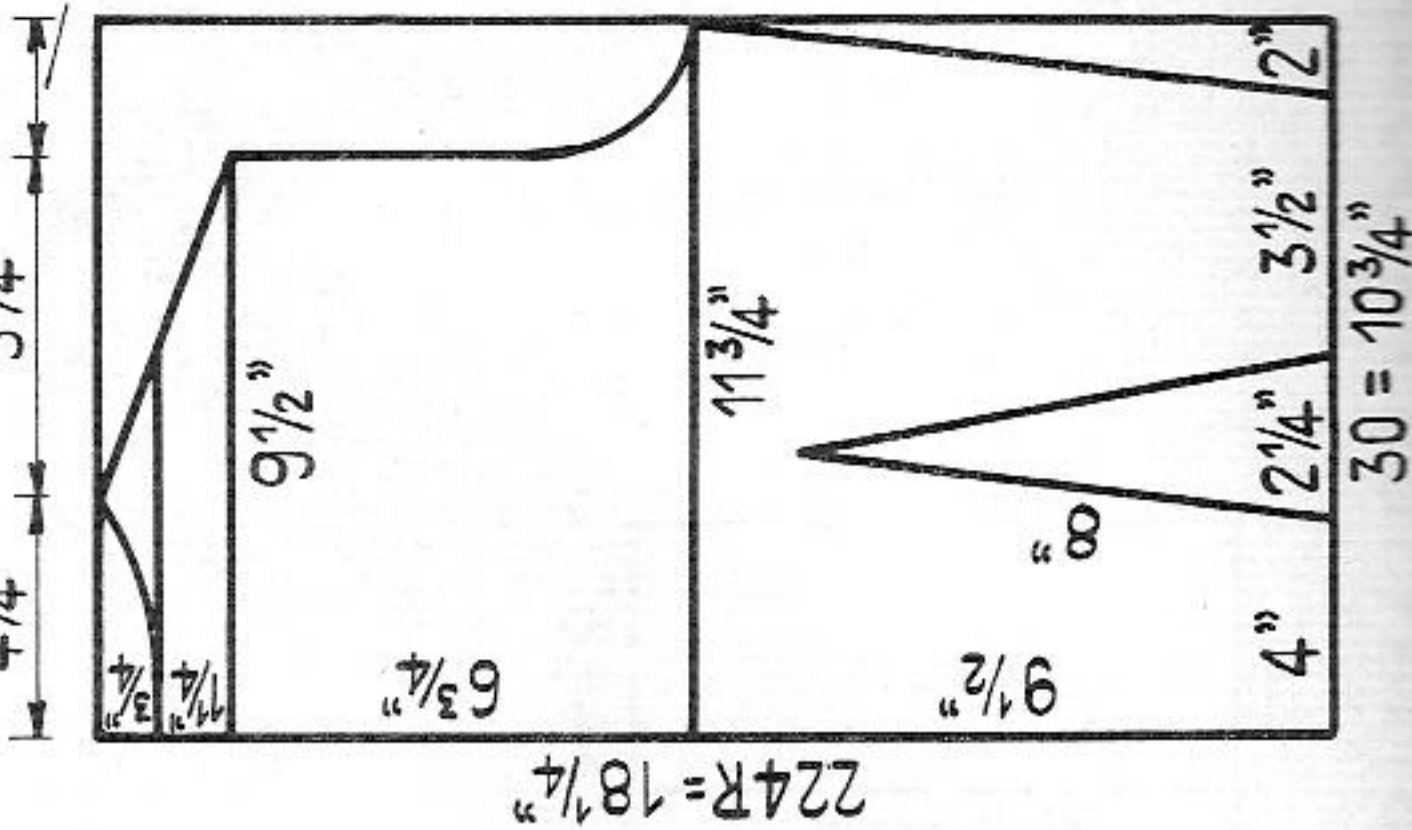

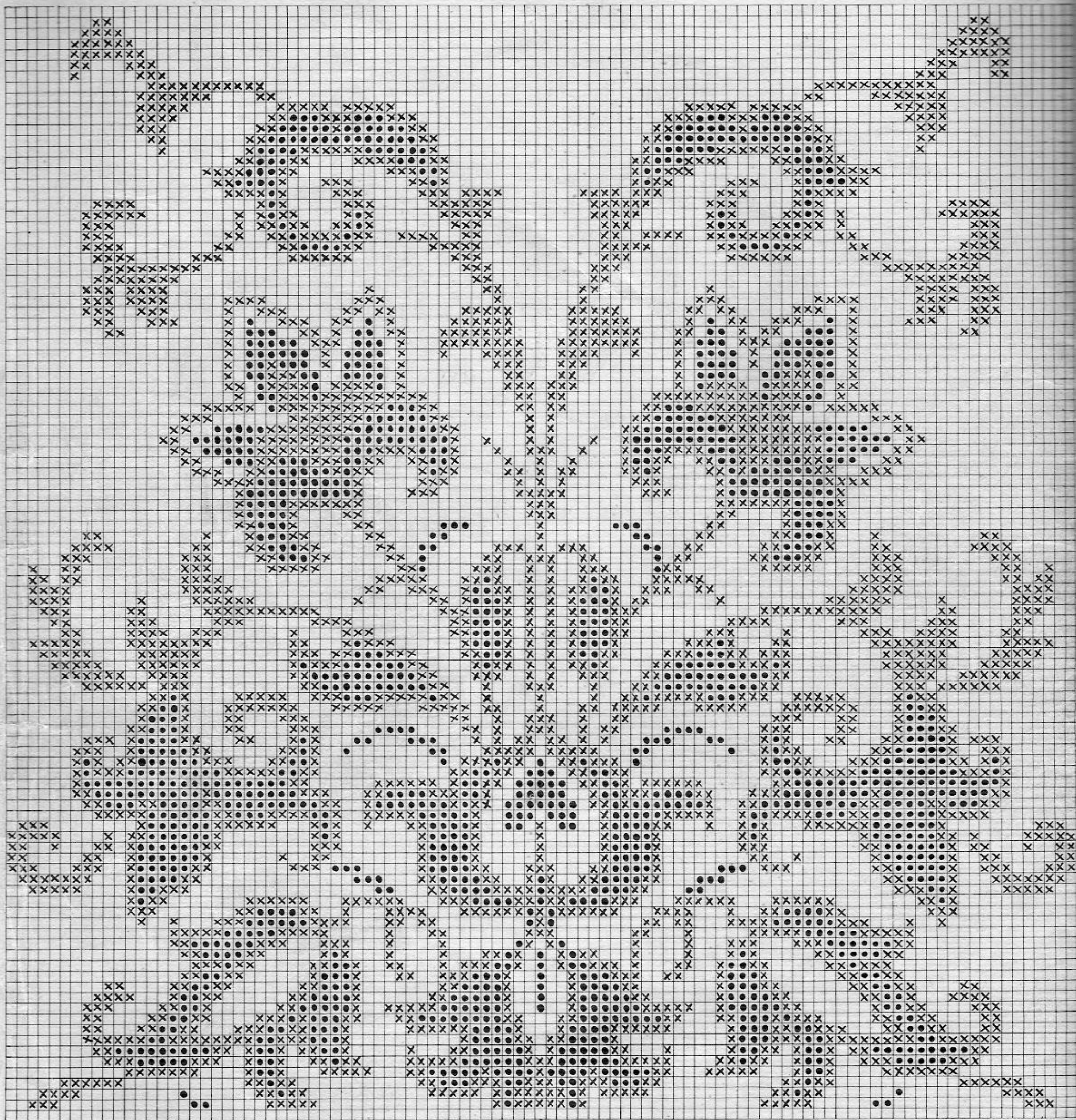

1372

