

6 **LISSAP**®

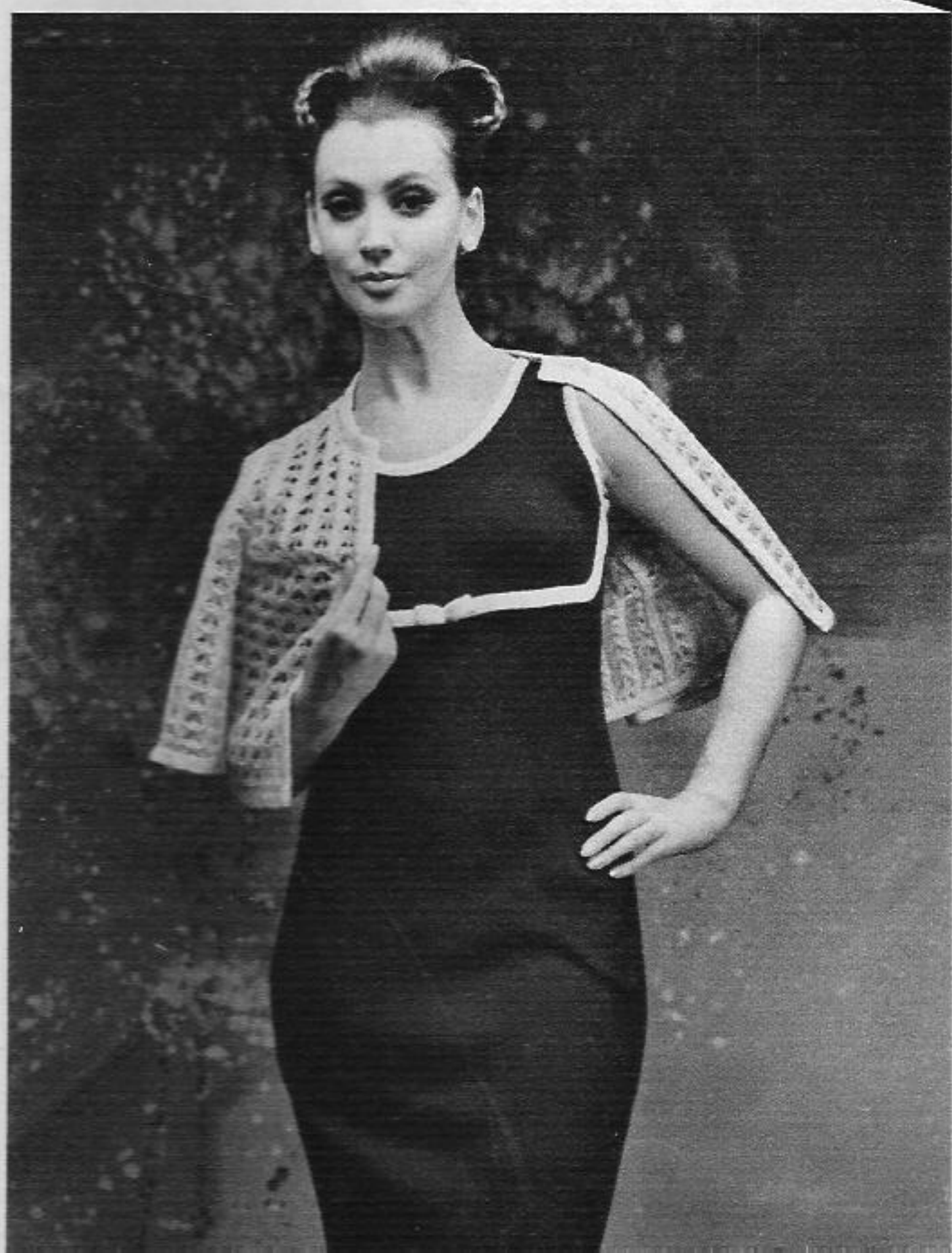

1484 PASSAP DUOMATIC
PASSAP COMBI

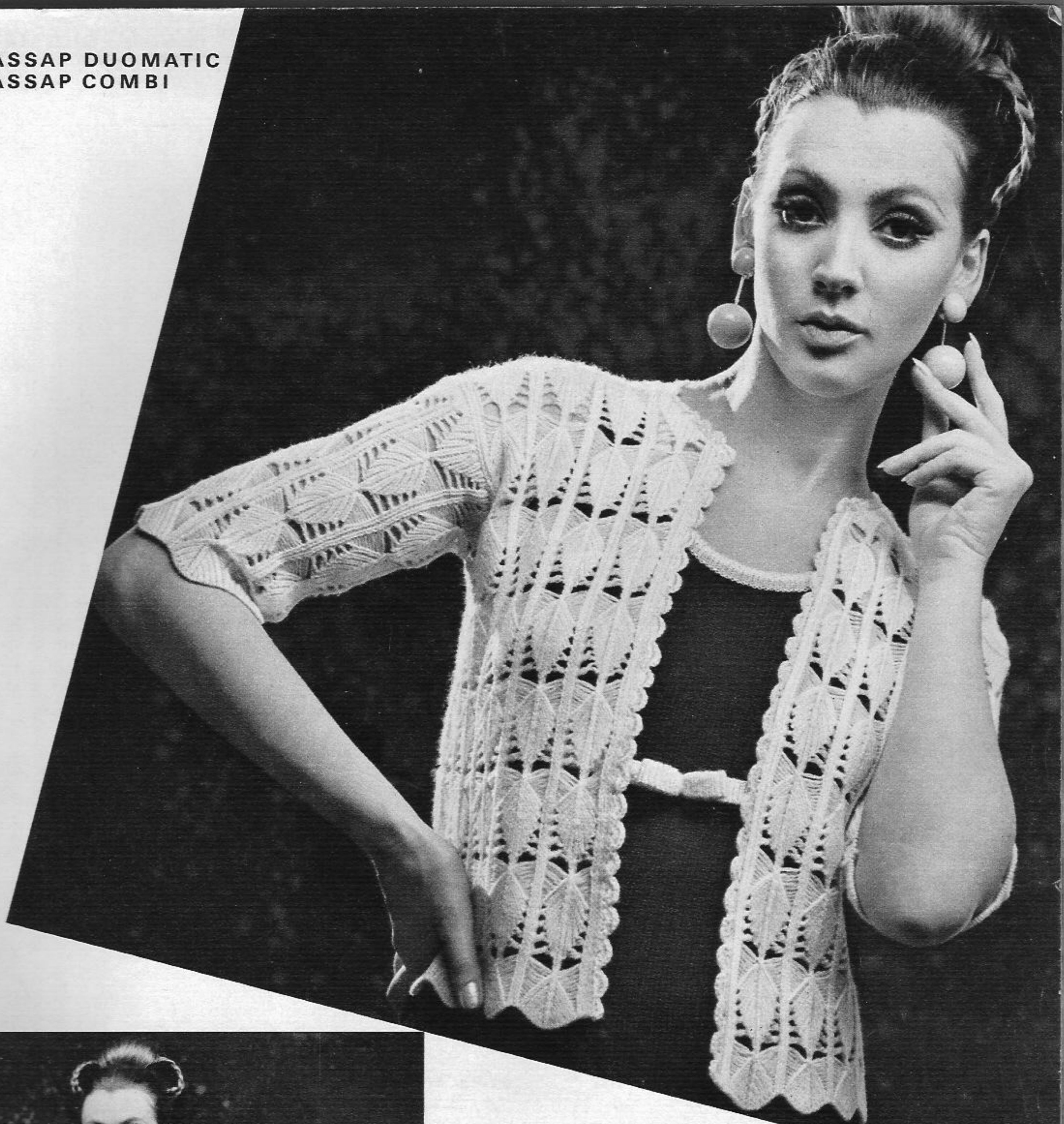

1514 PASSAP DUOMATIC
PASSAP COMBI

1515 PASSAP DUOMATIC
PASSAP 12
PASSAP COMBI

1511 PASSAP DUOMATIC





1505 PASSAP DUOMATIC

1507 PASSAP DUOMATIC
PASSAP 12
PASSAP COMBI



1489 PASSAP DUOMATIC
PASSAP COMBI

1486 PASSAP DUOMATIC



1487 PASSAP DUOMATIC
PASSAP 12
PASSAP COMBI



1483 PASSAP DUOMATIC
PASSAP 12
PASSAP COMBI



1483 PASSAP DUOMATIC
PASSAP 12
PASSAP COMBI



1499 PASSAP DUOMATIC
PASSAP 12
PASSAP COMBI



1473 PASSAP DUOMATIC
PASSAP COMBI



1475 PASSAP DUOMATIC
PASSAP 12
PASSAP COMBI



1501 PASSAP
DUOMATIC
PASSAP 12
PASSAP COMBI



1457 PASSAP DUOMATIC
PASSAP 12
PASSAP COMBI



1496 PASSAP DUOMATIC
PASSAP COMBI

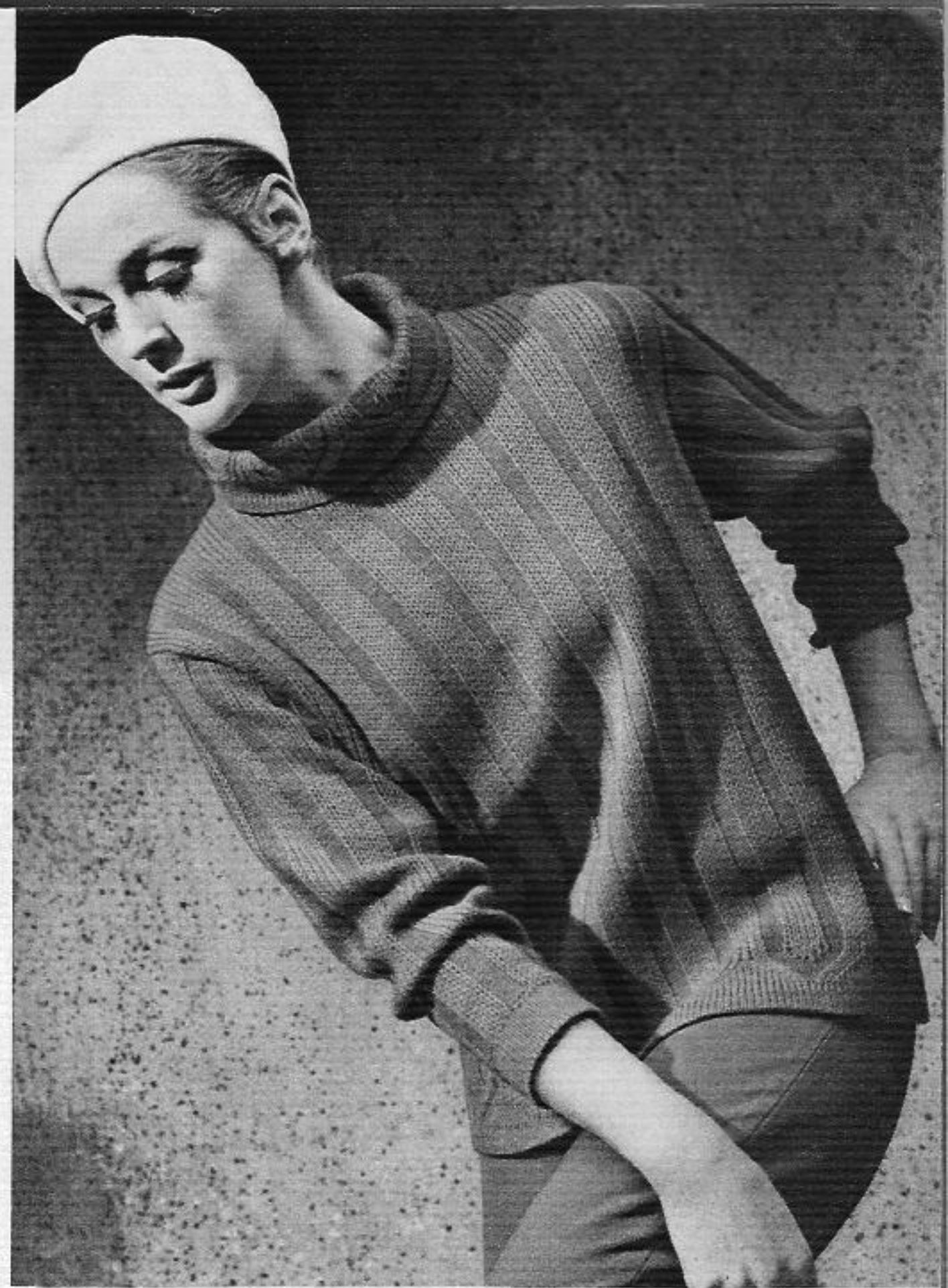

1443 PASSAP DUOMATIC
PASSAP 12
PASSAP COMBI

1471 PASSAP DUOMATIC
PASSAP 12
PASSAP COMBI

1435 PASSAP DUOMATIC

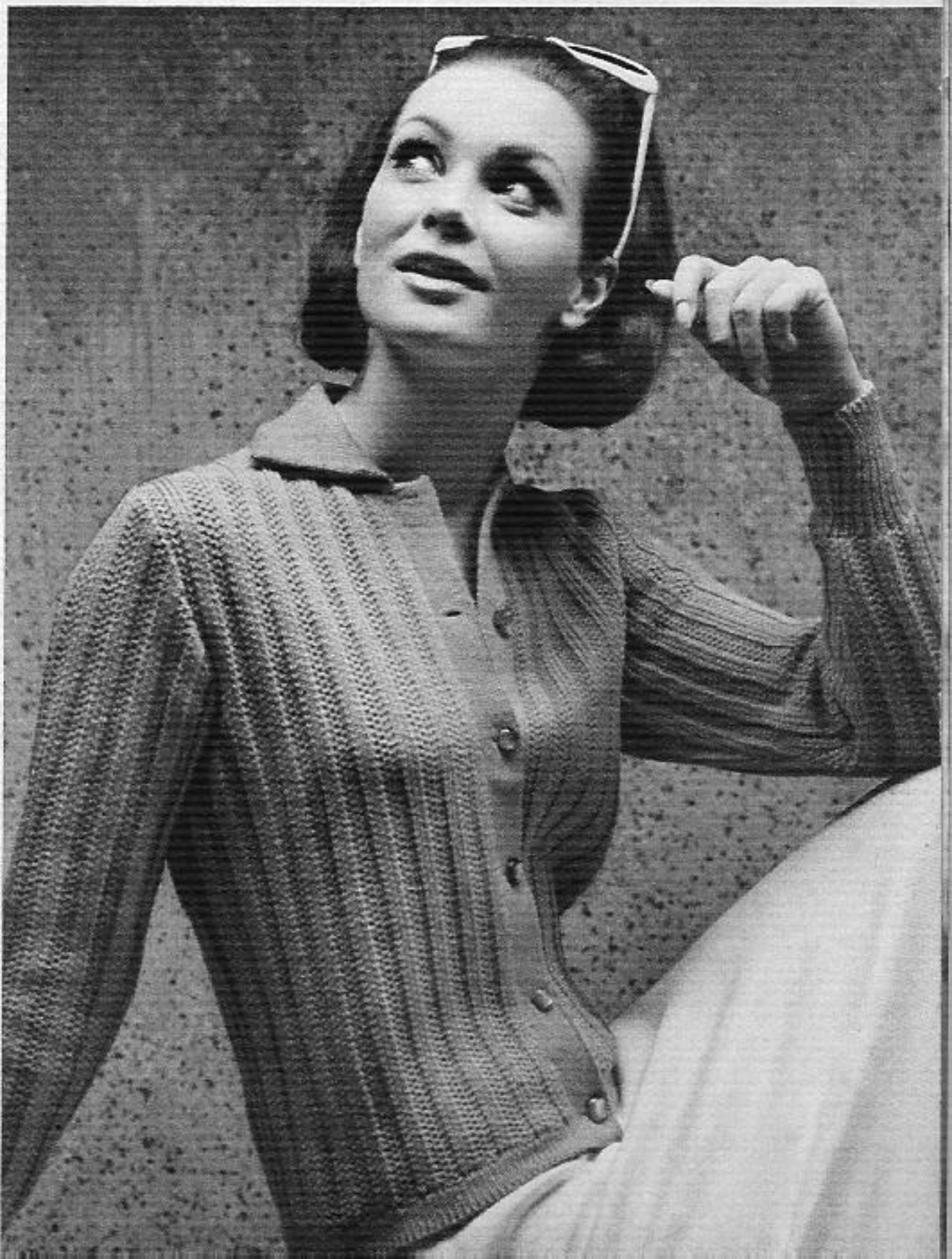

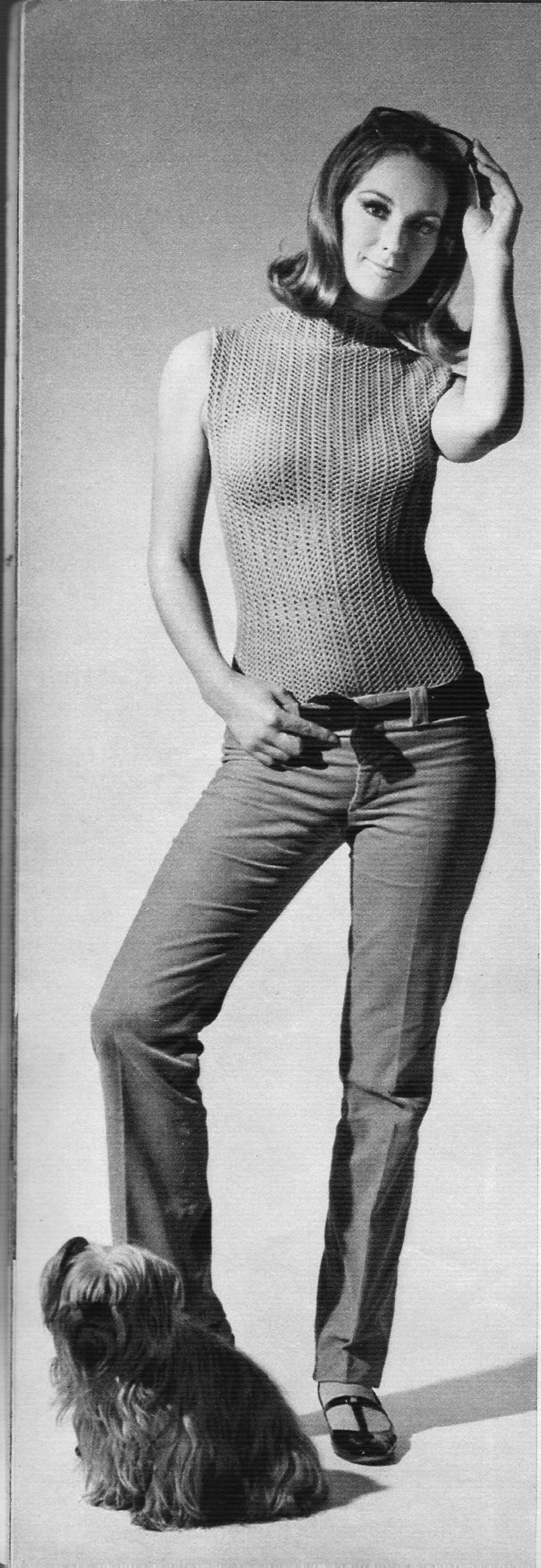

1481 PASSAP DUOMATIC
PASSAP COMBI

1467 PASSAP DUOMATIC
PASSAP 12
PASSAP COMBI

1467 PASSAP DUOMATIC
PASSAP 12
PASSAP COMBI



1500 PASSAP DUOMATIC
PASSAP COMBI



1454 PASSAP DUOMATIC
PASSAP COMBI



1480 PASSAP DUOMATIC
PASSAP COMBI



1504 PASSAP DUOMATIC
PASSAP 12
PASSAP COMBI



1462 PASSAP DUOMATIC
PASSAP 12
PASSAP COMBI

1462
PASSAP DUOMATIC
PASSAP 12
PASSAP COMBI

1492 PASSAP DUOMATIC
PASSAP COMBI

1444 PASSAP DUOMATIC
PASSAP COMBI



1451 PASSAP DUOMATIC

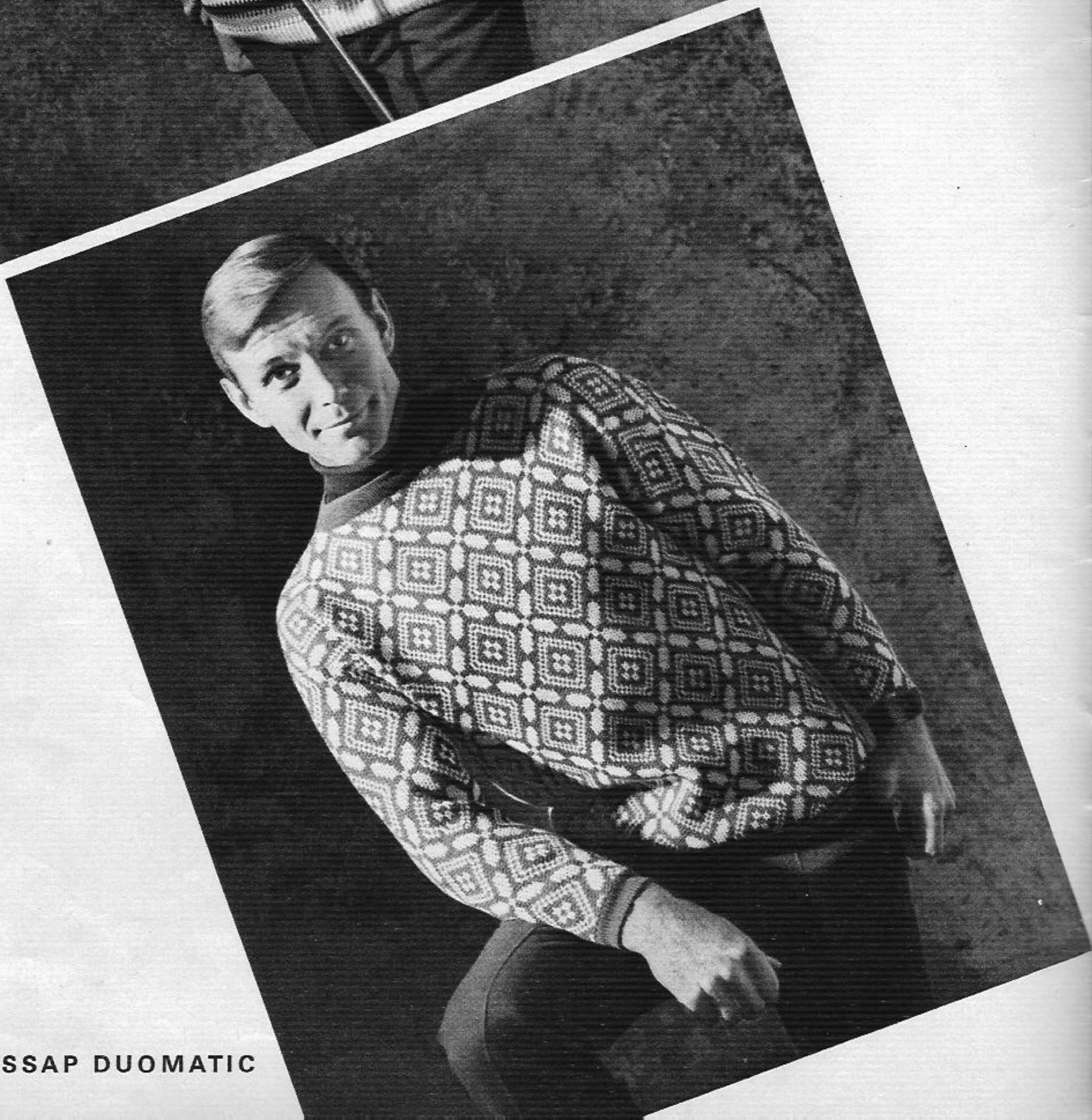
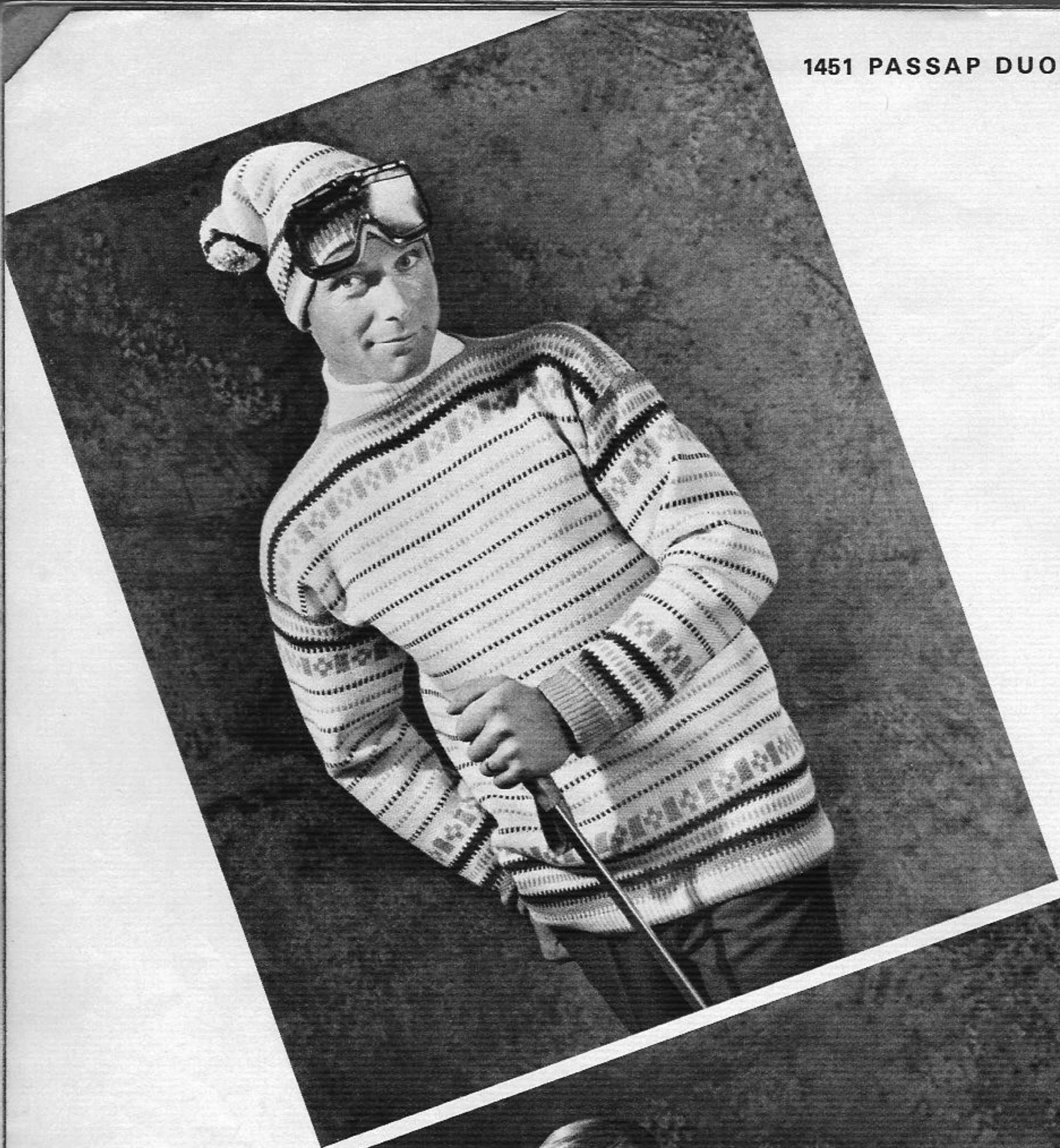

1495 PASSAP DUOMATIC
PASSAP COMBI

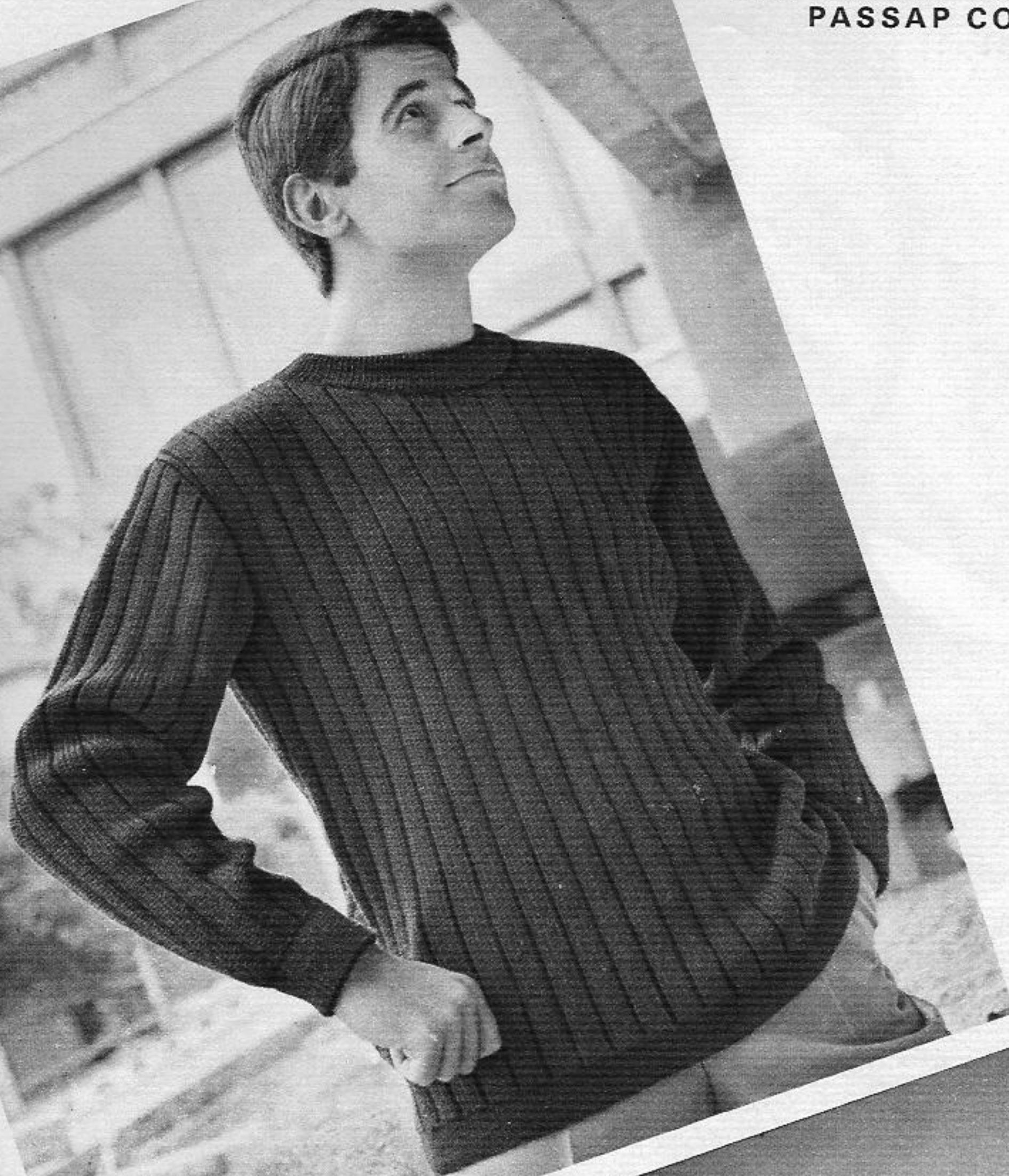

1512 PASSAP DUOMATIC
PASSAP 12
PASSAP COMBI

1482 PASSAP DUOMATIC
PASSAP 12
PASSAP COMBI





1497 PASSAP DUOMATIC
PASSAP 12
PASSAP COMBI



1485 PASSAP DUOMATIC
PASSAP 12
PASSAP COMBI

1472 PASSAP DUOMATIC
PASSAP 12
PASSAP COMBI



1461 PASSAP DUOMATIC
PASSAP 12
PASSAP COMBI

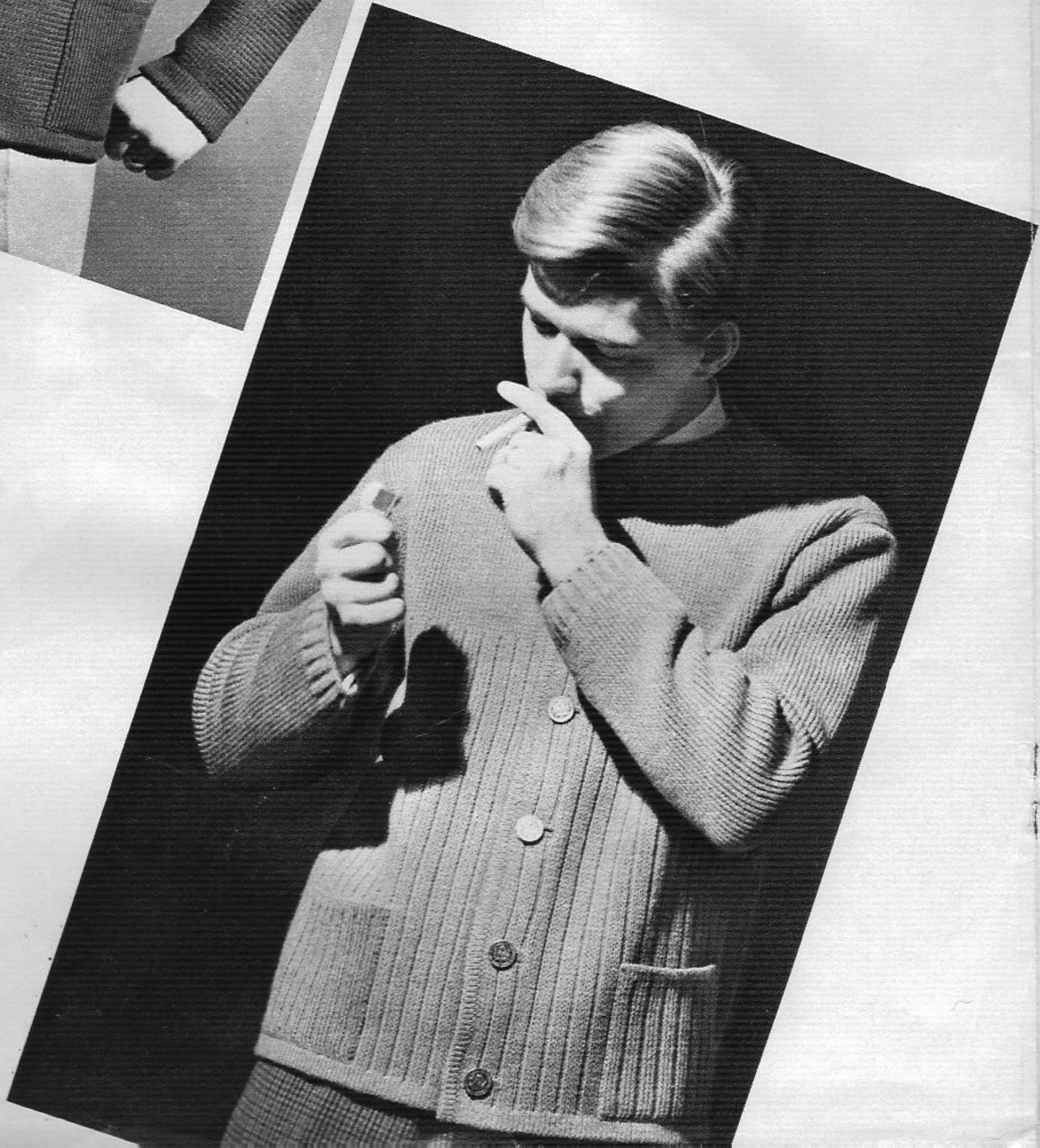

1477 PASSAP DUOMATIC
PASSAP 12
PASSAP COMBI



1464 PASSAP DUOMATIC
PASSAP 12
PASSAP COMBI



1458 PASSAP DUOMATIC
PASSAP 12
PASSAP COMBI

1469
PASSAP DUOMATIC
PASSAP 12
PASSAP COMBI



1459 PASSAP DUOMATIC
PASSAP 12
PASSAP COMBI



1509 PASSAP DUOMATIC
PASSAP 12
PASSAP COMBI

1509 PASSAP DUOMATIC
PASSAP 12
PASSAP COMBI



1493 PASSAP DUOMATIC
PASSAP 12
PASSAP COMBI

1498 PASSAP DUOMATIC
PASSAP 12
PASSAP COMBI



1470 PASSAP DUOMATIC
PASSAP 12
PASSAP COMBI



1513 PASSAP DUOMATIC
PASSAP 12
PASSAP COMBI



1465 PASSAP DUOMATIC
PASSAP 12
PASSAP COMBI

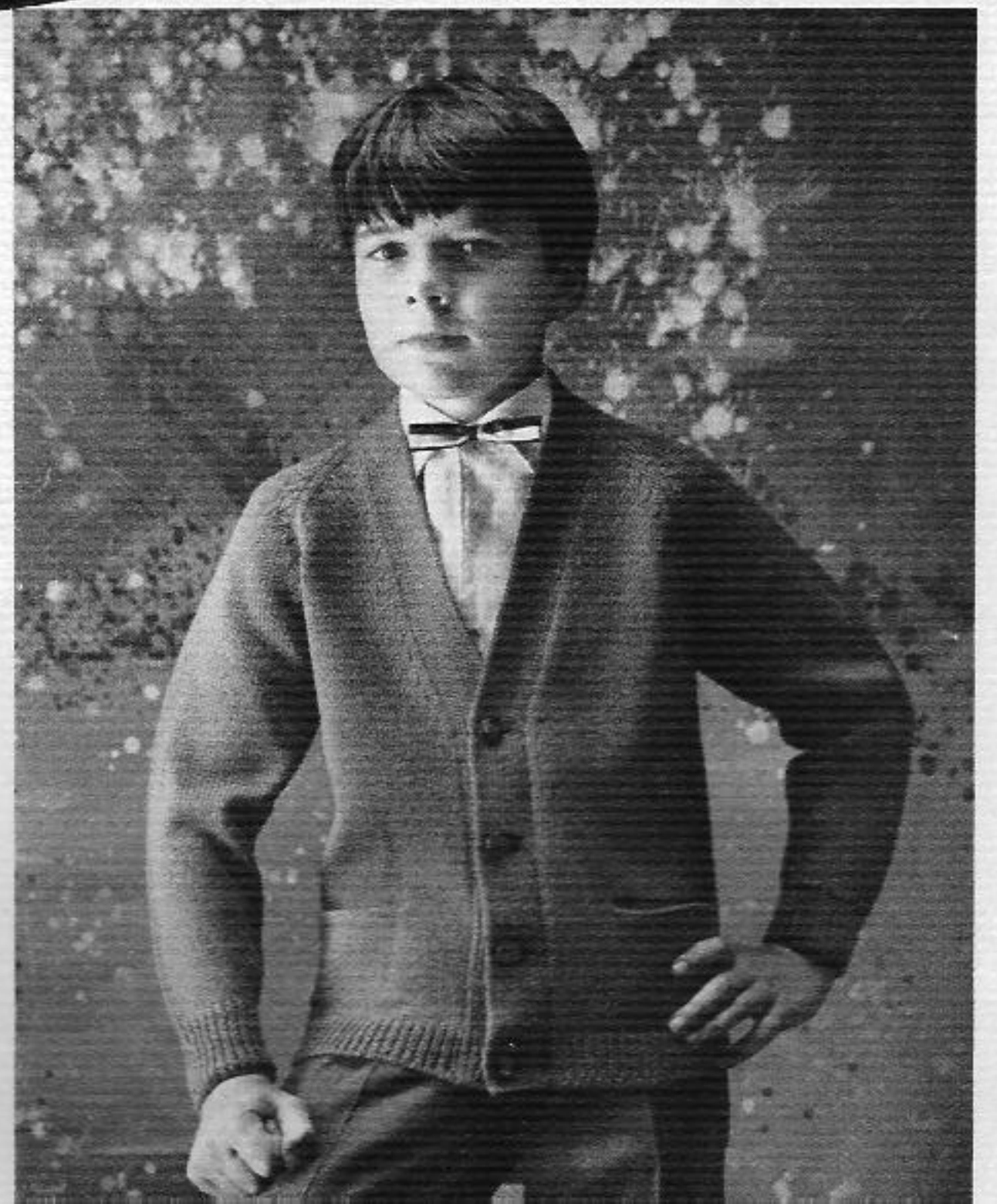

1468
PASSAP DUOMATIC
PASSAP 12
PASSAP COMBI

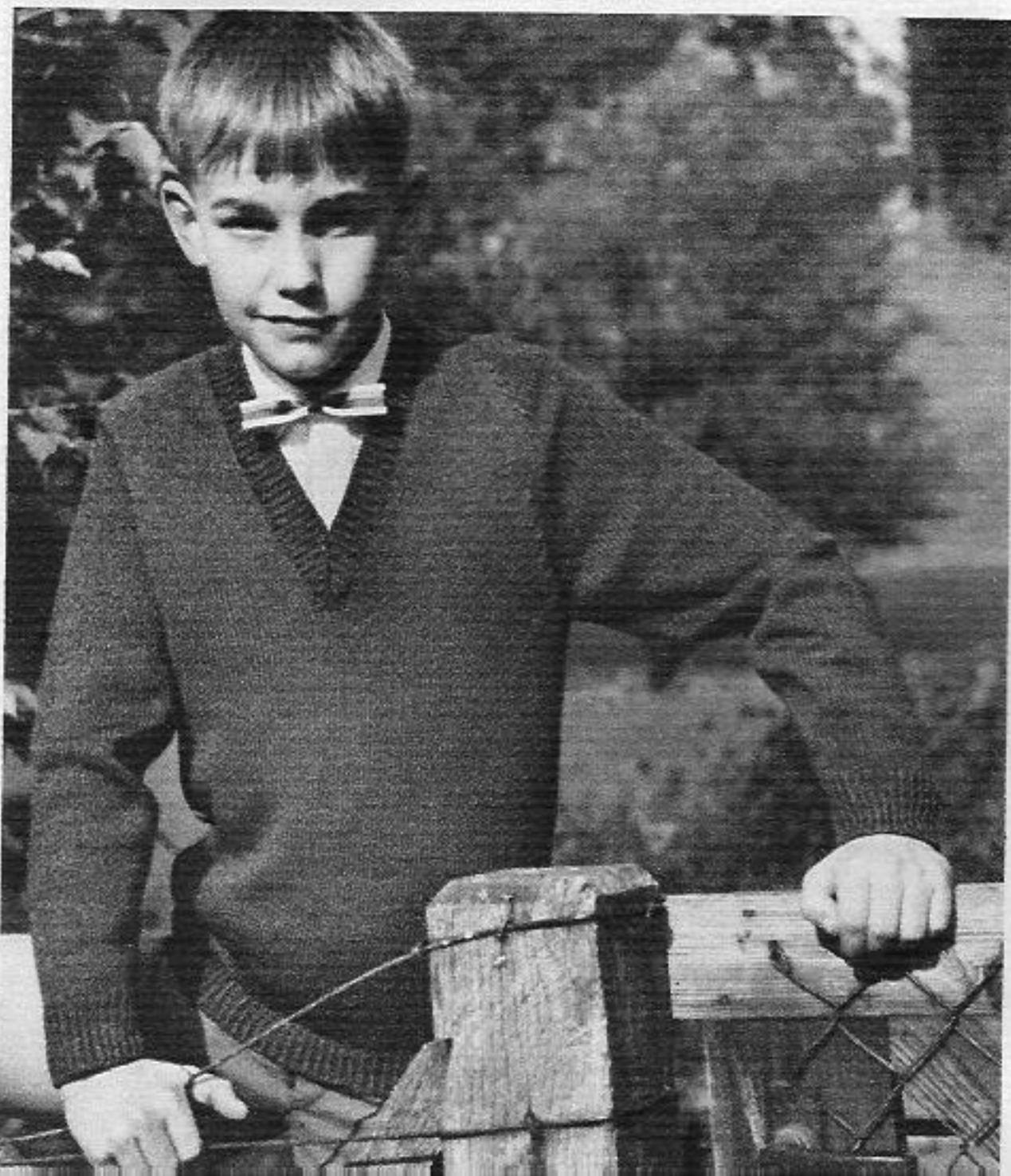
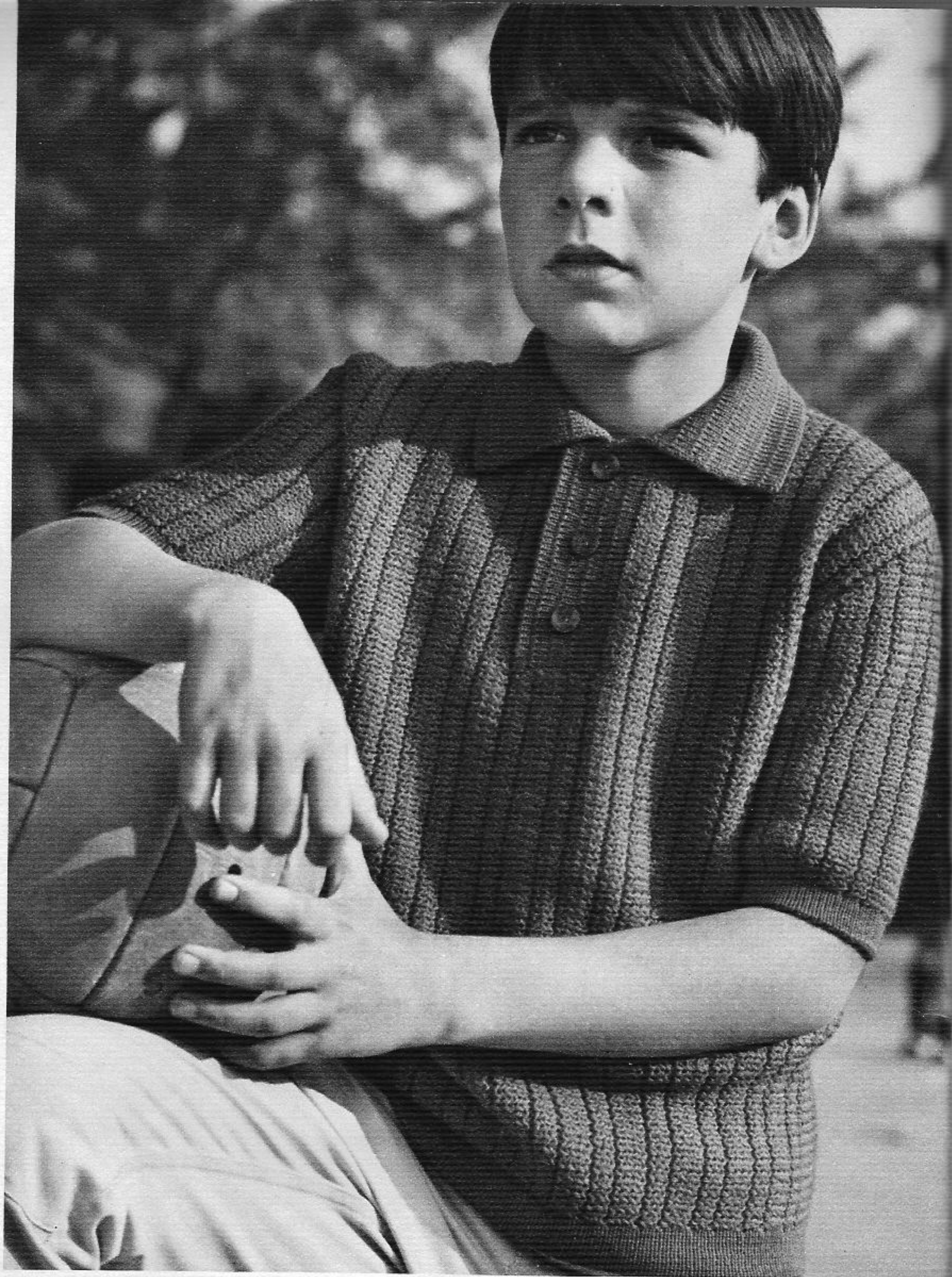

1494 PASSAP DUOMATIC
PASSAP 12
PASSAP COMBI

1449 PASSAP DUOMATIC
PASSAP COMBI

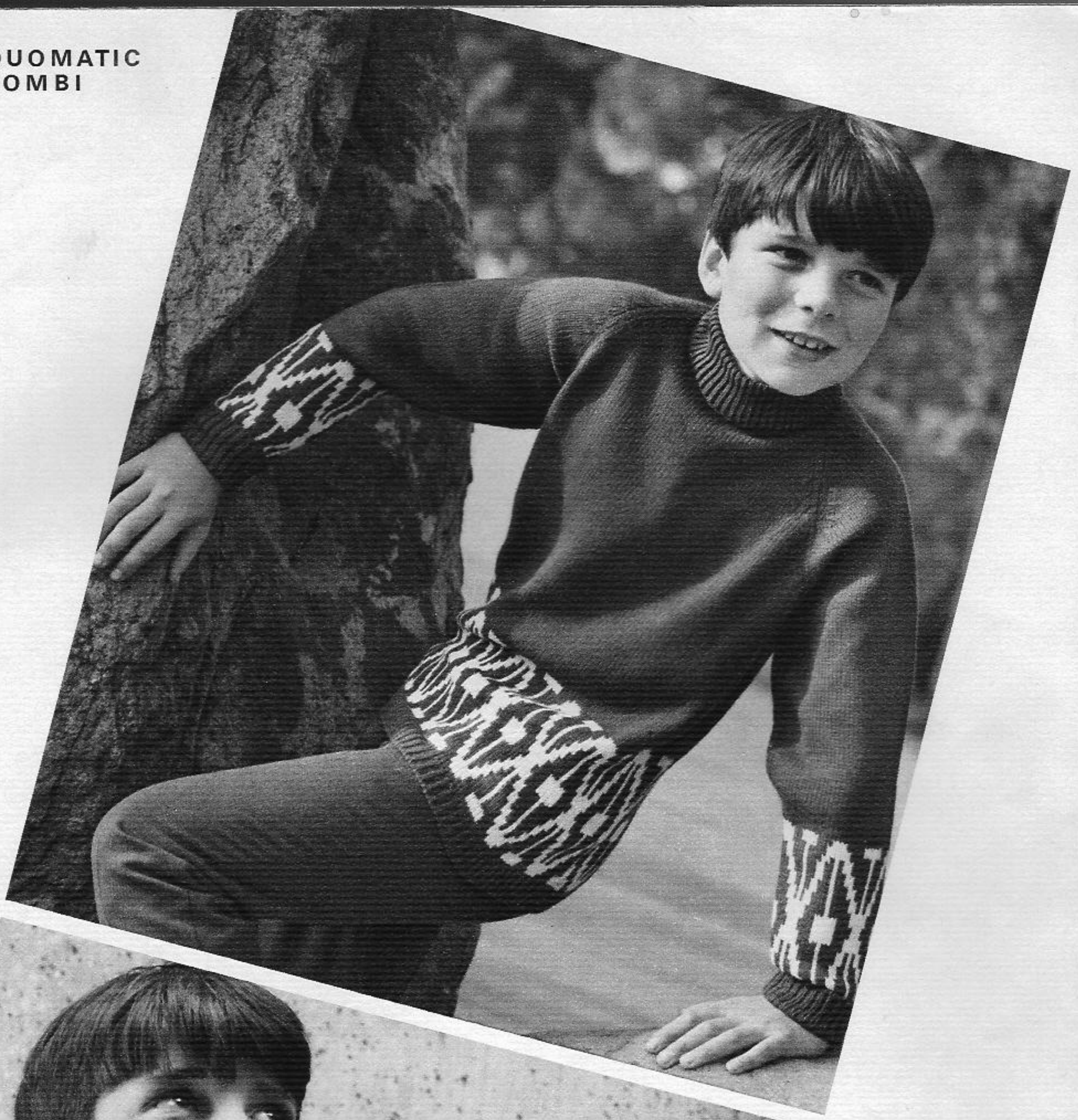

1491 PASSAP DUOMATIC
PASSAP 12
PASSAP COMBI



1442 PASSAP DUOMATIC
PASSAP 12
PASSAP COMBI

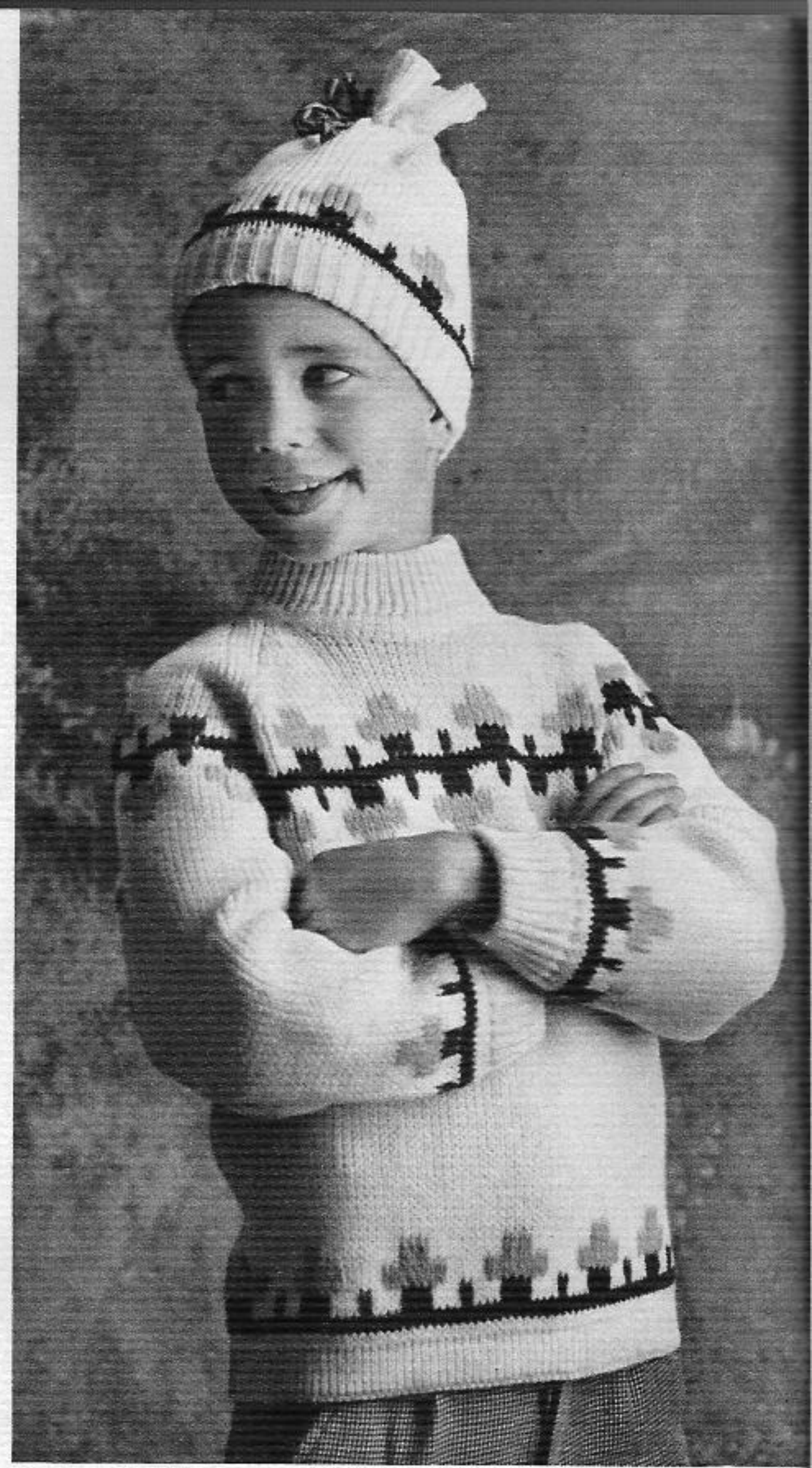

1466 PASSAP DUOMATIC
PASSAP 12
PASSAP COMBI



1502 PASSAP DUOMATIC
PASSAP 12
PASSAP COMBI

1490 PASSAP DUOMATIC
PASSAP 12
PASSAP COMBI

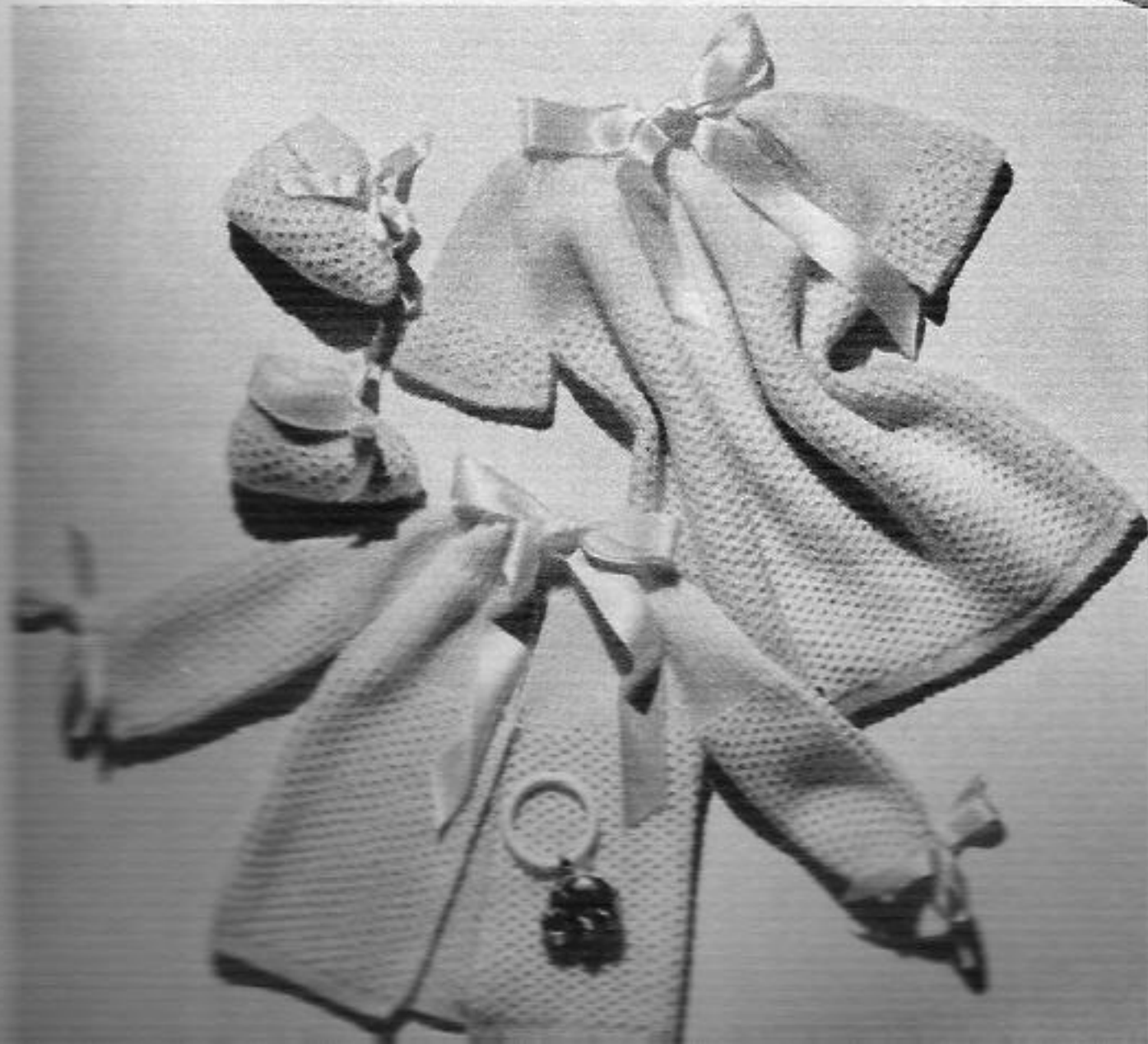
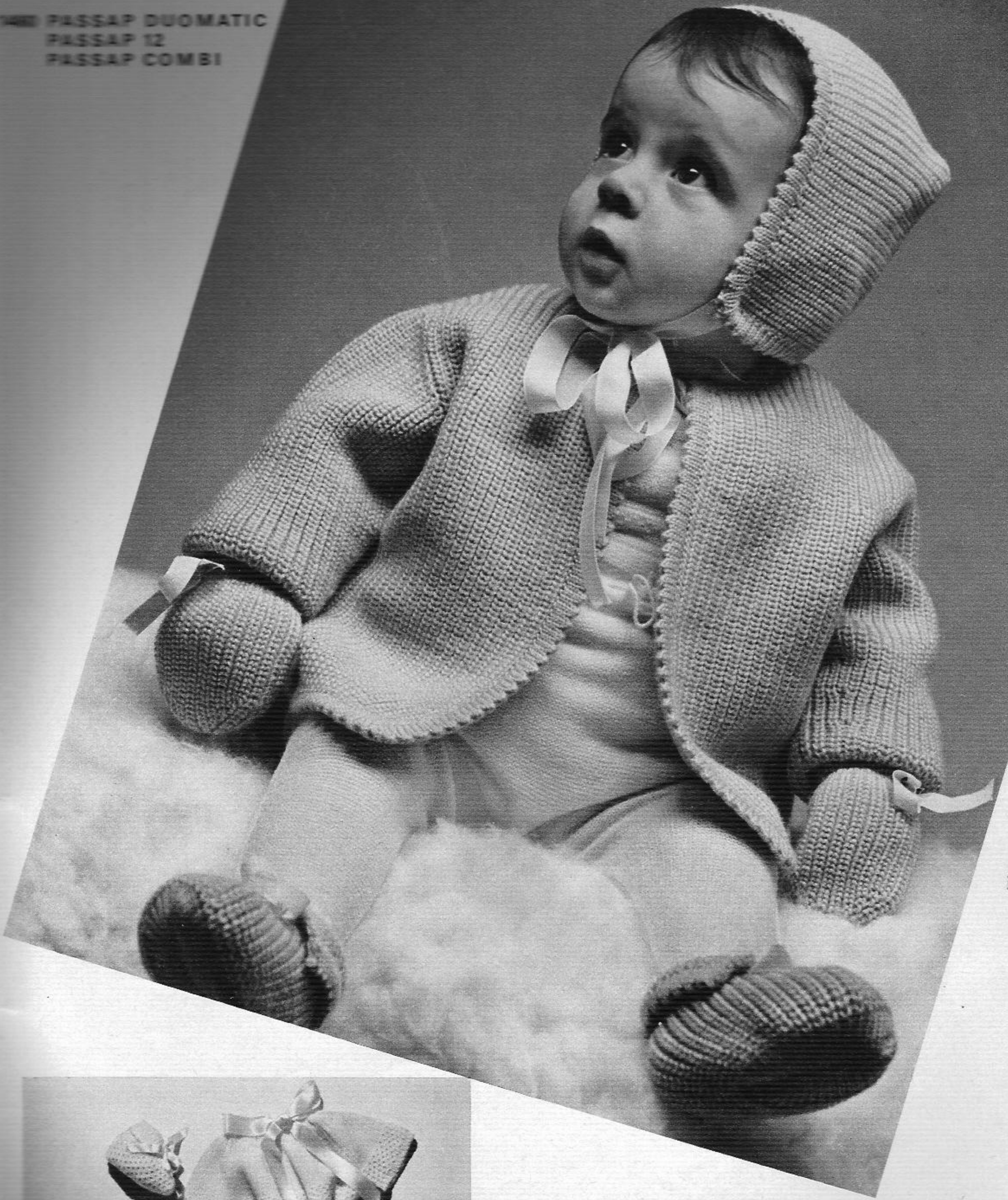

1490 PASSAP DUOMATIC
PASSAP 12
PASSAP COMBI

1476 PASSAP DUOMATIC
PASSAP 12
PASSAP COMBI



1476 PASSAP DUOMATIC
PASSAP 12
PASSAP COMBI



1510 PASSAP DUOMATIC

1503 PASSAP DUOMATIC
PASSAP 12
PASSAP COMBI

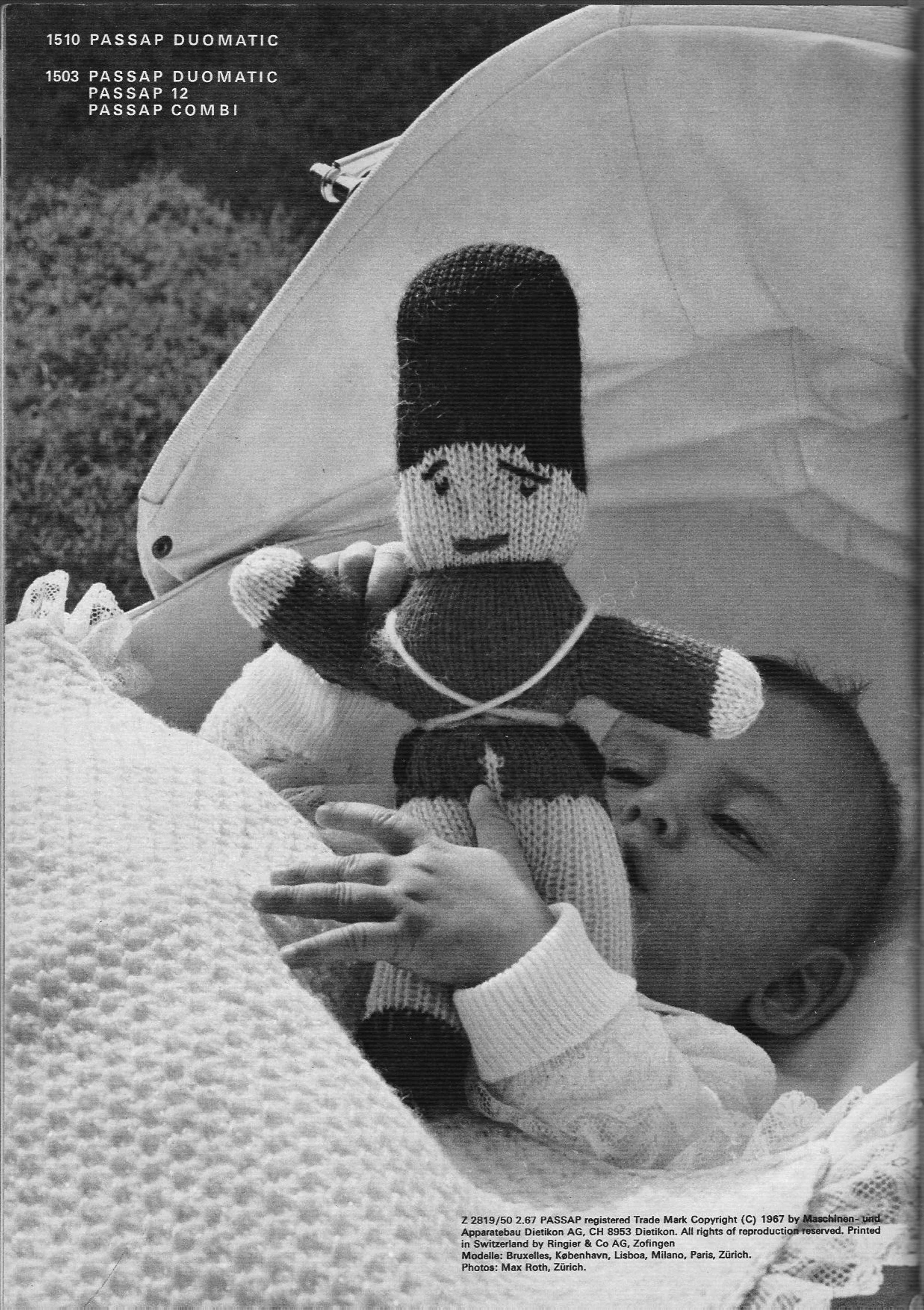

Z 2819/50 2.67 PASSAP registered Trade Mark Copyright (C) 1967 by Maschinen- und Apparatebau Dietikon AG, CH 8953 Dietikon. All rights of reproduction reserved. Printed in Switzerland by Ringier & Co AG, Zofingen
Modelle: Bruxelles, København, Lisboa, Milano, Paris, Zürich.
Photos: Max Roth, Zürich.

PASSAP[®]
DUOMATIC

PASSAP[®]
Combi

PASSAP[®]
12

Passap-Export
8953 Dietikon
Schweiz
Suisse
Switzerland



PASSAP[®]
DUOMATIC

PASSAP[®]
12

PASSAP[®]
Combi

Description Book
for Model Book No. 6

INDEX

Model No.	Model	Page	Model No.	Model	Page
front 1514	lady's bolero jacket	61	1482	man's sleeveless sweater	4
+ 1515	lady's cocktail dress	41	1483	teenager's dress and jacket	31
back 1511	lady's coat PASSAP DUOMATIC	56, 57	1484	lady's bolero jacket	32
1435	PASSAP COMBI	58	1485	man's raglan sweater	33
1442	girl's jacket	3	1486	lady's sleeveless fairisle dress	34
1443	child's cap	4	1487	lady's dress	35
1444	lady's sweater	5	1489	lady's summer dress	36
1444	lady's cap with pompon	6	1490	baby's outfit	37
1449	boy's sweater with fairisle	7	1491	boy's two-coloured sweater	38
1451	man's fairisle sweater with cap	8	1492	lady's sport jacket with separate hood	39
1454	lady's sweater, short sleeves	9	1493	child's coat with cap, (socks at page 45)	40
1456	man's fairisle sweater	10	1494	boy's raglan sweater	18
1457	lady's dress	11	1495A	man's sweater with fancy rib pattern	
1458	girl's raglan sweater	12		PASSAP DUOMATIC	42
1459	child's dress	13	1459B	man's sweater with fancy rib pattern	
1460	baby's outfit	14		PASSAP COMBI	43
1461	man's jacket	15	1496A	lady's fairisle jacket with skirt	60
1462	lady's twinset	16	1496B	diagram for fancy fairisle	back cover
1464	girl's sport sweater	17	1497	man's raglan sweater	44
1465	boy's jacket	18	1498	child's knee length socks	45
1466	child's sweater with cap	19	1499	teenager's sweater, skirt, cap and socks	46
1467	teenager's cotton sweater	6	1500	lady's blouse	47
1468	boy's short sleeves sweater	20	1501	lady's two piece bed-jacket	48
1469	child's sweater	21	1502	boy's sport sweater with cap	49
1470	boy's sweater and pants	22	1503	toy soldier	50
1471	lady's two-piece suit	23	1504	lady's sweater in stripe pattern	51
1472	man's jacket	24	1505	lady's summer dress	52
1473	teenager's dress	25	1507	lady's cocktail dress	53
1475	teenager's sweater, skirt, fancy head-cloth	26	1509	two-coloured child's dress with jacket	54
1476	baby's outfit, jacket, dress	27	1510	pram cover	50
1477	girl's summer sweater	28	1512	man's ski sweater	55
1480	lady's cotton sweater	29	1513	boy's jacket	59
1481	lady's evening blouse	30			

PASSAP-DUOMATIC - PASSAP 12 - PASSAP-COMBI

Model Book No 6

First of all we like to thank our PASSAP -friends in Belgium, Denmark, France, Italy, Portugal and Switzerland for their excellent contributions to our new model book.

This time we had quite a special task to fulfil as we wanted to bring not only descriptions for PASSAP-DUOMATIC and PASSAP 12 but also givings for the new PASSAP-COMBI. Due to the fact that the PASSAP-COMBI is specially designed to be used with thicker wool, the test square usually differs from those of other PASSAP machines. After extended tests we solved this problem in as much as we, where ever necessary, are giving the special test square for PASSAP-COMBI as well, at the same time putting the corresponding figures for stitches, rows or inches in brackets on the diagram. Where there are no indications for a special test square and no brackets on the diagram, the givings are valid for all three PASSAP machines.

This method allows us to bring descriptions for 42 PASSAP 12 and 56 PASSAP-COMBI models besides the 62 DUO models of book no 6. The suggested patterns are, of course, adapted to the possibilities of each machine.

Concerning the diagrams the indications for " back " and " front " are deleted this time. You just keep to the main rule : letters above the line concern the back bed, letters below the line concern the front bed.

We hope, that all our PASSAP friends will get used to this method and easily find the givings valid for their proper machine.

And now - good luck and lots of fun with Your PASSAP machine !

Yours

P A S S A P - E X P O R T

Index see opposite page.

May we ask you to first study the explanations given on pages 1 and 2 !

Patterns : The drawings refer to half width, the indications of stitch numbers to whole width of each part.

Figure I	= back	Figure IX	= pants
Figure II	= front	Figure X	= gusset
Figure III	= sleeve	Figure XI	= scarf
Figure IV	= collar	Figure XII	= cap, bonnet
Figure V	= band, cuff	Figure XIII	= mittens
Figure VI	= pocket	Figure XIV	= socks
Figure VII	= skirt, front	Figure XV	= straps
Figure VIII	= skirt, back		

If the centre line of the half width is dotted and shows arrows, the other half is worked simultaneously with reversed shapings.

If the centre line is drawn in one firm line, the other half is worked separately with reversed shapings.

Stitch size : These numbers are recommended by us, but must be controlled by means of a test square knitted on your machine with your wool.

Abbreviations :

Col.	= colour of wool	○	= tubular, (or) half tubular
M	= centre stitch of pattern	●	= every,) in every row)
St. S	= stitch size	×	= times
nd, nds	= needle, needles	+	= increase
st, sts	= stitch stitches	-	= decrease, cast off
R	= row, rows	▲	= graduations, short rows
T	= 2 rows tubular	■	= for open work row hang
N. P.	= Neutral Position		st. to the next nd, leave empty nd
W. P.	= Working Position		in W. P. and knit 2 rows
R. P.	= Rest Position		

Stitches are only given by a number (without accompanying letter). The stitch number always refers to the total of stitches, i. e. to all needles which are in Working Position on front and back bed.

Exception : For tubular, the necessary stitches are only given for one bed, on the other bed, the same number of needles has to be put into Working Position. In these cases, the sign for tubular ○ respectively half tubular (or) is set before the relevant number.

Examples for increasing and decreasing:

- + 3 × 2 • 8 . R** means : 3 times incr. 2 stitches in every 8 th row (1 stitch at back, 1 stitch at front)
- 19 × 3 • 7 . R** means : 19 times decr. 3 stitches in every 7 th row (2 stitches at back, 1 stitch at front and vice versa)
- 17 × 1 • 2 . / 3 . R** means : 17 times decr. 1 stitch, alternately after 2 rows and 3 rows
- ▲ - 4 × 8 • 2 . R** Means : knit graduations (PASSAP-DUOMATIC with pushers and lock at BX). Gradually , after every 2 nd row put 8 sts into Rest Position (for double bed work 4 on each bed). When all graduations are finished, knit normally again over all needles (PASSAP-DUOMATIC pushers in Neutral Position)

Number of stitches and inches :

- 136 = 8"** means : a total of 136 stitches (for K/K rib 68 stitches in each bed) make a width of 8 "
- 146 = 17"** means : cast on 146 stitches each on front and back for tubular which makes a width of 17 ins

Test square and PASSAP chart

Follong the fashion line, this booklet contains quite a few dresses and two-piece suits, descriptions of which require more space than any other type of garment. We therefore left out the PASSAP chart. nevertheless we recommend that you make a test square for every new model you knit up. You may calculate the necessary numbers of stitches and rows along the PASSAP chart and other explanations given in chapter " Shaping " (PASSAP-DUOMATIC and PASSAP 12) or " Sundry " (PASSAP-COMBI) of your instruction book.

How to divide work : Knit stitches, which should temporarily rest, like a buttonhole, with contrast yarn. Put ghe needles into Neutral Position. Thus you obtain long loops, which holf the stitches. Later on you just have to unravel the contrast yarn and the stitches will slip back to their needle heads.

1435 PASSAP-DUOMATIC

Fig. I

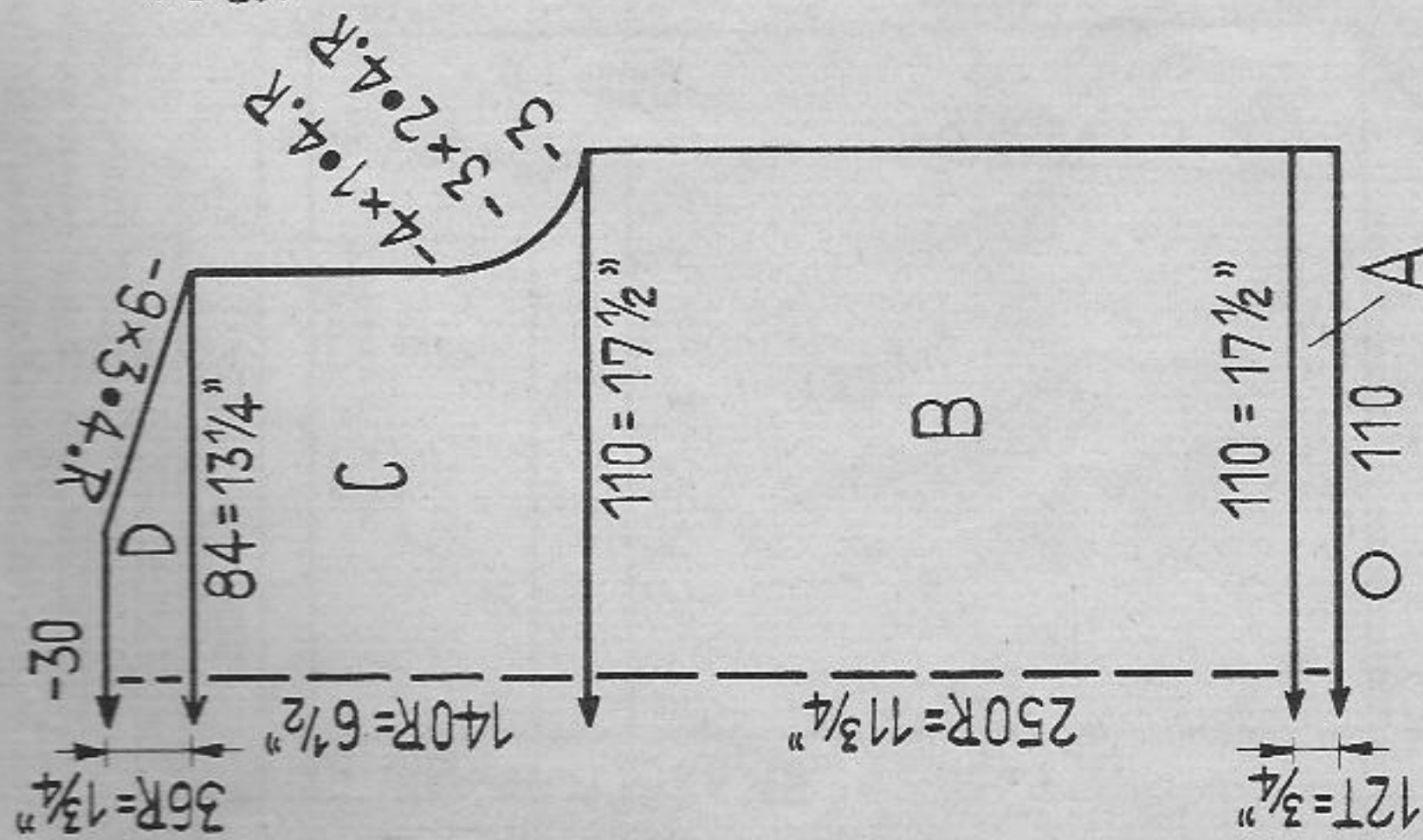

Fig. II

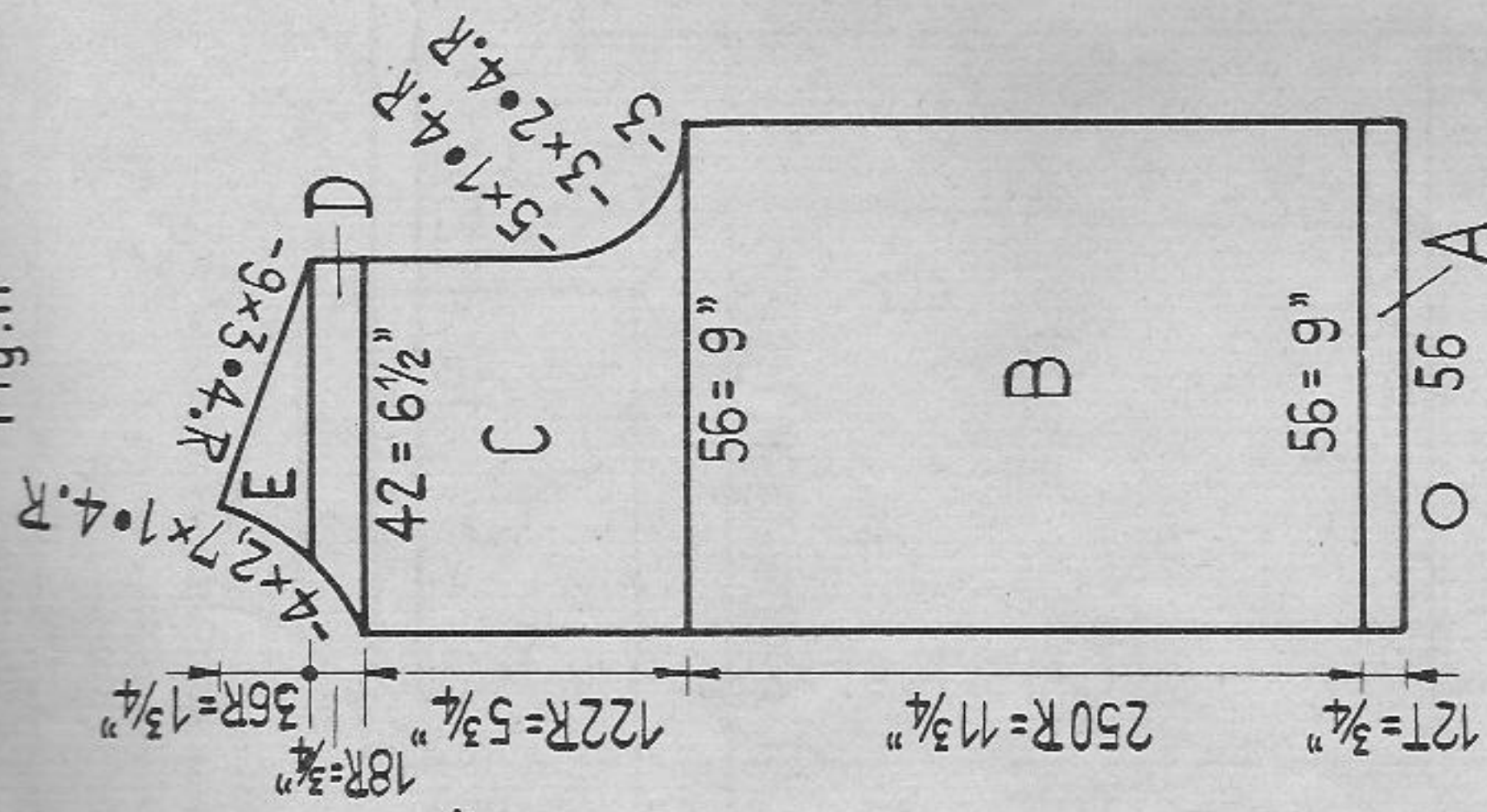
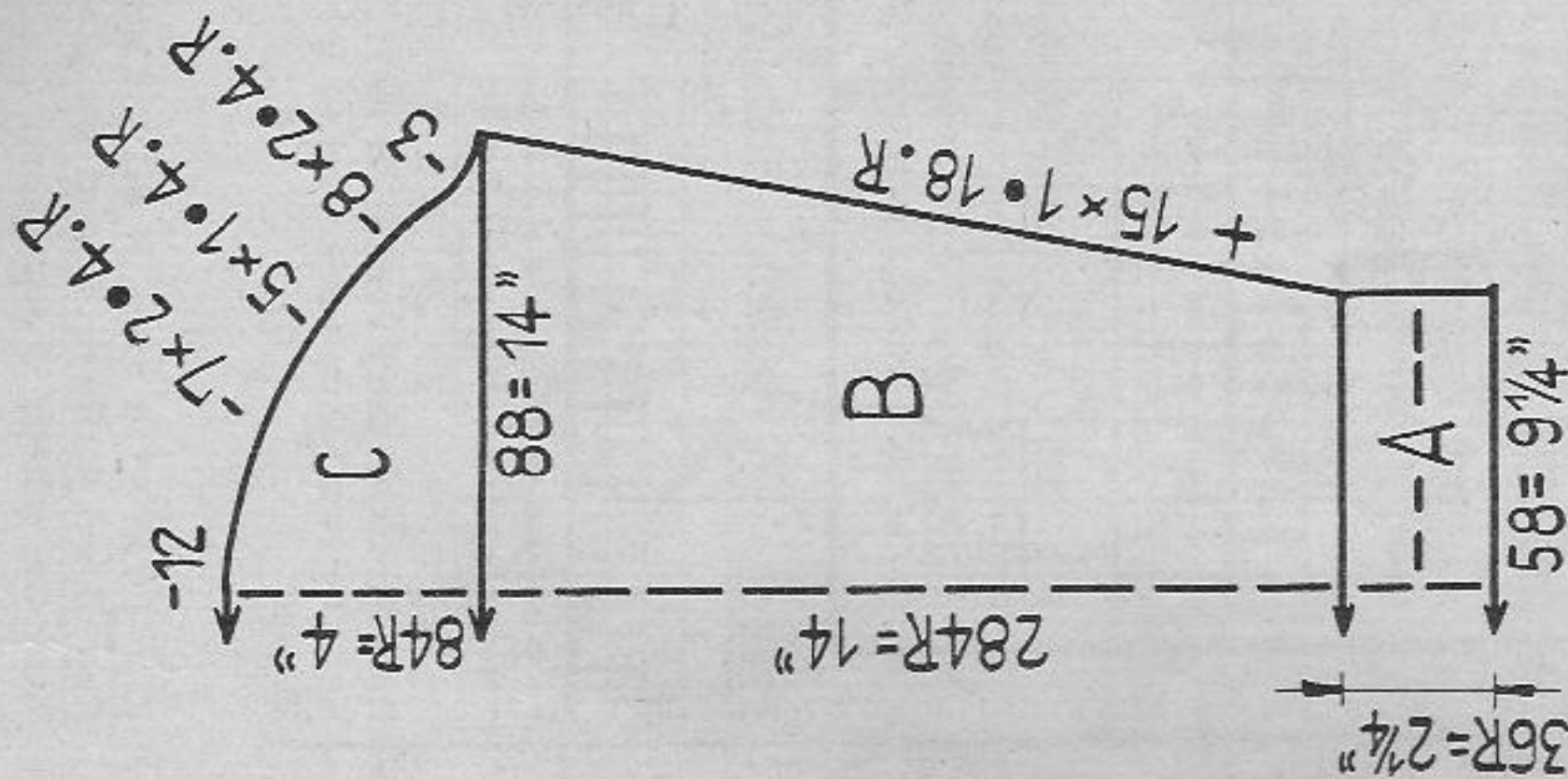

Fig. III



Girl's jacket

Size : to fit a 32 to 34 inch bust.

Materials : approx. 17 1/2 ozs medium sweater wool, 6 buttons

Stitch size : 1:1 rib 3, tubular and pattern 4

Test square : 100 sts = 16", 100 rows = 4 3/4"

Pattern:

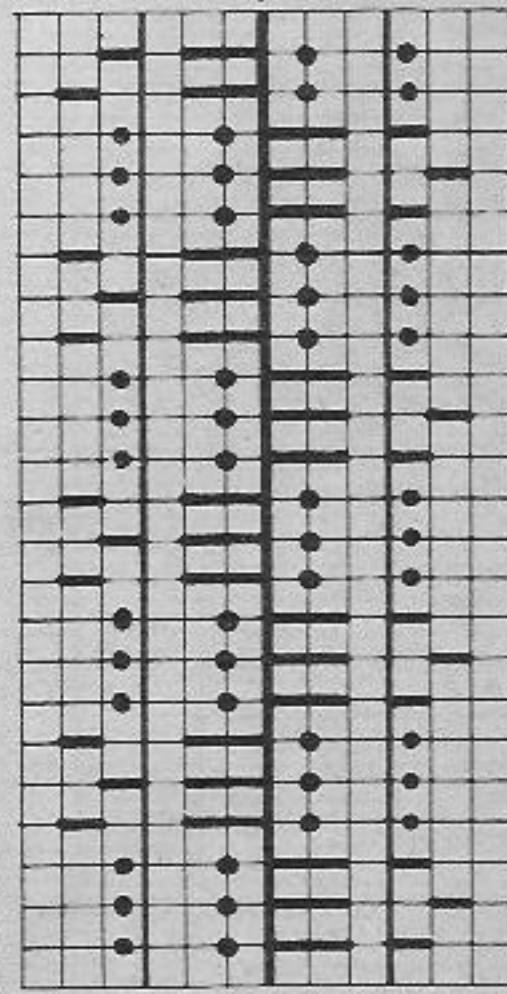

Fig. I and II : A = tubular. B - E = pattern.

Fig. III : A = 1:1 rib. B and C = pattern.

Front border with button holes: Knit twice. Cast on 12 sts for tubular (12 at each bed) and knit 400 rows tubular. At the same time make button holes at front and back each over the 5 th to 8 th nds, in the 22 nd, 96 th, 170 th, 244 th, 318 th and 392 nd rows. Knit second part without button holes.

Collar : Cast on 110 sts for tubular (110 at each bed) and knit 80 rows tubular.

1 row normal rib and 10 rows tubular. Now, with contrast wool knit 4 rows tubular 2 rows normal rib and release.

To make up. Pin out parts to size and press lightly using hot iron over damp cloth. Join seams. Sew front borders along front part. Stitch collar into position from centre front border to centre front border, first outside st by st with back stitch, unravelling contrast wool, then slip stitch inside. Finish button holes and attach buttons.

1443 PASSAP-DUOMATIC/PASSAP 12/PASSAP-COMBI

Fig. I

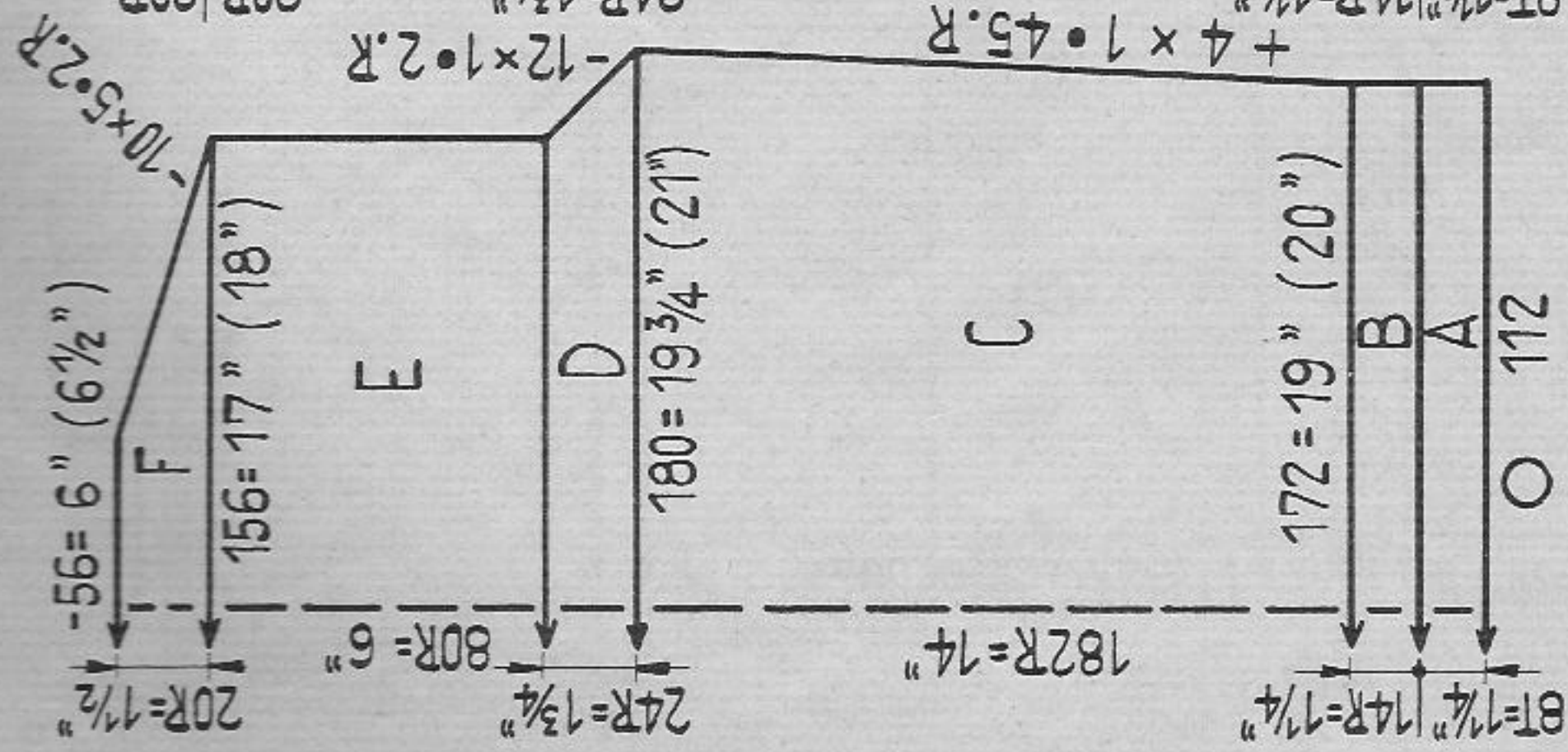

Fig. II

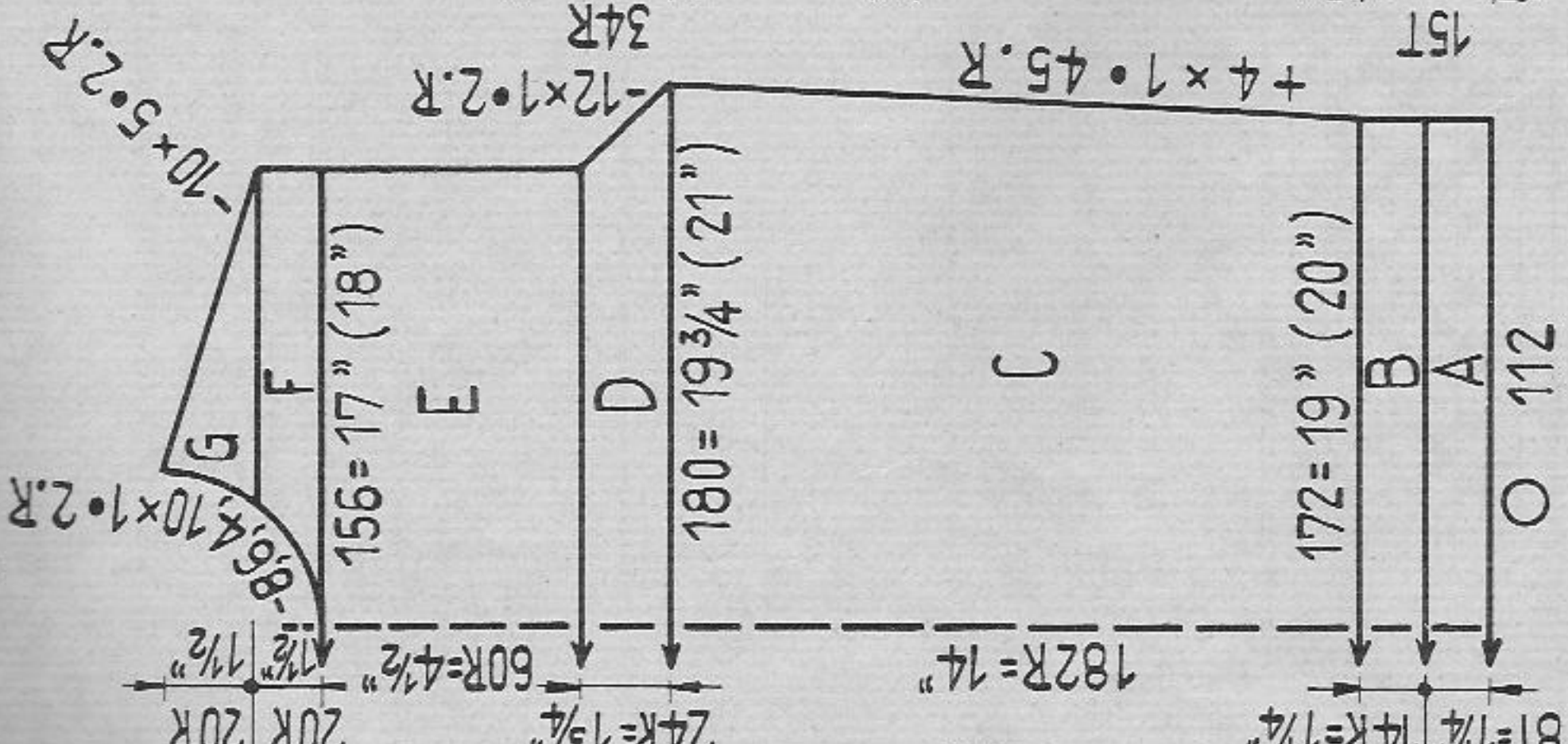
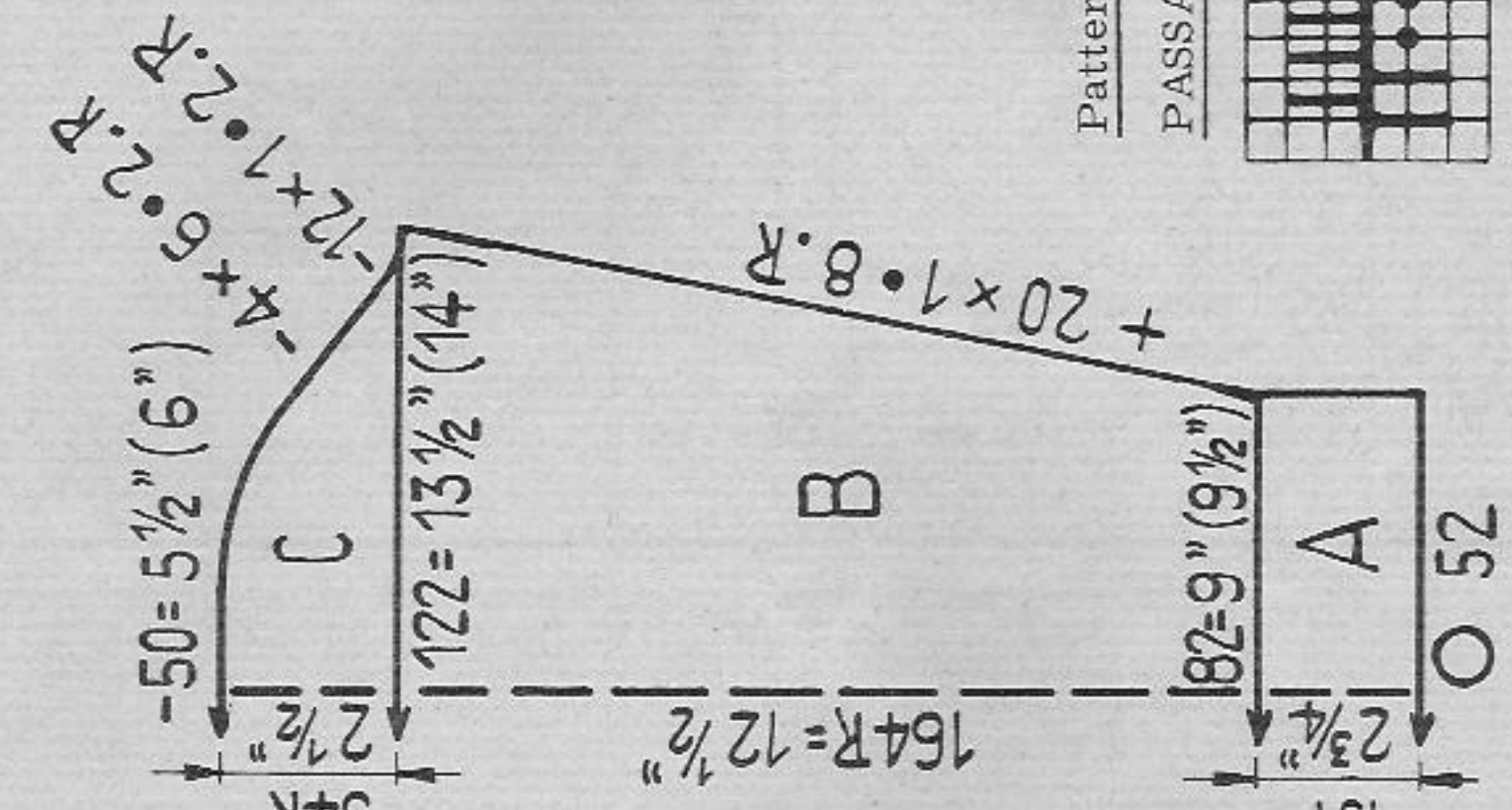
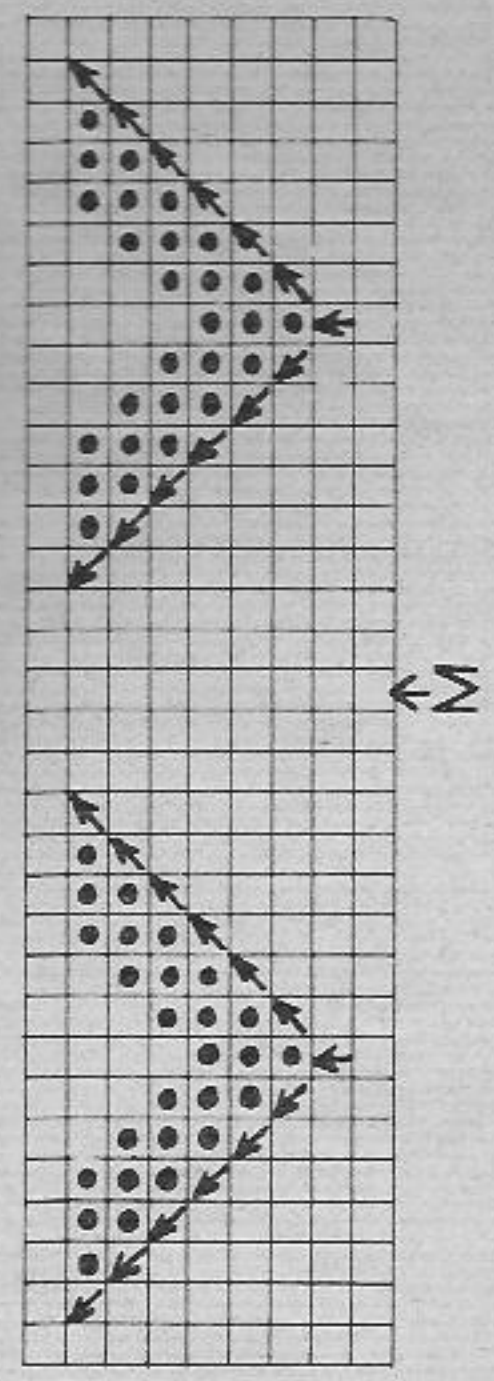

Fig. III



Transfer pattern.



- = stocking st on back
- ↕ = transfer 1 st to back bed
- ↔ = using triple decker, transfer 1 st to L, at front
- ↗ = Using tripple decker, transfer 1 st to R, at front
- M = centre st

Pattern.

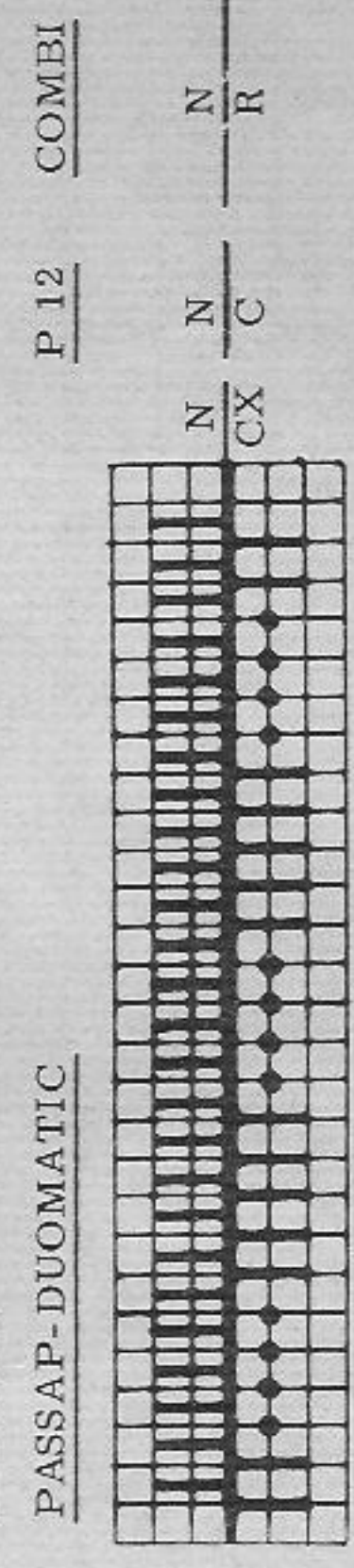

Lady's sweater

Size : PASSAP-DUOMATIC/PASSAP 12 to fit a 37 inch bust, approx.
 PASSAP-COMBI to fit a 39 inch bust, approx.
 Materials: approx. 14 ozs medium sweater wool.
 Stitch size : PASSAP-DUOMATIC/PASSAP 12 tubular 6, pattern back 5 1/2, front 5.
 PASSAP-COMBI tubular 4, pattern back 4 1/2, front 3 3/4
 Test square : PASSAP-DUOMATIC/ PASSAP 12 100 sts = 11", 100 rows 7 1/2"
 PASSAP-COMBI
 100 sts = 11 1/2", 100 rows = 7 1/2"
 Figures in brackets on the diagram refer to inch-measurements for COMBI sts only.
 Pattern : pattern and transfer pattern according to diagrams.

Fig. I : A = tubular. B = transfer pattern. C - F = pattern.
 Fig- II : A - E as for Fig. I. F = divide work, pattern. G = pattern
 Fig. III : A = tubular. B and C = pattern.
 Collar : Cast on 110 sts for tubular (110 each front and back) and knit 10 rows tubular, then transfer pattern, 44 rows in all. Now knit again 10 rows tubular, then a few rows with contrast wool. Release.
 To make up. Pin out parts to size and press lightly using hot iron over damp cloth.
 Join seams. Stitch collar into position first outside st by st with back stitch, unravelling contrast wool. Then slip stitch inside.

1467 PASSAP-DUOMATIC/ PASSAP12/PASSAP-COMBI

Fig. I + II

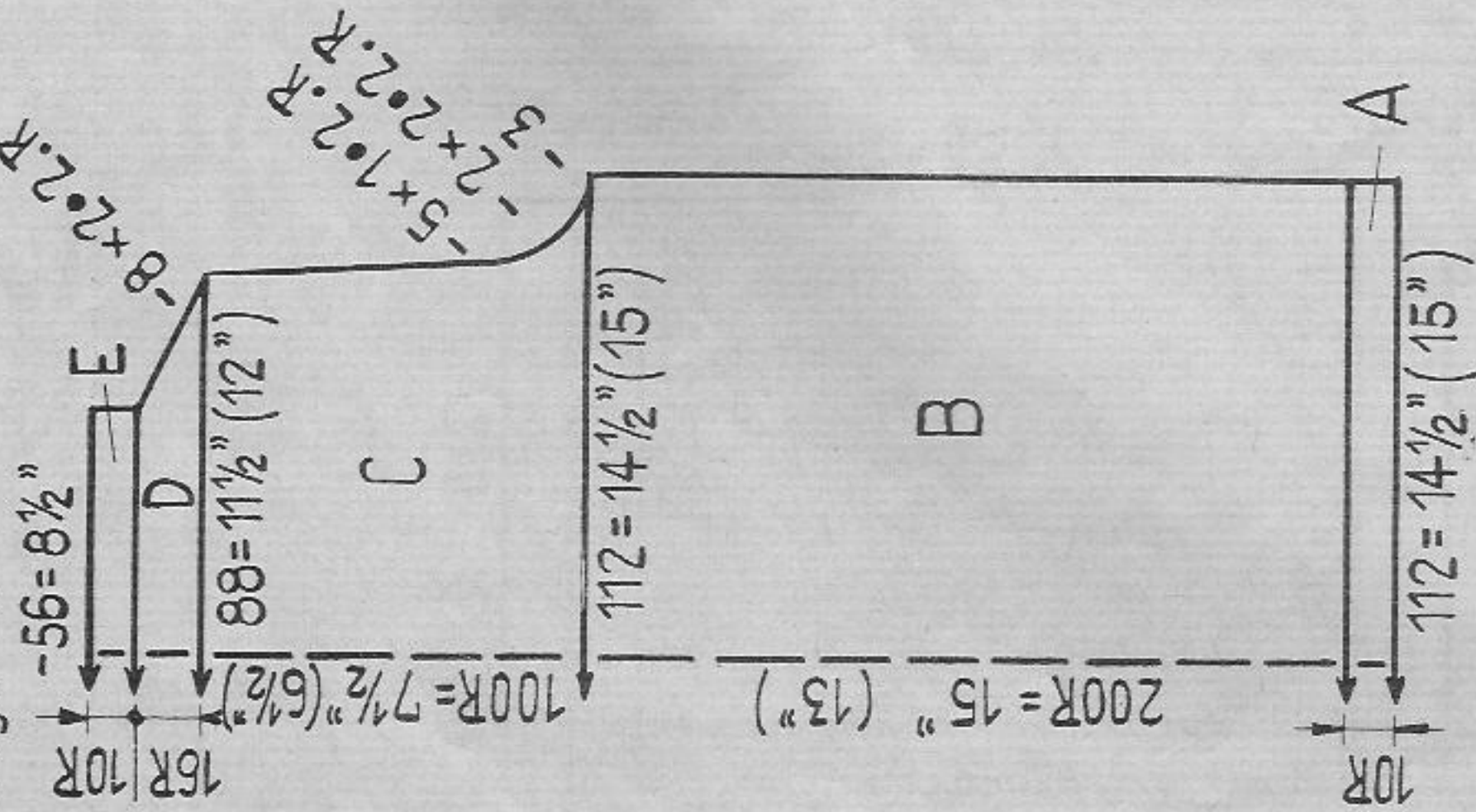

Pattern: Transfer pattern on single bed

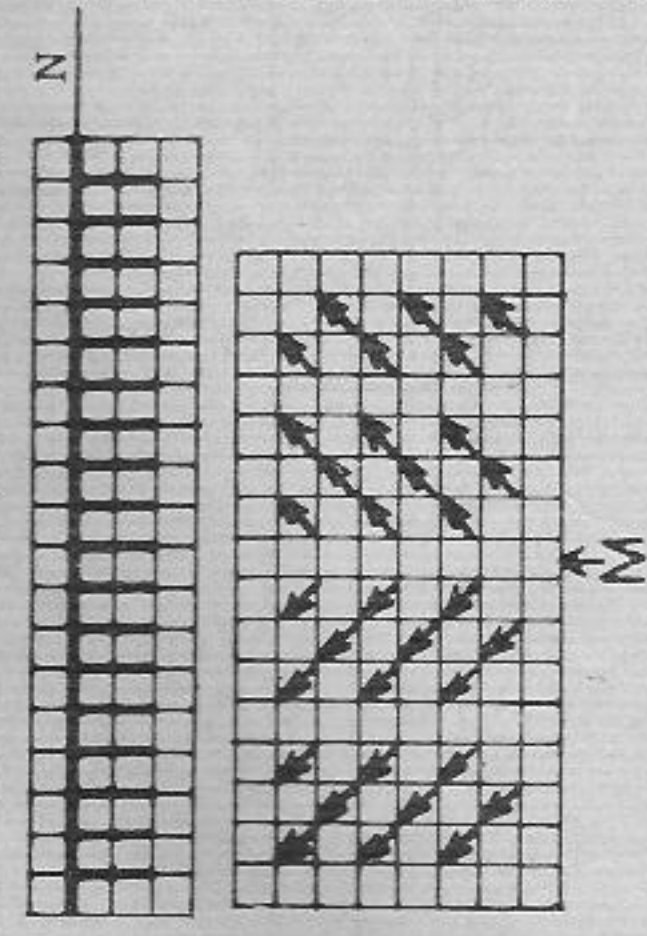

- M = centre st
- ↔ = hang st to the left
- ↗ = hang st to the right
- 1 square = 1 st = 2 rows

Teenager's cotton sweater

Size: PASSAP-DUOMATIC / PASSAP 12, to fit approx. 27 to 28 inch chest
 PASSAP-COMBI, to fit approx. 28 to 29 inch chest
 Materials: approx. 8 3/4 ozs medium cotton yarn
 Stitch size: PASSAP-DUOMATIC / PASSAP 12, 1:1 welt 2, pattern and stocking 5
 PASSAP-COMBI, 1:1 welt 2, pattern and stocking st. 2 1/2
 Test square: PASSAP-DUOMATIC / PASSAP 12, 100 sts. = 13" 100 rows = 7 1/2"
 PASSAP-COMBI, 100 sts. = 13 1/2" 100 rows = 6 1/2"

Figures in brackets on the diagram refer to inch measurements of COMBI rows and stitches only.

Fig. I and II: A = 1:1. B = transfer sts. for stocking st, then knit pattern. C and D = pattern. E = stocking st, a few rows with contrast yarn, release.

To make up: Pin out parts to size and press lightly, using hot iron over damp cloth. Join seams. Sew neckband half to inside, unravelling contrast yarn. Crochet 2 rows of firm sts. around armhole.

1444 PASSAP-DUOMATIC PASSAP-COMBI

Fig. XII

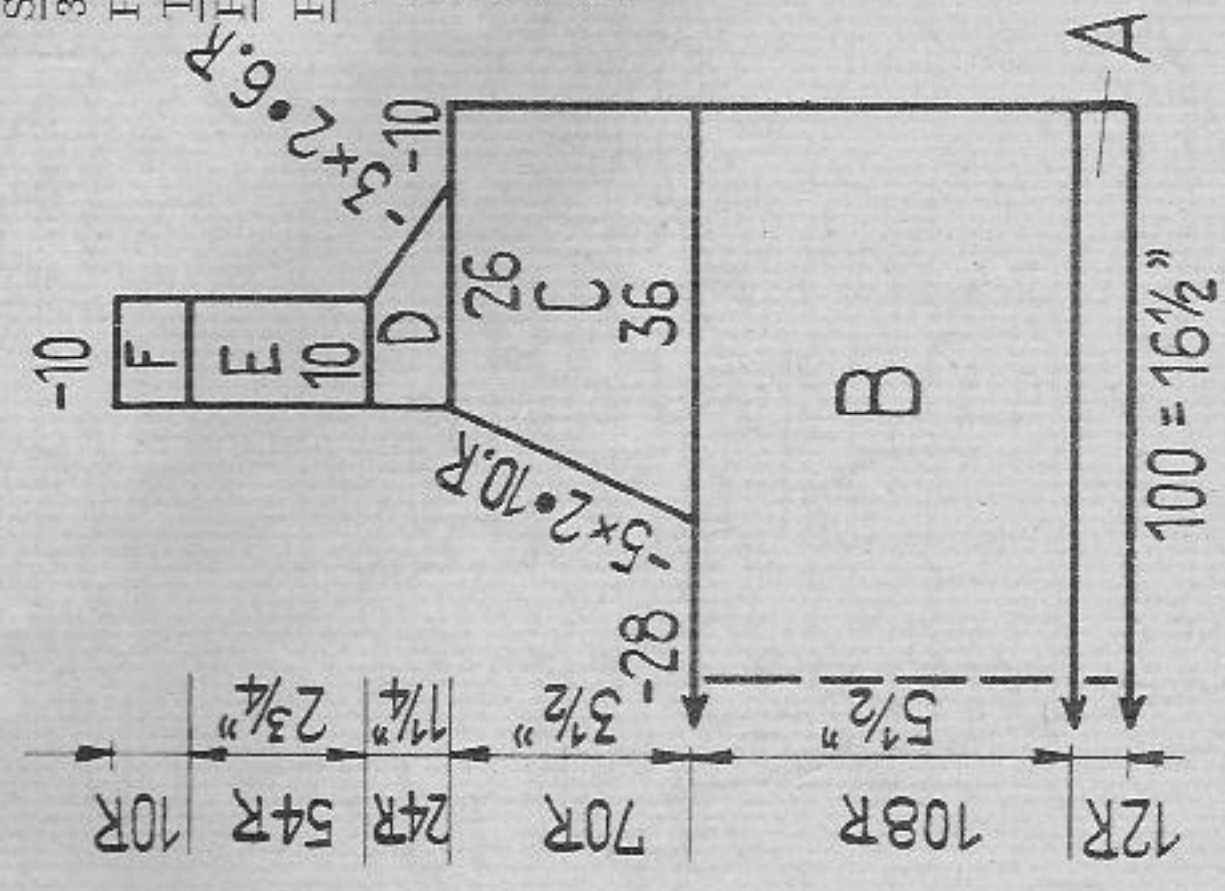

Lady's cap with pompon.

Material: approx. 3 1/2 ozs fine wool, 2 small buttons
 Stitch size: PASSAP DUOMATIC pattern 5, 1:1 rib 3 1/2

PASSAP-COMBI pattern 5 1/4, 1:1 rib 3

Test square: 100 sts. = 16 1/2", 100 rows = 5"

PASSAP-DUOMATIC, blue strippers, handle down

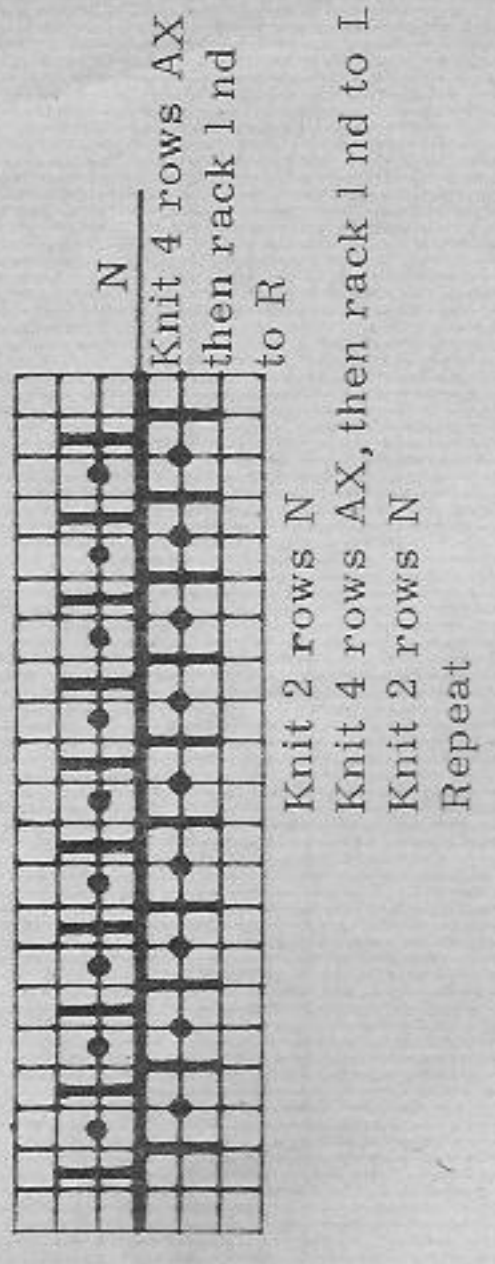

PASSAP-COMBI, at back left sinker lever upwards, position lever for bed adjustment upwards

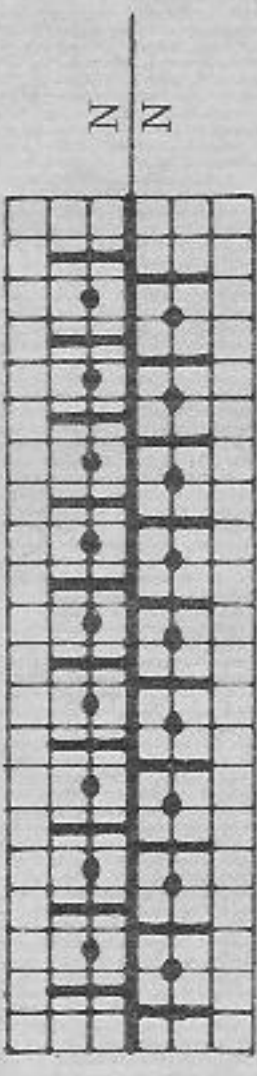

At back put all nds. in Rest-Position

Knit 4 rows, and rack 1 nd to R

Knit 2 rows, pressing left returning key at back

At back put all nds in Rest-Position

Knit 4 rows and rack 1 nd. to L

Knit 2 rows pressing left returning key at back.

Repeat

Fig. XII, cap: A = 1:1, B = pattern, C = take 64 sts. at left on to a stitchholder and knit the first part with 36 sts., pattern. D = take 10 sts. at right onto a stitchholder and knit with 26 sts. pattern. E = pattern. F = 1:1, cast off.

Now hang 28 sts. at centre of part from stitchholder back to the machine in 1:1, knit 10 rows and cast off.

Now hang the remaining 36 sts. from stitchholder back to the machine and knit 2nd part like first, reversing shaping Hang 20 sts. (10 sts. left, 10 sts. right) from stitchholder back to the machine in 1:1 and knit for neckline 10 rows, cast off.

To make up: Join seams at back, Pull together the upper 1:1 rows (A) and fix pompon. Sew 1:1 rib for neckline as well as frontborder half to inside. Fix 2 buttons.

1449 PASSAP-DUOMATIC / PASSAP-COMBI

Fig. I

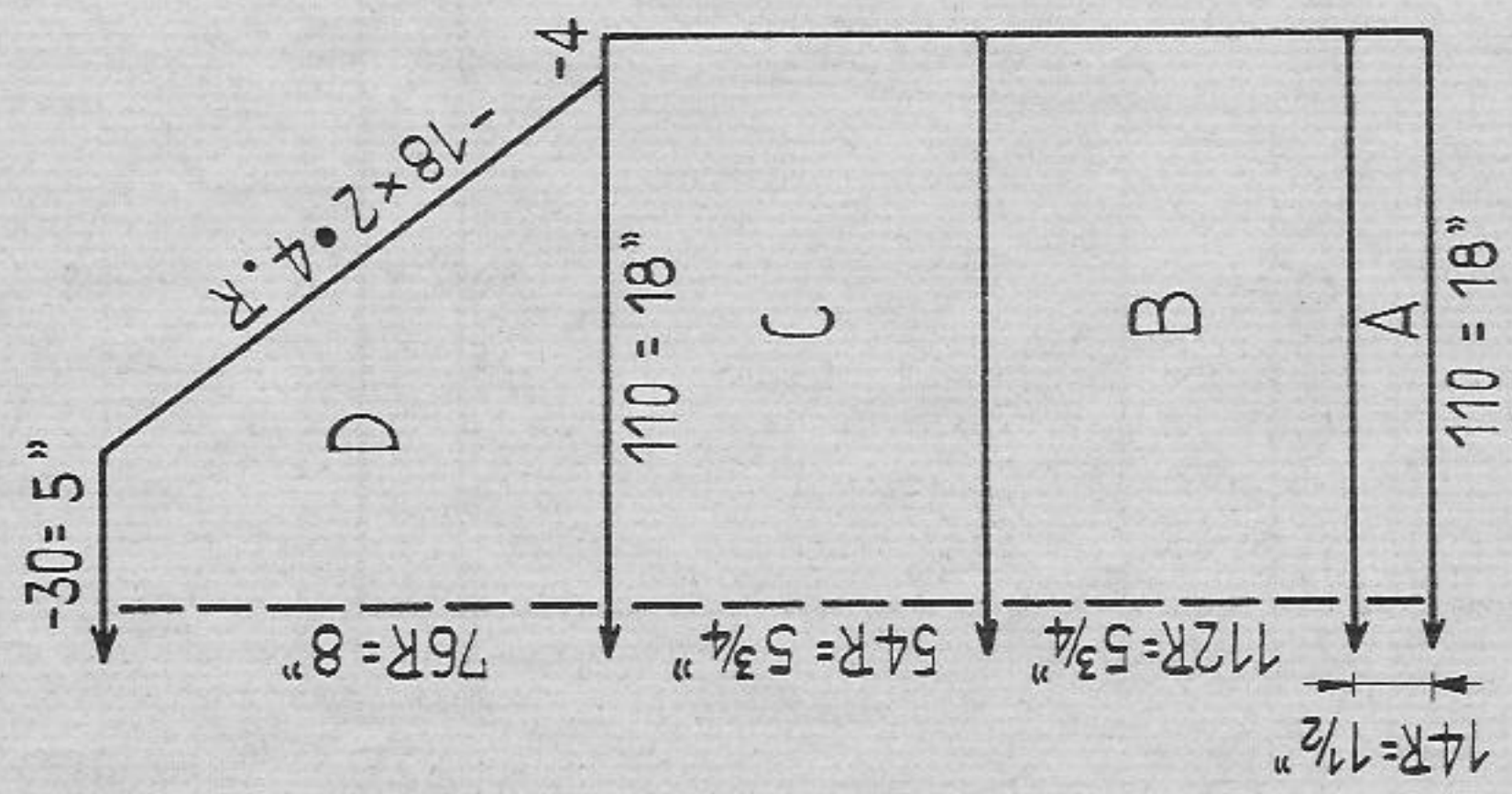

Fig. II

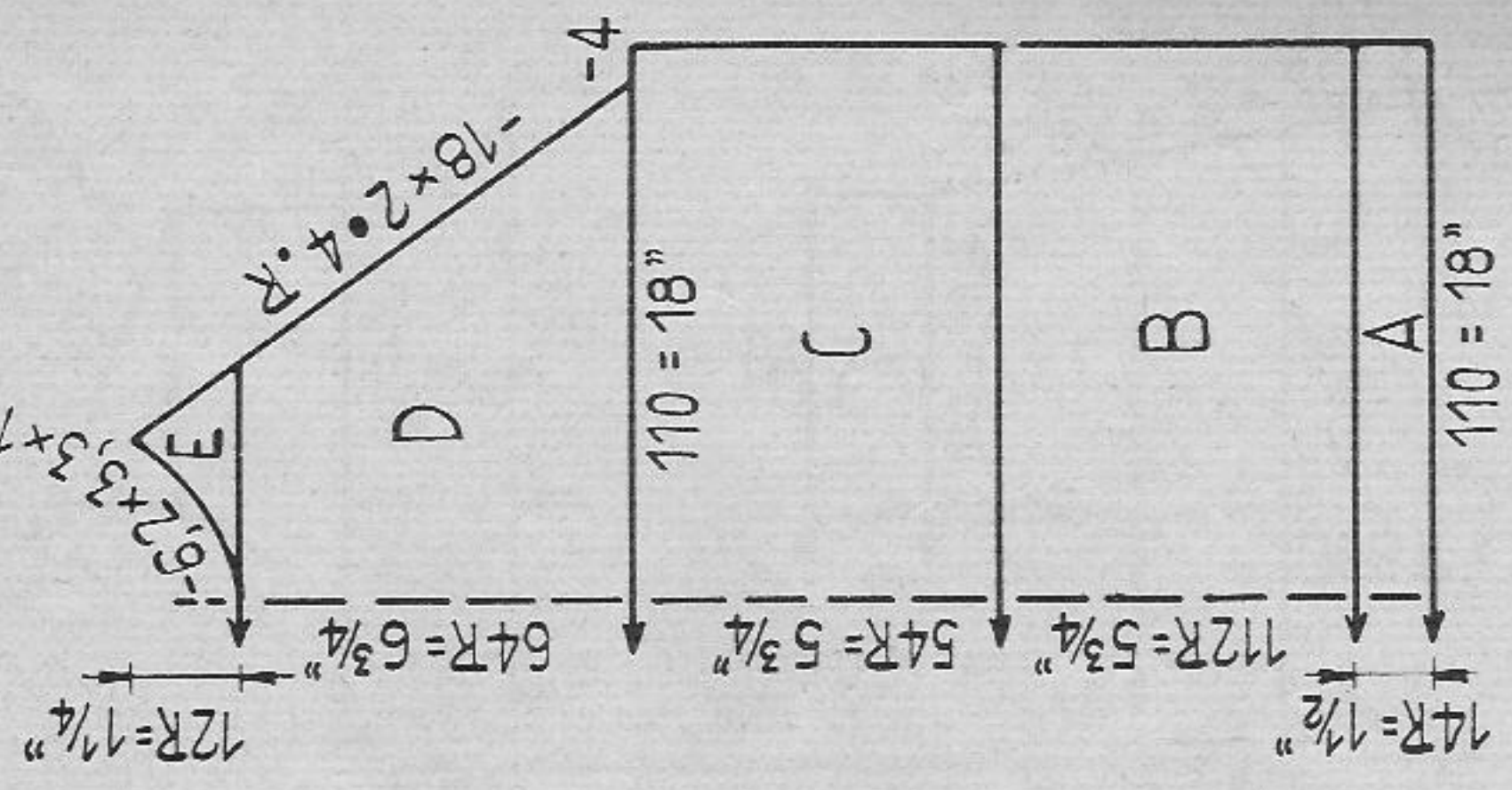

Fig. III

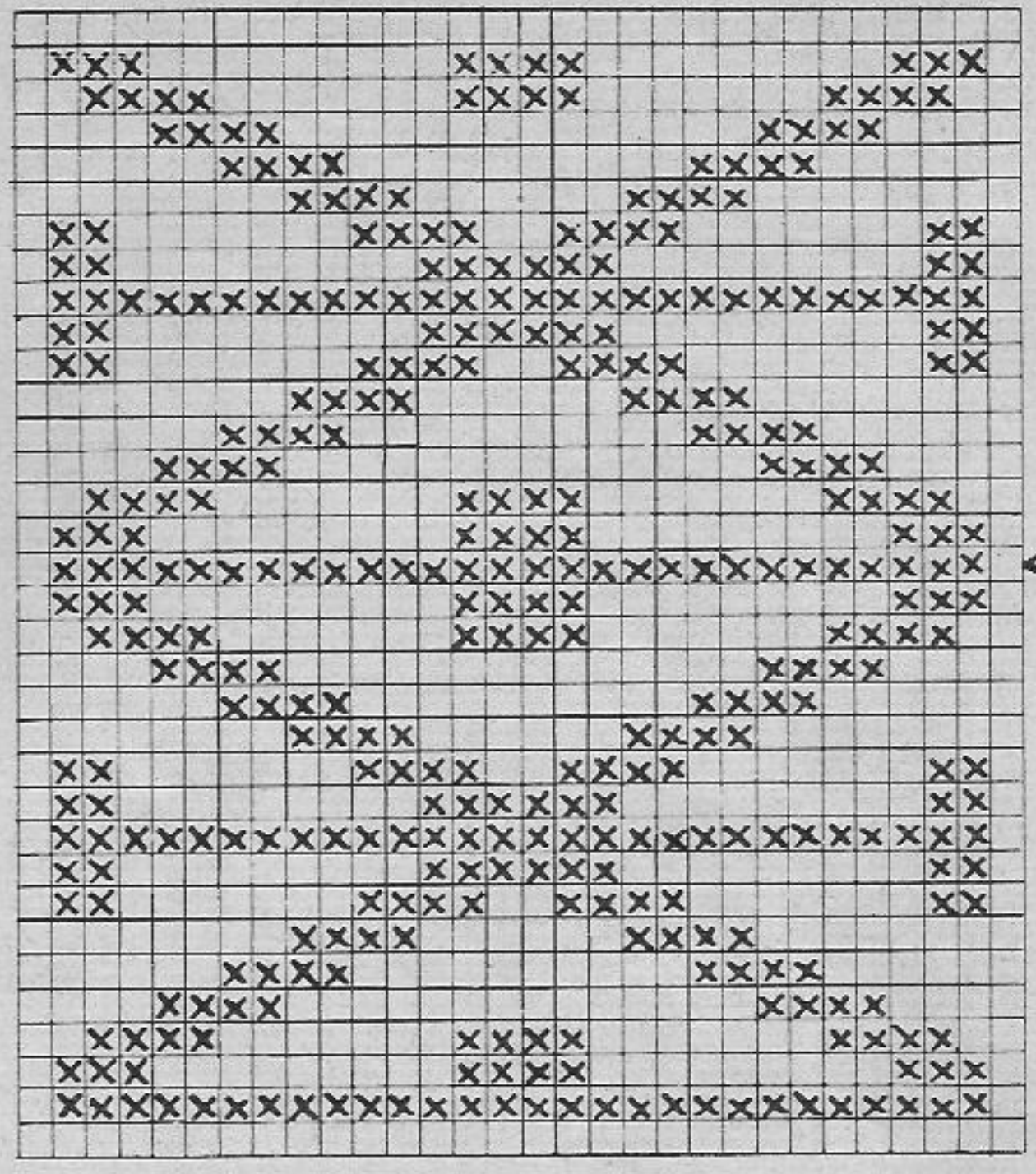
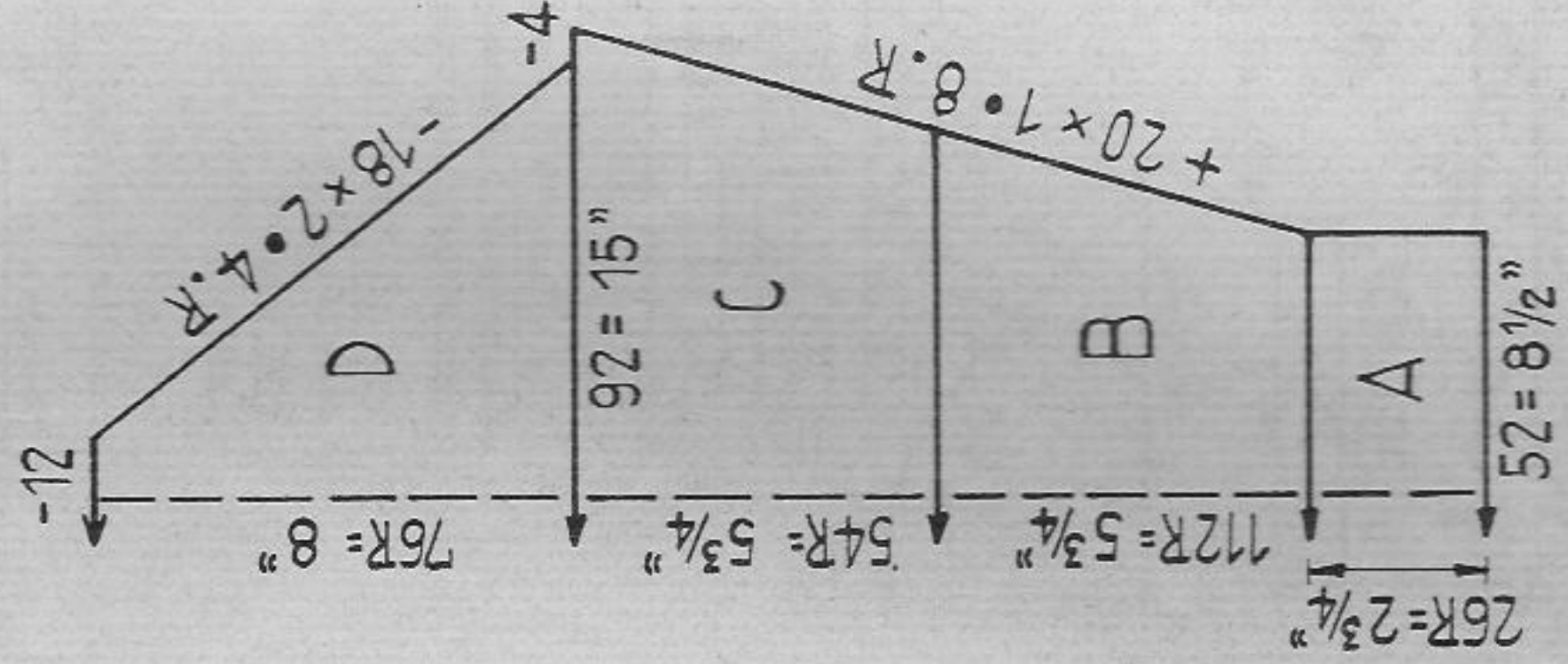
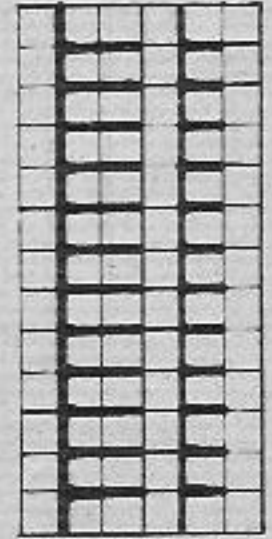

Fig. I and III: A = 1:1 green. B = fairisle trimming according to diagram. C and D = stocking st in green, for raglan use triple decker.

Boy's sweater with fairisle trimming
 Size: to fit approx. 33 to 34 inch chest
 Materials: approx. 14 ozs fine wool green, 3 1/2 ozs yellow
 Stitch size: PASSAP-DUOMATIC stocking stitch and pattern 6 1/2, 1:1 rib 3 1/2
 PASSAP-COMBI stocking st and pattern 4 1/2 1:1 rib 3
 Test square: 100 sts = 16 1/2" 100 rows = 10 1/2"
 Pattern: work fairisle trimming according to diagram on single bed. All other parts work stocking st.

Fig. II: A - D as for Fig. I. E = divide work, stocking st in green.
 Collar: With green wool cast on 128 sts for 1:1 and knit 40 rows. Knit a few rows with contrast wool, release.
 To make up: Pin out parts to size and press lightly, using hot iron over damp cloth. Join seams. Stitch neckborder around neck, first outside st by st with back stitch, unravelling contrast wool, then fold in half and slip stitch inside.

PASSAP-DUOMATIC



2 rows with trimming colour
 2 rows with basic colour
 RC 4
 Repeat

PASSAP-COMBI

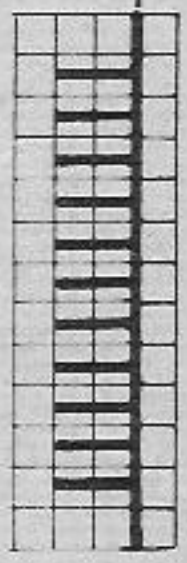

Put nds marked with X into Yarn-Receiving-Pos.
 Knit 1 row with trimming colour
 Put the same nds into Yarn-Receiving - Position
 Knit 1 row with trimming colour
 Put nds marked with empty square into Y-R-P
 Knit 1 row with basic colour
 Put the same nds into Yarn-Receiving - Position
 Knit 1 row with basic colour
 RC 4 - and so on

1451 PASSAP-DUOMATIC

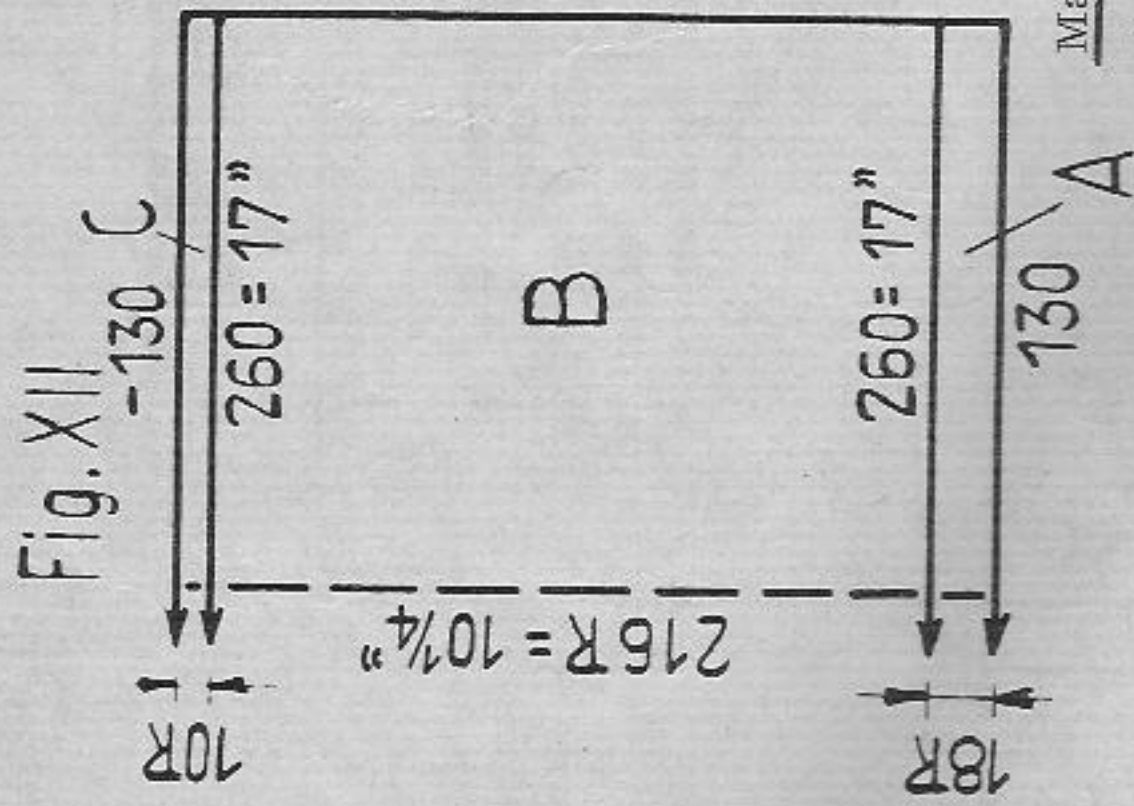
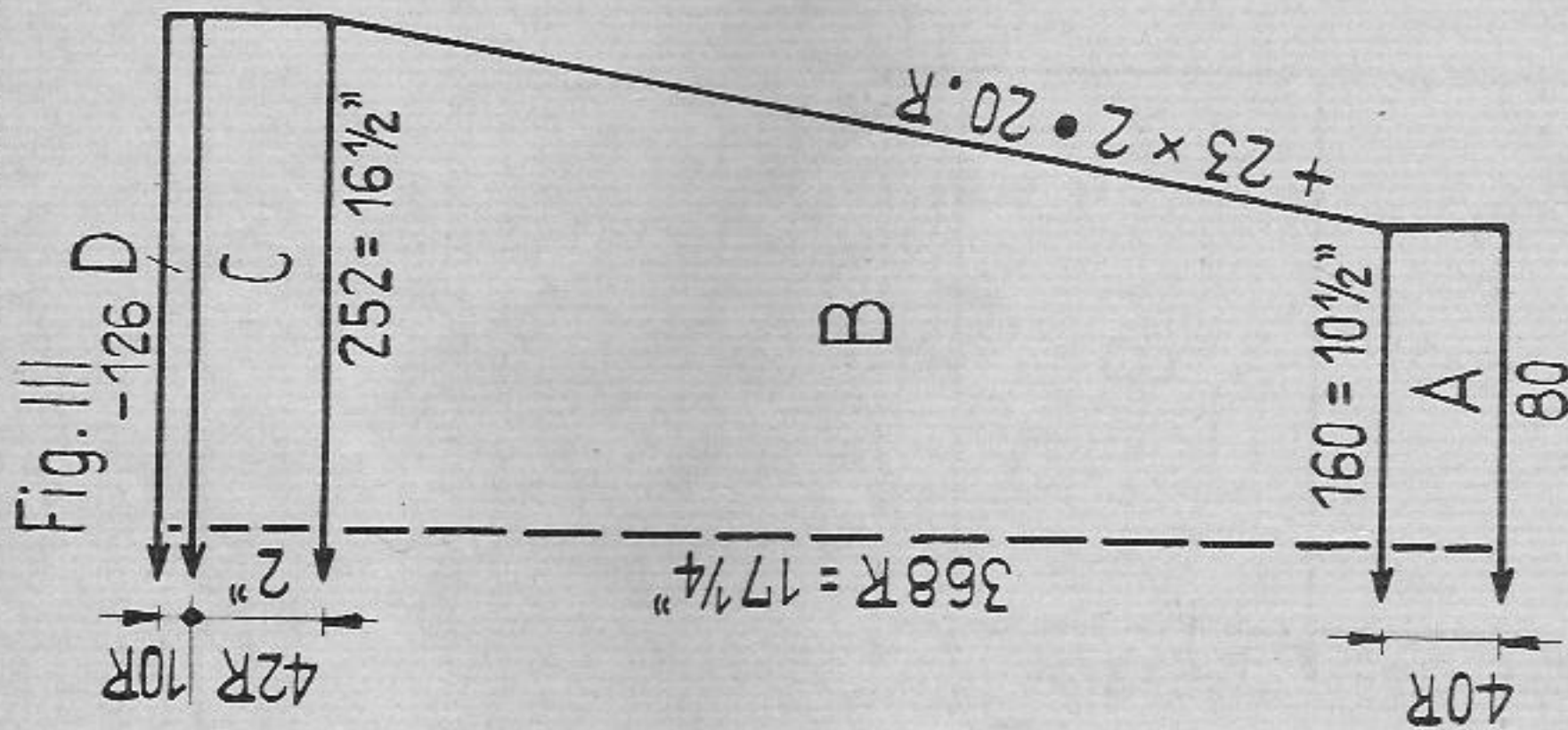
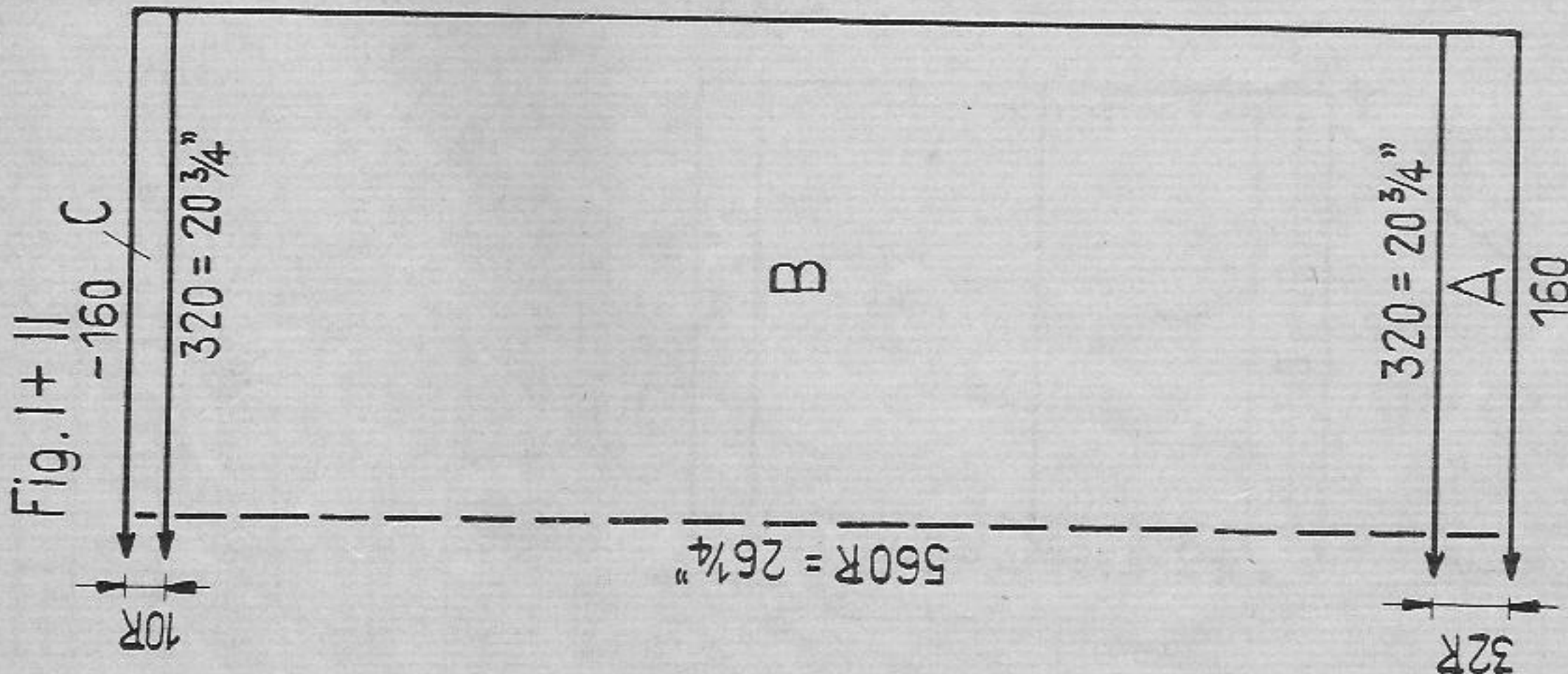

once : section A
once : section B
once : section C

Front and
back part:

once : section A
9 times : section B
once : section D

Sleeves:

once : section A
5 times : section B
once : section D

Man's fairisle ski sweater with cap

Size: to fit approx. 39 to 40 inch chest.

Materials: approx. 26 1/4 ozs fine wool white, 7 ozs light blue, 5 1/4 ozs dark blue (Sweater 35 ozs, Cap 3 1/2 ozs)

Stitch size: fairisle 4, 1:1 rib 3

Test square: 100 sts = 6 1/2" 100 rows = 4 3/4"

Pattern: knit fairisle according to diagram

• = light blue

x = dark blue

empty square = white

one square = 1 st = 2 rows = RC 4

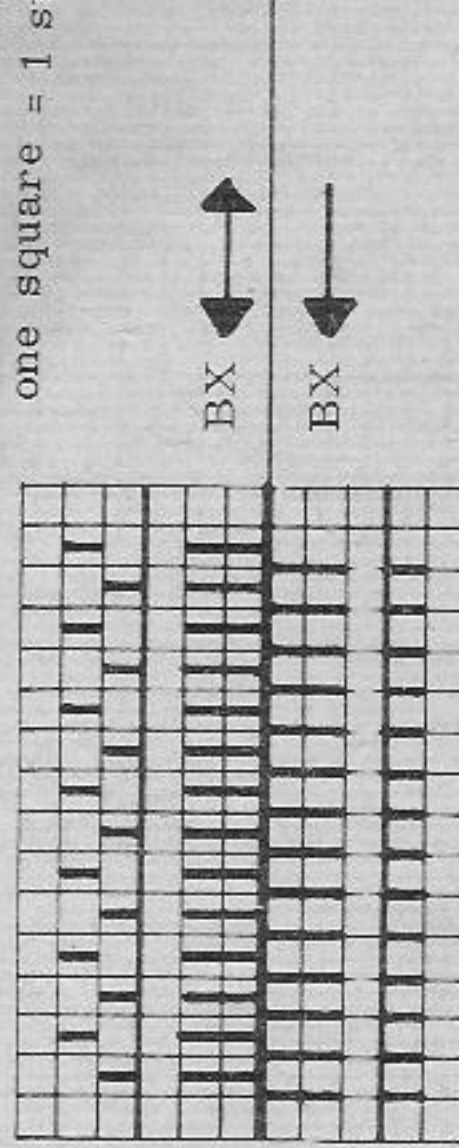

Fig. I and II: A = 1:1, 20 rows in light blue, 12 rows in white. B = arrange pushers and knit pattern. C = knit 10 rows normal rib (K/K) in light blue, then a few rows with contrast wool, release.

Fig. III: A = 1:1, 40 rows in light blue, B = pattern. C = knit 10 rows normal rib (K/K) in light blue, a few rows with contrast wool, release.

Fig XII:

Cap:

A = 1:1 in light blue knit 12 rows, and in white 6 rows. B = pattern.
C = 1:1 in white, cast off.

Collar:

In 1:1 cast on 140 sts with contrast wool knit a few rows. Knit 90 rows in white, then a few rows with contrast wool, release.

To make up: Pin out parts to size and press lightly, using hot iron over damp cloth. Join seams. Sew 1:1 rows half to inside. Sew normal rib rows at neckline to inside, at upper sleeve edges join with armhole. Fold collar in half and slip stitch inside st by st, approx. 1 inch deep - in doing so unravel contrast yarn.

Cap: Join seams. Pull upper 1:1 rows together and attach multicoloured

1454 PASSAP-DUOMATIC/PASSAP-COMBI

Fig. I

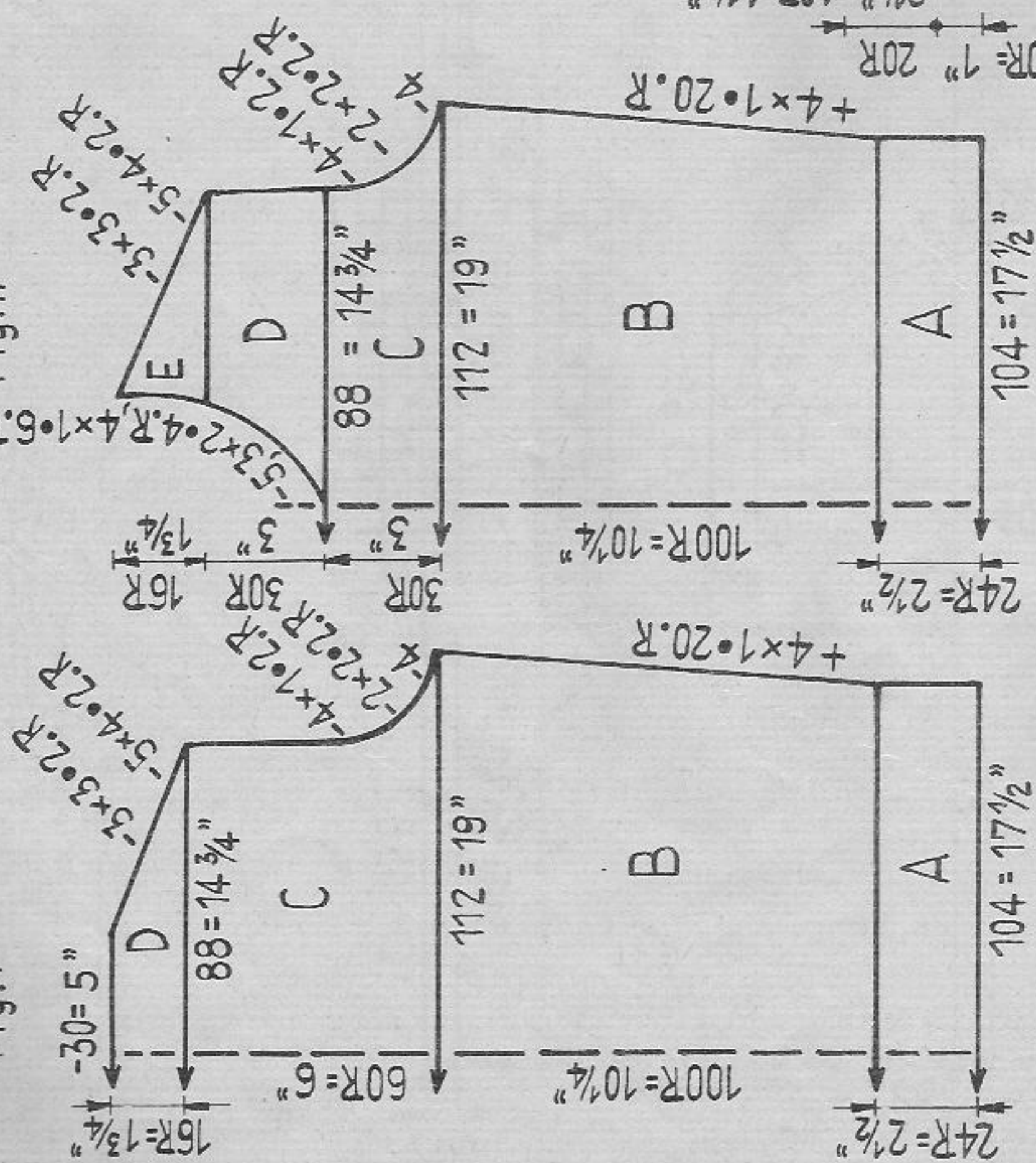

Fig. II

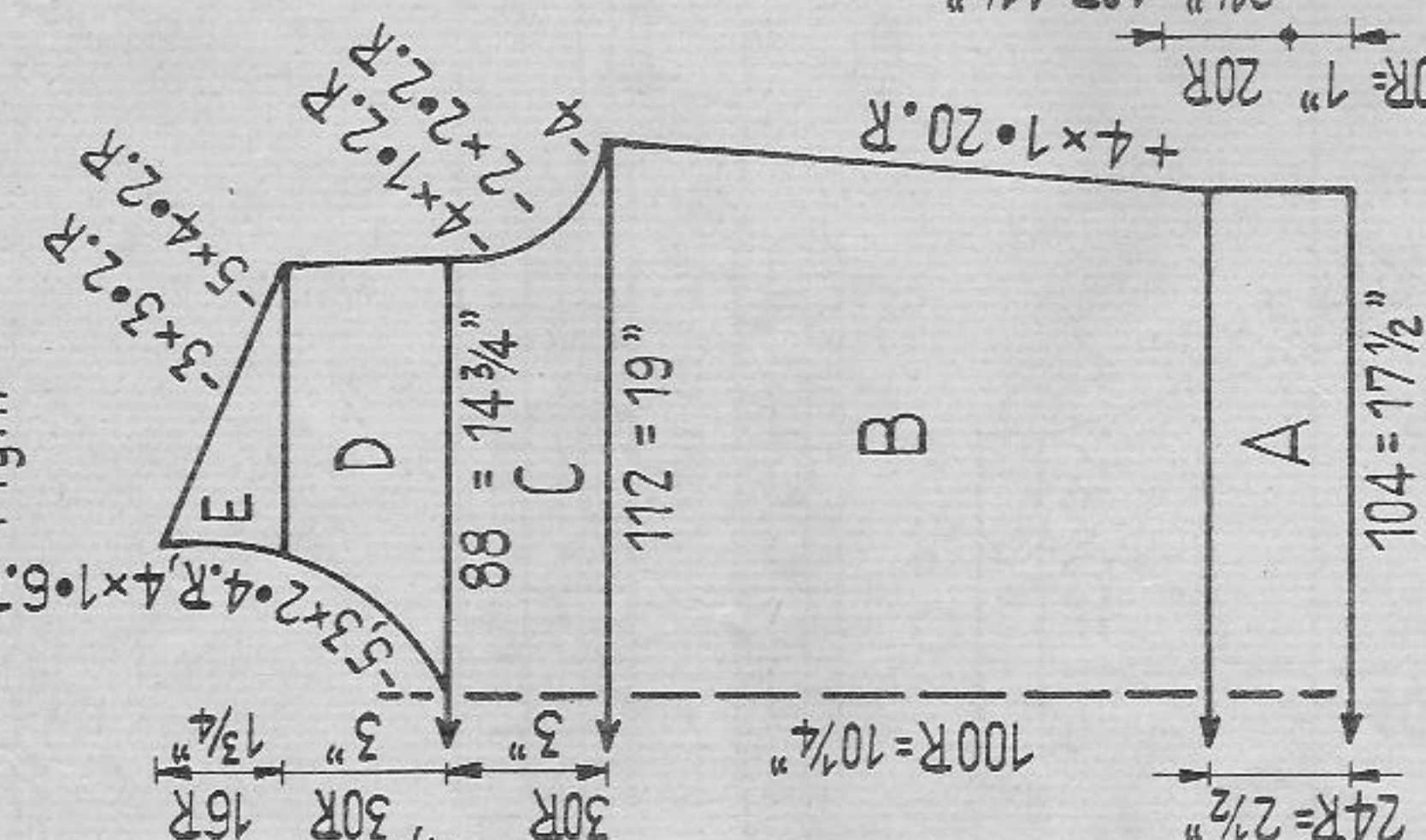
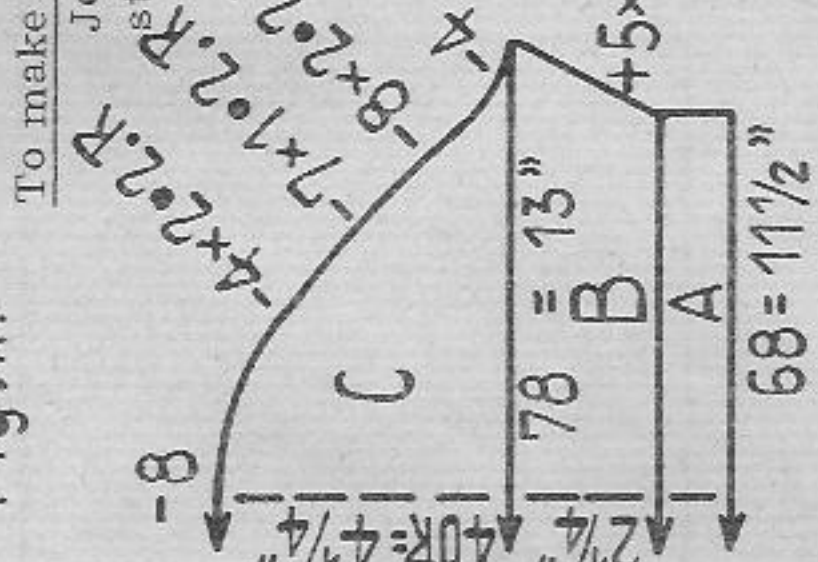

Fig. III



Lady's sweater with short sleeves

Size: to fit approx. 35 to 36 inch chest.

Material: approx. 10 1/2 ozs mohair wool

Stitch size: PASSAP-DUOMATIC stocking st and pattern 6 1/2, 1:1 rib 4
PASSAP-COMBI stocking st and pattern 4, 1:1 rib 2 3/4

Test square: 100 sts = 17" 100 rows = 10 1/4"
Pattern: Back and sleeves stocking st
front part pattern and transfer pattern

Fig. I and II: A = 1:1. B - D = stocking st.

Fig. II: A = 1:1. B = Start with transfer pattern and knit alternating pattern and transfer pattern throughout. C = patterns. D = divide work patterns. E = patterns.

Neckborder: Cast on 120 sts for stocking st and knit 8 rows. Knit a few rows with contrast wool, release.

To make up: Pin out parts to size and press lightly, using hot iron over damp cloth. Join seams. Stitch neckborder into position, first outside st by st with back sts., unravelling contrast wool, then slip stitch inside.

Transfer pattern:

M = centre st

↗ = hang 1 st to R

↖ = hang 1 st to L

X = 1 st = 2 rows = RC 2

Leave empty nds in W.P.

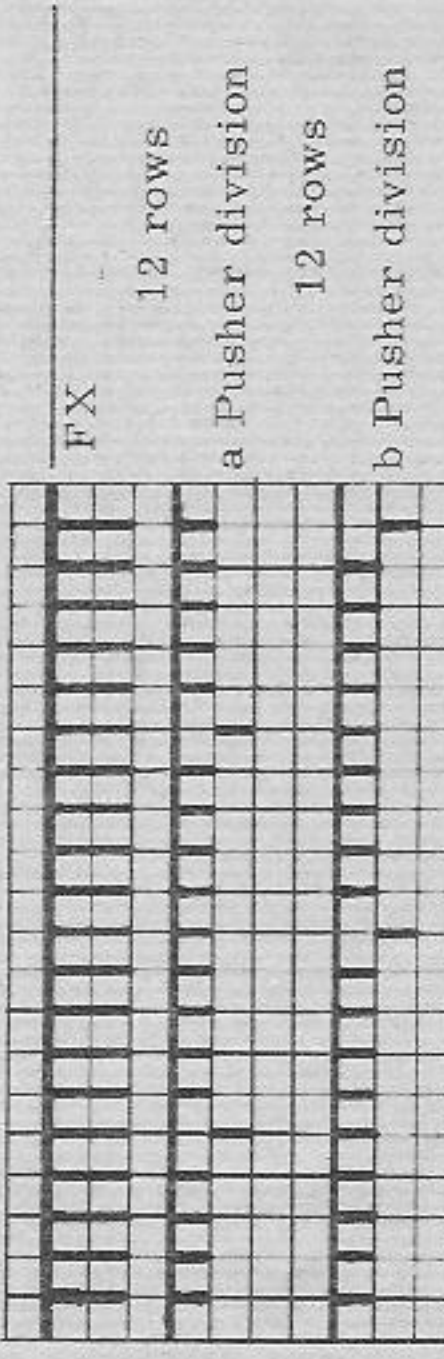

PASSAP-COMBI

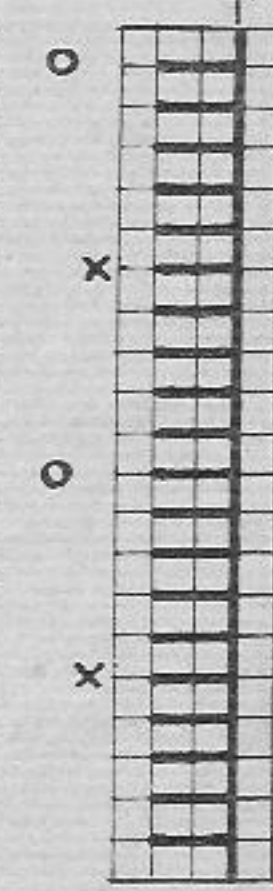

N a Put in Rest-Position nds marked with X knit 1 row.
Press right returning key and knit 1 row.
Repeat 6 times.
b Put in Rest-Position nds marked with O knit 1 row.
Press right returning key and knit 1 row.
Repeat 6 times.

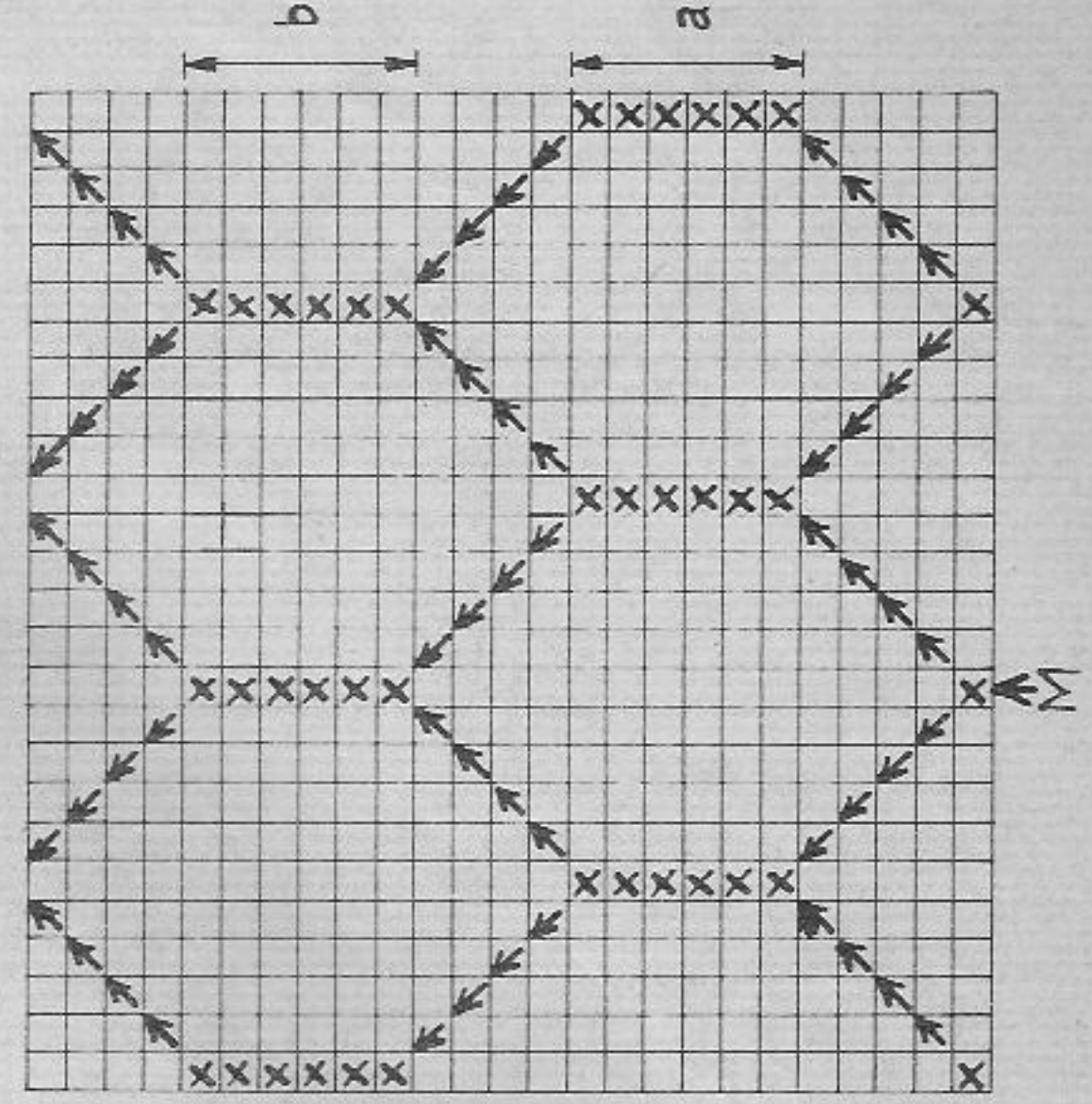

1456 PASSAP-DUOMATIC

Fig. I + II

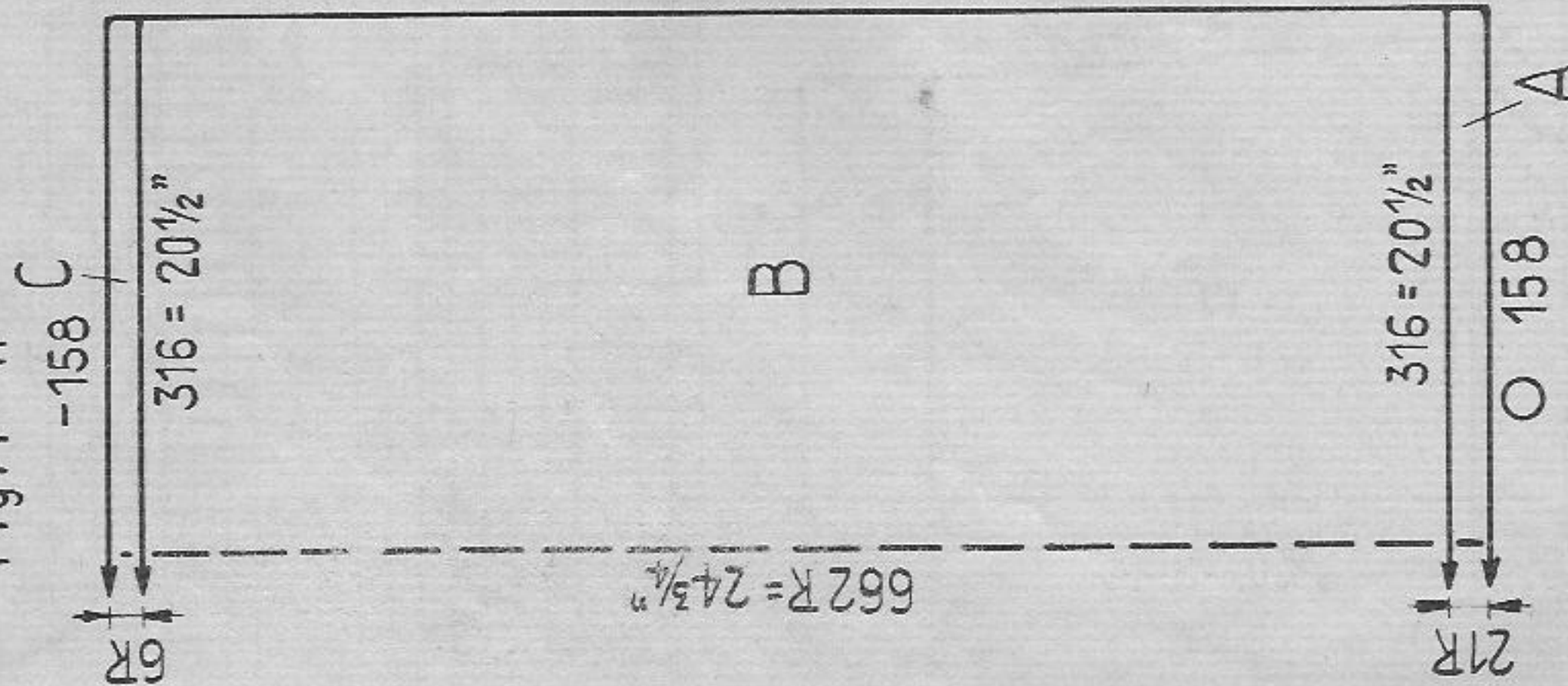
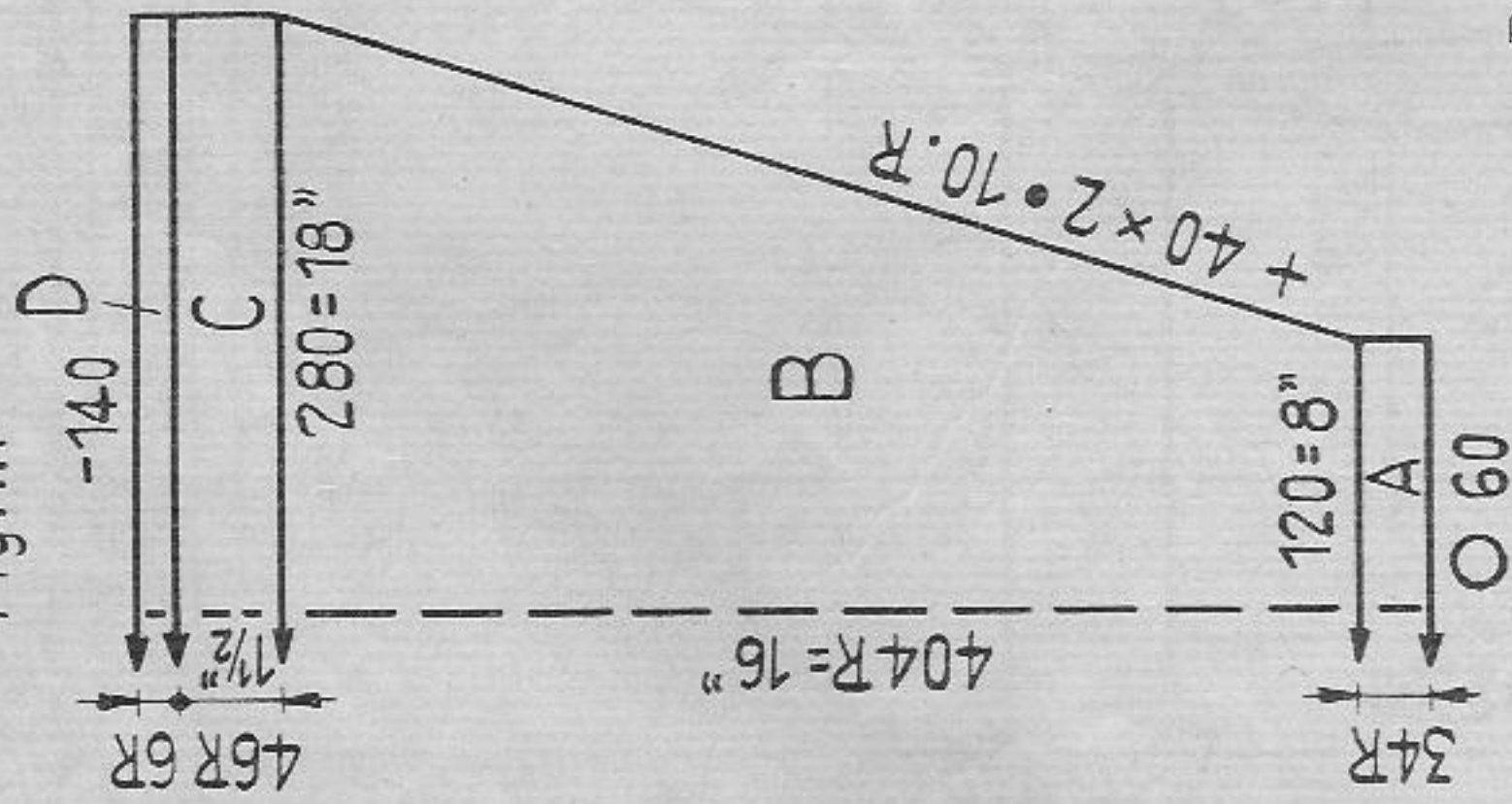

Fig. III



Pattern:

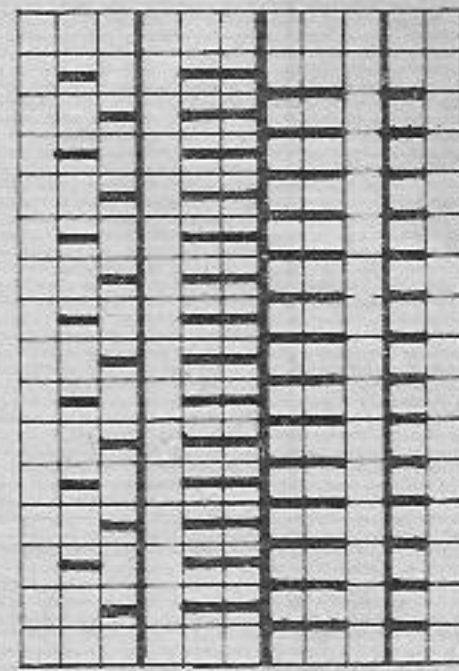
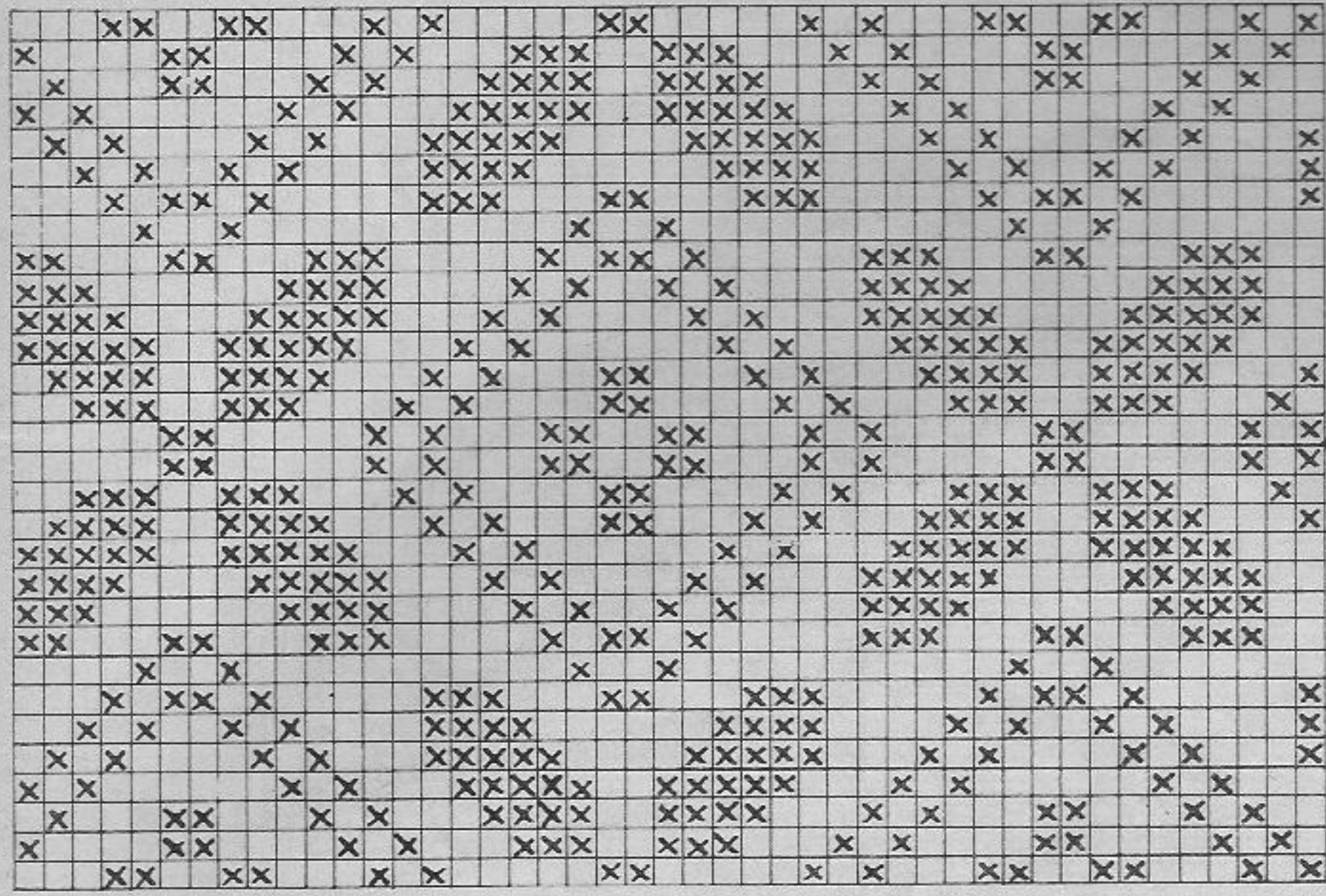
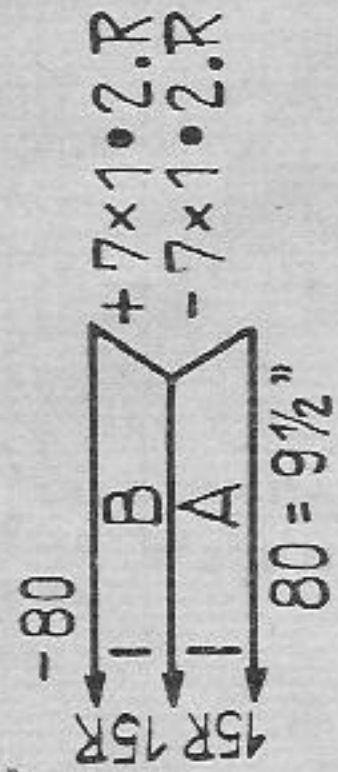

Fig. V



Knit fairisle according to diagram.
 X = white, empty square = green
 1 square = 1 st = 2 rows = RC 4

Fig. I and II: A = tubular, green, B = arrange nds and pushers for fairisle pattern, pattern, C = knit 6 rows in 1:1 and cast off.

Fig. III: A = tubular, green, B and C = pattern, D = Knit 6 rows in 1:1 and cast off.

Fig. V Neckborder: Knit twice. Cast on with contrast wool, then knit A and B in stocking st. Again a few rows with contrast wool, release.

Collar: Cast on 140 sts in 1:1 with contrast wool and knit a few rows, then with 140 sts knit 90 rows in green, again a few rows with contrast wool and release.

To make up: Pin out to size and press lightly, using hot iron over damp cloth.

Join seams. Stitch neckborder around neck, first outside at by st with back stitch, unravelling contrast wool, then slip stitch inside. (For turtle collar see Model No. 1451)

Fold collar in half and sew inside at by at approx. 1 inch deep, in doing so unravel contrast yarn.

Man's fairisle sweater

Size: To fit approx. 38 to 39 inch chest

Material approx. 19 1/4 ozs fine wool green, 7 ozs white.

Stitch size: pattern 3 3/4, tubular borders 4, collar 5

Test square: 100 sts = 6 1/4" 100 rows = 3 1/2"

Special note! As the PASSAP chart starts at 4" only check the numbers of rows based on your proper test square.

1457 PASSAP-DUOMATIC/PASSAP 12/PASSAP-COMBI

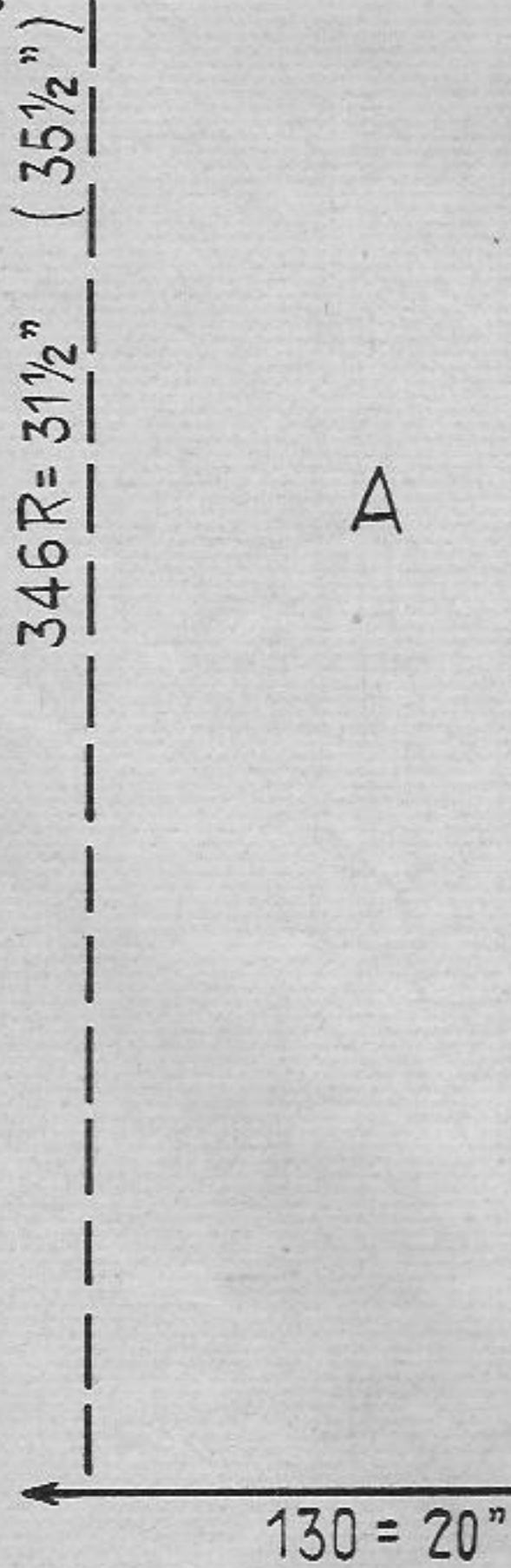

Fig. I

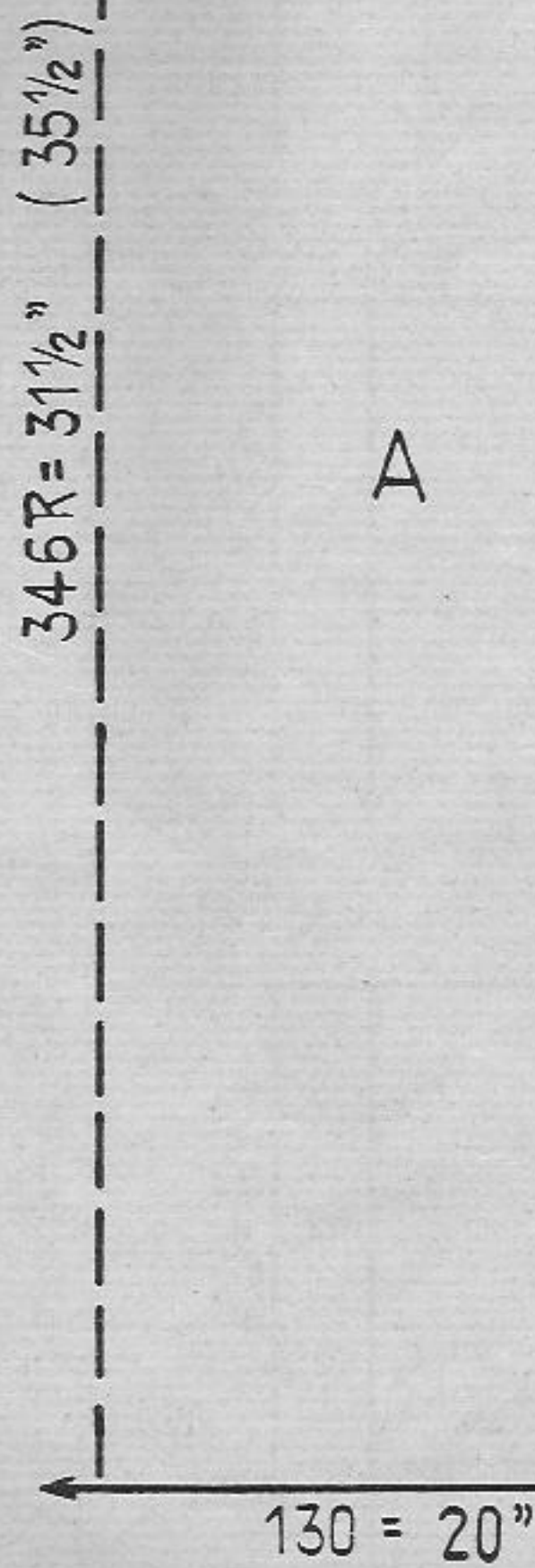

Fig. II

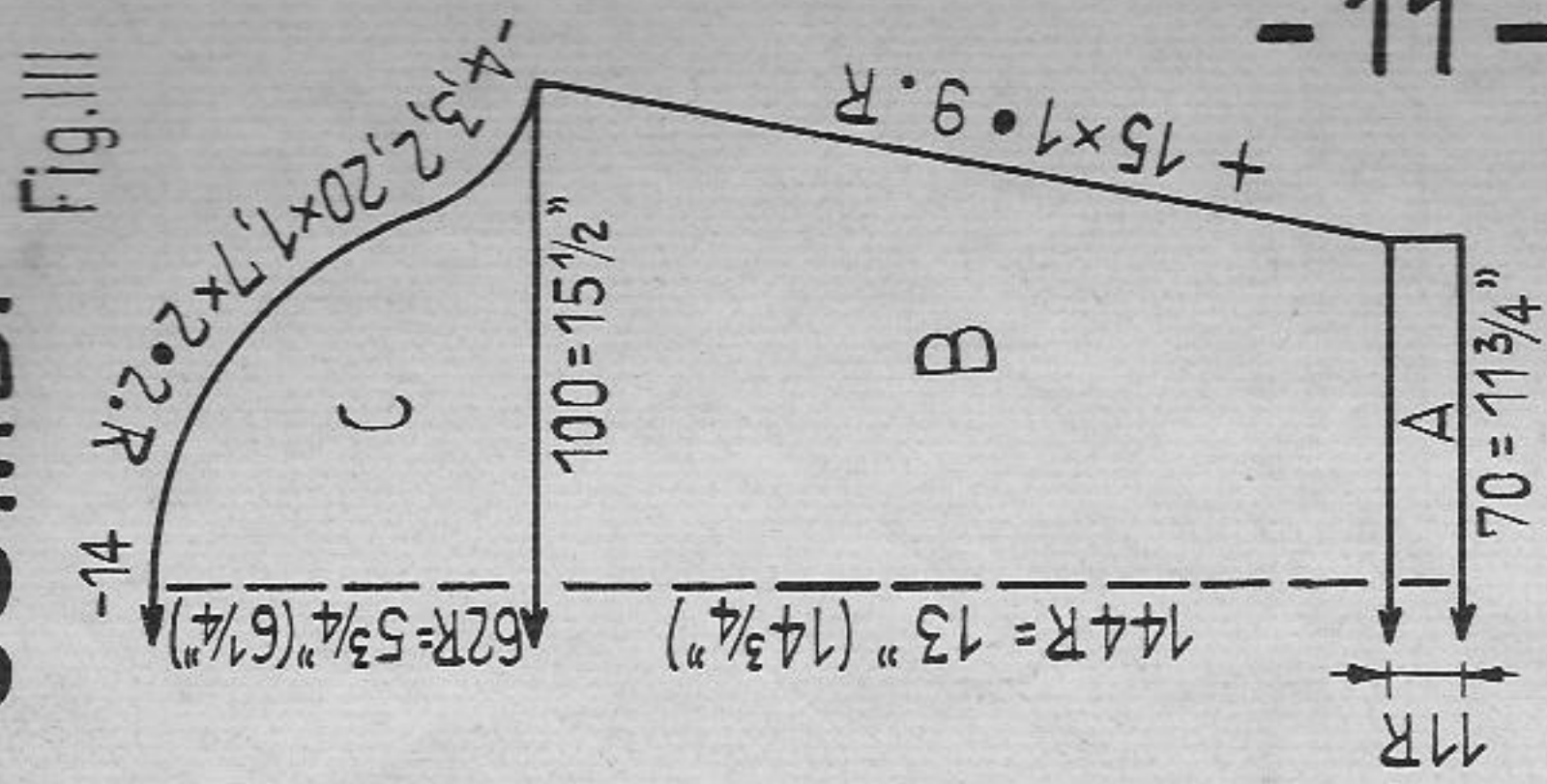

Fig. III

Lady's dress

Size: To fit approx. 37 to 38 inch chest

Materials: approx. 21 ozs medium/thick wool with synthetic yarn

Stitch size: PASSAP-DUOMATIC / PASSAP 12 stocking st 5 1/2, 1:1 rib 3 1/2, pattern for collar and pocket 5 1/2, cable belt 6
PASSAP-COMBI stocking st 3 1/2, 1:1 rib 2 1/2, pattern for collar and pocket 4 1/4, cable belt 3 1/2.

Fig. I: A and B = stocking st. C = divide work, stocking st, knit right half first, then left half with reversed shapings.

Fig. II: A and B = stocking st. C = divide work, stocking st as for Fig. I. D = stocking st.

Fig. III: A = 1:1. B and C = stocking st.

Pocket: Cast on 36 sts for tubular (36 sts each at back and front) and knit 10 rows tubular, then 40 rows in pattern and again 12 rows tubular, cast off.

Collar: Cast on 120 sts for tubular (120 sts each at back and front), knit 10 rows tubular, 40 rows in pattern and again 12 rows tubular, then a few rows with contrast wool, release.

Bands for cable belt: Knit 3 times. Cast on front and back each 4 sts and knit approx. 96 inches in tubular.

To make up: Pin out parts to size and press lightly, using hot iron over damp cloth. Join seams. Stitch collar around neck, first outside st by st unravelling contrast wool, then slip stitch inside. Fix pocket. Cable bands for belt.

Test square: PASSAP-DUOMATIC / PASSAP 12 100 sts = 15 1/4" 100 rows = 9"
PASSAP-COMBI 100 sts = 15 1/4" 100 rows = 10 1/4"

Figures in brackets on the diagram refer to inch measurements of Combi rows only.

Pattern: dress stocking st, collar and pocket pattern

PASSAP-DUOMATIC / PASSAP 12 handle down

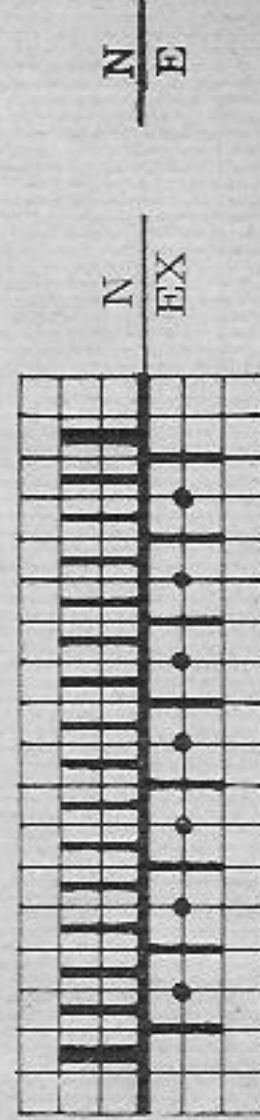

PASSAP-COMBI position lever for adjustment of beds upwards

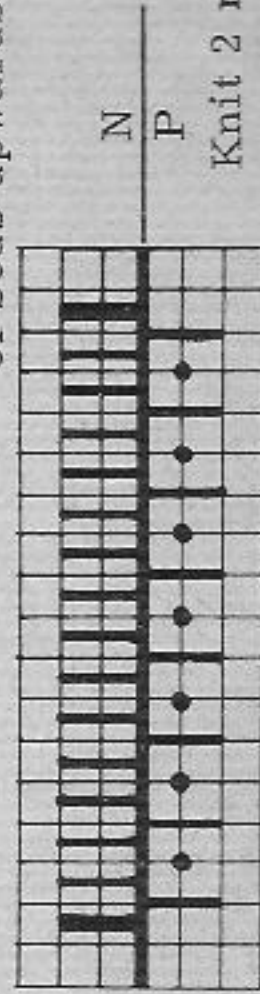

Knit 2 rows then rack 1 nd to L
Knit 2 rows then rack 1 nd to R

At front left sinker lever upwards

1458 PASSAP-DUOMATIC/PASSAP 12/PASSAP-COMBI

Fig. I

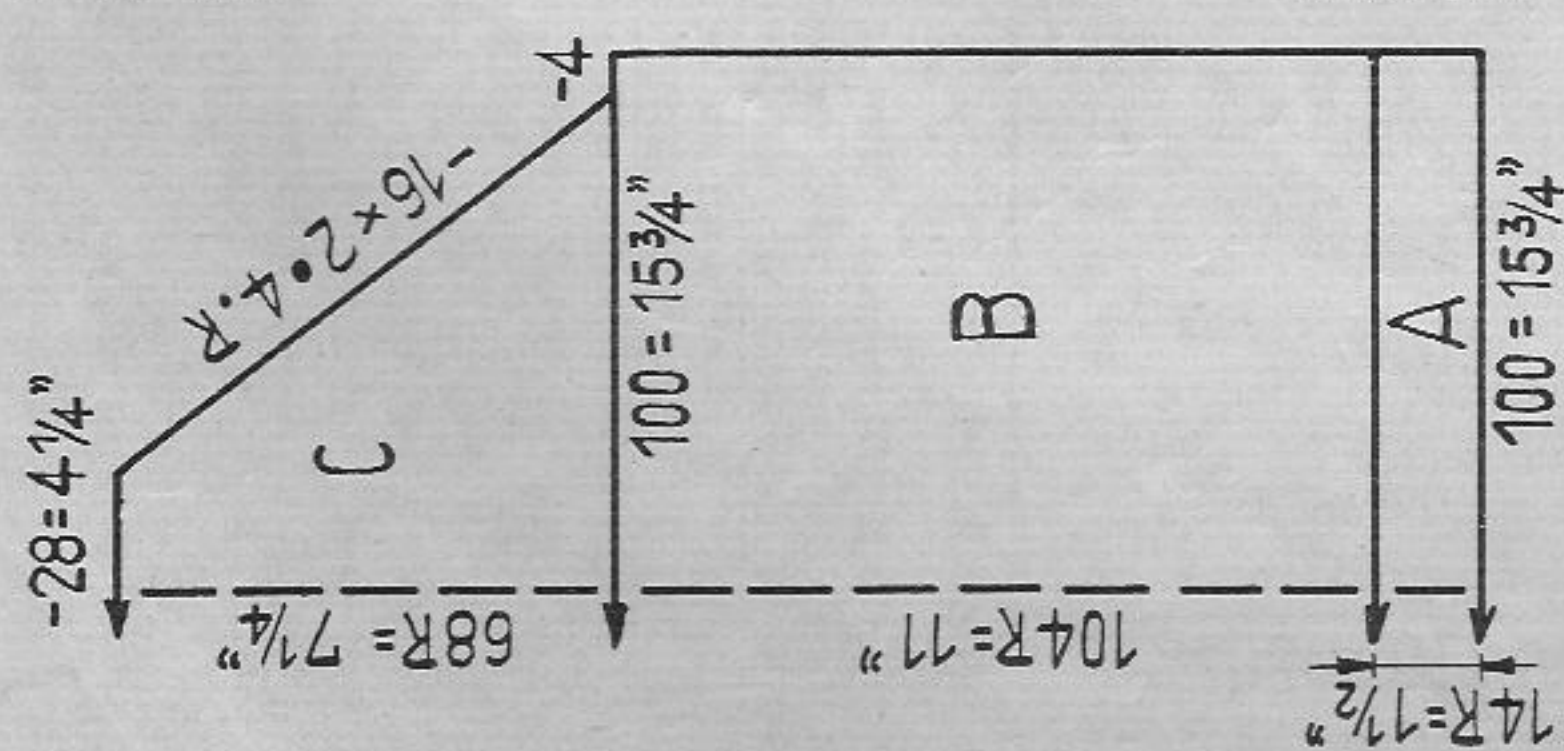

Fig. II

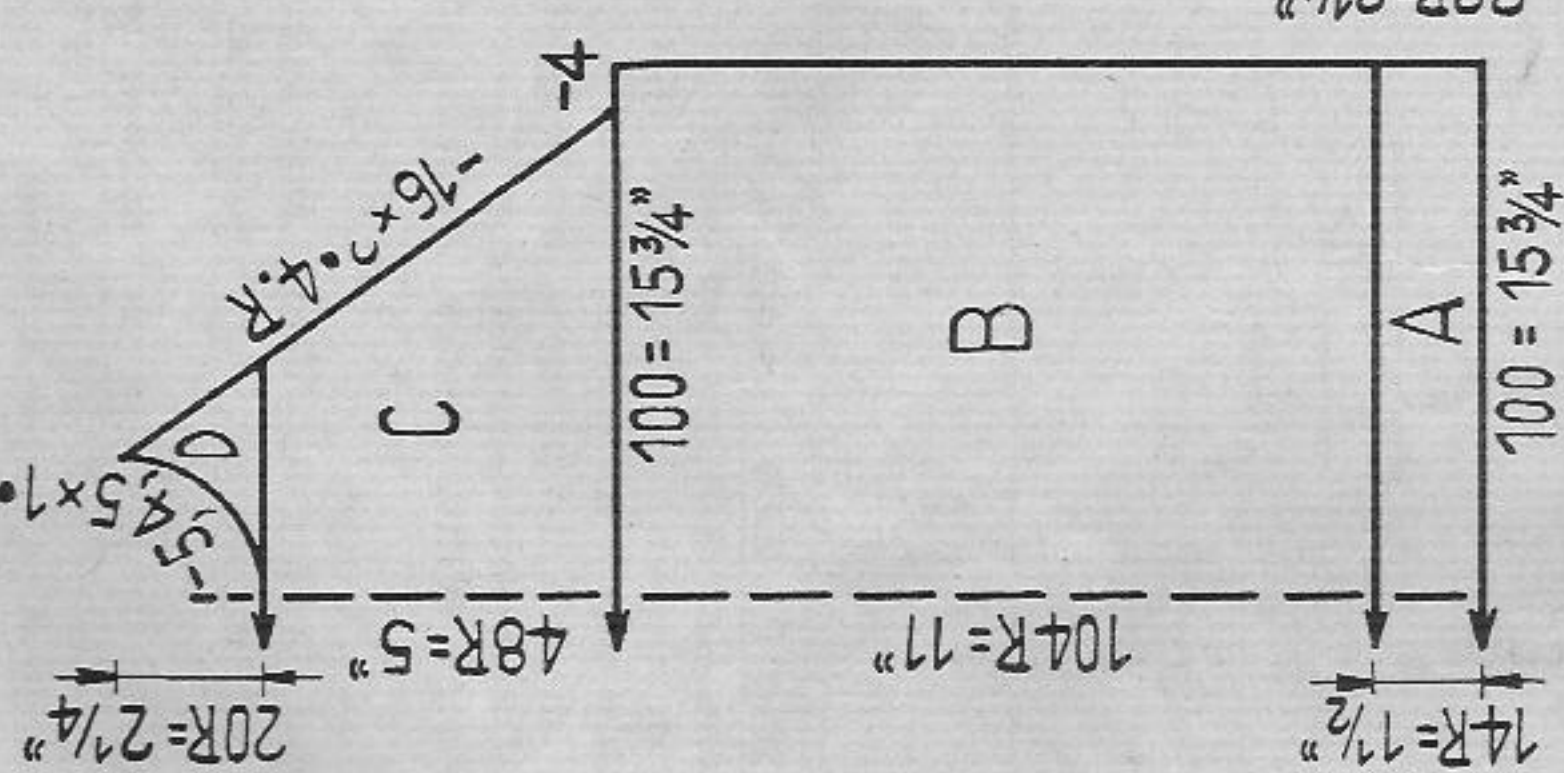
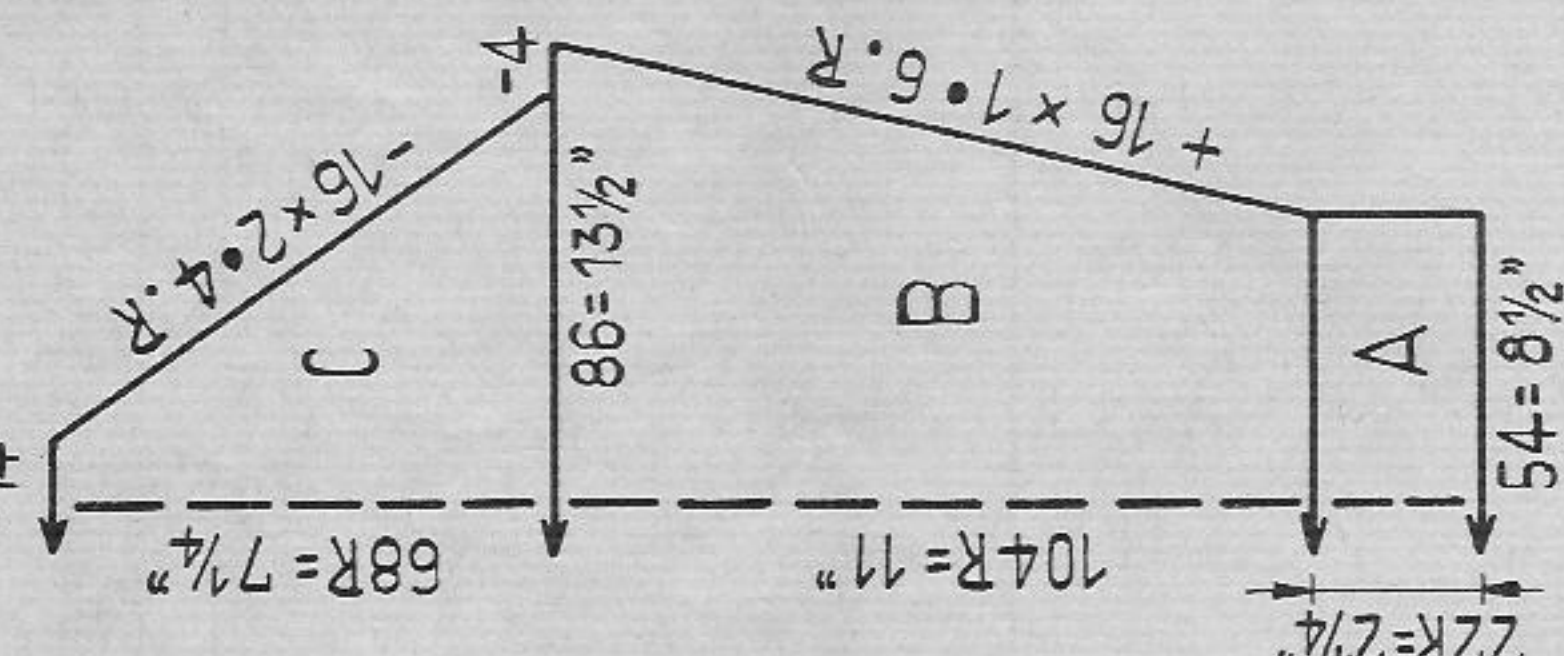

Fig. III



Girl's raglan sweater with cable pattern

Size: To fit approx. 29 to 30 inch chest

Material: approx. 16 ozs 2 ply shetland wool to work up twofold.

Stitch size: PASSAP-DUOMATIC / PASSAP 12 pattern and stocking st 6, 1:1 rib 3 1/2

Test square: PASSAP-COMBI pattern and stocking st 4 3/4, 1:1 rib 2 3/4 100 sts = 15 3/4" 100 rows = 10 3/4"

Pattern: back and sleeves stocking st, front part cable pattern with purl sts at both sides.

Cable pattern: PASSAP-DUOMATIC / PASSAP 12 PASSAP-COMBI

position lever for bed adjustment upwards

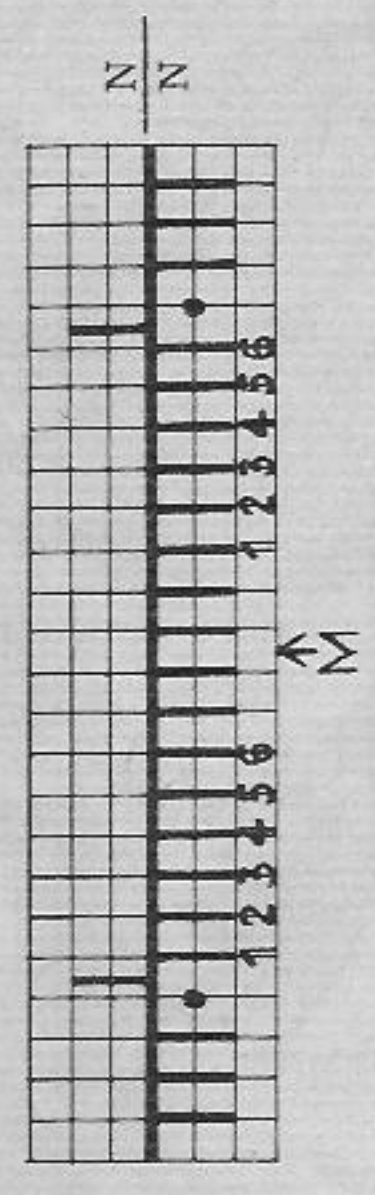

M = centre of cable pattern and front centre cable sts 1 - 2 - 3 - with sts 4 - 5 - 6 at the same time transfer 1 st each at both sides to back bed put empty nds in Neutral-Position
Knit 8 rows
Repeat

Fig. I + III: A = 1:1. B+C=stocking st. For raglan hang the 4th and 5th sts onto the 6th and 7th nds and follow up with remaining 3 sts, use black tool.

Fig. II: A = 1:1. B = cable pattern at centre of part. At left and right transfer 1 st each to back. After 8 rows work first cable, according to diagram, stocking st. C = Cable pattern and stocking st. Raglan with black tool.

When there remain only 5 sts each at front bed right and left of pattern transfer 1 st each from back bed to front bed and decrease at front bed.

D = divide work, then finish separately with reversed shapings. Cast on in 1:1, 124 sts knit 34 rows. Go on with 1:1 and knit 12 rows tubular, a few rows with contrast wool, release.

Collar: Pin out parts to size press lightly, using hot iron over damp cloth. Join seams. Stitch collar around neck, first outside st by st, unravel -

ing contrast wool, then slip stitch inside.

1459 PASSAP-DUOMATIC/PASSAP 12/PASSAP-COMBI

Fig. I

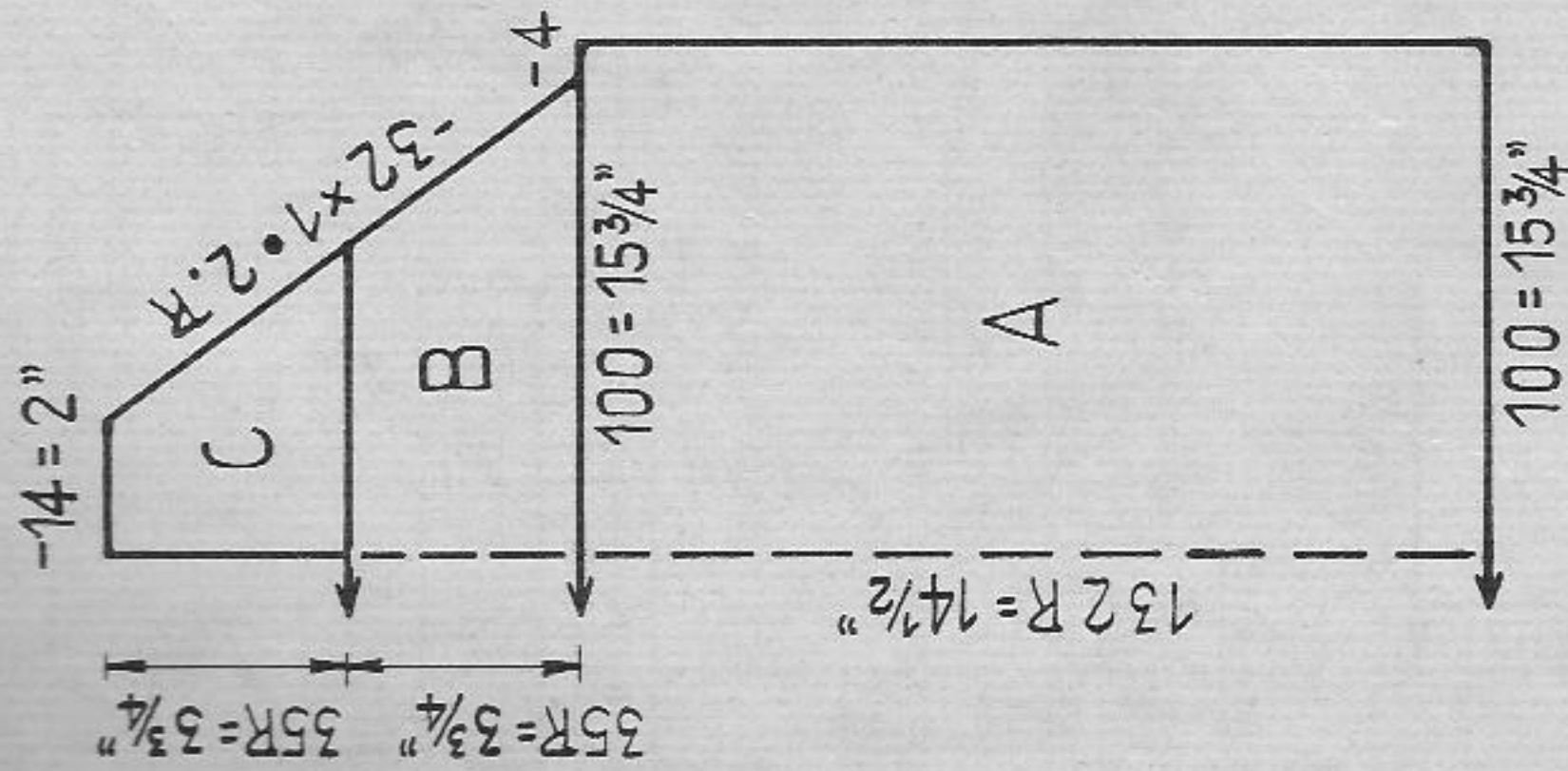

Fig. II

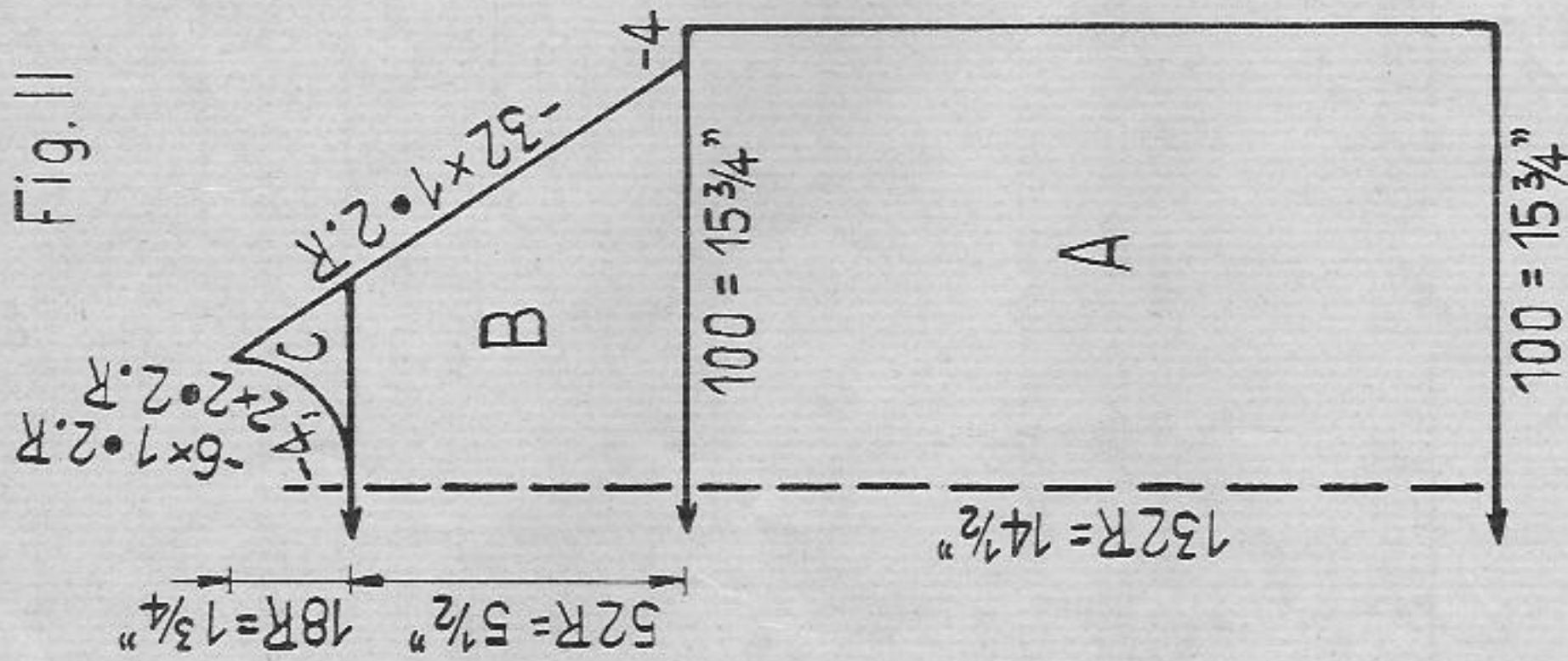
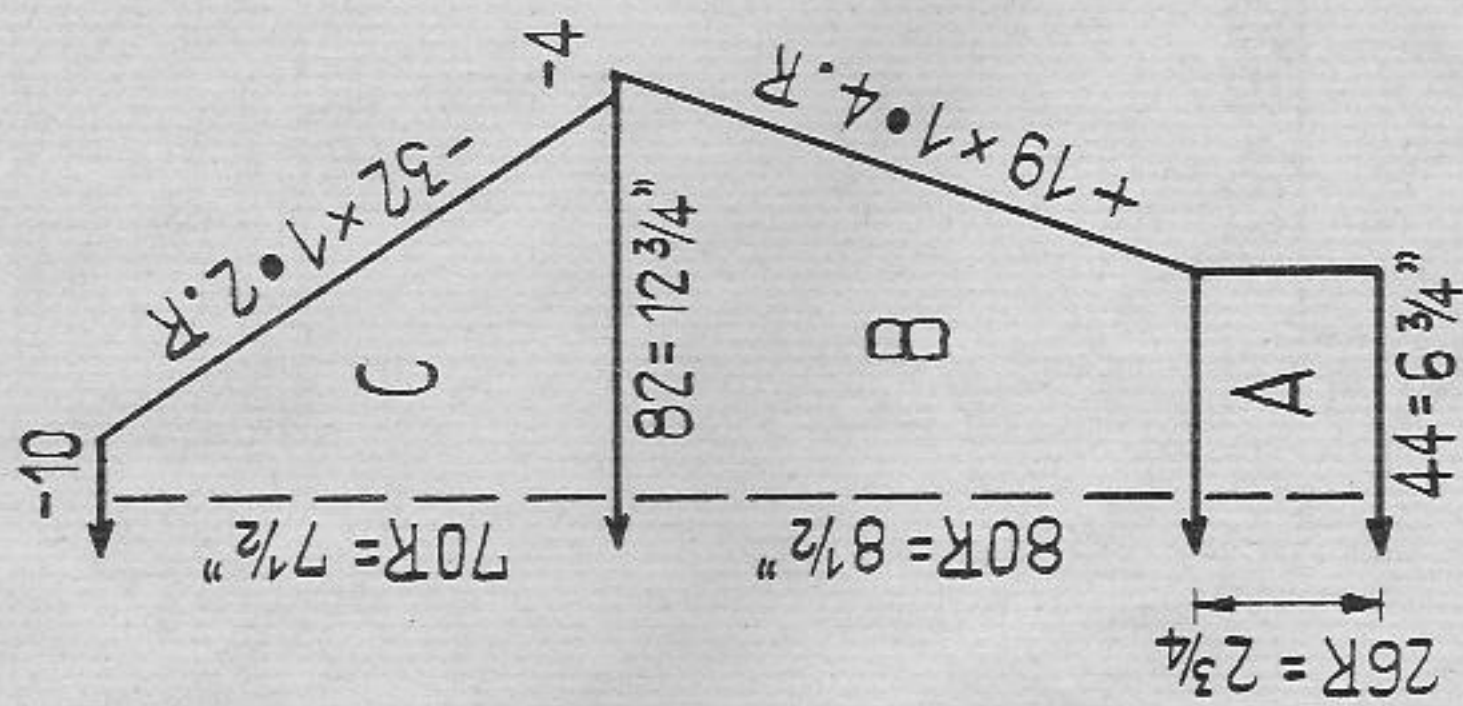

Fig. III



Child's dress

Size: To fit approx. 29 inch chest

Materials: approx. 12 1/2 ozs medium wool, 1 zip

Stitch size: PASSAP-DUOMATIC / PASSAP 12 stocking st 6 1/2, tubular 6 1/4

Test Square: PASSAP-COMBI stocking st and tubular 5

Pattern: 100 sts = 15 3/4" 100 rows = 11"

Fig. I + II: stocking st with purl st side outwards

A = cast on for stocking st on front bed and knit 14 rows stocking st. Then transfer all sts to back bed knit 8 rows, transfer all sts to front bed knit 8 rows, transfer sts to back bed knit 8 rows, transfer sts to front bed knit 8 rows. Then transfer all sts to back bed and finish throughout on the back bed with stocking st. B = stocking st. C = divide work, stocking st.

A = cast on as for Fig. I and knit 26 rows stocking st. B = transfer all sts to back bed and knit part throughout on the back bed, stocking st. C = stocking st.

Neckborder:

Knit once. Cast on 60 sts for tubular (60 sts each, front and back), knit 18 rows tubular, a few rows with contrast wool, release.

Belt: Cast on 6 sts for tubular (6sts each, front and back) knit 500 rows and cast off.

Loops for belt: Knit twice. Cast on 2 sts for tubular, knit 16 rows and cast off,

Trimming: For neckline front centre: For tubular cast on 7 sts (7sts each front and back) knit 8 rows. Then increase on both sides 5 times 2 sts (1st each front and back) in every 2nd row. Then decrease on both sides 8 times 2 sts every 2nd row. Stitch together the last 2 sts.

To make up: Pin out parts to size and press lightly using hot iron over damp cloth. Join seams. Join neckline trimming with front centre, then stitch neckborder around neck, first outside st by st, unravelling contrast wool, then slip stitch inside. Fix zip at back centre. Sew hems at skirt and sleeves half to inside. Fix loops for belt.

Fig. III:

1460 PASSAP-DUOMATIC/PASSAP 12/PASSAP-COMBI

Fig. I

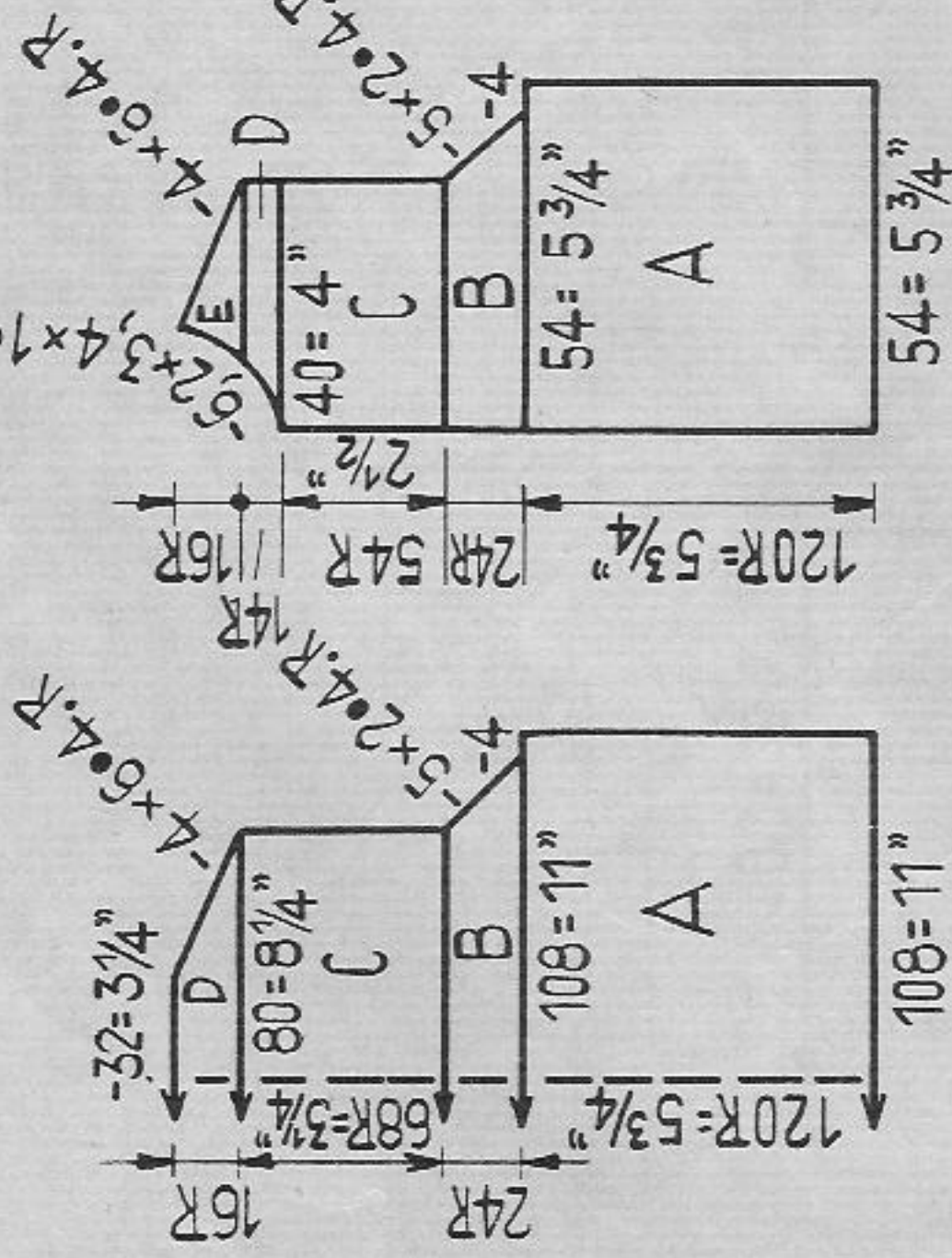

Fig. II

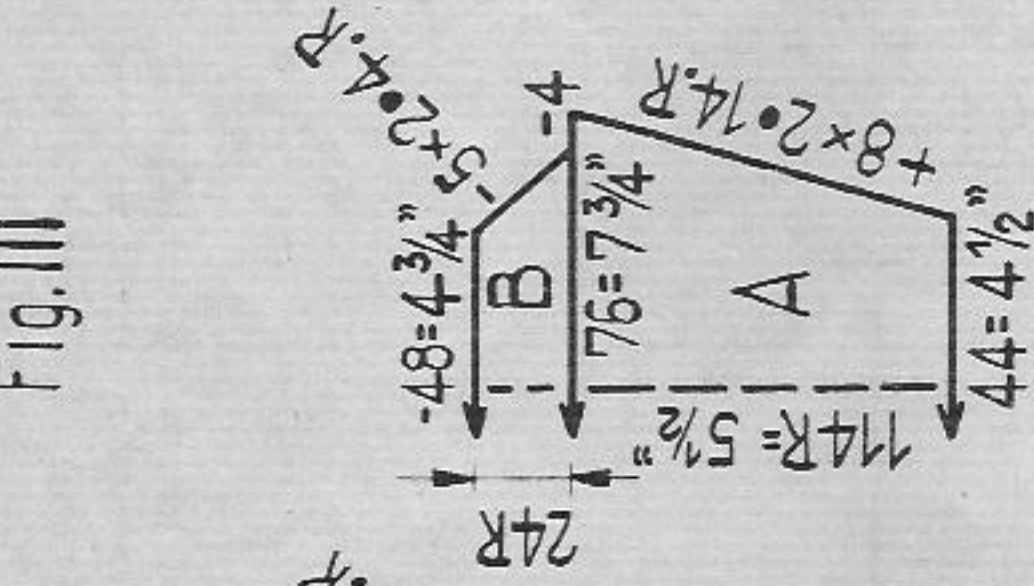

Fig. III

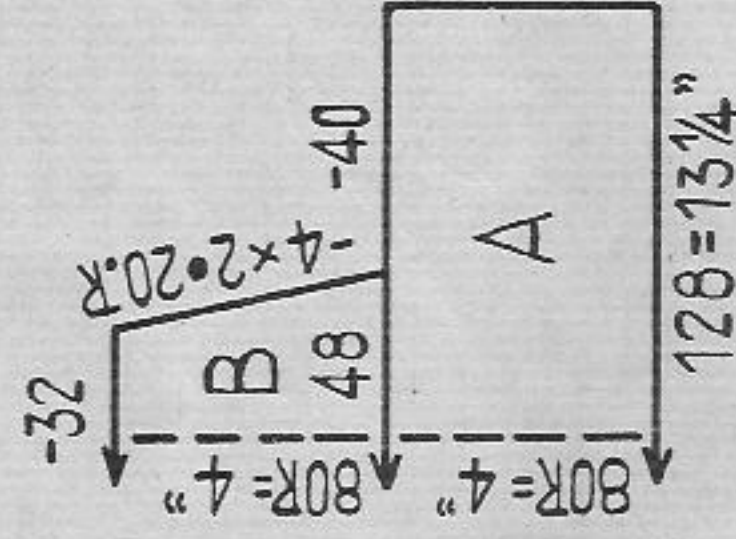

Fig. XII

Fig. XIII

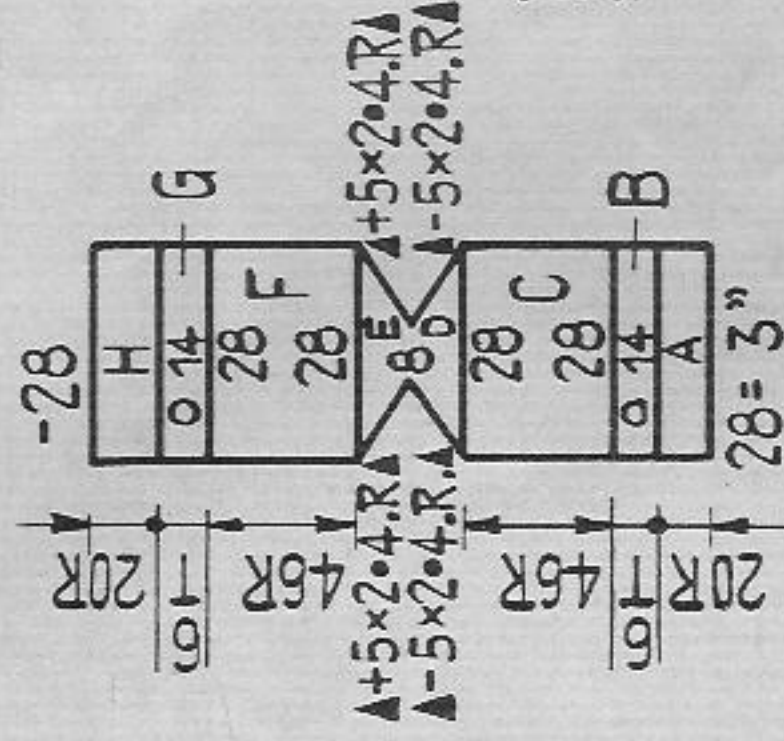
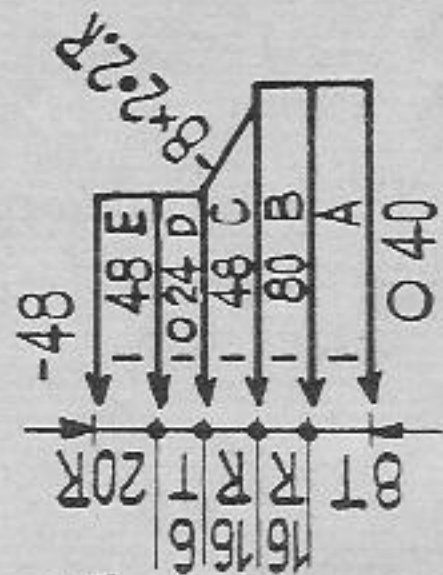

Fig. XIV



Baby's outfit

Size: approx. for 6 - 8 months.

Materials: approx. 10 1/2 ozs baby wool, 126 inch silk ribbon.

Stitch size: PASSAP-DUOMATIC / PASSAP 12 pattern 3 1/4, stocking st and tubular 5

Test square: 100 sts = 10 1/4" 100 rows = 4 3/4"

Pattern:

PASSAP-DUOMATIC PASSAP 12 PASSAP-COMBI

handle down

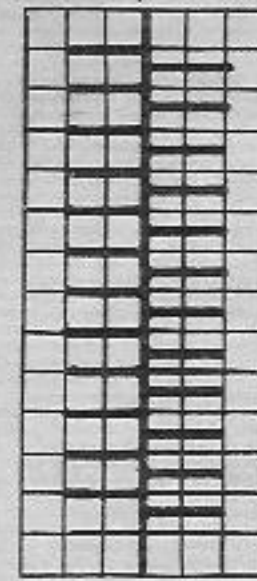

$\frac{E}{N}$

$\frac{P}{N}$

position lever
for bed adjustment
upwards

Fig. I + III:

Coat:

A = pattern. B = First decrease 4 sts on both sides, then decrease 5 times 2 sts (1st each back and front), use triple decker, pattern. C and D = pattern.

Fig. II:

Coat:

A - E = pattern decrease as for Fig. I. Work second part with reversed shaping.

Fig. XII:

Bonnet:

A and B = pattern.

Fig. XIII:

Mittens:

Knit twice; A = pattern. B = tubular. C = pattern. D and E = pattern, with graduations. F = pattern. G = tubular. H = pattern

Fig. XIV:

Booties:

A = tubular. B and C = pattern. D = tubular. E = pattern.

Special note

For all borders: Cast on for stocking st, and knit a few rows with contrast wool.

Now knit 6 rows stocking st, 1 row open work, 6 rows stocking st with original wool.

Then again a few rows with contrast wool, release.

Neckborder for coat: Cast on 80 sts

Frontborder for coat: Knit twice. Cast on 72 sts each.

Welt for coat hem: Cast on 160 sts.

Welts for sleeves: Knit twice. Cast on 50 sts each.

Borders for bonnet: For back border cast on 74 sts. For front border cast on 82 sts.

Borders for mittens: Knit twice. Cast on 44 sts each.

Borders for booties: Knit twice. Cast on 38 sts each.

To make up: Pin out parts to size and press lightly, using hot iron over damp cloth. Join seams. Stitch borders first outside st by st with backstitch, unravelling contrast wool, then slip stitch inside. Fix silk ribbon onto coat and bonnet, at mittens and booties pull ribbon through open work rows.

1461 PASSAP-DUOMATIC / PASSAP 12 / PASSAP-COMBI

Fig. I

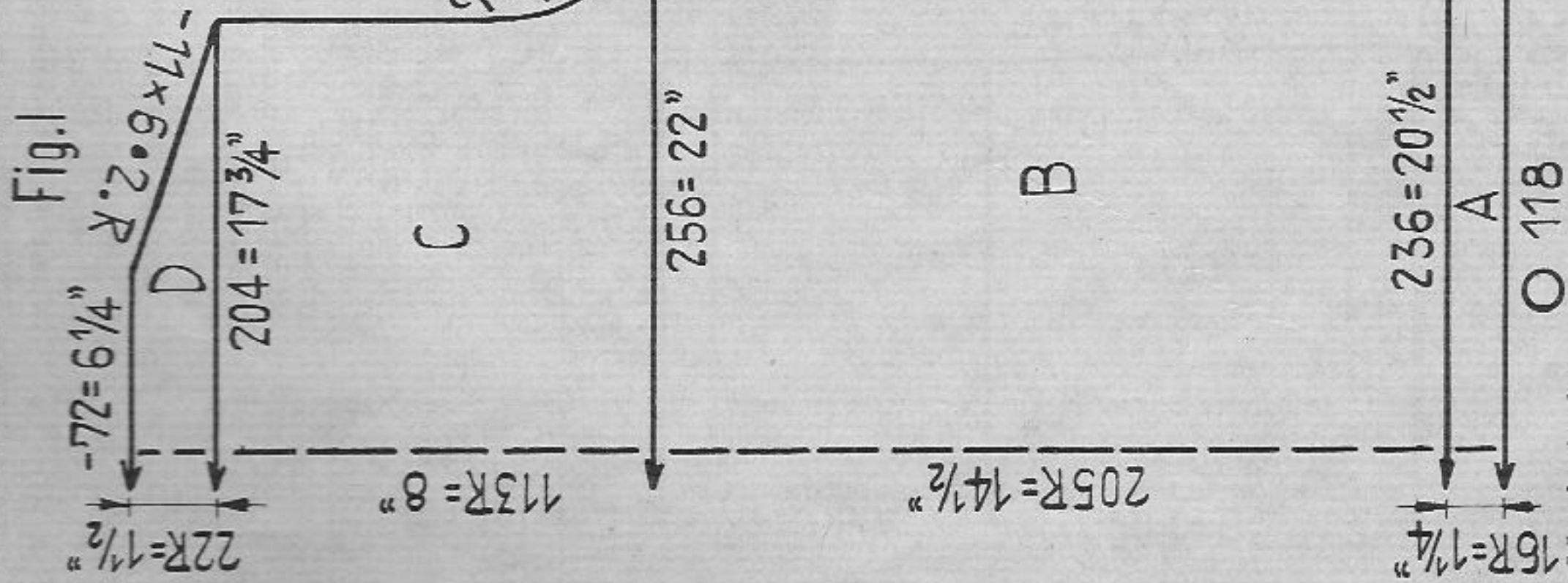

Fig. II

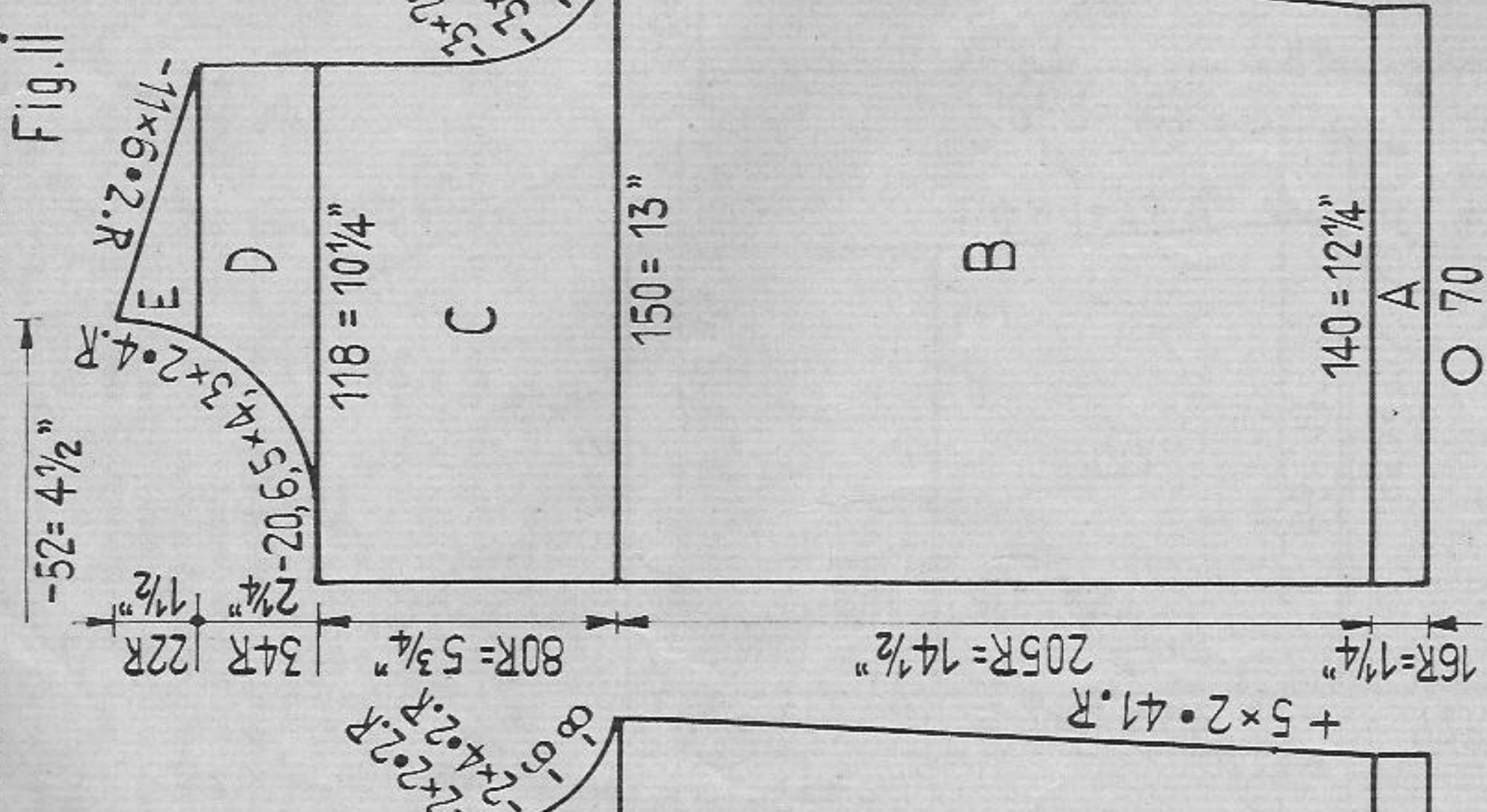

Fig. III

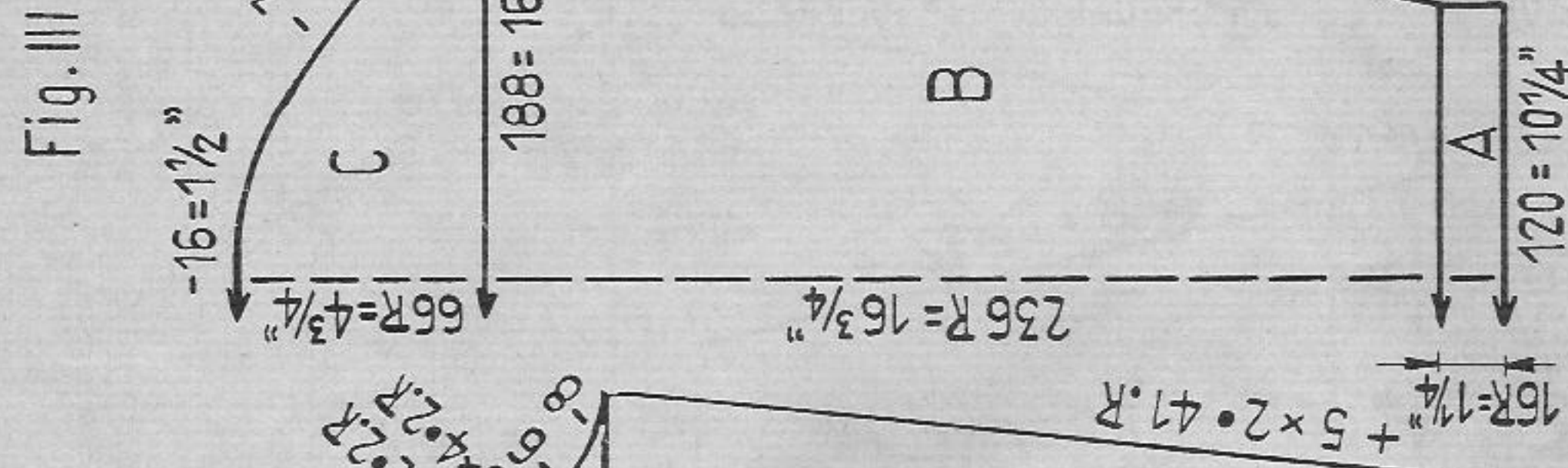

Fig. I: A = tubular. B = transfer sts for pattern 1 knit pattern 1. C = arrange nds for pattern 2, knit pattern 2. D = pattern 2

Fig. II: A, B and C = as for Fig. 1. D = pattern 2. E = pattern 2. Knit 2 parts with reversed shapings. At the left front part work 6 buttonholes, at the 26th, 80th, 134th, 188th, 242nd and 296th rows, over the 10th to 18th sts from edge.

Fig. III: A = 2:2. B and C = pattern 2. Neckborder: Cast on for 2:2 186 sts, knit 14 rows. Then knit 8 rows tubular, a few rows with contrast wool, release

Borders for front parts: Knit twice. Cast on for tubular 130 sts (130 sts on each bed), knit 10 rows, a few rows with contrast wool, release.

Pockets: Knit twice. Cast on for tubular 31 sts. (31 sts on each bed) knit 6 rows tubular. Then knit 54 rows pattern 1 and cast off.

To make up: Pin out parts to size and press lightly, using hot iron over damp cloth. Join seams, and set in sleeves. Stitch neckborder as well as front borders. first outside st by st with backstitches, unravelling contrast wool, then slip stitch inside. Fix pockets. Stitch around buttonholes and fix buttons.

Size: To fit approx. 41 to 42 inch chest.

Materials: approx. 26 1/4 ozs medium / thick sweater wool, 6 buttons

Stitch size: PASSAP-DUOMATIC / PASSAP 12 Patterns 1 and 2; back 5 1/4 front 4 3/4, tubular 3 1/4, 2:2 rib 4

PASSAP-COMBI Patterns 1 and 2; back and front 4, tubular 3 1/4, 2:2 rib 2 3/4.

Test square: 100 sts = 8 3/4" 100 rows = 7"

Pattern:

PASSAP-DUOMATIC / PASSAP 12 / PASSAP-COMBI

Pattern 2:

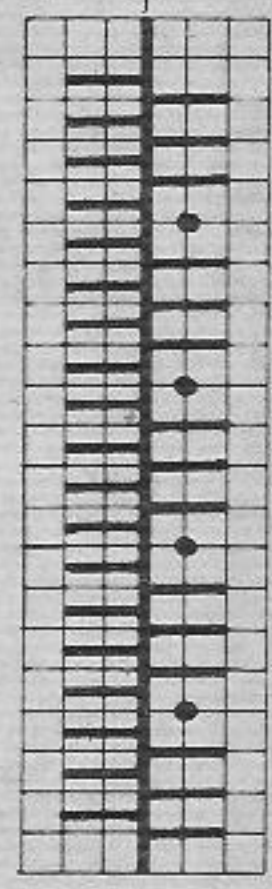

Pattern 1:

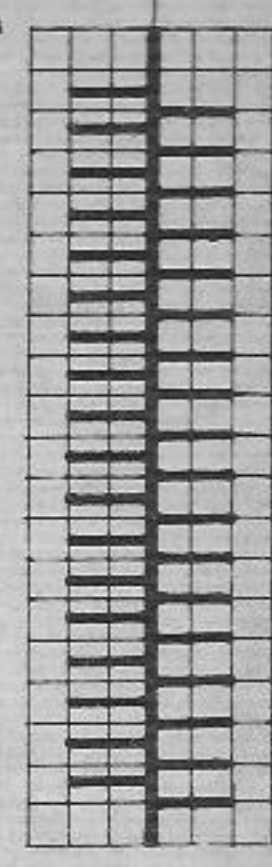

N
R

N
C

N
CX

N
C

N
CX

N
R

PASSAP-DUOMATIC / PASSAP 12 / PASSAP-COMBI

1464 PASSAP-DUOMATIC/PASSAP 12/PASSAP-COMBI

Fig. I

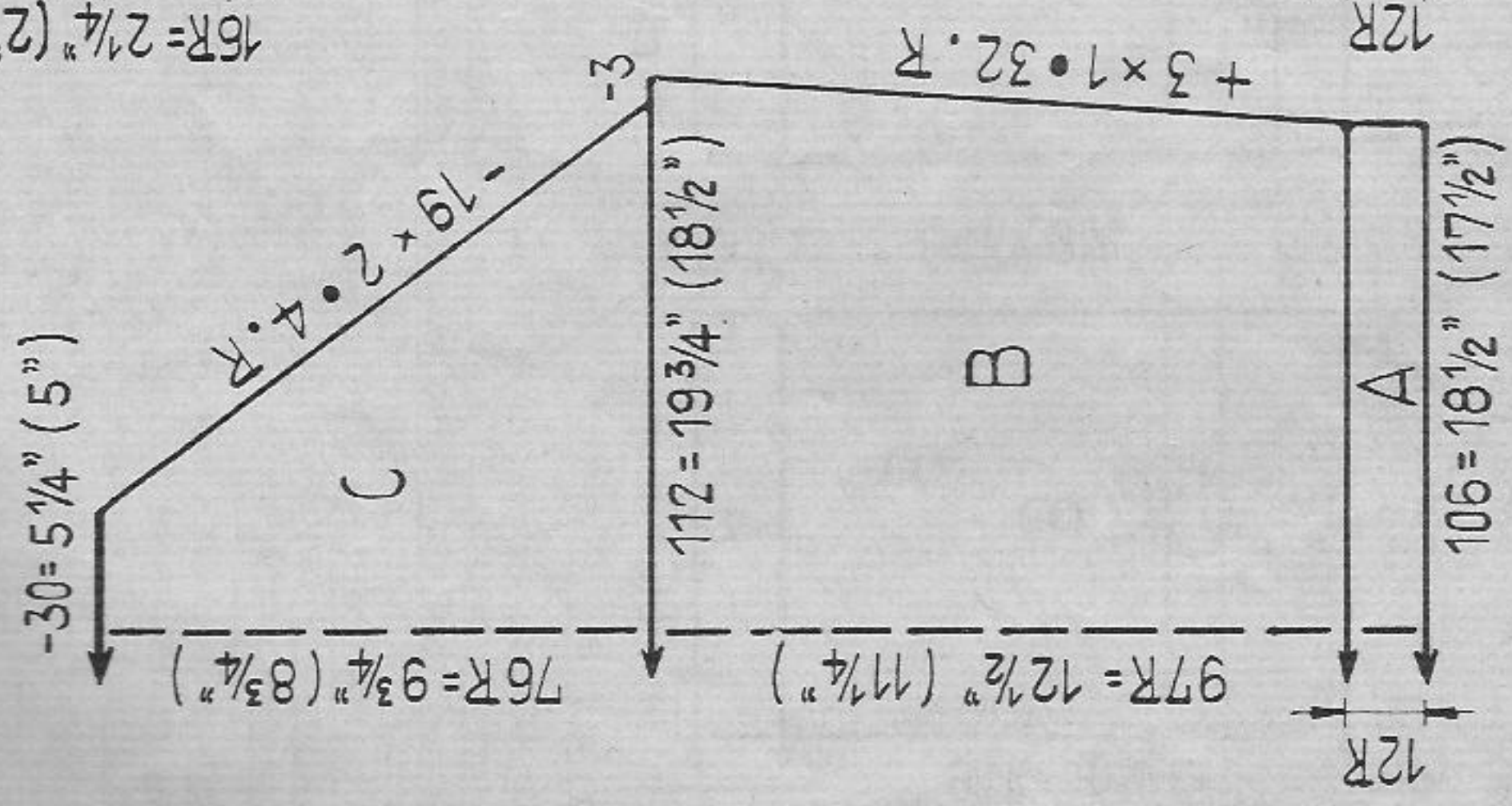

Fig. II

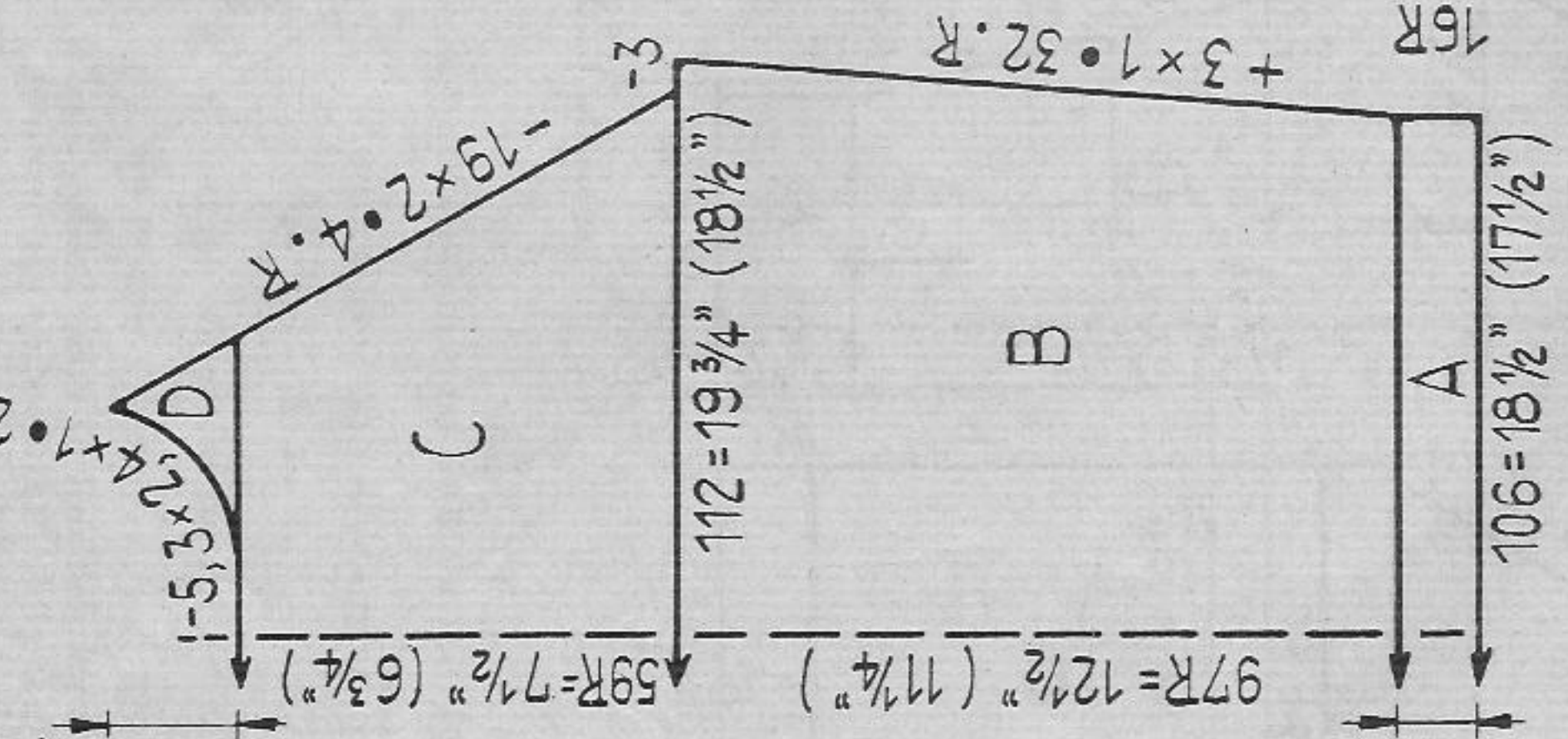
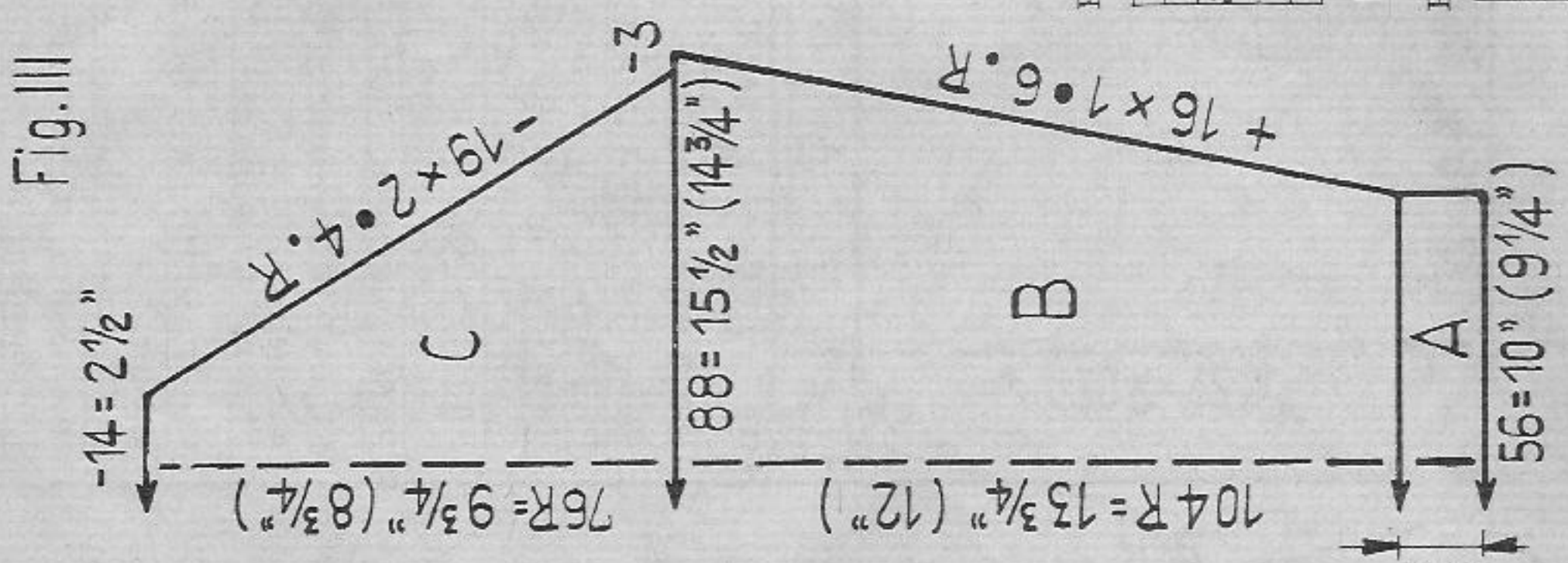
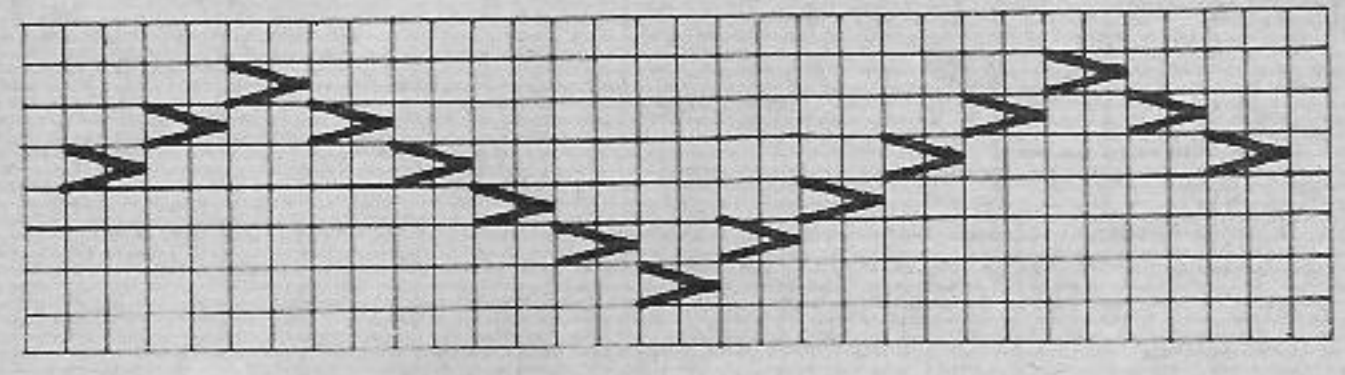

Fig. III



Embroidery diagram



Cable pattern:

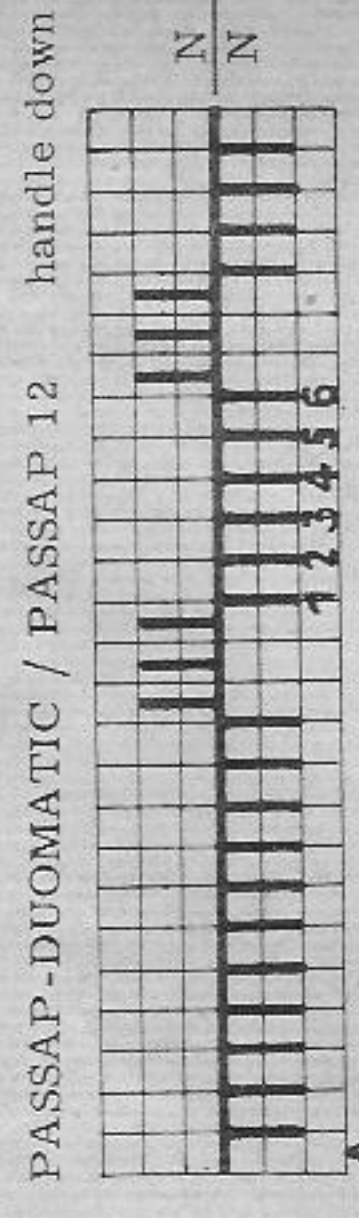

Position lever for bed adjustments upwards.

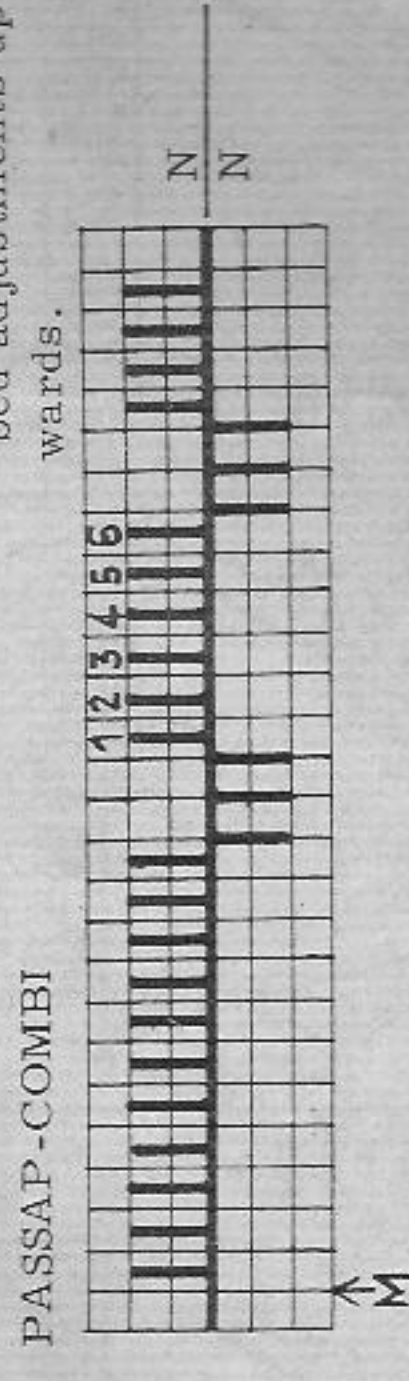

Girl's sport sweater

- Größe: PASSAP-DUOMATIC / PASSAP 12 to fit approx. 37 to 38 inch chest
- Materials: PASSAP-COMBI to fit approx. 35 to 36 inch chest
- Stitch size: approx.: 22 3/4 ozs medium / thick wool green, 3/4 ozs white
- Test square: PASSAP-DUOMATIC / PASSAP 12 stocking st 8, 1:1 rib 4 3/4
- PASSAP-COMBI stocking st 5 1/2, 1:1 rib 2 1/2
- PASSAP-DUOMATIC / PASSAP 12 100 sts = 17 1/2" 100 rows = 13"
- PASSAP-COMBI 100 sts = 16 1/2" 100 rows = 11 3/4"

Figures in brackets on the diagram refer to inch - measurements of COMBI rows and stitches only.

Pattern: stocking st. For cable pattern knit 8 rows then cable 1, 2, 3 with 4, 5, 6, Repeat.

Embroidery: embroidery according to diagram

Fig. I and III:

Fig. II:

Collar:

Cable band trimming:

To make up:

A = 1:1 B = stocking st, raglan with triple decker.
 A = 1:1. B = stocking st and cable pattern, C = stocking st and cable pattern, raglan as for Fig. I. D = divide work, stocking st and cable pattern.
 Cast on for 1:1 109 sts, knit 38 rows, a few rows with contrast wool, release.

Braid six ply white wool at a length of approx. 3 yards

Pin out parts to size and press lightly, using hot iron over damp cloth. Join seams. Stitch collar first outside st by st with back-stitch, unravelling contrast wool, sew half to inside. Lace cable trimming through front part centre. Embroider according to diagram at left and right of cable pattern.

1465 PASSAP-DUOMATIC PASSAP12/PASSAP-COMBI

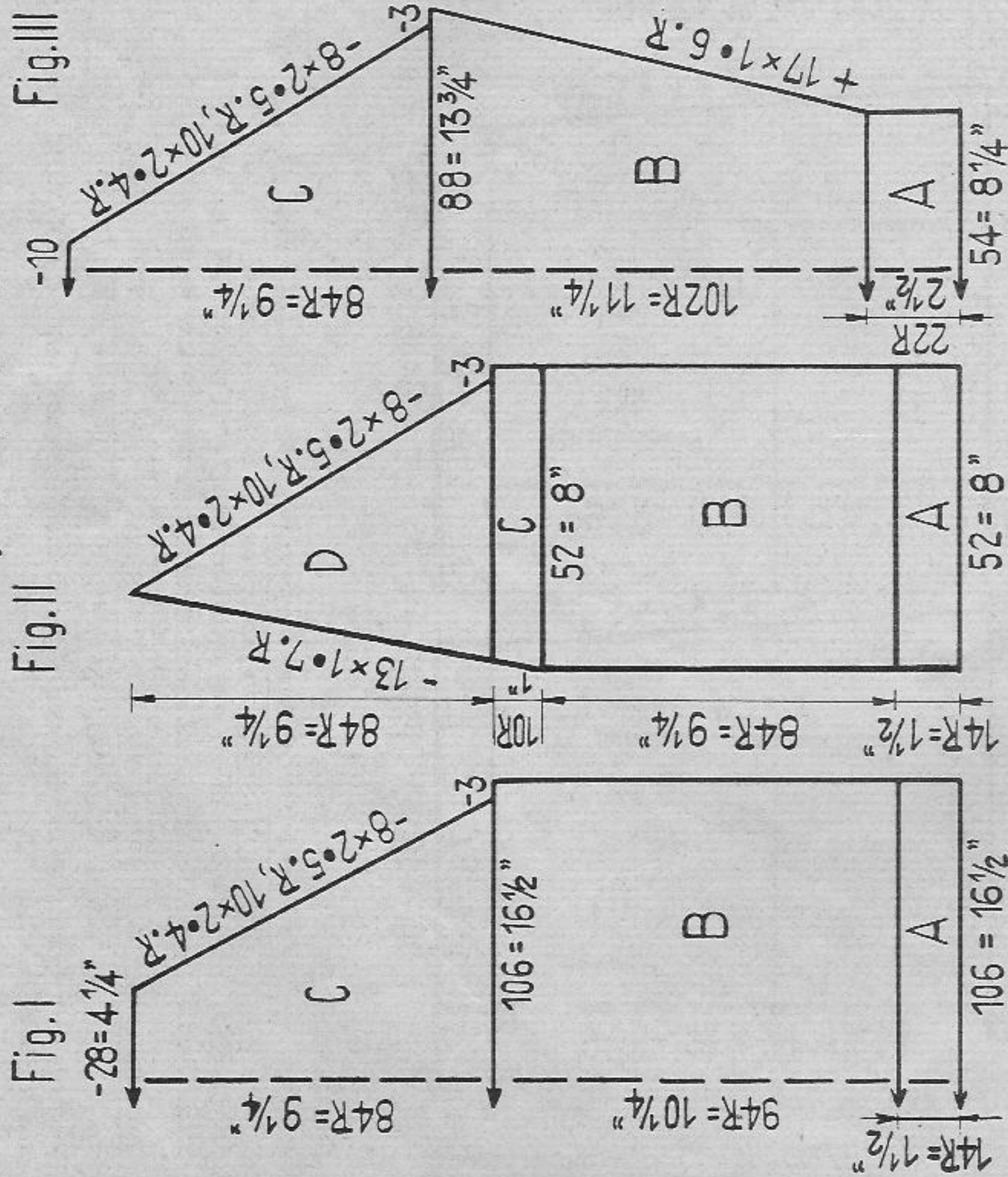

Boy's jacket

Size: To fit approx. 30 to 31 inch chest
Materials: approx. 12 1/4 ozs medium shetland wool, 4 buttons
Stitch size: PASSAP-DUOMATIC / PASSAP 12 1:1 rib 3 1/2, stocking st 6 1/2.
 normal rib (K/K) borders 4
PASSAP-COMBI 1:1 rib 3 1/2, stocking st 4 3/4, normal rib K/K borders 3 3/4
Test square: 100 sts = 15 1/2" 100 rows = 11"
Pattern: stocking st

Fig. I: A = 1:1. B = Stocking st. C = stocking st, for raglan use triple decker.
Fig. II: A - D = as for Fig. I.
Fig. III: A - C = as for Fig. I.
Pockets: Knit twice. Cast on for stocking st 24 sts and knit 52 rows stocking st.
Front Neckborder: Knit once. Cast on for normal rib(K/K)10 stand knit 450 rows in normal rib (K/K) in all. Work first buttonholes at the 7th row over the 4th - 7th nds, repeat 3 times after 26 rows. each.
To make up: Pin out parts to size and press lightly, using hot iron over damp cloth. Join seams. Stitch border around front and neck. Stitch around buttonholes and fix buttons as well as pockets.

1494 PASSAP-DUOMATIC PASSAP12/PASSAP-COMBI

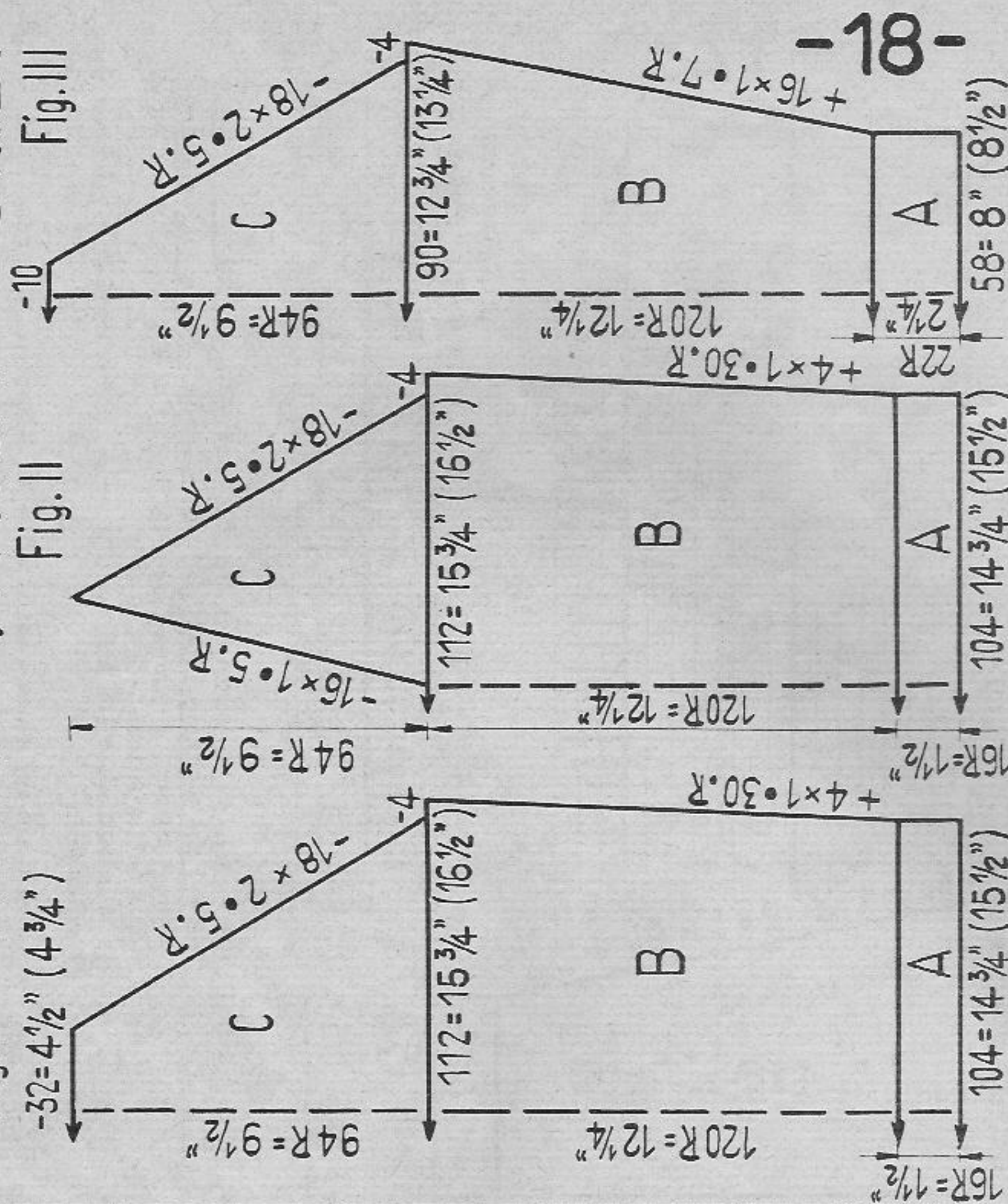

Boy's raglan sweater

Size: PASSAP-DUOMATIC / PASSAP 12 to fit approx. 29 inch chest
PASSAP-COMBI to fit approx. 30 to 31 inch chest
Materials: approx. 14 ozs multicoloured medium wool
Stitch size: PASSAP-DUOMATIC / PASSAP 12 1:1 rib 3 1/2, stocking st 6
PASSAP-COMBI 1:1 rib 3, stocking st 4
Test square: PASSAP-DUOMATIC / PASSAP 12 100 sts = 14" 100 rows = 10 1/4"
PASSAP-COMBI 100 sts = 14 3/4" 100 rows = 10 1/4"

Figures in brackets on the diagram refer to inch - measurements of COMBI stitches only.
Pattern: Stocking st
Fig. I and III: A = 1:1. B = stocking st. C = stocking st, for raglan use triple decker.
Fig. II: A and B = as for Fig. I. C = divide work, knit separate parts with reversed shapings, work raglan as for Fig. I, stocking st.
Neckborder: Knit once. Cast on in 1:1 180 sts, knit 12 rows, a few rows with contrast wool, release.
To make up: Pin out parts to size and press lightly, using hot iron over damp cloth. Join seams. Stitch neckborder to outside of st with backstitch, unravelling contrast wool.

14666 PASSAP-DUOMATIC / PASSAP 12 / PASSAP-COMBI

Fig. I

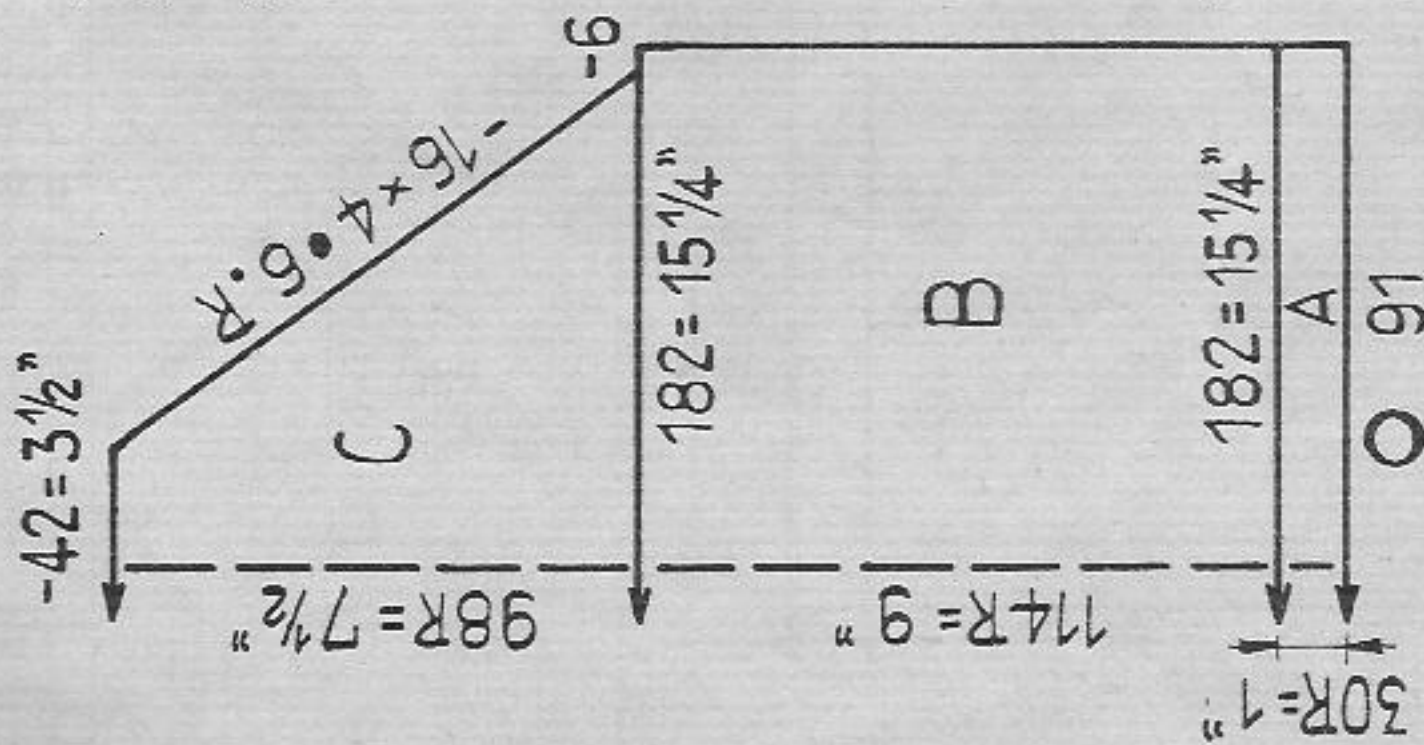

Child's sweater with cap

Size: to fit approx. 28 to 29 inch chest

Materials: approx. 14 ozs wool with synthetic yarn white, 1 3/4 ozs each dark blue and light blue

Stitch size: PASSAP-DUOMATIC / PASSAP 12

tubular 5, 1:1 rib and collar 4, pattern back 5 front 6

PASSAP-COMBI

tubular 3, 1:1 rib and collar 2 3/4, pattern back 3 1/2 front 4 1/2

Test square: 100 sts = 8 1/4" 100 rows = 7 3/4"

Pattern:

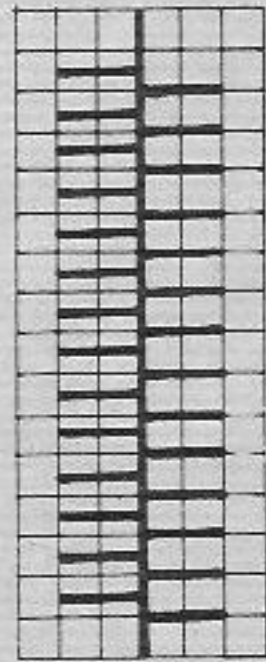

N

CX

N

R

Fig. II

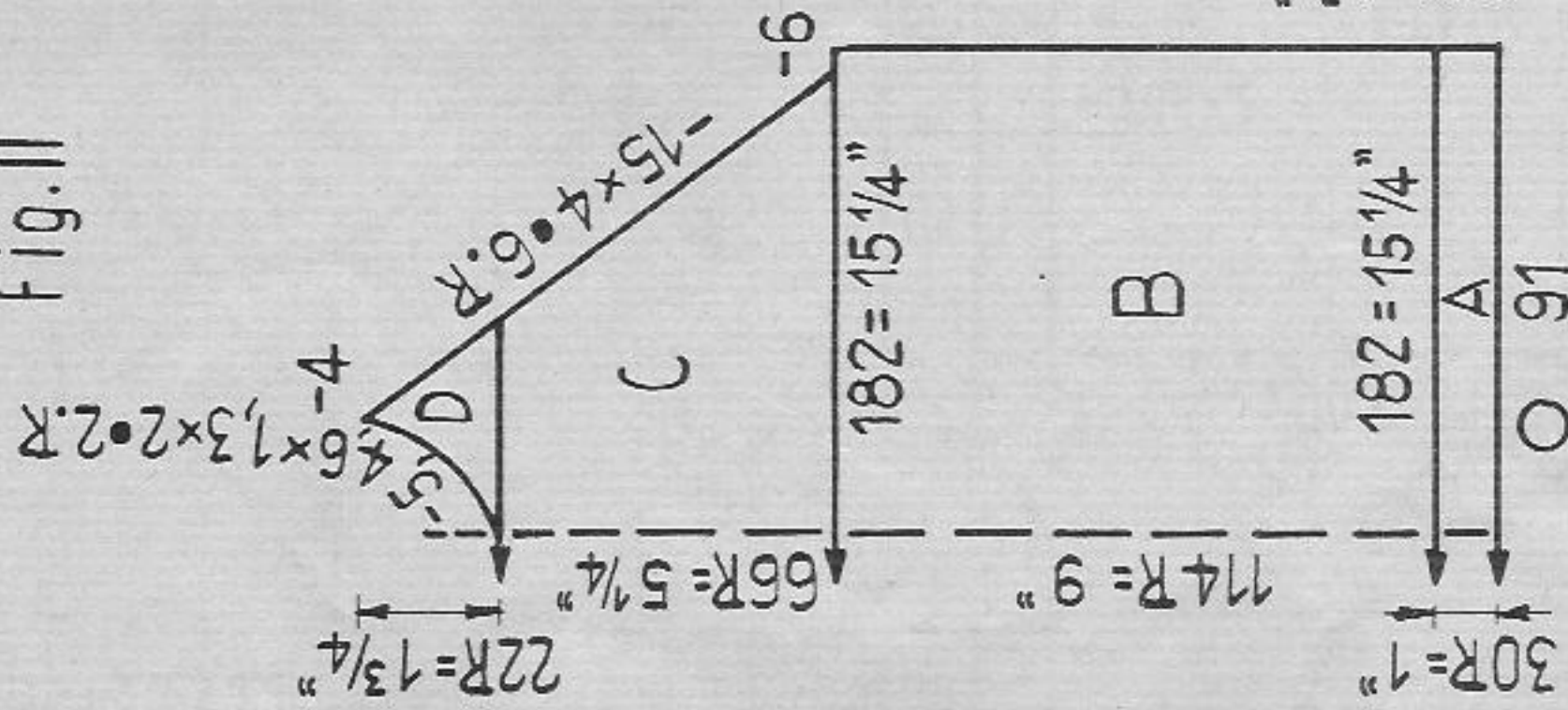

Fig. III

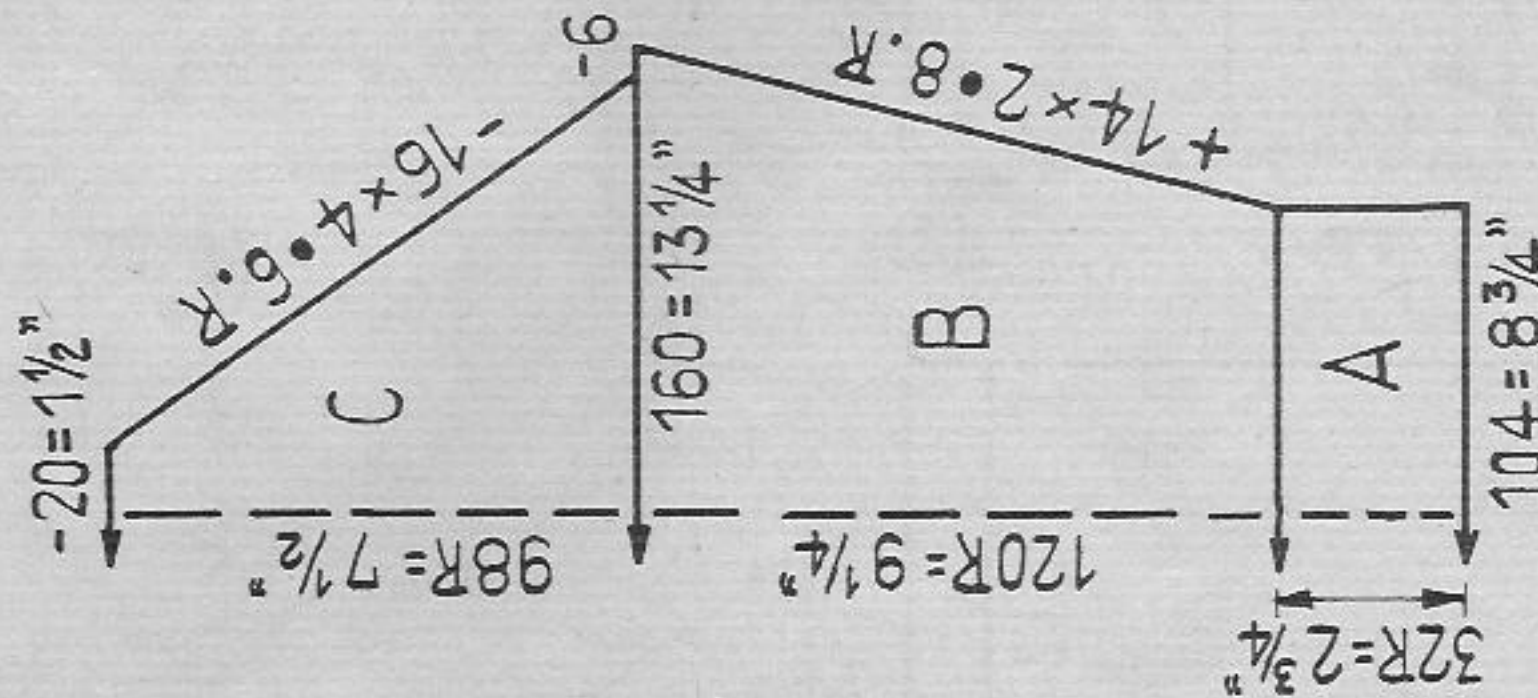
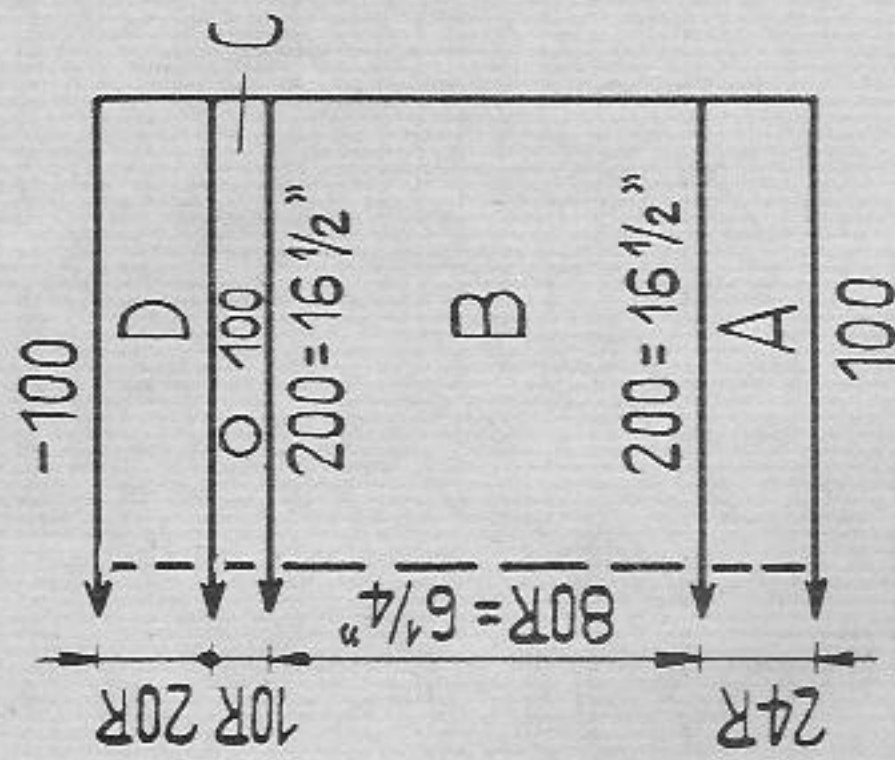

Fig. XII



Embroidery:
according to diagram over 2 rows and 1st

V = dark blue

V = light blue

XX = 4 knitted rows, dark blue
(2 rows visible only)

Embroidery diagram

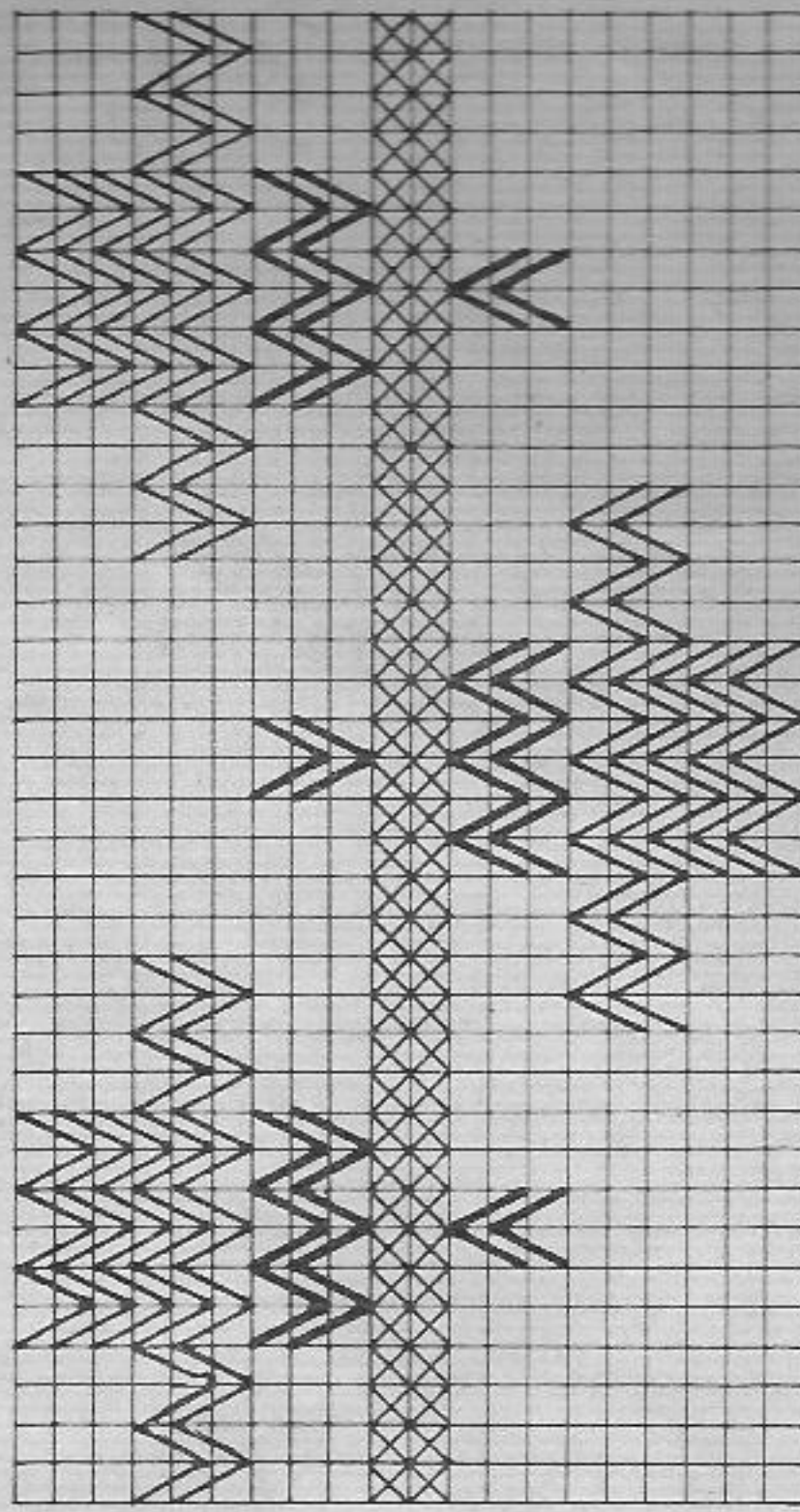

Fig. I and II A = tubular, B = pattern, 4 rows white, 4 rows dark blue, then go on with white. C = 28 rows white, 4 rows dark blue, then with white, for raglan use brown tool, 5 decker. D = pattern white, neckline and raglan.

Fig. III: A = 1:1. B and C = as for Fig. I

Fig. XII Cap: A = 1:1. B = pattern, 4 rows white 4 rows dark blue, 72 rows white.

C = tubular. D = transfer sts for 1:1 finish with 1:1.

Cast on 110 sts for 1:1, knit 32 rows, then bring all ends into W, P knit 20 rows tubular, then a few rows with contrast wool, release.

Collar:

To make up: Pin out parts and press lightly. Join seams. Stitch collar first outside then inside. Fold sleeve and cap borders into half and slip stitch inside.

Make a cord with 4 ply wool, then pull cord through tubular rows at cap.

PASSAP-DUOMATIC / PASSAP 12 / PASSAP-COMBI

1468 PASSAP-DUOMATIC/PASSAP 12/PASSAP-COMBI

Fig. I

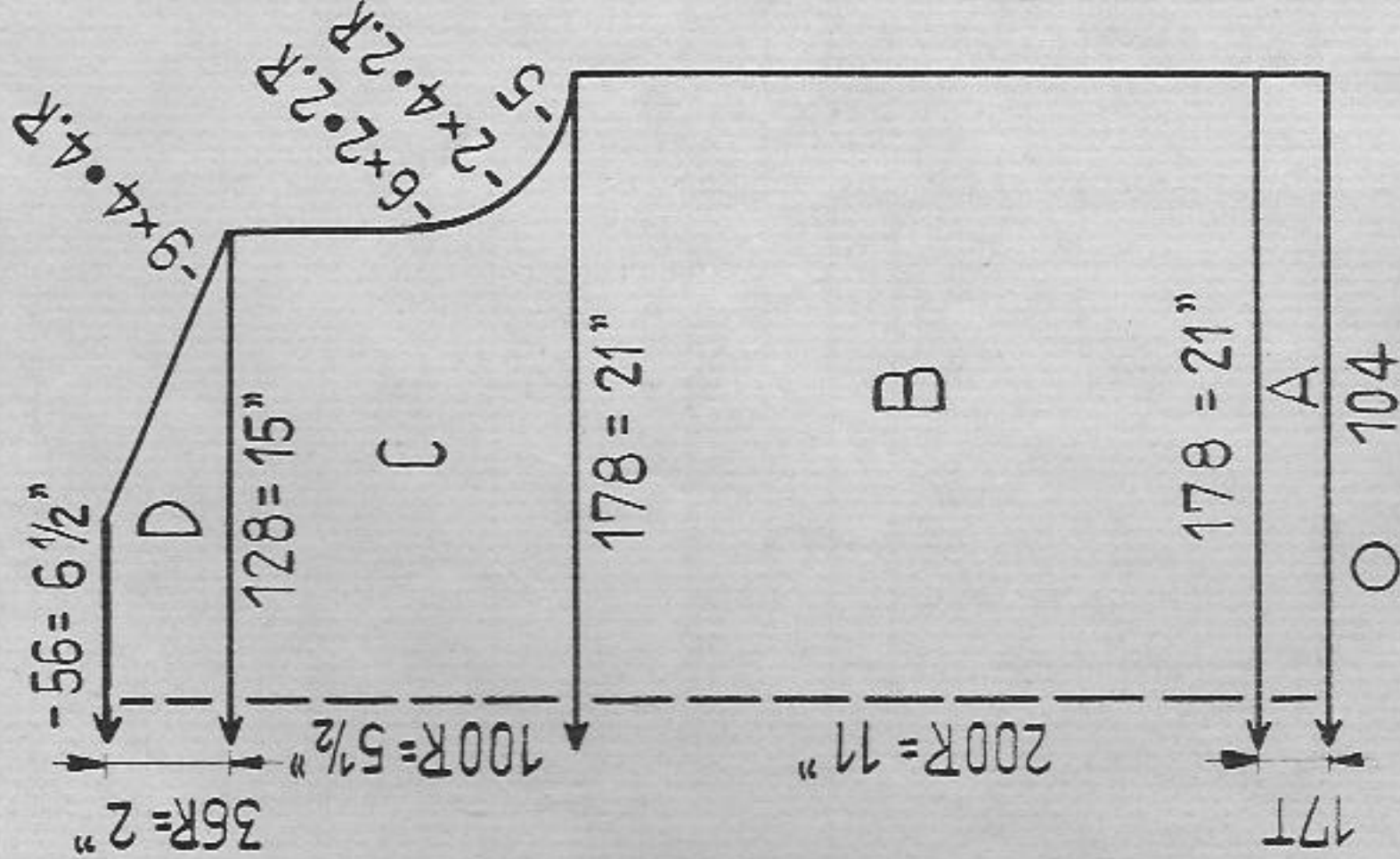

Fig. II

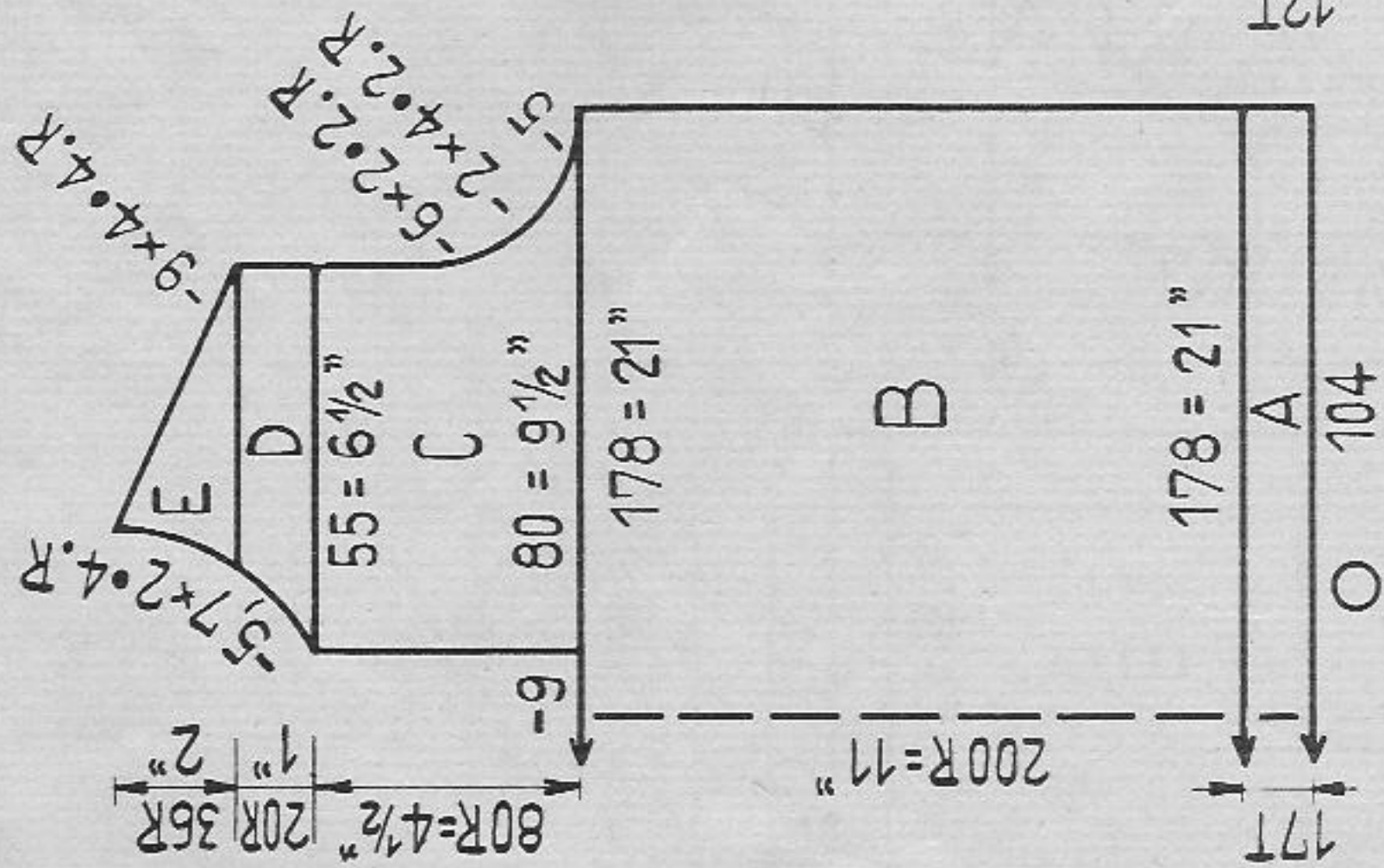
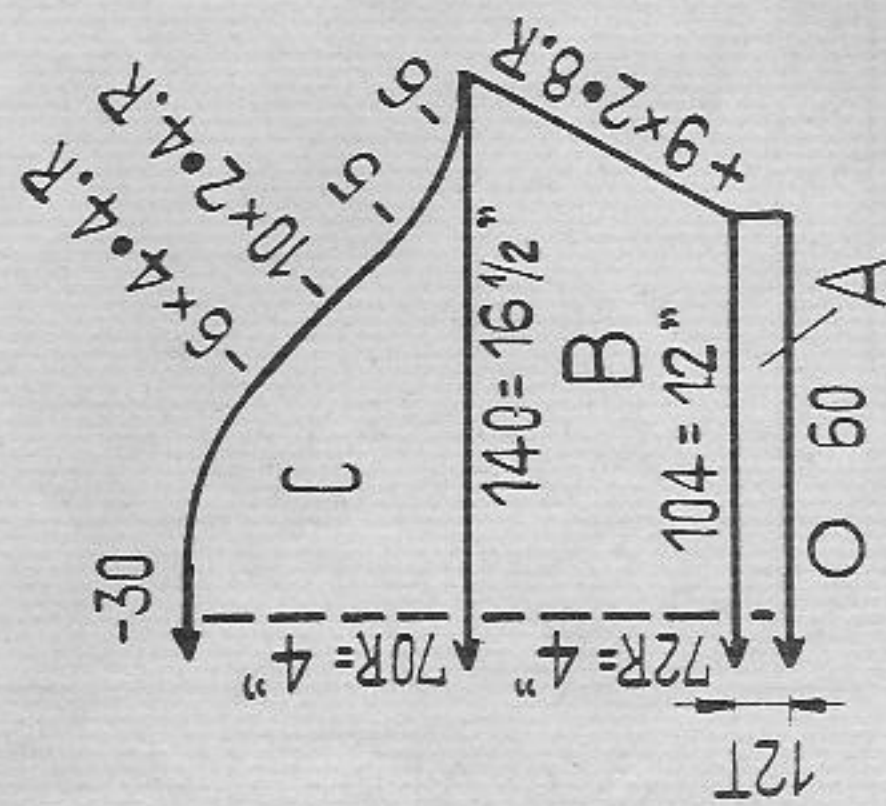

Fig. III



Boy's short sleeves sweater

Size: To fit approx. 38 to 39 inch chest

Materials: approx. 14 ozs fine shefland wool, 3 buttons

Stitch size: PASSAP-DUOMATIC / PASSAP 12

pattern 4, tubular 4 3/4

PASSAP-COMBI

pattern 3, tubular 2 3/4

Test square: 100 sts = 11 3/4" 100 rows = 5 1/2"

Pattern:

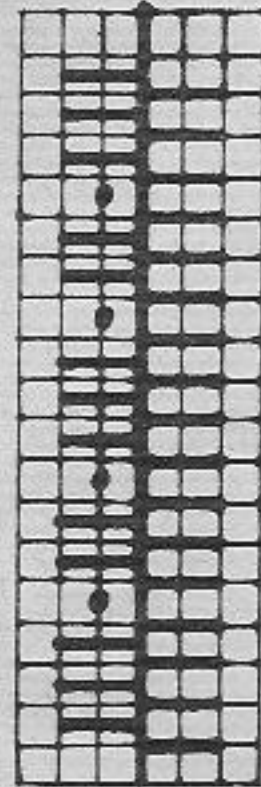

Knit 2 rows, then rack 1 nd to R

Knit 2 rows, then rack 1 nd to L

Repeat

Fig. I and III: A = tubular, B - D = pattern.

Fig. II: A = tubular. B = pattern. C = cast off 18 sts at centre, then knit two separate parts with reversed shapings, pattern. D and E = pattern. Cast on for tubular 100 sts (100 sts on each bed) * knit 8 rows tubular, 1 row normal rib (K/K) * repeat 6 times from * to *. Then knit a few rows with contrast wool, release.

Collar: Knit twice. Cast on for tubular 40 sts (40 on each bed) knit 8 rows tubular, 1 row normal rib(K/K), 8 rows tubular, 1 row normal rib, 4 rows tubular. Then, at left, work 3 buttonholes over the 5 th to 7 th sts, 18 th to 20 th sts and 31 st to 33 rd sts. Now knit 4 rows tubular, 1 row normal rib, 8 rows tubular, 1 row normal rib, 8 rows tubular, then a few rows with contrast yarn, release. Knit 2 nd part as first, without buttonholes.

Front facing: Knit twice. Cast on for tubular 40 sts (40 on each bed) knit 8 rows tubular, 1 row normal rib(K/K), 8 rows tubular, 1 row normal rib, 4 rows tubular. Then, at left, work 3 buttonholes over the 5 th to 7 th sts, 18 th to 20 th sts and 31 st to 33 rd sts. Now knit 4 rows tubular, 1 row normal rib, 8 rows tubular, 1 row normal rib, 8 rows tubular, then a few rows with contrast yarn, release. Knit 2 nd part as first, without buttonholes.

To make up: Pin out parts and press lightly using hot iron over damp cloth. Join seams, set in sleeves. Attach front borders and collar, first outside st by st with back stitch, then slip stitch inside. Stitch around buttonholes and fix buttons.

1469 PASSAP-DUOMATIC / PASSAP 12 / PASSAP-COMBI

Fig. I

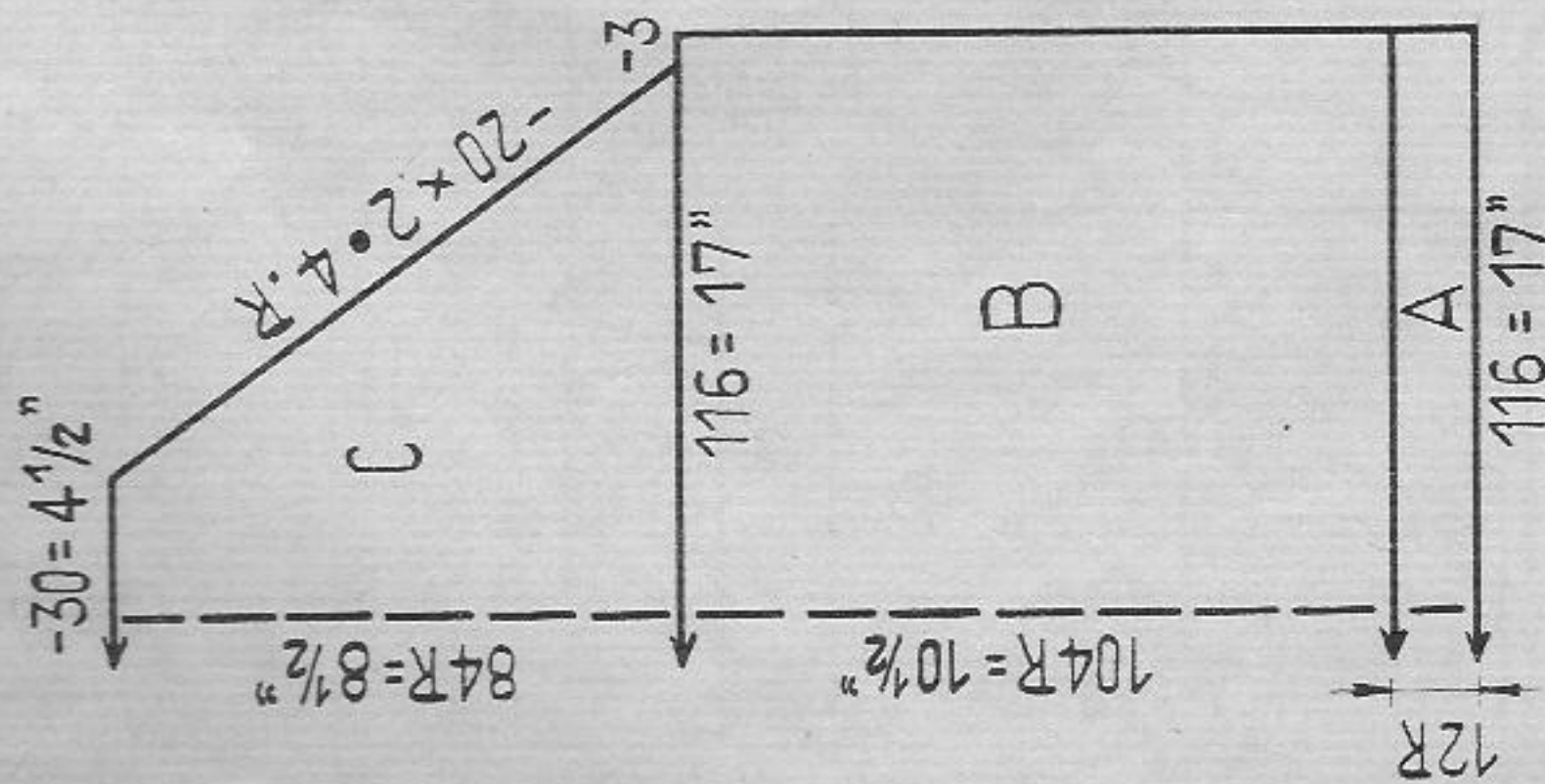

Fig. II

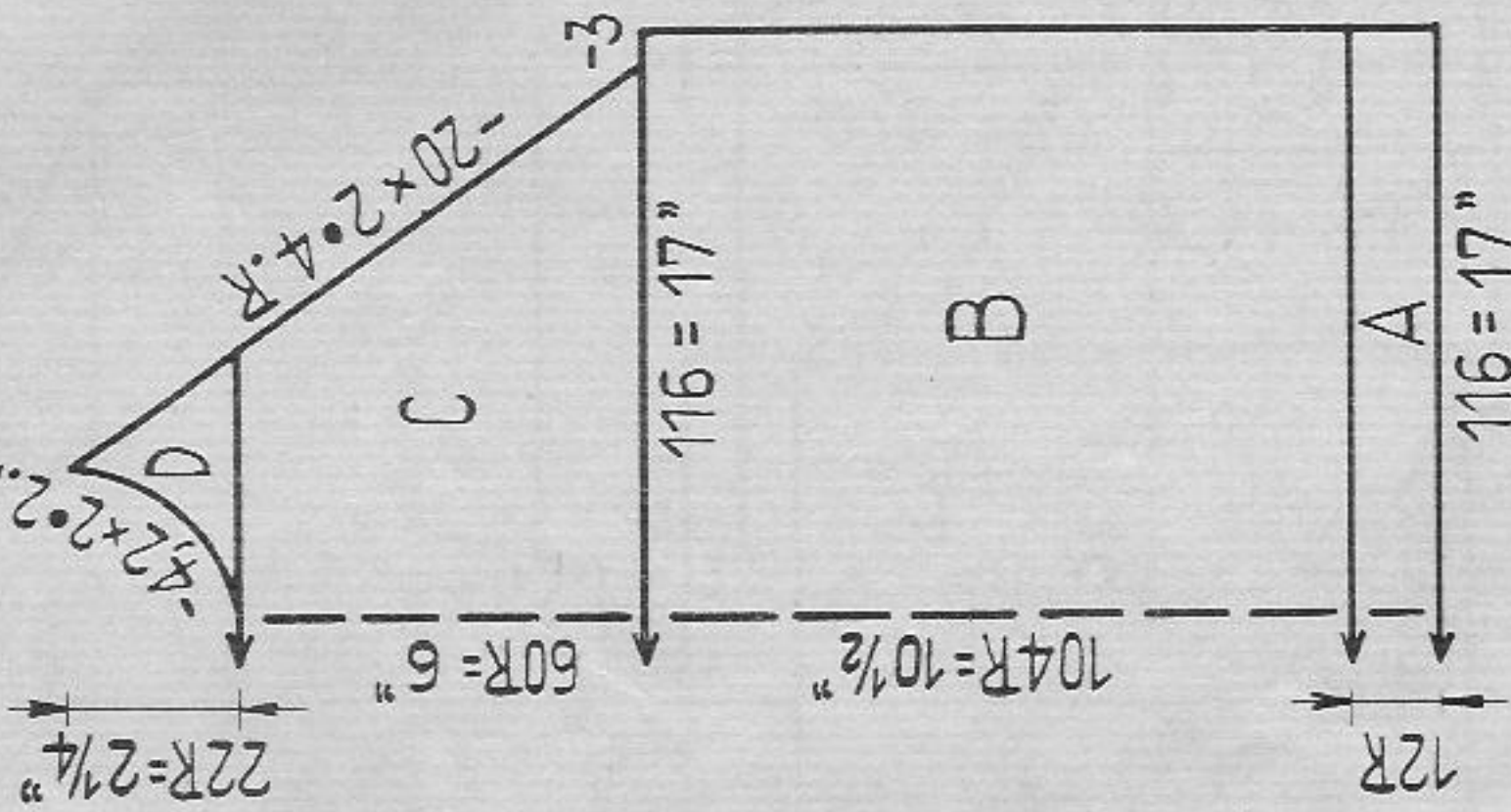
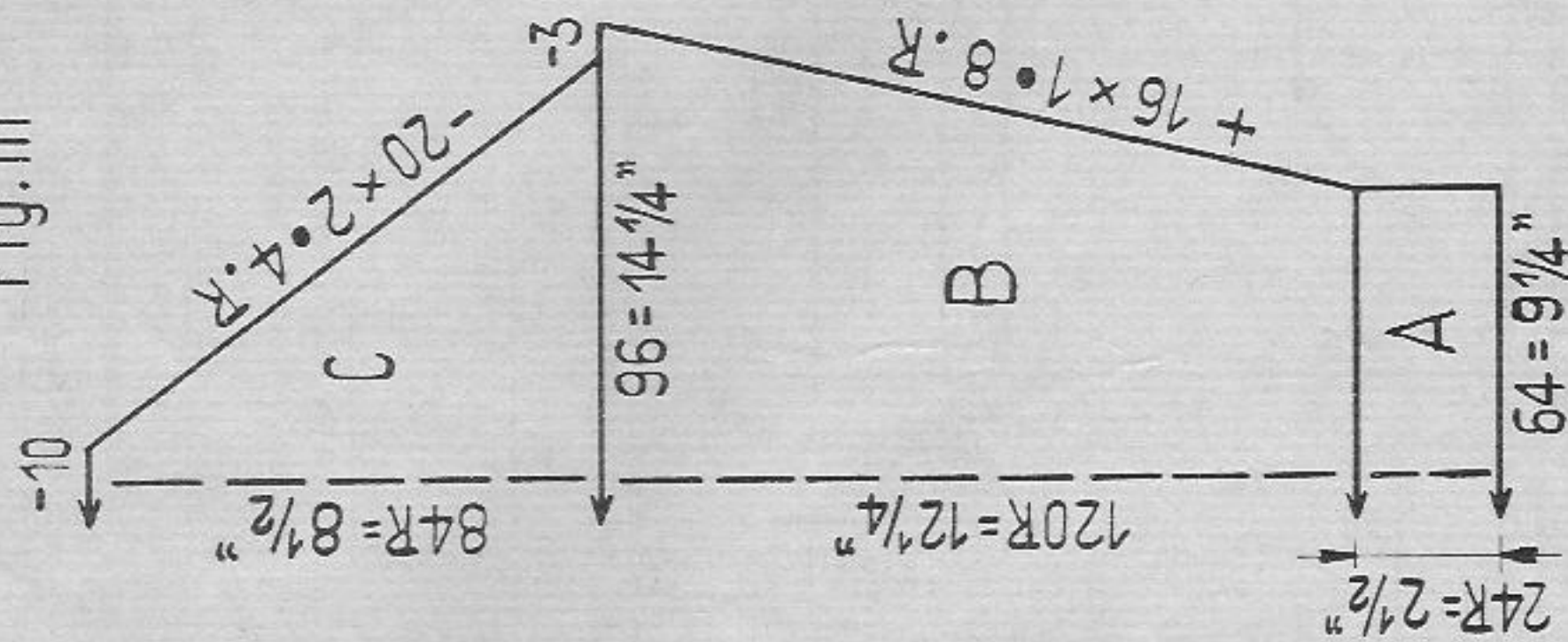
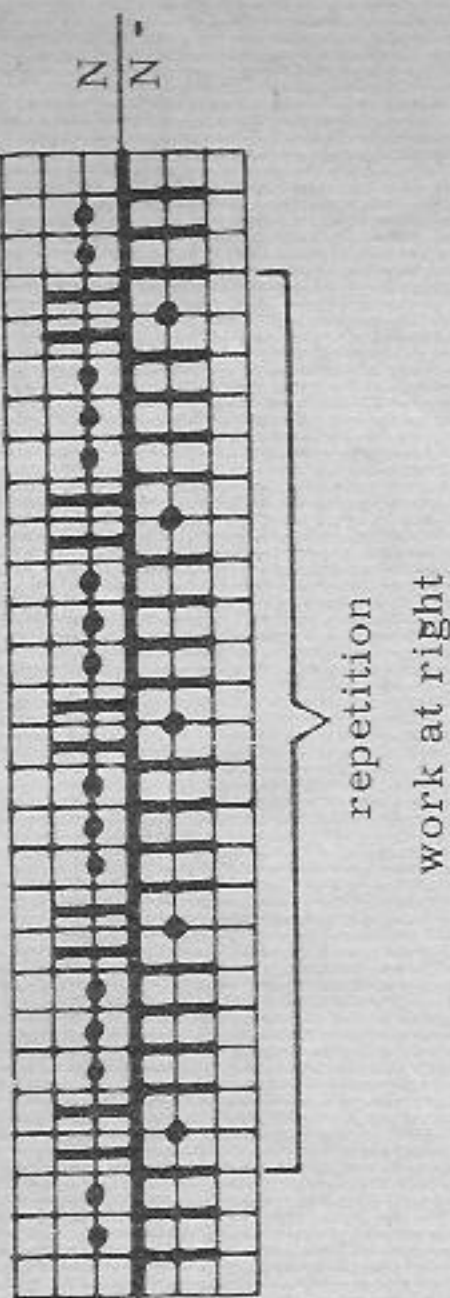

Fig. III



Pattern stripe

PASSAP-DUOMATIC / PASSAP 12 handle down



PASSAP-COMBI

Position lever for bed adjustment upwards

repetition

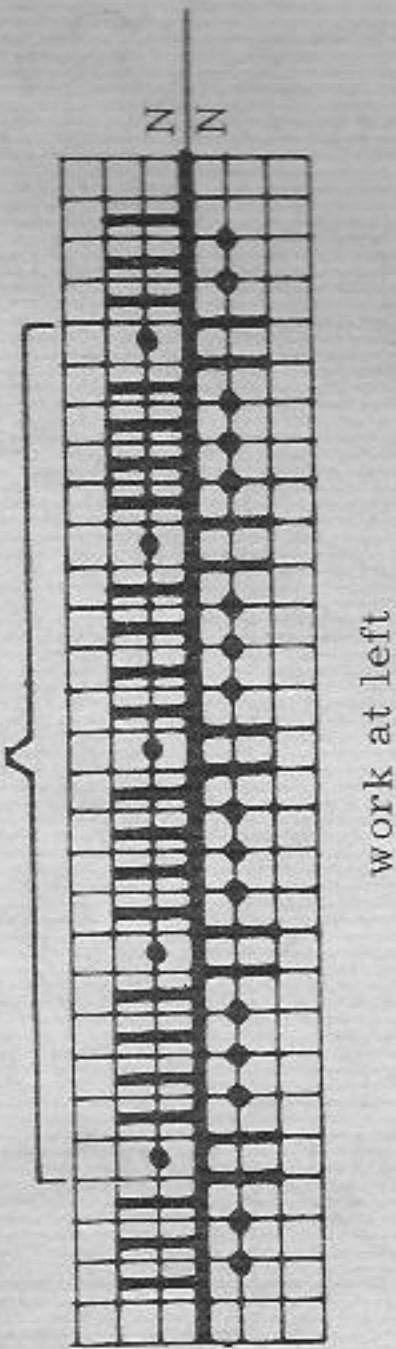

Child's sweater with white trimming

Size: To fit approx. 32 inch chest

Materials: approx. 12 1/4 ozs medium shetland wool red, 1 3/4 ozs white

Stitch size: PASSAP-DUOMATIC / PASSAP 12

1:1 rib 3 1/2, stocking st 6

PASSAP-COMBI

1:1 rib 3, stocking st 3 3/4

Test square: 100 sts = 14 3/4" 100 rows = 10 1/4"

Pattern: at front left trimming pattern according to diagram, all other parts stocking st.

Fig. I and III: A = 1:1. B and C = stocking st, for raglan use triple decker.

Knit with red throughout.

A = 1:1 red. B = from the right count 22 sts, then arrange nds for trimming pattern. (For PASSAP-COMBI arrange on opposite side).

Now knit 40 rows red, 4 rows white, 40 rows red, 4 rows white and 16 rows red. C = stocking st and pattern for raglan use triple decker. Knit 24 rows red, 4 rows white then go on with red.

D = divide work, stocking st red.

Cast on 130 sts in 1:1 with red and knit 20 rows, 6 rows white, then a few rows with contrast wool, release.

Neckborder: Pin out parts to size and press lightly, using hot iron over damp cloth. Stitch neckborder, with white rows to outside, first outside st by st with back stitch, unravelling contrast wool, then slip stitch inside.

To make up: Cast on 3 sts on each bed for tubular and knit with white 6 bands of approx. 4 inch length each. Fix bands crossways over trimming pattern and attach small white pompon, at each band end.

1470 PASSAP-DUOMATIC/PASSAP 12/PASSAP-COMBI

Fig. I

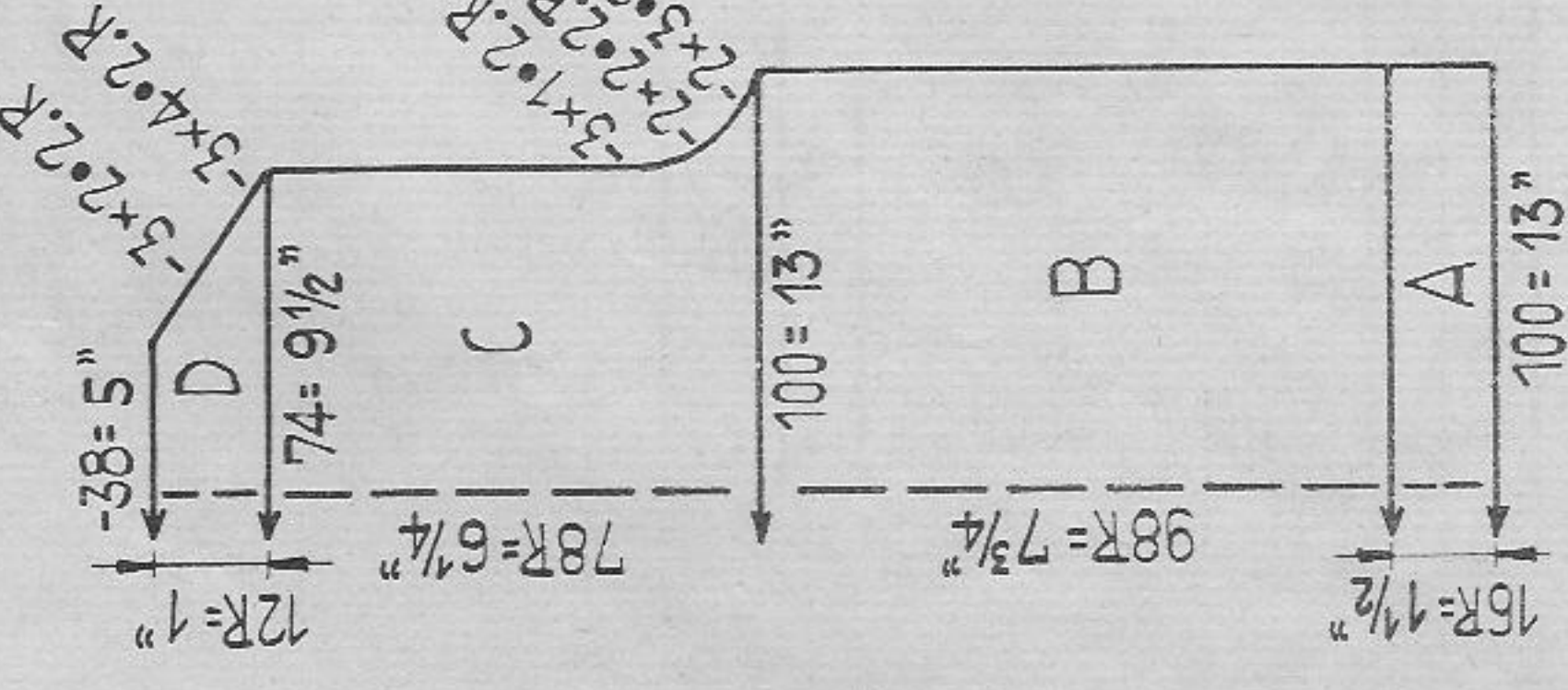

Fig. II

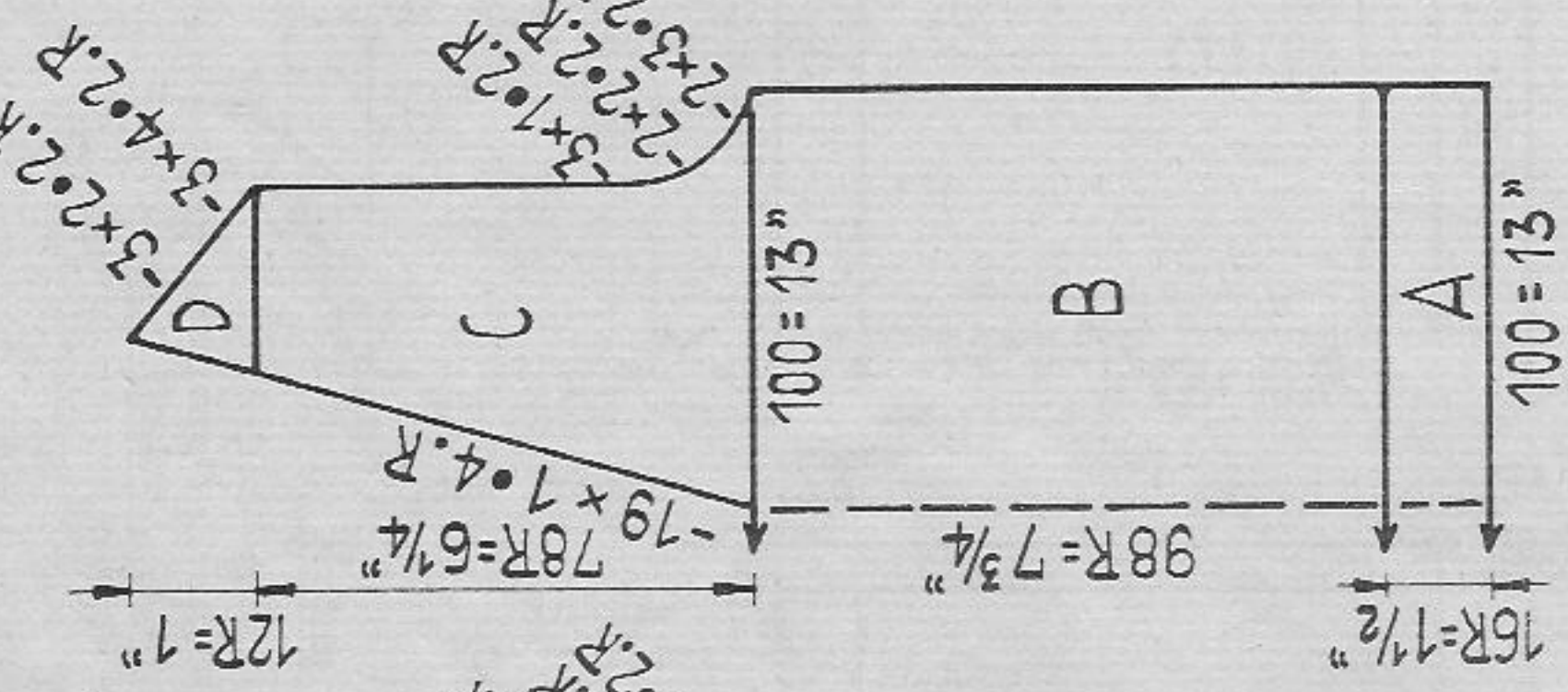

Fig. III

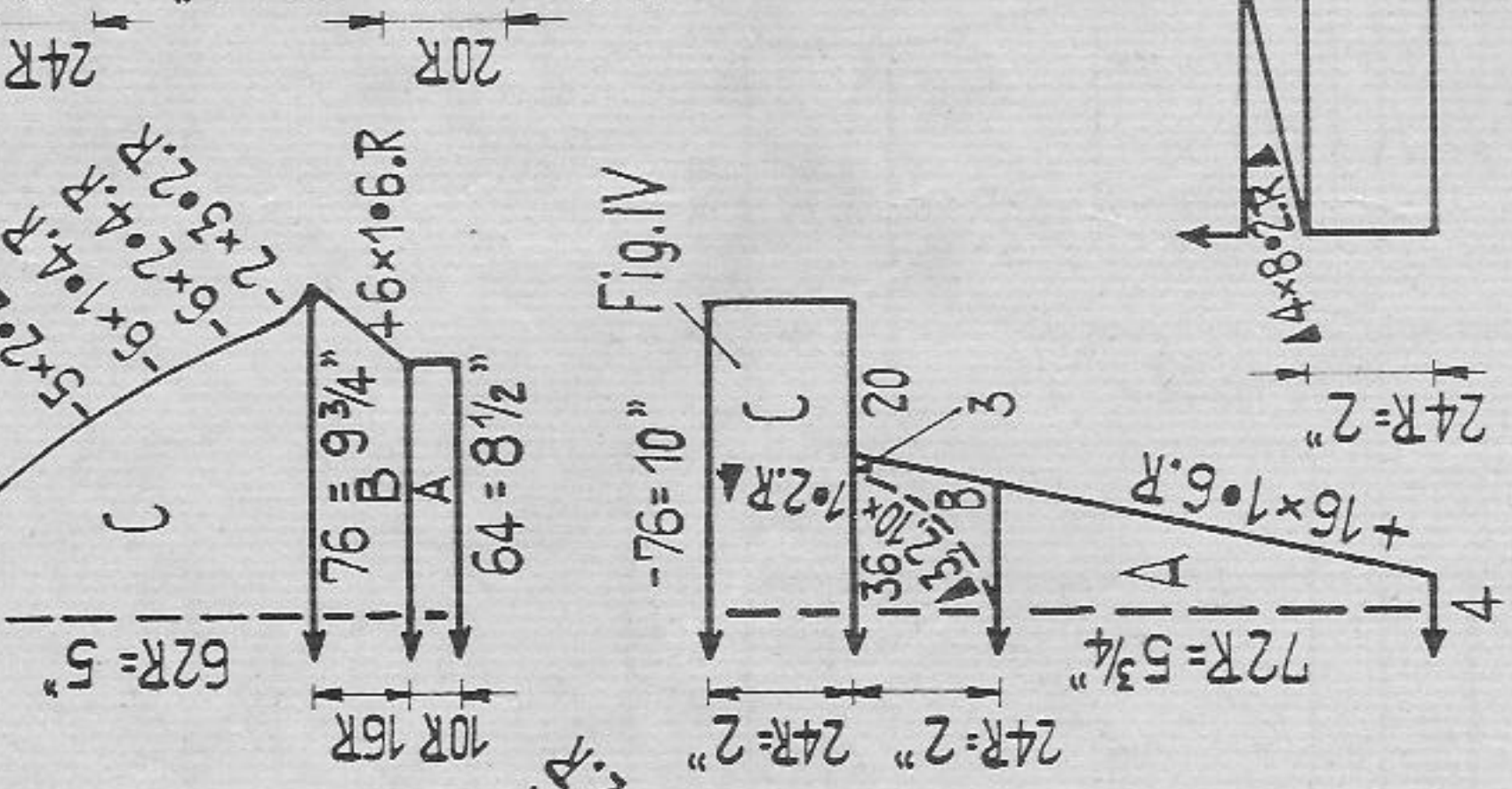

Fig. IV

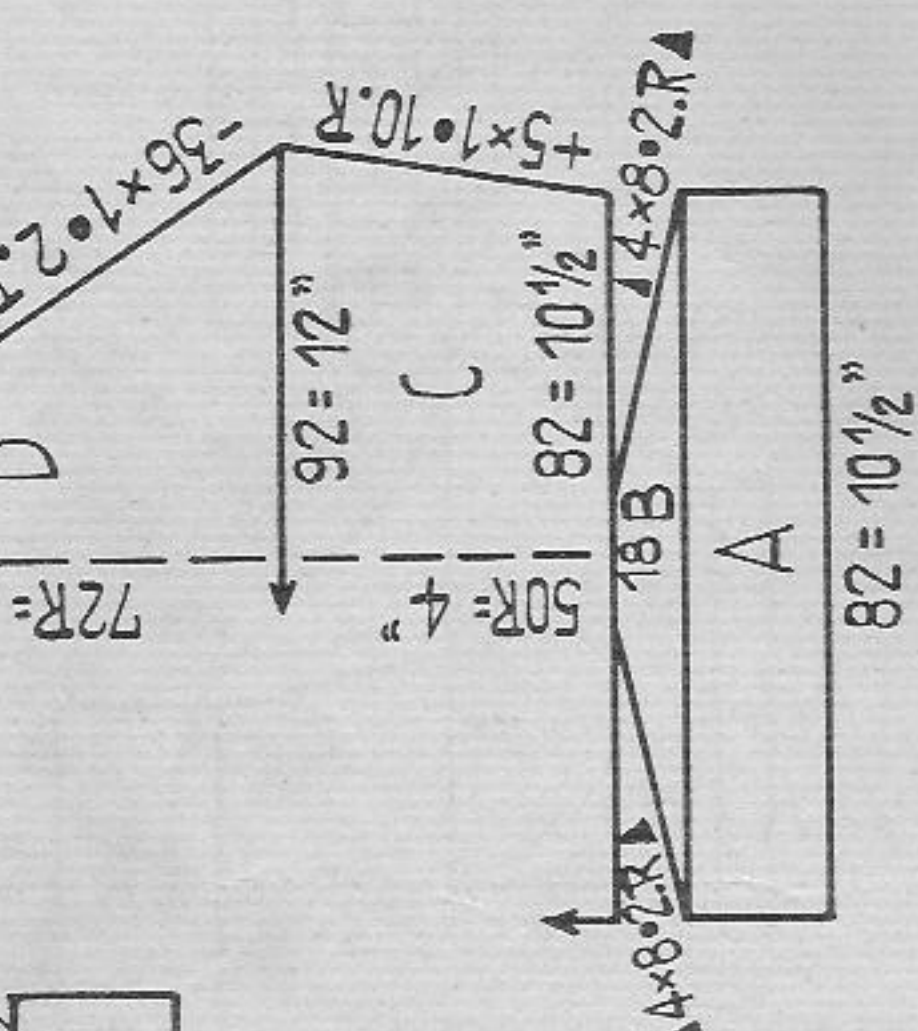
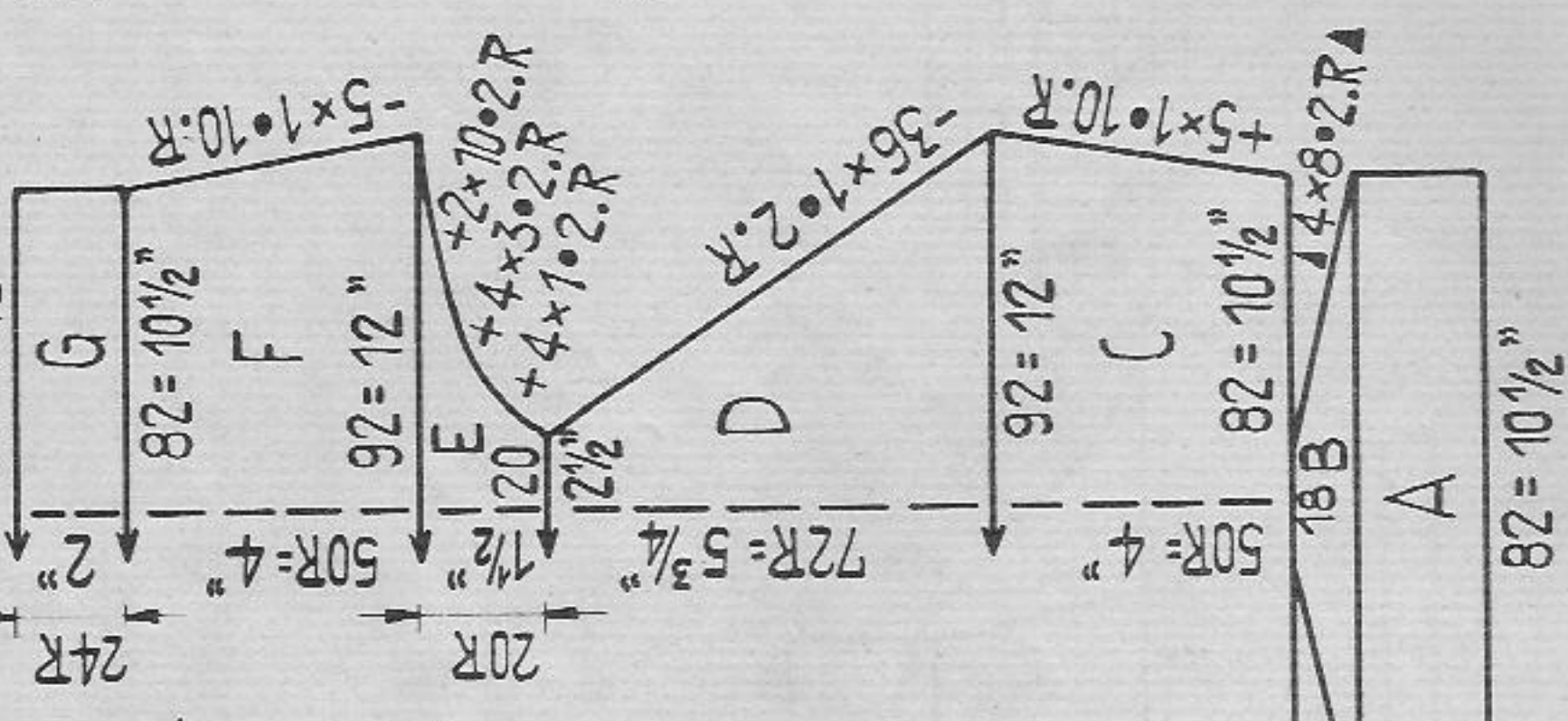

Fig. IX



Knit with dark blue throughout. A = stocking st. B = at both ends gradually decrease 4 times 8 sts until 18 sts remain at the centre, stocking st, as follows:
DUOMATIC: Lock BX work with pushers
PASSAP 12: Work with heeldecker or contrast wool.
PASSAP-COMBI: put nds into R.P.
 C = all nds working, stocking st
 D - G = stocking st
Legbands: Knit twice. Cast on for stocking st knit 14 rows then a few rows with contrast wool, release.

To make up: Pin out parts to size and press lightly, using hot iron over damp cloth. Join seams. Fold collar in half and join with sweater. At the back centre make 2 loops, opposite fix 2 buttons. Pants: Join seams. Sew upper hem and pull elastic through hem. Stitch legbands around leg first outside st by st with backstitch, unravelling contrast wool, then slip stitch inside.

Boy's sweater and pants

Size: To fit approx. 23 to 24 inch chest
Materials: approx. 5 1/4 ozs medium sweater wool dark blue
 3 1/2 ozs white, 2 small buttons.

Stitch size: PASSAP-DUOMATIC / PASSAP 12
 stocking st 5 1/4, 1:1 rib 2 3/4
PASSAP-COMBI
 stocking st 2 1/2, 1:1 rib 1 3/4

Test square: 100 sts = 13" 100 rows = 8"

Pattern: stocking st

Fig. I and III:

Sweater: A = 1:1 white, B = stocking st. 6 rows white *
 2 rows dark blue, 4 rows white, 8 rows dark blue, 4 rows white,
 2 rows dark blue, 22 rows white *. Repeat from * to * through-
 out part. C and D = stocking st.

Fig. II:

Sweater: A and B = as for Fig. I. C = divide work, knit with reversed shap-
 ings, stocking st. D = stocking st.

Fig. IV Collar with inset: Knit with dark blue throughout. A = stocking st. B = divide work, knit each part separately as follows:

PASSAP-DUOMATIC: Lock BX, at left 18 pushers into R.P., at right 18 pushers into W.P. For neck-
 line of right half gradually bring all pushers back to N.P. on the right. On the left bring pushers into
 W.P. Knit left part with reversed shapings.

PASSAP 12: Put sts for left half onto a stitchholder. For neckline on the right half put sts gradually
 onto a stitchholder until 3 sts are left in W.P. Put these sts also onto stitchholder. Transfer the
 left half back to the machine and knit with reversed shapings.

PASSAP-COMBI: For left half put nds in R.P. For neckline on the right put nds gradually into R.P.
 until 3 sts are left in W.P., then put these sts also into R.P. At left put nds into Yarn-Receiving-
 Position and knit left half with reversed shapings. C = put all nds back to W.P.

PASSAP-DUOMATIC: Lock N, all pushers back to N.P. (36 sts) increase both sides 20 stitches each.
PASSAP 12: Sts from stitchholder back to machine (36 sts) increase both sides 20 sts each.

PASSAP-COMBI: Lock at right. (36 sts) At the right increase an additional 20 sts by hand. Press
 left returning key and knit 1 row, then add 20 sts at the left, finish with stockings st.

1471 PASSAP-DUOMATIC / PASSAP 12 / PASSAP - COMBI

Fig. I

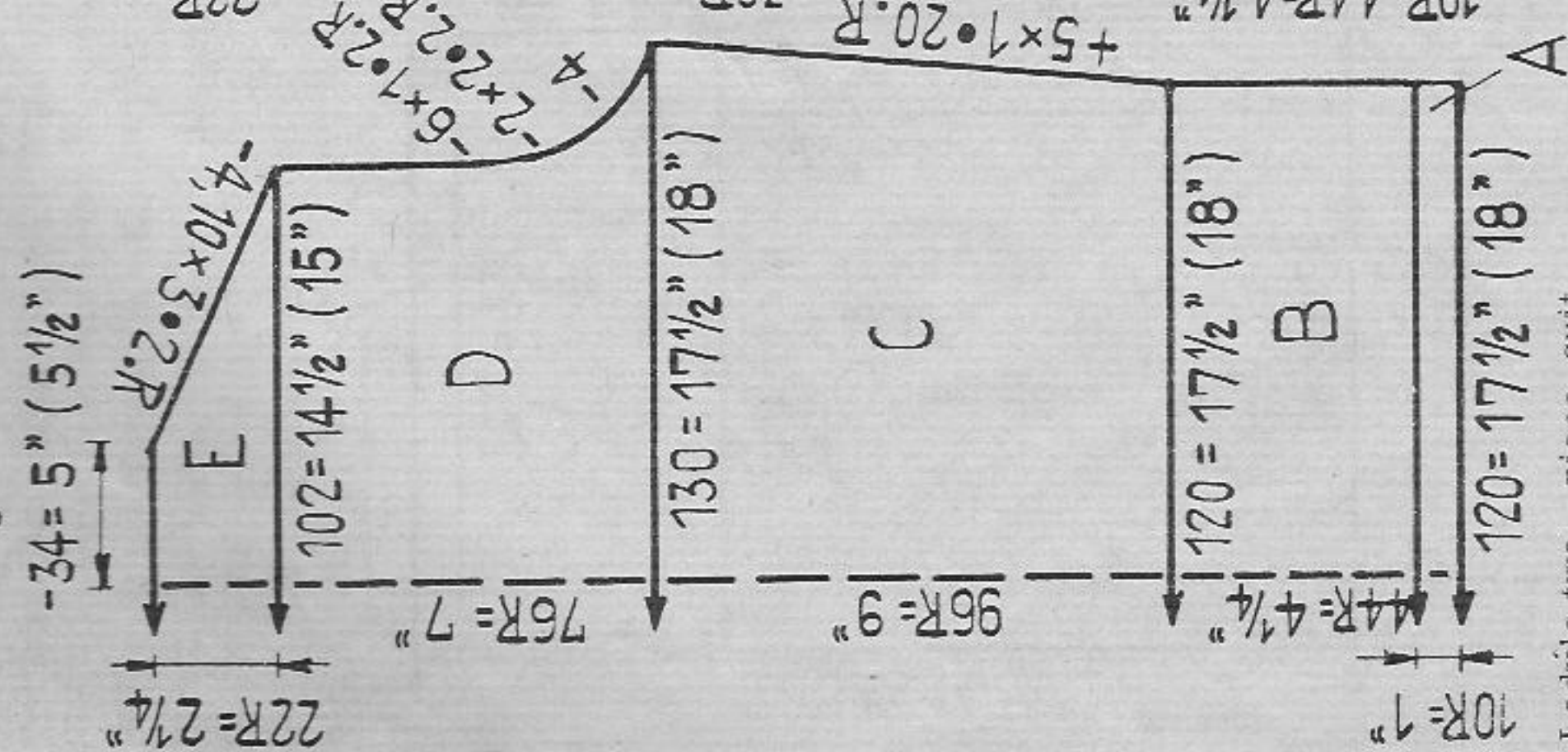

Fig. II

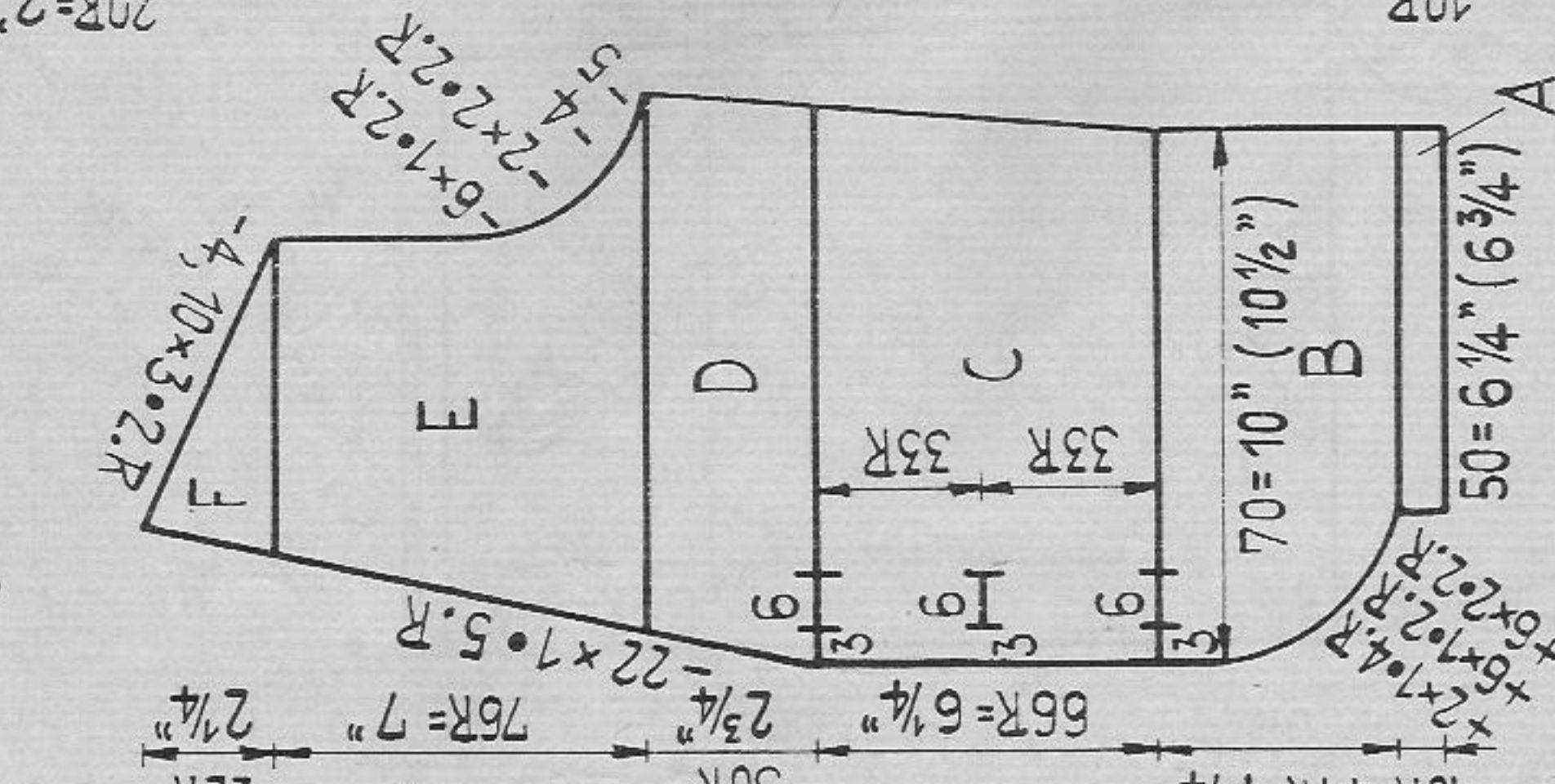

Fig. VII + VIII

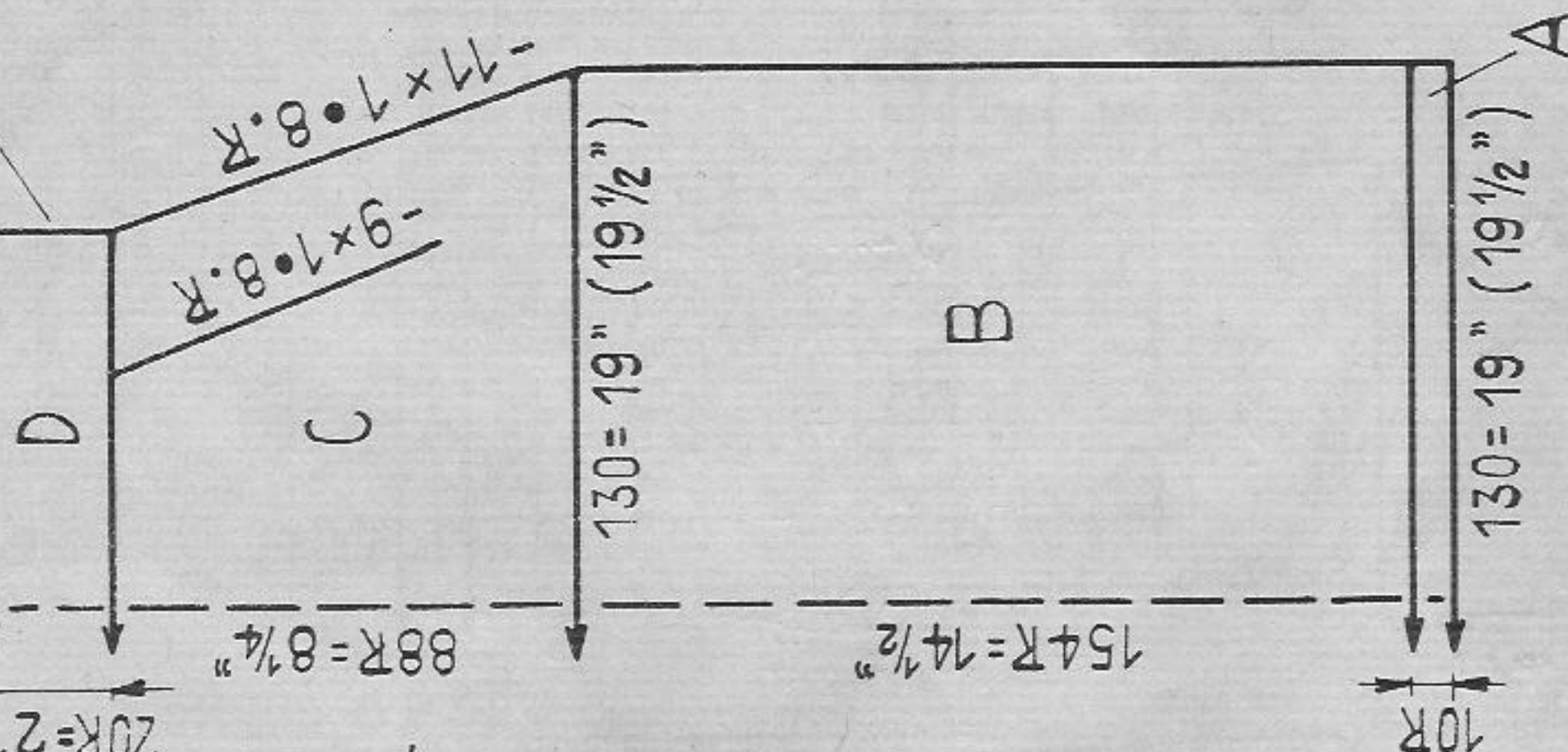

Fig. VI b

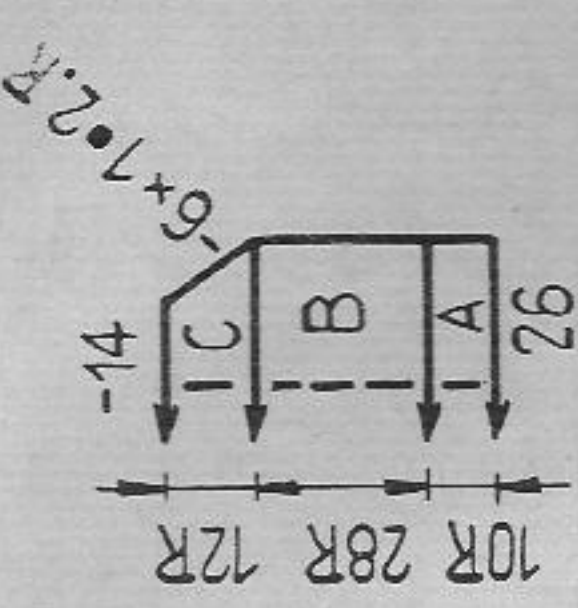

Fig. III

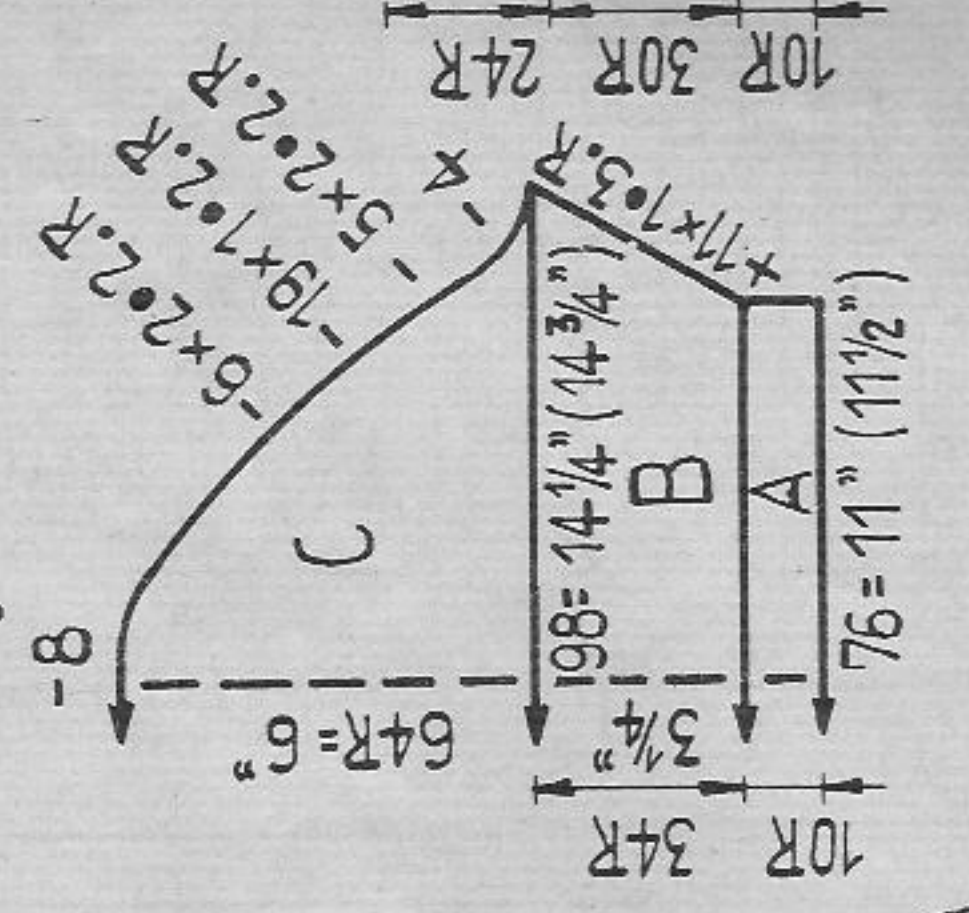
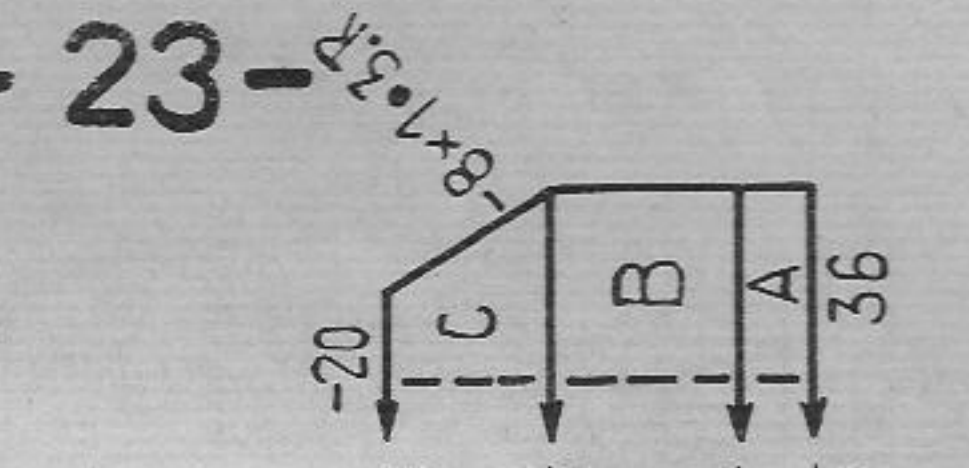

Fig. VI a



Lady's two-piece suit

Size: PASSAP-DUOMATIC / PASSAP 12

To fit approx. 37 to 38 inch bust

PASSAP COMBI

To fit approx. 38 to 39 inch bust

Materials: approx. 28 ozs medium bouclé wool, 3 buttons, elastic waist band.

Stitch size: PASSAP-DUOMATIC / PASSAP 12

stocking st 6

PASSAP-COMBI

stocking st 3 1/4

Test square: PASSAP-DUOMATIC / PASSAP 12

100 sts = 14 1/2" 100 rows = 9 1/2"

PASSAP-COMBI

100 sts = 15" 100 rows = 9 1/2"

Figures in brackets on the diagram refer to inch - measurements of COMBI stitches only.

Pattern: stocking st Purl st outside.

Fig. I: A - E = stocking st, cast off.

Fig. II: Knit twice with reversed shapings. A and B = stocking st. C = stocking st, work buttonholes for right front part. D - F = stocking st.

Fig. III: A - C = stocking st, cast off.

Fig. VII and VIII: A and B = stocking st. C = stocking st, decrease: 3rd st on to 4th nd and 14th on to 15th nd transfer remaining sts (work with triple decker and decker comb) D = stocking st, cast off.

Fig. VI a lower pocket: A - C = stocking st, cast off.

Fig. VI b upper pocket: Knit as for Fig. VI a

Front borders: Knit twice. cast on 160 sts for stocking st, knit 6 rows stocking st, cast off.

To make up: Pin out parts to size and press lightly, using hot iron over damp cloth. For all parts take purl st to outside. Join seams and set in sleeves. At skirt, jacket, sleeves and pockets sew 1 inch to inside.

Stitch front borders first outside, then fold in half and sew to inside. Stitch around buttonholes, then fix buttons as well as pockets. Pull elastic band through upper skirt edge.

1472 PASSAP-DUOMATIC/PASSAP 12/PASSAP-COMBI

Fig. I

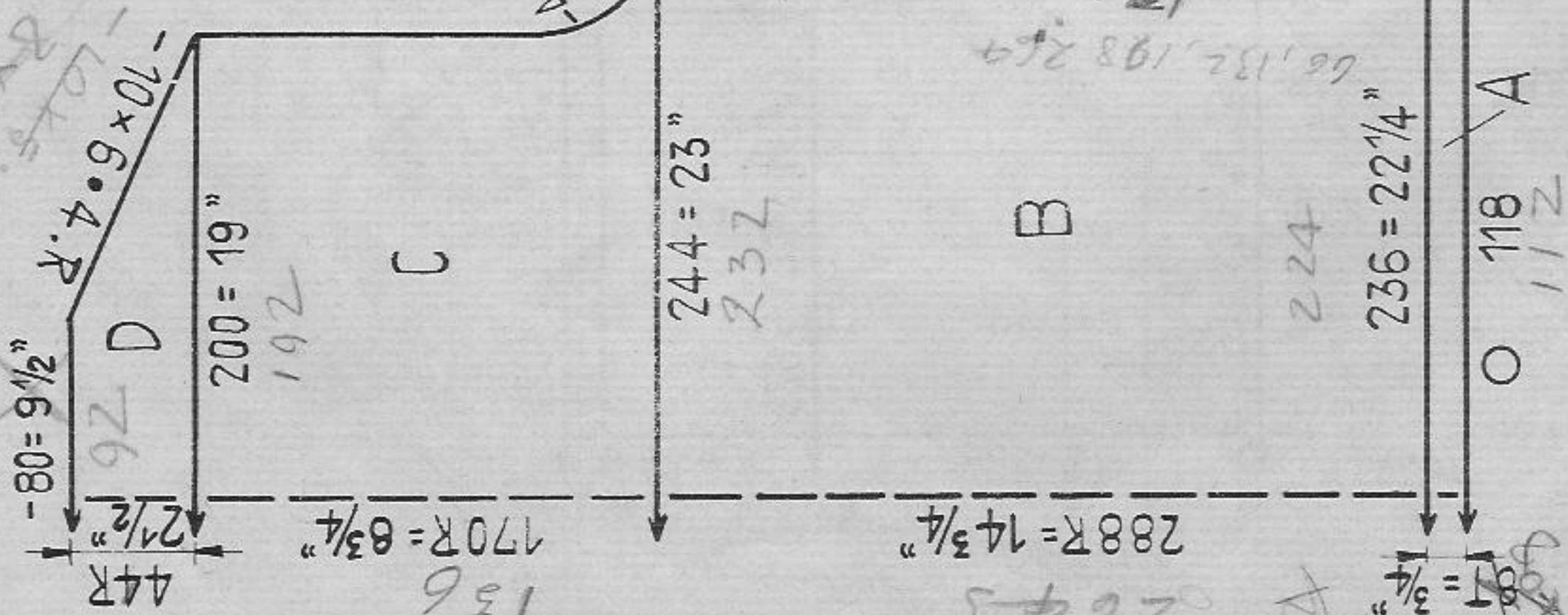

Fig. II

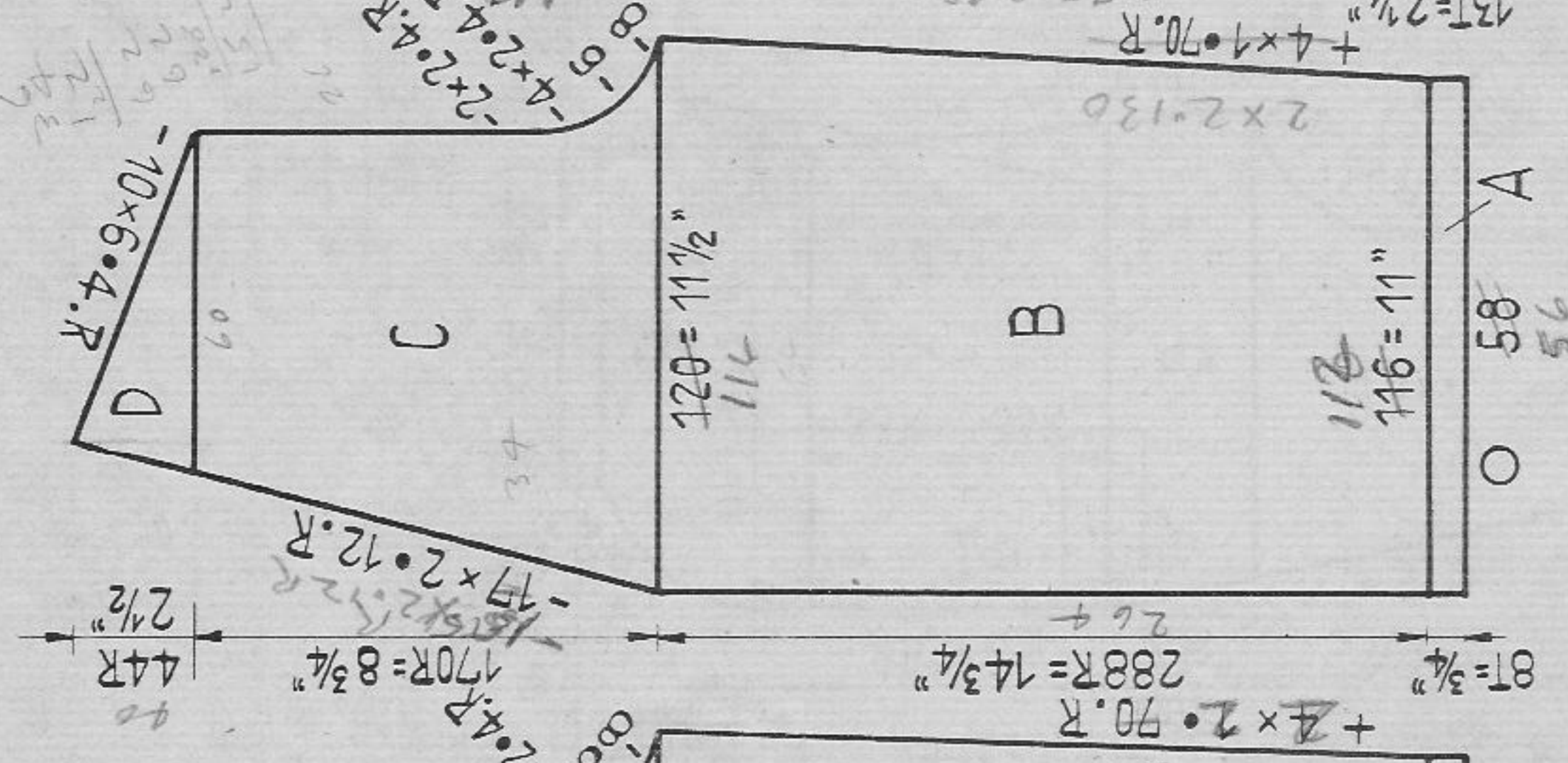

Fig. III

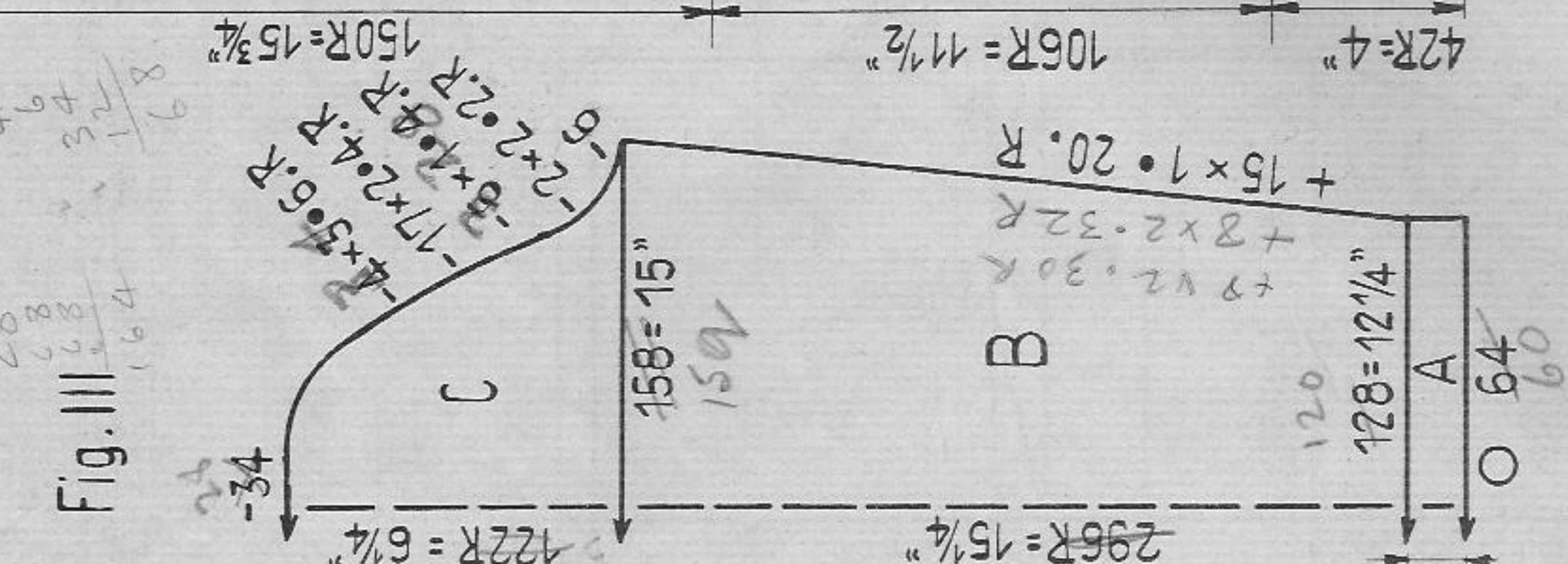
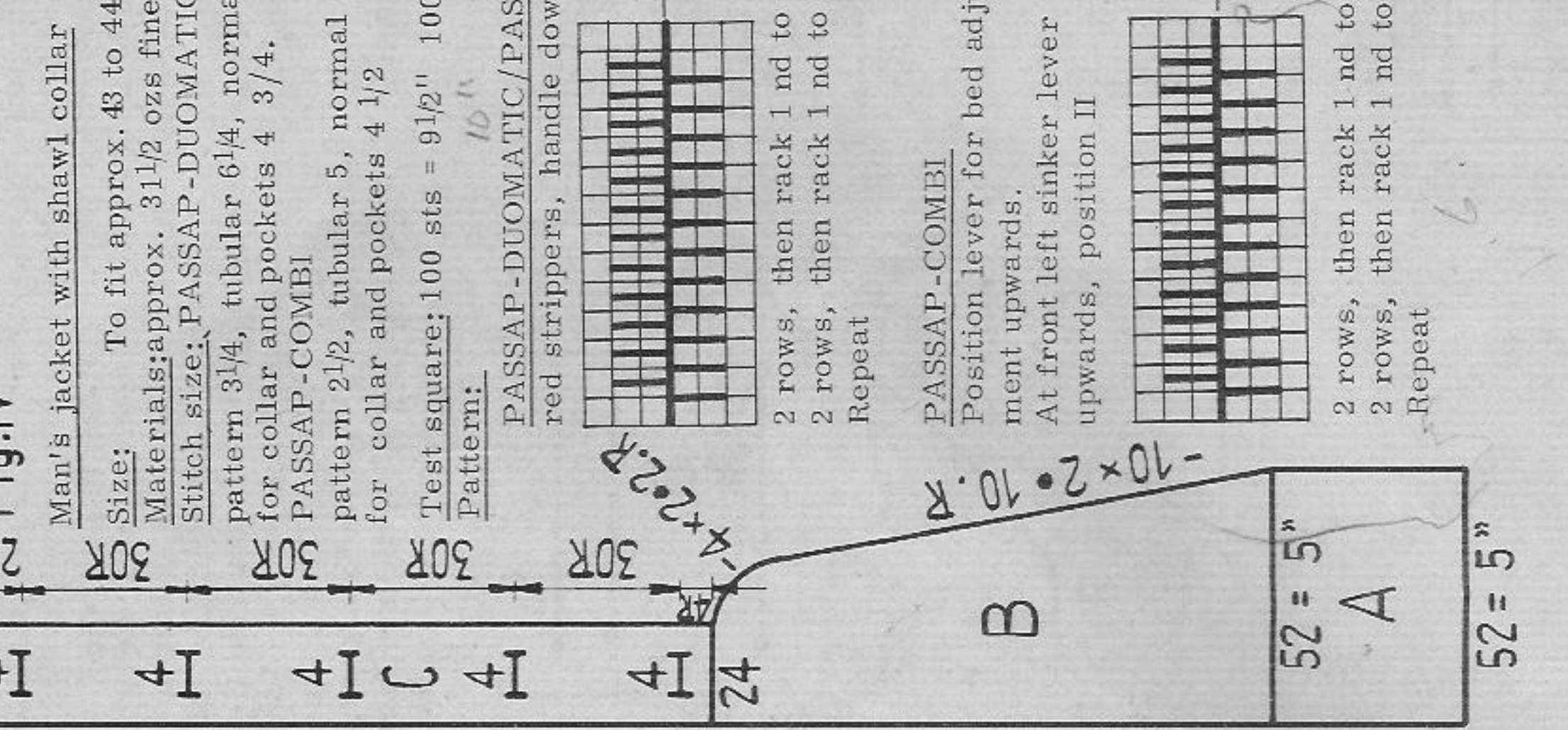

Fig. IV



Man's jacket with shawl collar

Size: To fit approx. 43 to 44 inch chest
Materials: approx. 3 1/2 ozs fine wool, 5 buttons
Stitch size: PASSAP-DUOMATIC / PASSAP 12
 pattern 3 1/4, tubular 6 1/4, normal rib (K/K) for collar and pockets 4 3/4.
 PASSAP-COMBI

pattern 2 1/2, tubular 5, normal rib (K/K) for collar and pockets 4 1/2

Test square: 100 sts = 9 1/2" 100 rows = 5"

Pattern:

PASSAP-DUOMATIC/PASSAP 12
 red strippers, handle down

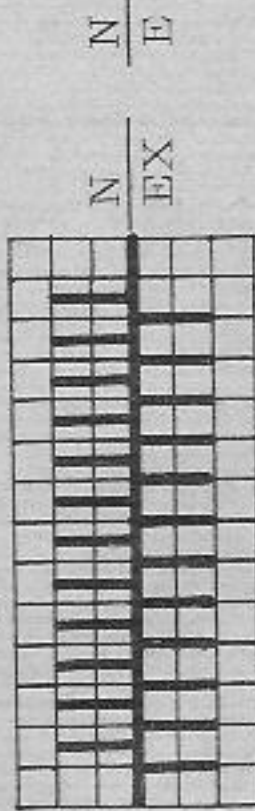

2 rows, then rack 1 nd to L
 2 rows, then rack 1 nd to R
 Repeat

PASSAP-COMBI

Position lever for bed adjustment upwards.

At front left sinker lever upwards, position II

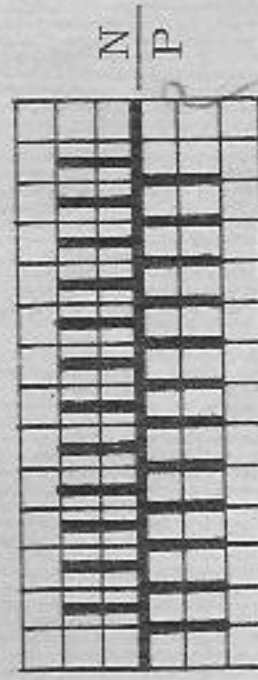

2 rows, then rack 1 nd to R
 2 rows, then rack 1 nd to L
 Repeat

Special Note:

Knit collar, pockets and tubular borders with two ply wool.

Fig. I: A = tubular. B - D = pattern

Fig. II: Knit twice with reversed shapings. A = tubular. B - D = pattern.

Fig. III: A = tubular, B and C = pattern.

Fig. IV: Knit collar with front borders twice. A and B = normal rib (K/K).

C = normal rib (K/K) buttonholes over 5th - 8th nds, on back bed corresponding. Knit 2nd part with reversed shaping without buttonholes.

Lower pockets: Knit twice. Cast on 35 sts for tubular, knit 12 rows, then 50 rows normal rib, cast off.

Upper pocket: Knit once. Cast on 25 sts for tubular, knit 12 rows, then 40 rows normal rib, cast off.

To make up:

Pin out parts to size and press lightly, using hot iron over damp cloth. Join seams, set in sleeves. Stitch collar together and join with jacket. Fix pockets. Stitch around buttonholes and fix buttons.

1473 PASSAP-DUOMATIC/PASSAP-COMBI

Teenager's dress

Size: to fit approx. 36 to 37 inch bust
Materials: approx. 12 1/4 ozs green medium wool, 5 1/4 ozs black wool.
Stitch size: PASSAP-DUOMATIC pattern and stocking st 5 1/2
 PASSAP-COMBI pattern 4 1/2, stocking st 4
Test square: 100 sts = 15" 100 rows = 6 3/4"
Pattern:

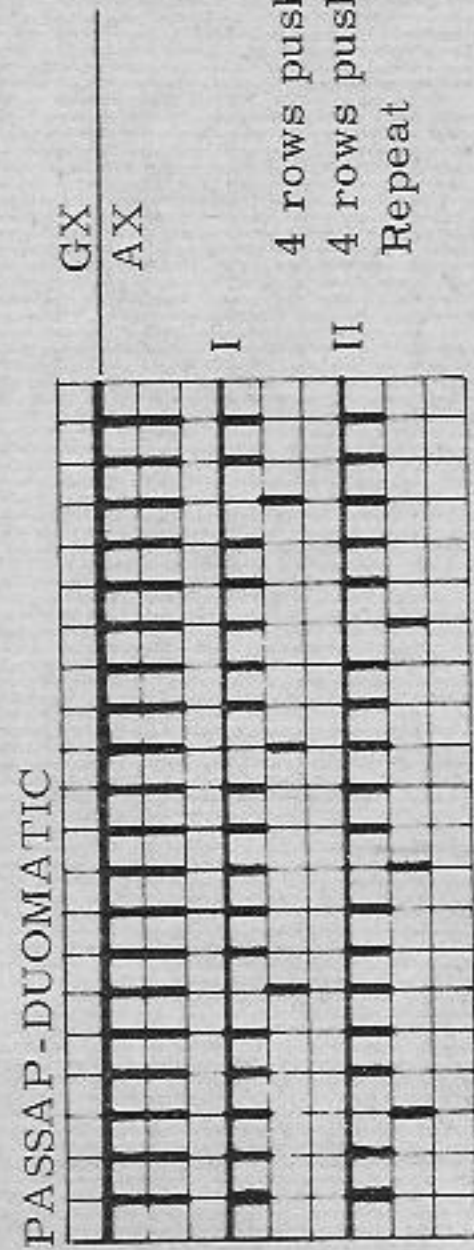

4 rows pusher division I
 4 rows pusher division II
 Repeat

PASSAP-COMBI

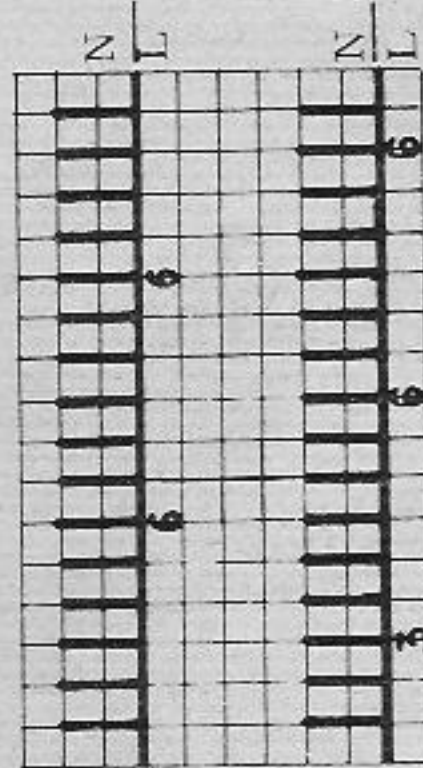

N 1st series: From the left put the 6th and each following 6th nd into Rest-Position. Knit 4 rows then put nds back to Yarn-Receiving-Position

N 2nd series: From the left put the 3rd nd and each following 6th nd into Rest-Position. Knit 4 rows then put nds back to Yarn-Receiving-Position

Repeat both series alternatingly.

Fig. I

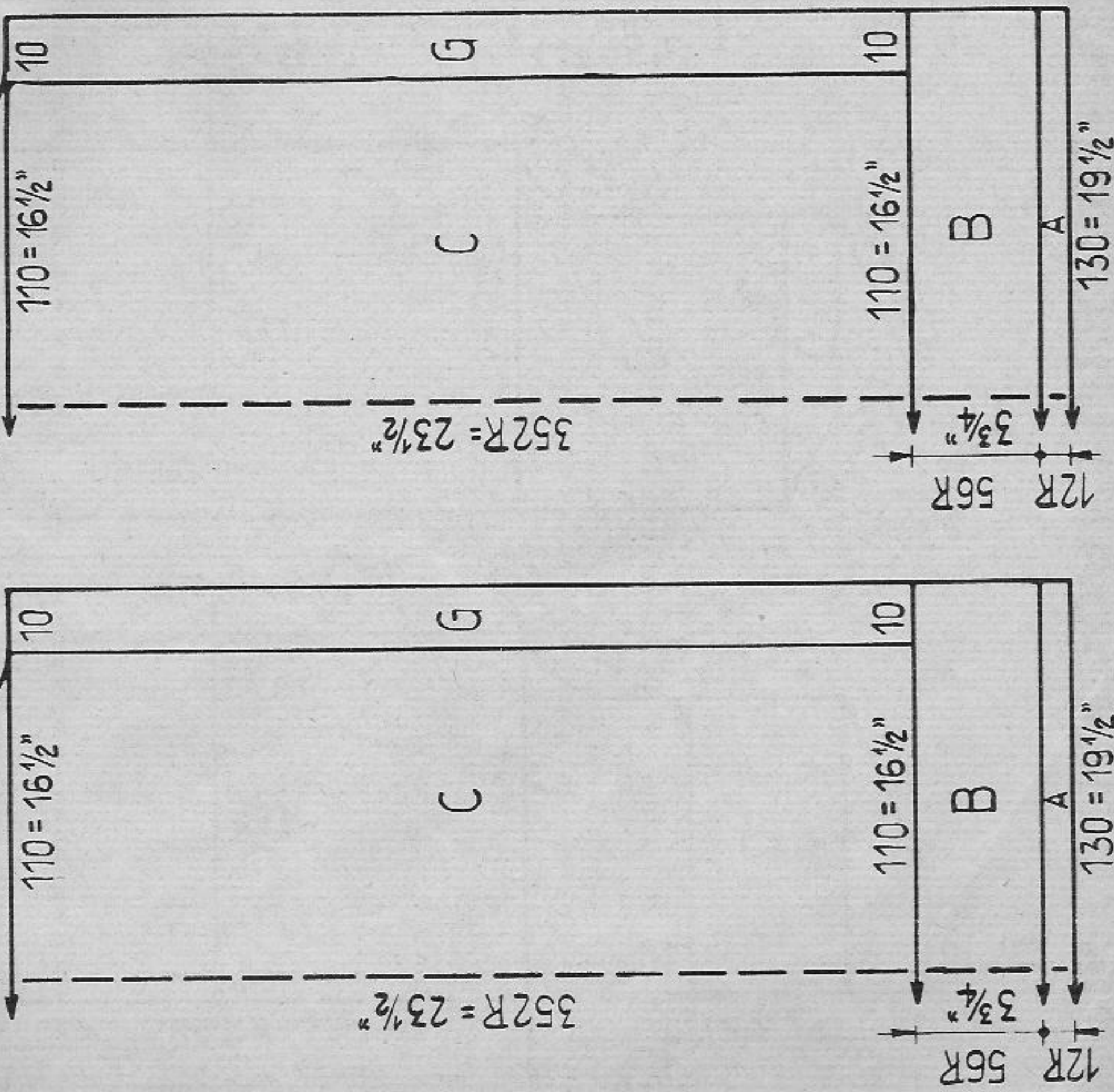
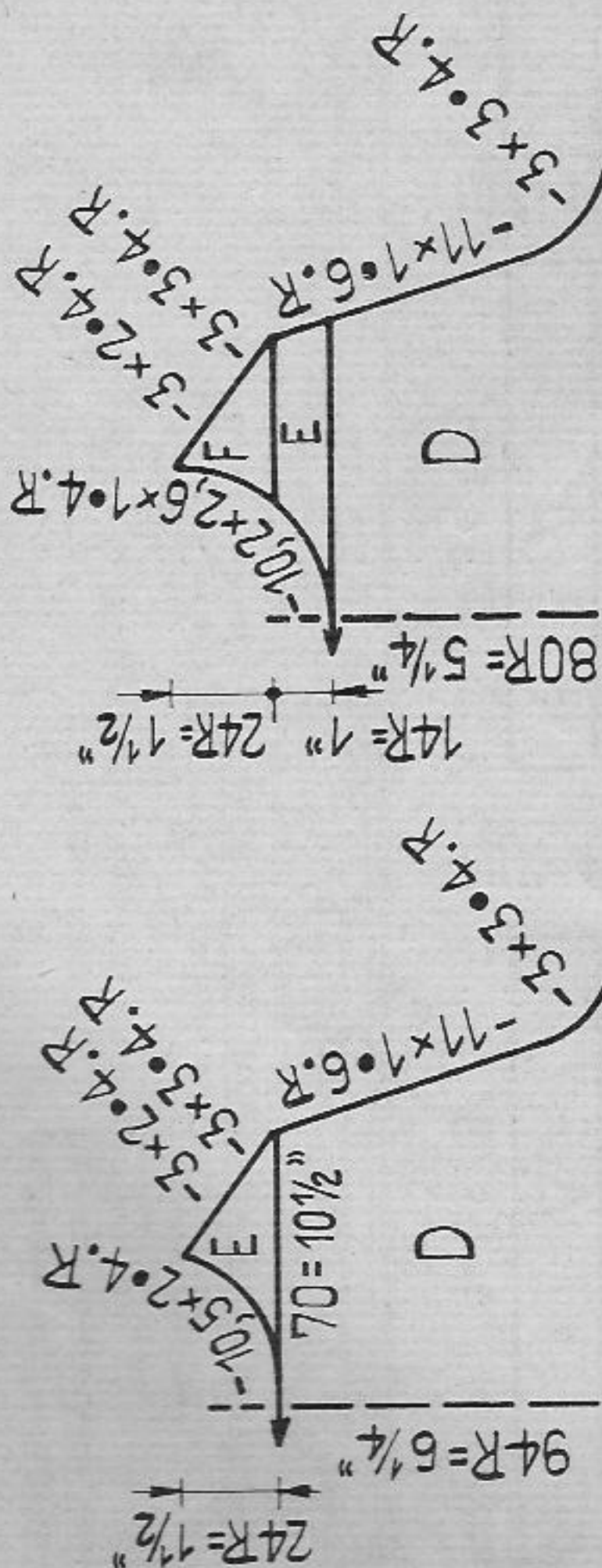

Fig. I:

A = stocking st, black. B = pattern, black. C = at both sides put 10 sts onto a stitchholder then knit with the remaining sts with green pattern. D = Pattern green. E = divide work, pattern green, knit shoulder parts with reversed shapings. G = put sts from stitchholder back to the machine then knit 352 rows in pattern, black, cast off.

Fig. II:

A, B, C and D = as for Fig. I. E = divide work as for Fig. I, pattern, green. F = pattern green, G = as for Fig. I.
Neckborder: Cast on 140 sts with black for stocking st, knit 24 rows stock st.
Sleeveborders: Knit twice. Cast on 120 sts in black and knit 24 rows stocking st.
To make up: Pin out parts to size and press lightly, using hot iron over damp cloth. Join seams. Fold neck and sleeves border to half, with purl st side outwards, sew outside, then slip stitch in side.

1476 PASSAP-DUOMATIC / PASSAP 12 / PASSAP-COMBI

Fig. Ia

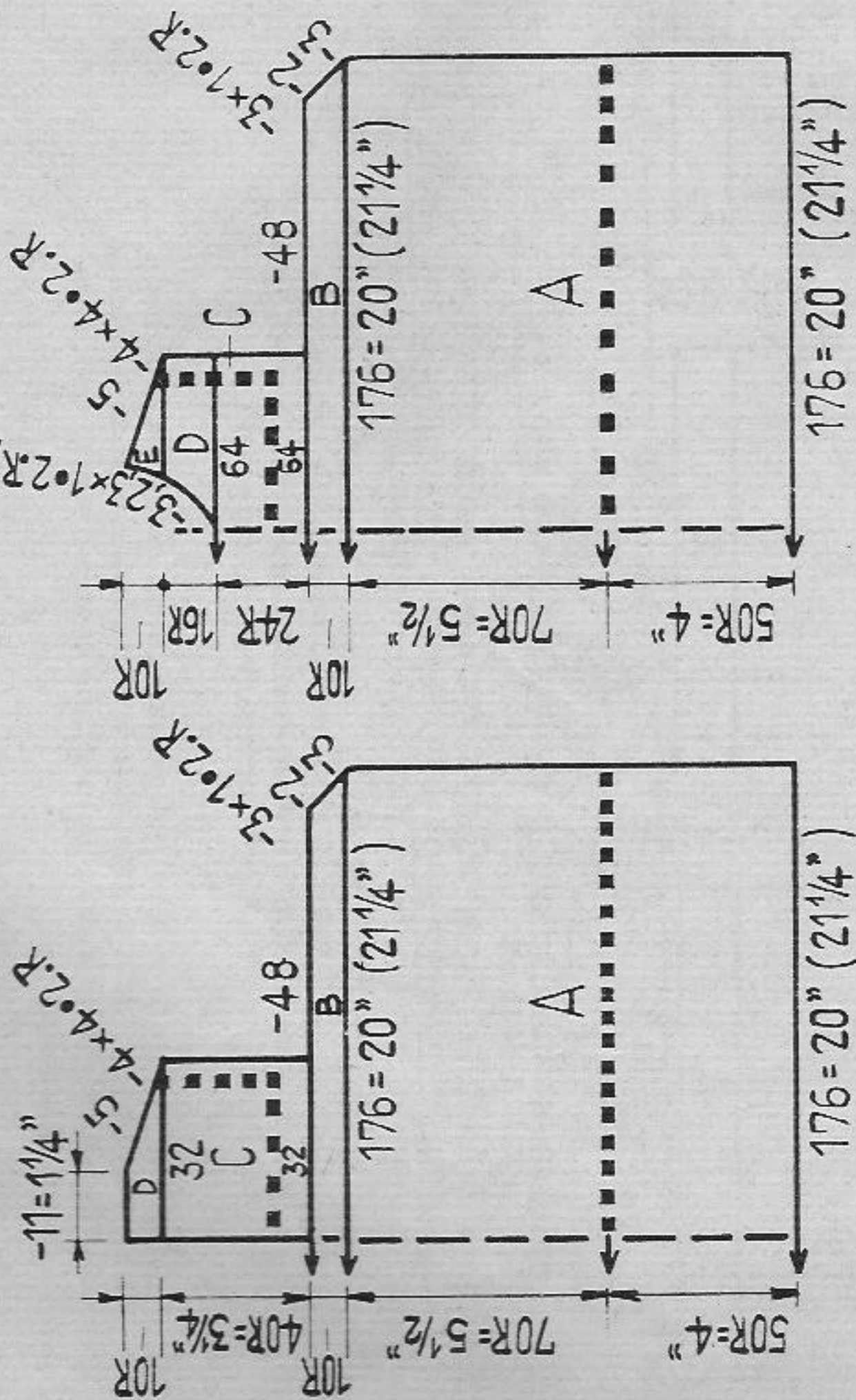

Fig. IIa

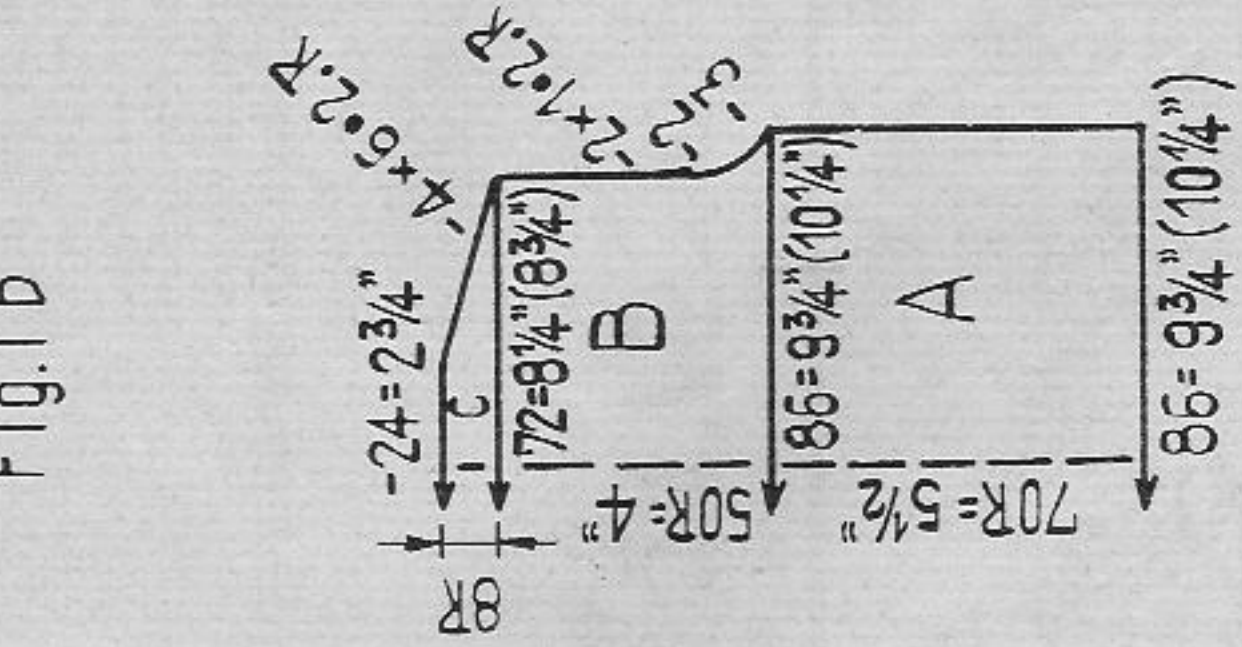

Fig. Ib

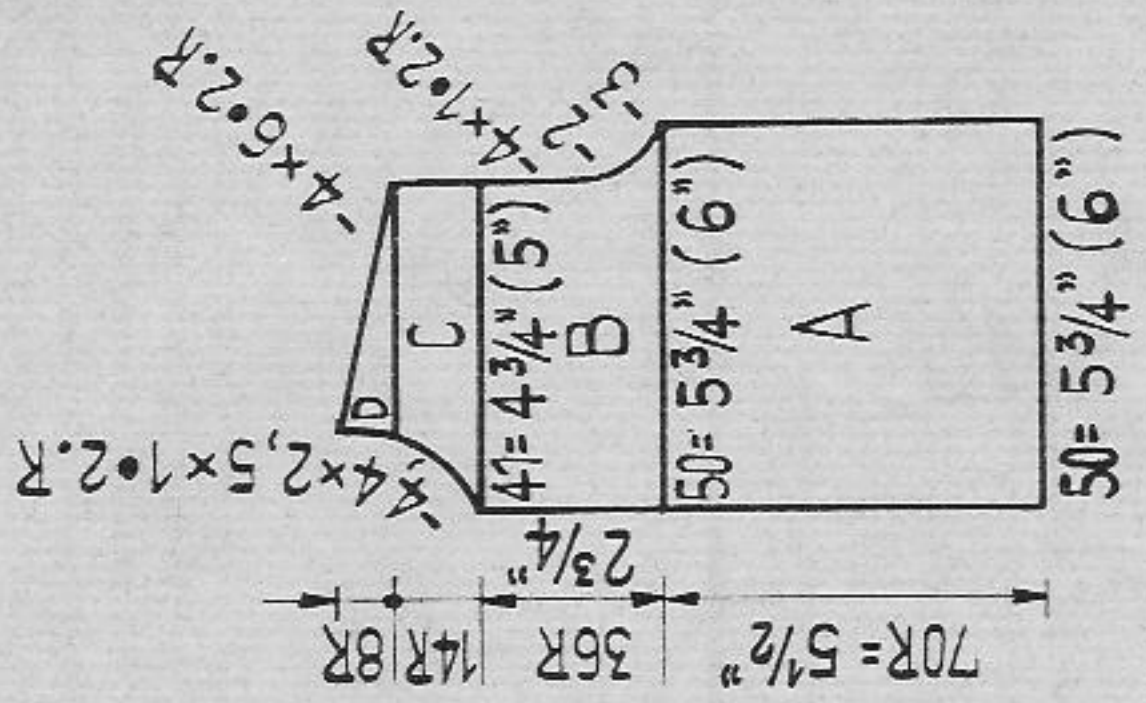
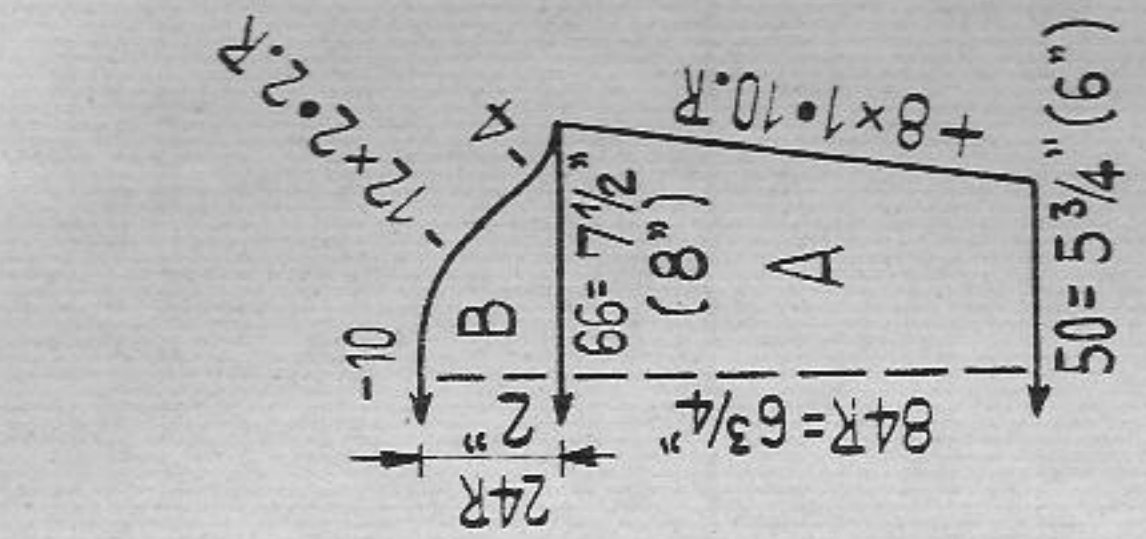

Fig. IIb

Fig. III



Baby's outfit, jacket and dress

Size: For approx. 4 to 6 months.

Materials: For dress approx. 5 1/4 ozs fine baby wool, approx. 80" lace, approx. 80" light blue velvet ribbon 1/2 inch wide, 3 small buttons
For jacket approx. 5 ozs fine baby wool, approx. 60" light blue velvet ribbon.

Stitch size: PASSAP-DUOMATIC / PASSAP 12 stocking st 4 1/2

PASSAP-COMBI stocking st 1 1/2

Test square: PASSAP-DUOMATIC / PASSAP 12

100 sts = 11 1/4" 100 rows = 8"

PASSAP-COMBI

100 sts = 12" 100 rows = 8"

Figures in brackets on the diagram refer to inch measurements of Combi stitches only.

Pattern: stocking st

Fig. Ia dress: A = stocking st, after 50 rows 1 open work row. B = stocking st.

C = transfer sts for upper part then knit two parts with reversed shapings. Work 1 open work row after 8 rows 6 sts from outer edge.

Then always after 4 rows make one hole each 6 sts from outer edge.

D = stocking st.

Fig. IIa, dress: A and B = as for Fig. Ia. C = transfer sts, knit in one part

stocking st making open work row as for Fig. Ia. D = divide work,

stocking st. E = stocking st.

Fig. Ib and III jacket: A - C = stocking st.

Fig. II b: jacket : Knit twice, with reversed shapings. A - D = stocking st.

To make up: Pin out parts to size and press lightly, using hot iron over damp cloth.

Dress: Join seams. Gather lace lightly and stitch around upper part, pull velvet ribbon through open work rows. Sew hem inside up to open work row.

Jacket: Join seams and set in sleeves. Then crochet around jacket as follows: 1st row firm st, 2nd row, 1 loop st and 1 double crochet into 2nd st, repeat. 3rd, 4th, 5th rows firm st. Pull velvet ribbon through double crochet row.

14777 PASSAP-DUOMATIC/PASSAP 12/PASSAP-COMBI

Fig. I

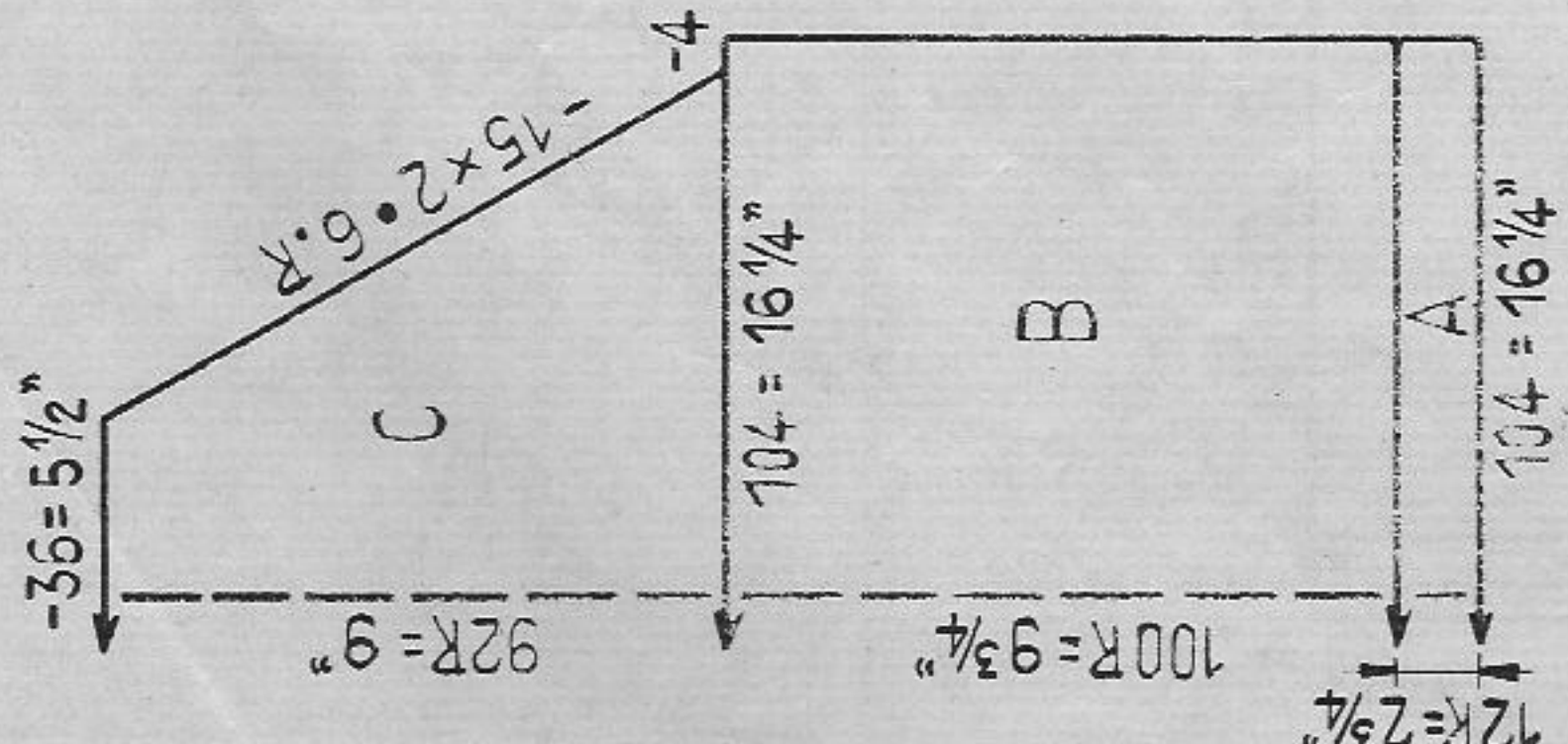

Fig. II

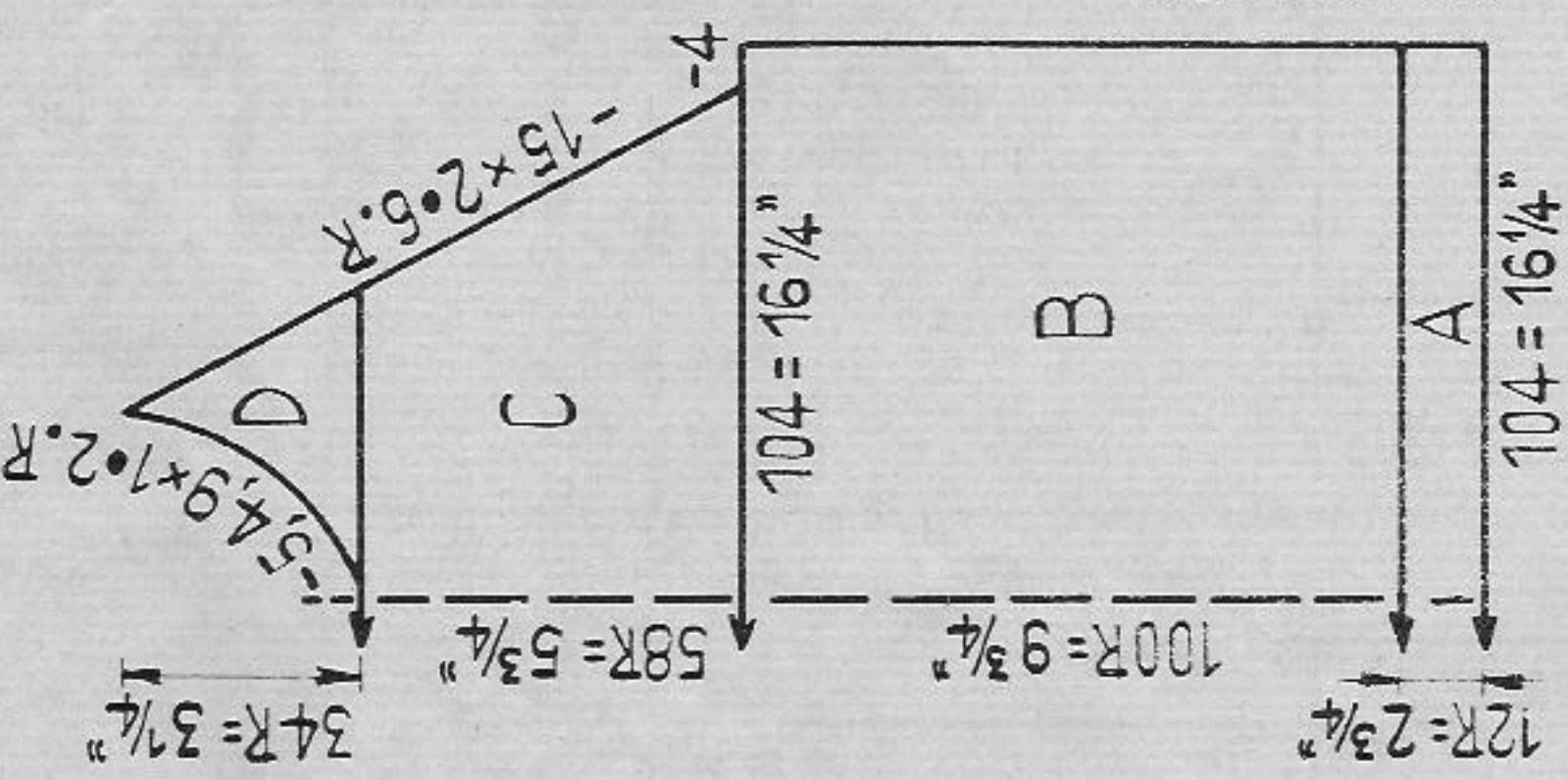
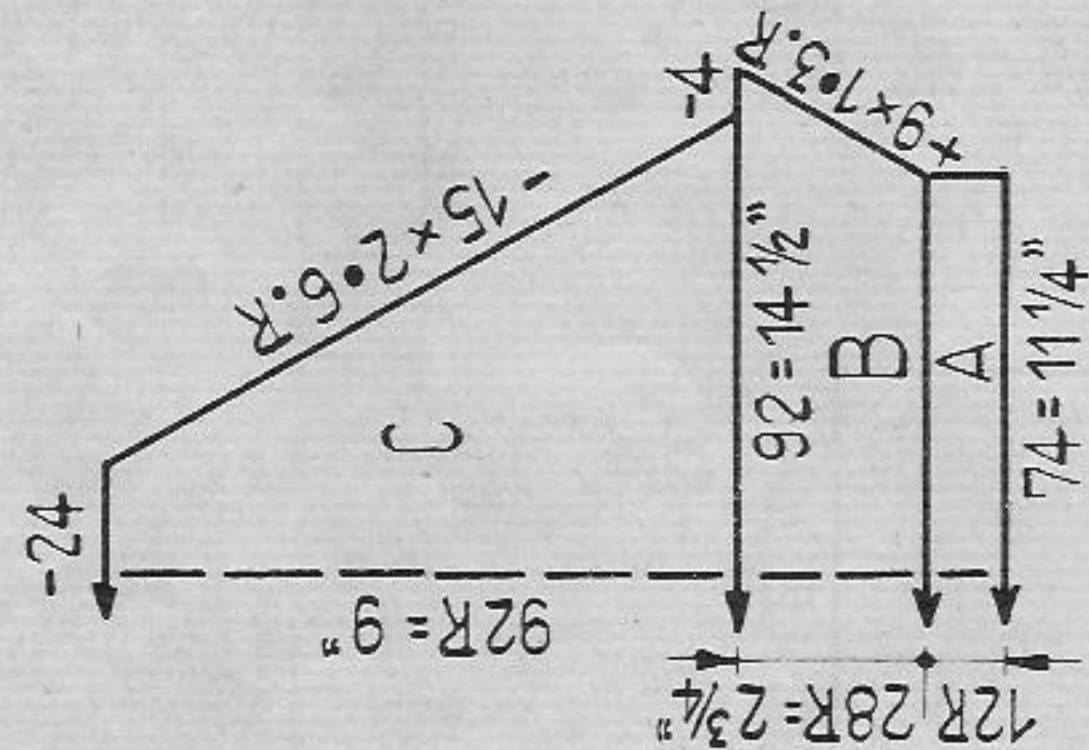
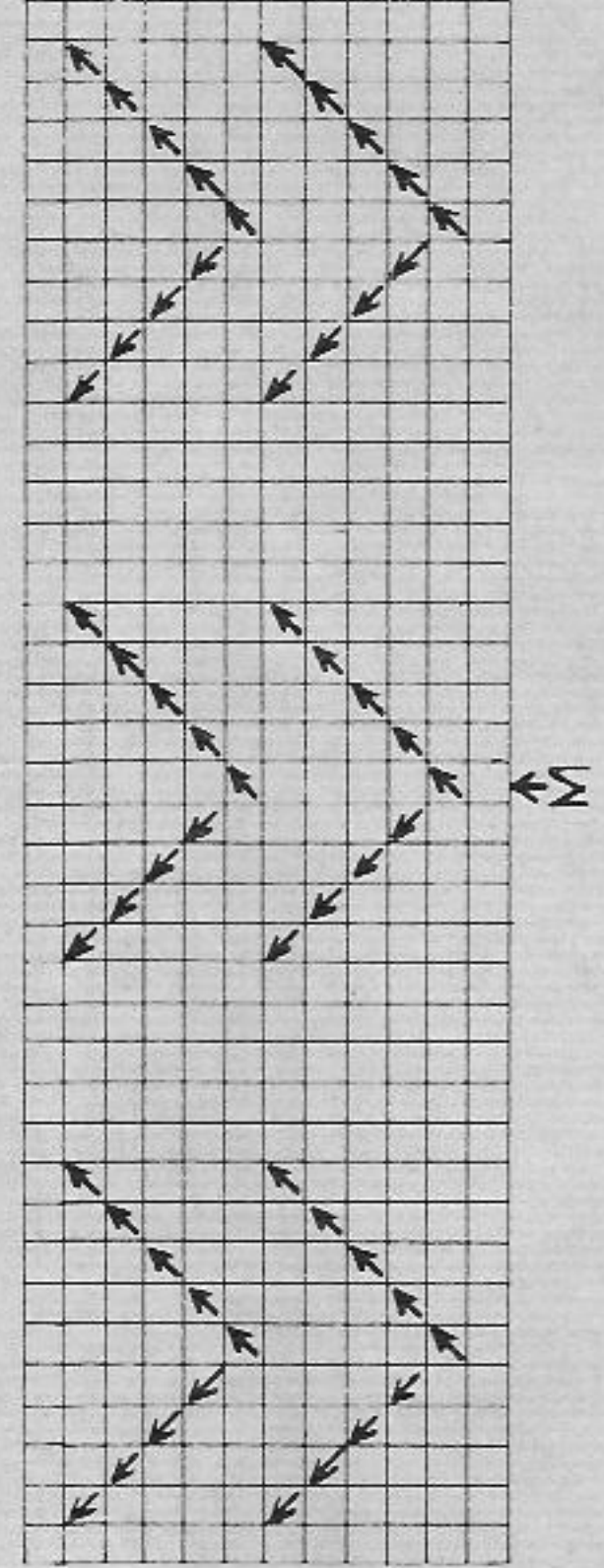

Fig. III



Girl's summer sweater

Size: To fit approx. 30 inch bust
Materials: approx. 8 3/4 ozs medium sweater wool with silk thread
Stitch size: PASSAP-DUOMATIC / PASSAP 12 stocking st and pattern 5 1/2, 1:1 rib 3 1/2 PASSAP-COMBI
Test square: 100 sts = 15 3/4" 100 rows = 9 3/4"
Pattern: back and sleeves stocking st front stocking st with transfer pattern
Transfer pattern:



M = centre of pattern and front part
 = hang 1 st to the left, leave empty nd in W.P.
 = hang 1 st to the right, leave empty nd in W.P.
 1 square = 1 st = 2 rows = RC 2

Fig. I and III: A = 1:1 rib. B and C = stocking st, raglan with brown tool (5 decker)

Fig. II: A = 1:1 rib. B = stocking st, at the centre of front part work transfer pattern according to diagram. C = stocking st and transfer pattern as for Fig. I. D = divide work, stocking st and transfer pattern.

Neckborder: Cast on 130 sts for 1:1 rib, knit 10 rows. Now, at back and front all nds in Working Position, then knit 12 rows tubular, a few rows with contrast wool, release.

To make up: Pin out parts to size and press lightly, using hot iron over damp cloth. Join seams. Stitch neckborder first to outside st by st with back stitch, unravelling contrast wool, then slip stitch inside.

Continued from page 26

To make up: Pin out parts to size and press lightly, using hot iron over damp cloth. At the front centre sew seam with mattress stitch, matching accurately squares and stripes. Join seams, set in sleeves. Stitch neckborder st by st with backstitch around neck, unravelling contrast wool. At back centre set in zip. At lower edge of skirt make 1 1/2 inch hem and at upper edge 1 inch. Pull waist elastic through upper hem For head cloth: Stitch elastic approx. 3/4 inch wide and 1 1/2 inch long inside knitted border, then fix between straight knitted edges folding pleats at the main part. A.

1475

1480 PASSAP-DUOMATIC / PASSAP-COMBI

Fig. I

70 = 6 1/2"

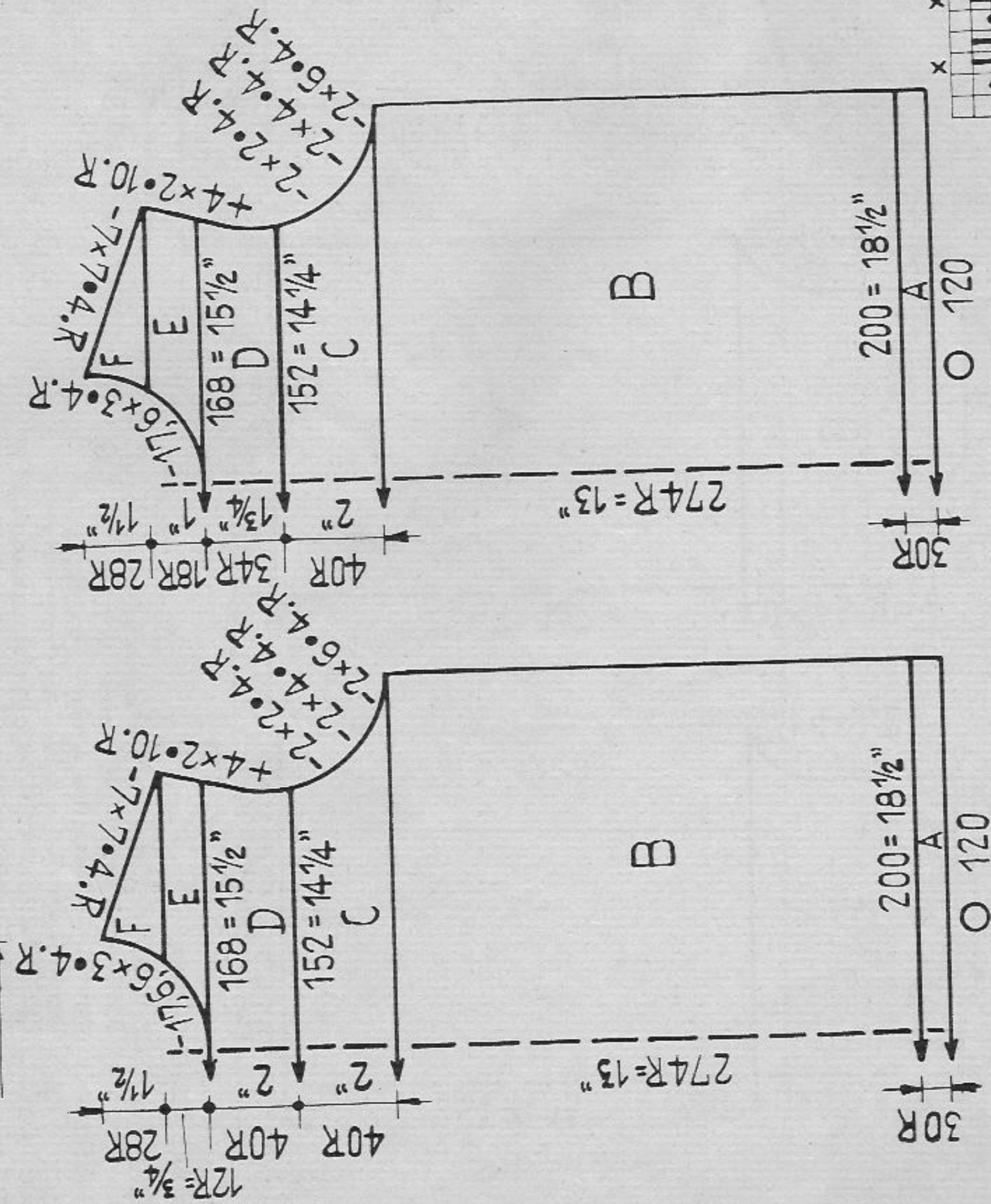
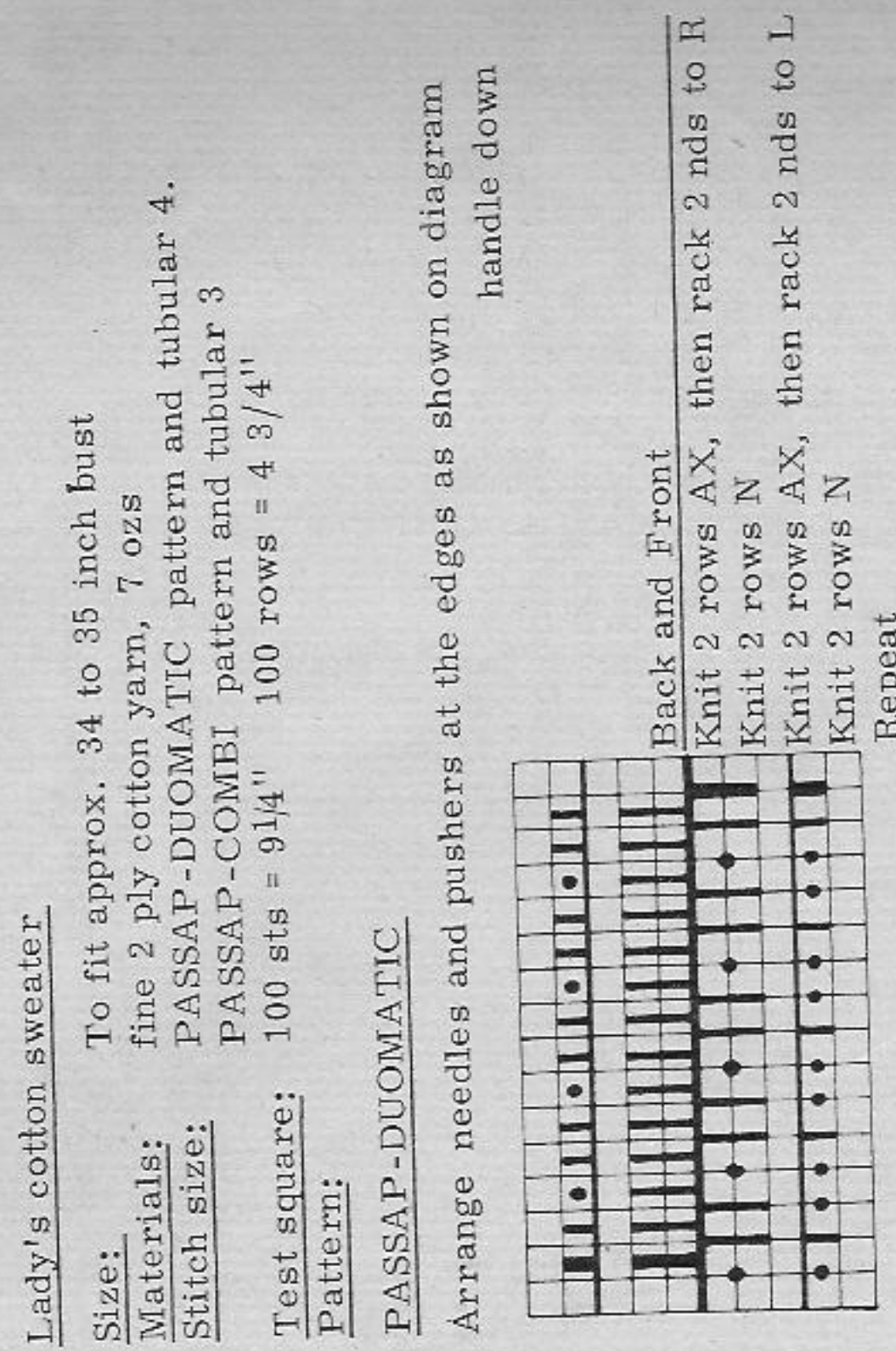

Fig. II



Lady's cotton sweater

Size: To fit approx. 34 to 35 inch bust
 fine 2 ply cotton yarn, 7 ozs

Materials: PASSAP-DUOMATIC pattern and tubular 4.
 PASSAP-COMBI pattern and tubular 3

Stitch size: 100 sts = 9 1/4" 100 rows = 4 3/4"

Test square: 100 sts = 9 1/4" 100 rows = 4 3/4"

Pattern: PASSAP-DUOMATIC

Arrange needles and pushers at the edges as shown on diagram handle down

PASSAP-COMBI

At back left sinker lever upwards, position lever for bed adjustment upwards.

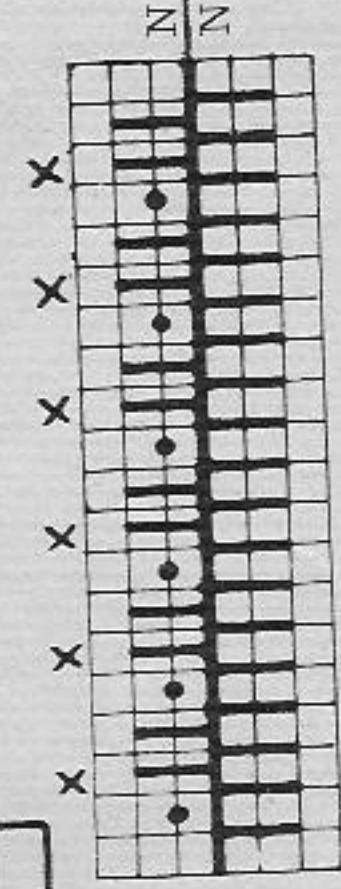

Put nds marked with X into Rest-Position
 Knit 2 rows, then rack 1 nd to R
 Knit 2 rows, then rack 1 nd to R
 Knit 2 rows pressing left returning key at back

Put nds marked with X into Rest-Position
 Knit 2 rows, then rack 1 nd to L
 Knit 2 rows, then rack 1 nd to L
 Knit 2 rows pressing left returning key at back
 Repeat

1481 PASSAP-DUOMATIC / PASSAP-COMBI

Fig. I

72 = 9 1/2" (10 3/4")

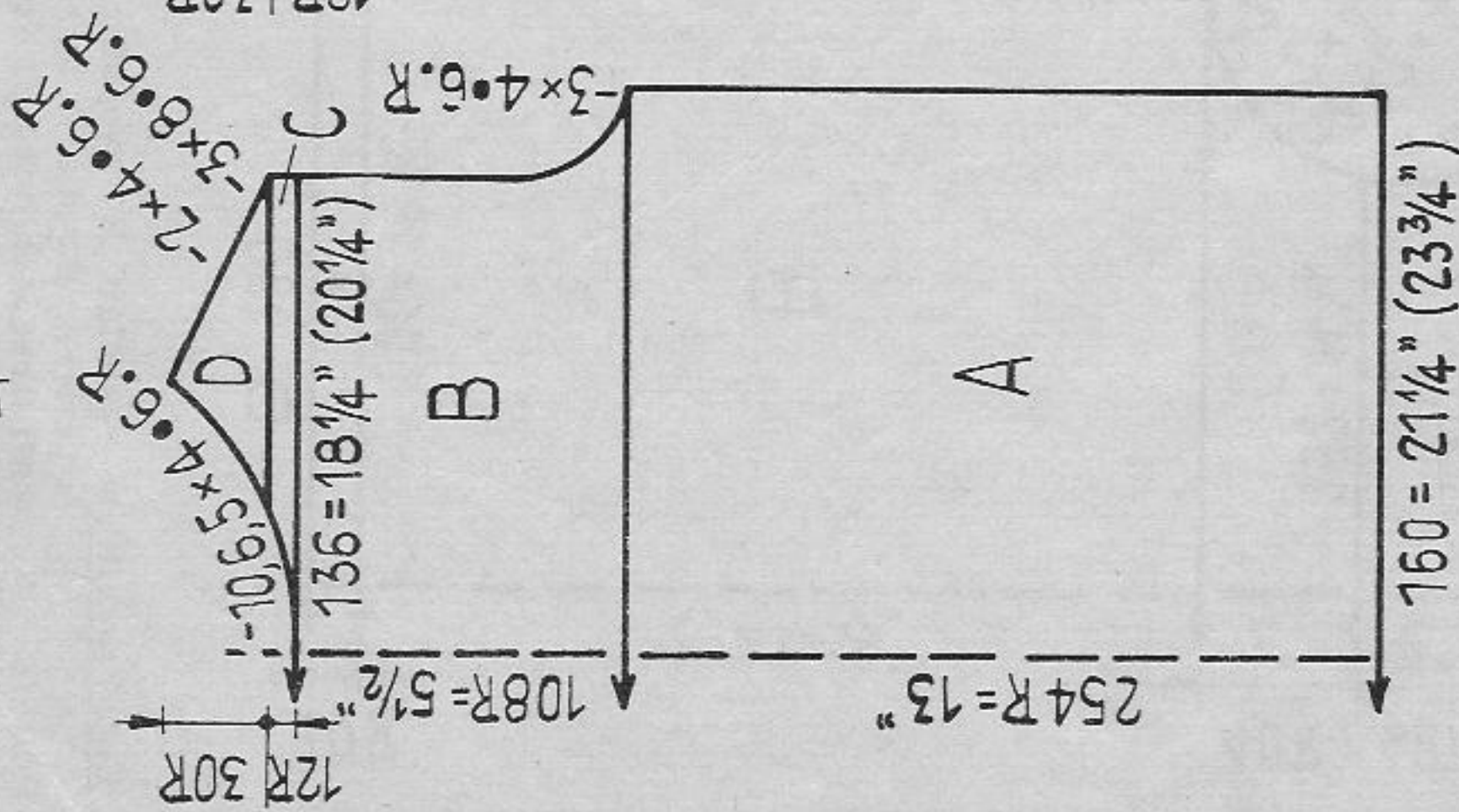

Fig. II

72 = 9 1/2" (10 3/4")

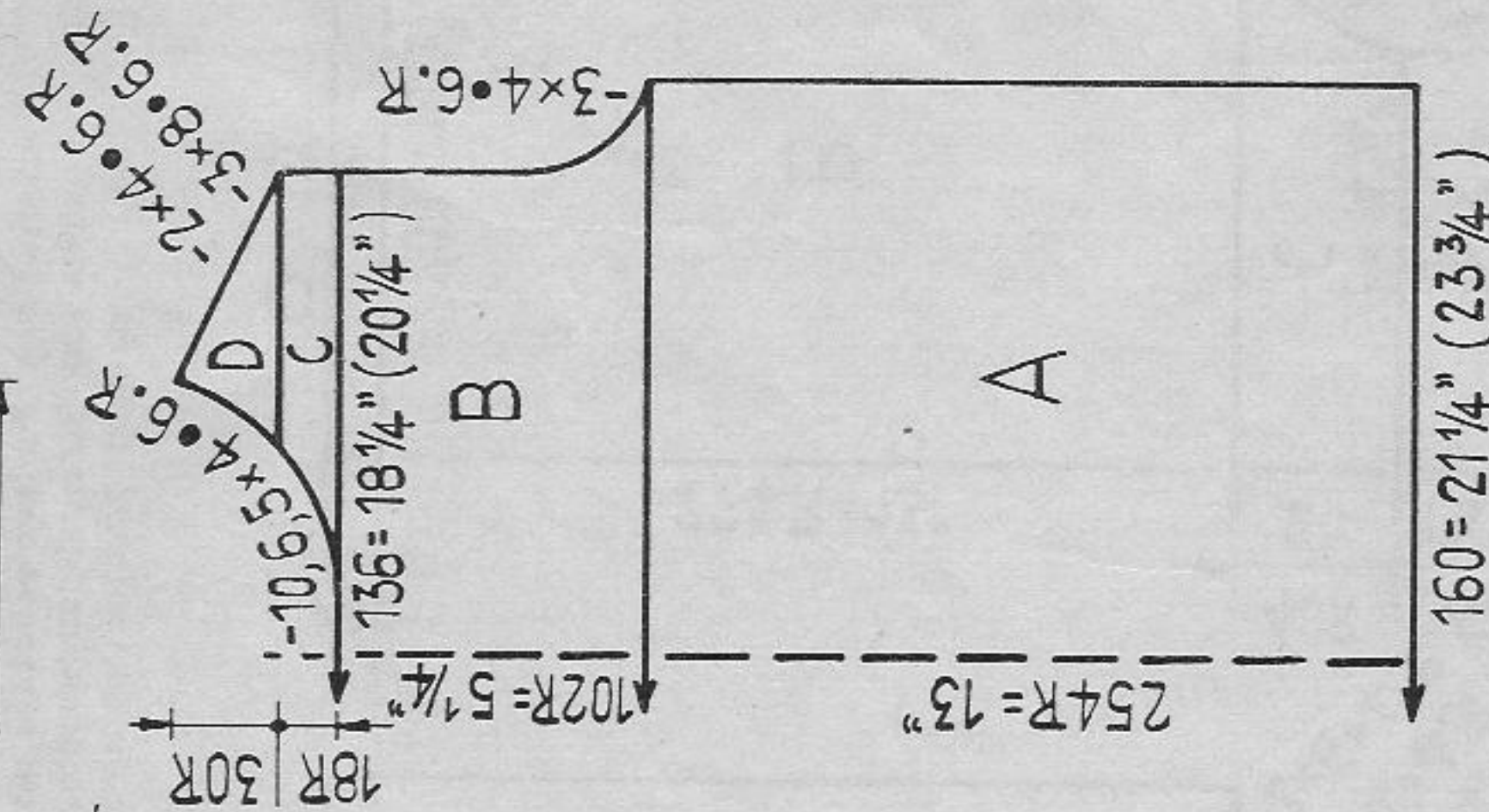
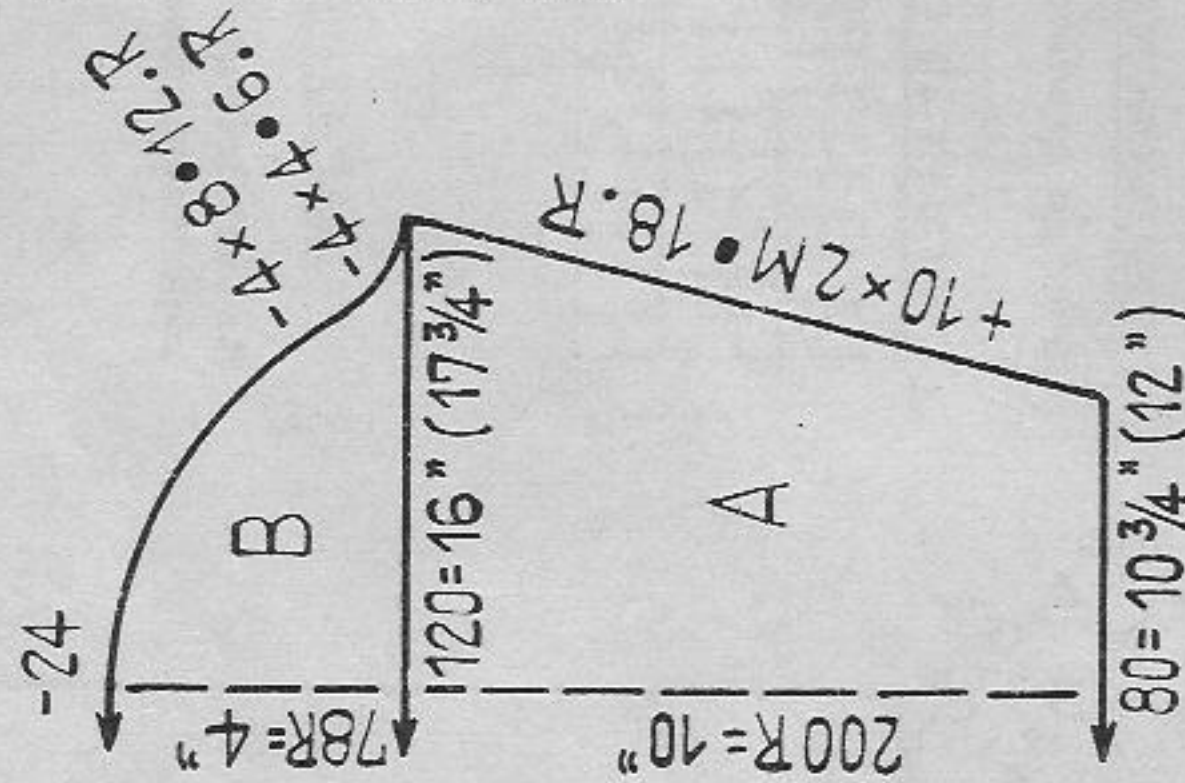
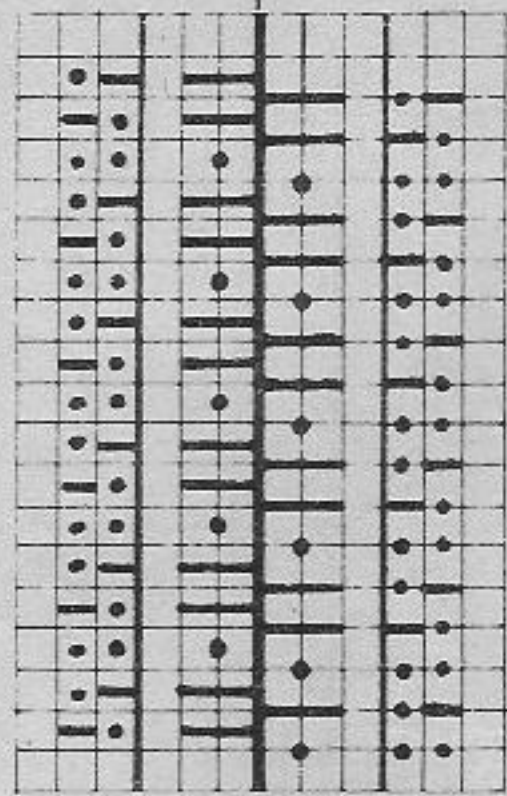

Fig. III



Pattern:

PASSAP-DUOMATIC



Back and Front
Knit 4 rows AX
then rack 1 nd to L
Knit 2 rows N
then rack 1 nd to R
Repeat

PASSAP-COMBI

At back left sinker lever upwards
(Position II)
Position lever for bed adjustment
upwards.

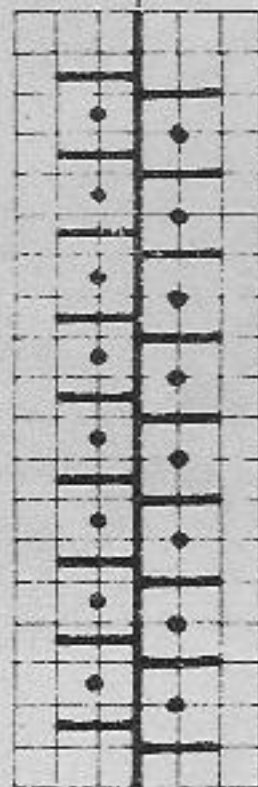

At back all nds into Rest-Position
Knit 2 rows then rack 1 nd to R
Knit 2 rows pressing left returning key at back
At back all nds into Rest-Position
Knit 2 rows then rack 1 nd to L
Knit 2 rows pressing left returning key at back
Repeat.

Lady's evening blouse

- Size: PASSAP-DUOMATIC to fit approx. 40 inch bust
PASSAP-COMBI to fit approx. 44 to 45 inch bust
- Materials: approx. 12 1/2 ozs fine sweater wool with silver thread (Lurex)
- Stitch size: PASSAP-DUOMATIC pattern and tubular 4
PASSAP-COMBI pattern and tubular 3 1/2
- Test square: PASSAP-DUOMATIC
100 sts = 13 1/4" 100 rows = 5"
PASSAP-COMBI
100 sts = 14 3/4" 100 rows = 5"

Figures in brackets on the diagram refer to inch-measurements of COMBI stitches only.

Fig. I + III: A = cast on with nd division for pattern, knit 4 rows tubular, then knit pattern. B = pattern. C = divide work, knit separately with reversed shaping, pattern. D = pattern.

Fig. II: A = as for Fig. I. B = pattern.

Collar: Cast on 150 sts for pattern, knit 54 rows pattern, then all nds into Working-Position. Knit 16 rows tubular, a few rows with contrast wool, release.

To make up: Join seams and set in sleeves. Stitch collar first outside st by st with back stitches, unravelling contrast wool, then slip stitch inside. For sleeve hem: crochet 2 rows firm sts. For blouse hem: crochet 4 rows firm st, 3 rows double crochet, 2 rows firm st.

1483 PASSAP-DUOMATIC/PASSAP 12/PASSAP-COMBI

Fig. I a

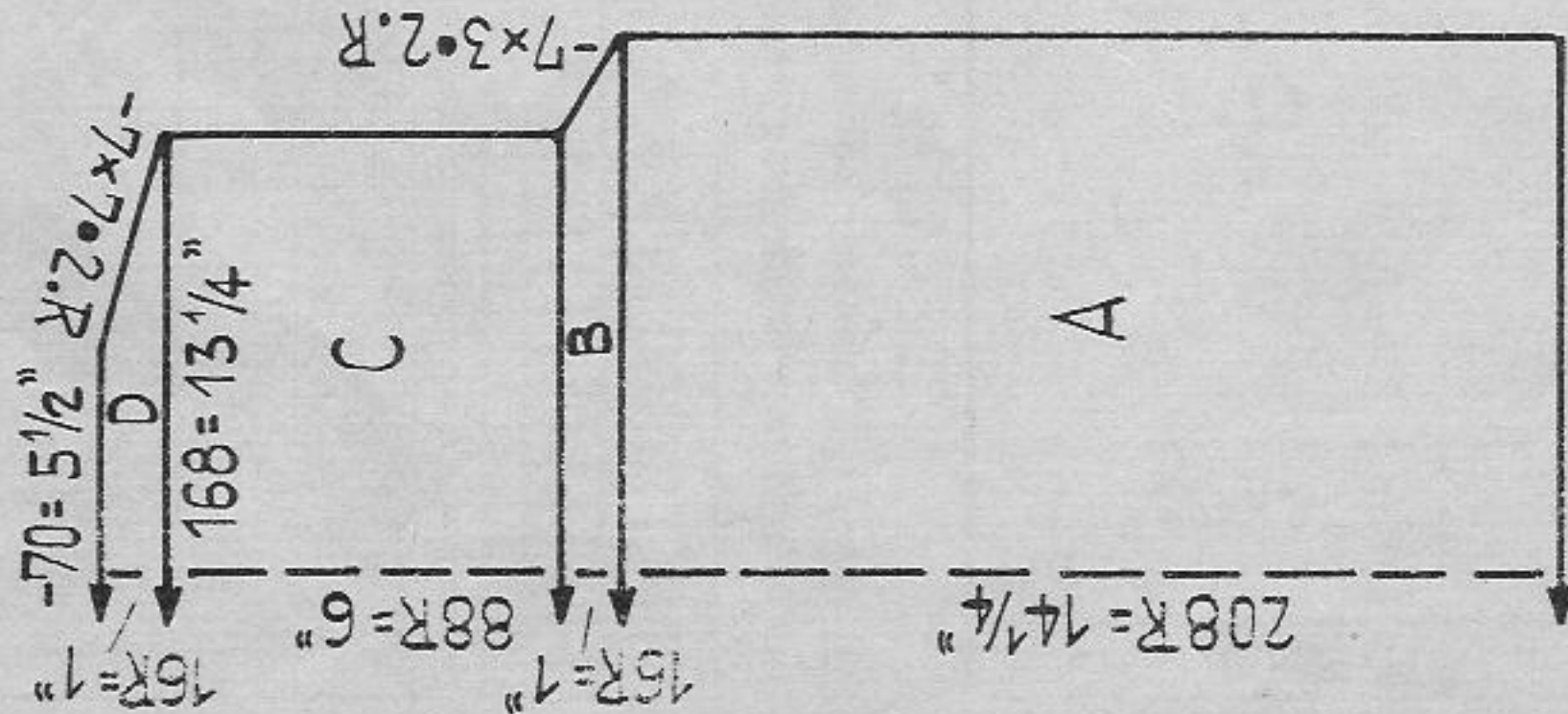

Fig. II a

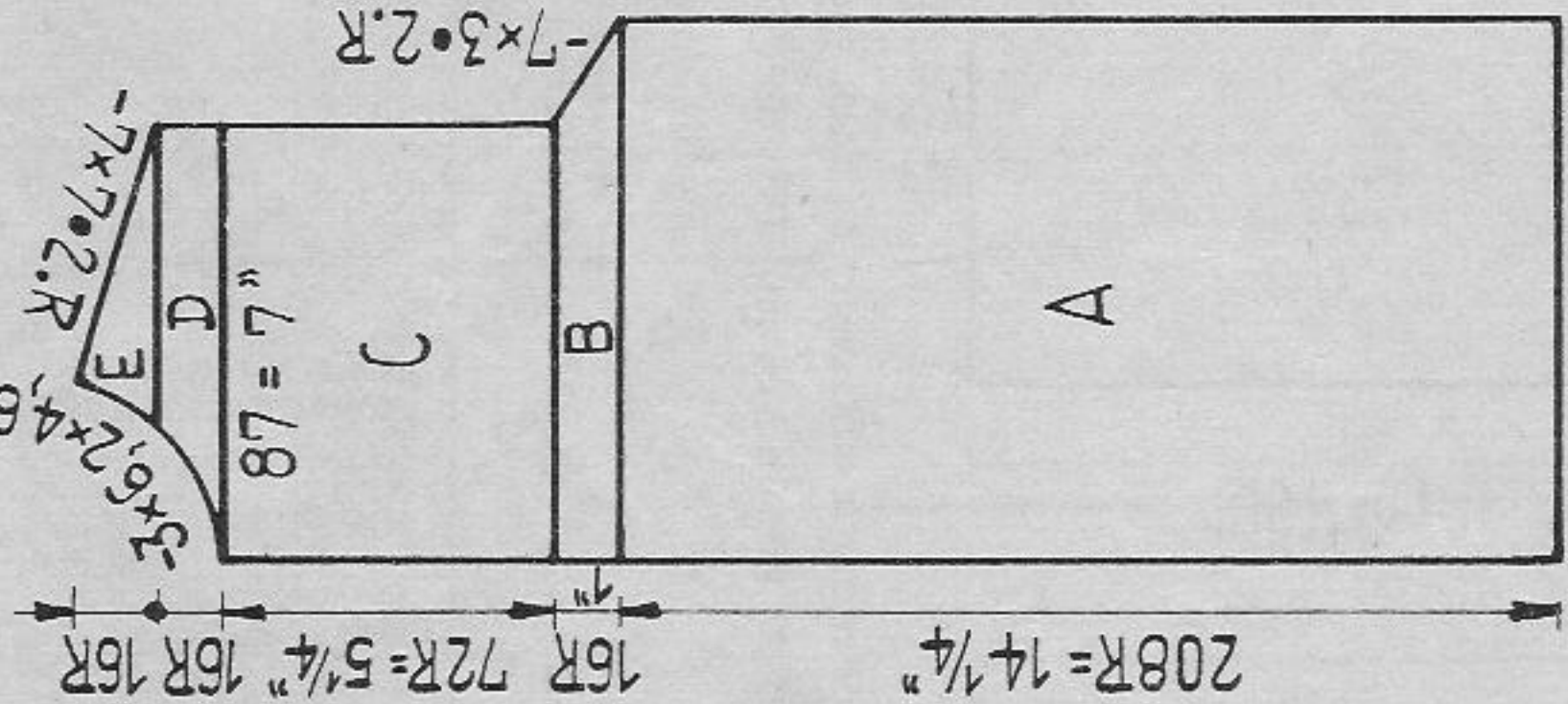

Fig. III

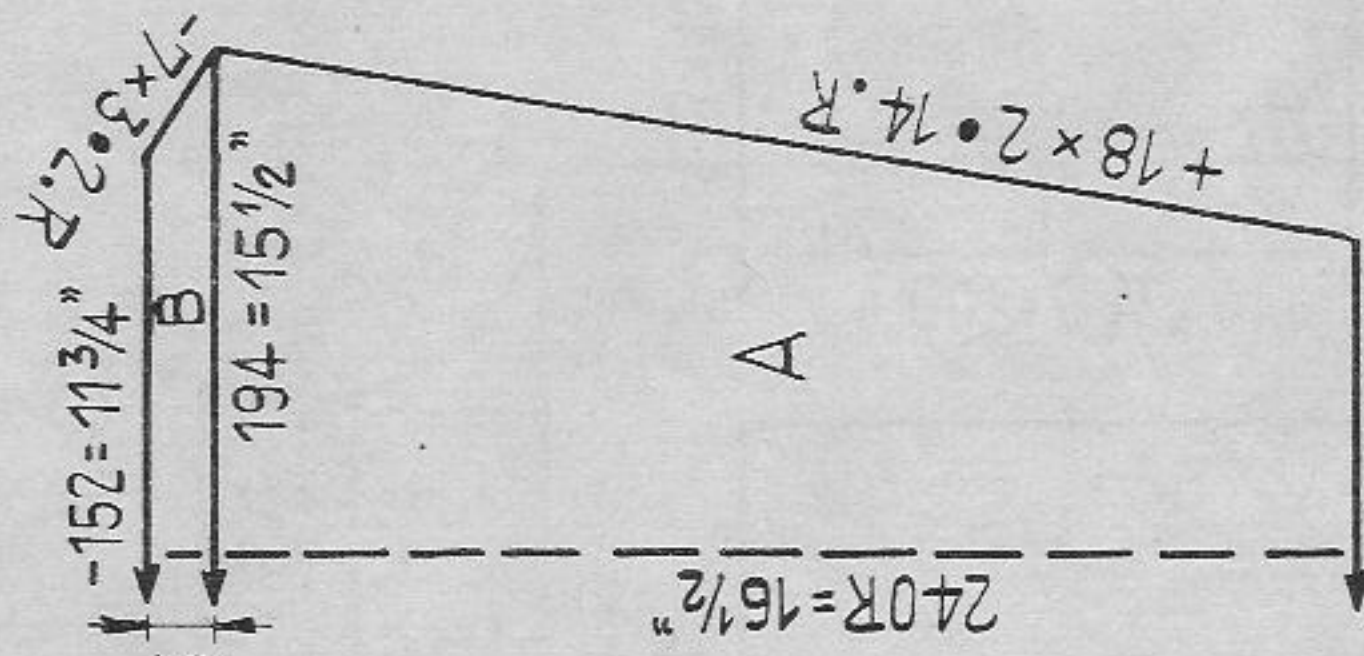
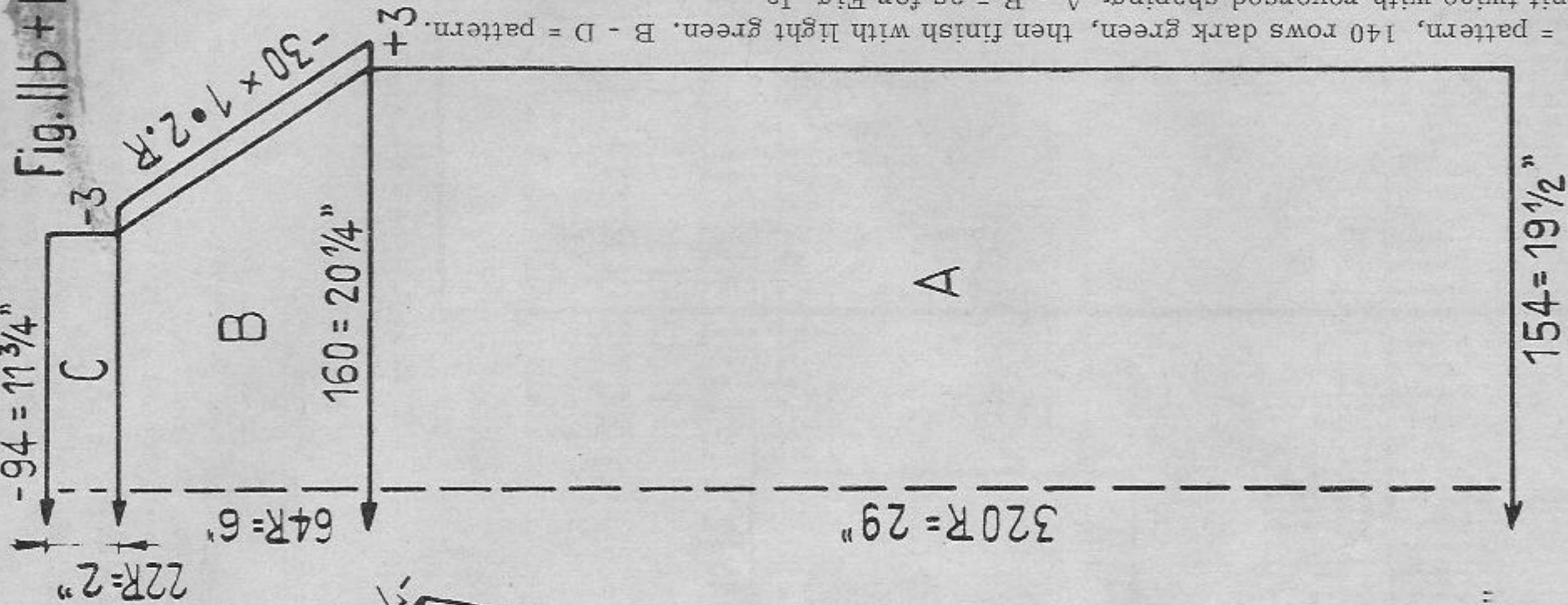
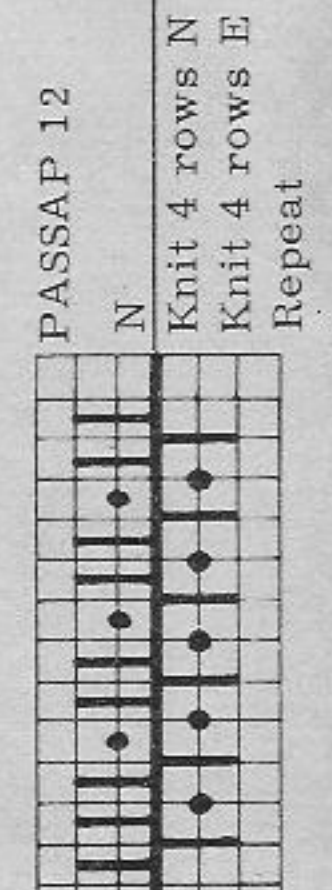
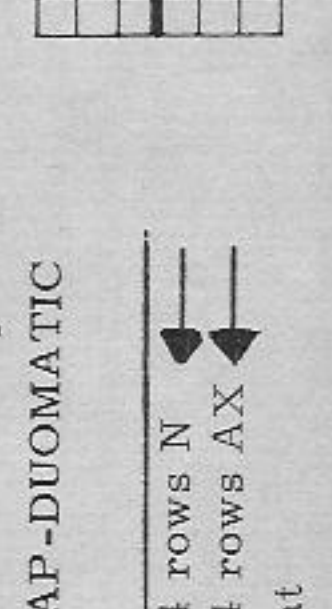
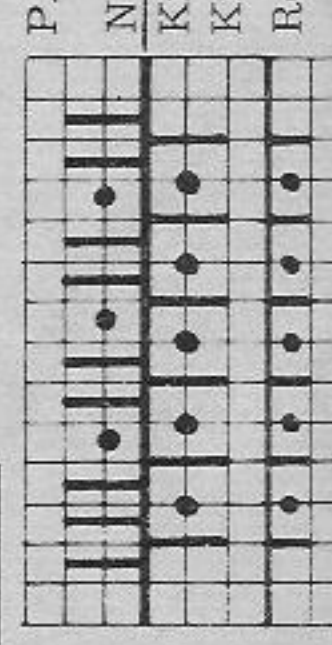

Fig. II b + II b



Teenager's dress and jacket

Size: To fit approx. 33 to 34 inch bust. For a larger size knit back of jacket in two parts and make seam at the centre.
Materials: approx. 29 3/4 ozs medium wool, 14 ozs light green, 14 ozs dark green, 1 3/4 ozs red.
Stitch size: PASSAP-DUOMATIC / PASSAP 12 Jacket: pattern 3 1/4, tubular for borders and belt 4 1/4. Dress: stocking st 5, 1:1 rib 3 1/2.
Stitch size: PASSAP-COMBI Jacket: pattern back 2 1/4 front 1 3/4, tubular for borders and belt 2 1/2. Dress: stocking st 3 1/4, 1:1 rib 2 1/2.
Test square: DUOMATIC, COMBI and PASSAP 12: pattern = 100 sts = 7 3/4" 100 rows = 6 3/4" stocking st = 100 sts = 12 1/2" 100 rows = 9"
Pattern: Dress = stocking st. Jacket = pattern.



Jacket:
Fig. I a:
Fig. II a:
Fig. III:

Dress
Fig. I b and II b: A = stocking st, 200 rows dark green, then 5 rows light green, 7 rows red, 5 rows dark green, 25 rows light green, 25 rows dark green, 5 rows light green, 7 rows dark green, 7 rows light green, then finish with light green. B = stocking st, use triple decker for raglan. C = transfers for 1:1 rib, then cast off.
 Belt for jacket: Knit twice. Cast on 150 sts (150 sts on each bed) for tubular in dark green, knit 14 rows, then 18 rows in red, and 14 rows in light green, then a few rows with contrast wool, release. For back: Knit once. Cast on 125 sts for tubular (125 sts on each bed) Knit as before.
 Neckborder: For jacket: Knit once. Cast on 128 sts for tubular in light green, knit 18 rows, then a few rows with contrast wool, release.
 Sleeve welts: For jacket: Knit twice. Cast on 66 sts for tubular in dark green, knit 18 rows, then a few rows with contrast wool, release.
 Straps: For dress to pull through. Cast on 6 sts for tubular in light green and knit 360 rows, cast off.
 To make up: Pin out parts to size and press lightly, using hot iron over damp cloth. Jacket: Join seams and set in sleeves. Along front parts sew approx. 1 inch to inside. Stitch neckborder and sleeve welts first outside, then inside st by st with back stitch. Do same with belt leaving two ends free at front and closing each end separately with knit stitch. Dress: Join seams. Sew 1:1 rib border on top half to inside, at sleeves sew 3 sts to inside. Straps: Pull through 1:1 rib border on top. At lower edge make hem 2" deep.

1484 PASSAP-DUOMATIC/PASSAP 12

Fig. I

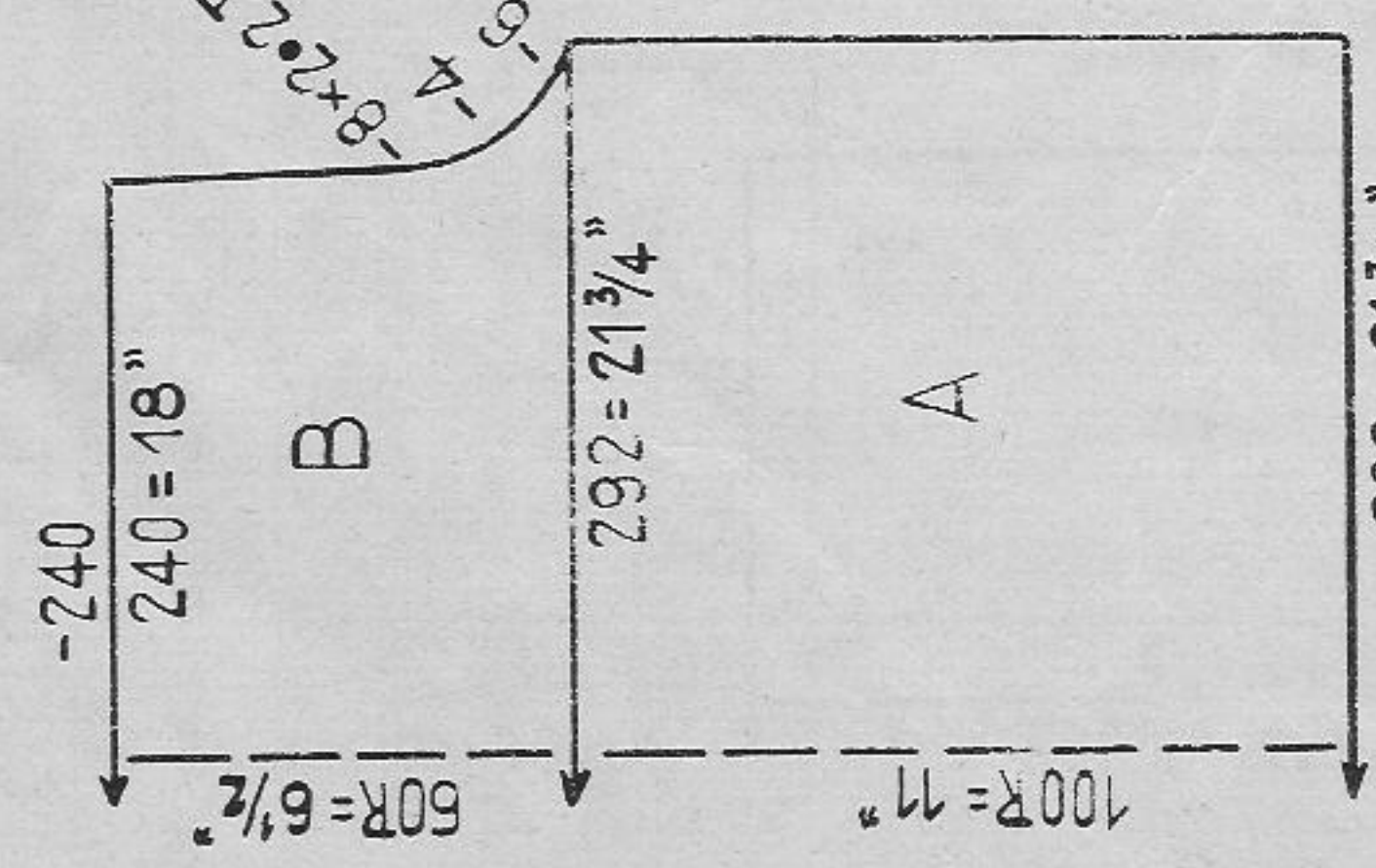

Fig. II

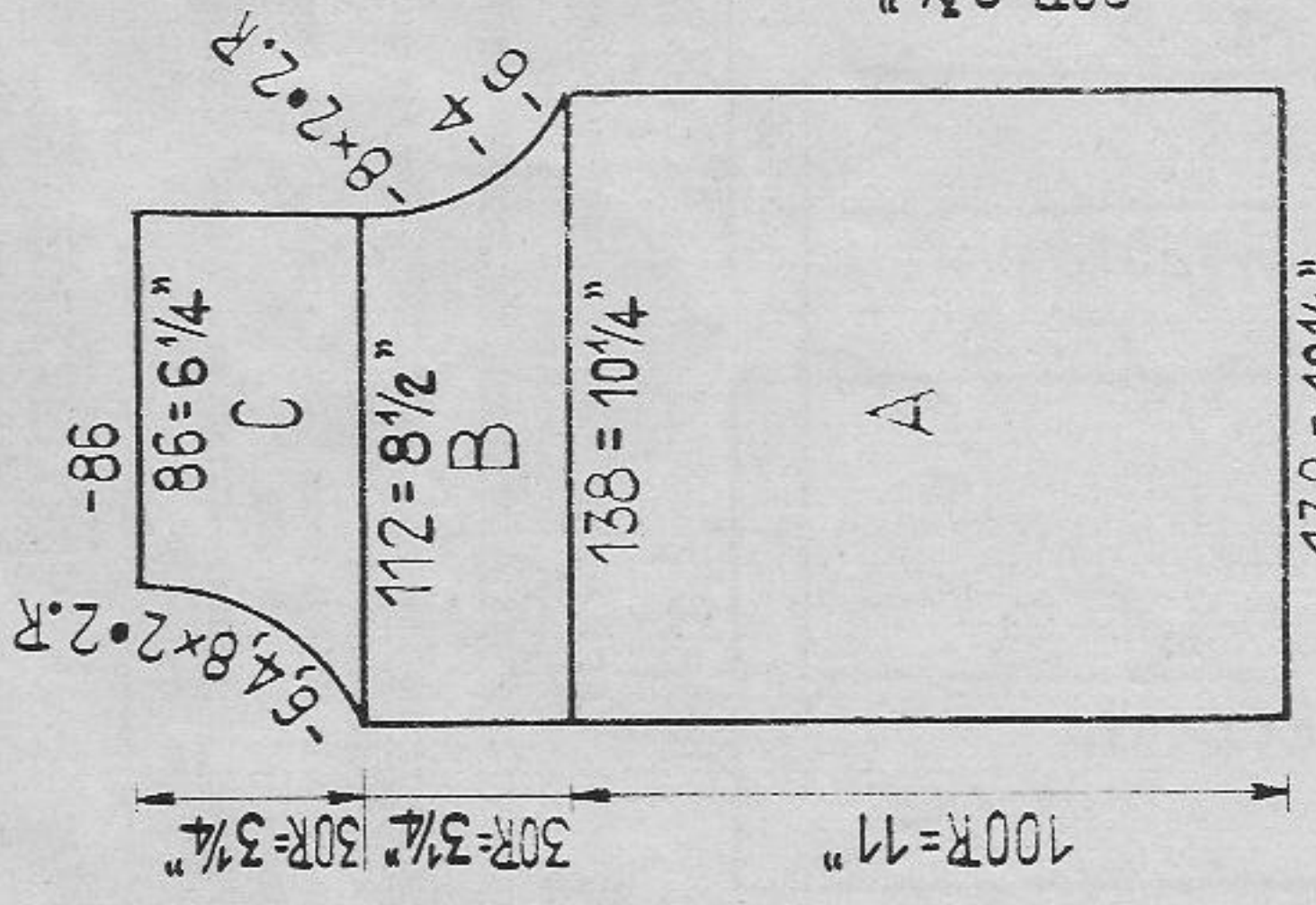
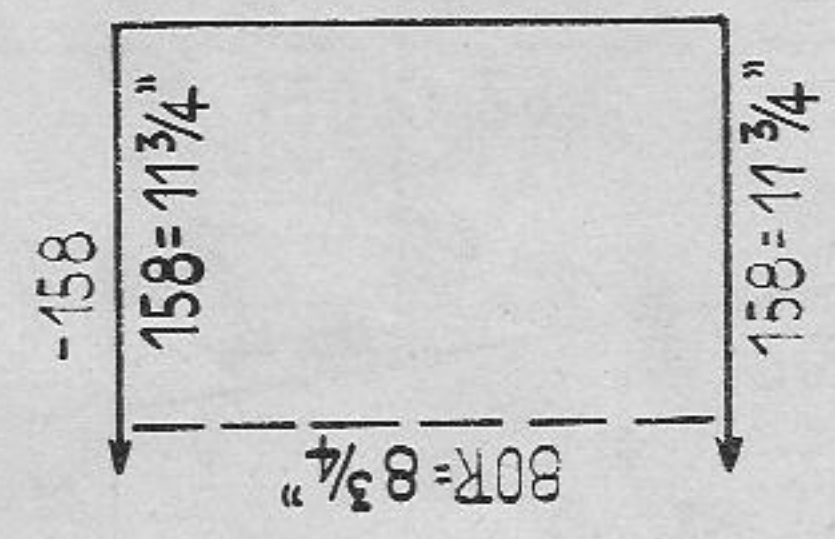

Fig. III



Pattern: Transfer pattern according to diagram, on back and front

Use brown tool (5 decker), put empty nds in Neutral-Position

handle down

1 square = 1 st = 2 rows = RC 2

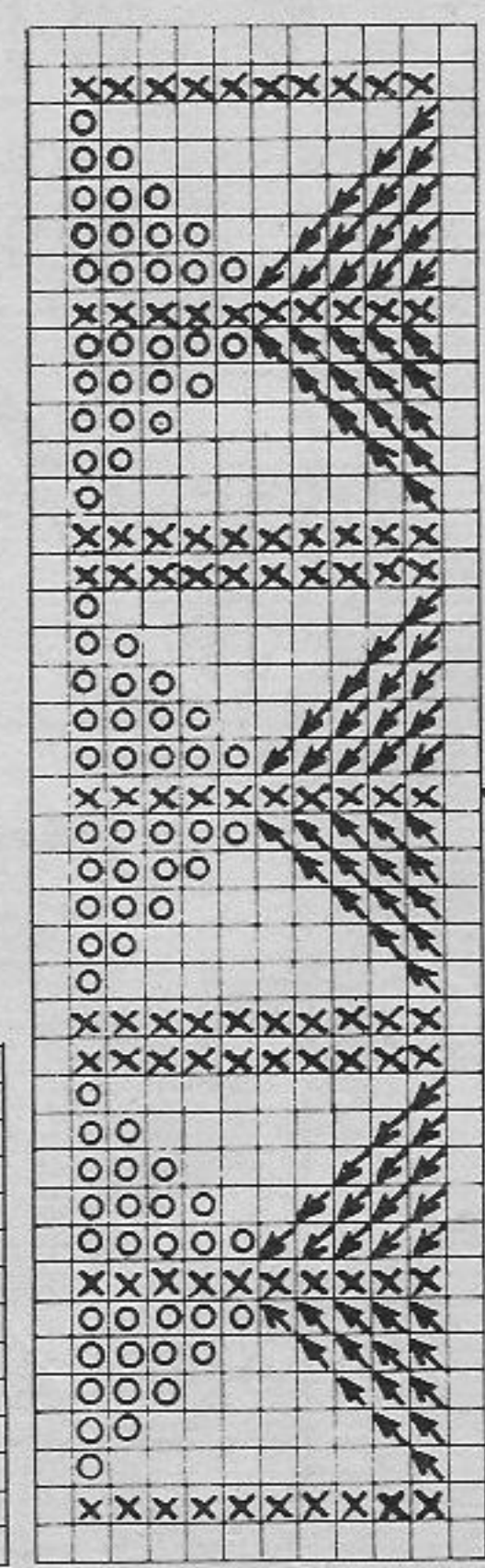
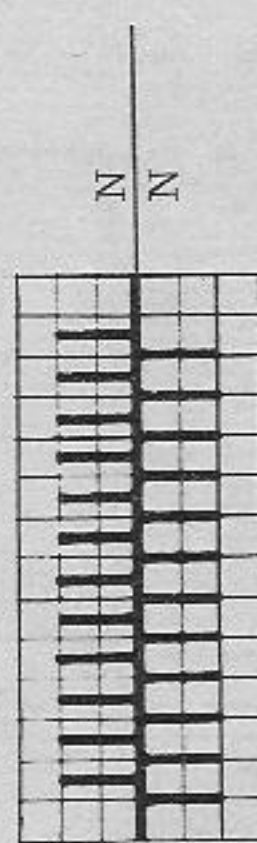

Transfer pattern:

M = centre

X = These sts knit always

↖ = hang st 1 nd to R

↗ = hang st 1 nd to L

O = increase st

1462

Continued from page 16

Pattern: stocking st
 Fig. I b + II b: Cast on with contrast wool. A - E = stocking st white.
 Sleeve borders: Knit twice, along armhole pick up 130 sts in white, knit 12 rows stocking st a few rows with contrast wool, release.
 Collar: Cast on 140 sts for stocking st in white and knit 20 rows, then 4 rows in green, again 20 rows in white, then cast off.
 To make up: Pin out parts to size and press lightly, using hot iron over damp cloth.
 Cardigan: Join seams. Stitch waist, sleeve and front borders 6 rows to outside st by st with back stitch unravelling contrast wool, stitch belt around belt lining and fix buckle. Stitch buttonholes and fix covered buttons.
 Sweater: Join seams. Stitch collar first outside then slip stitch inside, then press to have the green stripe according to picture. Stitch waist and sleeve borders 6 rows to outside st by st with backstitch unravelling contrast wool.

Lady's evening bolero jacket

Size: To fit approx. 40" to 41" bust
 Materials: approx. 8 3/4 ozs fine wool, an oddment silver thread
 Stitch size: Pattern 4
 Test square: 100 sts = 7 1/2" 100 rows = 11"
 Fig. I, II, III: A - C = transfer pattern.

To make up: Pin out parts to proper size and press lightly, using hot iron over damp cloth. Join seams and set in sleeves. Crochet around neckline and front centre, in doing so take wool and silver thread twofold. Crochet as follows: 2 firm sts into next following st, then 5 double crochets into 1 st. 2 firm sts and so on.

1485 PASSAP-DUOMATIC/PASSAP 12/PASSAP-COMBI

Fig. I

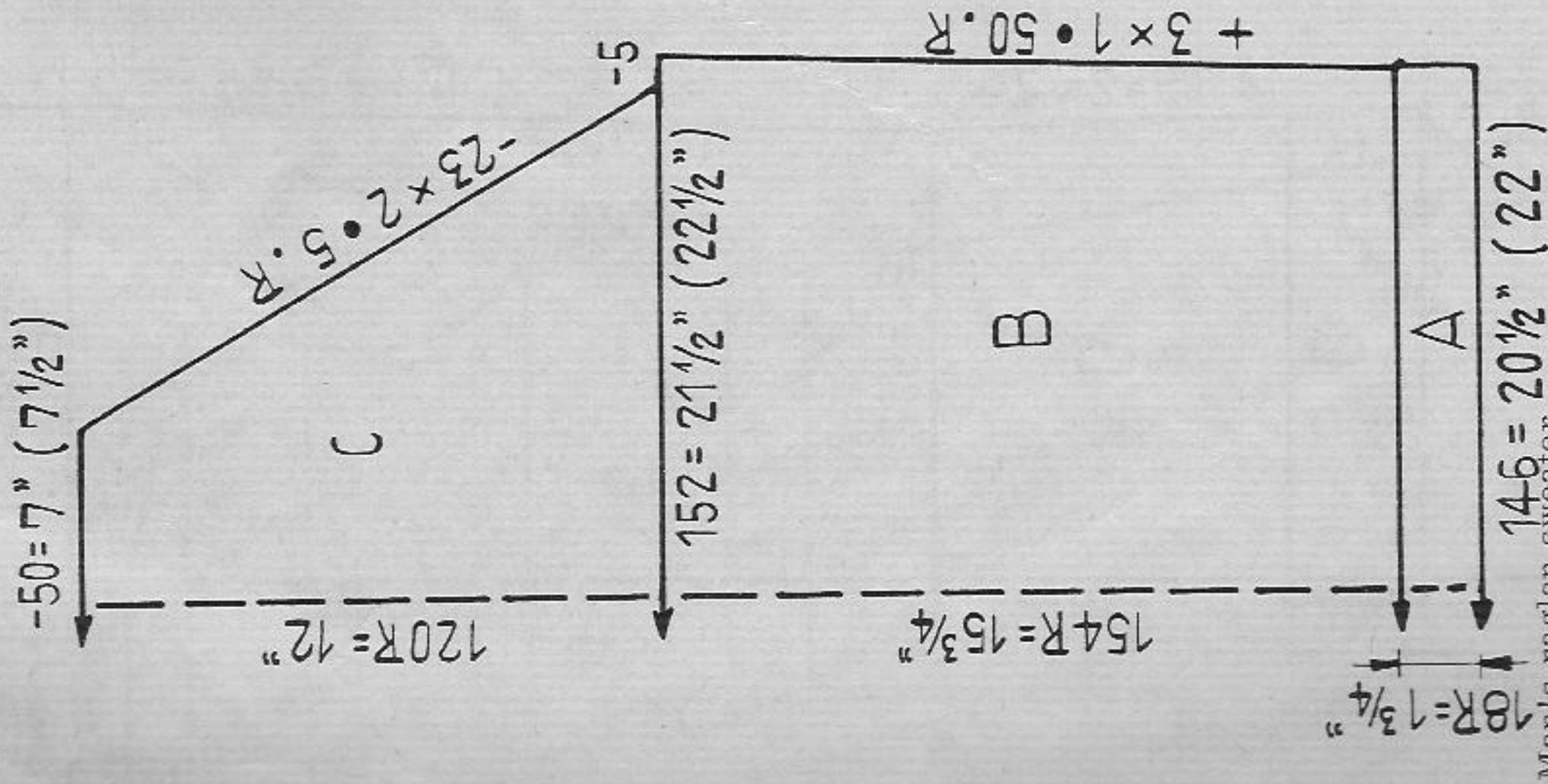

Man's raglan sweater

Size: PASSAP-DUOMATIC / PASSAP 12

To fit approx. 40 inch chest

PASSAP-COMBI to fit approx. 42 to 43 inch chest

Materials: approx. 21 ozs. medium sweater wool

Stitch size: PASSAP-DUOMATIC / PASSAP 12 1:1 rib 3 1/2, stocking st 6

PASSAP-COMBI 1:1 rib 3, stocking st 4

Test square: PASSAP-DUOMATIC / PASSAP 12

100 sts = 14" 100 rows = 10"

PASSAP-COMBI

100 sts = 15" 100 rows = 10"

Figures in brackets on the diagram refer to inch-measurements of COMBI stitches.

Fig. II

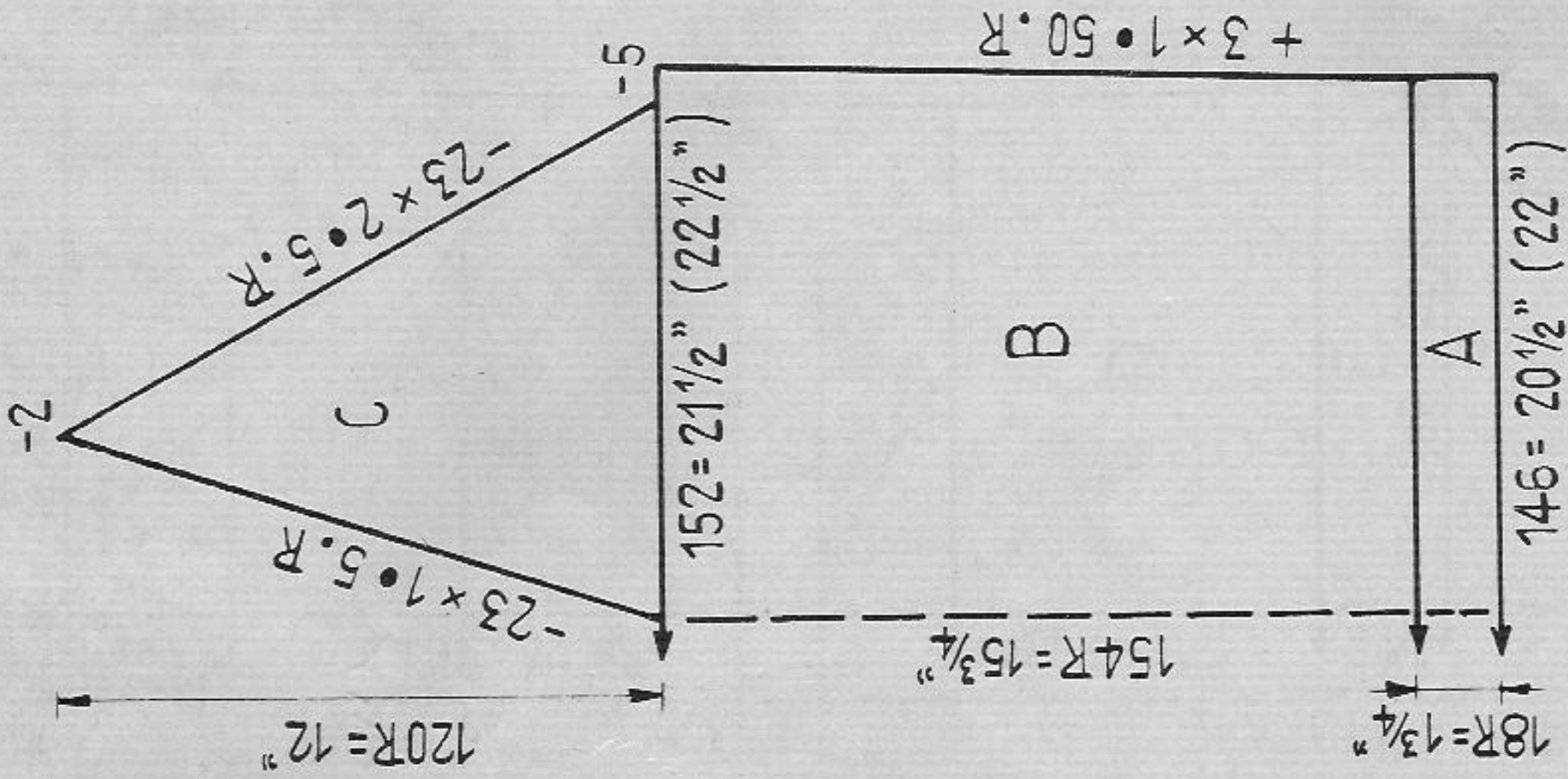

Pattern: stocking st

Fig. I and III: A = 1:1 rib. B = stocking st. C = stocking st, for raglan use

triple decker.

Fig. II: A and B = as for Fig. I, C = divide work, knit separately with re-

versed shapings, raglan as for Fig. I.

Neckborder: Knit twice. Cast on 110 sts for 1:1 rib, knit 12 rows, then a few rows with contrast wool, release.

To make up: Pin out parts to size and press lightly, using hot iron over damp

cloth. Join seams. Stitch neckborder to outside st by st, unravelling

contrast wool.

Fig. III

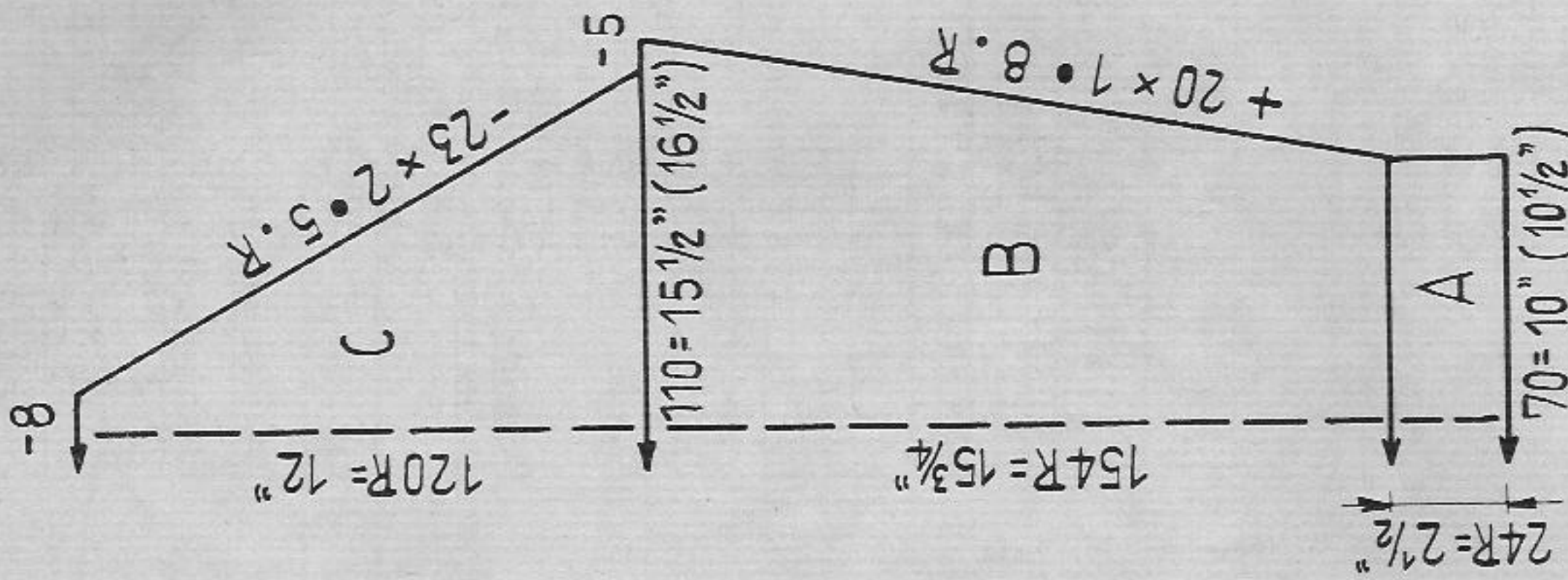

1486 PASSAP-DUOMATIC

Lady's sleeveless fairisle dress

Size: To fit approx. 39 to 40 inch bust
Materials: approx. 10 1/2 ozs fine wool white, 10 1/2 ozs light blue fairisle pattern 4, stocking st 5, 1:1 rib 3 1/2
Stitch size: 100 sts = 6 3/4" 100 rows = 4"
Pattern: Knit fairisle patterns 1 and 2 according to diagram.
 X = light blue, empty square = white, - 1 square = 1 st = 2 rows = RC 4

Fairisle pattern 3 = at front put all pushers into Rest-Position knit 2 rows white, 2 rows light blue and so on.
Fairisle pattern 4 = at front put all pushers into Rest-Position, knit 2 rows light blue, 2 rows white and so on.

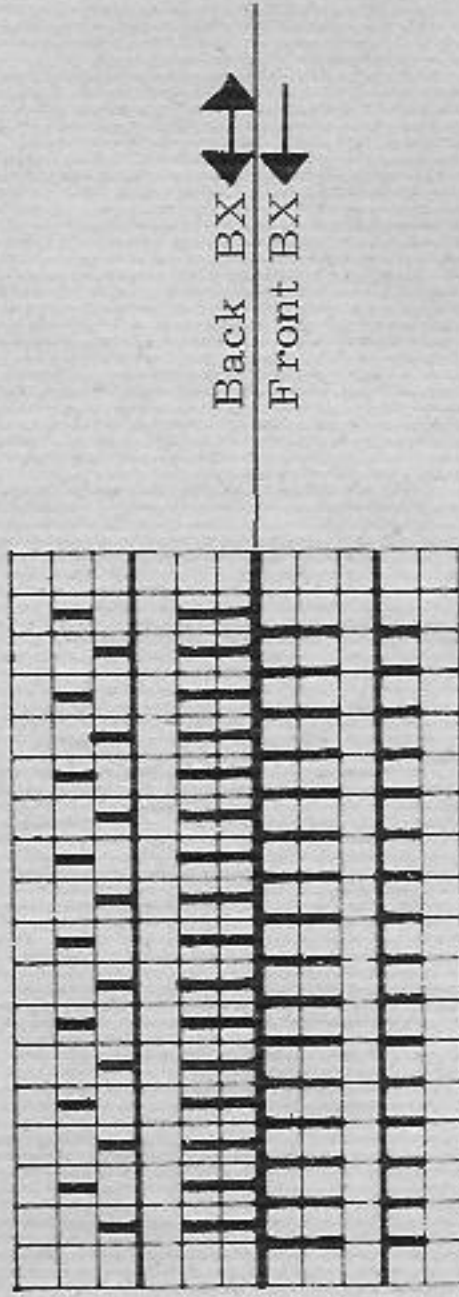
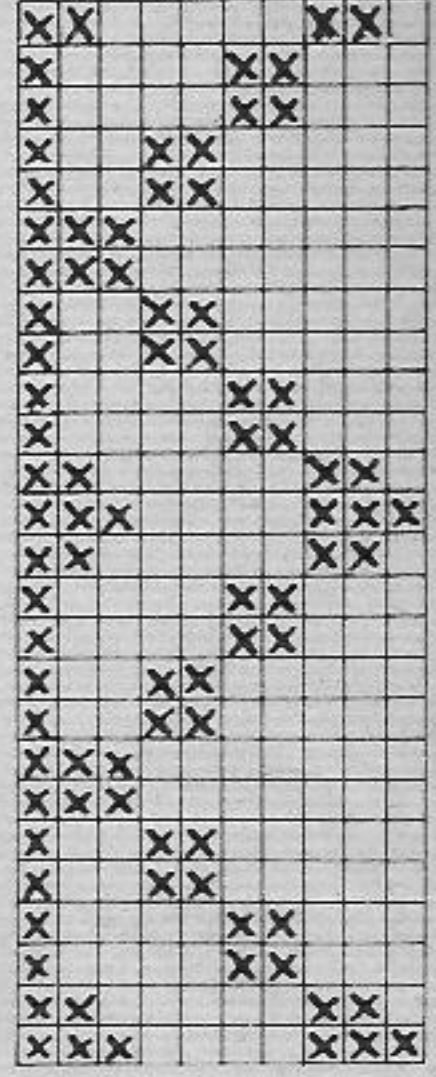

Fig. I: A = stocking st, one bed, light blue. B = arrange pushers for fairisle pattern. C = pattern 3. D = pattern 3. E = pattern 1. F = pattern 1. G = pattern 4. H = divide work, knit right half first, then left half with reversed shapings, pattern 4.
Fig. II: A - F = as for Fig. I. G = divide work, knit right half first, then left half with reversed shapings. Pattern 1. H = pattern 4.
J = pattern 4.

Neckband: Cast on 8 sts for 1:1 rib and knit 225 rows.
To make up: Pin out parts to size and press lightly, using hot iron over damp cloth. Join seams. For hem sew stocking st to inside. Around armhole sew 1/2 inch hem to inside. Fix neckband around neckline at inside.

Fairisle pattern 2



Fairisle pattern 1 see page 59

Fig. II

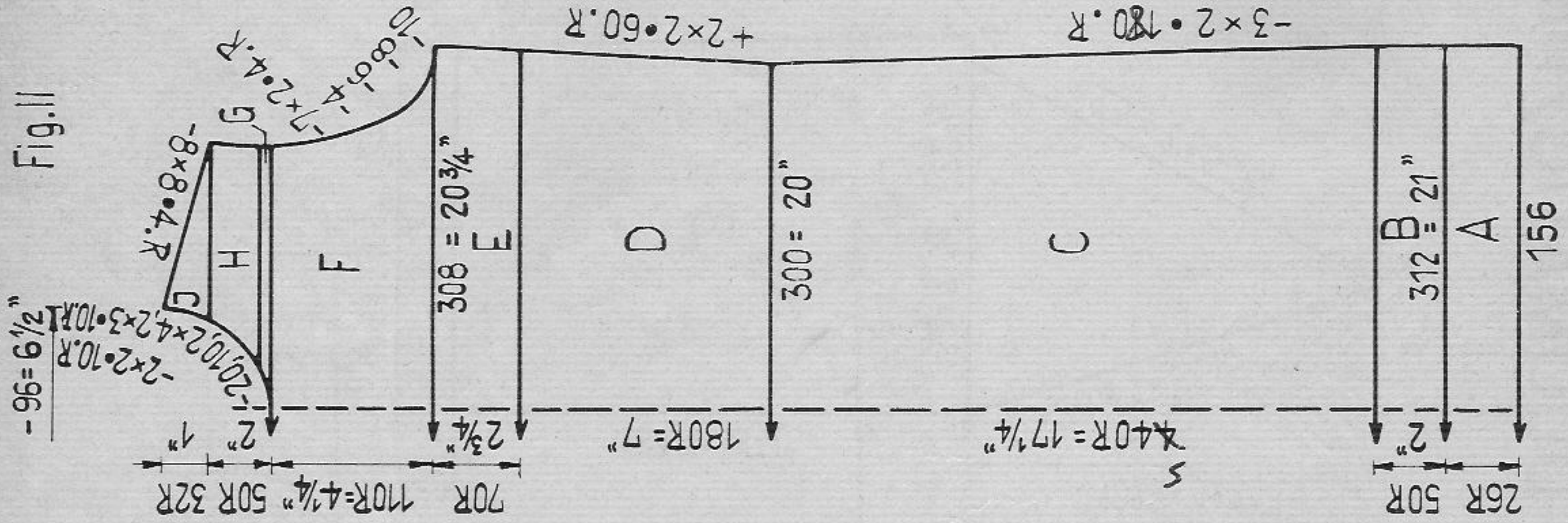
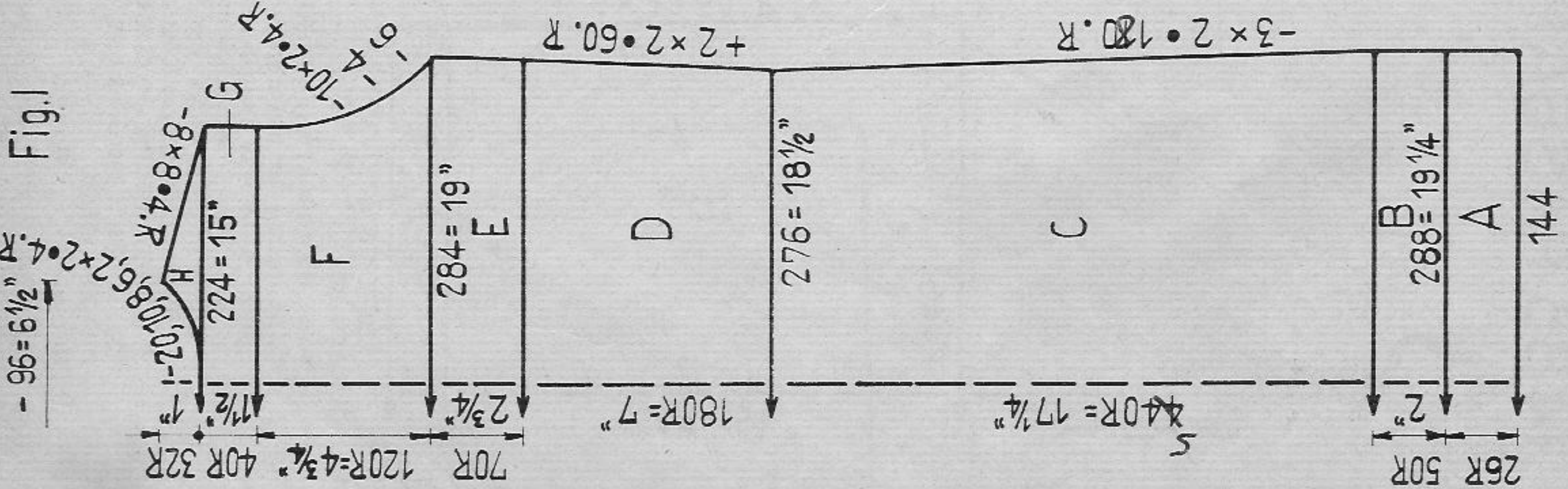

Fig. I



1487 PASSAP-DUOMATIC/PASSAP 12/PASSAP-COMBI

Fig. I

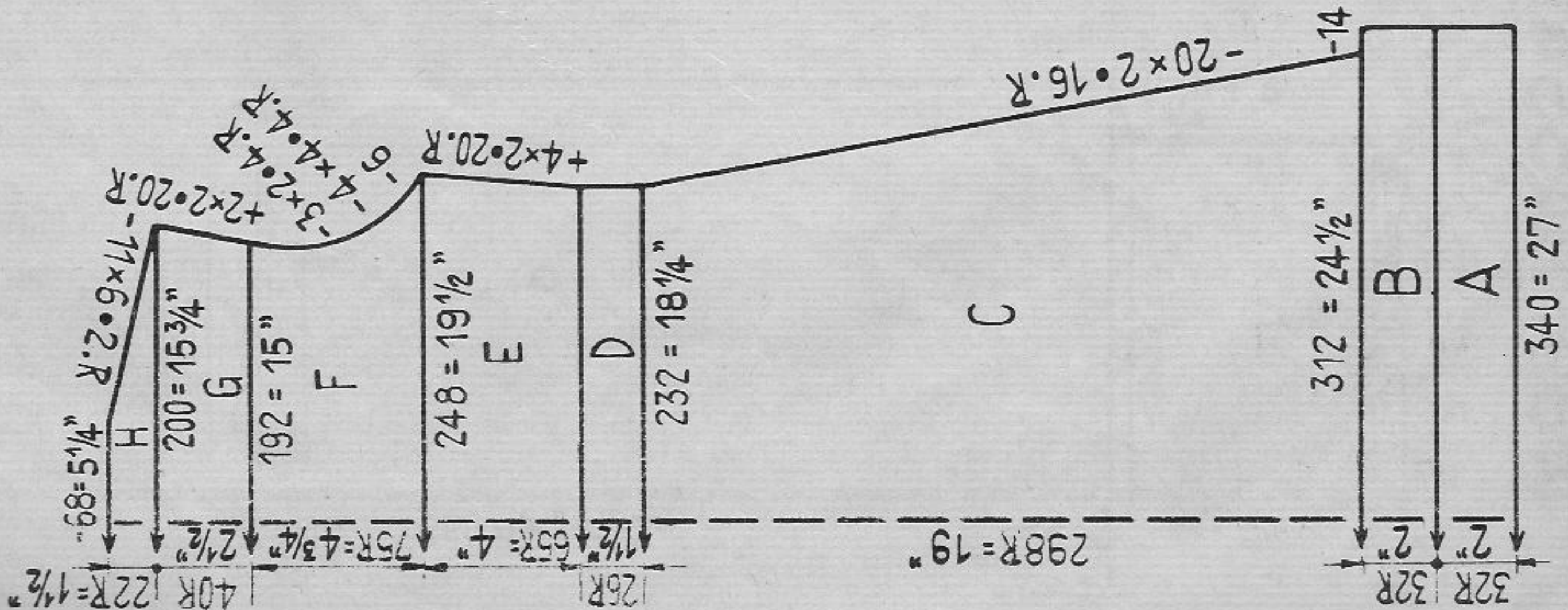

Fig. II

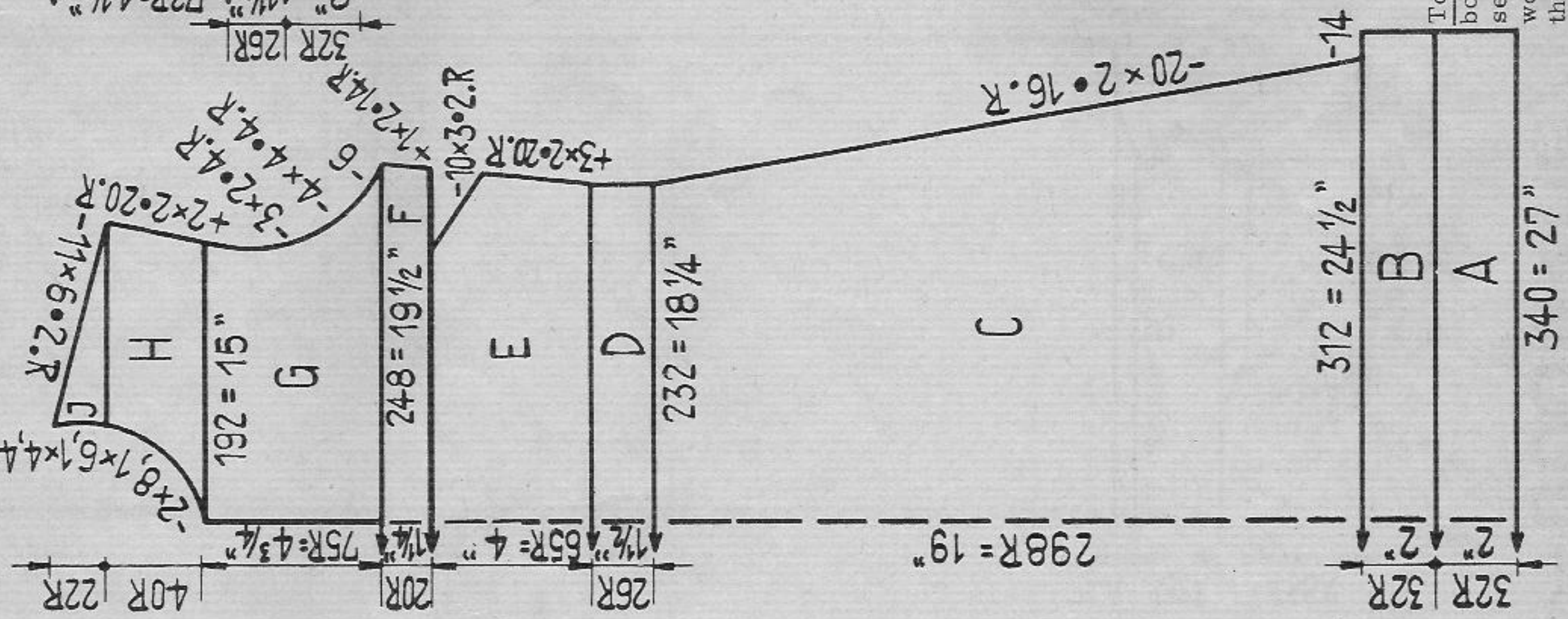
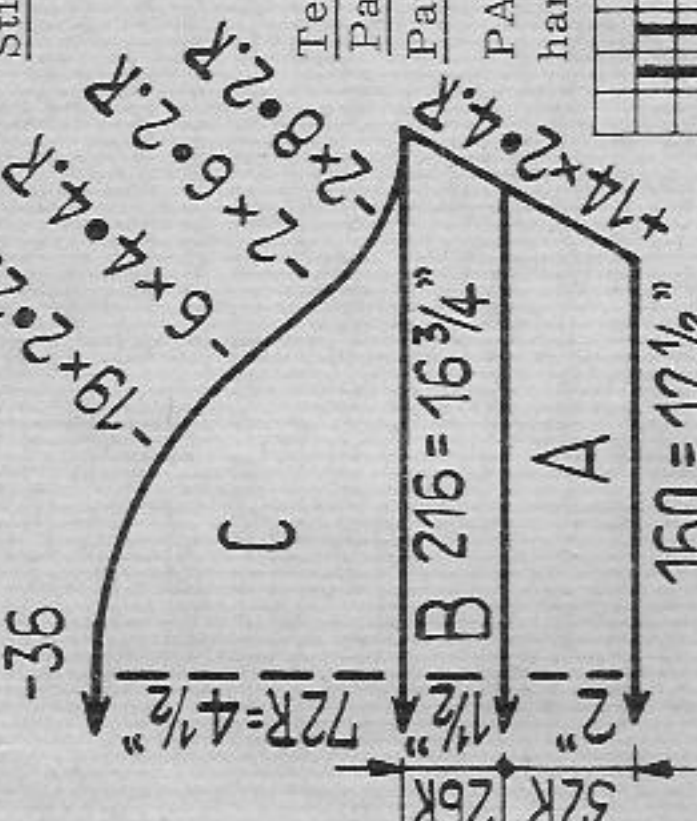
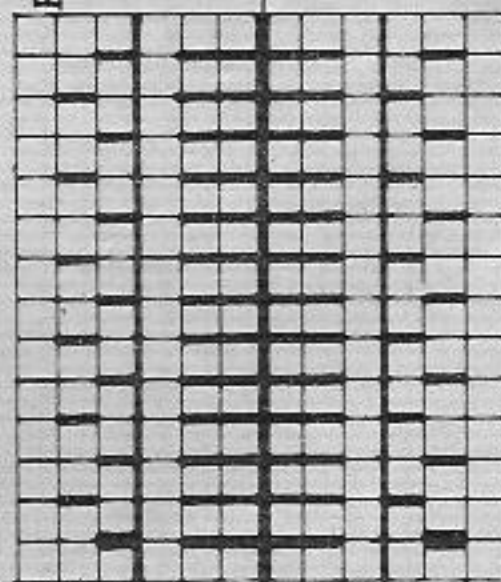

Fig. III



Pattern 2:



For all parts cast on with tubular rows

Fig. I, pattern 1:

A = light blue. B = red. C = on both sides take 14 sts onto a stitchholder, Light blue. D - H = light blue.

Fig. II, pattern 1:

A - D = as for Fig. I. E = light blue, after the 3rd increase knit 6 rows, then, on both sides for short rows, put 10 times in every 2nd row 3 sts on to an oddment of wool. Afterwards hang these 30 sts back to the machine and unravel contrast wool. F - J = light blue, dividing work at G and finishing each part separately with reversed shapings.

Fig. III, pattern 1:

Collar: With PASSAP-DUOMATIC knit pattern 2. With PASSAP 12 and PASSAP-COMBI knit tubular. Cast on in red, 300 sts (150 sts on each bed for tubular) and knit 100 rows, at the same time decrease on both sides 8 times 1 st in every 28 th row, then cast off.

Front border: Knit as for collar without decreasing. Cast on in red 28 sts (14 sts on each bed) knit 208 rows, cast off.

Trimming at sides

Pattern 1. From back and front hang 14 sts each from stitchholder back to the machine and unravel contrast wool. Then, with 28 sts, in red knit 388 rows, cast off. Do the same for second trimming.

To make up: Pin out parts to size and press lightly, using hot iron over damp cloth. Fix front border to front centre shaping a point at lower edge. Join side seams with trimmings and set in sleeves. Stitch collar first outside, then inside with back stitches, unravelling contrast wool. At upper edge of front border make a loop and fix button onto collar seam, thus closing the collar at centre of border.

Size: To fit approx. 41 to 42 inch bust
Materials: approx. 16 ozs fine wool light blue, 5 1/2 ozs red
Stitch size: PASSAP-DUOMATIC
 pattern 1: back 4 front 5, pattern 2: 3 1/2
 PASSAP 12 pattern 1: 2, tubular: 4
 PASSAP-COMBI
 pattern 1: back 3 front 2 1/2. Pattern 2 = 2 1/2
 tubular: 1 3/4

Test square: 100 sts. = 8" 100 rows = 6 1/4"

Pattern: Knit tubular for pattern 2 with

Pattern 1: PASSAP 12 and PASSAP-COMBI

PASSAP-DUOMATIC / PASSAP 12 PASSAP-COMBI
 handle down Position lever for
 bed adjustment upwards

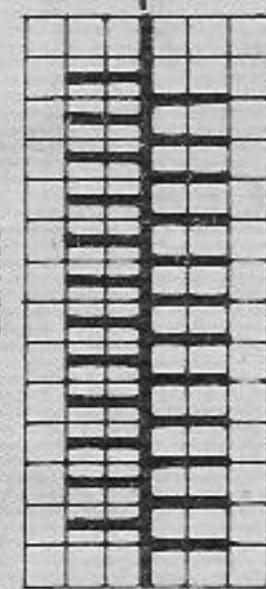

PASSAP-DUOMATIC

PASSAP 12

PASSAP-DUOMATIC

PASSAP-COMBI

handle up

Position-lever for bed ad-
 justment downwards.

1489 PASSAP-DUOMATIC/PASSAP-COMBI

Lady's summer dress

Size: To fit approx. 42 to 43 inch bust
Materials: approx. 8 3/4 ozs 100 % orlon , or 2 ply fine mohair wool.
Stitch size: PASSAP-DUOMATIC pattern 4, 1:1 rib 2 1/2
 PASSAP-COMBI pattern 2 1/2, 1:1 rib 2 1/4
Test square: (for 1:1 rib only)
 100 sts = 13 3/4" 100 rows = 8 1/4"

Pattern:

PASSAP-DUOMATIC
 black strippers, handle up

repetition

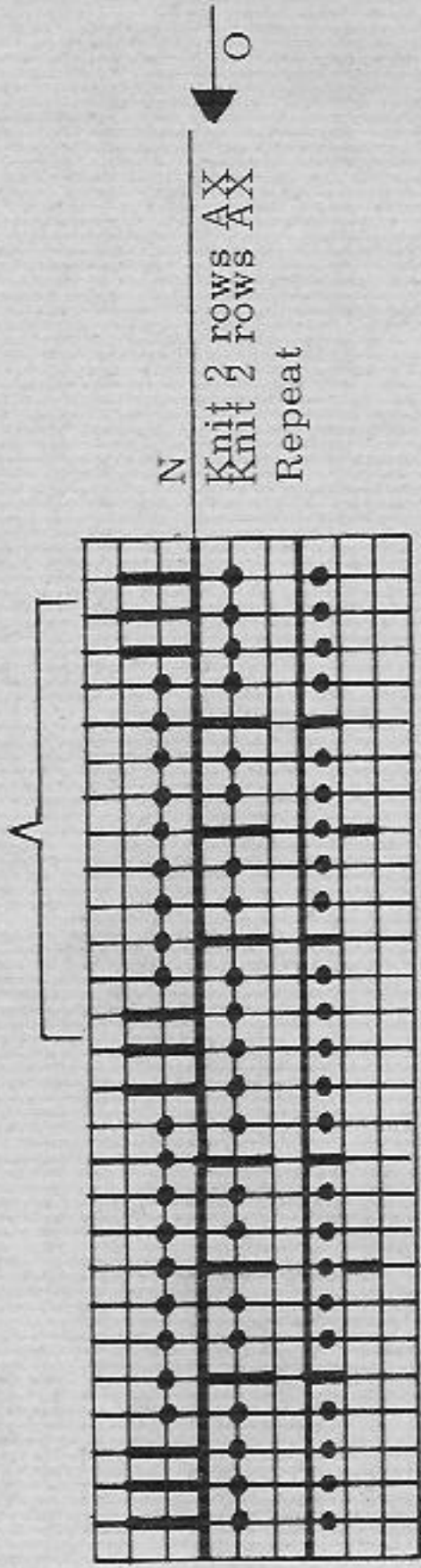

PASSAP-COMBI

Position lever for bed
 adjustment down

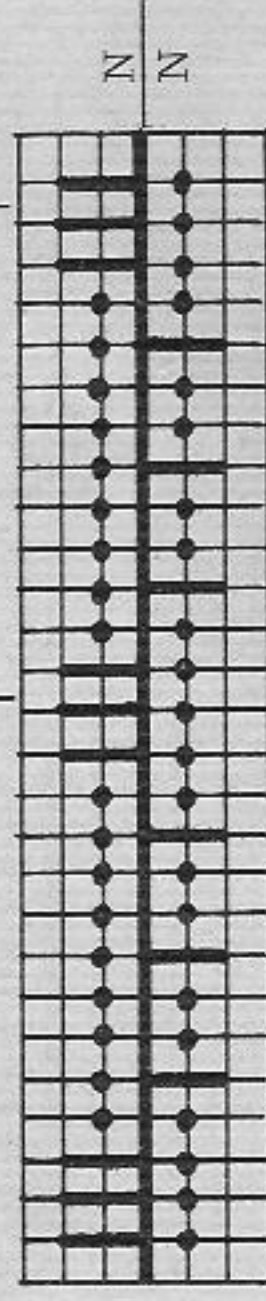

1st series : Put nds marked with X into Rest-Position, knit 4 rows, then nds back to Yarn-Receiving-Position.
 2nd series : Put nds marked with O into Rest-Position, knit 4 rows, then nds back to Yarn-Receiving-Position .
 Repeat.

Fig. I: A = 1:1 rib. B = transfer sts according to diagram, 13 repetitions in all, adding at right and left 1 st each on back bed. C and D = pattern. E = 1:1 rib.
Fig. II: A = 1:1 rib. B = as for Fig. I, but with 15 repetitions. C and D = pattern. E = divide work, knit separately with reversed shapings, pattern. F = pattern.
Neckborder: At front neck pick up 88 sts for 1:1 rib and knit 10 rows. See "to make up".
Sleeve borders: Knit twice. At armhole pick up 108 sts for 1:1 rib and knit 10 rows. See "To make up".

Belt: Cast on 10 sts for 1:1 rib and knit 3502 rows.

To make up: At front neck pick up sts onto a knitting-needle then hang back to the machine for 1:1 rib. Number of sts and rows see neck border. Join shoulders. For sleeve borders do the same as for neck border and knit rows as necessary. Then join seams. Crochet trimming around neck, sleeves and hem as follows:
 1 firm st, then 5 double crochets into 1st st, repeat.

Fig. II

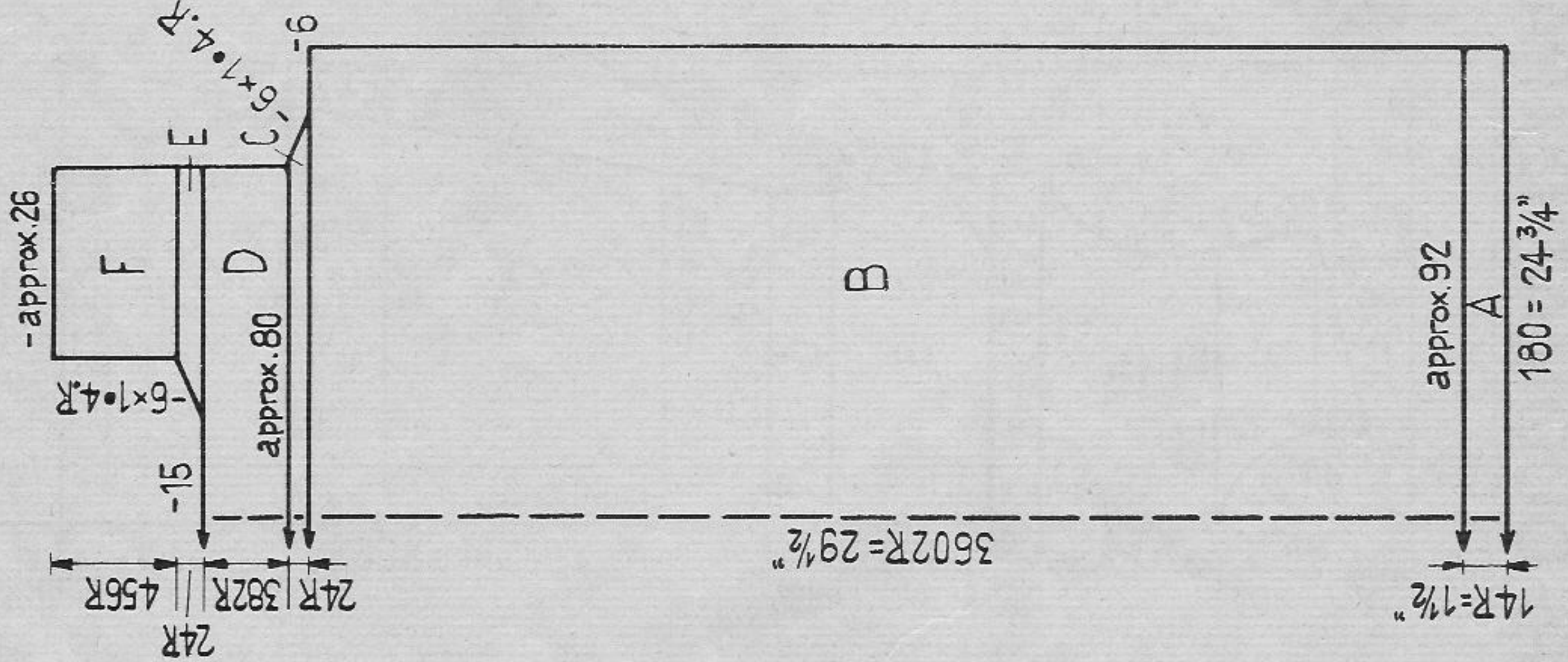
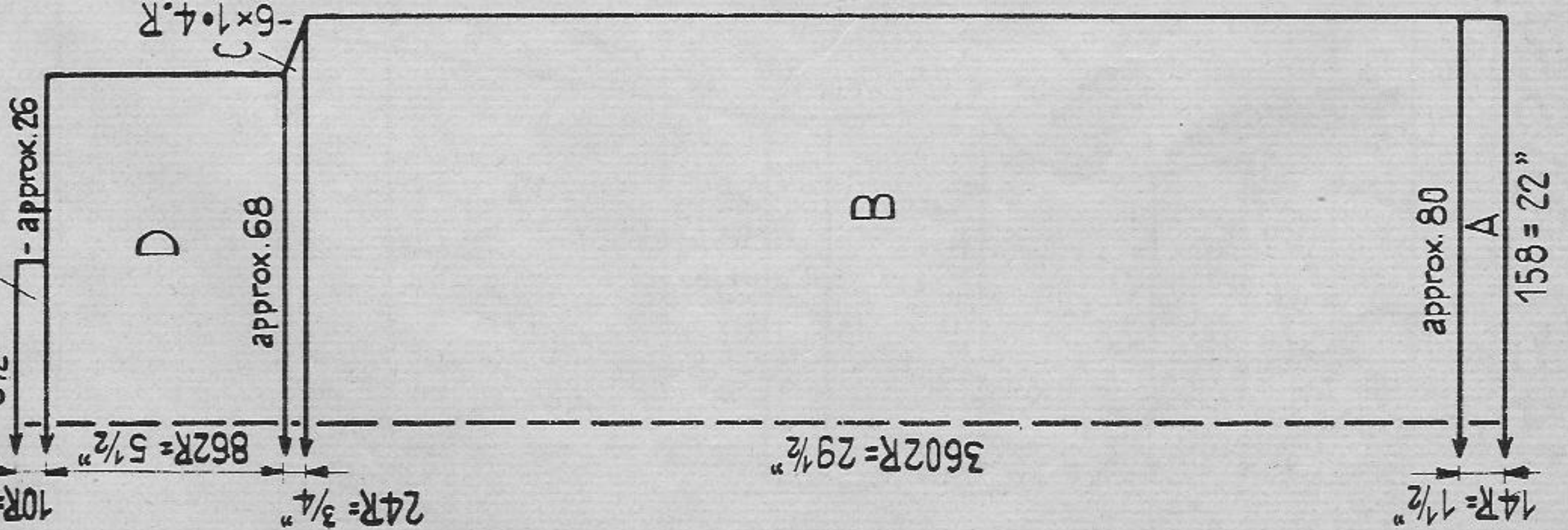

Fig. I



1490 PASSAP-DUOMATIC/PASSAP 12/PASSAP-COMBI

Fig. I + II

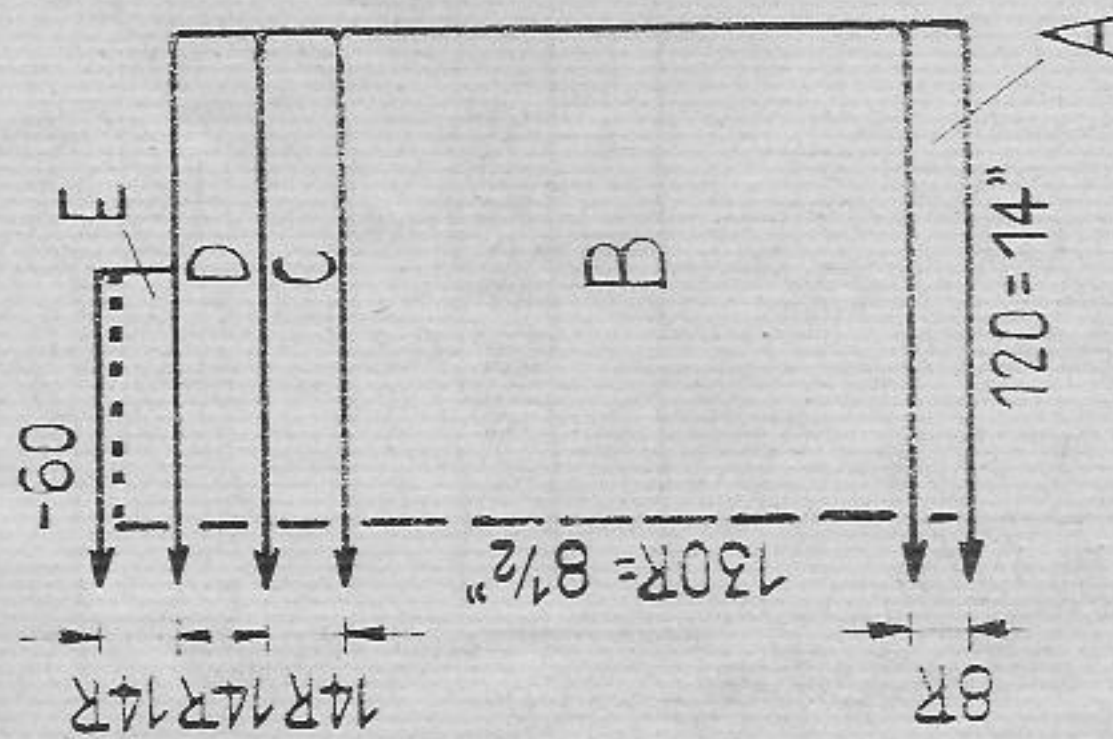

Fig. Ia

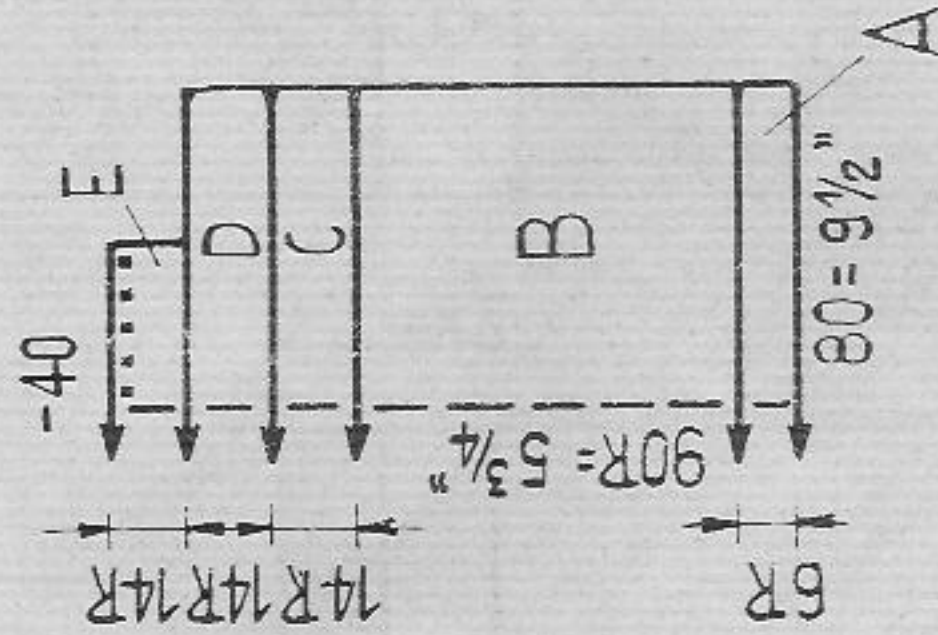

Fig. II a

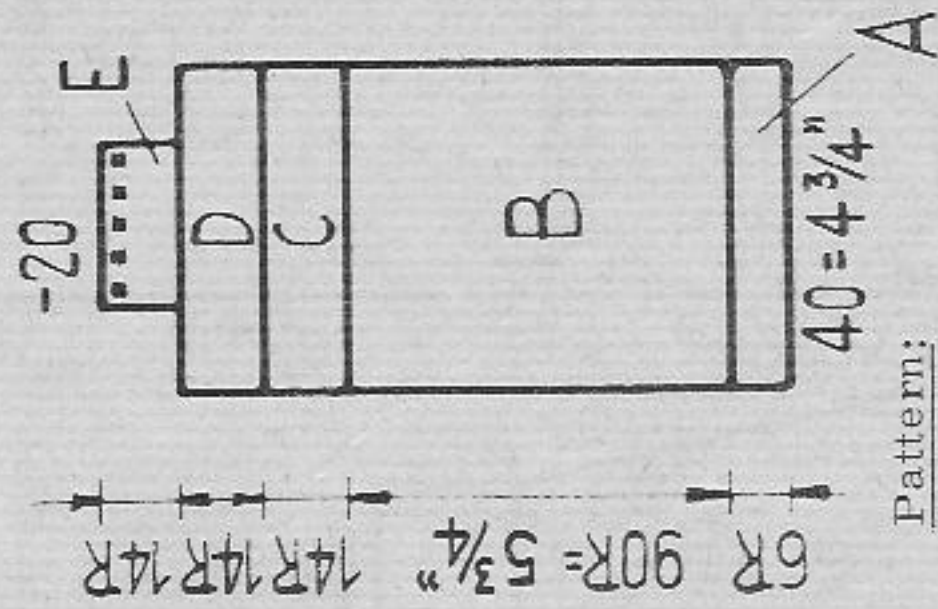

Fig. III a

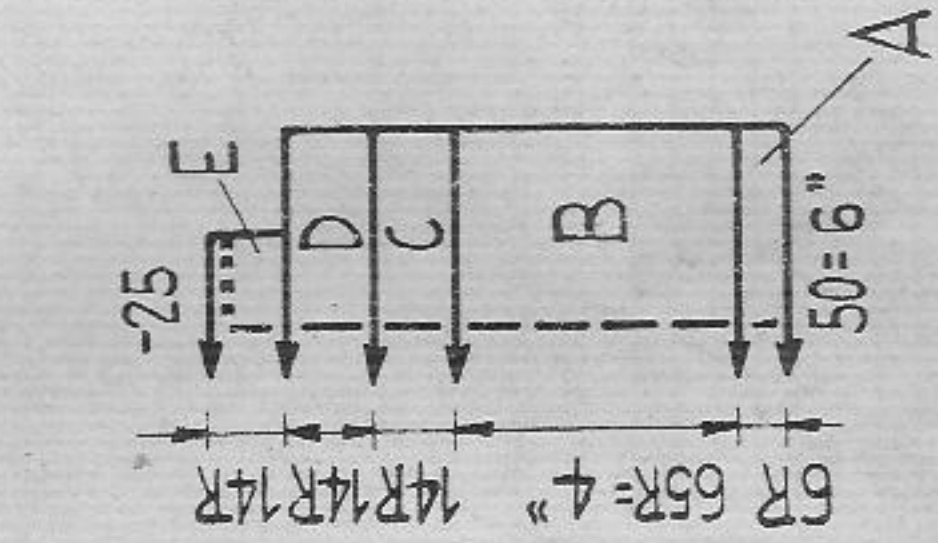
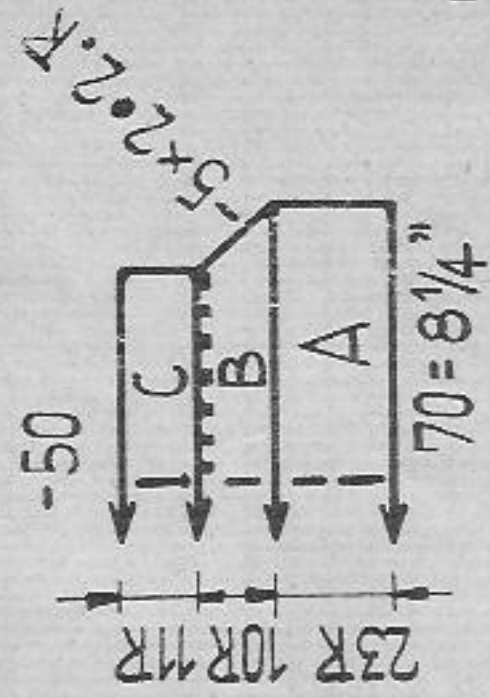

Fig. XIV



Baby's outfit

Size: approx. 6 to 8 months

Materials: approx. 8 3/4 ozs fine baby wool, 80" silk ribbon 1/4 inch wide, 80" silk ribbon 1/2 inch wide.

Stitch size: PASSAP-DUOMATIC pattern 4, normal rib 4 and 3, 1:1 rib 3

PASSAP 12 pattern 4 1/4, normal rib 4 and 3, 1:1 rib 3

PASSAP-COMBI pattern 4 1/4, normal rib 4 1/4, and 3 1:1 rib 3

Test square: 100 sts = 11 3/4" 100 rows = 6 1/4"

Fig. I, II and III:

Dress: A = Normal rib st size 4. B = Pattern. C = Normal rib st size 4.

D = Normal rib st size 3. E = 1:1 rib st size 3, then 1 open work

row. Cast off.

Fig. Ia, IIa, IIIa:

Jacket: Knit as for Fig. I, knitting Fig. IIa twice with reversed shapings.

Fig. IV:

Booties: A = 4 rows normal rib st size 4 then pattern. B = Normal rib

st size 3 and 1 row open work. C = Normal rib st size 3, cast off.

To make up: Press parts very lightly, join seams, then pull silk ribbon through open work rows.

PASSAP-DUOMATIC

handle down

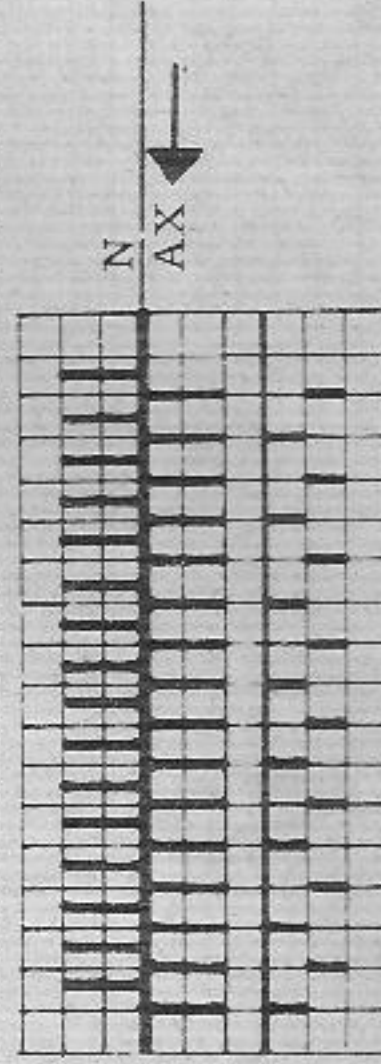

PASSAP 12

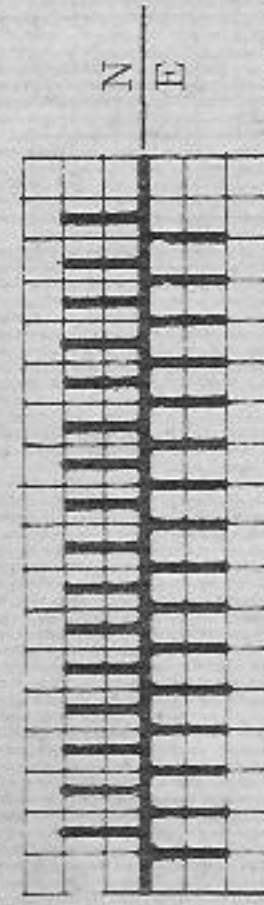

PASSAP-COMBI

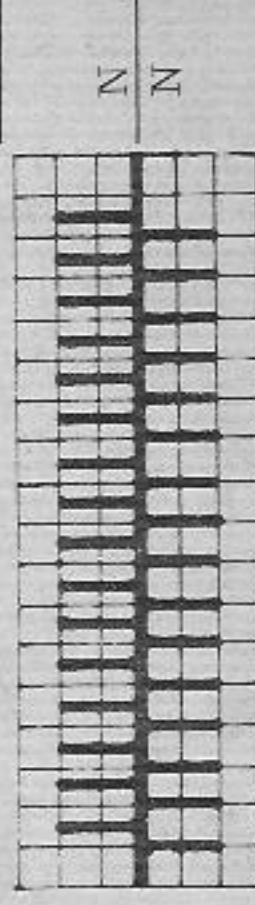

Position lever for bed adjustment upwards.

At front put 1st, 3rd, 5th, and so on nds. into Rest-Position.
 Knit 2 rows then put nds back to Yarn-Receiving-Position.
 At front put 2nd, 4th, 6th etc nds into Rest-Position.
 Knit 2 rows, then put nds back to Yarn-Receiving-Position.
 Repeat

1491 PASSAP-DUOMATIC / PASSAP 12 / PASSAP-COMBI

Fig. I

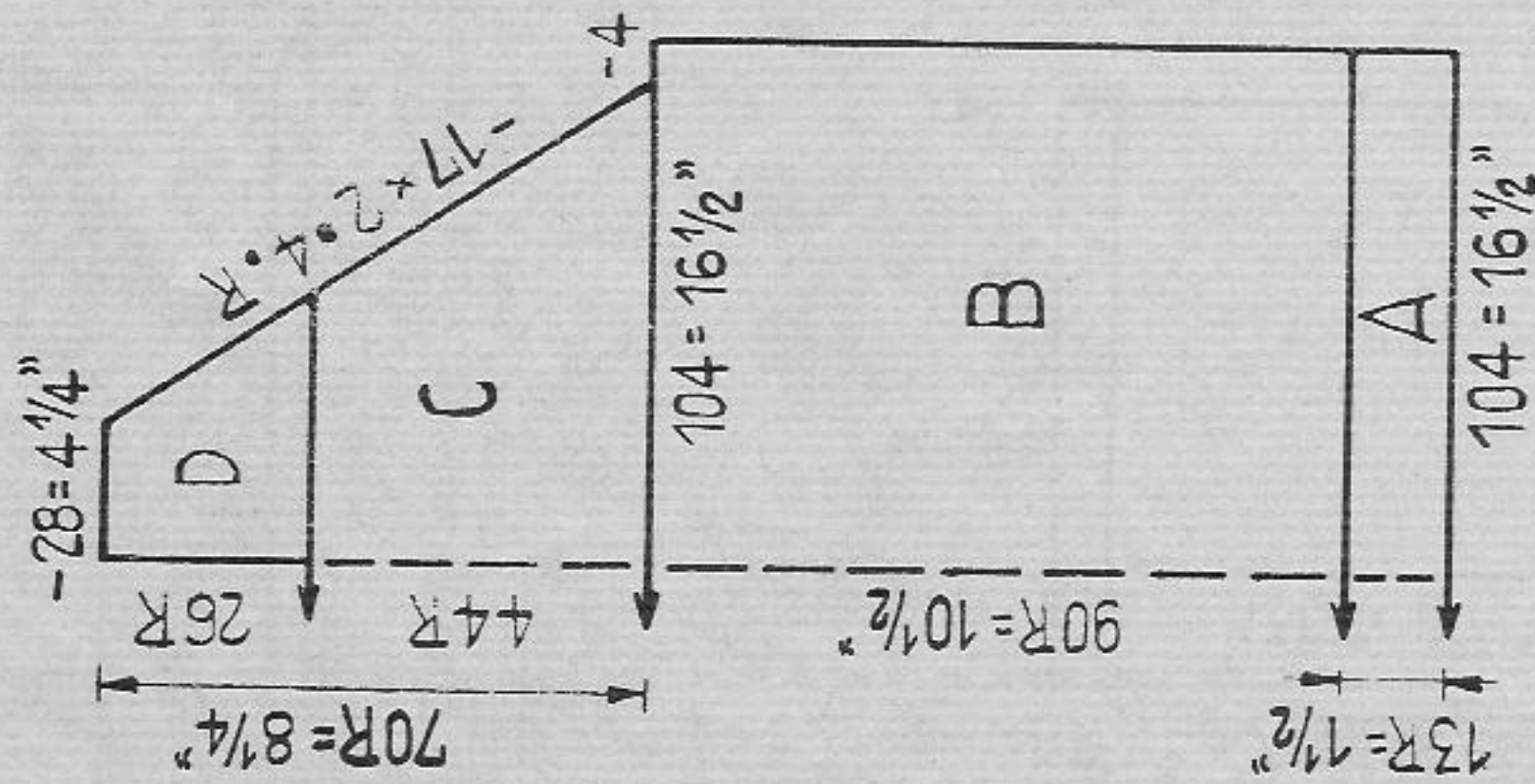

Fig. II

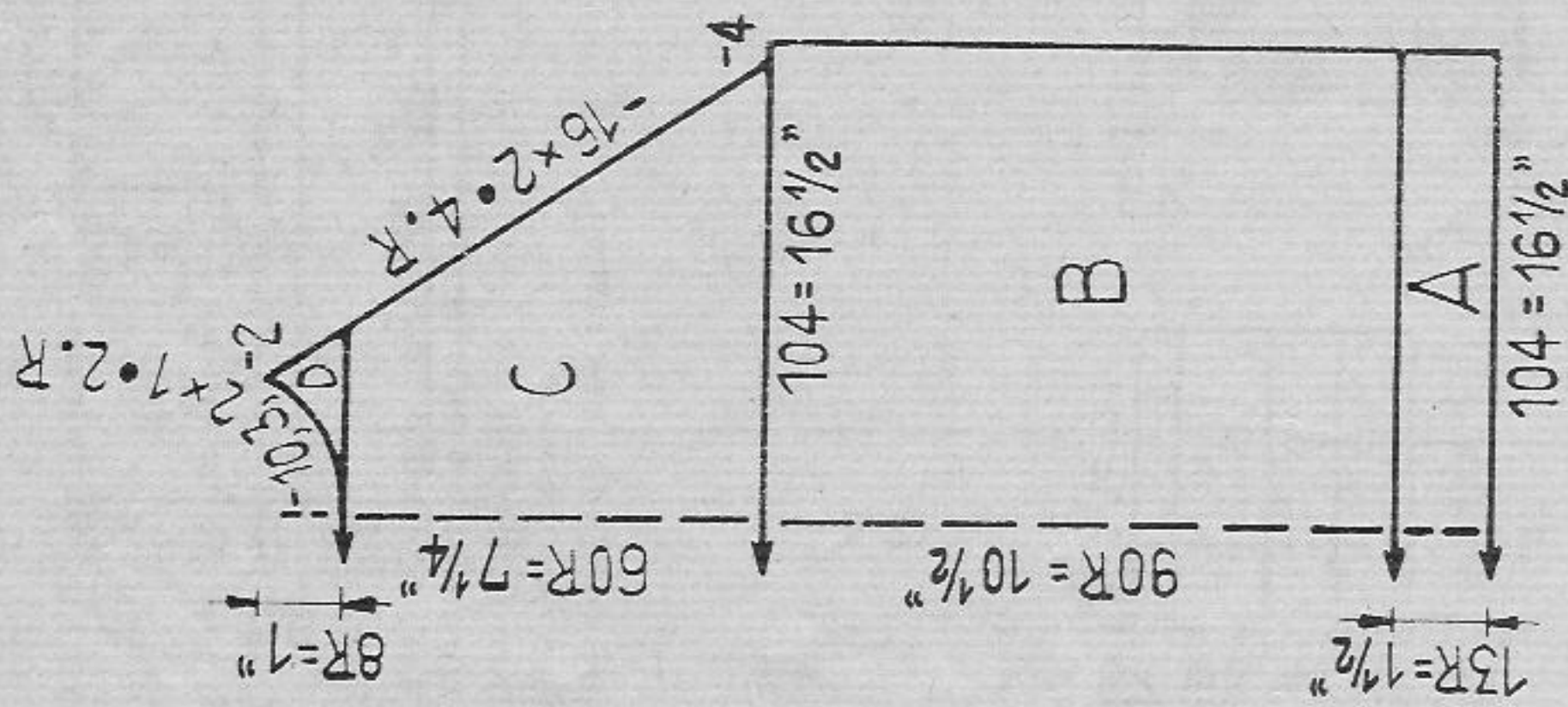
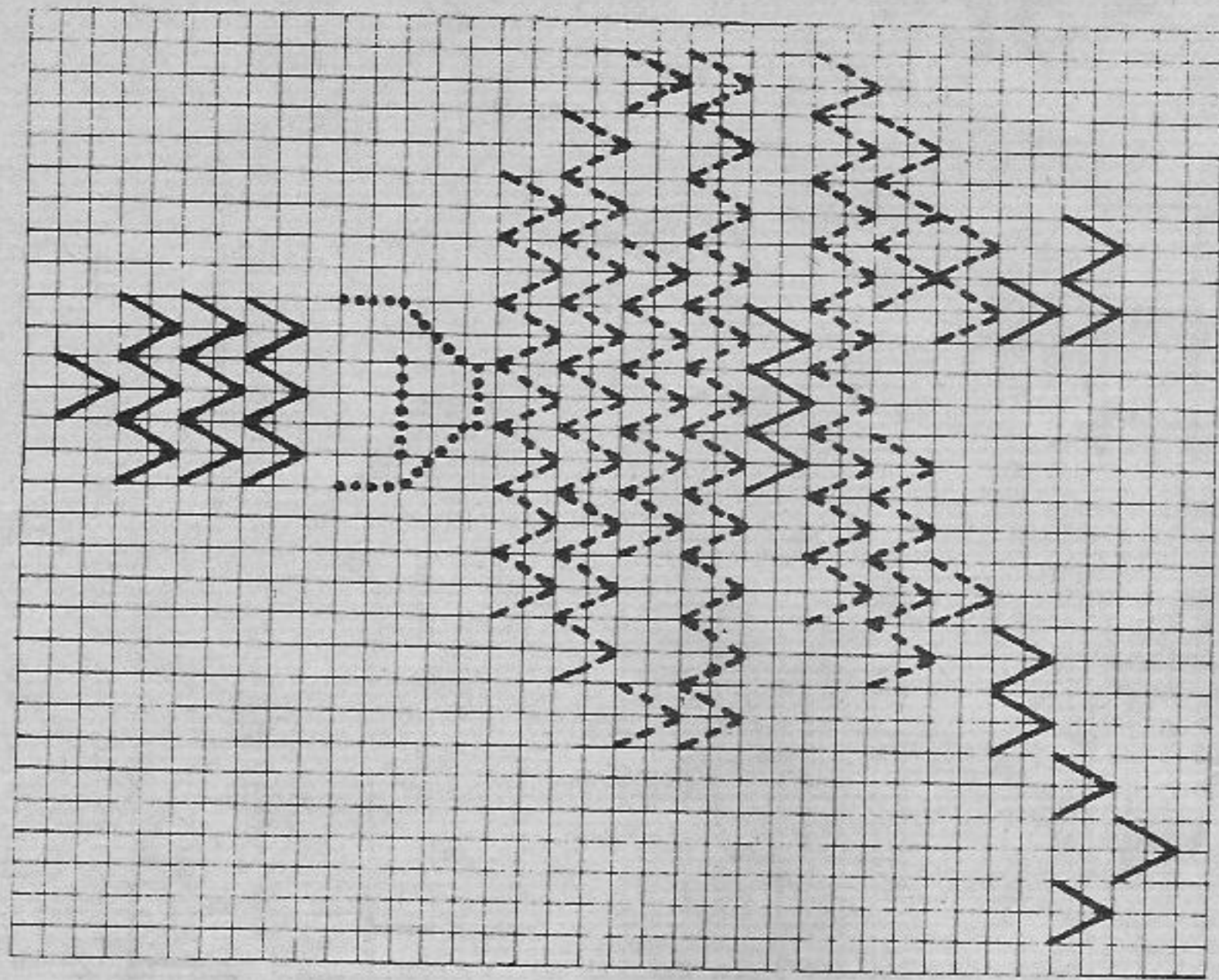
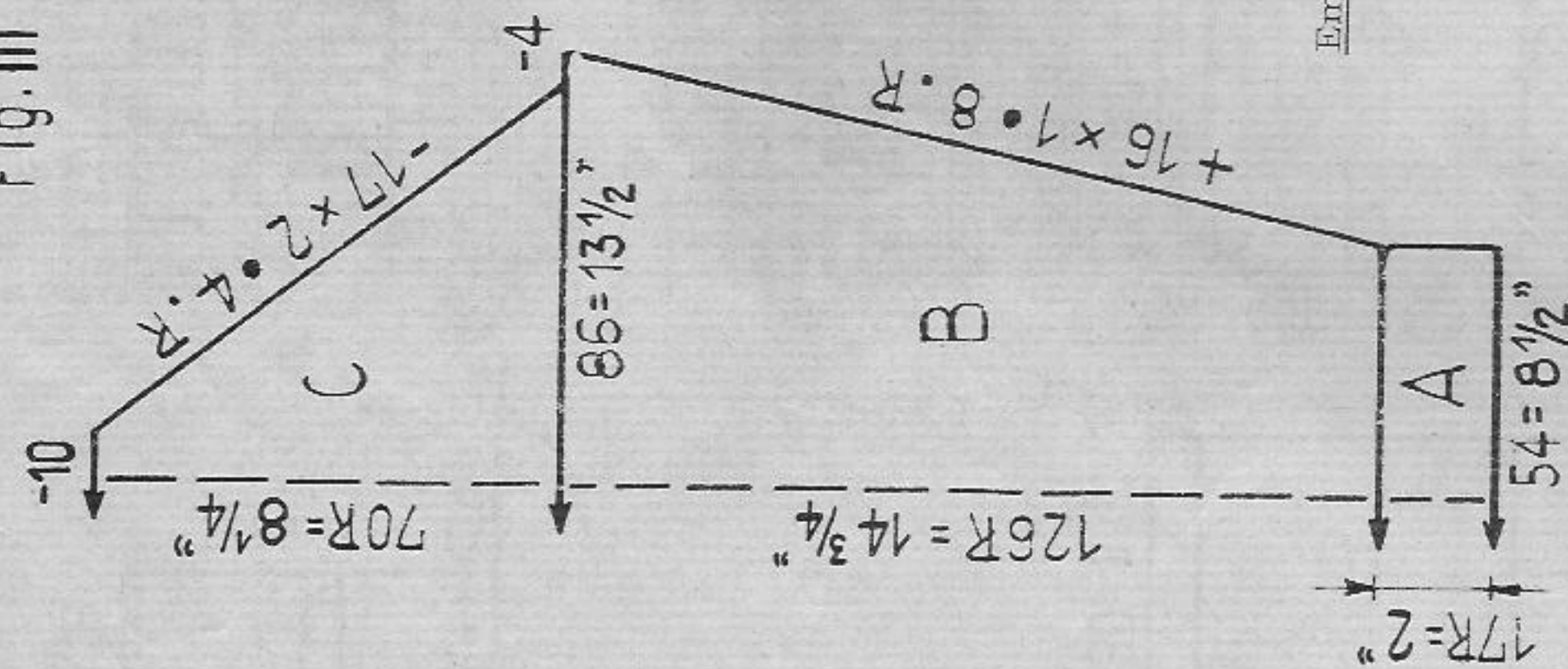

Fig. III



Embroidery: Starting at 107th row work embroidery at front centre according to diagram.

V = white V = red V = pink
1 square = 1 st and 1 row, embroider always over two squares in height.

Boy's two coloured sweater

Size: PASSAP-DUOMATIC / PASSAP 12

To fit approx. 30 to 31 inch chest

PASSAP-COMBI to fit approx. 31 to 32 inch chest

Materials: thick sweater wool approx. 7 ozs red, 5 1/2 ozs blue, 1 zip.

Stitch size: PASSAP-DUOMATIC / PASSAP 12 1:1 rib 4, stocking st 6

Test square: 100 sts = 15 3/4" 100 rows = 11 3/4"

Pattern: stocking st

Fig. I:

Fig. II:

Fig. III:

Collar:

To make up:

A = 1:1 rib, red. B = stocking st blue. C = stocking st, blue, raglan with triple decker. D = divide work at centre, knit separately with reversed shapings, blue.

A - C = as for Fig. I. D = divide work, stocking st, blue.

A = 1:1 rib, red. B and C = as for Fig. I but knit throughout in red.

Cast on 106 sts for 1:1 rib in red, then knit 38 rows, a few rows with contrast wool, release.

Pin out parts to size and press lightly, using hot iron over damp cloth. Join seams. Stitch collar st by st first outside, then half to inside, unravelling contrast wool. Set in zip at back centre. Embroider front part.

1492 PASSAP-DUOMATIC/PASSAP-COMBI

Fig. I

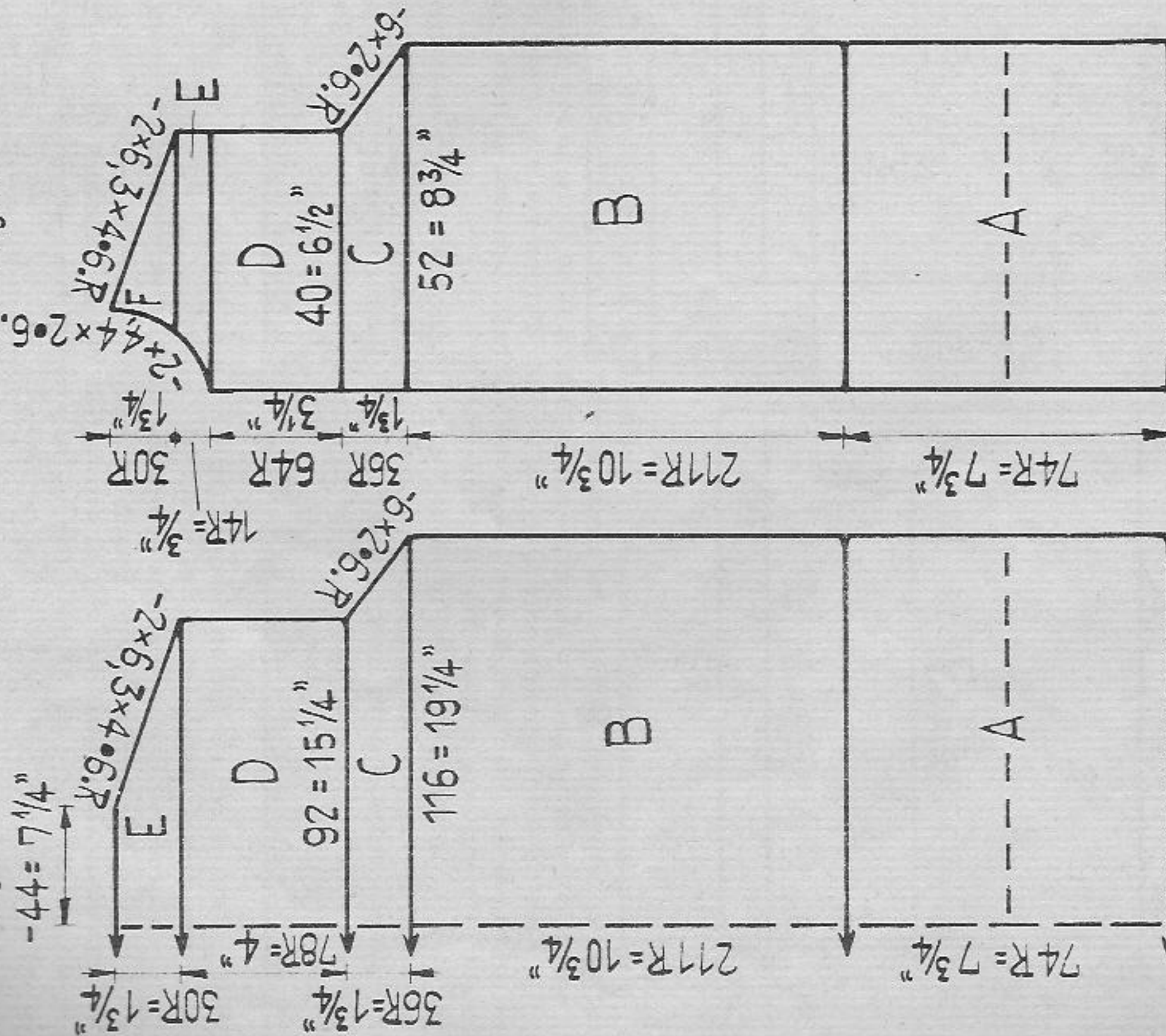

Fig. II

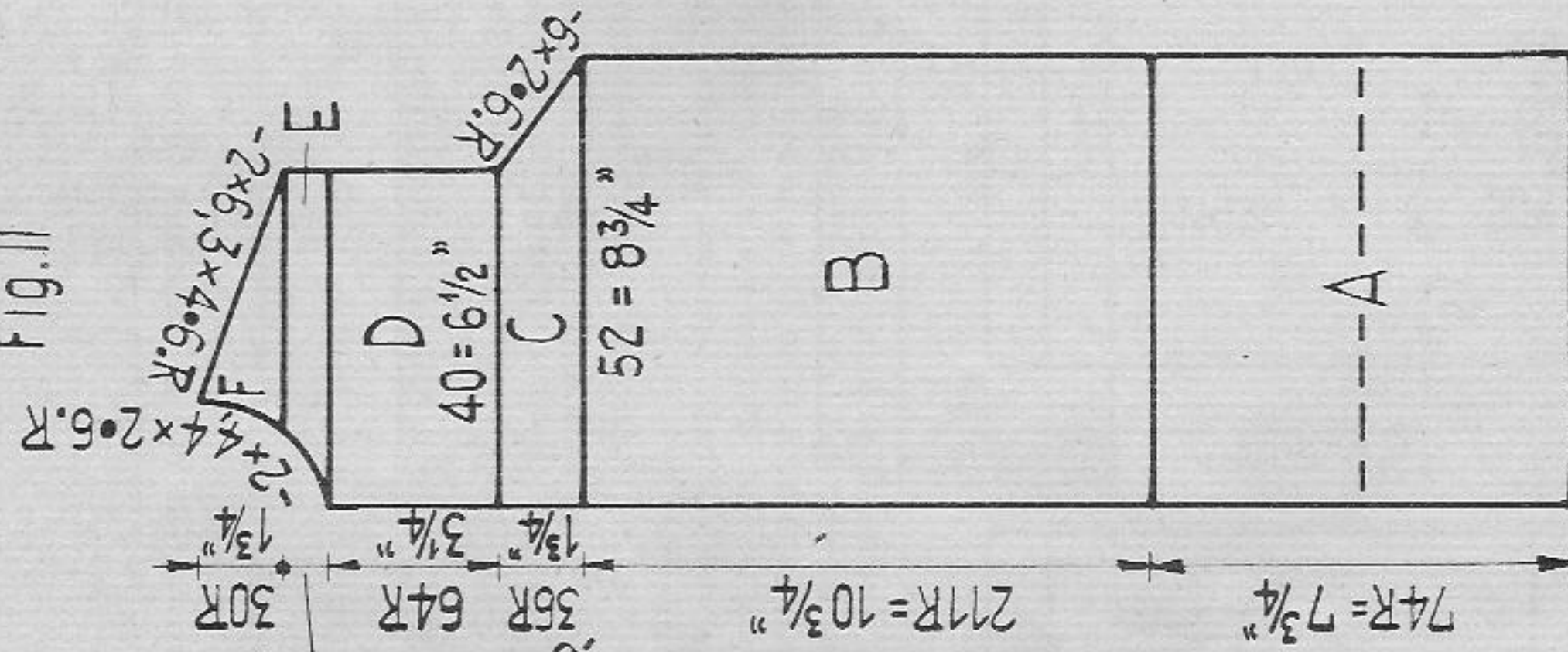

Fig. IIa

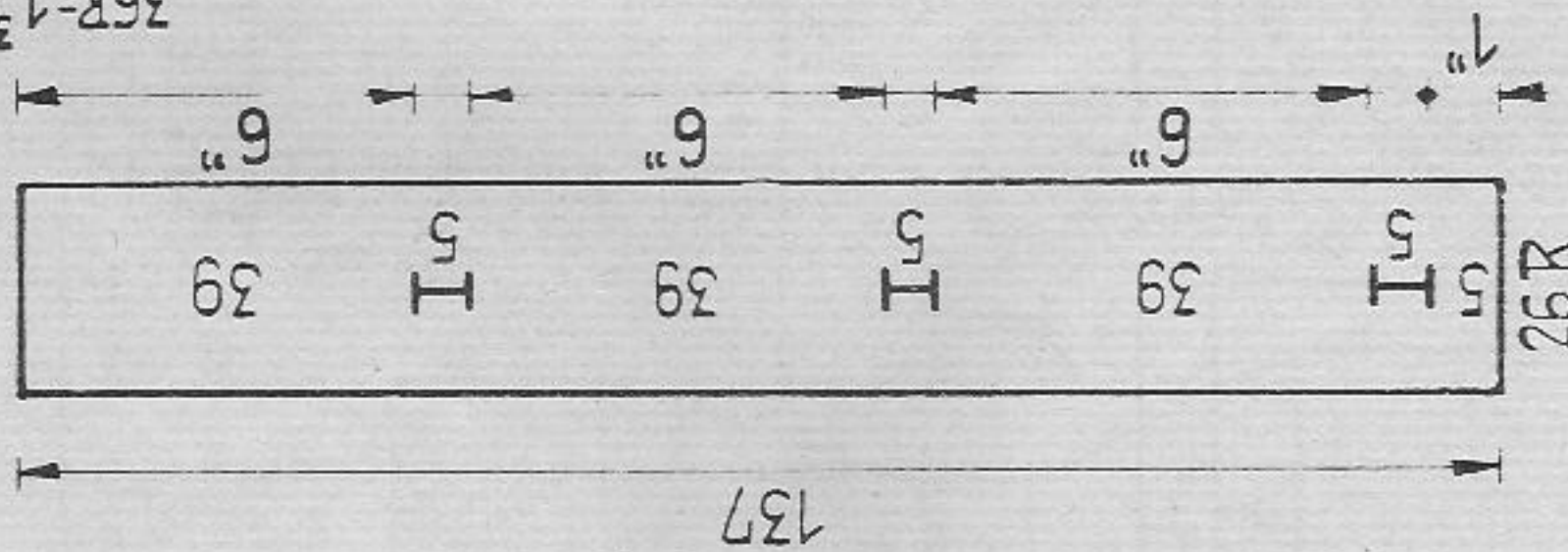

Fig. III

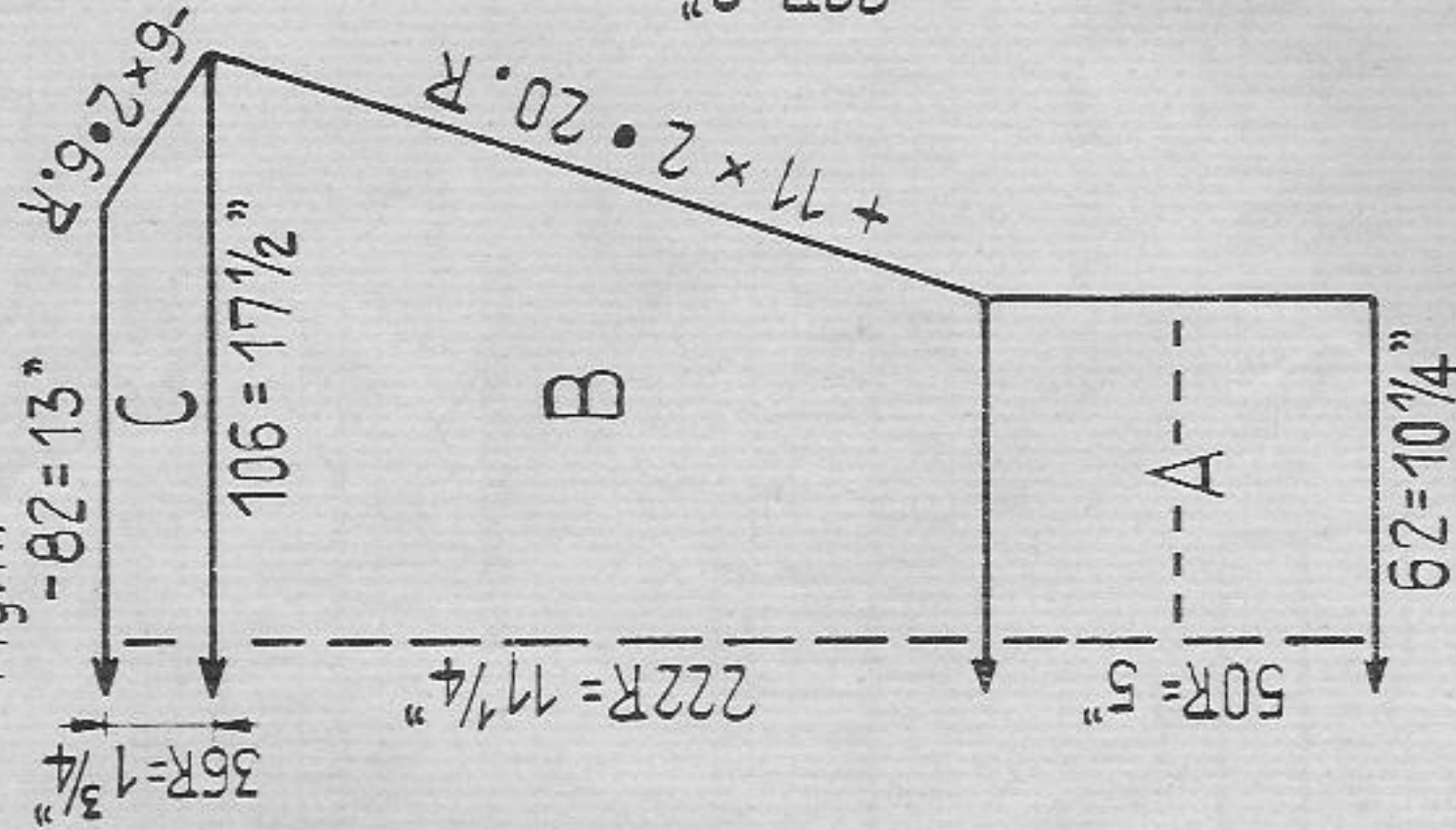
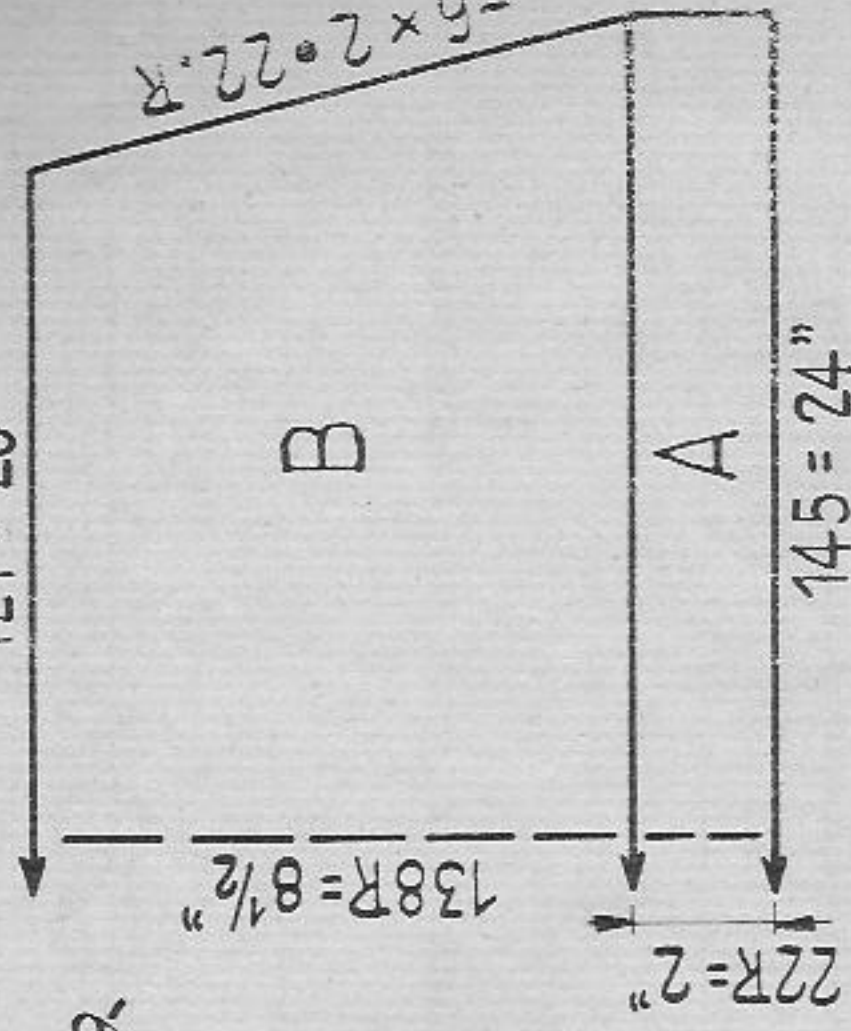

Fig. XII



Lady's sport jacket with separate hood

Size: To fit approx. 36 inch bust

Materials: approx. 24 1/2 ozs medium wool, 4 buttons ϕ 1 inch, 1 small button
 Stitch size: PASSAP-DUOMATIC pattern 5, 1:1 rib 3 1/2, normal rib (K/K) for collar and front borders 3 1/2.

PASSAP-COMBI pattern 5 1/4, 1:1 rib 3, normal rib (K/K) for collar and front borders 3 1/2.

Test square: 100 sts = 16 1/2" 100 rows = 5"

Fig. I: A = 1:1 rib for double hem. B - E = pattern, cast off

Fig. II: A = 1:1 rib. B - F = pattern. Knit 2nd part with reversed shapings.

Fig. III: A = 1:1 rib. B and C = pattern. Cast off.

Fig. XII:

Hood: A = 1:1 rib. B and C = pattern. Cast off.

Fig. IIa:

Buttonhole border: Cast on 137 sts for normal rib st size 3 1/2 and knit 12 rows then work buttonholes. Knit again 12 rows. Then with st size 4 1/2 knit 12 rows tubular, 4 rows with contrast wool and release.

Button border: Knit as before but without buttonholes.

Collar with shawl end: Cast on 358 sts in normal rib and knit 60 rows, cast off.

Border for hood: Cast on 84 sts for 1:1 rib and knit 24 rows, then cast off.

To make up: Do not iron!

Join seams and set in sleeves. Stitch front borders onto front part, unravelling contrast wool. Fold collar in half, then, starting at left side corresponding with buttonhole border, stitch around neck, leaving the remaining shawl end open. Fix fringes onto shawl end.

52 = 8 3/4"

116 = 19 1/4"

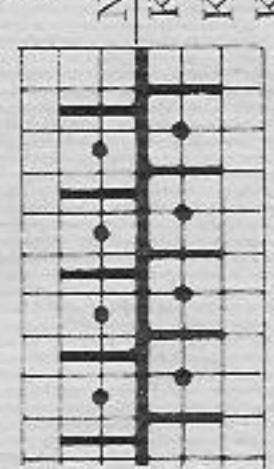

Pattern:

PASSAP-DUOMATIC

handle down, blue strippers

PASSAP-COMBI

At back left sinker lever upwards, Position lever for bed adjustment upwards.

At back all nds into Rest-Position

Knit 4 rows then rack 1 nd to R

Knit 2 rows -- pressing left returning key at back

Repeat

At back all nds into Rest-Position

Knit 4 rows then rack 1 nd to L

Knit 2 rows -- pressing left returning key at back

Repeat

1493 PASSAP-DUOMATIC/PASSAP 12/PASSAP-COMBI

Fig. I

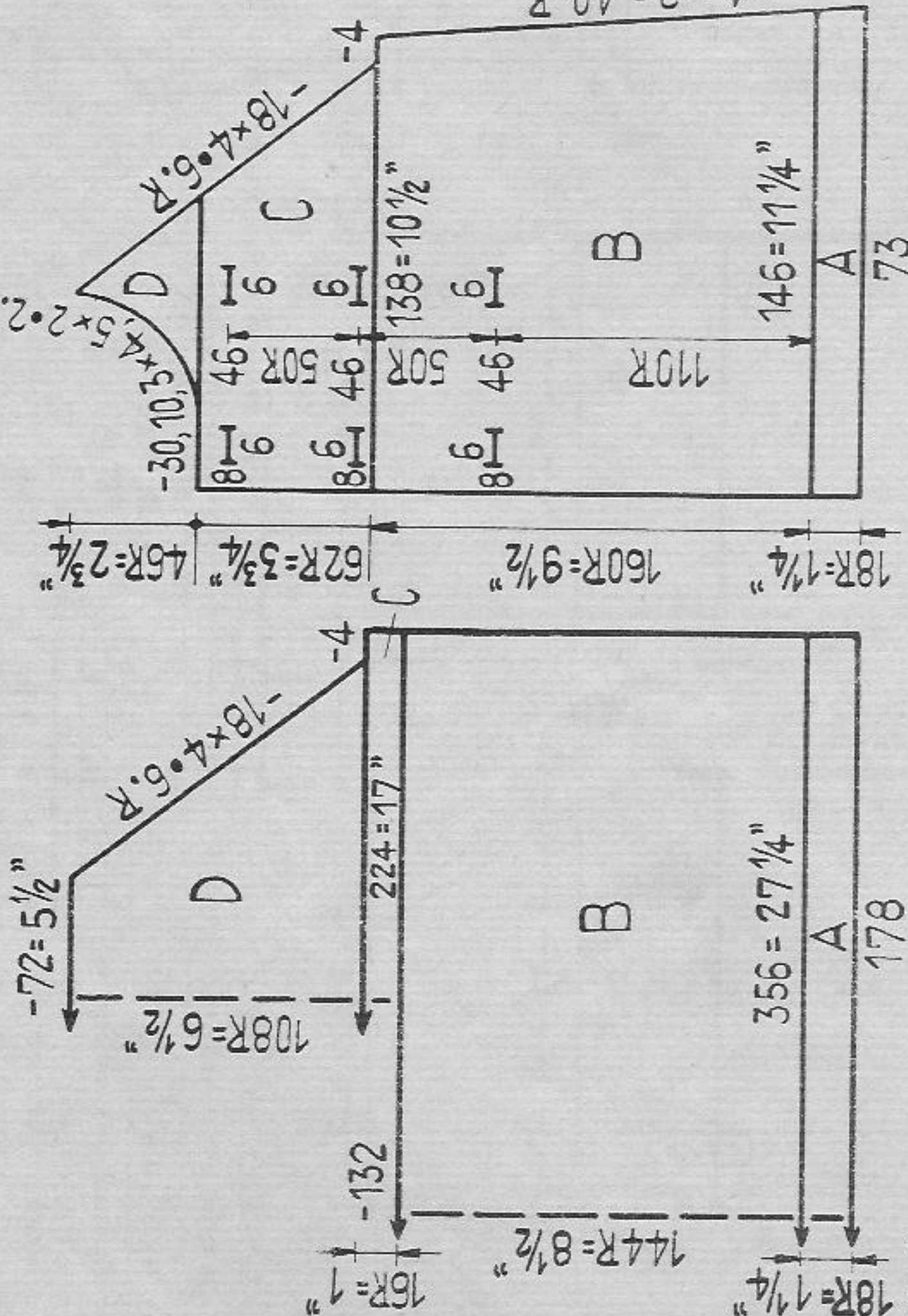

Fig. II

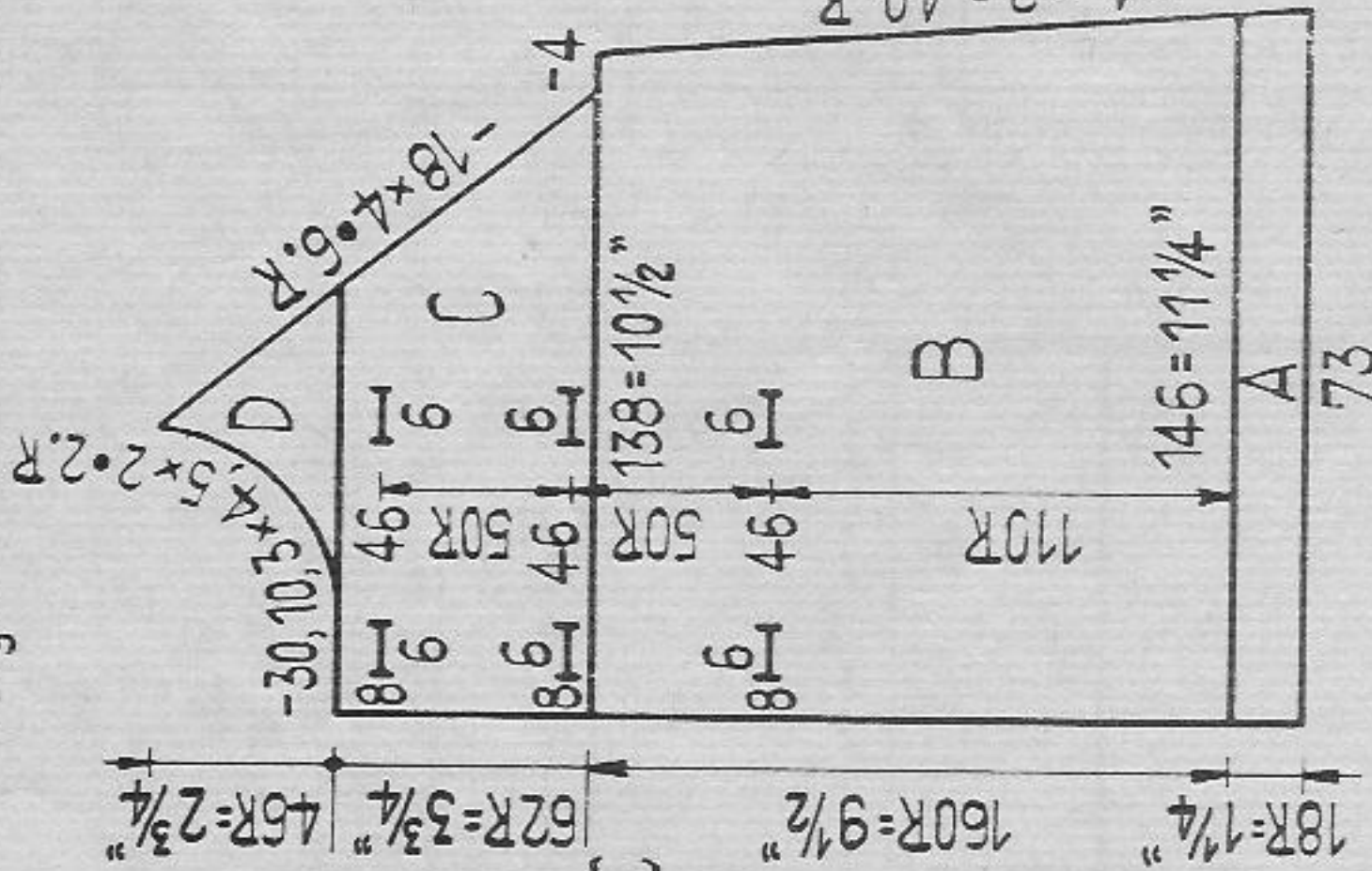
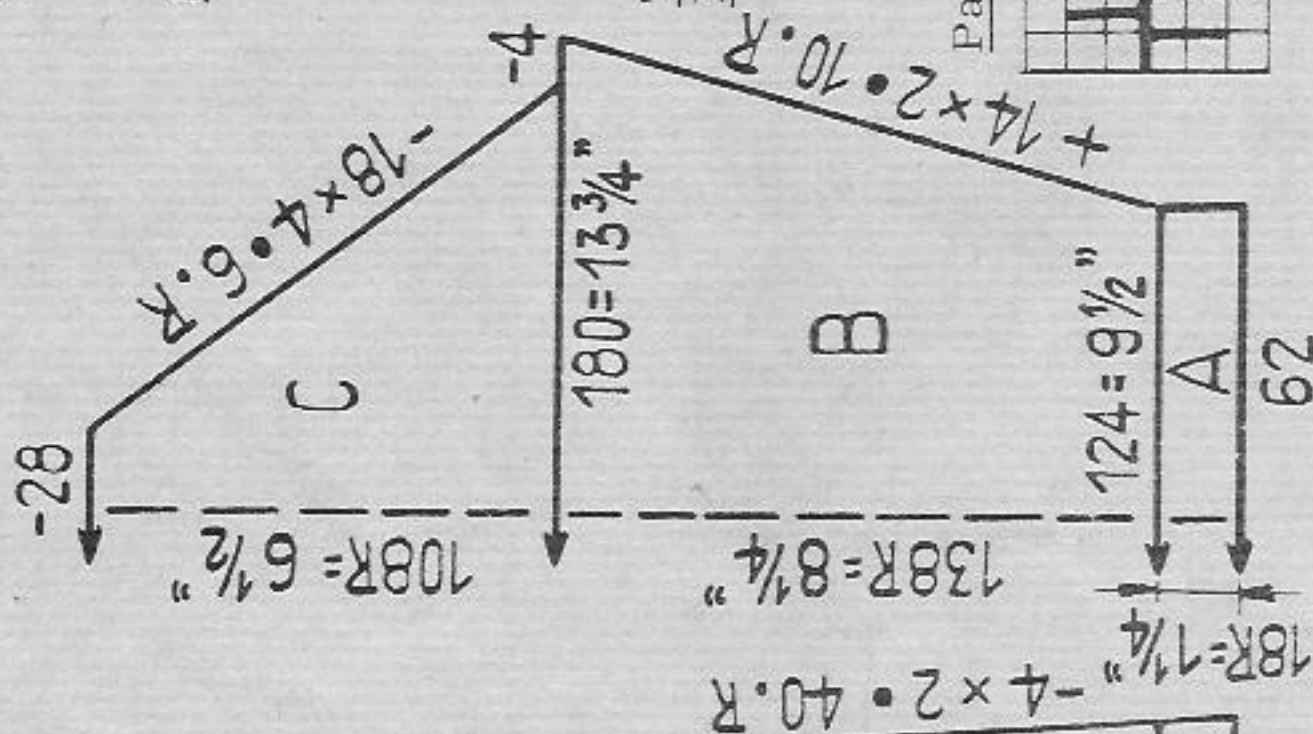

Fig. III



Child's coat with cap Socks on page 45

Size: To fit approx. 32 inch chest
Materials: Coat approx. 24 1/2 ozs medium wool, 6 buttons, approx. 60 ins lining
 Cap: approx. 3 1/2 ozs wool, 2 small buttons.

Stitch size: PASSAP-DUOMATIC/PASSAP 12 stocking st and tubular 4 1/2, pattern back 4 front 4 1/2, 1:1 border for cap 3, carpet st for cap and collar back 4 1/2 front 2 PASSAP-COMBI
 stocking st and tubular 3, pattern back 2 1/2, front 3, 1:1 border for cap 2 1/2 carpet st for cap and collar back and front 2

Test square: 100 sts = 7 1/2" 100 rows = 5 3/4"

Pattern: Pattern and cable pattern, for cable pattern with nd division at right and left for pleats.

Carpet pattern for cap see below.

Pattern PASSAP-DUOMATIC PASSAP 12 PASSAP-COMBI

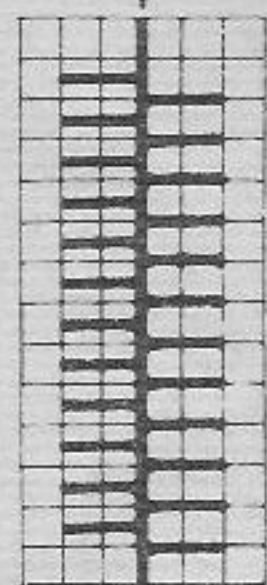

Fig. I:

A = stocking st on back bed. B = pattern, in order to achieve a nice crossing, from stocking st to pattern, transfer the cross stitches of last row from back to front ends. At centre work cable pattern and right and left from it nd division for pleats. C = at centre take all sts for pleats onto a strong thread. Put the remaining sts at right on to a stitchholder, then hang back close to the left half. Continue pattern without cable pattern. D = pattern, raglan with triple decker.

Fig. II: A = Stocking st as for Fig. I. B = Right front part: Count 60 sts from the right, then arrange for cable pattern towards the left, pattern. After 110 rows work first 2 buttonholes, then twice 2 further buttonholes after 50 rows each. C and D = pattern and cable pattern, raglan as for Fig. I. Left front part: Knit with reversed shapings, without buttonholes.

Fig. III: A = Stocking st as for Fig. I. B = Cable at centre of part, pattern. Raglan as for Fig. I.

Collar: Cast on 120 sts for stocking st, knit 6 rows, then knit 100 rows carpet pattern and 6 rows stocking st, cast off.

Front borders: Knit twice: Cast an 40 sts for stocking st and knit 240 rows. Cast off. Belt: Cast an for tubular 12 sts on each bed, knit 180 rows. Cast off.

Cap: Cast on 100 sts for stocking st and knit 40 rows. Then knit 60 rows carpet pattern, 20 rows stocking st, 50 rows carpet pattern, 20 rows stocking st, 60 rows carpet pattern, then 20 rows in 1:1 rib, cast off.

To make up:

Pin out parts to size and press lightly, using hot iron over damp cloth. Cut lining according to shape of knitted parts, adding a bit for seams. Stitch coat and sleeves hems to inside. Join seams. Stitch front borders with purl st to outside, first out-

Cable pattern:

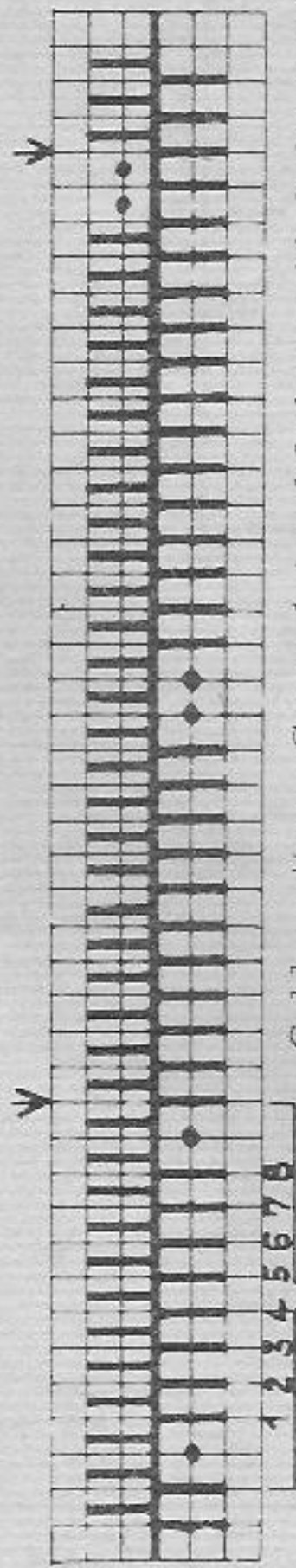

M=Centre

Cable pattern: Cross 1st and 2nd sts with 3rd and 4th sts and 5th and 6th sts with 7th and 8th sts. Knit 10 rows and repeat.

Half nd division for pleats on back centre

Carpet pattern:



PASSAP-DUOMATIC PASSAP 12

handle down

E/C

P/R

Position lever for bed adjustment upwards.

side. Then, letting project 1/2 inch width, sew rest to inside. Set in lining. Now fix collar first outside then inside as follows: Stitch together one collar end, then, starting at right front edge, stitch 1 1/4 inch leave an opening of a 1 1/4 inch and stitch the remaining collar around neck, up to left front edge. Stitch together remaining collar end. For Cap: Join back seam. Sew stocking st rows below half to inside. Pull upper 1:1 rib together and fix button, covered with carpet pattern. Fix belt at back with 2 buttons.

1515 PASSAP-DUOMATIC PASSAP 12 PASSAP-COMBI

Lady's cocktail dress

Size: To fit approx. 37 to 38 inch bust

Materials: approx. 17 1/2 ozs fine wool, black, 1 3/4 ozs white, 1 small spool silver thread, (Lurex)

Stitch size: PASSAP-DUOMATIC / PASSAP 12 stocking st 5, tubular borders 4 1/2
PASSAP-COMBI, stocking st and tubular borders 2

Test square: 100 sts = 13 3/4" 100 rows = 7 1/2"

Pattern: dress stocking st black, tubular borders twofold white with silver thread

Fig. I: A = Cast on in 1:1 rib, then transfer sts and knit stocking st.

black, B - E = stocking st.

Fig. II: A = casting on and stocking st as for Fig. I. B = stocking st, black, decreasing with deker comb 1 st at both ends; First decreasing 32 sts from edge, 2nd 31 sts from edge, 3rd 30 sts from edge and so on. C = stocking st.

D = stocking st increasing 1 st at both ends, first increasing 18 sts from edge, 2nd increasing 19 sts from edge and so on. E - G = stocking st.

Borders: Knit all borders twofold with white wool and silver thread, tubular, and finish with a few rows contrast wool, release.

Neckborder: Cast on 174 sts (174 sts on each bed) knit 12 rows.

Armhole borders: Knit twice. Cast on 120 sts (120 sts on each bed), knit 12 rows.

Trimming: Cast on 180 sts. (180 sts on each bed) knit 18 rows.

To make up: Pin out parts to size and press lightly, using hot iron over damp cloth. Join seams. Stitch neck and arm-hole borders st by st with back stitch first outside then inside, unravelling contrast wool. Loosely with back stitch and facing downwards, stitch trimming onto dress, along pointed line as shown on diagram, unravelling contrast wool. Start at the sides towards the centre. Fold a small mesh from remaining ends and fix at the centre.

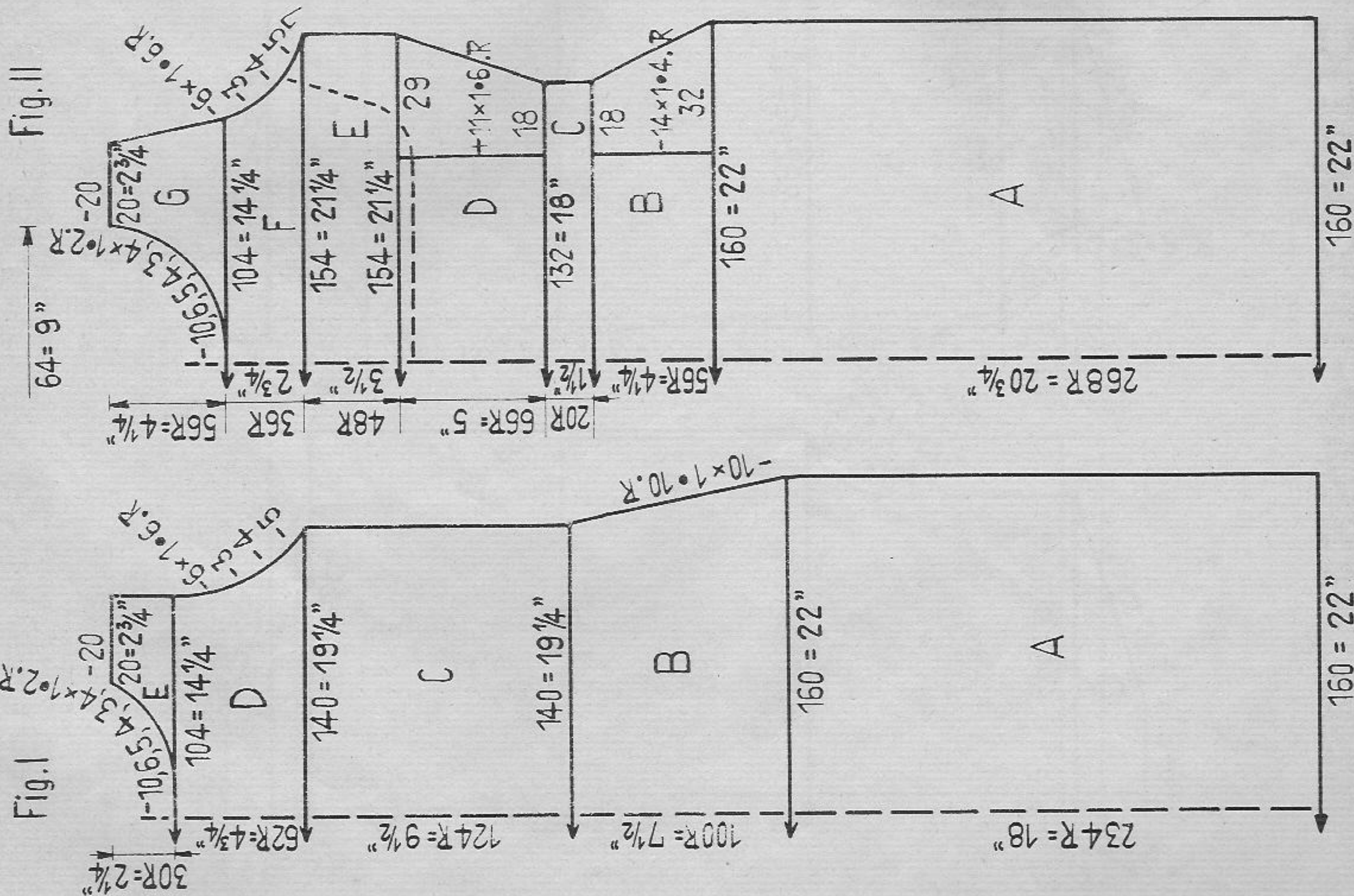

1495 PASSAP-DUOMATIC

Fig. I

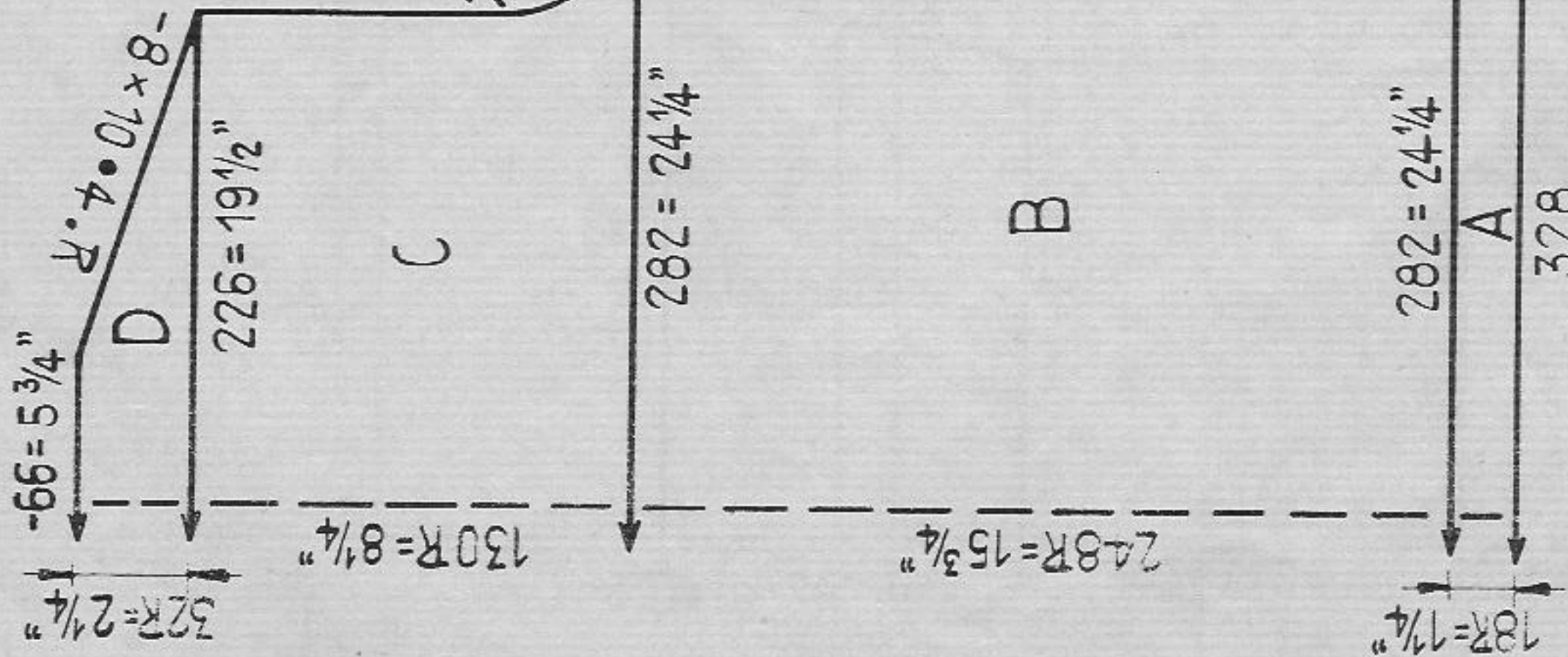

Man's sweater with fancy rib pattern

Size: To fit approx. 46 to 47 inch bust

Materials: approx. 24 1/2 ozs medium sweater wool

Stitch size: normal rib (K/K) 2 1/2, 1:1 for collar and sleeves 3, pattern 5

Test square: 100 sts = 8 1/2" 100 rows = 6 1/2"

Fig. I: A = normal rib. B = transfer sts for pattern, knit pattern. C and D = pattern.

Fig. II: A, B and C = as for Fig. I. D = divide work, knit separately with reversed shapings, pattern. E = pattern.

Fig. II

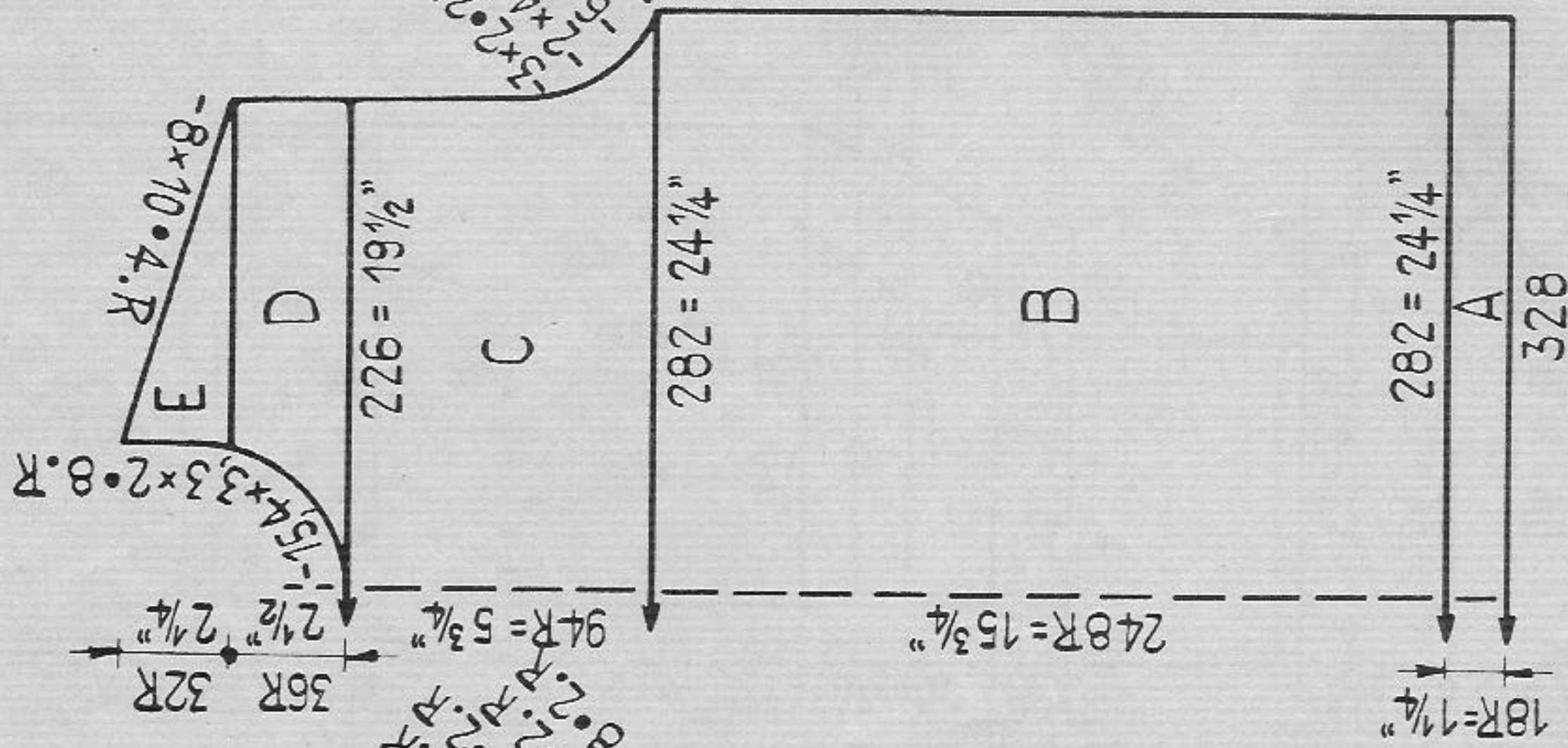

Man's sweater with fancy rib pattern

Size: To fit approx. 46 to 47 inch bust

Materials: approx. 24 1/2 ozs medium sweater wool

Stitch size: normal rib (K/K) 2 1/2, 1:1 for collar and sleeves 3, pattern 5

Test square: 100 sts = 8 1/2" 100 rows = 6 1/2"

Fig. I: A = normal rib. B = transfer sts for pattern, knit pattern. C and D = pattern.

Fig. II: A, B and C = as for Fig. I. D = divide work, knit separately with reversed shapings, pattern. E = pattern.

Fig. III

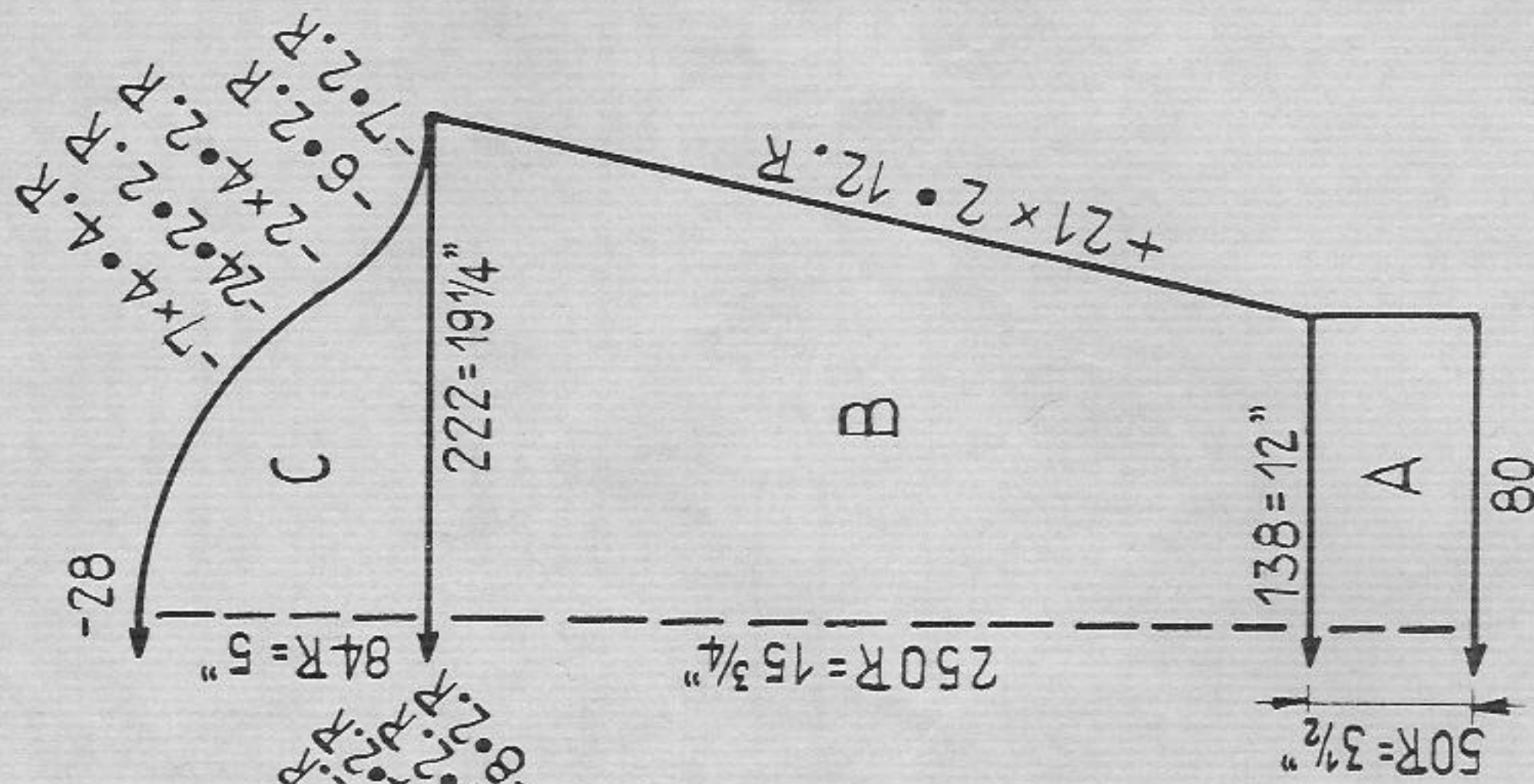

Fig. III:
Collar

To make up:

Pin out parts to size and press lightly, using hot iron over damp cloth. Join seams and set in sleeves. Stitch collar first outside st by st with backstitch unravelling contrast wool, then sew half to inside. Sew sleeve borders half to inside.

PASSAP-COMBI on page 43

Pattern: Fancy rib
pink strippers, handle down

Back BX
Front N

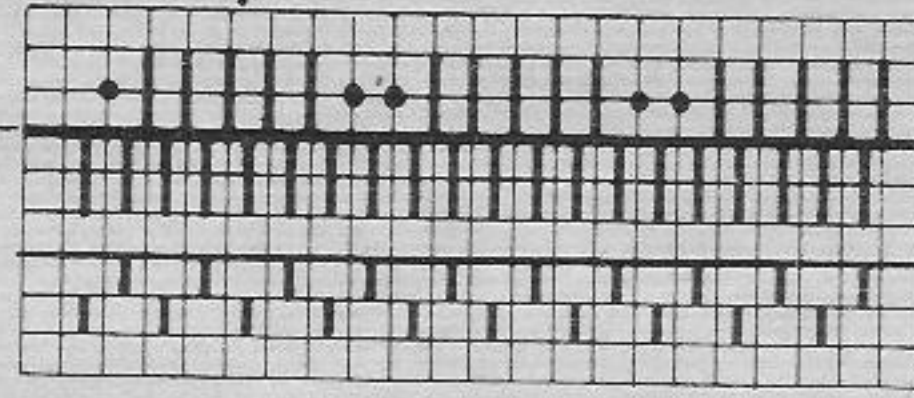

1495 PASSAP-COMBI

Fig. I

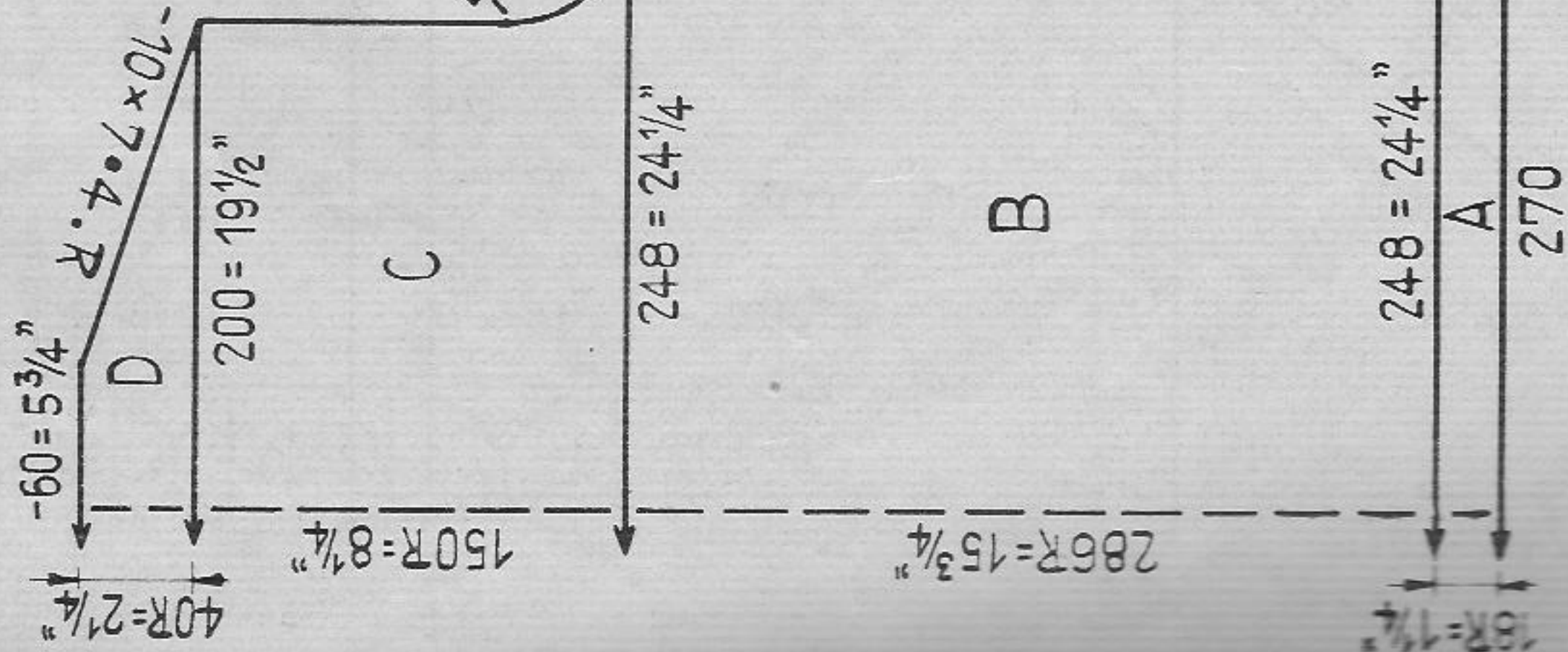

Fig. II

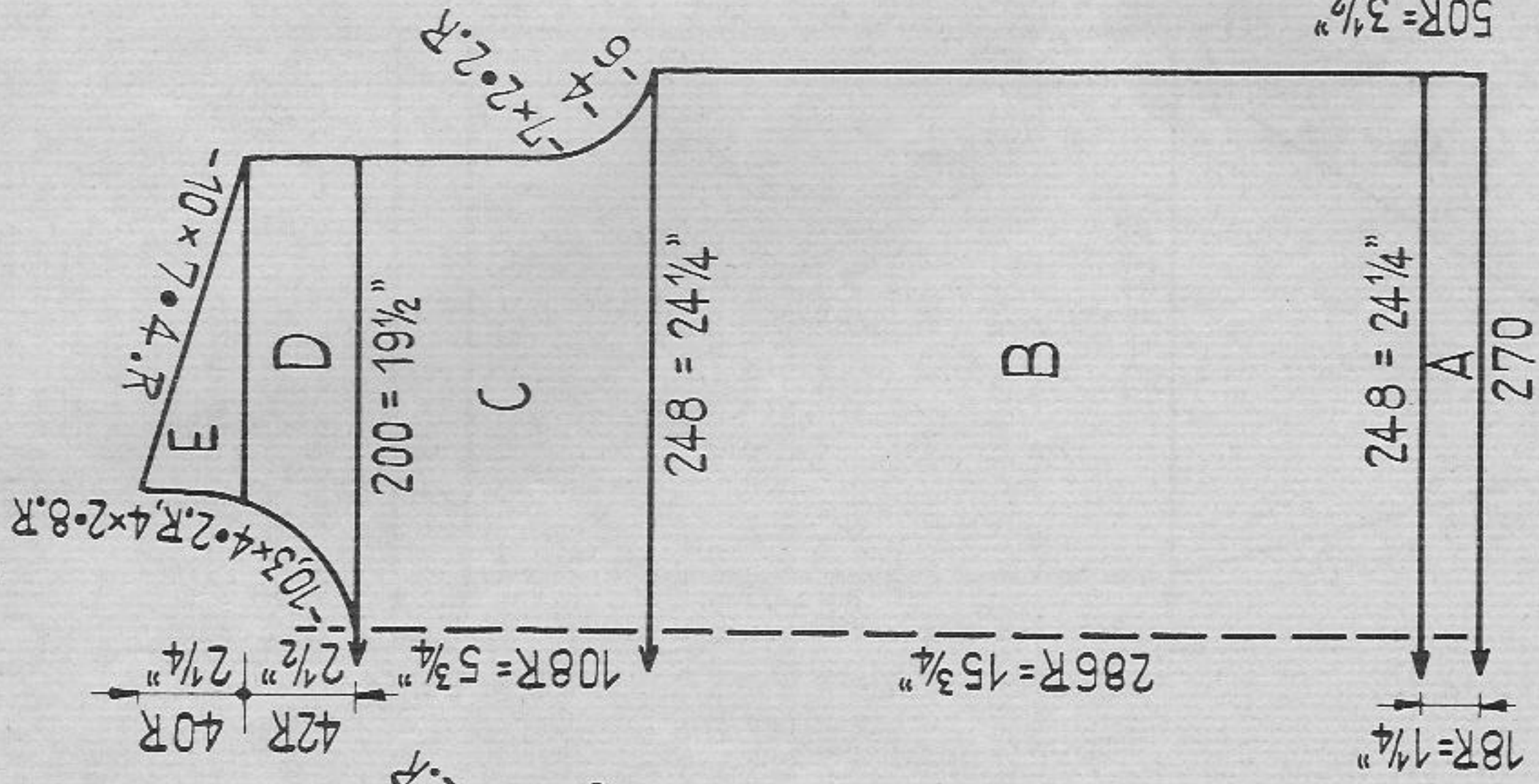
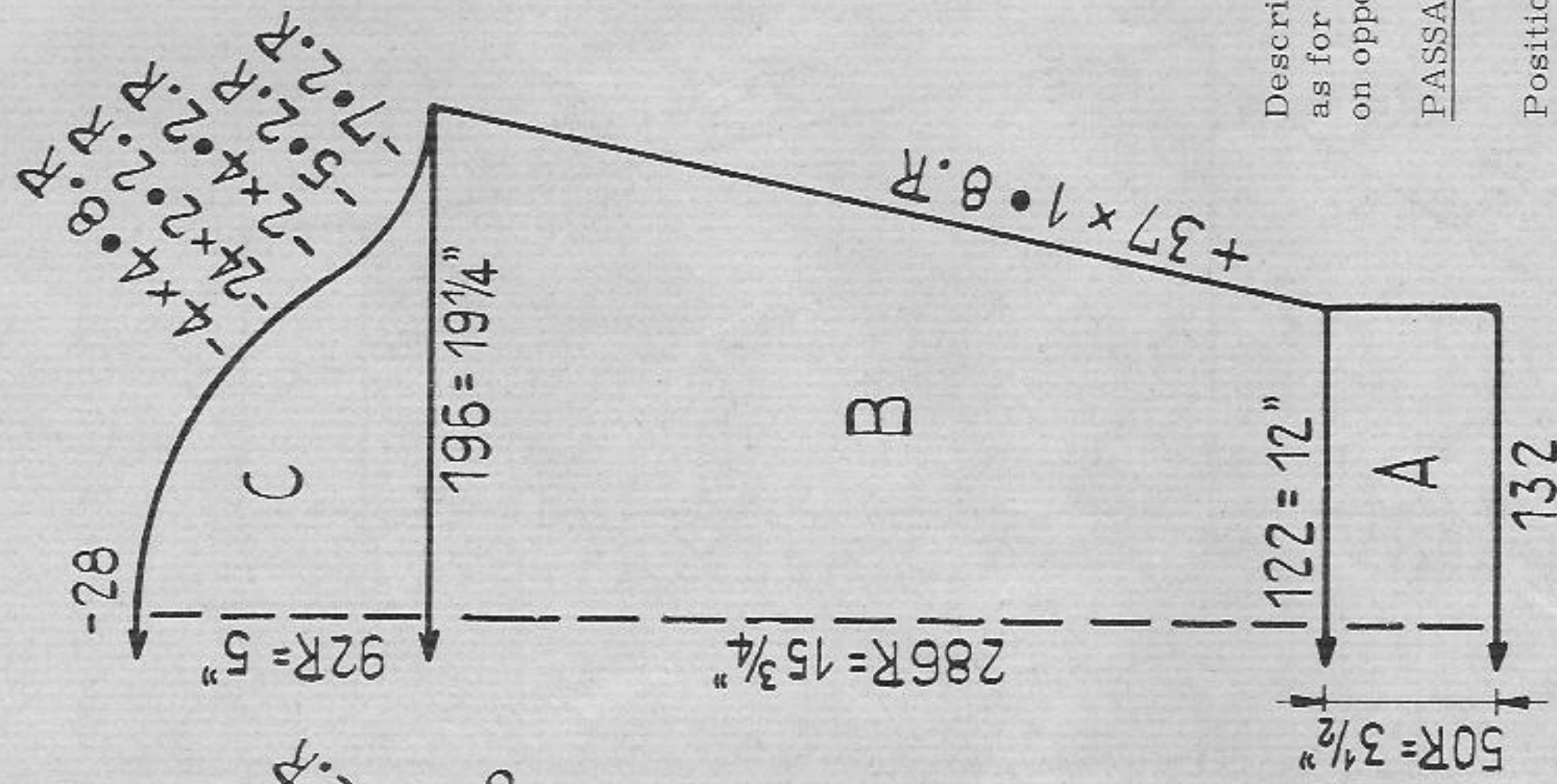

Fig. III



Description of diagram as for PASSAP-DUOMATIC on opposite page 42.

PASSAP-COMBI

Position lever for bed adjustment upwards. At front left sinker lever upwards.

Pattern: Fancy rib

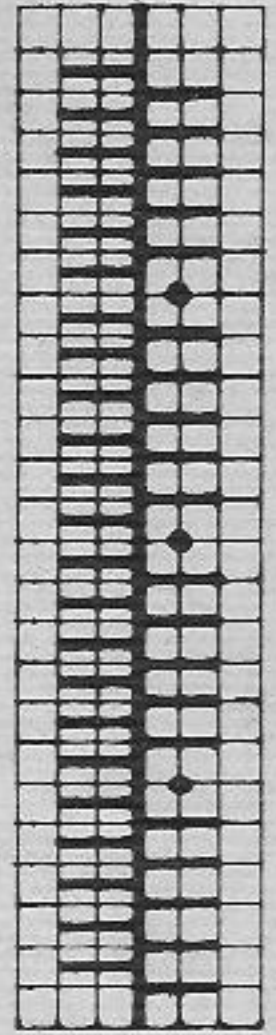

N
P

2 rows, then rack 1 nd to R
2 rows, then rack 1 nd to L
Repeat

Man's sweater with fancy rib pattern

Size: To fit approx. 46 to 47 inch chest

Materials: approx. 24 1/2 ozs medium sweater wool.

Stitch size: normal rib (K/K) 2 1/2, 1:1 rib for collar and sleeves 3

Test square: 100 sts = 9 3/4" 100 rows = 5 1/2"

1497 PASSAP-DUOMATIC/PASSAP 12/PASSAP-COMBI

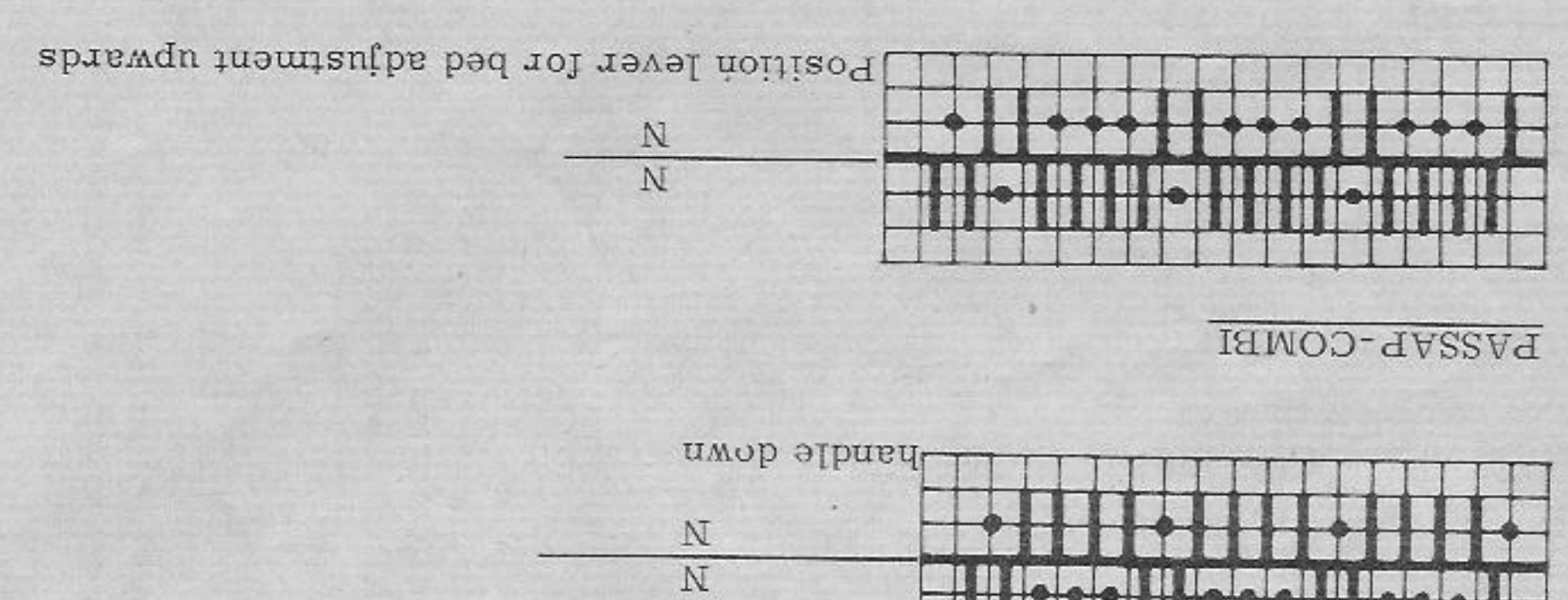
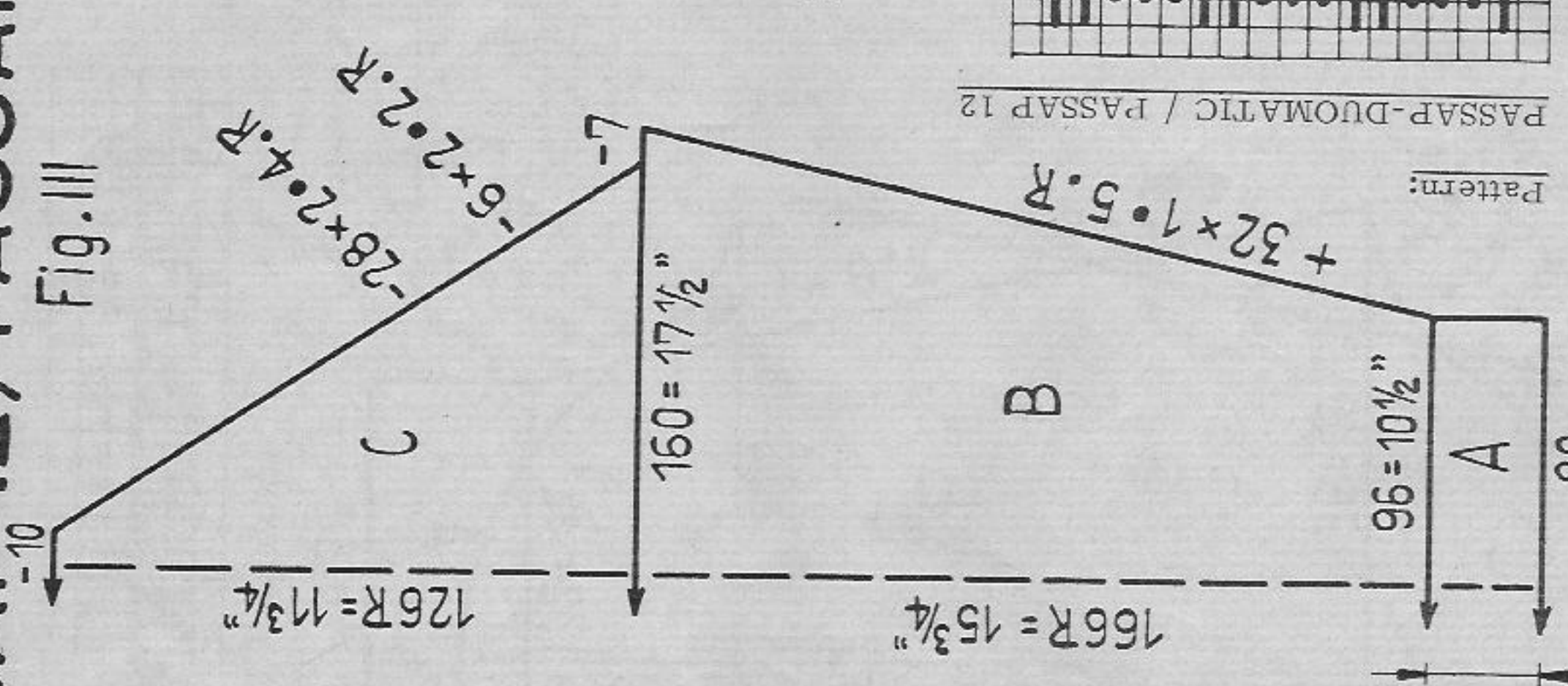
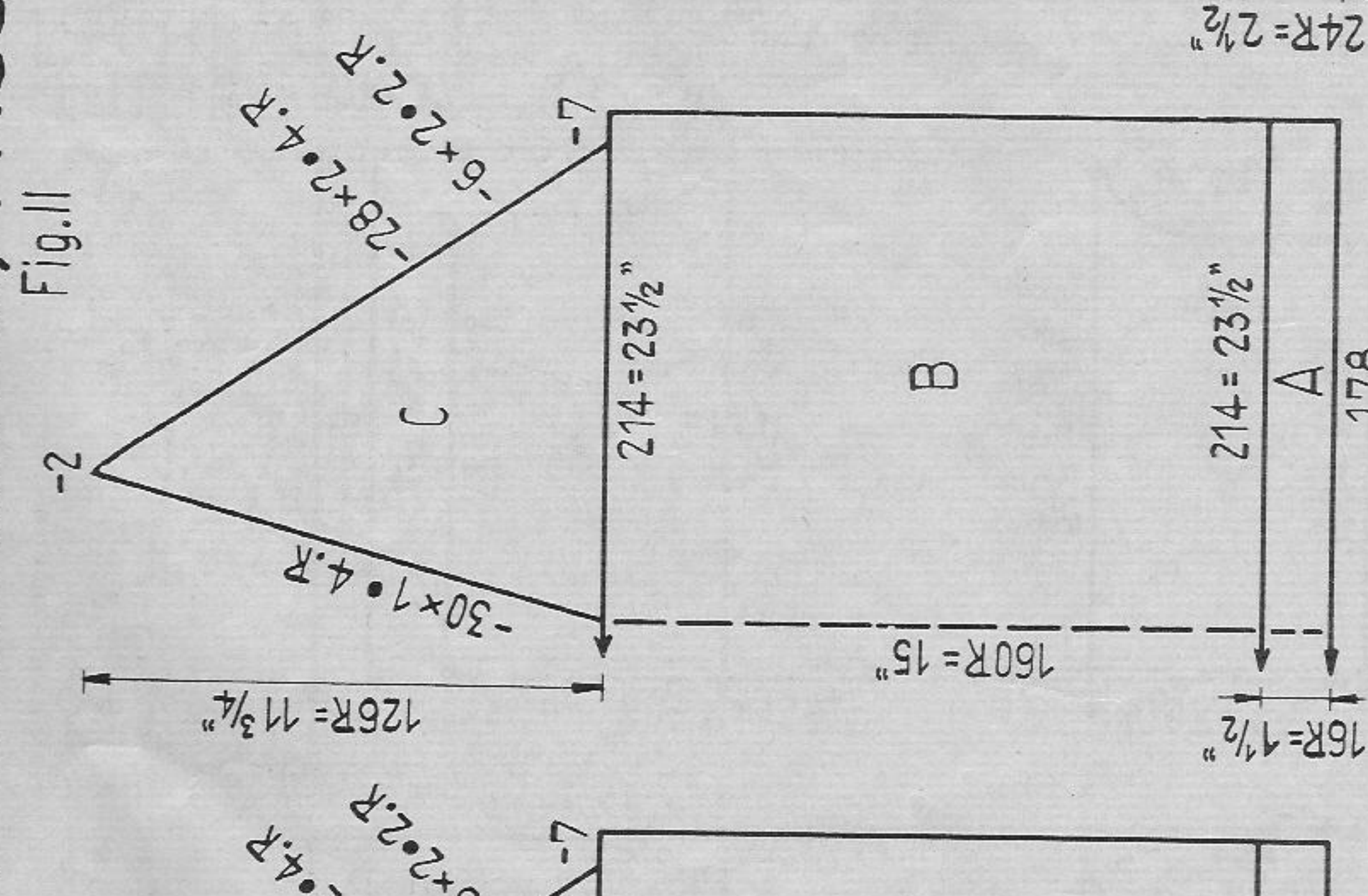
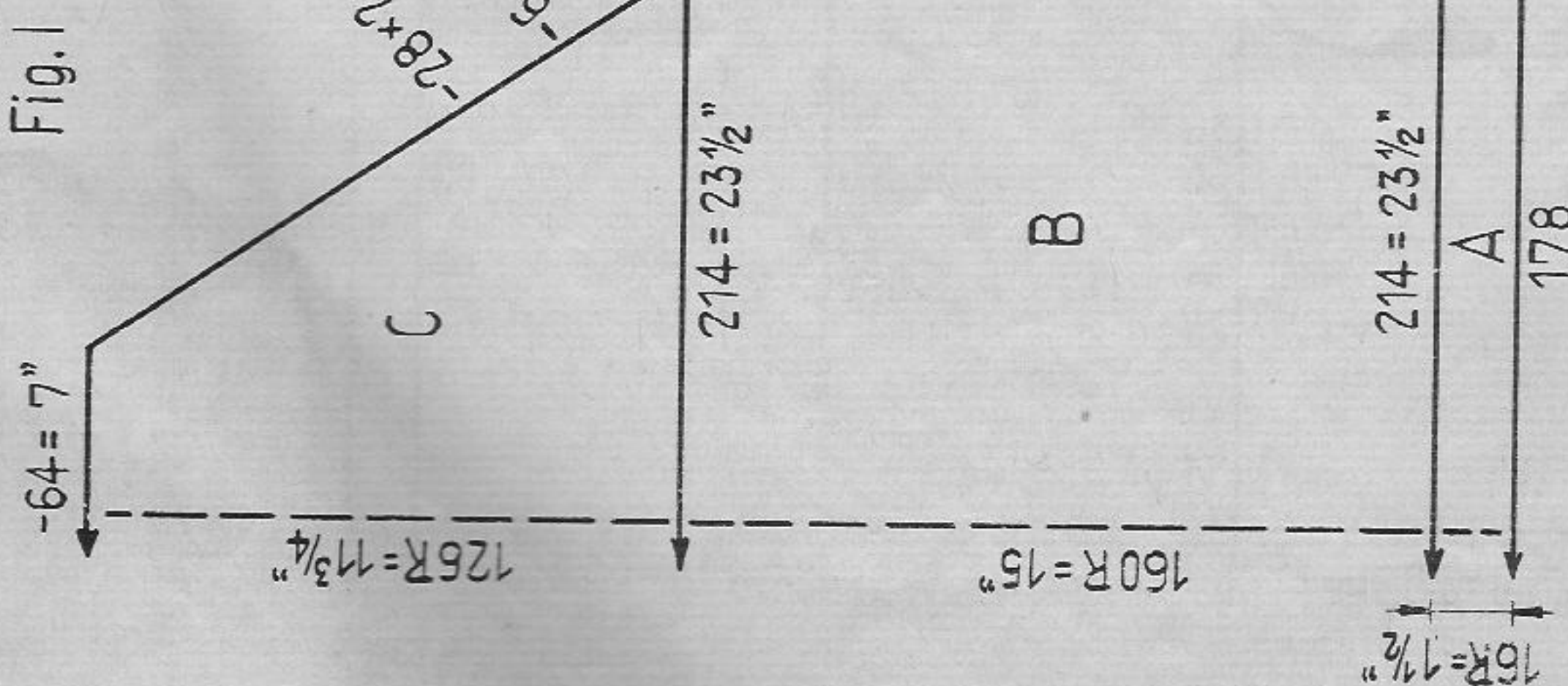
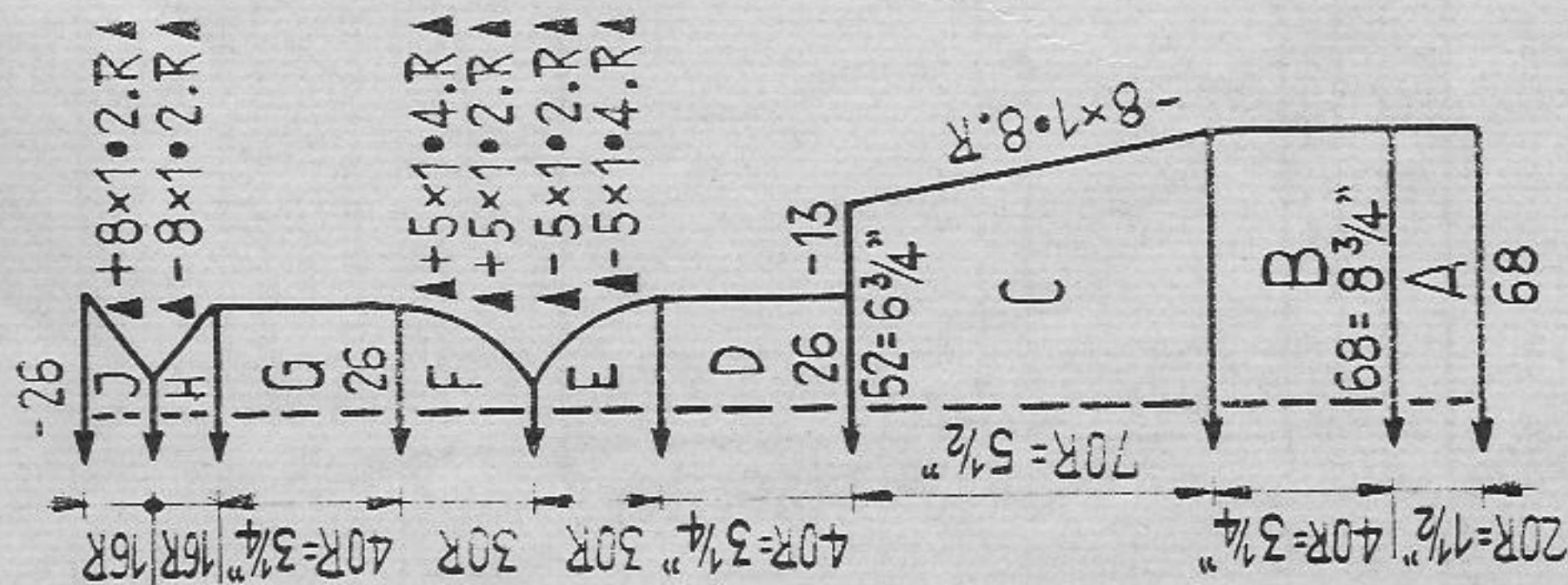

Fig. I and III:
 A = 1:1 rib. B = transfer nds for pattern, knit pattern. C = pattern, raglan with triple decker.
Fig. II:
 A and B = as for Fig. I. C = divide work, knit separately with reversed shaping, raglan as for Fig. I, pattern.
Neckborder:
 Knit twice. Cast on 110 sts (110 sts on each bed), knit 18 rows tubular, a few rows with contrast wool, release.
To make up:
 Pin out parts to size, cover with moist cloth and let dry. Then join seams. Stitch neckborder st by st with back stitch first outside then inside, unravelling contrast wool.

Man's raglan sweater
Size: To fit approx. 38 to 39 inch chest
Materials: approx. 17 1/2 ozs fine cashmere wool
Stitch size: PASSAP-DUOMATIC / PASSAP 12
 1:1 rib 2 1/2, pattern 5, tubular 4 1/2
 PASSAP-COMBI
 1:1 rib 2 1/4, pattern 3 1/4, tubular 2 1/2
Test square: 100 sts = 11" 100 rows = 9 1/2"

1498 PASSAP-DUOMATIC PASSAP 12 PASSAP-COMBI

Fig. XIV



Child's knee length socks to child's coat model No. 1493 on page 40

Size: To fit approx. 3 to 4 years

Materials: approx. 3 1/2 ozs medium wool, approx. 20 ins elastic

Stitch size: PASSAP-DUOMATIC/PASSAP 12

stocking st 5 1/4, pattern back 4 front 5

PASSAP-COMBI

stocking st 2 1/2, pattern back 3 front 2

Test square: 100 sts = 13" 100 rows = 7 3/4"

Pattern: See below.

Fig. XIV: A = stocking st. B, and C = pattern, take 13 sts onto a stitchholder at end of C, both sides. D = instep, pattern. E and F = toe, stocking st with graduations. G = sole of foot, stocking st. H and I = heel, stocking st with graduations then knit 2 rows with contrast wool and release. To make up: Pin out sock to size and press lightly, then join back seam. Graft the 26 sts from heel onto the twice 13 sts from C, unravelling contrast wool. Stitch sole onto instep. Sew upper edge half to inside, then pull elastic through.

PASSAP-DUOMATIC / PASSAP 12

PASSAP-COMBI

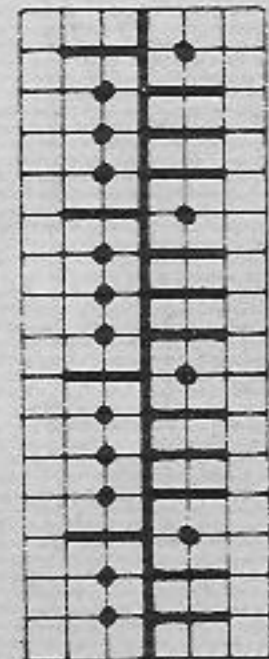

handle up, black strippers

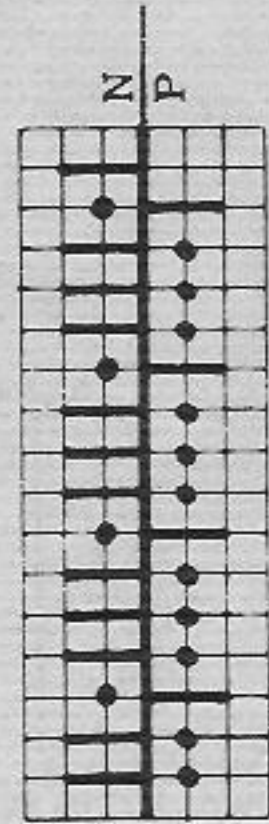

Position lever for bed adjustment downwards

1499

Continued from page 46

Fig. I Sweater

Cast on for tubular, knit 4 rows, then transfer sts for pattern. A = pattern, in grey. B = transfer sts for stocking st, knit stocking st in red. C and D = stocking st, red.

Fig. II Sweater

Cast on ond knit A - C = as for Fig. I. D = divide work, stocking st, red. E = stocking st, red.

Fig. III Sweater

A = 1:1 rib in red, B and C = stocking st in red.

Fig. VII and VIII Skirt

Knit twice. Cast on as for Fig. I. A = pattern in red. B 1:1 rib, red

Fig. XIV Socks

A = stocking st in grey. B = transfer sts for pattern, knit pattern in red. C = pattern in red, at both sides take 18 sts onto a stitchholder at end of C. D = instep in pattern, red. E = transfer sts for stocking st, stocking st with graduations. F = stocking st, red with graduations. G = sole, stocking st red. H and J = heel, stocking st, red, with graduations, then 2 rows with contrast wool and release.

Collar for sweater

In grey, cast on 160 sts as for other parts, then knit in pattern 90 rows and cast off.

Cap

In red cast on 182 sts as for other parts and knit 90 rows pattern. Then transfer sts for stocking st and knit 20 rows with 82 sts, cast off.

Trimming for cap

Cast on 2 sts in red and knit 200 rows.

To make up

Pin out all parts to size and press lightly, using hot iron over damp cloth.

Sweater Join seams and set in sleeves. Stitch collar first outside then inside.

Skirt Join parts. Sew upper 1:1 rib rows half to inside and pull elastic through.

Cap Stitch seam. At upper edge sew 2 ins to outside. Let stocking st rows roll

freely, then fix with loose sts. Fix small bow.

Socks Join back seam. Graft the 36 sts from heel onto the twice 18 sts from C,

unravelling contrast wool. Stitch sole onto instep. Sew upper end A half to in-

side, then pull elastic through.

1499 PASSAP-DUOMATIC/PASSAP 12/PASSAP-COMBI

Fig. I

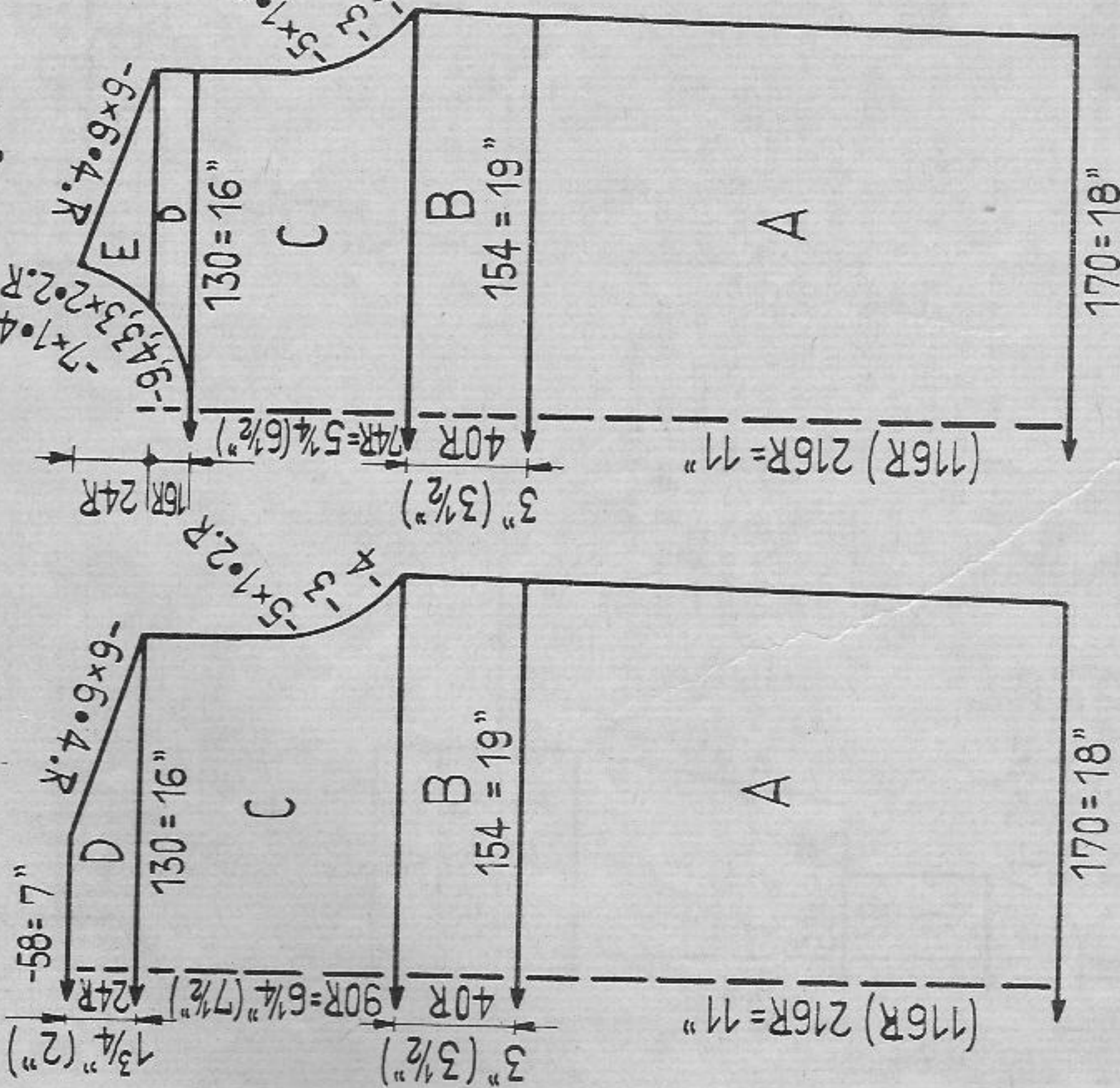

Fig. II

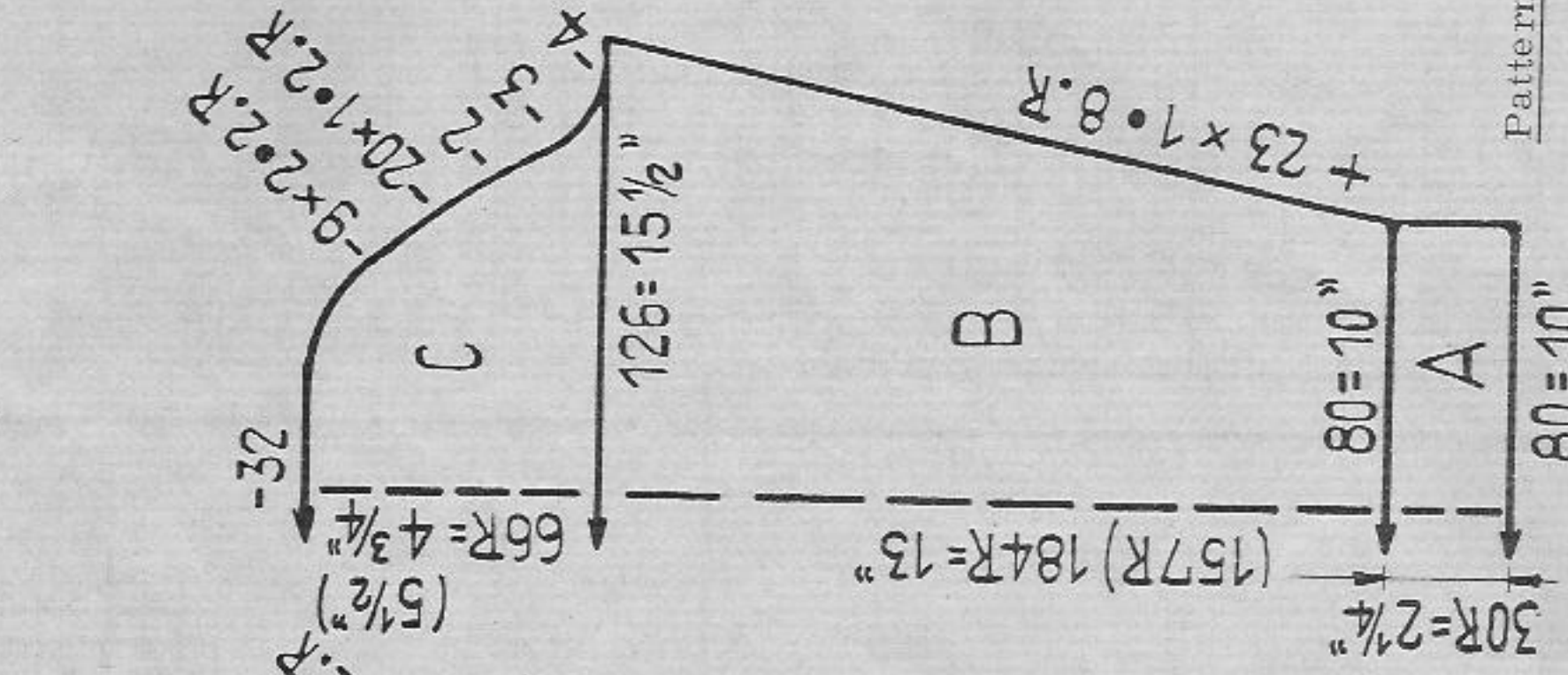

Fig. III

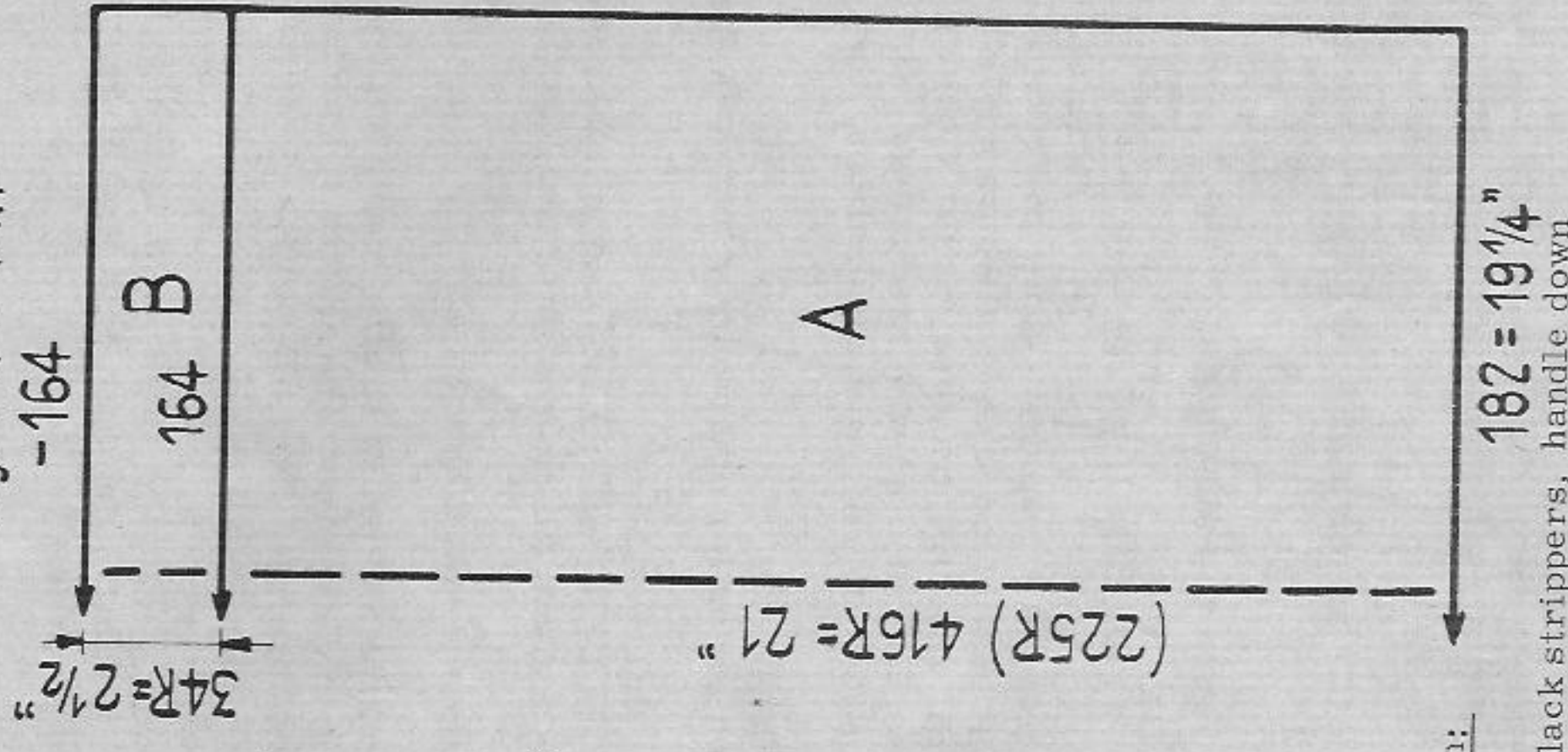

Fig. VII + VIII

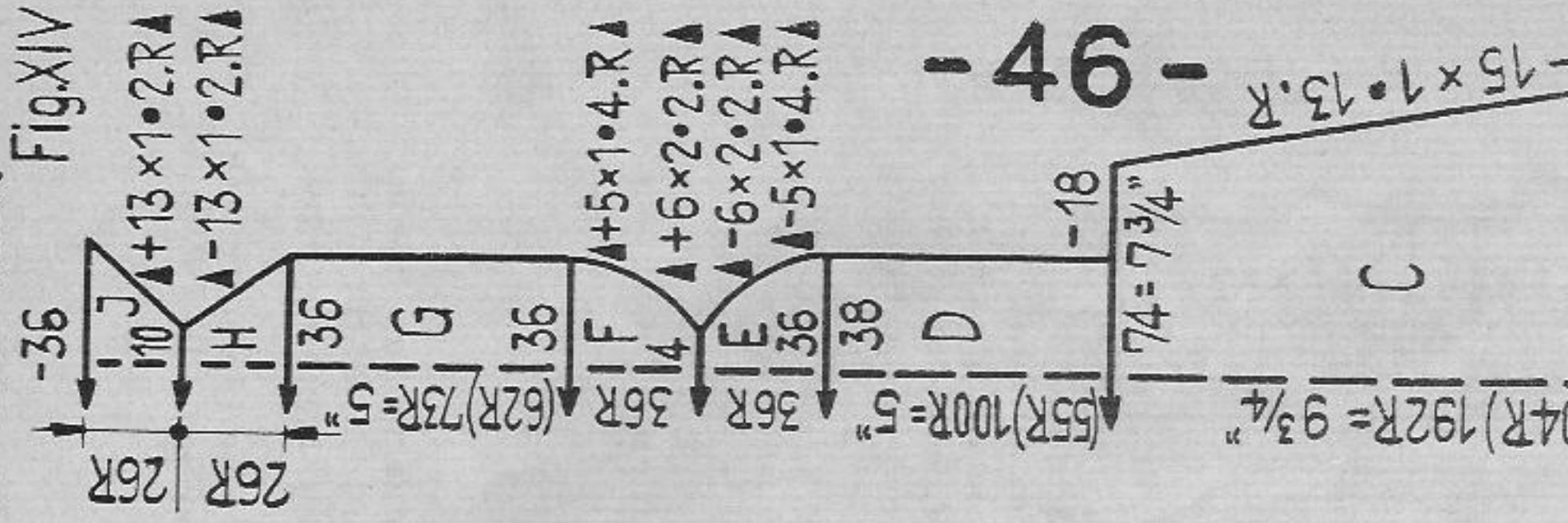
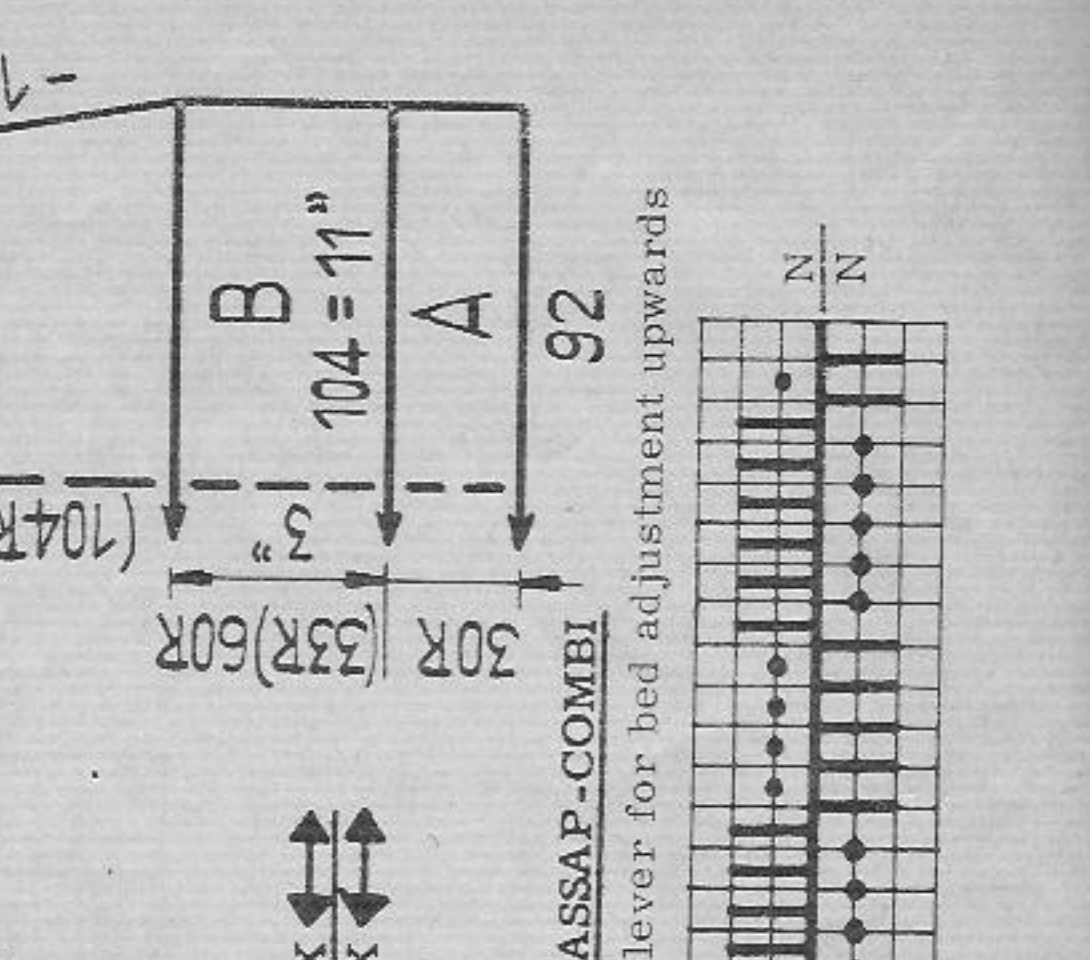
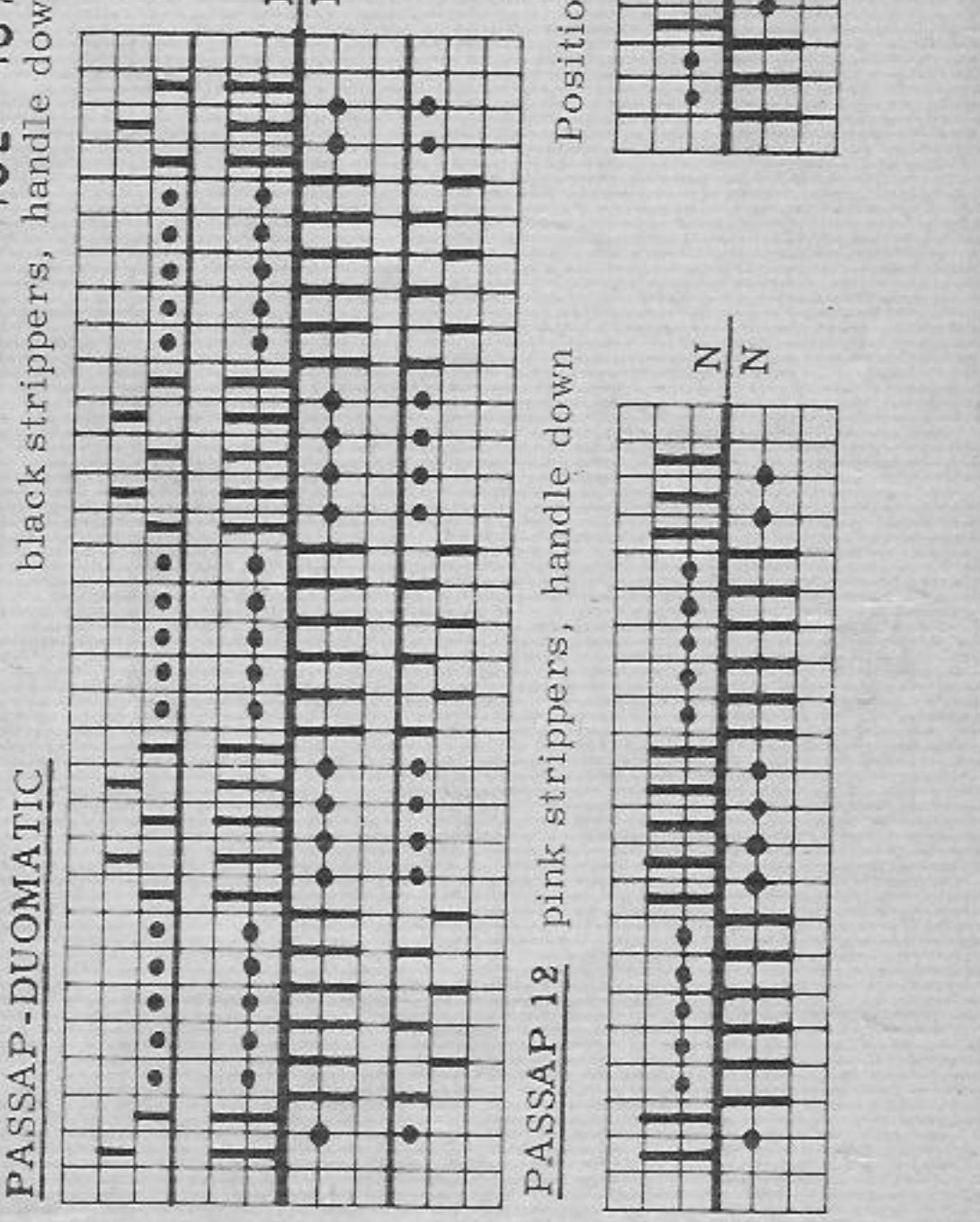

Fig. XIV

Teenager's sweater, skirt, cap and knee length socks
 Size: To fit approx. 36 to 37 inch bust
 Materials: approx. 19 1/2 ozs fine wool red, 12 1/2 ozs charcoal grey approx. 4 foot elastic.
 Stitch size: PASSAP-DUOMATIC pattern 5, stocking st 4 1/2, 1:1 rib 2 PASSAP 12 pattern 4 1/2, stocking st 4, 1:1 rib 1 1/2 PASSAP-COMBI pattern 3, stocking st 2, 1:1 rib 1 1/2
 Test square: PASSAP-DUOMATIC pattern: 100 sts = 10 1/2" 100 rows = 5" stocking st; 100 sts = 12 1/2" 100 rows = 7" PASSAP 12 and PASSAP-COMBI pattern: 100 sts = 10 1/2" 100 rows = 9 1/2" stocking st; 100 sts = 12 1/2" 100 rows 8 1/4" Skirt and lower sweater pattern upper sweater and sleeves stocking st.
 Pattern: Figures in brackets on the diagram refer to numbers of rows, and inch measurements of COMBI and PASSAP 12 rows only. / continued on page 45



1500 PASSAP-DUOMATIC/PASSAP-COMBI

Lady's blouse

Size: To fit approx. 44 inch bust

Materials: 12 1/4 ozs medium wool

Stitch size: PASSAP-DUOMATIC

Blouse: pattern 1 3 1/2, stocking st and tubular 4 1/2

Collar: pattern 2 4 1/2, 1:1 rib 2 1/2

PASSAP-COMBI

Blouse: pattern 1 2 1/4, stocking st and tubular 3 1/2

Collar: pattern 2 3 1/2, 1:1 rib 2 1/4

PASSAP-DUOMATIC 100 sts = 7 1/2" 100 rows = 4 3/4"

PASSAP-COMBI 100 sts = 7 1/2" 100 rows = 5 3/4"

Figures in brackets on the digaram refer to inch-measurements of COMBI rows only.

Pattern:

PASSAP-DUOMATIC, pattern 1

PASSAP-DUOMATIC, pattern 2

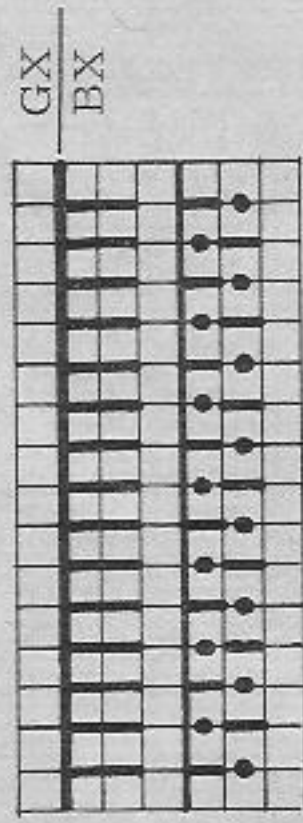
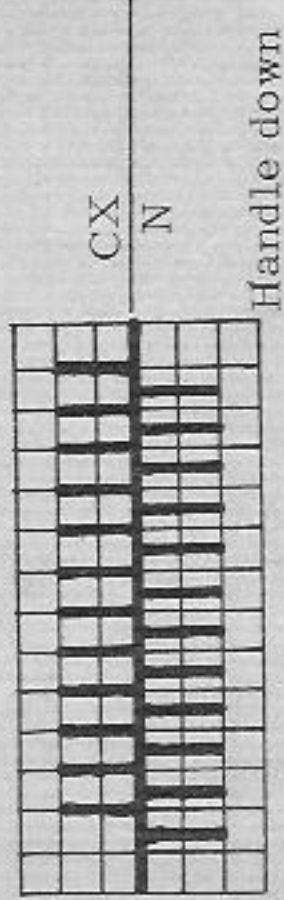

PASSAP-COMBI, pattern 1

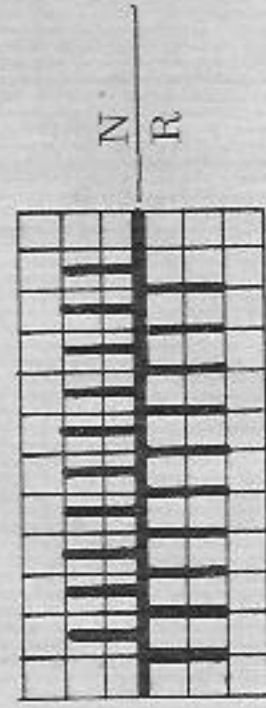

PASSAP-COMBI, pattern 2

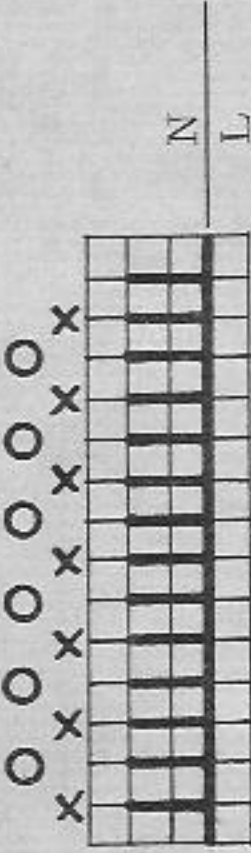

Position lever for bed adjustment upwards.

Put nds marked with X into Rest-Position
Knit 2 rows
Knit 1 row pressing left returning key
Put nds marked with O into Rest-Position
Knit 2 rows
Knit 1 row pressing right returning key
Repeat

Neckborder: Cast on 130 sts for tubular, (130 sts on each bed) knit 12 rows tubular, then a few rows with contrast wool, release.

Arm borders: Knit twice. Cast on 110 sts for tubular, knit 12 rows, a few rows with contrast wool and release.

Belt: Cast on 7 sts for tubular then knit a length of approx. 47 ins. Cast off.

To make up: Pin out parts to size and press lightly, using hot iron over damp cloth. Join seams. Stitch hem st by st with back stitch to outside, unravelling contrast wool. Stitch neck and armhole borders as hem, first outside then inside, unravelling contrast wool. At collar stitch stocking st rows as hem. Stitch collar along inner neckline approx. 1 inch deep. Finish buttonhole, then pull belt through tubular rows.

Fig. I

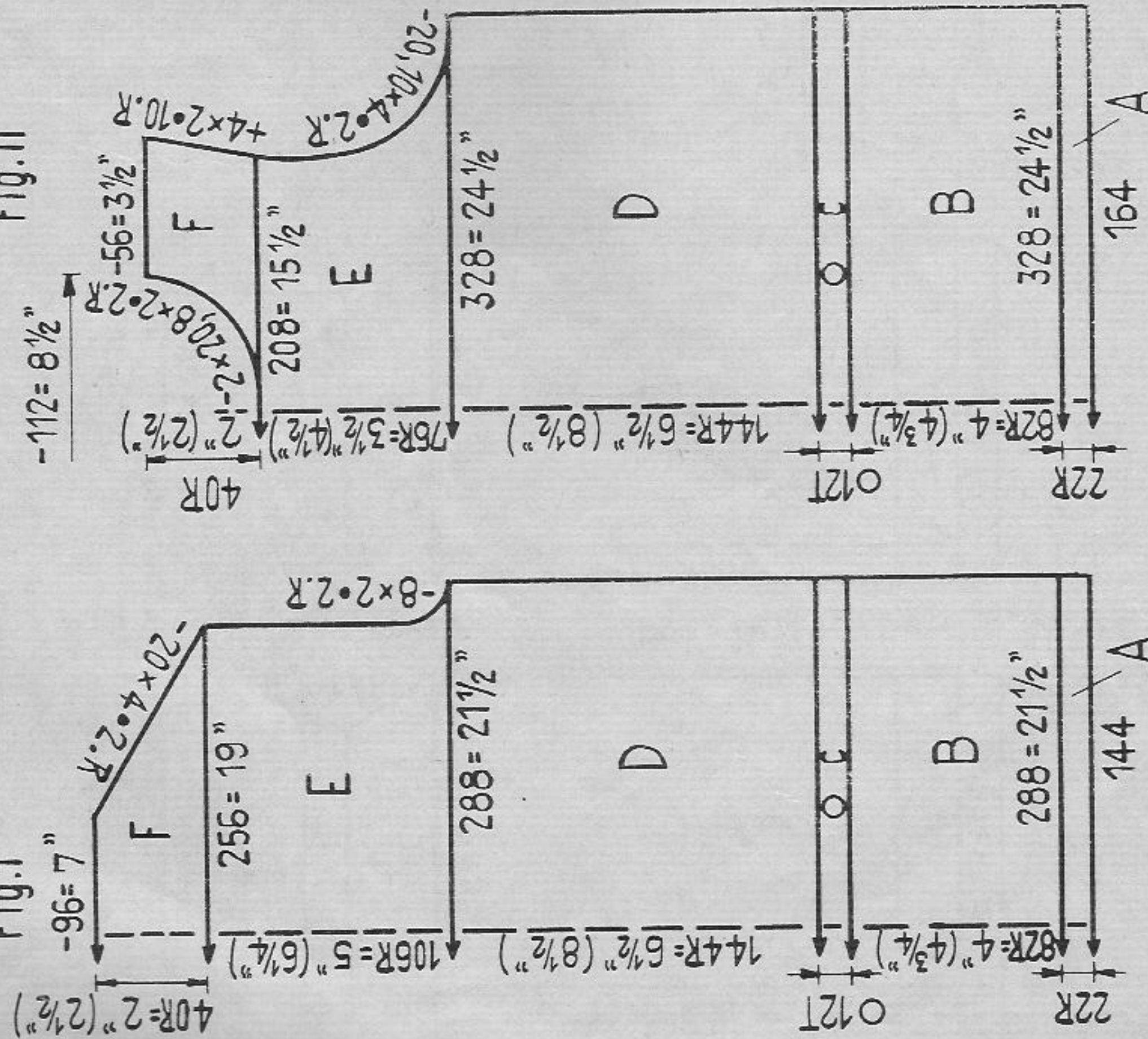

Fig. II

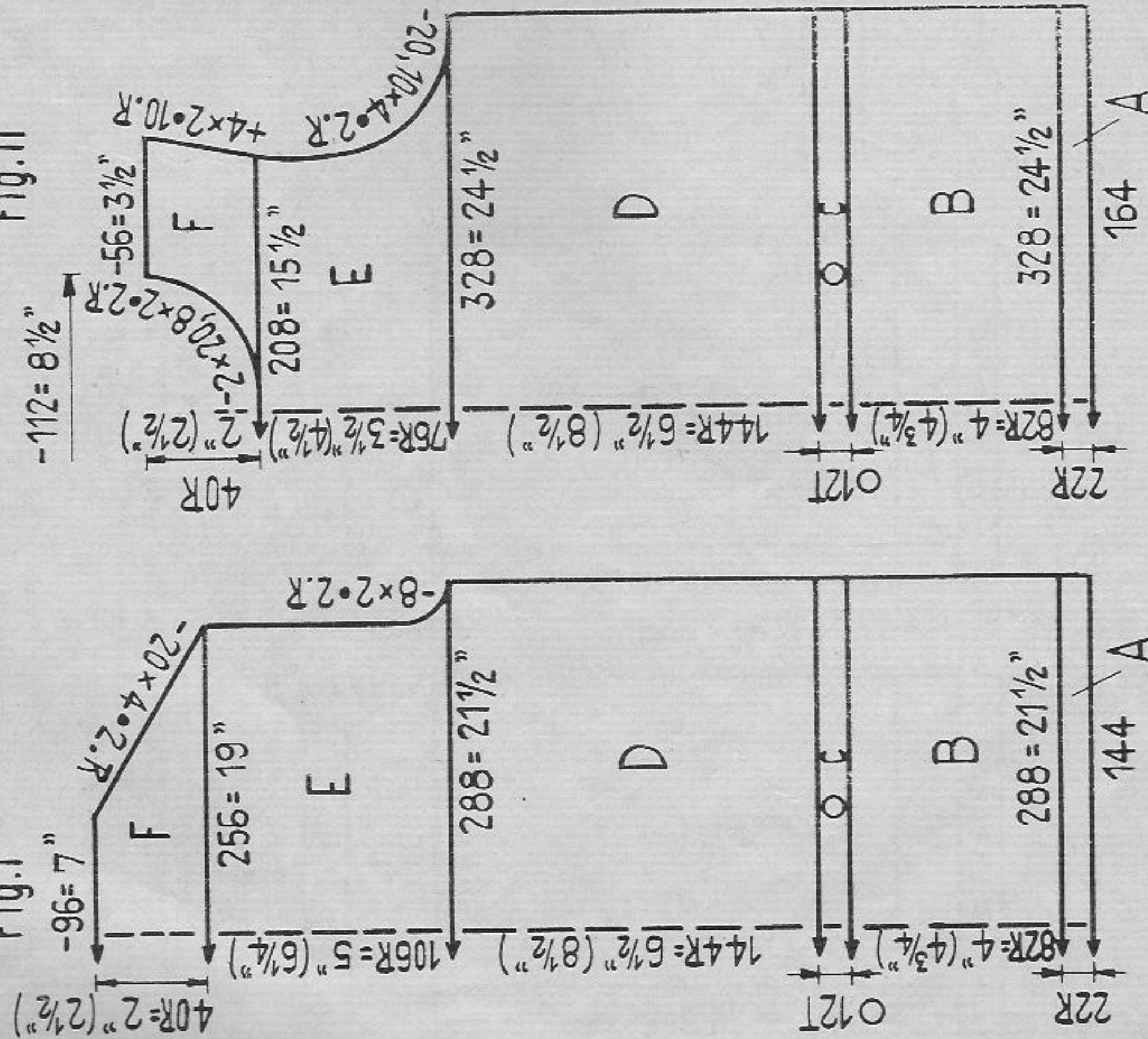

Fig. I:

Cast on at back bed and knit a few rows with contrast wool. Then A = stocking st stitch size 4 1/2. B = put nds for pattern into Working-Position, knit pattern 1. C = tubular stitch size 4 1/2. D = pattern 1, E = pattern 1, for decreasing use triple decker. F = pattern 1, decreasing for shoulders with triple decker. Cast off.

Fig. II:

Cast on, and knit A and B as for Fig. I. C = tubular stitch size 4 1/2, work one buttonhole at the 12th row over the 26th to 35th sts from right at front bed only. D = as for Fig. I. E and F = pattern 1 decreasing for shoulders with triple decker. Cast off.
Collar: Front collar: Cast on 130 sts for 1:1 rib and knit 12 rows, then transfer sts for pattern, knit 42 rows in pattern 2, and 12 rows in stocking st, cast off.
Back collar: Cast on 78 sts for 1:1 rib and knit as for front collar.

1501 PASSAP-DUOMATIC / PASSAP 12 / PASSAP-COMBI

Fig. Ia

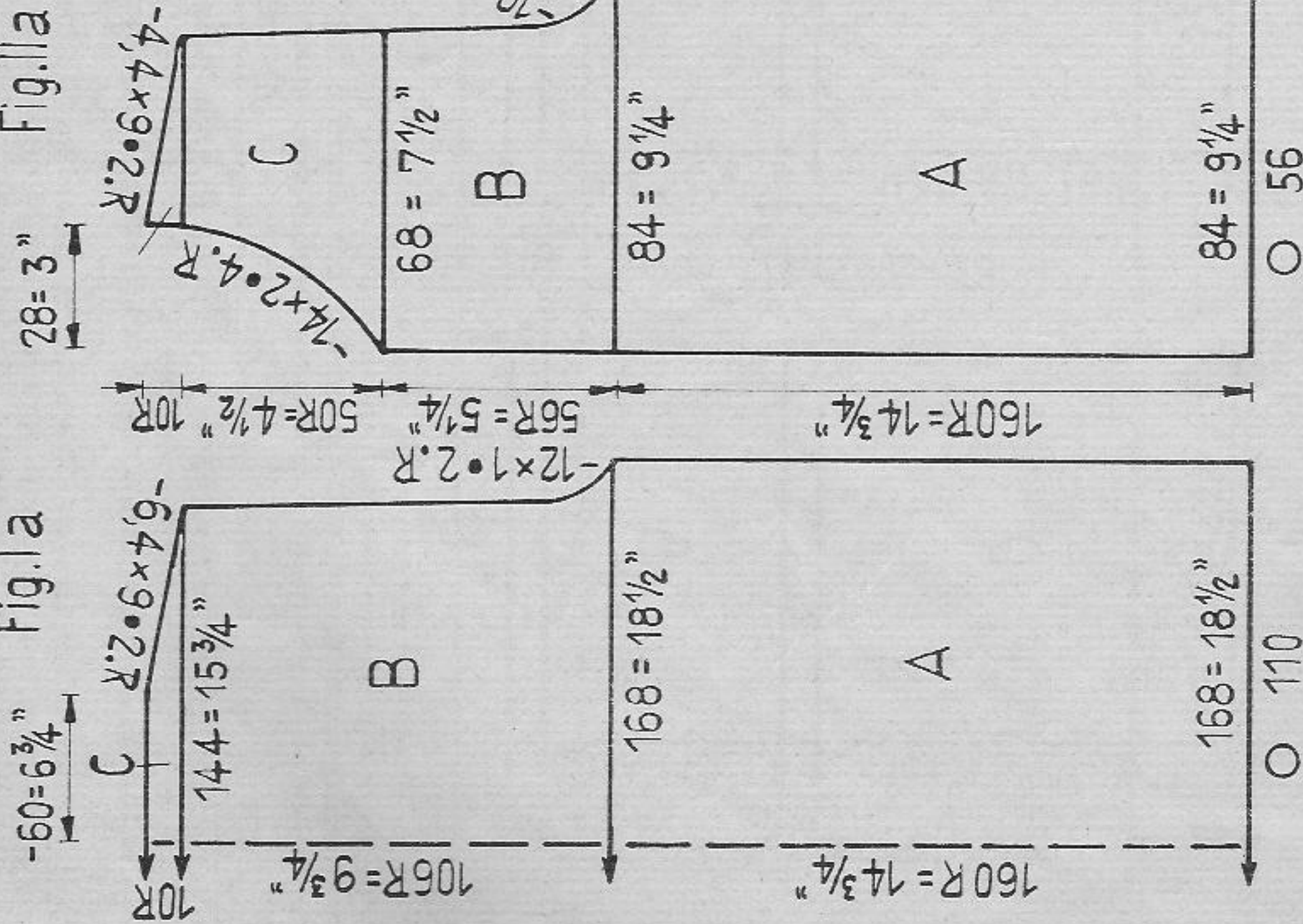

Fig. IIa

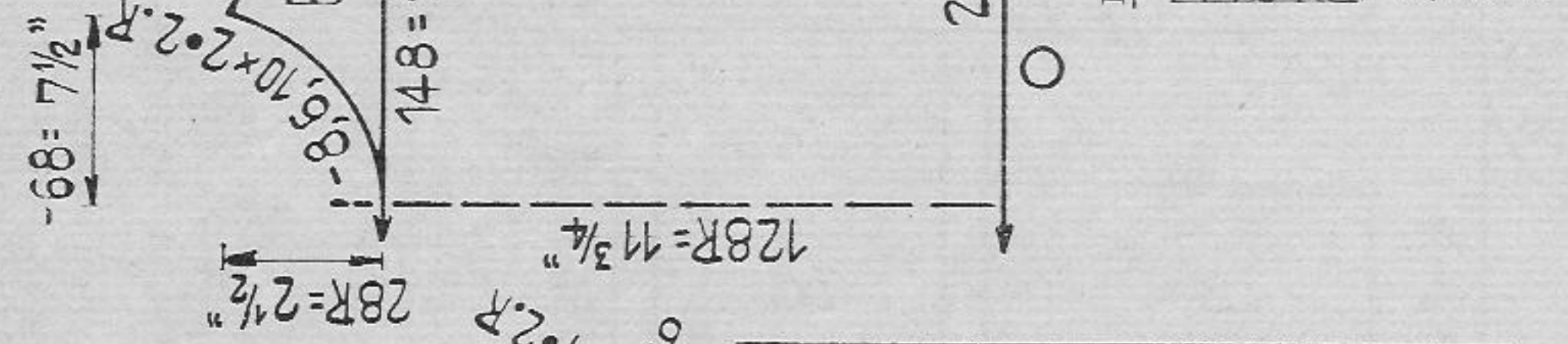

Fig. Ib

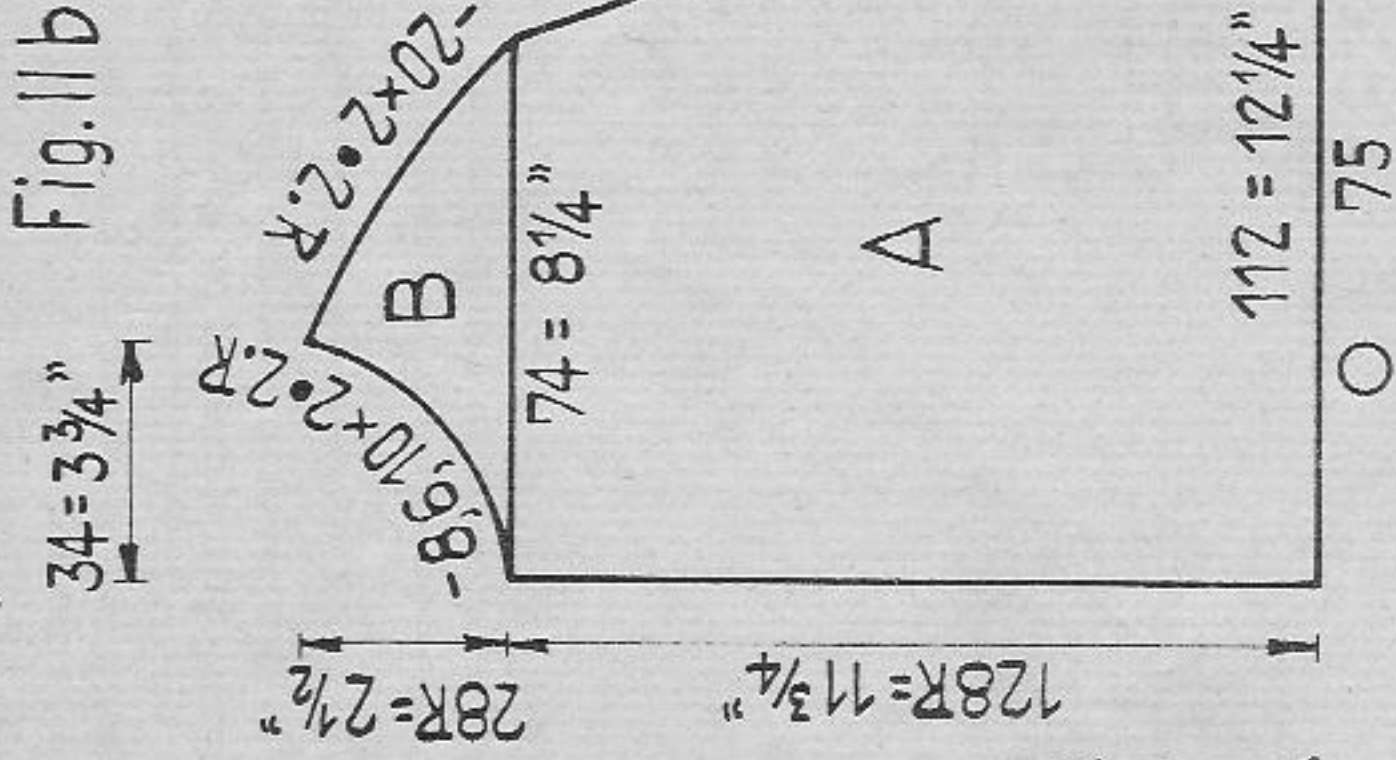

Fig. IIb

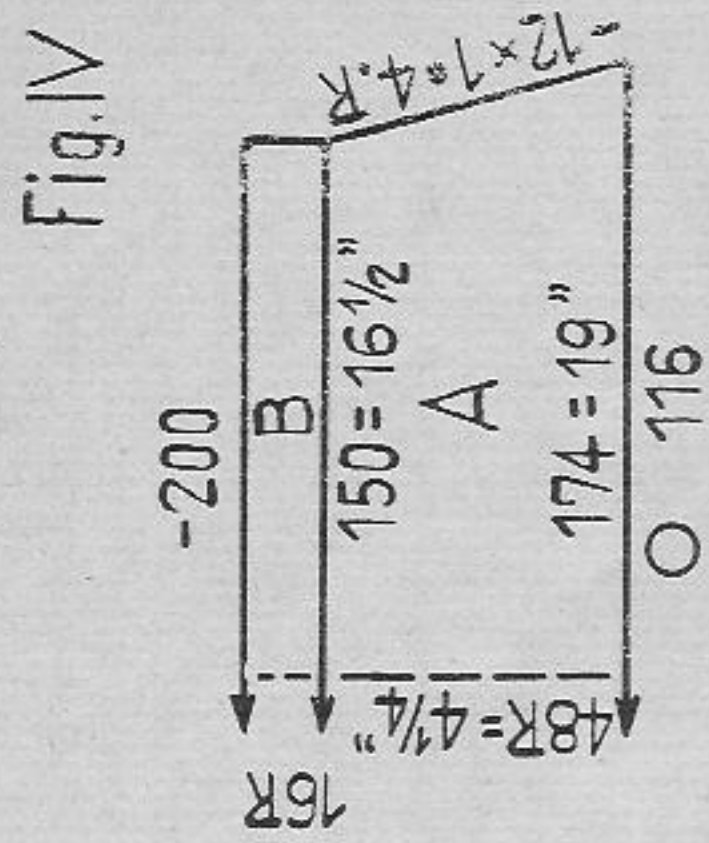
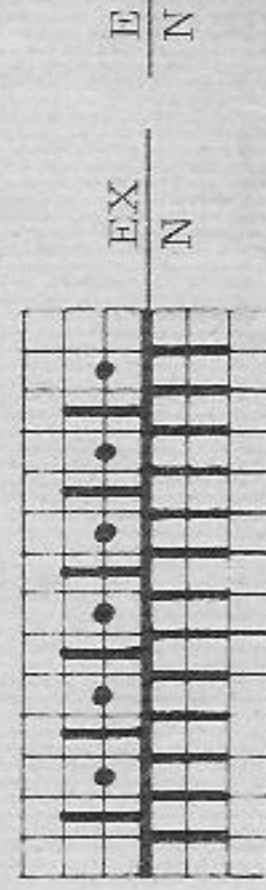

Fig. IV

PASSAP-DUOMATIC / PASSAP 12



For racking lock at left!
2 rows, then rack 2 nds to R
2 rows, then rack 2 nds to L
Repeat

PASSAP-COMBI

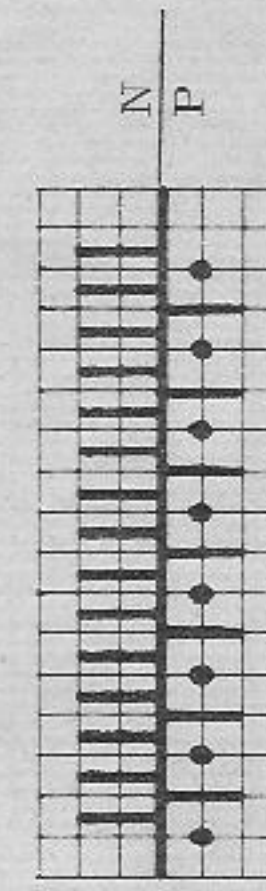

For racking lock at right!
2 rows, then rack 2 nds to R
2 rows, then rack 2 nds to L
Repeat

Lady's two-piece bed-jacket

- Size: To fit approx. 38 to 39 inch bust
- Materials: approx. 17 1/2 ozs fine wool with silk thread
- Stitch size: PASSAP-DUOMATIC / PASSAP 12 tubular 4 1/2, pattern 5
- Test square: 100 sts = 11" 100 rows = 9 1/4"
- Pattern: according to diagram

- Fig. Ia: Cast on with all sts and knit 4 to 6 rows tubular, then transfer sts for pattern. A - C = pattern.
- Fig. IIa: Knit twice with reversed shapings. Cast on as for Fig. Ia. A - D = pattern.
- Fig. Ib; Cape: Cast on as for Fig. Ia. A = pattern. B = divide work, pattern.
- Fig. IIb: Knit twice with reversed shapings as for all other parts.
- Fig. IV: Cast on as for other parts. A = pattern. B = tubular with all sts.
- Neckborder: For cape: Cast on 330 sts and knit 16 rows tubular, a few rows with contrast wool, release.

To make up: Pin out parts to size and press lightly, using hot iron over damp cloth. Join seams. Stitch neckborder onto cape and collar onto jacket st by st with back stitch, first outside then inside, unravelling contrast wool. Around armholes and all parts crochet 2 rows of firm sts,

1502 PASSAP-DUOMATIC/PASSAP 12/PASSAP-COMBI

Fig. I

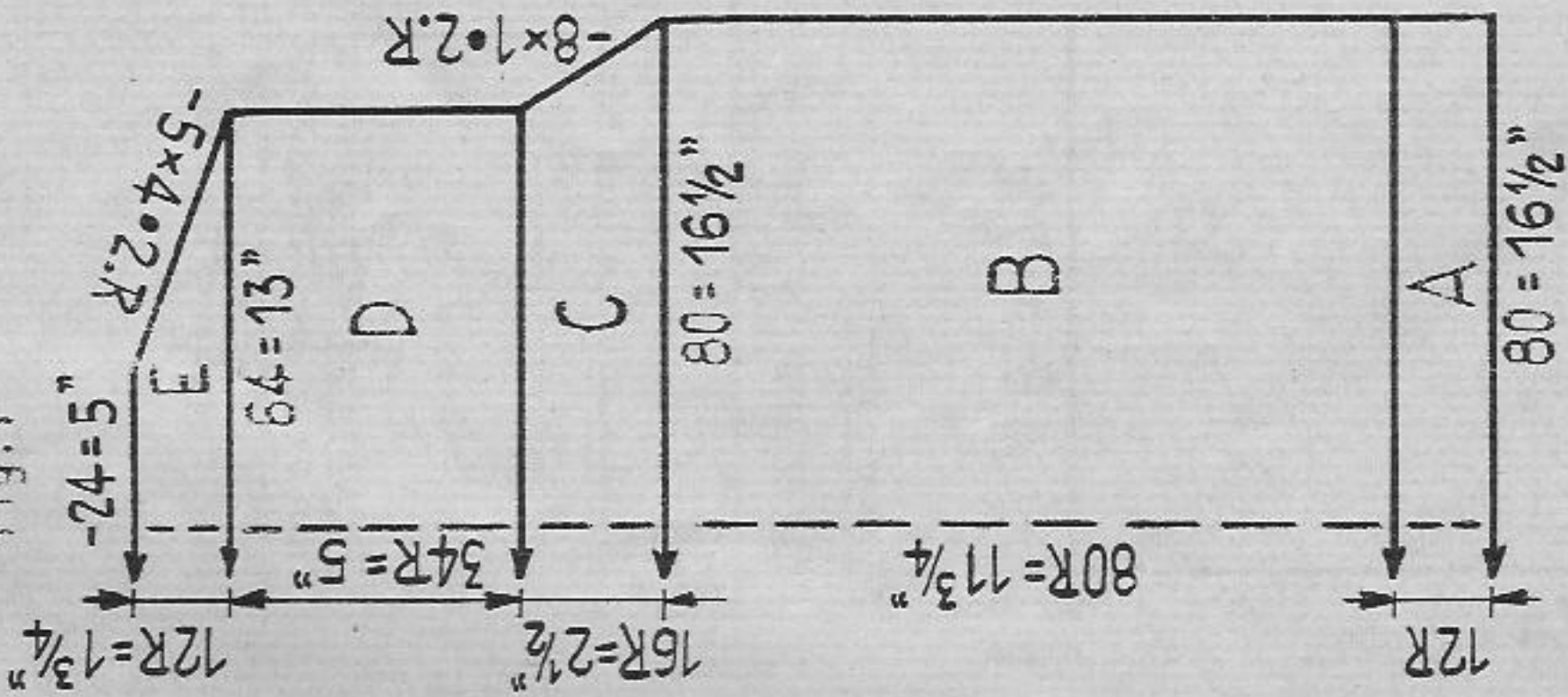

Fig. II

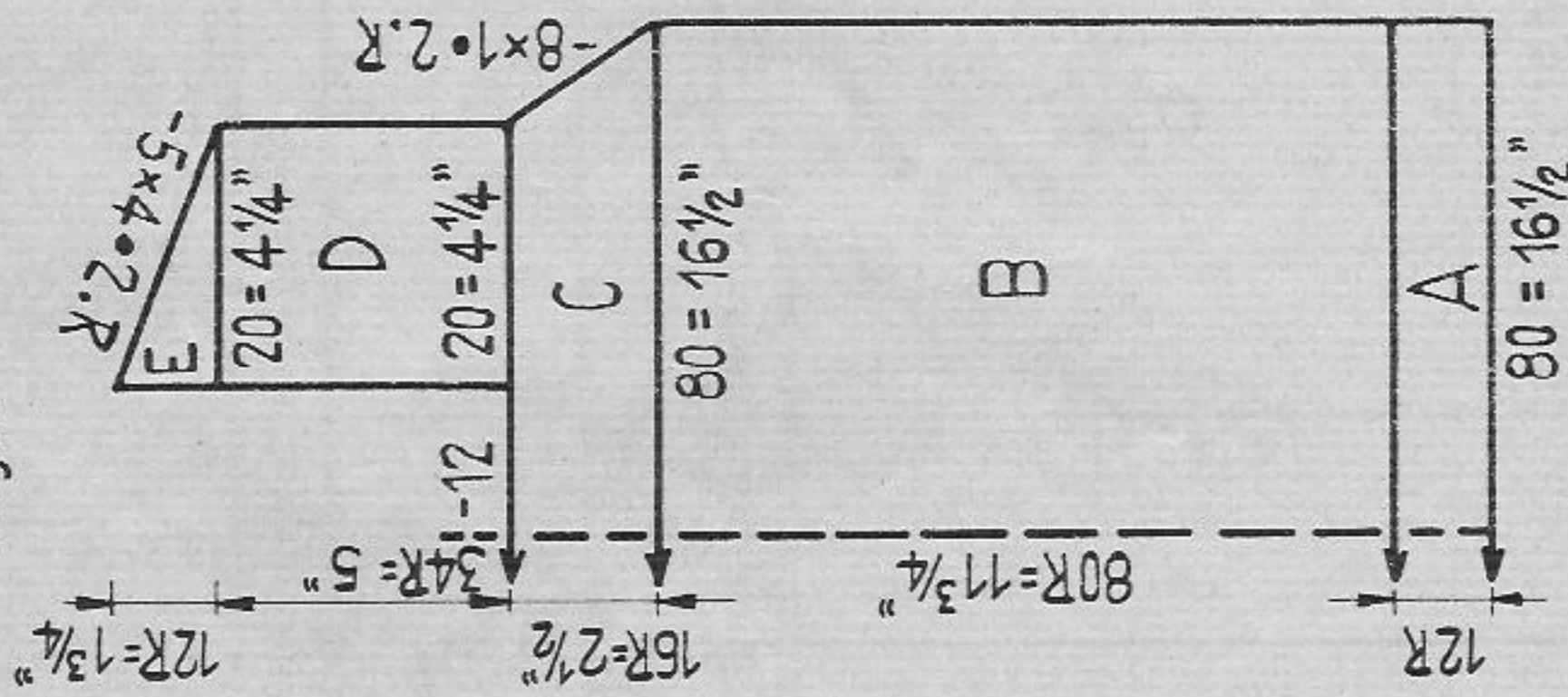
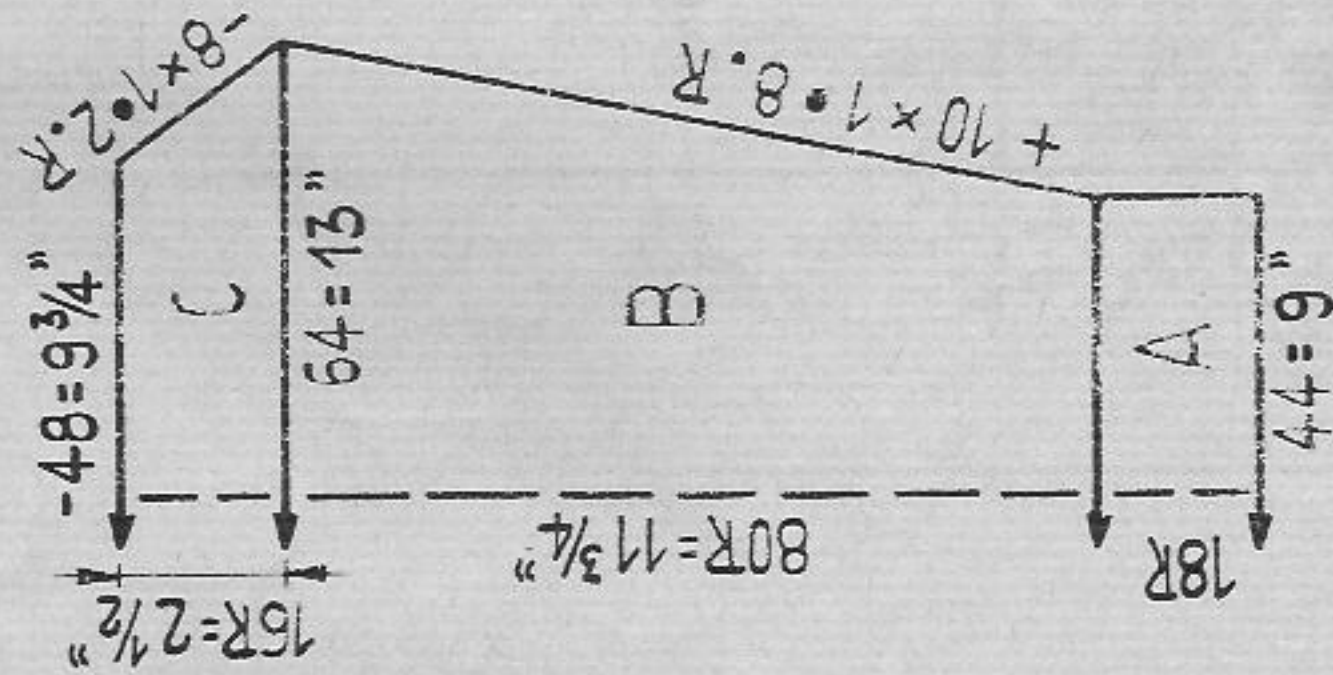

Fig. III



Boy's sport sweater with cap

Size: To fit approx. 30 to 31 inch chest

Materials: approx. 17 1/2 ozs thick red wool, 1 3/4 ozs dark blue

Stitch size: PASSAP-DUOMATIC / PASSAP 12

stocking st every alternate nd 5 3/4, 1:1 rib every 4th nd 4 1/4.
PASSAP-COMBI

Test square: 100 sts = 20 1/2", 100 rows = 14 3/4"

Pattern: For sweater: stocking st over every alternate

nd, 1:1 rib over every 4th nd.

For cap: 1:1 rib and double sided Fisherman's rib over every 4th nd.

Stocking st

PASSAP-DUOMATIC / PASSAP 12

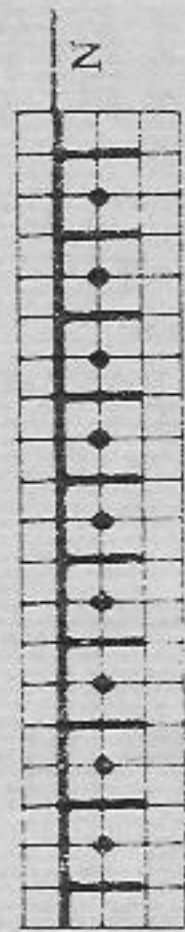

PASSAP-COMBI



1:1 rib:

PASSAP-DUOMATIC / PASSAP 12

handle up

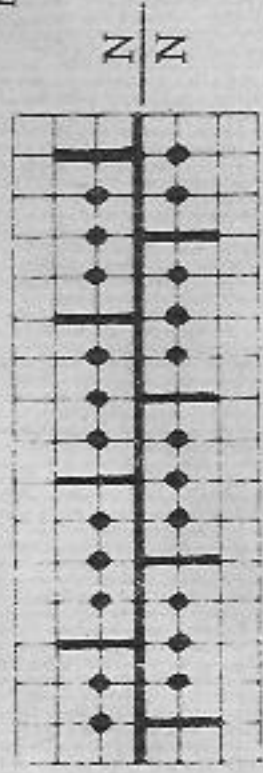

PASSAP-COMBI
Position lever for bed
adjustment downwards

Double sided

Fisherman's rib:

PASSAP-DUOMATIC

PASSAP 12

PASSAP-COMBI

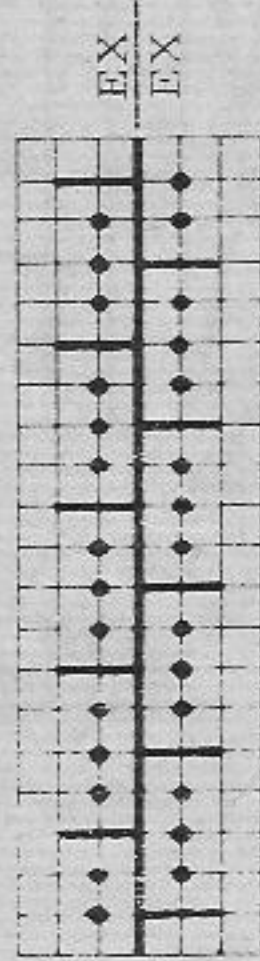

handle up

E
E

P
P
Position lever for bed
adjustment downwards

Fig. I: Knit throughout in red. A = 1:1 rib. B - E = stocking st.

Fig. II: Knit throughout in red. A = 1:1 rib. B and C = stocking st.

D = Cast off 24 sts at centre. Then knit first right half then

left half with reversed shapings, stocking st. E = stocking st

Fig. III: A = 1:1 rib, in red. B = stocking st, 8 rows in dark blue, 8

rows in red, 8 rows in dark blue, then throughout part in red,

C = stocking st in red.

Collar: Knit twice. Cast on for 1:1 rib (every 4th nd) in red 78 sts, and

knit 8 rows. Then 8 rows in dark blue, 12 rows in red, 8 rows

in dark blue, then a few rows with contrast wool, release.

Cast on 100 sts for 1:1 rib (every 4th nd) in red, knit 10 rows.

Then knit double sided Fisherman's rib, 8 rows dark blue,

8 rows in red, 8 rows in dark blue, and 60 rows in red. Now

knit 20 rows in 1:1 rib and cast off.

To make up:

Pin out parts to size and press lightly, using hot iron over damp cloth. Join

seams. Join collar back seam, then stitch around neck st by st with back stitch

to outside, unravelling contrast wool. Cross collar at front centre and stitch

one edge to inside, the other edge to outside. For cap: Join back seam, then pull

upper edge together, fix red and blue pompon.

1504 PASSAP-DUOMATIC / PASSAP 12 / PASSAP-COMBI

Fig. I

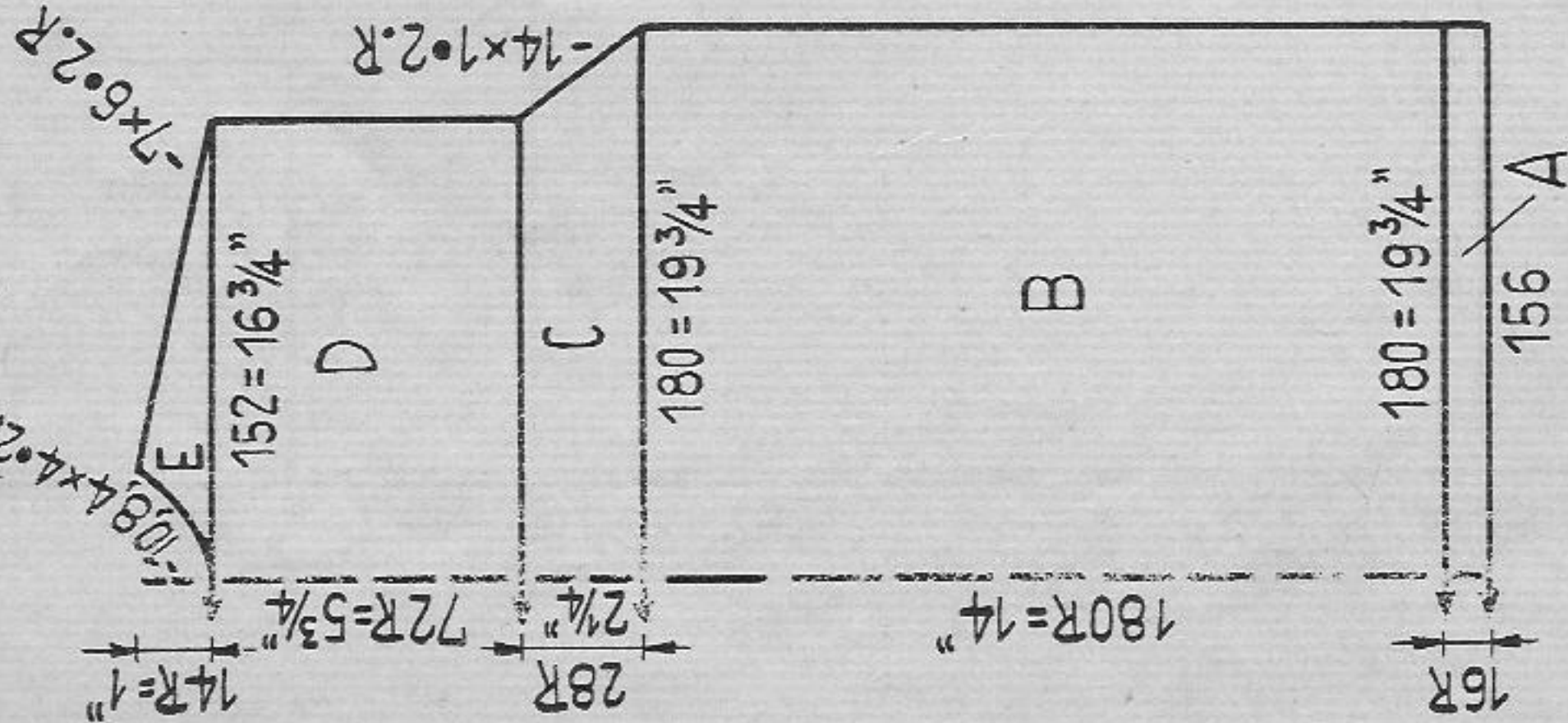

Fig. II

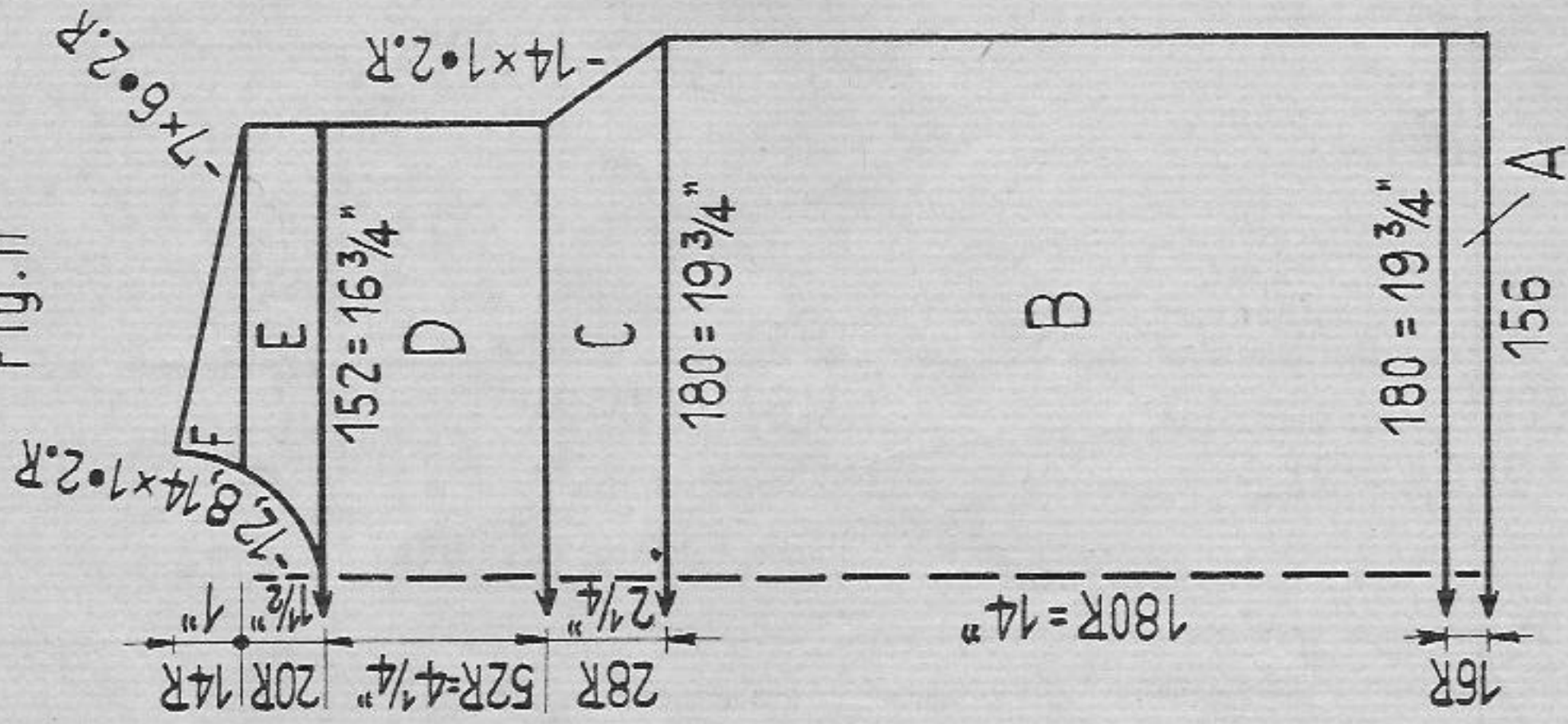
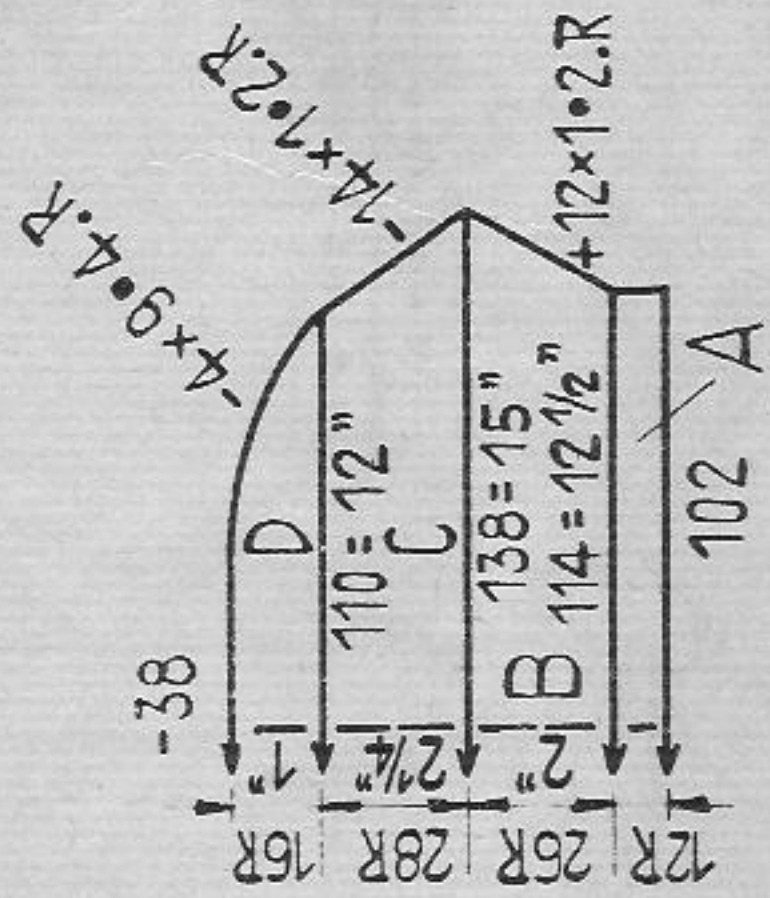

Fig. III



Lady's sweater in stripe pattern

Size: To fit approx. 41 to 42 inch chest
Materials: approx. 8 3/4 ozs fine sweater wool
Stitch size: PASSAP-DUOMATIC / PASSAP 12
 pattern back 3 1/2 front 5, 1:1 rib 2 1/2, tubular 4 1/2
 PASSAP-COMBI
 pattern back 2 3/4 front 1 3/4, 1:1 rib 1 3/4, tubular 2
Test square: 100 sts = 11" 100 rows = 7 3/4"
Pattern:

PASSAP-DUOMATIC / PASSAP 12 Handle down

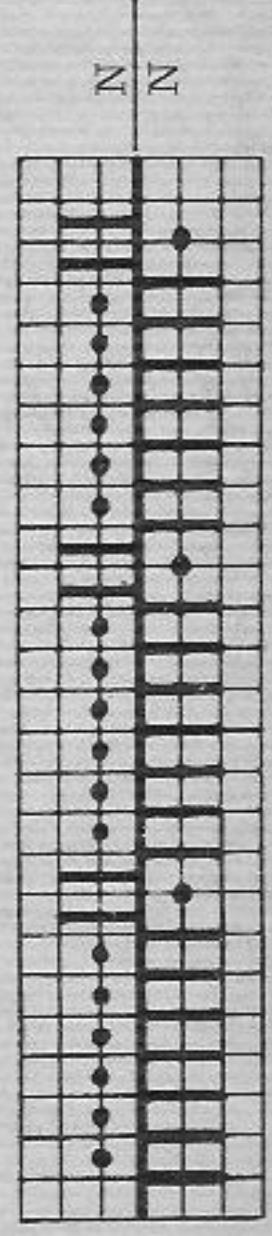

PASSAP-COMBI

position lever for bed adjustment upwards

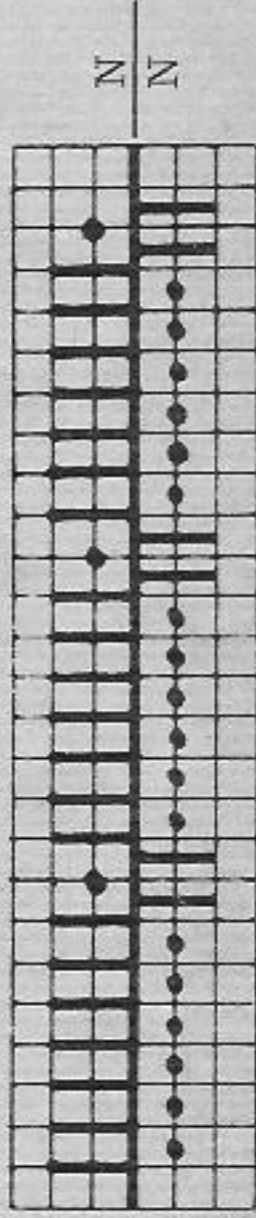

Fig. I, II, III:

A = 1:1 rib. B to D = pattern. E = divide work, pattern.

F = pattern.

Cast on 140 sts for 1:1 rib, knit 10 rows. Then put all nds in Working-Position and knit 12 rows tubular and a few rows with contrast wool, release.

Pin out parts to size and press lightly, using hot iron over damp cloth. Join seams and set in sleeves. Stitch neckborder st by st. with backstitch, first outside then inside, unravelling contrast wool.

Neckborder:

To make up:

1505 PASSAP-DUOMATIC

Fig. I

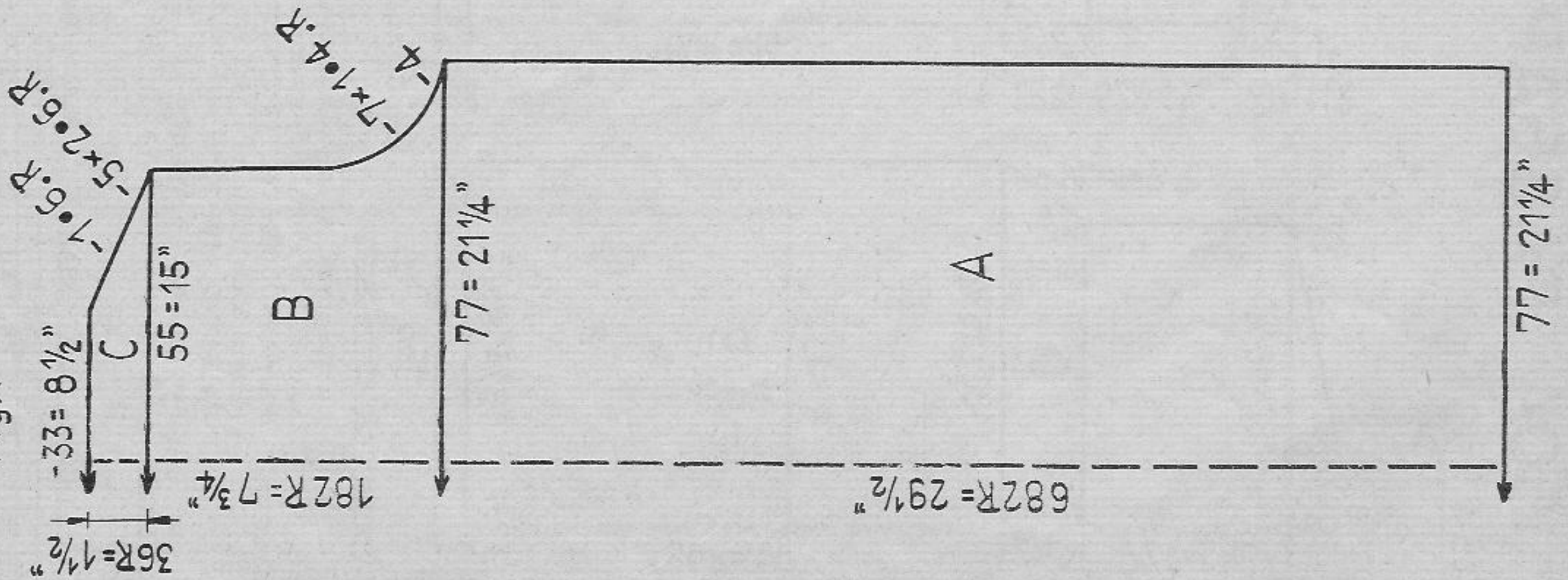
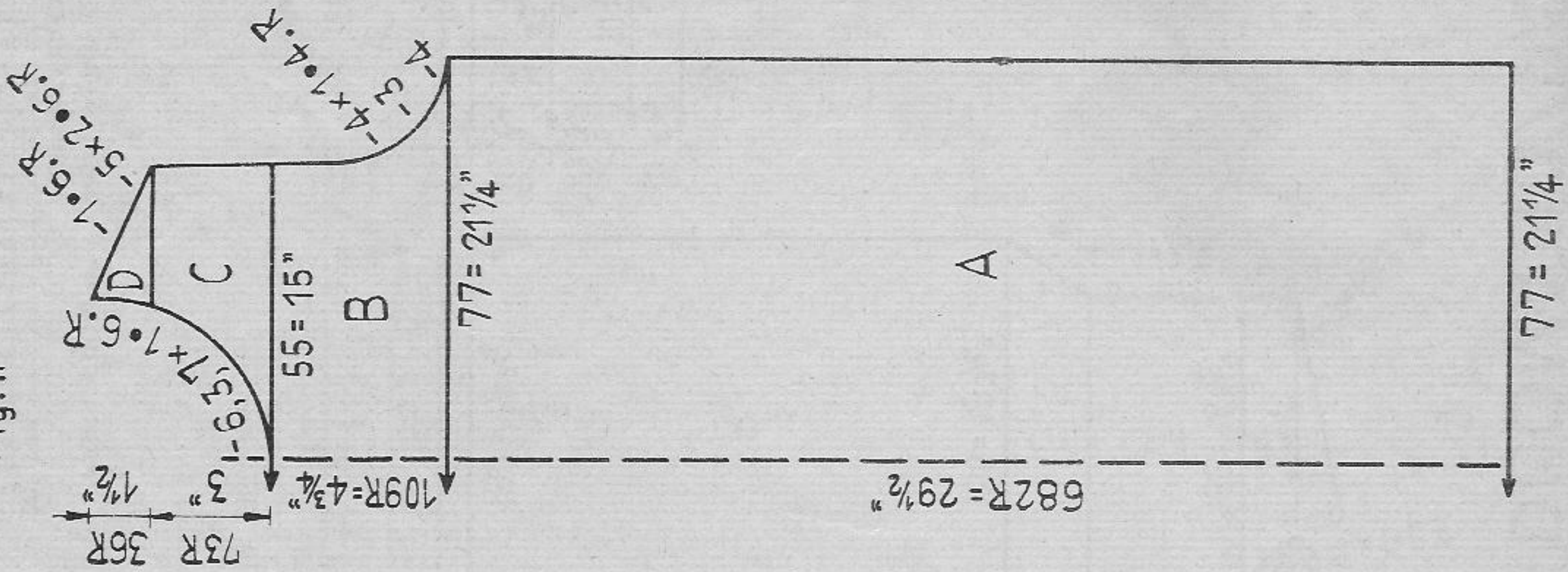

Fig. II



Lady's summer dress

Size: To fit approx. 40 inch bust
Materials: approx. 10 1/2 ozs fine wool, taken twofold
 approx. 2 1/2 yards lining
Pattern size: Pattern 51/2
Test square: 50 sts = 13 3/4" 100 rows = 4 1/4"
Pattern:

handle down, blue strippers

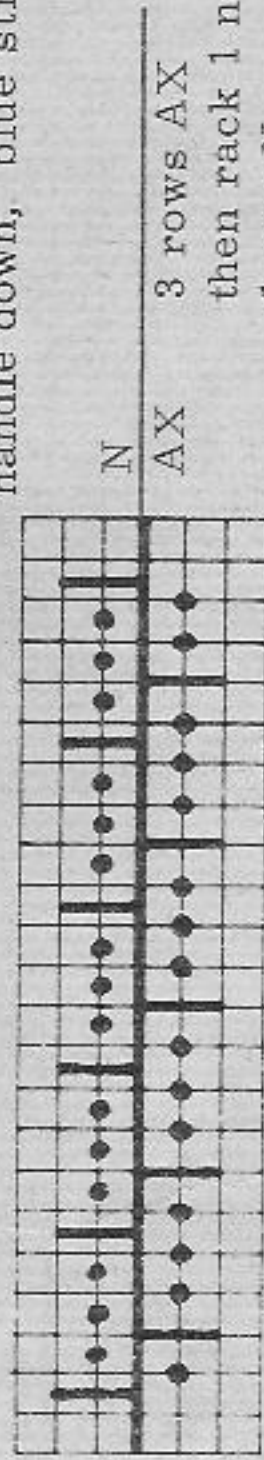

3 rows AX
 then rack 1 nd to R
 1 row N
 then rack 1 nd to R
 3 rows AX
 then rack 1nd to L
 1 row N
 then rack 1 nd to L
 Repeat

Fig. I: A to C = pattern. Take very fine wool twofold.

Fig. II: A and B = pattern. C = divide work, pattern. D = pattern

To make up:

Pin knitting onto lining, and sew along edges with zigzag stitch. Then cut off rest of lining. Join seams with sewing-machine. Crochet 2 rows of firm sts around neck, armholes and lower edge. Then work crochet trimming as follows: 1st row: 3 double crochets into each following st, 2 loop sts, 3 double crochets into 3rd, 4th, 5th st, 2 loop sts etc. 2nd row: 1 firm st into centre double crochet of first row, then 5 double crochet sts into loop sts of 1st row. 1 firm st into centre double crochet st of 1st row etc. At neck and armholes crochet one trimming, at lower edge two trimmings. For belt crochet a length of approx. 32 ins loop sts, then at both sides one crochet trimming each. Sew darts into lining at waist height, if desired.

1507 PASSAP-DUOMATIC/PASSAP 12/PASSAP-COMBI

Lady's cocktail dress

Size: PASSAP-DUOMATIC / PASSAP 12 to fit approx. 37 to 38 inch bust
 PASSAP-COMBI to fit approx. 40 inch bust

Materials: approx. 5 1/4 ozs artificial yarn approx. 2 1/4 yard lining

Stitch size: PASSAP-DUOMATIC / PASSAP 12 pattern 5 3/4

PASSAP-COMBI pattern 3 1/4

Test square: PASSAP-DUOMATIC / PASSAP 12

100 sts = 15" 100 rows = 9"

PASSAP-COMBI

100 sts = 15 3/4" 100 rows = 11 3/4"

Figures in brackets on the diagram refer to inch measurements for stitches and number of rows for COMBI only.

Pattern: stocking st with transfer pattern.

For this pattern leave empty nds always in Working-Position

Fig. II

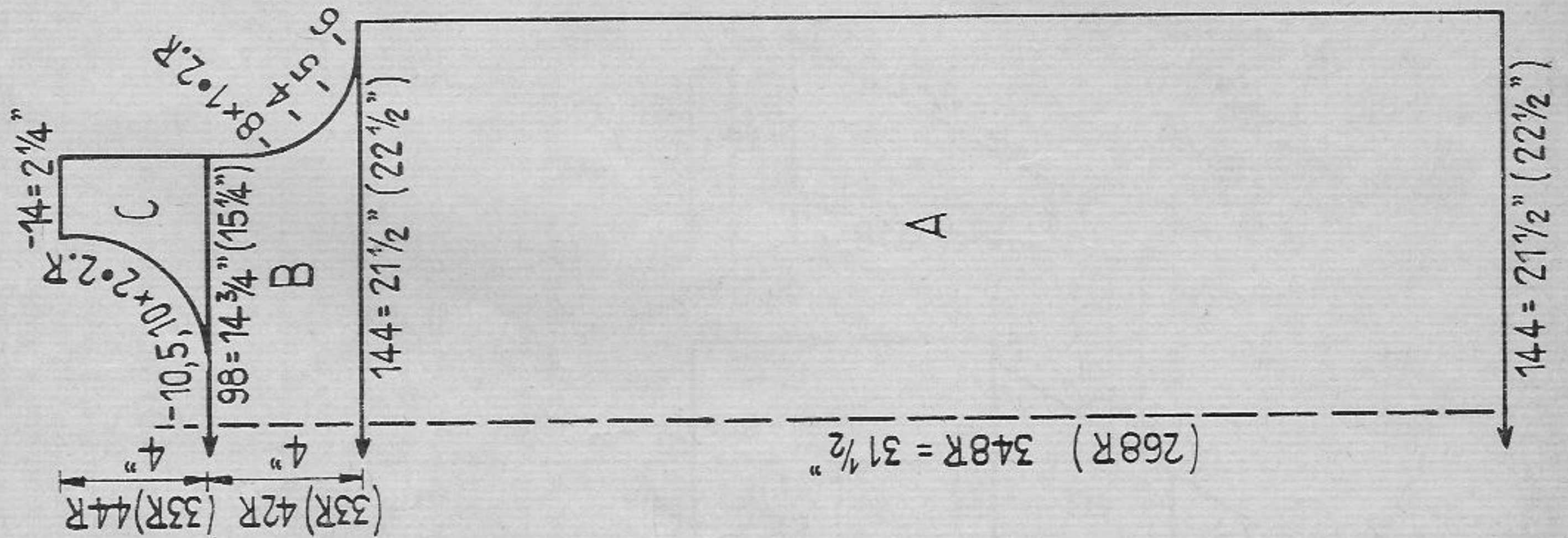
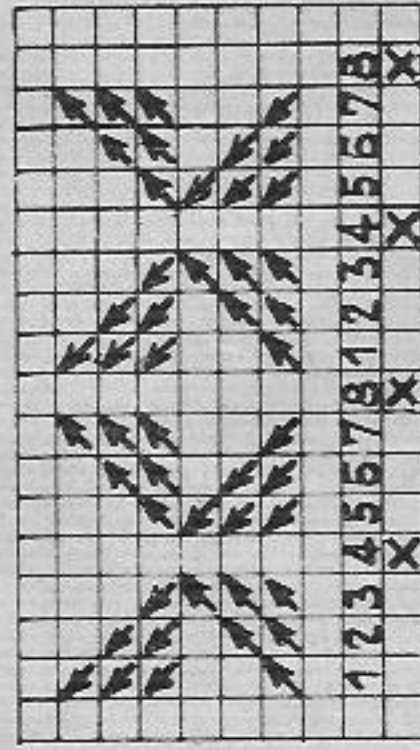
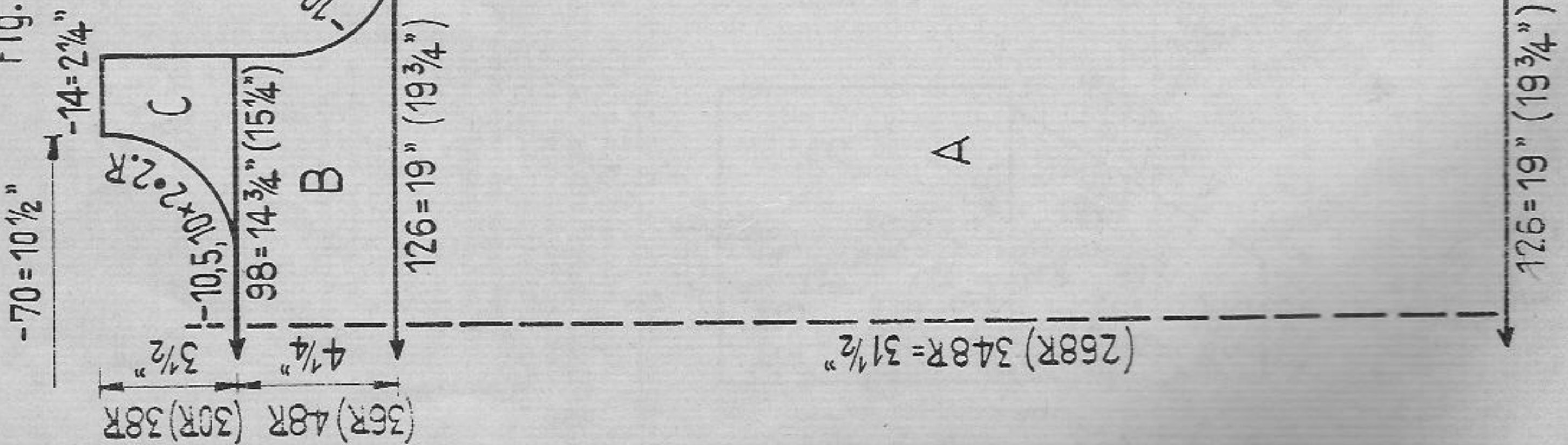

Fig. I



Transfer pattern:

- ↖ = transfer st with triple decker 1 nd to left
- ↗ = transfer st with triple decker 1 nd to right
- ↘ = transfer st with double decker 1 nd to left
- ↙ = transfer st with double decker 1 nd to right
- ↕ = transfer st with 1 decker 1 nd to left
- ↔ = transfer st with 1 decker 1 nd to right
- ✕ = these nds. (4 and 8) knit always
- 1 square = 1 st = 2 rows = RC 2

Fig. I and II: A and B = transfer pattern. C = divide work, transfer pattern.

To make up:

Pin out parts onto a table, moisten lightly, then let dry. Cut lining to size and fix onto knitting. Join seams with sewing machine. Trim neck and armholes with biasband. Make hem at lower edge of lining. Crochet 2 rows of firm sts around neckline, armholes and lower edge of dress, then crochet trimming as follows:
 4 double crochets into 1 st, 1 loop st and again 4 double crochets in the same st.
 1 firm st into 3rd following st, 1 loop st, 1 firm st into the same st. Then again 4 double crochets into 3rd following st and so on. **For belt:** Crochet 1 row of loop sts approx. 32 inch long, then at both sides one crochet trimming each.
 Sew darts into lining at waist height, if desired.

1509 PASSAP-DUOMATIC/PASSAP 12/PASSAP-COMBI

Fig. Ia

Fig. IIa

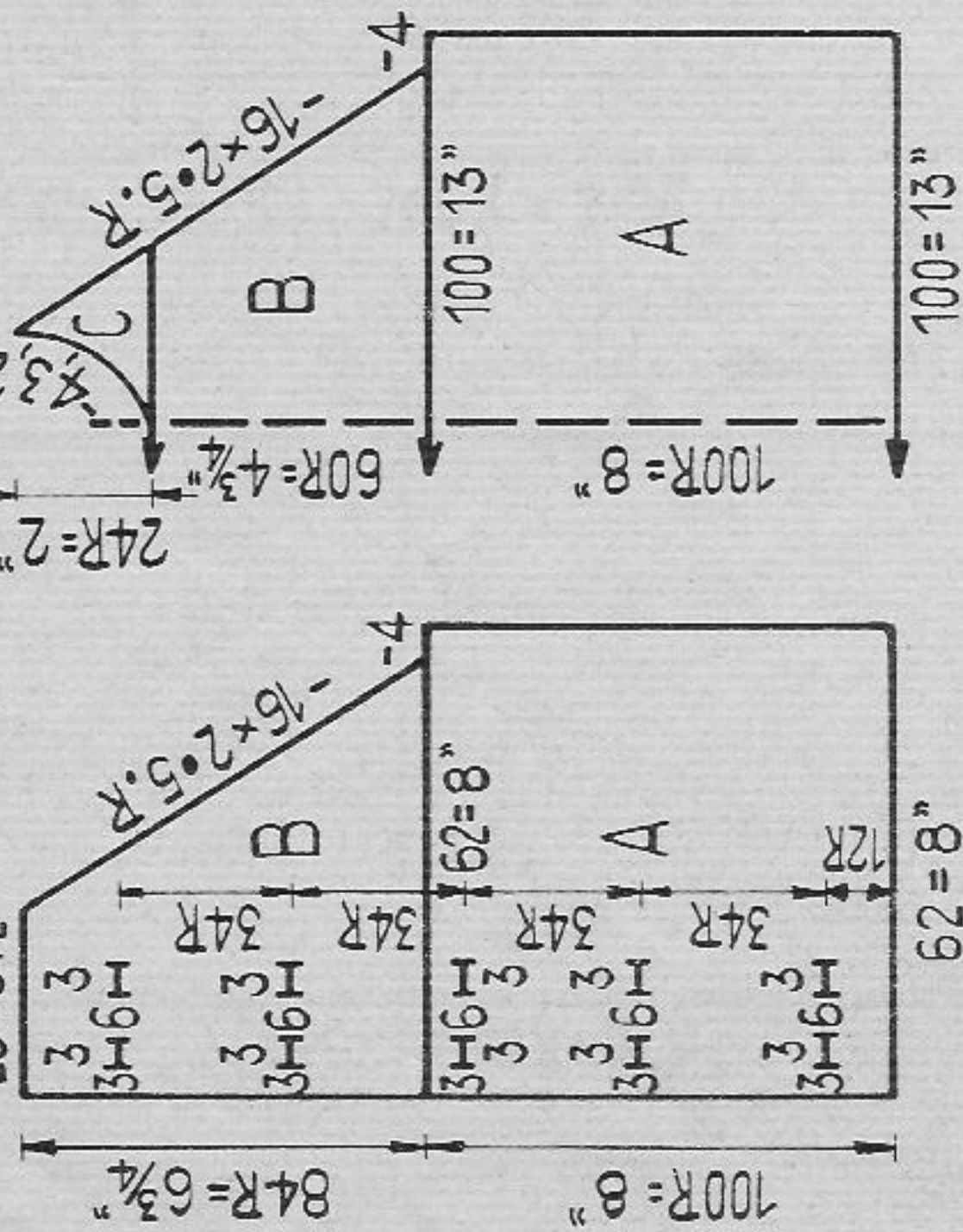

Fig. Ib

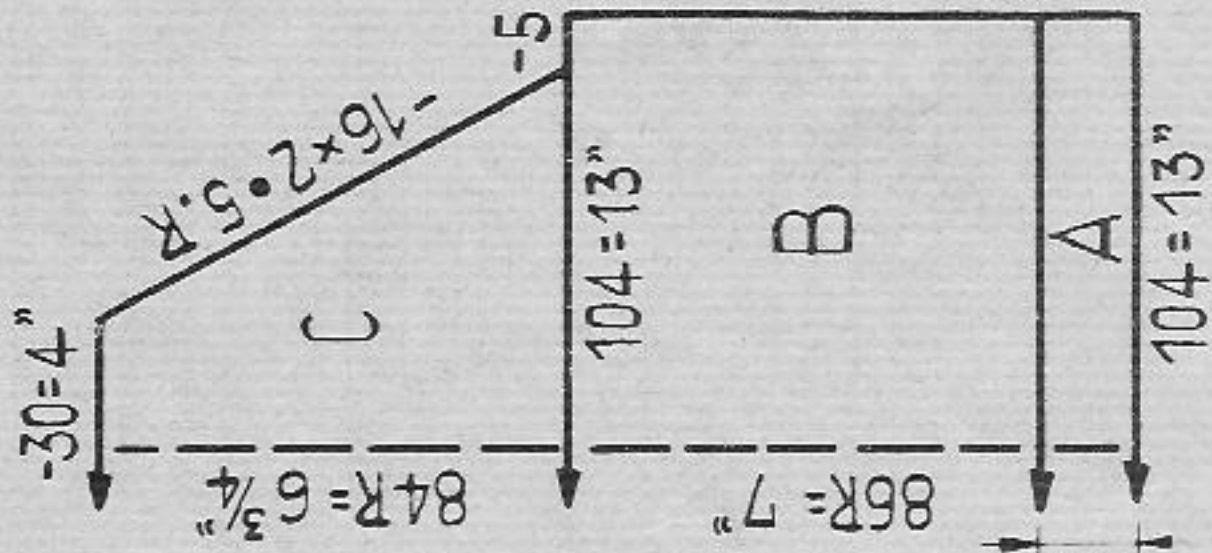

Fig. IIb

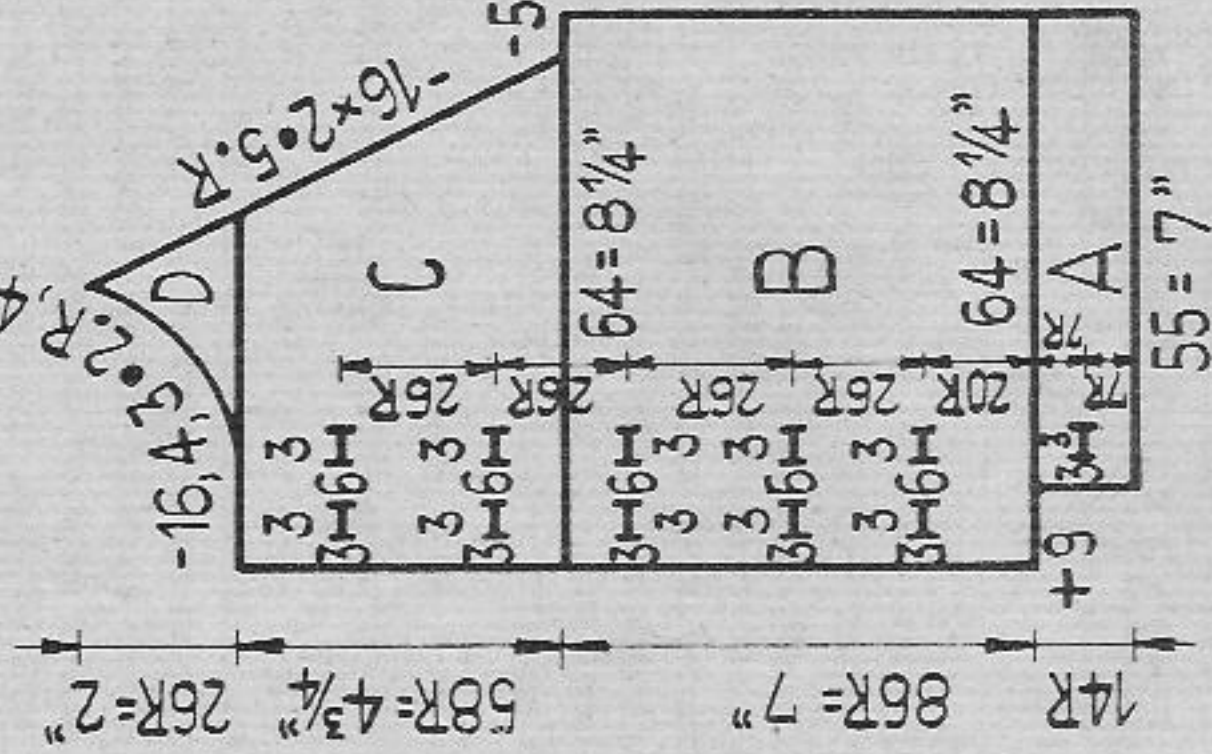
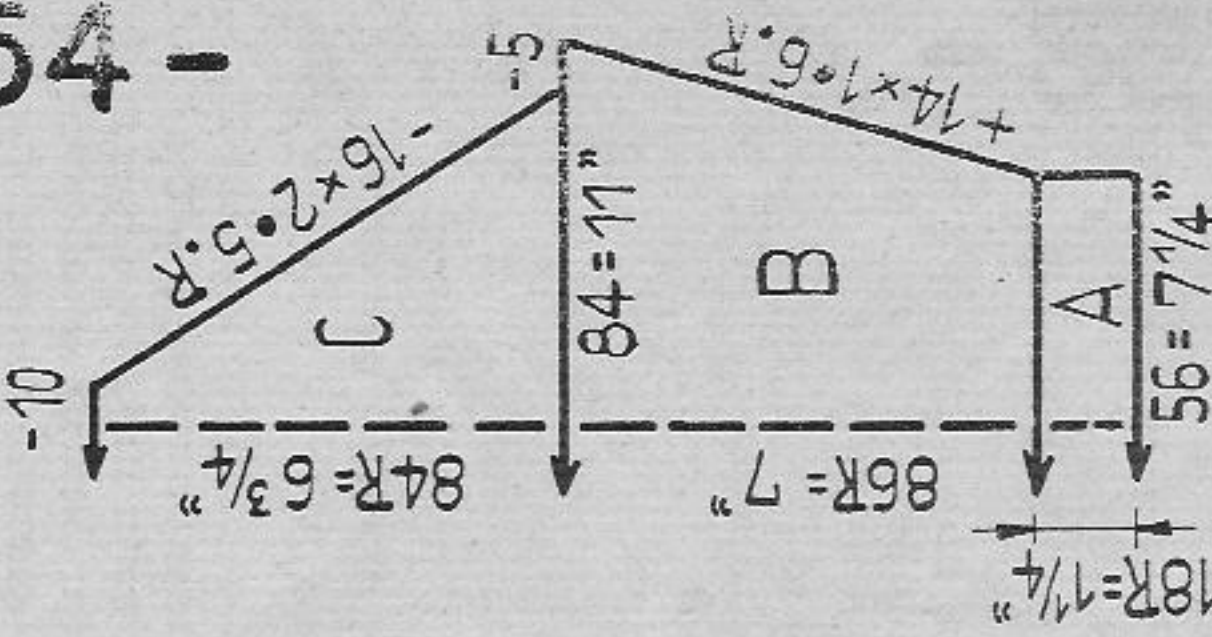

Fig. IIIb



Two coloured child's dress with jacket

Size: To fit approx. 23 to 24 inch chest

Materials: For dress: 5 1/4 ozs medium white wool, 3 1/2 ozs dark blue, 6 buttons.

For jacket: 5 1/4 ozs dark blue, an oddment of white wool, 7 buttons

Stitch size: PASSAP-DUOMATIC / PASSAP 12

Stocking st and tubular 5 1/4, 1:1 rib 2 3/4

PASSAP-COMBI stocking st and tubular 2 1/2, 1:1 rib 1 3/4

Test square: 100 sts = 13" 100 rows = 8"

Pattern: stocking st

Fig. Ia dress: Right back: A = stocking st in white, after 12 rows work the first 2 buttonholes over the 4th to 6th sts and 13th to 15th sts, then 4 times 2 further buttonholes after 34 rows each. B = stocking st in white then raglan shapings with triple decker.

Left back: Knit with reversed shapings without buttonholes.

Fig. IIa dress: A and B = stocking st in white. C = divide work, stocking st in white, raglan as for Fig. Ia.

Fig. IIIa dress: A = 1:1 rib, 4 rows white, 6 rows dark blue, 4 rows white.

B and C = stocking st in white, raglan as for Fig. Ia.

Pleated skirt: Cast on 50 sts for stocking st at front bed, knit with dark blue 14 rows and 1 row with white. Transfer sts onto back bed. Knit 13 rows in white. Transfer sts to back bed, knit 14 rows dark blue and 1 row in white. Transfer sts to back bed, knit 13 rows in white etc., continue like this until there are 22 blue and 22 white stripes. Cast off.

Neckborder for dress: Cast on 78 sts (78 sts on each bed) for tubular and knit 12 rows in white, 16 rows in dark blue, 12 rows in white, then a few rows with contrast wool and release.

Dress trimming: Cast on 2 sts for tubular and knit 640 rows

Fig. Ib jacket: A = 1:1 rib, 4 rows dark blue, 6 rows white, 4 rows dark blue. B and C = stocking st in dark blue, raglan with triple decker.

Fig. IIb jacket: Right front: A = 1:1 rib as for Fig. Ib. After 6 rows work buttonhole over the 4th to 6th sts. B = stocking st in dark blue. After 20 rows work the first

2 buttonholes over the 4th to 6th sts and 13th to 15th sts, then 4 times 2 following buttonholes after 26 rows each. C and D = stocking st in dark blue, raglan as for Fig. Ib.

Left front: Knit with reversed shapings without buttonholes.

Fig. IIIb jacket: A = 1:1 rib, 6 rows dark blue, 6 rows white, 6 rows dark blue. B and C = stocking st, dark blue, raglan as for Fig. Ib.

Jacket neckborder: Cast on 100 sts for 1:1 rib knit 4 rows dark blue, and 3 rows in white. Then, at left, make 1 buttonhole over the 4th to 6th sts. Knit 3 rows in white. Now put all ends in Working - Position for tubular, knit in dark blue 16 rows, then a few rows with contrast wool, release.

To make up:

Pin out all parts to size and press lightly, using hot iron over damp cloth. Join seams. Stitch neckborder first outside then inside st by st with back stitch, unravelling contrast wool. Double down buttonholes and finish with buttonhole stitch. Fix buttons. Make seam at pleated skirt and a two inch lower hem. Then fold white stripes over blue stripes, see picture, and join skirt to upper part. Stitch dress trimming on top of seam and make bow with the remaining two ends.

1512 PASSAP-DUOMATIC/PASSAP 12/PASSAP-COMBI

Man's ski sweater

Size: To fit approx. 39 to 40 inch chest
Materials: approx. 26 1/2 ozs medium shelland wool
Stitch size: PASSAP-DUOMATIC / PASSAP 12
 pattern and transfer pattern back 5 1/2 front 5
 tubular and stocking st 5 1/2
 PASSAP-COMBI

Pattern and transfer pattern back 4 3/4 front 4 1/4
 tubular and stocking st 4

Test square: 100 sts = 8 3/4" 100 rows = 8 3/4"

Pattern: See below

Fig. I back: A = tubular. B - E = pattern. F = transfer sts for
 stocking st, stocking st.

Fig. II Front: A = tubular. B - E = transfer pattern at centre of part
 otherwise pattern. F = as for Fig. I back.

Fig. III Sleeves: A = tubular. B and C = pattern.

Collar: With contrast wool cast on 140 sts for 1:1 rib and knit a few rows,
 then knit with original wool 90 rows, a few rows with contrast wool,
 release.

To make up:

Pin out parts to size and press lightly, using hot iron over damp cloth, join seams.
 Sew stocking st rows at neck to inside. Fold collar to half and stitch 1 inch deep
 st by st to inside, unravelling contrast wool.

Transfer pattern:

M = centre transfer pattern with two stripes at both sides

X = knit at back bed

↗ = transfer sts 4, 5, 6 for 1 nd to right following up with sts 1, 2, and 3.

↖ = transfer sts 1, 2, 3 for 1 nd to left, following up with sts 4, 5, and 6.

Put empty nds out of work, knit 2 rows, then put empty nds back to work.
 Then repeat transferring for 1 st removed to the right or left.
 After transferring start from beginning.

1 square = 1 st = 1 row at front = RC 2.

Fig. I + II

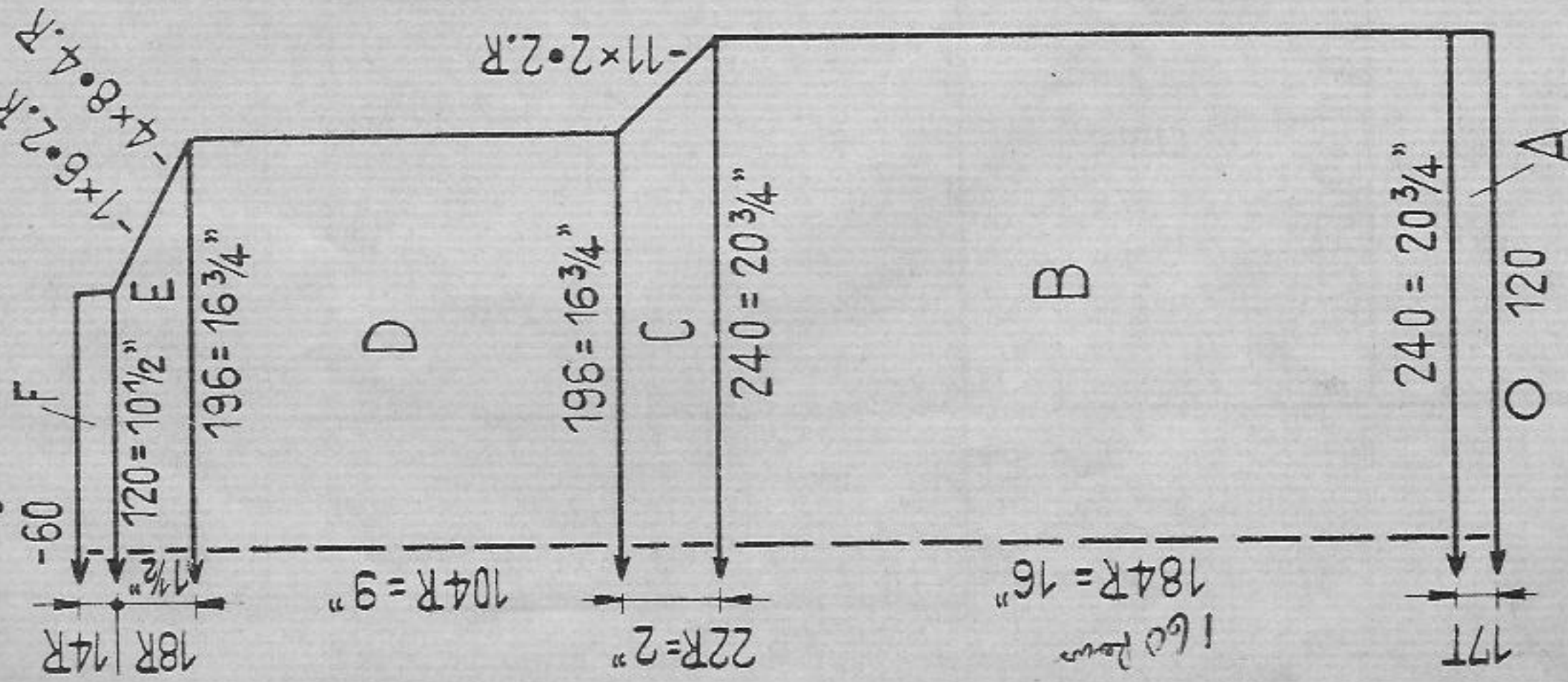
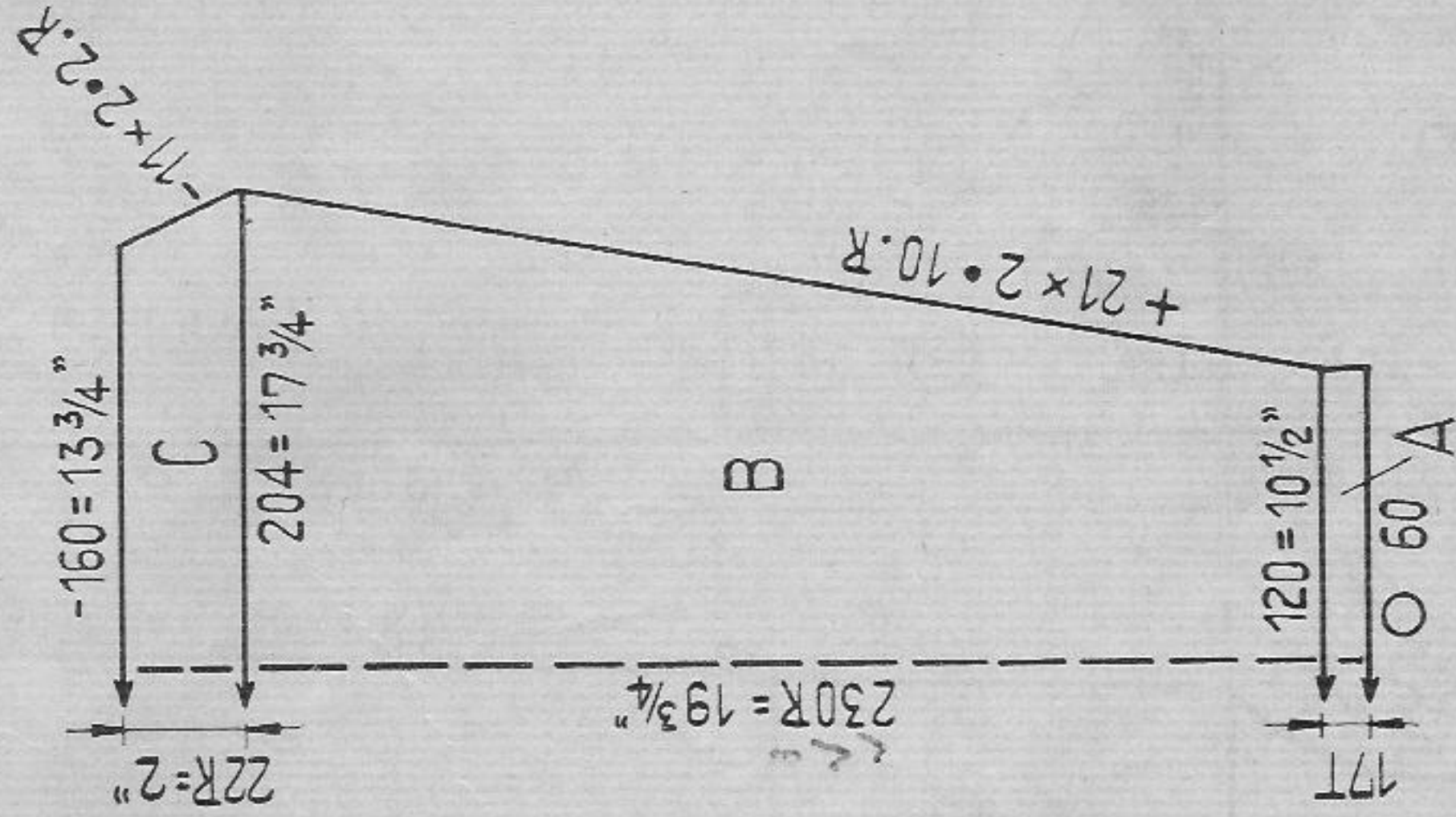
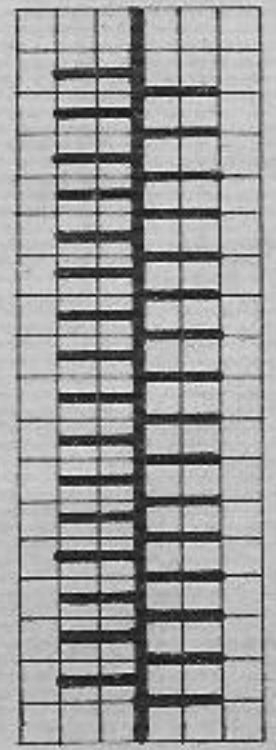

Fig. III



Pattern

PASSAP-DUOMATIC and PASSAP 12
 blue strippers, handle down



PASSAP-COMBI
 Position lever for bed
 adjustment upwards

N / R

N / C

N / CX

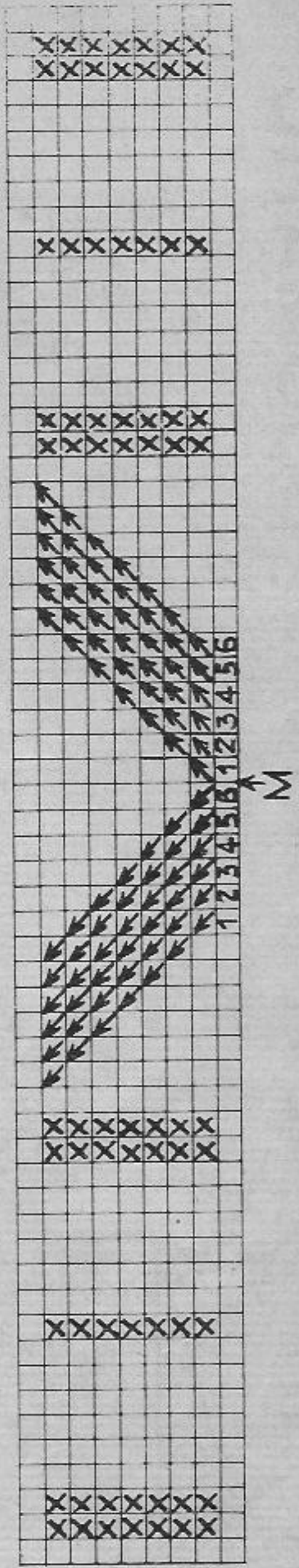

Fairisle pattern from page 8

Continued from page 56

Special note! Casting on for all parts in 1:1 rib with tubular, then transfer sts for pattern or stocking st.

Fig. I: Right back with flap at back centre: A = cast on, then pattern. B = cast off sts for flap, pattern. C and D = pattern. Knit left back with reversed shapings, without flap.

Fig. II and III: A - D = pattern. Make buttonholes in brown coat front at right as follows: first buttonhole after 185 rows over the 7th to 9th sts, 4 following buttonholes after 36 rows each.

Borders: Begin and finish all borders with contrast wool. Knit with camelhair wool in beige, stocking st.

Neckborder: 130 sts and 20 rows

Upper front part: knit twice. 118 sts and 20 rows

Lower front part: knit twice. 150 sts and 20 rows

Lower back (slit): knit twice. 140 sts and 20 rows

Sleeve borders: knit twice. 110 sts and 20 rows

Belt for outside in beige: For tubular 9 sts each and 1100 rows.

Belt loops: For tubular 7 sts each in beige and 60 rows, knit 4 times.

Belt for inside: For tubular 9 sts each and 220 rows in beige.

Pockets: Cast on 50 sts for pattern knit in beige 124 rows, then 20 rows stocking st and a few rows with contrast wool, release.

To make up: Pin out each coat separately to size and press lightly, using hot iron over damp cloth. Join seams. At front part of beige coat fix lining to inside according to dotted line, at the diagram Fig. II. Now put coats together and stitch around edges.

Borders: Taking purl st side to outside, stitch borders onto front part, neck, sleeves and back slit st by st first outside, then inside, unravelling contrast wool Flap: Stitch flap to back centre. Right and left of flap as well as at side seams fix one belt loop each.

Pockets: Stitch stocking st rows half to outside st by st, unravelling contrast wool, then fix pockets onto beige coat.

Buttonholes: At brown coat finish buttonholes and fix buttons correspondingly.

Belt for outside: Turn up belt, purl st side outside, then pull lining to inside and pull belt through belt loops.

Belt for inside: Fix onto back centre.

Hat: Cast on 180 sts for pattern, knit in beige 50 rows, then transfer sts for 1:1 rib knit 24 rows cast off.

Hat brim: Knit twice. Cast on 126 sts for pattern in beige, knit 150 rows pattern, then cast off.

Hatband: Cast on 7 sts each for tubular in brown and knit 170 rows.

To make up:

Join back seams, then gather 1:1 rib rows. Join hat brims, fold around lining and stitch onto hat. Turn up hat band purl st side to outside, then fix band above seam between hat and hat brim. Put lining inside hat.

- 57 -

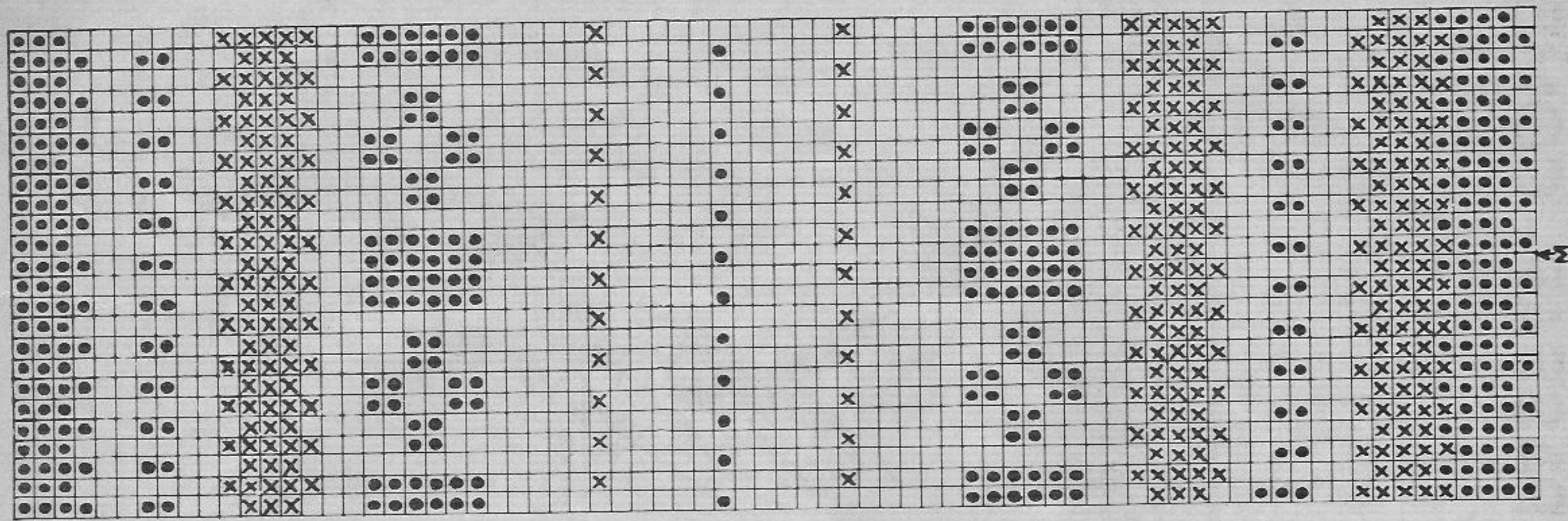

1513 PASSAP-DUOMATIC/PASSAP 12 PASSAP-COMBI

1486

Fairisle pattern 1
continued from page 34

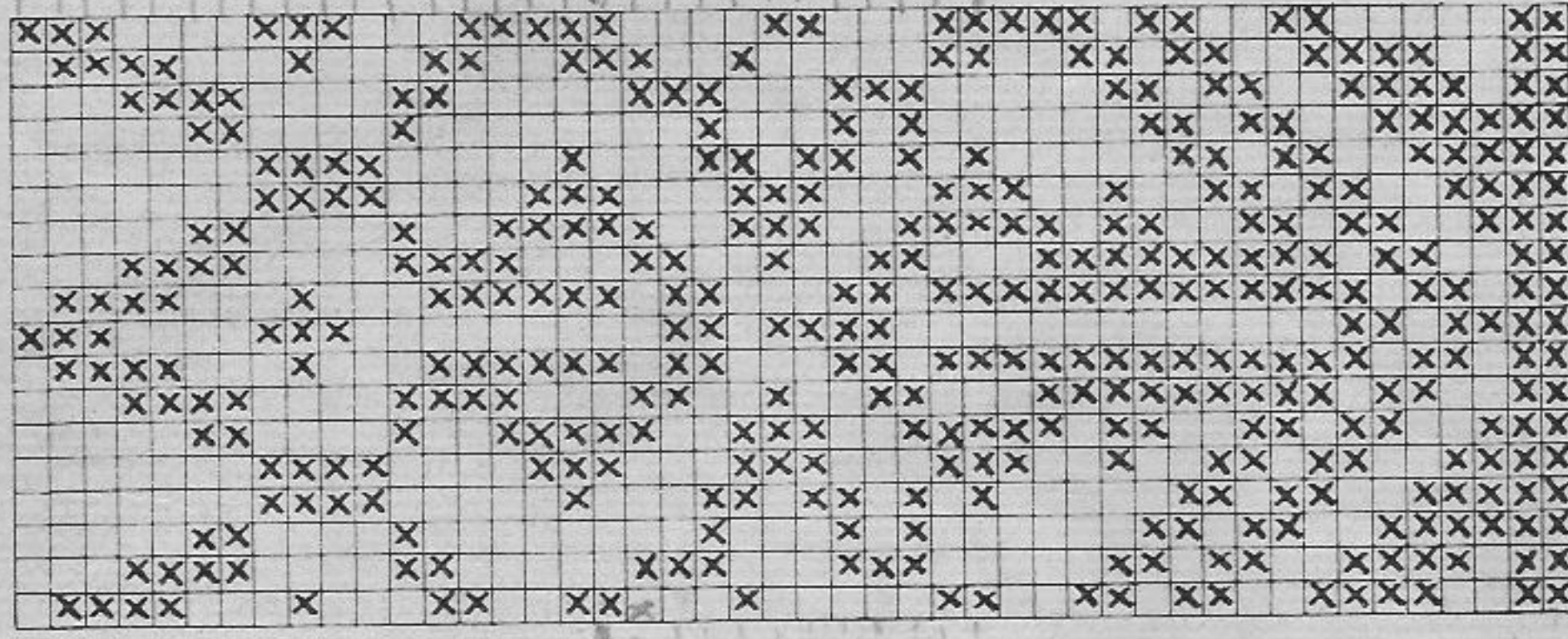
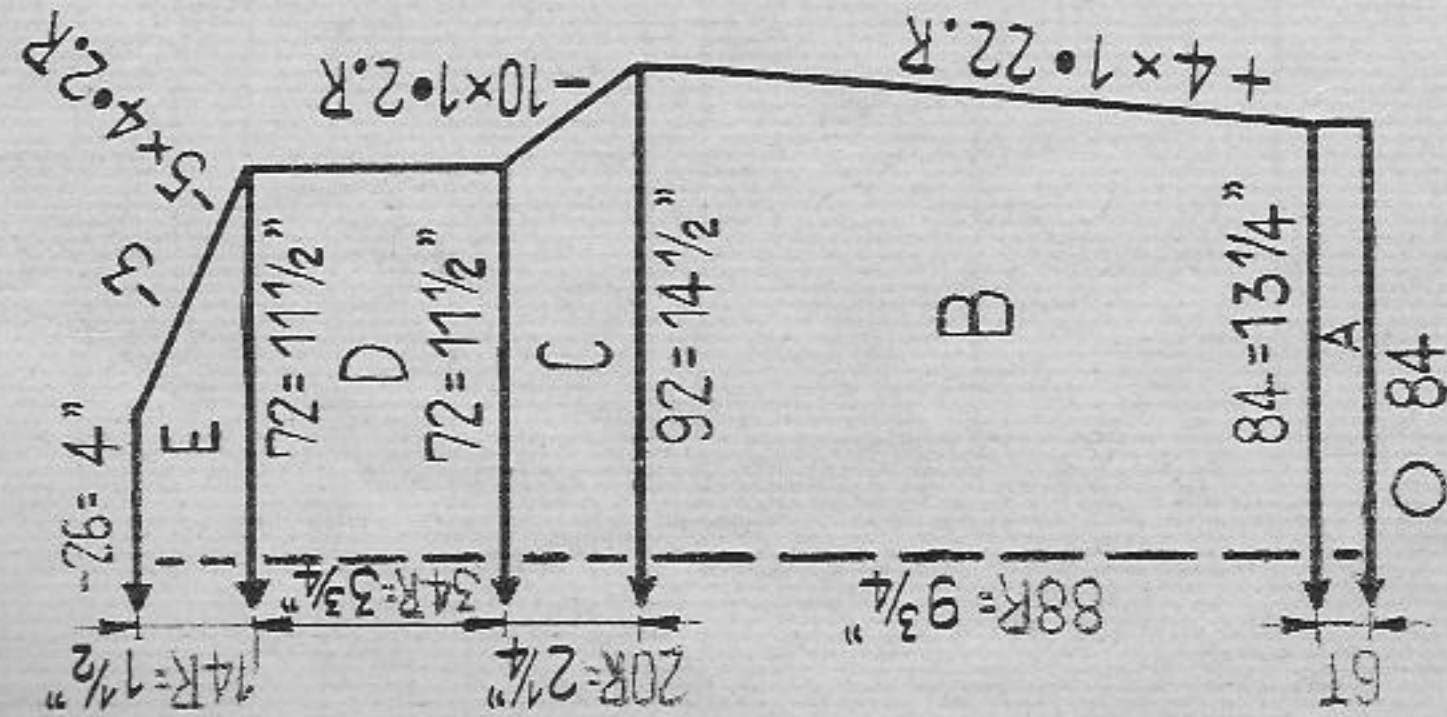

Fig. I



Boy's jacket

Fig. II

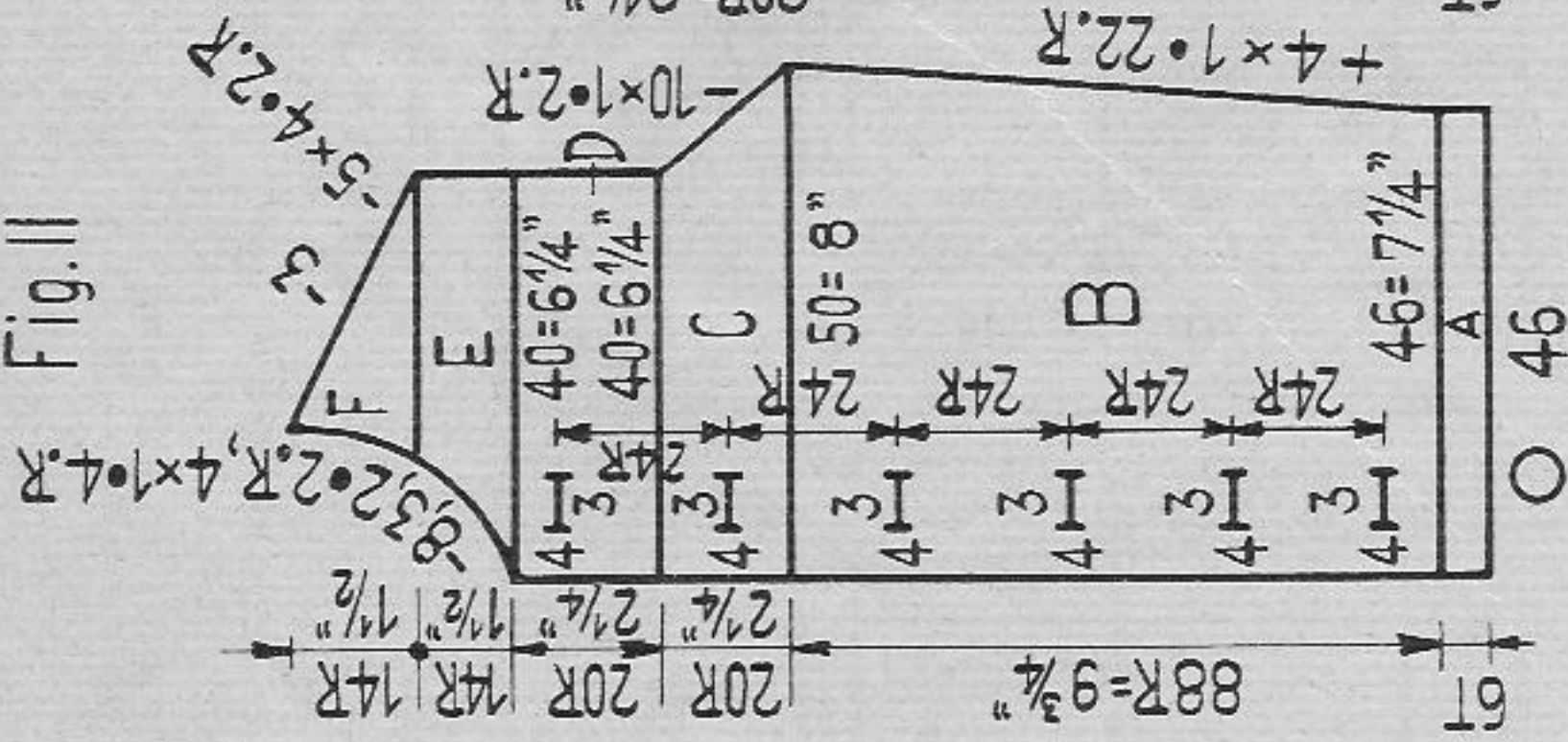
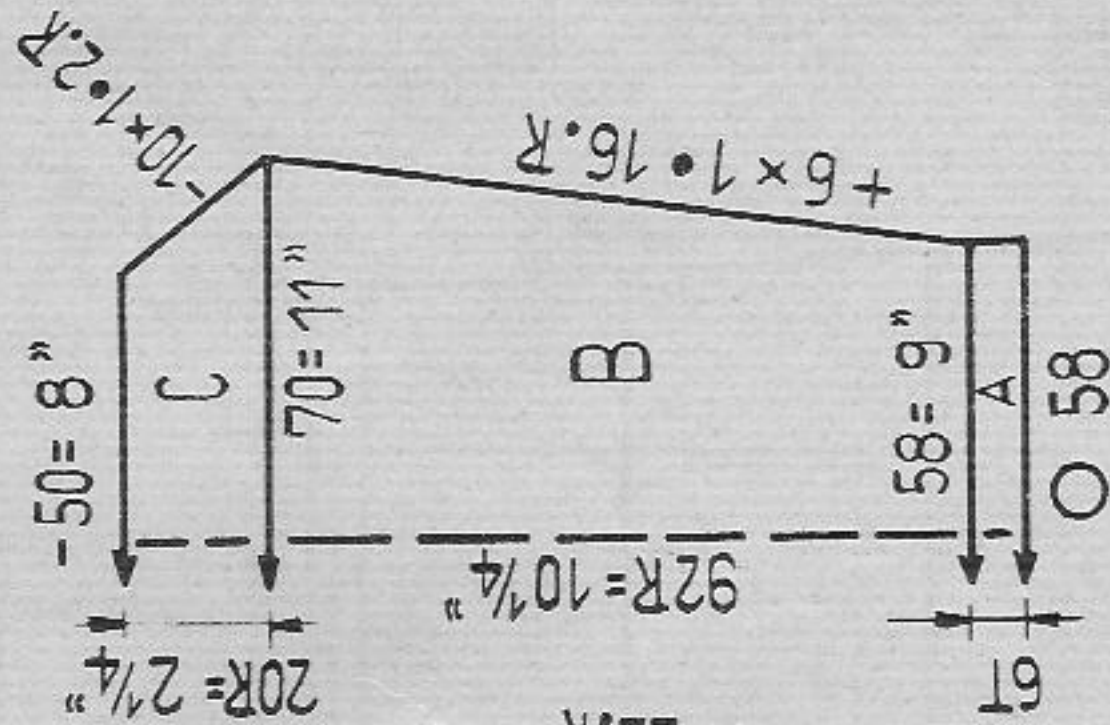

Fig. III



Size: To fit approx. 26 to 27 inch chest

Materials: approx. 10 1/2 ozs medium thick wool, 1 3/4 ozs green wool, 6 buttons

Stitch size: PASSAP-DUOMATIC / PASSAP 12
stocking st 6 1/2, tubular 6 1/4
PASSAP COMBI

stocking st and tubular 5

Test square: 100 sts = 15 3/4" 100 rows = 11"

Pattern: stocking st and tubular

Fig. I and III: A = tubular. B = transfer sts for stocking st, stocking st. C - E = stocking st

Fig. II: Left half: A = tubular. B = transfer sts for stocking st, stocking st. At 4th row work first buttonhole over the 5th to 7th sts, 5 following buttonholes after 24 rows each. C - F = stocking st.

Right half: Knit with reversed shapings without buttonholes.

Lower pocket: Cast on 30 sts (30 sts on each bed) for tubular in green knit 12 rows, then transfer sts for stocking st, knit with original wool 36 rows and cast off.

Upper pocket: Cast on 22 sts (22 sts on each bed) for tubular in green, knit 12 rows, then transfer sts for stocking st, knit 24 rows with original wool and cast off.

Neck border: Cast on 76 sts for tubular in green, knit 12 rows, then a few rows with contrast wool, release.

Front borders: Knit twice. Cast on 82 sts for tubular in green, knit 12 rows, then a few with contrast wool, release.

To make up:

Pin out parts to size and press lightly, using hot iron over damp cloth. Join seams. Stitch borders at front and around neck st by st first outside then inside, unravelling contrast wool. Finish buttonholes and fix buttons. Fix pockets.

1496 PASSAP-DUOMATIC/PASSAP-COMBI

Fig. I

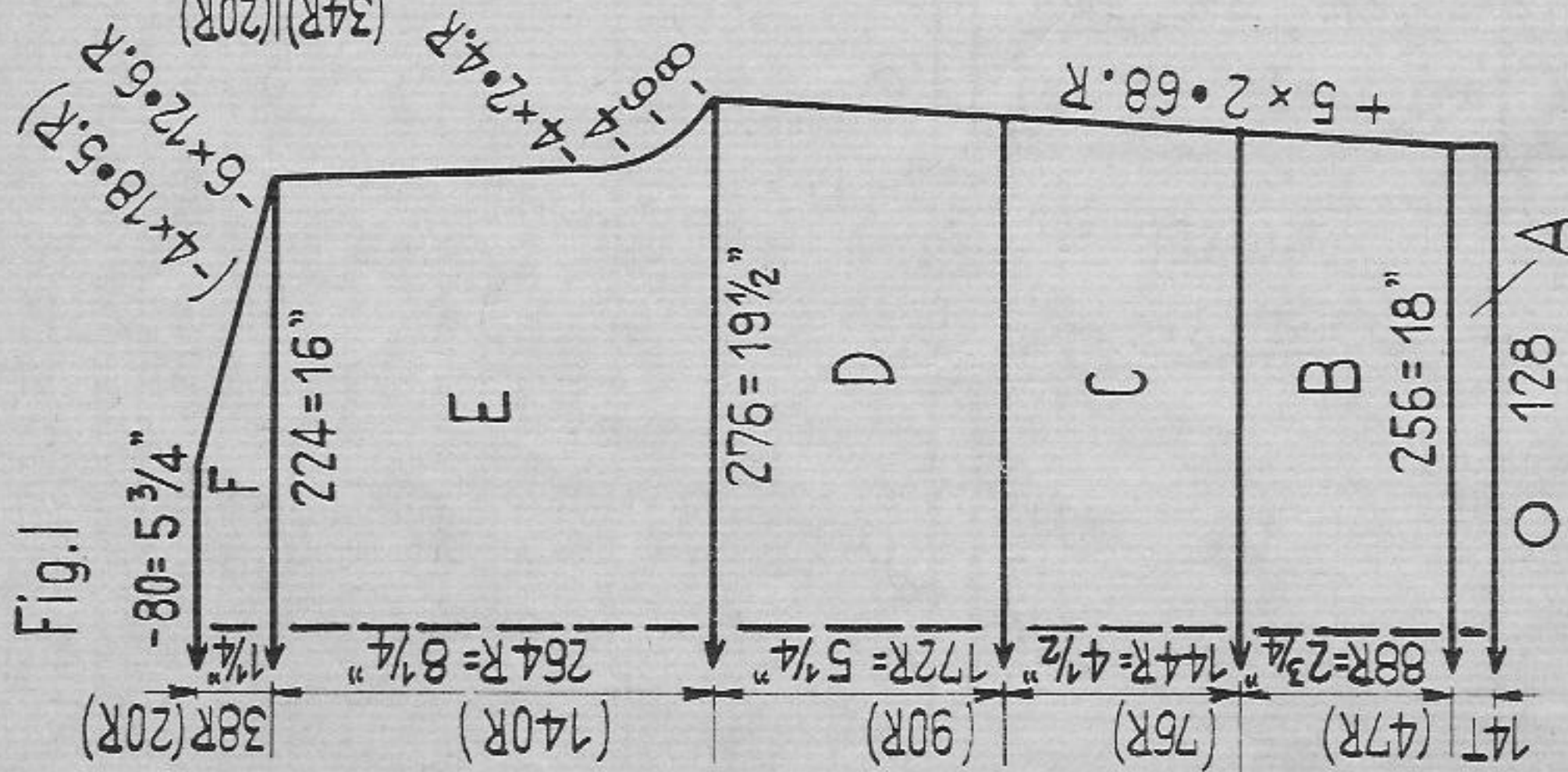

Fig. II

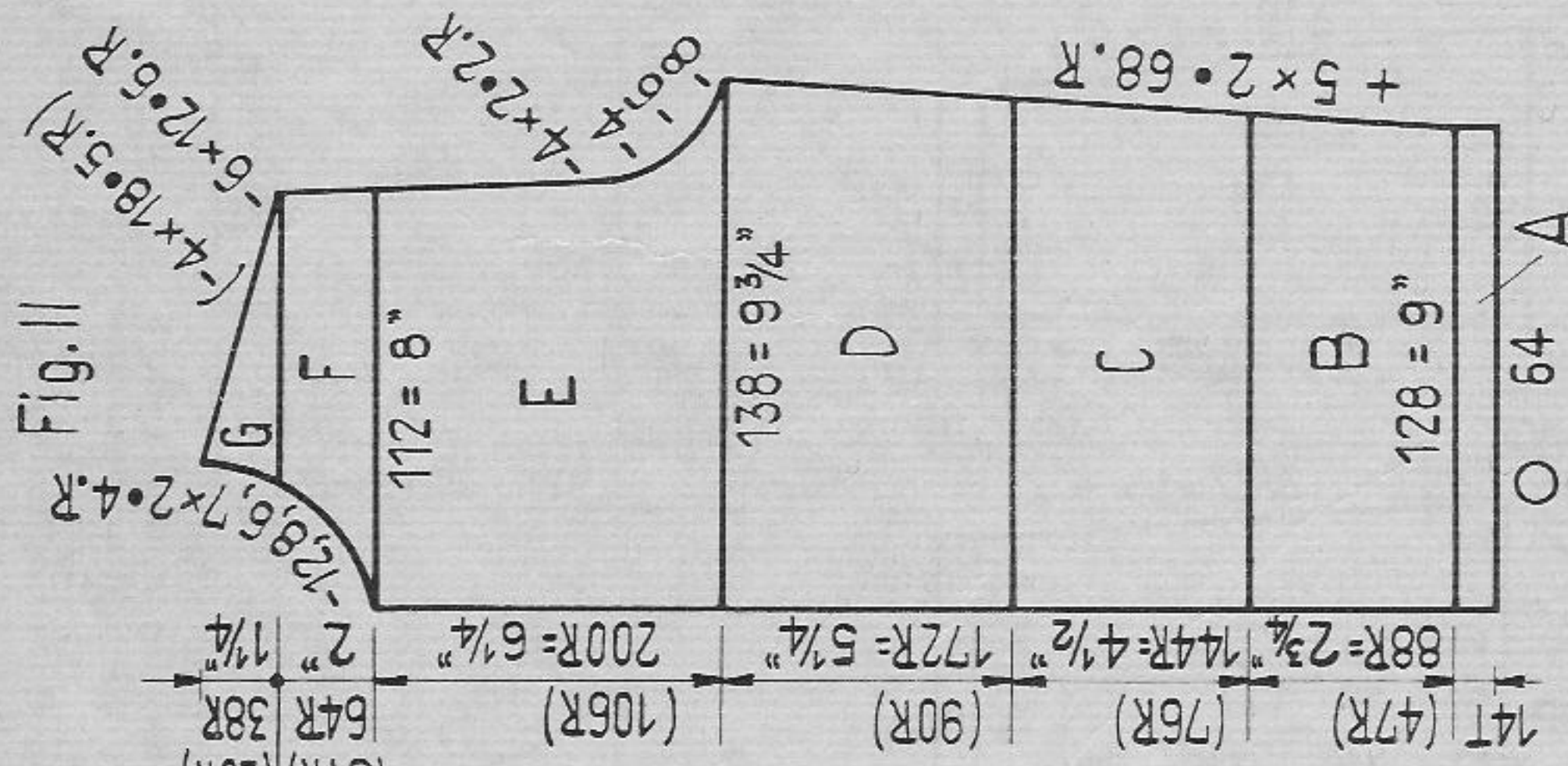

Fig. III

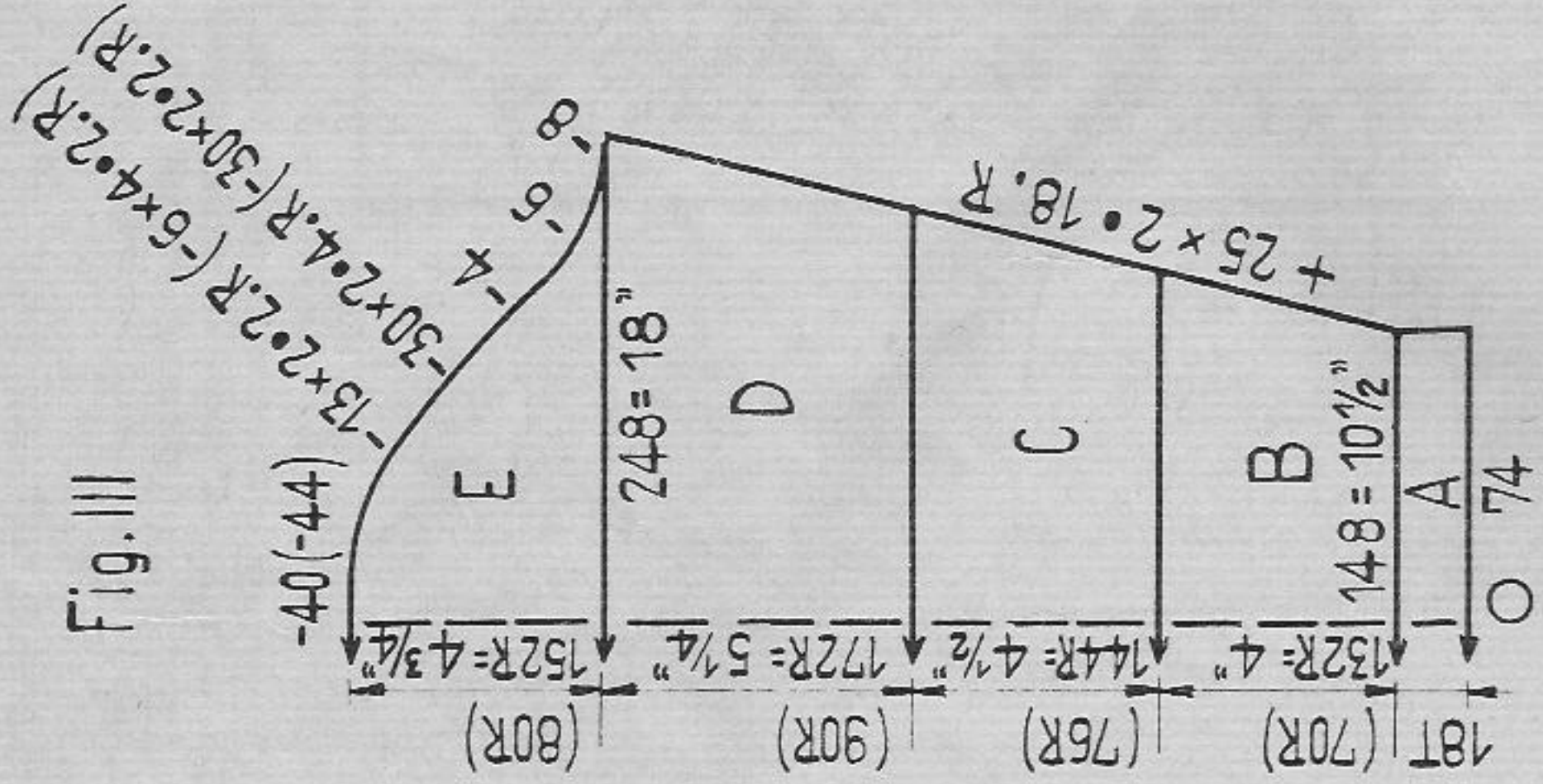
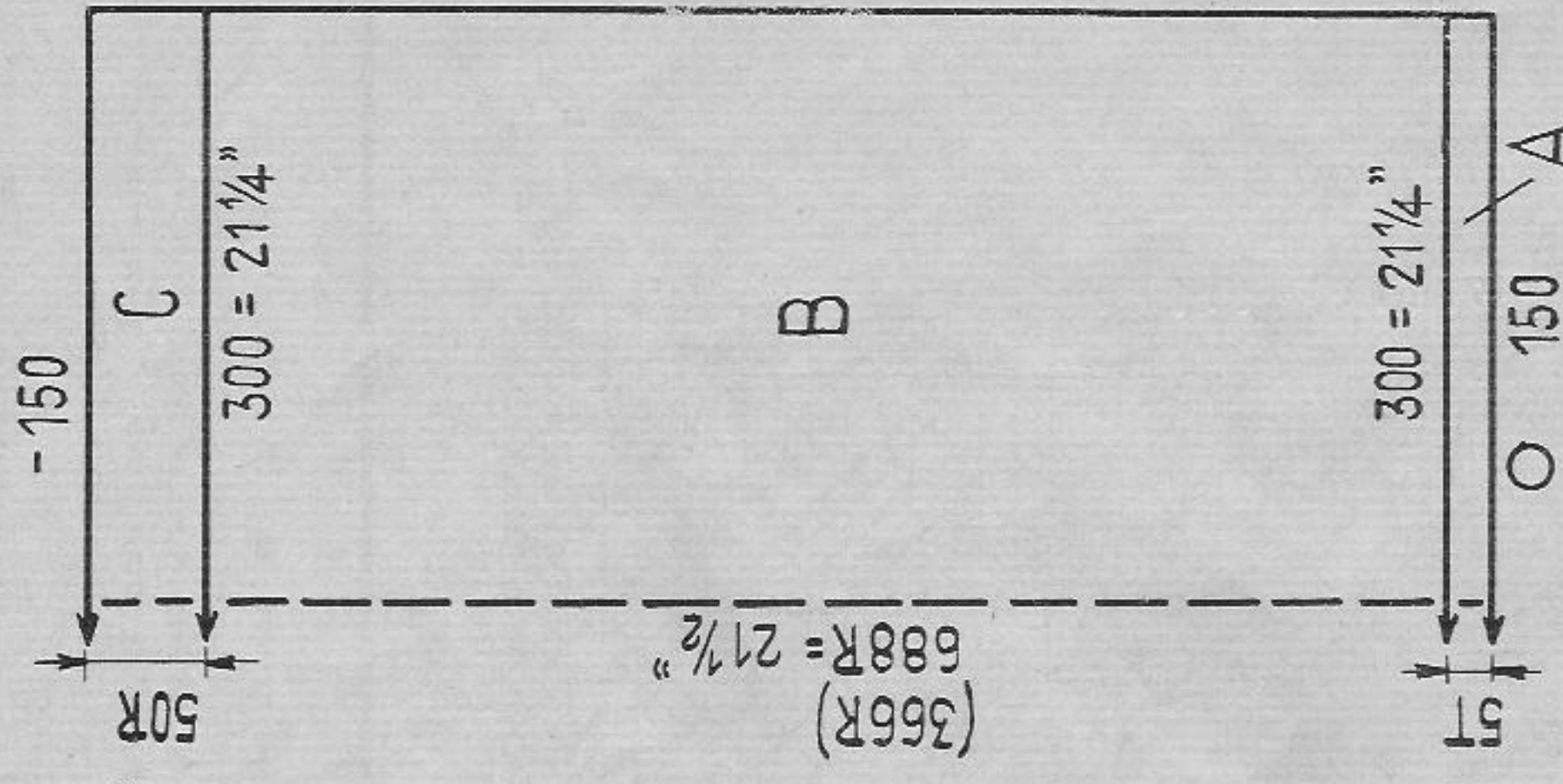

Fig. VII + VIII



Lady's jacket with skirt, fairisle trimming at jacket and sleeves

Size: To fit approx. 36 to 37 inch bust
Materials: approx. 56 ozs fine wool green, 3 1/2 ozs beige, 5 buttons, approx. 30 inch waist elastic.
Stitch size: PASSAP-DUOMATIC pattern 4 tubular 4 1/2, 1:1 rib at upper skirt 3 1/2 PASSAP-COMBI pattern 2 1/2, tubular 2, 1:1 rib 1 3/4
Test square: PASSAP-DUOMATIC 100 sts = 7" 100 rows = 3" PASSAP-COMBI 100 sts = 7" 100 rows = 6"
 Figures in brackets on the diagram refer to numbers of rows for COMBI only.
 Fig. I and III: A = tubular in green. B = fairisle pattern in green. C = fancy fairisle pattern according to diagram. D - F = fairisle pattern in green.

Fig. II: Knit two parts with reversed shapings. A = tubular in green. B = fairisle pattern in green. C = fancy fairisle pattern according to diagram. D - G = fairisle pattern in green. — Description continued on page 61

Pattern: Plain fairisle pattern. Fancy fairisle pattern at jacket and sleeves according to diagram, see back cover.

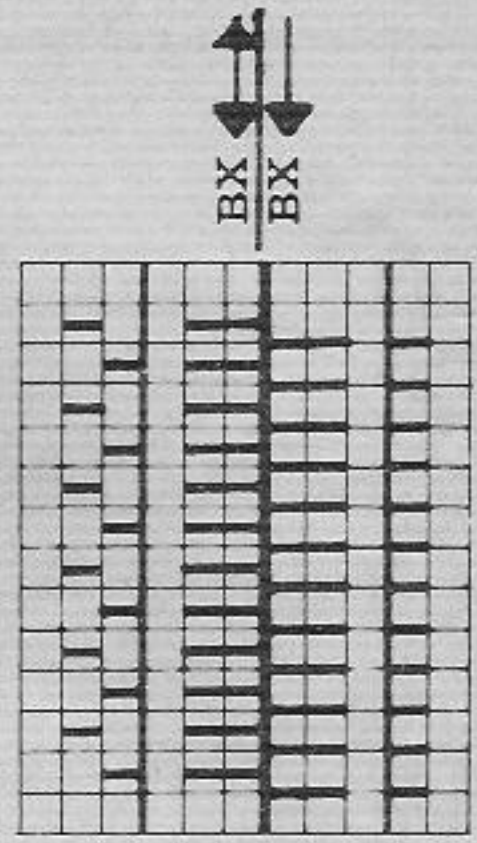

Fancy Fairisle
 N
 L

PASSAP-COMBI Position lever for bed adjustment upwards fancy fairisle

PASSAP-DUOMATIC, handle down

1514 PASSAP-DUOMATIC/PASSAP-COMBI

Fig. I

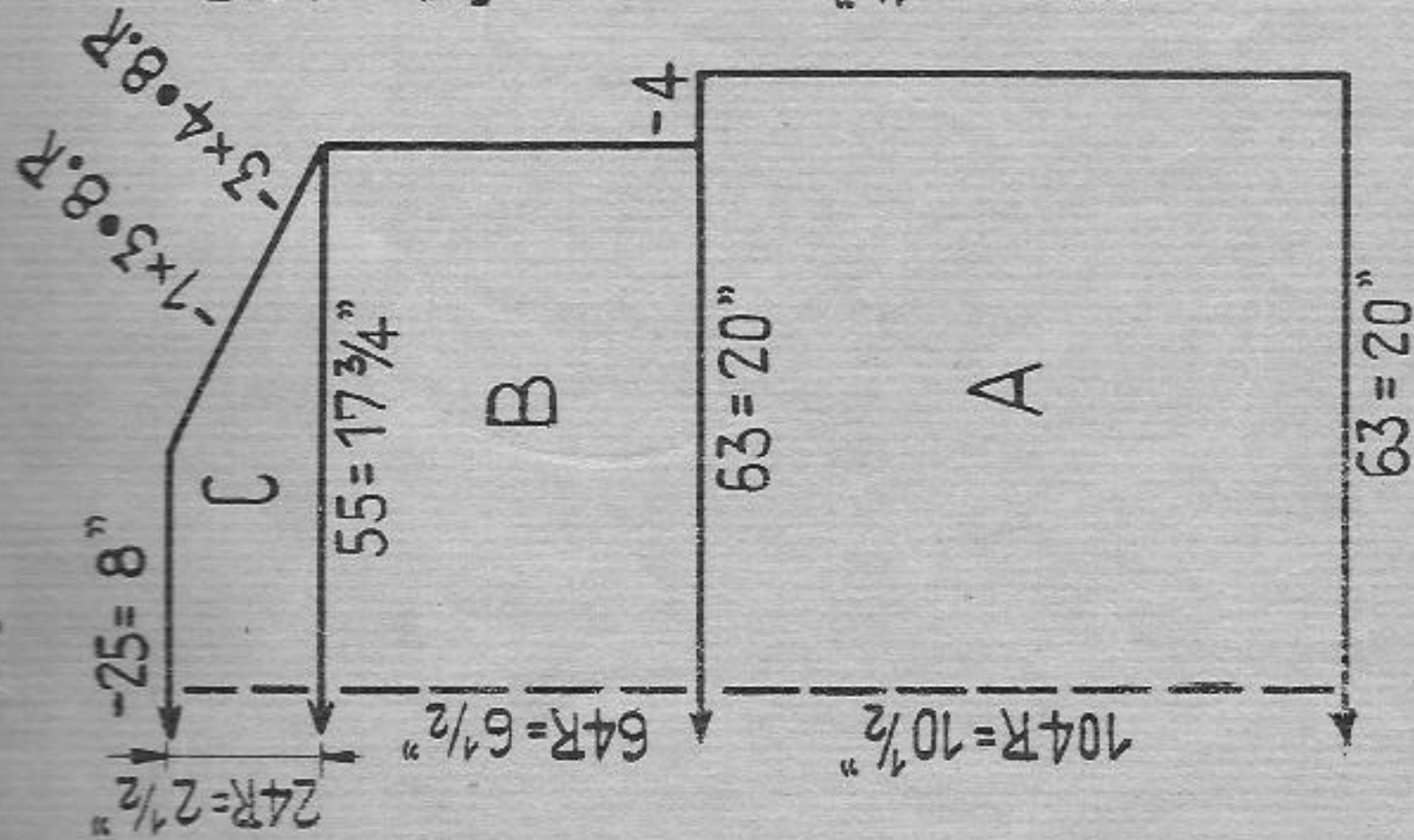

Fig. II

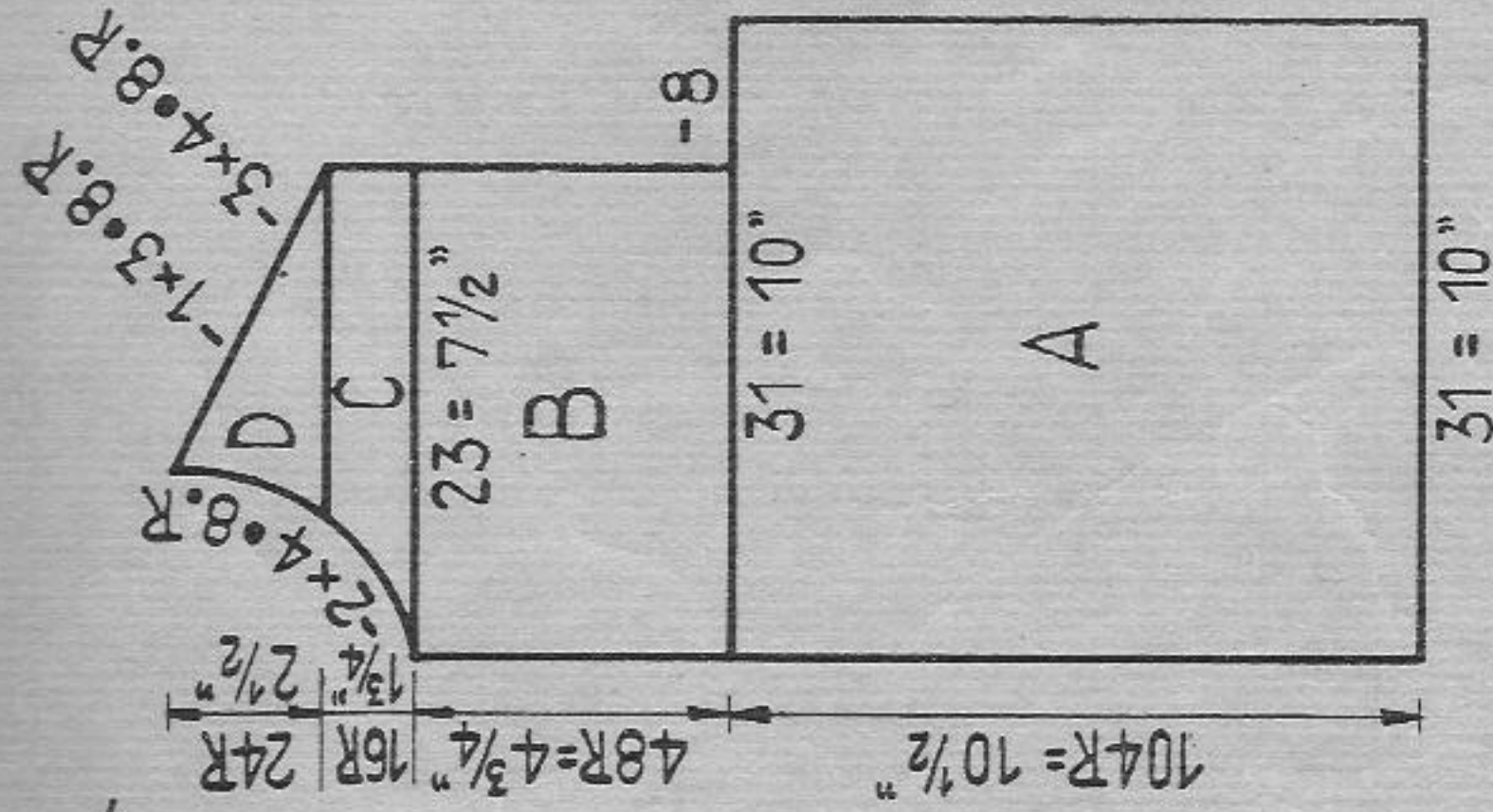
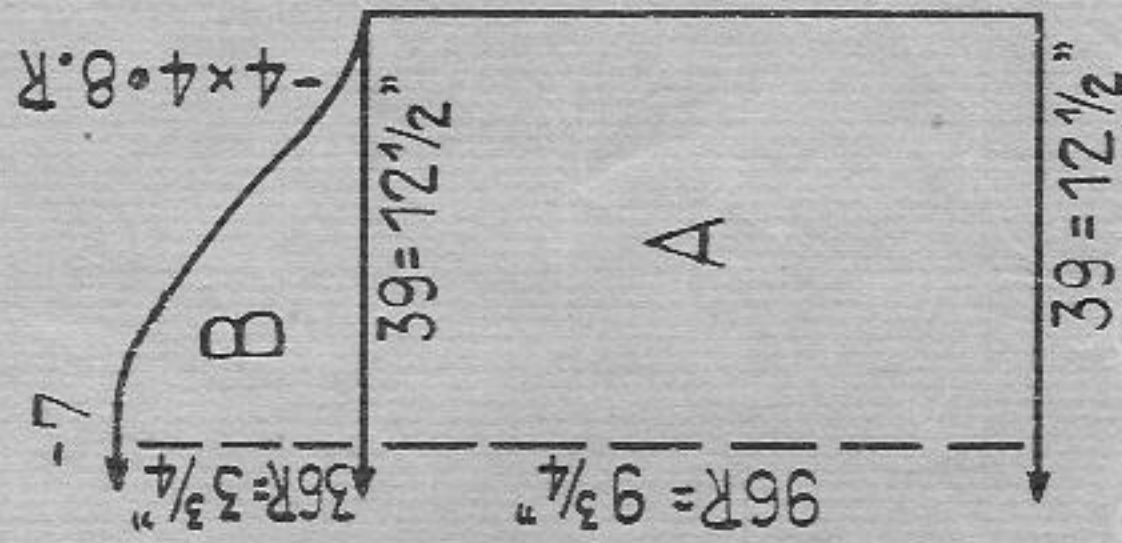
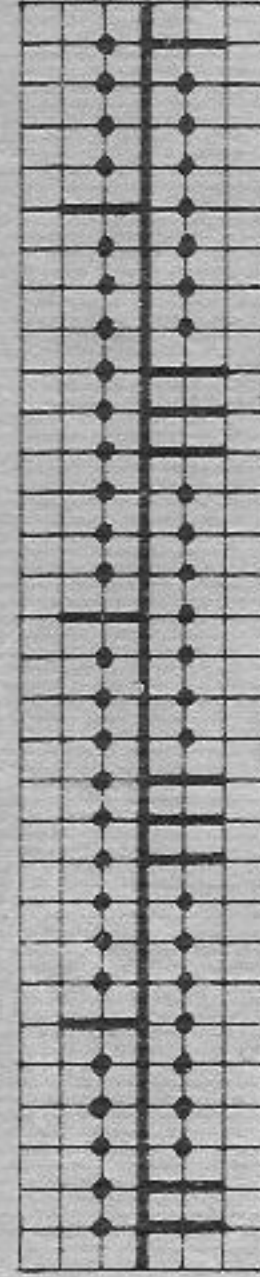

Fig. III



Pattern:

PASSAP-DUOMATIC, handle up



6 rows AX
2 rows N
Repeat

PASSAP-COMBI, Position lever for bed adjustment downwards

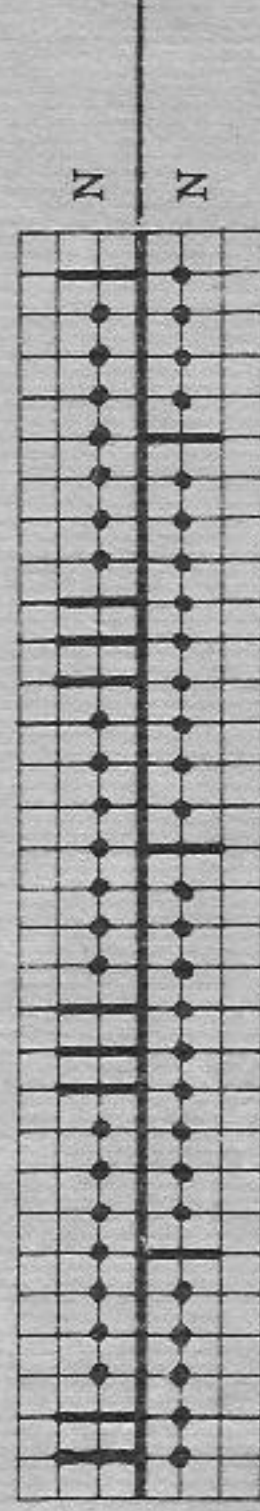

N
N

At front all ends into Rest-Position, knit 6 rows
Then knit 2 rows with left returning key at front.
Repeat.

Lady's bolero jacket in white with silver

Size: To fit approx. 37 to 38 inch bust

Materials: approx. 7 ozs fine wool in white, approx. 2 ozs silver thread (Lurex) approx. 8 inch silver material for trimming.

Stitch size: PASSAP-DUOMATIC pattern back 4 front 5

PASSAP-COMBI pattern back 2 1/2 front 1 1/2

Test square: 50 sts = 16" 100 rows = 10"

Fig. I, II and III: Knit wool and silver thread together.

A - D = Pattern.

To make up. Pin out parts well to size and press lightly using hot iron over damp cloth. Join seams. Around bolero and sleeve edges sew silver material, approx. 1/2 inch wide, as trimming.

1496

Continued from page 60

Fig. VII and VIII: A = tubular in green. B = Fairisle pattern, in green. C = transfer sts for 1:1 rib, knit 1:1 rib then cast off.
Neckborder: Cast on 110 sts (110 sts on each bed) for tubular in green, knit 40 rows, then a few rows with contrast wool, release.
Front borders: Cast on 156 sts (156 sts on each bed) for tubular in green, knit 20 rows. Then make buttonholes from left over the 13th - 16th sts, 47th-50th sts, 81st-84th sts, 115th-118th sts and 149th - 152 nd sts counted at front bed (at back bed correspondingly). Knit again 20 rows, then a few rows with contrast wool, release. Knit second border as for first border without buttonholes.
To make up:
Pin out parts to size and press lightly, using hot iron over damp cloth, join seams. Stitch neck and front borders st by st with back stitch, first outside then inside, unravelling contrast wool, join skirt. Sew 1:1 rib half to inside, then pull waist elastic through.

1496

Fairisle diagram from page 60 (Jac. 40 pattern "Susi" 109)
1 square = 1 st = 2 rows = RC 4.X = beige, empty square = green

