

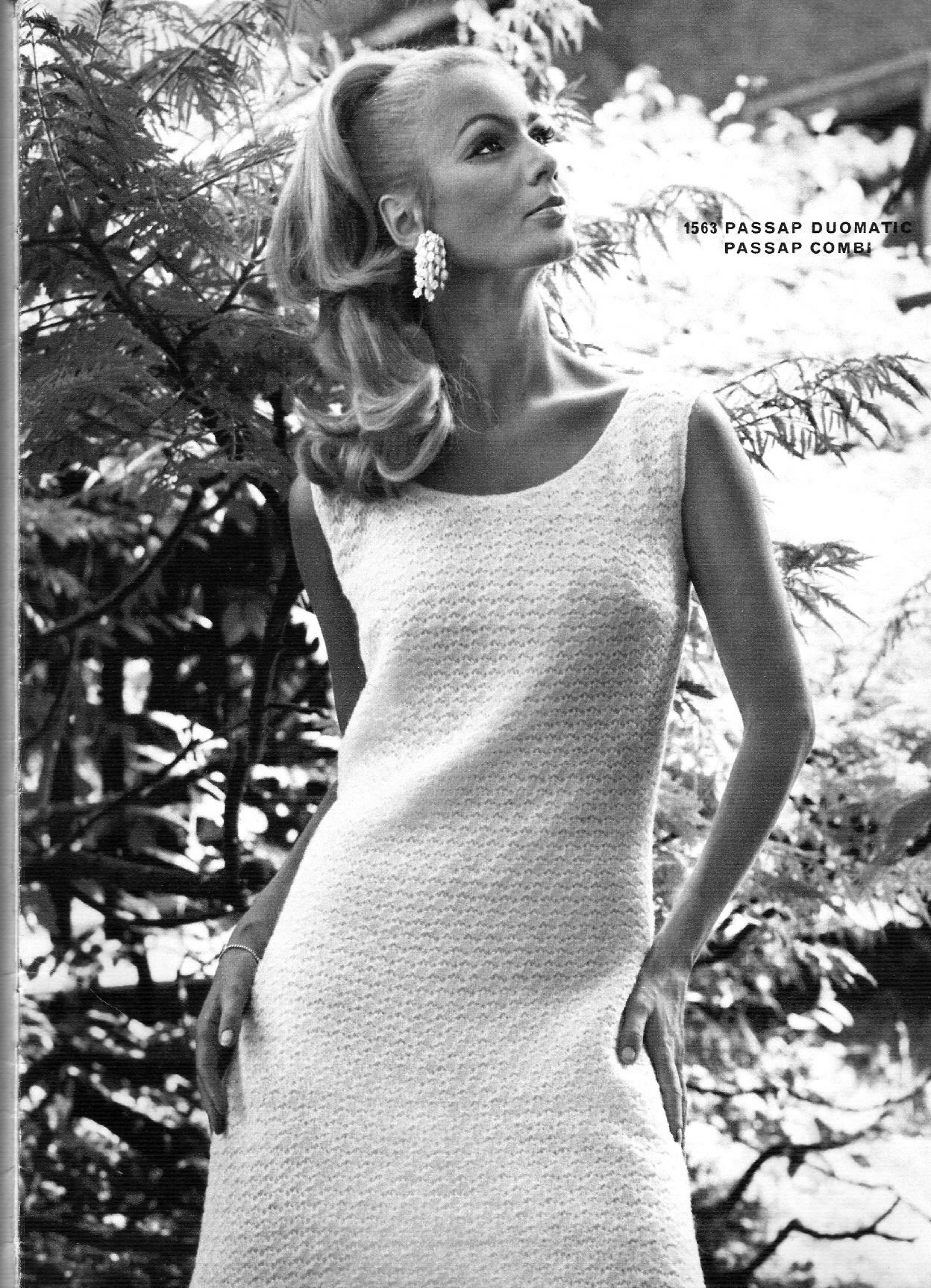

PASSAP.<sup>®</sup>

PASSAP	
7	
1508	
1518	
1521	1530
1528	1531
1537	1553
1539	1559
1542	1543
1544	
1550	
1554	1555
	1556
1558	
1563	
<hr/>	
1526	
1535	
1546	1549
1548	
1551	1552
1560	
1561	
1562	
<hr/>	
1516	
1524	1525
1547	





1563 PASSAP DUOMATIC  
PASSAP COMBI



**1543 PASSAP DUOMATIC**



**1542 PASSAP DUOMATIC**



**1560 PASSAP DUOMATIC  
PASSAP 12  
PASSAP COMBI**



**1559 PASSAP DUOMATIC**



**1530 PASSAP DUOMATIC  
PASSAP 12  
PASSAP COMBI**

**1556 PASSAP DUOMATIC  
PASSAP COMBI**

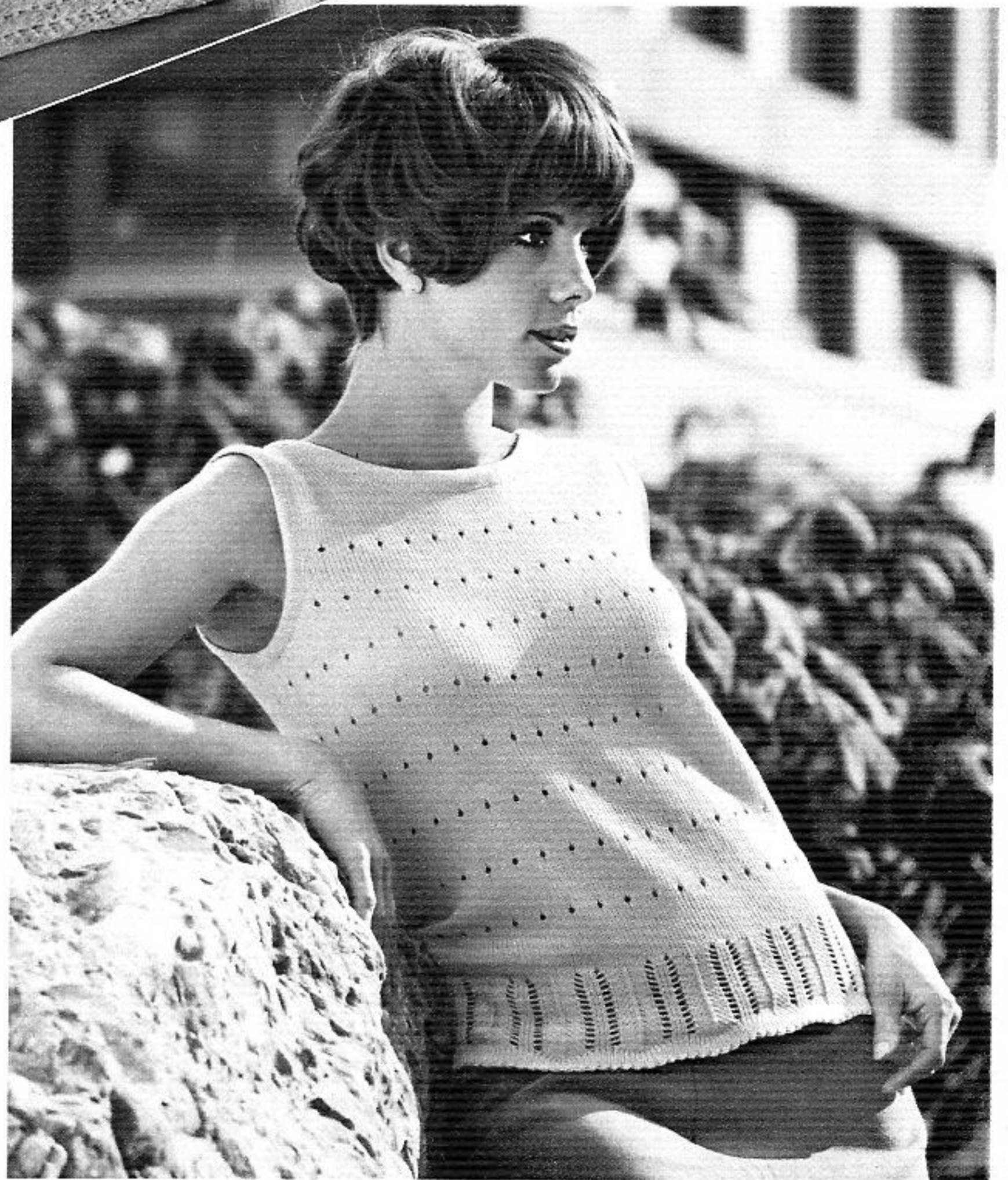

**1548 PASSAP DUOMATIC  
PASSAP 12  
PASSAP COMBI**

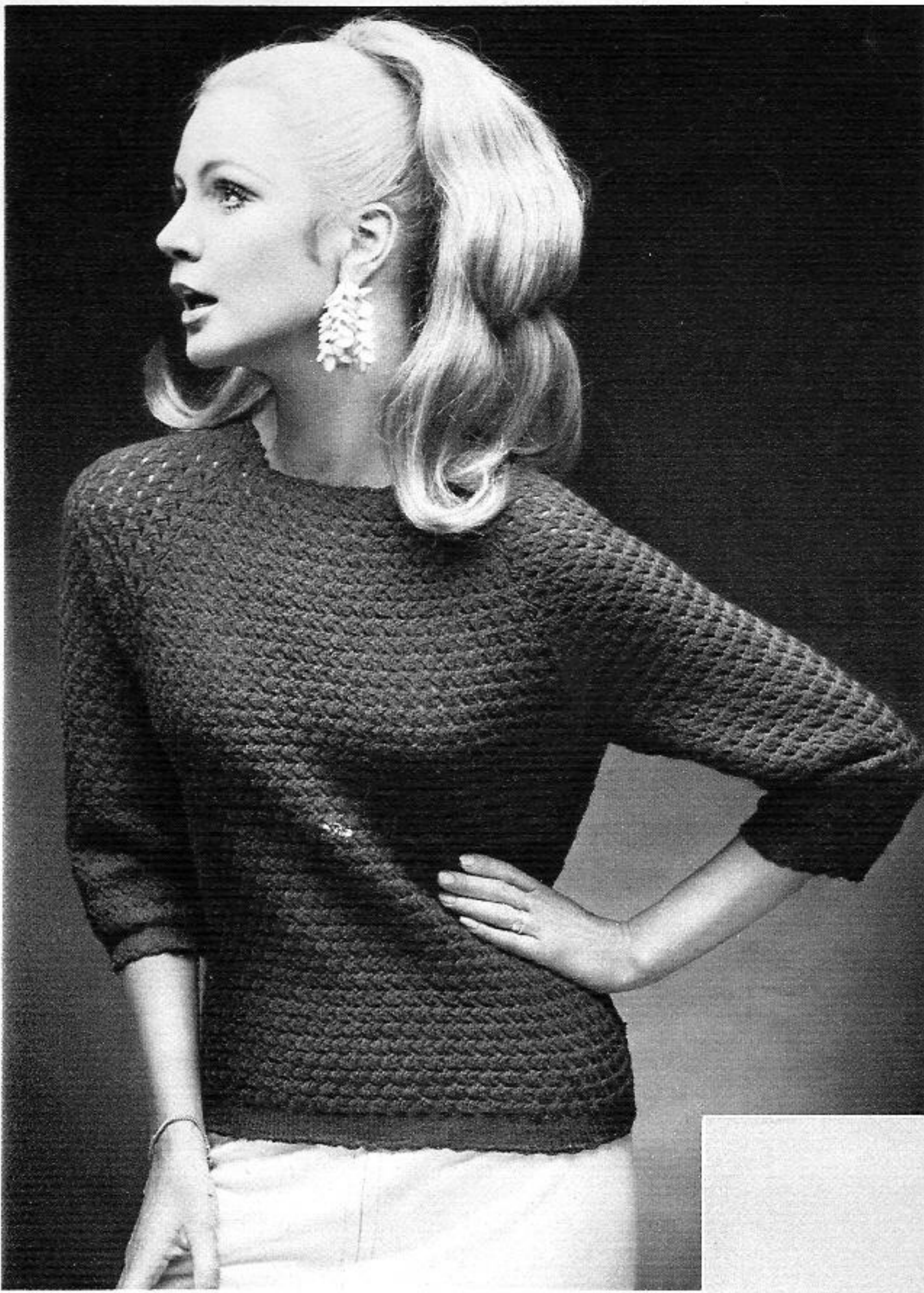

**1558 PASSAP DUOMATIC  
PASSAP COMBI**

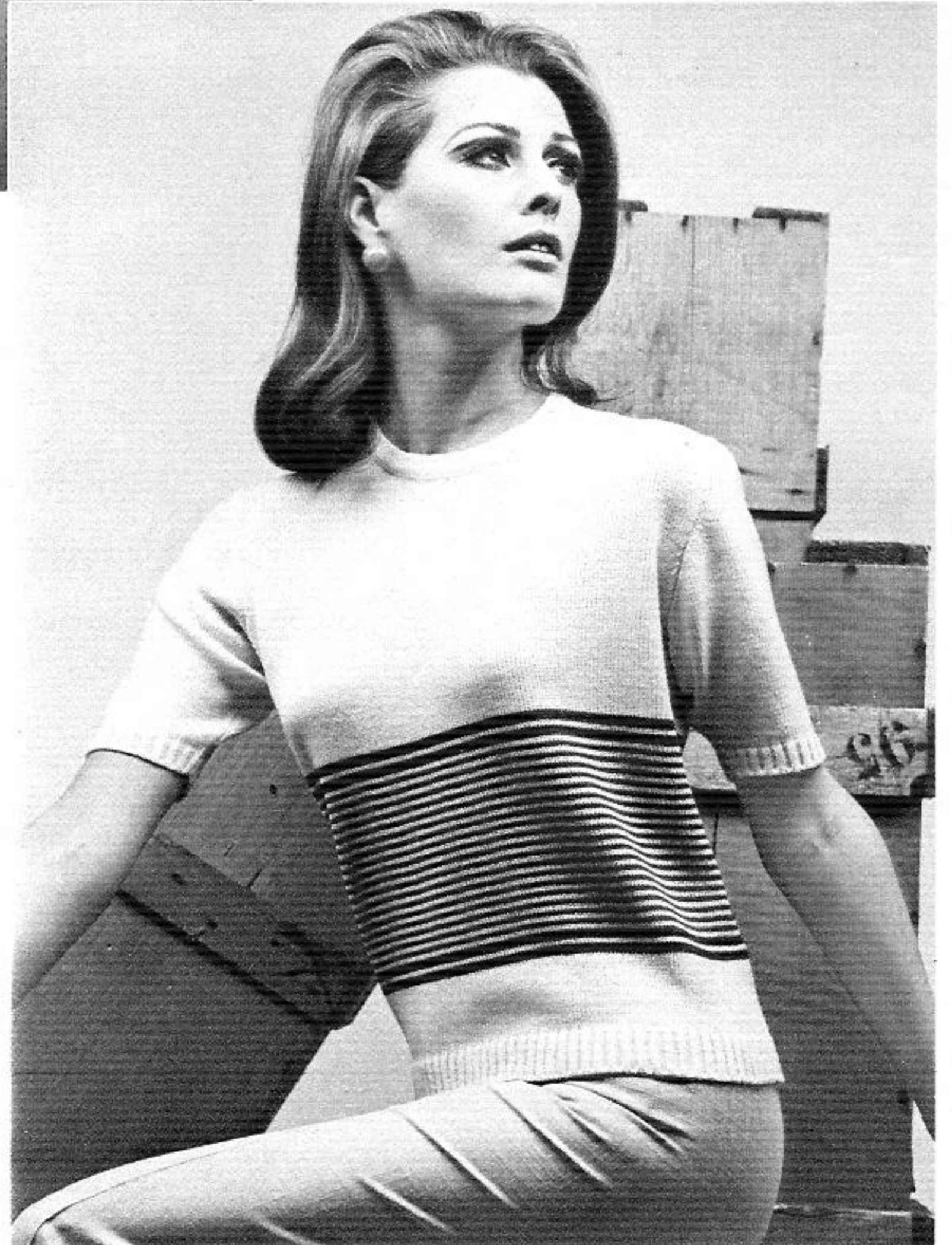

**1531 PASSAP DUOMATIC  
PASSAP 12  
PASSAP COMBI**



1553 PASSAP DUOMATIC



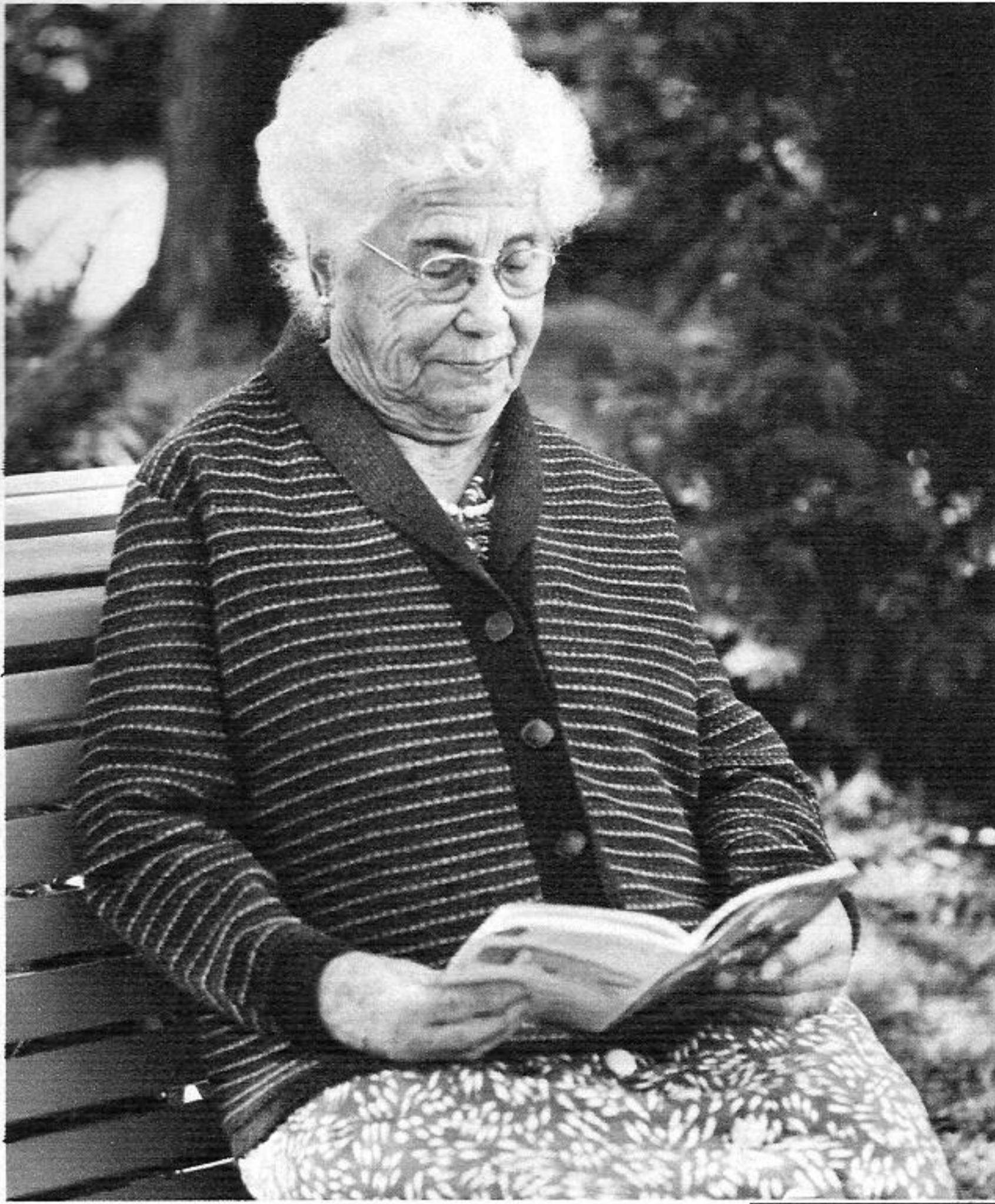

**1549 PASSAP DUOMATIC  
PASSAP COMBI**

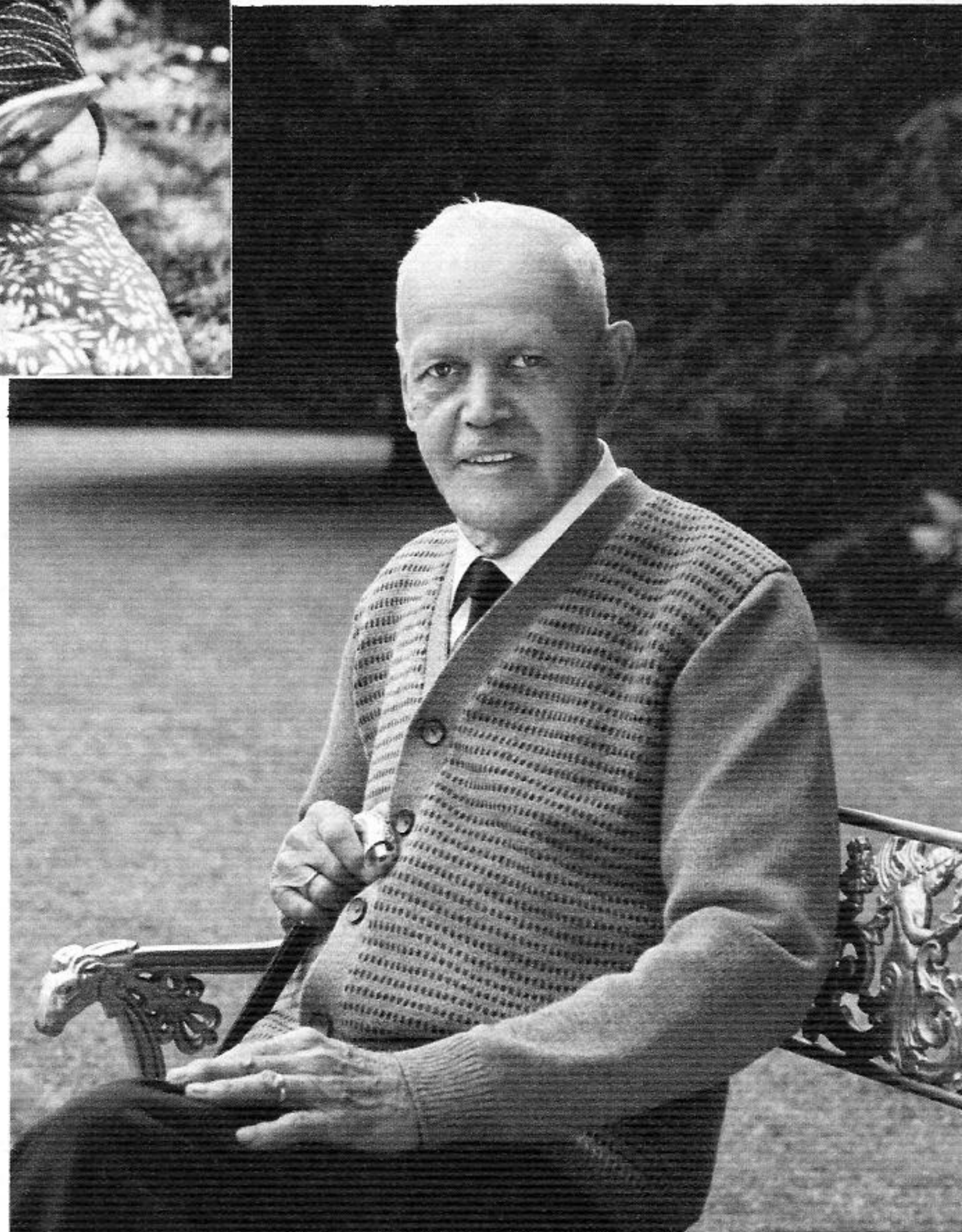

**1546 PASSAP DUOMATIC  
PASSAP COMBI**

1516 PASSAP DUOMATIC  
PASSAP 12  
PASSAP COMBI

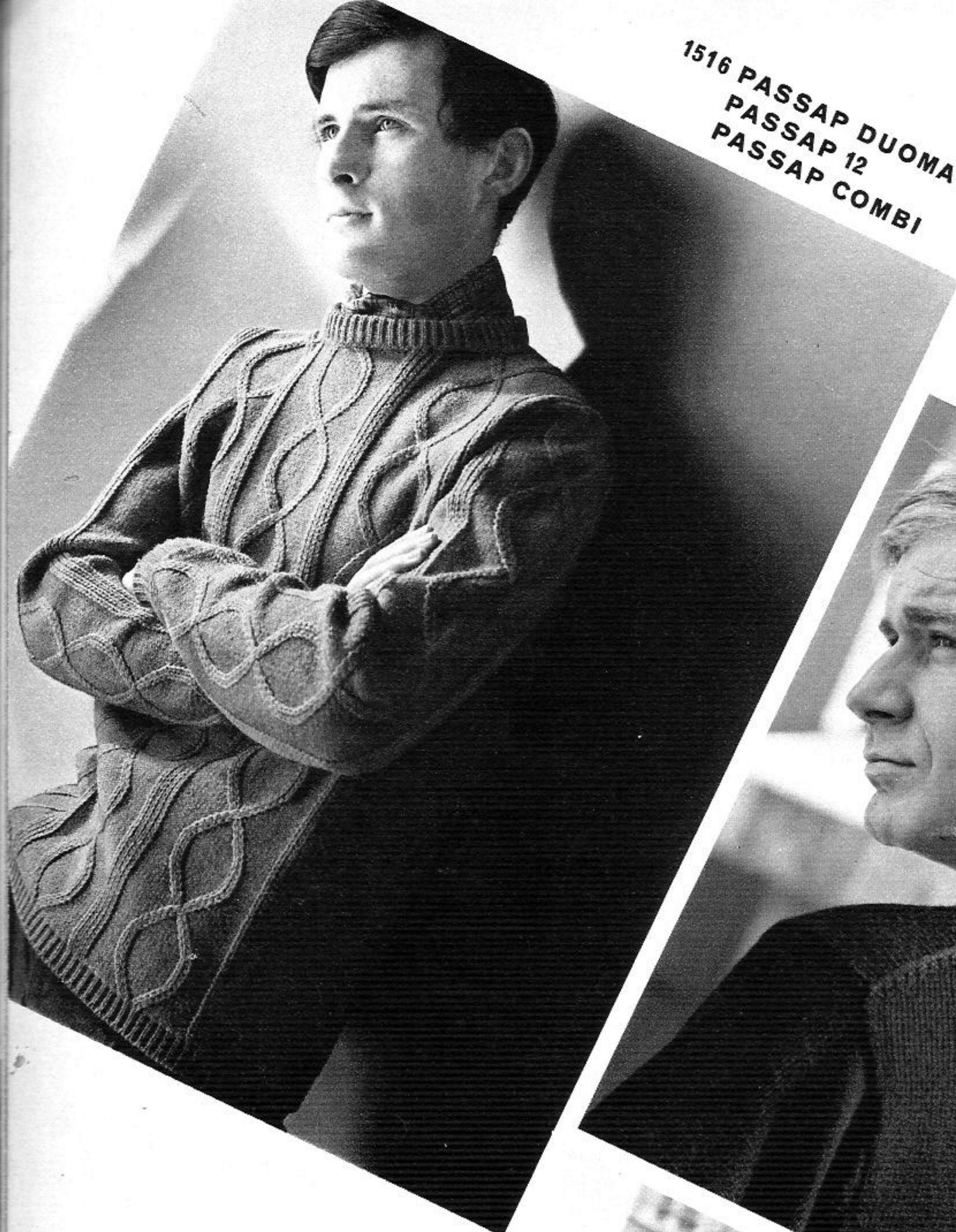

1528  
PASSAP DUOMATIC  
PASSAP 12  
PASSAP COMBI



1524 PASSAP DUOMATIC  
PASSAP 12  
PASSAP COMBI

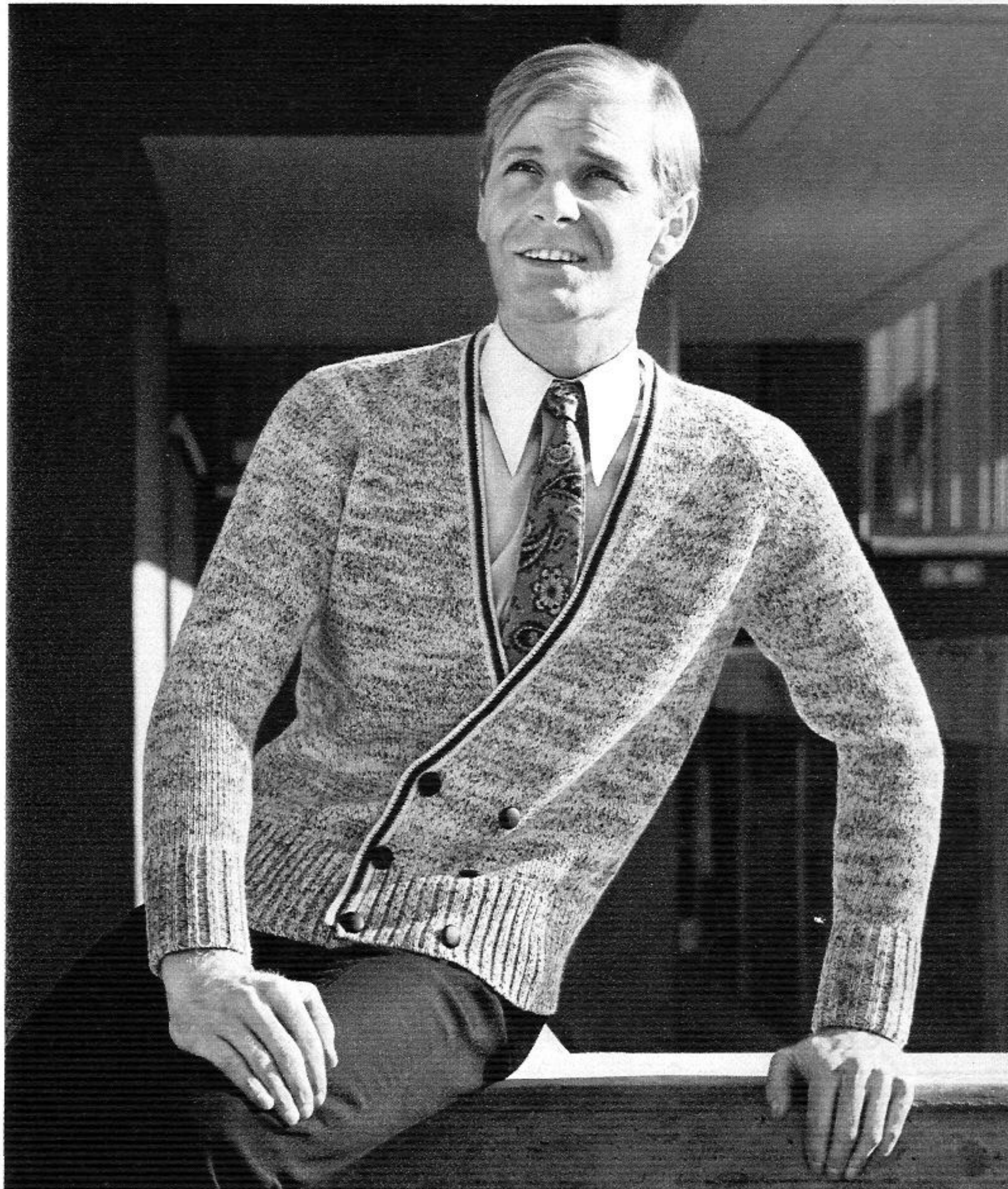

1562 PASSAP DUOMATIC



**1537 PASSAP DUOMATIC  
PASSAP COMBI**



**1547 PASSAP DUOMATIC  
PASSAP 12  
PASSAP COMBI**

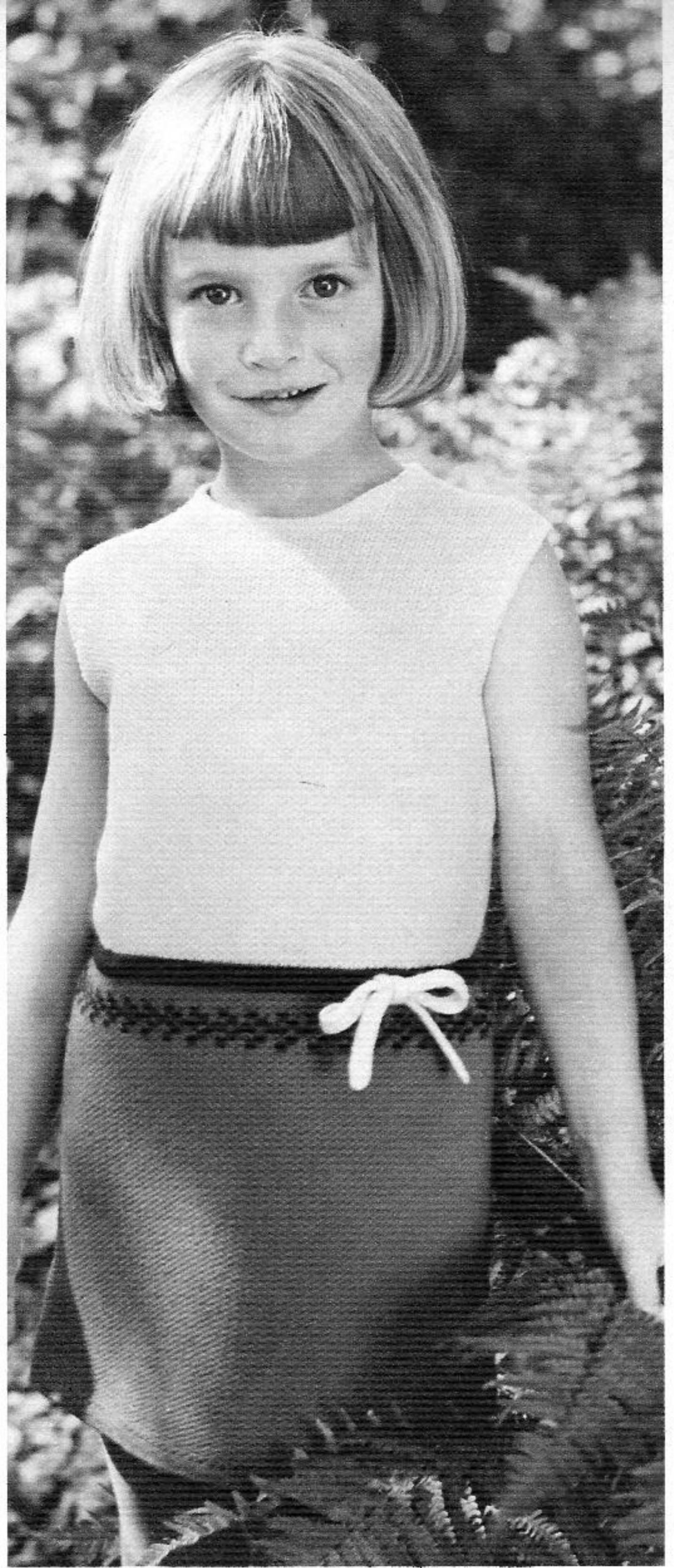
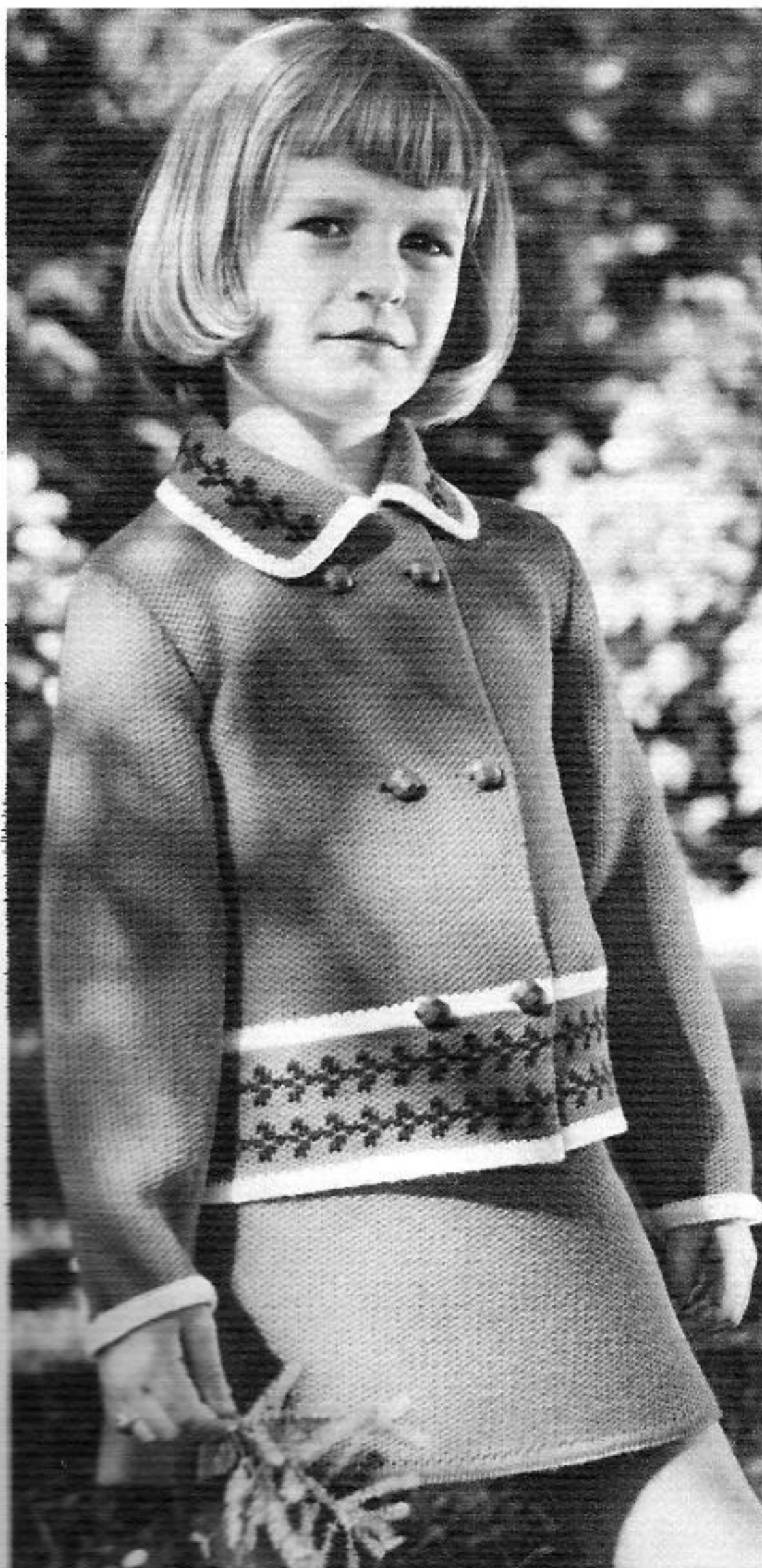

1544 PASSAP DUOMATIC



1550 PASSAP DUOMATIC  
PASSAP COMBI

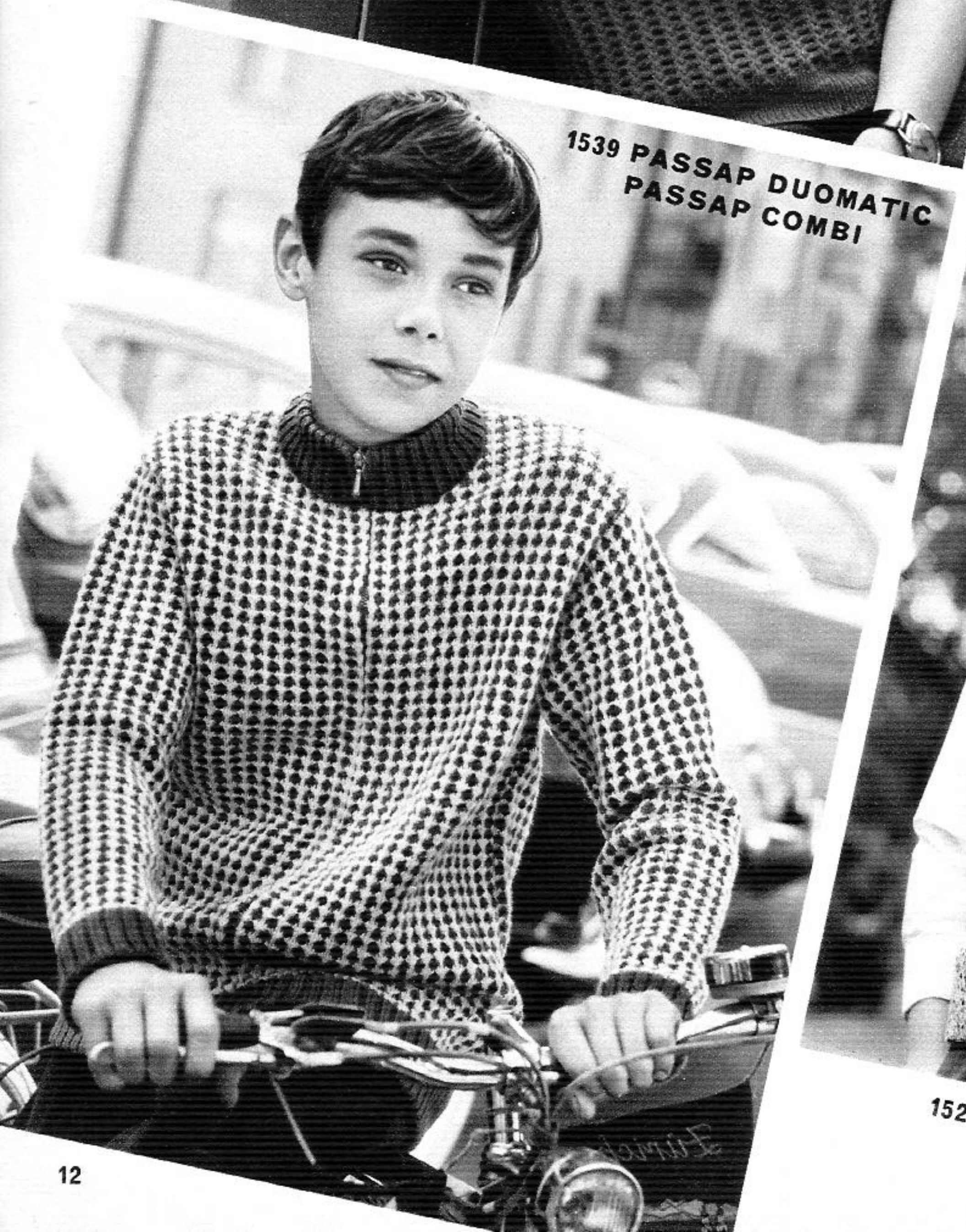

1539 PASSAP DUOMATIC  
PASSAP COMBI



1525 PASSAP DUOMATIC  
PASSAP 12  
PASSAP COMBI

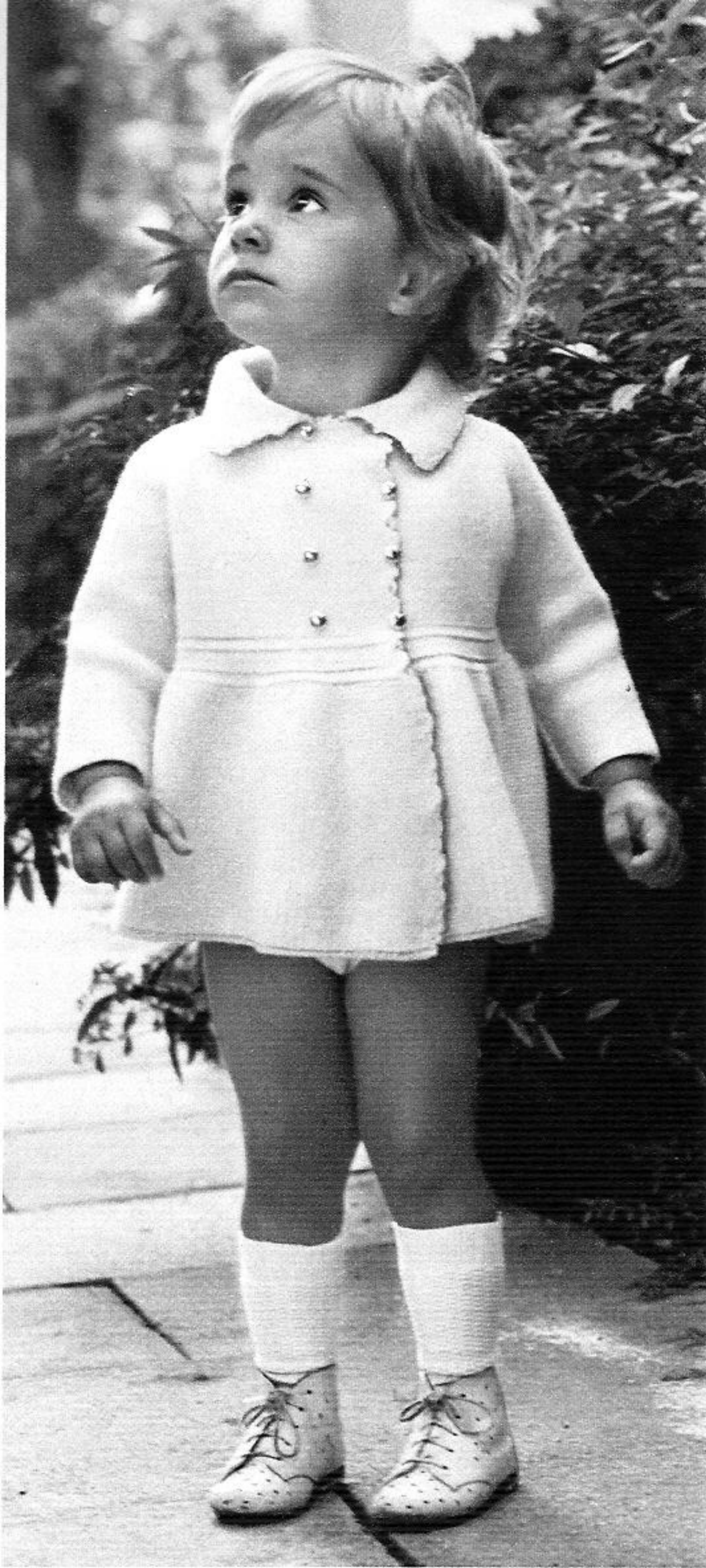

1551 PASSAP DUOMATIC  
PASSAP 12  
PASSAP COMBI

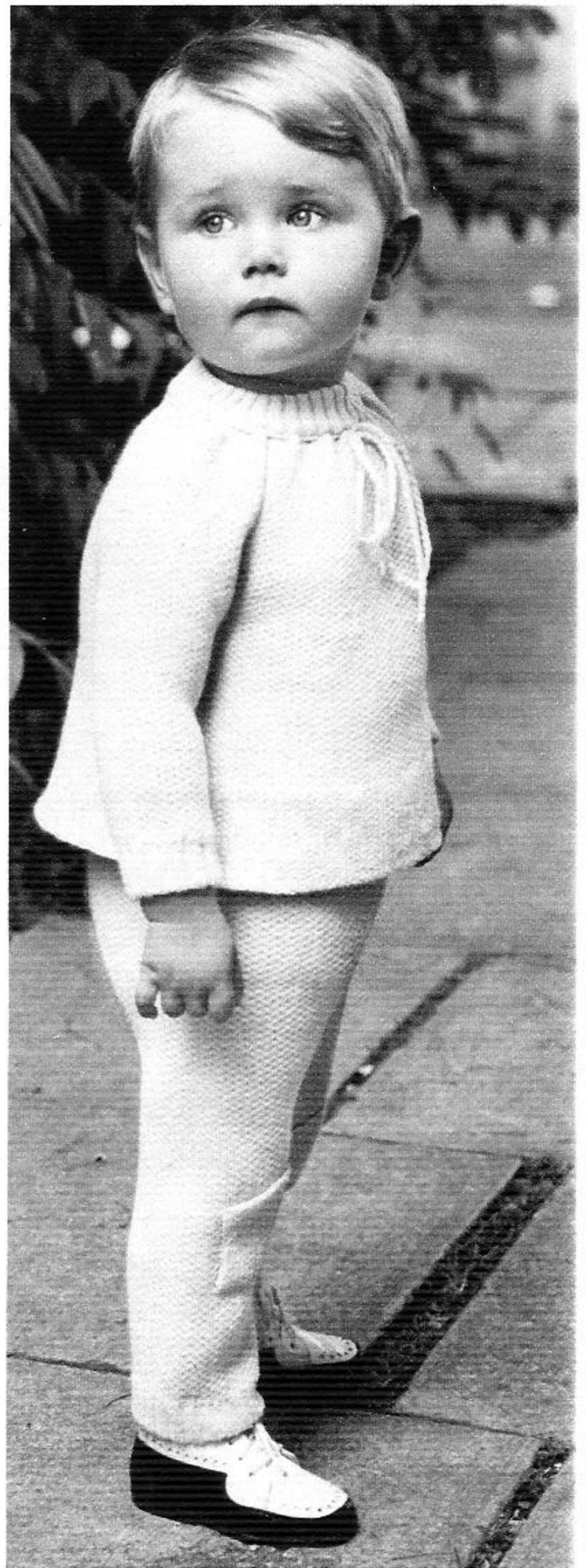

1552 PASSAP DUOMATIC  
PASSAP COMBI

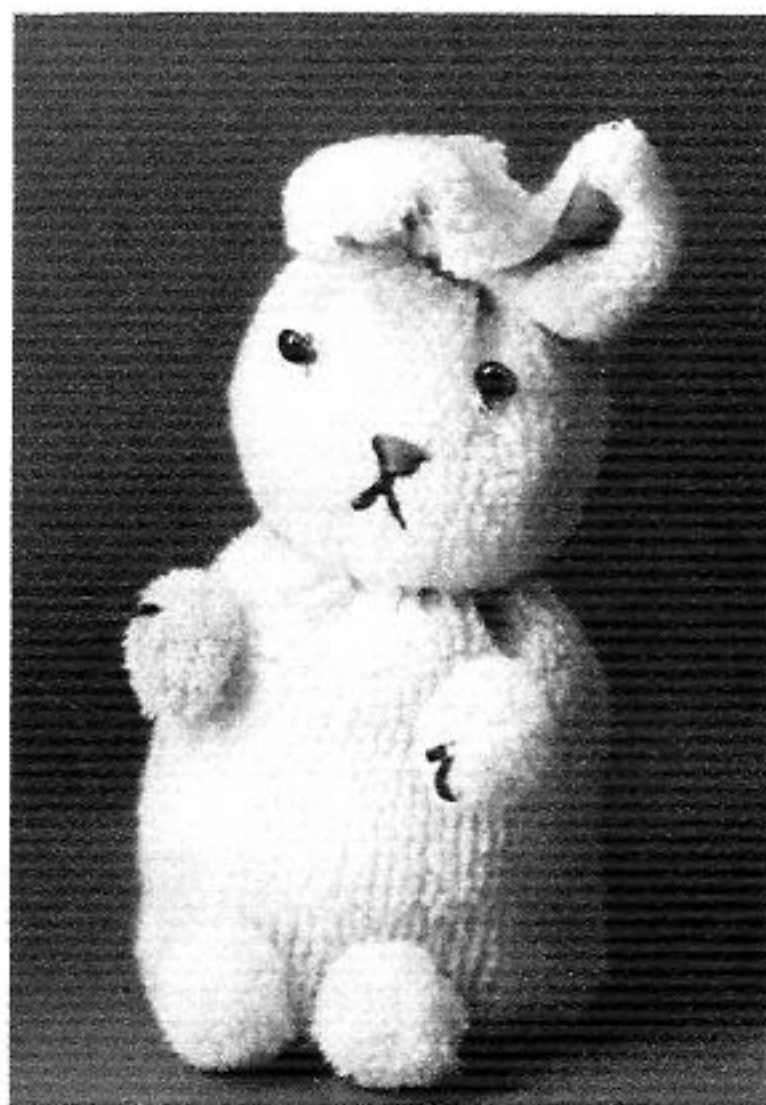

1535 PASSAP DUOMATIC  
PASSAP 12  
PASSAP COMBI

1561 PASSAP DUOMATIC  
PASSAP 12  
PASSAP COMBI



1508 PASSAP DUOMATIC  
PASSAP 12  
PASSAP COMBI



1518 PASSAP DUOMATIC  
PASSAP COMBI



1555

PASSAP DUOMATIC

1554



1526 PASSAP DUOMATIC

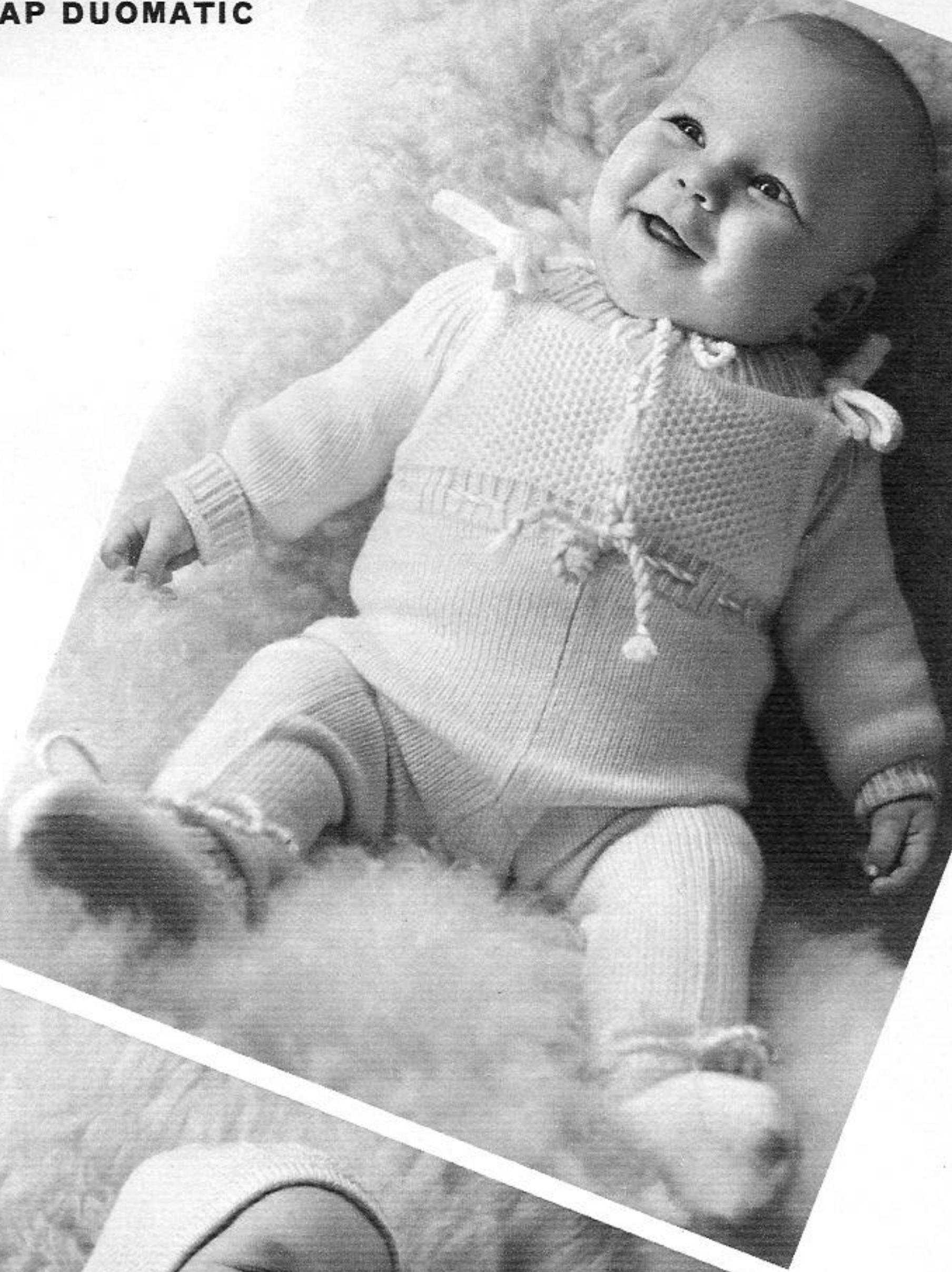

1526 PASSAP DUOMATIC



1521 PASSAP DUOMATIC

Z 2832/50 12.67 PASSAP registered Trade Mark Copyright © by Maschinen- und Apparatebau Dietikon AG. CH 8953 Dietikon. All rights of reproduction reserved. Printed in Switzerland by ABC Druckerei + Verlags AG, Zürich.  
Modelle: Athen, Bogota, Capetown, Lisboa, Milano, Paris, Zürich.  
Photos: Max Roth, Zürich.

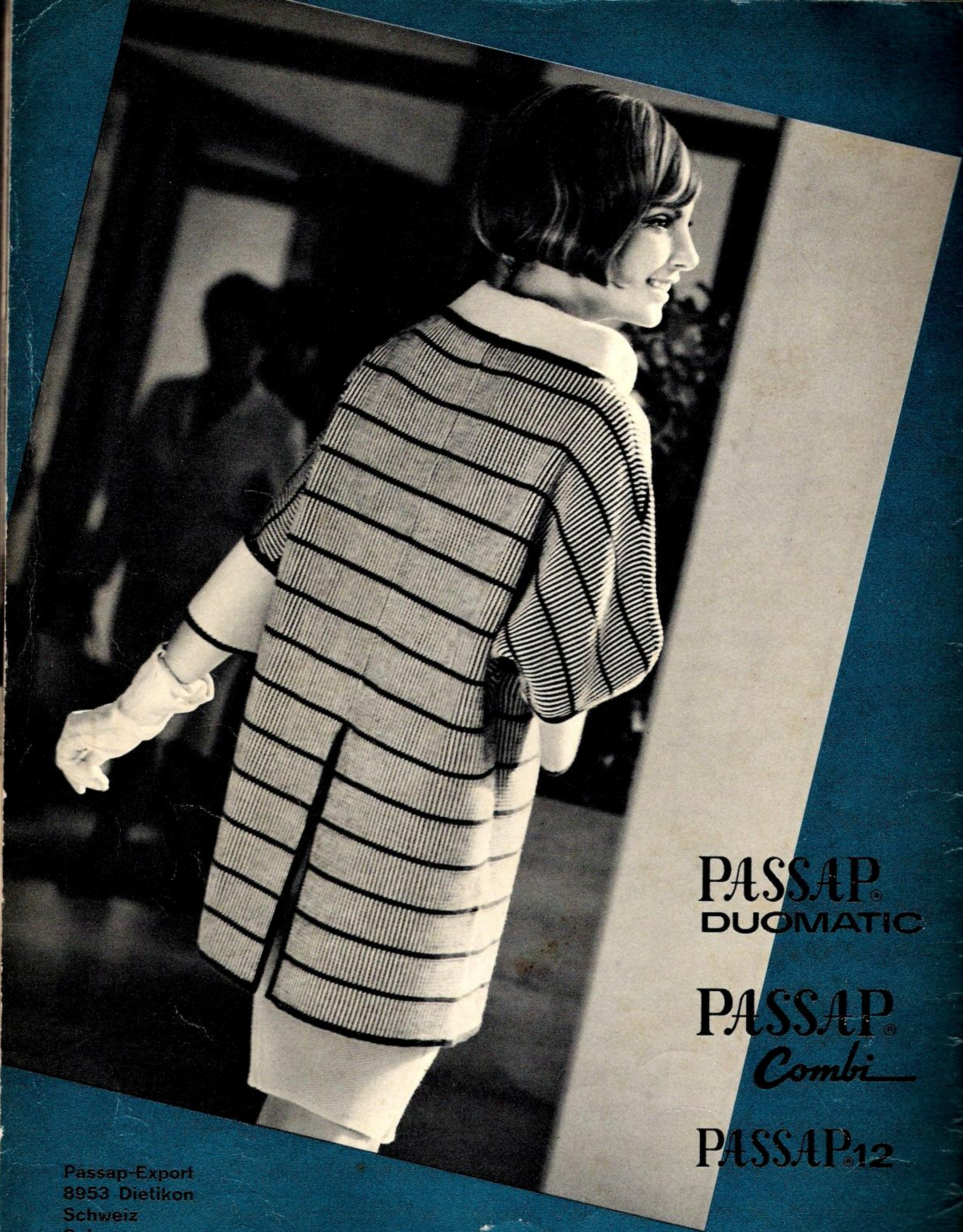

PASSAP.  
DUOMATIC

PASSAP.  
*Combi*

PASSAP.<sub>12</sub>

Passap-Export  
8953 Dietikon  
Schweiz  
Suisse  
Switzerland

**PASSAP<sup>®</sup>**  
**DUOMATIC**

**PASSAP<sup>®</sup>**  
**12**

**PASSAP<sup>®</sup>**  
*Combi*

**Description Book**  
**for Model Book No. 7**

**Table of measurements of a 100 stitches or 100 rows test square from 4" to 12"**

Required length of knitting (inches)	Inches equivalent to 100 stitches or 100 rows														Required length of knitting (inches)							
	4	4½	5	5½	6	6½	7	7½	8	8½	9	9½	10	10½		11	11½	12				
½	12-13	11	10	9	8-9	7-8	7	6-7	6-7	8	7½	8	8½	9	5-6	5-6	4-5	4-5	4	½		
1	25	22	20	18	17	15	14	13	12	11	11	11	11	10	10	10	9	9	8	1		
2	50	44	40	36	33	31	28	27	25	24	22	22	24	21	20	19	18	17	16	2		
3	75	67	60	55	50	46	43	40	38	35	33	33	35	31	30	29	27	26	25	3		
4	100	89	80	73	67	62	57	53	50	47	44	44	47	42	40	38	36	35	33	4		
5	125	111	100	91	83	77	71	66	63	59	55	55	59	53	50	48	45	43	41	5		
6	150	133	120	109	100	92	86	80	75	71	66	66	71	63	60	57	55	52	50	6		
7	175	156	140	127	117	108	100	93	86	82	78	78	82	74	70	67	64	61	58	7		
8	200	178	160	145	132	123	114	107	100	94	89	89	94	84	80	76	73	70	67	8		
9	225	200	180	164	150	138	128	120	113	106	100	100	106	95	90	86	82	78	75	9		
10	250	222	200	181	167	153	142	133	125	118	111	111	118	105	100	95	91	87	83	10		
20					333	307	285	266	250	235	222	222	235	210	200	190	182	173	166	20		
30										353	333	333	353	315	300	285	273	261	250	30		
40																				40		
																				348	333	40

PASSAP-DUOMATIC

PASSAP 12

PASSAP-COMBI

Model Book No. 7 - Index on page 3

Please read these introductory remarks!

Following our PASSAP-friends' often expressed desire we will be issuing our fashion journal twice a year from now on. The book for spring- and summertime fashions is to appear in January/February and the book for autumn- and winter fashions in August/September. As you will know the instruction books are obtainable in several languages: German, English, French, Spanish, Italian and sometimes also in another language. Naturally, the translations for these books take a lot of time and it is therefore possible that some minor delay may result. In the whole we hope, however, to be able to keep to our planned issuing dates.

Once again our PASSAP-friends from various countries have contributed to the success of a PASSAP-Model-Book. It contains models from Athens, Bogota, Capetown, Lisbon, Milan, Paris and Zurich - and we express our thanks to all people who took share in our model book hoping to satisfy the individual taste of everybody.

"Crochet-Look" is still top fashion and also tissue-like knitting with woven effects - all things every DUOMATIC-owner is able to do elegantly and easily. For PASSAP 12-owners we have also described some enticing models.

Especially for those possessing the new PASSAP-COMBI we have carefully worked out pattern descriptions:

Where a special test square for PASSAP-COMBI was necessary we have put into brackets the corresponding numbers for rows or sts on the patterns.

St. S. = stitch size is generally used for newer COMBI-machines. In case the knitting does not come out well with this stitch size please try the number in brackets ( or ... ).

Tens. arm = tension arm The latest experience has shown that when knitting stocking stitch the tension arm must have a strong back pull, and when knitting on double bed it must have a weak back pull. Please stick to our indications, they have been tested!

yarn br. = yarn brake Also when setting the yarn brake you should follow our indications. Here too it is important: for single bed knitting strong - for double bed knitting weak setting.

When waxing the wool correctly before knitting you will get an easy lock movement and a beautiful, even texture.

We wish you lots of fun!

Yours,  
PASSAP-EXPORT

May we ask you to first study the explanations given on pages 1 and 2 before starting your work.

Abbreviations

Col. = colour of wool  
st., sts. = stitch, stitches  
St. S. = stitch size  
nd., nds. = needle, needles  
R = row  
T = 2 rows

○ = tubular, ( or ) = halftubular  
● = every, (in every row)  
× = times  
+ = increase  
- = decrease, cast off  
▲ = graduations (short rows)  
■ = for open work row hang st to the next nd., leave empty nd. in W. P.

PASSAP-COMBI St. S = stitch size for newer PASSAP-COMBI, (or ...) = stitch size for older PASSAP-COMBI model. Tens. arm = tension arm, yarn br. = yarn brake.

Pattern: drawing refers to half width, indication of stitch number to whole width of each part.

Figure I	= back part	Figure IX	= pants
Figure II	= front part	Figure X	= gusset
Figure III	= sleeve	Figure XI	= scarf
Figure IV	= collar	Figure XII	= cap, bonnet
Figure V	= band, cuff	Figure XIII	= mittens
Figure VI	= pocket	Figure XIV	= socks
Figure VII	= skirt, front	Figure XV	= straps
Figure VIII	= skirt, back		

If the central line of the half width is dotted and shows arrows, the other half is done simultaneously with reversed shapings.

If the central line is drawn in one firm line, the other half is done separately with reversed shapings.

Stitches are only given by a number (without "st."). The stitch number always refers to the total of stitches, i. e. to all needles which are in Working-Position on front and back bed.

Exception: For tubular or halftubular the necessary stitches are only given for one bed, the same number of needles has to be put into Working-Position on the other bed. In these cases, the sign for tubular  $\bigcirc$  resp. halftubular  $\text{C}$  or  $\text{D}$  is set before the relevant stitch number.

Examples for increasing and decreasing:

First increasing and decreasing always in the first row of a paragraph.

- $+3 \times 2 \bullet 8.R$  means: 3 times incr. 2 stitches in every 8th row  
(1 stitch at back, 1 stitch at front),
- $-19 \times 3 \bullet 7.R$  means: 19 times decr. 3 stitches in every 7th row  
(2 stitches at back, 1 stitch at front and vice versa)
- $-17 \times 1 \bullet 2./3.R$  means: 17 times decr. 1 stitch, alternately after 2 rows  
and 3 rows.
- $\blacktriangle -4 \times 8 \bullet 2.R$  means: work graduations, on DUO with lock at BX and pushers,  
on COMBI with nds in Rest-Position. 4 times, after  
every 2nd row, gradually put 8 pushers (DUO) resp. 8 nds  
(COMBI) in Rest-Position (for double bed knitting 4 at  
each bed). Once all graduations are finished, continue  
knitting normally, i. e. for DUO put pushers in Neutral-  
Position and lock at N, and for COMBI press returning key.

Number of stitches and inches:

- $136 = 8''$  means: a total of 136 stitches (for K/K 68 stitches each on  
front and back) make a width of 8".
- $\bigcirc 146 = 17''$  means: cast on 146 stitches each on front and back for tubular  
which makes a width of 17".

Stitch size: These indications are only recommended by us. They must always be controlled by you in making your own test square for your own wool.

Test square: We suggest you to make a test square for your own wool before starting to calculate the necessary numbers of sts and rows along the PASSAP-chart. You will find two charts each on the front and back inside cover pages. How to use the test square you may read in the chapter "The test square and its calculation" in your instruction book. This is very important, especially when transferring a model into another size.

# 1524 PASSAP-DUOMATIC / PASSAP 12 / PASSAP - COMBI

Fig. I

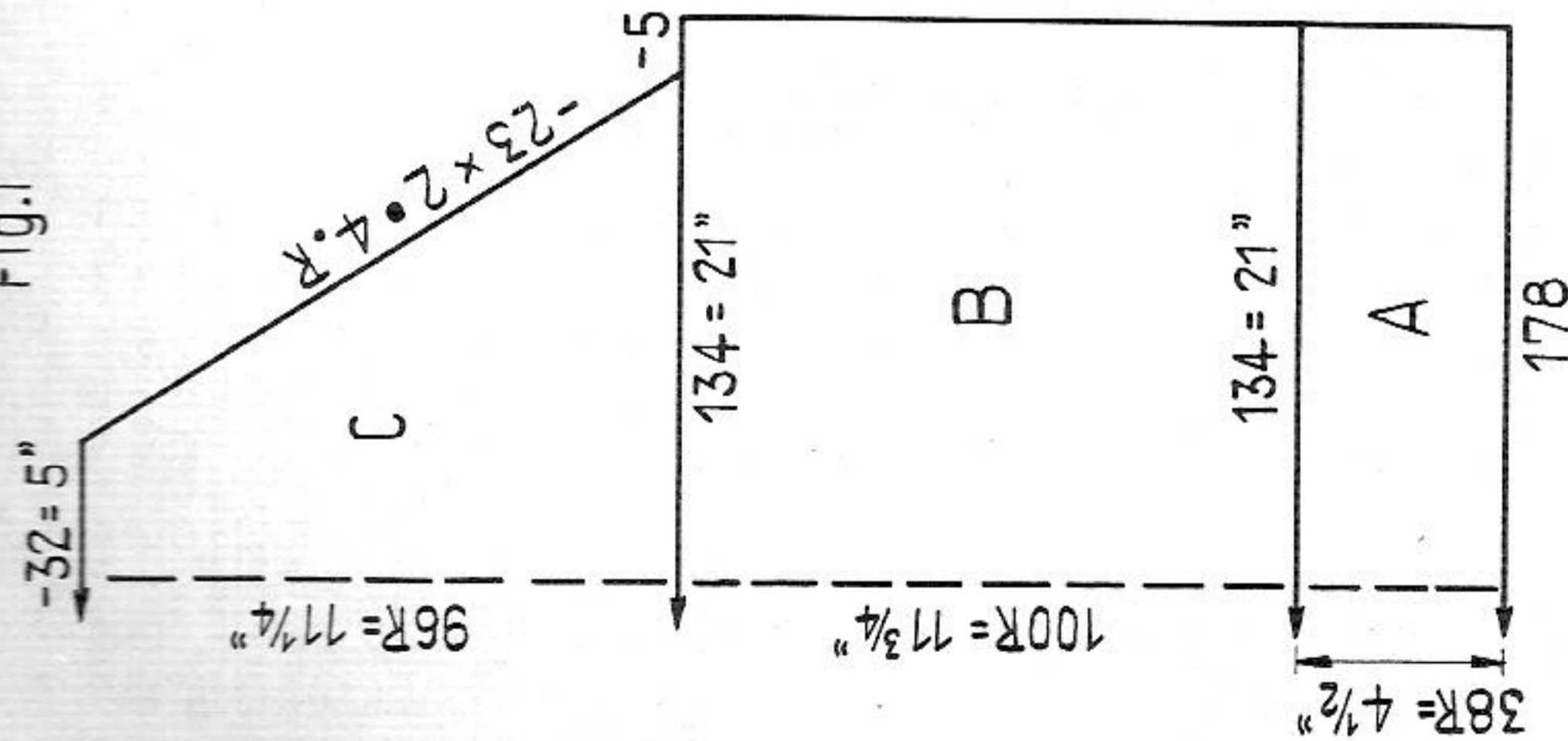

Fig. II

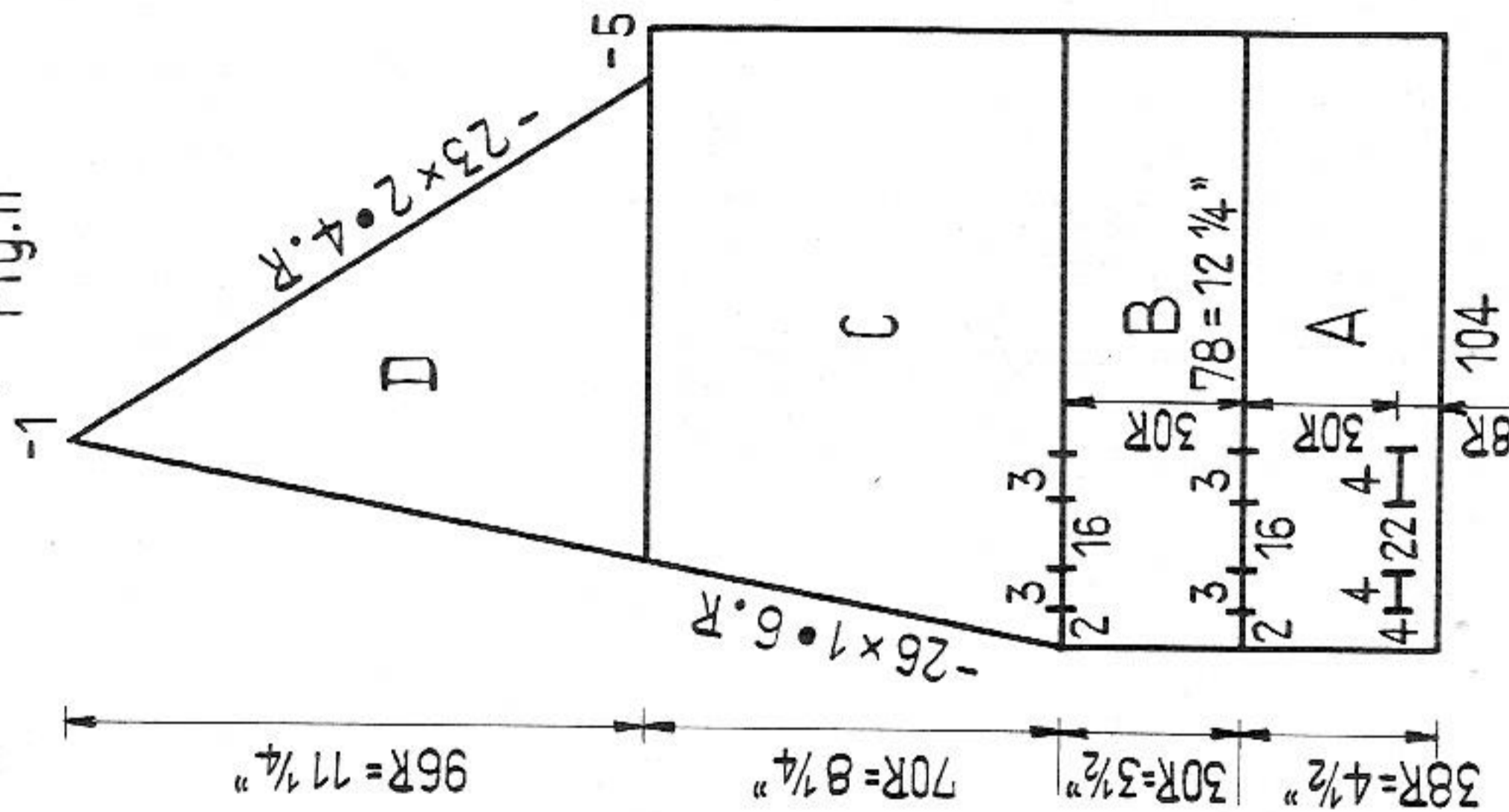
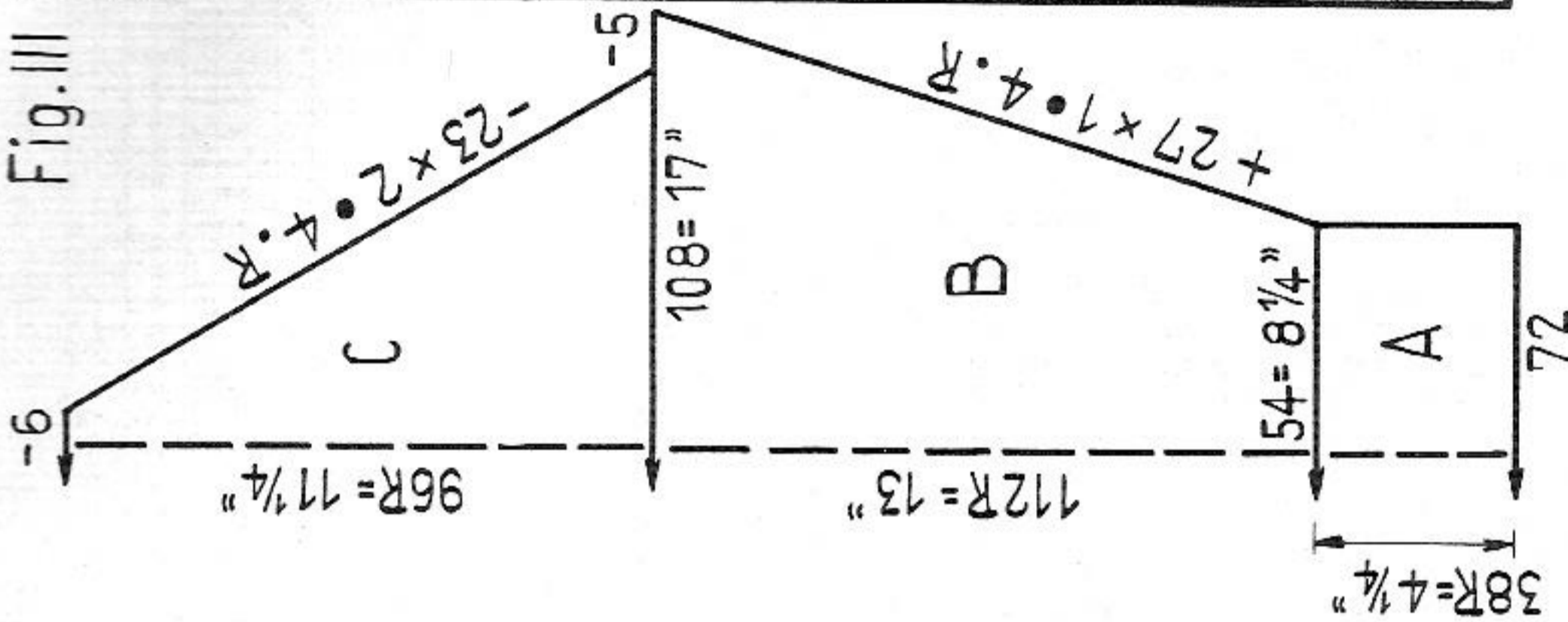

Fig. III



## INDEX

Model No., Model, Lady's coat 1542	16	1546 Sweater for elder gentleman	19
1508 Child's dress (left)	7	1547 Girl's sportssweater	20
1516 Man's sweater	4	1548 Summer cotton-blouse	21
1518 Child's dress (right)	5	1549 Cardigan for elder lady	22
1521 Lady's beach coat	6	1550 Boy's shirt blouse	23
nymph pattern, at back cover page		1551 Baby's coat-dress (right)	7
1524 Man's sweater	3	1552 Baby's outfit	24
1525 Sleeveless boy's sweater	8	1553 Poncho	25
1526 Baby's outfit, 6 pieces	10 + 11	1554 Cover for toilet paper	12
1528 Classical man's sweater	9	1555 Cover for toilet paper	13
1530 Smart teenager dress	12	1556 Lady's cotton blouse	26
1531 Lady's striped sweater	13	1558 Lady's sweater	27
1535 Toy rabbit	8	1559 Lady's summer dress	28
1537 Girl's twinset	14	1560 Two pieces suit made of cotton	29
1539 Boy's lumber jacket	15	1561 Child's dress	30
1543 Lady's dress	17	1562 Man's fairisle cardigan	31
1544 Child's two-pieces	18	1563 Lady's dress	32

### Man's jacket

Size: To fit a 39 to 40 inch chest, approx.

Materials: approx. 25 ozs thick spotted sweater wool  
6 buttons, a rest of fine wool in black, white, red,  
for borders.

Stitch size: PASSAP-DUOMATIC / PASSAP 12

Stocking st 7, 2:2 rib 5 1/4, tubular for borders 4 1/2  
PASSAP-COMBI stocking st. 7 1/4 (or 6 1/4), tens. arm 5, yarn br. 3, 2:2 rib 4 3/4,  
tens. arm 3, yarn br. 3 1/2. Tubular bands 4 1/2 (or 3 1/2), tens. arm 5, yarn br. 3.

Test square: 100 sts = 15 1/2", 100 rows = 11 3/4"

Pattern: Stocking st

Fig. I + III: A = 2:2 rib. B - D = stocking st. For raglan use quintuple decker (brown tool).  
Fig. II: Left front part: A = 2:2 rib, work first two buttonholes after 8 rows, paying  
attention to the figures on diagram! B = stocking st, work buttonholes in the first stocking  
st row! (see diagram). C and D = stocking st, raglan as for Fig. I. - Knit right front part  
with reversed shapings, but without buttonholes.

Bands for front parts and neck: Knit twice. Cast on 180 sts in white for tubular. Knit 8 rows  
tubular, then 8 rows tubular black, 8 rows tubular red, 12 rows tubular white, a few rows  
tubular with contrast wool, release.

To make up: Pin out parts to size and press lightly, using hot iron over damp cloth. Join  
parts and bands. Taking seam into middle of back, stitch neckborder and front borders first  
outside then inside st by st with backstitches, unravelling contrast wool. Stitch around  
buttonholes and fix buttons.



# 1516 PASSAP-DUOMATIC/PASSAP 12/PASSAP-COMBI

Fig. I

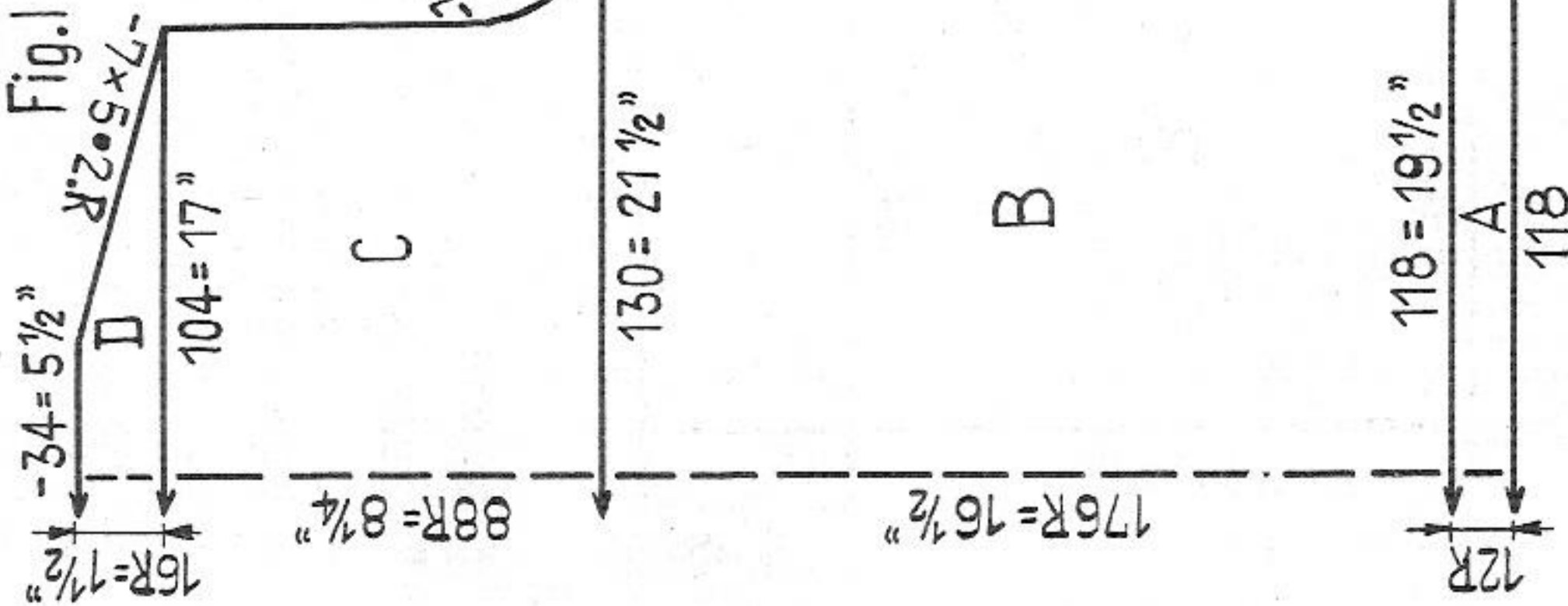

Fig. II

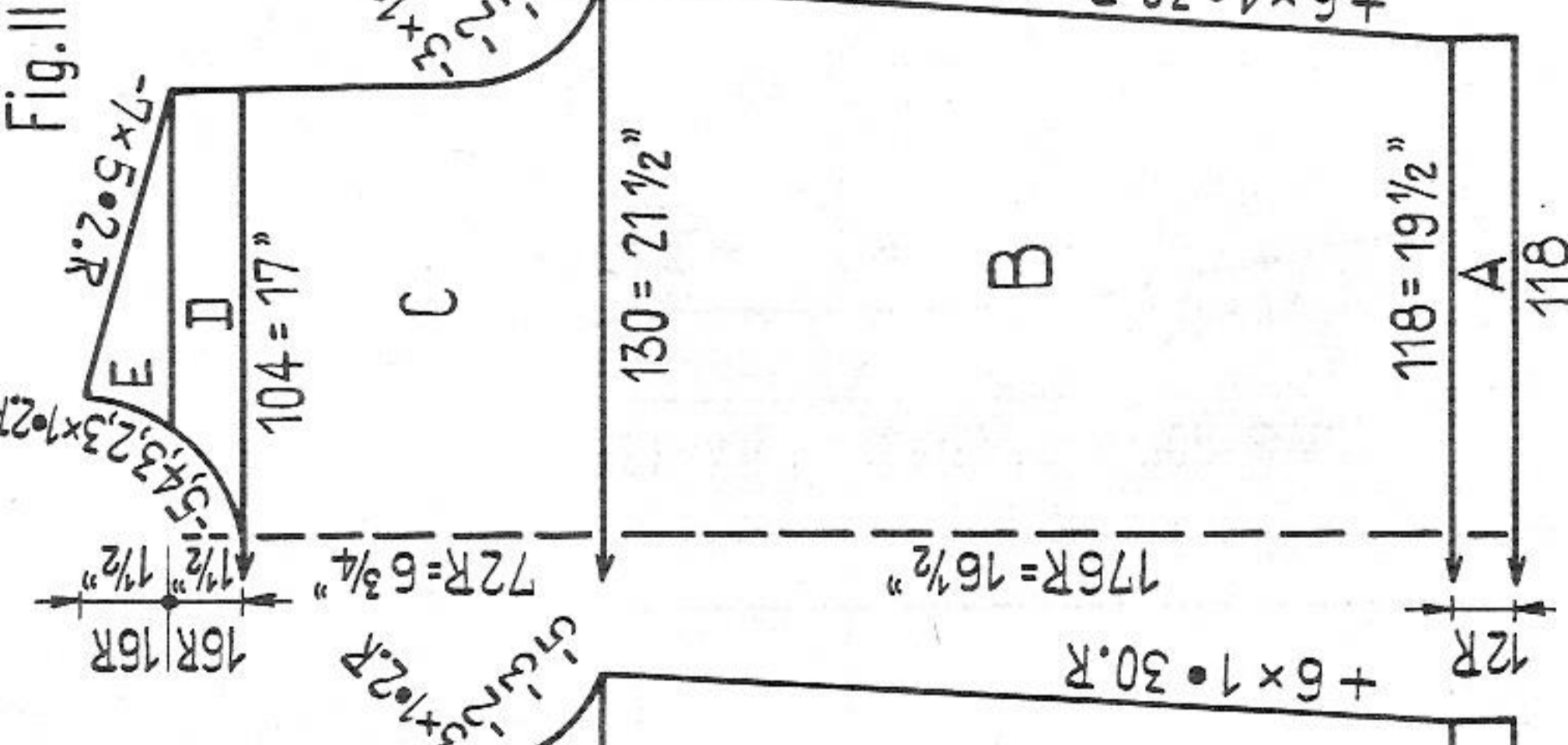
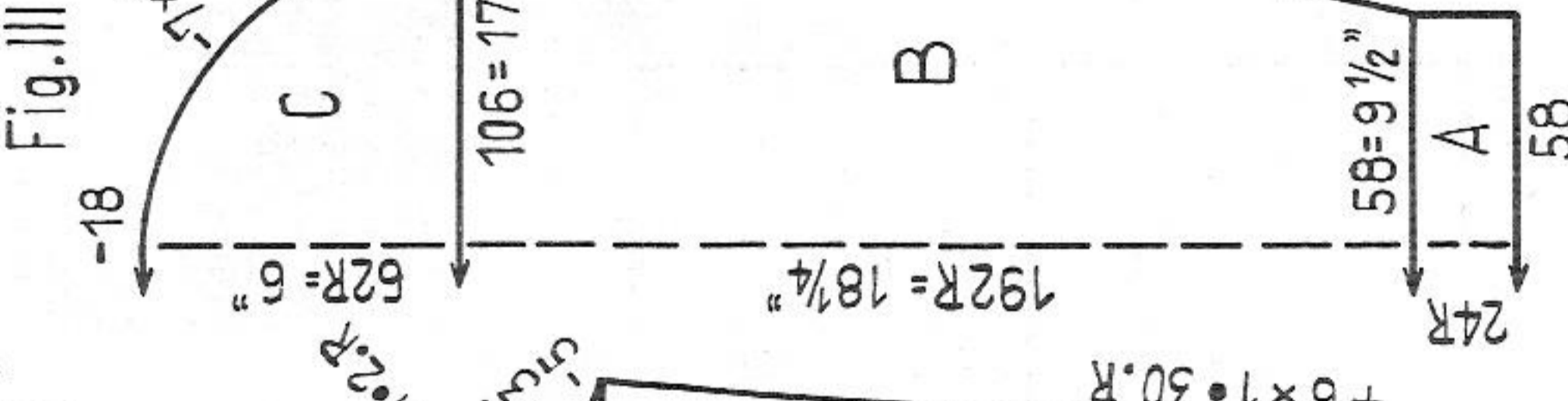

Fig. III



Man's sweater  
Size: to fit a 40 1/2 inch chest approx.  
Materials: approx. 17 1/2 ozs synthetic yarn (Orlon, Dakron or such like)  
Stitch size: PASSAP-DUOMATIC / PASSAP 12  
Pattern: back 6, front 6 1/2, 1:1 rib 3 1/2  
PASSAP-COMBI pattern back 6, front 4 1/2, 1:1 rib 3 1/2.  
Tens. arm 2, yarn br. 1 1/2.  
Test square: 100 sts = 16 1/2", 100 rows = 9 1/2"

Important: Exceptionally indications for sts refer to back bed only. At front put nds in or out of work as necessary.

Pattern diagram

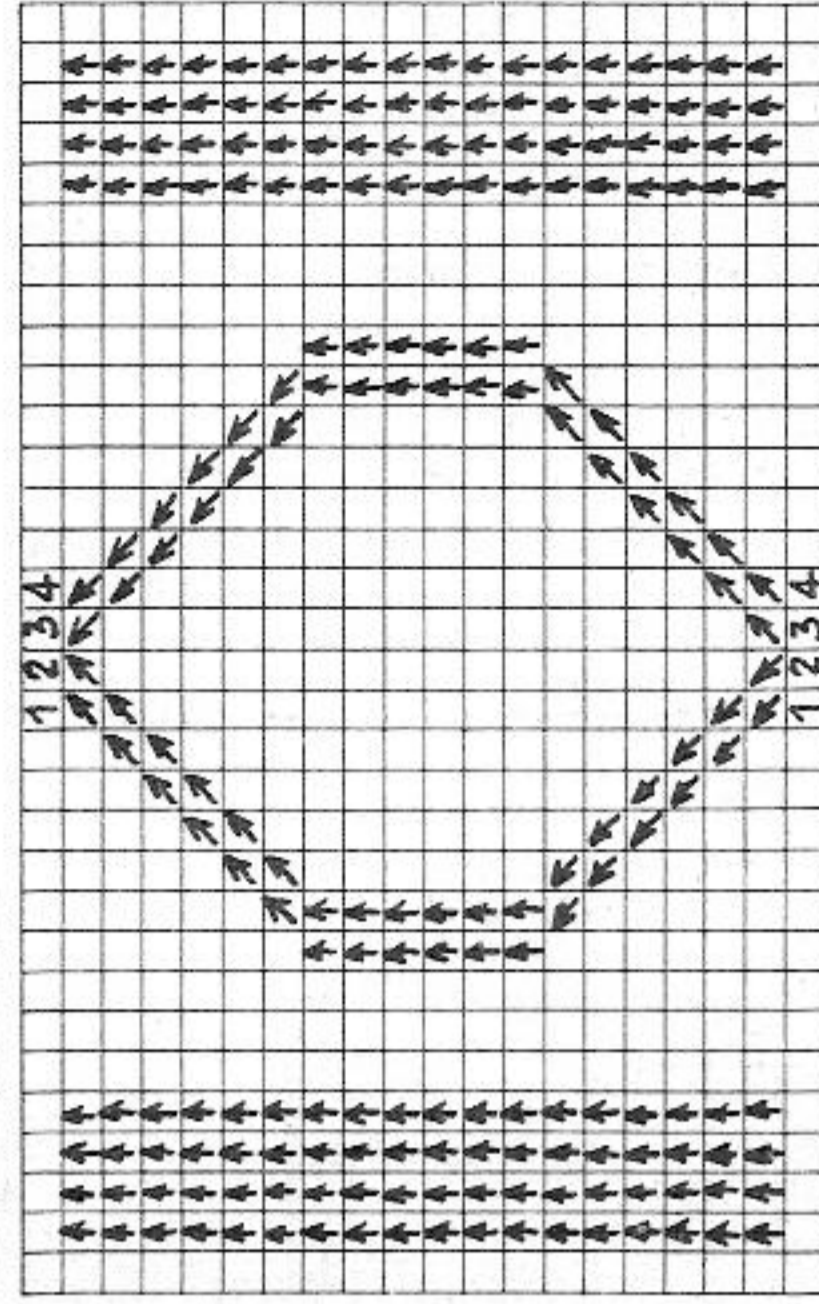

M = Middle of pattern, back, front and sleeve.

1, 2, 3, 4 = Cross sts 1 and 2 with sts 3 and 4, placing sts 1 and 2 now over and next time under sts 3 and 4.

↗ = hang st to the right

↖ = hang st to the left

↑ = this nd knits always at front bed

1 square = 1 st = 2 rows = 2 RC

Pattern

PASSAP-DUOMATIC

PASSAP-COMBI

PASSAP 12

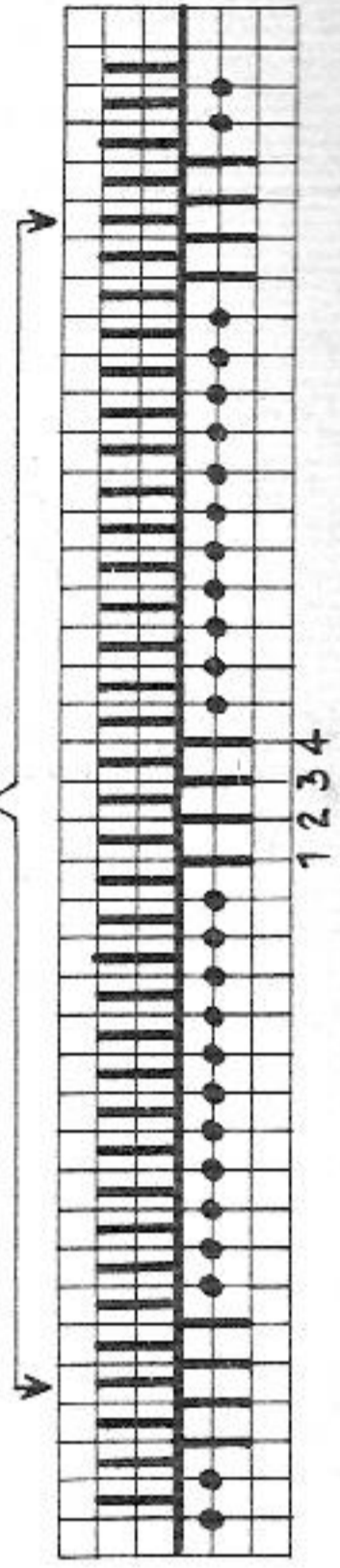

Handle down, black strippers

Position lever for bed adjustment upwards

Fig. I: A = 1:1 rib, B = Arrange nds for three patterns, pattern. C and D = Pattern.

Fig. II: A = 1:1 rib, B and C = as Fig. I, D = Divide work and finish both parts separately in reversed shapings, Pattern. E = Pattern.

Fig. III: A = 1:1 rib, B = Arrange nds for one pattern in the middle of work, pattern. C = Pattern.

Neck-band: Cast on 130 sts for 1:1 rib, knit 26 rows, a few rows with contrast yarn, release.

To make up: Pin out parts to size and press lightly using hot iron over damp cloth. Join parts. Stitch neck band first outside st by st with back stitch, then slip stitch half to inside.

# 1518 PASSAP-DUOMATIC/PASSAP-COMBI

Fig. I + II

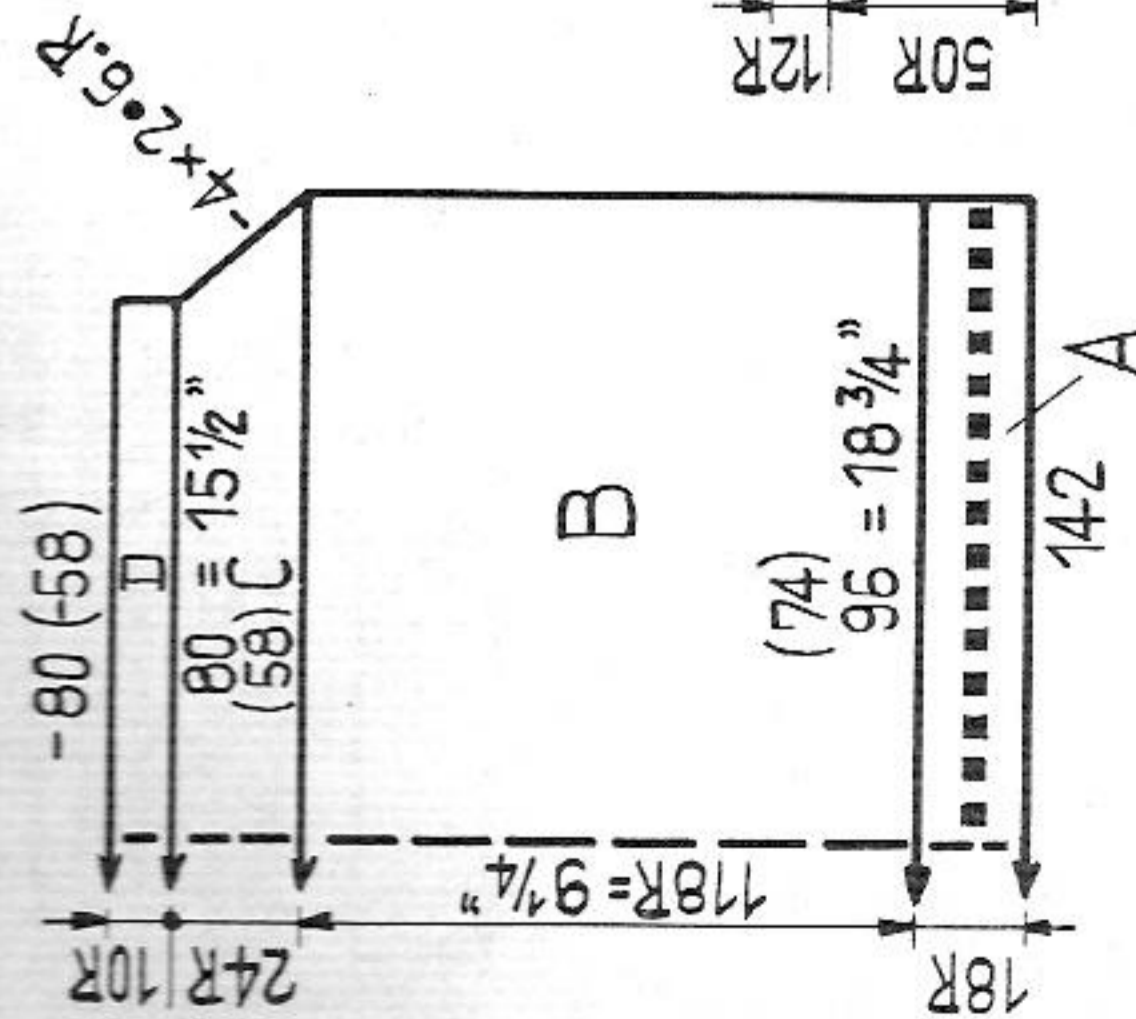

Child's dress

Size: for 1 1/2 to 2 1/2 years approx.

Materials: 5 1/2 ozs medium baby wool, 1 press button

Stitch size: PASSAP-DUOMATIC stocking st 5, Pattern back 4, front 4 1/2

PASSAP-COMBI: Stocking st and Pattern 5 1/4 (or 3 1/2), tens. arm 5, yarn br. 4 1/2

Test square: 100 sts = 19 1/2", 100 rows = 8"

Numbers put in brackets are valid for COMBI-stitches in the pattern only.

Fig. I a

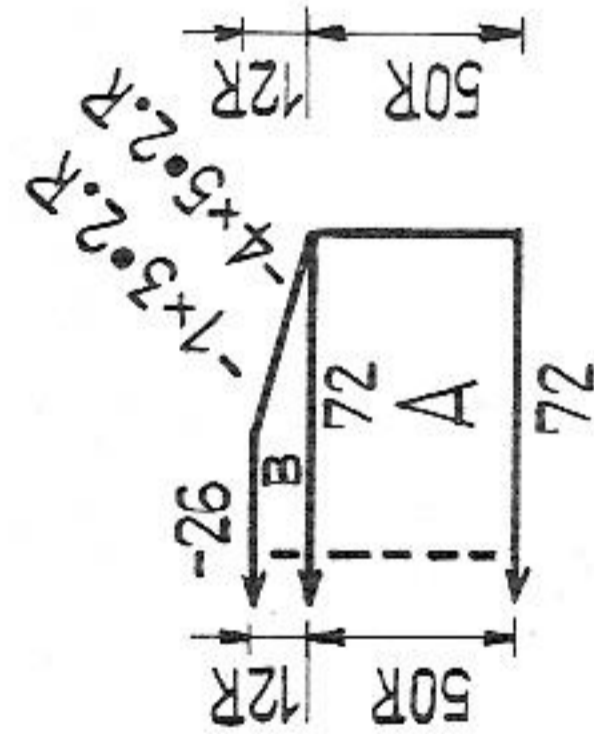

Fig. II a

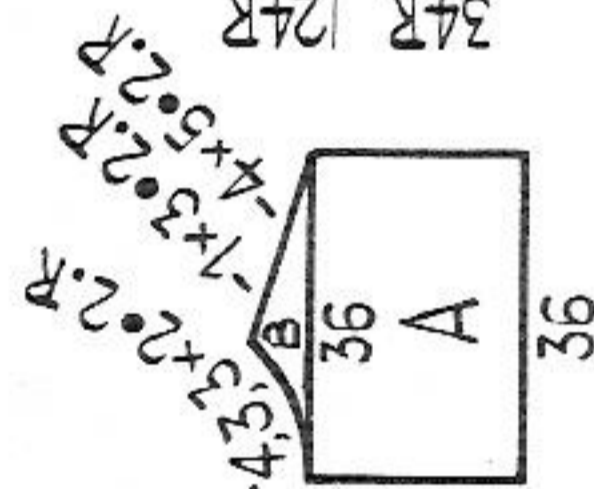
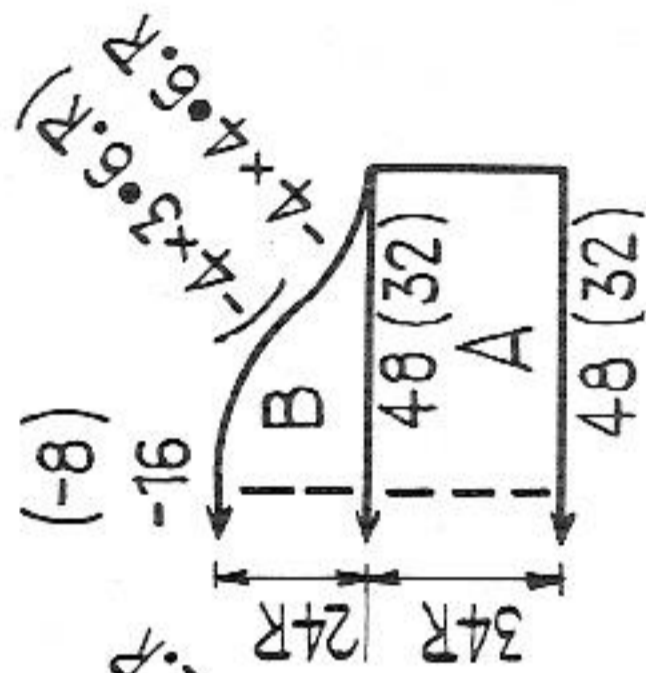

Fig. III



Pattern:

PASSAP-DUOMATIC

handle upwards, black strippers

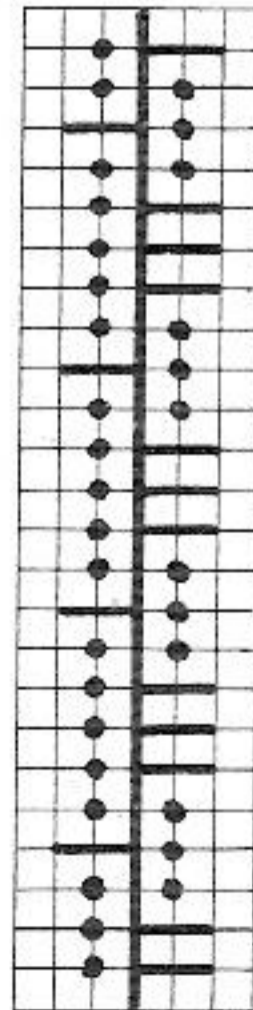

4 rows AX

2 rows N

Repeat

Back

Front

Pattern:

PASSAP-COMBI

position lever for bed adjustment downwards



Nds marked with X in Rest-Position

Knit 4 rows, 2 rows with left returning key at back

Repeat

Back

N

Front

Fig. I + II:

Cast on tubular, then 7 rows stocking st. (DUO at front bed, COMBI at back bed), 1 open work row, 8 rows stocking st. Transfer cast on sts from back bed to front bed (PASSAP-COMBI from front bed to back bed), knit 1 row stocking st. B = transfer sts for pattern, pattern. C = pattern. D = transfer sts for 1:1 rib, knit 1:1 rib, cast off.

Fig. I a + II a: A and B = stocking st.

Neckborder: With contrast yarn cast on 110 sts for stocking st, knit a few rows. Then, with original wool knit 8 rows, 1 open work row, and again 8 rows, then a few rows with contrast wool and release.

Armhole-borders: Knit twice. Cast on 40 sts for stocking st and knit as neckborder.

Bow: Cast on 2 sts each for tubular and knit 120 rows, then cast off and stitch bow.

To make up: Pin out parts to size and press lightly using hot iron over damp cloth. Sew Fig. I a and II a to skirt parts, close side seams and shoulders and put in sleeves. Sew neckborder first outside then inside st by st with back sts unravelling contrast yarn.

At wrist pull in sleeves a little bit. Fix sleeve- and neckborders. Fix press button and attach bow on top.

# 1521 PASSAP-DUOMATIC

Fig. I

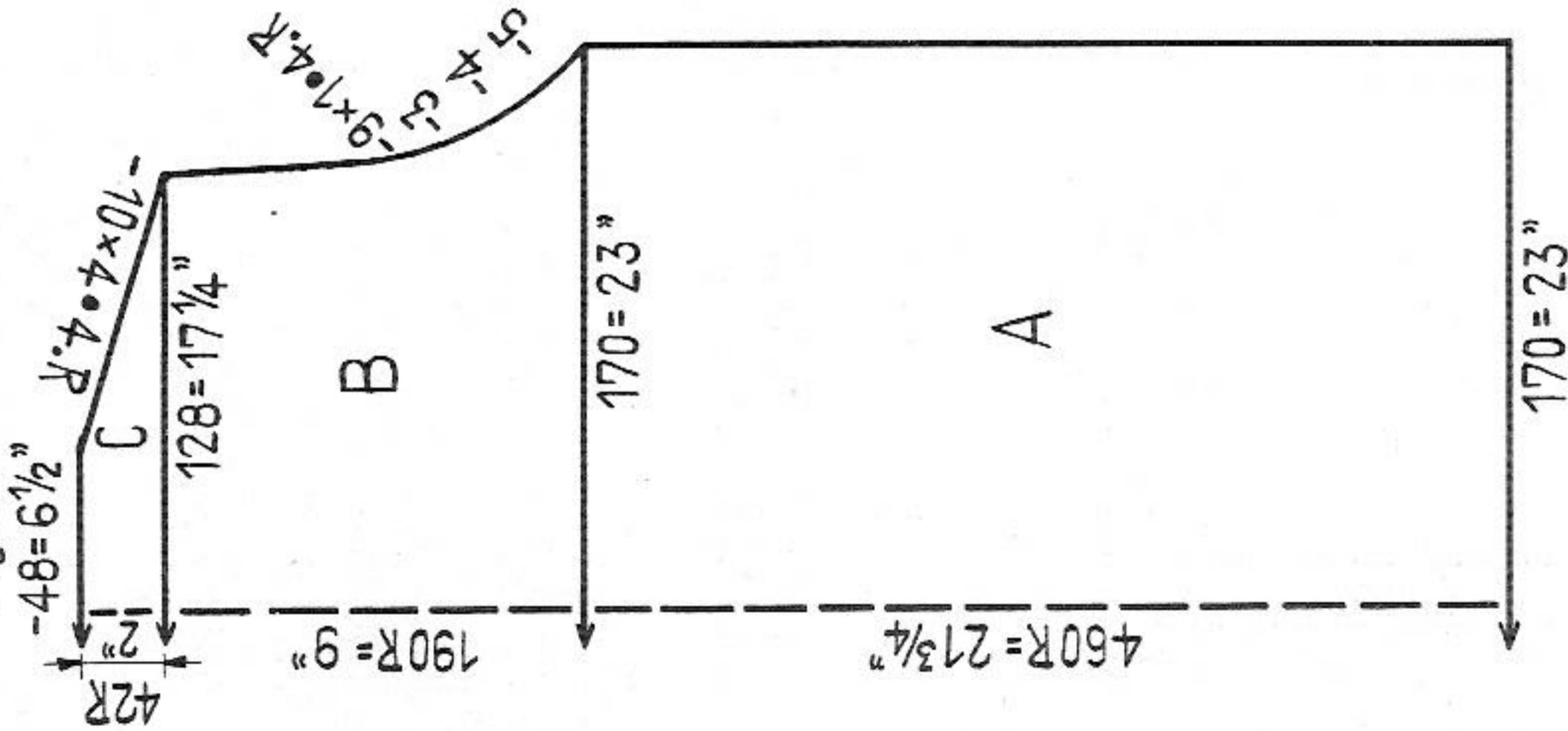
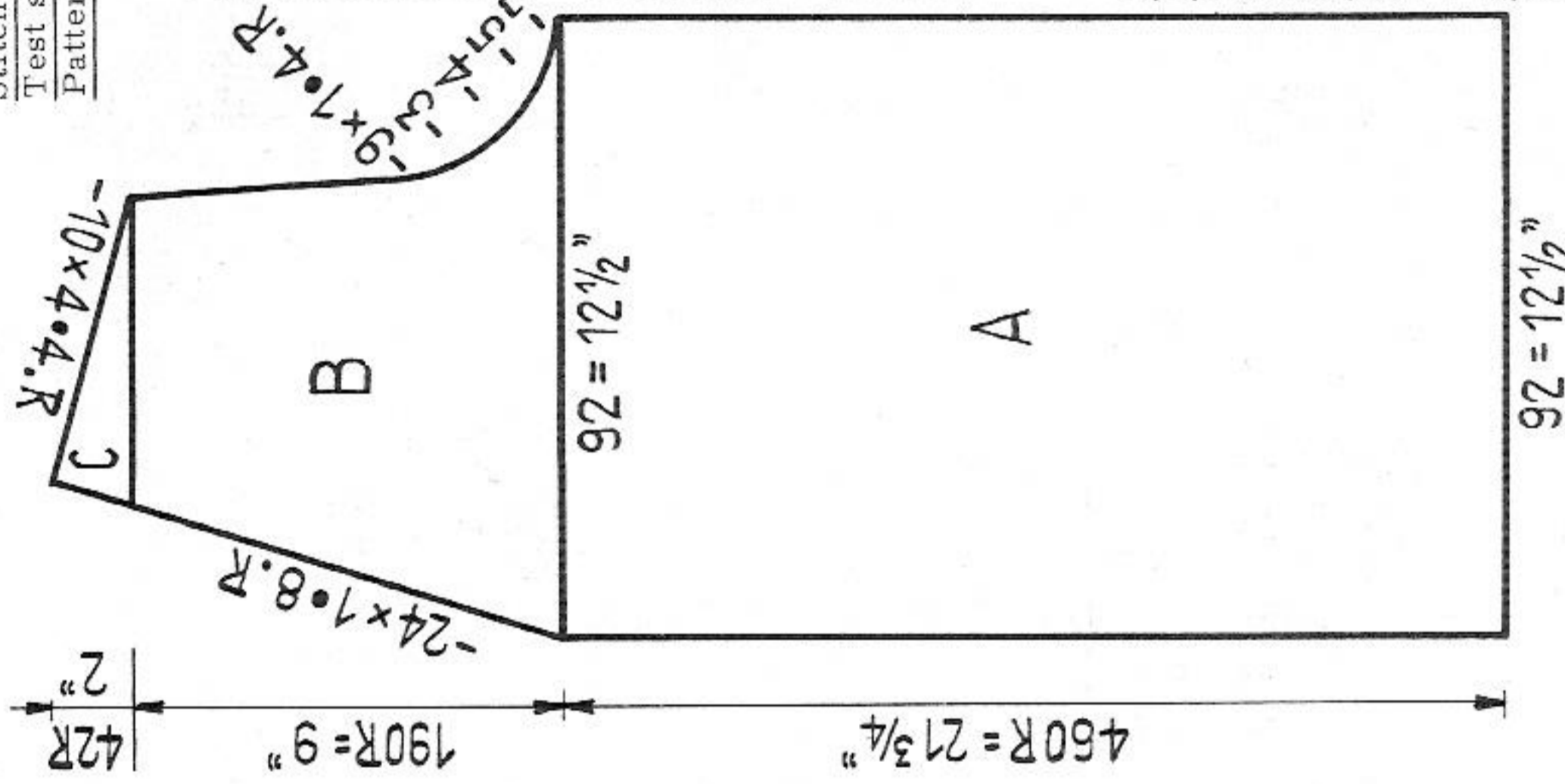

Fig. II



Lady's beach jacket with nymph-pattern to fit a 45" bust approx.

Materials: approx. 10 1/2 ozs fine industrial curled speckled wool, knitted together with fine plain wool, 8 1/2 ozs fine white wool

Stitch size: Pattern 1: 5. Pattern 2 back 5, front 4. Stocking st. 4. K/K 2 1/2.

Test square: 13 1/2", 100 rows = 4 3/4"

Pattern: Back Pattern 1. Right front part: below pattern 2 (nymph as diagram), above pattern 1. Left front part: below pattern 1, above pattern 2 (nymph reversed to diagram).

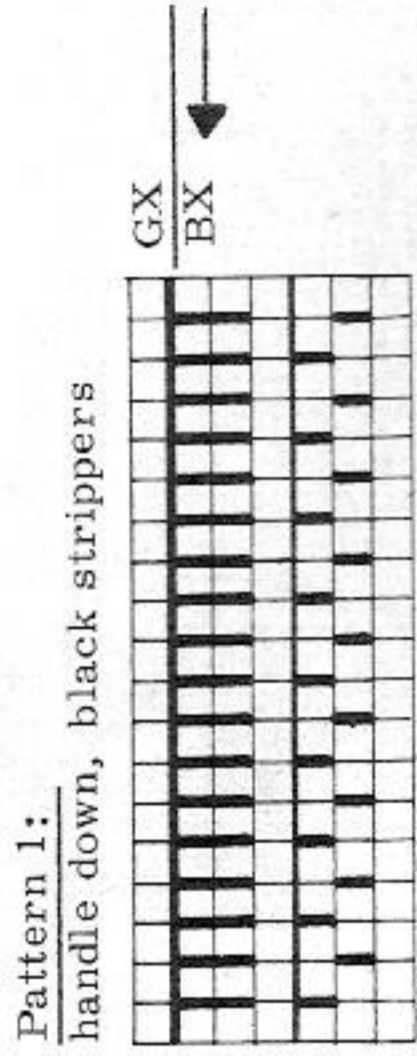

Pattern 2: (according to diagram) handle down, black strippers

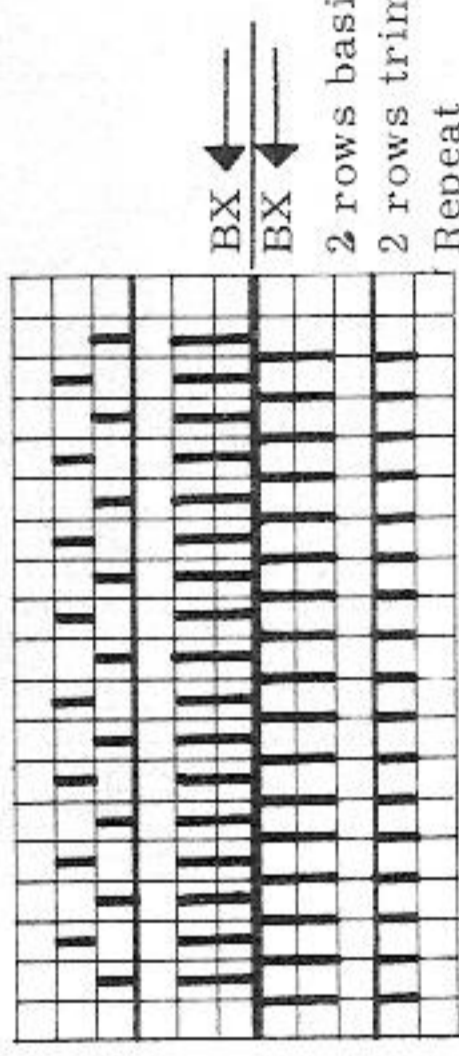

2 rows basic colour blue  
2 rows trimming colour white  
Repeat

Fig. I: A to C = Pattern, blue.

Fig. II: Right front part: A = 10 rows Pattern 1, blue, knit at back bed. Then count 36 sts from right and, towards left, arrange for pattern 2, knit pattern 2, then continue with pattern 1. (When nds have to be put to work transfer connecting links from back bed to front bed; when nds are out of work, transfer sts to back bed.) B and C = Pattern 1, blue.

Left front part: (nymph reversed to diagram)

A = 300 rows pattern 1, blue, knit on back bed.

Then count 42 sts from right and, towards left, arrange for pattern 2, knit pattern 2. B = Finish knitting with pattern 2. Then continue with pattern 1 in blue. C = Pattern 1, blue.

Armborders: Knit twice in white. With contrast wool cast on 120 sts for stocking st, knit a few rows, then 14 rows in white and again a few rows with contrast wool, release.

Neckborder - front part: Cast on 26 sts for K/K in white and knit 950 rows, cast off.

Side-Borders for front part: Knit twice in white. Cast on 24 sts for K/K, knit 194 rows, then decr. on both sides 2 sts 5 times every 2nd row, sew up the remaining 4 sts.

Side-Borders for back: Knit twice in white. Cast on 22 sts for K/K. Knit 110 rows, cast off.

Belt: Cast on 22 sts in white for K/K and knit 600 rows, cast off.

To make up: Pin out parts to size and press lightly using hot iron over damp cloth. Sew pieces together leaving an opening of approx. 12" at side seams. At lower edge slip stitch 10 rows to inside for hem. Sew front part of neck border around neck and front parts. Sew side borders over the openings, small border at back, broad border at front, with point showing upward; leave opening for belt in waist height, see photo. Sew armborders first outside then inside st by st with back sts unravelling contrast wool.

Description for nymph pattern here. Diagram at back cover page

1 square = 1 st = 2 rows = RC 4

X = Nds and pushers at front bed in Working-Position. For each new nd put to work hang the connecting link of the corresponding back st onto the new front nd so that there will be no hole. At front only the white pattern nds are knitting. empty square = at front nd is out of work (if necessary transfer corresponding sts to back bed). At back all nds are knitting.

# 1508 PASSAP-DUOMATIC PASSAP12/PASSAP-COMBI

Fig. I + II

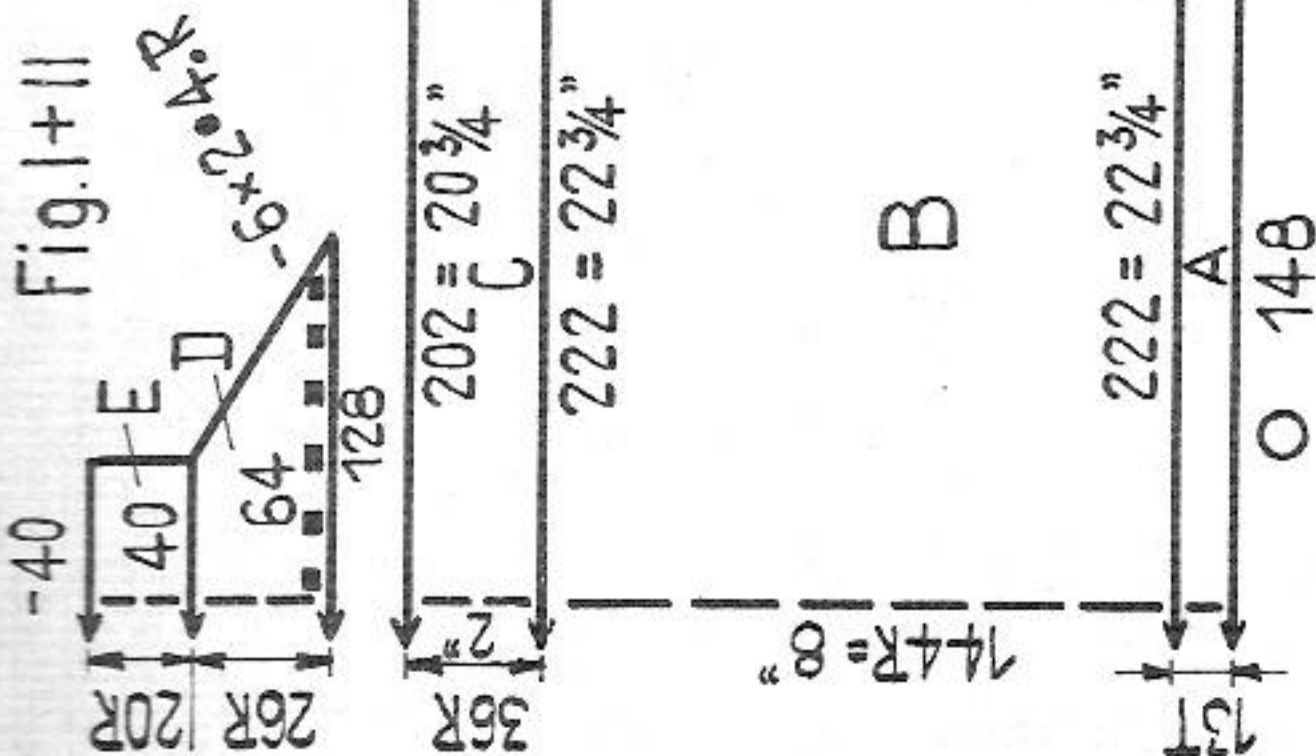
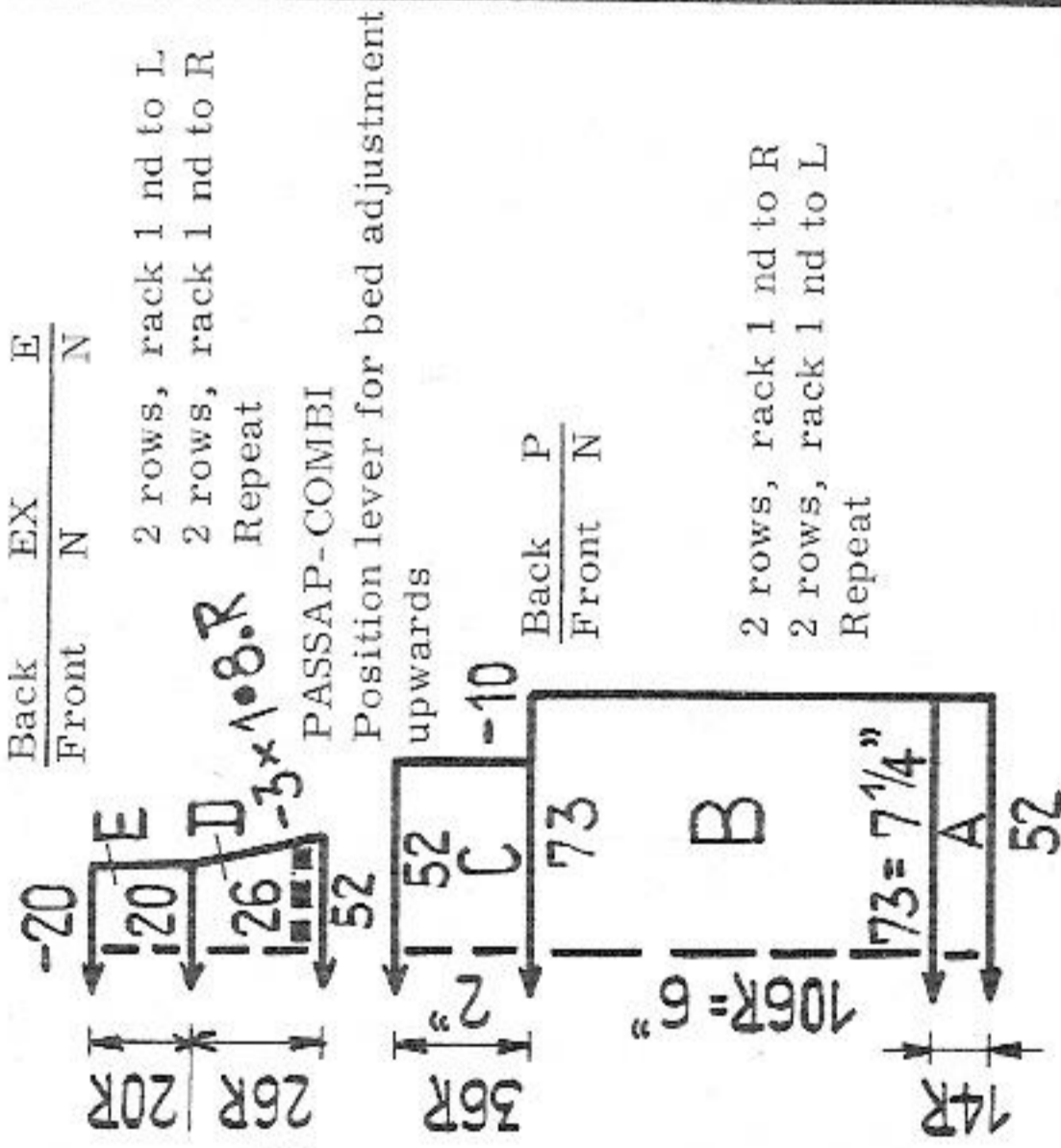

Fig. III



Child's dress (Left illustration)  
Size: for 1 to 1 1/2 years

Materials: 5 1/2 ozs very fine industrial yarn (Orlon, Dralon etc.) two threads knitted together, 4 small buttons, approx. 1 yard silk ribbon  
Stitch size: PASSAP-DUOMATIC / PASSAP 12

Stocking st and tubular 4 1/2, pattern back 4 3/4, front 3 3/4, 1:1 rib 2 1/4

PASSAP-COMBI stocking st and tubular 4 1/4 (or 3 1/4), tens. arm 6, yarn br. 5. Pattern back 2 3/4, front 2 1/4, tens. arm 1, yarn br. 3 1/2, 1:1 rib 2, tens. arm 1, yarn br. 3 1/2  
Test square: 100 sts = 10 1/4", 100 rows = 5 1/2"

Pattern diagram,  
for description see above

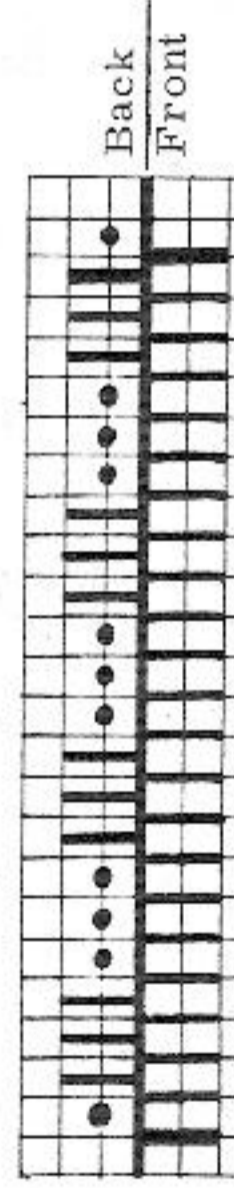

Fig. I + II: A = Tubular. B = Transfer sts for pattern, pattern. C = Pattern. D = Transfer sts for stocking st (128 sts), 1 row stocking st, then take all sts onto a stitch holder or a thread and hang them back always two by two (64 sts), 1 row. Now 1 open work row transferring every 4th st to next nd, continue with stocking st. E = 1:1 rib. Cast off.

Fig. III: A = 1:1 rib. B to E = as Fig. I.

To make up: Block and press lightly all stocking st parts. Join parts, leaving open 4 inch at back. Crochet one row of firm sts around back opening, then, at one side, crochet 4 loops and at the other attach 4 buttons. Pull silk ribbon through open work row.

# 1551 PASSAP-DUOMATIC PASSAP12/PASSAP-COMBI

Fig. I

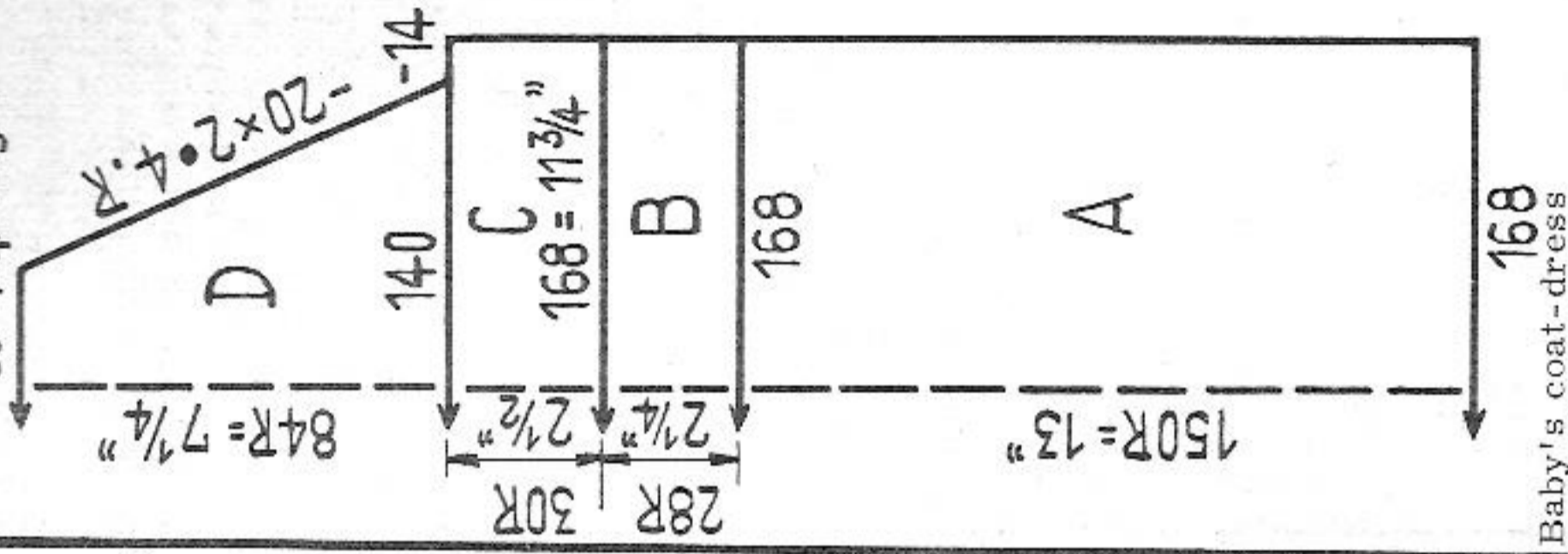
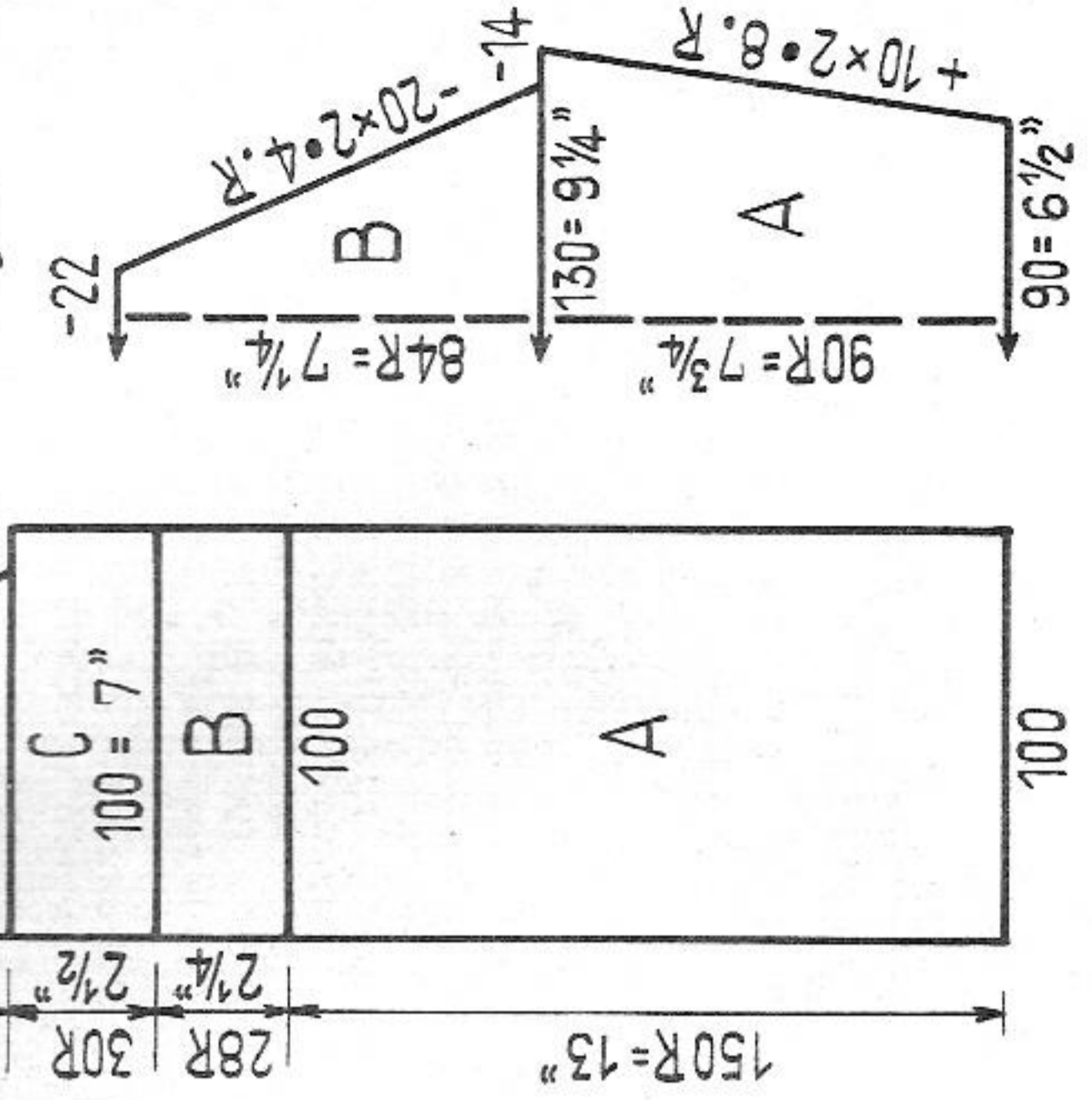

Fig. III



Baby's coat-dress  
Size:

Materials:

Stitch size:

With Orlon for approx. 1 - 1 1/2 years, with wool for approx. 1 1/2 - 2 years

approx. 7 ozs fine Orlon, taken double or approx. 10 1/2 ozs medium wool, 8 buttons  
PASSAP-DUOMATIC/PASSAP 12  
pearl rib and K/K 3 1/2, tubular 5  
PASSAP-COMBI

stocking st and K/K 3 1/2, tubular 3 1/2 (or 3), tens. arm 2  
yarn br. 3 1/2

Test square: for wool 100 sts = approx. 7 inches, 100 rows = approx. 8 1/2 inches.

Pattern: lower part pearl rib (half fisherman's rib), centre part tubular, upper parts and sleeves K/K.

For all parts cast on with racking!

Fig. I: A = Pearl rib. B = 6 rows tubular, 1 row K/K, 14 rows tubular, 1 row K/K, 6 rows tubular, C and D = K/K, cast off at neck.

Fig. II: Knit 2 parts in reversed shapings, as Fig. I

Fig. III: A and B = K/K, cast off.

Collar: Cast on 120 sts for K/K and knit 26 rows, then 16 rows tubular, a few rows with contrast wool, release.

# 1525 PASSAP-DUOMATIC PASSAP12/PASSAP-COMBI

Fig. I

Fig. II

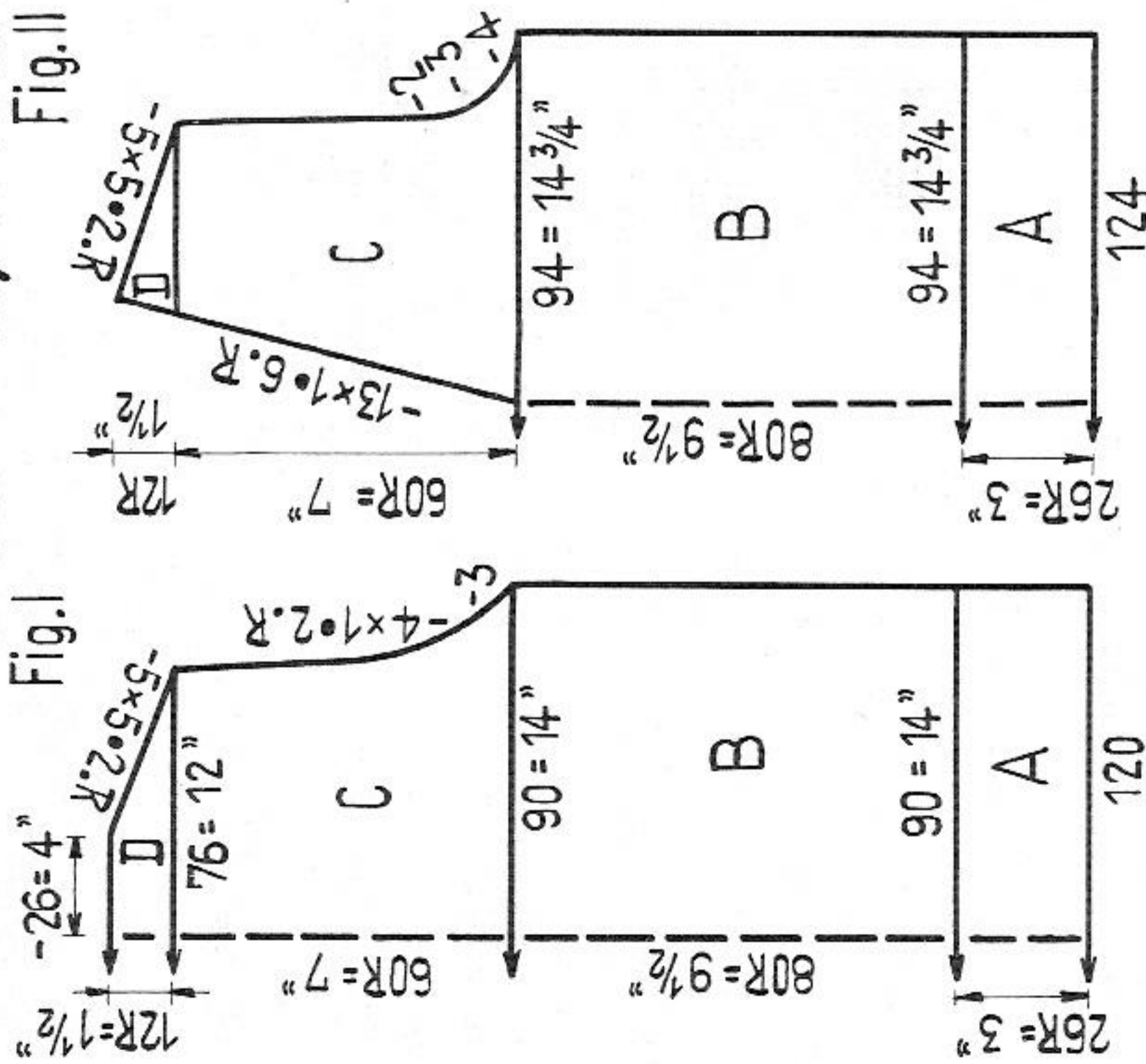

Boy's sleeveless sweater

Size: To fit a 27" chest

Materials: 7 ozs heavy sweater wool, spotted, a rest each of fine wool in black, white and red for bands.

Stitch size: PASSAP-DUOMATIC/PASSAP 12 Stocking st 7, 2:2 rib 5 1/4, Tubular for bands 4 1/2

Pattern: PASSAP-COMBI Stocking st. 7 1/4 (or 6 1/4), tens. arm 5, yarn br. 3, 2:2 rib 4 3/4, tens. Pattern: stocking st.

Test square: 100 sts = 15 1/2", 100 rows = 11 3/4"

Fig. I: A = 2:2 rib. B to D = Stocking st.

Fig. II: A and B = as Fig. I. C = Divide work, stocking st. D = stocking st.

Neck-band: For tubular cast on in white 160 sts on each bed, knit 8 rows, then 8 rows black, 8 rows red, 12 rows white, a few rows with contrast yarn and release.

Armhole bands: Knit twice as neck-band, but cast on 104 sts on each bed.

To make up: Pin out parts to size and press lightly using hot iron over damp cloth. Close shoulders and side seams. Stitch on neck and armhole bands first outside, st by st, then inside, unravelling contrast yarn. At front mitre ends neatly.

# 1535 PASSAP-DUOMATIC PASSAP-12/PASSAP-COMBI

Fig. I

Pattern: Carpet pattern

PASSAP-DUOMATIC/PASSAP 12 handle down, red strippers

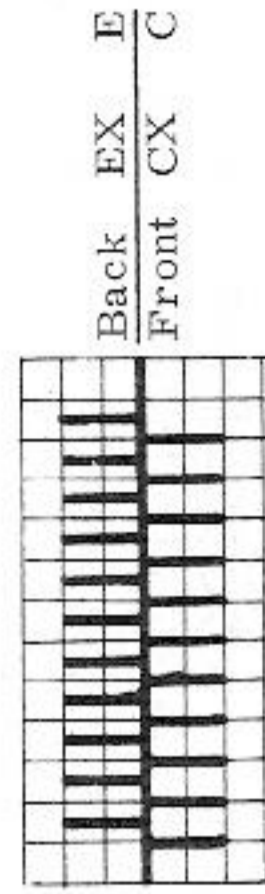

PASSAP-COMBI position lever for bed adjustment upwards

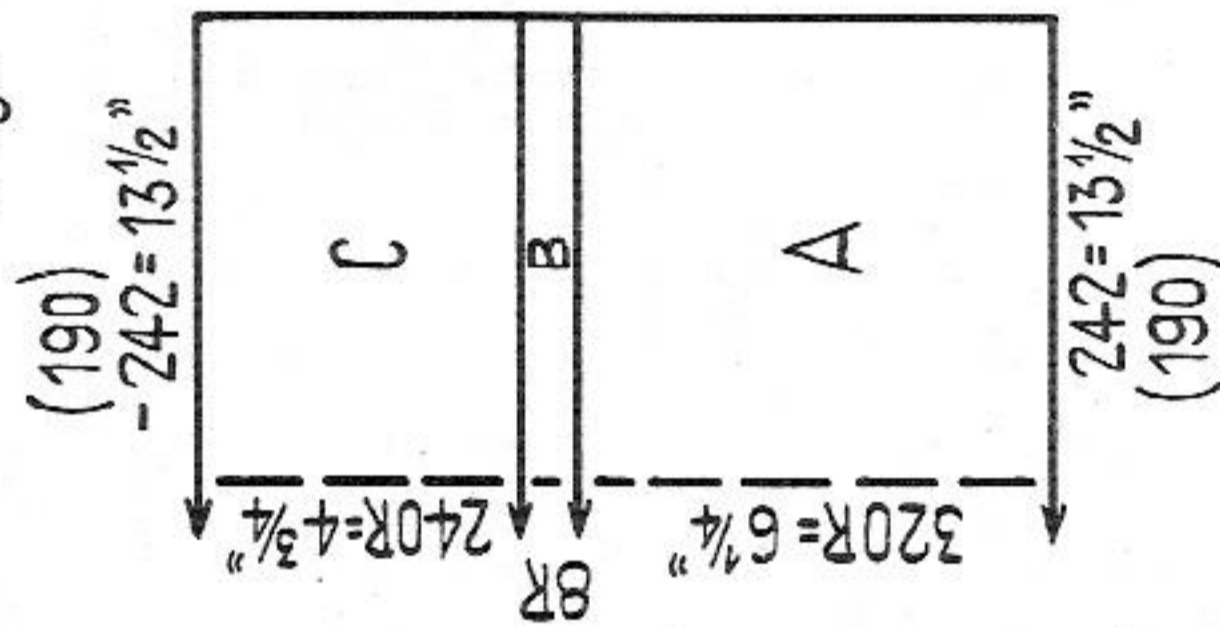
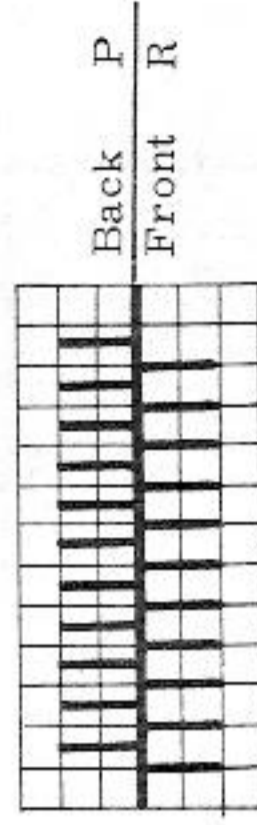

Toy-Rabbit

Materials: approx. 3 1/2 ozs white medium wool, 2 glass eyes, an oddment of red and black wool each, materials for stuffing.

Stitch size: PASSAP-DUOMATIC/PASSAP 12 carpet-pattern back 3 1/2, front 1 1/2, K/K 3 1/2

Test square: PASSAP-COMBI carpet pattern stitch size back 2 1/4 (or 2) front 1 - K/K 3 (or 2), tens. arm 2, yarn br. 3

carpet: 100 sts = 5 1/2", 100 rows = 2"

pattern: PASSAP-COMBI 100 sts = 7", 100 rows = 2"

Figures in brackets on the diagram refer to COMBI sts only.

Fig. I: A = Carpet pattern. B = 4 rows K/K, 1 open work row, 5 rows K/K. C = Carpet pattern.

Ears: Knit twice. For carpet pattern cast on 48 sts and knit 100 rows. Cast off.

To make up: Close back seam. Stitch together upper head part C making 2 or 3 pleats. Gather ears and attach to head. Then fill head with stuffing. Pull a cord made out of white wool through open work row and gather tightly. Make 4 pompons and attach as paws according to illustration. Attach glass eyes and embroider a small nose. Fill body with stuffing or put it on a bottle.

# 1528 PASSAP-DUOMATIC/PASSAP 12/PASSAP-COMBI

Fig. I

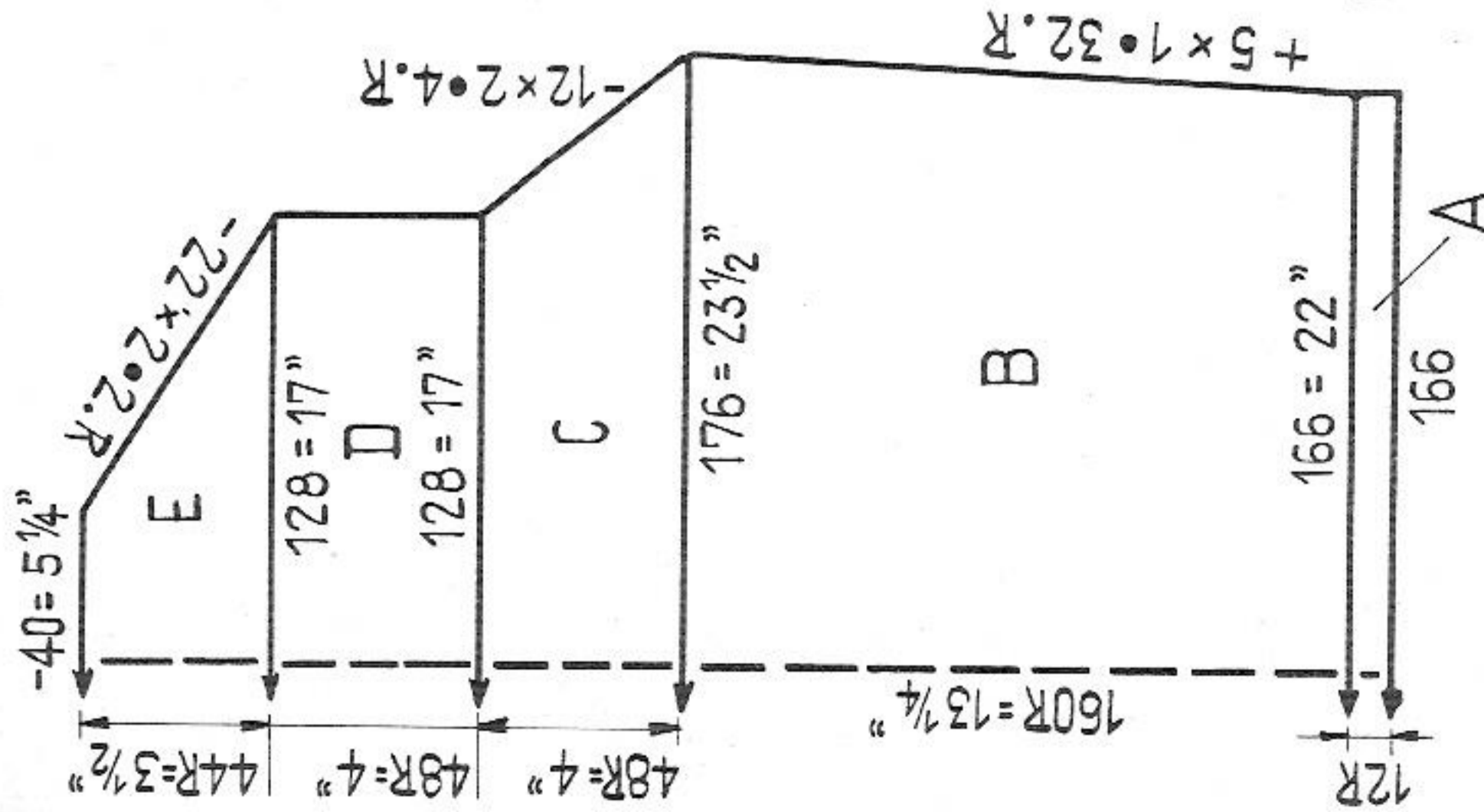

Fig. II

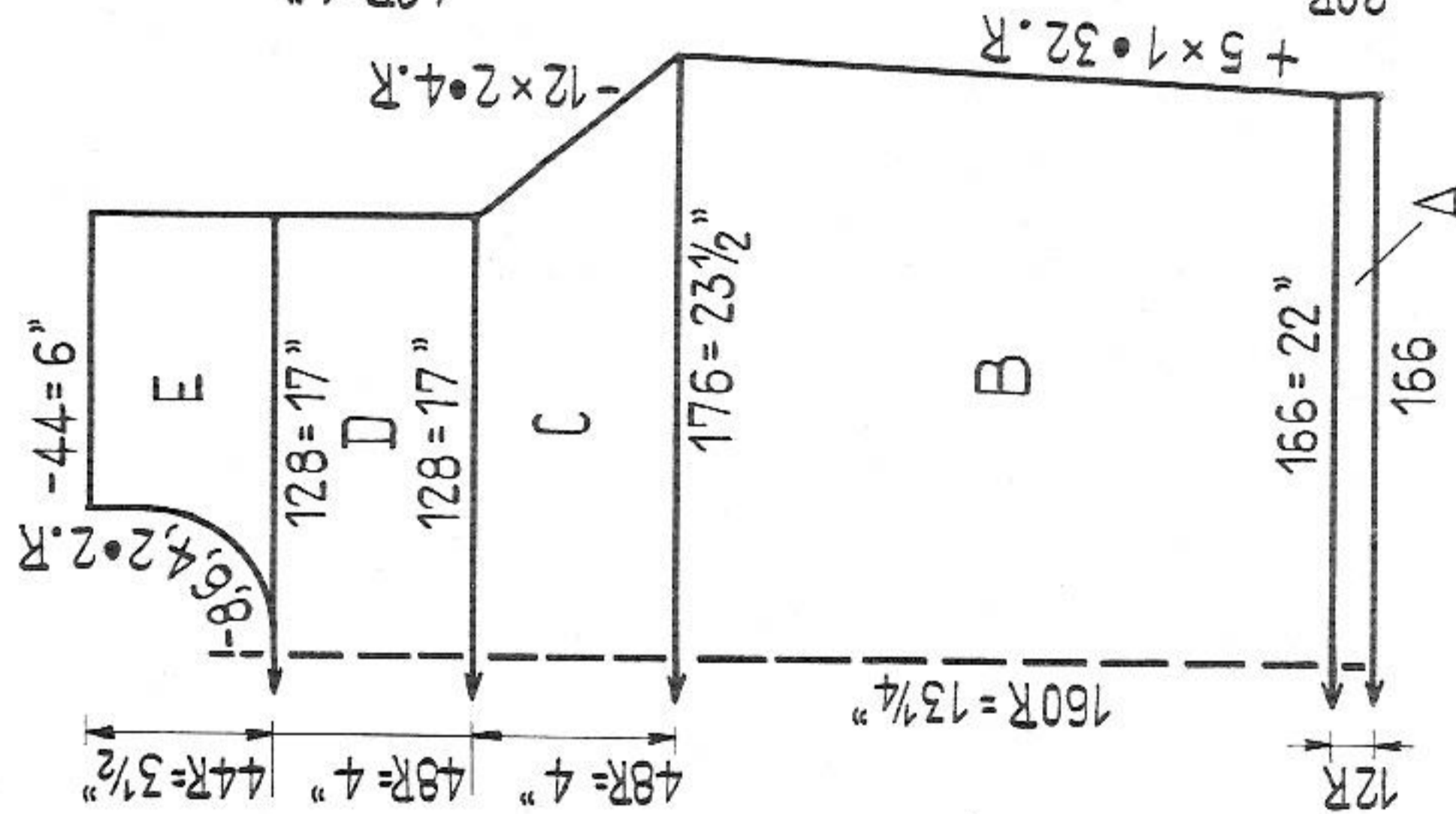
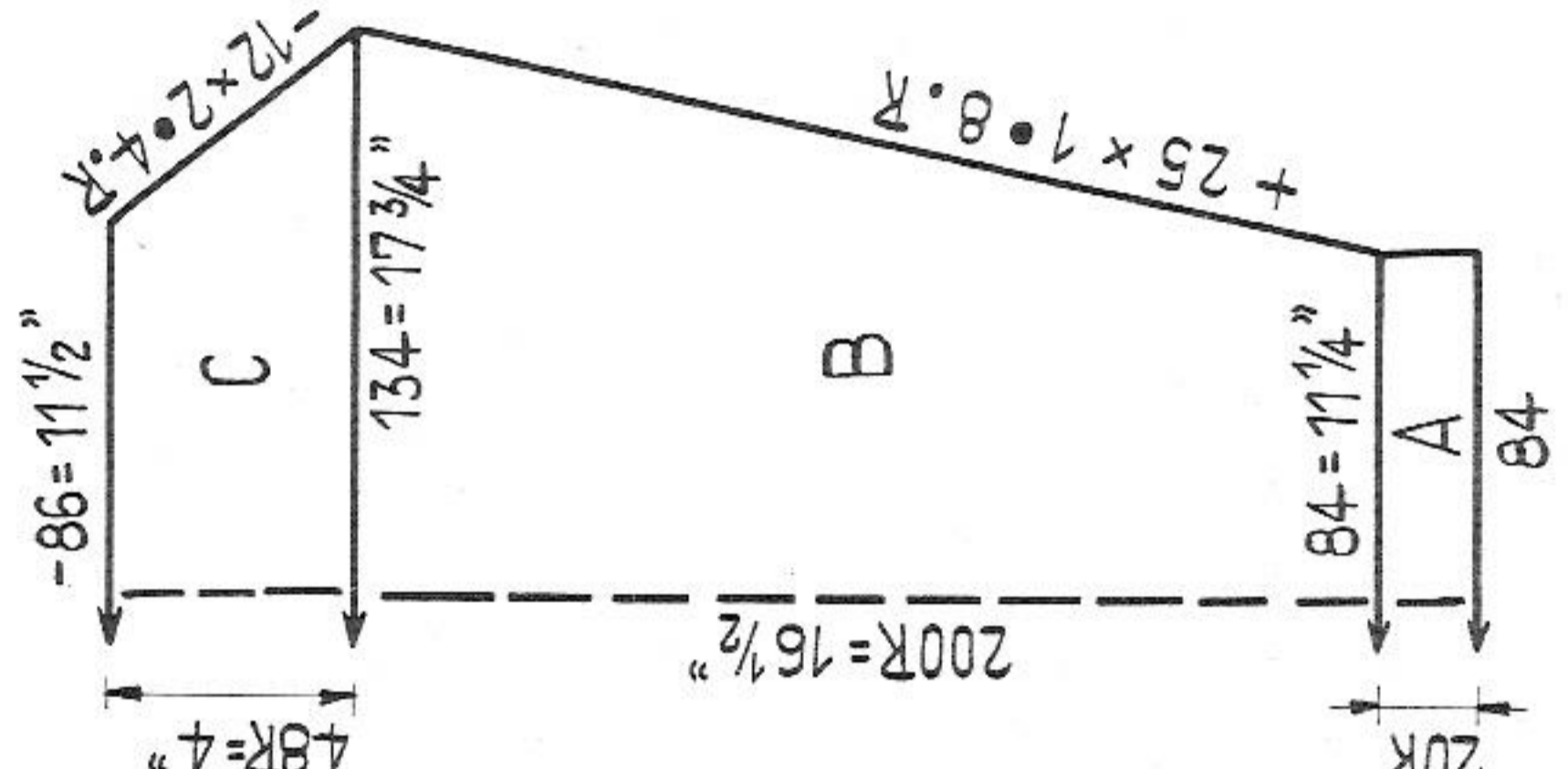

Fig. III



1544

Continued from page 18

**Jacket**  
**Fig. I a:** A = 16 rows white, then 12 rows fairisle red, 20 rows fairisle according to diagram, 12 rows fairisle red, 20 rows fairisle according to diagram, 12 rows fairisle red, B = Tubular in white, C to E = Fairisle red.  
**Fig. II a:** Right front: A = as Fig. I, B = Tubular in white, making 2 buttonholes each back and front after 8 rows, as shown on pattern, C = Fairisle red, again 2 buttonholes after 130 rows, D = Fairisle red, again 2 buttonholes after 76 rows. E and F = Fairisle in red.  
**Left front:** As right front, but with reversed shapings and without buttonholes.  
**Fig. III:** A = 16 rows tubular in white, then fairisle in red, B = Fairisle in red. Now at both sides, front and back take 17 sts each on a thread. With the remaining sts knit 20 rows fairisle in red, 20 rows fairisle according to diagram and 40 rows fairisle in red. To finish knit 20 rows tubular in red, a few rows with contrast yarn and release.  
**To make up:** Pin out parts to size and press lightly using hot iron over damp cloth. Join parts and set in sleeves. Join free ends to collar first outside st by st, then inside, unravelling contrast yarn. Leaving a space of 1 1/2" stitch collar to neck, first outside st by st, then inside, unravelling contrast yarn. Crochet 1 row of firm sts along front edges, stitch around buttonholes and attach buttons.

## Classical man's sweater

**Size:** To fit a 44 3/4 inch chest, approx.  
**Materials:** 25 ozs fine wool approx.  
**Stitch size:** PASSAP-DUOMATIC / PASSAP 12  
 Stocking st 5 1/4, 1:1 rib 2 3/4  
 PASSAP-COMBI Stocking st. 4 3/4 (or 2 3/4), tens. arm 7,  
 yarn br. 5 1/2. 1:1 rib 1 3/4, tens. arm 2, yarn br. 3 1/2.  
**Test square:** 100 sts = 13 1/4", 100 rows = 8 1/4"  
**Pattern:** Stocking stitch

**Fig. I+III:** A = 1:1 rib, B - E = stocking st., for decr. always use quintuple decker (brown tool).

**Fig. II:** A - D = as Fig. I. E = divide work, knit stocking st.  
**Neckborder:** Cast on 172 sts for 1:1 rib. Knit 22 rows, a few with contrast wool, release

**To make up:** Pin out parts to size and press lightly, using hot iron over damp cloth. Join seams. Stitch neckborder to outside st by st, with backstitches, unravelling contrast wool, then fold in half and sew to inside.

# 1526 PASSAP-DUOMATIC

Fig. I

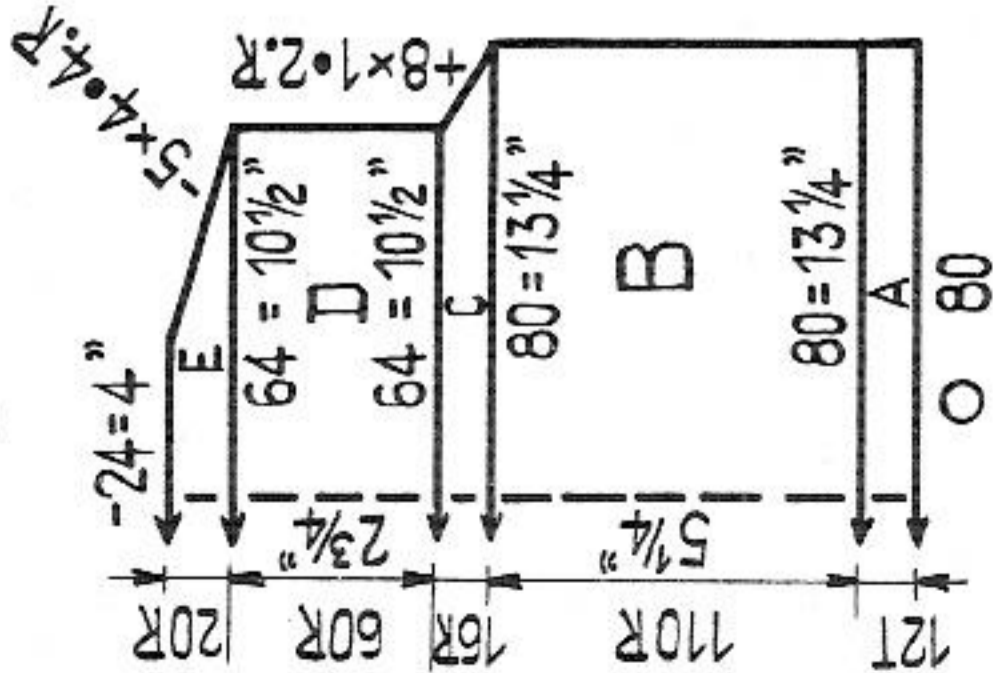

Fig. II

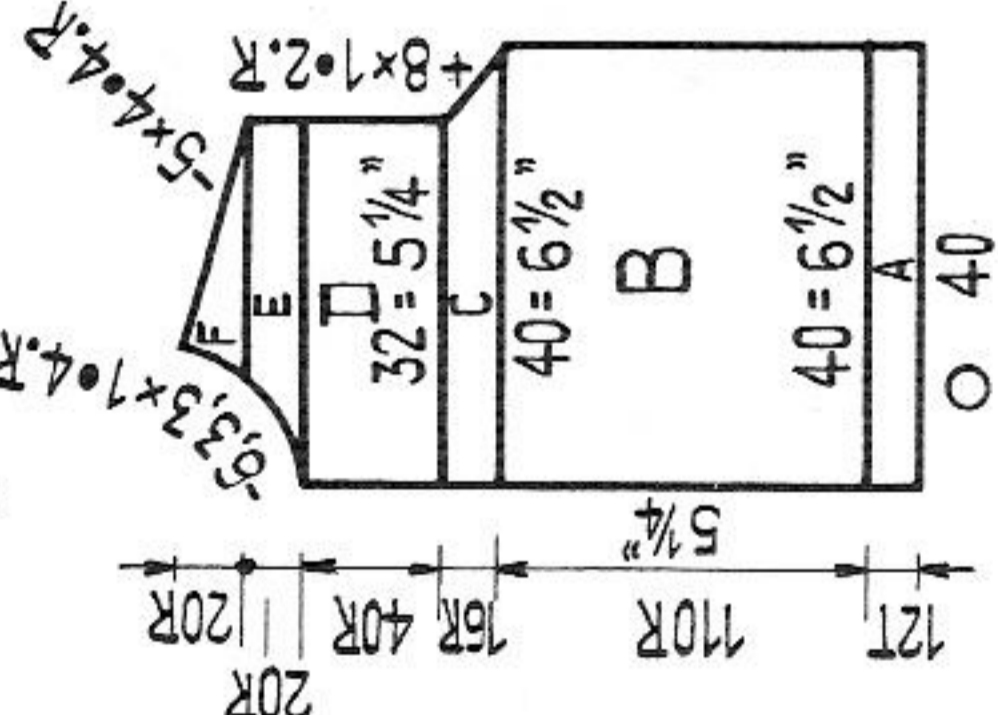

Fig. III

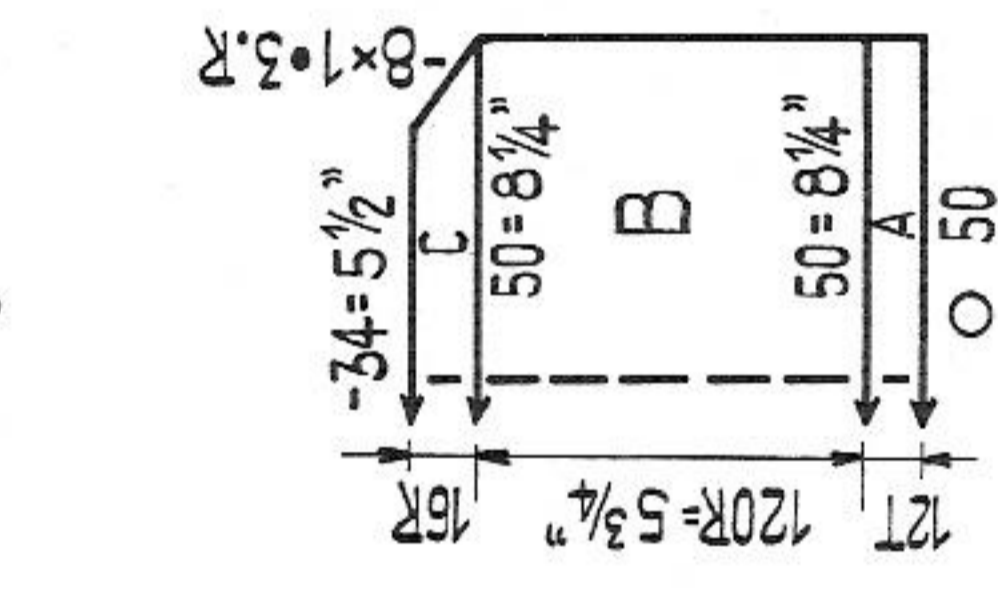

Fig. Ia + IIa

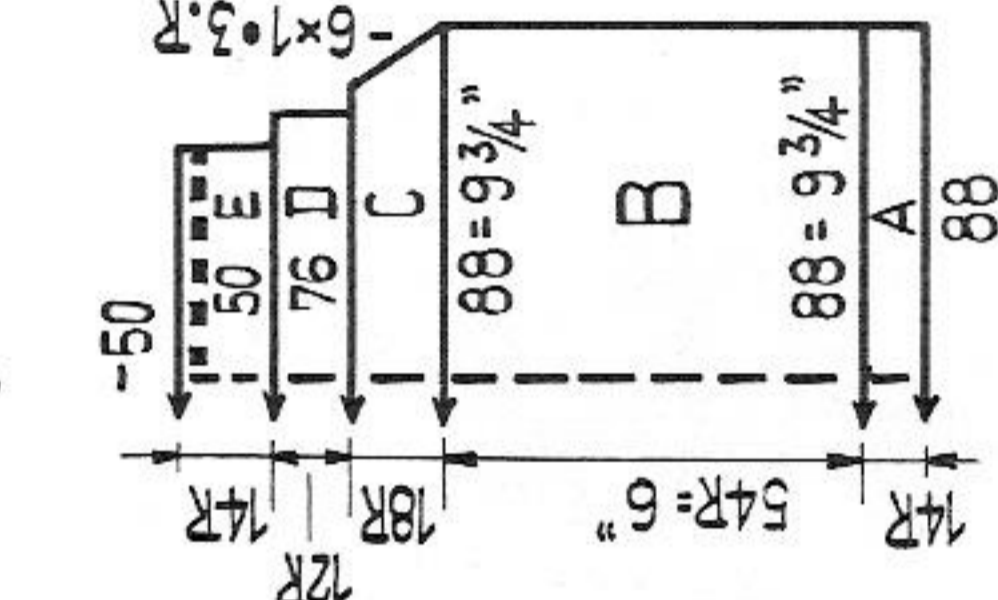

Fig. IIIa

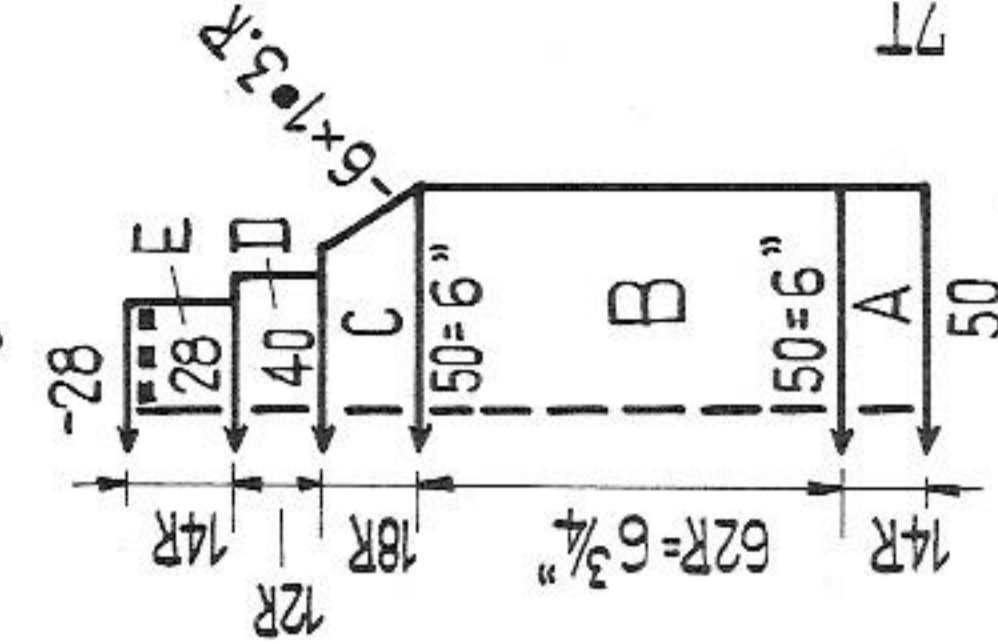
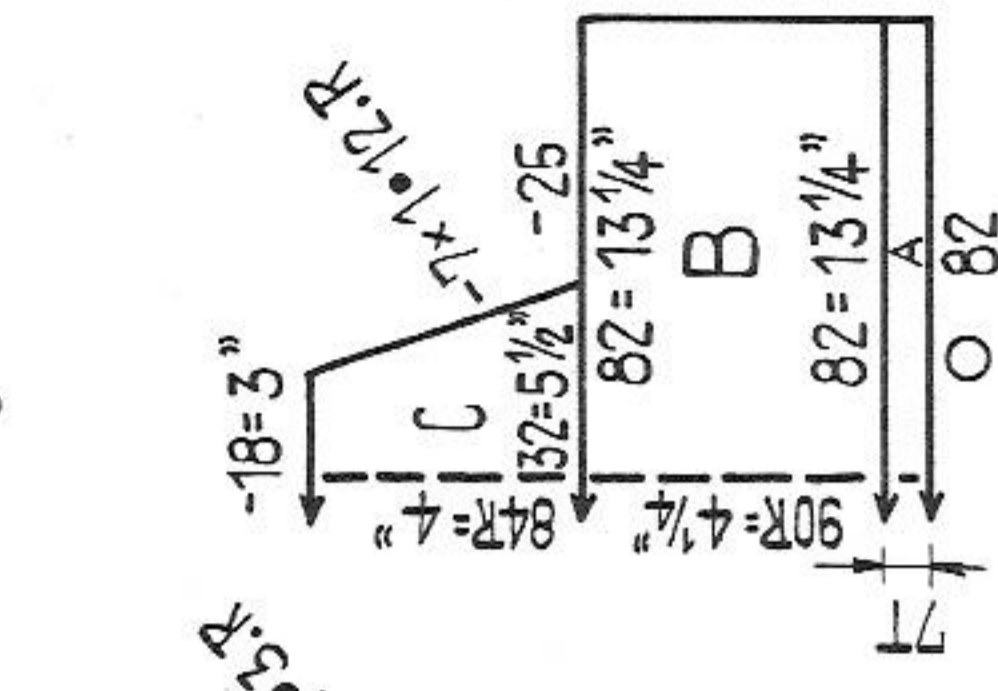

Fig. XII



**Baby's outfit**

**Size:** for approx. 2 - 6 months

**Materials:** approx. 17 1/2 ozs fine baby wool, 2 small buttons, approx. 3 yds silk ribbon

**Stitch size:** Pattern 1, tubular and stocking st 5

Pattern 2, at back 3 1/2, at front 5

100 sts = 16 1/2", 100 rows = 4 3/4", Pattern 1 and 2

coat and bonnet in pattern 1 and pattern 2

upper part of pants, mittens and booties in pattern 1, sweater and pants stocking st.

**Pattern:**

**Pattern 1**

handle down, black strippers

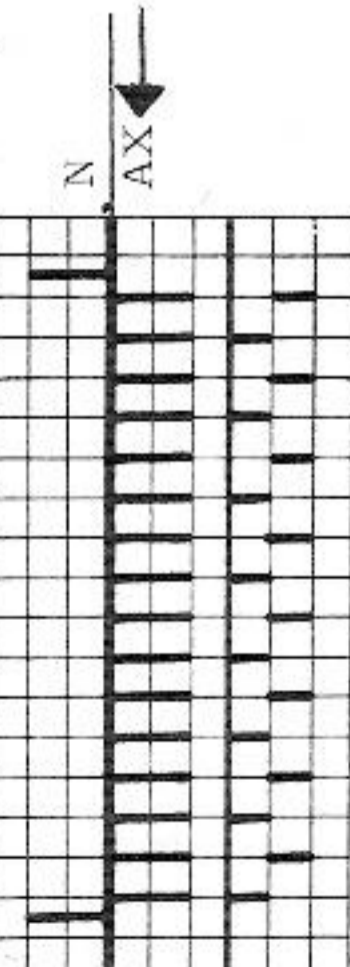

**Pattern 2**

handle down, black strippers

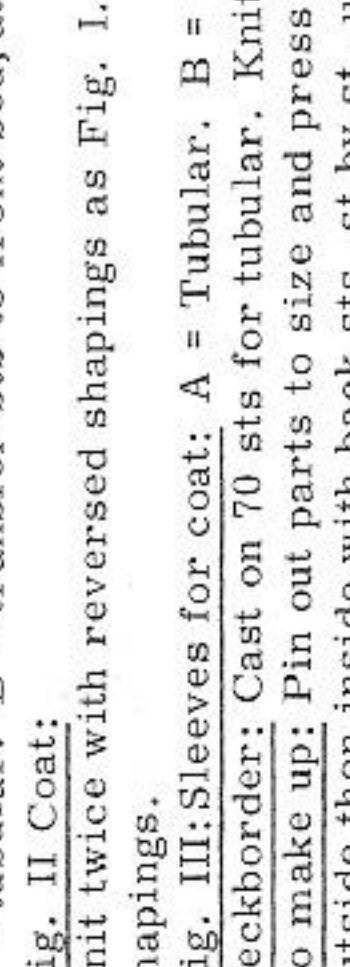

**Fig. XII Bonnet:**

**A = Tubular.** B = Transfer sts to front, in the back centre arrange for pattern 2 over 14 nds. Pattern 2. C = decrease at both ends 25 sts each and continue knitting with the remaining 32 sts in pattern 2. Cast off.

**To make up:** Pin out part to size and press lightly. Sew seams. Crochet around neck 2 rows of firm sts. Fix silk ribbon.

3 times

Knit 2 rows, then rack 1 nd to left

\* Knit 16 rows without racking

Knit 2 rows, then rack 1 nd to right

Knit 16 rows without racking

6 times

Knit 2 rows, then rack 1 nd to left

Repeat from \* onward

Fig. I Coat:

A = tubular. B = transfer sts to front bed, at back centre arrange nds for pattern 2. Pattern 2. C - E = Pattern 2.

Fig. II Coat:

Knit twice with reversed shapings as Fig. I. At right front arrange for pattern 2, leaving 8 sts at edge. Left part with reversed shapings.

Fig. III: Sleeves for coat: A = Tubular. B = transfer sts to front bed, knit pattern 1. C = Pattern 1.

Neckborder: Cast on 70 sts for tubular. Knit 16 rows tubular, a few rows with contrast wool, release.

To make up: Pin out parts to size and press lightly, using hot iron over damp cloth. Stitch together. Slip st neckborder first outside then inside with back sts st by st, unravelling contrast wool. Crochet 2 rows of firm sts around front part, make 2 loops in the 2nd row at right top and at left fix buttons. Pull silk ribbon through tubular rows.

Fig. I a, II a, III a, Sweater: Attention! When transferring sts change position of racking handle correspondingly. A = 1:1 rib.

B = stocking st. C = stocking st. D = transfer every 2nd and 3rd sts to back bed (leave empty nds out of work) and with this nd division knit 8 rows stitch size 4, 4 rows stitch size 3. E = at back bed always hang the 2 sts together (empty nds out of work), and with this nd division knit 4 rows stitch size 3, 4 rows stitch size 2 1/2, 4 rows stitch size 2. 1 open work row, knit 2 rows, cast off loosely.

To make up: Pin out parts to size and press lightly, using hot iron over damp cloth. Sew parts together and pull silk ribbon or cord through open work rows.

continued on the opposite page

# 1526 PASSAP-DUOMATIC

Fig. IX

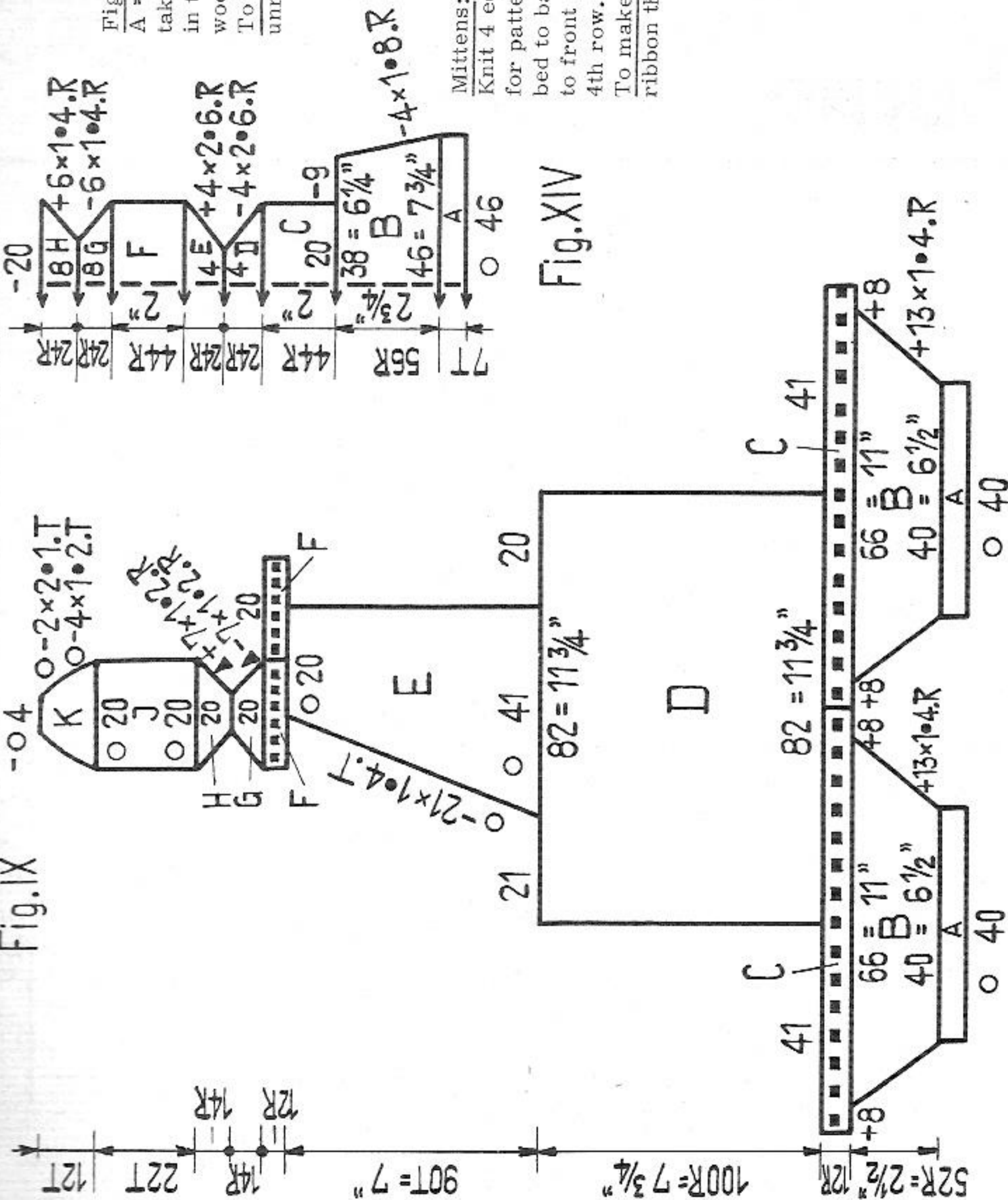

Fig. XIV

Fig. XIV booties:

A = tubular. B = transfer sts for pattern 1, pattern 1. C = At each end take 9 sts onto stitch holder and continue knitting with the remaining 20 sts in the centre. Pattern 1. D - H = Pattern 1, finish knitting with contrast wool.

To make up: Press lightly. Close back seam. Join heel and leg with small sts, unravelling contrast wool. Join all remaining seams.

Mittens:

Knit 4 equal pieces. Cast on 18 sts each for tubular. Knit 14 rows. Then transfer sts for pattern 1 and knit 20 rows in pattern 1. Now transfer connecting links from front bed to back bed. Knit 7 rows at front and 7 rows at back in stocking st. Transfer sts to front and knit 50 rows in pattern 1. Then decrease at both ends 1 st 8 times at each 4th row. Cast off.

To make up: Press lightly and join 2 parts each, leaving stocking st opening to pull ribbon through.

Fig. IX leggings: Knit 2 equal parts up to C. A = tubular. B = transfer sts to front and knit pattern 1. C = Cast on 8 sts each at both sides. Transfer sts for 1:1 ribbing, after 6 rows knit an open work row. At the end take sts onto stitch holder or wool. D = of each part hang back 41 sts to the machine and knit with 82 sts stocking st. E = transfer sts for tubular, tubular. F = transfer sts from back bed onto stitch holder and sts at front bed for 1:1 ribbing. Make an open work row after 6 rows, finally put sts onto stitch holder. Now for 1:1 rib hang back sts from preceding back needle bed and continue knitting as first part of F. G = From both 1:1 rib parts take 10 sts each and hang to front bed, side by side. Knit stocking st. with graduations. H = stocking st with graduations. J = hang the rest of the 1:1 rib parts for tubular onto back bed, tubular. K = tubular with decreasing at both ends.

Gusset: Cast on 3 sts for stocking st. Now increase at both ends 1 st 15 times each 2nd row, then decrease 1 st 15 times each 2nd row, also at both ends. Cast off.

Armhole borders: Knit twice, Cast on 66 sts for tubular. Knit 14 rows, a few rows with contrast wool, release.

Straps: Knit 4 times. Cast on 4 sts for tubular and knit 140 rows, cast off.

To make up: Press lightly. Join parts, set in gusset (from beginning leg-decreasing upwards). Fix borders at armholes first outside then inside st by st with back sts, unravelling contrast wool. Fix straps. Pull silk ribbon or cord through open work rows.

continued from the opposite page



# 1530 PASSAP-DUOMATIC/PASSAP 12/PASSAP-COMBI

Fig. I

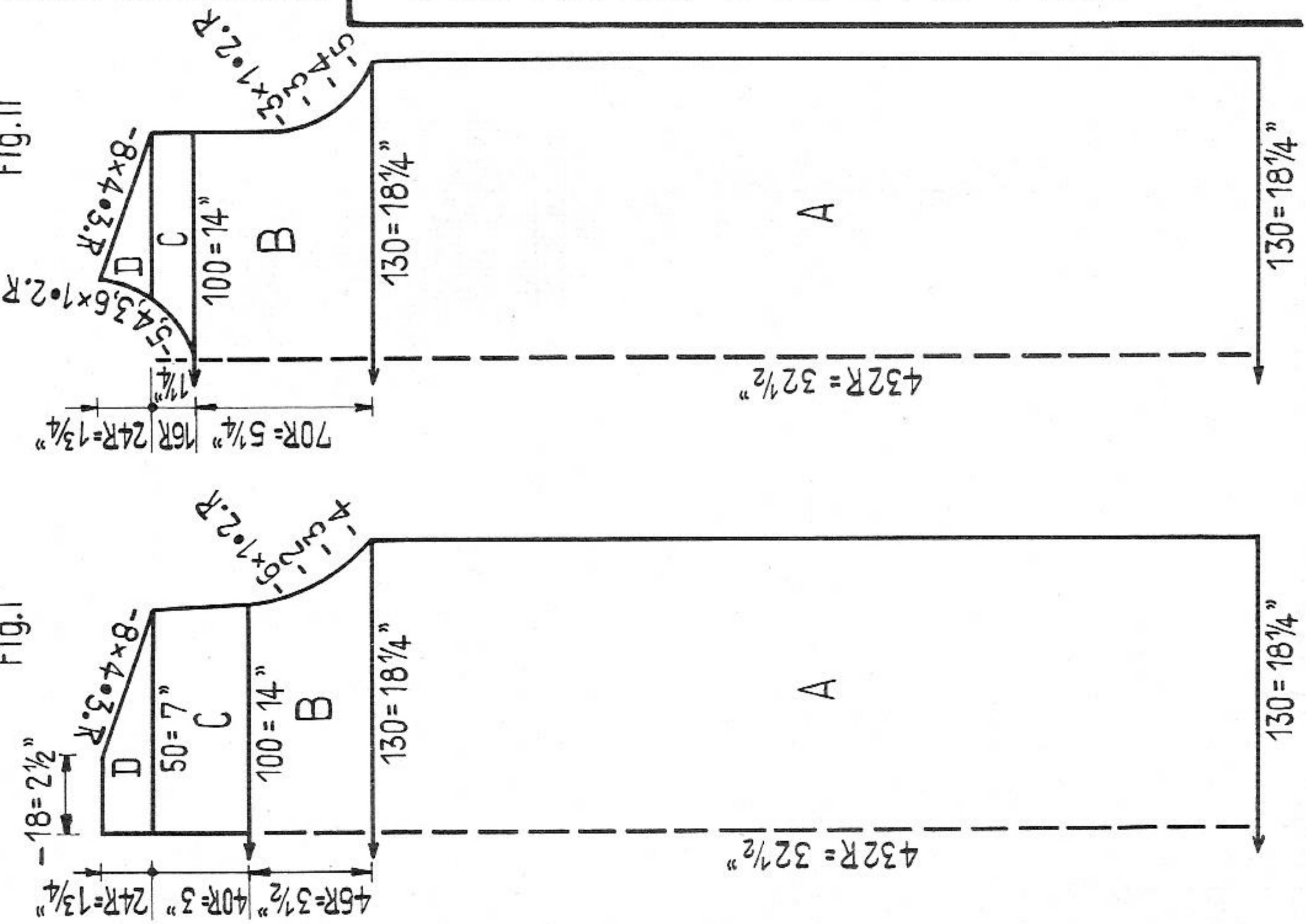
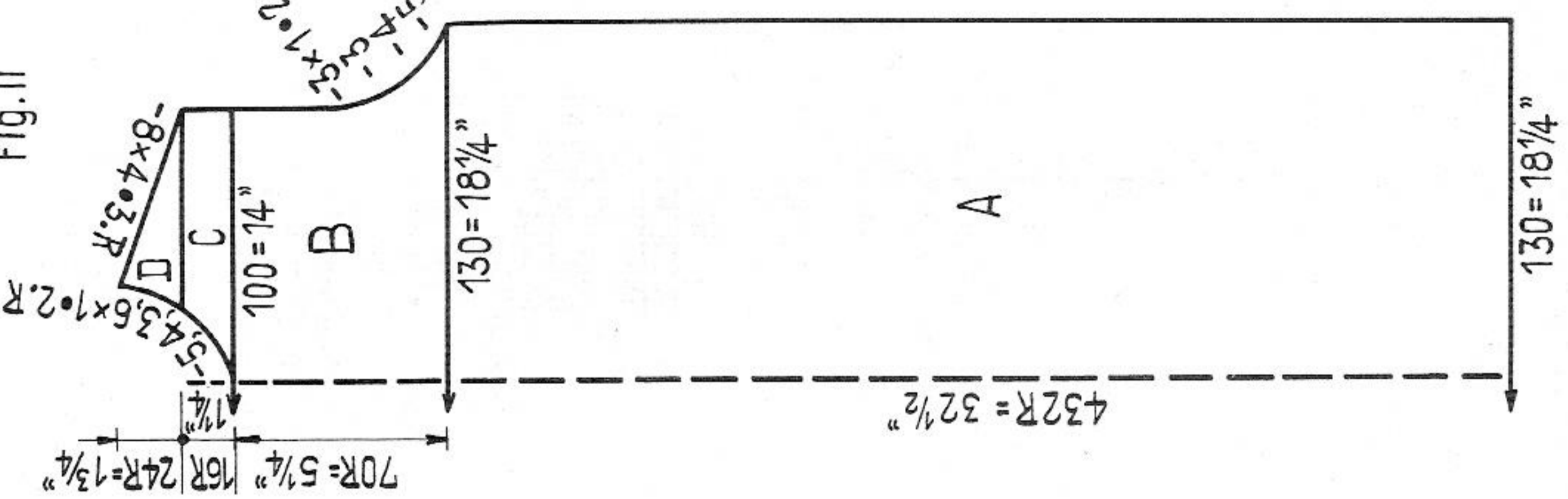

Fig. II



Smart Teenager-Dress

Size: To fit a 34 to 35 inch bust, approx.

Materials: approx. 16 ozs medium Bouclé wool, 1 pearl necklace

Stitch size: PASSAP-DUOMATIC / PASSAP 12 Stocking st and Tubular 4 3/4

PASSAP-COMBI Stocking st and Tubular 4 1/2 (or 2 3/4), tens. arm 4, yarn br. 4

Test square: 100 sts = 14", 100 rows = 7 1/2"

Pattern: Stocking st, Take purlst to inside.

Fig. I + II: A and B = stocking st. C = diamond work, knit separately with reversed shapings. Stocking st. D = stocking st.

Belt: Knit 3 times. Cast on 3 sts for tubularly, using hot iron over damp cloth.

To make up: Pin out parts to size and press. Sew seam approx. 2" to inside. Crochet 1 row of firms sts around neckborder, neck opening and armholes.

Sew pearl necklace around neck and fix with a hook at back centre. Braid the belt stripes and finish ends according to illustration.

# 1554 PASSAP-DUOMATIC

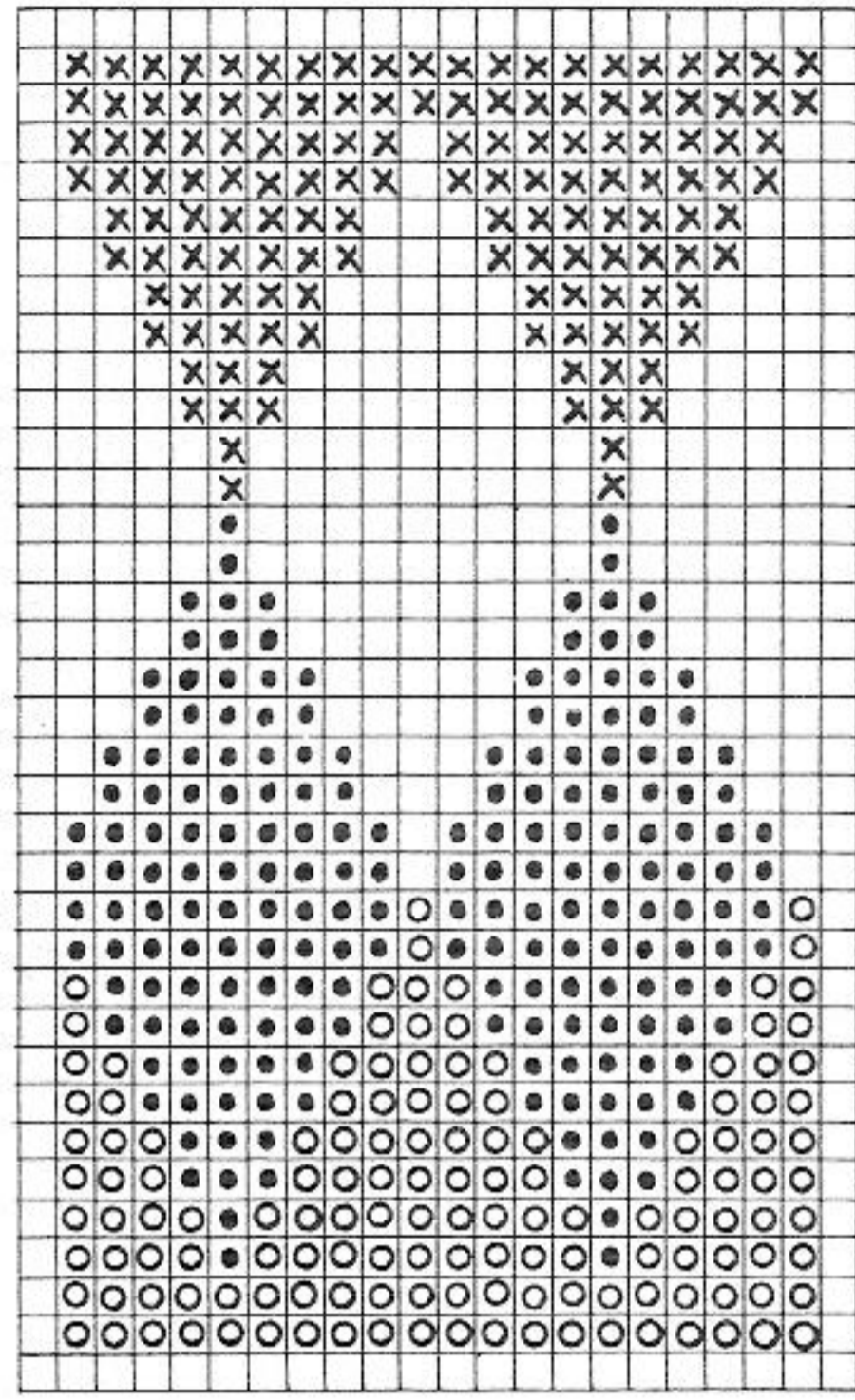
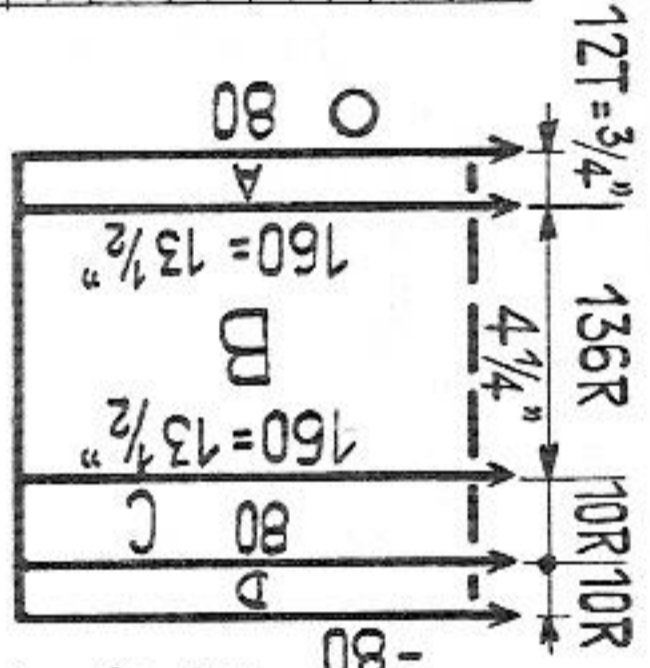
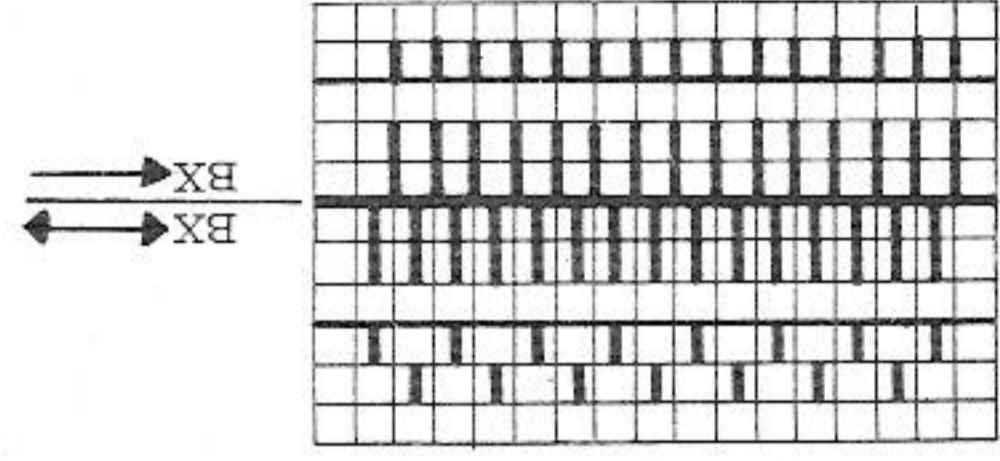

Diagram for fairisle:  
 X = light blue  
 • = red  
 O = white  
 empty square = dark blue  
 1 square = 1 st = 2 rows = RC 4  
 Diagram for fairisle:  
 1 oz. each in light blue, dark blue, red and white.  
 Stitch size: pattern 3 1/2, tubular 5 1/4, 1:1 rib 3 and 2  
 Test square: 100 sts = approx. 8 1/2", 100 rows = approx. 3 1/4"  
 Pattern: Fairisle pattern according to diagram  
 Diagram: A = tubular light blue. B = fairisle pattern according to diagram. C = transfer sts for 1:1 rib, knit in white with stitch size at 3. D = Knit in white with stitch size 2.  
 Bow: At front and back cast on 2 sts each for tubular in white and knit 200 rows.  
 To make up: Iron piece lightly. Close seam and on top pull together the 1:1 rib part.  
 Pull cover over paper roll and make a bow at top.



130 = 18 1/4"

130 = 18 1/4"

12T = 3/4" 136R 10R 10R

# 1531 PASSAP-DUOMATIC/PASSAP 12/PASSAP-COMBI

Fig. I

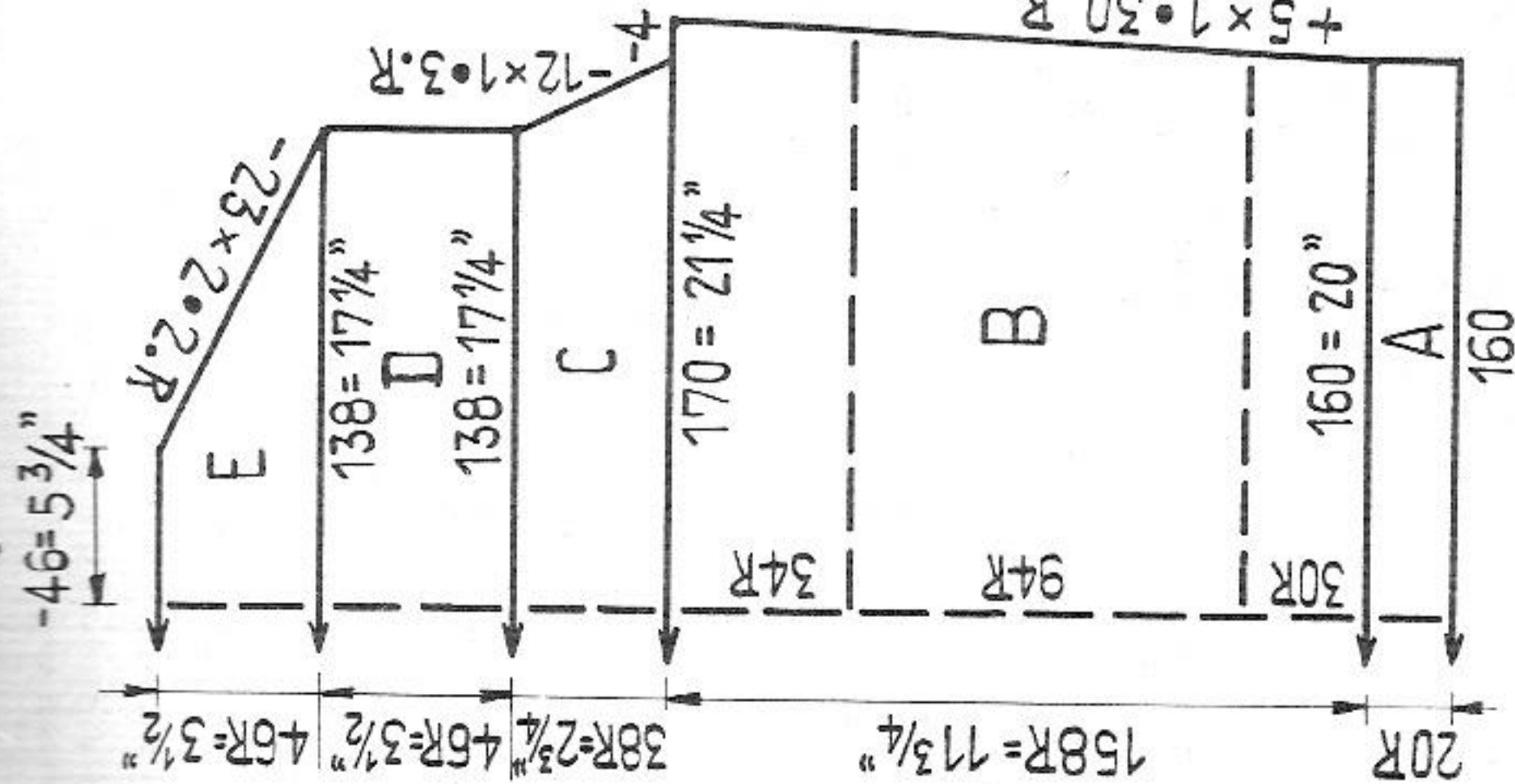

Fig. II

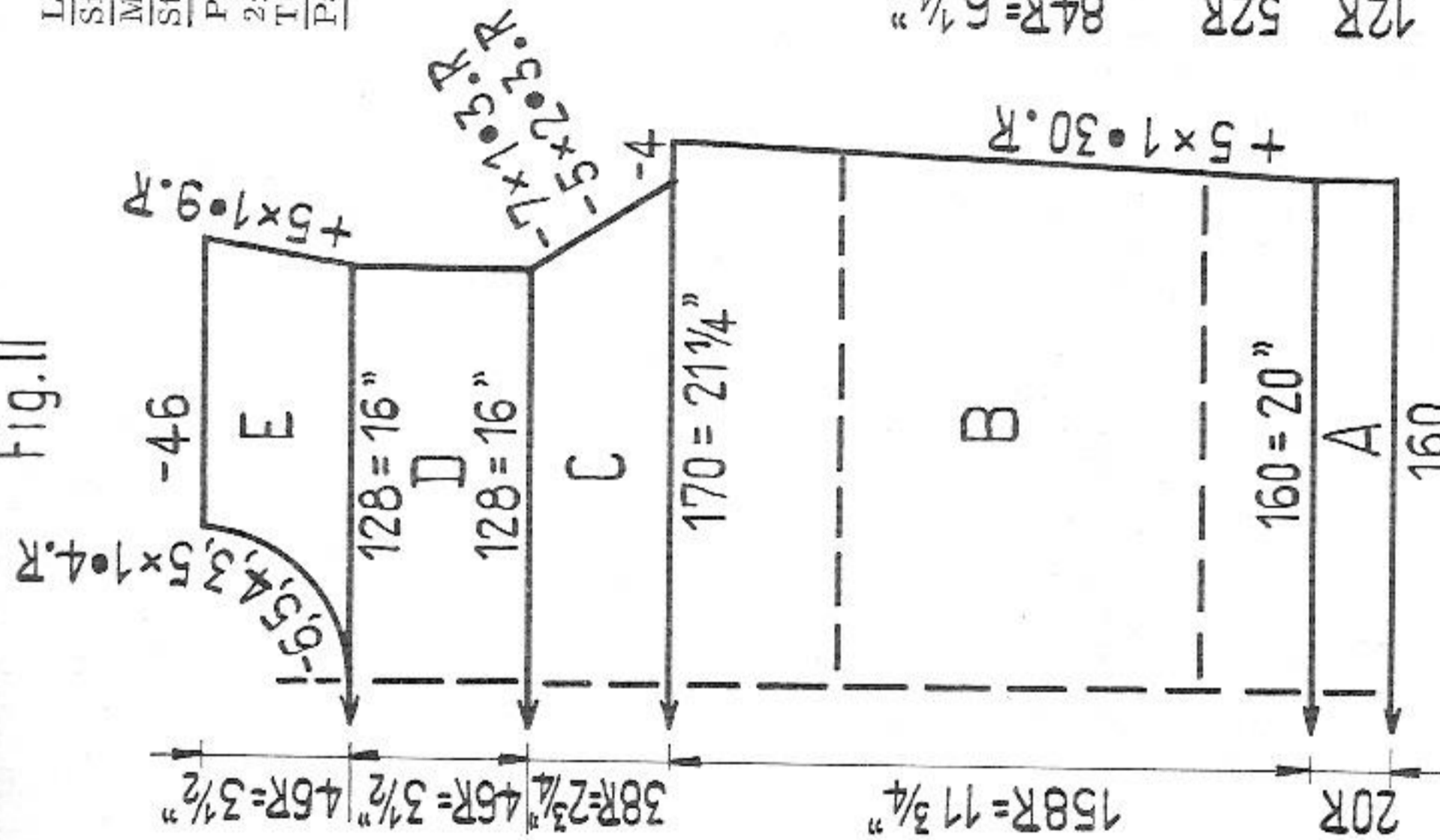
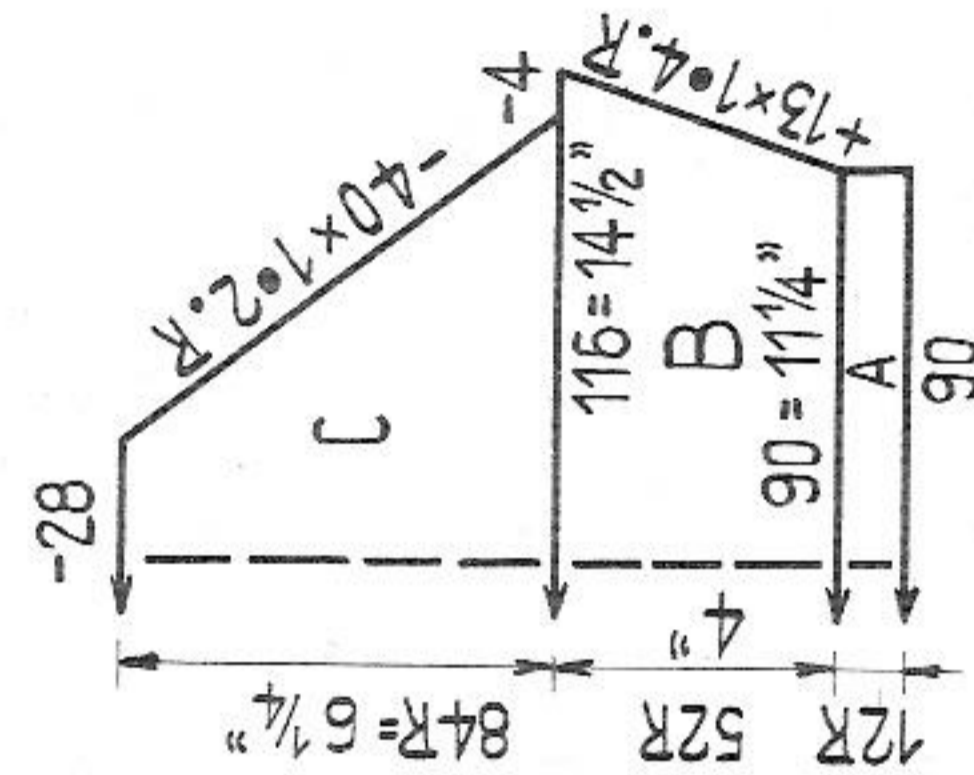

Fig. III



Lady's sweater in stripe pattern

Size: To fit a 40 to 41 inch bust, approx.

Materials: 7 ozs fine white wool, approx. 2 ozs blue

Stitch size: PASSAP-DUOMATIC/PASSAP 12 Stocking st and Tubular 4 3/4, 2; 2 rib 3  
PASSAP-COMBI stocking st and tubular 4 1/4 (or 2 1/4), tens. arm 7, yarn br. 5 1/2.

2:2 rib 2 3/4, tens. arm 2, yarn br. 3 1/2.

Test square: 100 sts = 12 1/2", 100 rows = 7 1/2"

Pattern: Stocking st

# 1555 PASSAP-DUOMATIC

Cover for toilet paper

Materials:

Stitch size:

Test square:

Pattern:

Diagram, see model Nr. 1554  
A = 24 rows tubular: 4 rows red, 20 rows white.  
B = pattern, red-white. C = transfer st for 1:1 rib, set st size at 3, white. D = 1:1 rib, set st size at 2, white, cast off.  
Bow: at front and at back cast on 2 sts each in red for tubular and knit 200 rows.  
To make up: See model Nr. 1554 at page 12

Fine cotton yarn, taken double, approx. 2 ozs each in white and red.

Pattern 3 1/2, tubular 5 1/4, 1:1 3 and 2

100 sts = approx. 8 1/2", 100 rows = approx. 3 1/2"

Fig. I: A = 2:2 rib in white. B = stocking st, 30 rows white, 4 rows blue, 2 rows white, 4 rows blue, then 18 times 2 rows white / 2 rows blue alternately.

Fig. II: Now 2 rows white, 4 rows blue, 2 rows white, 4 rows blue, continue with white. C - E = stocking st white, decr. with quintuple decker (brown tool), transferring only 4 sts, however. (Divide work at E for Fig. II). Completely in white. A = 2:2 rib. B and C = stocking st. Decrease as for Fig. I.

Neckborder: Cast on 120 sts in white for tubular. Knit 18 rows tubular, a few rows with contrast wool, release.

To make up: Pin out parts to size and press lightly, using hot iron over damp cloth. Join seams. Stitch neckborder st by st with backstitch, first to outside, then slip st to inside.

# 1537 PASSAP-DUOMATIC/PASSAP-COMBI

Fig. I

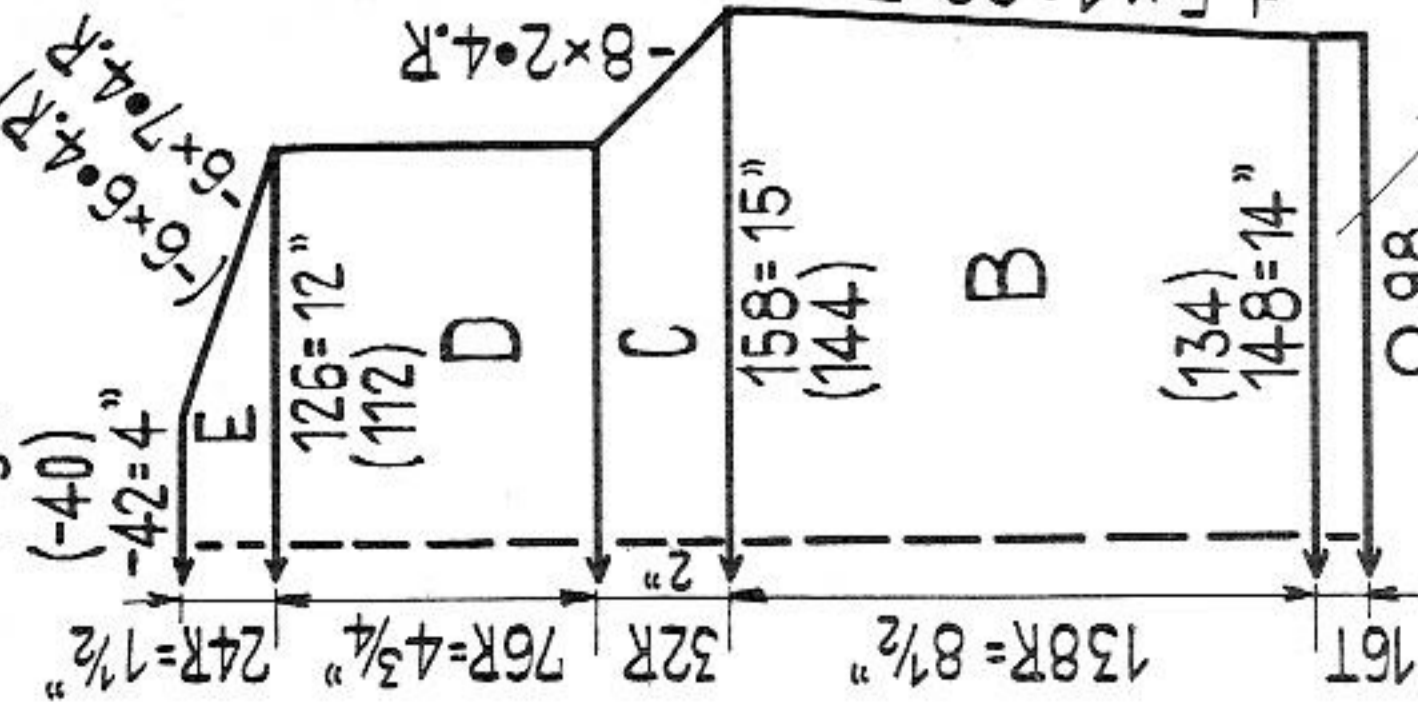

Fig. II

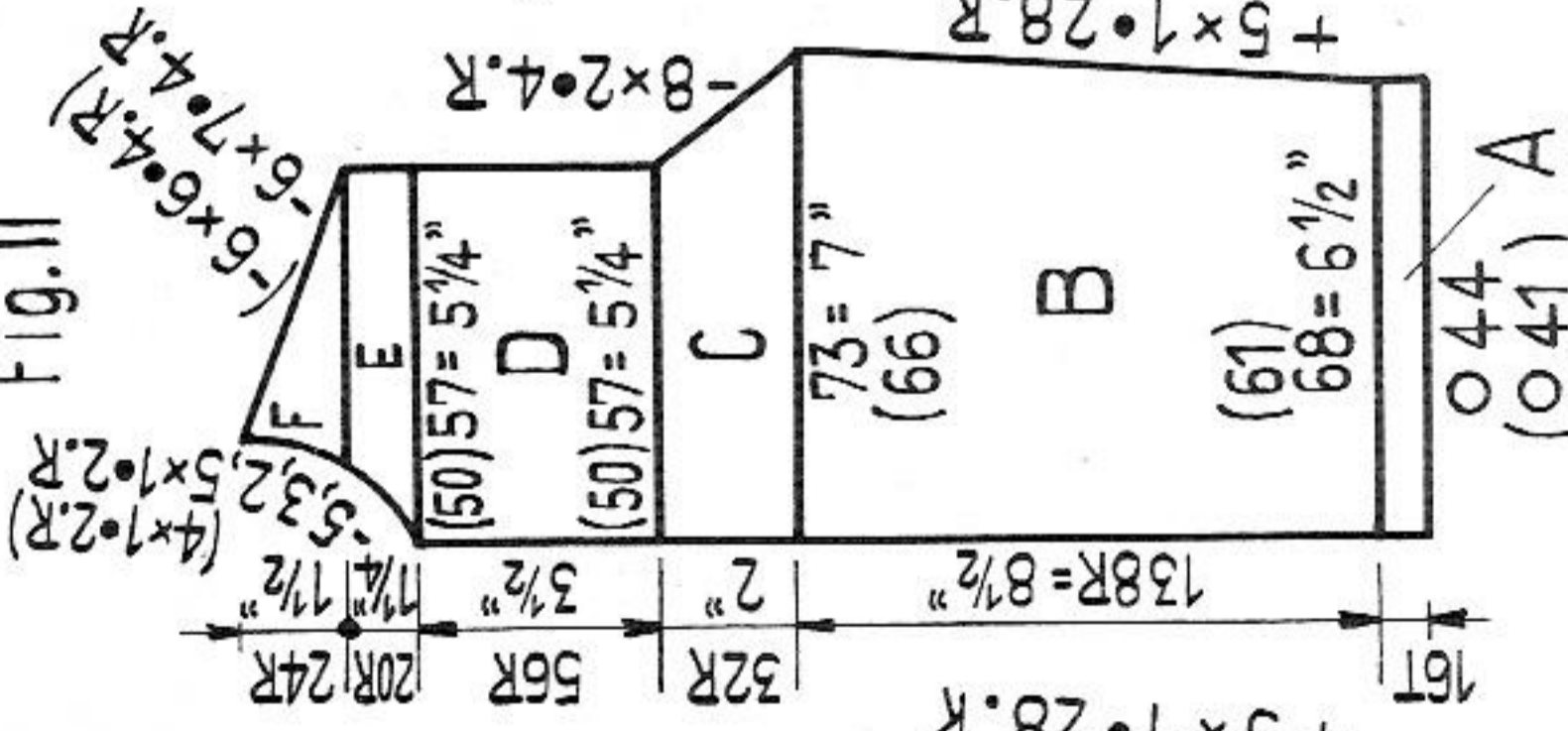

Fig. III

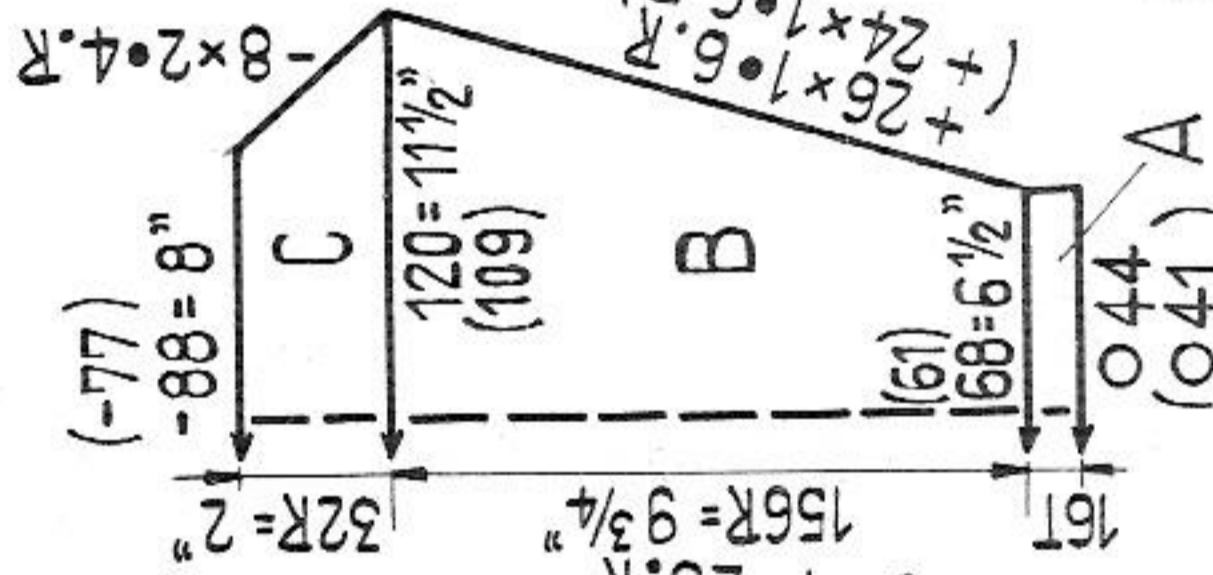
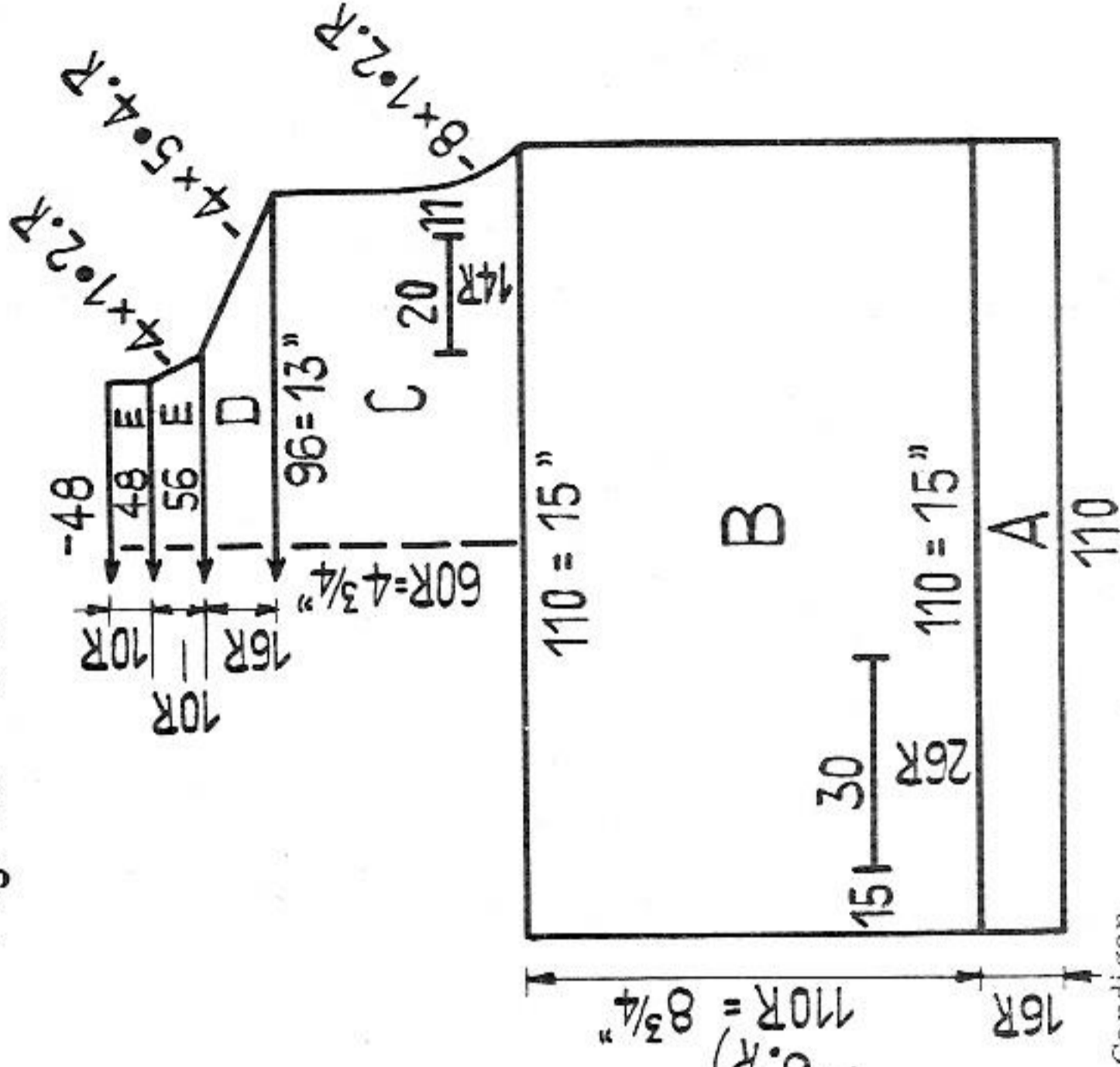

Fig. Ia + IIa



Girl's twinset  
Size:  
Materials:  
Stitch size:

Test square:

Figures in brackets at the diagram refer to COMBI sts only.  
PASSAP-DUOMATIC

Handle down, red strippers

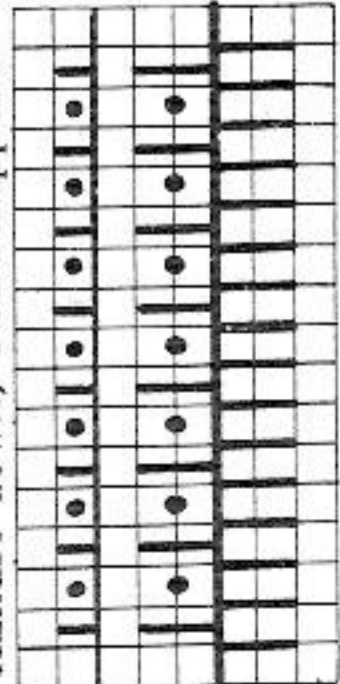

2 rows, then rack 2 nds to right  
2 rows, then rack 2 nds to left  
Repeat

To fit a 29 inch bust approx.

Cardigan: fine white wool, 14 ozs white, 2 ozs red, 1 small button.

Sweater: 5 1/2 ozs fine wool red, a rest of white.

PASSAP-DUOMATIC : stocking st. and tubular 5, pattern 4, 1:1 rib 2 1/2

PASSAP-COMBI : pattern stitch size 3 1/2, 1:1 rib 1 3/4, tens. arm 2, yarn br. 3 1/2, - stocking st and tubular, stitch size 4 1/4 (or 2 1/4), tens, arm 8, yarn br. 5.

Stocking st : 100 sts = 13 3/4", 100 rows = 8"

Pattern: PASSAP-DUOMATIC 100 sts = 9 1/2", 100 rows = 6 1/4"

Pattern: PASSAP-COMBI 100 sts = 10 1/2", 100 rows = 6 1/4"

PASSAP-COMBI

Position lever for bed adjustment upwards.

At front left sinker lever upwards in

position II. Watch edge needles at back.

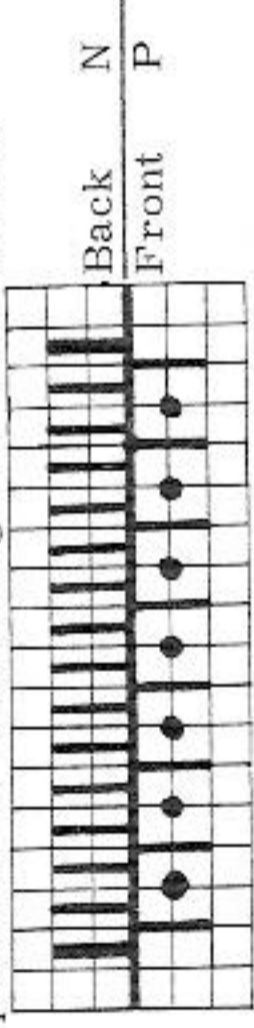

Cardigan

Fig. I + III: All in white. A = Tubular. B to E = Pattern.

Fig. II: Knit twice in white with reversed shapings. A = Tubular. B to F = Pattern.

Collar: All in white. For tubular on both beds cast on 86 sts, knit 14 rows, then transfer sts for pattern, knit 52 rows pattern. Arrange nds for tubular, knit 20 rows tubular, a few rows with contrast yarn, release.

Trimming bands for front parts: Knit twice. For tubular cast on 140 sts on each bed in red, knit 12 rows, then 8 rows white, 12 rows red, a few rows with contrast yarn, release.

Tye: For tubular cast on 9 sts on each bed in red, knit 100 rows, 8 rows white, 50 rows red. Cast off. Knit second part like first, but 180 rows red only.

To make up: cardigan: Do not press! Join parts and set in sleeves. Unravelling contrast wool stitch collar in position, edge against edge, first outside, st by st, then slip stitch inside. Stitch trimming bands in position from upper collar edge to lower edge of cardigan.

Tye: make a knot and fix right end under collar. At left end attach a small sling so it can be fixed with a button underneath collar.

# 1539 PASSAP-DUOMATIC/PASSAP-COMBI

Boy's lumber jacket with zip  
 Size: to fit a 35 inch chest approx.  
 Materials: Fine Shetland wool, 12 1/2 ozs beige, 8 1/2 ozs white,  
 1 zip, 21 inches approx.  
 Stitch size: PASSAP-DUOMATIC  
 Pattern back 3, front 3 1/2, 2:2 rib 4  
 PASSAP-COMBI  
 Pattern back 3 3/4, front 3 1/4, 2:2 rib  
 2 3/4, tens. arm 3, yarn br. 3 1/2  
 Test square: 100 sts = 11", 100 rows = 4 3/4"

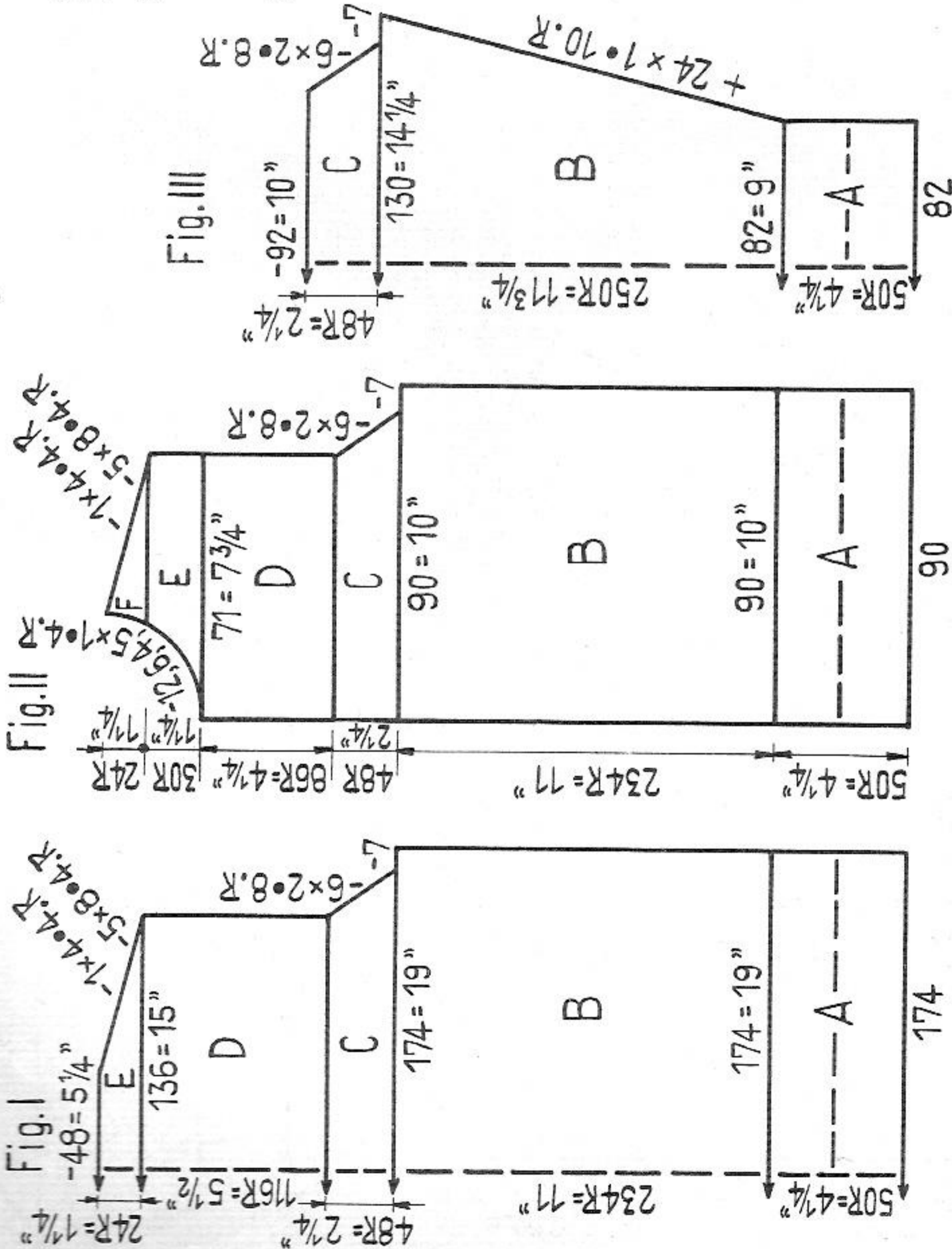
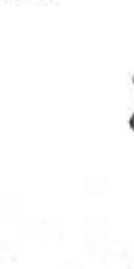

Fig. I + III: A = 2:2 rib in beige. B to E = Pattern.  
 Fig. II: Knit twice with reversed shapings. A = 2:2 rib in beige. B to F = Pattern.  
 Collar: Cast on 148 sts for 2:2 rib in beige, knit 50 rows, a few rows with contrast wool, release.  
 To make up: Pin out parts to size and press lightly using hot iron over damp cloth.  
 Join parts. Stitch 2:2 rib half to inside and front edges 1/4 inch to inside. Unravelling contrast wool stitch collar first outside st by st, then slip stitch half to inside. Fix zip at front.

Pattern:  
 PASSAP-DUOMATIC  
 Handle downwards, red strippers



Back: Front:  
 4 rows AX N white  
 4 rows N AX beige  
 Repeat



Back: Front:  
 4 rows AX N  
 4 rows N AX  
 Repeat

PASSAP-COMBI  
 Position lever for bed adjustment upwards

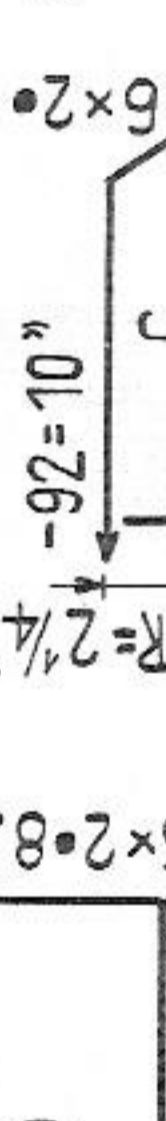

At front put nds marked with X in Rest Position  
 4 rows white  
 At back put nds marked with O in Rest-Position  
 Press left returning key at front and knit 4 rows beige  
 At front put nds marked with X in Rest-Position  
 Press left returning key at back and knit 4 rows.  
 Repeat from \*\*\*



At front put nds marked with X in Rest Position  
 4 rows white  
 At back put nds marked with O in Rest-Position  
 Press left returning key at front and knit 4 rows beige  
 At front put nds marked with X in Rest-Position  
 Press left returning key at back and knit 4 rows.  
 Repeat from \*\*\*



At front put nds marked with X in Rest Position  
 4 rows white  
 At back put nds marked with O in Rest-Position  
 Press left returning key at front and knit 4 rows beige  
 At front put nds marked with X in Rest-Position  
 Press left returning key at back and knit 4 rows.  
 Repeat from \*\*\*



At front put nds marked with X in Rest Position  
 4 rows white  
 At back put nds marked with O in Rest-Position  
 Press left returning key at front and knit 4 rows beige  
 At front put nds marked with X in Rest-Position  
 Press left returning key at back and knit 4 rows.  
 Repeat from \*\*\*



At front put nds marked with X in Rest Position  
 4 rows white  
 At back put nds marked with O in Rest-Position  
 Press left returning key at front and knit 4 rows beige  
 At front put nds marked with X in Rest-Position  
 Press left returning key at back and knit 4 rows.  
 Repeat from \*\*\*



At front put nds marked with X in Rest Position  
 4 rows white  
 At back put nds marked with O in Rest-Position  
 Press left returning key at front and knit 4 rows beige  
 At front put nds marked with X in Rest-Position  
 Press left returning key at back and knit 4 rows.  
 Repeat from \*\*\*



At front put nds marked with X in Rest Position  
 4 rows white  
 At back put nds marked with O in Rest-Position  
 Press left returning key at front and knit 4 rows beige  
 At front put nds marked with X in Rest-Position  
 Press left returning key at back and knit 4 rows.  
 Repeat from \*\*\*



At front put nds marked with X in Rest Position  
 4 rows white  
 At back put nds marked with O in Rest-Position  
 Press left returning key at front and knit 4 rows beige  
 At front put nds marked with X in Rest-Position  
 Press left returning key at back and knit 4 rows.  
 Repeat from \*\*\*



At front put nds marked with X in Rest Position  
 4 rows white  
 At back put nds marked with O in Rest-Position  
 Press left returning key at front and knit 4 rows beige  
 At front put nds marked with X in Rest-Position  
 Press left returning key at back and knit 4 rows.  
 Repeat from \*\*\*



At front put nds marked with X in Rest Position  
 4 rows white  
 At back put nds marked with O in Rest-Position  
 Press left returning key at front and knit 4 rows beige  
 At front put nds marked with X in Rest-Position  
 Press left returning key at back and knit 4 rows.  
 Repeat from \*\*\*



At front put nds marked with X in Rest Position  
 4 rows white  
 At back put nds marked with O in Rest-Position  
 Press left returning key at front and knit 4 rows beige  
 At front put nds marked with X in Rest-Position  
 Press left returning key at back and knit 4 rows.  
 Repeat from \*\*\*



At front put nds marked with X in Rest Position  
 4 rows white  
 At back put nds marked with O in Rest-Position  
 Press left returning key at front and knit 4 rows beige  
 At front put nds marked with X in Rest-Position  
 Press left returning key at back and knit 4 rows.  
 Repeat from \*\*\*

# 1542 PASSAP-DUOMATIC

Fig. I

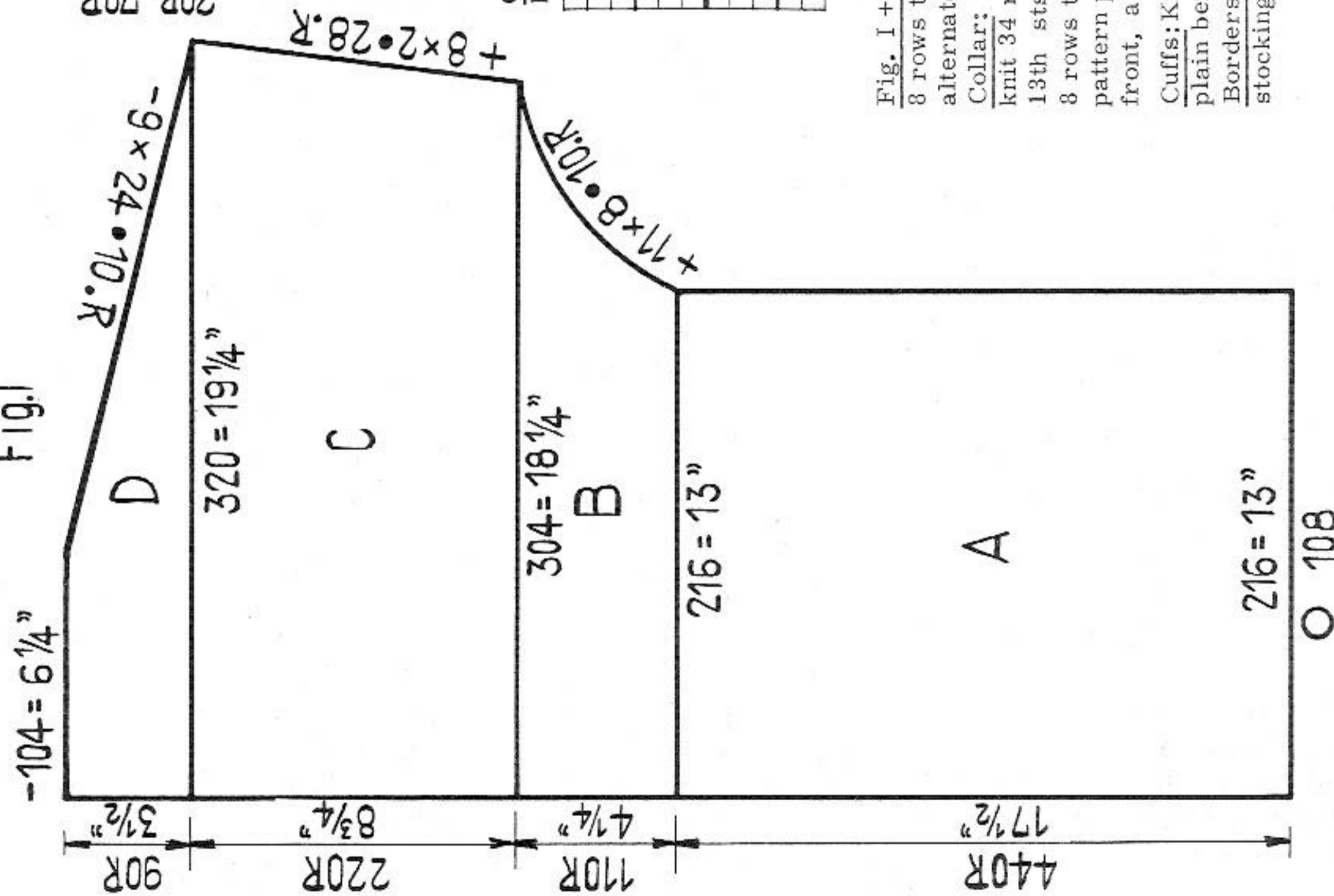
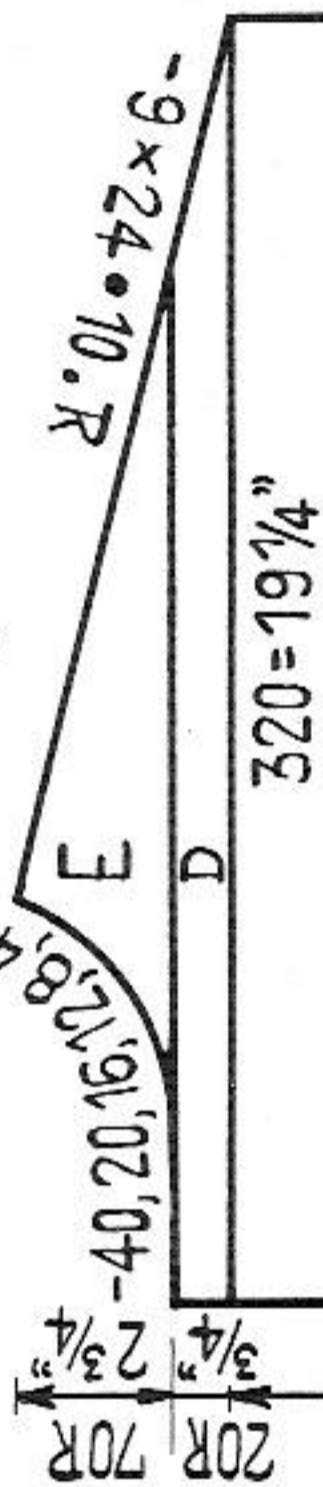

Fig. II



Three quarter length lady's coat

Size: To fit a 38 - 41 inch bust

Materials: approx. 16 ozs fine wool beige, approx. 14 ozs blue, 2 buttons

Stitch size: Pattern 3, tubular and stocking st 4 1/2

Test square: 100 sts = 6", 100 rows = 4"

Pattern: coat bi-coloured pattern, collar and cuffs partly one-coloured pattern, partly plain tubular

One-coloured pattern

handle down, red strippers

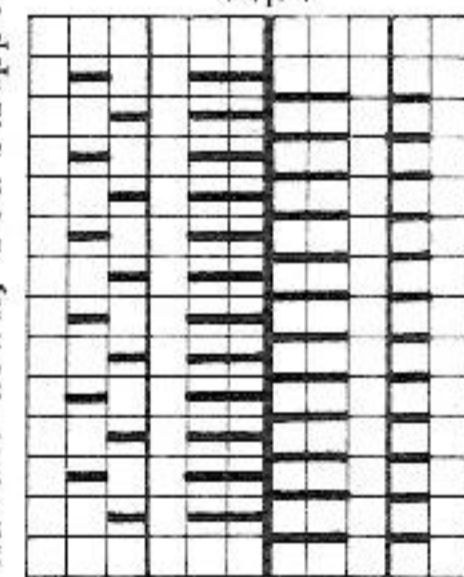

Back BX  
Front BX

2 rows blue

2 rows beige

up to RC 42, then 8 rows tubular, blue RC 50 Repeat

Bicoloured pattern

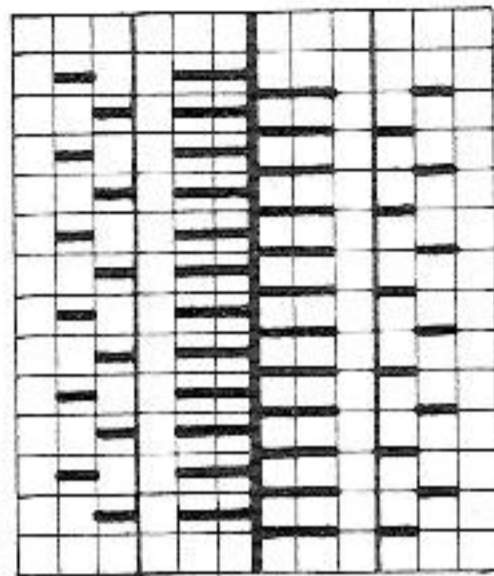

Back BX  
Front BX

2 rows blue

2 rows beige

up to RC 42, then 8 rows tubular, blue RC 50 Repeat

Fig. I + II: Knit each part twice with reversed shapings. A = Cast on for tubular with blue, knit 8 rows tubular, then start bicoloured pattern alternately with tubular. B - E Bicoloured pattern alternately with tubular.

Collar: Knit twice. Cast on 124 sts at front and back each for tubular in blue and knit 8 rows. Now knit 34 rows in pattern plain beige. Make 2 buttonholes starting from left; at front bed over the 8th - 13th sts and 36th - 41st sts and at back bed over the corresponding sts. 34 rows pattern plain beige, 8 rows tubular in blue, 34 rows pattern plain beige and make two more buttonholes. Again 34 rows pattern plain beige, 8 rows tubular blue, transfer sts to front bed. Knit 2 rows stocking st blue at front, a few rows with contrast wool, release.

Cuffs: Knit twice. Cast on 124 sts in blue for tubular. Knit 8 rows tubular blue, 140 rows pattern plain beige, 8 rows tubular blue, a few rows with contrast wool, release.

Borders: Start knitting all borders with contrast wool and finish them the same way. Knit stocking st in blue.

For upper front edge twice: 180 sts and 12 rows } join together one long and

For lower front edge twice: 60 sts and 12 rows } 1 short border each

For back opening twice : 110 sts and 12 rows

To make up: Pin out parts to size and press lightly, using hot iron over damp cloth.

Coat: Stitch parts together. Leave an opening of approximately 12 1/2" at lower back centre. Sew borders and cuffs st by st with backstitches first outside then inside, unravelling contrast wool. Make back seam at collar. Then, leaving 2 1/2 inches free at both ends, stitch collar to neck with back stitches first outside then inside, unravelling contrast wool. Finish up properly both loose ends. Stitch around buttonhole and attach buttons.

# 1543 PASSAP-DUOMATIC

Fig. I

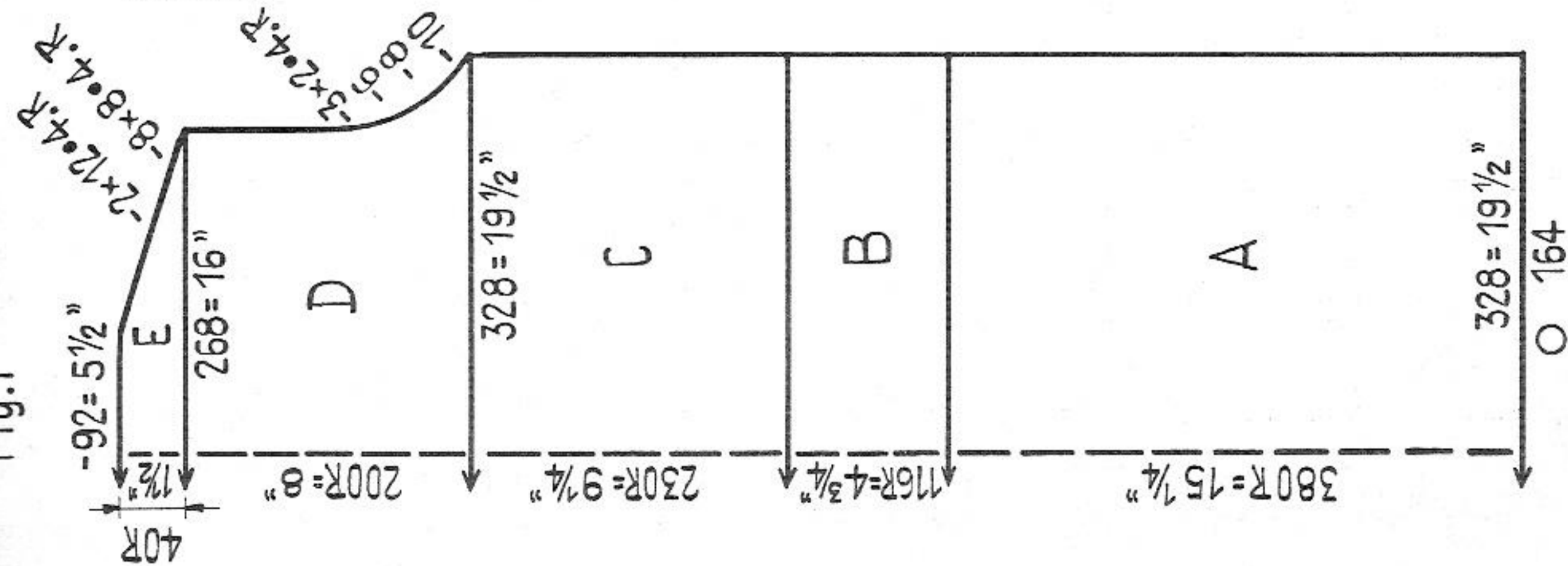
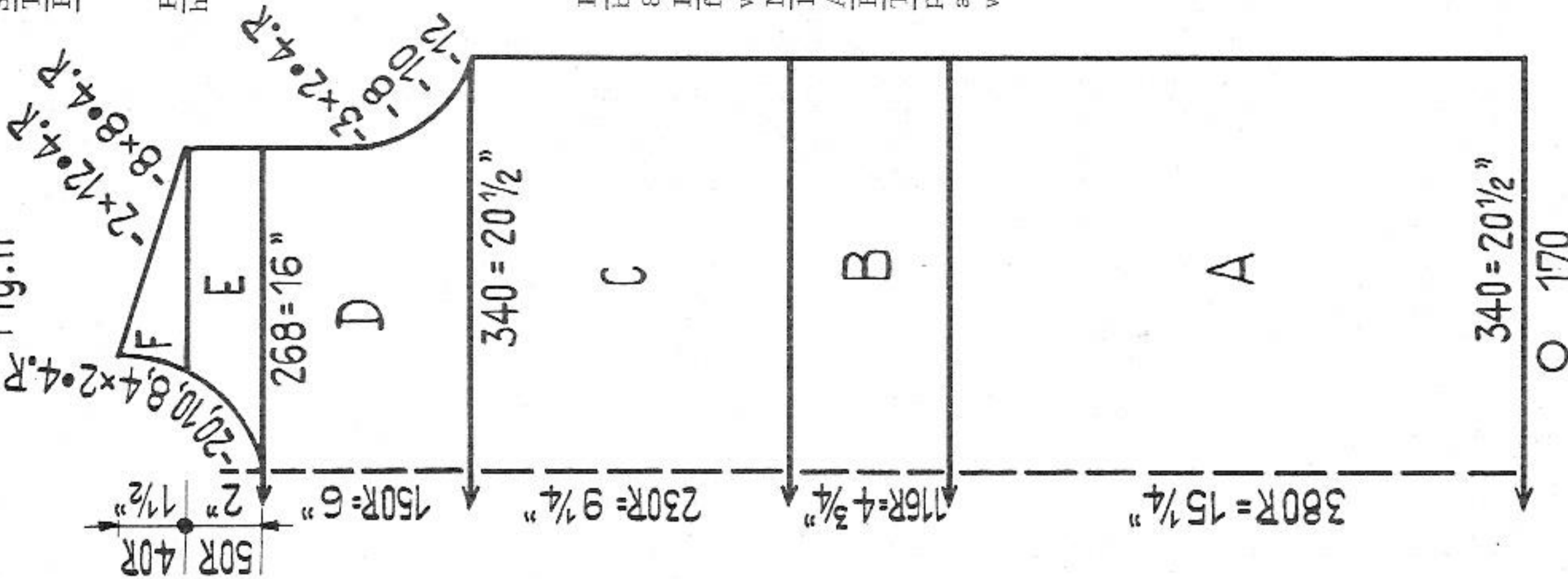

Fig. II



Lady's dress matching the three quarter length coat

Size: To fit a 37 - 38 inch bust.

Materials: approx. 9 ozs fine beige wool, approx. 9 ozs dark blue wool

Stitch size: fairisle pattern 3, tubular and stocking st 4 1/2

Test square: 100 sts = 6", 100 rows = 4"

Pattern: Fairisle pattern, skirt beige, waist part bi-coloured fairisle, upper part dark blue.

Pattern in one colour  
handle down, red strippers

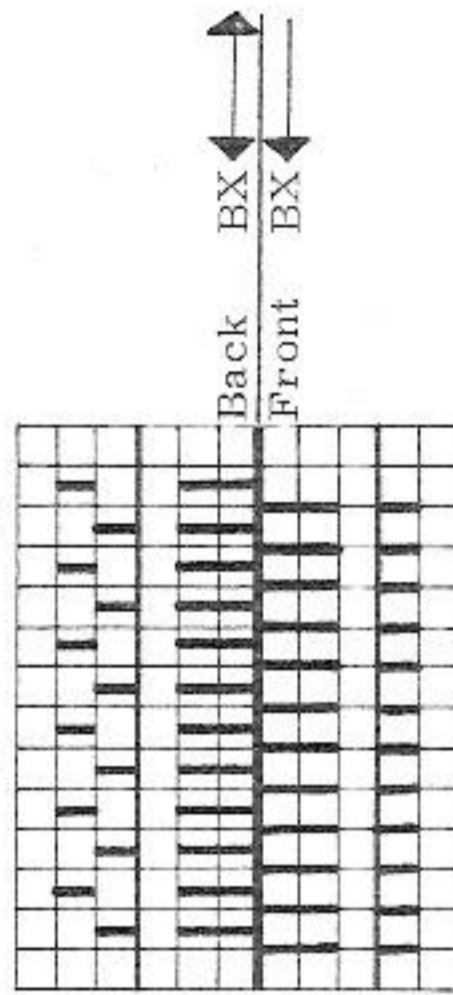

Bi-coloured fairisle pattern

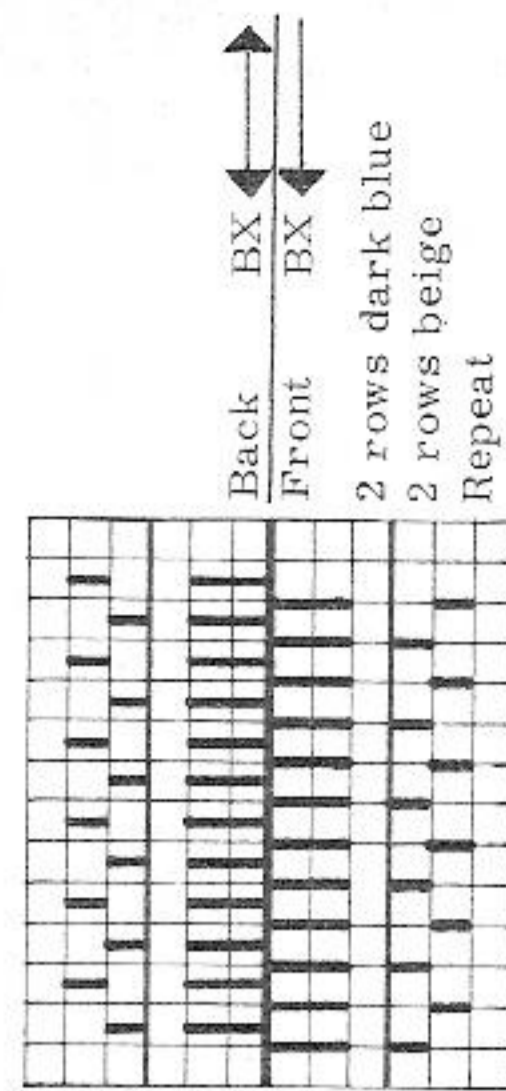

Back BX  
Front BX  
2 rows dark blue  
2 rows beige  
Repeat

Fig. I: A = Cast on for tubular in beige. Knit 8 rows tubular, then continue pattern with beige. B = 100 rows, bi-coloured fairisle pattern, then, with stocking st in blue, knit 8 rows at front bed, 8 rows at back bed. C - E = pattern blue.

Fig. II: A and B = as for Fig. I. Make a buttonhole in the 4th stocking st row at right front over the 32nd - 36th st. C and D = as Fig. I. E = divide work and continue knitting with reversed shapings. Pattern blue. F = Pattern blue.

Neckborder: Start and finish with contrast wool. Knit stocking st in blue, 130 sts and 12 rows, release.

Armholeborders: Knit twice, like neckborder 140 sts and 12 rows stocking st, blue.

Belt: In beige cast on 4 sts at each bed for tubular and knit 900 rows.

To make up: Pin out parts to size and press lightly, using hot iron over damp cloth. Join parts, sewing the stocking st part at back and front separately. Sew neckborder and armborders st by st, first outside then inside with back stitches, unravelling contrast wool. Finish buttonhole and pull belt through stocking st rows.

1551

Continuation from page 7

To make up:

Pin out parts to size and press lightly, using hot iron over damp cloth. Join seams. Leaving approx. 1 3/4" from front edge, sew collar st by st with back stitches, first outside then inside, unravelling contrast wool. Crochet collar and front edges as follows: Crochet 1 firm st into the first st, 3 double crochets into the 2nd st, 1 firm st into the 3rd st, 4 loop sts, 1 firm st into the 6th st, 3 double crochets etc., fix buttons: 4 buttons at right front part, 4 buttons at left front part, in equal distances, see photo, use loop sts as buttonholes.

# 1544 PASSAP-DUOMATIC

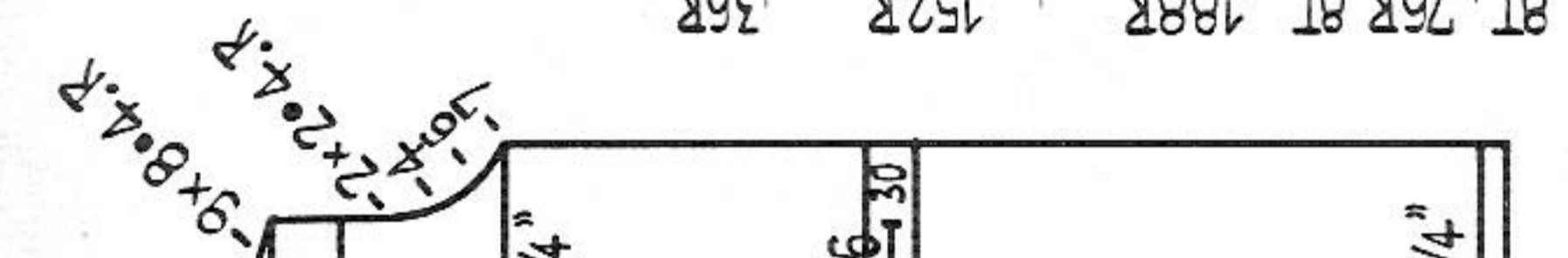
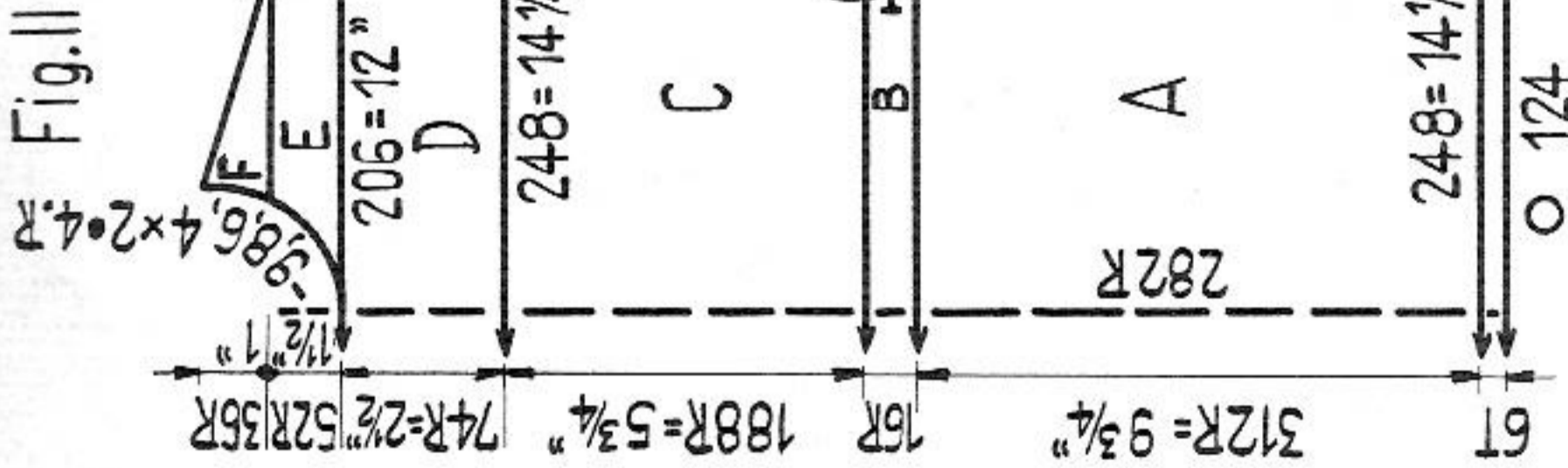
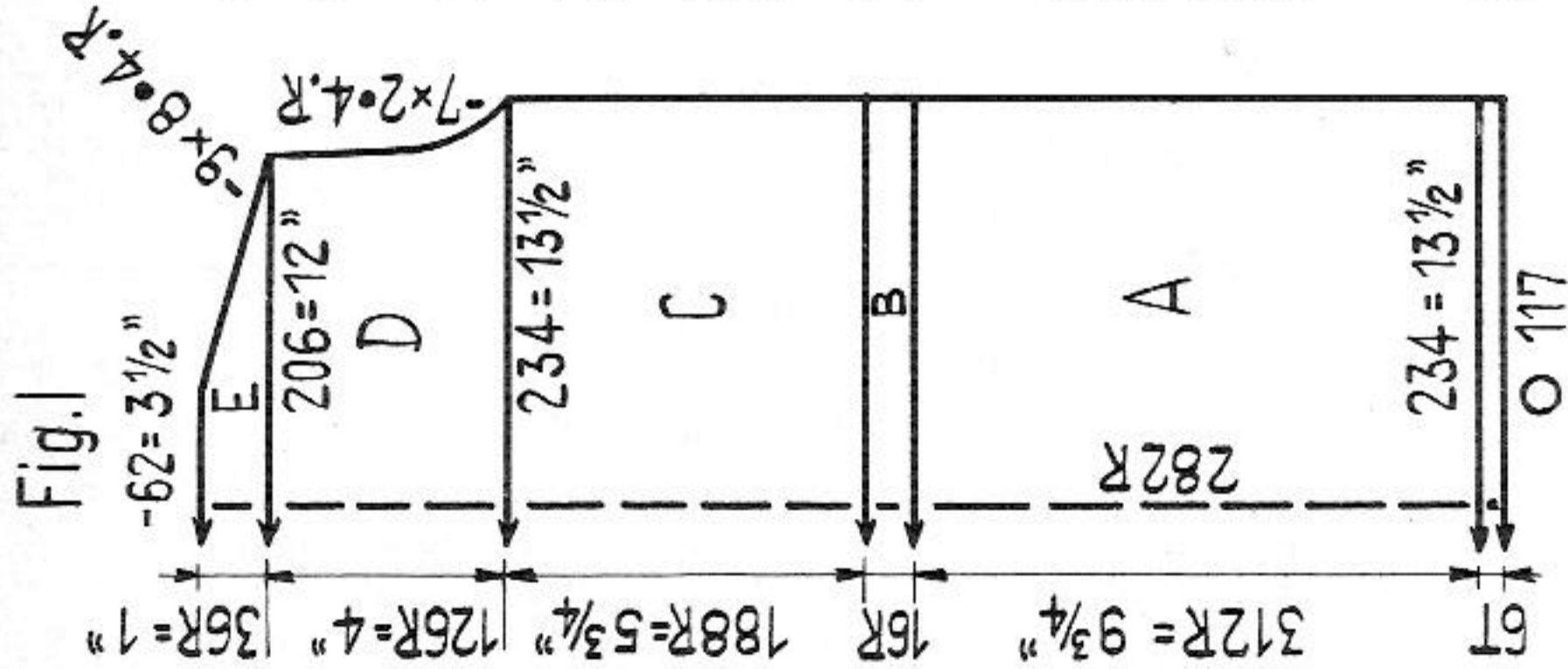

Fig. I

Fig. II

Fig. III

Fig. I.a

Fig. II.a

Fig. III

Child's dress with jacket in fairisle stitch  
 Size: To fit a 26 inch chest approx.

Materials: fine wool: 16 ozs red, 5 1/2 ozs white, 2 ozs navy blue

Stitch size: Fairisle 2 3/4, stocking st and tubular 4

Test square: 100 sts = 5 3/4", 100 rows = 3"

Pattern: Fairisle with navy blue trimmings

Handle down, red strippers

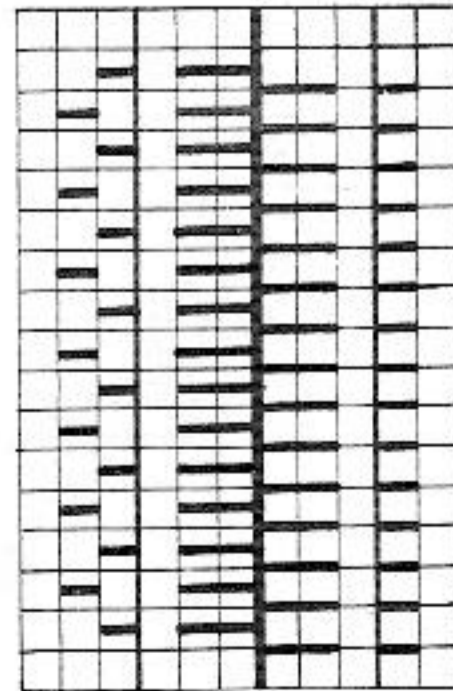

Fairisle-diagram

X = blue

empty square = red

1 square = 1 st = 2 rows = RC 4

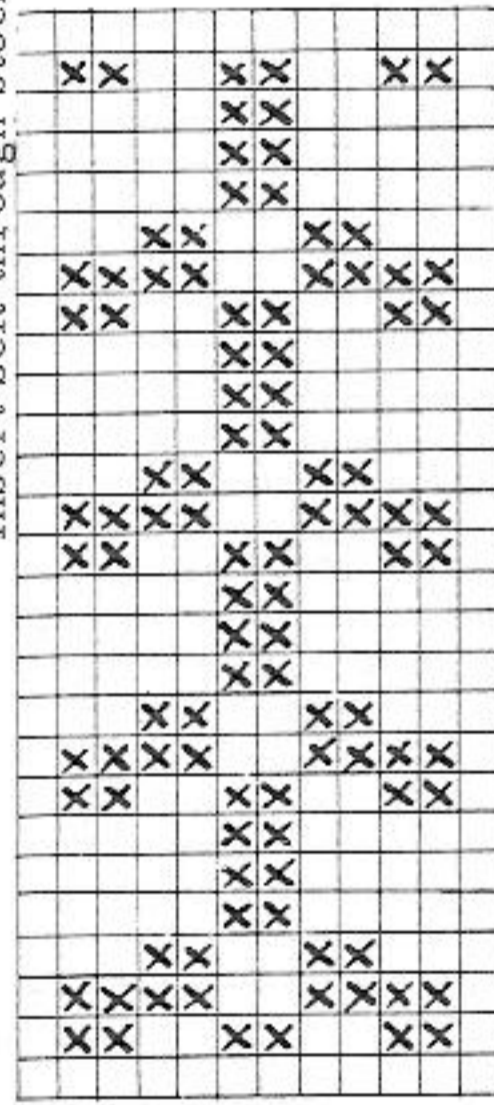

Fig. I: A = 12 rows red, then 282 rows fairisle red, 20 rows fairisle according to diagram and 10 rows fairisle red. B = Stocking st in blue, 8 rows on front bed, 8 rows on back bed. C to E = Fairisle in white.

Fig. II: A = As Fig. I. B = Stocking st in blue, at front bed work one buttonhole after 4 rows over sts 31 to 37 from right, otherwise as Fig. I. C and D = As Fig. I. E = divide work, fairisle in white. E = Fairisle in white.

Armhole bands: Start and finish with contrast yarn. For stocking st in white cast on 60 sts and knit 12 rows.

Neck band: As armhole bands, but cast on 100 sts and knit 12 rows.

Belt: With white cast on for tubular 4 sts on each bed and knit 400 rows.

To make up: Pin out parts to size and press lightly using hot iron over damp cloth. Unravelling contrast yarn stitch neck- and armhole bands st by st first to outside, then slip stitch to inside. At waist high insert belt through stocking st rows, then make a bow.

# 1546 PASSAP-DUOMATIC/PASSAP-COMBI

Fig. I

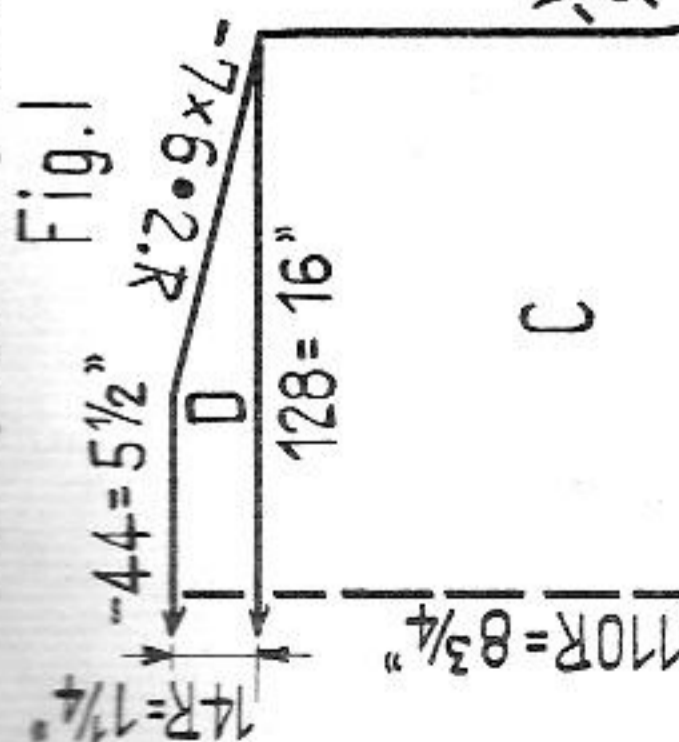

Fig. II

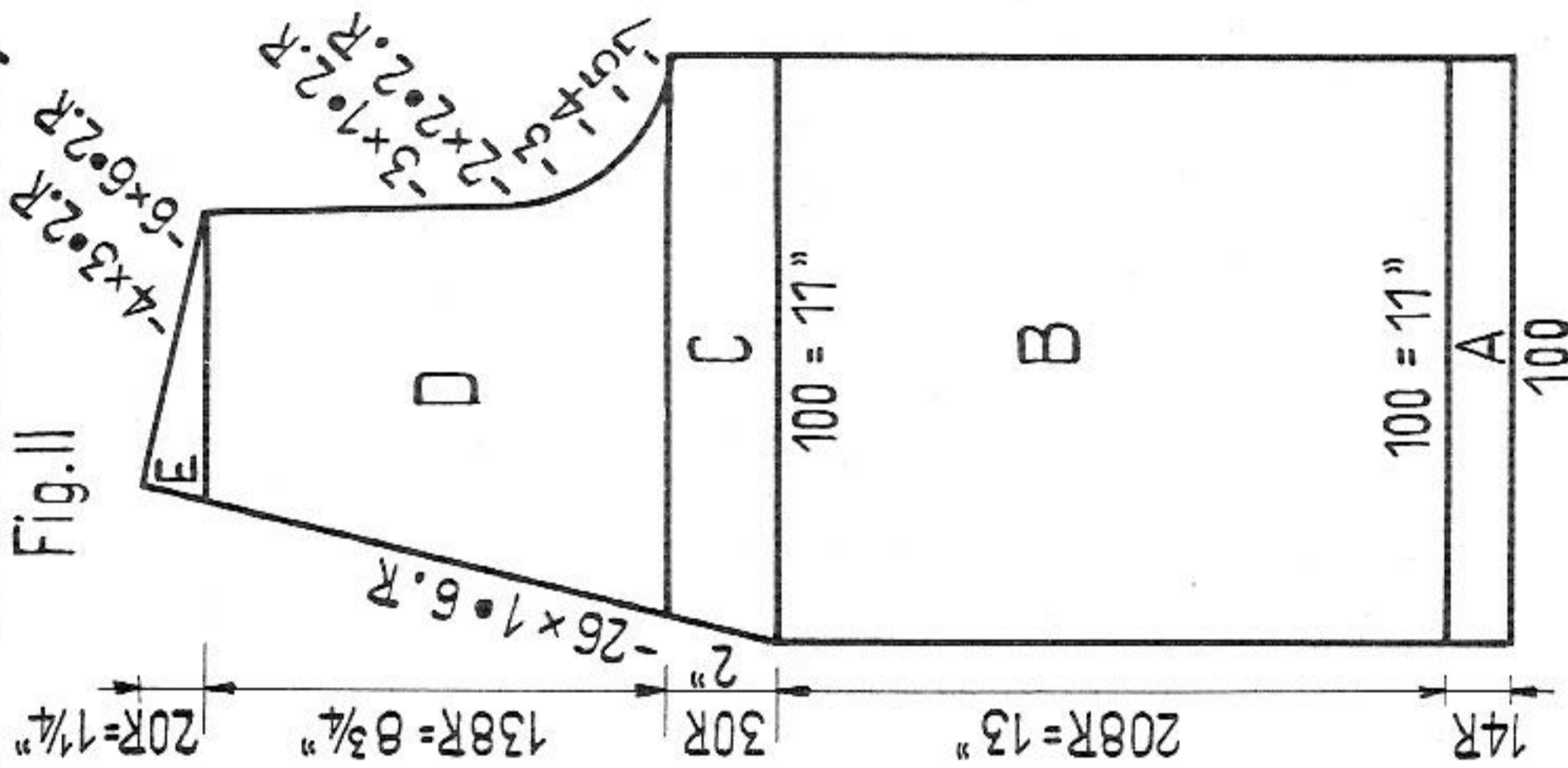
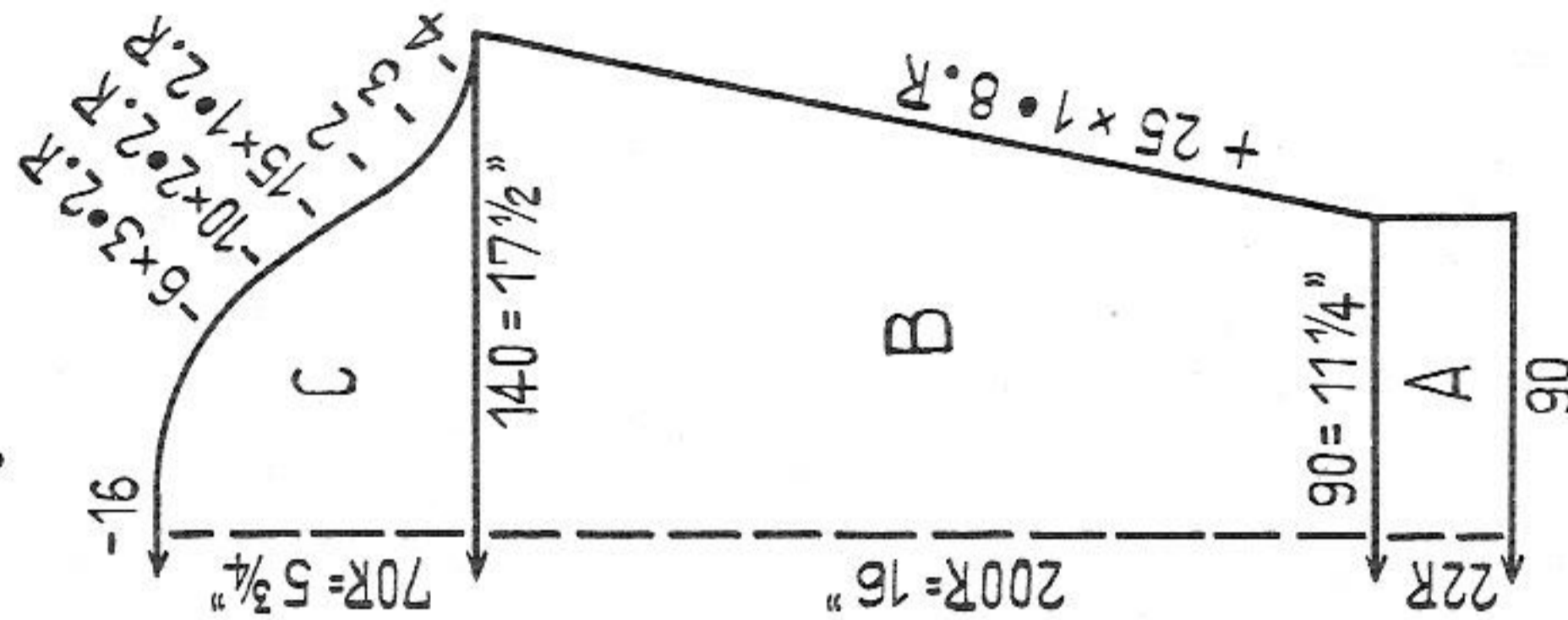

Fig. III



Pattern:

**PASSAP-DUOMATIC**

Handle down, black strippers

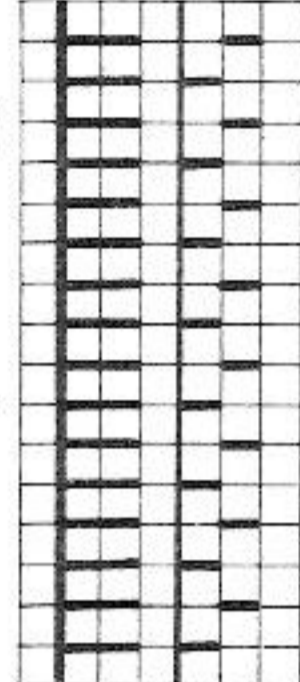

You can knit this pattern with AX  
also. Make a test square and  
choose what you prefer.

2 rows dark grey  
8 rows light grey  
Repeat

Pattern:

**PASSAP-COMBI**

Position lever for bed adjustment upwards

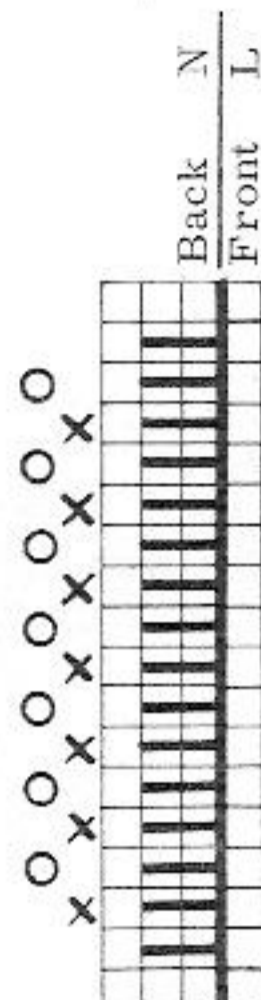

**PASSAP-COMBI**

Put nds marked with X in Rest-Position

2 rows dark grey

2 rows light grey with left returning key at back

Put nds marked with O in Rest-Position

2 rows light grey

2 rows light grey with left returning key at back

Put nds marked with X in Rest-Position

2 rows light grey

2 rows light grey with left returning key at back

Put nds marked with O in Rest-Position

2 rows dark grey

2 rows light grey with left returning key at back

Put nds marked with X in Rest-Position

2 rows light grey

2 rows light grey with left returning key at back

Put nds marked with O in Rest-Position

2 rows light grey

2 rows light grey with left returning key at back

Repeat

Lounge jacket for elderly gentleman

Size: To fit a 41 inch chest approx.

Materials: Medium sweater wool : 19 1/2 ozs light grey

5 1/2 ozs dark grey, 5 buttons

Stitch size: PASSAP-DUOMATIC

Pattern and stocking st 5

K/K and 1:1 rib 3

PASSAP-COMBI Pattern 5 (or 3), stocking st 5 1/4 (or 3 1/4), tens. arm 7, yarn br. 5 - 1:1 rib and K/K 2, tens. arm 2, yarn br. 3 1/2

Test square: Pattern 100 sts = 11", 100 rows = 6 1/4"

Stocking st 100 sts = 12 1/2", 100 rows = 8"

Pattern: Front pattern, back and sleeves stocking st



# 1547 PASSAP-DUOMATIC/PASSAP 12/PASSAP-COMBI

Girl's sports sweater

Fig. I

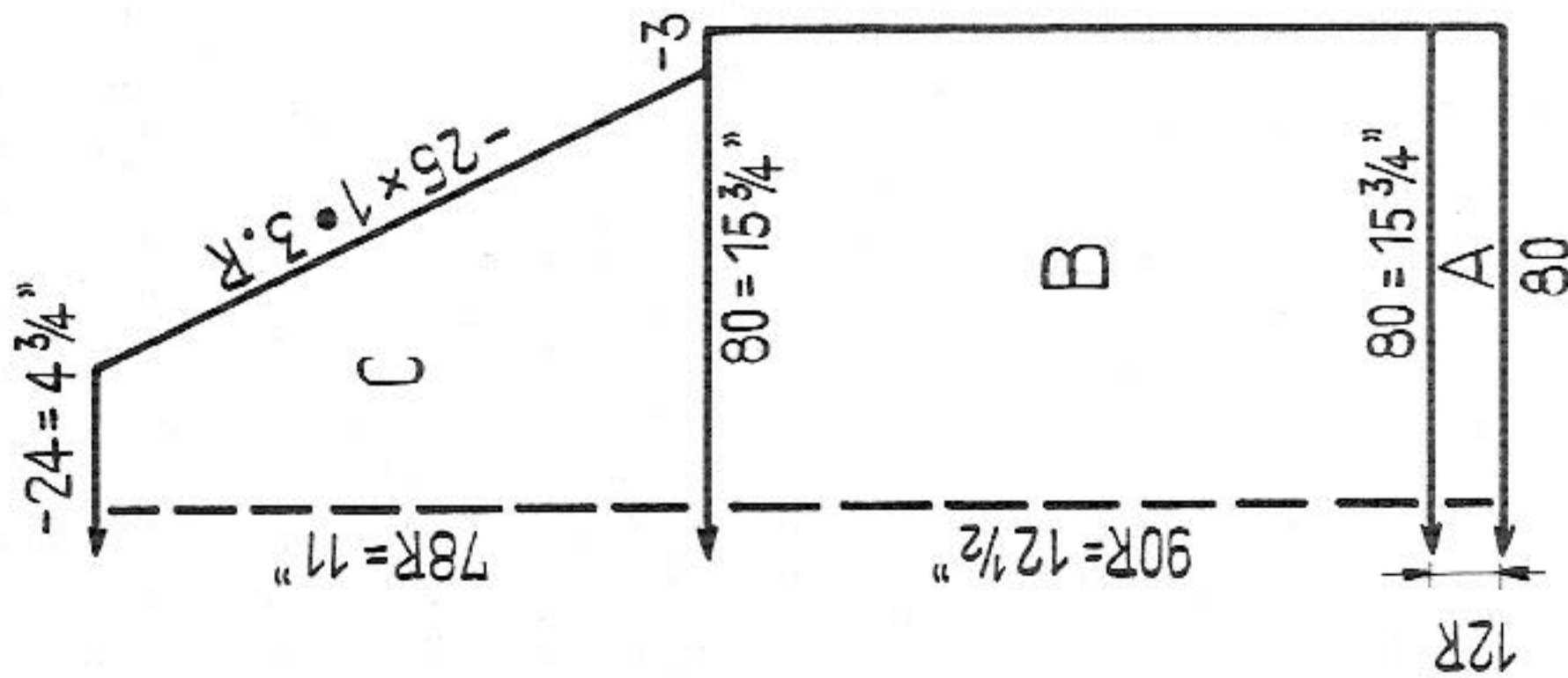

Fig. II

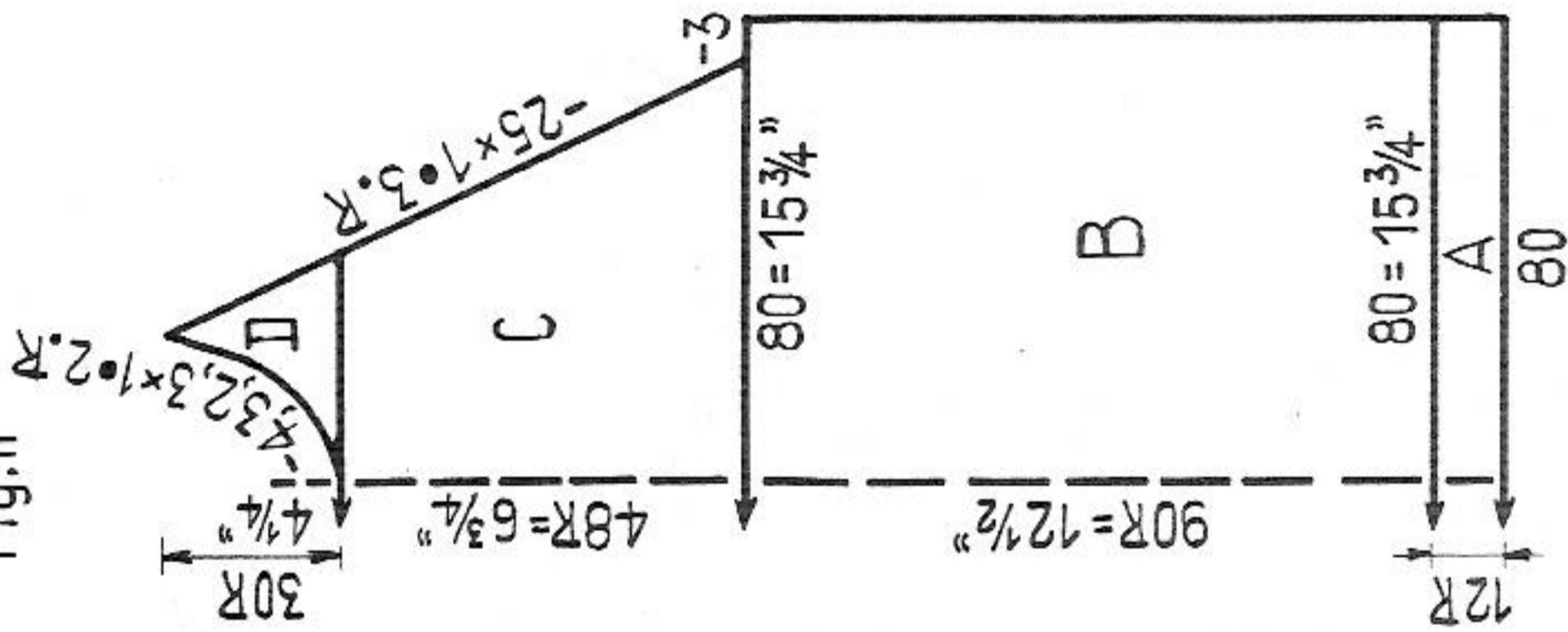
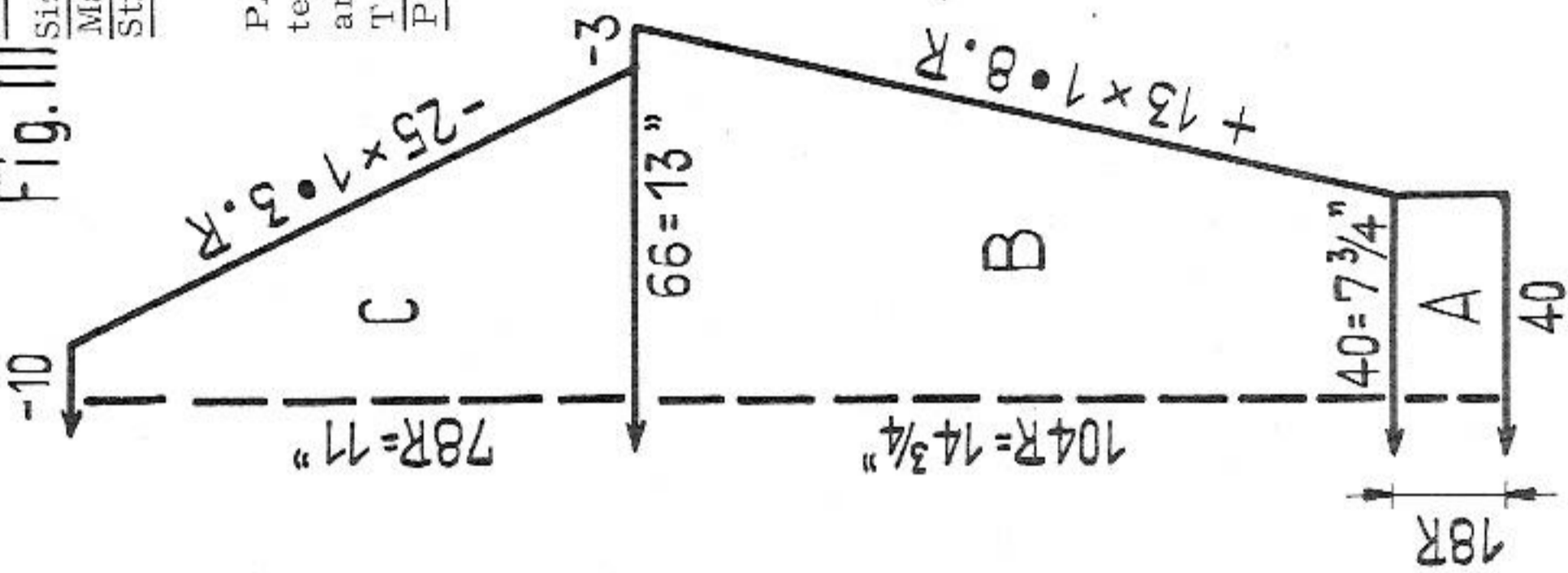

Fig. III



To fit a 29" bust approx.

approx. 17 1/2 ozs heavy sports wool  
 PASSAP-DUOMATIC / PASSAP 12  
 stocking st over every 2nd nd 6, 1:1 rib over every 4th  
 nd 4 3/4

PASSAP-COMBI stocking st over every 2nd nd, st size 6 1/2 (or 5 1/2),  
 tens. arm 8, yarn br. 3, 1:1 rib over every 4th nd, stitch size 4, tens.  
 arm 3, yarn br. 2  
 Test square: 100 sts = 19 1/2", 100 rows = 14"  
 Pattern: Sweater stocking st over every 2nd nd, 1:1 rib over every  
 4th nd.

- 20 -

Fig. I + III  
 A = 1:1 rib (4th nd). B = transfer st for stocking st, stocking st (2nd nd). C = stocking st.

Fig. II  
 A to C as Fig. I. D = divide work, stocking st.

Collar:  
 Start and finish with contrast wool. For 1:1 rib (4th nd) cast on 90 sts and knit 30 rows.

To make up:  
 Pin out parts to size and press lightly. Sew parts together. Sew collar first to outside then  
 half to inside st by st with backstitches unravelling contrast wool.

Fig. I + III: All in light grey. A = 1:1 rib. B to D = transfer sts for  
 stocking st (DUO at front, COMBI at back), stocking st.  
 Fig. II: Knit twice with reversed shapings. A = 1:1 rib light grey.  
 B to E = transfer sts, pattern.  
 Neck band: In light grey cast on 22 sts in K/K. To get a "neat edge line"  
 add 2 more nds at right on back; Knit straight, working a first buttonhole  
 after 6 rows as follows: At right put pushers in Working-Position,  
 i. e. 5 at front and 7 at back. Lock BX/BX and knit 8 rows. Break yarn  
 and put pushers back in Neutral-Position. Now at left front and back put  
 6 pushers each in Working-Position, knit 8 rows. Break yarn, put pushers  
 in Neutral-Position and lock at the extreme right. Set lock to N/N and  
 continue knitting. Make 4 further buttonholes after rows 38, 76, 114 and  
 152. Knit 700 rows in all, cast off.  
 To make up: Pin out parts to size and press lightly using hot iron over  
 damp cloth. Join parts and set in sleeves. Stitch neck band around front  
 and neck, attaching the side opposite to the "neat edgeline". Stitch  
 around buttonholes and attach buttons.

continued from page 19

1546

# 1548 PASSAP-DUOMATIC/PASSAP 12/PASSAP-COMBI

Fig. I

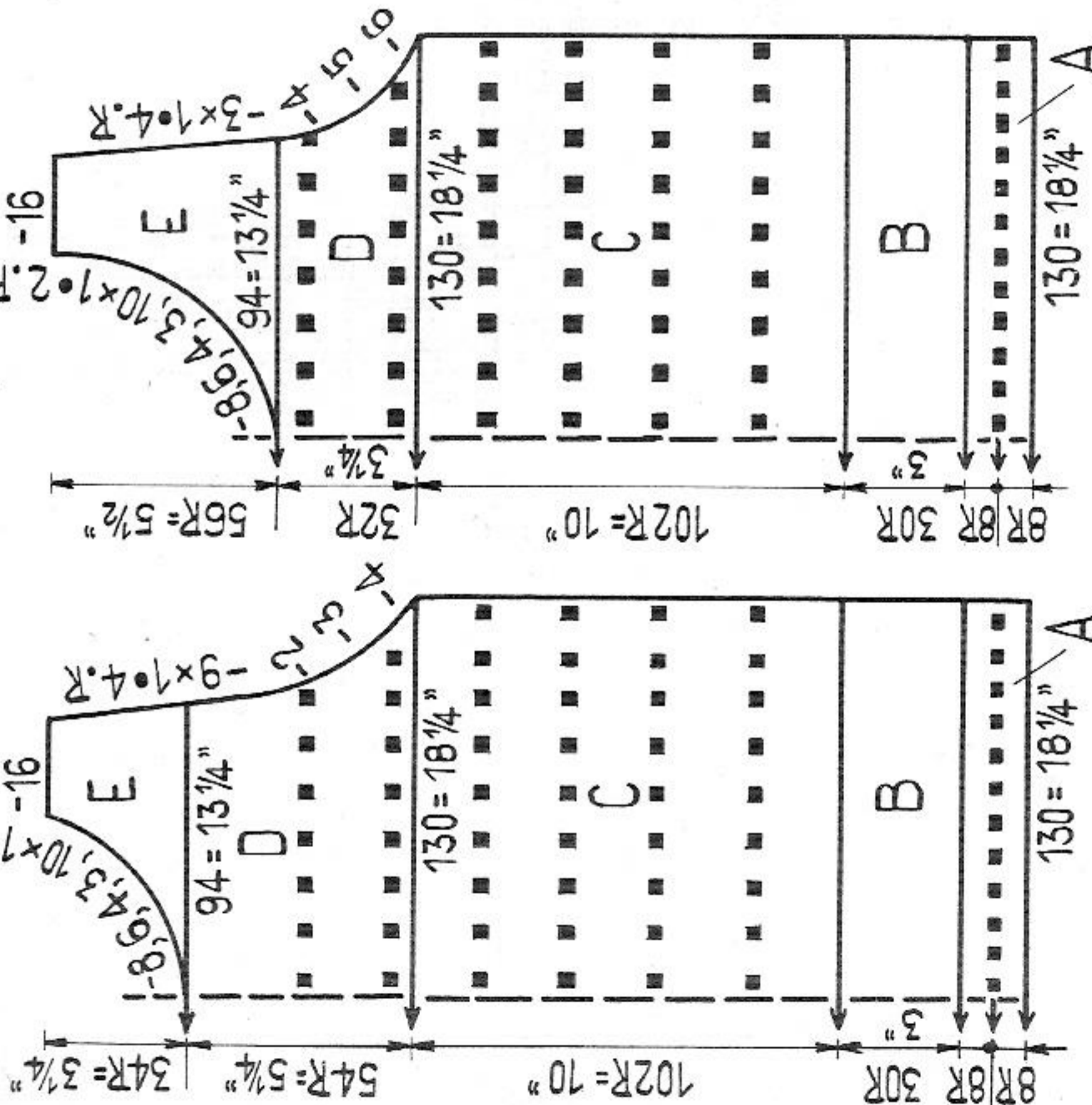
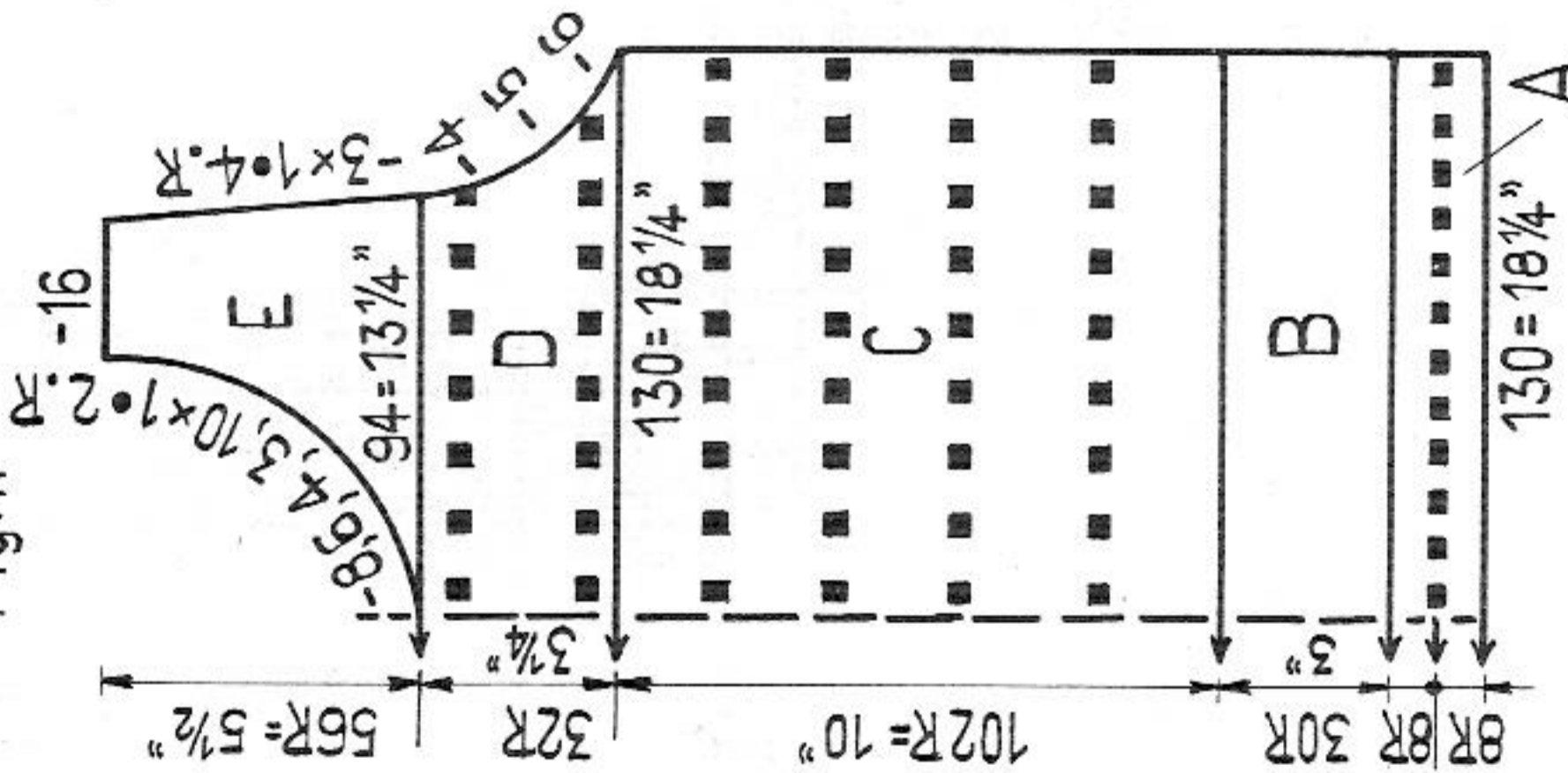

Fig. II



**Lady's cotton blouse**

- Size:** To fit a 35 to 36 inch bust
- Materials:** 10 1/2 ozs medium cotton yarn
- Stitch size:** PASSAP-DUOMATIC / PASSAP 12
- Stocking st and transfer pattern 5 1/2, welts 5 PASSAP-COMBI
- Stocking st and transfer pattern 6 (or 3 3/4), tens. arm 7, yarn br. 5
- Test square:** 100 sts = 14", 100 rows = 9 3/4"
- Pattern:** Stocking st with transfer pattern and open work rows.

**Transfer-Pattern:**

- \* This nd knits always
  - ↗ Transfer st to the right
  - ↘ Transfer st to the left
- leave empty nds in Working-Position  
1 square = 1 st = 2 rows = RC 2



**Fig. I + II:** A = Cast on at double bed, then knit 7 rows at front, 1 open work row, 8 rows at front (PASSAP-COMBI at back). Now transfer sts to front (DUO) or to back (COMBI) and knit 2 rows stocking st. B = 30 rows transfer pattern (working 15 square rows) using tool with 5 deckers. C and D = Stocking st with open work rows in every 20th row, transferring every 5th st. E = Divide work, stocking st. At last a few rows with contrast yarn, then release.

**Neck band:** Begin and end with contrast yarn. Cast on 180 sts and knit 10 rows stocking st.

**Armhole bands:** Knit twice as neck band. Cast on 104 sts and knit 10 rows.

**To make up:** Pin out parts to size and press lightly using hot iron over damp cloth. Join side seams normally and shoulders with knit stitch, unravelling contrast yarn. Stitch on armhole- and neck bands, first outside, st by st, unravelling contrast yarn, then slip stitch inside.

**Fig. I a:** As Fig. IIa, but without any pockets.

**Fig. II a:** A = 1:1 rib in red. B = Stocking st, 4 rows red, 4 rows white, then follow up with red, 26 rows in all. Now work lower pocket: From left put pushers in Working-Position for nds 16 to 36, lock at BX, knit 70 rows red, 4 rows white, 6 rows red. Set lock at N again, put pushers in Neutral-Position and follow up with red. C = Stocking st in red, until row 14. Now work upper pocket: From right put pushers in Working-Position for nds 12 to 32, lock at BX, knit 6 rows red, 4 rows white, 54 rows red. Set lock at N again, put pushers in Neutral-Position and follow up with red. D = Stocking st in red. E = 4 rows white, 6 rows red. F = 10 rows red.

**To make up:** Pin out parts to size and press lightly using hot iron over damp cloth. Fold upper neck hem at white stripe and slip stitch inside. At armholes slip stitch 1 inch to inside. At pockets sew flaps according to picture (6 rows red, 4 rows white, 6 rows red), lower flap upwards, upper flap downwards, and slip stitch rest to inside.

continued from page 14

1537

# 1549 PASSAP-DUOMATIC/PASSAP-COMBI

Lounge jacket for elderly lady

Size: To fit a 40" bust approx.

Materials:

- Medium sweater wool:
- 14 ozs dark grey, 7 ozs light grey, 5 buttons
- PASSAP-DUOMATIC
- Pattern 5, K/K and 1:1 rib 3
- PASSAP-COMBI
- Pattern 5 (or 3), tension arm 7, yarn br. 5, K/K and 1:1 rib 2, tension arm 2
- yarn br. 3 1/2

Test square: Pattern: 100 sts = 11" 100 rows = 6 1/4"

Pattern: PASSAP-DUOMATIC

Handle down, black strippers

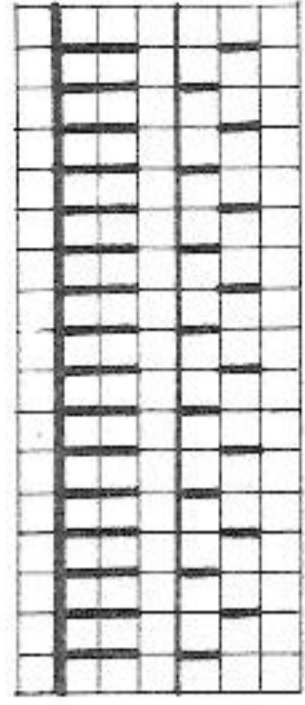

-22-

You can knit this pattern with AX also. Make a test square and choose what you prefer.

Position:  $\Sigma$

Pattern: PASSAP-COMBI

Position lever for bed adjustment upwards

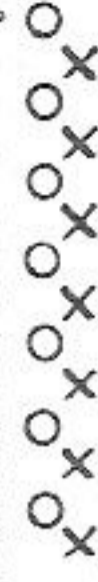

Put nds marked with X in Rest-Position  
2 rows light grey  
2 rows dark grey with left returning key at back

Put nds marked with O in Rest-Position

2 rows dark grey  
2 rows dark grey with left returning key at back

Put nds marked with X in Rest-Position

2 rows dark grey  
2 rows dark grey with left returning key at back

Put nds marked with O in Rest-Position

2 rows light grey  
2 rows dark grey with left returning key at back

Put nds marked with X in Rest-Position

2 rows dark grey  
2 rows dark grey with left returning key at back

Put nds marked with O in Rest-Position

2 rows dark grey  
2 rows dark grey with left returning key at back

Repeat

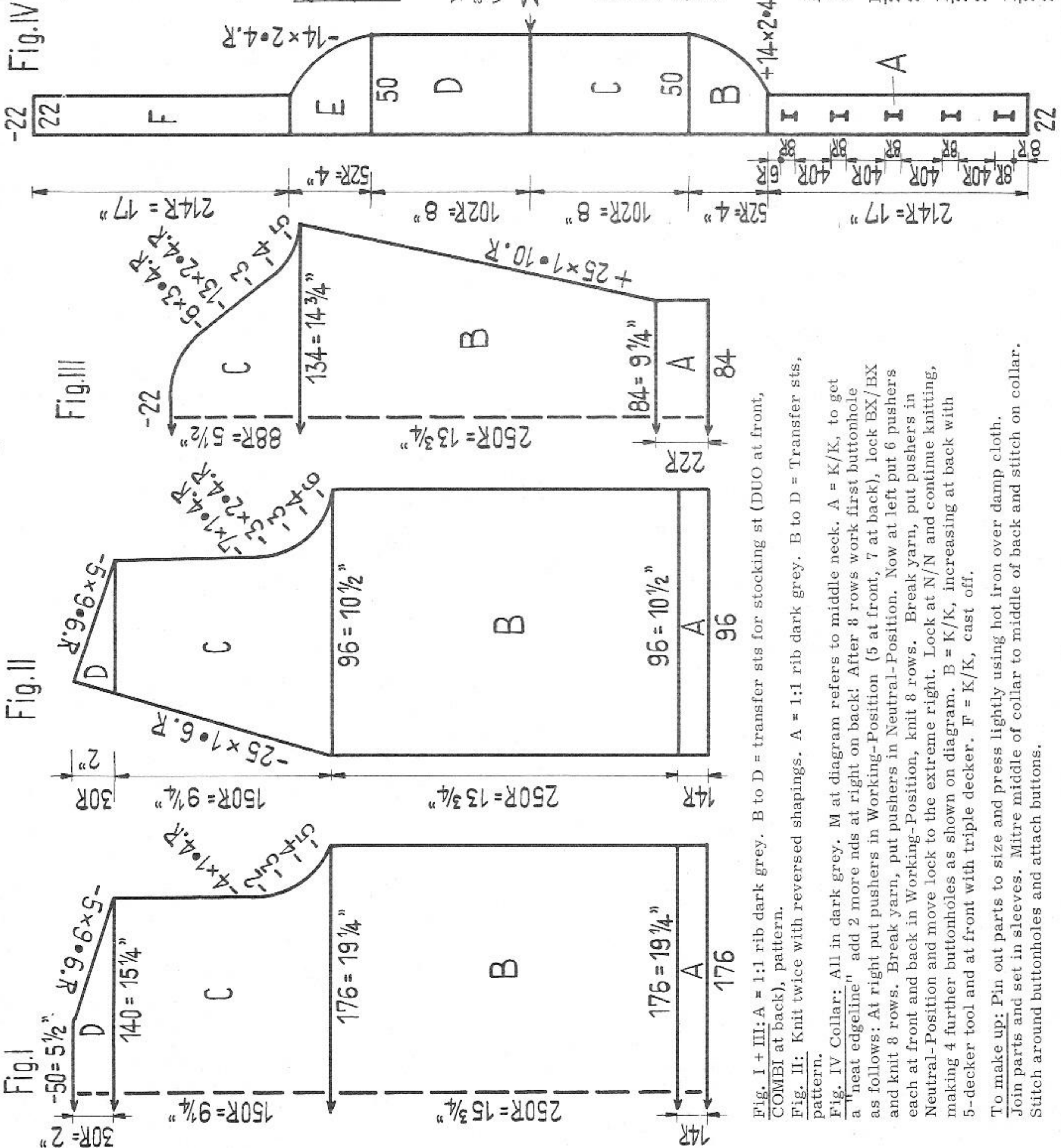

# 1550 PASSAP-DUOMATIC/PASSAP-COMBI

Boy's shirt-blouse

**Size:** to fit a 27 to 28 inch chest, approx.  
**Materials:** approx. 10 1/2 ozs fine industrial wool in red, approx. 2 ozs white wool, 2 buttons  
**Stitch size:** PASSAP-DUOMATIC Pattern 3 1/2, ribbing, collar and trimming 2 1/4  
**Test square:** PASSAP-COMBI Pattern, stitch size 3 1/2, 1:1 ribbing and collar 1, tens, arm 1, yarn br. 4 1/2  
**Pattern:** 100 sts = 12 1/2", 100 rows = 4 3/4"  
**Attention!:** Blouse in pattern, Collar, trimming and borders in K/K and tubular For collar, trimming and borders cast on over all nds in K/K and knit alternately 1 row K/K, 2 rows tubular. The indications on the diagram and in the description refer to the total number of RC-rows.

**Pattern:**

PASSAP-DUOMATIC  
 handle down, red strippers  
 attention to edge pushers

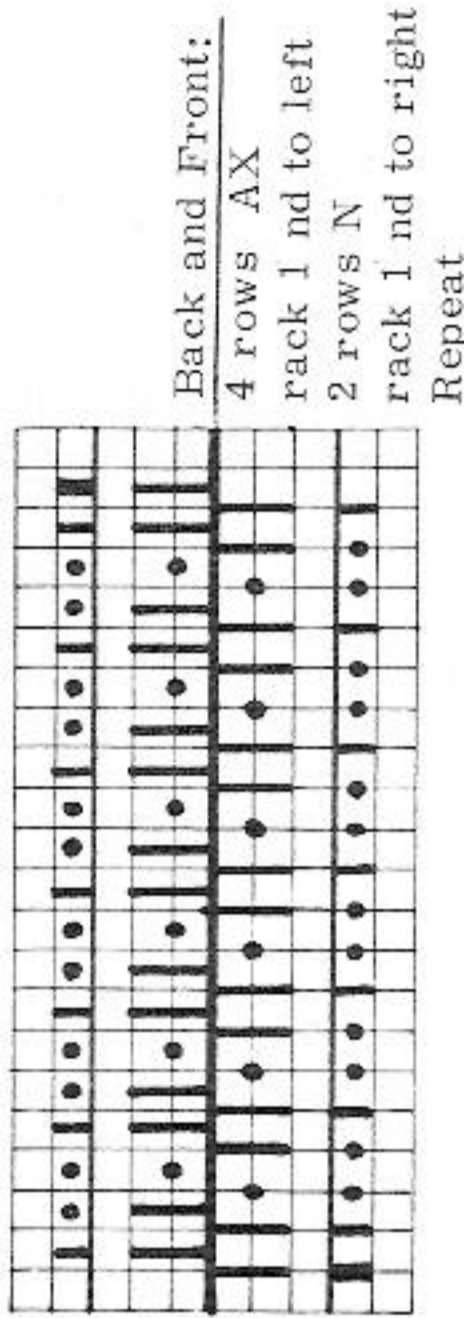

**Pattern:**  
 PASSAP-COMBI

Position lever for bed adjustment upwards  
 At back and at front left sinker levers upwards, position II

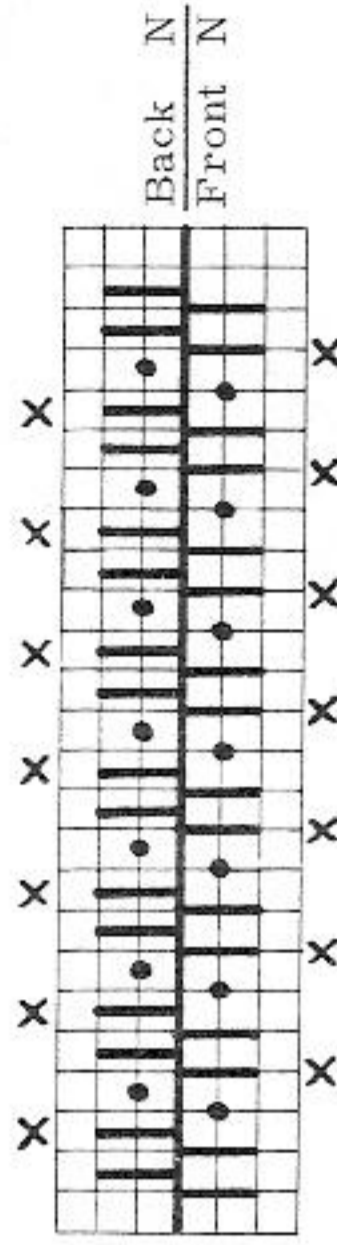

Nds marked with X in R.P., knit 4 rows  
 Rack 1 nd to right  
 Knit 2 rows with left returning keys at back and at front  
 Rack 1 nd to left  
 Repeat

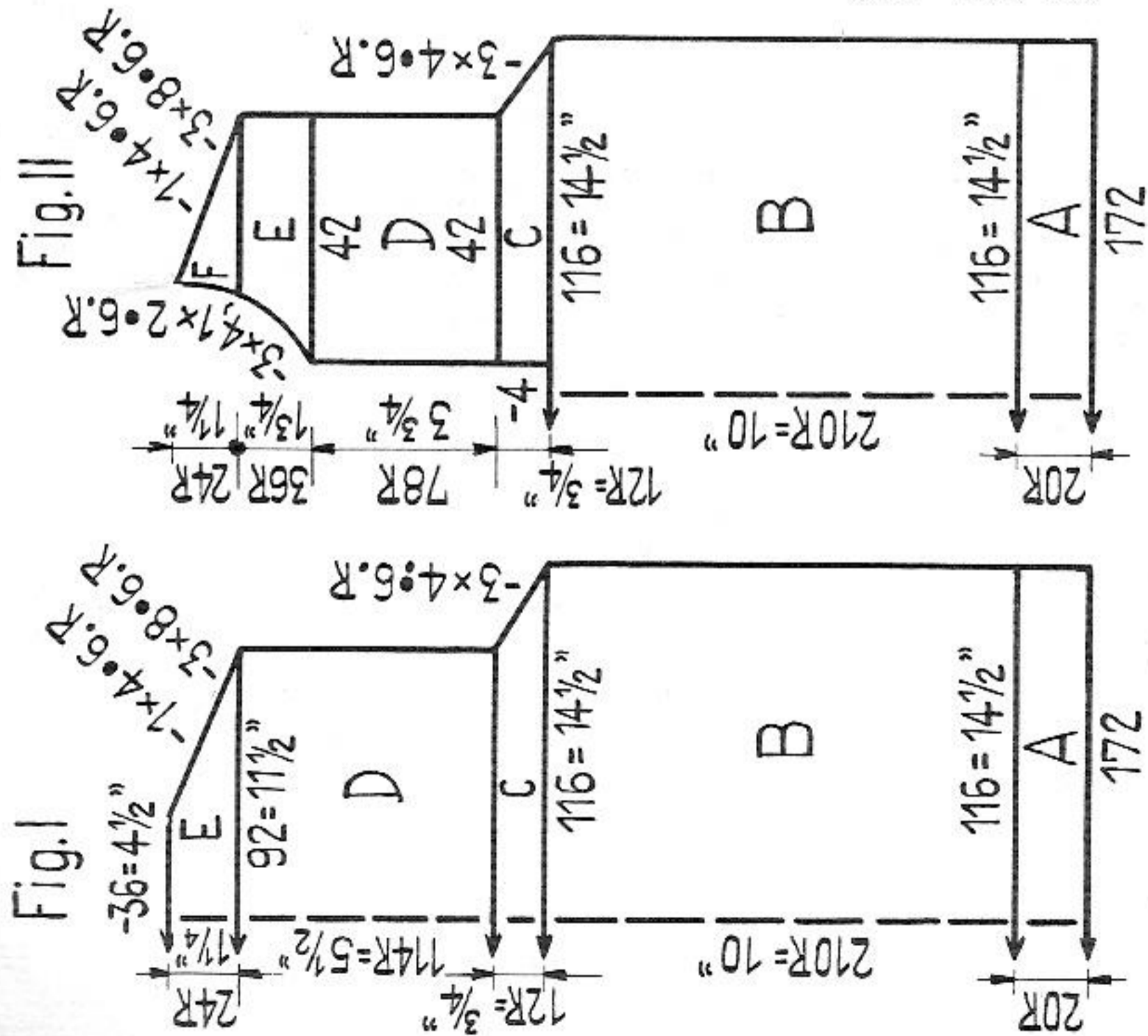
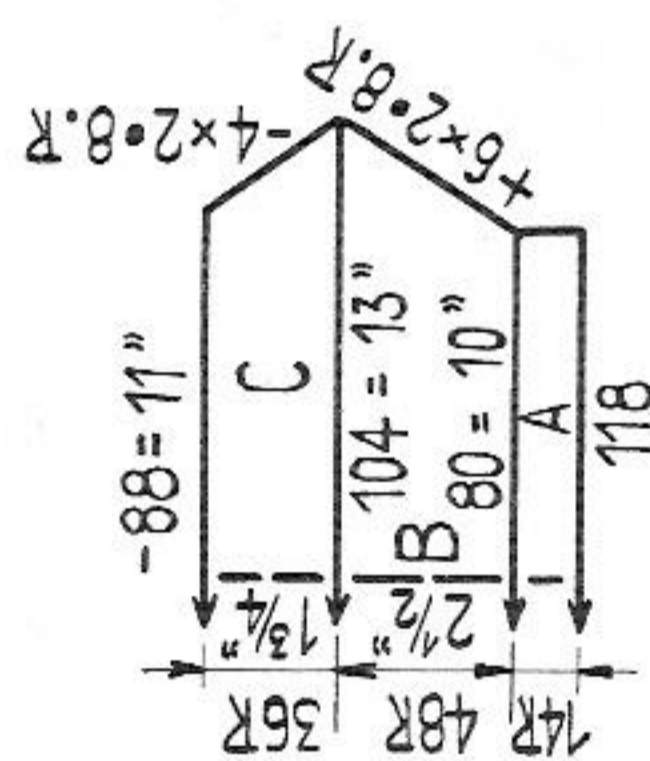

Fig. III



Knit Fig. I, II and III completely in red  
**Fig. I + III:** A = K/K, B = Pattern, C = divide work, continue knitting in the same pattern with reversed shapings, D - F = Pattern  
**Fig. II:** A = K/K, B = Pattern, C = divide work, continue knitting in the same pattern with reversed shapings, D - F = Pattern  
**Collar:** Cast on 220 sts in white for K/K. Knit 72 rows (1 row K/K, 2 rows tubular), then knit 10 rows tubular, a few rows with contrast wool, release  
**Trimming:** Knit twice in white. Cast on 72 sts for K/K and knit 14 rows (1 row K/K, 2 rows tubular). Now make 2 buttonholes, beginning at right, over the 31st to 35th sts and over the 14th to 18th sts. Knit again 14 rows, then 10 rows tubular, a few rows with contrast wool, release. Knit second trimming without buttonholes.  
**To make up:**  
 Pin out parts to size and press lightly, using hot iron over damp cloth. Join seams. Attach trimming in front centre with back stitches, st by st, first outside then inside, unravelling contrast wool. Finish buttonholes and fix buttons.

# 1552 PASSAP-DUOMATIC / PASSAP-COMBI

Fig. I + II

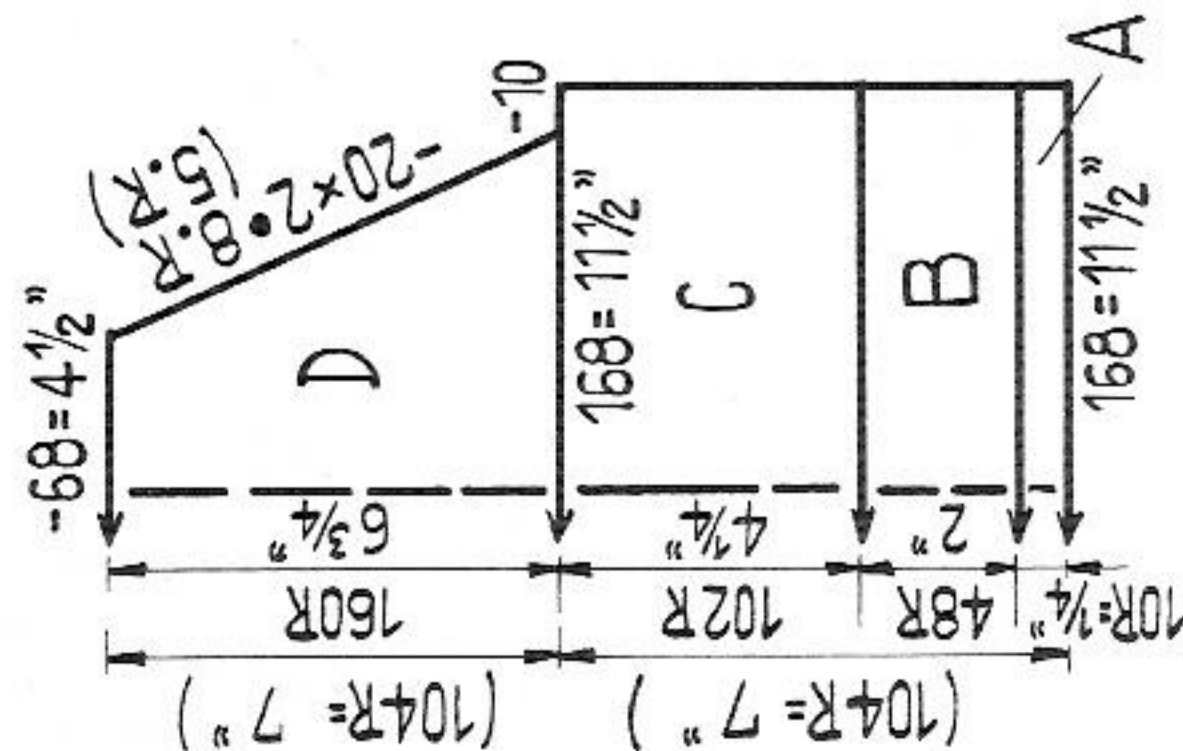

Fig. III

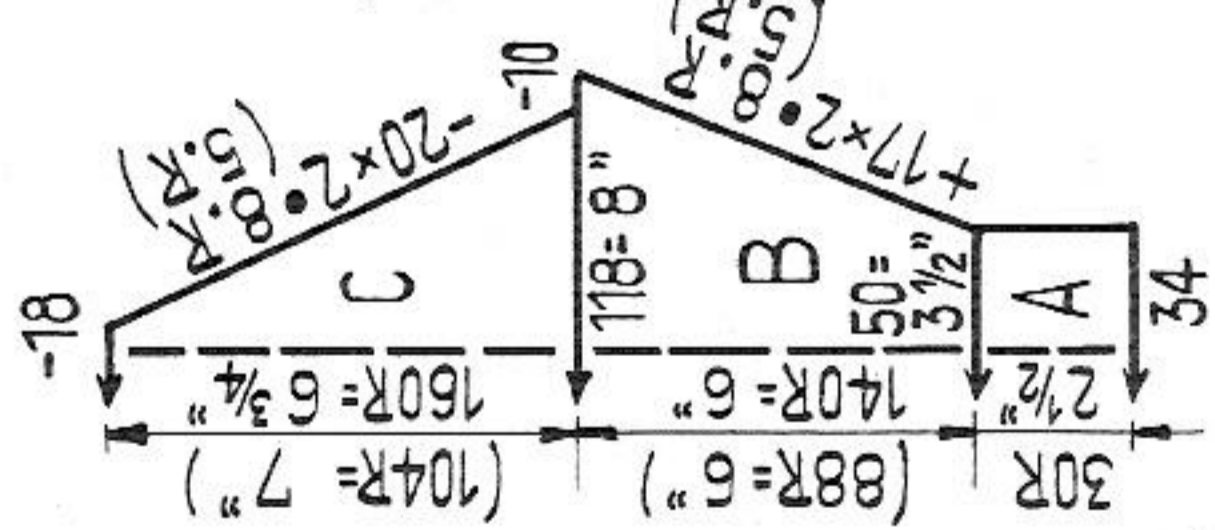

Fig. IX

Baby's outfit  
Size:  
Materials:  
Stitch size:  
Test square:

With Orlon for approx. 1 - 1 1/2 years, with wool for approx. 1 1/2 - 2 years  
 In blue approx. 8 1/2 ozs fine Orlon, taken double or approx. 10 1/2 ozs medium wool. In pink approx. 1 1/2 ozs, 1 elastic  
 PASSAP-DUOMATIC Pattern 4, 2:2 rib 4 1/4  
 PASSAP-COMBI Pattern stitch size 3 (or 2 1/2), 2:2 rib 2 3/4, tens. arm 2, yarn br. 3  
 PASSAP-DUOMATIC 100 sts = 6 3/4", 100 rows = 4 1/4"  
 PASSAP-COMBI 100 sts = 6 3/4", 100 rows = 6 3/4"  
 Figures in brackets on the diagram are valid for PASSAP-COMBI rows only.

Pattern: PASSAP-DUOMATIC Pockets and on lower part of sweater fairisle pattern, on all other parts pattern in blue.  
 For PASSAP-COMBI knit all parts in blue with pattern. Embroider trimming on pockets and on lower part of sweater with pink.

PASSAP-DUOMATIC  
Pattern:

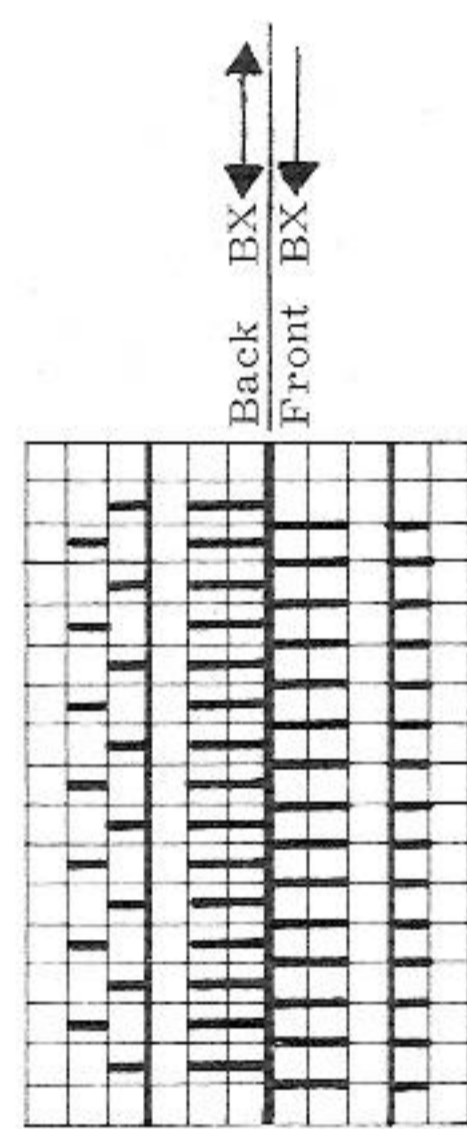

PASSAP-DUOMATIC  
Fairisle Pattern:

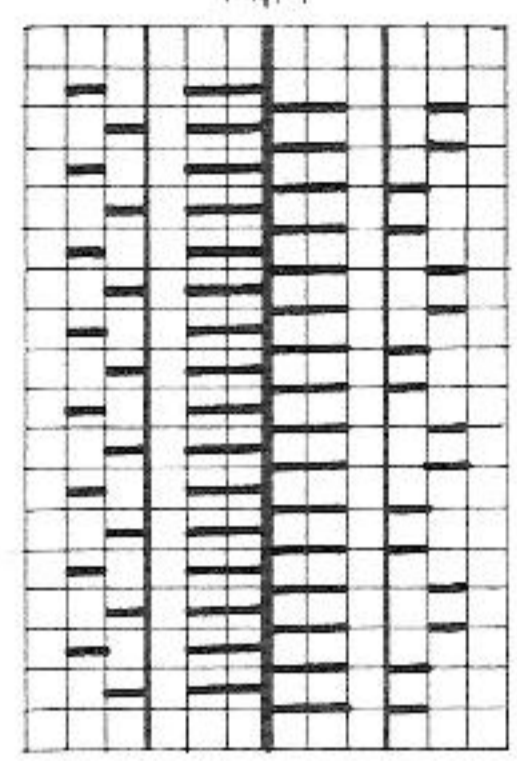

3 times { 2 rows blue  
 2 rows pink }  
 3 times { 2 rows pink  
 2 rows blue }  
 Repeat

PASSAP-COMBI  
Pattern:

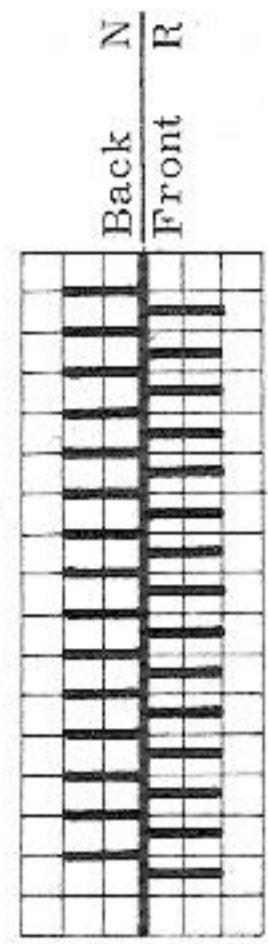

PASSAP-COMBI  
Embroidery-Diagram:  
 X = pink = 1 st = 1 row

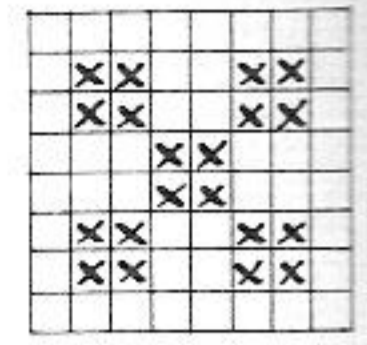

Sweater

Fig. I + II: A = Pattern blue. B = fairisle pattern. C = pattern blue. D = pattern blue. After every 30th row set stitch dial by one quarter of a number lower. Cast off.  
 Fig. III: Knit throughout in blue. A = 2:2 rib. B = transfer sts for pattern, pattern. C = Pattern.

Pants

Fig. IX: Knit twice all in blue. A = 2:2 rib. B = transfer sts for pattern, pattern. C = Pattern. D = transfer sts for 2:2 rib, knit 2:2 rib and cast off.  
 Neckborder: In blue for 2:2 rib cast on 148 sts and knit 30 rows, cast off.  
 Pockets: Knit twice. Cast on 40 sts for fairisle pattern and knit 60 rows fairisle, cast off.  
 To make up: Pin out parts to size and press lightly. Join all parts. Sew neckborder first outside then inside, then sew 2:2 rows on upper part of pants half to inside and pull elastic through. Fix pockets as seen on illustration.

# 1553 PASSAP-DUOMATIC

Fig. I + II

-25-

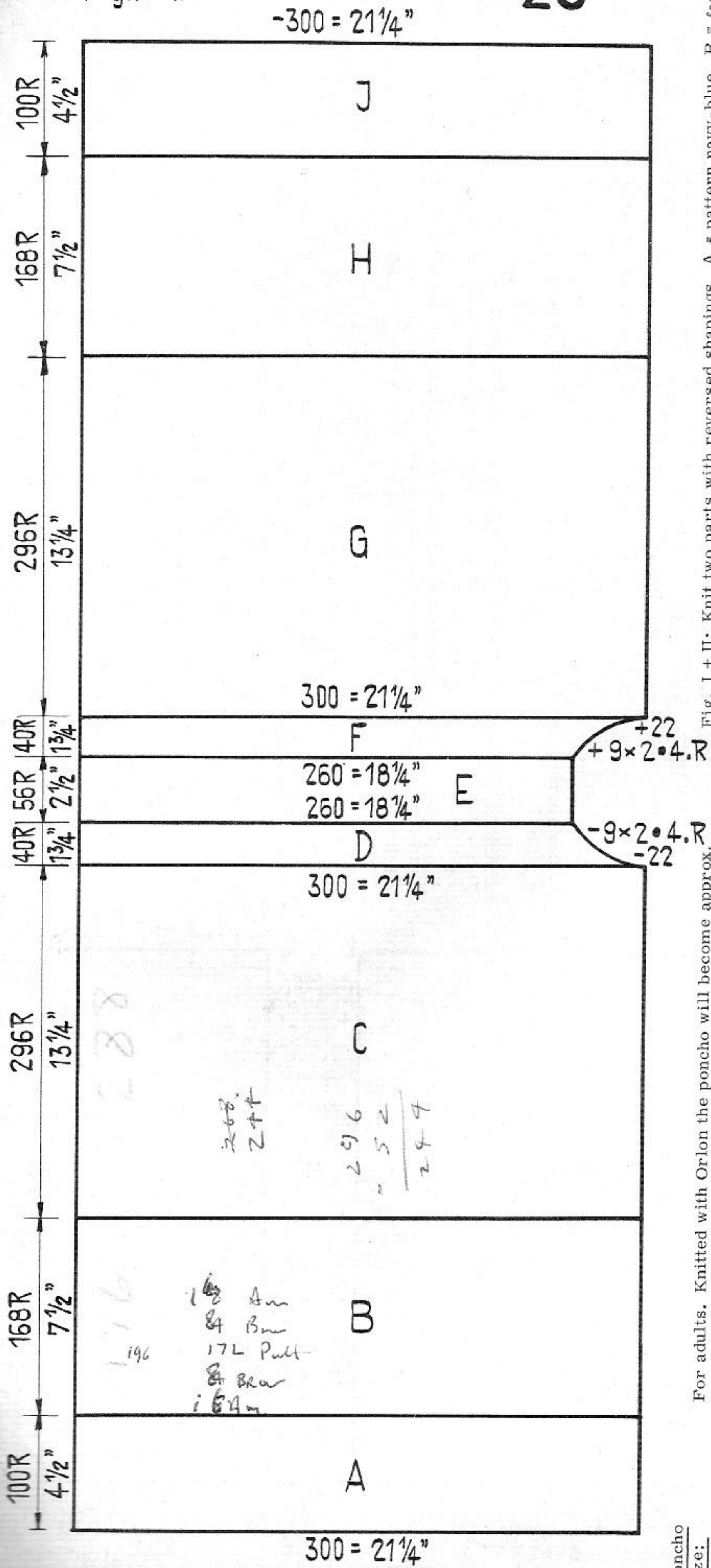

**Poncho Size:** For adults. Knitted with Orlon the poncho will become approx. 4 inches shorter.

**Materials:** Either: Fine Orlon yarn, taken double, approx.: 21 ozs navy-blue, 3 1/2 ozs each red and white.  
Or: Medium wool, approx.: 24 1/2 ozs navy-blue, 5 1/2 ozs each red and white.

**Stitch size:** For wool: Pattern and fairisle 4 1/2  
**Test square:** For wool: 100 sts = 7", 100 rows = 4 1/2"

**Pattern:** Trimmings and collar according to diagram, fairisle pattern.

**Fig. I + II:** Knit two parts with reversed shapings. A = pattern navy-blue. B = fairisle according to diagram. C - G = Pattern blue. H = fairisle according to diagram. J = pattern blue.

**Collar:** Cast on 300 sts for pattern in navy-blue and knit 72 rows in pattern blue. Then knit 168 rows fairisle according to diagram. At last knit 20 rows tubular in navy-blue, a few rows with contrast wool, release.

**To make up:** Pin out parts to size and press lightly, using hot iron over damp cloth. Sew both parts together for front and back seam at sectors A, B and C as well as G, H and I. Stitch collar st by st with back stitches in the neck-opening, first outside then inside, unravelling contrast wool. At lower edge of fairisle pattern fix fringes of white cotton yarn.

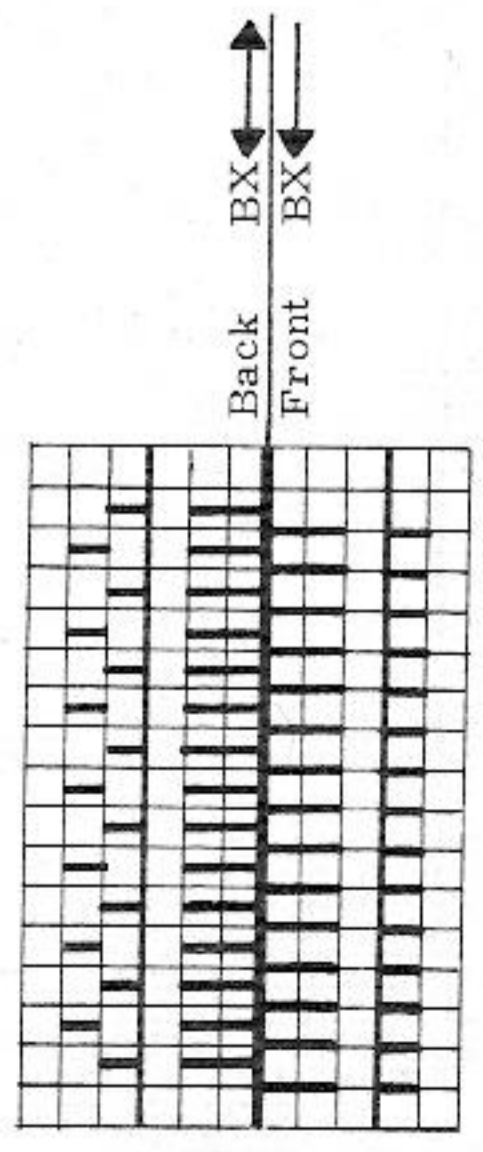

# 1556 PASSAP-DUOMATIC/PASSAP-COMBI

Fig. I + II (-138)  
-130 = 20"

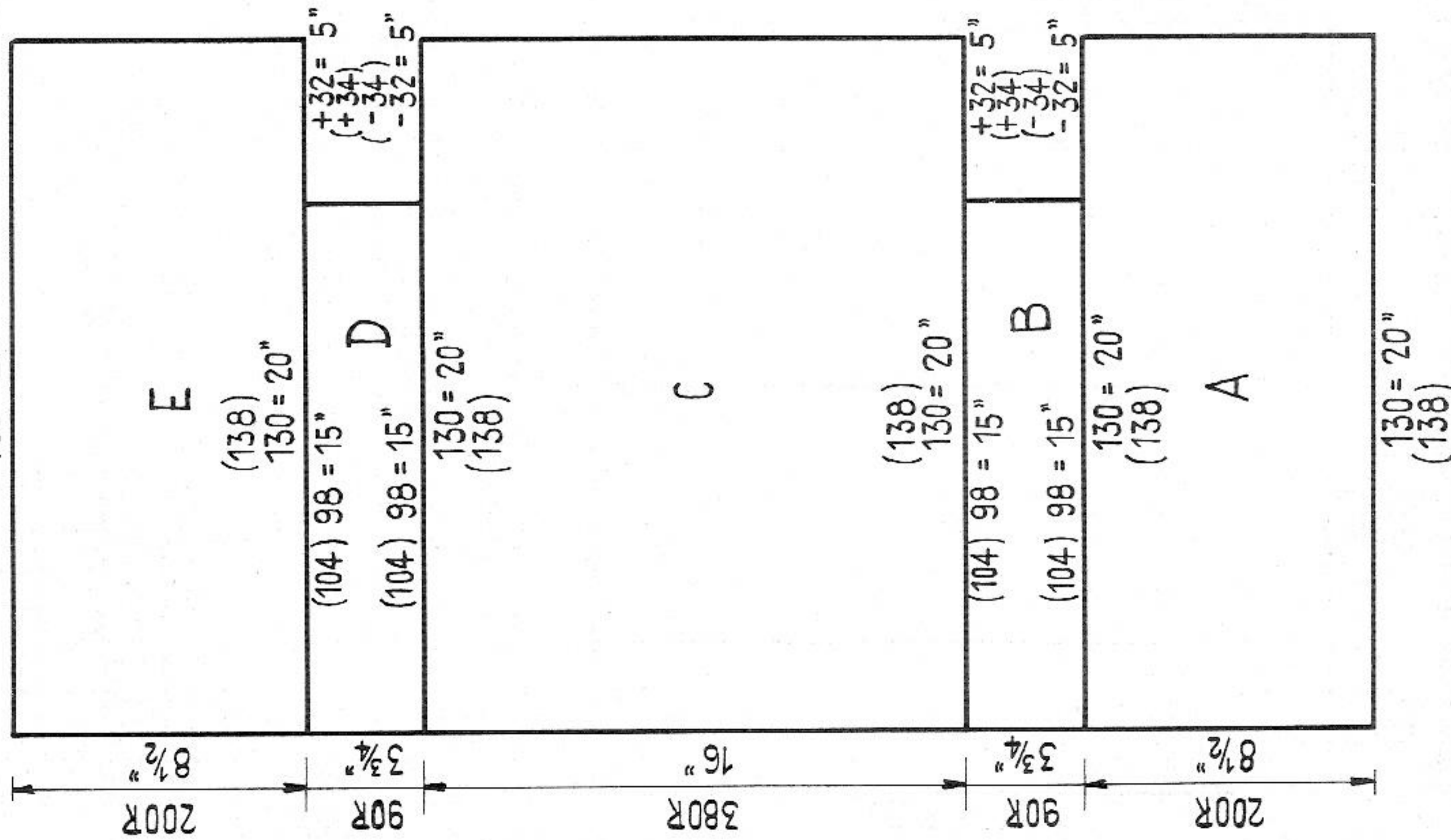

Lady's cotton blouse

Size: To fit a 37 to 38 inch bust, approx.

Materials: approx. 4 1/2 ozs fine cotton yarn, 10 buttons

Stitch size: PASSAP-DUOMATIC pattern 2 1/2

PASSAP-COMBI pattern stocking st 3, tens. arm 1, yarn br. 3 1/2

Test square: PASSAP-DUOMATIC 100 sts = approx. 15 1/4"

100 rows = approx 4 1/4"

100 sts = approx. 14 1/2"

100 rows = approx. 4 1/4"

PASSAP-COMBI

Pattern:

PASSAP-DUOMATIC

Handle down, red strippers

Attention to edge needles and pushers!

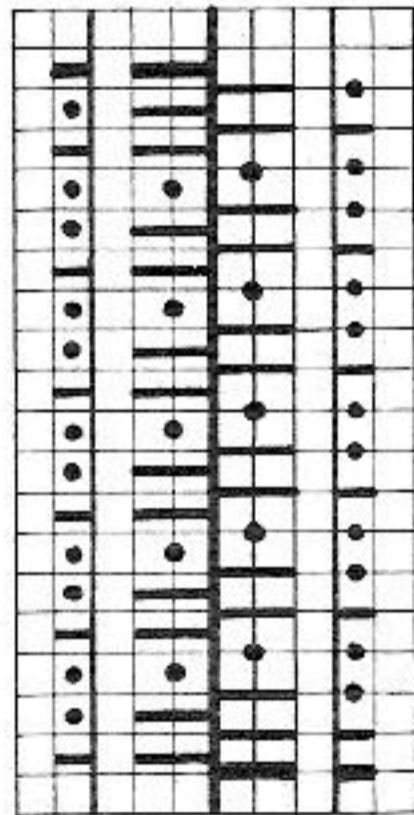

Back and Front

6 rows AX

rack 1 nd to left

1 row N

rack 1 nd to right

3 rows N

Repeat

PASSAP-COMBI

Position lever for bed adjustment upwards

At back right and left sinker levers in

position II

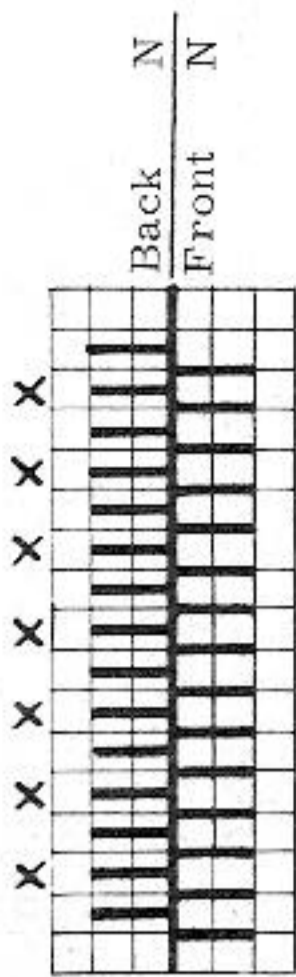

Back

Front

N

N

At back nds marked with X in R. P.

Knit 6 rows, rack 1 nd to right, knit 1 row

pressing left returning key at back,

rack 1 nd to left, knit 1 row

Repeat

Numbers in brackets on the diagram are only valid for PASSAP-COMBI stitches.

Attention! The knitting comes off the machine obliquely distorted. Both, test square and parts, should be horizontally stretched to shape and must be ironed. We even suggest light starching with "instant-starch".

Fig. I + II: The blouse is to be started and finished in the front middle, i. e. it will be knitted crossways to the body in one single piece. A - E = Pattern.

Straps: Knit twice. Cast on 28 sts for pattern and knit 60 rows (COMBI 64 rows) in pattern, cast off firmly.

To make up: Stretch and pin out parts horizontally to shape and iron, see note "attention".

Crochet 1 row of firm sts around the blouse gathering armholes slightly.

Attach straps: by casting off firmly the straps become narrower on one side, and this side should be fixed to the front part. Sew buttons approx. 1/4" from left front edge, evenly distributed, using openings of blouse pattern as buttonholes.

# 1558 PASSAP-DUOMATIC PASSAP-COMBI

Fig. I + II

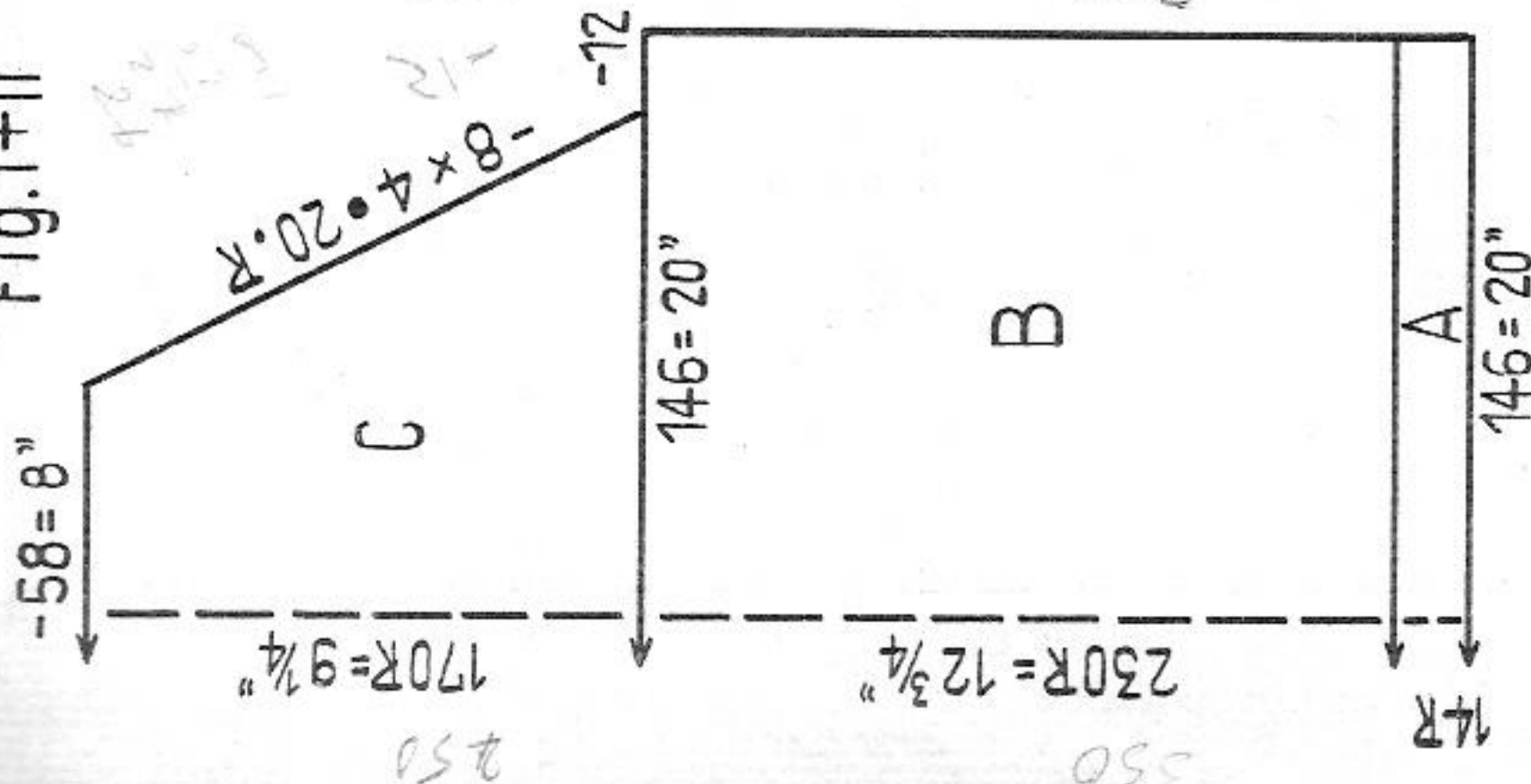
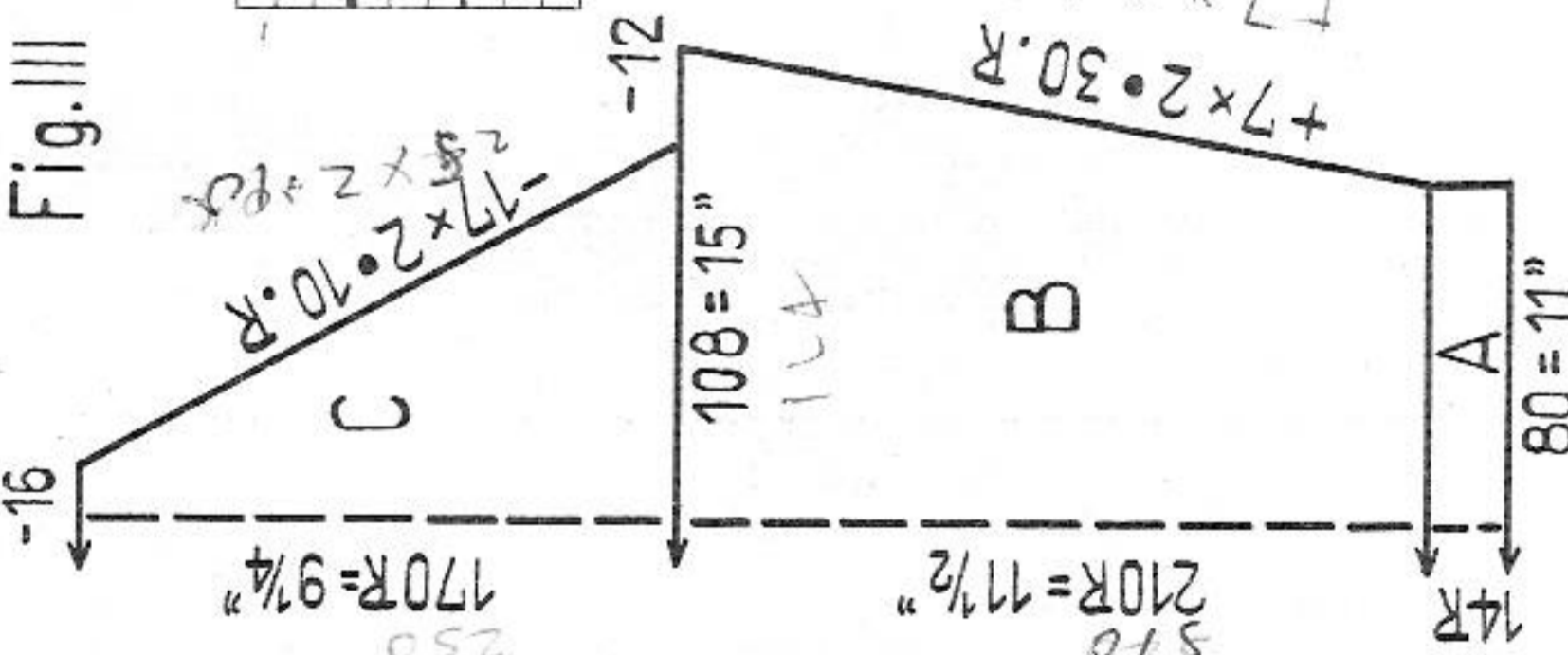
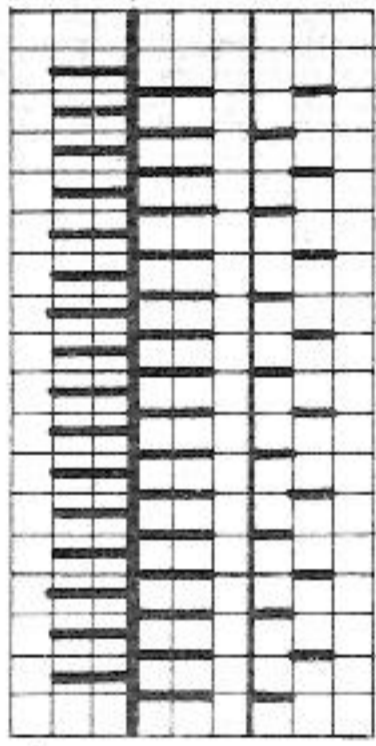

Fig. III



Pattern:  
PASSAP-DUOMATIC  
handle down, red strippers



Back N  
Front AX O  
8 rows AX O  
rack 1 nd to left  
1 row N  
rack 1 nd to right  
1 row N  
Repeat

Pattern:  
PASSAP-COMBI

Position lever for bed adjustment upwards,  
At back left and right sinker lever at position II

Back  
Nds marked with X in R.P., knit 8 rows  
rack 1 nd to right, knit 1 row with left returning  
key at back  
rack 1 nd to left  
knit 1 row  
nds marked with O in R.P., knit 8 rows  
rack 1 nd to right, knit 1 row with left  
returning key at back, rack 1 nd to left  
knit 1 row  
Repeat.

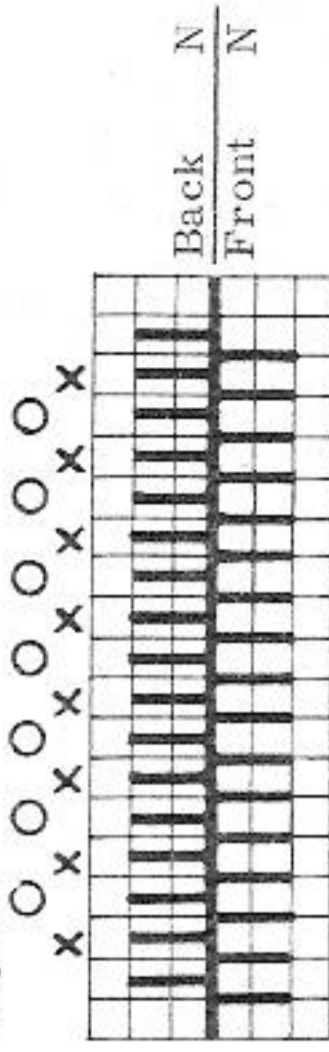

# 1553

Fairisle pattern diagram  
of page 25

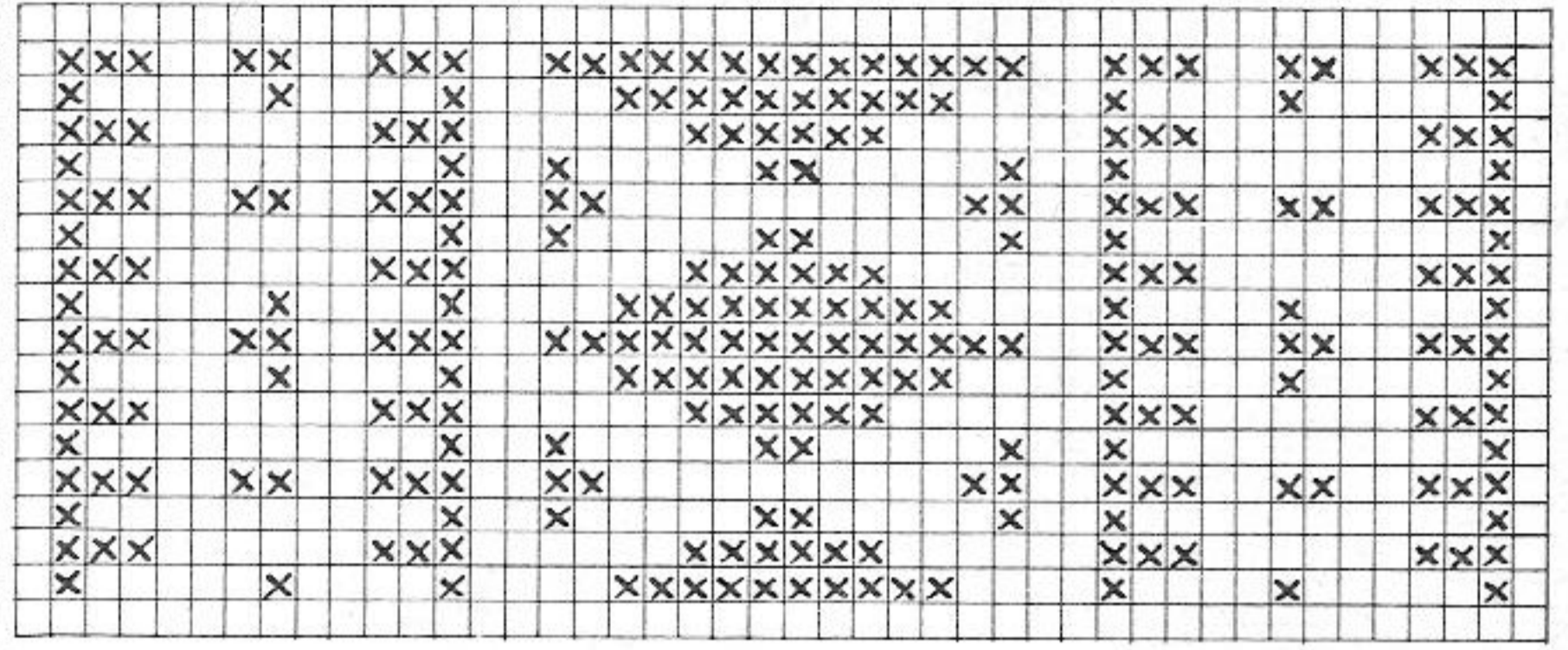

Diagram:

X = red, empty square = white  
1 square = 1 st = 2 rows = RC 4

Lady's casual sweater

Size: To fit a 37 to 38 inch bust, approx.

Materials: approx. 5 1/2 ozs fine industrial wool

Stitch size: PASSAP-DUOMATIC / PASSAP-COMBI

Pattern and K/K 3 1/2, tens. arm 1,

yarn br. 5 1/2

Test square: 100 sts = 13 3/4", 100 rows = 5 1/2"

Fig. I + II + III:

A = K/K rib. B and C = pattern. For raglan use double decker. Cast off.

Attention! The knitting comes off the machine obliquely distorted. Both, test square and parts, should be horizontally stretched and pinned out to shape and must be slightly ironed.

To make up: Pin out parts to size (see note "attention") and press lightly, using hot iron over damp cloth. Join seams. Then crochet 1 row of firm sts around sweater hem, neck and sleeves.



# 1559 PASSAP-DUOMATIC

Fig. I

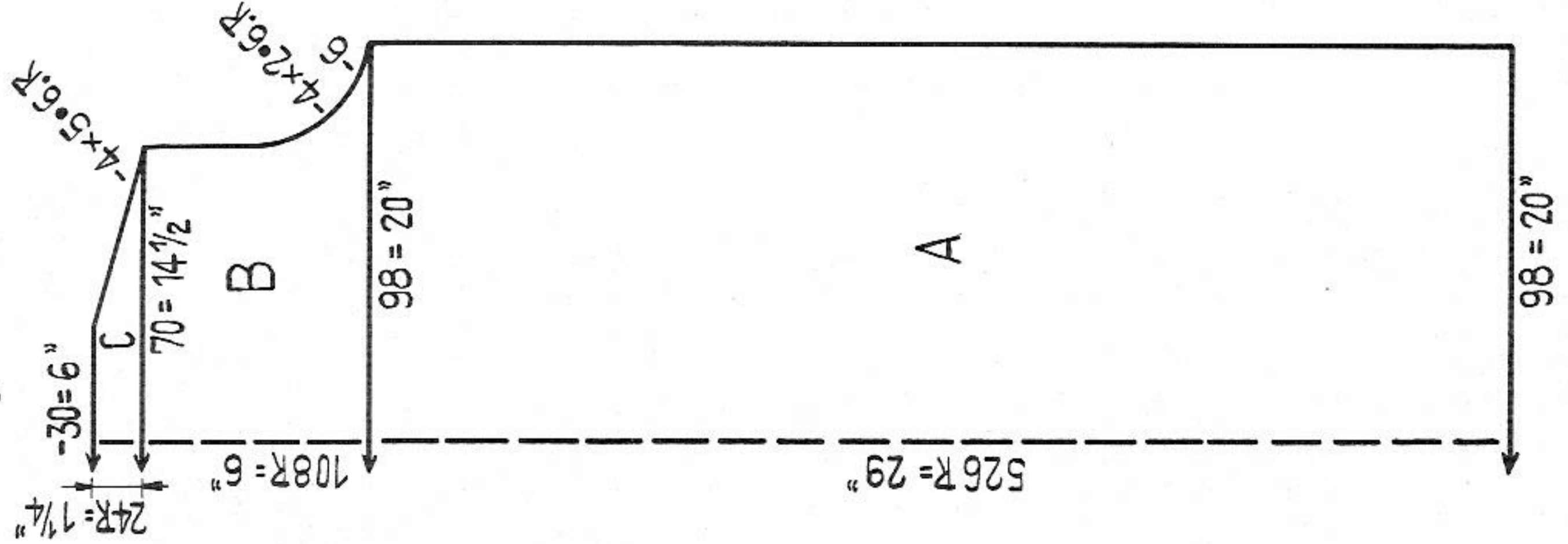
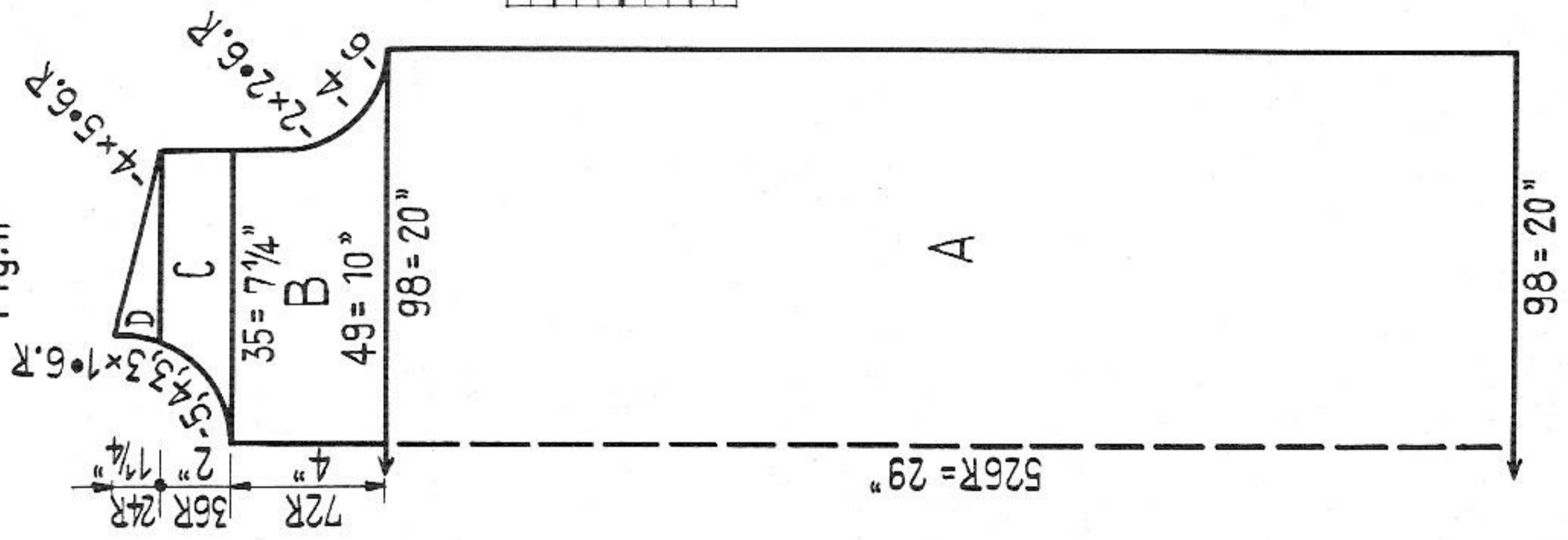
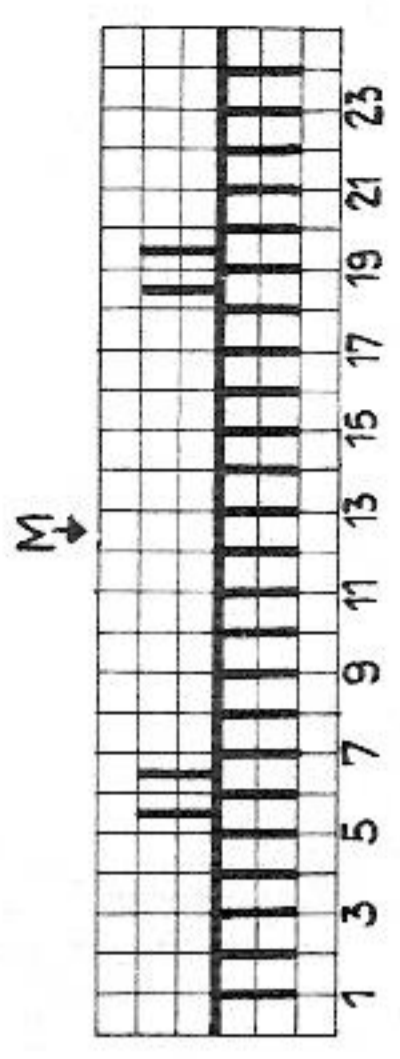

Fig. II



**Lady's summer dress**  
**Size:** To fit a 38 inch bust, approx.  
**Materials:** approx. 14 1/2 ozs medium to fine white wool, an oddment of silk for crocheting, 1 button for covering, 2 press buttons  
**Stitch size:** Pattern 5, stocking st at front 4 1/2", at back 3  
**Test square:** 50 sts = 10 1/4", 100 rows = 5 1/2"  
**Pattern:** dress in pattern, borders and trimming stocking st, purl st side outwards

**Needle division for trimming:**  
 Handle down, black stripper  
 M = middle of trimming



**Pattern:**  
 handle down, red strippers  
 attention to edge needles

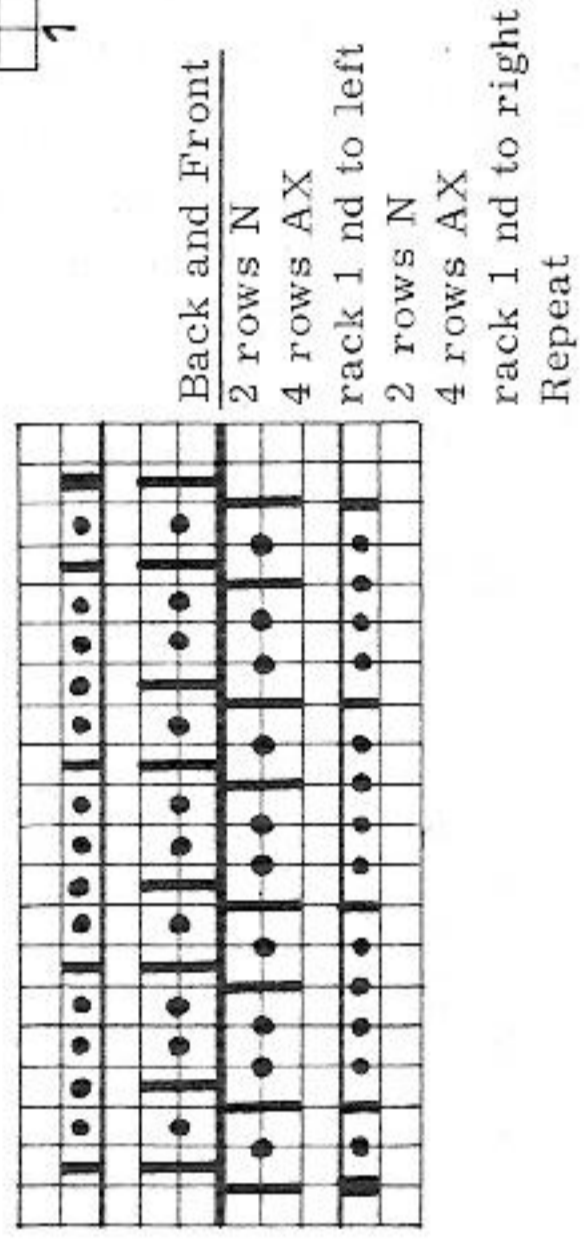

**Fig. I + II:**  
**A - D = Pattern.** Fig. II at B = divide work and continue knitting with reversed shapings, pattern.  
**Trimming:** Cast on for pattern, see nd division for trimming. Knit 140 rows, then decrease for top as follows: at front transfer 1st stitch on 2nd nd, 7th st on 8th nd, 18th st on 17th nd and the 24th st on 23rd nd. Then, at front, transfer sts 2 to 6 and sts 19 to 23 with 5 eyelet-decker by 1 nd toward the middle. At back, transfer both groups of stitches also by 1 nd toward the middle. Knit 2 rows. Repeat this 5 times every 2nd row. Sew up the remaining 4 sts.  
**Armhole borders:** Knit twice. At front, cast on for stocking st 6 sts and at back in the middle 1 st, knit 154 rows, cast off.  
**Neckborder:** Same as armhole borders, but knit 210 rows.  
**To make up:** Stretch parts slightly in all directions, then pin out to size and press lightly. Press borders and trimmings. Close side seams and shoulders. Taking purl st to outside, sew neckborders and armhole borders st by st first outside then inside. Join seams of trimming - taking purl st to outside again - and fix it in front middle of dress. Now, with dark blue silk, crochet around trimming, neckborder and armhole borders into the right outstanding st as follows: 1 firm st into first st, 2 loop sts, 1 firm st into 3rd st, 2 loop sts etc. Make crochet covering for button and fix at trimming. Close neck by means of press buttons.

# 1560 PASSAP-DUOMATIC/PASSAP 12/PASSAP-COMBI

Fig. I

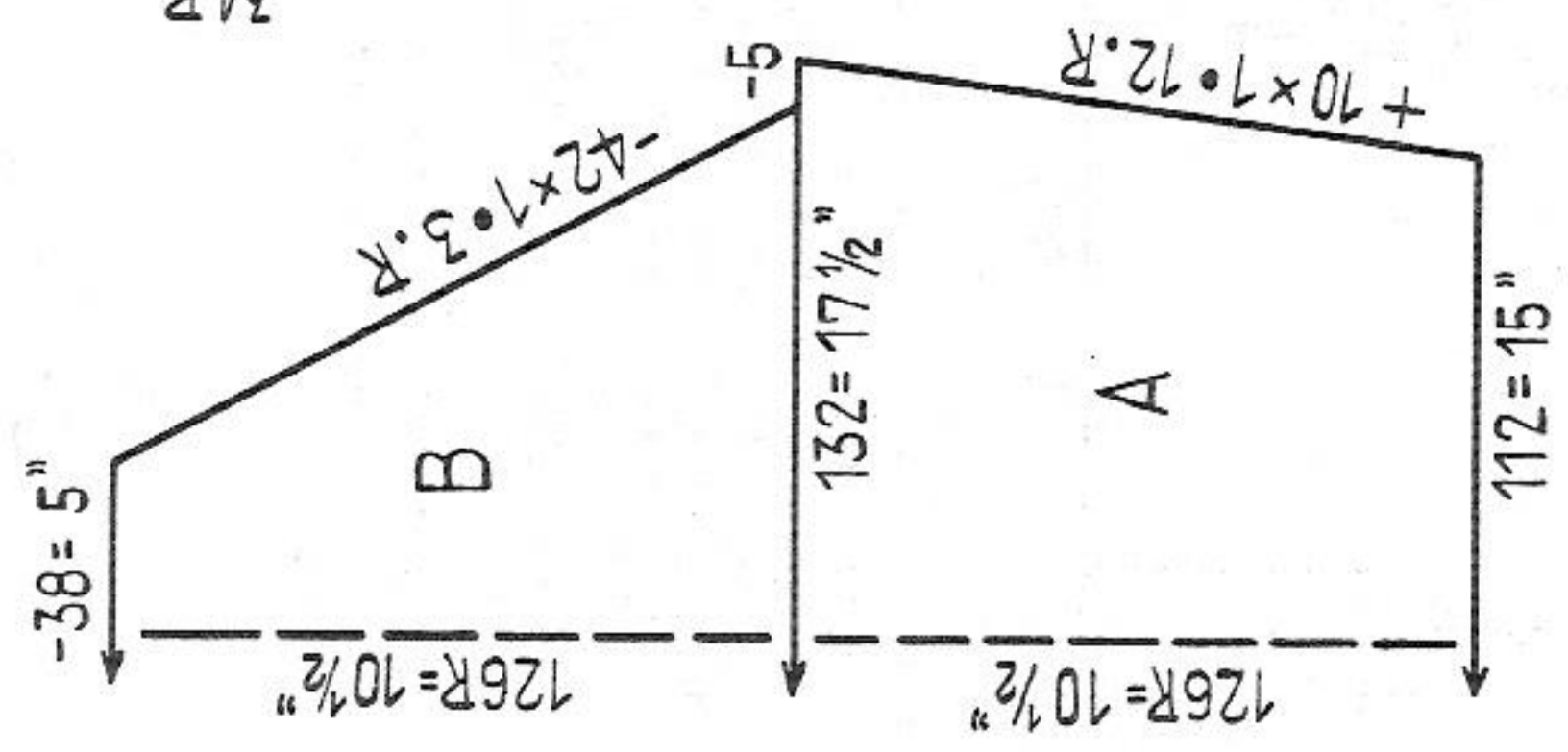

Fig. II

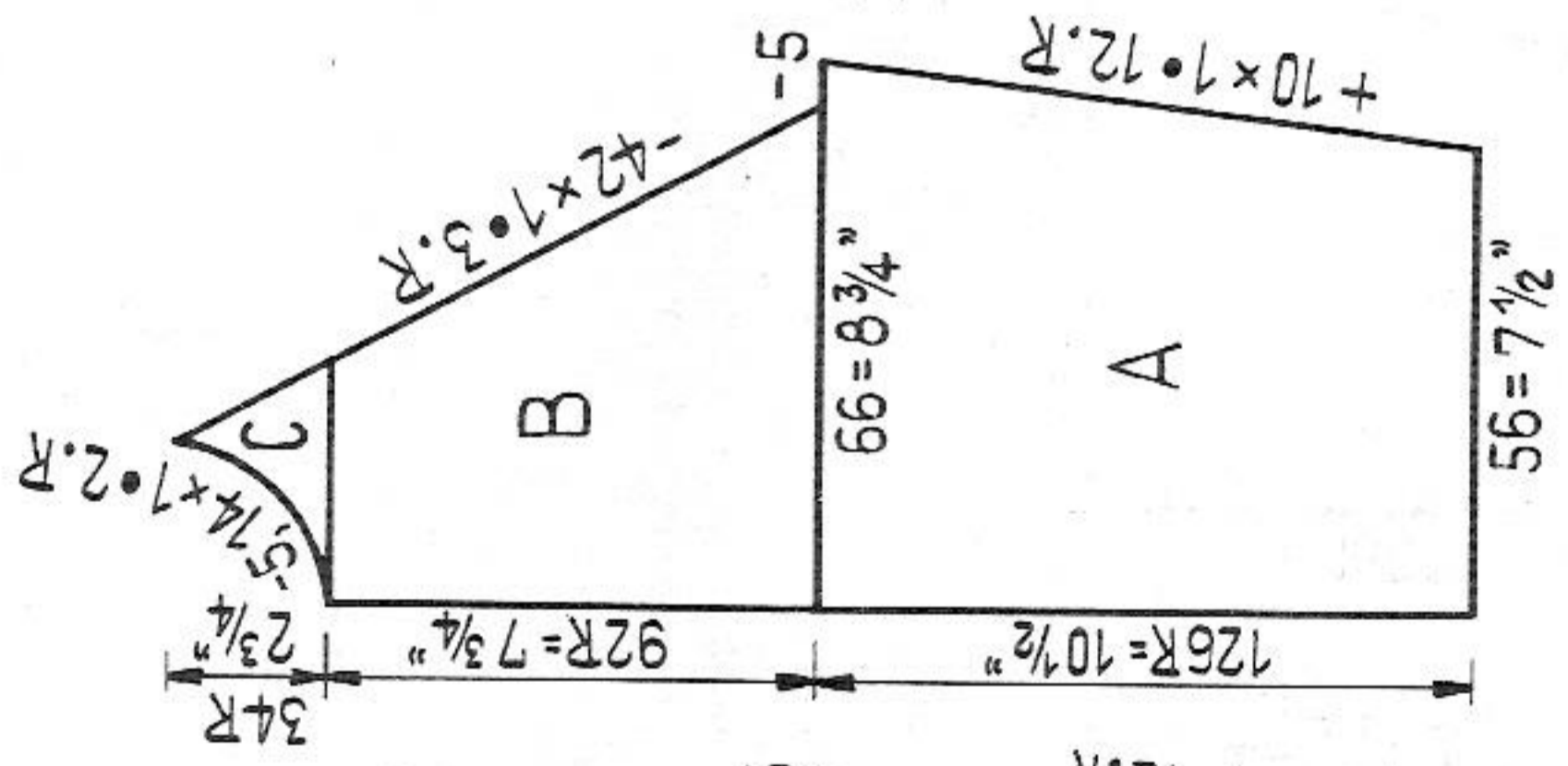

Fig. III

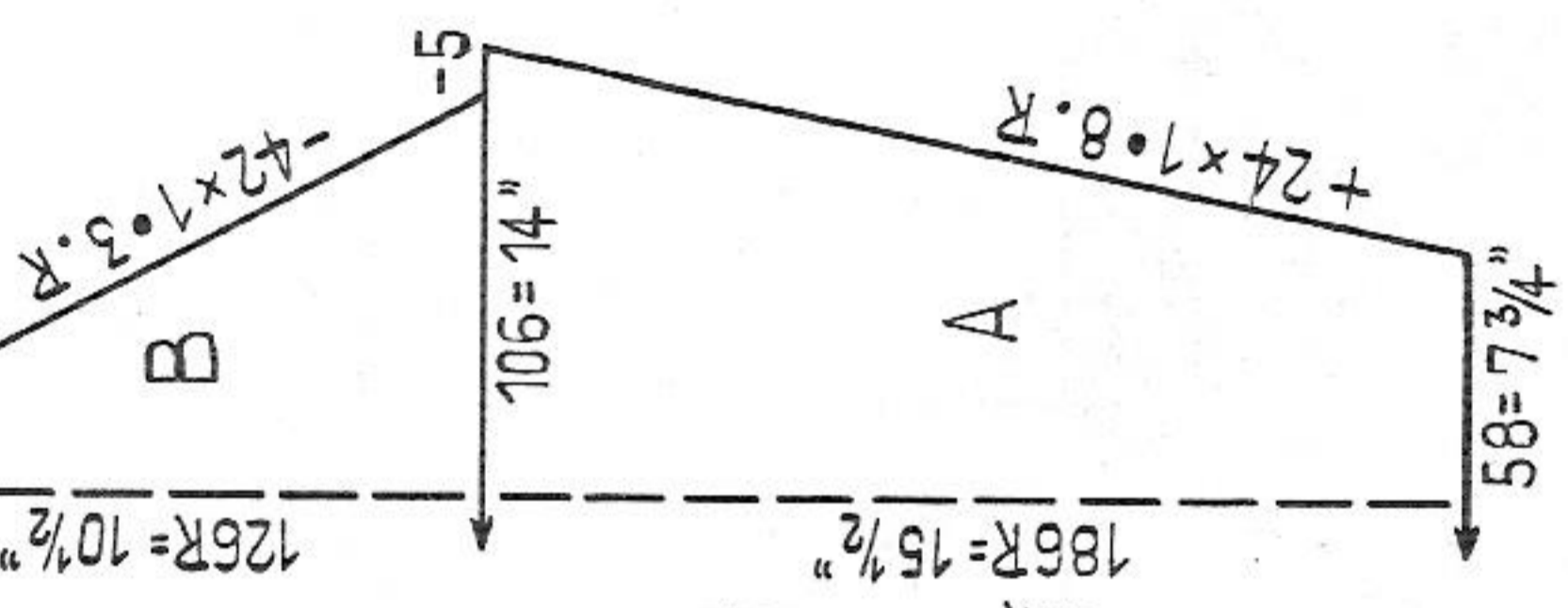
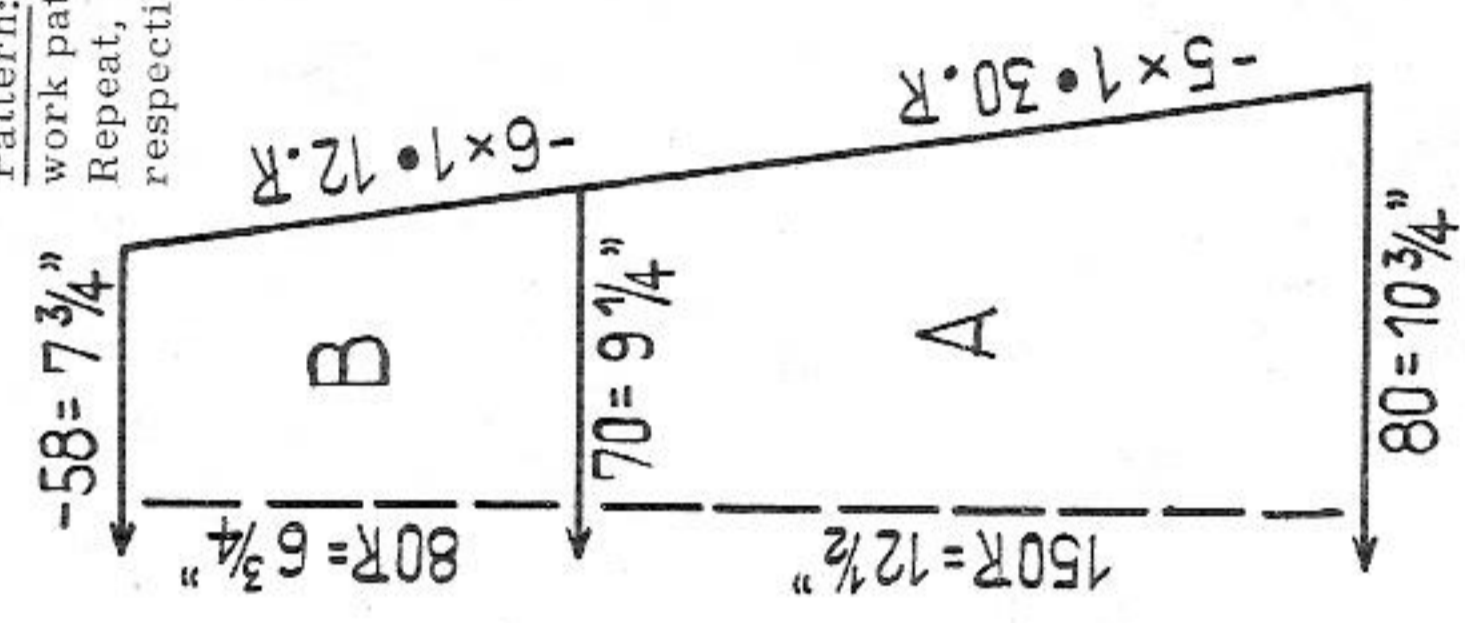

Fig. VII



Two-piece suit made of cotton

Size: To fit a 35 inch bust approx.

Materials: approx. 22 1/2 ozs medium cotton yarn, 6 buttons for covering, 1 elastic

Stitch size: PASSAP-DUOMATIC / PASSAP 12 stocking st 5

PASSAP-COMBI stocking st 5 (or 2 1/2), tension arm 7, yarn br. 5  
100 sts = 13 1/4", 100 rows = 8 1/4"

Pattern: Back, sleeves and skirt stocking st. Front with open work pattern: Transfer every 7th st to the 8th nd and knit 2 rows. Repeat, always shifting the pattern 1 nd to the right (or left respectively), to obtain a diagonal effect.

To make up: Pin out parts to size and press lightly, using hot iron over damp cloth.

Jacket: Join parts and make crochet trimming at jacket and sleeves. Make crochet covering over 6 buttons and fix to jacket evenly distributed. Use openings of pattern as buttonholes.

Skirt: Cut lining to size of knitted parts, leaving enough width for seams, join skirt (= petticoat). At petticoat sew to inside 3/4" for upper and 2 1/2" for lower hem. Pull elastic through upper hem. Join knitted skirt, then make crochet trimming i.e. underneath elastic. Finally sew knitted skirt on petticoat, just underneath upper hem, around lower edge.

Fig. I + III + VII: A and B = stocking st, for raglan use decker with 5 eyelets.

Fig. II: Right front part: A, B and C = stocking st with open work pattern: for PASSAP-DUOMATIC shift to the left, for PASSAP-COMBI to the right. Raglan, see Fig. I

Left front part: The same as right front part shifting pattern for DUOMATIC to the right and for COMBI to the left.

Crochet trimming: Proceed at lower skirt edge, around jacket and at lower sleeve edge as follows:

1st row: 1 firm st into each st of knitting. 2nd row: 1 firm st into 1st st of 1st row, 4 loop sts, then 1 firm st into 3rd loop, 1 double crochet into 2nd loop and 1 treble crochet into 1st loop, now 1 firm st into 6th st of the first row etc.

# 1561 PASSAP-DUOMATIC/PASSAP 12/PASSAP-COMBI

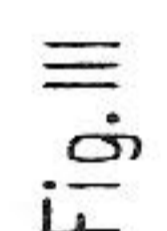
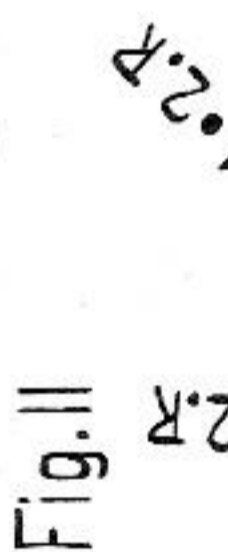
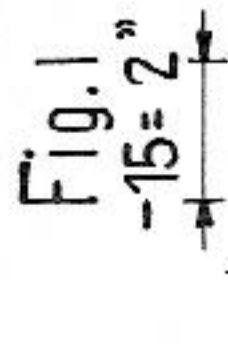

**Child's dress with white trimming**  
**Size:** For approx. 1 - 2 years  
**Materials:** Approx. 5 1/2 ozs medium wool, navy-blue, a rest of white wool, 1 button  
**Stitch size:** PASSAP-DUOMATIC Stocking st and Pattern 5  
**Test square:** PASSAP-COMBI Stocking st for dress 5 (or 3), tens. arm 6, yarn br. 5 1/2, Pattern in white 2, tens. arm 1, yarn br. 4 1/2  
**Pattern:** 100 sts = 13 inches, 100 rows = 7 3/4 inches  
 dress in navy-blue stocking st, trimmings around neck, sleeves and skirt in pattern white.

**Pattern for white trimming**  
**PASSAP-DUOMATIC**  
 handle down, red strippers  
 attention to edge pushers!

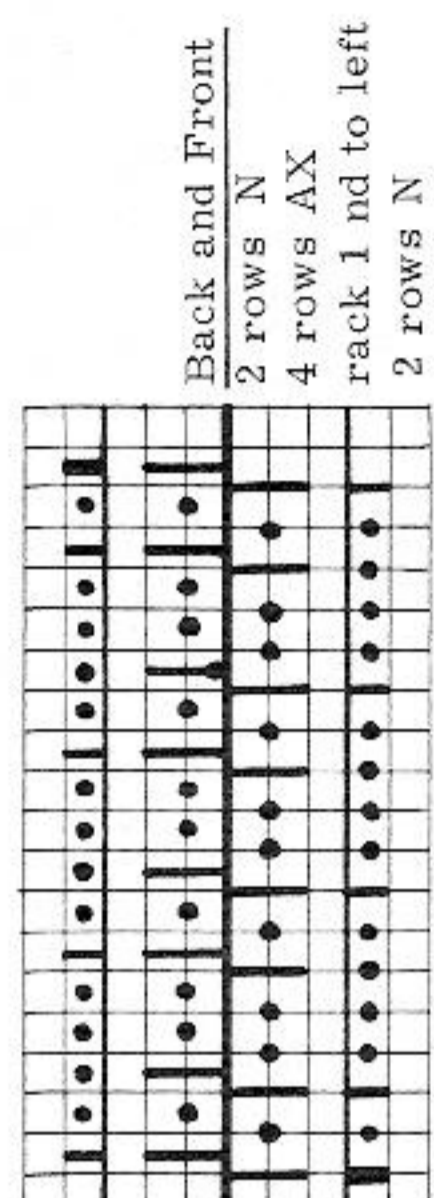

**Back and Front**  
 2 rows N  
 4 rows AX  
 rack 1 nd to left  
 2 rows N  
 4 rows AX  
 rack 1 nd to right  
 2 rows N and cast off loosely

**Fig. I, II + III:** A and B = stocking st. C = divide work and continue knitting with reversed shapings. Stocking st. D = Stocking st.  
**Trimmings:** are all to be knitted white in pattern  
**For neck:** Cast on 62 sts and knit 14 rows  
**For sleeves:** knit twice, cast on 38 sts and knit 14 rows  
**For skirt:** knit twice, cast on 84 sts and knit 14 rows

**To make up:** Pin out parts to size and press lightly, using hot iron over damp cloth. Stretch trimmings well to shape and iron as well. Sew parts of dress together and put in sleeves. Stitch skirt seam approx. 1 3/4" to inside, and around neck and sleeves approx. 1/2" inside. Sew white trimmings around neck, sleeves and lower part of skirt, according to photo. Crochet around back opening, closing it with a button and a loop.

**PASSAP-COMBI**  
 Pattern for white trimming:  
 Position lever for bed adjustment upwards,  
 sinker lever at back left, position II

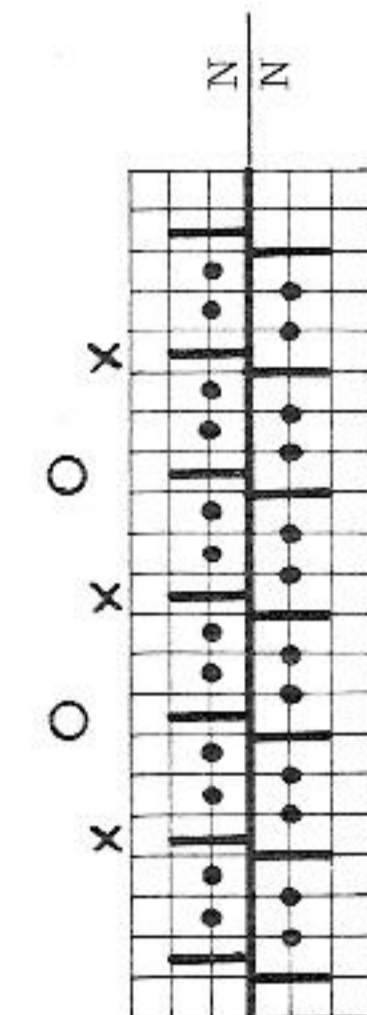

**Nds marked with X in Rest-Position**  
 knit 4 rows, rack 1 nd to right  
 knit 2 rows with left returning key at back  
 rack 1 nd to left  
**Nds marked with O in Rest-Position**  
 knit 4 rows, rack 1 nd to right  
 knit 2 rows with left returning key at back  
 rack 1 nd to left  
 knit 2 rows N/N and cast off loosely

# 1562 PASSAP-DUOMATIC

Fig. I

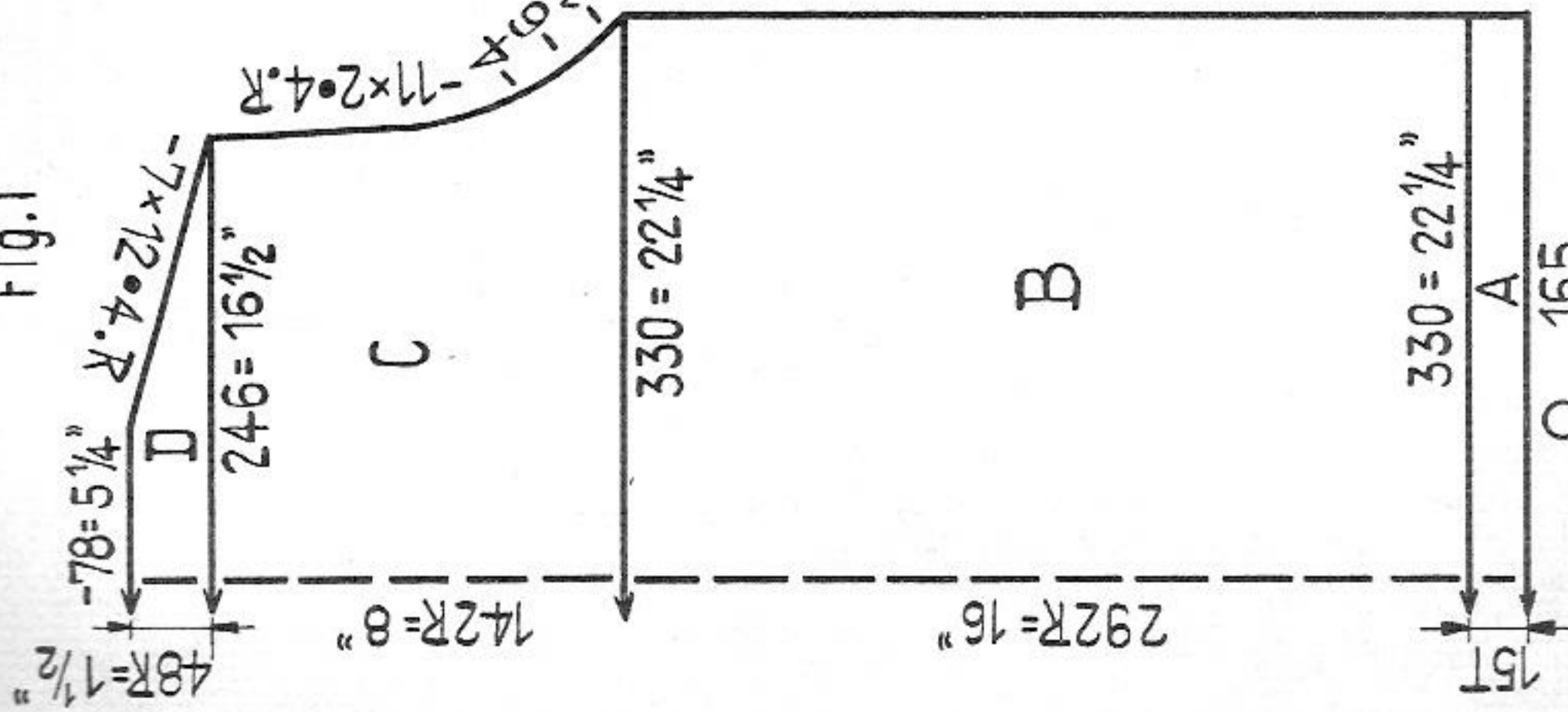

Fig. II

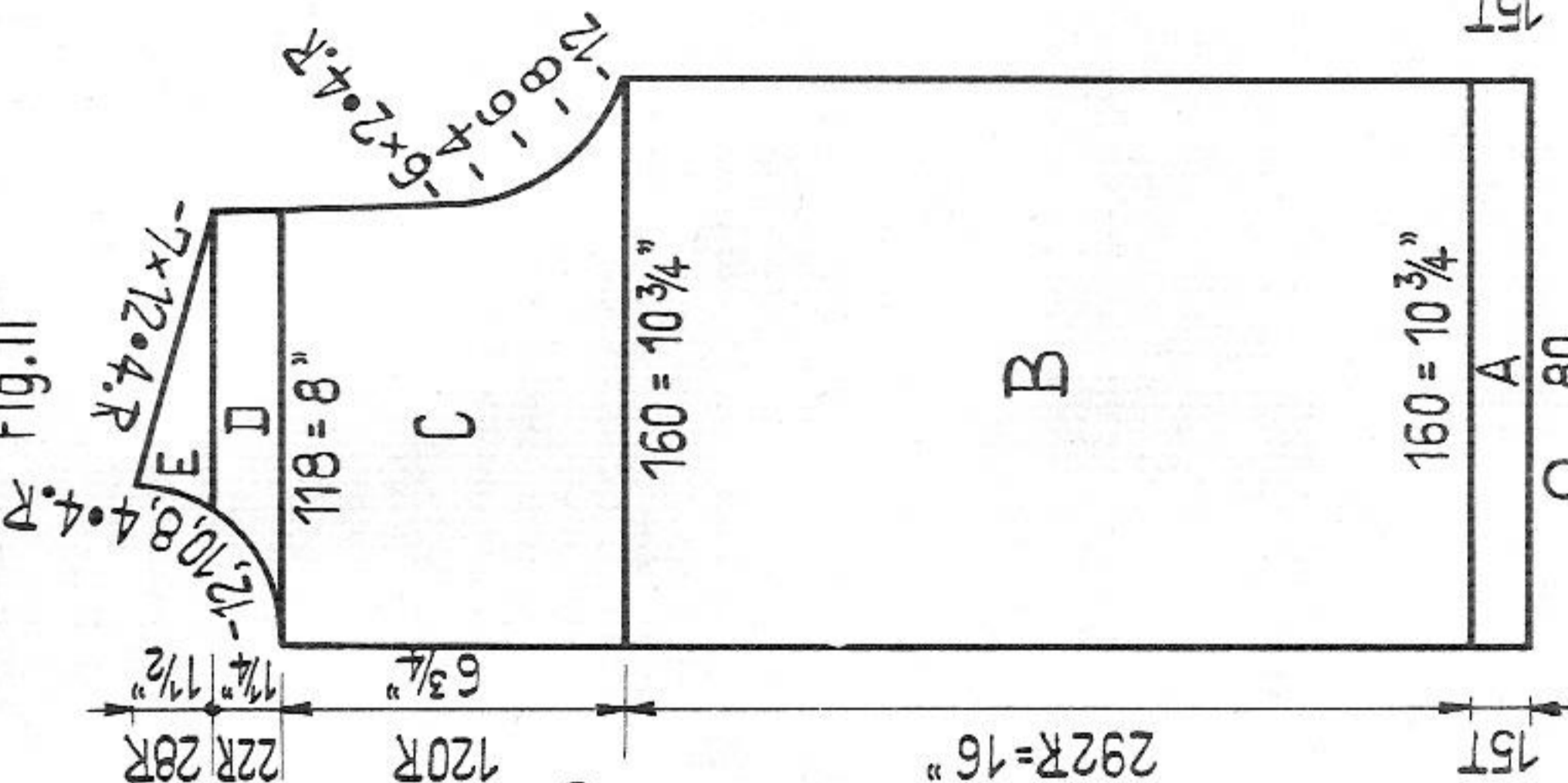
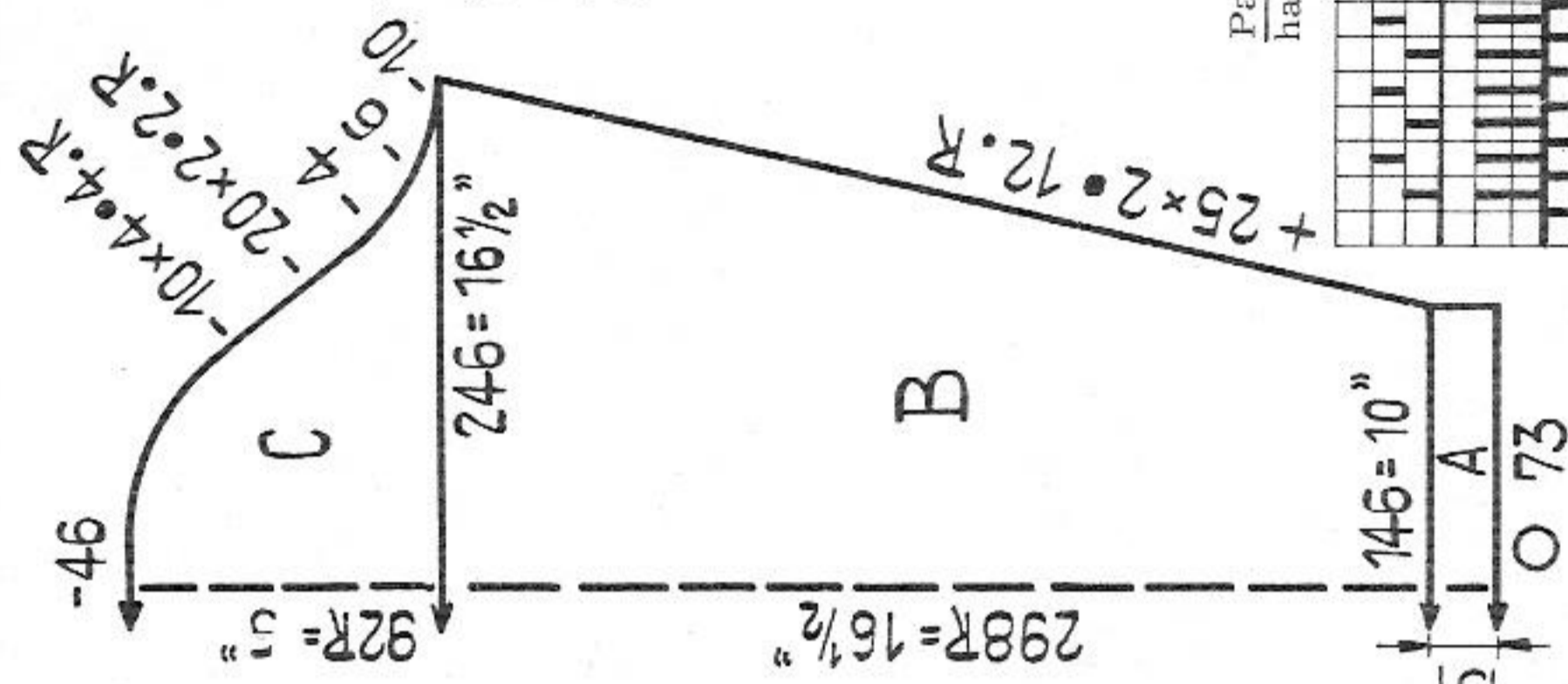

Fig. III



Man's fairisle cardigan with zip  
 Size: To fit a 44" bust approx.  
 Materials: 12 1/2 ozs brown, 12 1/2 ozs beige, fine wool, 1 zip  
 Stitch size: Pattern and stocking st 5 1/2, tubular 5  
 Test square: 100 sts = 6 3/4", 100 rows = 5 1/2"  
 Pattern: The whole sweater is knitted in automatic fairisle pattern according to diagram. Pusher division only once for 1st row. Colour change always 2 rows beige, 2 rows brown.

Fig. I + III:

A = tubular, brown, B - D = Pattern  
 Fig. II: Knit two parts with reversed shapings. A = tubular, brown, B to E = Pattern.  
 Neckborder, stocking st: Start and finish with contrast wool.  
 Cast on 90 sts and knit 10 rows with brown, stocking st.  
 Front part borders, stocking st: Knit twice. Knit like neckborder with 179 sts.  
 To make up: Pin out parts to size and press lightly, using hot iron over damp cloth. Join seams and put in sleeves.  
 Join neckborder with front borders, then slip st to cardigan first outside then inside st by st with backstitches, unravelling contrast wool. Sew in zip.

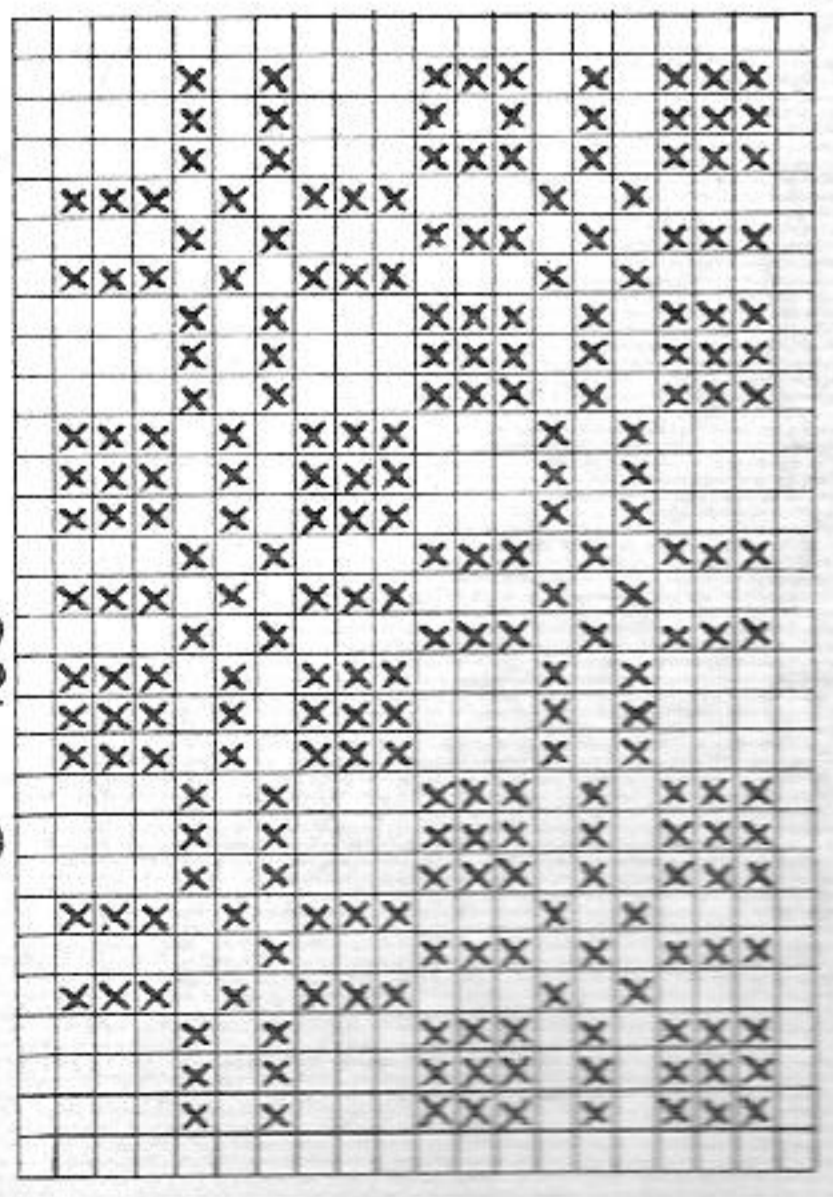

1 square = 1 st = 2 rows = RC 4  
 X = brown, empty square = beige

Pattern:  
 handle down, red strippers

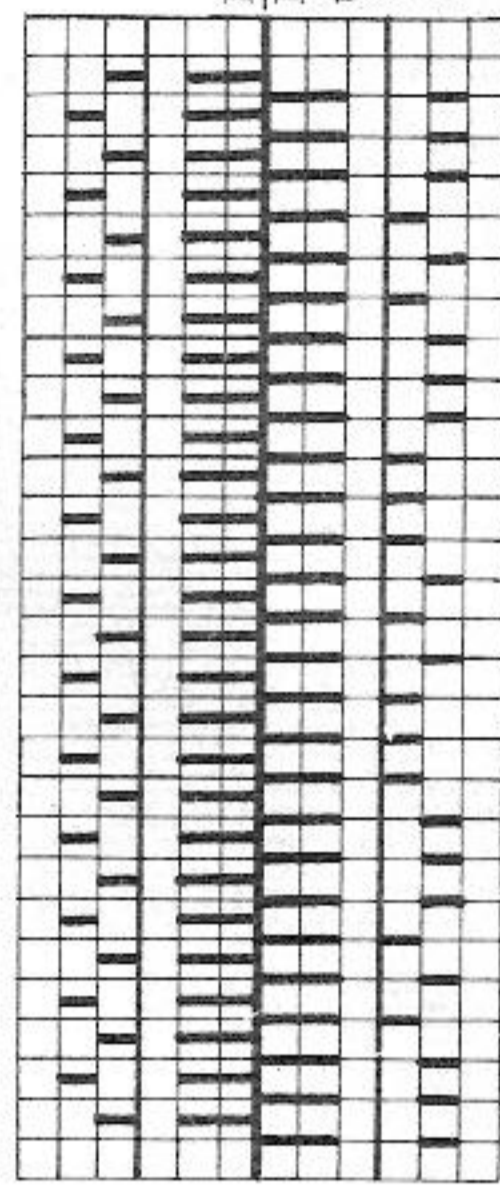

Back BX  
 Front BX according to indications, always 2 rows beige, 2 rows brown

Start: 12 rows RC 12, RC at 000

Pattern series:

- 4 times: 2 rows O, 2 rows RC 16
- 8 rows RC 24
- 2 rows O, 2 rows RC 28
- 8 rows RC 36
- 4 times: 2 rows O, 2 rows RC 52
- 8 rows RC 60
- 2 rows O, 2 rows RC 64
- 8 rows RC 72

Repeat pattern series throughout.

# 1563 PASSAP-DUOMATIC/PASSAP-COMBI

Smart summer dress

**Size:** To fit a 36" bust approx.

**Materials:** 9 ozs fine to medium Orlon, approx. 47" lining

**Stitch size:** PASSAP-DUOMATIC Pattern front 4 1/2, back 2 1/2

PASSAP-COMBI Pattern front 1 1/2, back 5 1/4 (or front 1 1/2, back 3 1/2), tens. arm 5, yarn br. 4

**Test square:** 100 sts = 17", 100 rows = 9"

**Pattern:** Whole dress in pattern, must be lined

## PASSAP-DUOMATIC

handle down, black strippers

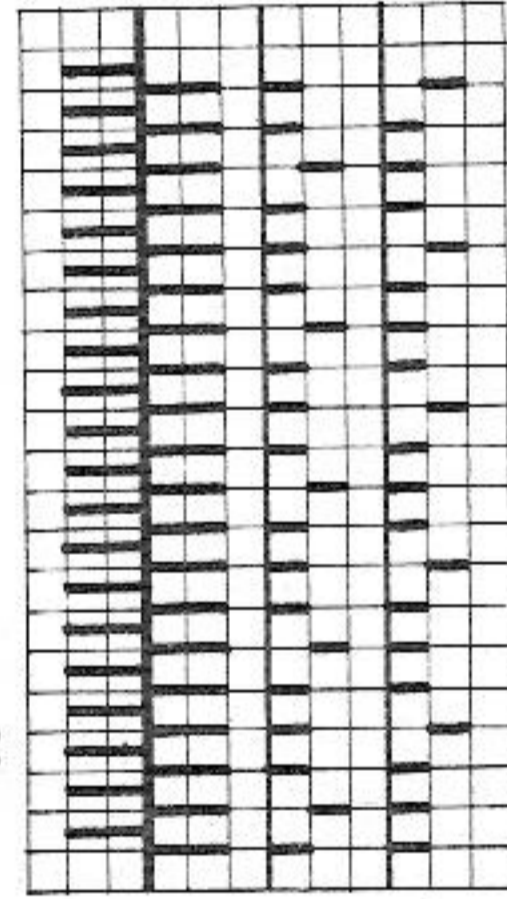

pusher division a

pusher division b

## PASSAP-COMBI

position lever for bed adjustment upwards

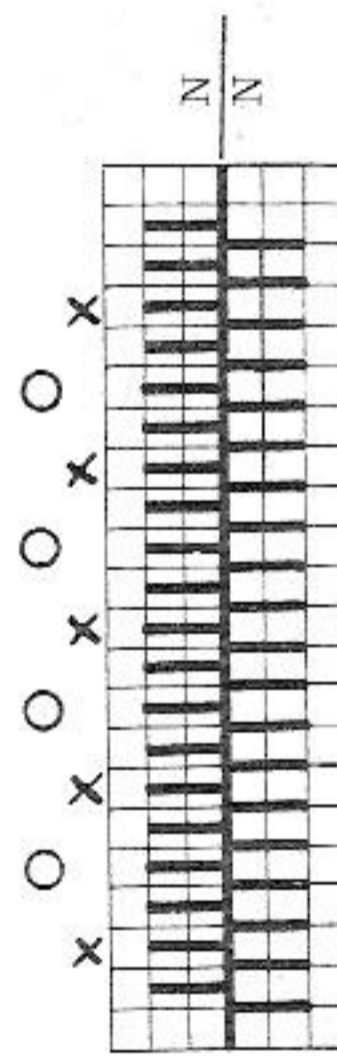

Starting-Position lock at right

Knit 1 row with both locks, RC 1

Disconnect front lock and push to right, RC 1

At back put nds marked with X in R.P., knit 4 rows with back lock

only, RC 5

1 row with right returning key at back, RC 6

Connect front lock, knit 1 row, RC 7

Disconnect front lock and push to right, RC 7

At back put nds marked with O in R.P., knit 4 rows with back lock

only, RC 11

1 row with right returning key at back, RC 12

Connect front lock and repeat right from the beginning

### Special note!

Knitting as well as test square must be carefully pinned out before pressing lightly, so that the long sts will be stretched. Only the knitted rows are indicated on the diagram. Therefore, with PASSAP-DUOMATIC, the row counter has to be set back by 2 numbers before each pusher division. With PASSAP-COMBI, however, the row counter has not to be set back, as these rows are not marked on the R.C.

### Fig. I + II:

Start with stocking st (PASSAP-DUOMATIC at front bed, PASSAP-COMBI at back bed). A and B = Pattern. C = divide work and continue knitting with reversed shapings. Pattern. D = Pattern.

### To make up:

Stretch and pin out parts to size and press lightly, using hot iron over damp cloth. Cut lining according to knitting including additional width for seams (if darts are desired make lining for front part approx. 2" longer, and sew darts only in the lining, according to dotted line on diagram). Sew knitting and lining separately together. At knitted dress crochet 1 row of firm sts around neckborder and armholeborders, then sew in lining. Stitch hems for lining and knitting at lower edge separately.

Fig. I + II

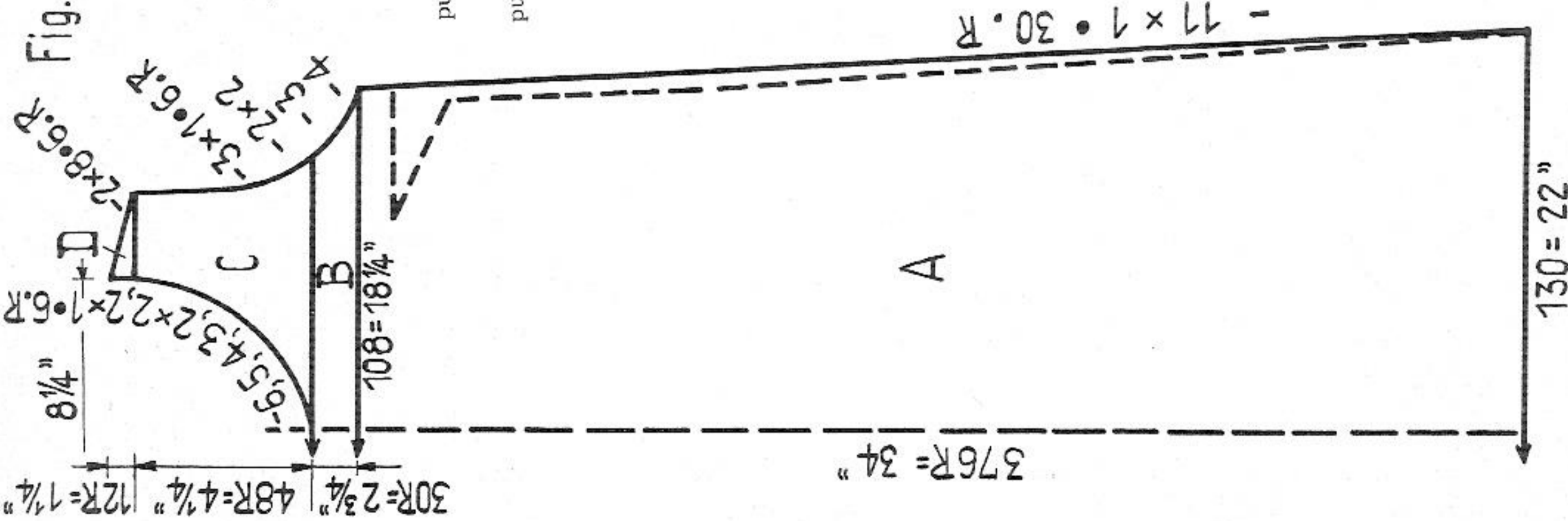

Now set back lock at N, front lock at GX. Put feeding eyelet with wool in eyelet support and pass lock twice without yarn, to left and right, releasing sts at back. Now put eyelet with yarn back in its socket, set back row counter by 2 numbers.

**Back:** N N  
1 row N N  
4 rows GX AX pusher division a  
1 row GX N

**Front:** N N  
1 row N N  
4 rows GX AX pusher division b  
1 row GX N

Release sts at back as above, set back RC. Repeat from beginning.

### Table of measurements of a 100 stitches or 100 rows test square from 12 1/2" to 20"

Required length of knitting (inches)	Inches equivalent to 100 stitches or 100 rows										Required length of knitting (inches)						
	12 1/2	13	13 1/2	14	14 1/2	15	15 1/2	16	16 1/2	17	17 1/2	18	18 1/2	19	19 1/2	20	
1/2	4	3-4	3-4	3-4	3-4	3	3	3	3	2-3	2-3	2-3	2-3	2-3	2-3	2-3	1/2
1	8	8	7	7	7	6-7	6-7	6	6	6	6	6	5	5	5	5	1
2	16	15	15	14	13	13	12	12	12	12	11	11	10	10	10	10	2
3	24	23	22	21	20	20	19	18	18	18	17	17	16	16	15	15	3
4	32	31	30	28	27	26	26	25	24	24	23	22	22	21	20	20	4
5	40	38	37	35	34	33	32	31	30	29	28	28	27	26	25	25	5
6	48	46	44	43	41	40	39	37	36	35	34	33	32	31	30	30	6
7	56	54	52	50	48	47	45	44	42	41	40	39	37	37	35	35	7
8	64	62	59	57	55	53	52	50	48	47	46	44	43	42	41	40	8
9	72	70	66	64	62	60	58	56	54	53	51	50	49	47	46	45	9
10	80	77	74	71	69	67	64	62	60	59	57	56	54	53	51	50	10
20	160	154	148	142	138	133	129	125	121	118	114	111	108	105	102	100	20
30	240	231	222	214	206	200	193	186	181	176	171	167	162	158	154	150	30
40	320	308	296	286	276	266	258	250	242	235	229	222	216	210	205	200	40

