

PASSAT[®]

00



PASSAP

8

1571

1579

1536

1566

1572

1574

1585 1591

1519 1575

1576 1581

1582 1588

1589

1580 1564

1577

1527

1573

1587

1578

1593

1595

1594

1568

1520

1533

1583

1597

1532

1584

1598

1534

1538

1529



1577 PASSAP DUOMATIC
PASSAP COMBI





1527 PASSAP DUOMATIC
PASSAP COMBI

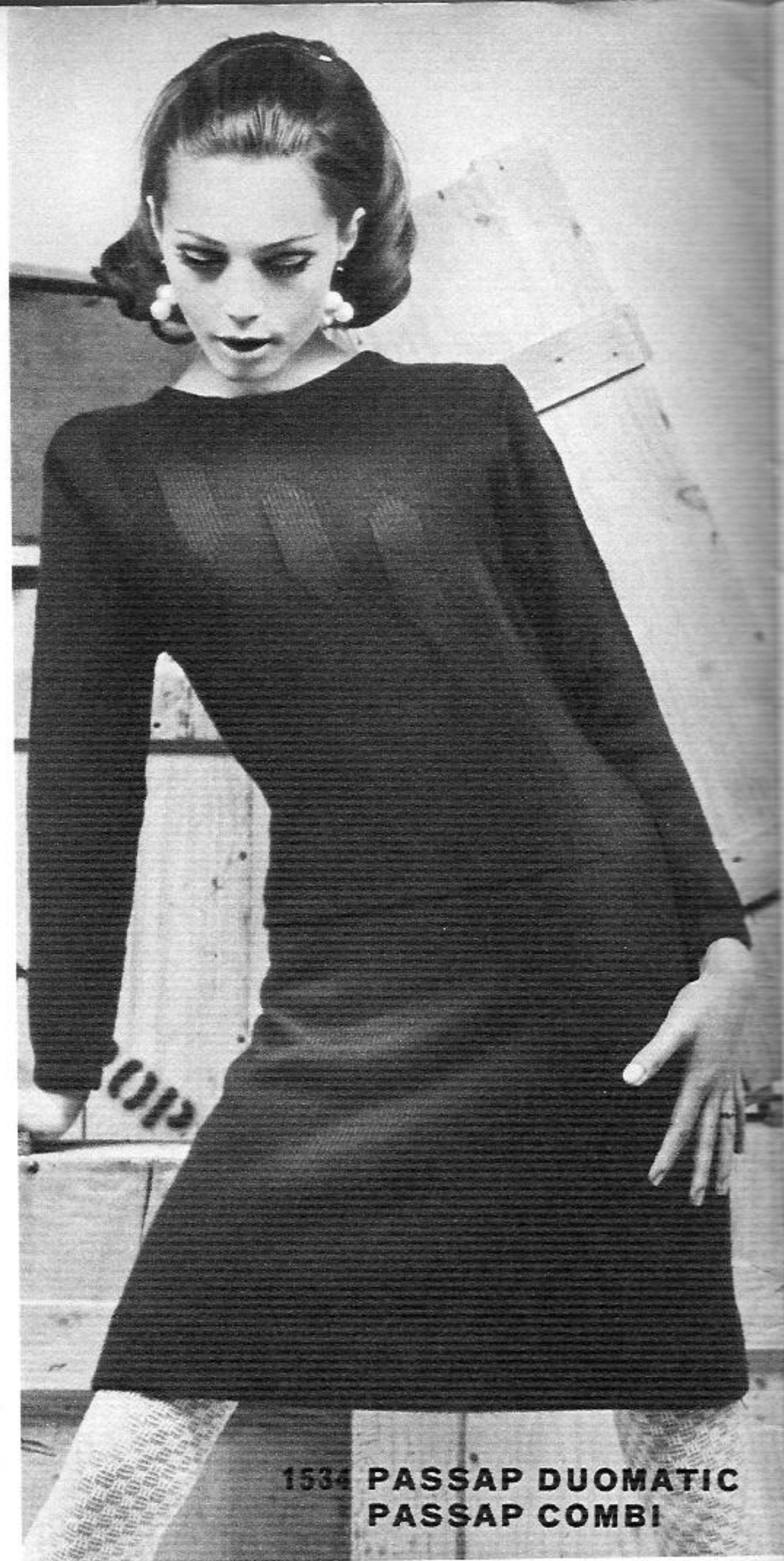

1534 PASSAP DUOMATIC
PASSAP COMBI



1595 PASSAP DUOMATIC

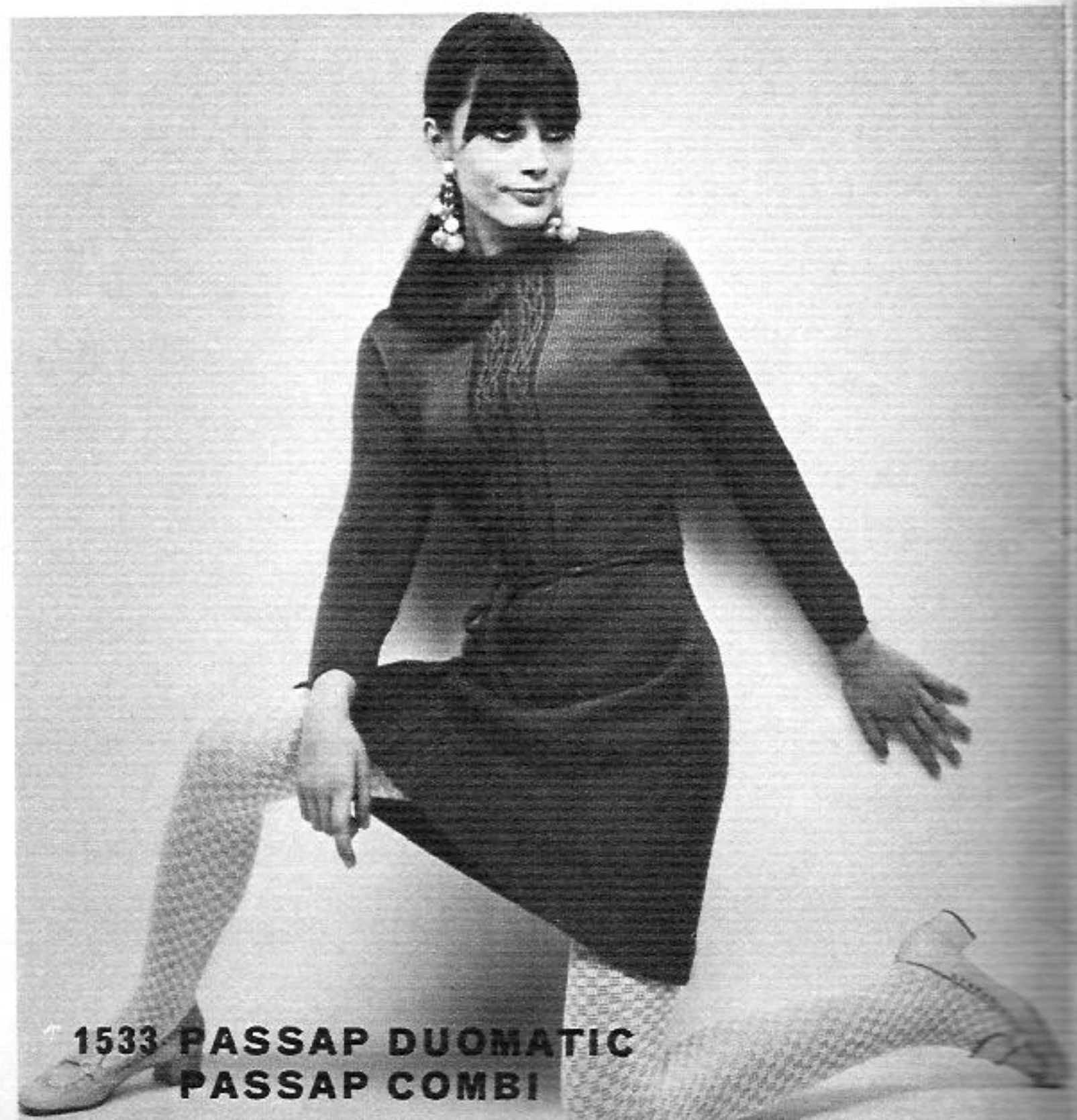

1533 PASSAP DUOMATIC
PASSAP COMBI

1574 PASSAP DUOMATIC
PASSAP COMBI



1536 A+B PASSAP DUOMATIC
PASSAP COMBI

1572 B PASSAP DUOMATIC
PASSAP COMBI



1572 A PASSAP DUOMATIC
PASSAP COMBI

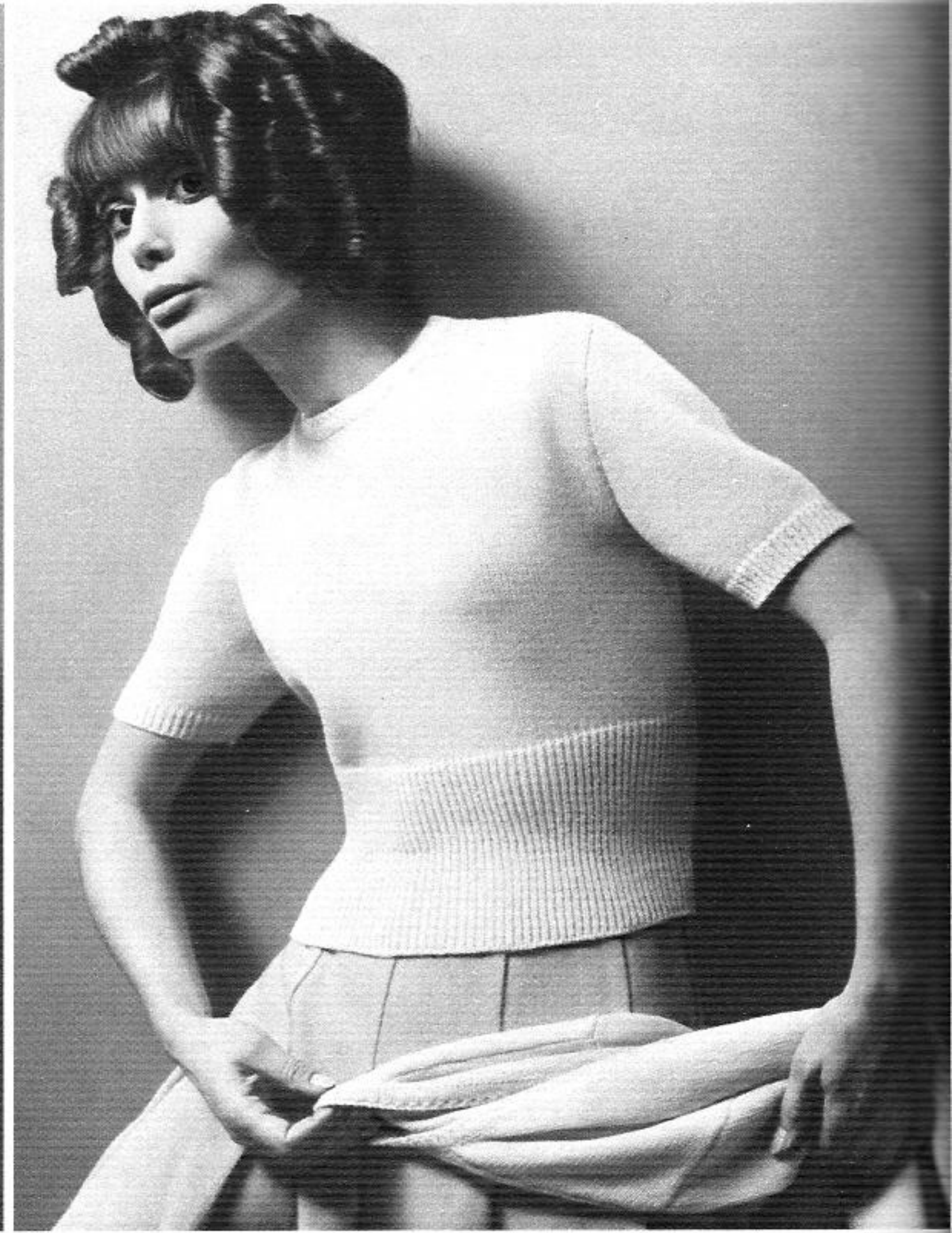

1532 PASSAP DUOMATIC
PASSAP COMBI

1585 PASSAP DUOMATIC
PASSAP COMBI

1594 PASSAP DUOMATIC

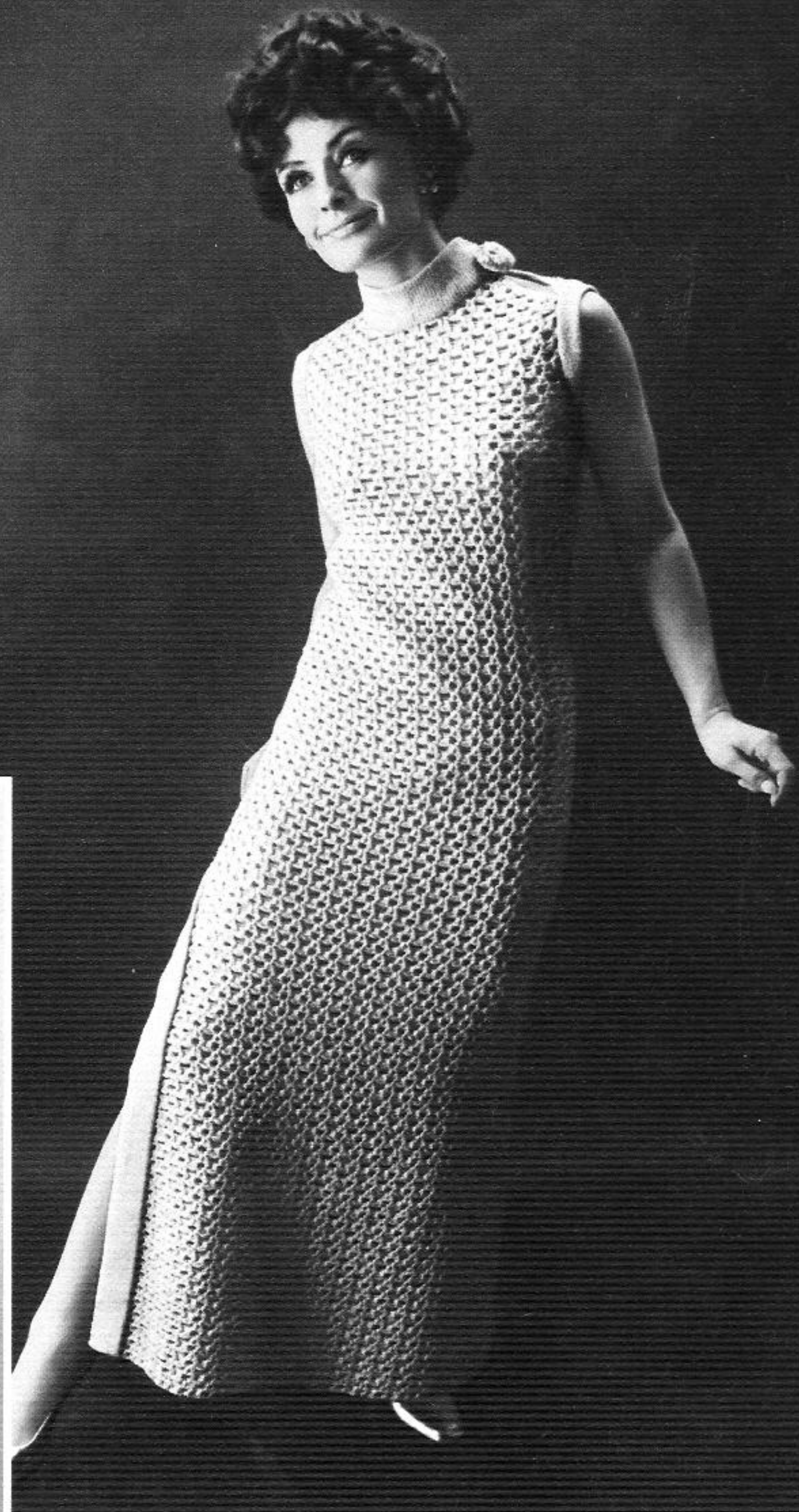

1584 PASSAP DUOMATIC

1573 PASSAP DUOMATIC
PASSAP COMBI

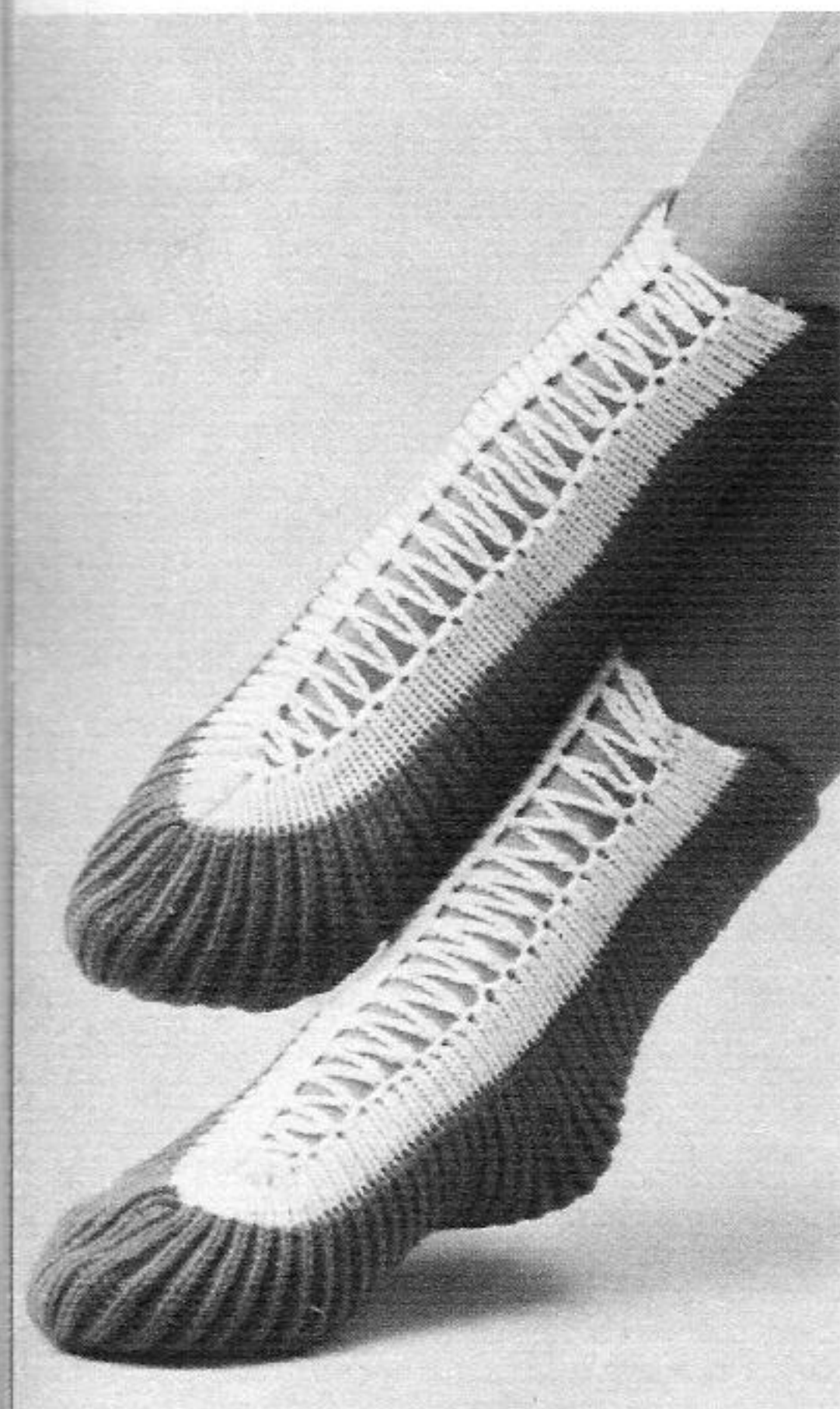

1593 PASSAP DUOMATIC
PASSAP COMBI



1564 PASSAP DUOMATIC

**1576 PASSAP DUOMATIC
PASSAP COMBI**

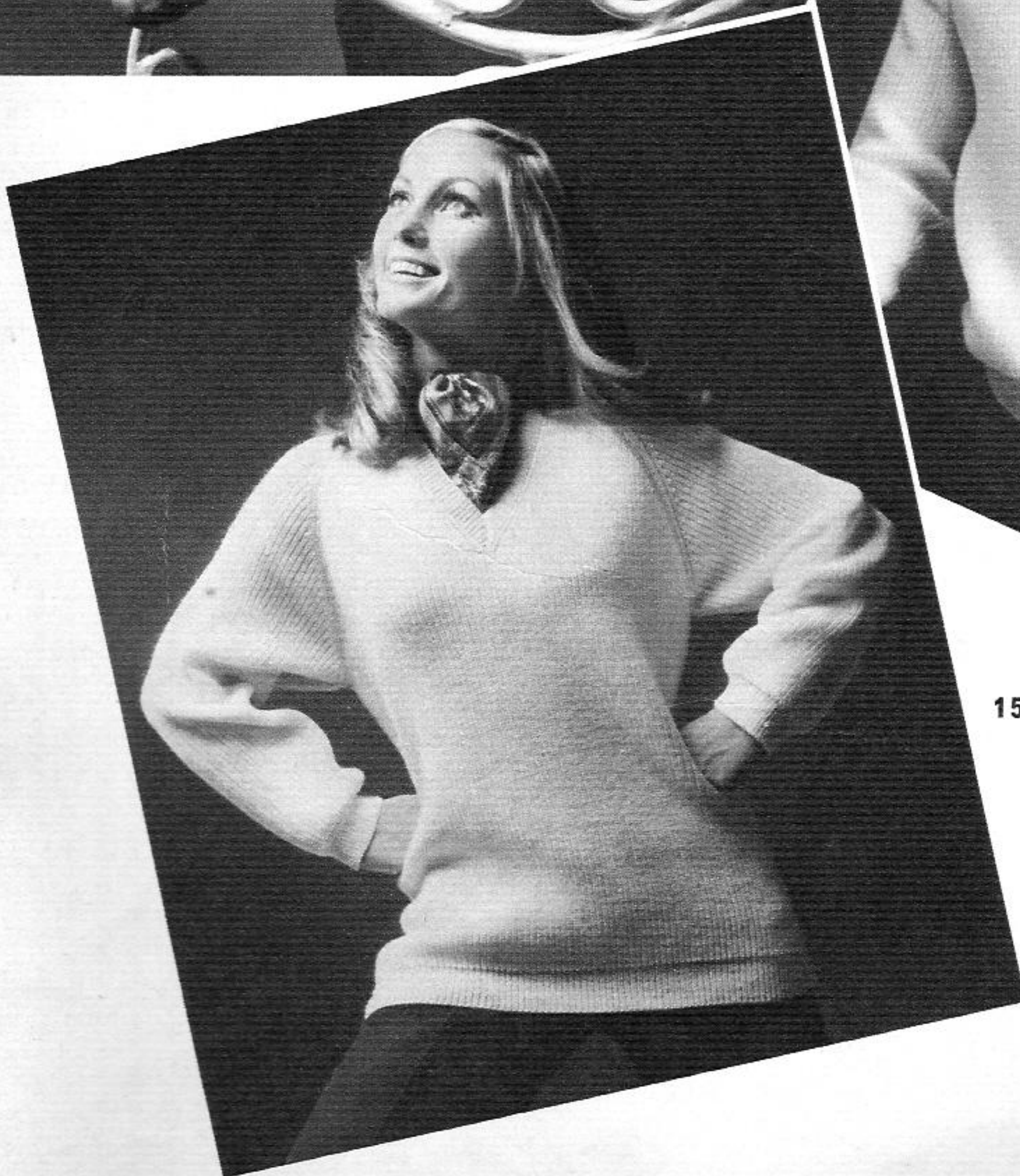
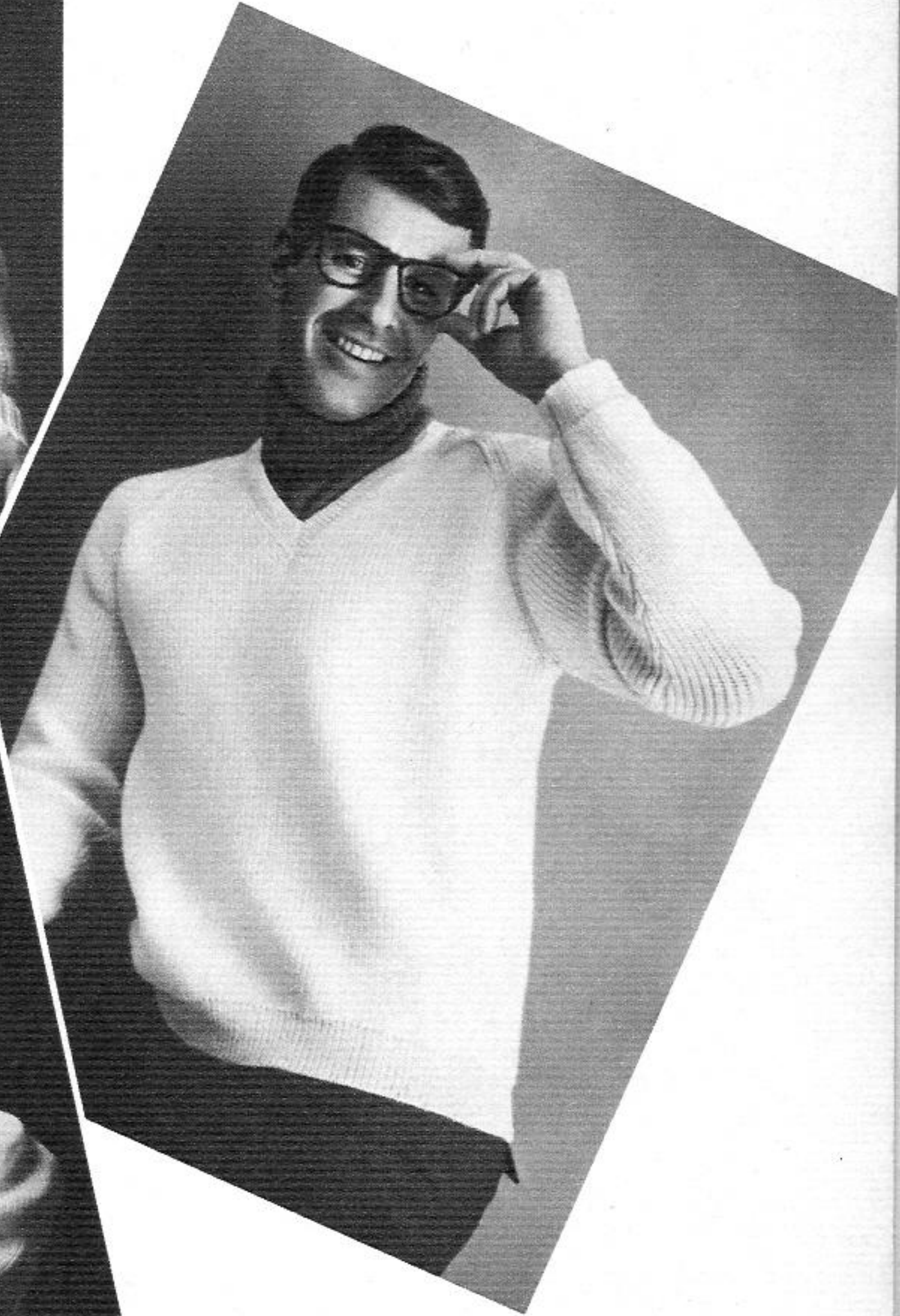
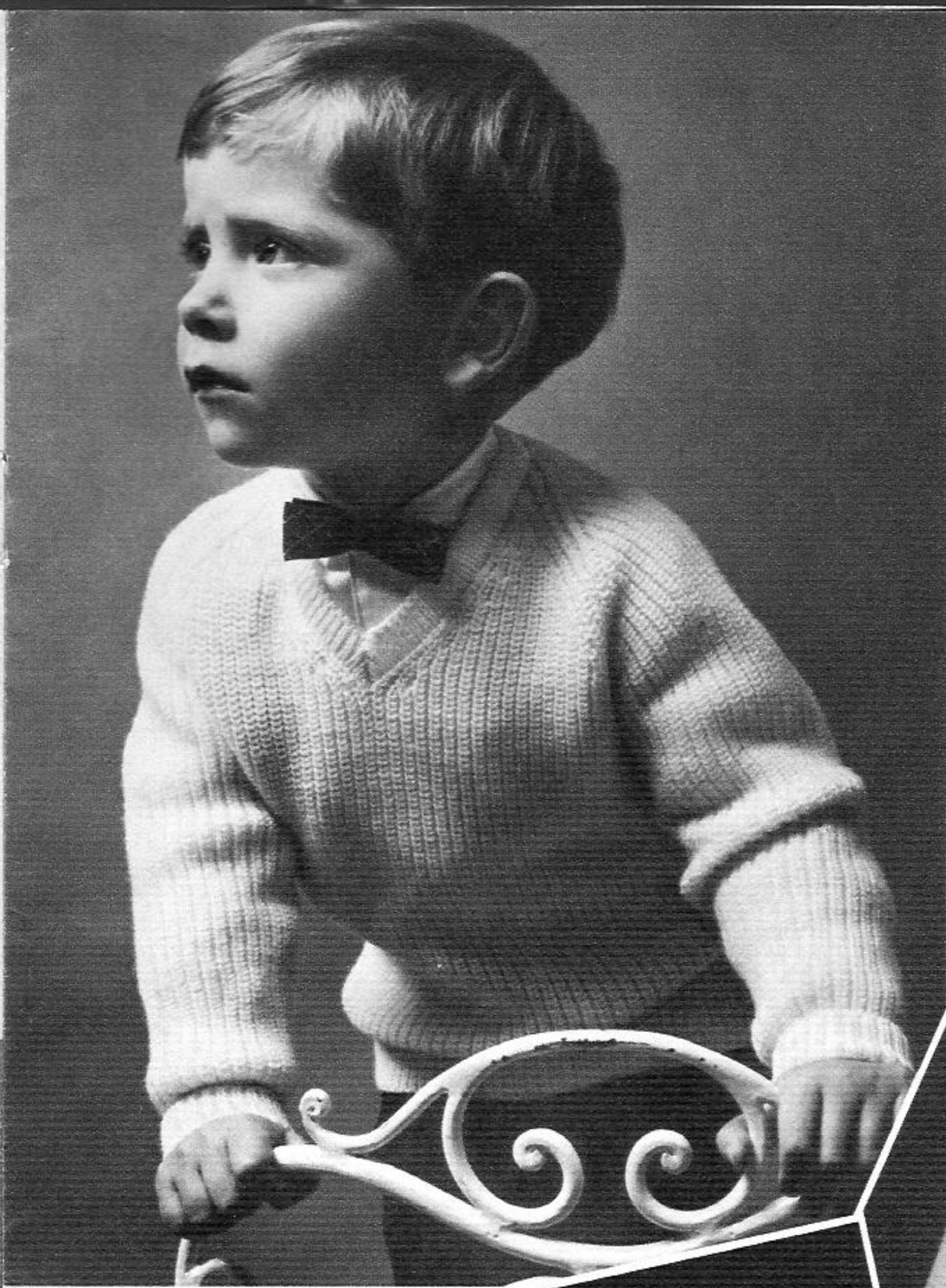

**1575 PASSAP DUOMATIC
PASSAP COMBI**

1529 PASSAP DUOMATIC
PASSAP COMBI

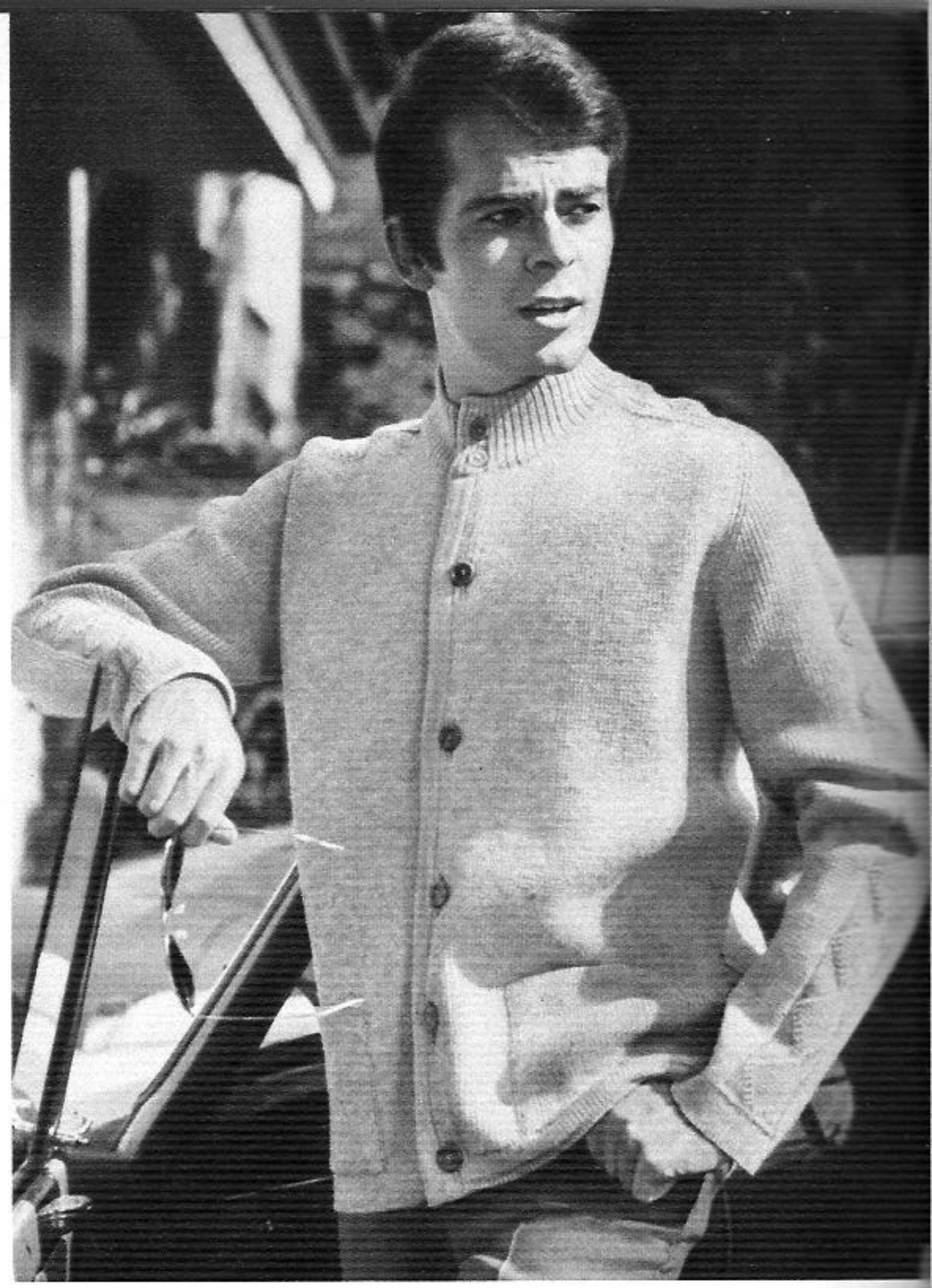
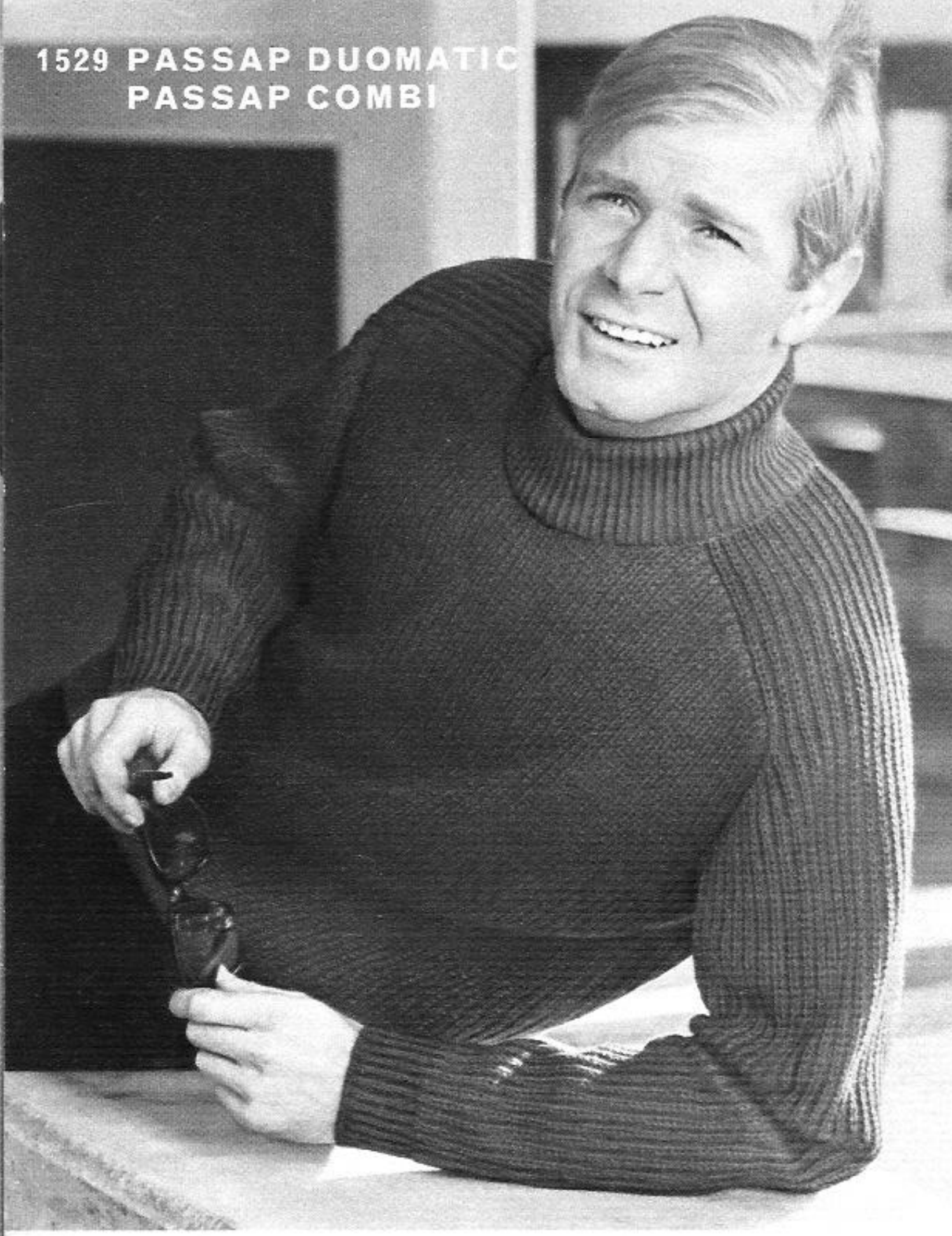

1566 PASSAP DUOMATIC
PASSAP COMBI

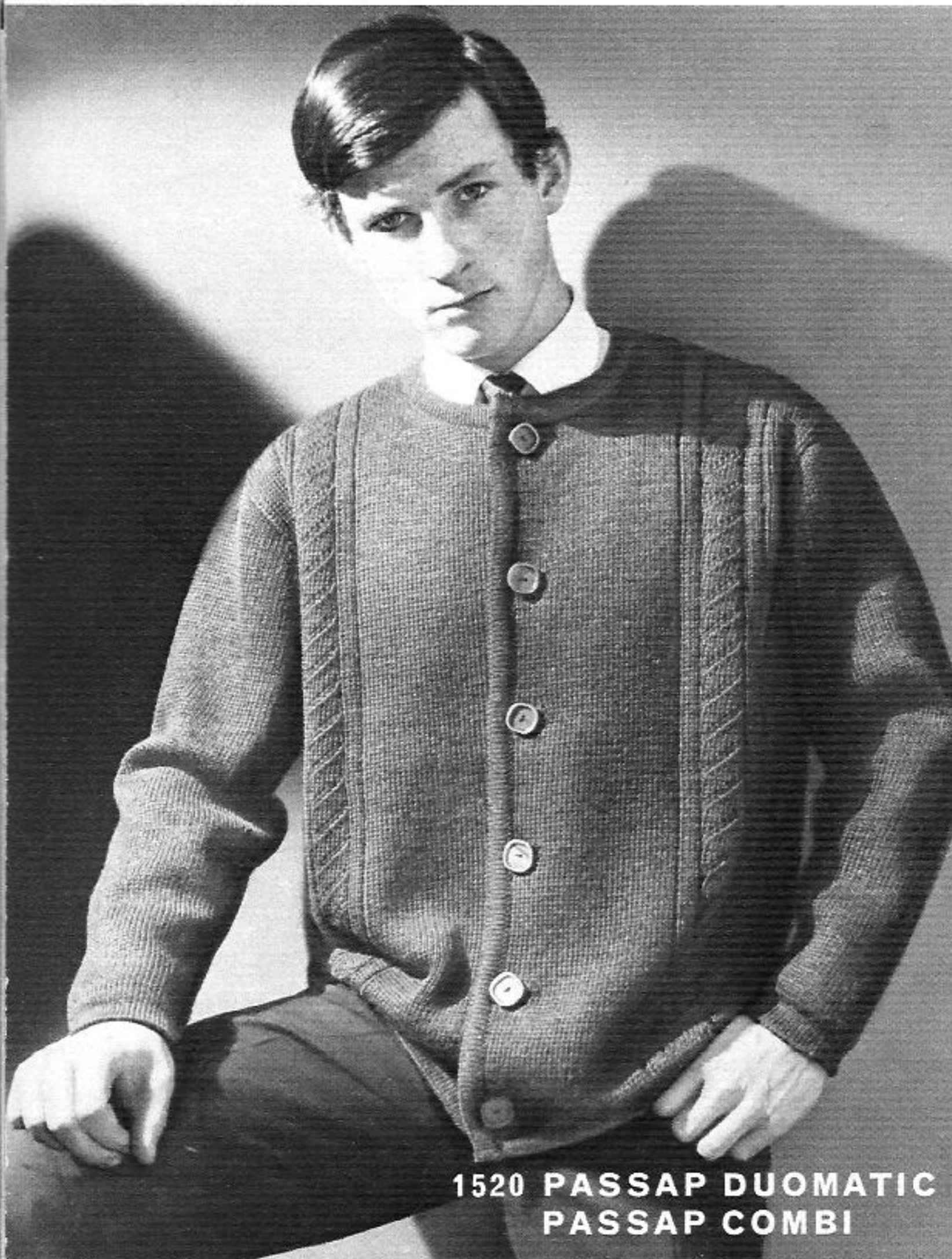

1520 PASSAP DUOMATIC
PASSAP COMBI

1598 PASSAP DUOMATIC
PASSAP COMBI

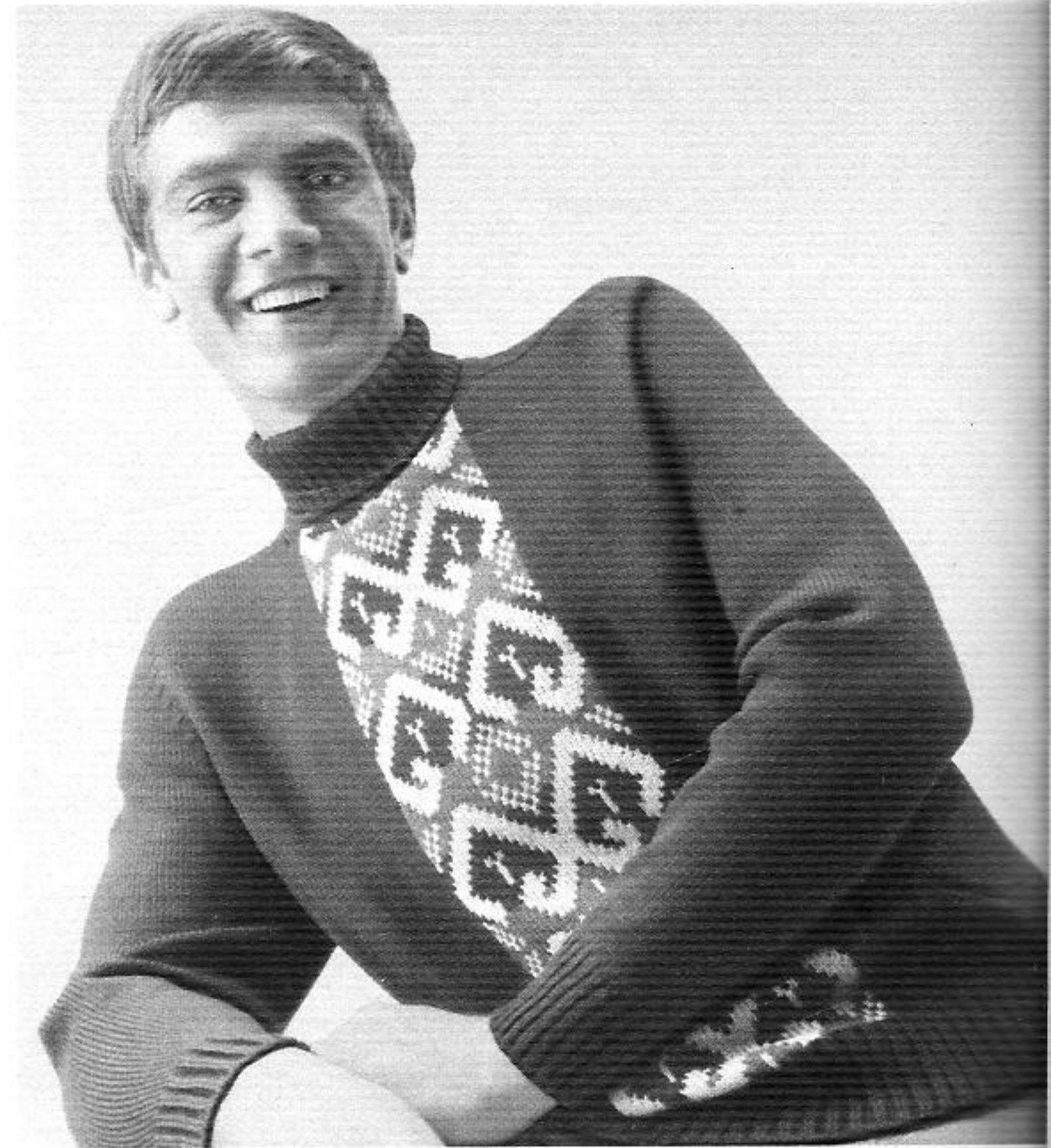

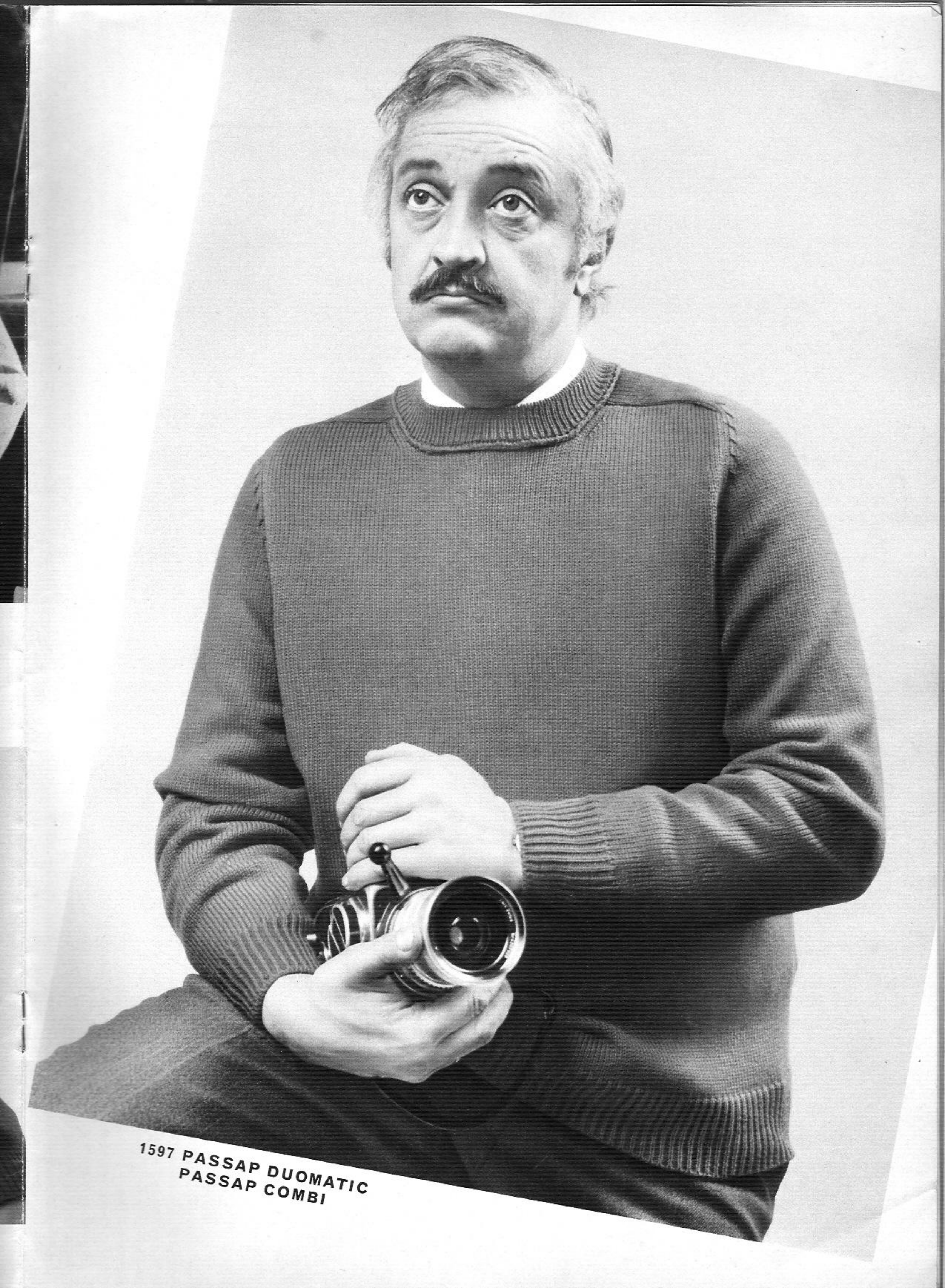

1597 PASSAP DUOMATIC
PASSAP COMBI

1587 PASSAP DUOMATIC
PASSAP COMBI

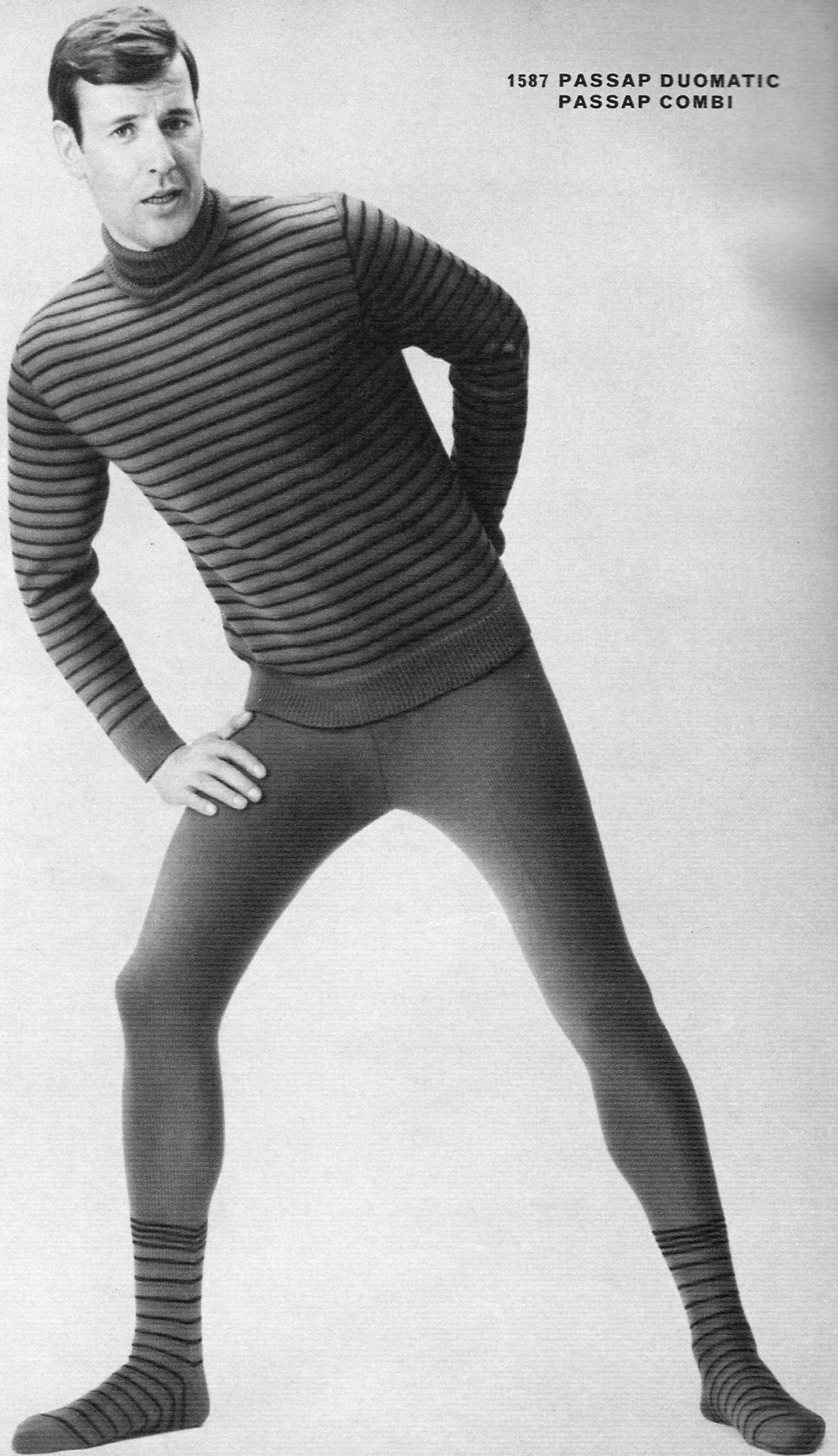



**1538 PASSAP DUOMATIC
PASSAP COMBI**

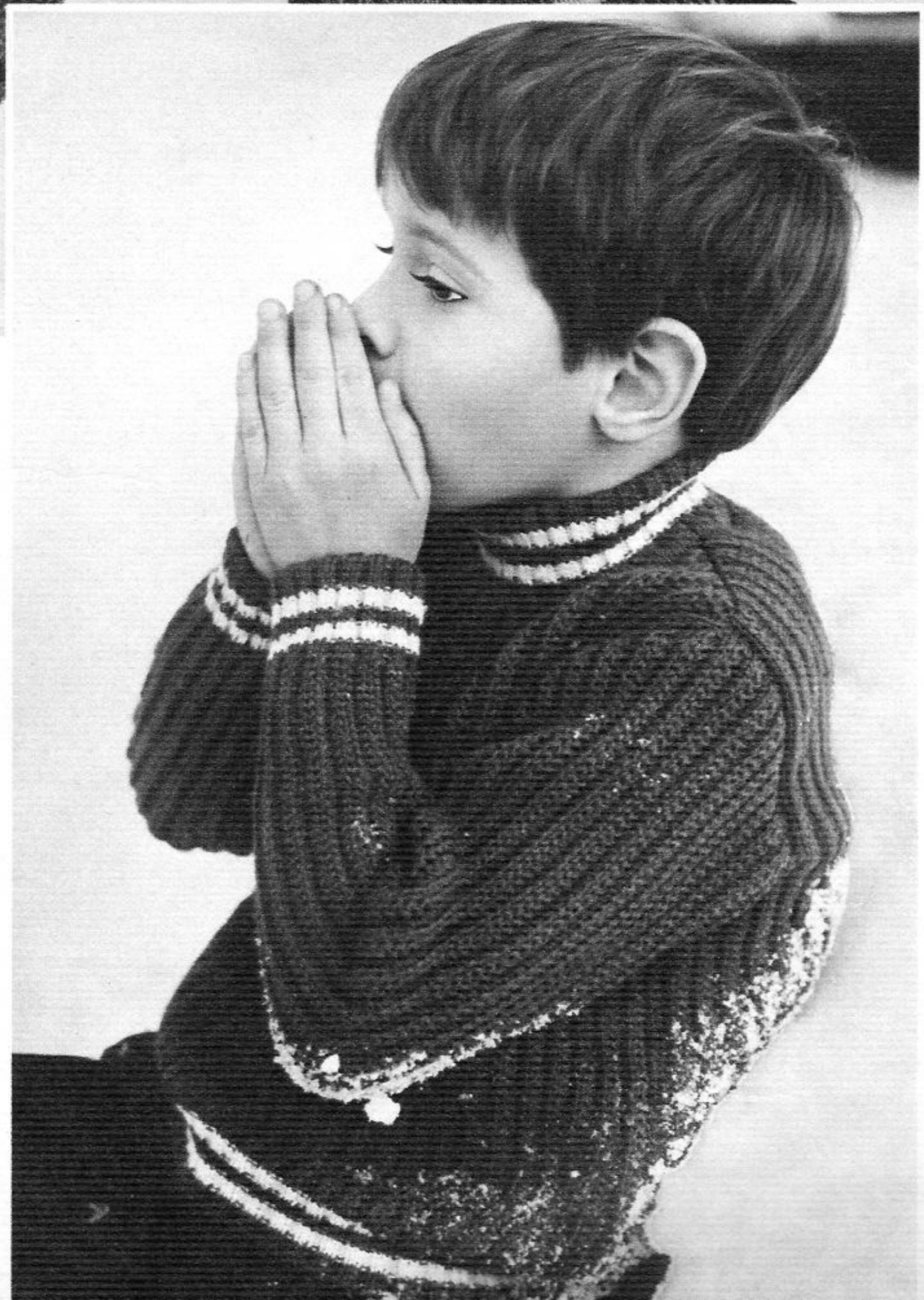

**1583 PASSAP DUOMATIC
PASSAP COMBI**



1578 PASSAP DUOMATIC

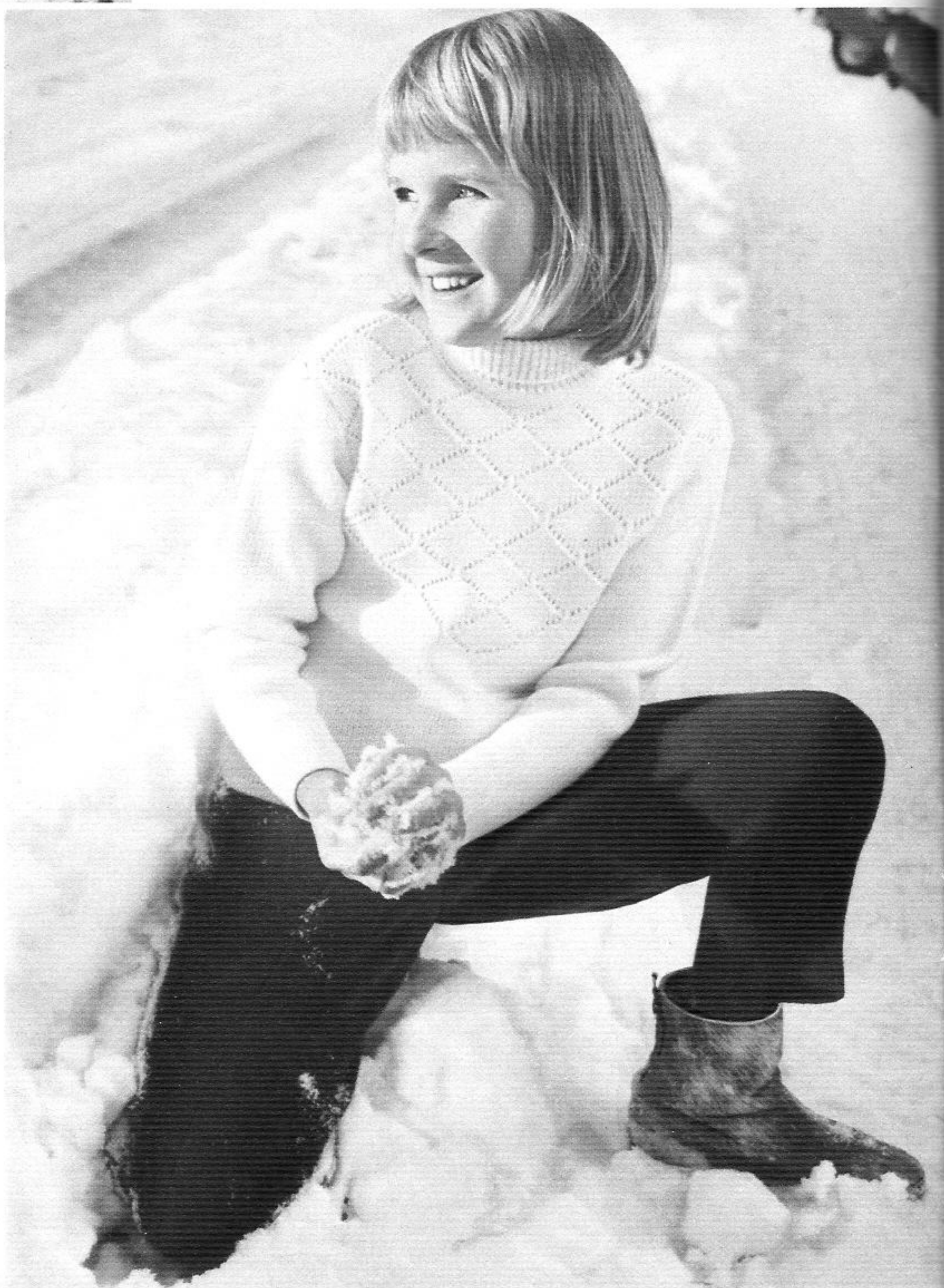

1581 PASSAP DUOMATIC
PASSAP COMBI



1582 PASSAP DUOMATIC
PASSAP COMBI



1589B PASSAP DUOMATIC



1589A PASSAP DUOMATIC
PASSAP COMBI

1588 PASSAP DUOMATIC
PASSAP COMBI

1519 PASSAP DUOMATIC
PASSAP COMBI



1568 PASSAP DUOMATIC
PASSAP COMBI

1580 PASSAP DUOMATIC
PASSAP COMBI

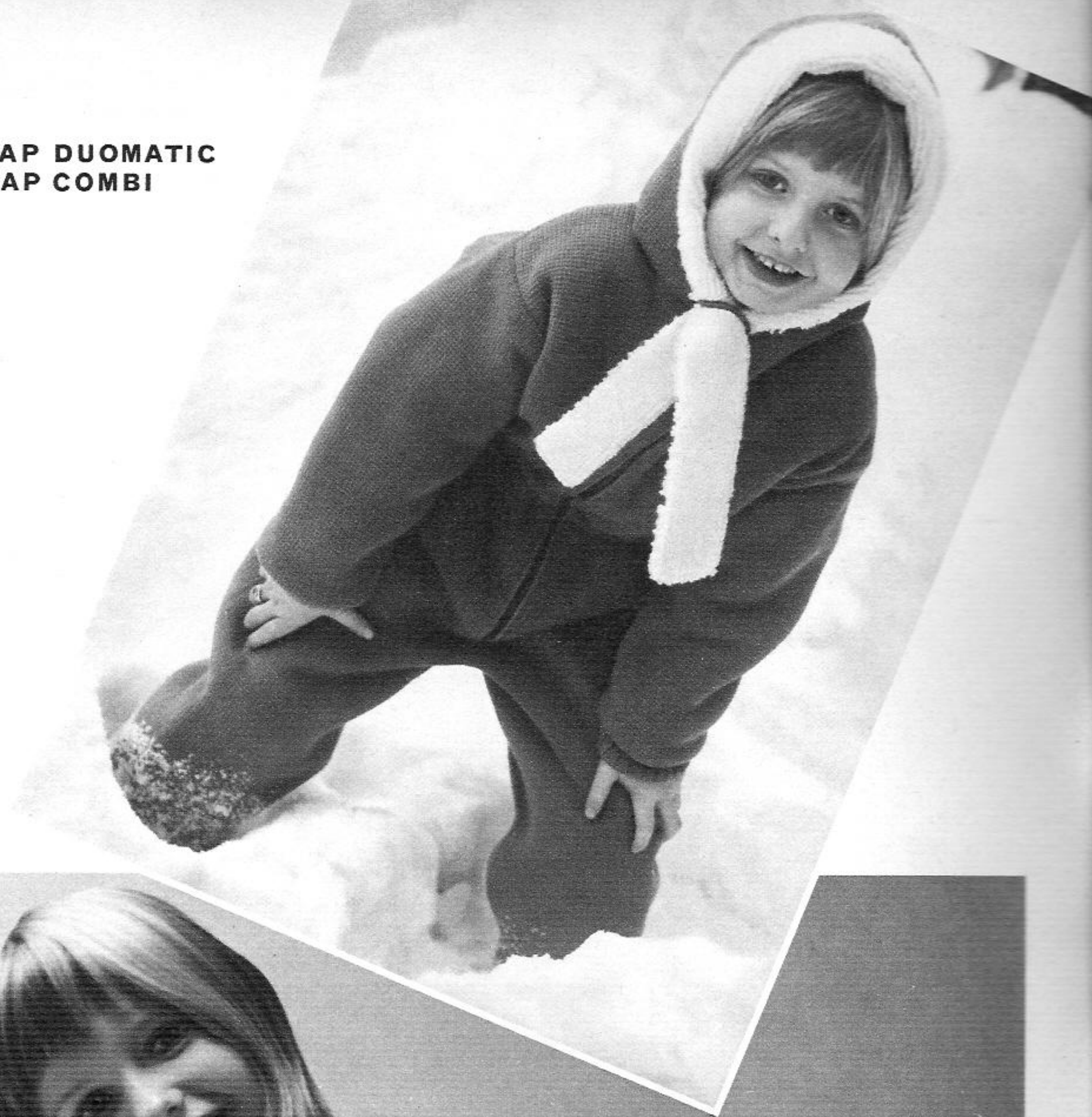

1579 PASSAP DUOMATIC
PASSAP COMBI



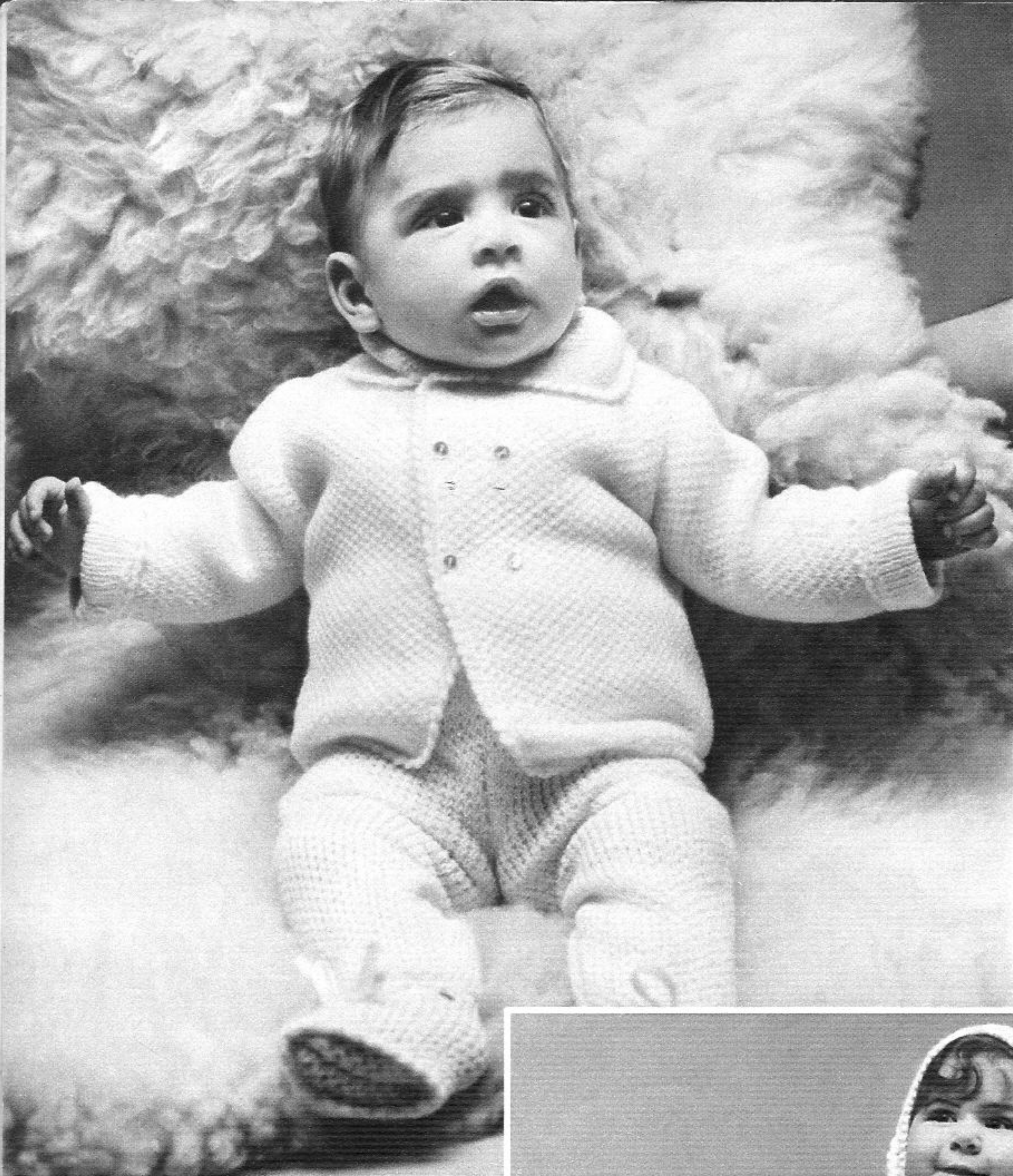

1571 B+C PASSAP DUOMATIC



1571 A PASSAP DUOMATIC

Z 2839/50 7.68 PASSAP registered Trade Mark
Copyright © by MADAG Maschinen- und Apparatebau
Dietikon AG. CH 8953 Dietikon. All rights of repro-
duction reserved.
Printed in Switzerland by ABC Druckerei + Verlags AG,
Zürich.
Modelle: Athènes, Bruxelles, Helsinki, Lisboa, London,
Paris, Zürich.
Photos: Max Roth, Zürich.

1591 PASSAP DUOMATIC



PASSAP®
DUOMATIC

PASSAP®
Combi

Passap-Export
8953 Dietikon
Schweiz
Suisse
Switzerland

PASSAP[®]
DUOMATIC

PASSAP[®]
Combi

Description Book for Model Book No. 8

1595 PASSAP-DUOMATIC

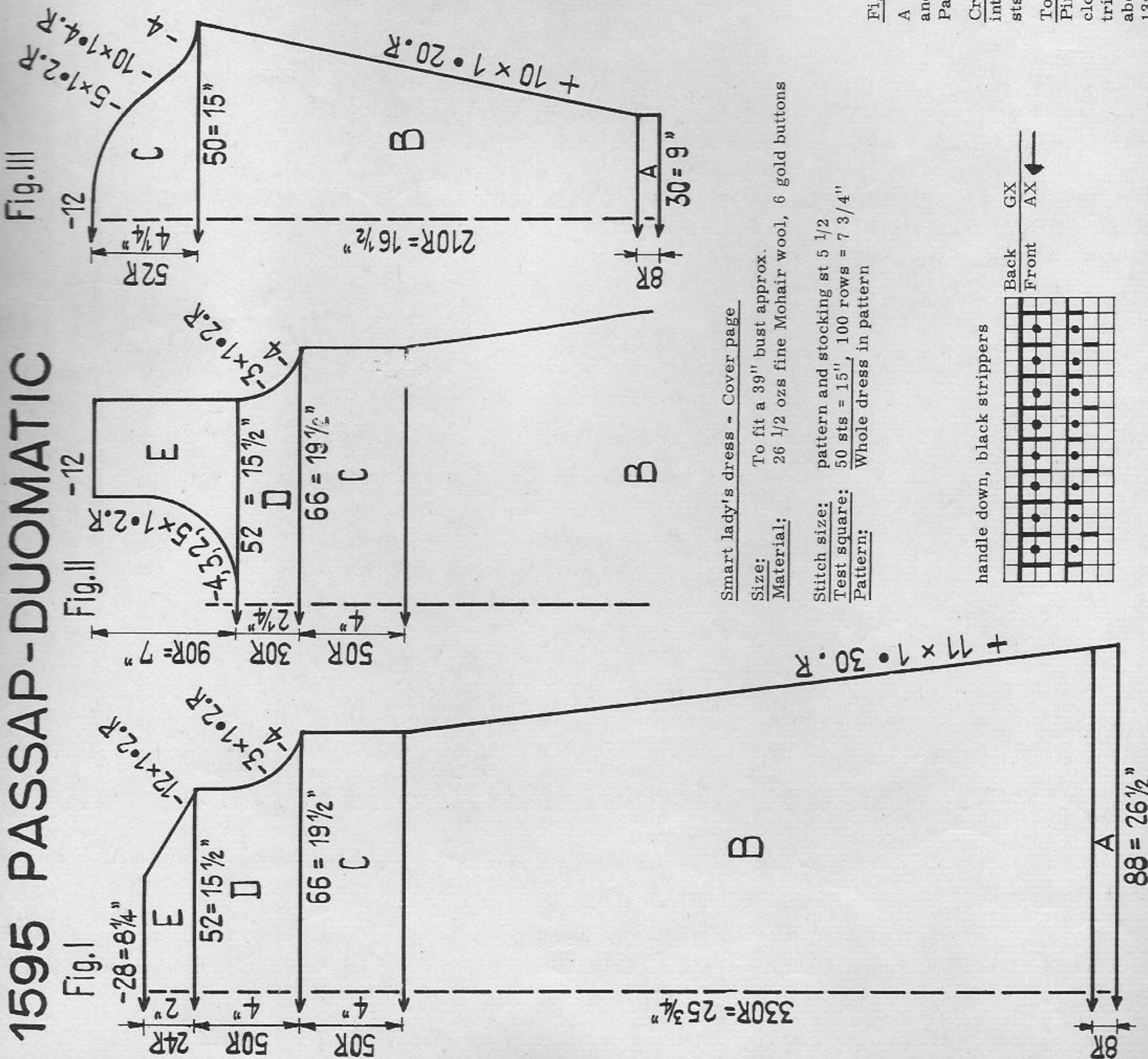

Smart lady's dress - Cover page
 Size: To fit a 39" bust approx.
 Material: 26 1/2 ozs fine Mohair wool, 6 gold buttons
 Stitch size: pattern and stocking st 5 1/2
 Test square: 50 sts = 15", 100 rows = 7 3/4"
 Pattern: Whole dress in pattern

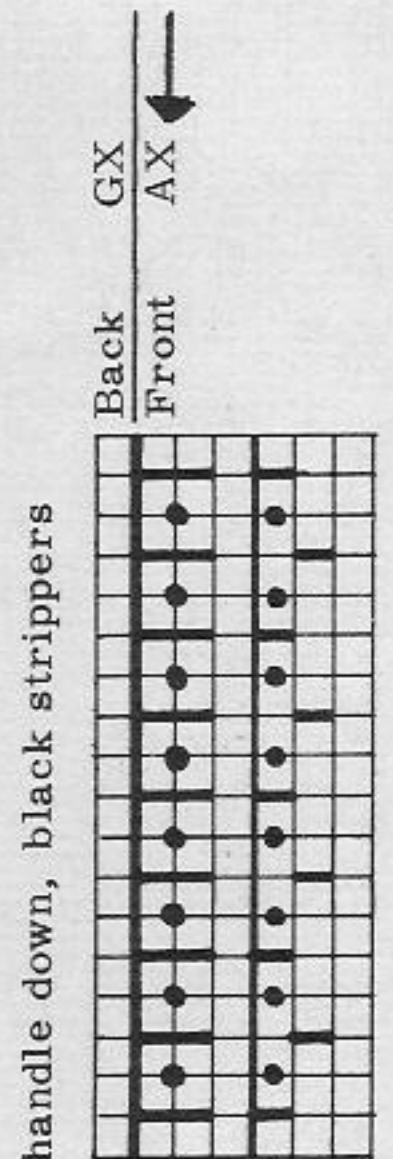

INDEX

Model No.	Model	Page	Model No.	Model	Page
	Cover page front:		1575	Classical sweater for men	19
1595	Smart lady's dress	A	1576	Child's classical sweater	19
	Cover page back:		1577	Lady's dress	20
1591	Girl's skating dress	27	1578	Girl's sweater	11
1519	Child's coat with cap	3	1579	Child's overall/sleeping suit	21
1520	Man's jacket with transfer pattern	4	1580	Child's winter overall	22
1527	Ladies suit with tuck pattern	5	1581	Girl's sweater with slacks	23
1529	Man's sport sweater	6	1582	Girl's cape	24
1532	Lady's sweater	7	1583	Boy's sweater	25
1533	Teenager's dress	8	1584	Lady's dress and jacket	26
1534	Teenager's dress	9	1585	Cardigan for elderly lady	27
1536	Lady's dress with sep. trimming	10	1587a	Man's lounging dress	
1538	Boy's sweater with cap	11	1587b	a Sweater, b Pants	28
1564	Lady's dressing gown & slippers	12	1588	Girl's sweater with socks	29
1566	Man's jacket with transfer pattern	13	1589a	Girl's pleated skirt	29
1568	Baby's dress	14	1589b	Girl's cape	30
1571	Baby's outfit - 3 parts	15	1593	Cottage slippers for adults	25
1572	Lady's Twinset	16	1594	Evening dress	31
1573	Lady's bed jacket	17	1597	Man's sweater	32
1574	Lady's dress	18	1598	Man's sweater with single-bed fairisle trimming	B

Fig. I, II + III:

A = stocking st. B to E = Pattern. Fig. II at E = divide work and continue knitting separately with reversed shapings. Pattern.

Crochet trimming: First row firm sts, 2nd row: 1 firm st into first st, 4 loop sts, 1 firm st into 2nd and 3rd sts, 4 loop sts, etc.

To make up:

Pin out parts to size and press lightly using hot iron over damp cloth. Close all seams and put in sleeves. Make crochet trimming around neck- and wrist edge. For button trimming above wrist, at inner sleeve, crochet approx. 4" high along 13th st. from seam as follows: first, one row of firm sts, then 1 row of firm sts with 3 loop sts as buttonholes. Now fold towards outside and fix buttons according to size of loops. Stitch stocking st rows half to inside at bottom of dress.

Model Book No. 8 - Index at opposite page

Here is once again a new PASSAP model book - this time mainly made for autumn and winter garments. We wish to express our gratitude to our PASSAP friends from Belgium, England, Finland, France, Greece, Portugal and Switzerland, who have helped a great deal to bring out this book with such a rich collection and so quickly. For that reason we are sure to offer something special for every individual taste.

As with model book No. 7, you will find a wool sample card enclosed with this book. This card is for comparison purposes only, when buying wool in your country. Due to the fact that the wool names and qualities vary in every country, we consider this the only possible way to show you the sorts of wool from which the garments are made.

The adjustments for PASSAP DUOMATIC and PASSAP COMBI are indicated separately. All information about stitch size, tension arm and yarn brake are only suggested and have to be tried on your own machine.

The PASSAP 12 customers can knit all patterns indicated for DUOMATIC with N, CX, EX or GX, correspondingly with N, C, E or G on the PASSAP 12. We therefore renounced from giving any specified notes on the PASSAP 12.

Where back and front parts are equal up to the neck, we have this time only drawn the different section of the front in order to save space. This enabled us to publish well over 40 models. We hope you like them!

Yours PASSAP-EXPORT

May we ask you to study the explanations given on pages 1 and 2 before starting your work.

Pattern: Drawing refers to half width, indication of stitch number to whole width of each part.

Figure I	= back part	Figure IX	= pants
Figure II	= front part	Figure X	= gusset
Figure III	= sleeve	Figure XI	= scarf
Figure IV	= collar	Figure XII	= cap, bonnet
Figure V	= band, cuff	Figure XIII	= mittens
Figure VI	= pocket	Figure XIV	= socks
Figure VII	= skirt, front	Figure XV	= straps
Figure VIII	= skirt, back		

If the central line of the half width is dotted and shows arrows, the other half is done simultaneously with reversed shapings.

If the central line is drawn in one firm line, the other half is done separately with reversed shapings.

Stitches are only given by a number (without "st. "). The stitch number always refers to the total of stitches, i. e. to all needles which are in Working-Position on front and back bed.

Exception: For tubular or halftubular the necessary stitches are only given for one bed, the same number of needles has to be put into Working-Position on the other bed. In these cases, the sign for tubular \bigcirc resp. halftubular (or) is set before the relevant stitch number.

Abbreviations

Col. = colour of wool
st., sts. = stitch, stitches
St. S. = stitch size
nd., nds. = needle, needles
R = row
T = 2 rows

○ = tubular, (or) = halftubular
● = every, (in every row)
x = times
+ = increase
- = decrease, cast off
▲ = graduations (short rows)
■ = for open work row hang st to the next nd., leave empty nd. in W.P.

Examples for increasing and decreasing:

First increasing and decreasing always in the first row of a paragraph.

- + 3 × 2 • 8 . R means: 3 times incr. 2 stitches in every 8th row (1 stitch at back, 1 stitch at front).
- 19 × 3 • 7 . R means: 19 times decr. 3 stitches in every 7th row (2 stitches at back, 1 stitch at front and vice versa)
- 17 × 1 • 2 . / 3 . R means: 17 times decr. 1 stitch, alternately after 2 rows and 3 rows.
- ▲ - 4 × 8 • 2 . R means: work graduations, on DUO with lock at BX and pushers, on COMBI with nds in Rest-Position. 4 times, after every 2nd row, gradually put 8 pushers (DUO) resp. 8 nds (COMBI) in Rest-Position (for double bed knitting 4 at each bed). Once all graduations are finished, continue knitting normally, i. e. for DUO put pushers in Neutral-Position and lock at N, and for COMBI press returning key.

Number of stitches and inches:

- 136 = 8" means: a total of 136 stitches (for K/K 68 stitches each on front and back) make a width of 8".
- 146 = 17" means: cast on 146 stitches each on front and back for tubular which makes a width of 17".

Stitch size: These indications are only recommended by us. They must always be controlled by you in making your own test square for your own wool.

Test square: We suggest you to make a test square for your own wool before starting to calculate the necessary numbers of sts and rows along the PASSAP-chart. How to use the test square you may read in the chapter "The test square and its calculation" in your instruction book. This is very important, especially when transferring a model into another size.

1519 PASSAP-DUOMATIC/PASSAP-COMBI

Fig. I

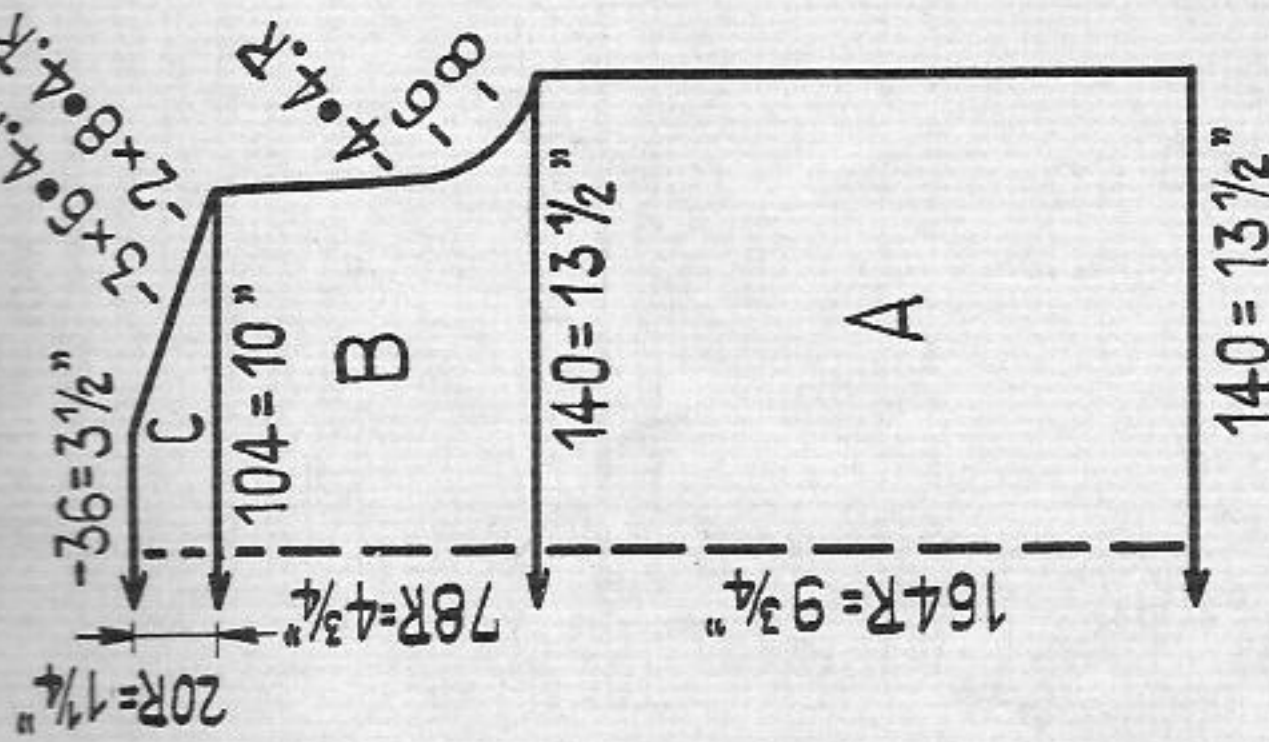

Fig. II

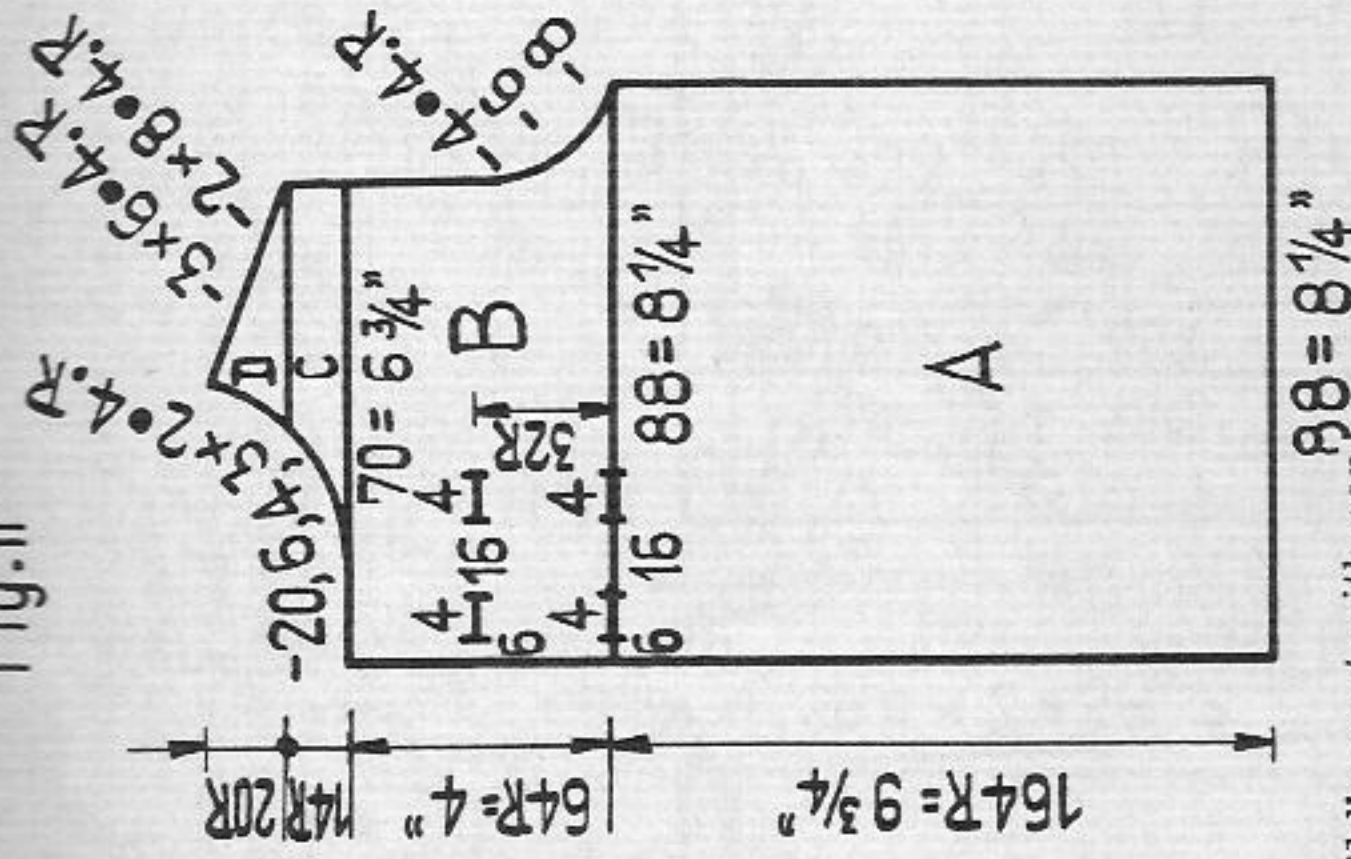

Fig. III

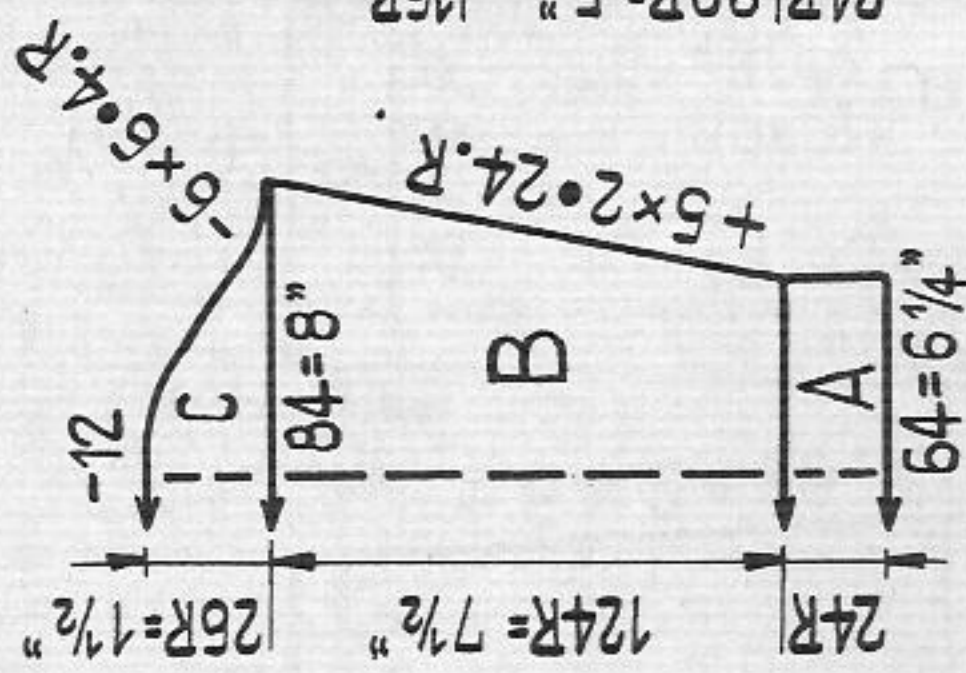
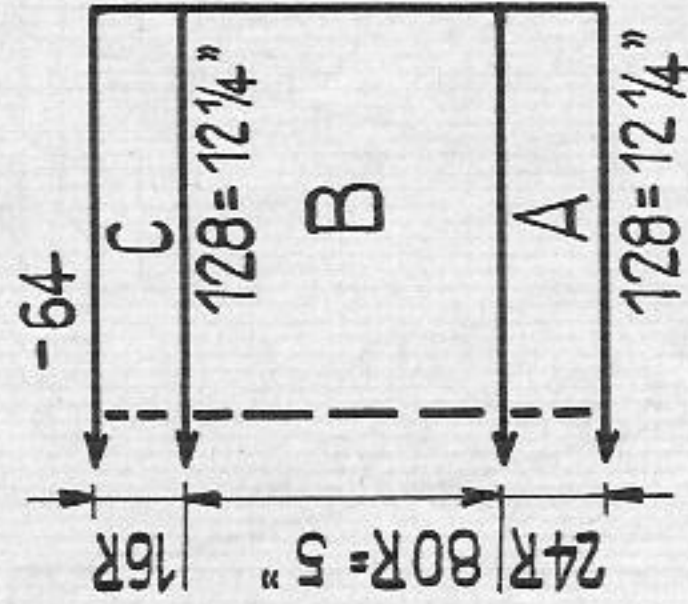

Fig. XII



Size:

Material:

Stitch size:

For 1 1/2 to 2 1/2 years
approx. 12 1/2 ozs fine white wool, 4 buttons, 1 small button
1 oddment of blue wool
PASSAP-DUOMATIC Pattern 3 1/4, tubular 5 1/2
1:1 rib on cap 3 1/2
PASSAP-COMBI Pattern ST.S. 4 1/2, 1:1 on cap ST.S. 2,
tension arm 2, yarn br. 2 1/2, tubular ST.S. 3 1/2, tension
arm 10 yarn br. 5
Test square: 100 sts = 9 1/2", 100 rows = 6"

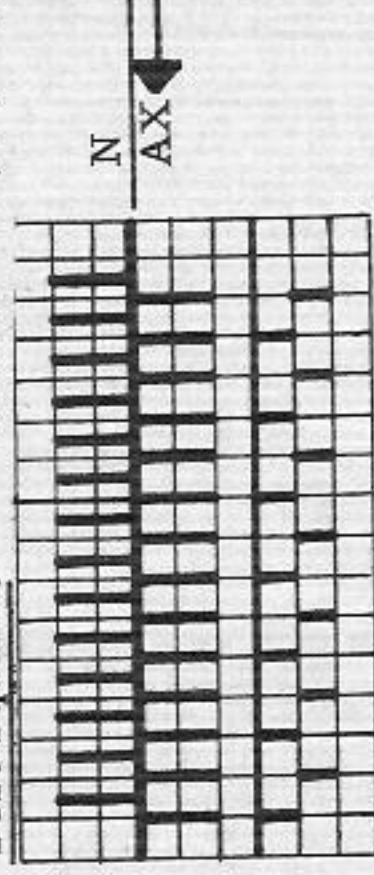

Pattern

PASSAP-DUOMATIC

Handle down, red strippers

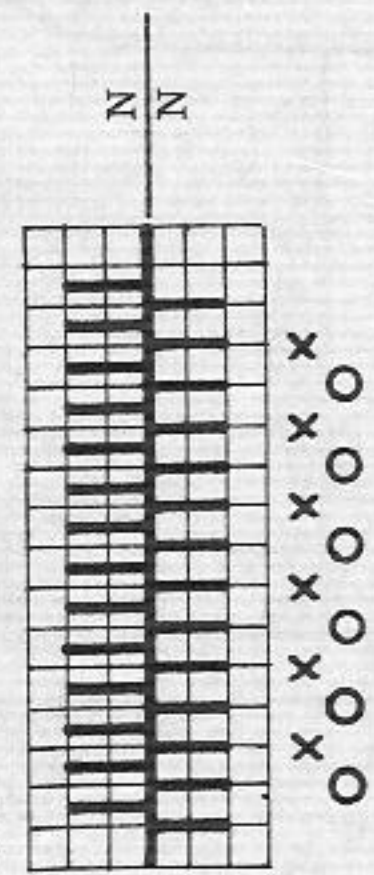

PASSAP-COMBI

Position lever for bed adjustment upwards

Put nds marked with X in R.P.
Knit 2 rows, then return nds in Yarn-Receiving-Position
Put nds marked with O in R.P.
Knit 2 rows, then return nds in Yarn-Receiving-Position
Repeat

Fig. I: A to C = Pattern

Fig. II: Knit twice with reversed shapings. A to D = Pattern, working buttonholes at right front, as shown on diagram.

Fig. III: A = Pattern with AX at back, then 2 rows N/N. B = Pattern. C = Pattern.
Collar: Cast on 116 sts for pattern, knit 28 rows pattern, then 12 rows tubular, a few rows with contrast yarn and release.

Fig. XII, cap: A = Pattern with AX at back, then 2 rows N/N. B = Pattern. C = 1:1 rib, cast off.

Cap-bands: Knit twice. For tubular cast on 23 sts each at front and back, knit 12 rows, then decrease 3 times 1 st every 4th row at back and front on both sides. Now decrease on both sides 7 times 1 st every 4th row at back and front. With remaining 6 sts in all knit 160 rows tubular, cast off.

To make up: Pin out parts to size and press lightly using hot iron over damp cloth. Join parts and set in sleeves. Stitch on collar first outside st by st, leaving 1 1/2" from edge each at right and left, then slip stitch inside. At neck crochet a loop at step-over and a button at step under. Stitch around buttonholes and attach buttons.

Cap: Close seam, gather 1:1 rib rows at top and attach a bow or a Pompon there. Attach cap-bands at sides. Pull 3 ply blue yarn through pattern: at collar 1 1/2" from edge and at top part 3/4" each above and below upper buttonhole

1520 PASSAP-DUOMATIC/PASSAP-COMBI

Fig. I

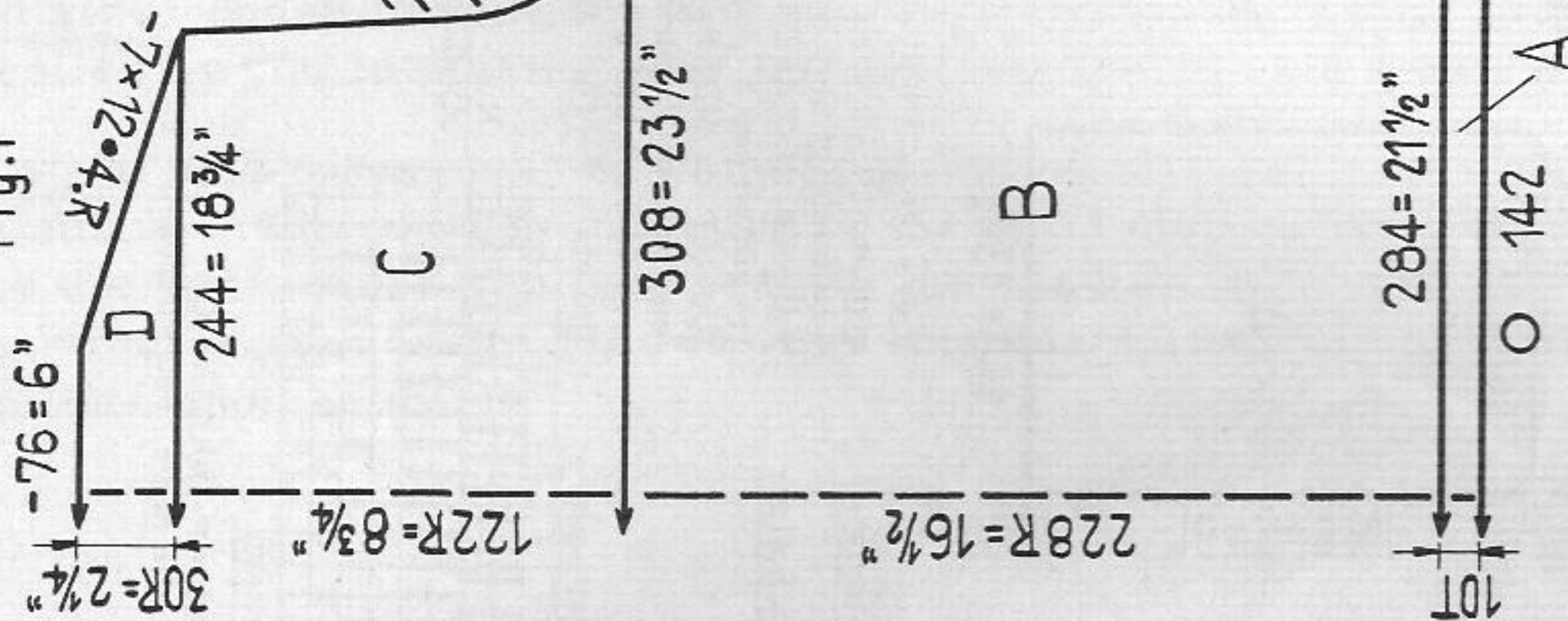

Fig. II

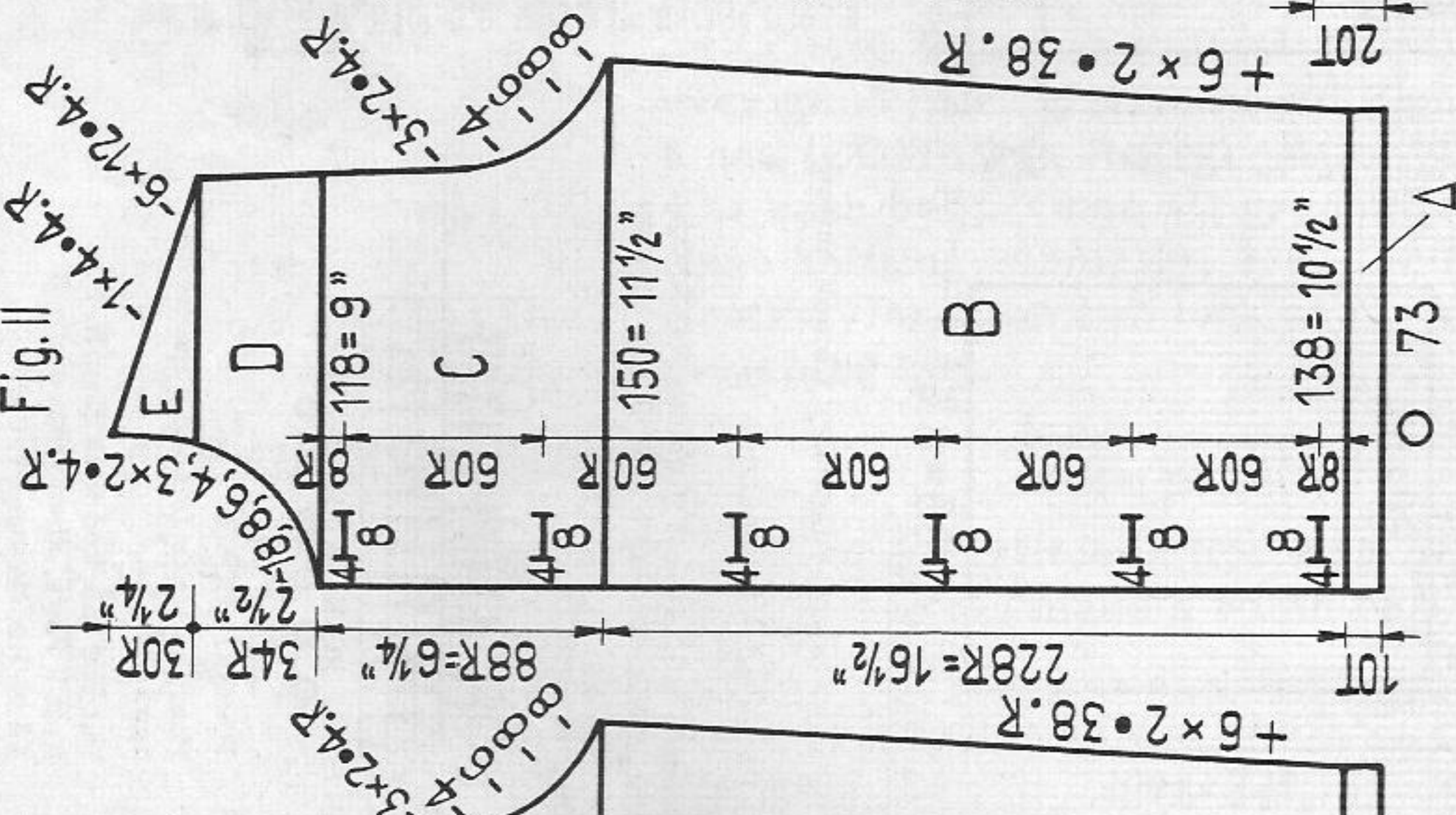
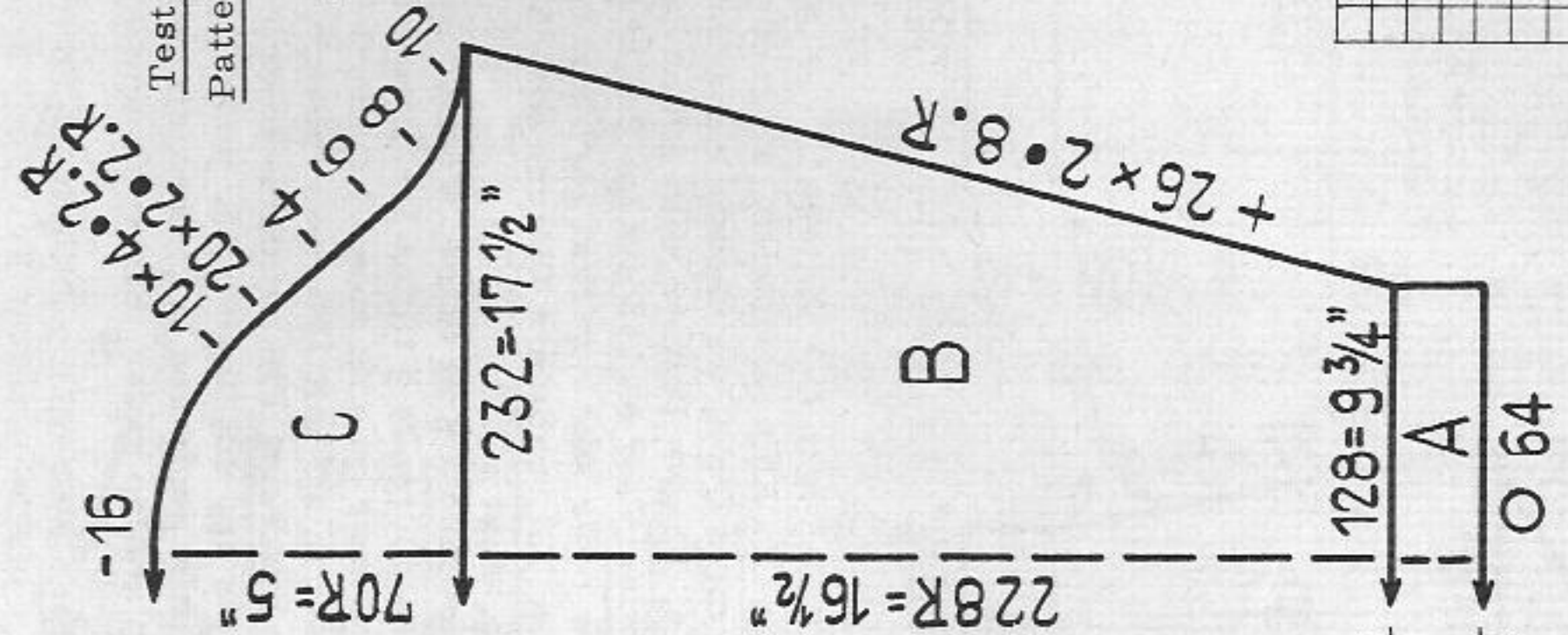

Fig. III



Man's jacket with transfer pattern

Size: To fit a 44" to 45" chest approx.

Material: approx. 35 ozs medium Shetland wool, 6 buttons

Stitch size: PASSAP-DUOMATIC

Pattern back 4 1/2, front 5, tubular 5 1/2

PASSAP-COMBI

Pattern back st. size 3 1/4, front st. size 3 3/4,

tubular st. size 3, tension arm 9, yarn br 5

Test square: 100 sts = 7 1/2", 100 rows = 7 1/4"

Pattern: Back and sleeves long-stitch pattern, front transfer and long-stitch pattern.

Longstitch pattern

PASSAP-DUOMATIC

PASSAP-COMBI

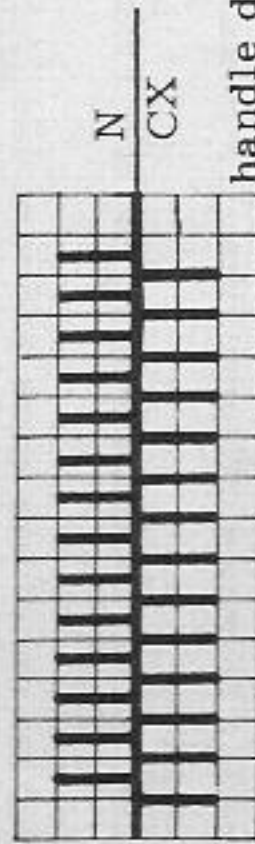

Position lever for bed adjustment upwards

Transfer Pattern:

M = middle of pattern

• = nd in Neutral-Position

* = nd knits always

↗ = transfer st to the right

↖ = transfer st to the left

leave empty nds always in Working-Position

1 square = 1 st = 2 rows = row counter 2

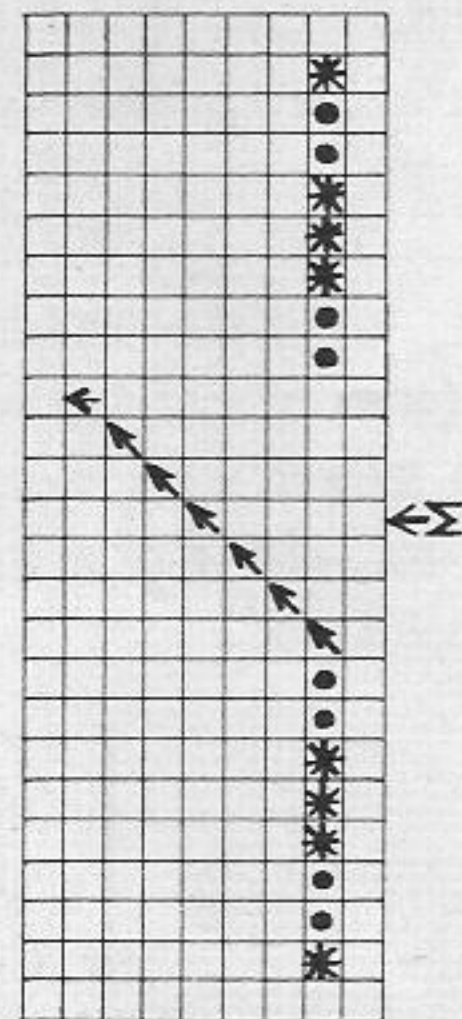

Fig. I + III: A = Tubular. B to D = Longstitch pattern.

Fig. II: Knit twice with reversed shapings. Left front: A = Tubular. B = From left leave 33 sts, then, towards the right arrange for transfer pattern. Knit transfer and longstitch pattern, working buttonholes as shown on diagram. C to E = Transfer and longstitch pattern. Right front: With reversed shapings and without buttonholes.

Neck-band: Cast on, back and front each 138 sts for tubular, knit 20 rows, a few rows with contrast yarn, release.

Front bands: Knit twice. Cast on, back and front each 154 sts for tubular, knit 20 rows, a few rows with contrast yarn, release.

To make up: Pin out parts to size and press lightly using hot iron over damp cloth. Join parts and set in sleeves. Sew bands to front and neck, first outside st by st, then slip stitch inside, unravelling contrast yarn. Stitch around buttonholes and attach buttons.

1527 PASSAP-DUOMATIC/PASSAP-COMBI

Fig. VII + VIII

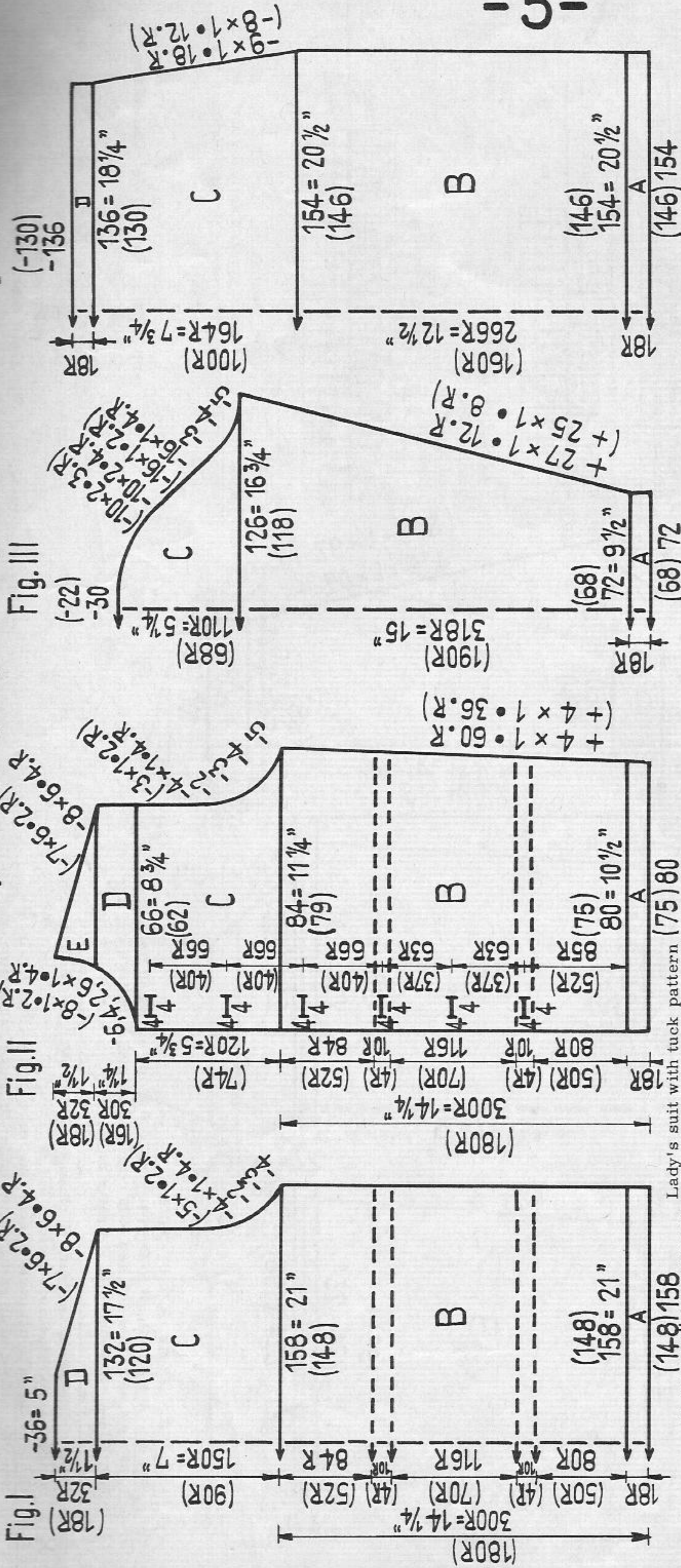

Size:

Material:

Stitch size:

Test square:

The figures in brackets on the diagram are valid for PASSAP-COMBI stitches and rows only.

Pattern:

PASSAP-DUOMATIC, pattern medium blue, tuck pattern and borders stocking st. dark blue

PASSAP-COMBI, stocking st. medium blue, take purl st. side outwards, tuck pattern and borders dark blue

Pattern:

PASSAP-DUOMATIC, handle down black strippers

Back GX

Front BX

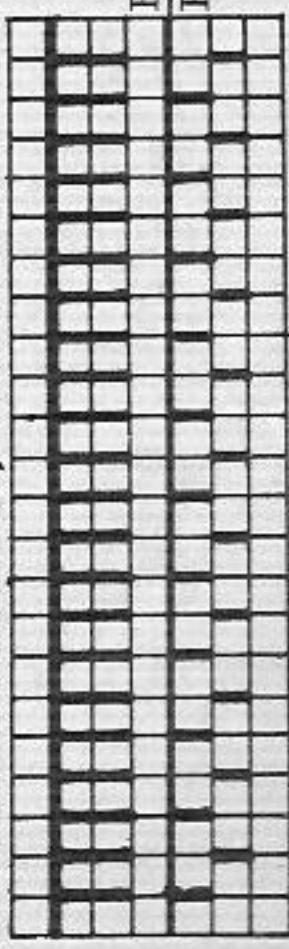

To fit a 39" bust approx.

Fine/medium bouclé yarn, 31 1/2 ozs medium blue, 3 1/2 ozs dark blue, 6 buttons, to be covered, 1 waist band

PASSAP-DUOMATIC, pattern and stocking st 5, 1:1 3 1/2

PASSAP-COMBI, stocking st. ST.S. 4 1/2, tension arm 9, yarn br. 5, 1:1 rib ST.S. 1 3/4, tension arm 2, yarn br. 2 1/2

PASSAP-DUOMATIC, pattern: 100 sts = 13 1/4", 100 rows = 4 3/4"

PASSAP-COMBI, stocking st: 100 sts = 14", 100 rows = 8"

The figures in brackets on the diagram are valid for PASSAP-COMBI stitches and rows only.

Pattern:

PASSAP-DUOMATIC, pattern medium blue, tuck pattern and borders stocking st. dark blue

PASSAP-COMBI, stocking st. medium blue, take purl st. side outwards, tuck pattern and borders dark blue

Pattern:

PASSAP-DUOMATIC, handle down black strippers

Back GX

Front BX

Tuck pattern: PASSAP-DUOMATIC: At back all nds in adequate width in working pos. Lock N/N ST.S. 2, knit 1 row. Then front lock at GX, back N, ST.S. 5 and knit 9 rows. Now transfer sts from front to back and continue knitting pattern.

Tuck pattern: PASSAP-COMBI: At front all nds in adequate width in working pos. Locks on N/N, ST.S. 1 1/2, knit 1 row. Then back lock at L, front at N, St.S. 4 1/2 and knit 9 rows. Now transfer sts from front to back and continue knitting stocking st.

Fig. I: A = 1:1 hem. B = 80 rows pattern, 1 tuck pattern, 10 rows pattern, 1 tuck pattern, 116 pattern, 1 tuck pattern, 10 rows pattern, 1 tuck pattern, 84 rows pattern, C and D = pattern.

Fig. II: Knit two parts with reversed shapings as Fig. I. Right front with buttonholes according to diagram.

Fig. III-VII and VIII: A = 1:1 rib hem. B and C = pattern. D = 1:1 rib upper hem

Neckborder: Cast on 104 sts for stocking st. and knit 16 rows, a few rows with contrast yarn, release.

To make up: Pin out parts to size and press lightly using hot iron over damp cloth. Cut lining material according to knitted parts, add surplus for seams. Join parts. Stitch 1:1 rib to inside. Stitch neckborder and front borders outside with backstitches st by st unravelling contrast yarn, then sew half to inside. Hem front borders to inside, leaving approx. 1/2" width at edge. Work out buttonholes, cutting borders. Crochet round pieces to cover buttons and fasten to jacket. Sew lining. Put in elastic waist band at skirt.

1529 PASSAP-DUOMATIC/PASSAP-COMBI

Fig. I

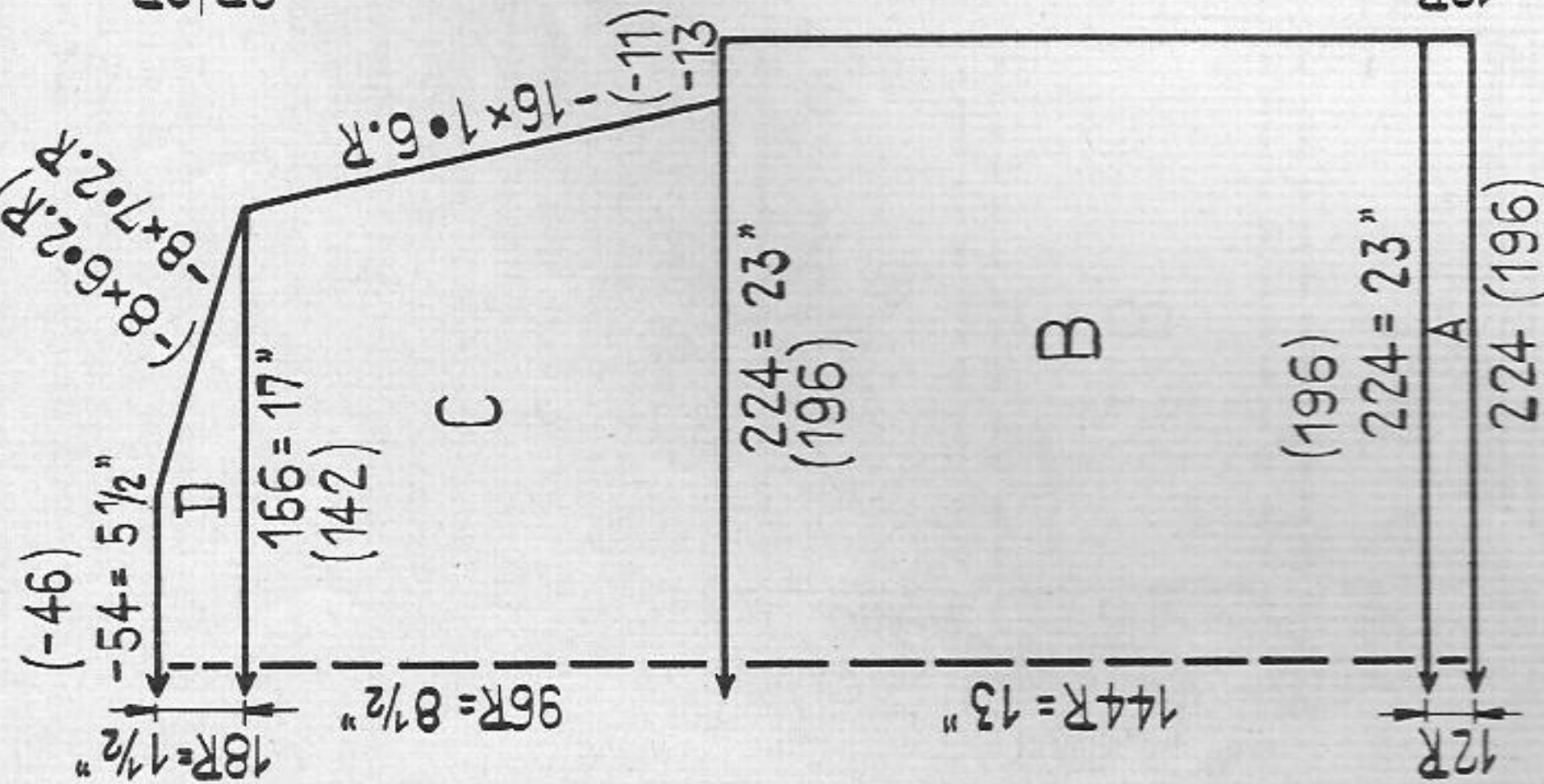

Fig. II

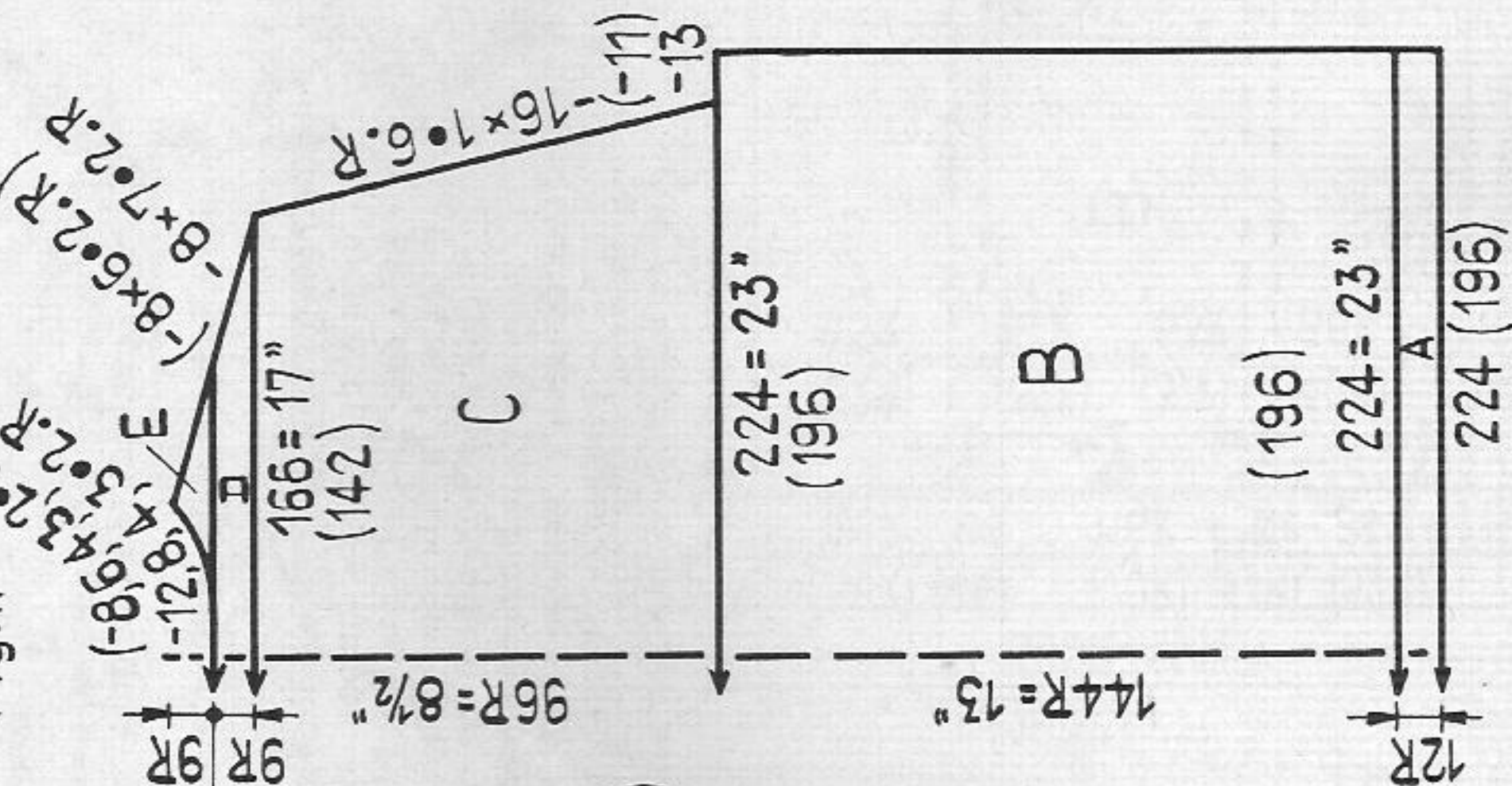
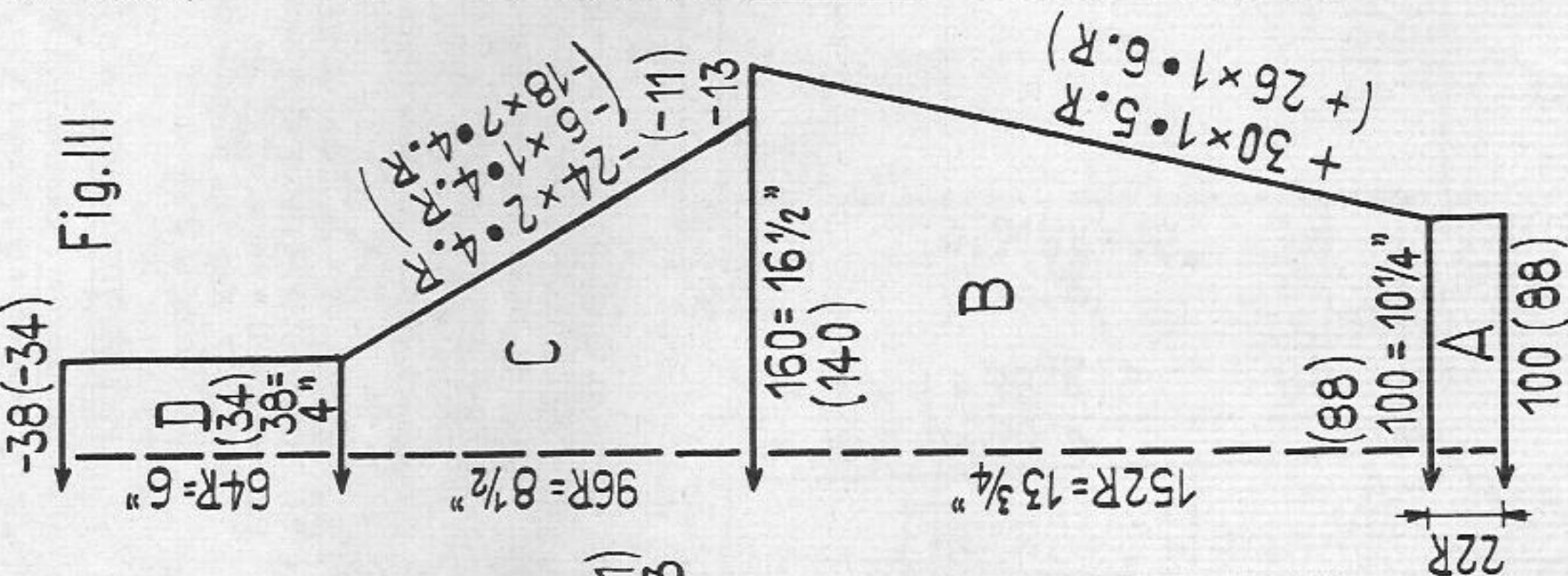

Fig. III



Man's sport sweater

Size:

Material:

Stitch size:

To fit a 43 to 44" chest approx.

30 ozs heavy sports wool

PASSAP-DUOMATIC

Pattern back and front st. size 5, 1:1 rib 4

PASSAP-COMBI

Pattern back and front st. size 5, 1:1 rib

st. size 3, tension arm 2, yarn br. 2 1/2

PASSAP-DUOMATIC

100 sts = 10 1/4", 100 rows = 9"

PASSAP-COMBI

100 sts = 11 3/4", 100 rows = 9"

Figures in brackets on diagram refer to COMBI sts only

Pattern:

PASSAP-DUOMATIC

handle down, blue

strippers

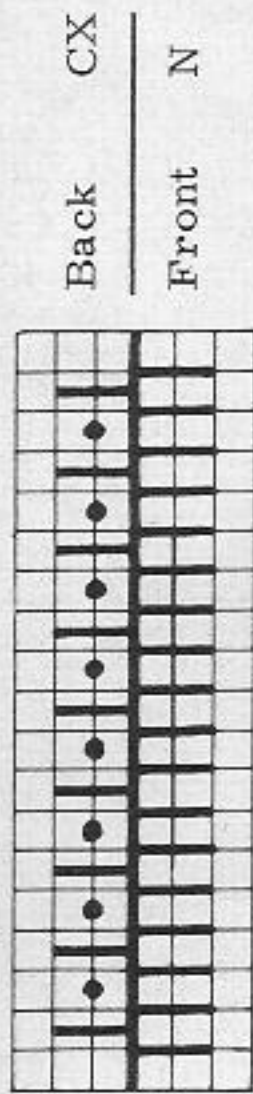

PASSAP-COMBI

position lever for

bed adjustment

upwards

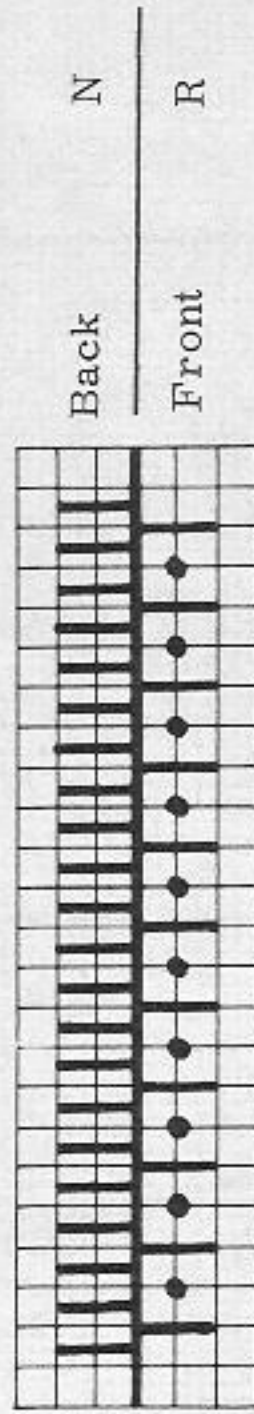

Fig. I: A = 1:1 rib. B to D = pattern

Fig. II: A = 1:1 rib. B to D = pattern. E = divide work and finish first right half, then left half with reversed shapings, pattern.

Fig. III: A = 1:1 rib. B to D = pattern.

Collar: Cast on 150 sts for 1:1 rib and knit 60 rows. A few rows with contrast yarn, release.

To make up: Pin out parts to size and press lightly using hot iron over damp cloth. Join parts. Stitch collar to neck first outside, st by st unravelling contrast yarn, then slip stitch inside.

1532 PASSAP-DUOMATIC/PASSAP-COMBI Lady's sweater

To fit a 44" bust approx.

16 ozs medium wool

PASSAP-DUOMATIC

stocking st 6, pattern back 5 3/4, front 6

1:1 rib 3 1/2

PASSAP-COMBI

stocking st. St.S. 4 1/4, pattern back

ST.S. 4 1/4, front ST.S. 4 3/4, tension arm

9, yarn br. 4 1/2, 1:1 rib ST.S. 3 1/2, tension arm

2, yarn br. 2 1/2.

Test square: 100 sts = 14 3/4", 100 rows = 9 3/4"

Pattern: Back and sleeves stocking st., front pattern

stripe, collar pattern.

Pattern for collar:

PASSAP-DUOMATIC handle down,

red strippers

attention to edge needle at front right

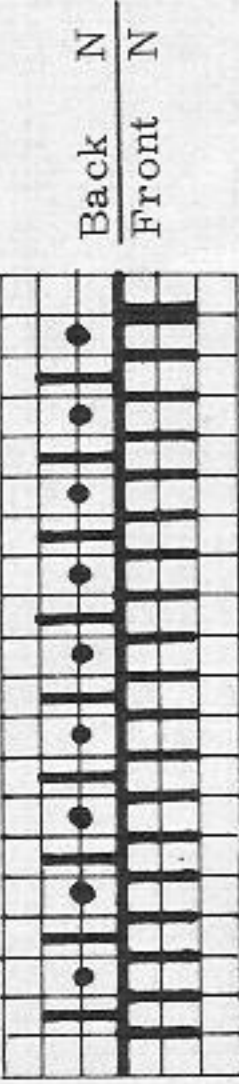

knit 1 row, then rack 1 nd to right,
knit 1 row, then rack 1 nd to left,
repeat.

Pattern for collar:

PASSAP-COMBI position lever for

bed adjustment upwards

attention to edge needles at back right.

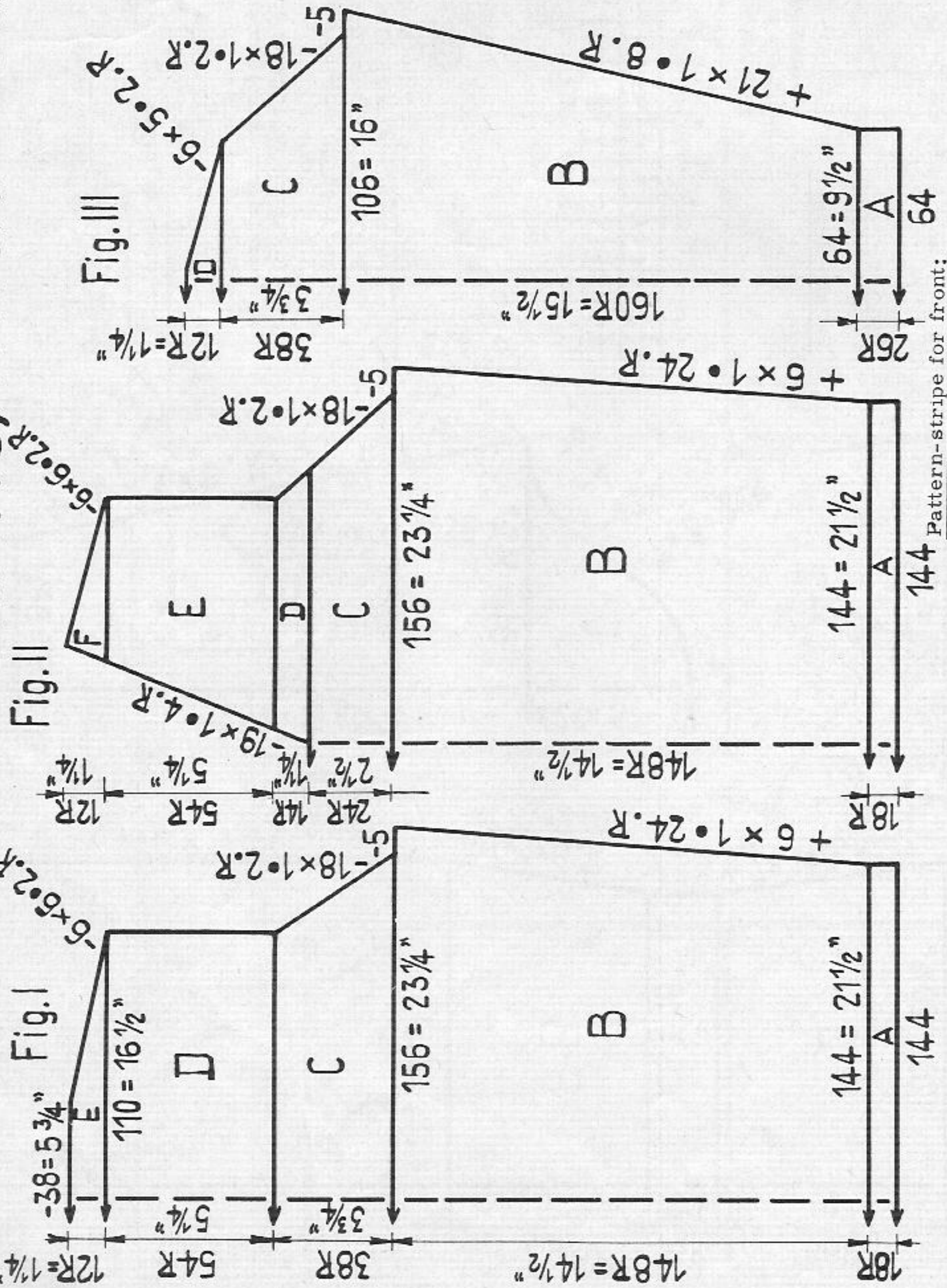
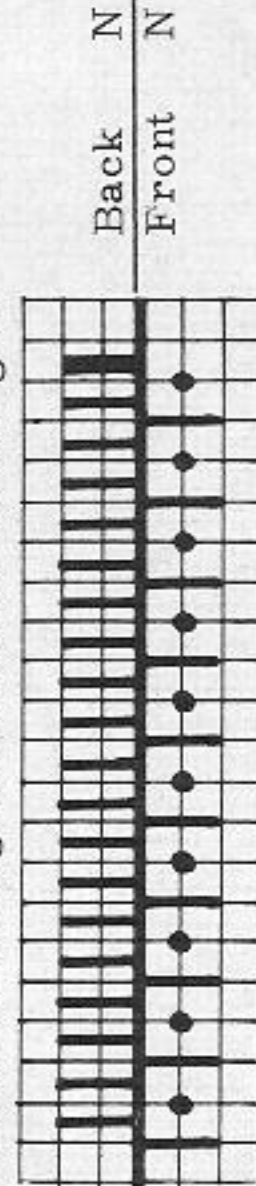

Fig. I+III: A = 1:1 rib. B - E = Stocking st., decrease with 3 decker tool.

Fig. II: A = 1:1 rib. B = at front centre pattern stripe and at the side stocking stitch. C = as B. D = divide work, continue knitting separately with reversed shapings. as B. E and F = as B.

Collar: Cast on 120 sts stocking st. then arrange needles for pattern and knit 30 rows with pattern, cast off.

To make up: Pin out parts to size and press lightly using hot iron over damp cloth. Sew all parts together and set in sleeves. Stitch casting-on-edge of collar on to neckline.

PASSAP-DUOMATIC handle down, black strippers

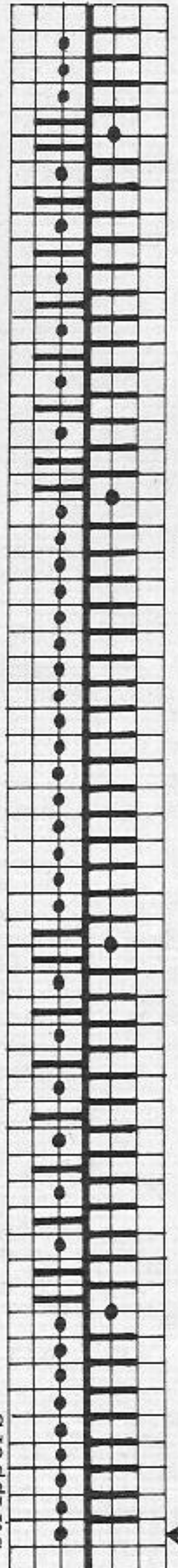

Pattern-stripe for front: PASSAP-COMBI Position lever for bed adjustment upwards

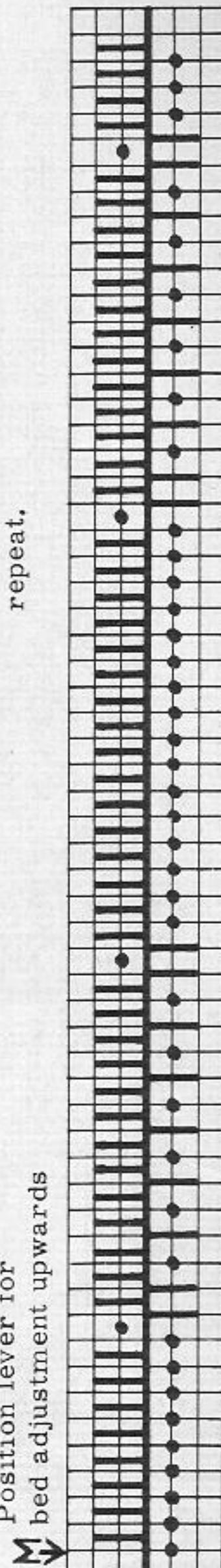

M = Centre pattern-stripe and centre front, knit 1 row, then rack 1 nd to right, knit 1 row, then rack 1 nd to left, repeat.

1533 PASSAP-DUOMATIC PASSAP-COMBI

Teenager's dress

To fit a 38" bust approx.

17 1/2 ozs medium Shetland wool, 1 zip

PASSAP-DUOMATIC, stocking st 6 3/4, pattern back 5 1/4, front 6 3/4, 1:1 rib 3 1/2

PASSAP-COMBI, stocking st. ST.S. 6, pattern back ST.S. 6, front ST.S. 4 1/2, tension

arm 10, yarn br. 5, 1:1 rib ST.S. 3, tension arm 2, yarn br. 2 1/2.

100 sts = 17", 100 rows = 12"

Stocking stitch, at front centre trimming pattern

for PASSAP-DUOMATIC

handle down, black

strippers

Fig. II

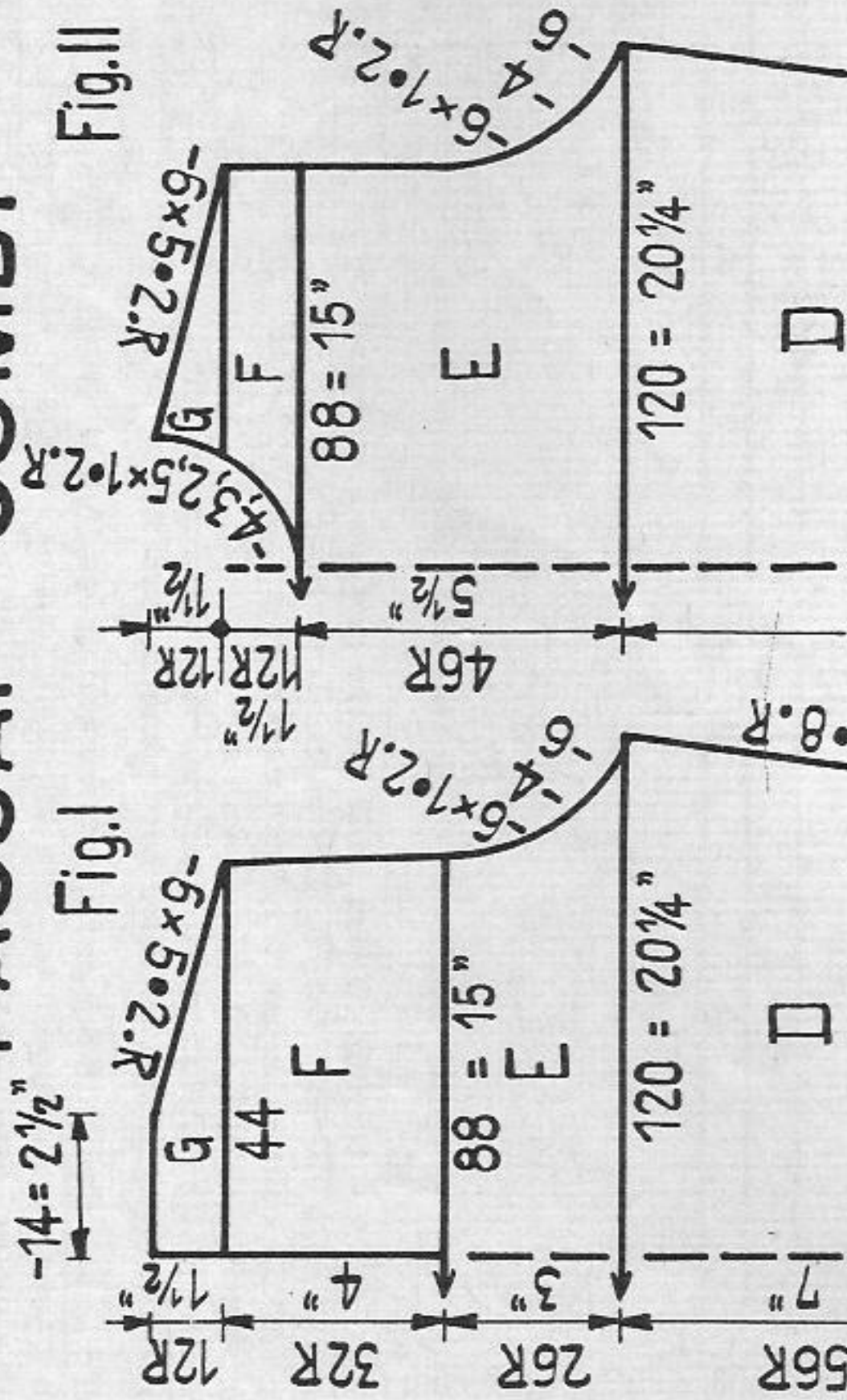

Fig. I

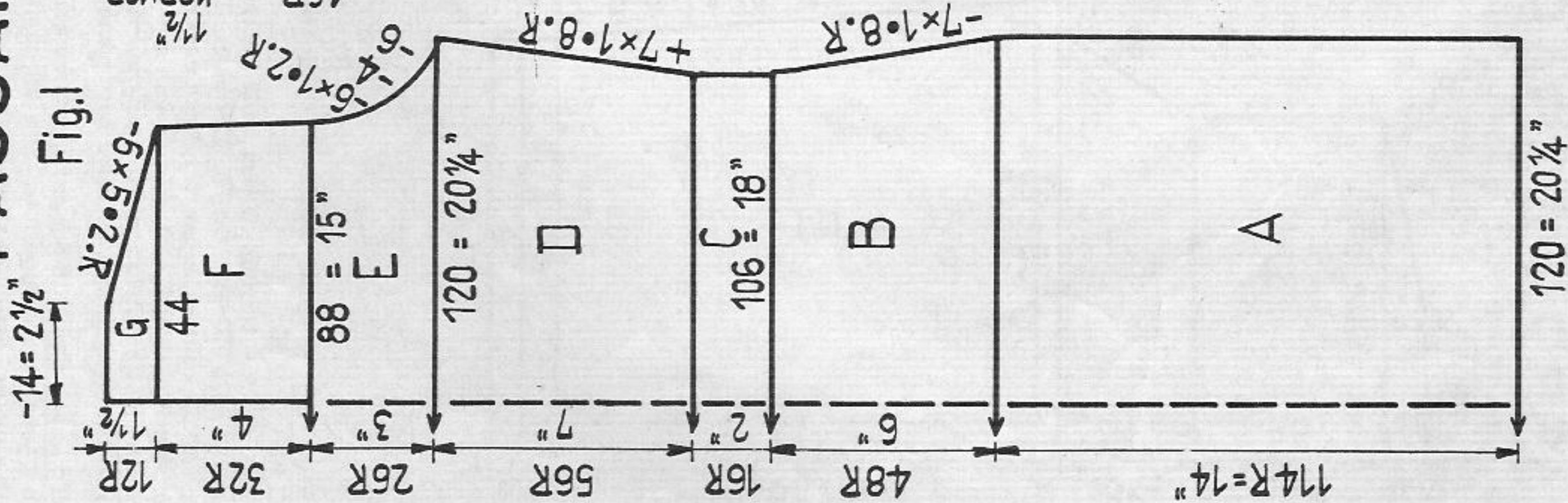
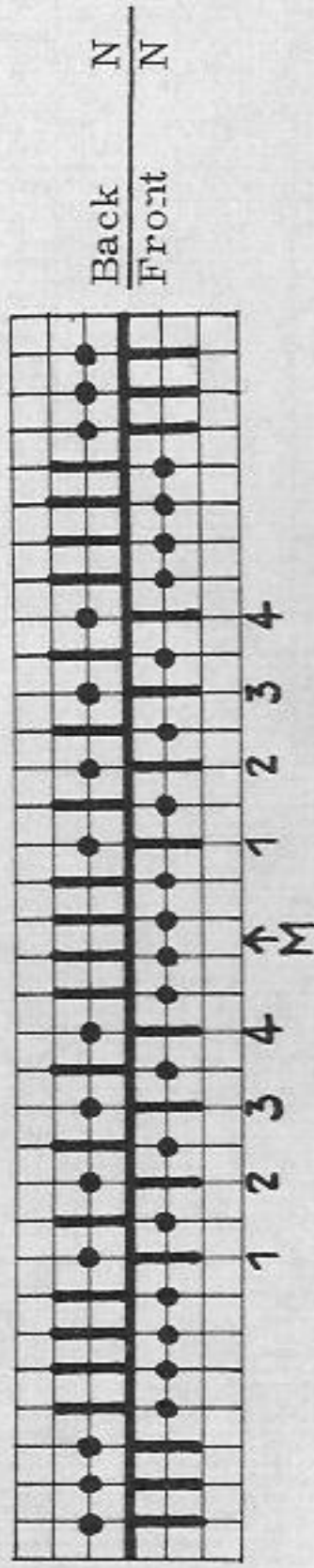
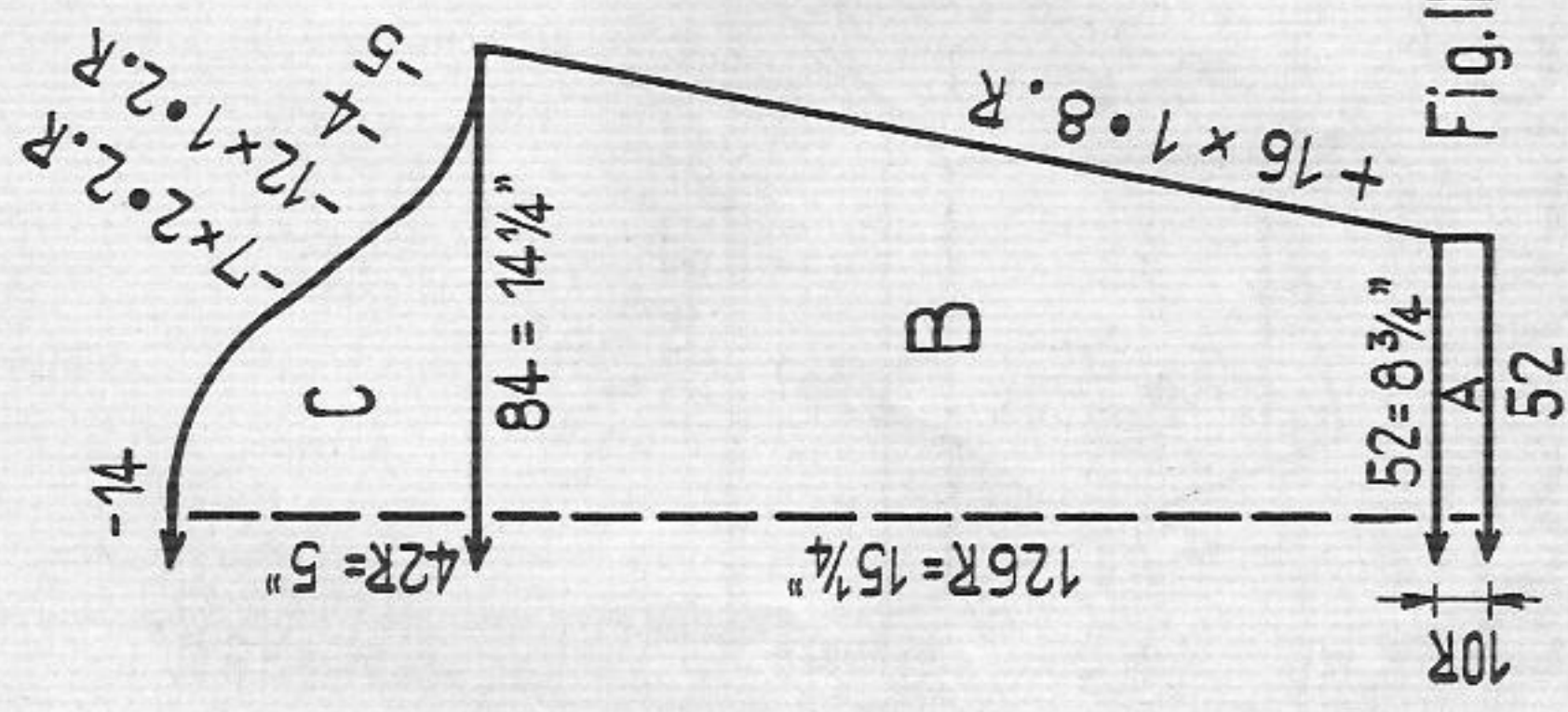

Fig. III



M = Centre of pattern and centre front part
knit 6 rows, then cross st 1 with st 2 and st 3 with st 4,
knit 6 rows, then cross st 2 with st 3, repeat.

Pattern-stripe: for PASSAP-COMBI
position lever for
bed adjustment
upwards.

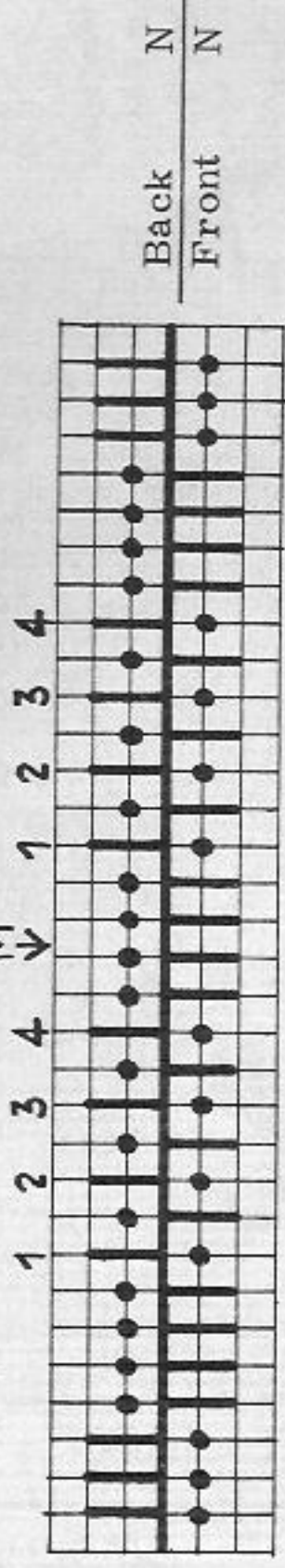
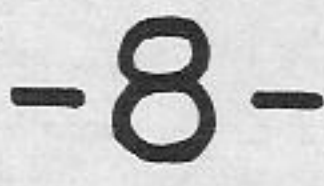

Fig. I: A - E = Stocking st. F = Divide work and continue knitting separately with reversed shapings. G = stocking st.
Fig. II: A - E = Stocking st with pattern trimming at centre front. F = Divide work and continue knitting separately with reversed shapings. G = stocking st.
Fig. III: A = 1:1 rib. B and C = stocking st.
Neckborder: Pick up 80 sts along neckline with tool and transfer on to machine, for 1:1 rib, knit 10 rows, cast off.
Belt: Cast on 3 sts on each bed for tubular and knit approx. 55" length.
To make up: Pin out parts to size and press lightly using hot iron over damp cloth. Join shoulders. Sew parts together. Hem approx. 2" at lower edge of dress to inside. Crochet one row of firm sts around back opening and sew in zip.



1534 PASSAP-DUOMATIC/PASSAP-COMBI

Teenager's dress

Size: To fit a 36 to 37" bust approx.
Material: abt 1 1/2 ozs thick wool, 1 zip
Stitch size: PASSAP-DUOMATIC
 stocking st. 7
 PASSAP-COMBI
 stocking st. size 6 1/4, tension arm 10, yarn brake 5 1/2.
Test square: 100 sts = 15 3/4", 100 rows = 12"

Pattern:

PASSAP-DUOMATIC: Skirt, stocking st at front bed.
 Upper part of dress, stocking st at back bed. For front of upper dress transfer sts to front bed as shown on diagram, to form rhomb-pattern.
PASSAP-COMBI: Skirt, stocking st at back bed. Upper part of dress, stocking st at front bed. For front of upper dress transfer sts to back bed, starting at left, i. e. contrarily to diagram, to form rhomb-pattern.

Fig. I

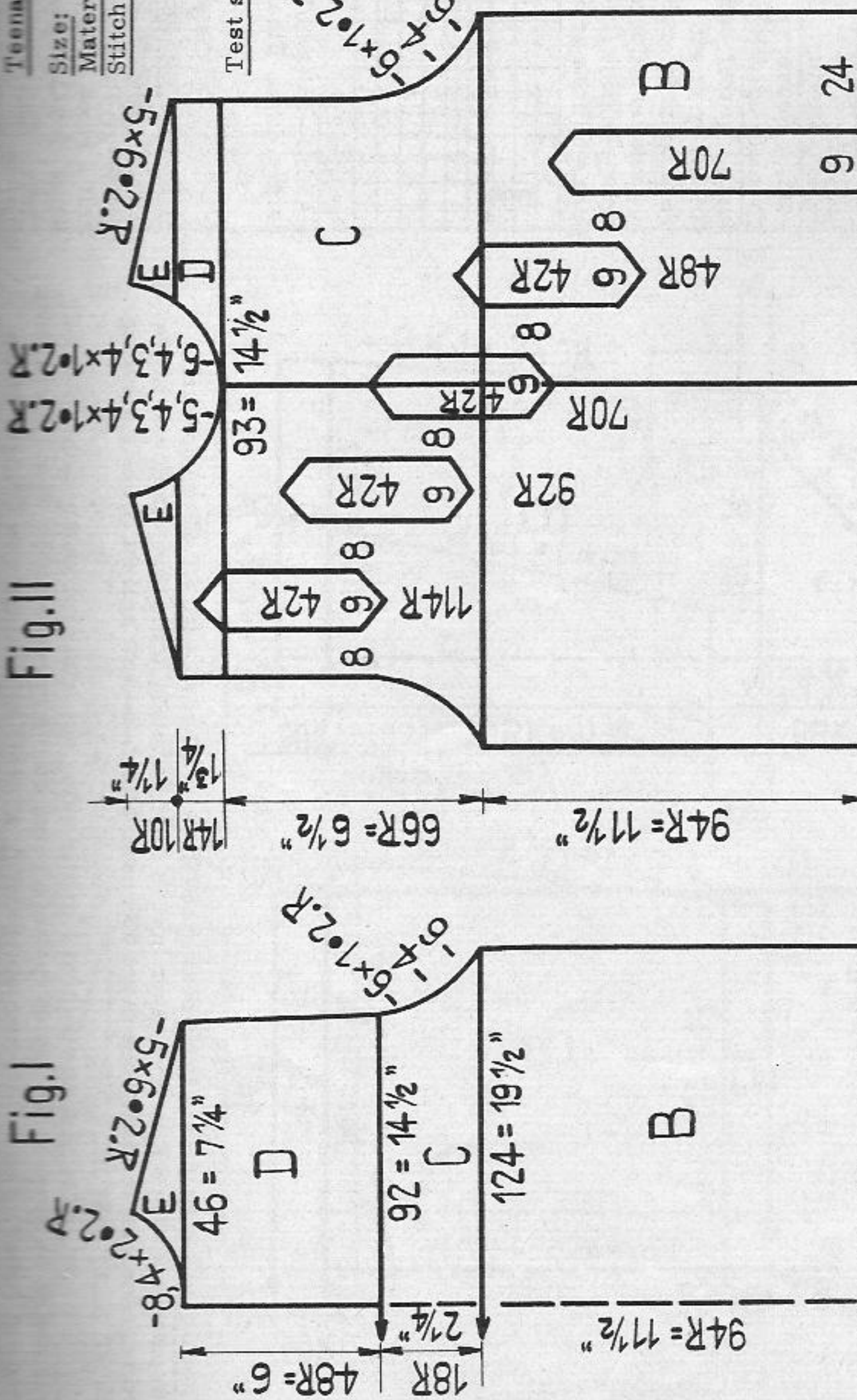

Fig. II

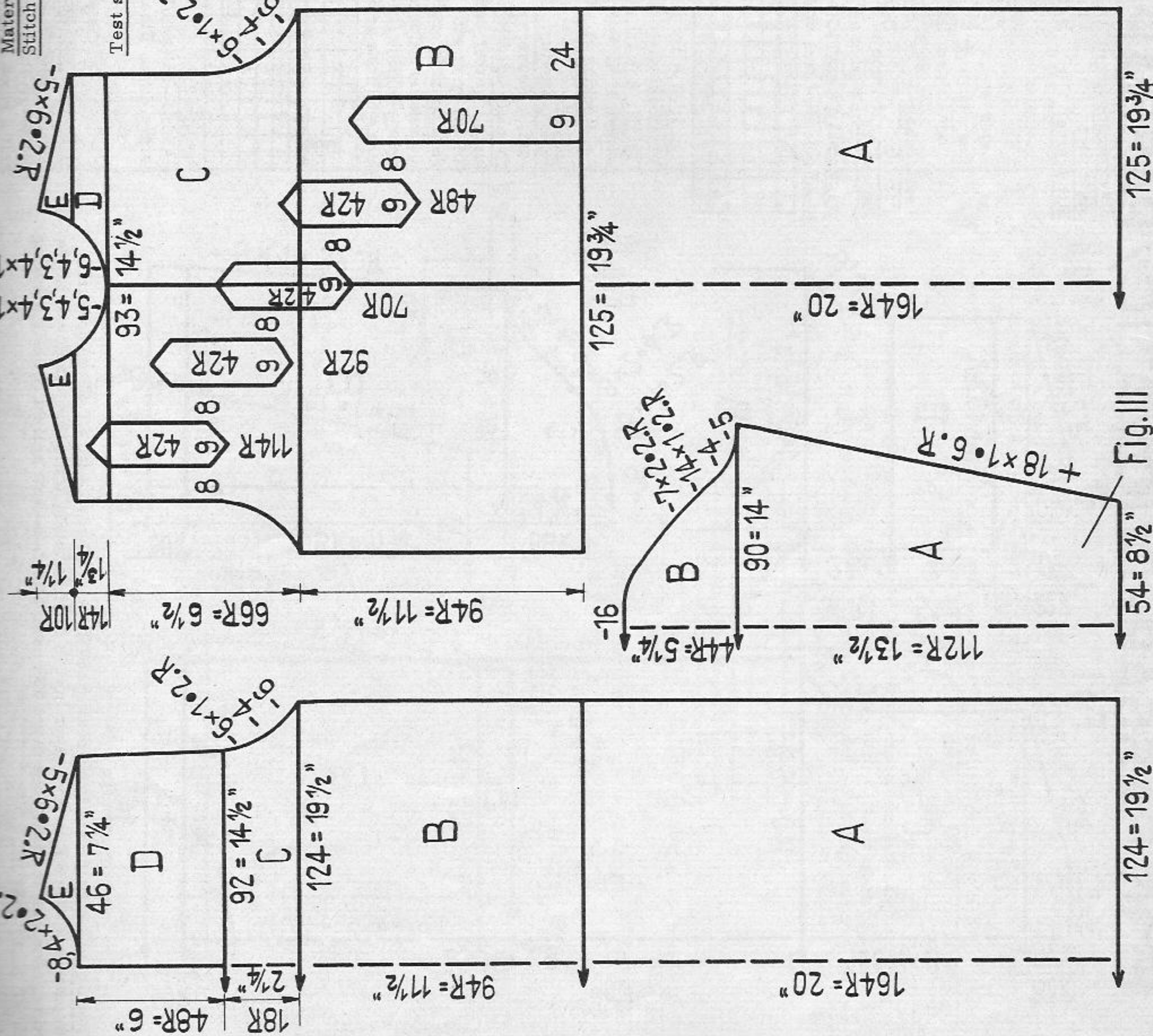
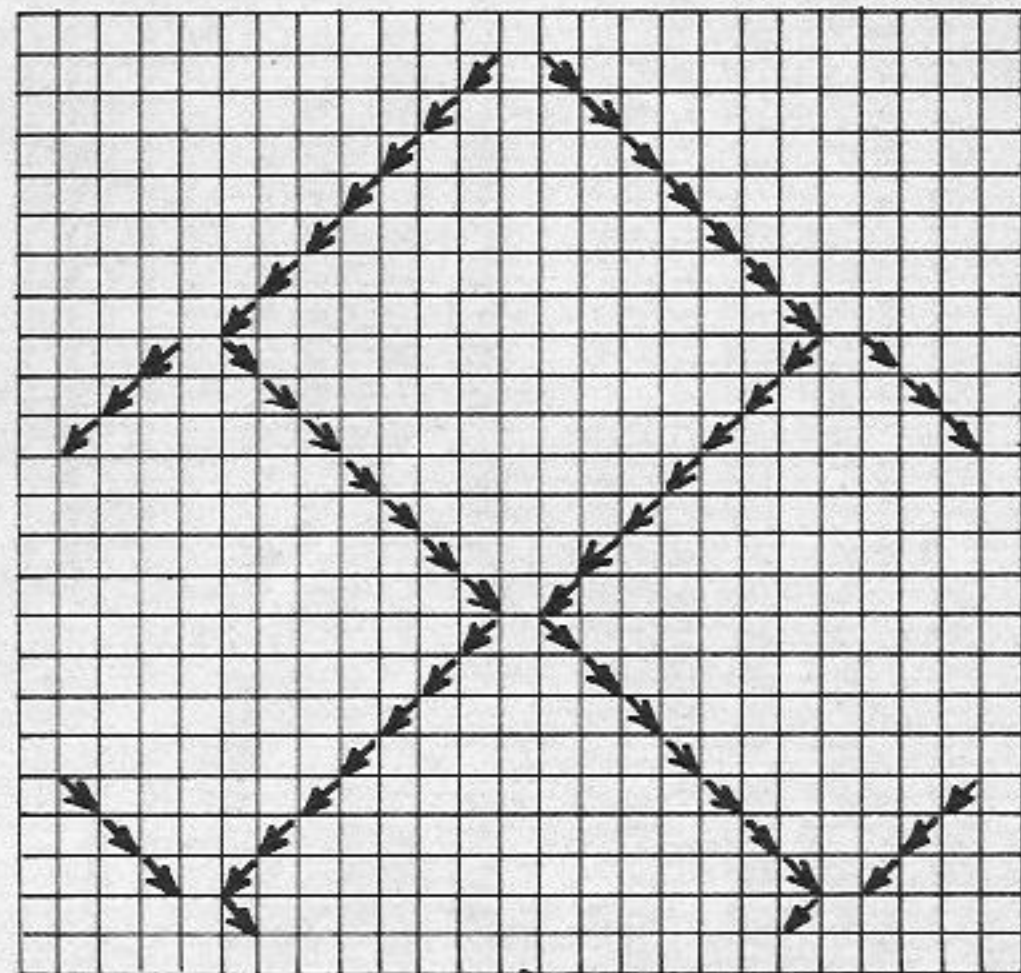

Fig. I + II: A = stocking st. B and C = stocking st with rhomb-pattern. D = divide work and continue knitting separately with reversed shapings. E = stocking st.

Fig. III: A and B = stocking st, plain side outwards.
Neckborder: First join shoulder seams. Then pick up 86 sts along neckline and hang them on the machine, knit 8 rows and cast off.
Armholeborders: Knit twice. Pick up 40 sts along cast-on-edge and hang them on the machine, then knit 16 rows and cast off.
To make up: Pin out parts to size and press lightly, using hot iron over damp cloth. Fold in half neck- and sleeve hems and stitch to inside. Join all parts. Set in sleeves. At lower edge of skirt hem approx. 2 inches to inside. At back of upper dress set in zip.

1581

Transfer pattern from page 23



M
 * centre of front part
 * this nd knits always
 * transfer st to right
 * transfer st to left
 * leave empty nds always
 * in Working Position

1536 PASSAP-DUOMATIC/PASSAP-COMBI

Lady's dress with separate trimming

To fit a 37" bust approx.

Material:

Stitch size:

Fig. I

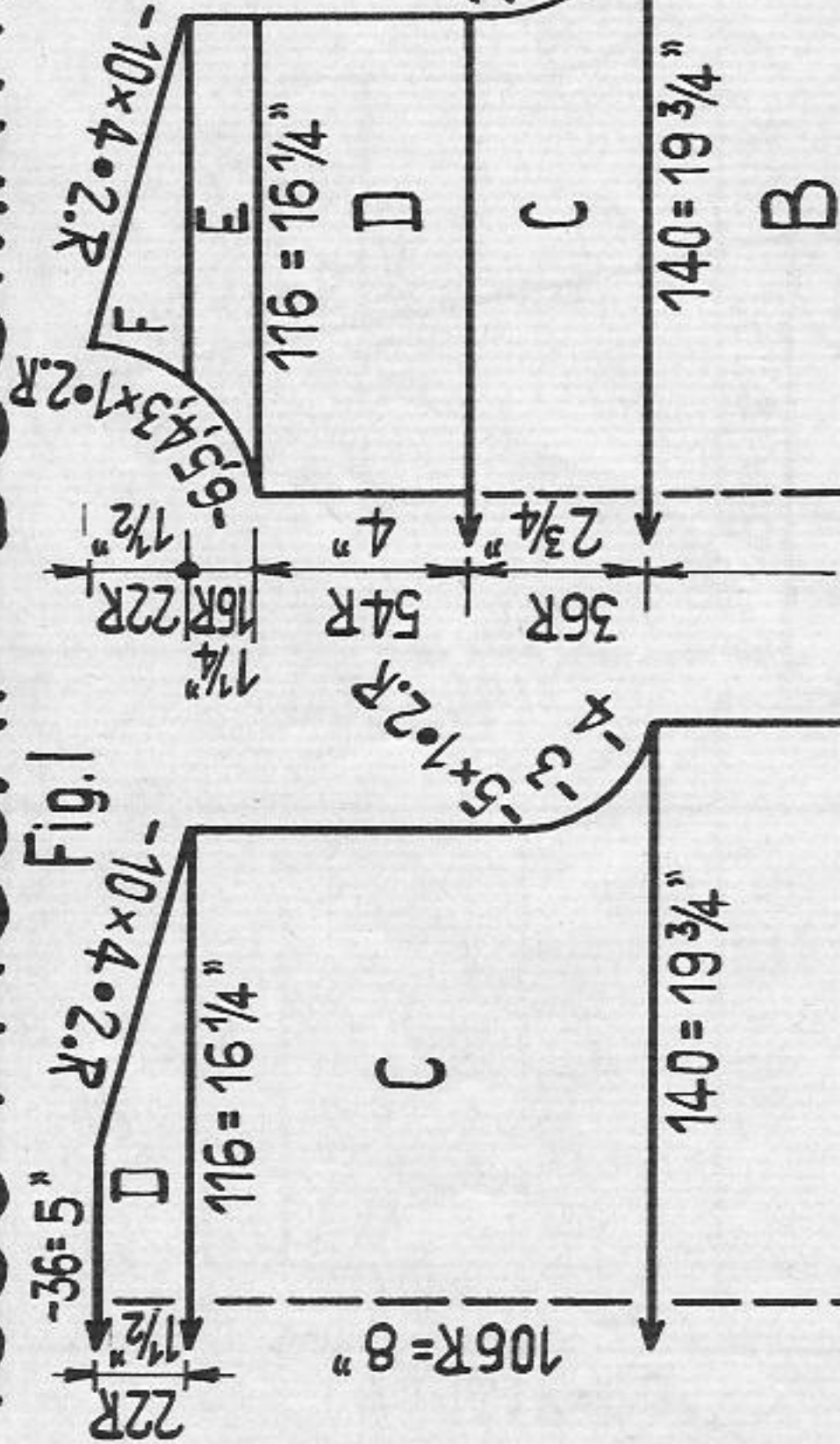

Fig. II

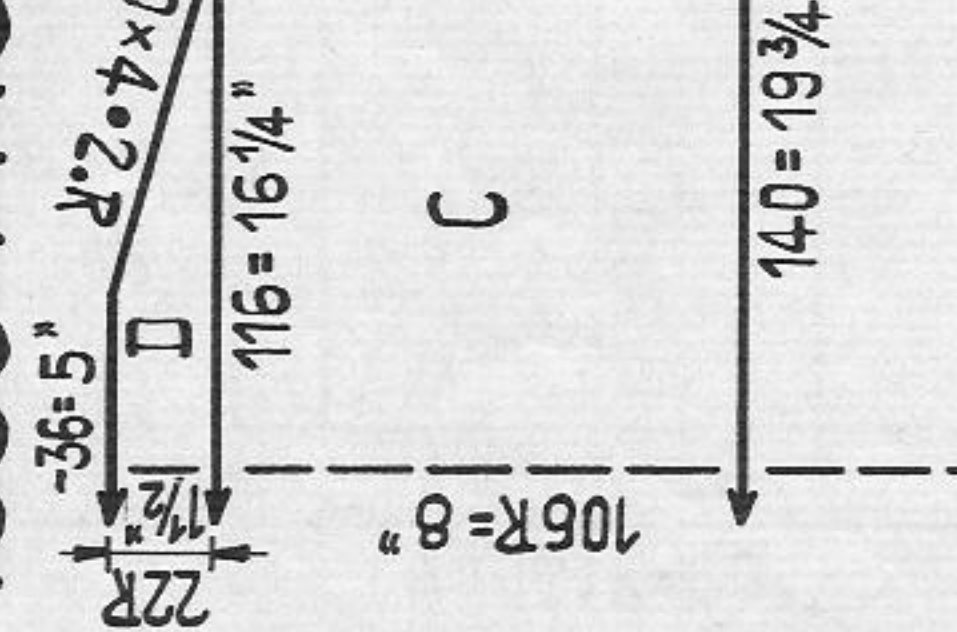
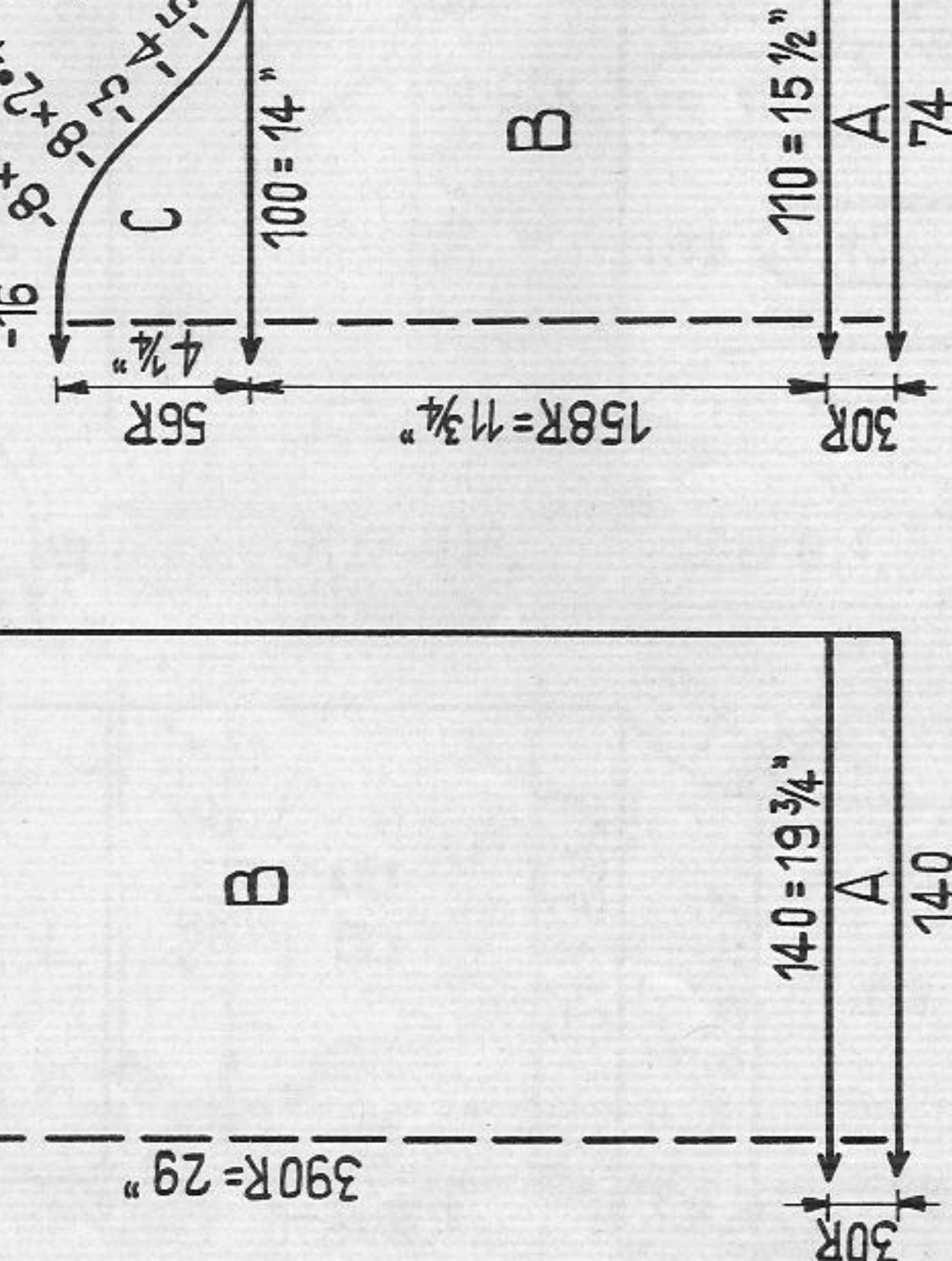

Fig. III



Test square:

Pattern:

Pattern 1:

PASSAP-DUOMATIC

handle down, black strippers

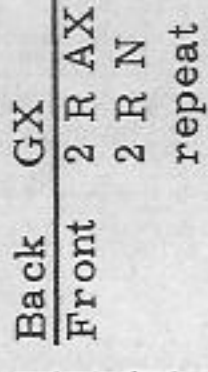

PASSAP-COMBI

Position lever for bed adjustment upwards



Fig. I: A = 1:1 rib for hem. B = transfer sts for pattern 1, knit pattern 1. C = pattern 1

D = stocking st.

Fig. II: A = 1:1 rib for hem. B = transfer sts for pattern 1, knit pattern 1. C and D = pattern 1. E = divide work and continue knitting with reversed shapings, stocking st.

F = stocking st.

Fig. III: A = 1:1 rib over every 3rd needle. B = transfer sts for pattern 1, knit pattern 1, = C
Neck trimming: Cast on 130 sts for 1:1 rib, knit 20 rows, knit a few rows with contrast wool, release.

To make up: Pin out parts to size and press lightly using hot iron over damp cloth. Sew parts together and set in sleeves. Stitch 1:1 hem to inside. Sew neckborder on the outside st by st with back stitches unravelling contrast yarn, then sew half to inside. At front opening crochet 1 row of firm sts, then a second row with 6 loops at the right as buttonholes. Correspondingly sew 6 buttons at the left. Sew 3 press-buttons along the inner neckline (two near front opening, one in the centre back), also put three half press-buttons at upper part of 1:1 rib border at wrist.

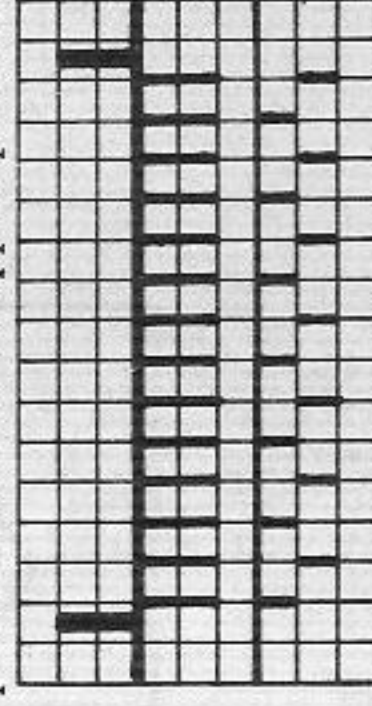

Pattern 2:

PASSAP-DUOMATIC

handle down, black strippers

PASSAP-COMBI

Position lever for bed adjustment upwards

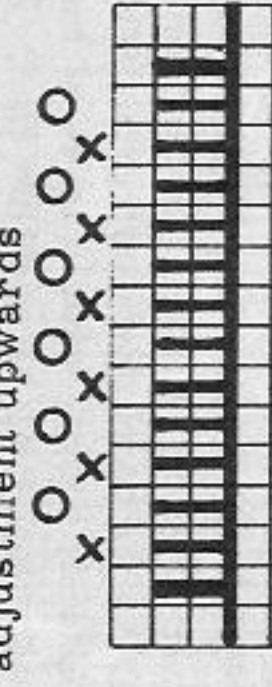

The needles marked with X in Rest Position knit 2 rows, 2 rows with returning key at back left, repeat.

Cotton yarn trimmings:

Collar: Cast on 140 sts for 1:1 rib, knit 14 rows with ST.S. 2 1/2, then transfer sts for pattern 2 and knit 70 rows pattern 2 with ST.S. 3 1/2. Transfer sts for stocking stitch and knit 8 rows with ST.S. 4 1/2, 8 rows with ST.S. 4 1/4, 8 rows with ST.S. 4, 8 rows with ST.S. 3 3/4, 8 rows with ST.S. 3 1/2 all in stocking stitch, cast off.

Cuffs: Knit twice, cast on 80 sts for stocking stitch, knit 20 rows, with ST.S. 3 3/4. Now knit 30 rows in pattern 2 with ST.S. 3 1/2, then knit in one buttonhole each over the 9th to the 11th sts at both ends and knit 30 rows in pattern 2. Then knit a further 20 rows in stocking stitch, with ST.S. 4, cast off.

Front trimming: Cast on 60 sts for stocking stitch, knit 20 rows with ST.S. 4, now knit 30 rows in pattern 2 with ST.S. 3 1/2, then knit in a large button hole at one end over 30 sts off the 3rd edge-needle and knit once more 30 rows pattern 2. Now knit 20 rows in stocking stitch with ST.S. 4, cast off.

To make up: Pin out parts to size and press lightly using hot iron over damp cloth. Stocking stitch parts are to be sewn to the inside (pattern being on the reverse side). Sew 1:1 rib rows half to inside at collar. Finish buttonholes of cuffs. At front trimmings sew bridges at the big button hole according to the buttons on dress. Sew half press-buttons on collar and cuffs according to those at dress.

1578 PASSAP-DUOMATIC

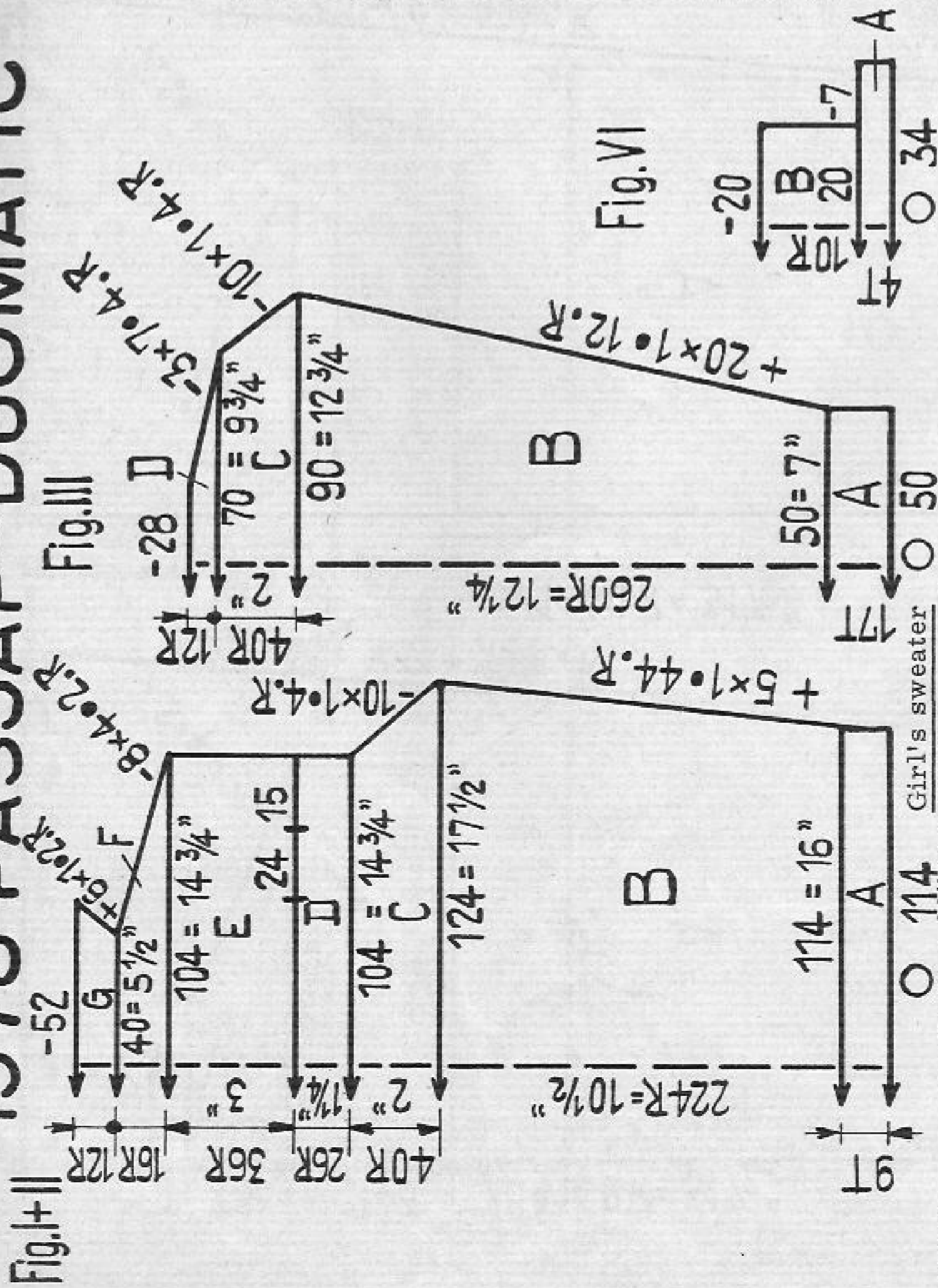

Size: To fit a 33" bust approx.
Material: 12 1/2 ozs medium wool.
Stitch size: pattern at front 5 3/4, at back 3 1/2, stocking st. and tubular 5 1/2
Test square: 100 sts = 14", 100 rows = 4 3/4"
Pattern: Handle upwards, black strippers

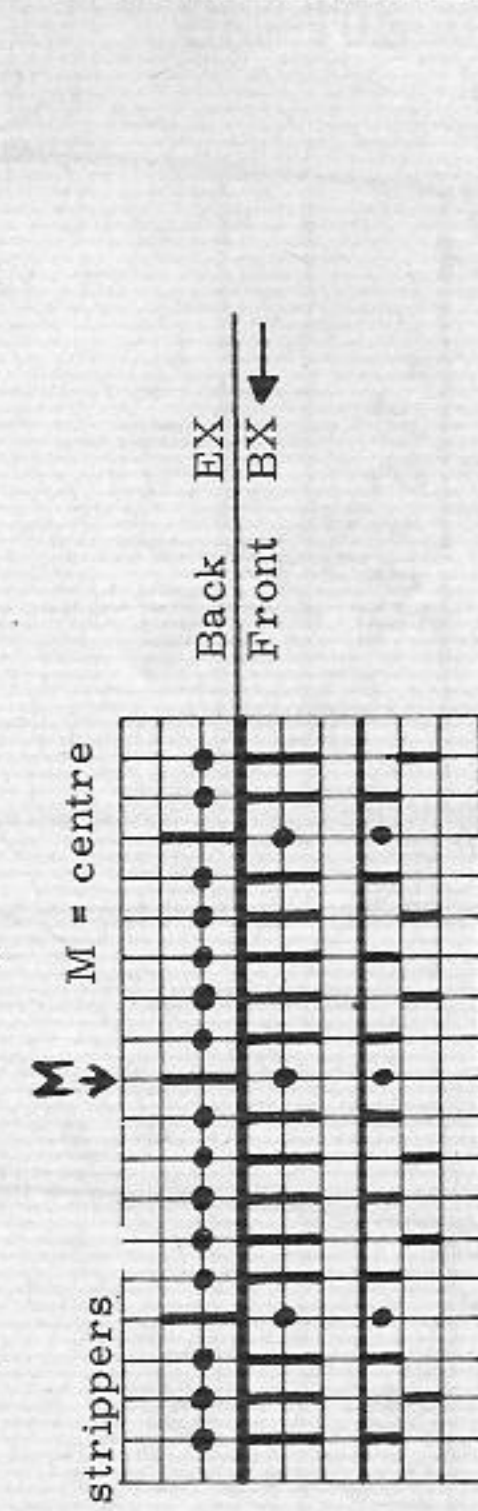
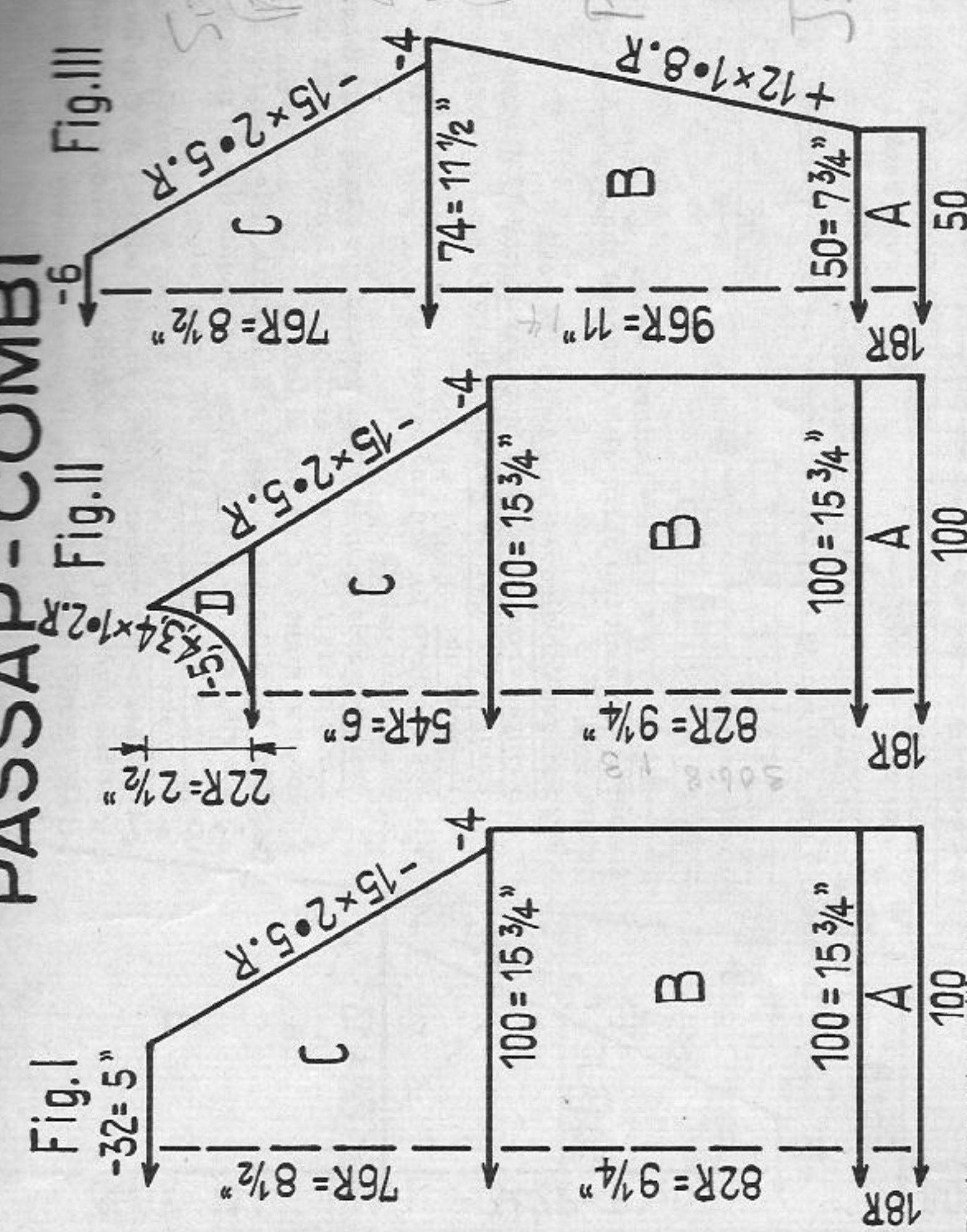

Fig. I+II:
 A = Tubular. B = transfer st for pattern, pattern. C and D = pattern. E = For stocking stitch, transfer sts to back bed, add pocket trimmings according to pattern for front part and knit in stocking stitch at back bed. F and G = stocking st.
Fig. III:
 A = Tubular. B = D = Pattern.
Fig. VI: Pocket trimmings for front part have to be knitted first
 A = Tubular. At end of A transfer sts to front and knit 1 row stocking stitch. Then at both ends take 7 sts each onto stitch holder. B = stocking st, 20 sts. Always at opposite side of lock hang back stitch holder into edge neds (first nd and 20th nd) as follows: First, at right and left hang back 3 sts each, then continue with 1 st each. After 10 rows transfer all sts onto stitch holder, i. e. at right and left 2 sts each plus the 20 sts = 24 sts in all.
To make up:
 Pin out parts to size and press lightly using hot iron over damp cloth. Close shoulders and side seams, at neck slip stitch section G to inside, but fix only at shoulder seams. Put in sleeves. Attach small bunch of crocheted flours as trimming.

1538

PASSAP-DUOMATIC PASSAP-COMBI



Size: To fit a 29" chest approx.
Material: approx. 17 1/2 ozs thick spotted wool, 1 3/4 ozs medium wool, white
Stitch size: PASSAP-DUOMATIC, stocking st 7, 1:1 rib 5 1/4, tubular white 4 1/2
 PASSAP-COMBI stocking st. ST.S. 5 1/4, tubular white ST.S. 2 1/4, tension arm 9, yarn br. 5, 1:1 rib ST.S. 4 1/2, tens. arm 2.
Test square: yarn brake 2 1/2, 100 sts = 15 3/4", 100 rows = 11 1/4"
Pattern: Stocking stitch.

Fig. I + III: A = 1:1 rib. B = stocking st, 6 rows white, then continue knitting stocking st with original wool up to the end. C = stocking st, raglan with quintuple decker (brown tool).
Fig. II: A = 1:1 rib. B and C = as for Fig. I. D = divide work, continue knitting in reversed shapings, stocking st.
Collar: Cast on 106 sts for 1:1 rib with original wool, knit 36 rows, for tubular put nds in W.P. and knit with white wool 14 rows tub. a few rows with contrast wool, release.
Cap: Cast on 100 sts for 1:1 rib with orig. wool, then knit 10 rows in 1:1 rib. Transfer st for stocking st and knit 6 rows white, 46 rows orig. wool. Transfer sts for 1:1 rib, knit 18 rows in 1:1 rib, cast off.
To make up: Pin out parts to size and press lightly. Join parts. Attach collar st by st with backstitch, first outside then inside, unravelling contrast wool. Cap: Make back seam, then pull upper edge together and fix pompon made of spotted and white wool.

111

1564 PASSAP-DUOMATIC

Lady's dressing gown with slippers

Size: To fit a 37 to 38" bust approx., shoe size 3 1/2 approx. 30 ozs fine white wool, approx. 14 ozs fine yellow wool with silk thread, approx. 4 1/2 yards ribbon, 3 buttons
Material: Pattern and 2:2 rib = 2 3/4". Fringes 2 1/2
Stitch size: K/K 3 1/2
Test square for pattern: 100 sts = 14 3/8", 100 rows = 2 3/4"
Pattern: Dressing gown in pattern white

Fig. I

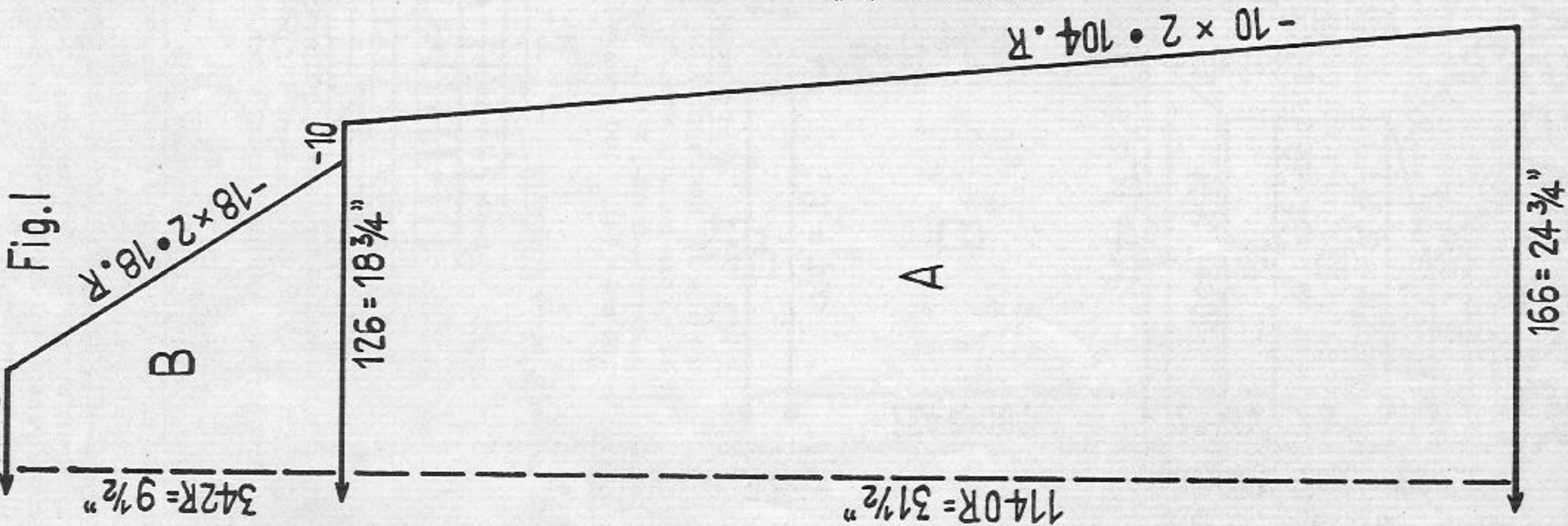

Fig. II

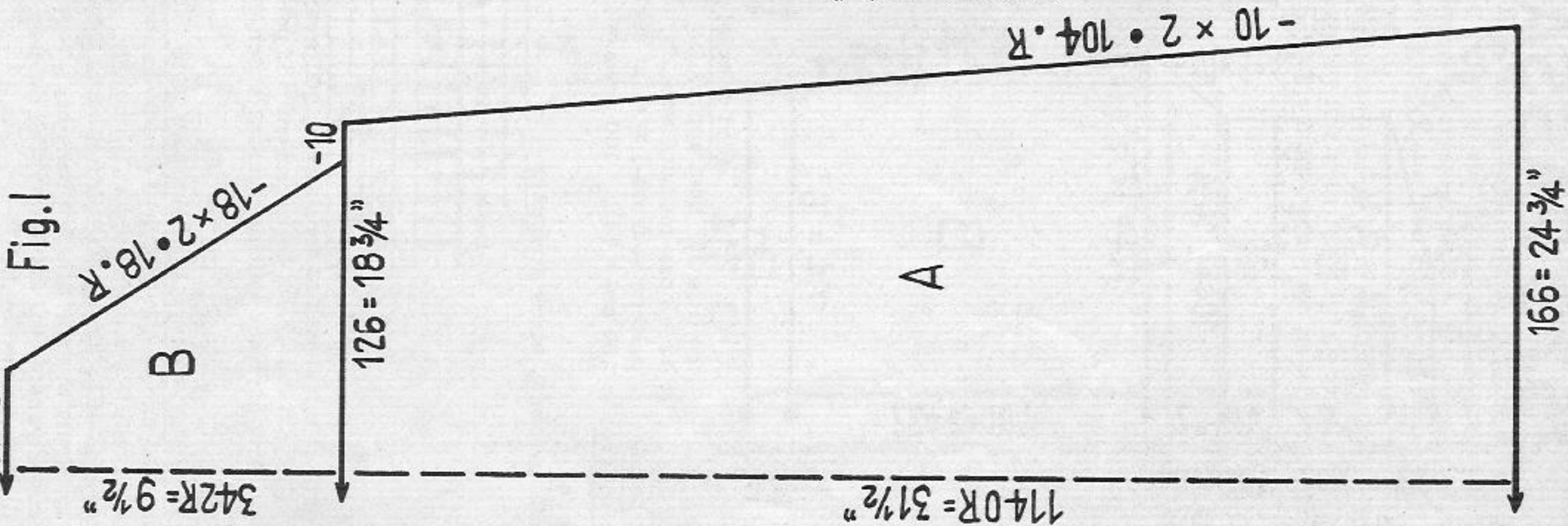
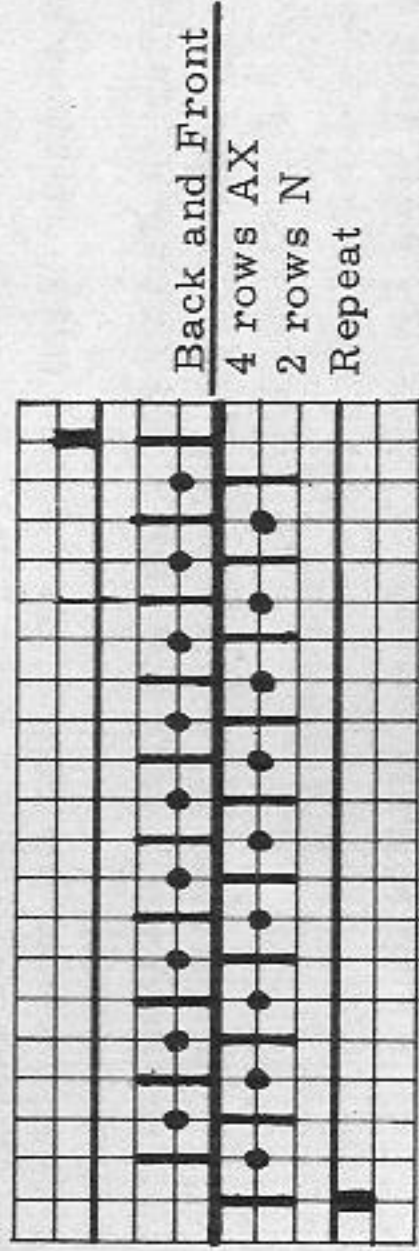
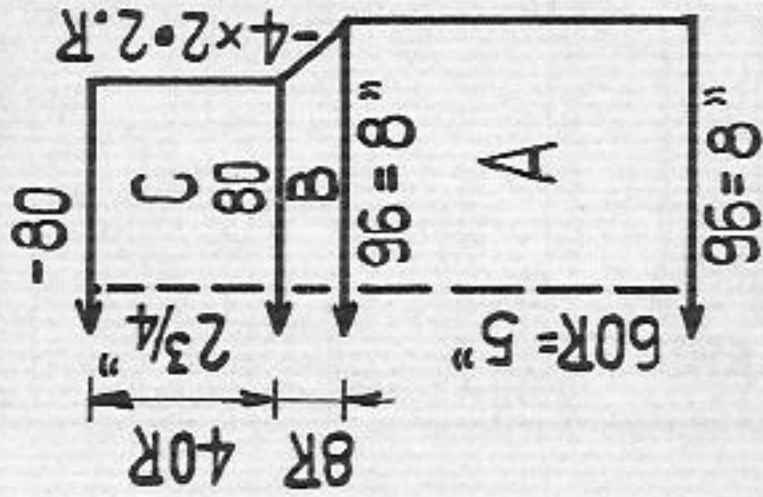
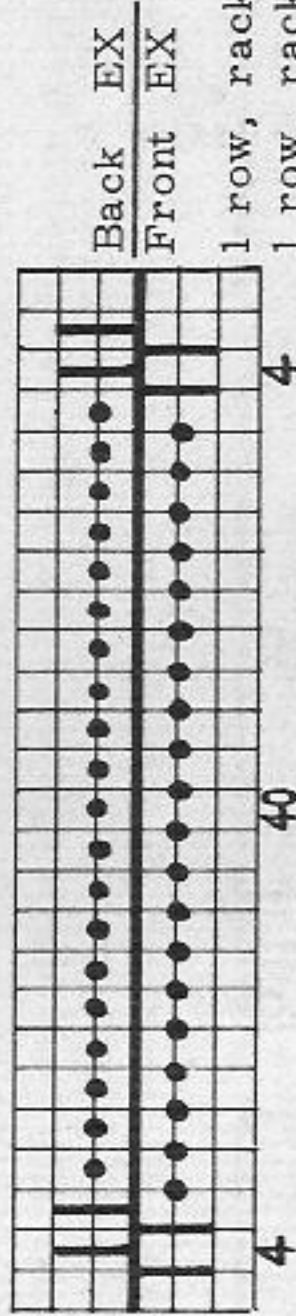

Fig. XIV



Pattern for fringes, yellow:
handle down, red strippers



1 row, rack 1 nd to left
1 row, rack 1 nd to right
Repeat

3 fringes must always be knitted simultaneously
Division: 4 nds - 40 empty - 4 nds - 40 empty - 4 nds - 40 empty - 4 nds

Fig. III

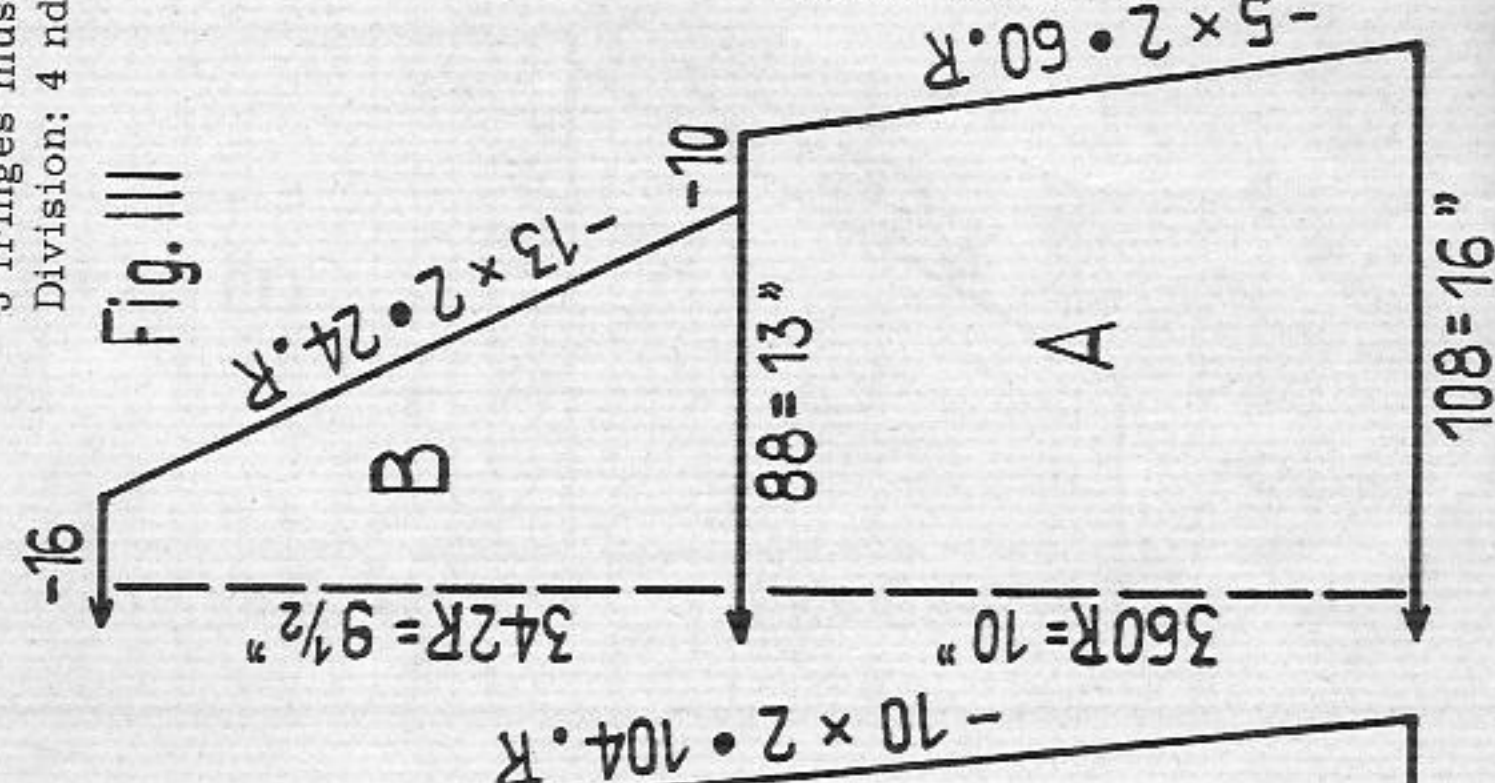

Fig. I + III: A and B = pattern, white.

Fig. II: Knit two parts with reversed shapings. A - C = Pattern, white.

Fringes for sleeves: knit twice 274 rows

Fringes around neck and front parts: knit 1320 rows

Fringes for lower edge: knit 640 rows

To make up:

Pin out parts to size and press lightly, using hot iron over damp cloth. Join parts.

Fringes: Side by side attach knitted rows to a thin ribbon, then fix on dressing-gown. At section B of front parts fix to inside loops at right and buttons at left.

Fig. IX: Slippers: A and B = K/K white, C = transfer sts for 2:2 rib, knit 2:2 rib in white. Pull double thread through end sts. Fringes for slippers: knit 200 rows twice.

To make up: Press lightly. At section A fold cast-on-edge in half and sew together. At C join side edges. At C gather end sts at one point and sew up. Sew fringes, as above, on a ribbon and fix around A and B.

1566 PASSAP-DUOMATIC/PASSAP-COMBI

Man's jacket with transfer pattern

To fit a 41 to 42" chest approx.
approx. 28 ozs industrial wool, taken twofold,
7 buttons

Size:
Material:

Stitch size:

PASSAP-DUOMATIC

Pattern, stocking st and tubular 4 1/4,

2:2 rib collar 3 1/2

PASSAP-COMBI

Pattern back st. size 3 3/4, front st. size 4,

2:2 rib collar st. size 3 1/4, tension arm 5, yarn-
brake 5 1/2

stocking st and tubular st. size 4 3/4, tension arm 8
yarn brake 4

Test square: 100 sts = 7 1/2", 100 rows = 6"

Pattern:

jacket in pattern, sleeves in pattern, with transfer
pattern in sleeve centre. Sew Zig-Zag around button-
holes, then cut them. Make 5 buttonholes for jacket
and 2 buttonholes for collar.

PASSAP-DUOMATIC
handle down, red
strippers

PASSAP-COMBI
position lever for
bed adjustment
upwards

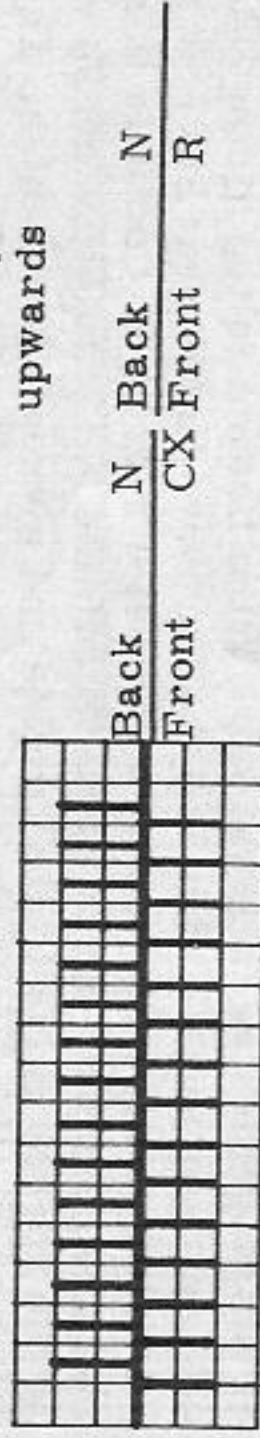

Transfer Pattern:

M = sleeve centre

↑ = st knits at front bed

→ = transfer st to right, empty nd in Neutral Position (out of work)

← = transfer st to left, empty nd in Neutral Position (out of work)

1 square = 1 st = 2 rows = RC 2

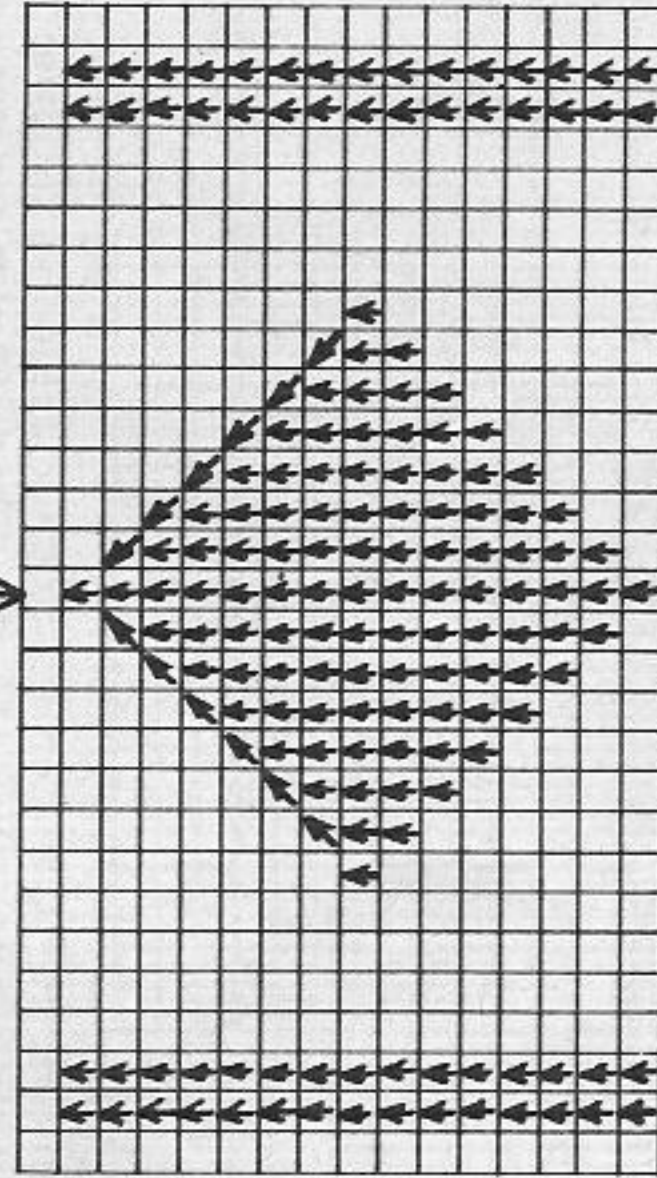

Fig. I

Fig. II

Fig. III

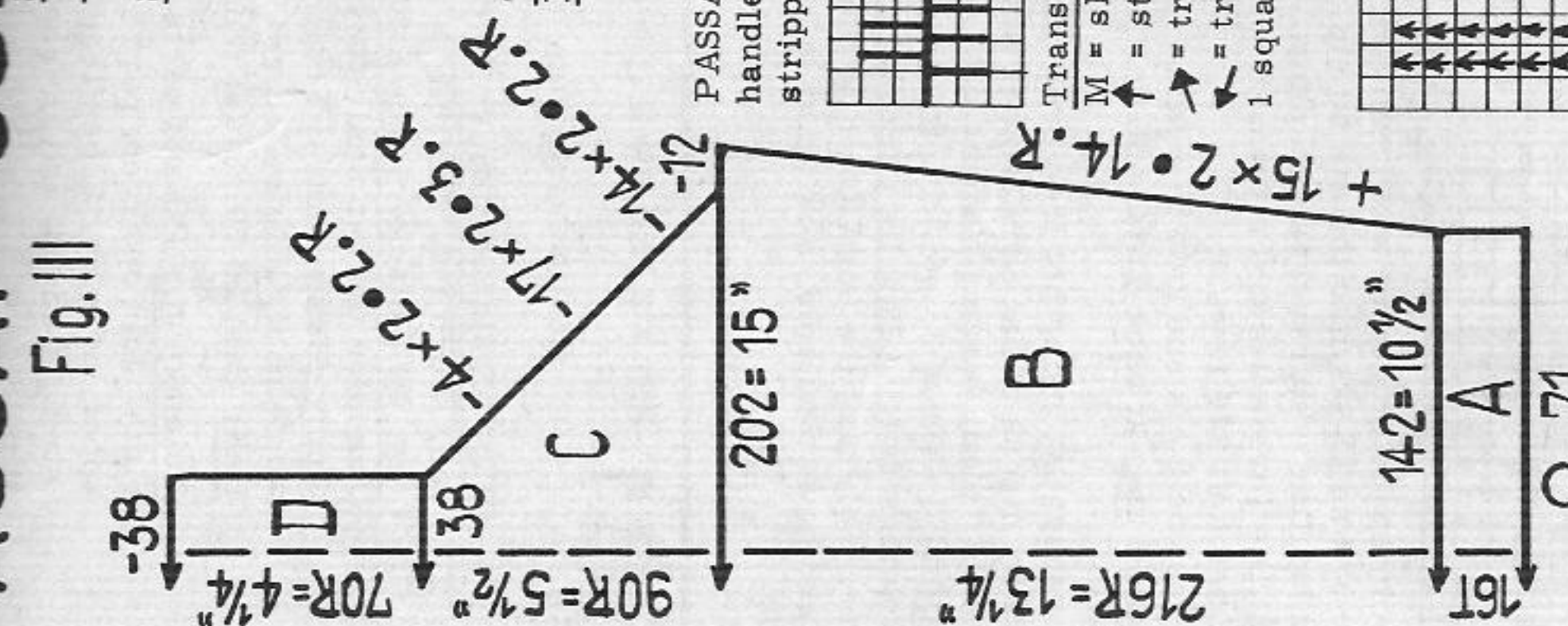
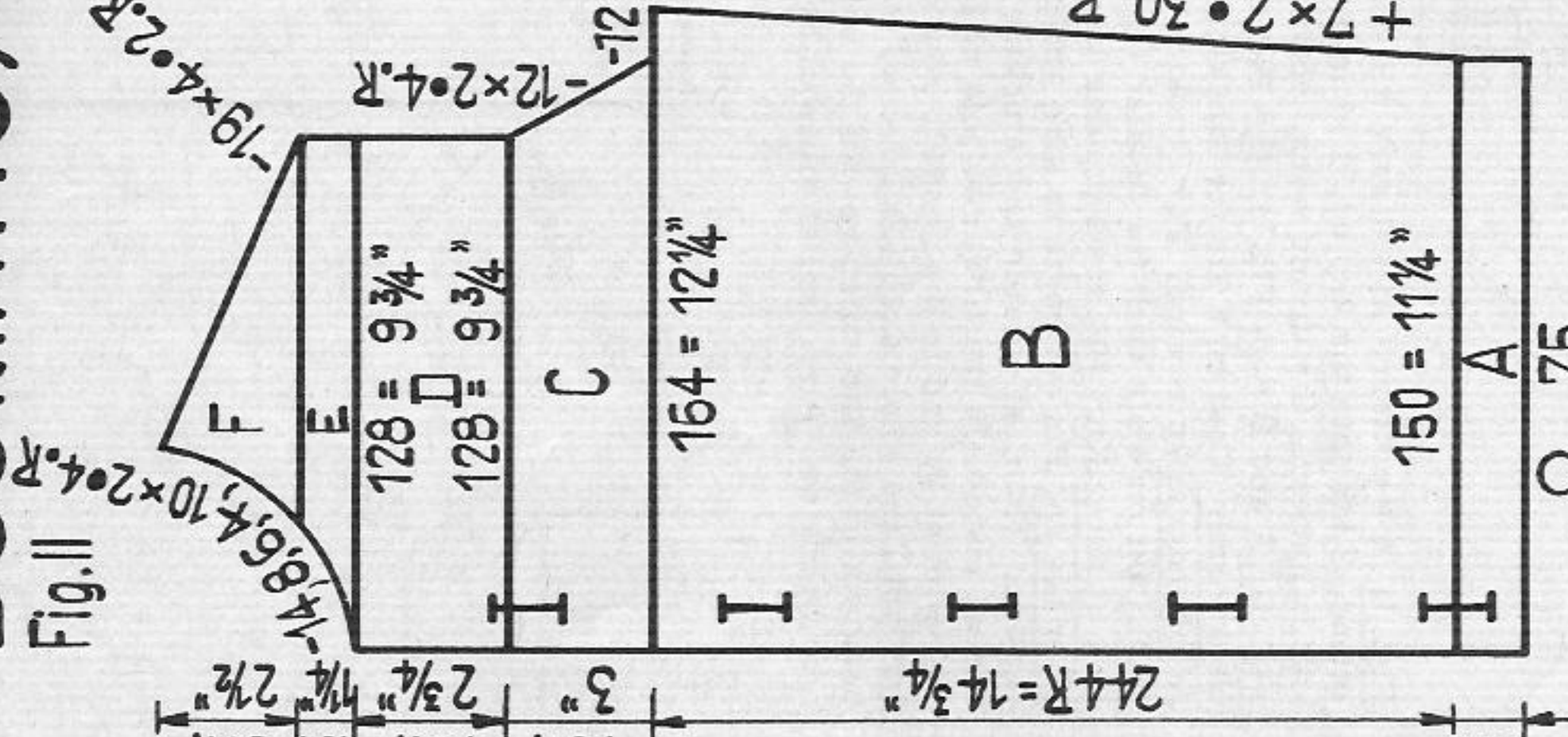
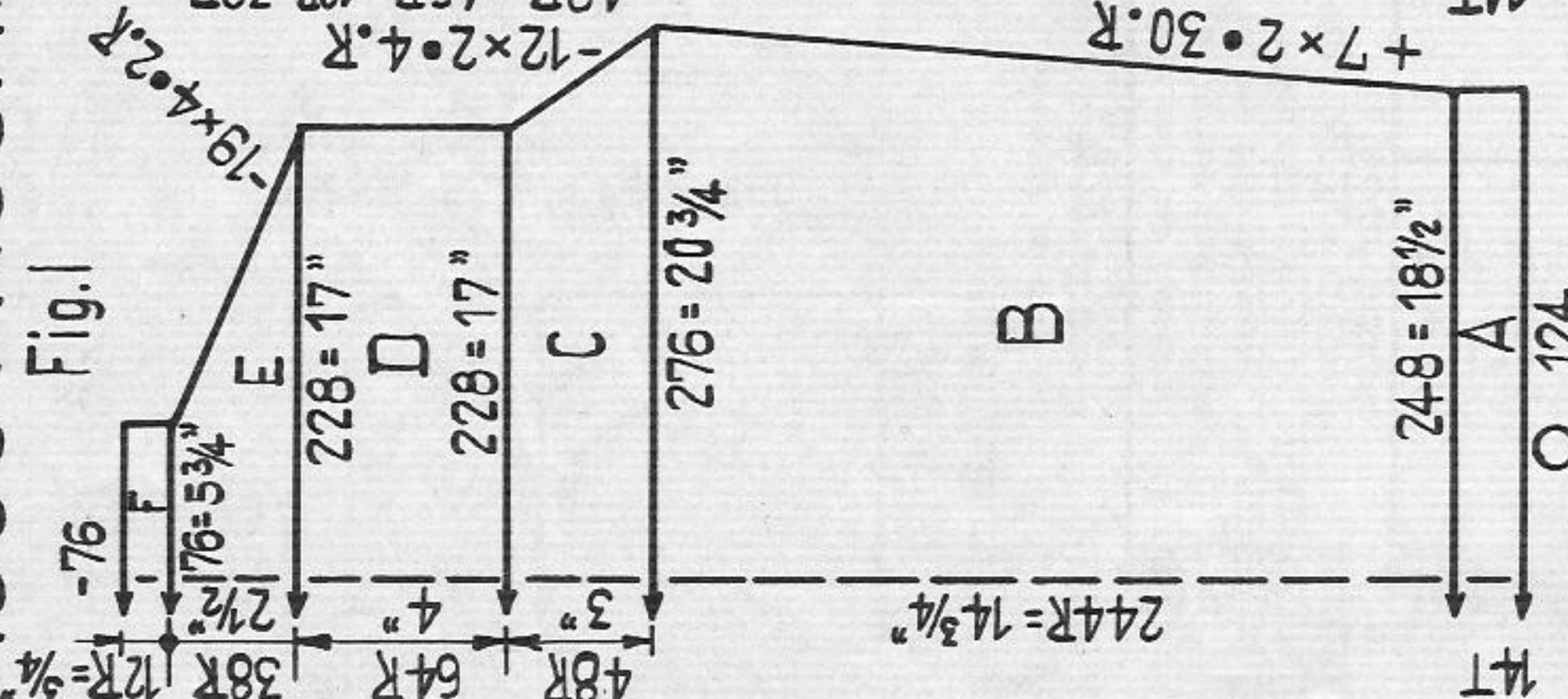

Fig. I: A = Tubular. B to F = Pattern.

Fig. II: Knit two parts with reversed shapings. A = Tubular. B to F = Pattern.

Fig. III: A = Tubular. B = Arrange sts for transfer pattern in sleeve centre. Knit pattern and transfer pattern. C and D = pattern and transfer pattern.

Special note:

When increasing work with triple decker and hang connecting link

on empty nd.

When decreasing 2 sts, at front and back take off 1 st each with triple

decker.

When decreasing 4 sts (Fig. I and II, shoulder) take off 2 sts each at

front and back as follows: 1st st on 2nd needle. Then transfer by means

of triple decker the stitches of the 2nd, 3rd and 4th nd by 1 nd to inside.

Then there will be 2 sts on the preceding 3rd needle (now edge needle),

on the next needle 1 st and on the needle after the next 2 sts. On the

whole 2 sts have been decreased per bed (empty nds out of work).

Collar: Start and finish with contrast wool. Cast on 188 sts for 2:2 rib and knit 60 rows with original wool.

Borders for front parts: Start and finish with contrast wool. Cast on 164 sts for stocking st knitting 34 rows with original wool twice.

Pockets: Knit twice. For tubular cast on 36 sts (18 sts at front, 18 sts at back) and knit 32 rows. Then knit 60 rows in pattern, a few with contrast wool and release.

To make up: Pin out parts to size and press lightly. Sew jacket together and fit in sleeves.

Fix borders at outside front part 4 sts from edge st by st with back sts, unravelling

contrast wool, sew remaining part of border to inside, unravelling contrast wool. Sew collar

first outside then inside st by st with back sts, unravelling contrast wool. At bottom sew

pockets with knit stitch, unravelling contrast wool, fix at side. Make buttonholes and fix

buttons.

1568 PASSAP-DUOMATIC PASSAP-COMBI

Baby's dress
Size:
Material:
Stitch size:

Fig. I

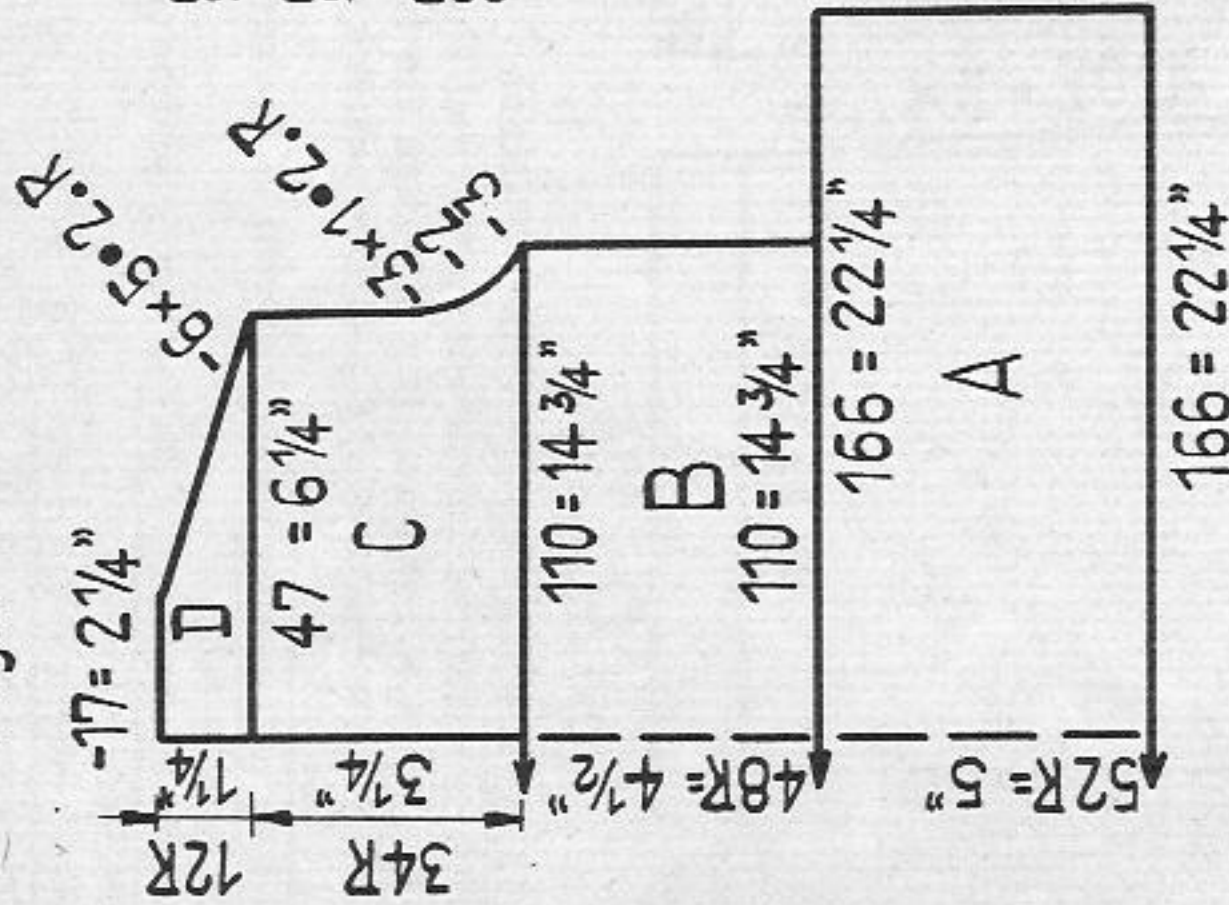

Fig. II

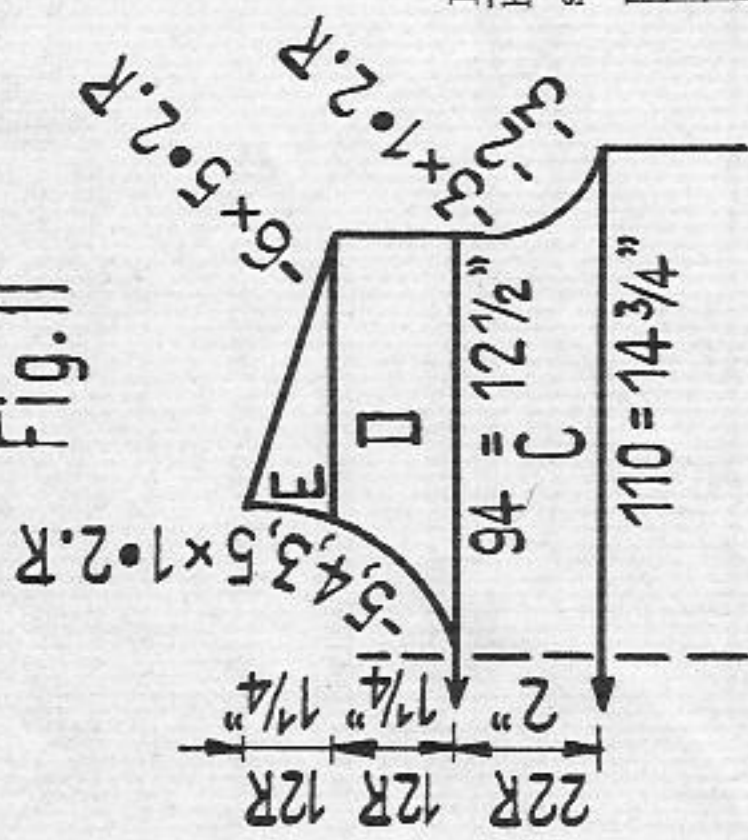

Fig. I: A = pattern. At end take all sts onto stitch holder or auxil. thread. B = transfer sts to the machine as follows: 1 st into the 1st nd, 2 sts into the 2nd nd, 1 st into the 3rd nd, 2 sts into the 4th nd etc., altogether 110 sts. Then arrange for pattern again and knit in pattern. C = divide work, continue knitting with reversed shapings. Pattern. D = Pattern. E = Pattern.

Fig. II: A and B = as Fig. I. C = Pattern. D = Divide work, Pattern. E = Pattern.

Neckborder: Cast on 6 sts for stocking st and knit 110 rows.

Armborder: knit twice. For stocking st cast on 6 sts and knit 86 rows.

Belt: Cast on 4 sts each for tubular (at front 4 sts, at back 4 sts) and knit 420 rows tubular.

Bow at neck: Knit 200 rows tubular like belt.

To make up: Pin out parts to size and press lightly, using hot iron over damp cloth. Close shoulders and side seams, taking purl st side outside. Then, at outside sew stocking sts by means of back sts (smock sts) together as follows: work from bottom to top hiding unused thread inside. In the first row join st 1 with 2, then, leaving a space of 8 rows, join st 2 with 3 in the 9th row. In the next 9th row again st 1 with st 2, and in the next 9th row again st 2 with st 3, etc. Then join alternately st 3 with st 4, and st 4 with st 5. Continue this way until the whole dress is covered with smock stitch. Now fix neck and armborder, purl st side to outside, at outside of dress with back sts in the 2nd stitch row of the border. This way the edge stitch of the border curls to the outside and makes a nice finish. Then hem to inside. Turn purl st sides of belt and bow to outside. Sew up ends and fix according to photo.

- 14 -

PASSAP-DUOMATIC
handle down, black
strippers

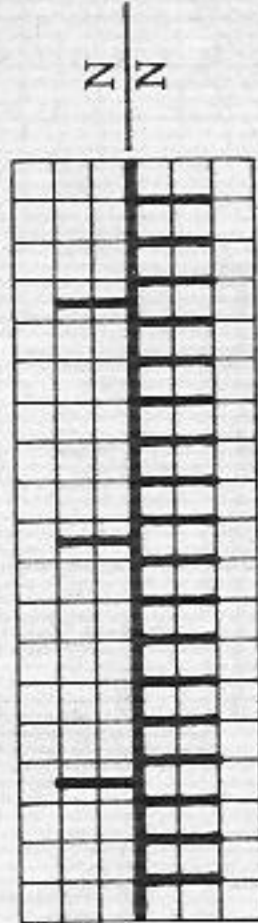

PASSAP-COMBI
position lever for
bed adjustment upwards

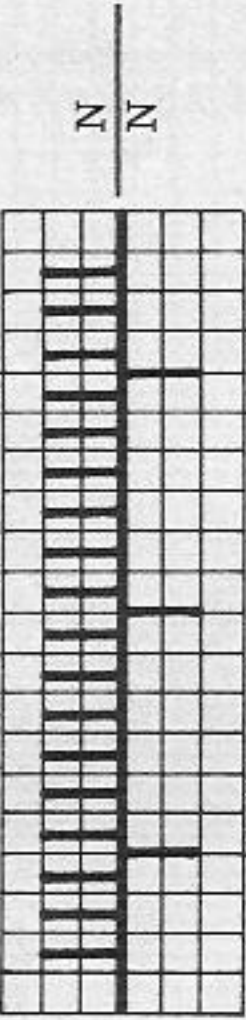

For 1/2 to 1 year
5 1/2 ozs fine babywool, light green, 6 small buttons
PASSAP-DUOMATIC Pattern at front 5 1/4", at back 2 1/4",
stocking st and tubular 5
PASSAP-COMBI Pattern at front ST.S. 2 1/2", back ST.S. 5,
stocking st. and tubular ST.S. 4 3/4", tension arm 6, yarn br. 5
100 sts = 13 1/2", 100 rows = 9 1/2"
For test square and diagram count sts at front bed for DUOMATIC
and sts at back bed for COMBI only.
Whole dress in pattern, with smockstitch in every 9th row over
the whole texture

1581

Continuation from page 23 'slacks'

Fig. IX Slacks / back: Knit twice with reversed shapings. A = tubular. B to D = long stitch rib, cast off.

Fig. IX a Slacks / front: Knit twice with reversed shapings. A = Tubular, B = Transfer the two centre sts from back bed to front bed for pleat in part middle, empty nds in Neutral Position, and continue knitting this way throughout the whole part, long stitch rib. C and D = long stitch rib with pleat, cast off.

Belt: Cast on 20 sts (at front 10 sts, at back 10 sts) and knit 600 rows tubular.

To make up: Pin out parts to size and press lightly, using hot iron over damp cloth. Join one front part and one back part each at side, sewing zip into seam at upper left side. Close leggings along A and B. Join both parts at back C and D (straight edges) and at front along C and D (edges with diminutions). Fix belt at outside of slacks and pull elastic band through. At ends sew up elastic band with belt, close with hook or button and buttonhole.

1571 PASSAP-DUOMATIC

Fig. I

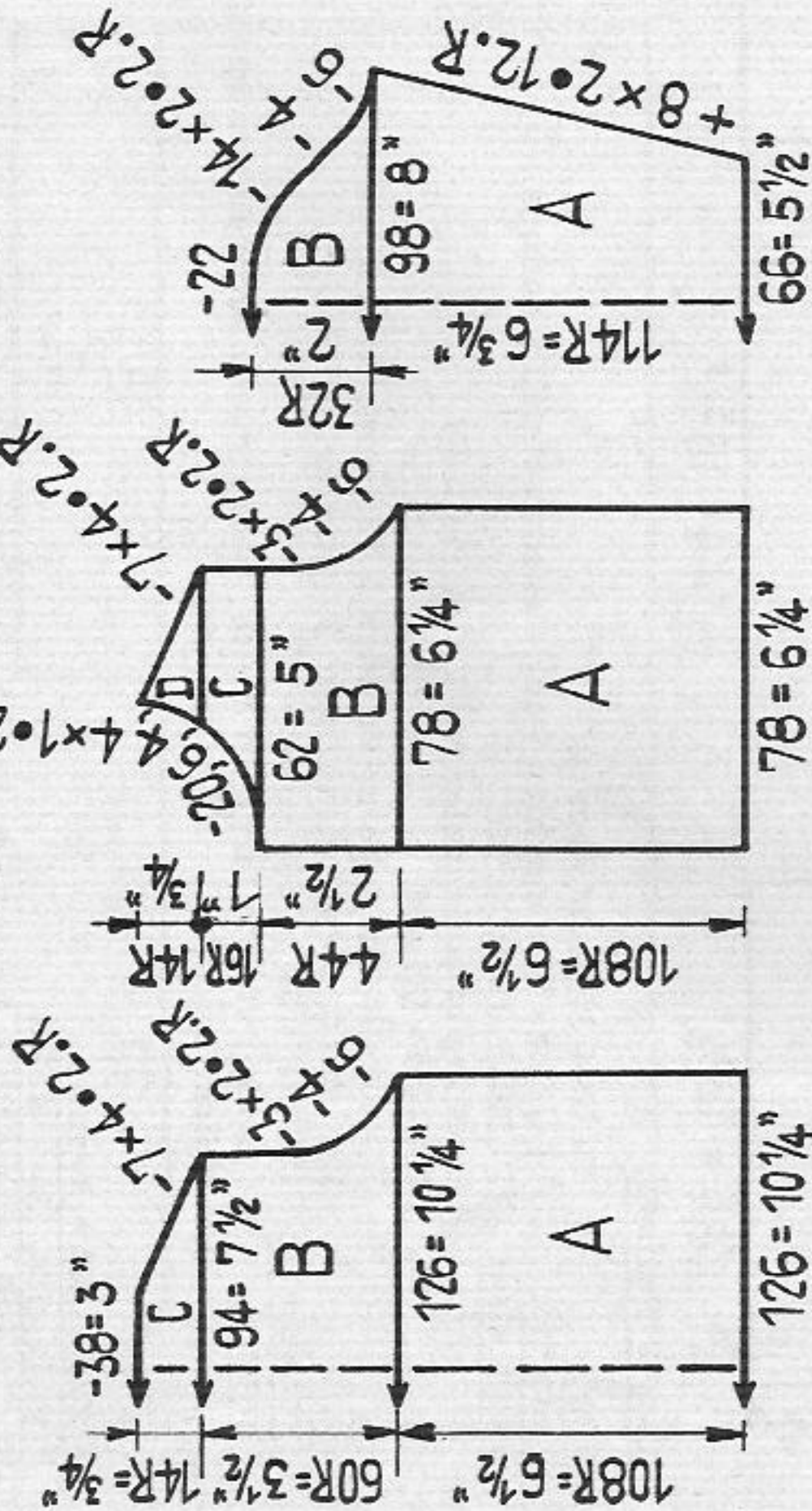

Fig. II

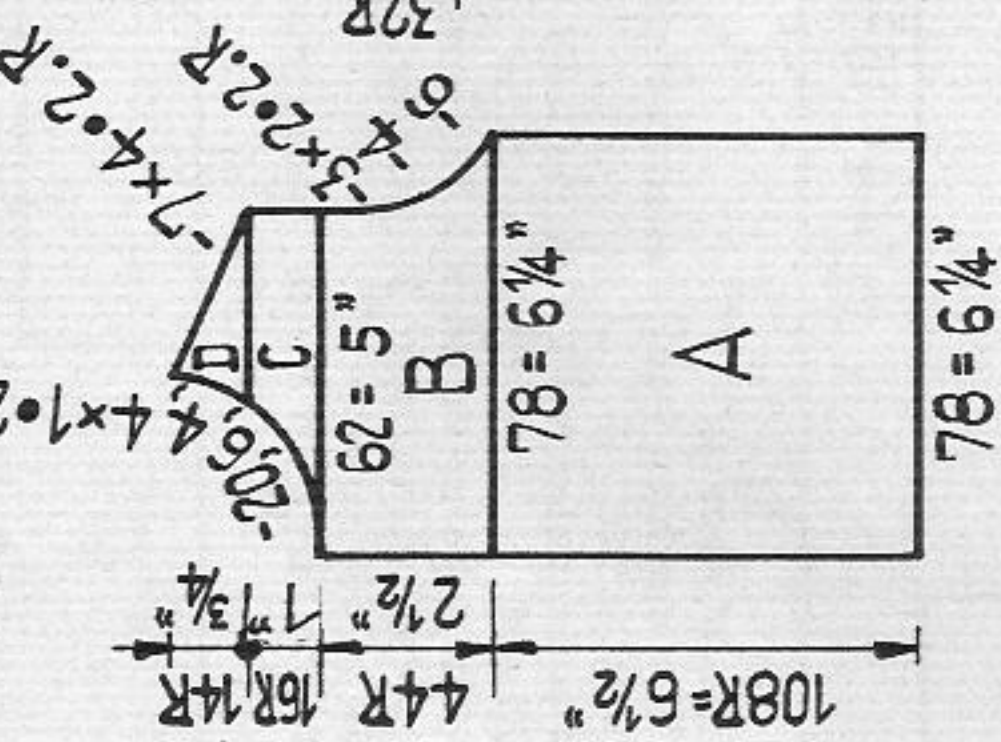
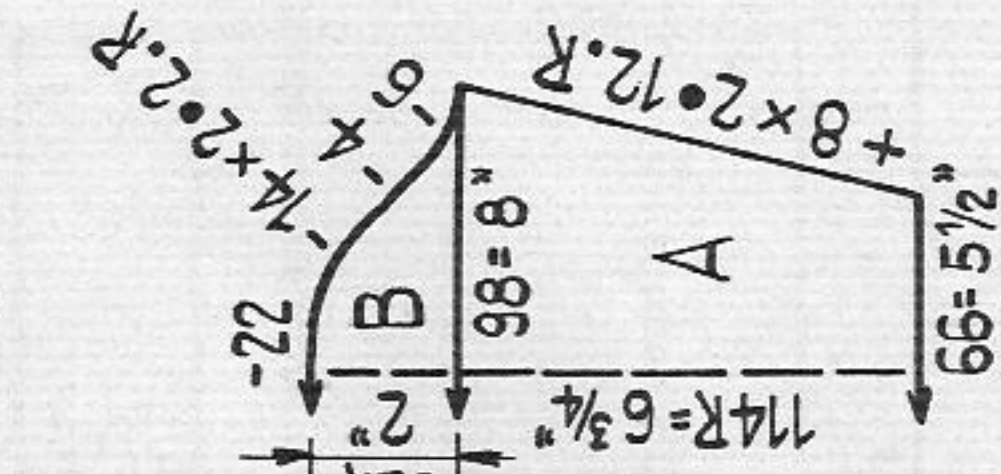

Fig. III



Baby's outfit - 3 parts

Size: for 1/2 year approx.

Material: 21 ozs fine synthetic industrial wool, taken twofold

88" silk ribbon, 12 small buttons

Stitch size: Pattern 1 st. size 4, Pattern 2 at back 3 1/2,

at front 3, pearl rib and K/K 3 1/2

Test square for pattern 1: 100 sts = 8", 100 rows = 6"

Test square for pattern 2: 100 sts = 14", 100 rows = 6 1/2"

Pattern: Rompers and coat in pattern 1, cape in pattern 2, pearl rib and K/K

Pattern 1:

handle down, red strippers

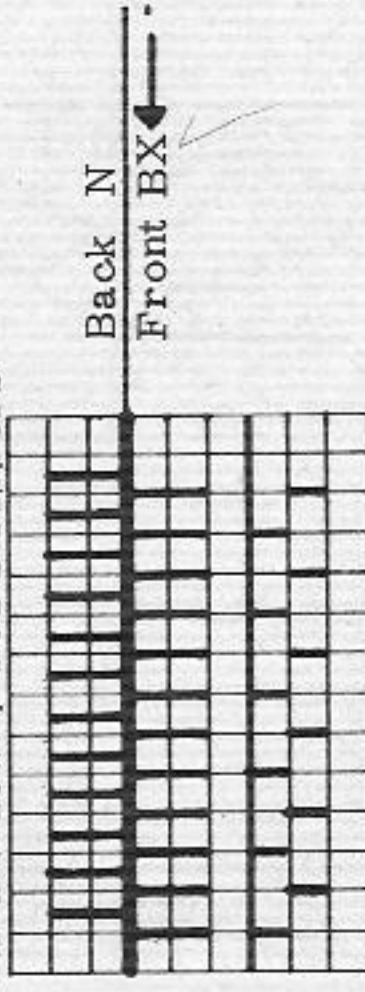

Crochet trimming:

First row: crochet firm sts taking wool double.

Second row: take wool 6-fold, crochet from left to right (backwards)

Start: crochet one firm st in the first st of the preceding row. Now stitch again into this st and pull thread from back to front (there are 1 st and 1 loop on the needle).

Crochet off stitch and loop together and repeat this continually over every second stitch.

Pattern 2:

handle upwards, red strippers attention to edge needles at back

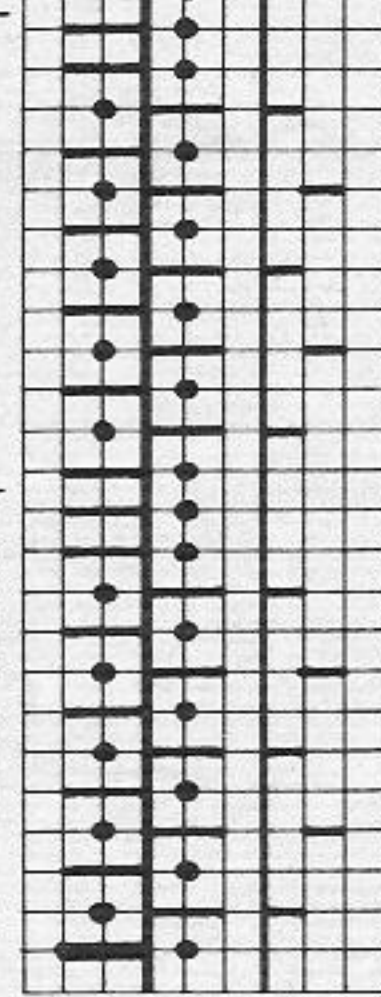

Coat:

Fig. I + III: A to C = Pattern 1

Fig. II: Knit twice with reversed shapings. A to D = Pattern 1

Collar: Cast on 130 sts for pattern 1 and knit 26 rows of pattern 1, cast off.

To make up: Sew parts together and put in sleeves. Slip st collar abt. 1 1/2" from edge with seam to outside. Then make crochet trimming around wrist and use as buttonholes openings of the pattern.

Fig. Ia

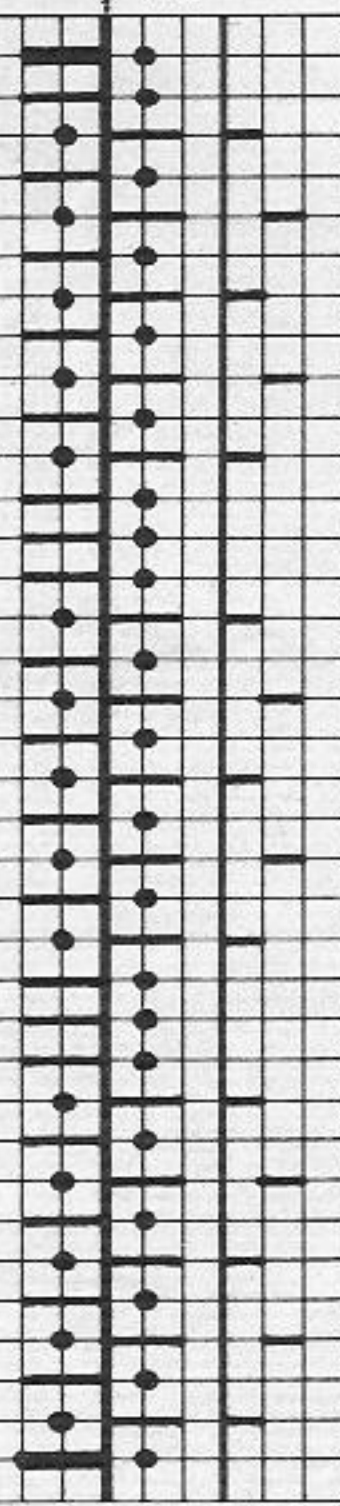
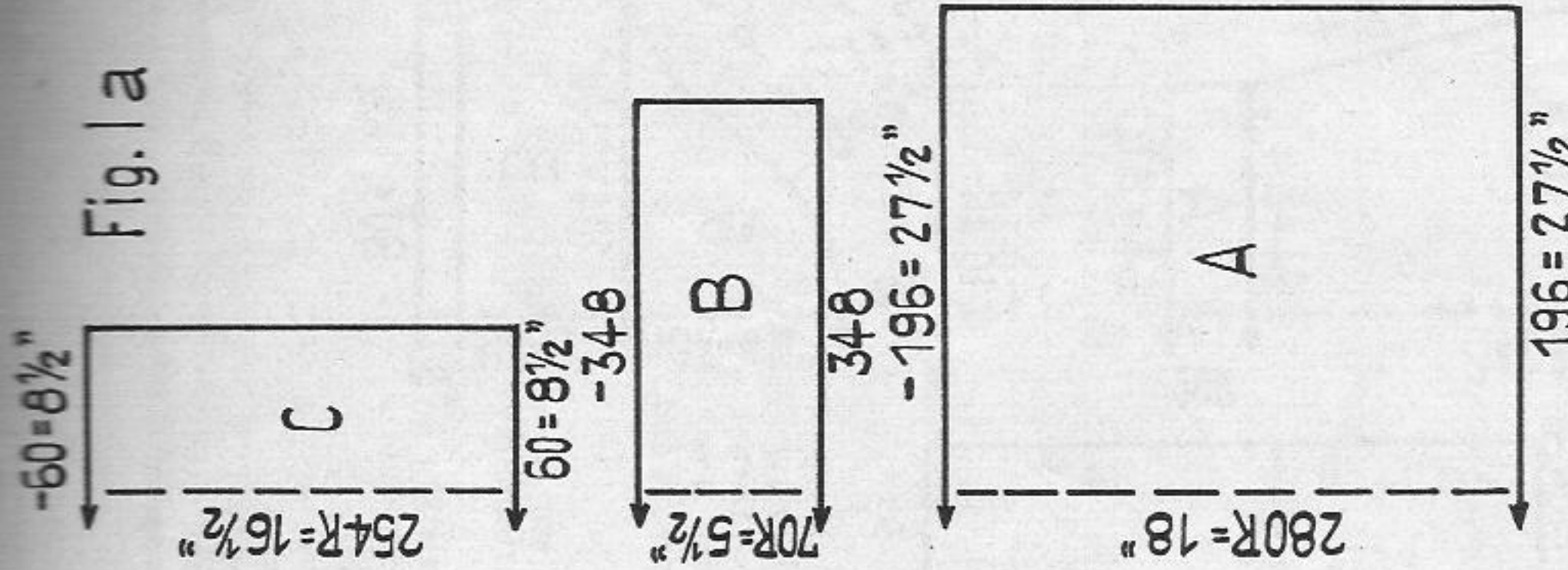

1572 PASSAP-DUOMATIC/PASSAP-COMBI

Fig. I

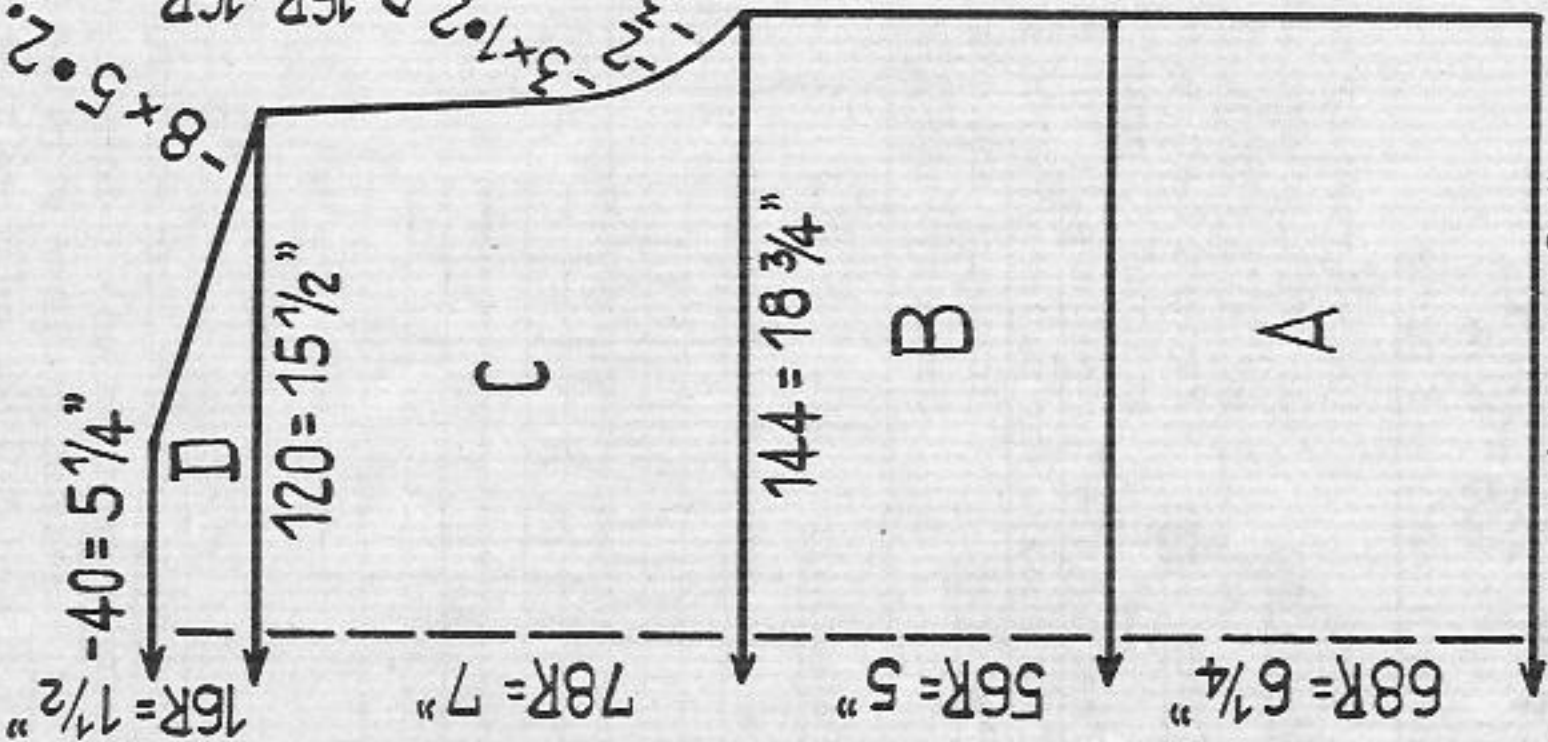

Fig. II

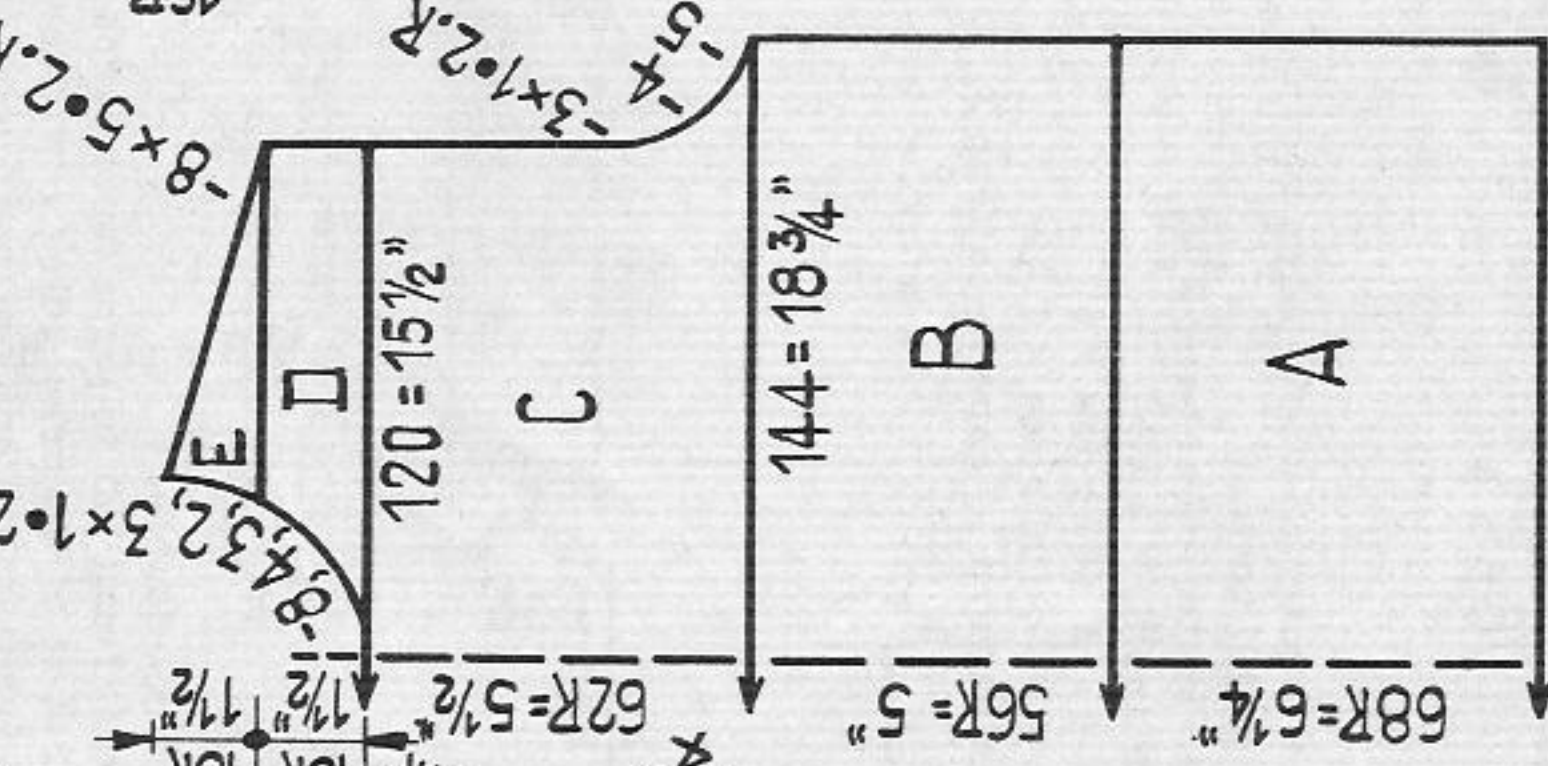

Fig. Ia

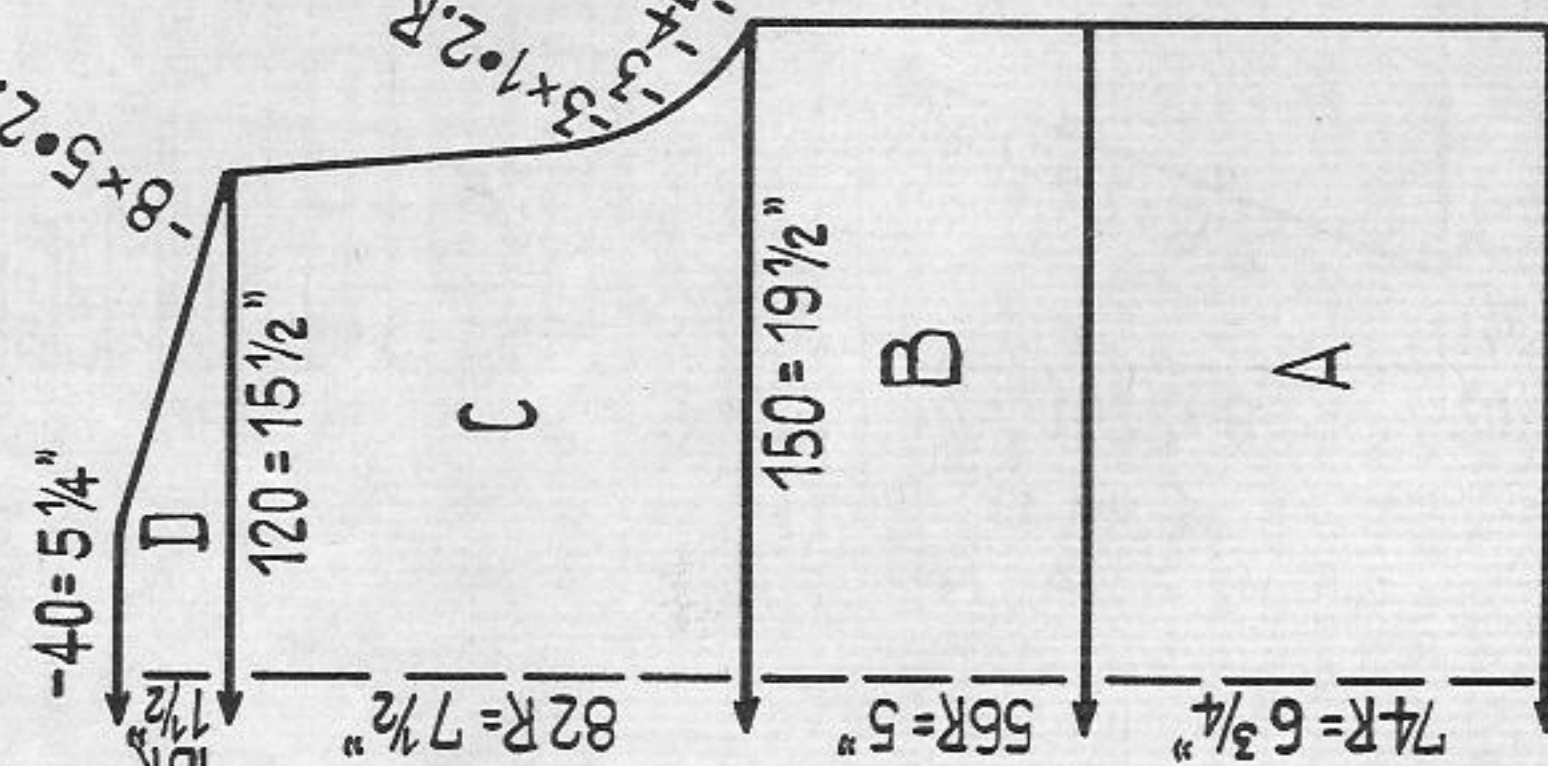

Fig. IIa

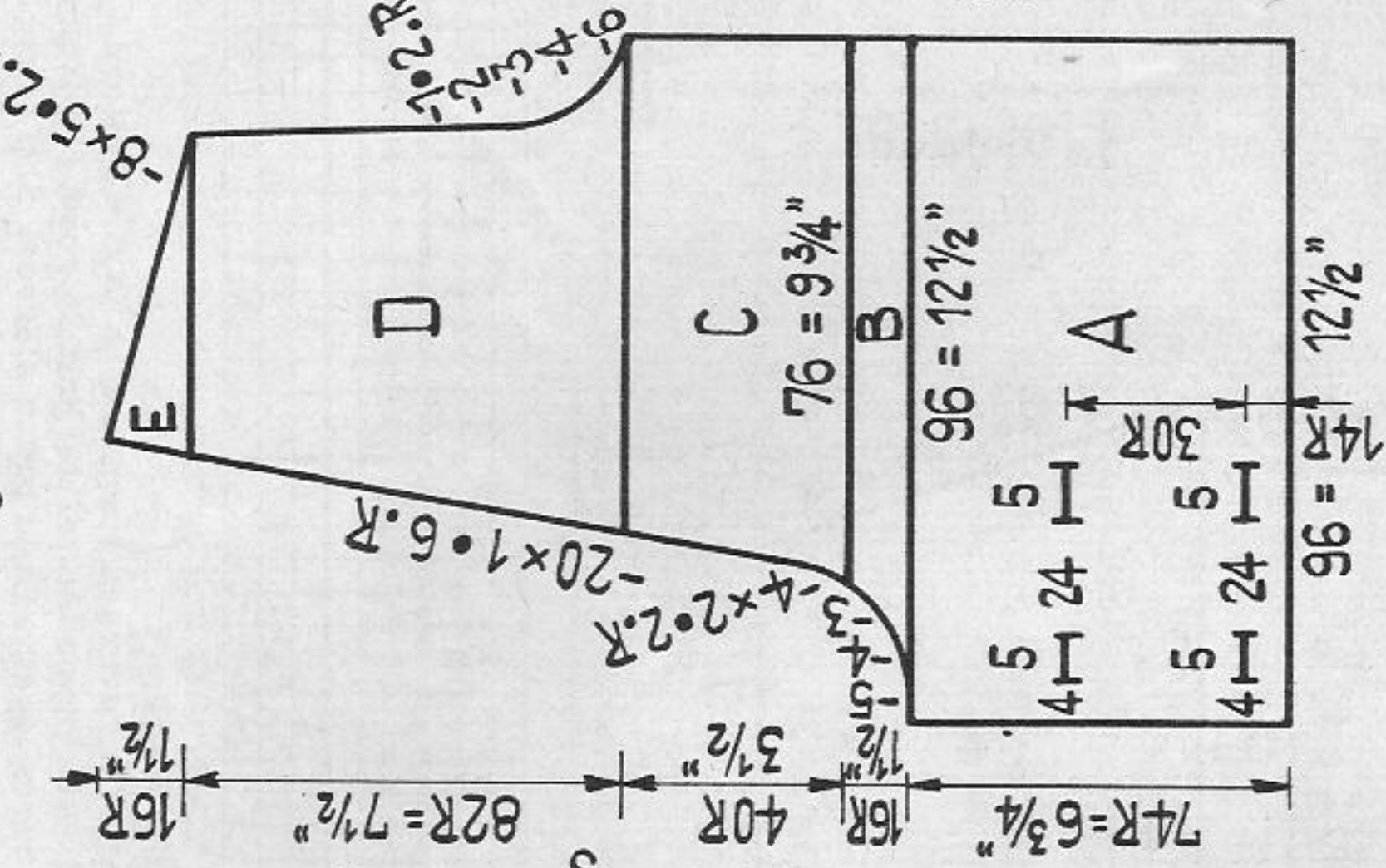
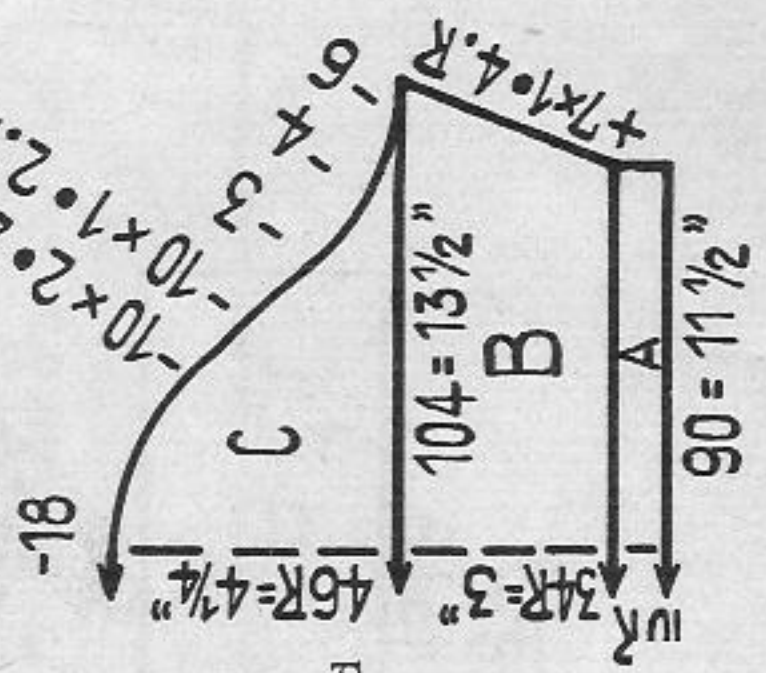

Fig. III



Lady's Twinset

Size: To fit a 36" bust approx.

Material: 17 1/2 ozs fine machine wool, taken twofold, 6 buttons

Stitch size: PASSAP-DUOMATIC

Stocking st and tubular 5 1/2, 1:1 rib 2 1/2

PASSAP-COMBI

Stocking st and tubular st. size 5 1/2, tens. arm 9, yarn br. 5

1:1 rib st. size 2, tens. arm 2, yarn br. 3 1/2

Test square: 100 sts = 13", 100 rows = 9"

Pattern: Stocking st with large 1:1 welts, neckborders according to special indication

Fig. I, II, III = sweater

Fig. Ia, IIa, IIIa = jacket

Fig. I + III, = Ia + IIIa: A = 1:1 rib. B - D = stocking st.

Fig. II: A - C = as Fig. I. D = divide work, continue knitting with reversed shapings.

Stocking st. E = stocking st.

Fig. IIa: Knit two parts with reversed shapings. Work in 4 buttonholes at right front part, as indicated on diagram. A = 1:1 rib. B - E = stocking st.

Borders: All borders are being knitted as follows:
Cast on for 1:1 rib and knit 4 rows in 1:1 rib. Then put all rnds into W.P. and knit 14 rows tubular. Now a few rows with contrast wool, at end 2 rows K/K and release.

Neckborder for sweater: cast on 110 sts

Borders for jacket: Knit twice. Cast on 110 sts.

In the 4th row, 4 sts from edge, work one buttonhole over 5 sts (5 at front and 5 at back).

To make up: Pin out stocking st parts to size and press lightly, using hot iron over damp cloth. Join sweater and jacket. Fix neckborder at sweater,

first outside then inside st by st with back sts, unravelling contrast wool. Join borders for jacket and attach borders starting with buttonhole end

at right front part and finish at left part, fixing them the same way as neckborder to sweater.

Finish buttonholes and fix buttons.

1573 PASSAP-DUOMATIC/PASSAP-COMBI

Lady's bed jacket

Fig. I + II

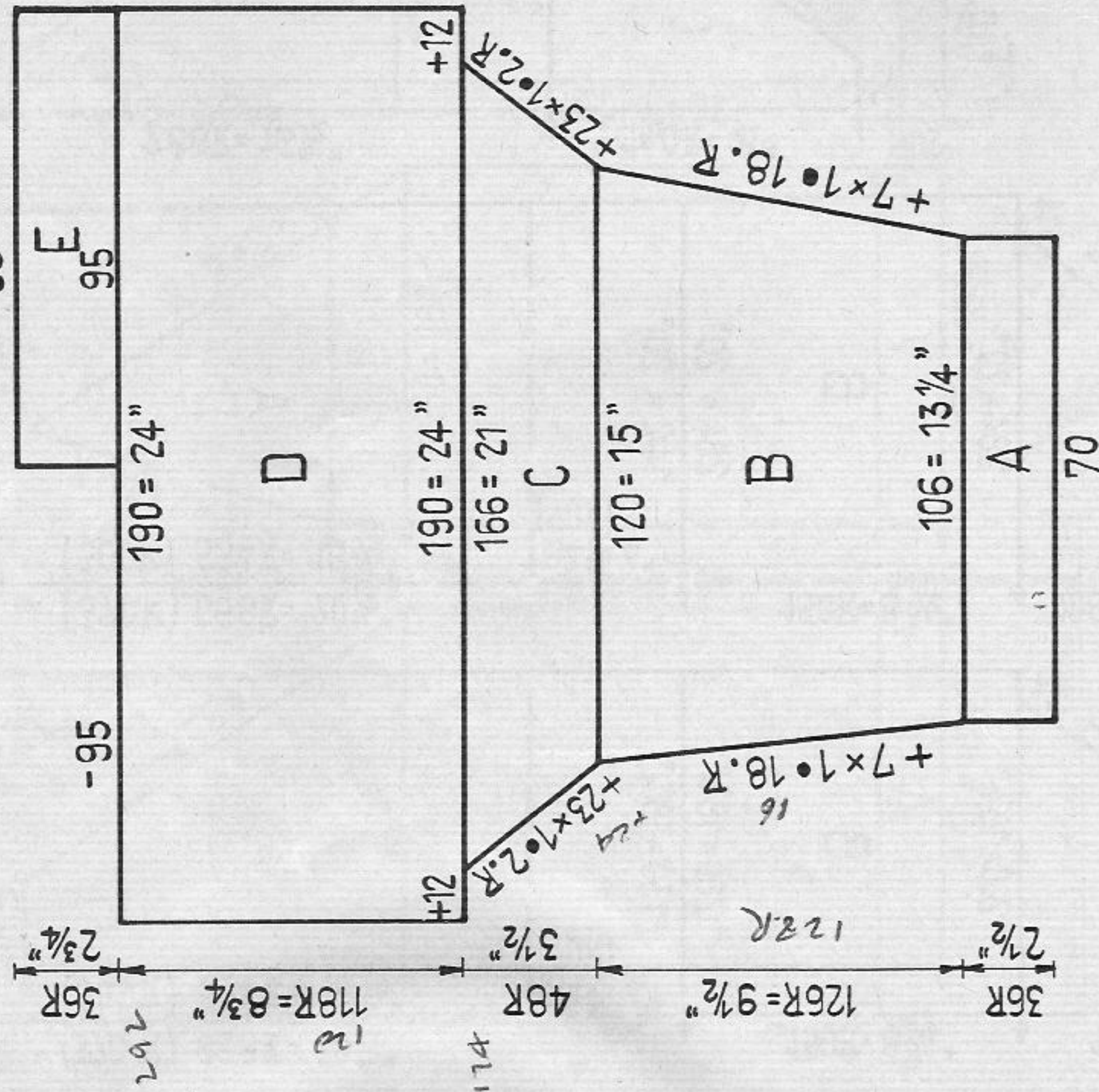

Size: To fit a 37" to 40" bust approx.
Material: 7 ozs fine baby wool yellow, 1 rest of white wool
Stitch size: PASSAP-DUOMATIC
 Pattern 4 1/2, 1:1 rib 2, K/K cord 3 1/2
 PASSAP-COMBI
 Pattern st. size 4, 1:1 rib st. size 1 1/2, K/K cord st. size 2 1/2, tens. arm 1, yarn br. 3 1/2.
Test square: 100 sts = 12 1/2", 100 rows = 7 1/2"
Pattern: bed jacket in yellow, cord in white

PASSAP-DUOMATIC
 handle down, red strippers, attention to edge needles

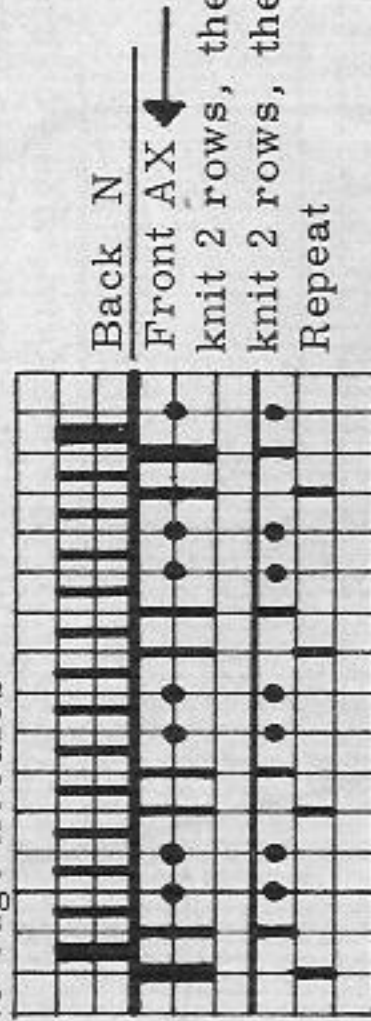

PASSAP-COMBI
 position lever for bed adjustment upwards at front left sinker lever upwards in pos. II.

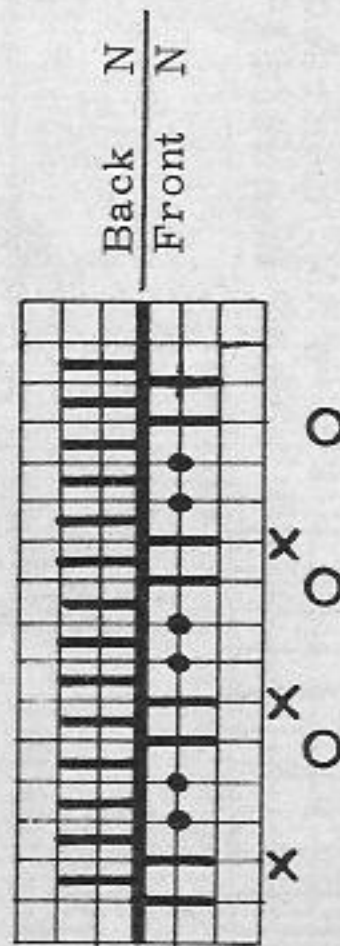

nds marked with X in Rest Position, knit 2 rows then rack 1 nd to right
 ***nds marked with X back to Yarn-Receiving-Position, and nds marked with O in Rest-Position, knit 2 rows, then rack 1 nd to left
 nds marked with O in Yarn-Receiving-Position, and then rack 1 nd to right.
 repeat from ***

Fig. Ia: A = 1:1 rib. B = transfer all sts from front bed to back bed, knit 1 row with stitch size 6. Now put nds at front for pattern division into W.P. and transfer connecting links from back to front nds, knit 1 row with stitch size 4 1/2. Now continue with B in pattern. C - E = Pattern. At end of E transfer all sts to back bed, knit 1 row, a few rows with contrast wool, release.

Fig. II: Knit with reversed shapings to Fig. I.

Cord: For K/K cast on at back and front 2 sts each with white wool. Then knit with racking alternately to right and left after each row, approx. 59".
To make up: Do not iron! Make back seam at E with knit sts, unravelling contrast wool. Close sleeves and side seams from A to C. Crochet one row of firm sts around front neck edge and lower edge. Then crochet a second row as follows: 5 treble crochets into the first st, then 5 treble crochets into every following 5th stitch. Finally pull cord through lower edge.

1574 PASSAP-DUOMATIC/PASSAP-COMBI

Lady's dress

to fit a 37 to 38" bust approx

Materials: 19 1/2 ozs fine green wool, 3 1/2 ozs black wool, 1 elastic
 Stitch size: PASSAP-DUOMATIC

Pattern of skirt 4 1/2, long stitch for upper part and sleeves at back
 CX 4 1/4, at front N 4, tie at back and front EX 2 1/2, stocking st
 and tubular 4 1/2

PASSAP-COMBI

Pattern of skirt 4 1/4, long stitch for upper parts and sleeves at back
 R 4 1/4, at front N 4, tie at back and front P 2 1/2, tens. arm 1,
 yarn br. 3, stocking st and tubular 4 1/2, tens. arm 10, yarn br. 5

Test square: For long stitch only: 100 sts = 7", 100 rows = 5 3/4"

Pattern: Skirt parts in pattern, upper parts and sleeves long stitch pattern, tie at
 back and front fisherman's rib, each row racking, once to left, once to right. Numbers
 put in brackets on the diagram are valid for PASSAP-COMBI rows at pattern only.

Pattern:

PASSAP-DUOMATIC

handle down, red strippers

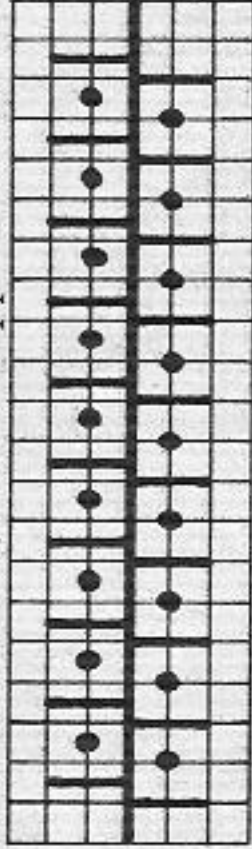

Back and Front
 4 rows AX, then rack 1 nd to left
 1 row N, then rack 1 nd to right
 Repeat

Pattern:

PASSAP-COMBI

position lever for bed adjustment upwards
 at back left and right sinker levers in position II

At back

Nds marked with X in Rest-Position
 knit 4 rows, then rack 1 nd to right
 *** nds marked with X in Yarn-Receiving-Position
 N and nds marked with O in Rest-Position
 knit 4 rows, then rack 1 nd to left
 nds marked with O in Yarn-Receiving-Position
 and nds marked with X in Rest-Position
 knit 4 rows, then rack 1 nd to right
 Repeat from *** onwards

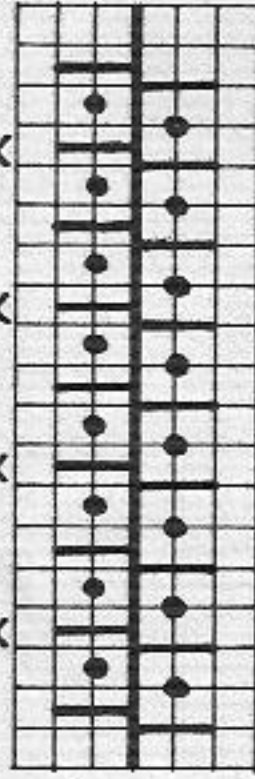

Fig. I

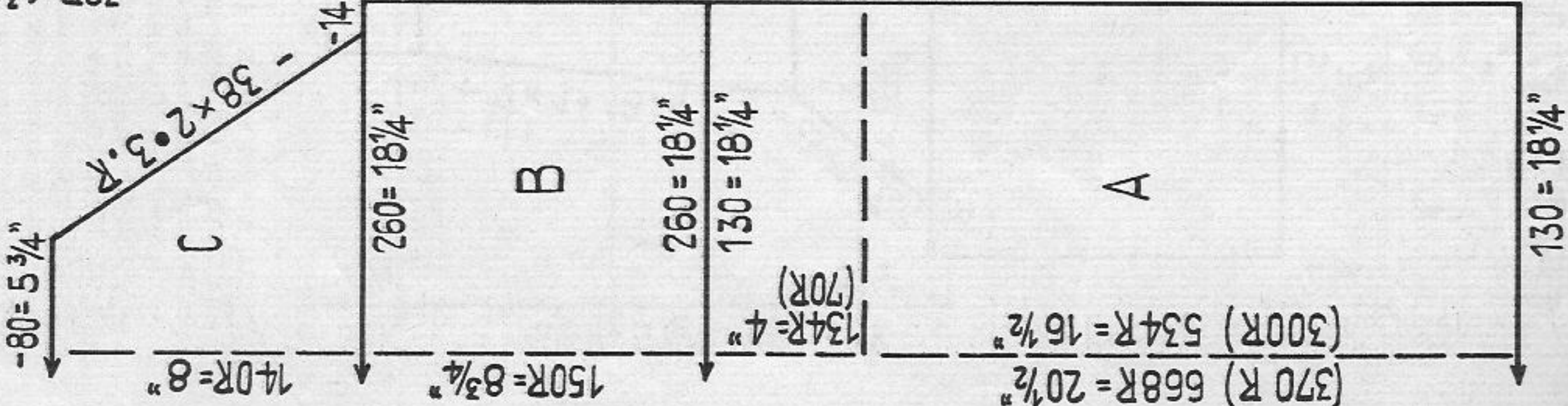

Fig. II

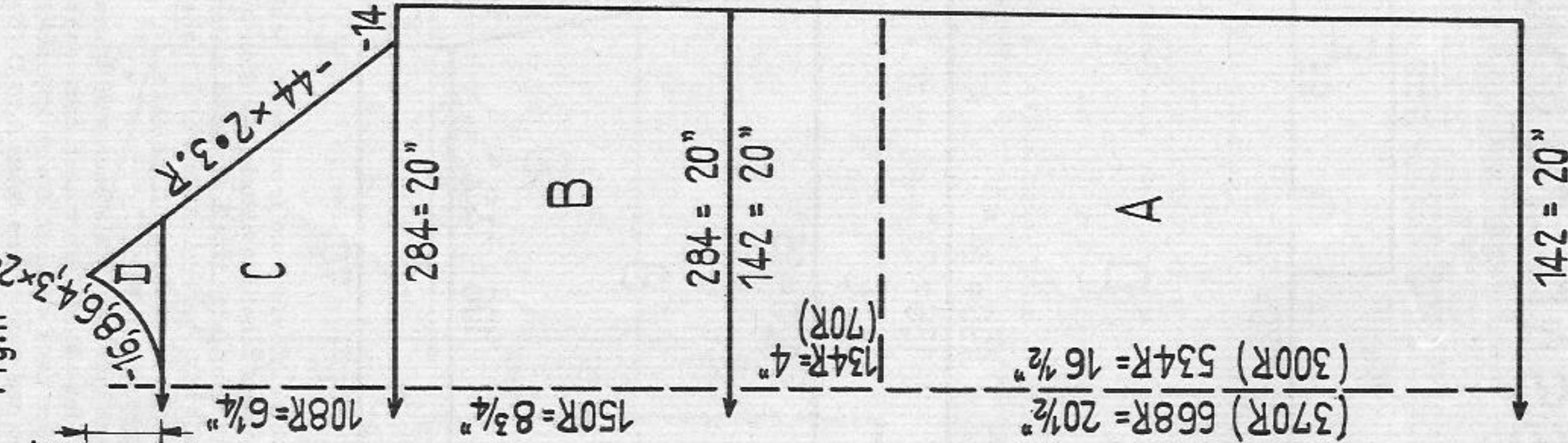

Fig. III

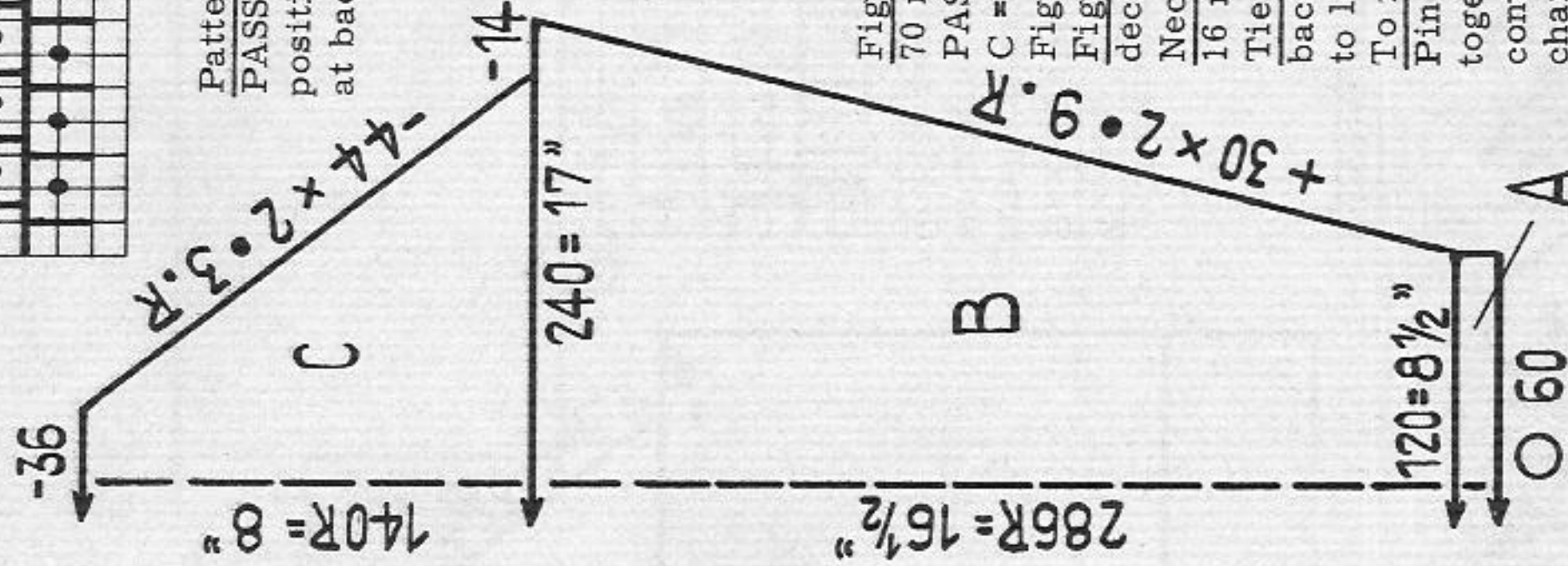

Fig. I + II: A = Pattern, 534 rows green, 134 rows black (COMBI 300 rows green,
 70 rows black) B = push all nds into W.P., then in green make long st pattern,
 PASSAP-DUOMATIC, at back CX/ at front N, PASSAP-COMBI at back R/ at front N.
 C = green long st pattern, raglan with quintuple decker. D = long st pattern green.

Fig. II: divide work at D.

Fig. III: All in green. A = tubular. B and C = long st. pattern, raglan with quintuple
 decker.

Neckborder: In green. Cast on 240 sts for tubular (at front 120, at back 120) and knit
 16 rows, a few rows with contrast wool, release.

Tie: Knit all in green. Cast on 28 sts (at front 14, at back 14). Then, DUOMATIC at
 back and front EX (COMBI P) knit with racking by 1 nd, alternately in each row once
 to left, once to right. Knit approx. 29".

To make up:

Pin out parts to size and press lightly using hot iron over damp cloth. Sew parts
 together. Fix neckborder first outside then inside st by st with back sts, unravelling
 contrast wool. Fix tie with loose sts around neck. Pull elastic band through holes at
 change from pattern to long st.

1575 PASSAP-DUOMATIC PASSAP-COMBI

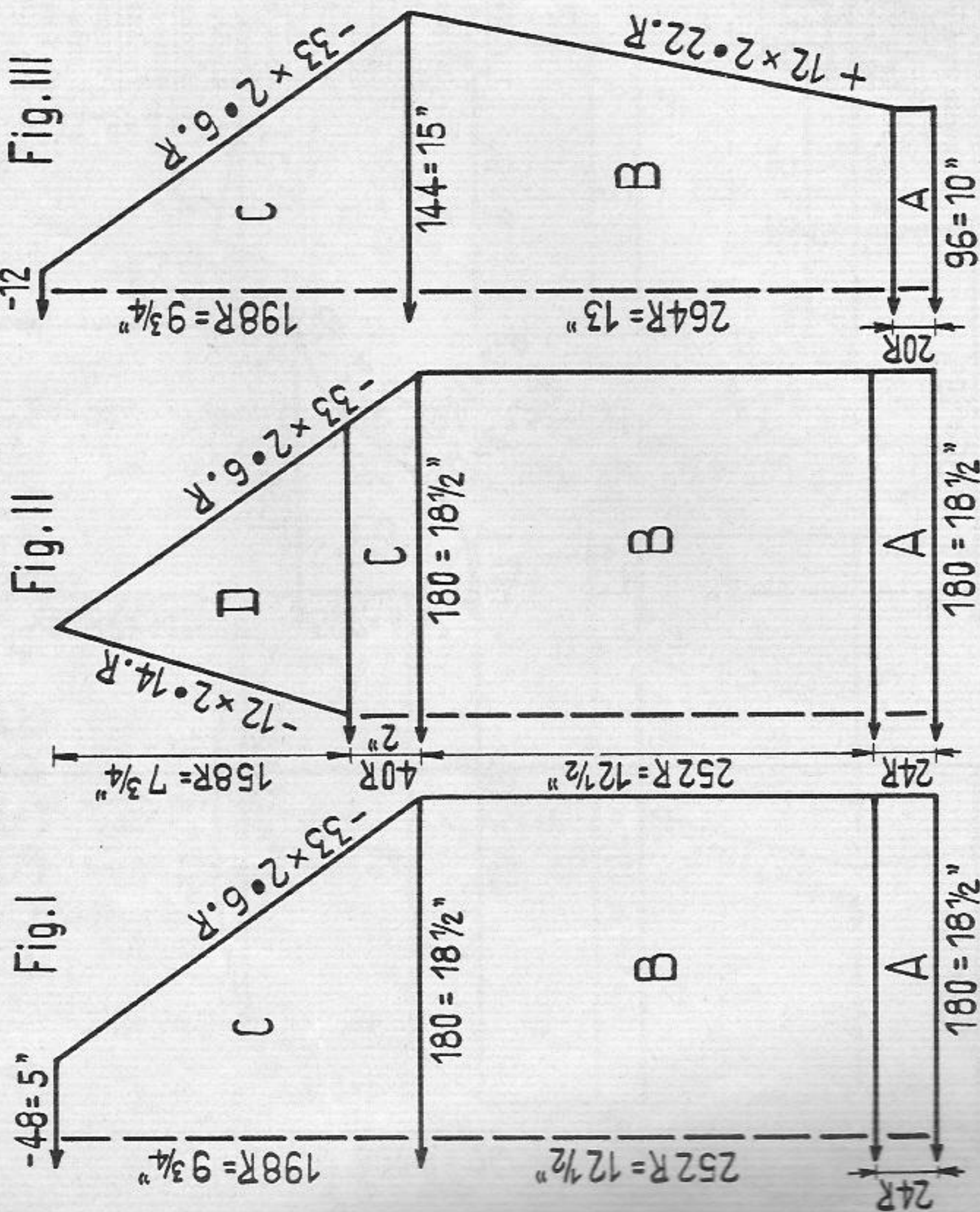

Classical sweater for Ladies and Men

Size: To fit a 39" to 40" bust approx.

Material: 24 1/2 ozs fine/medium wool

Stitch size: PASSAP-DUOMATIC, fisherman's rib 3, K/K rib 2 3/4

PASSAP-COMBI, fisherman's rib st. size 3, K/K rib

st. size 2 1/2, tens. arm 2, yarn br. 3 1/2.

Test square: 100 sts = 10 1/4", 100 rows = 5"

Pattern: sweater in pearl rib, neckborder in K/K rib.

Fig. I+III: A = K/K rib, B and C = pearl rib, raglan with 3-decker tool

Fig. II: A - C = as Fig. I, D = divide work, continue knitting separately

with reversed shapings. Raglan as Fig. I, pearl rib.

Neckborder: Cast on 260 sts for K/K, then increase at both sides every second

row by 2 sts, this six times, knit 16 rows altogether, cast off.

To make up: Pin out parts to size and press lightly using hot iron over damp

cloth. Mitring point stitch neckborder inside around neckline.

1576 PASSAP-DUOMATIC PASSAP-COMBI

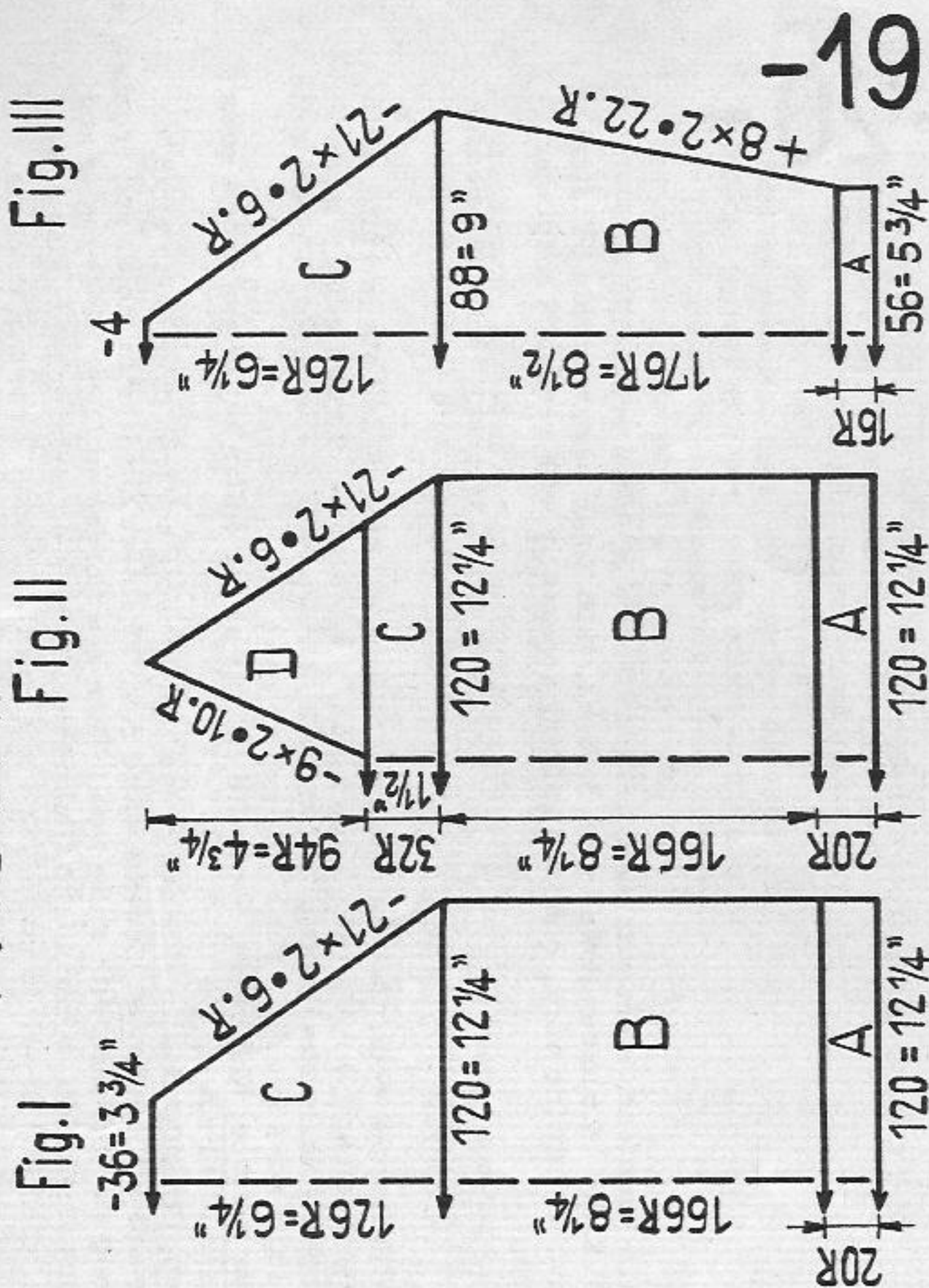

Child's classical sweater

Size: To fit a 27" to 28" chest approx., for 4 - 5 years

Material: 10 1/2 ozs fine/medium wool

Stitch size: PASSAP-DUOMATIC, pearl rib 3 1/2, K/K rib 2 3/4

PASSAP-COMBI, pearl rib st. size 3, K/K rib st. size 2 1/2, .

tens. arm 2, yarn br. 3 1/2

Test square: 100 sts = 10 1/4", 100 rows = 5"

Pattern: sweater in pearl rib, borders and necktrimming K/K rib

Fig. I+III: A = K/K rib, B and C = pearl rib, raglan with 3-decker tool

Fig. II: A - C = as Fig. I, D = divide work, continue knitting separately

with reversed shapings, raglan as Fig. I, pearl rib.

Neckborder: Cast on 160 in K/K, then increase every second row by two sts, this

six times, knit 16 rows altogether, cast off.

To make up: Pin out parts to size and press lightly using hot iron over

damp cloth. Mitring point stitch neckborder inside around

neckline.

1577 PASSAP-DUOMATIC/PASSAP-COMBI

Lady's dress

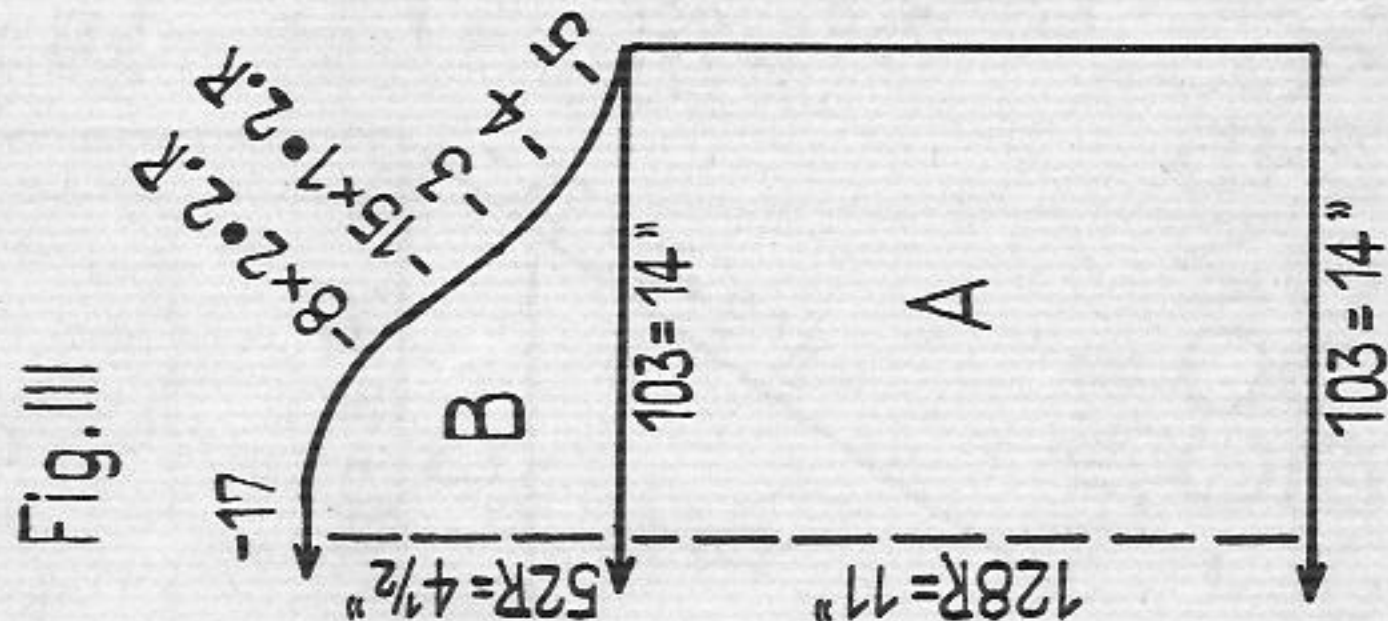
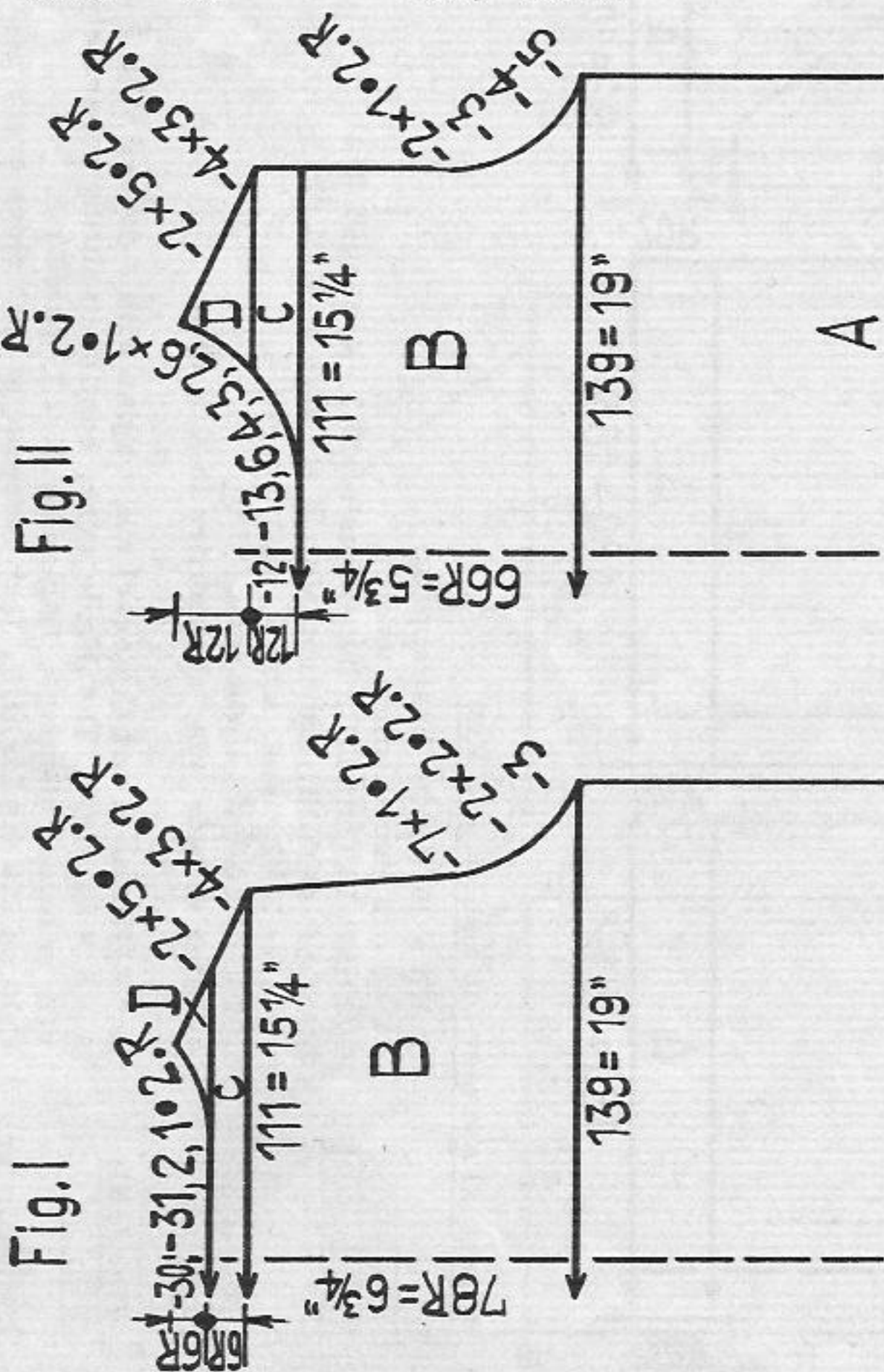

To fit a 37" to 38" bust approx.

Fine wool, taken twofold, 21 ozs white

fine "Angora" wool, taken single 1 1/2 ozs each red, green, white,
1 3/4 ozs gold thread, 9 bowl buttons

PASSAP-DUOMATIC

Pattern thread taken twofold at front 5 1/2, at back 3, collar single
thread stocking st. 5 3/4.

PASSAP-COMBI

Pattern thread taken twofold at back 5 1/2, at front 2 1/2, collar
single thread stocking st. 5 3/4, tension arm 10, yarn br. 5

double thread 100 sts = 13 1/4", 100 rows = 8 1/2"

Dress in pattern with double thread. Collar and arm borders stocking
st with single thread, red-green-white-gold stripes.

PASSAP-COMBI

position lever for bed adjustment
downwards

PASSAP-DUOMATIC

handle upwards, black strippers

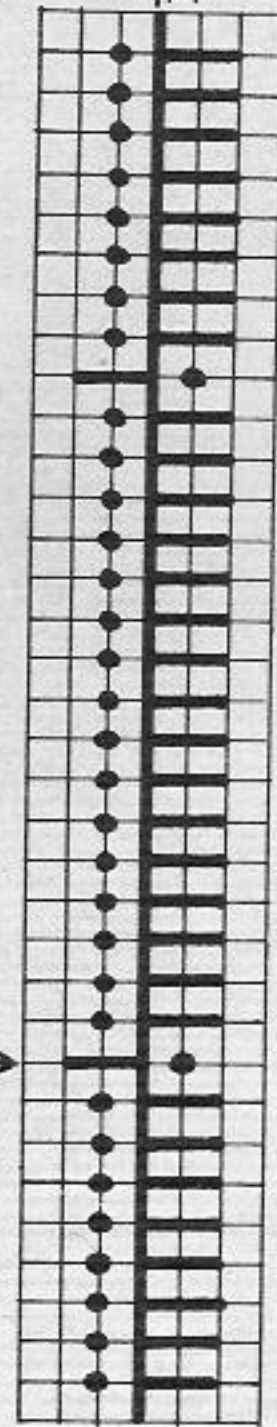

M = centre, back, front and sleeves.

Fig. I+II: A = pattern, start with ST.S. 6 1/2 at front and, after every 55th row, reduce ST.S. by 1/4 number down to ST.S. 5 1/2, then finish part with this ST. Size! B = pattern. C = divide work, continue knitting separately with reversed shapings. D = pattern.

Fig. III: A = pattern, start with ST.S. 6 1/4 at front and after every 32nd row, reduce ST.S. by 1/4 number down to stitch size 5 1/2, then finish part with this ST.S. B = pattern.

Collar: With Angora wool, taken single for stocking st. cast on 142 sts in white, knit a few rows. Then knit 4 rows red, 2 rows gold, 4 rows white, 2 rows gold, 4 rows green, 2 rows gold, 4 rows white, 2 rows gold, 4 rows red, 2 rows gold, 4 rows white, 2 rows gold, 4 rows green, 2 rows gold and 42 rows white, release. **Borders for sleeves:** Knit twice. Knit with 100 sts as for collar but at end only 4 rows white instead of 42 rows.

To make up: Pin out parts to size and press lightly using hot iron over damp cloth. Join parts and put in sleeves. Sew the white rows at sleeve borders to inside and crochet 2 rows along side borders with white wool. Then sew border on lower sleeve edge and fix 3 buttons at outside, according to illustration. Attach collar at outside along first red stripe, then slip st half to inside (42 white rows). Crochet 2 rows of firm sts around collar edges making loops at the right side in the second row over the white stripes. At left fix buttons. Crochet also 2 rows of firm sts along lower edge of dress.

1579 PASSAP-DUOMATIC/ PASSAP-COMBI

Child's overall or sleeping suit

For 2 to 3 years approx.

7 ozs fine bouclé yarn white and 7 ozs fine normal yarn blue, 1 zip of 36 1/2" length approx., 1 plastic or metal ring.

PASSAP-DUOMATIC bouclé and normal yarn knitted together, stocking st. ST.S. 5 1/2, 1:1 rib at waist ST.S. 3. 2:2 rib borders and collar ST.S. 2, normal yarn only.

PASSAP-COMBI bouclé and normal yarn knitted together, stocking st. ST.S. 5 1/2, tension arm 10, yarn br. 4, 1:1 at waist ST.S. 3, tension arm 2, yarn br. 2 1/2. 2:2 rib borders and collar normal yarn only, ST.S. 1 1/2, tension arm 2, yarn br. 2 1/2.

100 sts = 14 1/2", 100 rows = 8 1/2"

Stocking Stitch reverse side of knitting outwards, knit bouclé and normal yarn together. Knit collar and borders in 2:2 rib with normal yarn only.

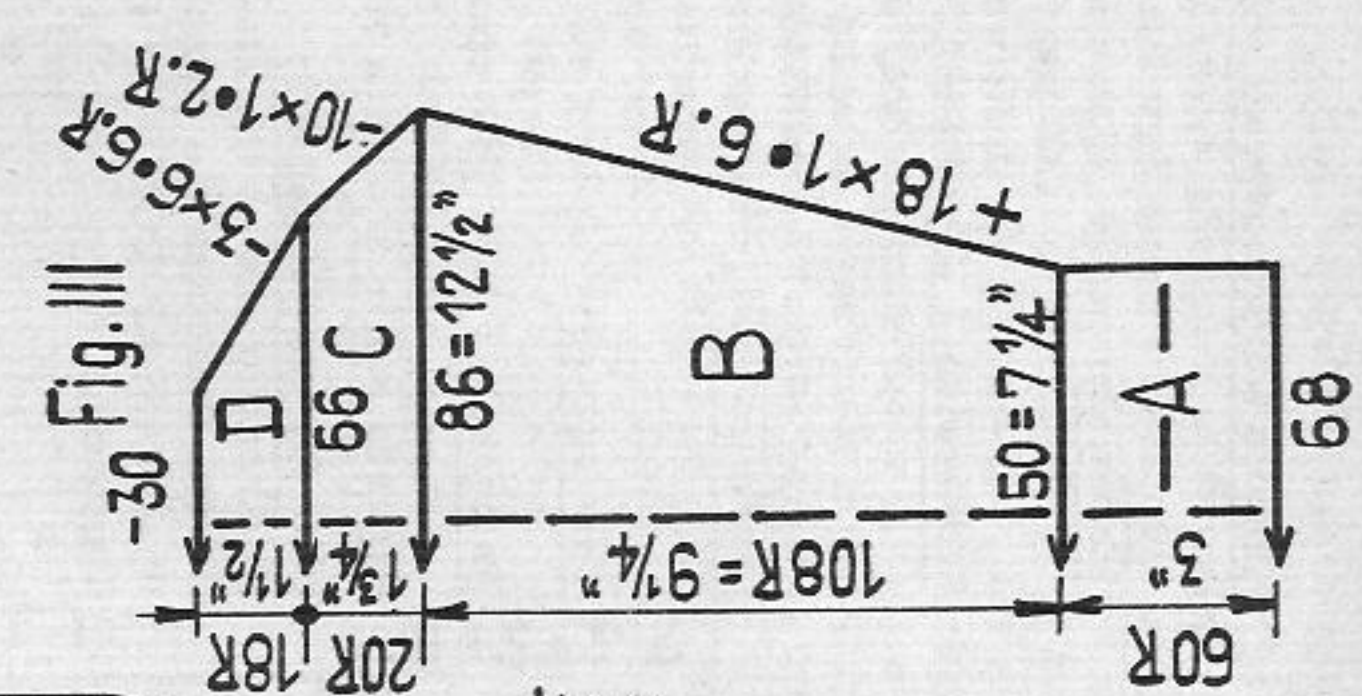
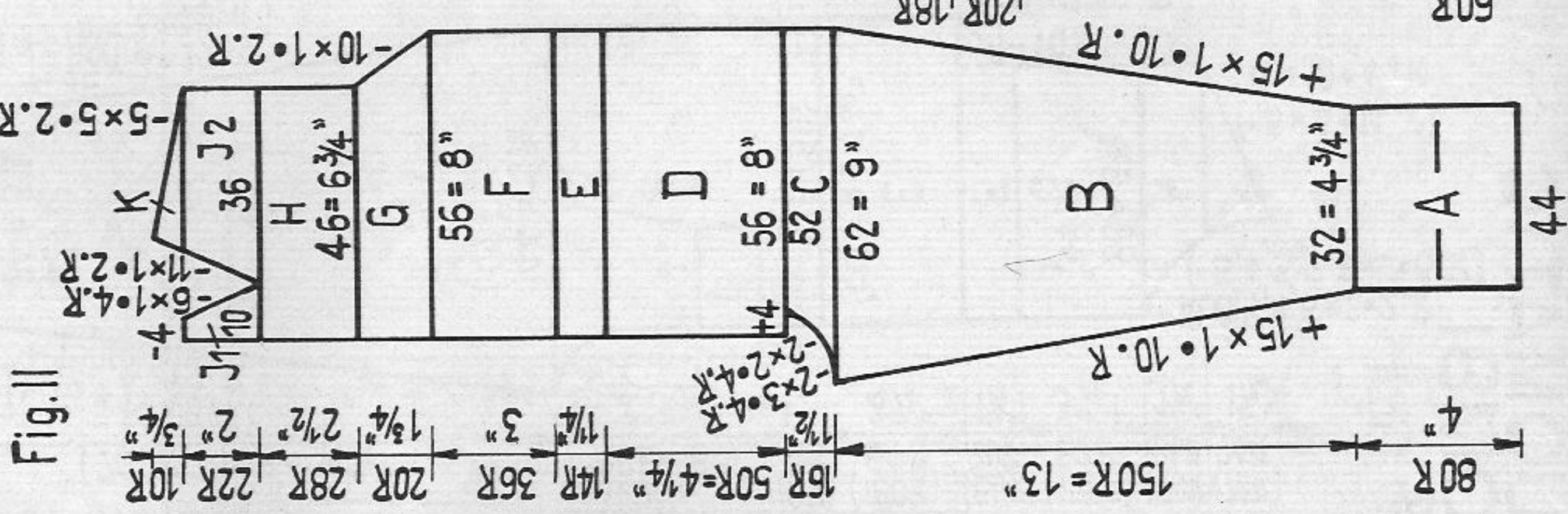
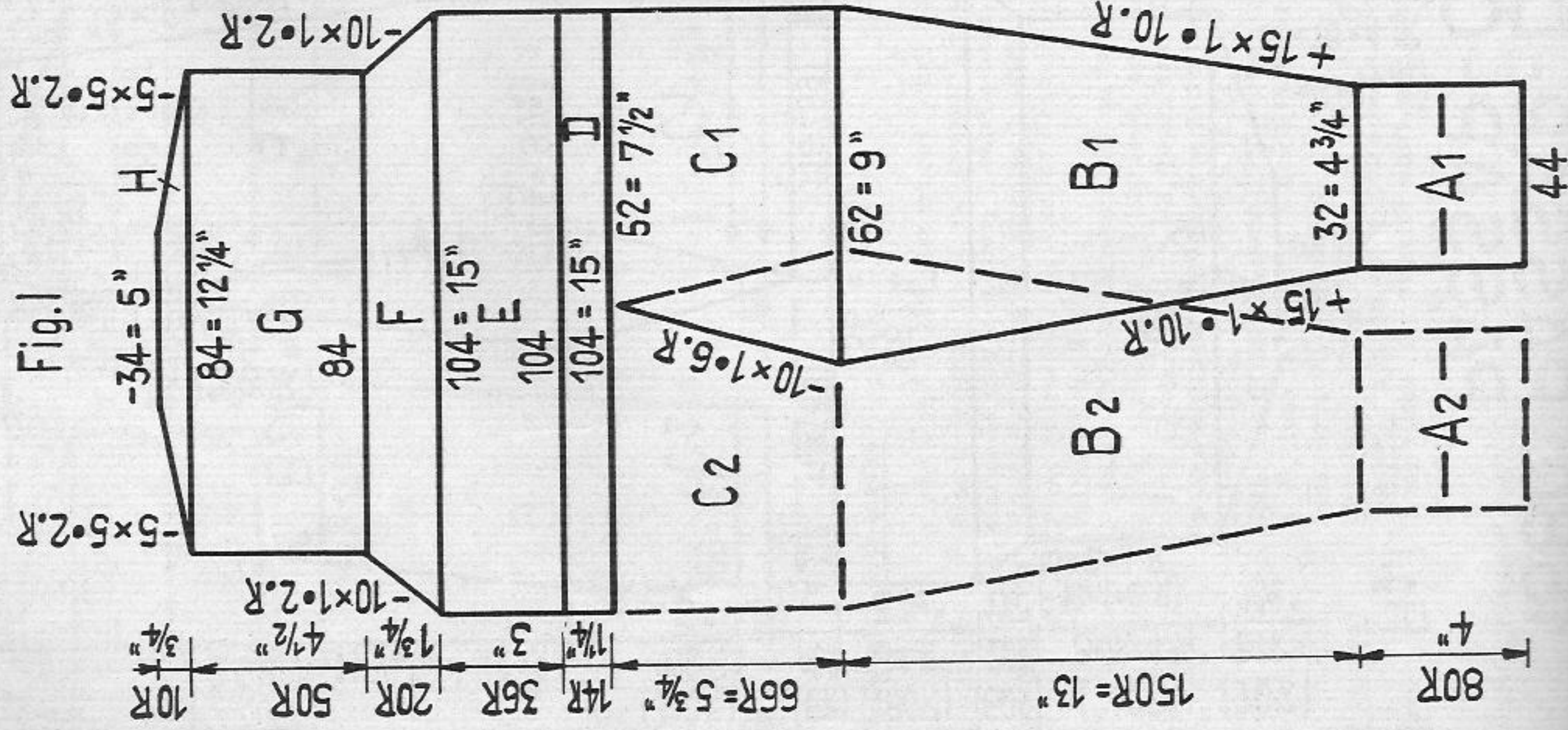

Fig. I Back and leggings: A1 = 2:2 rib, normal yarn only. B1 and C1 = transfer sts for stocking stitch, bouclé and normal yarn. At end of C1 take sts on stitch holder and knit second legging of trousers A2, B2, C2, with reversed shapings D = Hang all sts back to the machine for 1:1 rib (from both parts) according to diagram knit 1:1 rib. E to H = Transfer sts, knit stocking st.

Fig. II Front with leggings of trousers: Knit two parts separately with reversed shapings. A = 2:2 rib. B to D = transfer sts, stocking st. E to M = transfer sts

for 1:1 rib, knit 1:1 rib. F to M = transfer sts for stocking st., knit stocking st. J = divide work, J1 at left first, then go on knitting J2 at right, stocking stitch.

Fig. III Sleeves: A = 2:2 rib. B to D = transfer sts for stocking stitch, knit stocking stitch.

Collar: Cast on 184 sts for 2:2 rib with normal yarn, knit 60 rows, cast off.

To make up: Pin out parts to size and press lightly using hot iron over damp cloth. Join each legging up to "B". Then for seat sew along C at back and front. Set in zip at front, making a small hem of 4 sts. First outside, attach collar to neckline, sewing casting-on-edge to edge of J2 and side edge to edge of J1 up to beginning of zip. Then fold collar in half and sew to inside. Just the same sew all borders half to inside. Cover metal or plastic ring with normal yarn and attach to zip.

1580 PASSAP-DUOMATIC PASSAP-COMBI

Child's winter overall, outside red, inside white

Size: Age 2 to 3 years approx.

Material: 23 ozs fine wool, red for outside
23 ozs fine wool, white for inside, 1 zip, 1 elastic band for to fit waist.

Stitch size:

PASSAP-DUOMATIC long st pattern at back 3 1/2, at front 3 3/4, stocking st 4 1/2, 2:2 rib 2, Carpet pattern and stocking st at back 4 1/4, at front 1.

PASSAP-COMBI long st pattern st. s. at back 2, at front 2 1/2, stocking st ST.S. 4 1/2, 2:2 rib ST.S. 1 1/2, tens. arm 4, yarn br. 4 1/2, Carpet pattern ST.S. at back 3, at front 1, tens. arm 5, yarn br. 5.

Test square: long st. pattern: 100 sts = 6 1/2", 100 rows = 5 1/2"

Carpet pattern: 50 sts = 6 1/2", 100 rows = 2"

Pattern: Two complete suits have to be knitted. Outside red, \overline{CX} long stitch, inside white carpet pattern.

Figures put in brackets on the diagram are valid only for the carpet pattern.

Note for carpet pattern:

Figures for sts on the diagram refer to back bed only. With PASSAP-DUOMATIC the RC indicates the number of rows shown on diagram.

With PASSAP-COMBI the RC indicates only half the number of rows shown on diagram.

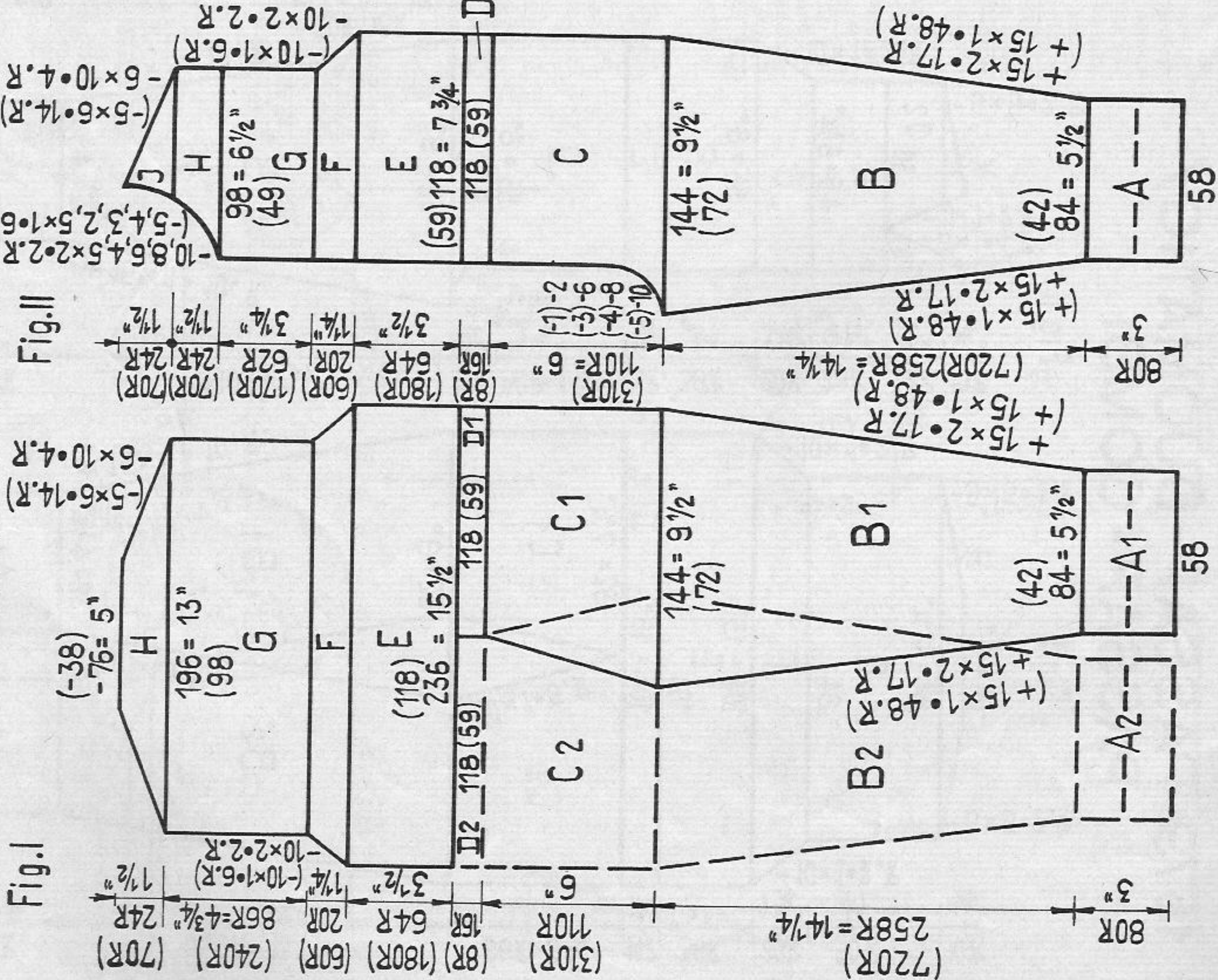

1581 PASSAP-DUOMATIC/PASSAP-COMBI

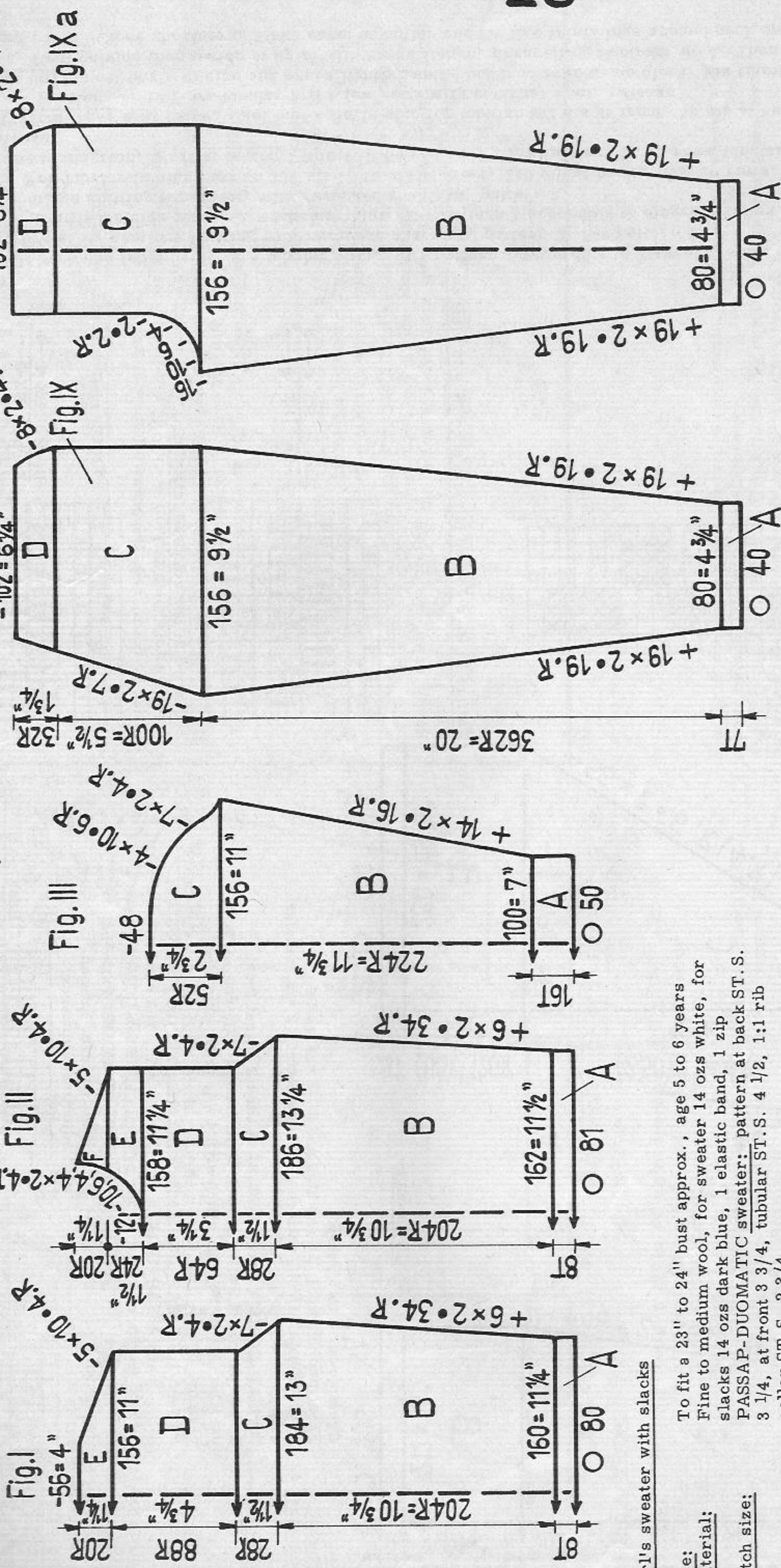

Girl's sweater with slacks

Size: To fit a 23" to 24" bust approx., age 5 to 6 years
Material: Fine to medium wool, for sweater 14 ozs white, for slacks 14 ozs dark blue, 1 elastic band, 1 zip
Stitch size: PASSAP-DUOMATIC sweater: pattern at back ST.S. 3 1/4, at front 3 3/4, tubular ST.S. 4 1/2, 1:1 rib collar ST.S. 2 3/4
 PASSAP-COMBI pattern ST.S. at back 2 1/4, at front 2 3/4, 1:1 rib ST.S. 2 1/2, tens. arm 2, yarn br. 5
 2 1/2, tubular ST.S. 4 1/2, tens. arm 10, yarn br. 5
 PASSAP-DUOMATIC slacks: pattern at back ST.S. 3, at front 3 1/4, tubular ST.S. 4 1/2
 PASSAP-COMBI pattern ST.S. at back 2, at front 2 1/2, tens. arm 2, yarn br. 4, tubular ST.S. 4 1/4, tens. arm 10, yarn br. 5.
Test square: Sweater: 100 sts = 7", 100 rows = 5 1/4"
 Slacks: 100 sts = 6", 100 rows = 5 1/2"
Pattern: Long stitch rib, sweater white with transfer pattern at front part, slacks dark blue.

Fig. I + III Sweater: A = Tubular. B to E = Long stitch rib
Fig. II Sweater front part: A = Tubular. B = Long stitch rib after 160 rows start with transfer pattern coming from the centre, according to illustration, long stitch rib with transfer pattern. C and D = Long stitch rib with transfer pattern. E = Divide work, continue knitting with reversed shapings, long stitch rib with transfer pattern. F = Long stitch rib with transfer pattern.
Collar: Cast on 10 sts for 1:1 rib, knit 50 rows in 1:1 rib, then put all nds into W.P. and knit 12 rows tubular, a few rows with contrast wool, release.
To make up: Pin out parts to size and press lightly using hot iron over damp cloth. Close side seams and shoulders and put in sleeves. Fix collar first outside, then inside st by st with back stitches, unravelling contrast wool.

Transfer pattern at page 9

Continuation 'slacks' at page 14

1582 PASSAP-DUOMATIC/PASSAP-COMBI

Fig. I

Fig. II

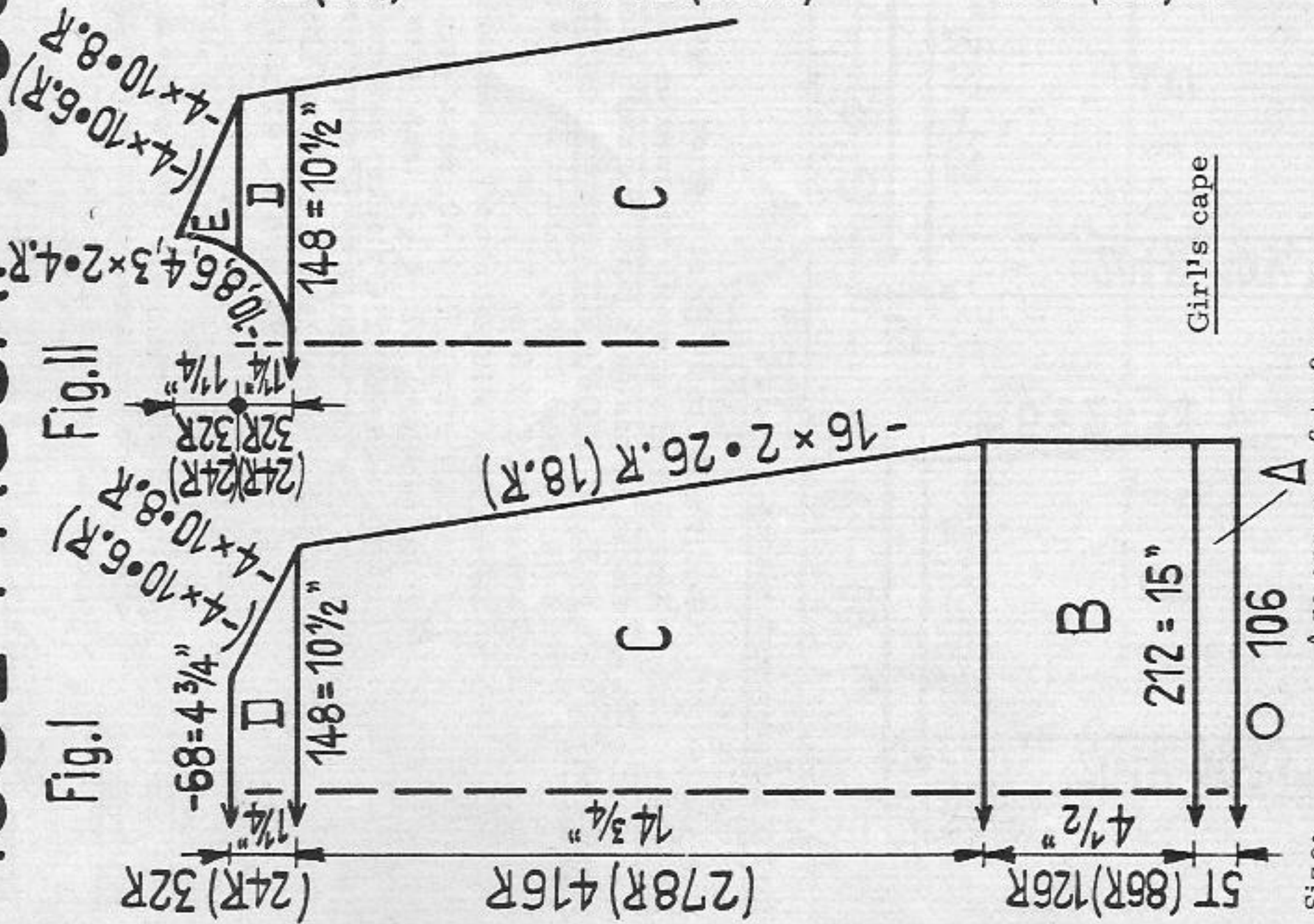

Size: Age approx. 6 to 8 years

Material: Fine/medium wool, 14 ozs blue and 3 1/2 ozs white

Stitch size: PASSAP-DUOMATIC pattern 1 = 4 1/2, pattern 2 = 4, tubular 4 3/4.

PASSAP-COMBI pattern 1 ST. S. at back 2 1/4, at front 2 3/4, pattern 2 ST. S. at back 2, at front 2 1/2, tens. arm 2, yarn br. 2 1/2. Tubular stitch size 4 1/4, tens. arm 10, yarn br. 5.

Test square: Pattern 2: PASSAP-DUOMATIC 100 sts = 7", 100 rows = 3 1/2"
 PASSAP-COMBI 100 sts = 7", 100 rows = 5 1/4"

Figures put in brackets on diagram and in text are only valid for COMBI-rows.

PASSAP-COMBI Pattern 1

Position lever for bed-

adjustment upwards



Back N
 Front L



Back N
 Front R

PASSAP-COMBI Pattern 2

Position lever for bed-

adjustment upwards.

top: fairisle diagram:

X = white
 empty square = blue
 1 square = 1 st = 2 rows
 = RC 4

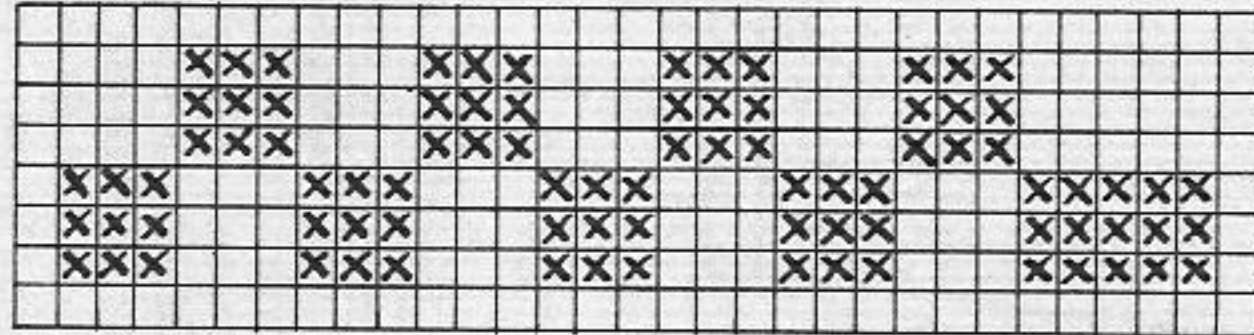

bottom

Pattern 1: Bi-coloured fairisle according to diagram
 PASSAP-DUOMATIC

Handle down, red strippers

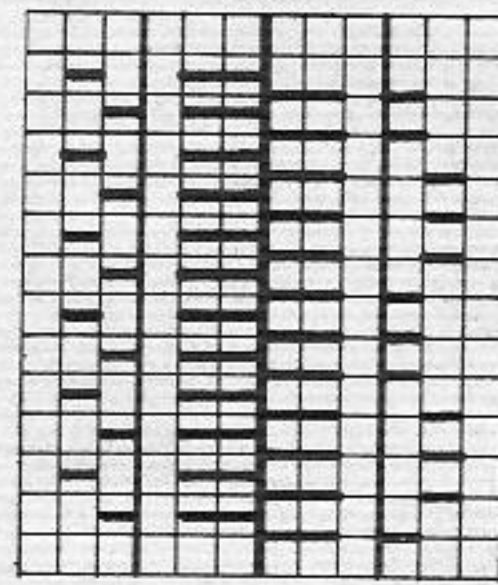

Back BX
 Front BX

Pattern 2: one-coloured fairisle:

PASSAP-DUOMATIC

Handle down, red strippers

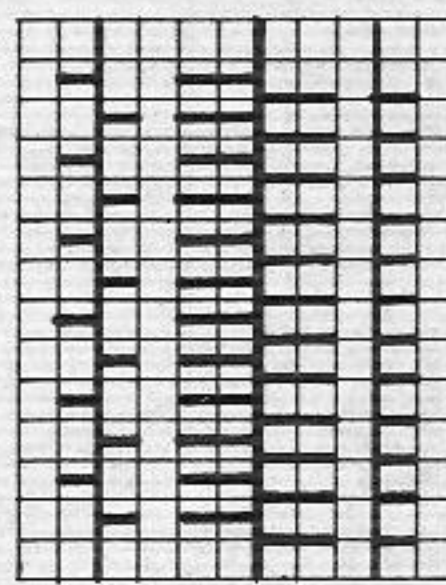

Back BX
 Front BX

Fig. I+II: back and front part: A = tubular, blue, B = pattern 1 according to diagram, start at top, C and D = pattern 2, Fig. II = divide work at D, continue knitting with reversed shapings, pattern 2, E = pattern 2, Fig. I a: Knit twice side parts, A = tubular, blue, B = pattern 1 according to diagram, start at top, C = pattern 2, D = divide work, continue knitting separately with reversed shapings, pattern 2.
 Collar: For tubular in blue cast on 220 sts (110 sts at front, 110 sts at back), knit 10 rows, then knit 78 rows (44 rows) pattern 1 according to diagram, start at bottom, now knit 54 rows (36 rows) pattern 2, 16 rows tubular, a few rows with contrast wool and release.
 Pocket trimmings: Knit twice, cast on 64 sts in blue for tubular (32 sts at front, 32 sts at back), knit 10 rows tubular, 26 rows (16 rows) pattern 2, 12 rows tubular and a few rows with contrast wool, release.
 To make up: Pin out parts to size and press lightly, using hot iron over damp cloth. Fix trimmings according to illustration at Fig. I a, first outside then inside set by st with backstitches, unravelling contrast wool. Then sew side parts (Fig. I a) to back and front parts. Close shoulders. Make seam at collar and fix like trimmings around neck opening.

1583 PASSAP-DUOMATIC PASSAP-COMBI

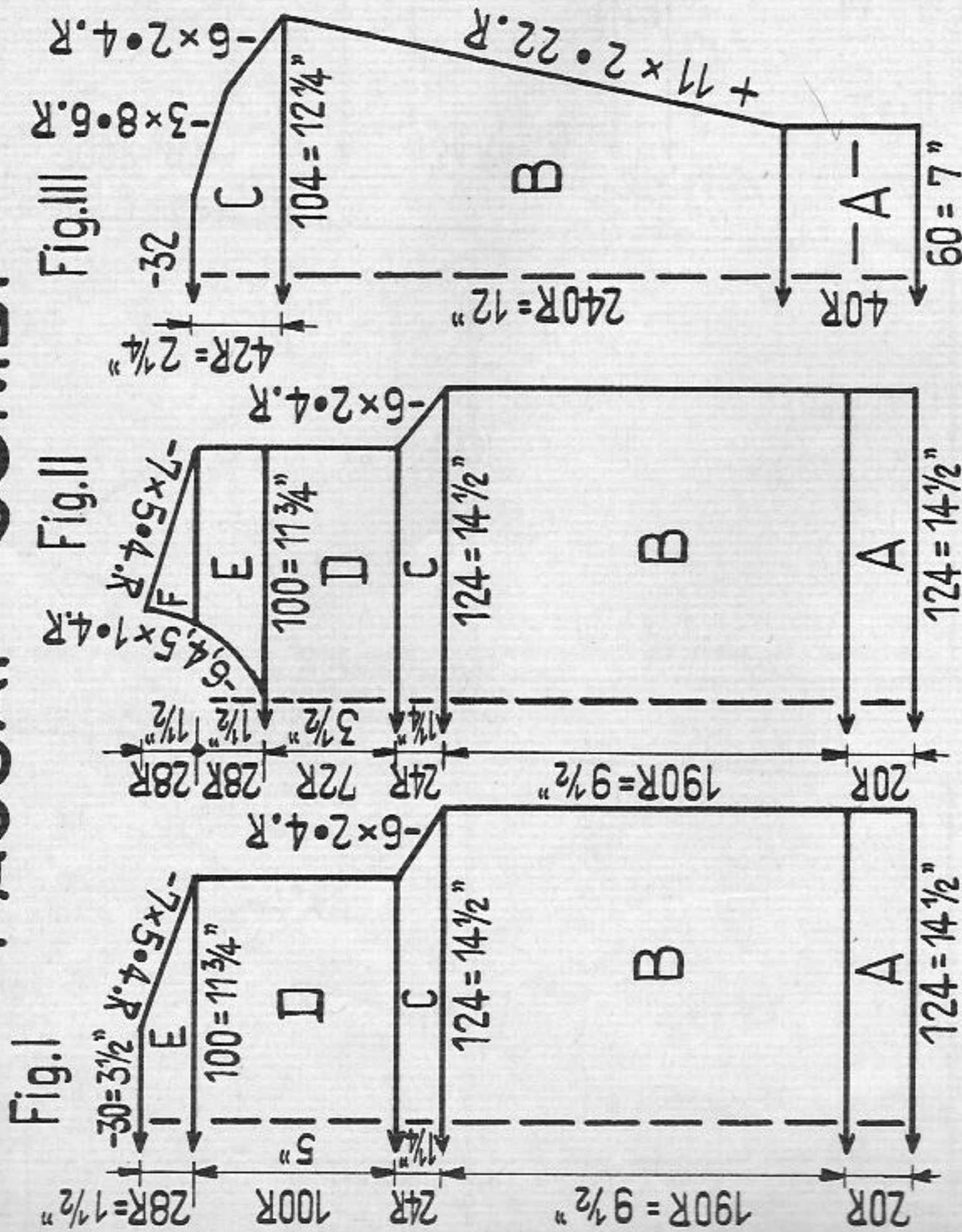

Boy's sweater

Size: To fit a 27" to 28" chest approx
Material: Fine Shetland wool, 14 ozs brown, 1 1/2 ozs white
Stitch size: PASSAP-DUOMATIC pattern 3 1/2, 2:2 rib 4, tubular 5
Test square: PASSAP-COMBI pattern st. size 3, 2:2 rib st. size 3 1/2 tension 5, yarn-brake 4, tubular st. size 5, tension 10, yarn-brake 2 1/2.
Pattern: 100 sts = 11 3/4", 100 rows = 5" Sweater in pattern brown, 2:2 rib with white stripes

PASSAP-DUOMATIC
handle down, red strippers

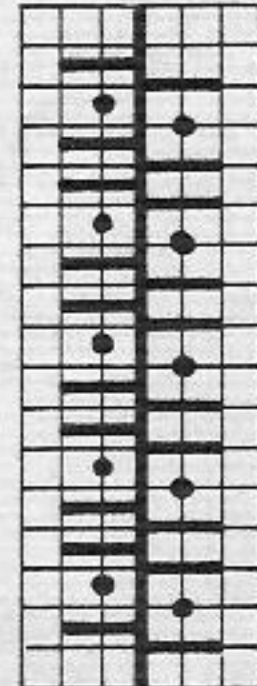

Back EX
Front EX

Back P
Front P

2 rows, then rack 1nd to left
 2 rows, then rack 1nd to right
 Repeat

1593 PASSAP-DUOMATIC PASSAP-COMBI

Cottage slippers for adults - can be used as bed socks too

Size: Knit the same for all sizes
Material: Medium wool, 3 1/2 ozs blue, 1 oz white approx.
Stitch size: PASSAP-DUOMATIC, Fisherman's rib ST.S. 4, K/K 3 1/4
 PASSAP-COMBI, Fisherman's rib ST.S. 4, K/K ST.S. 3, tension arm 2, yarn br. 2 1/2
Pattern: Fisherman's rib and K/K according to description

Direction for one slipper

Cast on 100 sts for K/K in white and knit 8 rows. Then knit 100 rows in Fisherman's rib in blue. Once more 6 rows K/K in white and cast off. Now fold in half and join one end for toe stitching diagonally over the white rows according to picture. Then crochet in white crosswise as follows:

Start from toe at first side: Crochet 1 firm st and 3 loops. Over to second side: 1 firm st and 3 loops. Back to 1st side: leave 2 sts, crochet 1 firm st and 4 loops. Again to the 2nd side: leave 2 sts, crochet 1 firm st and 4 loops. Go on crocheting twice 5 loops, twice 6 loops, twice, 7 loops, from there always crochet 8 loops up to top edge. Fasten end.

Fig. I: A = 2:2 rib, 4 rows brown, 4 rows white, 4 rows brown, 4 rows white, 4 rows brown. B - E = pattern, brown.

Fig. II: A - D = as Fig. I. E = divide work, continue knitting separately with reversed shapings, pattern brown, F = pattern brown.

Fig. III: A = 2:2 rib, 24 rows brown, 4 rows white, 4 rows brown, 4 rows white, 4 rows brown. B and C = pattern, brown

Collar: For 2:2 rib in brown cast on 110 sts, then knit 26 rows brown, 4 rows white, 4 rows brown, 4 rows white, 4 rows brown. Now put all ends into W.P. and knit 10 rows tubular in brown, a few rows with contrast wool, release.

To make up: Pin out parts to size and press lightly using hot iron over damp cloth. Join parts and put in sleeves. Sew seam at collar then fix first outside then inside st by st with back stitches, unravelling contrast wool. Then slip stitch collar as well as sleeve borders half to inside.

1584 PASSAP-DUOMATIC

Lady's dress and jacket

Size:

Material:

Stitch size:

Test square:

Pattern:

To fit a 37" bust approx.
 45 1/2 ozs heavy wool with "Lurex", black/gold/green,
 here called "Lurexwool", (22 3/4 ozs each for dress
 and jacket) 3 1/2 ozs black wool.

Pattern and stocking stitch 7

100 sts = 14" 100 rows = 4 3/4"

Pattern of dress with Lurexwool and black stripes,
 pattern of Jacket with Lurexwool only.

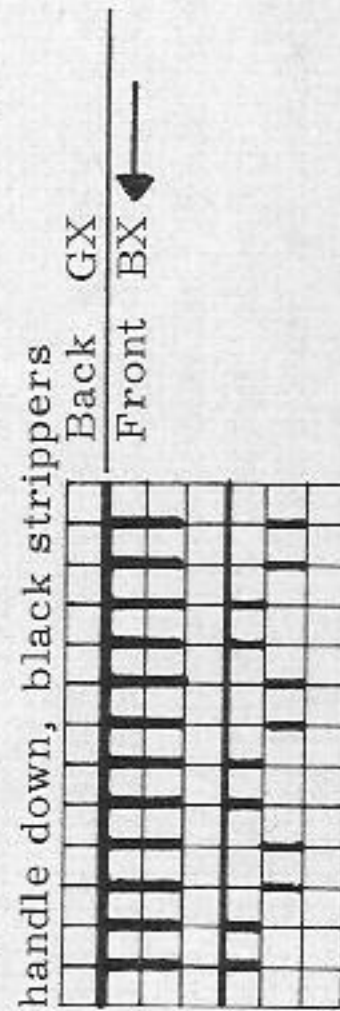

Fig. I

Fig. II

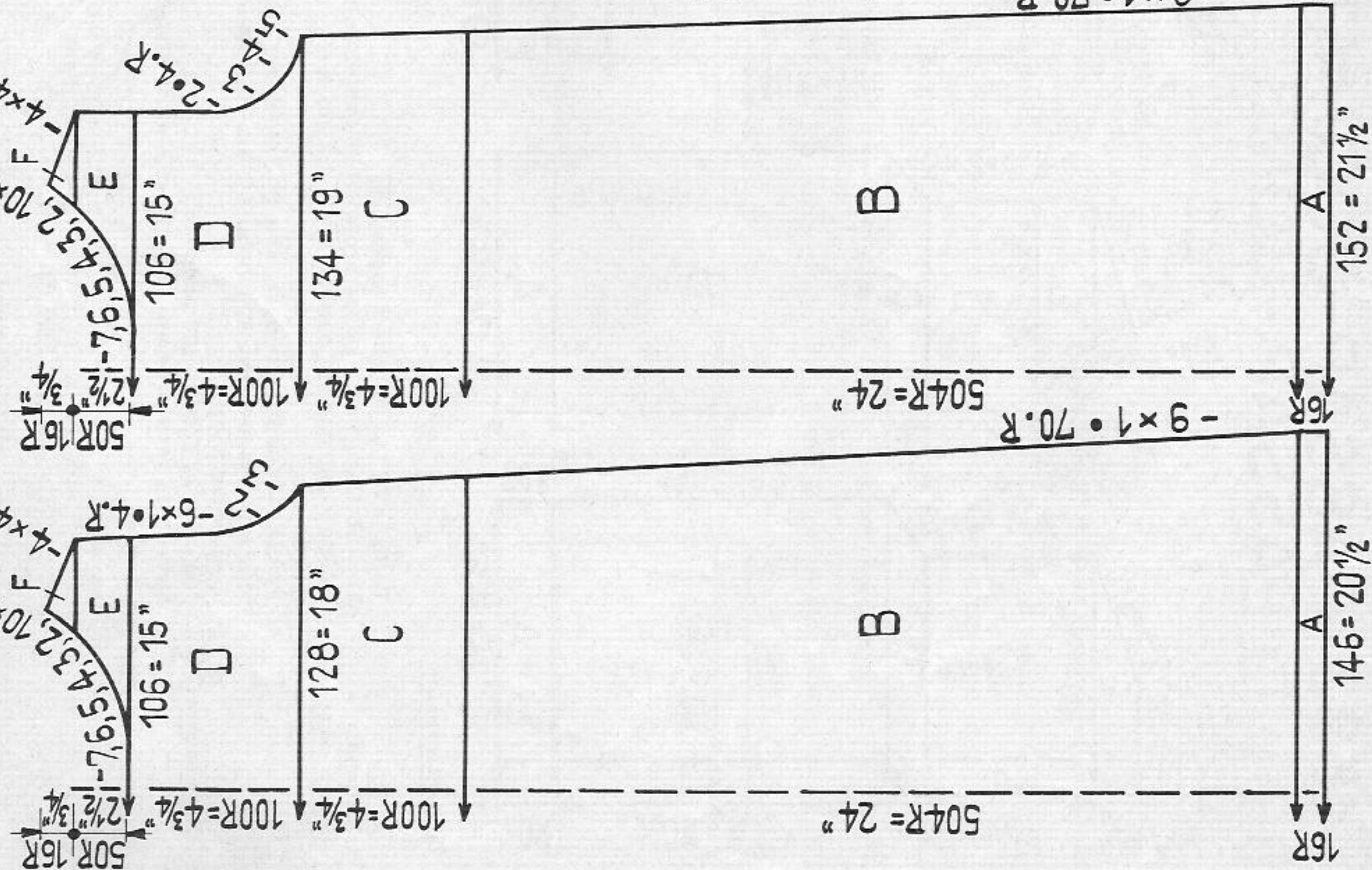

Fig. I+II Dress: A = black wool, stocking st for hem. B = pattern with stripes, continued 4 rows black, 24 rows Lurex wool. C and D = pattern, Lurex wool. E = divide work, continue knitting separately with reversed shapings, pattern Lurex wool, F = pattern, Lurex wool.

Fig. Ia, IIa + III Jacket: A = black wool, stocking st. for hem, B - D = pattern, Lurex wool.

Fig. IIa: A - E = knit two parts with reversed shapings, pattern Lurex wool.

Crochet trimming: Crochet 1 row firm sts, then 2 rows firm sts backwards.

To make up: Pin out parts to size and press lightly using hot iron over damp cloth. Sew parts of dress and jacket together. Stitch hem from lower edge of dress to inside. Make crochet trimming around neckline and armholes. Sew hem at lower part of jacket and at ends of sleeves, then put crochet trimming along neckline and front edge of jacket.

Fig. Ia

Fig. IIa

Fig. III

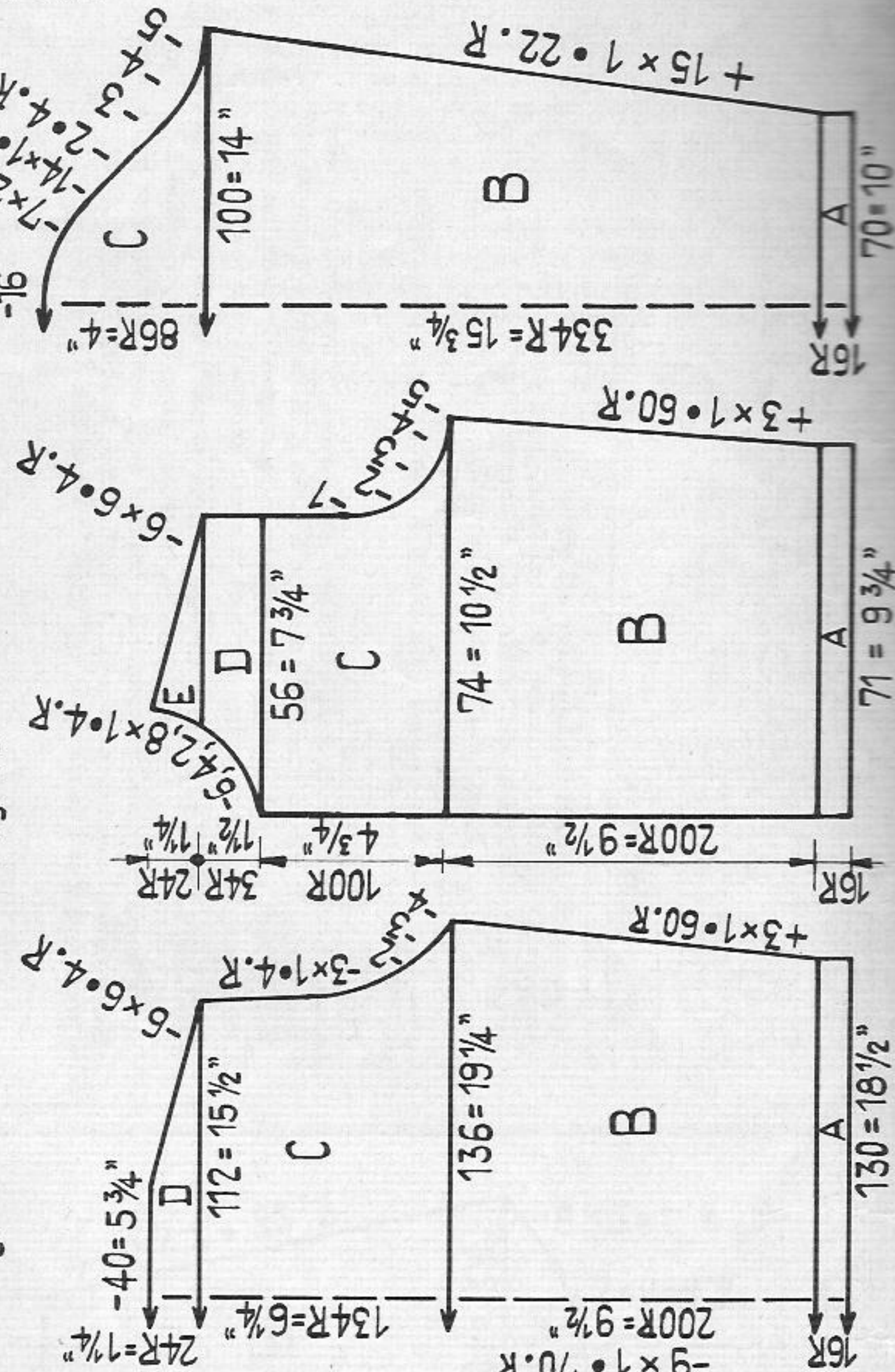

1585 PASSAP-DUOMATIC/PASSAP-COMBI

Fig. I

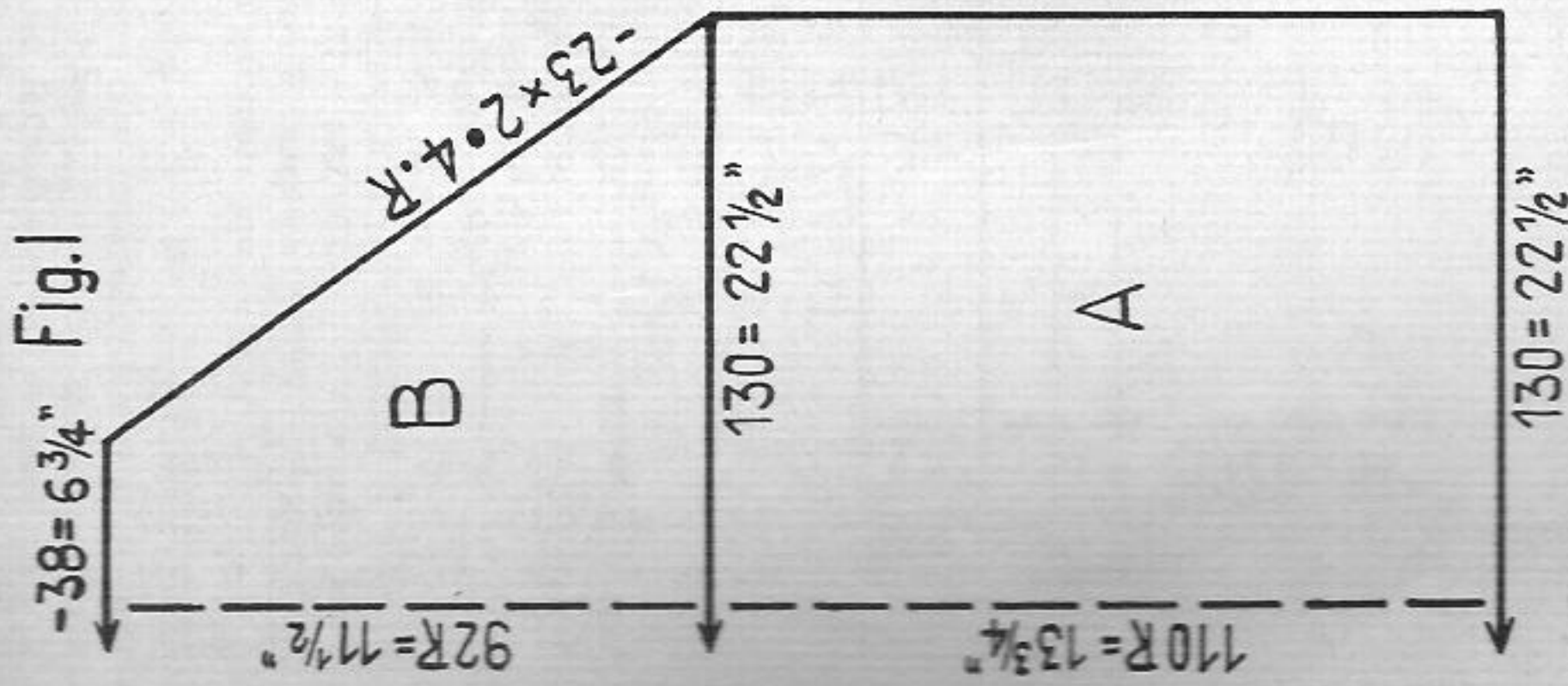

Cardigan for elderly lady

Size: To fit a 39 to 40" bust approx.

Material: 16 ozs medium Mohair wool with silver "Lurex", 5 buttons

Stitch size: PASSAP-DUOMATIC Stocking Stitch S.T.S. 7 1/4, 1:1 rib borders 4 1/4

Pattern: PASSAP-COMBI Stocking Stitch S.T.S. 7 1/4, tension arm 8, yarn br. 5 1/2, 1:1 rib

borders 7 1/4, tension arm 2, yarn br. 2 1/2.

Test square: 100 sts = 17 1/4", 100 rows = 12 1/2"

Pattern: Stocking stitch

Fig. I: A and B = stocking stitch

Fig. II: Knit twice with reversed shapings. A and B = stocking stitch.

Fig. III: A = 1:1 rib borders. B and C = stocking stitch.

Pockets: Knit twice. Cast on 30 sts for stocking stitch and knit 40 rows, cast off.

Crochet trimming: Crochet 1 st row firm sts. 2nd row = 1 loop, 1 firm st, and so on always crocheting backwards.

To make up: Pin out parts to size and press lightly using hot iron over damp cloth. Join jacket.

Crochet around pockets and stitch them on to front. Crochet all around the cardigan, making 5 loops as buttonholes at right front and sewing buttons correspondingly to left front.

Fig. II

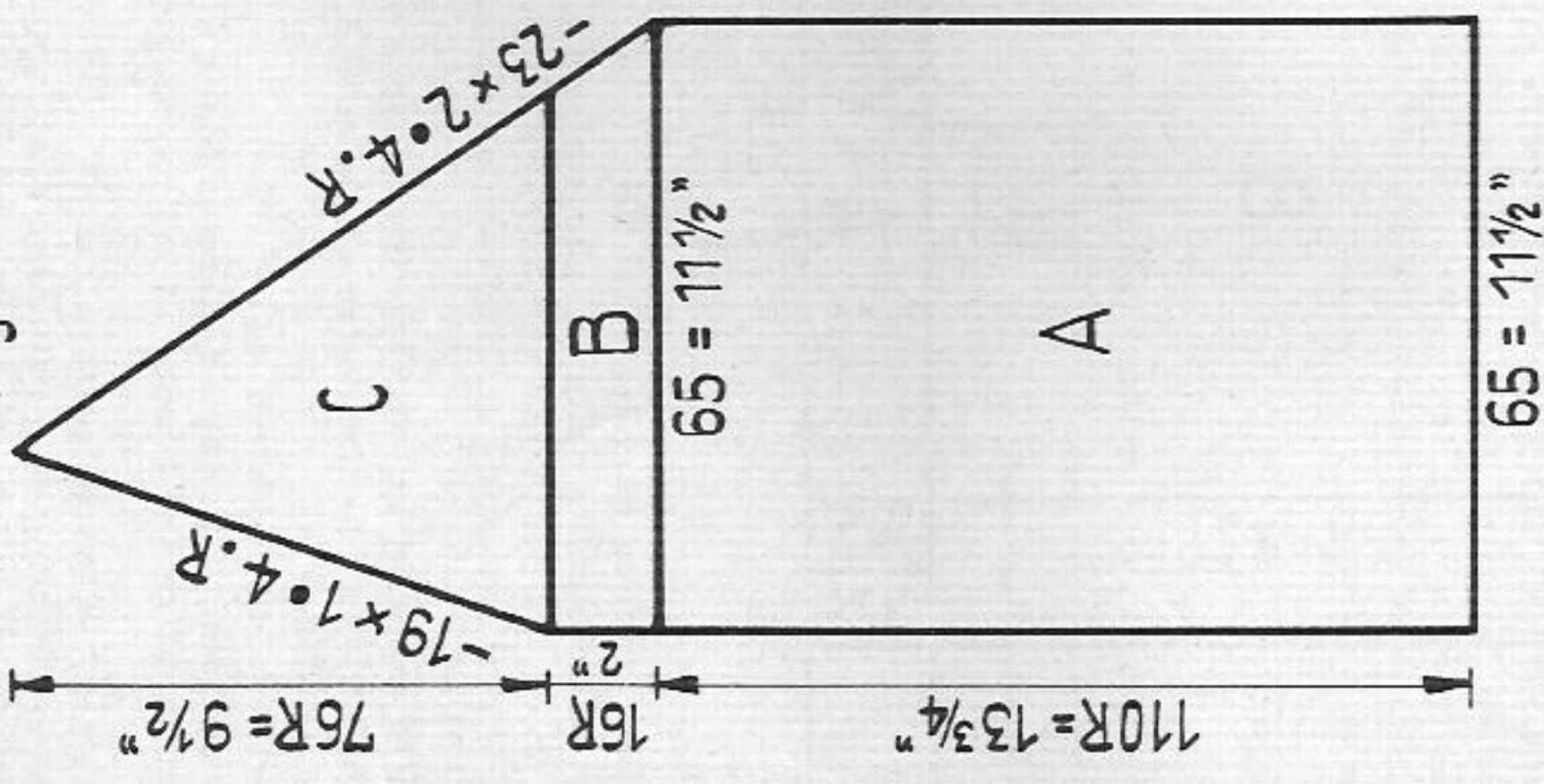
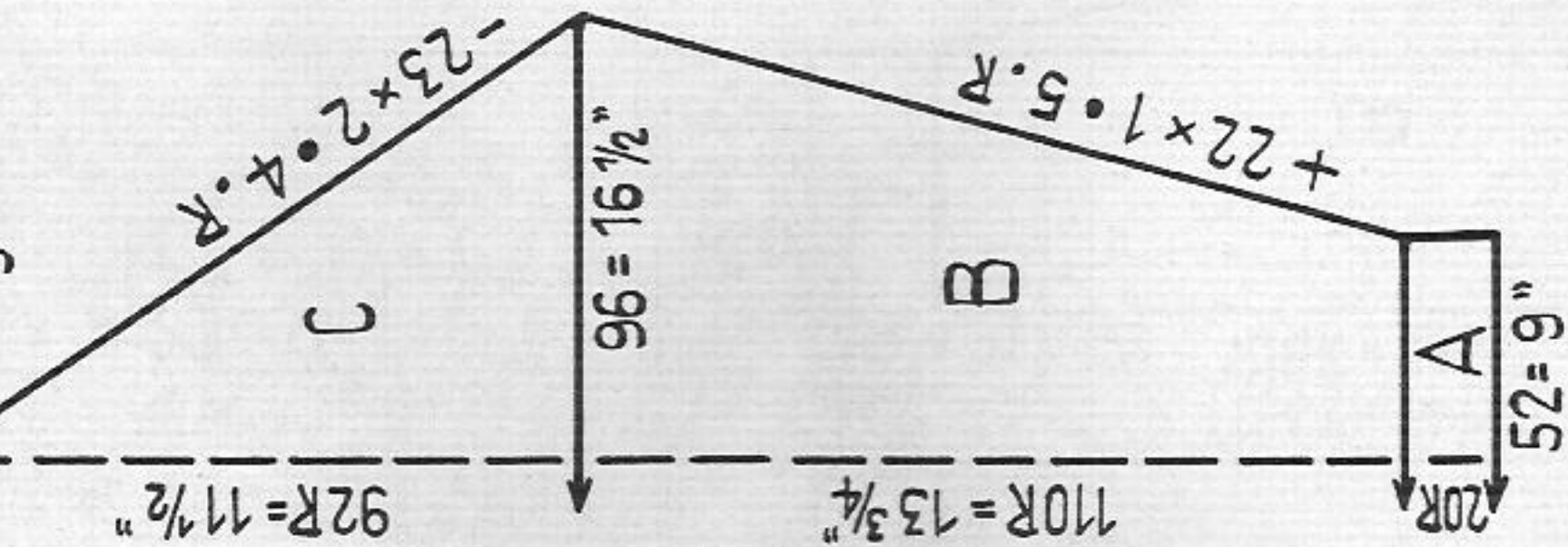

Fig. III



1591 PASSAP-DUOMATIC - 8 Fig. III

Fig. I

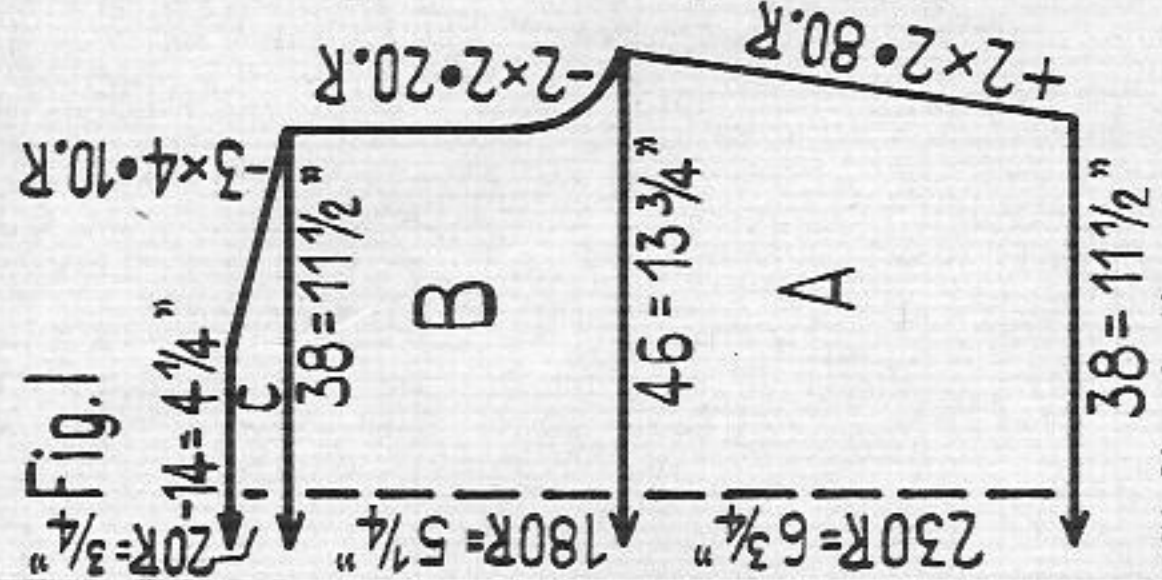

Fig. II

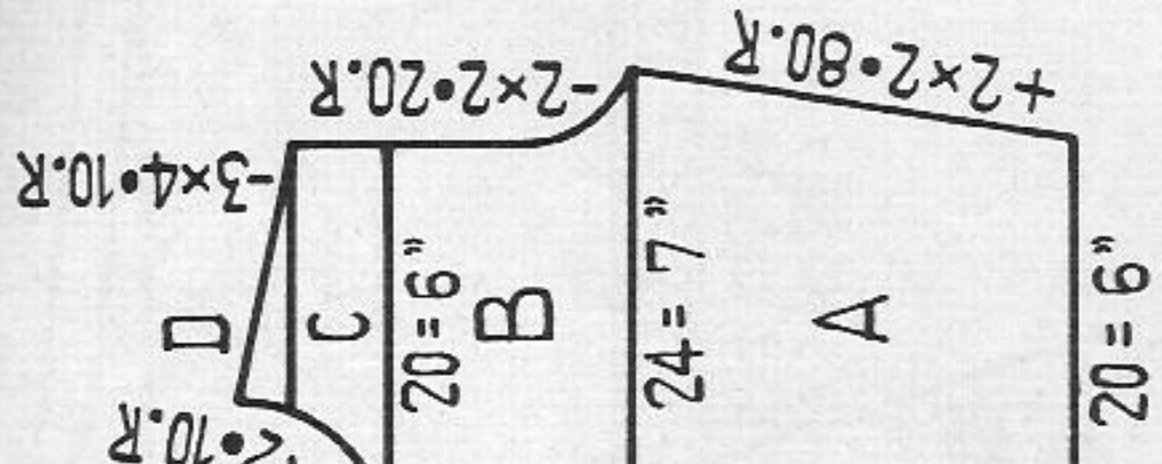
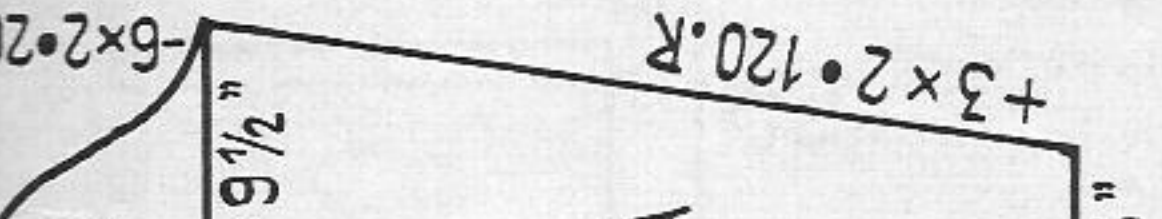

Fig. III



Girl's skating dress

Size: To fit a 26" bust, age 10 to 11 years

Material: Fine Mohair wool with Lurex: 7 ozs each white and turquoise.

Stitch size: Pattern 5

Test square: 50 sts = 15", 100 rows = 3"

Pattern: Knit whole dress in pattern alternating 20 rows white and 20 rows turquoise wool.

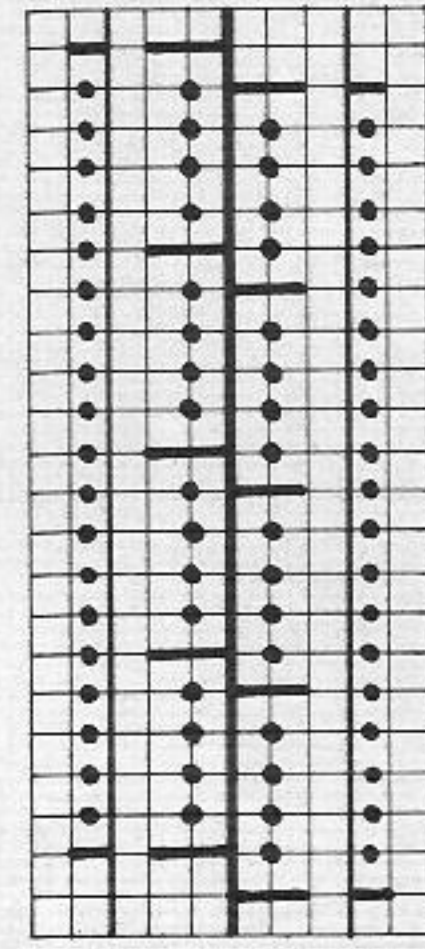

Pattern:

Handle down, black strippers provide all 4 edge needles with pushers

Back and front

8 rows AX, 1 row N,

rack 2 nds to left, 1 row N,

8 rows AX, 1 row N,

rack 2 nds to right, 1 row N, repeat.

Fig. I-III: A - C = pattern

Fig. II: Knit two parts with reversed shapings. A - D = pattern.

Skirt: Knit two parts with reversed shapings. Cast on 72 sts for pattern and knit 400 rows, cast off.

Collar: Cast on 34 sts for pattern and knit 80 rows, cast off.

Attention:

The knitting is somewhat undulated at the side edges. In order to get

nice, flat seams stitch along edges before pressing as follows: Always place

10 rows over next 10 rows (one curve on top of the other) and fix with loose

sts. In doing so, you get smooth edges and have no trouble for seaming.

To make up: Prepare side edges as mentioned above. Pin out parts and

press lightly. Join upper part of dress and set in sleeves, seams to

inside. Stitch collar to dress with opening at front and seam to inside.

Make seams at skirt, leaving 4" open for zip. Now gather waist of skirt

to width of upper part of dress and sew together. Set in zip. Wear tulle

rich petticoat under skirt.

1587a PASSAP - DUOMATIC / PASSAP - COMBI 1587 b

Fig. I
(-42 = 5 1/4")
(-44 = 5 1/2")

Fig. II
(-1 x 6.2.R)
(-1 x 3.1 x 4.2.R)
(-8 x 5.2.R)
(-1 x 7.2.R)
(-1 x 3.1 x 4.2.R)
(-5.5 x 3.2 x 1.2.R)
(-1 x 1.2.R)
(-1 x 1.2.R)
(-1 x 1.2.R)
(-1 x 1.2.R)

Fig. III
(-1 x 2.2.R)
(-12 x 2.2.R)
(-20 x 1.2.R)
(-1 x 2.2.R)
(-1 x 2.2.R)

Fig. IX + XIV
O-4 (-6 x 1.1.T)
(-7 x 1.1.T)
(-10 x 1.2.T)

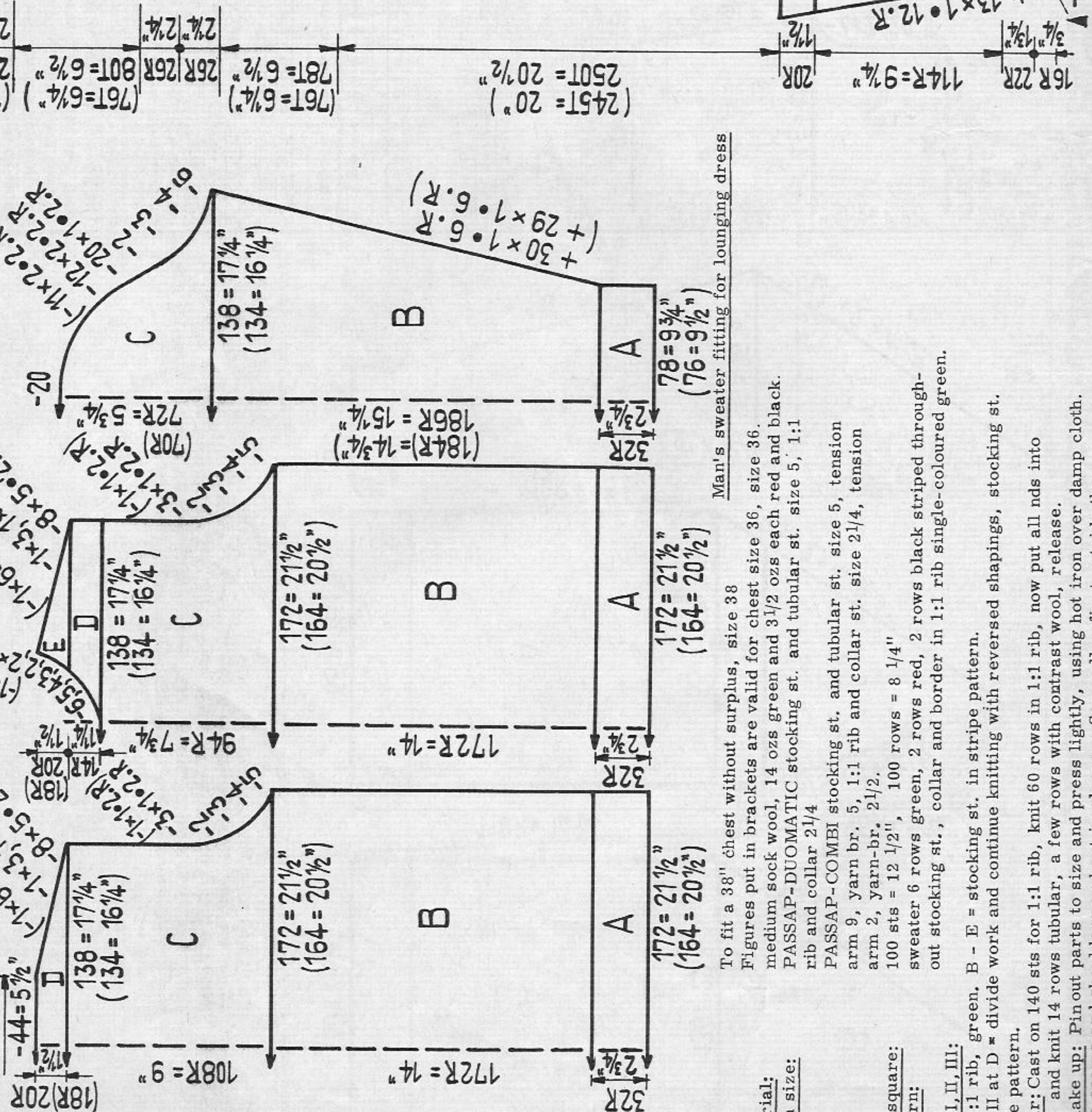

Description for "leotards" at page C

Size: To fit a 38" chest without surplus, size 38
Material: Figures put in brackets are valid for chest size 36, size 36. medium sock wool, 14 ozs green and 3 1/2 ozs each red and black.
Stitch size: PASSAP-DUOMATIC stocking st. and tubular st. size 5, 1:1 rib and collar 2 1/4
 PASSAP-COMBI stocking st. and tubular st. size 5, tension arm 9, yarn br. 5, 1:1 rib and collar st. size 2 1/4, tension arm 2, yarn-br. 2 1/2.
Test square: 100 sts = 12 1/2", 100 rows = 8 1/4"
Pattern: sweater 6 rows green, 2 rows red, 2 rows black striped throughout stocking st., collar and border in 1:1 rib single-coloured green.
Fig. I, II, III:
 A = 1:1 rib, green. B - E = stocking st. in stripe pattern.
 Fig. II at D = divide work and continue knitting with reversed shapings, stocking st. stripe pattern.
Collar: Cast on 140 sts for 1:1 rib, knit 60 rows in 1:1 rib, now put all nds into W. P. and knit 14 rows tubular, a few rows with contrast wool, release.
To make up: Pin out parts to size and press lightly, using hot iron over damp cloth.
Close seams and shoulders and put in sleeves. Sew collar first outside then inside st by st with back stitches, unravelling contrast wool.

1588 PASSAP-DUOMATIC PASSAP-COMBI

Fig. I

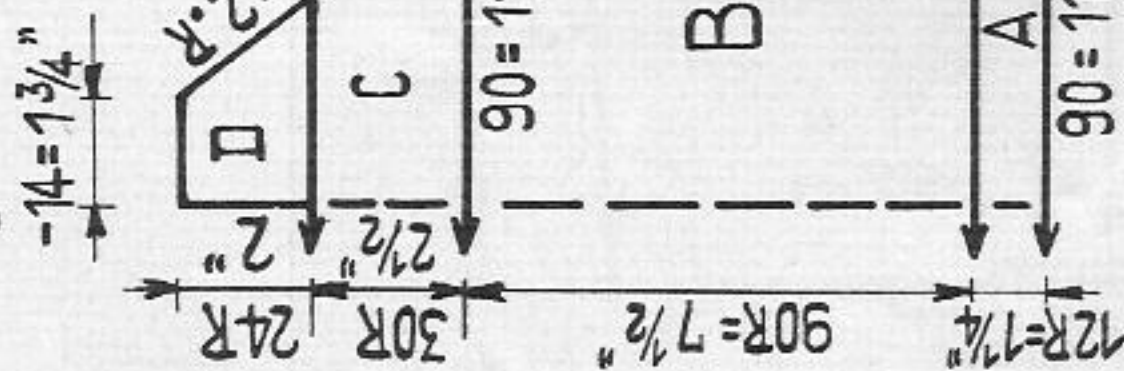

Fig. II

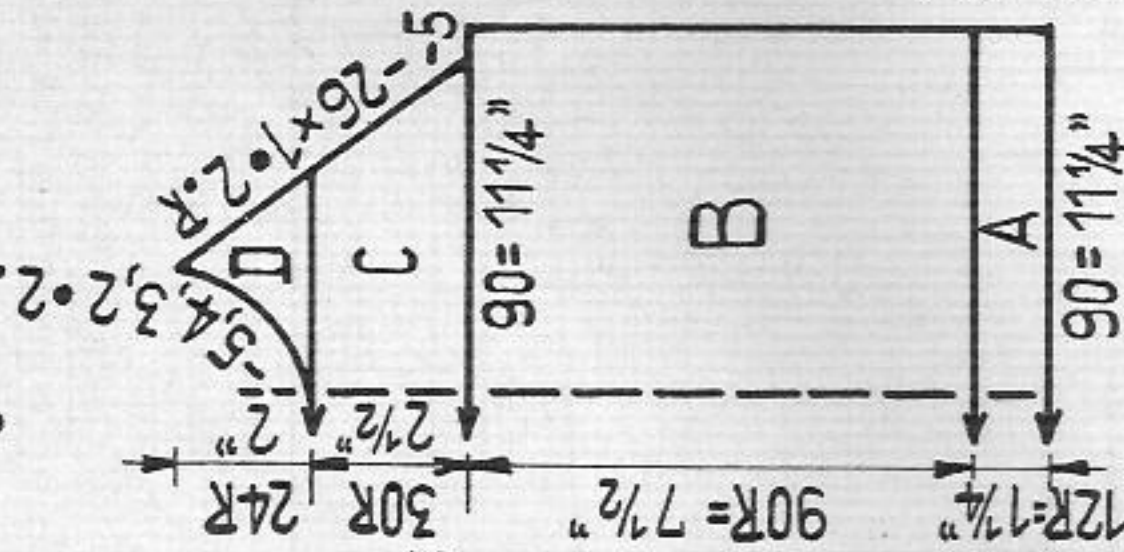

Fig. III

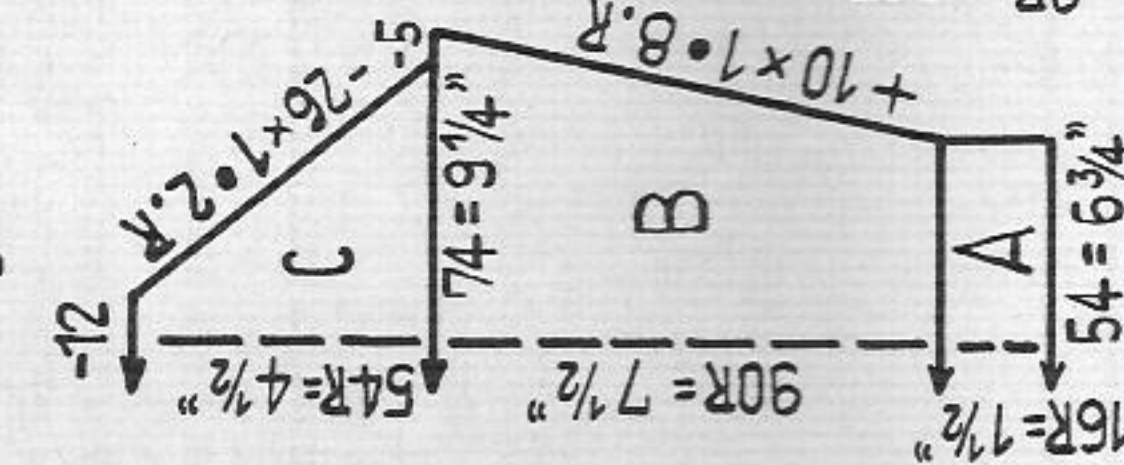
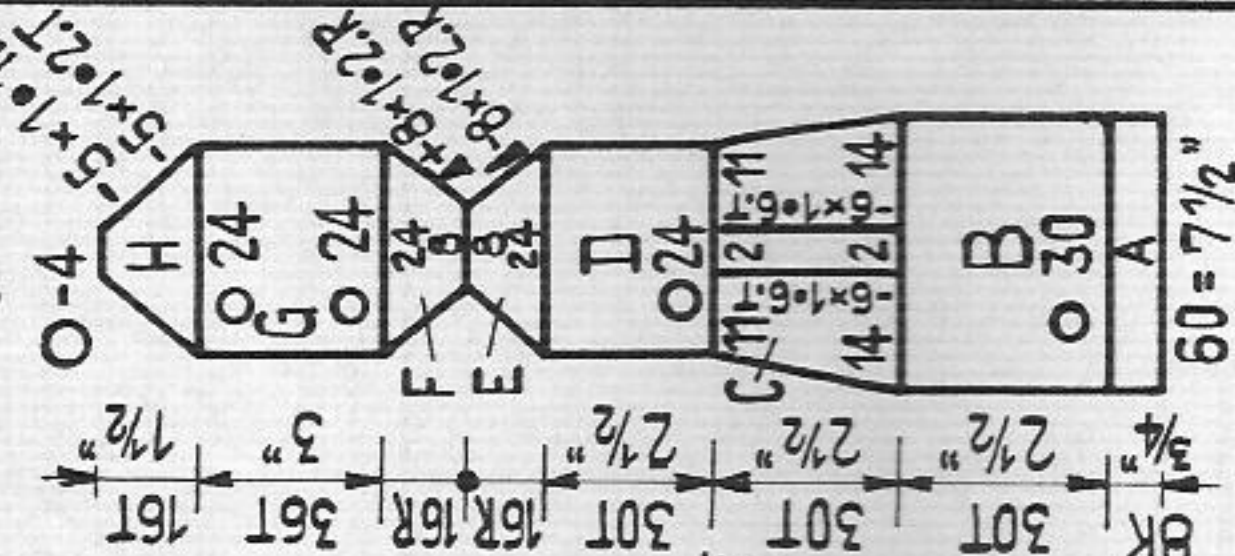

Fig. XIV



Girl's sweater with matching socks

Size: Age about 4 to 5 years
Material: fine to medium wool, sweater: 3 1/2 ozs marine, 2 ozs orange, socks: 1 oz each marine and orange wool, 2 buttons
Stitch size: PASSAP-DUOMATIC, stocking st and tubular 5 1/4, 1:1 rib and collar 3
Pattern: PASSAP-COMBI, stocking st and tubular ST.S. 5 1/4
Test square: 1:1 rib and collar ST.S. 3, yarn br. 5, 1:1 rib and collar ST.S. 3, tens. arm 2, yarn br. 2 1/2.
Pattern: 100 sts = 12 1/2", 100 rows = 8 1/4"
Pattern: sweater: stocking st with stripes, 6 rows orange, 6 rows marine, trimmings and collar 1:1 rib in marine. Socks: legs tubular 12 rows orange, 12 rows marine, 1:1 rib at top marine, heel and toe marine.

Fig. I, II + III sweater:

A = 1:1 rib. B and C = stocking stitch, stripes. D = Fig. I without neck-line, Fig. II = divide work, continue knitting separately with reversed shapings, stocking st., stripes.
Collar: Cast on 42 sts for 1:1 rib and knit 24 rows in 1:1 rib. Then put all nds into W. P. and knit 12 rows tubular, a few with contrast wool, release.
To make up: Pin out parts to size and press lightly, using hot iron over damp cloth. Join sweater. Fix collar adjusting to back opening, first outside then inside st by st with backstitches, unravelling contrast wool. For closing attach 2 loops and 2 buttons at back of collar.

1589a PASSAP-DUOMATIC

Girl's pleated skirt

Size: For age of 4 to 5 years approx.
Material: 7 ozs fine/medium wool, dark blue, 3 press-buttons
Stitch size: Pattern 1 for pleated skirt ST.S. 3, pattern 2 for straps and waist band ST.S. 3 1/2
Test square: Width of one pleat = 3/4", 100 rows = 7 3/4"

Pattern 1 for pleated skirt handle down, red strippers

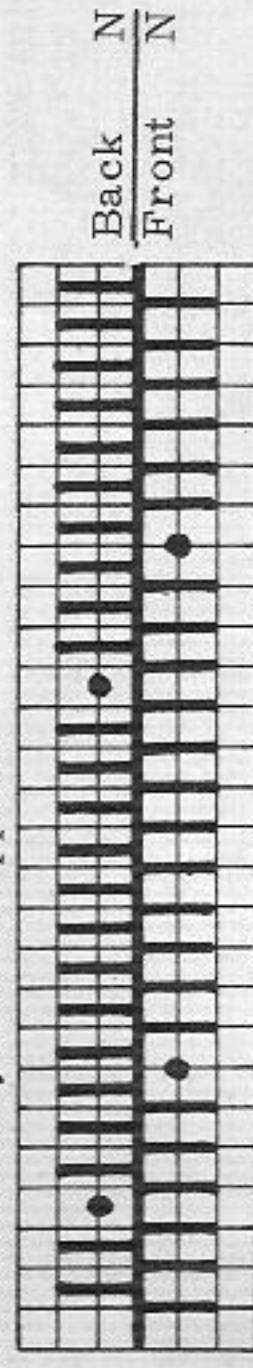

Pattern 2 for waist band and straps handle down, red strippers

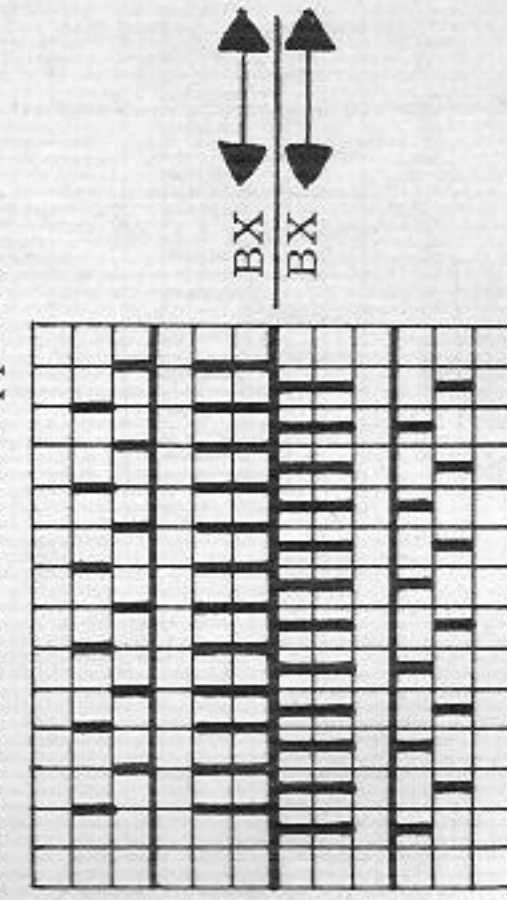

Pleated skirt: Knit two equal parts. Cast on 288 sts, knit 4 rows stocking stitch, then transfer sts for pattern 1 (diagram) and knit 140 rows in pattern 1, cast off.
Waist band: Cast on 22 sts (back 11 sts, front 11 sts) for pattern 2 and knit 360 rows pattern 2, cast off.

Straps: Knit twice, 320 rows each, as waist band.

To make up: Pin out skirt parts pleated and press lightly using hot iron over damp cloth. Stitch pleats at waist fixing waist band at outside and attach press-button. Sew straps at back and fix at front with press-buttons.

Fig. XIV Socks:

Attention: You can knit either tubular or half-tubular (open at one side). For both change colour at right, when lock at right.
 For tubular always break yarn before taking up next colour in the end pull loose threads to inside and sew up.
 For half-tubular no yarn breaking is necessary - but in the end you have to make a seam.
 A = 1:1 rib. B = Transfer sts for tubular (or half-tubular) and knit with stripes. C = At front bed, right and left of the 2 centre sts, decr. 1 st 6 times after every 12th row and displace remaining sts towards centre. If necessary, transfer sts from back to front to keep the needle rule.
 D = Tubular with stripes. E and F = heel. G = Tubular with stripes H = toe, tubular.
To make up: Press socks lightly, using hot iron over damp cloth. Make two tassels with blue wool and fix them to socks according to illustration.

1589 b PASSAP-DUOMATIC

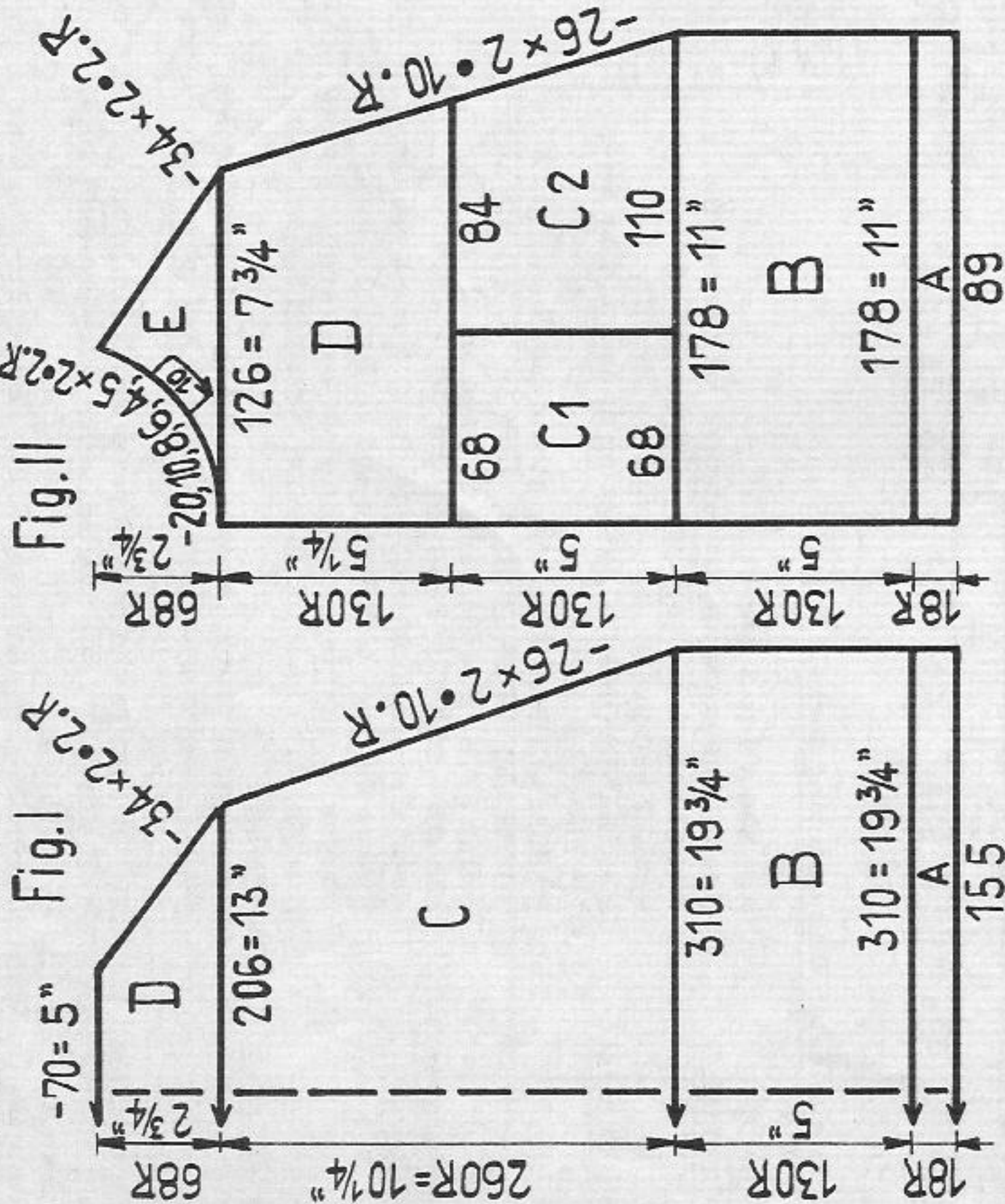

Girl's cape

Size:

Material:

Stitch size:

Test square:

Pattern:

For 4 to 5 years
 Fine/medium wool, 10 1/2 ozs orange, 1 oz dark blue,
 6 buttons to be covered
 Stocking st. front 5, back 3, for neckborder pattern 1
 ST.S. 4, pattern 2, ST.S. 3 1/2, pattern 3, back 4
 front 1 1/2.
 pattern 1: 100 sts = 6 1/4", 100 rows = 4"
 Cape orange pattern 1, borders orange pattern 2, collar
 dark blue pattern 3.

Pattern 1:
 handle down, red strippers

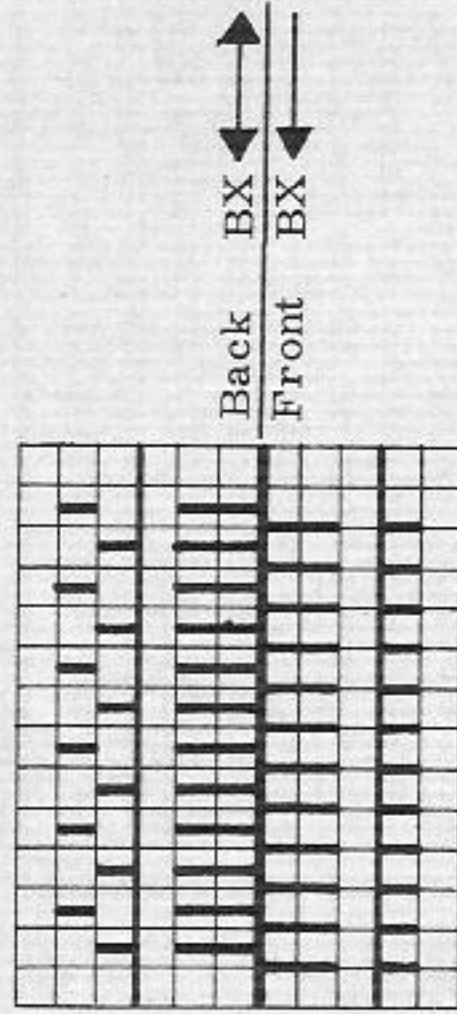

Pattern 2:
 handle down, red strippers

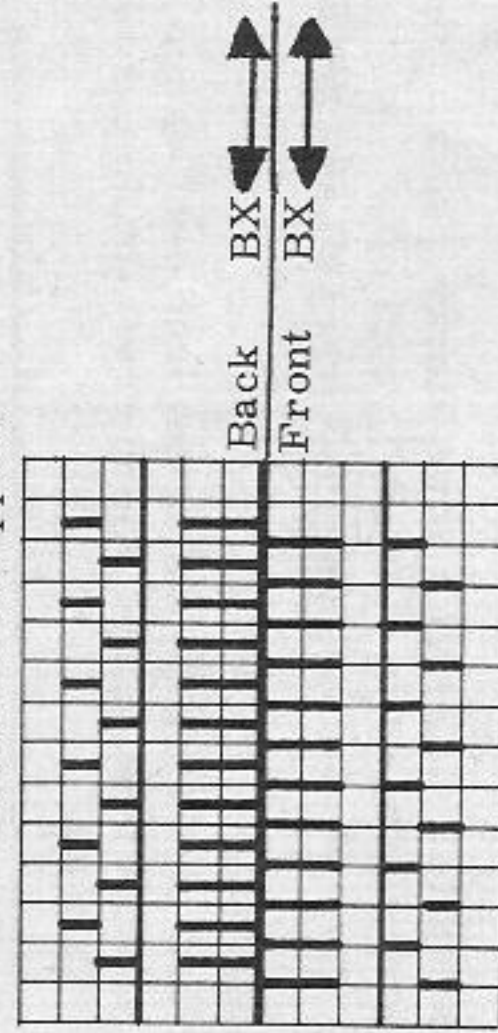

Pattern 3:
 Handle down, red strippers

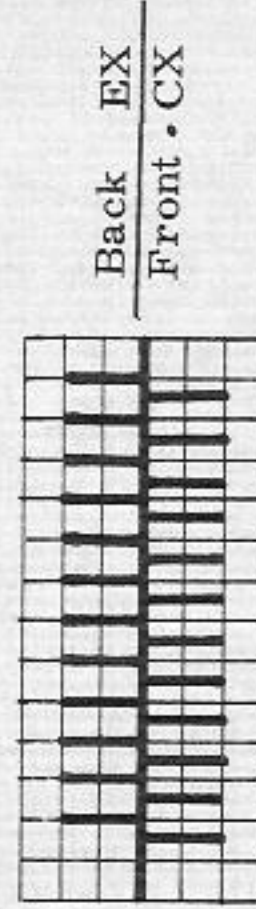
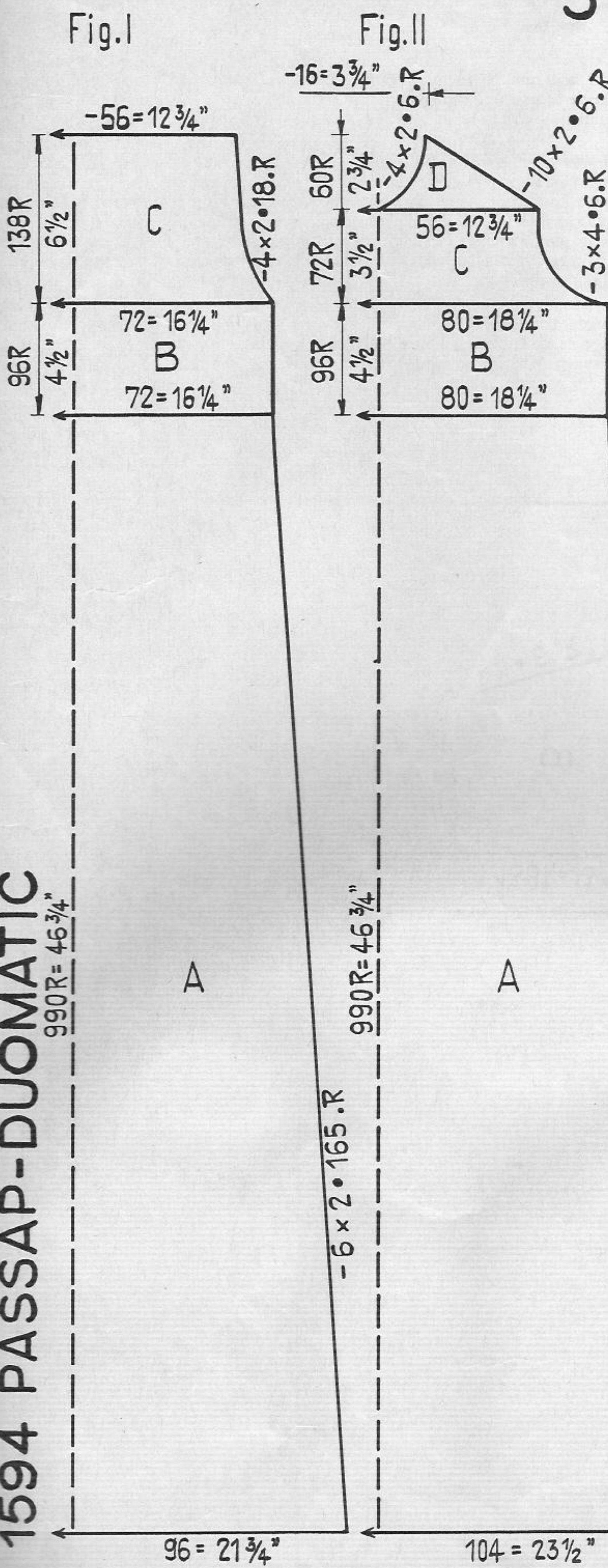

Fig. I, cape back: A = Stocking st. B = at back nds and pushers in W.P. for pattern 1. C and D = pattern 1.
 Fig. II, cape front: Knit two parts with reversed shapings. A and B = as Fig. I. C = for arm openings knit separately with 68 sts
 first C 1 in pattern 1, then C 2 in pattern 1. D and E = pattern 1.
 Front borders: Knit twice. Cast on 14 sts for pattern 2 (back 7 sts, front 7 sts) and knit 300 rows in pattern 2, cast off.
 Borders for arm openings: Knit twice, as front borders, but 100 rows only.
 Shoulder-flaps: Knit twice, with 20 sts stocking st. and 80 rows as front borders.
 Neckborder: Cast on 8 sts stocking st., at centre back add 1 nd, then front lock at N with ST.S. 5, back at CX with ST.S. 3,
 knit 140 rows, cast off.
 Collar: Cast on 72 sts for pattern 3 at back and knit 72 rows, cast off.
 To make up: Pin out parts to size and press lightly using hot iron over damp cloth. Sew parts together. Make hem with stocking
 stitch parts at lower edge. Attach front borders and borders for arm openings according to illustration, leaving 4 small
 openings at right front for 4 buttonholes, spaced equidistantly 4". At neck fold 10 sts towards front according to arrow on
 diagram and fix as a pleat. Now stitch neckborder first to outside, then half to inside. Fix collar at inner neckborder and let
 it curl to outside. Sew point at one end of each the flaps, then stitch flaps with point towards collar over shoulder seams.
 Buttons: Crochet 6 round pieces and cover buttons with them. Fix 2 buttons at point of shoulder flaps and the other 4 buttons
 at left front.

1594 PASSAP-DUOMATIC

990R = 46 3/4"



Evening dress

Size: To fit a 35" to 36" bust approx.
Material: Medium synthetic yarn 24 1/2 ozs pink, and 5 1/2 ozs grey or silver, 2 press buttons, approx. 3 1/2 yards for lining material.
Stitch size: pattern, stocking st and tubular 5 1/2
Test square: 50 sts = 11 3/4", 100 rows = 4 3/4"
Pattern: Whole dress in pattern pink, collar and borders stocking st grey (or silver)
Pattern: handle down, blue strippers

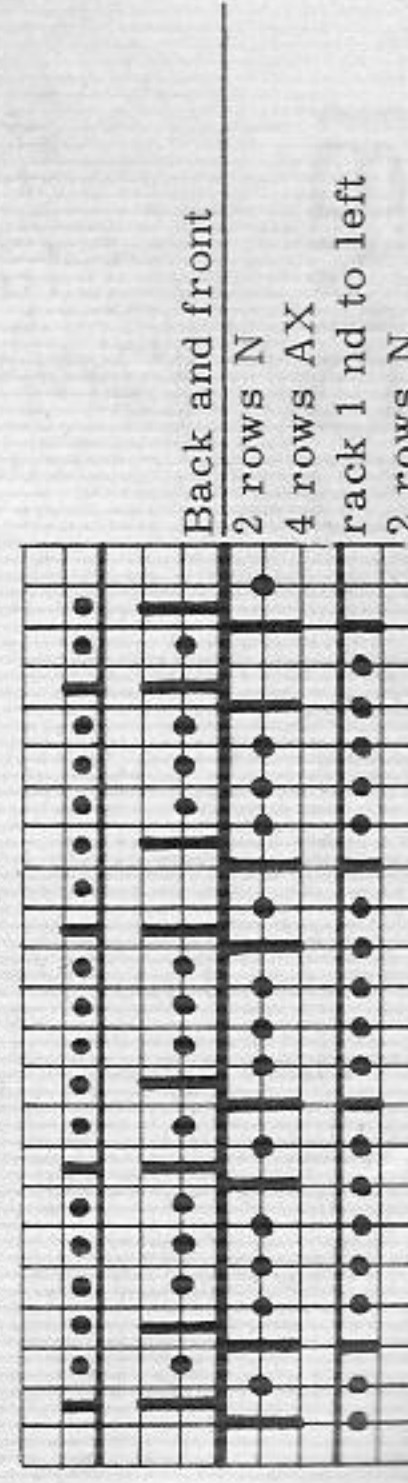

Fig. I: Cast on for tubular, then A to C = pattern, cast off.
Fig. II: Cast on for tubular, then A to C = pattern. D = divide work, continue knitting with reversed shapings, pattern.

Collar: For stocking st cast on 120 sts in grey. Knit 48 rows stocking st, cast off.
Arm borders: Knit twice. Cast on 104 sts in grey, knit 48 rows stocking st, cast off.
Borders for side opening: Knit twice. Cast on for tubular 28 sts with grey (14 sts at front, 14 sts at back), knit 400 rows, then, at back and front, decrease by 1 st 14 times in every 4th row.
Fancy button: Knit fringes approx. 6" long or crochet a small round piece and fix it on cardboard.
To make up: Stretch parts in all directions, then pin out to measurement and press lightly using hot iron over damp cloth. Cover lining with knitted parts and cut to size leaving surplus for seams. Join side seams at knitting and lining separately leaving an opening at right lower edge. Fix right shoulder at armhole and at neck with a few sts. Join left shoulder only at armhole, leaving rest of seam open and crocheting 1 row of firm sts around opening. Slip st collar and arm borders first to outside then slip st half to inside. Close collar at left shoulder with 2 press buttons and fix fancy button. Now fix lining around neck, shoulders and armholes. At lower edge of lining make hem separately fixing only at opening of knitting. Attach borders to opening, point showing upwards.

1597 PASSAP-DUOMATIC PASSAP-COMBI

Fig. I

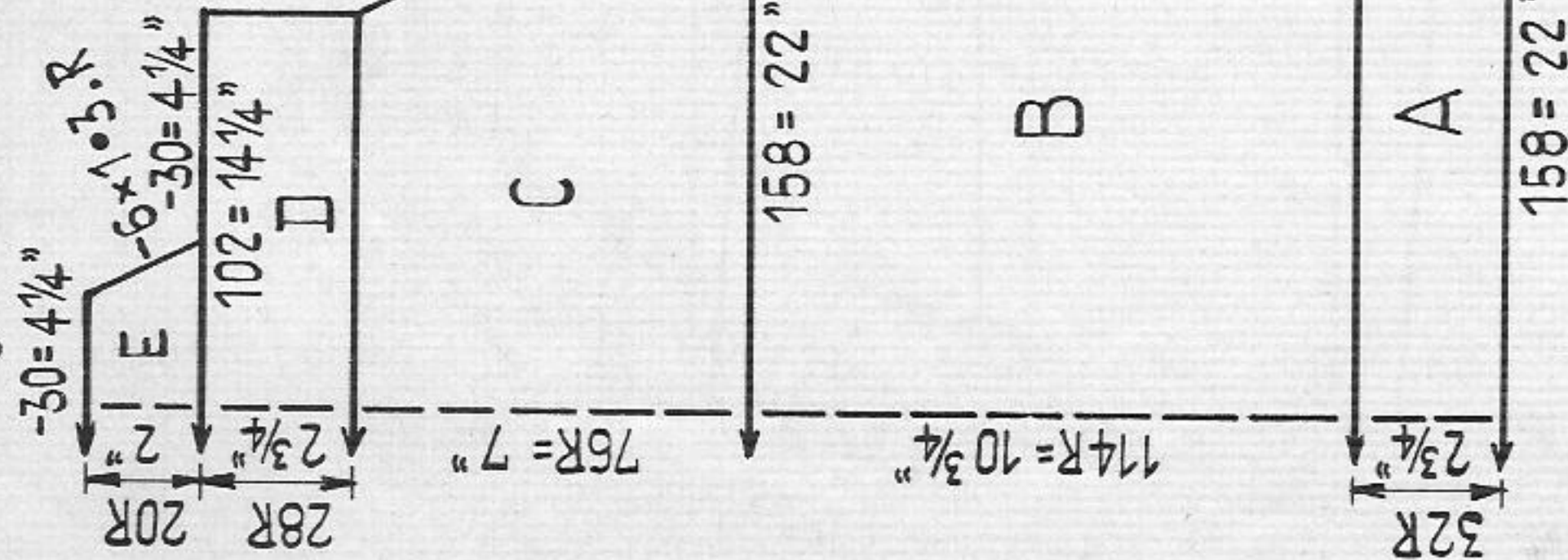

Fig. II

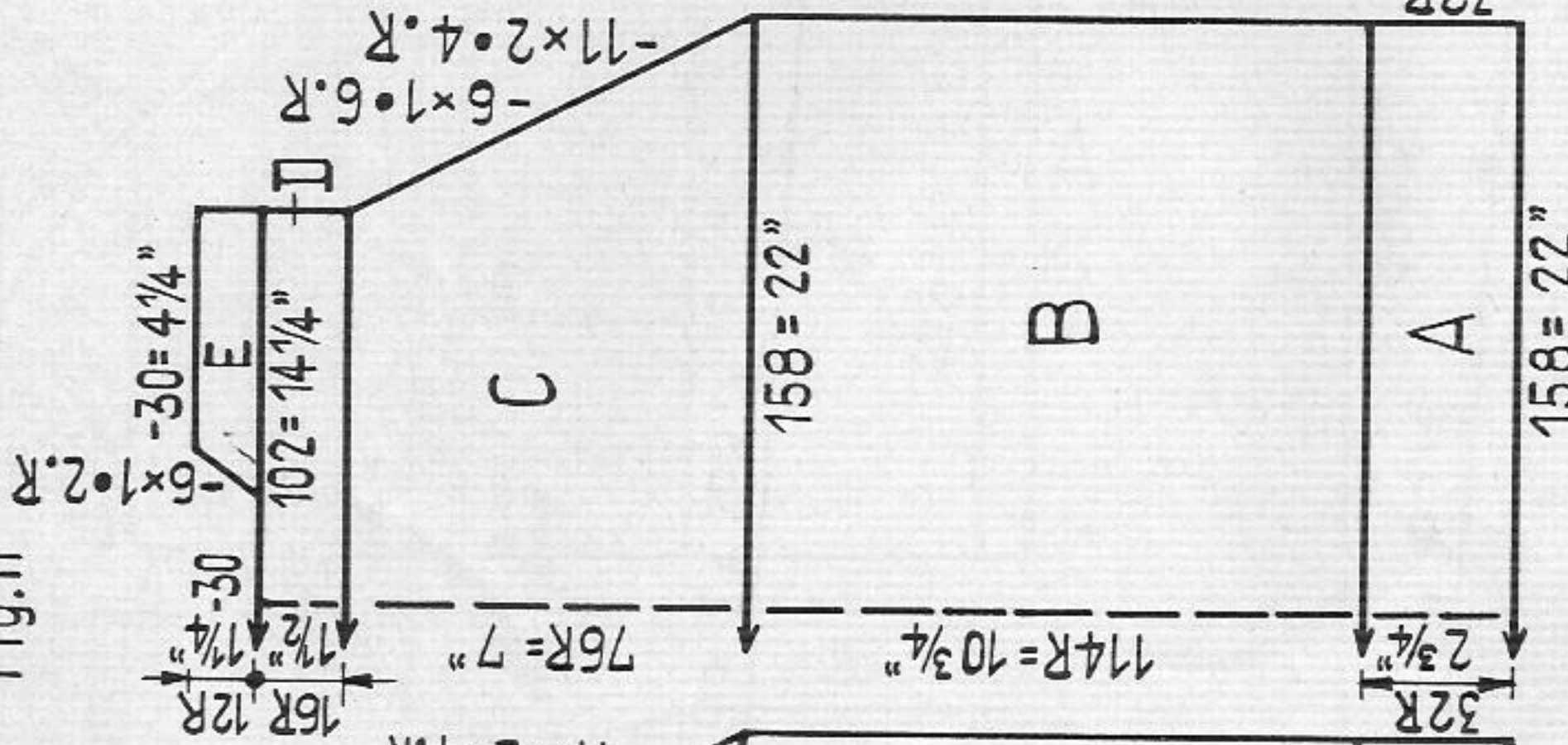
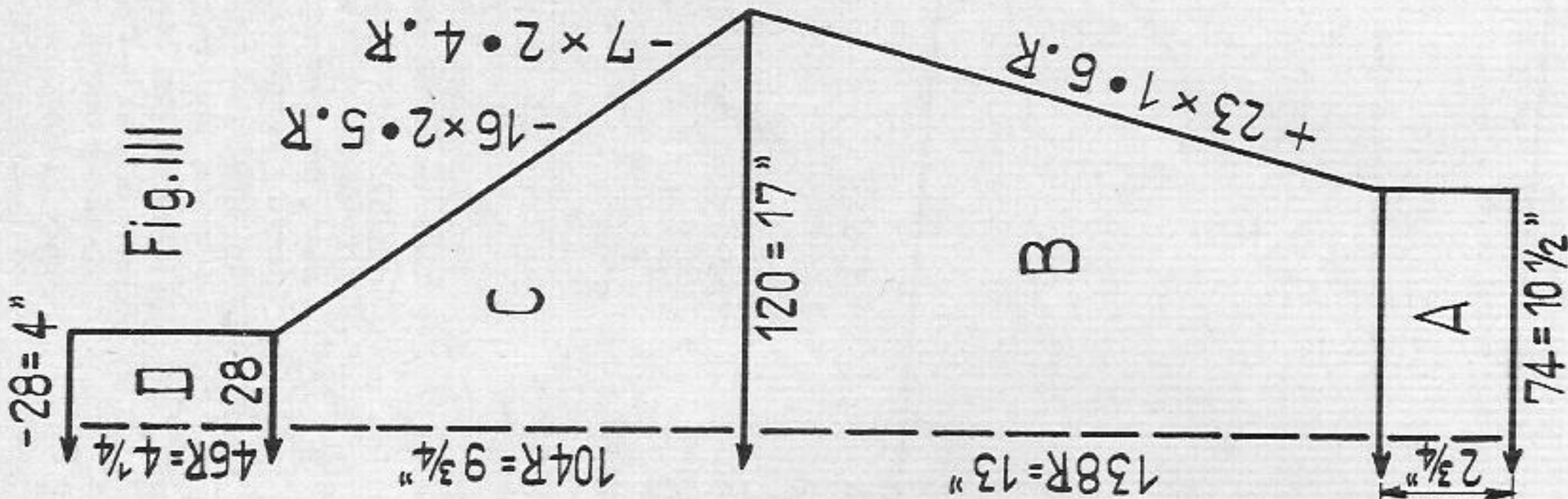

Fig. III



Man's sweater

Size: To fit a 41" to 42" chest approx.
Material: Medium/heavy wool, red, 21 ozs
Stitch size: PASSAP-DUOMATIC
 stocking st. 6, 1:1 rib 3 1/4
 PASSAP-COMBI
 stocking st. st. size 6, tension arm 9, yarn br. 5,
 1:1 rib st. size 3 1/4, tension arm 2, yarn br. 2 1/2
 100 sts = 14", 100 rows = 9 1/2"

Test square:
 stocking st. with 1:1 rib borders

Pattern:
 Fig. I, II, III: All decreases are being done with 5-decker tool
 A = 1:1 rib border. A - E = Stocking stitch. At Fig. II, before E =
 divide work and continue knitting with reversed shapings, stocking st.

Necktrimming: Cast on 166 sts for 1:1 rib, knit
 12 rows 1:1 rib, cast off.
To make up: Pin out parts to size and press lightly
 using hot iron over damp cloth. Sew parts together.
 Set in sleeves, in doing so, connect D (top of sleeve)
 with E from back, the other half of D is forming a
 part of the front neckline (continuation of E). Close
 neckborder, then stitch it to neckline along the cast-
 off-edge.

Fig. IX Rompers: Knit two parts with reversed shapings. A, B and C = Pattern 1, then make an open work row. D = Pattern 1.
E = divide work, first knit pattern 1 at right side. F = pattern 1. E at left = pattern 1.
Feet: Cast on 86 sts for pattern 1 and knit 12 rows in pattern 1. Now decrease 6 x 2 sts at left and right (at back 1 st, at
 front 1 st) in every 4th row. Then make an open work row and continue knitting again 4 rows pattern 1, cast off.
To make up: Join legs separately at section A, then sew romper parts together. Fold feet half to inside and make seam at
 cast-on edge and decreasing edge. Then sew feet to legs - puckering legs slightly. Make crochet trimming around upper
 edge of rompers. Pull silk ribbons through open work row at waist and feet.

Fig. I a: Cape with hood: A and B = Cape. C = Hood. A = 14 pattern series, cast on 168 sts for pattern 2 and knit pattern 2. Make
 three identical parts. Take sts on double thread at end of parts. Now, for B hang back all 3 parts to the machine, stocking st
 side facing front, 116 sts of each part (58 sts at front, 58 sts at back), totally 348 sts (at front 174 sts, at back 174 sts).
 B = with 348 sts, 10 rows K/K, 10 rows pearl rib at back, 10 rows K/K, 10 rows pearl rib at back, 10 rows K/K, 10 rows pearl
 rib at back, knit 10 rows K/K. Take all sts on double thread.
Hood: C = Cast on 60 sts for pattern 2 (5 pattern series) and knit pattern 2, cast off.
To make up: Fold hood half to inside and make back seam. Join above with B puckering part B to the width of hood. Make crochet
 trimming around hood and cape. Fix 6 loops at left of B, and at right sew 6 buttons to the inside. Pull silk ribbon through pattern
 at neck.

Continued from page 15

1598 PASSAP-DUOMATIC PASSAP-COMBI

Fig. I

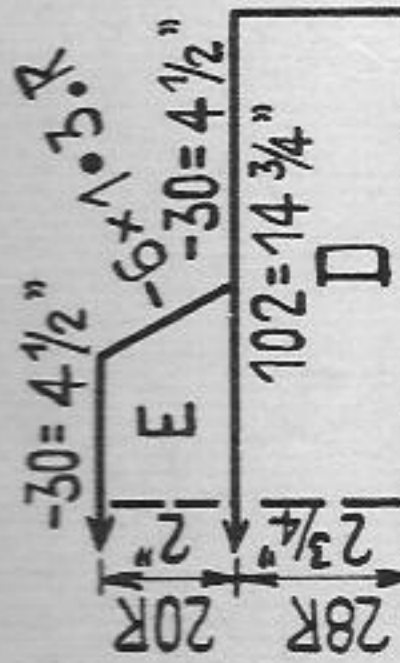

Fig. II

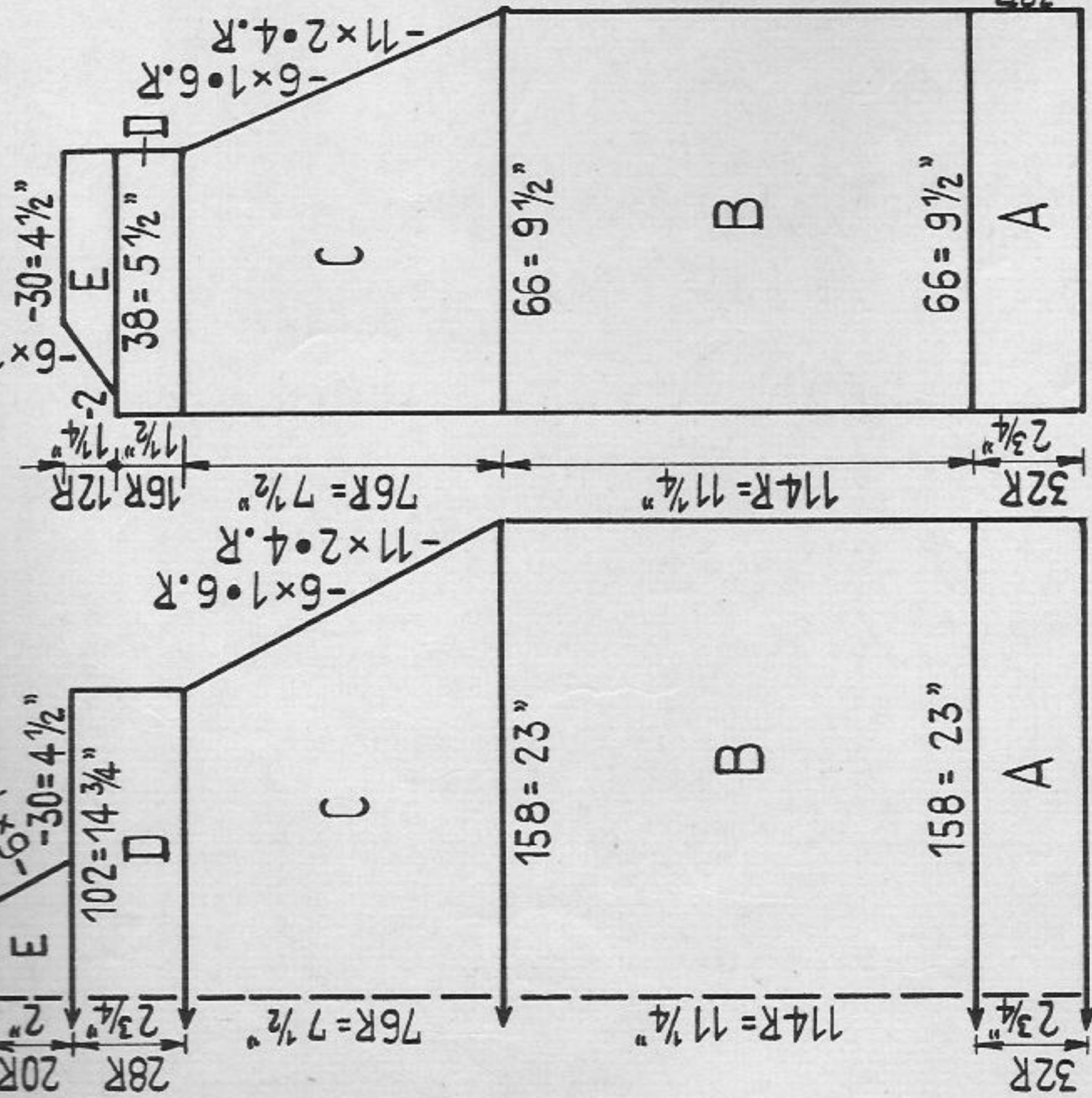
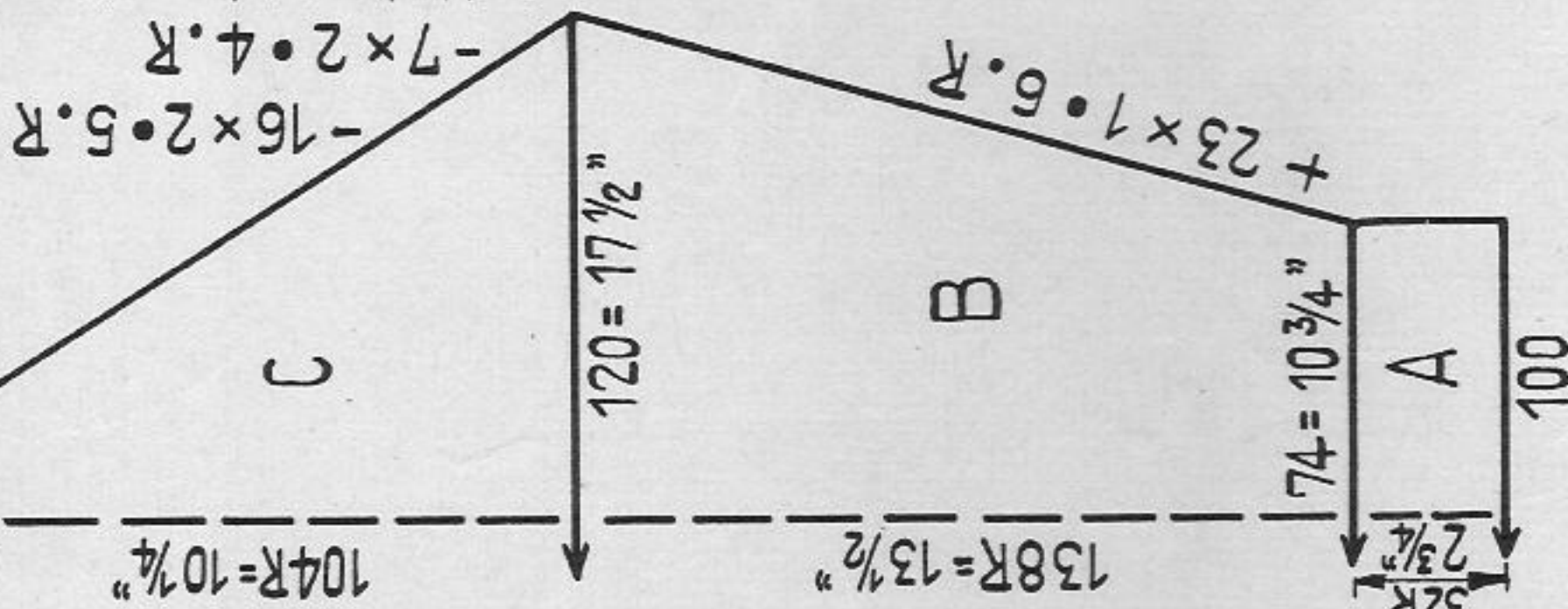

Fig. III



Man's sweater with single bed fairisle trimming at front

Size: To fit a 44" chest approx.
Material: 17 1/2 ozs heavy wool dark blue, 2 ozs each red and beige wool
Stitch size: PASSAP-DUOMATIC, pattern and stocking stitch 6, tubular 5, 2:2 rib 3 1/2

PASSAP-COMBI, pattern and stocking stitch ST.S. 6, tubular ST.S. 5, tension arm 9, yarn-br. 5, 2:2 rib ST.S. 3 1/2, tension arm 2, yarn-br. 2 1/2.
 100 sts = 14 1/2", 100 rows = 9 3/4"
Test square: Sweater dark blue in stocking st. At front single bed fairisle according to diagram (Jac 40, pattern 94, "Iceland Stripe")

Pattern: PASSAP-DUOMATIC

handle down, black strippers, attention to edge needles at back

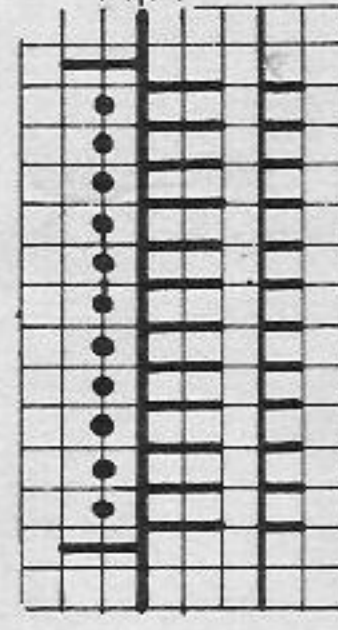

PASSAP-COMBI
 position lever for bed adjustment upwards
 attention to edge needles at front

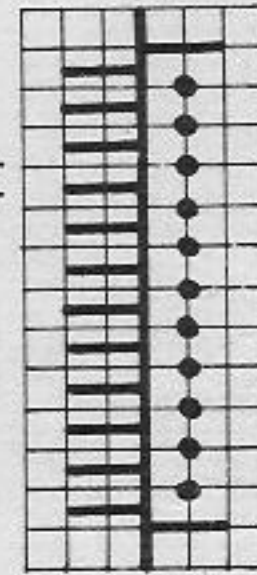

Fig. I+III: A = 2:2 rib, B to E = stocking stitch, decr. with 5 decker tool.

Fig. II: Knit twice with reversed shapings. A to E = as Fig. I, decr. with 5 decker tool.

Collar: Cast on 130 sts for 2:2 rib and knit 60 rows, then put all needles in W.P. and knit 10 rows tubular, then a few rows with contrast yarn, release.

To make up: Pin out parts to size and press lightly using hot iron over damp cloth. First stitch both front parts right and left to fairisle trimming, then join all parts. Set in sleeves, sew half of D (upper sleeve end) to section E of back. The other half will form part of the neckline (continuation of section E). Attach front collar first outside then inside st by st with backstitches, unravelling contrast yarn.

Fairisle diagram, 1 series in height, half a series in width
 For welt cast on 54 sts in 2:2 rib and knit 32 rows, then transfer stitches for fairisle (stocking stitch). (41 sts)

Fairisle series repeat continuously until row counter indicates 824

M = centre at border

X = beige

empty square = according to diagram red and dark blue

1 empty square = 1 st = 2 rows = row counter 4

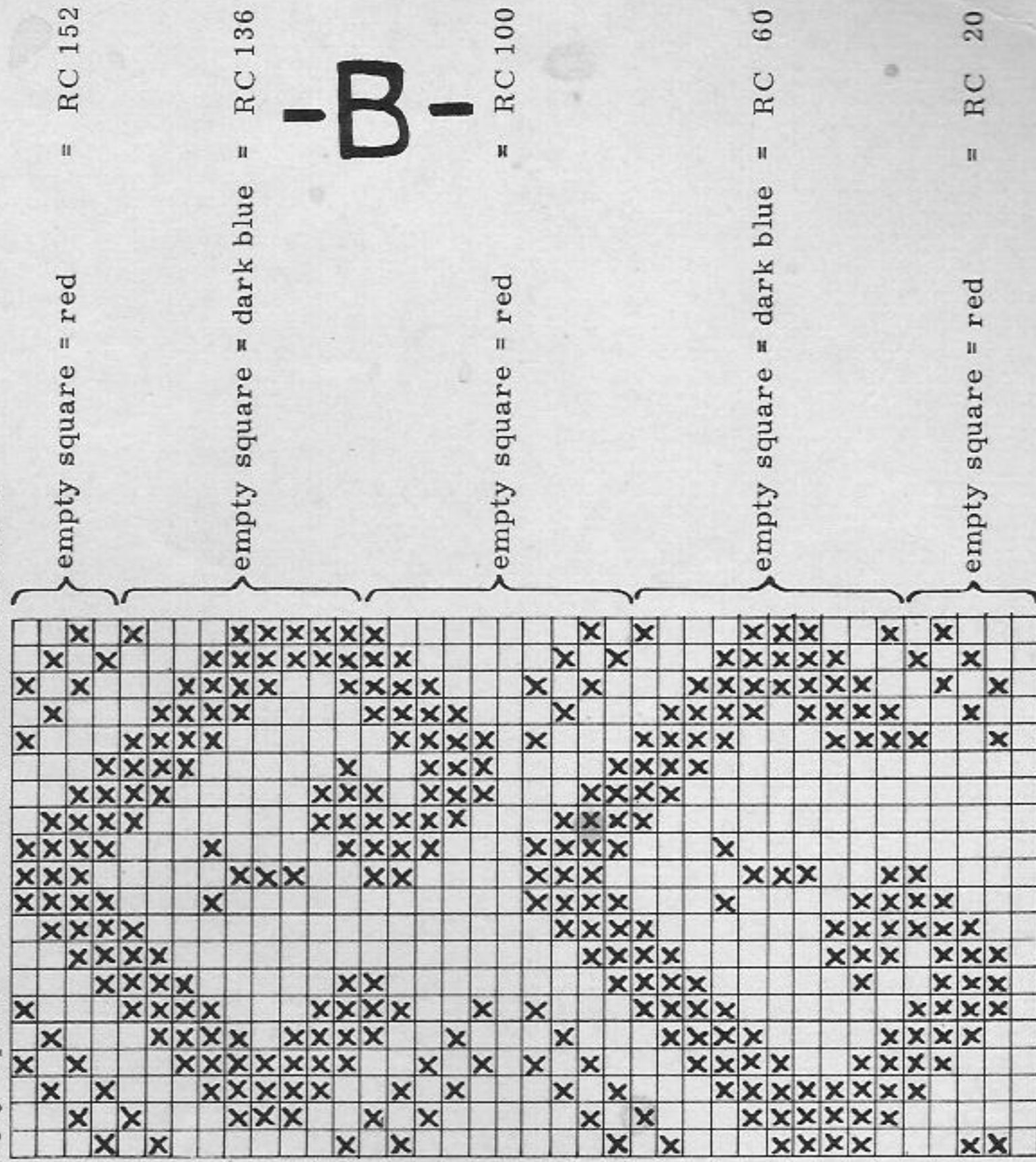

begin here

Back L
 Front N

Fig. I Back and leggings red for outside: A 1 = 2:2 rib. B 1 and kC 1 = put nds for long st pattern in W. P., long st. pattern. D 1 = Stocking stitch, knit 8 rows at front bed and 8 rows at back bed, then take all sts on stitch holder or auxiliary thread and knit second legging with reversed shapings. E = Hang all sts of both leggings back to machine, according to diagram knit long stitch. F to H = Long stitch pattern. White for inside: A 1 = knit 8 rows stocking stitch at back bed. B 1 and C 1 = Carpet pattern. D 1 = Stocking Stitch at back bed, then take sts onto stitch holder or thread and knit second legging with reversed shapings. E = Hang back to machine all sts of both leggings, according to pattern, knit Carpet pattern. F to H = Carpet pattern.

Fig. II Front part with leggings outside: Knit two parts with reversed shapings. A = 2:2 rib. B and C = Long st pattern. D = Stocking st, 8 rows at front, 8 rows at back. E to J = Long stitch pattern.
Inside: Knit two parts with reversed shapings. A = 8 rows stocking st. B and C = Carpet pattern. D = 8 rows stocking st. E to J = Carpet pattern.
Fig. III: sleeves-outside: A = 2:2 rib. B - D = Long stitch pattern. **Inside:** A = 8 rows stocking st. B - D = Carpet pattern.

Fig. XII: Hood - outside: A - C = long st pattern. D = Divide work and continue knitting separately with reversed shapings, long stitch pattern. **Inside:** Cast on at back bed for stocking stitch. Knit 4 rows stocking st, then A to C = Carpet pattern, D = divide work and continue knitting separately with reversed shapings, carpet pattern.

Facing with loose ends for hood: Cast on 178 sts for carpet pattern in white. Knit 4 rows stocking st, then 200 rows carpet pattern and cast off.
Loop for loose ends: Cast on 8 sts for tubular, knit 80 rows tubular, release sts and fix with knit stitches facing.

To make up: Pin out red parts to size and press lightly using hot iron over damp cloth. Pin out white parts to size reverse side upwards, cover with rubber milk and let dry thoroughly. Sew together both suits separately as follows: side seams, shoulders and leggings up to end B. Close back seam D 1 and C 1 with D 2, and C 2 and at front close rounding from C to X leaving an opening for zip. Put in sleeves. **Hood:** Sew to neck right side outwards and placing centre of hood against centre of coat puckering width of hood at shoulder seams and making two folds in the back. Close upper seam of hood (D). Now slide both parts into one another.

At wrists and lower leggings fix white part above 2:2 rib, then slip stitch ribbing half to inside and fix on white stock. st rows. Pull elastic band through stocking st rows (D) at red part and fix both sides at front centre. Join white and red parts at waist above and below stocking st rows. Sew in zip first outside at red part then cover and fix inside over white part. Along neckborder tack red and white together, then join both hoods along B, C and D. Sew facing first inside along hood rim C and D, then turn to outside and fix with loose stitches. Finish loose ends separately and pull both through loop.

Man's lounging dress - "leotards" with sweater

"Leotards"

Size:

42, numbers put in brackets on the pattern are valid for size 40.

Material: medium sock wool, 17 1/2 ozs green and 2 ozs each red and black, 1 elastic band

Stitch size: PASSAP-DUOMATIC stocking st and tubular 5

PASSAP-COMBI stocking st and tubular ST.S. 5, tens. arm 9, yarn br. 5,

Test square: 100 sts = 12 1/2", 100 rows = 8 1/4"

Pattern: Pants stocking st green, part of socks green with red/black stripes

The sock part can be knitted tubular or half tubular. When knitting tubular, for each colour changing you have to break the yarn and start a new with the next colour. When knitting half tubular pay attention that the seam will be in the back centre, and transfer sts in such a way that the colour change can be made from right, i. e. leave the right side open. At the foot the seam is on the inside.

Fig. IX and XIV: Knit two parts with reversed shapings. A to E = Green.

A = Cast on in green on double bed, then knit 16 rows stocking st at front.

Now transfer back sts to front. B = Stocking st with graduations. C = Cast

on an additional 4 sts for facing of zip at opening, stockings st. D = Cast

off the additional 4 sts, then stocking st with increasings for seat. E =

transfer sts for tubular according to pattern, tubular. F = Start sock

part, tubular or half tubular (see pattern explanation): 4 rows black, 4

rows red, 4 rows black, 4 rows green, 4 rows black, 4 rows red, 4 rows

black, then *** 12 rows green, 4 rows black, 4 rows red. From *** on-

wards repeat continuously up to toe. G = Transfer sts for heel, stocking

st green with graduations. H = Stocking St green with graduations. J = Foot

tubular with stripes. K = toe, tubular green.

To make up:

Pin out parts to size and press lightly, using hot iron over damp cloth. Join

both parts from A to D and continue joining increasings for seat along D till

end of C. At front, at both sides of opening sew 4 sts each to inside according

to dotted line, then set in zip. Pull elastic band through section A and close

seam in front middle.

For making pants without socks you follow the pattern as well, knit, however,

section E half tubular, i. e. open at one side, transfer sts after E first to single,

bed then for 1:1 rib, in order to finish in 1:1 rib.