

9



PASSAP.®



1626 PASSAP DUOMATIC
PASSAP COMBI



1618 A
PASSAP DUOMATIC
PASSAP COMBI

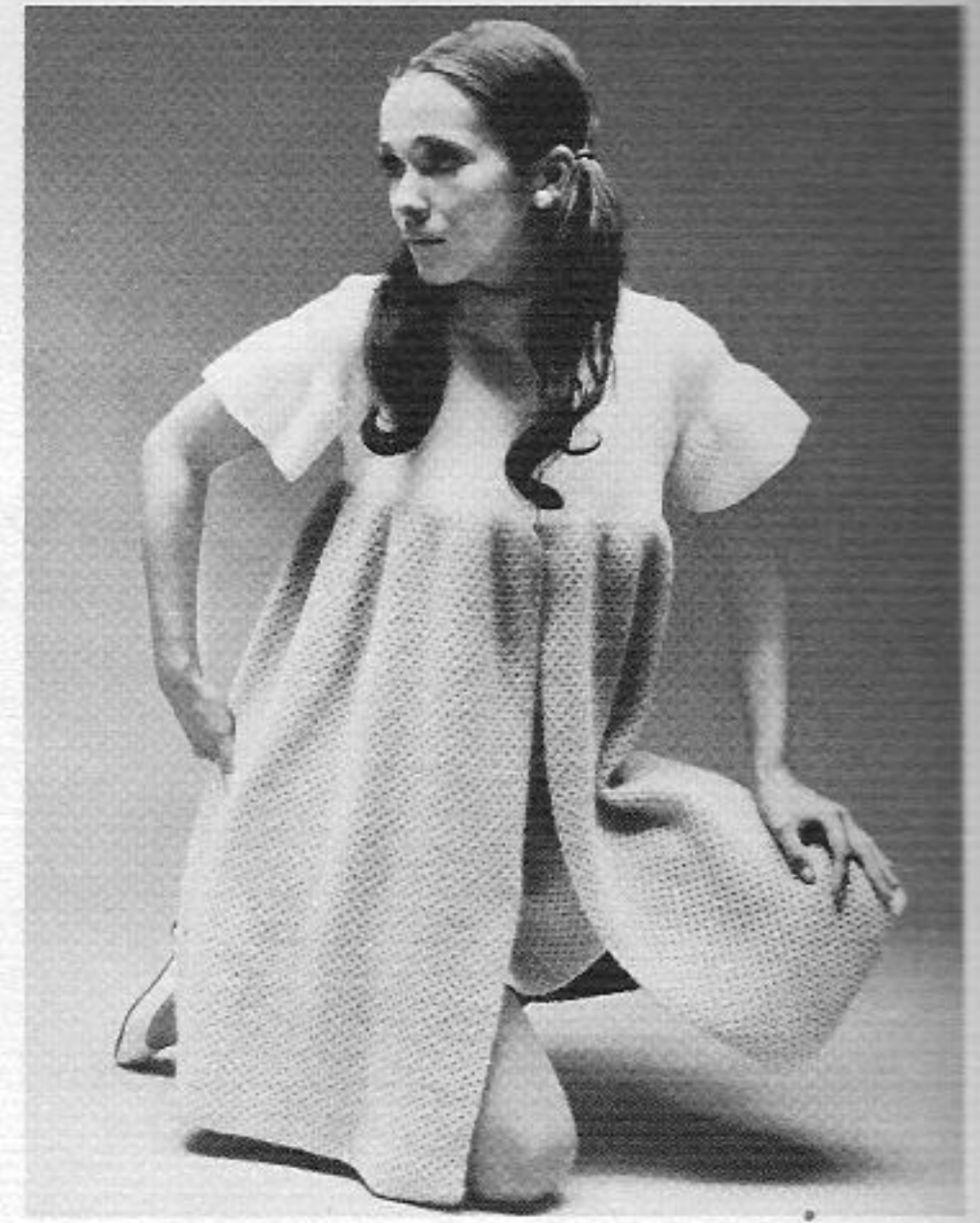

1618 B PASSAP DUOMATIC
PASSAP COMBI

1569 PASSAP DUOMATIC
PASSAP COMBI



1614 A PASSAP DUOMATIC
PASSAP COMBI
B PASSAP DUOMATIC



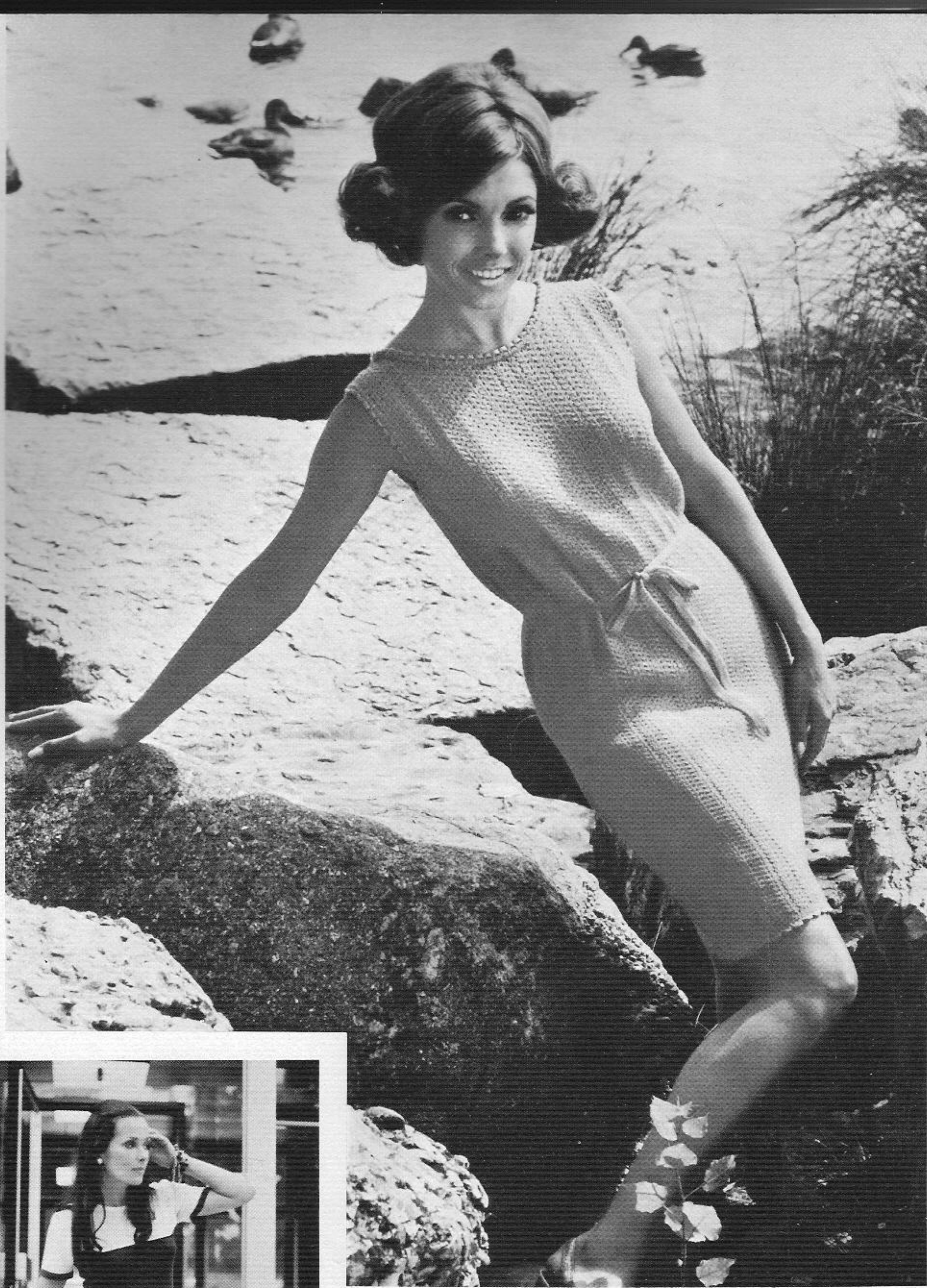

1570 PASSAP DUOMATIC
PASSAP COMBI



1607 PASSAP DUOMATIC
PASSAP COMBI

1610 PASSAP DUOMATIC



1627 A+B
PASSAP DUOMATIC
PASSAP COMBI



1630 PASSAP DUOMATIC

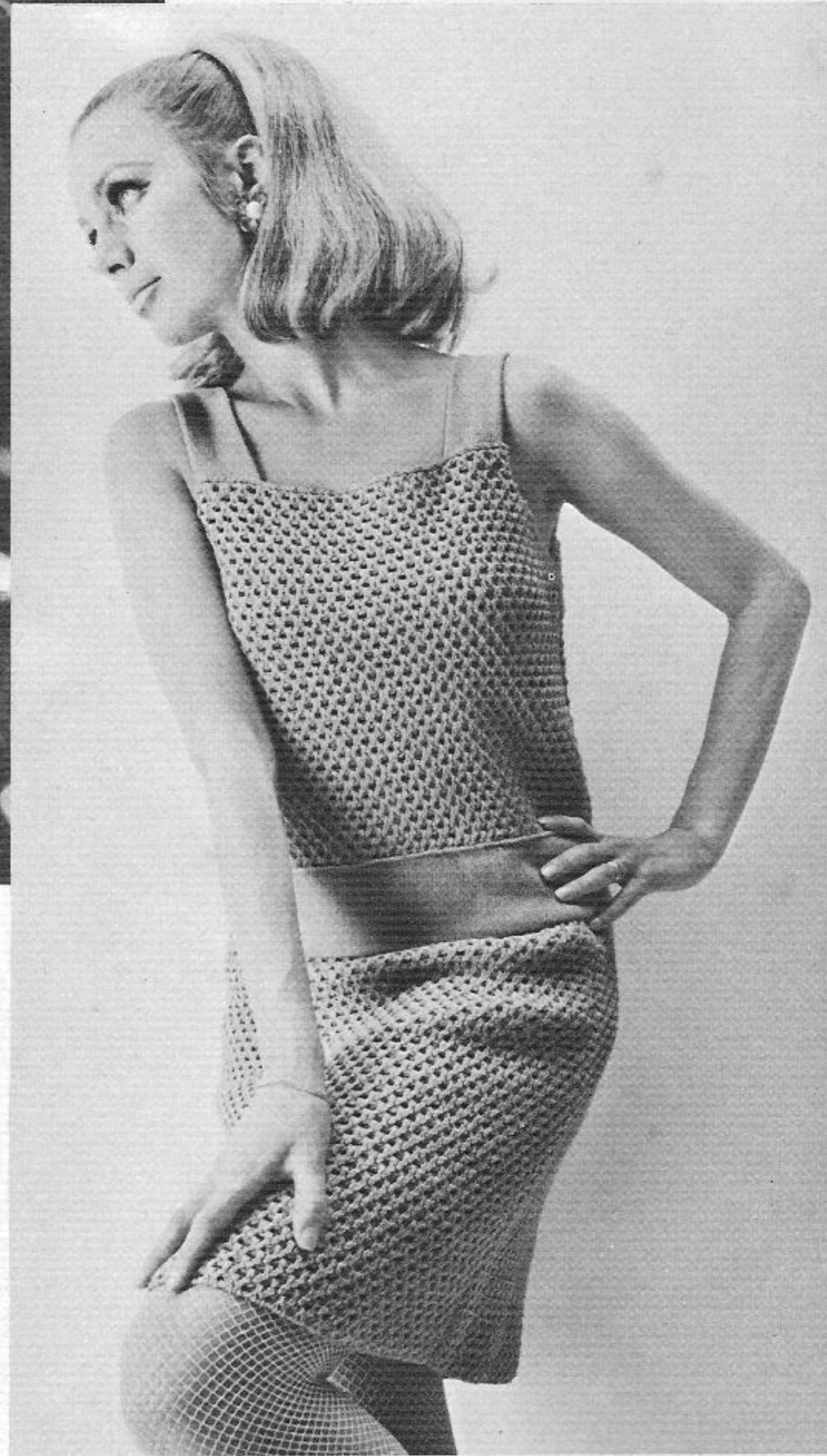

1592 PASSAP DUOMATIC



1621 PASSAP DUOMATIC

1590 PASSAP DUOMATIC
PASSAP COMBI



1601 PASSAP DUOMATIC
PASSAP COMBI



1600 PASSAP DUOMATIC
PASSAP COMBI



1565 PASSAP DUOMATIC
PASSAP COMBI

1636 PASSAP DUOMATIC
PASSAP COMBI

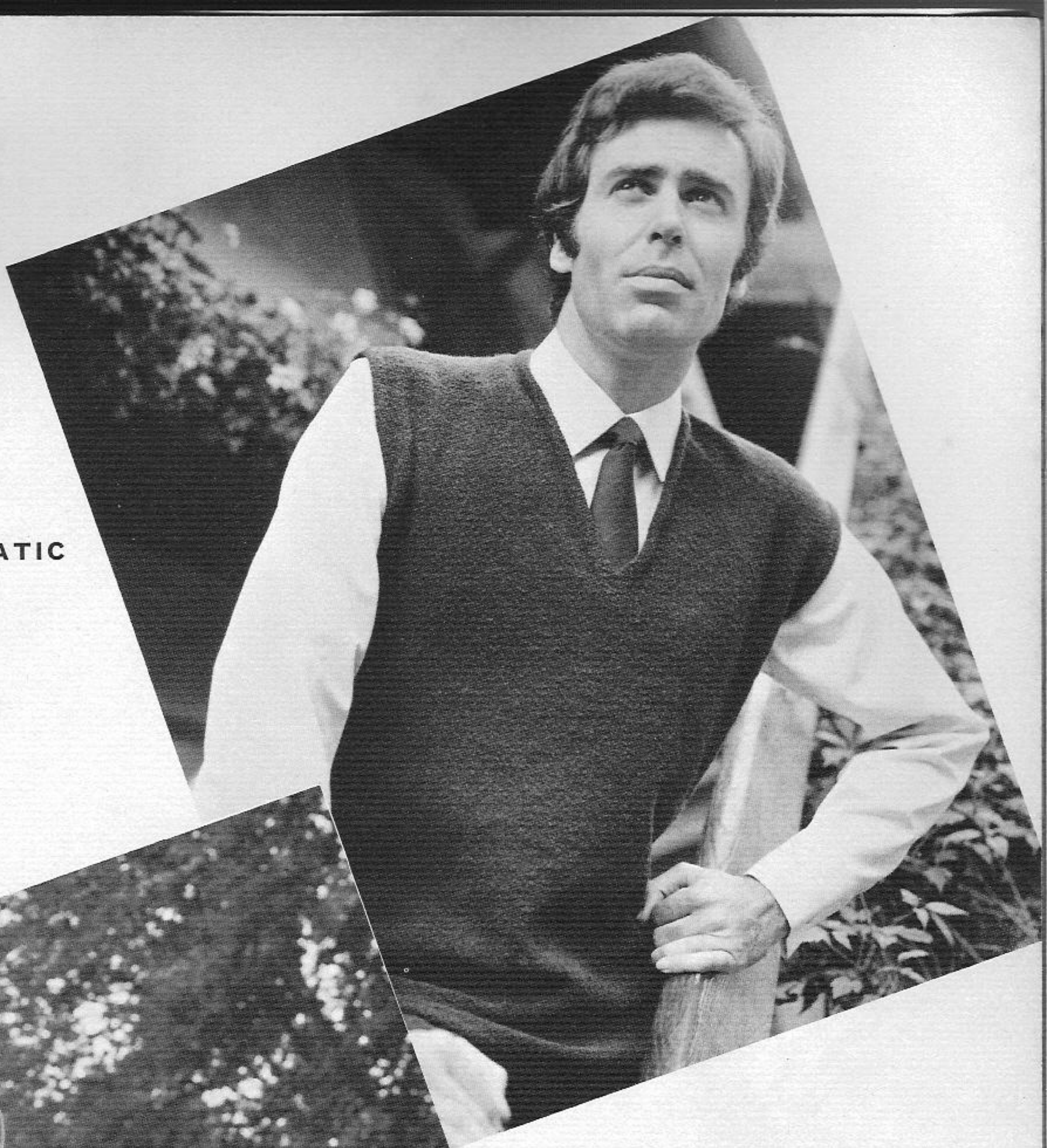

1617 PASSAP DUOMATIC

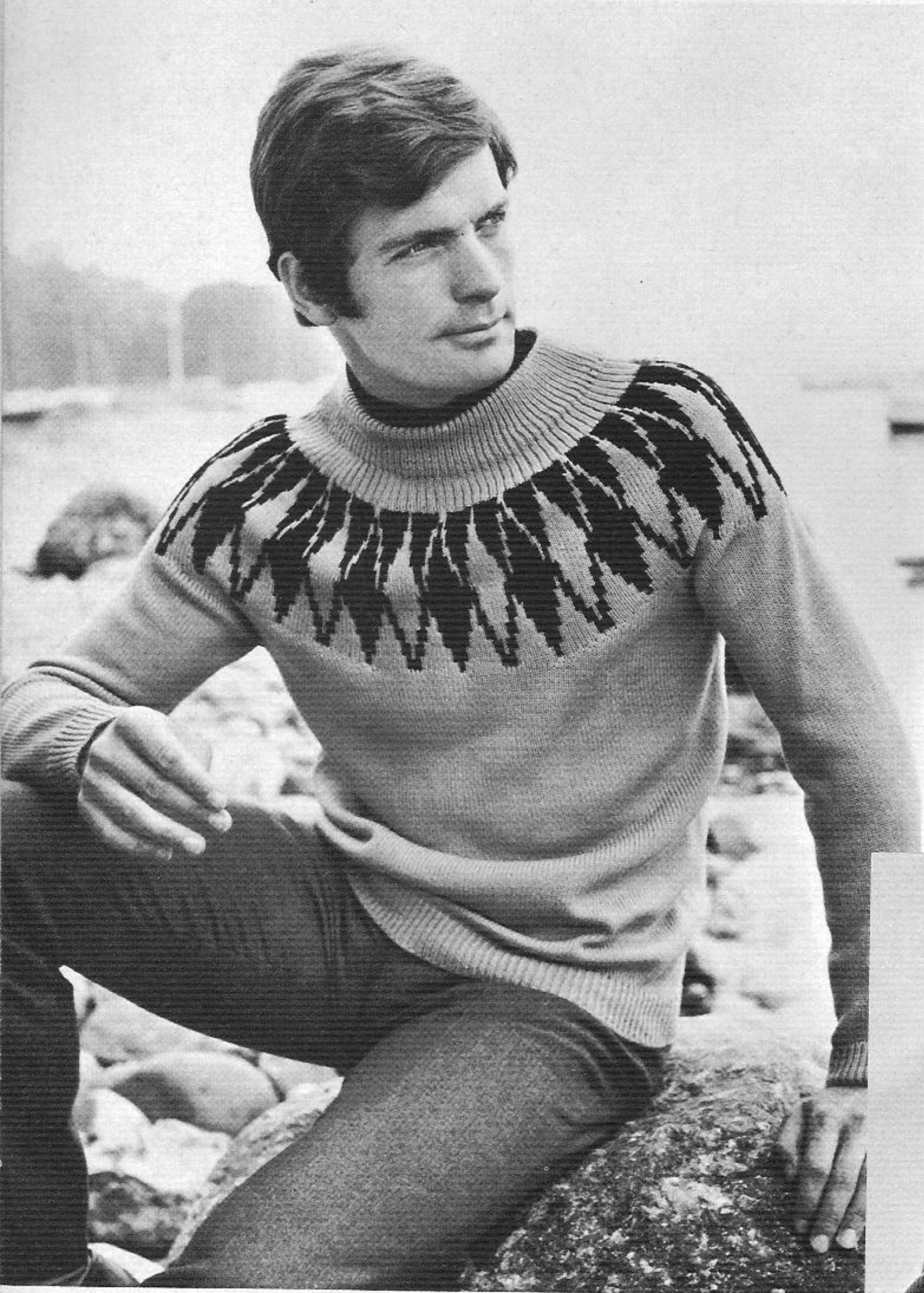

1622 PASSAP DUOMATIC
PASSAP COMBI



1608 PASSAP DUOMATIC
PASSAP COMBI

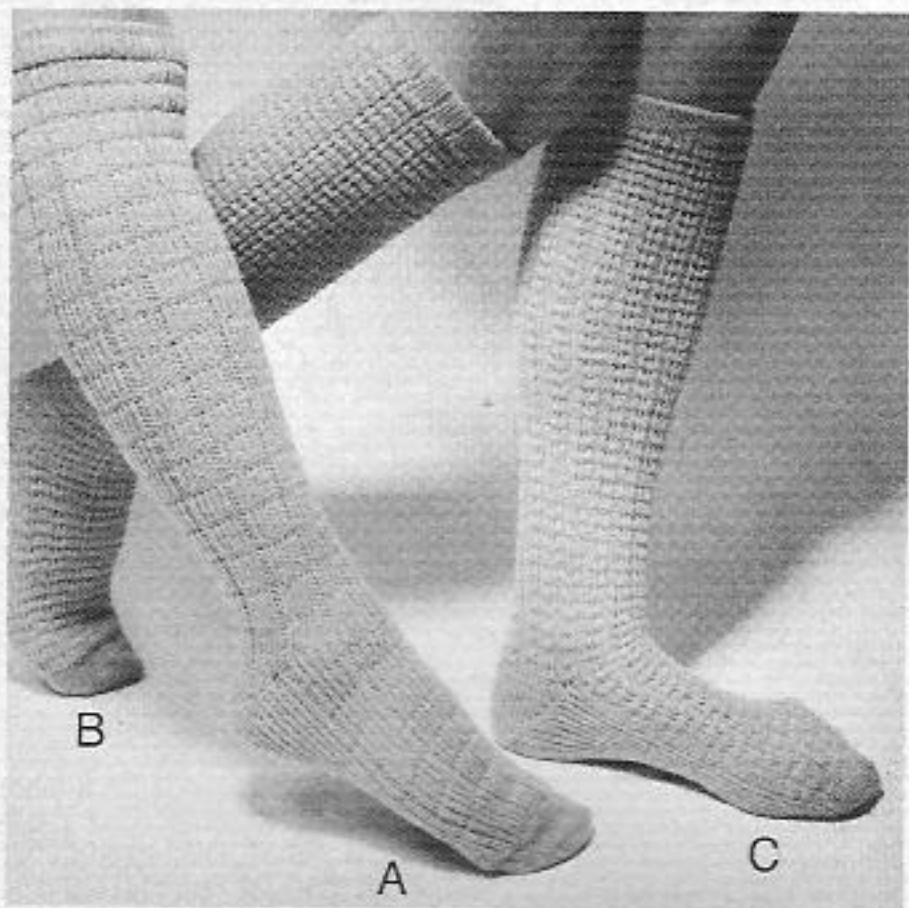

1609 B, A, C
PASSAP DUOMATIC

1606 PASSAP DUOMATIC
PASSAP COMBI

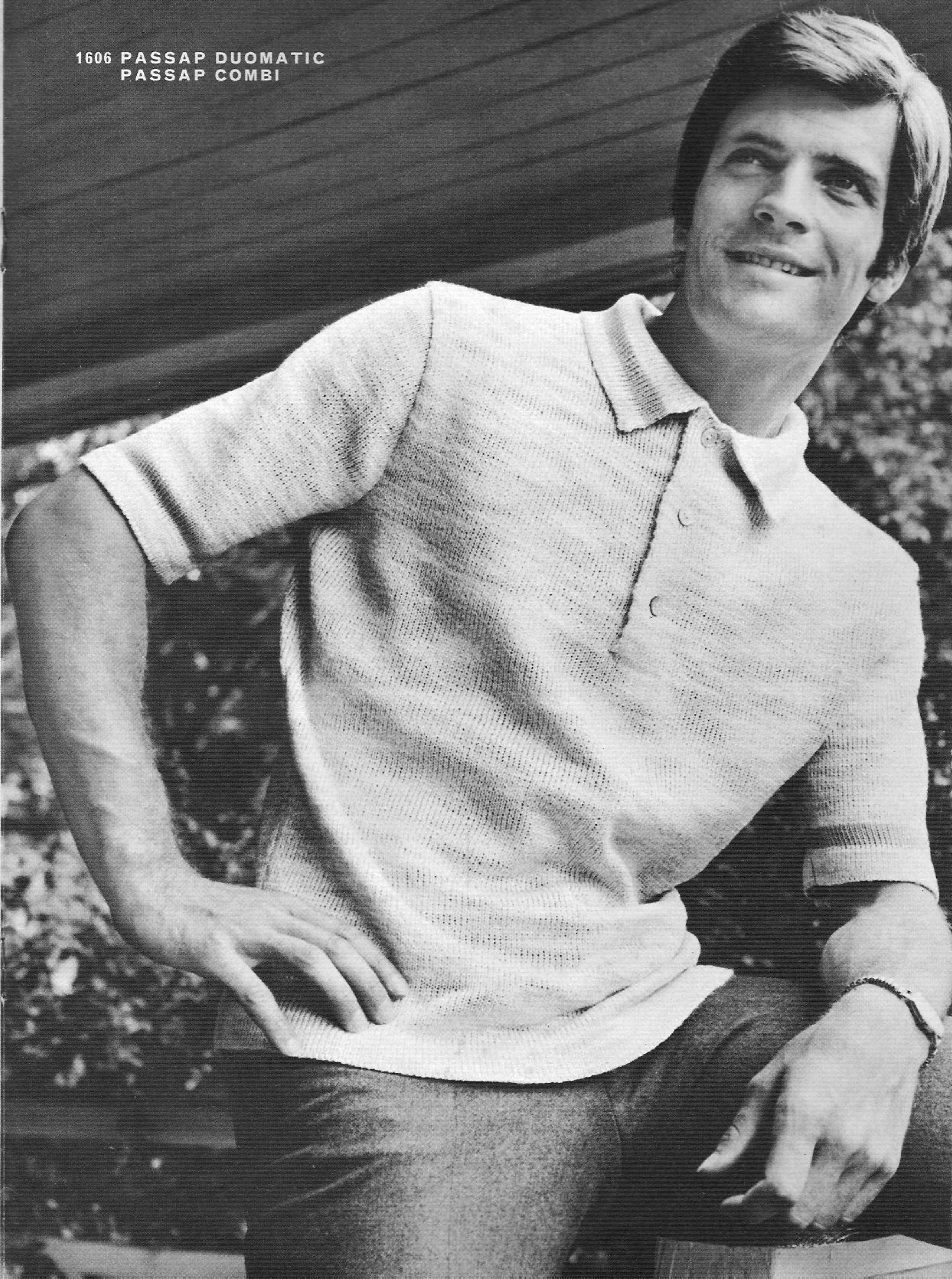

1625 PASSAP DUOMATIC

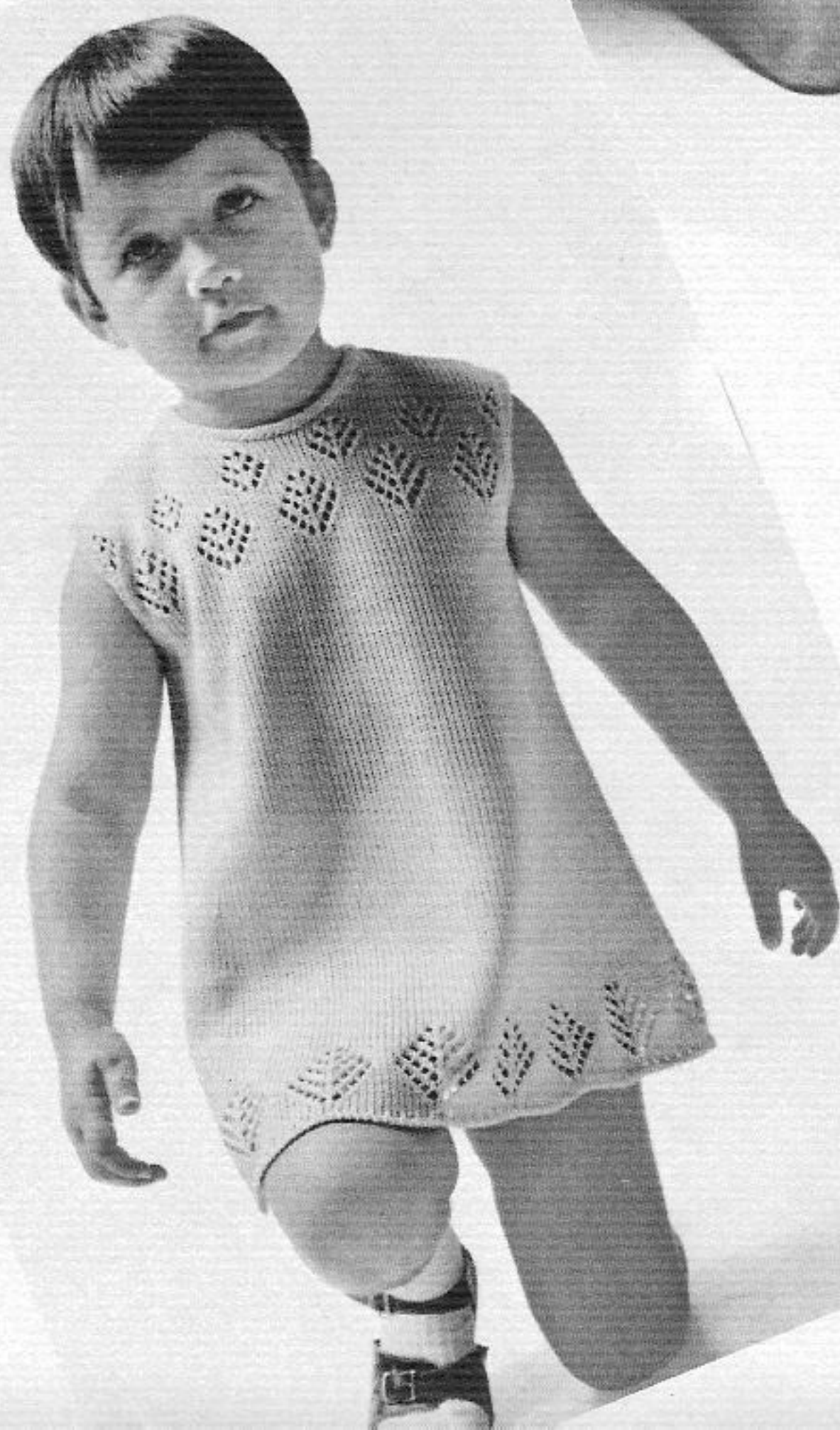

1631 PASSAP DUOMATIC
PASSAP COMBI

1634 PASSAP DUOMATIC
PASSAP COMBI

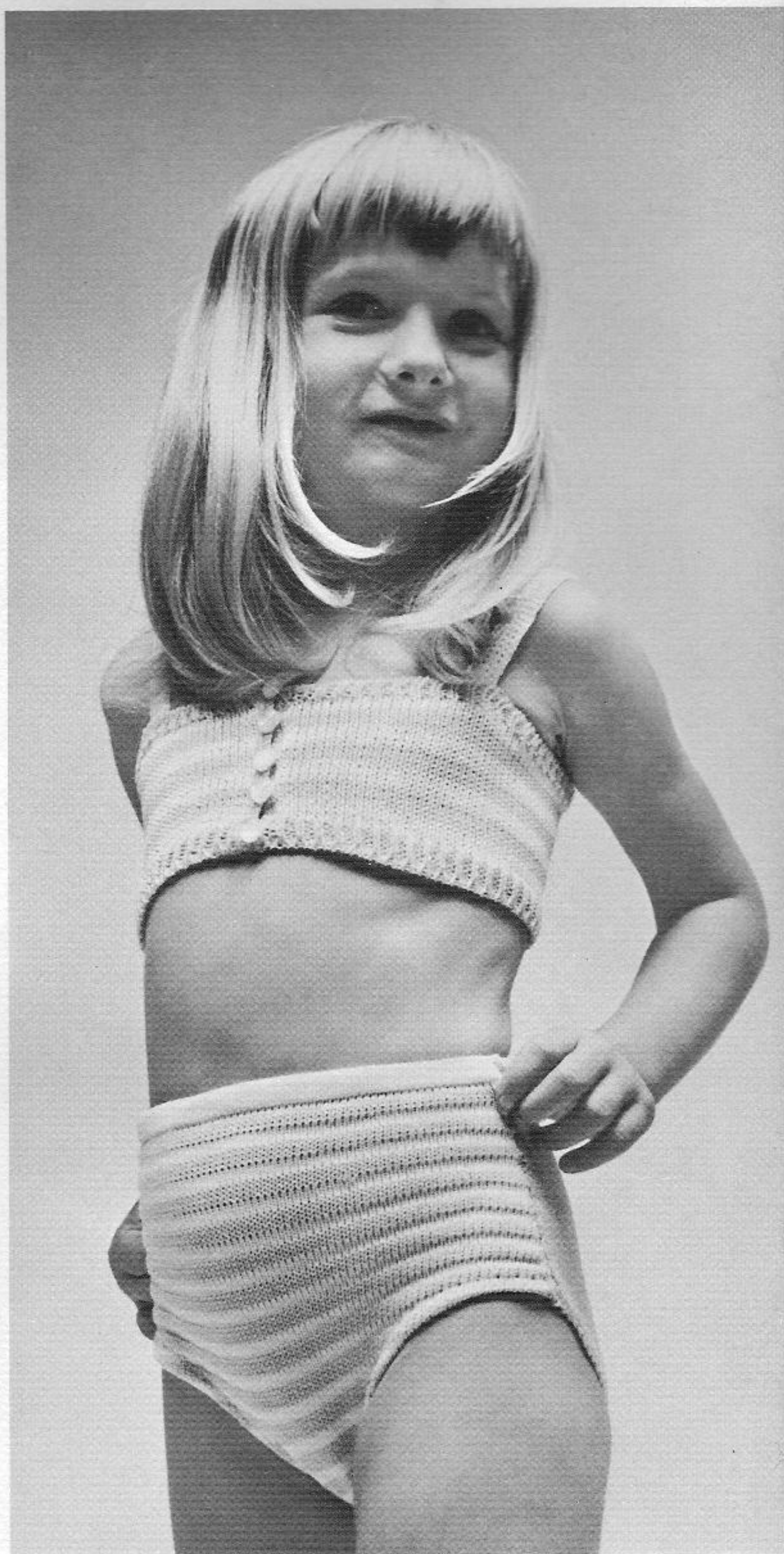

1613 PASSAP DUOMATIC
PASSAP COMBI

1637 PASSAP DUOMATIC
PASSAP COMBI

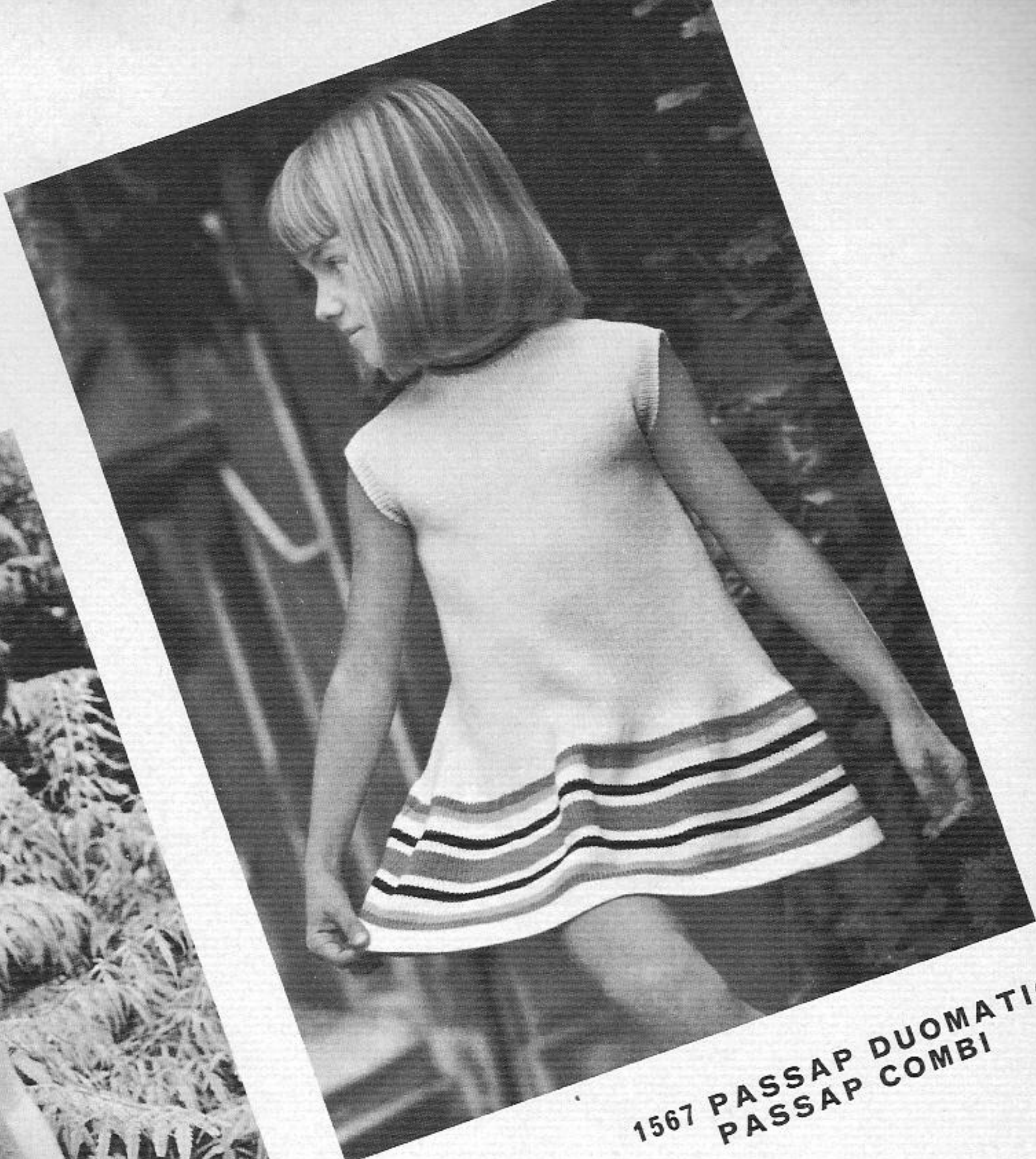

1567 PASSAP DUOMATIC
PASSAP COMBI



1632 PASSAP DUOMATIC
PASSAP COMBI



1615 PASSAP DUOMATIC
PASSAP COMBI

1616 A PASSAP DUOMATIC



1623 PASSAP DUOMATIC



1616 B PASSAP DUOMATIC
PASSAP COMBI



**1611 PASSAP DUOMATIC
PASSAP COMBI**



1619 PASSAP DUOMATIC

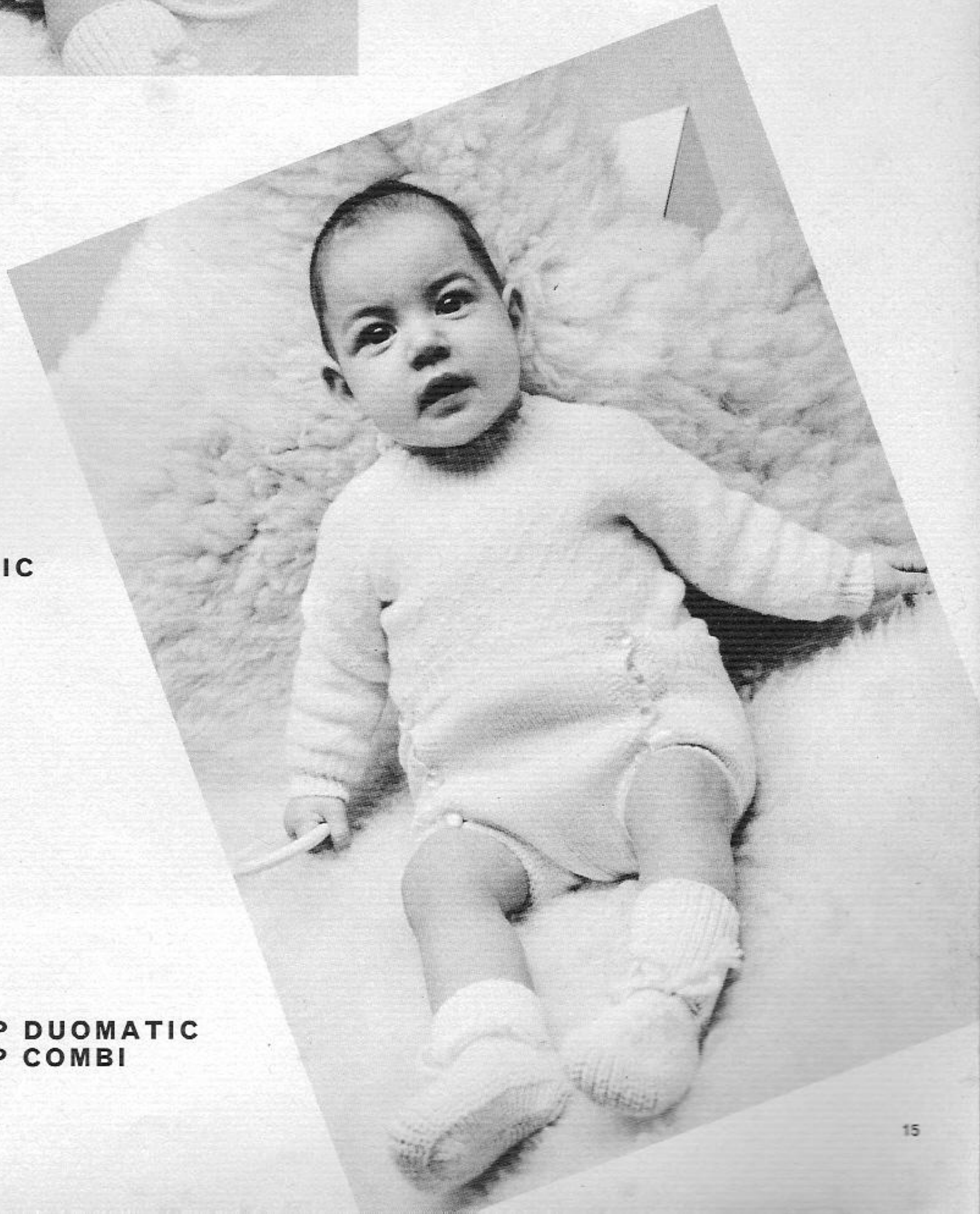

**1603 PASSAP DUOMATIC
PASSAP COMBI**

**1611 PASSAP DUOMATIC
PASSAP COMBI**



**1602 PASSAP DUOMATIC
PASSAP COMBI**

Z 2846/40 1. 69 PASSAP registered Trade Mark
Copyright © by MADAG Maschinen- und Apparatebau
Dietikon AG. CH 8953 Dietikon. All rights of repro-
duction reserved.
Printed in Switzerland by ABC Druckerei + Verlags AG,
Zürich.
Modelle: Amsterdam, Bruxelles, Göppingen, Paris, Zürich
Foto Max Roth, Zürich

PASSAP®
DUOMATIC

1624 PASSAP DUOMATIC
1633 PASSAP DUOMATIC
PASSAP COMBI



PASSAP®
Combi

Passap-Export
8953 Dietikon
Schweiz
Suisse
Switzerland
Suiza

PASSAP[®]
DUOMATIC

PASSAP[®]
Combi

Description Book
for Model Book No. 9

1567 PASSAP-DUOMATIC/PASSAP-COMBI

Fig. I

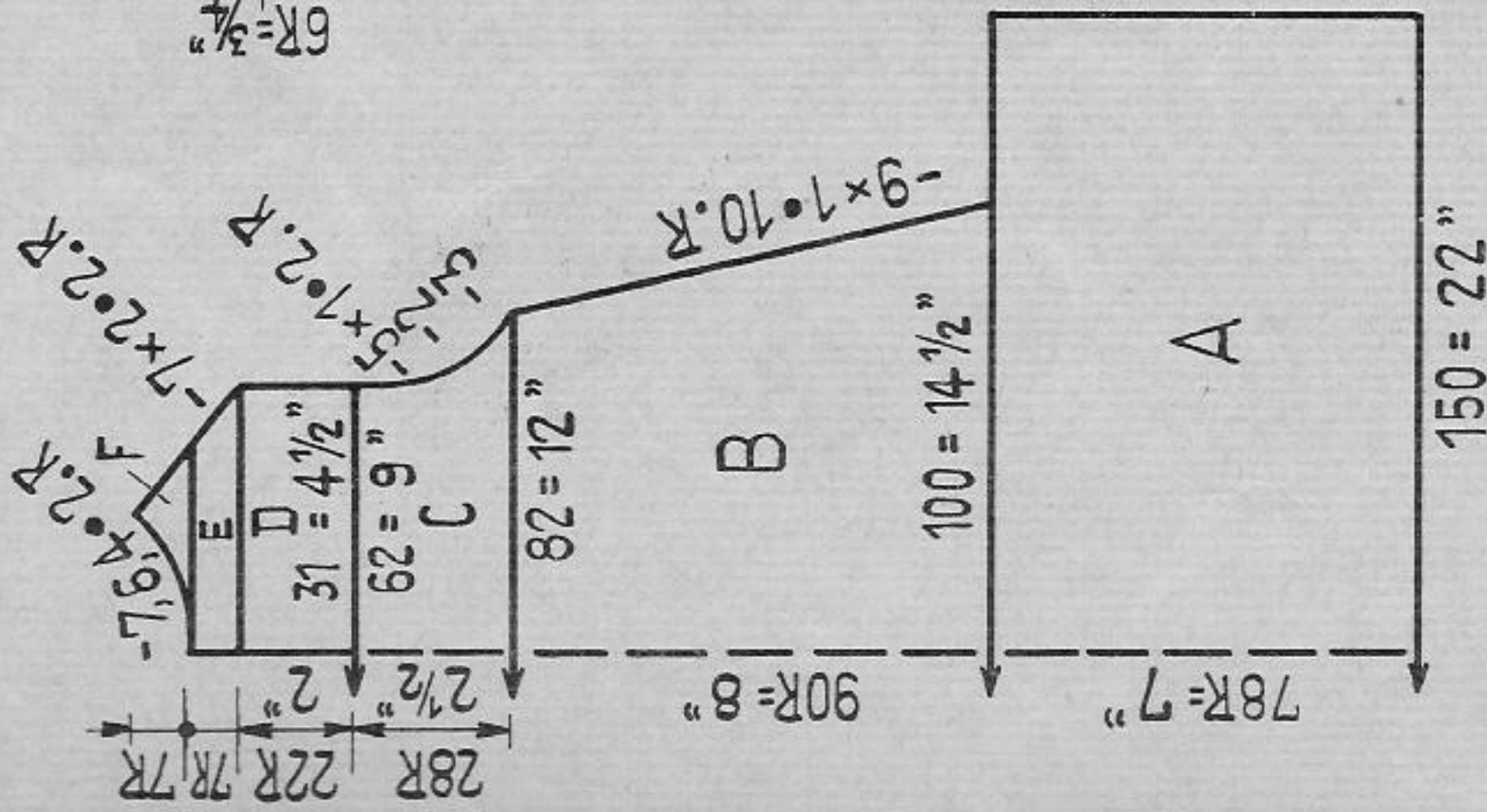
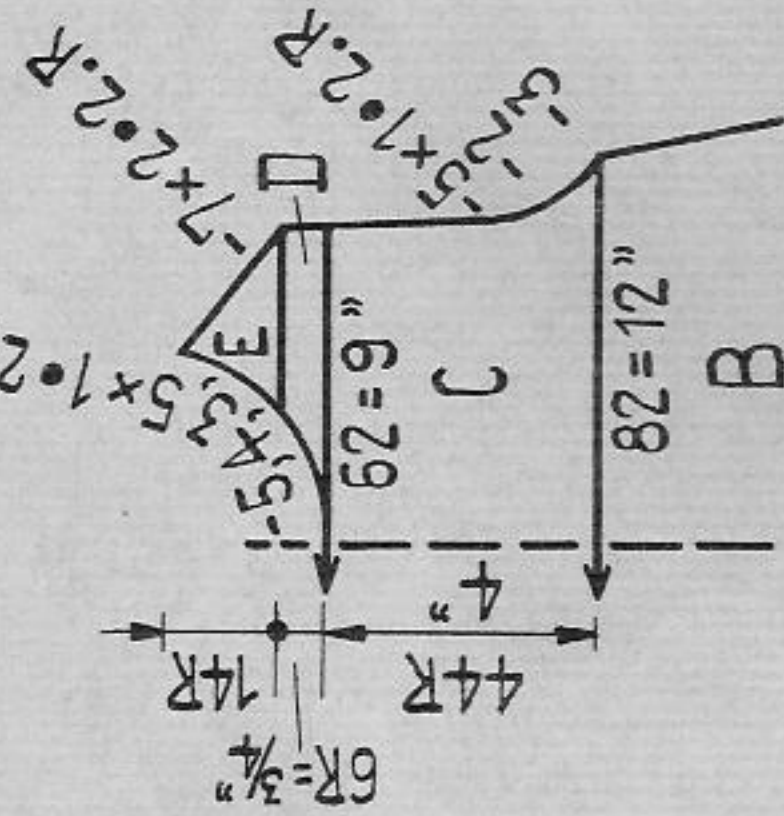

Fig. II



Child's dress

Size: To fit a 23 to 24" bust approx., for 5 - 7 years
Materials: 5 1/2 ozs medium wool white, a rest each in dark-blue, green, red, 1 small button.
Stitch size: PASSAP DUOMATIC stocking st 6
 PASSAP COMBI stocking st 6 1/4, tens. arm 10, yarn-br. 5
Test square: 100 sts = 14 1/2", 100 rows = 9"
Pattern: stocking st, with coloured stripes at skirt and collar
Fig. I + II:
 A = stocking st, 18 rows white, 4 rows red, 4 rows green, 6 rows white, 4 rows dark blue, 4 rows white, 10 rows red, 4 rows white, 4 rows dark blue, 6 rows green, 4 rows red, 4 rows green, 6 rows white. Now take all sts onto stitch holder and hang back to the machine as follows: first st alone, second and third sts together etc., totally 100 sts. B and C = stocking st white. D = divide work and continue - each part separately - knitting with reversed shapings. E and F = stocking st white.
Collar:
 First sew shoulders together. Then, around neckborder, pick up 78 sts and hang on to the machine. Knit 2 rows in white. Then continue knitting with 2 rows green, 2 rows dark blue, 4 rows red, 4 rows white. Now knit 1 row with stitch size 8 and 12 rows with normal stitch size in white, cast off.
Armhole borders:
 Knit twice. Around armhole pick up 60 sts and hang on to the machine. Knit 24 rows in white, cast off.
To make up:
 Pin out parts to size and press lightly, using hot iron over damp cloth. Close side seams. Slip stitch collar and arm borders half to inside as well as the white stripe at skirt bottom.

INDEX

Model No.	Page	Model No.	Page
1614	19	1609	4
1633	B	1610	14
1624	17	1611	16
1565	3	1613	18
1567	A	1615	20
1569	4	1616	21
1570	5	1617	22
1590	6	1618	23
1592	7	1619	32
1600	8	1621	24
1601	9	1622	25
1602	10	1623	3
1603	10	1625	26
1606	11	1626	27
1607	12	1627	28
1608	13	1630	30
1609	5	1631	31
1609	6	1632	32
		1634	31
		1636	C
		1637	C

Cover page front:
 A + B Cocktail dress with stola
 Cover page back:
 Lady's beach dress
 Set of raffia: bag, hat, belt
 Fancy jacket
 Child's dress
 Sleeveless lady's dress
 Sleeveless lady's dress
 Lady's sweater cardigan
 Lady's sleeveless two-piece
 Lady's blouse
 Lady's mohair sweater
 Baby's sweater
 Baby's sweater
 Man's linen shirt
 Teenager's dress
 Man's sweater
 A Sock A
 B Sock B

C Sock C
 Three-piece with hat
 Baby's outfit
 Girl's beach trunks
 Boy's cotton beach trunks
 Boy's twin-set
 Man's tennis cardigan
 Mini dress and light coat
 Pram cover
 Sleeveless two-piece
 Man's sweater
 Boy's sweater
 Girl's dress with fairisle
 Lady's linen dress
 Lady's three-piece
 Summer cotton dress
 Cotton dress for girls
 Girl's dress with pleated skirt
 Cotton beach or bathing trunks
 Man's sleeveless bouclé sweater
 Girl's sleeveless sweater

Model book No. 9 - Index on opposite page A

Enjoy Spring and Summer fashion with PASSAP ! Elegant and sporty, new and up to date, young and mini, smart and attractive -- these are the styles from Amsterdam, Brussels, Göppingen, Paris and Zürich.

We seize this opportunity to thank our PASSAP friends for their precious co-operation in this respect. May this model book, which is so rich in ideas, become, like all the previous ones, a full success all over the world.

You will find again a wool sample card for comparison purposes as well as givings for both, PASSAP-DUOMATIC and PASSAP-COMBI. Amongst these descriptions are quite a few absolutely brand new stitch patterns and some unusual hints.

We truly hope that you can easily follow our descriptions. We are happy to submit to you this new model book, which will positively enlarge your "PASSAP-wisdom" anew!

Sincerely yours,
PASSAP-EXPORT

May we ask you to first study the explanations given on pages 1 and 2 before starting your work.

Abbreviations

Col. = colour of wool
st., sts. = stitch, stitches
St. S. = stitch size
nd., nds. = needle, needles
R = row
T = 2 rows

○ = tubular, (or) = halftubular
● = every, (in every row)
X = times
+ = increase
- = decrease, cast off
▲ = graduations (short rows)
■ = for open work row hang st to the next nd., leave empty nd. in W. P.

PASSAP-COMBI St. S = stitch size for newer PASSAP-COMBI, (or ...) = stitch size for older PASSAP-COMBI model. Tens. arm = tension arm, yarn br. = yarn brake.

Pattern: drawing refers to half width, indication of stitch number to whole width of each part.

Figure I	= back part	Figure IX	= pants
Figure II	= front part	Figure X	= gusset
Figure III	= sleeve	Figure XI	= scarf
Figure IV	= collar	Figure XII	= cap, bonnet
Figure V	= band, cuff	Figure XIII	= mittens
Figure VI	= pocket	Figure XIV	= socks
Figure VII	= skirt, front	Figure XV	= straps
Figure VIII	= skirt, back		

If the central line of the half width is dotted and shows arrows, the other half is done simultaneously with reversed shapings.

If the central line is drawn in one firm line, the other half is done separately with reversed shapings.

Stitches are only given by a number (without "st."). The stitch number always refers to the total of stitches, i. e. to all needles which are in Working-Position on front and back bed.

Exception: For tubular or halftubular the necessary stitches are only given for one bed, the same number of needles has to be put into Working-Position on the other bed. In these cases, the sign for tubular \bigcirc resp. halftubular C or D is set before the relevant stitch number.

Examples for increasing and decreasing:

First increasing and decreasing always in the first row of a paragraph.

- $+3 \times 2 \cdot 8.R$ means: 3 times incr. 2 stitches in every 8th row
(1 stitch at back, 1 stitch at front).
- $-19 \times 3 \cdot 7.R$ means: 19 times decr. 3 stitches in every 7th row
(2 stitches at back, 1 stitch at front and vice versa)
- $-17 \times 1 \cdot 2./3.R$ means: 17 times decr. 1 stitch, alternately after 2 rows
and 3 rows.
- $\blacktriangle -4 \times 8 \cdot 2.R$ means: work graduations, on DUO with lock at BX and pushers,
on COMBI with nds in Rest-Position. 4 times, after
every 2nd row, gradually put 8 pushers (DUO) resp. 8 nds
(COMBI) in Rest-Position (for double bed knitting 4 at
each bed). Once all graduations are finished, continue
knitting normally, i. e. for DUO put pushers in Neutral-
Position and lock at N, and for COMBI press returning key.

Number of stitches and inches:

- $136 = 8''$ means: a total of 136 stitches (for K/K 68 stitches each on
front and back) make a width of 8".
- $\bigcirc 146 = 17''$ means: cast on 146 stitches each on front and back for tubular
which makes a width of 17".

Stitch size: These indications are only recommended by us. They must always be
controlled by you in making your own test square for your own wool.

Test square: We suggest that you always make a test square for your own wool before
starting to calculate the necessary numbers of sts and rows along the PASSAP-chart.
How to proceed you may read in the chapter "The test square and its calculation" in
your instruction book. This is very important, especially when transferring a model
into another size.

1565 PASSAP-DUOMATIC

Fig. I

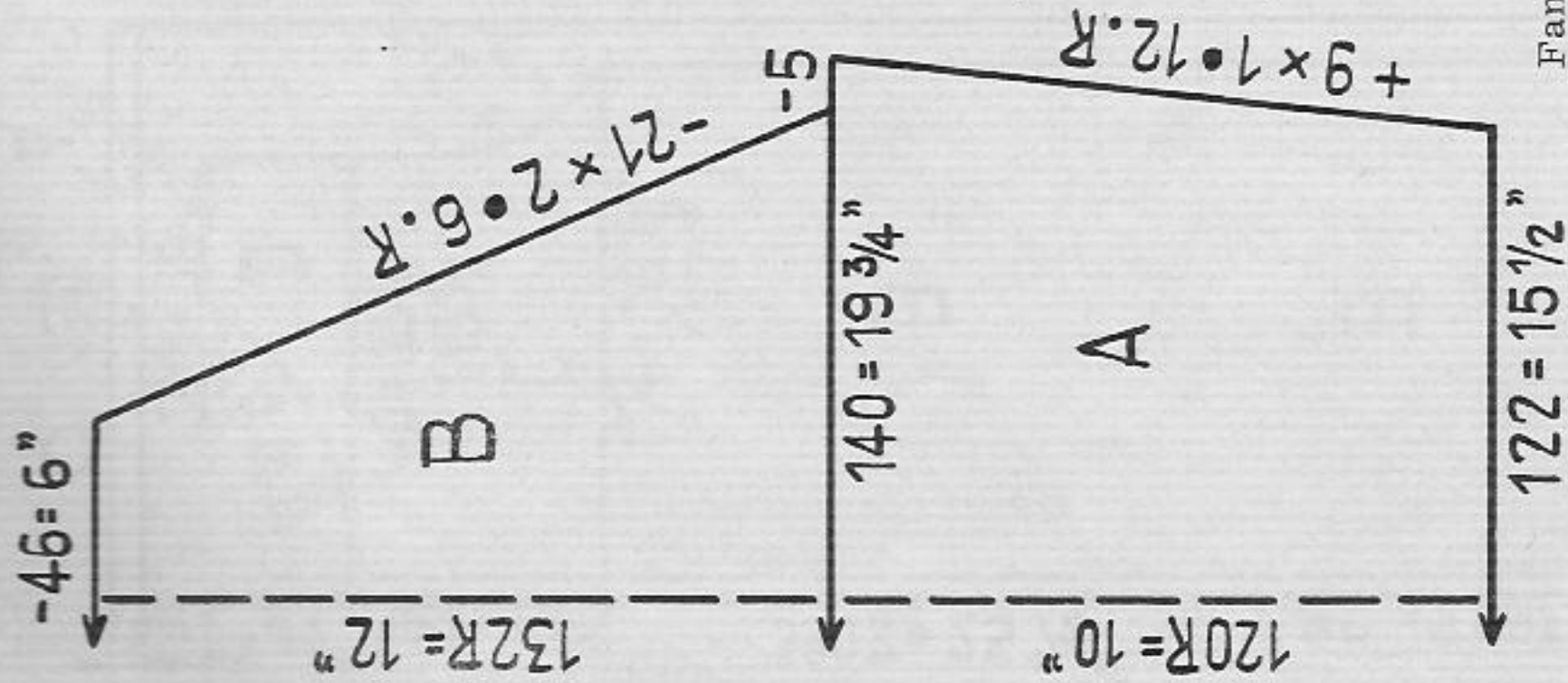

Material: 10 1/2 ozs medium wool, 2 buttons
Stitch size: PASSAP DUOMATIC, 4 1/2 stocking stitch, fringes 1 3/4

Test square: 100 sts = 12 3/4", 100 rows = 9"
Pattern: The whole jacket in stocking stitch with 11 rows stitch size as above. 1 row stitch size 8 etc.

Pattern for fringes: PASSAP COMBI
PASSAP DUOMATIC

Handle down, red strippers

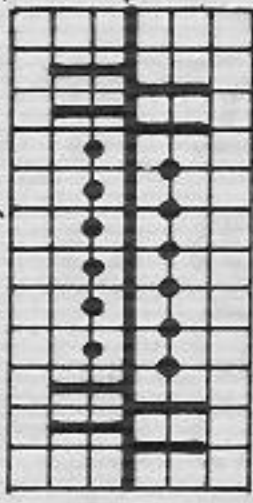

Back N N N
 Front N N N

1565 PASSAP-DUOMATIC

Fig. III

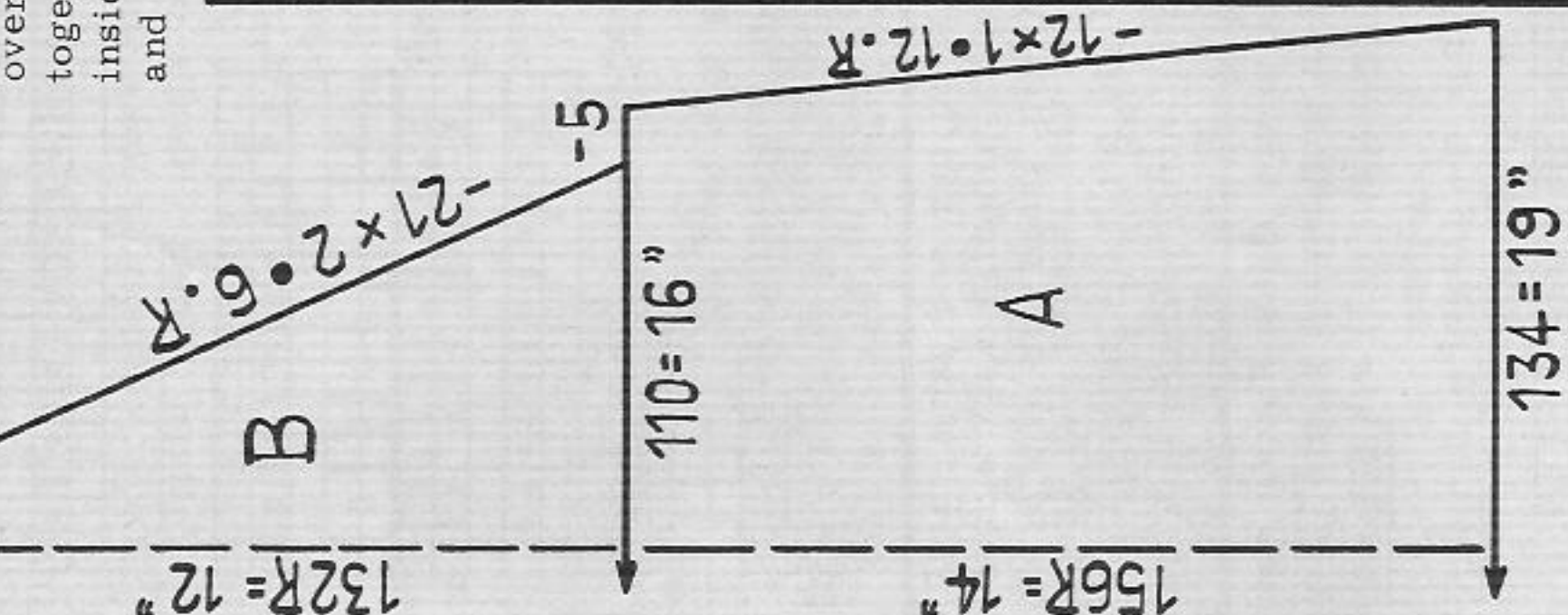

To fit a 37" bust approx.

1623 PASSAP-DUOMATIC

Fig. I

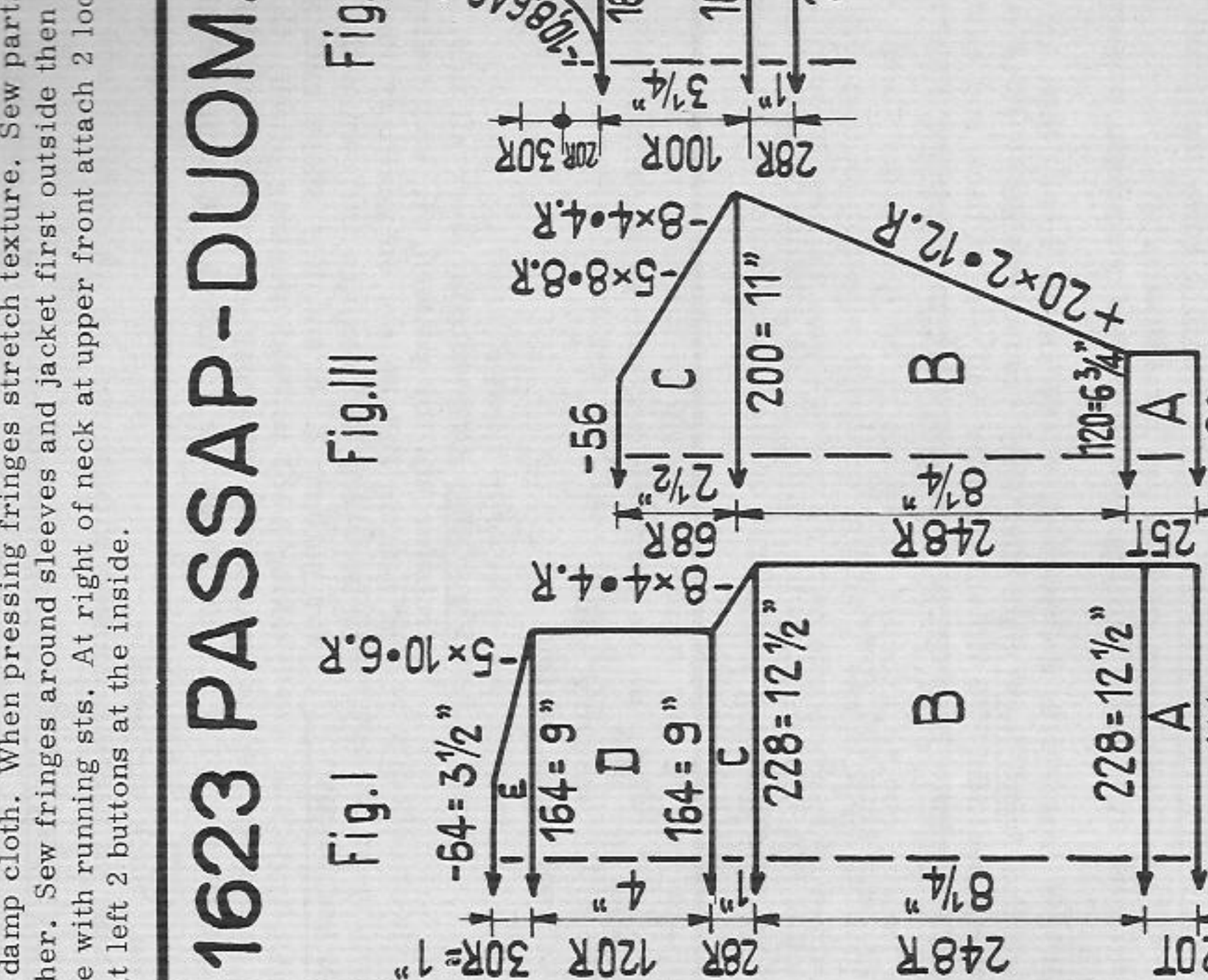

Size: For age of approx. 3 - 4 years
Material: 10 1/2 ozs fine wool
Stitch size: 8 1/2 ozs red, 2 ozs white
 Pattern 3, tubular 4, 1:1 rib at collar 2 1/2

Test square: 100 sts = 5 1/2", 100 rows = 3 1/4"
Pattern: Handle down, red strippers

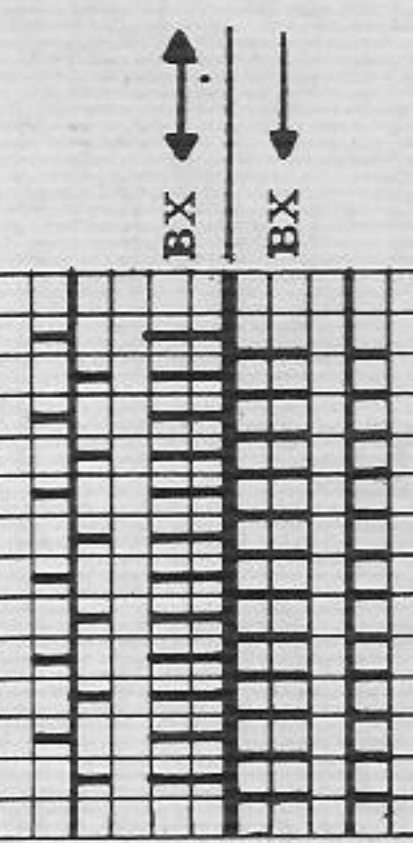

BX BX

Fig. II

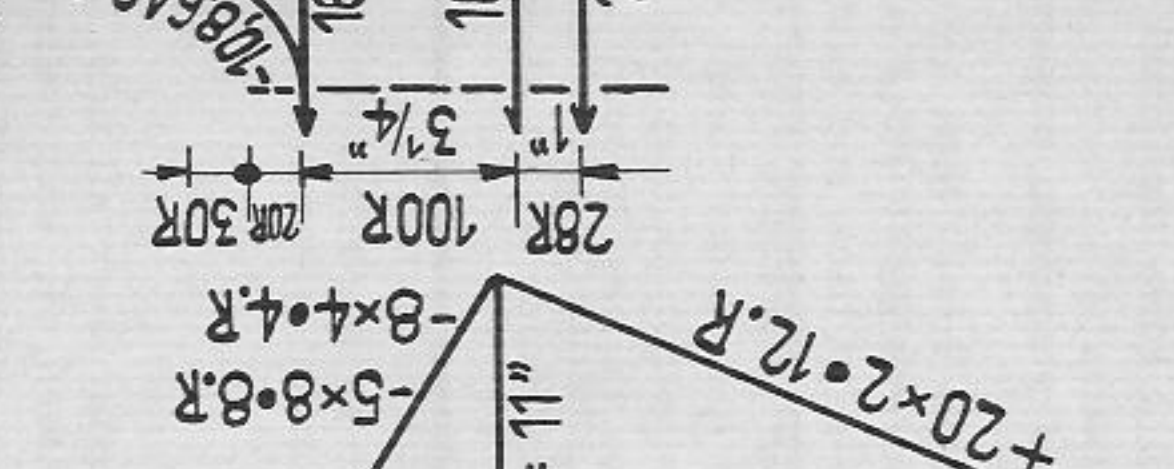

Fig. III

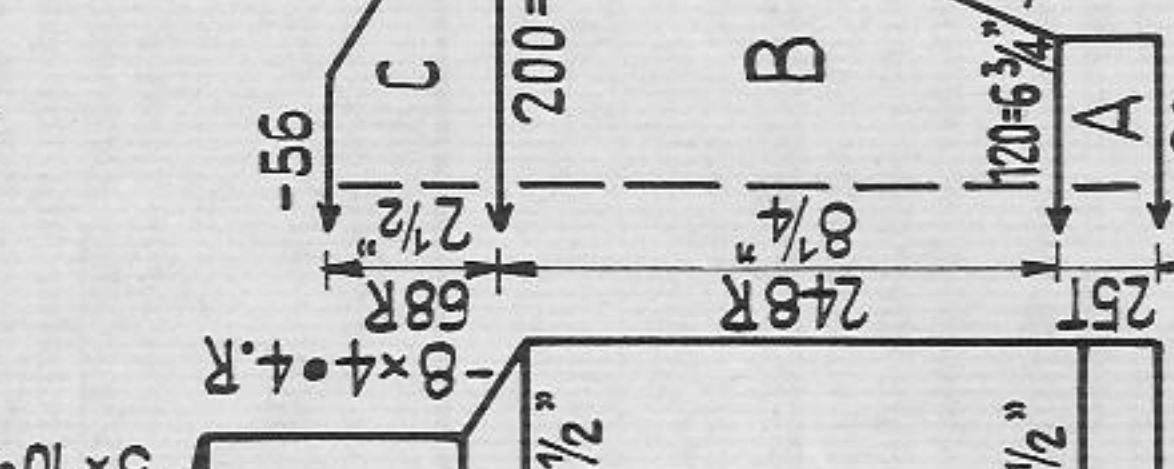

Fig. I+III: A and B = stocking stitch, 11 rows normal stitch size, 1 row stitch size 8 etc. Raglan with quintuple decker.
Fig. II: Knit two parts with reversed shapings. A - C = as Fig. I.
Fringes for sleeves: Knit 200 rows twice.
Fringes around jacket: Knit 1400 rows.
To make up: Pin out parts to size and press lightly using hot iron over damp cloth. When pressing fringes stretch texture. Sew parts together. Sew fringes around sleeves and jacket first outside then inside with running sts. At right of neck at upper front attach 2 loops and at left 2 buttons at the inside.

1569 PASSAP-DUOMATIC/PASSAP-COMBI

(Material: Laufmeter per 100 gr 1200 m)

Fig. I

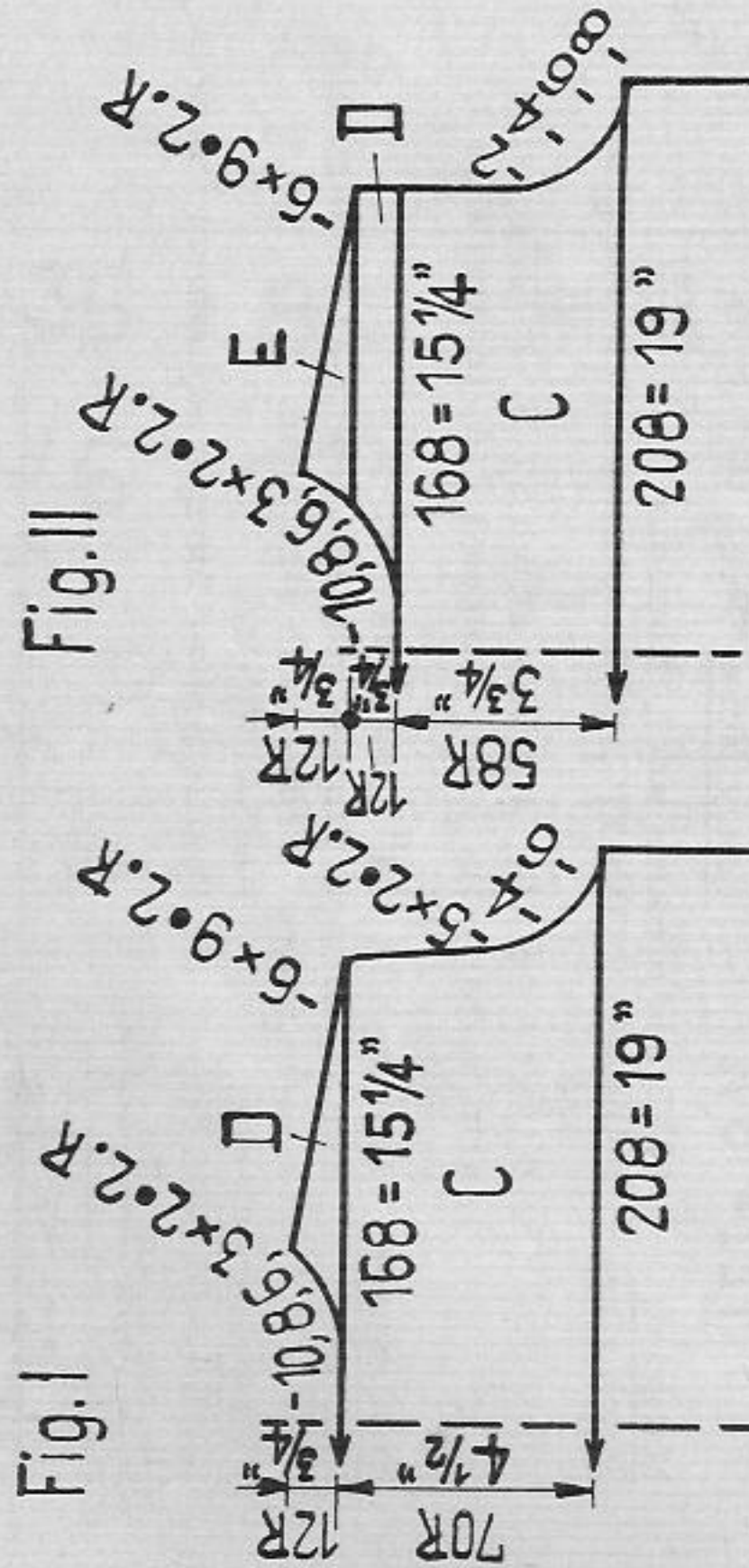
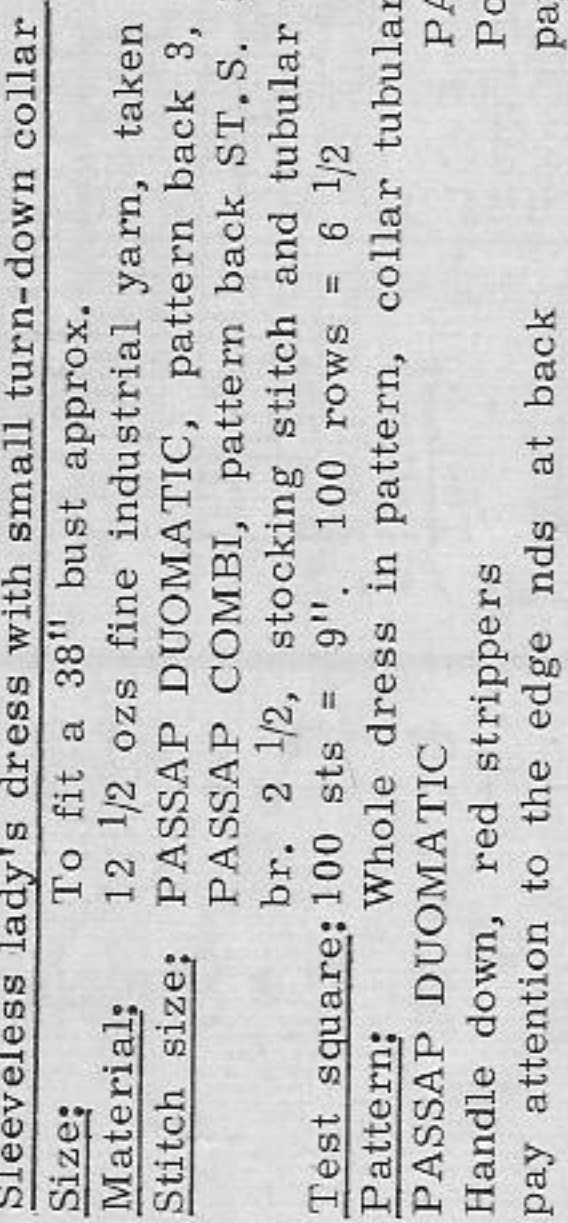

Fig. II



Sleeveless lady's dress with small turn-down collar
Size: To fit a 38" bust approx.
Material: 12 1/2 ozs fine industrial yarn, taken twofold
Stitch size: PASSAP DUOMATIC, pattern back 3, front 3 3/4, stocking stitch and tubular 4
Test square: 100 sts = 9", 100 rows = 6 1/2"
Pattern: Whole dress in pattern, collar tubular, borders stocking stitch
PASSAP DUOMATIC
 Handle down, red strippers
 pay attention to the edge nds at back

PASSAP COMBI
 Position-lever for bed adjustment upwards
 pay attention to the edge nds at back

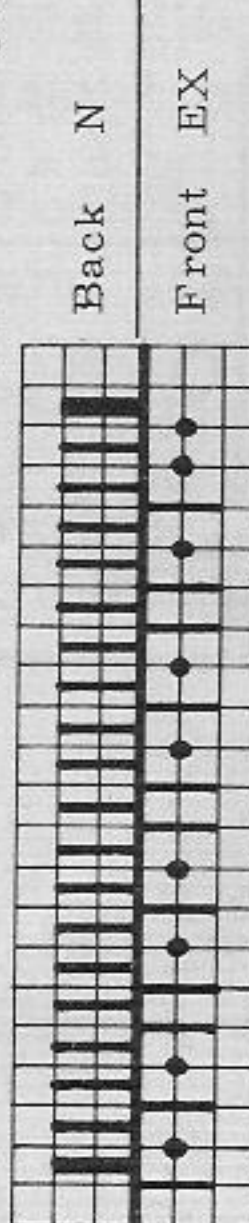

Fig. I + II: A = tubular. B - C = pattern. D = divide work and go on knitting with reversed shapings, pattern. E = pattern.

Collar: Cast on for tubular 120 sts (120 sts back, 120 sts front) with contrast yarn and knit 8 rows, then knit 28 rows with the original wool. Now, with 3 decker tool at back and front each right and left, transfer 3 sts 1 st to outside in every second row, 10 times leaving empty nds in working position. To finish transfer 140 sts to back and cast off.
Armholes: Knit twice. Sew shoulders together. Around armhole pick up 110 sts and hang to machine. Knit 14 rows stocking stitch, a few rows with contrast yarn, release.
Belt: For tubular cast on 5 sts (back 5 sts front 5 sts) and knit 600 rows tubular.
Bow: As belt, but knit 320 rows.
To make up: Pin out parts to size and press lightly using hot iron over damp cloth. Close shoulders and attach arm-borders, then close side seams. Sew arm-borders half to inside. Fix collar first outside then inside st by st with back-sts, unravelling contrast yarn. Make bow and fix at front centre near collar.

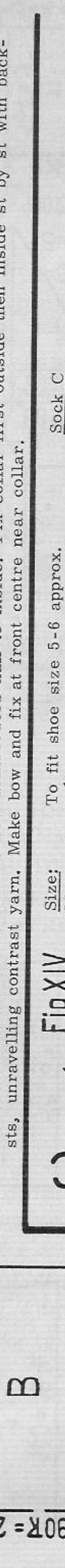
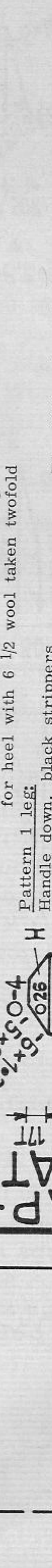

Fig. XIV: A = tubular over all nds. B, C and D = transfer sts for pattern, 1, knit pattern 1. At end of section D take sts on auxiliary thread, turn work to have leg decreasing in front and hang sts back for pattern 2. E and F = shape heel at front bed, taking wool twofold stocking stitch. G = foot, pattern 2. H = put all nds at back also in W.P. and shape toe in tubular stocking stitch.

Size: To fit shoe size 5-6 approx.
Material: 5 1/2 ozs medium wool per pair
Stitch size: Pattern and tubular 5 1/2, stocking stitch for heel with 6 1/2 wool taken twofold
Pattern 1 leg: Handle down, black strippers
Pattern 2 foot: Handle down, black strippers. Twist connecting links and hang on needles marked with X.



Back (instep)
 8 rows DX
 4 rows CX
Front (sole)
 DX

To make up:
 Stitch toe together, at top of sock stitch tubular rows half to inside. Pull through an elastic if required.

1570 PASSAP-DUOMATIC/PASSAP-COMBI

Sleeveless lady's dress with large neck line

Fig. I + II

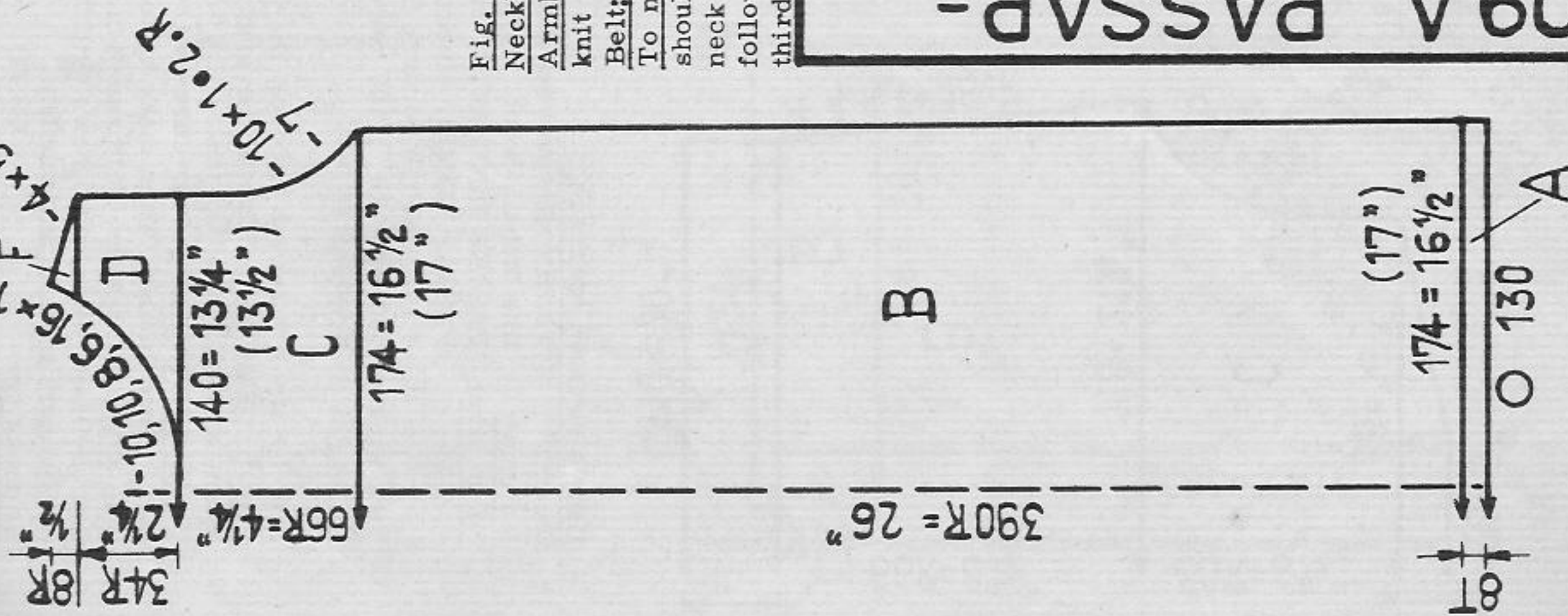

Size: PASSAP-DUOMATIC to fit a 33 to 34 bust approx.

Material: PASSAP-COMBI to fit a 34 to 35 bust approx.

Stitch size: 12 1/2 ozs fine industrial wool, taken twofold

Pattern: PASSAP-DUOMATIC-Pattern at back 3, at front 3 3/4, stocking st and tubular 4

Pattern: PASSAP COMBI pattern at back ST. S 3, at front ST. S 3 3/4, tension arm 2, yarn br. 2 1/2, stocking st and tubular St. S. 4 tension arm 9, yarn br. 5 1/2.

Test square: PASSAP-DUOMATIC 100 sts = 9 1/2", 100 rows = 6 3/4"

PASSAP-COMBI 100 sts = 9 3/4", 100 rows = 6 3/4"

Inches put in brackets on the diagram are valid for PASSAP COMBI only.

Pattern: Whole dress in pattern, borders stockings st and tubular

PASSAP-DUOMATIC/PASSAP 12

handle down, red strippers

attention to edge nds at back

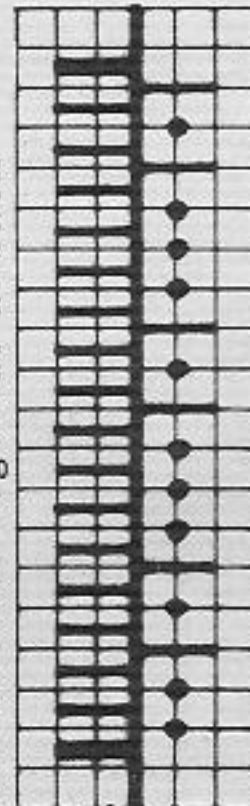

Back N N

Front EX P

knit 2 rows, then rack 2 nds to left

knit 2 rows, then rack 2 nds to right

repeat

Fig. I + II: A = Tubular. B to C = pattern. D = Divide work and continue knitting with reversed shapings. Pattern. E = Pattern. Neck borders: Knit twice. Pick up 85 sts each at back and front part, transfer to the machine and knit 14 rows stocking st, cast off.

Arm borders: First close shoulders, then knit twice. Around armhole pick up and transfer 110 sts to the machine and knit 14 rows stocking stitch, cast off.

Belt: For tubular cast on 5 sts each (at back 5 sts, at front 5 sts) and knit 600 rows.

To make up: Pin out parts to size and press lightly, using hot iron over damp cloth. Knit neck borders, then close neck opening, armholes and hem along borders: * 1 firm st, 1 loop st, then make 3 double crochets into the loop st as follows; make 1 double crochet and leave it on the needle, make second double crochet and leave it on the needle, make third double crochet and now crochet off at once all three double crochets. Leave 3 sts and repeat from * onwards.

Fig. XIV

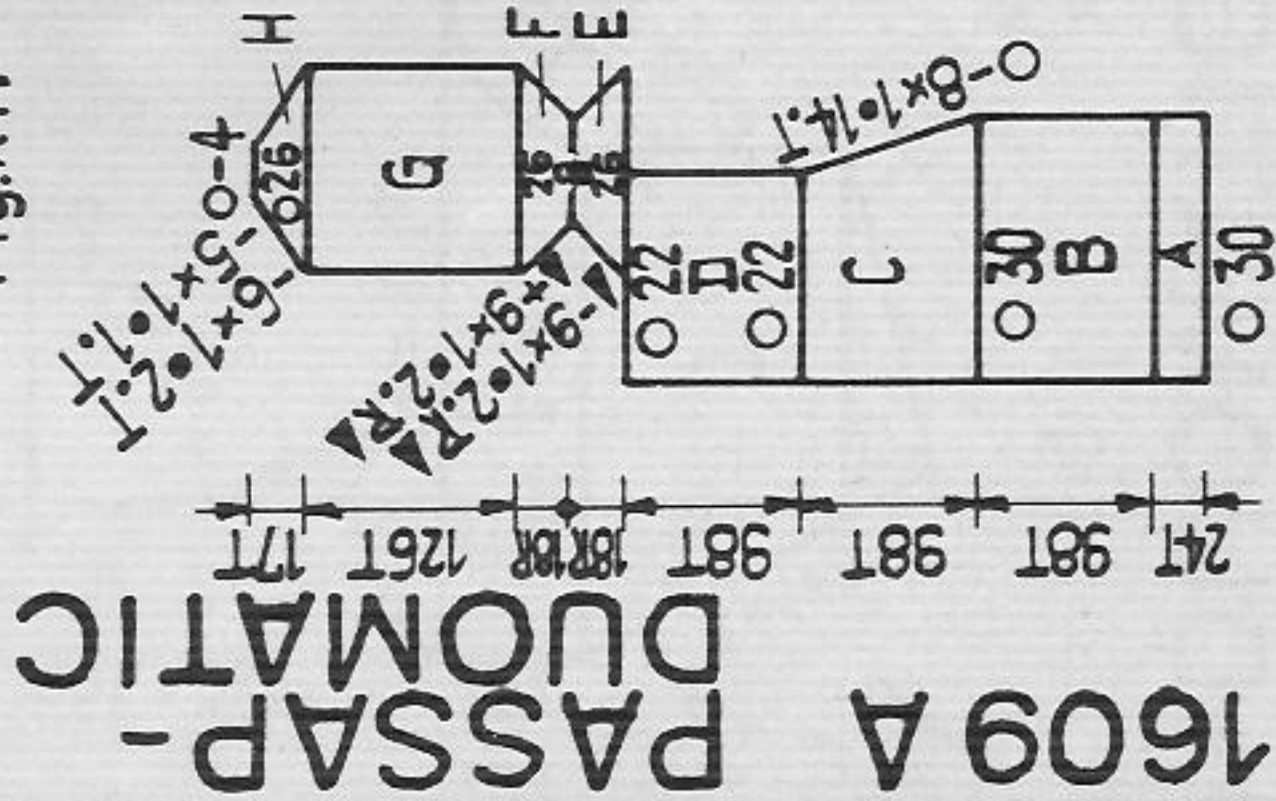

To make up:

Stitch toe together at top of sock stitch tubular rows half to inside. Pull through an elastic band if required.

Pattern 2 foot: Handle down, black strippers. Twist connecting links and hang on nds marked with X.

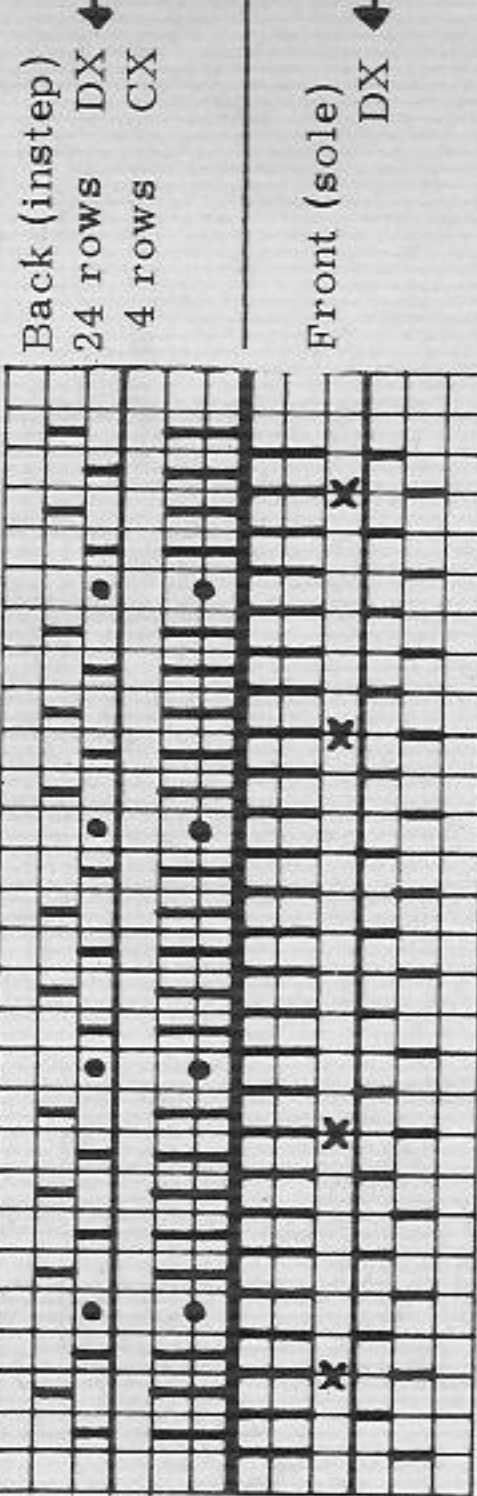

Back (instep)
24 rows DX
4 rows CX

Front (sole)
DX

Sock A

Size: To fit shoe size 7 to 8.

Material: 5 1/2 ozs medium wool per pair.

Stitch size: Pattern 5, tubular 5 1/2, stocking stitch for heel with wool taken twofold.

Pattern 1 leg: Handle down, black strippers. Attention to nds and pusher division at right and left.

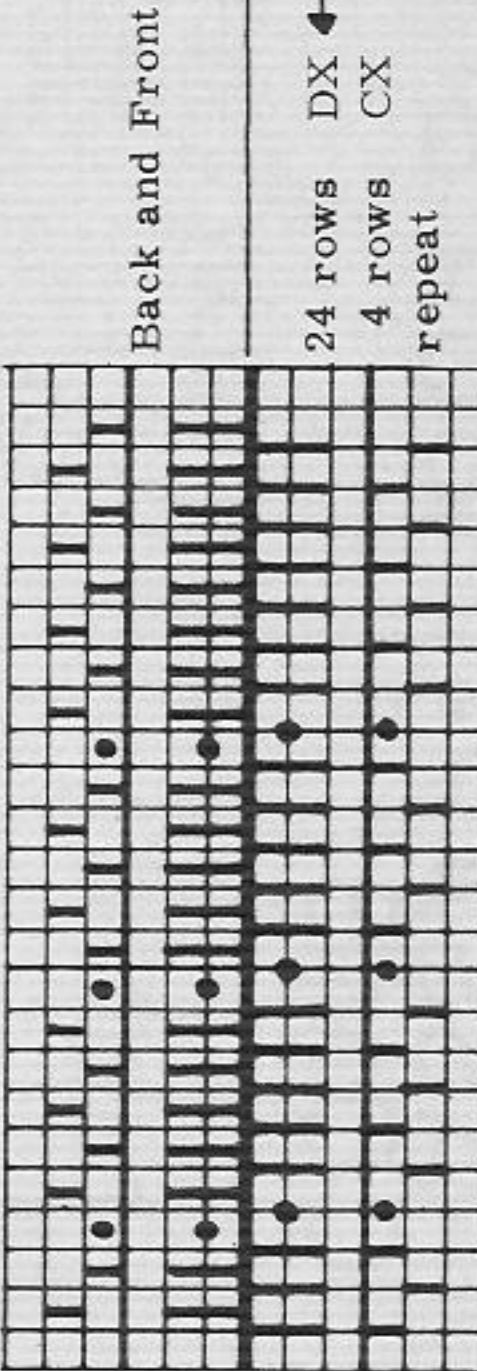

Back and Front

24 rows DX
4 rows CX
repeat

Fig. XIV: A = Cast on for pattern 1, knit tubular. B, C and D = Pattern 1, take sts on auxiliary thread at end of section D, turn work to have leg decreasing in front and hang back sts for pattern 2. E and F = Strape heel taking wool twofold stocking stitch. G = foot pattern 2. H = put all needles at back also in W. P. and shape toe in tubular stocking st.

1592 PASSAP-DUOMATIC

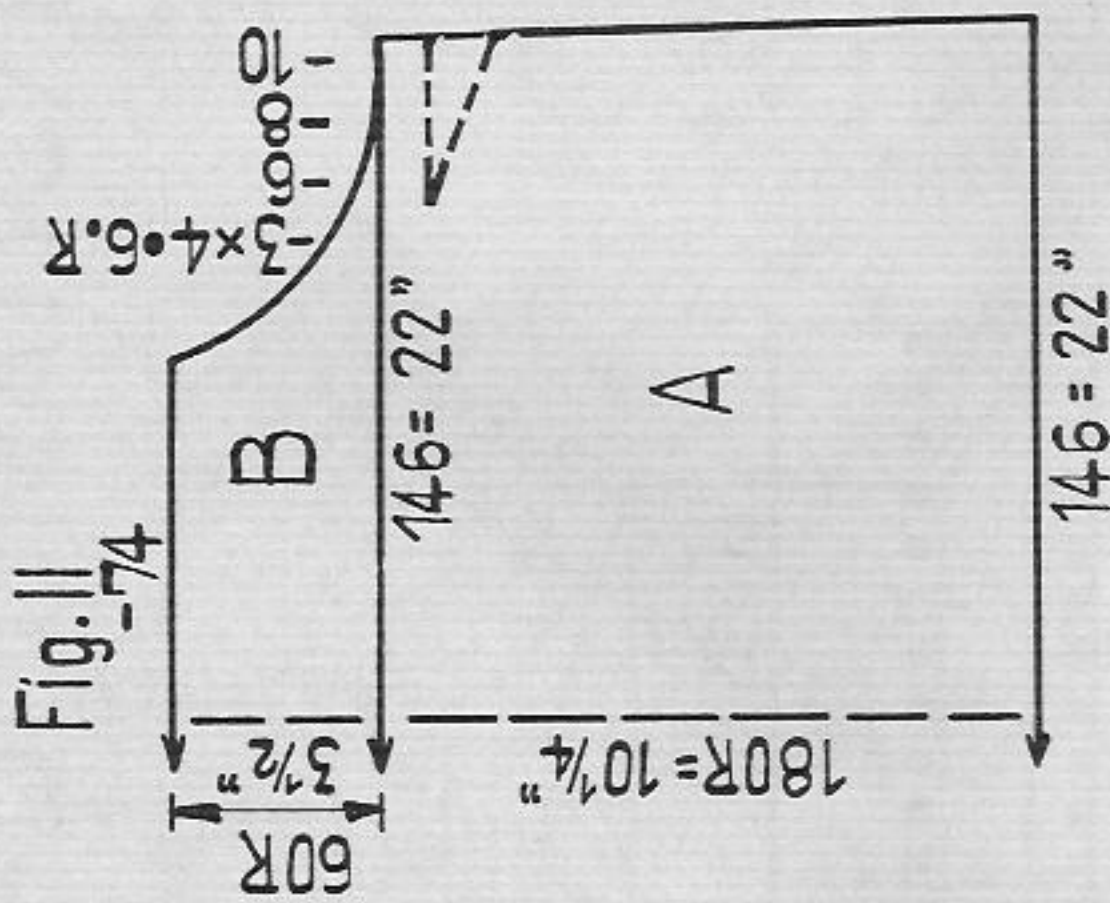
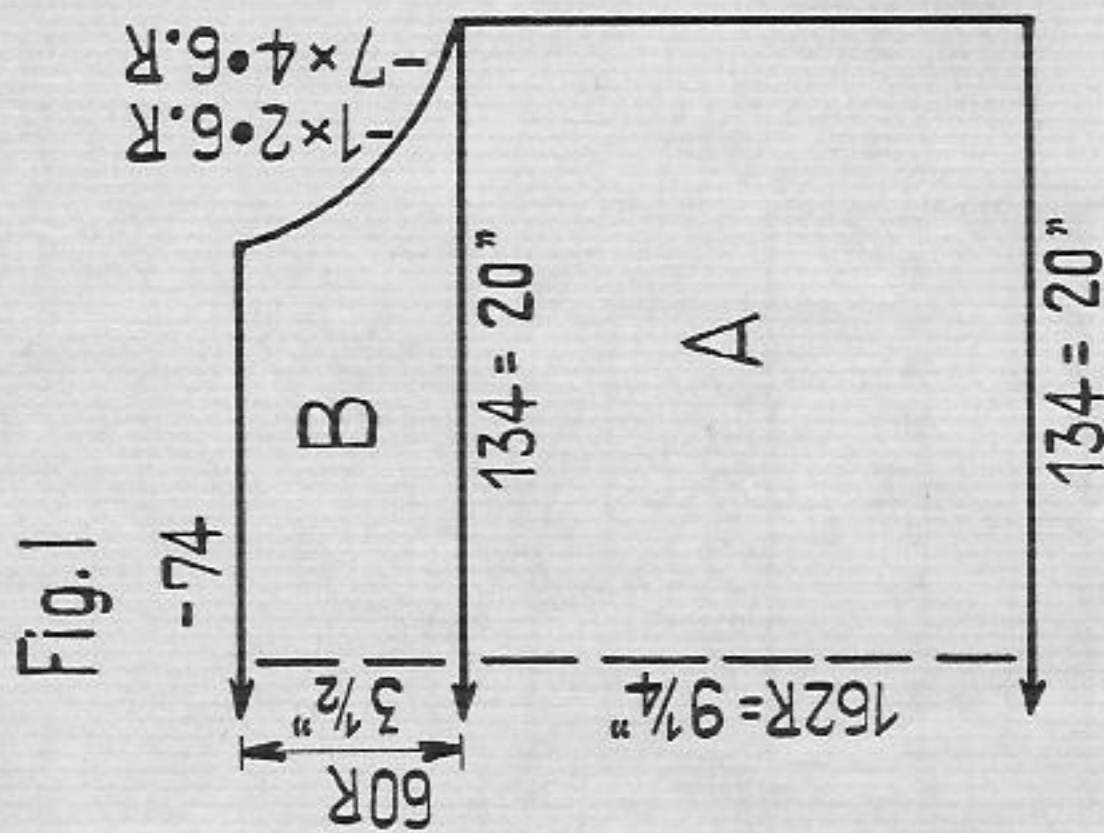

Lady's sleeveless two-piece
Size: To fit a 41" bust approx.
Material: 23 ozs fine medium wool, 1 elastic band
Stitch size: Pattern 4 3/4, stocking stitch and tubular 4 1/2
Test square: 100 sts = 15", 100 rows = 5 3/4"
Pattern: Handle down, blue strippers

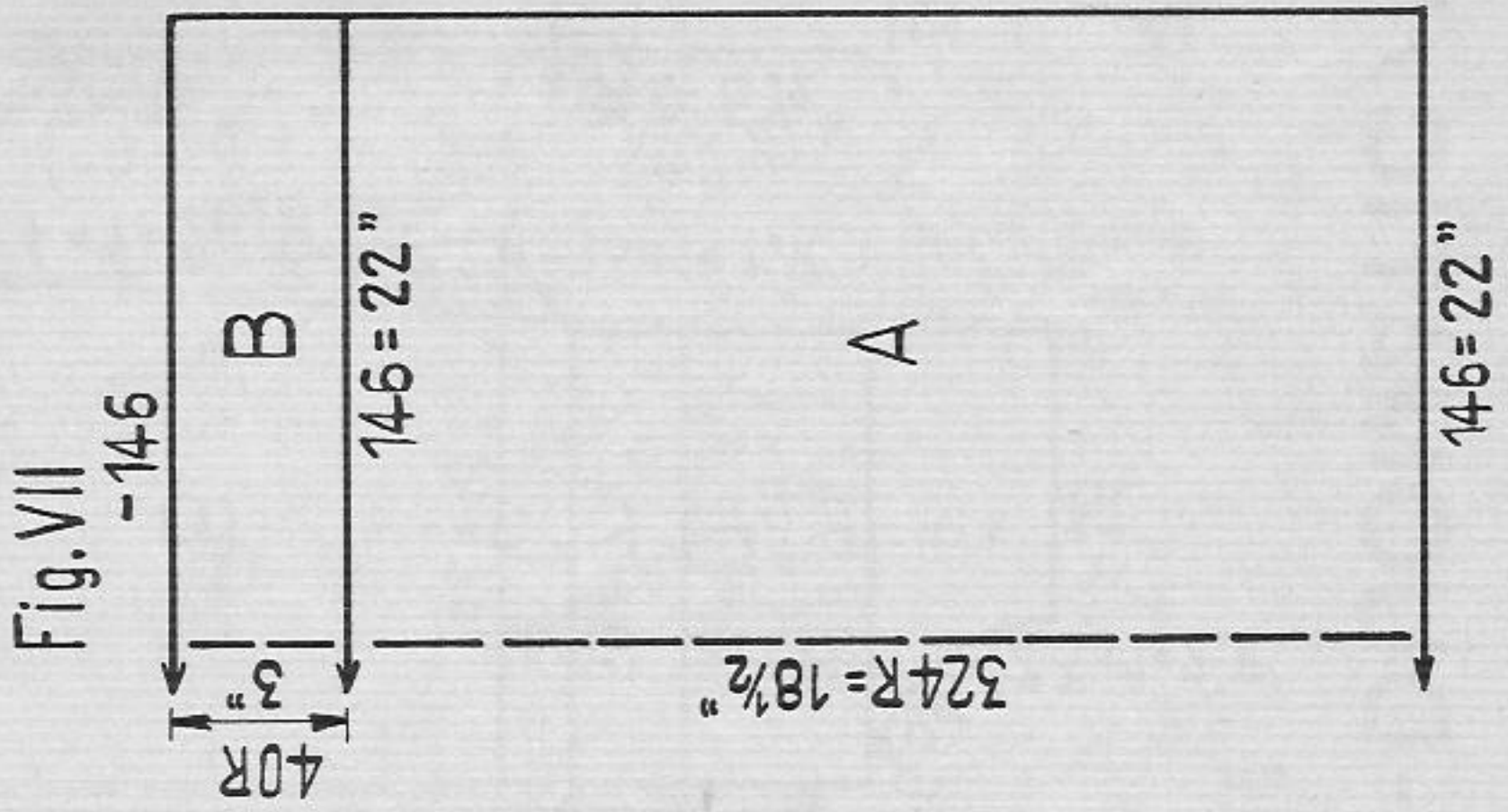
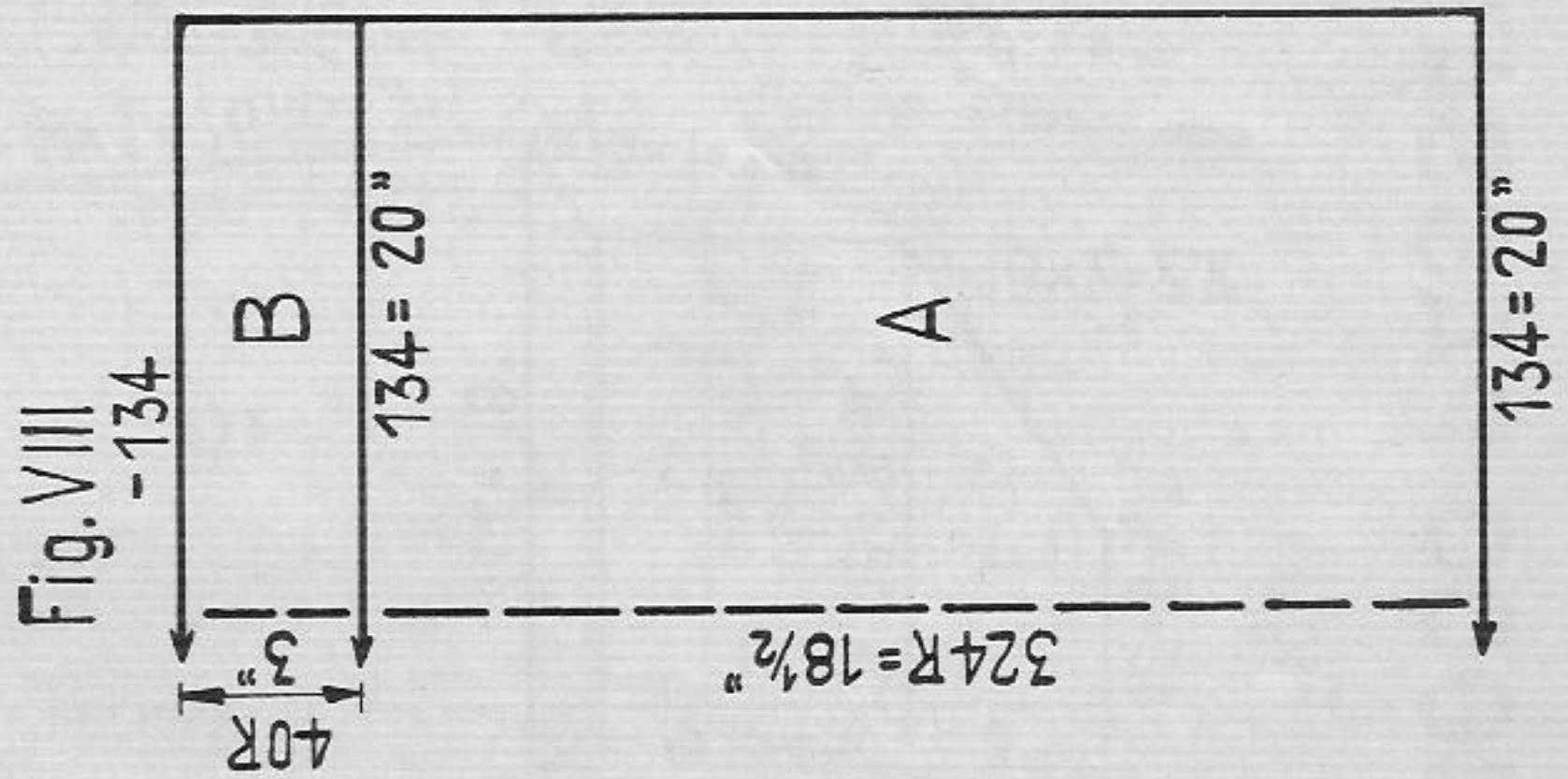
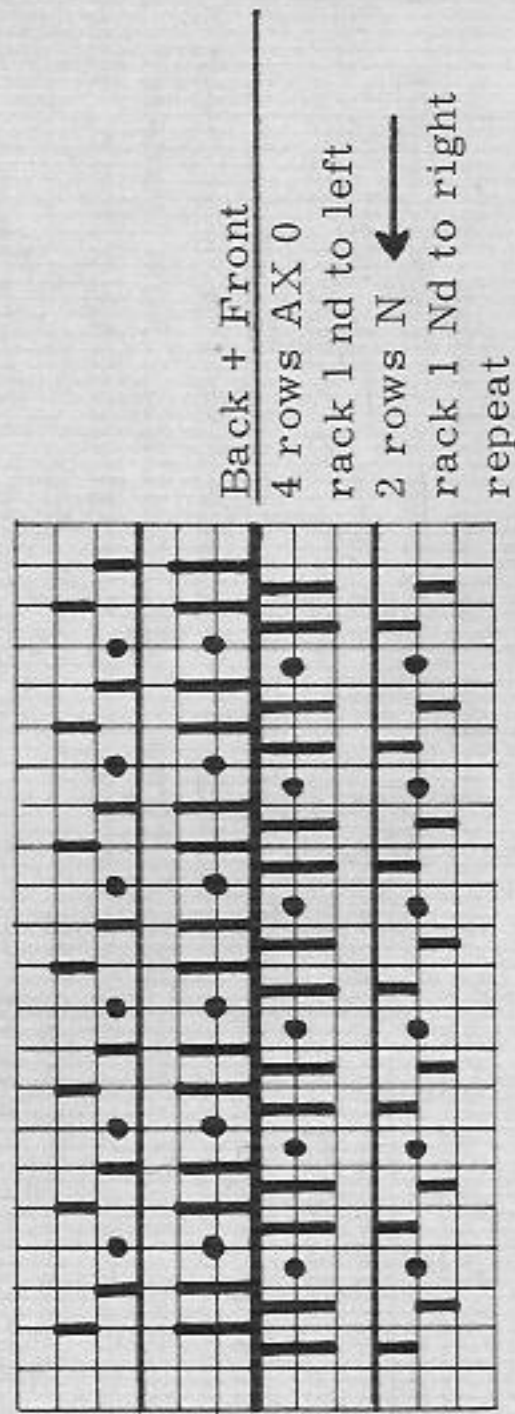

Fig. I + II Top:
Tubular-casting-on, then A and B = pattern, cast off.
Borders for seam: Start and finish with contrast yarn. Cast on 60 sts for stocking stitch and knit 500 rows with original wool.
Straps: Knit twice. Cast on 18 sts for tubular (18 sts front, 18 sts back) and knit 300 rows tubular, cast off.
Fig. VII + VIII skirt:
Tubular-casting-on, then A = pattern. B = knit N/N with the same sts, cast off.
To make up:

Stretch knitting both ways, pin out to size and press lightly using hot iron over damp cloth. Skirt: Close side seams, at top sew 1" hem to inside and pull through elastic band. Top: Sew darts at top according to dotted line at diagram and close side seams. Crochet 1 row of firm sts around armholes, gathering the knitting a bit. Attach straps to inside flush with armholes wrongside facing outwards. Sew borders together with graft stitch, unravelling contrast yarn. Then sew it at outside of top wrongside facing outwards, then sew half to inside.

1600 PASSAP-DUOMATIC/PASSAP-COMBI

Fig. I

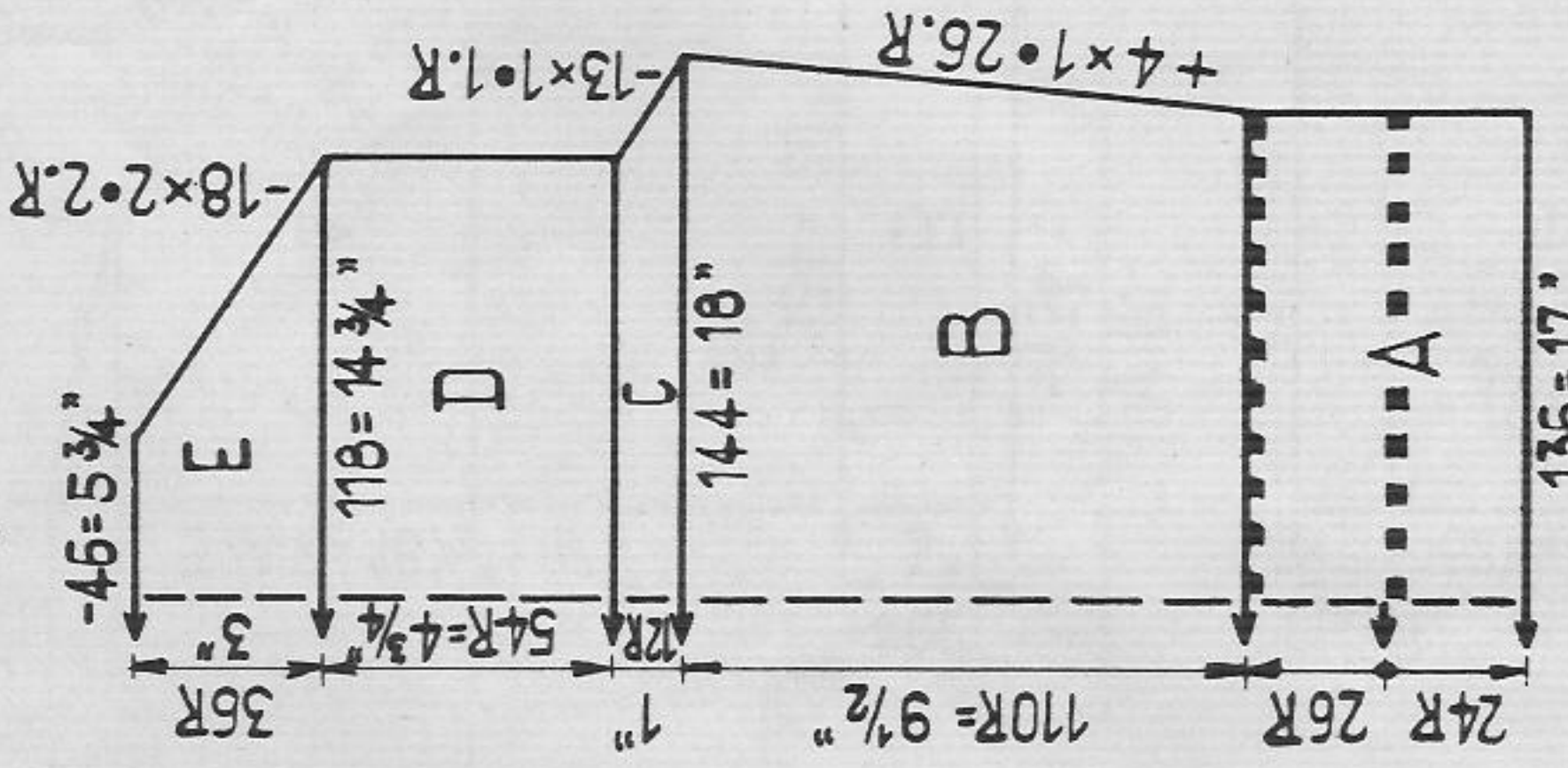

Fig. II

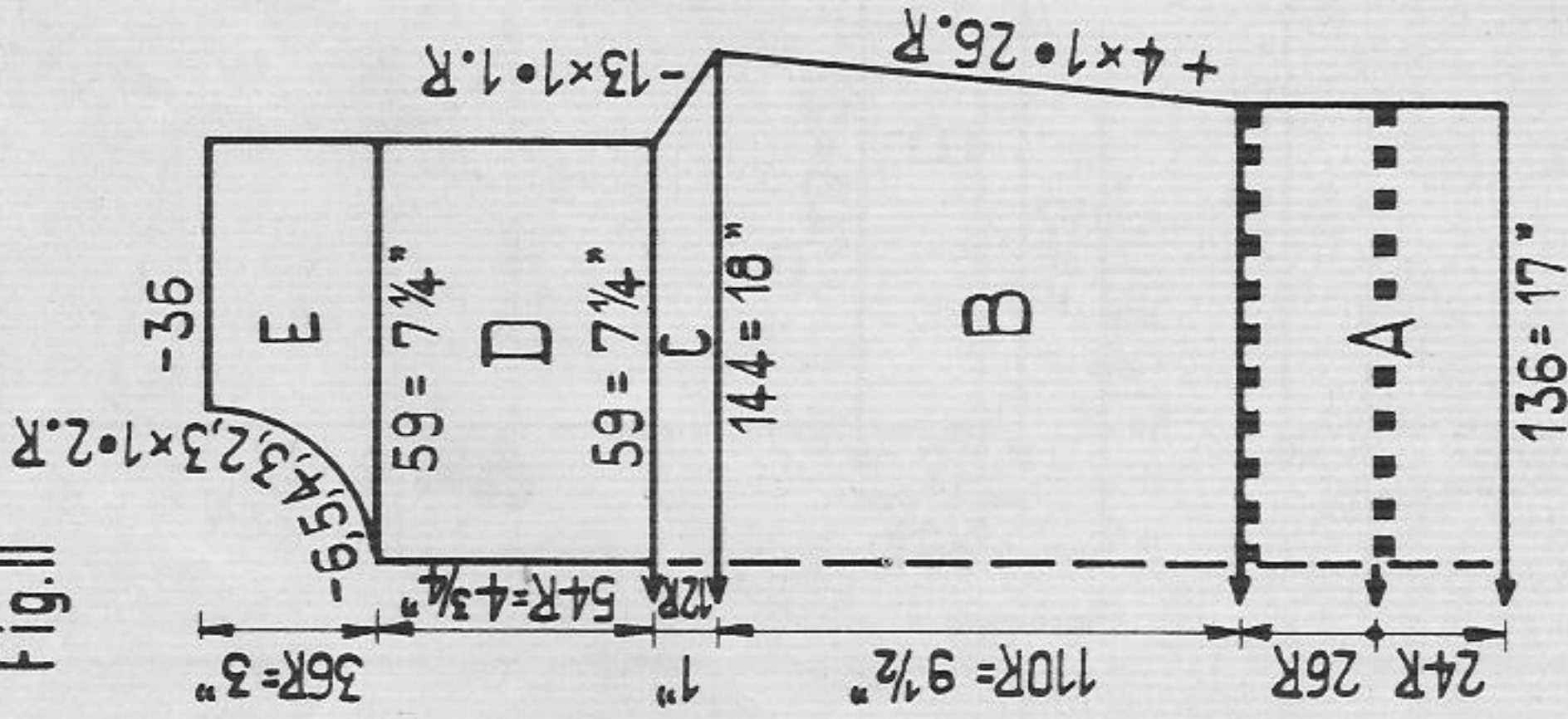
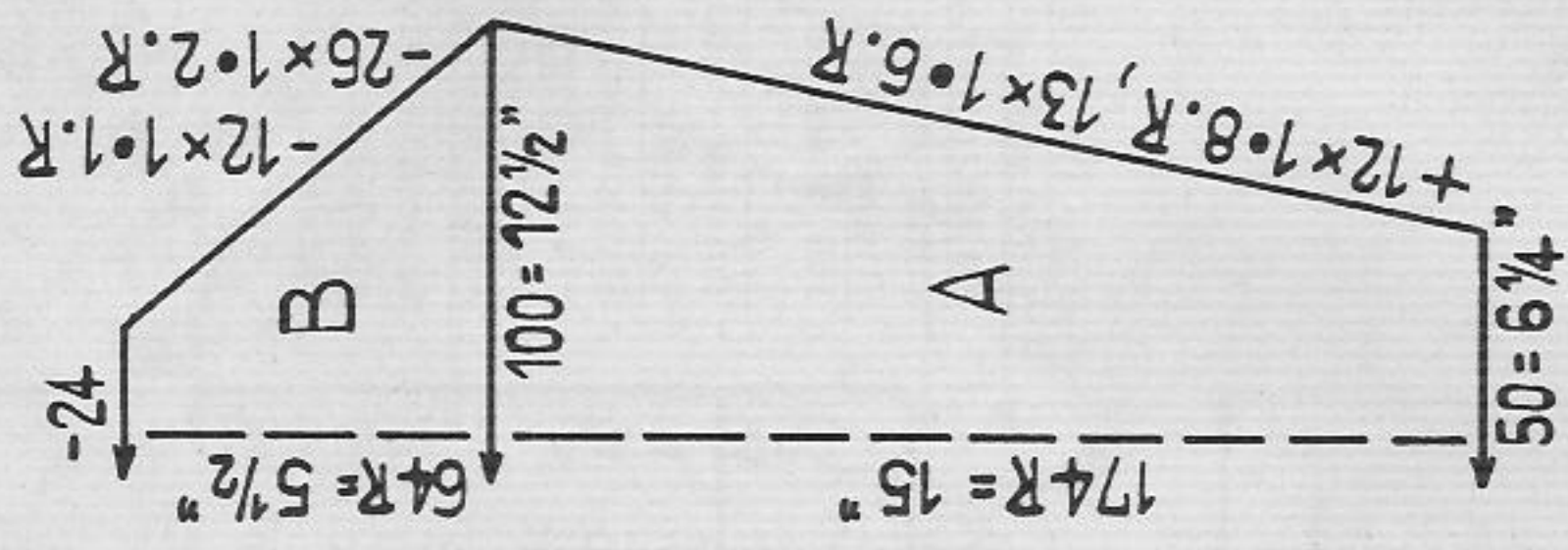
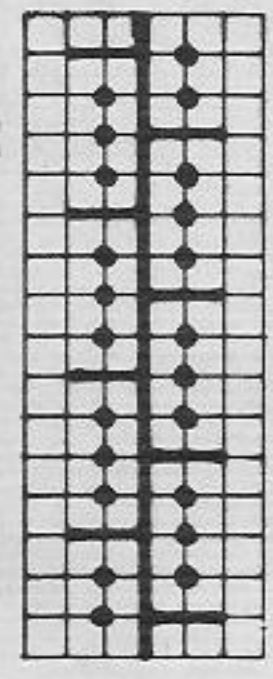

Fig. III



Lady's blouse

Size: To fit a 34 1/2" bust approx.
Material: 9 ozs fine/medium Orlon or Acryl yarn, 3 buttons
Stitch size: PASSAP DUOMATIC, stocking stitch 5 1/4, pattern 5
Test square: PASSAP COMBI, stocking stitch ST.S. 5 1/4, tension arm 10, yarn-br. 5
Pattern: 100 sts = 12 1/2", 100 rows = 8 3/4"
 PASSAP DUOMATIC, sweater stocking stitch, borders in pattern
 PASSAP COMBI, sweater stocking stitch, borders stocking stitch with open-work rows.
Pattern: For borders of PASSAP DUOMATIC:
 Handle down, red strippers



Back
 4 rows N
 4 rows AX
 repeat

Front
 AX
 N

Fig. I: A = Double-bed casting-on, knit at front bed (COMBI back) 24 rows, make one open-work row and knit 26 rows. Now transfer sts from back to front (COMBI from front to back) and make another open-work row at the same time. Then knit B-E = stocking stitch.
Fig. II A-C: as Fig. I. D = divide work continue knitting separately with reversed shapings, stocking stitch. E = stocking stitch.
Fig. III: A and B = stocking stitch.

Borders: PASSAP DUOMATIC: Knit all borders in pattern, cast off.
Neckborder: Cast on 90 sts, knit 24 rows
Border for opening: Cast on 70 sts and knit 24 rows
Borders at sleeves: Knit twice, cast on 48 sts, knit 24 rows
Trimming-band: Cast on 8 sts for stocking stitch, knit 300 rows stocking stitch, cast off.

Borders: PASSAP COMBI: Knit all borders as follows:
 doublebed casting-on, then knit 6 rows stocking stitch at front bed, make one open-work row, knit 8 rows stocking stitch. Now transfer sts from front to back and make another open-work row at the same time. Knit 12 rows stocking stitch and cast off.

Neckborder: Cast on 178 sts (178 sts front, 178 sts back)
Border for opening: Cast on 130 sts (130 sts front, 130 sts back)
Borders at sleeves: Knit twice, cast on 88 sts (88 front, 88 back)
Trimming-band: Cast on 8 sts for stocking stitch, knit 300 rows stocking stitch, cast off.

To make up:
 Pin out parts to size and press lightly using hot iron over damp cloth. Sew sweater together, set in sleeves, leaving open 2" seam at wrist. Gather borders with a thread to arrange for proper length according to sweater. Now attach border with a flat stitch and flush with opening to outside. The same applies to neckborder. Now sew trimming-band around neckline and opening. Sew hem of 1/2" at sleeves to inside. Then attach borders of sleeves to inside at hem. At top opening and wrist make a loop each and attach buttons correspondingly.

1601 PASSAP-DUOMATIC/PASSAP-COMBI

Fig. I

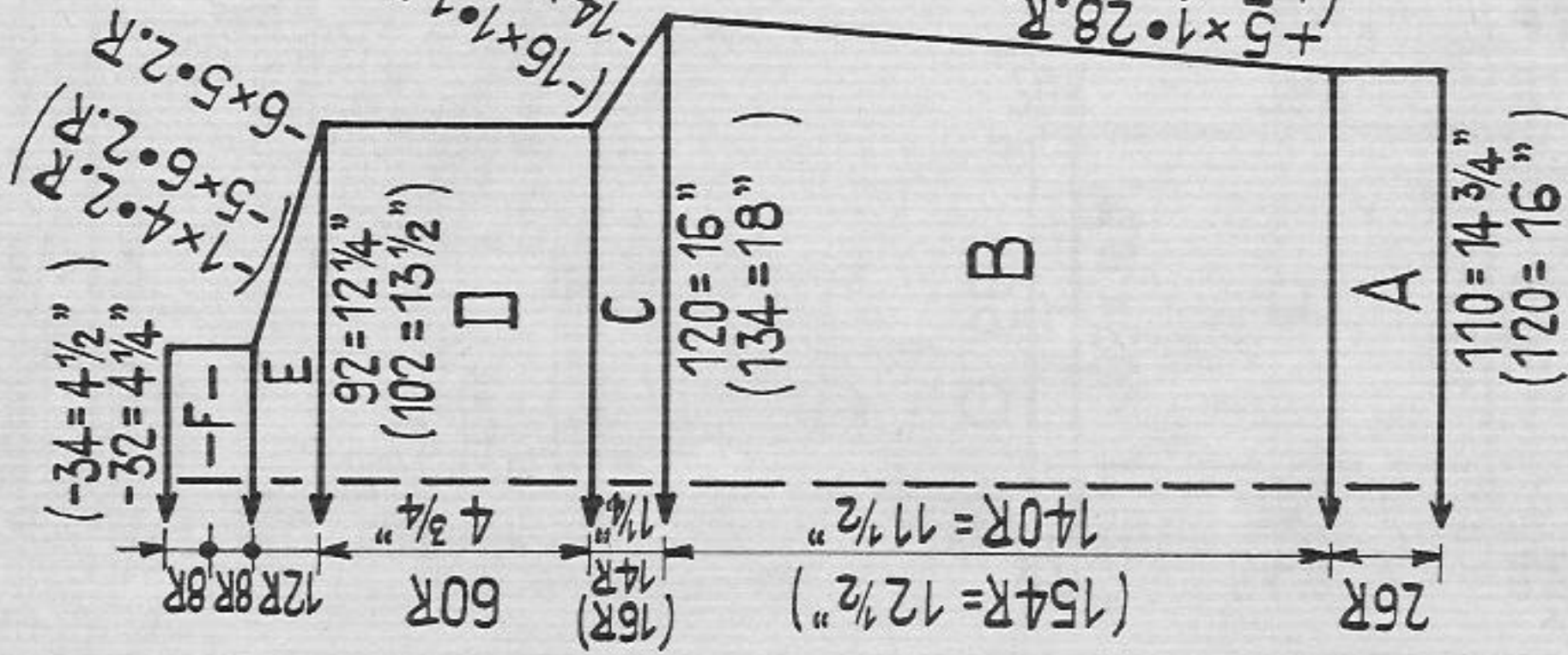

Fig. II

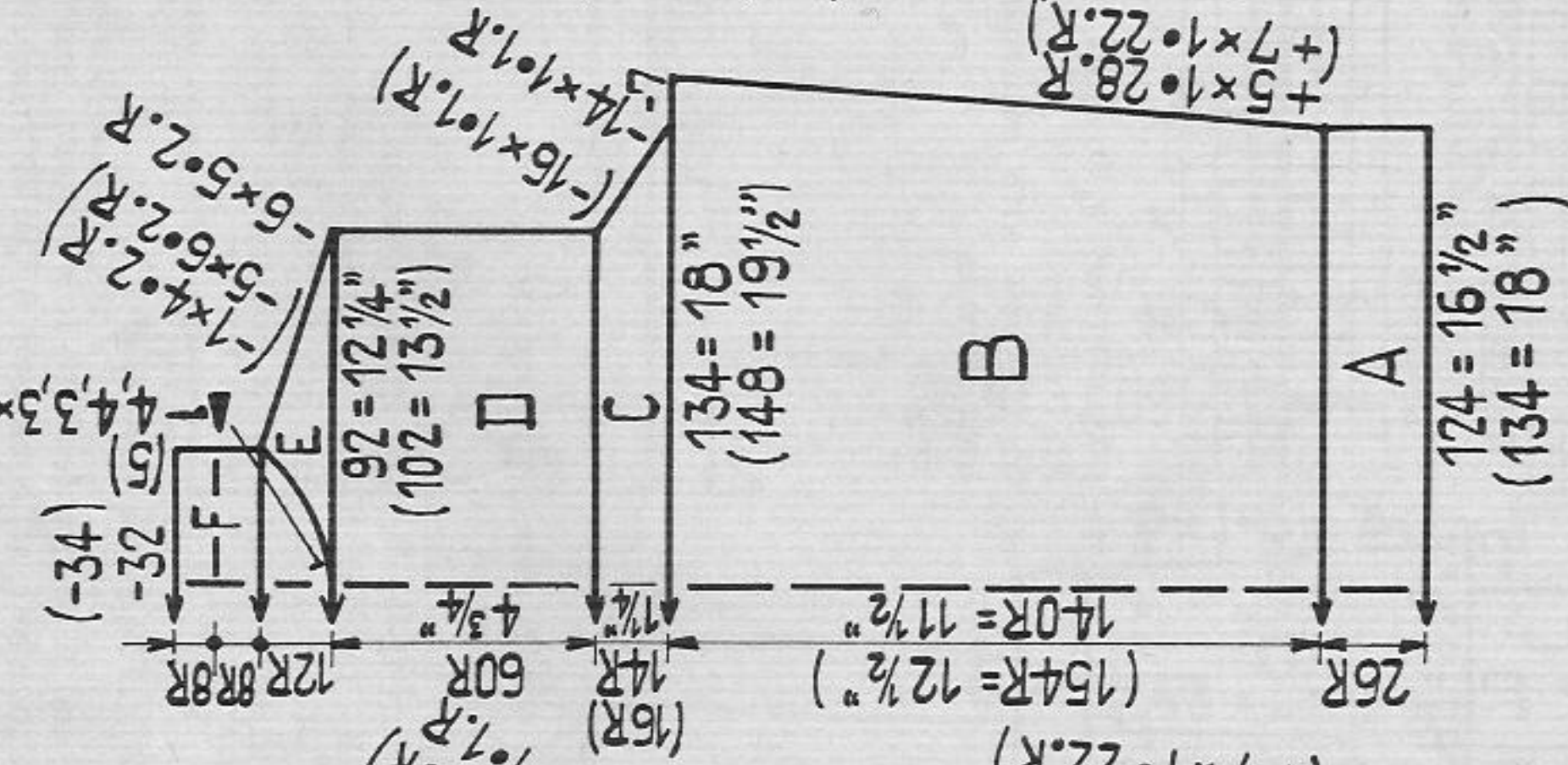
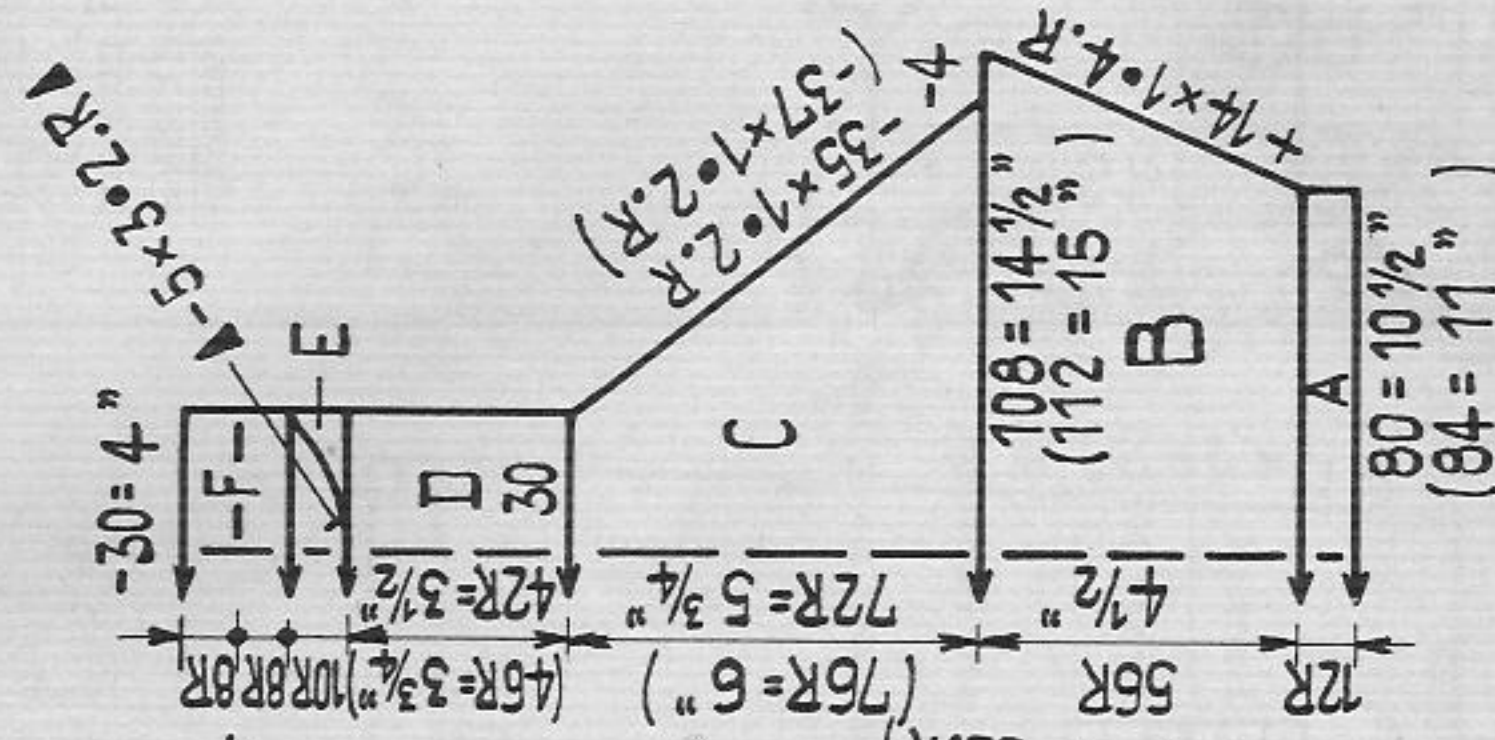

Fig. III



Lady's mohair sweater with silver-thread

Size: To fit a 35 1/2" and 39 1/2" bust approx.

Material: 9 ozs fine Mohair wool white with Lurex

Stitch size: PASSAP DUOMATIC, stocking st 5 1/4, neckborder in stocking stitch 4 3/4, 1:1 rib border 2 1/2

PASSAP COMBI, stocking stitch ST.S. 5 1/4, neckborder stocking stitch ST.S. 4 3/4, tension arm 8, yarn-br. 5 1/2, 1:1 rib borders ST.S. 2 1/2, tension arm 2, yarn-br. 2 1/2

Test square: 100 sts = 13 1/2", 100 rows = 8"

Pattern: Stocking stitch, neckborder stocking stitch with graduations

The figures in brackets on the diagram are valid for a 39 1/2" bust approx.

Stocking stitch knitwork of Mohair-wool has a tendency to stretch both ways, therefore no surplus.

Fig. I: A = 1:1 rib borders. B - E = stocking stitch. F = neckborder, knit 8 rows stocking stitch, ST.S. 4 3/4, 1 row stocking stitch ST.S. 7, 8 rows stocking stitch ST.S. 4 3/4, then a few rows with contrast yarn, release.

Fig. II + III: A - D = as Fig. I. E = neckline, first at right then at left with graduations, at the same time decrease at shoulder. F = neckborder as Fig. I.

To make up: Pin out parts to size and press lightly using hot iron over damp cloth. Sew parts together. Set-in sleeves. Fold neckborder along the row of larger stitches and sew to inside, stitch by stitch, unravelling contrast yarn.

1602 PASSAP-DUOMATIC PASSAP-COMBI

Fig. I + II

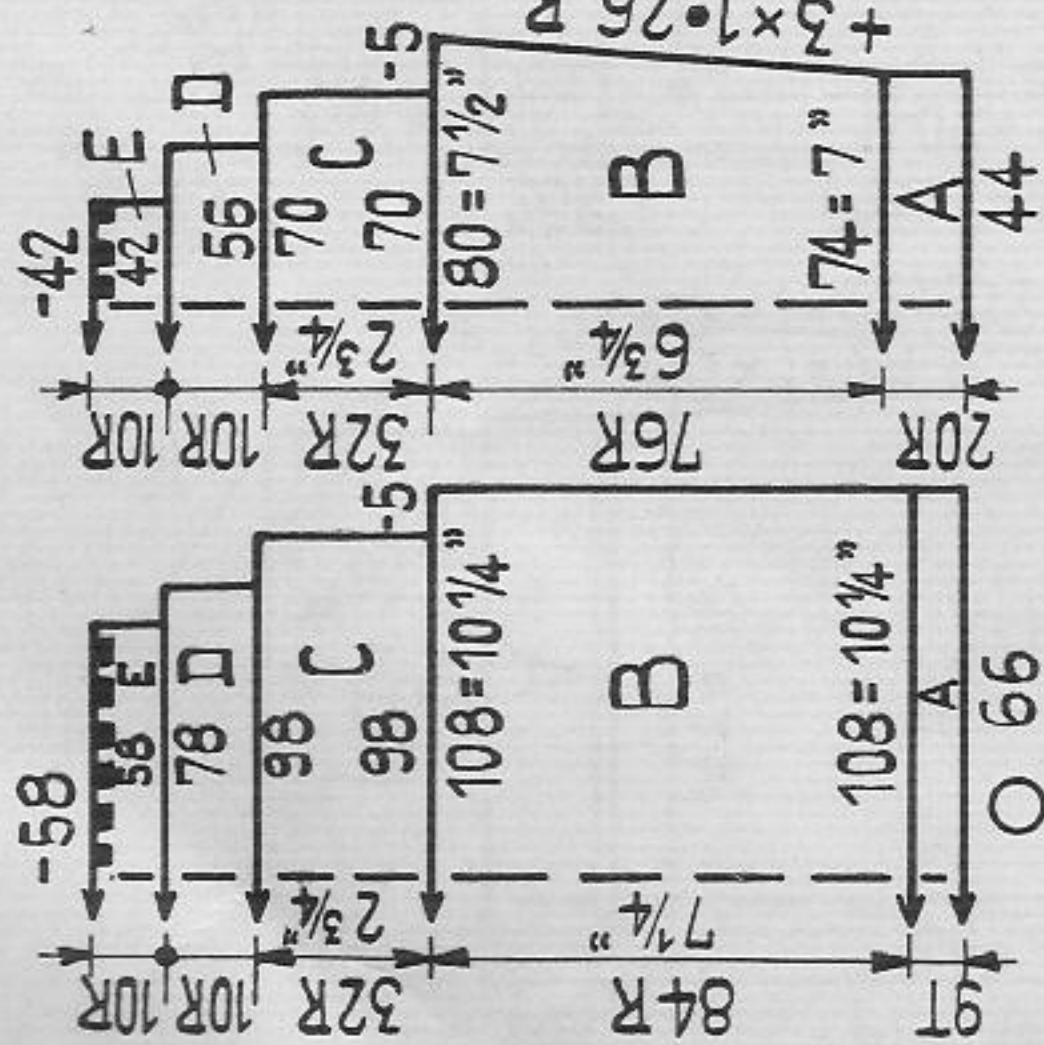
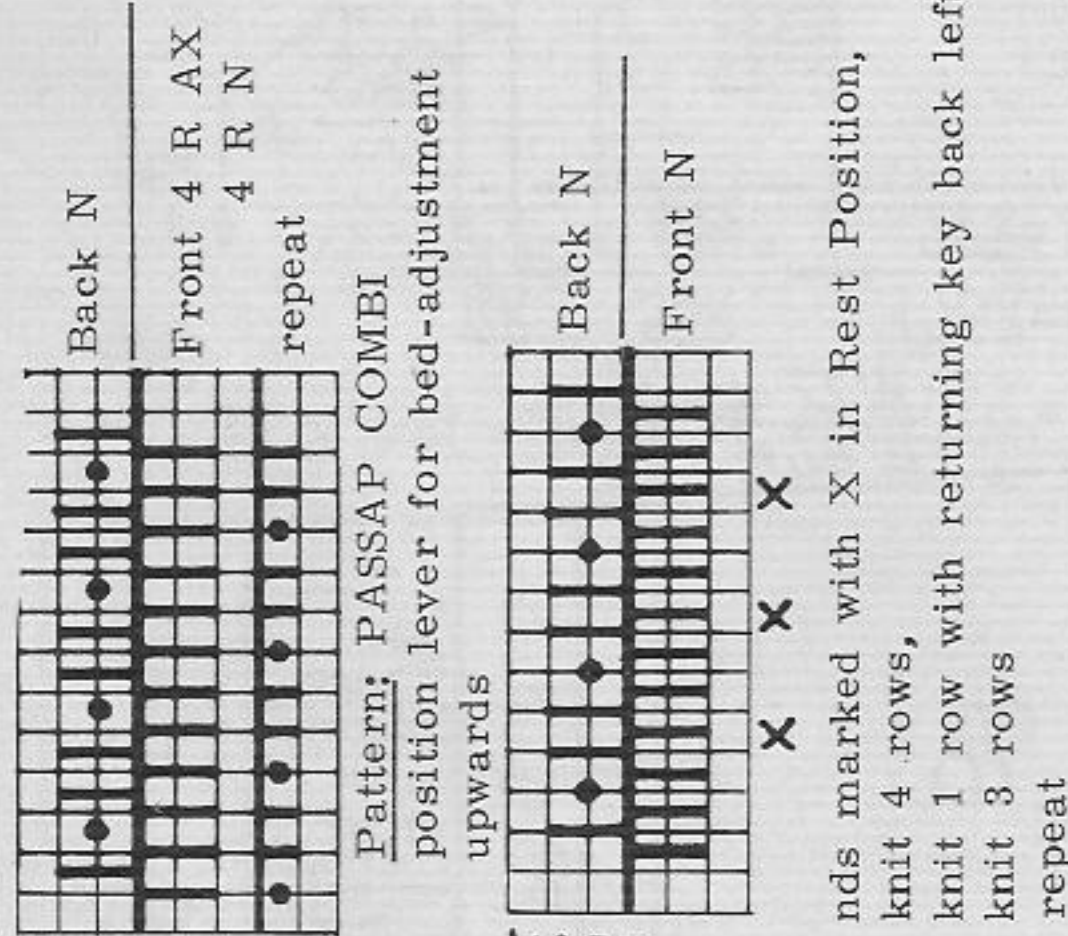
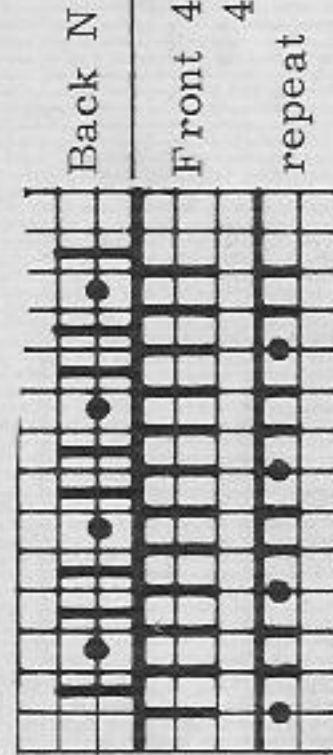

Fig. III



Pattern: PASSAP-DUOMATIC
handle down, red strippers



Pattern: PASSAP COMBI
position lever for bed-adjustment
upwards

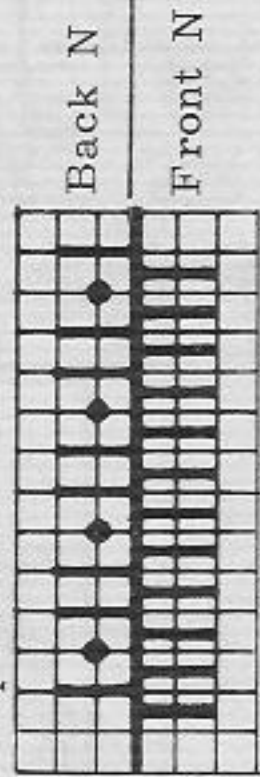

nds marked with X in Rest Position,
knit 4 rows,
knit 1 row with returning key back left
knit 3 rows
repeat

Baby's sweater

Size: For the age of 4 - 6 months approx.

Material: 5 ozs medium baby wool

Stitch size: PASSAP DUOMATIC, tubular 5, pattern 4 1/2, 1:1 rib 2 1/2, 3:1 rib at section D 4 1/4, 2:1 rib at section E 4.

PASSAP COMBI, tubular ST.S. 5, tension arm 10, yarn br. 5 1/2, pattern ST.S. 4 1/2, 1:1 rib ST.S. 2 1/2, 3:1 rib at section D ST.S. 4 1/4, 2:1 rib at section E ST.S. 4, tension arm 2, yarn br. 2 1/2.

Test square
of pattern: 100 sts = 9 1/2", 100 rows = 8 3/4"

Fig. I + II: A = tubular. B and C = transfer sts for pattern, pattern. D = throughout hang two stitches together at back bed (COMBI front bed) and knit in 3:1 division. E = handle upwards (position lever COMBI downwards) and throughout transfer the front stitch to its facing nd of back bed (COMBI from back to front), put empty nds out of work and knit in 2:1 division. At the end, work an open-work row, knit 2 rows and cast off.

Fig. III: A = 1:1 rib. B - E = as Fig. I.
To make up: Sew sweater together. If neck-line too small leave seam a bit open at top. Twist a cord with wool and pull it through the open-work row.

1603 PASSAP-DUOMATIC PASSAP-COMBI

Fig. I + II

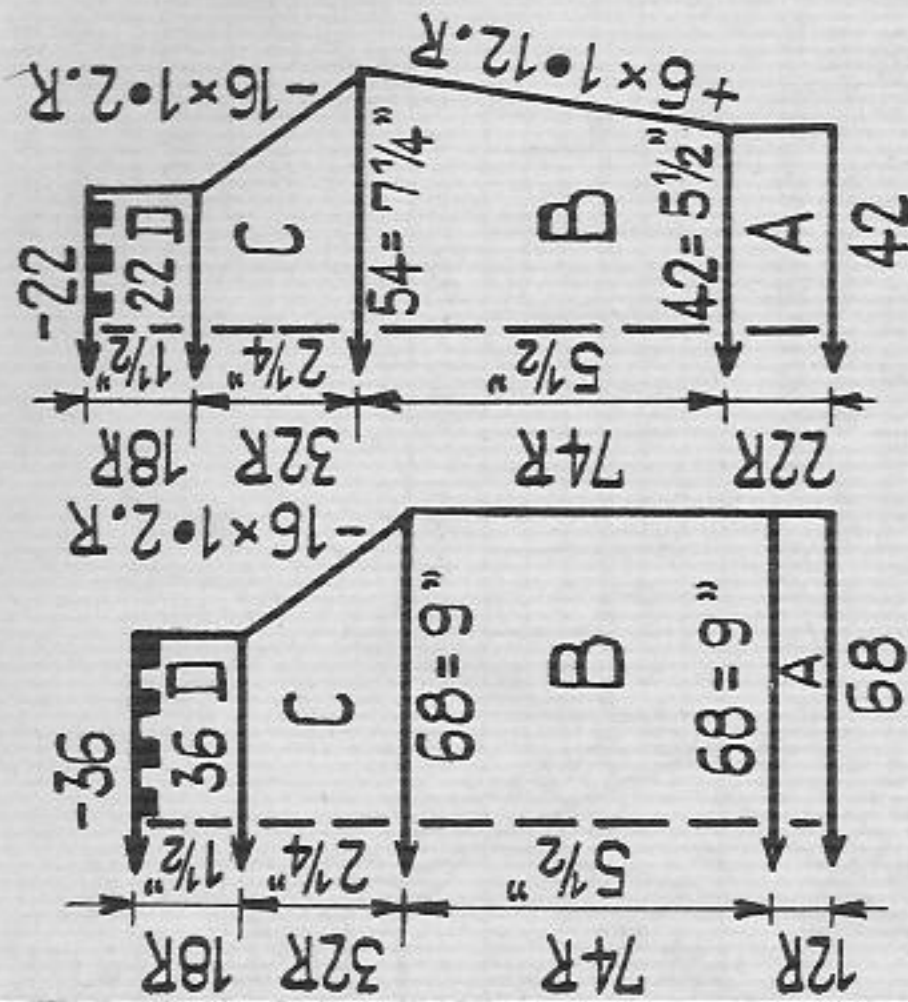
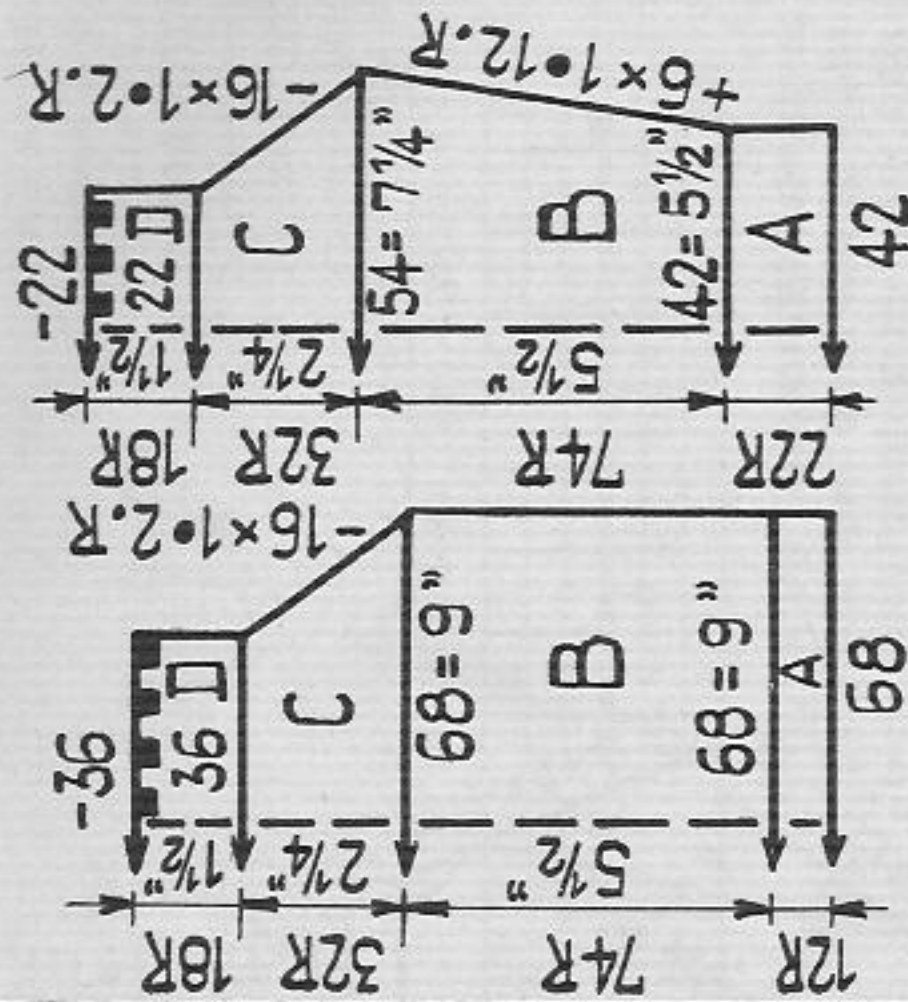

Fig. III



Baby's sweater

Size: Age up to 2 months

Material: 3 1/2 ozs fine baby-wool with glossy thread

Stitch size: PASSAP DUOMATIC pattern 5, 1:1 rib 2 1/2

PASSAP COMBI pattern

ST.S. 5 1/4 tension arm

10, yarn br. 5, 1:1 rib

ST.S. 2 1/2, tension arm

2, yarn br. 2 1/2

Test square: 100 sts = 13 1/4"

100 rows = 7 1/2"

Pattern: PASSAP DUOMATIC

handle down, black strippers

-10-

Back GX

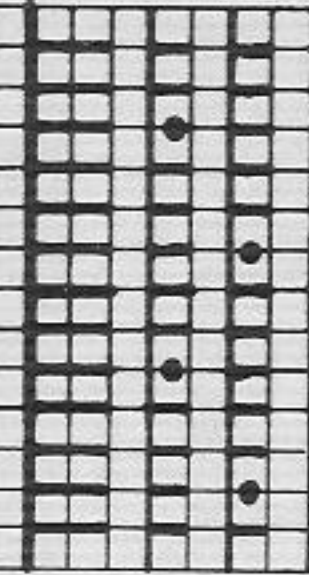

Pattern: PASSAP COMBI

position lever for bed adjustment upwards

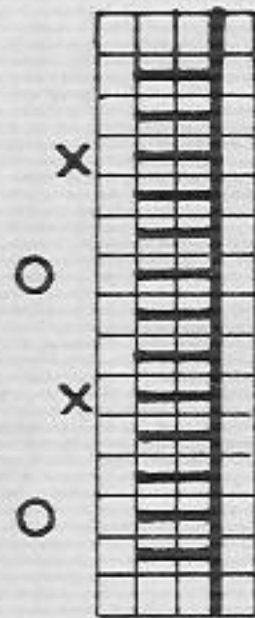

The nds marked with X in Rest Position, knit 3 rows, 3 rows with returning key back right.

The nds marked with O in Rest Position knit 3 rows, 3 rows with returning key back right.

Fig. I, II + III:

A = 1:1 rib borders. B and C = transfer sts for pattern, pattern. D = transfer sts for 1:1 rib, knit 18 rows 1:1, make an open-work row and knit 2 rows, cast off.

To make up:

Pin out parts to size and press lightly using hot iron over damp cloth. Sew parts together, leaving a bit open at one raglan seam at front. Twist a cord with wool and pull through open-work row.

1606 PASSAP-DUOMATIC/PASSAP-COMBI

Fig. I

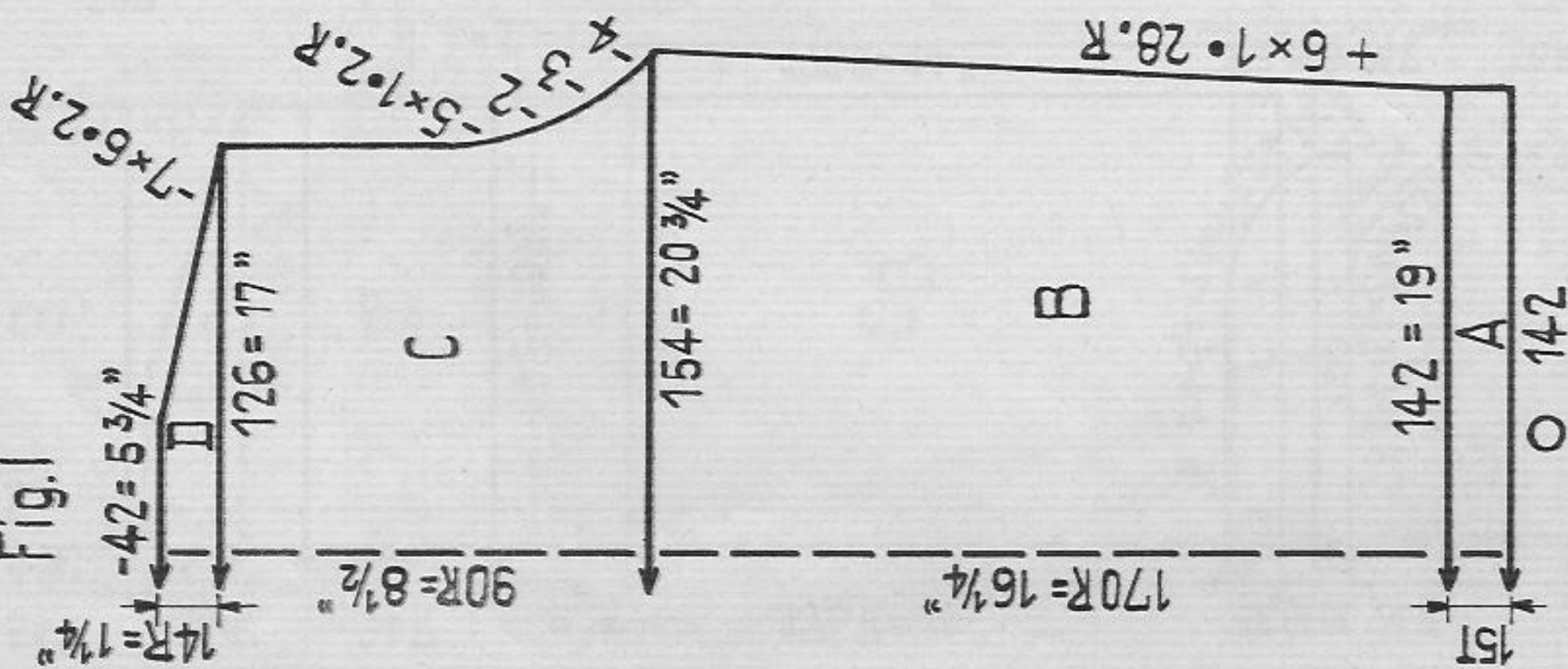

Fig. II

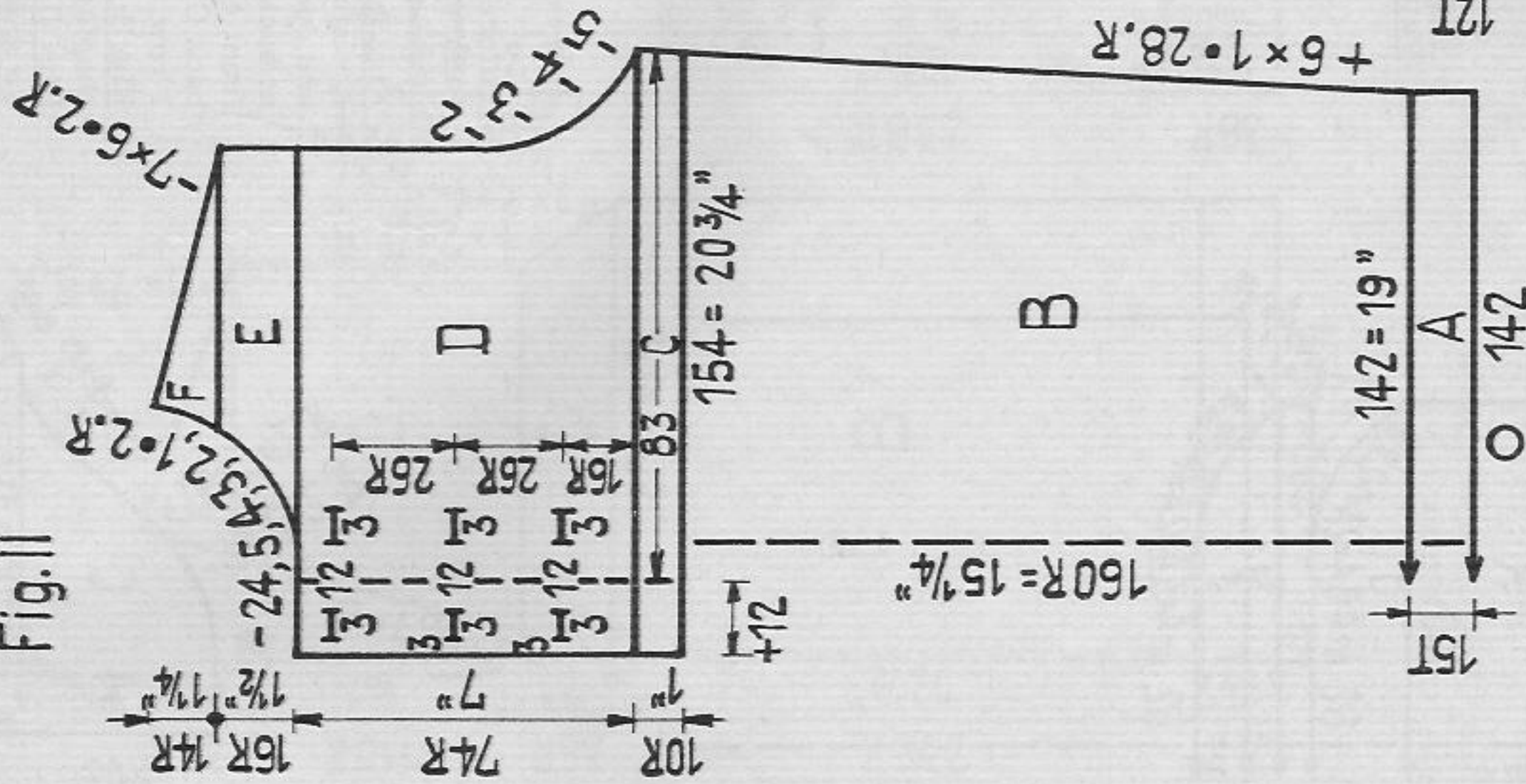
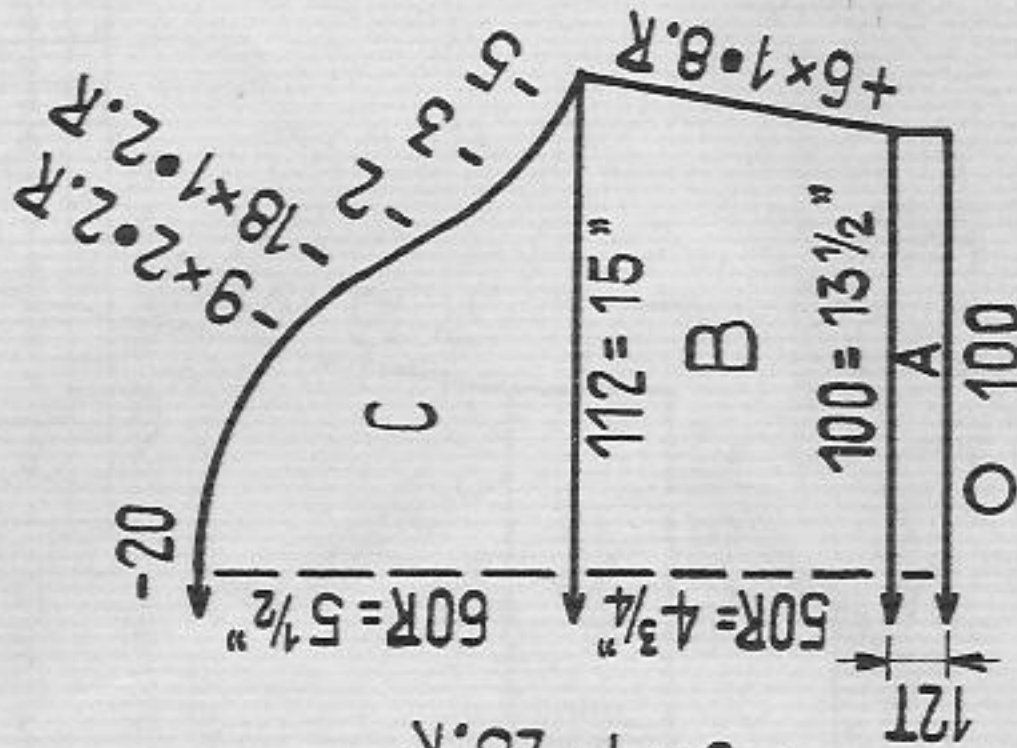

Fig. III



Man's linen-shirt

Size: To fit a 40" chest approx.

Material: 25 ozs medium linen-bouclé yarn spotted light blue with an oddment of light blue cotton yarn, 4 buttons

Stitch size: PASSAP DUOMATIC, stocking st and tubular 5 1/2

PASSAP COMBI, stocking st and tubular ST.S. 5 1/2, tension

arm 2, yarn-br. 4 1/2

Test square: 100 sts = 13 1/2", 100 rows = 9 1/2"

Pattern: Stocking st, with upper and lower flaps for front fastening, knitted with pushers (Lock BX)

Fig. I: A = Tubular. B = transfer sts for stocking stitch, stocking st. C and D = stocking st.

Fig. II: A and B as Fig. I. C = left half; from the right put pushers for 83 nds in W.P. at front, and close to the left, at back put 6 nds in 1:1 division in W.P. for flap. Lock front at BX, back at N, knit 1 row. Now at back put empty nds for flap also in W.P. (at back 12 nds) and continue in stocking st (front with pushers). D - F = stocking st with pushers, working buttonholes according to diagram. Lock back GX, at front put pushers in N.P.

Right half: There are 71 stitches on the machine at left. Now close to the right, transfer 12 connecting links of the last row of section B on to the needles and further to the right, put 6 nds in 1:1 division in W.P. for flap, Lock at N, knit 1 row. Put the remaining 6 empty needles for flap in W.P. (12 needles altogether) and go on knitting stocking st. D - F = stocking st.

Fig. III: A = tubular. B = stocking st, beginning with 8 rows in blue cotton. C = stocking st.

Collar: Cast on 116 sts (back 116 sts, front 116 sts) for tubular with linen-yarn. Knit 16 rows with linen-yarn and 16 rows with cotton-yarn. Then knit once more 42 rows with linen-yarn, adjusting stitch size 1/4 number lower each after every 14th row. At the end knit few rows with contrast yarn and release.

To make up:

Pin out parts to size and press lightly using hot iron over damp cloth. Sew parts together and set in sleeves. Finish upper and lower edges of flaps and stitch around buttonholes. Sew collar first outside then inside st by st with backstitch, unravelling contrast yarn. Attach buttons.

1607 PASSAP-DUOMATIC/PASSAP-COMBI

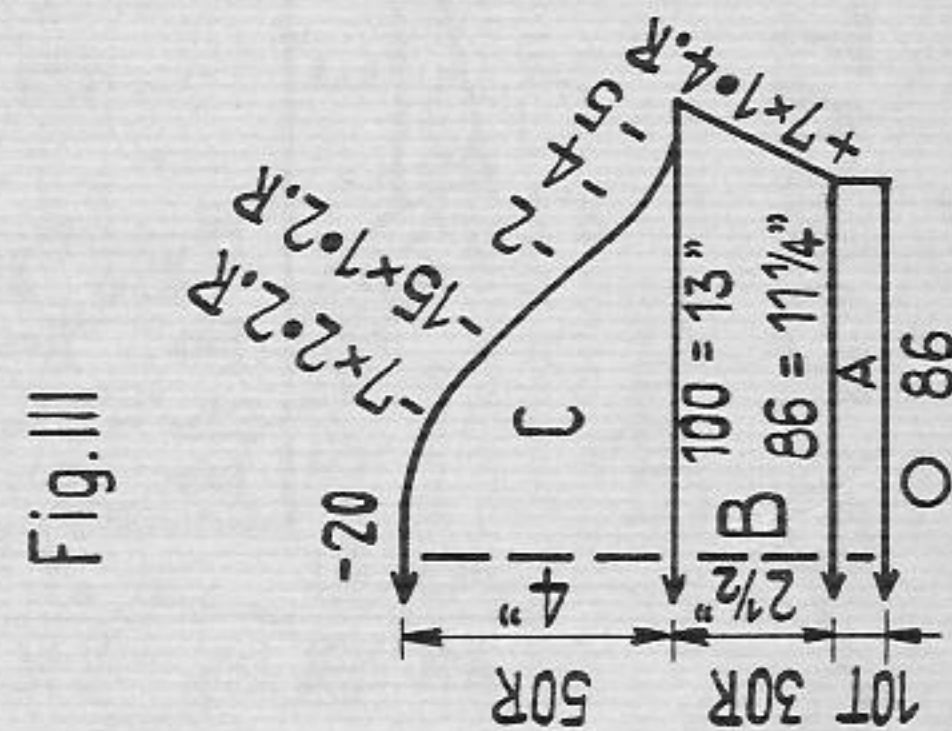
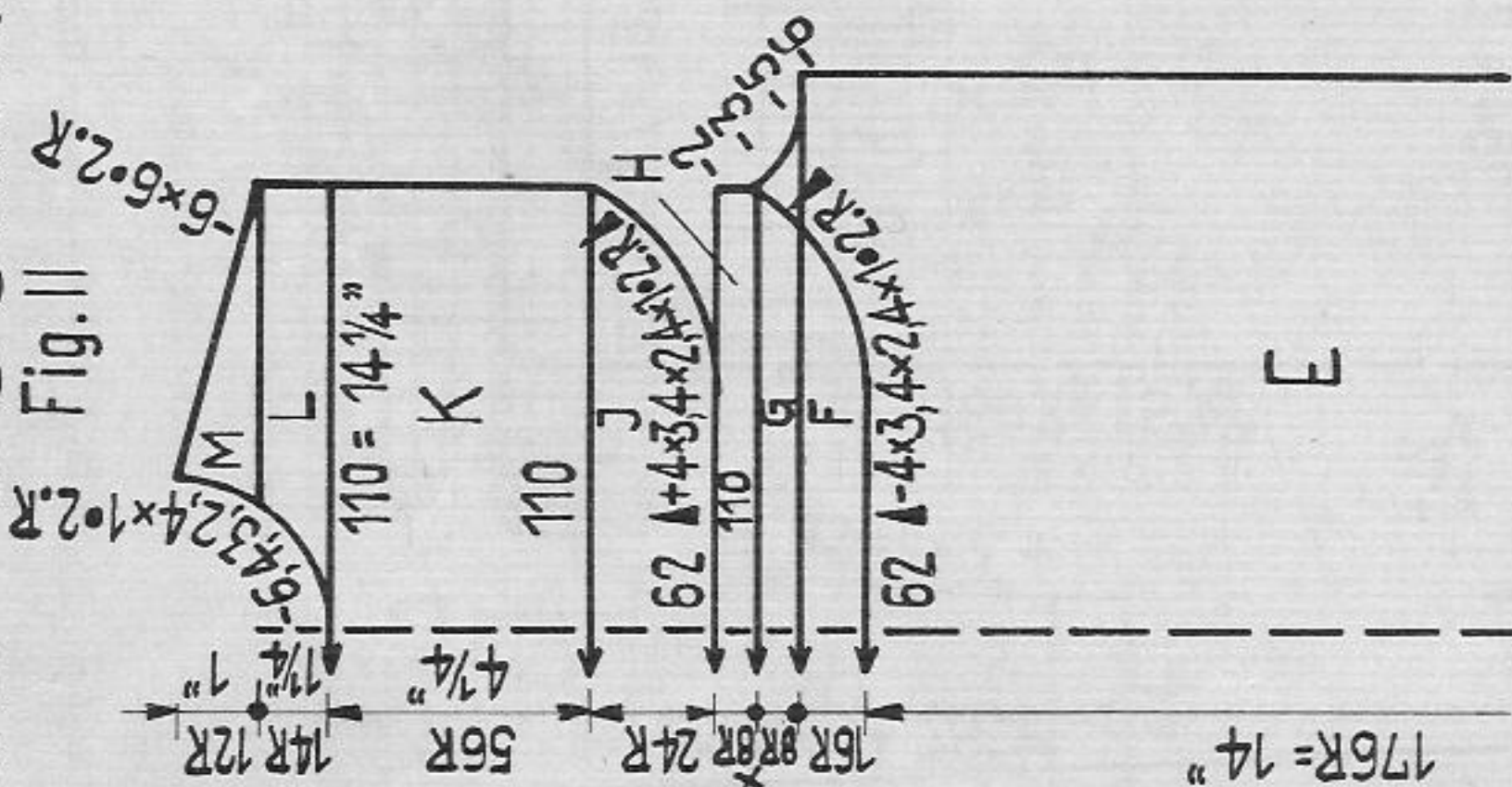
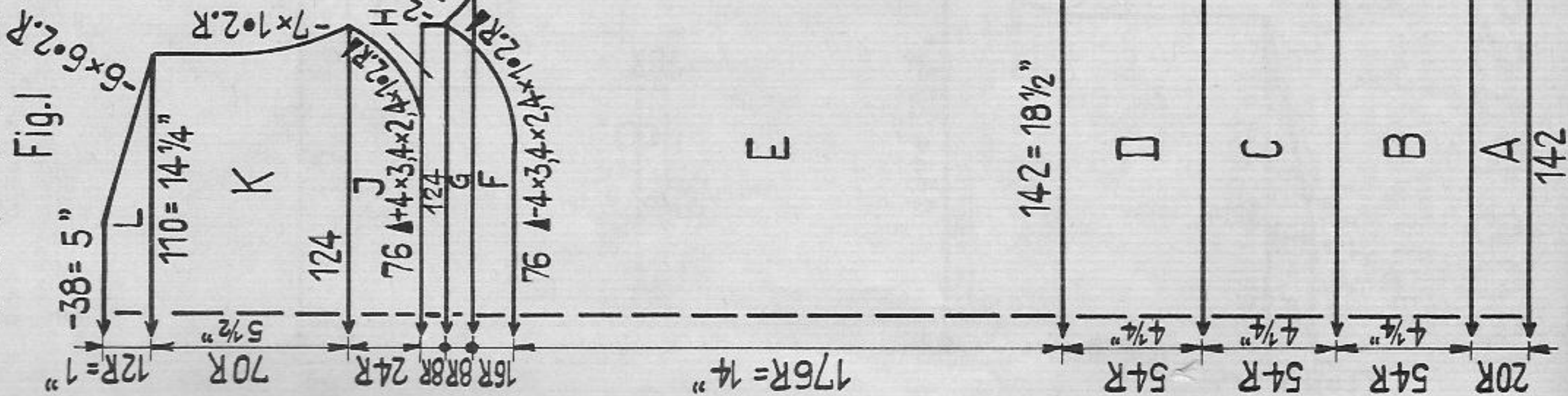

Teenager's dress with added shoulder-piece
 Size: To fit a 35" to 36" bust approx.
 Material: 10 1/2 ozs of fine to medium wool, blue, 3 1/2 ozs of white wool.
 Stitch size: PASSAP DUOMATIC, stocking st. 5, pattern back 3 1/4, front 5.
 PASSAP COMBI, stocking st. ST.S. 5, pattern back ST.S. 5, front ST.S. 3, tension arm 9, yarn-br. 2 1/2.
 Test square: For stocking st.: 100 sts = 13", 100 rows = 8"
 Pattern: Lower part of dress pattern, upper part stocking st. darkblue, shoulder-piece white, stocking st. PASSAP COMBI Position lever for bed-adjustment upwards

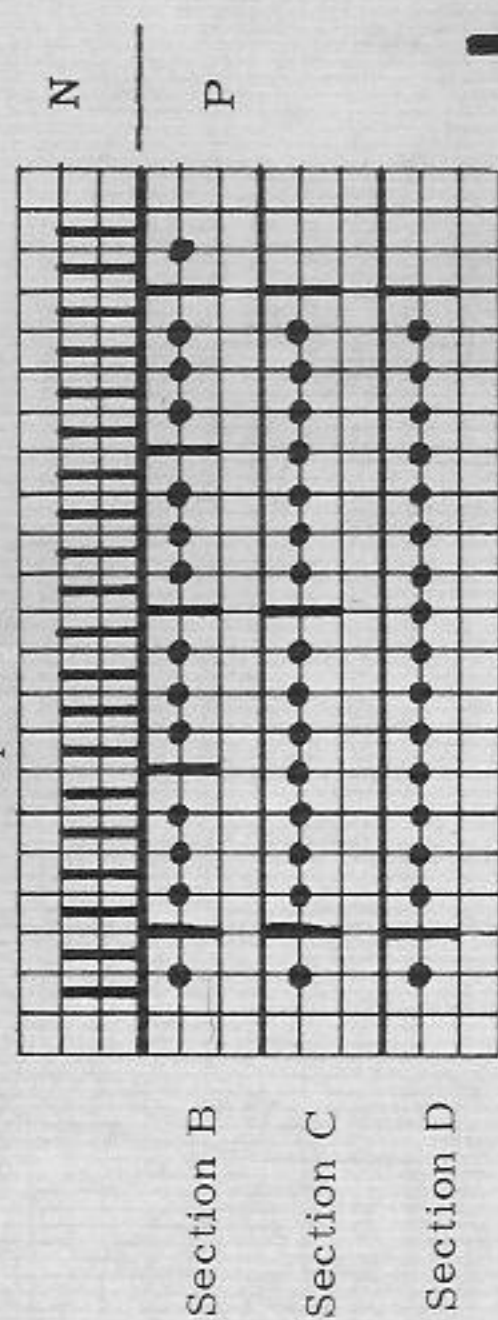

PASSAP DUOMATIC

Handle down, black strippers

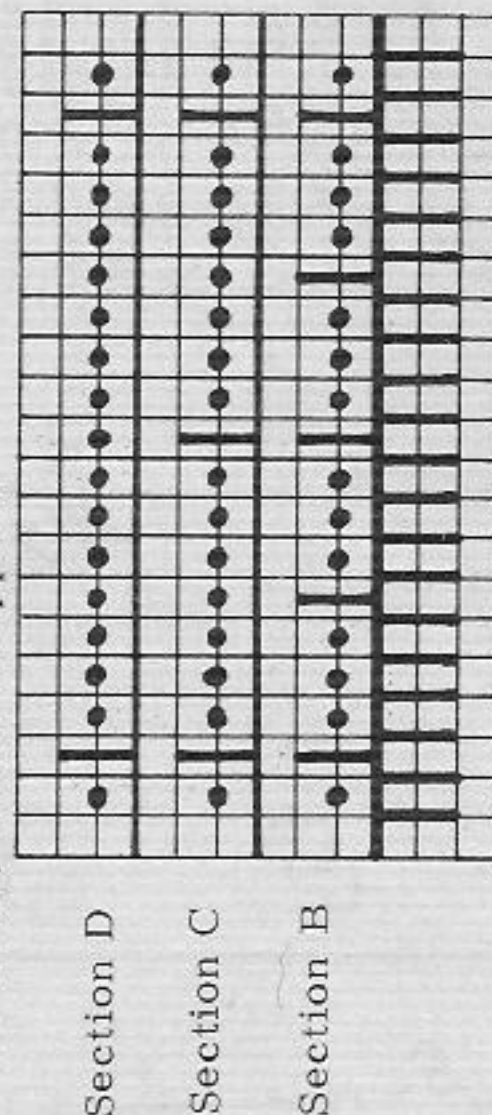

Back EX
 Front N

Before section B, at back (COMBI at front) put nds in W.P. Before knitting the sections C, D and E, transfer the corresponding stitches to the other bed and put the nds that are no more needed into Neutral Pos.

Fig. I: A - G = darkblue, H - M = white. A = stocking st. B, C and D = pattern. E = stocking st. F = stocking st. with graduations. G = stocking st. with graduations and decreasing for the armhole at the same time. H = start with white. Put 124 nds at back bed into W.P. corresponding to the 124 nds at front bed. Locks at N, ST.S. 5, front 4, back 2 1/2 and knit 1 row (casting-on). Now lock at front at N, ST.S. 5, back GX and knit 8 rows at front bed, then transfer sts from back to front and knit 1 row. Lock at right now. J = stocking st. with graduations. K and L = stocking st. shapings, stocking st. M = stocking st.

Fig. II: A - K as Fig. I. L = divide work and go on knitting separately with reversed shapings, stocking st. M = stocking st.

Fig. III: A = tubular with darkblue wool. B and C = stocking st.
 To make up:
 Pin out parts to size and press lightly using hot iron over damp cloth. Sew dress together and set in sleeves. At neck sew 1/2" to inside for hem. Make hem with stocking stitch rows at lower edge of dress.

1608 PASSAP-DUOMATIC/PASSAP-COMBI

Fig. I

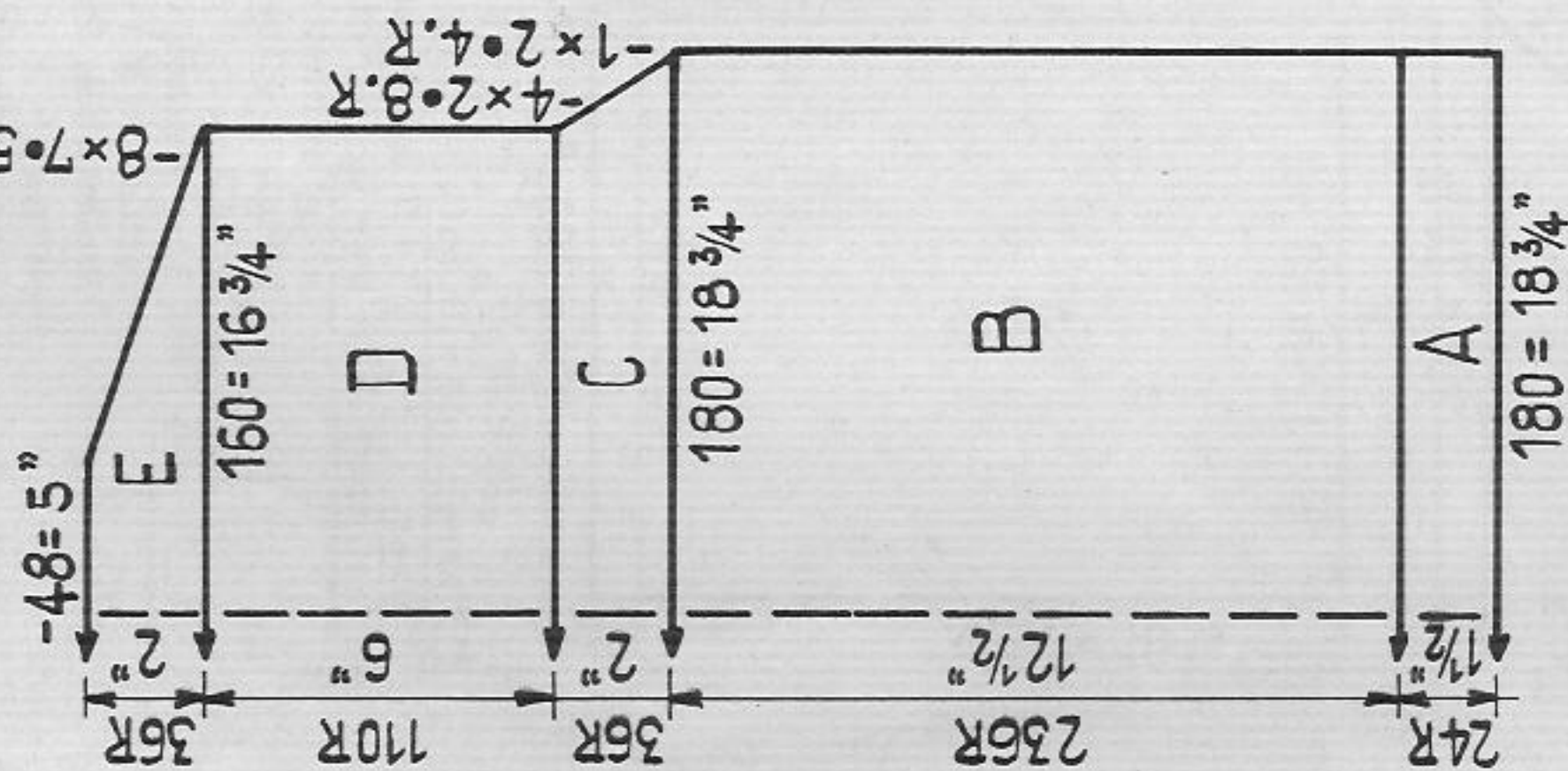

Fig. II

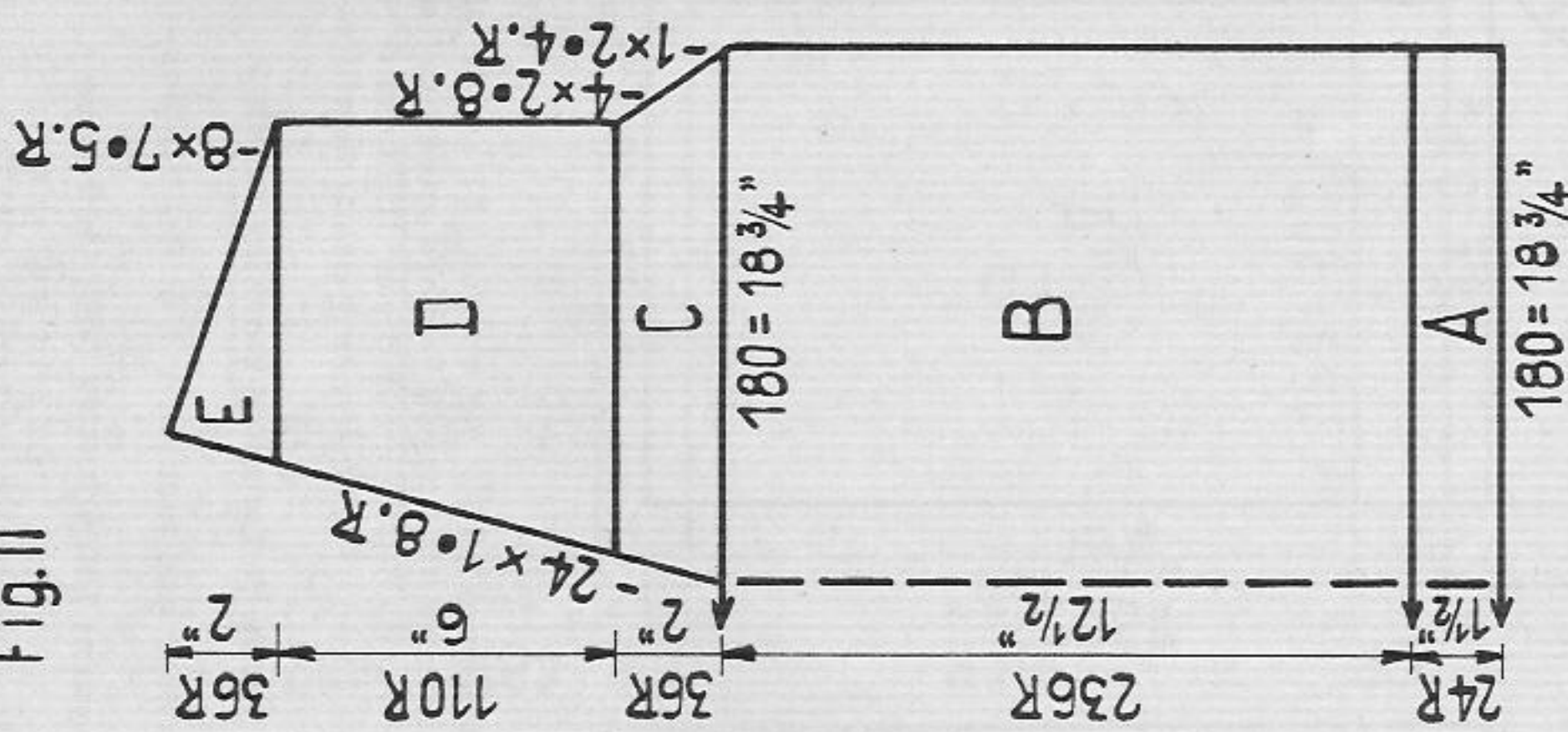
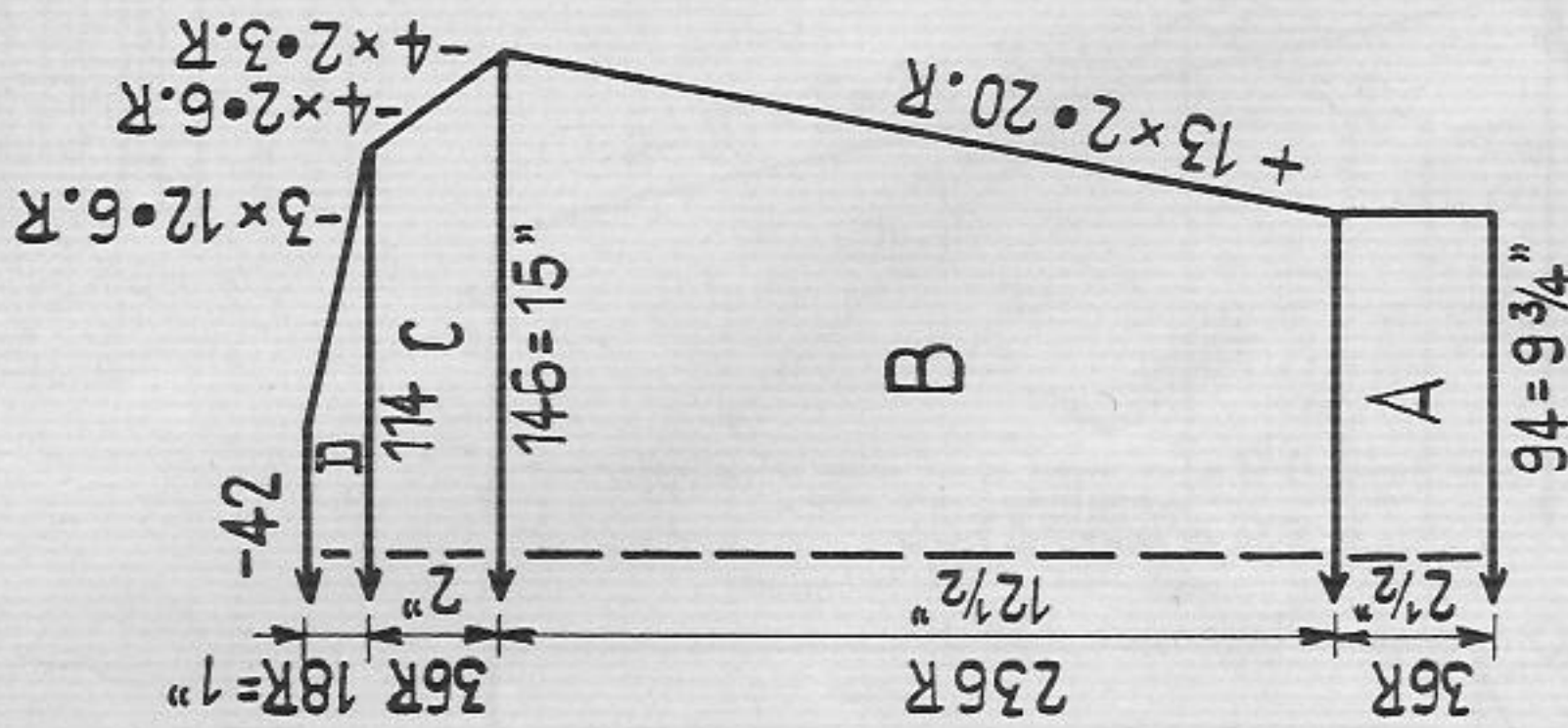

Fig. III



Man's sweater

- Size: To fit a 39" to 40" chest approx.
Material: 28 ozs medium wool, green and an oddment white wool.
Stitch size: PASSAP-DUOMATIC, Fisherman's rib 3 1/2, K/K borders 2 3/4
 PASSAP COMBI, Fisherman's rib ST. S. 3, K/K borders ST. S. 2 1/2, tension arm 2, yarn-br. 3 1/2.
Test square: 100 sts = 10 1/4", 100 rows = 5 1/4"
Pattern: Sweater in Fisherman's rib, borders and neckborder in K/K
Attention: Sweaters knitted in Fisherman's rib always tend to stretch both ways. Therefore, for adults, reduce both width and length by 2 1/2" approx.

Fig. I + III: A = K/K borders. B - E = Fisherman's rib.

Fig. II: A and B = as Fig. I. C = divide work and continue knitting separately with reversed shapings, Fisherman's rib. D and E = Fisherman's rib.

Neckborder: Cast on 224 sts with green wool for K/K and knit 4 rows K/K green, 8 rows white, 12 rows green, then 16 rows tubular with green, knit a few rows with contrast yarn, release.

To make up:

Pin out parts to size and press lightly using hot iron over damp cloth. Sew parts of sweater together and set in sleeves. Mitering point, sew neckborder first outside, then inside stitch by stitch with backstitch unravelling contrast yarn.

Fig. I+II: Dress: Knit two parts in white with reversed shapings. A = Pattern, B and C = tubular. D 1 and E = Half for front, tubular. D 2 = half back, tubular. Neckborder: For tubular cast on 104 sts (104 sts front, 104 sts back bed) with pink wool, knit 10 rows ST. S. 4, 10 rows ST. S. 4 1/4, 10 rows ST. S. 4 1/2, a few rows with contrast yarn, release. Arm borders: Knit twice with reversed shapings. For tubular cast on 124 sts (124 sts front, 124 sts back bed) in pink knit 30 rows, decreasing 2 sts 4 times at one end (back 1 st, front 1 st) in every 6 th row, knit a few rows with contrast yarn, release. To make up: Pin out tubular parts to size and press lightly using hot iron over damp cloth. Sew seam at front lower edge up to centre of section C. Now crochet 1 row of firm sts from centre of section C up to neckline and crochet a second row of firm sts backwards. Attach arm borders placing oblique edge flush to front neckline and straight edge flush to back neckline, first outside then inside st by st with backstitch unravelling contrast yarn. At top of armhole superimpose and fix 2 sts. Then attach neckborders as arm borders. Set in zip at centre front.

continued from page 23

1618

1610 PASSAP-DUOMATIC

Fig. I

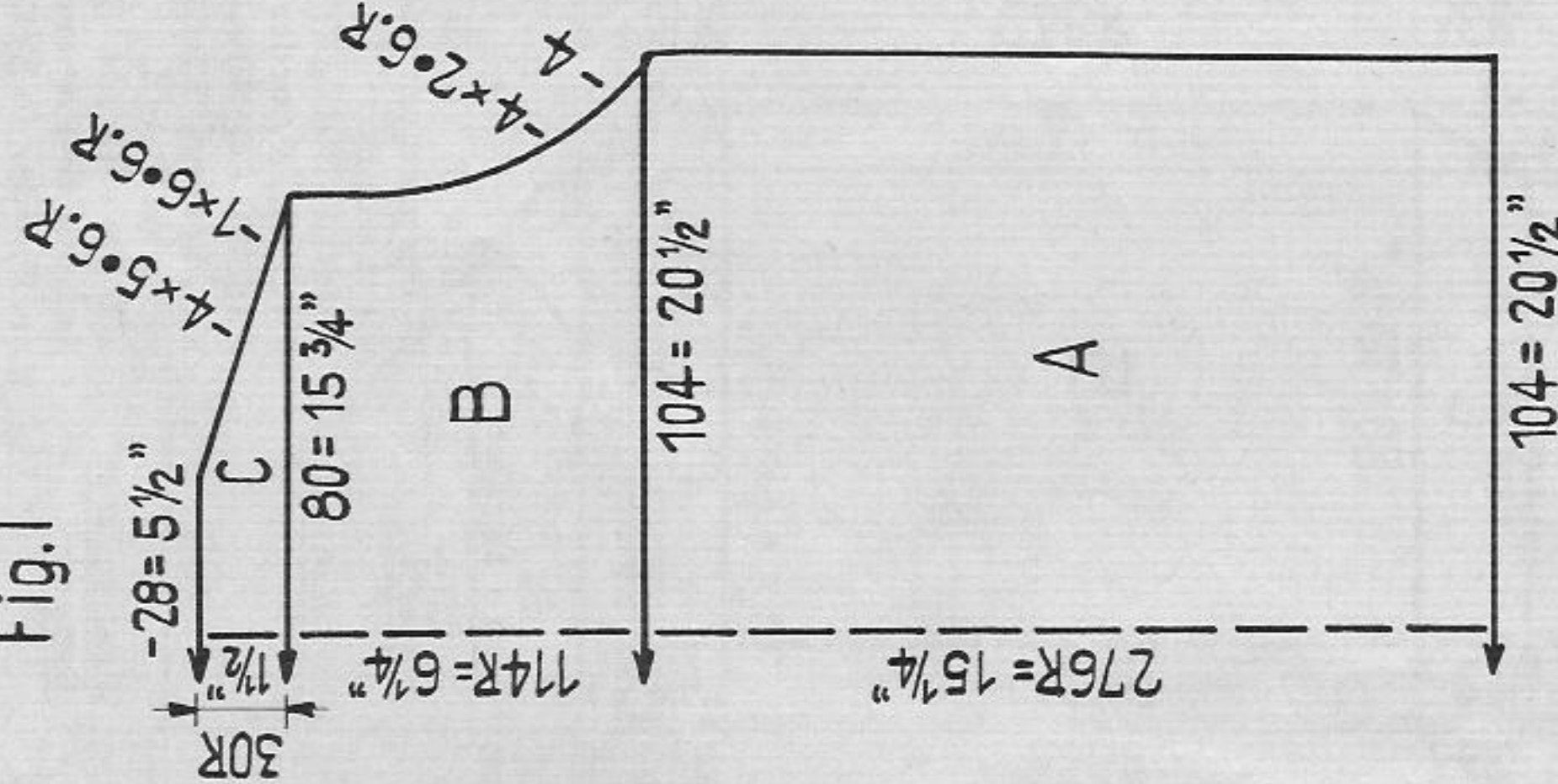

Fig. II

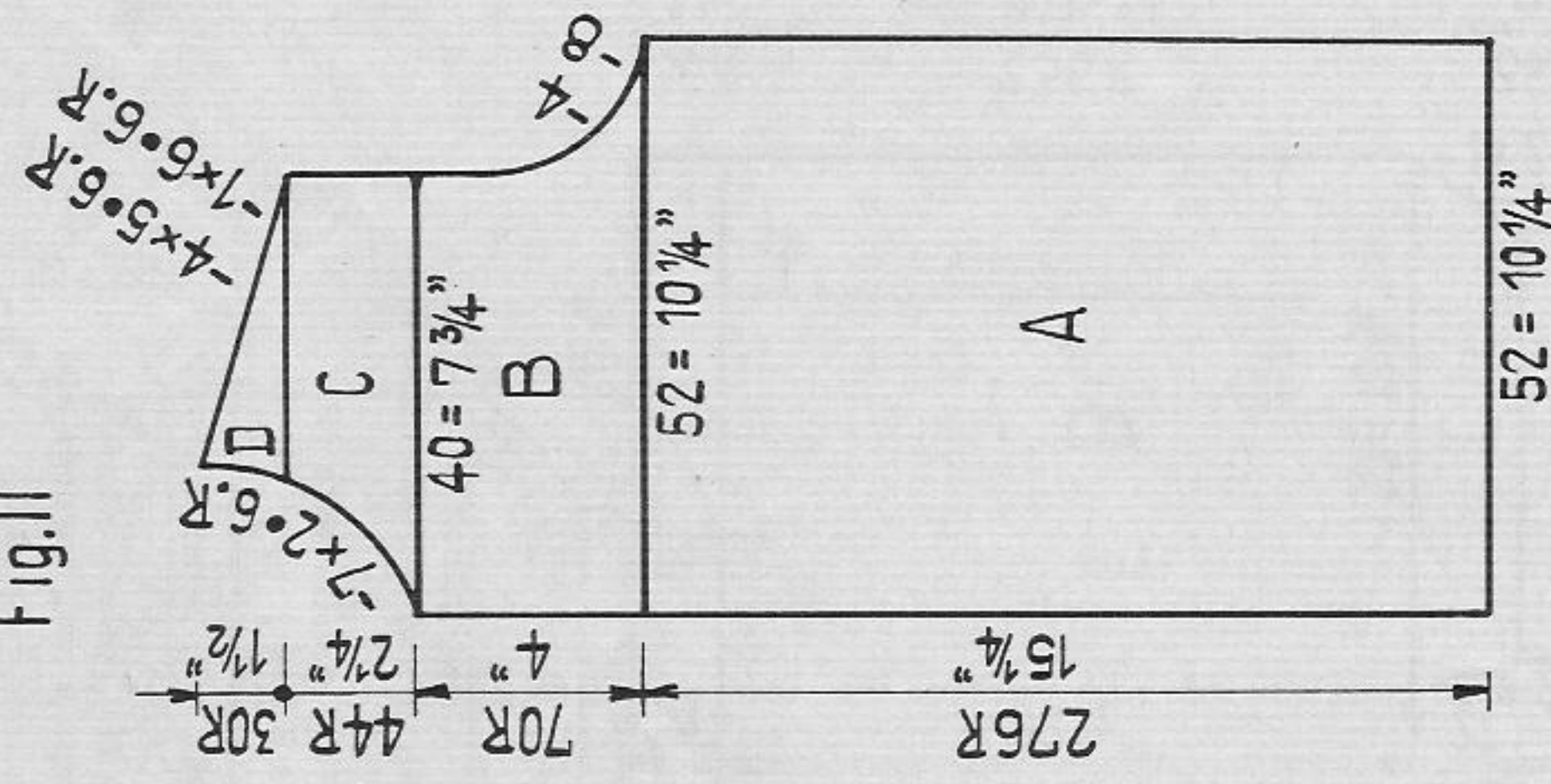

Fig. III

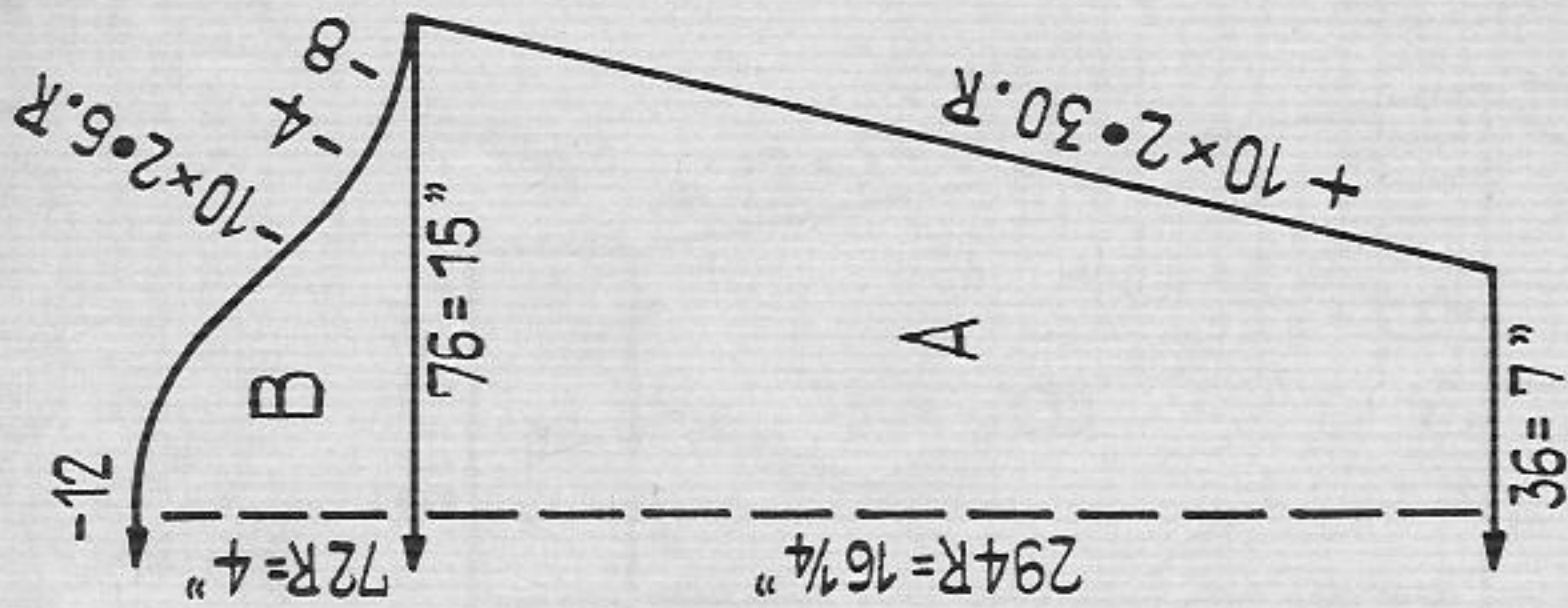
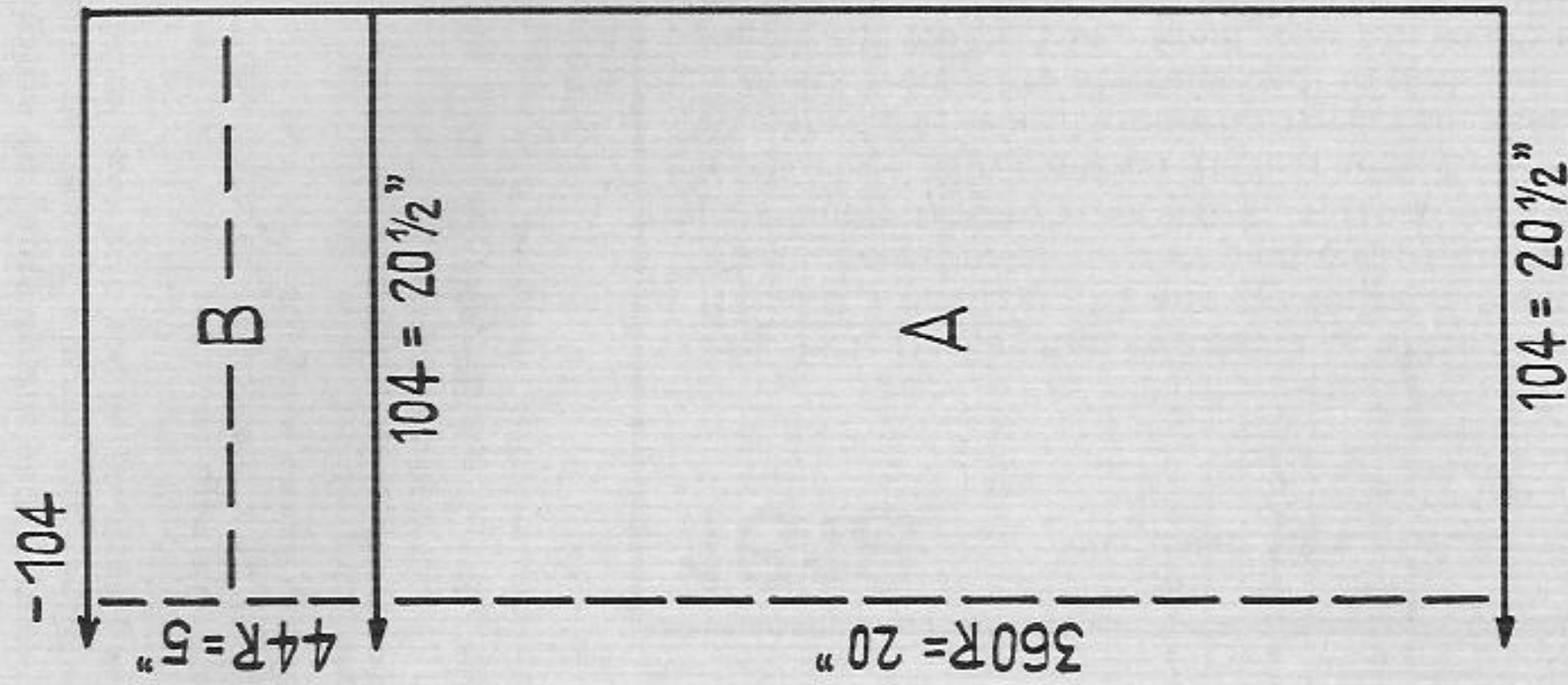

Fig. VII + VIII



Three-piece with hat

Size: To fit a bust of approx. 38", hat approx. 21" wide
Material: For jacket, skirt and hat approx. 36 ozs medium shiny synthetic yarn, blue approx 3 yds lining material, 1 elastic band. For sweater 9 ozs fine white wool.

Stitch size:

Blue synthetic yarn: Pattern and stocking stitch 5, lock at N/N 3 1/2.

White wool: Pattern and tubular 4 3/4, 2:2 rib borders 3.

Blue synthetic yarn: 100 sts = 19 1/2", 100 rows = 5 1/2".

White wool: stocking stitch: 100 sts = 12 1/2", 100 rows = 7 1/2".

Jacket, skirt and hat in pattern, border for hat stocking st. blue synthetic yarn. Sweater stocking stitch, white wool.

Pattern:

Pattern:

Handle down, red strippers pay attention to the edge pushers!

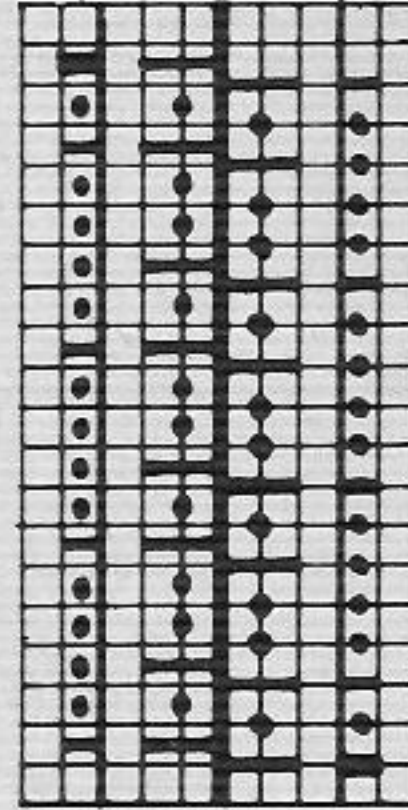

Back and Front

2 rows N
 4 rows AX
 rack 1 nd to left
 2 rows N
 4 rows AX
 rack 1 nd to right
 repeat

Continued at opposite page

1610 PASSAP-DUOMATIC

Fig. I a

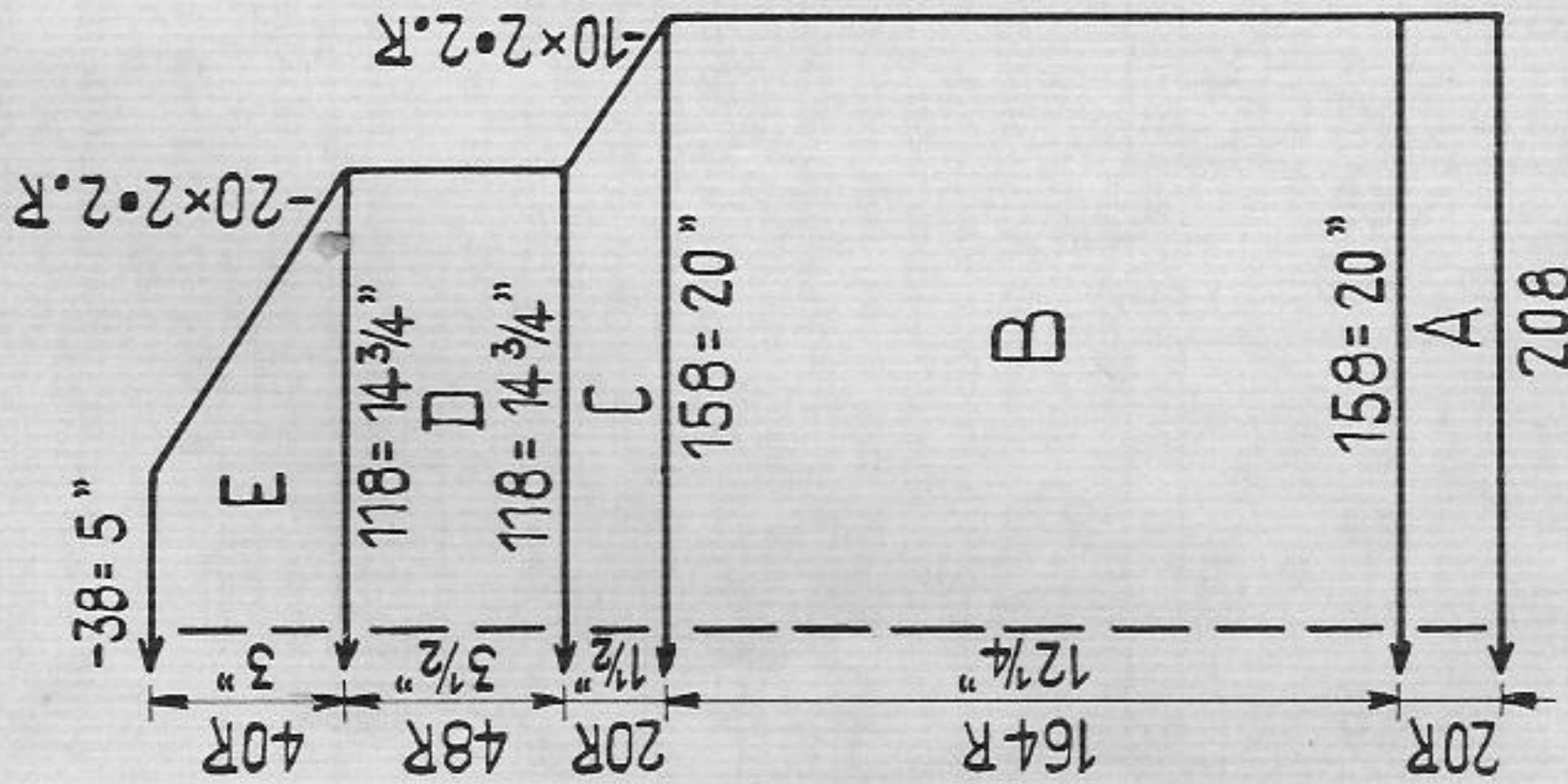
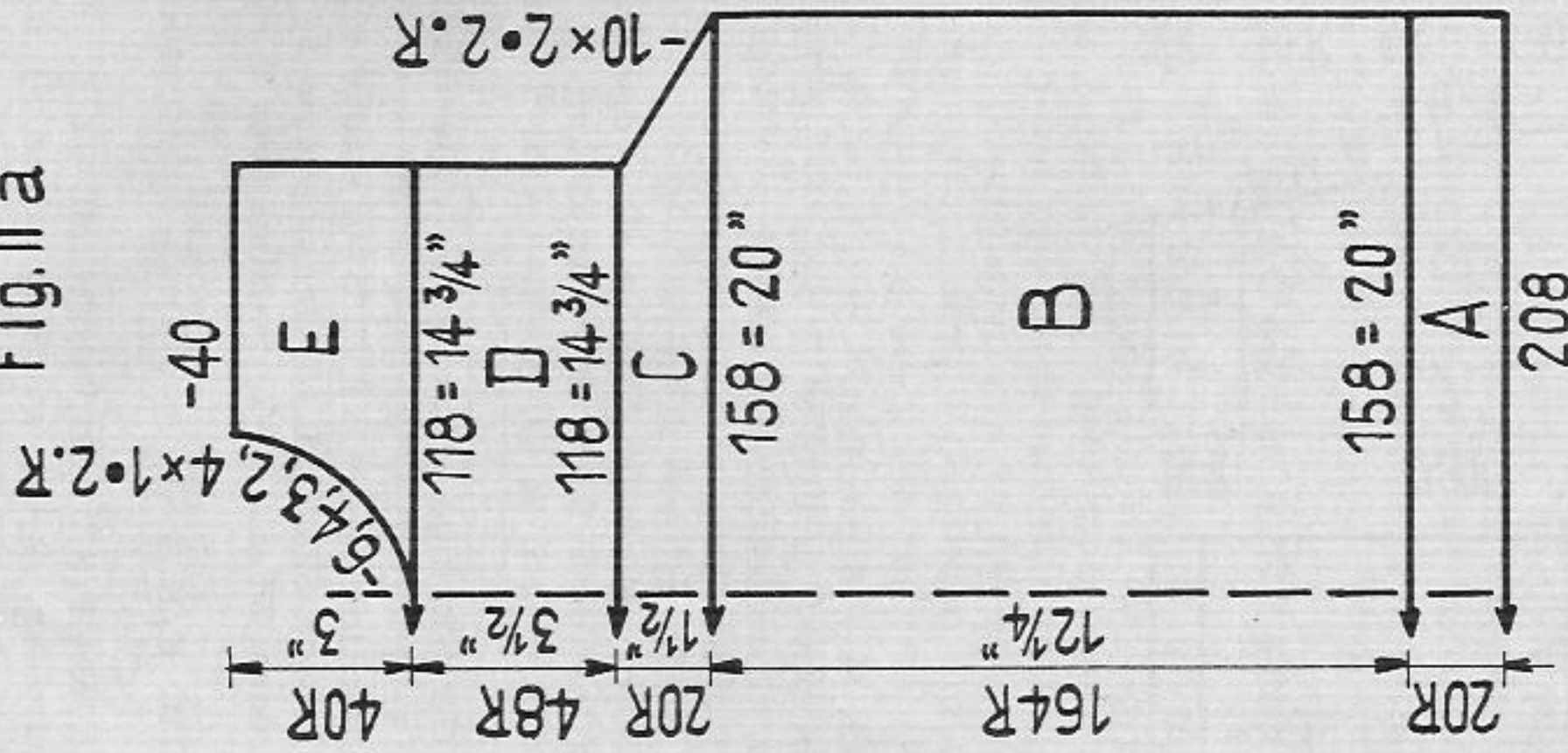

Fig. II a



Hat: Cast on 100 sts for pattern, knit 96 rows pattern and 14 rows with lock N/N, then pull twofold thread through sts.

Hat brim: Cast on 70 sts for stocking stitch and knit 260 rows (21" wide of hat), cast off.

To make up:

Close seam at hat and brim. Gather hat at top to one point and finish with a few sts. Attach hat brim to hat first outside then inside, put in lining if required.

Fig. III a

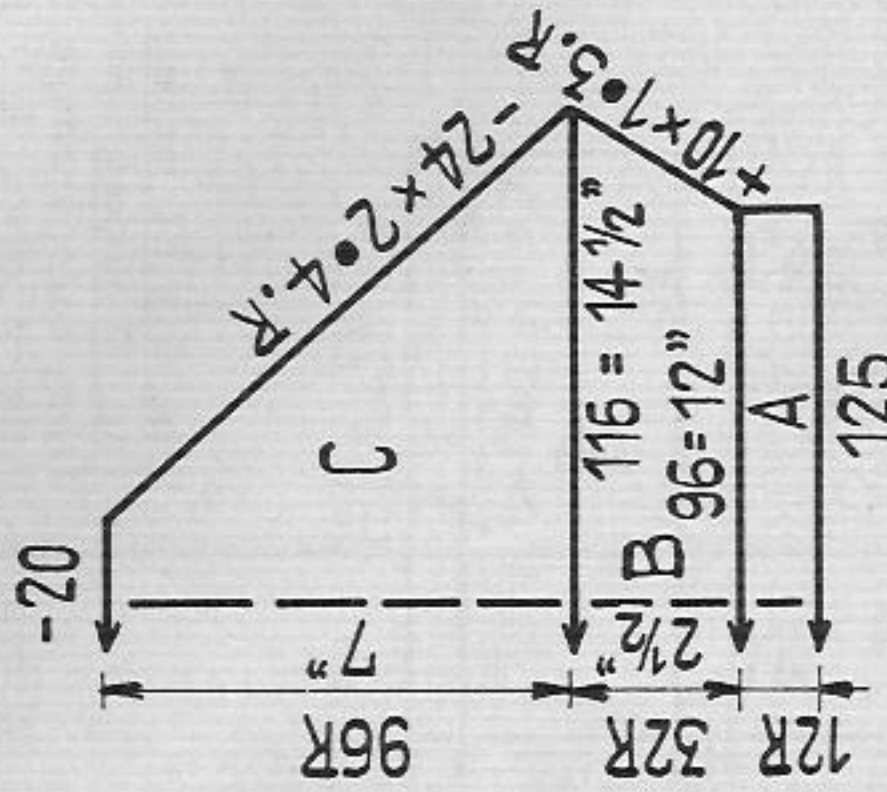

Fig. I, II + III: Jacket: A-D = pattern, Fig. II, knit two parts with reversed shapings.

Large pocket-trimmings: Knit twice. Cast on 24 sts for pattern, knit 36 rows in pattern and 6 rows with lock N/N, cast off.

Small pocket-trimming: Cast on 18 sts for pattern, knit 30 rows pattern and 6 rows with lock N/N, cast off.

Fig. VII + VIII: A = pattern, B = with lock N/N, cast off loosely.

To make up:

Pin out parts to size and press lightly using hot iron over damp cloth. Put parts on lining-material and cut lining with the addition for hem. Sew jacket together, set in sleeves and sew together skirt. Then trim hem of skirt, edges of jacket and sleeves, as well as pocket-trimmings with a bias band. At top of skirt sew N/N rows half to inside and pull through elastic band. At lower part of jacket at both sides attach one big pocket-trimming each according to illustration and fix the small pocket-trimming at left above the big one. Fix lining inside jacket and skirt.

Continued from opposite page

Fig. Ia + IIIa sweater: A = 2:2 rib borders. B - E = stocking stitch.

Fig. IIa sweater: A - D = as Fig. Ia. E = divide work, continue knitting separately with reversed shapings, stocking stitch.

Neckborder: Cast on 160 sts for 2:2 rib, knit 12 rows 2:2 rib, then put all ends in W.P. and knit 16 rows tubular, a few rows with contrast yarn, release.

To make up:

Pin out parts to size and press lightly using hot iron over damp cloth. Sew sweater together and set in sleeves. Attach neckborder first outside then inside st by st with backstitch unravelling contrast yarn.

1611 PASSAP-DUOMATIC/PASSAP-COMBI

Pattern: Jacket:
Needle division for edge trimming at front part:
PASSAP DUOMATIC
Handle down, black
strippers

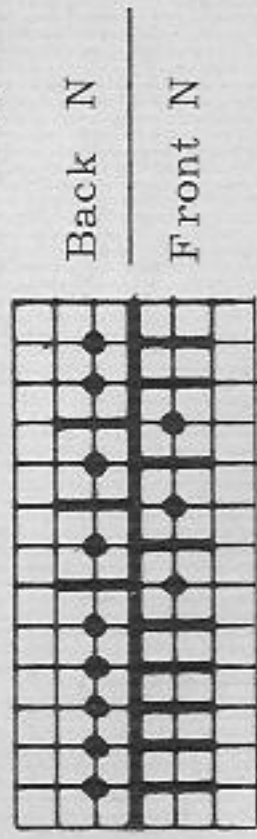

PASSAP COMBI
Position lever for bedadjustment
downwards

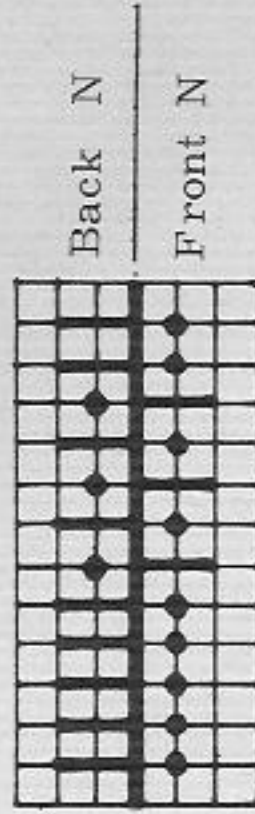

Transfer stitch pattern for jacket:

1 square = 1 st = 2 rows

empty square = st knits always

↗ = transfer st to right

↖ = transfer st to left



Fig. XIV

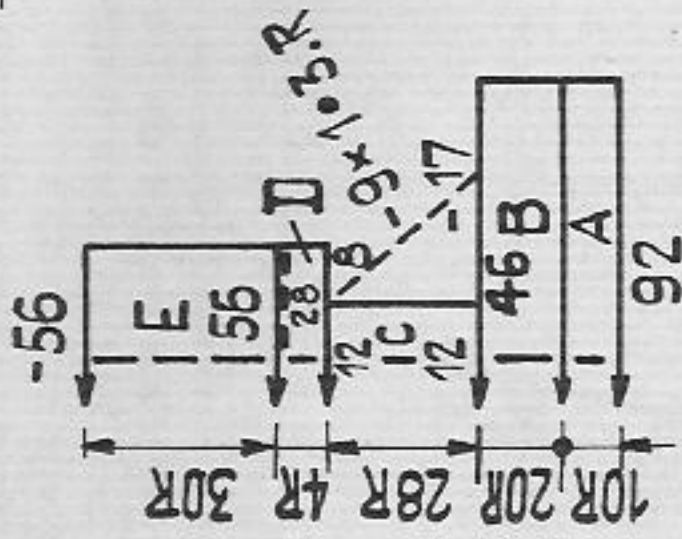

Fig. IX

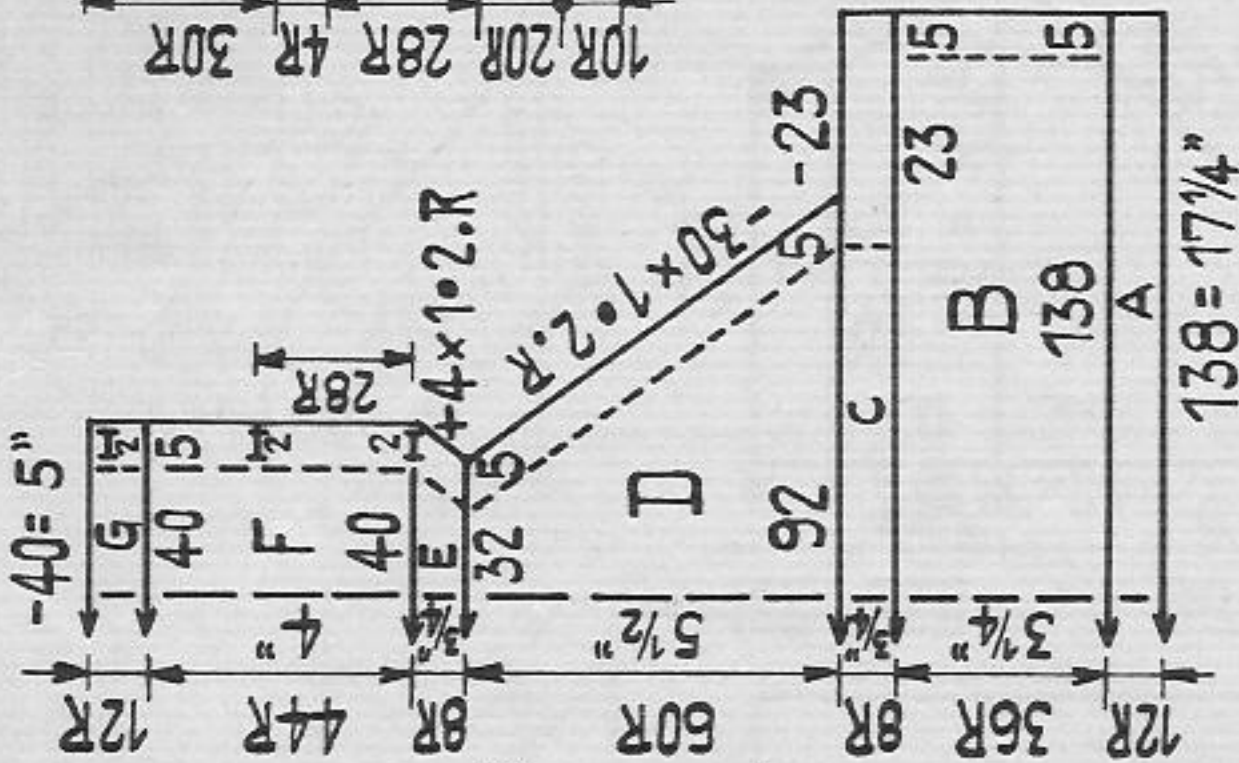

Fig. III

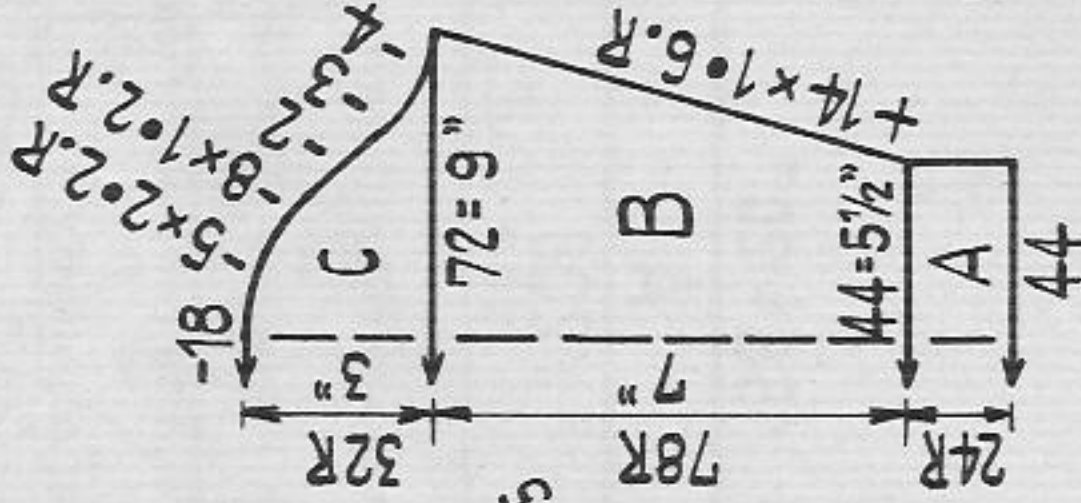

Fig. II

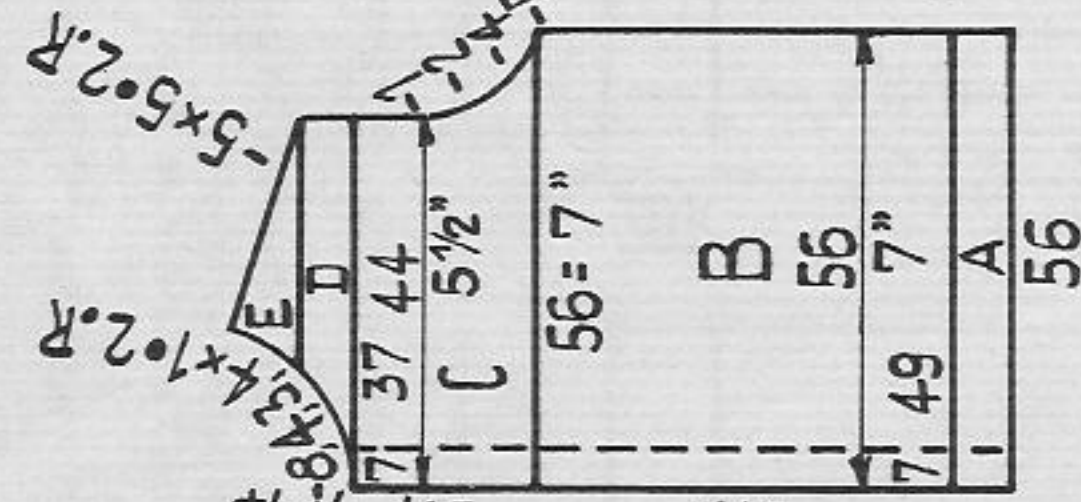
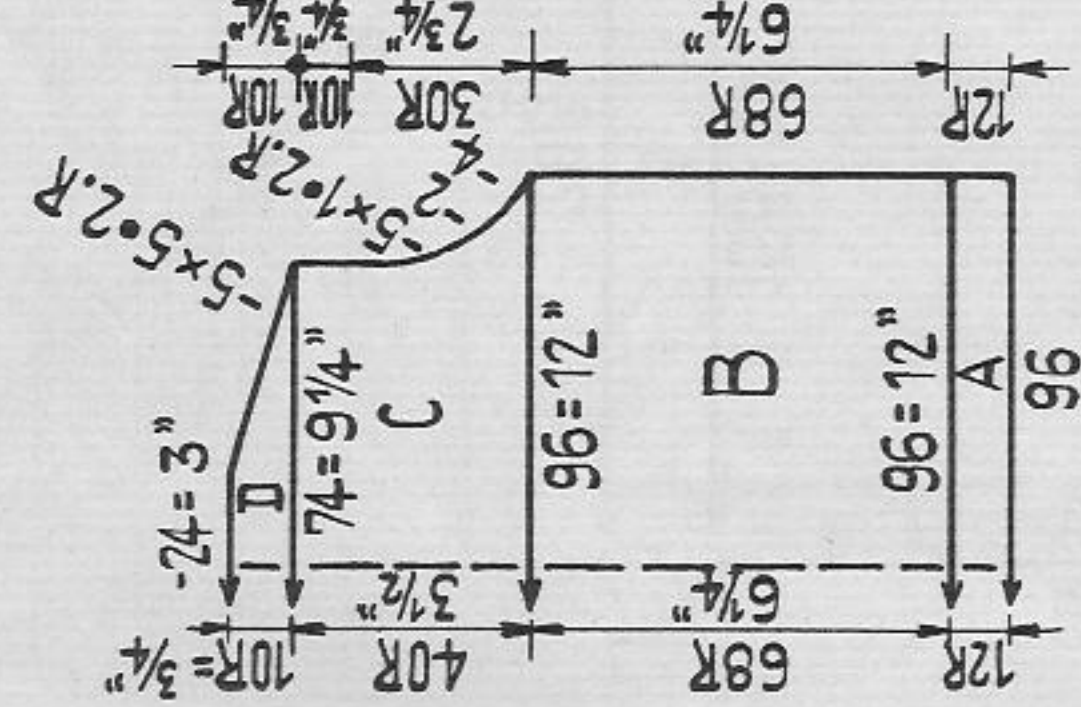

Fig. I



Baby's outfit

Size:

Material:

Stitch size: jacket

trousers

booties

For age of approx. 4 - 6 months
Medium baby wool pink, jacket: 3 1/2 ozs, trousers: 2 1/2 ozs,
booties 1 oz pink, 1 oz white, 9 buttons
PASSAP DUOMATIC Stocking stitch 5 1/2, edge trimming
front 5 1/2, back 2 1/2, 1:1 rib borders 3 1/2
PASSAP COMBI Stocking stitch ST.S. 5 1/2, edge trimming
front ST.S. 2 1/2, back ST.S. 5 1/2, tension arm 9, yarn-br.
4 1/2, 1:1 rib border ST.S. 3 1/2, tension arm 2, yarn-br.
2 1/2

PASSAP DUOMATIC Stocking stitch 5 1/2, edge trimming
front 5 1/2, back 4 1/2, 1:1 rib borders 3 1/2
PASSAP COMBI Stocking stitch ST.S. 5 1/2, edge trimming
front ST.S. 4 1/2, back ST.S. 5 1/2, tension arm 9, yarn-br.
4 1/2, 1:1 rib borders ST.S. 3 1/2, tension arm 2, yarn-br.
2 1/2

PASSAP DUOMATIC K/K 3 1/4, pearl rib 3 3/4, stocking
stitch 5 1/2
PASSAP COMBI K/K ST.S. 3 1/4, pearl rib ST.S. 3 3/4,
tension arm 2, yarn-br. 2 1/2, stocking stitch ST.S. 5 1/2,
tension arm 9, yarn-br. 4 1/2

Test square: 100 sts = 12 1/2", 100 rows = 9"
Pattern: Jacket and trousers stocking stitch, edge trimmings
according to pattern, booties as described in Fig. XIV

Fig. I + III jacket: A = 1:1 rib borders. B - D = stocking stitch.
Fig. II jacket: A = 1:1 rib borders. B = transfer sts for stocking stitch, at
front edge arrangement for edge trimming and knit stocking stitch with edge trimming.
After 6 rows, knit throughout alternating 1 transfer stitch pattern and 4 rows
stocking stitch. C - E = stocking stitch with edge trimming and transfer stitch
pattern.

Collar: Cast on 92 sts for 1:1 rib and knit 6 rows. Now, at both ends, take
12 sts each on to auxiliary thread and transfer the remaining 68 sts for stocking
stitch. Then at side of lock (right) hang 3 sts from auxiliary thread on to 1st
ndle (4 sts on 1 ndle) and knit 1 row. Repeat same at left and push lock back
to right. Now, at each end, hang the remaining 9 sts back to the machine as
follows: always at side of lock hang 1 st on to 1st ndle and knit 1 row. After
4 rows stocking stitch, work one transfer pattern. As soon as all sts from
auxiliary thread have been brought back to machine, at each end pick up 4
edge sts from 1:1 rib border and hang to machine (76 sts). Now, at back, put the
corresponding nds for tubular into W.P. and knit 12 rows tubular, a few rows
with contrast yarn, release.

To make up:
Pin out parts to size and press lightly using hot iron over damp cloth. Join
parts of jacket and set in sleeves. Attach collar up to front centre of trimming
first outside then inside st by st with back stitch, unravelling contrast yarn. If
required, cut button holes in edge trimming, finish with buttonhole st, and fix
buttons, or pull a silk ribbon through tubular rows and make a bow.

Pattern for edge trimmings at trousers
 PASSAP DUOMATIC
 Handle up, black strippers

PASSAP COMBI

Position lever for bed-
 adjustment downwards

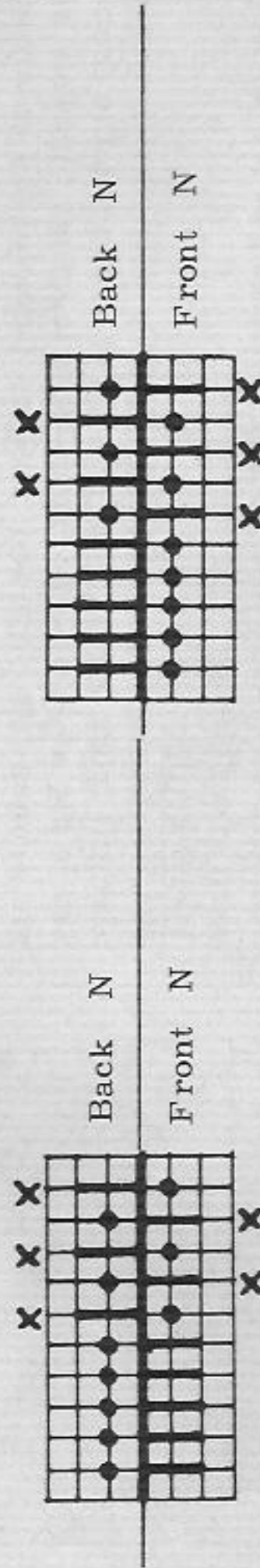

In each row, transfer the 5 sts marked with X from front to back and from back to front. In one row there are 2 sts at front and 3 sts at back and in the next row 3 sts at front and 2 sts at back, etc.

Fig. IX trousers: A = 1:1 rib border. B = transfer sts for stocking stitch, thereby, at both ends, arrange sts for trimming according to pattern, knit stocking stitch with trimming. C = enlarge trimmings by 23 sts to 28 sts. After 8 rows, at both ends cast off the 23 sts, leaving 5 sts for trimming again. D = knit stocking stitch with 5 sts for trimmings. When decreasing transfer the 5 sts towards centre. E = stocking stitch with increasings, transferring the 5 sts outwards. F = stocking stitch with trimmings, in the 1st and 28th row make a buttonhole each, over 2 sts at both ends. Knit stocking stitch with trimmings and buttonholes. G = transfer sts for 1:1 rib border, knit 6 rows then at both ends work a buttonhole each as before. At end cast off or finish with graft stitch.

To make up: Pin out parts to size and press lightly using hot iron over damp cloth. Work out buttonholes and fix buttons.

Fig. XIV booties: A = K/K. B = pearl rib front, then transfer all sts to front. C = now continue knitting with white as follows: At both ends take 17 sts each on to auxiliary thread and with the 12 centre sts knit 3 rows stocking stitch. Then always at side of lock, hang back 1 st from auxiliary thread to 1-st (or 12th) needle and knit 1 row, 9 times. Hang back the remaining 8 sts at both ends all at once right and left of the 12 centre sts. Knit 4 rows stocking stitch and work one open-work-row. E = put all corresponding nds back into W.P. and knit K/K, cast off end.

To make up: Sew back seam at leggings. Twist two cords with wool and pull through open-work-rows.

1624 PASSAP-DUOMATIC

Set of raffia: bag, hat and belt
Material: For bag: 5 1/2 ozs beige, 2 ozs each of orange and green raffia, 1 zip

For hat: 2 ozs beige, 1/2 oz each orange and green raffia, 1 hat-ribbon

For belt: 1 oz each orange and green raffia, 1 buckle for belt
Stitch size: Pattern 4 3/4, tubular 3 1/2, 1:1 rib for crown of the hat 3
Pattern: Handle down, blue strippers

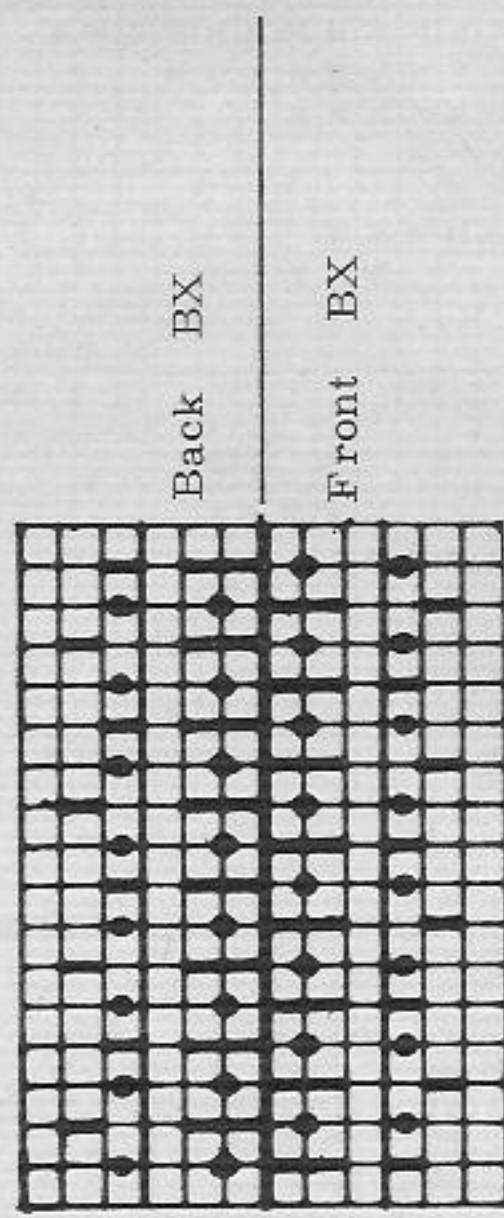

Bag:

Front and back: Knit two equal parts. Cast on 80 sts for pattern with beige raffia, go on knitting 50 rows beige, 50 rows orange, 50 rows green, etc up to 500 rows. At end knit 2 rows with lock at N/N, and cast off.

Band: Cast on 28 sts for pattern with beige raffia and knit 2500 rows pattern, cast off.

Handle: Cast on 10 sts (10 sts front, 10 sts back) for tubular and knit 1200 rows tubular.

To make up:

If you wish to line the bag with either cloth or plastic, cut lining in shape according to raffia parts leaving a surplus of approx. 1" for seams. Now sew raffia parts together placing band between front and back (rounding corners) and leaving an opening for zip at top of front. Set in zip and attach handle according to illustration. At last join lining parts and fix lining inside bag along seams.

Hat:

Crown of hat and hat: Cast on 130 sts for 1:1 rib with beige raffia. Knit 40 rows 1:1 rib for crown. Then for hat knit 50 rows in pattern with beige raffia, 50 rows orange, 50 rows green, 50 rows beige, 2 rows with lock at N/N and cast off.

Brim: Cast on 26 sts for pattern with beige raffia, knit 740 rows pattern, cast off.
To make up:

With strong yarn gather crown of hat at casting-on-edge to one point, Sew back seam of hat. Gather brim at one edge to head size, pin around hat and press lightly using hot iron over damp cloth. Attach brim to that. Fix ribbon into inside.

Belt: Cast on 180 sts for pattern with orange raffia and knit 50 rows pattern, orange, 50 rows pattern green, 2 rows with lock at N/N cast off.

To make up:

Pin out belt slightly rounded and press lightly using hot iron over damp cloth. Fix buckle.

1613 PASSAP-DUOMATIC/PASSAP-COMBI

continued from page 25

1622

Girl's beach trunks

Size:

Material:

Stitch size:

Age of approx. 6 - 7 years

Medium cotton yarn 10 1/2 ozs turquoise, 2 ozs white, 1 zip

PASSAP DUOMATIC, tubular, stocking st. and pattern 5

PASSAP COMBI, tubular, stocking st. and pattern

ST.S. 5, tension arm 9, yarn br. 5 1/2

Pattern: 100 sts = 16", 100 rows = 7 3/4"

leggings of trunks in white, pants and upper part pattern half

tubular, turquoise.

Test square:

Pattern:

PASSAP DUOMATIC

Handle down, black strippers

PASSAP COMBI

Position lever for bed adjustment

upwards

Fig. I + II

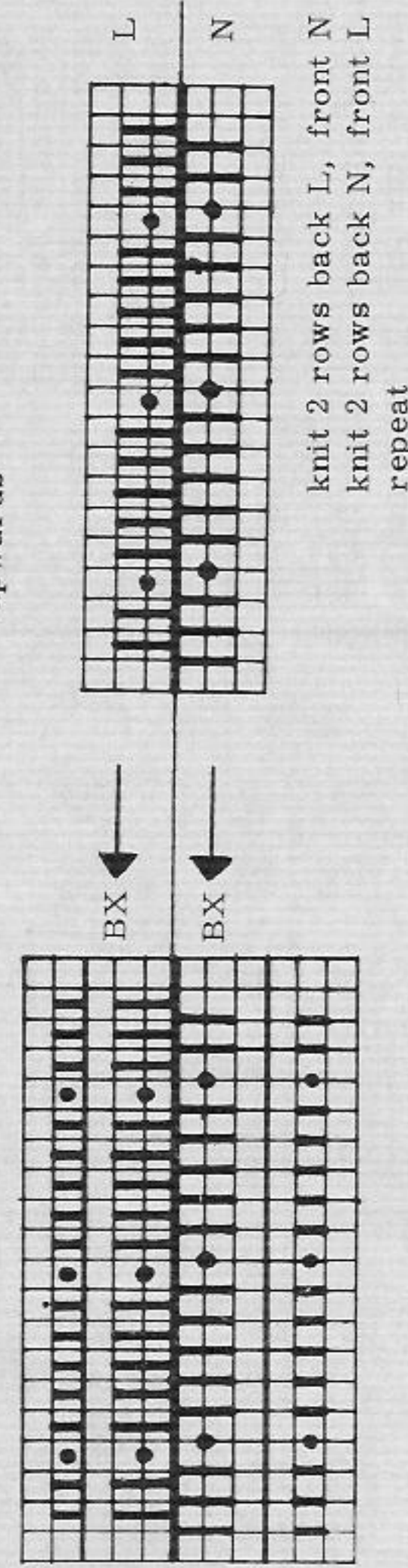
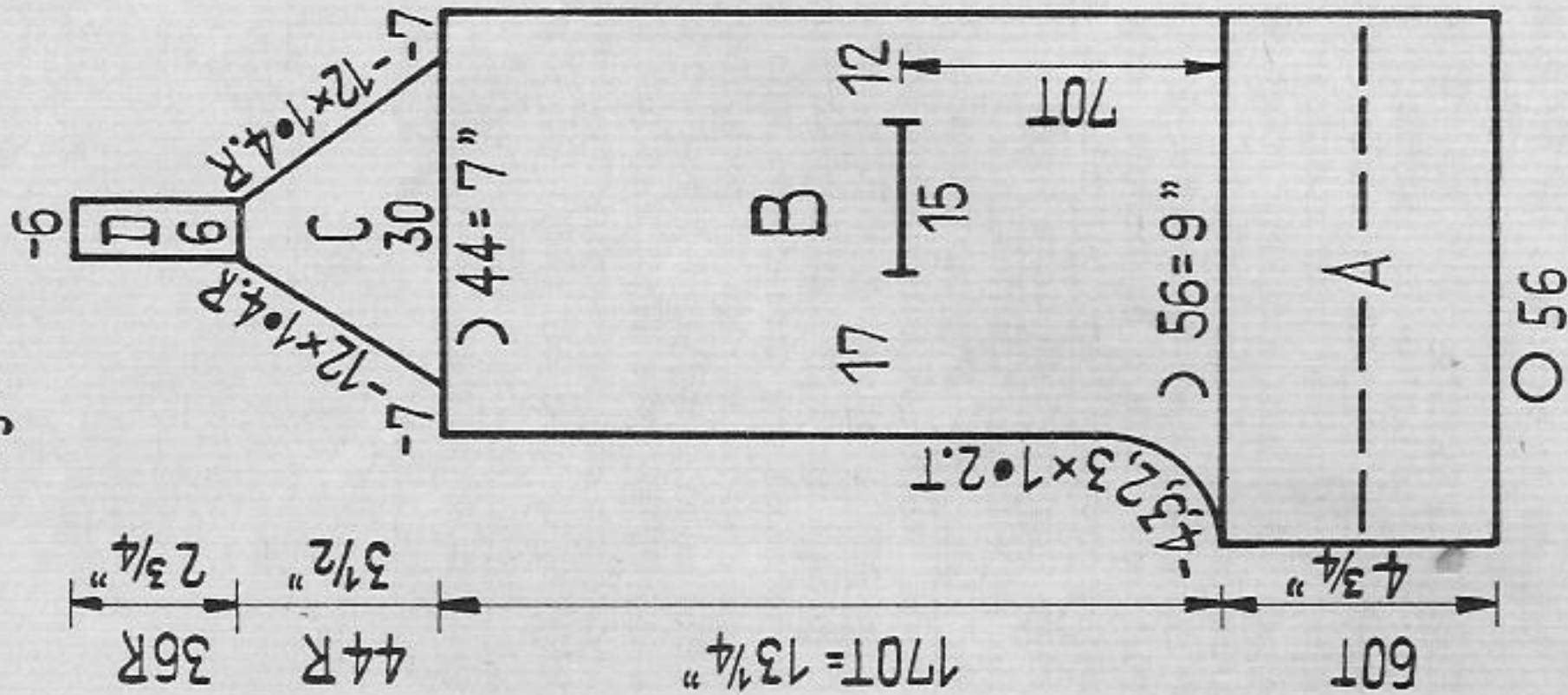
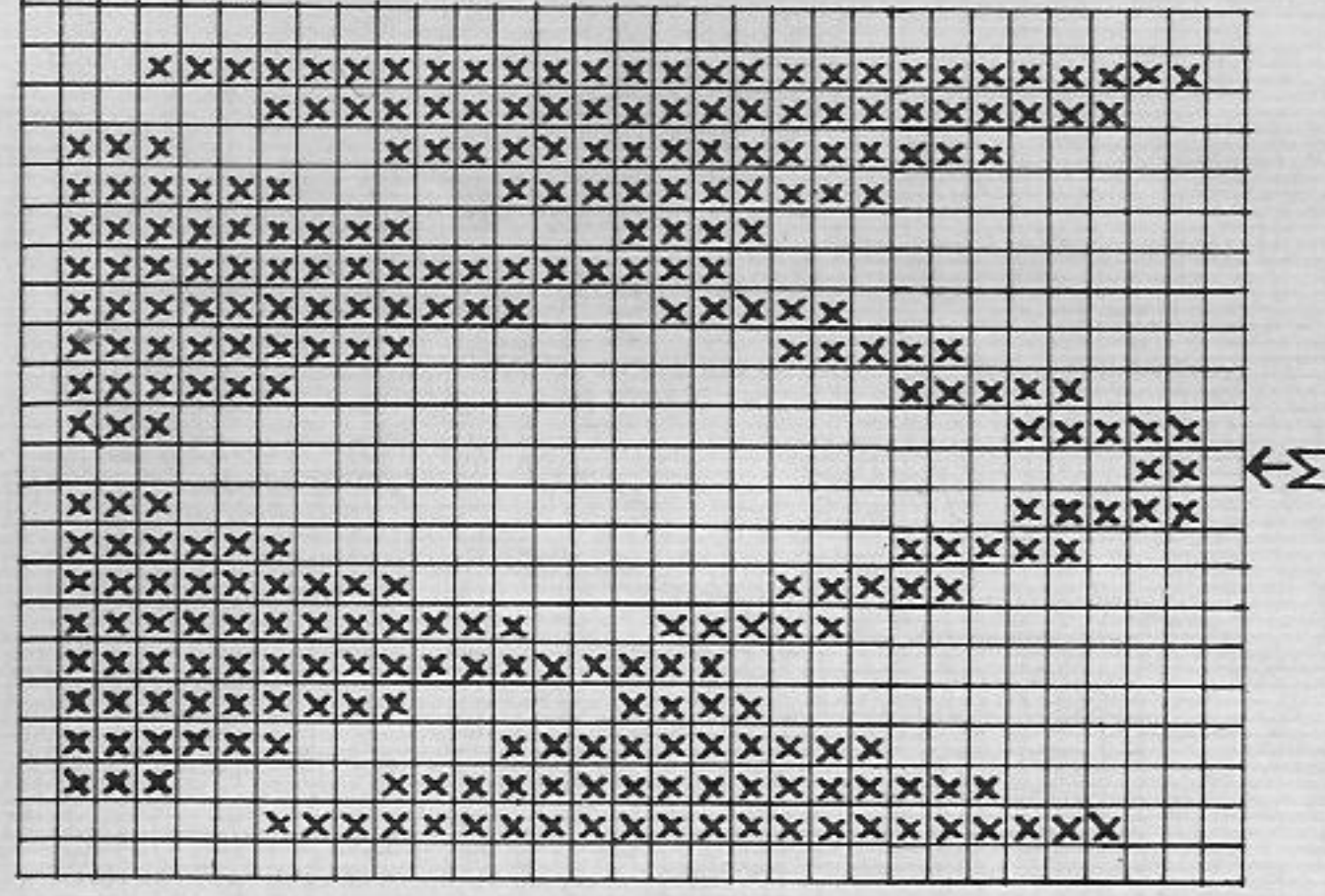

Fig. I+II half of back, half of front part

Knit two parts with reversed shapings pay attention to arrowed keys patterning device
 A = leggings, tubular white. B = half tubular, open at left, transfer sts for pattern, pattern in turquoise. Work a pocket with contrast yarn (like a large button hole) at the front bed, according to diagram. C = pattern, turquoise, front lock at N, back lock at GX and knit at front bed one shoulder first. Then at back set lock at N, front lock at GX and knit the other shoulder accordingly.
 Pockets: At first press the rows at pockets with hot iron over damp cloth, then unravel contrast yarn and hang back to machine the lower row of 15 sts plus 4 intermediary loops of the pattern which makes a total of 19 sts. Now at back bed opposite these 19 sts put the corresponding 19 sts into W.P. (following needle rule). Lock N/N cast on with white. Lock is at left row. Adjust back lock at GX, leave front lock at N and knit 8 rows stocking st in white for pocket flap. Now transfer sts from back to front and with turquoise knit 70 rows stocking st for pocket. Knit a few rows with contrast yarn and release.

To make up:

Pin out parts and press them lightly using hot iron over damp cloth. Sew parts together along B from top of back down and around to the front up to the same height as pockets. Set in zip at middle of front. Sew leggings together separately. Crochet one row of firm sts around top edge and straps. Unravel the contrast yarn at pockets and join with knit st to upper row of pocket. Close sides of pockets and fix flaps right and left to outside.



Fairisle diagram:

Jac 40 "Nofrotefe" pattern Nr. 116

X = black

empty square = orange

M = centre

1 square = 1 st = 2 rows = RC 4

upwards

To make up:

Pin out parts to size and press lightly using hot iron over damp cloth. Close seams at sides, sleeves and shoulders and set in sleeves underneath shoulder piece. Sew 1:1 rows at collar half to inside, unravelling contrast yarn.

1614 A PASSAP-DUOMATIC / PASSAP-COMBI

Fig. I

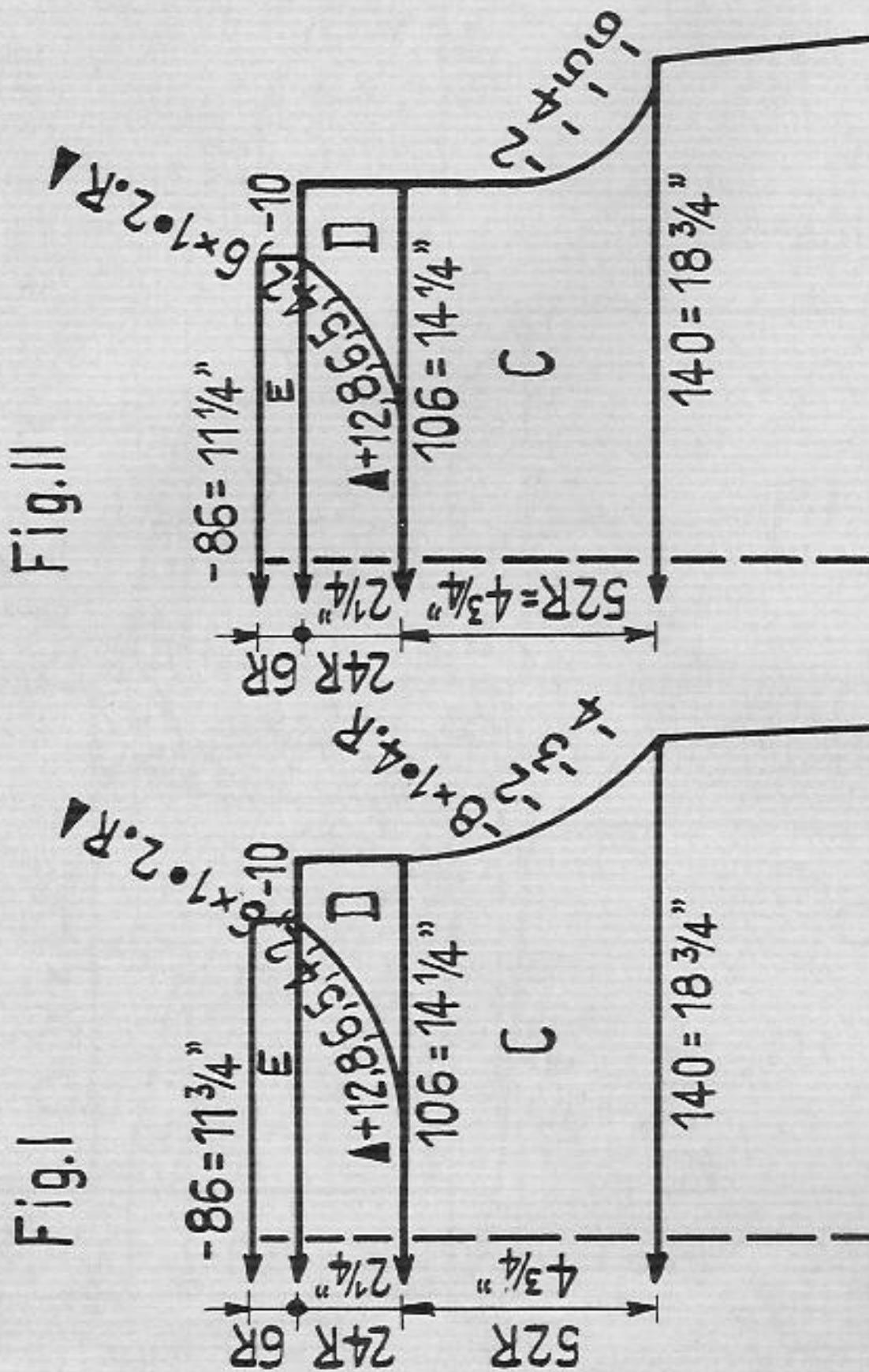
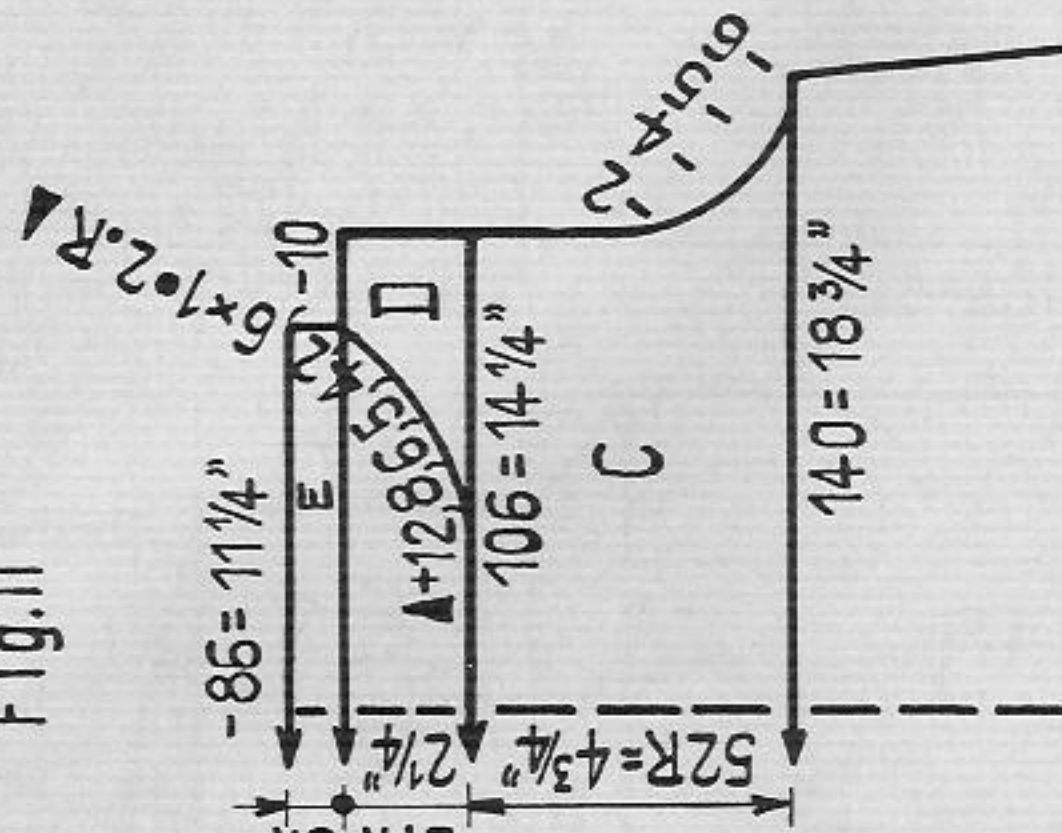

Fig. II



Cocktail dress with silver thread / cover page
 Size: To fit a 37" to 38" bust
 Material: 14 ozs medium wool with Lurex turquoise, 2 ozs silver yarn.
 Stitch size: PASSAP DUOMATIC, pattern 6, stocking st. 5 1/2
 PASSAP COMBI, pattern ST.S. 6, stocking st. ST.S. 5 1/2,
 tension arm 9, yarn br. 4 1/2

Test square: Pattern: 100 sts = 13 1/4", 100 rows = 8"
 Stocking st: 100 sts = 13 1/4", 100 rows = 9"
 Pattern: Lower part of dress with transfer stitch pattern, upper part
 stocking stitch

Transfer stitch pattern:
 * = st knit always
 ↗ = transfer st to right
 ↘ = transfer st to left
 leave empty needles
 always in W.P.

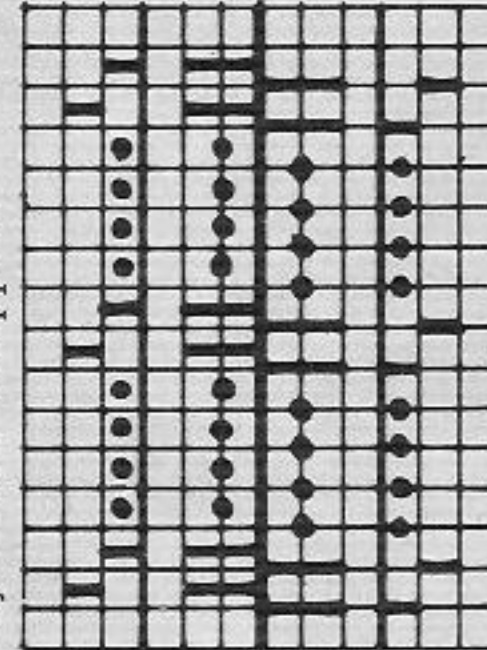

Fig. I + II: Start knitting back and front parts with a few rows contrast yarn. A = stocking stitch with transfer
 stitch pattern, knit alternately 18 rows turquoise, 2 rows silver. B and C = stocking stitch, turquoise. D = stocking
 stitch with graduations, turquoise. E = stocking stitch, ST.S. 6, turquoise, then a few rows with contrast yarn,
 release.

To make up: Pin out parts to size and press lightly using hot iron over damp cloth. Sew side seams and shoulders.
 Stitch neckline to inside (section E) unravelling contrast yarn. Crochet 1 rows of firm stitches around armholes.
 Unravel contrast yarn at lower edge and crochet 1 firm st into every knitted stitch.

1614 B PASSAP-DUOMATIC

Stola to go with cocktail dress / cover page
 Material: 21 ozs fine mohair wool with Lurex, turquoise
 Stitch size: Pattern 5
 Pattern:
 Handle down, black strippers



Back and Front

4 rows AX, rack 1 ndle to left
 1 row N, ← rack 1 ndle to right
 1 row N 0, rack 1 ndle to left
 4 rows AX, rack 1 ndle to right
 1 row N, ← rack 1 ndle to left
 1 row N 0, rack 1 ndle to right
 repeat

Stola:
 Cast on 112 stitches for pattern and knit 1500 rows, cast off. Make
 fringes at both ends of stola.

1615 PASSAP-DUOMATIC/PASSAP-COMBI

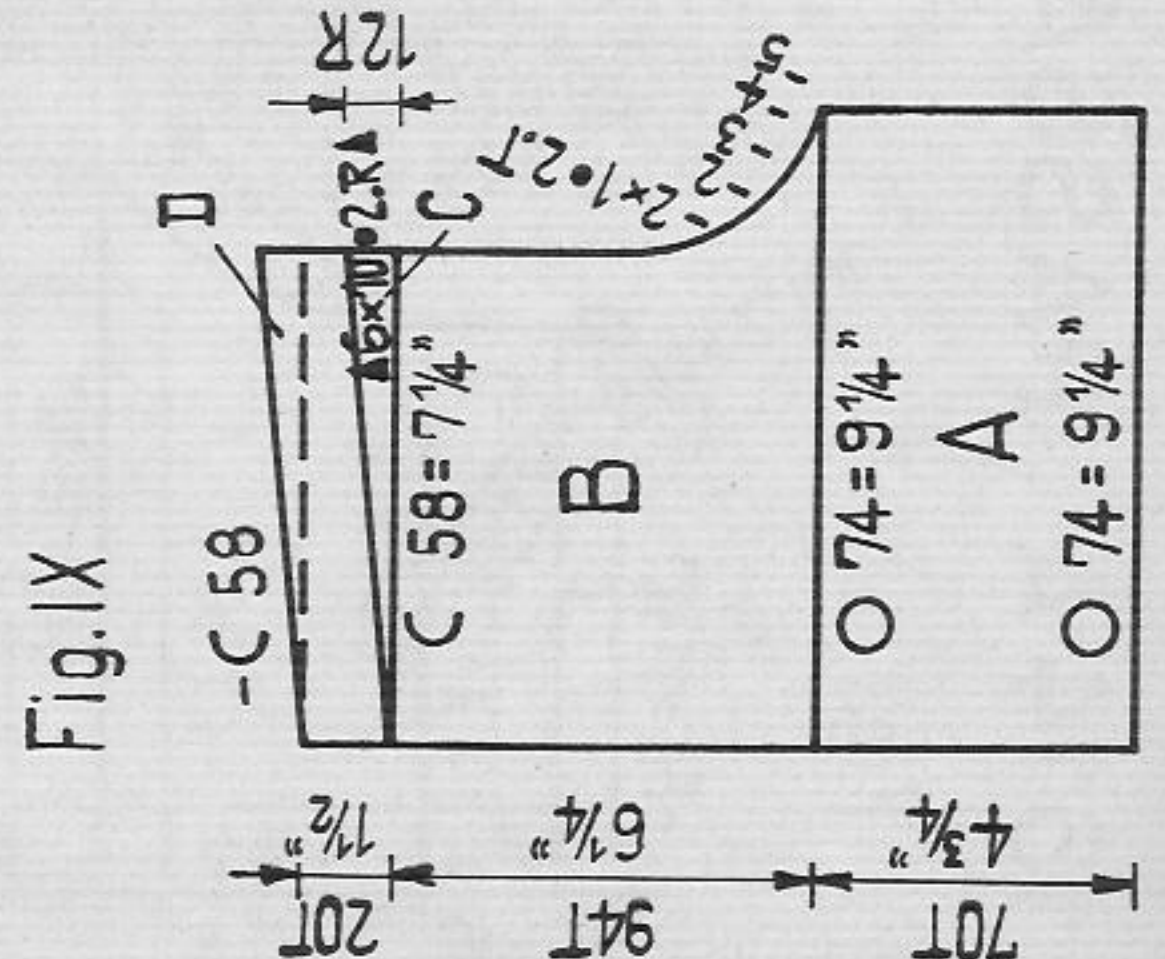
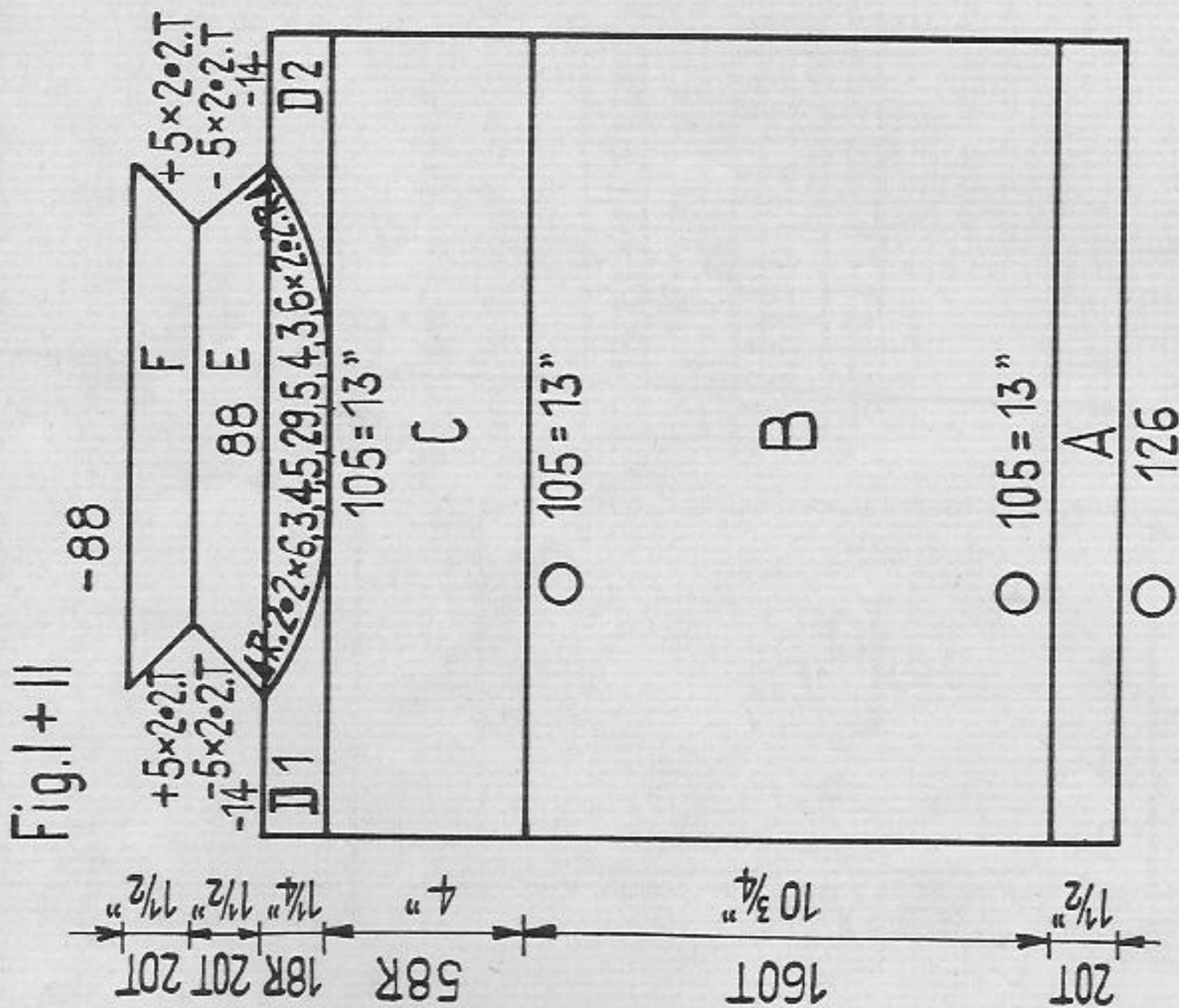

Boy's cotton beach trunks with sweater
 Size: Age approx. 6 to 7 years
 Material: Medium cotton yarn red, 5 1/2 ozs each for trunks and sweater, 2 ozs white, 1 zip, 1 elastic band
 Stitch size: PASSAP DUOMATIC Pattern, tubular and half tubular 4 1/2. PASSAP COMBI Pattern, tubular and half tubular, ST.S. 4 1/2 tension arm 9, yarn br. 5.
 Test square: Stocking stitch and pattern: 100 sts = 12 1/2", 100 rows = 6 3/4"
 Pattern: Sweater in pattern, red, at upper and lower edge white tubular. Trunks red, tubular and half tubular
 Needle division for pattern: PASSAP DUOMATIC

Handle down, black strippers
 PASSAP COMBI
 position lever for bed adjustment upwards

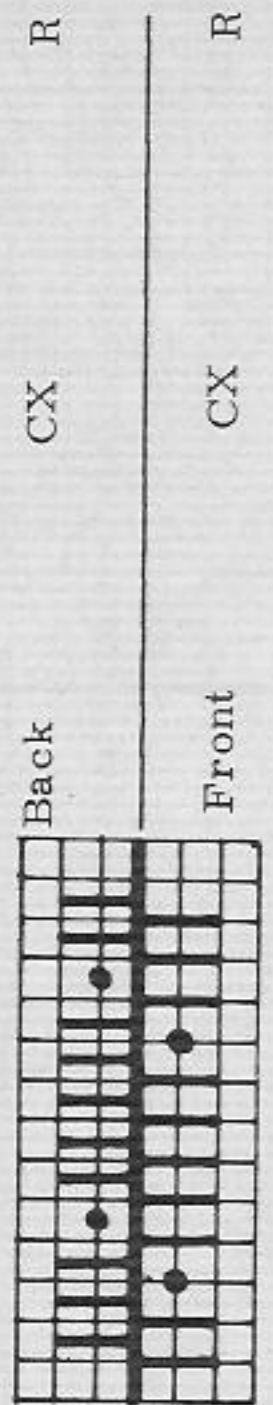
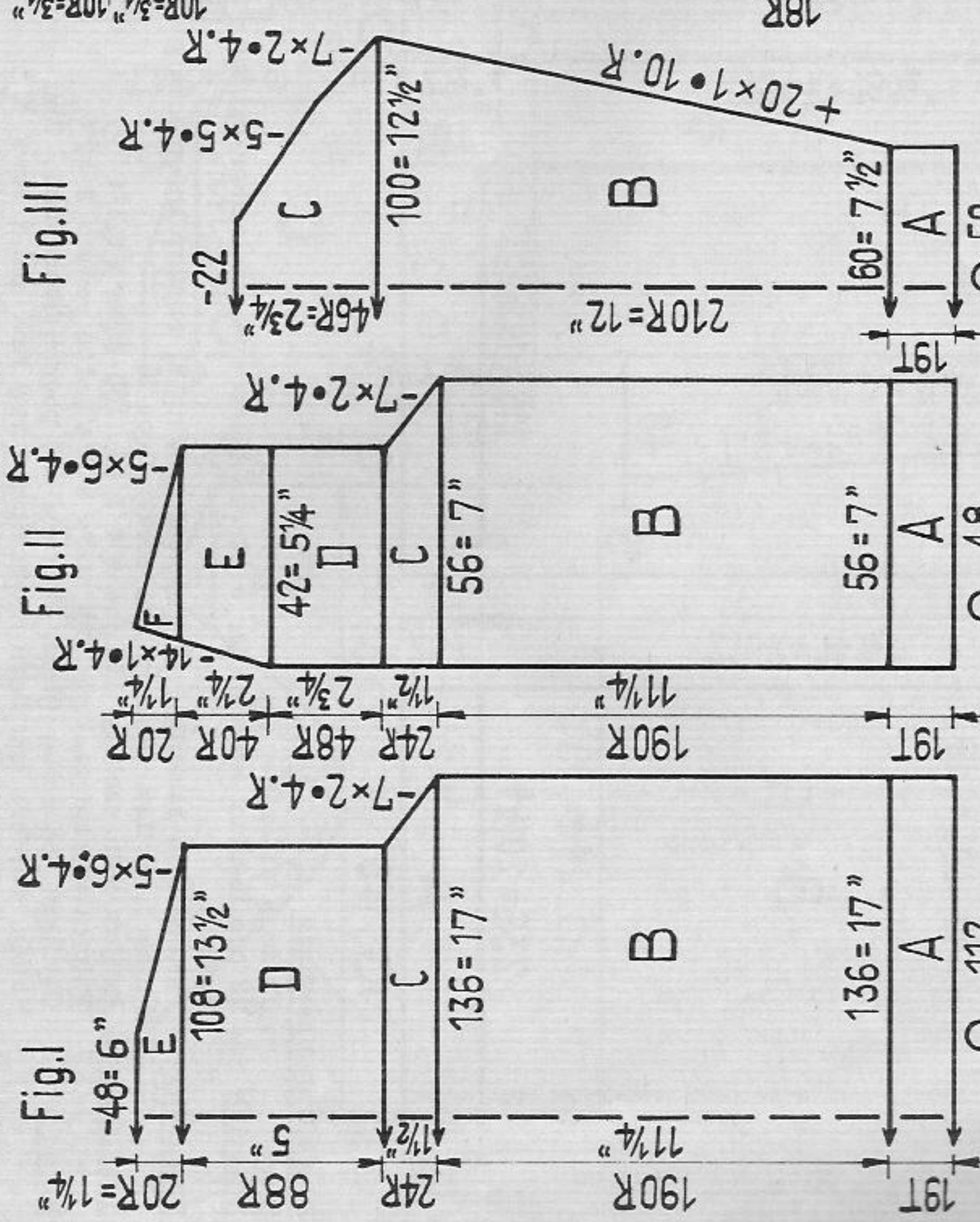

Fig. I+II Sweater:
 A = tubular white, B = transfer sts for pattern, pattern red. C = Lock front at N, back at GX (COMBI front N, back L) and knit front part in pattern red. D = neckline with graduations, pattern red, then decrease 14 sts at both ends for shoulders. Now adjust lock at front at GX, at back at N (COMBI front L, back N) and knit back as front. F = all ends at back and front in W. P. and knit tubular with white. G = tubular, white, then a few rows with contrast yarn, release.
 To make up:
 Pin out parts to size and press lightly using hot iron over damp cloth. Make seam and shoulders, then at armhole slip stitch 1/2" hem to inside. Stitch white rows at upper and lower edge half to inside, unravelling contrast yarn.

Fig. IX trunks:
 Knit two parts with reversed shapings in red. A = leggings tubular. B = half tubular open at right side. C = graduations at front bed. D = half tubular for elastic band. To end knit a few rows with contrast yarn, release.
 To make up:
 Pin out parts to size and press lightly using hot iron over damp cloth. Sew trunks at back together and set in zip at front. Slip stitch half to inside upper half tubular rows, unravelling contrast yarn, pull through elastic band. At leggings slip stitch hem half to inside.

1616 PASSAP-DUOMATIC



Material: Cardigan: 12 1/2 ozs fine Shetland wool white, 1 oz each red and beige wool, 1 zip
Sweater: 9 ozs red, 1 oz each white and beige wool
Pattern: at front 5, back 3, stocking stitch and tubular 5, 1:1 rib borders 2 1/2
Test square: Pattern: 100 sts = 12 1/2", 100 rows = 5 3/4"
 Stocking stitch: 100 sts = 12 1/2", 100 rows = 8 3/4"
Pattern: Cardigan: pattern in white, collar and borders red, beige and white, tubular
 Sweater: stocking stitch red, borders and neckborder red, beige, white

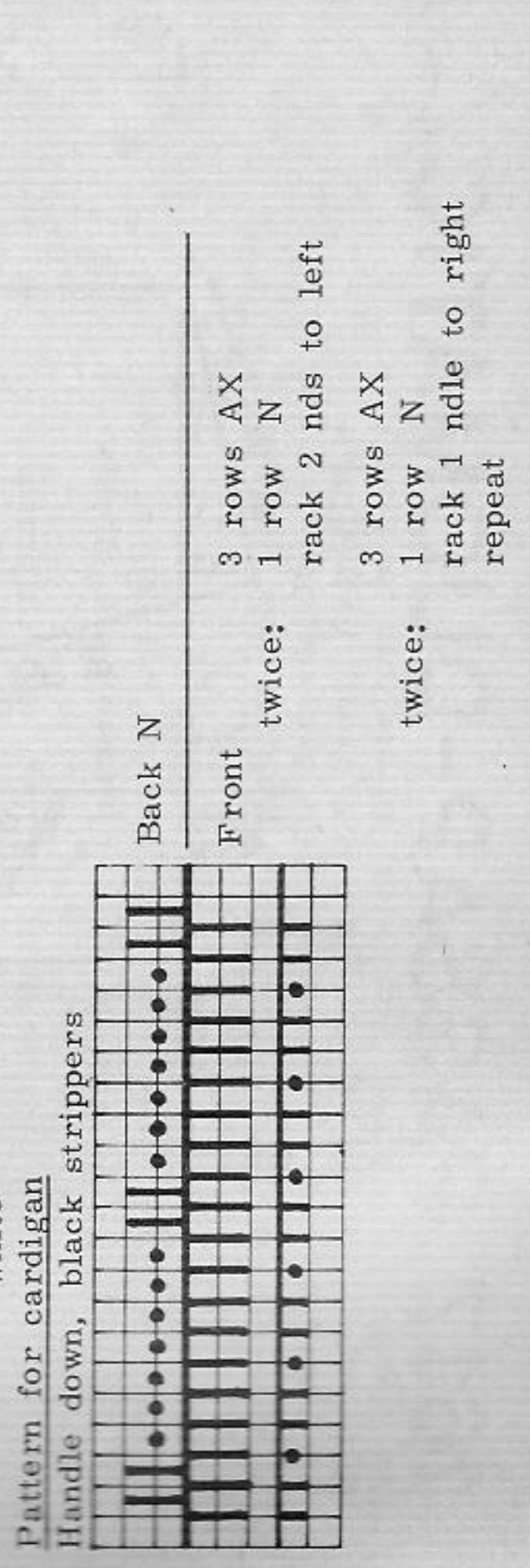

DUOMATIC + COMBI

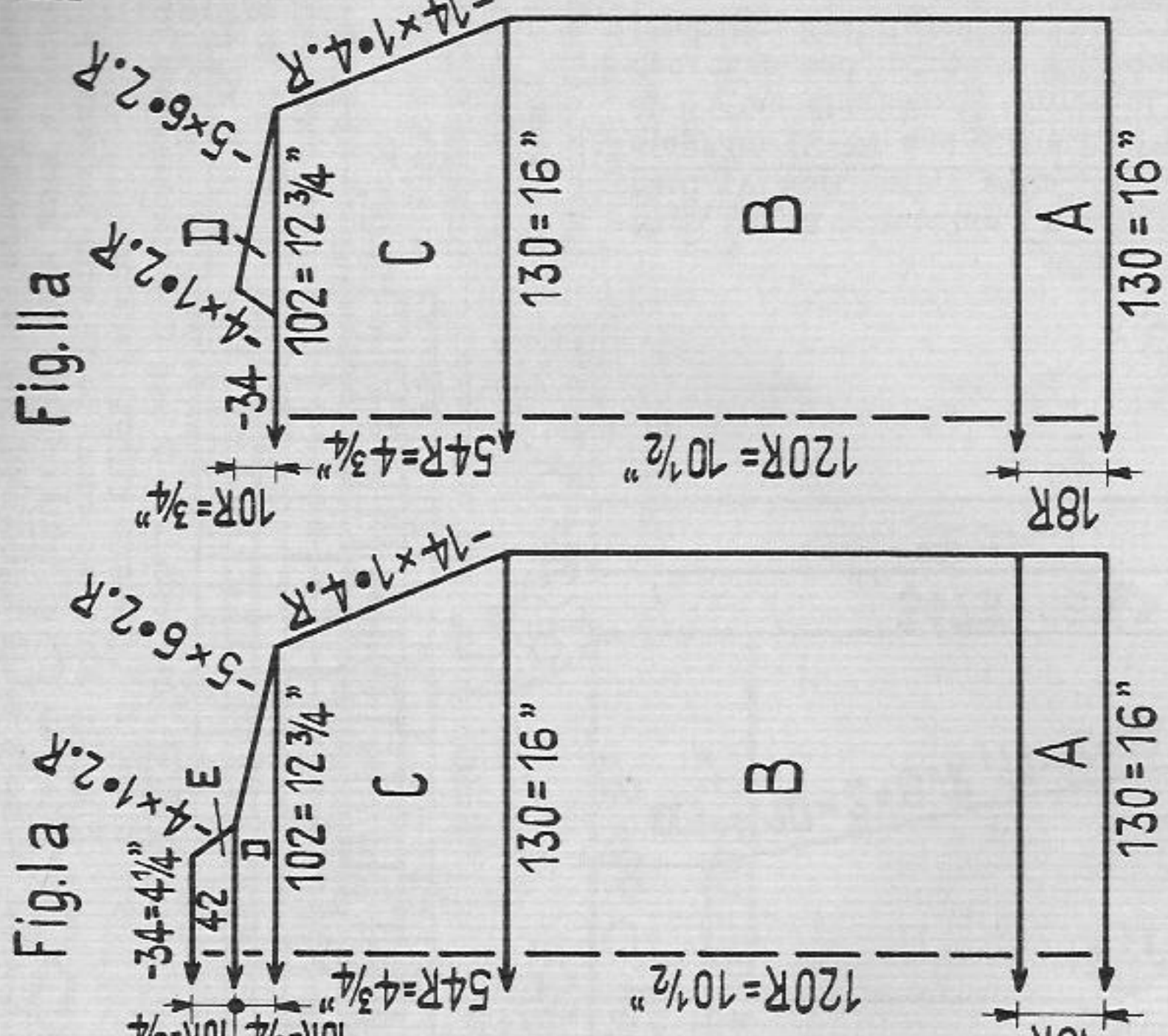

Boy's twin-set
 Size: To fit a 31" to 32" chest

Fig. I + III: Cardigan: A = Tubular. B - E = transfer sts for pattern, pattern.
Fig. II: Knit two parts with reversed shapings as Fig. I.
Collar: For tubular cast on 94 sts each at front and back bed with red wool. Knit 12 rows red, 12 rows beige, then adjust stitch size 1/2 number higher and knit 12 rows white, a few rows with contrast yarn, release.
Borders for front parts: Knit twice. For tubular cast on 134 sts each at front and back bed with red wool and knit 12 rows red, 12 rows beige, 12 rows white. At the same time at one end decrease 2 sts every 4th row 8 times then knit a few rows with contrast yarn, release.
To make up:
 Pin out parts to size and press lightly using hot iron over damp cloth. Join cardigan and set in sleeves. Sew borders (oblique edge showing upwards) to front parts st by st with backstitch, first outside then inside, unravelling contrast yarn. Attach collar flush with borders. Set in zip.
Fig. Ia + IIa Sweater: A = 1:1 rib border, 6 rows red, 6 rows beige, 6 rows white. B - E = transfer sts for stocking st, stocking stitch, red.
Fig. IIIa: A = 1:1 rib border, red. B - D = stocking stitch red.
Neckborder: Cast on 130 sts for 1:1 rib with red wool, knit 6 rows red, 6 rows beige, afterwards put all nds in W.P. and knit 12 rows tubular with white wool, knit a few rows with contrast yarn, release.
To make up:
 Pin out parts to size and press lightly using hot iron over damp cloth. Sew sweater together and set in sleeves. Sew neckborder first outside then inside st by st with backstitches, unravelling contrast yarn.

1617 PASSAP-DUOMATIC

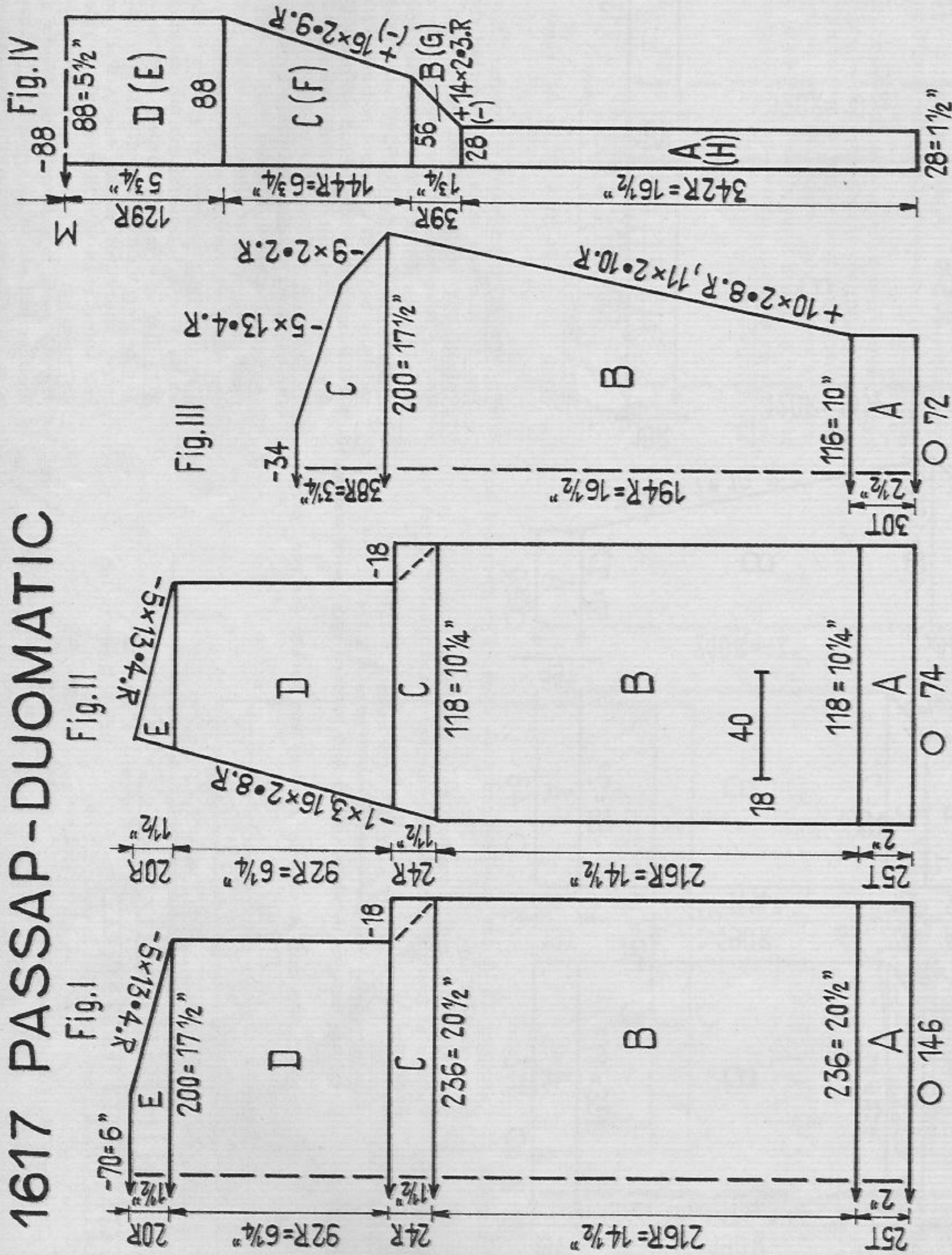

Man's tennis cardigan

Size: To fit a 41" chest approx.

Material: 23 ozs medium wool white, 5 1/2 ozs black wool, 5 leather-buttons black

Stitch size: Pattern with racking 3 1/2, without racking 3, tubular and stocking stitch 5, collar, borders and pocket flaps 3

Test square: Pattern with racking; 100 sts = 8 3/4", 100 rows = 6 3/4"

Pattern without racking; 100 sts = 8 3/4", 100 rows = 8 1/2"

Pattern: Cardigan and collar white, borders and pocket flaps black, Knit collar, borders and flaps alternating 1 row K/K and 2 rows tubular (CX/CX)

Pattern: The needle division is valid for both pattern with and without racking

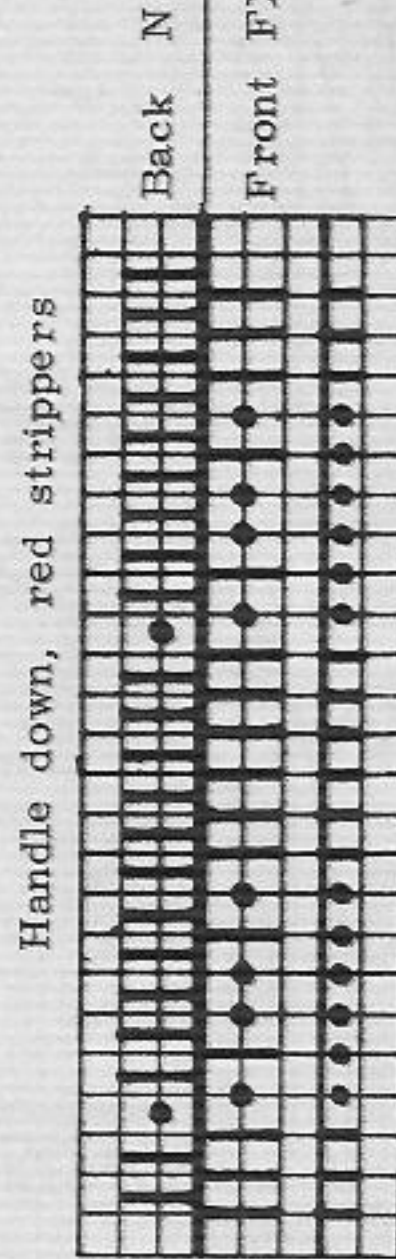

Fig. I: A = tubular, B and C = transfer sts for pattern, pattern with racking. D and E = pattern without racking.

Fig. II: Knit two equal parts with reversed shapings, as Fig. I. At section B, after 60 rows, with contrast yarn work a pocket (like a large buttonhole) over sts 18 to 40 from front centre, counted at front bed.

Front FX 6 times: 2 rows, then rack 1 ndle to 1
6 times: 2 rows, then rack 1 ndle to r repeat

Fig. III: A = tubular, B and C = pattern without racking. The letters put in brackets on the diagram (E-H) and signs for minus (-) are valid for the second half of the collar. M on the diagram = center of neck back, A = black borders, B-G = collar, white, decrease and increase with double-decker, H = black borders. Cast off.
Pockets: Knit twice in white. Cast on 40 sts for stocking stitch and knit 100 rows. Take sts on a piece of thread.
Pocket flaps: Knit twice in black. Cast on 14 sts for K/K and knit 120 rows, cast off.
To make up: Pin out parts to size and press lightly using hot iron over damp cloth. Set in pockets at front parts with knit stitches, unravelling contrast yarn at cardigan. Attach pocket flaps to outside. Cut out armhole according to dotted line on diagram and overlock edge. Sew cardigan together and set in sleeves. Sew borders at front and neck with seam against inside. Cut in 5 button-holes at left front border and finish with button-holes. Fix buttons.

1618 PASSAP - DUOMATIC / PASSAP - COMBI

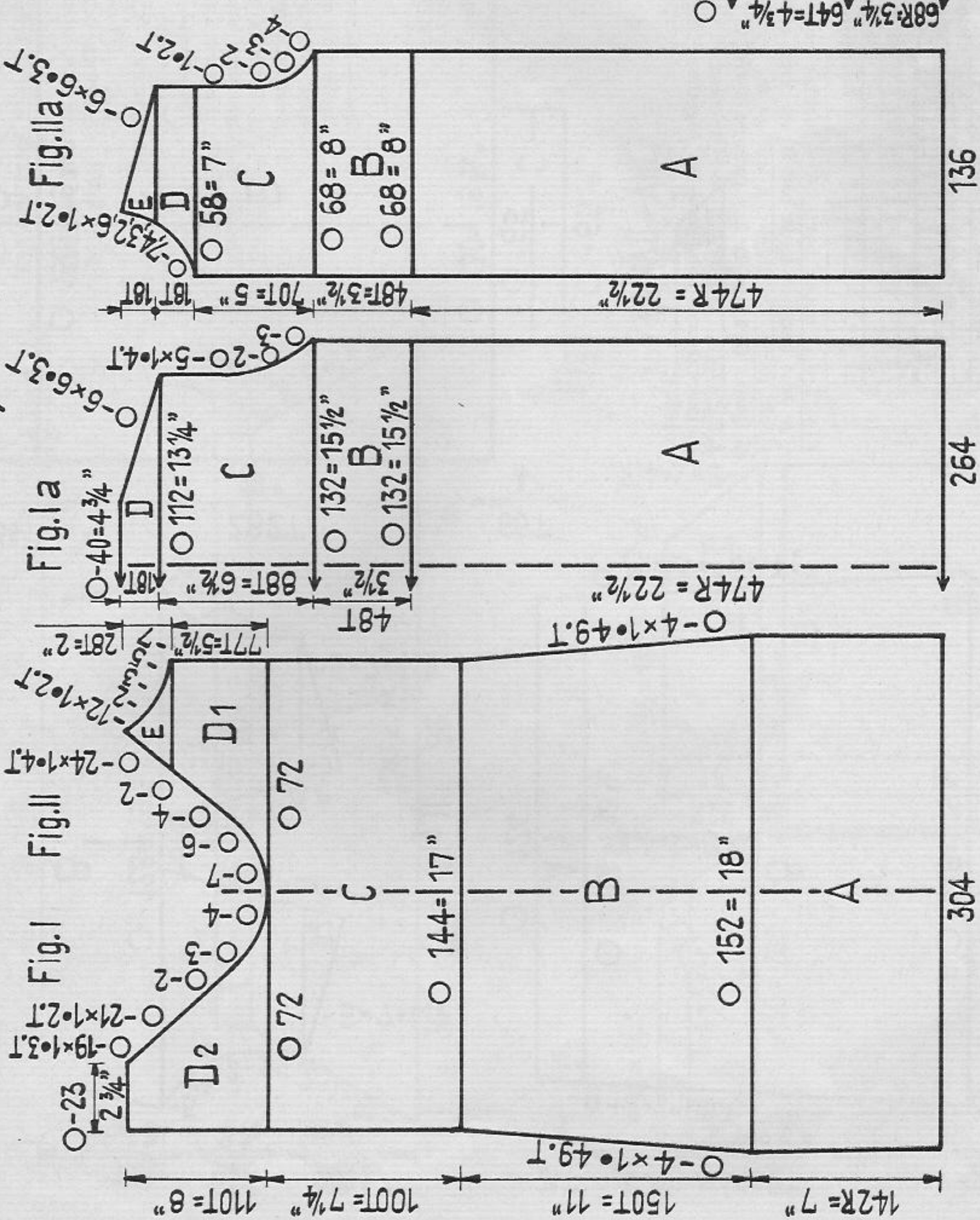

Mini dress and light coat (or housecoat)
 Size: To fit a 35" to 36" bust
 Material: Dress 16 1/2 ozs fine wool, 14 1/2 ozs white
 2 ozs pink, 1 zip
 Coat: 12 1/2 ozs pink wool, 9 ozs white wool
 1 zip
 Stitch size: PASSAP DUOMATIC, pattern 3, tubular 4 1/4
 PASSAP COMBI, pattern ST. S. 3, tension-
 arm 2, yarn-br 2 1/2, tubular ST. S. 5, ten-
 sion-arm 9, yarn-br 2.
 Test square: Pattern: 100 sts = 11", 100 rows = 4 3/4"
 Tubular: 100 sts = 11 3/4", 100 rows = 7 1/4"
 Pattern: Dress in white with pink borders. Coat at
 lower part and collar pink, upper part and
 sleeves white.

PASSAP DUOMATIC
 Handle down, red strippers

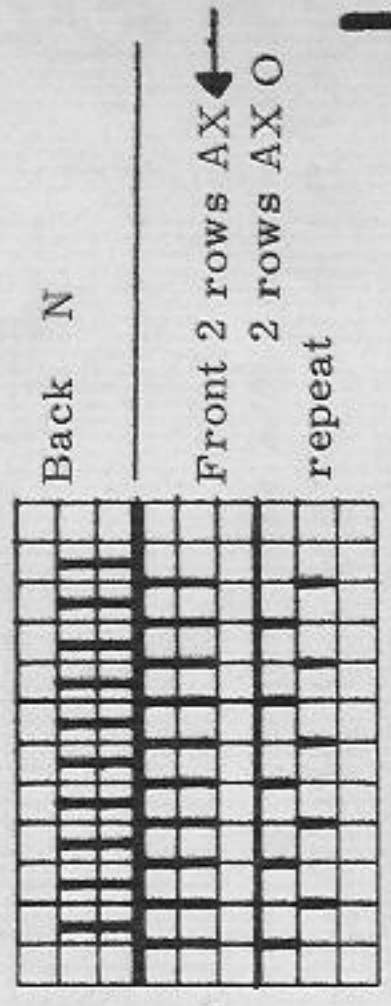

PASSAP COMBI

Position lever for bed adjustment
 upwards

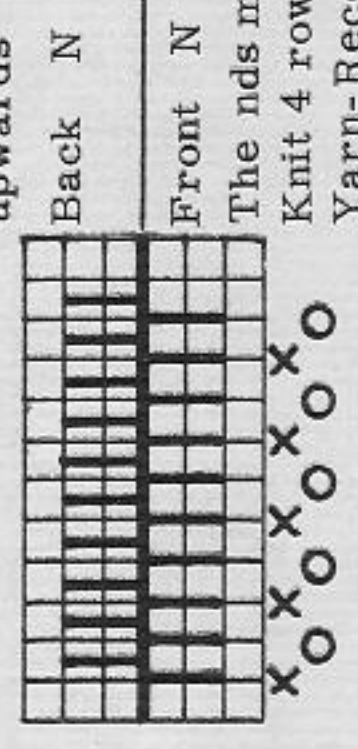
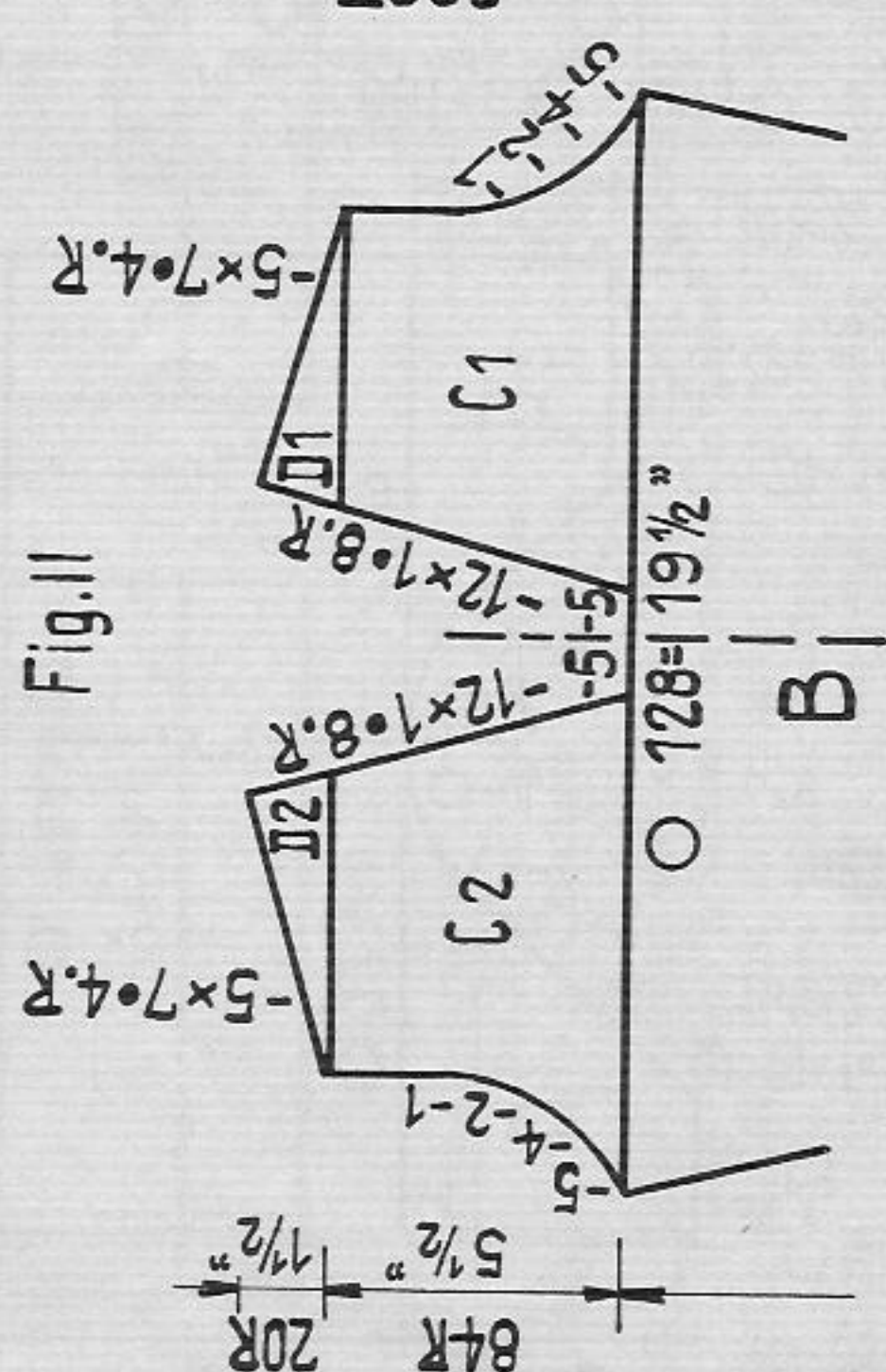
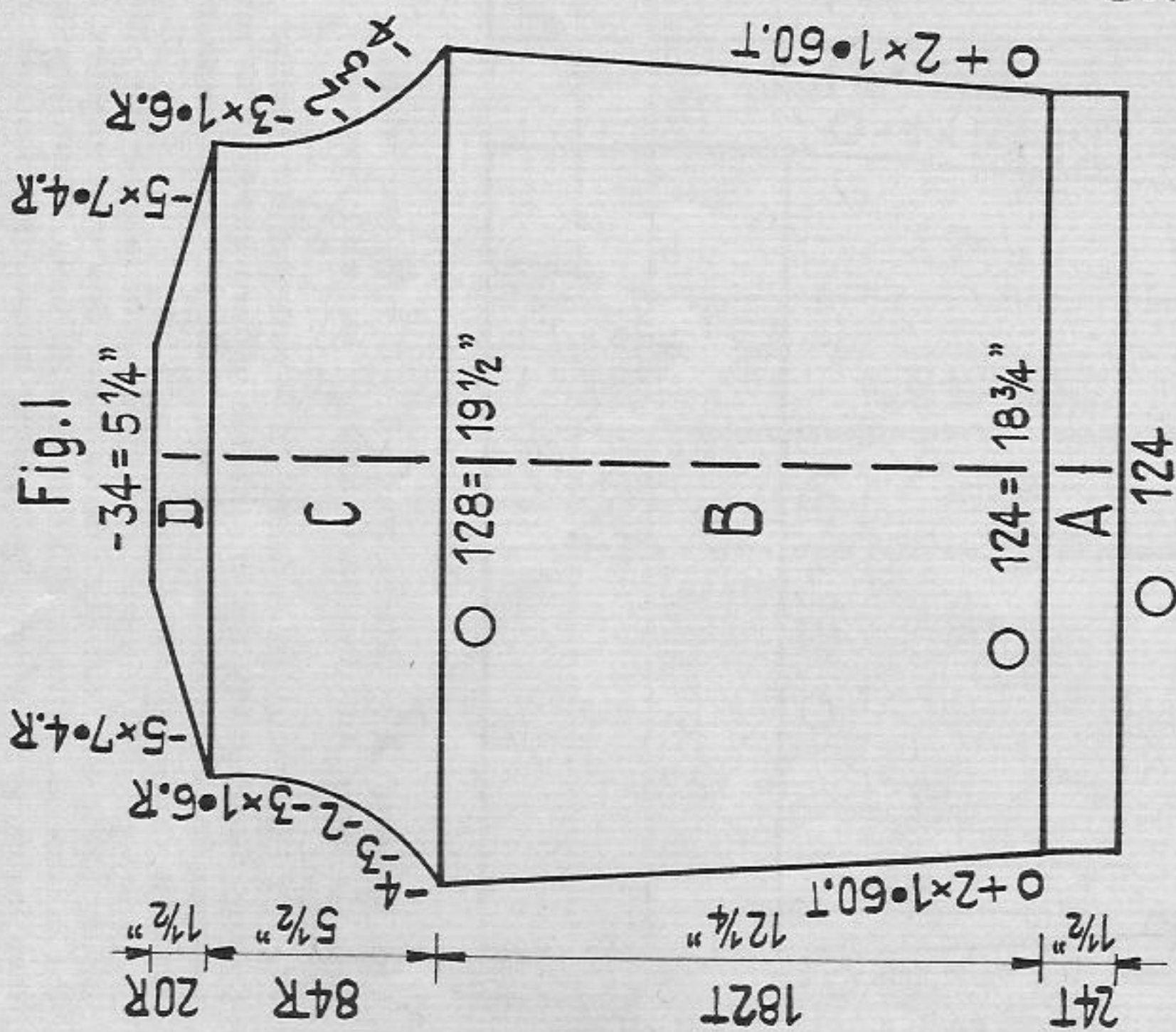

Fig. Ia coat: A = pattern pink. B - D = tubular white.
 Fig. IIa coat: Knit two parts as Fig. Ia, with reversed
 shapings.
 Fig. III coat: Knit all in white. A = pattern. B = tubular.
 Collar: Cast on 220 sts in pink for pattern and knit 32 rows
 pattern. Then knit 30 rows in white tubular, a few rows with
 contrast yarn, release.
 To make up: Pin out tubular knitted parts to size and press
 lightly using hot iron over damp cloth. Sew coat together and
 set in sleeves. Attach collar flush with front, first outside
 then inside st by st with backstitch, unravelling contrast yarn.
 Set in zip at white top part.

1621 PASSAP-DUOMATIC

(Material: Laufmeter per 100 gr 320 m)



Sleeveless two-piece

Size: To fit a 38" to 39" bust and a 39" to 40" hip
Material: 21 ozs medium cotton wool, 10 1/2 ozs for skirt in turquoise, 8 1/2 ozs for top in turquoise and 2 ozs beige, 1 elastic waist band
Stitch size: Pattern, tubular and stocking stitch 4 3/4
Test square: 100 sts = 15 1/4", 100 rows = 6 3/4"
Pattern: Skirt and top turquoise, neckborder and hem at top in beige
Handle down, black strippers

Pattern 1: Tubular
Pattern 2: back bed / for back
Pattern 3: front bed / for front

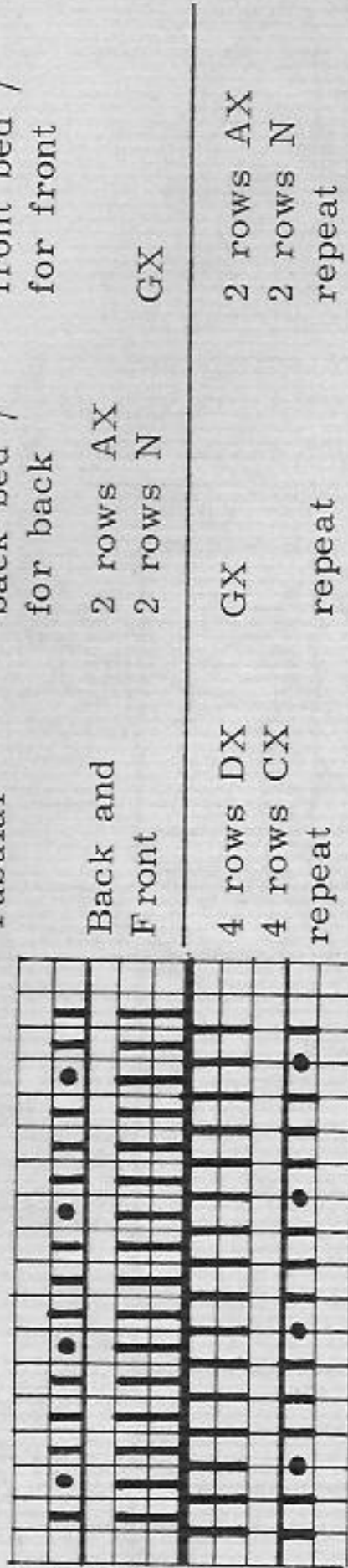
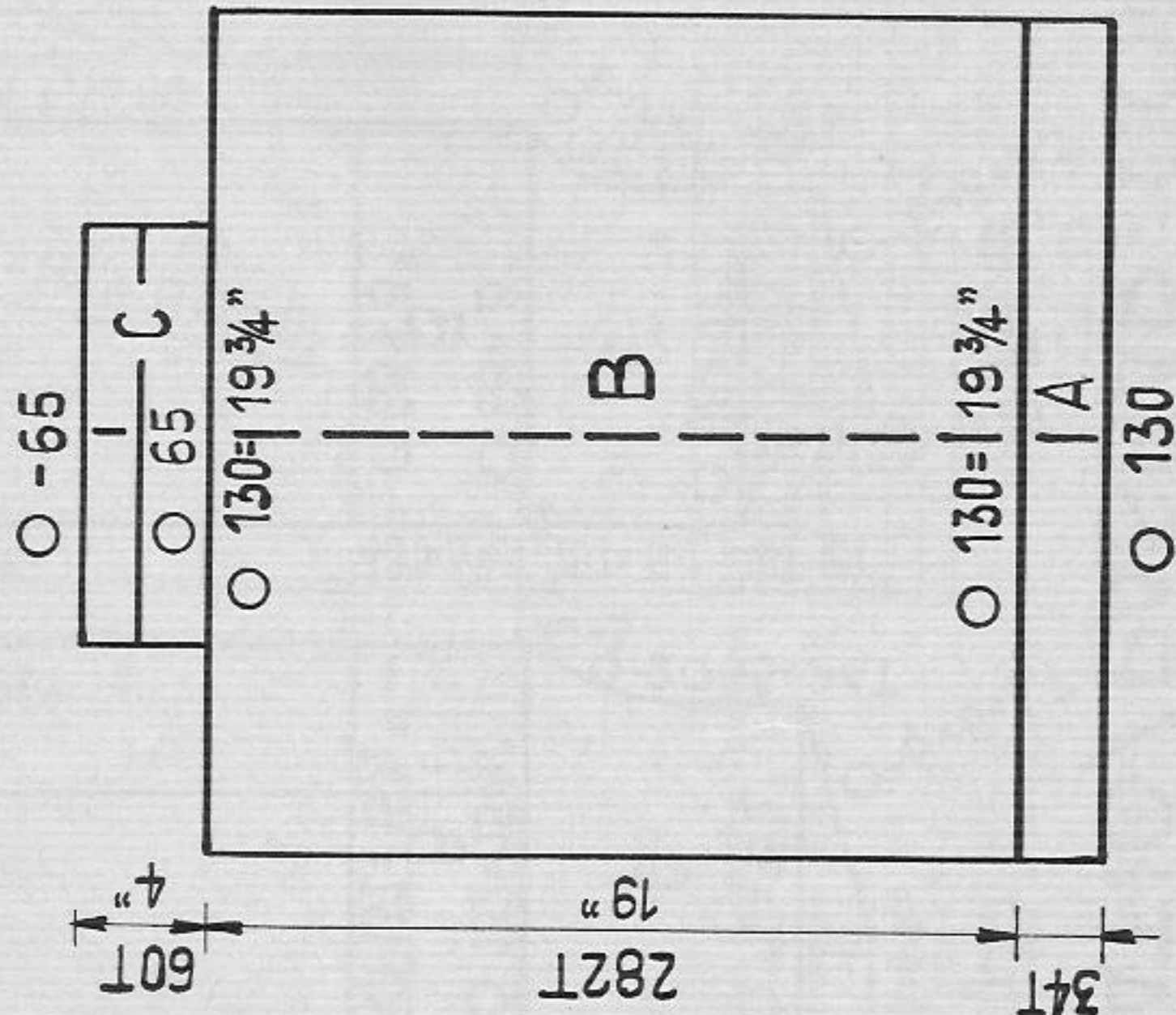

Fig. I + II upper part: A = tubular beige. B = pushers for pattern 1 in W.P., pattern 1 tubular. C = knit back at back bed first, lock at front at GX, at back knit pattern 2. D = pattern 2, cast off.
Front part: Divide work and go on knitting separately with reversed shapings C 1 and D 1 = pattern 2 front. C 2 and D 2 = pattern 2 front.
Fig. VII + VIII: Skirt: A = tubular for hem. B = pattern 1, tubular. C = reduce sts by half, which means: always hang two sts together, then knit tubular. At end knit a few rows with contrast yarn, release.

Fig. VII+VIII

-24-



Neckborder: Cast on 130 sts for stocking stitch, knit 24 rows, knit a few rows with contrast yarn, release.

To make up:

Pin out parts to size and press lightly using hot iron over damp cloth. At bottom of skirt sew hem to inside and at top sew C half to inside and pull through elastic band. Close shoulder at top part. Attach neckborder first from outside st by st with backstitches unravelling contrast yarn then sew half to inside. Sew half of the beige rows at lower edge to inside. Sew armholes 1/2" to inside.

1622 PASSAP - DUOMATIC / PASSAP - COMBI

Man's sweater with fairisle shoulder piece

Size: To fit a 37" to 38" chest

Material: 25 ozs medium wool, 19 1/2 ozs orange, 5 1/2 ozs black

Stitch size: PASSAP DUOMATIC, Stocking stitch and fairisle 6, 2:1 rib at collar

Stitch size: 3 1/2, 1:1 rib over every 3rd needle at collar 2 1/2

Stitch size: PASSAP COMBI, Stocking stitch and fairisle ST.S. 6, tension arm 9,

Stitch size: yarn br. 5 1/2, 1:1 rib ST.S. 3, 2:1 rib at collar ST.S. 3 1/2, 1:1 rib

Stitch size: over every 3rd needle at collar 2 1/2, tension arm 2, yarn br. 2 1/2

Test square: Stocking stitch: 100 sts = 14 1/2" 100 rows = 10"

Pattern: Stocking stitch with single-bed fairisle at shoulders

Attention: First knit the sleeves to the end of section D and take sts on an

auxiliary thread. Afterwards knit back to the end of D, then at each

side hang half a sleeve back on to machine and knit Fig. Ia, shoulder

piece and collar. Also knit front part till end of D and knit shoulder

piece the same as for back.

Fig. Ia + IIa

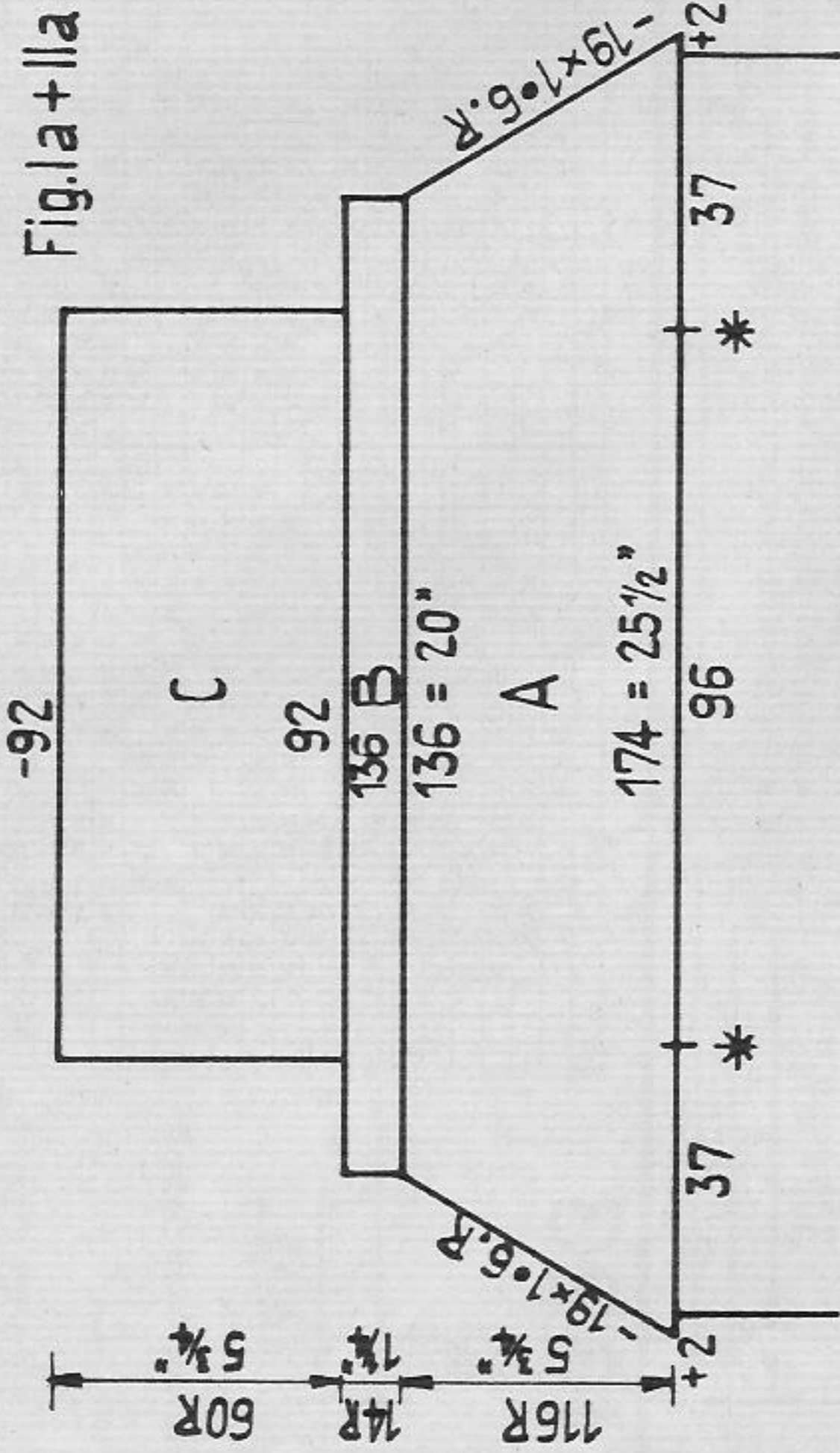

Fig. III

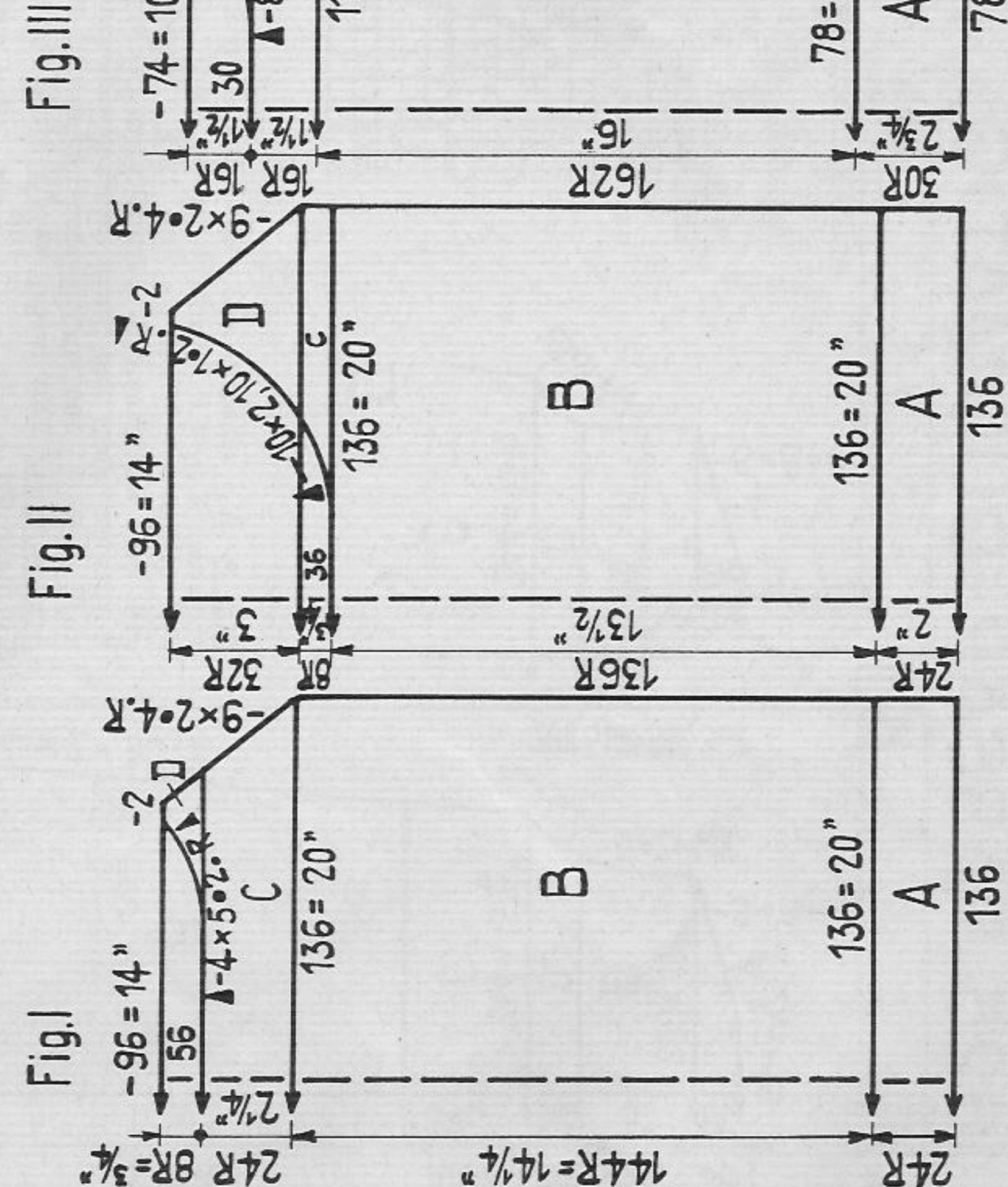

Fig. II

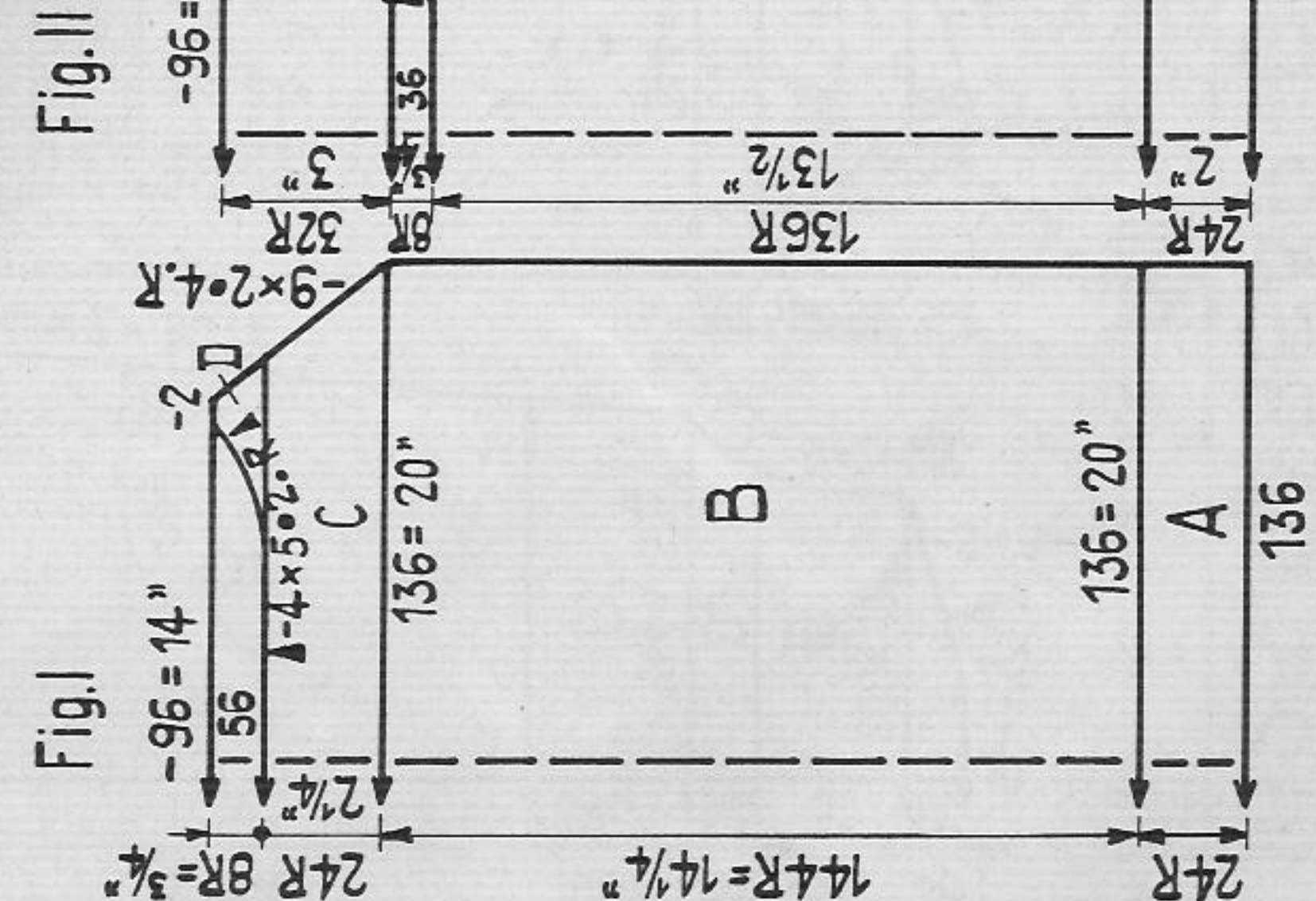
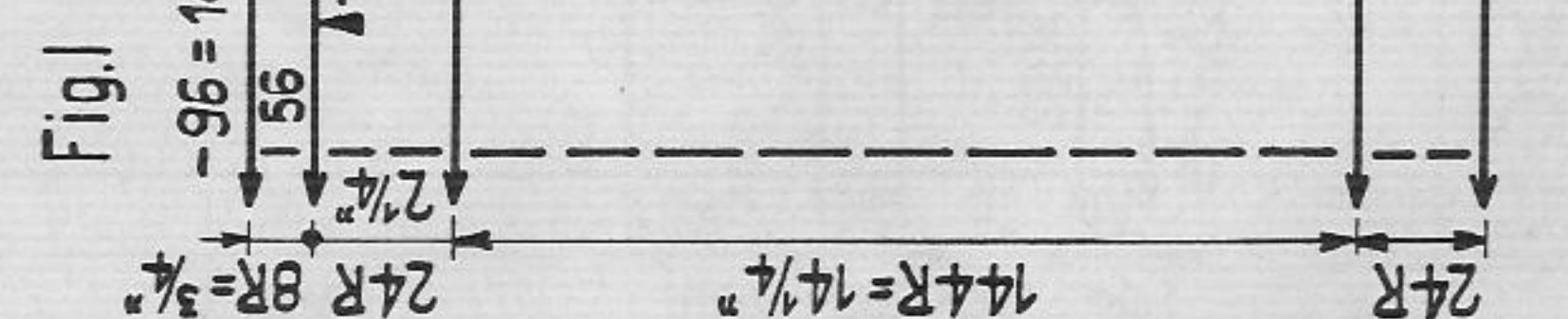
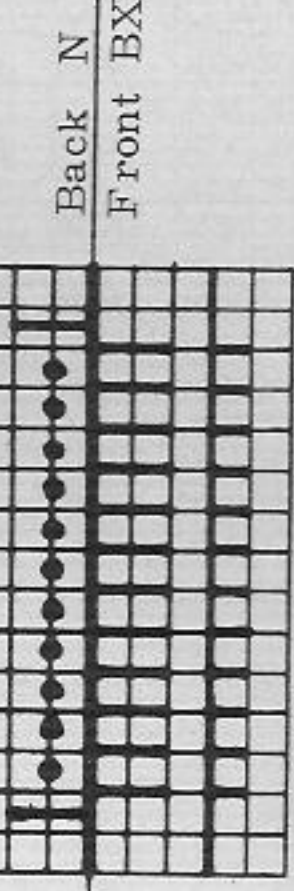

Fig. I



Back N
Front BX



Fairisle pattern:
PASSAP DUOMATIC
Handle down, black strippers
attention to the edge needles at back

Back L
Front N

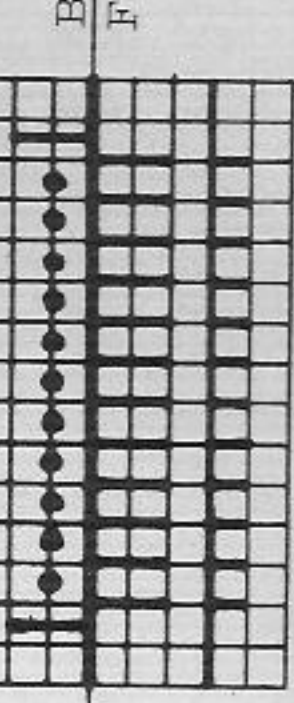

Fairisle pattern:
PASSAP COMBI
Position lever for bed adjustment upwards
attention to the edge needles at back

Fig. III: A = 1:1 rib borders. B and C = stocking stitch. D = stocking stitch with graduations. Take sts on to auxil. thread.
Fig. I: As Fig. III, but leave sts on machine.
Fig. Ia back shoulder piece; A = hang sts of half a sleeve each on both sides on to machine (see *), fairisle pattern. B = transfer sts for 2:1 rib, handle up (transfer every 3rd st to back bed), knit 2:1 rib. C = handle down for 1:1 rib, at front hand always two sts together (1:1 rib over every 3rd needle) knit collar in 1:1 rib. At end knit a few rows with contrast yarn, release.
Fig. II: A and B = as Fig. I. C and D = stocking stitch with graduations.
Fig. IIa front shoulder piece; Knit as Fig. Ia.

1625 PASSAP-DUOMATIC

Fig. I

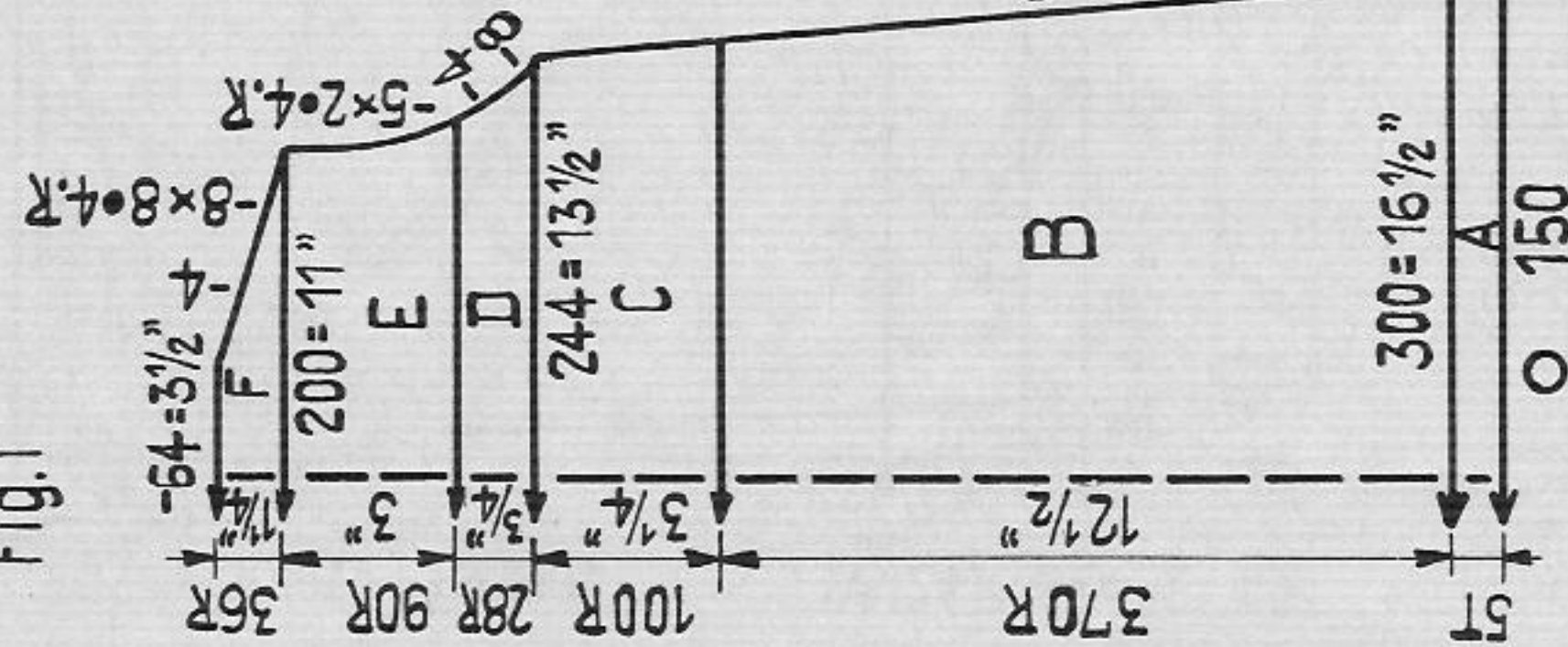
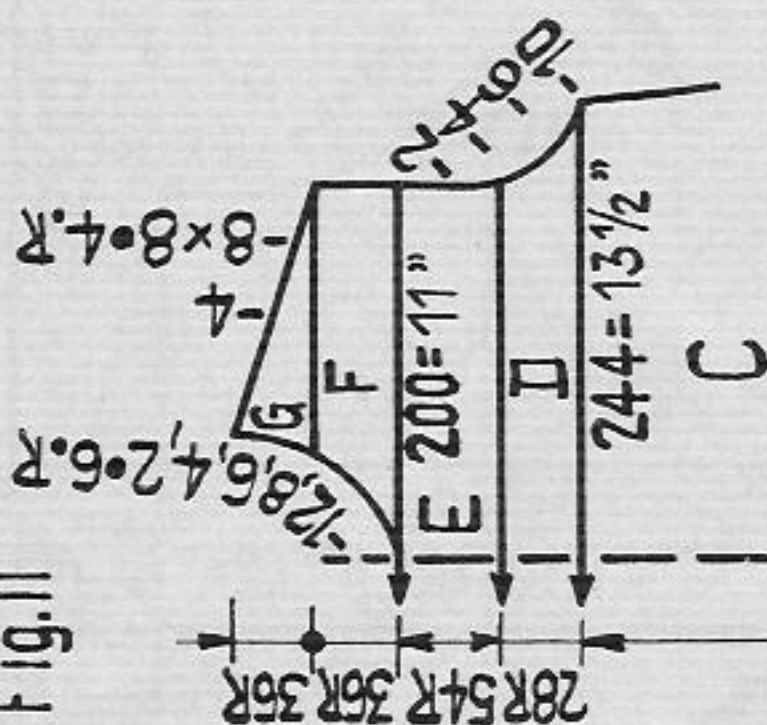

Fig. II



Girl's dress with fairisle

Size: To fit a 27" chest approx., 6 - 7 years

Material: 12 1/2 ozs fine wool, 9 ozs red, 3 1/2 ozs white

Stitch size: Pattern 3, tubular and stocking stitch 4

Test square: 100 sts = 5 1/2", 100 rows = 3 1/4"

Pattern:

Handle down, red strippers

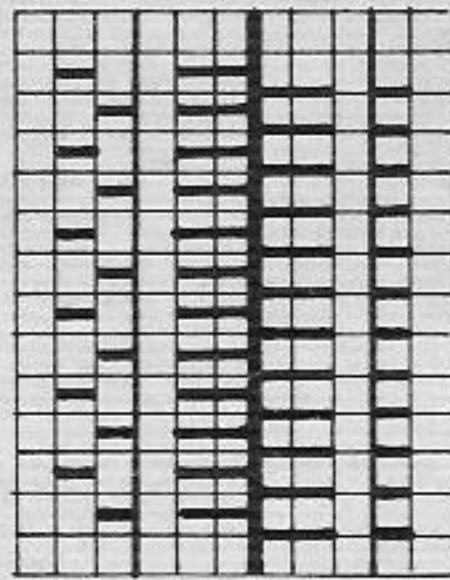

BACK BX

FRONT BX

Fairisle diagram:

Jac 40 "Doris" pattern No. 101

Knit only 128 rows

empty square = white

X = red

M = centre of part

1 square = 1 st = 2 rows = RC 4

above

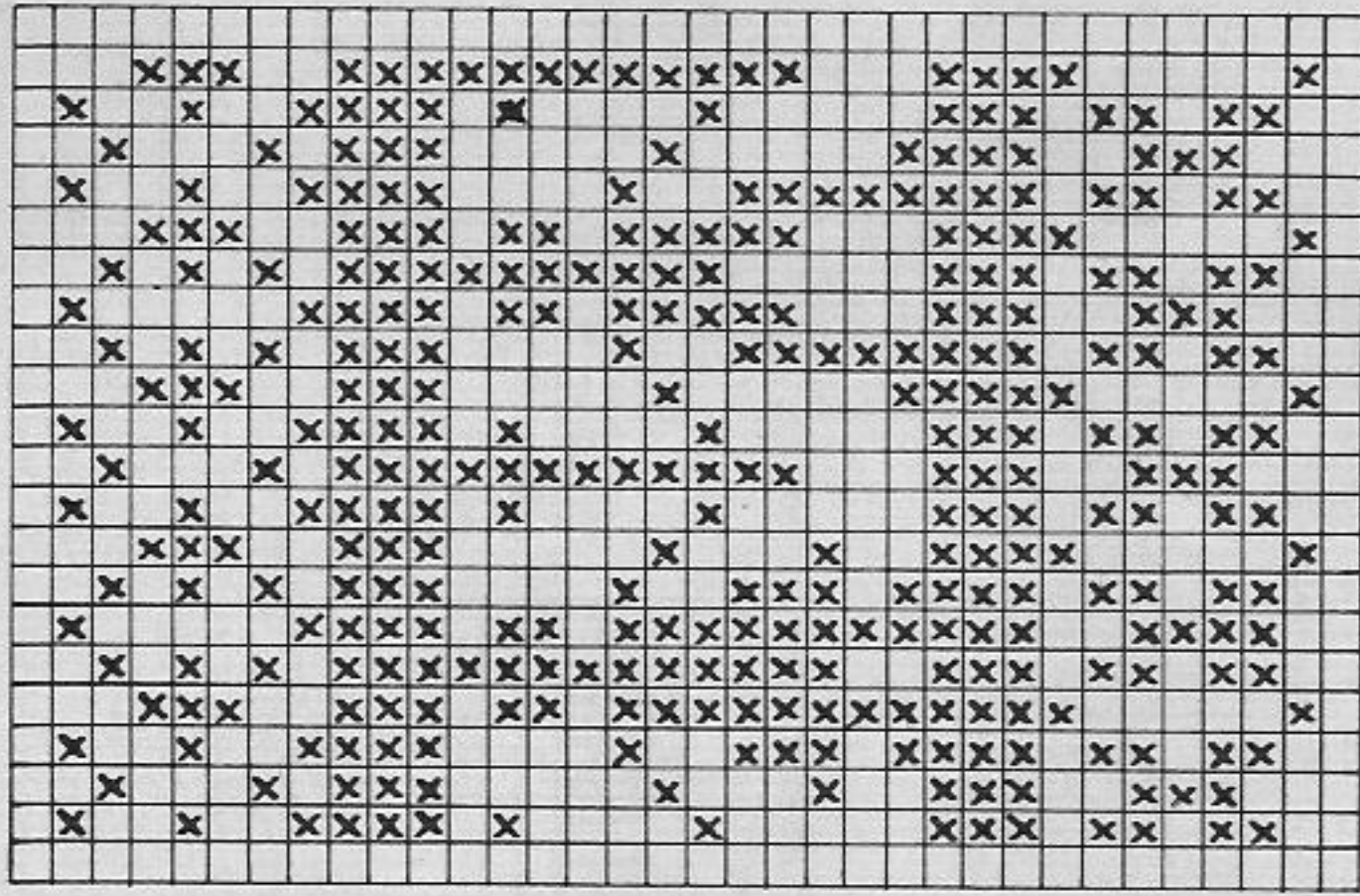

Fig. I: A = tubular, red. B = pattern, red. C and D = fairisle pattern according to diagram. E and F = pattern, white.

Fig. II: A - E = knit as Fig. I. F = divide work and continue knitting separately with reversed shapings, pattern white. G = pattern, white.

Borders: Start and finish knitting with contrast yarn, knit in white.

Neck border: 100 sts for stocking stitch, 20 rows

Arm border: Knit twice, 80 sts for stocking st, 20 rows.

To make up:

Pin out parts to size and press lightly using hot iron over damp cloth. Close side seams and shoulder seams. Attach neck- and arm-borders first outside then inside st by st with backstitches, unravelling contrast yarn.

1623

Fairisle diagram:

Jac 40 "Teddy" pattern Nr. 63 a

Knit main figures only and stick scotch tape over the not used part of pattern.

X = white, empty square = red. 1 square = 1 st = 2 rows = RC 4.

Fig. I + II: A = Tubular, red. B = pattern, 20 rows red, 20 rows white, red up to the end. C - E = pattern.

Fig. II: A = tubular red. B = pattern, 20 rows red, 20 rows white, 20 rows red. Now work fairisle pattern according to diagram, then continue knitting with red. C and D = pattern. E = divide work and continue knitting separately with reversed shapings, pattern. F = pattern.

Collar: Knit completely in red. Cast on 104 sts for 1:1 rib, knit 60 rows. Now put all nds in W.P. and knit 16 rows tubular, knit a few rows with contrast yarn, release.

To make up: Pin out parts to size and press lightly using hot iron over damp cloth. Sew sweater together and set in sleeves. Attach collar first outside then inside st by st with backstitches, unravelling contrast yarn. Finally sew 1:1 rib rows at collar half to inside.

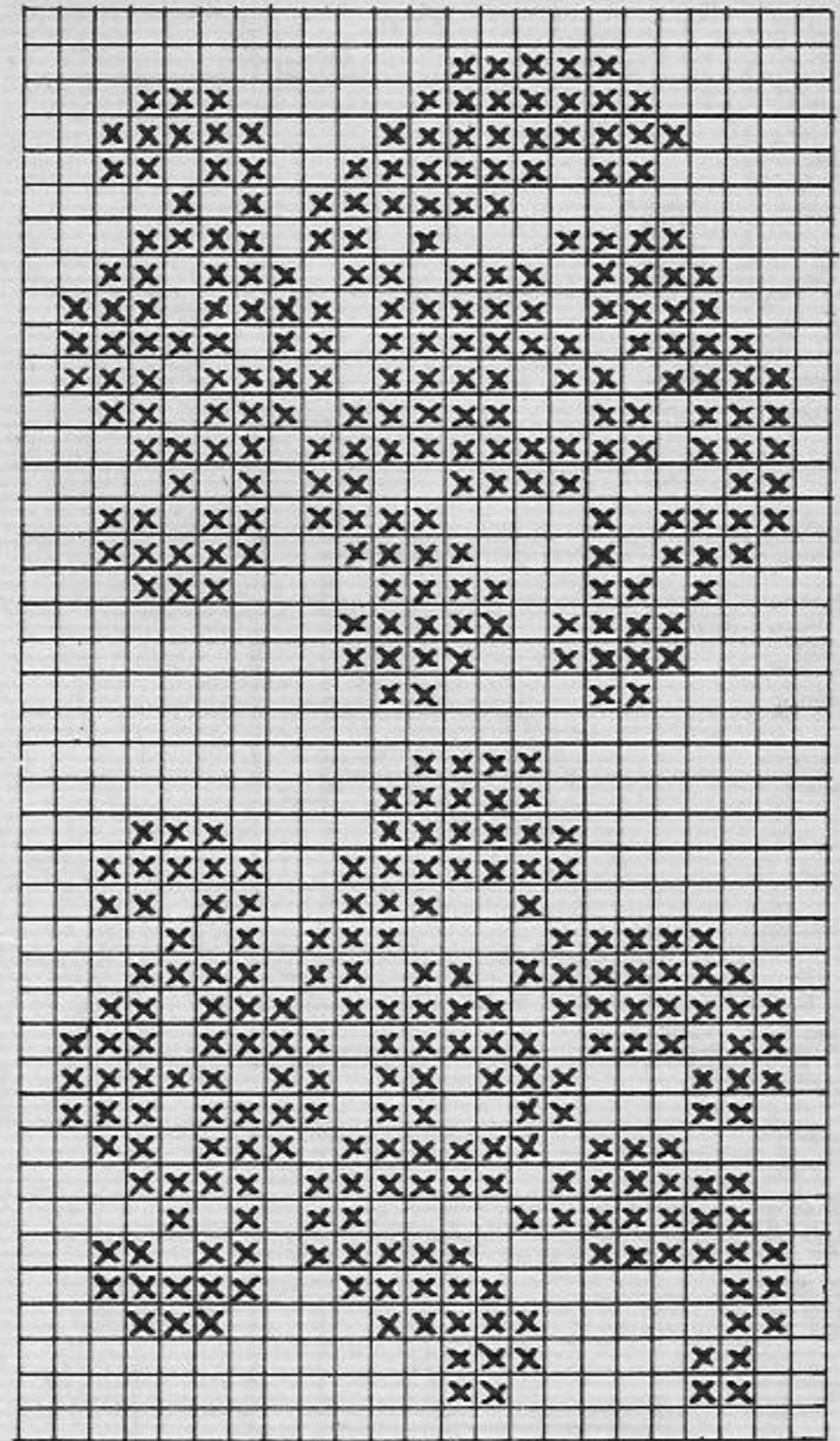

continued from page 3

1626 PASSAP-DUOMATIC/PASSAP-COMBI

Fig. I

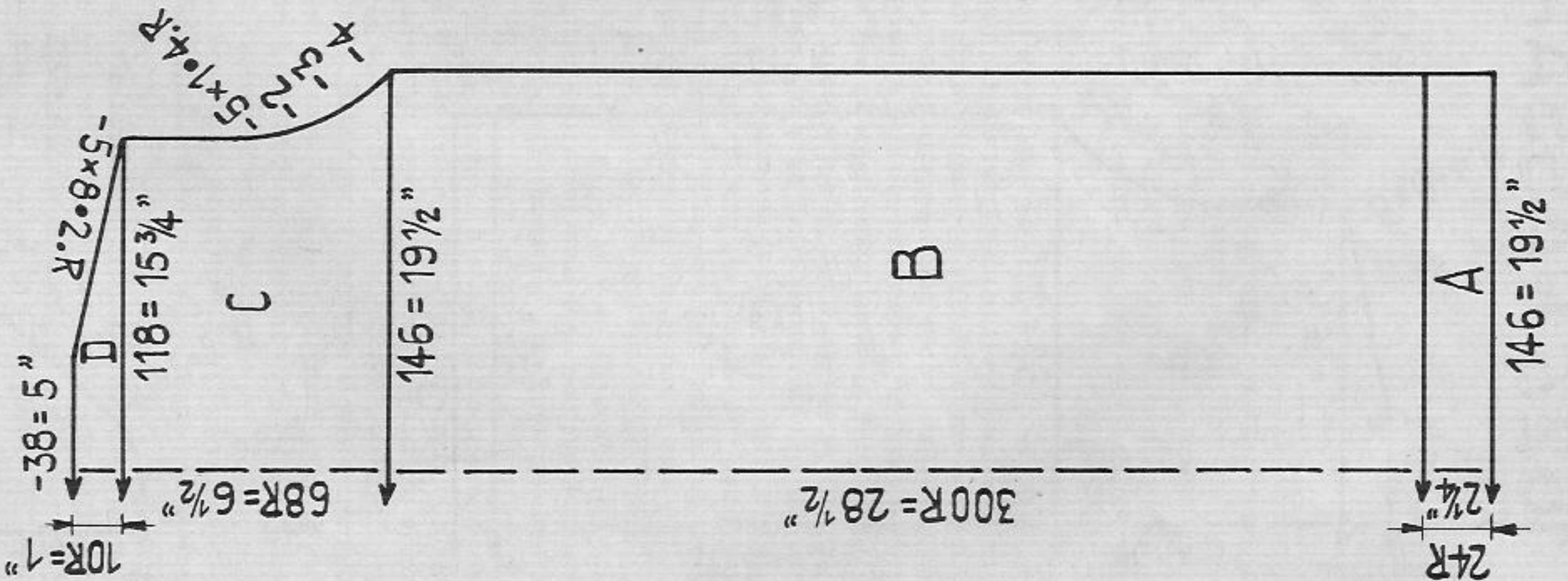
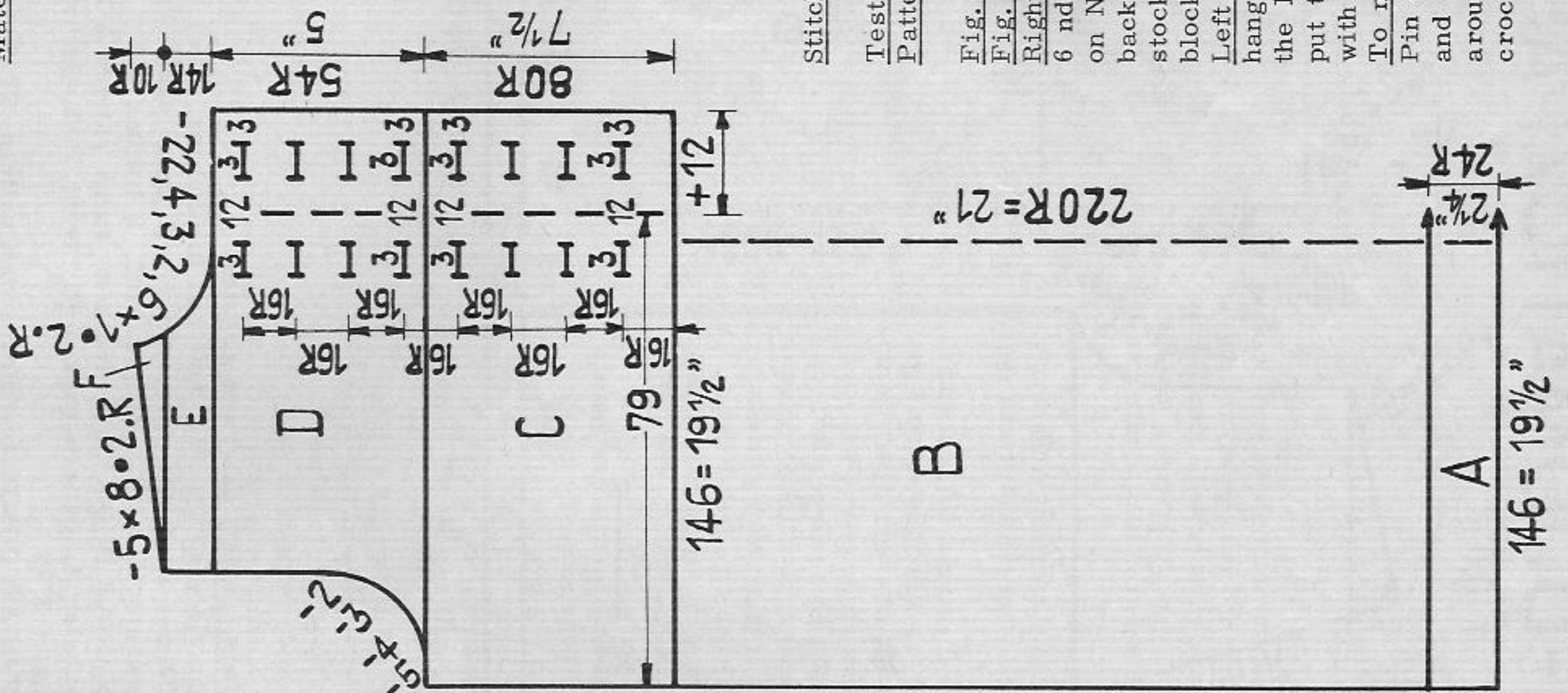

Fig. II



Lady's linen dress

Size: To fit a 38" to 39" bust approx.

Material: 17 1/2 ozs medium linen "bouclé" yarn, 8 blue buttons, an oddment blue cotton yarn.

Stitch size: PASSAP DUOMATIC stocking stitch 5 1/2

Test square: 100 sts = 13 1/4", 100 rows = 9 1/2"

Pattern: Stocking stitch, with upper and lower flap for front fastening, knitted with pushers (Lock BX)

Fig. I: A - D = stocking stitch. C = divide work.

Fig. II: A and B = stocking stitch. C = divide work.

Right half: at left put pushers for 79 nds into W-P. Close to the right of these nds put 6 nds in 1:1 division in W.P. on back bed for upper flap. Lock at front on BX, back on N, knit 1 row. Now put the empty needles at back also in W.P. which makes at back 12 nds for upper flap. Knit stocking st with pushers making buttonholes. D - F = stocking stitch, with pushers, making buttonholes. Lock at right return pushers within blocking rail.

Left part: At right there are 67 sts on the machine. Close to the left of these nds, hang 12 loops of the last row of section B (right part) into nds. Then again close to the left, put 6 nds in 1:1 division in W.P. for lower flap. Lock at N, knit 1 row. Now put the 6 empty nds also in W.P. (12 sts for flap). Knit stocking st as right part, but with reverse shapings and without buttonholes. D - F = stocking st with reverse shapings. To make up:

Pin out parts to size and press lightly using hot iron over damp cloth. Close side seams and shoulder seams. Stitch around flaps, work out button-holes and fix buttons. Crochet around neckline and armholes as follows: 1st row: firm sts with blue yarn, 2nd row: crochet firm sts with blue yarn backwards.

1627 PASSAP - DUOMATIC/PASSAP - COMBI

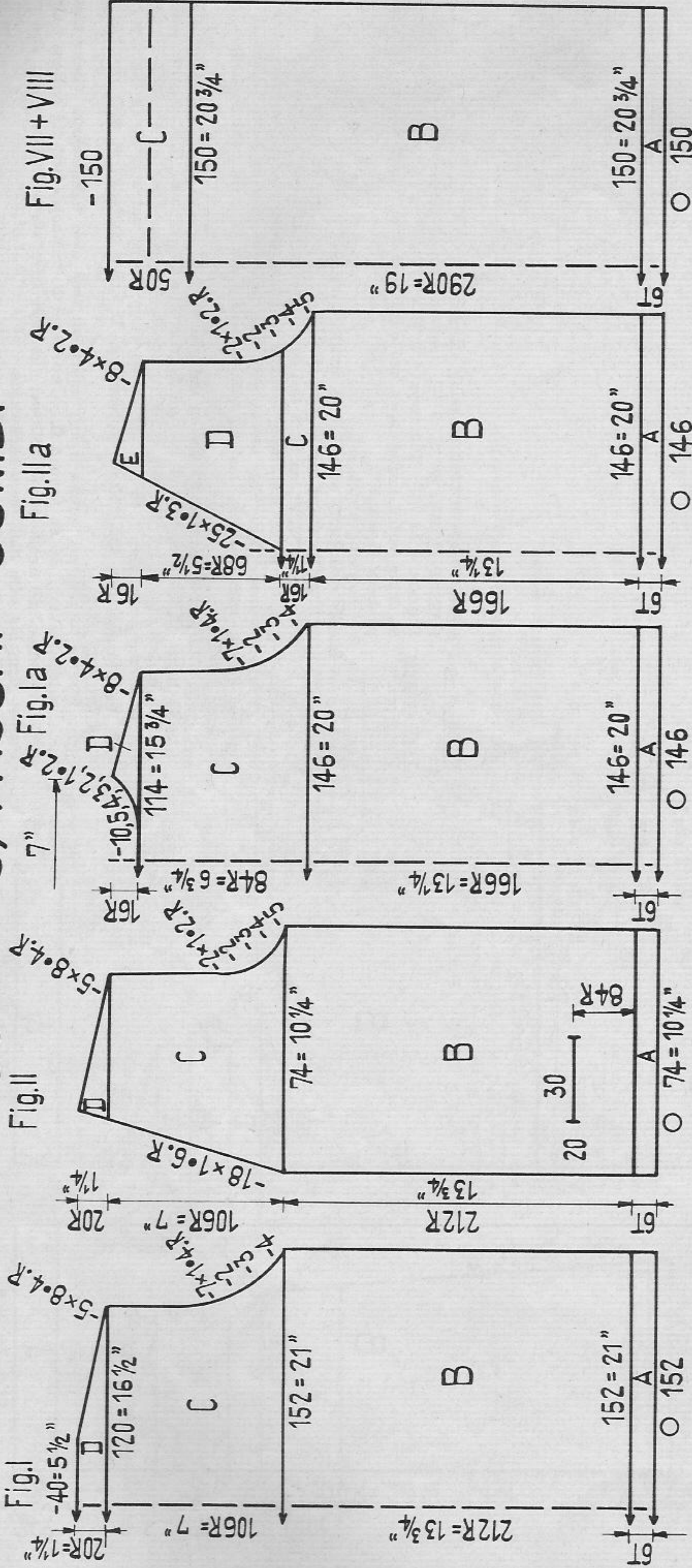

Attention! The sts of test square and diagram are exceptionally only valid for the back bed. Put nds out of work for tubular, transfer stitch pattern, when necessary.

Lady's three-piece, jacket, skirt and sweater

Size: To fit a 40" to 41" bust and hip approx.

Material: 30 ozs synthetic yarn, skirt and jacket each 12 1/2 ozs, sweater 5 ozs, 1 elastic band, 5 buttons

Stitch size: PASSAP DUOMATIC, transfer stitch pattern 3 3/4 tubular 4, pattern back 4 1/2, front 3 1/2, 1:1 rib at skirt 1 1/2

Test square: PASSAP COMBI transfer stitch pattern ST.S. 3 1/4 tubular ST.S. 3 1/2, pattern back ST.S. 4 1/2, front ST.S. 3 1/4, tension arm 9, yarn-br. 4 1/2, 1:1 rib at skirt ST.S. 1 1/2, tension arm 2, yarn-br. 4

Pattern: Transfer stitch pattern: 100 sts = 13 3/4", 100 rows = 6 1/2" Pattern: 100 sts = 13 3/4", 100 rows = 8"

Jacket and skirt pattern with transfer stitch pattern according to diagram 1. Sweater pattern and transfer stitch pattern at bottom according to diagram 2, top pattern only.

Fig. III

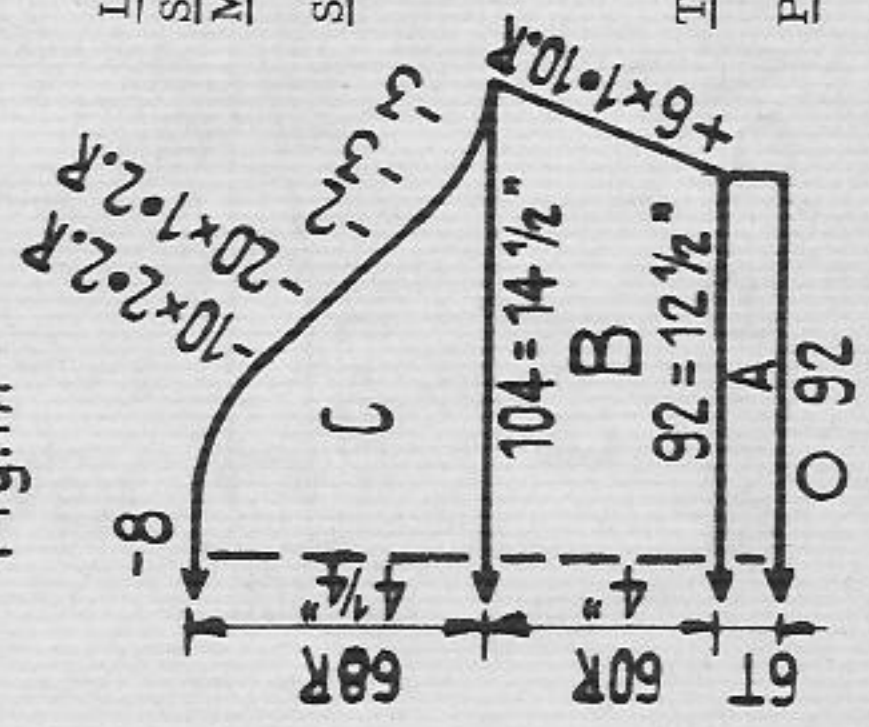

Pattern: PASSAP COMBI

Position lever for bed adjustment upwards, sinker lever at front left upwards Position II

Pattern: PASSAP DUOMATIC

Handle down, black strippers

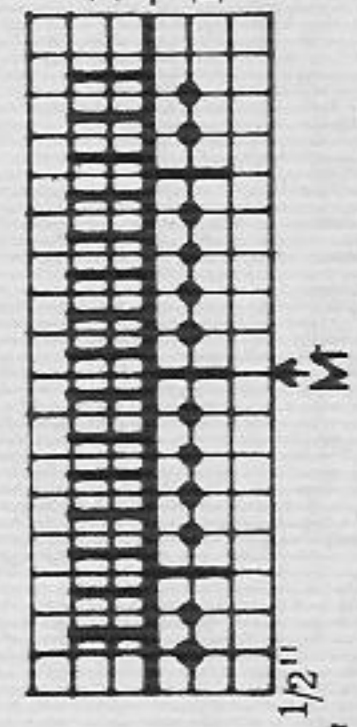

Continuation and transfer stitch pattern at opposite page

continued from opposite page

Fig. I+III Jacket: A = tubular. B = transfer sts for pattern and transfer stitch pattern according to diagram 1, knit pattern and transfer stitch pattern as diagram 1. C and D = pattern and transfer stitch pattern according to diagram 1.

Fig. II Jacket: Knit two parts with reversed shapings as Fig. I, but work pocket after 84 rows at section B as follows:

Pocket DUOMATIC: Starting from centre, transfer the 21 st to the 50th st (30 sts) to the front, leaving needles at back in W.P. and placing the corresponding pushers into W.P. At front bed put also 30 pushers into W.P. lock at back and front at BX, ST.S. back 1, front 4 and knit 1 row, lock at left. Now put lock at back GX, at front BX and knit at front with 30 nds and 30 pushers 11 rows for pocket trimming. Now transfer the 30 cast-on sts from back to front and knit for the pocket once more 60 rows at front bed. Now hang the 30 sts to back, brake off yarn and adjust lock on GX/GX, push it to the right. Arrange nds for pattern at pocket again and hang the intermediary loops from back to front. Go on knitting pattern with transfer stitch pattern according to diagram 1, without pushers, lock at N/CX.

Pocket COMBI: Starting from centre transfer the 21 st to the 50th st (30 sts) to the front, leaving empty nds in W.P. At right and left from the 60 nds (30 nds front, 30 nds back), put all other nds at front and back into Rest Pos. Lock at right at N/N, knit 1 row. Lock at left L/N, knit 11 rows at front for pocket trimming. Transfer the 30 cast-on sts from back to front, knit 60 rows at front for pocket. At end hang the 30 sts to back, break off yarn and set lock to L pushing it to the right. Now at left put the nds into Yarn-Receiving-Position. Rearrange the nds at pocket for pattern and hang the intermediary loops from back to front. Go on knitting pattern and transfer stitch pattern according to diagram 1.

Neckborder: Knit twice. Cast on for tubular each 160 sts (front 160sts, back 160 sts), knit 20 rows tubular, a few rows with contrast yarn, release.

To make up:

Pin out parts to size and press lightly using hot iron over damp cloth. Sew jacket parts together and set in sleeves. Sew neckborder together then attach it along the front part and neckline first outside then inside, st by st, with backstitches, unravelling contrast yarn. At right side of jacket leave 5 buttonholes open between seam and border and finish them separately. Fix buttons.

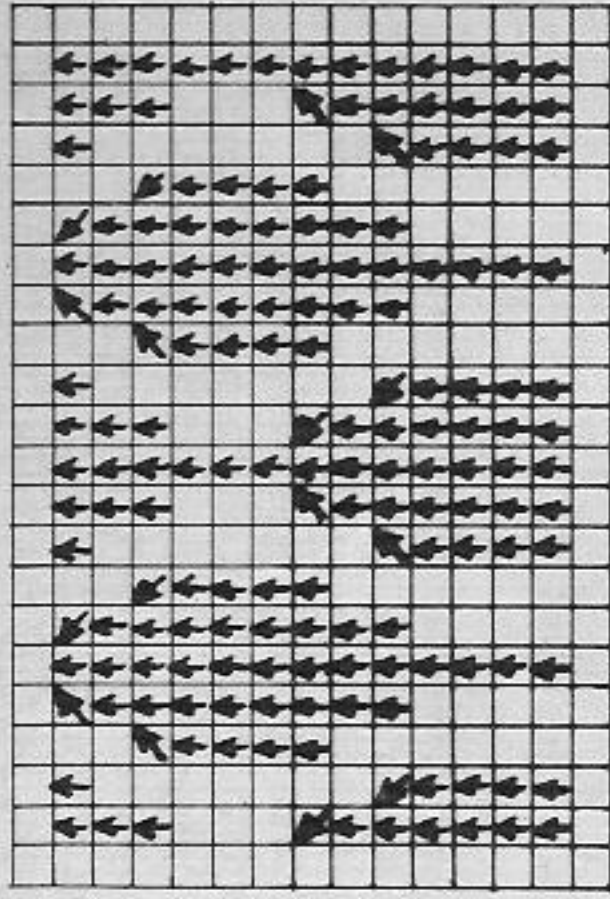

Diagram 1:

Transfer stitch pattern for skirt and jacket;

Work pattern on front bed only;

empty square = no sts on front bed

▲ = st on front bed

↗ = hang 1 st to the right

↖ = hang 1 st to the left

put empty nds in or out of work

M = centre of part

1 square = 1 st on front bed = 2 rows = RC 2

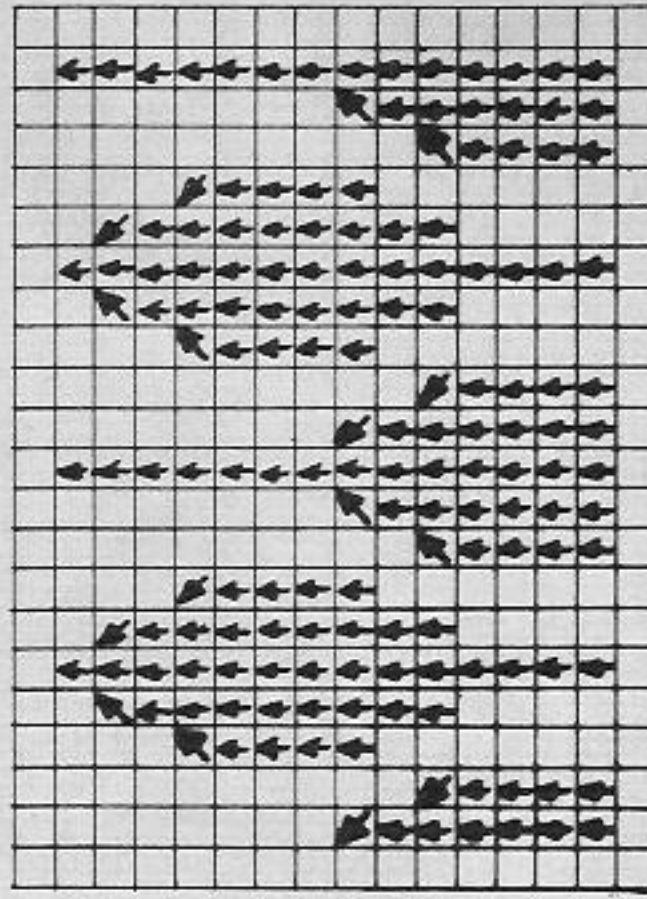

Diagram 2:

Transfer stitch pattern for sweater,

work once only according to diagram,

afterwards continue in pattern.

Fig. VII + VIII skirt: Knit two equal parts. A = tubular. B = transfer sts for pattern and transfer stitch pattern according to diagram 1, knit pattern and transfer stitch pattern according to diagram 1. C = transfer sts for 1:1 rib, knit 1:1 rib, cast off.

To make up:

Pin out parts to size and press lightly using hot iron over damp cloth. Close side seams. At top sew 1:1 rib rows half to inside and pull through elastic band.

Fig. Ia and IIa sweater: A = tubular. B = transfer sts for pattern and transfer stitch pattern. According to diagram 2, knit 28 rows. Then continue knitting with pattern. C = pattern. D = divide work and go on knitting separately with reversed shapings, pattern. E = pattern.

Neckborder: Cast on 80 sts for tubular each (80 sts back, 80 sts front) and knit 20 rows, a few rows with contrast yarn and release.

Armorders: Knit twice. Cast on 80 sts each for tubular (Back 80 sts, front 80 sts) knit 20 rows, a few rows with contrast yarn, release.

To make up:

Pin out parts to size and press lightly using hot iron over damp cloth. Close side seams and shoulders. Attach neckborder first from outside then from inside st by st with backstitches, unravelling contrast yarn.

1630 PASSAP-DUOMATIC

Fig. I

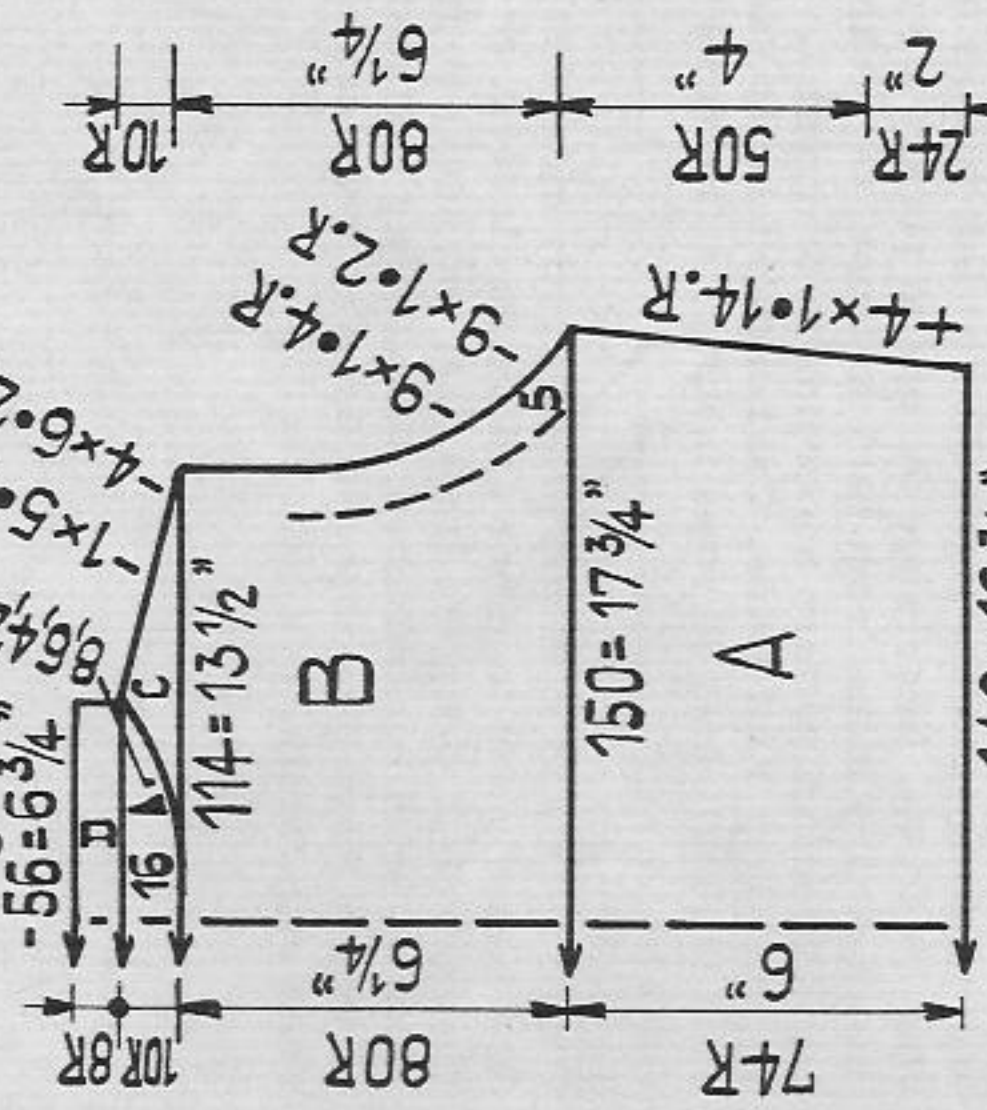

Fig. II

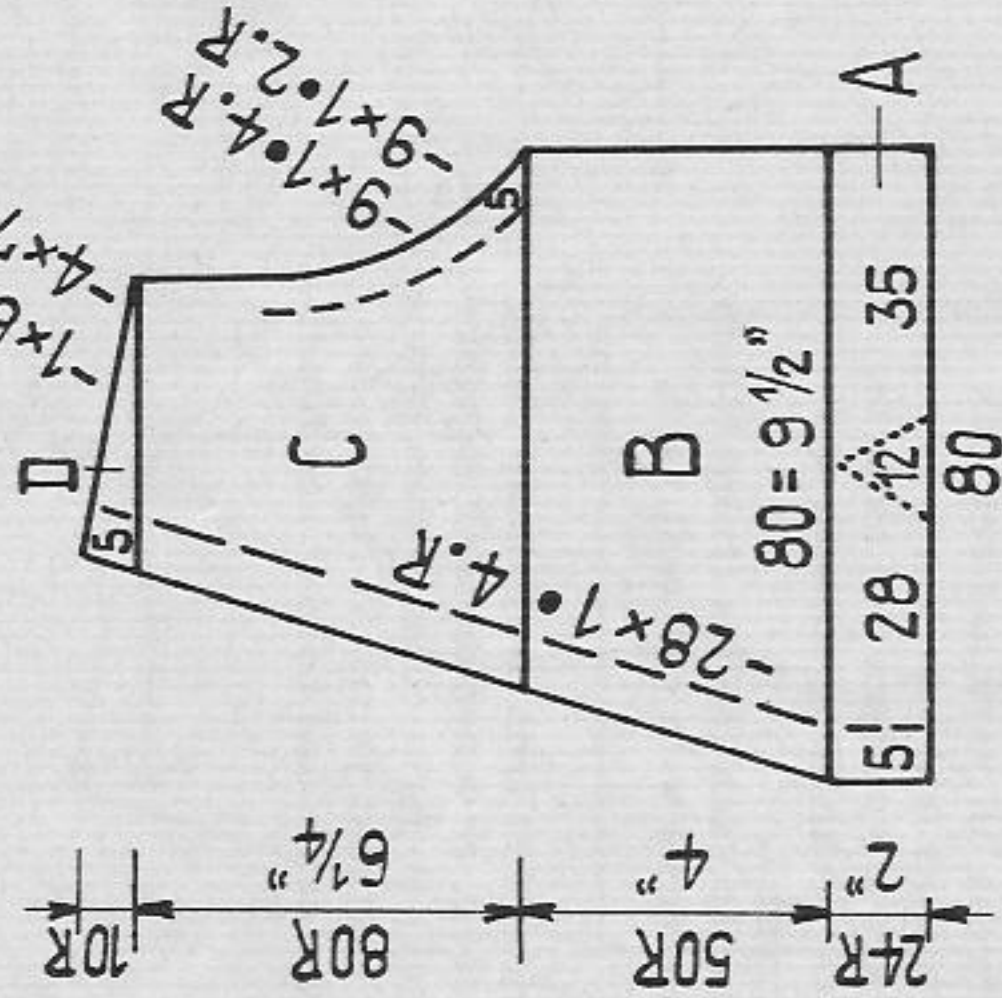

Fig. VIII

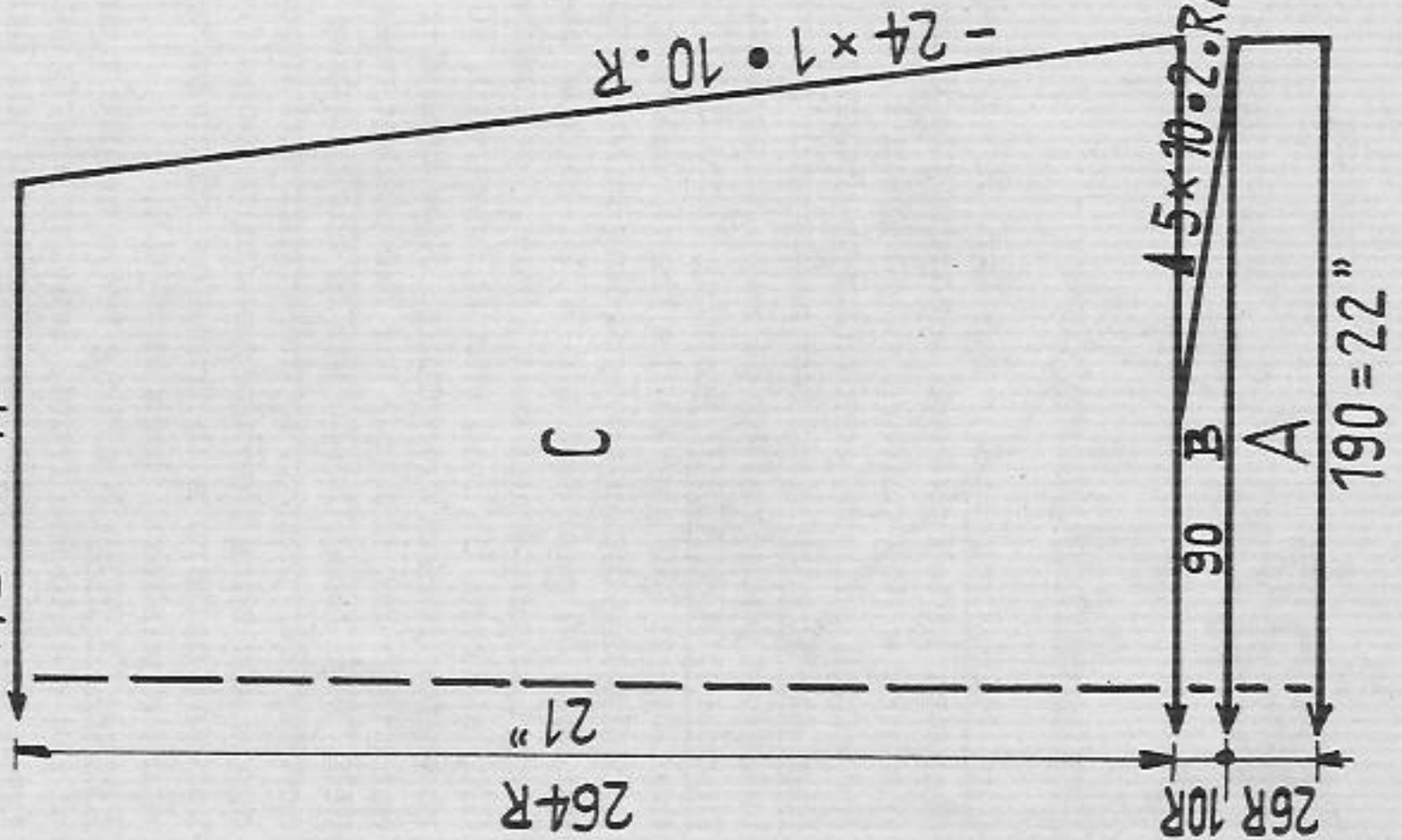
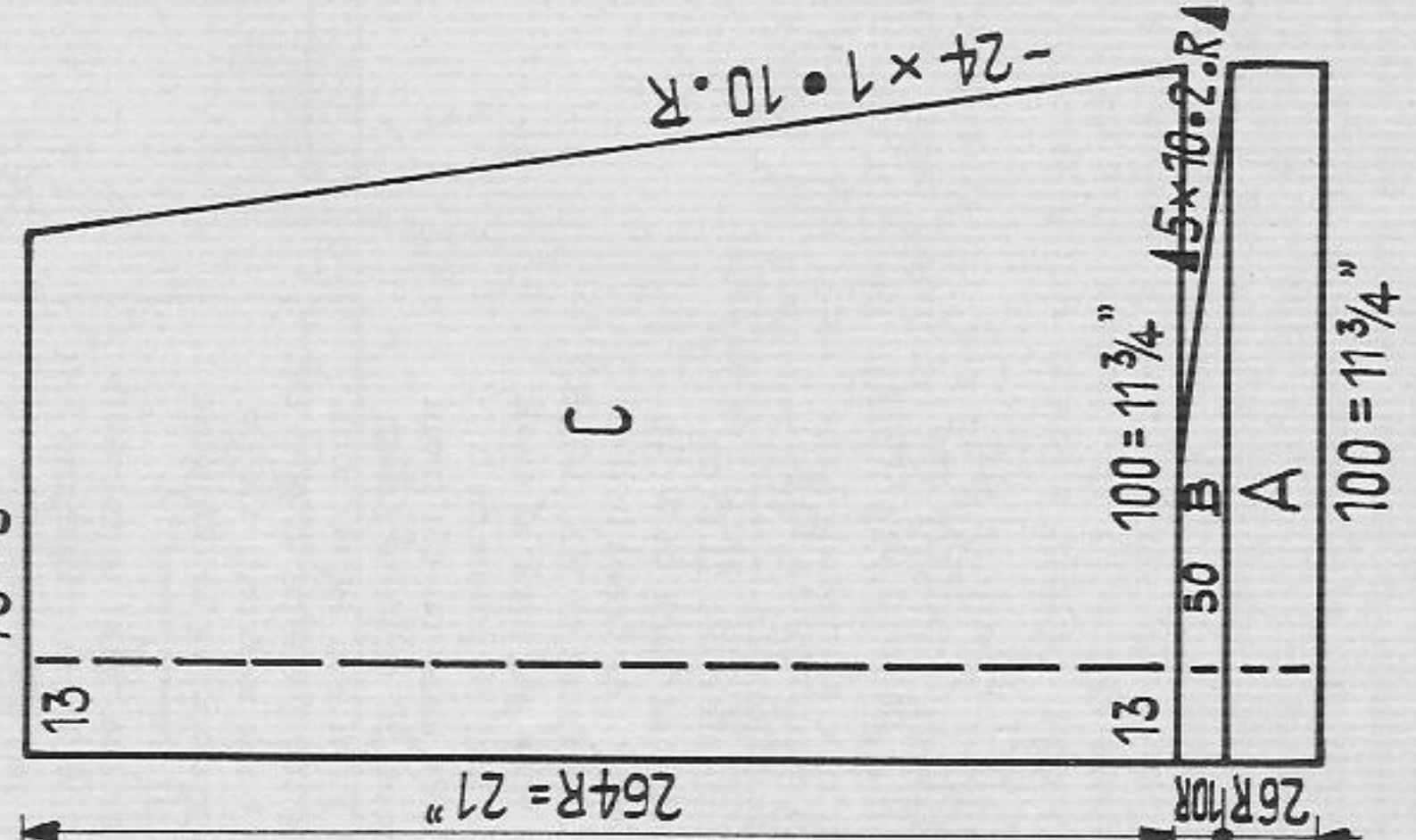
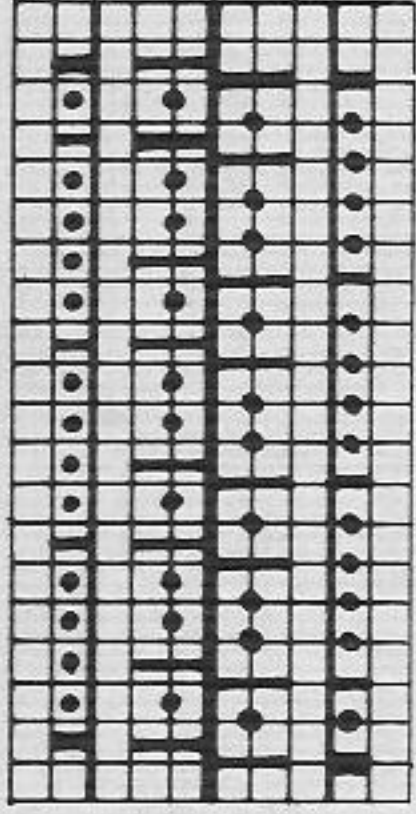

Fig. VII



Summer cotton-dress

Size: To fit a 36" bust approx.
Material: 21 1/2 ozs medium cotton wool, 17 1/2 ozs white, 3 1/2 ozs dark blue, 1 zip
Stitch size: Stocking stitch and pattern 4 1/2, belt front 4 1/2, back 4 1/2
Test square: Stocking stitch: 100 sts = 11 3/4", 100 rows = 8"
 Pattern: 100 sts = 16 1/2", 100 rows = 6 1/4"
Pattern: Dress and belt stocking stitch white, front trimming dark-blue
Pattern for front trimming:
 Handle down, blue strippers



Back and Front:

2 rows N
 4 rows AX
 rack 1 nd to left
 2 rows N
 4 rows AX
 rack 1 nd to right
 repeat

Front trimming: Cast on 50 with dark blue for pattern, knit 340 rows pattern. Now decrease 10 sts each at both ends and go on knitting with 140 rows pattern with 30 sts cast off.

Fig. I back upper part: A = stocking stitch, B = stocking stitch, decrease with 5 decker tool, C = stocking stitch with graduations at neck and at the same time make shoulder decreaseings. D = stocking stitch, hem.

Fig. II front upper part: A - D = stocking stitch, knit twice with reverse shapings. Decrease at neck and armholes with 5 decker tool.

Fig. VIII skirt back: A = stocking stitch, hem. B = stocking stitch with graduations. C = stocking stitch, decrease at side with 3 decker tool, cast off.

Fig. VII skirt front: Knit two reverse shaped part as Fig. VIII.

Needledivision for belt: Handle down, black strippers

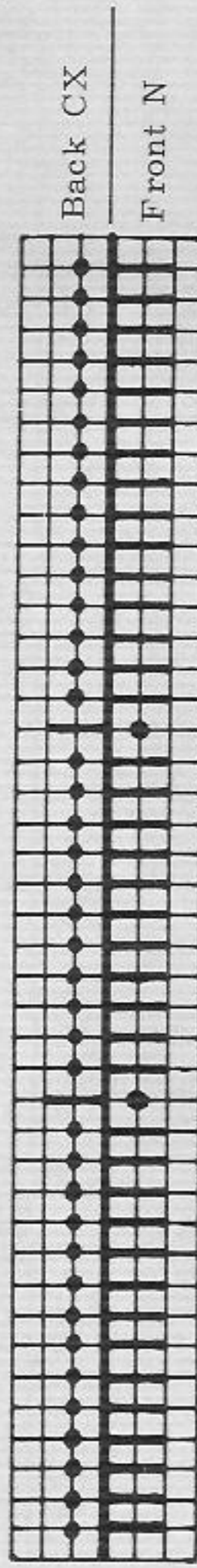

Belt: Cast on 42 sts according to needle-division and knit 420 rows, cast off.

To make up:

Pin out parts to size and press lightly using hot iron over damp cloth. Skirt: Close side seams, leaving 4" open at top of left side for zip. At centre front sew 13 sts to inside, then stitch hem at lower edge to inside. Top part: Make dart at front part according to dotted line on diagram. Close shoulder- and side seams, leaving 4" open at left side for zip. Sew 5 sts to inside at neck and armholes, then crochet around edges of neckline, armholes and centre of skirt with blue yarn as follows: 1 firm st, 4 loop sts, etc. Belt: Fold towards centre from both sides and sew together. Now attach belt between upper part and skirt, placing it flush with zip-opening as follows: Sew along the two CX sts of belt, so that the edges of front parts touch at centre. Set in zip. Fix front trimming to inside according to illustration. Twist a cord with blue yarn and pull it crosswise through upper part according to illustration.

1631 PASSAP-DUOMATIC/PASSAP-COMBI

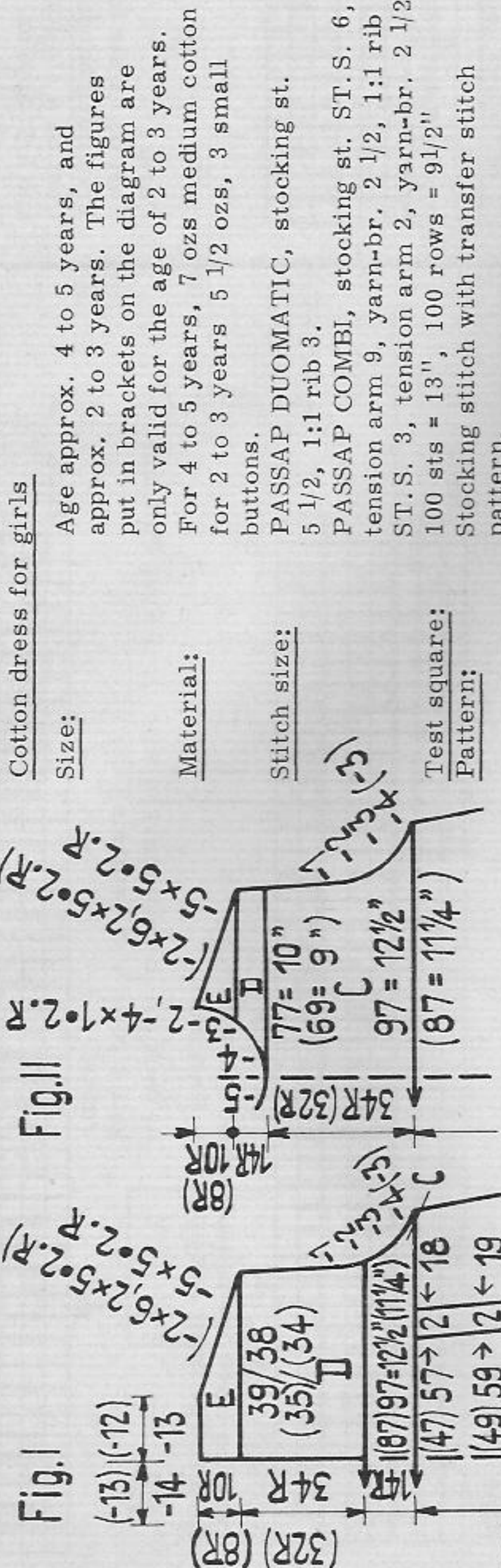

Fig. I: A = Cast on for 1:1 rib, knit 4 rows 1:1 rib, transfer sts and knit 4 rows stocking stitch. Now knit transfer stitch pattern No. 1 over the whole width. B = stocking stitch with 7 decreases over every 16th row (14 rows) as follows:
Work with decker needle comb at left and right of the part:
1- Transfer 24 sts by 1 needle towards the center, hang the 27th st on the 26th and hang 26 sts towards the center. Put two ends out of work at both edges.
2. 23 sts towards the center, 26th st on 25th and transfer 25 sts towards center
3. 22 sts towards the center, 25th st on 24th and transfer 24 sts towards center
4. 21 sts towards the center, 24th st on 23rd and transfer 23 sts towards center
5. 20 sts towards the center, 23rd st on 22nd and transfer 22 sts towards center.
6. 19 sts towards the center, 22nd st on 21st and transfer 21 sts towards center
7. 18 sts towards the center, 21st st on 20th and transfer 20 sts towards center.
C = Stocking stitch. D = Divide work and continue in stocking st. with reversed shapings. E = Stocking stitch.

Fig. II: A and B = as Fig. I. C = stocking stitch with transfer stitch patterns 1 and 2. D and E = as Fig. I.

Diagram for transfer stitch patterns: 1 and 2
M = center of front and center of back part
↗ = transfer st to right
↖ = transfer st to left
always leave empty and in W. P.
1 square = 1 st = 2 rows = RC 2.

Neck- and arm borders: Knit 3 times. ST.S. 1 number smaller. Cast on 70 sts for stocking stitch, knit 5 rows stocking stitch, cast off.

To make up: Pin out parts to size and press lightly using hot iron over damp cloth. Close side seams. Attach neck- and arm borders (reverse side out) first outside then inside. Crochet 2 rows of firm sts and 2 rows of double crochets around back opening at neck, making out button holes at the same time. Fix buttons.

1634 PASSAP-COMBI/PASSAP-DUOMATIC

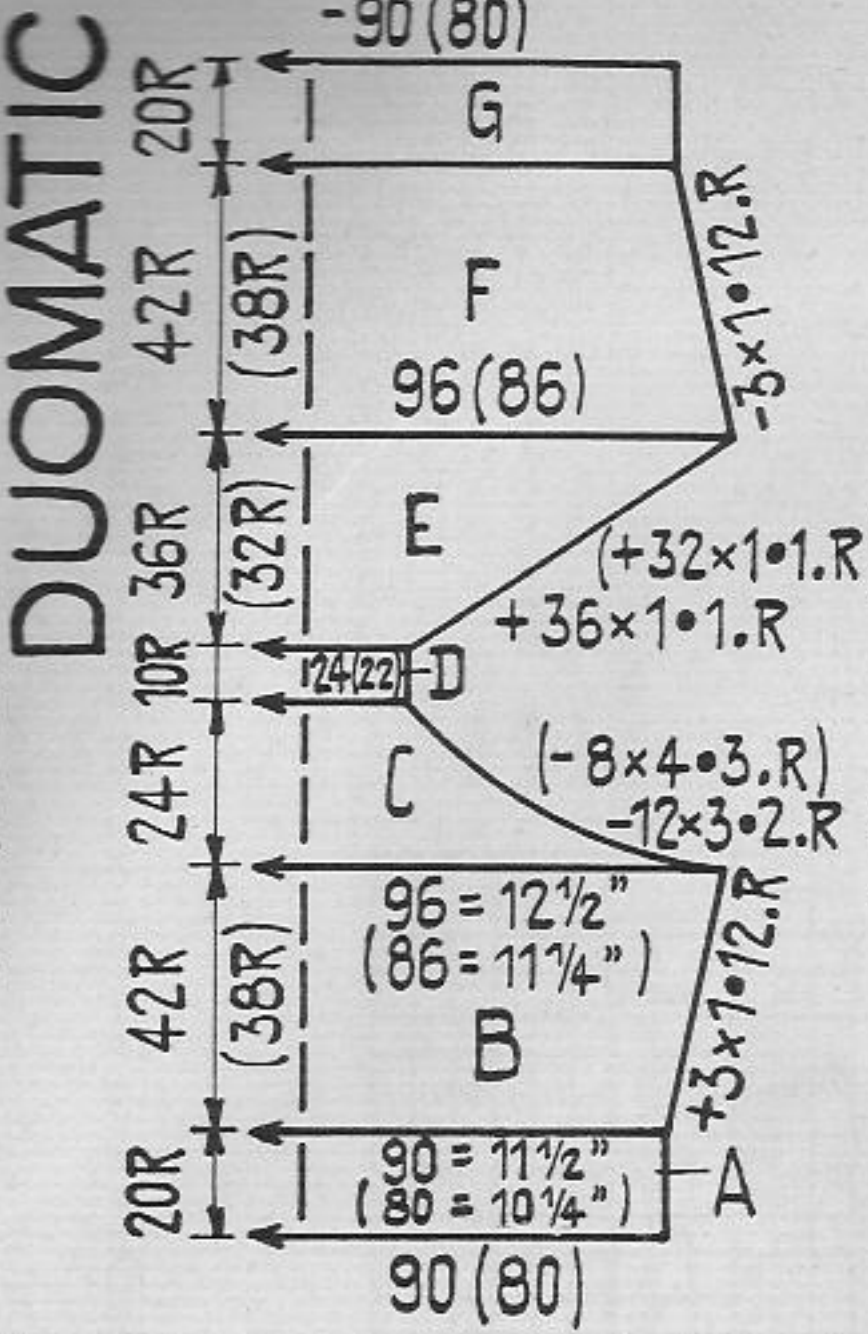

Age approx. 4 to 5 years, and approx. 2 to 3 years. The figures put in brackets on the diagram are only valid for the age of 2 to 3 years. For 4 to 5 years, 7 ozs medium cotton for 2 to 3 years 5 1/2 ozs, 3 small buttons.
PASSAP DUOMATIC, stocking st. 5 1/2, 1:1 rib 3.
PASSAP COMBI, stocking st. ST.S. 6, tension arm 9, yarn-br. 2 1/2, 1:1 rib ST.S. 3, tension arm 2, yarn-br. 2 1/2. 100 sts = 13", 100 rows = 9 1/2"
Stocking stitch with transfer stitch pattern.

Fig. IX trunks:
A = stocking stitch yellow. B - F = stocking stitch, alternately 4 rows white, 4 rows yellow. G = stocking stitch yellow.

To make up:
Pin out parts to size and press lightly using hot iron over damp cloth. Close side seams and sew yellow rows at top half to inside. Pull through an elastic band.

Cast on for 1:1 rib in yellow (2-3 years 130 sts) (4-5 years 140 sts) and knit 6 rows 1:1 rib. Now transfer sts to front bed and knit stocking stitch, 28 rows, alternately 4 rows white, 4 rows yellow. Transfer sts for 1:1 rib again and knit 6 rows 1:1 in yellow, cast off.

Straps:
Cast on 10 sts for 1:1 rib in white and knit twice 40 rows, cast off.

To make up:
Pin out parts to size and press lightly using hot iron over damp cloth. Crochet 2 rows of firm sts along end edges, at the same time crochet 5 loops for buttons at one side. Fix buttons and straps.

1632 PASSAP-DUOMATIC PASSAP-COMBI

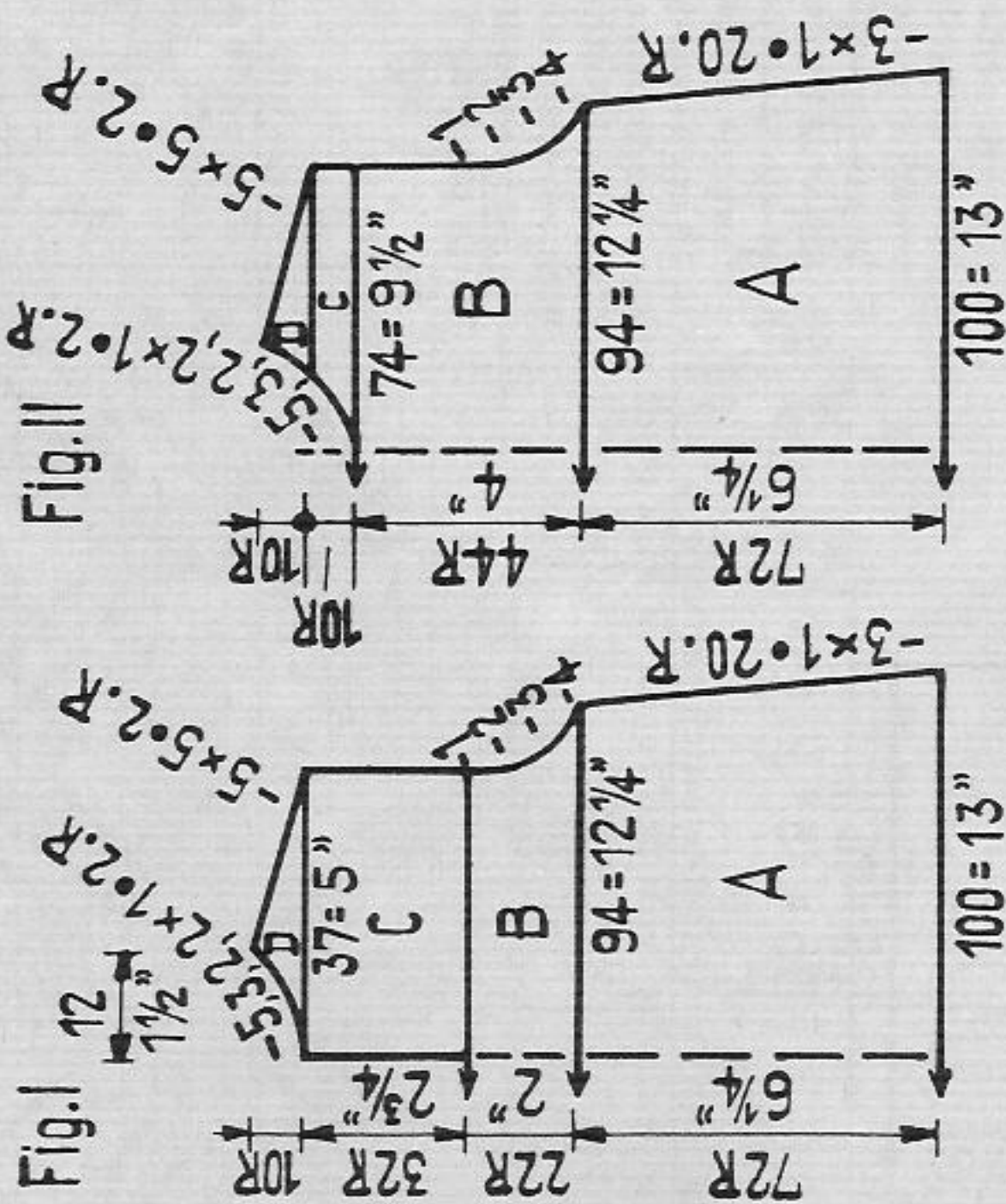

Girl's dress with pleated skirt

Size: For age of approx. 4 to 5 years
Material: 9 ozs medium wool, 5 1/2 ozs blue, 3 1/2 ozs white, 4 buttons
Stitch size: PASSAP DUOMATIC pattern for pleated skirt, back 3, front 5 1/2, stocking stitch 5.
Test square: PASSAP COMBI pattern for pleated skirt, back ST. S. 6, front ST. S 3, stocking stitch ST. S. 5 1/2, tension arm 10, yarn-br. 5.
Pattern: Stocking stitch; 100 sts = 13", 100 rows = 8 3/4"
 Upper part stocking stitch, pleated skirt according to pattern.
 Attention to the needle division at edge!

PASSAP DUOMATIC

Handle up, black strippers

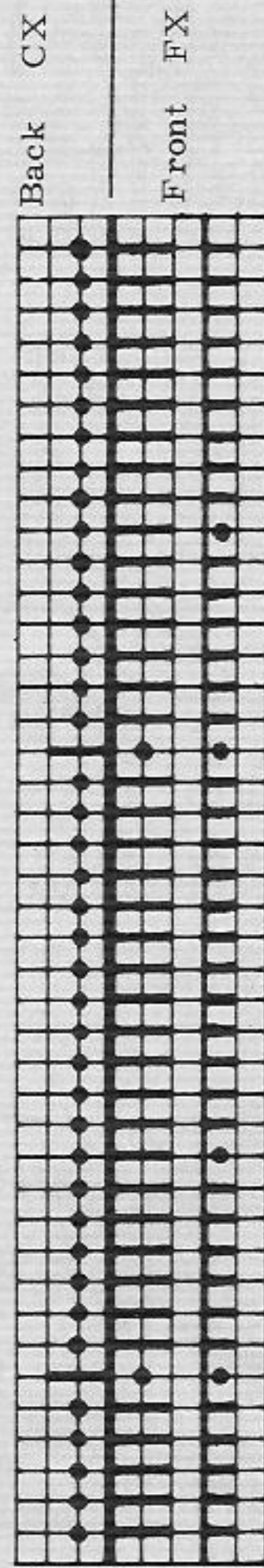

PASSAP COMBI

Position lever for bed adjustment downwards
 sinker/lever front left upwards, Position II

At back put the nds marked with X in Rest Position
 knit 2 rows with returning key at repeat

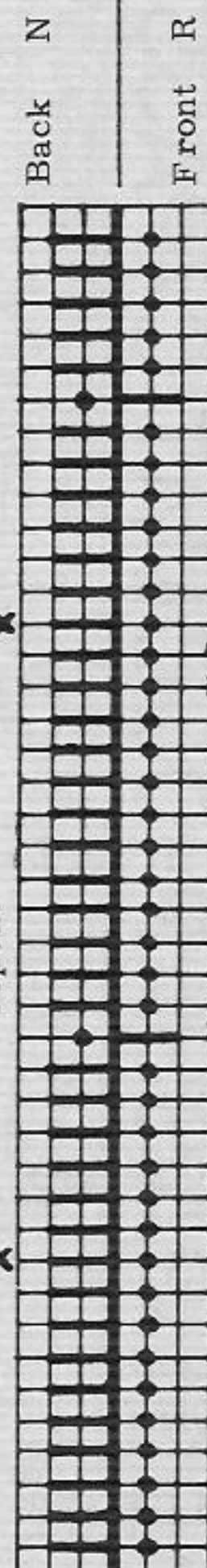

Knit pleated skirt first!

Pleated skirt Knit four times with blue wool. Cast on for 1:1 rib 142 sts, knit 4 rows 1:1 rib, then transfer sts for pattern (Attention to needle division at edge!) and knit 80 rows pattern, afterwards take sts on to auxiliary thread.

To make up:

Sew two parts each together, arrange pleats, pin them and press lightly using hot iron over damp cloth.

Fig. I + II:

Hang two joined parts back to machine, always 7 sts per pleat, which means, for each pleat first hang 6 sts on to machine then, over these, 7 sts twice, so that there are always 3 sts on 6 nds and 2 sts on 1 nd per pleat. Right side of knitting facing the knitter. 14 times 7sts in all plus one additional st each at right and left for seam = a total of 100 sts.

PASSAP-COMBI. For each pleat hang back to machine first 7 sts twice then 6 sts once, reverse side of knitting facing knitter.

A = stocking stitch, 10 rows white, 10 rows blue, 6 rows white, 4 rows blue, then go on knitting white to the end. B = stocking stitch white. C and D = divide work and continue knitting separately with reversed shaping, stocking stitch white.

To make up:

Pin out upper parts to size and press lightly using hot iron over damp cloth. Close side seams and shoulders. Attach neck- and arm borders (reverse side out) first outside then inside. Crochet 2 loops for buttons at back opening and fix buttons.

1619 PASSAP-DUOMATIC

Pram cover

Material:

medium baby-wool with glossy thread, 5 1/2 ozs white
 2 ozs salmon pink, some candlewick-cotton

Stitch size:

Pattern:

Handle down, blue strippers

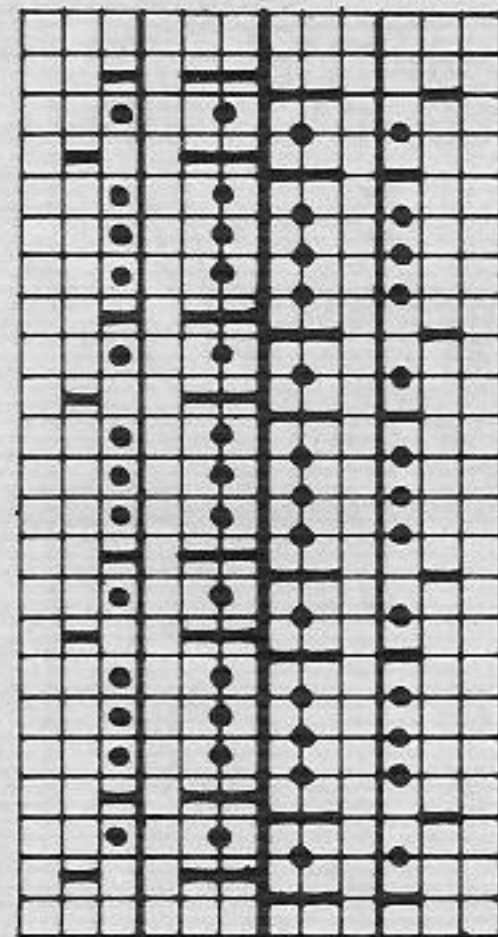

Back and Front

6 rows AX, then rack 1 nd to left
 1 row N, then rack 1 nd to right
 1 row NO, then rack 1 nd to left
 6 rows AX, then rack 1 nd to right
 1 row N, then rack 1 nd to left
 1 row NO, then rack 1 nd to right
 repeat

Cover:

Cast on 64 sts for pattern with white wool and knit 436 rows pattern.

Trimming band:

Cast on 4 sts for tubular with salmon-pink wool (4sts front, 4 sts back bed) and knit approx. 800 rows tubular

To make up:

Pull candle-wick-cotton trough trimming-band and border the cover with it. With the rest of the band make twice a "rosette" and attach to cover according to illustration.

1633 PASSAP-DUOMATIC/PASSAP-COMBI

Fig. I

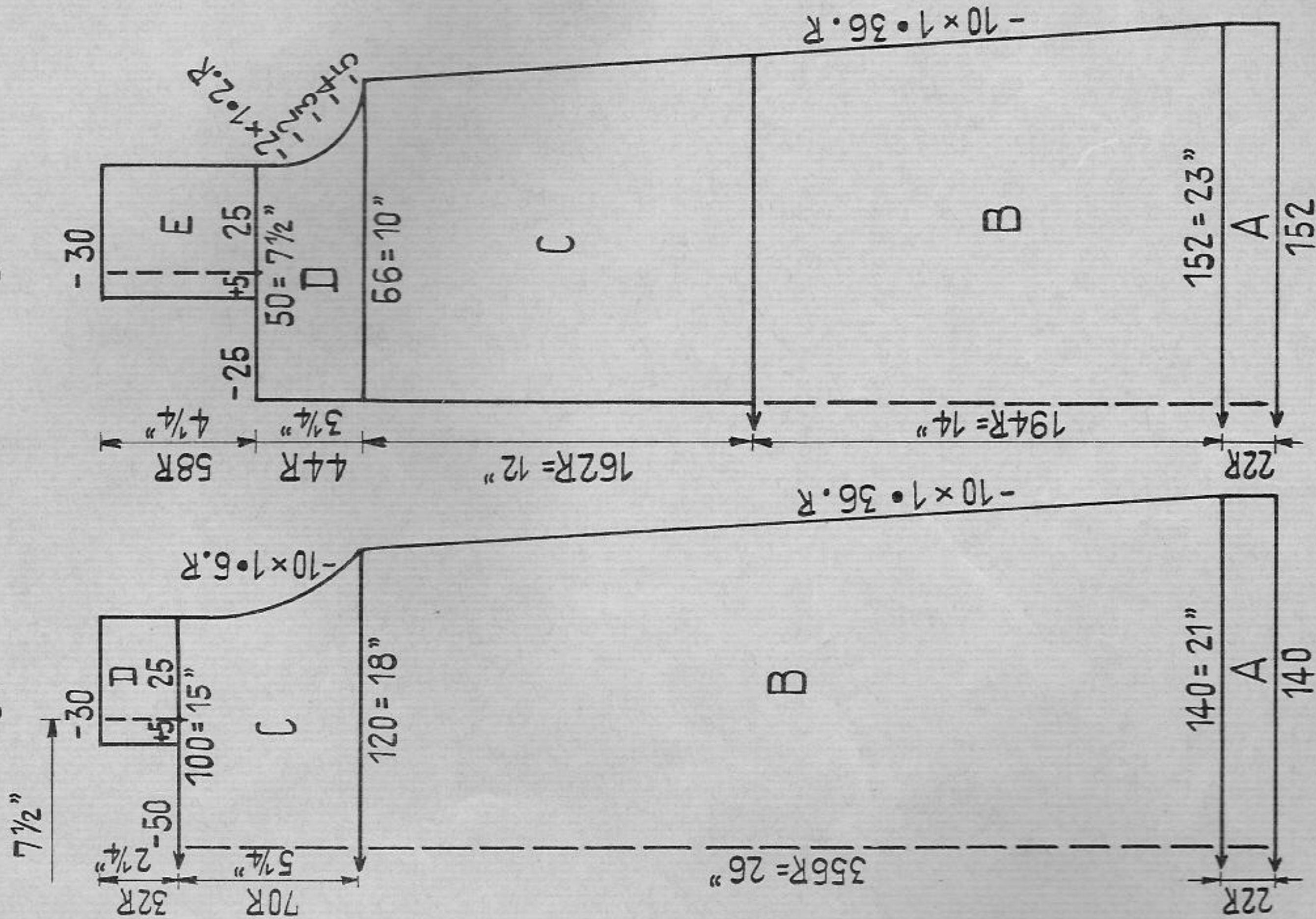
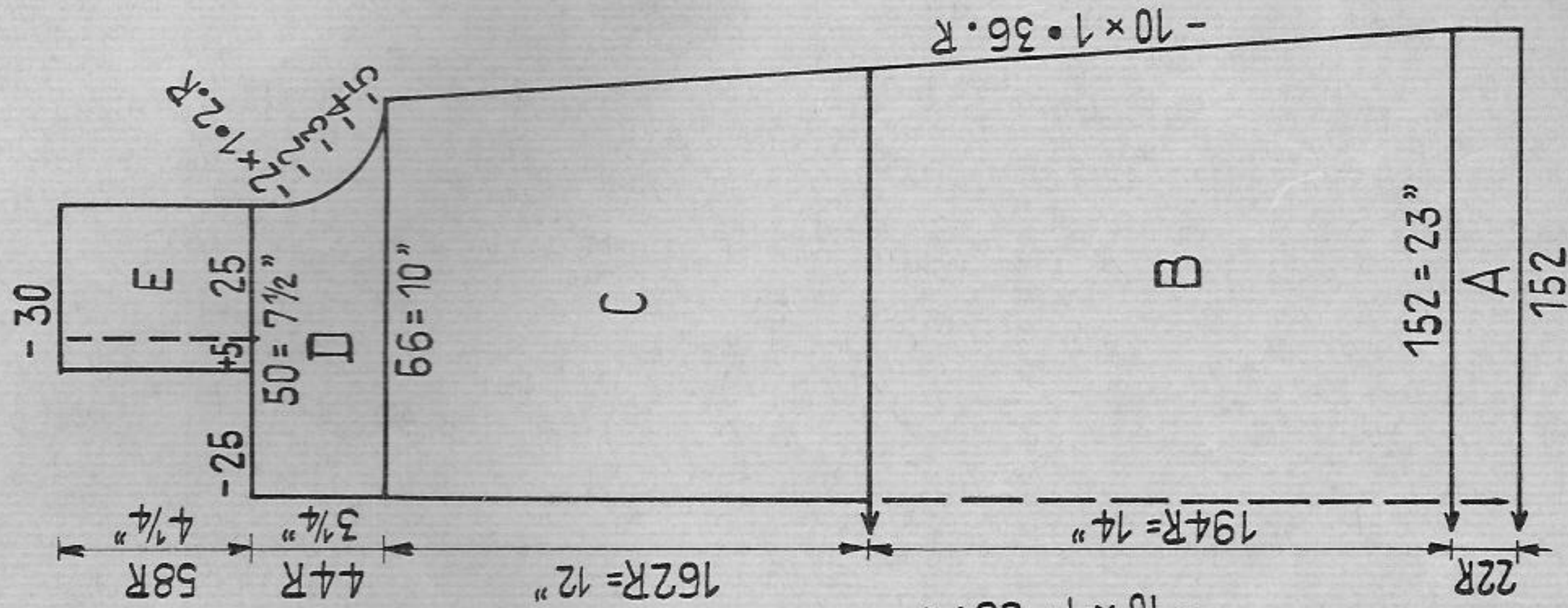

Fig. II



Lady's beach dress

Size: To fit a 39" to 39 1/2" bust

Material: 17 1/2 ozs medium bouclé yarn, 1 zip

Stitch size: PASSAP DUOMATIC stocking stitch 6

Test square: 100 sts = 15", 100 rows = 7 1/4"

Pattern: Stocking stitch, reverse side out

Fig. I: A = stocking stitch for hem. B and C = stocking stitch. D = shoulders with knitted-hem at neckline.

PASSAP DUOMATIC. At center of part for neckline put 50 pushers for 50 nds in W. P. Lock at BX and knit with those 50 sts 12 rows, cast off. Put pushers out of work. **Right shoulder:** At left following the 25 sts of the right shoulder put 5 additional nds with the corresponding 5 pushers in W. P., lock at BX and knit 12 rows with these 5 sts. Now put also the pushers for the 25 nds in W. P. (shoulder 30 sts) and knit right shoulder, cast off. **Left shoulder:** At right following the 25 sts of the left shoulder put 5 additional nds with the corresponding 5 pushers in W. P., lock at BX and knit 12 rows with those 5 sts. Now adjust lock to N and knit left shoulder with 30 sts altogether, cast off.

PASSAP COMBI. Leave 50 nds in the center of bed in W. P. and put the nds at right and left in Rest Position, knit 12 rows. Cast off the 50 center sts. **Right shoulder:** At left, following the 25 sts of the right shoulder, cast on 5 sts, knit 12 rows with these 5 sts. Break off yarn now, push lock to right, at right put the 25 sts of shoulder in Yarn-Receiving-Pos. and knit shoulder with 30 sts. **Left shoulder:** At right following the 25 sts of the left shoulder cast on 5 sts by hand and knit 12 rows with these 5 sts. Then pressing left returning-key knit 1 row with all 30 sts. Now knit left shoulder, cast off.

Fig. II: A and B = as Fig. I. C = divide work, continue knitting separately with reversed shapings, stocking stitch. D = stocking stitch. E = stocking stitch, knit hem at neckline as Fig. I.

To make up: Pin out parts to size and press lightly using hot iron over damp cloth. Sew hem at bottom and at neck to inside. Crochet 1 row of firm sts around armholes. Set-in zip.

1636 PASSAP-DUOMATIC PASSAP-COMBI

Fig. I

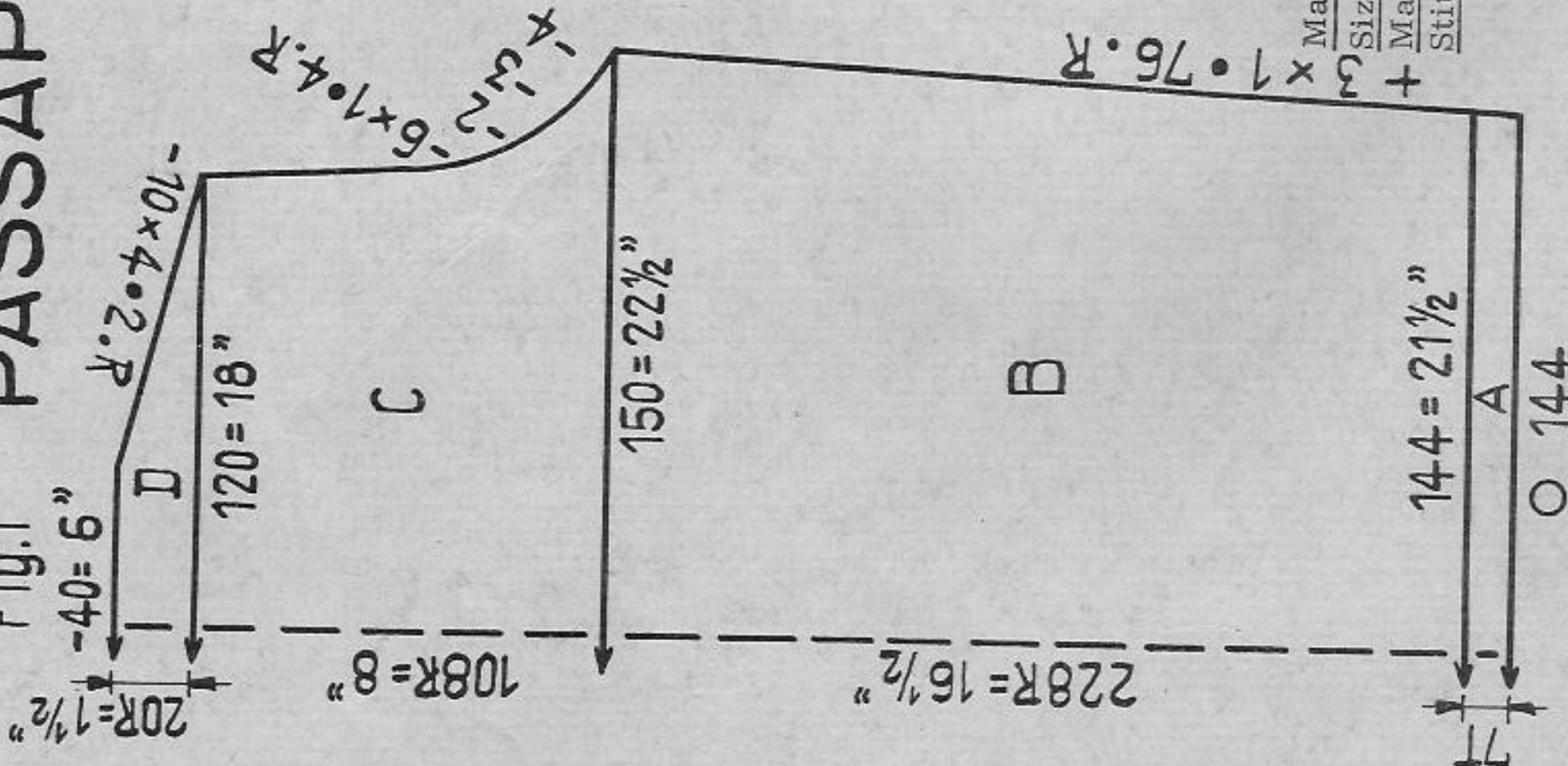
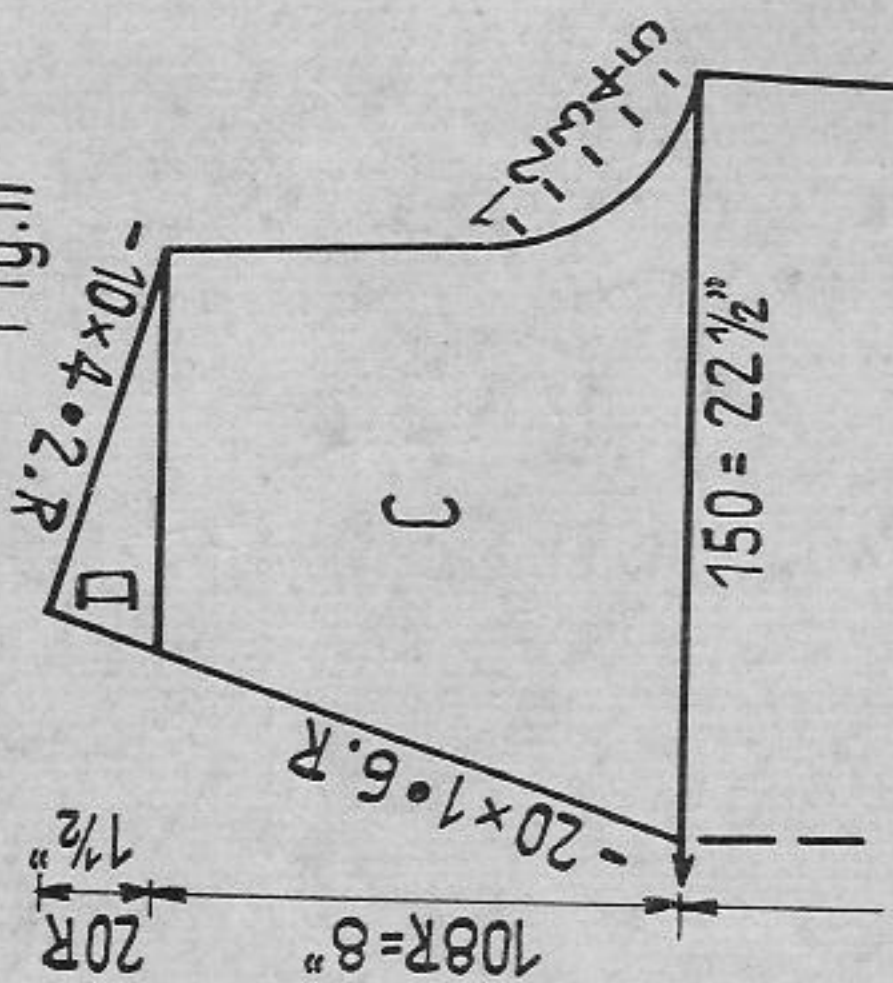

Fig. II



Man's sleeveless bouclé sweater

Size: To fit appr. a 43" chest

Material: 17 1/2 ozs bouclé yarn

Stitch size: PASSAP DUOMATIC, stocking stitch and tubular 6

Pattern: PASSAP COMBI, stocking stitch and tubular ST.S. 6, tension arm 9, yarn-br. 4 1/2

Test square: 100 sts = 15", 100 rows = 7 1/4"

Pattern: Stocking stitch, reverse side out

Fig. I: A = tubular. B - D = stocking stitch

Fig. II: A = tubular. B = stocking stitch. C = divide work and continue knitting separately with reversed shapings, stocking. D = stocking stitch.

Neckborder: For tubular cast on 166 sts (front 166 sts and back bed 166 sts) and knit 14 rows tubular, a few rows with contrast yarn, cast off.

Armborder: Knit twice. For tubular cast on 116 sts (116 sts front, 116 sts back) and knit 14 rows tubular, a few rows with contrast yarn, release.

To make up:

Pin out parts to size and press lightly using hot iron over damp cloth. Close side seams and shoulders. Attach neck- and armborder first outside then inside st by st with back stitches unravelling contrast yarn.

1637 PASSAP-DUOMATIC PASSAP-COMBI

Fig. I

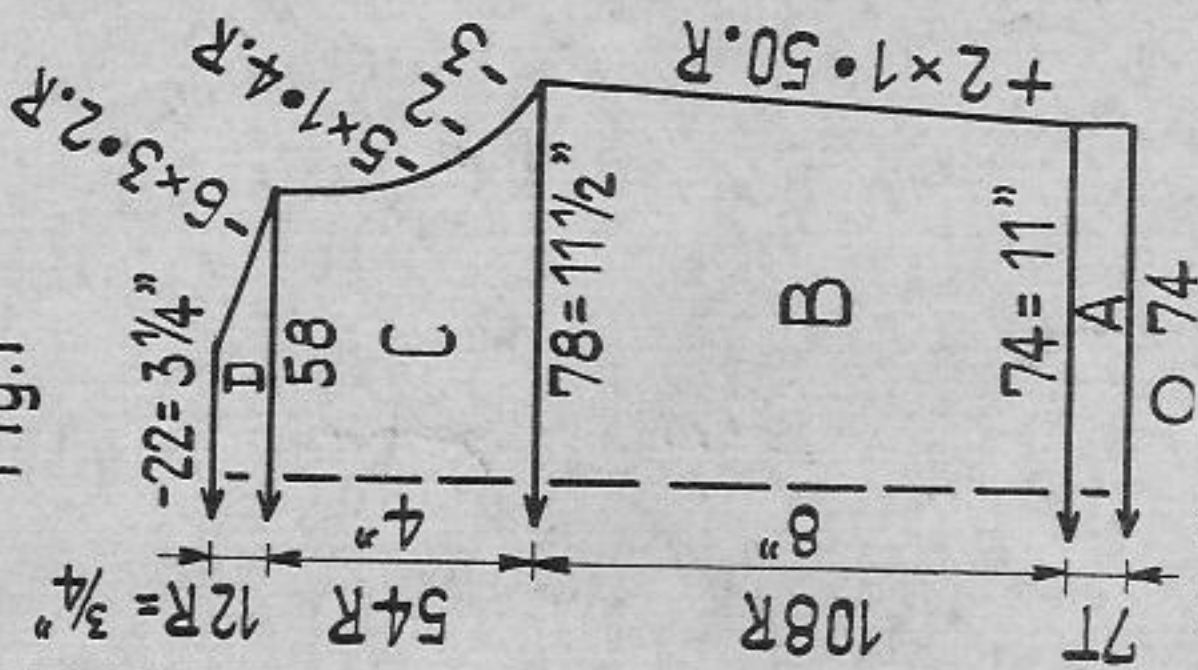
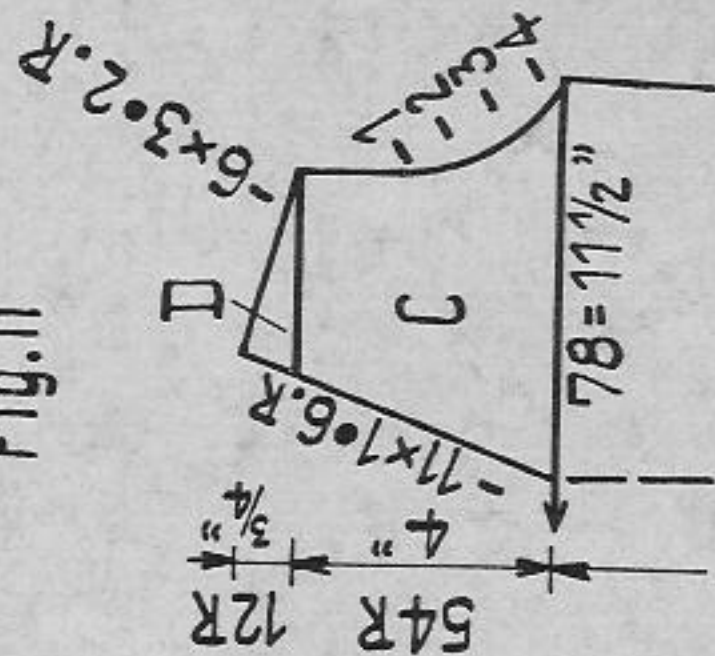

Fig. II



Girl's sleeveless sweater

Size: To fit a 23" to 24" bust age approx.

Material: 5 - 6 years

Material: 10 1/2 ozs red bouclé yarn, an oddment of white wool

Stitch size: PASSAP DUOMATIC, stocking stitch and tubular 6

Pattern: PASSAP COMBI, stocking stitch and tubular ST.S. 6, tension arm 9, yarn-br. 4 1/2

Test square: 100 sts = 15", 100 rows = 7 1/4"

Pattern: Stocking stitch, reverse side out

Fig. I: A = Cast on with white wool for tubular and knit 2 rows tubular, then knit 12 rows tubular with bouclé yarn. B - D = stocking stitch with bouclé yarn.

Fig. II: A and B = as Fig. I. D = divide work and continue knitting separately with reversed shapings, stocking stitch with bouclé yarn.

Neckborder: Cast on 84 sts for tubular (84 sts front, 84 sts back bed) with white wool and knit 2 rows, then knit 12 rows with bouclé yarn, a few rows with contrast yarn, cast off.

Armborder: Knit twice as neckborder with 60 sts each (front 60 sts and back bed 60 sts).

To make up:

Pin out parts to size and press lightly using hot iron over damp cloth. Close side seams and shoulders. Attach neck- and armborder first outside then inside, st by st, with backstitches unravelling contrast yarn.