

# PASSAP<sup>®</sup>

INTERNATIONAL



10



**PASSAP**

10

1644 1660

1661 1662

1659

1666 1667 1669

1651 1663 1664

1653

1640

1649

1673

1620

1638 1639

1629 1635

1642 1656

1646 1672 1676

1648 1674 1677

1657 1675 1680

1681

1668

1647

1643

1645

1570

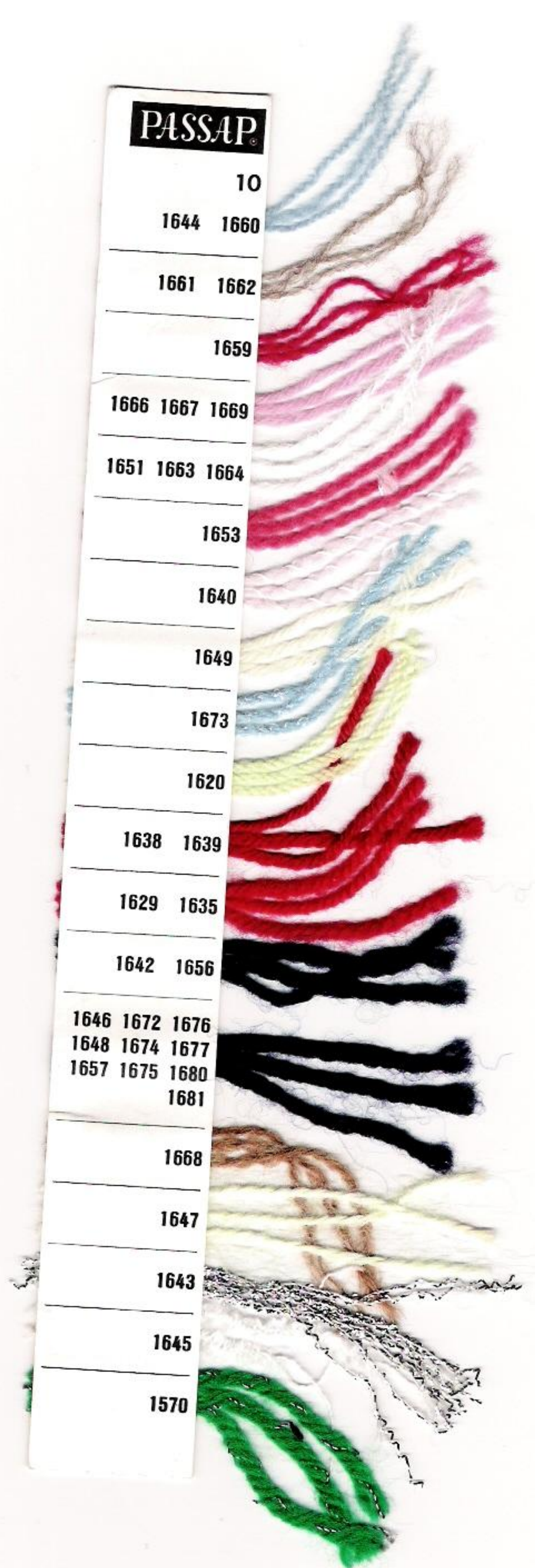



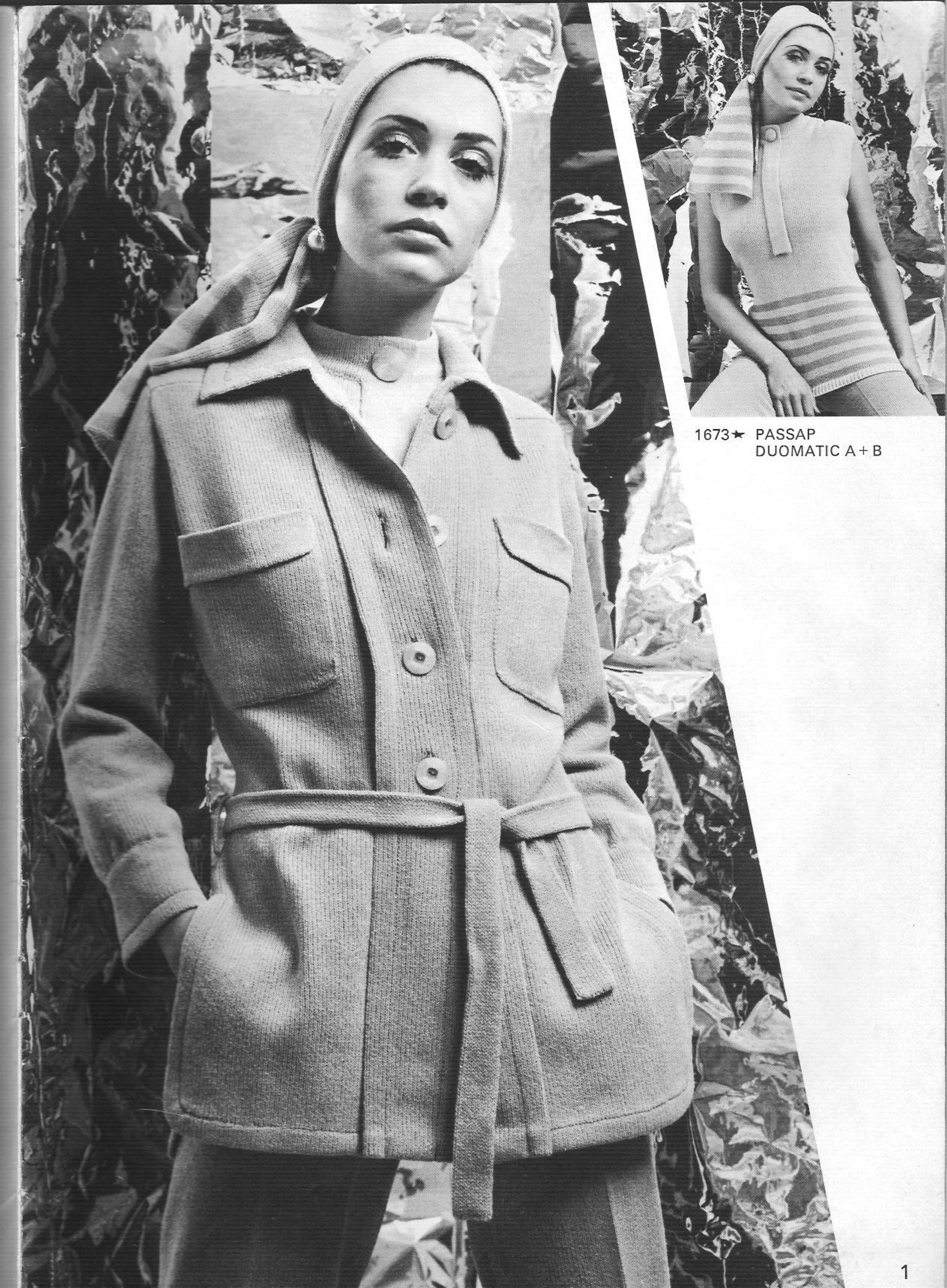

1673★ PASSAP  
DUOMATIC A + B



1663  
1664 ★  
PASSAP DUOMATIC



1674  
PASSAP  
DUOMATIC



1643 ★ 1645 ★  
PASSAP DUOMATIC

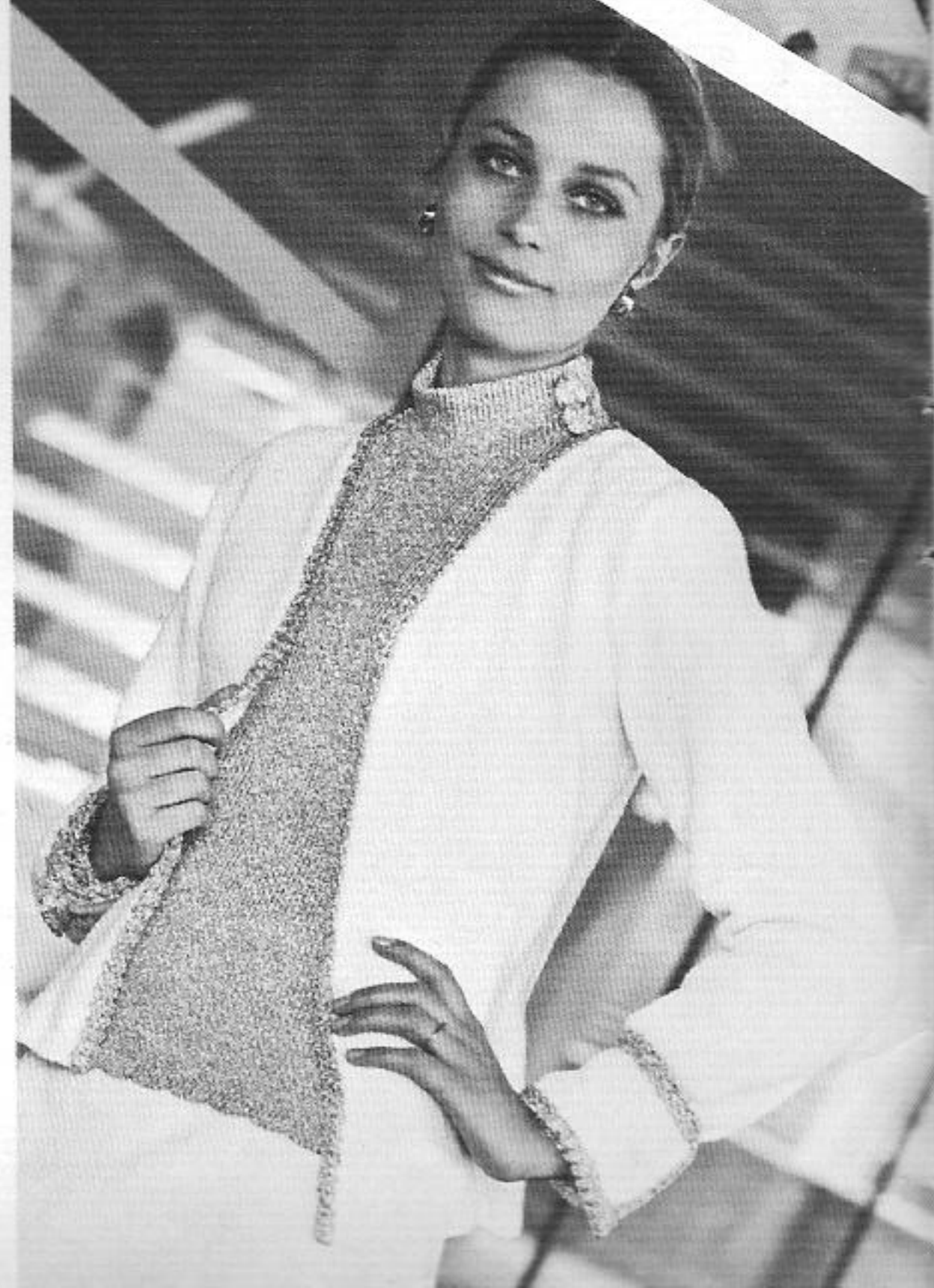



1668★ PASSAP  
DUOMATIC







1644 ★ PASSAP  
DUOMATIC

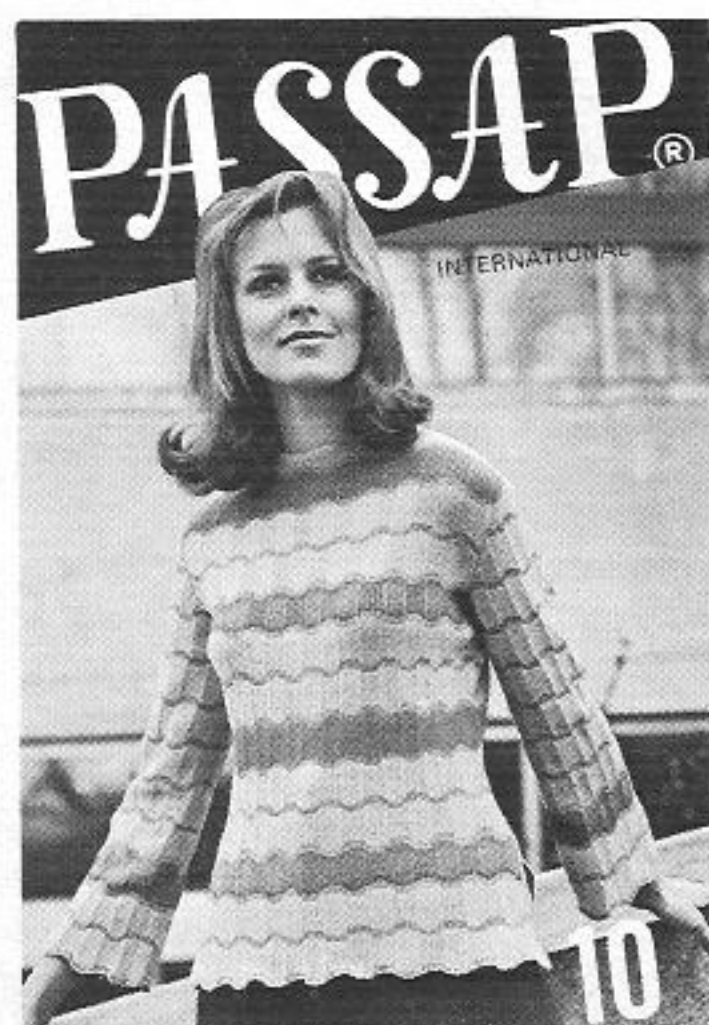

1669 PASSAP  
DUOMATIC



1680  
PASSAP DUOMATIC

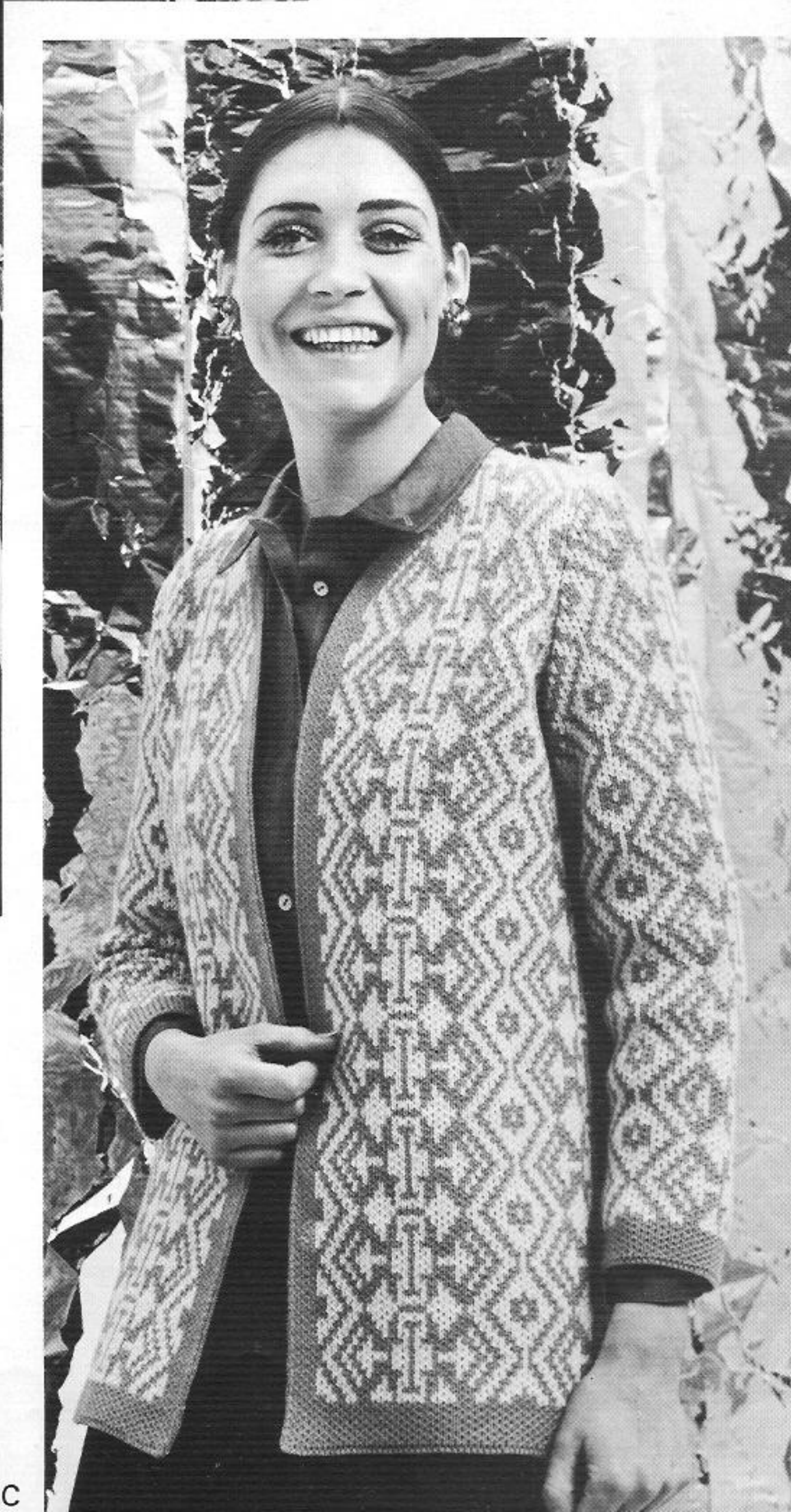

1681  
PASSAP DUOMATIC



1667 PASSAP DUOMATIC





1635 ★ PASSAP  
DUOMATIC

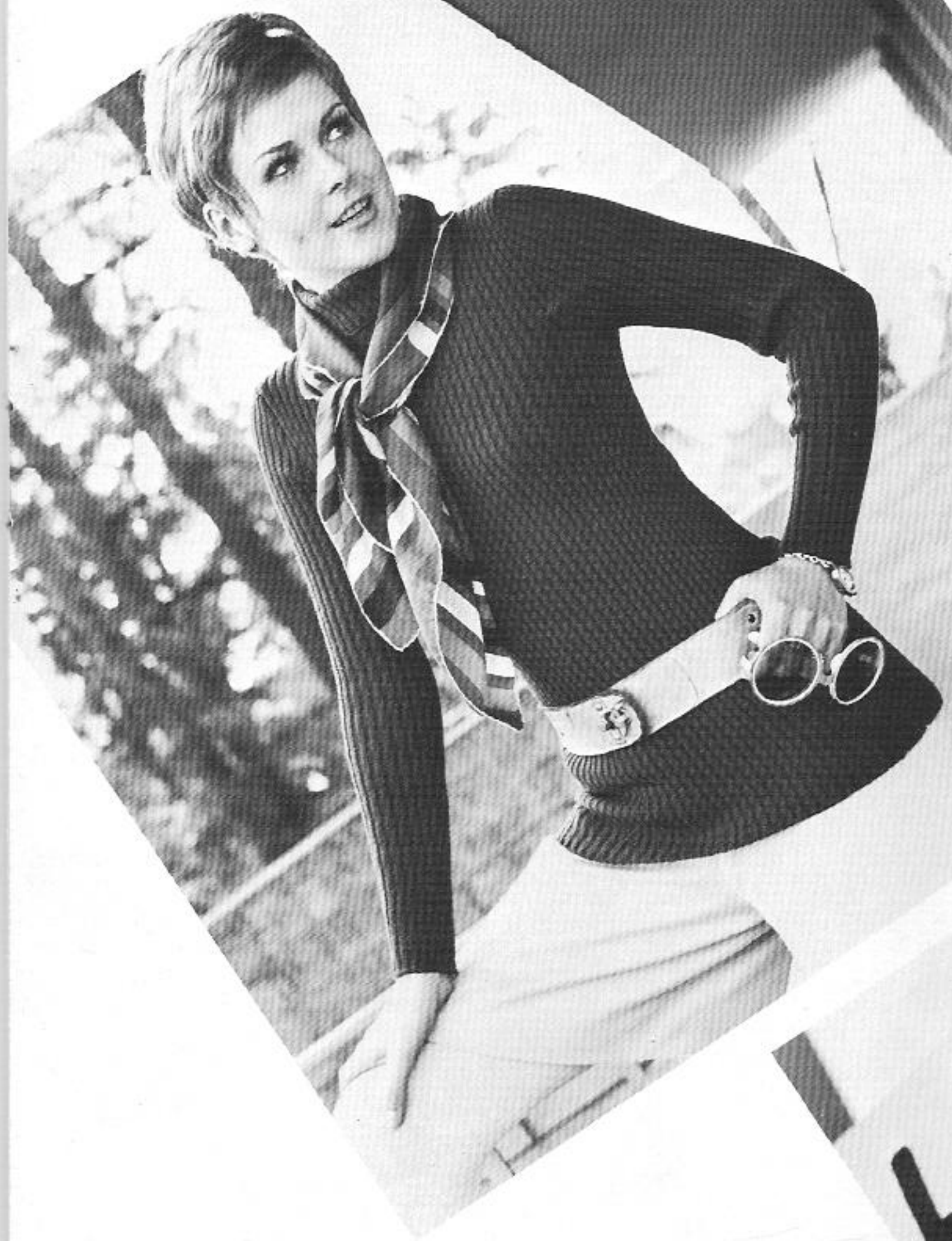

1635 ★  
1629  
PASSAP DUOMATIC

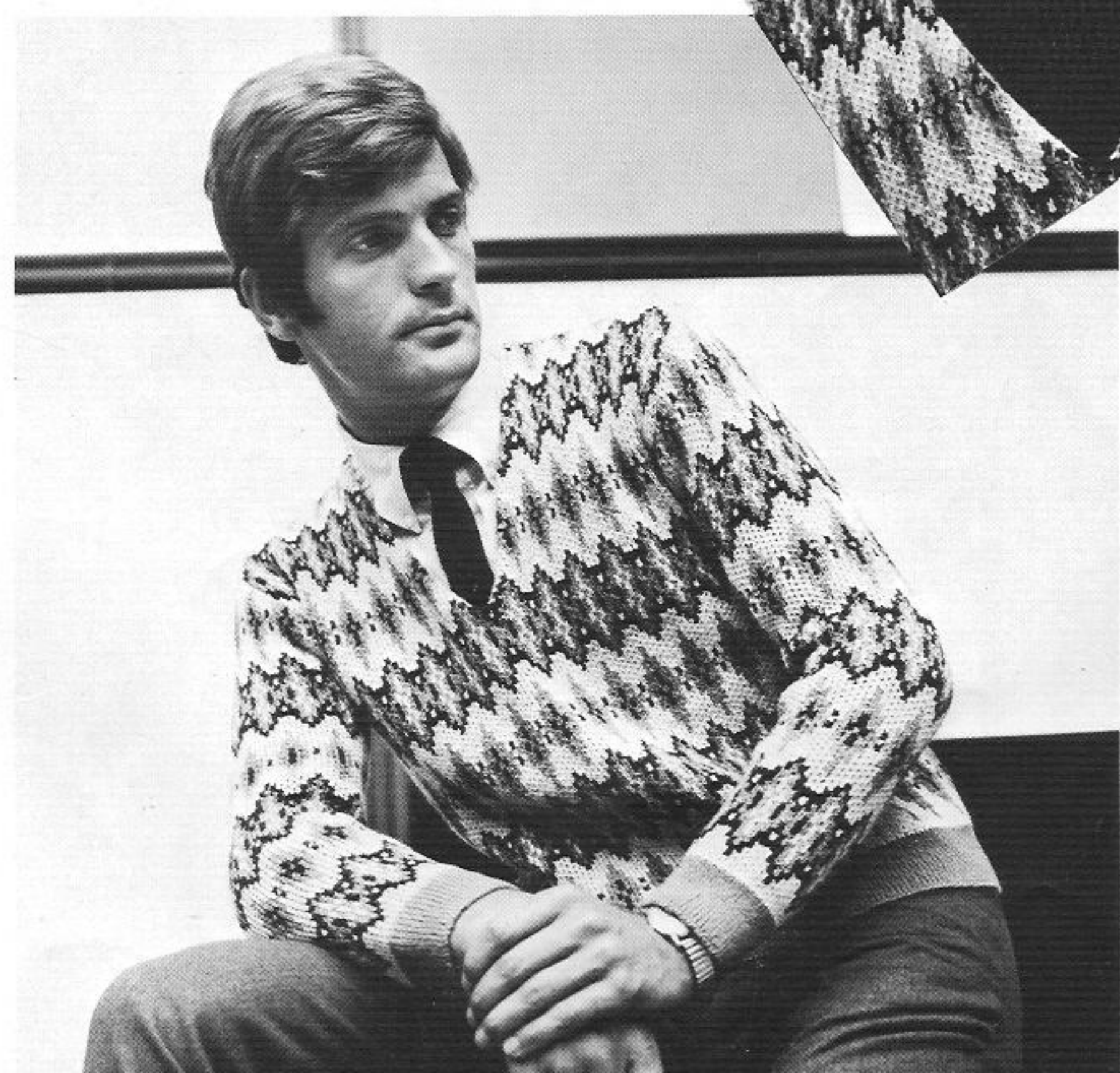
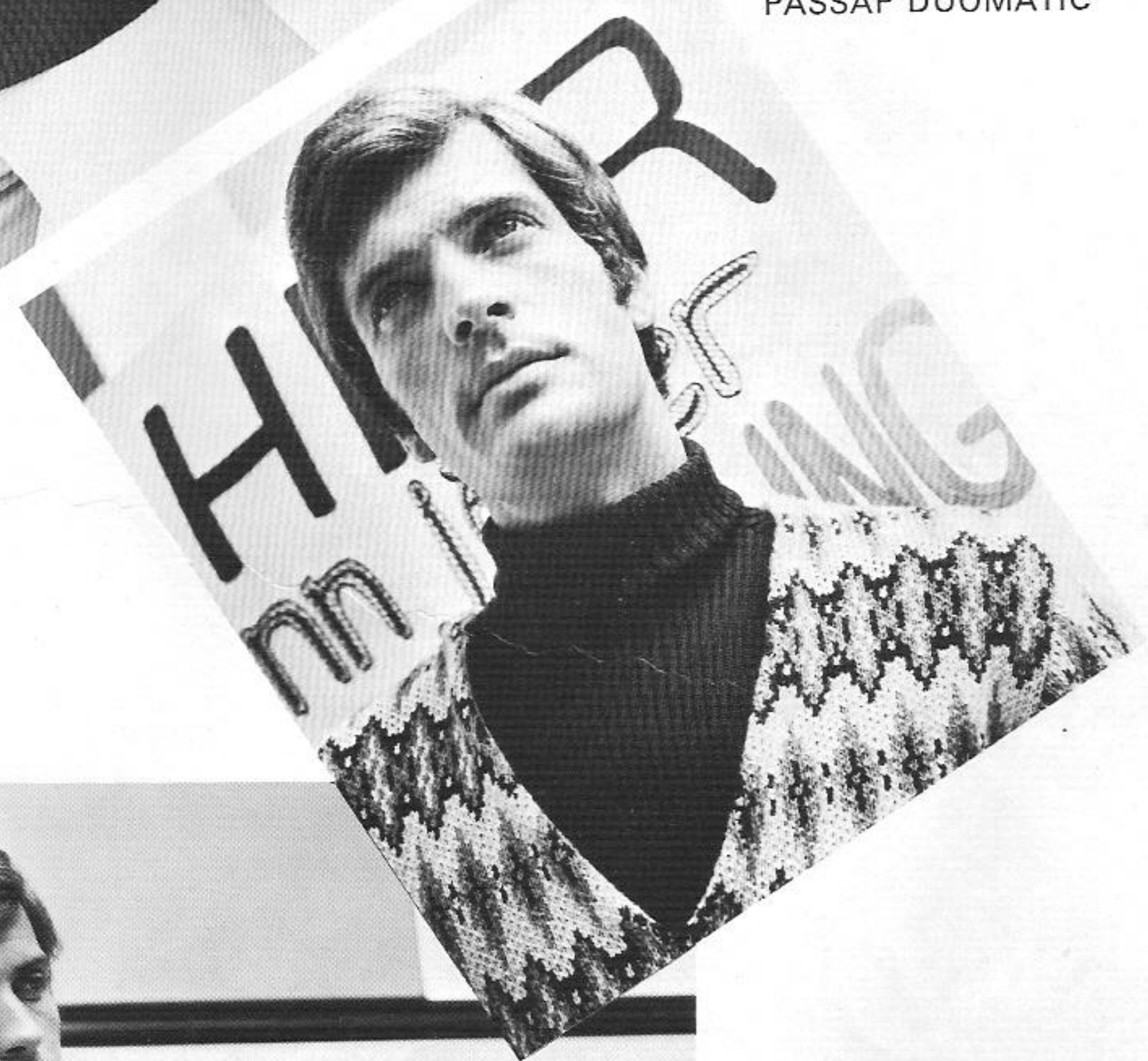

1629  
PASSAP DUOMATIC



1672★ PASSAP  
DUOMATIC

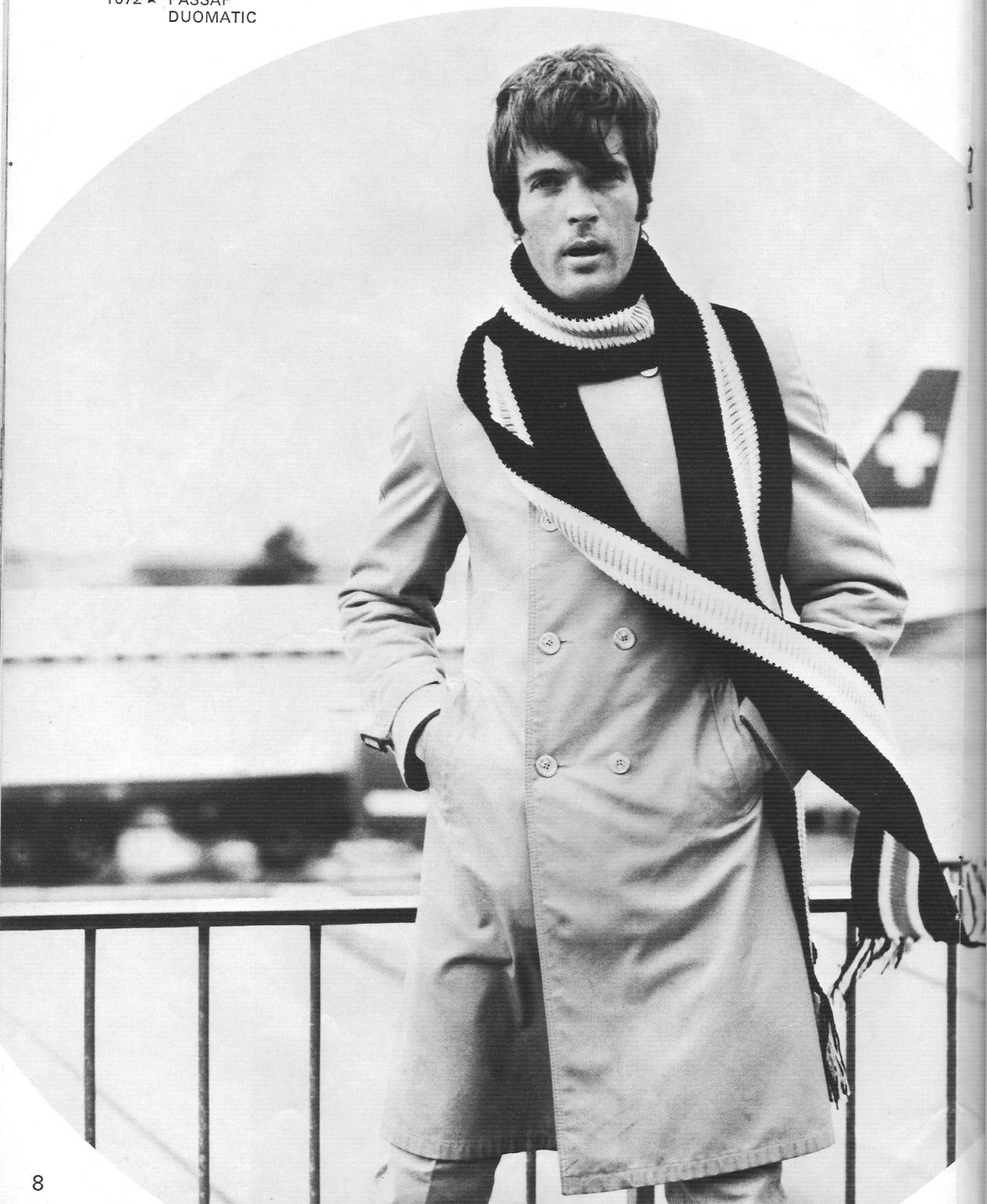



1662 PASSAP  
DUOMATIC

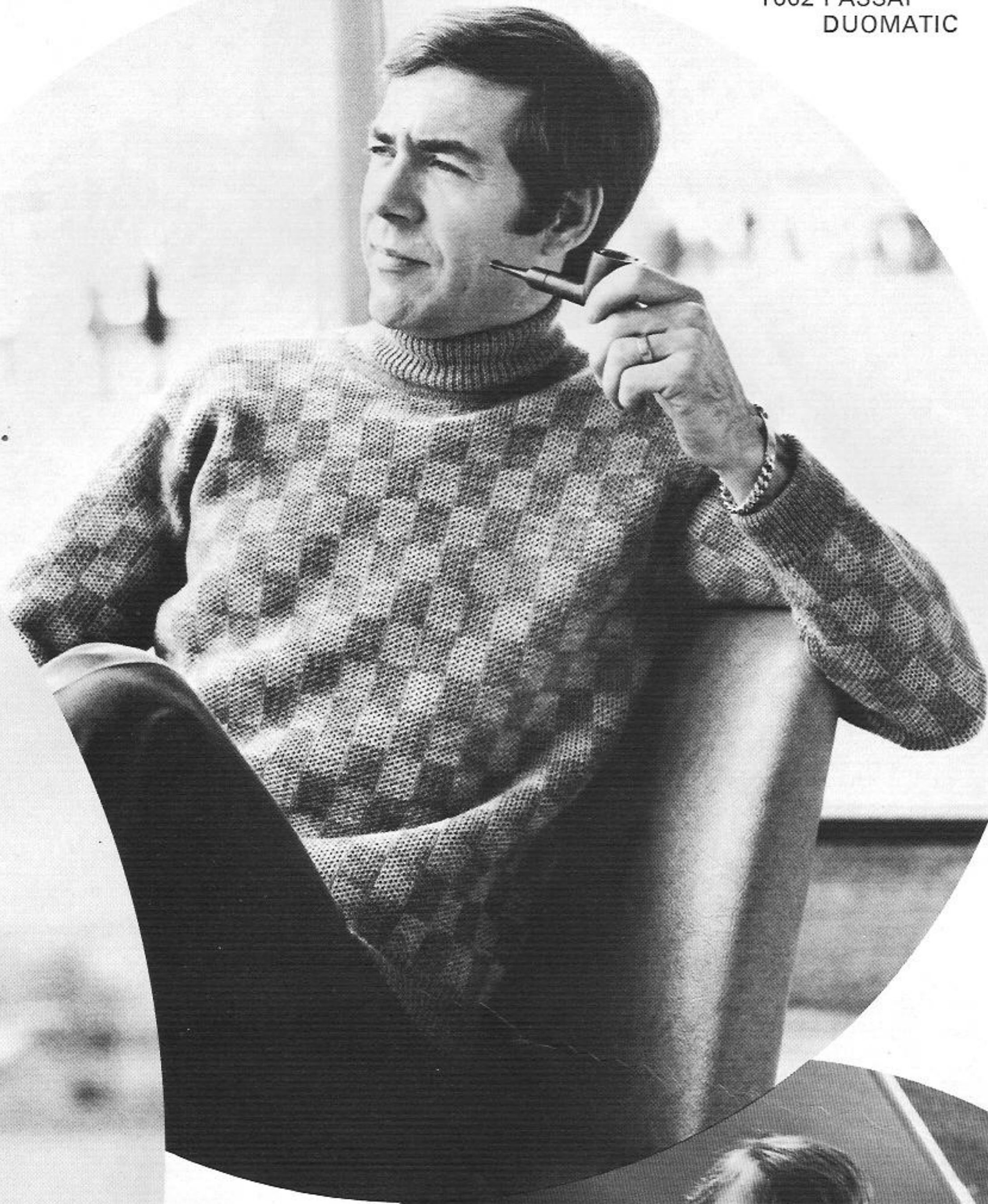

1661  
PASSAP  
DUOMATIC





1676 PASSAP DUOMATIC

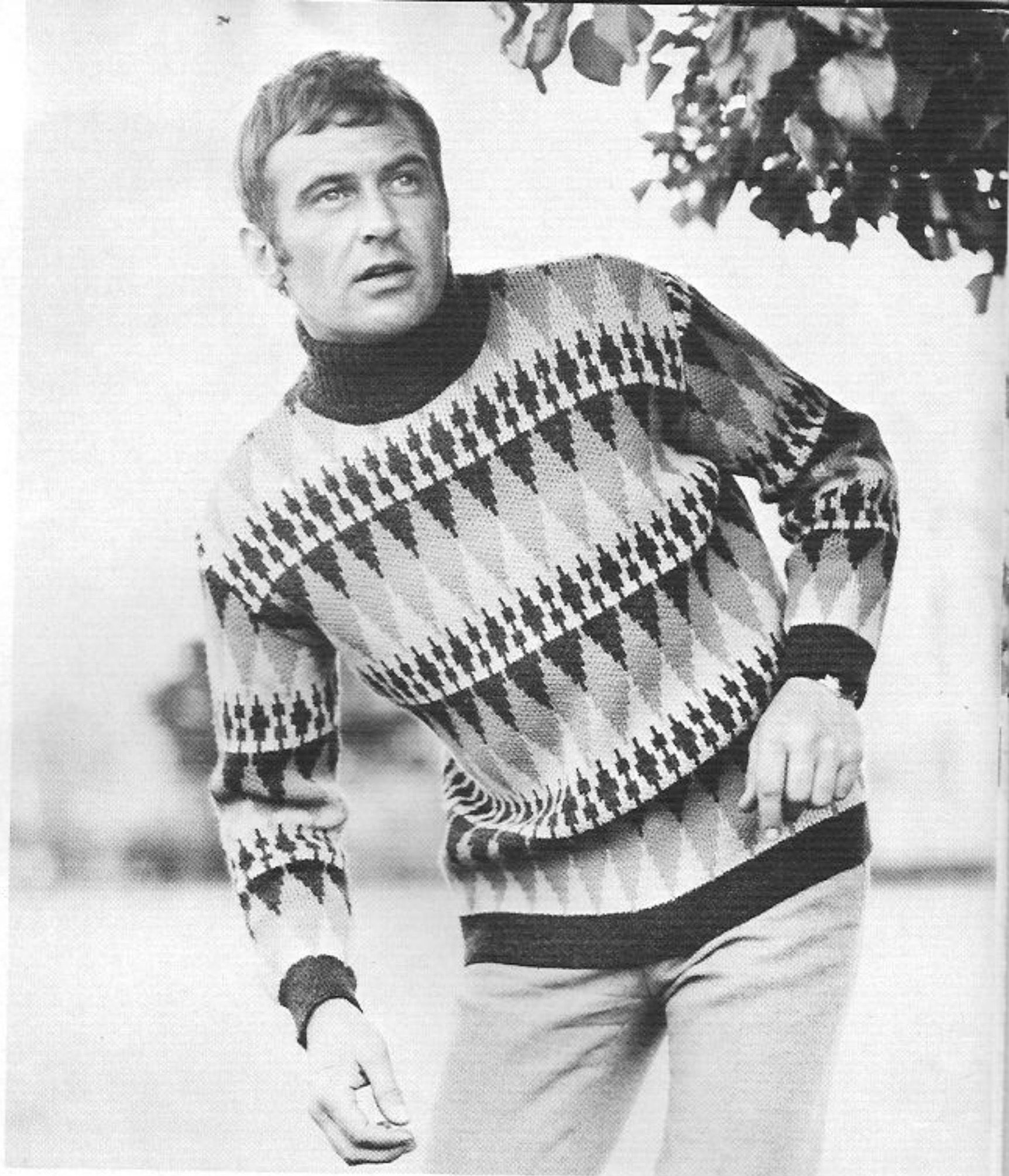

1677★ PASSAP DUOMATIC



1656★ PASSAP DUOMATIC

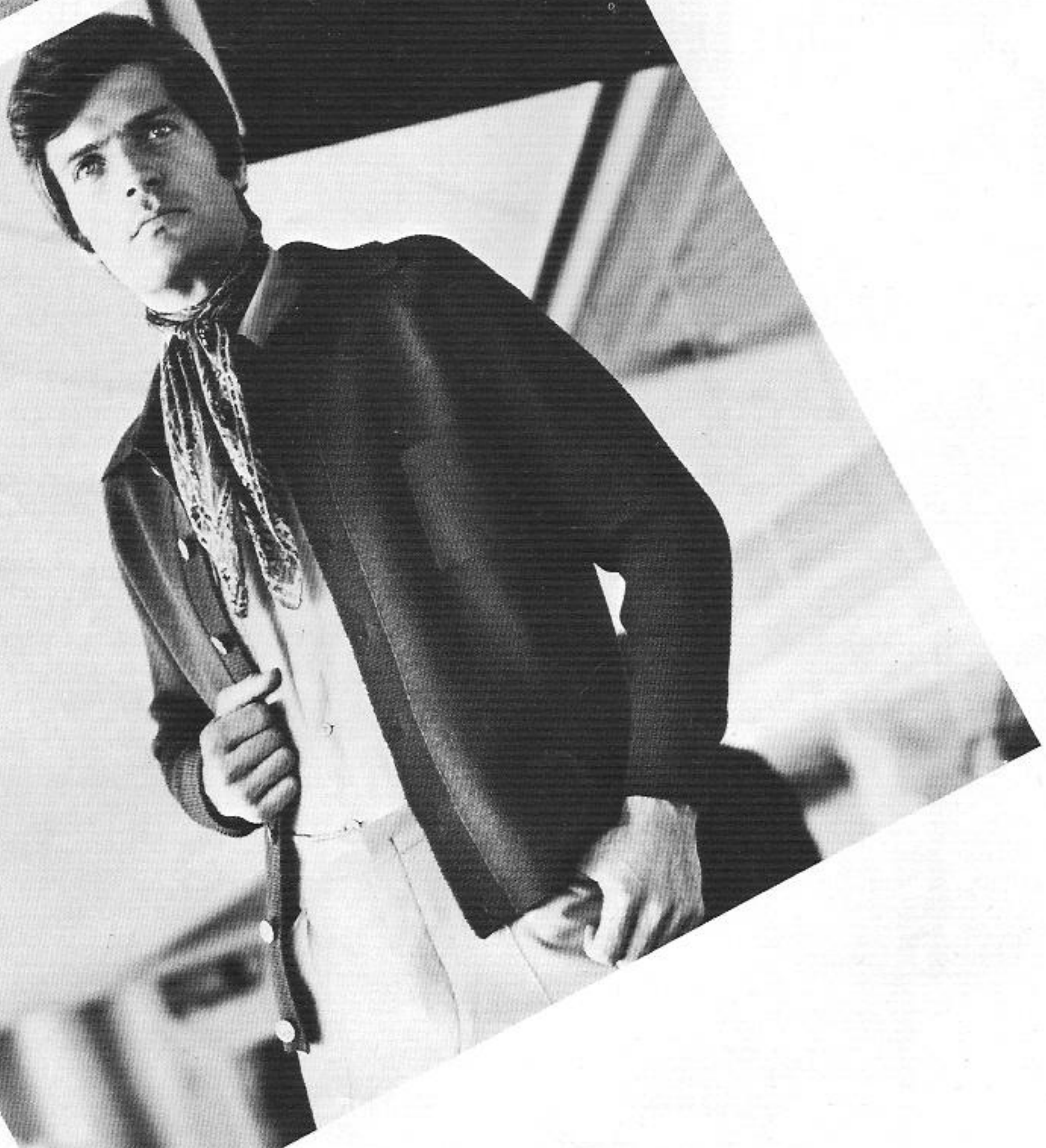



1642 PASSAP  
DUOMATIC



1638★  
1639★  
PASSAP DUOMATIC

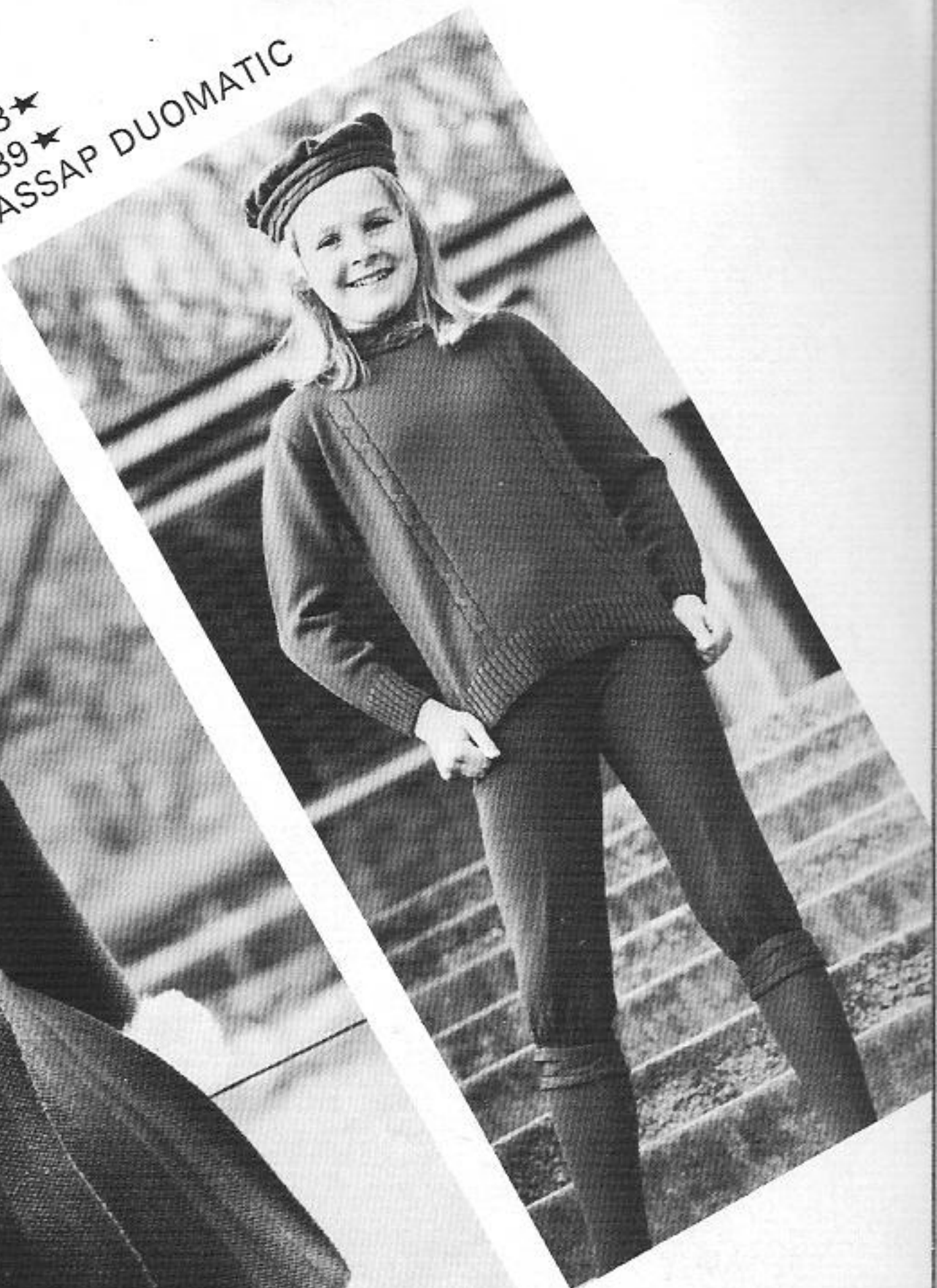

1620 PASSAP  
DUOMATIC





1647★ PASSAP DUOMATIC

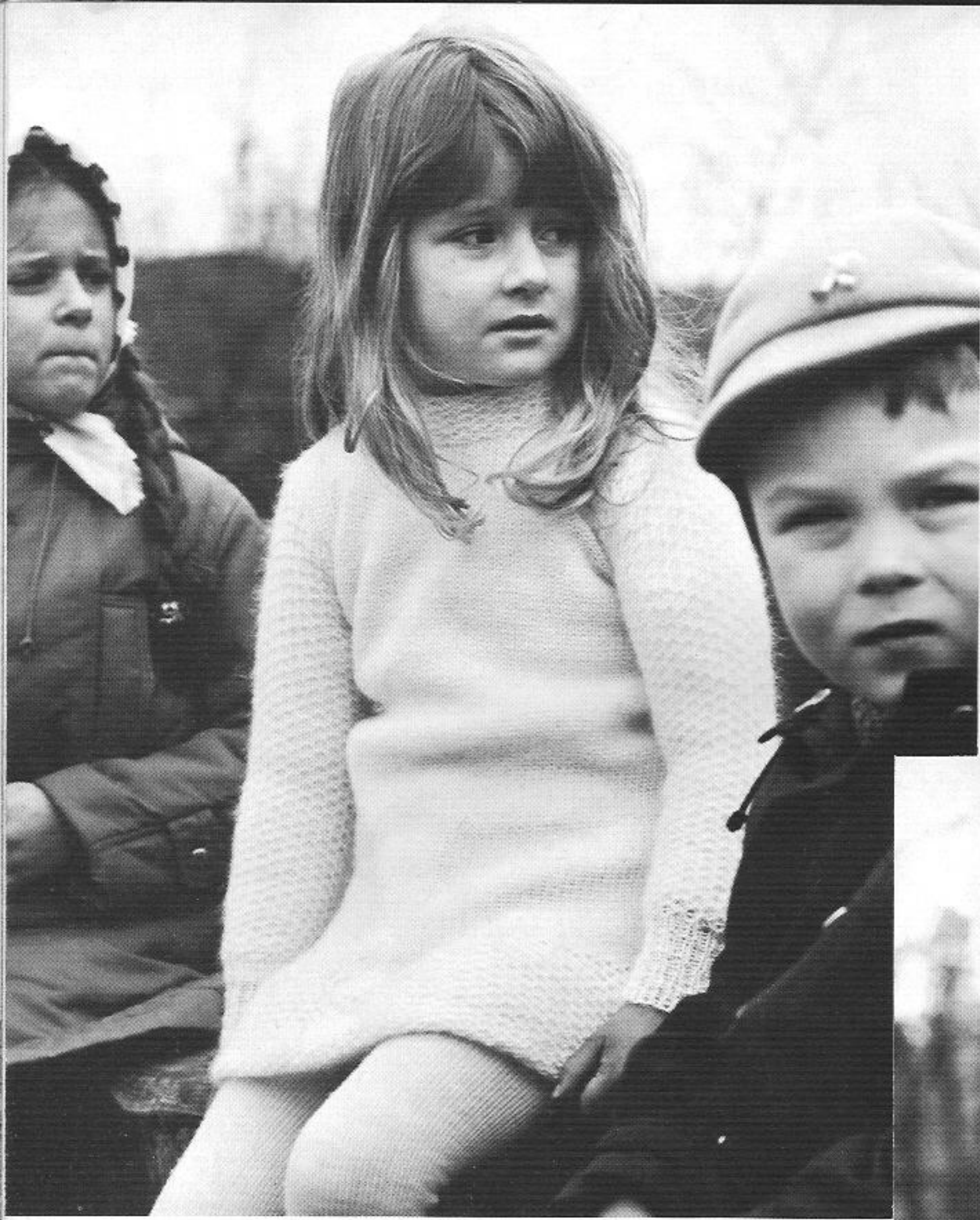

1648★ PASSAP DUOMATIC



1675 PASSAP DUOMATIC





1651 PASSAP DUOMATIC



1657★ PASSAP DUOMATIC



1646 PASSAP DUOMATIC



1653★ PASSAP DUOMATIC

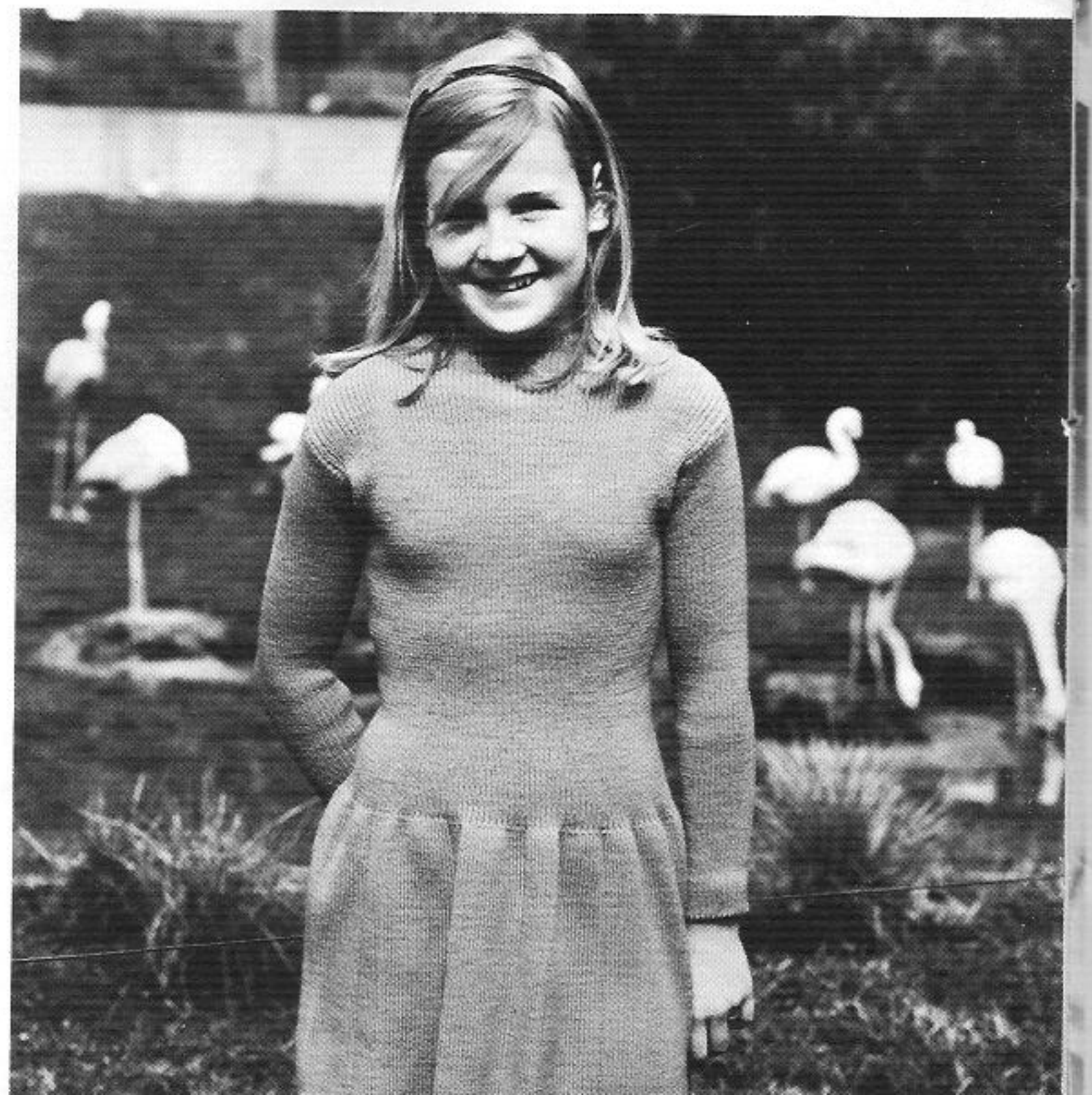



1649★  
PASSAP  
DUOMATIC

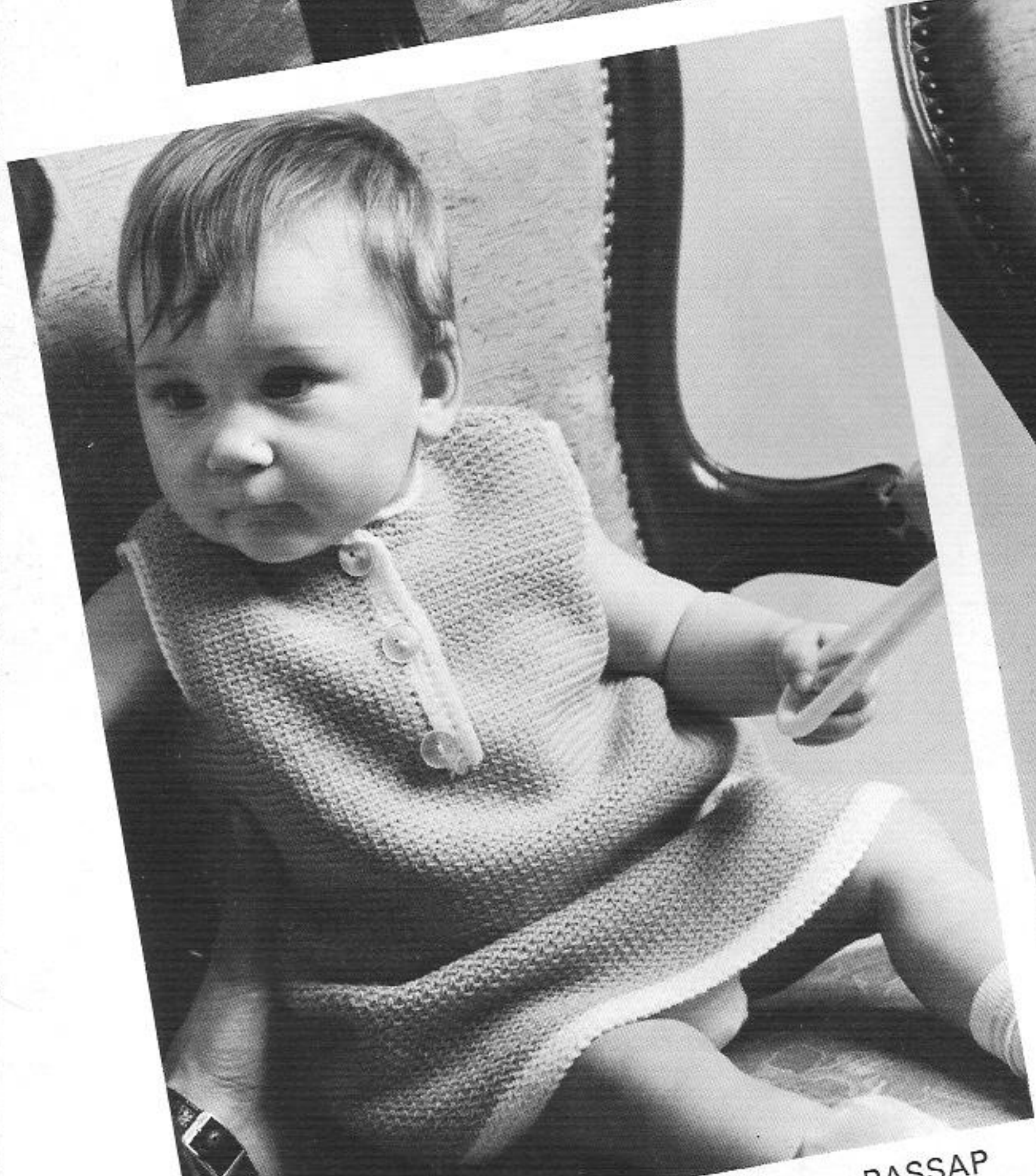

1649★ PASSAP DUOMATIC

1649★ PASSAP DUOMATIC





1640 PASSAP DUOMATIC

★ = PASSAP COMBI

Z 2853/40 7. 69 PASSAP registered Trade Mark  
Copyright © by MADAG Maschinen- und Apparatebau Dietikon AG.  
CH 8953 Dietikon. All rights of reproduction reserved.  
Printed in Switzerland by ABC Druckerei + Verlags AG, Zürich.  
Modelle: Columbia, France, Italia, Schweiz.  
Fotos: Urs Hicklin, Max Roth, Zürich.



PASSAP  
PASSAP  
PASSAP  
PASSAP

1635 ★  
1660  
PASSAP DUOMATIC



1659 PASSAP  
DUOMATIC

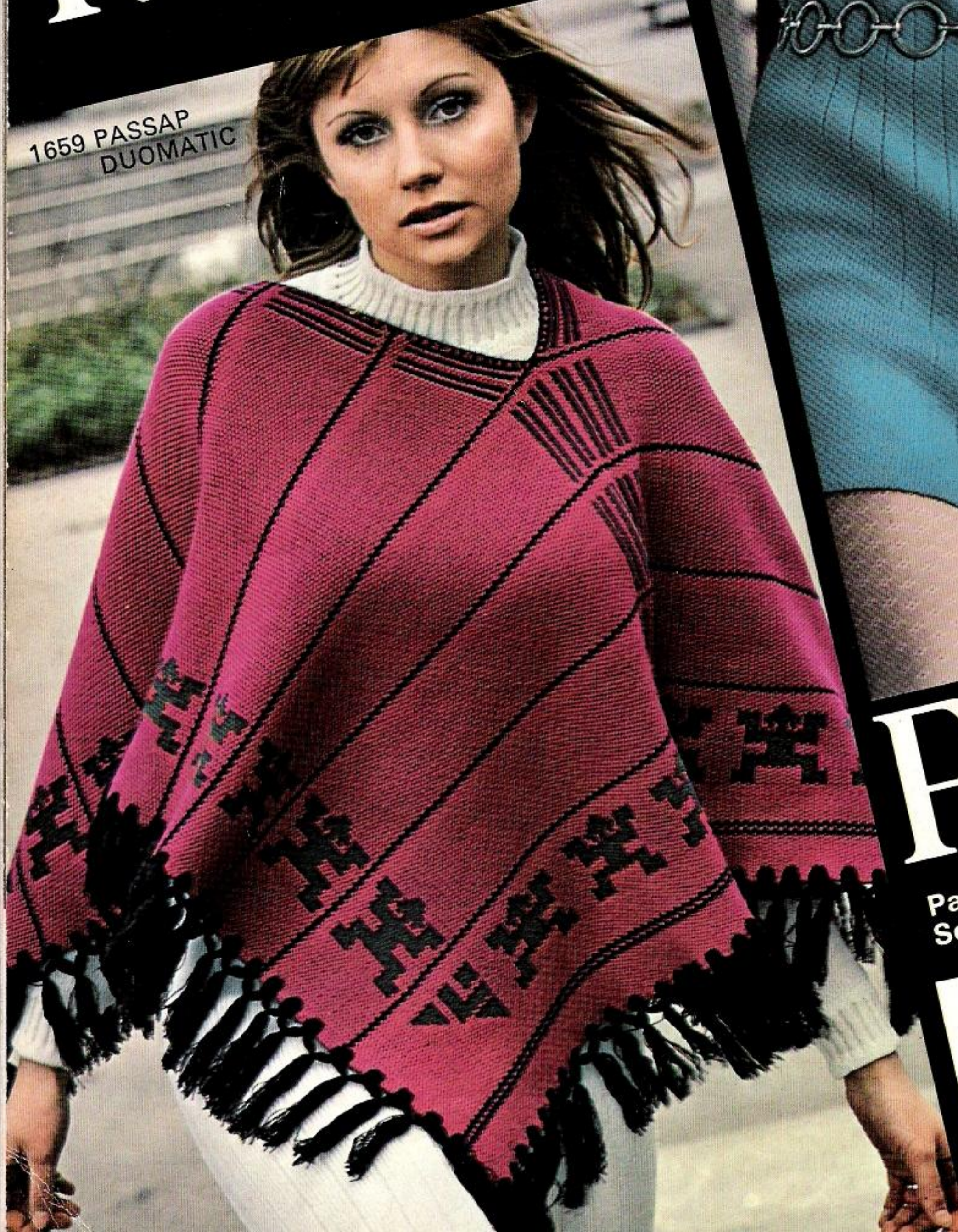

PASSAP®

Passap-Export 8953 Dietikon  
Schweiz Suisse Switzerland Suiza



**PASSAP<sup>®</sup>**  
**DUOMATIC**

**Description Book**  
**for Model Book No.10**



# 1664 PASSAP-DUOMATIC

Fig. I

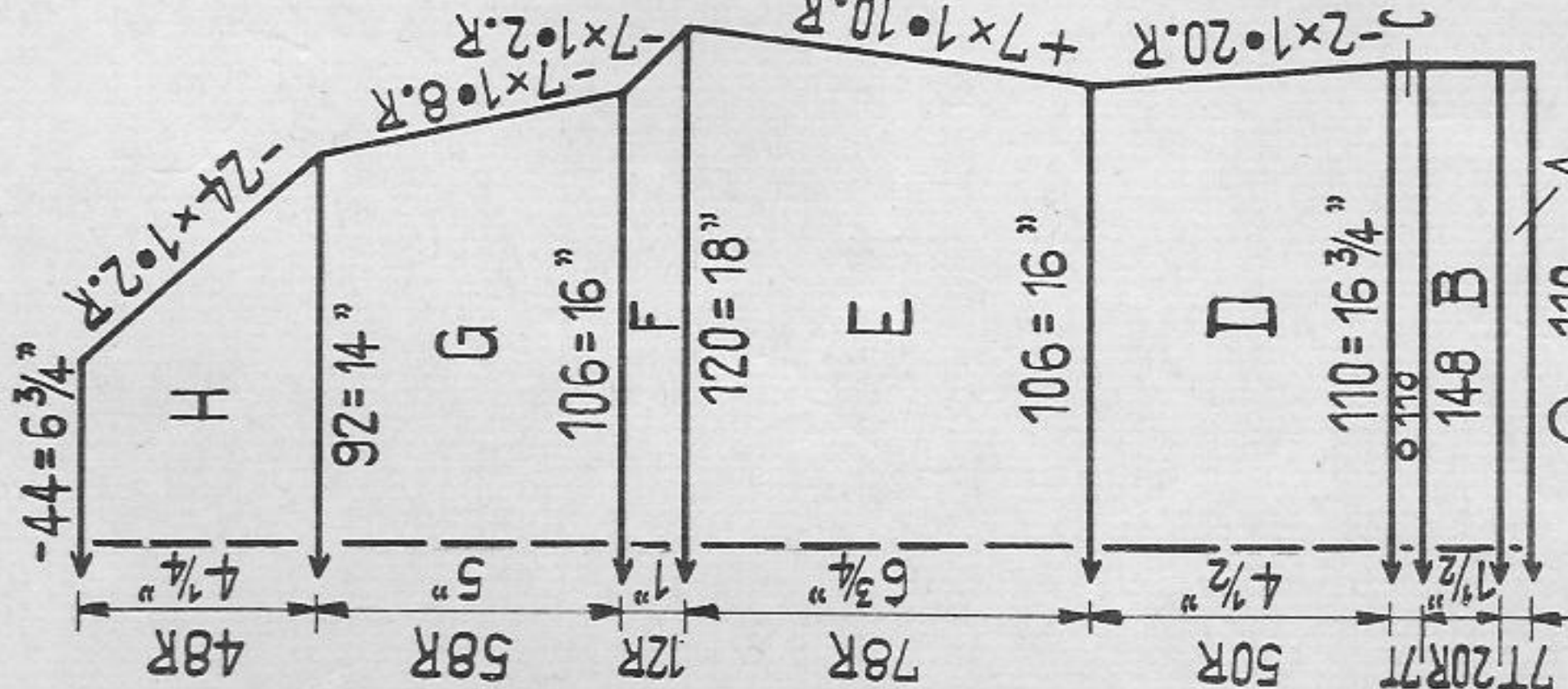

Fig. I: A = tubular. B = transfer sts for 2:2 rib, knit 2:2 rib. C = all nds for tubular in W.P., knit tubular. D = transfer sts for stocking st, knit stocking st. E and F = stocking st. G and H = stocking st. Decrease with triple decker.

Fig. II: A - E = as Fig. I. F = stocking st, decrease 7 times 1 st with triple decker. G = stocking st, H = divide work and continue knitting separately with reversed shapings, stocking st.

Fig. III: A - D = Fig. I. E = stocking st, decrease with triple decker. Collar: Cast on at back and front 106 sts each for tubular, Knit 14 rows tubular. Now transfer sts for 2:2 rib, knit 20 rows 2:2 rib.

All nds in W.P. for tubular, knit 14 rows tubular, a few rows with contrast yarn and release.

To make up: Do not press. Close side-seams, gathering front-seam at top to length of back-seam. See dotted line at E. Sew shoulders and set in sleeves. Attach collar first outside, then inside st by st with backstitches, unravelling contrast yarn.

Fig. II

(Material: Laufmeter per 100 gr. 490 m)

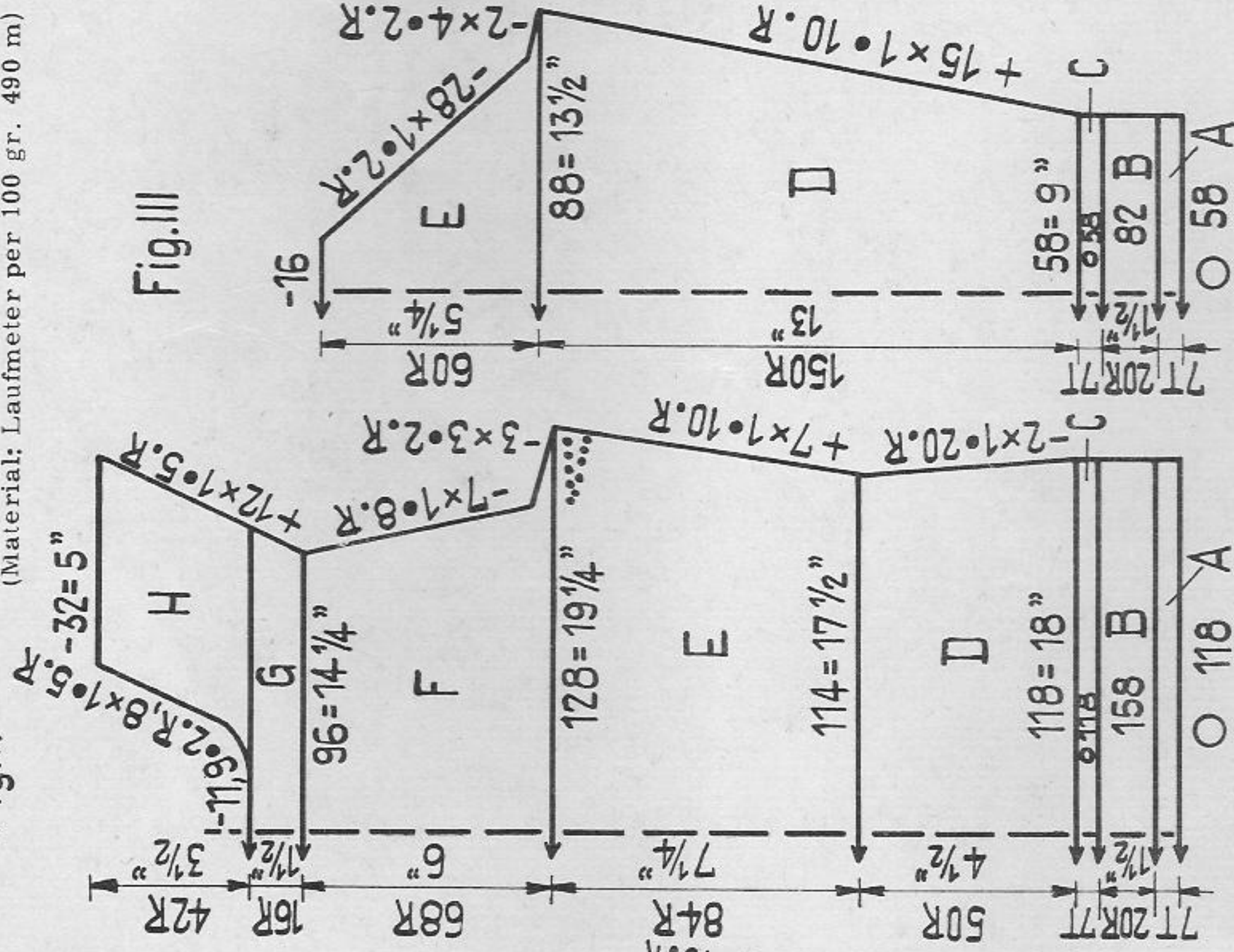

Lady's sweater

Size:

Material:

Stitch size:

to fit a 37" bust approx.

9 ozs of fine synthetic yarn

PASSAP DUOMATIC stocking st 5, tubular 4 3/4,

2:2 rib St. S 2 3/4

PASSAP COMBI stocking st 5 1/4, tubular St. S 5,

tension arm 9, yarn brake 3 1/2, 2:2 rib St. S 3,

tension arm 2, yarn brake 2 1/2

100 sts = 15 1/4", 100 rows = 8 3/4"

sweater stocking st, borders and collar in 2:2 rib and tubular

## INDEX

Model No. Page

Model No.	cover front: lady's blouse	Page
1669	cover back: close-fitting lady's or man's pullover	25
* 1635	poncho	5
1659	teenager's dress to wear with pullover 1635	5
1660	boy's sweater	19
1620	man's Fairisle pullover for town and country	3
1629	girl's sport sweater and "knickerbockers"	4
* 1638	girl's cap and knee length socks	6
* 1639	baby's outfit: jacket, panties, bonnet	7
1640	girl's coat with hat, fur trimming, scarf	8
1642	elegant lady's pullover	9
* 1643	lady's dress	10
* 1644	lady's Chenille two-piece with Silver Lurex	11
* 1645	girl's two-piece suit	12
1646	girl's dress	13
* 1647	boy's sweater	14
* 1648	baby's outfit: jacket, pants, cap and pullover	15
* 1649	boy's sweater	16
1651	boy's dress	13
* 1653	man's jacket	14
* 1656	boy's sweater, one bed Fairisle with woven in threads on the reverse	17
* 1657	young man's Fairisle sweater	18
1661	man's Fairisle pullover	20
1662	lady's slacks	21
1663	lady's sweater	22
* 1664	child's dress	A
* 1666	lady's dress	19
1667	lady's blouse	23
* 1668	teenager's dress	24
* 1670	long scarf	26
* 1672	lady's dress; jacket, slacks, pullover & scarf	15
* 1673	cocktaildress; jumper with Gold Lurex, slacks black	27 + 28
1674	boy's Fairisle pullover	29
1675	man's Fairisle pullover	30
* 1677	man's pullover	31
1680	lady's coat	7
1681	lady's Fairisle jacket	32

\* = these models are also described for PASSAP-COMBI



Model book No. 10 - Index on opposite page A

---

A novelty ! PASSAP Model book No. 10 is presented to you in colour ! Its gay cover surely puts you into the right mood for knitting ! Fashion designers in Columbia, France, Italy and Switzerland have created PASSAP models for you - just look at these smart yet practical fashion-knits for the fall- and winter-season ! You will be able to knit and knit and knit - for your family, for your friends, for your customers .....

All models are designed for PASSAP DUOMATIC, the outstanding knitting machine allowing to realize - in the most easiest way - the fashionable weaving- and texture-patterns, the ever so attractive Fairisle-motives with the soft touch and appearance of woven material ! Should you, however, not yet be in possession of a PASSAP DUOMATIC, we suggest that you choose a pattern adapted to the possibilities of your own machine. Besides that you may follow the givings for PASSAP DUOMATIC. For our PASSAP COMBI clients we have worked out - for 19 of the models contained in this book - the necessary COMBI diagrams, test squares or calculations. These models are marked with an asterisk "\*" in the index as well as in the illustration book.

Please pay attention also to the wool sample card for comparison purposes, which comes in so handy when buying wool in your own country.

And now : Good luck and much fun to all of you ! And a hearty THANK YOU to our PASSAP friends who, with their valuable assistance, have contributed so much to the success of this new model book.

Yours

PASSAP EXPORT

Before starting your work please study carefully the explanations given on pages 1 and 2

---

Patterns : The drawings refer to half width, the indications of stitch numbers refer to whole width of each part.

Figure I	✕ back	Figure IX	✕ pants
Figure II	✕ front	Figure X	✕ gusset
Figure III	✕ sleeve	Figure XI	✕ scarf
Figure IV	✕ collar	Figure XII	✕ cap, bonnet
Figure V	✕ border, cuff	Figure XIII	✕ mittens
Figure VI	✕ pocket	Figure XIV	✕ socks, stockings
Figure VII	✕ skirt, front	Figure XV	✕ straps
Figure VIII	✕ skirt, back		

If the centre line of the half width is dotted and shows arrows, the other half is worked simultaneously with reversed shapings, i. e. decreasing or increasing is made on the left as well as on the right side.

If the centre line is drawn in one firm line, the other half is worked separately with reversed shapings, i. e. first knit one part according to diagram ( increasing or decreasing at right ), then the second part the opposite way ( decreasing or increasing at left ).



Abbreviations:

Col. = colour of wool  
 st , sts = stitch, stitches  
 St.S = stitch size  
 nd , nds = needle, needles  
 R = row  
 T = 2 rows

○ = tubular ( or ) = half tubular  
 ● = every ( in every row )  
 X = times  
 + = increase  
 - = decrease, cast off  
 ▲ = graduations ( short rows )  
 ■ = for open work row hang st to the next nd, leave empty nd in W.P.

Stitches are only given by a number ( without accompanying letter " st " ). The stitch number always refers to the total of stitches, i. e. to all needles which are in Working Position on back and front bed.

Exception: For tubular or halftubular the necessary stitches are only given for one bed. The same number of needles must therefore be put into Working Position on the other bed. In these cases the sign for tubular ○ respectively ( or ) for half-tubular is set before the relevant stitch number.

Examples for increasing and decreasing:

First increasing or decreasing always in the first row of a section.

- + 3 × 2 • 8 . R** means: increase 2 stitches 3 times in every 8th row ( 1 stitch at back, 1 stitch at front ).
- 19 × 3 • 7 . R** means: decrease 3 stitches 19 times in every 7th row ( back 2 stitches, front 1 stitch or vice versa ).
- 17 × 1 • 2./3 . R** means: decrease 1 stitch 17 times, alternately once after 2 rows and once after 3 rows.
- ▲ - 4 × 8 • 2 . R** means: work graduations, i. e. short rows ( on DUO with pushers and lock BX ). Step by step put 8 nds ( resp. pushers ) into Rest Position 4 times each after every 2nd row ( for double bed 4 nds each back and front ). Once all graduations are finished, continue knitting normally , i. e. all nds in Working Position ( pushers in Neutral Position ).

Graduations can be knitted two ways, either from outer edge towards centre ( gradual decreasing with the minus-sign "-" after the black triangle) or from the centre towards outer edge ( gradual increasing with the plus-sign "+" after the black triangle.)

Number of stitches and inches:

- 136 = 20 cm** means: a total of 136 sts ( for K/K 68 stitches each on back and front ) make a width of 8 " .
- 146 = 43 cm** means: cast on 146 sts each on back and front bed for tubular which makes a width of 17 " .

Stitch size: These indications are only recommended by us. They must always be controlled by you making your own test square for your own wool.

Test square: We strongly recommend that you make always a test square with your own material before starting to work, in order to calculate for your material the necessary numbers of stitches and rows along the PASSAP - chart. The chapter " The test square and its calculation " in your instruction book informs you how to proceed for these calculations. This is very important, especially when transferring a model into another size.



# 1620 PASSAP-DUOMATIC

Fig. I

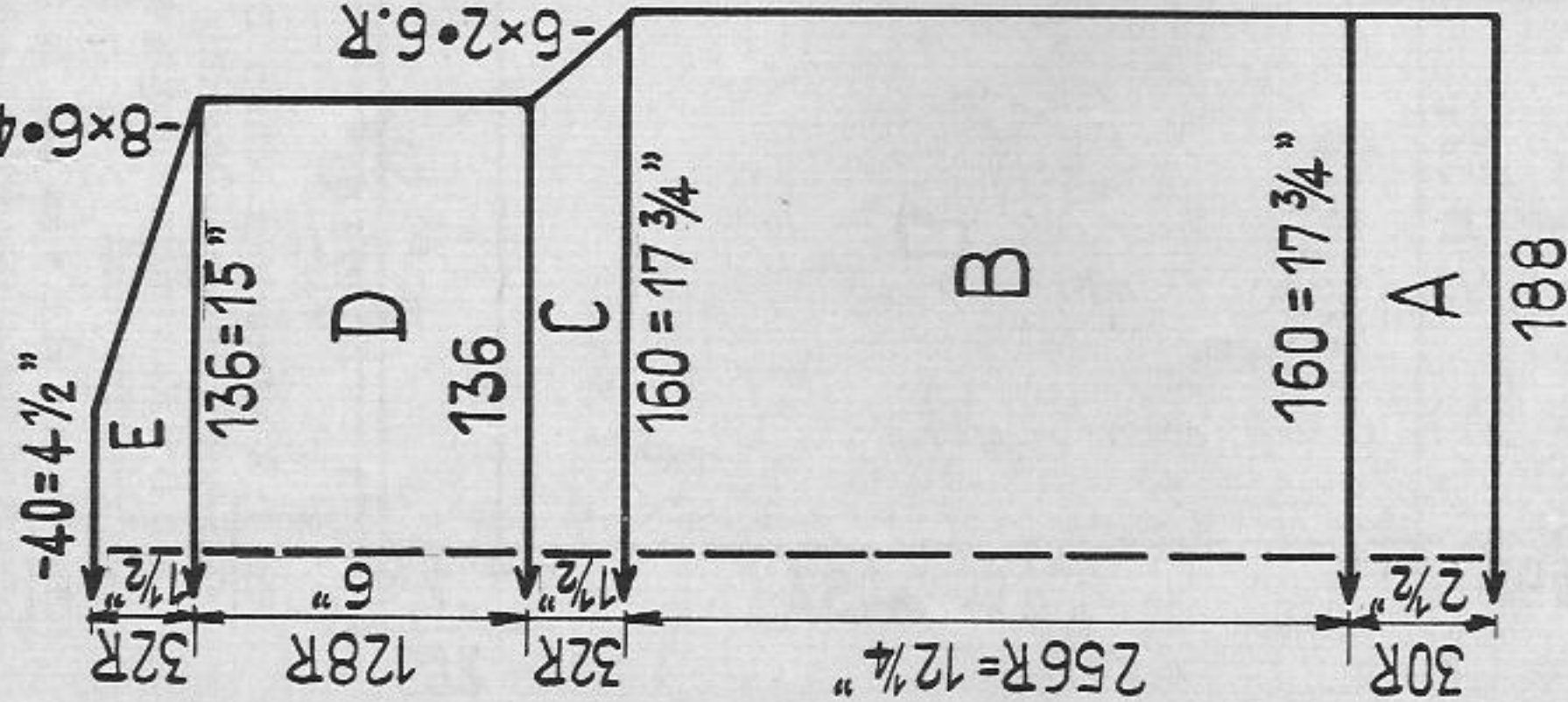

Fig. II

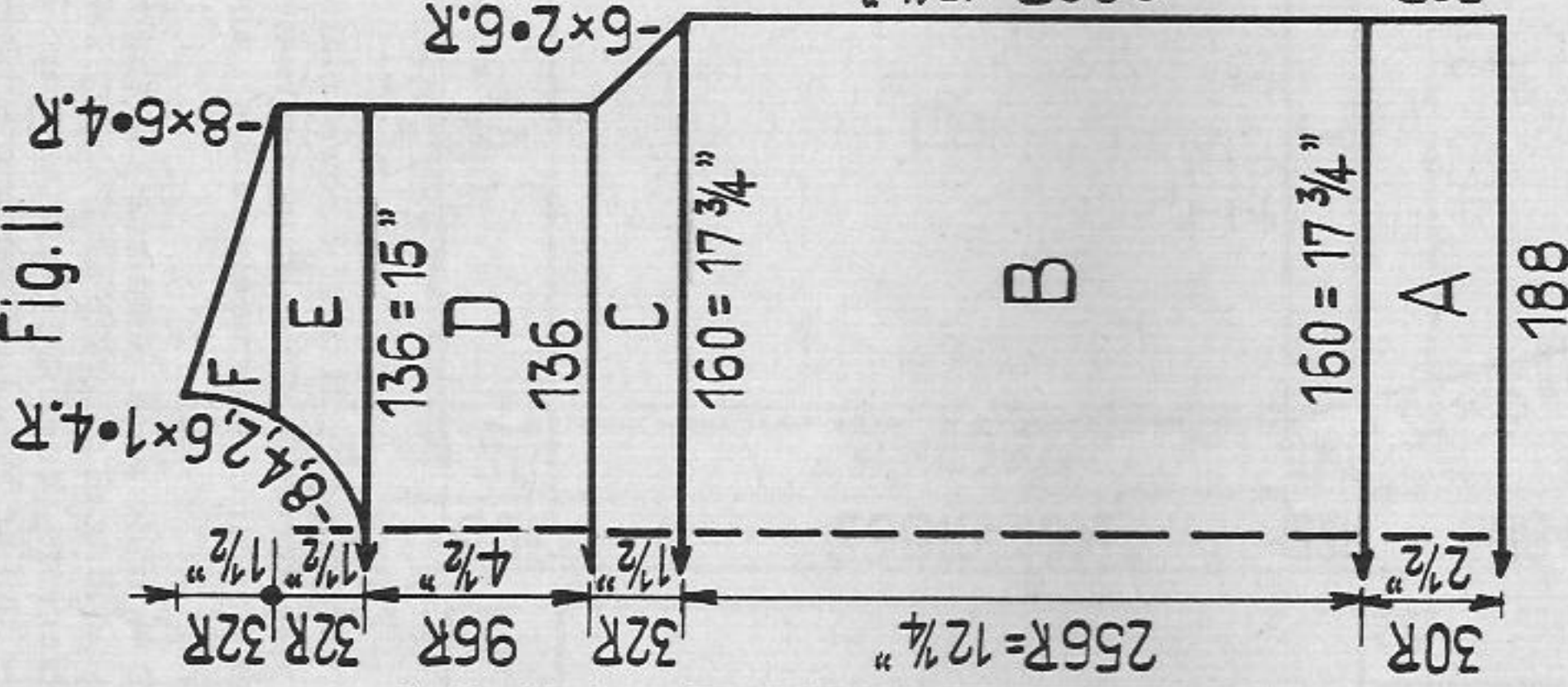
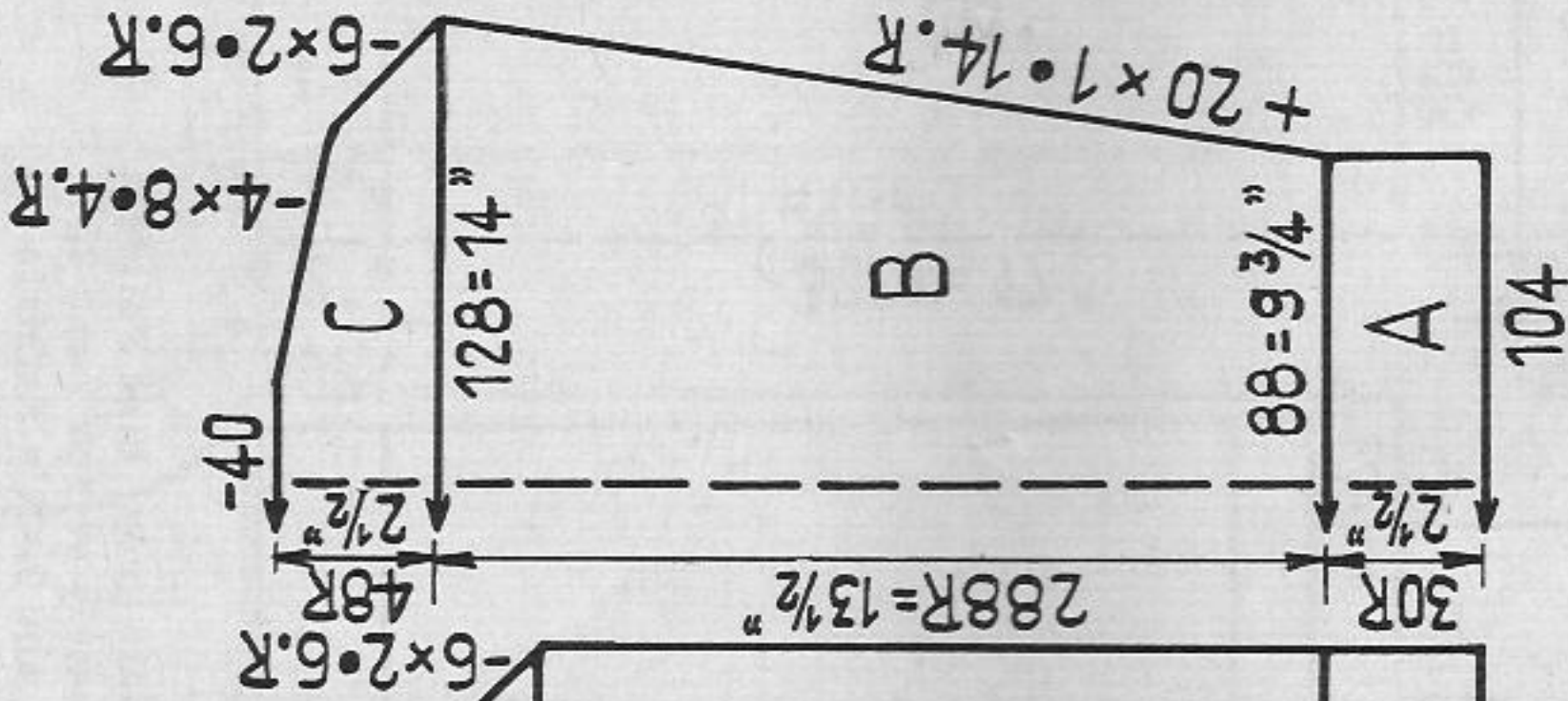

Fig. III



Boy's sweater

Size:

to fit a 33" chest approx.  
21 ozs of medium wool: 14 ozs of dark green, 3 1/2 ozs each of light green and yellow

Material:  
Pattern 5 1/4, tubular 4 3/4, 2:2 rib borders and collar

Stitch size:  
4

Test square:  
100 sts = 11", 100 rows = 4 3/4"

Pattern:  
sweater in pattern, collar and borders dark green

Handle down, black strippers

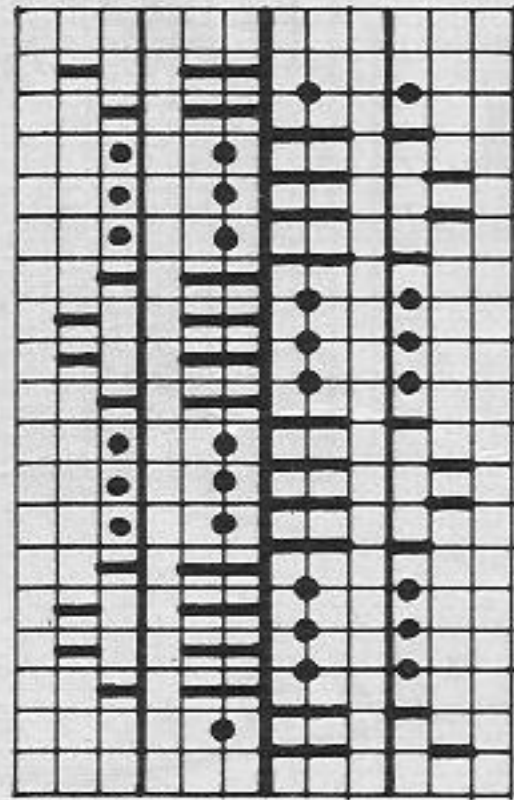

Back BX ←  
Front BX ←

Back and Front

- 4 times: 2 rows dark green
- 2 rows yellow RC 16
- 4 times: 2 rows yellow
- 2 rows dark green RC 32
- 4 times: 2 rows dark green
- 2 rows light green RC 48
- 4 times: 2 rows light green
- 2 rows dark green RC 64
- repeat

Fig. I + III: A = 2:2 rib borders. B = transfer sts for pattern, pattern.

C - E = pattern.

Fig. II: A - D knit as Fig. I. E = divide work and continue knitting with reversed shapings, pattern. F = pattern

Collar: Cast on 230 sts for 2:2 rib and knit 60 rows. Put all nds in W.P. and knit 10 rows tubular, a few rows with contrast yarn, release.

To make up:

Pin out parts to size and press lightly using hot iron over damp cloth. Sew parts of sweater together and set in sleeves. Attach collar first from outside then from inside stitch by stitch with backstitches, unravelling contrast yarn.



# 1629 PASSAP-DUOMATIC

Man's Fairisle Pullover for town and country

Size:

to fit a chest of 39" approx.

Material:

23 ozs of fine wool or fine Shetland

Wool: 11 ozs of grey, 7 ozs of ochre,  
5 ozs of dark green

Stitch size:

Fairisle 5, Interlock 2 1/4, stocking  
stitch 4 1/2

Test square:

100 sts = 6 3/4", 100 rows = 5 1/4"

Pattern:

borders Interlock, pullover Fairisle  
according to diagram, alternately  
series 1 and 2, sleeves alternately  
series 2 and 1.

Fig. I

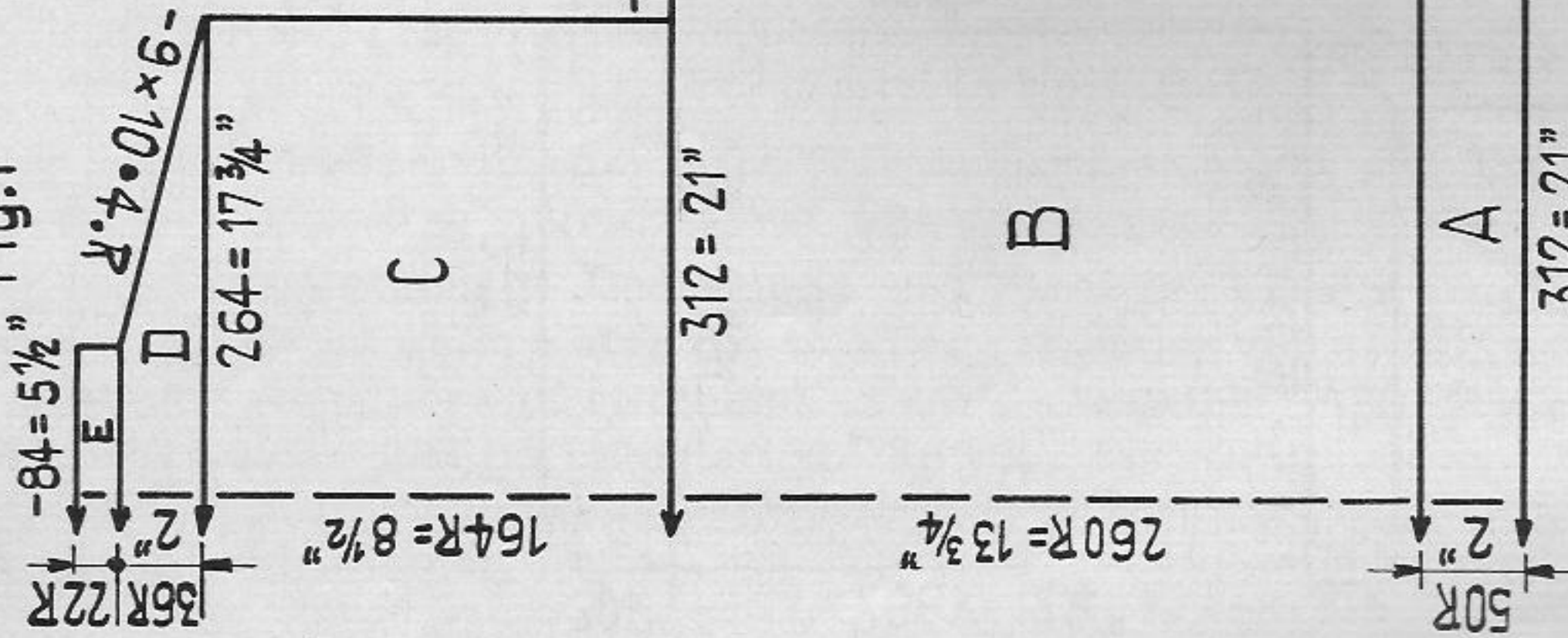

Fig. II

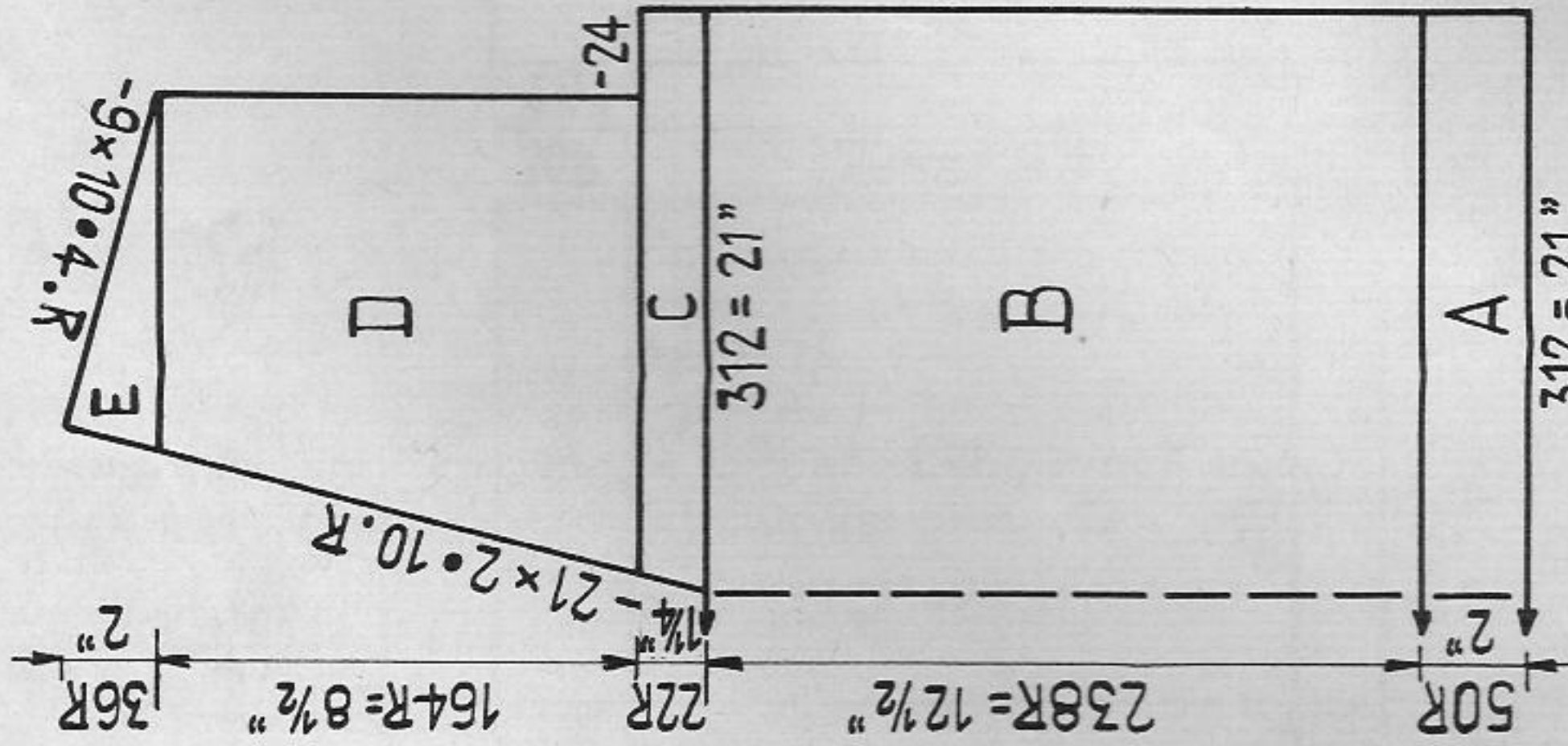
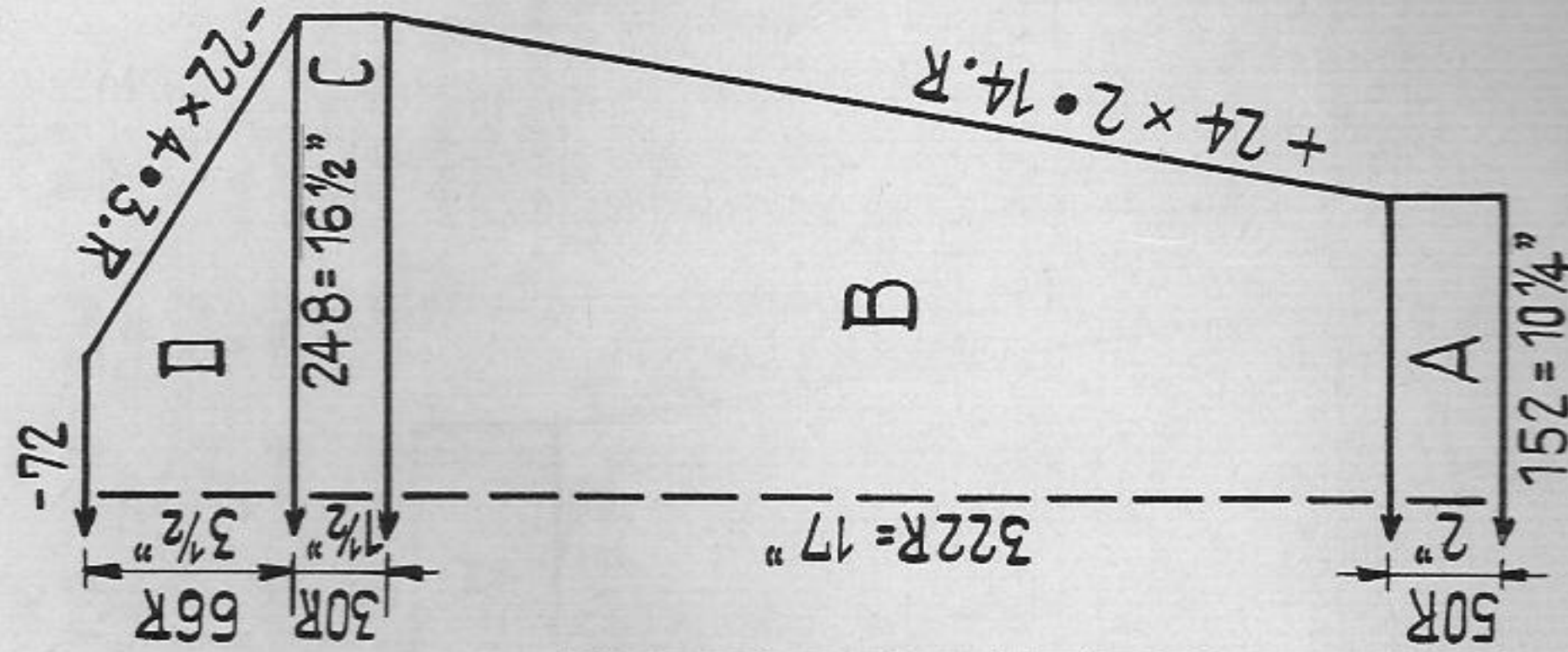
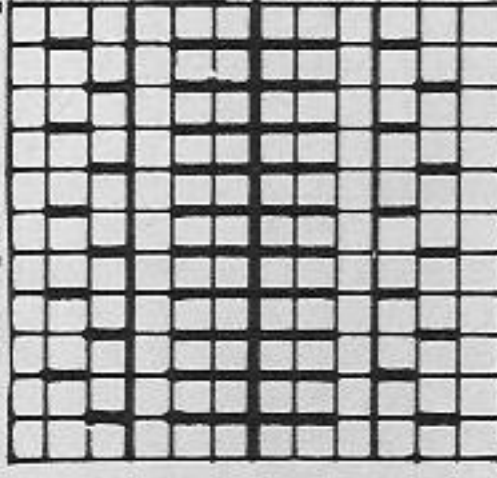

Fig. III



Pattern Interlock:

Handle up, red strippers



Fairisle pattern:

Handle down, red strippers

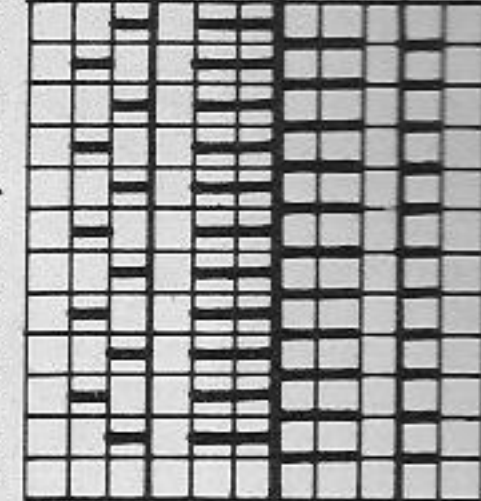

Fairisle diagram:

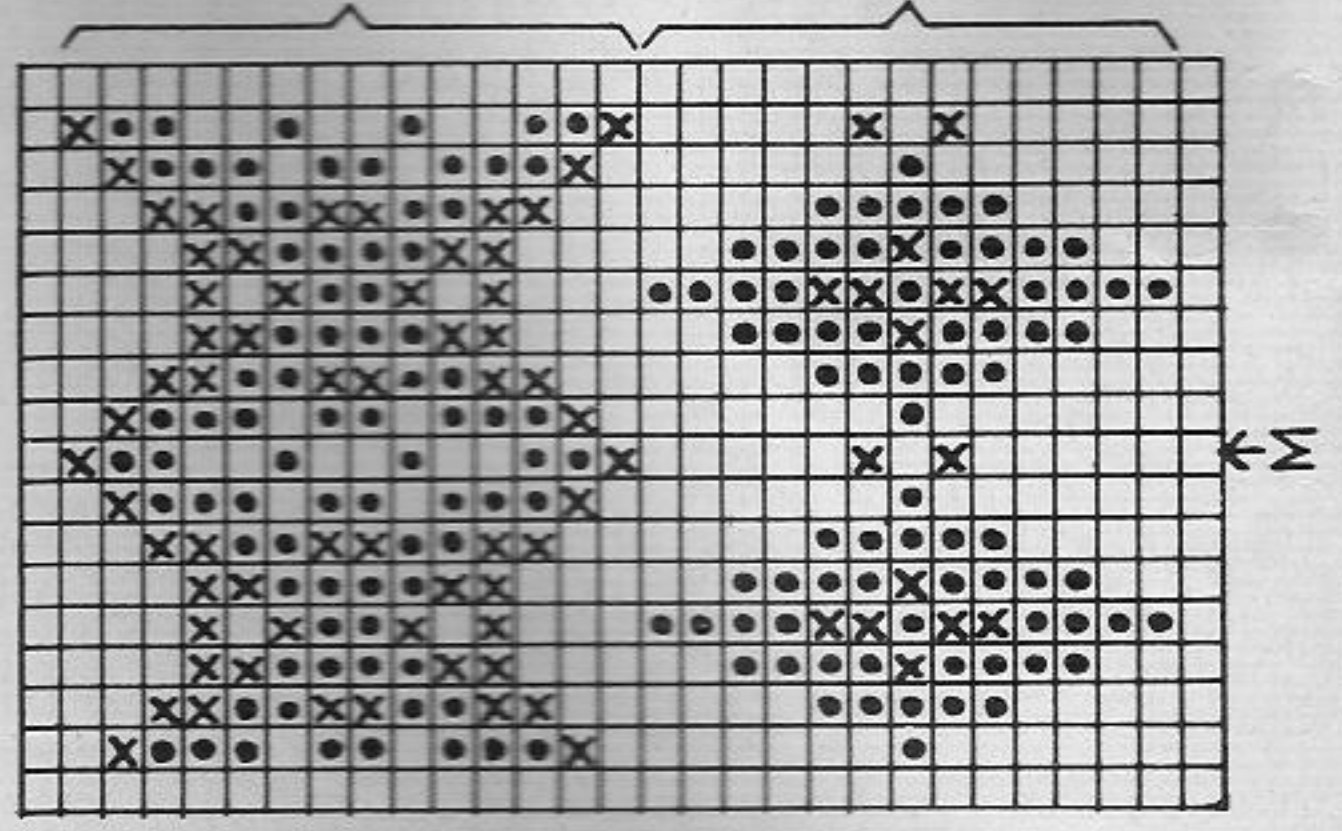

Fig. I: A = Interlock ochre, B = Fairisle, knit first 8 rows plain grey, then Fairisle according to diagram starting with series 1 and knitting alternately series 1 and 2. C and D = Fairisle according to diagram, alternately series 1 and 2. E = Fairisle plain grey for hem.

Fig. II: A and B as Fig. I. C = divide work, continue knitting separately with reversed shapings, Fairisle according to diagram alternately series 1 and 2. D and E = Fairisle according to diagram, alternately series 1 and 2.

Fig. III: A = as Fig. I. B = D = knit as Fig. I, however starting to knit with series 2 and alternately series 2 and 1.

Neckborder: Cast on 8 sts for stocking stitch with grey and knit 300 rows. Cast off.

To make up:

Pin up parts to size and press lightly using hot iron over damp cloth. Close side seams and shoulders. Set in sleeves. Attach neckborder at front part first outside, then slip stitch to inside. Slip stitch also grey rows at neckline to inside.



# 1635 PASSAP-DUOMATIC

Fig. I

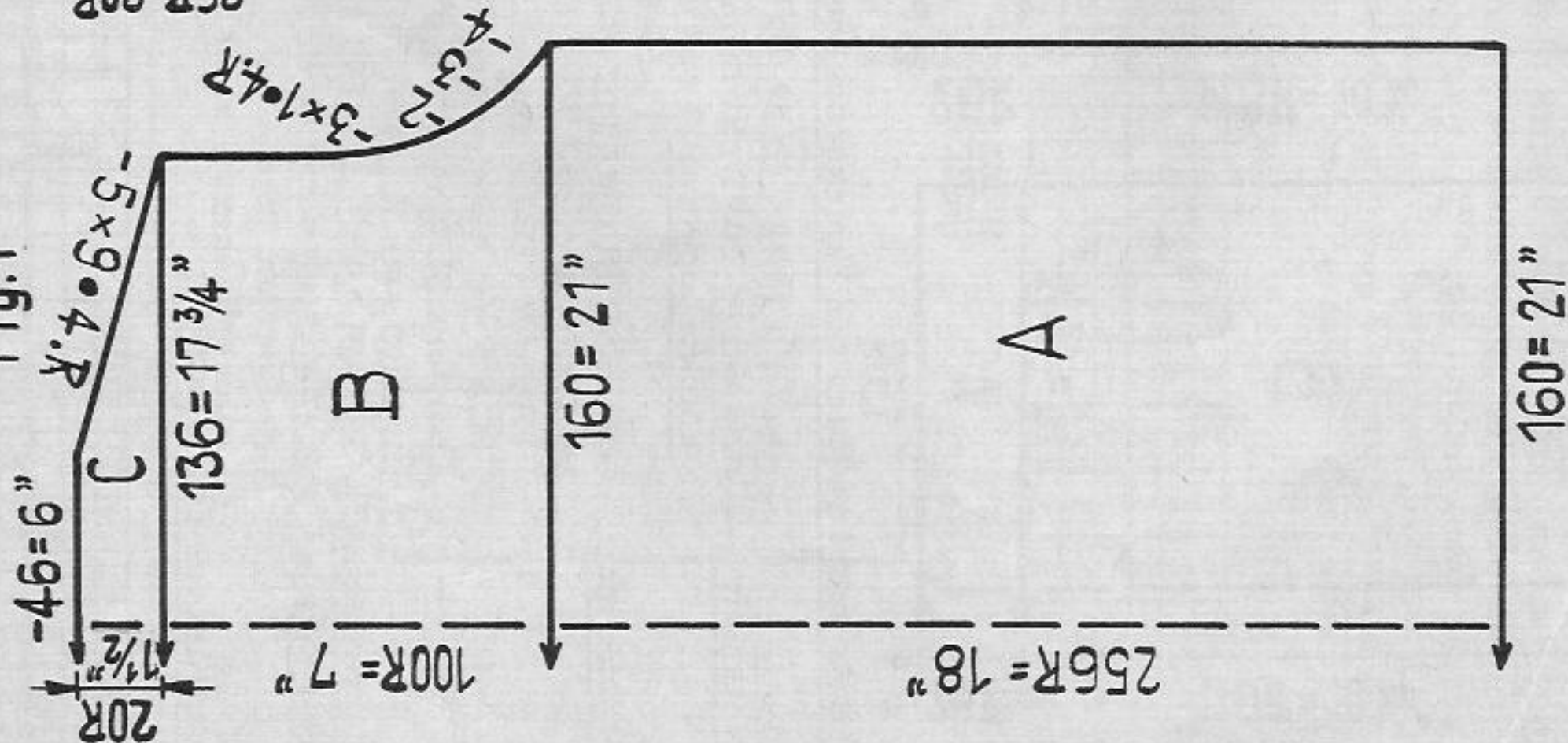

Fig. II

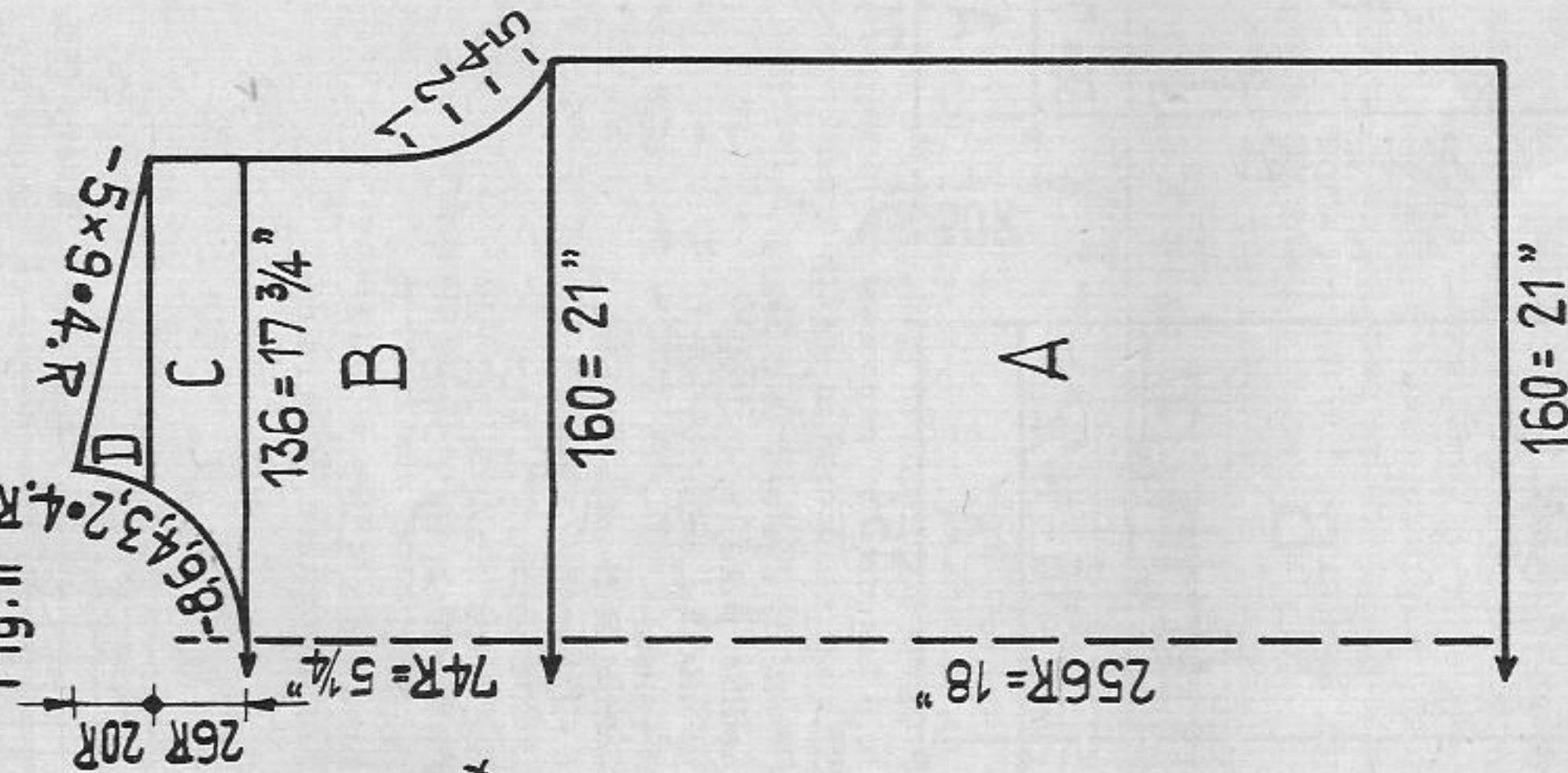
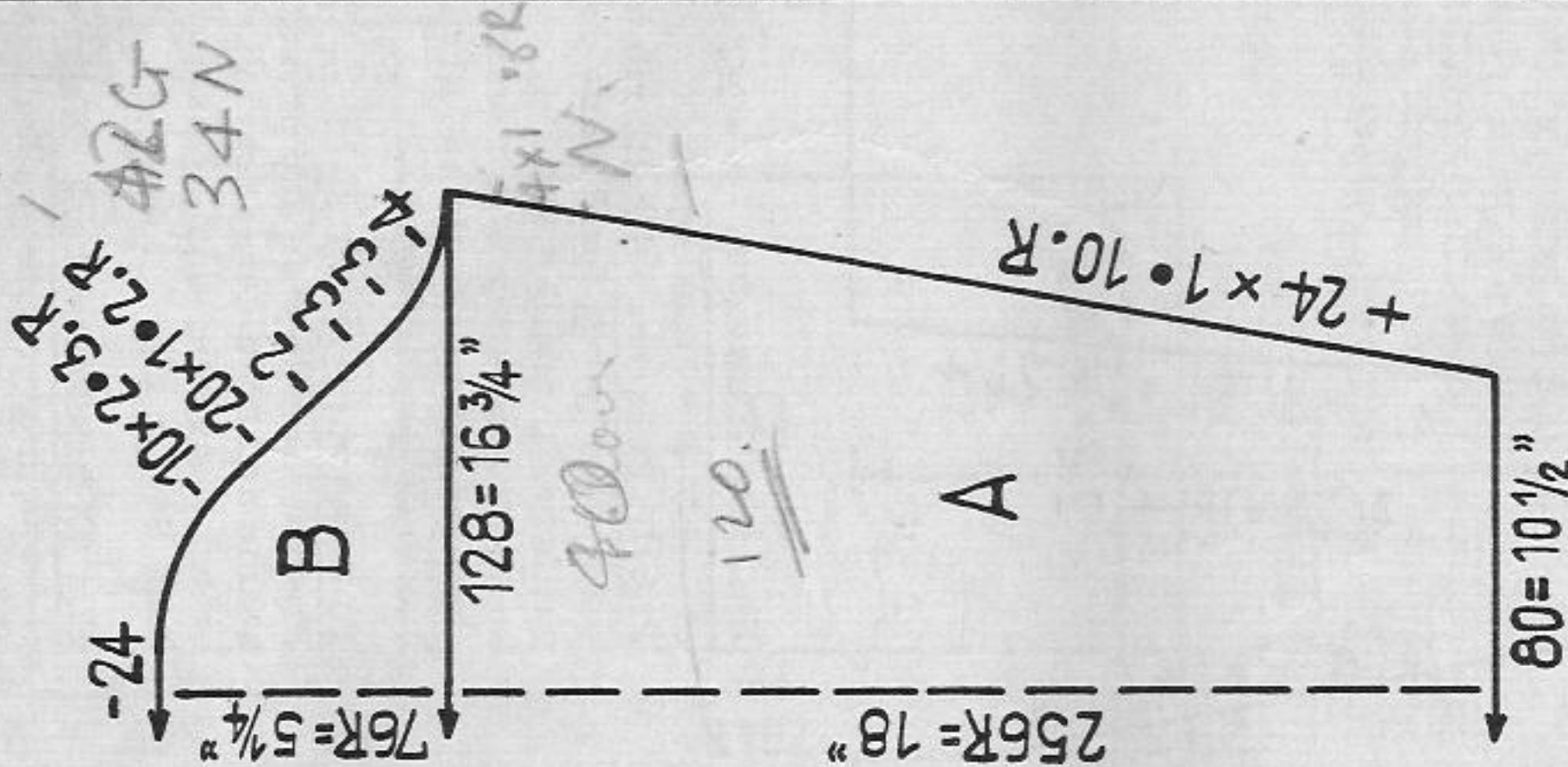

Fig. III



Cover back

Close-fitting Lady's or Man's Pullover

Size: to fit a 39" bust/chest approx.

Material: 20 ozs of fine wool

Stitch size: PASSAP DUOMATIC 2:2 rib

St. S 3 1/4, tubular 4 1/2

PASSAP COMBI 2:2 rib

St. S 3 1/4, tension arm 2,

yarn brake 2 1/2, tubular

St. S 4 1/2, tension arm 9,

yarn brake 4

Test square: 100 sts = 13", 100 rows = 7"

Pattern: whole pullover in 2:2 rib

Fig. I + III : A to C = 2:2 rib

Fig. II : A and B = 2:2 rib. C and D = divide work and continue knitting separately with reversed shapings, 2:2 rib.

Collar: Cast on 160 sts for 2:2 rib. Knit 70 rows in 2:2 rib.

Then put to work all ends and knit 14 rows tubular. Knit a few rows with contrast yarn and release.

To make up:

Stretch slightly and press lightly with hot iron over damp cloth.

Close side seams and shoulders. Set in sleeves. Attach collar first outside then inside, stitch by stitch with backstitches, unravelling contrast yarn.

# 1659 PASSAP-DUOMATIC

Poncho

Size: length abt. 43", width abt. 36" (18")

Material: 21 ozs of fine Orlon yarn ( or fine industrial wool ) : 14 ozs red, 3 1/2 ozs each green and black

Stitch size: Pattern 4

Test square: Orlon : 100 sts = 7 1/2", 100 rows = 3" Wool : 100 sts = 7 1/2", 100 rows = 3 1/2"

Pattern: Handle down, red strippers

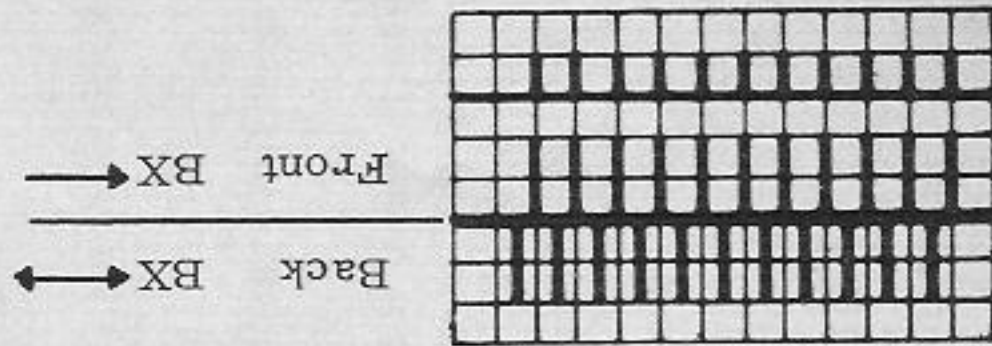

Knit two parts with reversed shapings

Cast on 260 stitches for pattern ( 130 front, 130 back ) and knit 60 rows pattern 2nd series according to diagram ( RC 1176 ). Once 3rd series according to diagram ( RC 1316 ) and finish off with 60 rows pattern ( RC 1376 ). Cast off.

To make up:

Press parts lightly using hot iron over damp cloth. Make seam, leaving open the three series in centre. Crochet 2 rows of firm stitches with black wool at open edges. Make 4" long fringes with black wool around Poncho.

Back cover

Fairisle diagram at page C



# 1638 PASSAP-DUOMATIC

Fig. I

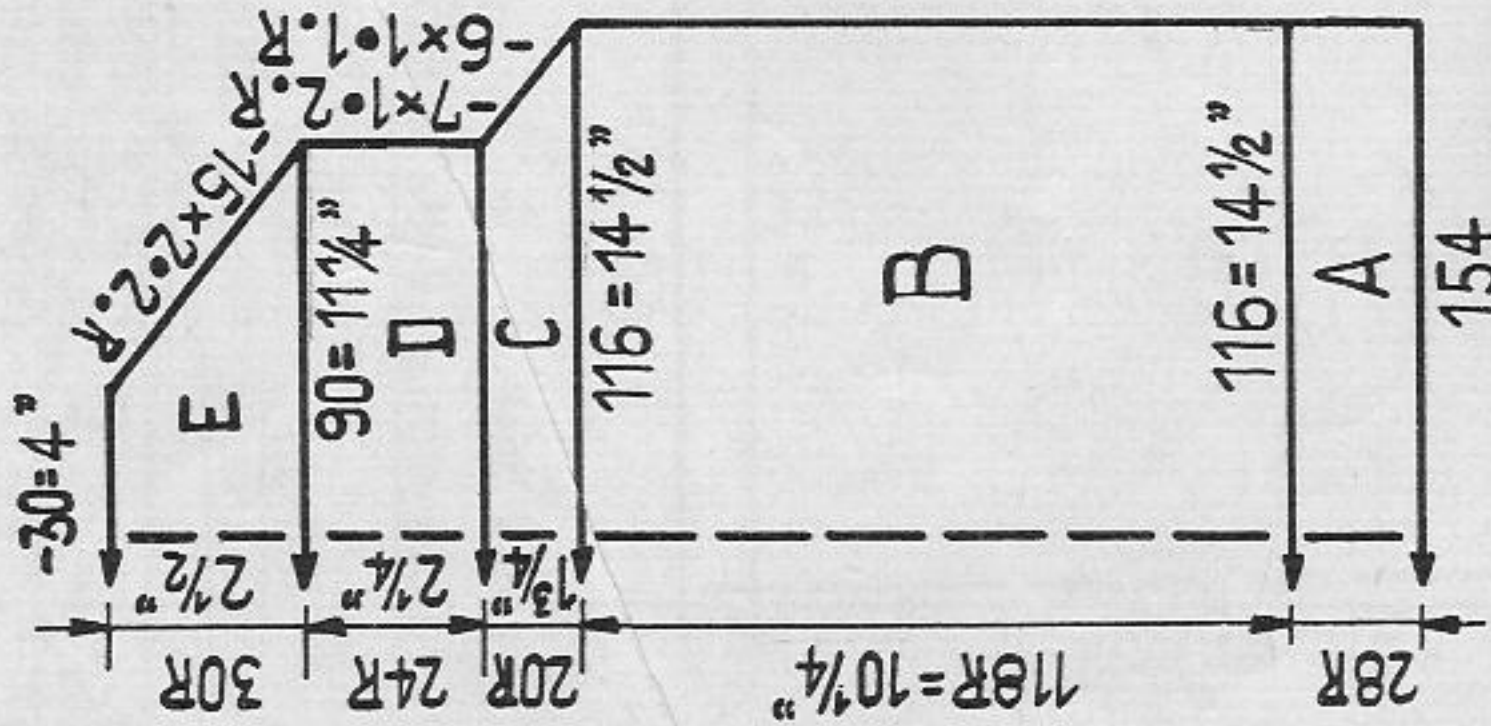

Fig. II

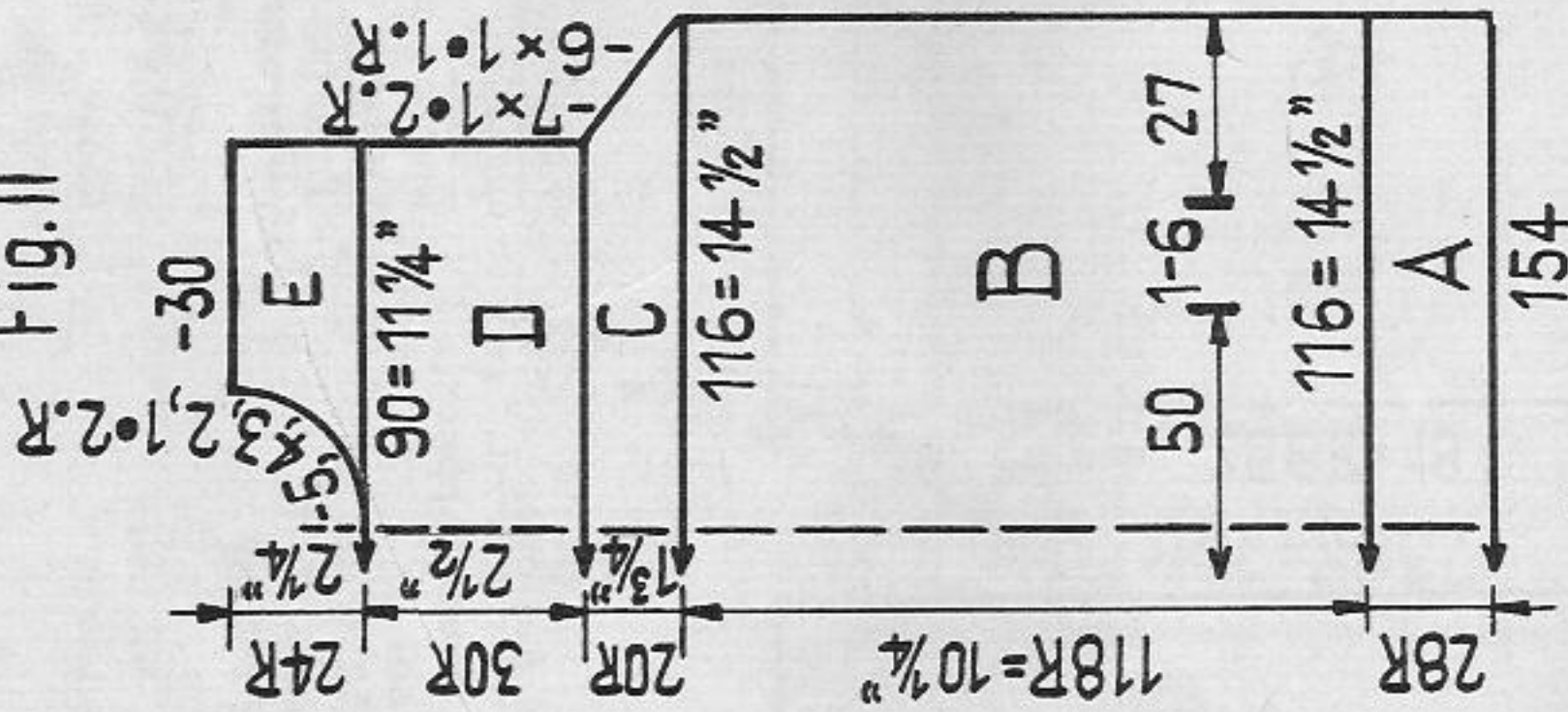

Fig. III

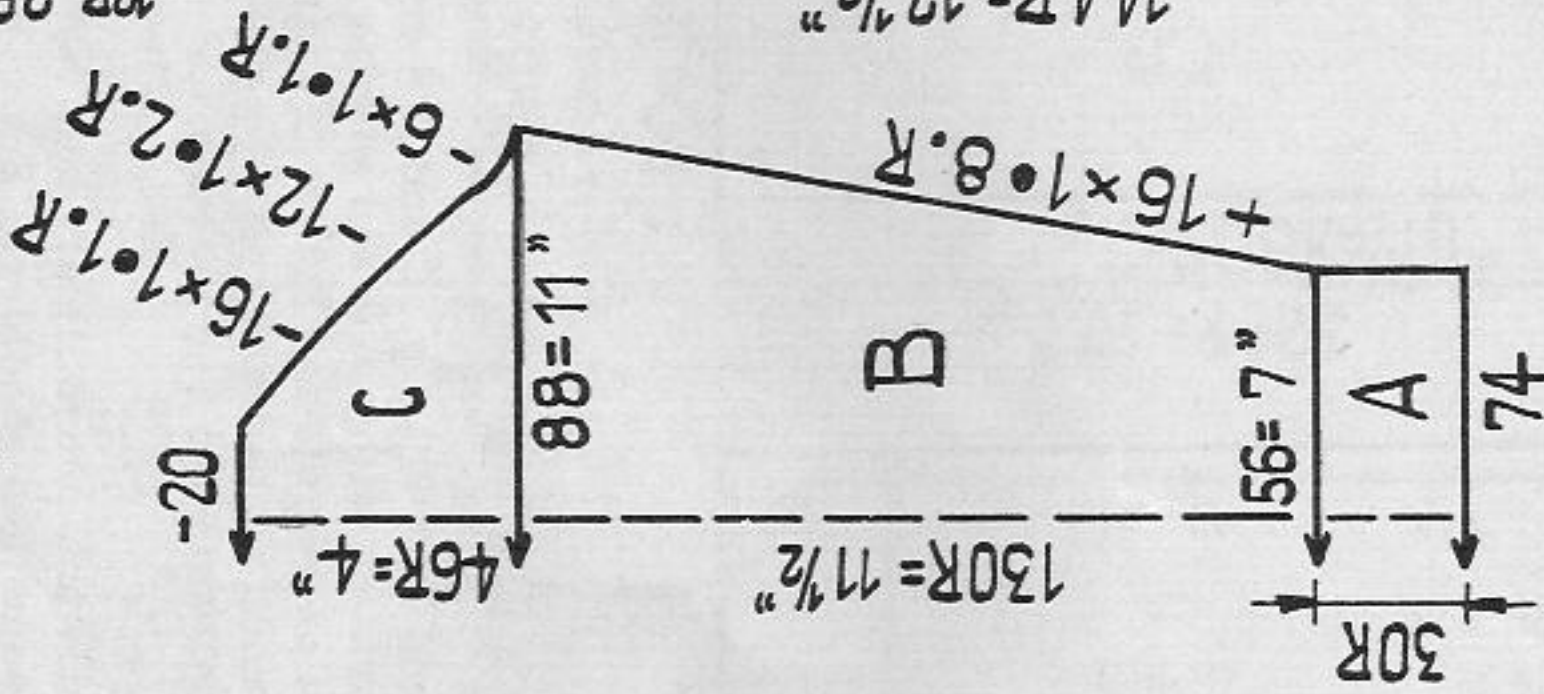
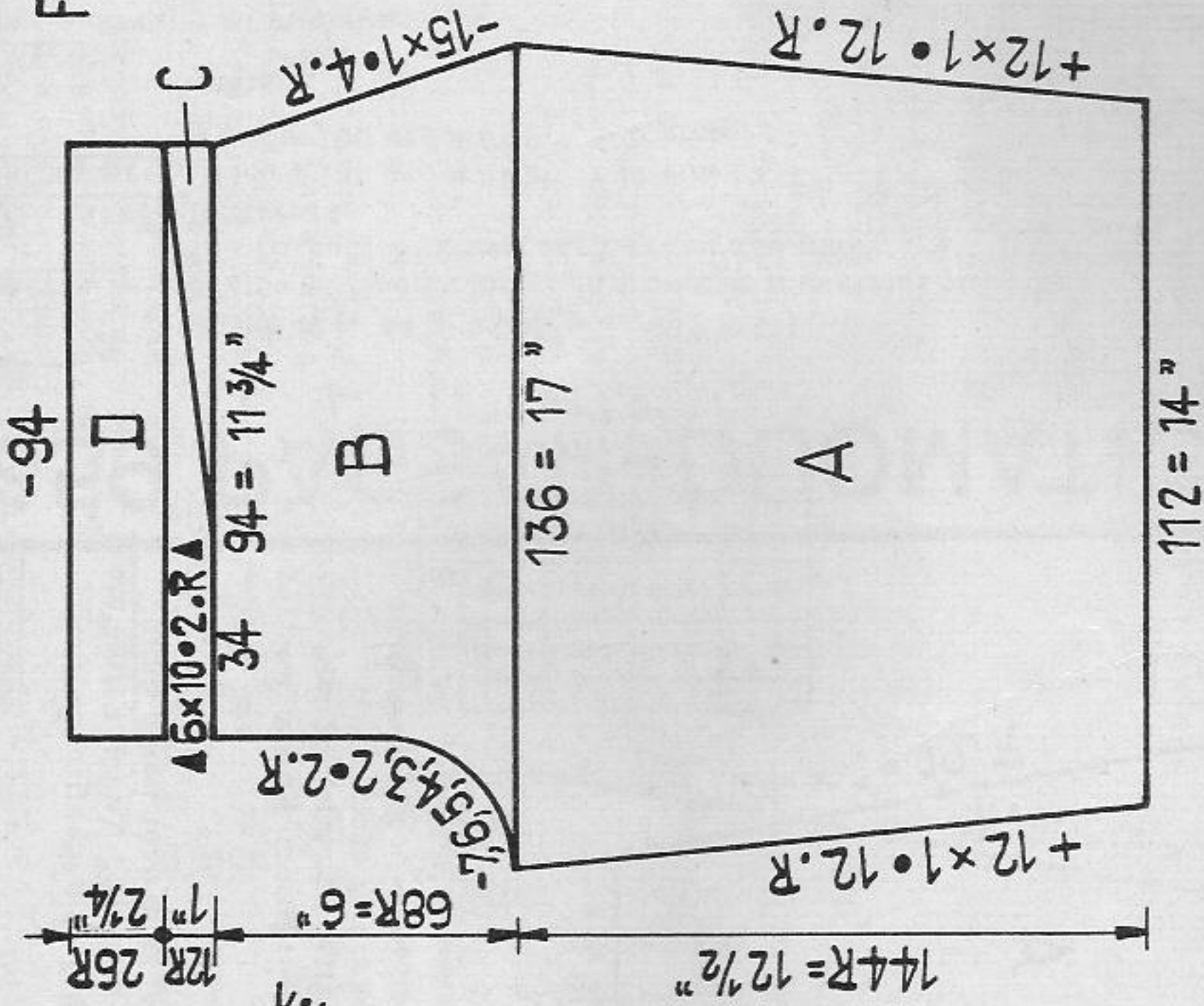

Fig. IX



Girl's sport sweater and "knickerbockers"

**Size:** to fit a 26 1/2" to 27 1/2" chest, age of 7 to 8 years

**Material:** sweater: 10 1/2 ozs of medium wool, red, 1 zip knickerbockers: 7 ozs of medium wool, green, 1 elastic band

**Stitch size:** PASSAP DUOMATIC stocking st front 5 1/4, back 3, 2:2 rib borders 3 1/2 1:1 rib borders 3 1/4  
PASSAP COMBI stocking st front St. S 3, back St. S 5 1/4, tension arm 10, yarn brake 5, 2:2 rib borders St. S 3 1/2, 1:1 rib borders, St. S 3 1/4, tension arm 2, yarn brake 2 1/2

**Test square:** 100 sts = 12 1/2", 100 rows = 8 3/4"

**Pattern:** sweater: stocking st with cable pattern, according to diagram, red

knickerbockers: stocking st green

diagram for cable pattern:

Handle down, black strippers

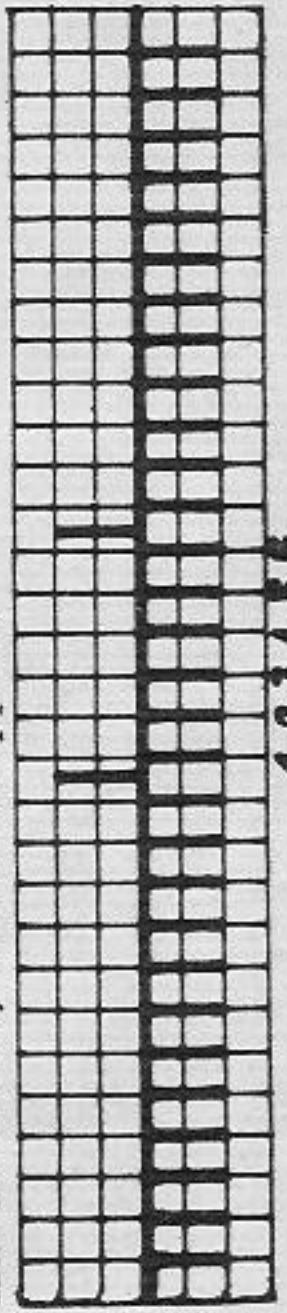

Every 16th row cross sts 1, 2, 3 with sts 4, 5, 6

Back N  
Front N

Fig. I + III: sweater: A = 2:2 rib borders. B = transfer sts for stocking st, stocking st. B to E = stocking st.

Fig. II: sweater: A = 2:2 rib border. B = transfer sts for stocking st, at the same time arrange nds for 2 cable patterns according to diagram stocking st with 2 cable patterns, C and D = stocking st with 2 cable patterns. E = divide work, continue knitting separately with reversed shapings, stocking st without cable pattern.  
Collar: Cast on 32 sts and arrange in centre sts for cable pattern. Knit 144 rows, cabling every 16th row.

To make up:

Pin out parts to size and press lightly using hot iron over damp cloth. Close side seams and shoulders, leaving an opening of abt 2 3/4" for zip at one shoulder. Attach collar to centre, then, flush with open shoulder, along the purl st to outside of neckline. Sew in zip.

Fig. IX: knickerbockers: Knit two parts with reversed shapings. A and B stocking st. C = stocking st with graduations from center to outer edge. D = stocking st, hem.

Now at lower edge (cast-on-edge) hang back to machine always 2 sts together in 1:1 rib (56 sts) and knit 30 rows in 1:1 rib, cast off.

To make up:

Pin out parts to size and press lightly using hot iron over damp cloth. Sew together first each legging separately, then join both parts. Sew half to inside top seam and pull through elastic band.



# 1639 PASSAP-DUOMATIC

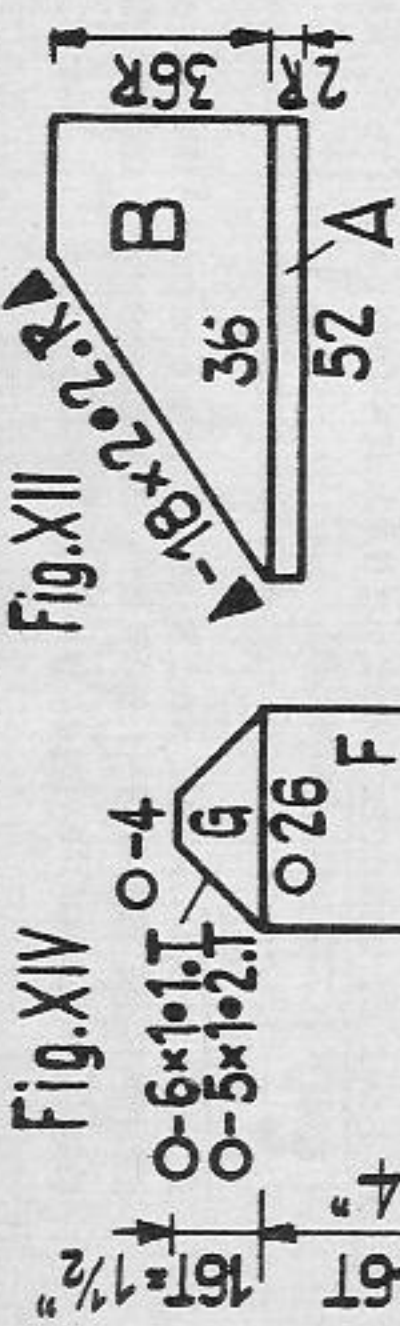
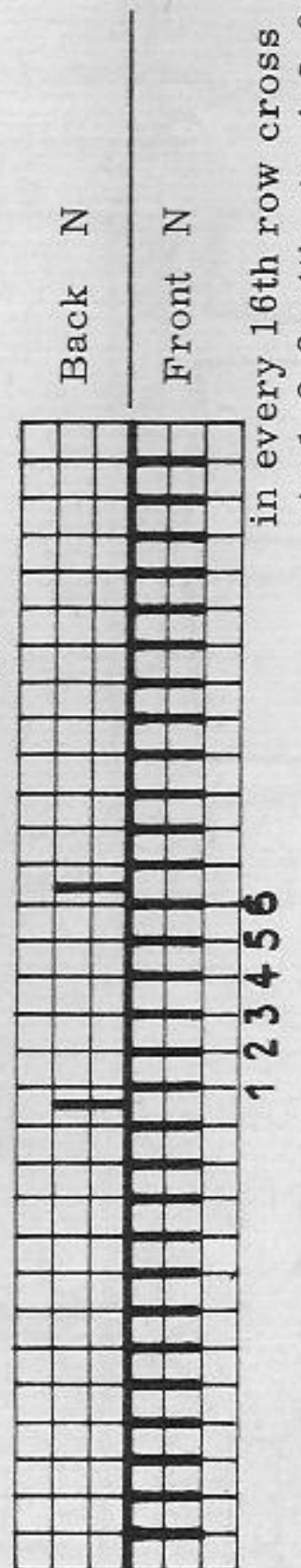

**Fig. XIV: knee length socks:** A = leg, stocking st., at end put sts on auxiliary thread. Turn leg (decreasing towards front) and put back the sts to machine. D and E = knit heel stocking st with graduation, first from outer edge inwards, then from centre towards outer edge, F = foot, stocking st. G = toe, stocking st. cable pattern band: Knit twice. Cast on 32 sts according to diagram ( in centre 6 sts for cable pattern ) knit 96 rows, cabling in every 16th row.

**To make up:**  
Pin out parts and press lightly using hot iron over damp cloth. Join toe. Sew cable pattern band together with graft stitch, then fold edges towards centre and sew together. Finally attach band along the purl stitch row on outside upon upper edge of socks.

**Fig. XII: cap:** A = Cast on with contrast yarn 52 sts for stocking st., then knit 2 rows stocking st with red. B = pushers into W.P. lock BX and knit with green 36 rows stocking st with graduations, from outer edge inwards. Repeat 12 times whole procedure, total 494 rows.  
band for cap: Knit 224 rows with 32 sts in red according to diagram ( in centre 6 sts for cable ) , cabling in every 16th row.

**To make up:**  
Press lightly parts using hot iron over damp cloth. Sew together cap and capband with graft stitches. Fold long edges of cap band to centre and sew them together. Pucker cap to match width of band, attach cap band along lower purl stitch row to outside of cap.



# 1677 PASSAP-DUOMATIC

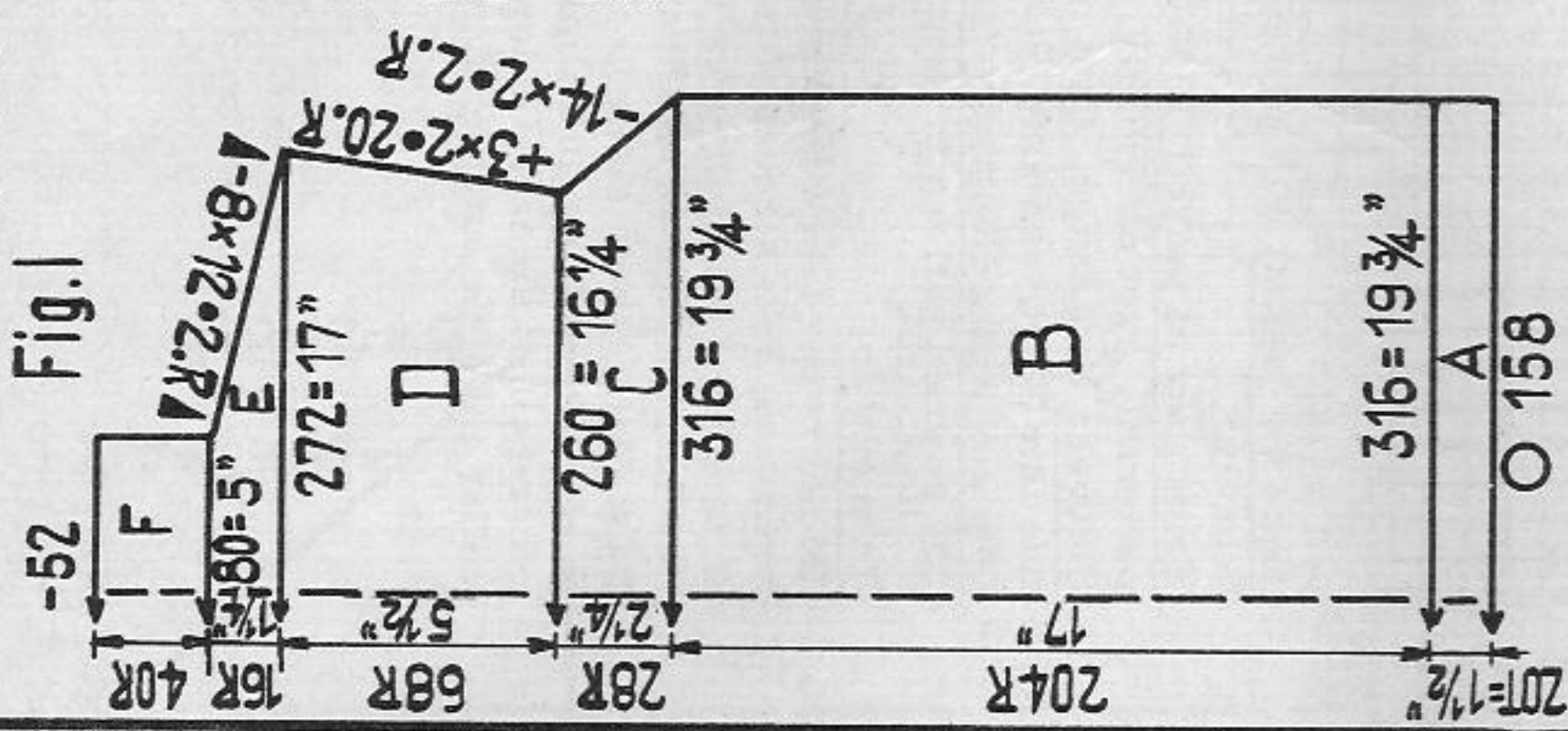

**Man's Pullover**

**Size:** to fit a 39" chest approx. Do not add any oversize at K/K

**Material:** 21 ozs of medium wool, 5 buttons

**Stitch size:** PASSAP DUOMATIC 2:2 rib and K/K 3, tubular 5.  
PASSAP COMBI 2:2 rib and K/K St. S 3, tension arm 2, yarn brake 2 1/2, tubular St. S 5 1/4, tension arm 9, yarn brake 4 1/2.

**Test square:** 100 sts = 6 1/4" , 100 rows = 8 1/4"

**Pattern:** Pullover K/K, pullover border tubular, neckline - and sleeve borders 2:2 rib

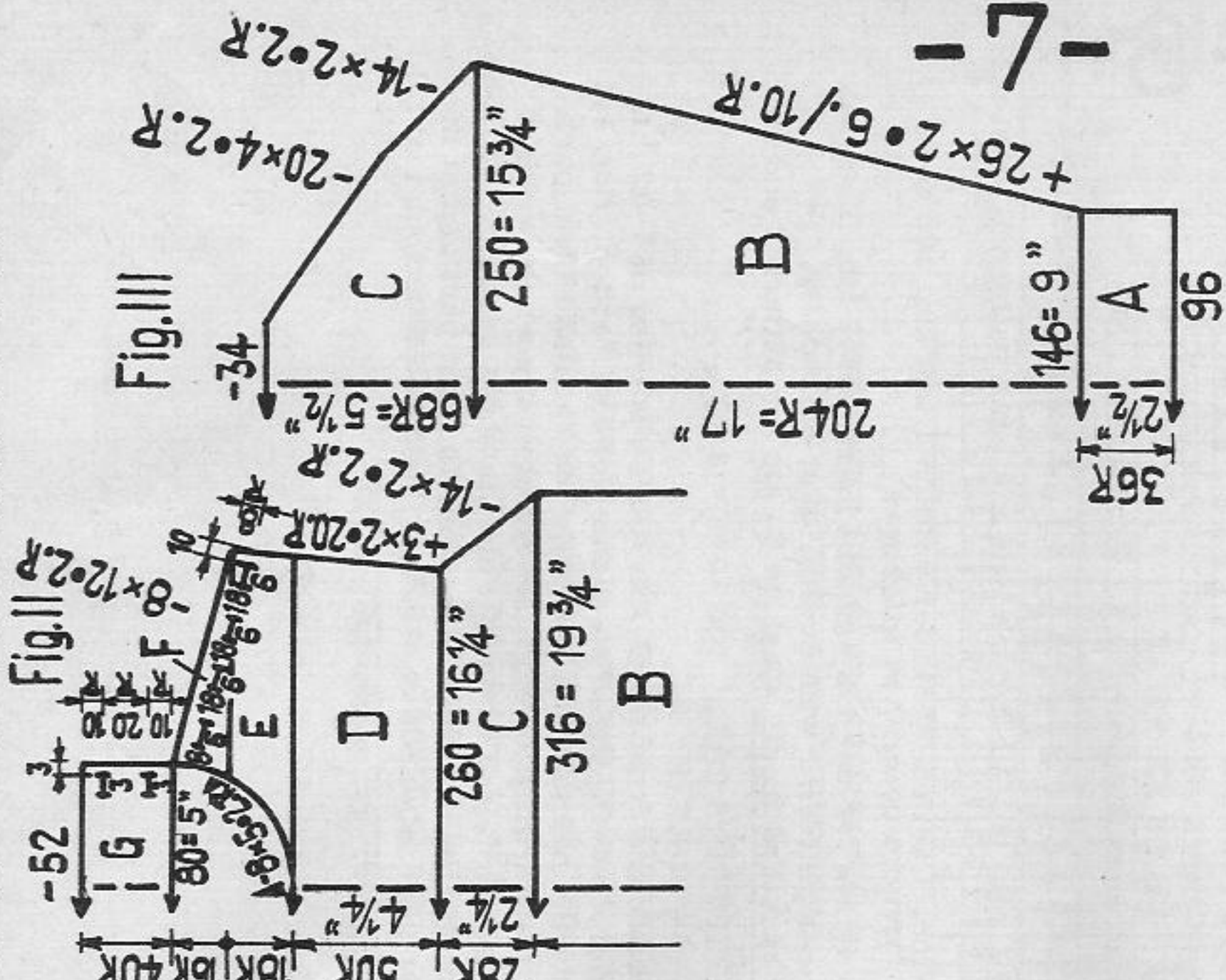

**Fig. I:** A = tubular, B - D = K/K, E = K/K, for shoulders decrease with graduations, at end cast off right shoulder and knit 10 more rows K/K for lower flap at left shoulder, then cast off. F = transfer sts for 2:2 rib, knit neckborder in 2:2 rib, then cast off.

**Fig. II:** A - D = as Fig. I. E and F = divide work (lock BX/BX). Knit first one half of neckline then other half in K/K. At the same time make 4 times each 1 buttonhole (according to diagram) at right shoulder : first buttonhole 10sts from edge in the 10th row, the other buttonholes, each 6 sts, after 4 rows. Space between the buttonholes always 18 sts. G = sts of both halves to be transferred for 2:2 rib, lock N/N, knit neckborder in 2:2 rib, making 2 more buttonholes at right, according to diagram. Cast off.

**Fig. III:** A = 2:2 rib border, B and C = K/K

**To make up:** Pin out parts to size and press lightly using hot iron over damp cloth. Sew pullover together and set in sleeves. Sew neckborder half to inside. Work out buttonholes and sew on buttons.

**Fig. XI:** Diagram of a girl's cap and knee length socks showing parts A, B, C, D, E, F, G with dimensions and row counts. Part A is 32 rows, B is 16 rows, C is 26 rows, D is 26 rows, E is 26 rows, F is 26 rows, G is 4 rows. Row counts for various sections are 46T, 45T, 46T, 46T, 18R, 18R, 46T, 16T, 1/2.



# 1640 PASSAP-DUOMATIC

Fig. IX

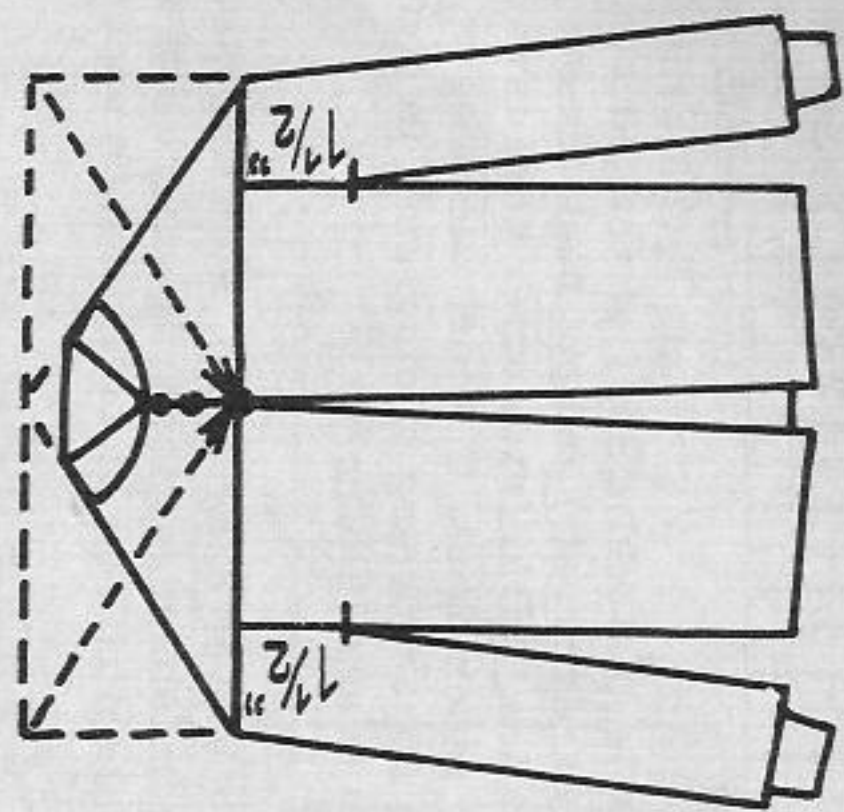
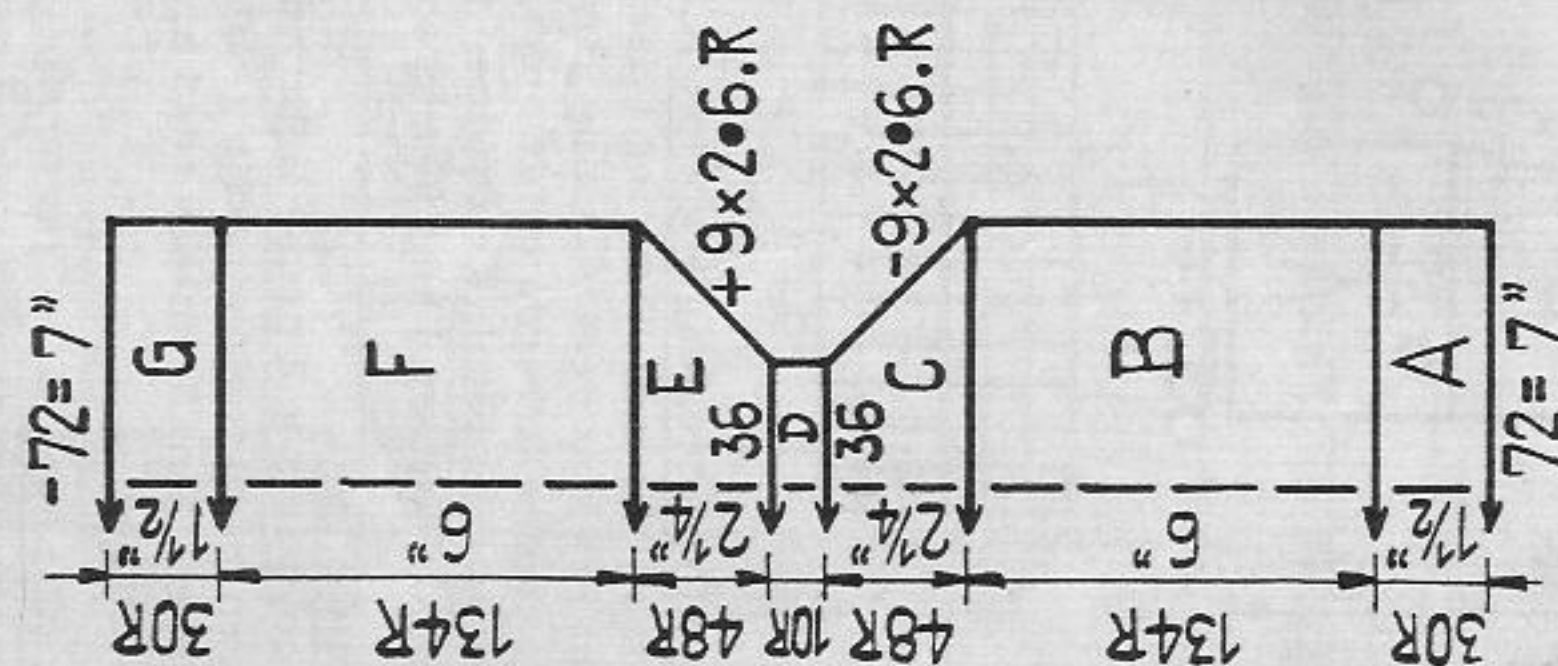

Fig. IX panties: A = K/K. B to F = pattern 2. G = K/K. leggings: knit twice. Cast on 96 sts for K/K, knit 30 rows, cast off loosely.

To make up:

Slipstitch leggings first outside, then close side seams and sew half to inside leggings and upper edge. Pull through elastic band.

Bonnet: Cast on 28 sts for 1:1 rib, knit 16 rows 1:1 rib. Now put all ends into W.P. and knit 230 rows pattern 2, then transfer sts for 1:1 rib, knit again 16 rows 1:1 rib and cast off.

Border of bonnet: Cast on 120 sts for pattern 1, knit 42 rows pattern 1, 6 rows K/K and cast off.

To make up:

Fold bonnet to half and make back seam. Attach border of bonnet inside along K/K rows and fold it to outside. Sew towards inside the 1:1 rib rows and pull through silk ribbon.

Baby's outfit : jacket, panties, bonnet

Size: approx. 6 to 8 months

Material: 10 1/2 ozs of fine wool with glazed thread;

7 ozs for jacket, 1 1/2 ozs for bonnet, 2 ozs for panties, 1 elastic band, 1 silk ribbon, 3 small buttons

Stitch size: Pattern 1 : St. S 3, pattern 2 : St. S 2 1/2, 1:1 rib and K/K St. S 2

Test square: Pattern 1 : 100 sts = 9 3/4", 100 rows = 5"

Pattern 2 : 100 sts = 9 3/4", 100 rows = 4 1/2"

jacket = lower part pattern 1, shoulder part pattern 2

panties = pattern 2 and K/K

bonnet = pattern 2, border of bonnet pattern 1

Pattern 1

Handle down, red strippers

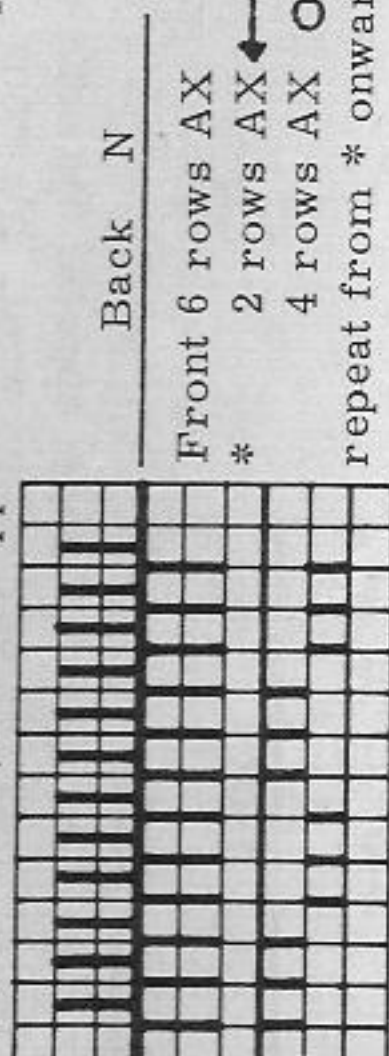

Pattern 2

Handle down, red strippers

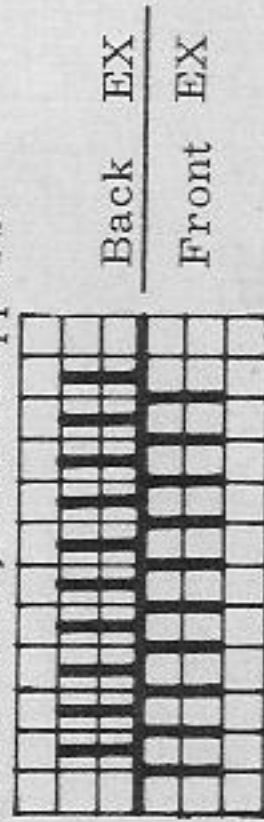

Back for jacket: For pattern 1 cast on 120 sts and knit 168 rows pattern 1, cast off loosely.

Front part of jacket: Knit twice. Cast on 60 sts for pattern 1 and knit 168 rows pattern 1, cast off loosely.

Sleeves: Knit twice. Cast on 40 sts for 1:1 rib and knit 30 rows 1:1 rib. Then all ends into W.P. and knit 160 rows pattern 1 with 80 sts, cast off loosely.

One single shoulder part for back and front: Cast on 60 sts for pattern 2 and knit 330 rows in pattern 2, cast off loosely.

To make up:

Do not press! Sew together back and front parts, leaving an opening of 1 1/2" at top seam. Sew sleeves together, leaving again an opening of 1 1/2" at top. Now set in length-edges of sleeves into the opening of 1 1/2" between back and front part. Sew length-edge of shoulder - according to diagram - first at the whole width of back then on both sides each to one half of sleeve. Fold the short edges of shoulder-part towards front and slipstitch, flush with front center, to front part and at the other half of sleeve. On lower part of shoulder attach 3 loops and 3 buttons and fold collar towards outside.



# 1642 PASSAP-DUOMATIC

Fig. I

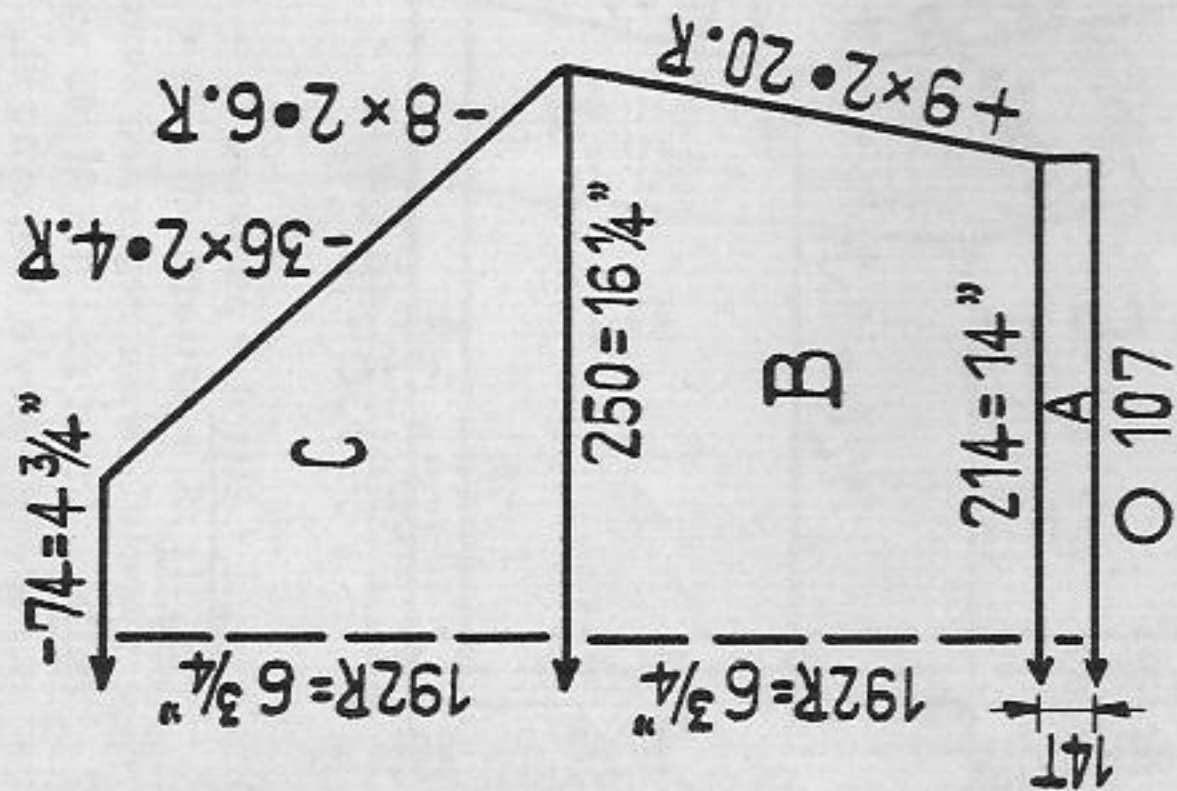

Fig. II

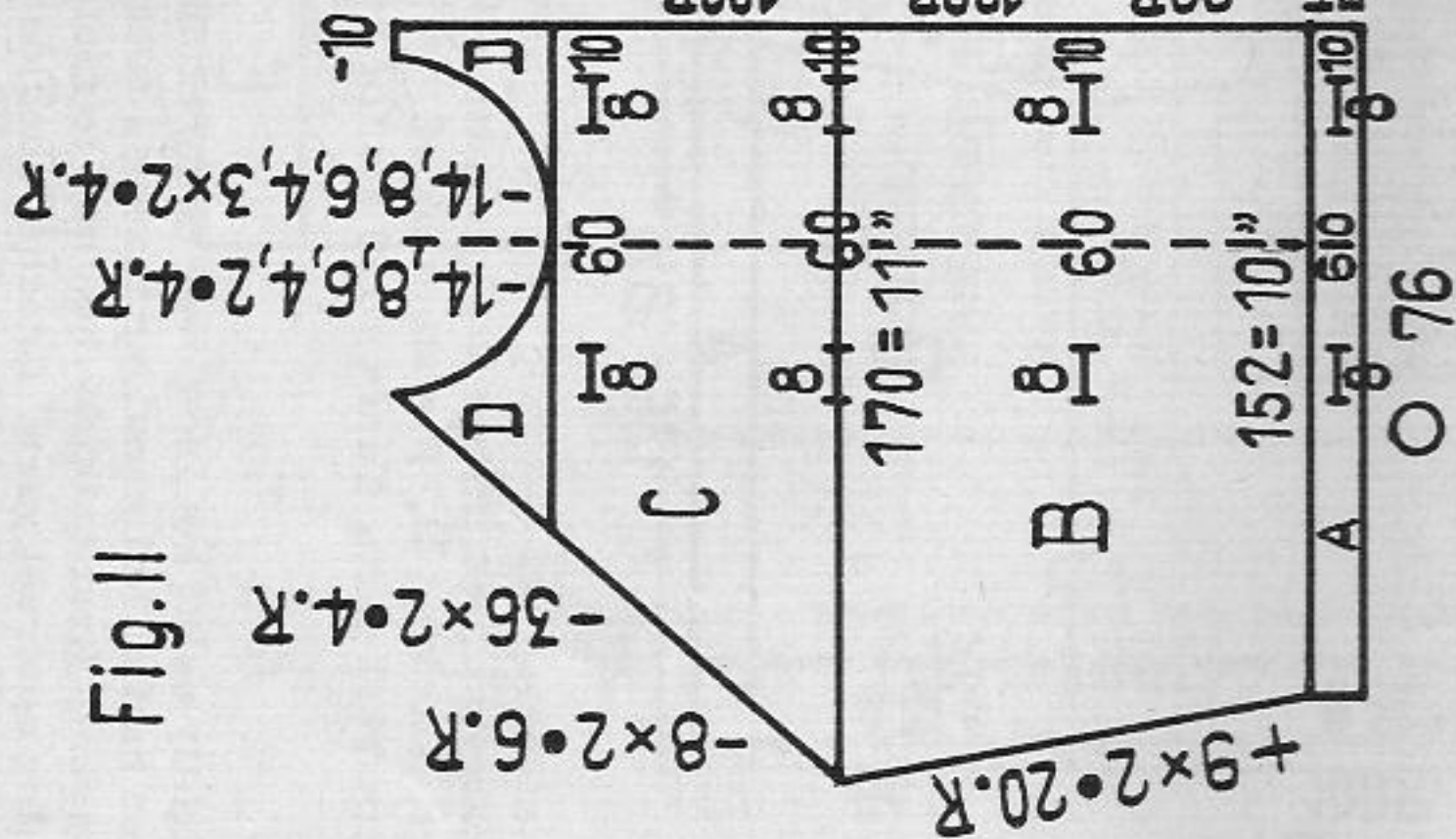
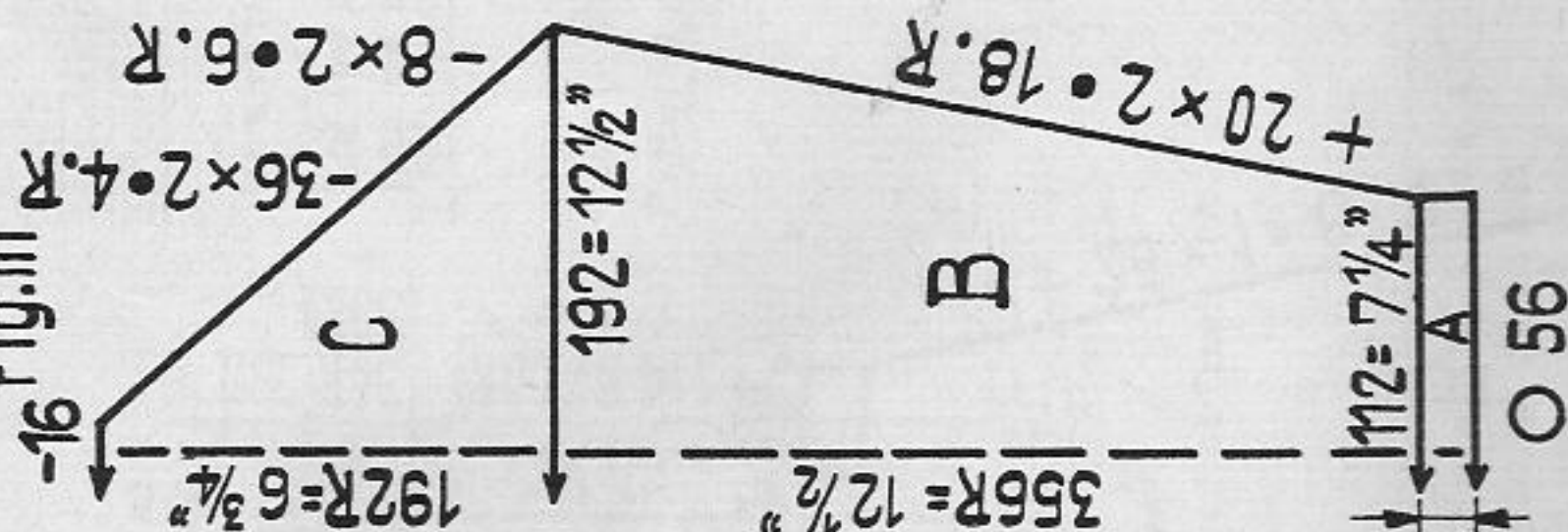

Fig. III



Girl's coat with hat, fur trimming, scarf

**Size:**  
 coat: to fit a 31" to 32" chest approx.  
 hat: head width 19"  
 for age of 7 to 8 years

**Material:**  
 30 ozs of fine wool, dark blue:  
 coat: 24 1/2 ozs, hat 3 1/2 ozs, scarf 2 ozs  
 3 buttons, abt. 30" of fur trimming

**Stitch size:**  
 Pattern 3 1/2, stocking st and tubular 4 1/2,  
 scarf EX/EX 3.

**Test square:** 100 sts = 6 1/2", 100 rows = 3 1/2"

**Pattern:**  
 coat and hat in pattern, scarf EX/EX

**Attention:**  
 When knitting pattern exceptionally count also  
 empty needles, as if they were working

**Pattern:**  
 Handle down, red strippers

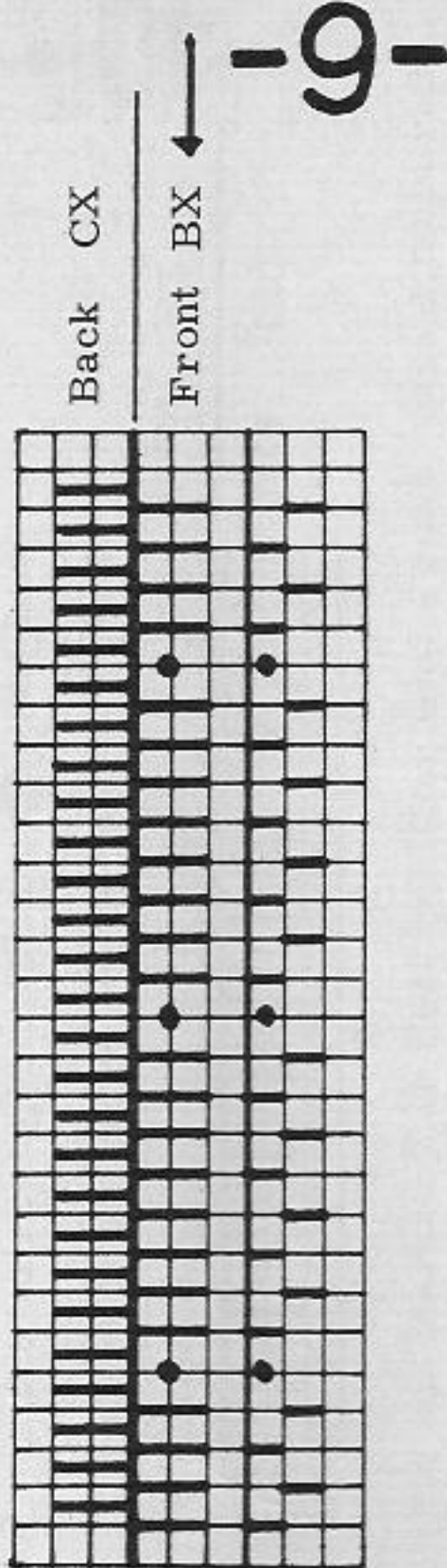

Start Fig. I + II (upper part of coat) with contrast yarn.

Fig. I + III: A = tubular, B and C = transfer sts for pattern, pattern.

Fig. II: Knit right front part with buttonholes according to diagram, left front part with reversed shapings and without buttonholes. A = tubular, B and C = transfer sts for pattern, pattern. D = divide work, finish knitting, first right, then left, pattern.

**Lower part of coat:** Knit back once. Cast on for tubular 178 sts ( front 178 sts, back 178 sts ), knit 14 rows tubular, then transfer sts for pattern and knit 380 rows in pattern. Knit front twice as back, casting on 118 sts ( front 118 sts, back 118 sts ). At end cast off.

**Neckborder:** Cast on 120 sts for stocking st, knit 20 rows stocking st, a few rows with contrast yarn and release.

**To make up:** Pin out parts to size and press lightly using hot iron over damp cloth. Join parts, set in sleeves. Sew lower parts together. At side-seams fold one counter-pleat each reducing width of low part to width of upper part. Fix pleats. Unravel contrast yarn at upper part, place lower part between tubular rows and attach upper part st by st with backstitches inside and outside to lower part. Attach neckborder outside st by st unravelling contrast yarn, then sew half to inside. Stitch around buttonholes and sew on buttons. Attach fur trimming to sleeves.

**Hat:** Cast on 150 sts for tubular (back 150 sts, front 150 sts). Knit 20 rows, then transfer sts for pattern and knit 140 rows in pattern. Now transfer from front to back every 2nd stitch, put St. S to No. 3, lock to N/N and knit 20 rows. Now at back transfer every 2nd stitch ( 1:1 rib ) and knit 30 rows in 1:1 rib, a few rows with contrast yarn, then release.

**Ear-flaps:** knit twice. Cast on 60 sts for pattern, knit 30 rows in pattern, then in every 4th row, at both ends decrease 2 sts 6 times, then in every 2nd row 1 stitch 6 times. Cast off remaining stitches.

**To make up:**

Pin out parts to size and press lightly using hot iron over damp cloth. Sew seam of hat and stitch together at top, unravelling contrast yarn. Cover button with fur and attach to top. Attach ear flaps and sew on fur trimming around the hat.

**Scarf:** Cast on 156 sts in white for K/K, knit 2 rows K/K, then lock EX/EX and knit 20 rows white, 20 rows dark blue, 40 rows white, cast off loosely. Attach blue fringes at both ends.



# 1643 PASSAP-DUOMATIC

## Elegant Lady's Pullover

Fig. I

Fig. II

Fig. III

**Size:** to fit a 41" bust approx.  
**Material:** Lurex yarn being very extensible in wearing, please calculate abt. 3 to 4" less for bust size.  
**Stitch size:** 7 ozs of medium Lurex yarn, 4 push buttons  
 PASSAP DUOMATIC stocking st 5<sup>1</sup>/<sub>2</sub>, pattern 5<sup>1</sup>/<sub>4</sub>  
 PASSAP COMBI stocking st St.S 5<sup>1</sup>/<sub>4</sub>, pattern St.S 5, tension arm 6, yarn brake 2  
**Test square:** 100 sts = 13<sup>1</sup>/<sub>2</sub>" , 100 rows = 8<sup>3</sup>/<sub>4</sub>"  
**Pattern:** start knitting Back, Front and sleeves with pattern, then knit whole pullover stocking st.  
**Pattern:** PASSAP DUOMATIC  
 Handle down, black strippers  
 Cast on first row K/K, then knit 14 rows according to diagram

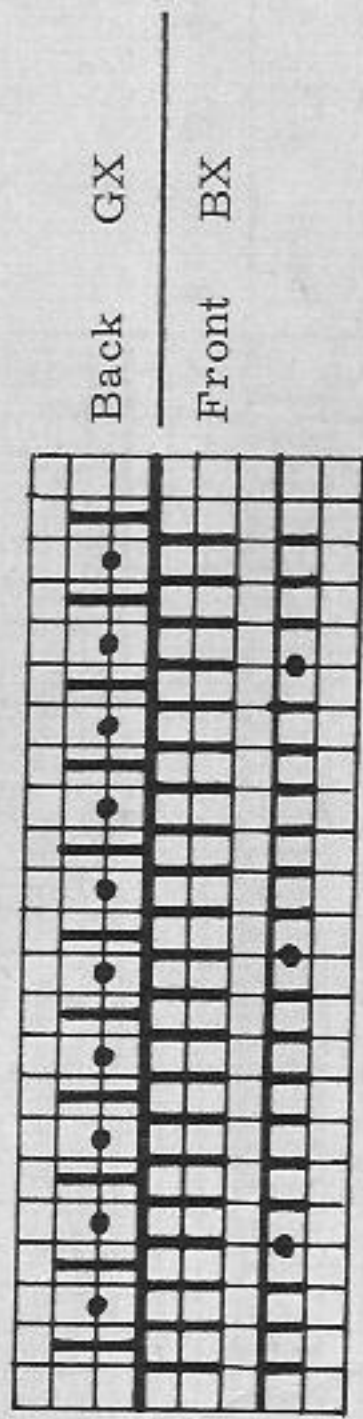
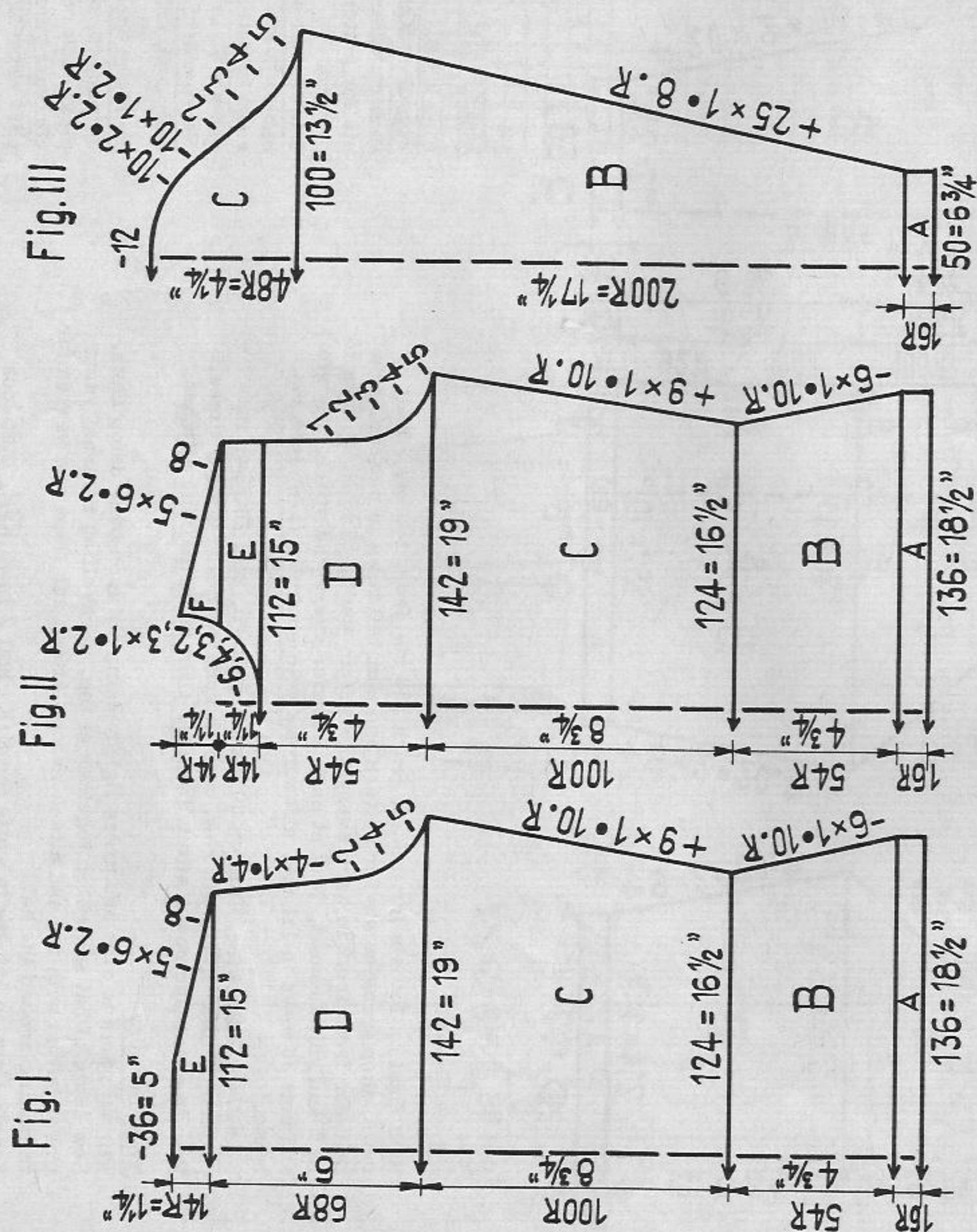

At end transfer sts from back to front, lock front N to continue knitting stocking st.

**Pattern:** PASSAP COMBI

Position lever for bed adjustment upwards.  
 Cast on first row K/K then knit 14 rows according to diagram.

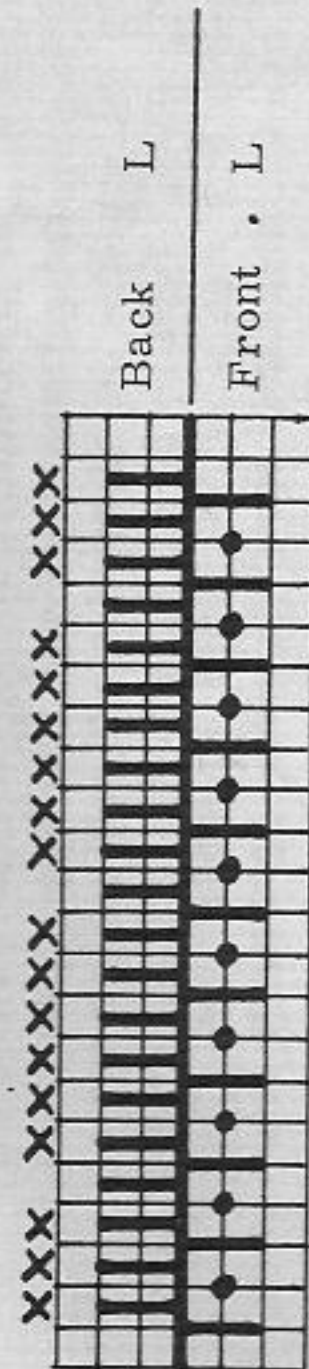

Put the nds marked with X in Rest Position, knit 1 row with returning key right.  
 Put the nds marked with X in Rest Position, knit 1 row with returning key left, etc.  
 At end transfer sts from front to back, lock back N to continue knitting stocking st.

**Fig. I + III:** A = pattern, B - E = stocking st.  
**Fig. II:** A = pattern, B - D = stocking st, E = divide work, continue knitting separately with reversed shapings, stocking st, F = stocking st.  
**Collar:** Start and finish off with contrast yarn. Cast on 100 sts for stocking st and knit 50 rows stocking st.  
**To make up:**  
 Pin out parts to size and press lightly using hot iron over damp cloth. Close side seams and shoulders, leaving open half of left shoulder towards neck. Attach collar, flush with open shoulder-seam, first outside then half to inside, stitch by stitch with backstitches, unravelling contrast yarn. Crochet shoulder-opening with 2 rows of firm stitches and sew on push buttons. Cover 2 buttons with Lurex trimming and attach them over push buttons on front collar. Set in sleeves.



# 1644 PASSAP-DUOMATIC

Fig. I

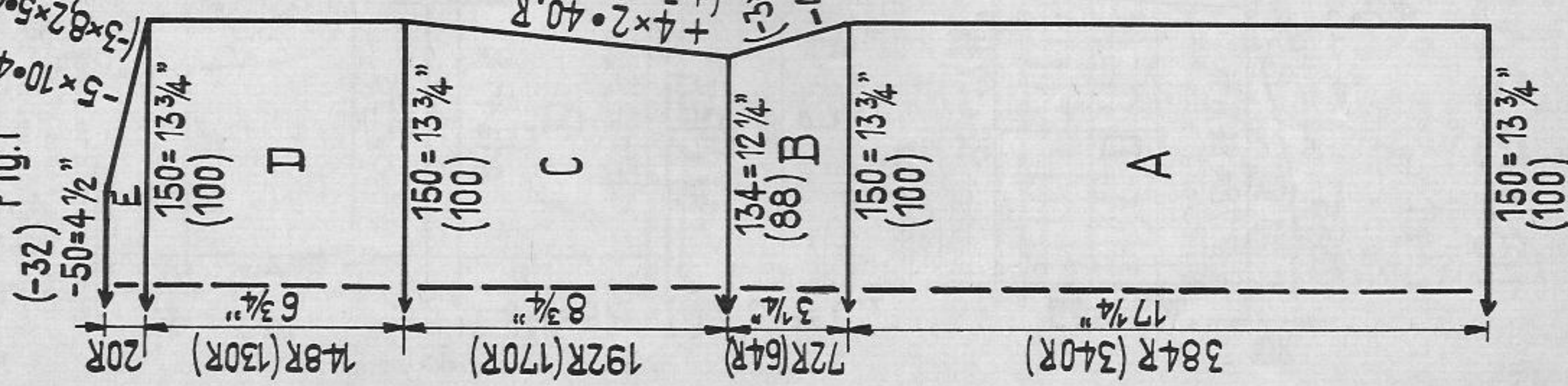
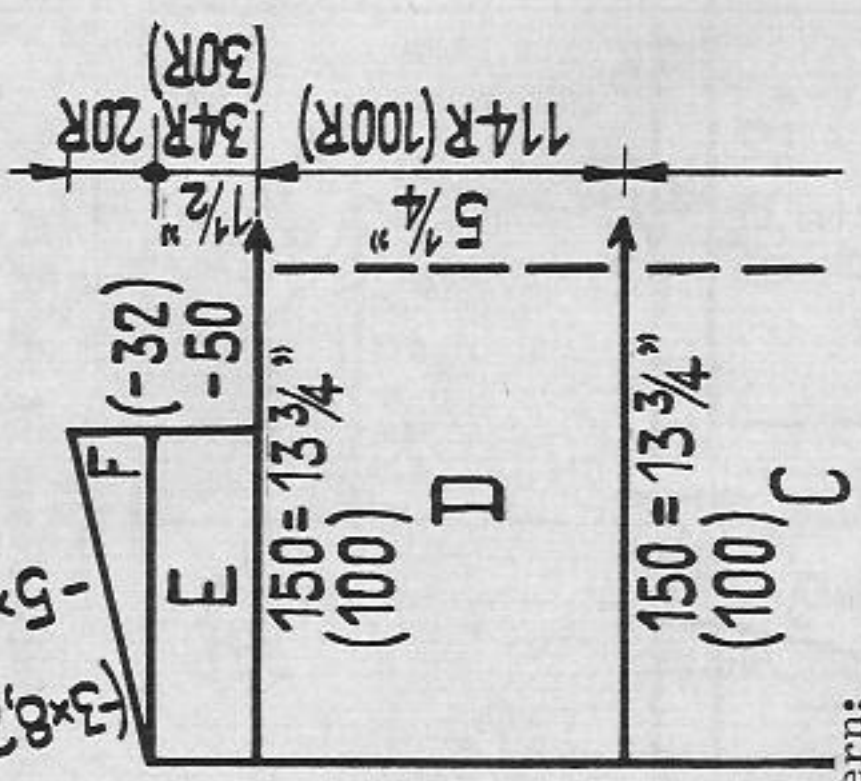

Fig. II



Lady's dress  
Size: to fit a 35" to 36" bust approx.  
Material: 19 1/2 ozs of fine industrial yarn, taken double and threefold  
Stitch size: PASSAP DUOMATIC Pattern double, stocking st and 1:1 rib threefold, Pattern 2 1/2, stocking st 5, 1:1 rib on side parts and sleeves 3 1/2  
 PASSAP COMBI Pattern, stocking st and 1:1 rib threefold, Pattern St. S 3 1/4, 1:1 rib St. S 3 1/2, tension arm 8, yarn brake 4 1/2, stocking st St. S 5, tension arm 3, yarn brake 3 1/2

Test square:  
 PASSAP DUOMATIC Pattern: 100 sts = 9 1/4", 100 rows = 4 1/2"  
 PASSAP COMBI Pattern: 100 sts = 13 3/4", 100 rows = 5"  
 DUOMATIC AND COMBI stocking st: 100 sts = 12 1/2", 100 rows = 7 1/4"  
 1:1 rib : 100 rows = 8 3/4"

Pattern:  
 Back and Front pattern, side parts stocking st and 1:1 rib, sleeves entirely in 1:1 rib.

Pattern:  
 PASSAP COMBI

Position lever of bed adjustment upwards  
 Sinker lever at back left upwards, position II

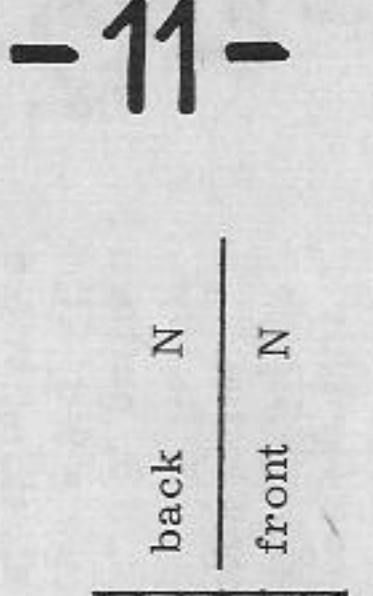

Put nds marked X in Rest Position, knit 4 rows, rack 1 nd to right.  
 \*\*\* Put nds marked X in Yarn-Receiving Position and nds marked 0 in Rest Position, knit 4 rows, rack 1 nd to left.  
 Nds marked 0 in Yarn-Receiving Position, nds marked X in Rest Position, knit 4 rows, rack 1 nd to right. Repeat from \*\*\* on.

Pattern:  
 PASSAP DUOMATIC

Handle down, red strippers  
 Pay attention to edge pusher at front left and at back right

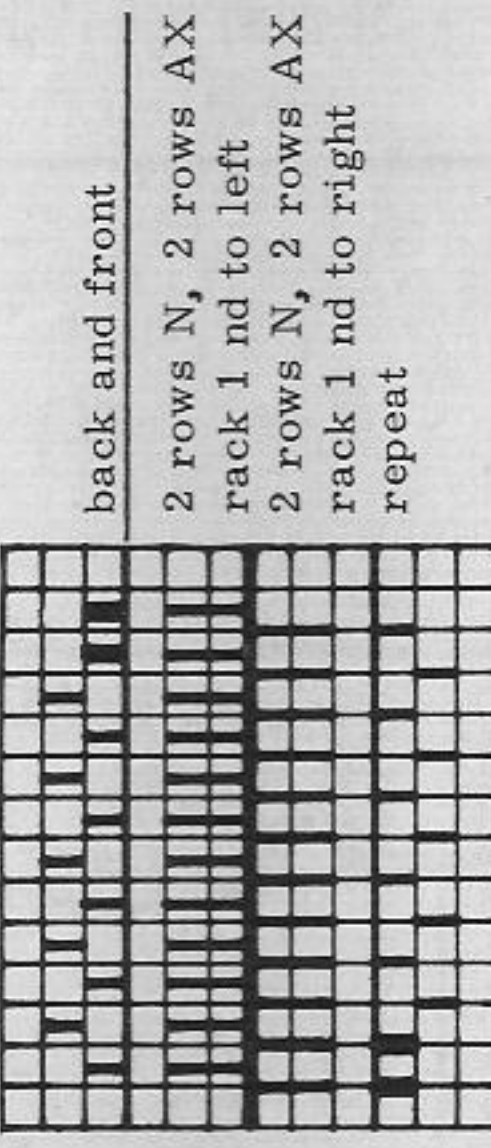
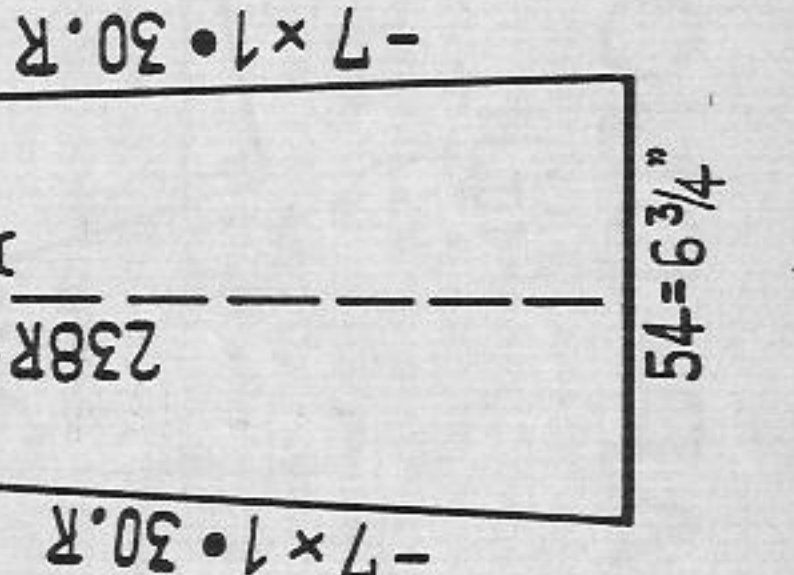

Fig. I + II : A to E pattern, Fig. II at E divide work, continue knitting separately with reversed shapings.  
 F = pattern.  
 Fig. Ia + IIa, side parts: Knit two equal parts. A = stocking st. B = transfer sts for 1:1 rib, knit 1:1 rib, cast off.  
 Sleeves Knit twice, Cast on 100 sts for 1:1 rib St. S 2 1/2, after every 26th row increase St. S by 1/4 no. up to St. S 4. Total 250 rows in 1:1 rib, then cast off.  
 Collar: Cast on 160 sts for 1:1 rib, knit 50 rows, a few rows with contrast yarn, then release.  
 To make up:  
 Pin out pattern and stocking stitch parts and press lightly, using hot iron over damp cloth. Sew parts together.  
 Attach collar first outside st by st with backsts, unravelling contrast yarn, then seam half to inside. Sew sleeves together, leaving at top (St. S 4) 2 1/2" open and sew these 2 1/2" together with sidepart. Set in sleeves.





# 1645 PASSAP-DUOMATIC

## Fig. VII + VIII

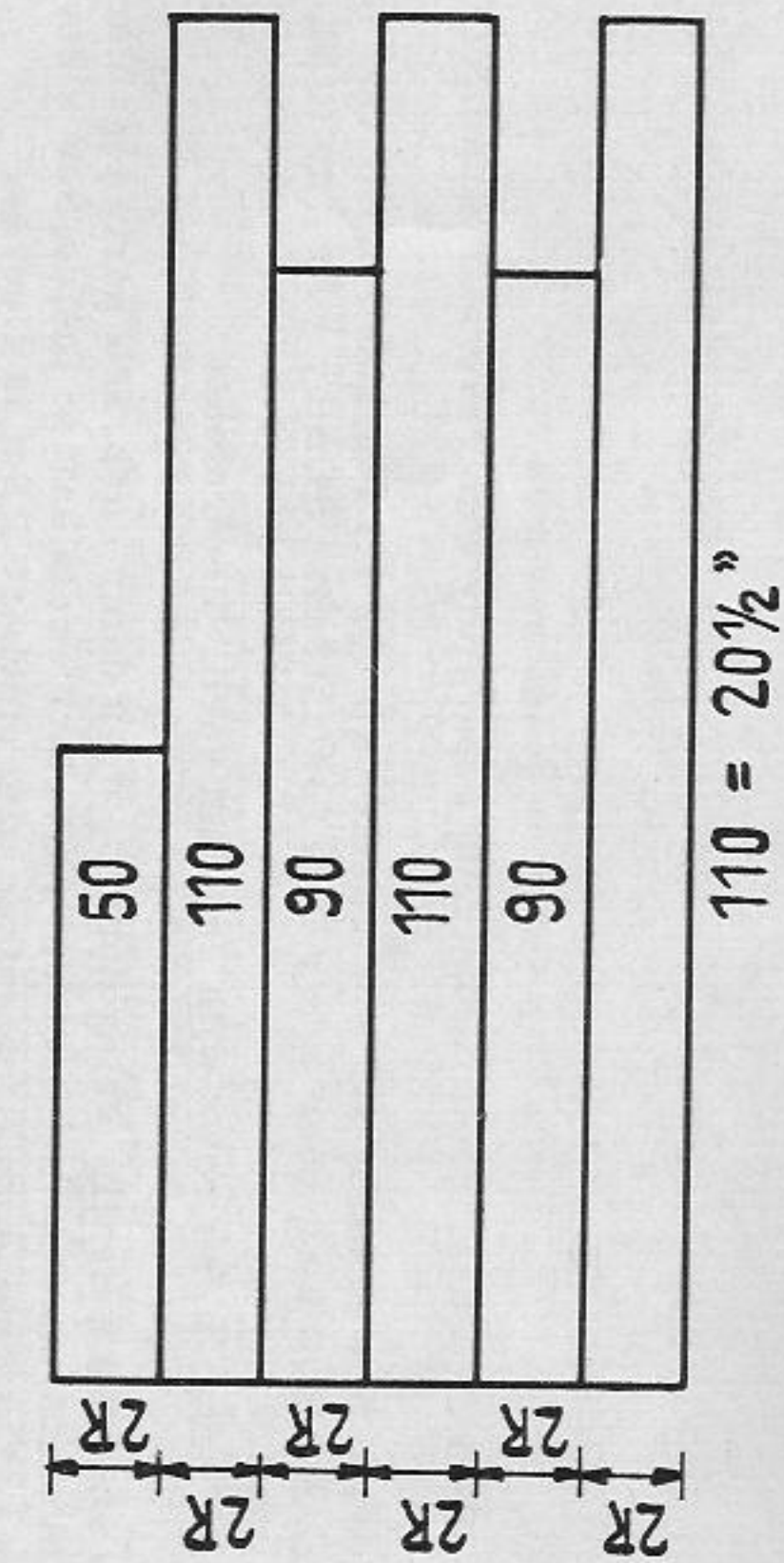

Lady's Chenille two-piece with Silver Lurex

Size:

to fit a 36" bust and 27" waist approx.  
28 ozs of Chenille white; 12 ozs for skirt,  
16 ozs for jacket, 2 ozs of medium Silver  
Lurex, 1 elastic band, 2 buttons to be  
covered.

Material:

Stitch size:

stocking stitch 6 1/2, 1:1 rib St. S 5, pattern 5

Test square for Chenille: 100 sts = 18 1/2", 100 rows = 9 3/4"

Pattern:

jacket stocking stitch, skirt stocking stitch  
with graduations, borders in silver lurex  
pattern

Pattern for borders: Handle down, black strippers

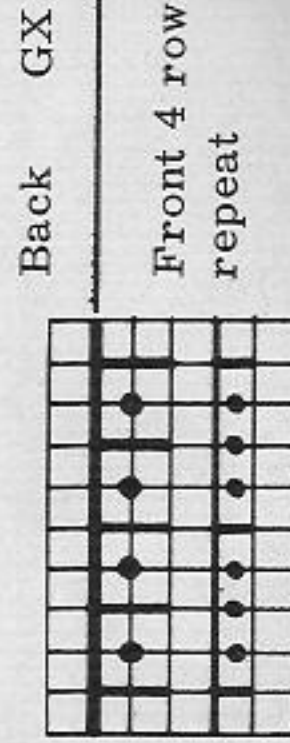

Fig. I + III: A = 1:1 rib, B = transfer sts for stocking st, stocking st, C - E = stocking st.

Fig. II: Knit two reversed shapings as Fig. I

Cuffs: Knit twice. For 1:1 rib cast on 50 sts, knit 4 rows and transfer stitches for stocking stitch, knit 24 rows stocking stitch, transfer again stitches for 1:1 rib, knit again 4 rows in 1:1 rib and cast off.

Borders in Lurex: Cast on for pattern according to diagram and knit abt. 1400 rows. Release and cut off up to needed length.

Fig. VII + VIII: skirt: Cast on 110 stitches for stocking stitch, then make graduations in every second row according to diagram, start anew after every 12th row. Total RC 512, at end cast off.

Fig. I

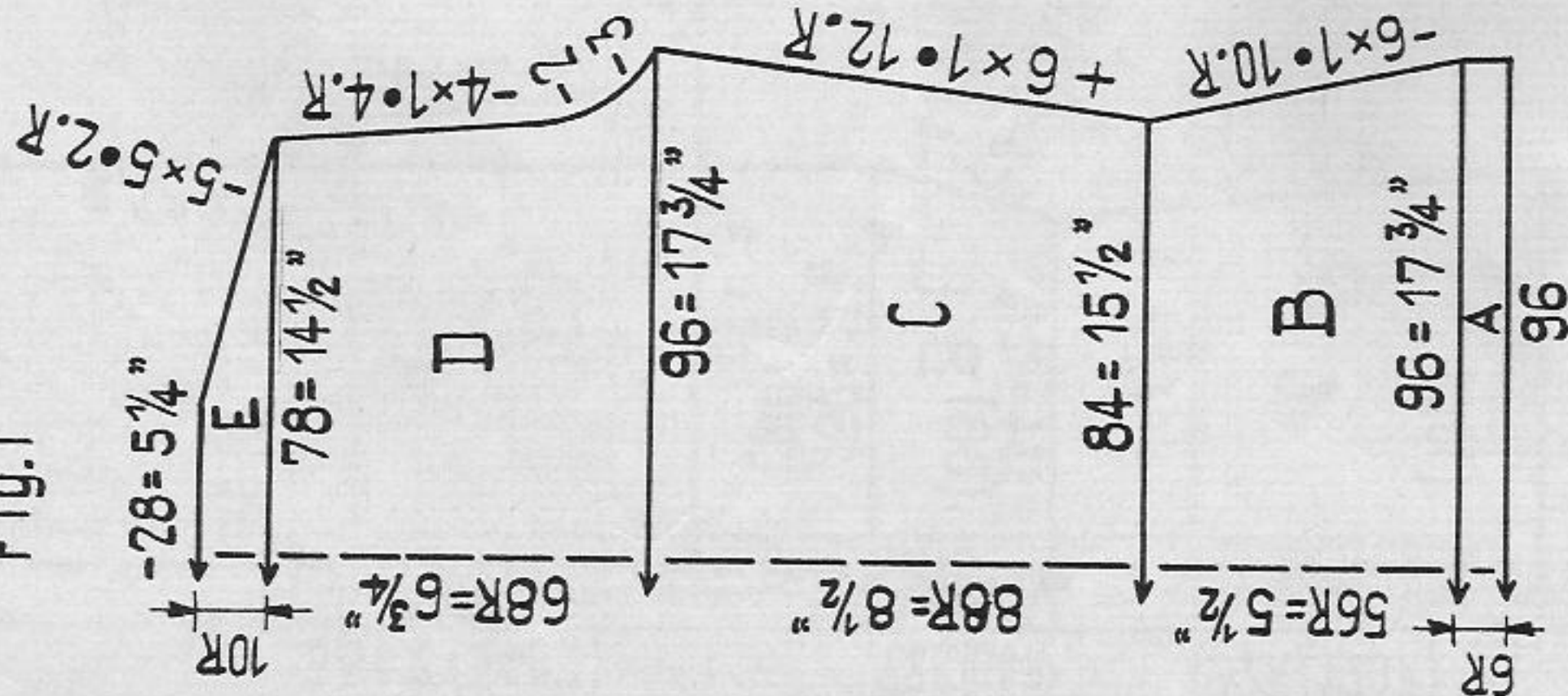

Fig. II

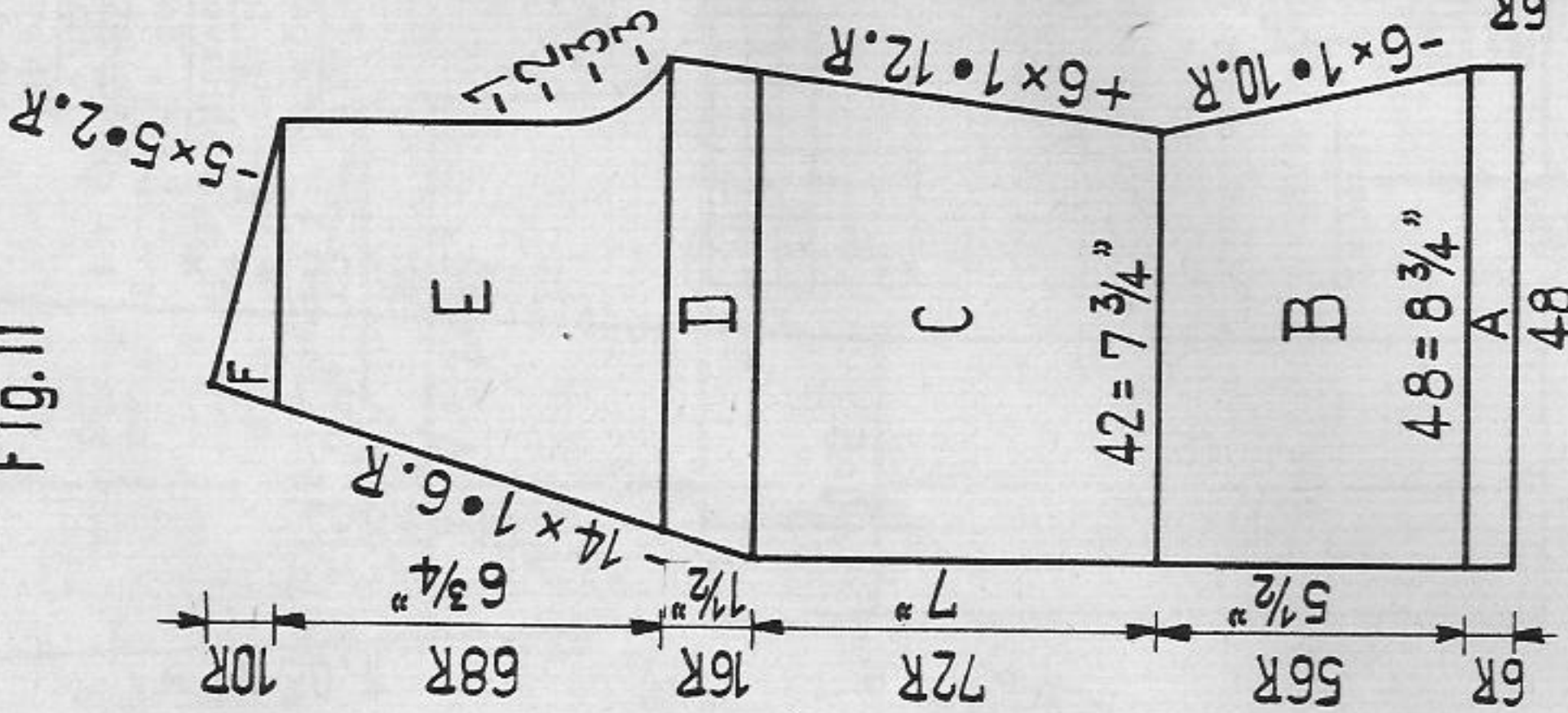
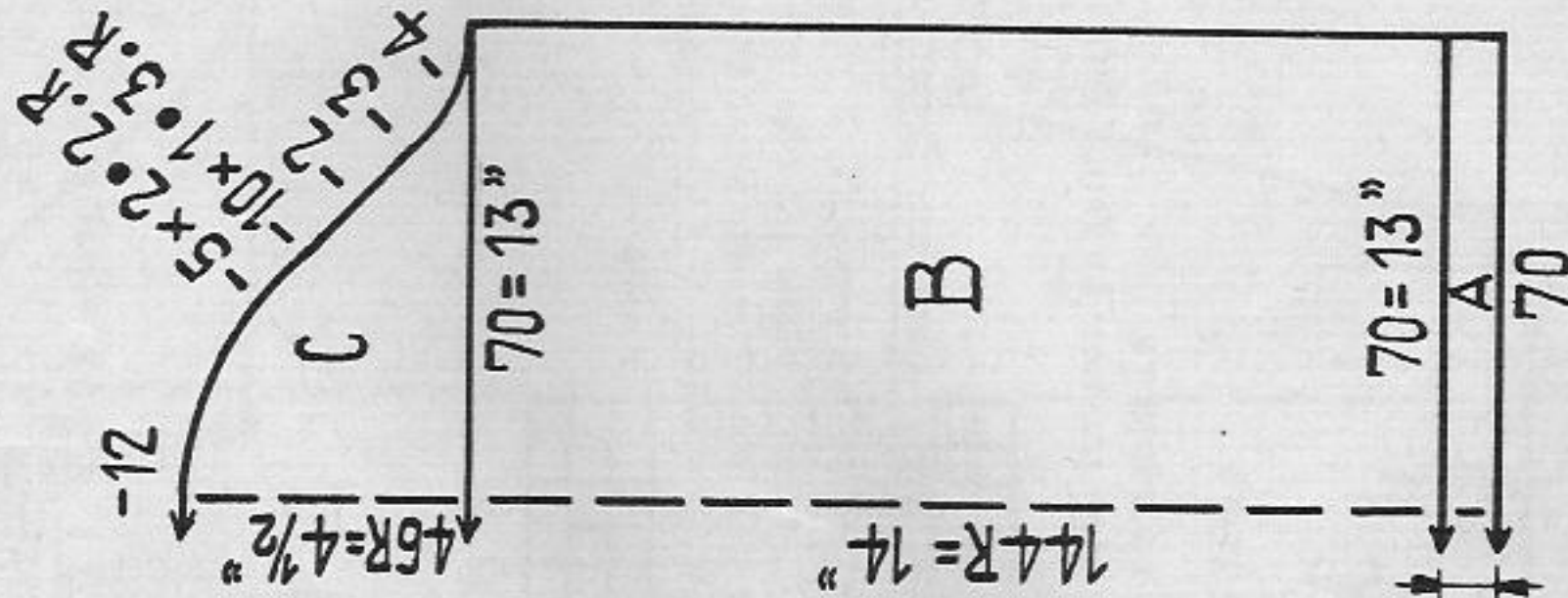

Fig. III



To make up:  
Pin out parts to size, cover with damp cloth and let dry. Sew back seam of skirt making a seam of abt. 3/4" at upper edge. Pull through elastic band. Let lower edge at hem curl in. Sew upper parts together and set in sleeves. Attach borders all around jacket (also cuffs) first from outside, then inside. Cover 2 buttons with Lurex borders and sew buttons on cuffs, sewing together cuffs at the same time. Sew cuffs on outside of sleeves gathering sleeves slightly.



# 1646 PASSAP-DUOMATIC

Fig. I

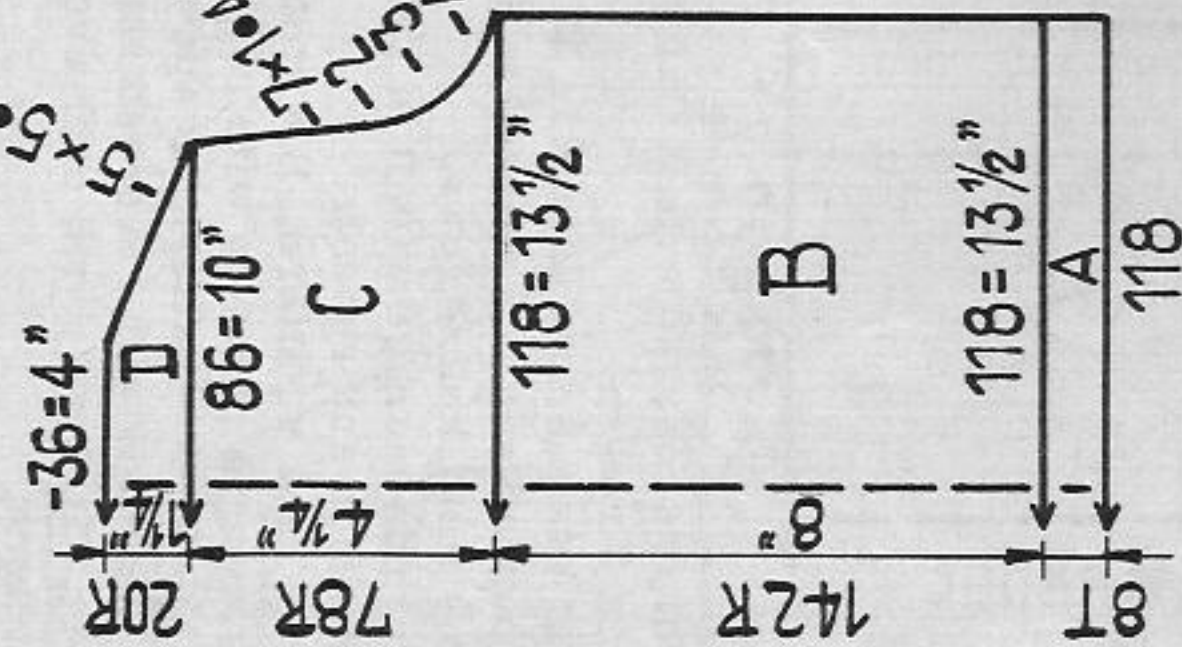

Fig. II

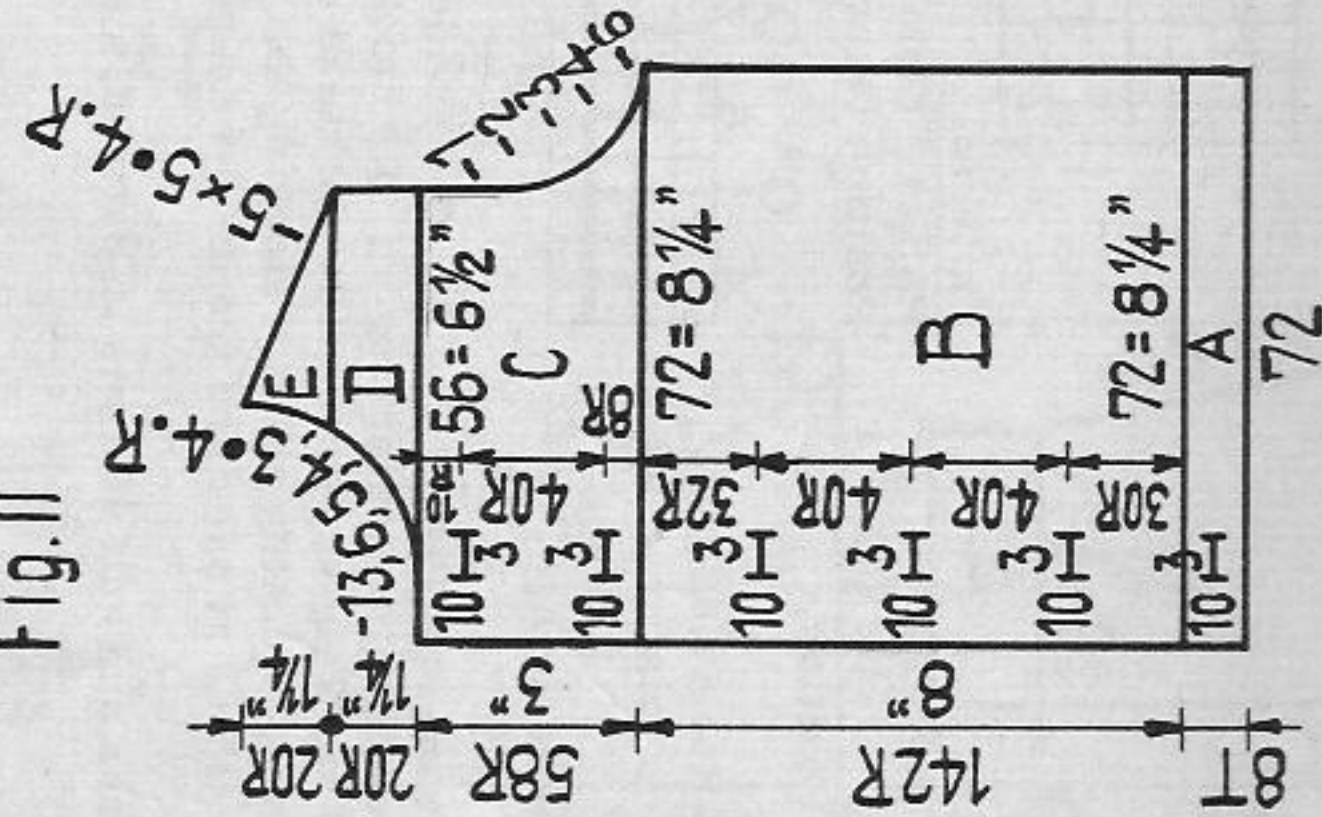

Fig. III

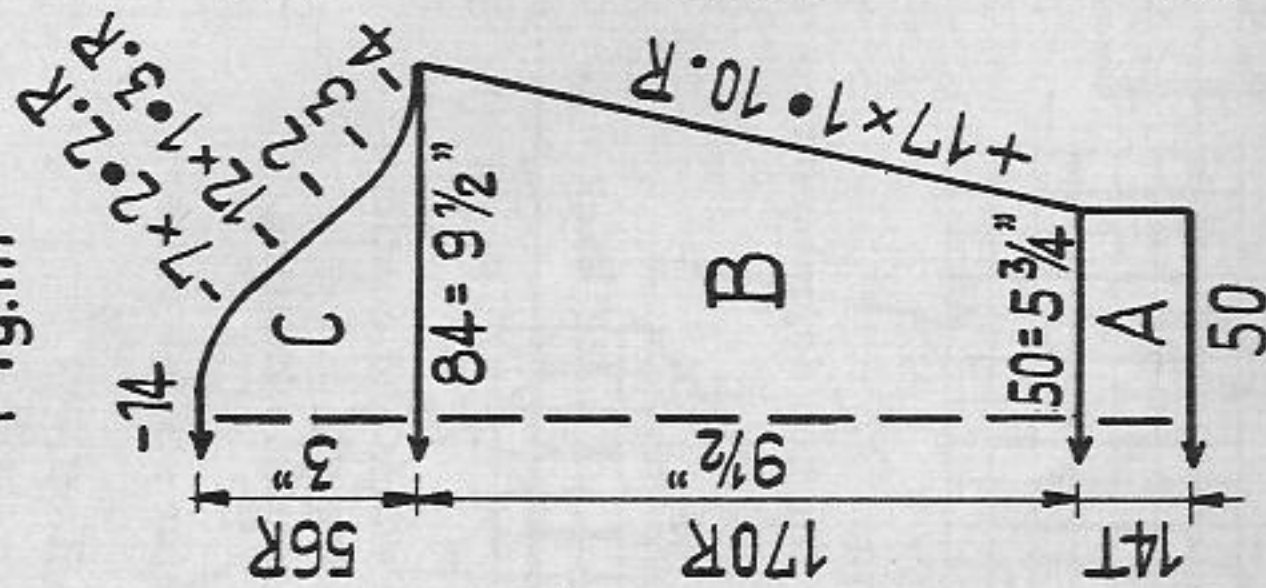
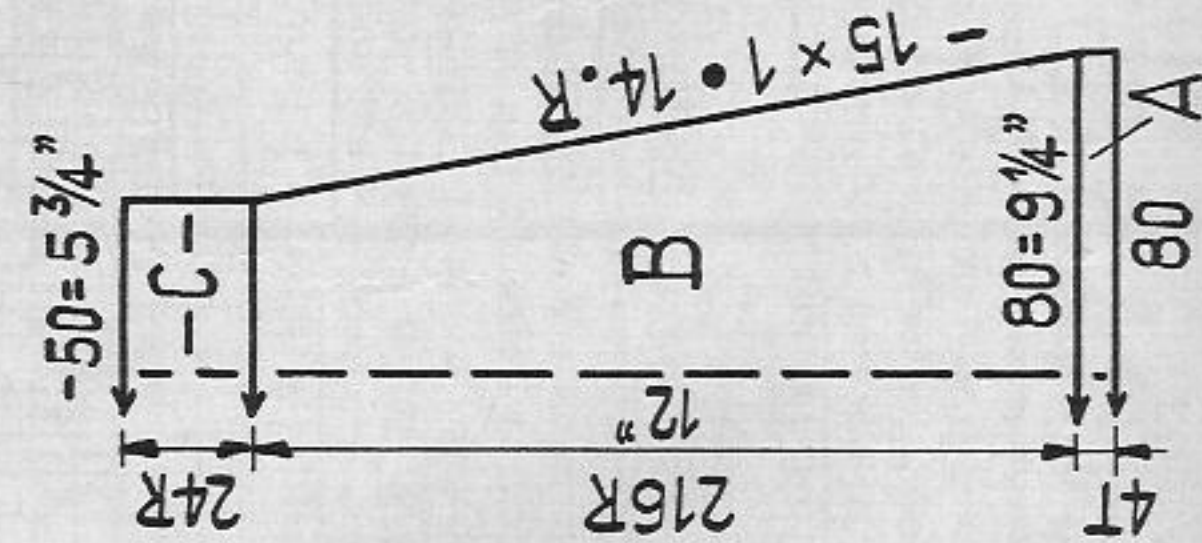

Fig. VII



# 1651 PASSAP-DUOMATIC

Fig. I + II

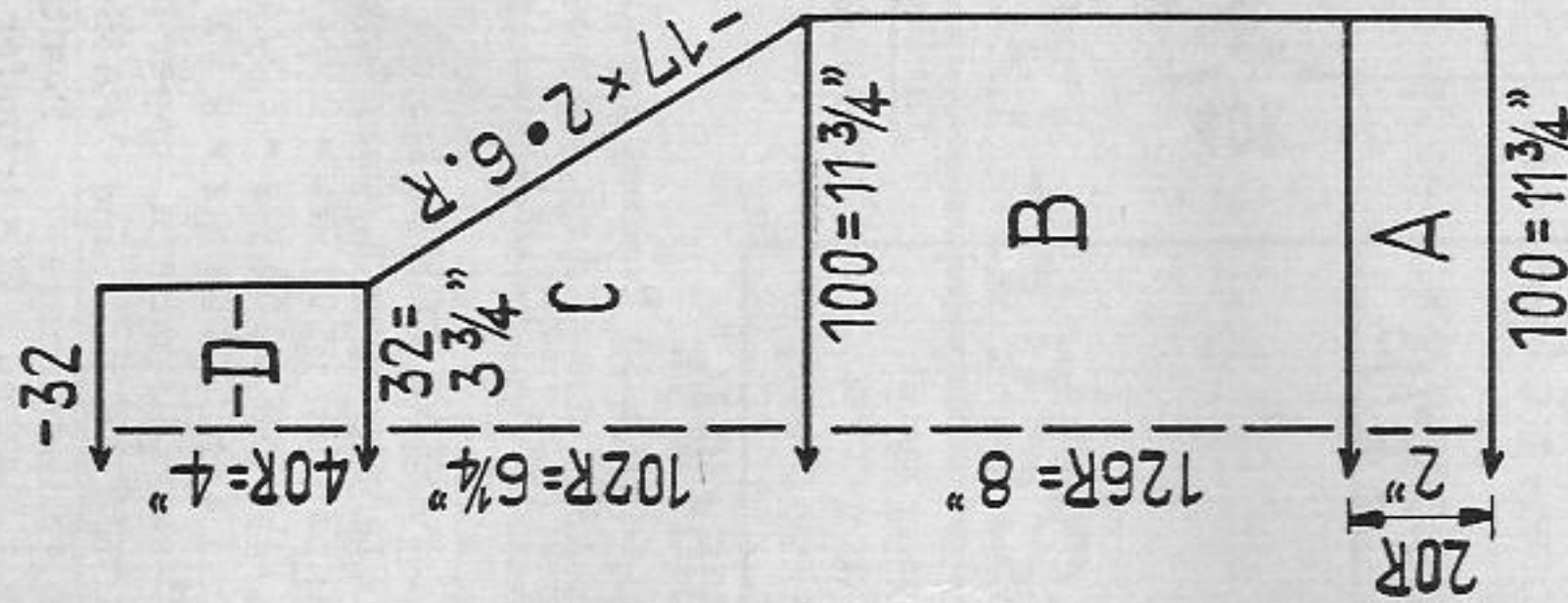
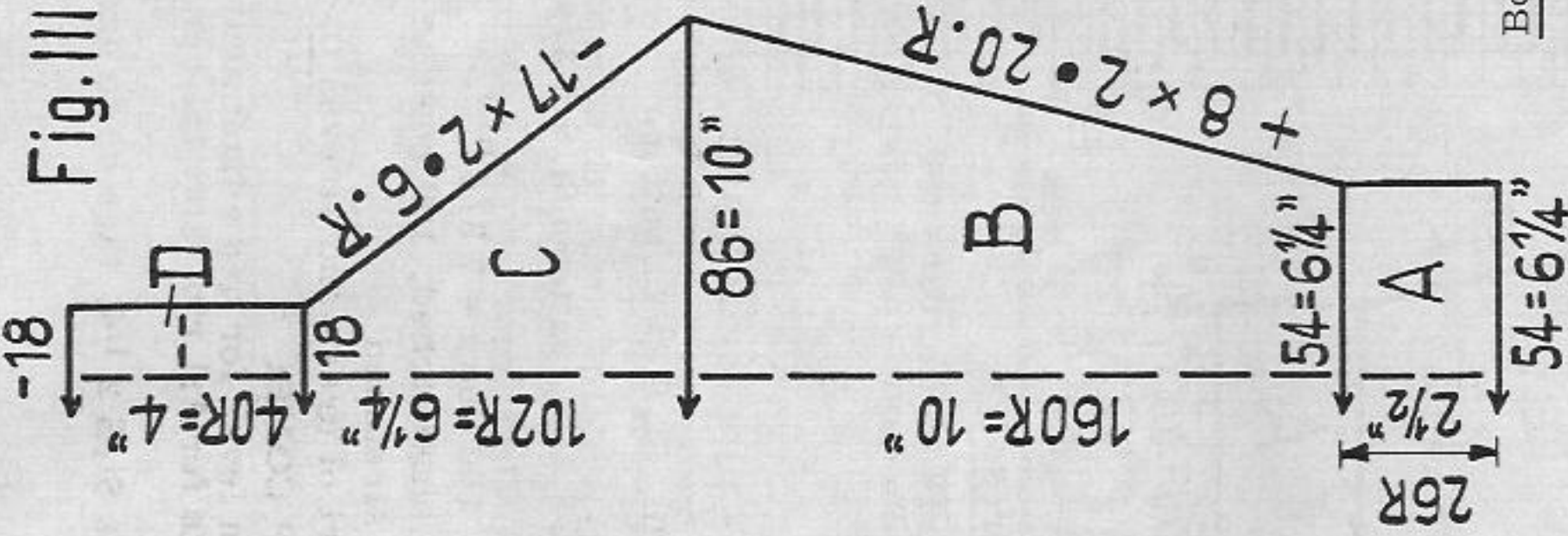

Fig. III



Boy's Sweater

Size: to fit a 23" to 24" chest approx. age 3 to 4 years. No additional measure needed, pattern being extensible  
 Material: 7 ozs of fine synthetic yarn  
 Stitch size: pattern and 1:1 rib borders 3  
 Test square: 100 sts = 11 3/4", 100 rows = 6 1/4"  
 Pattern: Handle up, red strippers

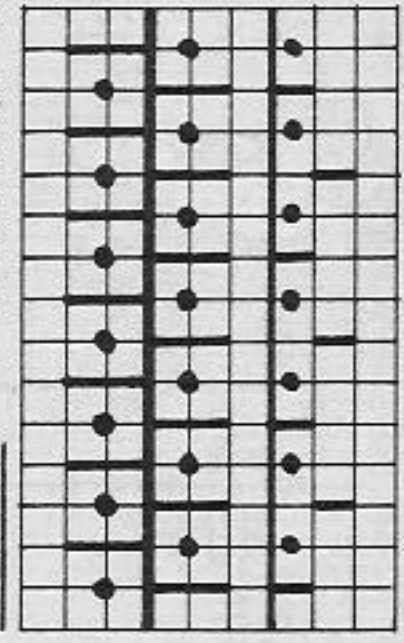

Fig. I, II + III: A = 1:1 rib borders, B and C = pattern.  
 D = 1:1 rib collar, cast off loosely.

To make up: Sew sweater together, sew 1:1 rib collar half to inside.

# 1646 PASSAP-DUOMATIC

Fig. I

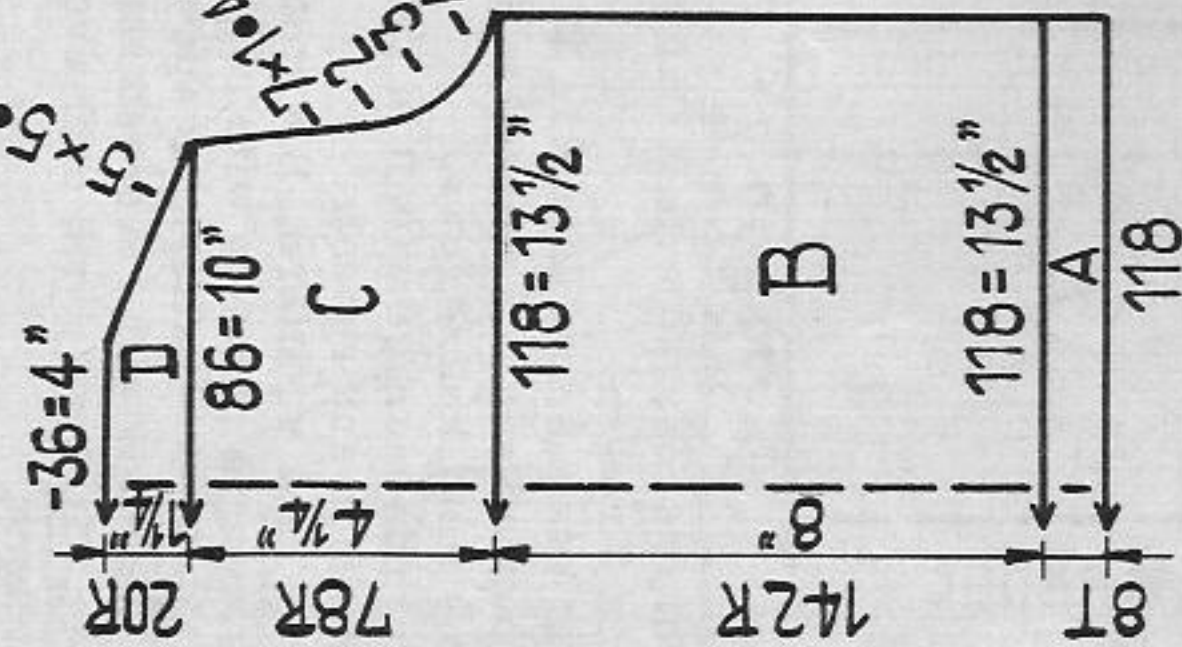

Fig. II

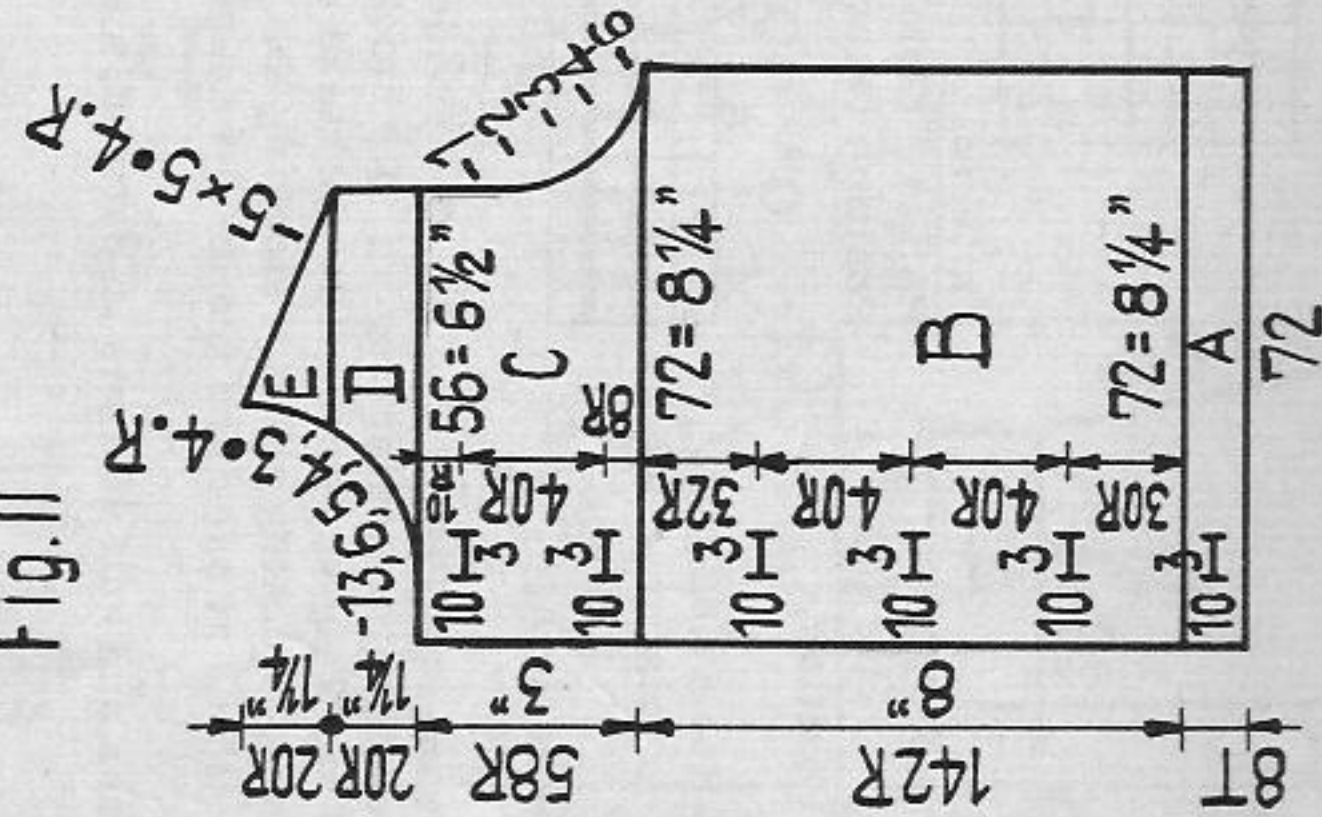

Fig. III

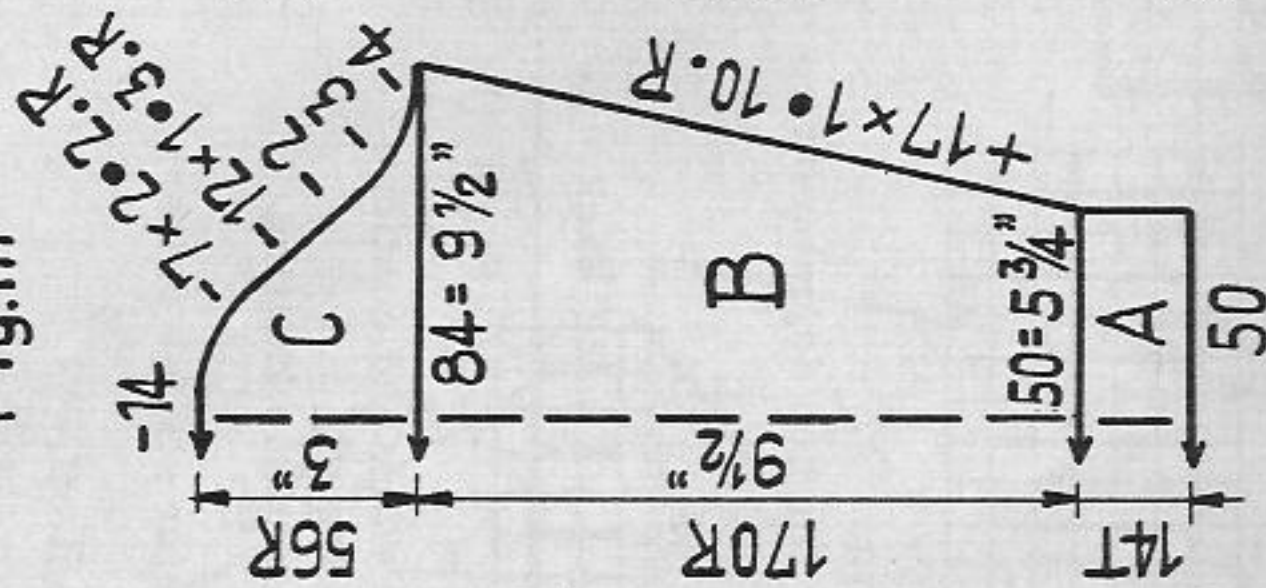
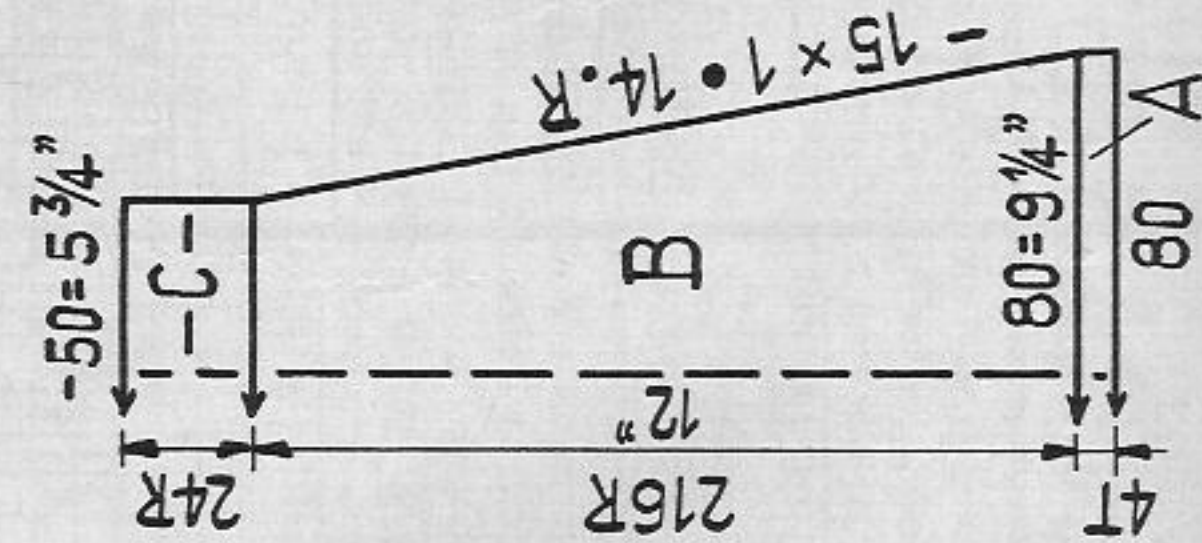
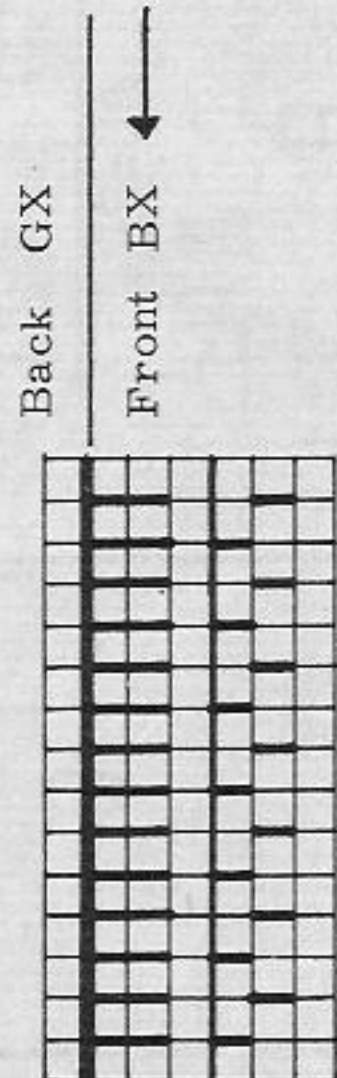

Fig. VII



Girl's two-piece suit

Size: to fit a 26" chest approx., age of 6 to 7 years  
 Material: 14 1/2 ozs of medium wool; jacket 9 ozs of red, 6 buttons, skirt: 5 1/2 ozs of white, 1 elastic band  
 Pattern and stocking st 5 1/2, tubular in 1:1 division 4 1/2  
 Test square: 100 sts = 11 1/2", 100 rows = 5 1/2"  
 Pattern: jacket red, skirt white, Handle down, black strippers



Attention! Knit all borders in 1:1 division with CX/CX

Fig. I and III, Jacket: A = tubular in 1:1 division, B to D = transfer sts for pattern, pattern.  
 Fig. II jacket: Work into right front buttonholes according to pattern, knit left front with reversed shapings to diagram and without buttonholes. A = tubular in 1:1 division, B to E = transfer sts for pattern, pattern.  
 Collar: Cast on 100 sts for pattern, knit 50 rows, then transfer sts for 1:1 division, knit 12 rows in tubular and a few rows with contrast yarn, release.

Fig. VII skirt: A = tubular in 1:1 division, B = transfer sts for pattern, pattern, C = stocking st.  
 To make up: Pin out parts to size and press lightly using hot iron over damp cloth. Join skirt parts, sewing to inside half of the stocking st rows at top, pull through elastic band. Sew together jacket and set in sleeves. Attach collar flush with buttonhole at front, first outside, then inside, st by st with backsts, unravelling contrast yarn. Around collar, along front edge and 1 1/2" from edge (see illustrat.) crochets 1 row of firm sts backwards (crab st) with twofolded white wool. Stitch around buttonholes and sew on buttons.



# 1647 PASSAP-DUOMATIC

Girl's dress

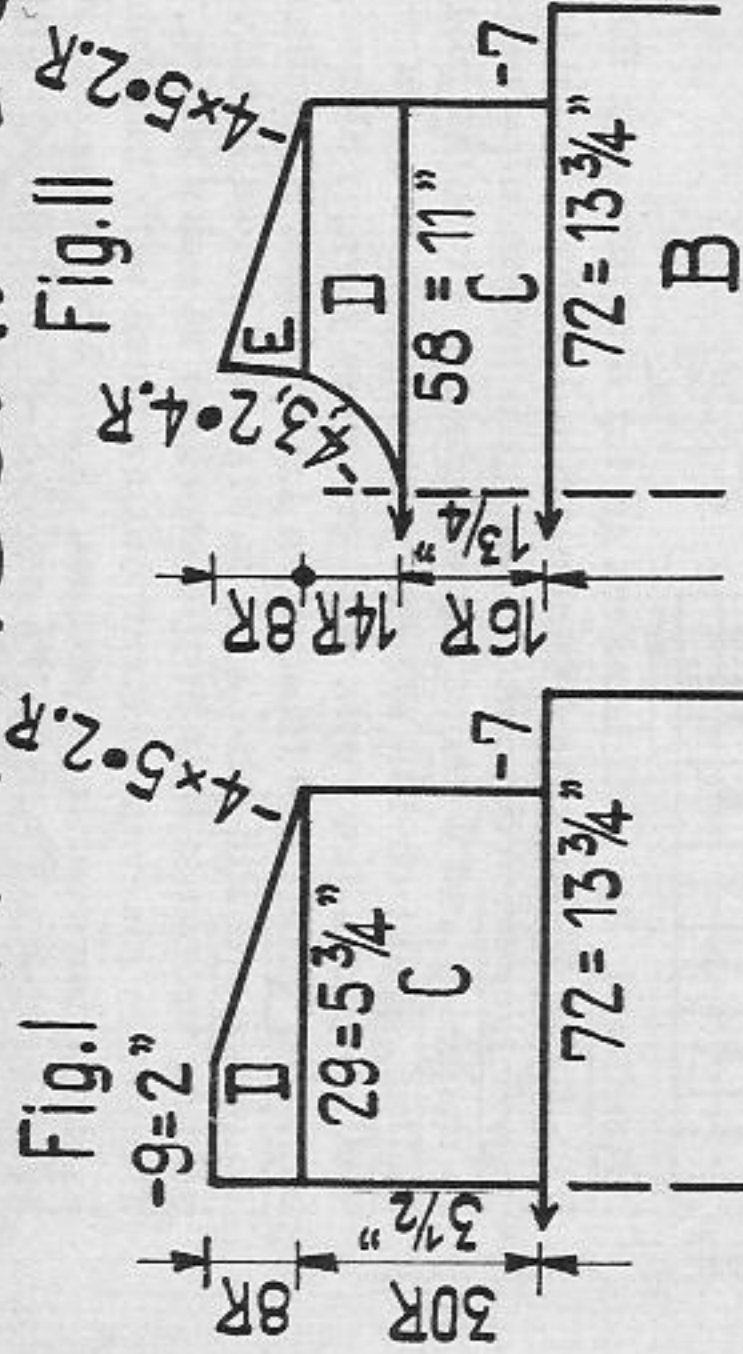

Fig. I + II

Size: to fit a 26" to 27" chest approx., age 7 to 8 years  
Material: 9 ozs of medium Mohair wool, 1 zip  
Stitch size: PASSAP DUOMATIC pattern 6, stocking st over every 2nd nd 5 1/2, 1:1 rib over every 4th nd 3 1/2  
 PASSAP COMBI pattern St.S 6, stocking st over every 2nd nd St.S 4 1/2, tension arm 7, yarn brake 4 1/2, 1:1 rib over every 4th nd St.S 2, tension arm 2, yarn brake 4  
Test square: stocking st over every 2nd nd, 100 sts = 19", 100 rows = 11 3/4"  
pattern: 50 sts = 15 3/4", 100 rows = 8"  
Pattern: skirt, collar and sleeves in pattern, upper part of dress stocking st over every 2nd nd

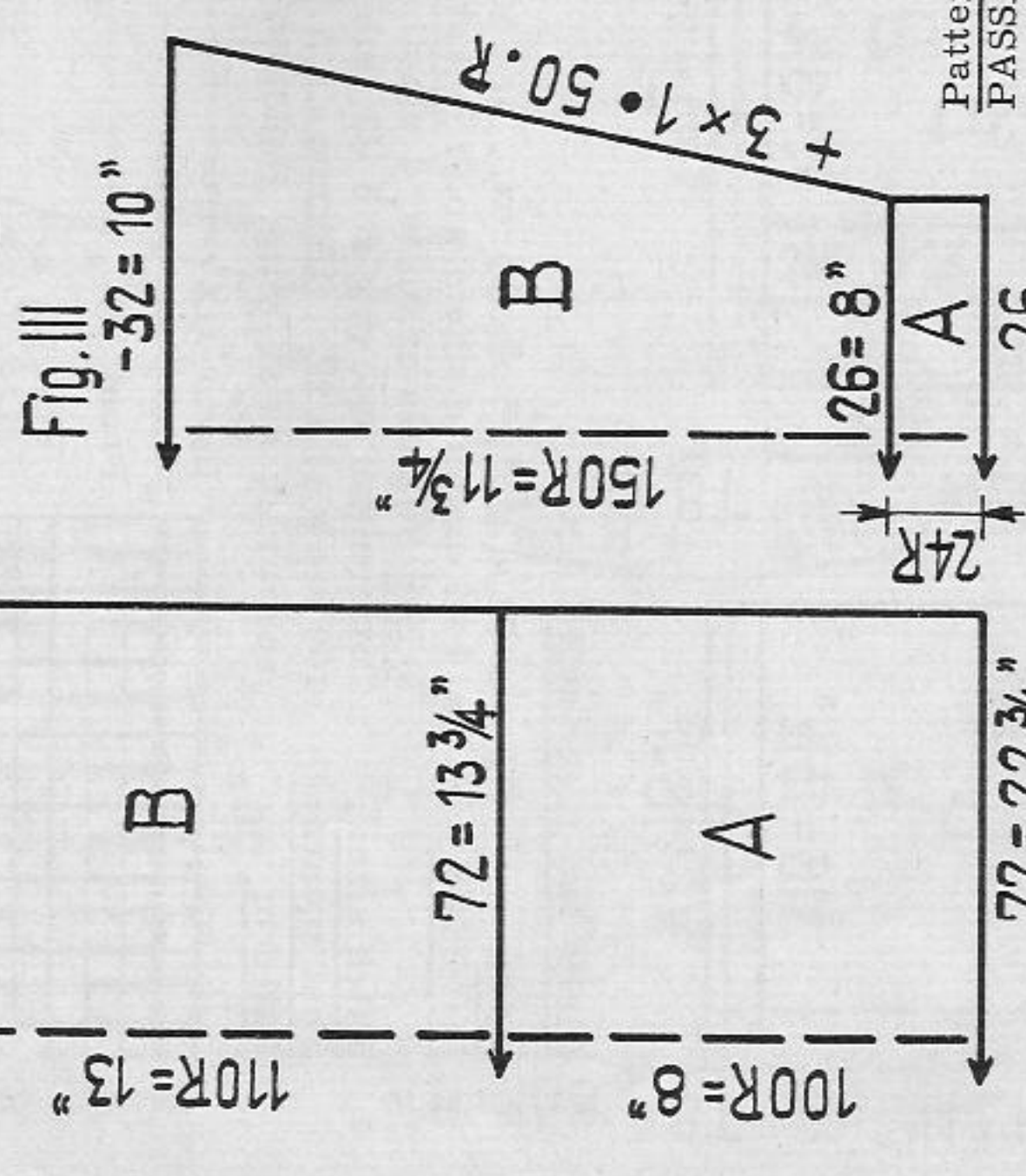

Fig. III

Pattern: PASSAP COMBI  
 Handle down, black strippers  
 Position lever for bed adjustment up  
 Put nds marked with X in Rest Position, knit 2 rows  
 Put nds marked with X in Yarn-Receiving Position and nds marked with 0 in Rest Position, knit 2 rows.  
 Put nds marked with 0 in Yarn-Receiving Position and repeat.  
Fig. I: A = pattern, B = stocking st over every 2nd nd, C = divide work and continue knitting separately with reversed shapings, stocking st, D = stocking st.  
Fig. II: A = pattern, B and C = stocking st, D = divide work and continue knitting separately with reversed shapings, stocking st, E = stocking st.  
Fig. III: A = 1:1 rib over every 4th nd at back and front, B = transfer sts for pattern, pattern.  
Collar: Cast on 36 sts for pattern and knit 40 rows in pattern, cast off.  
To make up: Do not press. Sew dress together, attach collar flush with back centre, first outside, with seam inwards, slipstitch then half to inside. Sew sleeves together leaving at top an opening of 1 1/2" and set opening into armholes. Fix remaining part of sleeves and put zip in back centre. At lower edge of dress slipstitch pattern half to inside.

# 1653 PASSAP-DUOMATIC

Fig. I + II

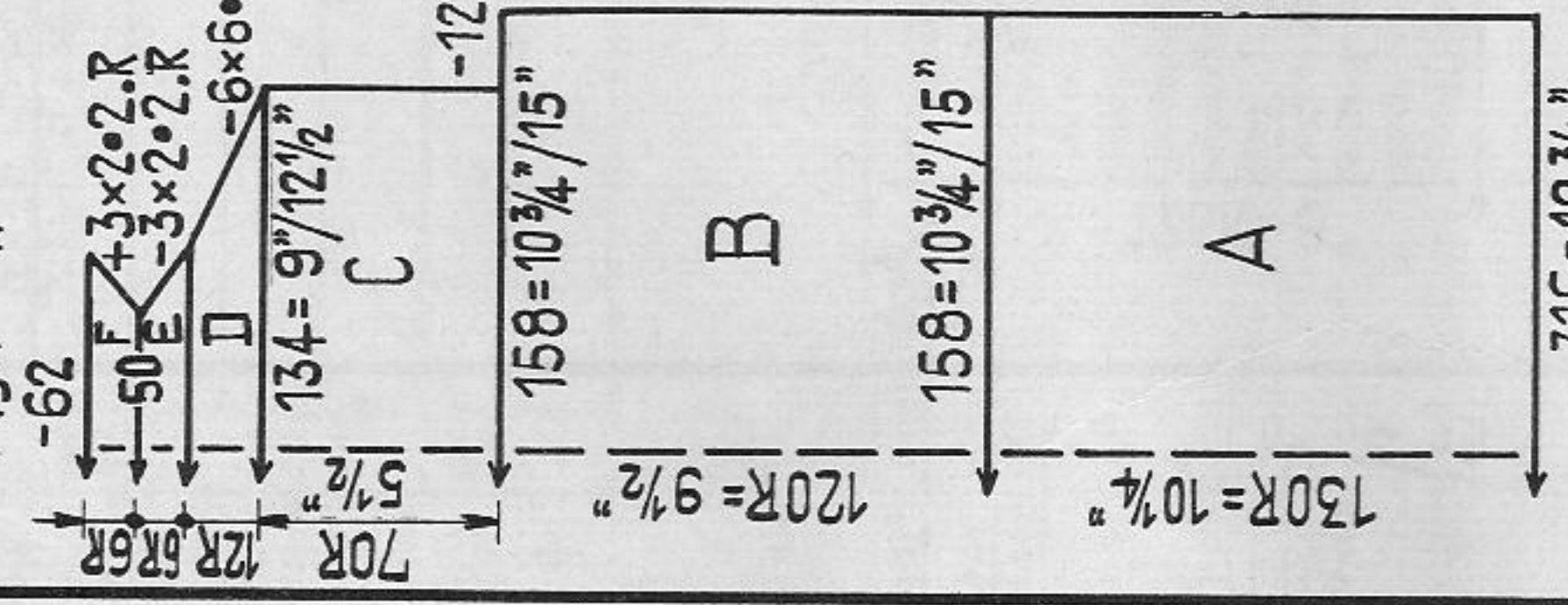
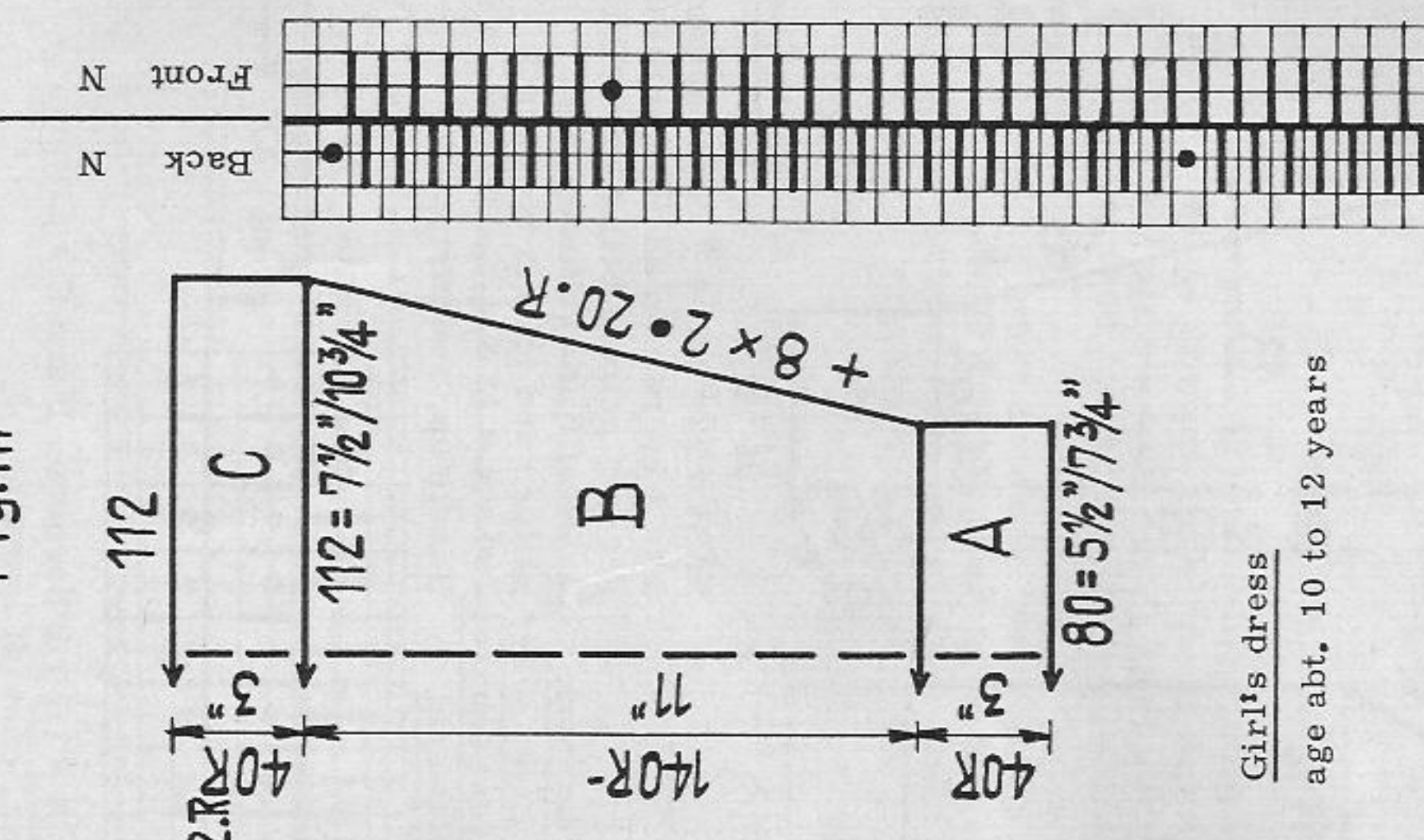

Fig. III



Girl's dress  
 age abt. 10 to 12 years

Size: to fit a 30" chest approx.,  
Material: 15 1/2 ozs of fine red wool  
Stitch size: PASSAP DUOMATIC 1:1 rib, St.S 2 1/2, pattern St.S 2 3/4  
 PASSAP COMBI 1:1 rib St.S 2 1/2, pattern St.S 2 3/4, tension arm 2, yarn brake 2 1/2  
Test square: pattern: 100 sts = 6 1/4", 100 rows = 7 3/4"  
 1:1 rib: 100 sts = 6 3/4" unstretched, 100 rows = 7 3/4", 100 sts = 9 1/2" stretched  
Pattern: skirt in pattern, upper part of dress and sleeves in 1:1 rib  
 PASSAP DUOMATIC and PASSAP COMBI  
Handle down, red strippers Position lever for bed adjustment upwards  
Fig. I + II: A = pattern, B = transfer sts for 1:1 rib, knit 1:1 rib, C to F = 1:1 rib, cast off.  
Fig. III: A = 1:1 rib St.S 2, B = 40 rows St.S 2 1/4, then up to end knit 1:1 rib St.S 2 1/2, 1:1 rib, cast off.  
To make up: Do not press. Close Side-seams and shoulders. At top sew section F to inside. Sew sleeves together, leaving open section C and set it inside armhole, then set into armhole remaining sleeve.



# 1648 PASSAP-DUOMATIC

Fig. I

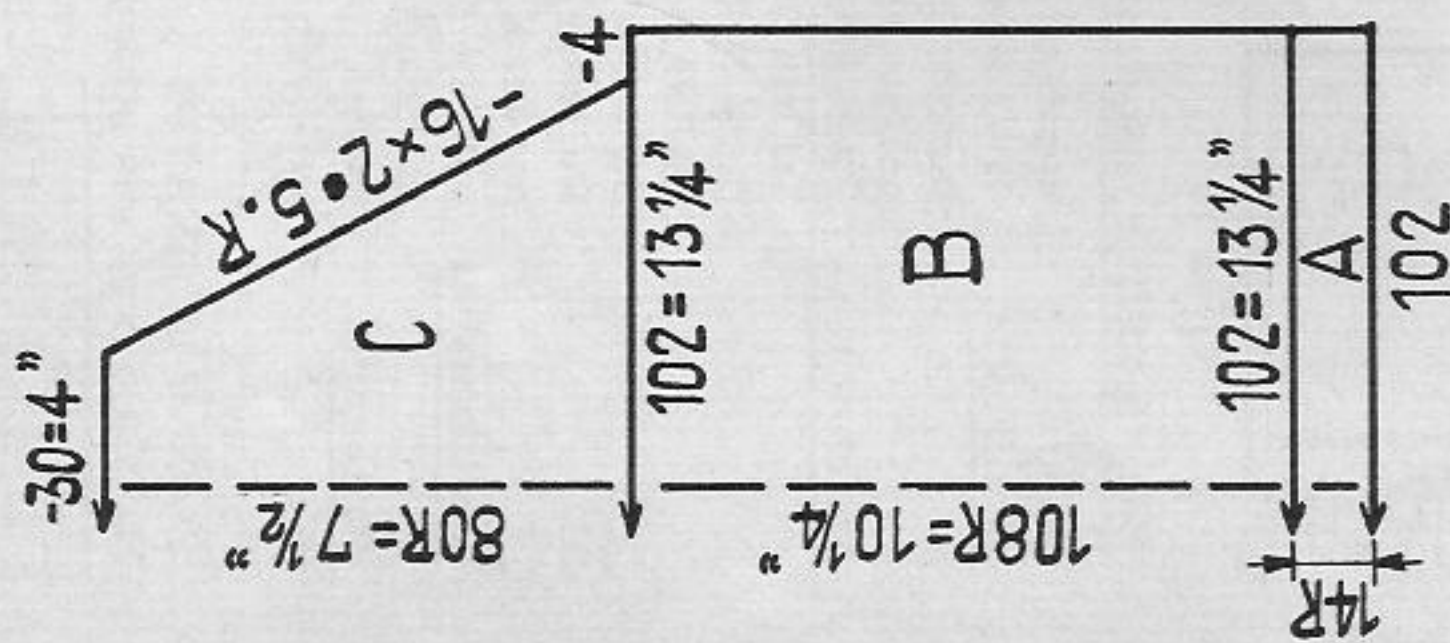

Fig. II

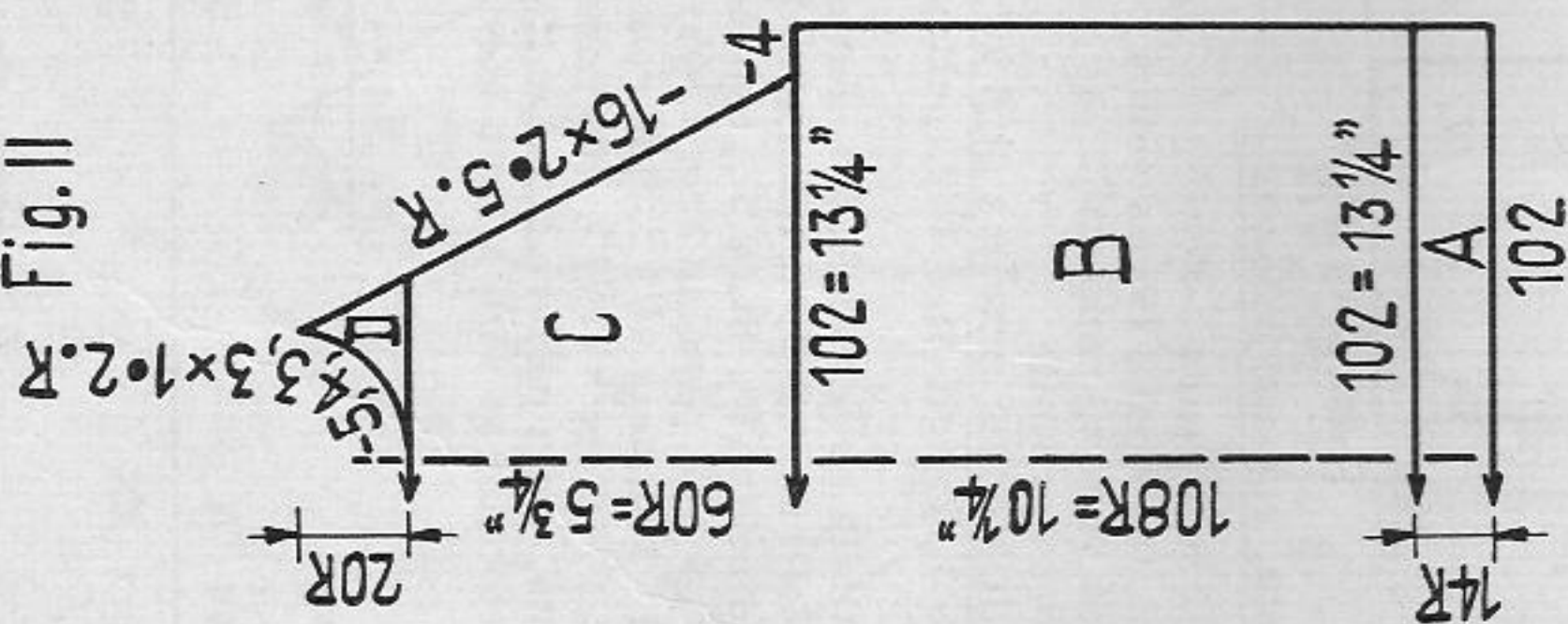
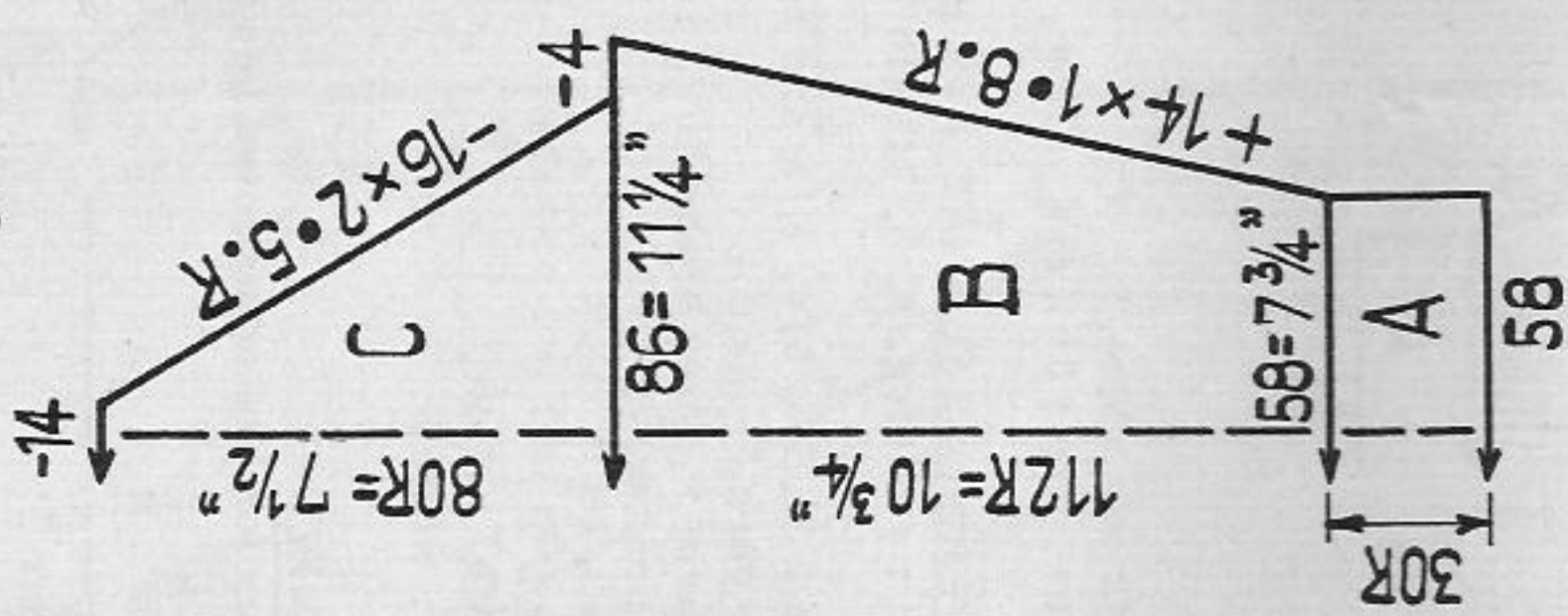

Fig. III



## Boy's Sweater

**Size:** to fit a 24" to 25" chest approx., age of 4 to 5 years  
**Material:** 9 ozs of medium wool, yellow  
**Stitch size:** PASSAP DUOMATIC stocking st 5 1/2, pattern front 5 1/2, back 3 3/4, 1:1 rib borders 3 1/4  
 PASSAP COMBI stocking st 5 1/2, pattern back 5 1/2, front 3 3/4, tension arm 8, yarn brake 3 1/2, 1:1 rib borders St. S 3 1/4, tension arm 2, yarn brake 2 1/2  
**Test square:** 100 sts = 13", 100 rows = 9 1/2"  
**Pattern:** Sweater stocking st with pattern in front centre

## PASSAP DUOMATIC

Handle down, black strippers

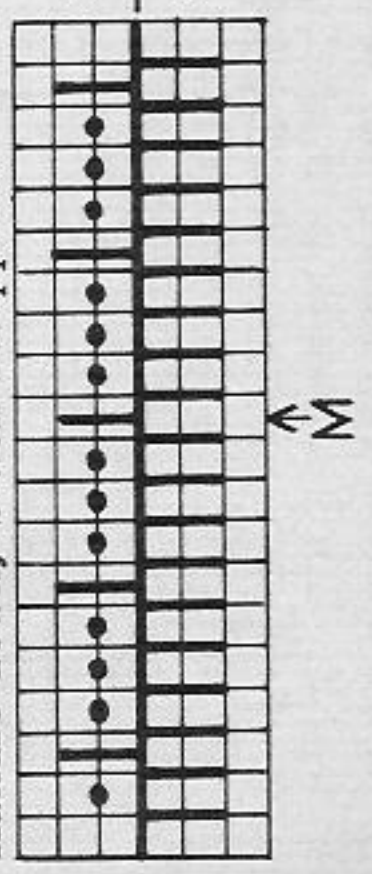

Back EX  
 Front N 2 rows, then rack 1 nd to left  
 2 rows, then rack 1 nd to right  
 repeat

M = centre of front part

## PASSAP COMBI

Position lever for bed adjustment upwards

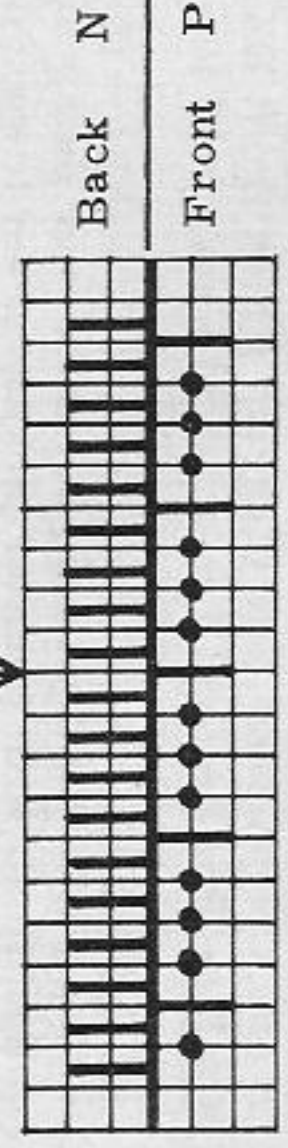

Back N  
 Front P 2 rows, then rack 1 nd to left  
 2 rows, then rack 1 nd to right

Fig. I + III: A = 1:1 rib borders. B = transfer sts for stocking st., stocking st., C = stocking st.  
 Fig. II: A = 1:1 rib border. B = transfer sts for stocking st., then knit graduations at back centre (COMBI front), arrange nds for pattern, knit stocking st and in centre pattern. C = stocking st and in centre pattern. D = divide work and continue knitting separately with reversed shapings. Let pattern taper off gradually.  
**Collar:** Cast on for 1:1 rib 100 sts, knit 30 rows in 1:1 rib, then put to work at back and front all nds, knit 16 rows tubular, a few rows with contrast yarn and release.

### To make up:

Pin out parts to size and press lightly using hot iron over damp cloth. Sew sweater together, stitch by stitch with backstitches. Attach collar, first to outside, then to inside, unravelling contrast yarn.

# 1672 PASSAP-DUOMATIC

## Long Scarf

**Length:** abt. 98" to 118"  
**Material:** 15 1/2 ozs of medium wool: 8 1/2 ozs black, 3 1/2 ozs each yellow and white  
**Stitch size:** PASSAP DUOMATIC pattern 4  
 PASSAP COMBI pattern St. S 4, tension arm 2.  
 yarn brake 2 1/2

## Pattern:

PASSAP DUOMATIC  
 Handle down, blue strippers  
 PASSAP COMBI  
 Position lever for bed adjustment upwards

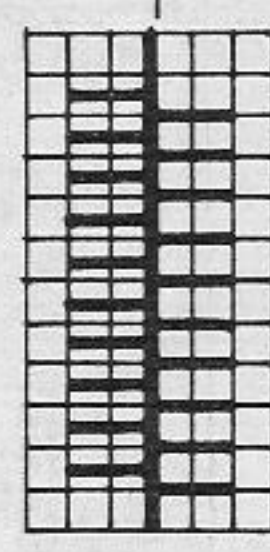

Back EX  
 Front EX  
 Back P  
 Front P  
 Knit twice. Cast on 356 stitches for pattern, knit 30 rows black, 14 rows white, 20 rows yellow, 14 rows white and 50 rows black in pattern, then 2 rows K/K and cast off.

### To make up:

Sew both parts together, then at both ends attach three-colour fringes.



# 1649 PASSAP-DUOMATIC

Fig. I

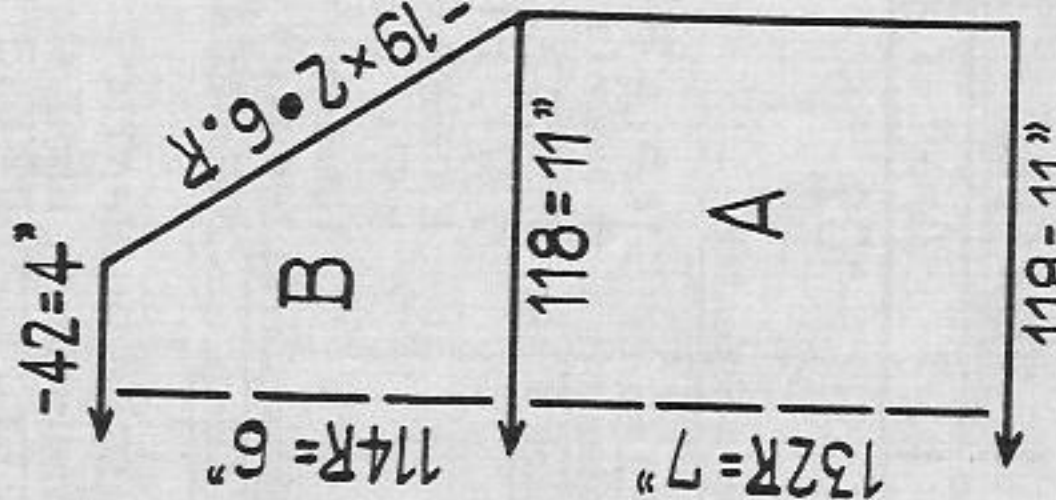

Fig. II

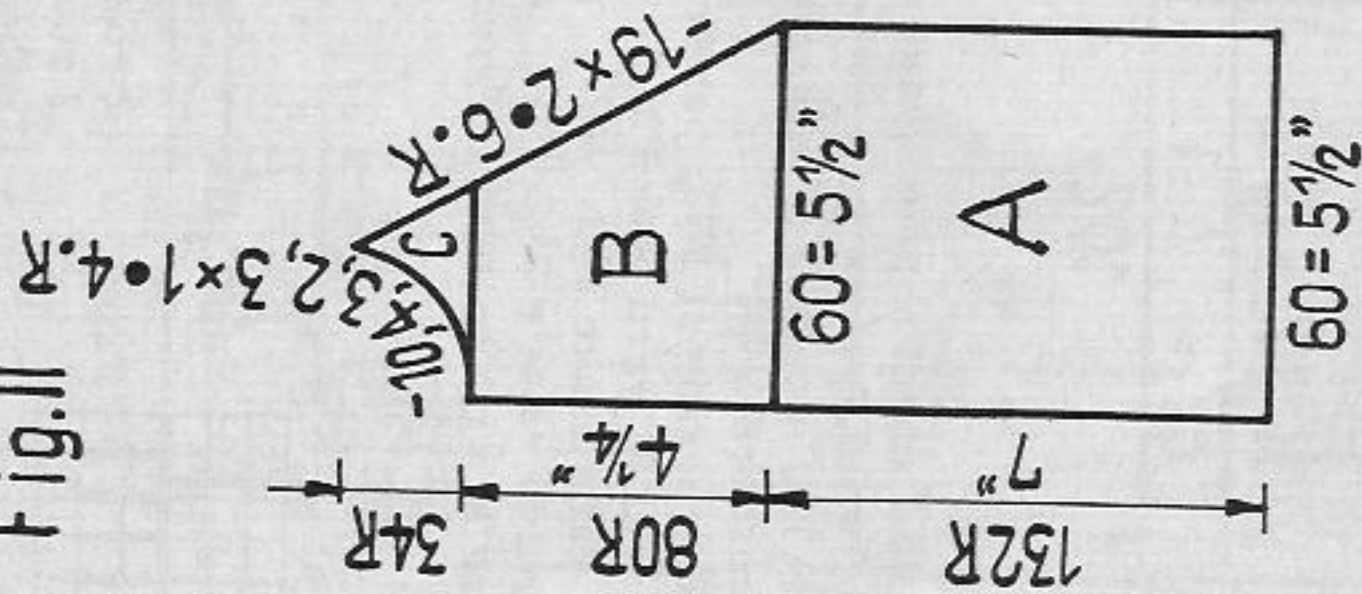

Fig. III

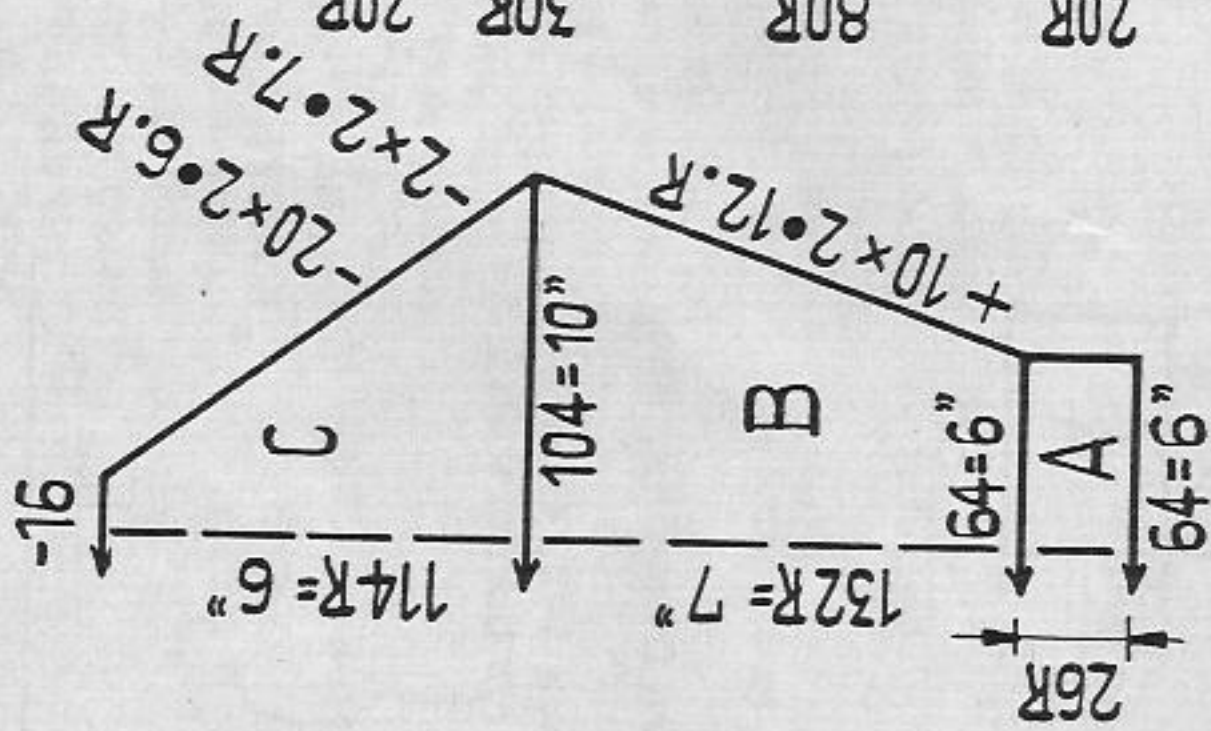

Fig. Ia + IIa

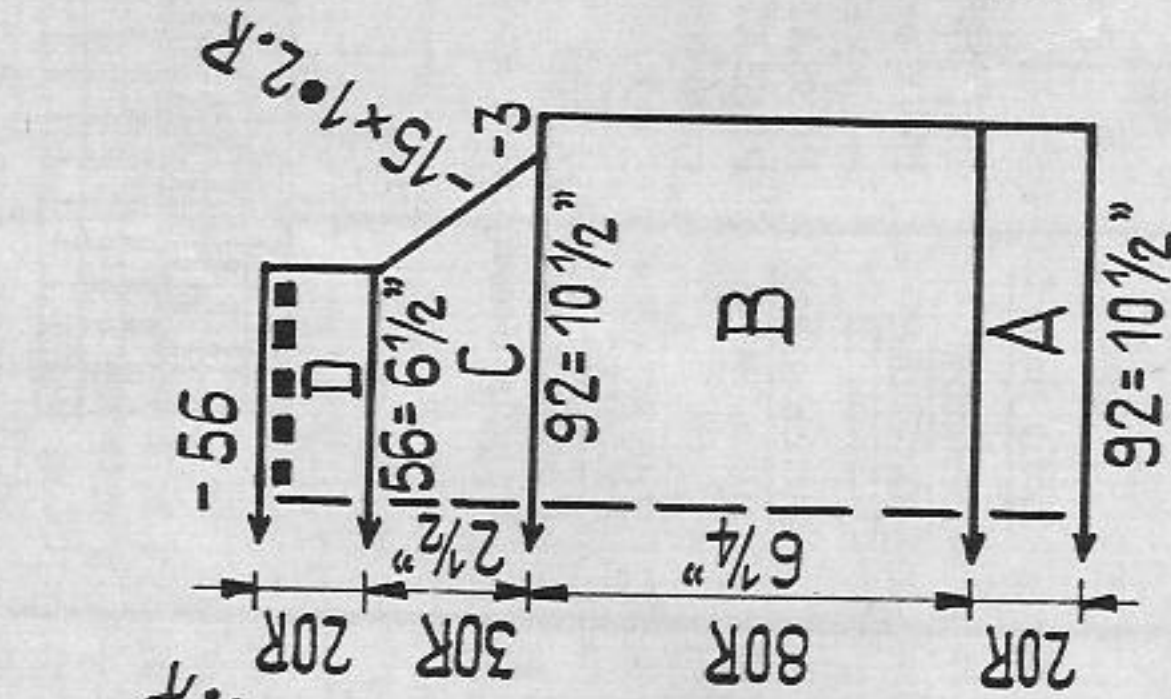

Fig. IIIa

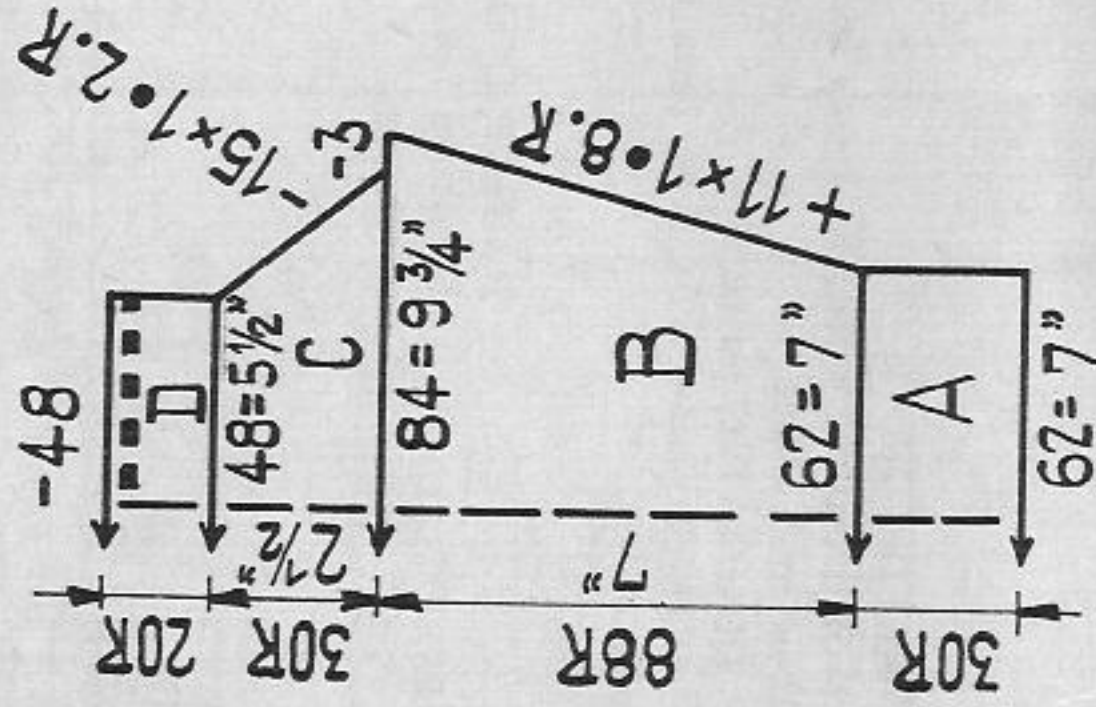
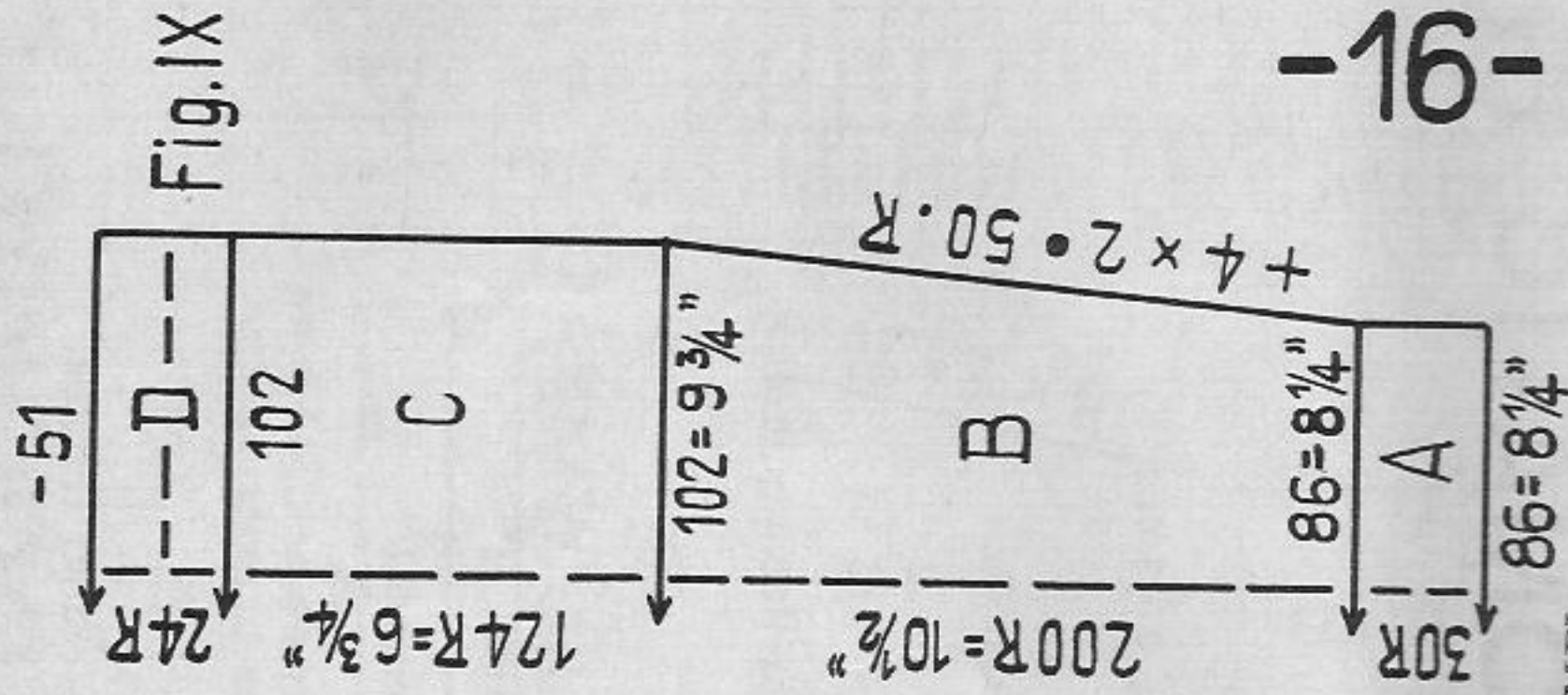

Fig. IX



Baby's outfit : jacket, pants, cap and pullover

Size: approx. 1 1/2 to 2 years

Material:

19 1/2 ozs of fine wool : 16 ozs yellow, 3 1/2 ozs white.

jacket: 7 ozs yellow, pants: 5 1/2 ozs yellow, cap : 3 1/2 ozs yellow,

pullover: 3 1/2 ozs white

PASSAP DUOMATIC pattern 1 St. S 3 1/2, pattern 2 St. S 4 1/2, K/K and 1:1 rib St. S 3, 2:1 rib St. S 3 1/2, pullover : stocking st, 5, 1:1 rib borders 2 1/2

PASSAP COMBI pattern 1 St. S 3, pattern 2 St. S 3 3/4, K/K and 1:1 rib St. S 2 1/2, 2:1 rib St. S 3, tension arm 2, yarn brake 3

Pullover : stocking st, St. S 5, tension arm 9, yarn brake 4 1/2, 1:1 rib borders, St. S 2 1/2, tension arm 2, yarn brake 2 1/2

pattern 1 : 100 sts = 9 1/2", 100 rows = 5 1/4"

stocking st.: 100 sts = 11 1/2", 100 rows = 8"

jacket, pants, cap : pattern 1 and pattern 2, yellow,

pullover : stocking st with 1:1 rib border, white

Pattern 1

PASSAP DUOMATIC

Handle down, red strippers

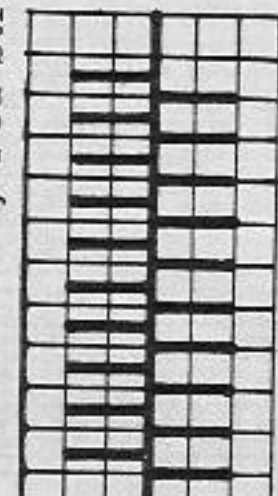

Back N

Front EX

Back N

Front P

2 rows, then rack 1 nd to left  
2 rows, then rack 1 nd to right  
repeat

Pattern 2

PASSAP DUOMATIC

Handle down, red strippers

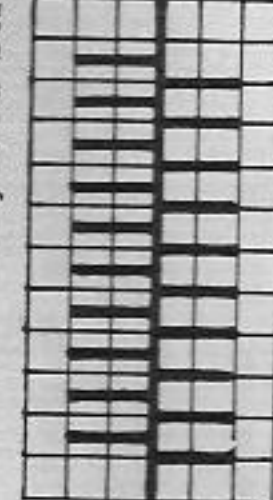

Back EX

Front EX

Back P

Front P

1 row, then rack 1 nd to left  
1 row, then rack 1 nd to left  
1 row, then rack 1 nd to right  
1 row, then rack 1 nd to right  
repeat

Fig. I : jacket : A and B = pattern 1

Fig. II : jacket: Knit two parts with reversed shapings. A, B and C = pattern 1.

Fig. III: sleeve: A = cuff pattern 1, however knit EX ( COMBI P ) at back bed. B and C = pattern 1 as diagram ( lock front EX back N )

Collar: For pattern 1 cast on 110 sts, knit 40 rows pattern 1, cast off.

To make up:

Press parts lightly using hot iron over damp cloth. Sew together jacket, attach collar flush with front of jacket, seam towards inside. Crochet 1 row of firm sts around jacket and collar. Crochet 3 double loops with loop stitch. At both front parts attach 3 buttons each according to illustration and close with loops.

PASSAP COMBI  
Position lever for bed adjustment upwards

PASSAP COMBI

Position lever for bed adjustment upwards



# 1656 PASSAP-DUOMATIC

Fig. I

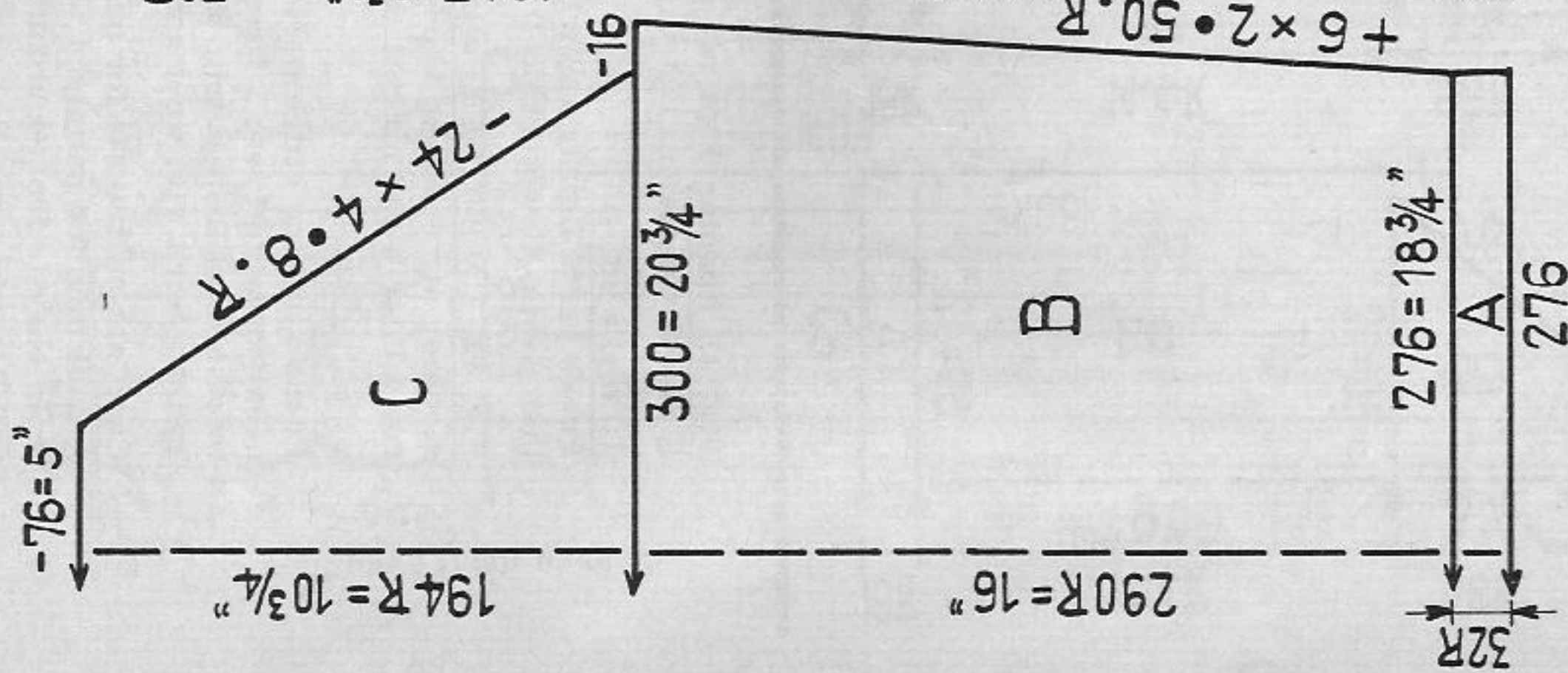

Fig. II

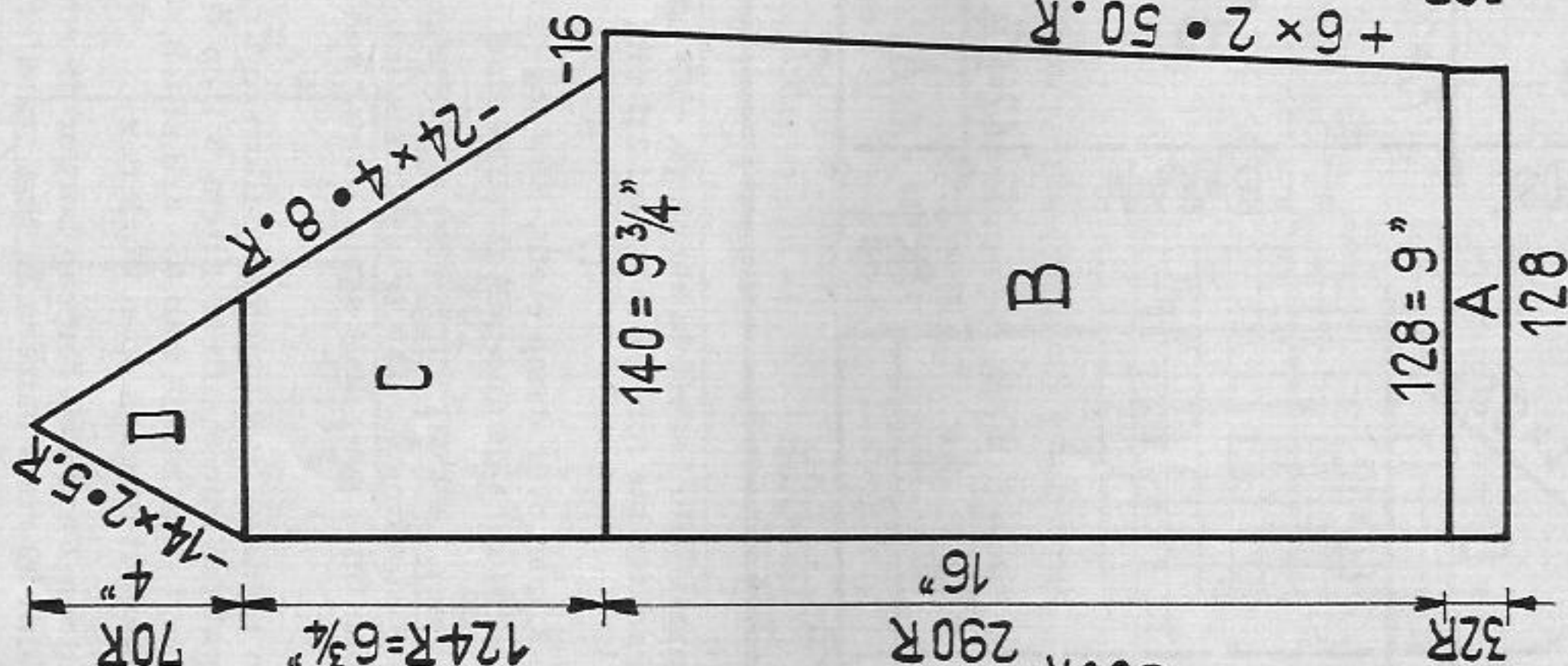

Fig. III

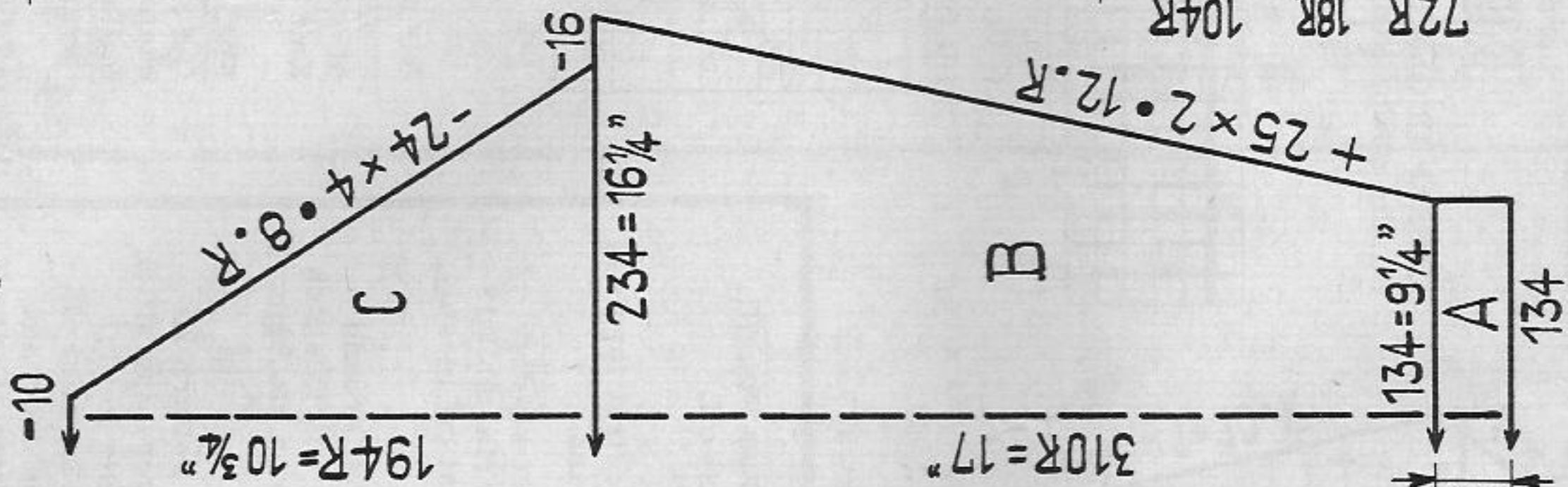

Fig. IV

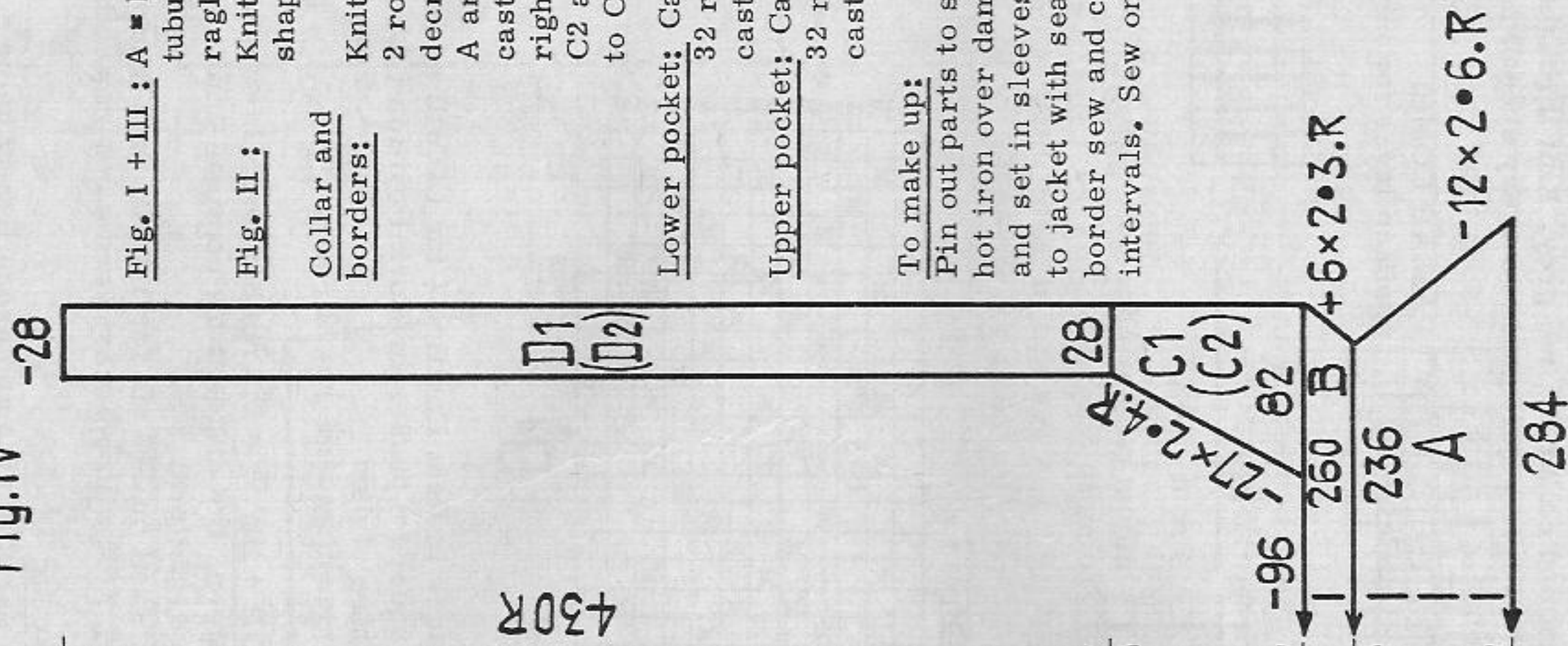

Fig. I + III: A = borders, 1 row K/K, 2 rows tubular. B and C = pattern, for raglan use five decker.

Fig. II:

Knit two parts with reversed shapings, as Fig. I.

Collar and borders:

Knit the whole part 1 row K/K, 2 rows tubular. Increase and decrease with double decker. A and B = collar. In centre now cast off 96 sts, then knit first at right C1 and D1, then at left C2 and D2 in reversed shapings to C1 and D1.

Lower pocket: Cast on 36 sts for border, knit 32 rows border and 90 rows pattern, cast off.

Upper pocket: Cast on 28 sts for border, knit 32 rows border and 70 rows pattern, cast off.

To make up:

Pin out parts to size and press lightly using hot iron over damp cloth. Sew parts together and set in sleeves. Attach collar and borders to jacket with seams towards inside. At left border sew and cut 7 buttonholes at regular intervals. Sew on buttons and attach pockets.

Man's jacket

Size: to fit a 39" to 40" chest approx.

Material: 24 1/2 ozs of fine to medium wool, dark blue, 7 buttons

Stitch size: PASSAP DUOMATIC pattern back 3 1/2, front 3, borders 3

PASSAP COMBI pattern back St. S 3, front St. S 2 1/2

borders St. S 2 1/2, tension arm 2, yarn brake 2 1/2

Test square: 100 sts = 6 3/4", 100 rows = 5 1/2"

Pattern: long stitch pattern

PASSAP DUOMATIC

Handle down, red strippers

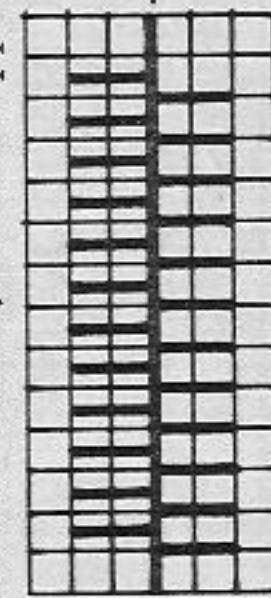

PASSAP COMBI

Position lever for bed adjustment upwards

Back N

Front R

Knit all borders and collar 1 row K/K, 2 rows tubular etc.



# 1657 PASSAP-DUOMATIC

Fig. I

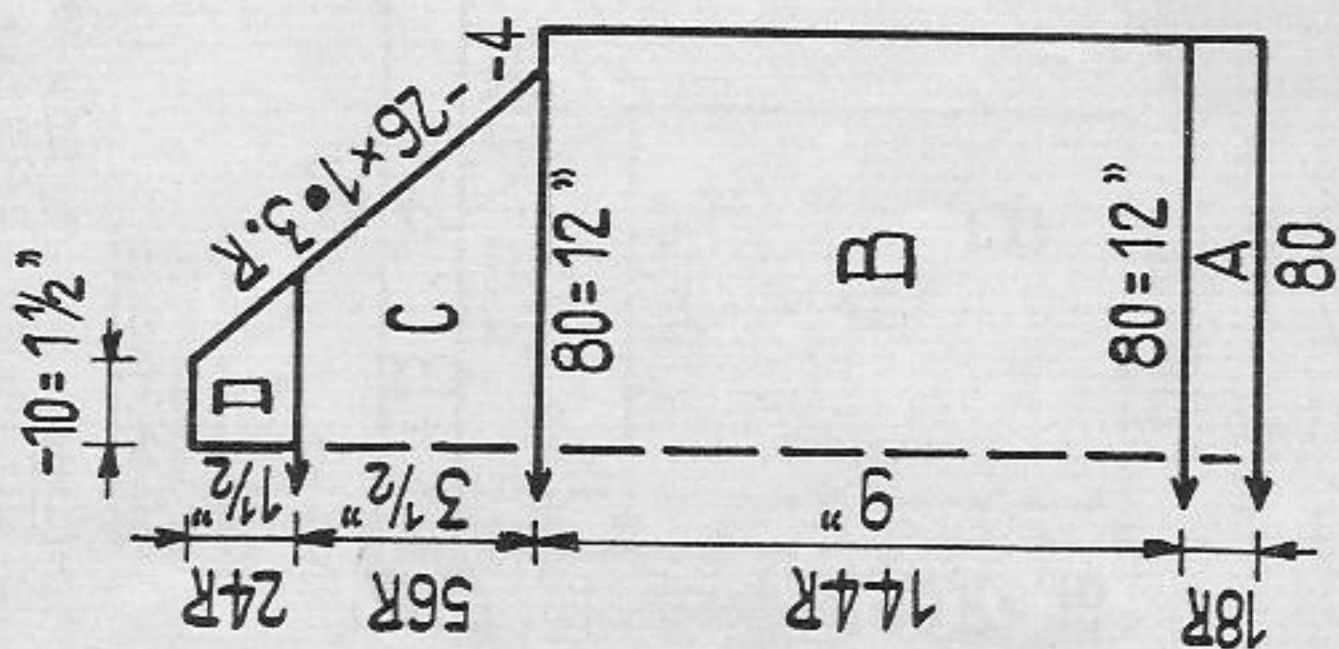

Fig. II

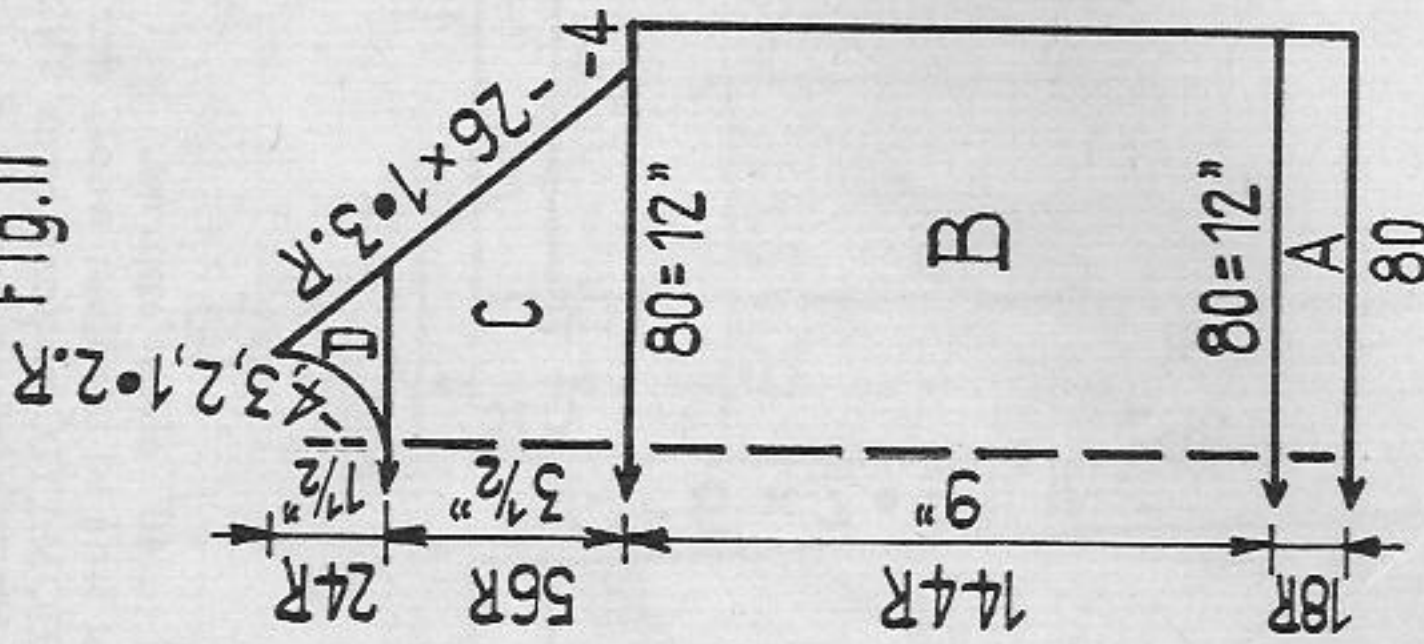

Fig. III

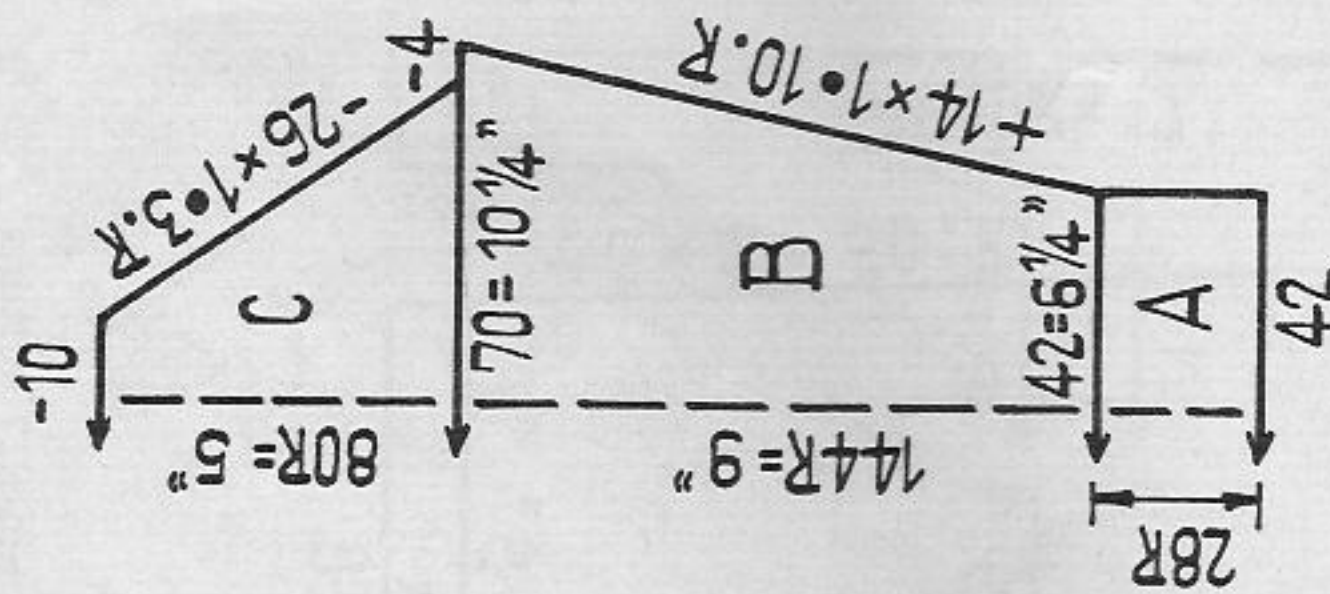

Fig. IX: pants: Knit two parts with reversed shapings. A = cuffs as Fig. III. B and C = pattern 1. D = transfer sts for 1:1 rib, knit 1:1 rib, cast off.

**To make up:**

Press parts lightly using hot iron over damp cloth. Sew together: first leggings then pants. Sew section D half to inside and pull through elastic band.

Fig. Ia, IIa and IIIa: pullover: A = 1:1 rib borders. B = transfer sts for stocking st, stocking st. C = stocking st. D = transfer sts for 1:1 rib, knit 18 rows 1:1 rib and make 1 open work row, knit again 2 rows and cast off loosely.

**To make up:**

Press stocking stitch parts lightly. Sew together pullover. Crochet around neckline as follows: 1 firm stitch into the first stitch, 3 loop sts, 1 firm stitch into the first loop stitch, then 1 firm stitch into the 3rd stitch, 3 loop sts, etc. Twist a cord with wool and pull it through open work row.

Cap: Cast on 180 sts for pattern 2 and knit for cap border 36 rows pattern 2. Adjust lock for pattern 1, knit 90 rows pattern 1. Now transfer every 2nd stitch from back to front and knit 8 rows in 2:1 rib, then transfer front sts for 1:1 rib (placing every 2nd st to working end at back), knit 12 rows 1:1 rib, cast off. Ear-bands: Cast on 38 sts for K/K, knit 8 rows, then at both ends decrease 2 sts 8 times in every 4th row. Knit 80 rows with the remaining 6 sts. Cast off.

**To make up:**

Press parts lightly. Sew back-seam of cap, gather all sts on top to one point and sew up. Then attach pompon. At upper cap edge attach ear-bands to inside.

**Boy's Sweater, one bed Fairisle with woven in threads on the reverse.**

**Size:** to fit a 22" chest approx., age 2 to 3 years  
**Material:** 5 1/2 ozs of medium wool: 3 1/2 ozs light grey, 2 ozs red, 2 buttons  
**Stitch size:** PASSAP DUOMATIC pattern 4 3/4 1:1 rib borders 2 1/2  
 PASSAP COMBI pattern St.S 4 3/4, tension arm 9, yarn brake 4 1/2, 1:1 rib borders St.S 2 1/2, tension arm 2, yarn brake 2 1/2  
**Test square:** 100 sts = 15", 100 rows = 6 1/4"  
**Pattern:** pattern of sweater according to diagram, Jac 40, pattern no 93, borders and collar 1:1 rib grey. Knit throughout 2 rows red, 2 rows grey, however adjust pushers every second row (COMBI and in Rest Position).

**PASSAP DUOMATIC**  
 Handle down, black strippers  
**PASSAP COMBI**  
 position lever for bed adjustment upwards

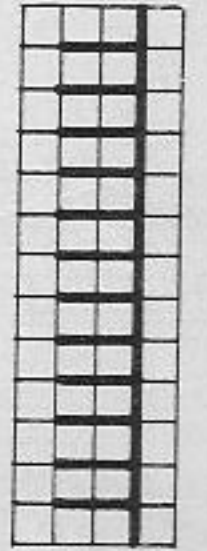
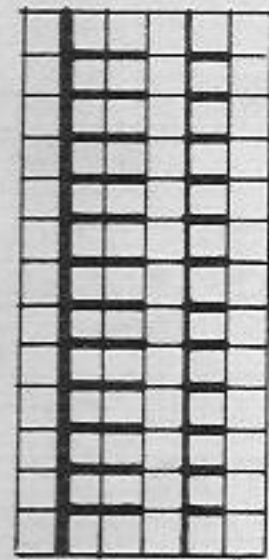

adjust pushers according to diagram  
 ends according to diagram in Rest Position

Diagram:

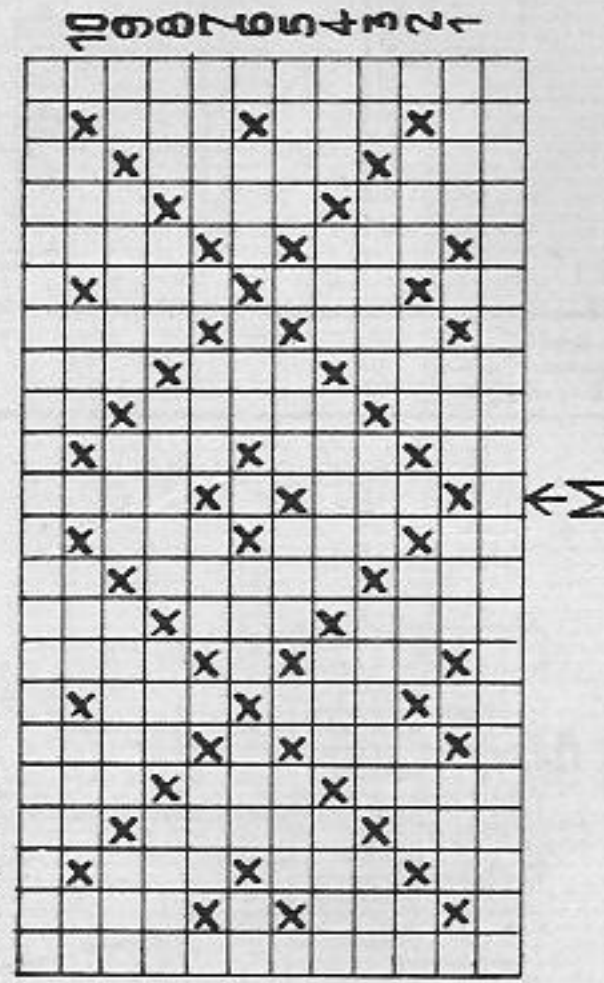

X = pusher in Rest Position ( for COMBI and in Rest Position )  
 empty square = pusher in Work Position ( for COMBI and in Work Position )  
 M = centre of part  
 Knit for each square-row 2 rows.

Fig. I, II + III: A = 1:1 rib borders. B = transfer sts for pattern, pattern, C = pattern. D = divide work continue knitting separately with reversed shapings, pattern.

Collar: Cast on 112 sts for 1:1 rib, knit 30 rows, then 8 rows in 1:1 tubular. Knit with contrast yarn a few rows St.S 3 1/2 and release.

**To make up:**

Pin out parts to size and press lightly using hot iron over damp cloth. Sew sweater together. Attach collar first outside then inside st by st with backstitches, unravelling contrast yarn. Fold collar half to outside, sew it together at back near opening. Fix 2 buttons and 2 loops.



# 1660 PASSAP-DUOMATIC

Fig. I

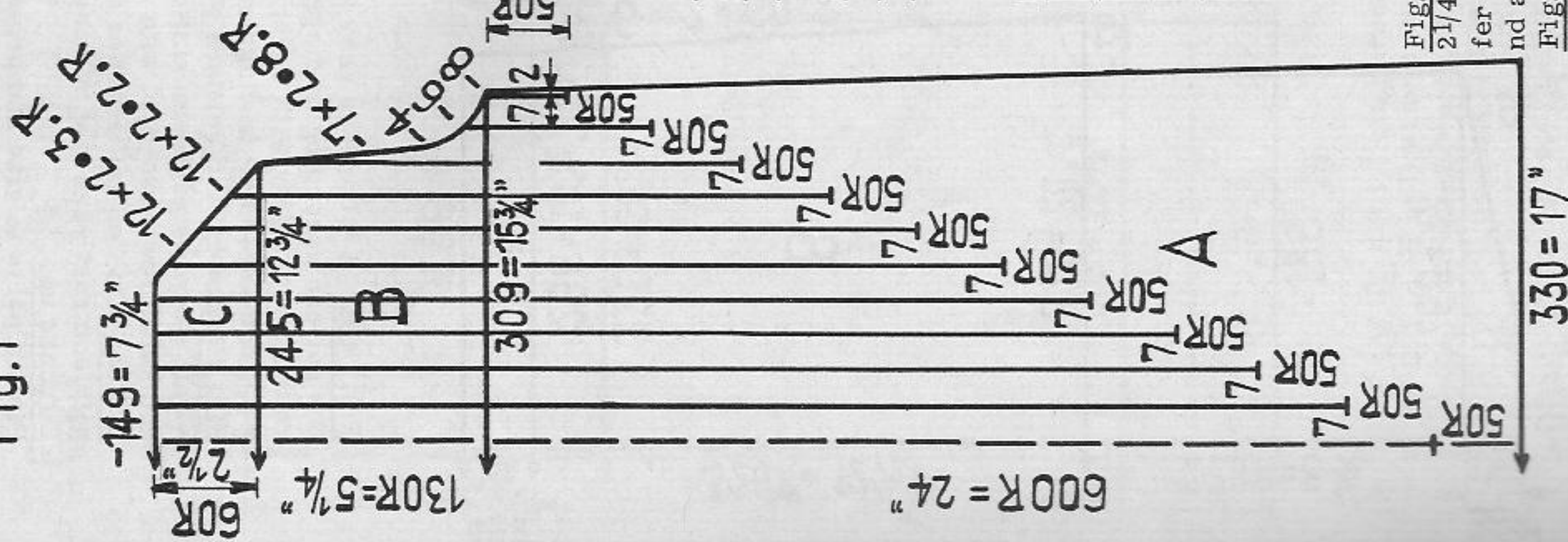
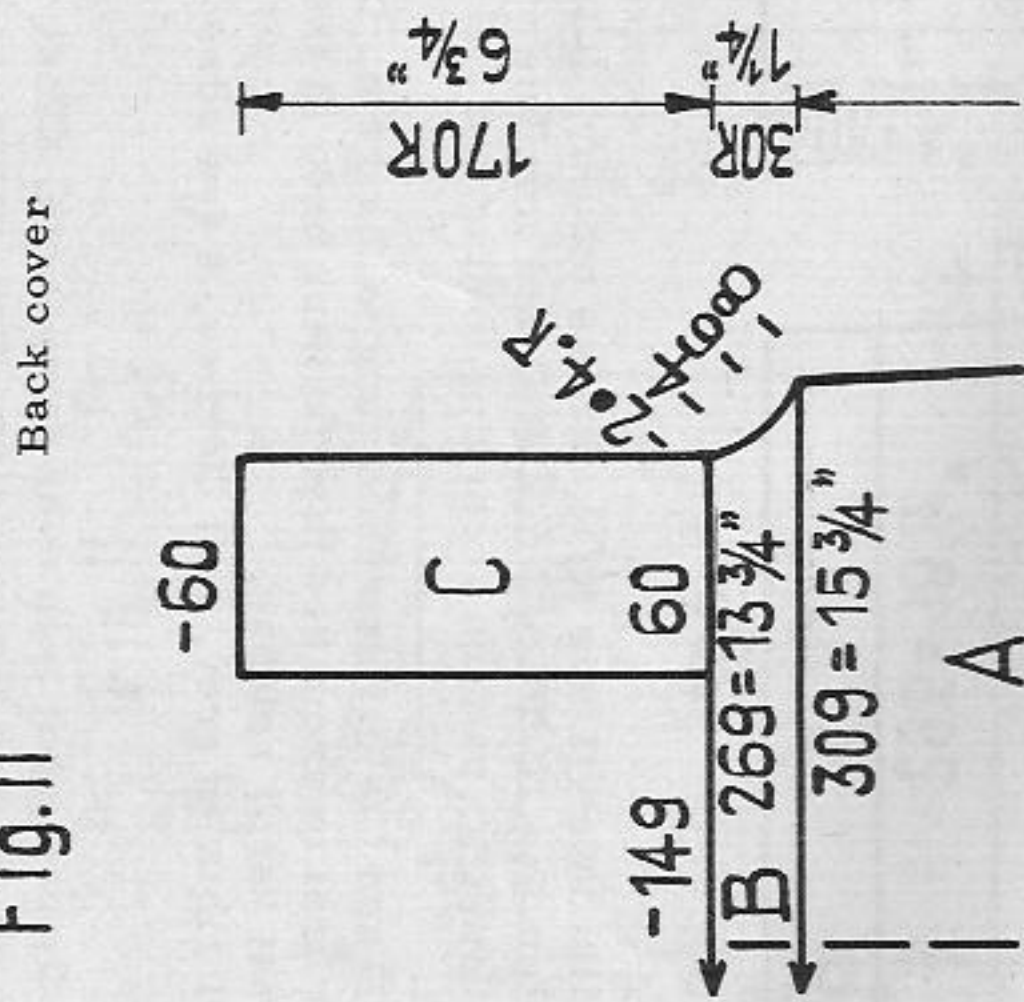

Fig. II



Teenager's dress to wear with Pullover 1635

**Size:** to fit a 31" to 32" bust approx.

**Material:** 14 ozs of fine industrial yarn taken twofold

**Stitch size:** Pattern 2, 2 1/4 and 2 1/2

**Test square:** 100 sts = 5 1/4", 100 rows = 4"

**Pattern:** Interlock

Handle down, red strippers

Attention! pushers position according to diagram

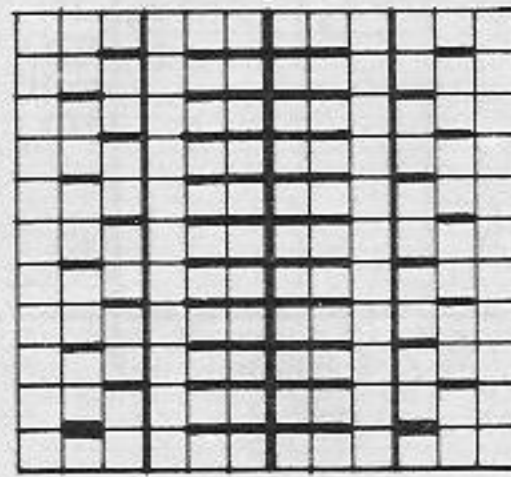

**Fig. I:** A = pattern, knit 200 rows St. S 2 1/2, 200 rows 2 1/4, then throughout St. S 2. After every 50th row transfer 1 stitch from front to back according to diagram, empty and pusher at front out of work. B and C = pattern.

**Fig. II:** A and B = as Fig. I. C = divide work and continue knitting separately with reversed shapings. Pattern.

**To make up:**

Pin out parts to size and press lightly using hot iron over damp cloth. Close side seams and shoulder. Crochet 1 row of firm sts and 1 row backwards (crab's walk) around neck, opening and armholes.

# 1666 PASSAP-DUOMATIC

Fig. I

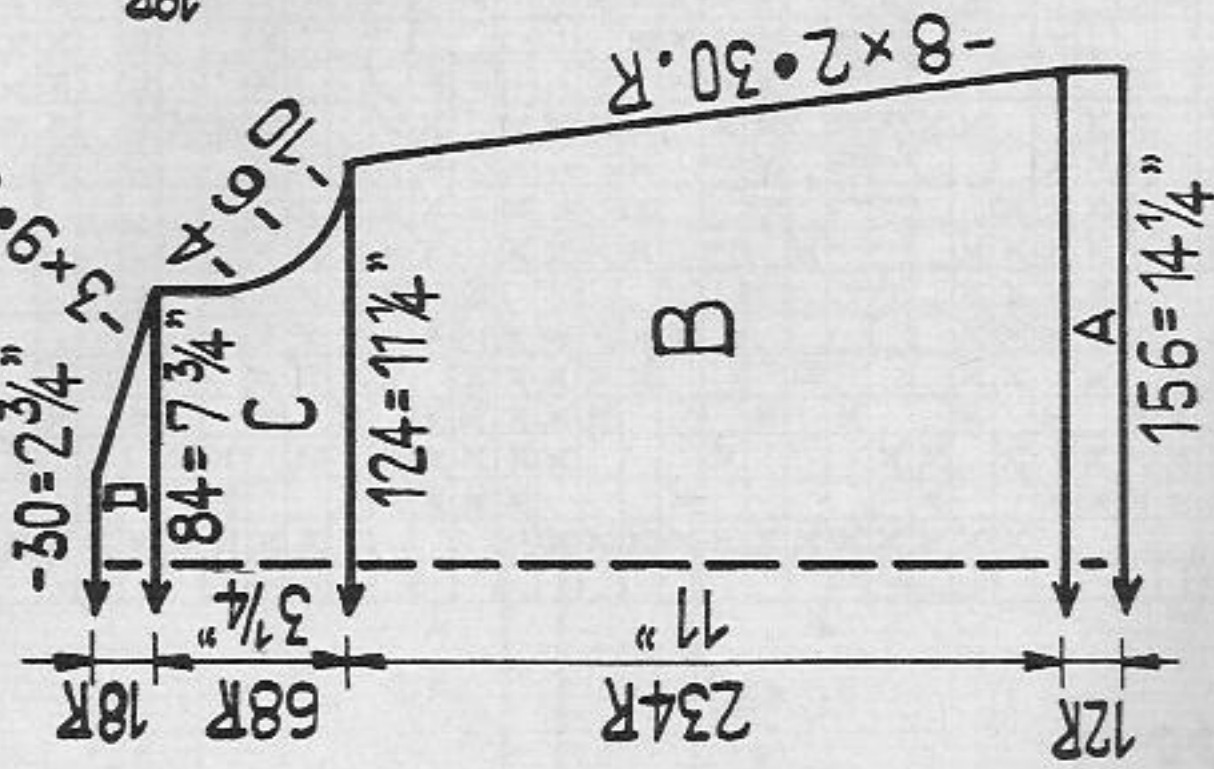
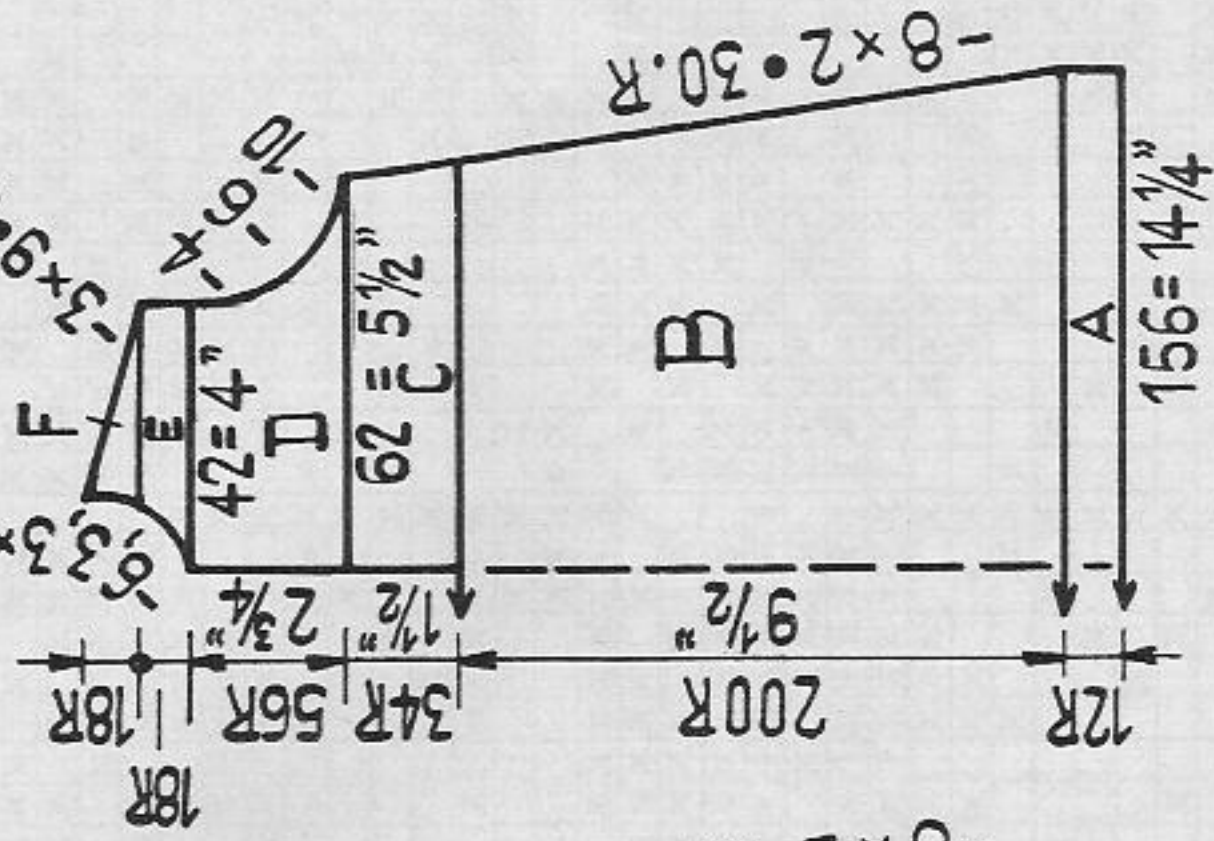

Fig. II



Child's dress

**Size:** age abt. 1 to 1 1/2 years

**Material:** 3 1/2 ozs of fine wool, pink, an oddment of white wool, 3 buttons

**Stitch size:** PASSAP DUOMATIC, Pattern 2 1/2, Passap COMBI, Pattern St. S 2 1/4, tension arm 2, yarn brake 2 1/2

**Test square:** 100 sts = 9", 100 rows = 4 3/4"

**Pattern:**

PASSAP DUOMATIC

Handle down, red strippers

PASSAP COMBI

Position lever for bed adjustment upwards

Sinker lever at front left upwards, Position II

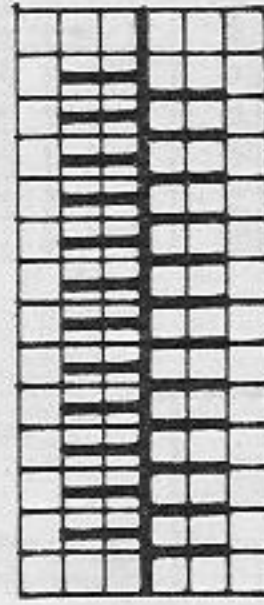

**Fig. I:** A = pattern, white, B to D = pattern, pink

**Fig. II:** A and B = as Fig. I. C = divide work, continue knitting separately with reversed shapings, pink. D to F = pattern, pink.

**To make up:**

Press parts lightly, using hot iron over damp cloth. Close shoulders. Around neckline crochet with white 2 rows of firm sts or 2 rows of Tunisian sts. Sew side seams together. At top of right front, along open edge, crochet 4 rows, leaving 3 openings as buttonholes in the first row. Attach buttons.



# 1661 PASSAP - DUOMATIC

Fig. I

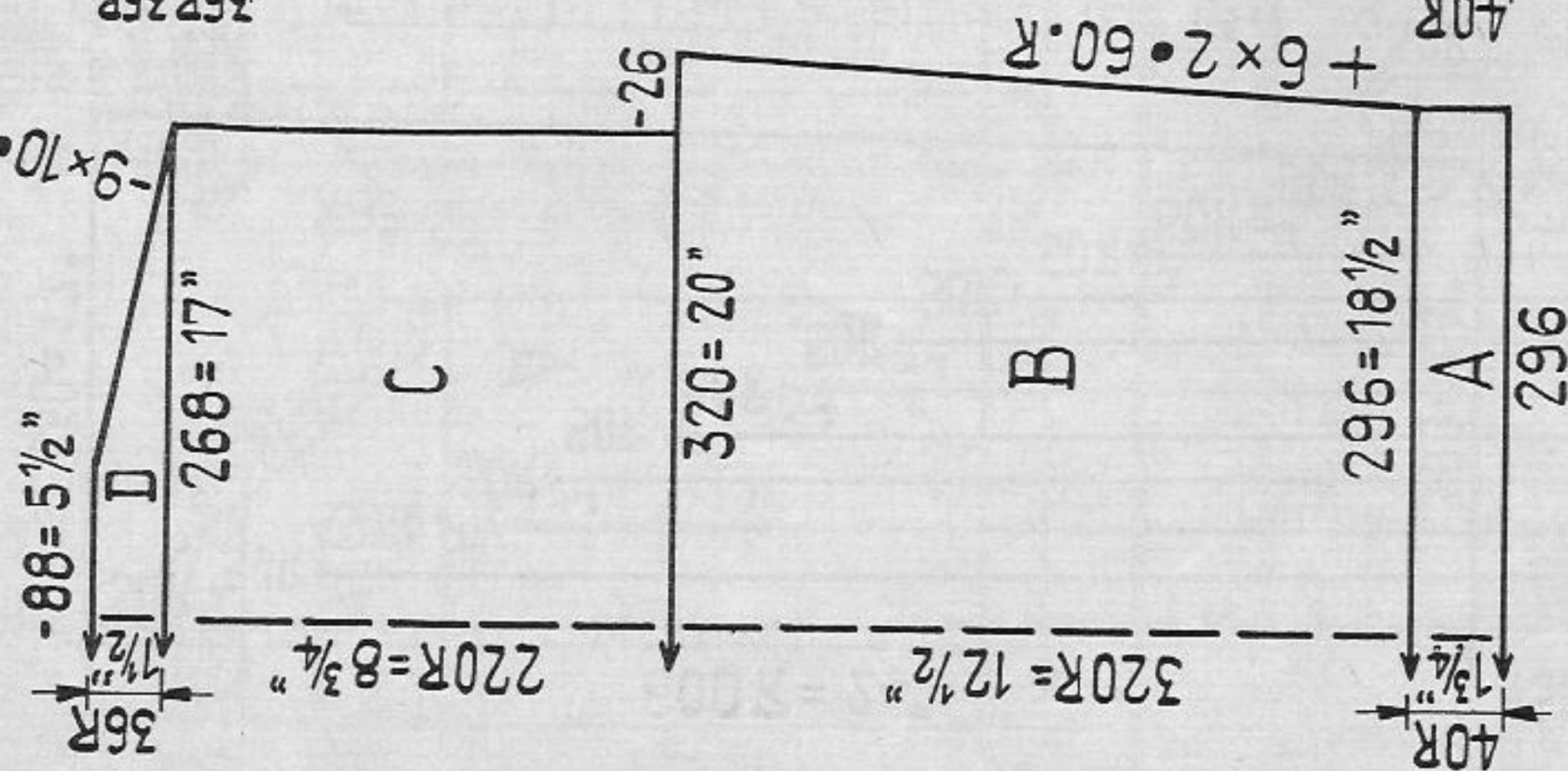

Fig. II

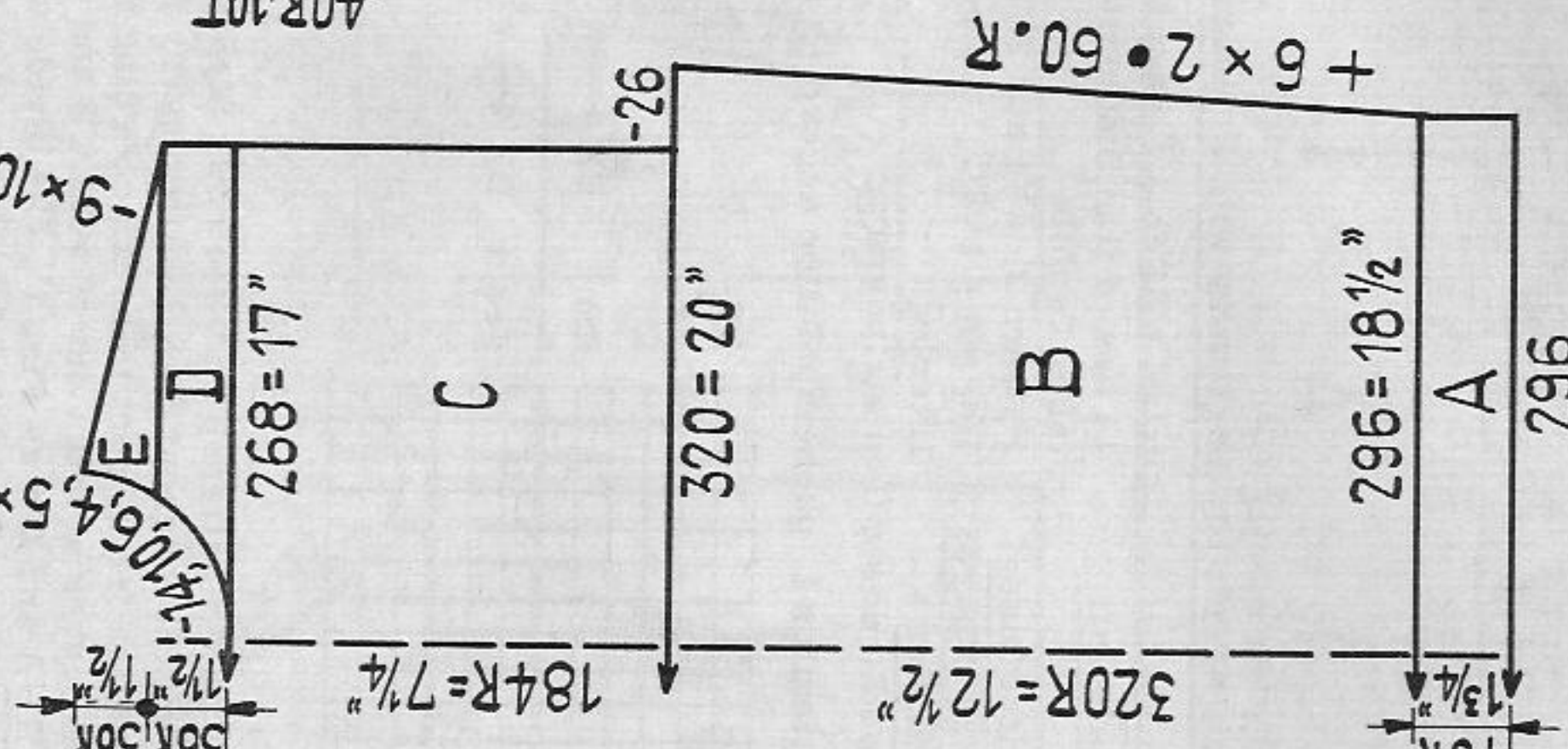
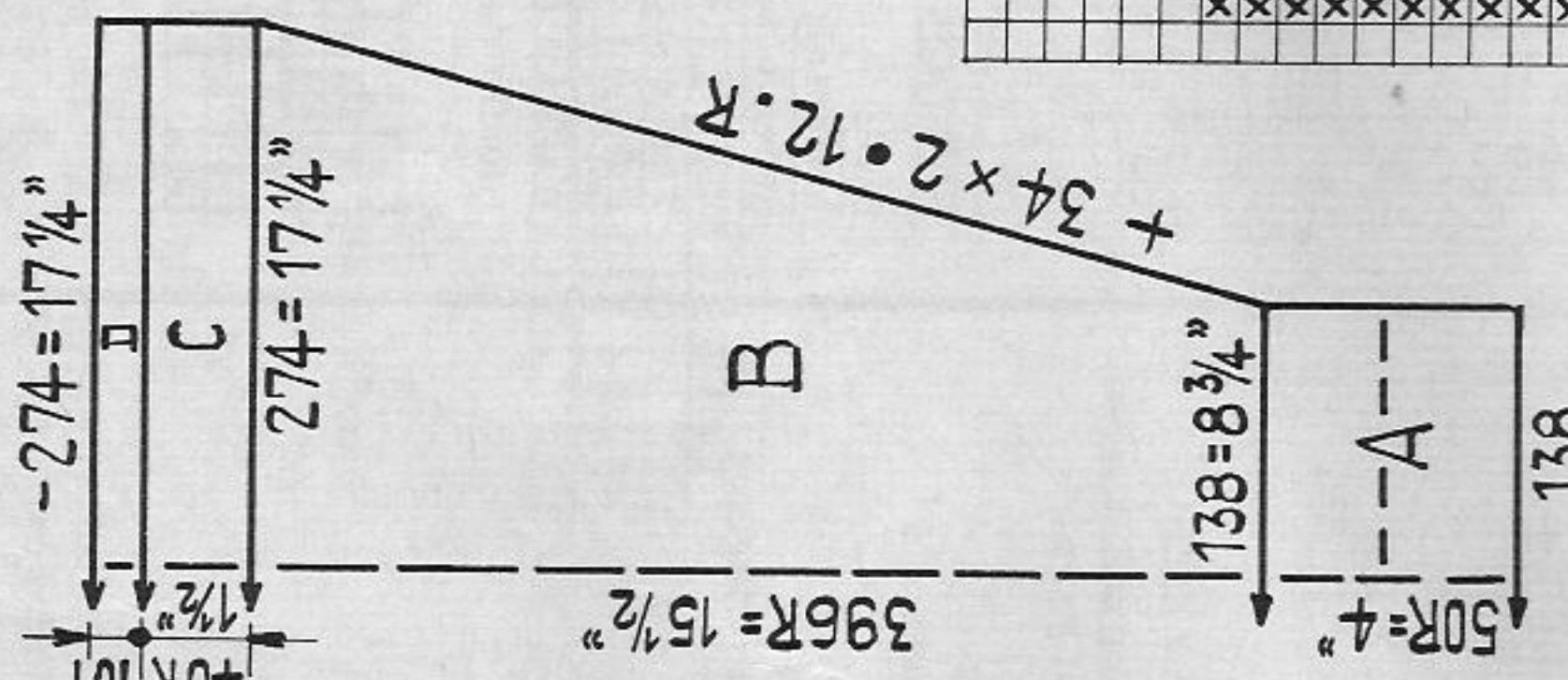

Fig. III



## Young man's Fairisle Sweater

**Size:** to fit a 38" chest approx.

**Material:** 17 1/2 ozs of fine industrial wool, taken twofold:  
10 1/2 ozs dark grey, 7 ozs white

**Stitch size:** pattern 3 1/4, borders 1 row K/K, 2 rows tubular  
St.S 3 1/2, stocking st. 4 1/2, 1:1 rib St.S 3

**Test square:** 100 sts = 6 1/4", 100 rows = 4"

**Pattern:** Sweater Fairisle according to diagram or Jac 40,  
borders 1 row K/K, 2 rows tubular, collar and  
sleeve borders 1:1 rib

**Pattern:**

Handle down, red strippers

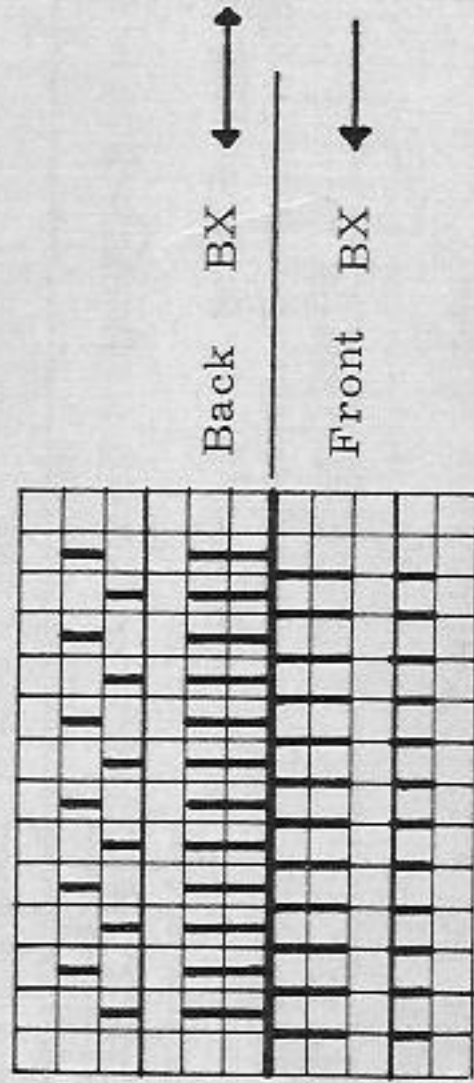

Fairisle diagram:

"Ornamental leaves" Jac 40, pattern no. 24

M = centre of part, empty square = dark grey, X = white,

1 square = 1 stitch, 2 rows = RC 4

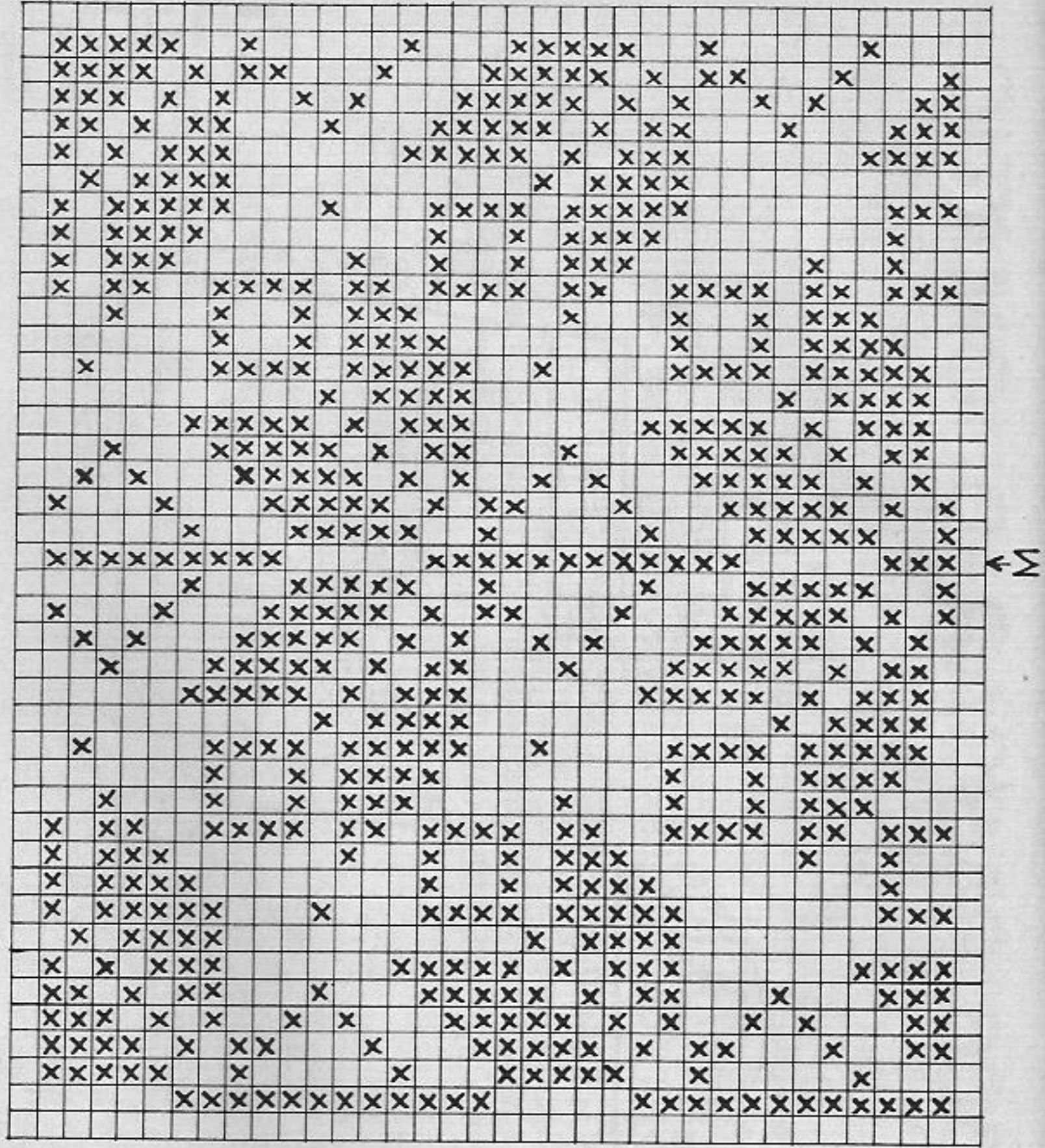

Fig. I + II: A = borders grey knit alternately 1 row K/K, 2 rows tubular. B to D = pattern according to diagram. For Fig. II divide work at D and continue knitting separately with reversed shapings, pattern according to diagram. E = pattern according to diagram.

Fig. III: A = 1:1 rib borders grey. B and C = pattern according to diagram. D = knit 10 rows each stocking stitch first on front bed then on back bed, at the end knit a few rows K/K with contrast yarn, release.

Collar: Cast on 152 stitches for 1:1 rib with grey, knit 80 rows, a few rows with contrast yarn and release.

To make up:

Pin out parts to size and press lightly using hot iron over damp cloth. Close side-seams, shoulders and sleeves. Sew on sleeves first outside, then inside, st by st with backstitches, unravelling contrast yarn. Sew on collar as sleeves to outside, then slipstitch half to inside.



# 1662 PASSAP-DUOMATIC

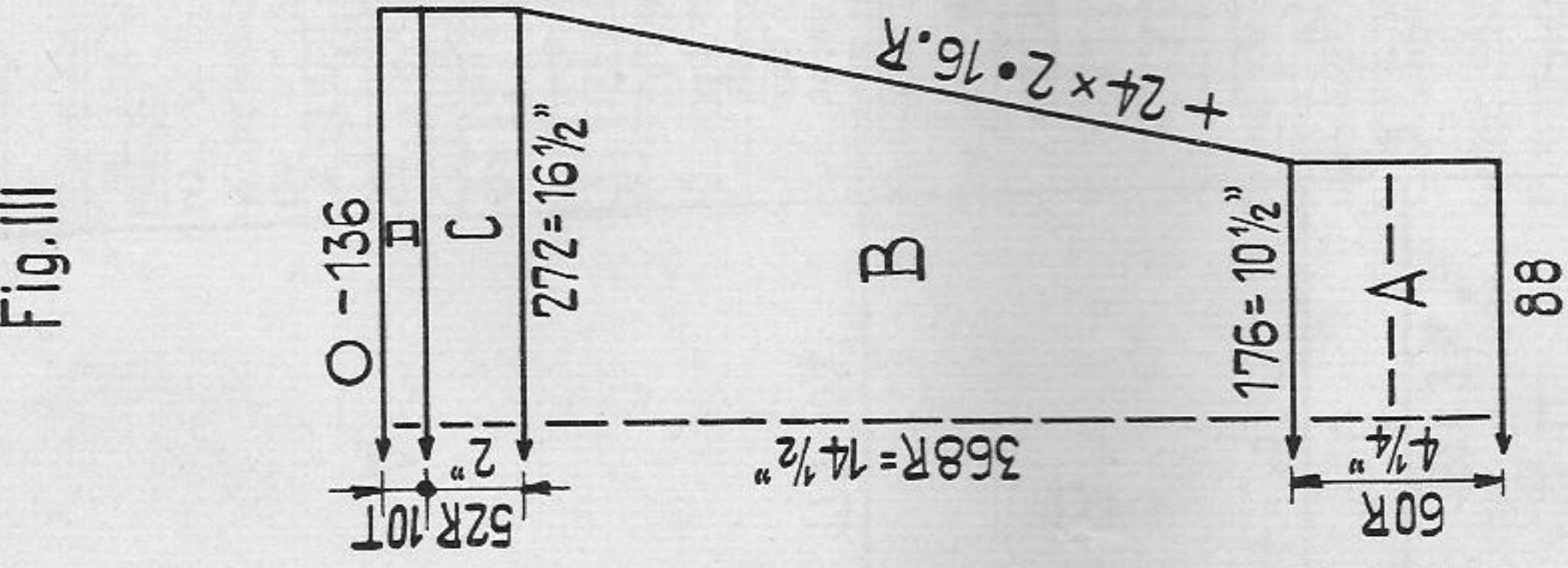
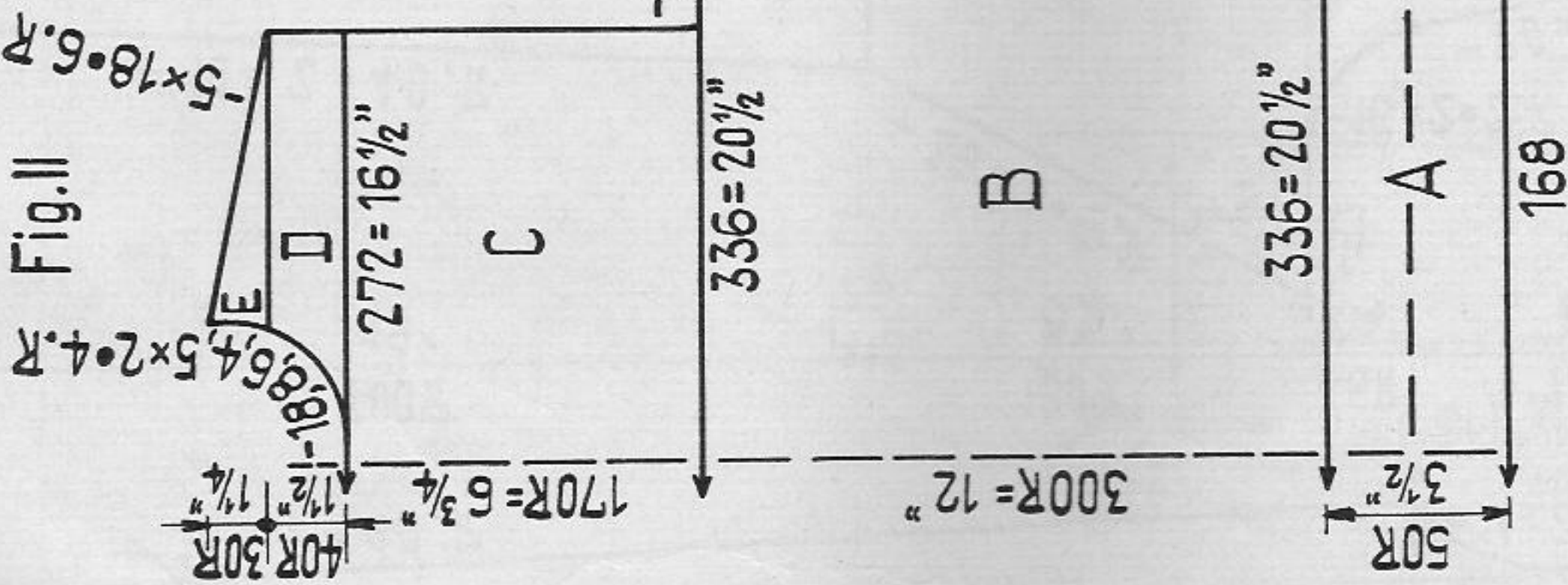
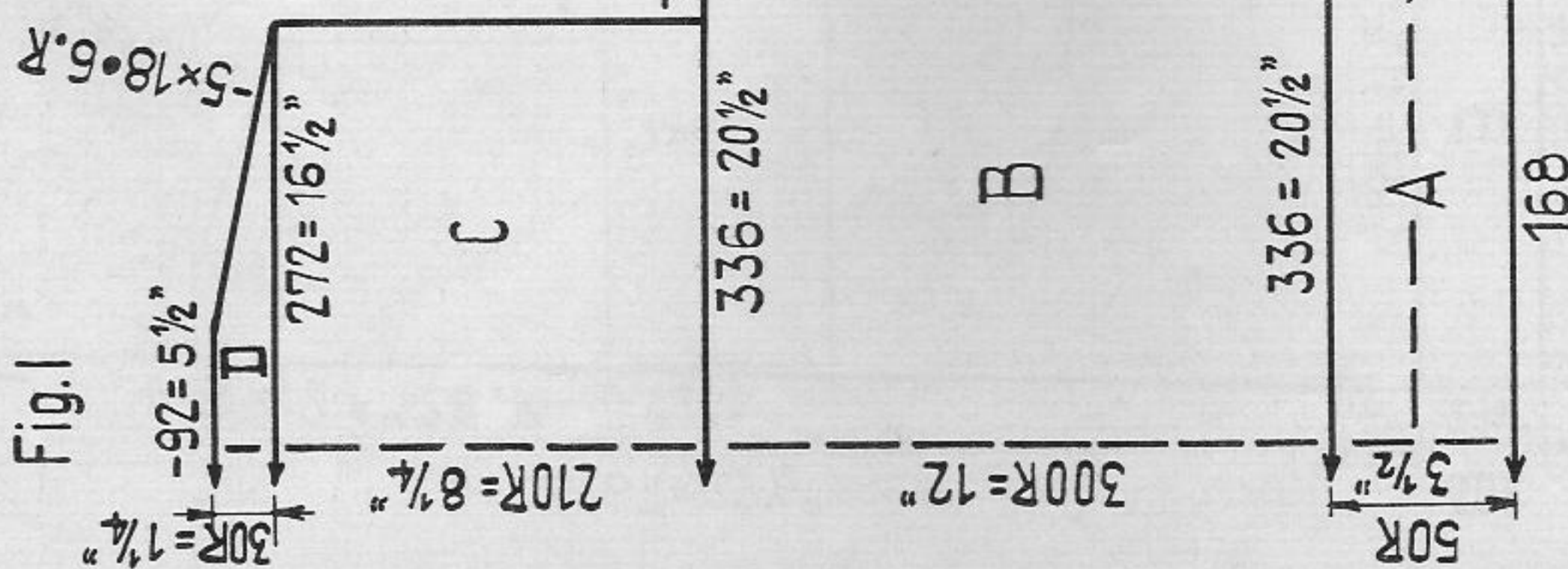

Man's Fairisle Pullover  
 Size: to fit a 39" to 40" chest approx.  
 Material: 17 1/2 ozs of fine industrial wool, taken twofold; 10 1/2 ozs beige, 7 ozs light grey  
 Stitch size: pattern 4, 1:1 rib borders and collar 2 1/4 tubular 4 1/2  
 Test square: 100 sts = 6", 100 rows = 4"

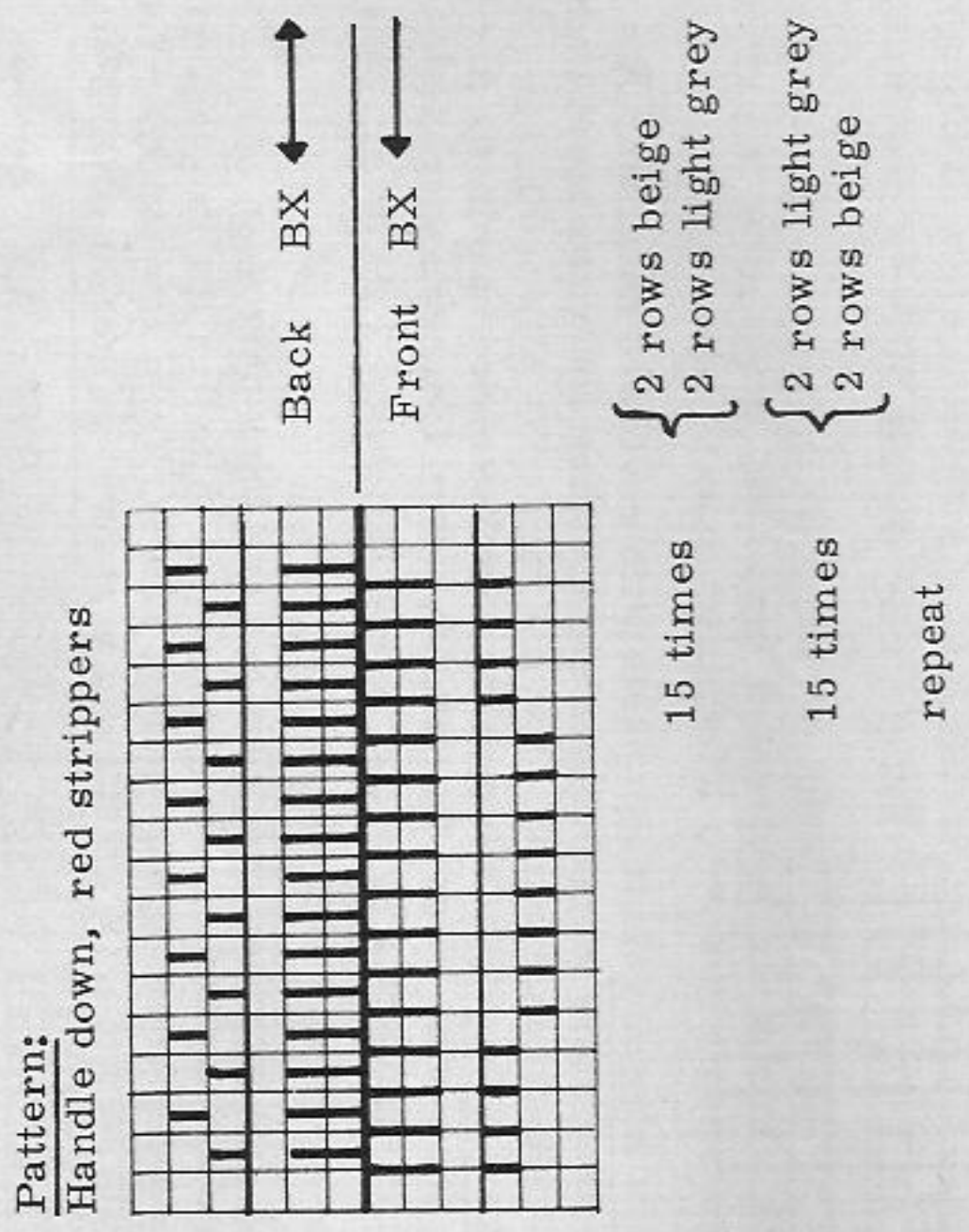

Fig. I

Fig. II

Fig. III

Fig. I and II: A = 1:1 rib borders, beige. B = all nds in W.P., pattern. C and D = pattern. Fig. II at D = divide work, continue knitting separately with reversed shapings, pattern. E = pattern.  
 Fig. III: A to C as Fig. 1. D = tubular, beige, at end knit a few rows with contrast yarn, release.  
 Collar: Cast on 150 sts for 1:1 rib with beige, knit 80 rows 1:1 rib all nds in W.P., 20 rows tubular, a few rows with contrast yarn and release.

To make up:  
 Pin out parts to size and press lightly using hot iron over damp cloth. Close side-seams, shoulders and sleeves, leaving an opening of 2" at top of sleeves, attach this opening at back and front parts. Set in rest of sleeves and collar first outside then inside, st by st with backstitches, unravelling contrast yarn.



# PASSAP-DUOMATIC 1663

## Lady's slacks

**Size:** hips abt. 42", waist abt. 30" to 31", side length abt. 39 1/2" length of leggings abt. 29 1/2".  
**Material:** 21 ozs of fine synthetic yarn, white, 1 waist band pattern 3  
**Stitch size:** 100 sts = 6", 100 rows = 4 3/4"  
**Test square:** Interlock  
**Pattern:**

**Attention:** Exceptionally the mentioned number of sts refers also to the not working nds. Therefore, when increasing or decreasing, count also empty nds and decrease or increase 1 st only instead of 2 sts.  
**Pattern:** Handleup, red strippers. Attention: Pusher division according to diagram.

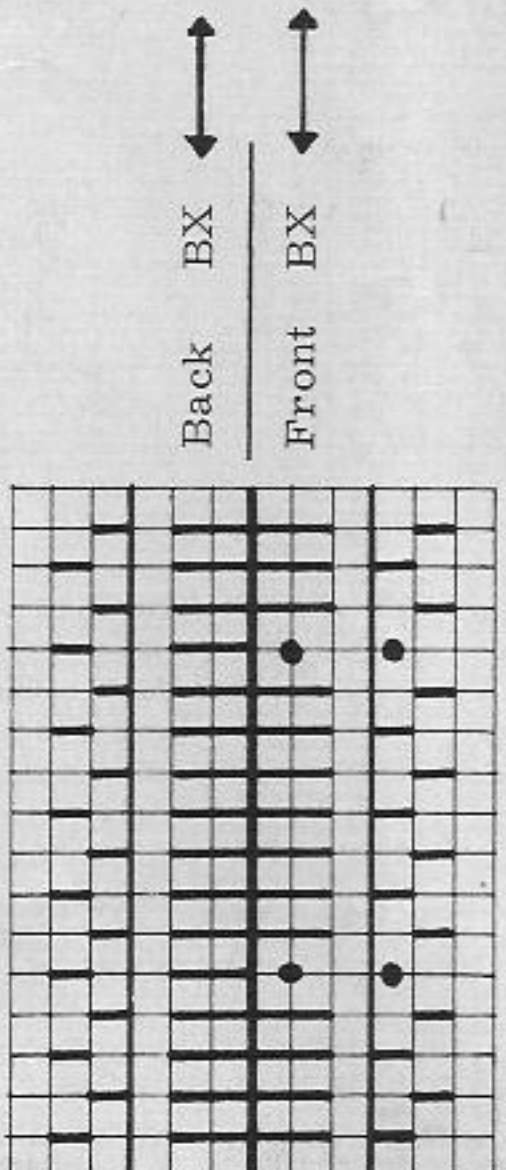

**Fig. IX front of slacks:** knit two parts with reversed shapings. A = pattern, knit 26 rows, then start increasing at right, after 146 rows start increasing at left. B to E = pattern.  
**Fig. IXa back of slacks:** knit two parts with reversed shapings. A = pattern, knit 26 rows, then start increasing at left, after 146 rows start increasing at right. B to F = pattern.

**To make up:**  
 Do not press! Sew together one front and one back part each of the leggings. When sewing inner seam be careful to match the two asterisks - \* - \*. Stretch back seam lightly at Fig. IXa D. Then sew together front and back and set in zip. Fix waist band to inside, gathering slacks slightly if necessary.

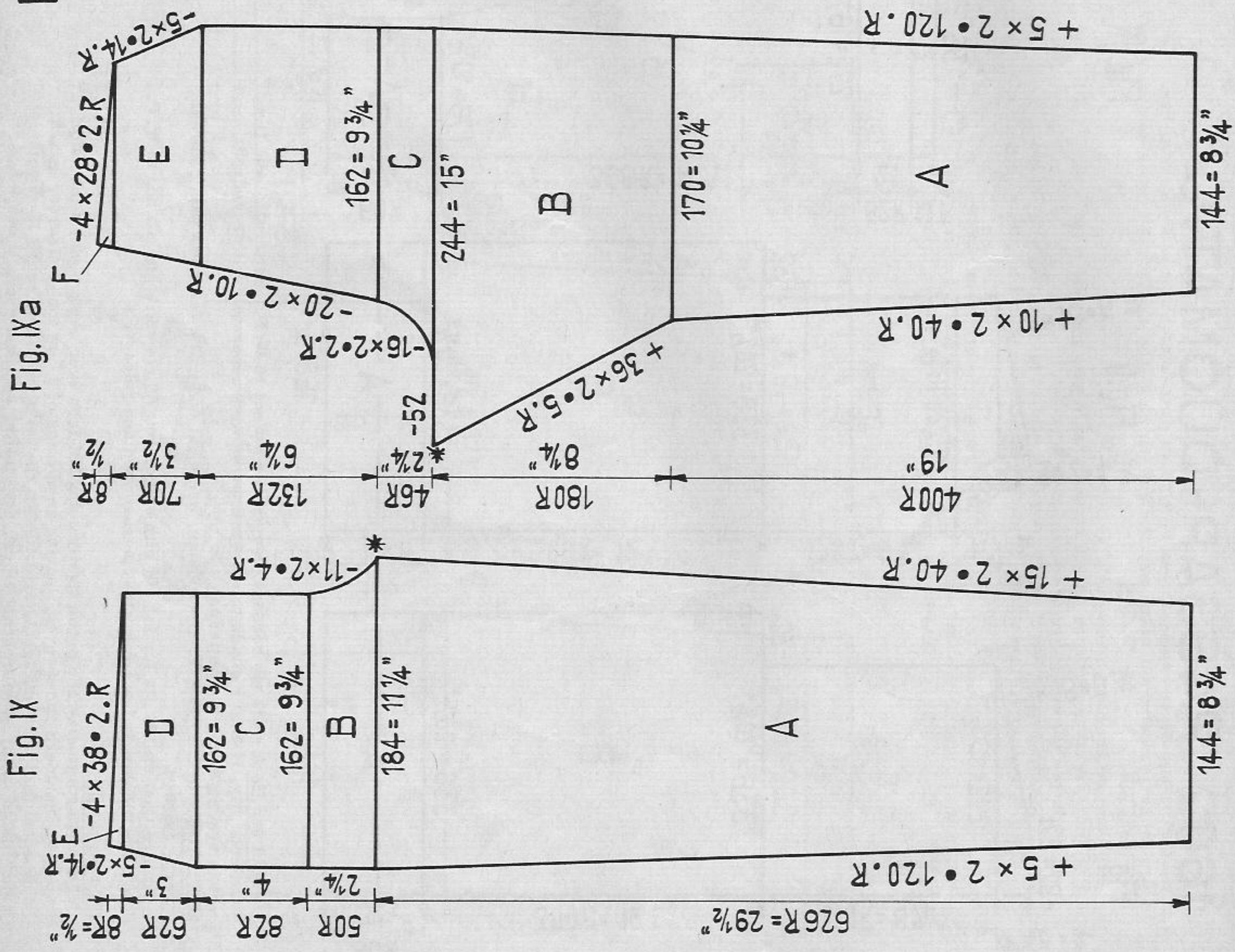



# 1667 PASSAP-DUOMATIC

Fig. I + II

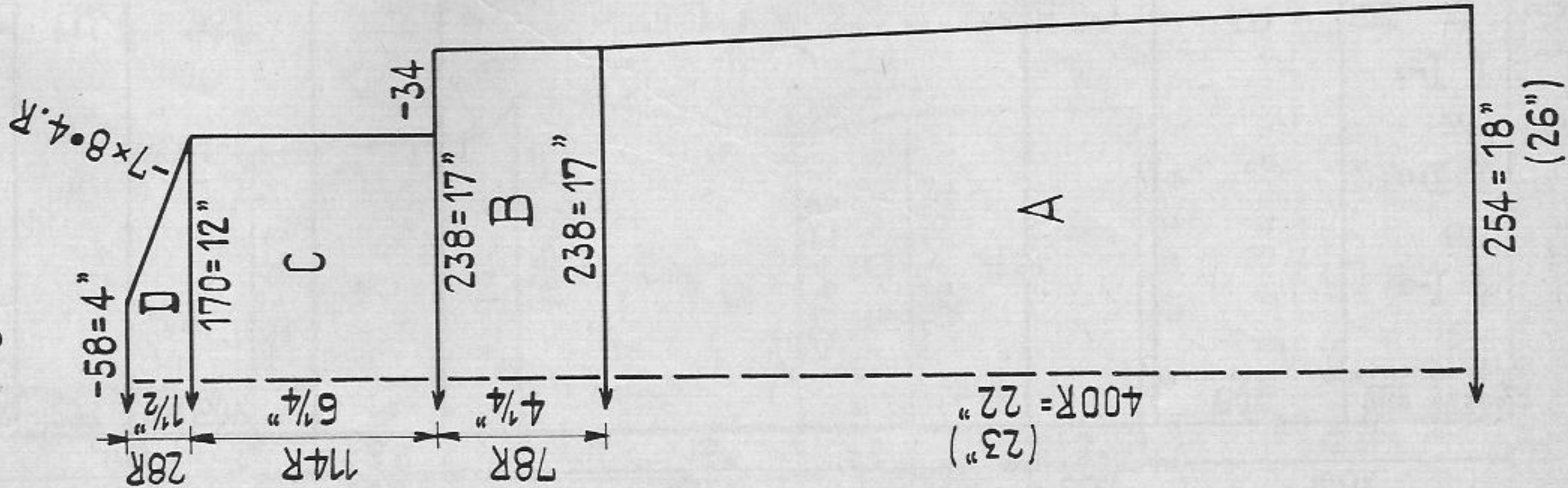
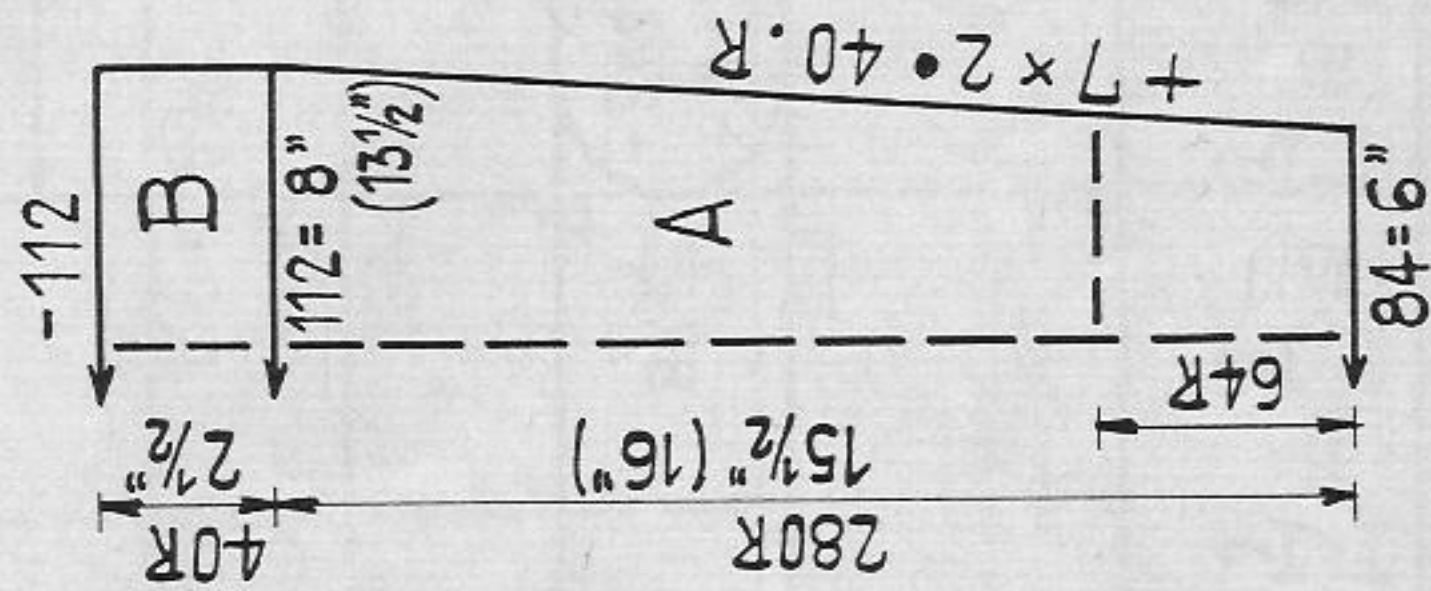

Fig. III



## Lady's dress

- Size:** to fit a 36" to 37" bust approx.  
**Material:** 18 ozs of fine wool; 14 ozs brown, 2 ozs light red, 1 oz each beige and maroon, 1 zip  
**Stitch size:** Pattern 2 1/2 to 3 1/2  
**Test square:** 100 sts = 7", 100 rows = 5 1/2"  
**Pattern:** entire dress in pattern, lower part brown, upper part multicoloured according to colour-diagram.

Handle down, red strippers

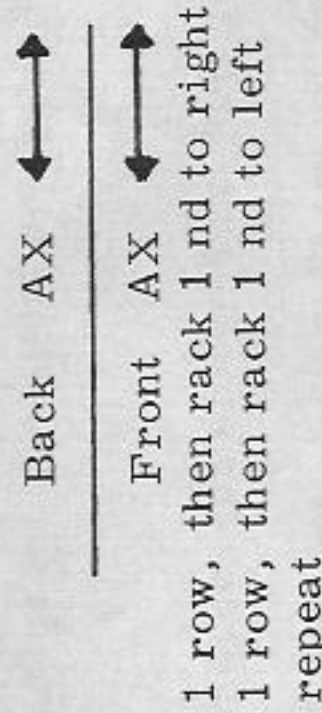
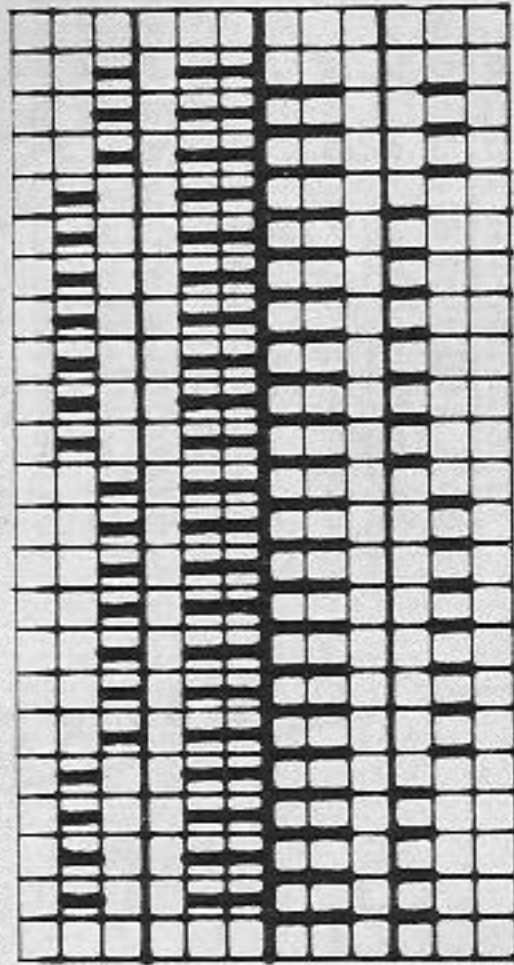

**Attention!** The knitting stretches in width, therefore count 2 1/3 to 3" less for chest. The width at the lower skirt part is obtained by decreasing the stitch size, thus each skirt part is approximately 8" larger and 3/4" longer at lower edge. At the sleeve increase the stitch size towards top, this lengthens the sleeve abt. 1/2" and makes it 5 1/2" wider. Pay attention when making your calculation (numbers in brackets on diagram).

**Fig. I and II:** Knit two equal parts. A = pattern, brown, start with St. S 3 1/2 and decrease St. S by 1/4 number after every 80th row, down to St. S 2 1/2. B to D = pattern, colour-change according to diagram, St. S 2 1/2. At end finish off knitting with brown.

**Fig. III:** A = Pattern, colour-change according to colour diagram. Knit 64 rows brown, starting with St. S 2 1/2, increasing it by 1/4 number after every 40th row up to St. S 3 1/2. B = pattern, brown, St. S 3 1/2.

To make up:

Pin out upper parts to size, pin out skirt slightly stretching it and press using hot iron over damp cloth. Close side-seams and shoulders, attaching zip at one shoulder. Sew neck to inside. Join section A of sleeves, then sew section B into armhole and set in remaining sleeve.

Colour-diagram for back-and front parts:

- 20 rows light red
- 20 rows brown
- 8 rows beige
- 4 rows maroon
- 20 rows light red
- 4 rows maroon
- 8 rows beige
- 20 rows brown
- 20 rows light red
- 6 rows maroon
- 20 rows light red
- 20 rows brown
- 8 rows beige
- 4 rows maroon
- 8 rows beige

Colour-diagram for sleeves:

- 20 rows brown
- 8 rows beige
- 4 rows maroon
- 20 rows light red
- 4 rows maroon
- 8 rows beige



# 1668 PASSAP-DUOMATIC

Fig. I + Fig. II

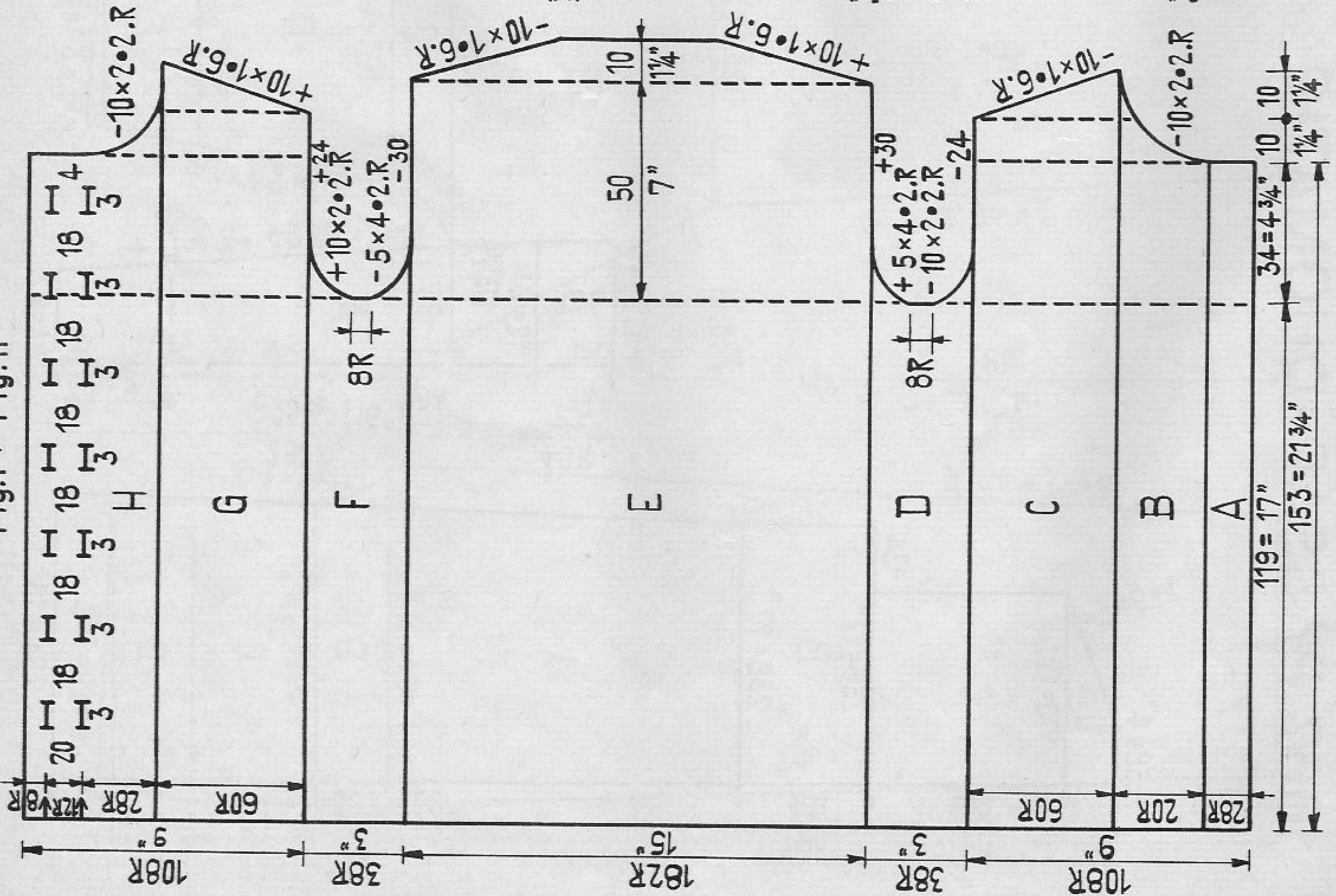

Lady's blouse

Size:

to fit a 37" bust approx., (if working with St. S 5)  
 a 39" bust approx., (if working with St. S 5 1/2)  
 a 41" bust approx., (if working with St. S 6)

Material:

10 1/2 ozs of fine Mohair wool, light brown, 2 ozs of medium bouclé yarn, green, for stripes, 7 buttons to be covered, 1 waist band, 1 buckle to be covered.  
 stocking st and tubular 5, 5 1/2 or 6  
 if St. S 5: 100 sts = 14 1/4", 100 rows = 8 1/4"  
 stocking st, purl side outwards, whole blouse is knitted crossways to the body.

Stitch size:

Test square:

Pattern:

**Fig. I + II:** Start at left front part, A to C stocking st. Knit 52 rows in brown, 6 rows in green, 32 rows in brown, 6 rows in green, 12 rows in brown, D = Knit first armhole, half at front part-half at back part, stocking st., brown. E = back part, stocking st. Knit 12 rows brown, 6 rows green, then 4 times: 32 rows brown, 6 rows green. Again 12 rows brown, F = second armhole, half at back part-half at front part, stocking st., brown. G and H = right front part stocking st., 12 rows brown, 6 rows green, 32 rows brown, 6 rows green, 32 rows brown, 6 rows green, 32 rows brown. Make the first 7 buttonholes according to diagram, then knit 6 rows green, 6 rows brown and make the second 7 buttonholes. Knit again 8 rows brown and cast off.  
**Neckborder:** With green cast on 110 sts, knit stocking st in green, 14 rows, a few with contrast yarn and release.  
**Fig. III:** A = for cuff knit stocking st in green at back bed, then transfer all stitches to front, B and C = stocking st. brown at front bed.

Fig. III

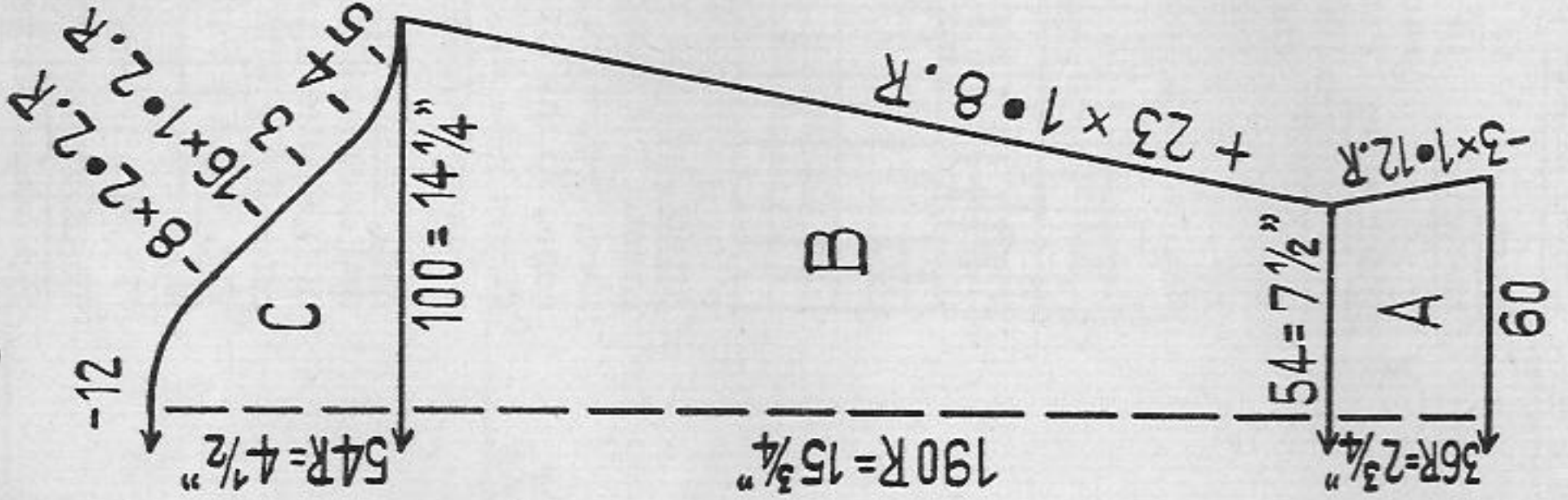

**Belt:** Cast on 18 sts each for tubular in brown, knit 600 rows tubular, then at front and back decrease 1 st each every second row 8 times. Sew up the remaining 4 sts.  
**Trimming for buckle:** Cast on 8 sts each in green for tubular, knit 140 rows, release.  
**Buttons:** Cast on 30 sts in green for stocking st, knit 30 rows stocking st, release.

To make up:

Take purl stitch side outwards for the whole blouse. Pin out parts to size and press lightly using hot iron over damp cloth. Close shoulders and sleeves and set in sleeves. Double up buttonholes and finish with buttonhole stitch. At front part knit 14 rows towards inside. Attach neckborder flush with front edge first outside, st by st with backstitches, unraveling contrast yarn, then half to inside. Cover and attach buttons. Pull waistband through belt, cover buckle and fix at belt.



# 1669 PASSAP-DUOMATIC

Fig. I

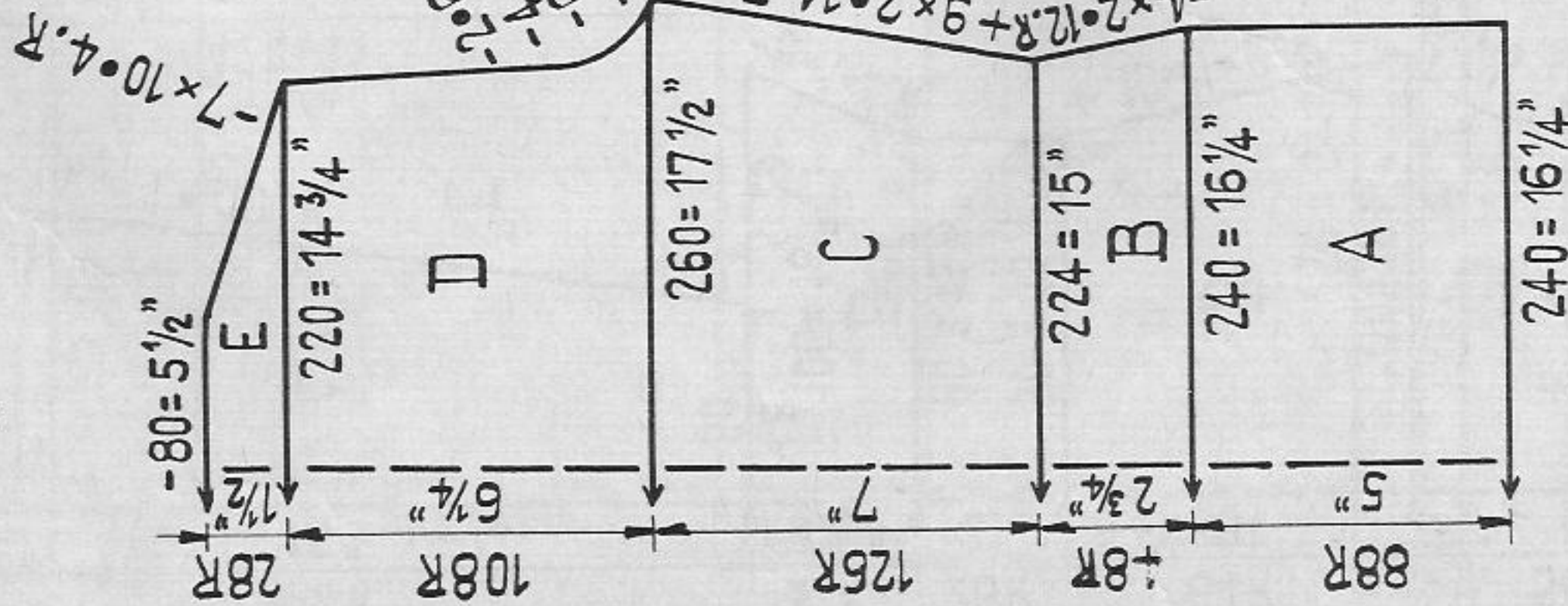

Fig. II

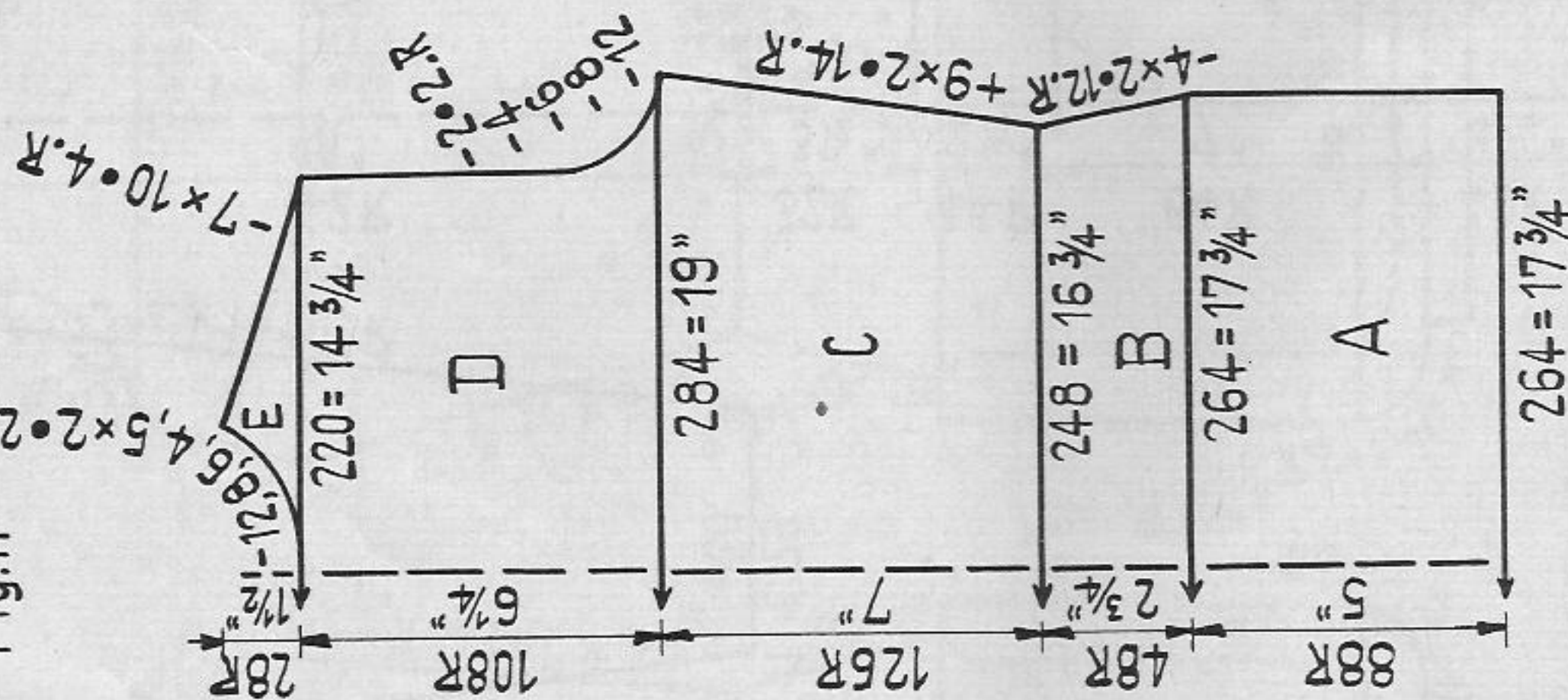
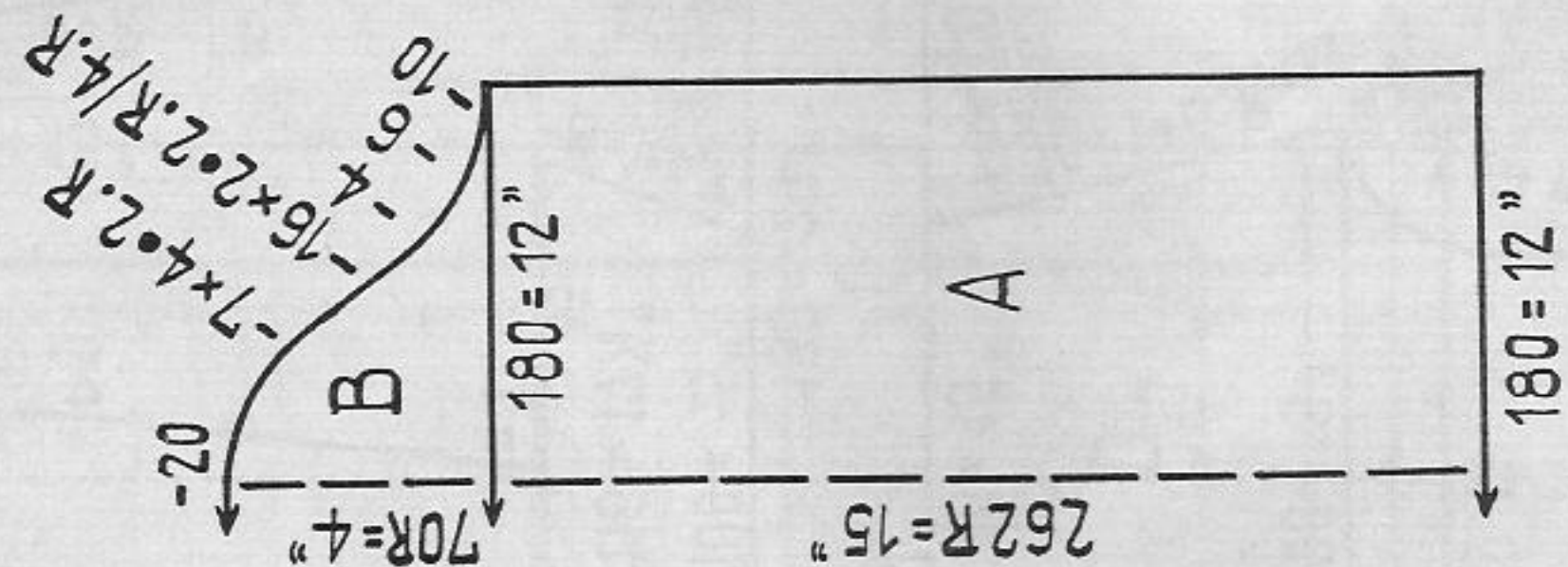

Fig. III



Lady's blouse ( Front cover page )

Size: to fit a 36" to 37" bust approx.  
 Material: 13 ozs of fine wool ; 7 ozs pink, 2 ozs each of orange, green and beige  
 Stitch size: Pattern and K/K 2 1/2  
 Test square: 100 sts = 6 3/4", 100 rows = 5 3/4"  
 Pattern: entire blouse in pattern with coloured series

Fig. I + II : A to E = pattern. Knit twice pink series, once green, twice pink, once orange, twice pink, once green, twice pink, once orange and up to the end all pink series.

Fig. III: A and B = pattern. Knit twice pink series, once green, then up to the end all pink series.

To make up:  
 Press parts lightly using hot iron over damp cloth. Make side seams at sections B and C and close shoulders. Sew together and set in sleeves. At neckline sew abt. 3/4" to inside. Crochet 3 rows of firm stitches at open side seams back and front.

Handle down, red strippers

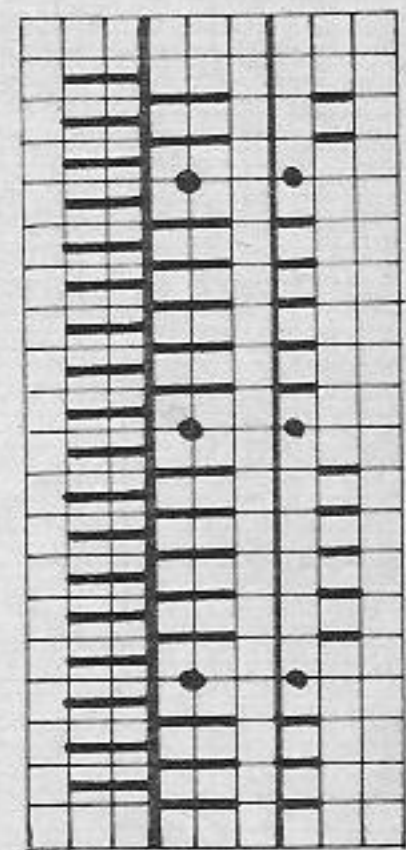

Back N	Front
1 series	26 rows FX pink ( or orange or green )
2 rows N	2 rows N ← beige
2 rows N	2 rows N ← beige
repeat	repeat







# 1673 PASSAP-DUOMATIC

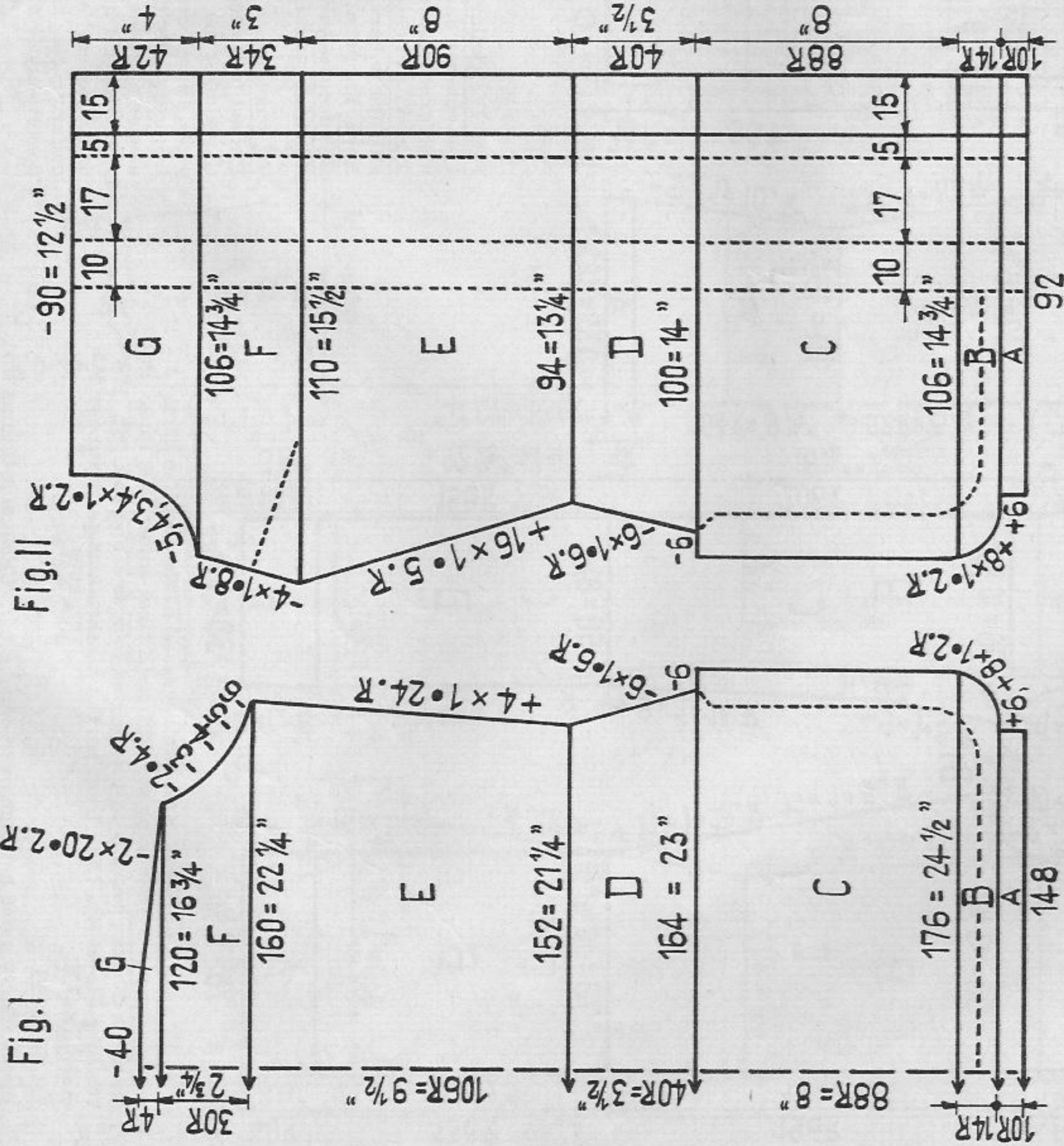

Lady's dress: jacket, slacks, pullover and scarf

Size: to fit a 39" bust and hip approx.

Material: 47 ozs of synthetic yarn; 39 ozs of dark turquoise blue, 8 ozs of light turquoise blue

Jacket: 20 ozs of dark, slacks: 14 ozs of dark, pullover: 7 ozs of light, 1 oz of dark, scarf: 4 ozs of dark, 1 oz of light, 6 buttons for jacket, 1 button for pullover, 1 elastic band for slacks.

Stitch size: PASSAP DUOMATIC stocking st and tubular 5 1/2, 1:1 rib borders 3  
PASSAP COMBI stocking st and tubular St. S 5 3/4, tension arm 9, yarn brake 3 1/2, 1:1 rib borders St. S 3, tension arm 2, yarn brake 2 1/2

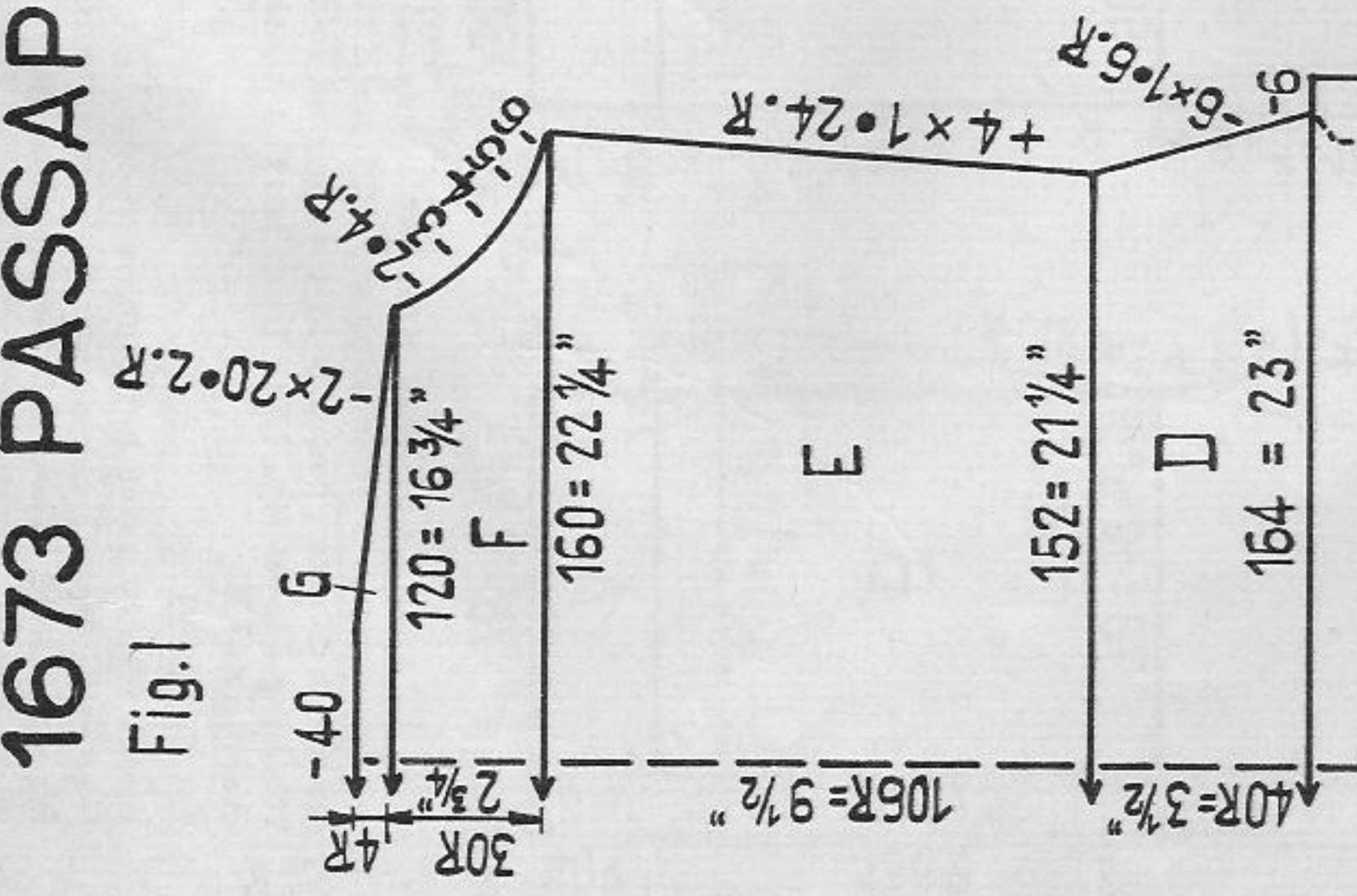
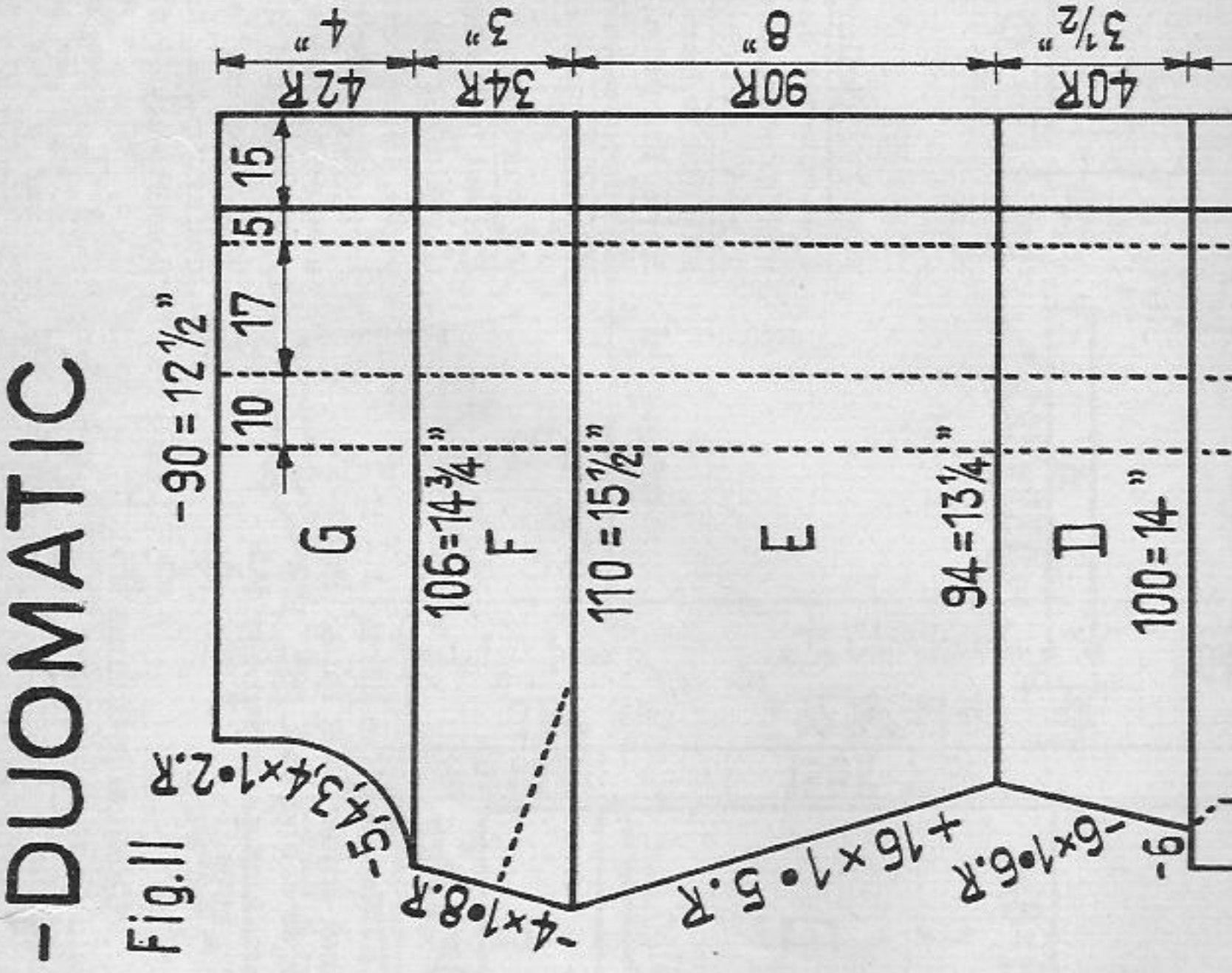
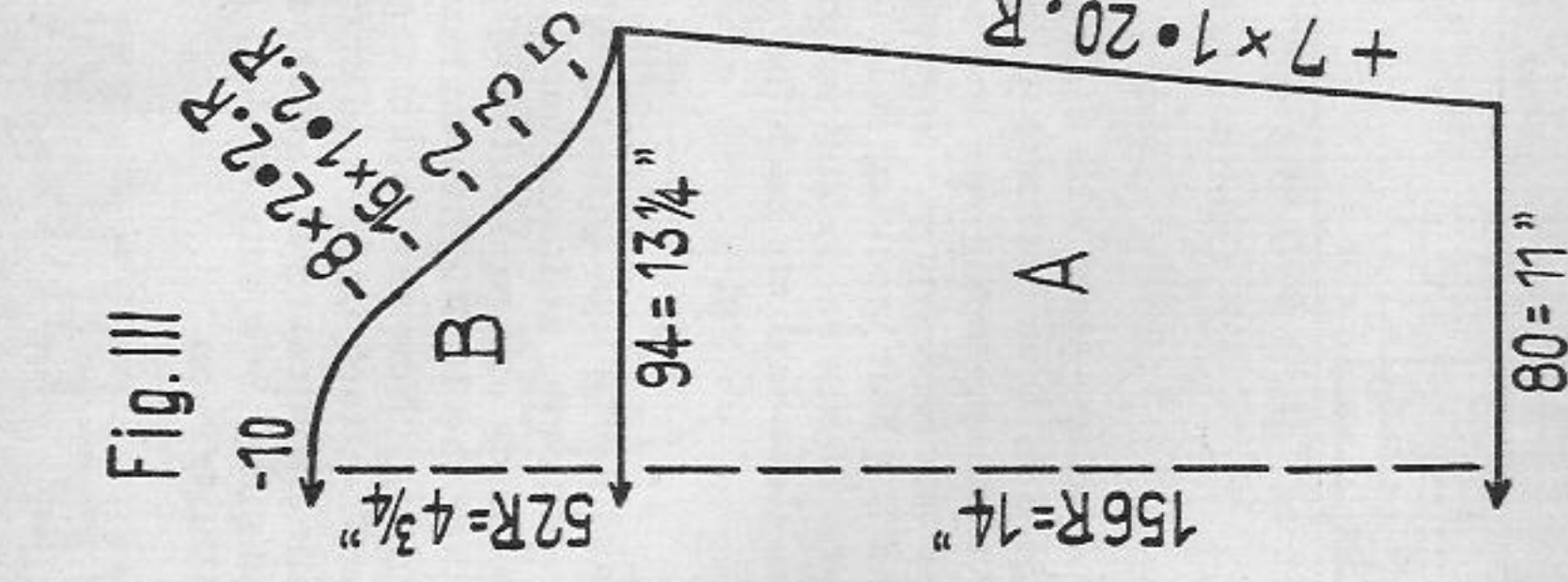
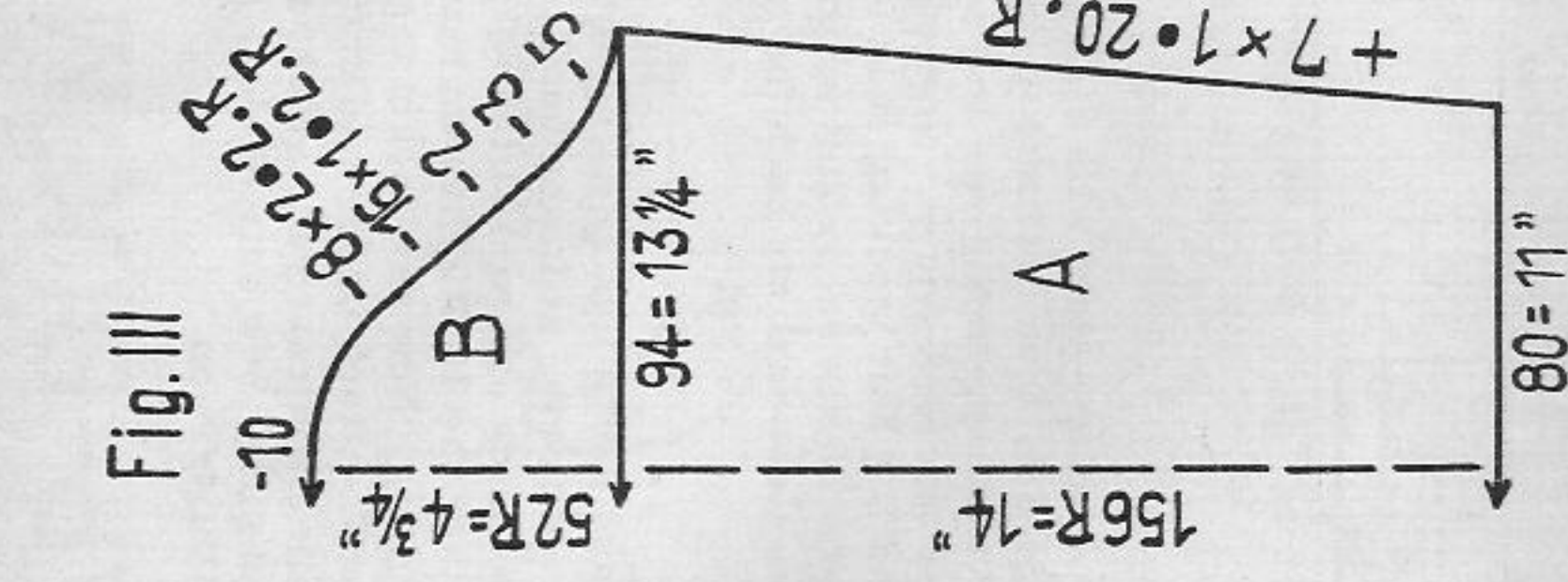

Test square: 100 sts = 14", 100 rows = 9"  
Pattern: stocking st and tubular, for quilting- and other seams use sewing machine.

Fig. I + II: Jacket: A - C = stocking st, hem and slit section, D - G stocking stitch.

Fig. IIa IIa Yoke: A and B = stocking stitch, C and D = divide work, continue knitting separately with reversed shapings, stocking stitch.

Fig. III: Sleeves: A and B = stocking stitch.

Fig. IIIa: Cuffs: A = tubular, at end knit a few rows with contrast yarn, release.



# 1673 PASSAP-DUOMATIC

Fig. IX

Fig. IXa

Fig. I

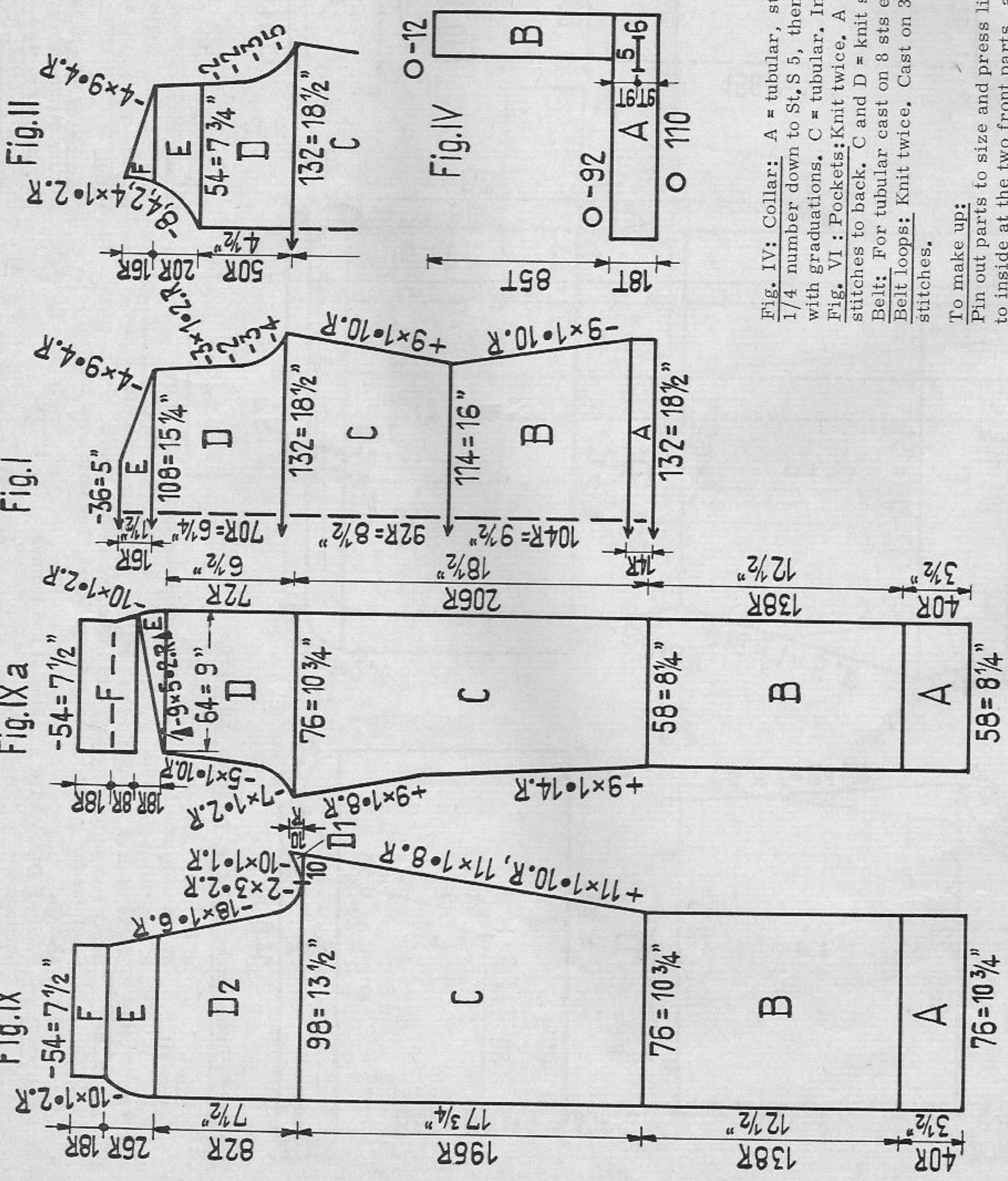

Fig. I + II Pullover: A = 1:1 rib borders with light turquoise. B = transfer sts for stocking st. Knit stocking st, 6 times 8 rows dark, 8 rows light, then continue knitting light to the end. C - E = stocking st, divide work at front part and continue knitting separately with reversed shapings. F = stocking st.

Fig. IV Collar with border: A = stocking st light, after 18 rows make buttonhole according to diagram. At end of A at left knit off with contrast yarn 92 sts (lock BX/BX, with pushers), after a few rows release. B = stocking st, at end sew up sts.

To make up: Press lightly using hot iron over damp cloth. Sew pullover together. Attach collar first outside, st by st with backsts, unravelling contrast yarn. Attach borders at inside of pullover, stitch around buttonhole and sew on button. Crochet 1 row of firm sts around armholes.

Scarf: Cast on for stocking st 50 sts with light. Knit 6 times: 8 rows light, 8 rows dark, then 250 rows dark, again 6 times: 8 rows light, 8 rows dark and cast off. At both ends crochet 1 row of firm sts.

Continued from page 27

Fig. IV: Collar: A = tubular, start with St, S 6 and, at every decreasing, reduce St, S by 1/4 number down to St, S 5, then continue knitting with this St, S to the end. B = tubular with graduations. C = tubular. In the end knit a few rows with contrast yarn, release.

Fig. VI: Pockets: Knit twice. A and B = knit stocking st at front bed. At end transfer all stitches to back. C and D = knit stocking st at back bed. Cast off.

Belt: For tubular cast on 8 sts each, knit up to abt. 1 1/2 yds, then sew up stitches.

Belt loops: Knit twice. Cast on 3 sts each for tubular, knit 60 rows tubular, then sew up stitches.

To make up:

Pin out parts to size and press lightly using hot iron over damp cloth. Slipstitch seams to inside at the two front parts, at lower back part and at slits. At front edge of front parts slipstitch 15 sts inside and backstitch with sewing machine at a space of 5 stitches from edge. Fold together the 10 stitches marked on diagram and also backstitch with sewing machine (quilting). Now sew jacket together, gathering back part to width of yoke, then set in sleeves. Attach collar and cuffs first outside, then inside st by st with backstitches, unravelling contrast yarn. Make quilting seams with sewing machine at collar, cuffs, hem and slits. Sew buttonholes. Attach buttons and belt loops. Attach pockets according to illustration.

Fig. IX and IXa Slacks: Knit two reversed parts each, in dark. A - C = stocking st. D = stocking st. At fig. IX first adjust lock to BX and knit with 10 sts gusset D 1, then adjust lock to N and knit D 2. E = stocking st. At fig. IXa, front part of slacks, knit graduations. F = stocking st.

To make up:

Press lightly using hot iron over damp cloth. Close side-seams and leggings. Make seat-seam. Sew seam to inside, at upper part 1 1/2", at leggings 3 1/2". Pull through elastic band at top.



# 1674 B

Fig. IX

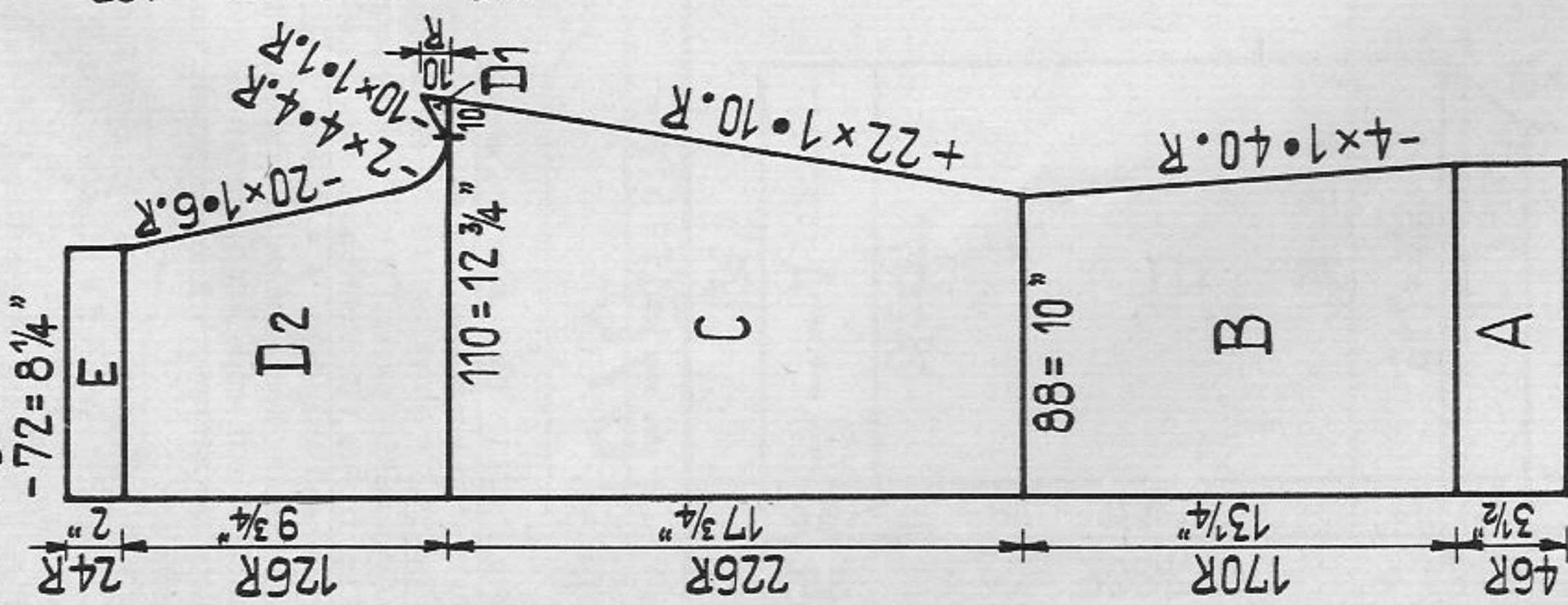

# 1674 A

Fig. I

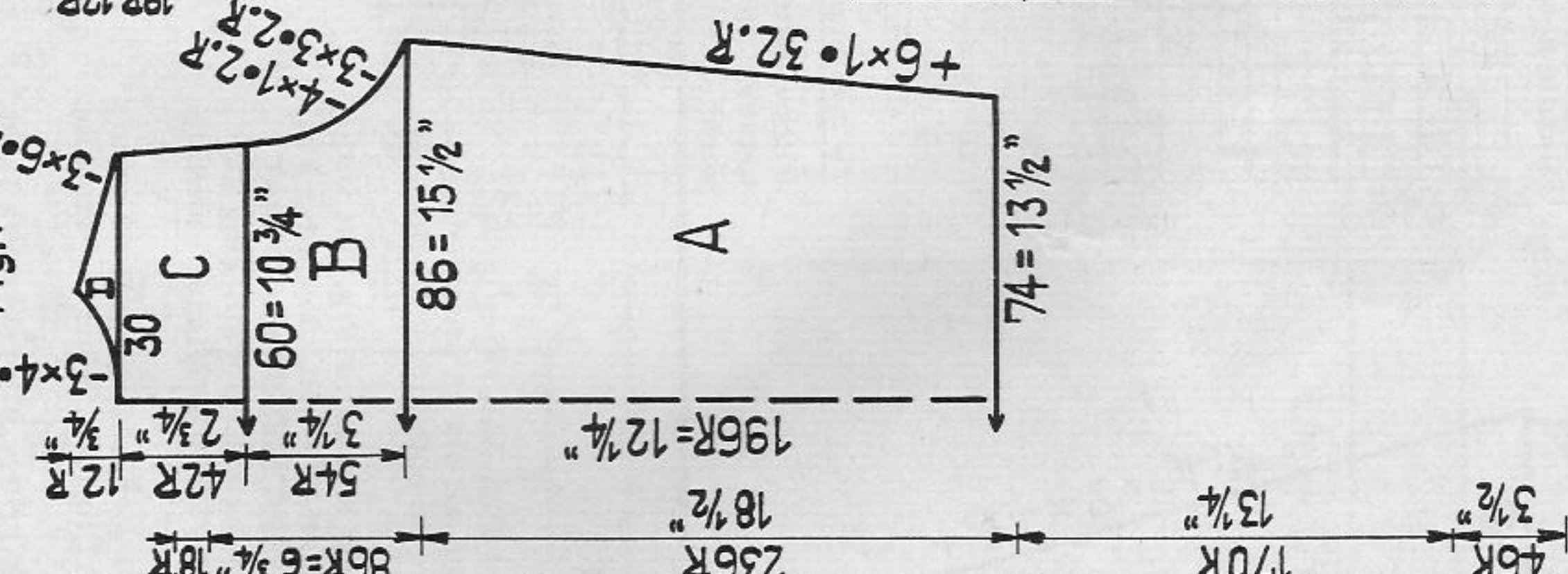

# PASSAP-DUOMATIC

Fig. II

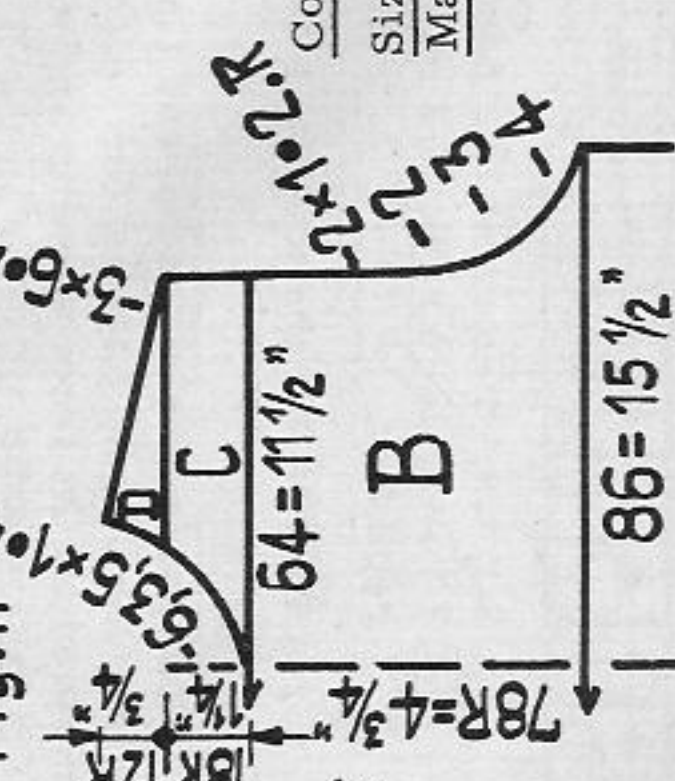

Cocktaildress: Jumper with gold Lurex, Slacks black to fit a 36" bust and hip approx.  
 Material: 18 ozs of medium black wool, 2 ozs of Lurex, gold, 1 button to be covered, 1 elastic band  
 slacks: 16 ozs of wool  
 jumper: 2 ozs of wool, 2 ozs of Lurex gold  
 stitching: 4 1/2", jumper: Pattern 5 3/4  
 slacks: 100 sts = 11 1/2", 100 rows = 7 3/4"  
 jumper: 100 sts = 18", 100 rows = 6 1/4"  
 jumper: Pattern 1 and 2, slacks stocking st, black

Pattern 1:  
 hem for Fig. I + Fig. II as well as for neck- and sleeve-borders with Lurex, gold  
 Handle down, black strippers

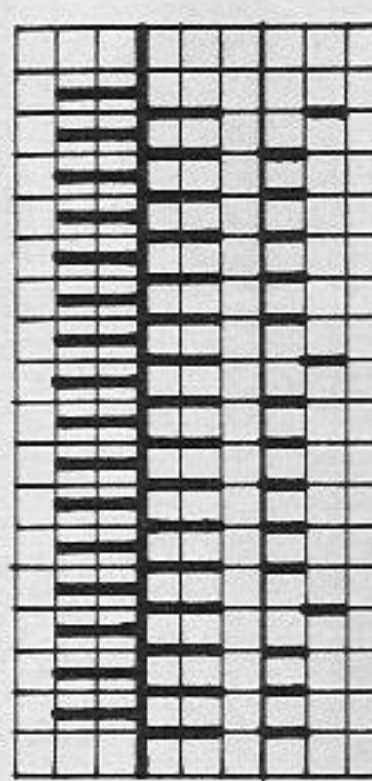

Pattern 2:  
 Handle down, black strippers

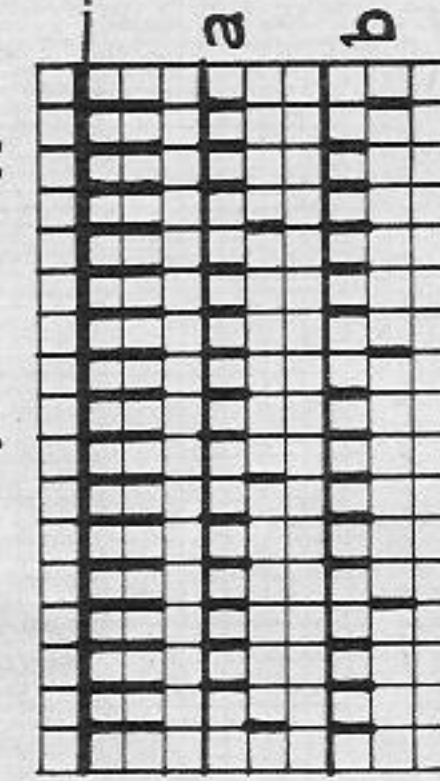

Fig. IX, back part of slacks: Knit twice with reversed shapings. A - C = stocking st. D = divide work, lock BX and knit first the small point D 1 with 10 sts. Then with lock N knit D 2 with stocking st. E = stocking st.  
 Fig. IXa, front part of slacks: Knit twice with reversed shapings. A - D = stocking st. E = stocking st with graduations. F = stocking st.

Fig. I + II: A = Knit first Pattern 1 with gold Lurex, then transfer to front all sts and go on knitting pattern 2. B = Pattern 2. C = divide work, continue knitting separately with reversed shapings, pattern 2. D = Pattern 2.  
 Neckborder: Cast on with Lurex gold 100 sts for Pattern 1, knit Pattern 1, transfer all sts to front and knit 2 rows N with black, a few rows with contrast yarn and release.  
 Arm borders: Knit twice with 96 sts same as neckborder.  
 To make up:  
 Pin out parts to size and press lightly using hot iron over damp cloth. Close side seams and shoulders. Attach neck- and arm borders at outside, stitch by stitch with backsts, unravelling contrast yarn. Close at back of neck with button and loop.



# 1675 PASSAP-DUOMATIC

Fig. I + II

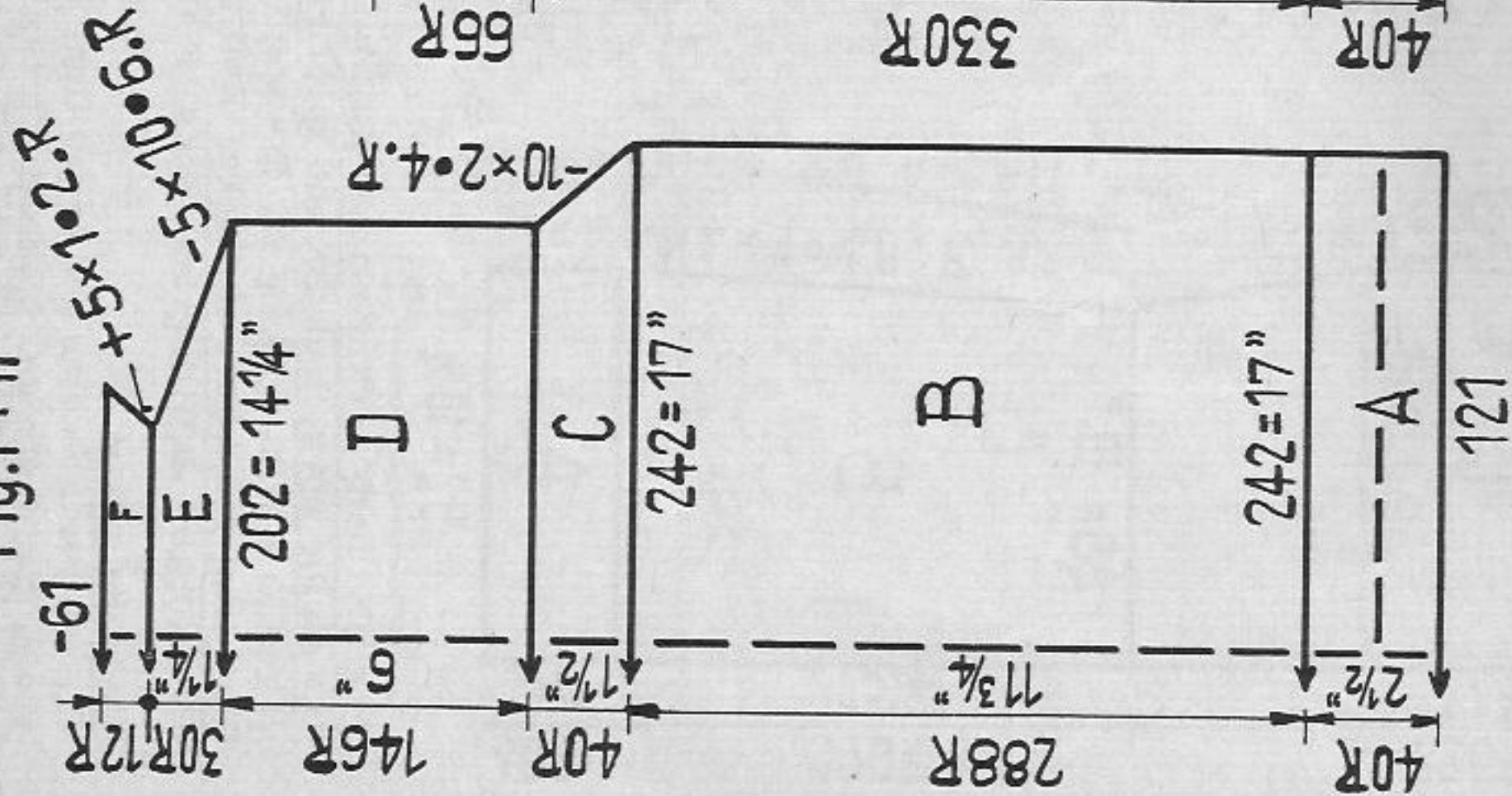
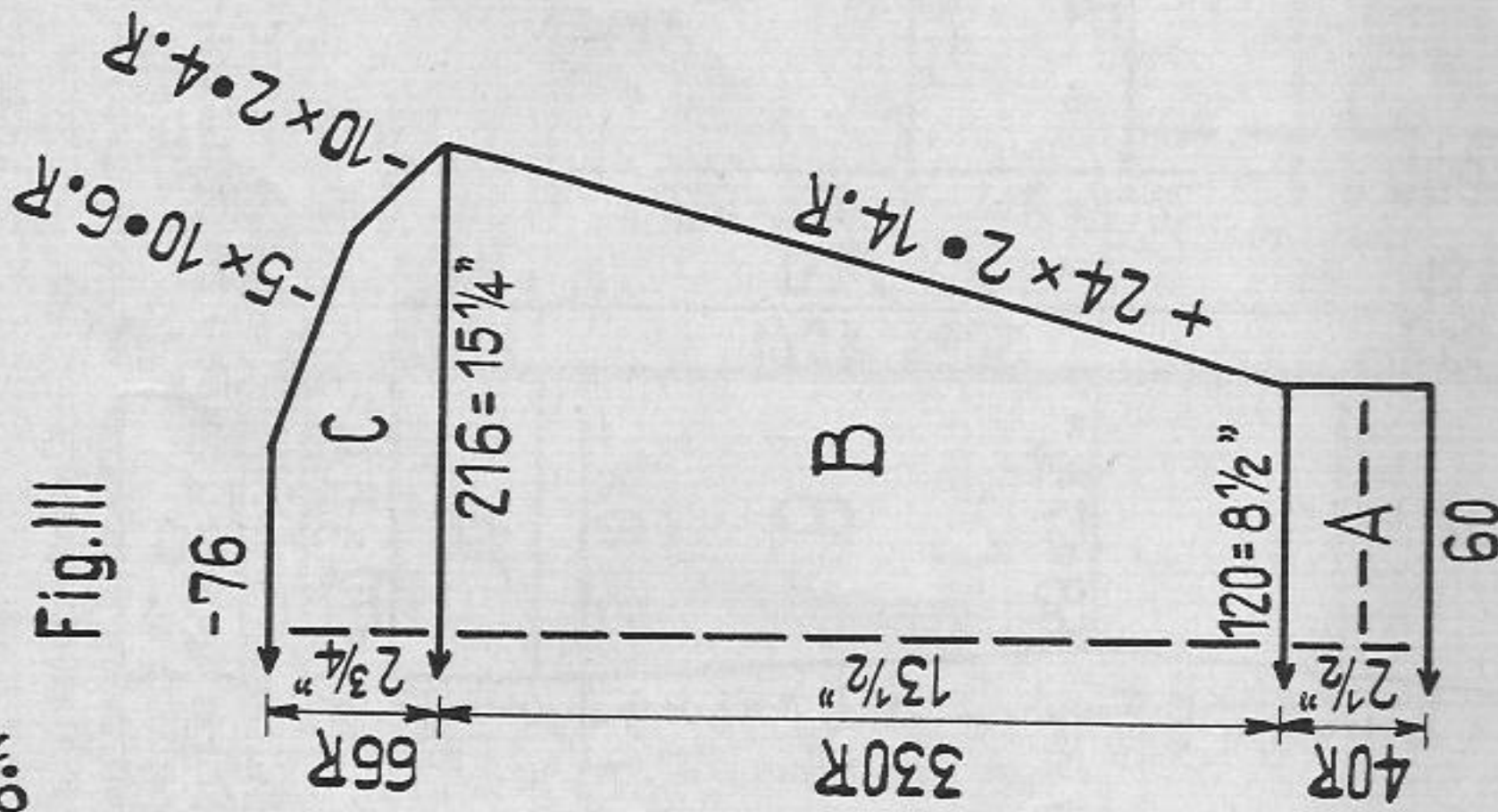

Fig. III



## Boy's Fairisle Pullover

**Size:** for age of approx. 10 years  
**Material:** 16 ozs of medium wool; 9 ozs navy blue, 7 ozs white  
**Stitch size:** Fairisle pattern 4 1/2, 1:1 rib border 3  
**Test square:** Pattern: 100 sts = 7", 100 rows = 4"  
**Pattern:** Pullover Fairisle, blue white, border 1:1 rib navy blue  
**Fairisle Pattern:**  
 Handle down, red strippers

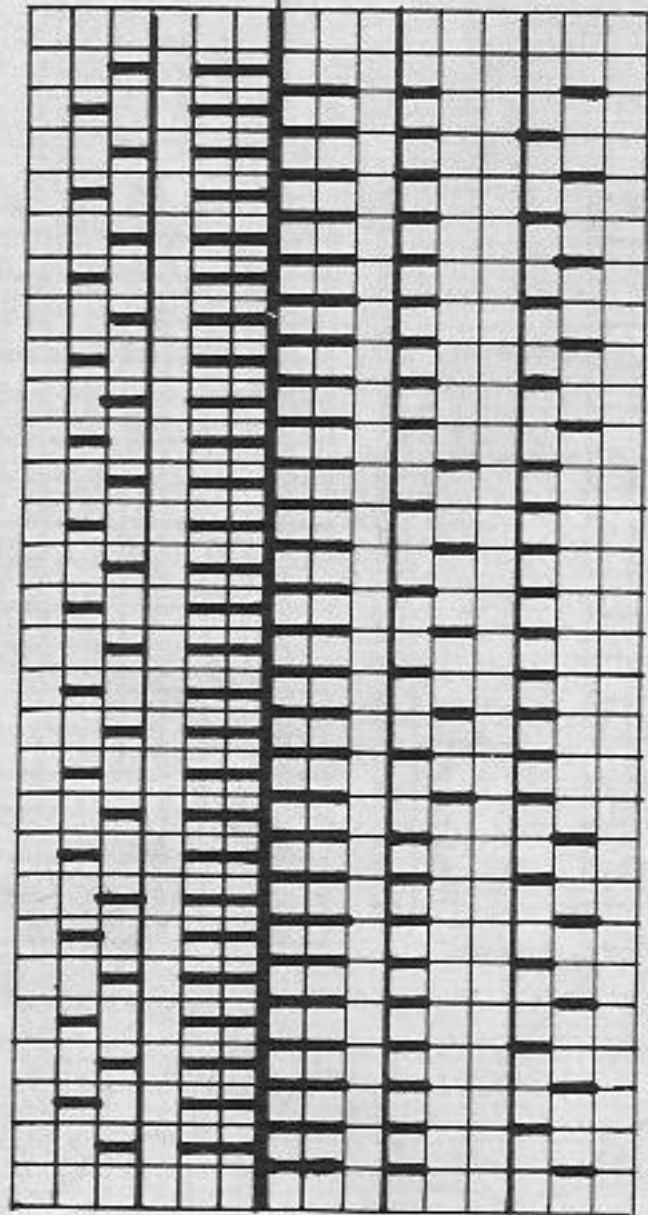

Fig. I + II:

A = 1:1 rib border, navy blue. B = Nds and pushers for Fairisle in W.P., Fairisle pattern according to diagram.

Fig. III:

A - C = knit as Fig. I

### To make up:

Pin out parts to size and press lightly using hot iron over damp cloth. Sew pullover together and set in sleeves. Sew pullover and sleeve borders half to inside. Slip stitch neckborder to inside.

# 1670

continued from page 26

**Fig. I + VIII:** Back with two separate skirt parts: Knit first Fig. VIII twice with reversed shapings. One skirt part stocking stitch, at end put all sts on stitchholder  
**Fig. I:** A = stocking stitch, centre part of skirt. At end join on both sides previously knitted skirt parts. B to F = stocking stitch.

**Fig. II and VII:** Front part with 2 separate skirt parts: First knit twice Fig. VII with reversed shapings. A = as Fig. I and Fig. VIII. B = as Fig. 1. C = belt. Transfer sts for pattern and cast on at both ends 40 sts. Knit pattern, at last cast off the 40 sts each at both ends and transfer the centre sts again for stocking sts. D = stocking st. E to G = divide work and continue knitting separately with reversed shapings, stocking stitch.

**Fig. III:** Knit twice with reversed shapings. A 1 = stocking stitch. At last put sts onto a stitchholder. A 2 = stocking stitch, at end add sts from A1 to left. B and C = stocking stitch.

**Fig. IV:** Collar: A = pattern. B = all nds into work, tubular green, after 14 rows right make 1 buttonhole according to diagram, at end a few rows with contrast yarn, then release.

**Cuffs:** Knit twice. For pattern cast on 52 sts and knit 44 rows in pattern. Cast off.

## PASSAP DUOMATIC

Handle up, red strippers

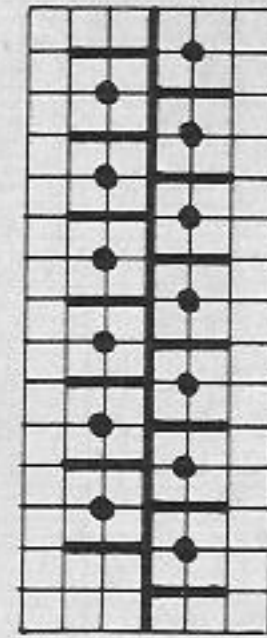

2 rows, then rack 1 1/2 nds to left  
 2 rows, then rack 1 1/2 nds to right  
 repeat

.....

Always 4 rows green, 4 rows black, 4 rows green, 4 rows white, repeat.

### To make up:

Pin out parts to size and press lightly using hot iron over damp cloth. Sew seams of skirt, leaving an opening for belt at side seams. Close shoulders and sleeves and set in sleeves. At front opening and sleeves crochet an upper and a lower flap with 6 rows of firm sts each, making in the first row 2 buttonholes at front part. Attach collar flush with front edge, first outside, then inside, st by st with backstitches, unravelling contrast yarn. Stitch around buttonholes and sew on buttons. Gather sleeves onto size of cuffs, attach cuffs on outside then close with 2 buttons. Sew belt at back part also with 2 buttons together.

## PASSAP COMBI

Position lever for bed adjustment downwards, sinker lever front and back left upwards, Position II

Back N Back P

Front EX Front N 2 rows, then rack 1 1/2 nds to right  
 2 rows, then rack 1 1/2 nds to left  
 repeat



# 1676 PASSAP-DUOMATIC

Fig. I

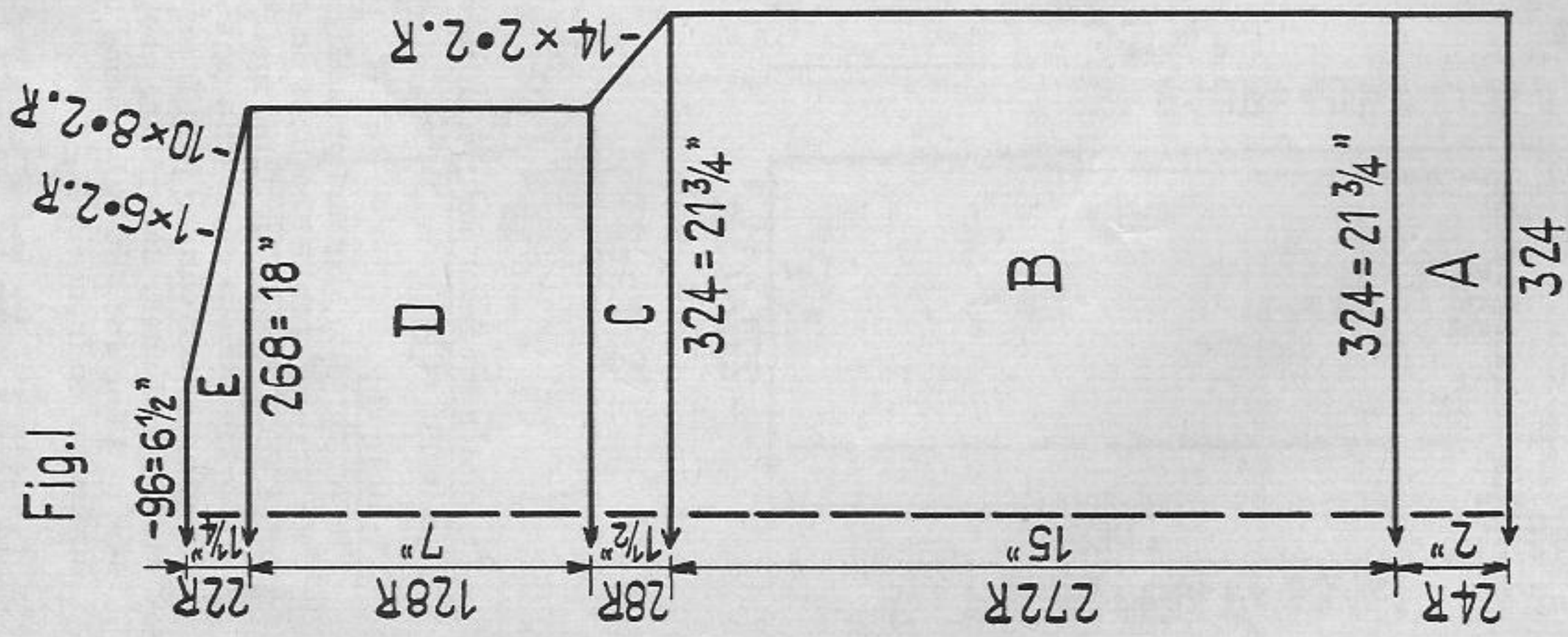

Fig. II

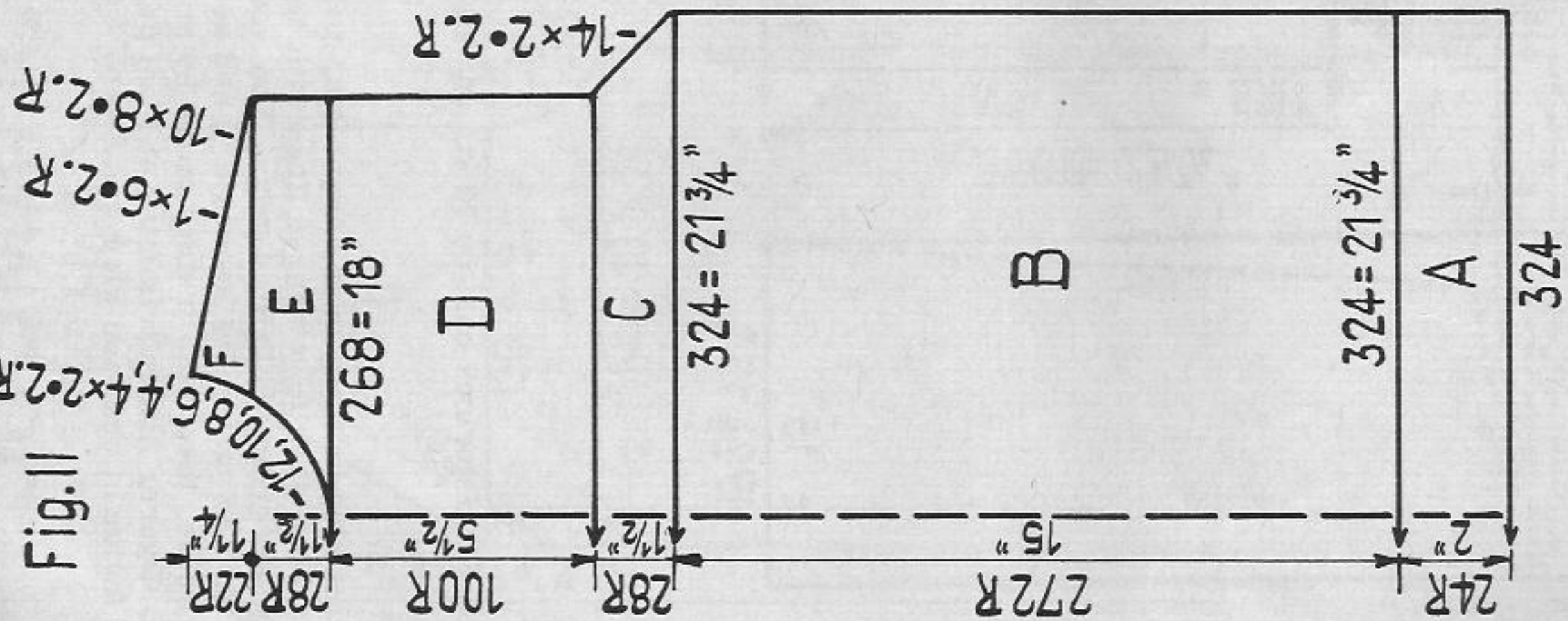
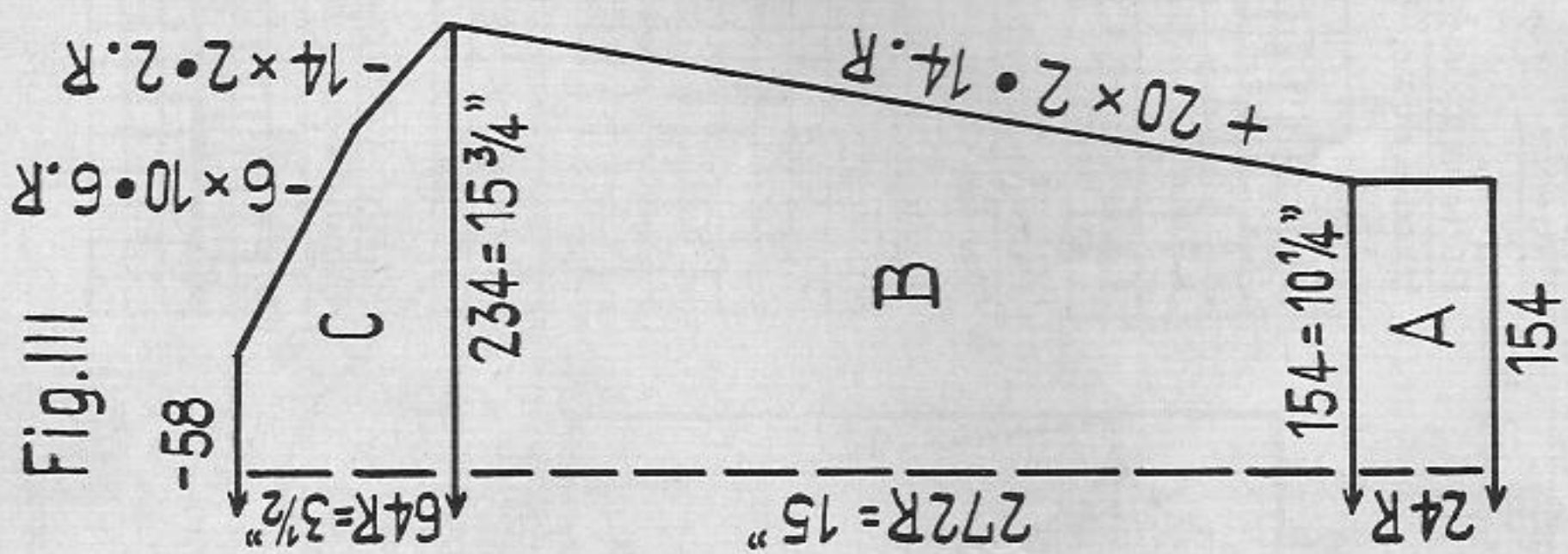

Fig. III



## Man's Fairisle Pullover

**Size:** to fit a 41" chest approx.

**Material:** 24 1/2 ozs of medium wool; 10 1/2 ozs marengo, 7 ozs red, 7 ozs beige

**Stitch size:** Fairisle Pattern and tubular 5, 2:2 rib and K/K 3

**Test square:** 100 sts = 6 3/4", 100 rows = 5 1/2"

**Pattern:** Pullover Fairisle according to diagram, border K/K, collar 2:2 rib and tubular.

### Pattern:

Handle down, red strippers

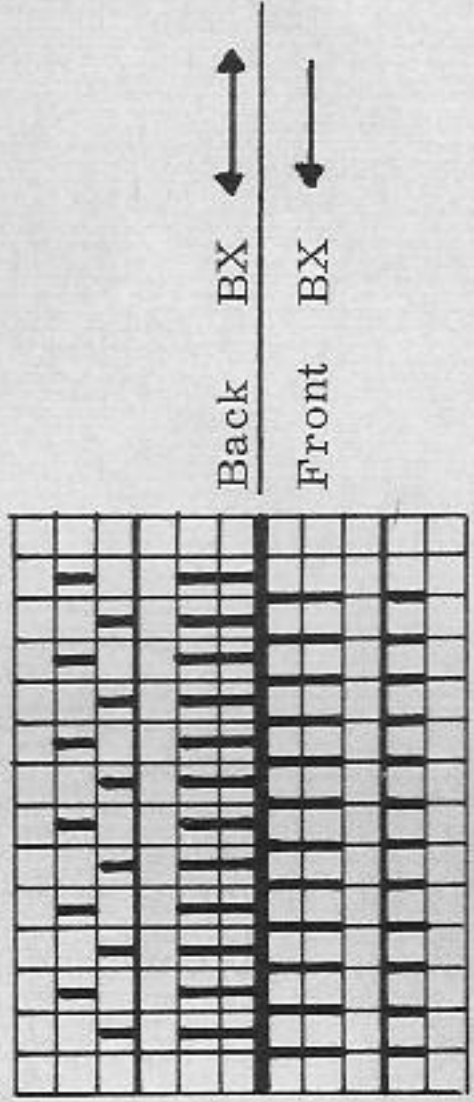

### Fairisle diagram:

empty square = beige

X = red

0 = marengo

1 square = 1 st = 2 rows = RC 4

With Jac 40 pattern 39a "Rafael" whereby contrary to the PASSAP pattern each pattern row is knitted not twice but three times.

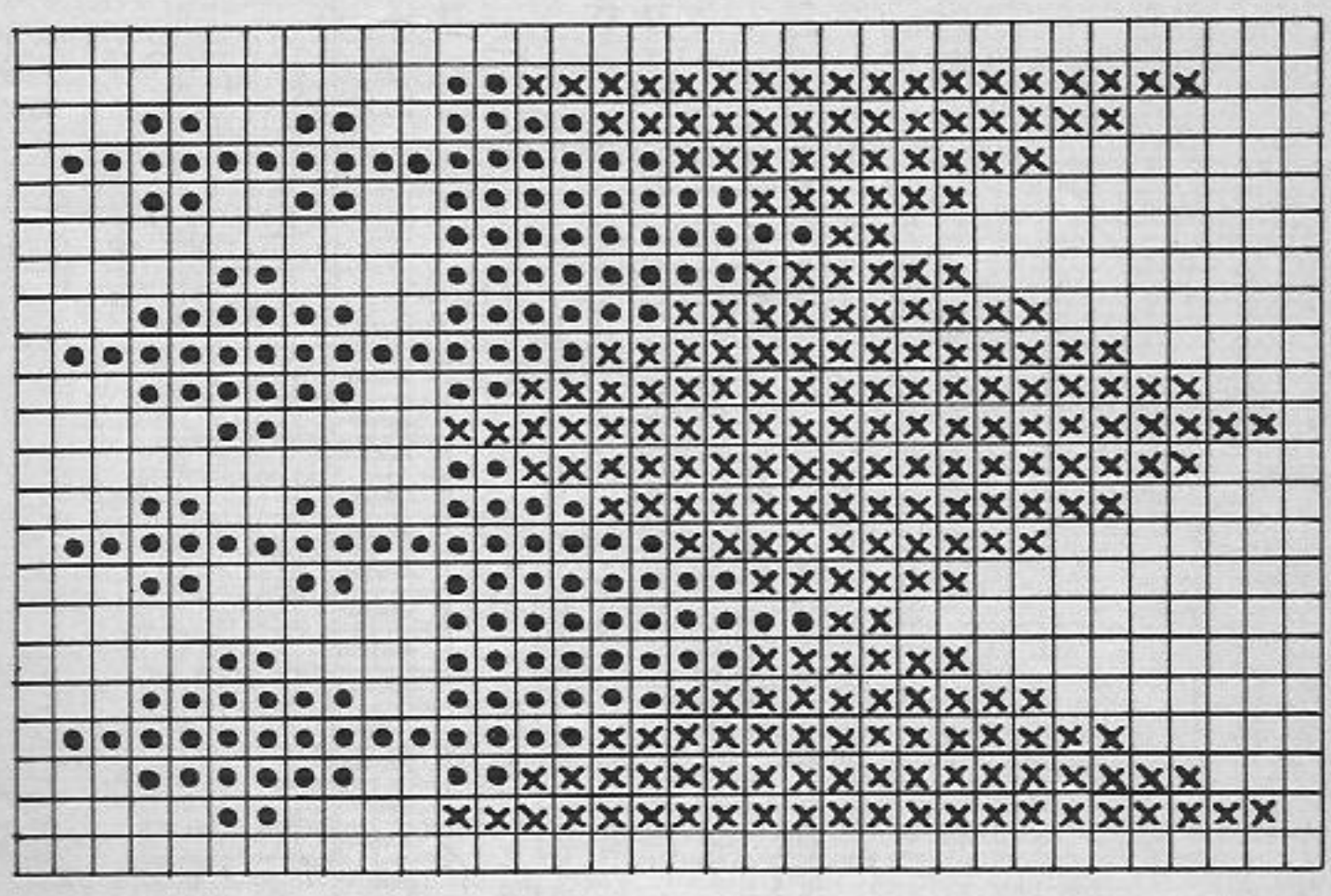

Fig. I, II + III: A = K/K border marengo. B - D = Fairisle pattern according to diagram. (Fig. II = divide work after D and continue knitting separately with reversed shapings). E and F = Fairisle pattern according to diagram.

**Collar:** Cast on 172 sts with marengo for 2:2 rib, knit 80 rows, then make 10 rows tubular with all nds, a few rows with contrast yarn and then release.

### To make up:

Pin out parts to size and press lightly using hot iron over damp cloth. Sew together pullover, collar and sleeves. Sew on collar first from outside then stitch by stitch with backstitches from inside, unraveling contrast yarn.



# 1680 PASSAP-DUOMATIC

Fig. I

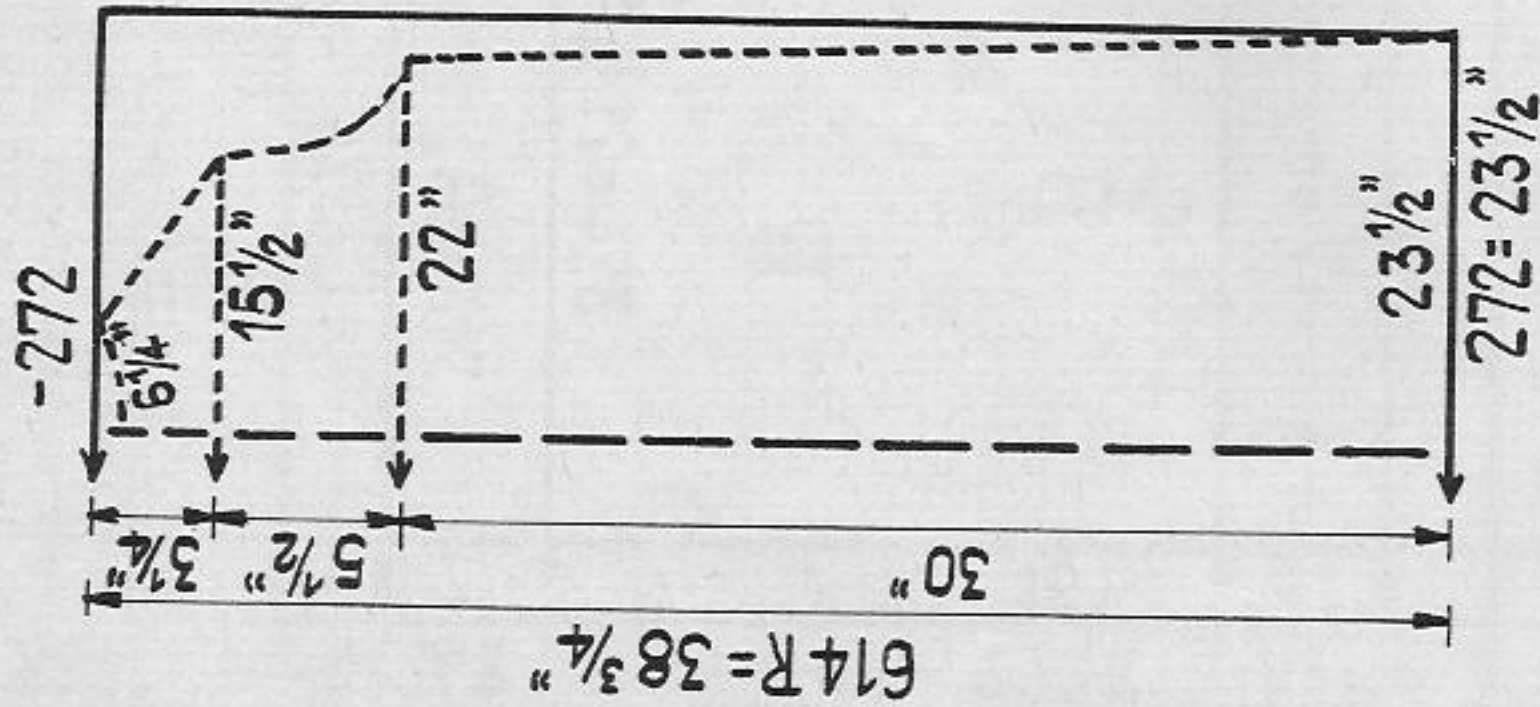

Fig. II

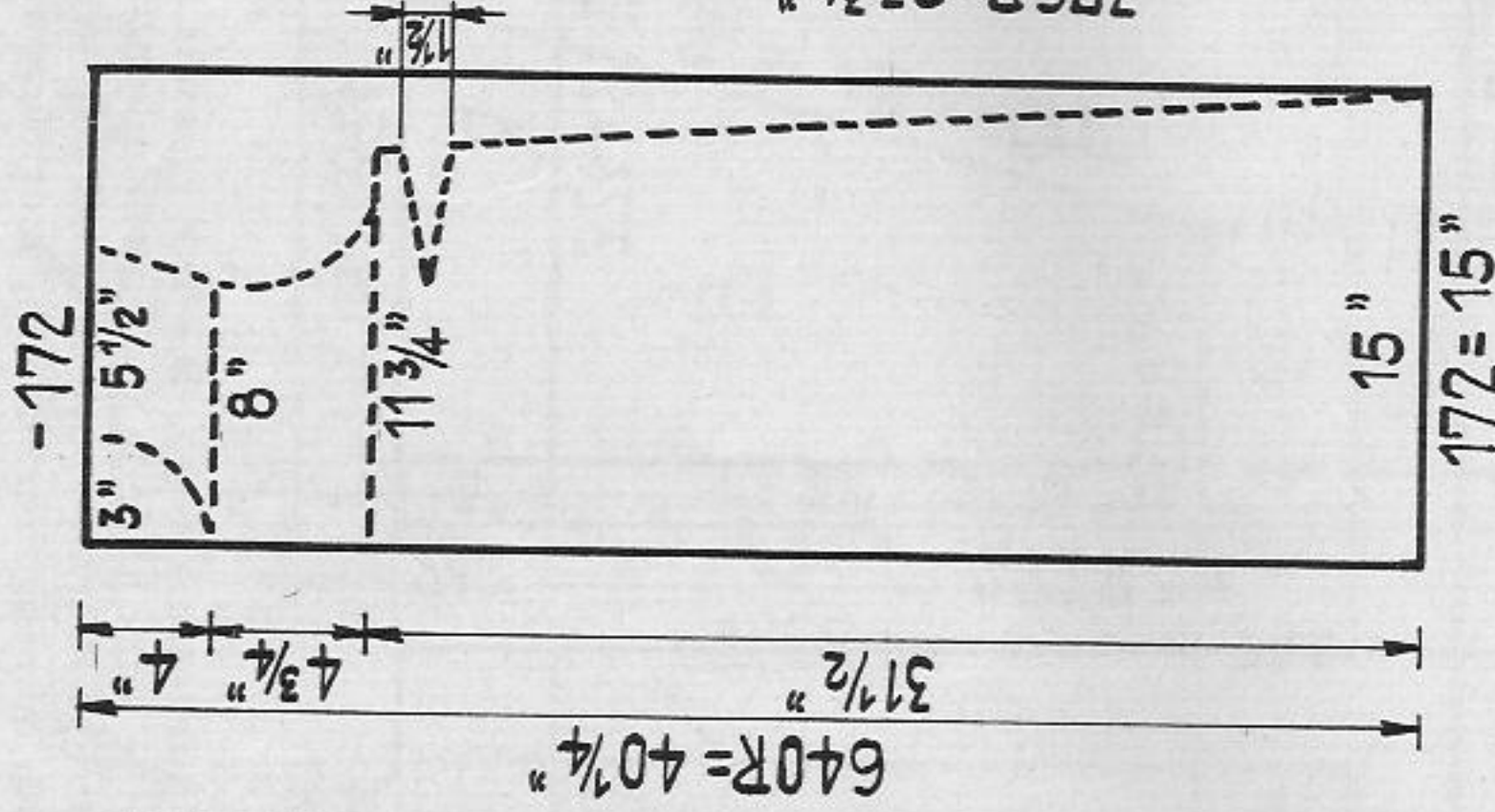
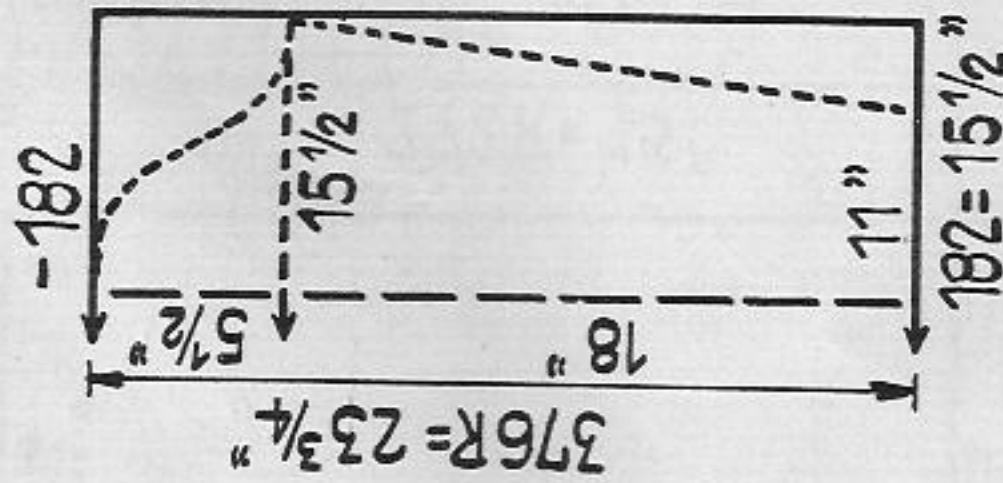

Fig. III



Lady's Coat

Size: to fit a 37" bust approx.

Material: 32 ozs of medium wool, abt. 2 3/4 yds of lining material, 3 snap fastenings

Stitch size: Pattern 2 St. S 3 1/2, carpet pattern at back 3 1/2, at front 1 1/2, tubular 5, K/K and Interlock 3

Test square: Pattern: 100 sts = 8 1/2", 100 rows = 6 1/4"

Pattern: Fig. I, II + III: pattern 1 knit straight parts, front borders Interlock, collar K/K, tubular and carpet pattern.

Pattern 1, either side can be used:

Handle down, red strippers

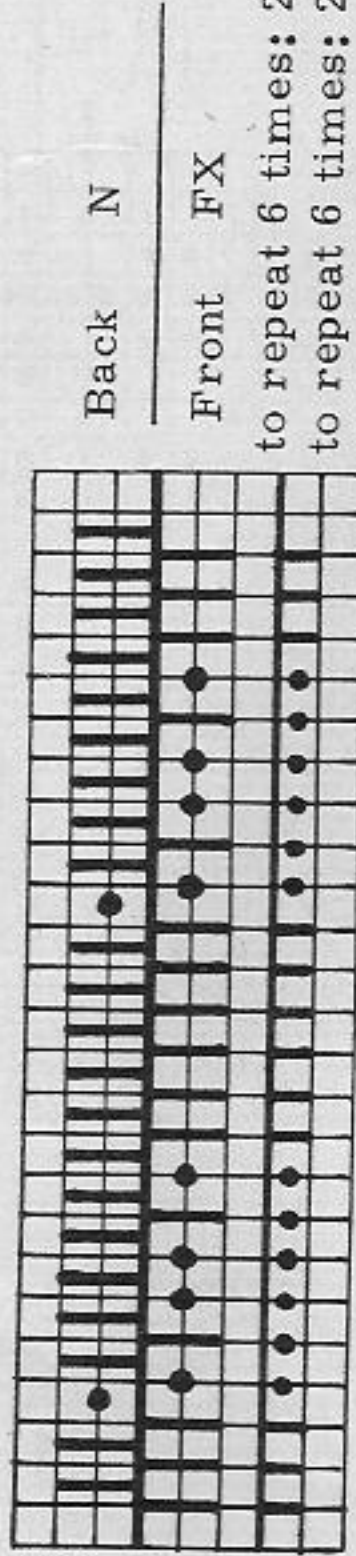

to repeat 6 times: 2 rows, then rack 1 nd to left  
to repeat 6 times: 2 rows, then rack 1 nd to right  
repeat

Pattern Interlock:

Handle down, red strippers

Attention! Pusher division according to diagram

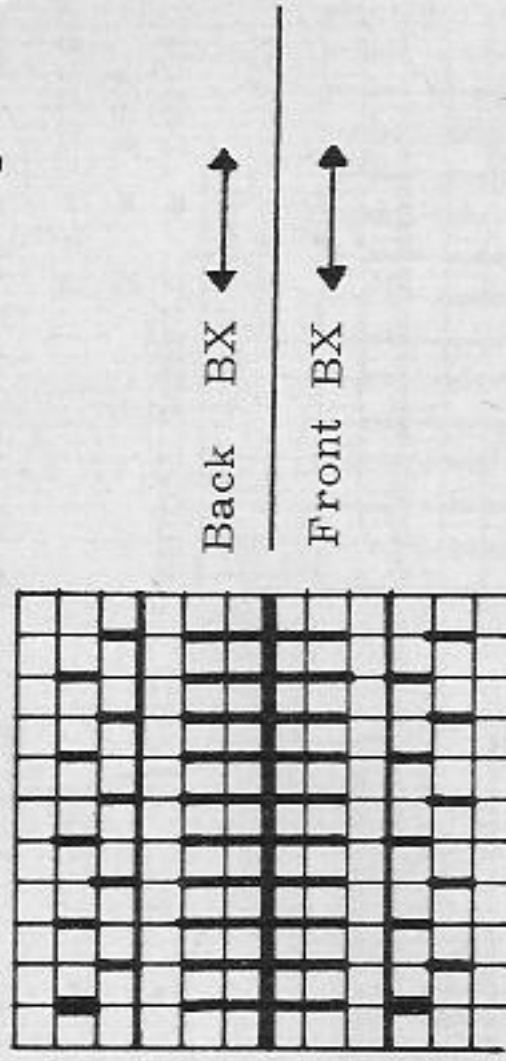

Carpet Pattern:

Handle down, black strippers

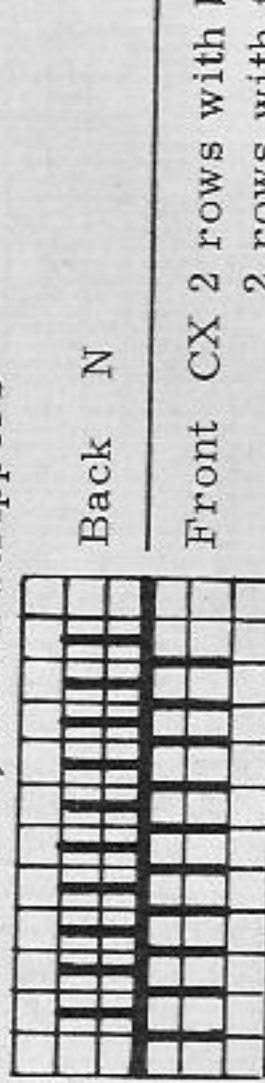

Trimming for front part: Knit twice. For Interlock cast on 20 sts and knit up to a length of 36"

To make up:

Pin out parts to size and press lightly using hot iron over damp cloth. Draw in lines according to dotted lines on diagram, then follow these lines with zigzag stitch and cut out. Cut lining material according to knitted parts. Now sew together the various parts (lining and knitted parts each separately) and set in sleeves. Attach collar, first from outside, then from inside, stitch by stitch with backstitches, unravelling contrast yarn. Attach trimming at front parts, sew in lining and slip stitch hems to inside of coat and sleeves. Attach 3 snap fastenings on front edge.

Fig. I, II + III: Knit all parts straight in pattern 1 and cut afterwards.

Collar: Cast on 250 sts for K/K, knit 30 rows K/K, 44 rows carpet pattern, 14 rows tubular, a few rows with contrast yarn, release.



# 1681 PASSAP-DUOMATIC

16.4 st/w  
22 R/w

Fig. I

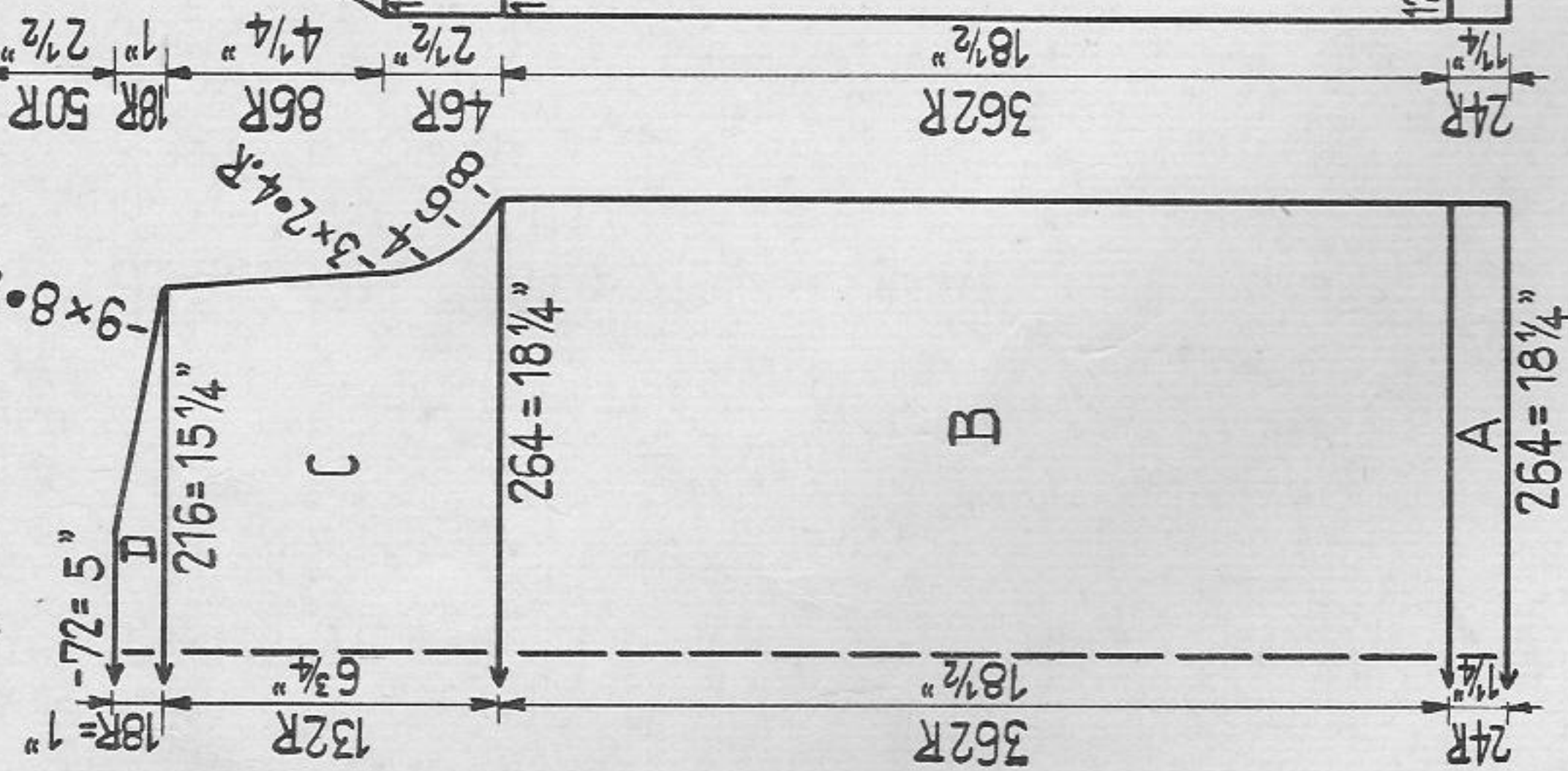

Fig. II

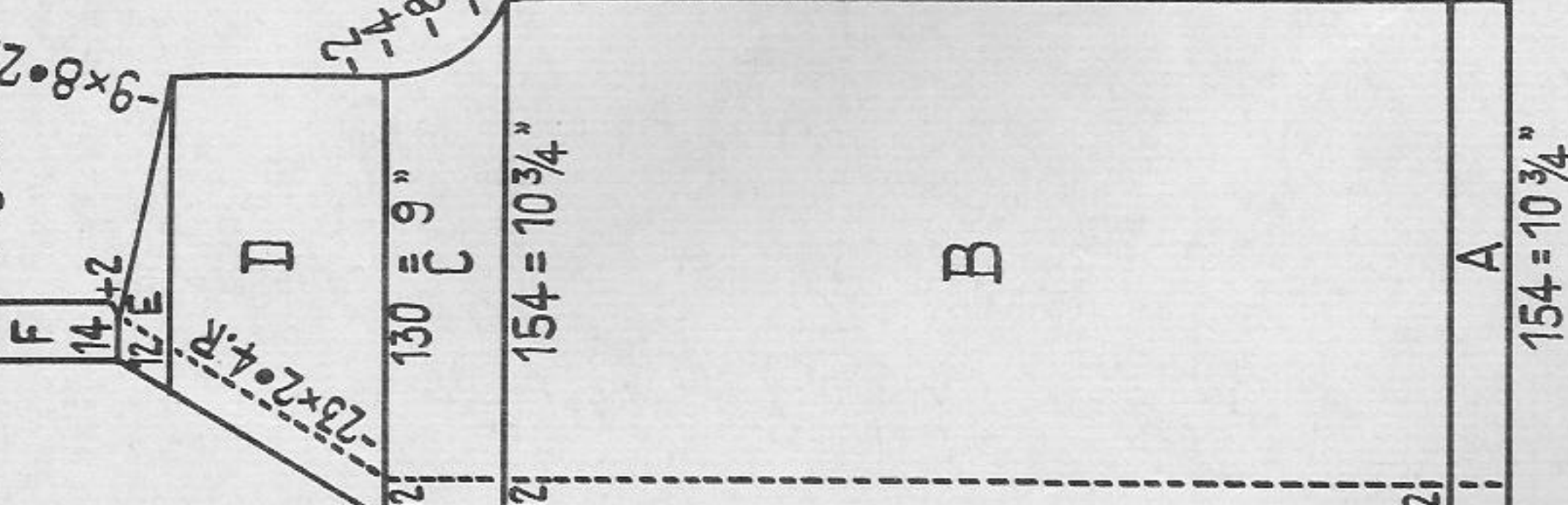
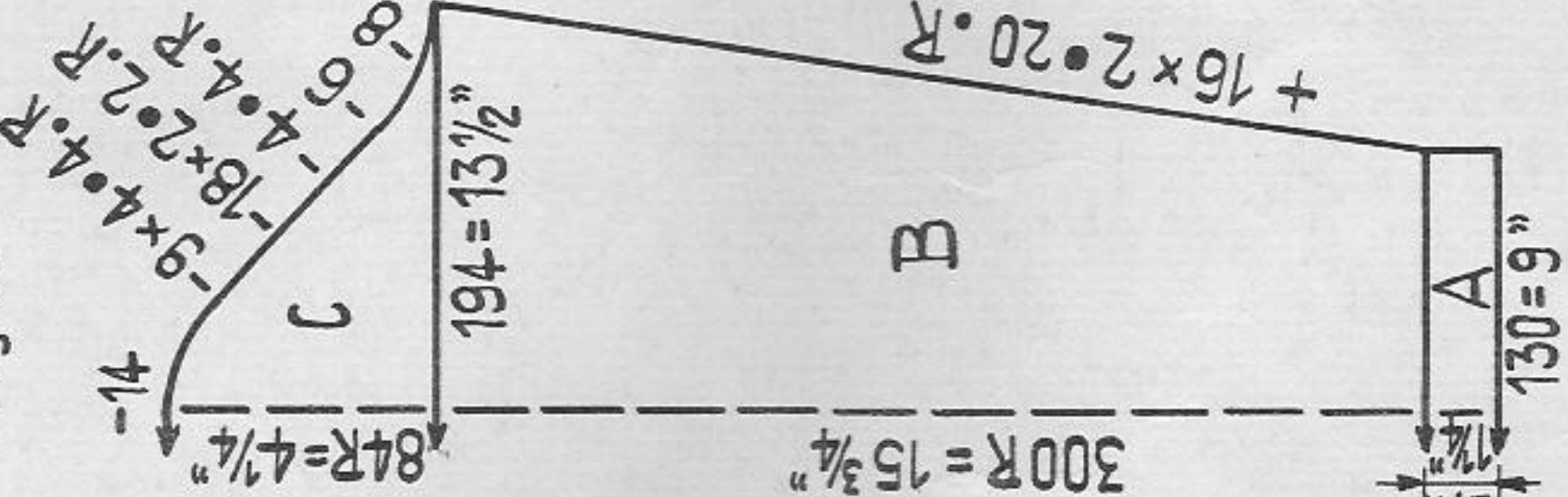
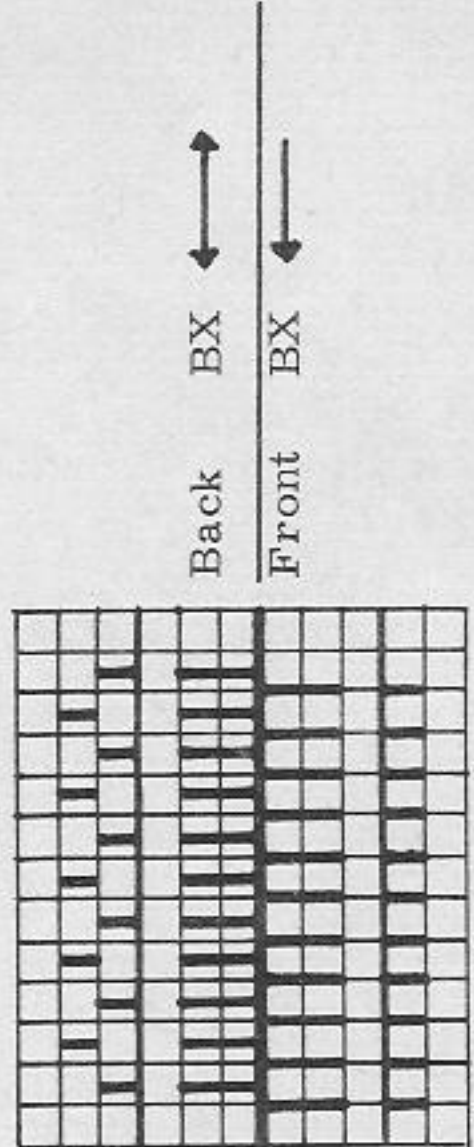

Fig. III



## Lady's Fairisle Jacket

**Size:** to fit a 37" bust approx.  
**Material:** 21 1/2 ozs of medium wool: 12 1/2 ozs ochre, 9 ozs beige  
**Stitch size:** Fairisle pattern 5  
**Test square:** pattern: 100 sts = 7", 100 rows = 5 1/4"  
**Pattern:** Fairisle according to diagram with plain borders  
 Handle down, red strippers



**Fairisle diagram:**  
 Jac 40, pattern No. 15  
 empty square = ochre  
 X = beige  
 M = centre of part  
 1 square = 1 st = 2 rows = RC 4

B.

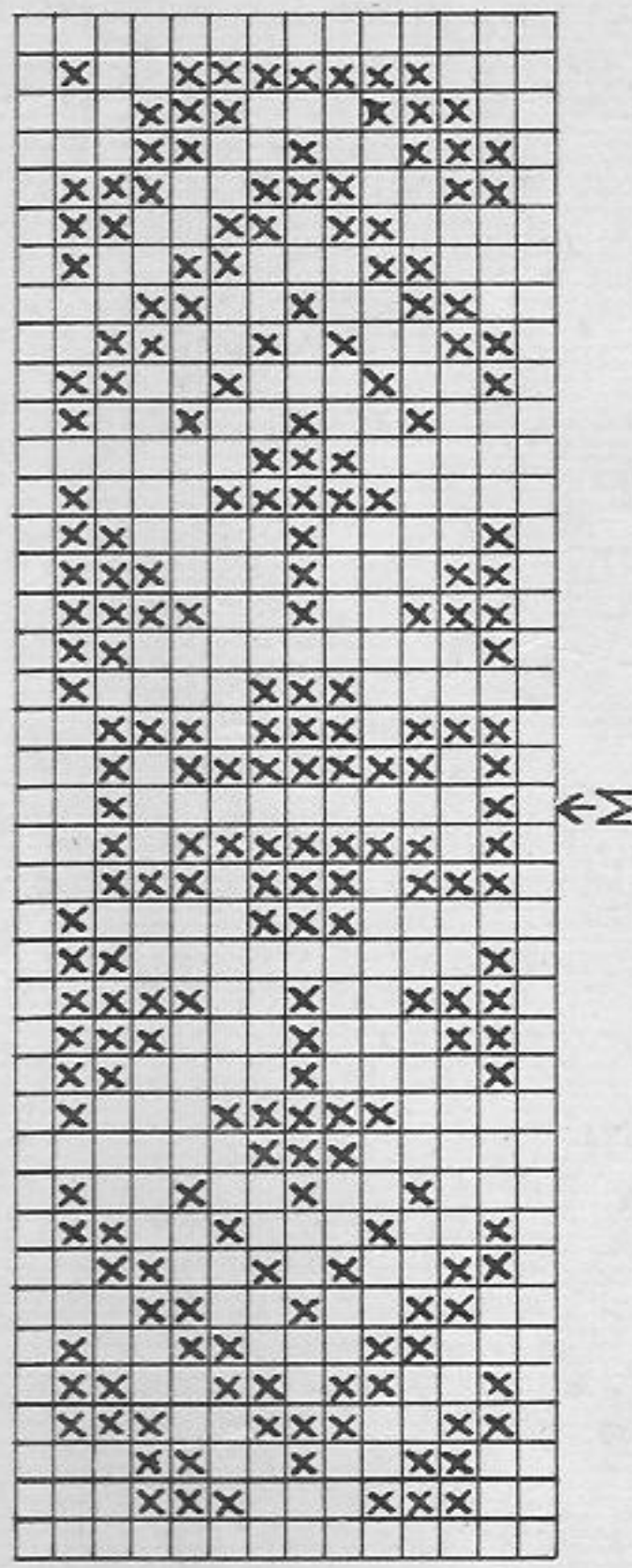

Fig. I + III: A = Fairisle pattern plain ochre. B - D = Fairisle pattern according to diagram.  
 Fig. II: A = as Fig. I. B and C = Fairisle pattern according to diagram, however knit for border on front edge 12 sts (6 sts on back and 6 sts on front) plain ochre. D = as C, however decrease within border and transfer sts towards inside. E = as D. F = increase 2 sts on shoulder part, then knit neckborder for back in plain ochre.  
**To make up:**  
 Pin out parts to size and press lightly using hot iron over damp cloth.  
 Close side-seams and shoulders. Set in sleeves. Sew neckborder together and attach at outside of the back.



1659

Fairisle diagram from page 5

-C-

Z  
↓

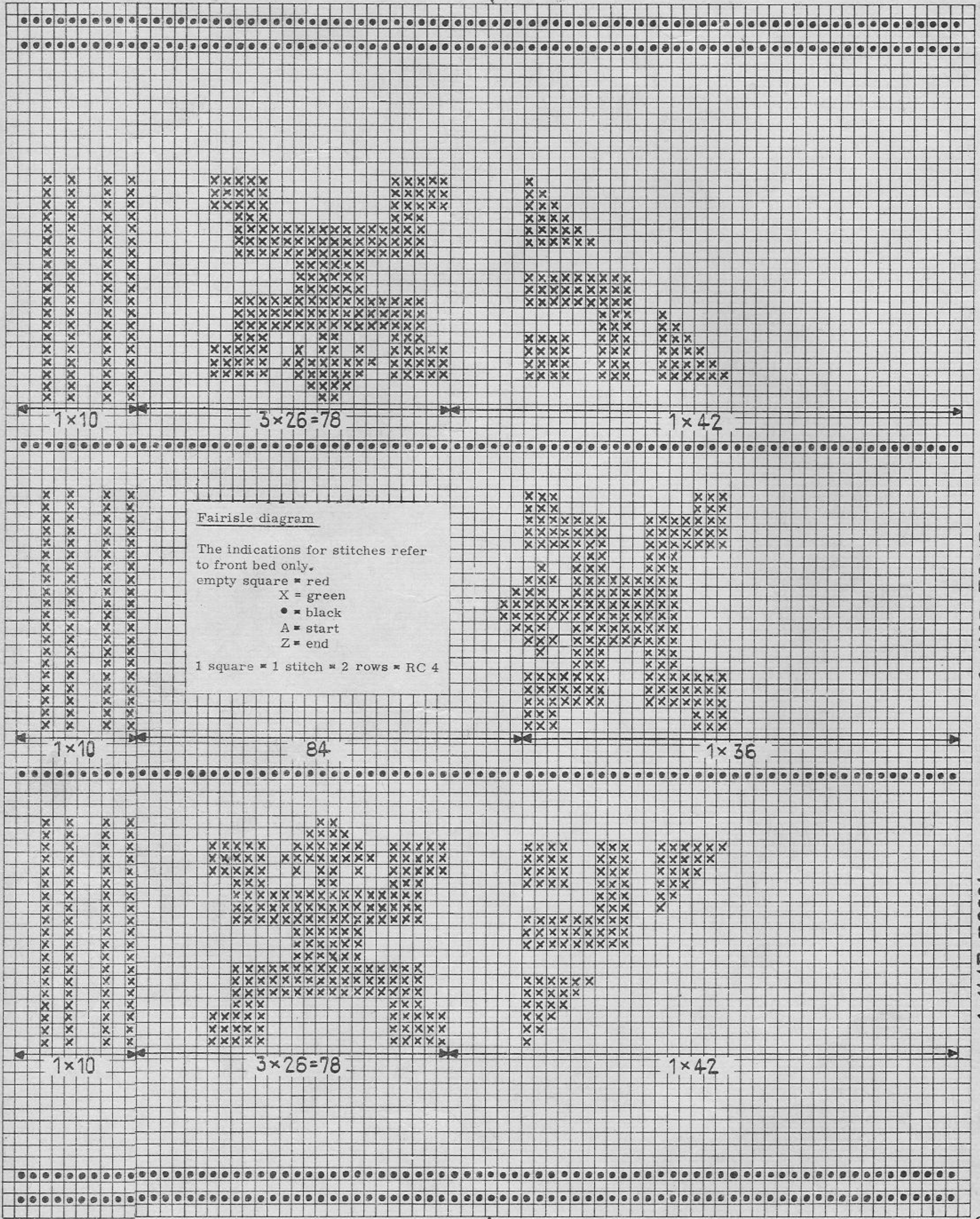

Fairisle diagram

The indications for stitches refer to front bed only.

empty square = red

X = green

• = black

A = start

Z = end

1 square = 1 stitch = 2 rows = RC 4

RC 1376

1 x 140R = RC 1316

9 x 108R = RC 1176

1 x 144R = RC 204

RC 60

↑  
A