

# PASSAP<sup>®</sup>

INTERNATIONAL

11







1706 ★ PASSAP DUOMATIC

★ = PASSAP COMBI



1693★ PASSAP DUOMATIC



1696★ PASSAP DUOMATIC

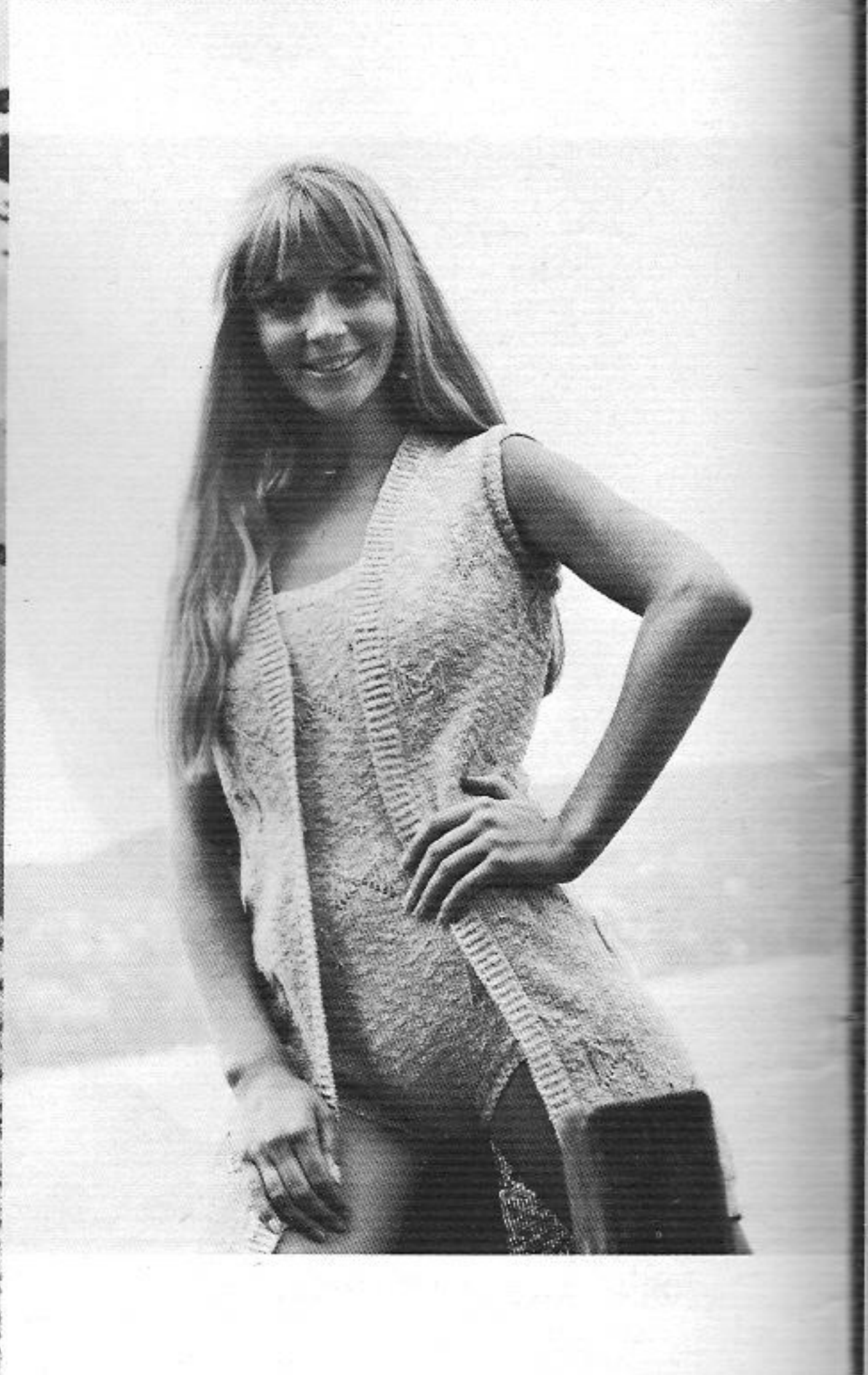

1708★ PASSAP DUOMATIC





1688 PASSAP DUOMATIC





1665 PASSAP DUOMATIC



1683 PASSAP DUOMATIC

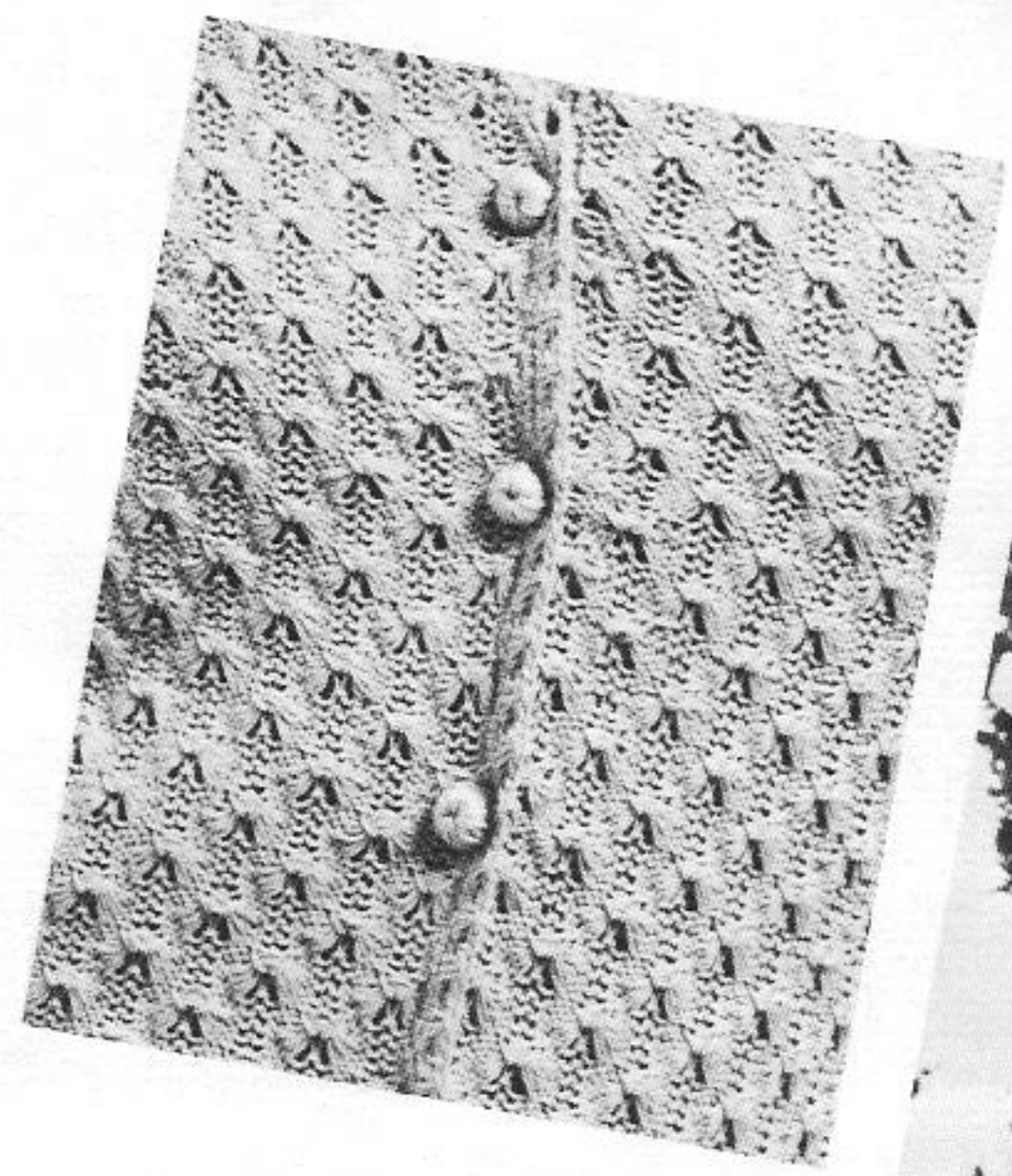





1685 PASSAP DUOMATIC

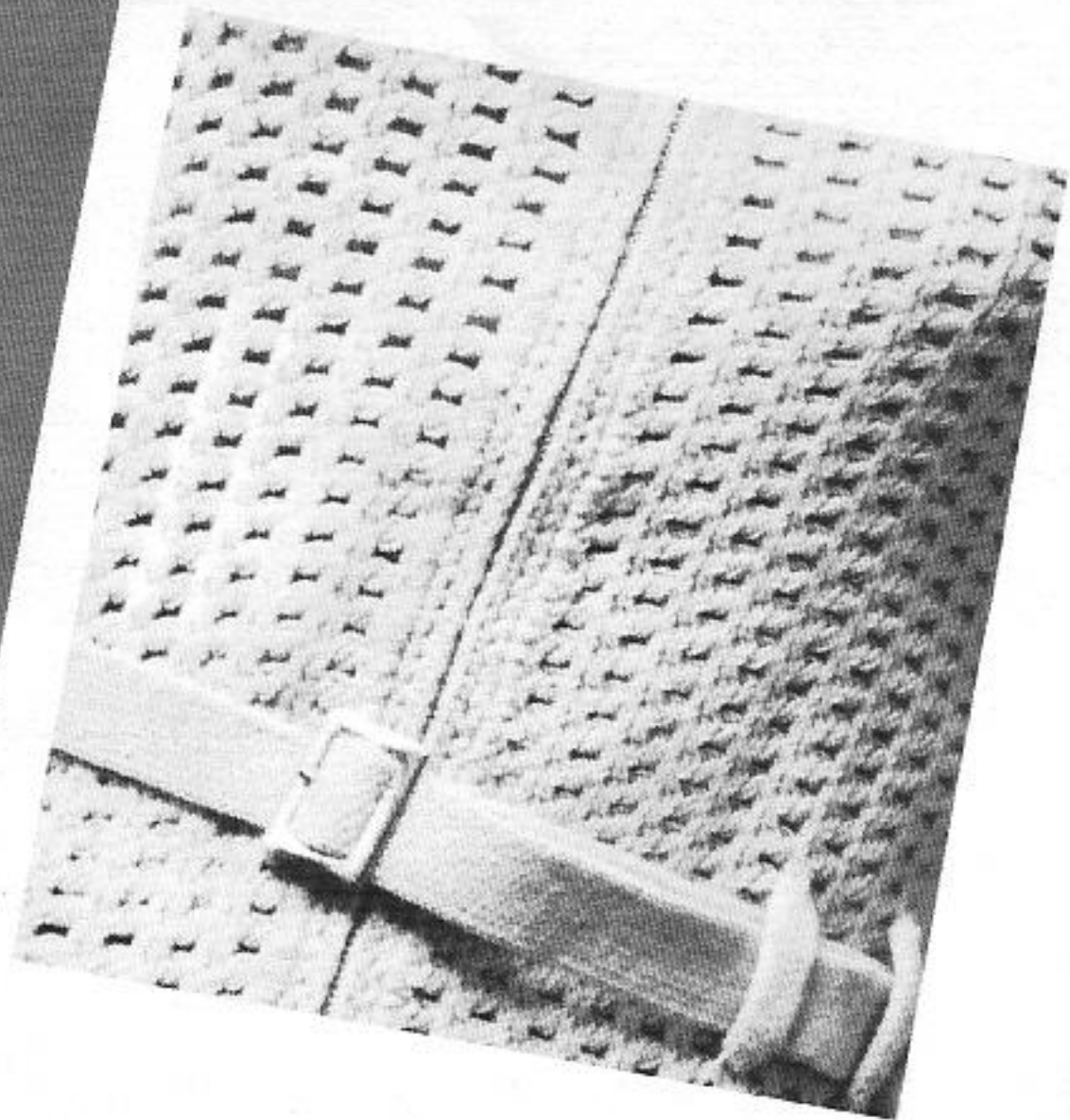

1682 PASSAP DUOMATIC

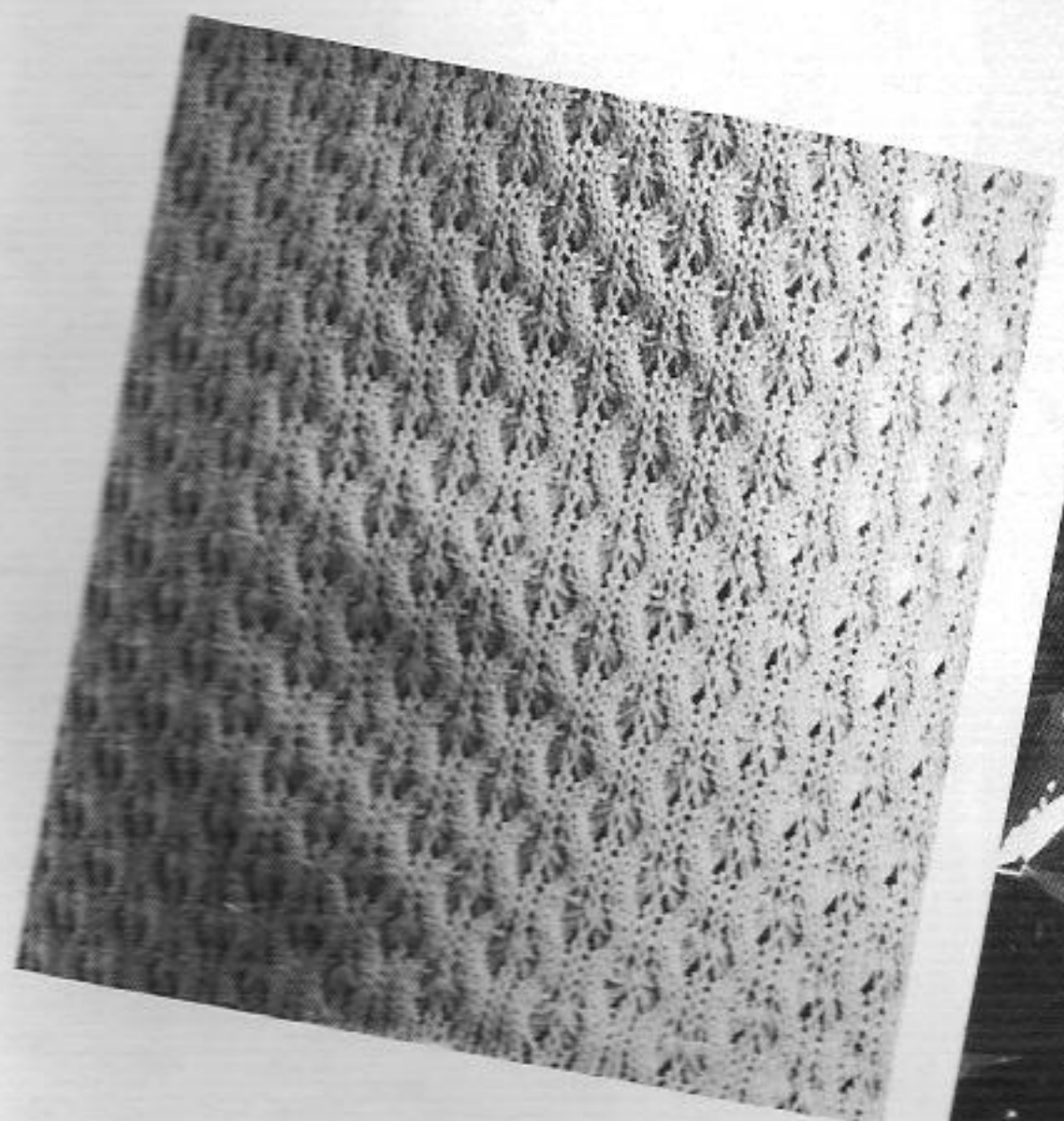



1705★  
PASSAP  
DUOMATIC



**PASSAP**<sup>®</sup>  
INTERNATIONAL



1704★  
PASSAP  
DUOMATIC

1684★  
PASSAP  
DUOMATIC







1689 ★ PASSAP DUOMATIC



1703 ★ PASSAP DUOMATIC



1658 ★ PASSAP DUOMATIC



1700 ★ PASSAP  
DUOMATIC A+B



1700 B ★  
1701 ★  
PASSAP DUOMATIC





1697 PASSAP DUOMATIC



1671 PASSAP DUOMATIC





1652 ★ PASSAP DUOMATIC

1678 ★ PASSAP DUOMATIC

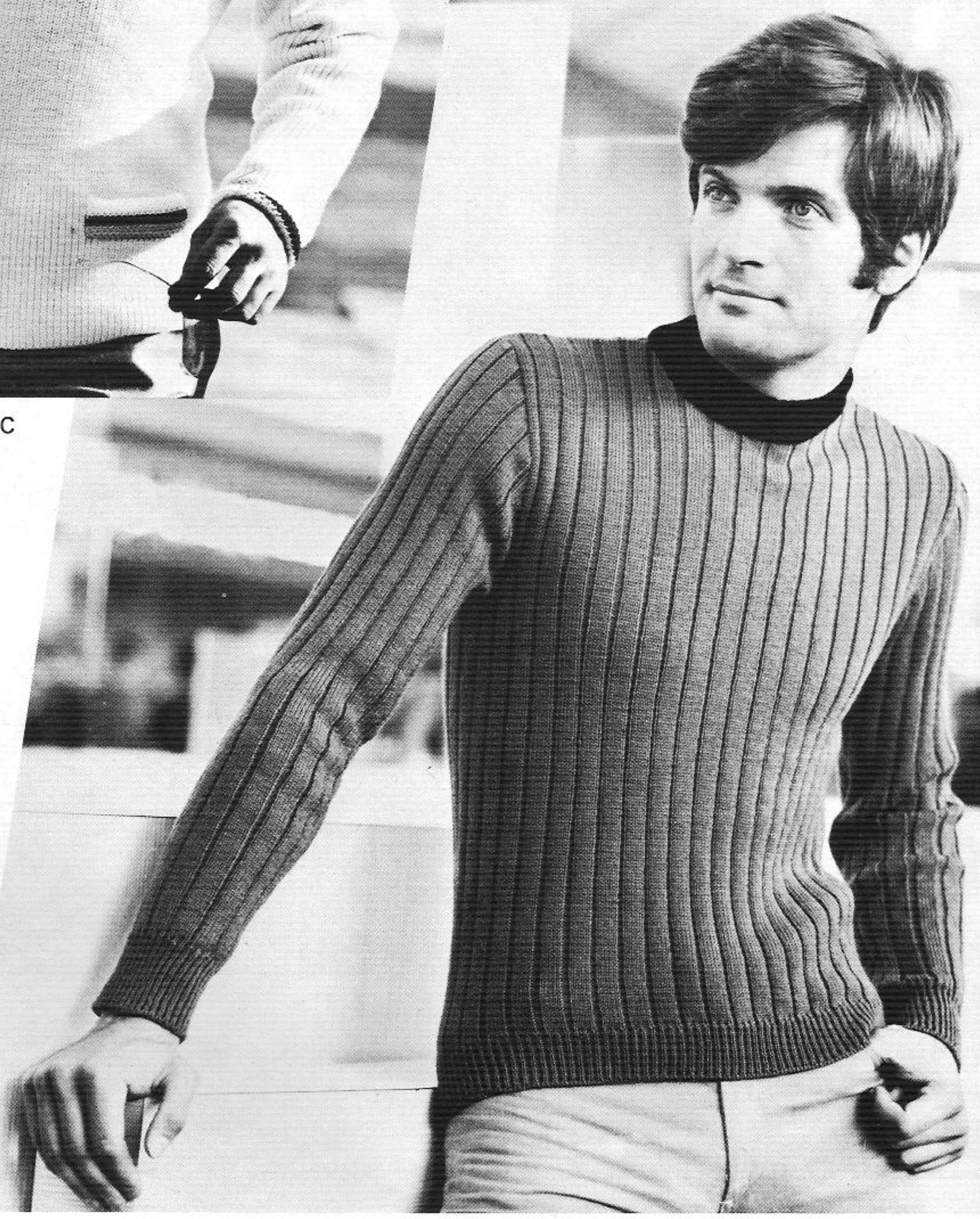



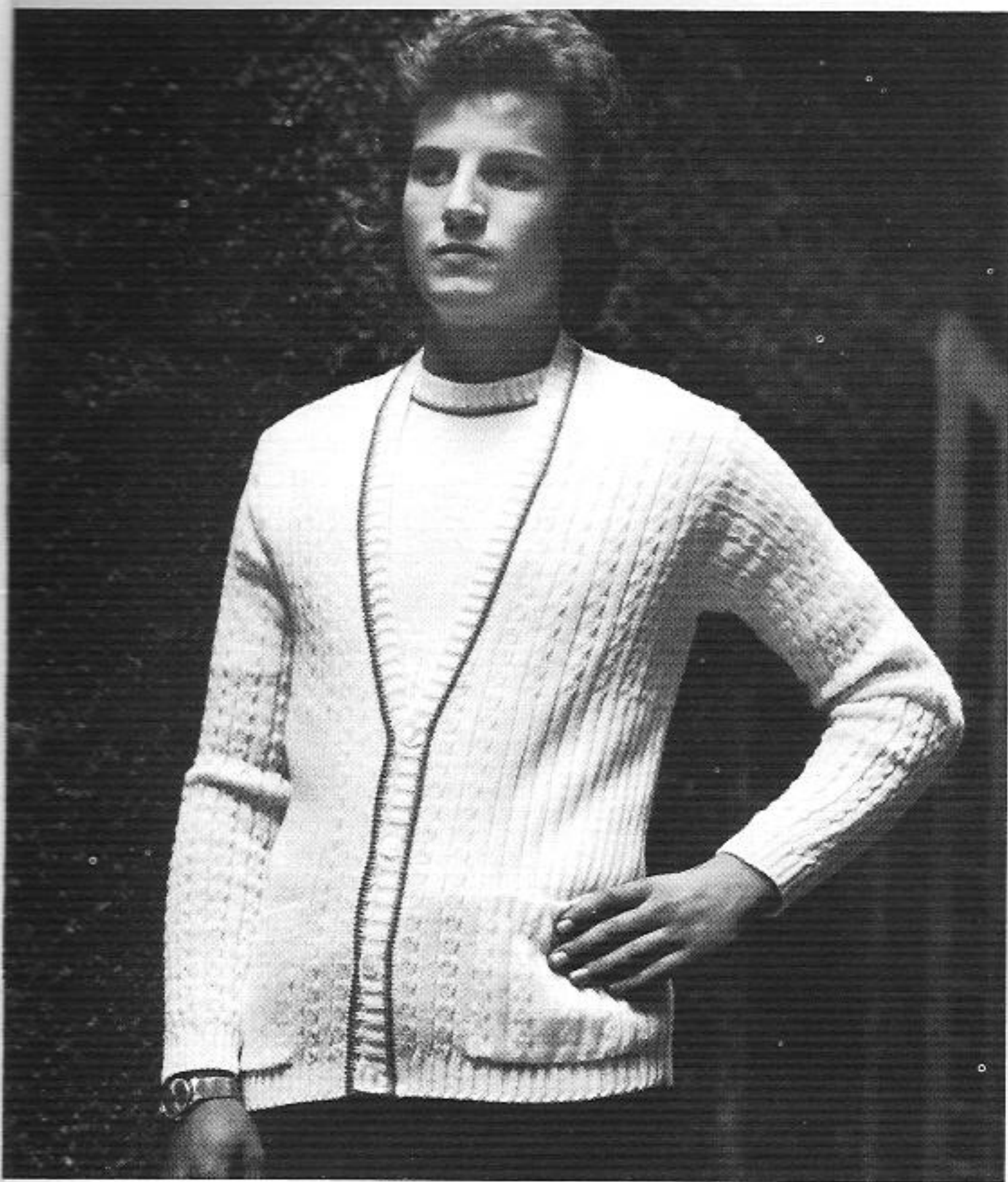

1690 PASSAP DUOMATIC

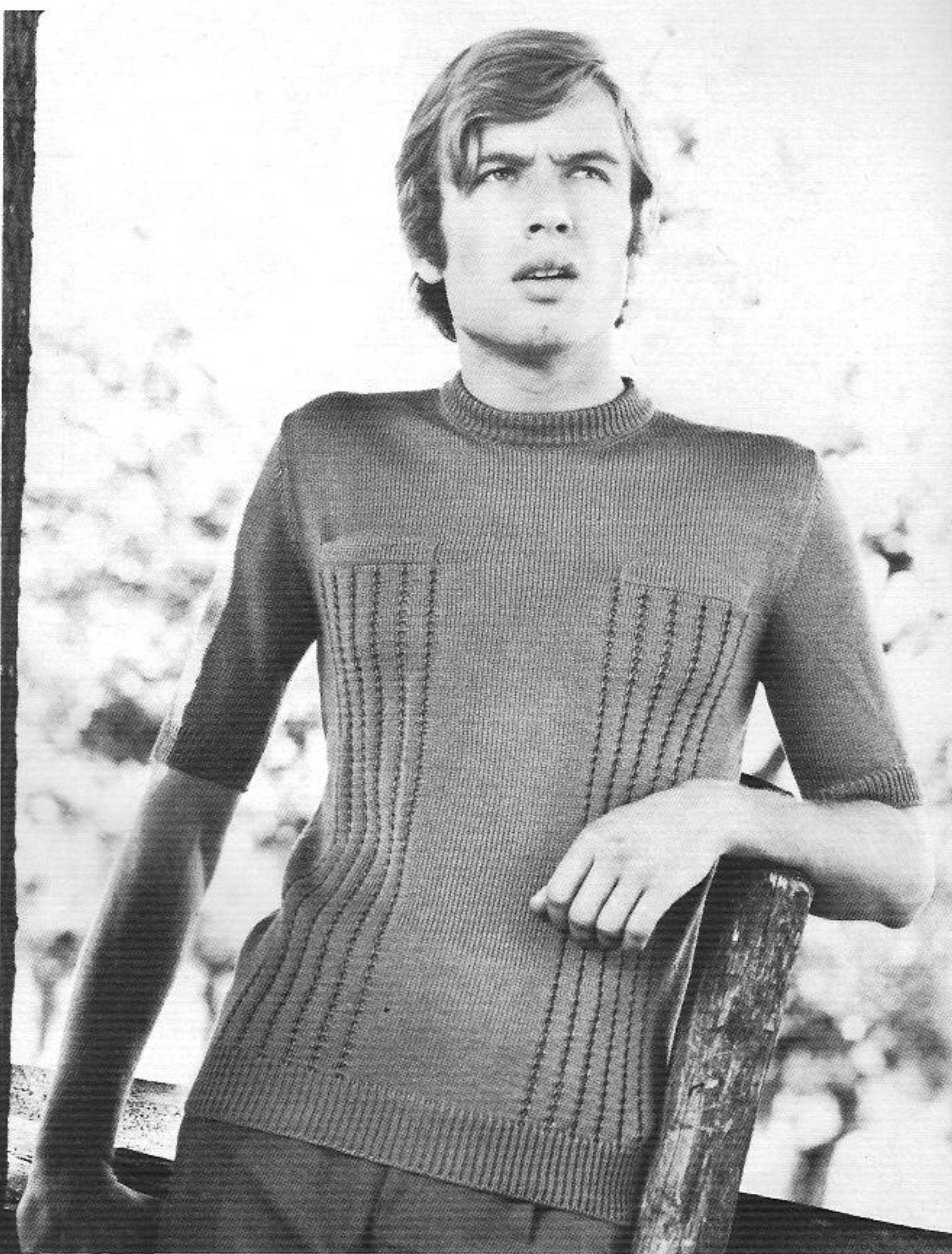

1713 PASSAP DUOMATIC

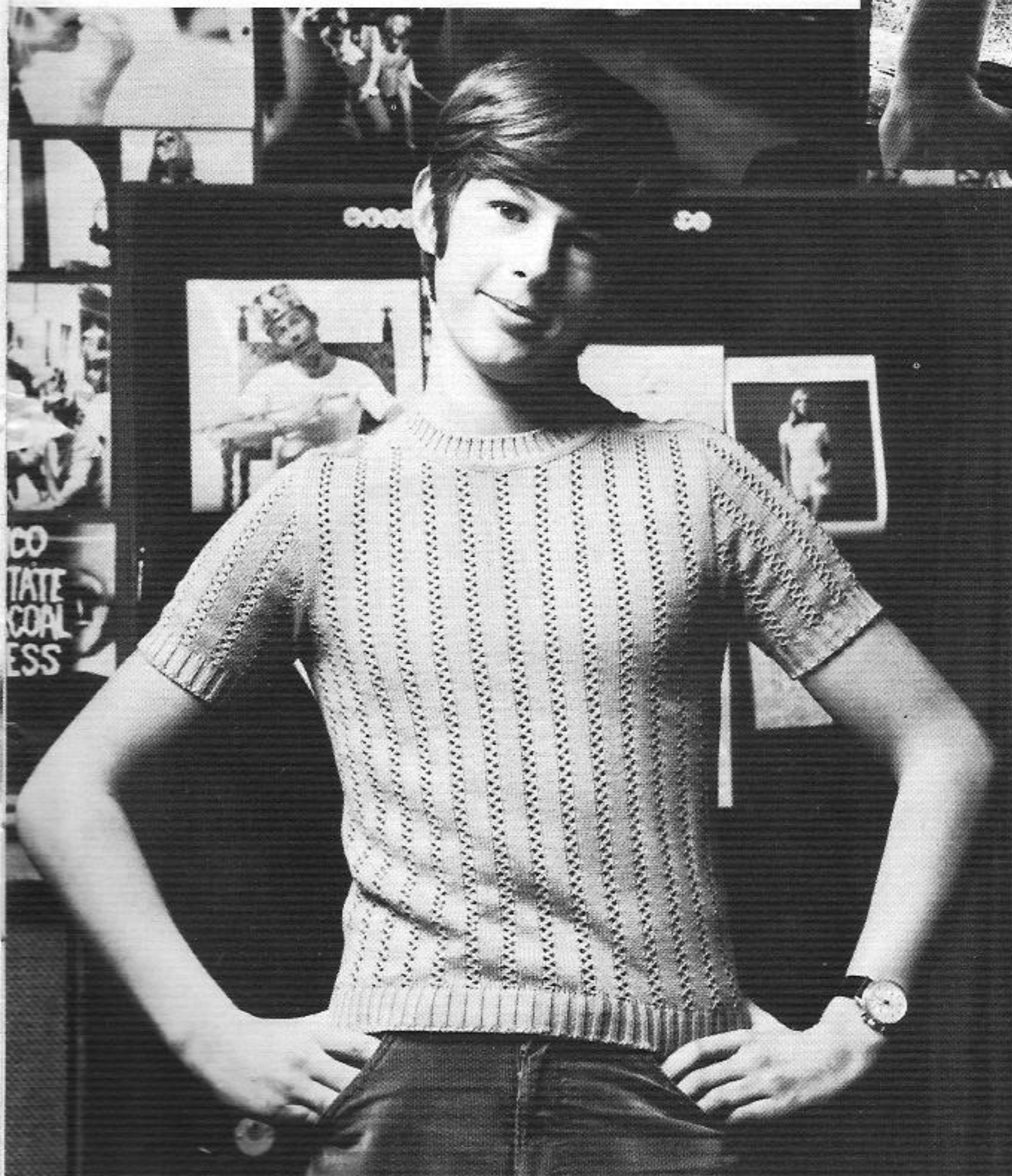

1714 ★ PASSAP DUOMATIC

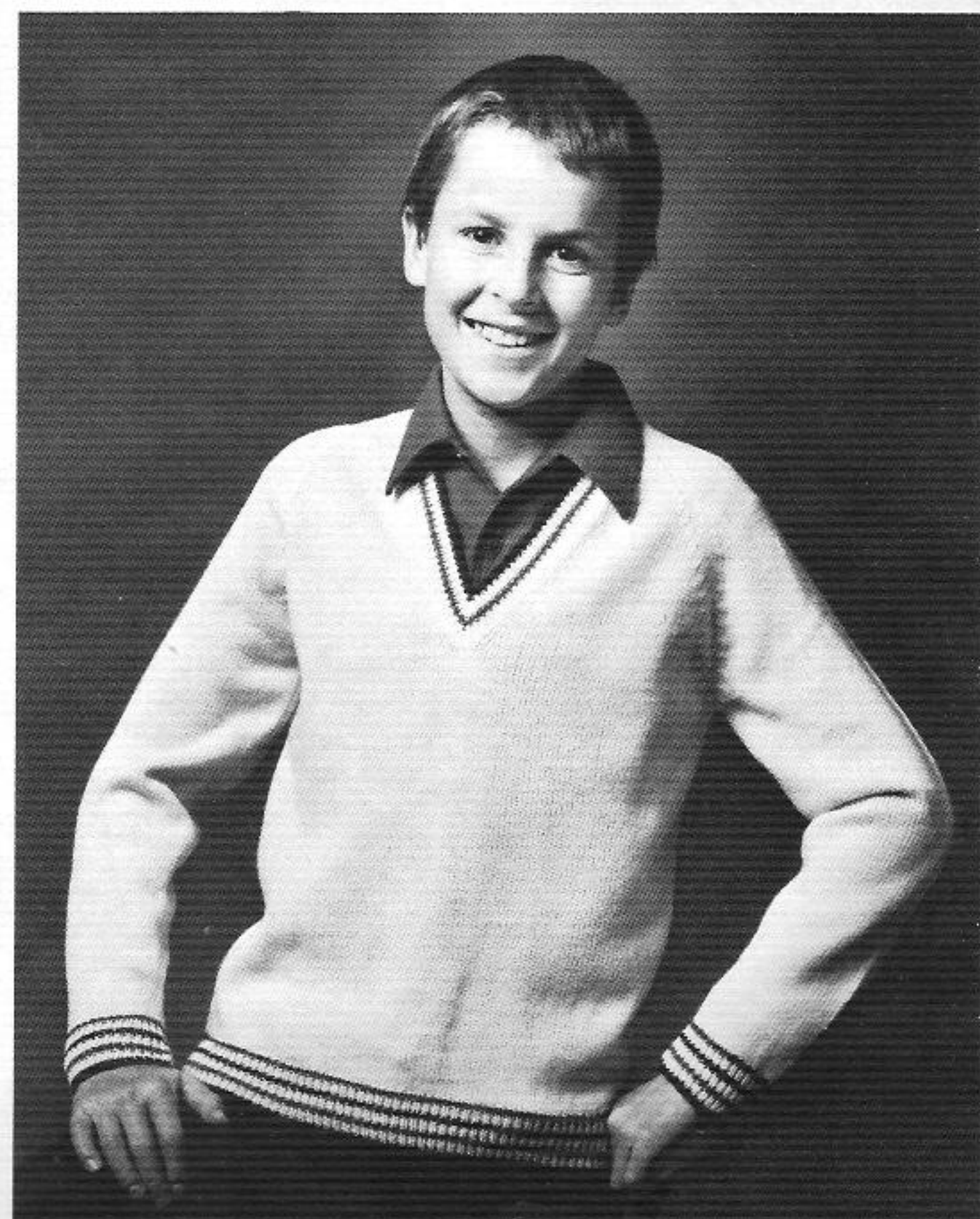

1686 ★ PASSAP DUOMATIC



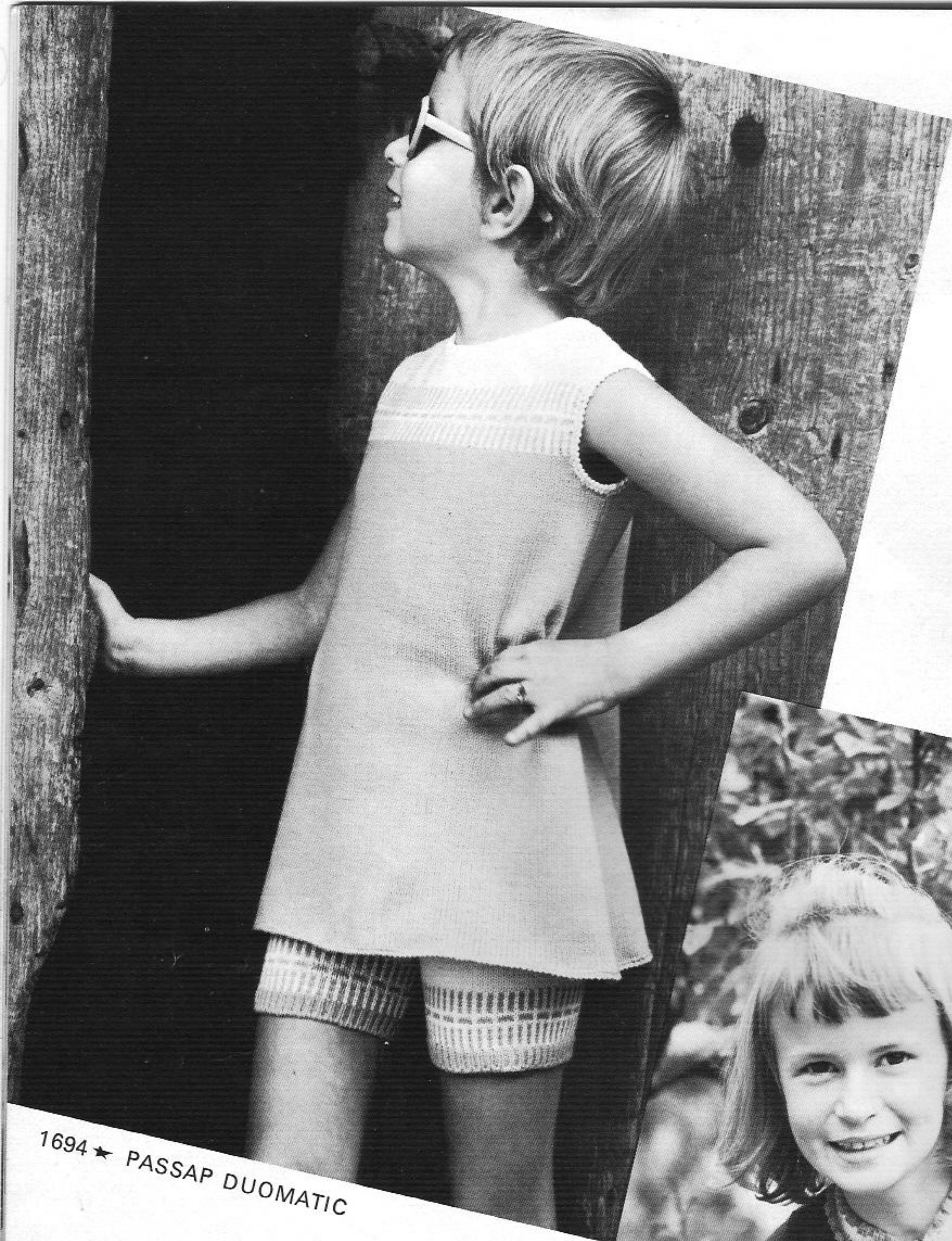

1692 ★ PASSAP DUOMATIC



1694 ★ PASSAP DUOMATIC

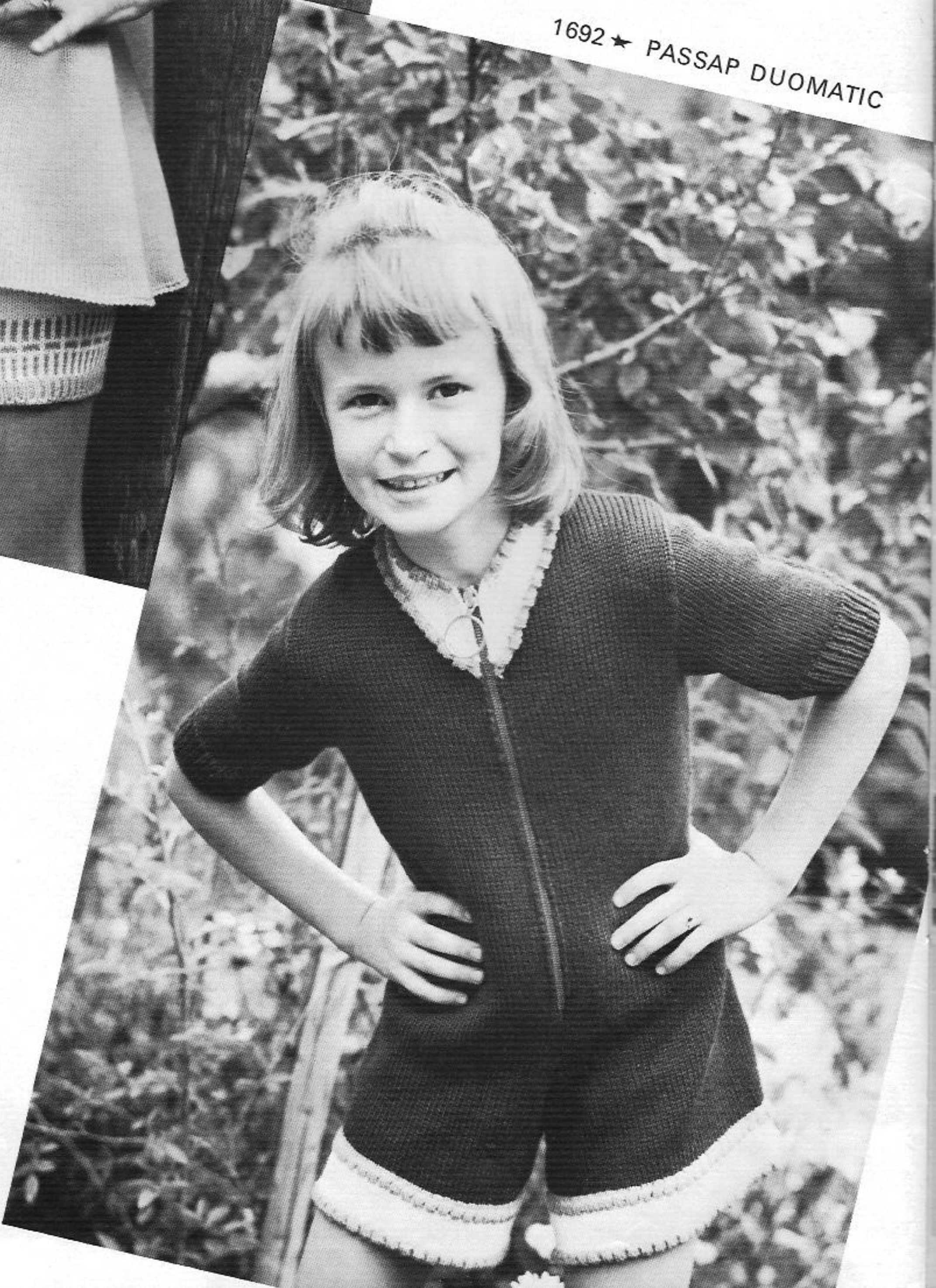



1699 ★ PASSAP DUOMATIC

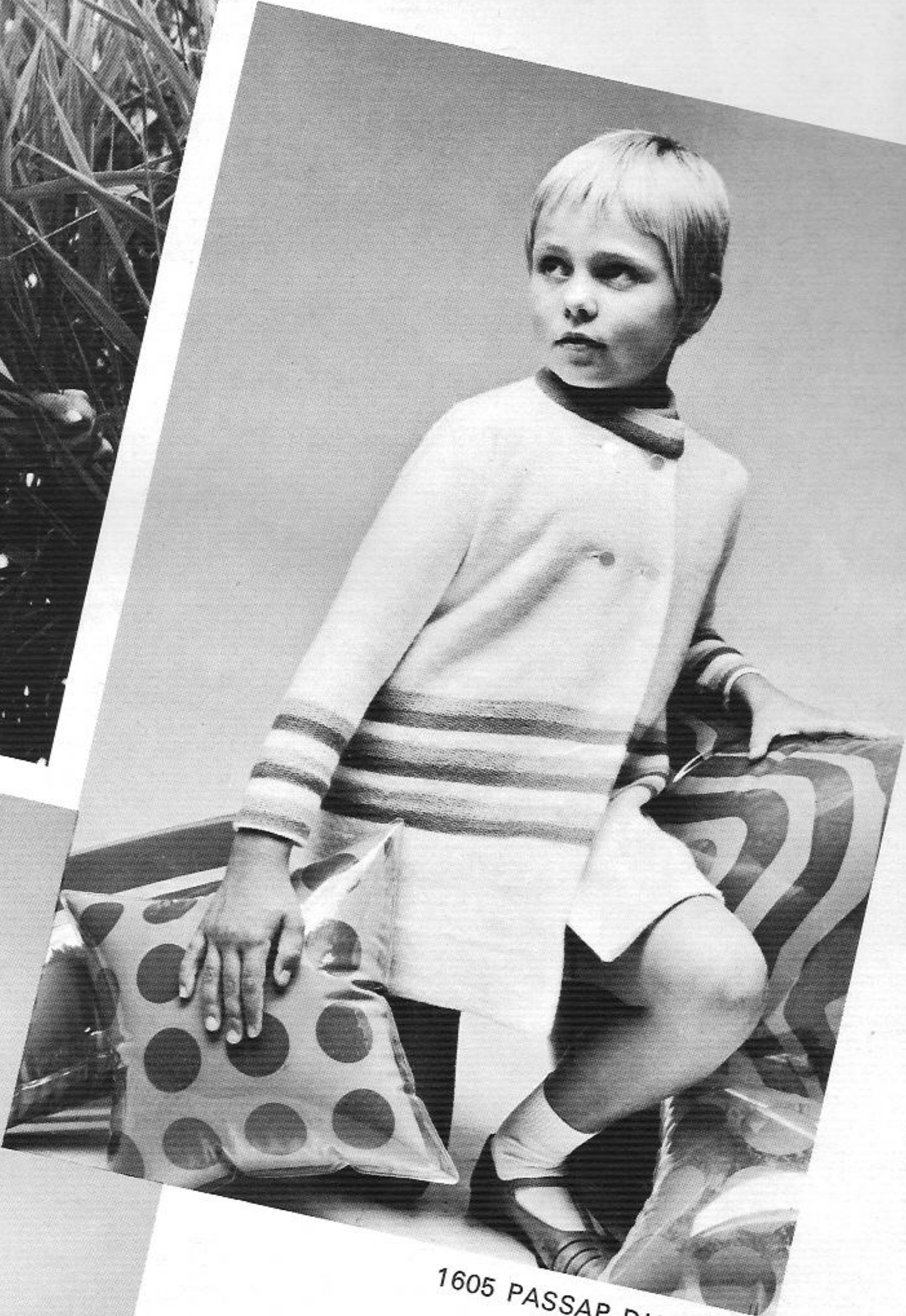
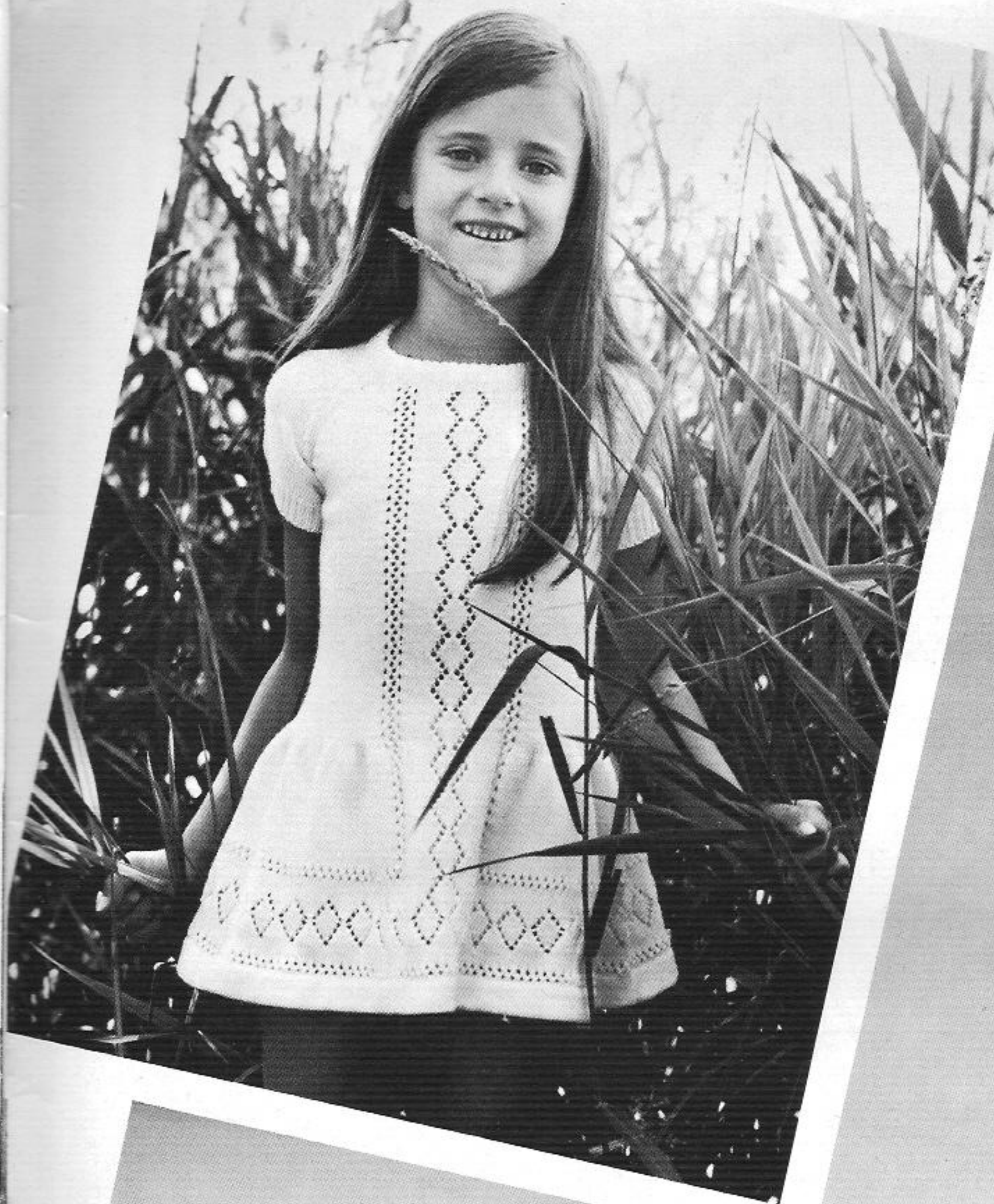

1605 PASSAP DUOMATIC



1604 PASSAP DUOMATIC



1687★ PASSAP DUOMATIC

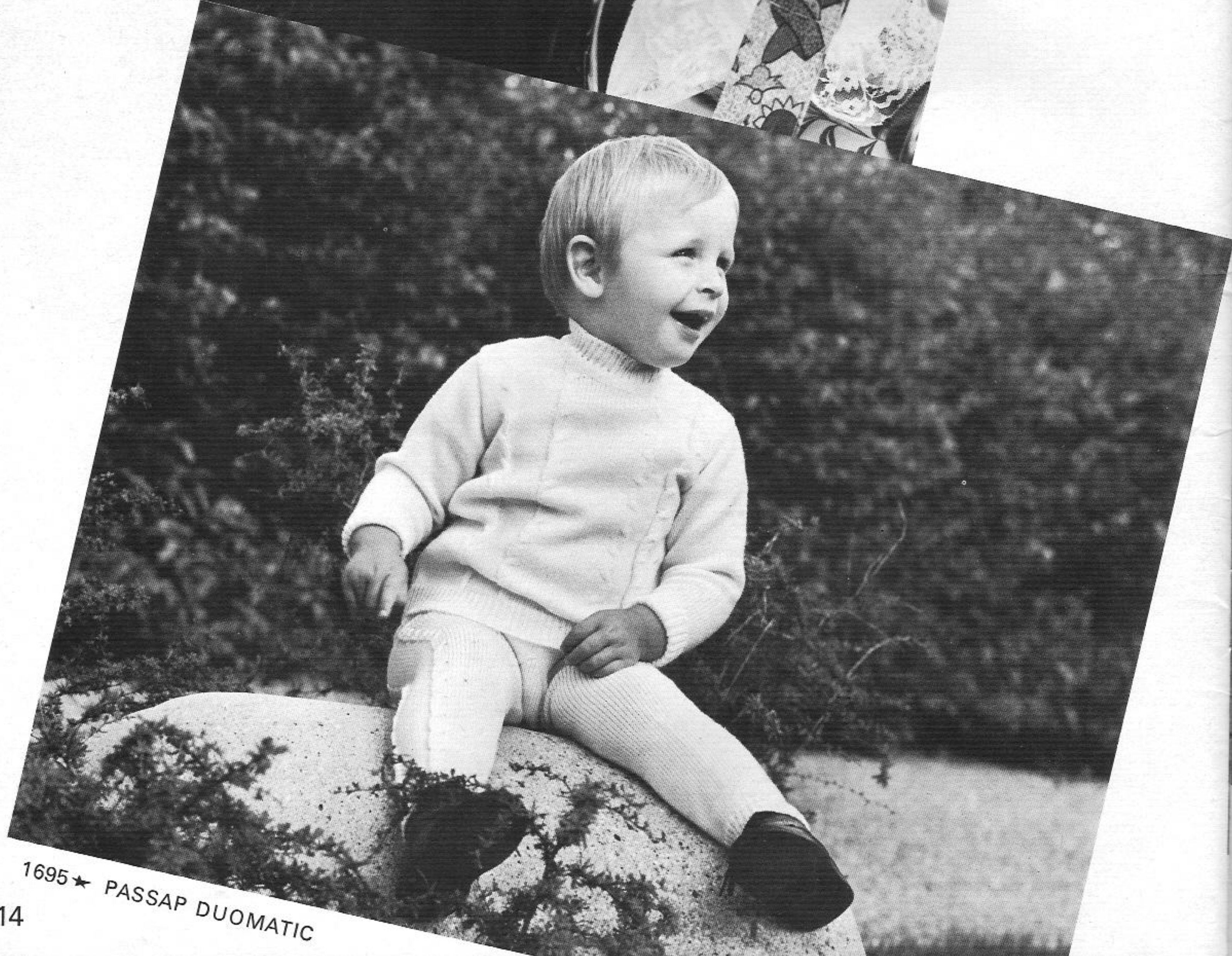
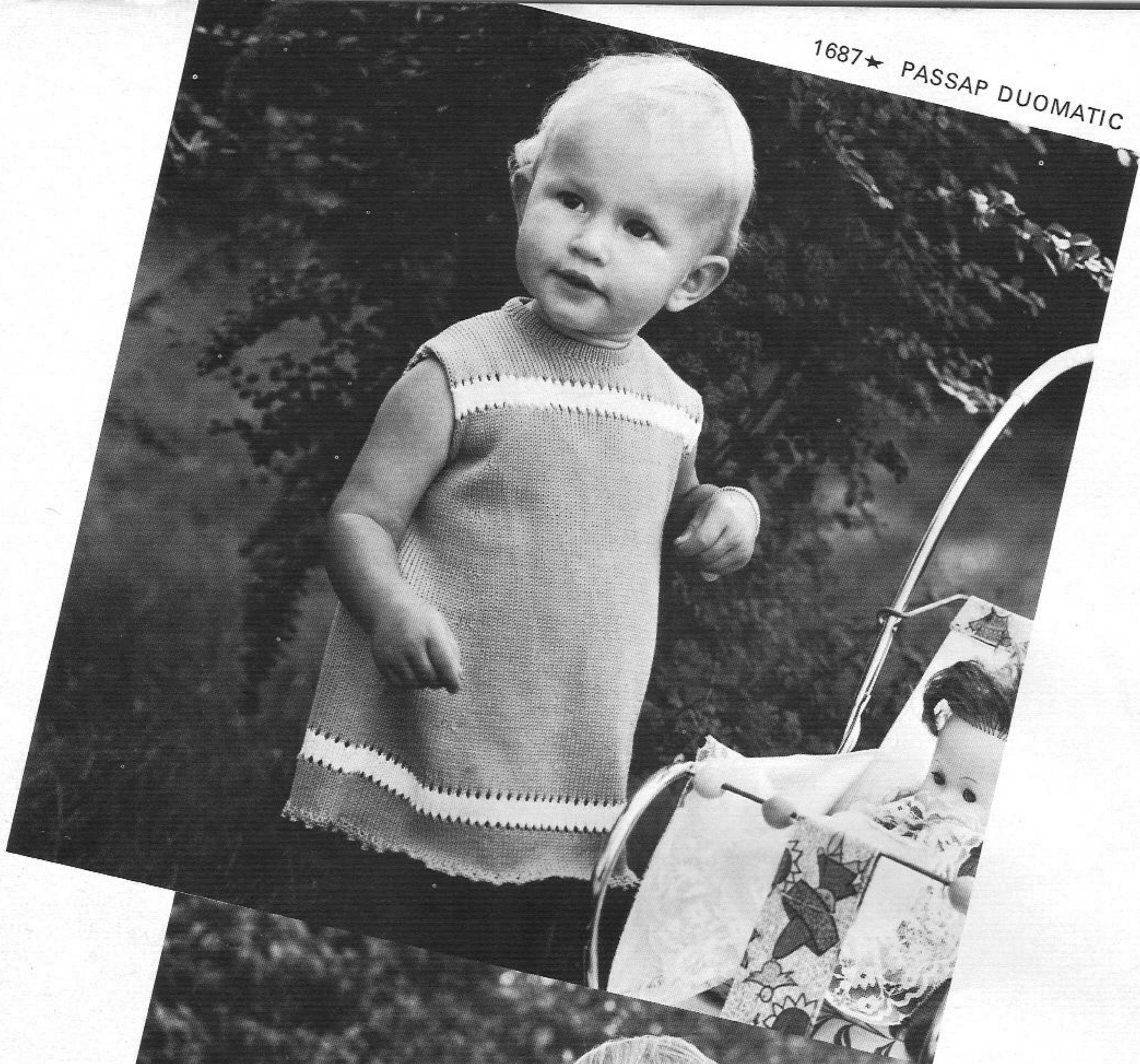

1695★ PASSAP DUOMATIC



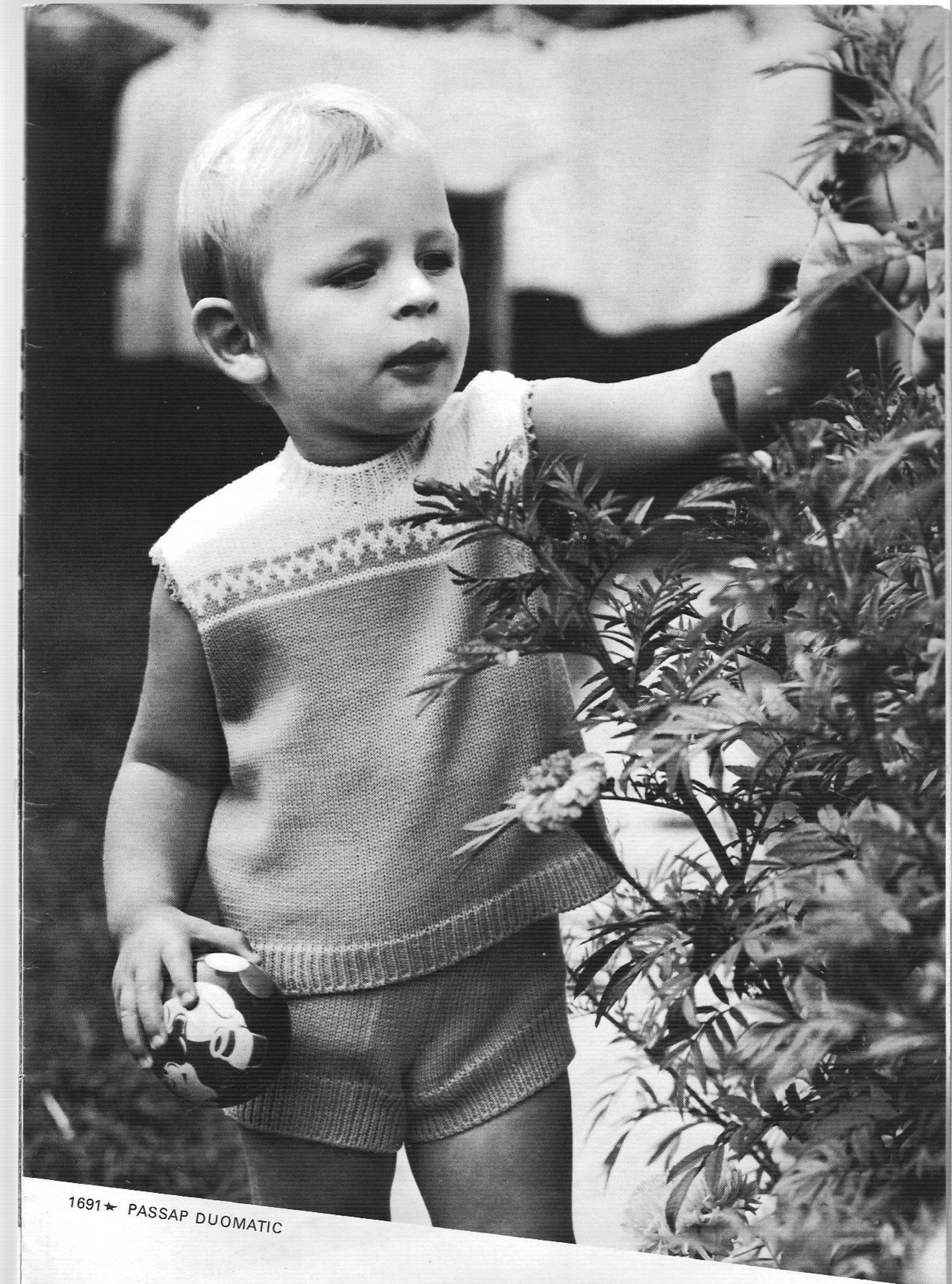

1691★ PASSAP DUOMATIC





1712 ★  
1702  
PASSAP DUOMATIC





1707 ★ PASSAP DUOMATIC

# PASSAP®

Passap-Export 8953 Dietikon  
Schweiz Suisse Switzerland Suiza

Z 2860/40 1. 70 PASSAP registered Trade Mark. Copyright © by MADAG Maschinen- und Apparatebau Dietikon AG, CH 8953 Dietikon. All rights of reproduction reserved.  
Printed in Switzerland by ABC Druckerei + Verlags AG, Zürich. Modelle: Deutschland, England, France, Italia, Schweiz. Fotos: Urs Hicklin, Max Roth, Zürich.



**PASSAP<sup>®</sup>**  
**DUOMATIC**

**Description Book**  
**for Model Book No.11**



# 1604 PASSAP-DUOMATIC

Fig. I + II

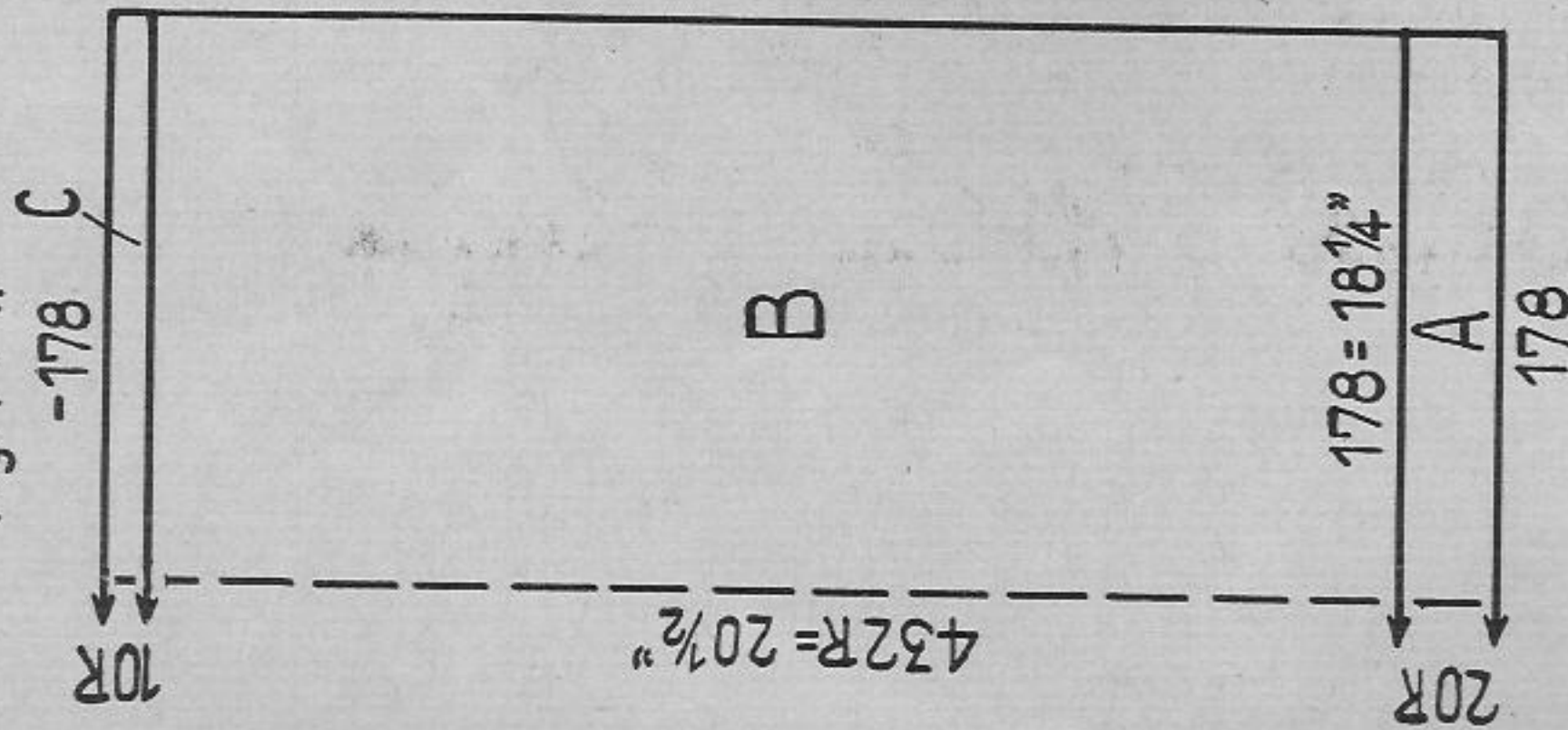

Fig. XV

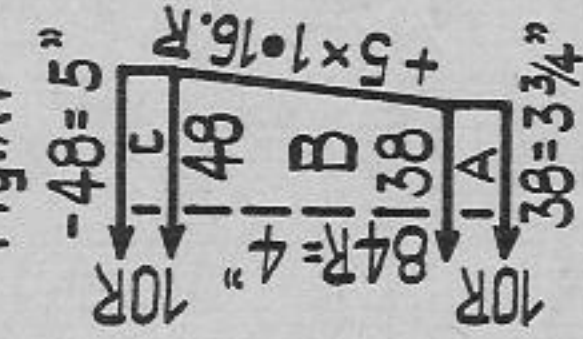

Fig. I + II - dress: A = stocking st, red, hem. B = for pattern pushers in W.P., \*\*\* 12 rows pattern white, 6 rows stocking st red, 12 rows pattern green, 6 rows stocking st red, repeat twice from \*\*\*. Then continue knitting pattern and stocking st in red. C = stocking st, red, hem.

Fig. XV - straps: Knit twice in pattern only. A = stocking st, hem. B = pattern, 12 rows each in red, white and green, repeat up to RC 84. C = stocking st, red, cast off.

To make up:

Pin out parts to size and press lightly using hot iron over damp cloth. Close side-seams, leaving a 3" opening at the top of the seam for armholes, and sew open parts separately 1/2" to inside. At top and at lower part sew stocking st rows to inside and make 4 small pleats at both ends of top of front and back (according to illustration), reducing parts to 11" in width. Sew stocking st rows of straps to inside and attach cast-on edge A to dress near armholes, seam to inside.

Size: to fit a 26 3/4" chest approx., age abt. 7 to 8 years

Material: 5 1/4 ozs of fine wool, red, 1 oz each of white and green wool

Stitch size: pattern and stocking st, 4

Test square: pattern: 100 sts = 10 1/4", 100 rows = 4 3/4"

Pattern: knit whole dress as follows: 12 rows in pattern, 6 rows stocking st; straps in pattern only

Handle down, black strippers

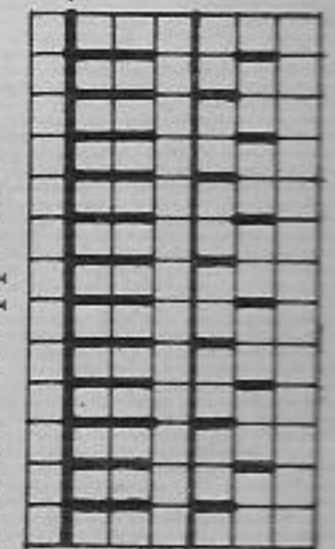

## INDEX

| Model No. |   | Page |
|-----------|---|------|
| *1704     | Front cover:<br>Linen tunic                               | 27   |
| *1707     | Back cover:<br>Lady's bathing costume                     | 30   |
| 1604      | Girl's dress  | A    |
| 1605      | Girl's coat   | 3    |
| *1652     | Man's pullover with black neck band                       | 5    |
| *1658     | Teenager's party dress                                    | 6    |
| 1665      | Lady's sleeveless jacket with Fairisle stripes            | 7    |
| 1671      | Lady's two-piece  | 8    |
| *1678     | Man's tennis sweater                                      | 9    |
| 1682      | Sleeveless cotton sweater                                 | 10   |
| 1683      | Sleeveless cotton jacket                                  | 10   |
| *1684     | Teenager's dress  | 11   |
| 1685      | Teenager's blouse   | 12   |
| *1686     | Boy's sweater   | 13   |
| *1687     | Child's dress   | 13   |
| 1688      | Lady's dress  | 14   |
| *1689     | Lady's dress  | 15   |
| 1690      | Man's twin-set  | 16   |
| *1691     | Boy's sweater and pants                                   | 17   |
| *1692     | Girl's one-piece pantie-dress                             | 18   |
| *1693     | Bouclé tunic and bell-bottomed trousers                   | 19   |
| *1694     | Girl's dress with Bermuda shorts                          | 20   |
| *1695     | Child's two-piece outfit                                  | 21   |
| *1696     | Lady's tunic and slacks                                   | 22   |
| 1697      | Lady's two-piece  | 23   |
| *1699     | Girl's dress with open work pattern                       | 24   |
| *1700 A   | Dress to wear with pullover 1700 B                        | 4    |
| *1700 B   | Pullover to wear with dress 1700 A and pleated skirt 1701 | C    |
| *1701     | Lady's pleated skirt                                      | 25   |
| 1702      | Baby's cover or shawl                                     | 25   |
| 1703      | Short evening dress with swansdown                        | 26   |
| *1705     | Lady's dress with coloured pattern at waist               | 28   |
| *1706     | Lady's elegant dress                                      | 29   |
| *1708     | Long sleeveless linen jacket to wear with bathing costume | 31   |
| *1712     | Rompers with sun-hat                                      | 26   |
| 1713      | Man's sweater-shirt                                       | 32   |
| *1714     | Boy's summer sweater                                      | B    |

\* These models are also described for PASSAP COMBI.



Any time is PASSAP time! The new model book No. 11 for spring and summer presents the New Look in vogue in Great Britain, France, Germany, Italy and Switzerland. No matter if you knit for yourself, your family, your friends or your customers - you certainly make a success of these selected models.

Interesting new and fashionable yarns, original pattern effects, together with refined shapings, all make this PASSAP collection a guide to the new fashion tendency, where young and old or men and women alike may often wear the same models.

The enclosed sample fringe will be of great help to you when buying yarn in your own country. And not only the owners of PASSAP DUOMATIC machines, but also the PASSAP COMBI knitters have been given our fullest consideration: as many as 24 models are marked with an asterik "\*" in the index as well as in the illustration book, meaning that these models are also described for COMBI machines.

Let us thank all people who have again contributed to this model book which we hope you will use to the best of your advantage.

Yours, PASSAP EXPORT

Before starting your work please study carefully the explanations given on pages 1 and 2

Patterns: The drawings refer to half width, the indications of stitch numbers refer to whole width of each part.

|             |                |             |                    |
|-------------|----------------|-------------|--------------------|
| Figure I    | = back         | Figure IX   | = pants            |
| Figure II   | = front        | Figure X    | = gusset           |
| Figure III  | = sleeve       | Figure XI   | = scarf            |
| Figure IV   | = collar       | Figure XII  | = cap, bonnet      |
| Figure V    | = border, cuff | Figure XIII | = mittens          |
| Figure VI   | = pocket       | Figure XIV  | = socks, stockings |
| Figure VII  | = skirt, front | Figure XV   | = straps           |
| Figure VIII | = skirt, back  |             |                    |

If the centre line of the half width is dotted and shows arrows, the other half is worked simultaneously with reversed shapings, i. e. decreasing or increasing is made on the left as well as on the right side.

If the centre line is drawn in one firm line, the other half is worked separately with reversed shapings, i. e. first knit one part according to diagram (increasing or decreasing at right), then the second part the opposite way (decreasing or increasing at left).

Abbreviations:

|         |                    |   |  |
|---------|--------------------|---|--|
| Col.    | = colour of wool   | ○ | = tubular ( or ) = half tubular                                    |
| st, sts | = stitch, stitches | ● | = every (in every row)   |
| St.S    | = stitch size      | × | = times  |
| Nd, nds | = needle, needles  | + | = increase   |
| R       | = row              | - | = decrease, cast off   |
| T       | = 2 rows           | ▲ | = graduations (short rows)   |
|         |                    | ■ | = for open work row hang st to the next nd, leave empty nd in W.P. |



Stitches are only given by a number (without accompanying letter "st"). The stitch number always refers to the total of stitches, i. e. to all needles which are in Working Position on back and front bed.

Exception: For tubular or half tubular the necessary stitches are only given for one bed. The same number of needles must therefore be put into Working Position on the other bed. In these cases the sign for tubular  $\bigcirc$  respectively ( or ) for half tubular is set before the relevant stitch number.

Examples for increasing and decreasing:

First increase or decrease always occurs in the first row of a section.

- $+3 \times 2 \cdot 8 \cdot R$  means: increase 2 stitches 3 times in every 8th row (1 stitch at back, 1 stitch at front).
- $-19 \times 3 \cdot 7 \cdot R$  means: decrease 3 stitches 19 times in every 7th row (back 2 stitches, front 1 stitch or vice versa).
- $-17 \times 1 \cdot 2 / 3 \cdot R$  means: decrease 1 stitch 17 times, alternately once after 2 rows and once after 3 rows.
- $\blacktriangle -4 \times 8 \cdot 2 \cdot R$  means: work graduations, i. e. short rows (on DUO with pushers and lock BX). Step by step put 8 nds (and their respective pushers) into Rest Position 4 times after every 2nd row (for double bed 4 nds each back and front). Once all graduations are finished, continue knitting normally, i. e. all nds in Working Position (pushers in Neutral Position).

Graduations can be knitted two ways, either from outer edge towards centre (gradual decreasing with the minus-sign "-" after the black triangle) or from the centre towards outer edge (gradual increasing with the plus-sign "+" after the black triangle.)

Number of stitches and inches:

- $136 = 8''$  means: a total of 136 sts (for K/K 68 stitches each on back and front) make a width of 8".
- $\bigcirc 146 = 17''$  means: cast on 146 sts each on back and front bed for tubular which makes a width of 17".

Stitch size: These indications are only recommended by us. They must always be tested by you, by making your own test square for your own wool.

Test square: We strongly recommend that you make always a test square with your own material before starting to work, in order to calculate for your material the necessary numbers of stitches and rows along the PASSAP - chart. The chapter "The test square and its calculation" in your instruction book informs you how to proceed for these calculations. This is very important, especially when adjusting a model to another size.



# 1605 PASSAP - DUOMATIC

Fig. I

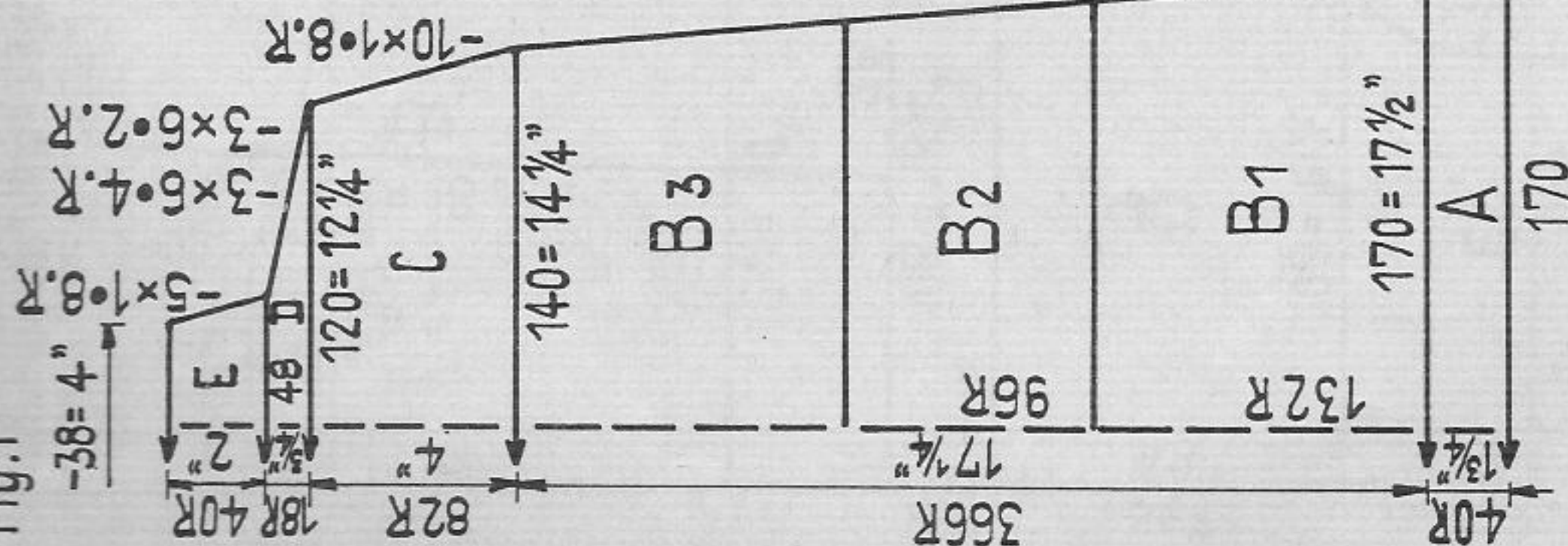

Fig. II

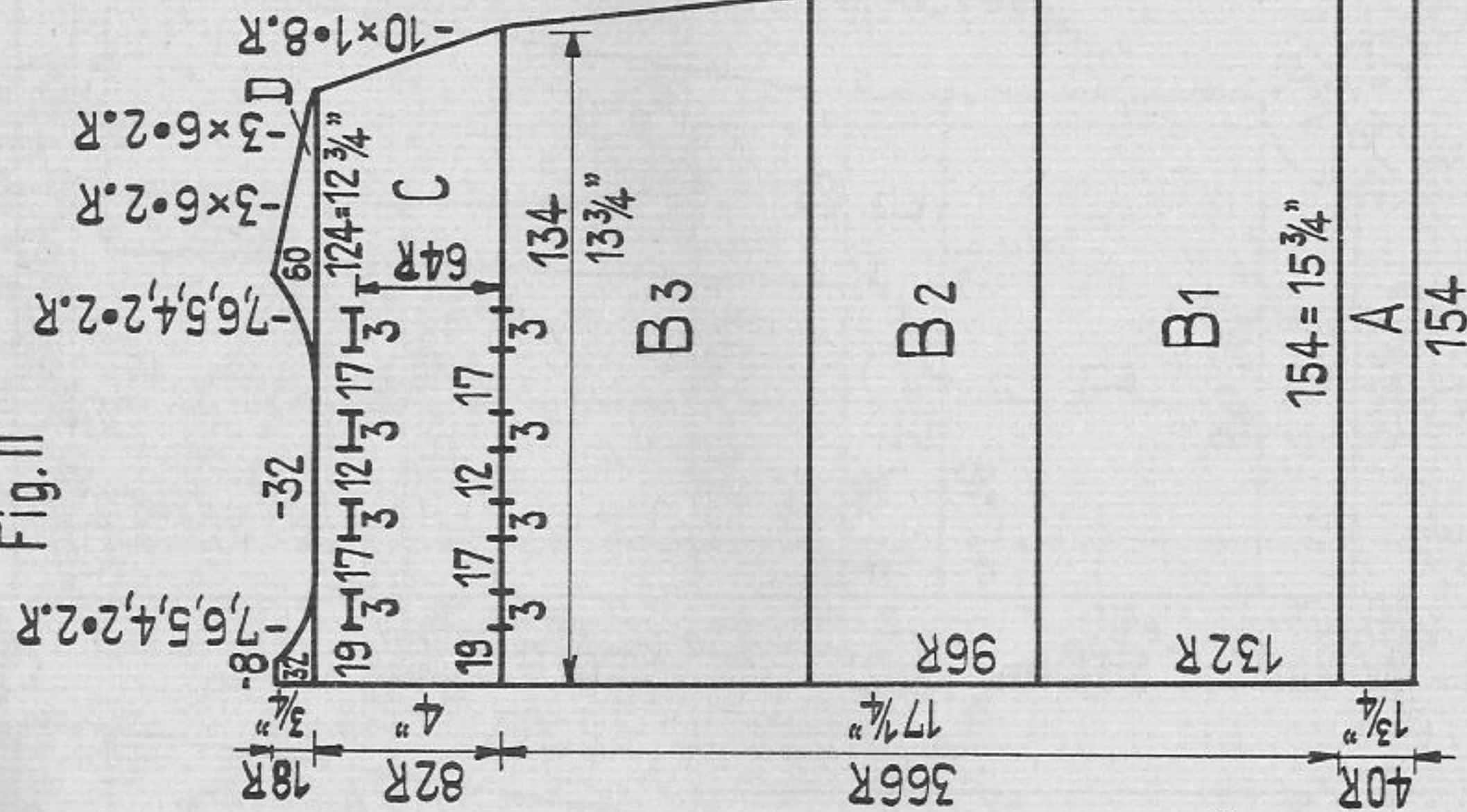
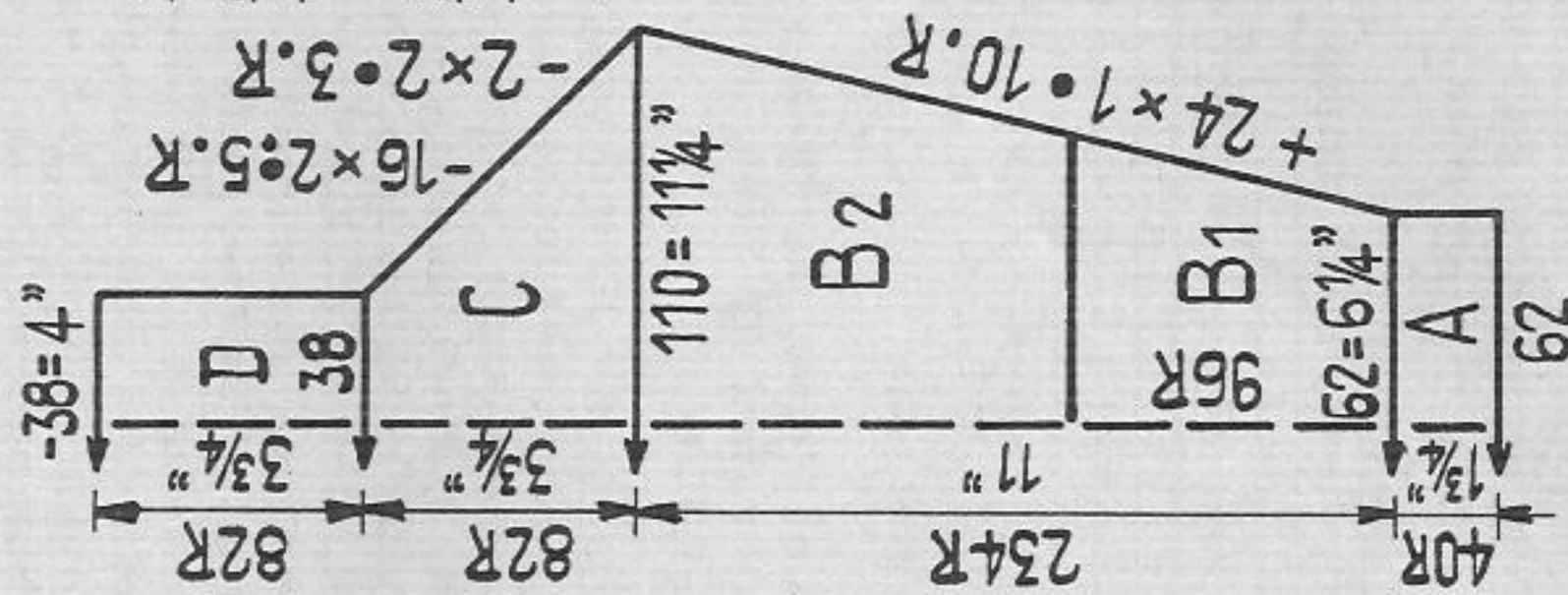

Fig. III



Girl's coat

Size:

Material:

Stitch size:

Test square:

Pattern:

Handle down, black strippers

to fit a 27" bust approx., 7 to 8 years  
 16 ozs of fine wool: 12 1/2 ozs of white, 1 3/4 ozs  
 each of red and green, 1 yd. 4 in. of lining  
 material white, 4 buttons.  
 Pattern and stocking stitch, 4  
 Pattern: 100 sts = 10 1/4", 100 rows = 4 3/4"

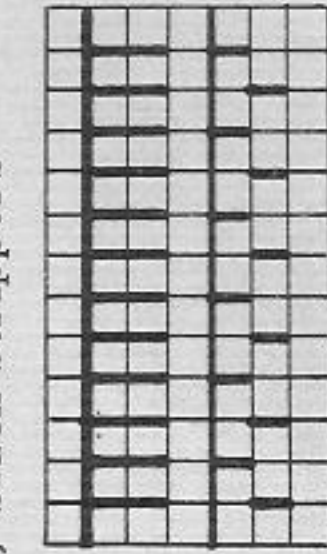

Back

Front

GX

BX

Fig. I: A = stocking stitch, white for hem, B = pushers in W.P. for pattern, knit 132 rows pattern in white (B1). Then knit in pattern, 12 rows each in red, green and white and repeat, then once 12 rows red and 12 rows green, which gives a total of 96 rows (B2). Now continue knitting up to the end with white in pattern (B3). C - E = pattern, white.

Fig. II: Knit two parts as Fig. I, but with reversed shapings. Make two sets of buttonholes in right front (section C) according to diagram.

Fig. III: A = as Fig. I B = Put pushers for pattern in W.P., then knit 96 rows pattern with colours (B1) as Fig. I and continue knitting up to the end with white (B2). C and D = pattern white.

Collar: Cast on 160 sts with red for stocking stitch and knit 8 rows stocking stitch. Now put pushers for pattern in W.P., knit in pattern 20 rows red and 60 rows green, cast off.

To make up:

Pin out parts to size and press lightly using hot iron over damp cloth. Place ironed parts on lining material and cut lining leaving a surplus for seams. Sew knitted coat together and set in sleeves. Stitch hems to inside at lower edge and coat sleeves. Also turn in front edge facing and finish buttonholes. Attach collar to neckline, flush with front edge, first outside (red stripe outwards, seam inwards), then fold collar in half and sew to inside. Sew lining together and attach inside coat, making hem of lining separately. Fix buttons.



# 1700 A PASSAP-DUOMATIC

Fig. I

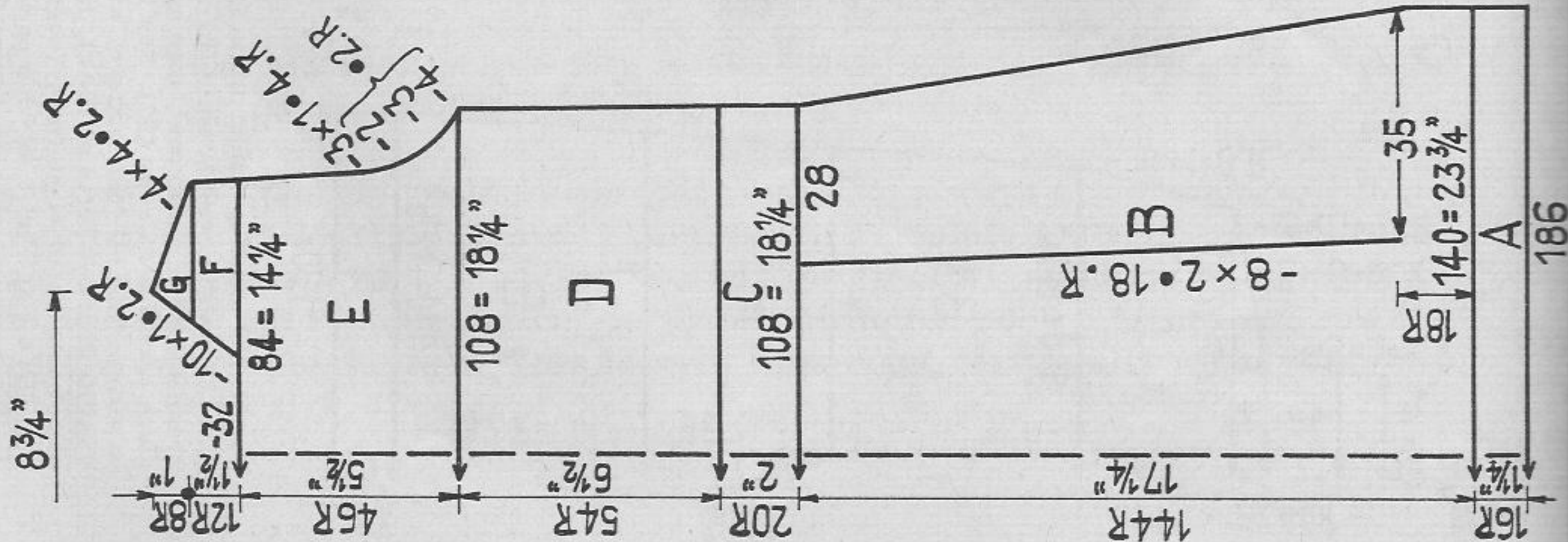
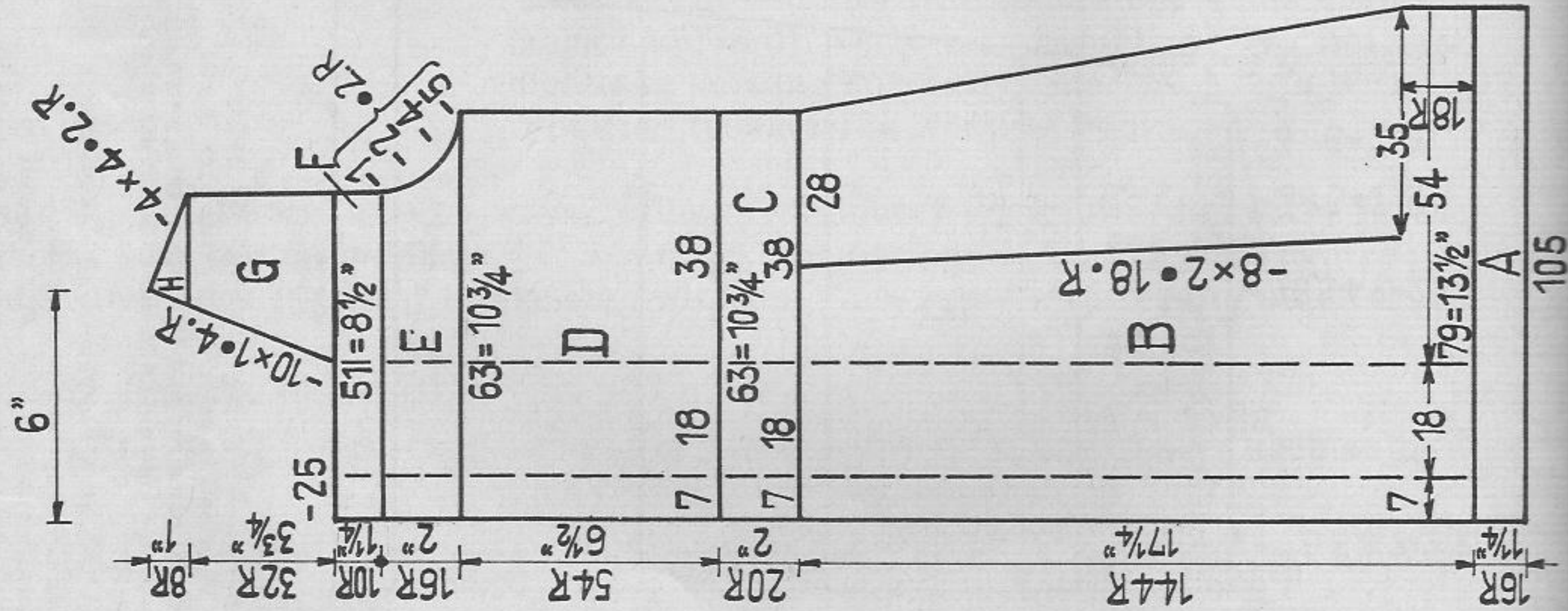

Fig. II



Dress to wear with Pullover 1700 B

Size:

to fit a 36 1/4" bust approx.

Material:

15 3/4 ozs of thick synthetic yarn, turquoise, 1 white zip

Stitch size:

PASSAP DUOMATIC stocking st 7 1/2, 2:2 back and front 5 1/2, 2:2 for cable pattern front 7 1/2, back 6 1/2

PASSAP COMBI stocking st St. S 7 1/2, 2:2 for cable pattern back St. S 6 1/2, front St. S 7 1/2, tension arm 6, yarn brake 3, 2:2 back and front St. S 5 1/2,

tension arm 3, yarn brake 3

100 sts = 17", 100 rows = 12"

Test square:

Pattern: stocking st with 2:2 rib and cable pattern at front part

Cable pattern:

Handle up, black strippers

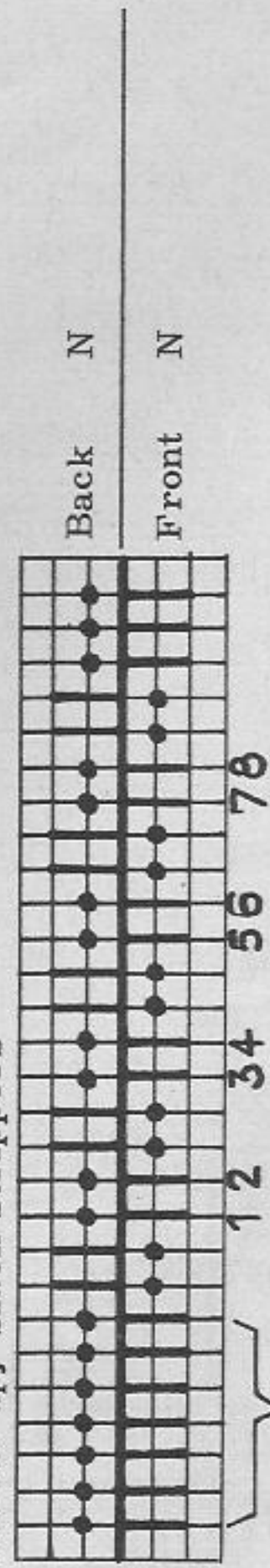

Front edge

Knit 6 rows, then cross sts 5 and 6 over sts 3 and 4, knit 6 rows, then cross sts 3 and 4 over sts 1 and 2 and, at the same time, sts 5 and 6 over sts 7 and 8. Repeat throughout front part.

Fig. I: A = 2:2 with handle down. B = transfer sts for stocking st, stocking st. After 18 rows make 1st decrease as follows: at both ends transfer 35 sts by 2 nds from edge towards centre, at outer edge 2 nds each out of work, knit 18 rows; 2nd decrease: 34 sts by 2 nds towards centre; 3rd decrease: 33 sts by 2 nds towards centre, etc. C = transfer sts for 2:2 with handle upwards, knit 2:2. D and E = transfer sts for stocking st, stocking st. F and G = divide work and continue knitting separately with reversed shapings, stocking st.

Fig. II: Knit two parts with reversed shapings. A = as Fig. I. B = transfer sts for stocking st and cable pattern (counting from right, 54 sts for stocking st, followed by 18 sts for cable pattern and 7 sts stocking st), knit stocking st and cable pattern, decrease as for Fig. I. C = at right transfer the 38 stocking sts for 2:2, knit 2:2 and cable pattern. D = at right transfer sts again for stocking st, stocking st and cable at left 2:2 without cable pattern. G and H = stocking st.

Bias binding for neck and armholes:

Knit 59" in one piece and cut off the required sizes:

At the extreme right of the machine cast on 10 sts for stocking st, then, every 2nd row, decrease 1 st at right and increase 1 st at left.

To make up:

Pin out parts to size, cover with damp cloth and let dry well. Close side and shoulder seams. At the outside of neck and at armholes attach bias binding with right sides together, then sew to inside; at neck the whole band, at armholes half the band only. Set in zip.



# 1652 PASSAP-DUOMATIC

Fig. I

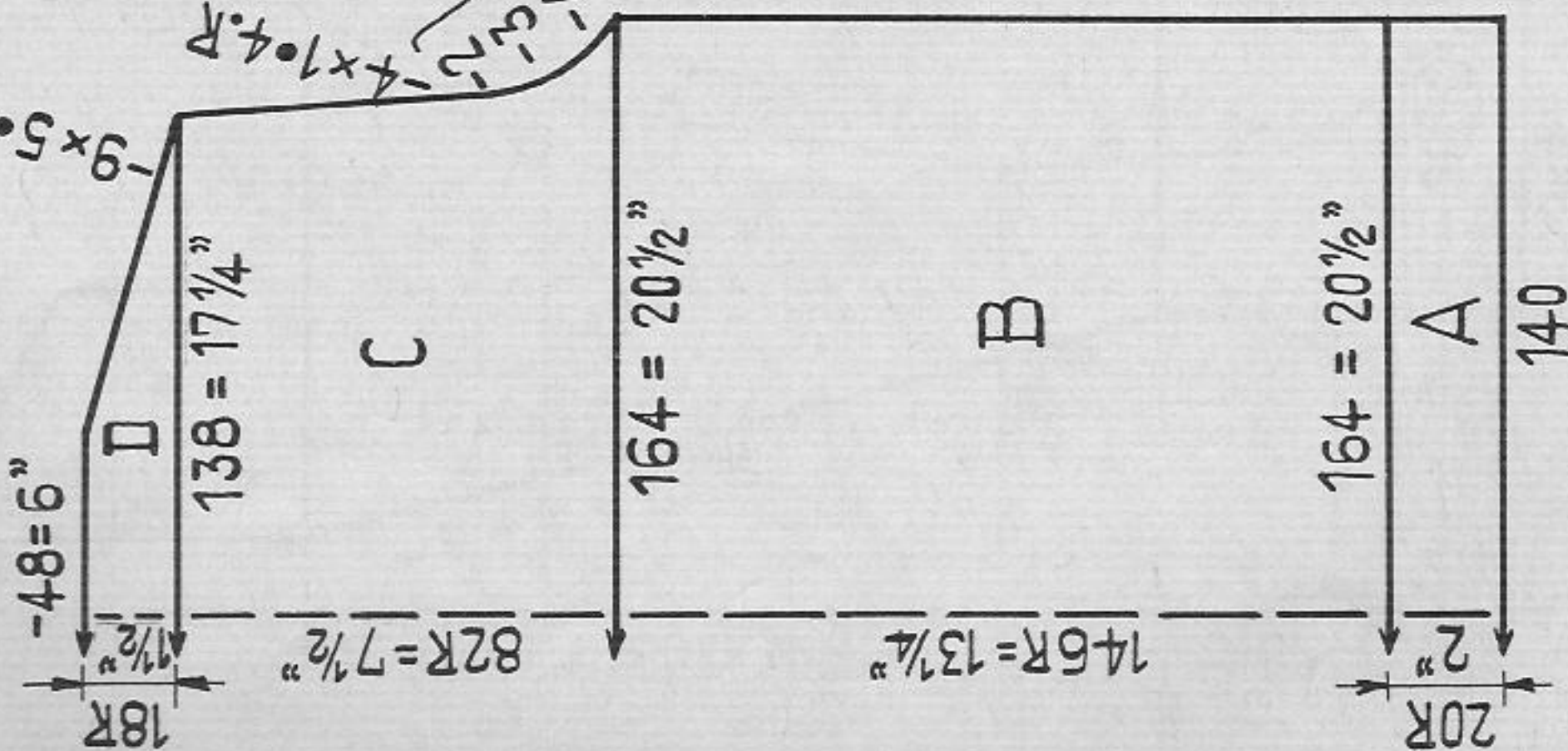

Fig. II

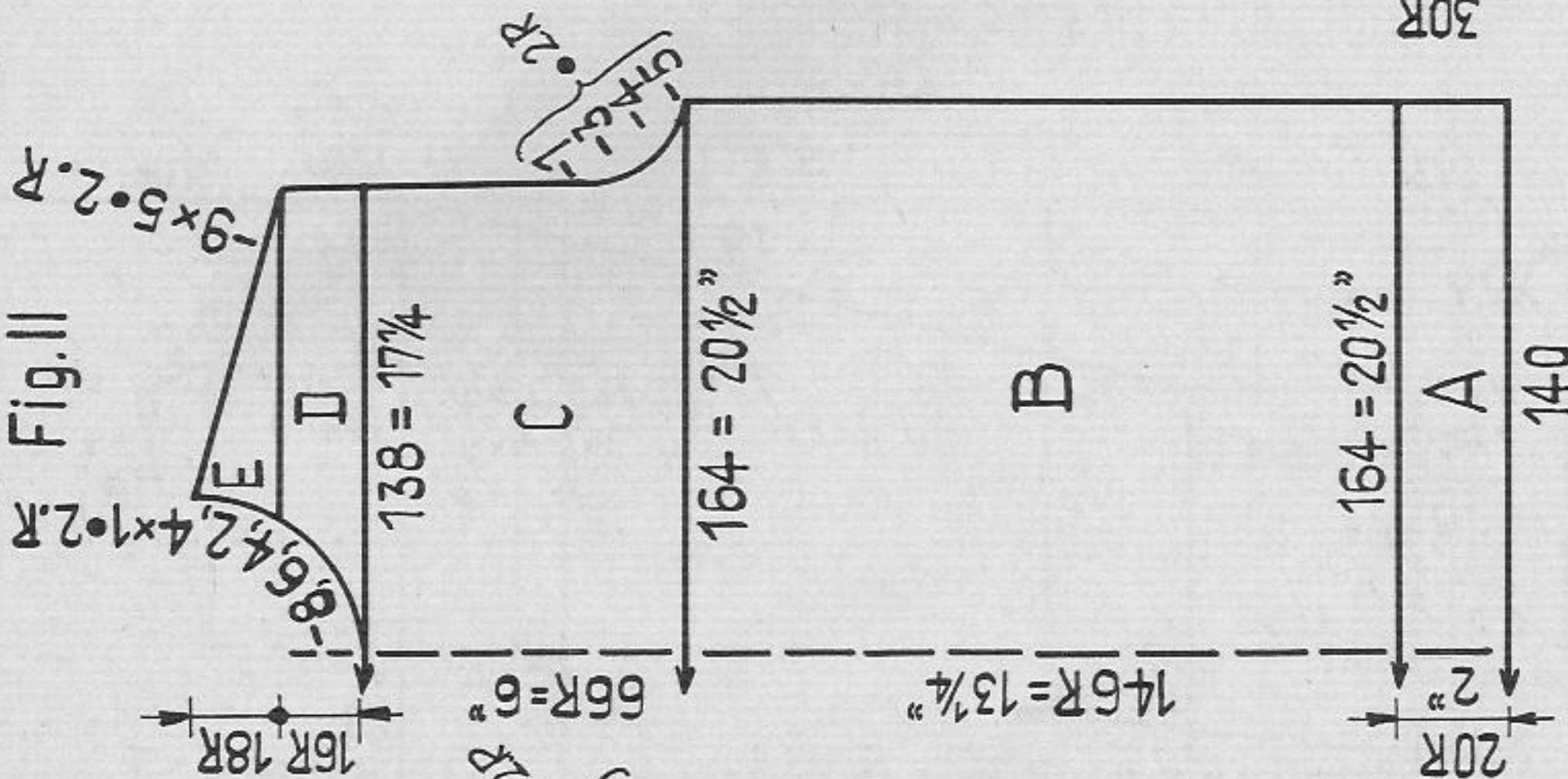
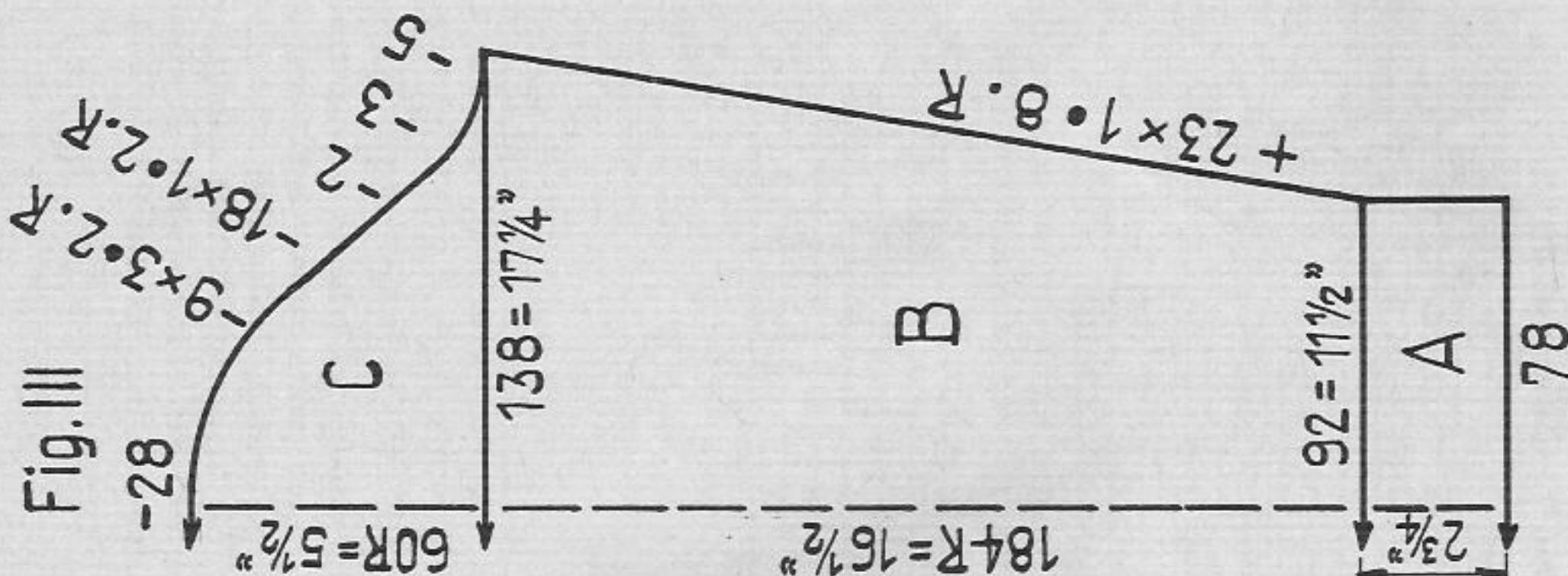

Fig. III



Man's pullover with black neck band

Size: to fit a 39 1/4" chest approx.

Material: 17 1/2 ozs of medium wool red,

2 ozs black

Stitch size:

PASSAP DUOMATIC pattern back 5,

front 5 1/2, 1:1 rib borders 3

PASSAP COMBI pattern back St. S 5,

front St. S 5, tension arm 9, yarn

brake 4 1/2, 1:1 rib borders St. S 3,

tension arm 2, yarn brake 2 1/2

100 sts = 12 1/2", 100 rows = 9"

Pattern: pullover red in pattern, neck band

1:1 rib black

PASSAP DUOMATIC

Handle down, black strippers

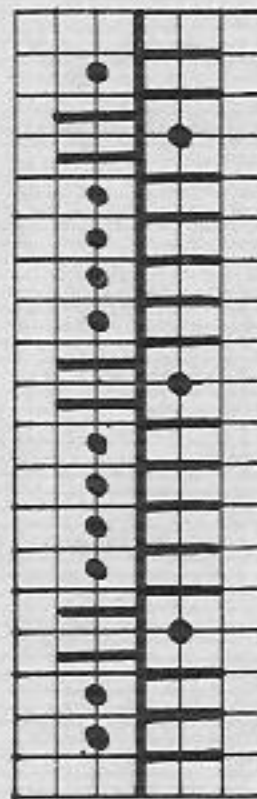

PASSAP COMBI

Position lever for bed adjustment upwards

|       |   |       |   |
|-------|---|-------|---|
| Back  | N | Back  | N |
| Front | N | Front | N |

Fig. I + III: A = 1:1 rib borders. B = transfer sts for pattern, pattern. C and D = pattern.

Fig. II: A to C = as Fig. I. D = divide work, continue knitting separately with reversed shapings, pattern. E = pattern.

Neck band: For 1:1 rib cast on 164 sts, knit 34 rows 1:1 rib, a few rows with contrast yarn, release.

To make up:

Stretch parts slightly, pin out and press lightly with hot iron over damp cloth. Close side-seams and shoulders and set in sleeves. Attach neck band first outside st by st with backstitches, unravelling contrast yarn, then hem half to inside.



# 1658 PASSAP-DUOMATIC

Fig. I + II

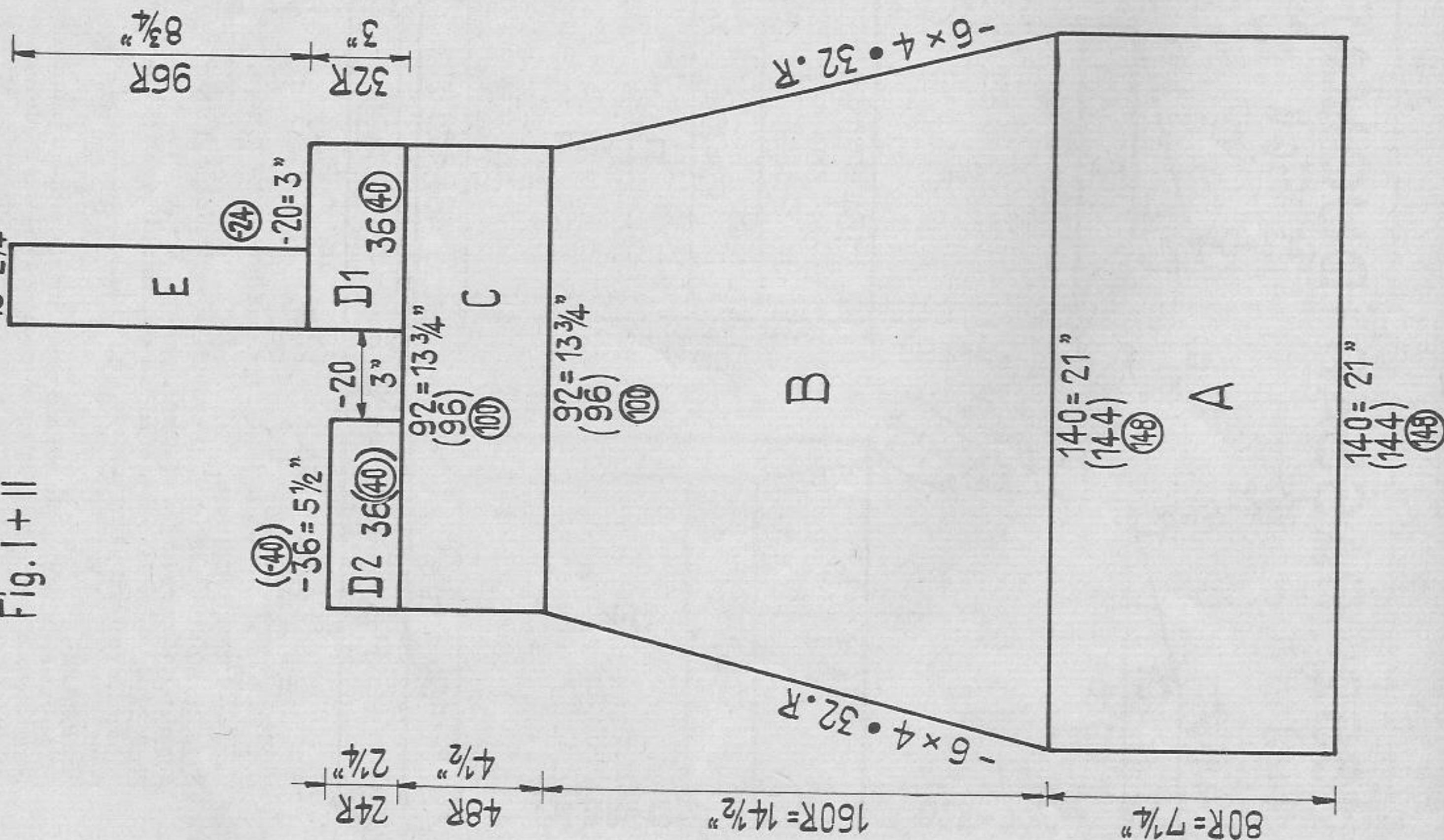

Teenager's party dress

Size: to fit a 27 1/2" to 30" bust approx., in brackets ( ... ) one size larger, in circle O two sizes larger

Material: 9 ozs of fine cotton yarn, white, or fine wool, black, abt. 3 yds of satin ribbon, abt. 2 1/2 yds of satin lining or Nylon jersey

Stitch size: PASSAP DUOMATIC pattern cotton 4 1/2, pattern wool 4 3/4

Test square: PASSAP COMBI pattern cotton St. S 4 1/2, pattern wool St. S 4 3/4, tension arm 2, yarn brake 2 1/2

100 sts = 15", 100 rows = 9"

Pattern: PASSAP DUOMATIC

Handle down, red strippers

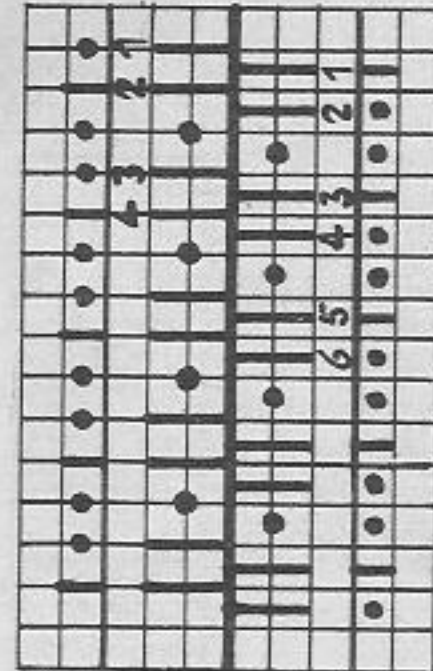

Back and Front

2 rows AX, rack 1 nd to left  
1 row N, rack 1 nd to right  
1 row N repeat

Pattern: PASSAP COMBI

Position lever for bed adjustment upwards  
Sinker lever back and front left upwards, Position II

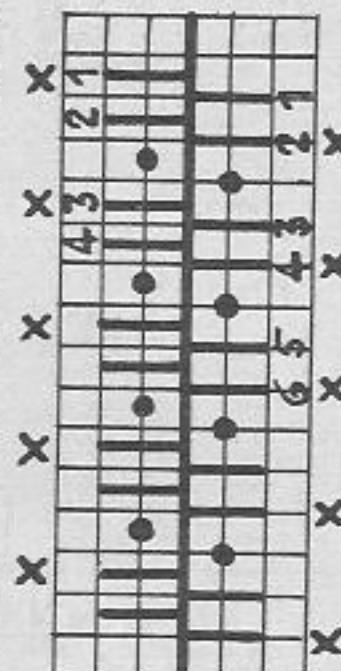

Back and Front

Put nds marked with X in Rest Position, knit 2 rows, rack 1 nd to right, 1 row with returning key back and front left, rack 1 nd to left, knit 1 row. Repeat

Fig. I + II: half back and half front: Knit two parts with reversed shapings. A = pattern. B = pattern with decreases. At back and front, with double decker, hang sts 1, 2, 3 and 4 onto nds 3, 4, 5 and 6. Put empty nds and pushers out of work. C = pattern. D 1 = divide work, at front pattern. E = straps, pattern. D 2 = pattern.

To make up:

Stretch parts to size and press lightly using hot iron over damp cloth. Make edge-to-edge seams, leaving an opening of abt. 2" at front for neck opening. Sew straps onto back (be careful to match pattern). Double-crochet 2 rows around neck line and armholes, gathering slightly at armholes. Pull satin ribbon through pattern according to illustration. Fix lining to dress.



# 1665 PASSAP-DUOMATIC

Fig. I

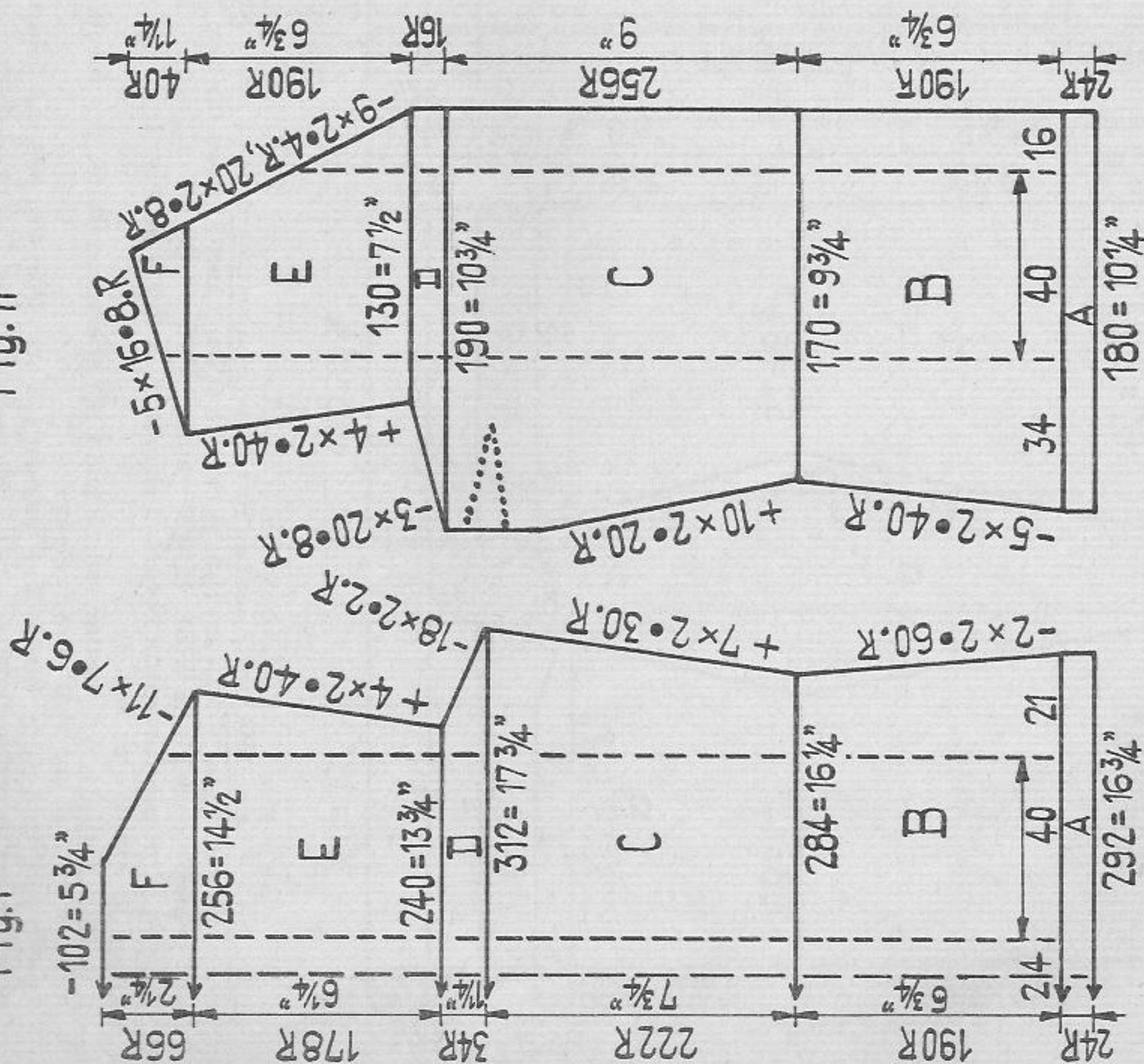

Fig. II

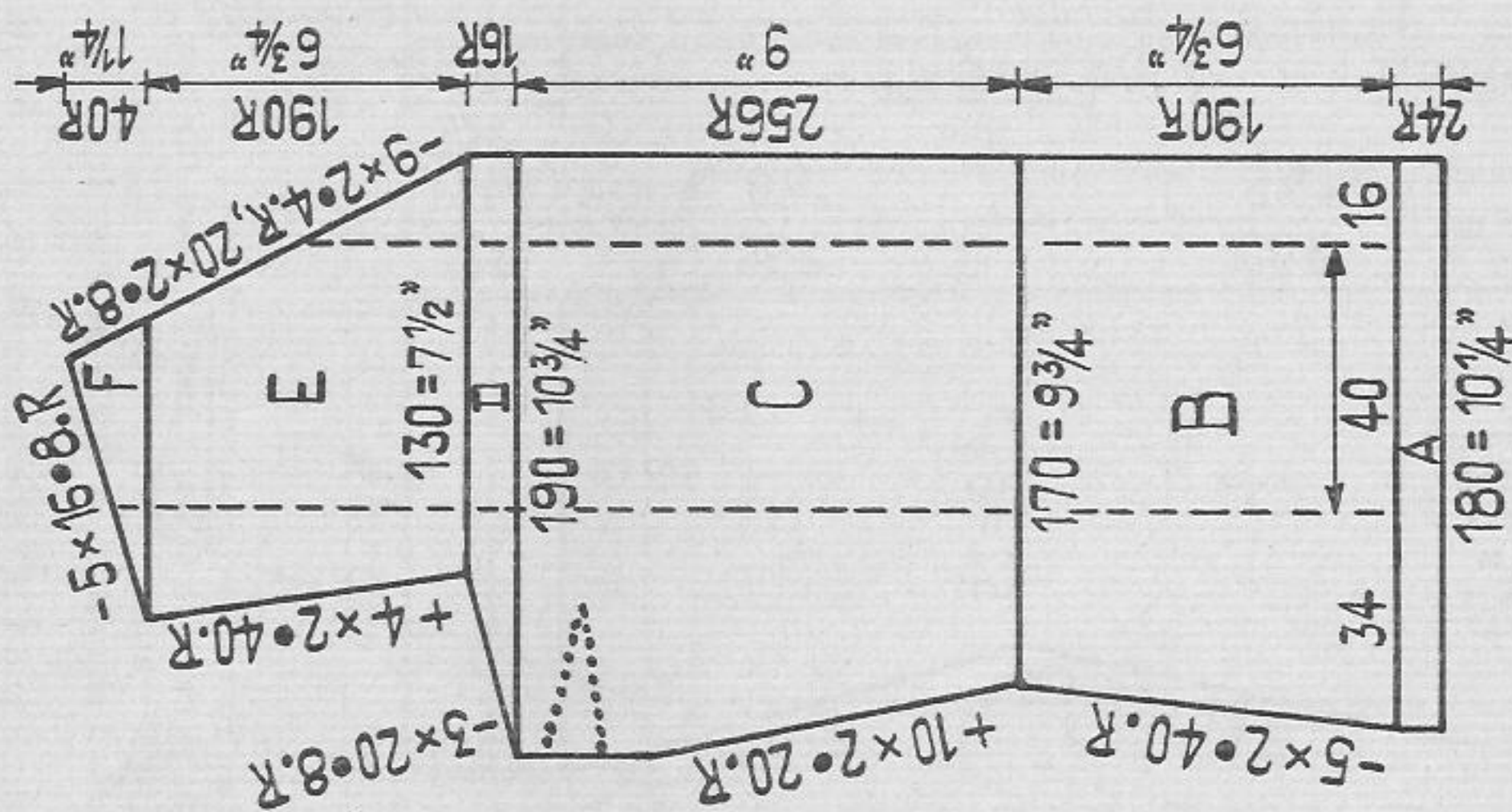

Fig. I: A = border, dark grey. B to F = twice Fairisle pattern according to diagram. Needle division on front bed according to figures on diagram.  
 Fig. II: Knit two parts with reversed shapings. A = border, dark grey. B to F = once Fairisle pattern according to diagram, needle division for front bed according to figures on diagram.  
 Neck band for front part: Cast on 18 sts with grey, knit 1300 rows alternately 1 row K/K, 2 rows tubular.  
 Sleeve bands: Knit twice. Cast on 18 sts with grey, knit 400 rows same way as neck band.  
 To make up:  
 Pin out parts to size and press lightly using hot iron over damp cloth. Make darts in front part according to dotted line on diagram. Close side-seams and shoulders. Sew on borders, seam towards inside, leaving in right front part openings for 4 buttonholes. Sew on buttons.

Lady's sleeveless jacket with Fairisle stripes

Size: to fit a 39" to 40" bust approx.

Material: 12 1/2 ozs of fine industrial wool, taken twofold; 9 ozs dark grey, 3 1/2 ozs white, 4 buttons

Stitch size: Fairisle pattern 3, borders 1 row K/K, 2 rows tubular St. S 2 1/2

Test square: 100 sts = 5 3/4", 100 rows = 3 1/2"

Pattern: on each front, one Fairisle stripe, on the back two Fairisle stripes, with needle division at front bed, according to drawing on diagram

Knit all borders alternately 1 row K/K, 2 rows tubular.

Fairisle diagram:

Jac 40, length stripes ornamental leaves, pattern No. 20

empty square = dark grey, X = white; 1 square = 1 st = 2 rows = RC 4

If a Fairisle stripe should look the other way, just insert punched card into Jac 40, with reverse side facing the knitter.

Fairisle diagram:

Jac 40, length stripes ornamental leaves, pattern No. 20

empty square = dark grey, X = white; 1 square = 1 st = 2 rows = RC 4

If a Fairisle stripe should look the other way, just insert punched card into Jac 40, with reverse side facing the knitter.

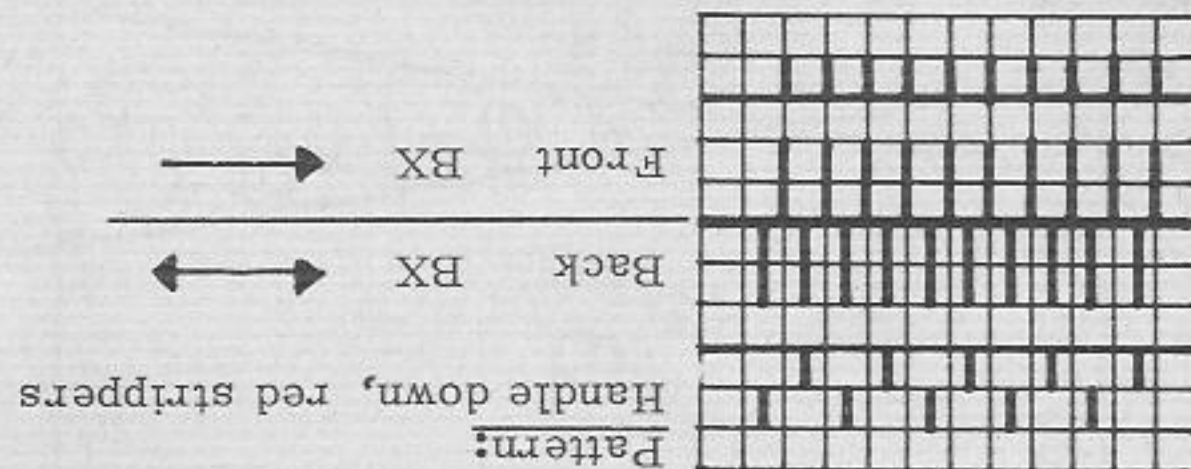
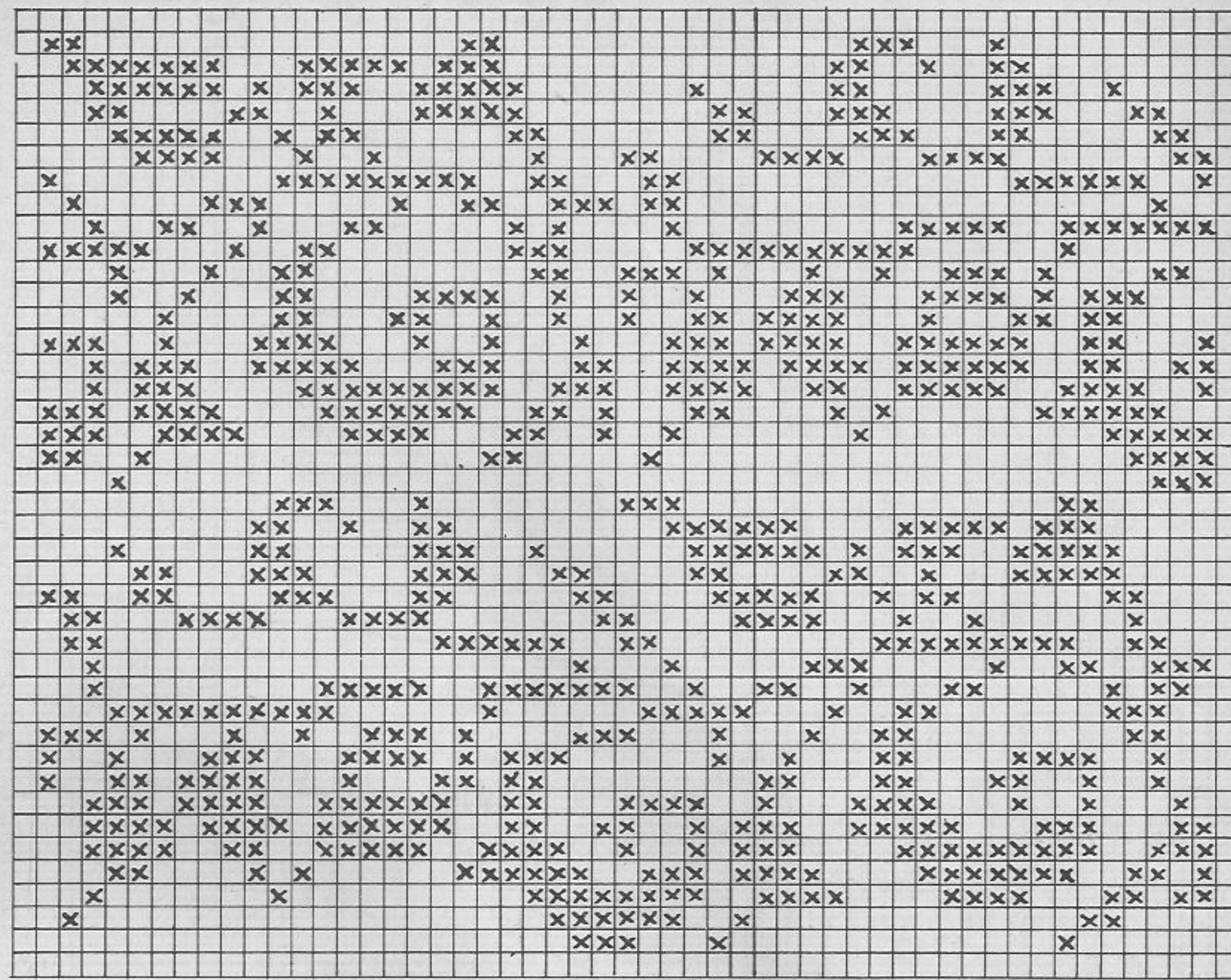

Front BX  
 Back BX

Handle down, red strippers



# 1671 PASSAP-DUOMATIC

Fig. I

Fig. II

Fig. III

Fig. VII + VIII

Fig. XI

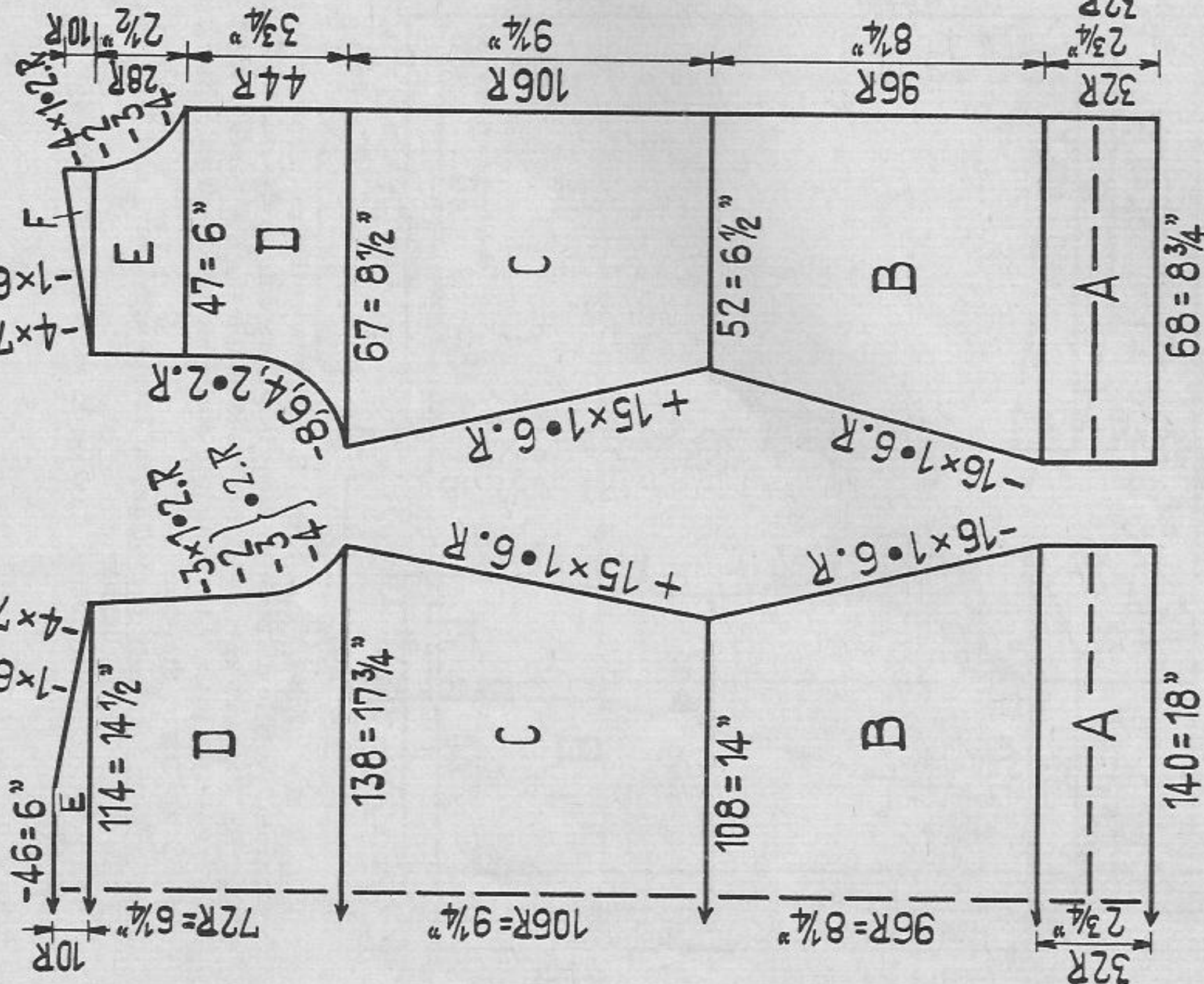

Fig. I: A = hem, lock N/N, cast on in 1:1 division on both beds (1 row). Now at front put all nds in W.P., set lock at back to GX and knit 31 rows for hem. At end transfer back sts to front. B to E = stocking st.  
 Fig. II: Knit two parts with reversed shapings. A to F = as Fig. I.  
 Fig. III: A to C = as Fig. I.  
 Fig. XII: Collar: A = tubular red. B and C = pattern red white. D = tubular red, a few rows with contrast yarn, release.  
 Borders at front part: Knit twice. Cast on 168 sts (front bed 168 sts, back bed 168 sts) in red for tubular, knit 12 rows tubular red, 50 rows pattern red white, 12 rows tubular red, a few rows with contrast yarn, release.

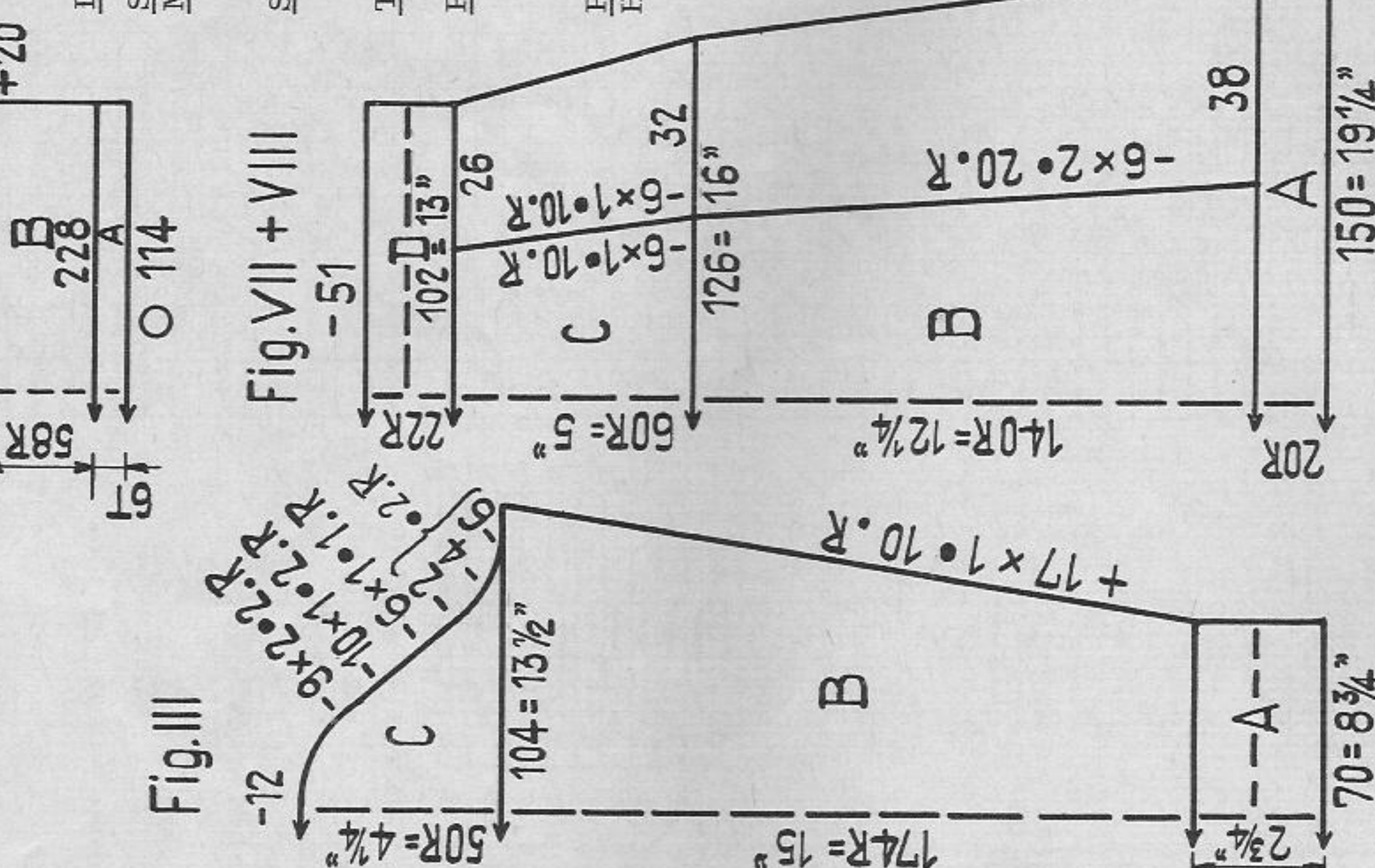

Fig. VII + VIII: Skirt: Knit twice. A = hem, stocking st. B and C = stocking st, knit 20 rows, then make first decrease as follows: transfer 38 sts by 2 nds towards centre, i.e. with double decker, at both ends, hang 38th and 37th sts onto 40th and 39th nds, then, with decker comb, transfer remaining sts onto adjacent nds in two operations. At edge put 2 empty nds out of work into N.P. For second decrease, transfer 37 sts by 2 nds towards centre, for third decrease 36 sts by 2 nds towards centre, etc. D = reduce number of sts to half, i.e. hang st 1 over st 2, st 3 over st 4, etc., knit stocking st in 1:1 division.  
 To make up:  
 Pin out parts to size, press lightly using hot iron over damp cloth. Sew jacket together and set in sleeves. With top and bottom edges flush with edges of jacket, sew borders on, first outside, then inside, st by st with backstitches, unravel-ling contrast yarn. Attach collar, same way as borders, flush with border. Sew skirt together, making a hem at upper and lower edge and pull elastic through upper hem.

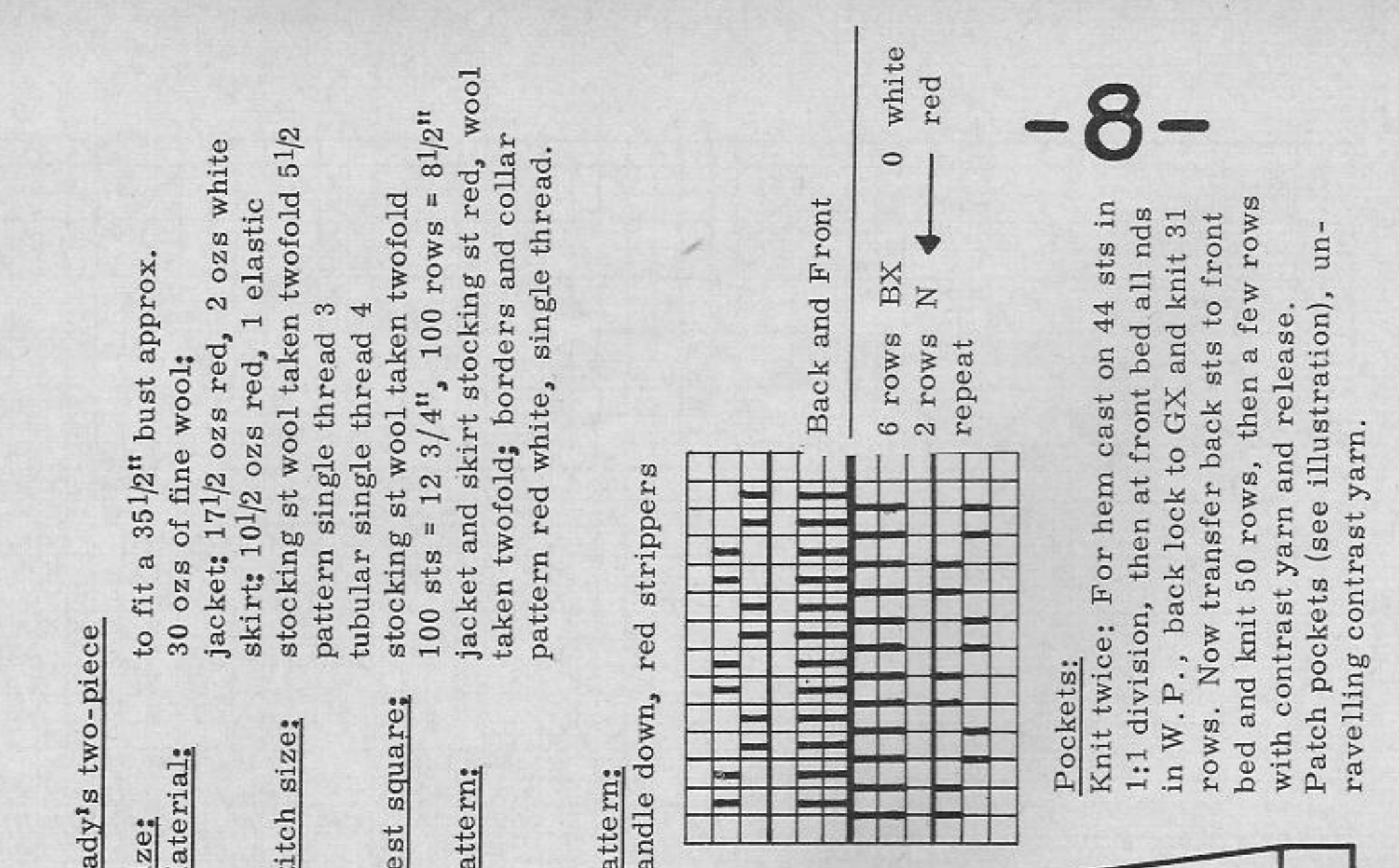

Fig. XI: Collar: A = tubular red. B and C = pattern red white. D = tubular red, a few rows with contrast yarn, release.  
 Borders at front part: Knit twice. Cast on 168 sts (front bed 168 sts, back bed 168 sts) in red for tubular, knit 12 rows tubular red, 50 rows pattern red white, 12 rows tubular red, a few rows with contrast yarn, release.  
 Pockets:  
 Knit twice: For hem cast on 44 sts in 1:1 division, then at front bed all nds in W.P., back lock to GX and knit 31 rows. Now transfer back sts to front bed and knit 50 rows, then a few rows with contrast yarn and release.  
 Patch pockets (see illustration), unravelling contrast yarn.

**1671 PASSAP-DUOMATIC**

Lady's two-piece

Size: to fit a 35 1/2" bust approx.  
Material: 30 ozs of fine wool;

Stitch size: jacket; 17 1/2 ozs red, 2 ozs white skirt; 10 1/2 ozs red, 1 elastic stocking st wool taken twofold 5 1/2 pattern single thread 3 tubular single thread 4

Test square: stocking st wool taken twofold 100 sts = 12 3/4", 100 rows = 8 1/2"

Pattern: jacket and skirt stocking st red, wool taken twofold; borders and collar pattern red white, single thread.

Pattern: Handle down, red strippers

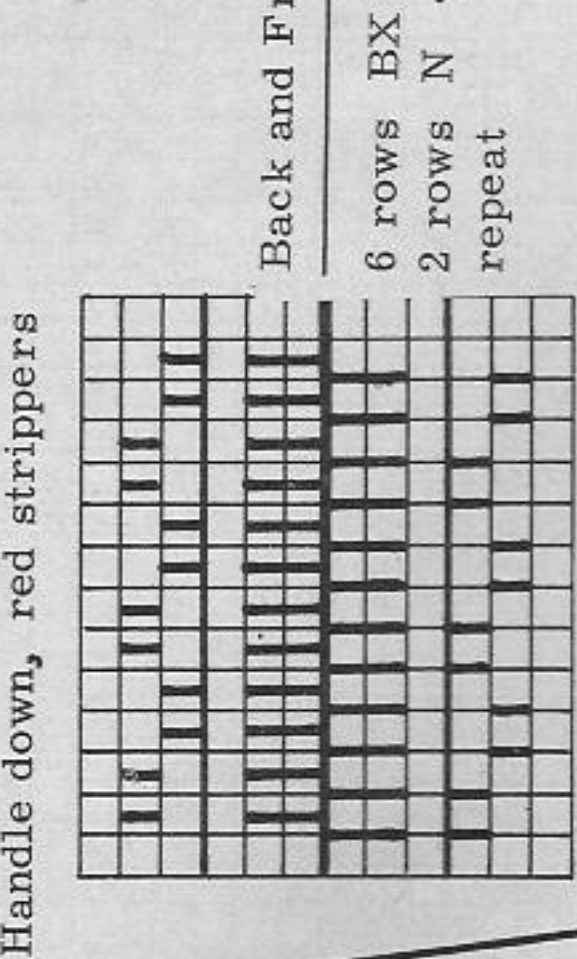

Back and Front  
 6 rows BX 0 white  
 2 rows N ← red  
 repeat

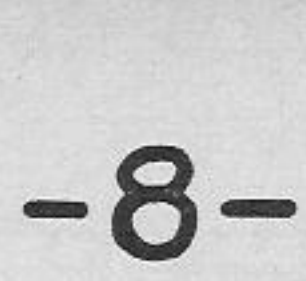



# 1678 PASSAP - DUOMATIC

Fig. I

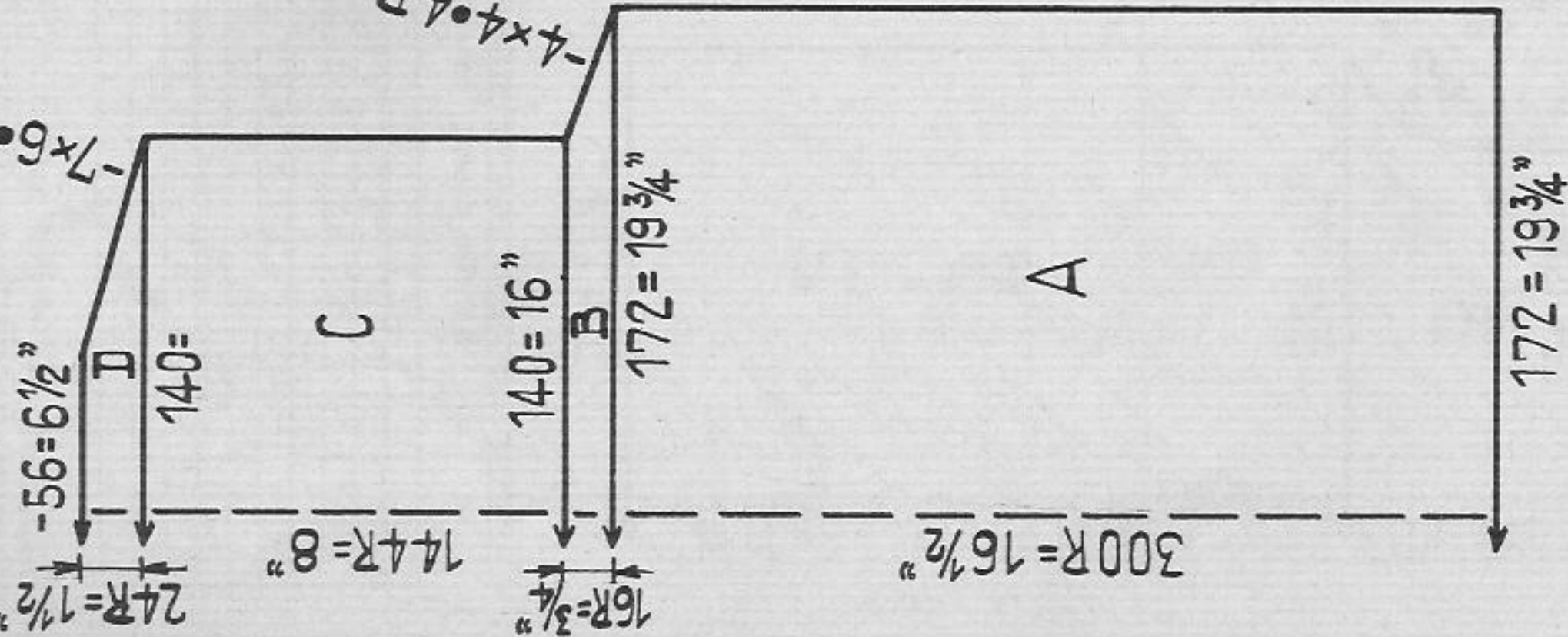

Fig. II

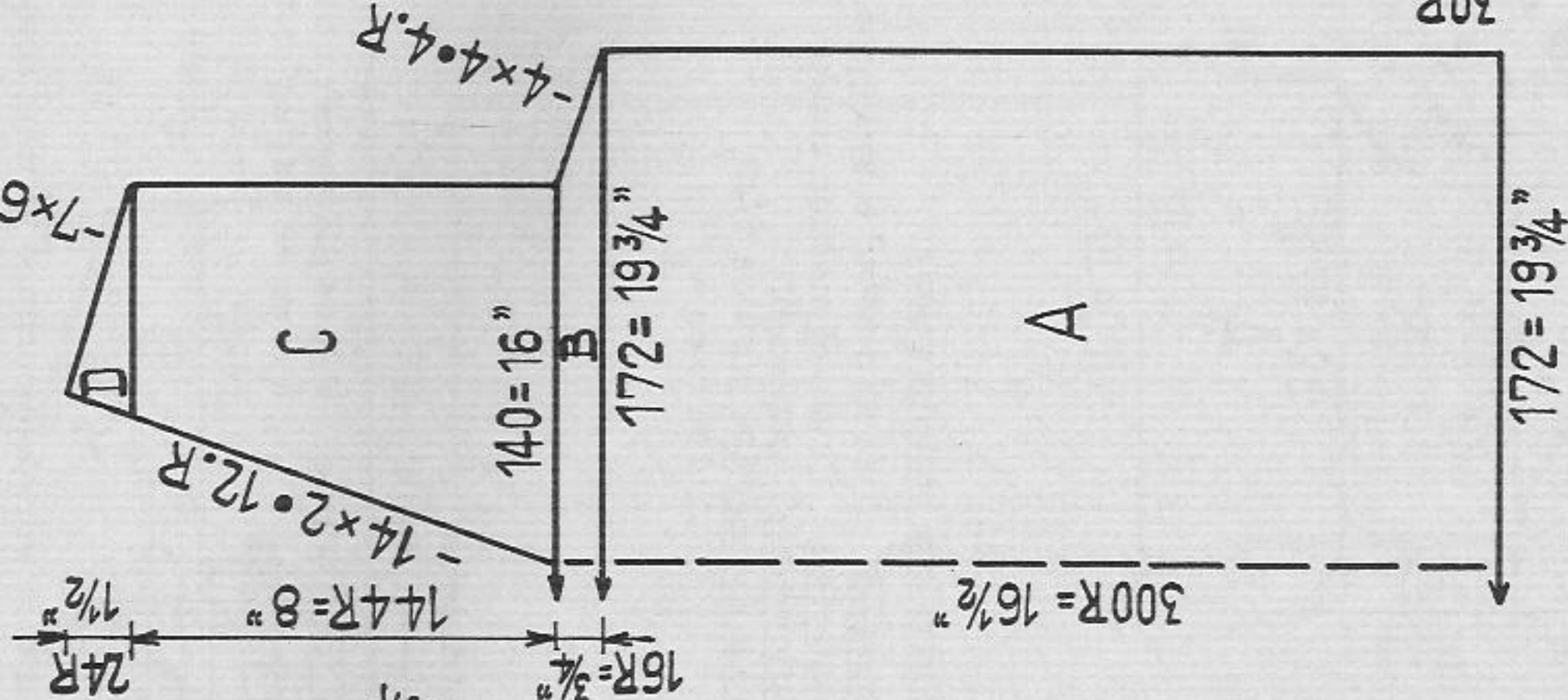
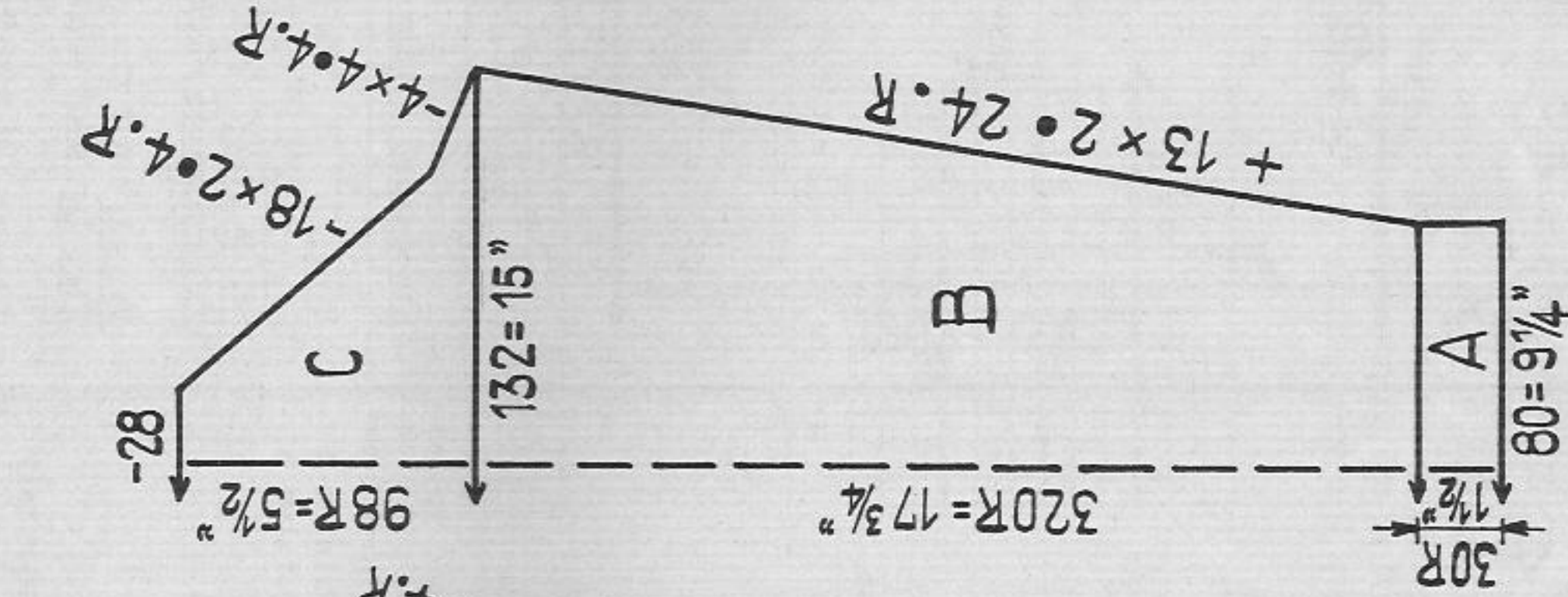

Fig. III



## Man's Tennis sweater

### Size:

to fit a 39" chest approx. No additional measure for this pattern.

### Material:

18 ozs of fine Shetland wool, white, an oddment each of light and dark blue.

### Stitch size:

PASSAP DUOMATIC  
Pattern 1 and 2 St. S 3 1/2  
PASSAP COMBI

Pattern 1 and 2 St. S 3 1/2, tension arm 2, yarn brake 2 1/2

### Test square:

Pattern 100 sts = 11 1/2", 100 rows = 5 1/2"

### Pattern:

Sweater pattern 1 white, pocket flaps, neckborder and sleeve borders pattern 2 with three colours

### Pattern 1 white:

#### PASSAP DUOMATIC

Handle down, red stripper

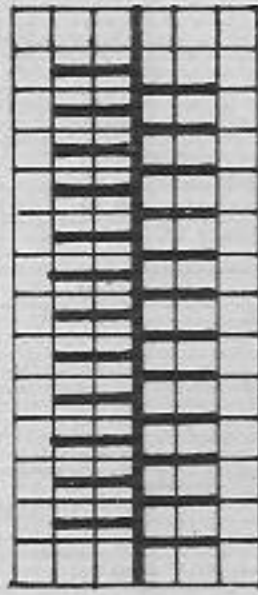

Back N

Front EX

#### PASSAP COMBI

Position lever for bed adjustment upwards

N

P

### Pattern 2, three colours

#### PASSAP DUOMATIC

Handle down, red stripper

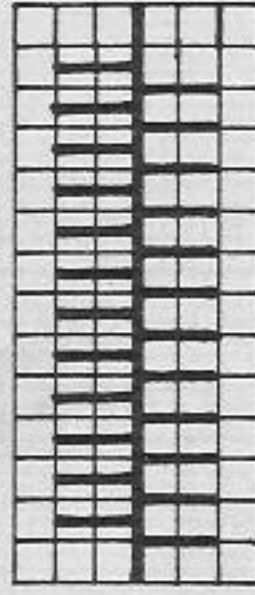

Back N

Front EX

#### PASSAP COMBI

Position lever for bed adjustment upwards

N

P

2 rows, then rack 1 nd to left  
2 rows, then rack 1 nd to right  
repeat

12 rows white, 6 rows dark blue, 12 rows light blue, total 30 rows.

Fig. I and II: A - D = Pattern 1, Fig. II divide work at C, continue knitting separately with reversed shapings.

Fig. III: A = Pattern 2, B and C = Pattern 1

Neck band: for pattern 2 cast on 220 sts, for V-neck increase 2 sts at each end, 10 times. Cast off.

Pocket flaps: Knit twice. With 40 sts knit 30 rows pattern 2. Cast off.

### To make up:

Press lightly using hot iron over damp cloth. Close side seams and shoulders. Set in sleeves. Sew neck band mitring point at front, attaching it to the outside of the sweater. Attach pocket flaps.



# 1682 PASSAP-DUOMATIC

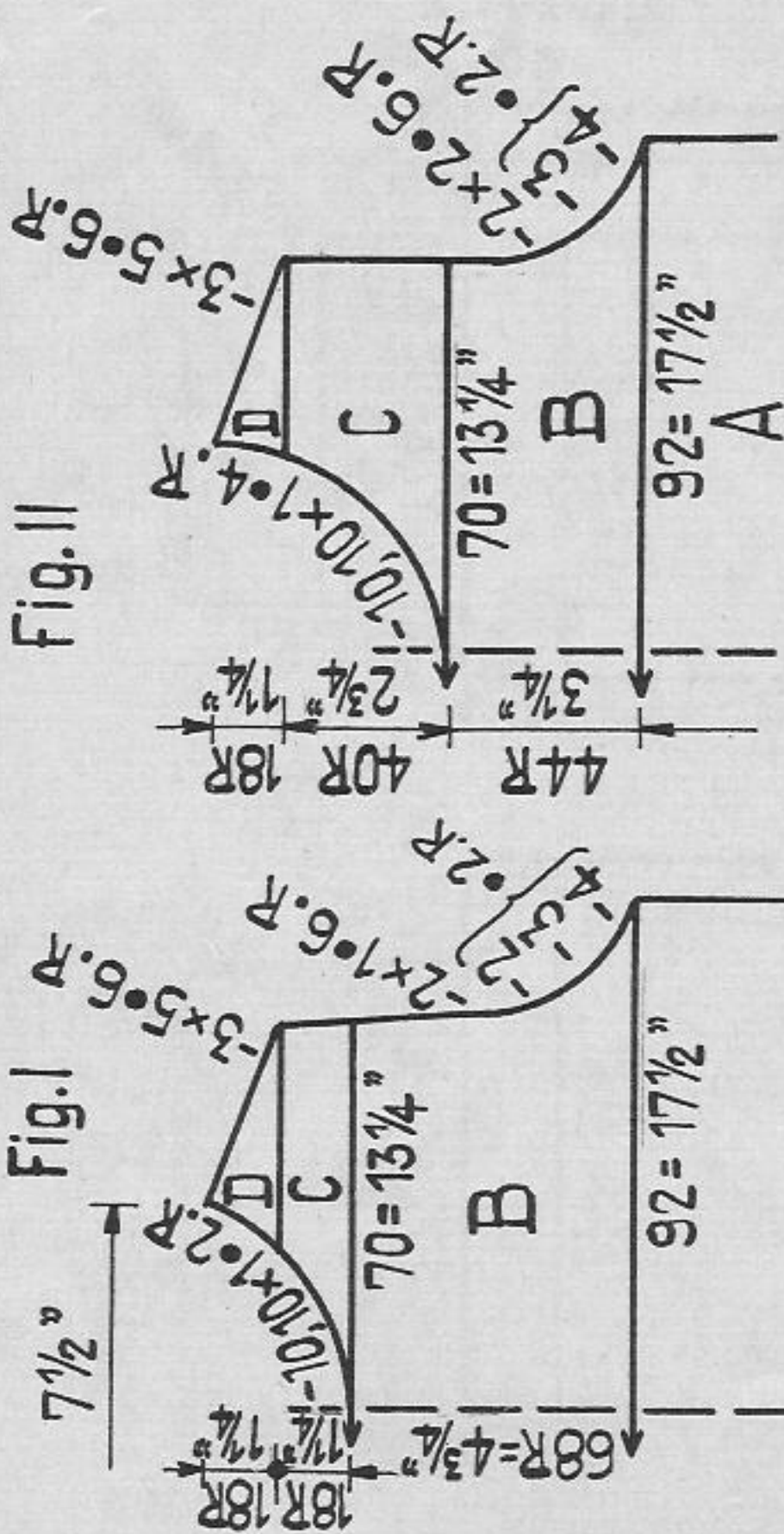

Sleeveless cotton sweater

Size: to fit a 36 1/4" bust approx.  
Material: 7 ozs of medium cotton  
Stitch size: pattern 4 1/2  
Test square: 100 sts = 18 3/4", 100 rows = 7"

Pattern: right side outwards handle down, black strippers

Back GX

Front  
 6 rows AX pusher division a  
 6 rows AX pusher division b repeat

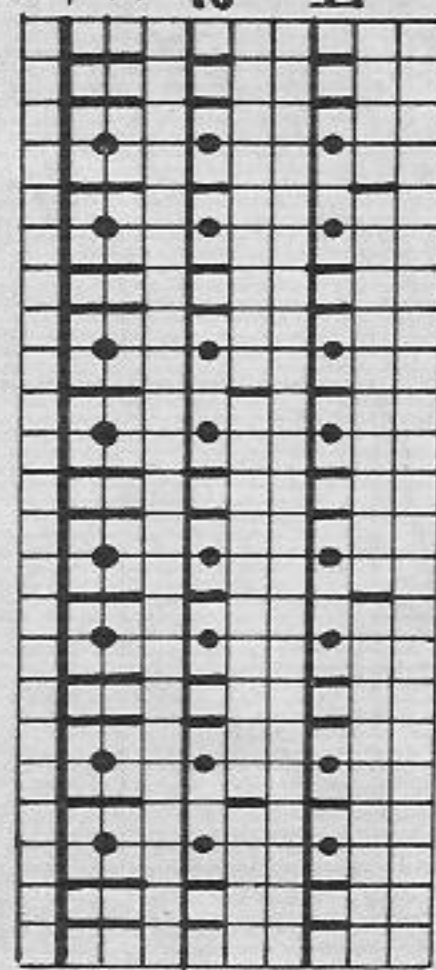
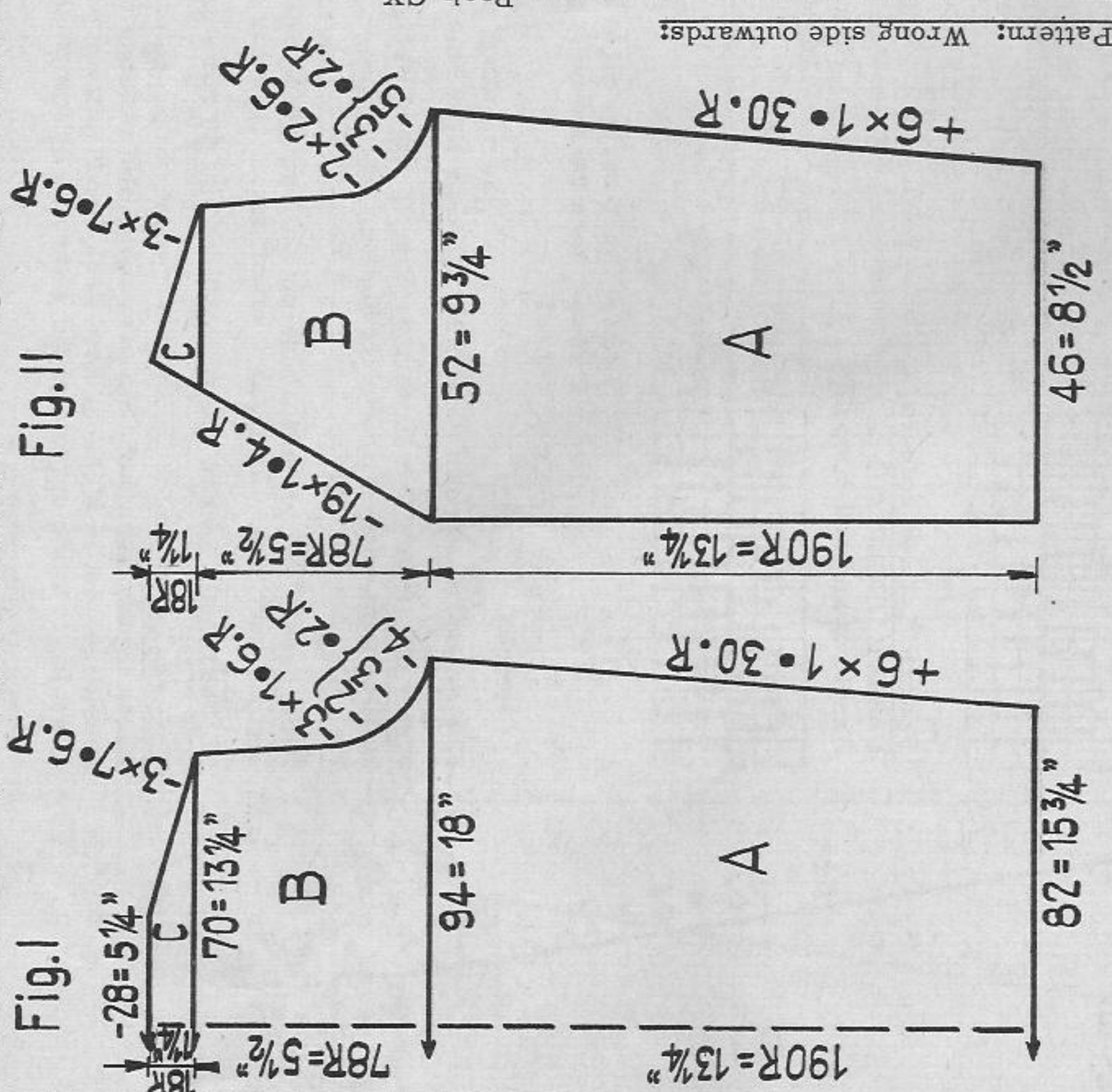

Fig. I + II: A and B = pattern. C = divide work and continue knitting separately with reversed shapings, pattern. D = pattern.

To make up:

Pin out parts to size and press lightly using hot iron over damp cloth. Sew parts of sweater together, leaving an opening of 6 1/4" approx. at lower part of side-seam. Crochet 1 row of firm sts around neck, armholes and hem, then continue crocheting around neck and armholes as follows: make 1 double crochet into 1st and 2nd sts and crochet off together, then 1 loop st and 1 double crochet into 4th and 5th sts, crochet off together, 1 loop st, etc.

# 1683 PASSAP-DUOMATIC



Sleeveless cotton jacket

Size: to fit a 37 3/4" bust approx.  
Material: 8 3/4 ozs of medium cotton yarn, 5 buttons to be covered  
Stitch size: pattern 4 1/2  
Test square: 100 sts = 18 3/4", 100 rows = 7"

Fig. I: A - C = pattern.

Fig. II: Knit two parts with reversed shapings, as Fig. I.

To make up:

Pin out parts to size and press lightly using hot iron over damp cloth. Close side-seams and shoulders. Crochet 1 row of firm sts around jacket and armholes, then crochet 2nd row as follows: make 1 double crochet into each of 1st, 2nd and 3rd sts and crochet off together, 2 loop sts, then 1 double crochet into each of 5th, 6th and 7th sts, crochet off together, 2 loop sts, etc. Make 5 crochet buttonholes equally spaced, stitching around loops of pattern down the left front. Cover and sew on buttons.

Back GX  
 Front 6 rows AX pusher division a  
 6 rows AX pusher division b repeat

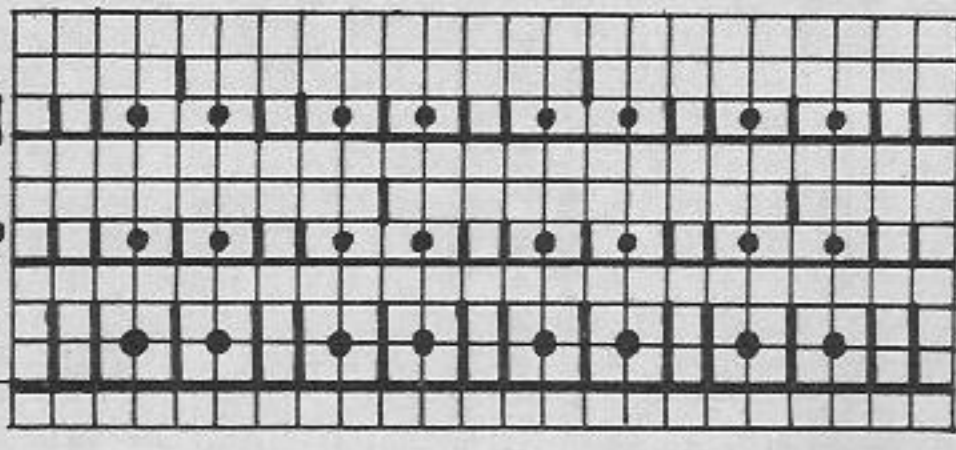

Pattern: Wrong side outwards:



# 1684 PASSAP-DUOMATIC

Teenager's dress

Size:

Material:

Stitch size:

to fit a 31 1/2" bust approx.

14 ozs of medium wool, red, 1 gold buckle

PASSAP DUOMATIC stocking st and tubular 4 1/2, pattern stripe back 4 1/2, front 2 1/2, Interlock 3

PASSAP COMBI stocking st and tubular St.S 4 3/4, pattern stripe front St.S 2 3/4, back St.S 4 3/4, tension arm 8, yarn brake 3 1/2

**Test square:** stocking st with two pattern stripes: 100 sts = 10 1/2", 100 rows = 8 1/4"

**Pattern:** knit stocking st on the back bed, four pattern stripes on skirt, two pattern stripes on the bodice.

**Pattern stripes:**

PASSAP DUOMATIC

Handle down, black strippers

one pattern stripe = 20 sts

PASSAP COMBI

Position lever for bed

adjustment upwards

Fig. I

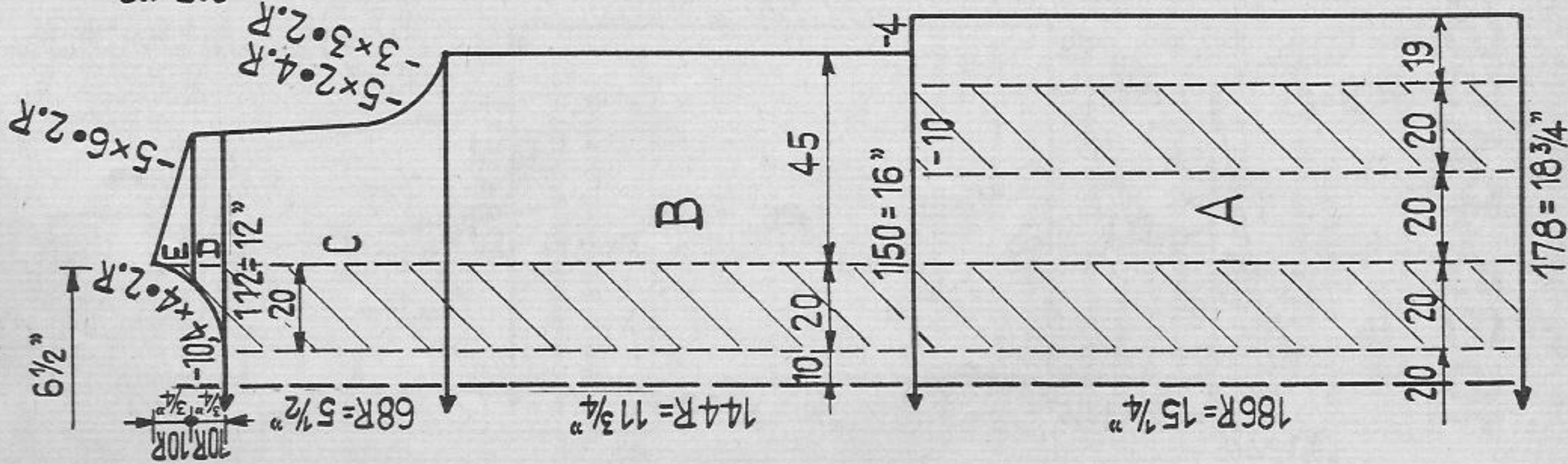
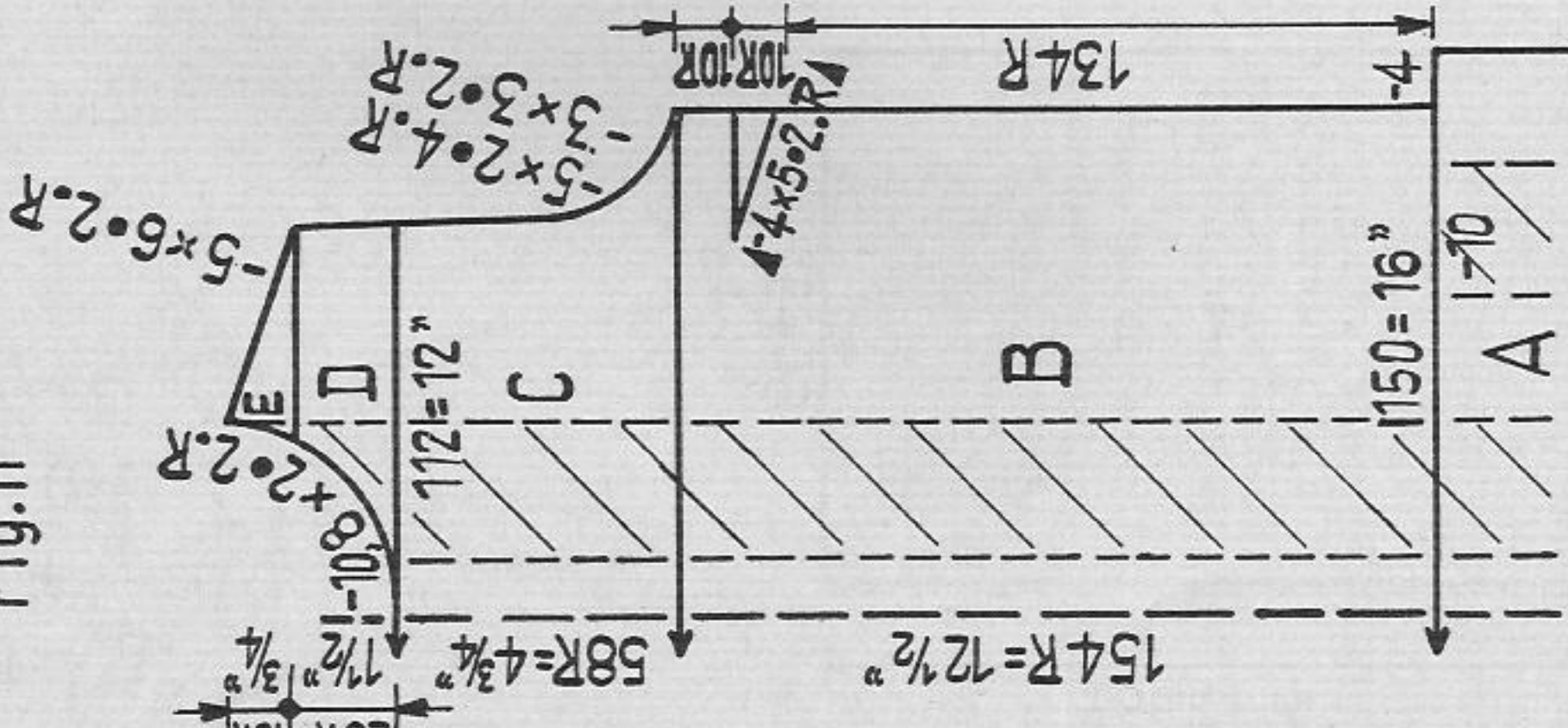

Fig. II



**Fig. I:** A = cast on for 1:1 rib, knit 6 rows 1:1 rib and transfer sts to back for stocking st. At front nds for four pattern stripes in W.P. according to diagram, knit stocking st with four pattern stripes. At end delete two outer pattern stripes as follows: at first transfer the 10 sts from front onto the 10 nds at back (there are 2 sts on every pattern nd), at front empty nds out of work. At back transfer all stitches inwards (at edge 45 sts stocking st, 4 nds out of work). B = stocking st with two pattern stripes. C = stocking st with two pattern stripes, at first decrease 3 sts 3 times as usual, then 2 sts 5 times with quintuple decker. D = divide work and continue knitting with reversed shapings, finish off gradually with stocking st and pattern. E = stocking st.

**Fig. II:** Knit as Fig. I; at B, however, knit darts with graduations after 134 rows.

**Neck bands:** Cast on 130 sts each for tubular, knit 20 rows, then a few rows with contrast yarn and release.

**Armhole bands:** Knit twice. Cast on 104 sts each for tubular and knit as neck band.

**Belt:** Cast on 30 sts for Interlock, knit 750 rows, then decrease on both sides 2 sts 6 times every 4th row, sew up remaining 6 sts.

**Belt loops:** Knit 6 times. Cast on 8 sts for Interlock, knit 50 rows.

**To make up:**

Pin out parts to size and press lightly using hot iron over damp cloth. Sew dress together. Attach neck bands and armhole bands. at first outside, then inside st by st with backstitches, unravelling contrast yarn. Sew on belt loops according to illustration and attach buckle to belt.

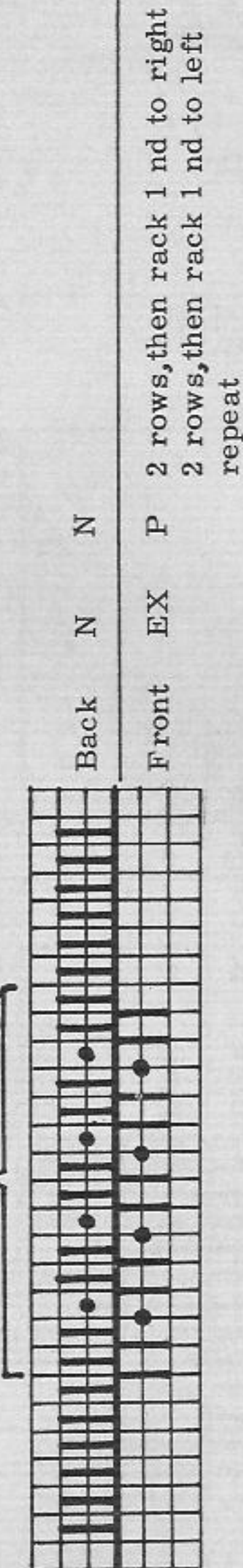

2 rows, then rack 1 nd to left  
2 rows, then rack 1 nd to right  
repeat

**Interlock for belt:**

Handle up, red strippers. Attention! Pusher division according to diagram.

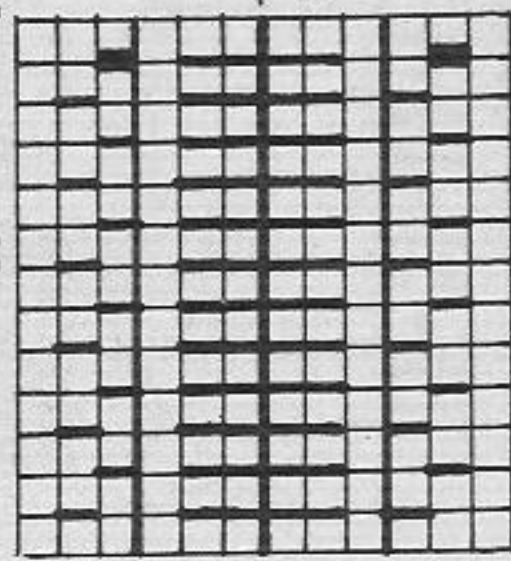

PASSAP COMBI  
Instead of "Interlock"  
knit tubular or K/K



# 1685 PASSAP-DUOMATIC

Fig. I

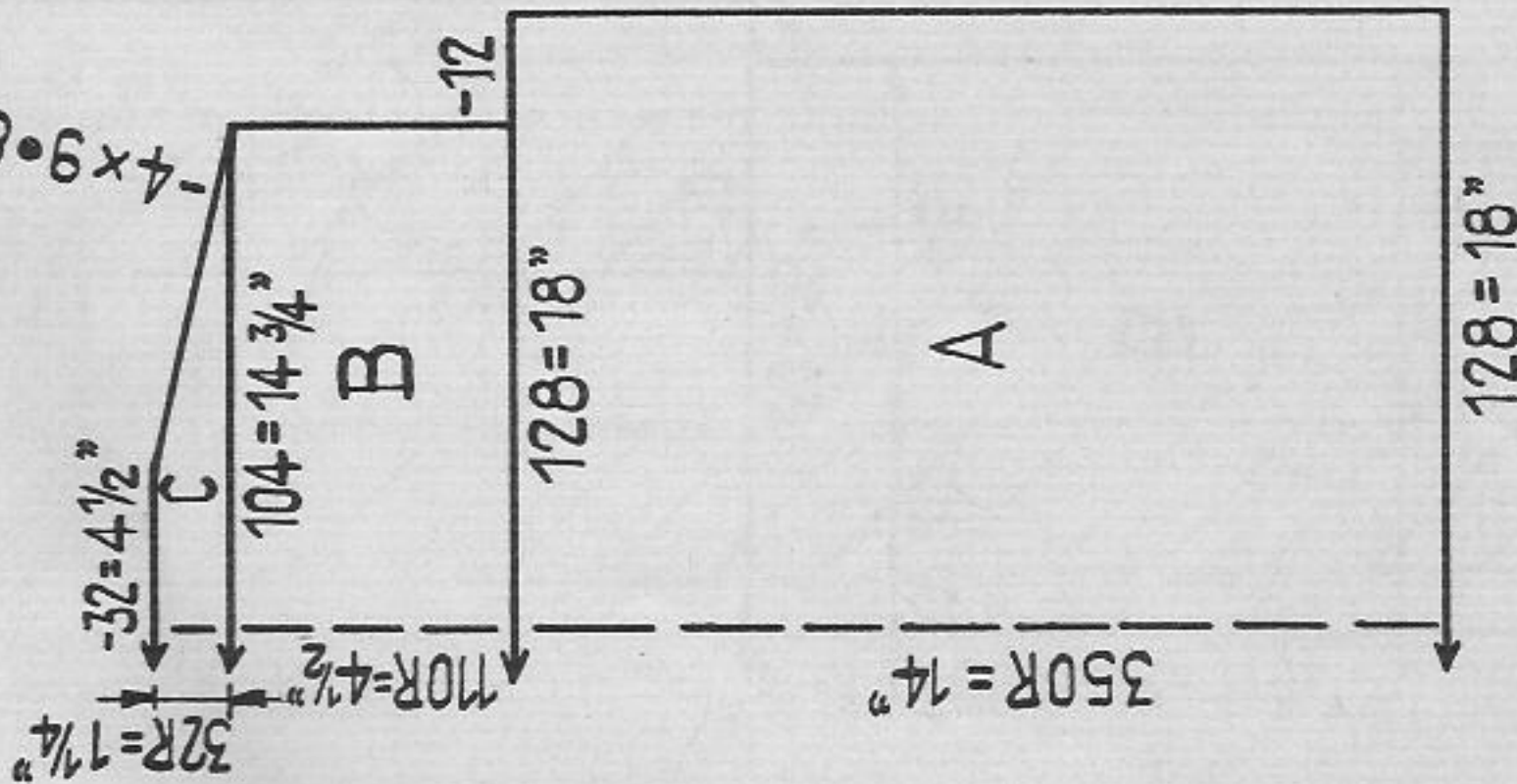
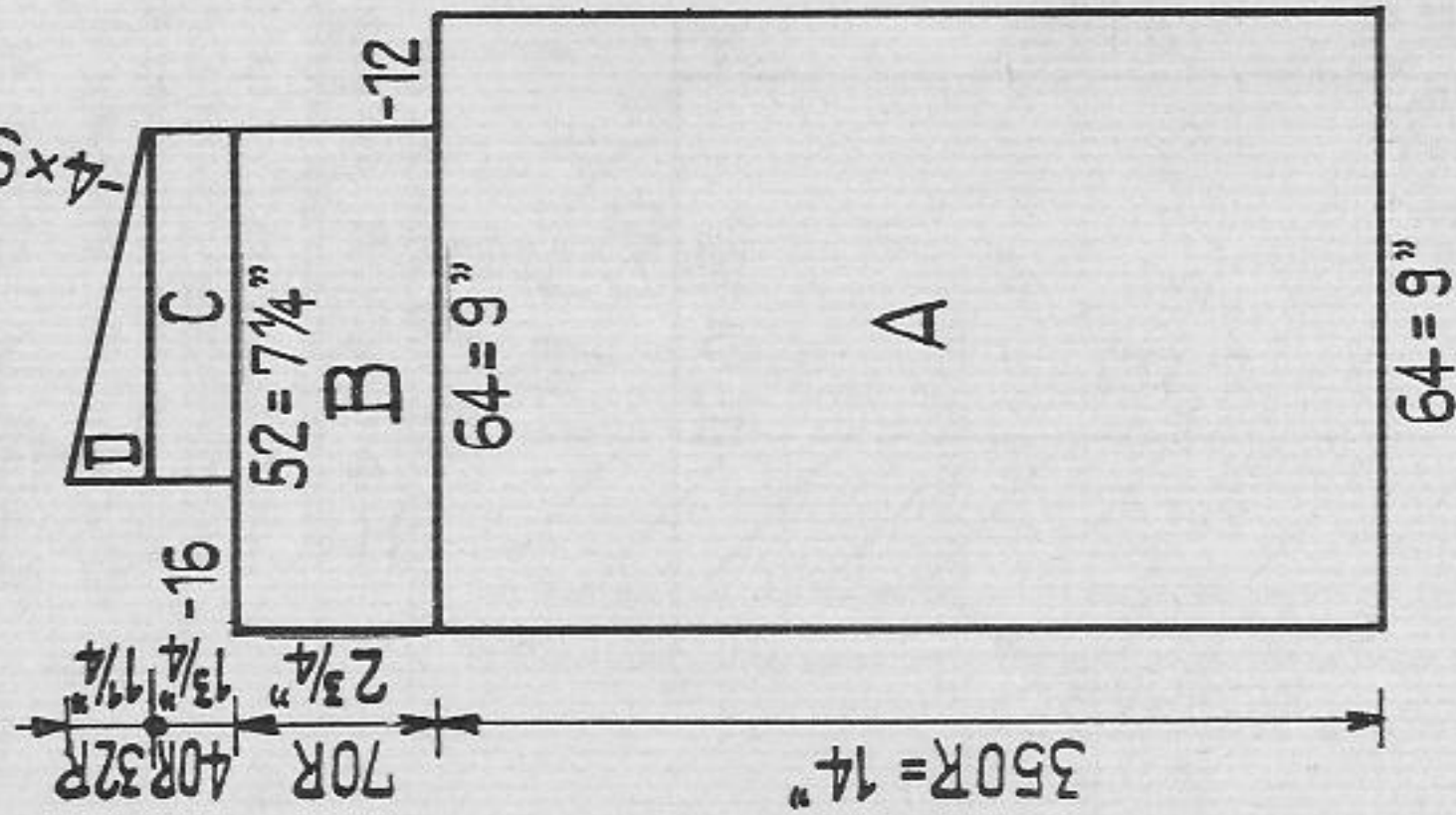

Fig. II



Teenager's blouse

Size: to fit a 37" bust approx.  
Material: 10 1/2 ozs of fine wool, light blue, 3 metal buckles, 1 zip  
Stitch size: pattern 4 1/2, "Interlock" 3  
Test square: 100 sts = 14 1/4", 100 rows = 4"  
Pattern: blouse in pattern, neck band, belt and belt loops "Interlock"

Pattern:

Handle down, red strippers

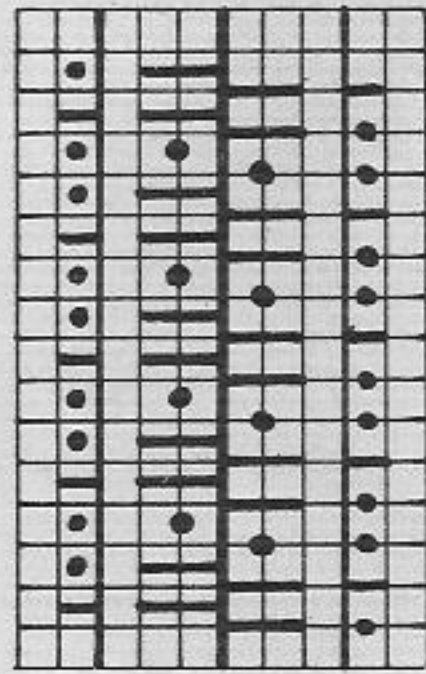

Back and Front

6 rows AX, then rack 1 nd to left  
 2 rows N, then rack 1 nd to right  
 repeat

Interlock:

Handle up, red strippers

Attention! Pusher division according to diagram

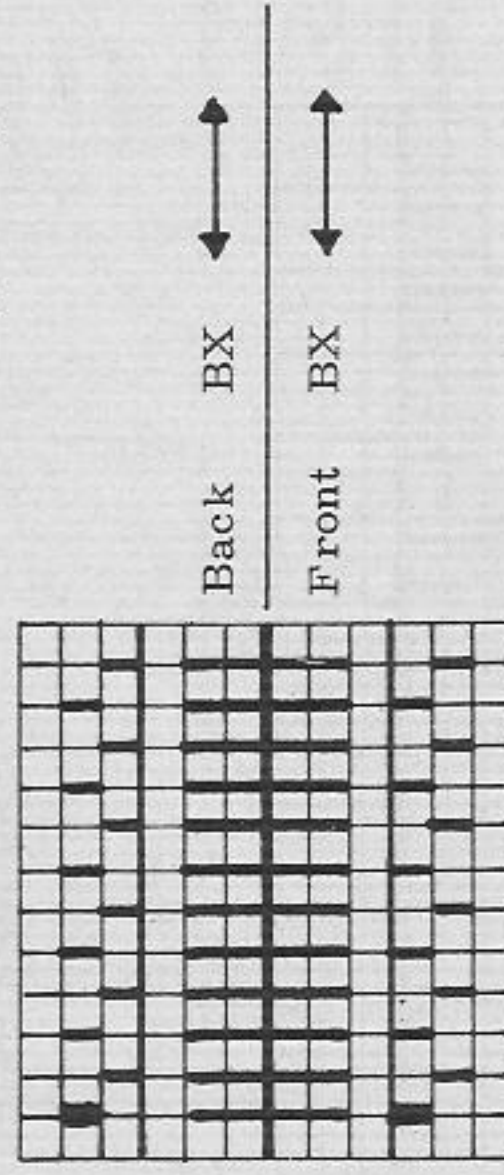

Back BX

Front BX

Fig. I: A, B and C = pattern.

Fig. II: Knit two parts with reversed shapings, as Fig. I.

Neck band: Cast on 4 sts for Interlock, then increase at left and at right 2 sts every 4th row 4 times and knit 400 rows with 20 sts. Continue with decreasing at left and at right 2 sts every 4th row 4 times and sew up the last 4 sts.

Belt: Start as neck band and knit 800 rows with 20 sts, cast off.

Belt loops: Knit 8 times. Cast on 8 sts for Interlock, knit 40 rows.

To make up:

Pin out parts to size and press lightly using hot iron over damp cloth. Close side-seams and shoulders. Attach neck band and belt loops to outside according to illustration. Crochet 3 rows of firm sts at front edge with twofolded wool and set in zip. Around armholes crochet 2 rows of firm sts. Sew buckles on.



# 1687 PASSAP-DUOMATIC

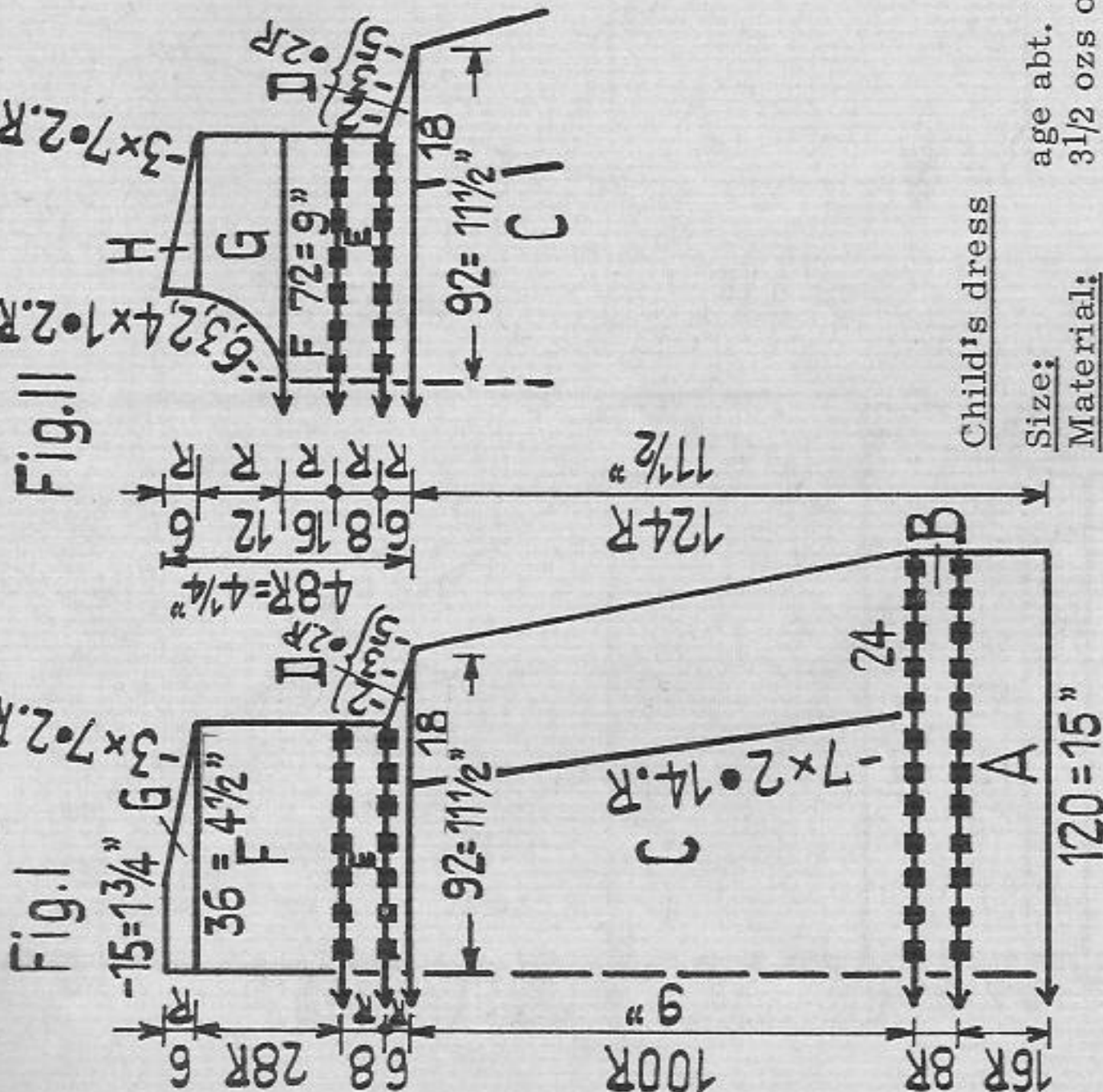

Child's dress

**Size:** age abt. 1 to 1 1/2 years  
**Material:** 3 1/2 ozs of medium cotton turquoise, an oddment of white wool, 1 small button  
**Stitch size:** PASSAP DUOMATIC stocking st 5 PASSAP COMBI stocking st St. S 5 1/2, tension arm 7, yarn brake 4  
**Test square:** 100 sts = 12 1/2", 100 rows = 9"  
**Pattern:** stocking st with open work rows

**Fig. I:** A = stocking st turquoise, at end make an open work row. B = stocking st white, at end make one open work row. C = stocking st turquoise, after 14 rows make first decreasing as follows: at left and right transfer 24 stitches by 2 nds from outside towards centre, at edges 2 needles out of work, knit 14 rows. Second decreasing 23 sts by 2 nds towards centre, third decreasing 22 sts towards centre, etc. D = stocking st turquoise, at end knit open work row. E = stocking st white, at end knit open work row. F and G = divide work and continue knitting separately with reversed shapings, stocking st turquoise.

**Fig. II:** A to E = as Fig. I. F = stocking st turquoise. G and H = divide work and continue knitting separately with reversed shapings, stocking st turquoise.

**Neck binding:** Start and finish off with contrast yarn. 66 sts and 14 rows stocking st turquoise.

**To make up:**

Pin out parts to size and press lightly using hot iron over damp cloth. Sew dress together. Attach neck binding at first outside, then inside st by st with backstitches, unravelling contrast yarn. Crochet 1 row of firm sts around back opening, then close at top with loop and button. Crochet around hem and armholes as follows: 2 firm sts, 4 loop sts and 1 firm st into 1st loop st, 2 firm sts, 4 loop sts, 1 firm st into 1st loop st, etc.

# 1686 PASSAP - DUOMATIC

Fig. I

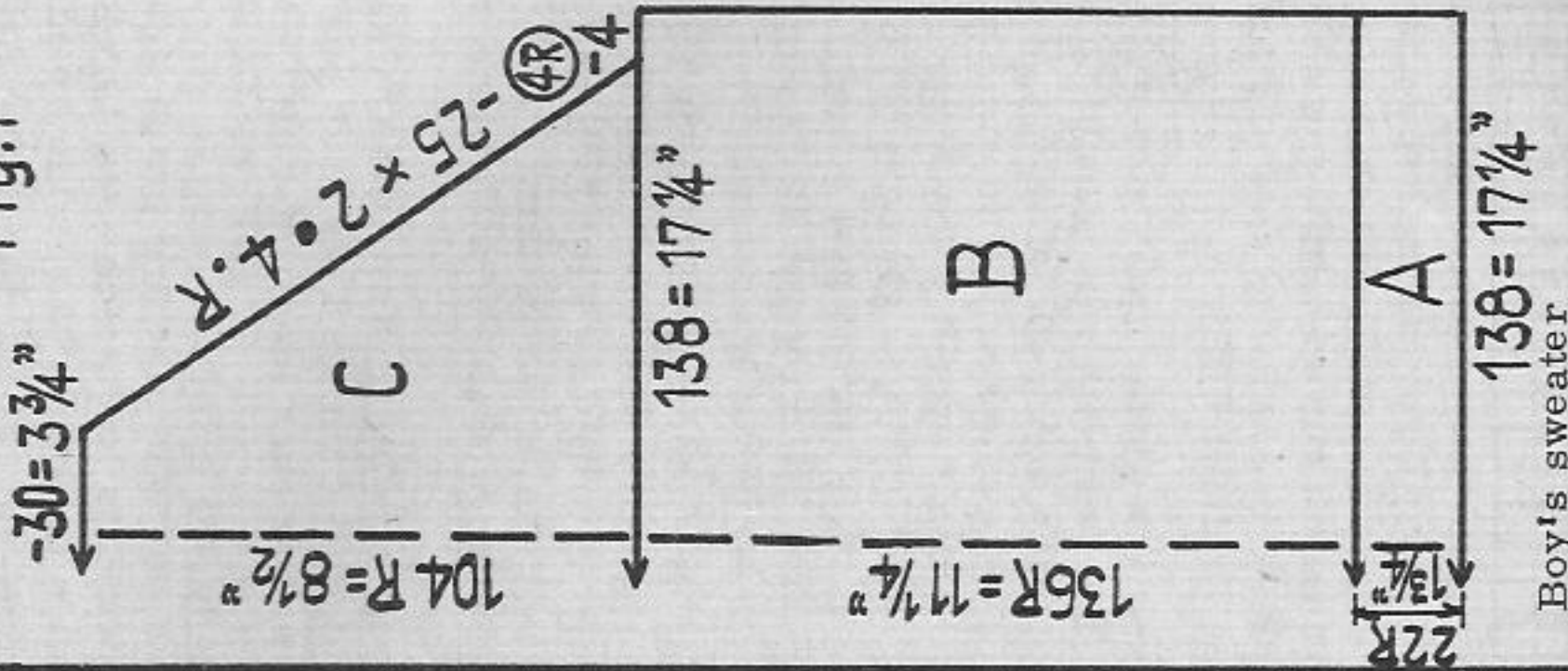

Boy's sweater

**Size:** to fit a 32 1/4" chest approx., age abt. 10 to 11 years

**Material:** 8 3/4 ozs of medium wool white, an oddment of dark blue and red wool

**Stitch size:** PASSAP DUOMATIC stocking st 5, 1:1 rib 3

**Test square:** 100 sts = 12 1/2", 100 rows = 8 1/4"

**Pattern:** sweater stocking st white, 1:1 rib, three-coloured, Raglan - decreasing for neckline with quintuple decker

**Fig. I+III:** A = 1:1 rib, 4 rows tubular dark blue, 4 rows white, two rows red, 4 rows white, 2 rows dark blue, 4 rows white, 2 rows red. B and C = transfer sts for stocking st, stocking st white.

**Fig. II:** A - C as Fig. I. D = divide work and continue knitting separately with reversed shapings, decreasing at both ends, stocking st white.

**Neck band:** Cast on 110 sts for 1:1 rib with dark blue, knit 4 rows tubular dark blue, 4 rows white, 2 rows red, 4 rows white, a few rows with contrast yarn and release.

**To make up:**

Pin out parts to size and press lightly using hot iron over damp cloth. Sew sweater together. Attach neck band to outside st by st with backstitches, unravelling contrast yarn, mitring point at front centre.



# 1688 PASSAP-DUOMATIC

Fig. I

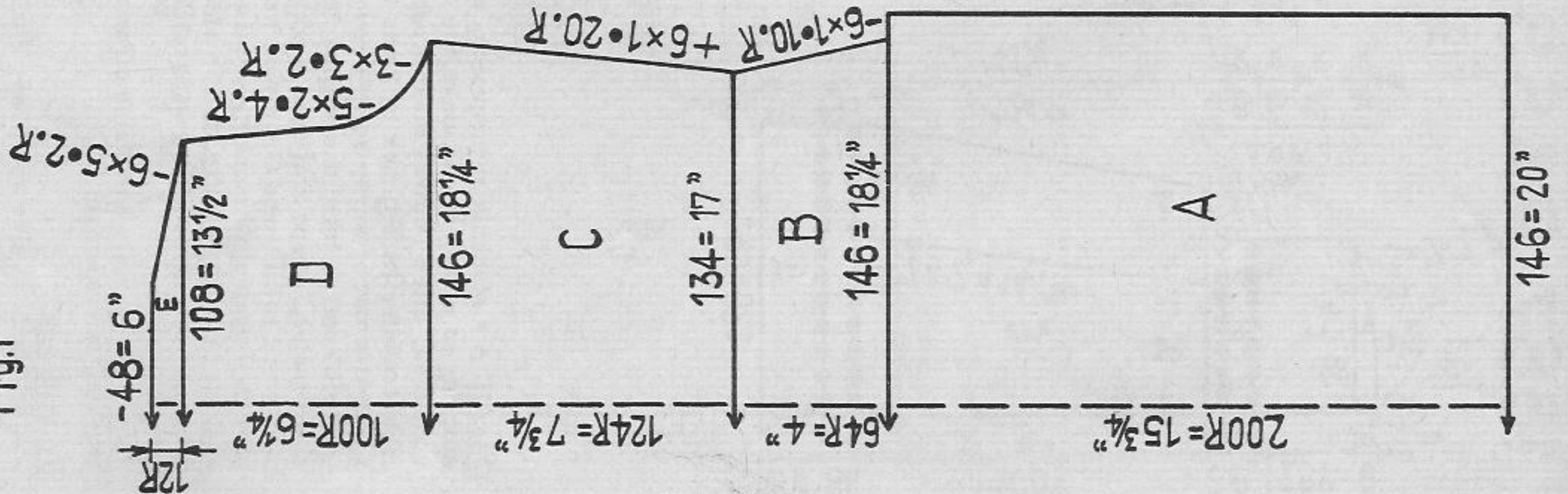
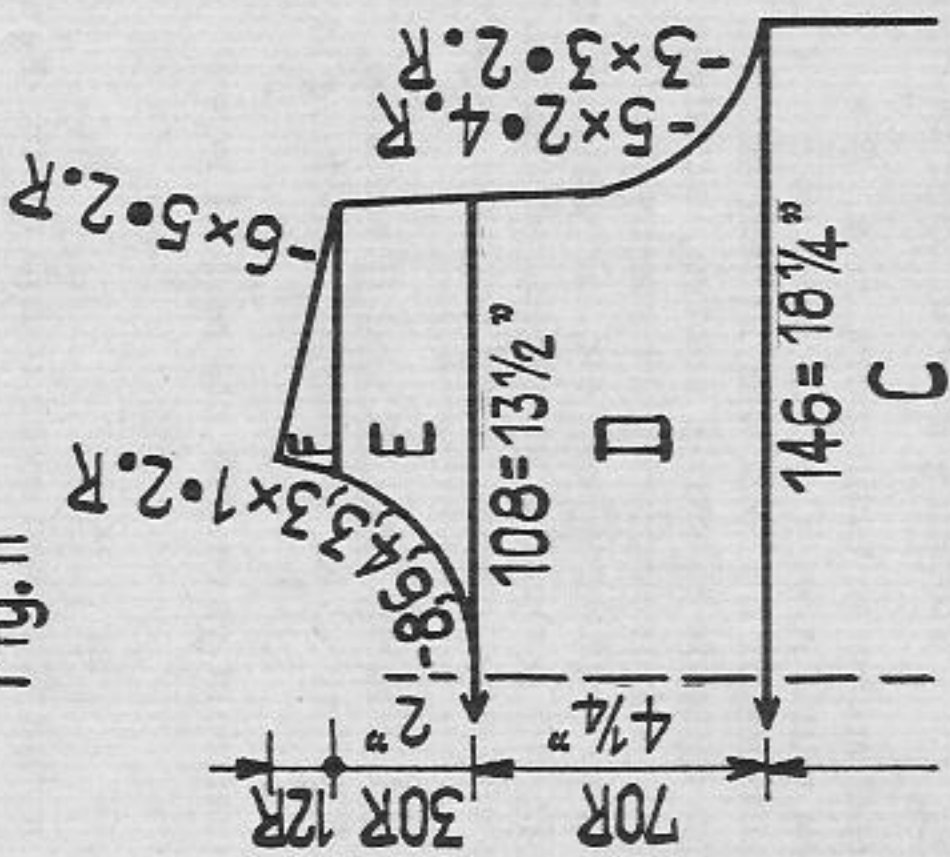

Fig. II



## Lady's dress

- Size:** to fit a 37" to 37 3/4" bust approx.  
**Material:** 14 ozs of fine industrial wool, taken threefold, fourfold and fivefold, 10 1/2 ozs white, 3 1/2 ozs blue, 1 belt stocking st fivefold 5 1/2, pattern threefold back 5 1/2, front 5, borders fourfold back 2 1/2, front 5 1/2  
**Stitch size:** stocking st fivefold 100 sts = 13 3/4", 100 rows = 7 3/4" pattern threefold 100 sts = 12 1/2", 100 rows = 6 1/4"  
**Test square:** skirt wool taken fivefold white, upper part wool taken threefold pattern, borders wool taken fourfold white.  
**Pattern:**

### Pattern I:

Handle down, black strippers

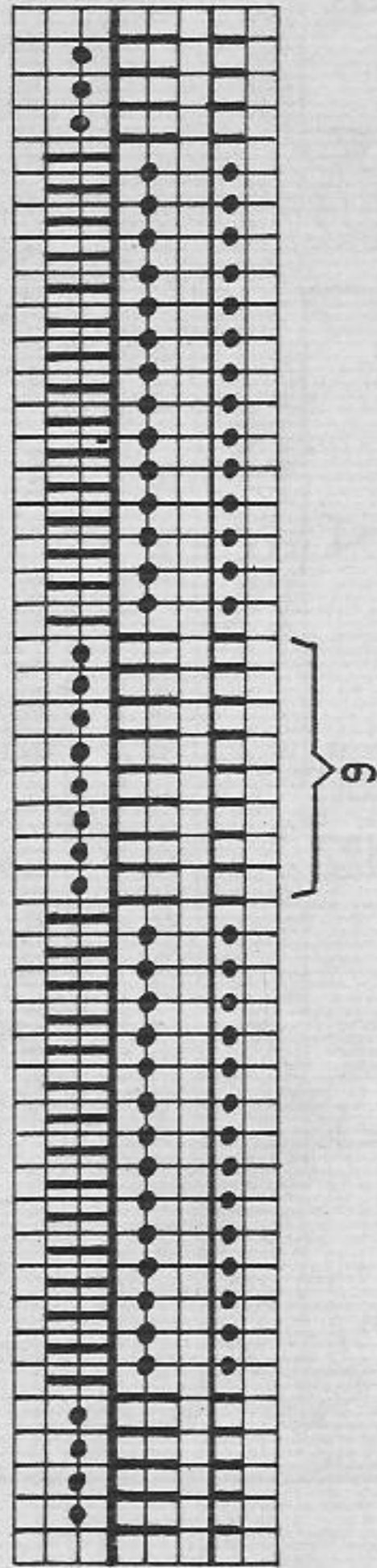

Always knit 2 rows white 2 rows blue. Every 4th row adjust pushers according to diagram.

### Diagram:

- empty square = white  
 X = blue  
 1 square = 1 st = 2 rows = RC 4

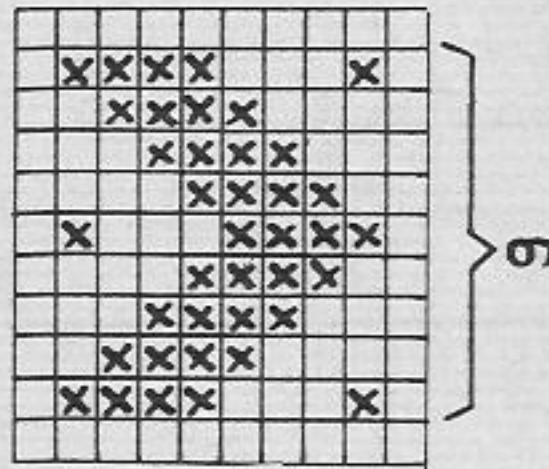

### Pattern II:

Handle down, black strippers

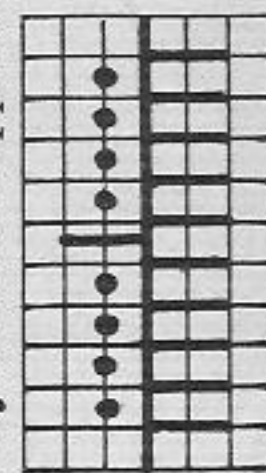

**Fig. I:** A = stocking st on back bed, wool taken fivefold white. B = transfer sts for pattern, pattern I with wool taken threefold. C to E = pattern.

**Fig. II:** A to D = as Fig. I. E and F = divide work and continue knitting separately with reversed shapings, pattern.

**Neck binding:** Cast on with white wool taken fourfold as pattern II for bindings and knit 180 rows.

**Armhole bindings:** Knit twice. Cast on as for neck bindings and knit 150 rows each.

**Belt loops:** Cast on 8 sts each bed for tubular with white wool taken threefold and knit 44 rows for each loop, cast off. Knit 4 times.

### To make up:

Pin out parts to size and press lightly using hot iron over damp cloth. Purl-stitch side of dress to outside, sew together. At first attach neck and armhole bindings with purl side outwards to outside by edge sts, then fold in half and stitch to inside. At lower edge hem approx. 2" to inside. Attach belt loops according to illustration.



# 1689 PASSAP - DUOMATIC

Fig. I

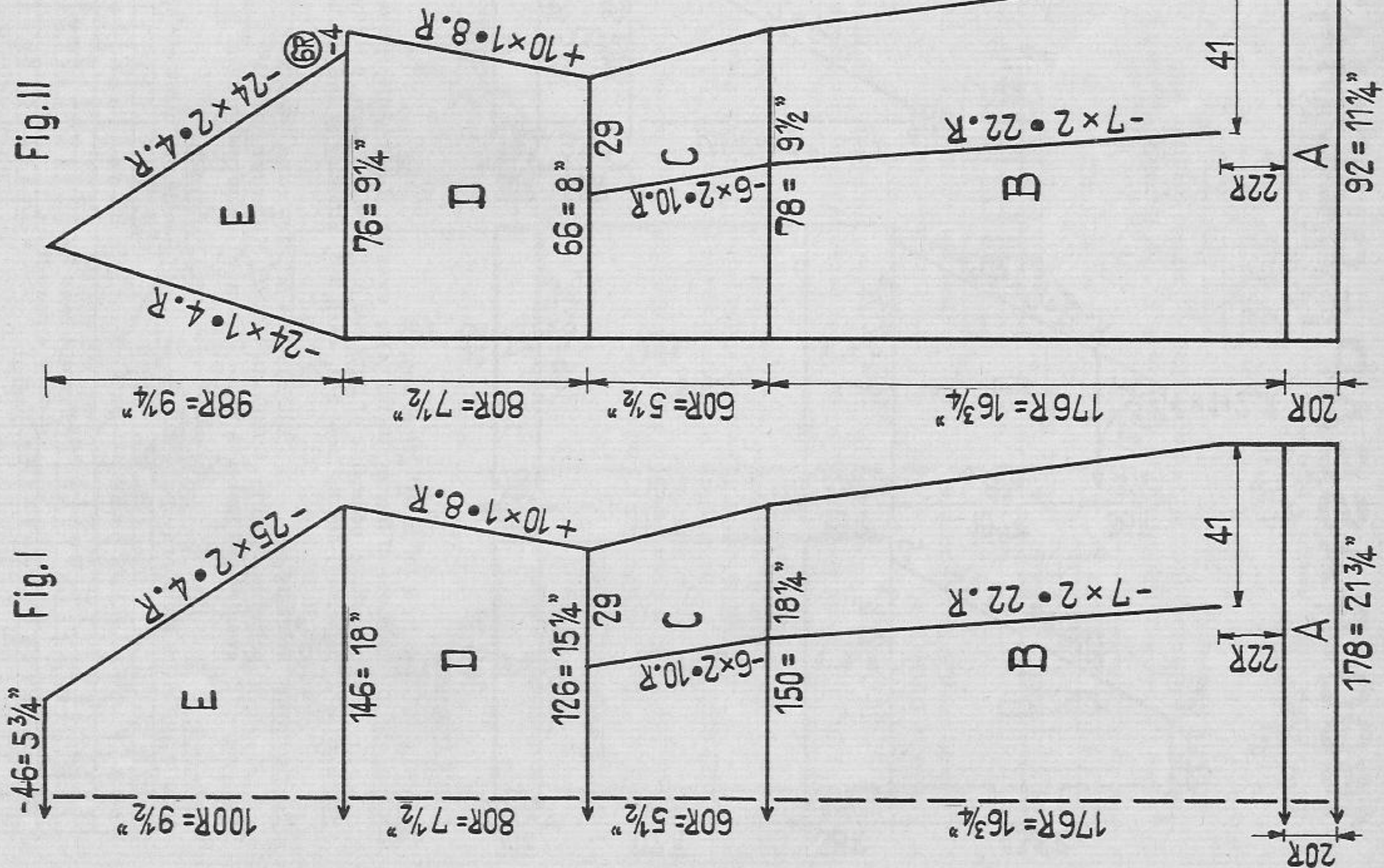
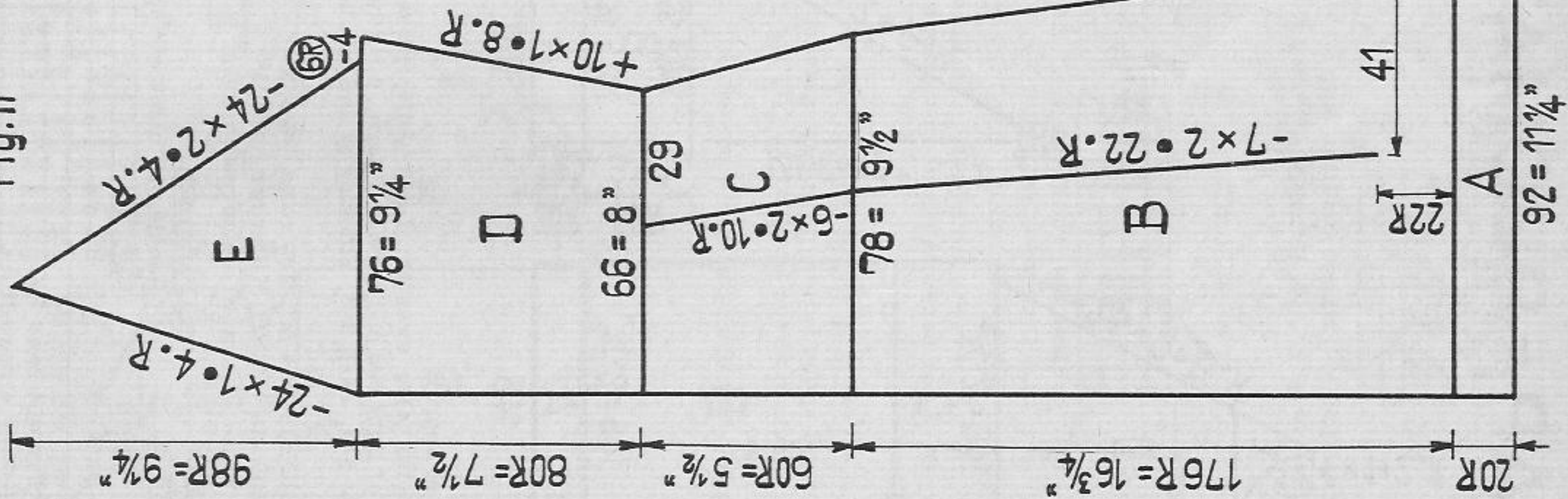

Fig. II



## Lady's dress

Size: to fit a 36" to 37" bust approx.

Material: 14 ozs of medium wool, dark blue, 1 oz each of white and red

Stitch size: PASSAP DUOMATIC stocking st 5, tubular 5 1/2, 2:2 rib 3 1/4

PASSAP COMBI stocking st St. S 5, tubular St. S 5 1/2, tension arm 8, yarn brake 4 1/2, 2:2 rib St. S 3 1/2, tension arm 2, yarn brake 2 1/2

Test square: 100 sts = 12 1/4", 100 rows = 9 1/2"

Pattern: dress stocking st dark blue, 2:2 rib borders and tubular in three colours

Fig. I: A = stocking st, hem. B = stocking st, after 22 rows make first decreasing as follows: at both ends transfer 41 sts each by 2 nds from outside towards centre (at ends 2 nds each out of work), knit 22 rows. For second decreasing transfer 40 sts by 2 nds towards centre, for third decreasing transfer 39 sts by 2 nds towards centre, etc. C = stocking st, decrease every 10th row following section B. D and E = stocking st, Raglan with quintuple decker.

Fig. II: Knit two parts with reversed shapings, as Fig. I. At E right side decrease at first 4 sts and knit 6 rows, then decrease for Raglan.

Fig. III: A = 2:2 rib, dark blue. B = transfer sts for stocking st, stocking st, at first 2 rows white, 2 rows red, 2 rows white, then continue knitting in dark blue. C = stocking st, Raglan with quintuple decker.

Neck and front border: Knit three times. Cast on 240 sts for 2:2 rib in dark blue, knit 14 rows 2:2 rib. Now all nds in W. P. for tubular, 4 rows white, 4 rows red, 4 rows white, 4 rows dark blue, knit a few rows with contrast yarn and release.

## To make up:

Pin out parts to size and press lightly using hot iron over damp cloth. Sew dress together and set in sleeves. Sew neck and front borders together and attach at neck and along front part at first outside, then inside st by st with backstitches, unravelling contrast yarn. Finally pin 2:2 border of right front on top of 2:2 border of left front. Turn dress and from inside attach left front along tubular rows to right front.

Fig. III

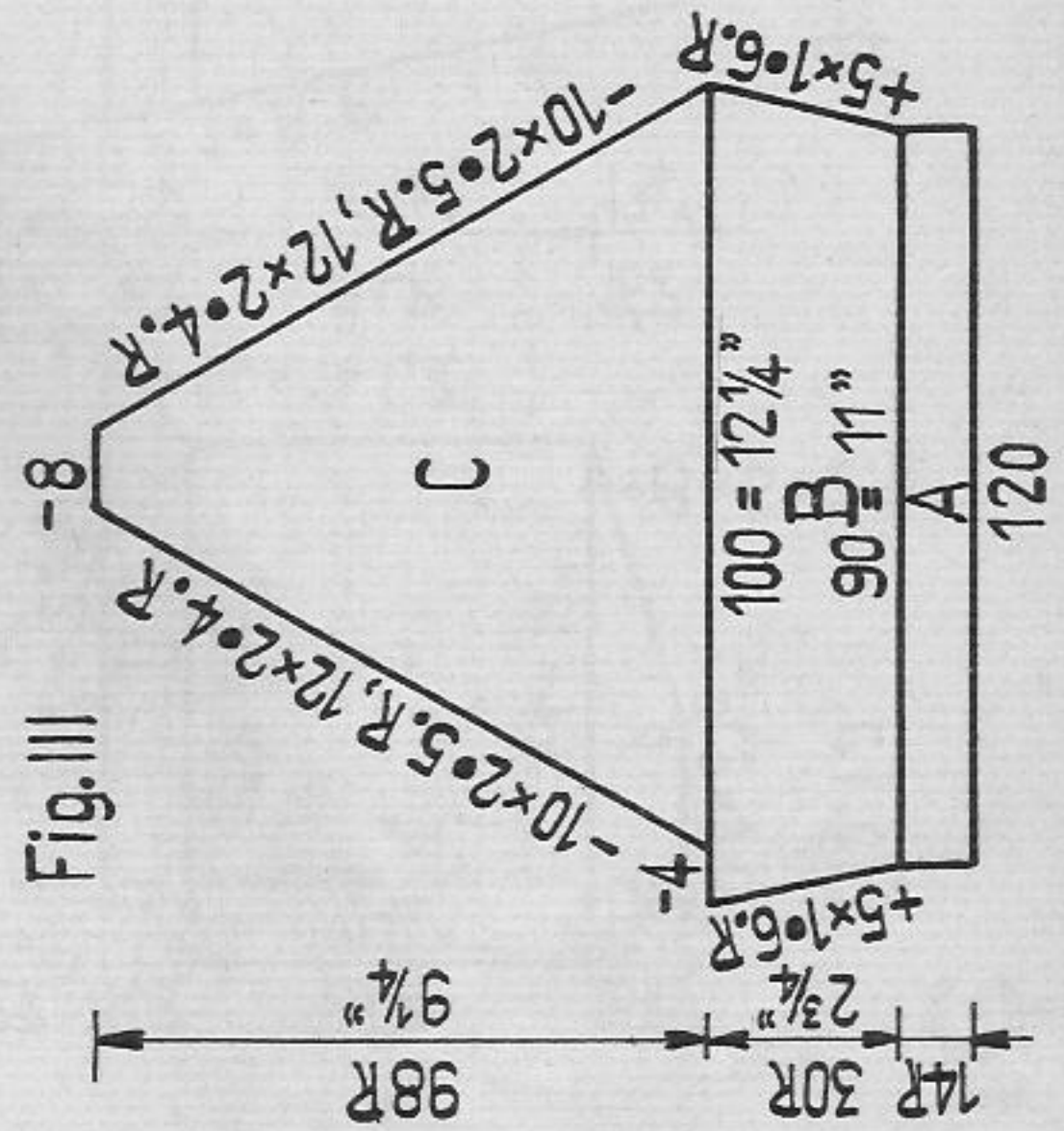



# 1690 PASSAP - DUOMATIC

Fig. I

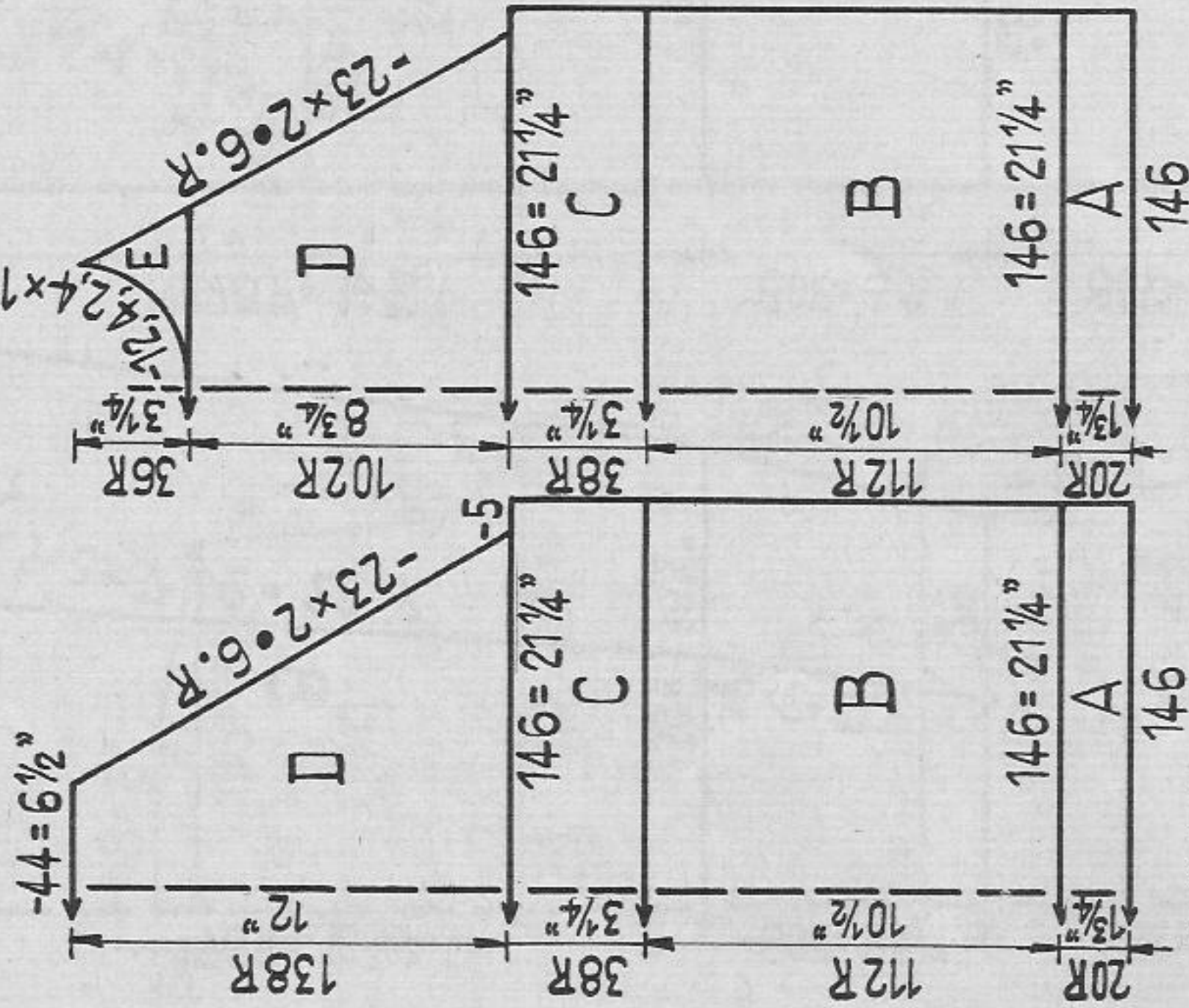

Fig. II

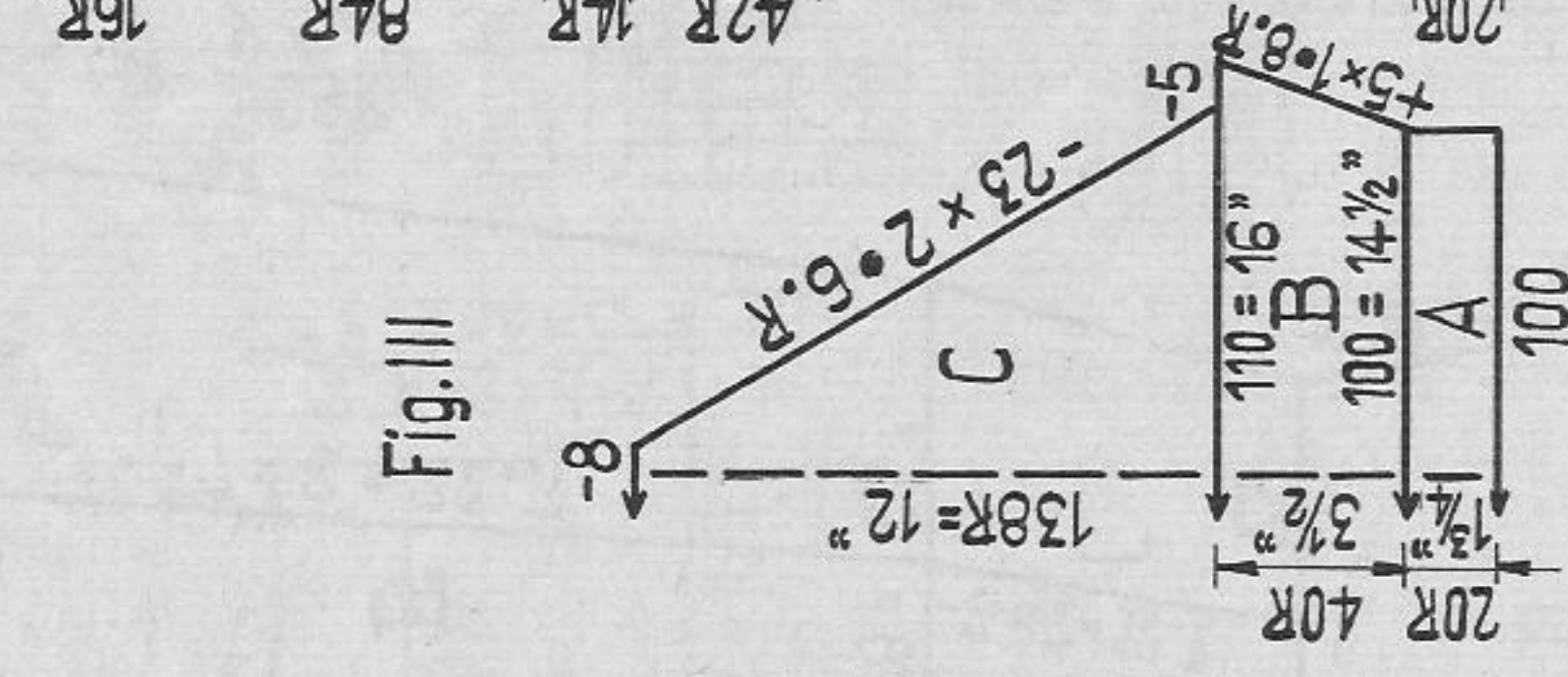

Fig. III

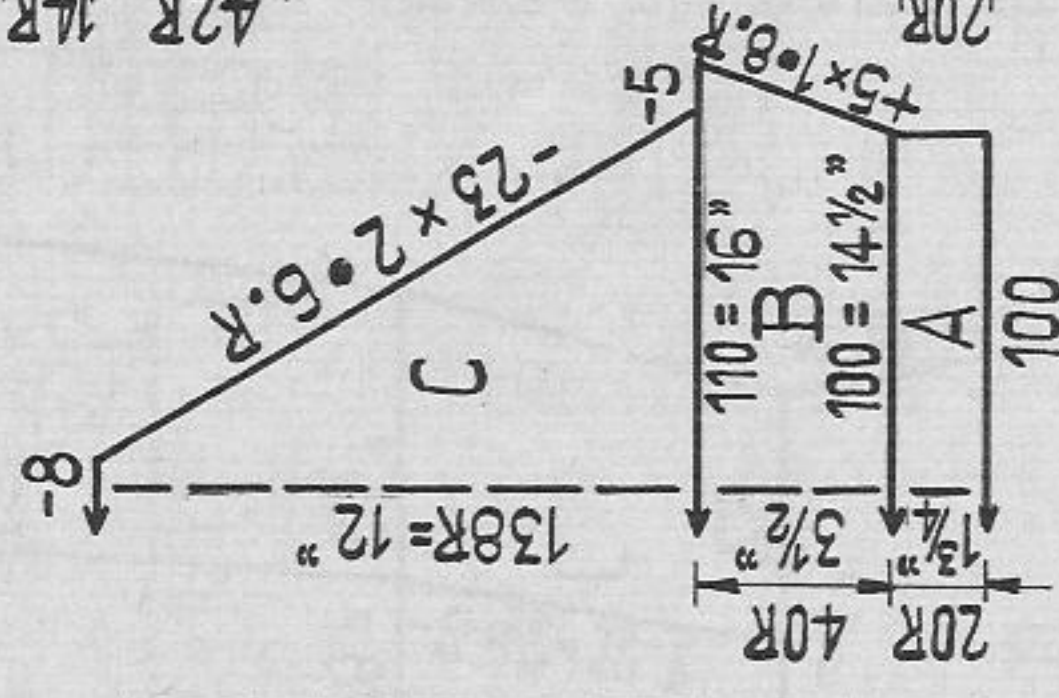

Fig. I a

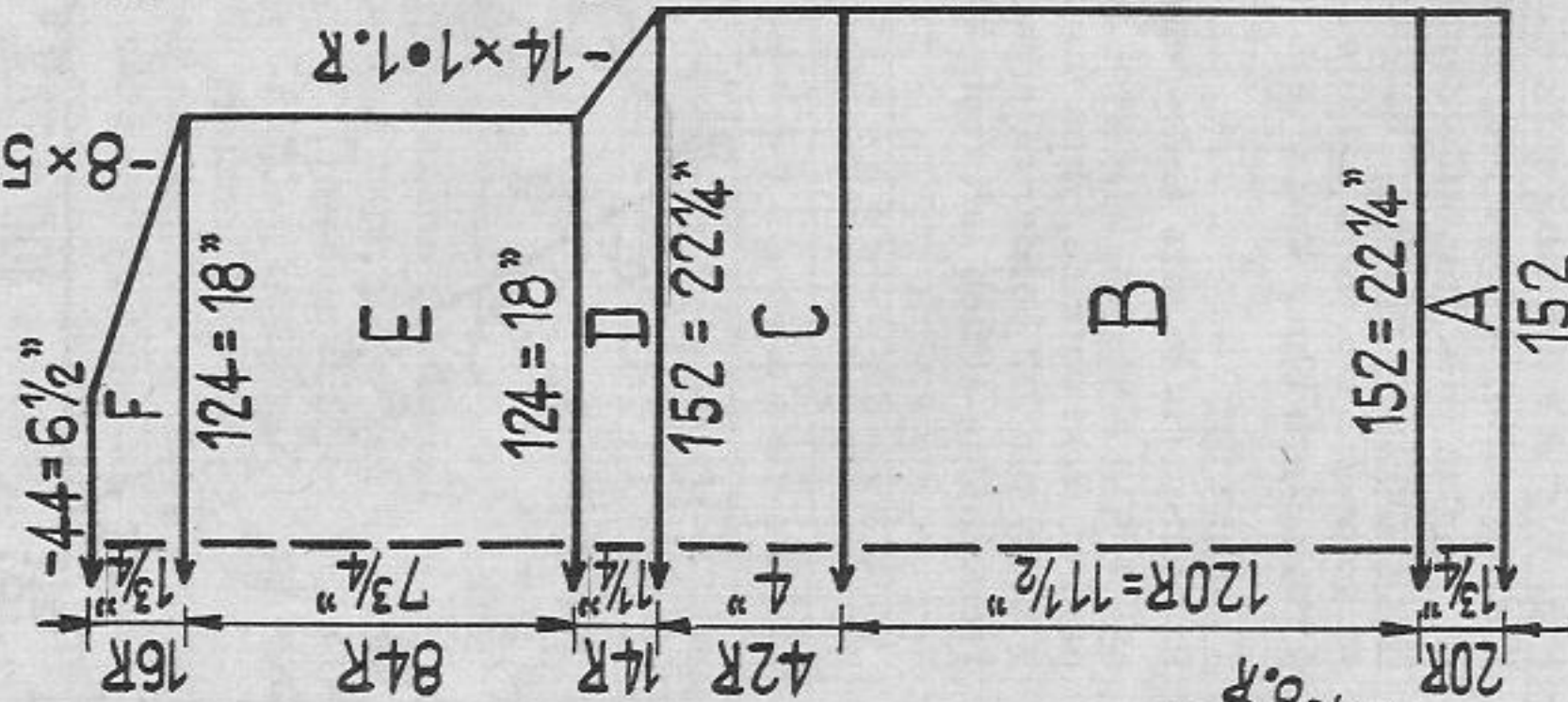

Fig. II a

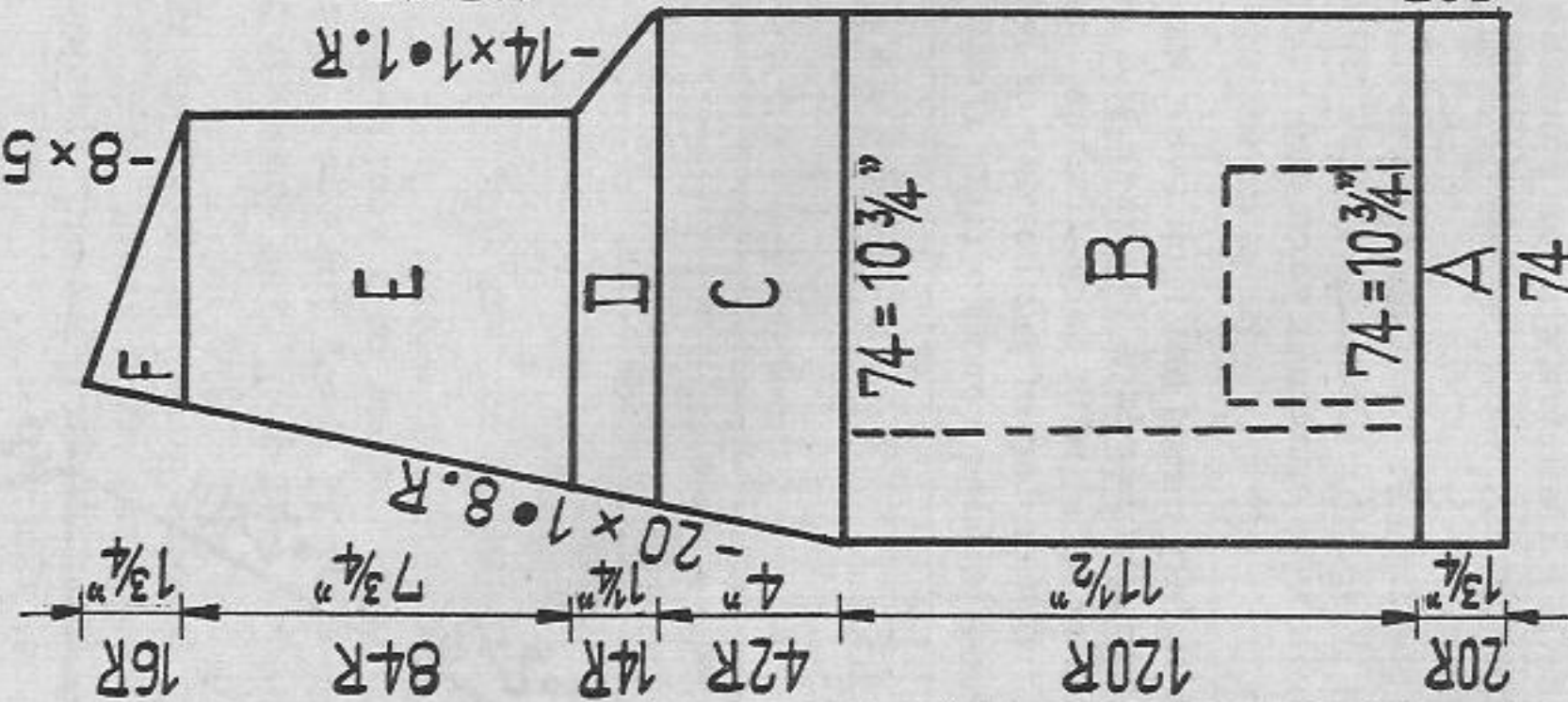
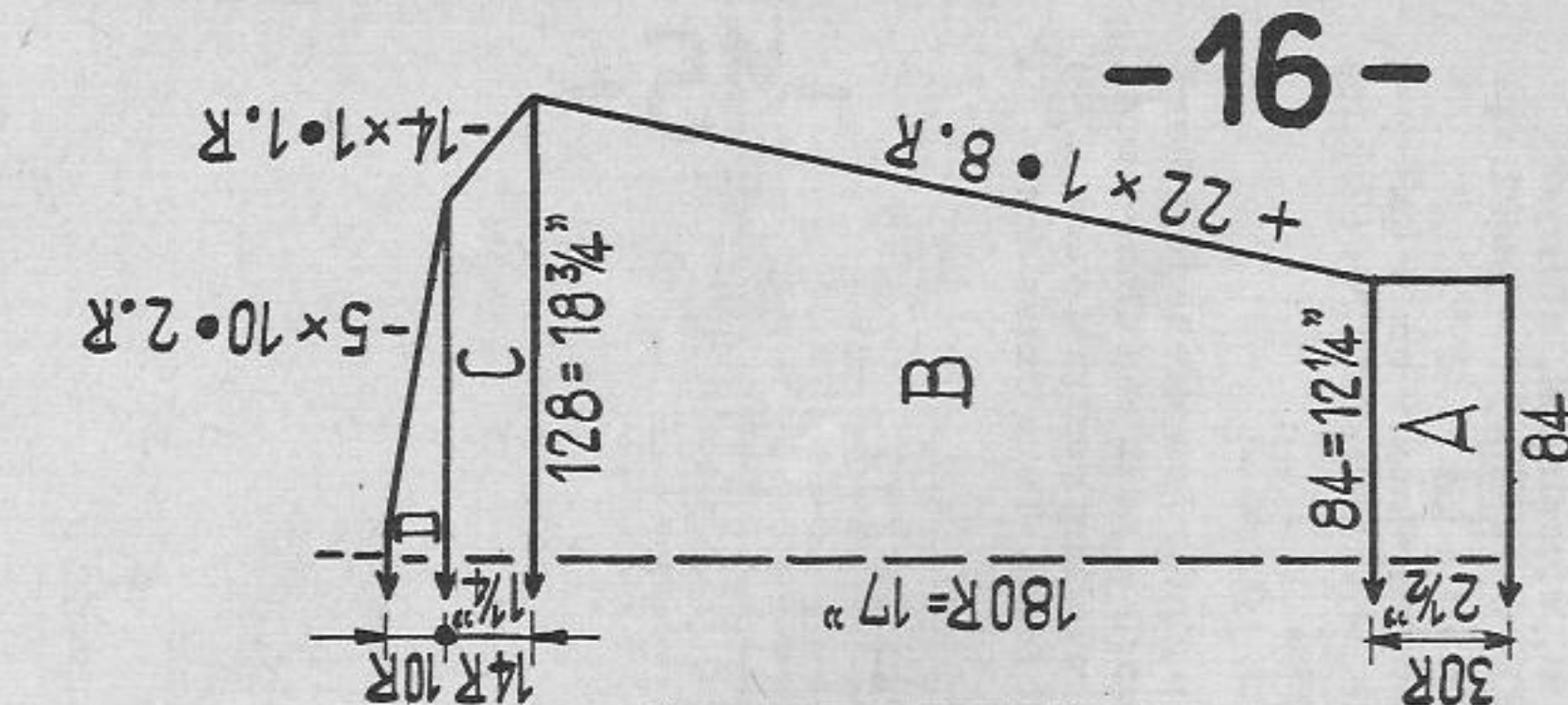

Fig. III a



**Size:** to fit a 40" to 41" chest approx.

**Material:** 19 1/4 ozs of fine synthetic yarn; sweater: 7 ozs white; jacket: 12 1/4 ozs white; oddments of light red and dark red yarn, 4 buttons

**Stitch size:** patterns 1 and 2, front 5 1/4, back 3 1/4, stocking st and tubular 5, 2:2 rib St. S 2 3/4

**Test square:** stocking st: 100 sts = 14 1/2", 100 rows = 8 3/4"

patterns 1 and 2: 100 sts = 14 1/2", 100 rows = 9 1/2"

**Pattern:** sweater and jacket in white with multi-coloured borders

**Pattern 1:** Handle up, black strippers

**Pattern 2:** Handle up, black strippers

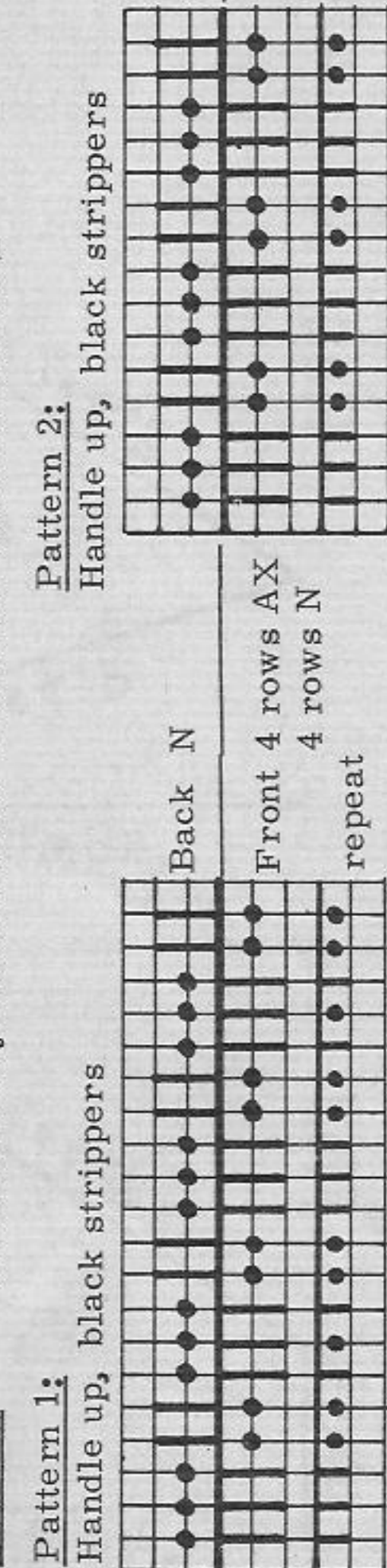

one series

**Fig. I + II - sweater:** A = 2:2 rib with handle up. B = transfer sts for pattern 2, pattern 2. C and D = transfer sts for stocking st, stocking st, Raglan with quintuple decker. Fig. II at D = at first decrease 5 sts (2 rows), then knit 6 rows and start with Raglan. E = divide work, stocking st.

**Fig. III - sweater:** A = Fig. I. B and C = transfer sts for stocking st, stocking st, Raglan as Fig. I.

**Neck band - sweater:** Cast on 158 sts with white for 2:2 rib according to casting-on rule for 2:2, knit 14 rows 2:2 rib with white. Now put all nds into W.P. for tubular and knit 4 rows light red, 4 rows dark red, 4 rows white, a few rows with contrast yarn, release.

Description of jacket page 20

To make up:

Pin out parts to size, cover with damp cloth and let dry. Sew sweater together.

Attach neck band at first to outside, then to inside st by st with backstitches, unravelling contrast yarn.



# 1691 PASSAP - DUOMATIC

(Material: Laufmeter per 100 gr 410 m)

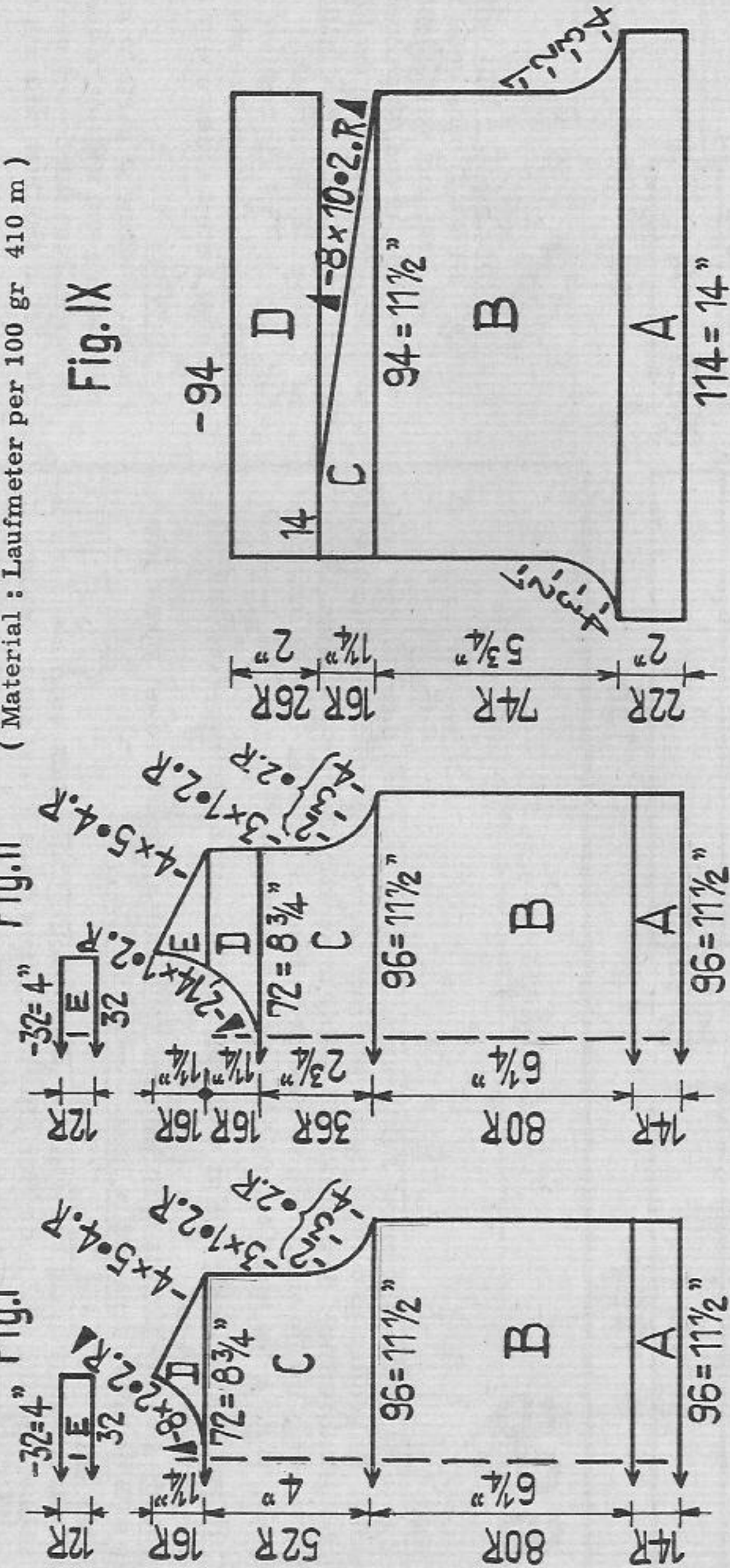

## Boy's sweater and pants

- Size:** age abt. 1 to 2 years
- Material:** 5 1/4 ozs of medium wool, 3 1/2 ozs blue, 1 3/4 ozs white, 1 waist elastic, 4 buttons
- Stitch size:** PASSAP DUOMATIC stocking st and pattern 5 1/2, 1:1 rib 3 1/2  
PASSAP COMBI stocking st and pattern St.S 5 1/2, tension arm 9, yarn brake 4 1/2, 1:1 rib St.S 3 1/2, tension arm 2, yarn brake 2 1/2
- Test square:** 100 sts = 12 1/4", 100 rows = 7 3/4"
- Pattern:** pants stocking st, blue; lower part of sweater in stocking st in blue, upper part in white; Fairisle pattern inbetween.

**Fairisle pattern:** PASSAP COMBI

Position lever for bed adjustment upwards



Back GX

Front BX



Back L

Front L

When knitting with DUOMATIC pushers in W.P. (with COMBI nds in Yarn-Receiving Position), knit 2 rows according to Fairisle diagram with respective colour.

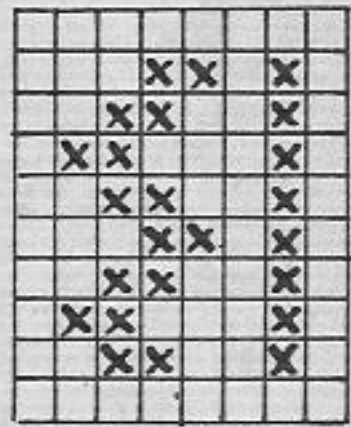

**Fairisle diagram:**

X = white; empty square = blue

1 square = 1 st = 2 rows = RC 4

**Fig. I - sweater:** A = 1:1 rib blue. B = transfer sts for stocking st, stocking st blue. C = stocking st blue, after 12 rows knit Fairisle pattern once according to diagram, then continue knitting stocking st white. D = divide work, knit neckline with graduations, stocking st white. E = transfer sts for 1:1 rib, knit 1:1 rib, cast off.

**Fig. II - sweater:** A to C = as Fig. I. D and E = stocking st with graduations. F = transfer all sts of neckline for 1:1 rib, knit 1:1 rib, cast off.

**Crochet-pattern:** 1st row firm sts, 2nd row; crochet 2 firm sts into 1st and 2nd st, 3 loop sts, 1 firm st back into 2nd firm st, then 2 firm sts into 3rd and 4th st, 3 loop sts, 1 firm st back into 4th firm st, etc.

## To make up:

Pin out parts to size and press lightly using hot iron over damp cloth. Close side-seams and right shoulder. Round left shoulder opening crochet 1 row of firm sts, making 4 buttonholes on the front. Sew on buttons at back. Work crochet-pattern around armholes.

**Fig. IX:** Knit two parts with reversed shapings all in blue. A = 1:1 rib. B = stocking st. C = stocking st with graduations. D = stocking st, cast off.

## To make up:

Press parts lightly using hot iron over damp cloth. Close inside-leg seams and sew pants together. At the top sew abt. 3/4" to inside and pull waist elastic through.



# 1692 PASSAP - DUOMATIC

Fig. I + IX

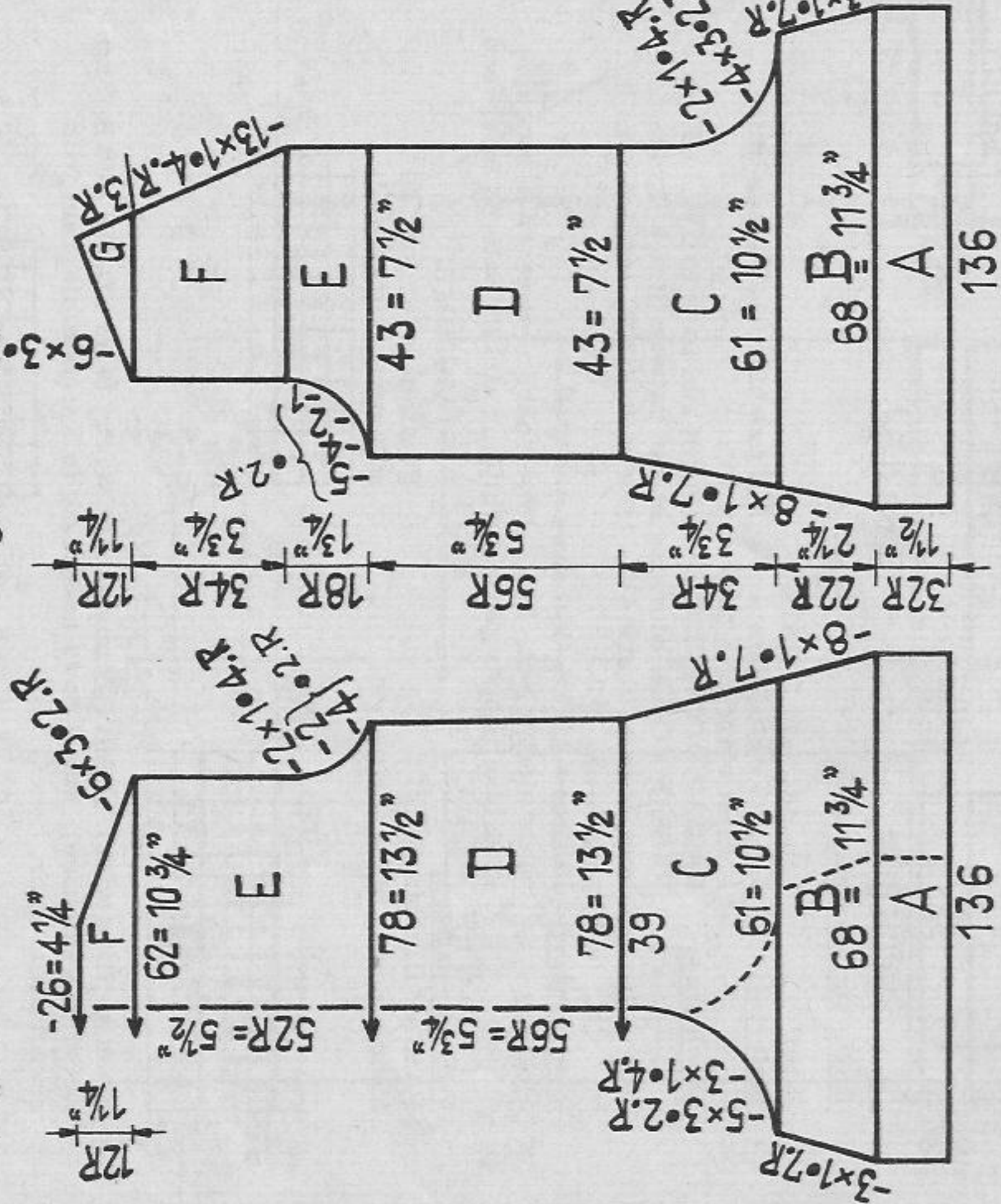

Fig. II + IXa

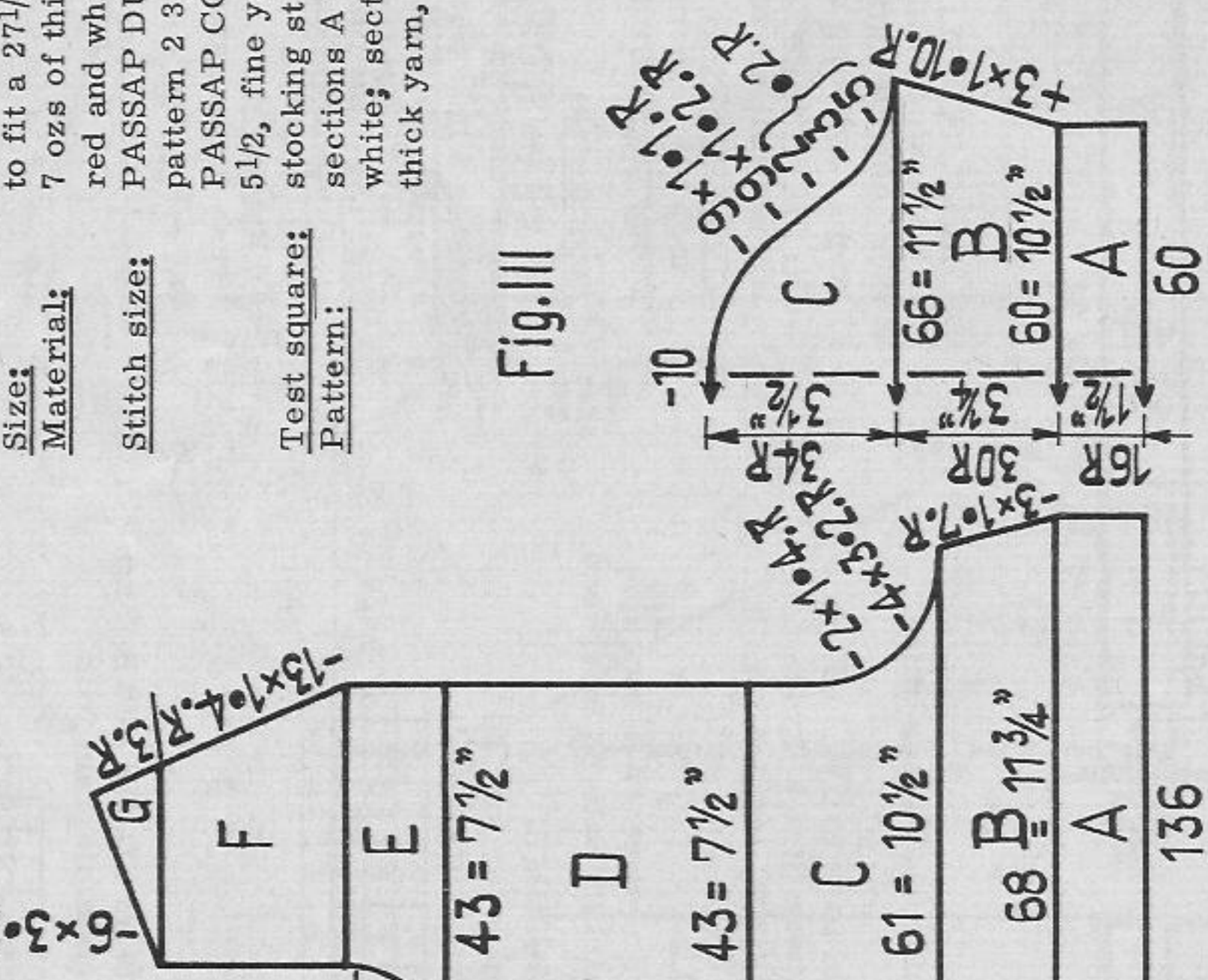
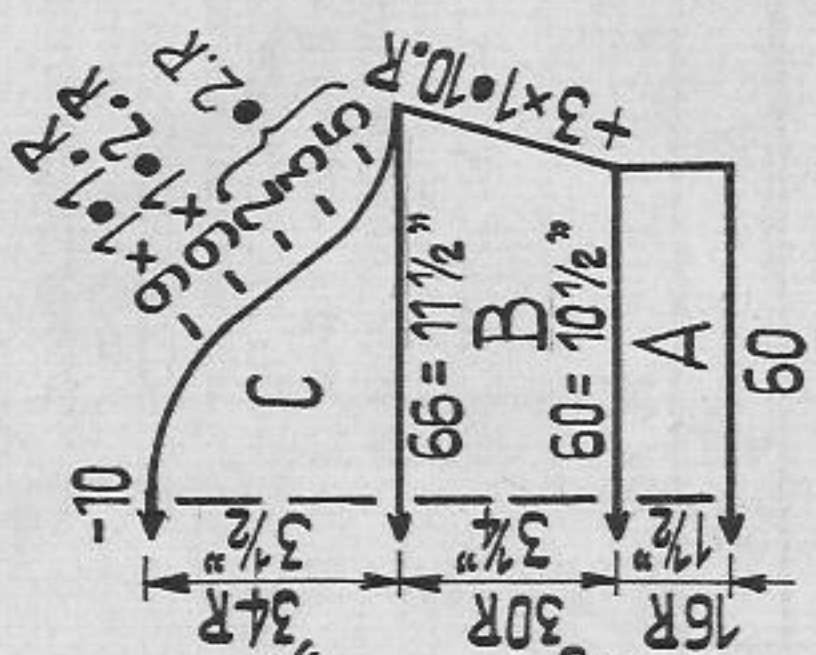
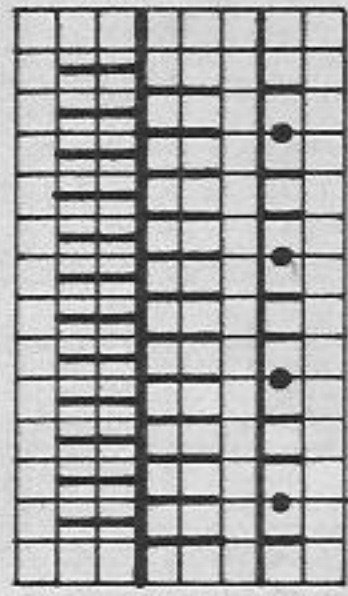

Fig. III



Pattern / fine yarn:  
Handle down, red strippers



COMBI:  
Put front lock to N (instead of AX) and every 3rd row into R. P. (nds above black dots), otherwise knit as with DUOMATIC.

Back N  
Front cast-on with racking, 1 row N red  
6 rows AX red, 16 rows N white  
6 rows AX red, 2 rows N red  
transfer all sts to back

Girl's pant-dress, one piece

Size: to fit a 27 1/2" chest approx., age abt. 6 to 7 years

Material: 7 ozs of thick synthetic yarn, dark blue, an oddment each of fine yarn, red and white, 1 zip of abt. 11 3/4" length, red

Stitch size: PASSAP DUOMATIC thick yarn, stocking st 7, 1:1 rib 4 1/2 fine yarn, pattern 2 3/4

PASSAP COMBI thick yarn, stocking st St. S 7, tension arm 7, yarn brake 5 1/2, fine yarn, pattern St. S 2 3/4, tension arm 2, yarn brake 2 1/2

Test square: stocking st thick yarn: 100 sts = 17 1/4", 100 rows = 10 1/2"

Pattern: sections A at Fig. I + II and neckborder in pattern with fine yarn, red and white; sections B to G with thick yarn dark blue, stocking st; sleeves with thick yarn, stocking st and 1:1 rib borders, dark blue.

1696

Continued from page 22

To make up:

Pin out parts to size and press lightly using hot iron over damp cloth. Sew tunic together. Pin collar to outside flush with front centre, then fold facing to outside (right sides together). Sew collar and facing to neckline in one operation. Turn facing towards inside and attach to shoulder-seam. Stitch bias band to outside of armhole, right sides together, fold in half and slipstitch to inside.

Fig. IX and IXa - slacks: For each leg knit two parts with reversed shapings. A - H = stocking st red.

Belt band: Cast on 178 sts each with red for tubular, knit 36 rows, then a few rows with contrast yarn and release.

To make up:

Press parts lightly using hot iron over damp cloth. Close side-seams and inside-leg seams, leaving an opening for zip at left, then make a seat seam. Make a 1 1/4 to 1 1/2" hem and slipstitch to inside. At top sew darts according to dotted lines on diagram. Attach belt band flush with open side-seam at first to outside, then to inside st by st with backstitches, unravelling contrast yarn. Set in zip.

Fig. I + IX: A to C = knit pant parts twice with reversed shapings. A = pattern, at end transfer all sts to back bed. B and C = thick yarn, stocking st on back bed. After finishing C put first pant part on auxiliary thread and knit second part with reversed shapings to first one. At end of second part put first one back to machine alongside second part, according to dotted line on diagram. D to F = upper part, stocking st.

Fig. II + IXa: Knit twice with reversed shapings. A to G = knit as Fig. I + IX, upper part, however, separately.

Fig. III: A = 1:1 rib border. B and C = transfer sts for stocking st, stocking st.

Neck band: Cast on 210 sts for pattern with red, knit pattern once, at both ends decreasing 2 sts 8 times every 2nd row, when knitting with white. RC 32. Cast off.

To make up:

Pin out stocking st parts to size and press lightly using hot iron over damp cloth. Close side-seams and shoulders and set in sleeves, Attach neck band to neckline along cast-on row. Close inside-leg seams and join seat seam starting at back and ending at front zip. Set in zip flush with upper edge of neck band.



# 1693 PASSAP - DUOMATIC

Fig. IX

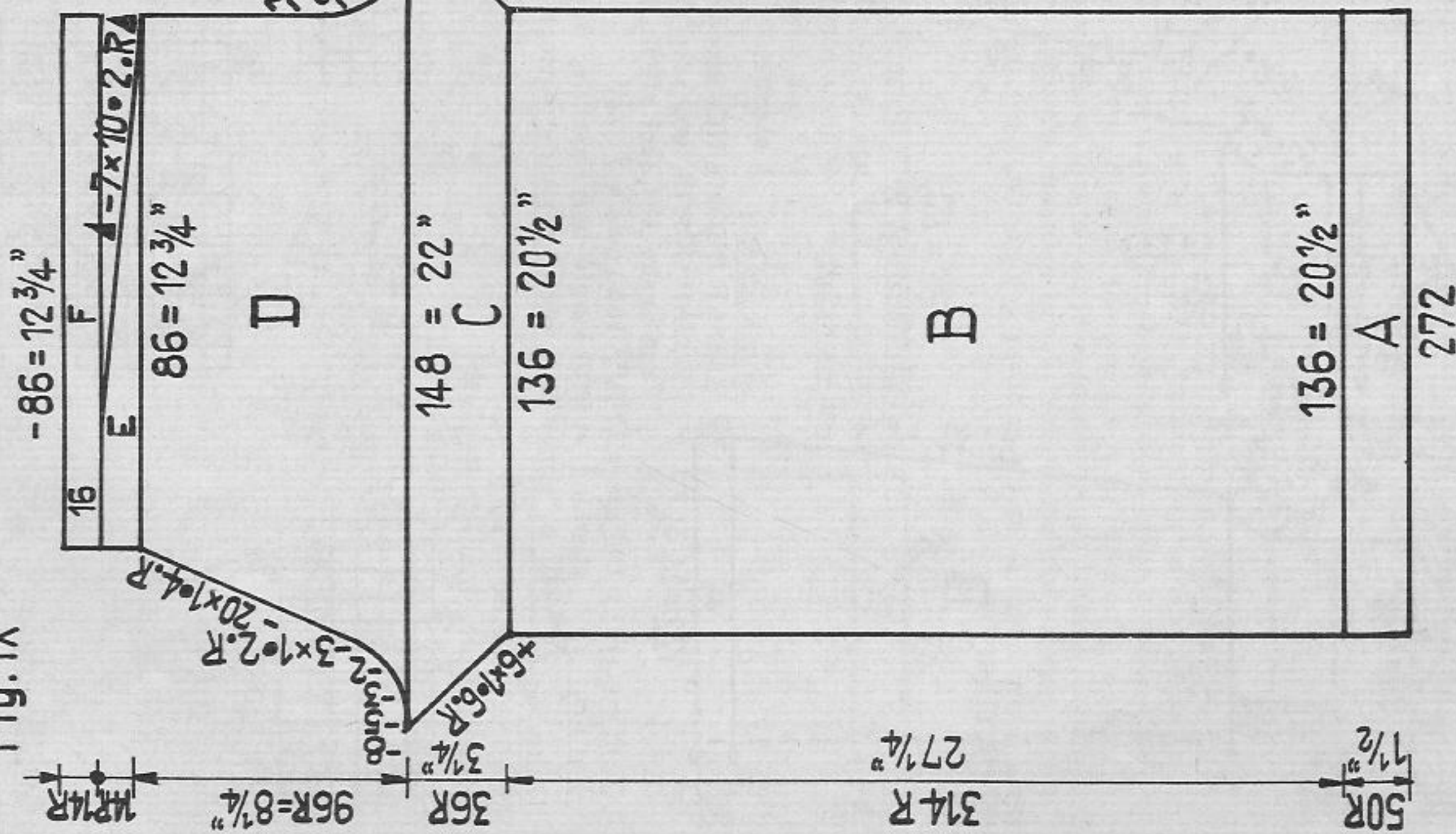

Fig. I

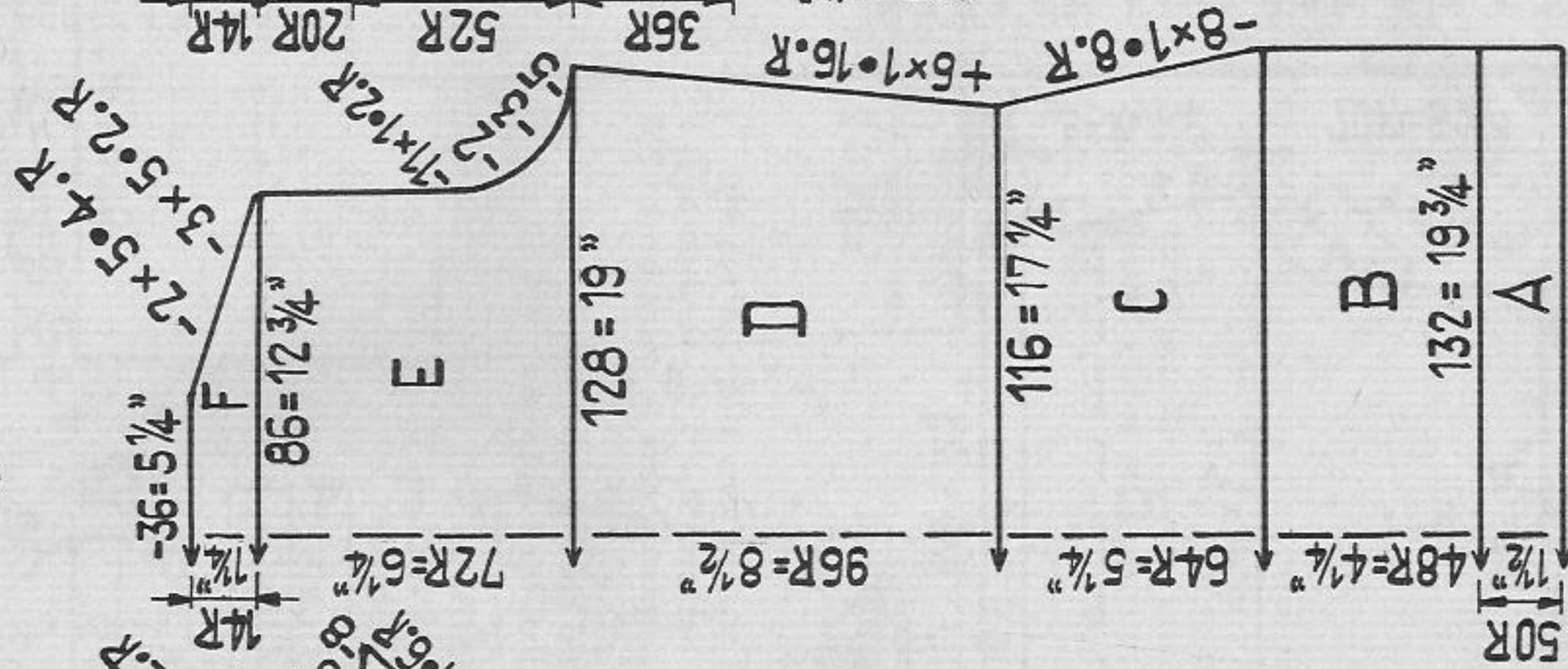
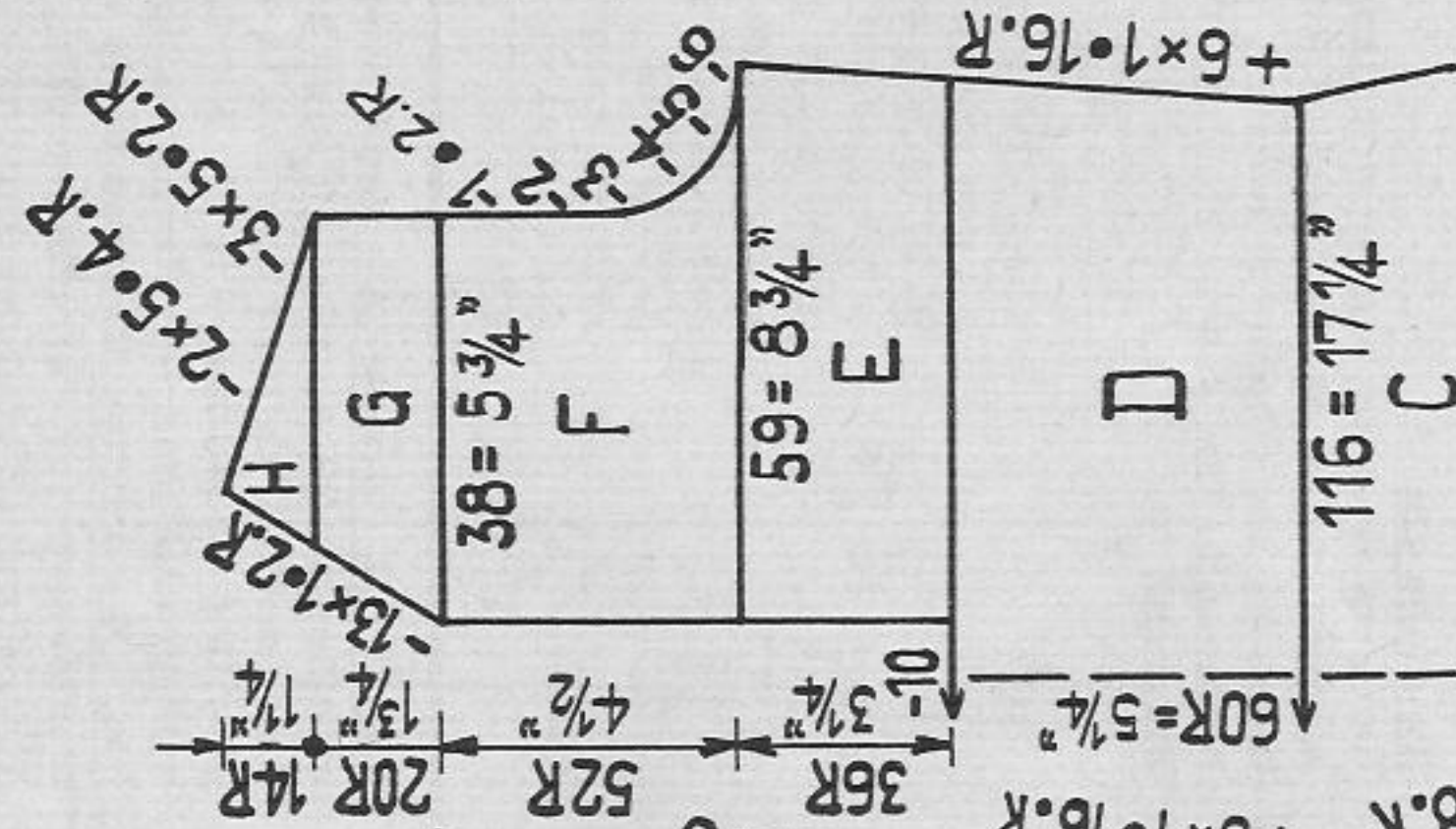
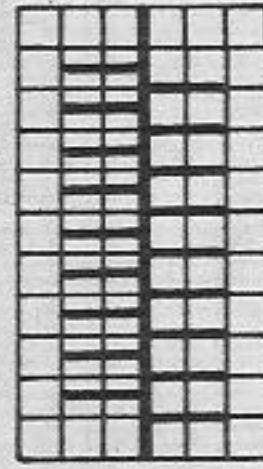

Fig. II



Tuck pattern:  
PASSAP DUOMATIC  
Handle down, black strippers



at first cast on with racking and knit 1 row K/K  
then ( 6 rows GX N N 6 times ( 6 rows N L  
6 times ( 2 rows N N 6 times ( 2 rows N N

Back Front

Back Front

PASSAP COMBI  
Position lever for bed  
adjustment upwards

Bouclé tunic and bell-bottomed trousers

Size:

to fit a 37 3/4" bust and hip approx.

Material:

3 1/2 ozs of medium synthetic bouclé yarn; tunic: 12 1/4 ozs red, an oddment of dark blue yarn; trousers: 19 1/4 ozs beige, 1 elastic

Stitch size:

PASSAP DUOMATIC stocking st 6 1/2, tucks back 3, front 6 PASSAP COMBI stocking st St.S 6 1/2, tension arm 9, yarn brake 4 1/2, tucks back St.S 6, front St.S 3, tension arm 3, yarn brake 3 1/2

Test square:

100 sts = 15" 100 rows = 8 3/4"

Pattern:

tunic: stocking st with tucks at hem, red; trousers: as tunic, but in beige; tucks at neckline in beige, red, dark blue, beige, red, dark blue.

Fig. I - tunic, red: A = knit tucks 6 times, then transfer all sts to front (COMBI to back). B to F = stocking st.

Fig. II - tunic, red: A to D = as Fig. I. E = divide work, cast off 10 sts in centre and continue knitting separately with reversed shapings, stocking st. F to H = stocking st.

Tucks for neck line: For tucks cast on 160 sts with beige. Knit a tuck with each of beige, red and dark blue and repeat once, increasing at both ends 2 sts, on RC 10, 18, 26, 34, and 42. Finally cast off 180 sts.

Tucks for front opening: With 100 sts knit as for neck band, but without increasing. Repeat.

Fig. IX - trousers, beige: Knit two parts with reversed shapings. A = tucks as Fig. I. B to D = stocking st. E = stocking st with graduations. F = stocking st.

To make up:

Pin out parts to size and press lightly using hot iron over damp cloth. Tunic: close side-seams and shoulders. Stitch long edge of neck band round neck line, stitch front bands along front opening, upper edges flush with top of neck band, at lower edges stitch right over left and sew to section E. Crochet 2 rows of firm sts around armholes. Trousers: join inside-leg, front and back seams. At top slipstitch a 1" hem to inside and pull elastic through.



# 1694 PASSAP - DUOMATIC

Fig. I

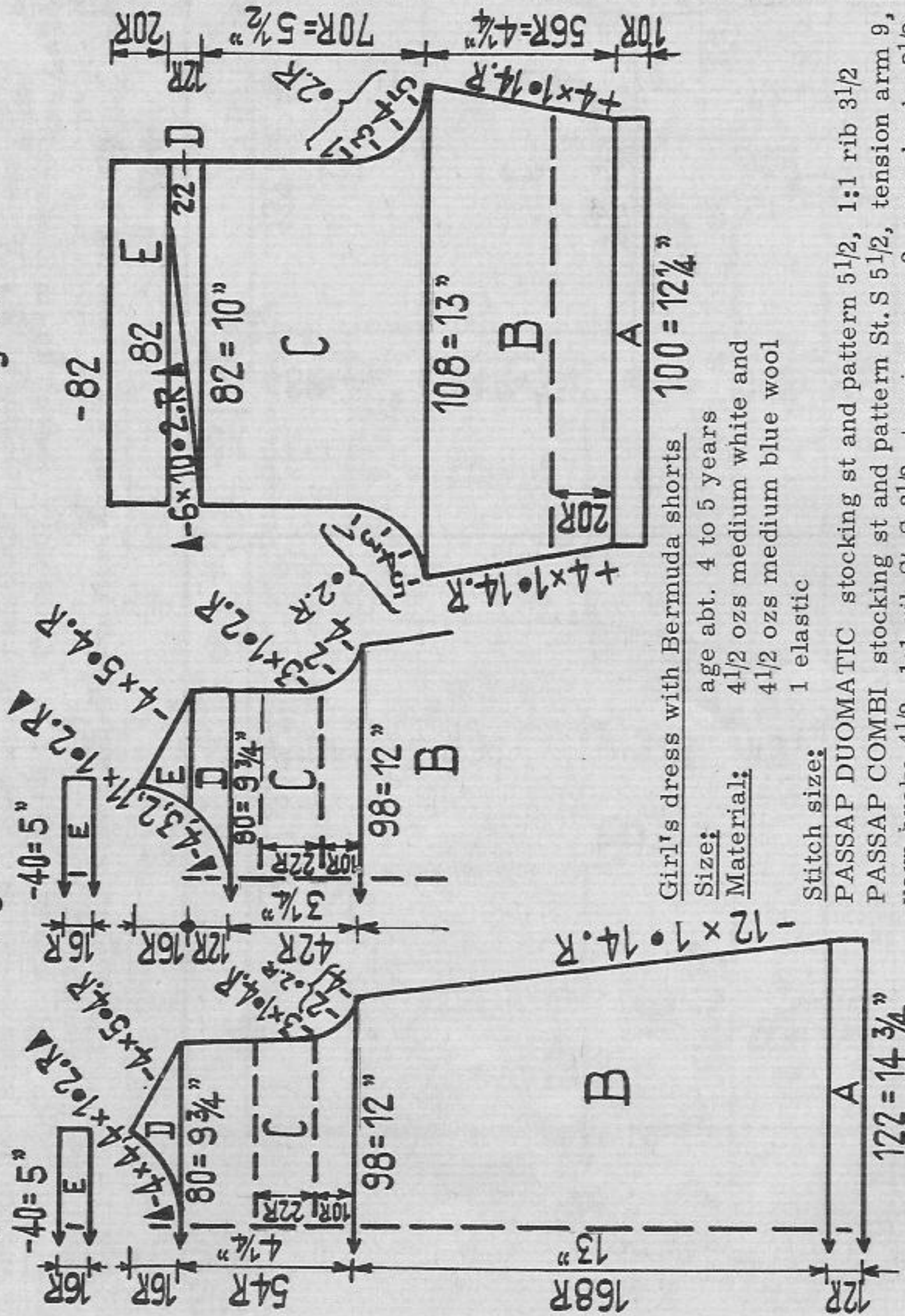
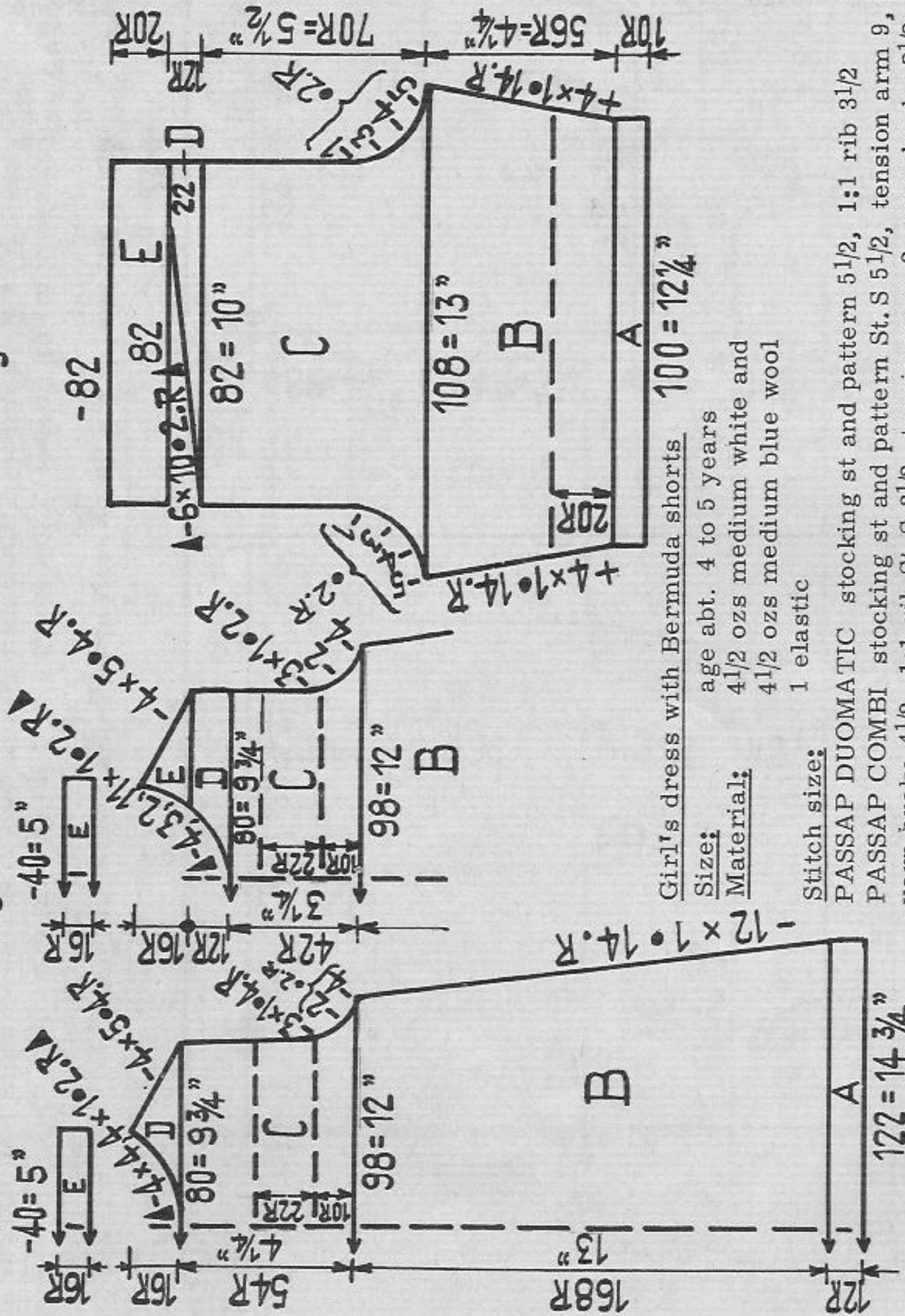

Fig. IX



# 1690

continued from page 16

**Fig. Ia - jacket:** A = 2:2 rib with handle up, B = transfer sts for pattern 2, pattern 2, C to F = arrange pushers for pattern 1, pattern 1.

**Fig. IIa - jacket:** Knit two parts with reversed shapings. A = as Fig. Ia. B = transfer sts for pattern 2, then at left (front edge) arrange pushers for two series in pattern 1, knit pattern 1 at left, pattern 2 at right, C to F = arrange pushers for pattern 1 throughout entire width, pattern 1.

**Fig. IIIa - jacket:** A = as Fig. Ia. B to D = transfer sts for pattern 1, pattern 1.

**Front neck bands - jacket:** With 178 sts knit same as neck band of sweater. On one border, after knitting 7 rows 2:2 rib, work four buttonholes from the right over sts 5 to 8, sts 33 to 36, sts 61 to 64, sts 89 to 92.

**Pockets - jacket:** Knit twice in white. With handle up, cast on 34 sts for 2:2 rib, knit 10 rows 2:2 rib, then transfer sts for pattern 1, knit 56 rows in pattern, cast off.

**To make up:**

Same as sweater, cover with damp cloth and let dry. Join jacket and set in sleeves. Sew bands together and attach along neck line and front part, same as neck band of sweater, unravelling contrast yarn. Stitch around buttonholes and sew on buttons. Patch pockets according to dotted lines on diagram.

**Fig. I + II - dress:** A = hem, stocking st, blue. B = stocking st, blue. C = stocking st, blue, after 10 rows knit Fairisle pattern once according diagram, then continue knitting stocking st white throughout. D = divide work, stocking st with graduations. Fig. I, E = facing, stocking st. Fig. II, E = stocking st with graduations. F = facing, stocking st.

**Fig. IX - shorts:** Knit two parts with reversed shapings. A = 1:1 rib, blue. B = transfer sts for Fairisle (stocking st), knit Fairisle pattern once according to diagram, then continue knitting with white throughout. C = stocking st. D = stocking st with graduations. E = hem, stocking st.

**To make up:** Pin out parts to size and press lightly using hot iron over damp cloth. Dress: close side-seams and shoulders, hem neck facing and lower edge to inside. Around armholes, with white, crochet at first 1 row of firm sts, then 1 row of firm sts backwards (crab's walk). Shorts: close inside-leg seams and sew shorts together. At top slipstitch a hem of abt. 1" to inside and pull elastic through.

**Test square:** 100 sts = 12 1/4", 100 rows = 7 3/4"  
**Pattern:** stocking st with single-bed Fairisle, dress and shorts lower part blue, upper part white, Fairisle pattern between blue and white.

**PASSAP DUOMATIC**  
 Handle down, black strippers

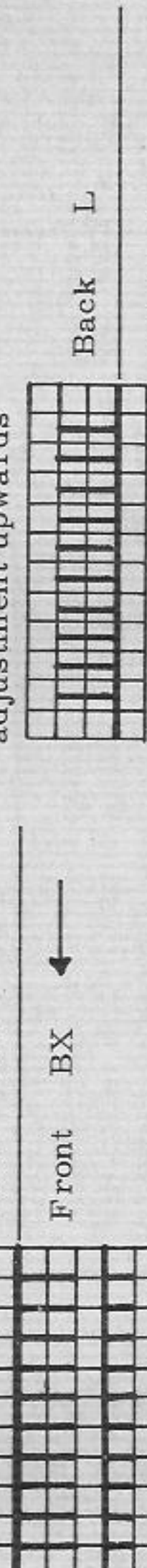

**PASSAP COMBI**  
 Position lever for bed adjustment upwards



**Fairisle diagram:**  
 empty square = blue  
 X = white  
 1 square = 1 st = 2 rows = RC 4

For knitting sts put pushers into W.P., when knitting with DUOMATIC (with COMBI nds in Yarn-Receiving Position), and knit 2 rows with respective colour.



# 1695 PASSAP - DUOMATIC

Child's two-piece outfit

Size: age abt. 1 1/2 to 2 years  
Material: 8 3/4 ozs of medium wool, pink; sweater: 5 1/4 ozs, 3 buttons; pants: 3 1/2 ozs, 1 elastic

Stitch size: PASSAP DUOMATIC - stocking st front 5 1/2, back 5 1/4, tubular 4 3/4, 1:1 rib 3

Test square: 100 sts = 12 1/2", 100 rows = 9 1/2"  
Pattern: stocking st with cable pattern on the front and pants

Fig. I + III - sweater: A = 1:1 rib borders. B and C = transfer sts for stocking st, stocking st. D and E = divide work, continue knitting separately with reversed shapings, stocking st.

Fig. II - sweater: A = as Fig. I. B = transfer sts for stocking st and cable pattern in centre, according to diagram for divide work, continue knitting separately with reversed shapings, stocking st and cable pattern.

Fig. IX - pants: Knit two parts with reversed shapings. A = 1:1 rib. B and C = transfer sts for stocking st and cable pattern in centre, according to diagram for pants, stocking st and cable pattern. At end transfer all sts from back to front.

Fig. X - gusset for pants: A to C = stocking st.

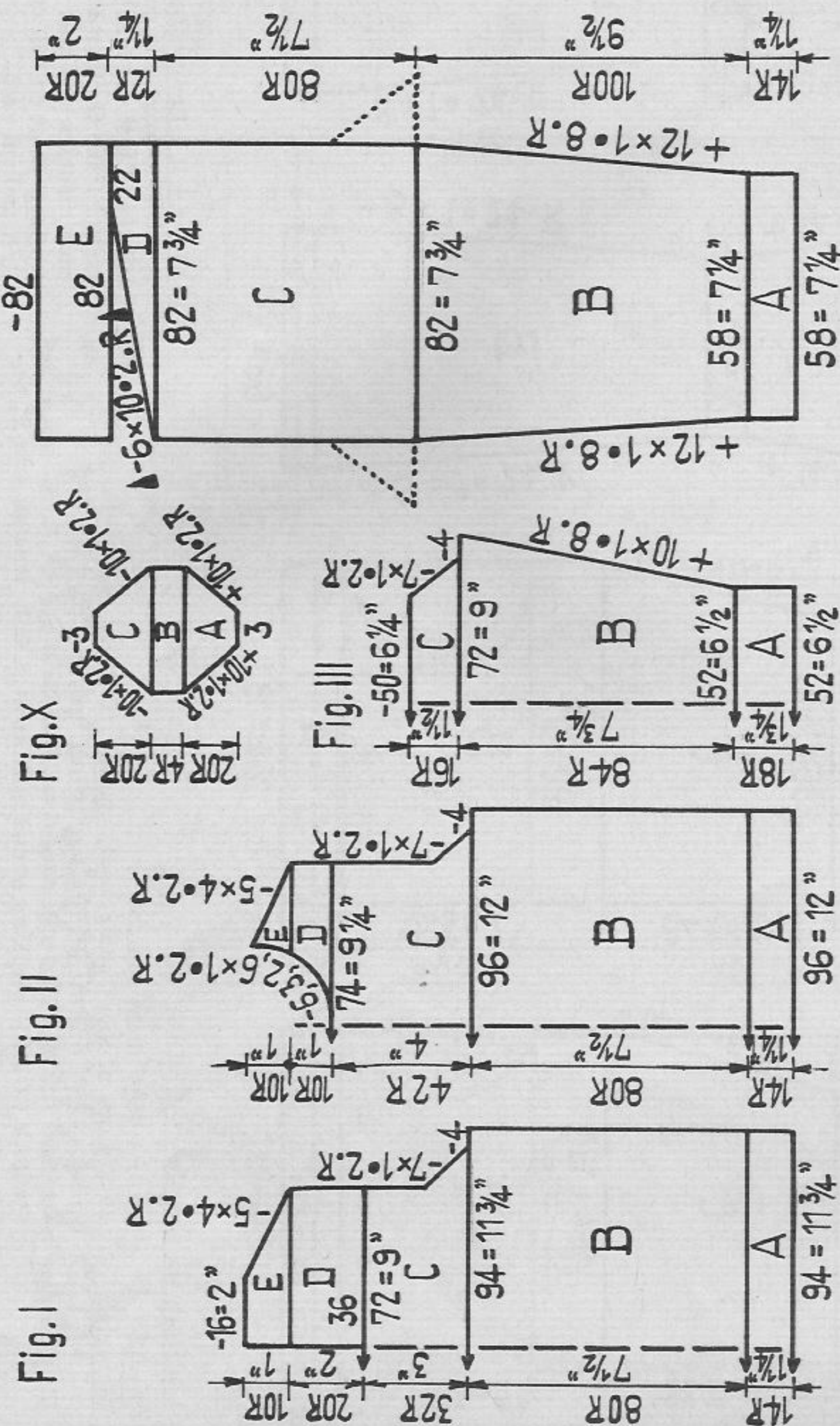

To make up:

Pin out parts to size and press lightly using hot iron over damp cloth. Sweater: close side-seams and shoulders, set in sleeves. Attach neck band flush with back opening, at first to outside, then to inside st by st with backstitches, unravelling contrast yarn.

Crochet 2 rows of firm sts around opening, making 3 loops in 2nd row at one side. Sew on buttons. Pants: close inside-leg seams at sections A and B. Set in gusset according to dotted line on diagram and sew both legs together. At top slipstitch hem half to inside and pull elastic through.

Cable pattern:

Handle down, black strippers

M = centre of part

Diagram for front:

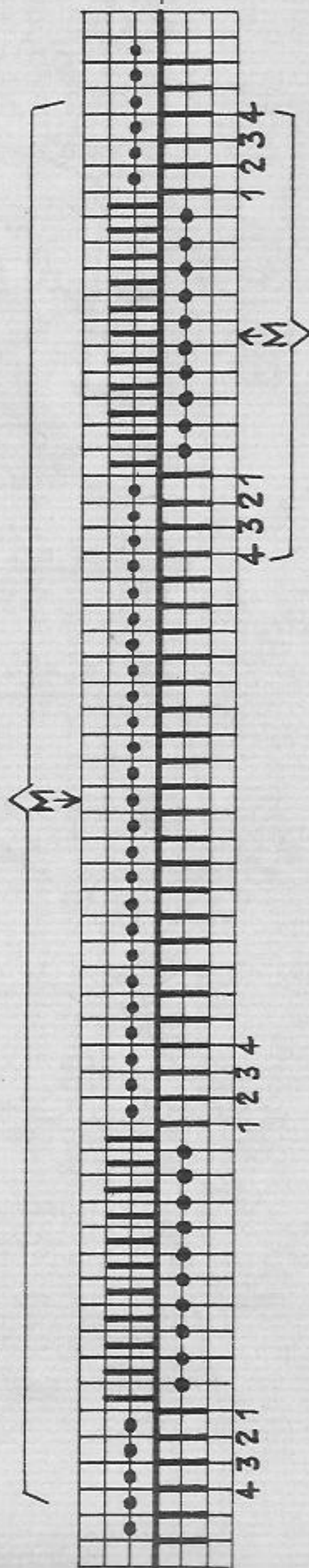

Diagram for pants:

Cross sts 1 and 2 over sts 3 and 4 after every 10th row.



# 1696 PASSAP - DUOMATIC

Fig. I

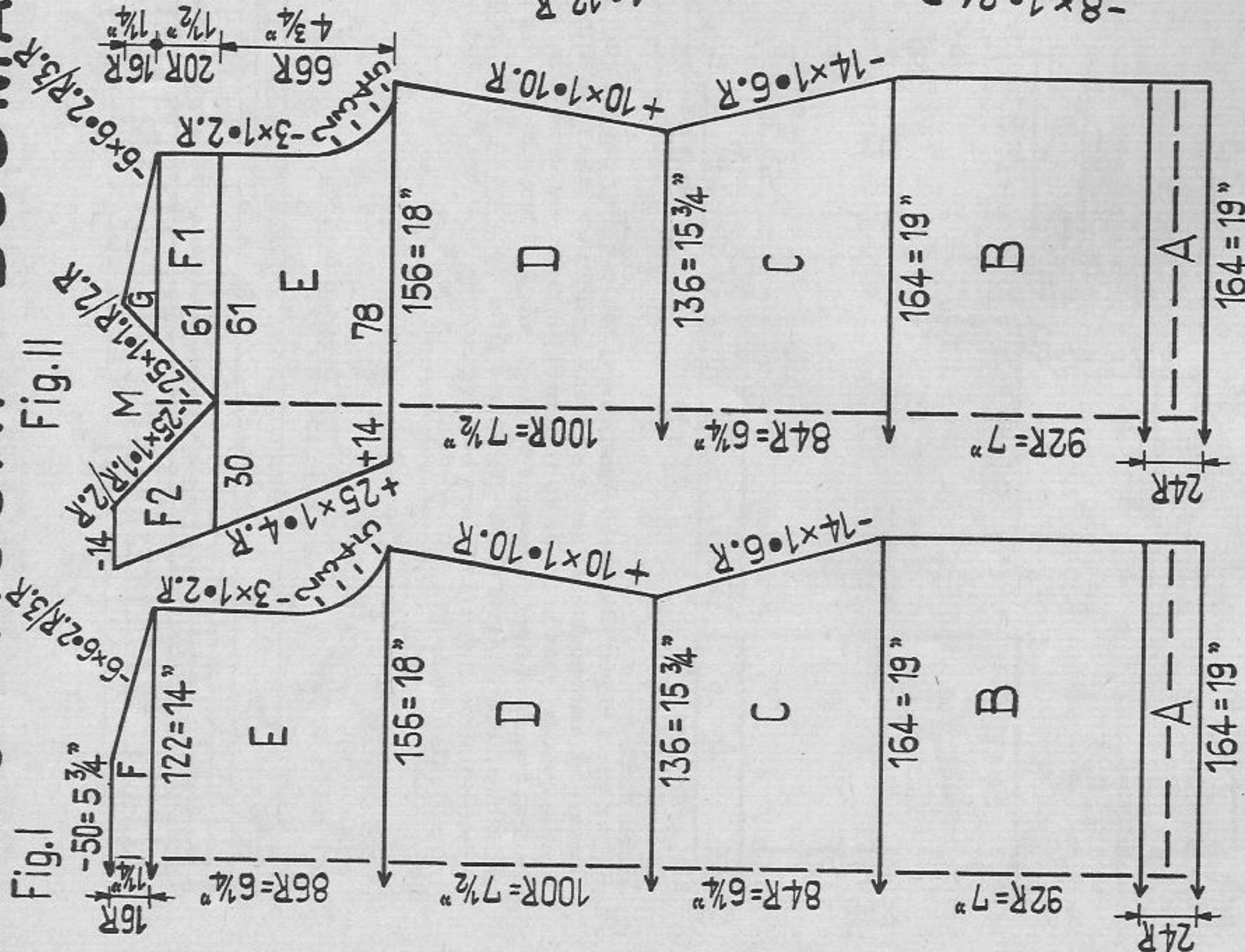

Fig. II

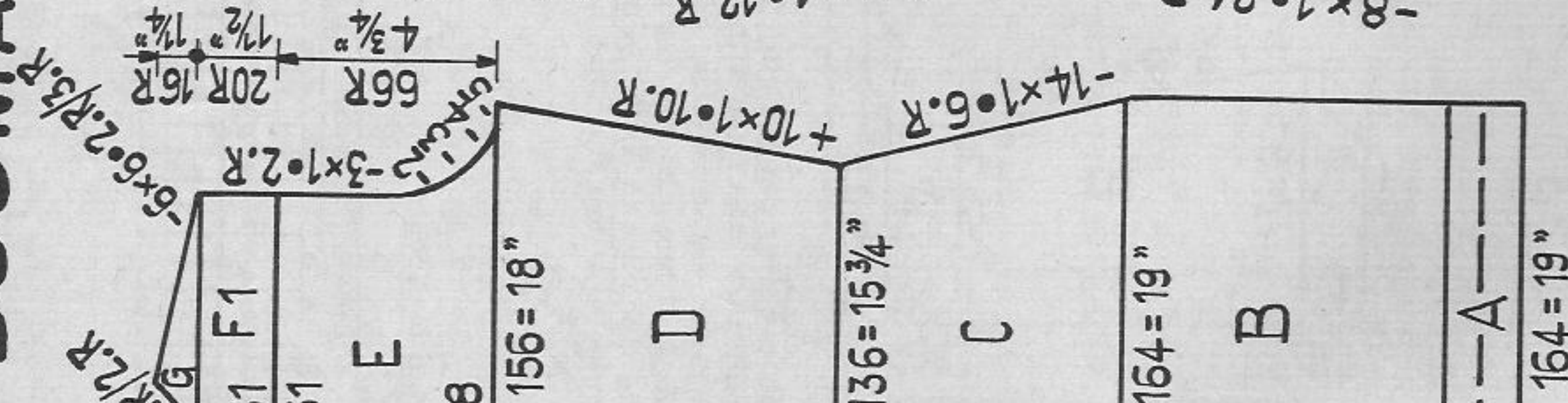

Fig. IX

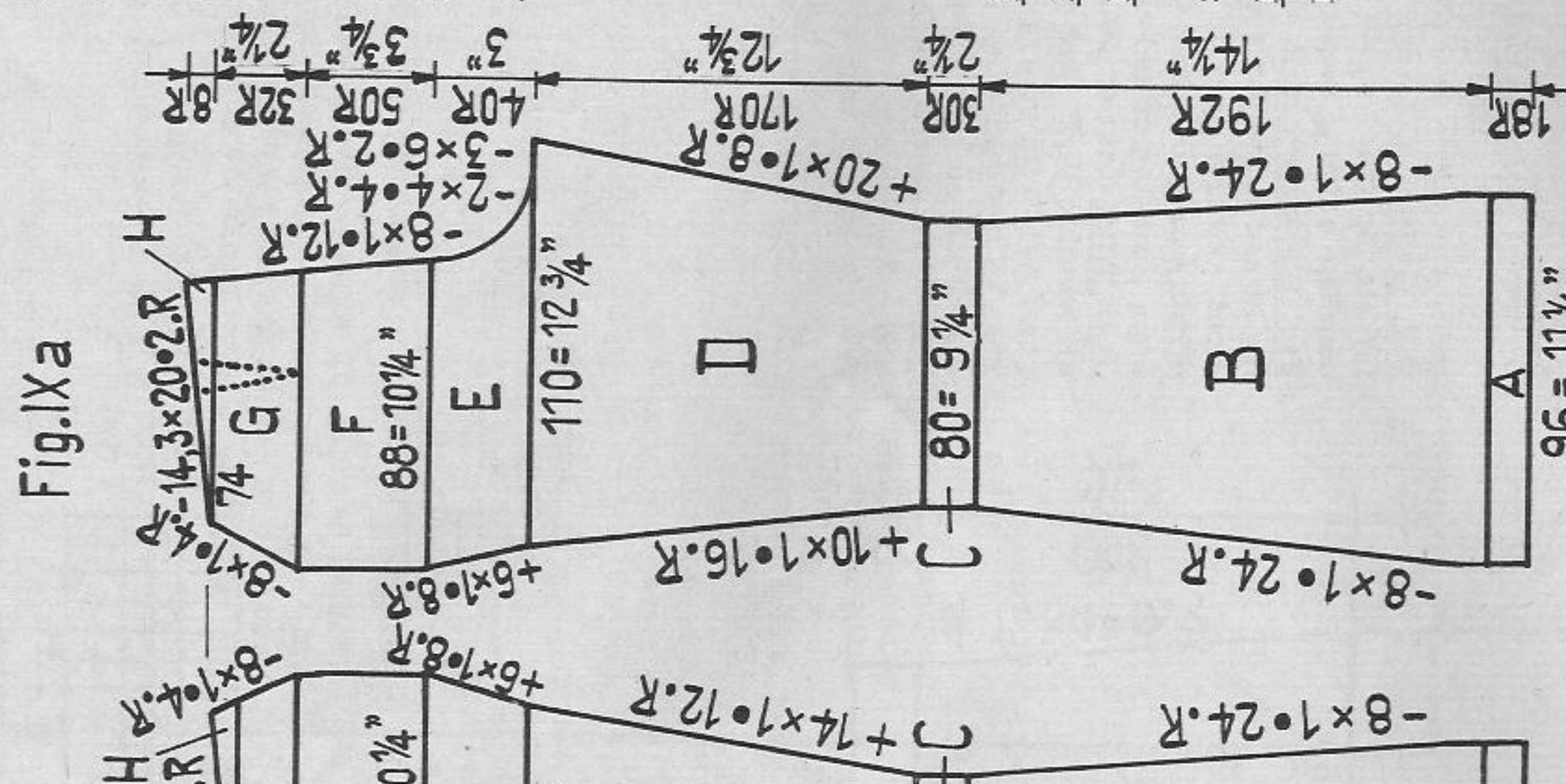
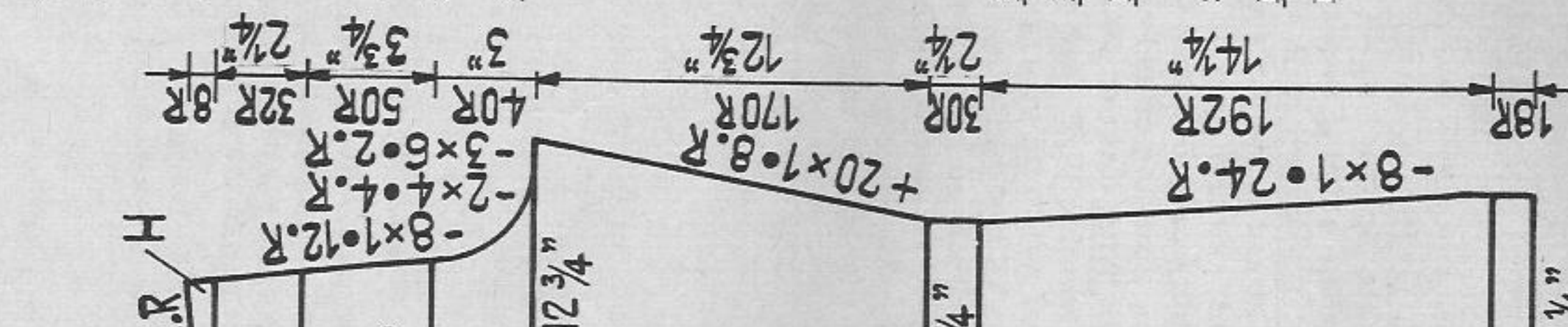

Fig. IXa



**Colour-series:**

**Tunic Fig. I + II. A - E**  
 Cast on stocking st with red - knit 24 rows and turn up hem.  
 30 rows red  
**1st series:** 4 rows green  
 2 rows red  
 6 rows black  
 2 rows red  
 4 rows green  
 42 rows red  
**Repeat 1st series**

**2nd series:** 8 rows red  
 2 rows black  
 8 rows red  
 4 rows green  
 2 rows red  
 4 rows green  
 6 rows black  
 4 rows green  
 2 rows red  
 4 rows green  
 8 rows red  
 2 rows black  
 8 rows red  
**Repeat 1st series**  
**Repeat 2nd series**  
**Repeat 1st series**  
 6 rows red (armhole) (42 rows)  
 36 rows red  
**Repeat 1st series**  
 From here red throughout

**Lady's tunic and slacks**

**Size:** to fit a 36 1/4" bust approx.  
**Material:** 29 3/4 ozs of fine Cablée wool, tunic: 10 1/2 ozs red, 3 1/2 ozs green, 1 3/4 ozs black, slacks: 14 ozs red, 1 zip  
**Stitch size:** PASSAP DUOMATIC stocking st and tubular 4 1/2  
 PASSAP COMBI stocking st and tubular St. S 4 1/2, tension arm 9, yarn brake 4 1/2  
**Test square:** 100 sts = 11 1/2", 100 rows = 7 1/2"  
**Pattern:** stocking st, blouse according to colour-series, slacks red

**Fig. I + II - tunic:** Knit according to colour-series. A to G = stocking st. Fig. II at E = divide work and put left half on auxiliary thread. Cast on 14 sts for facing from centre to left and knit at first right front. F = divide work (BX and pushers), knit at first F1 and G, then F2 separately. Left front: put sts from auxiliary thread back onto machine and knit with reversed shapings to right front.  
**Collar:** Cast on 120 sts each bed for tubular with red, knit 76 rows tubular, 2 rows K/K and cast off.  
**Bias band for armholes:** At left cast on 10 sts for stocking st with red, then, in every 2nd row, decrease 1 st at right and increase 1 st at left. Knit about 27 1/2" and cut in half.



# 1697 PASSAP - DUOMATIC

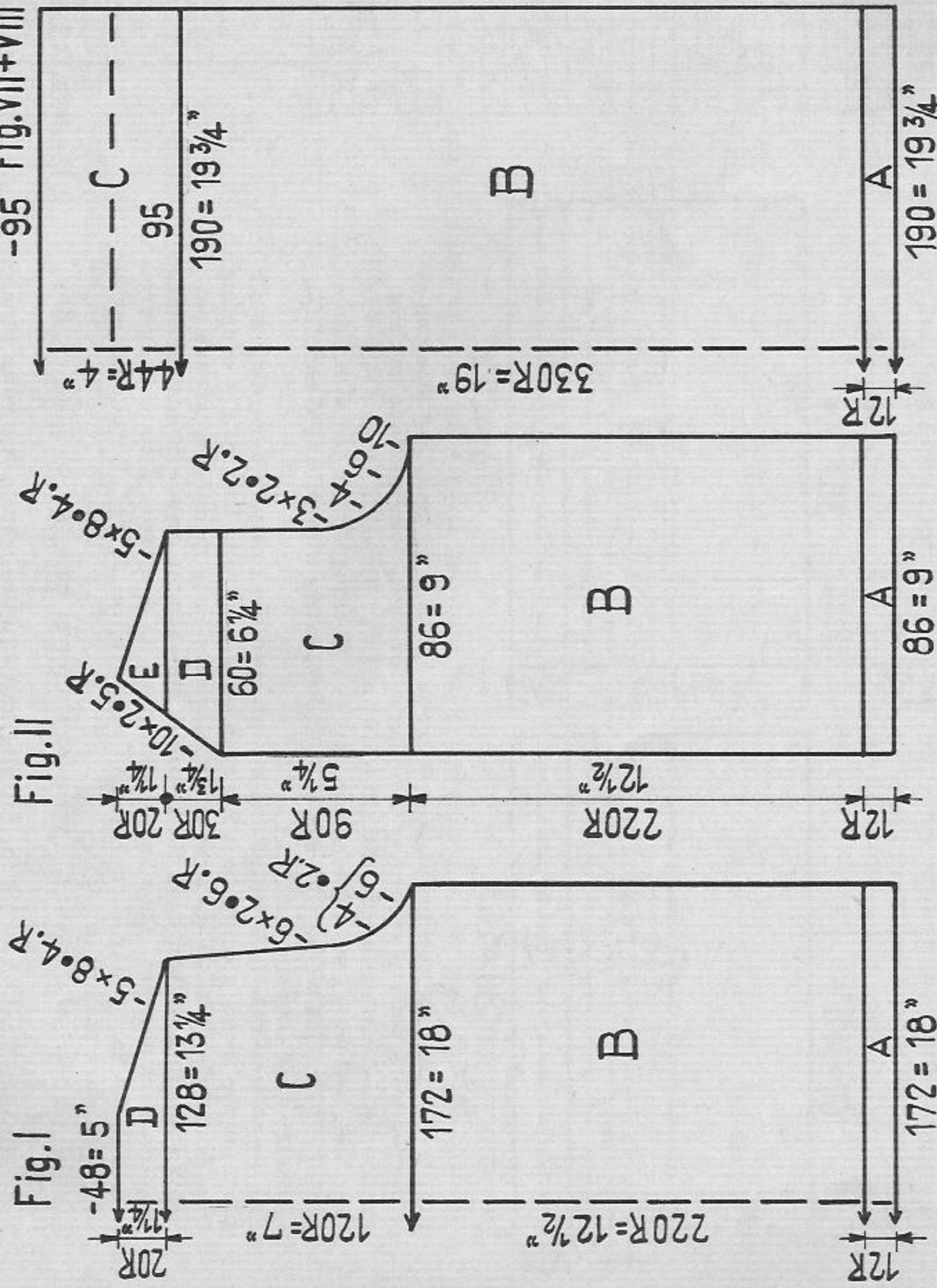

Lady's two-piece

Size:

Material:

Stitch size:

Test square:

Pattern:

Pattern:

Handle down, red strippers

to fit a 37" bust and hip approx.  
 21 ozs of fine synthetic yarn. Jacket: 10 1/2 ozs, 5 buttons. Skirt: 10 1/2 ozs, 1 elastic, lining if required.  
Pattern 3, K/K rib 3/4, tubular 4 1/2, borders and collar 2 rows K/K, 2 rows tubular St. S 4, 1:1 rib at upper part of skirt 2 3/4  
100 sts = 10 1/2", 100 rows = 5 3/4"  
 jacket and skirt in pattern, welts K/K rib, borders and collar 2 rows K/K, 2 rows tubular, 1:1 rib at upper part of skirt

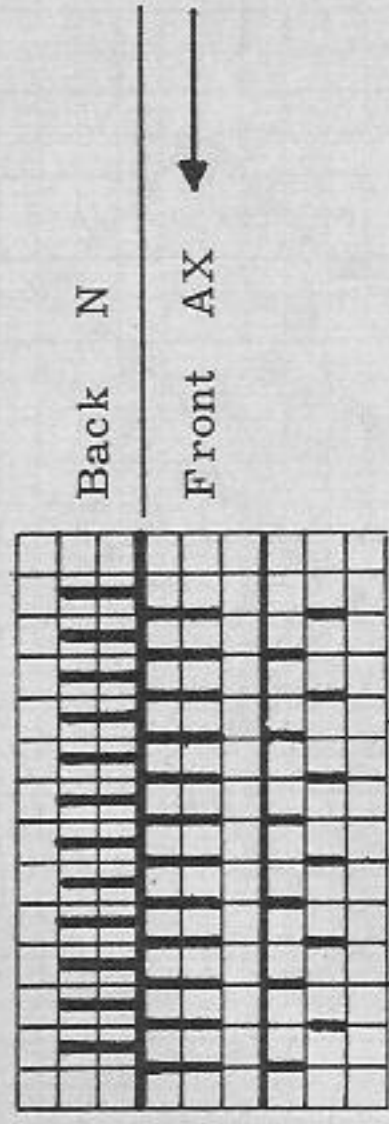

Twice: 2 rows, then rack 1 nd to left  
 Twice: 2 rows, then rack 1 nd to right  
 Repeat

Fig. I, II + III - jacket: A = K/K rib. B - E = pattern. Fig. II = knit twice with reversed shapings.  
Collar: Cast on 180 sts for K/K, knit 80 rows of: 2 rows K/K, 2 rows tubular, continue with 16 rows tubular, a few rows with contrast yarn, release.  
Front borders: Cast on 280 sts for K/K, knit 20 rows of: 2 rows K/K, 2 rows tubular. Now, on front bed, make 5 buttonholes counting from left over 5th to 7th sts (at back correspondingly), over 25th to 27th sts, over 45th to 47th sts, over 65th to 67th sts and over 85th to 87th sts and knit again 20 rows, 2 rows K/K, 2 rows tubular. Now 16 rows tubular, a few rows with contrast yarn and release. Knit 2nd border as 1st border, but without buttonholes.

To make up:  
 Do not iron. Sew jacket together and set in sleeves. At front attach borders, buttonholes on right front, at first outside, then inside st by st with back-stitches, unravelling contrast yarn. Attach collar as for borders, ends being flush with outside edges. Stitch around buttonholes and sew on buttons.  
Fig. VII + VIII - skirt: Knit two equal parts. A = K/K rib. B = pattern. C = transfer sts for 1:1 rib, knit 1:1 rib and cast off loosely.  
To make up:  
 Do not iron. Sew skirt together, at top sew half of 1:1 rib to inside and pull waist elastic through. Put in lining if required.

To make up:  
 Do not iron. Sew jacket together and set in sleeves. At front attach borders, buttonholes on right front, at first outside, then inside st by st with back-stitches, unravelling contrast yarn. Attach collar as for borders, ends being flush with outside edges. Stitch around buttonholes and sew on buttons.  
Fig. VII + VIII - skirt: Knit two equal parts. A = K/K rib. B = pattern. C = transfer sts for 1:1 rib, knit 1:1 rib and cast off loosely.  
To make up:  
 Do not iron. Sew skirt together, at top sew half of 1:1 rib to inside and pull waist elastic through. Put in lining if required.



# 16999 PASSAP - DUOMATIC

Girl's dress with open work pattern

Size: to fit a 27 1/2" chest approx., age abt. 6 to 7 years  
Material: 8 1/2 ozs of Orlon yarn with shiny Nylon, 2 buttons  
Stitch size: PASSAP DUOMATIC stocking st 5 1/2, 1:1 rib 3  
 PASSAP COMBI stocking st St. S 5 1/2, tension arm 9, yarn brake 4 1/2, 1:1 rib St. S 3, tension arm 2, yarn brake 2 1/2  
Test square: 100 sts = 14 1/2", 100 rows = 8 1/4"  
Pattern: stocking st with open work pattern, according to diagram

Diagram for open work pattern on the front:

M = centre of part  
 ↗ = transfer sts to right  
 ↖ = transfer sts to left  
 leave empty nds always in W.P. 1 square = 1 st = 2 rows = RC 2

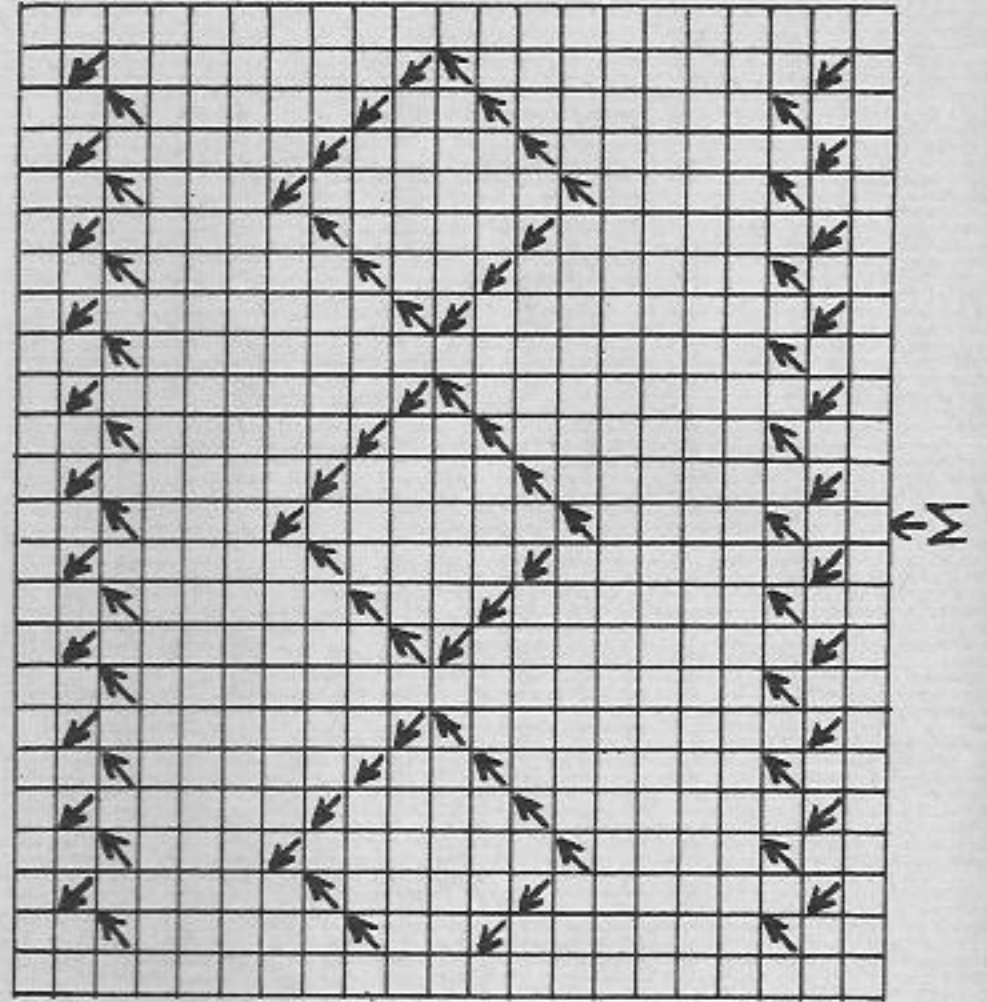
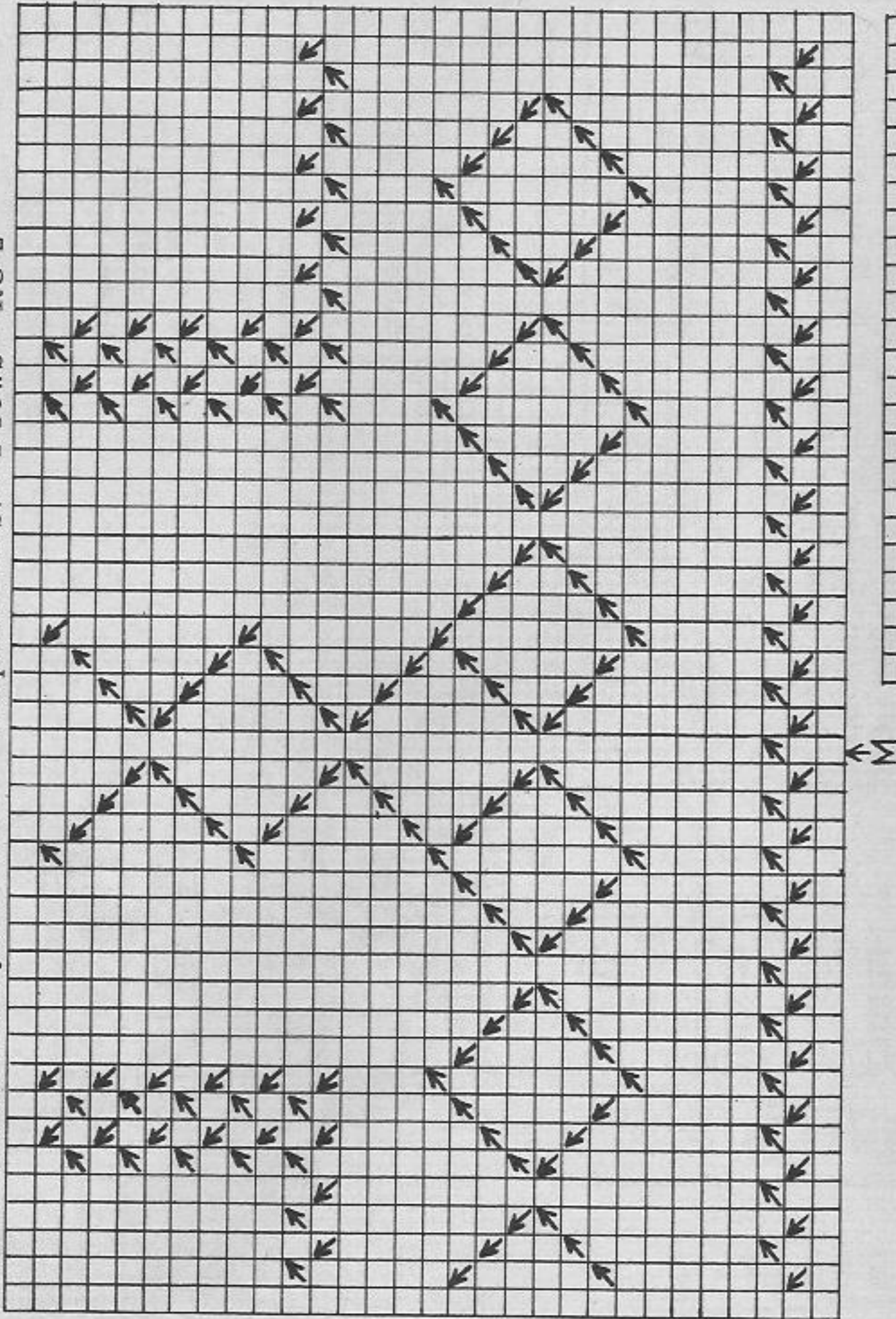

Diagram for open work pattern on the back:

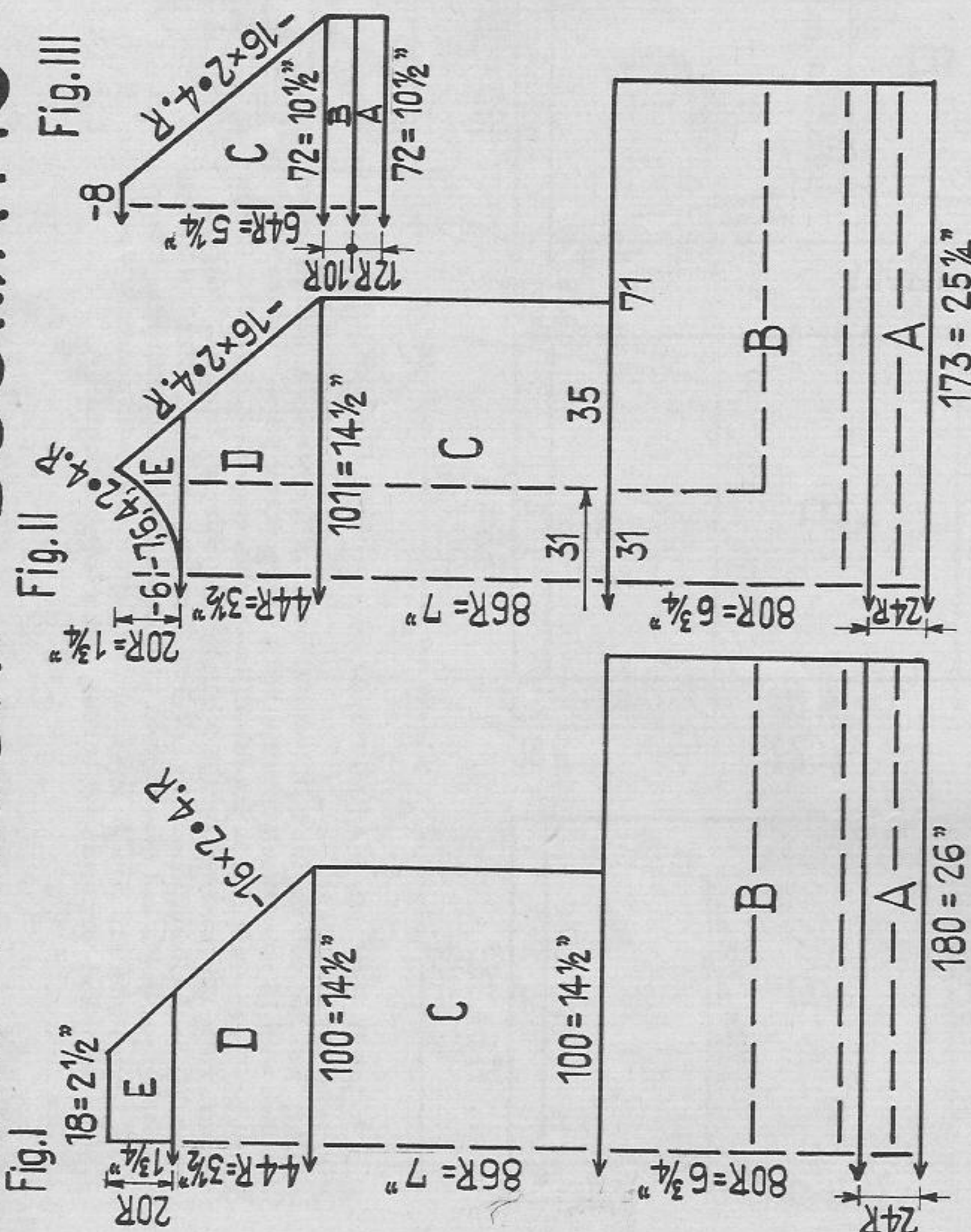

Fig. I: A = cast on stocking st, knit 24 rows and turn up hem. B = stocking st with open work pattern according to diagram for back, then continue knitting stocking st. C = transfer the 180 sts to 100 nds as follows: Always 3 nds with 2 sts each, 1 nd with 1 st, etc. Stocking st. D = stocking st, Raglan with quintuple decker. E = divide work, continue knitting separately with reversed shapings, stocking st and Raglan.

Fig. II: A = as Fig. I. B = stocking st with open work pattern according to diagram for the front, continue knitting open work pattern in centre. C = counting from both ends, take 71 sts onto stitchholder and hang them back, always putting 2 sts onto 1 nd (both ends 35 nds with 2 sts each, in centre 31 sts unchanged for open work pattern). Then knit stocking st with open work pattern in centre. D = as C, Raglan as Fig. I. E = Raglan and neck line as Fig. I, but stocking st with open work pattern in centre.

Fig. III: A = 1:1 rib. B and C = transfer sts for stocking st, stocking st, Raglan as Fig. I.  
Neck binding: Cast on 98 sts for 1:1 rib, knit 22 rows, then a few rows with contrast yarn, release.  
To make up:

Pin out parts to size and press lightly using hot iron over damp cloth. Close side and sleeve seams and set in sleeves. Attach neck binding to outside st by st with backstitches, unravelling contrast yarn, fold in half and sew to inside. At back opening crochet 1 row of firm sts making 2 loops and sew on 2 buttons.



# 1702 PASSAP - DUOMATIC

## Baby's cover or shawl

**Size:** approx. 51" square  
**Material:** 21 ozs of 3-ply shiny Nylon yarn or medium sweater wool  
**Stitch size:** pattern 1 and pattern 2, back 7, front 6  
**Test square:** pattern 1: 100 sts, counting back bed sts only = 18 1/2", 100 rows = 7 1/4"  
**Pattern:** centre square in pattern 1, border in pattern 2

**Pattern 1:**  
 Handle down, red strippers

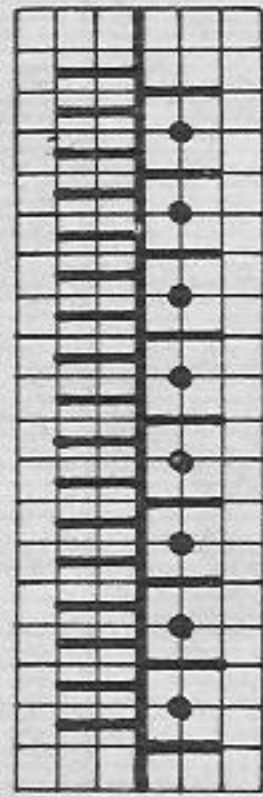

Back N

Front 2 rows N, 2 rows AX, then rack 1 nd to left  
 2 rows N, 2 rows AX, then rack 1 nd to right  
 repeat

**Centre square:** Cast on 256 sts (back 171 sts, front 85 sts) for pattern 1 and knit 384 rows in pattern, cast off.  
**Pattern 2 - border:**  
 Handle down, red strippers

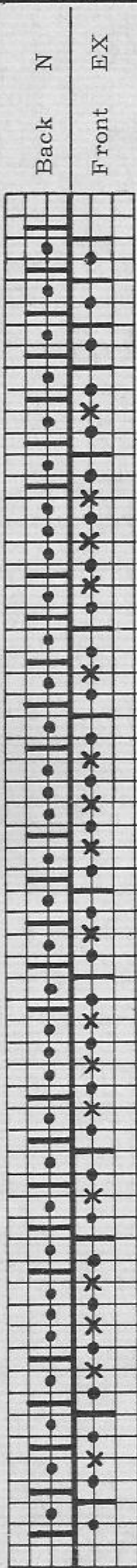

2 rows, then rack 1 nd to left  
 2 rows, then rack 1 nd to right  
 repeat

**Neat cast-on for border:** Cast on for pattern 2 according to diagram, including nds that are marked with X (57 nds), knit 4 rows with lock N/N, then transfer sts marked with X to nearest nd at back bed, putting empty nds at front out of work. At back remain 27 sts, at front 13 sts, according to diagram.

**First half corner:** Lock at right, back BX, front EX, racking every 2nd row. On back bed at right, put 1 pusher each for the first 3 sts into W.P., on front bed, working from right to left, knit off sts 4 to 13 with contrast yarn, making long sts, i.e. putting nds out of work. Now work pattern 2, at left always bringing the next following nd into W.P. every 2nd row (on back bed put 1 pusher into W.P., on front bed pull up 1 st and unravel contrast yarn), till all nds are working (68 rows). At left always wind yarn around the next following nd after every 2nd row. Knit border with lock back N, front EX, and 336 rows in pattern straight throughout.

**Second corner:** From \*\* to \*\* lock at right, back BX, front EX, racking every 2nd row: \*\* put all pushers on back bed into W.P. Then, from the left towards the right, put one pusher each on back bed out of work every 2nd row making 1 long st on front bed with contrast yarn. After 68 rows remain 3 sts at right each on back and front bed. \*\* Now repeat first half corner and border.

**Third and fourth corner:** Knit as second corner.

**Final half corner:** Repeat first part of second corner once again from \*\* to \*\* and cast off loosely.

**To make up:**

**Do not iron!** Sew open corner of border together. Fasten all four corners to centre square first, then join border and square with flat sts.

# 1701 PASSAP-DUOMATIC

## Skirt:

**Underflap:** Cast on 112 sts for stocking st, knit 8 rows stocking st for hem, making 1 open work row (hang sts 1, 3, 5, etc. over sts 2, 4, 6, etc., leaving empty nds in W.P.), then work 154 rows stocking st, making 1 open work row. **Pleats:** Knit \* 32 rows stocking st, 1 open work row, 16 rows stocking st, 1 open work row \*. Repeat from \* to \* 8 times. Knit 432 rows in total.

**Upper flap:** Knit 32 rows stocking st, 1 open work row, 146 rows stocking st and work 1st row of buttonholes as follows: counting from left to right, always hang 12th st over 13th st 8 times, leaving empty nds in W.P. Then knit 6 rows stocking st, 1 open work row for hem, 6 rows stocking st, making 2nd row of buttonholes as before. Now knit 14 rows stocking st and cast off loosely.

## Lady's pleated skirt

**Size:** to fit a 30" waist approx., length abt. 17 1/4"

**Material:** 14 ozs of medium sweater wool, white, 10 buttons

**Stitch size:** PASSAP DUOMATIC stocking st 6

**Test square:** PASSAP COMBI stocking st St. S 6, tension arm 3, yarn brake 3 1/2  
 100 sts = 15 1/2"  
 100 rows = 9 3/4"

**Pattern:** stocking st with open work rows for hem and folds; knit skirt crossways to body, counting sts for length and rows for width (16 rows per pleat = 1 1/2").

**Waist band:** Cast on 168 sts for stocking st, knit 24 rows stocking st, cast off loosely.

## To make up:

At first trim hem of skirt with a Nylon band of approx. 1" width (possibly biasband) and slip-stitch hem to inside for required length. Now pin out pleats and hems, using open work rows as folds, and press lightly using hot iron over damp cloth. Attach waist band to outside, with seam towards inside, fold in half and sew to inside. Stitch around buttonholes and attach buttons. Close waist band at upper and underflap with a button and loop.



# 1703 PASSAP-DUOMATIC

Fig. I + II

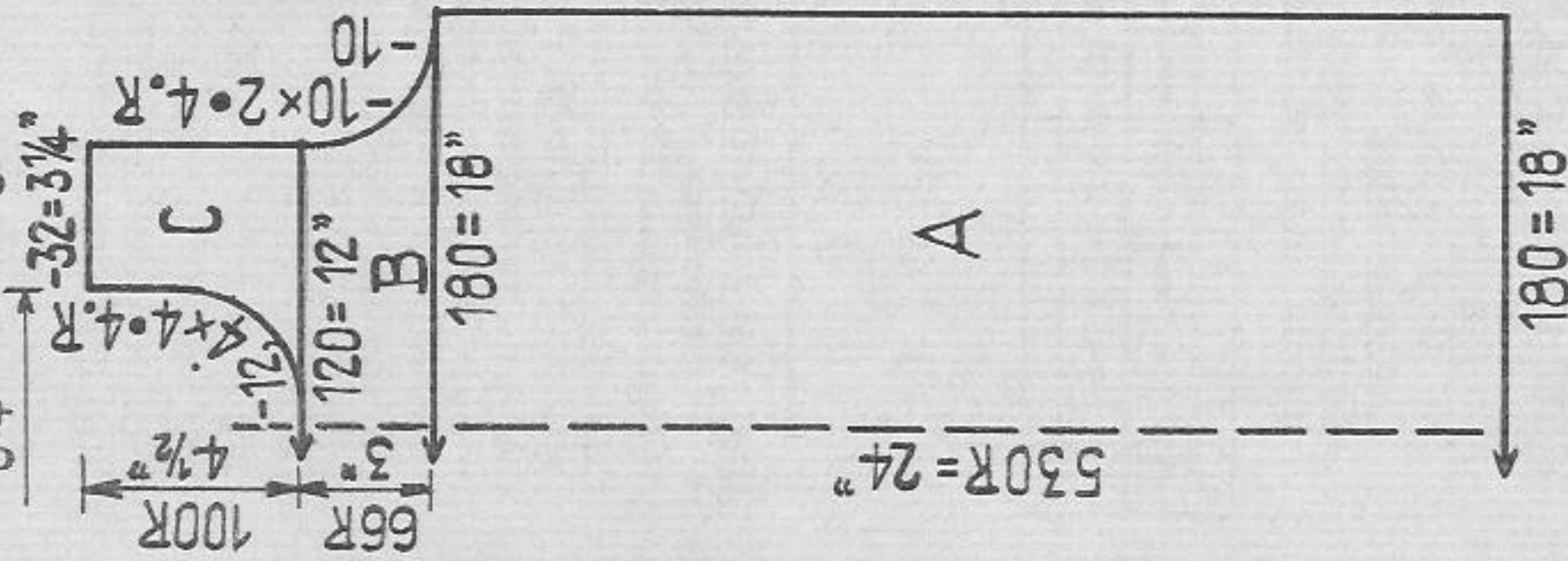

Short evening dress with swansdown

Size: to fit a 34 1/2" to 36" bust approx.  
Material: 26 1/4 ozs of fine wool with shiny or silk thread, swansdown for or neckline  
Stitch size: pattern 2 1/2  
Test square: 100 sts = 10", 100 rows = 4 1/2"  
Pattern: entire dress in pattern  
 Handle down, red strippers

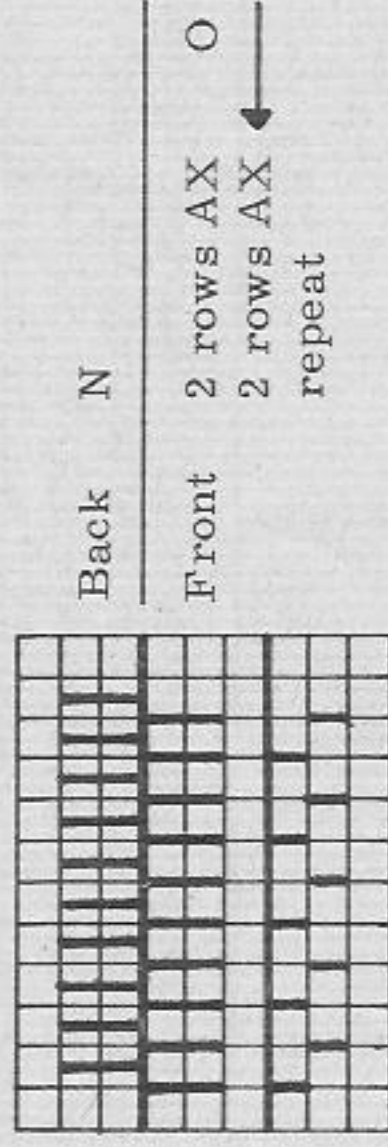

Fig. I + II: Knit two equal parts. A to C = pattern.

To make up:

Do not iron! Close side and shoulder seams. Crochet 2 rows of firm sts around neckline and armholes. Attach swansdown at neckline. At bottom, hem 1" to inside. Fix waist band to inside if required and pull elastic through.

Bib bindings: Knit once, as leg borders, with 120 sts.

Straps: Knit twice. Cast on 10 stitches for tubular, knit 240 rows, then, at both ends, decrease 1 stitch 4 times at back and front every 2nd row, join remaining 4 sts.

To make up:

Pin out parts to size and press lightly. Sew rompers together. Attach leg bindings and bib bindings at first to outside, then half to inside. Fix straps and sew on buttons at pointed ends. Make 2 loops at back. Pull cord through open work row.

Sun-hat: A = hat brim; cast on 30 sts for 1:1 rib, knit 4 rows tubular. Now put lock to EX/EX, knit 2 rows, rack 1 nd to left, knit 2 rows, rack 1 nd to right and repeat up to RC 30. B and C = transfer sts for stocking st, stocking st, make decreasing with double decker. Knit six equal parts.

To make up:

Starch and press parts lightly using hot iron over damp cloth. Sew all parts together. Crochet string with red yarn taken twofold and attach between brim and hat, gathering hat slightly if necessary.

# 1712 PASSAP - DUOMATIC

Rompers with sun-hat

Fig. I

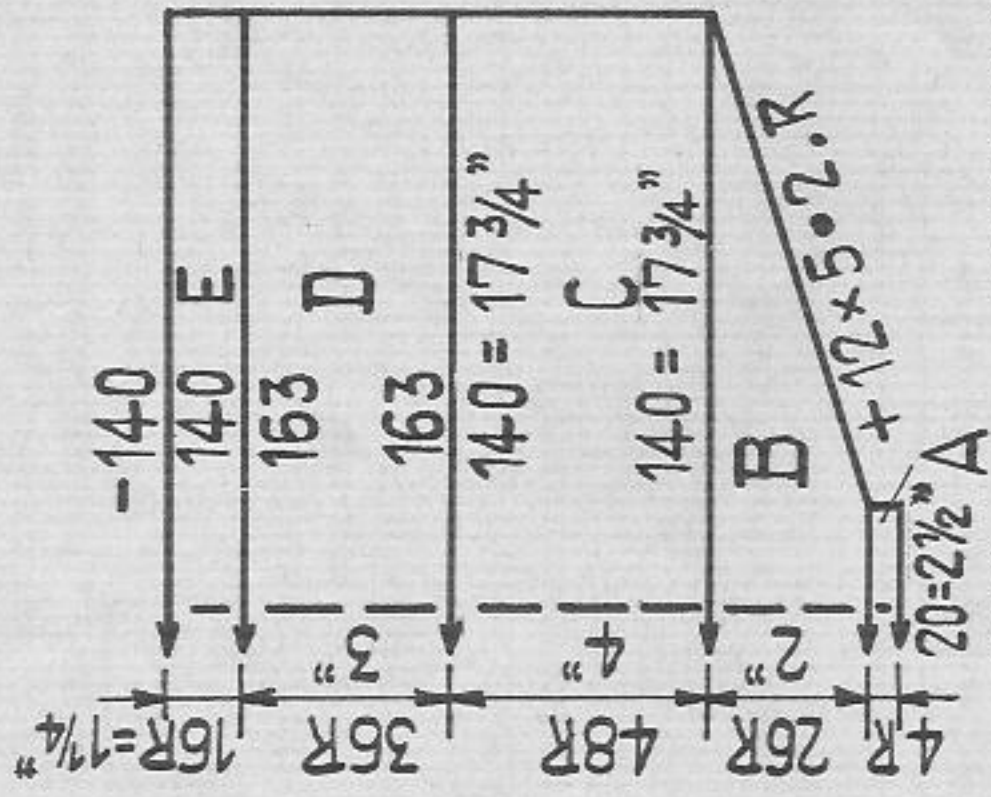

Size:

age abt. 8 to 12 months

Material:

8 3/4 ozs of medium cotton yarn, 7 ozs white, 1 3/4 ozs red, 2 buttons

Stitch size:

PASSAP DUOMATIC stocking st 5, pattern back 5, front 2 1/4, 1:1 rib St.S 2, EX/EX St.S 3

PASSAP COMBI stocking st St.S 5, pattern back St.S 5, front St.S 2 1/4, tension arm 10, yarn brake 5, 1:1 rib St.S 2, EX/EX St.S 3, tension arm 2, yarn brake 2 1/2

Test square: 100 sts = 12 1/2", 100 rows = 8"

Pattern:

PASSAP DUOMATIC

Handle down, black strippers

PASSAP COMBI

Position lever for bed adjustment upwards

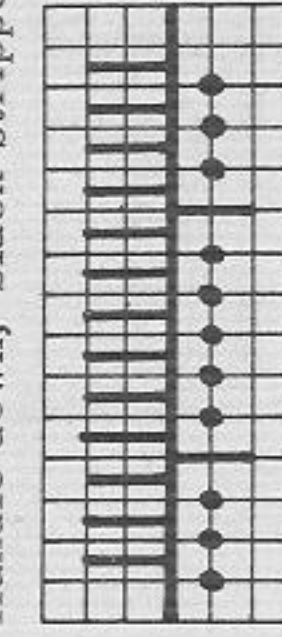

Knit 4 rows, then transfer sts from front to back bed, leave empty nds in W.P., rack 3 nds to left, knit 4 rows, transfer sts to back, then rack 3 nds to right.

Repeat.

Fig. II: A to C = stocking st. D = at front nds in W.P. for pattern, 163 nds in all, pattern. E = transfer sts for pattern from front to back and knit sts through back ones by hand. Then take all sts onto stitch holder and hang back in 1:1 division 2 sts onto 1 nd throughout (reducing 140 sts to 70 sts), knit 8 rows 1:1 rib, 1 open work row, 8 rows 1:1 rib, and transfer all sts to back, at front put nds out of work. F = at front put nds into W.P. for pattern, pattern with 81 sts.

Fig. I: A to D = as Fig. II. E = as Fig. II, however with all sts.

Leg bindings: Knit twice. Cast on 80 sts with white for stocking st, knit 4 rows white, 6 rows red, 4 rows white, cast off.

Fig. XII

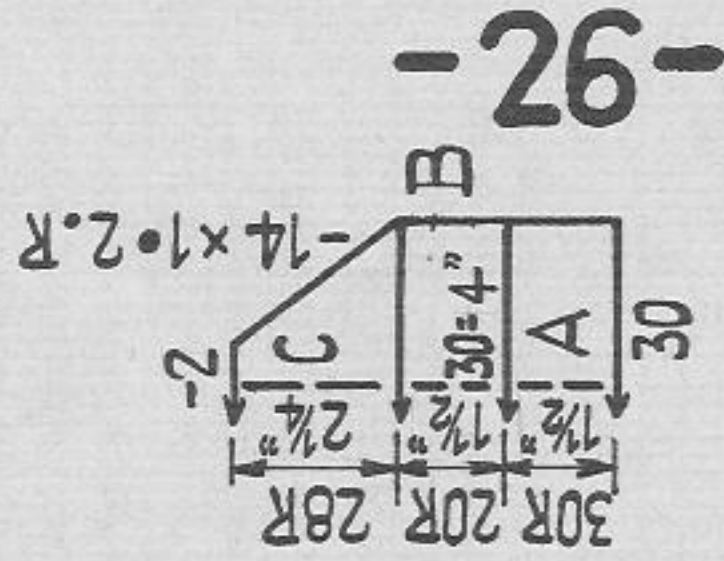

Size:

age abt. 8 to 12 months

Material:

8 3/4 ozs of medium cotton yarn, 7 ozs white, 1 3/4 ozs red, 2 buttons

Stitch size:

PASSAP DUOMATIC stocking st 5, pattern back 5, front 2 1/4, 1:1 rib St.S 2, EX/EX St.S 3

PASSAP COMBI stocking st St.S 5, pattern back St.S 5, front St.S 2 1/4, tension arm 10, yarn brake 5, 1:1 rib St.S 2, EX/EX St.S 3, tension arm 2, yarn brake 2 1/2

Test square: 100 sts = 12 1/2", 100 rows = 8"

Pattern:

PASSAP DUOMATIC

Handle down, black strippers

PASSAP COMBI

Position lever for bed adjustment upwards

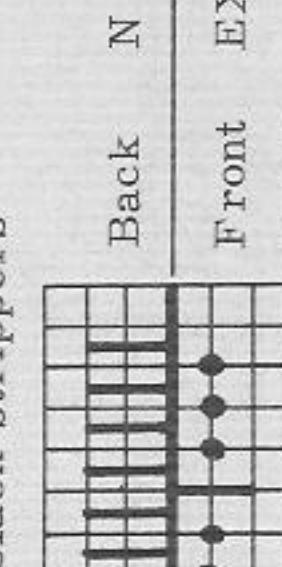

Knit 4 rows, then transfer sts from front to back bed, leave empty nds in W.P., rack 3 nds to left, knit 4 rows, transfer sts to back, then rack 3 nds to right.

Repeat.

Fig. II: A to C = stocking st. D = at front nds in W.P. for pattern, 163 nds in all, pattern. E = transfer sts for pattern from front to back and knit sts through back ones by hand. Then take all sts onto stitch holder and hang back in 1:1 division 2 sts onto 1 nd throughout (reducing 140 sts to 70 sts), knit 8 rows 1:1 rib, 1 open work row, 8 rows 1:1 rib, and transfer all sts to back, at front put nds out of work. F = at front put nds into W.P. for pattern, pattern with 81 sts.

Fig. I: A to D = as Fig. II. E = as Fig. II, however with all sts.

Leg bindings: Knit twice. Cast on 80 sts with white for stocking st, knit 4 rows white, 6 rows red, 4 rows white, cast off.



# 1704 PASSAP - DUOMATIC

Linen tunic - Cover model

**Size:** to fit a 35 1/2" bust approx.  
**Material:** 19 1/4 ozs of medium linen "bouclé" yarn, white, 8 buttons  
**Stitch size:** PASSAP DUOMATIC stocking st 5, pattern back 5, front 4, 2:2 rib borders 4 1/2  
 PASSAP COMBI stocking st St. S 5, pattern back St. S 5, front St. S 4, tension arm 8, yarn brake 4 1/2, 2:2 rib borders St. S 4 1/2, tension arm 3, yarn brake 2 1/2  
**Test square:** 100 sts = 16 1/2", 100 rows = 7 3/4"  
**Pattern:** all parts stocking st on back bed, pattern design on front bed, according to diagram. Count sts on back bed only.

**Pattern:** PASSAP DUOMATIC  
 Handle down, black strippers

PASSAP COMBI  
 Position lever for bed adjustment upwards

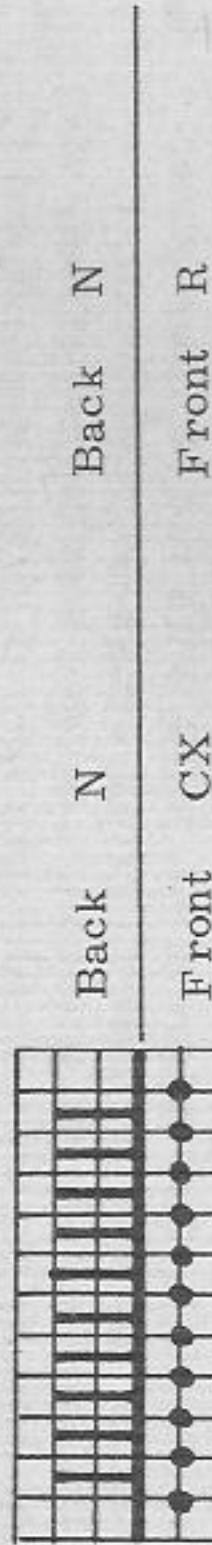

At front nds in W.P. or out of work, as required.

**Diagram for 1 pattern design:**  
 front 11 sts, back 10 sts, 20 rows high  
 1 square = 1 st = 2 rows = RC 2

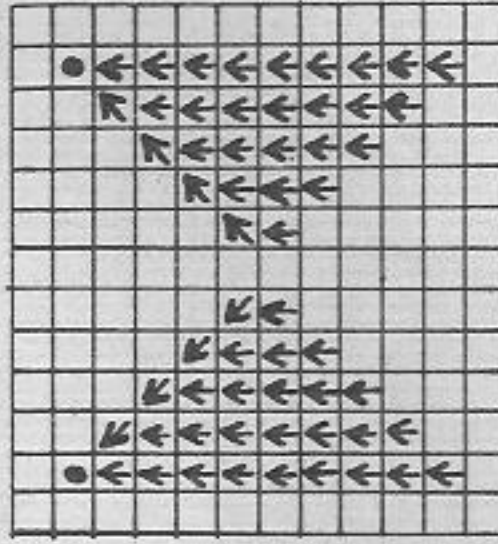

↑ = on front bed nds in W.P.  
 ↗ = on front bed transfer sts to right ) empty nds  
 ↘ = on front bed transfer sts to left ) out of work  
 ● = transfer sts to back bed

Leave a space of 22 sts between designs.  
 Knit design, 8 rows stocking st and always start new design 16 sts to right.

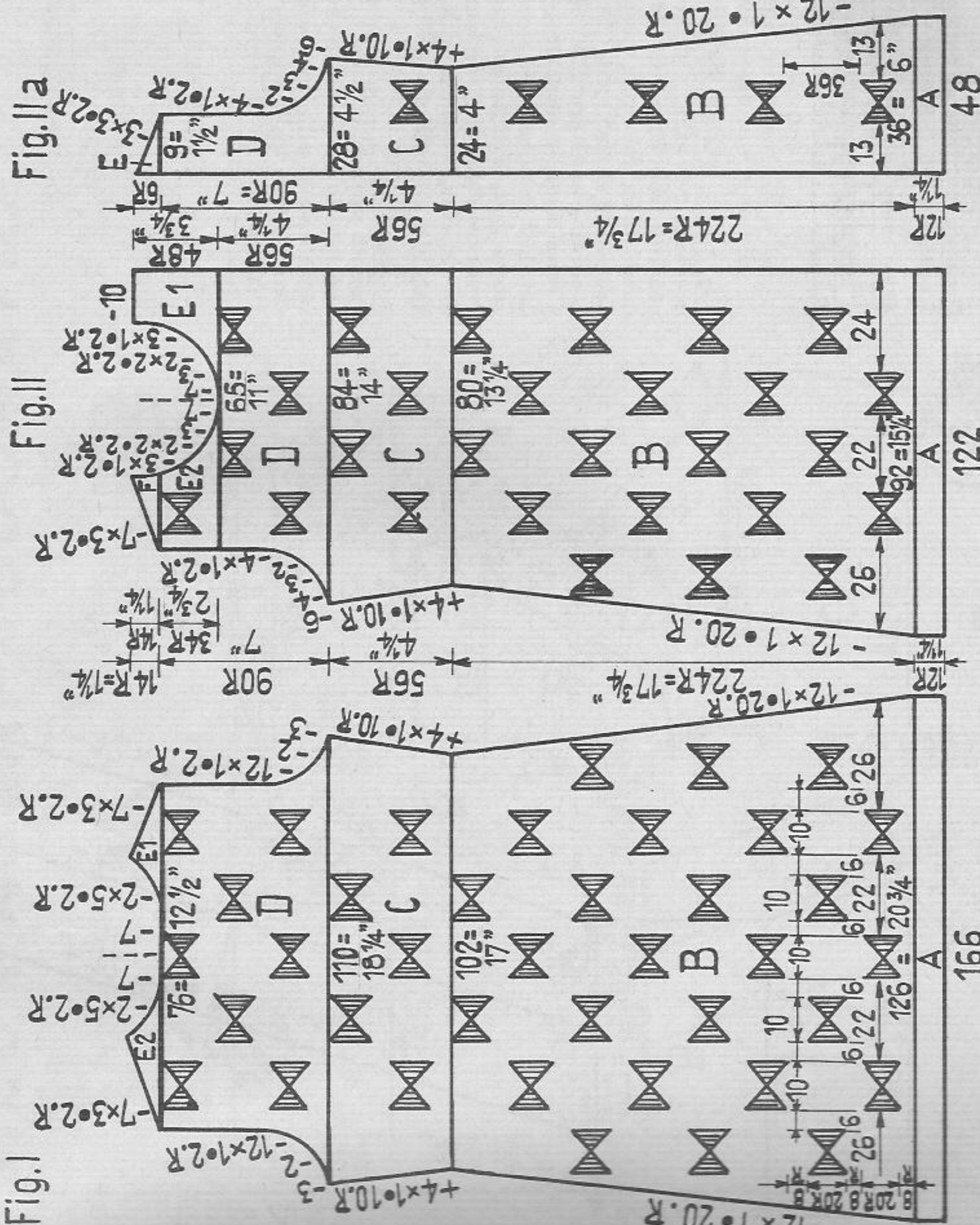

To make up:

Pin out parts to size and press lightly using hot iron over damp cloth. At first sew Fig. II and Fig. IIa together, but leaving at top an opening of 4". Close side-seams and shoulders, attaching left shoulder to Fig. IIa only and leaving Fig. II open. Sew armhole bands to outside st by st with backstitches, unravelling contrast yarn. Join neck and front borders, then attach borders to front part as follows: Start at back, flush with open shoulder, fix around neck opening at first at back, then at front, then around open part E 1 of Fig. II and along seam of front part down to lower hem. Sew 8 buttons to border of front part at regular intervals and close open part of shoulder with press stud under top button.

Fig. I: A = 2:2 rib. B = transfer sts to back for stocking st, knit 8 rows on back bed, then continue with pattern according to diagram, pattern. C and D = pattern. E = divide work and continue knitting separately with reversed shapings, stocking st.

Fig. II - right front: A to D = as Fig. I. E = divide work, at first finish E 1 knitting stocking st, then E 2 = pattern. F = stocking st.

Fig. II a - left front: A to C = as Fig. I. D and E = stocking st. Armhole bands: Knit twice. Cast on 98 sts for 2:2 rib, knit 14 rows, a few rows with contrast yarn and release.

Neck and front border: Knit twice, as armhole bands, with 330 sts.



# 1705 PASSAP-DUOMATIC

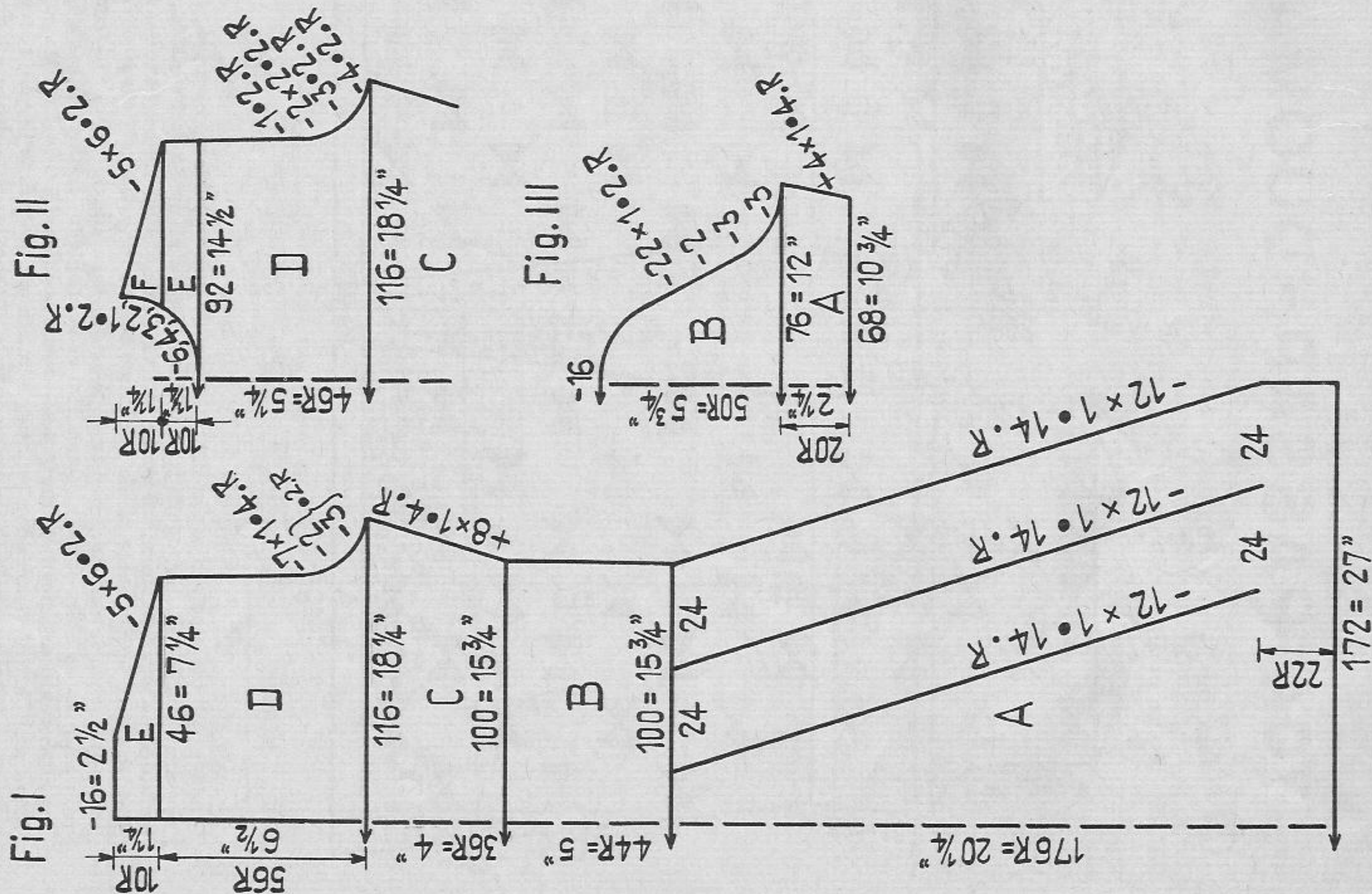

Lady's dress with coloured pattern at waist

Size: to fit a 35 1/2" to 37" bust approx.

Material: 19 3/4 ozs of medium Crylor yarn; 8 3/4 ozs brown-green, 7 ozs light beige, 1 oz each of green-beige, beige, red and blue yarn; 1 zip, abt. 40" of lining material

Stitch size: PASSAP DUOMATIC stocking st and pattern 6 1/2

PASSAP COMBI stocking st and pattern St. S 6 1/2, tension arm 8, yarn brake 4 1/2

Test square: 100 sts = 15 3/4", 100 rows = 11 1/2"

Pattern: skirt stocking st brown-green, at waist transfer pattern according to diagram, green-beige, beige, red, blue; upper part stocking st light beige.

Diagram for transfer pattern:

1 square = 1 st = 2 rows = RC 2

After every 2nd row



↗ = transfer st to right  
↖ = transfer st to left  
↑ = nd always knitting  
leave empty nds always in W. P.

Fig. I + II: A = stocking st, brown-green, after 22 rows decrease as follows: at both ends decrease 1 st each. The 2 sts on edge nds to be counted as 1 st each. Now at both ends, counting from edges towards centre, transfer sts 25 to 48 by 1 nd to inside using deker comb, then, following these, transfer sts 1 to 24 by 2 nds to inside. Thus, 3 sts have been decreased at both ends, i.e. 6 sts in all. Repeat after every 14th row. B = transfer pattern according to diagram, 6 rows green-beige, 4 rows beige, 4 rows red, 2 rows green-beige, 4 rows beige, 4 rows blue, 4 rows beige, 2 rows green-beige, 2 rows red, 2 rows green-beige, 2 rows beige, 2 rows blue, 2 rows beige, 4 rows green-beige; 44 rows in all. C = stocking st, light beige. Fig. I; D and E = divide work and continue knitting separately with reversed shapings, stocking st, light beige. Fig. II; D = stocking st, light beige. E and F = divide work, stocking st, light beige.

Fig. III: A and B = stocking st, light beige.

To make up:

Pin out parts to size and press lightly using hot iron over damp cloth. Close side-seams and shoulders. Set in sleeves. Round back opening crochet 1 row of firm sts backwards (crab's walk) with light beige and set in zip. Around neck and sleeves crochet 3 rows of firm sts with brown-green, then crochet a 4th row backwards (crab's walk). Turn up 1 1/2" hem and put in lining, if required.







# 1707 PASSAP - DUOMATIC

Lady's bathing-costume - Back cover model

Fig. I

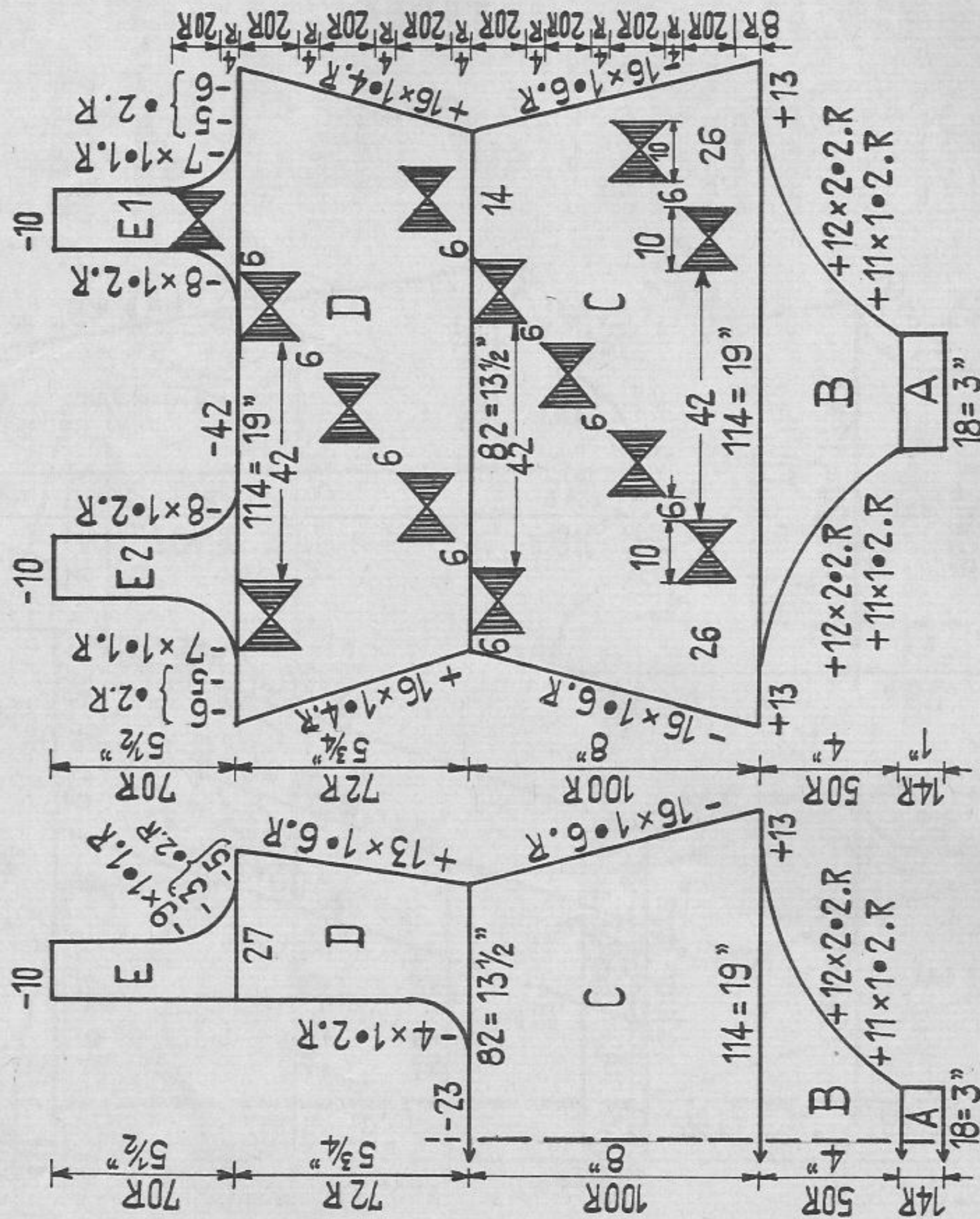
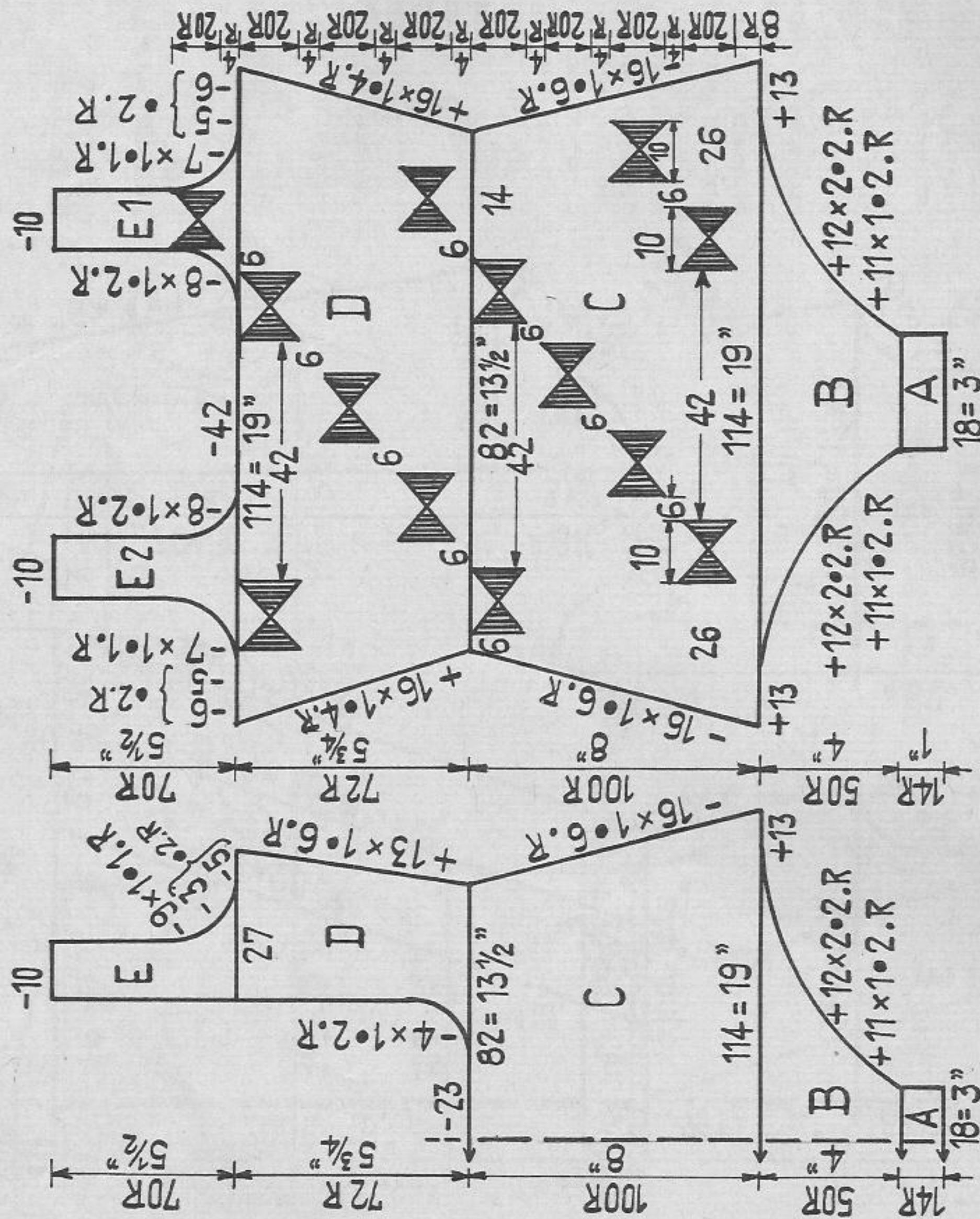

Fig. II



To make up:  
Pin out parts to size and press lightly using hot iron over damp cloth.  
Close side-seams. Graft shoulder-straps and crutch, unravelling contrast yarn. Join armhole, leg and neck bands and attach to outside st by st with backstitches, unravelling contrast yarn.

Size:

to fit a 37 3/4" bust and hip approx.

Material:

8 3/4 ozs of medium linen "bouclé" yarn, turquoise

Stitch size:

PASSAP DUOMATIC stocking st 5, pattern back 5, front 4, 1:1 rib 3

Test square:

PASSAP COMBI stocking st St. S 5, pattern back St. S 5, front St. S 4, tension arm 8, yarn brake 4 1/2, 1:1 rib St. S 3, tension arm 3, yarn brake 2 1/2

Pattern:

100 sts = 16 1/2", 100 rows = 7 3/4" back stocking st, wrong side outwards, front stocking st on back bed, pattern designs according to diagram on front bed. Count sts on back bed only.

Pattern:

PASSAP DUOMATIC

Handle down, black strippers

PASSAP COMBI

Position lever for bed adjustment upwards

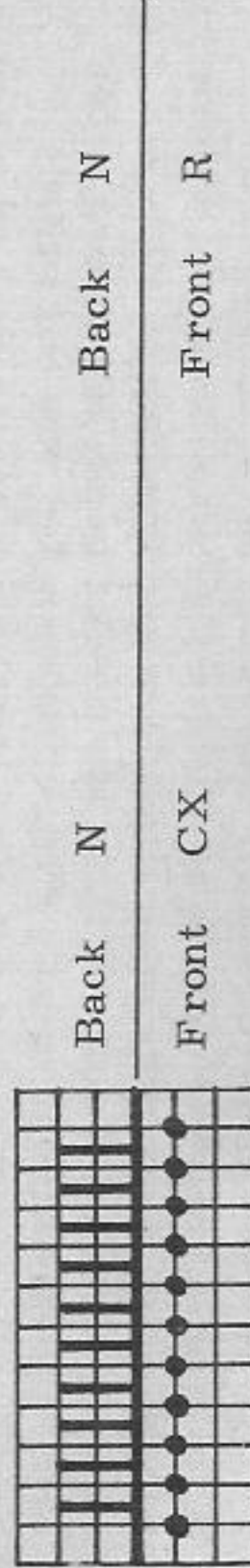

At front nds in W.P. or out of work, as required.

Diagram for pattern design: front 11 sts, back 10 sts, 10 rows high

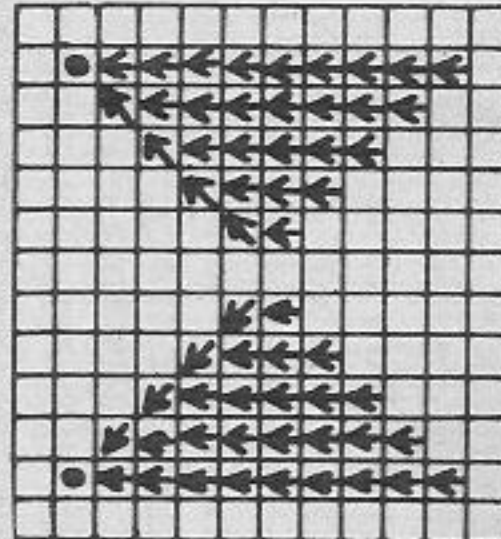

1 square = 1 st = 2 rows = RC 2

= on front bed nds in W.P.

= on front bed transfer sts to right

= on front bed transfer sts to left

= transfer sts to back bed

Knit first row of pattern designs with a space of 42 sts between designs (21 sts each side of centre to left and right).

Knit design, 4 rows stocking st and always start new design 16 sts to right.

Fig. I - back: Cast on with contrast yarn. A, B and C = stocking st. D and E = divide work and continue knitting separately with reversed shapings, stocking st, knit a few rows with contrast yarn, release.

Fig. II - front: Cast on with contrast yarn. A and B = stocking st, on back bed. C and D = pattern, on front bed. Pattern designs according to diagram. E = divide work, knit at first E 1 with pattern, then E 2 without pattern, a few rows with contrast yarn, release.

Armhole bands: Knit twice. Cast on 92 sts for 1:1 rib, knit 14 rows, a few rows with contrast yarn, release.

Leg bands: Knit twice, as armhole bands, with 100 sts.

Neck bands: Knit twice, as armhole bands, with 160 sts.



# 1708 PASSAP - DUOMATIC

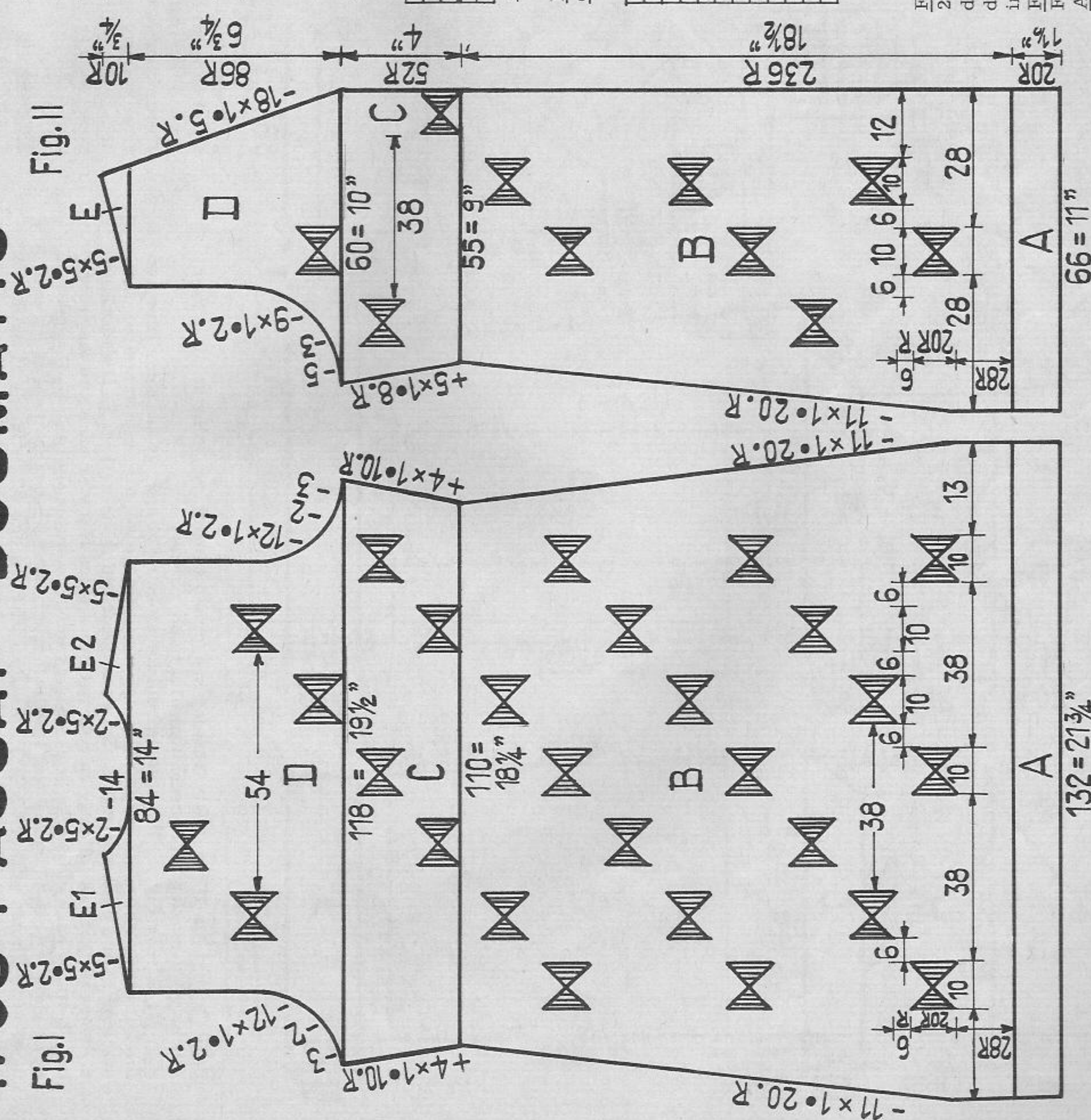

Long sleeveless linen jacket to wear with bathing-costume  
Size: to fit a 37" bust approx.  
Material: 17 1/2 ozs of medium linen "bouclé" yarn, turquoise  
Stitch size: PASSAP DUOMATIC stocking st 5, pattern back 5, front 4, 1:1 rib 3  
 PASSAP COMBI stocking st St. S 5, pattern back St. S 5, front St. S 4, tension arm 8, yarn brake 2 1/2 4 1/2, 1:1 rib St. S 3, tension arm 3, yarn brake 2 1/2  
Test square: 100 sts = 16 1/2", 100 rows = 7 3/4"  
Pattern: jacket stocking st all on back bed, pattern designs on front bed according to diagram. Count sts on back bed only.

Pattern:  
 PASSAP DUOMATIC  
 Handle down, black strippers  
 PASSAP COMBI  
 Position lever for bed adjustment upwards

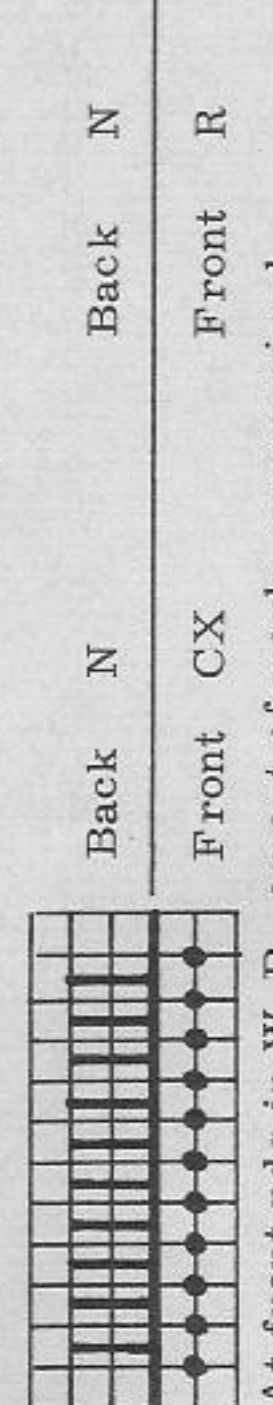

At front nds in W.P. or out of work, as required.

Pattern for 1 pattern design:  
 front 11 sts, back 10 sts, 20 rows high  
 1 square = 1 st = 2 rows = RC 2

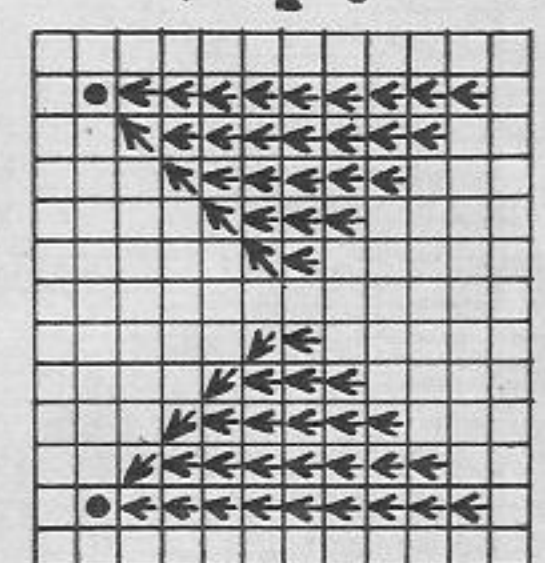

↑ = on front bed nds in W.P.  
 ↗ = on front bed transfer sts to right } empty nds  
 ↘ = on front bed transfer sts to left } out of work  
 ● = transfer sts to back bed  
 Knit first row of pattern designs with a space of 38 sts between designs.  
 Knit design, 6 rows stocking st and always start new design 16 sts to right.

Fig. I: A = 1:1 rib. B = transfer sts to back for stocking st, knit 28 rows on back bed and start with pattern designs according to diagram, pattern. C and D = pattern, according to diagram. E = divide work and continue knitting separately with reversed shapings, stocking st.  
Fig. II: Knit two parts with reversed shapings. A to E = knit as Fig. I.

Armhole bands: Knit twice. Cast on 102 sts for 1:1 rib, knit 20 rows and a few rows with contrast yarn, release.  
Neck bands for front: Knit 3 times, as armhole bands, with 178 sts.

To make up:  
 Pin out parts to size and press lightly using hot iron over damp cloth. Close side-seams and shoulders. Oversew armhole bands to inside, fold in half and attach to outside st by st with backstitches, unravelling contrast yarn. Join neck and front bands and sew to outside, along neck and front, st by st with backstitches, unravelling contrast yarn.



# 1713 PASSAP - DUOMATIC

**Man's sweater-shirt**

**Size:** to fit a 39 1/2" chest approx.  
**Material:** 12 1/4 ozs of medium Crylor yarn  
**Stitch size:** stocking st 5 1/4, pattern front 5 1/4, back 2 1/2, 1:1 rib 2 1/2  
**Test square:** 100 sts = 13 1/2", 100 rows = 9"  
**Pattern:** stocking st with two pattern stripes and pockets on the front

**Pattern stripes:**  
 Handle up, black strippers

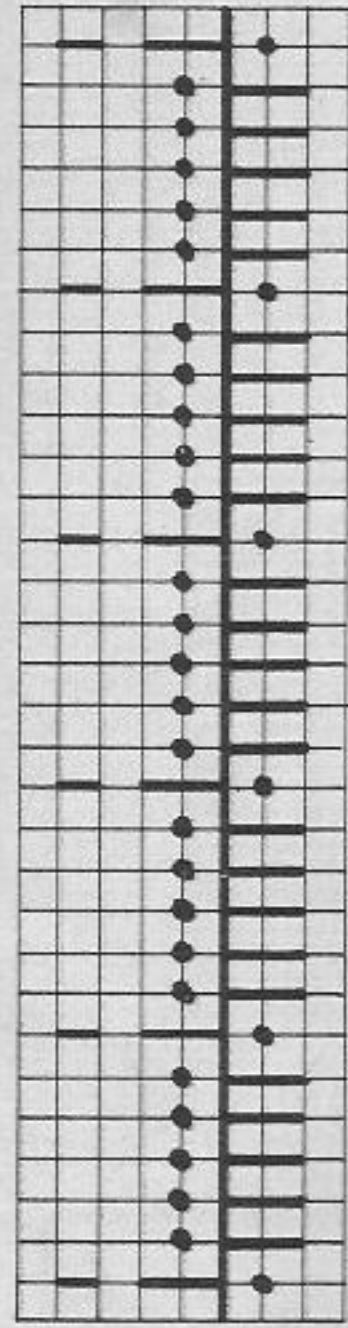

Fig. I

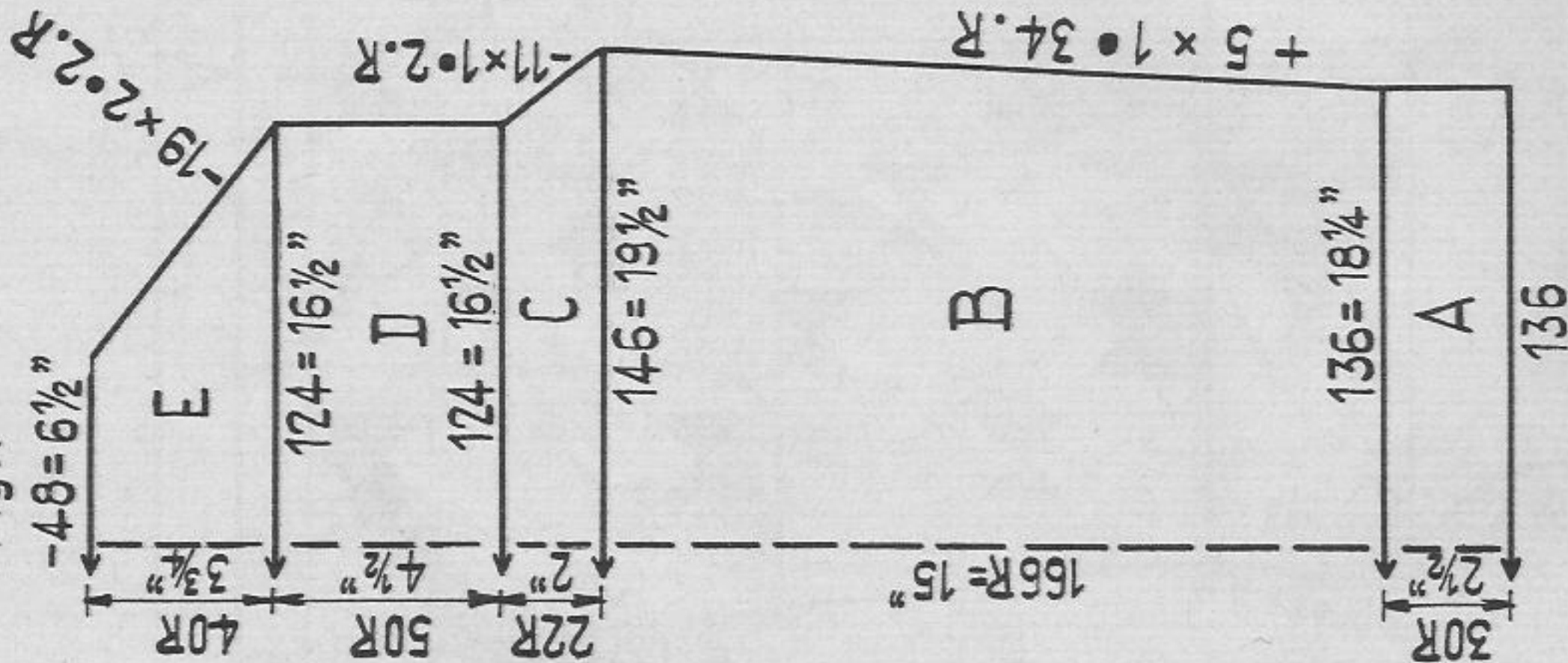

Fig. II

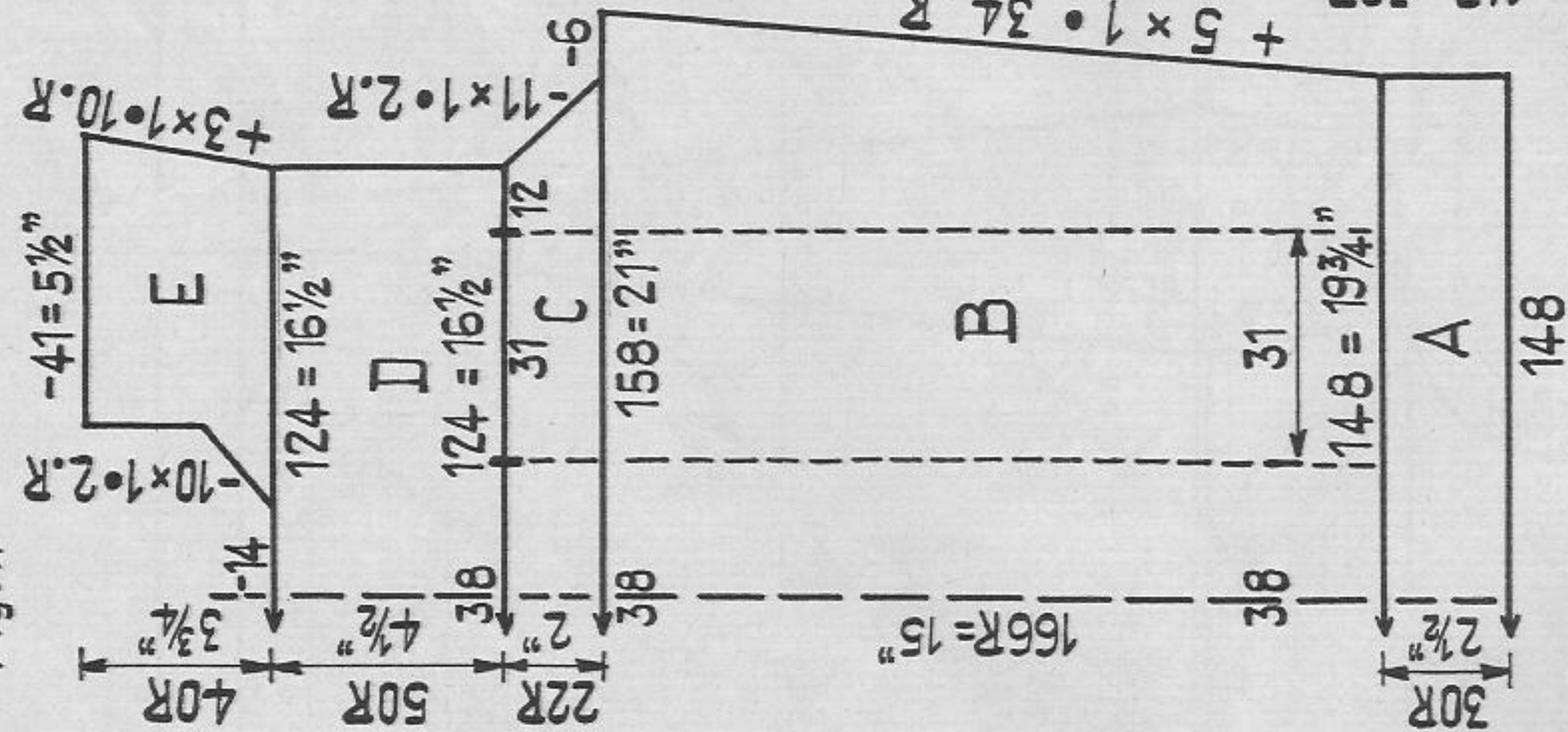
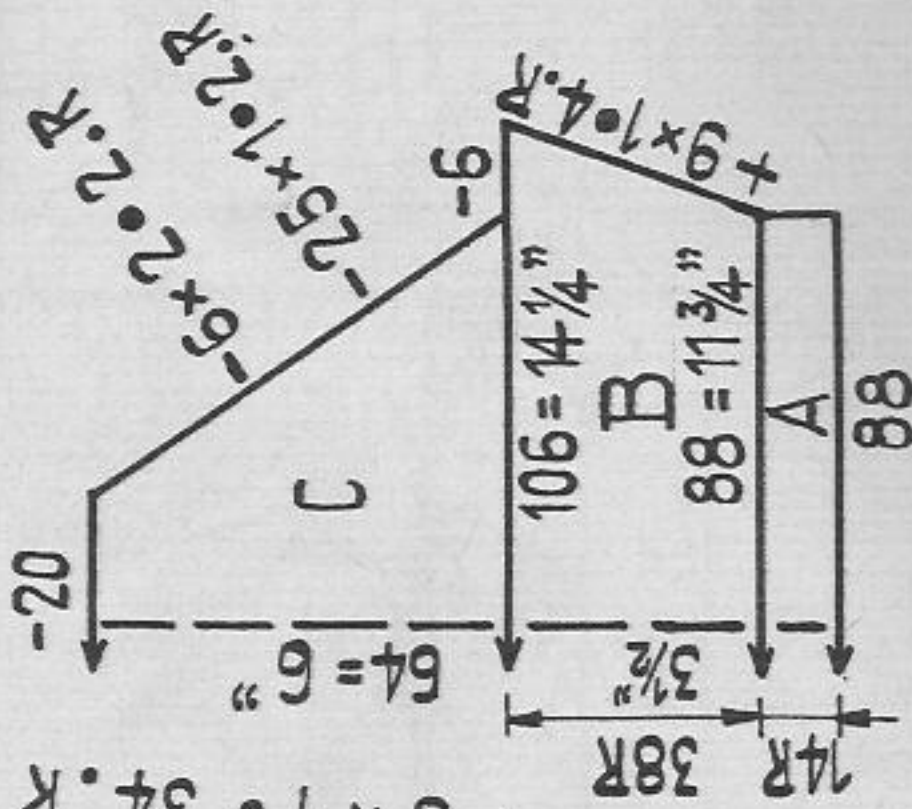

Fig. III



**Fig. I + III:** A = 1:1 rib. B = transfer sts for stocking st, stocking st. C to E = stocking st, making all decreases with triple decker.  
**Fig. II:** A = as Fig. I. B = transfer sts for stocking st and, at the same time, on the left and on the right of the 38 centre sts, arrange sts for pattern stripes, knit stocking st and pattern stripes. C = as B, decreasing as for Fig. I. D = stocking st, work pockets as follows; on both pattern stripes transfer all sts to the front bed (6 sts on each side). Put back bed nds in N.P. Put pushers in W.P. under 12 nds at left, 38 nds in centre and 12 nds at right. Knit 2 rows contrast at BX on these nds. Return pushers to N.P. Now put pushers into W.P. under 31 pattern-stripe nds at left, replace Crylor, bring 31 nds to W.P. at the back and knit 1 row N/BX with stitch size 2. Now lock at left, GX/BX stitch size 5 1/4, continue knitting

18 rows for pocket flaps on front bed. Transfer all sts from back to front and, again on front bed, knit 60 rows for pocket. Break off yarn and, on left side, knit second flap and pocket. When both pockets are completed, put lock to the extreme right, unravel contrast yarn and continue in stocking st. E = divide work and continue knitting separately with reversed shapings, knit stocking st, decreasing at neck with triple decker.

**Neckbinding:** Cast on 144 sts for 1:1 rib, knit 32 rows 1:1 rib, a few rows with contrast yarn and release.

**To make up:**

Pin out parts to size and press lightly using hot iron over damp cloth. Assemble shirt and set in sleeves. Attach neck binding to outside st by st with backstitches, unravelling contrast yarn, and sew half to inside.



# 1714 PASSAP - DUOMATIC

Fig. I

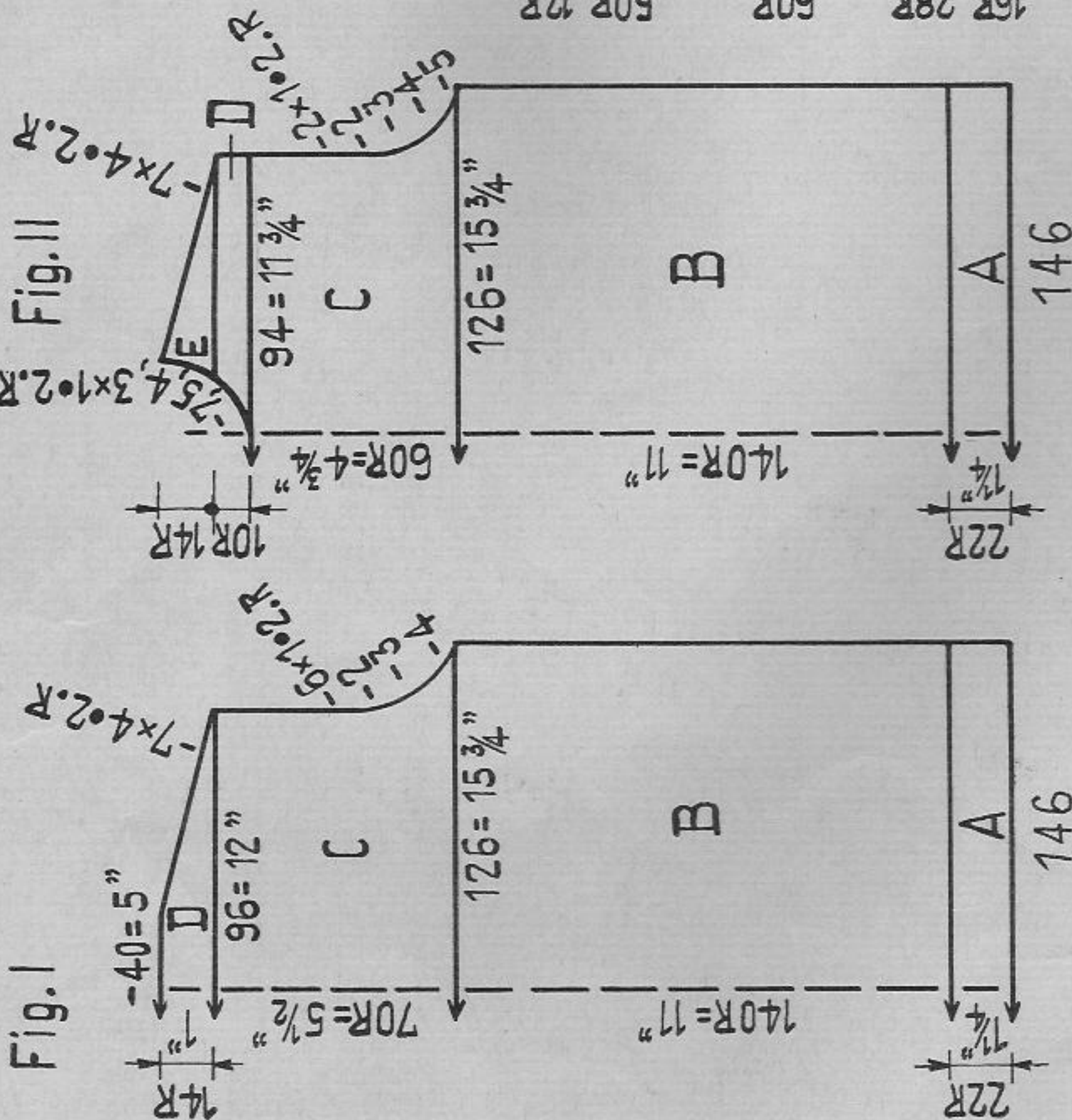

Fig. II

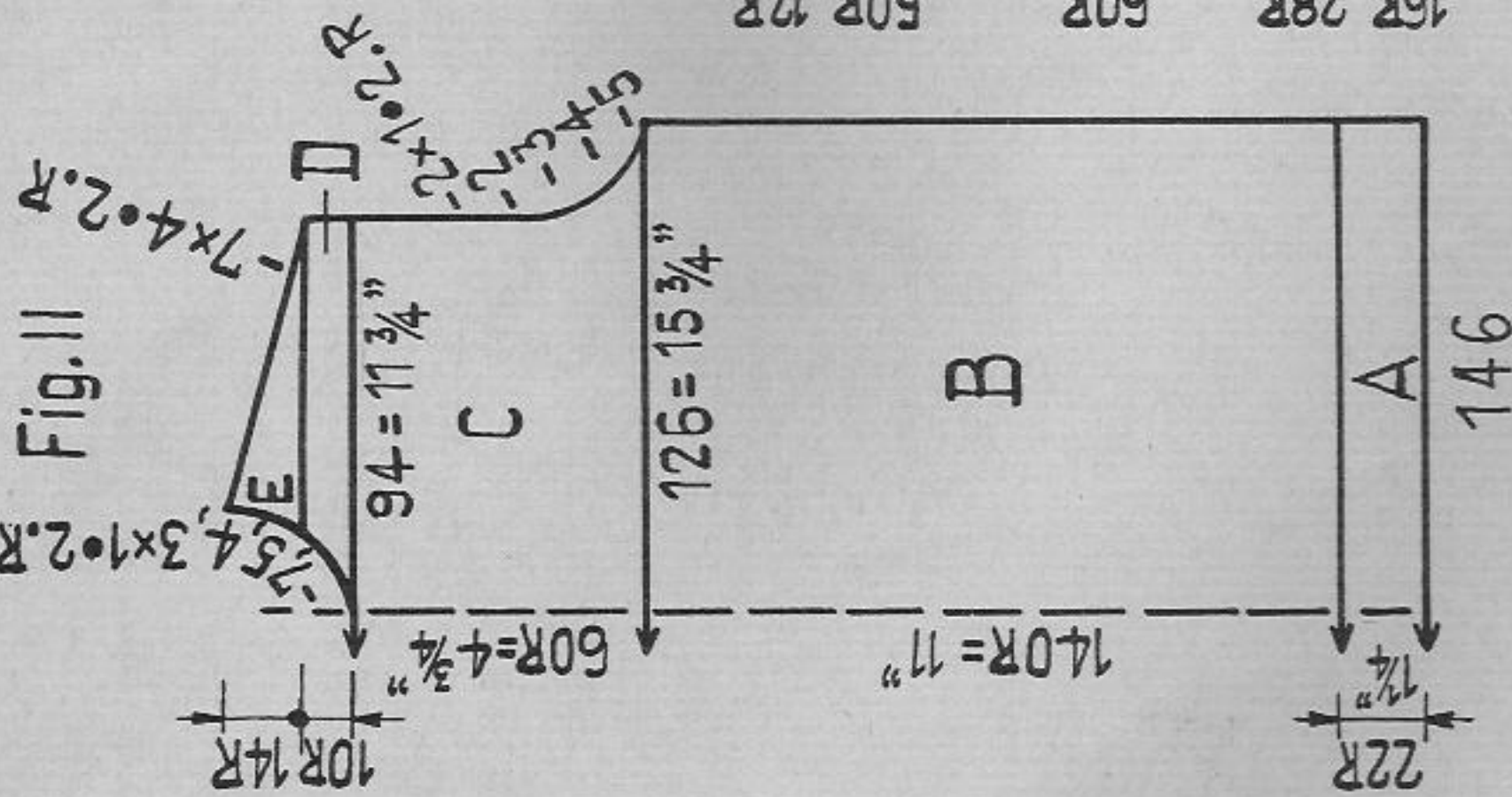
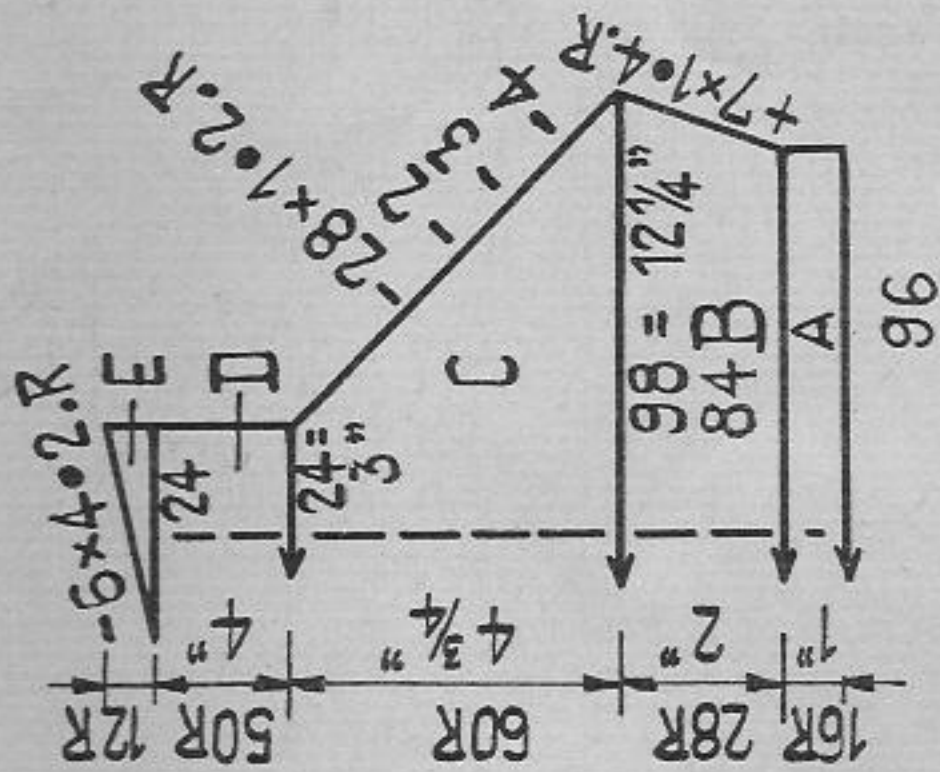
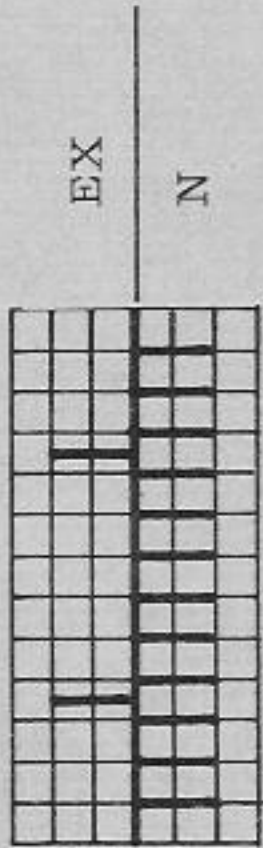

Fig. III



Fisherman's rib with racking:  
PASSAP DUOMATIC  
Handle down, red strippers



PASSAP COMBI  
Position lever for bed  
adjustment upwards

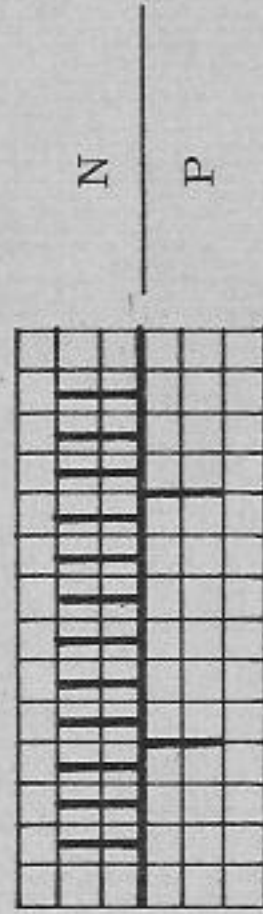

DUOMATIC: lock at left, COMBI: lock at right

Knit 2 rows, rack 1 nd to left  
Knit 2 rows, rack 1 nd to right

Always rack, when there are loops on the corresponding nds.

## Boy's summer sweater

**Size:** to fit a 31 1/2" chest approx., age abt. 10 to 12 years

**Material:** 8 3/4 ozs of medium cotton yarn, ochre

**Stitch size:** PASSAP DUOMATIC sweater front 5, back 2 1/2;

2:2 rib borders: St. S 3, tubular at neck 4 1/2

PASSAP COMBI sweater front 2 1/2, back 5, tension arm 8,  
yarn brake 5; 2:2 rib borders: as for Duomatic

**Test square:** 100 sts = 12 1/2", 100 rows = 7 3/4"

**Pattern:** knit entire sweater in Fisherman's rib with racking, arrange  
pattern starting at centre; all borders in 2:2 rib, handle down.

**Fig. I:** A = 2:2 rib, B to D = transfer sts for pattern, pattern.

**Fig. II:** A to C = as Fig. I. D and E = divide work and continue knitting separately  
with reversed shapings, pattern.

**Fig. III:** A to E = pattern; at E from left side, cast off gradually. Work second  
sleeve with reversed shaping.

**Neck band:** With St. S 3, cast on 188 sts and knit 8 rows in 2:2 rib. Then put all  
nds into W. P. and, with 300 sts and St. S 4 1/2, knit 24 rows tubular. Knit a few  
rows with contrast yarn and release.

**To make up:**

Pin out parts to size and press lightly using hot iron over damp cloth. Assemble  
sweater and set in sleeves. Attach neck band by tubular rows at first to outside,  
then to inside, unravelling contrast yarn.



# 1700 B PASSAP - DUOMATIC

Pullover to wear with dress 1700A and pleated skirt 1701

Size: to fit a 36 1/4" bust approx.

Material: 7 ozs of fine synthetic yarn, white, an oddment of turquoise wool

Stitch size: PASSAP DUOMATIC stocking st 4, 2:2 rib with handle up 2 1/2  
PASSAP COMBI stocking st St.S 4, tension arm 9, yarn  
brake 4 1/2, 2:2 rib with position lever down St.S 2 1/2, tension  
arm 3, yarn brake 2 1/2

Test square: 100 sts = 11 3/4", 100 rows = 7"

Pattern: pullover stocking st white, 2:2 rib with handle up (COMBI  
position lever down), white with turquoise stripes.

Fig. I, II + III: A = 2:2 rib with handle up (COMBI position lever down), 10  
rows white, 4 rows turquoise, 2 rows white, 4 rows turquoise, 8 rows white.  
B = transfer sts for stocking st, stocking st. C = stocking st. D = divide  
work and continue knitting separately with reversed shapings, stocking st.  
E = stocking st.

Collar: For 2:2 rib with handle up (COMBI down), cast on 150 sts in white,  
knit 34 rows white, 4 rows turquoise, 2 rows white, 4 rows turquoise, 8 rows  
white, a few rows with contrast yarn, release.

To make up:  
Pin out parts to size, cover with damp cloth and let dry well. Close side-  
seams and shoulders, set in sleeves. Sew collar ends together and attach collar  
along cast-on edge to inside of neck with overhand sts, then fold collar to  
outside and attach it st by st with backstitches 3/4" below the neckline, un-  
ravelling contrast yarn.

