

PASSAP[®]

INTERNATIONAL

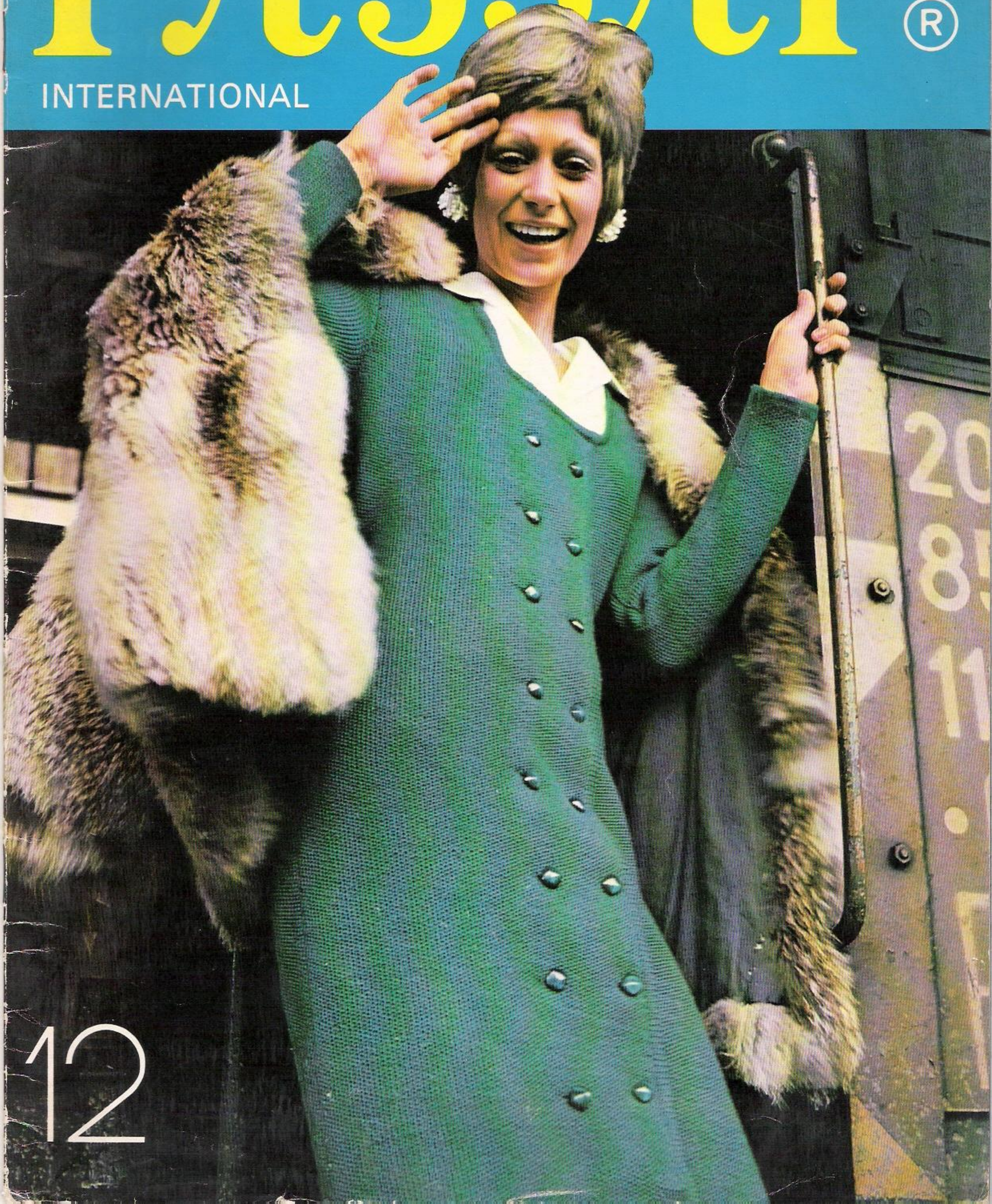

12





1711 ★ PASSAP DUOMATIC



- ① 1730 PASSAP DUOMATIC
- ② 1747 PASSAP DUOMATIC



1743 ★ PASSAP DUOMATIC

PASSAP®

PASSAP[®]

1748 ✦ PASSAP DUOMATIC



1750 PASSAP DUOMATIC

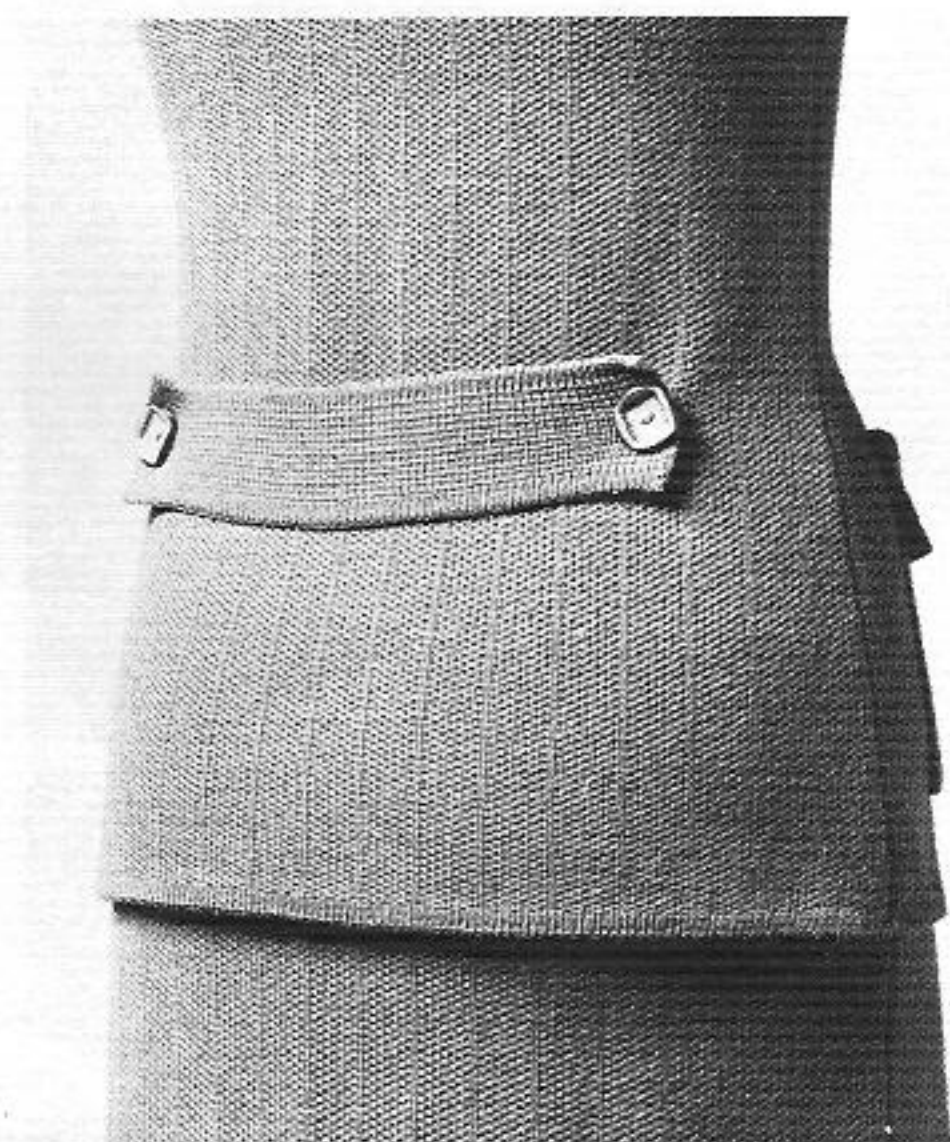

1750 PASSAP D'...



1741 PASSAP DUOMATIC

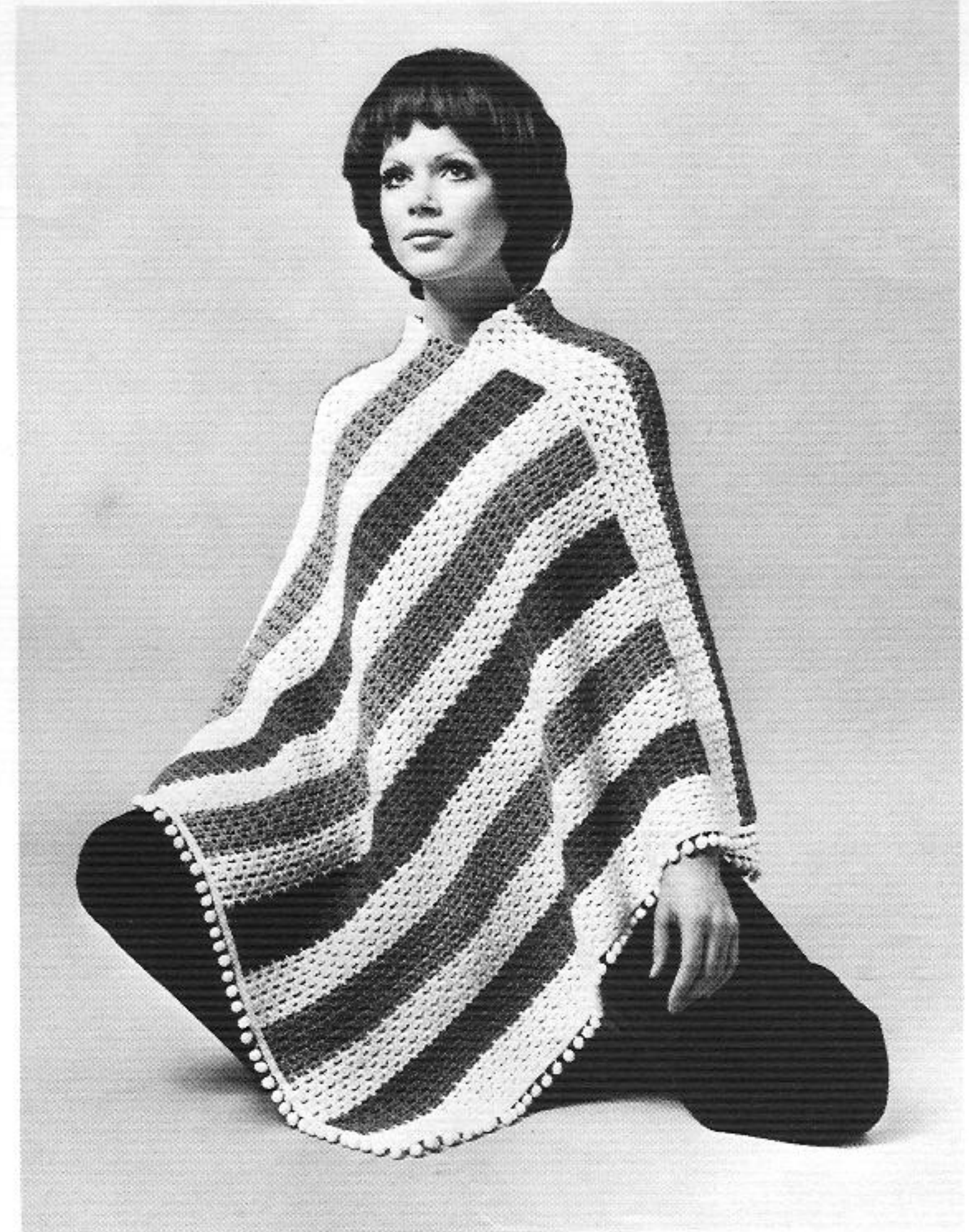

1755 PASSAP DUOMATIC



- ① 1746 PASSAP DUOMATIC
- ② 1737 ★ PASSAP DUOMATIC



1736 ★ PASSAP DUOMATIC

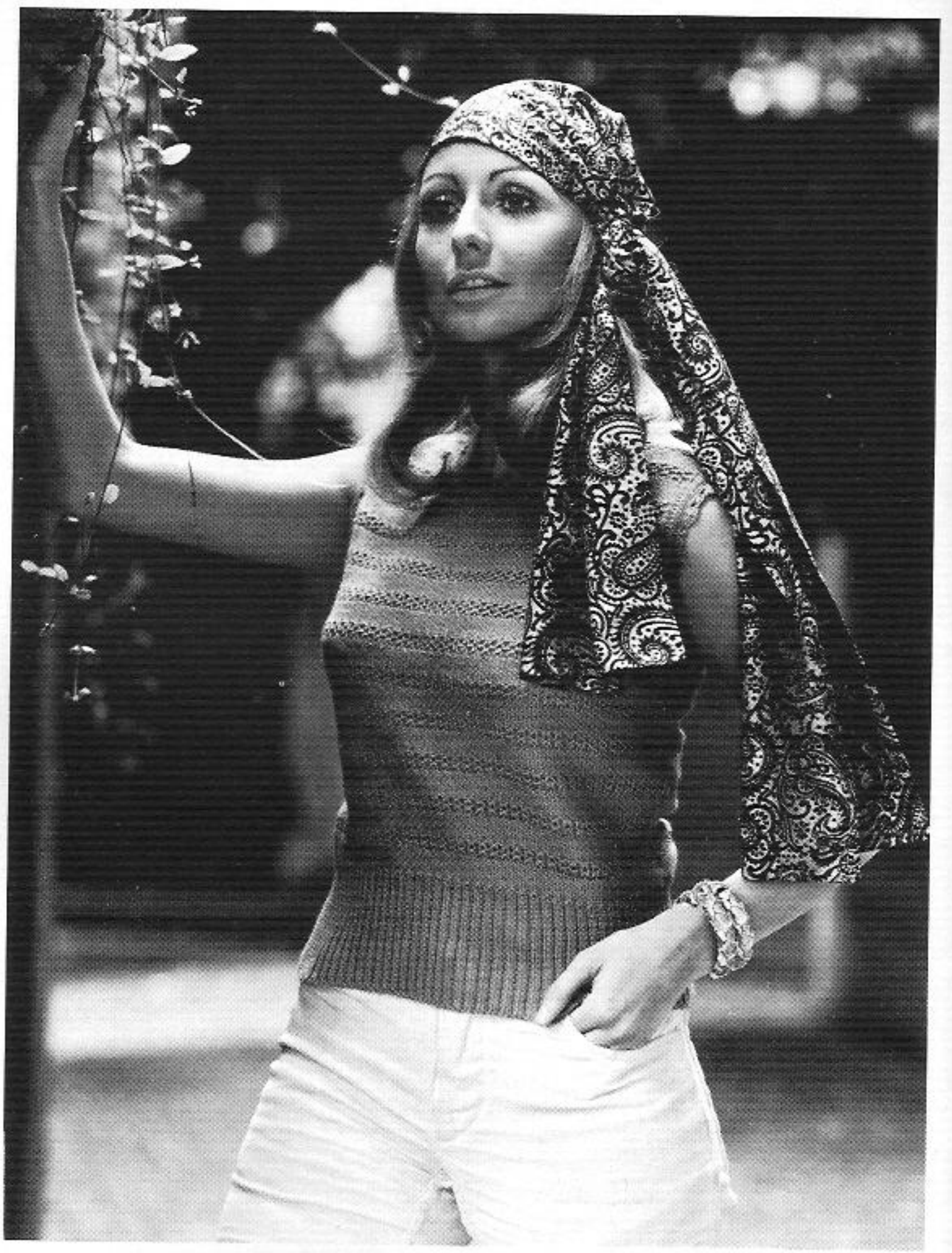

1710 ★ PASSAP DUOMATIC

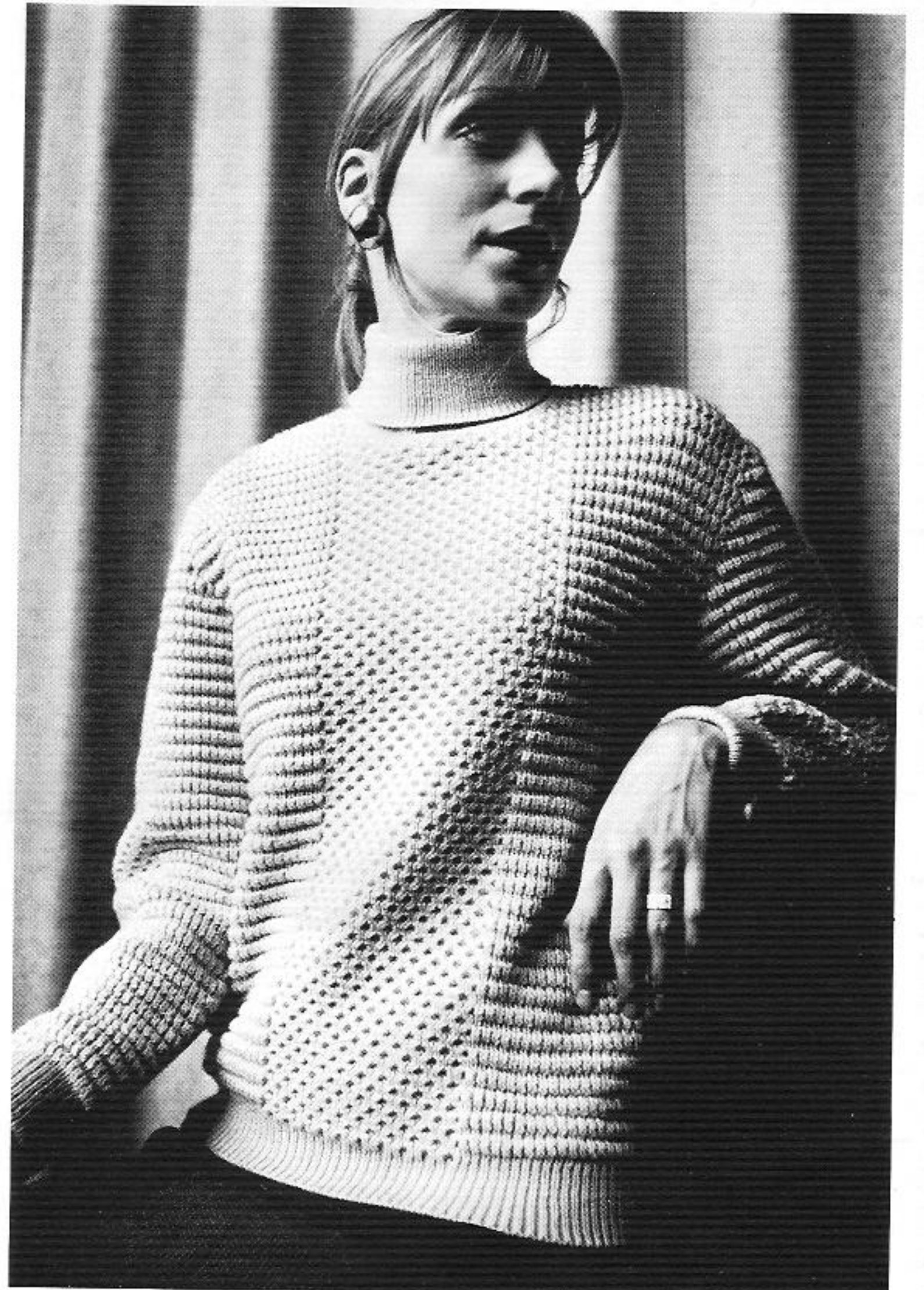

1731 PASSAP DUOMATIC

PASSAP®

- ① 1716 PASSAP DUOMATIC
- ② 1738 ★ PASSAP DUOMATIC

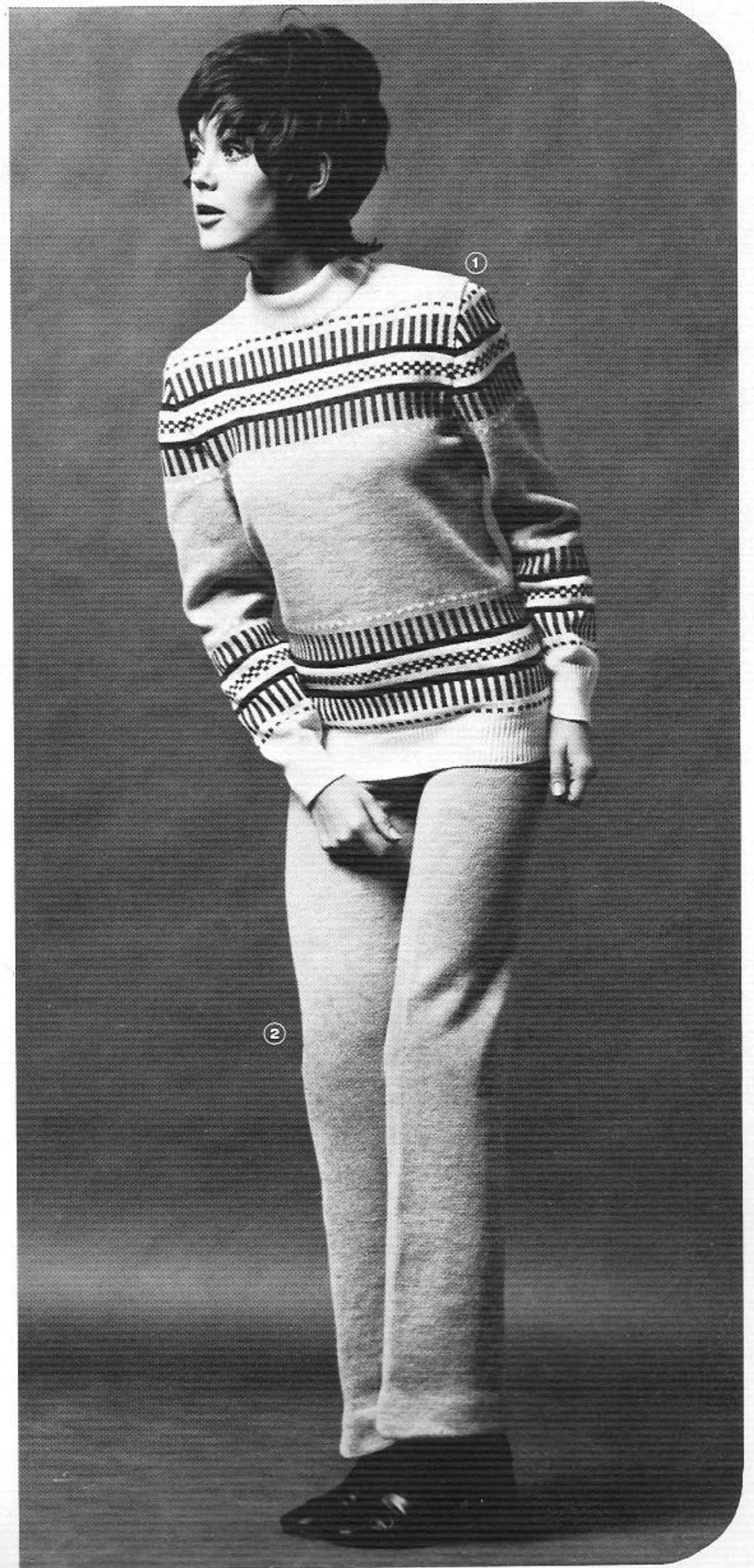
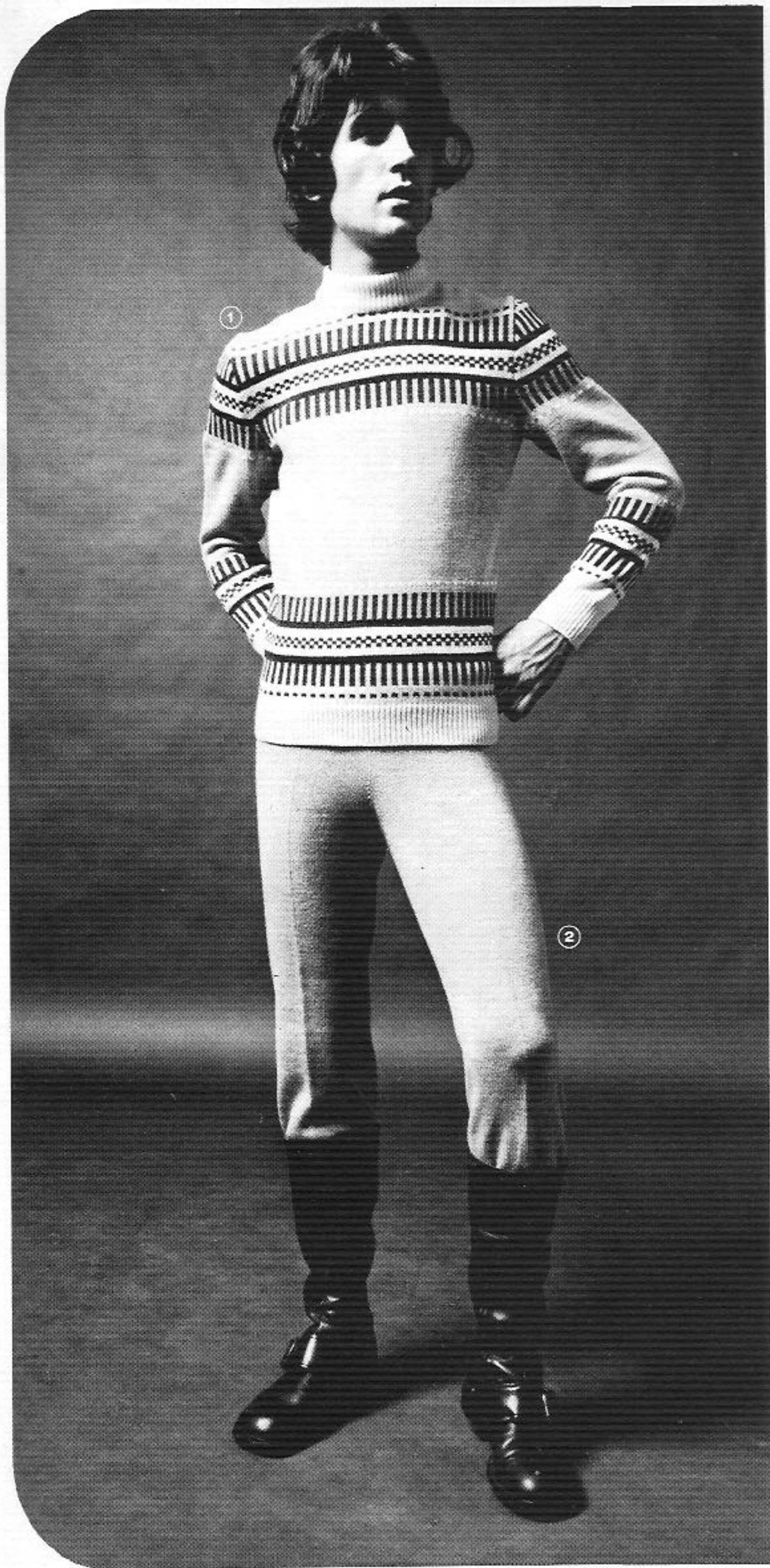

- ① 1716 PASSAP DUOMATIC
- ② 1738 ★ PASSAP DUOMATIC

1722 ★ PASSAP DUOMATIC



1721 ★ PASSAP DUOMATIC

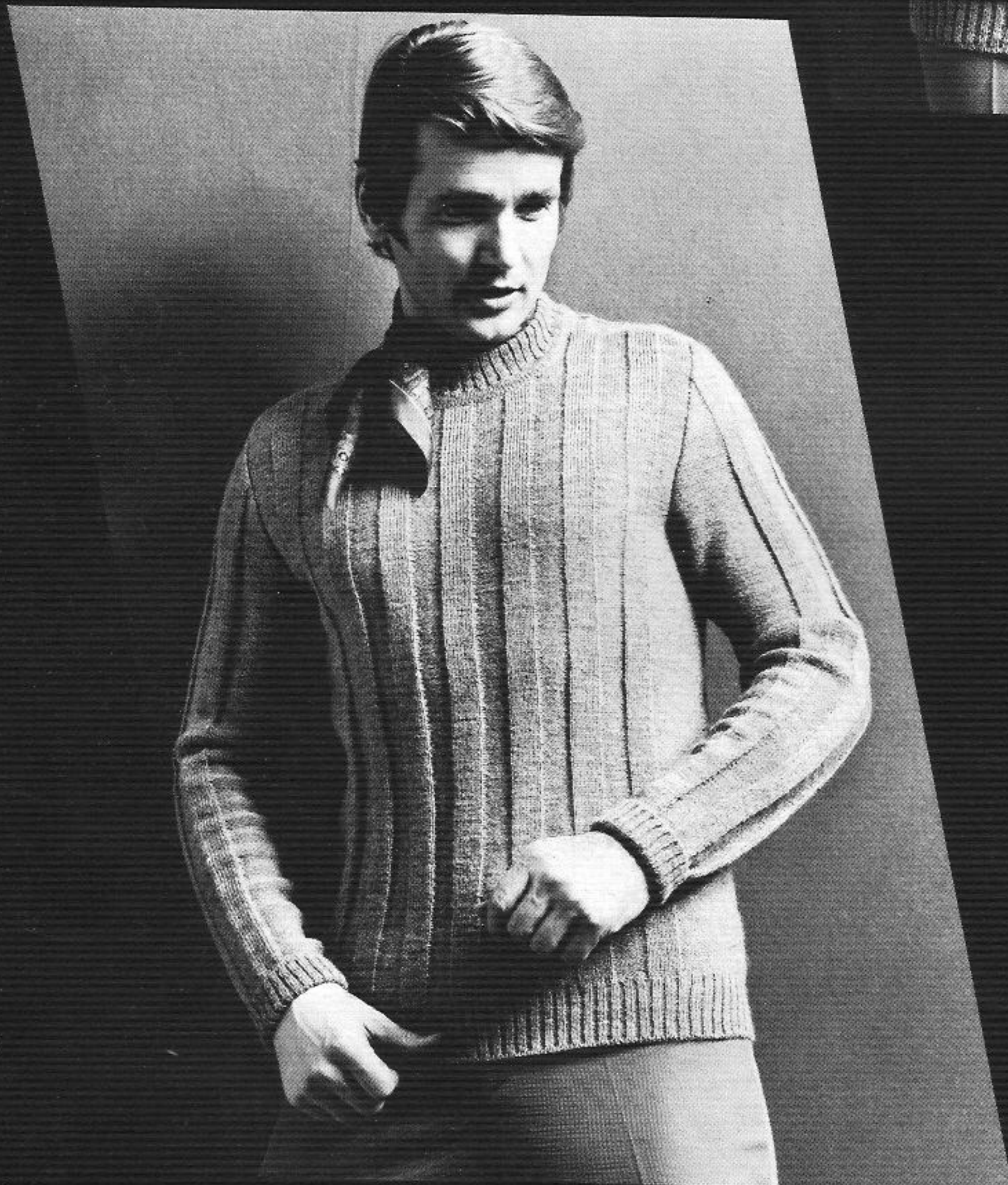

PASSAP®

① 1745
PASSAP DUOMATIC



② 1738 ★
PASSAP DUOMATIC

1740 ★
PASSAP DUOMATIC

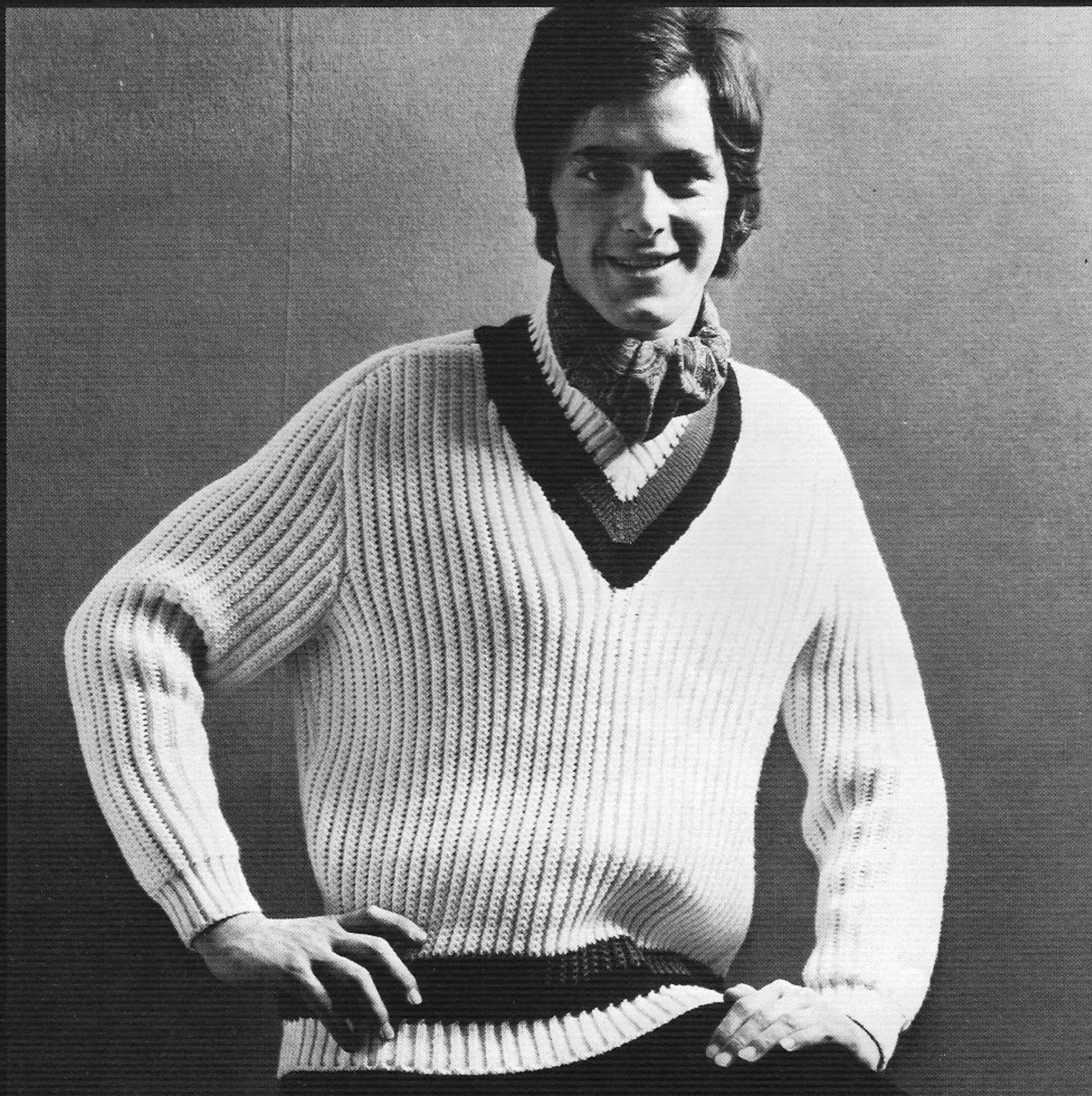

1698 ★ PASSAP DUOMATIC



PASSAP®

1715
PASSAP DUOMATIC



1718 ★
PASSAP DUOMATIC



1720 ★
PASSAP DUOMATIC



1729 ★ PASSAP DUOMATIC

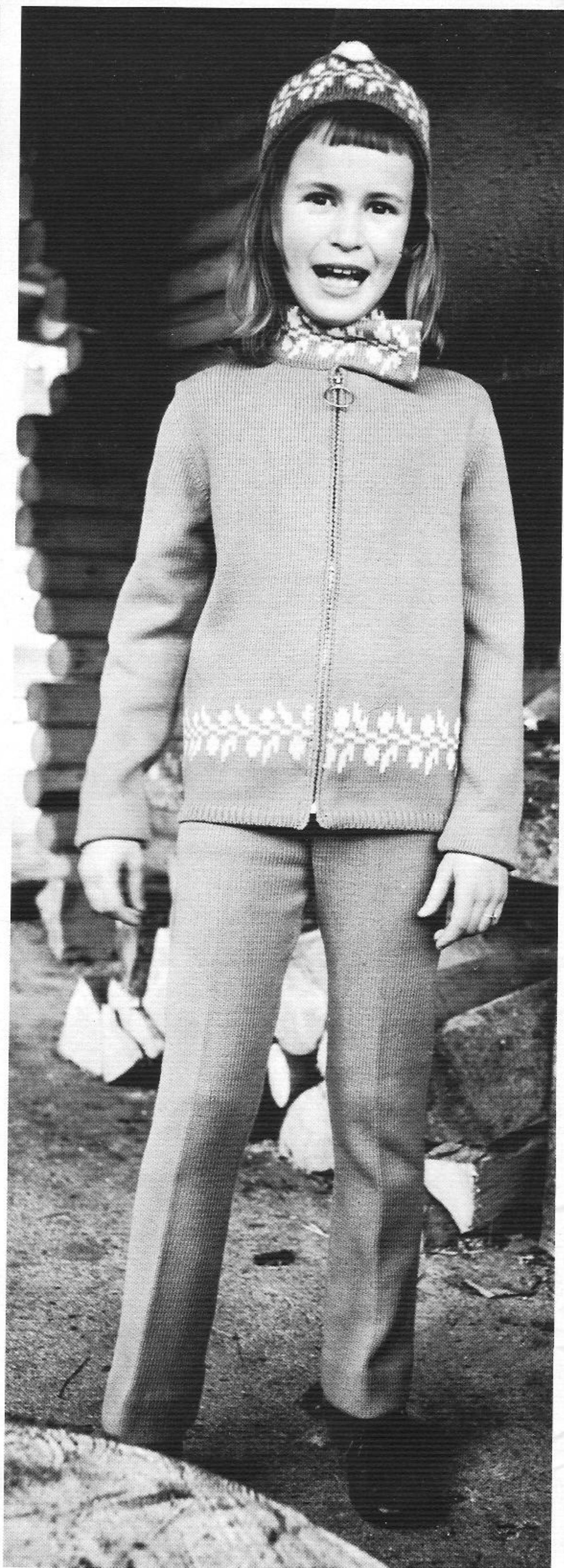

1719 ★ PASSAP DUOMATIC

PASSAP®

1650 ★ PASSAP DUOMATIC



1717 ★ PASSAP DUOMATIC

1744 ★ PASSAP DUOMATIC



1728
PASSAP DUOMATIC

PASSAP®



1727
PASSAP DUOMATIC



1727
PASSAP DUOMATIC



1709 ★ PASSAP DUOMATIC



1739 PASSAP DUOMATIC

Z 2867/40 7.70 PASSAP registered Trade Mark. Copyright © by MADAG Maschinen- und Apparatebau Dietikon AG, CH-8953 Dietikon. All rights of reproduction reserved. Printed in Switzerland by ABC Druckerei + Verlags AG, Zürich. Modelle: Deutschland, England, France, Grèce, Oesterreich, Schweiz. Fotos: Urs Hicklin, Zürich.

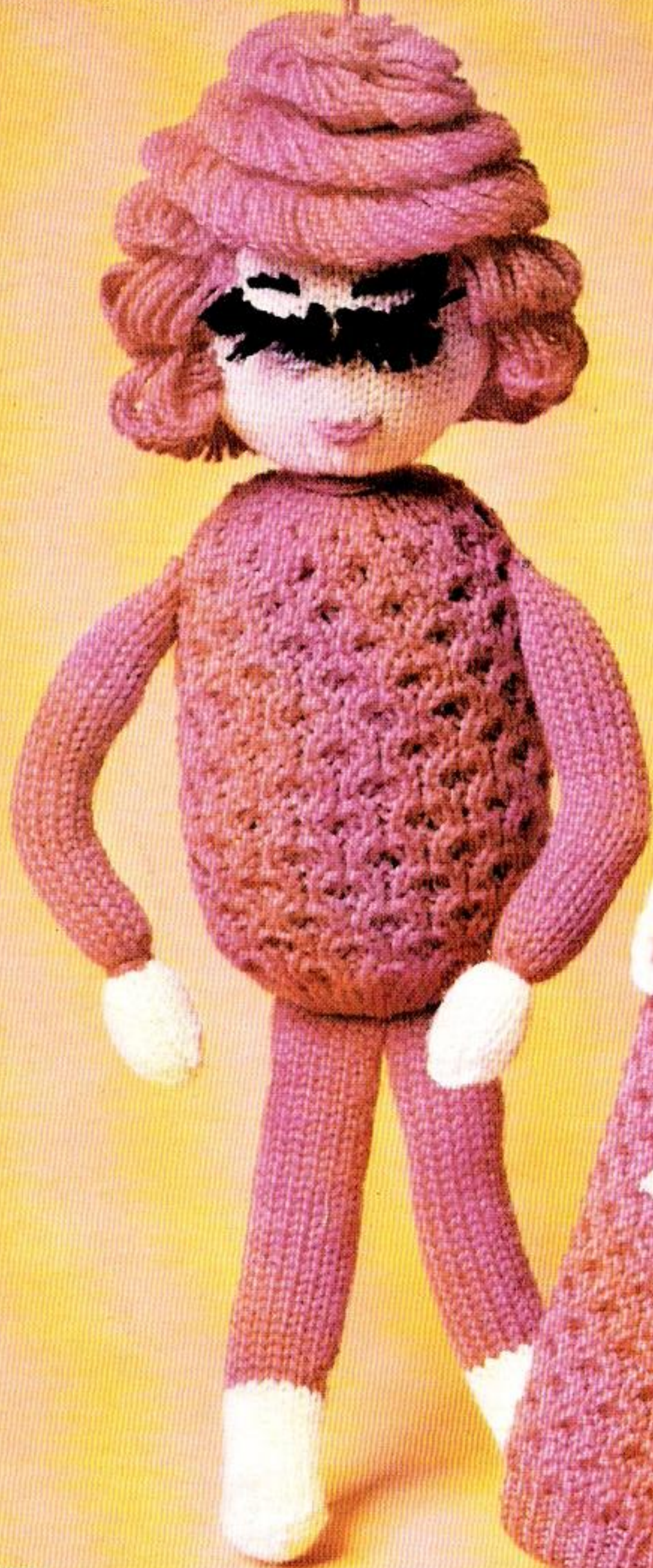

1726
PASSAP DUOMATIC

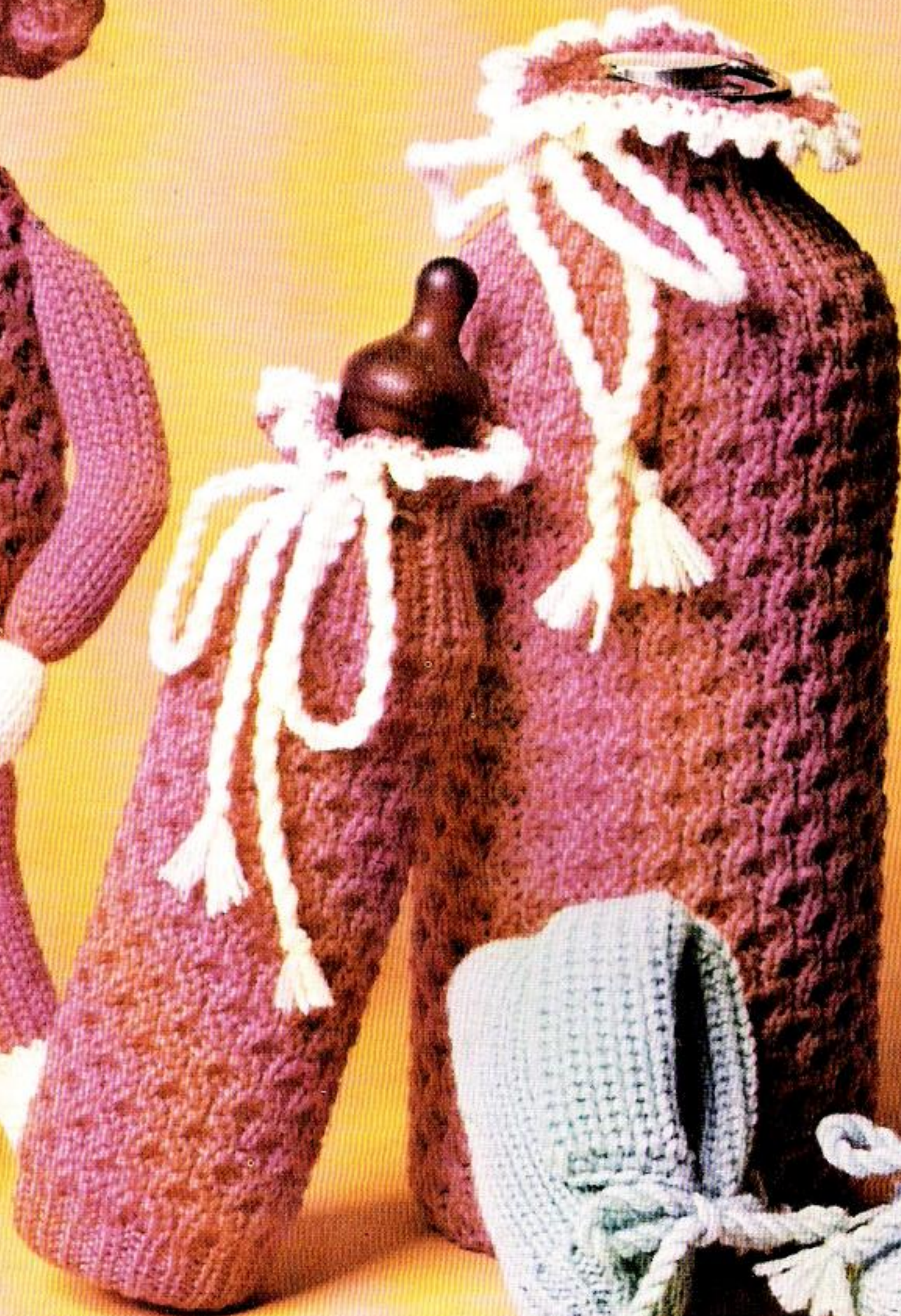

1724
PASSAP DUOMATIC

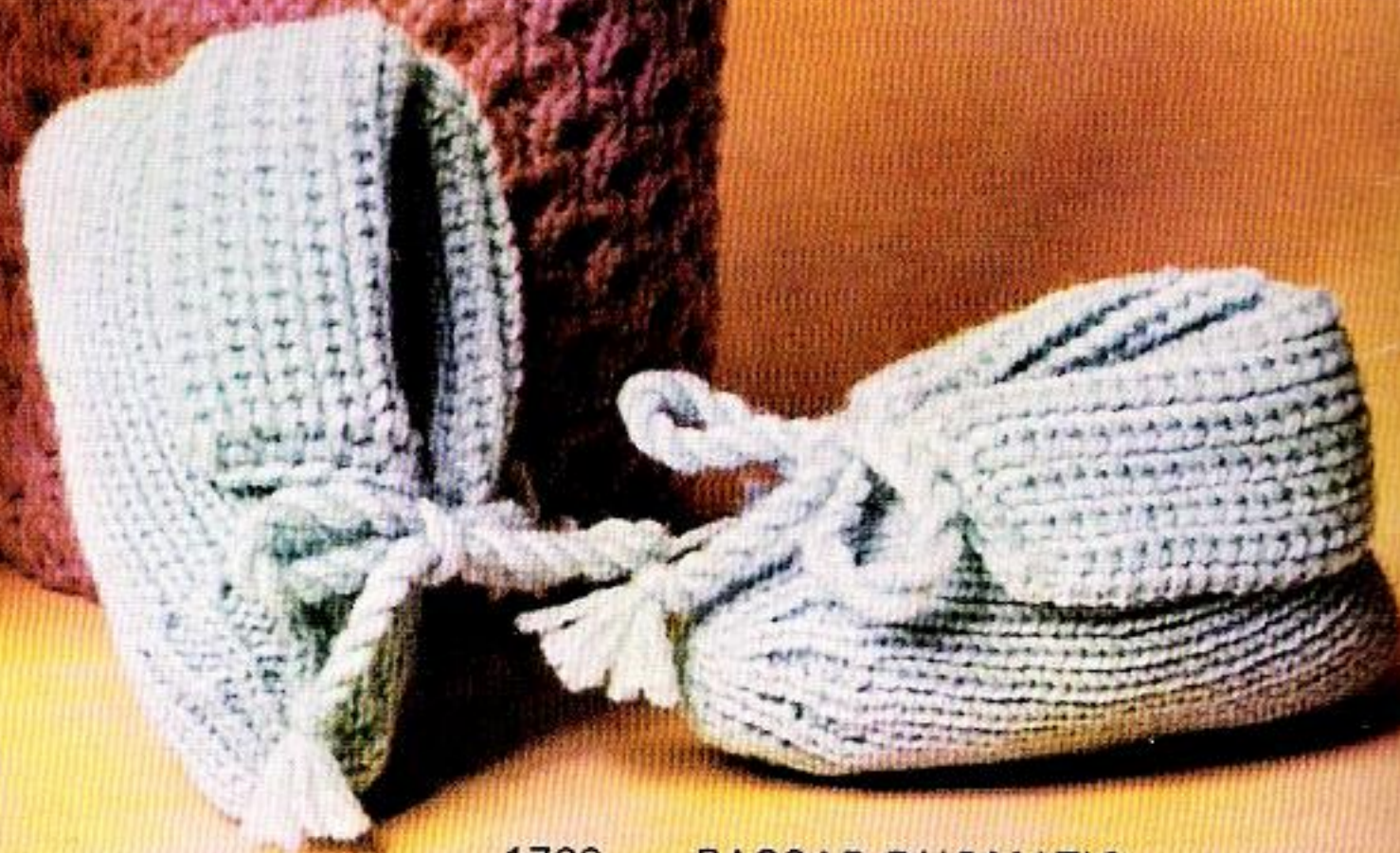

1723
PASSAP DUOMATIC

1725 PASSAP DUOMATIC

PASSAP®

Passap-Export 8953 Dietikon
Schweiz Suisse Switzerland Suiza

PASSAP[®]
DUOMATIC

Description Book
for Model Book No.12

1755 PASSAP-DUOMATIC

Poncho

Material: 22 ozs medium wool, 11 ozs white, 5 1/2 ozs red, 5 1/2 ozs green. 137", approx. of white Bobble fringing

Stitch size: pattern 4 1/2

Test square: 100 sts = 18", 100 rows = 6"

Pattern: Knit two equal parts. 42 rows of each colour in the following sequence: white, red, white, green and so on. For each part cast on 144 sts and knit 630 rows, then cast off.

Pattern:

Handle down, red strippers. Pay attention to edge pushers.

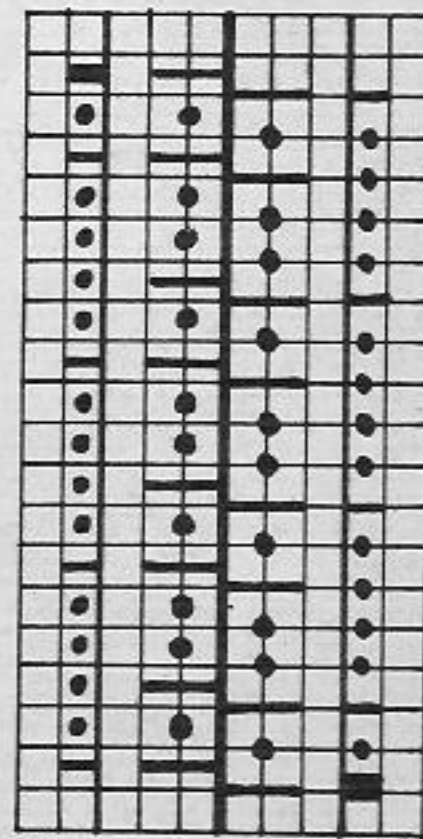

Back and Front

2 rows N

4 rows AX

Rack 1 nd to left

2 rows N

4 rows AX

Rack 1 nd to right

Repeat.

To make up. Sew cast off edge of one part to side edge of other part, repeat. See that lower edges are flush, leaving the necessary neck opening at upper edge of poncho. See diagram and illustration.

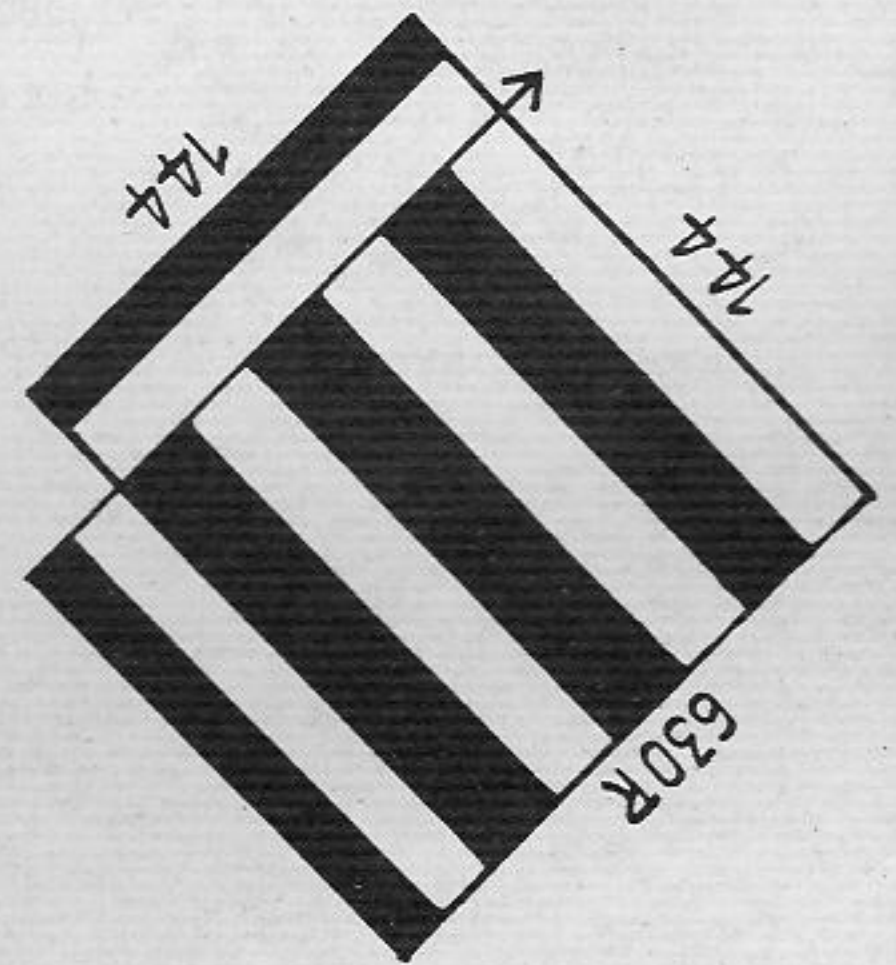

TABLE OF CONTENTS

Model-No.		Page
1739	Front Cover	25
	Lady's coat-dress	21
	Back Cover	21
1723	Baby's booties	6
1724	Feeding bottle cover	11
1725	Hot water bottle cover	3
1726	Doll	4
*) 1650	Girl's sweater	5
*) 1698	Man's sweater with cable pattern	6
*) 1709	Child's dress	7
*) 1710	Lady's sleeveless blouse	8
*) 1711	Lady's dress	9
1715	Child's Fairisle sweater with matching cap	10
1716	Lady's Fairisle sweater to wear with trousers Model No. 1738	11
*) 1717	Child's long-sleeved jacket	12
*) 1718	Child's turtle-neck sweater with cable pattern	13
*) 1719	Girl's trouser-suit with matching cap	14
*) 1720	Child's sweater with "Balaclava Helmet"	15
*) 1721	Man's sweater	16
*) 1722	Man's cardigan	17
1727	Baby's hooded Bunting with matching mittens	18
1728	Baby's All-in-One with matching bonnet	19
*) 1729	Girl's dress	20
1730	Cocktail blouse	21
1731	Lady's sweater	22
*) 1736	Classic sweater	23
*) 1737	A Hooded sweater and trousers	24
*) 1737	id	26
*) 1738	Lady's trousers	27
*) 1740	Man's or lady's sweater	28
1741	Lady's coat	29
*) 1742	Lady's trouser suit	30
*) 1743	Lady's dress with golden fringes	C
*) 1744	Girl's dress	32
1745	Man's Fairisle sweater	B
1746	Lady's sleeveless jacket	24
1747	Lady's trousers with woven pattern	31
*) 1748	Long scarf	A
1750	Two-piece dress	
1755	Poncho	

*) These models are described for PASSAP-COMBI, too.

Model Book No. 12 - Table of Contents opposite on page A

When this new PASSAP-Book was being planned, fashion started to show a fluctuating tendency: MINI - MAXI - MIDI ? The fashion pendulum swung crazily right, and every Lady aware of fashion followed with beating heart that dance of extremes. What would remain as it was? What would be the latest style tomorrow? How would we dress ourselves within a year?

Our Model Book is always designed some months in advance to allow us to publish it in time in about seven languages. Thus, clairvoyance in fashion constitutes a part of our profession, and this time it really was a particularly exciting enterprise to pick out of the whole wave of latest fashionable creations the right models for you. We will be glad if they prove to be successful. In any case, the length of any model may easily be altered according to your wish.

We thank our PASSAP Friends in England, Austria, France, Germany, Greece and Switzerland for the good ideas we had the opportunity to develop with their kind cooperation, and again we wish you good luck and success with your PASSAP Knitting.

Yours, PASSAP EXPORT

Before starting your work please study carefully the explanations given on pages 1 and 2

Patterns: The drawings refer to half width, the indications of stitch numbers refer to whole width of each part.

Figure I	= back	Figure IX	= pants
Figure II	= front	Figure X	= gusset
Figure III	= sleeve	Figure XI	= scarf
Figure IV	= collar	Figure XII	= cap, bonnet
Figure V	= border, cuff	Figure XIII	= mittens
Figure VI	= pocket	Figure XIV	= socks, stockings
Figure VII	= skirt, front	Figure XV	= straps
Figure VIII	= skirt, back		

If the centre line of the half width is dotted and shows arrows, the other half is worked simultaneously with reversed shapings, i.e. decreasing or increasing is made on the left as well as on the right side.

If the centre line is drawn in one firm line, the other half is worked separately with reversed shapings, i.e. first knit one part according to diagram (increasing or decreasing at right), then the second part the opposite way (decreasing or increasing at left).

Abbreviations:

Col.	= colour of wool	○	= tubular (or) = half tubular
st, sts	= stitch, stitches	●	= every (in every row)
St.S	= stitch size	×	= times
Nd, nds	= needle, needles	+	= increase
R	= row	-	= decrease, cast off
T	= 2 rows	▲	= graduations (short rows)
		■	= for open work row hang st to the next nd, leave empty nd in W.P.

Stitches are only given by a number (without accompanying letter "st"). The stitch number always refers to the total of stitches, i. e. to all needles which are in Working Position on back and front bed.

Exception: For tubular or half tubular the necessary stitches are only given for one bed. The same number of needles must therefore be put into Working Position on the other bed. In these cases the sign for tubular \bigcirc respectively (or) for half tubular is set before the relevant stitch number.

Examples for increasing and decreasing:

First increase or decrease always occurs in the first row of a section.

- $+ 3 \times 2 \cdot 8 \cdot R$ means: increase 2 stitches 3 times in every 8th row (1 stitch at back, 1 stitch at front).
- $- 19 \times 3 \cdot 7 \cdot R$ means: decrease 3 stitches 19 times in every 7th row (back 2 stitches, front 1 stitch or vice versa).
- $- 17 \times 1 \cdot 2 / 3 \cdot R$ means: decrease 1 stitch 17 times, alternately once after 2 rows and once after 3 rows.
- $\blacktriangle - 4 \times 8 \cdot 2 \cdot R$ means: work graduations, i. e. short rows (on DUO with pushers and lock BX). Step by step put 8 nds (and their respective pushers) into Rest Position 4 times after every 2nd row (for double bed 4 nds each back and front). Once all graduations are finished, continue knitting normally, i. e. all nds in Working Position (pushers in Neutral Position).

Graduations can be knitted two ways, either from outer edge towards centre (gradual decreasing with the minus-sign "-" after the black triangle) or from the centre towards outer edge (gradual increasing with the plus-sign "+" after the black triangle.)

Number of stitches and inches:

- $136 = 8''$ means: a total of 136 sts (for K/K 68 stitches each on back and front) make a width of 8".
- $\bigcirc 146 = 17''$ means: cast on 146 sts each on back and front bed for tubular which makes a width of 17".

Stitch size: These indications are only recommended by us. They must always be tested by you, by making your own test square for your own wool.

Test square: We strongly recommend that you make always a test square with your own material before starting to work, in order to calculate for your material the necessary numbers of stitches and rows along the PASSAP - chart. The chapter "The test square and its calculation" in your instruction book informs you how to proceed for these calculations. This is very important, especially when adjusting a model to another size.

1650 PASSAP-DUOMATIC

Fig. I

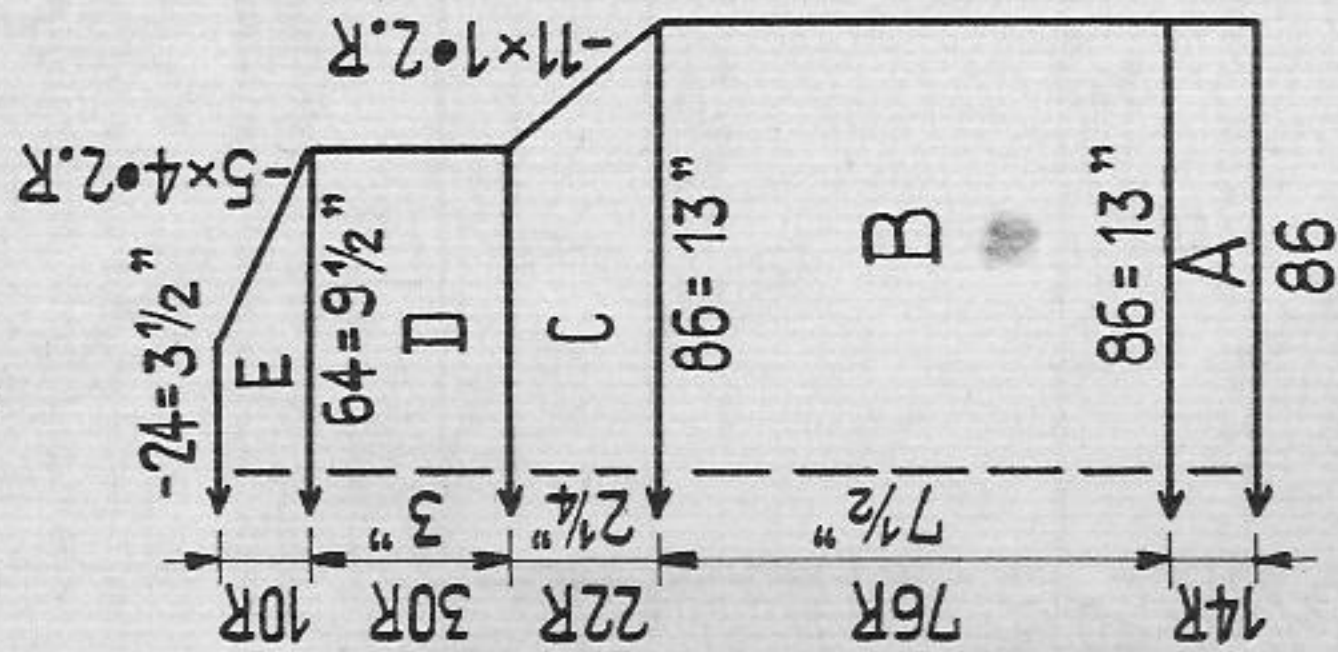

Fig. II

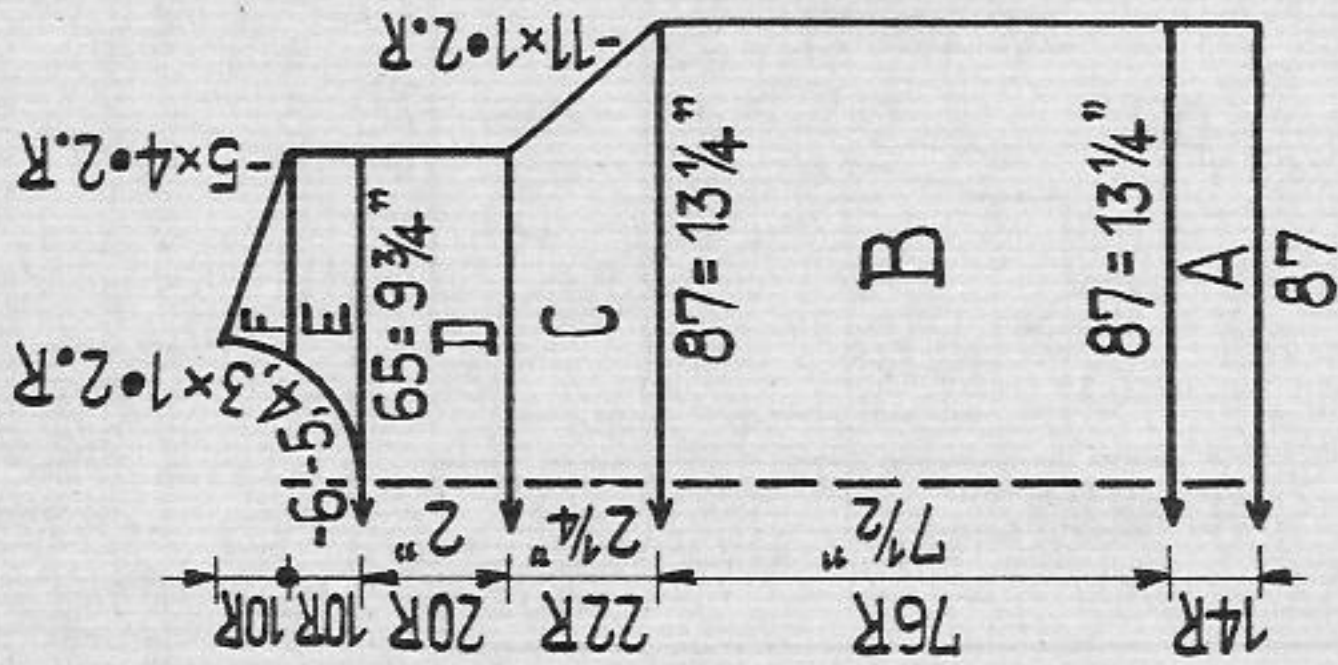
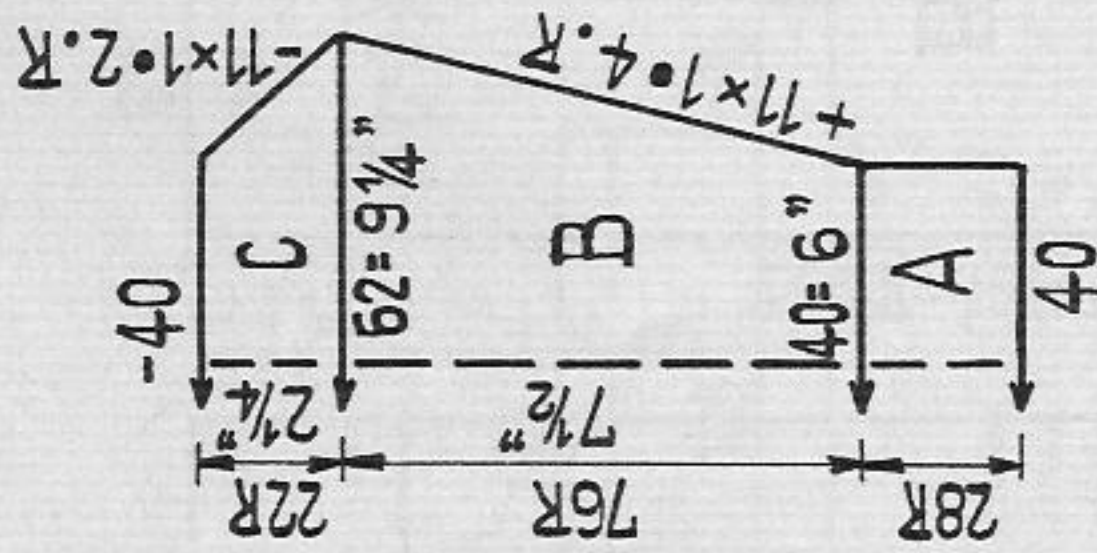

Fig. III



Girl's sweater

Size: to fit a 23 1/2" to 24 1/2" chest approx., age abt. 5 to 6 years
Material: 5 1/4 ozs of medium to thick wool with shiny yarn, white, 3 buttons
Stitch size: PASSAP DUOMATIC stocking st and pattern 6, 1:1 rib 3 1/2
 PASSAP COMBI stocking st and pattern St. S 6, tension arm 8, yarn brake 3 1/2, 1:1 rib St. S 3 1/2, tension arm 2, yarn brake 2 1/2
Test square: 100 sts = 15", 100 rows = 9 3/4"
Pattern: sweater stocking st, wrong side outwards, at front pattern according to diagram and stocking st.

Pattern:

PASSAP DUOMATIC
 Handle down, black strippers. M = centre of front

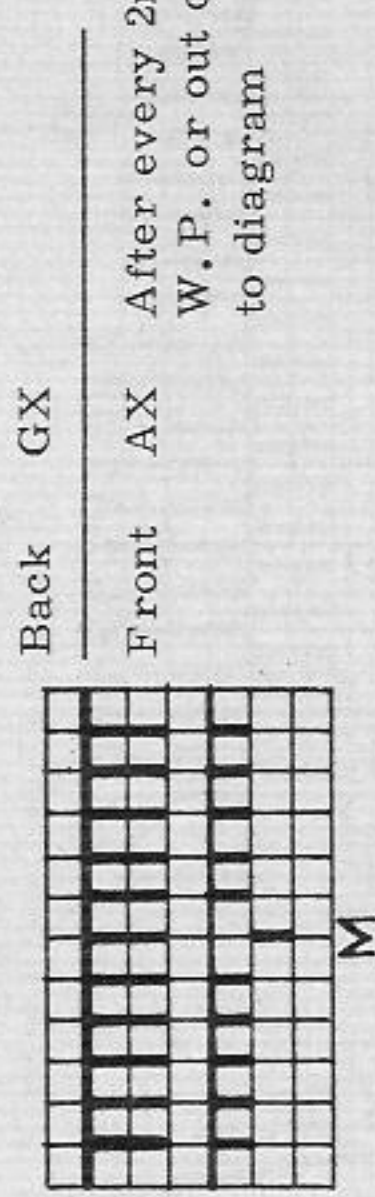

PASSAP COMBI

Position lever for bed adjustment upwards. M = centre of front

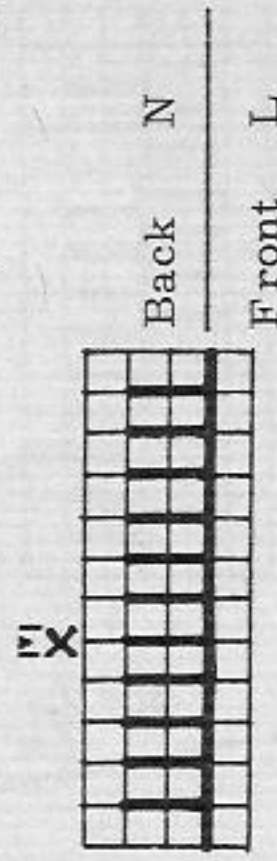

Nds in R.P. according to diagram; knit 2 rows and put nds into Yarn-Receiving Position, at the same time put new nds in R.P. according to diagram.

Diagram for pattern at front

M = centre of front

1 square = 1 st = 2 rows = RC 2

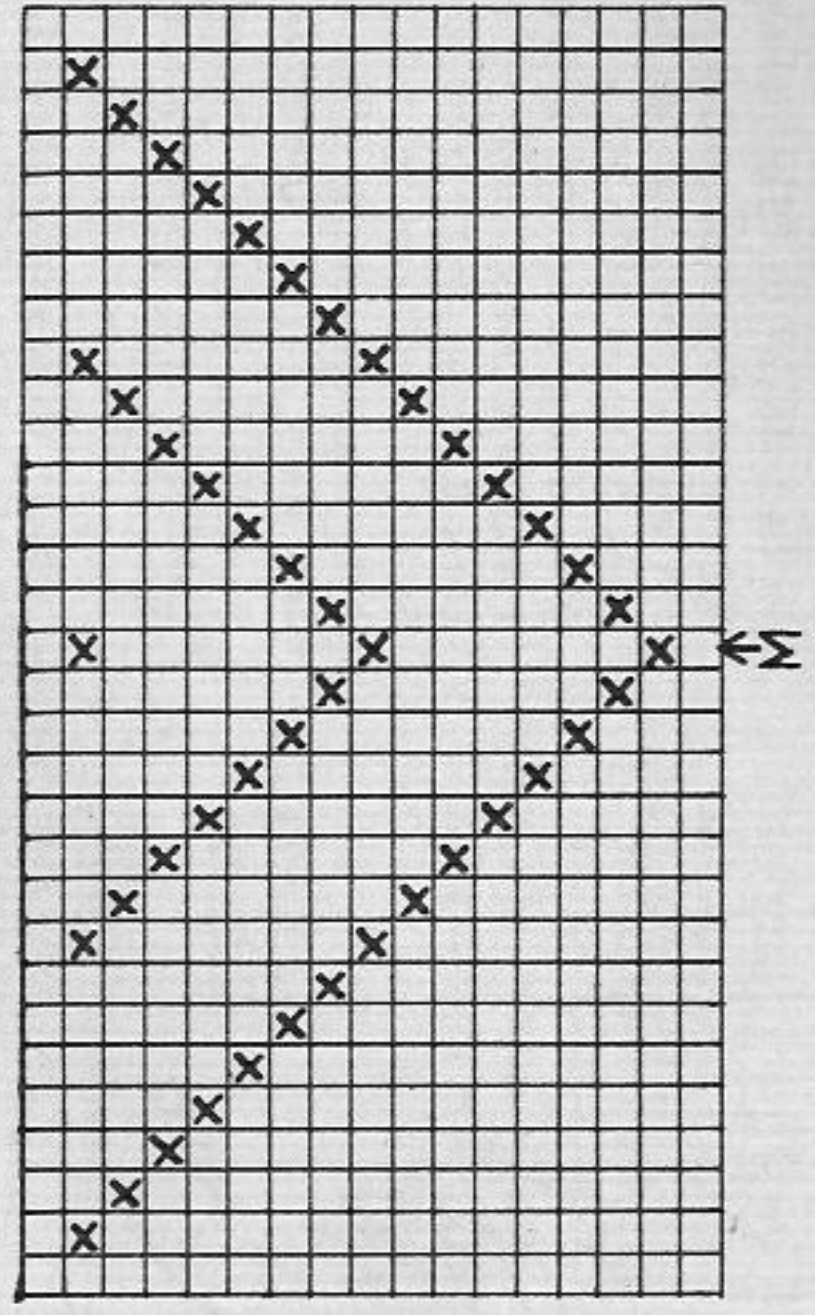

Fig. I + III: A = 1:1 rib. B to E = transfer sts for stocking st, stocking st.

Fig. II: A = 1:1 rib. B = transfer sts for stocking st. With PASSAP DUOMATIC; put pushers in W.P., then knit pattern in centre according to diagram and at both ends stocking st. C and D = pattern and stocking st. E = divide work and continue knitting separately with reversed shapings, let pattern taper off, stocking st. F = stocking st.

Collar: Cast on 40 sts for 1:1 rib. Knit 26 rows, a few rows with contrast yarn and release.

To make up:

Pin out parts to size and press lightly using hot iron over damp cloth. Sew sweater together, leaving an opening of 3" at left shoulder. Attach collar to outside st by st with backstitch, unravelling contrast yarn, then seam half to inside. Make 2 rows of single crochet around shoulder opening, making 3 loops on the front and sew on 3 buttons on back shoulder.

1698 PASSAP - DUOMATIC

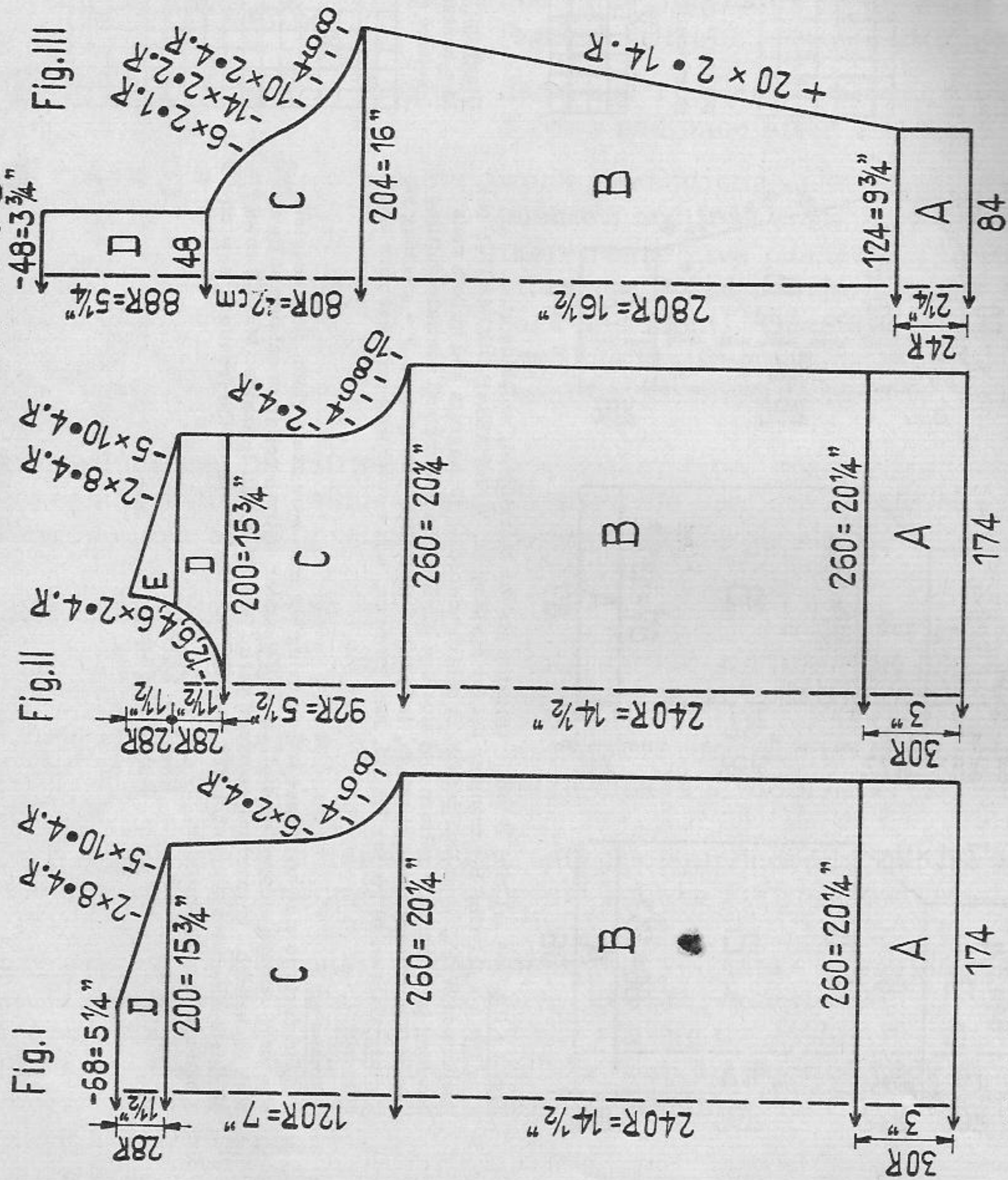

Fig. I: A = 2:2 rib, double thread. B = nds for pattern in W.P. Pattern. C and D = pattern.

Fig. II: A = Fig. I, however, in centre transfer sts for cable pattern 1, knit pattern and cable pattern. C = as B. D and E = divide work and continue knitting separately with reversed shapings, pattern.

Fig. III: A = as Fig. I, however, in centre transfer sts for cable pattern 2, knit pattern and cable pattern. C and D = pattern and cable pattern.

Collar: Single thread, cast on 204 sts for 2:2 rib, knit 46 rows, then a few rows with contrast yarn, release.

To make up: Pin out parts to size and press lightly using hot iron over damp cloth. Close side-seams and seams of sleeves, then attach section D of sleeve to shoulder between Fig. I and II and set in sleeves. Oversew collar to neck along cast on edge, fold to outside and sew to outside st by st with backstitch 1/2" below neck-seam, unravelling contrast yarn.

Man's sweater with cable pattern

Size: to fit a 38 1/2" to 39 1/4" chest approx.

Material: 21 ozs of fine Shetland wool

Stitch size:

PASSAP DUOMATIC pattern with single thread, back 3, front 3 1/2, 2:2 rib collar with single thread 2 1/2, welts in 2:2 rib with double thread 4 1/2
 PASSAP COMBI pattern with single thread St.S back 3, front 3 1/2, 2:2 rib collar with single thread St.S 2 1/2, welts in 2:2 rib with double thread 4 1/2, tension arm 2, yarn brake 2 1/2
 100 sts = 7 3/4", 100 rows = 6"

Sweater in pattern. Front and sleeves with cable pattern, borders and collar 2:2 rib.

Attention!

Knit sweater and collar with single thread, welts in 2:2 rib at sweater with double thread. On front and on sleeves count also empty nds, as if they were working.

Pattern:

PASSAP DUOMATIC

Handle down, red strippers

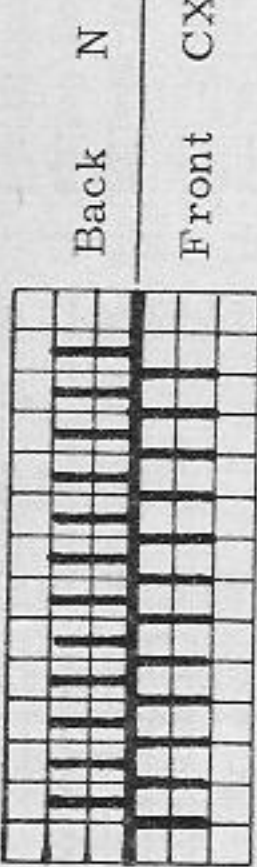

PASSAP COMBI
 Position lever of bed adjustment upwards

-4-

Cable pattern 1 - front:

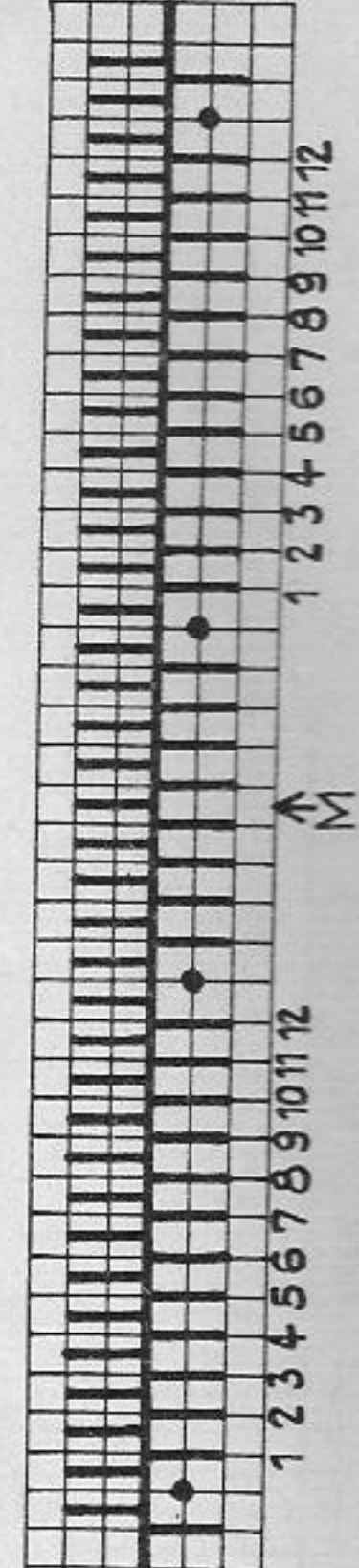

Cable pattern 2 - sleeves:

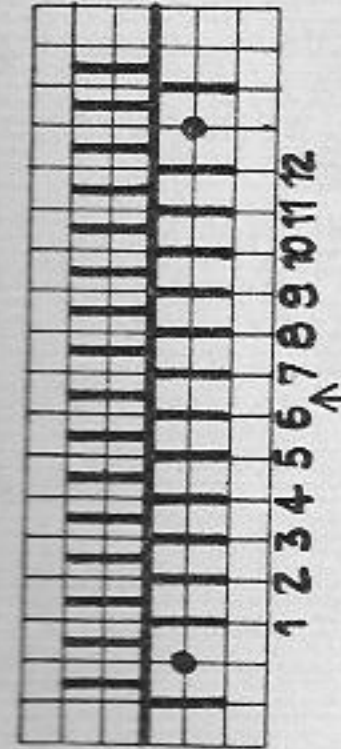

Knit 10 rows, then cross sts 7 and 8 over sts 5 and 6.
 Knit 10 rows, then cross sts 1 and 2 over sts 3 and 4 and, at the same time, sts 11 and 12 over sts 9 and 10.
 Repeat

1709 PASSAP - DUOMATIC

Fig. I

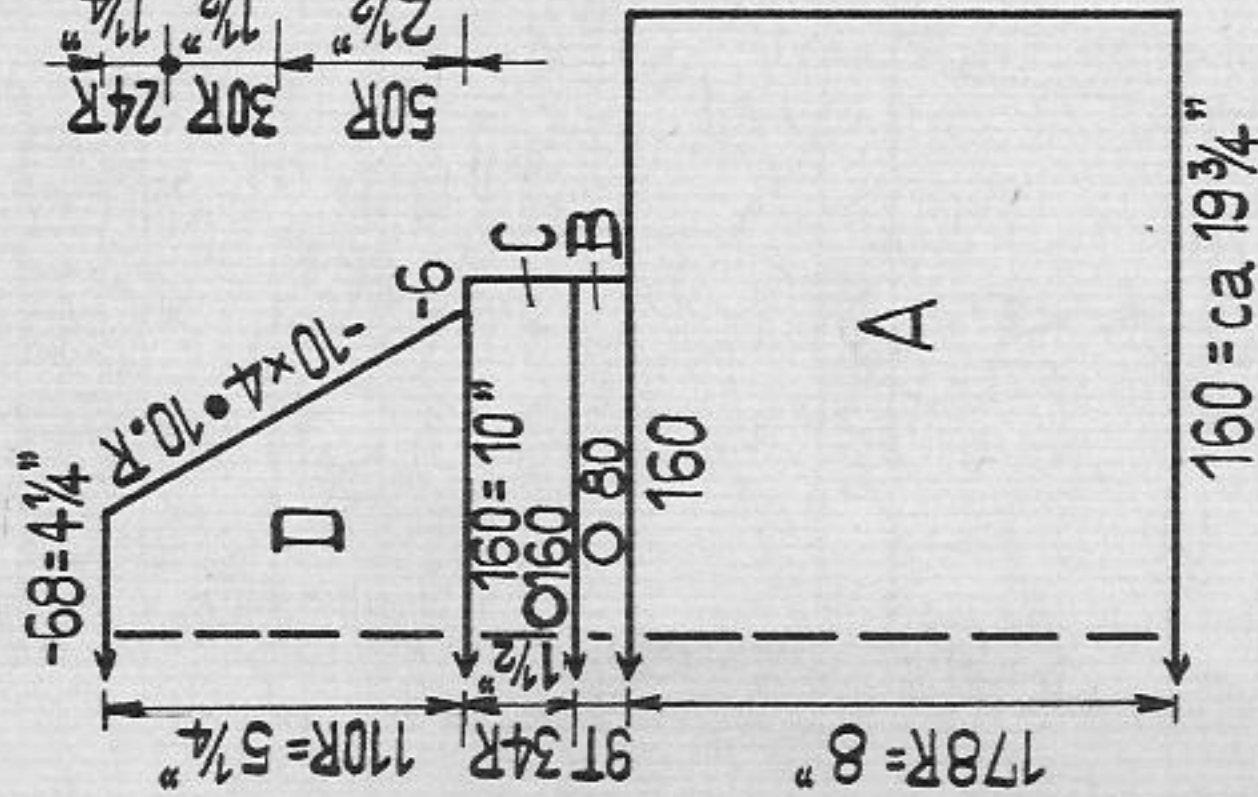

Fig. II

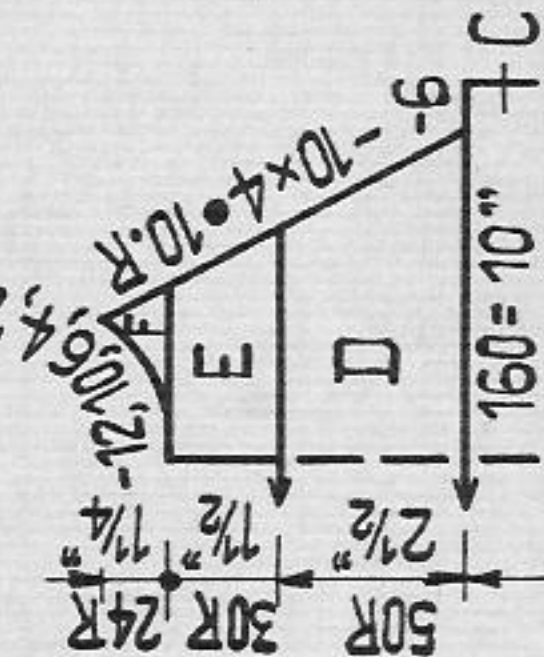

Fig. III

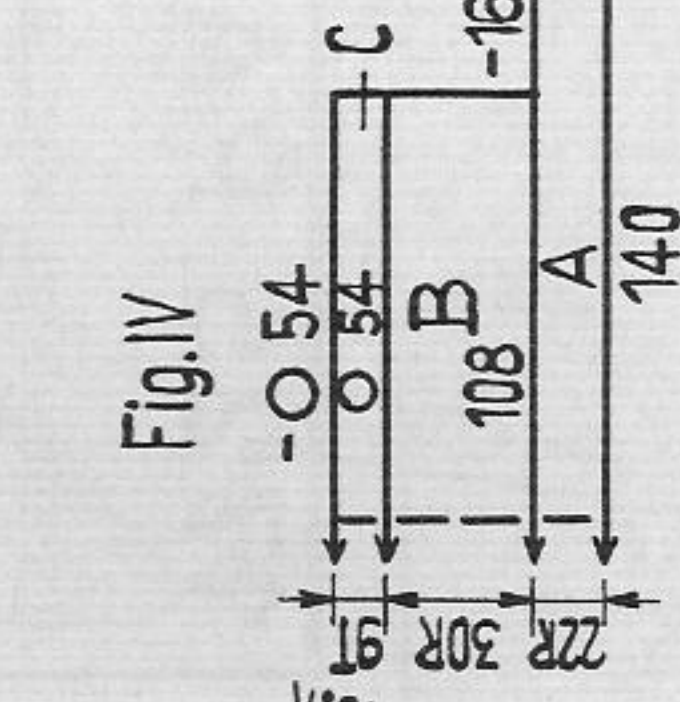

Fig. IV

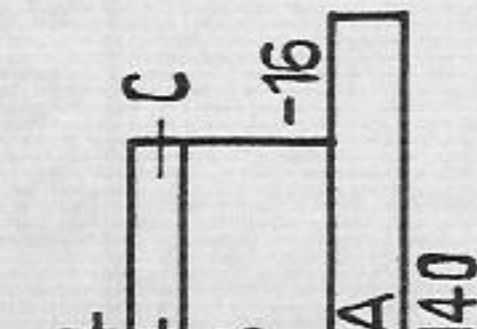

Fig. I + II: A = work cast-on and skirt in pattern 1 for skirt, series 1, 2 and 3, for 178 rows. B = tubular. C = pattern 2. D = pattern 2, decreasing for Raglan armholes with treble decker. Fig. II at E = divide work and continue knitting separately with reversed shapings, pattern 2, at outer edge decrease for Raglan armhole as for Fig. I. F = as E.

Fig. III: A = tubular. B and C = pattern 2, Raglan sleeves with treble decker.

Fig. IV - collar: A = cast-on for pattern 1, then

DUO $\frac{N}{6 \text{ rows AX}}$ twice, $\frac{N}{4 \text{ rows N}}$ RC 22
 COMBI $\frac{N}{6 \text{ rows with nds in R.P.}}$ twice, $\frac{N}{1 \text{ row N with left returning key}}$ RC 22, $\frac{N}{3 \text{ rows P}}$
 Finally cast off 16 sts at each end. B = DUO $\frac{N}{EX}$, COMBI $\frac{N}{P}$.
 C = tubular, a few rows with contrast yarn, release.

To make up:

Do not press! Close side and sleeve seams, sew sleeves in place. Attach cast-off edges of collar along collar ends. Front ends being flush with front opening, stitch collar at first to outside, then to inside, st by st with back stitches, unravelling contrast yarn. Along front opening, work 1 row of single crochets and close at neck with button and loop. Twist a 47" cord and pull through tubular rows at waist. Fasten two pompons to cord ends.

Child's dress

Size: age abt. 1 1/2 to 2 1/2 years

Material: 8 3/4 ozs of fine Orlon yarn or fine wool, taken twofold, 1 gold button

Stitch size: PASSAP DUOMATIC pattern 1 for skirt 2 1/2, pattern 2 for upper part and sleeves 1 1/2, tubular 4 1/2
 PASSAP COMBI pattern 1 for skirt St.S 2 1/2, tension arm 2, yarn brake 2 1/2, pattern 2 for upper part and sleeves St.S 1 1/2, tension arm 2, yarn brake 2 1/2, tubular St.S 4 1/2, tension arm 10, yarn brake 4 1/2

Test square: pattern 2: 100 sts = 6 1/4", 100 rows = 4 3/4"

Pattern: entire dress is worked with double thread, skirt in pattern 1 according to diagram, waist and sleeve borders tubular, upper part and sleeves in pattern 2

Pattern 1 for skirt:

PASSAP DUOMATIC

Handle down, red strippers

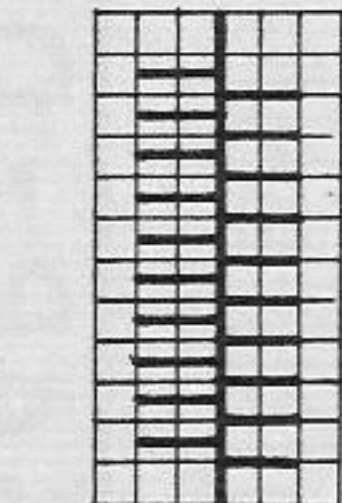

DUO and COMBI: cast-on with racking 1 row, K/K, lock at right, RC 2

Back N

Front

PASSAP COMBI

Position lever for bed adjustment upwards

1st series: 4 times

6 rows AX
 4 rows N
 20 rows EX
 RC 62

6 rows with nds in R.P.
 1 row with returning key front left
 3 rows N
 20 rows P
 RC 62

2nd series: 3 times

6 rows AX
 4 rows N
 20 rows EX
 RC 112

6 rows with nds in R.P.
 1 row with returning key front left
 3 rows N
 20 rows P
 RC 112

3rd series: 3 times

6 rows AX
 4 rows N
 36 rows EX
 RC 178

6 rows with nds in R.P.
 1 row with returning key front left
 3 rows N
 36 rows P
 RC 178

Pattern 2:

PASSAP DUOMATIC

Handle down, red strippers

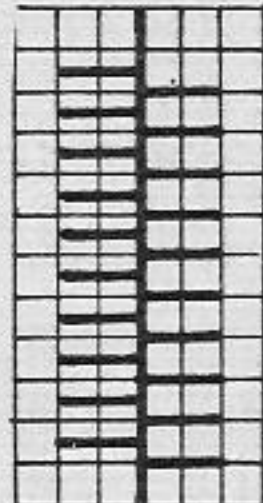

Back CX

Front N

PASSAP COMBI

Position lever for bed adjustment upwards

Back R

Front N

1710 PASSAP - DUOMATIC

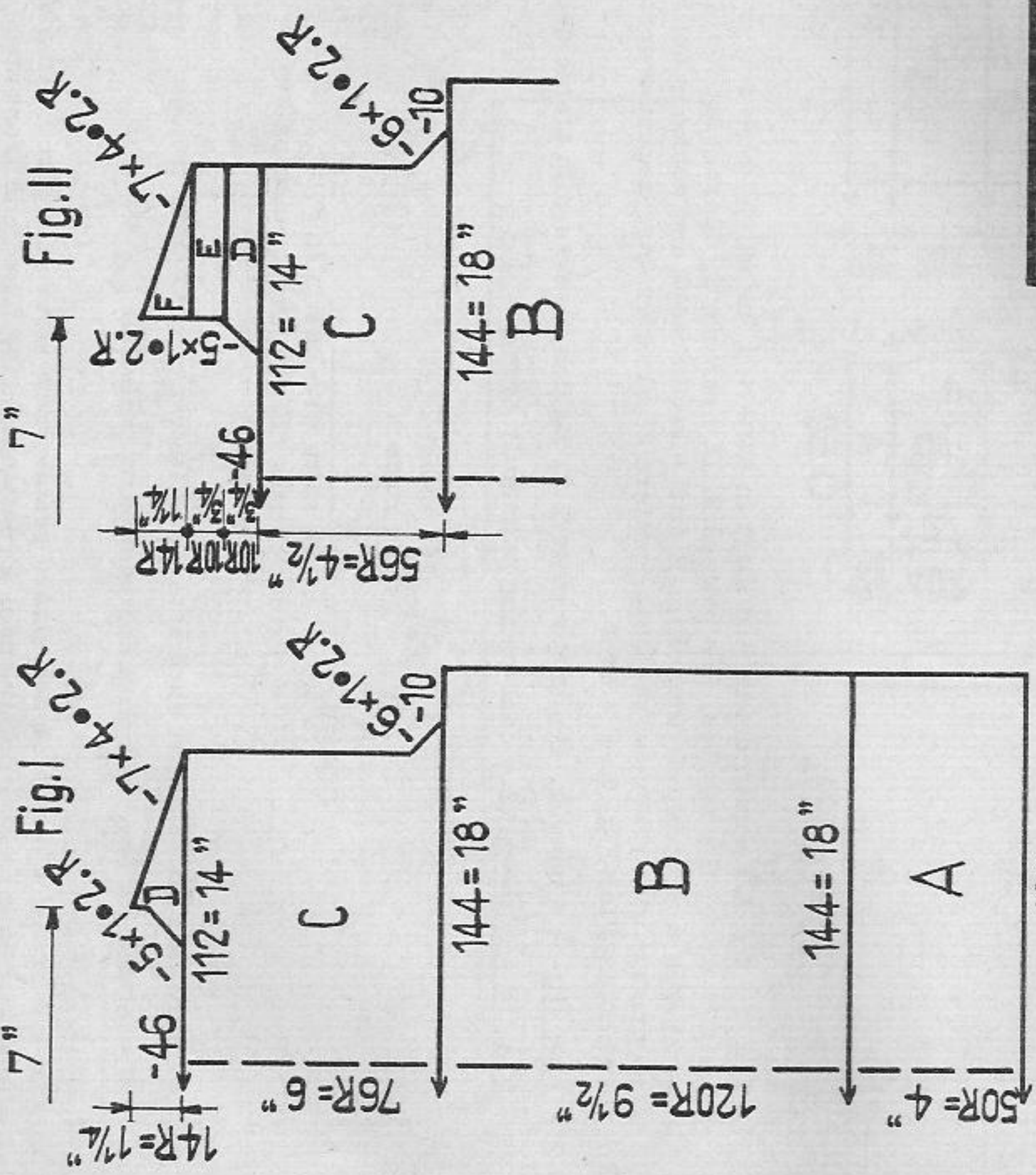

Lady's sleeveless blouse

Size: to fit a 37" to 38" bust approx.
Material: 7 ozs of cotton or Croylor yarn, green
Stitch size: PASSAP DUOMATIC pattern 4 1/2, 2:2 rib borders 3
 PASSAP COMBI pattern St. S 4 1/2, tension arm 9, yarn brake 4 1/2,
 2:2 rib borders St. S 3, tension arm 2, yarn brake 2 1/2
Test square: 100 sts = 12 1/2", 100 rows = 8"

Pattern: blouse in pattern, with crochet trimming around neck line and armholes, purl side to outside.

Crochet trimming: Make 4 rows of single crochet, inserting crochet hook into back of stitch only in 2nd, 3rd and 4th row. 5th row: make 1 double crochet into each of 1st and 2nd sts, miss 4 sts, make 6 double crochets into 7th st, miss 4 sts, make 1 double crochet into each of 12th and 13th sts, 6 double crochets into 18th st, etc.

Fig. I + II: A = 2:2 rib borders. B = transfer sts for pattern, pattern, C and D = pattern, decreasing at armholes and neck line with treble decker. Fig. II at E and F = pattern.

To make up:
 Pin out parts to size and press lightly using hot iron over damp cloth. Close side and sleeve seams. Work crochet trimming around neck line and armholes.

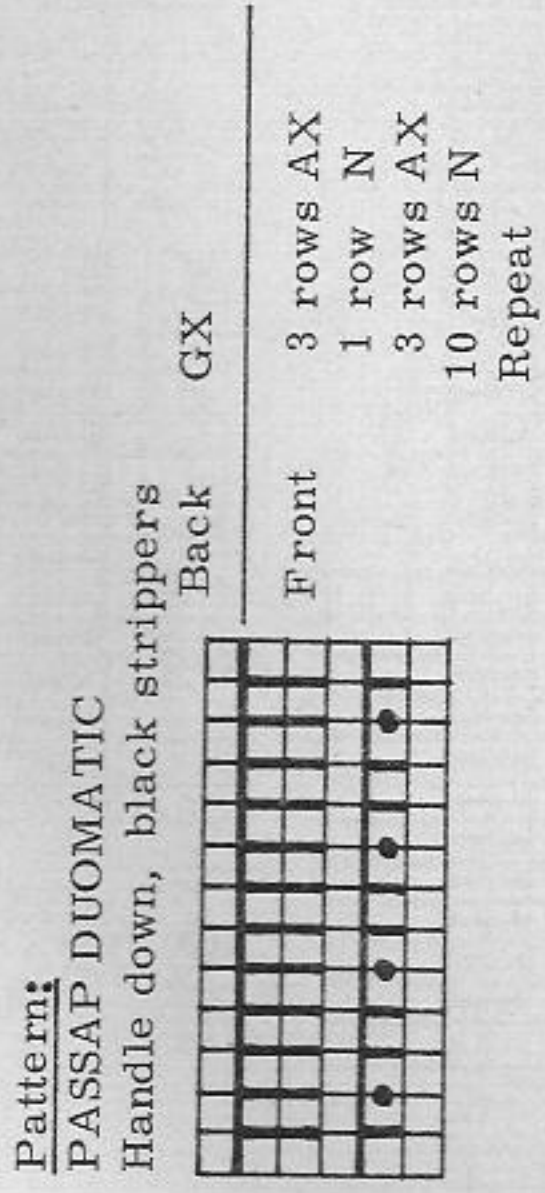

1725 PASSAP - DUOMATIC

Hot-water bottle cover - Backcover
Material: 1 3/4 ozs of fine red wool, taken twofold, 1 oddment of white wool
Stitch size: pattern 4 3/4, 1:1 rib St. S 4 1/2
Pattern:
 Handle up, red strippers

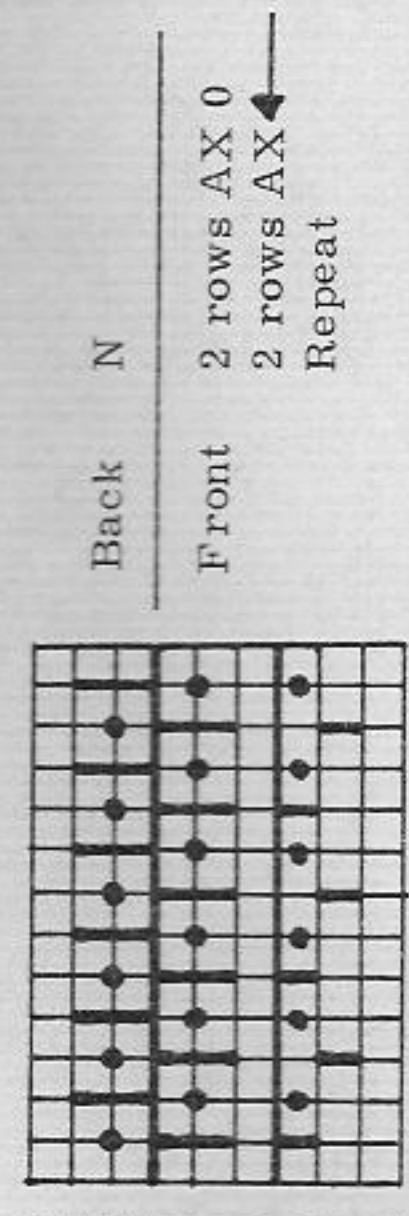

PASSAP COMBI
 Position lever for bed adjustment upwards.
 Put nds marked with X in Rest Position, knit 3 rows,
 1 row with returning key at right on back lock.
 Put nds marked with X in Rest Position, knit 3 rows,
 1 row with returning key at right on back lock,
 then 9 rows N.
 Repeat

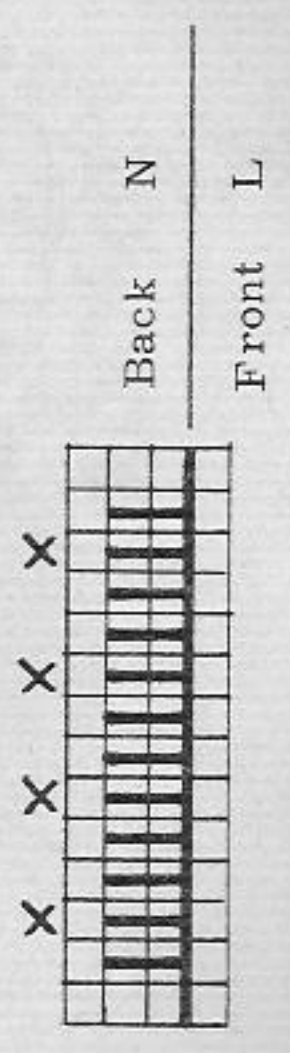

17111 PASSAP - DUOMATIC

Lady's dress

Size: to fit a 33" to 34" bust approx.
Material: 19 1/4 ozs of fine industrial wool, taken fourfold; 15 3/4 ozs yellow and 1 3/4 ozs of each of dark blue and white wool
Stitch size: PASSAP DUOMATIC stocking st 4 1/2, tubular 4
 PASSAP COMBI stocking st St.S 4 1/2, tubular St.S 4, tension arm 8, yarn brake 4
Test square: 100 sts = 11 1/2", 100 rows = 7 1/4"
Pattern: Entire dress is worked with yarn taken fourfold; dress in stocking st, bodice and sleeve borders tubular.

Fig. I: A = border tubular, dark blue. B = transfer sts for stocking st, knit 4 rows white in stocking st, 2 rows yellow, 6 rows dark blue, 2 rows yellow, 4 rows white, then yellow throughout. D and E = stocking st, decreasing with treble decker. F = stocking st, shoulder with graduations. G = stocking st, ending with a few rows contrast yarn, release.

Fig. II: A to H = as for Fig. I, but divide work at E and continue knitting separately with reversed shapings, stocking st.

Fig. III: A to C = as for Fig. I, decreasing with treble decker.

Fig. I

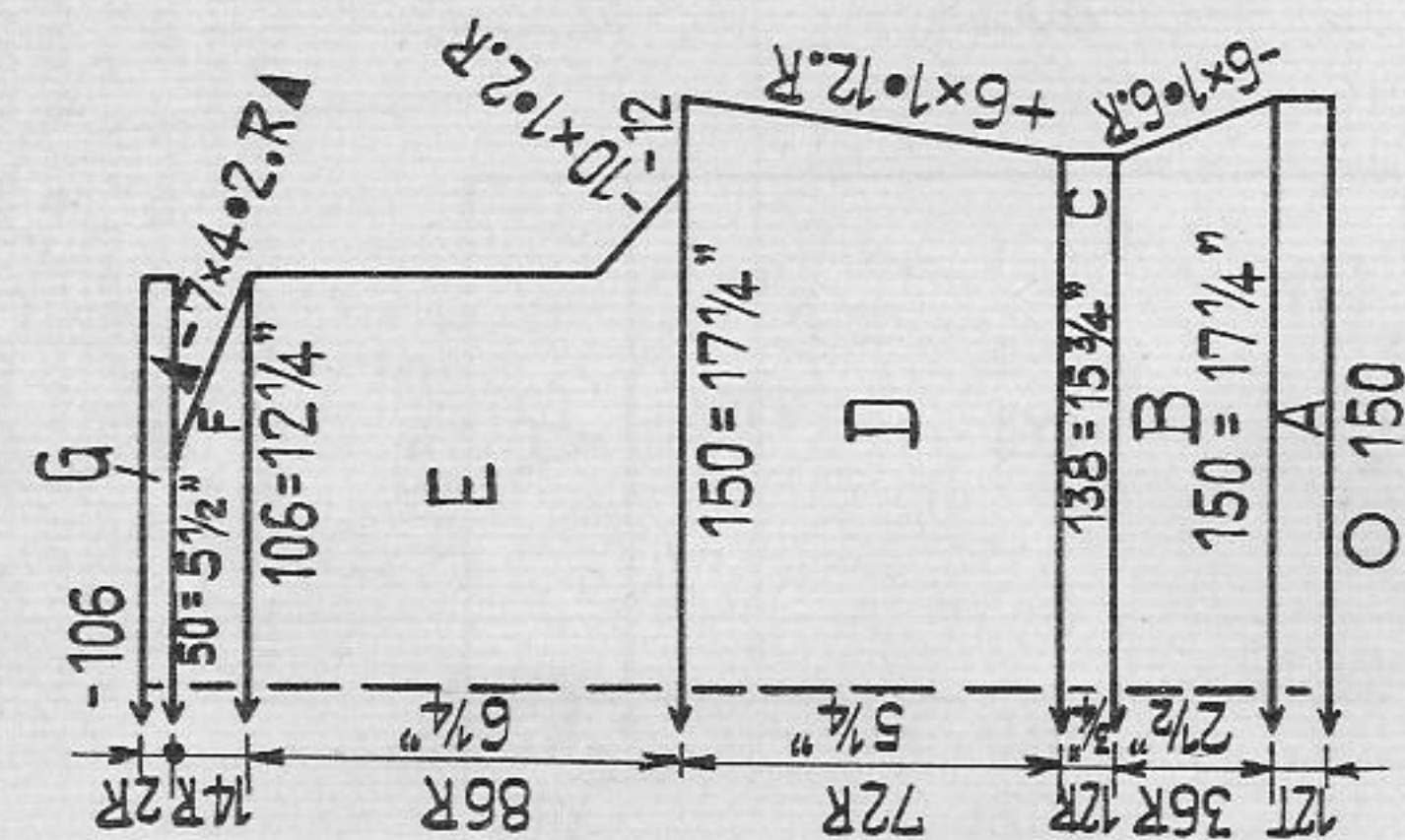

Fig. II

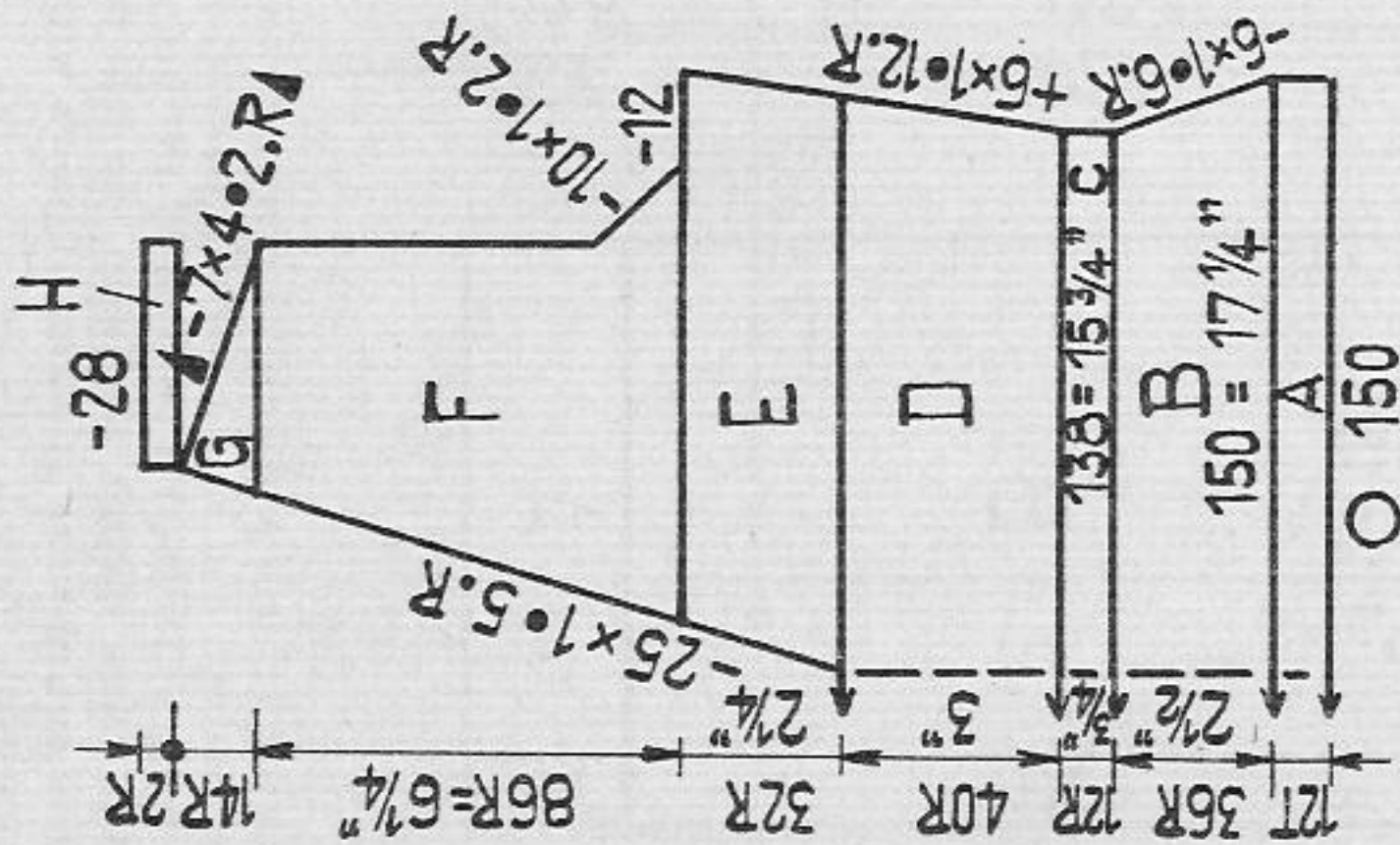

Fig. VII

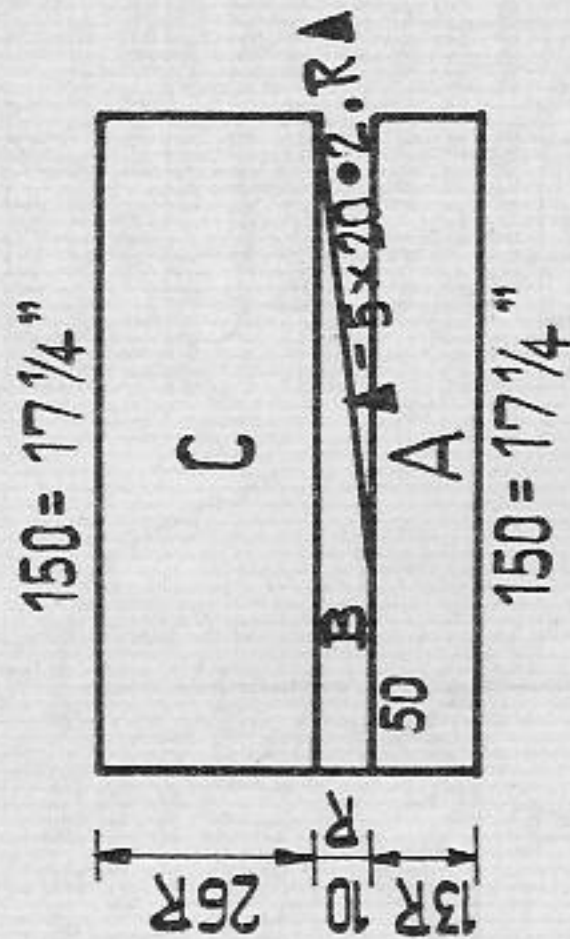

Fig. III

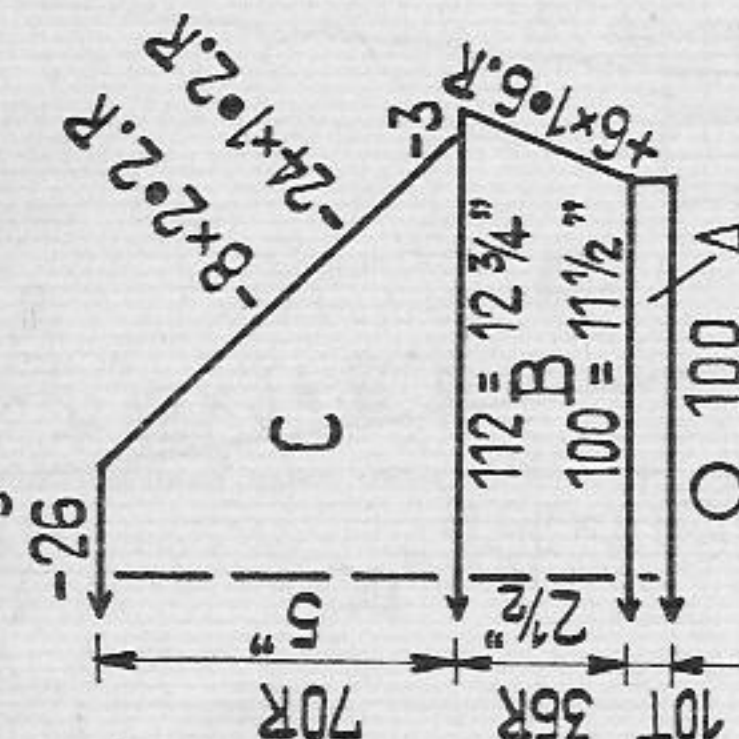

Fig. VII - skirt: Work crosswise to body, i.e. begin with lengthwise edge. Start knitting in stocking st with contrast yarn. A = 13 rows in stocking st. **B = stocking st with graduations, 10 rows. C = stocking st**. Repeat from ** to **, 15 times. Finally knit section B once again, then 13 rows in stocking st, a few rows with contrast yarn, release.

Neck binding: Start and end with contrast yarn. Knit two pieces with reversed shapings. On 94 sts, knit 2 rows yellow, 4 rows white, 2 rows yellow, 6 rows dark blue, 2 rows yellow, 4 rows white, decreasing 1 st at left ten times in alternate rows using treble decker. Then knit 10 rows in yellow, increasing 1 st at left 5 times in alternate rows, knit a few rows with contrast yarn, release.

To make up:

Pin out parts to size and press lightly using hot iron over damp cloth. Close side seams of bodice and join shoulders with graft sts, unravelling contrast yarn. Set in sleeves. Sew skirt together with graft sts and attach to inside of bodice above border. At lower edge slip stitch 2" to inside. Sew neck binding together, then attach cast-on edge to outside of neck line, approx. 1" from edge with back sts, unravelling contrast yarn. Stitch yellow stripe of neck binding to inside.

1715 PASSAP - DUOMATIC

Fig. I

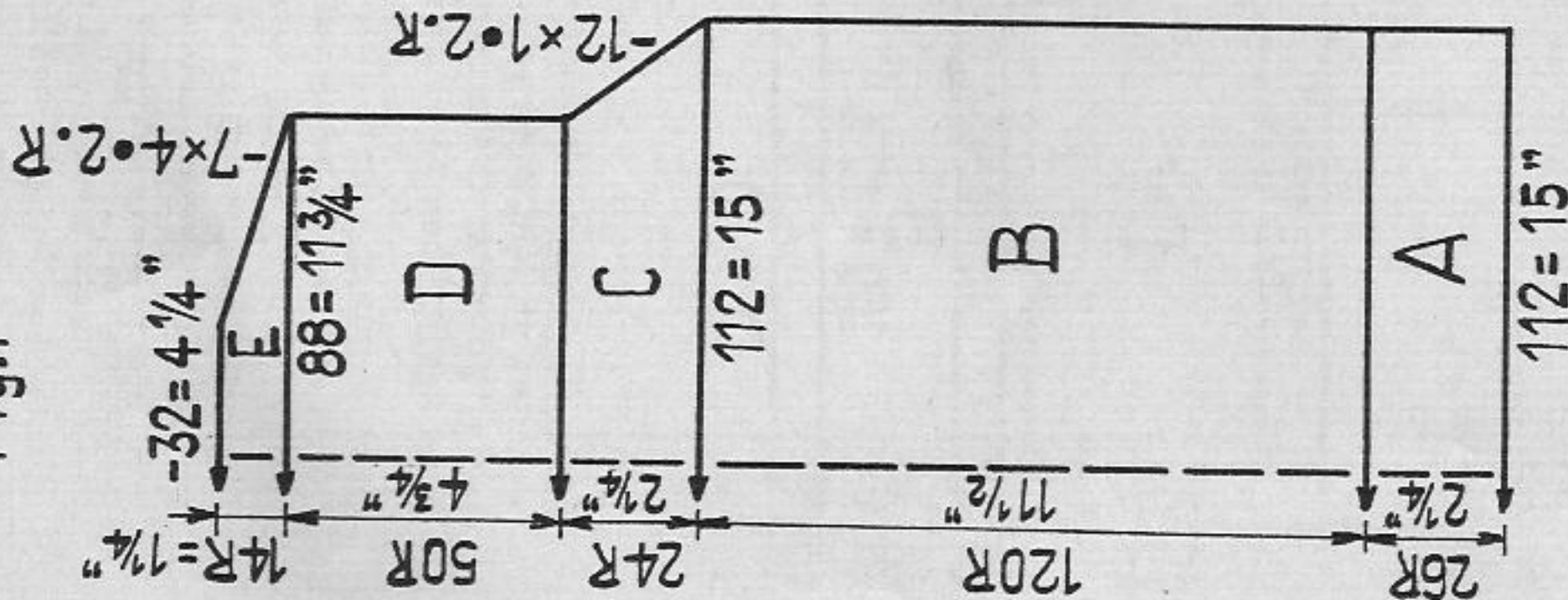

Fig. II

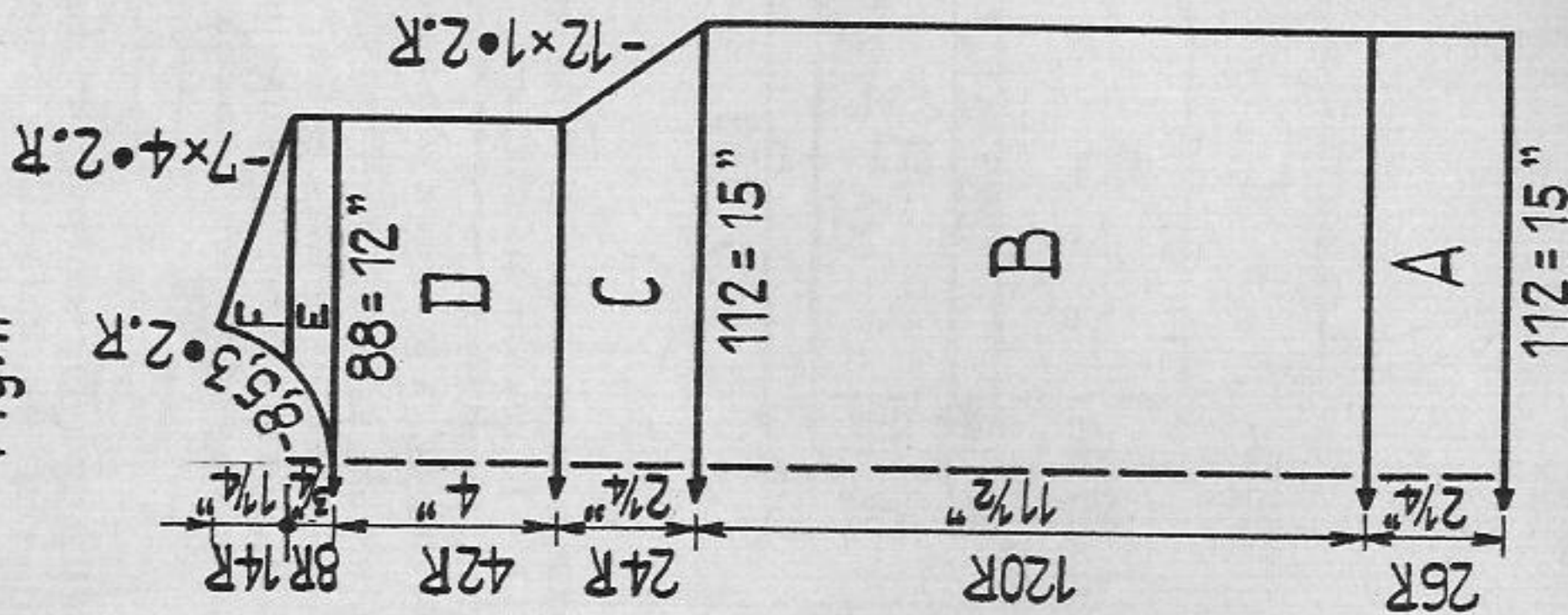
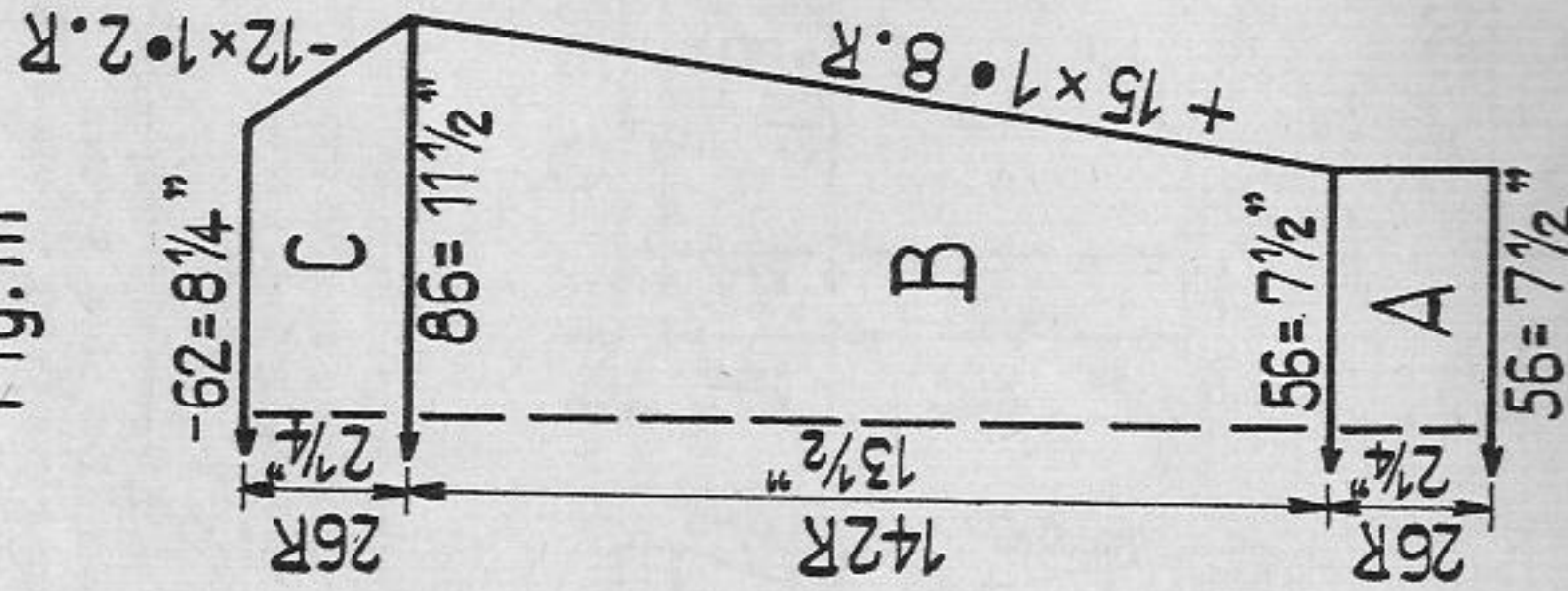

Fig. III



Cap: With beige, cast on 120 sts for 1:1 rib and knit 28 rows. Transfer sts for stocking st. Arrange pushers for pattern and knit 1 pattern series, continue knitting with beige throughout. Now hang at first st 4 onto nd 5, put empty nd out of work and knit 6 rows with St. S 4 1/2. Now reduce sts again, so that only every other nd is working, put empty nds out of work and knit 12 rows with St. S 3 1/2, finally pull yarn through remaining sts.

To make up:

Press stocking st part lightly. Close seam, gather sts at top tightly and fasten three-coloured pompon.

Child's Fairisle sweater with matching cap

Size:

to fit a 28 1/4" chest approx., age abt. 4 to 5 years.

Material:

10 3/4 ozs of medium wool; 5 1/4 ozs beige, 2 3/4 ozs of each of green and yellow wool

Stitch size:

stocking st and pattern 5 1/2, tubular 4 3/4, 1:1 rib borders 2 3/4, 1:1 rib for turtle-neck collar 3 1/2

Test square:

100 sts = 13 1/2", 100 rows = 9 1/2"

Pattern:

stocking st and Fairisle according to diagram

Fairisle pattern for 1 series:

Handle down, black strippers

Special note! Never change pushers and

Read pattern series from top downwards.

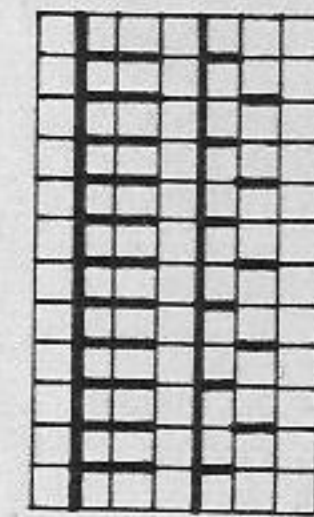

Back GX

Front N ← and BX ←

N ← 2 rows green

BX ← twice: 2 rows green, 2 rows yellow

N ← 2 rows beige, 2 rows yellow, 2 rows beige

BX ← twice: 2 rows yellow, 2 rows green

N ← 6 rows green

BX ← twice: 2 rows yellow, 2 rows green

N ← 2 rows beige, 2 rows yellow, 2 rows beige

BX ← twice: 2 rows yellow, 2 rows green

N ← 2 rows green, 12 rows beige

RC totals 66

Repeat

Fig. I + II: A = 1:1 rib border, beige. B to E = transfer sts for stocking st, arrange pushers for pattern, repeat pattern series 3 times, finish with beige in stocking st. Fig. II at E = divide work, continue knitting separately with reversed shapings, stocking st, with beige.

Fig. III: A = 1:1 rib border, beige. B = transfer sts for stocking st. With beige, begin with 12 rows in stocking st. Arrange pushers and work pattern series, twice. C = stocking st, with beige.

Turtle-neck collar: Entire collar is worked in beige. Cast on 116 sts for 1:1 rib, knit 34 rows. Put nds in W.P. for tubular, knit 12 rows tubular, then a few rows with contrast yarn, release.

To make up:

Pin out parts to size and press lightly using hot iron over damp cloth. Assemble sweater and set in sleeves. Attach collar at first to outside, then to inside, unravelling contrast yarn.

1716 PASSAP - DUOMATIC

Lady's Fairisle sweater to wear with trousers Model No. 1738

Size: to fit a 36 1/4" bust approx.
Material: 17 1/2 ozs of medium wool; 8 3/4 ozs Light grey, 3 1/2 ozs dark grey, 5 1/4 white
Stitch size: stocking st and pattern 5 1/2, 1:1 rib borders 2 1/2, 1:1 rib for neck binding 3 1/2
Test square: 100 sts = 13 1/2", 100 rows = 9 1/4"
Pattern: stocking st with Fairisle according to series

Fairisle pattern, 1 series:
 Handle down, black strippers

Special note! Never alter pushers and arrows.

Fig. I

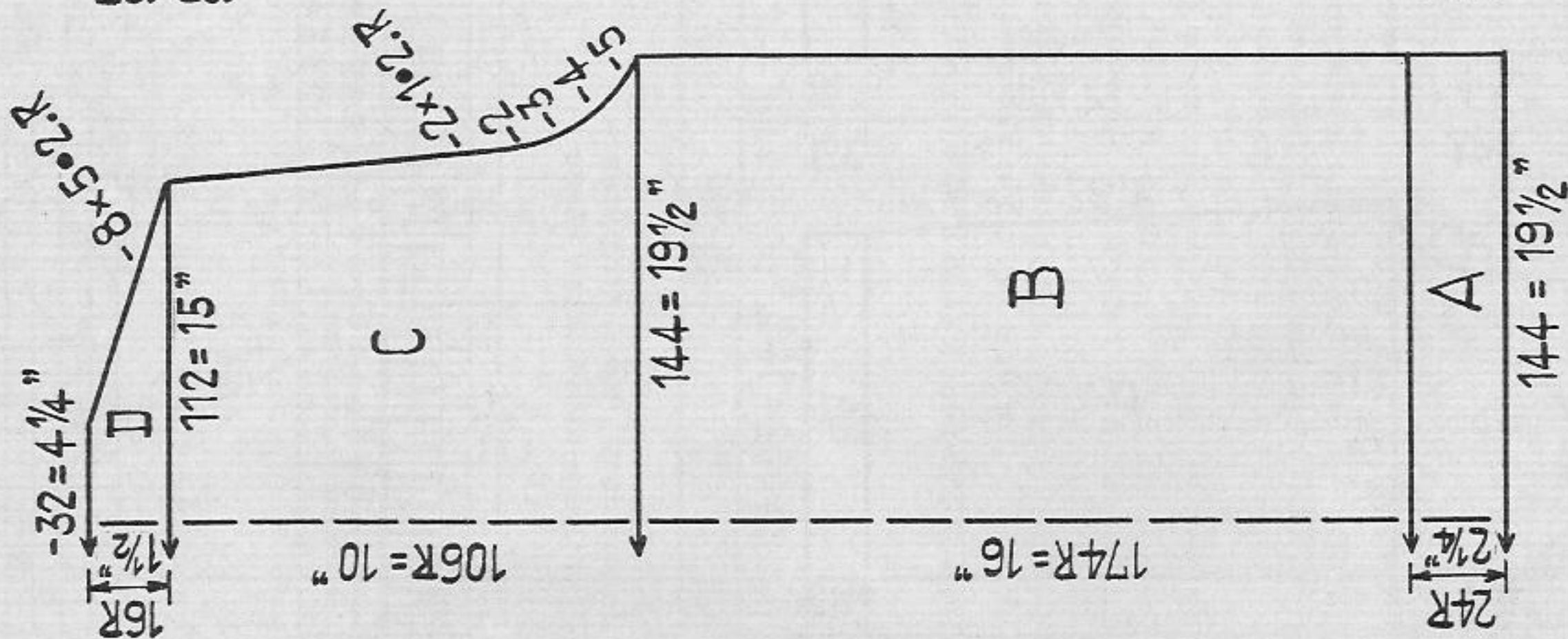

Fig. II

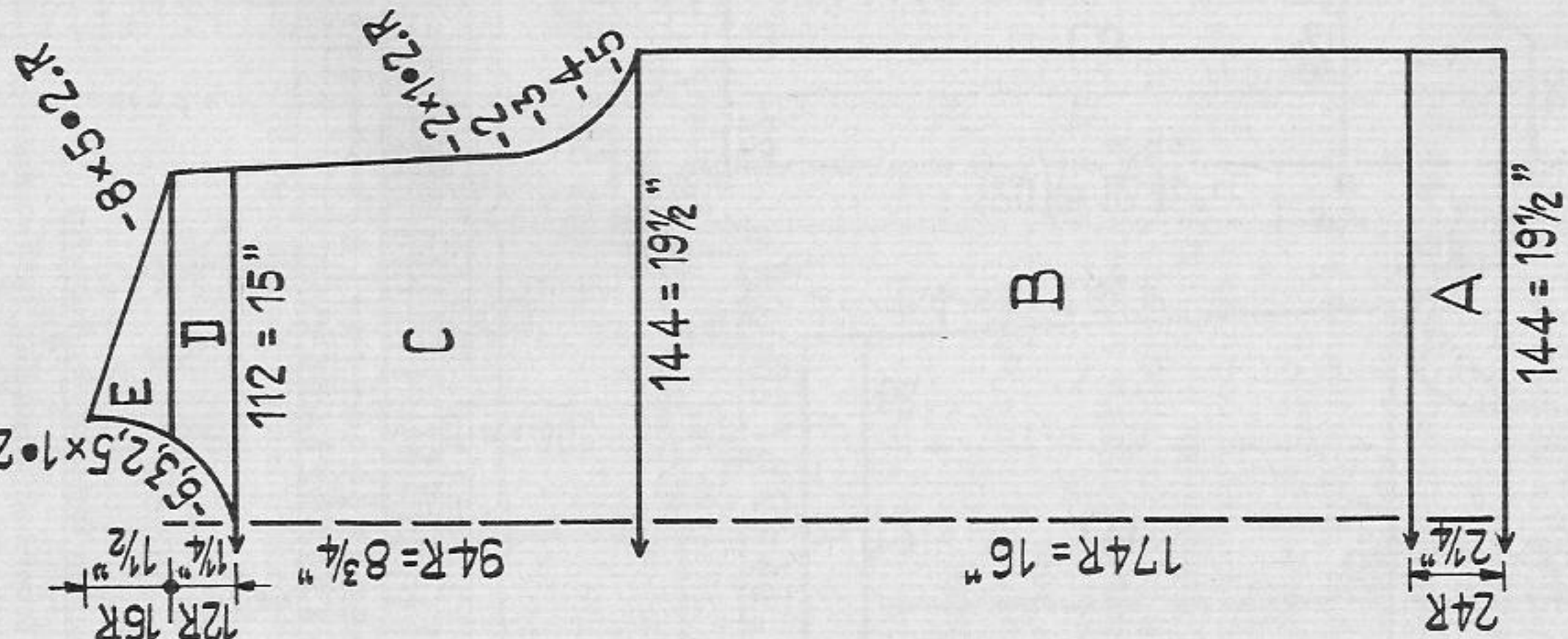

Fig. III

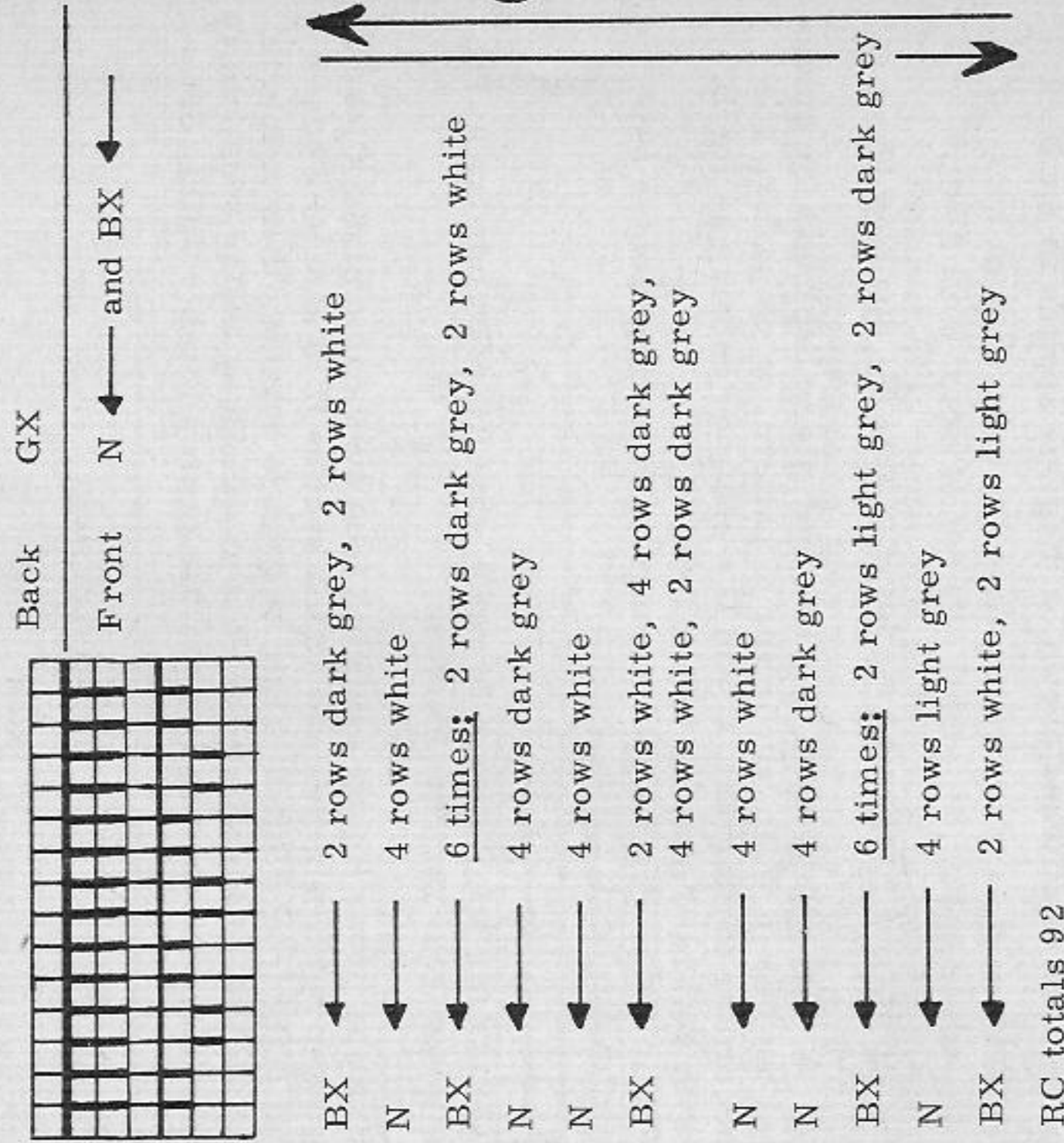
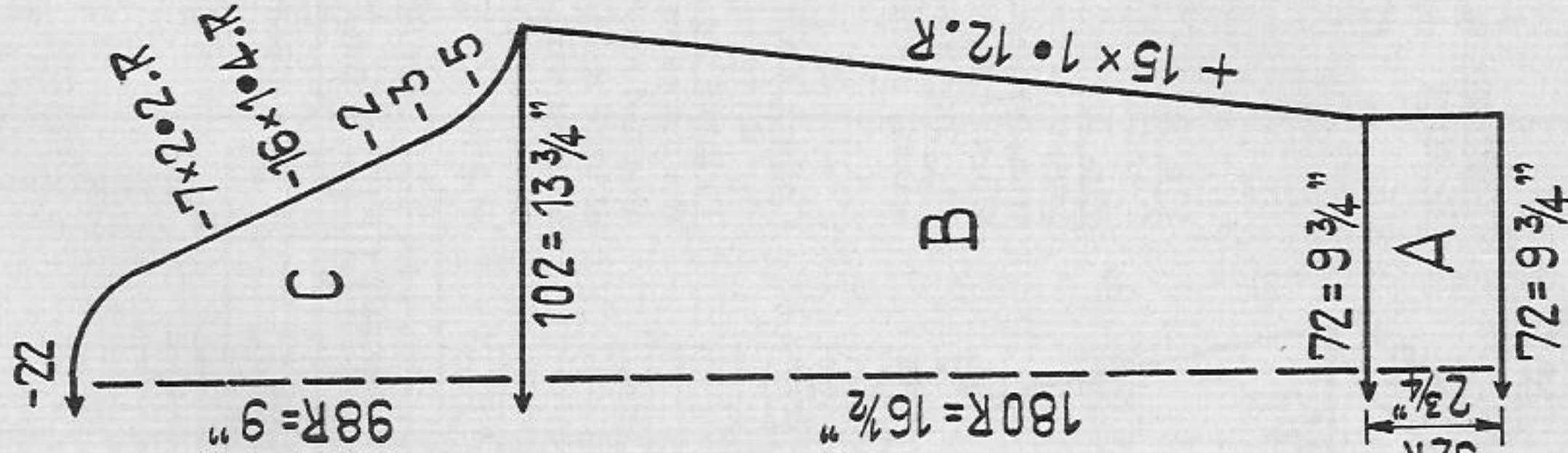

Fig. I + II: A = 1:1 rib borders in white. B = transfer sts for stocking st and knit 4 rows in stocking st, with white. Now put pushers in W.P. for pattern and work 1 series, from top downwards, then continue in stocking stitch, light grey, up to the armholes. C = pattern, work 1 series, from the bottom upwards, continue in stocking st, with white. D = stocking st, white. Fig. II at D and E = divide work and continue knitting separately with reversed shapings, stocking st, white.
Fig. III: A to C = as for Fig. I, but start C with 10 rows in stocking st, white.

Neck binding: With white, cast on 134 sts for 1:1 rib, knit 50 rows in 1:1 rib, a few rows with contrast yarn, release.

To make up:

Pin out parts to size and press lightly using hot iron over damp cloth. Assemble sweater and set in sleeves. Stitch neck binding to outside, st by st with back stitches, unravelling contrast yarn, fold neck binding in half and stitch to inside.

1717 PASSAP-DUOMATIC

Child's long-sleeved jacket

Size: to fit a 29" chest approx., age abt. 5 to 6 years

Material: 14 ozs of thick wool, 1 zip

Stitch size: PASSAP DUOMATIC pattern back 6, front 3 1/2, 1:1 rib borders 3 1/2, 1:1 rib for collar 4, 1:1 tubular 5 1/2

PASSAP COMBI pattern back St. S 6, front St. S 3 1/2, tension arm 7, yarn brake 3 1/2, 1:1 rib border St. S 3 1/2, 1:1 rib for collar St. S 4, 1:1 tubular St. S 5 1/2, tension arm 4, yarn brake 4 1/2

100 sts = 14", 100 rows = 10 1/2"

Back in stocking st, wrong side outwards, left and right front in stocking st with pattern and transfer pattern according to diagram.

The number of stitches shown on diagram applies to the back bed only!

Test square: 100 sts = 14", 100 rows = 10 1/2"

Pattern: Back in stocking st, wrong side outwards, left and right front in stocking st with pattern and transfer pattern according to diagram.

The number of stitches shown on diagram applies to the back bed only!

Fig. I: A = 1:1 rib border. B = transfer sts for stocking st, stocking st. C and D = stocking st.

Fig. II - left front: A = 1:1 rib border. B = transfer sts to back bed for stocking st, on front bed put nds in W.P. according to pattern, work pattern and transfer pattern according to diagram. C and D = continue knitting as for B. Work right front with reversed shaping to left front.

Fig. III: A to D = knit as for Fig. II, but arrange pattern from centre outwards, according to diagram.

Collar: Cast on 134 sts for 1:1, knit 34 rows, then 10 rows tubular in 1:1, a few rows with contrast yarn and release.

To make up:

Pin out parts to size and press lightly using hot iron over damp cloth. Close side and sleeve seams. Set in sleeves and attach section D to shoulder edges of back and left and right front. Stitch collar at first to outside, then to inside, st by st with back stitches, unravelling contrast yarn. Along collar ends, make 2 rows of single crochets, crocheting 2nd row backwards (crab's walk). Set in zip.

PASSAP DUOMATIC
Back N
Front CX

PASSAP COMBI
Back N
Front R

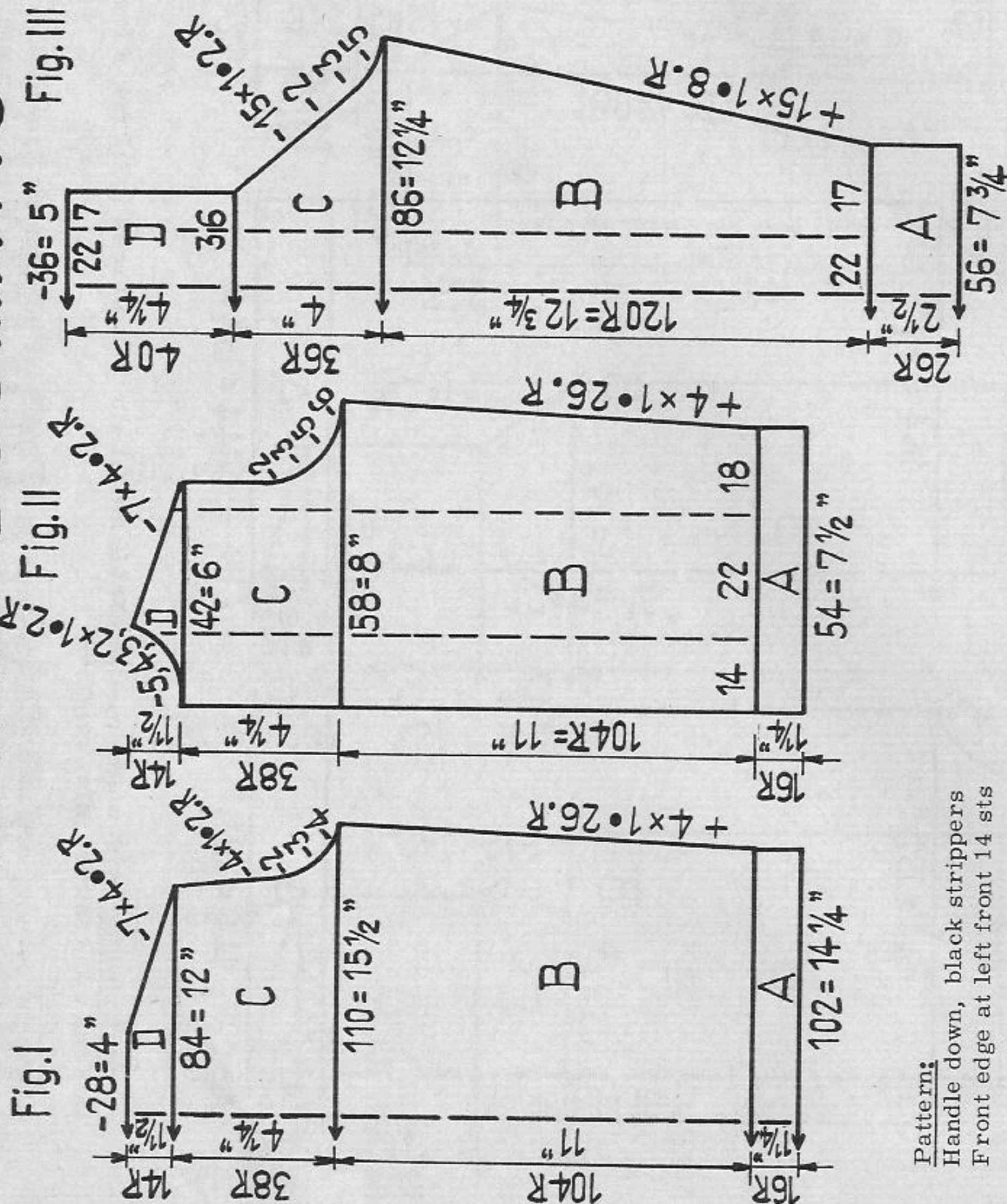

Pattern:
Handle down, black strippers
Front edge at left front 14 sts

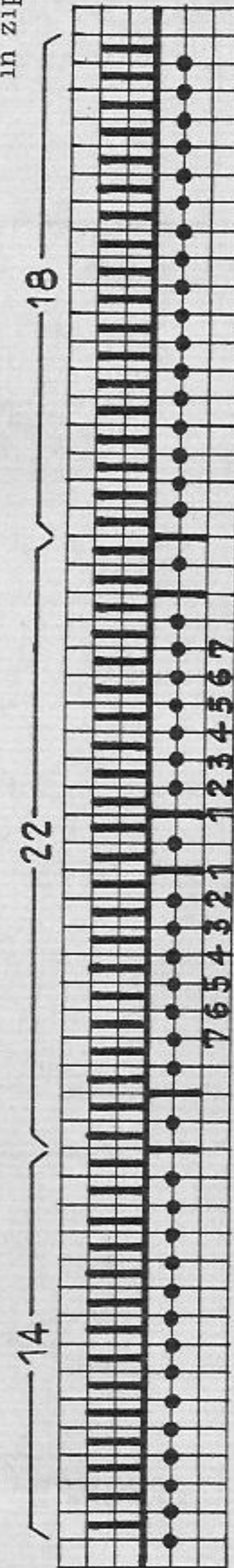

1 square = 1 st = 2 rows = RC 2

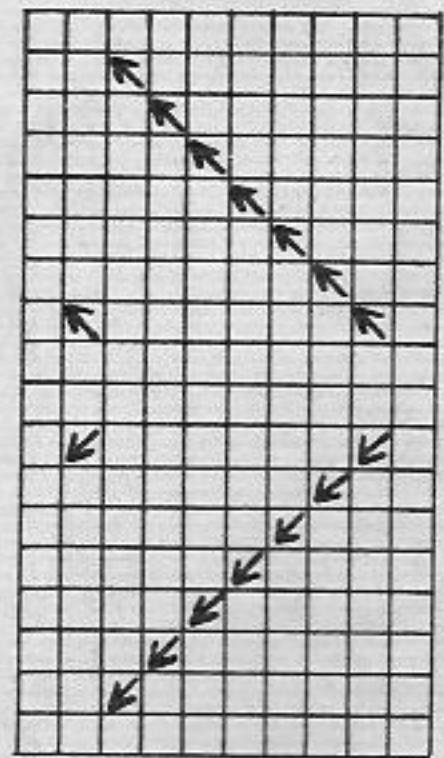

Diagram for transfer pattern:

On front bed, transfer the two number 1 sts by 1 nd to the right and left respectively, put empty nds out of work, 2nd nds are now in W.P., knit 2 rows. On front bed, transfer the two number 2 sts by 1 nd to the right and left respectively, put empty nds out of work, 3rd nds are now in W.P., knit 2 rows. Continue until 7 sts have been transferred at both ends, then transfer the 7th sts to back bed and start again with number 1 sts.

1718 PASSAP-DUOMATIC

Fig. I

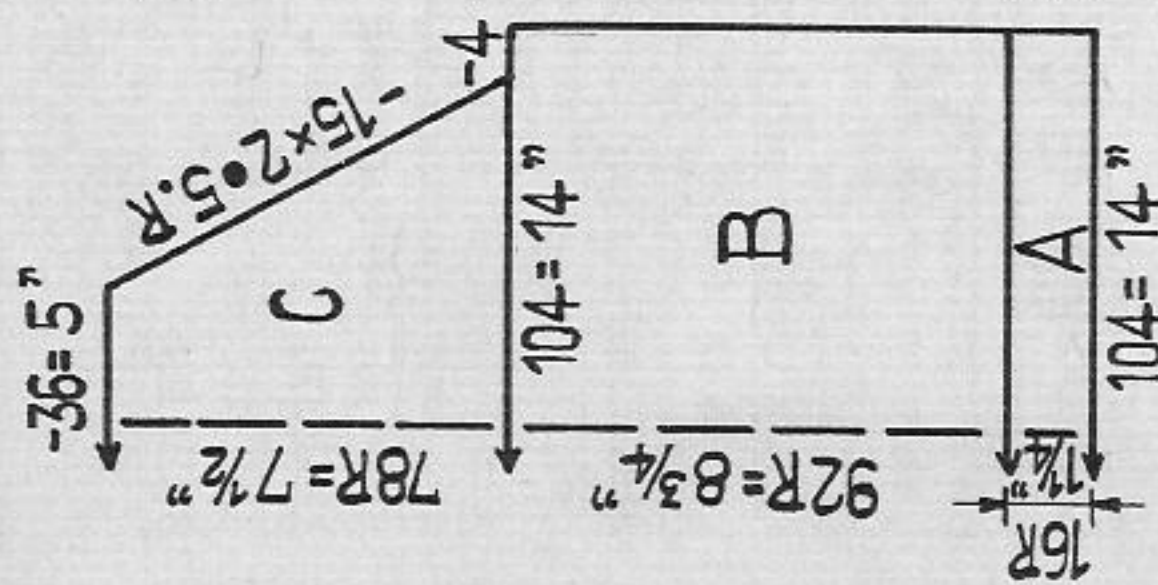

Fig. II

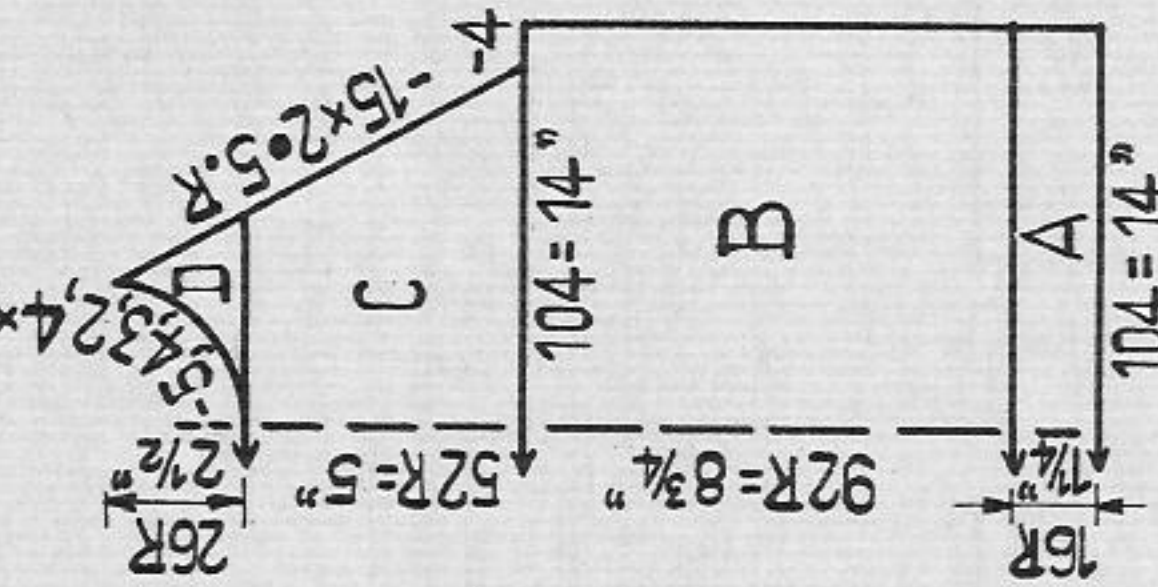
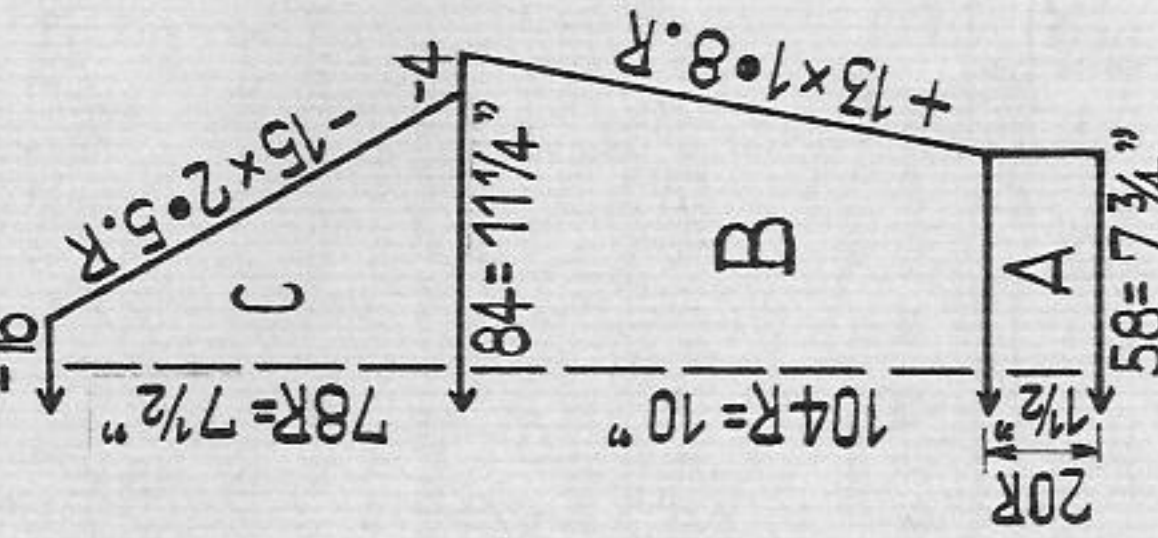
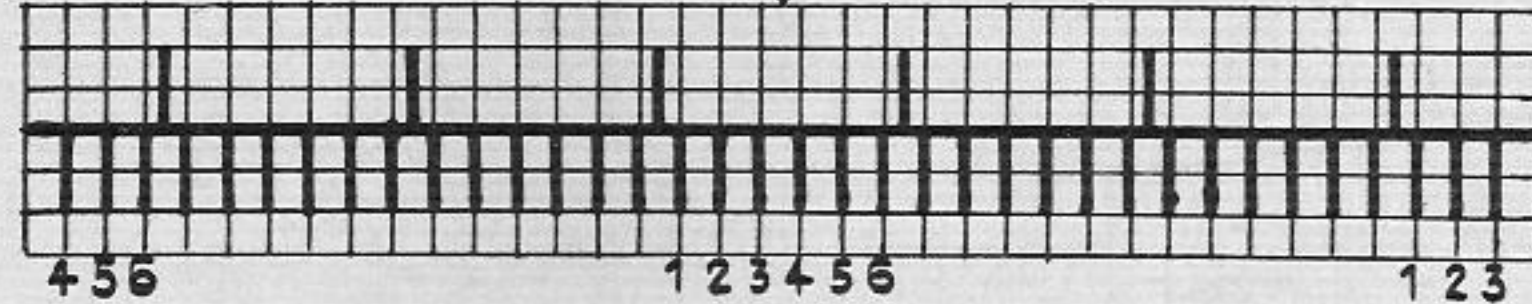

Fig. III



For cable cross sts 6, 5 and 4 with sts 1, 2 and 3 every 10th row.



Pattern:
PASSAP DUOMATIC
Handle down, black strippers

PASSAP COMBI
Position lever for bed
adjustment upwards

1726 PASSAP-DUOMATIC

Doll Back cover

Material: 3 1/2 ozs of fine red wool, oddments of white, blue and black wool, stuffing material
Stitch size: pattern 4 3/4, 1:1 rib St. S 3 1/2, tubular 6, hair fringes 4 1/2

Special note! Entire doll is worked with wool taken twofold.

Pattern:
Handle up, red strippers

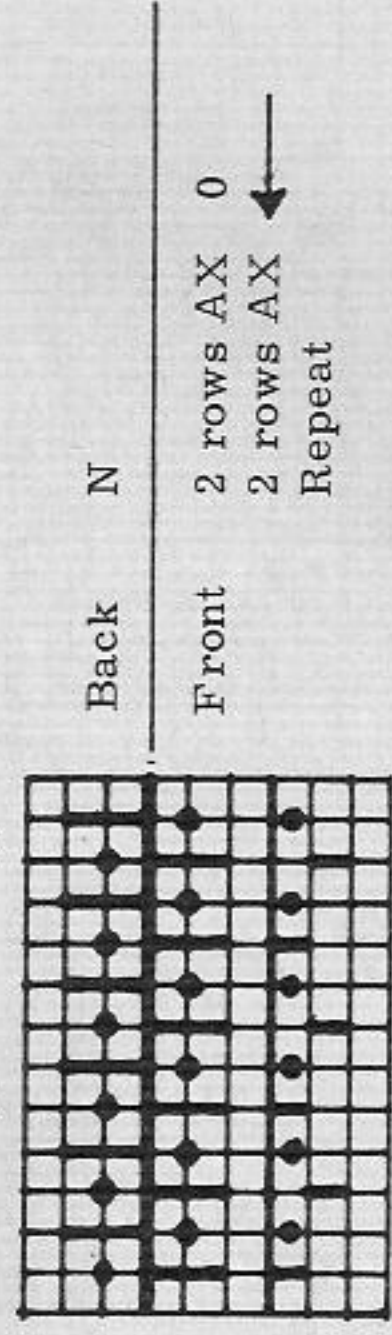

Fringes for hair:
Handle down, blue strippers

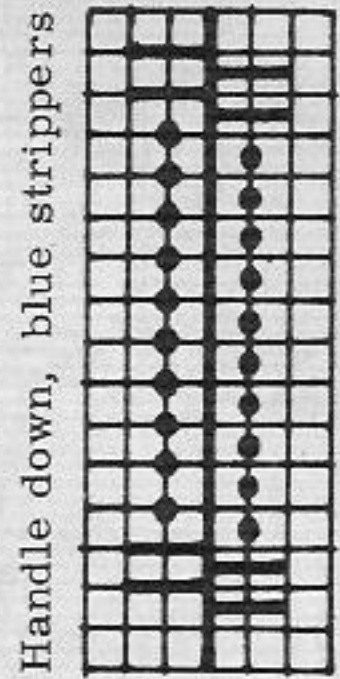

Knit about 27 1/2".

Body and head: With red, cast on 54 sts for 1:1 rib, knit 14 rows in 1:1 rib, put pushers in W.P. for pattern, work 52 rows in pattern with red, and again with red, 8 rows in 1:1 rib.
Head: With white, knit 4 rows in 1:1 rib, transfer sts for stocking st, knit 20 rows in stocking st with white. Now transfer every 4th st to 5th nd, put empty nds out of work, knit 6 rows, transfer sts for 1:1 rib, knit 6 rows in 1:1 rib and draw yarn through sts.

Arms - knit twice: With red, cast on 6 sts for tubular on both beds, knit 50 rows and then, with white, 16 rows. Now, at both ends of back and front bed, cast off 1 st after every other row, sew up remaining 4 sts.

Legs - knit twice: With red, cast on 8 sts for tubular on both beds, knit 60 rows with red, 16 rows with white. On the front bed, with white, knit 1 st 3 times with graduations for heel, then 18 rows tubular with white. At both ends of back and front beds, cast off 1 st 3 times, sew up remaining 4 sts.

To make up:
Close body seams. Stuff body, arms and legs with foam rubber or fabric remnants and close seam. Tie neck and hands with yarn. Fasten legs and arms to body. Take fringes twofold and fasten to head step by step, from below upwards, at discretion. Embroider mouth with red wool, eyes with blue, eye-lashes and eyebrows with black.

1718 PASSAP-DUOMATIC

1726 PASSAP-DUOMATIC

Child's turtle-neck sweater with cable pattern

Size: to fit a 26" chest approx., age abt. 4 to 5 years
Material: 8 3/4 ozs of medium yellow wool
Stitch size: PASSAP DUOMATIC stocking st 5 1/2, tubular 5, pattern front 5 1/2, back 3, 1:1 rib borders 2 3/4, 1:1 rib for collar 3 1/2
PASSAP COMBI stocking st St. S 5 1/2, tubular St. S 5, pattern front St. S 5 1/2, back St. S 3, tension arm 9, yarn brake 4 1/2, 1:1 rib borders St. S 2 3/4, 1:1 rib for collar St. S 3 1/2, tension arm 2, yarn brake 2 1/2
Test square: 100 sts = 13 1/2", 100 rows = 9 1/2"
Pattern: back and sleeves in stocking st, front in pattern with 5 cables

Fig. I + III: A = 1:1 rib borders. B and C = transfer sts for stocking st, knit stocking st, decreasing for Raglan armholes and sleeves with quintuple decker.

Fig. II: A = as for Fig. I. The number of sts shown on diagram refers to the front bed only. B = transfer sts for stocking st, on back bed put nds in W.P. for pattern, knit pattern and cables. C = as for B and Raglan decrease as for Fig. I. D = divide work and continue knitting separately with reversed shapings, in pattern.

Turtle-neck collar: Cast on 110 sts for 1:1 rib, knit 60 rows, put all nds in W.P., work 16 rows tubular, a few rows with contrast yarn and release.

To make up:
Pin out parts to size and press lightly using hot iron over damp cloth. Assemble sweater and set in Raglan sleeves. Sew collar at first to outside, then to inside, st by st with back sts, unravelling contrast yarn, then let roll to outside.

1719 PASSAP - DUOMATIC

Fig. I

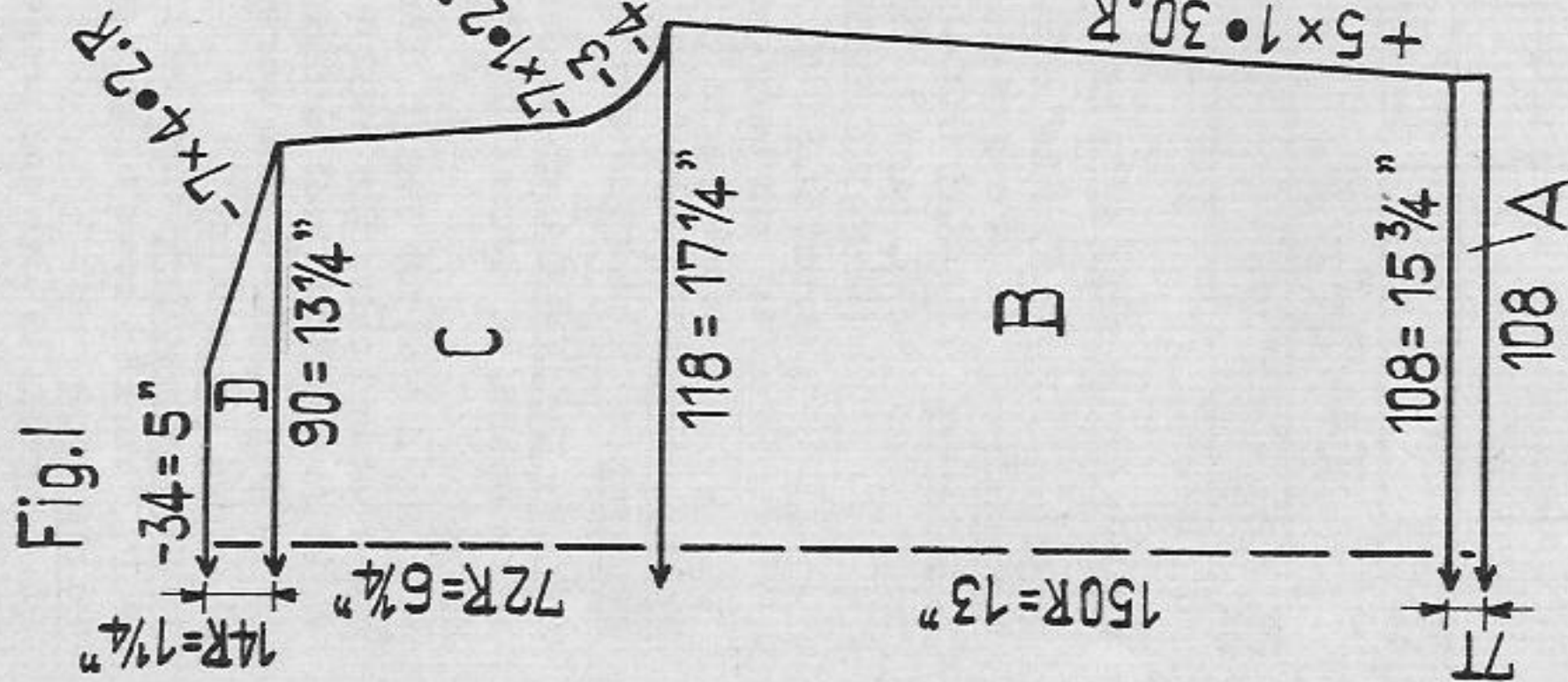

Fig. II

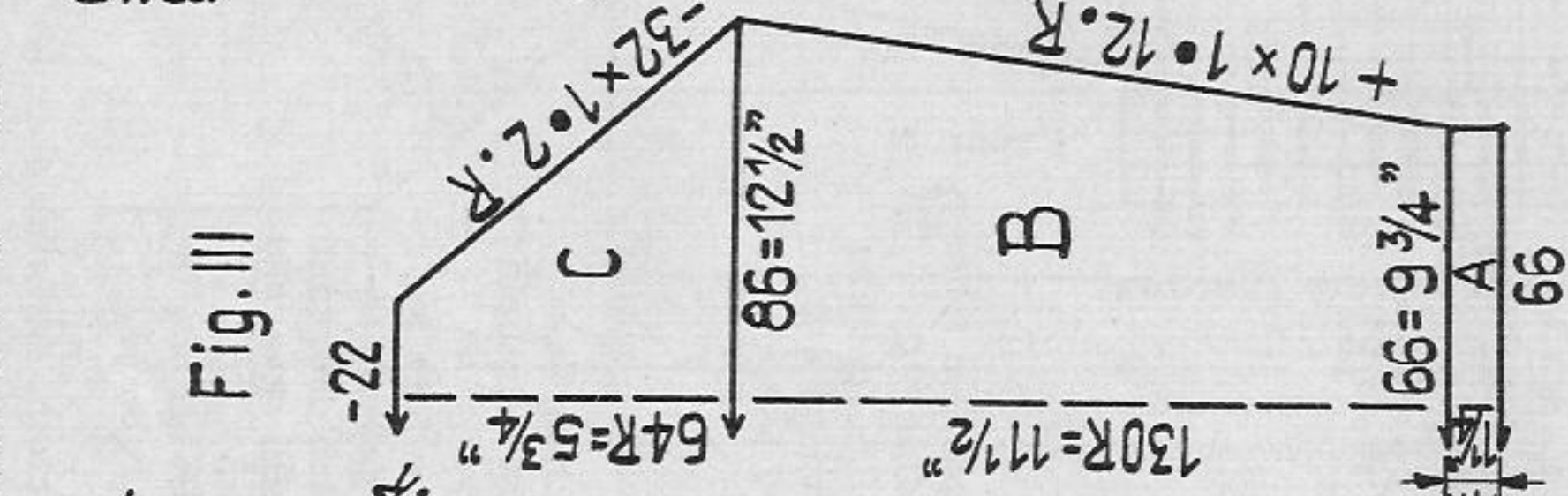

Fig. IX

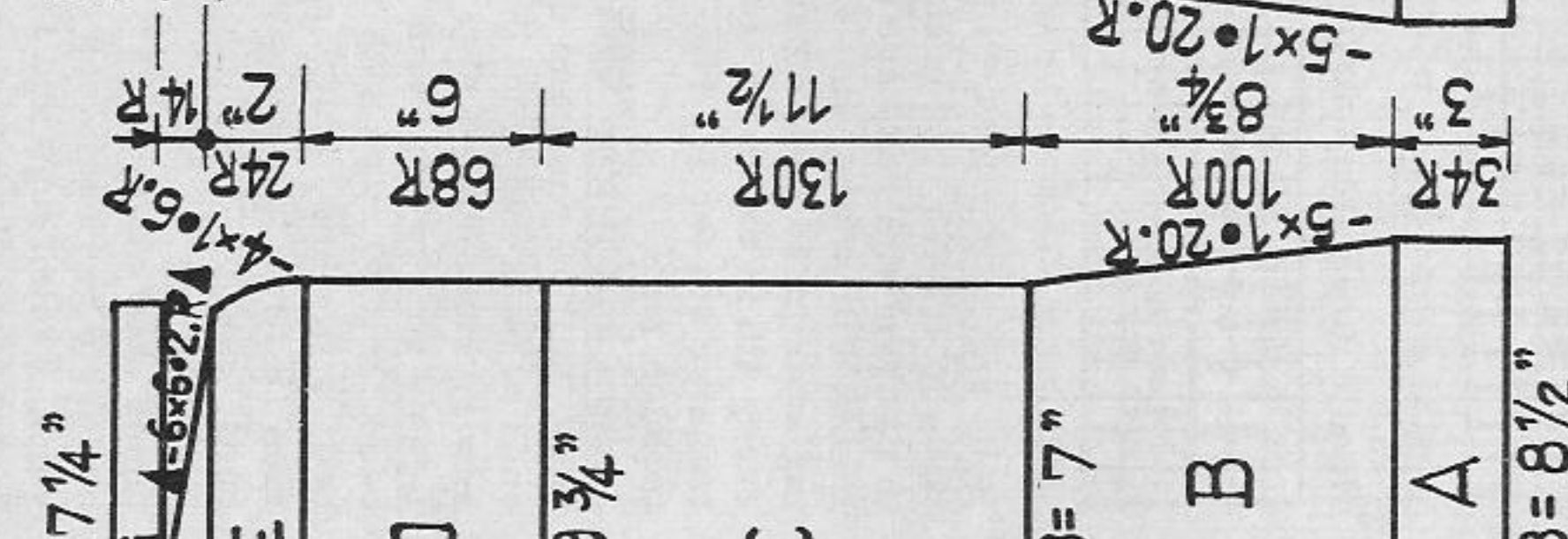

Fig. IXa

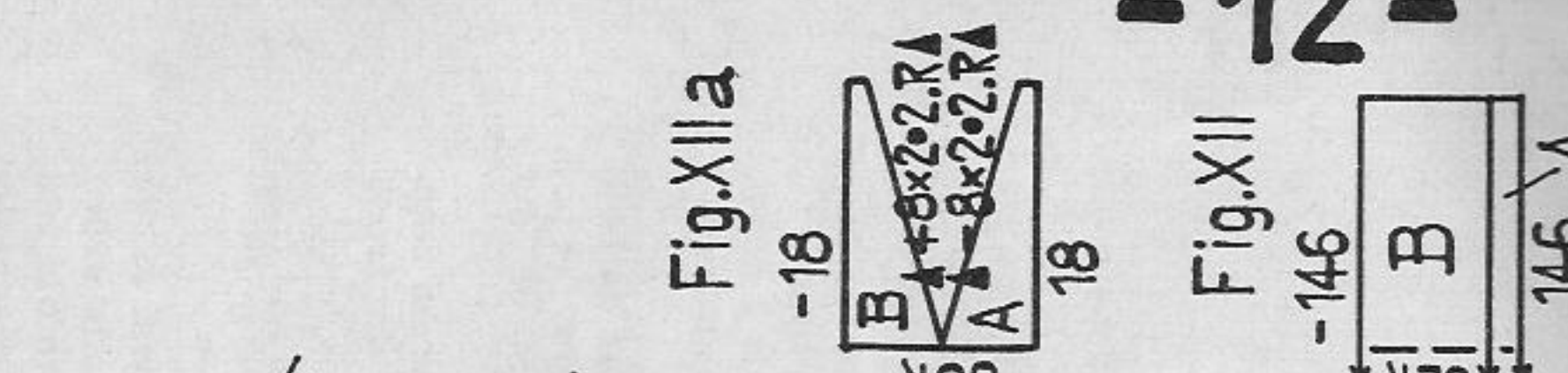

Fig. XIIa

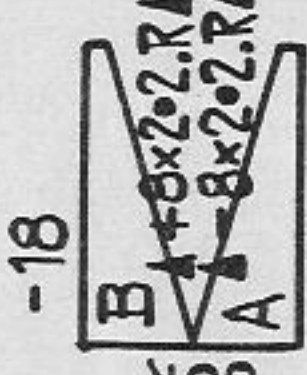
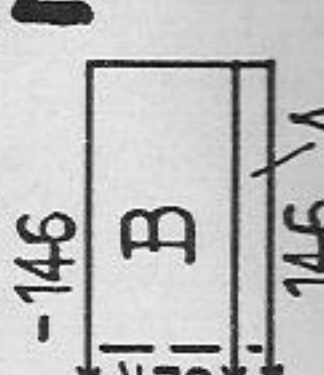

Fig. XII



Girl's trouser suit with matching cap

Size: to fit a 30 3/4" chest approx., age abt. 9 to 10 years
Material: 29 3/4 ozs of medium wool; 26 1/4 ozs golden yellow, 3 1/2 ozs light yellow. Jacket: 12 1/4 ozs golden yellow, 1 3/4 ozs light yellow. Trousers: 12 1/4 ozs golden yellow. Cap: 1 3/4 ozs of each of golden yellow and light yellow wool. 1 zip, 1 waist elastic, 2 large press studs pattern and stocking st 5 1/2, 1:1 rib borders tubular 5
Test square: 100 sts = 14 1/2", 100 rows = 8 3/4
Pattern: jacket, collar and cap in stocking st with Fairisle pattern according to diagram

Pattern: PASSAP DUOMATIC

Handle down, black strippers

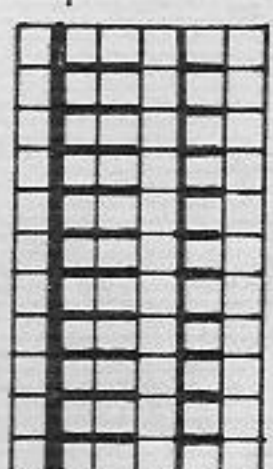

Back GX
 Front BX ←

PASSAP COMBI

Position lever for bed adjustment upwards

Back L
 Front L

Fairisle pattern:

Jac 40 ornamental leaves, pattern No. 306

empty square = golden yellow

X = light yellow

1 square = 1 st = 2 rows = RC 4

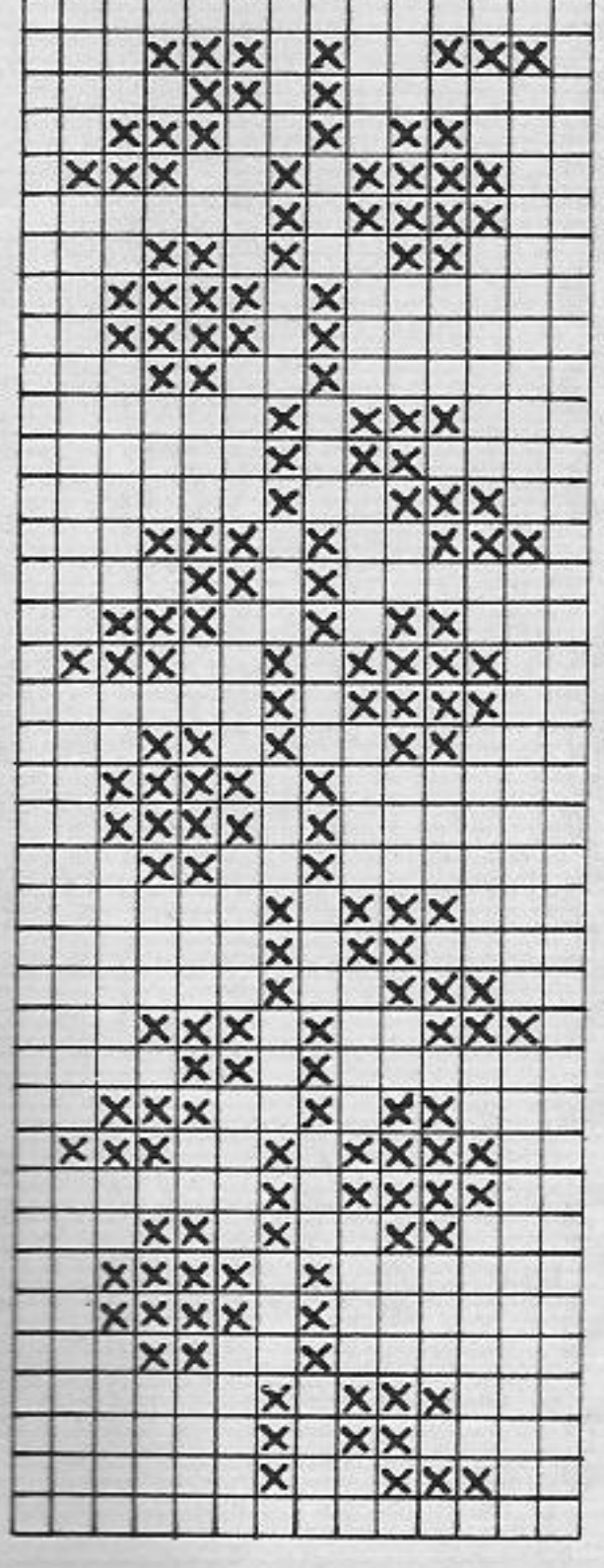

Fig. I - jacket: A = with golden yellow and lock CX/CX, knit tubular in 1:1 division for border. B = transfer sts for stocking st, knit 20 rows with golden yellow, work 1 Fairisle series and continue knitting with golden yellow in stocking st throughout. C and D = stocking st.

Fig. II - jacket: Knit 2 pieces with reversed shapings. A to E = as for Fig. I.

Fig. III - jacket: Entire sleeve is worked with golden yellow wool. A = hem, stocking st with all sts. B and C = stocking st, decreasing with treble decker.

Collar: With contrast yarn, cast on for stocking st, work a few rows, then continue knitting with golden yellow, 2 rows in stocking st, 1 Fairisle series, and then with golden yellow in stocking st until RC reads 64, a few rows with contrast yarn, release.

To make up:

Pin out parts to size and press lightly using hot iron over damp cloth. Assemble jacket and set in sleeves. Make hem at front of sleeves. Round front edges, make 2 rows of single crochets, crocheting 2nd row backwards (crab's walk). Attach collar, flush with left front and overlapping by 3" at right front; stitch at first to outside (Fairisle stripe), fold in half and stitch to inside, st by st with back sts, unravelling contrast yarn and closing edges. Set in zip in front and close collar with 2 large press studs.

Entire trousers are worked with golden yellow wool; knit two parts of each, with reversed shapings.

Fig. IX - back: A to E = stocking st. F = stocking st with graduations. G = stocking st.

Fig. IX - front: A to F = stocking st.

To make up:

Pin out parts to size and press lightly using hot iron over damp cloth. Close side and inside-leg seams. Join parts. At top stitch abt. 1" to inside and pull waist elastic through. Make a 1" hem at legs.

Fig. XII - brim of cap: A = as for Fig. I. B = 2 rows golden yellow, 1 Fairisle series, 2 rows golden yellow, cast off.

Fig. XIIa - top of cap: Entire top is worked with golden yellow wool. Start and end with contrast yarn. A and B = work stocking st with graduations until RC reads 242, knit a few rows with contrast yarn, release.

To make up:

Press parts lightly using hot iron over damp cloth. Sew brim of cap together, join top of cap with graft sts, unravelling contrast yarn. Attach brim to top of cap, with seam inwards, and fasten two-coloured pompon.

1720 PASSAP - DUOMATIC

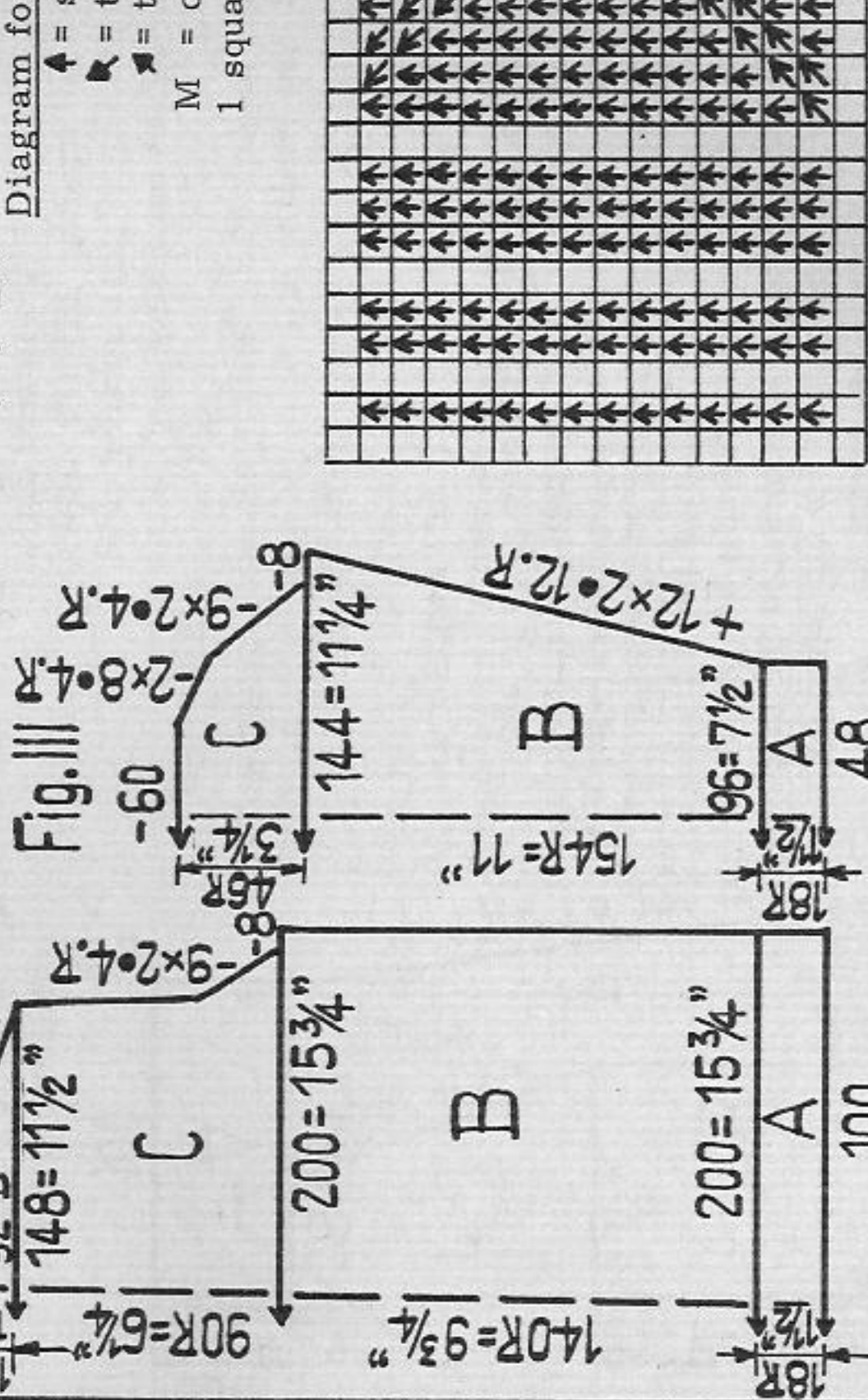
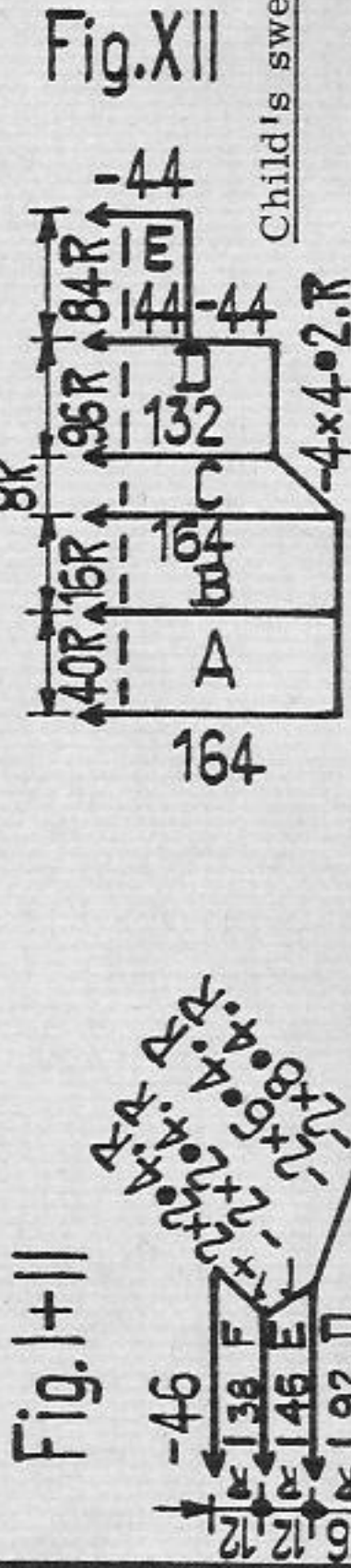

Size: to fit a 29" chest approx., age abt. 7 to 8 years

Material: 10 1/2 ozs of fine synthetic yarn; sweater 8 3/4 ozs, helmet 1 3/4 ozs

Stitch size: PASSAP DUOMATIC: pattern and transfer pattern front 4 1/2, back 4, 1:1 rib borders 3, 1:1 rib for neck facing 3 1/2. Helmet: 2:2 rib for collar and Fisherman's rib 3

PASSAP COMBI: pattern and transfer pattern front St.S 4 1/2, back St.S 4, 1:1 rib borders St.S 3, 1:1 rib for neck facing St.S 3 1/2. Helmet: 2:2 rib for collar and Fisherman's rib St.S 3, tension arm 2, yarn brake 2 1/2

Test square: pattern: 100 sts = 7 3/4", 100 rows = 7"

Pattern: Longstitch, DUO: N/CX, COMBI: N/R transfer pattern in front according to diagram

Fig. I + III: A = 1:1 rib borders. B = put nds in W.P. for pattern. C and D = pattern, at C decrease with treble decker. E and F = neck facing, transfer sts for 1:1 rib (on each bed always 2 sts on 1 nd), knit 1:1 rib, cast off.

Fig. II: A = as for Fig. I. B = put nds in W.P. for pattern, at the same time arranging sts for transfer pattern according to diagram on the front bed. Empty nds count as sts throughout Fig. II. Work pattern and transfer pattern. C and D = as for B and Fig. I. E and F = as for Fig. I.

To make up: Do not press! Assemble sweater and set in sleeves. Fold neck facing in half and sew to inside.

Fig. XII - helmet: A = 2:2 rib for collar. B to E = Fisherman's rib in 2:2 division, DUO: EX/EX, COMBI: P/P. Finally cast off.

Face ribbing: Cast on 216 sts for 2:2 rib, knit 32 rows, then a few rows with contrast yarn and release.

To make up: Sew section E to section D. Attach face ribbing to the outside of helmet, st by st with back sts, unravelling contrast yarn, then fold in half and stitch to inside. Join seam under chin.

1721 PASSAP - DUOMATIC

Fig. I

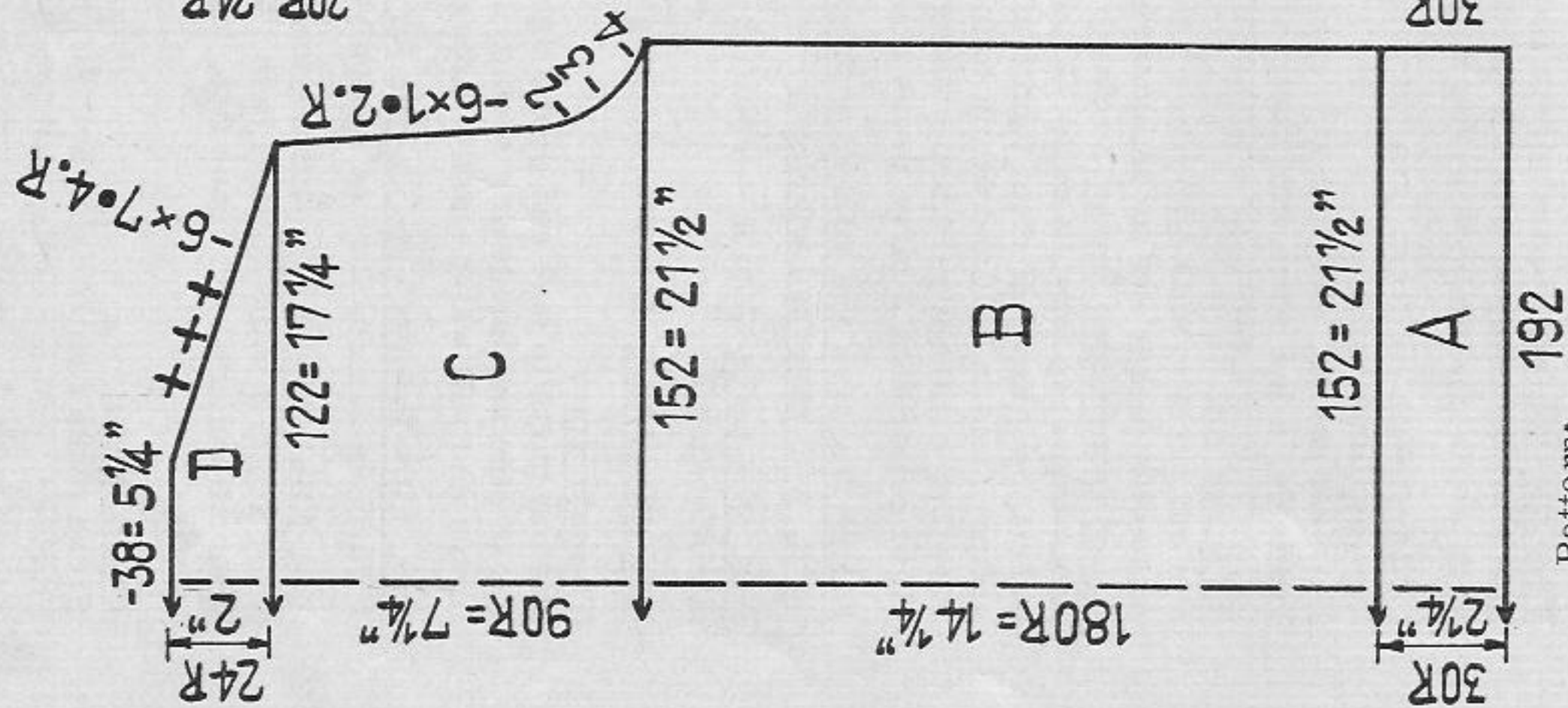

Fig. II

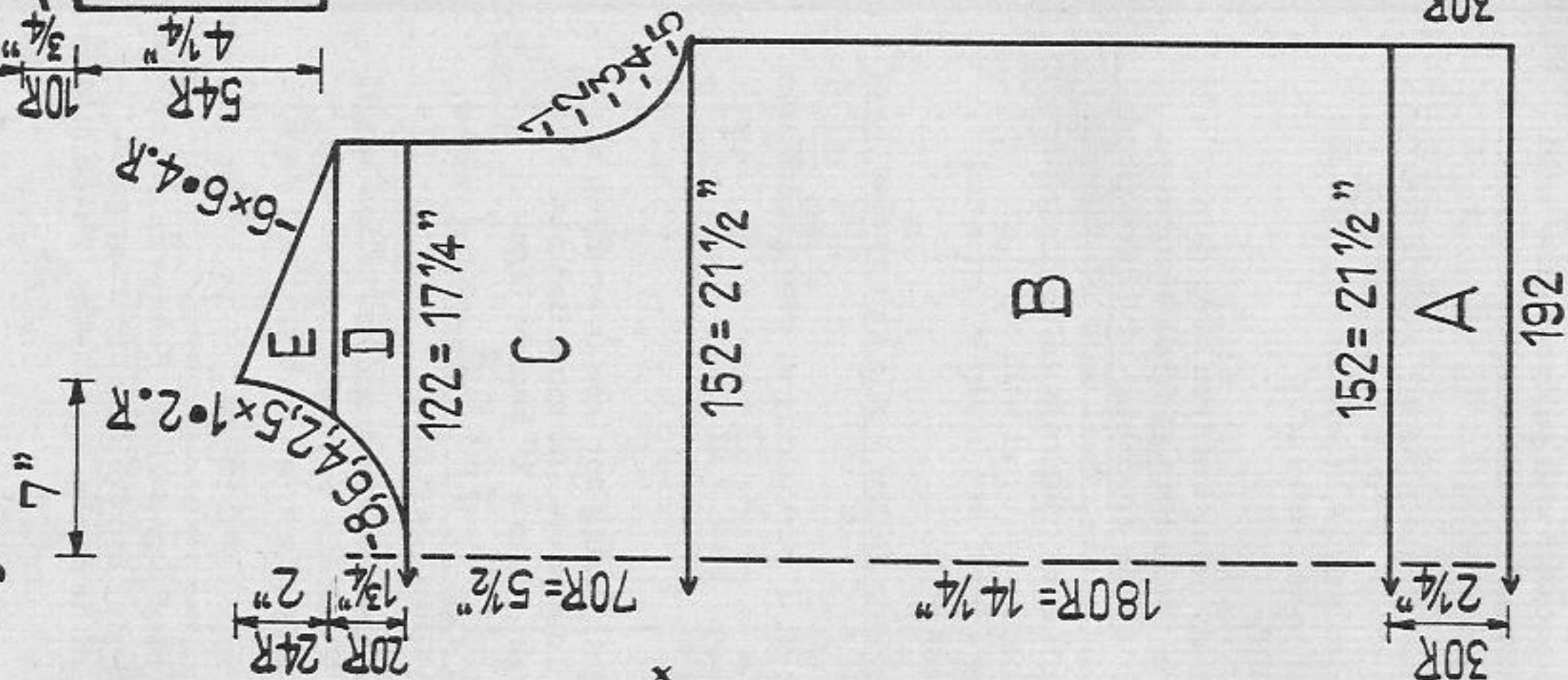
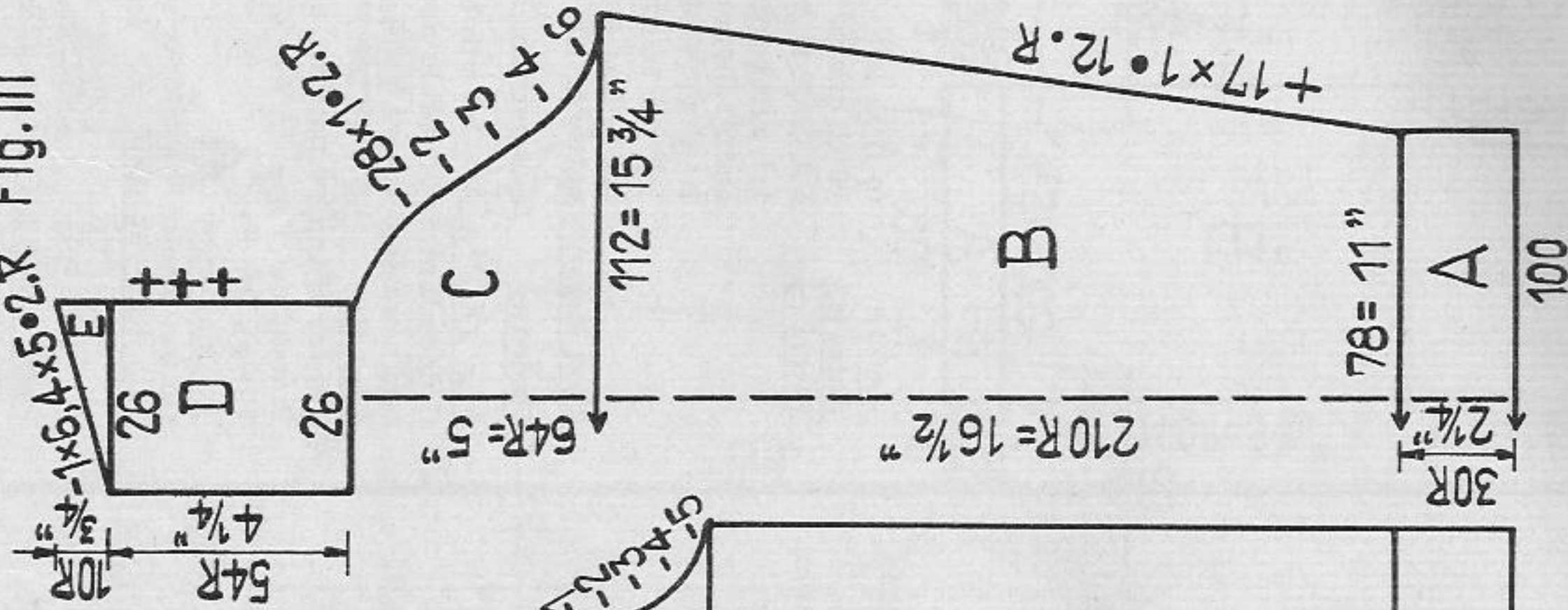

Fig. III



Man's sweater

Size: to fit a 39 1/4" chest approx.

Material: 14 ozs of fine wool with Mohair

Stitch size: PASSAP DUOMATIC pattern and stocking st 4 3/4, 2:2 rib borders 3, 2:2 rib for neck binding 3 1/2, tubular 4 1/2

PASSAP COMBI pattern and stocking st St.S 4 3/4, tubular St.S 4 1/2, tension arm 9, yarn brake 4 1/2, 2:2 rib borders St.S 3, 2:2 rib for neck binding St.S 3 1/2, tension arm 2, yarn brake 2 1/2

Test square: 100 sts = 14", 100 rows = 8"

Pattern: sweater and sleeves are worked in stocking st on back bed with pattern series in centre

Fig. I + II: A = 2:2 rib borders. B to E = on centre sts work series 7 times, on both sides transfer sts to back bed for stocking st, work series and stocking st on back bed. Fig. II at D = divide work and continue knitting separately with reversed shapings, series and stocking st.

Fig. III: Special note! Section E to be knitted with reversed shapings. A to E = as for Fig. I, but arrange for 3 series only in centre.

Neck binding: Cast on 202 sts for 2:2 rib, knit 30 rows, put all ends in W.P. for tubular, work 12 rows tubular, then a few rows with contrast yarn, release.

To make up:

Pin out parts to size taking care not to stretch pieces to full width and press lightly, using hot iron over damp cloth. Close side seams and sleeves. Sew sleeves in place, attach sections D and E to shoulders, joining edges at +++ according to diagram. Stitch tubular edge of neck binding at first to outside, then to inside, st by st with back stitches, unravelling contrast yarn. Fold 2:2 rib edge of neck binding in half and stitch to inside.

Pattern:

PASSAP DUOMATIC

Handle down, black strippers

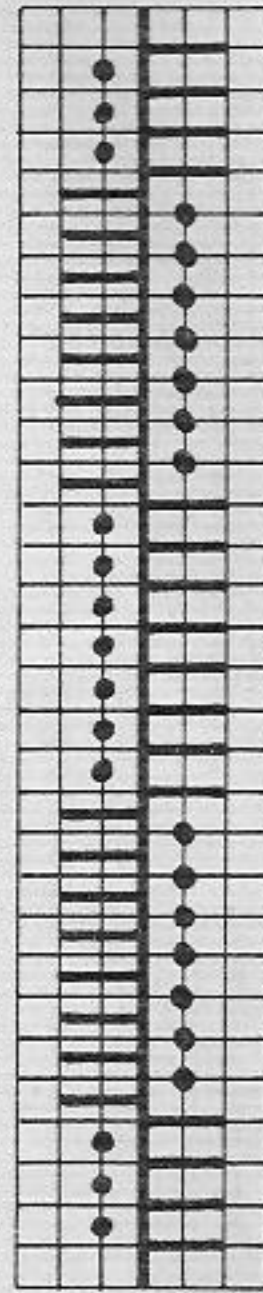

Back N

Front N

M = centre of front, back and sleeves

PASSAP COMBI

Position lever for bed

adjustment upwards

N

N

1722 PASSAP - DUOMATIC

Man's cardigan

Fig. I

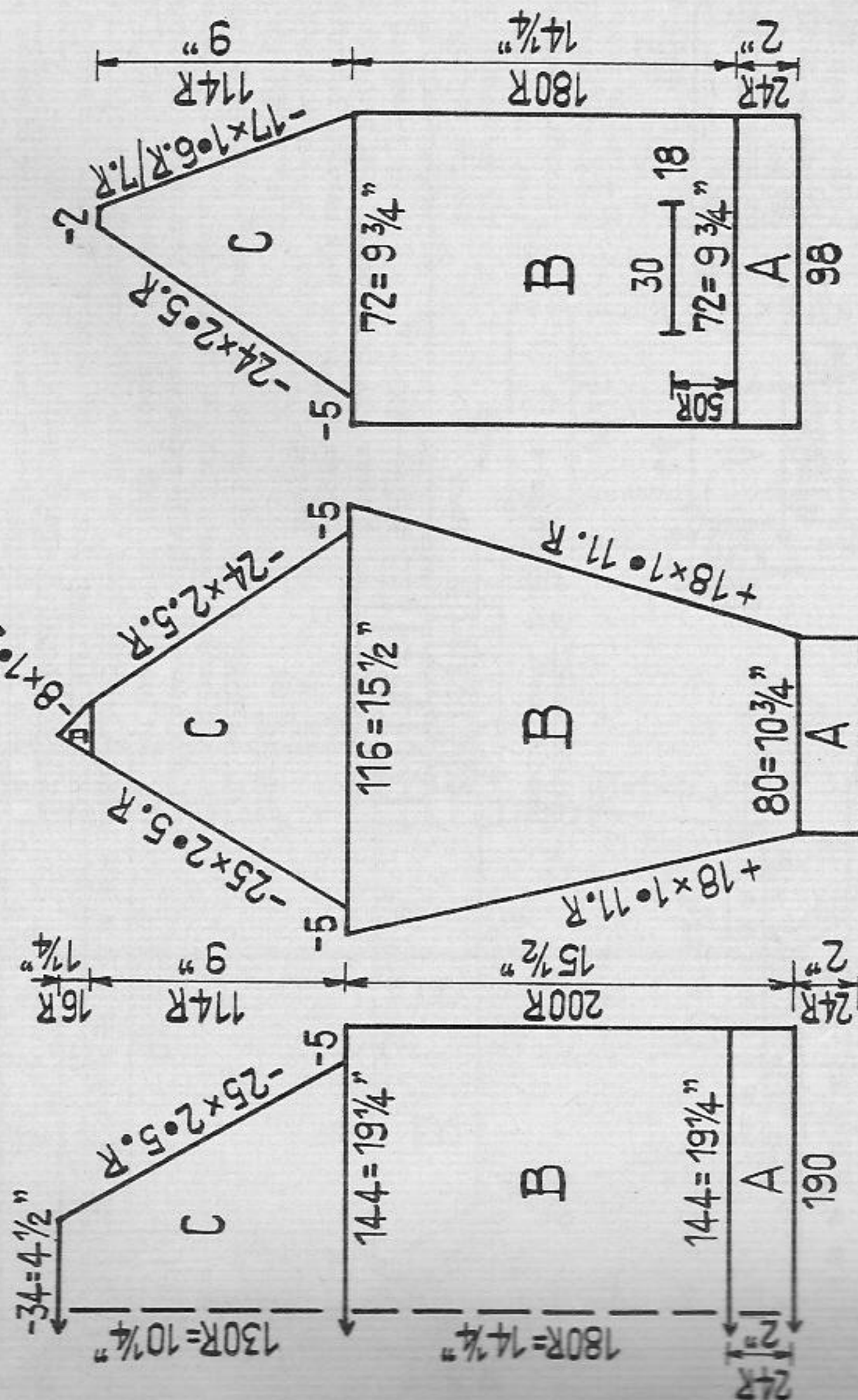

Fig. III

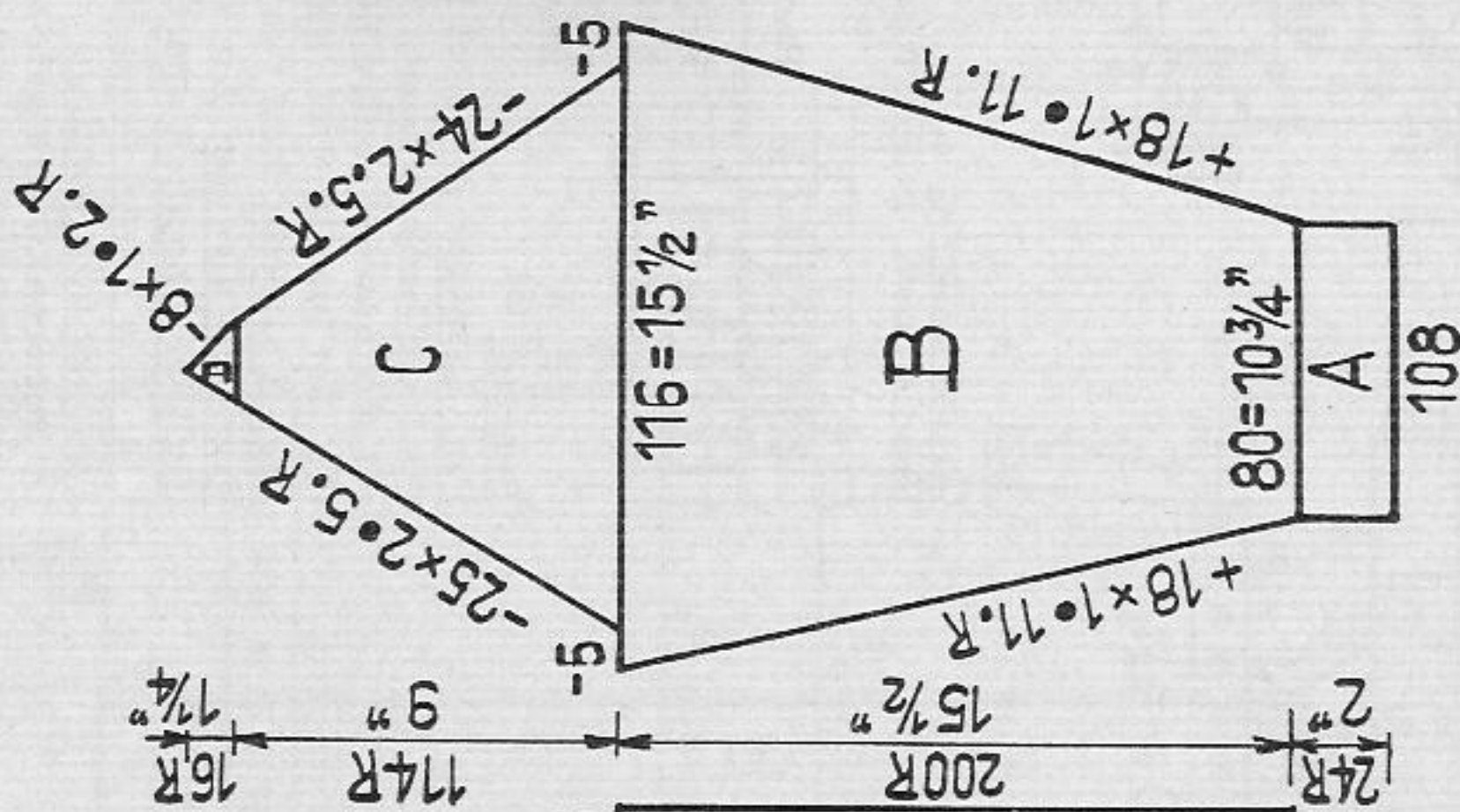
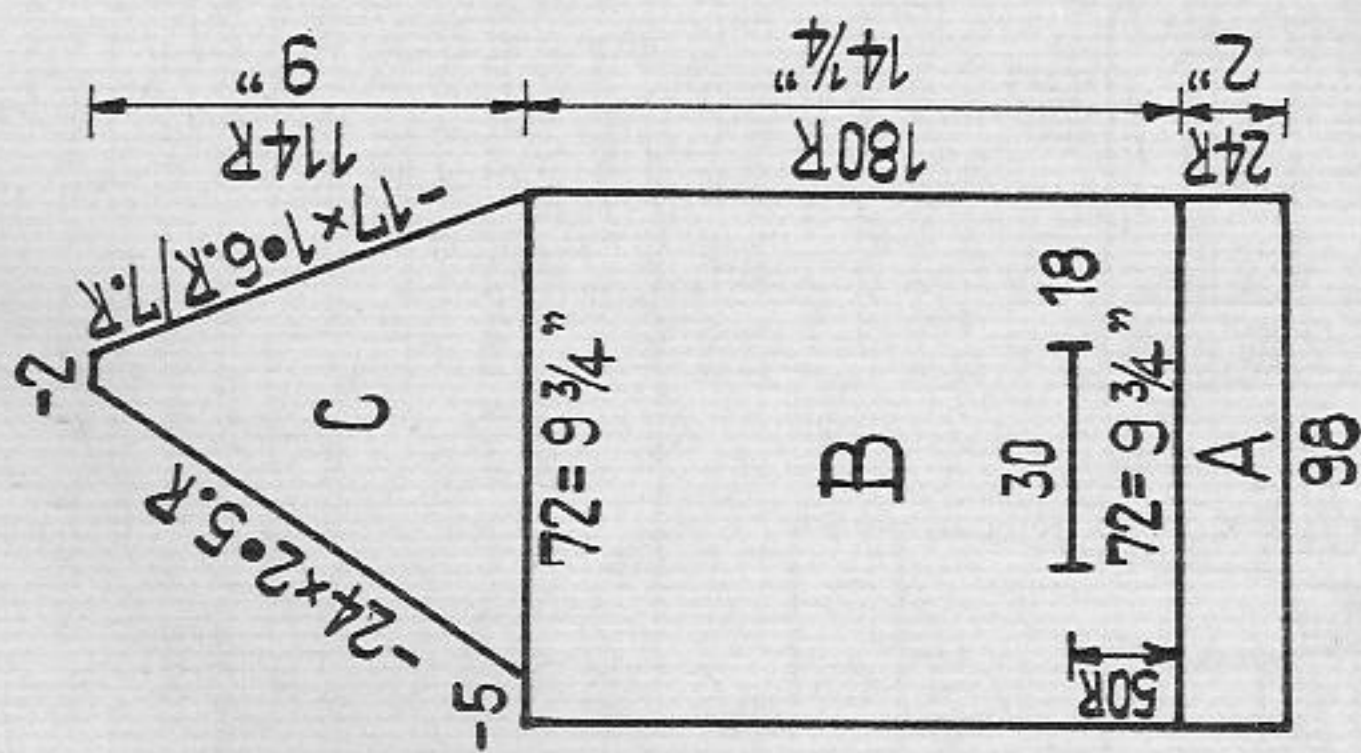

Fig. II



Size: to fit a 43 1/4" chest approx.

Material: 17 1/2 ozs of fine wool with Mohair, 6 buttons

Stitch size: PASSAP DUOMATIC pattern back 2 3/4, front 4 3/4,

2:2 rib borders 3, K/K band 2 1/2

PASSAP COMBI pattern back St.S 2 3/4, front St.S 4 3/4, tension arm 9, yarn brake 4 1/2, 2:2 rib borders St.S 3, K/K band St.S 2 1/2, tension arm 2, yarn brake 2 1/2

Test square: 100 sts = 13 1/4", 100 rows = 7 3/4"

Pattern: vest is worked in pattern with 2:2 rib borders, neck and front bands K/K

Pattern: PASSAP DUOMATIC

Handle down, black strippers

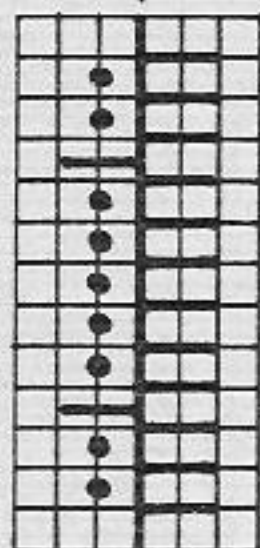

PASSAP COMBI

Position lever for bed adjustment upwards

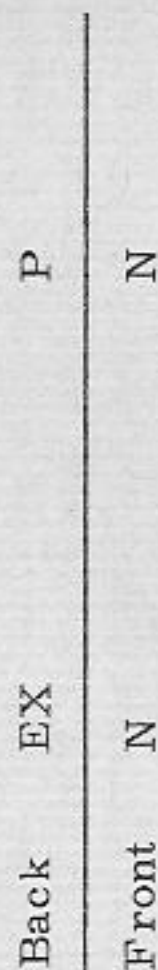

Special note! The number of sts for pattern as shown on diagram applies to the front bed only, the back bed sts are to be increased or decreased additionally when increasing or decreasing.

Fig. I + III: A = 2:2 rib borders. B = transfer sts for pattern, pattern, C = pattern, Raglan armholes and sleeves with quintuple decker. Fig. III at D = pattern, but reversing shapings for both sleeves.

Fig. II: Knit two parts with reversed shapings, right front as shown on diagram. A and B as for Fig. I. At B, after 50 rows, however, work pocket flaps and pockets as follows: break yarn on the front bed, counting 18 sts from the right, put pushers in W.P. for the next following 30 sts, and opposite these 30 nds, hang sts from back to front bed. Now put 30 nds and pushers in W.P. on the back bed, too, set lock at BX/BX, and knit 1 row for cast-on. On back, lock at GX, on front at BX, knit 18 rows for pocket flap on front bed. Transfer all cast-on sts to front bed and knit 80 rows for pocket on front bed. Break yarn, put all pushers out of work and arrange nds for pattern. Put lock to EX on back bed, to N on front bed. Continue knitting in pattern. C = as for Fig. I, but decrease for neck line with single decker.

Band: Cast on 24 sts for K/K, knit 740 rows, cast off.

To make up:

At first sew pocket flaps to outside on both front parts and close pockets at inside. Pin out parts, stretching them slightly to width, and press lightly using hot iron over damp cloth. Assemble cardigan and close seams of Raglan sleeves. Attach band to front and neck, with seams inwards. Down left front at sections A and B, at centre of band, sew and cut 6 buttonholes, evenly spaced. Fix buttons.

1727 PASSAP-DUOMATIC

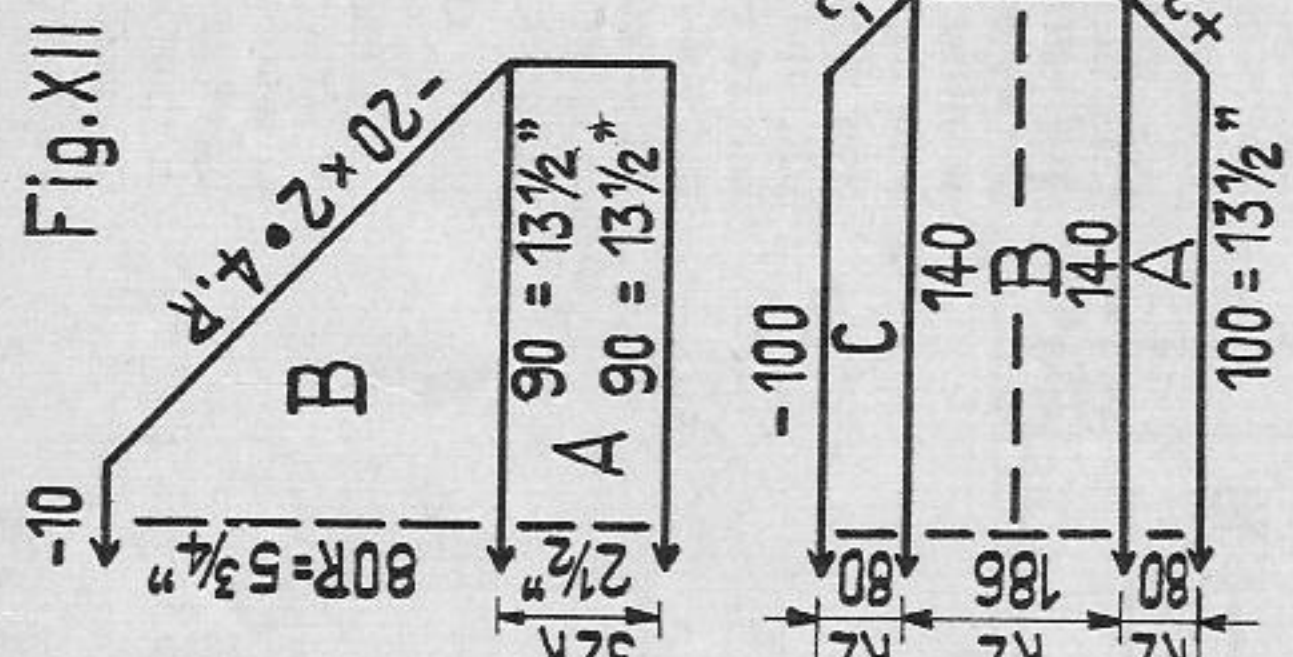
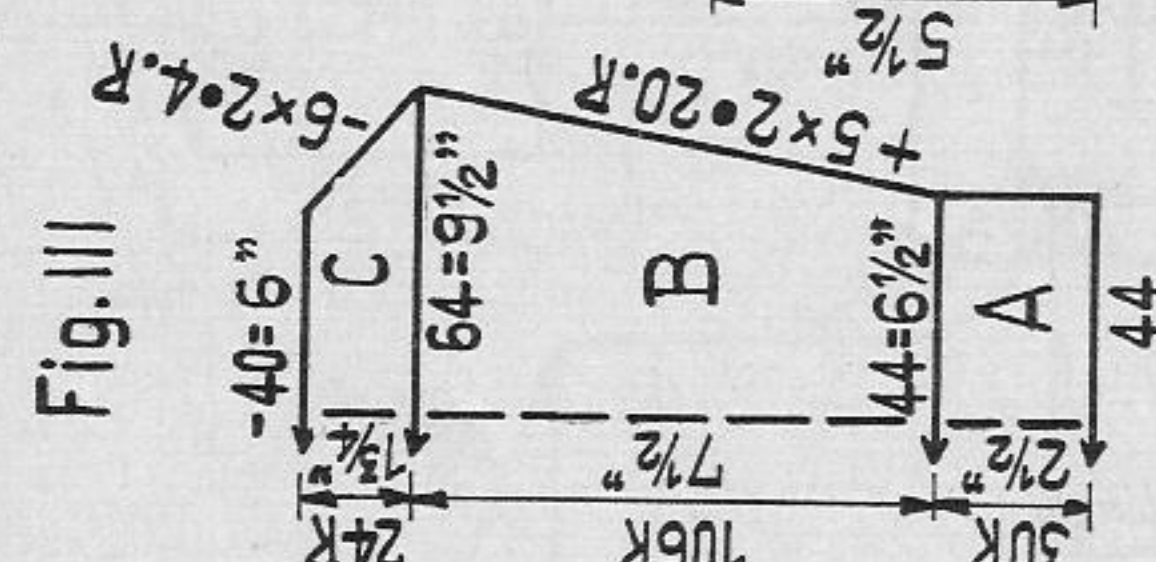
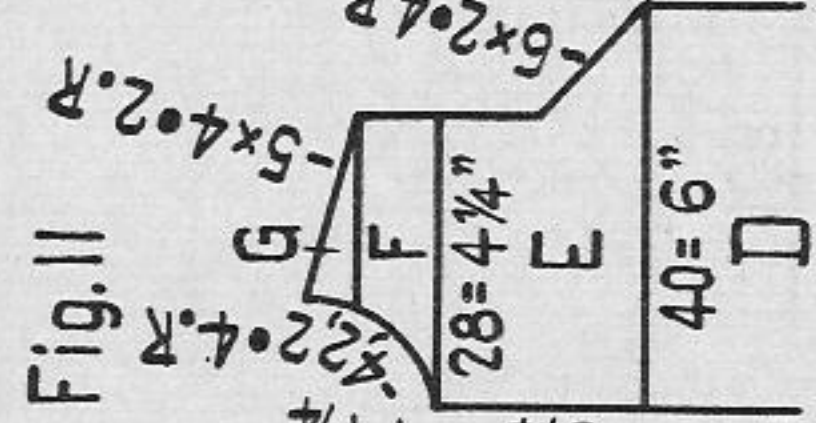
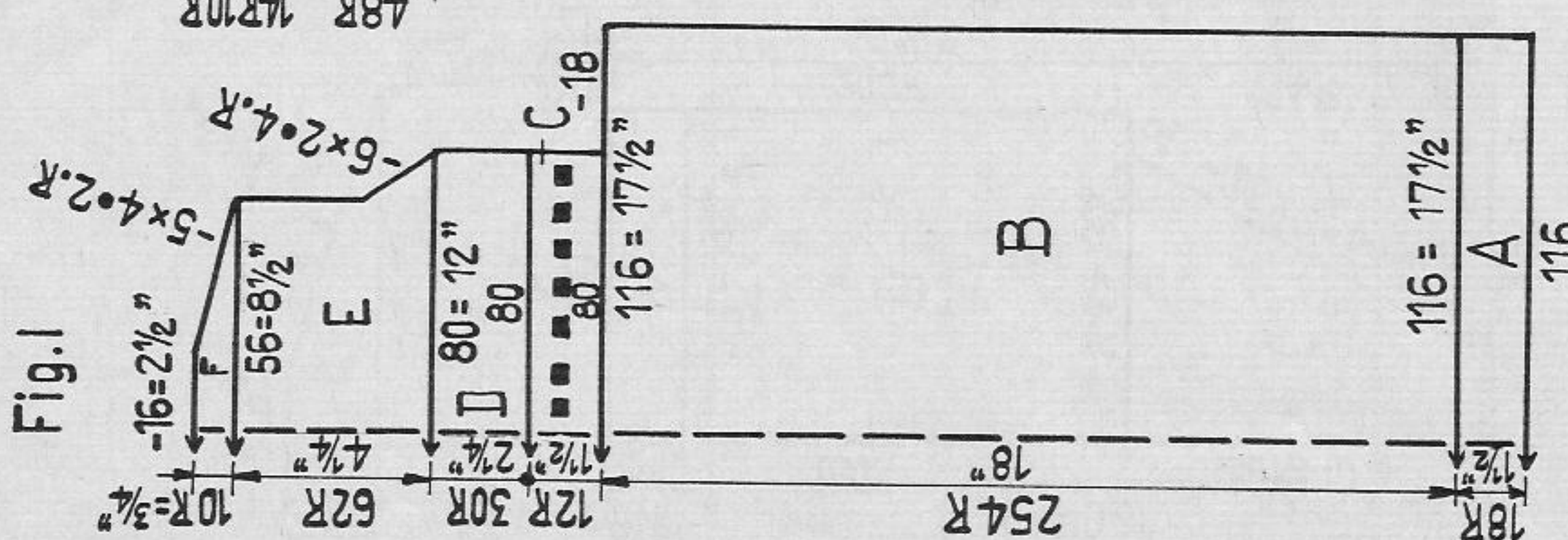

Baby's hooded Bunting with matching mittens
 age abt. 1 year
 17 1/2 ozs of fine wool, 1 zip
 double thread; pattern 4 3/4, 1:1 rib
 borders 4 1/4; single thread; carpet
 pattern front 1, back 3 3/4
 pattern: 100 sts = 15", 100 rows = 7"
 work bunting and mittens with double
 thread, carpet pattern for hood binding
 with single thread

Size:
Material:
Stitch size:

Test square:
Pattern:

Pattern:
 Handle up, red strippers

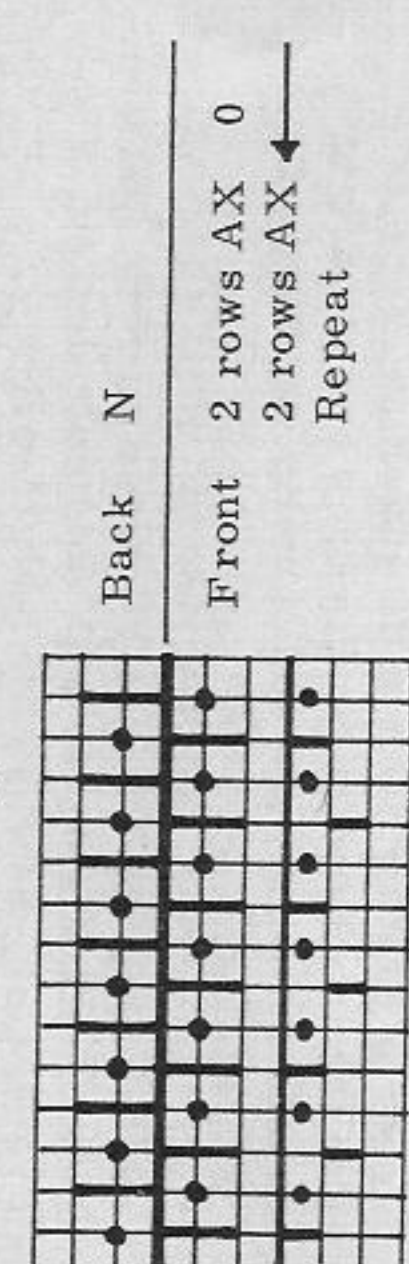

Carpet pattern:
 Handle down, red strippers

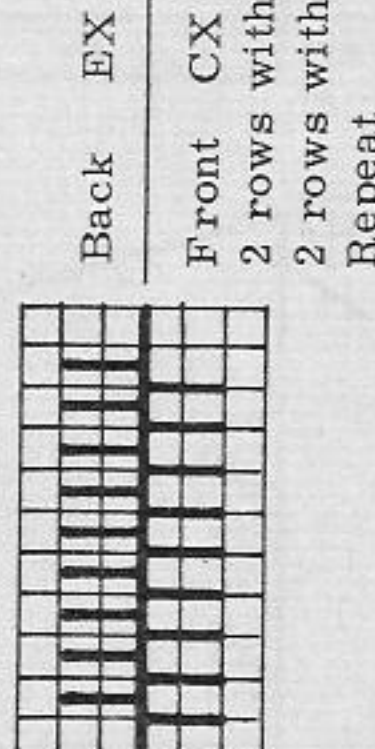

Bunting

Fig. I - back: A = 1 : 1 border. B = arrange pushers for pattern, pattern. C = reduce number of sts by 36 as follows: hang all sts from back to front. Then, at front, transfer every 7th st onto 8th nd. With transfer comb, starting from centre, transfer all sts towards centre to close gaps. At both ends put empty nds in Neutral-Position. Now hang back sts to back bed for 1 : 1 rib. Set lock to N/N. Knit 6 rows on 80 sts in 1 : 1 rib, make 1 open work row, knit again 6 rows. D to F = lock N/AX, pattern

Fig. II - front: Knit two parts with reversed shapings. A to G = knit as for Fig. I.

Fig. III - sleeves: A = 1 : 1 rib border. B and C = arrange pushers for pattern, pattern.

Fig. XII - hood: A and B = pattern.

Fig. XIIa - hood band: Special note! The number of sts as shown on diagram applies to back bed only. A, B and C = carpet pattern. To make up - bunting:

Do not iron! Close side and sleeve seams. Close bottom seam of bag and make seam in front centre to abt. 5" from bottom. Sew section B of hood together. Join cast-on edges of band and hood, seam inwards. Fasten hood to neck opening as follows: stitch side edges of A to back opening (flush with shoulder seam), stitch side edges A and half of side edge B of hood band to front opening (flush with front). Twist wool cord and pull through open work row. Set in zip.

Mittens: Cast on 42 sts for 1 : 1 rib, knit 14 rows, making 1 open work row, and knit 6 rows. Now put pushers in W. P. for pattern, knit 36 rows in pattern, then again 8 rows in 1 : 1 rib, and draw yarn through all sts.

To make up - mittens:
 Assemble mittens, at top draw sts together tightly and fasten securely. Round cast-on edge make 2 single crochets into 1st and 2nd sts, chain 4, then 2 single crochets into 3rd and 4th sts, etc. Twist wool cord and pull through open work rows.

1728 PASSAP-DUOMATIC

Fig. I

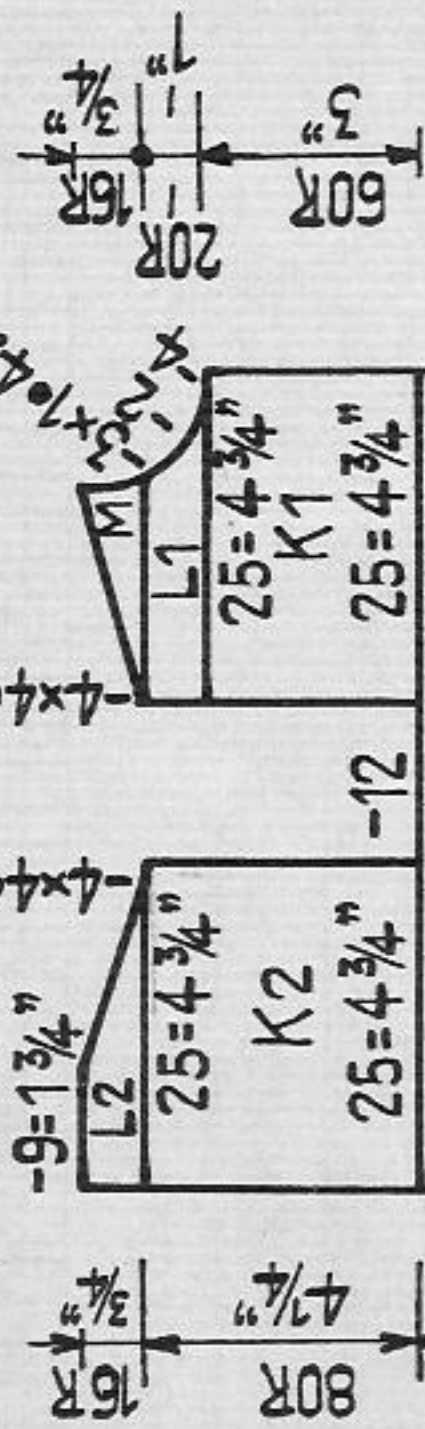

Fig. II

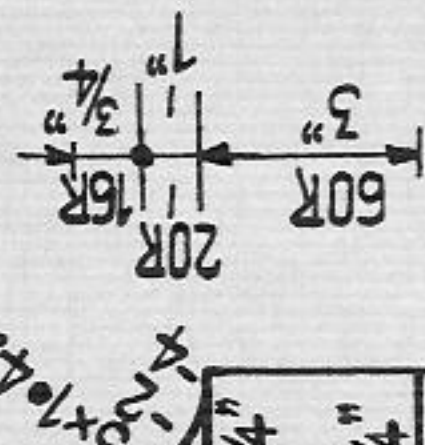

Fig. III

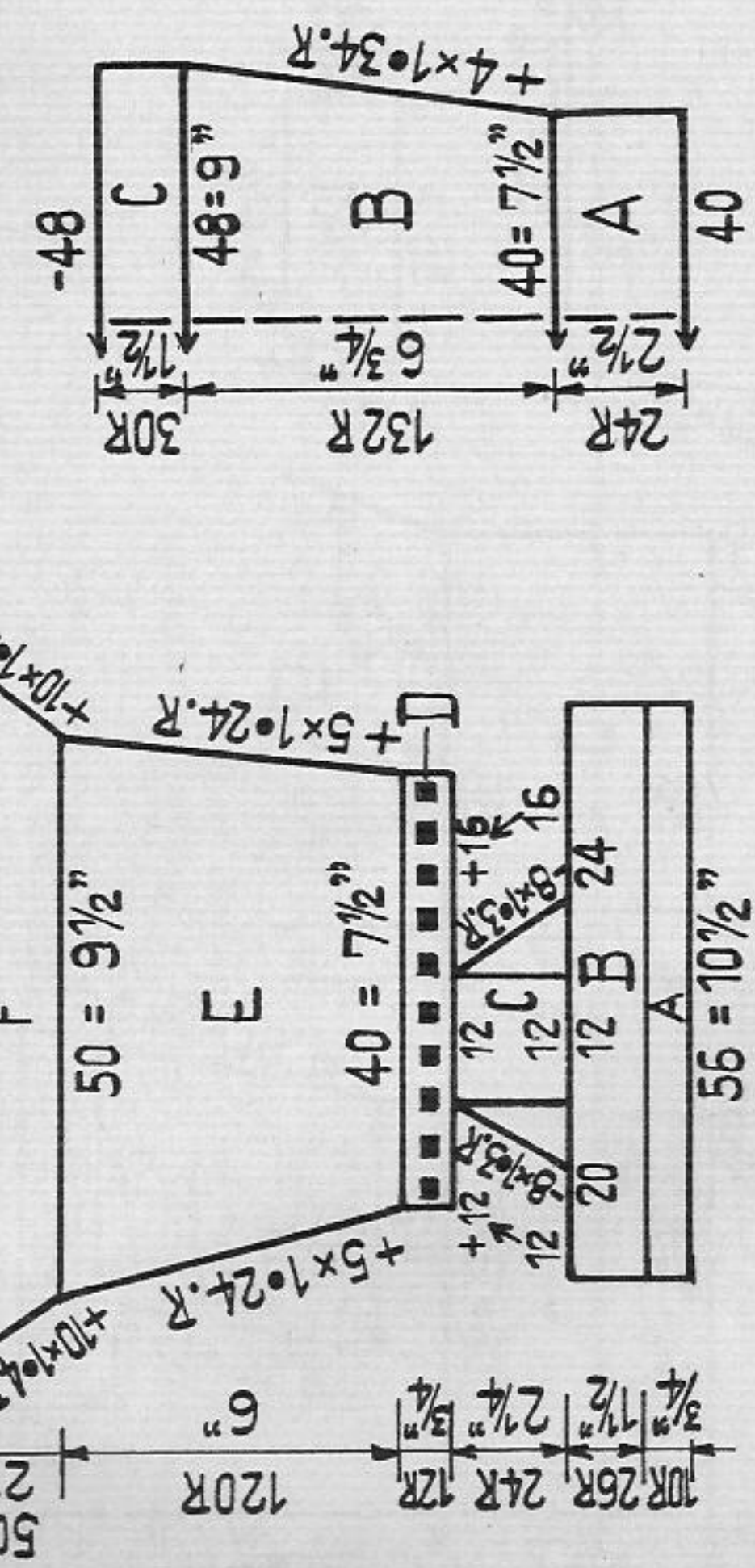
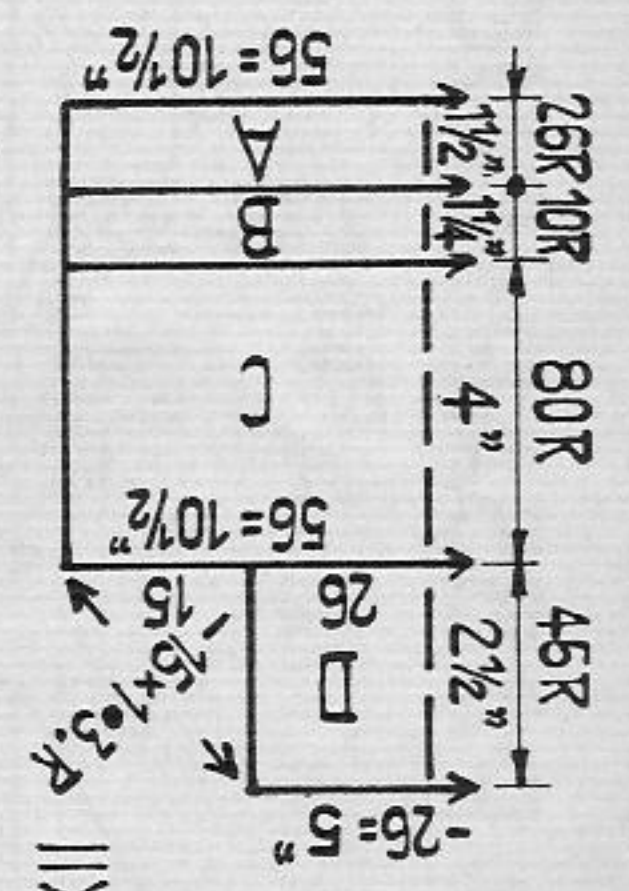

Fig. XII



Baby's All-in-One with matching bonnet

- Size:** age abt. 2 to 4 months
- Material:** 7 ozs of fine synthetic yarn; 6 ozs white, 1 oz blue, 7 blue buttons, 1 blue silk ribbon
- Stitch size:** pattern 5, stocking st 4 1/2, 1:1 rib St. S 2 1/2
- Test square:** 100 sts = 19", 100 rows = 5"
- Pattern:** Handle down, black strippers

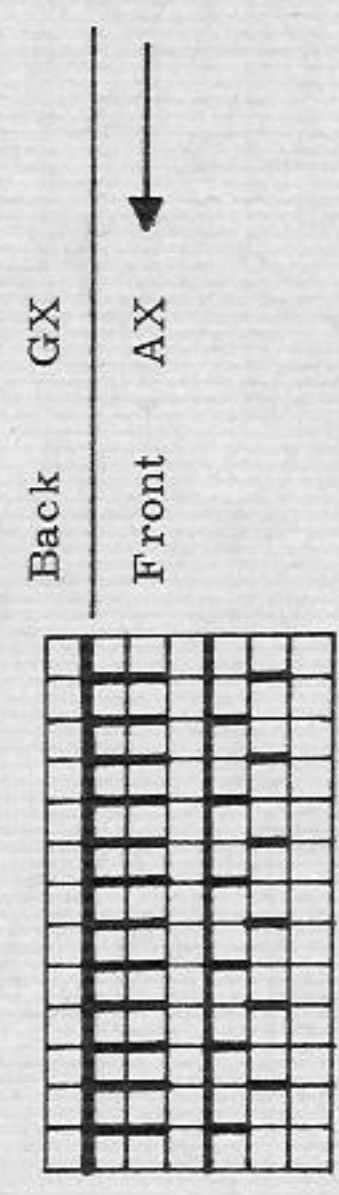

Fig. I + II: Knit two parts with reversed shapings, starting at foot, ending at left half of back and right half of front. A = 1:1 rib in white, for sole. B = transfer sts for pattern, arrange pushers, work pattern for foot with blue, then continue with white throughout. C = at left side put 20 sts onto decker comb, at right side 24 sts, and continue in stocking st on 12 centre sts, at left and right sides transferring 1 st after every 3rd row from decker comb to the edge st of the 12 sts, 8 times, to shape instep. D = transfer 12 centre sts for 1:1 rib, then, following to the left, hang the remaining 12 sts back to machine in 1:1 division with decker comb and, following to the right, the remaining 16 sts. Knit 6 rows, making 1 open work row, and then 6 rows. E, F and G = transfer sts for pattern, arrange pushers, work pattern. H = transfer sts for 1:1 rib, knit 7 rows, making 1 open work row, and then 7 rows. J = transfer sts for pattern, arrange pushers, work pattern. K = divide work by casting off 12 centre sts, then work at first K 1, L 1 and M in pattern for front. K 2 and L 2 = pattern, back.

Fig. III: Work with white throughout. A = 1:1 rib border. B and C = transfer sts for pattern, arrange pushers, work pattern.

To make up: All-in-One

Do not press! Close shoulders, feet and legs to end of F. Join back seam. Make 2 1/2" seam in front of G. Set in sleeves. Round neck line and front edges, work 2 rows of single crochets with blue, at one or the other side (boy or girl) making 7 crochet buttonholes in 2nd row. Sew on buttons to correspond.

Fig. XII - bonnet: A = pattern, blue. B = stocking st, blue. Now continue knitting with white throughout. C = pattern. D = at each end, hang 15 sts onto decker comb, work in stocking st with 26 centre sts, gradually hanging all 15 sts back at both ends, as for Fig. I for instep.

Binding: With white, cast on 110 sts for stocking st, knit 30 rows, then a few rows with contrast yarn, release.

To make up - bonnet:

Fold section A to outside, attach binding to outside of lower edge of bonnet, st by st with back sts (with wrong side facing), gathering bonnet slightly and unravelling contrast yarn. Fold binding in half and stitch to inside. Draw silk ribbon through binding.

1729 PASSAP-DUOMATIC

Fig. I

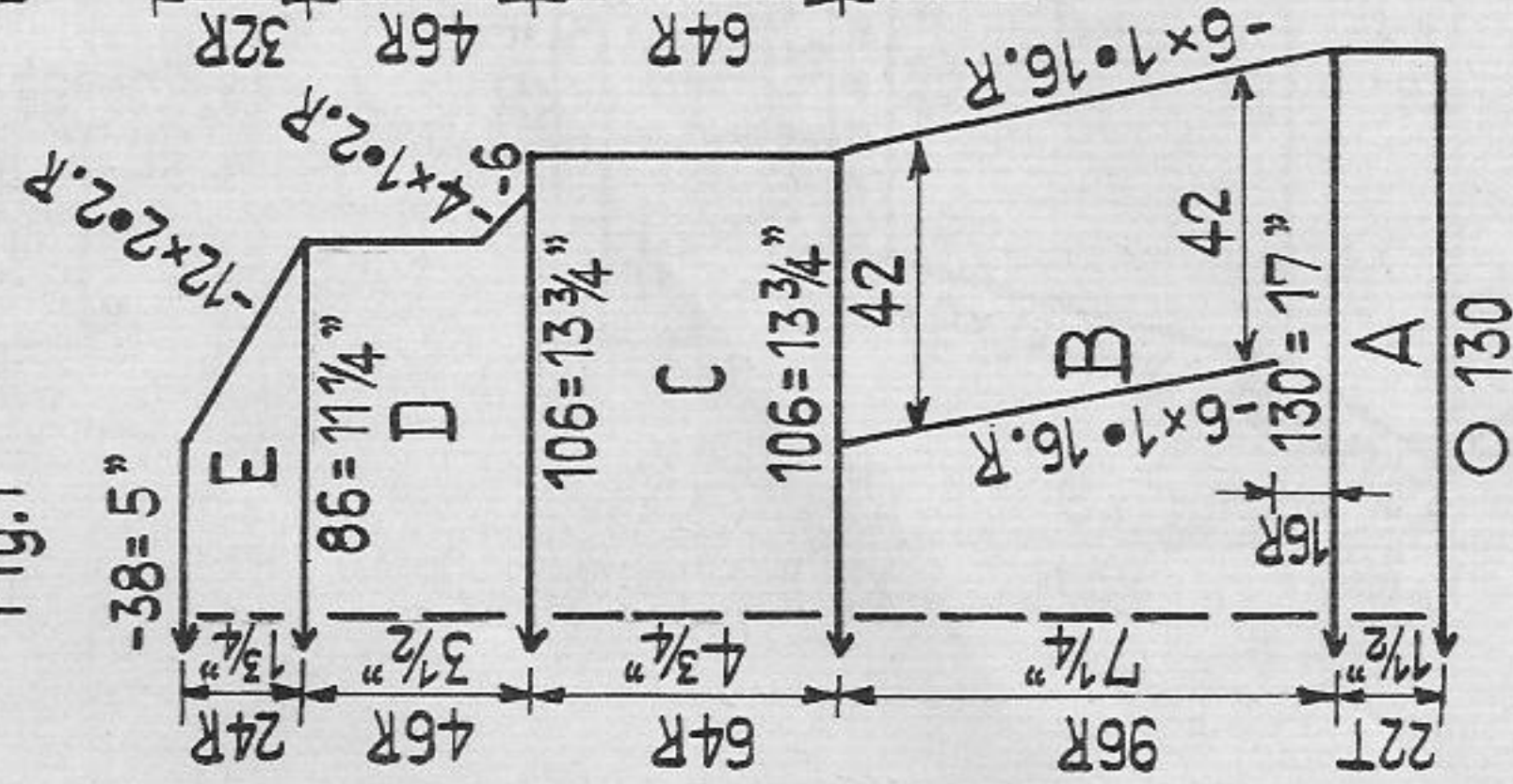

Fig. II

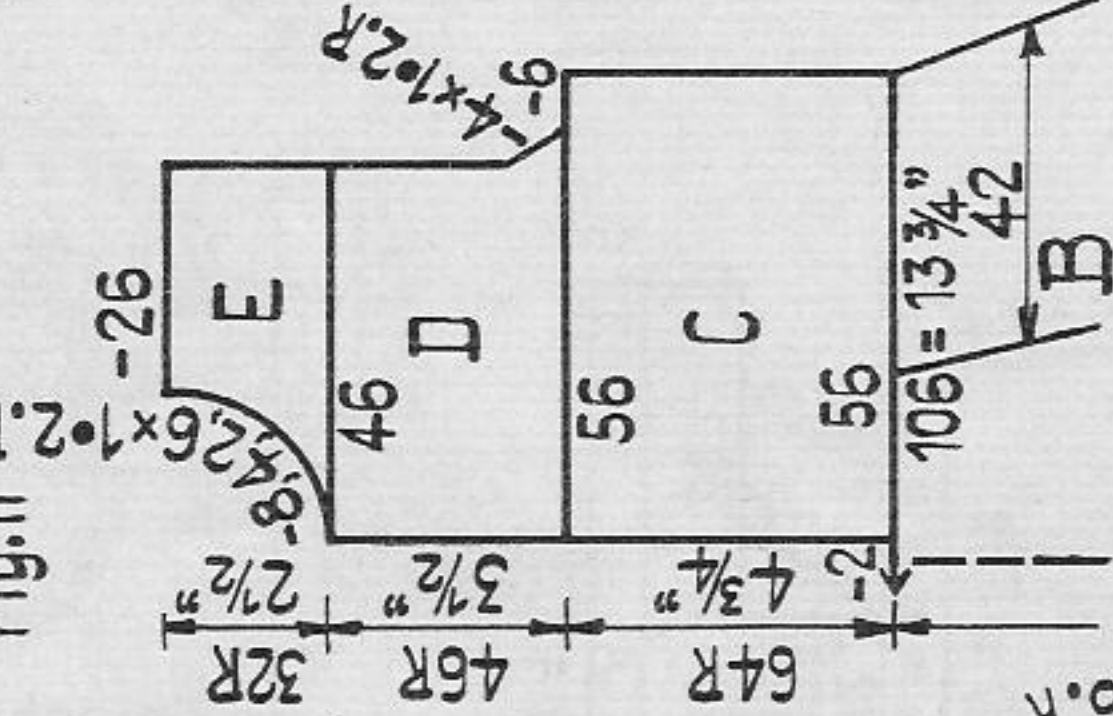
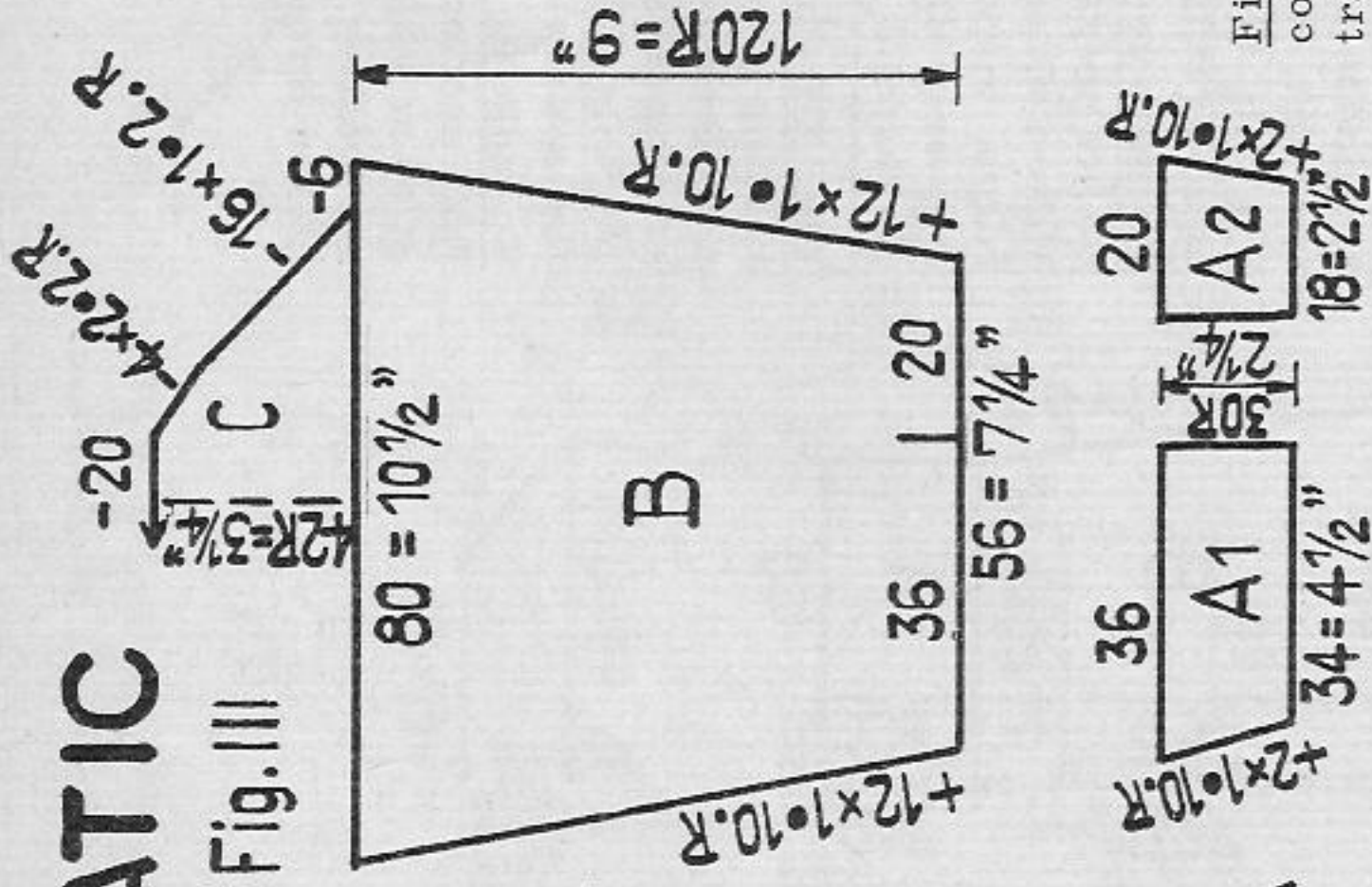

Fig. III



Girl's dress

Size:

Material:

Stitch size:

to fit a 26" chest approx., age abt. 4 to 5 years
 1 1/4 ozs of fine red wool, 1 oddment of white wool,
 8 gold buttons, 1 buckle

PASSAP DUOMATIC stocking st and transfer pattern 5, tubular 4 3/4

PASSAP COMBI stocking st and transfer pattern St. S 5, tubular St. S 4 3/4, tension arm 8, yarn brake 3 1/2

Test square: 100 sts = 13", 100 rows = 7 1/2"

Pattern:

Skirt, back and sleeves are worked in stocking st, top of front in transfer pattern according to diagram and needle division.

Fig. I: A = tubular, hem. B = transfer sts for stocking st, knit stocking st for skirt, after 16 rows begin with decreasing as follows: at both ends, with decker comb, hang 42 sts by 1 nd towards centre, and then at both ends the edge sts over the next following ones, put 2 nds out of work at both ends. C to E = stocking st, decreasing with treble decker.

Fig. II: A and B = as for Fig. I. C to E = cast off 2 centre sts, divide work, continue knitting separately with reversed shapings. At first transfer sts for transfer pattern according to needle division (Attention! Handle down, for every 3rd st of each group pick up the intermediary thread from back bed, 56 sts), and with this needle division, work transfer pattern according to diagram. Finally cast off.

Fig. III: Start with A 2, then knit A 1 separately, beginning with contrast yarn. Knit left and right sleeves with reversed shapings. A 2 = stocking st, put sts on decker comb. A 1 = stocking st; after completion hang A 2 back to machine, alongside A 1. B and C = stocking st, decreasing with treble decker, cast off.

Diagram for transfer pattern:

- ↑ = nd always knitting
 - ↗ = transfer sts to the right
 - ↘ = transfer sts to the left
- leave empty nds always in W. P.
 1 square = 1 st * 2 rows = RC 2

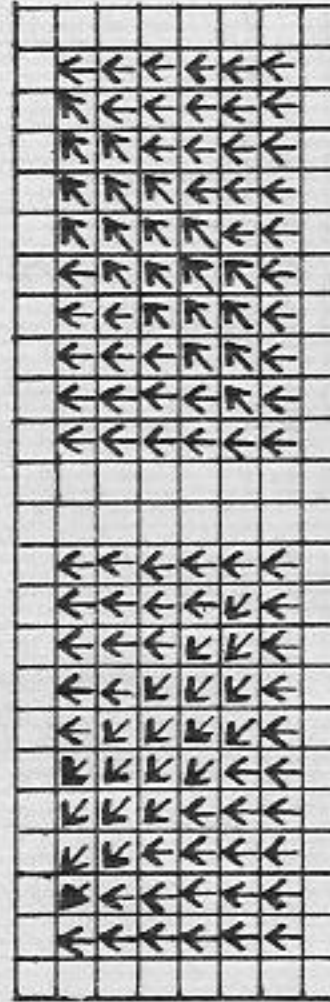

Needle division for right front:

PASSAP DUOMATIC

Handle down, black strippers

V = front edge

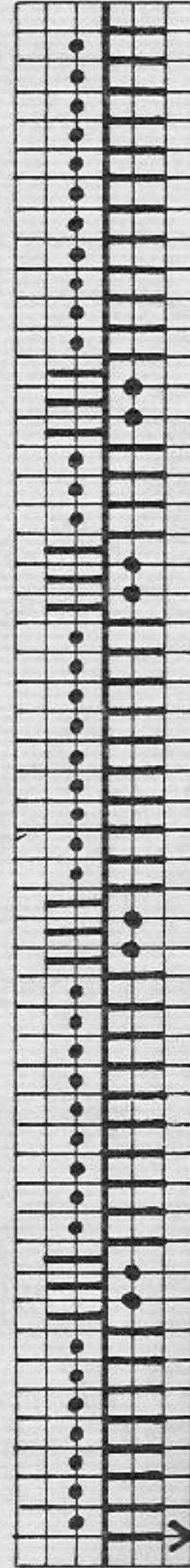

PASSAP COMBI

Position lever for bed

adjustment upwards

Back N Back N

Front N Front N

Continued from page 31

Collar - jacket: On both beds, cast on 150 sts for tubular (150 sts on back bed, 150 sts on front bed), knit 14 rows tubular, then 40 rows in pattern 2, 14 rows tubular, a few rows with contrast yarn and release.

Belt - jacket: With 82 sts on each bed, knit as for collar.

To make up:

Pin out parts to size and press lightly using hot iron over damp cloth. Assemble jacket and set in sleeves. Starting 3" behind sleeve seam, attach open tubular rows of cuff along sleeve edge as follows: at first to outside, then to inside, st by st with back sts, unravelling contrast yarn. Graft overlapping edges (1") of tubular rows together, see photograph. Sew on buttons. Attach collar, flush with front band, as for cuffs. Make 1 buttonhole, in centre of collar, spacing it in line with other buttonholes. Finish remaining button-holes and sew on buttons. Stitch Patch Pockets on and fold pocket flaps to outside. Unravel contrast yarn of belt and join with graft sts. Fasten to back at waist with 2 buttons.

Fig. VII - VIII - skirt: A, B and C = as for Fig. I. D = transfer sts for 1:1 rib, knit 1:1 rib, cast off loosely.

To make up - skirt:

Press lightly same as other parts. Close side seams. At waist fold 1:1 rib rows to half and sew to inside. Pull waist elastic through.

Pattern:

Handle down, blue strippers

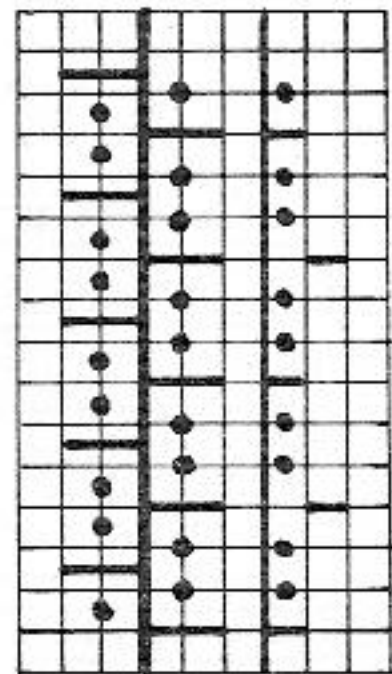

Fig. I + II: A to C = pattern. D and E = divide work and continue knitting separately with reversed shapings, pattern.

To make up:

Do not press! Close side and shoulder seams. Make crochet trimming around neck line, armholes and lower edge as described above.

Fig. I

Fig. II

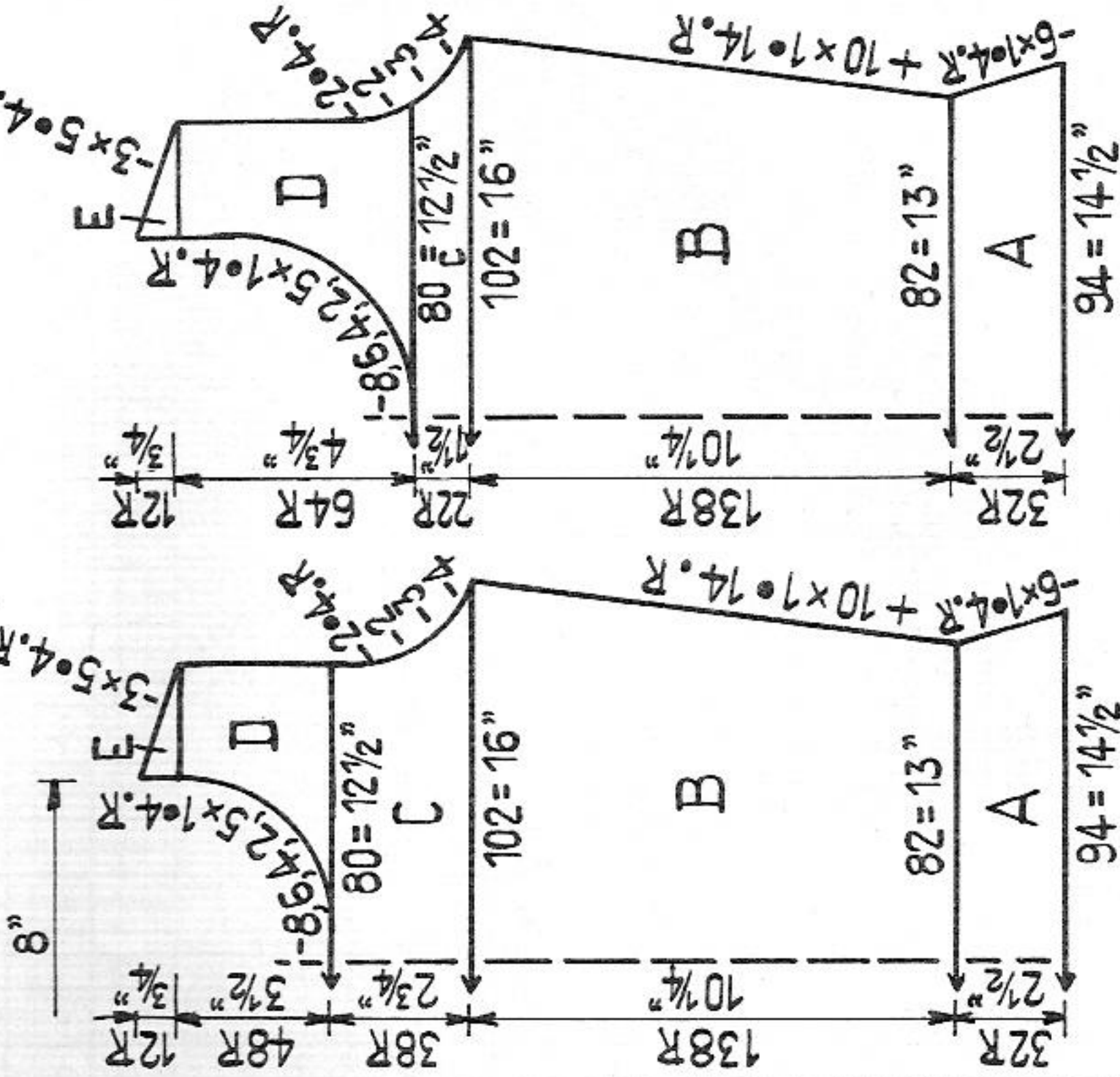

Cocktail blouse

Size:

to fit a 34 1/2" to 35 1/2" bust approx.

Special note: Calculate abt. 3" to 4" less for bust width, as garment has to stretch to width when worn.

Material: 3 1/2 ozs of medium silver, gold or multi-coloured metal thread

Stitch size: 5 3/4

Test square: not stretched: 100 sts = 15 3/4", 100 rows = 7 1/2"

Pattern:

Entire blouse is worked in pattern. Make crochet trimming around neck line, armholes and lower edge as follows: 1 single crochet into 1st st, chain 3, 1 single crochet back into 1st chain, 1 single crochet into 3rd st, chain 3, 1 single crochet back into 1st chain, 1 single crochet into 5th st, etc.

1731 PASSAP - DUOMATIC

Fig. I

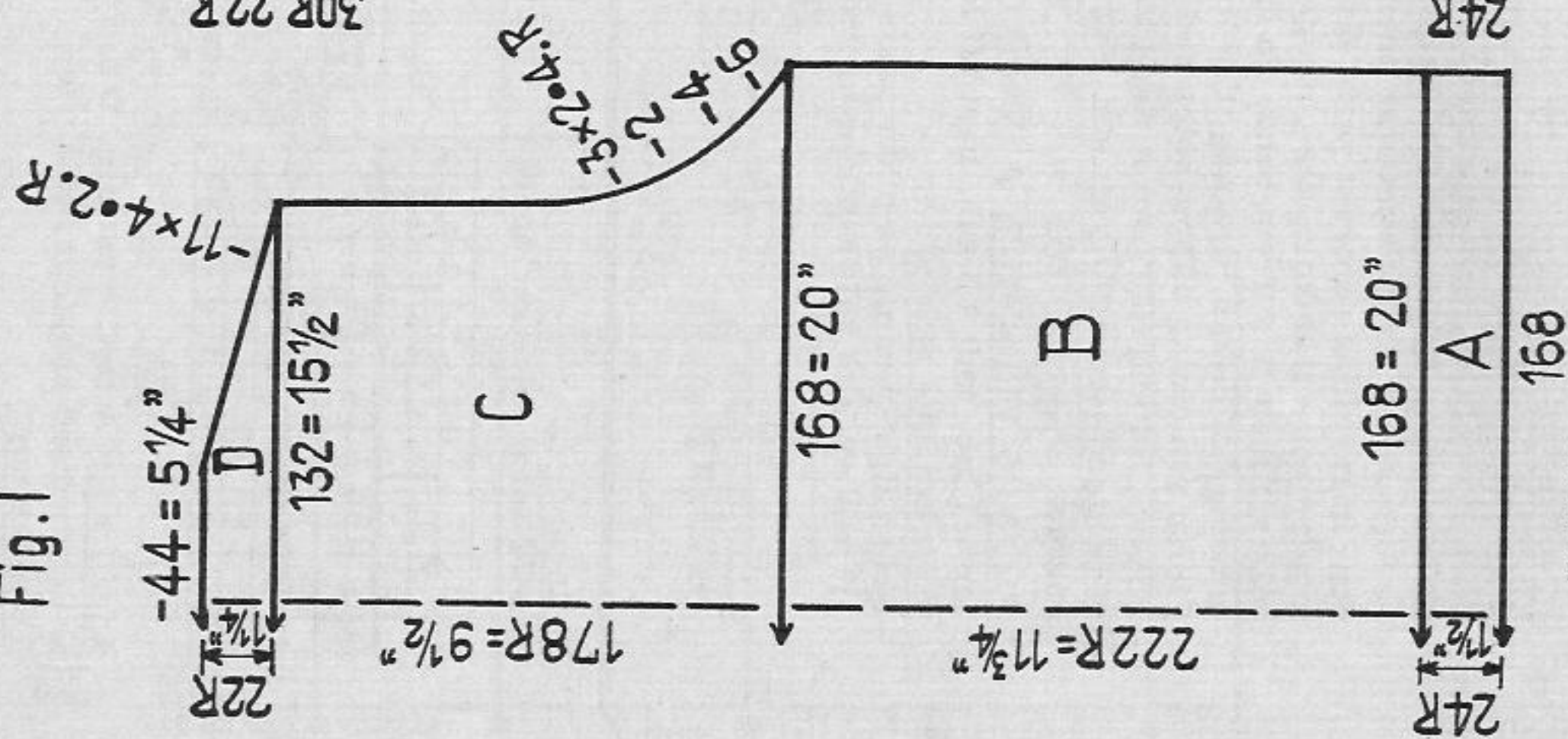

Fig. II

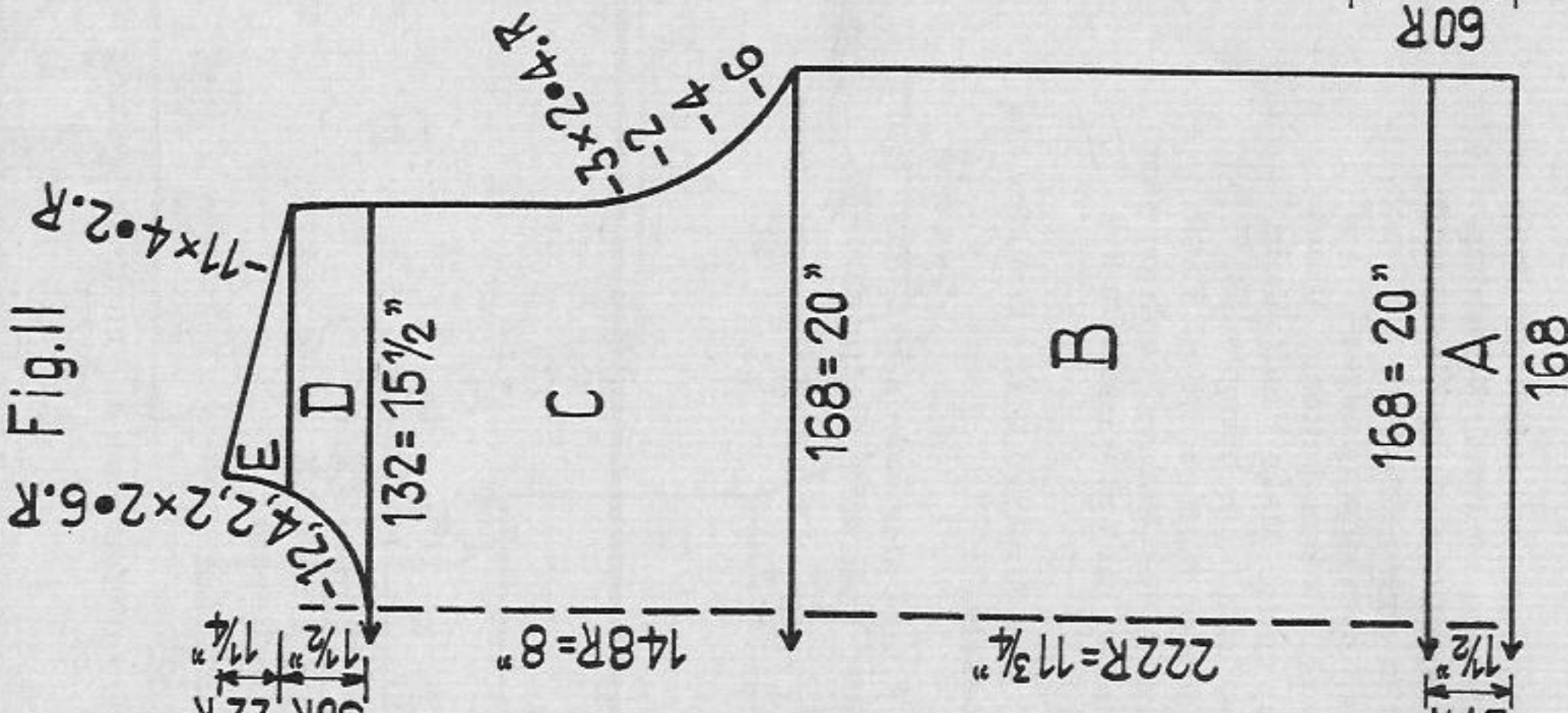
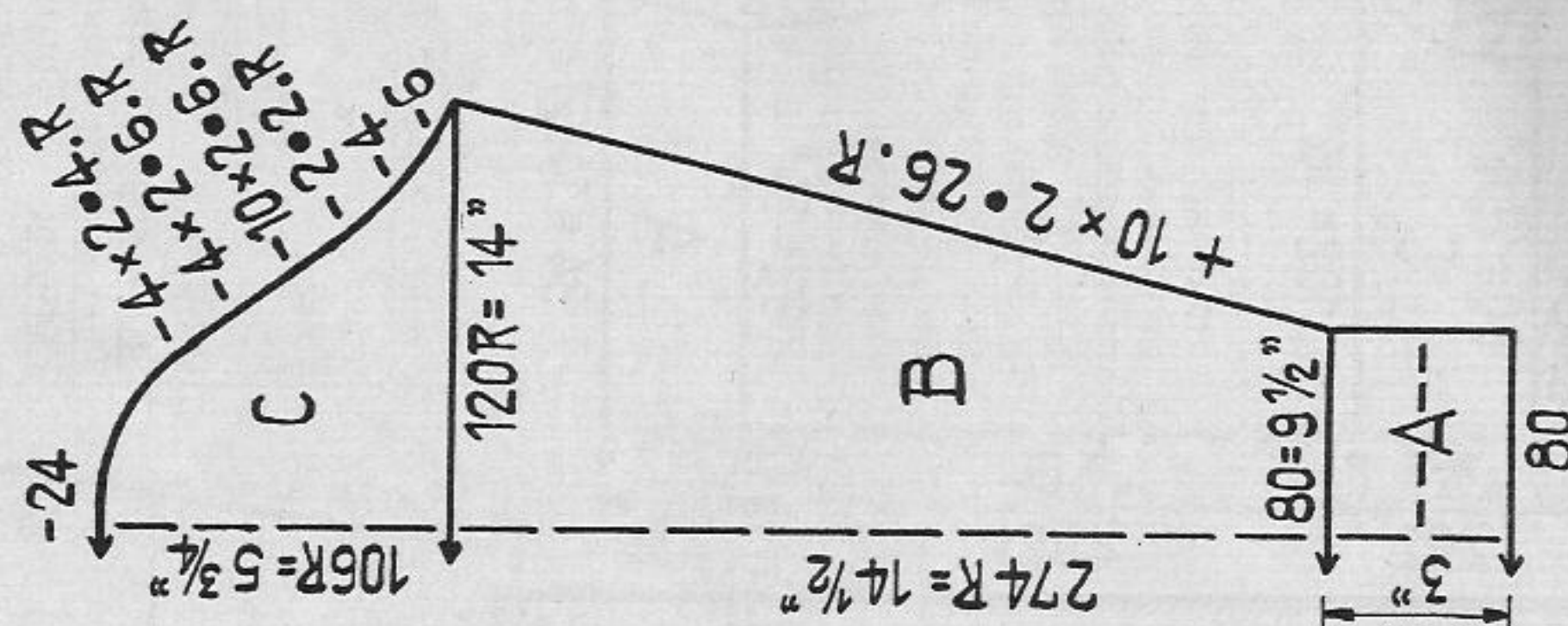

Fig. III



Lady's sweater

Size: to fit a 37 3/4" bust approx.
Material: 19 1/4 ozs of medium synthetic yarn, green
Stitch size: pattern back 4, front 3 1/2, 1:1 rib borders and collar 3 1/2
Test square: 100 sts = 11 3/4", 100 rows = 5 1/4"
Pattern: Entire sweater is worked in pattern. For arranging pushers at back, front and sleeves, see diagram. Borders and collar in 1:1 rib.
Fig. I: A = 1:1 rib border, B = arrange pushers for pattern, pattern, C to D = pattern.
Fig. II: A to C = as for Fig. I. D = divide work and continue knitting separately with reversed shapings in pattern.
Fig. III: A = 1:1 rib border, B = arrange pushers for sleeves, pattern.
Collar: Cast on 166 sts for 1:1 rib, knit 130 rows, a few rows with contrast yarn, release.

To make up:

Do not press! Close side and shoulder seams, set in sleeves. Fold cuffs to half and sew to inside. Sew collar together and stitch to outside, st by st with back sts, unravelling contrast yarn.

Pattern:

Handle up, red strippers
 M = centre of front, back and sleeves

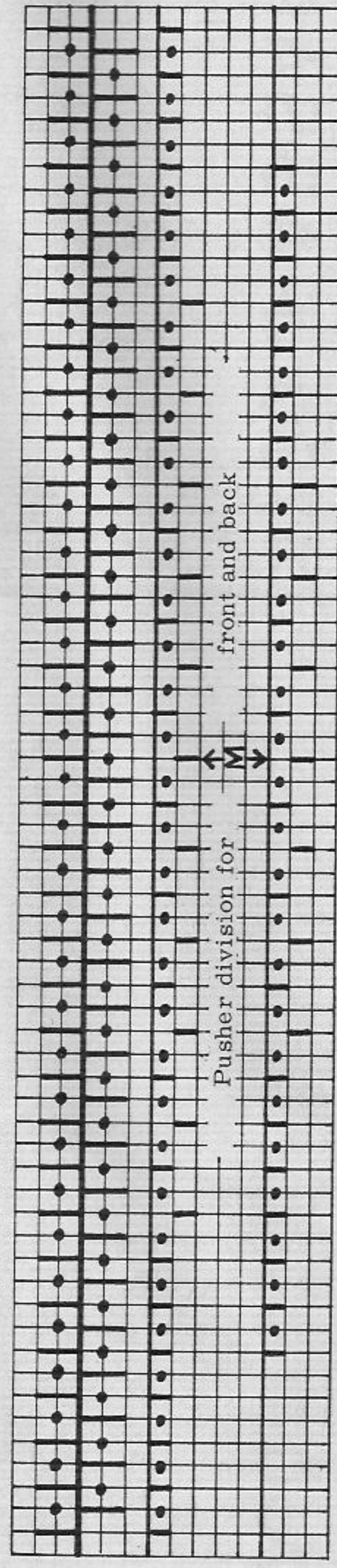

Back	N
Front	2 rows AX 2 rows AX Repeat

Pusher division for sleeves

1723 PASSAP-DUOMATIC

Baby's booties Back cover

Size: age abt. 1/2 to 1 year
Material: 1 3/4 ozs of fine wool, taken twofold
Stitch size: pattern and K/K 4
Test square: is not needed. For larger sizes, cast on a few more sts and knit a few more rows.

Pattern:

Handle down, red strippers

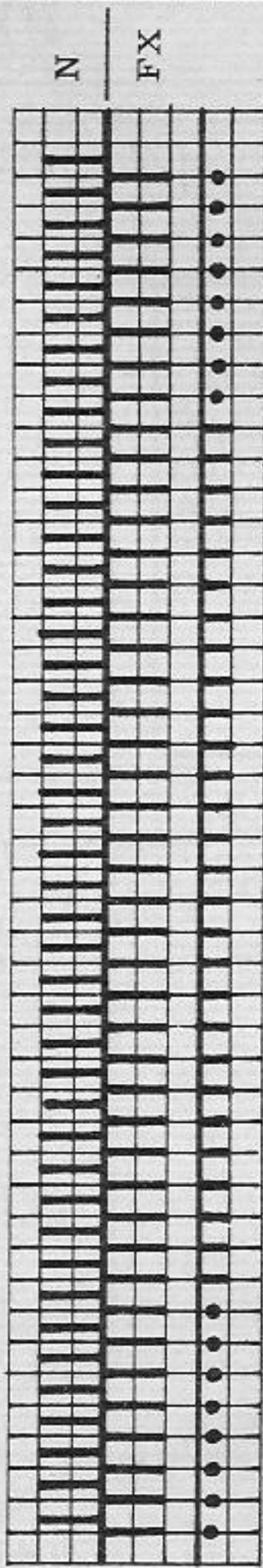

Booties: Cast on 88 sts for K/K according to diagram, knit 4 rows and put front bed pushers in W. P. for pattern, knit 40 rows in pattern, then cast off 16 sts at each end for cuff. Work 4 rows K/K on the remaining 56 sts. Transfer sts for 1:1 div. on front bed, knit 4 rows, transfer sts for 1:1 div. on back bed, knit 6 rows, and run thread through all sts.

To make up:

Press lightly using hot iron over damp cloth. Fold piece in half and close back seam (cast-on edge). At front gather sts tightly and make instep seam, ending at cuff. Tie with twisted wool cord.

1724 PASSAP-DUOMATIC

Feeding bottle cover - Back cover

Material: 1 3/4 ozs of fine red wool, taken twofold, 1 oddment of white wool
Stitch size: pattern 4 3/4, 1:1 rib St. S 4 1/4
Test square: 100 sts = 15", 100 rows = 7"

Pattern:

Handle up, red strippers

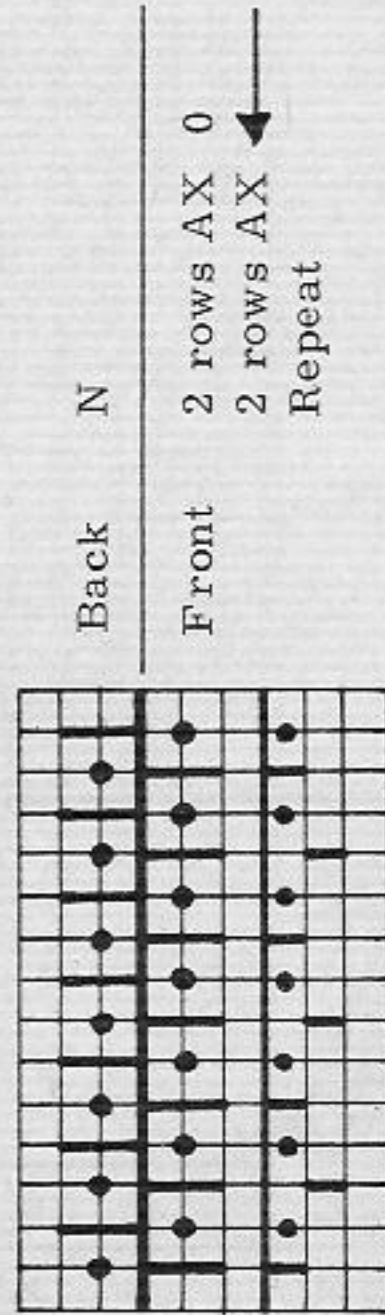

Wrapper: With red, cast on 50 sts for 1:1 rib, knit 12 rows, put pushers in W. P. for pattern, knit 80 rows in pattern. Knit 4 rows in 1:1 rib, making 1 open work row after 2 rows, knit 10 rows in 1:1 rib and cast off.

To make up:

Close seam, gather wrapper at bottom tightly and fasten securely. At upper edge, with white, make 2 single crochets into 1st and 2nd sts, chain 4, make 2 single crochets into 3rd and 4th sts, etc. Twist cord with white wool and thread through open work row.

1736 PASSAP-DUOMATIC

Fig. I

Fig. II

Fig. III

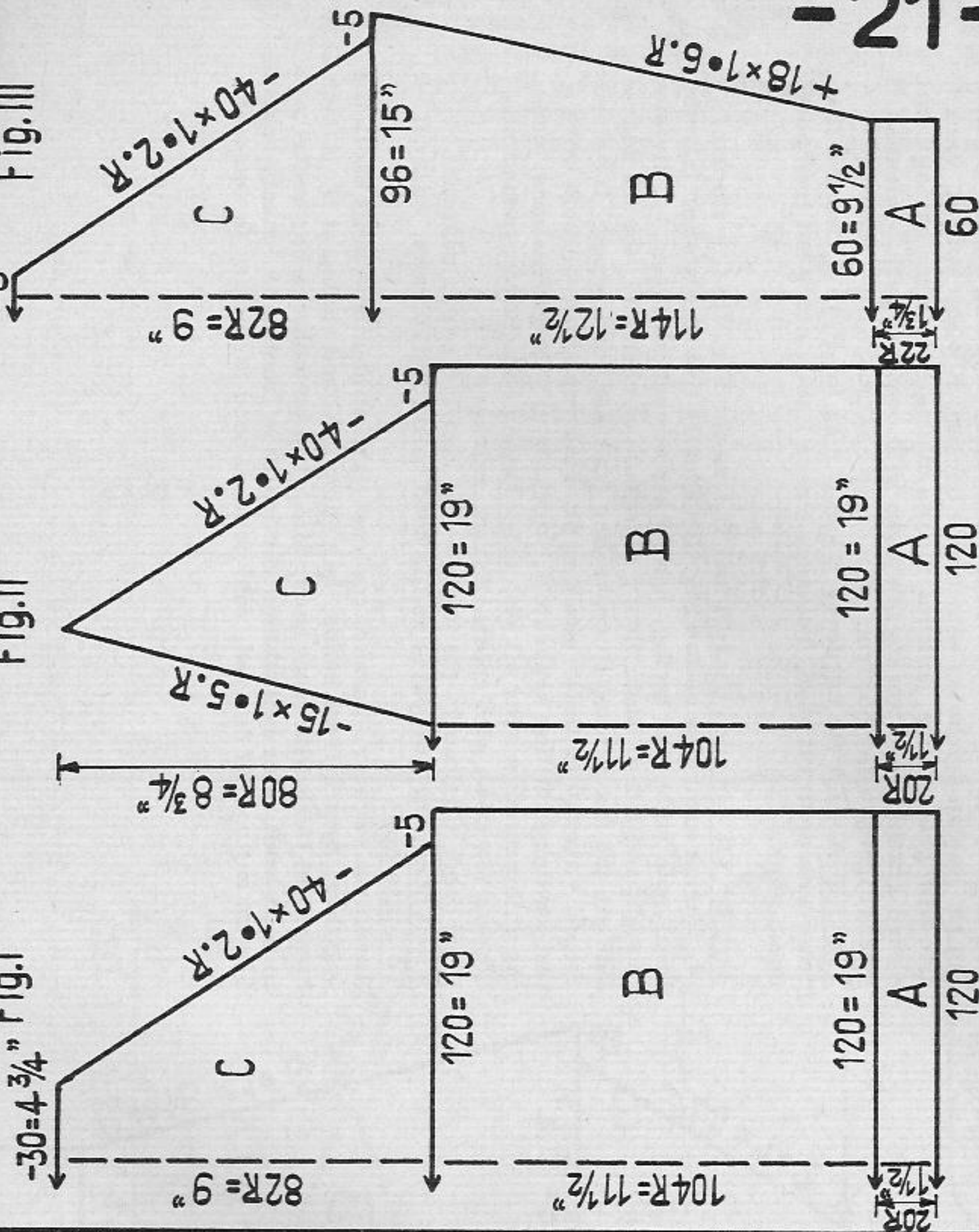

Classic sweater

Size: to fit a 36 1/4" bust approx.

Material: 15 3/4 ozs of thick blue wool

Stitch size: PASSAP DUOMATIC 1:1 rib borders and bands 4, stocking st 7
 PASSAP COMBI 1:1 rib borders and bands St. S 4, tension arm 4, yarn brake 4 1/2, stocking st St. S 7, tension arm 7, yarn brake 3 1/2

Test square: 100 sts = 15 3/4", 100 rows = 11"

Pattern: sweater in stocking st, borders and bands in 1:1 rib

Fig. I + III: A = 1:1 rib borders. B and C = stocking st, Raglan decreases with treble decker.

Fig. II: A and B = as for Fig. I. C = divide work, continue knitting separately with reversed shapings. Raglan decreases as for Fig. I.

Neck band: Cast on 142 sts for 1:1 rib, then on both beds, increase 1 st every other row, 8 times, knit 18 rows in all, cast off loosely. Sew increase edges of neck band together and attach to neck line, with seam inwards.

To make up:

Pin out parts to size and press lightly using hot iron over damp cloth. Close seams and sew sleeves in place.

1737 A PASSAP - DUOMATIC

Fig. I + XII

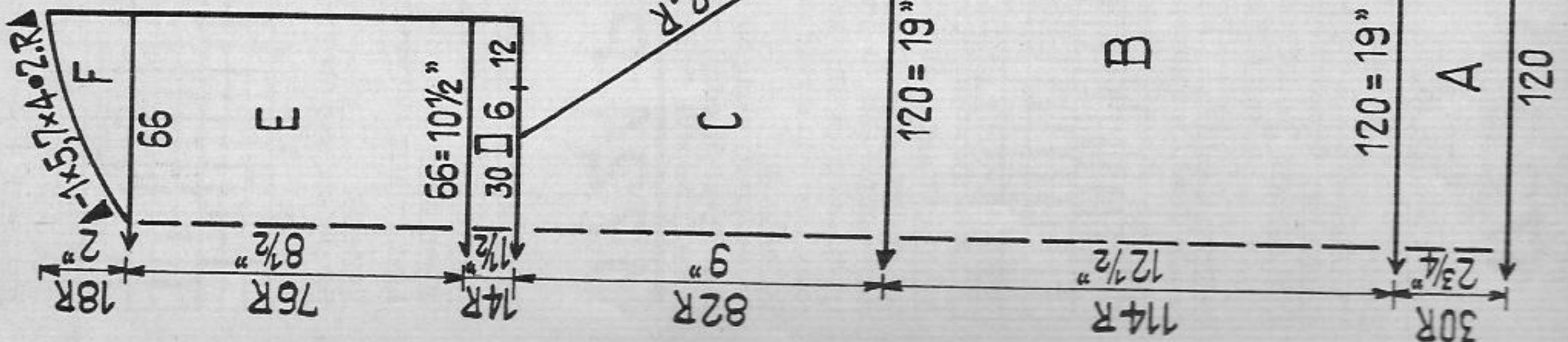

Fig. II

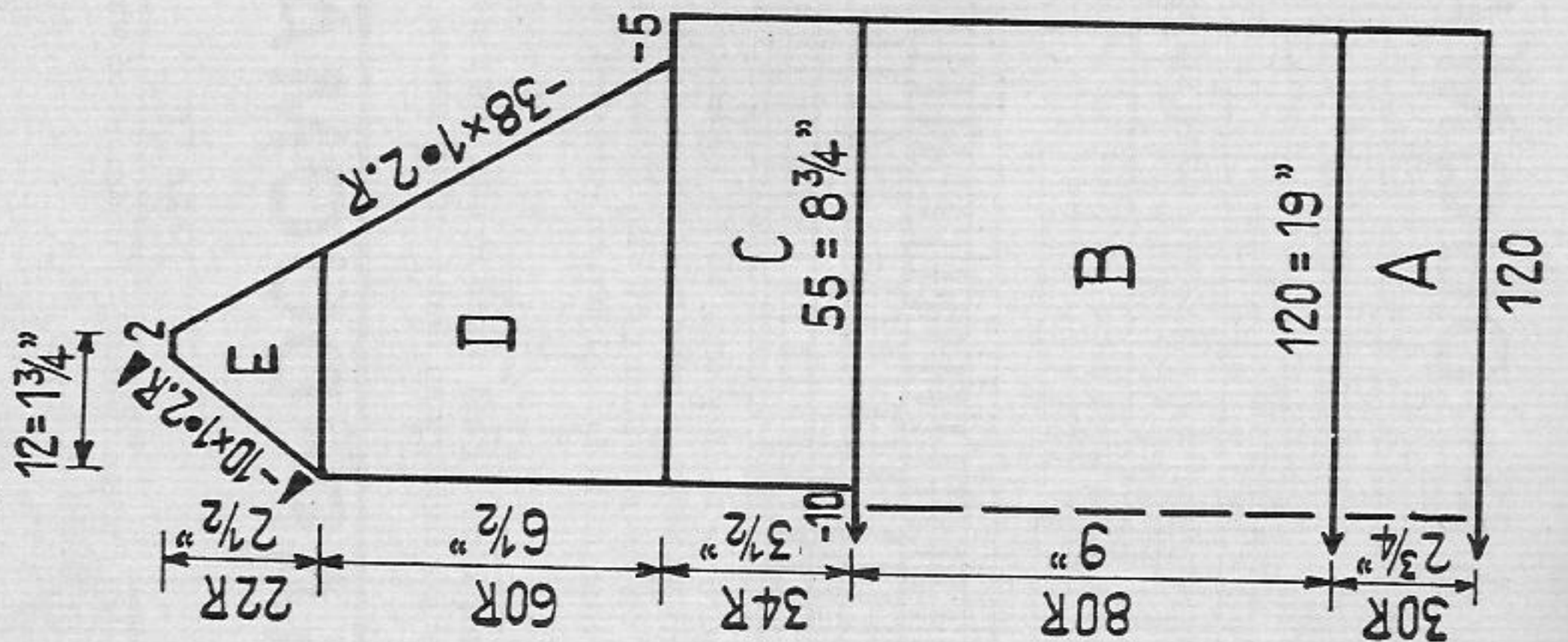
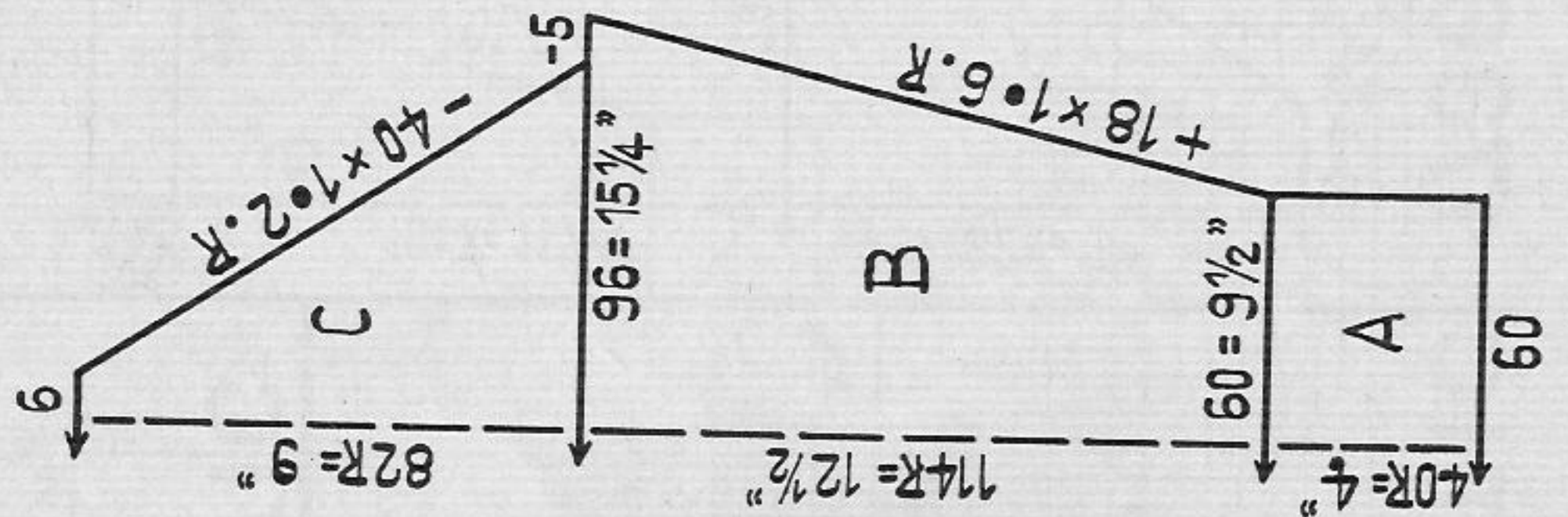

Fig. III



Hooded sweater and trousers: Description and diagram for trousers follow on the next page.

Size:

to fit a 35 1/2" bust, a 37" hip and a 26" waist approx., side length of trousers 39 1/4" approx.

Material:

40 1/4 ozs of blue thick wool; sweater 19 1/4 ozs, trousers 21 ozs; 7 buttons, 1 waist elastic

Stitch size:

PASSAP DUOMATIC 1:1 rib border and bands 4, stocking st 7

Test square:

brake. 4 1/2, stocking st St. S 7, tension arm 4, yarn 100 sts = 15 3/4", 100 rows = 11" sweater, hood and trousers in stocking st, rib borders and bands in 1:1 rib

Pattern:

Special note! Front and sleeves to be knitted first!

Fig. II: A = 1:1 rib border. B = transfer sts for stocking st, stocking st. C = divide work by casting off 10 centre sts, and continue knitting separately with reversed shapings, stocking st. D = stocking st, Raglan armholes with treble decker. E = stocking st, neck line with graduations, knitting 2 rows over all sts after having completed graduations, work a few rows with contrast yarn, release. Press lightly using hot iron over damp cloth.

Fig. III: A = 1:1 rib borders. B and C = as for Fig. II, work a few rows with contrast yarn, release. Press lightly using hot iron over damp cloth.

Fig. I + XII - hooded back: A and B = as for Fig. II. C = stocking st, Raglan armholes as for Fig. II. Finally transfer sts for 1:1 rib, then, with right side facing, hang 6 sts of each sleeve in 1:1 division to right and left of back, then, alongside at each end, the 12 neckline sts (66 sts in total), unravelling contrast yarn. Hood: D = 1:1 rib. E = transfer sts for stocking st, stocking st. F = divide work and continue knitting separately, stocking st with graduations, ending with two rows over all sts, after having completed graduations. Work a few rows with contrast yarn, release.

Hood band: Cast on 24 sts for 1:1 rib, knit 216 rows, cast off.

Front band: Knit two parts as for hood band for 120 rows, cast off.

To make up:

Assemble sweater, Unravel contrast yarn at hood and graft section F together. Attach front bands, beginning at C and ending at D. Attach hood band flush with front band. Make two buttonholes horizontally in hood band, four buttonholes vertically in front band, evenly spaced. Sew on buttons. If desired, fold point of hood forwards, fasten with button.

1737 B PASSAP - DUOMATIC

Fig. IX

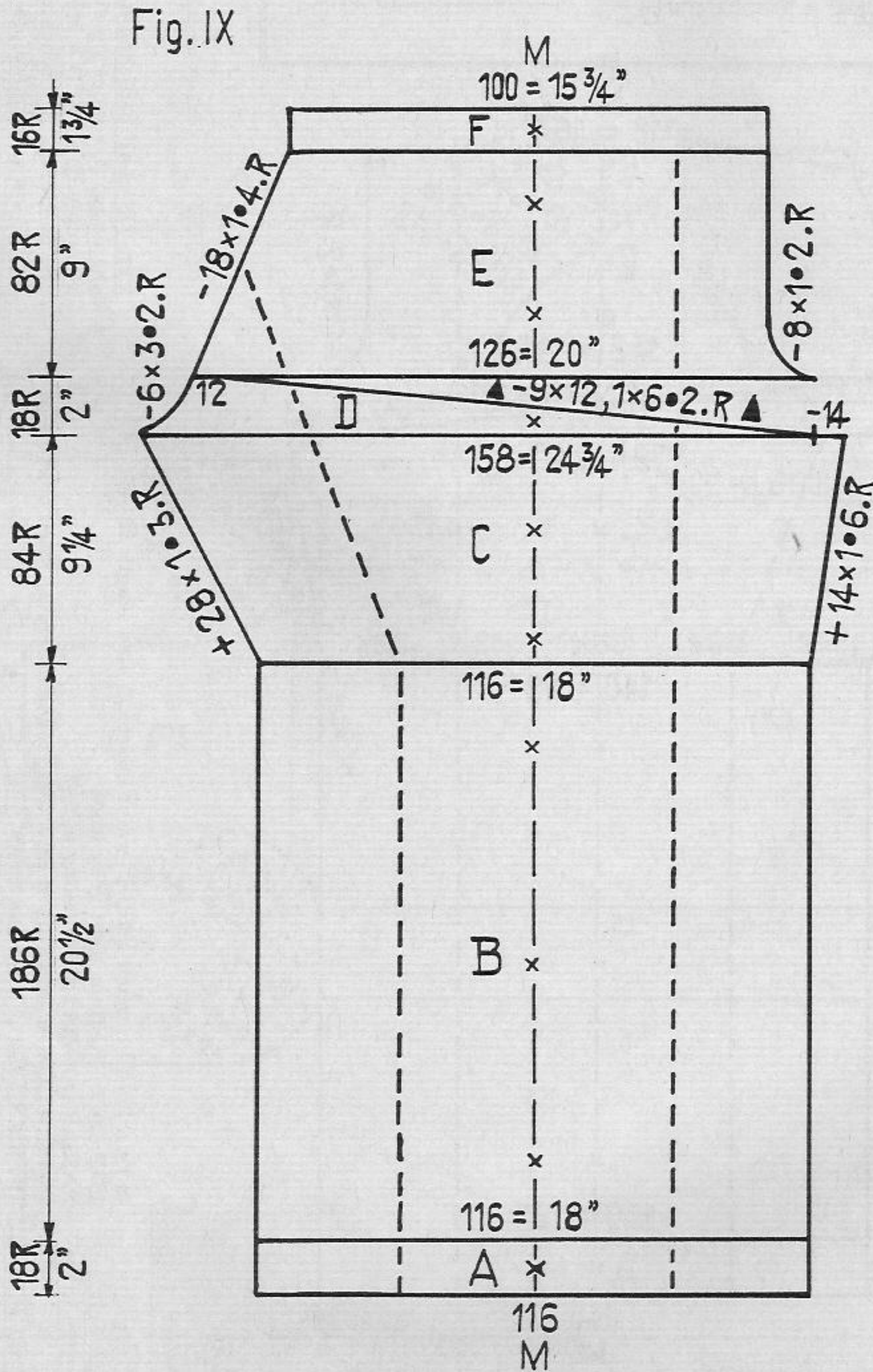

Fig. IX - trousers, half front and half back; Knit two parts with reversed shapings. A = stocking st, hem. B = stocking st. C = stocking st, work increases with quintuple decker. D = stocking st with graduations on front bed, working from right end, according to diagram. E = stocking st, decrease 8 sts at right end with treble decker, 18 sts at left end with quintuple decker. F = transfer sts for 1:1 rib, knit 1:1 rib, cast off loosely.

To make up:
Pin out parts to size and press lightly using hot iron over damp cloth. Close inside-leg seams first, then sew both trouser parts together. Fold 1:1 rib rows at upper edge in half and sew to inside, pull waist elastic through. Hem legs.

Fig. IX

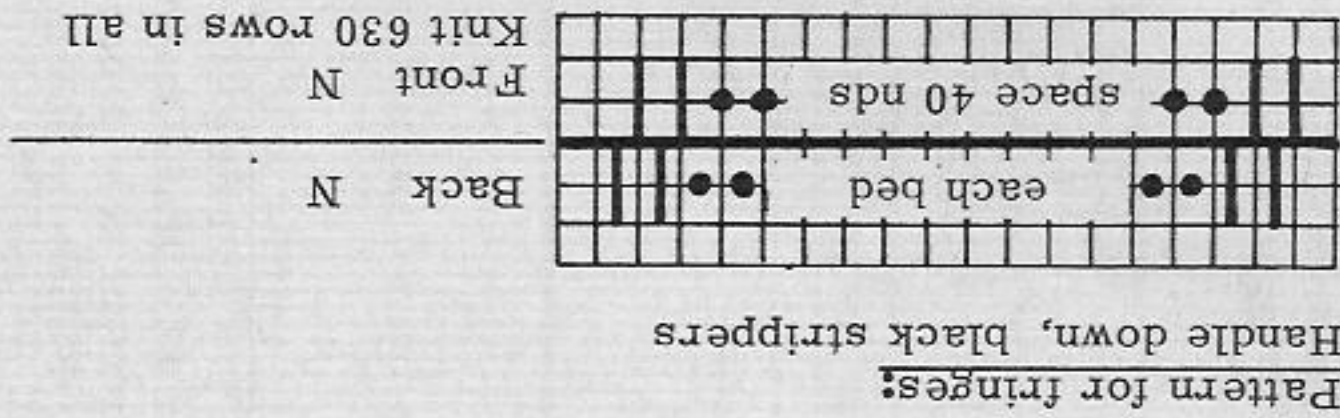
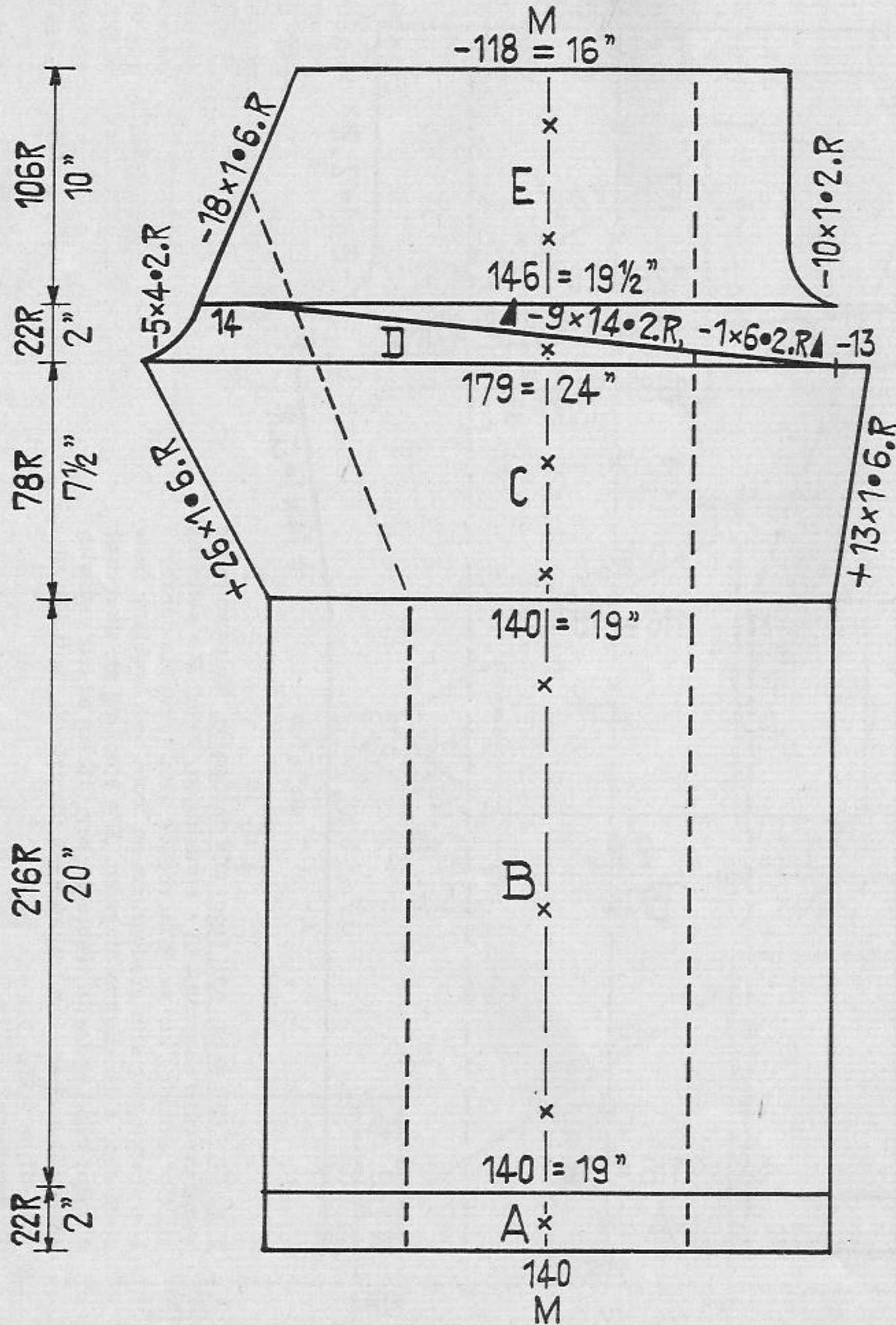

Fig. I, II + III: For all parts, cast on in 1:1 division, knit 6 rows and transfer sts for stocking st, continue in stocking st. A = stocking st with graduations, working graduations from edges towards centre. B = stocking st, decrease as follows: decrease 1 st at each end, the 2 sts on edge nds to be counted as 1 st. Now at both ends, counting from edges towards centre, transfer sts 25 to 48 by 1 nd to inside using decker comb, then, following these, transfer sts 1 to 24 by 2 nds. Thus 3 sts have been decreased at each end, i. e. 6 sts in all. Repeat after every 20th row. C to F = stocking st. Fig. II at F = divide work, continue knitting separately with reversed shapings, stocking st. G = stocking st.

Pin out parts to size and press lightly using hot iron over damp cloth. Close side and sleeve seams, leaving shoulders open. Along back and front shoulders and round neck line, make 2 rows of single crochets, then crochet 3rd row backwards (crab's walk), making 3 loops at right and left front shoulders. Sew on buttons. Attach fringes at first to inside of 1:1 rows, then fold in half and stitch to outside. Leave fringes as loops or cut to desired length.

1738 PASSAP - DUOMATIC

Fig. IX



Lady's trousers

Size: to fit a 36 1/4" hip and a 28 1/4" waist approx., side length 39 1/4"
Material: 17 1/2 ozs of medium light grey wool
Stitch size: PASSAP DUOMATIC stocking st 5 1/2
Test square: PASSAP COMBI stocking st St. S 5 1/2, tension arm 9, yarn brake 4 1/2
Pattern: 100 sts = 13 1/2", 100 rows = 9 1/4" stocking st

● to ● = actual hip width
 M—x— = centre

Fig. IX - half back and half front, knitted in one part; Knit two parts with reversed shapings. A = stocking st, hem. B = stocking st, C = stocking st, increasing with quintuple decker. D = stocking st with graduations in front, until 14 sts remain (BX and pushers). E = stocking st, at right side decreasing 10 sts with treble decker, at left 18 sts with quintuple decker. Finish by casting off loosely.

To make up:

Pin out parts to size and press lightly. Close inside-leg seams and sew trouser parts together. Stitch upper edge 1" to inside and pull elastic through. Make hems at legs. Crease trousers according to dotted lines (---).

1748 PASSAP-DUOMATIC

Long scarf

Size: abt. 75" long, abt. 10 1/4" wide
Material: 10 1/2 ozs of fine industrial wool, taken threefold
Stitch size: pattern 4 1/2
Test square: is not needed

Pattern:

PASSAP DUOMATIC

Handle up, blue strippers

PASSAP COMBI

Position lever for bed adjustment upwards

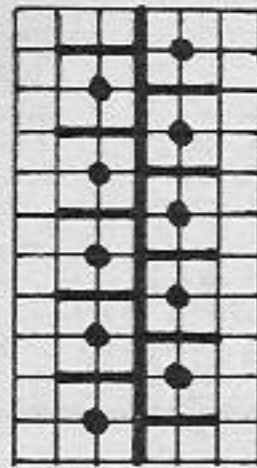

Back EX P
 Front EX P

Cast on 70 sts for scarf and knit 1000 rows in pattern. Fasten 6" fringes to cast-on and cast-off edges.

1739 PASSAP - DUOMATIC

Lady's coat-dress Front cover

Size: to fit a 37" bust approx.

Material: 21 ozs of fine wool, 20 buttons, 2 press studs, abt. 39 1/2 ozs of lining material, 55" wide pattern 3, tubular 3 1/2

Stitch size: 100 sts = 7 1/4", 100 rows = 3"

Test square: i. e. 200 rows = 6", see PASSAP Chart, column 6", and multiply the obtained number of rows by two.

Pattern: dress is worked in pattern with green, bands tubular.

Pattern: Handle down, red strippers

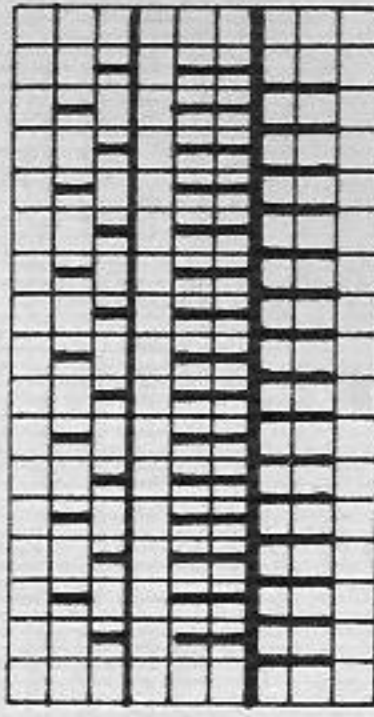

Fig. I + III: A = tubular, B = arrange pushers for pattern, work pattern, C and D = pattern.

Fig. II: Knit two parts with reversed shapings. Make buttonholes in right front according to diagram.

A to E = as for Fig. I.

Belt: Cast on 200 sts for pattern, knit 50 rows and cast off.

Work all bands tubular, a few rows with contrast yarn and release.

Front bands: Knit twice. Cast on 179 sts for tubular and knit 16 rows.

Neck band: Cast on 179 sts, knit once as for front bands.

Belt band: Knit once with 160 sts on each bed, 16 rows tubular.

To make up:

Pin out parts to size and press lightly using hot iron over damp cloth. Cut lining for back and front, leaving a surplus for seams. Close side and shoulder seams and set in sleeves. Attach all bands at first to outside, then to inside, st by st with back sts, unravelling contrast yarn. Finish buttonholes and sew on buttons. Pull elastic through on back at waist height to width of belt according to dotted line on diagram, and fasten belt to dress with two buttons on side seams. Assemble lining material and sew in dress. Close neck opening with 2 press studs.

Fig. I

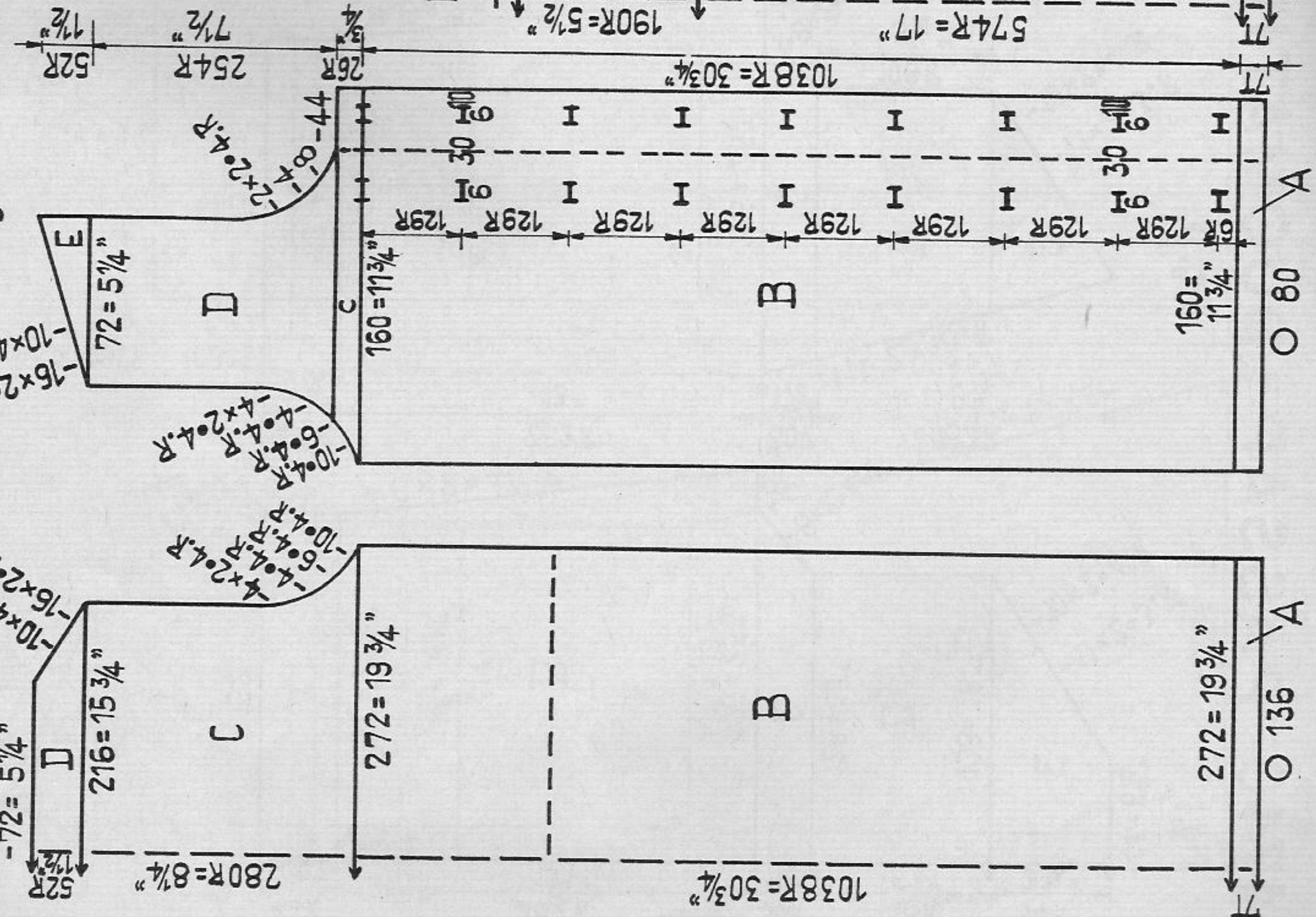
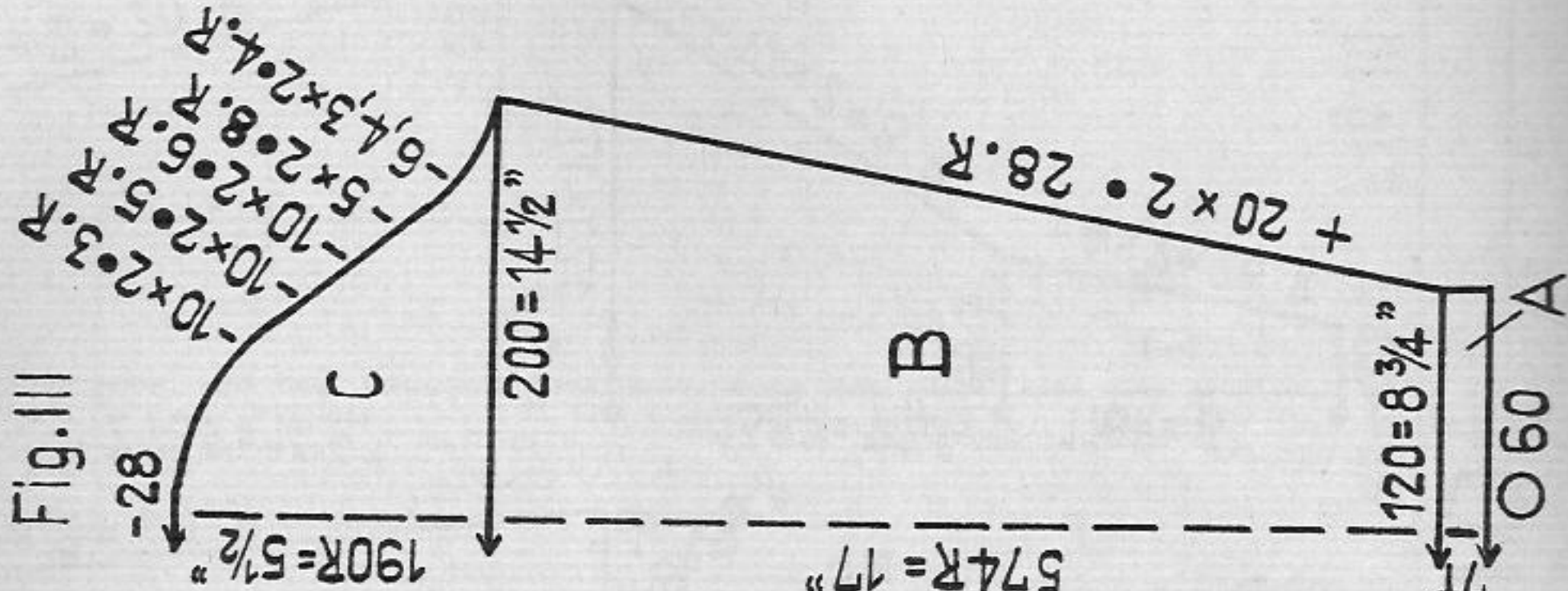

Fig. III



1740 PASSAP - DUOMATIC

Fig. I

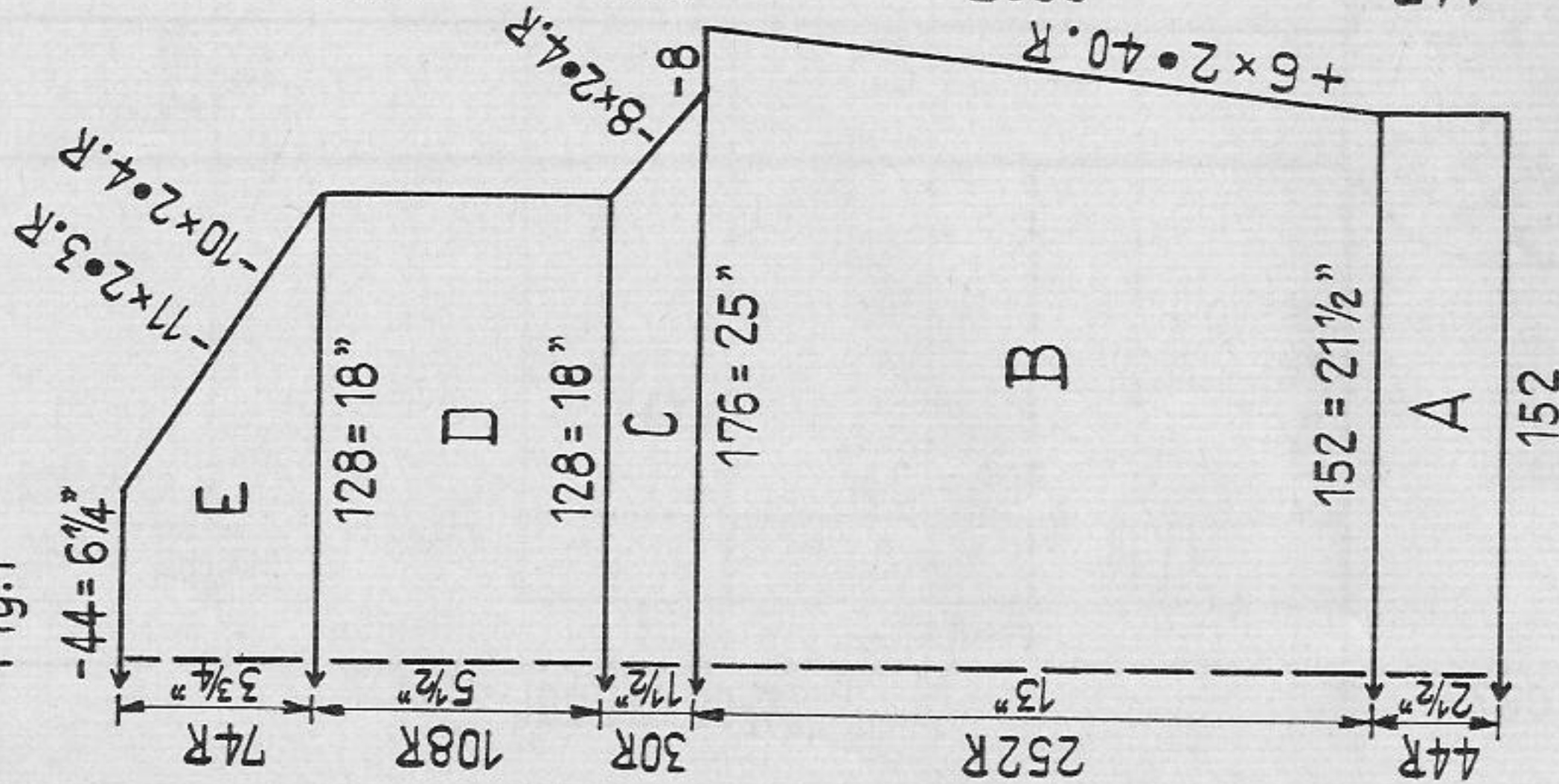

Fig. II

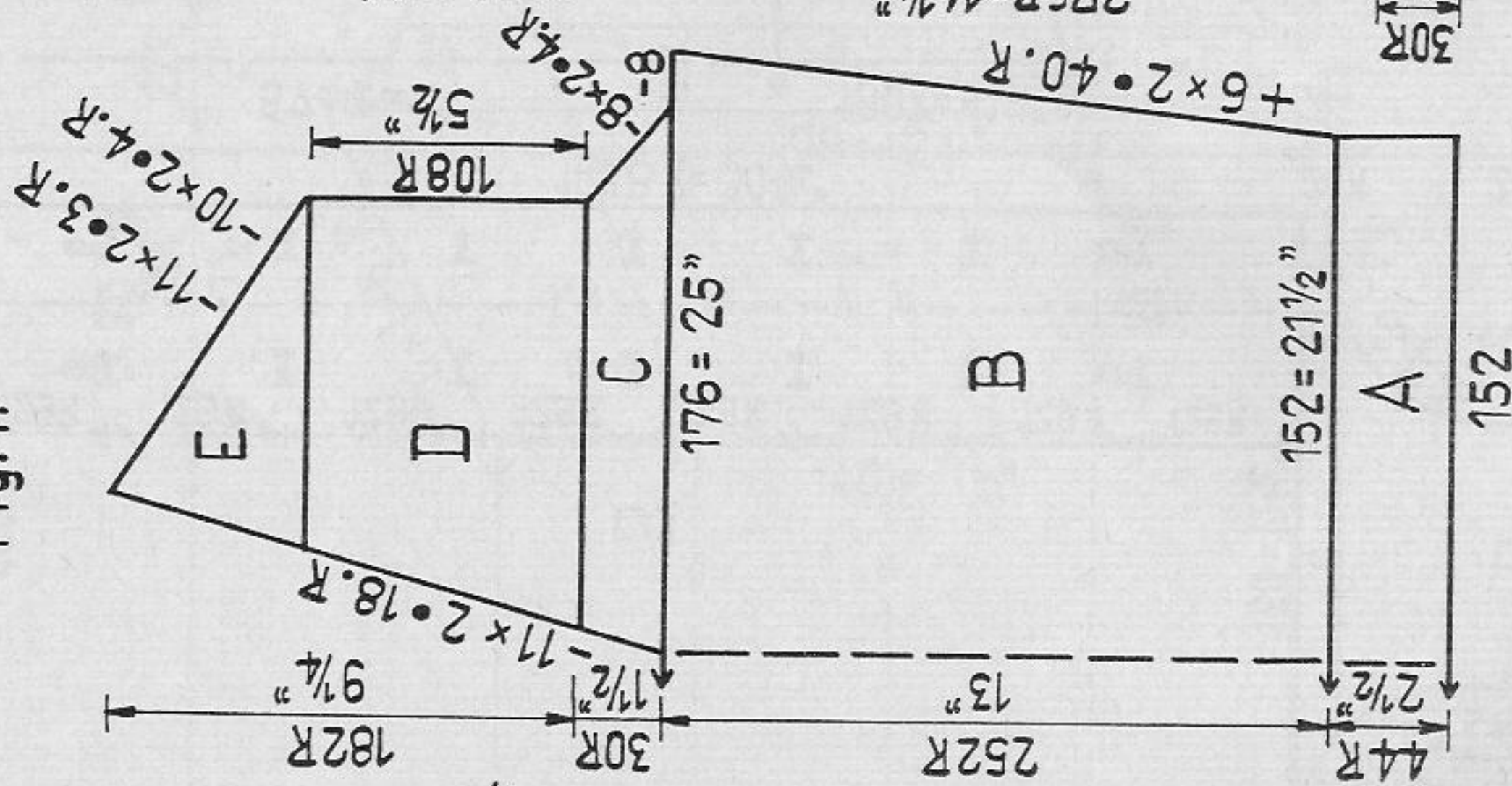
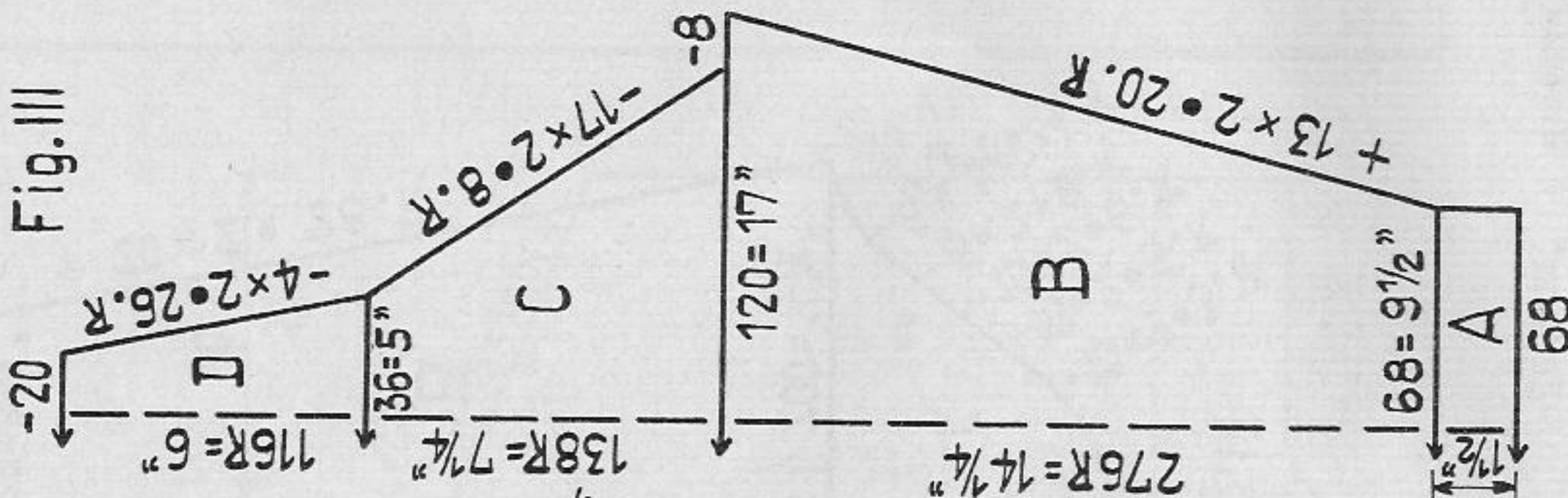

Fig. III



Man's or lady's sweater

Size: to fit a 42 1/2" chest or bust approx.
Material: 35 1/4 ozs of medium wool; 29 3/4 ozs white, 2 3/4 ozs of each of red and black wool
Stitch size: PASSAP DUOMATIC pattern and 2:2 rib St. S 3 3/4
 PASSAP COMBI pattern and 2:2 rib St. S 3 3/4, tension arm 3, yarn brake 3 1/2
Test square: 100 sts = 14", 100 Rows = 5 1/4"

Pattern:
 PASSAP DUOMATIC

Handle down, blue strippers

PASSAP COMBI
 Position lever for bed adjustment upwards

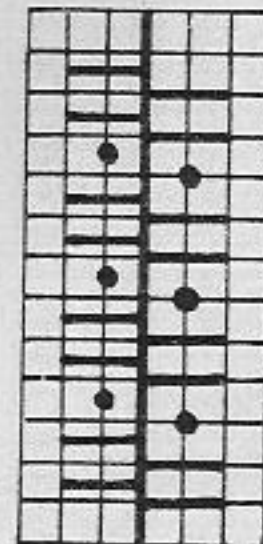

Back EX P
 Front EX P

2 rows, then rack 1 nd to left
 2 rows, then rack 1 nd to right
 Repeat

Fig. I + II: A = 2:2 rib borders with St. S 3 3/4. B = work in pattern, 20 rows black, 20 rows red, then continue knitting with white throughout. C to E = white, pattern. At Fig. II divide work at C, and continue knitting separately with reversed shapings.

Fig. III: Knit with white throughout. A to D = as for Fig. I. Neck band: With white and St. S 3, cast on 208 sts for 2:2 rib and with St. S 4 1/4, knit 20 rows in 2:2 rib. Put all nds in W.P., set St. S to 5, and knit 2 rows on 310 sts with white (155 sts on front bed, 155 sts on back bed). Now, with red and St. S 5 1/4, knit 22 rows tubular, at both ends increasing 2 sts every 4th row (1 st on back bed, 1 st on front bed), 6 times, with double decker, then knit 2 rows K/K, with red and St. S 3 3/4. Now set St. S to 5 3/4 and knit 24 rows tubular with black, increasing as for red 2 sts 6 times every 4th row (179 sts on back bed, 179 sts on front bed), knit a few rows with contrast yarn and release.

To make up:

Pin out parts to size, cover with damp cloth and let dry well. Press neck band lightly using hot iron over damp cloth. Close side and sleeve seams and attach section D of sleeve between shoulders of front and back. Sew increase edges of neck band neatly together to shape point and attach at first to outside, then to inside, st by st with back sts, unravelling contrast yarn.

1741 PASSAP - DUOMATIC

Lady's coat - Front Cover

Size: to fit a 37" bust approx.

Material: 35 ozs of fine Shetland wool, abt. 63" of lining material, 51" wide, 12 clip fasteners

Stitch size: pattern back 5, front 1, waist and collar in 6:6 division with handle upwards 4 1/2

Test square: for pattern count back bed sts only: 100 sts = 17 1/4", 100 rows = 23 3/4"

i.e. 200 rows = 5 1/2". Use column 5 1/2 of PASSAP chart and multiply the obtained number by two.

Pattern:

Lower part of coat, bodice and sleeves in pattern 1, waist and collar in 6:6 division, with handle upwards, in pattern 2.

Continued on page 29

Fig. I

Fig. II

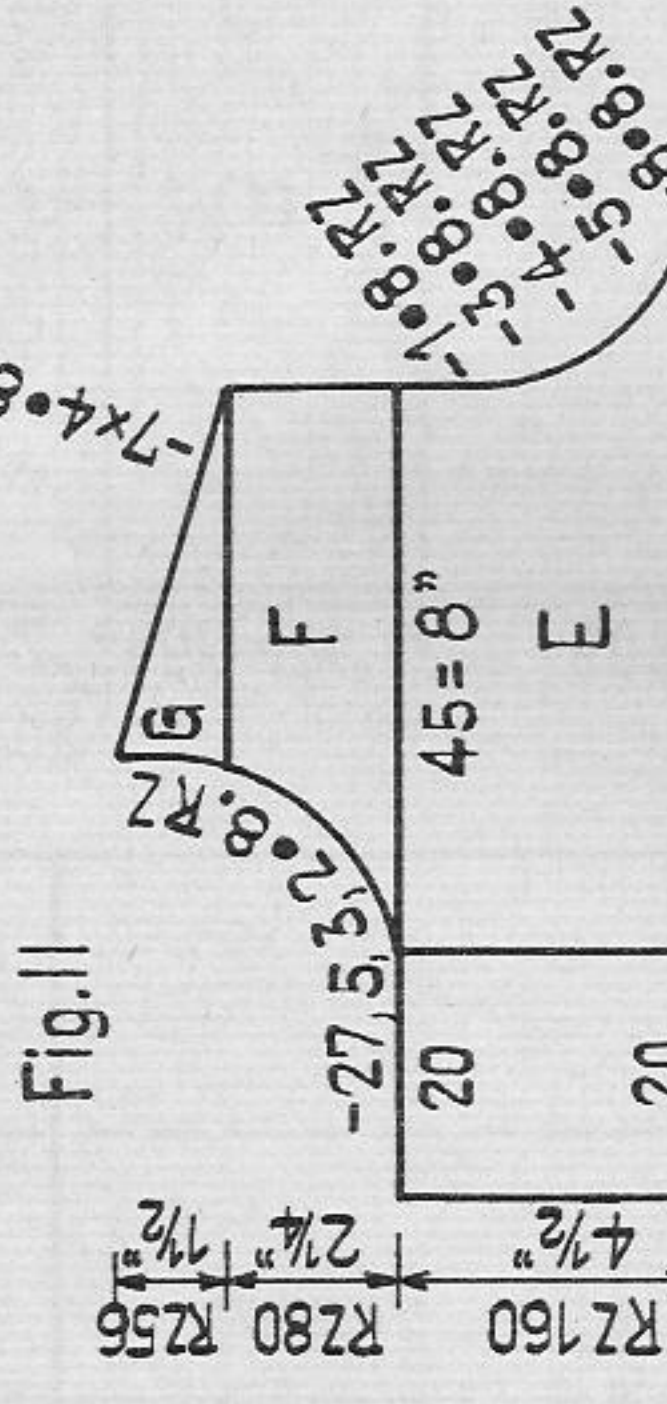
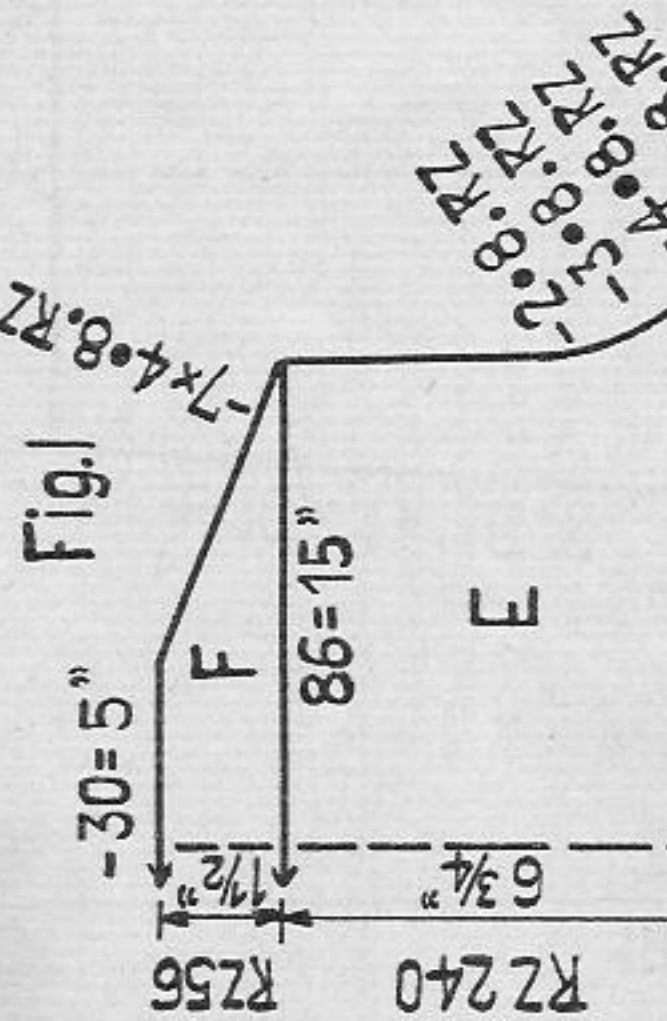
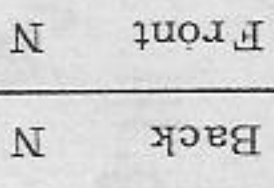
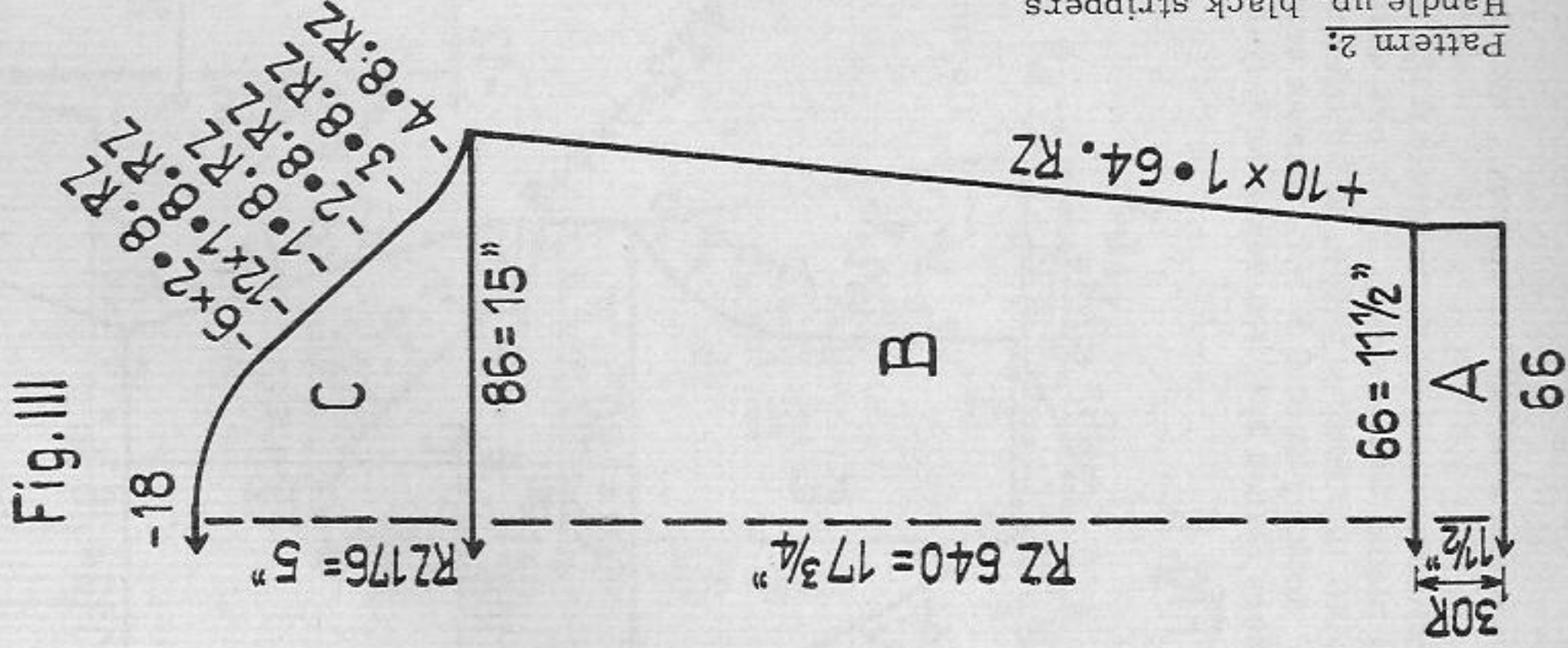
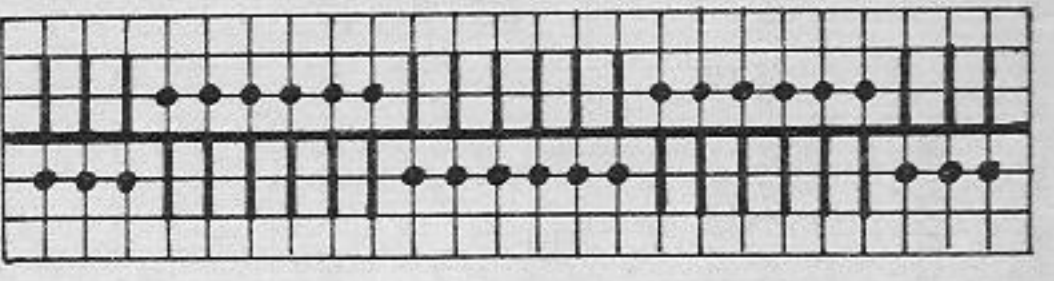

Fig. III



Handle up, black strippers
Pattern 2:



1742 PASSAP - DUOMATIC

Lady's trouser suit

Size:

to fit a 37 3/4" bust and a 39 1/4" hip approx., side length of trousers 39 1/4" approx.

Material:

36 3/4 ozs of medium to thick wool; trousers 17 1/2 ozs black, sweater 12 1/4 ozs black, 5 1/4 ozs red, 1 3/4 ozs white.

Stitch size:

PASSAP DUOMATIC stocking st 5 3/4, 2:2 rib borders 3 3/4
 PASSAP COMBI stocking st St.S 5 3/4, tension arm 8, yarn brake 4 1/2, 2:2 rib borders St.S 3 3/4, tension arm 3, yarn brake 3 1/2

Fig. IX

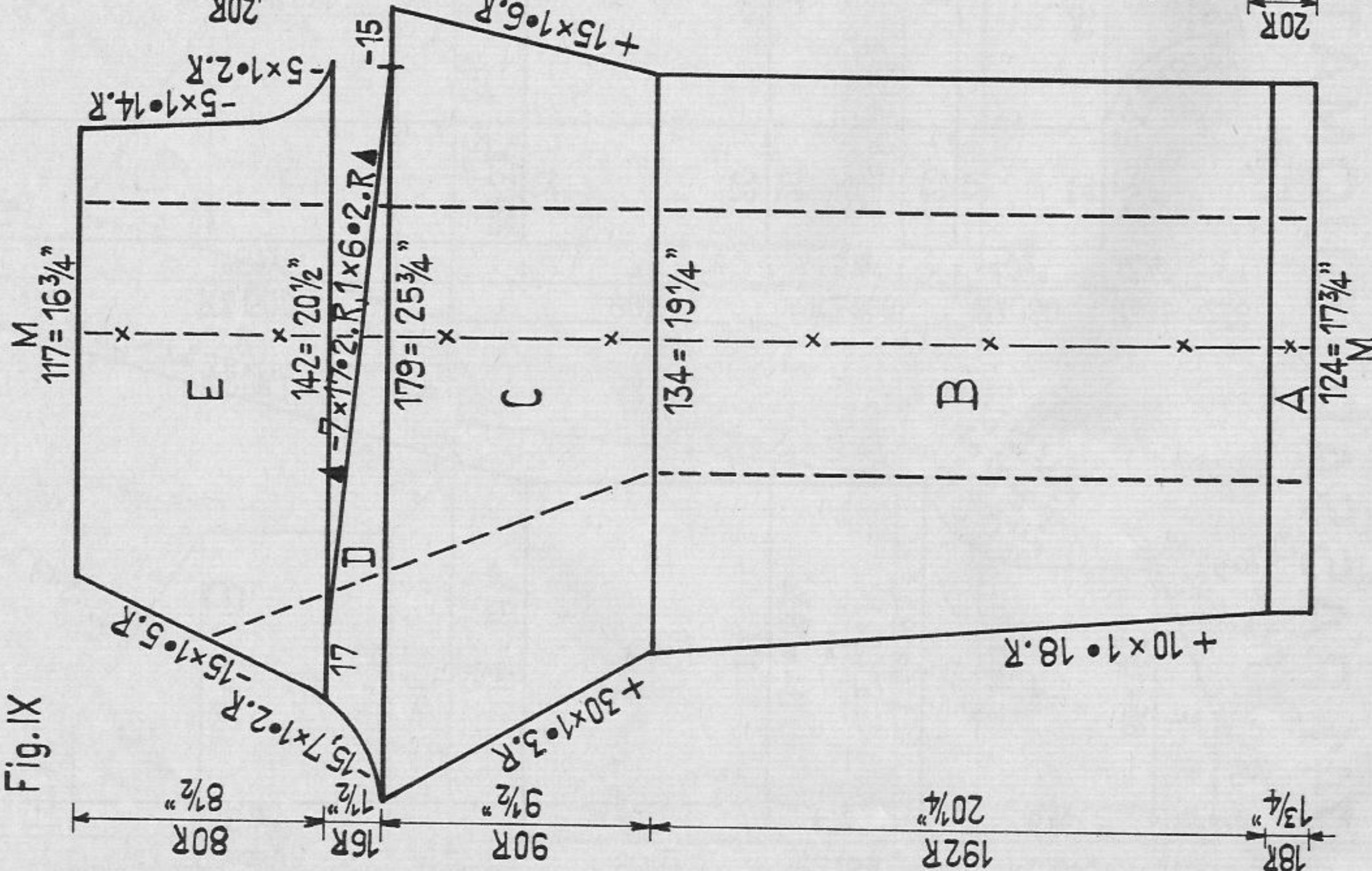

Fig. I

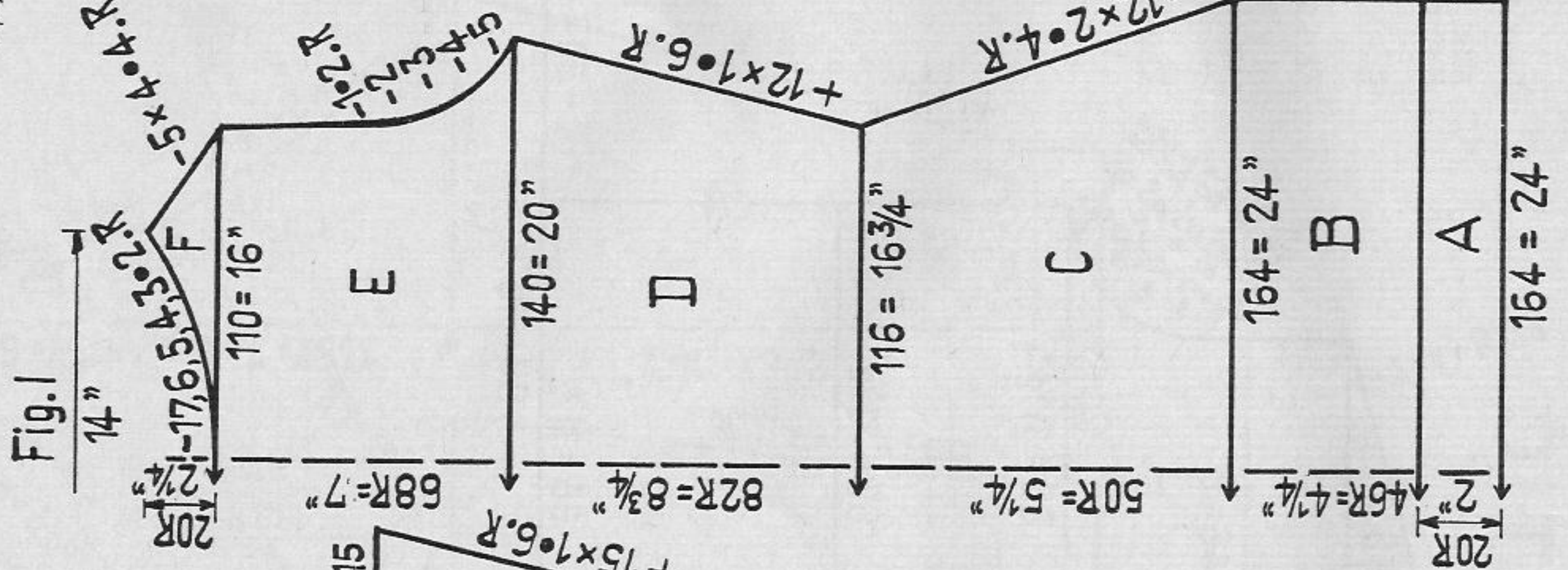

Fig. II

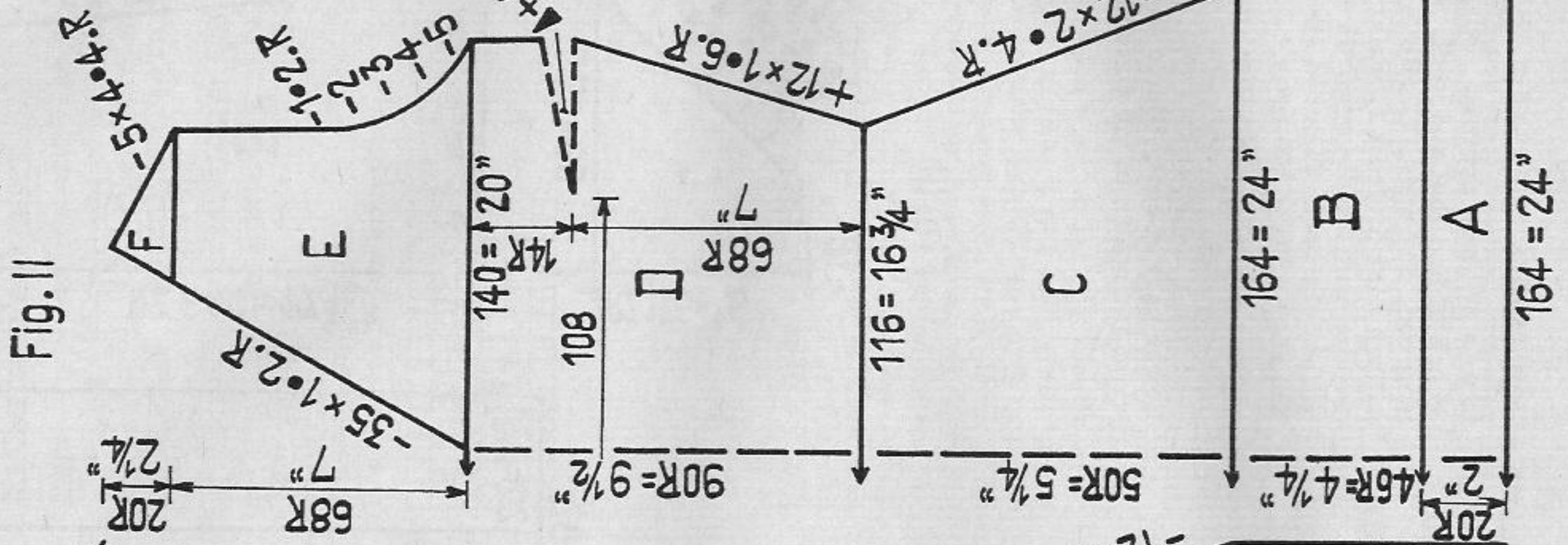
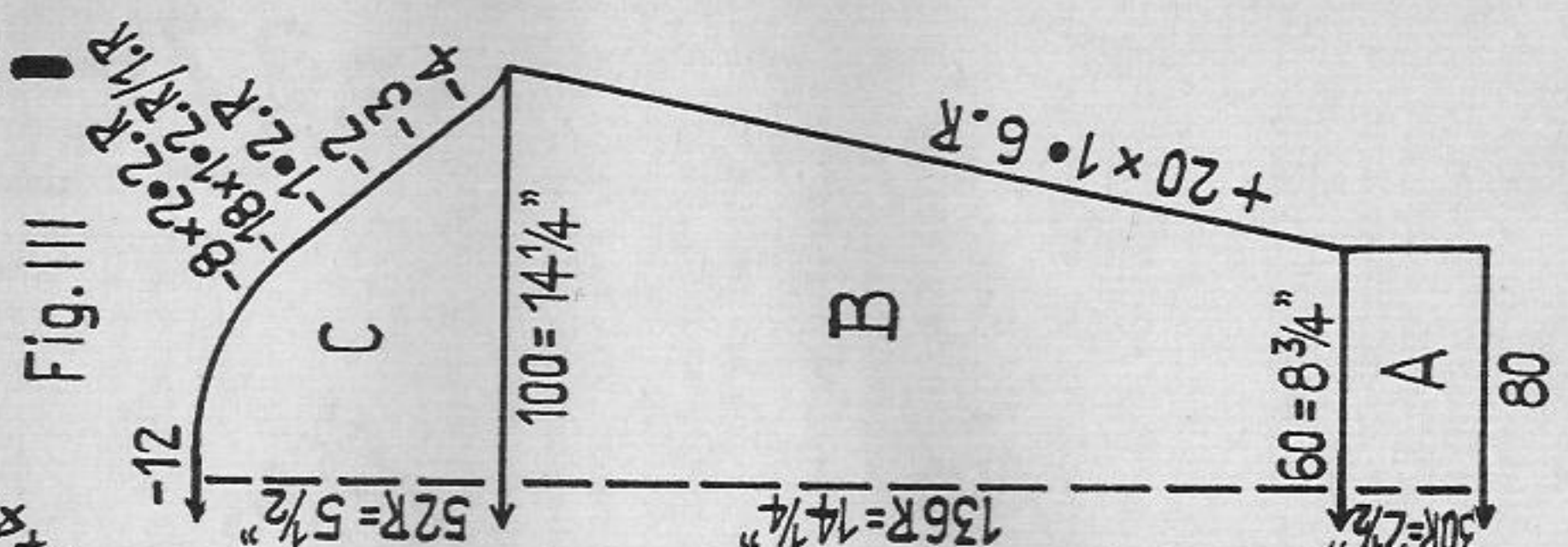

Fig. III



Continued on page 32

Pattern 1:

Handle down,
Special note!

black strippers
Rack handle to extreme left.

With pusher division according to diagram, knit 40 rows.
Then **rack 6 nds to the right, on back bed FX ←. Knit to RC 2, on back bed FX - 0, knit to RC 38. Rack 6 nds to the left, on back bed FX ←, knit to RC 2. FX - 0, knit to RC 38**. Continue repeating from ** to **.

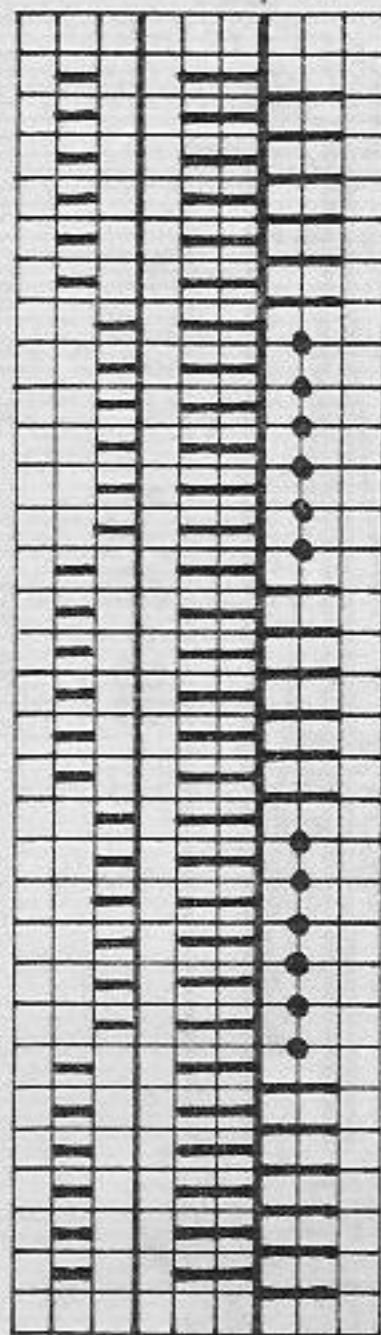

Always knit 2 rows with both locks, 2 rows with front lock only.
Repeat

Special note! The number of stitches shown on diagram applies to back bed only. Count all rows; the rows in 6:6 division as well as RC rows for pattern, i.e. released rows, too.

Fig. I + III: A = stocking st on back bed, cast on and knit hem. B = turn handle to the extreme left! Put nds in W.P. on front bed, pushers on back bed, work pattern 1. C = with handle upwards, at C of Fig. I, transfer sts in 6:6 division for pattern 2, work in 6:6 division. C at Fig. III = pattern 1. D = transfer sts again for pattern 1, leave front bed nds in W.P. and continue in pattern 1. E and F = pattern 1.

Fig. II: Knit two parts with reversed shapings. A = as for Fig. I. B = turn handle to extreme left. Arrange centre 96 sts and pushers for pattern 1, on back bed at left and right, put 20 pushers in W.P. for edge (for stocking st). Work in pattern 1, at both ends of back bed always knitting 20 sts in stocking st. Finally cast off 50 sts at right. C = at left side (front centre) on back bed, leave 20 sts in W.P. and, following to the right, transfer sts for 6:6 division and knit in pattern 2. D = continue knitting 20 sts at left for edge and, following to the right, put nds and pushers back into W.P. and work in pattern 1. E = as for D. F and G = pattern 1.

Collar: With contrast yarn, cast on 132 sts for pattern 2 in 6:6 division (handle upwards), knit a few rows with contrast yarn, then 60 rows with original wool, work a few rows more with contrast yarn and release.

To make up:

Pin out parts flatly, left side facing, and spread rubber milk or iron on adhesive fabric. Cut out lining material. Fold front edge knitted in stocking st in half and sew to inside, always making a tuck between pattern series, as shown on photography. Assemble bodice, sew side edge of front to lower part of back, making one pleat inwards in front and fasten it. Attach collar flush with front edge, at first to outside, fold in half and sew to inside, st by st with back sts, unravelling contrast yarn. Assemble lining material and sew in coat. Leave lower part at front open. Attach clip fasteners to upper part.

1743 PASSAP - DUOMATIC

Fig. I Fig. II Fig. III

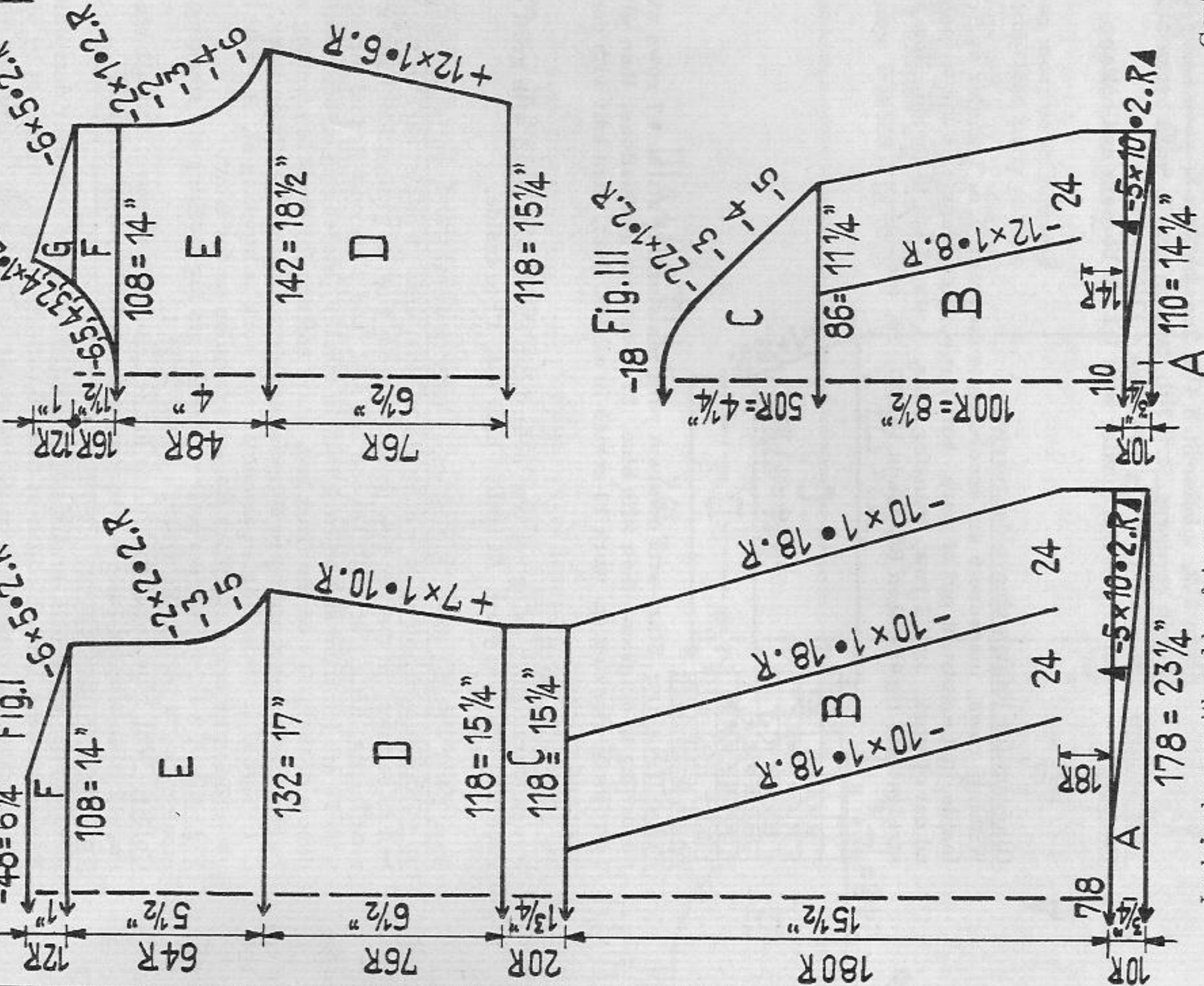

Lady's dress with golden fringes

Size:

to fit a 35 1/2" bust approx.

Material:

10 1/2 ozs of fine white wool, taken twofold, 1 3/4 ozs of golden yarn for fringes, 6 gold buttons
PASSAP DUOMATIC stocking st, with double thread 5 1/2, fringes 2 3/4

Stitch size:

PASSAP COMBI stocking st, with double thread St.S 5 1/4, tension arm 9, yarn brake 4 1/2, fringes St.S 2 3/4, tension arm 3, yarn brake 3 1/2

Test square:

100 sts = 13", 100 rows = 8 1/2"

Pattern:

entire dress is worked in stocking st with wool taken twofold

1744 PASSAP-DUOMATIC

Fig. I + II

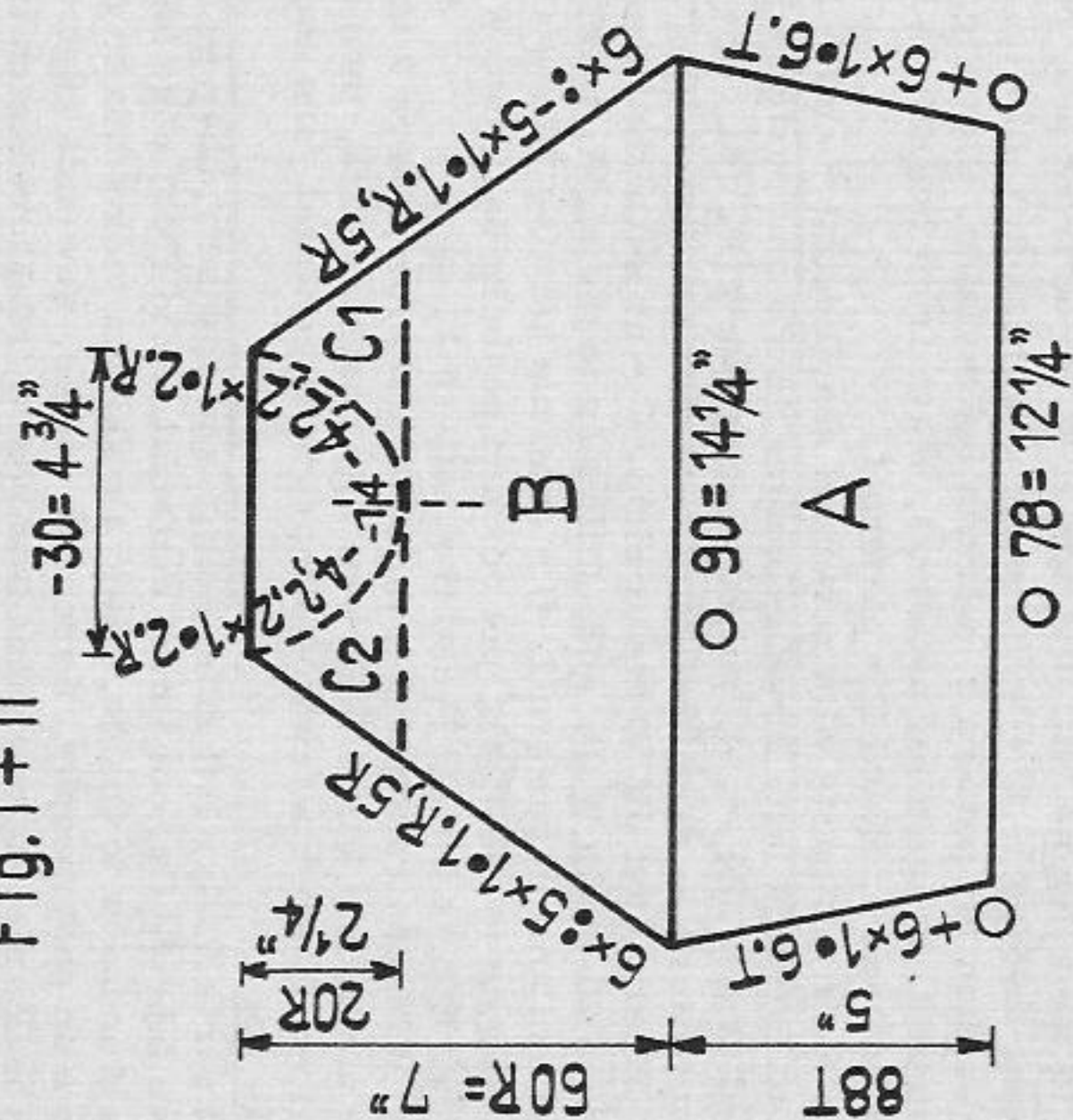

Fig. VII

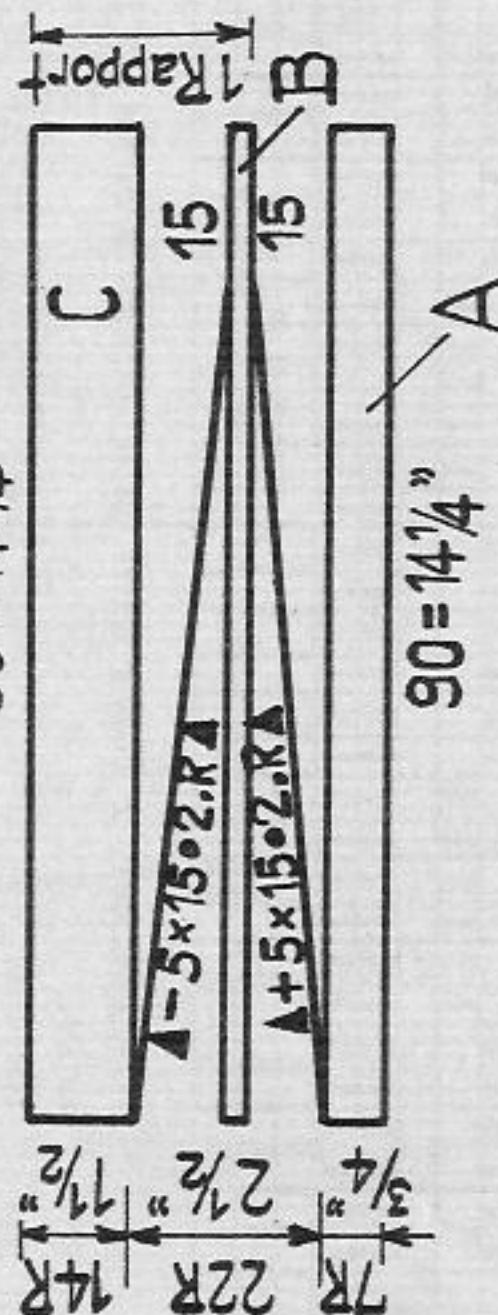
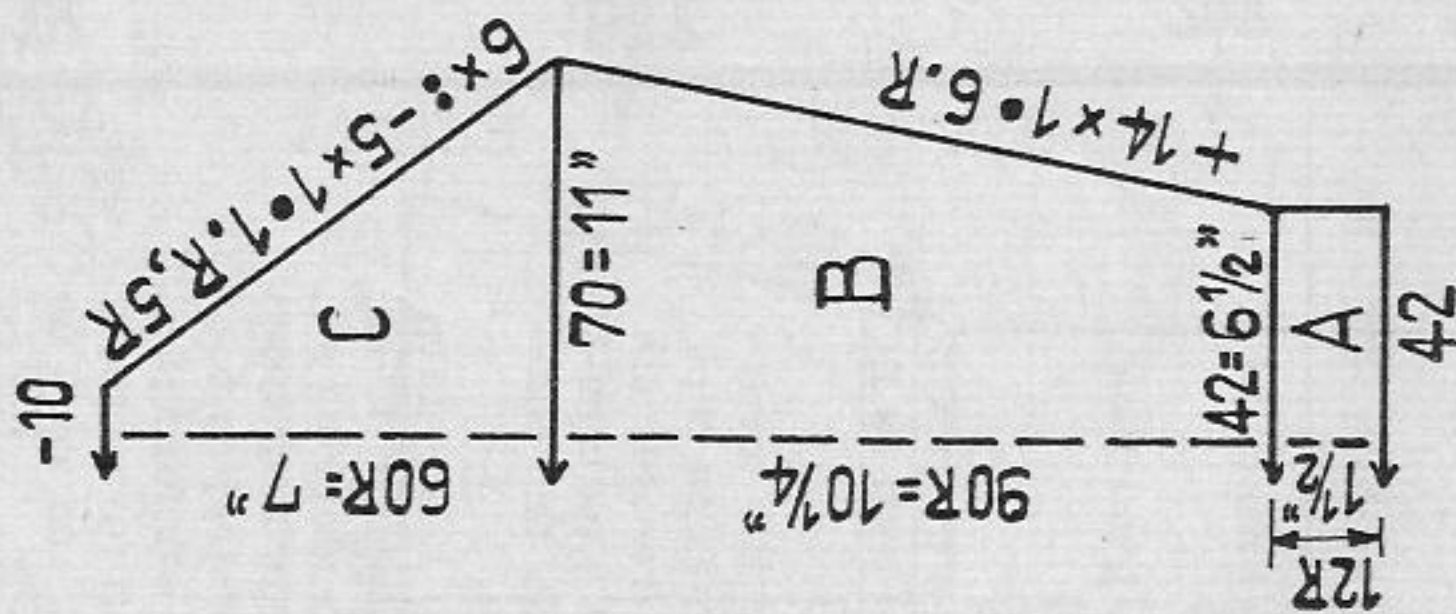

Fig. III



Girl's dress

Size: to fit a 26" to 26 3/4" chest approx.

Material: 12 1/4 ozs of thick synthetic yarn; 7 ozs white, 5 1/4 ozs dark blue
Stitch size: PASSAP DUOMATIC stocking st and tubular 7, collar 1:1 rib and tubular 4 1/2, 1:1 rib borders 3 1/2

PASSAP COMBI stocking st and tubular St. S 7, tension arm 8, yarn brake 4 1/2. Collar: 1:1 rib St. S 4 1/2, tension arm 2, yarn brake 2 1/2, tubular St. S 4 1/2, tension arm 8, yarn brake 4 1/2.

1:1 rib borders: St. S 3 1/2, tension arm 2, yarn brake 2 1/2
 100 sts = 15 3/4", 100 rows = 11 1/2"
Pattern: stocking st and tubular with 1:1 rib borders and collar

Diagram for Raglan sleeve decreasing:

Within 5 rows, increase 5 sts according to diagram, i.e. transfer at first 7 sts to inside, put empty nd out of work, knit 1 row, then transfer 6 sts to inside, put empty nd out of work, knit 1 row, transfer 5 sts, 4 sts, 3 sts to inside. Now knit 5 rows straight and repeat when RC reads 10, 20, 30, etc.



Begin with skirt:

Fig. VII - skirt: Start with contrast yarn for stocking st, knit 7 rows with white according to diagram, then with blue, 22 rows with graduations, then with white, 14 rows in stocking st, work 13 series in all (RC 468), then knit with contrast yarn and release.

To make up - skirt:

Press skirt lightly using hot iron over damp cloth, join seam with graft sts, unravelling contrast yarn. At bottom hem abt. 1" to inside.

Fig. I + II - upper part: Entire upper part is worked with white, knitting in tubular up to Raglan armholes. A = hang sts of skirt onto 78 nds of each of front and back bed as follows: in the 7th row (counting from edge of graduations) and with right side facing, hang 1 st onto 1st and 2nd nds, and 2 sts onto 3rd nd throughout. Work with 78 sts (on front and on back bed) in tubular, increasing on both beds with double decker. B = on the front bed, start knitting for front in stocking st, work Raglan armhole according to diagram and description. C = divide work, knit at first C 1, then C 2. Make Raglan armholes and work in stocking st. B = knit back on back bed in stocking st. Work Raglan armholes as for front.

Fig. III: A = 1:1 rib borders. B = transfer sts for stocking st, stocking st. C = stocking st, work Raglan sleeves as for Fig. I.

Collar: With blue, cast on 120 sts for 1:1 rib, knit 46 rows. Put all nds in W.P., knit 12 rows tubular, then a few rows with contrast yarn, release.

To make up - upper part:

Press upper part, sleeves and collar lightly using hot iron over damp cloth. Set in Raglan sleeves. Attach collar at first to outside, then to inside, st by st with back sts, unravelling contrast yarn. Close collar in front with 2 cords and 2 pompons. At waist stitch 7 rows of upper edge of skirt to inside and pull elastic through, if desired.

1750 PASSAP - DUOMATIC

Two-piece dress

- Size:** to fit a 37" to 37 3/4" bust approx.
Material: 35 ozs of fine industrial wool, taken twofold. Skirt 12 1/4 ozs, jacket 22 3/4 ozs, 9 buttons, 1 waist elastic
Stitch size: pattern 1: front 2, back 2 1/2, tubular 3 3/4, 1:1 rib at waist of skirt 2
Test square: 100 sts = 5 3/4", 100 rows = 3" i.e. 200 rows = 6", see PASSAP Chart, column 6, and multiply by two the indicated number of rows.

Pattern: Jacket, skirt and pockets are worked in pattern 1; all cast-on edges tubular; collar, cuffs and pocket flaps in pattern 2.

Pattern 1:

Handle down, red strippers

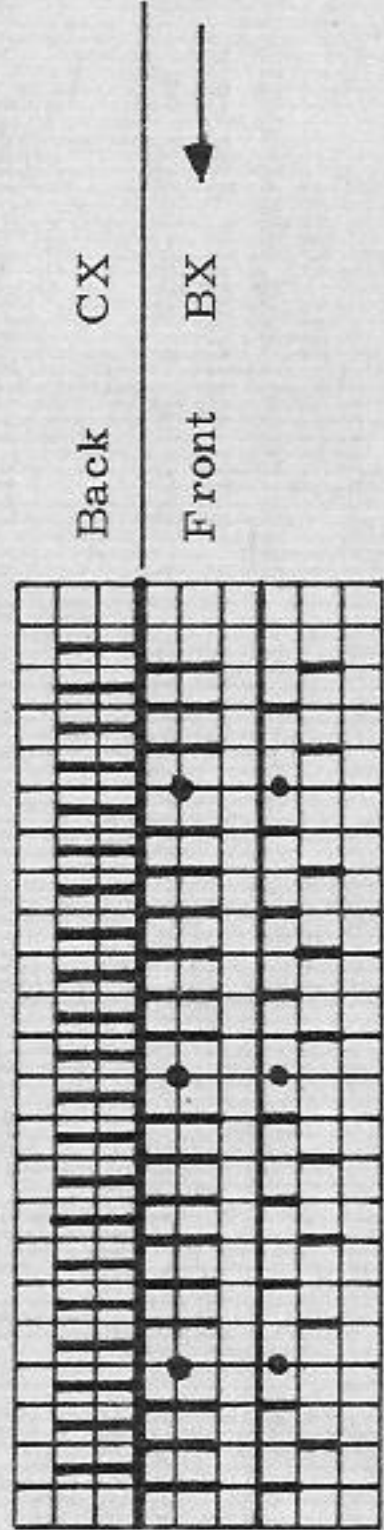

Pattern 2:

Always work 2 rows tubular, 1 row K/K.

Fig. I - jacket: A = tubular. B = transfer sts for pattern 1, put pushers in W.P., and work in pattern 1, ending at E.
Fig. II - jacket: Knit two parts with reversed shapings. Pattern 1 appears on the back of the knitting, so work right front with buttonholes according to diagram, left front with reversed shapings, but without buttonholes. A to E = as for Fig. I. F = pattern 1.

Fig. III - jacket: A and B = pattern 1.

Fig. V - jacket, cuff: Knit twice. A = tubular. B = pattern 2. C = tubular, a few rows with contrast yarn, release.

Fig. I

Fig. II

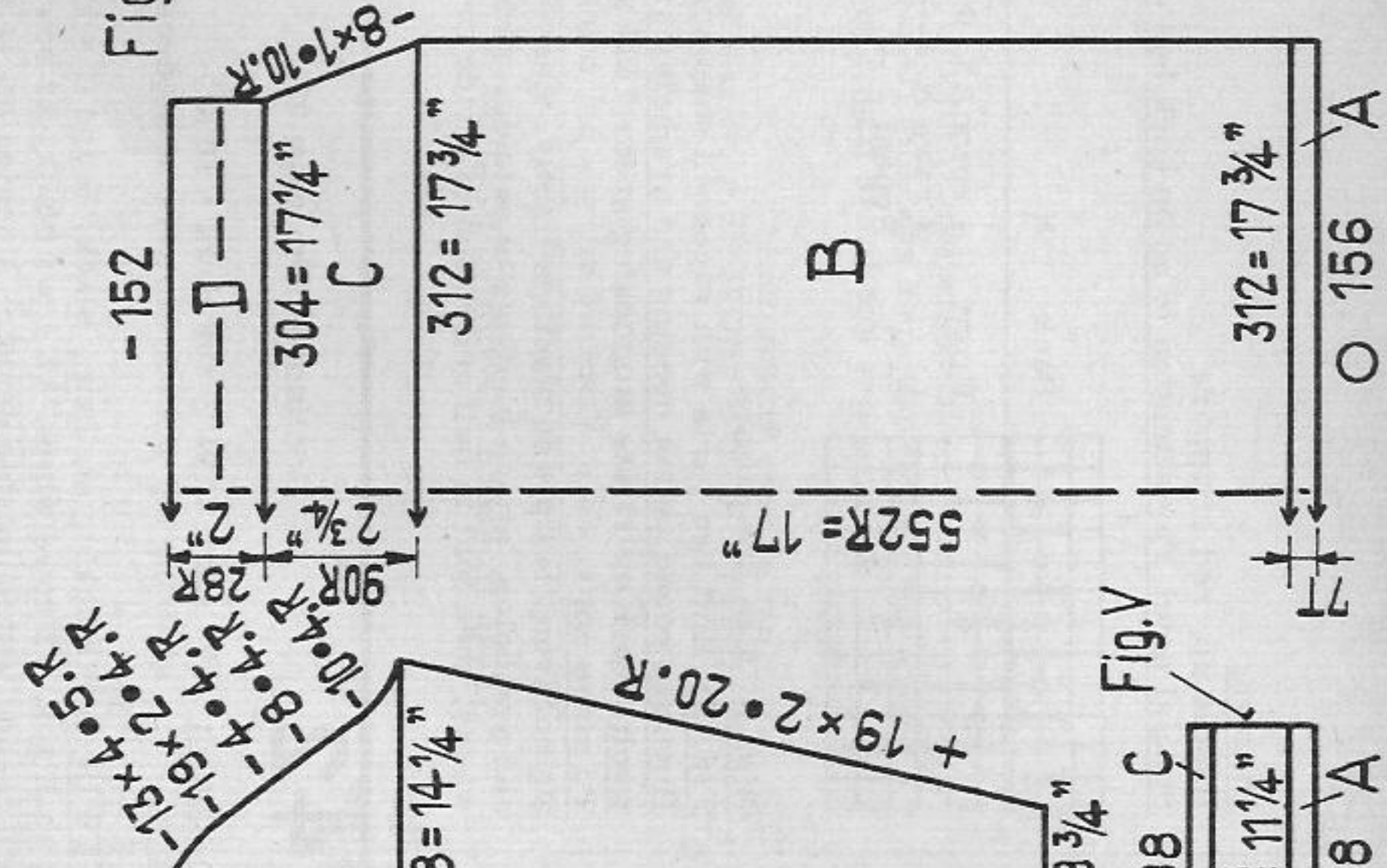
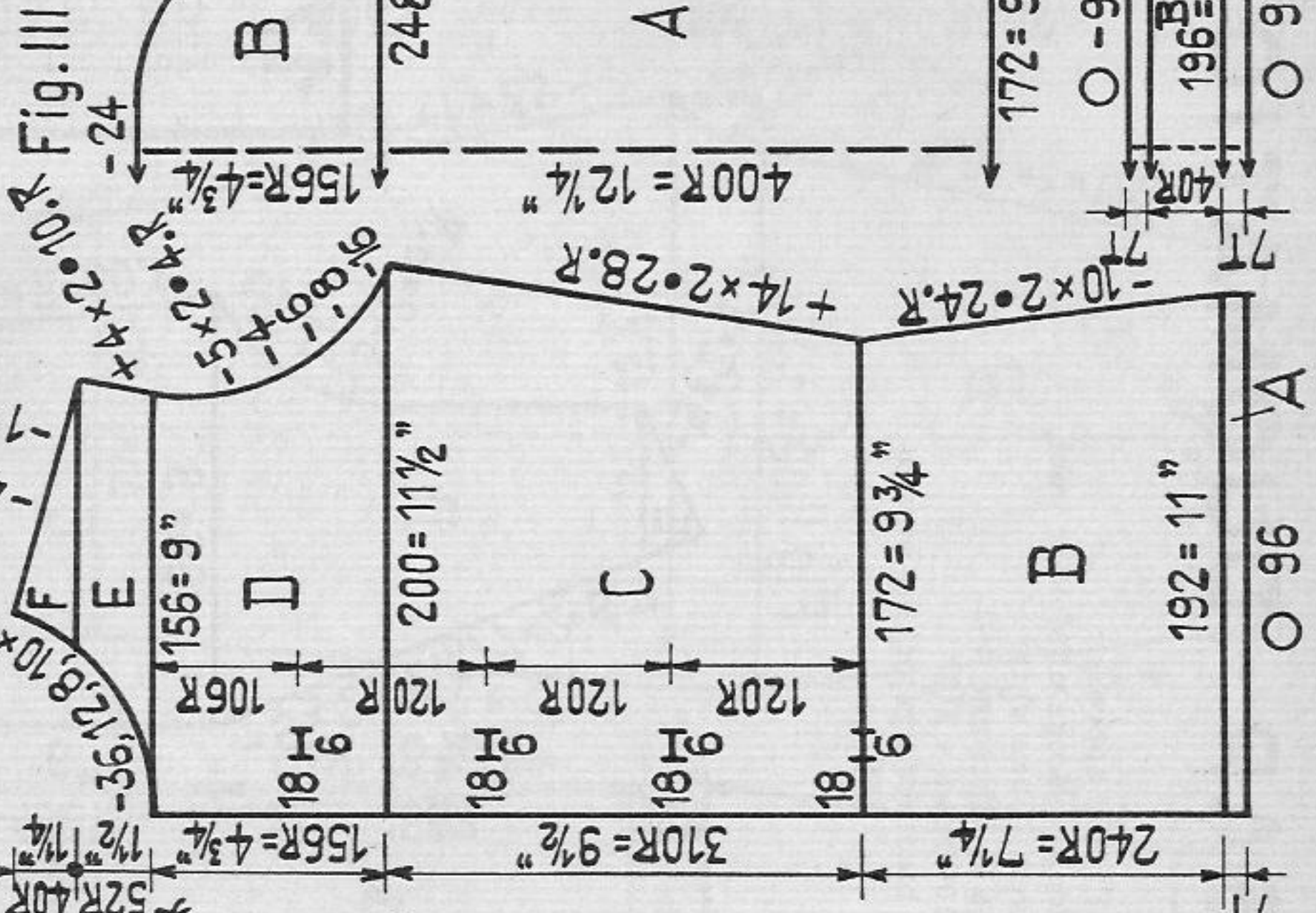
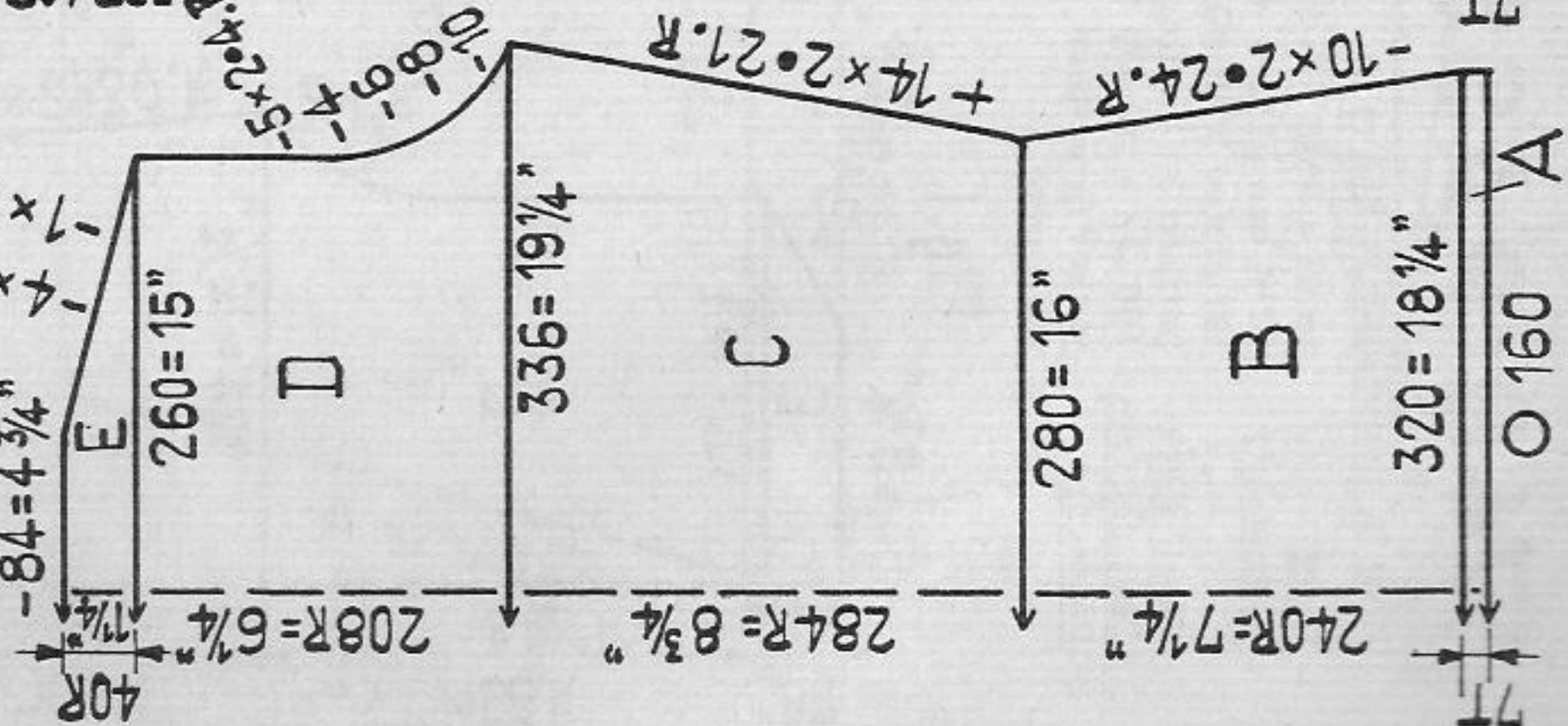

Fig. VII+VIII

Fig. VI - pocket: Knit twice. A = tubular. B = pattern 2 for pocket flap. C = transfer sts for pattern 1, arrange pushers for pattern, work in pattern 1. D = transfer all sts from back to front bed, knit 6 rows in stocking st on front bed, cast off.

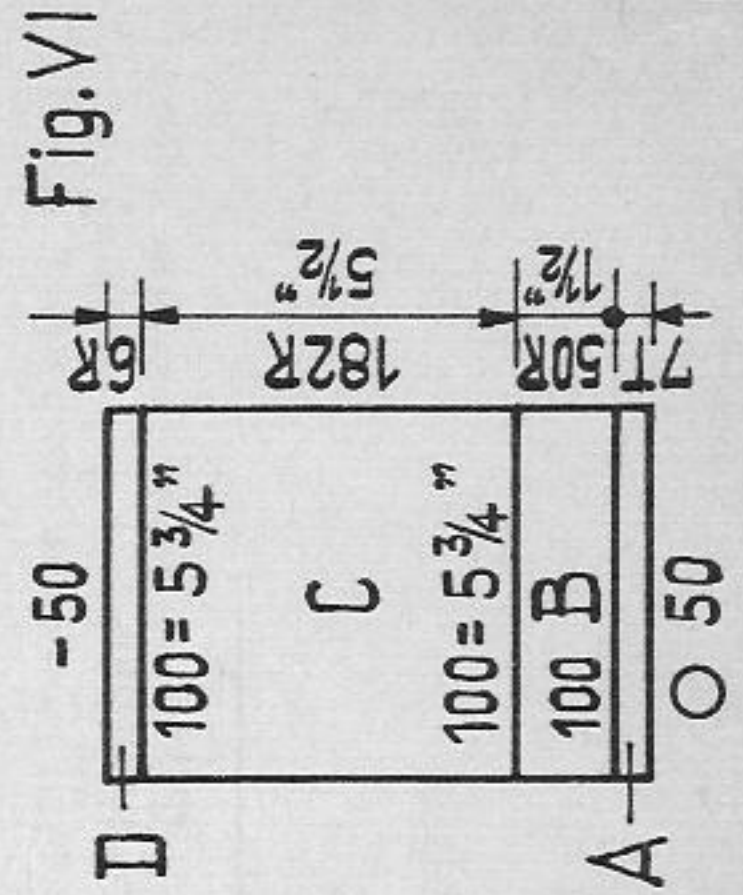

Fig. VI

Continued on page 19

1746 PASSAP - DUOMATIC

Lady's sleeveless jacket

- Size: to fit a 35 1/2" to 37" bust approx.
Material: 12 1/4 ozs of fine wool; 5 1/4 ozs of Mohair wool, turquoise with silver, 7 ozs white
Stitch size: pattern 3, bindings in turquoise 4 1/2
Test square: 100 sts = 13 1/2", 100 rows = 5 1/2"
Pattern: jacket in pattern, bindings in stocking st with turquoise

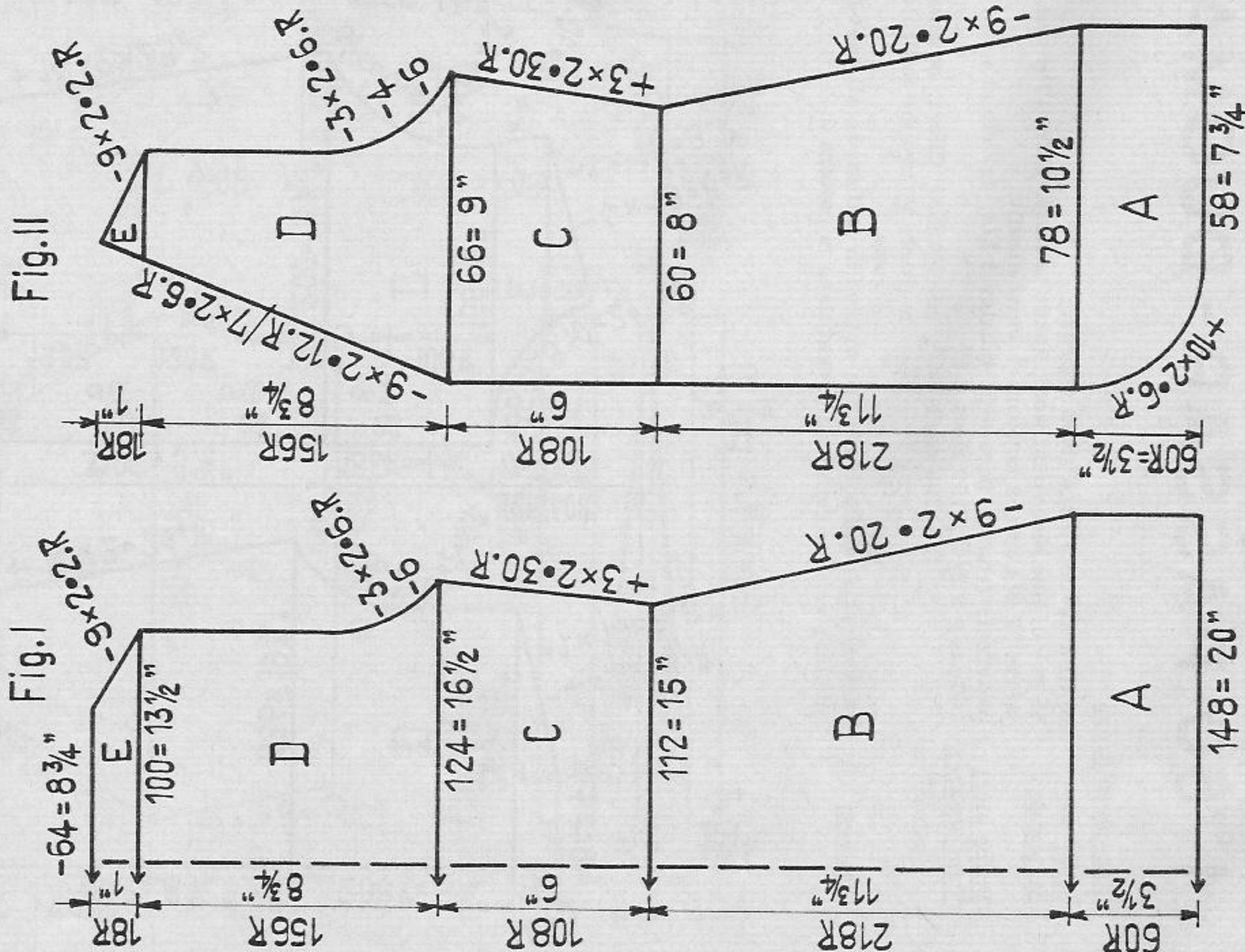

Pattern:

Handle up, red strippers

Special note! Pay attention to rnd on back bed at left.

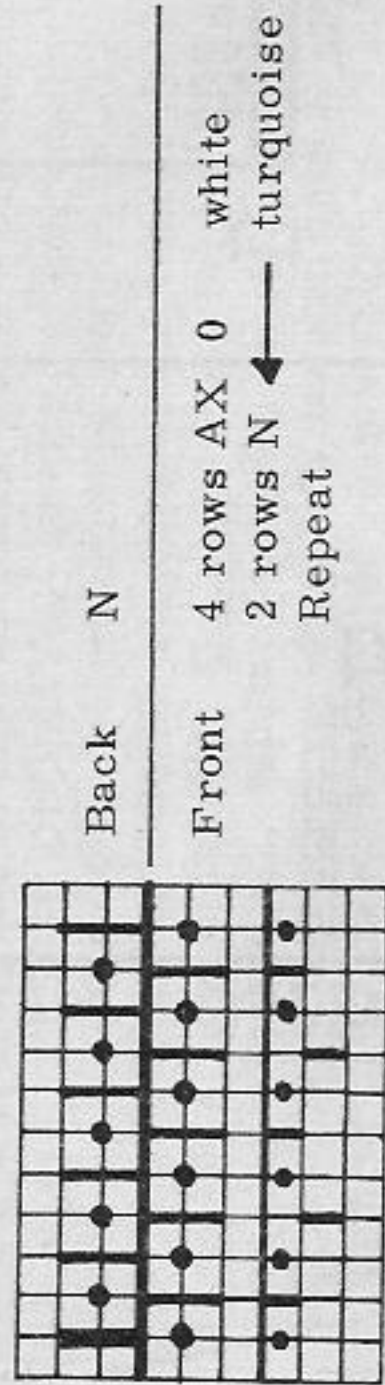

Fig. I: A to E = pattern.

Fig. II: Knit two parts with reversed shapings. A to E = pattern.

Bindings round jacket opening and armholes are worked with turquoise Mohair wool: Work on 15 sts in stocking st for 158" approx. and cut to desired length.

To make up:

Do not iron, but press bindings lightly. Assemble jacket. Round jacket opening and armholes, attach bindings to outside, with right side facing and seam inwards, then fold in half and stitch to inside or let roll to inside.

1742

Continued from page 28

Test square: 100 sts = 14 1/4", 100 rows = 10 1/2"

Pattern: stocking st, 2:2 rib borders at sleeves and neck band

Fig. I + II: A = stocking st, hem, black. B and C = knit 24 rows black, 12 rows red, 12 rows black, 12 rows white, 12 rows black, 12 rows red and then with black throughout. Decrease with quintuple decker, stocking st. D to F = stocking st, black. Fig. I at F, Fig. II at E = divide work and continue knitting separately with reversed shapings, stocking st.

Fig. III: Knit with black throughout. A = 2:2 rib borders. B = transfer sts for stocking st, stocking st. C = stocking st.

Neck band: With white and St.S 3, cast on 209 sts for 2:2 rib, knit 20 rows in 2:2 division, with St.S 4 1/4. Now put all rnds in W.P. (155 sts on back bed, 155 sts on front bed) and, with black and St.S 5 1/4, knit 22 rows tubular, at each end increasing 2 sts (1 st on back, 1 st on front bed) every 4th row, 6 times, with double decker, and then with black and St.S 3 3/4, knit 2 rows K/K. With red and St.S 5 3/4, knit 24 rows tubular, increasing 6 times as for black, knit a few rows with contrast yarn and release.

To make up - sweater:

Pin out parts to size and press lightly using hot iron over damp cloth. Close side and sleeve seams. Set in sleeves. Sew neck band together, and stitch at first to outside, then to inside, st by st with back sts, unravelling contrast yarn.

Fig. IX - half back and half front: Knit two parts with reversed shapings. A = stocking st, hem. B = stocking st. C = stocking st. Increase with quintuple decker. D = stocking st with graduations in right front, according to diagram. E = stocking st, decreases with quintuple decker. Finally cast off loosely.

To make up:

Pin out parts to size and press lightly using hot iron over damp cloth. Close inside-leg seams, then sew both trouser parts together and press lightly. At waist sew 1" approx. to inside and pull elastic through. Hem legs.

1747 PASSAP-DUOMATIC

Lady's trousers with woven pattern

Size: to fit a 38 $\frac{1}{2}$ " hip and a 30" waist approx.
Material: 19 $\frac{1}{4}$ ozs of medium wool, 1 elastic band
Stitch size: pattern 3 $\frac{3}{4}$, stocking st 5
Test square: 100 sts = 10 $\frac{3}{4}$ ", 100 rows = 4 $\frac{3}{4}$ "
Pattern: trousers are worked in pattern, borders in stocking st

Pattern:
 Handle down, black strippers

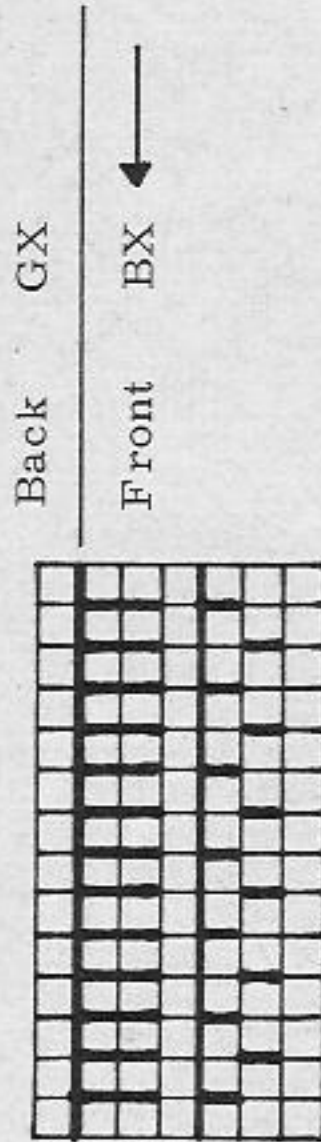

-B-

These trousers are knitted from top to bottom.

Fig. IX - back of trousers: Knit two parts with reversed shapings.

A = waist welt, stocking st. B = put pushers in W.P. for pattern, work pattern with graduations from edge towards centre. C to G = pattern. H = stocking st, hem of leg.

Fig. IXa - front of trousers: Knit two parts with reversed shapings as for Fig. IX, but without graduations.

To make up:

Pin out parts to size and press lightly using hot iron over damp cloth. Close side and leg seams, then sew both trouser parts together. Sew stocking st rows at waist of trousers and at legs to inside and pull elastic through waist.

Fig. IXa

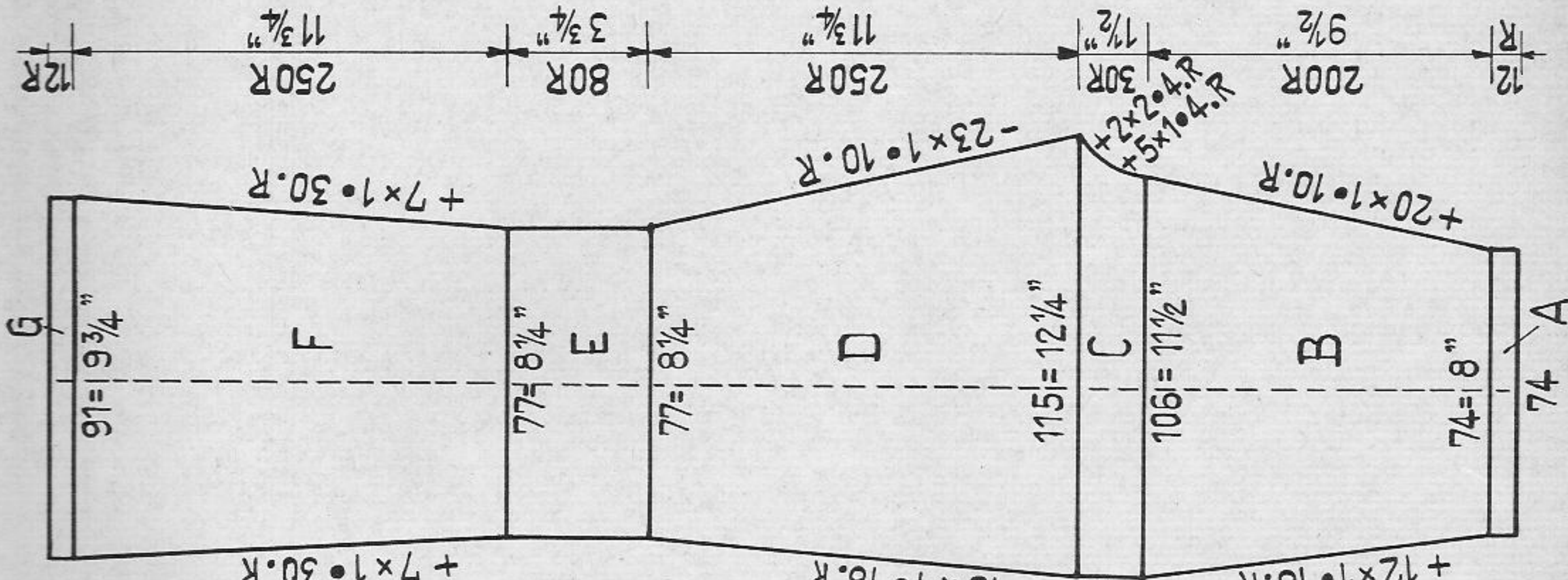

Fig. IX



1745 PASSAP - DUOMATIC

Man's Fairisle sweater

Size: to fit a 39 1/4" chest approx.

Material: 17 1/2 ozs of fine wool; 10 1/2 ozs dark grey, 7 ozs white

Stitch size: pattern 3 1/4, 1:1 rib borders and neck facing 3

Test square: 100 sts = 6 1/4", 100 rows = 4"

Pattern: Fairisle according to diagram or Jac 40 "Armin", Pattern No. 82a

Special note! Take single yarn for Fairisle, double yarn for 1:1 rib borders and neck facing, in dark grey.

Pattern:

Handle down, red strippers

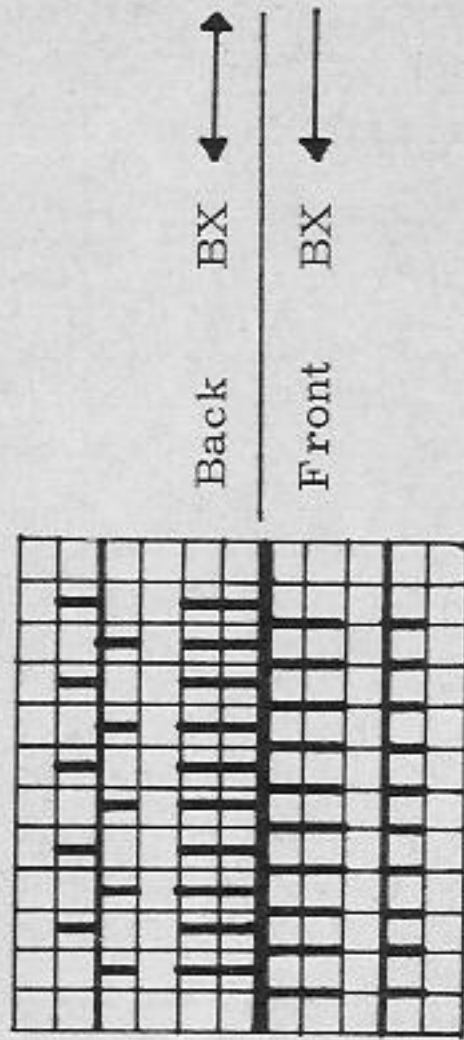

Fairisle diagram:
empty square = dark grey
X = white

1 square = 1 st = 2 rows = RC 4

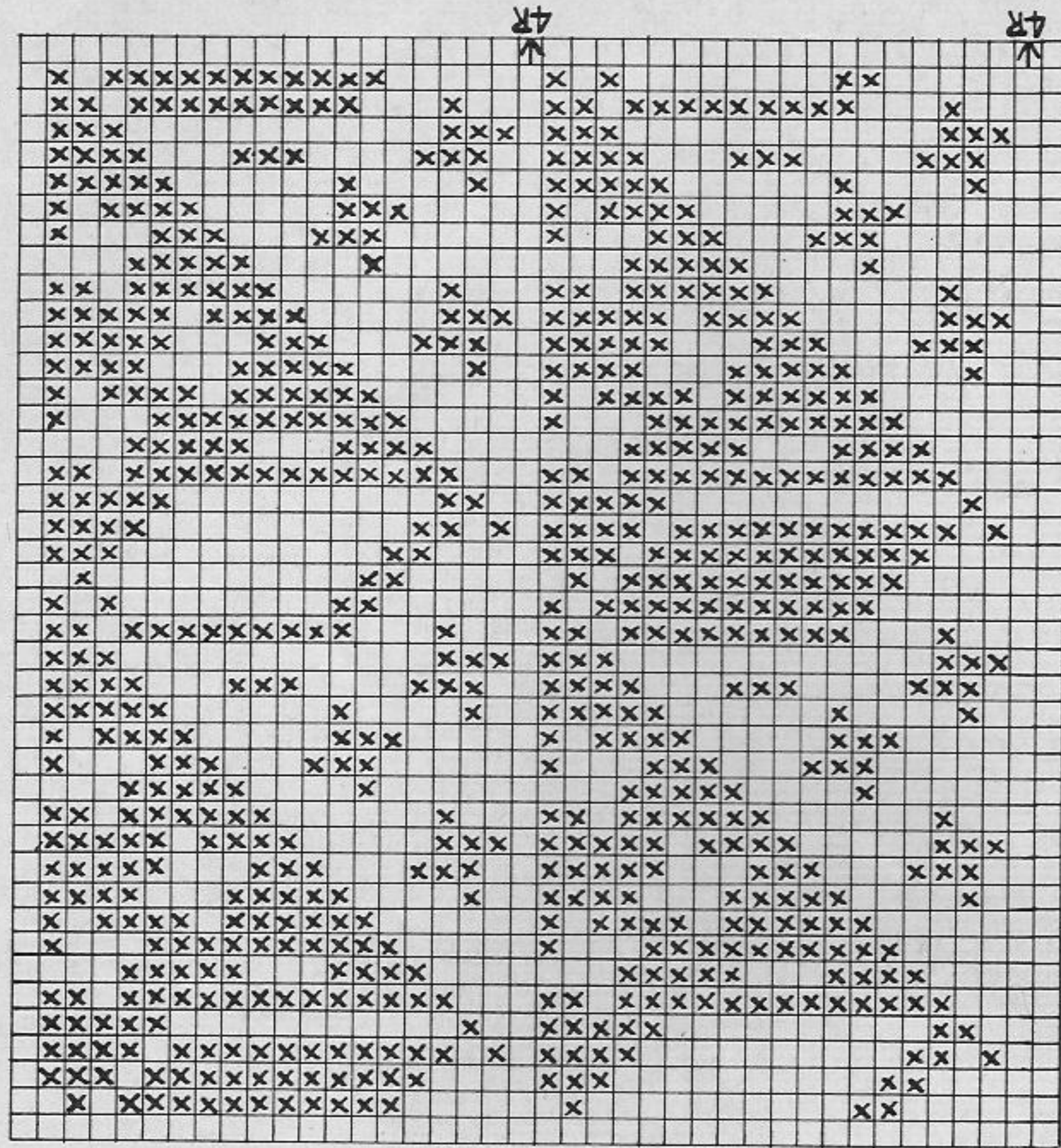

Fig. I + II

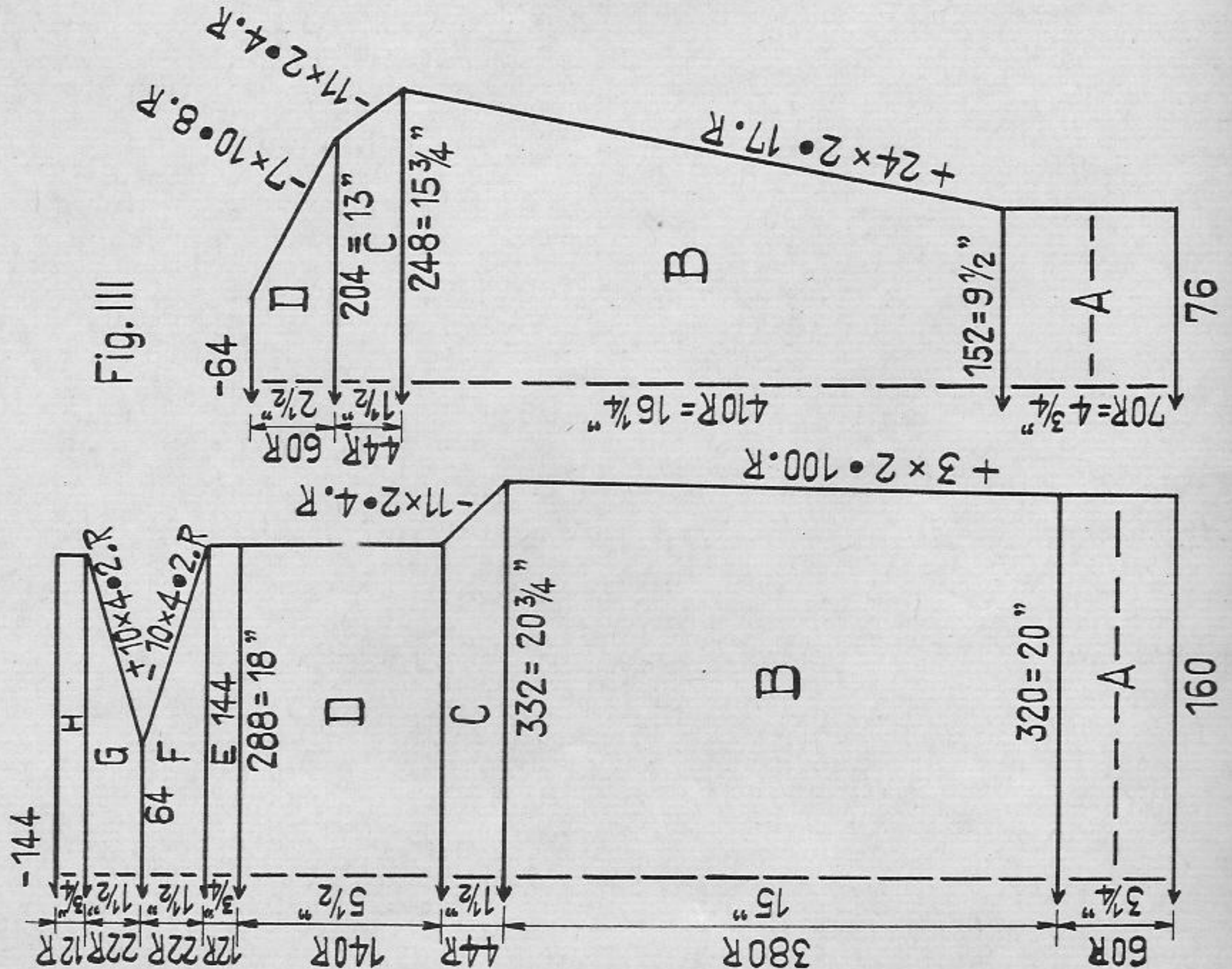

Fig. I, II + III: A = 1:1 rib borders, B = put pushers and nds in W.P. for pattern, work Fairisle according to diagram or Jac 40. C and D = Fairisle, E to H = transfer sts for 1:1 rib, work neck facing in 1:1 rib, finally cast off loosely.

To make up:

Pin out parts to size and press lightly. Close side and sleeve seams, set in sleeves. Fold borders in half and stitch to inside. Sew sections G and H of neck facing to inside.