

PARSAF[®]

INTERNATIONAL



13

PASSAP®

13

1749

1752

1753

1754 1758

1757

1759 1788

1761

1762

1763

1765

1769 1770

1771

1773

1774

1777 1780

1778

1781

1782

1785 1786

1789

1790

1791

1792

1796



1773 PASSAP DUOMATIC

★ = PASSAP COMBI

1777 ★ PASSAP DUOMATIC

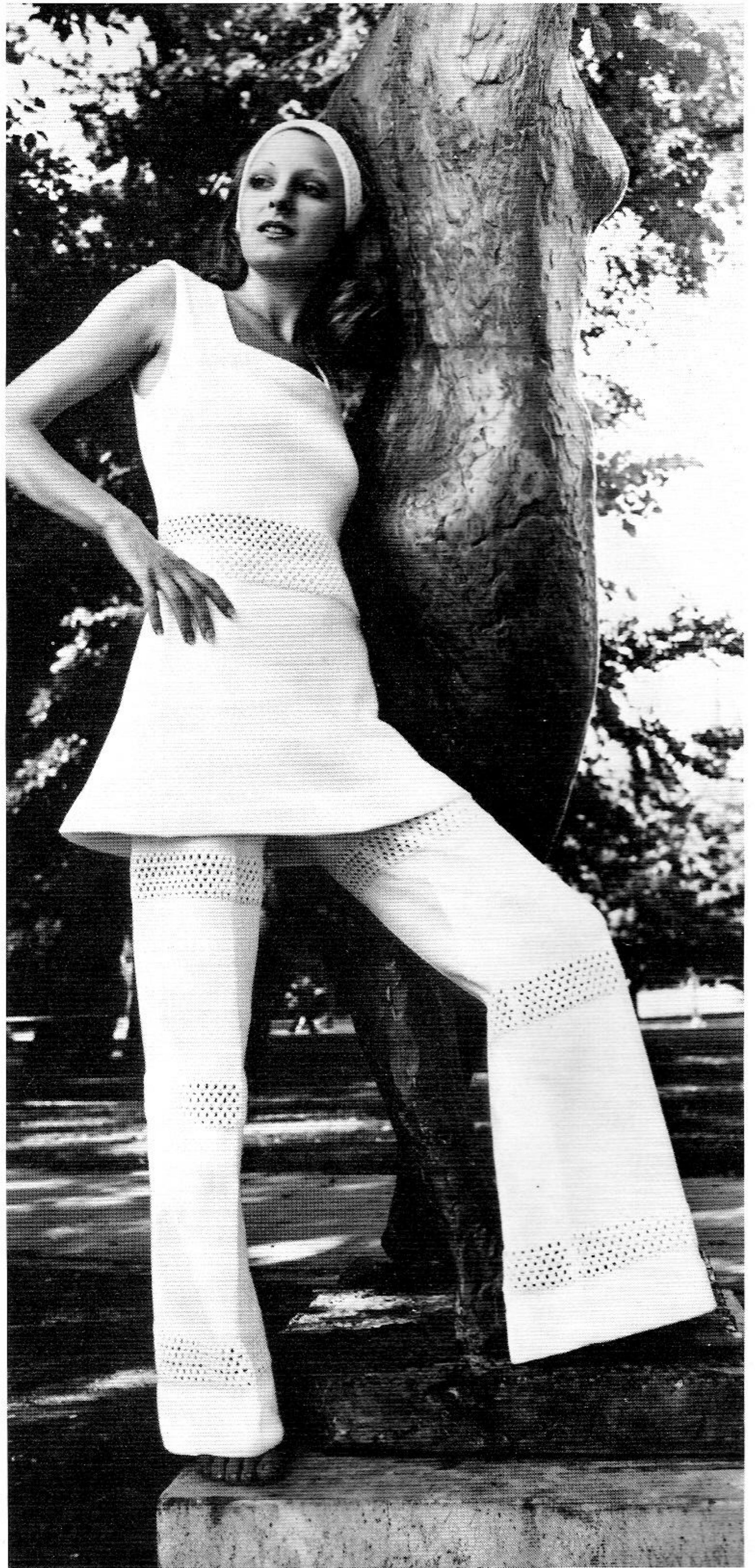

1753 PASSAP DUOMATIC



1757 ★ PASSAP DUOMATIC

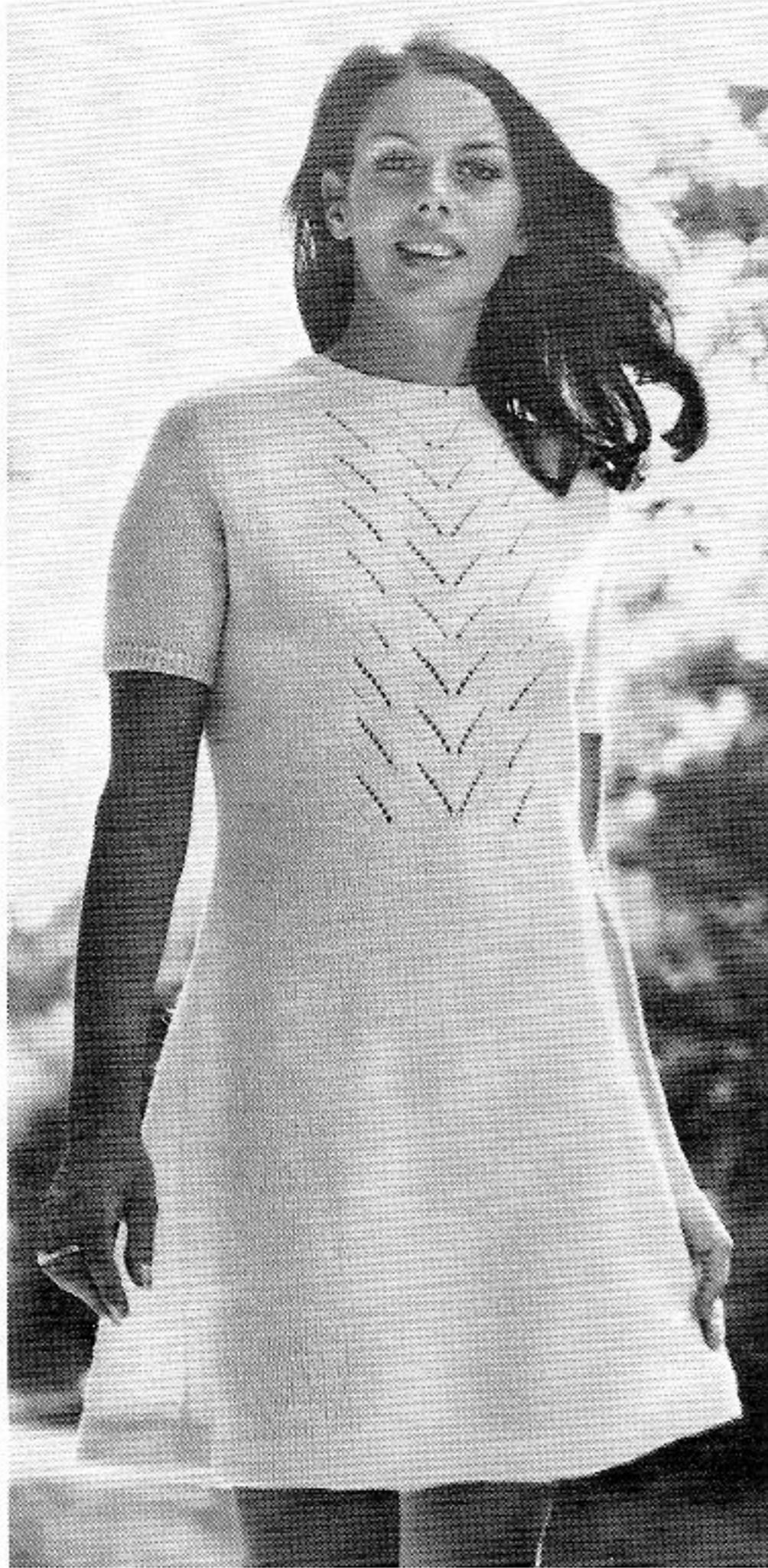

1791
PASSAP DUOMATIC



PASSAP®



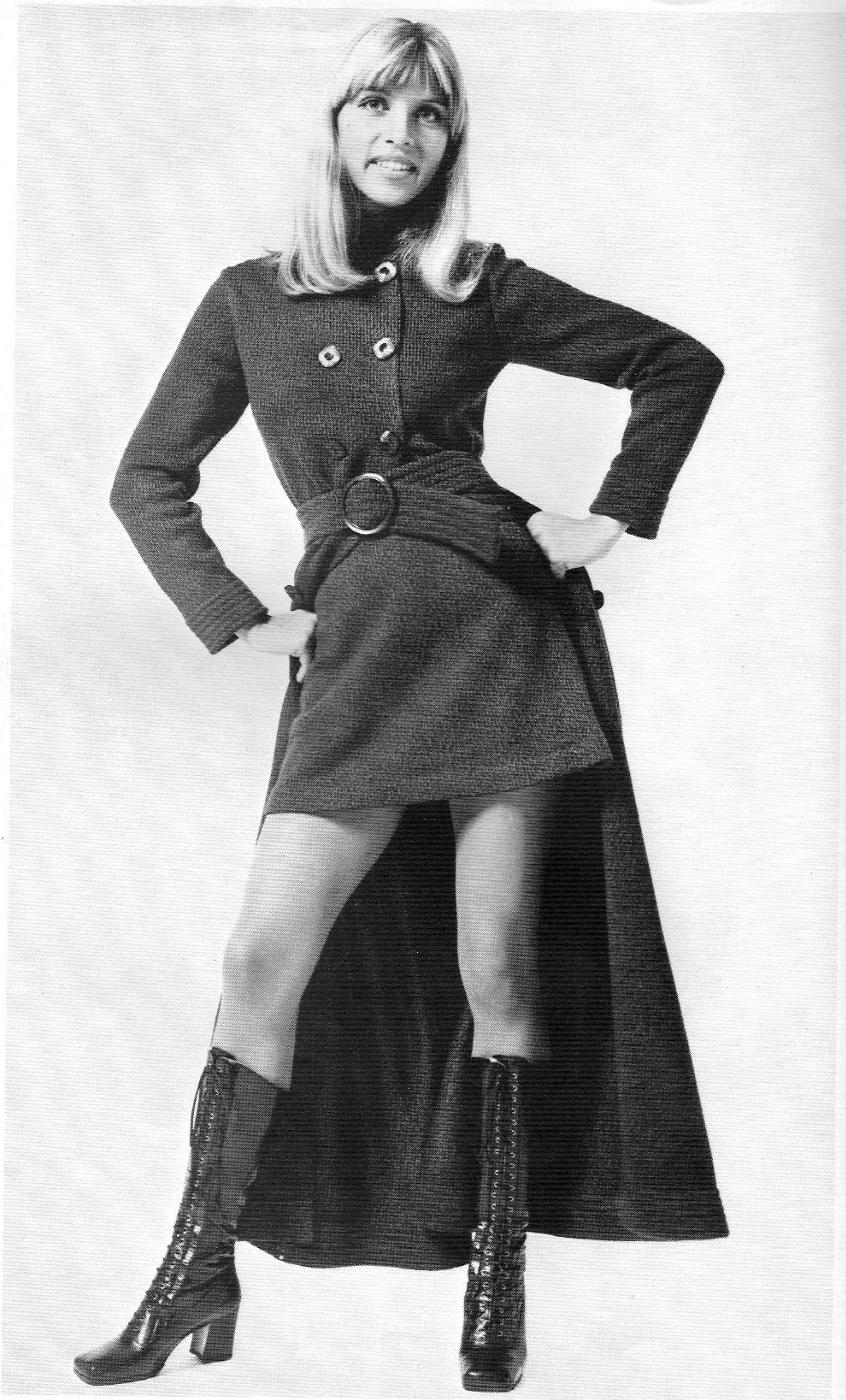

① 1780 ★ PASSAP DUOMATIC

② 1781 PASSAP DUOMATIC



1765 ★ PASSAP DUOMATIC

PASSAP®

1782 ★ B, C, D
PASSAP DUOMATIC



PASSAP®

1782 ★ A, B, C
PASSAP DUOMATIC



1758 ★ PASSAP DUOMATIC

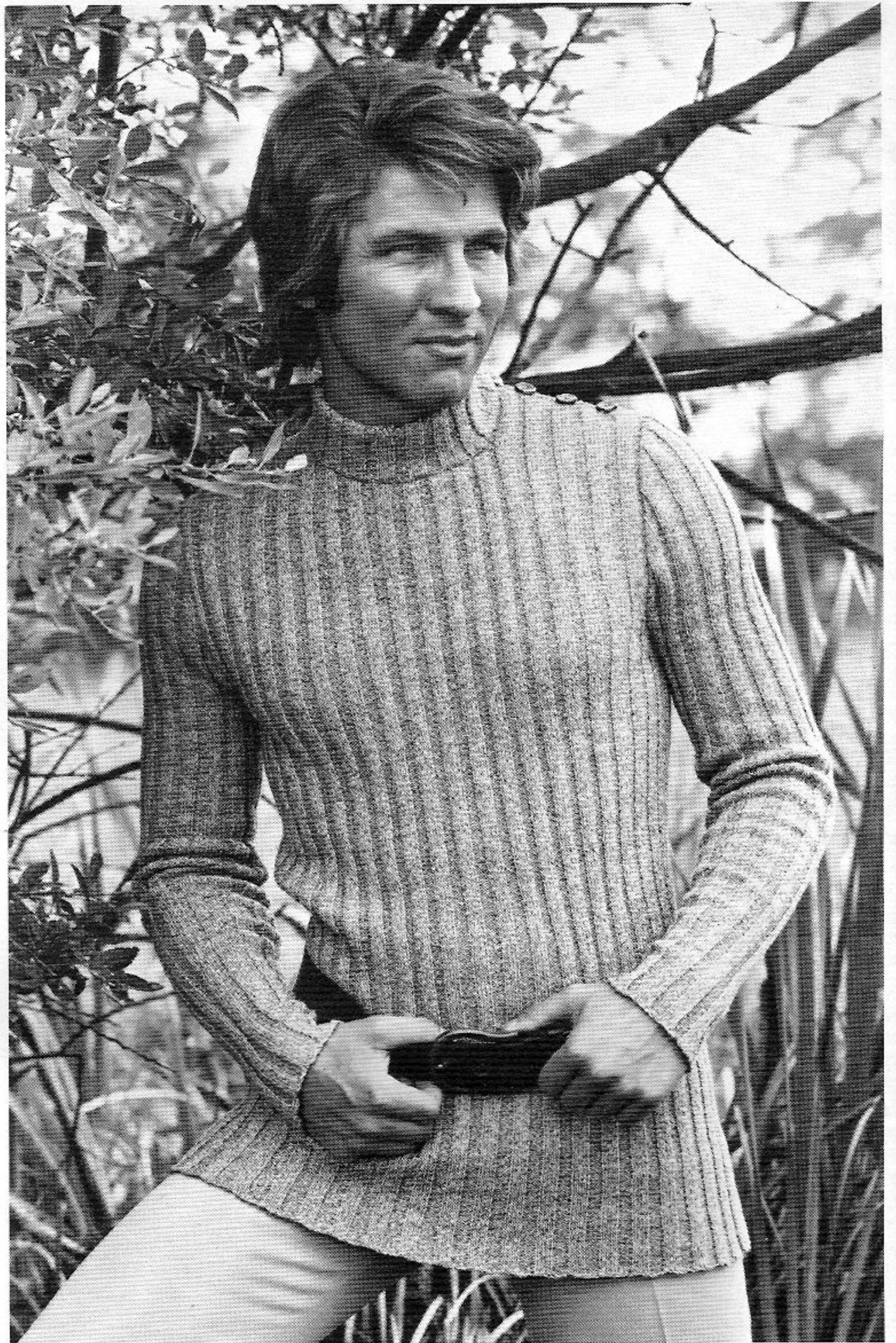

1754 ★ PASSAP DUOMATIC

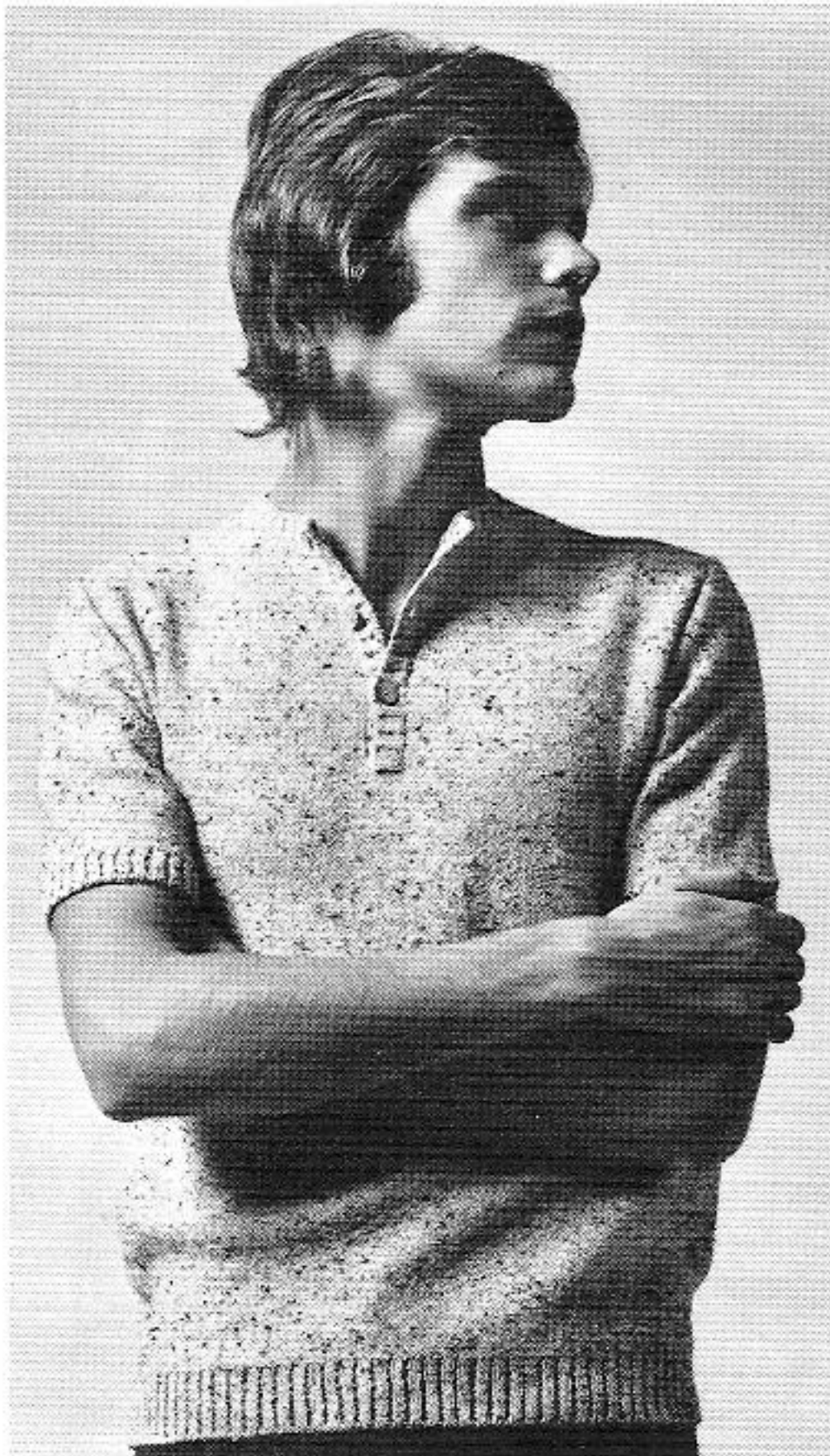

PASSAP®

1790 PASSAP DUOMATIC

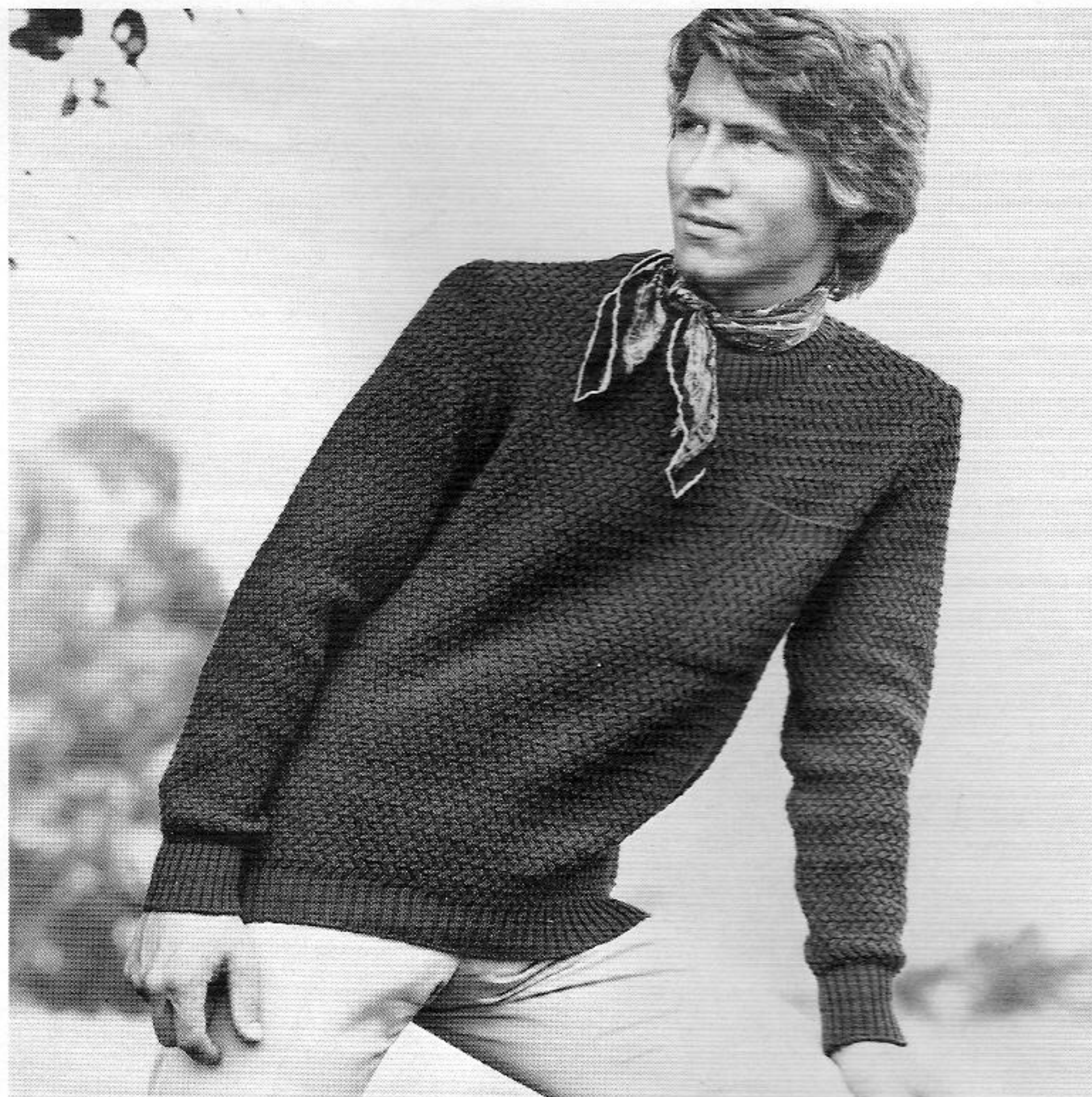

1749 PASSAP DUOMATIC

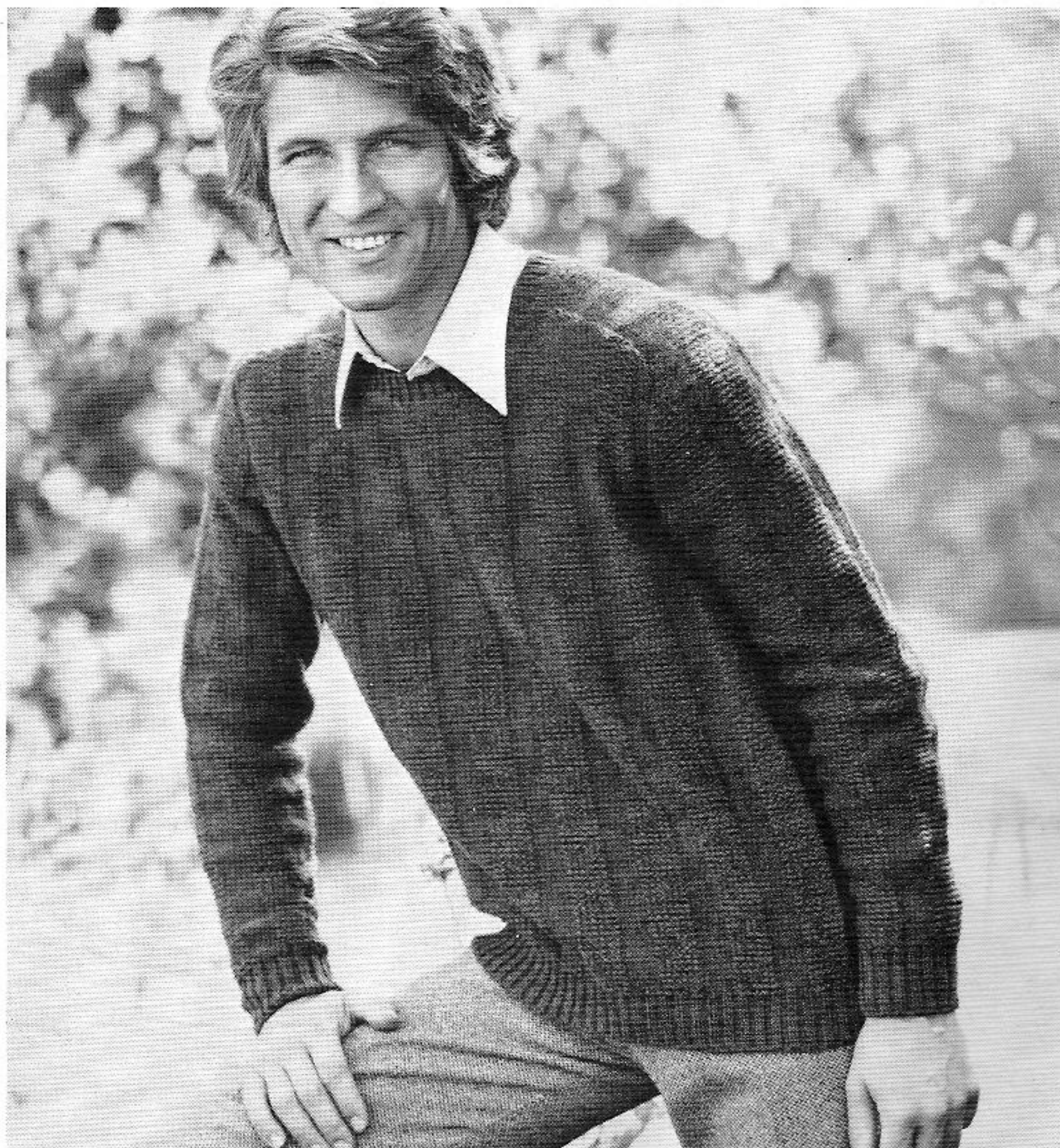

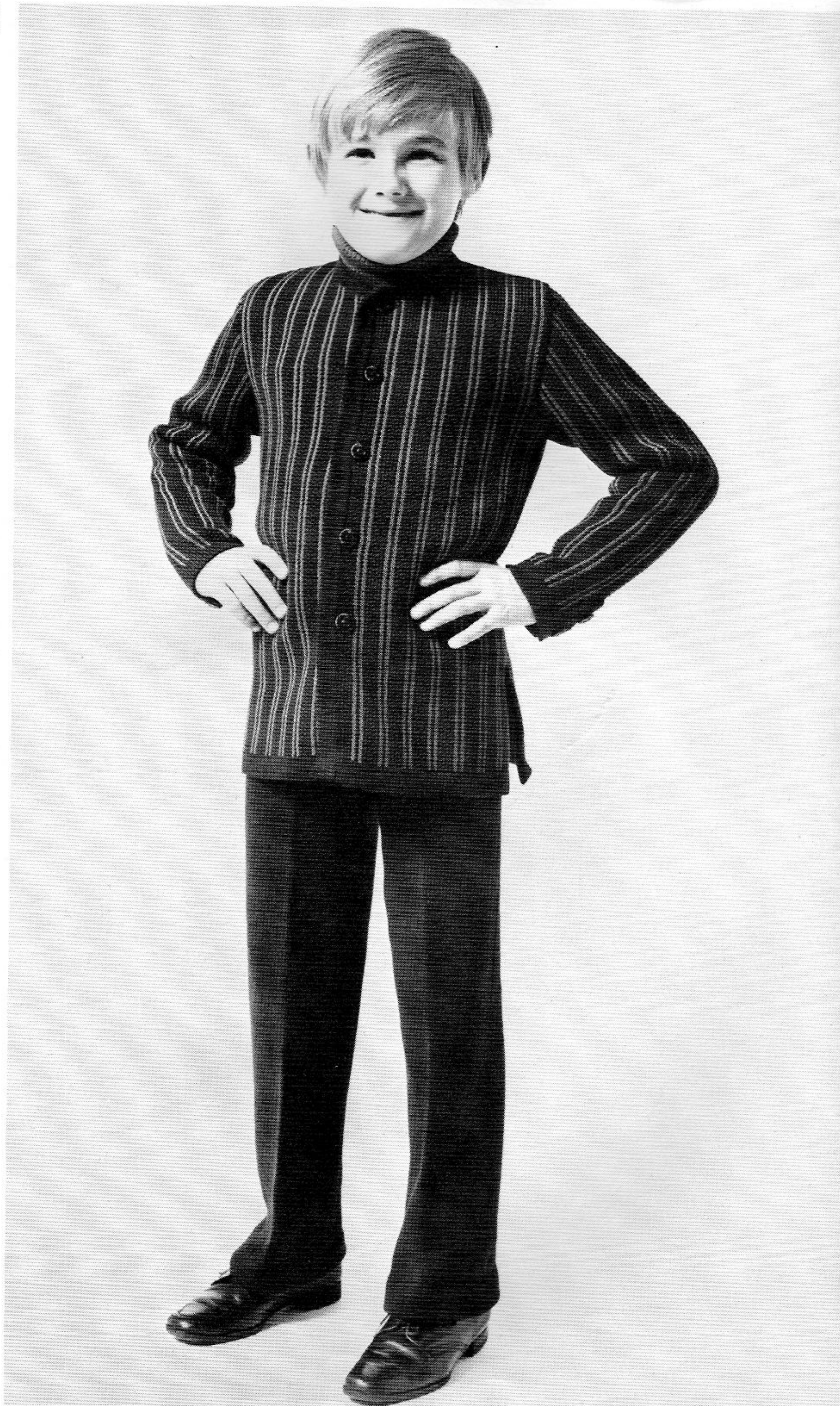

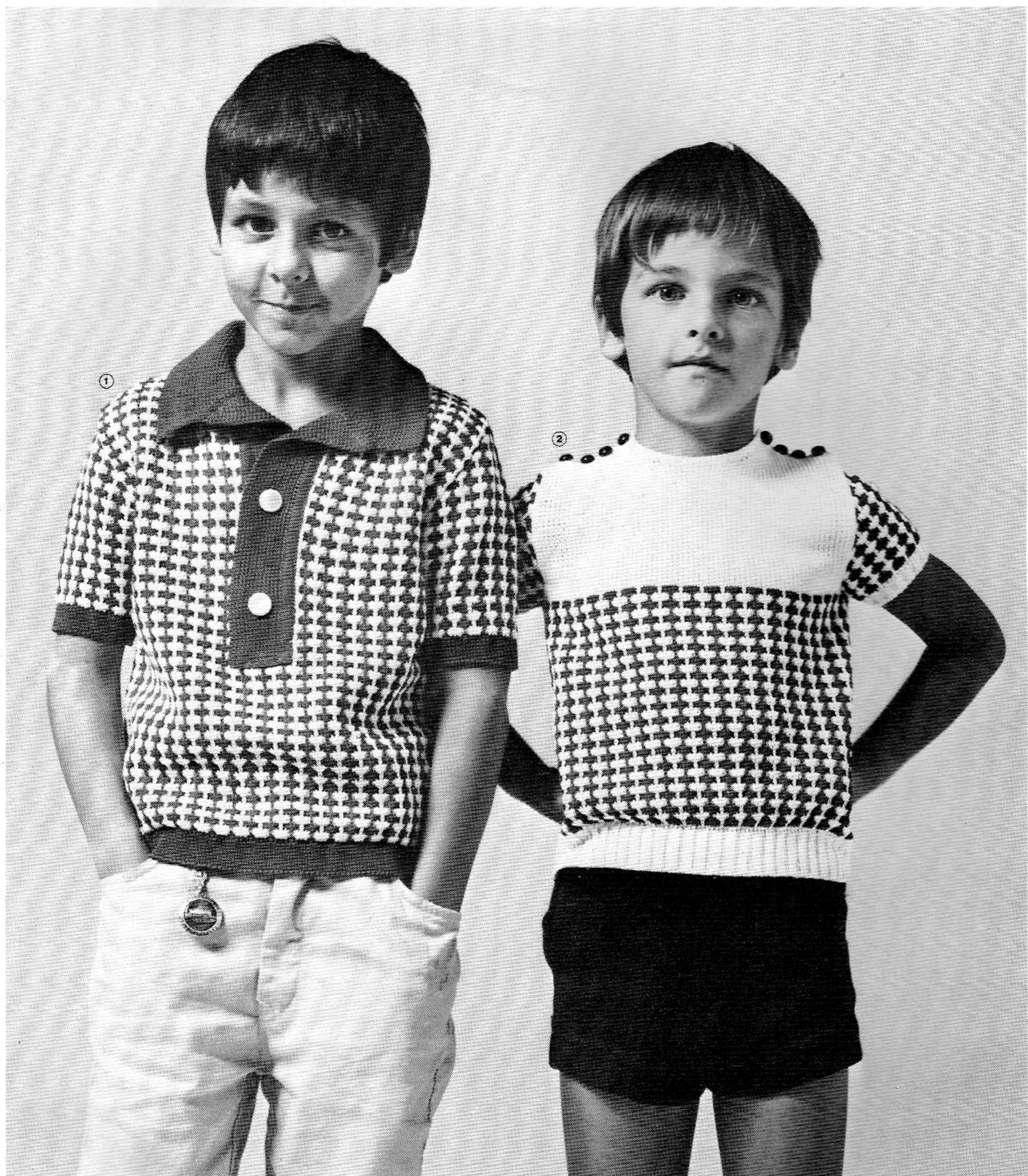

① 1769 PASSAP DUOMATIC

② 1770 PASSAP DUOMATIC

PASSAP®

① 1785 PASSAP DUOMATIC

② 1786 ★ PASSAP DUOMATIC



1762 ★ B PASSAP DUOMATIC

PASSAP®



1762 ★ A PASSAP DUOMATIC





1752 ★ PASSAP DUOMATIC



1792 PASSAP DUOMATIC

Z 2874/40 1.71 PASSAP registered Trade Mark. Copyright © by MADAG Maschinen- und Apparatebau Dietikon AG, CH-8953 Dietikon. All rights of reproduction reserved. Printed in Switzerland by ABC Druckerei + Verlags AG, Zürich. Modelle: Belgique, Deutschland, England, Italia, Portugal, Schweiz. Fotos: Urs Hicklin, Zürich.



1759 ★ PASSAP DUOMATIC

PASSAP[®]

Passap-Export 8953 Dietikon
Schweiz Suisse Switzerland Suiza

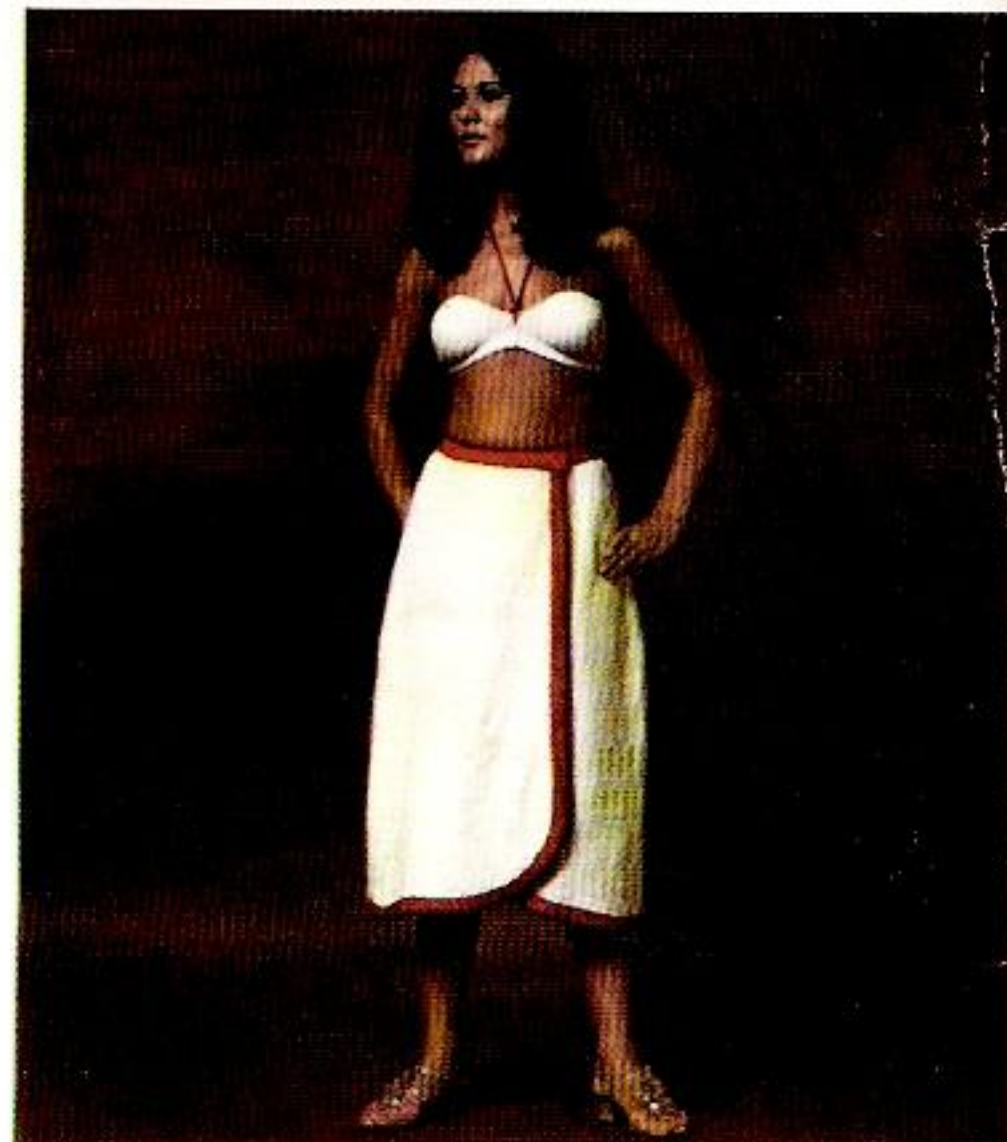

PASSAP[®]
DUOMATIC

Description Book
for Model Book No.13

1754 PASSAP - DUOMATIC *

Fig. I

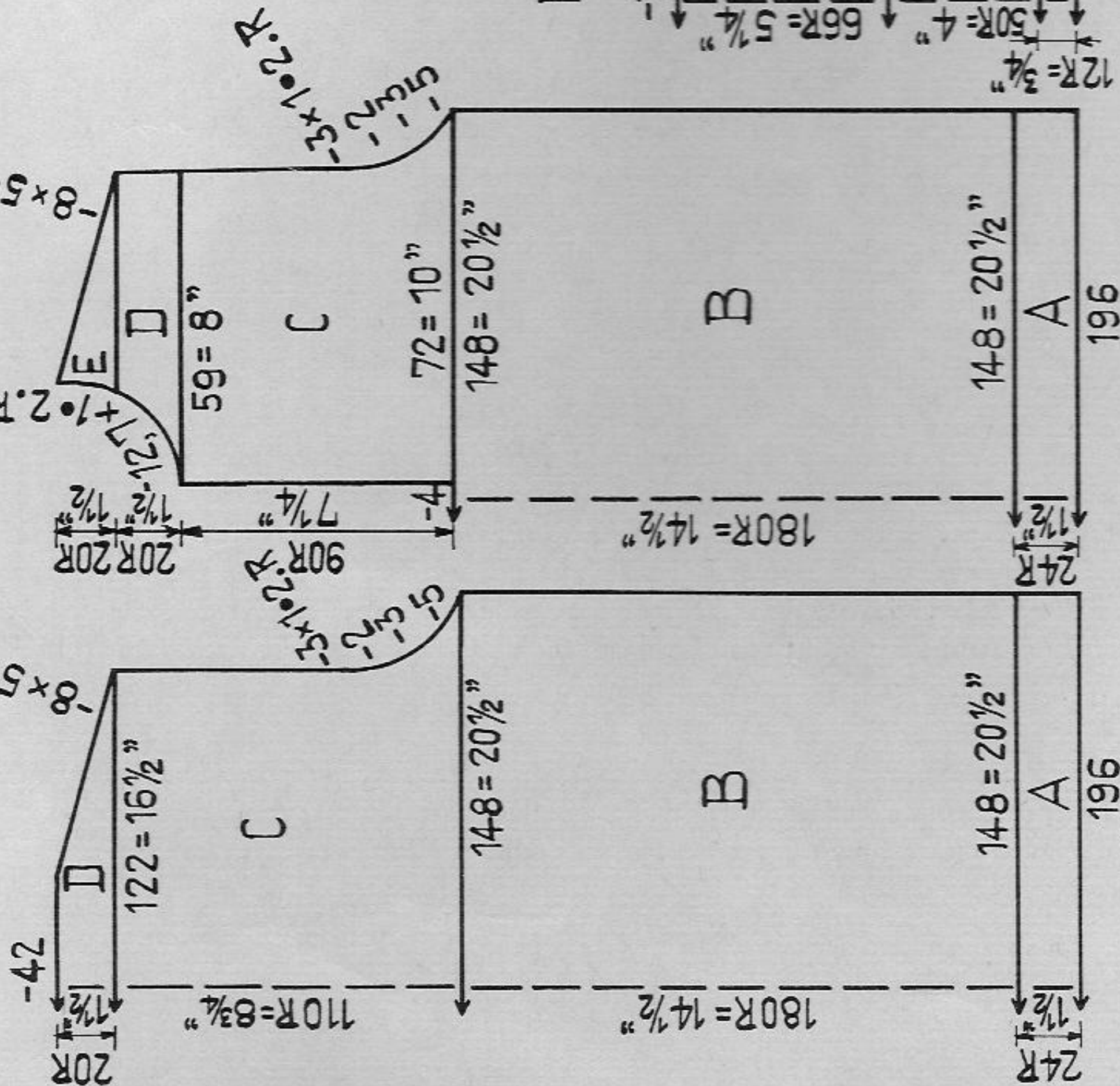

Fig. II

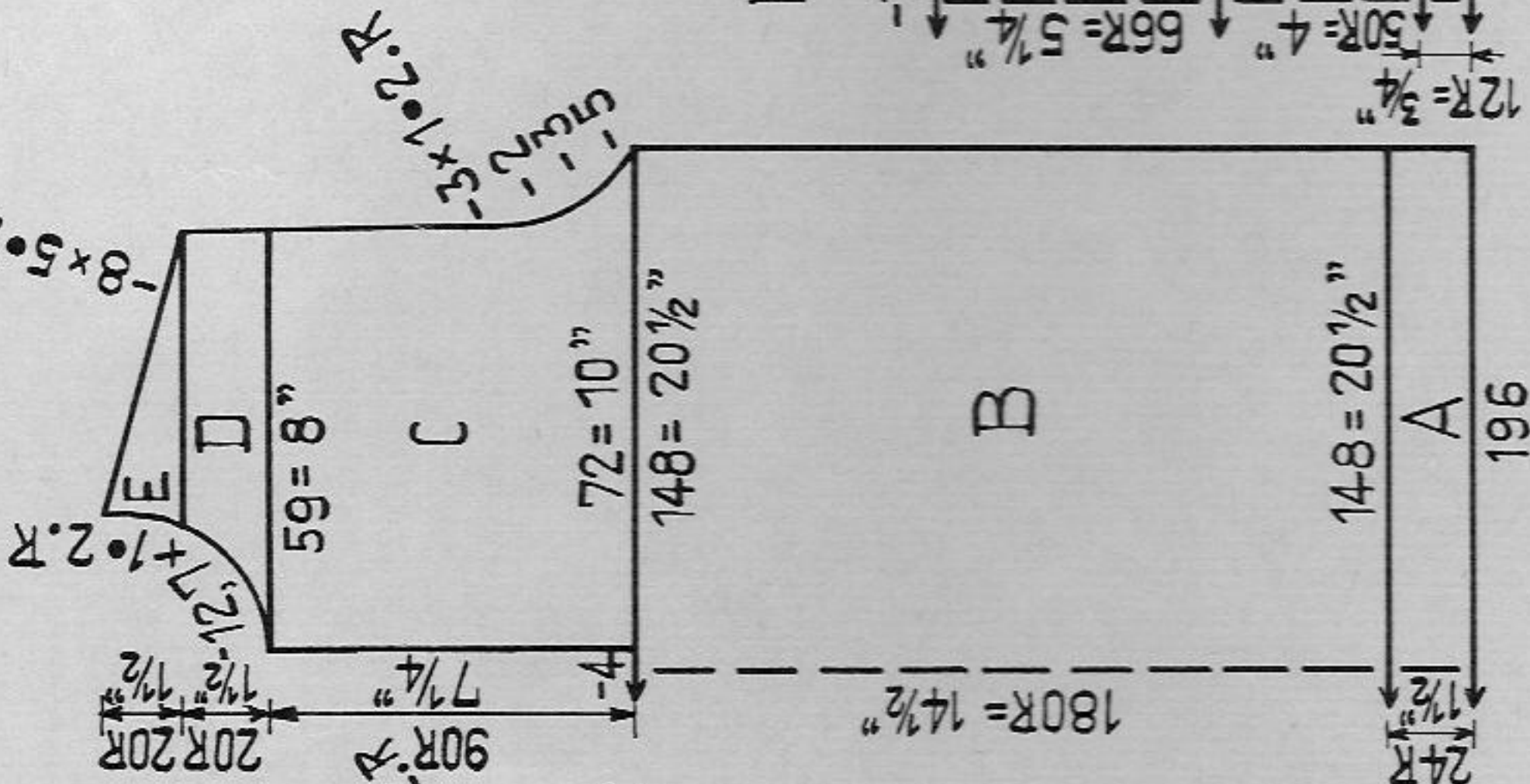
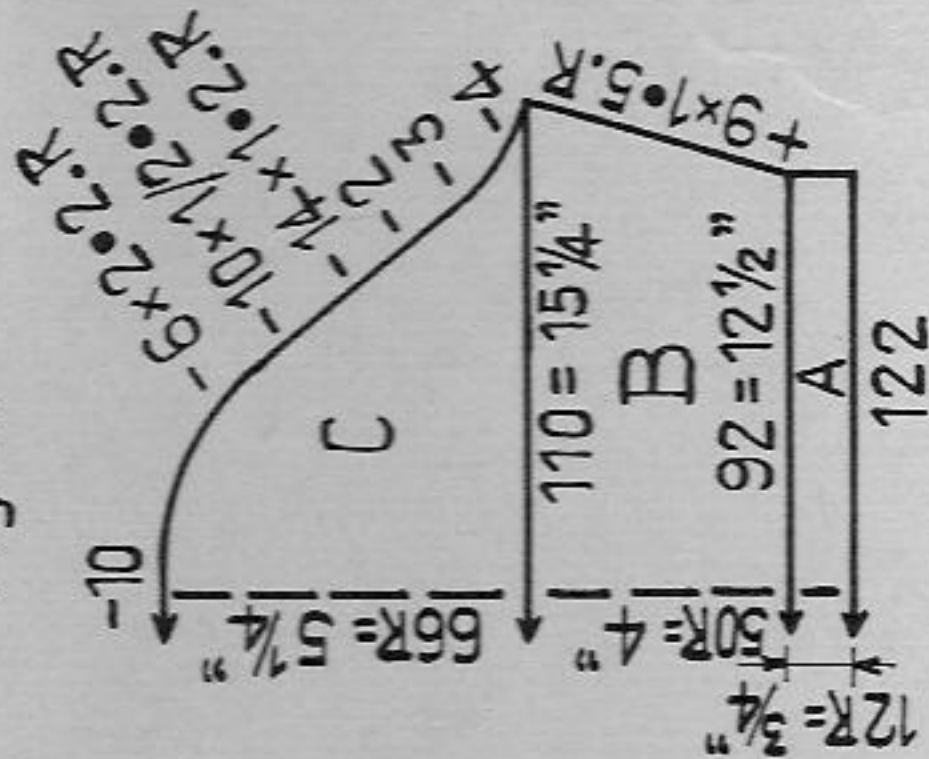

Fig. III



Material: 330 metres length to 100 g
(361 yards length to 3 1/2 ozs approx.)

Man's polo sweater

Size: to fit a 39 1/2" chest approx.

Material: 16 ozs of medium "bouclé" yarn, 3 buttons

Stitch size: PASSAP DUOMATIC stocking st 5, 2:2 rib 3 1/2

Test square: PASSAP COMBI stocking st 5, tension arm 8, yarn brake 4, 2:2 rib St. S 3 1/2

Pattern: 100 sts = 13 3/4", 100 rows = 8"

Sweater stocking st, wrong side outwards, welts, neck and front bands 2:2 rib.

TABLE OF CONTENTS

Model No.		Page
* 1777 A, B	Front cover	18 to 19
* 1759	Smart trouser-suit for ladies	8
1749	Beach wear, skirt and bikini	3
* 1752	Man's sweater	4
1753	Baby's dress	5
* 1754	Lady's sleeveless dress	A
* 1757	Man's polo sweater	6
* 1758	Lady's dress with short sleeves	7
* 1761	Long sleeved sweater with turtle collar	7
* 1762	Lady's two-piece suit with round neck	9
* 1763	Child's dress with matching poncho	10
* 1765	Lady's sweater with long sleeves	11
1769	Poncho with knitted fringes	12
1770	Boy's shirt blouse, two-coloured	13
* 1771	Child's summer blouse, two-coloured	14
1773	Maxi-Coat and Mini-Skirt	15 to 16
* 1774	Trouser-suit with stripes in "crochet look"	17
* 1778	Maxi-stole in three different shades	30
* 1780	Trouser-suit in "crochet look"	20
1781	Smart evening blouse	21
* 1782 A-D	Long party skirt	22
1785	Four-piece trouser-suit	23 to 26
* 1786	Girl's sleeveless fairisle dress	27
* 1788	Child's raglan sweater	27
* 1789	Baby's overall	28
1790	Trouser-suit for slender girls	29
1791	Man's sweater with round neck	31
1792	Lady's dress	32
1796	Baby's outfit	B
	Boy's three-piece suit	C

* = These models are described for PASSAP COMBI too.

PASSAP Model Book 13 - Table of Contents opposite on page A

The excitement about MINI-MAXI-MIDI has not yet calmed down. It looks as though every fashion conscious female may just wear what's in, or what she fancies. A new style - moreover - has come up to the bargain, "the MIXI Look", that charming ladylike length caressing the knee. And, of course, trouser-suits will be our companion day and night.

The fashion collection offered in PASSAP Model Book 13 spring/summer holds a bit of everything. For its abundance we have to thank our PASSAP friends in Belgium, England, Germany, Italy, Portugal and Switzerland.

You will find some two-, three- or four piece outfits, parts of which may easily be interchanged or used as single garments. There is no limit for a keen PASSAP adept to create smart clothes for every occasion.

Make good use of this splendid opportunity !

Yours, PASSAP EXPORT

Before starting your work please study carefully the explanations given on pages 1 and 2

Patterns: The drawings refer to half width, the indications of stitch numbers refer to whole width of each part.

Figure I	= back	Figure IX	= pants
Figure II	= front	Figure X	= gusset
Figure III	= sleeve	Figure XI	= scarf
Figure IV	= collar	Figure XII	= cap, bonnet
Figure V	= border, cuff	Figure XIII	= mittens
Figure VI	= pocket	Figure XIV	= socks, stockings
Figure VII	= skirt, front	Figure XV	= straps
Figure VIII	= skirt, back		

If the centre line of the half width is dotted and shows arrows, the other half is worked simultaneously with reversed shapings, i. e. decreasing or increasing is made on the left as well as on the right side.

If the centre line is drawn in one firm line, the other half is worked separately with reversed shapings, i. e. first knit one part according to diagram (increasing or decreasing at right), then the second part the opposite way (decreasing or increasing at left).

Abbreviations:

Col.	= colour of wool	○	= tubular (or) = half tubular
st, sts	= stitch, stitches	●	= every (in every row)
St.S	= stitch size	×	= times
Nd, nds	= needle, needles	+	= increase
R	= row	-	= decrease, cast off
T	= 2 rows	▲	= graduations (short rows)
		■	= for open work row hang st to the next nd, leave empty nd in W.P.

Stitches are only given by a number (without accompanying letter "st"). The stitch number always refers to the total of stitches, i. e. to all needles which are in Working Position on back and front bed.

Exception: For tubular or half tubular the necessary stitches are only given for one bed. The same number of needles must therefore be put into Working Position on the other bed. In these cases the sign for tubular \bigcirc respectively (or) for half tubular is set before the relevant stitch number.

Examples for increasing and decreasing:

First increase or decrease always occurs in the first row of a section.

- $+3 \times 2 \cdot 8 \cdot R$ means: increase 2 stitches 3 times in every 8th row (1 stitch at back, 1 stitch at front).
- $-19 \times 3 \cdot 7 \cdot R$ means: decrease 3 stitches 19 times in every 7th row (back 2 stitches, front 1 stitch or vice versa).
- $-17 \times 1 \cdot 2./3 \cdot R$ means: decrease 1 stitch 17 times, alternately once after 2 rows and once after 3 rows.
- $\blacktriangle -4 \times 8 \cdot 2 \cdot R$ means: work graduations, i. e. short rows (on DUO with pushers and lock BX). Step by step put 8 nds (and their respective pushers) into Rest Position 4 times after every 2nd row (for double bed 4 nds each back and front). Once all graduations are finished, continue knitting normally, i. e. all nds in Working Position (pushers in Neutral Position).

Graduations can be knitted two ways, either from outer edge towards centre (gradual decreasing with the minus-sign "-" after the black triangle) or from the centre towards outer edge (gradual increasing with the plus-sign "+" after the black triangle).

Number of stitches and inches:

- $136 = 8''$ means: a total of 136 sts (for K/K 68 stitches each on back and front) make a width of 8".
- $\bigcirc 146 = 17''$ means: cast on 146 sts each on back and front bed for tubular which makes a width of 17".

Stitch size: These indications are only recommended by us. They must always be tested by you, by making your own test square for your own wool.

Test square: We strongly recommend that you make always a test square with your own material before starting to work, in order to calculate for your material the necessary numbers of stitches and rows along the PASSAP - chart. The chapter "The test square and its calculation" in your instruction book informs you how to proceed for these calculations. This is very important, especially when adjusting a model to another size.

1749 PASSAP - DUOMATIC

Material: 316 metres length to 100 g
(346 yards length to 3 1/2 ozs approx.)

Man's sweater

Size:

Material:

Stitch size:

to fit a 39" chest approx.

18 ozs medium Shetland wool

PASSAP DUOMATIC pattern back 5 3/4, front 1,
2:2 rib 4

(see also "special note" in pattern description)

100 sts = 16", 100 RC rows = 5 1/2" (equals 50 knitted rows)
The row-counter being built in the front lock counts also the
unknitted rows of the front lock.

Sweater all in pattern, welts 2:2 rib

Pattern:

Handle down, black strippers

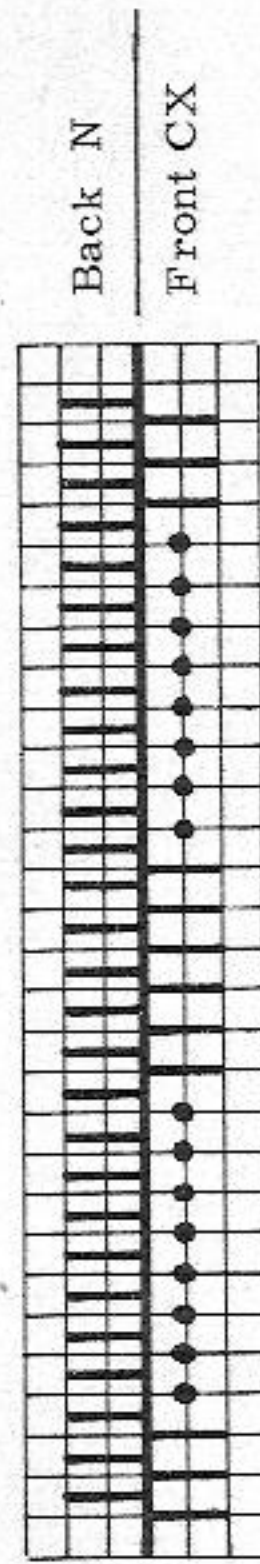

2 rows with both locks, 2 rows with front lock alone.

Test square:

Pattern:

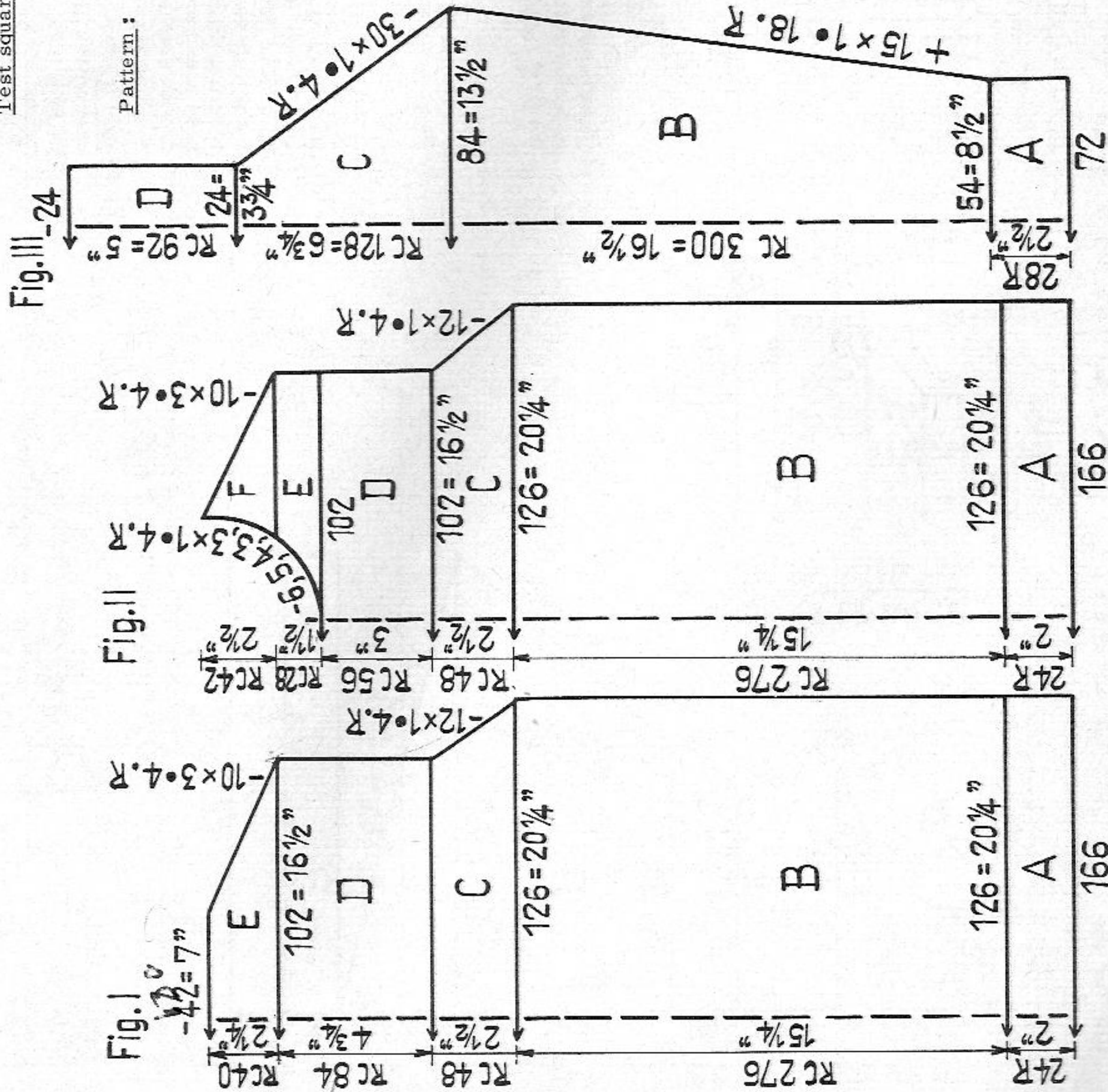

Special note: Figures for sts on diagram refer to back bed only. RC figures for rows refer to PASSAP DUOMATIC only.

Fig. I, II and III: A = 2:2 rib. B = transfer all sts to back bed, arranging nds for pattern at front bed, pattern. C to F = pattern. Fig. II: at E divide work and continue knitting with reversed shapings.

Neck band: Cast on 196 sts for 2:2 rib and knit 12 rows. Put empty nds also in Working-Position and knit 10 rows tubular, then a few rows with contrast yarn, release.

To make up:

Pin out parts to size, cover with wet cloth and allow to dry completely.

Close side and sleeve seams and set in sleeves. Join section D with shoulder.

Close neck band, then sew to neck first outside, then inside with back stitch, unravelling contrast yarn.

1752 PASSAP - DUOMATIC *

Fig. I

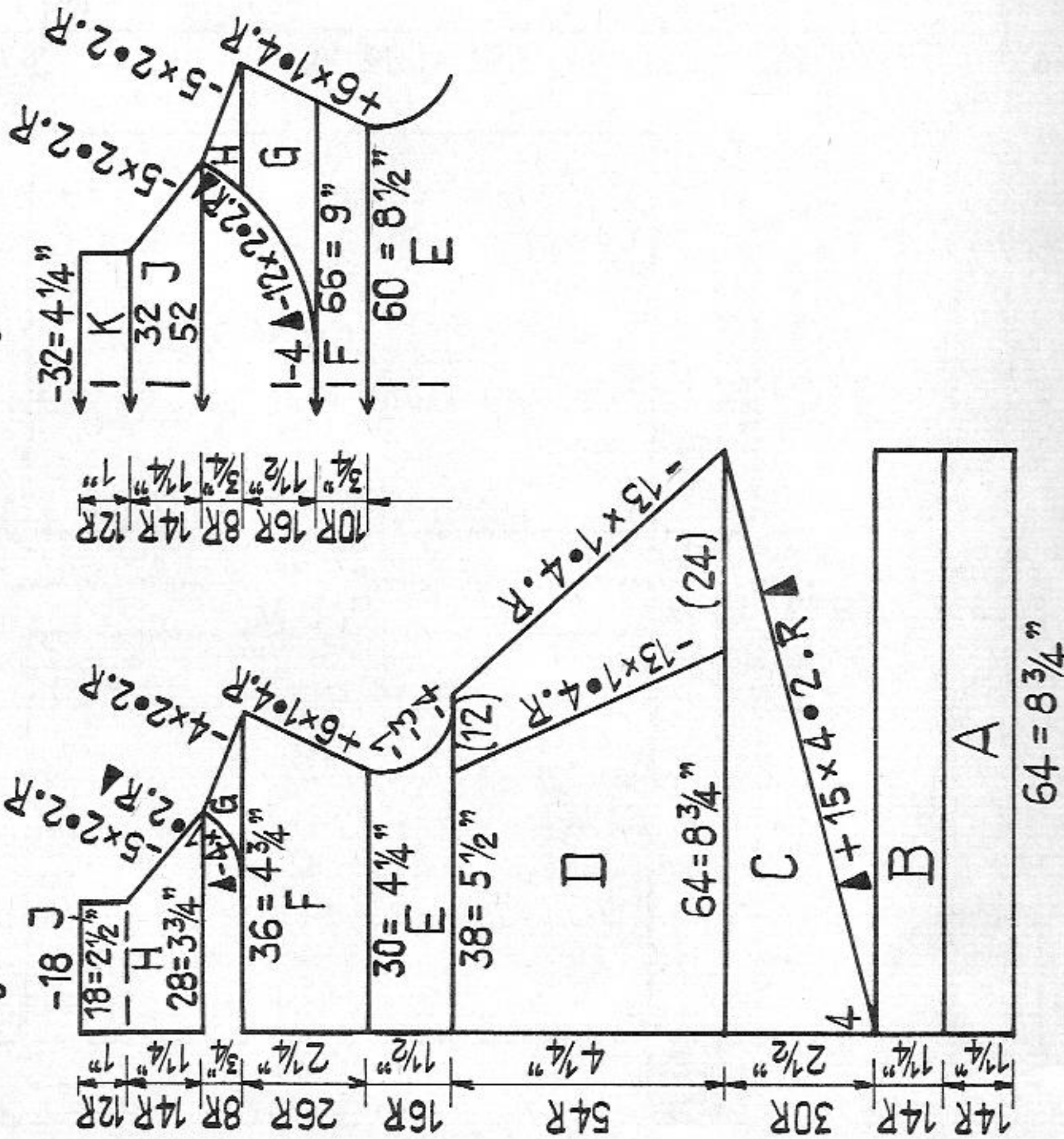
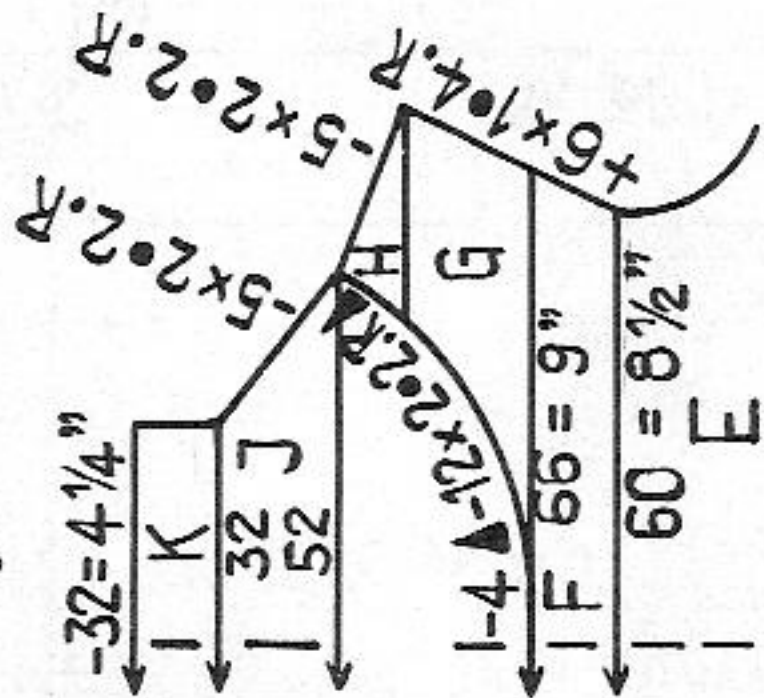

Fig. II



Baby's dress

Size:

Material:

Stitch size:

for 4 to 6 months approx.

3 1/2 ozs medium cotton yarn white, an oddment of red, 4 buttons

PASSAP DUOMATIC stocking st and pattern 5, tubular in 1 : 1 division 3, stocking st in 1 : 1 division 2 1/2

PASSAP COMBI stocking st and pattern 5,

tension arm 10, yarn brake 5 1/2. Tubular in

1 : 1 division 3, stocking st in 1 : 1 division 2 1/2,

tension arm 2, yarn brake 2 1/2.

100 sts = 13 3/4", 100 rows = 8"

dress stocking st white with butterfly-pattern in

red at lower edge and neck.

Test square:

Pattern:

Butterfly-pattern:

PASSAP DUOMATIC

Handle down, black strippers

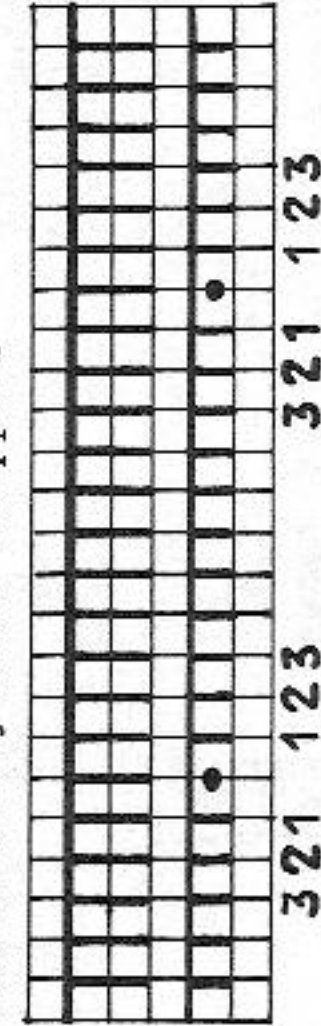

Diagram for butterfly:

1 square = 1 st = 2 rows = RC 2



• = DUO: loop st, COMBI: nd in Rest-Pos.

→ = transfer st to R

← = transfer st to L

Put empty nds out of work and corresp. pusher in Rest-Pos.

When butterflies are finished, put all nds in Working-Position, pushers back in pusher rail, set lock at N and continue knitting stocking st, hereby, after the first row twist and hang up the topmost cross thread onto the 3 empty nds.

Crochet-trimming: Row 1: single crochet. Row 2: 1 single crochet in the 1st st, chain 4, 1 double crochet in the 1st chain st, miss 3 sts, 1 single crochet in the 5th st etc.

Fig. I: Knit two parts with reversed shapings. A = white, stocking st. B = red, 4 rows stocking st, 6 rows butterfly pattern, 4 rows stocking st. C = white, stocking st with graduations from centre outwards (with pushers and lock BX). D = white, stocking st, decreasing as follows: for first decrease put edge st onto second nd, then with decker comb transfer 24 sts by 1 nd inwards (2 sts on first nd count as one) at edge return 2 empty nds in Neutral-Pos., knit 4 rows. For second decrease repeat this procedure, but transferring only 23 sts inwards. Go on working this way, always transferring 1 st less, until 26 sts have been decreased in all. E and F = white, stocking st. G = white, stocking st with graduations for neck. H = red as section B, butterfly pattern. J = white, stocking st.

Fig. II: A to F = as for Fig. I, but knitting both parts in one piece, i.e. cast on 128 sts and make graduations at section C and decreases at section D on both ends. After section F divide work. G and H = knit separately with reversed shapings, working with pushers and lock at BX. Start by putting 4 pushers in Rest-Position at centre. J and K = knit the two parts in one piece as for Fig. I, sections H and J.

To make up: (dress)

Lightly starch all parts, block and press. Close seams, fold in half sections A, J (back) and K (front) and slip-stitch to inside. Make crochet trimming around armhole and along back edges. Attach 4 buttons at right back and use chain sts of crochet trimming as buttonholes.

1753 PASSAP - DUOMATIC

Fig. I

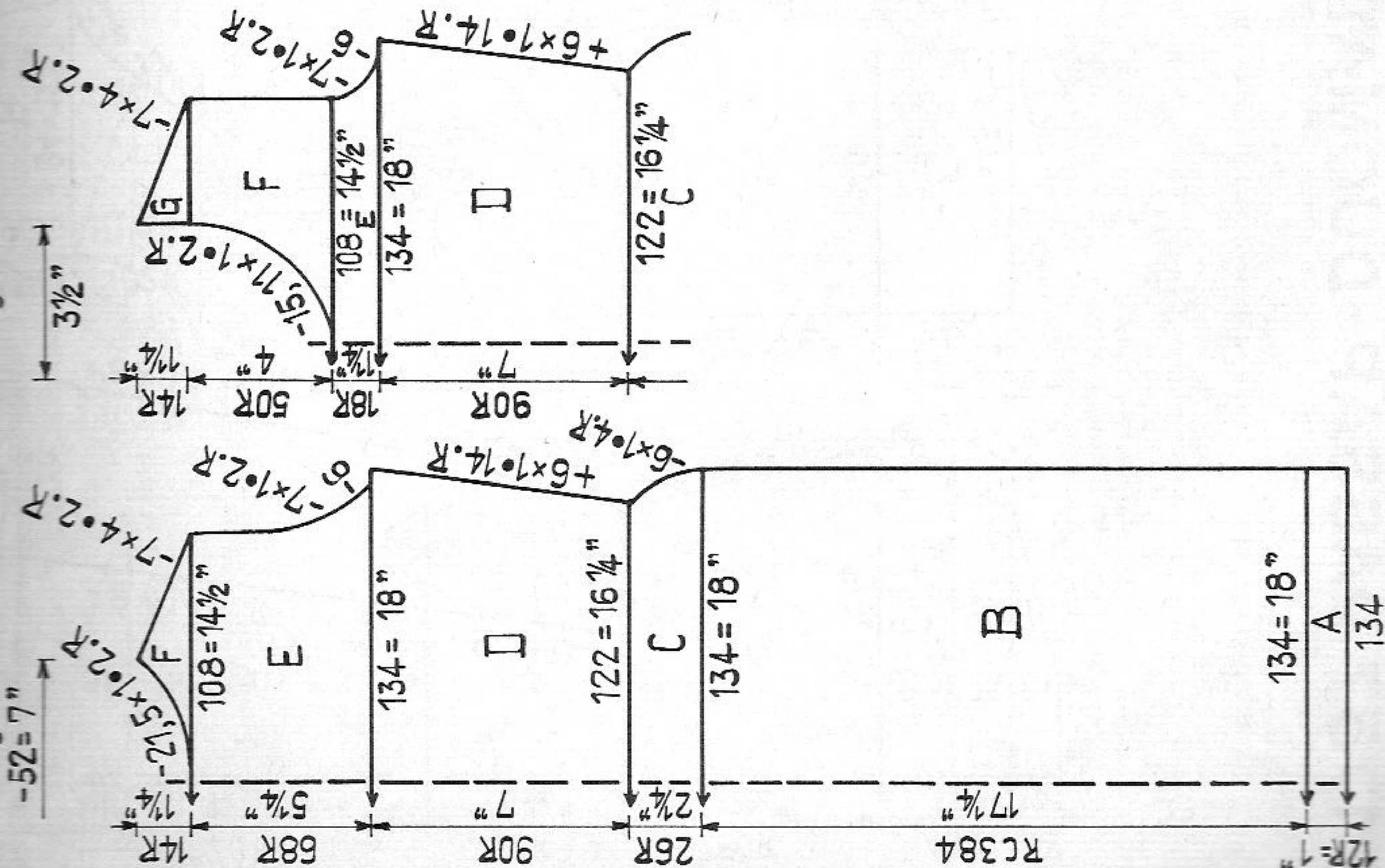
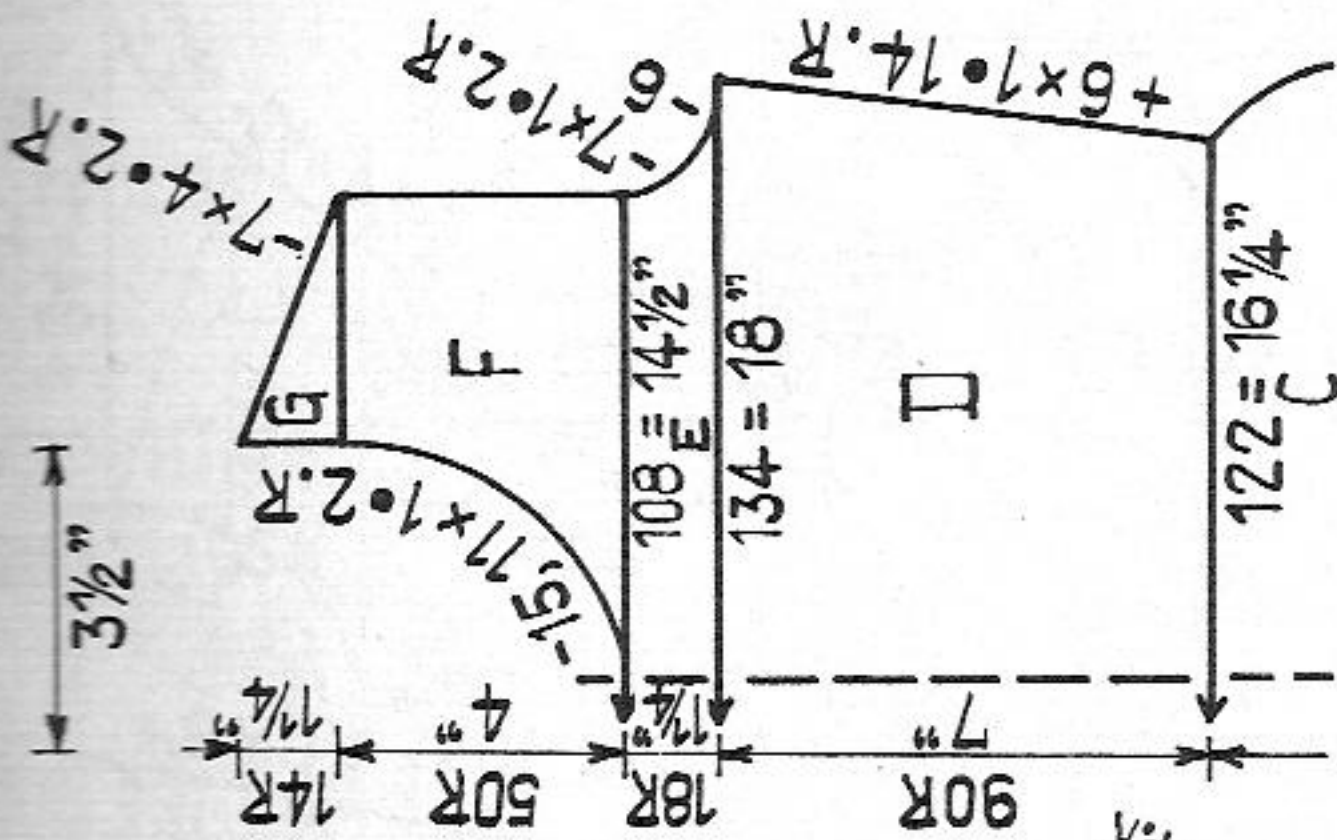

Fig. II



Material: 375 metres length to 100 g
(410 yards length to 3 1/2 ozs approx.)

Lady's dress with "release-stitch" pattern

Size: to fit a 35" bust approx.

Material: 14 ozs of medium sweater wool, white

Stitch size: PASSAP DUOMATIC, stocking st 5, hem 6, pattern back 5 1/2, front 1

Test square: stocking st: (see also "special note")

100 sts = 13 1/4", 100 rows = 8"

Special note: By way of exception, the number of sts given on the diagram refers to the back bed only.

Pattern: Hem and bodice in stocking st, skirt in "release-stitch" pattern.

"Release-stitch" pattern:

Handle down, black strippers

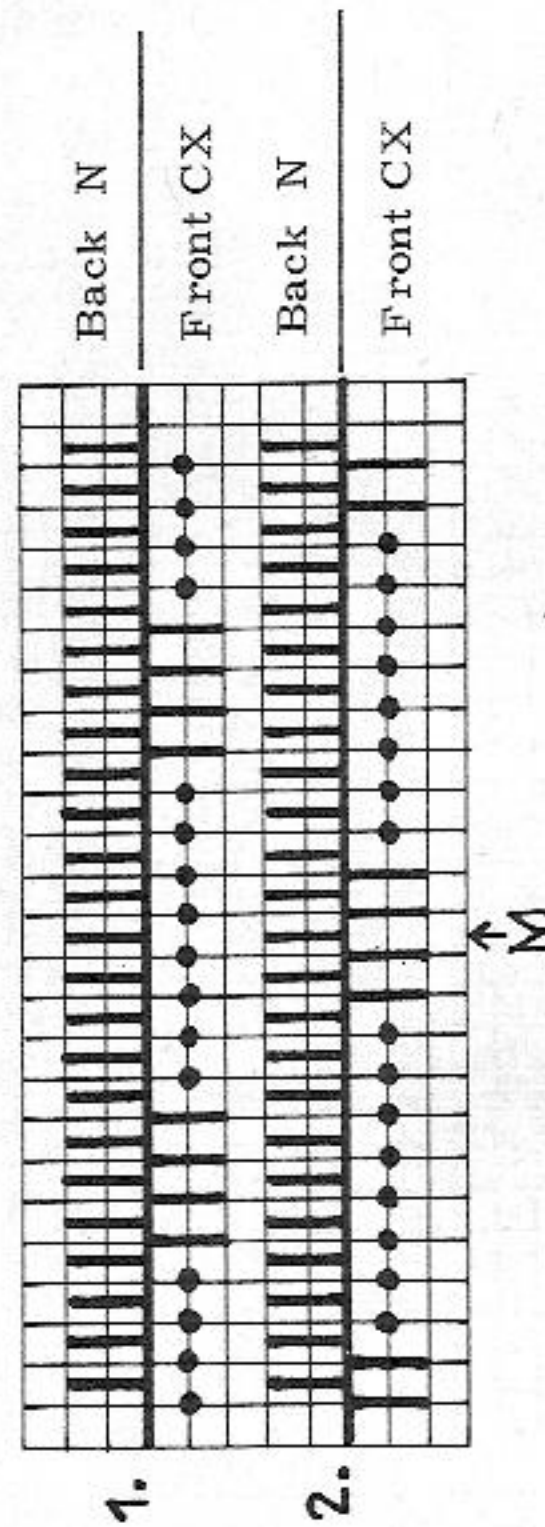

Needle division 1: 2 rows with both locks
2 rows with front lock alone
knit until RC reads 24

Needle division 2: 2 rows with both locks
2 rows with front lock alone
knit until RC reads 48
Repeat. 1 series = RC 48

Fig. I: A = stocking st for hem. B = knit 8 series in "release-stitch" pattern (DUOMATIC RC 384). C to E = stocking st. F = divide work and continue knitting with reversed shapings.

To make up:

Pin out parts to size and press lightly. Close seams. Slip-stitch hem to inside. Make crochet trimming around neck and armholes as follows: 1 row of single crochets, then 1 row of single crochets backwards (crab's walk).

1757 PASSAP-DUOMATIC*

Material : 290 metres length to 100 g
(317 yards length to 3 1/2 ozs approx.)

Size: to fit a 36" bust approx.

Material: 18 ozs medium sweater wool, 1 button

Stitch size: PASSAP DUOMATIC stocking st 5 1/2,

tubular in 1 : 1 division 4 1/2

PASSAP COMBI stocking st 5 1/2,

tubular in 1 : 1 division 4 1/2, tension

arm 9, yarn brake 4 1/2

Test square: 100 sts = 13 1/4", 100 rows = 9"

Pattern: Dress stocking st, at front transfer

pattern from waist upwards.

Diagram for transfer pattern:

1 square = 1 st = 2 rows = RC 2

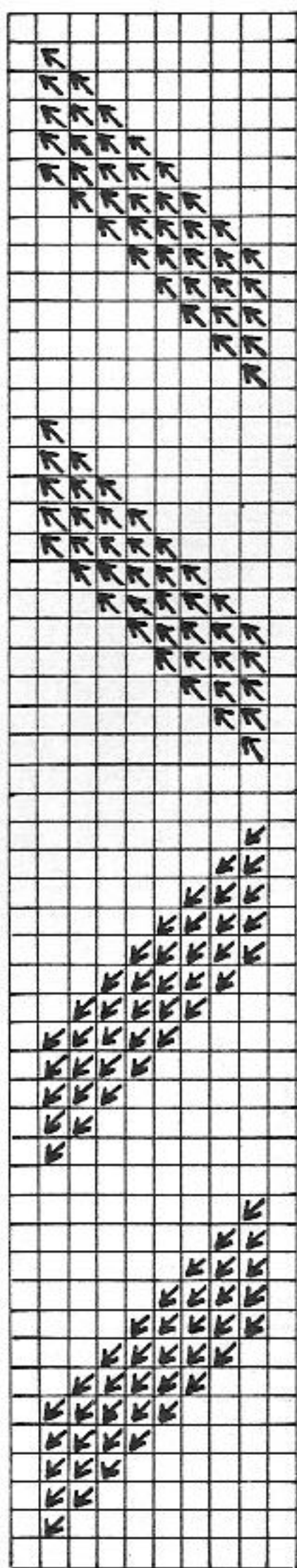

empty square = nd knits always

M = centre front

↗ = transfer st to R

↖ = transfer st to L

leave empty nds always in Working-Position

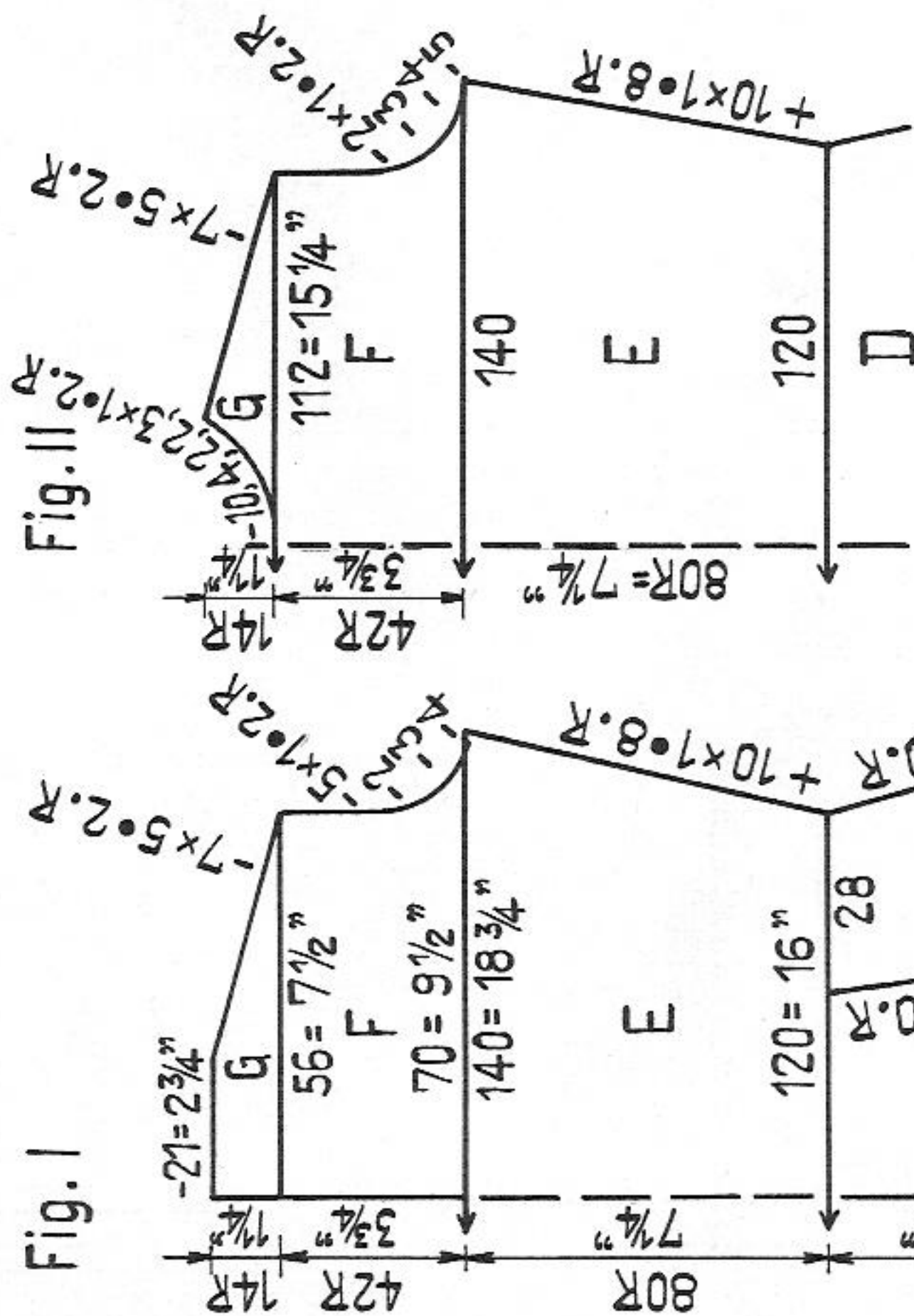

Fig. I

Fig. III

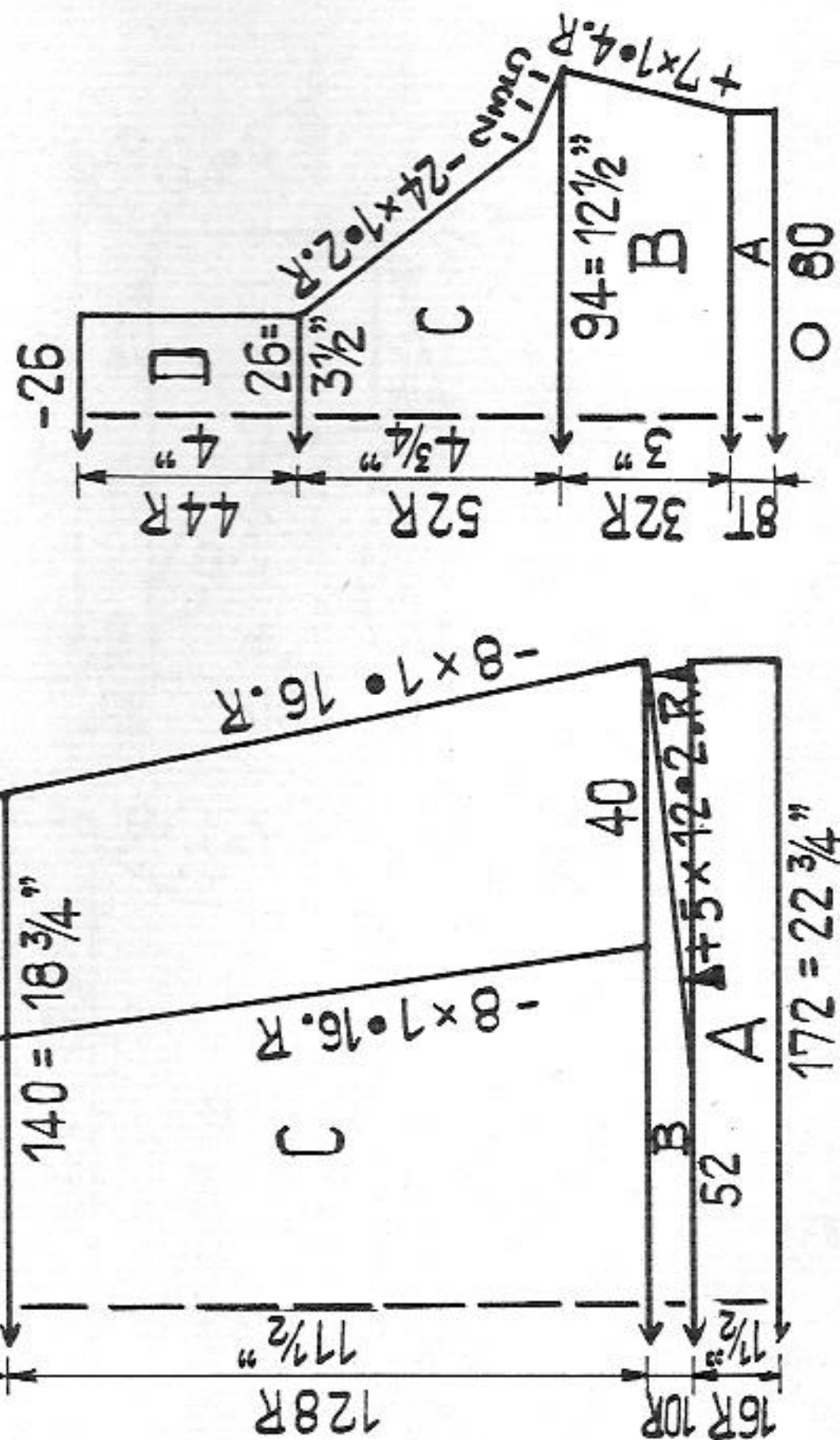

Fig. I: A = Hem, stocking st. B = stocking st with graduations at both ends from centre outwards. C = stocking st, at both ends decreasing as follows: first decrease with triple deker, decr. 1 st (third st is double and counts as one st). Now, with deker comb, transfer 40 sts by 1 nd inwards and put 2 empty nds in Neutral-Position at edge. Knit 16 rows. For second decrease repeat this procedure, however, transfer 39 sts only with deker comb. Continue working this way, always transferring one st less, until 16 sts have been decreased at both ends. D = stocking st with decreases at intervals of 10 rows. E = stocking st. F and G = divide work and continue knitting separately with reversed shapings.

Fig. II: A to D = as for Fig. I. E and F = stocking st with transfer pattern in centre, G = divide work and continue working separately with reversed shapings, stocking st with neck and shoulder shaping.

Fig. III: A = tubular in 1 : 1 division. B to D = transfer sts for stocking st, stocking st.

Neck binding: Begin and end with contrast yarn. Cast on 104 sts for stocking st, knit 16 rows changing St. S as follows: 3 rows St. S, 5 1/2, 3 rows 5 1/4, 4 rows 5, 3 rows 5 1/4, 3 rows 5 1/2.

To make up: Pin out parts to size and press lightly. Close side and sleeve seams and set in sleeves, joining section D of sleeve to shoulder. Attach neck binding first outside, then inside, st by st with back st, unravelling contrast yarn. Around back opening work 1 row of single crochet, then 1 row of single crochet backwards (crab's walk). Crochet 1 loop at back right and attach button at left to correspond.

1758 PASSAP - DUOMATIC*

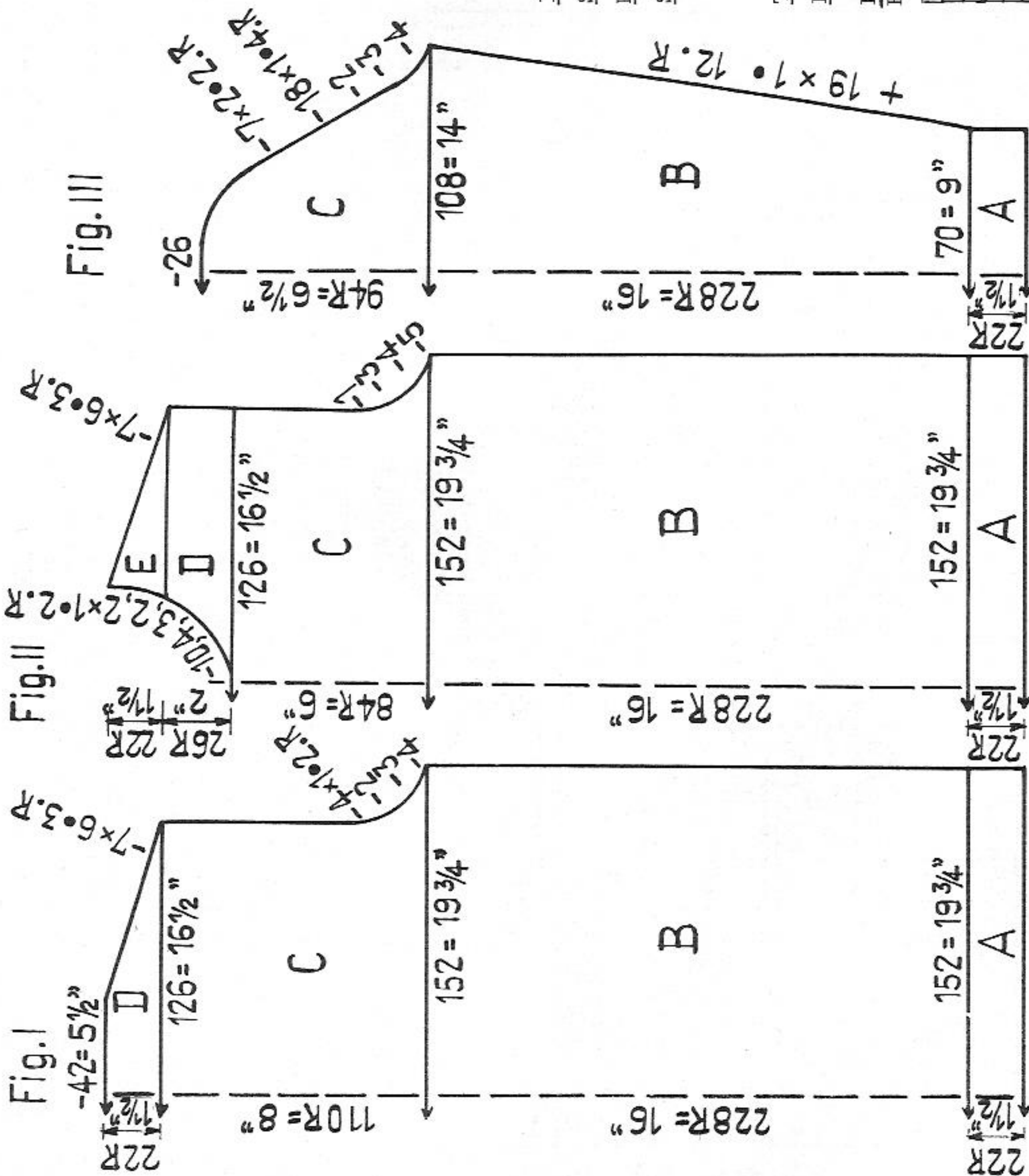

Material : 330 metres length to 100 g
(360 yards length to 3 1/2 ozs approx.)

Long sleeved sweater with turtle collar for ladies or men

Size : to fit a 37 bust or chest, approx.

Material : 20 ozs medium "bouclé" wool, speckled

Stitch size : PASSAP DUOMATIC pattern 4 and 4 1/2, tubular 4 1/2

Test square : PASSAP COMBI pattern 4 and 4 1/2, tubular 4 1/2, tension arm 8, yarn brake 4 1/2

Test square : 100 sts = 13", 100 rows = 7"

Pattern : 4 : 3 rib throughout

Pattern : Handle down, blue strippers

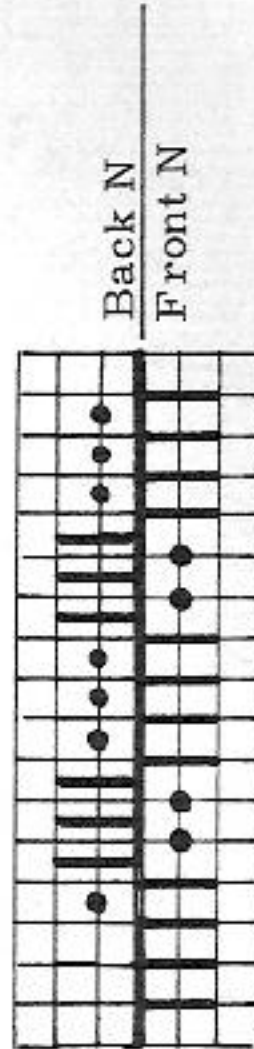

Fig. I and III : A = over a width of 132 nds, counted on front bed, cast on for 2:2 rib and knit 2 rows. Now transfer sts for pattern (4:3 rib, handle down) and with 152 sts and St.S 4 continue knitting in pattern. B to D = pattern with St.S 4 1/2

Fig. II : A to C = as for Fig. I. D and E = divide work and continue knitting separately with reversed shapings.

Collar : With 132 sts knit pattern over 60 rows with the following St.S : 15 rows with St.S 4 1/2, 30 rows 4, 15 rows 4 1/2.

Shoulder trimming : Knit twice. For tubular cast on 2 sts on each bed and knit 50 rows.

To make up :

Press parts lightly without stretching. Close sleeve seams, side seams and right shoulder. Turn under a 1/4" hem on front and back left shoulder.

Attach collar, first to outside then to inside. Stitch trimmings along left shoulder, flush with collar leaving spaces for 5 buttonholes, 1/2" apart, on front and fixing buttons on back. Overlap front and back trimming and set in sleeves.

1759 PASSAP-DUOMATIC*

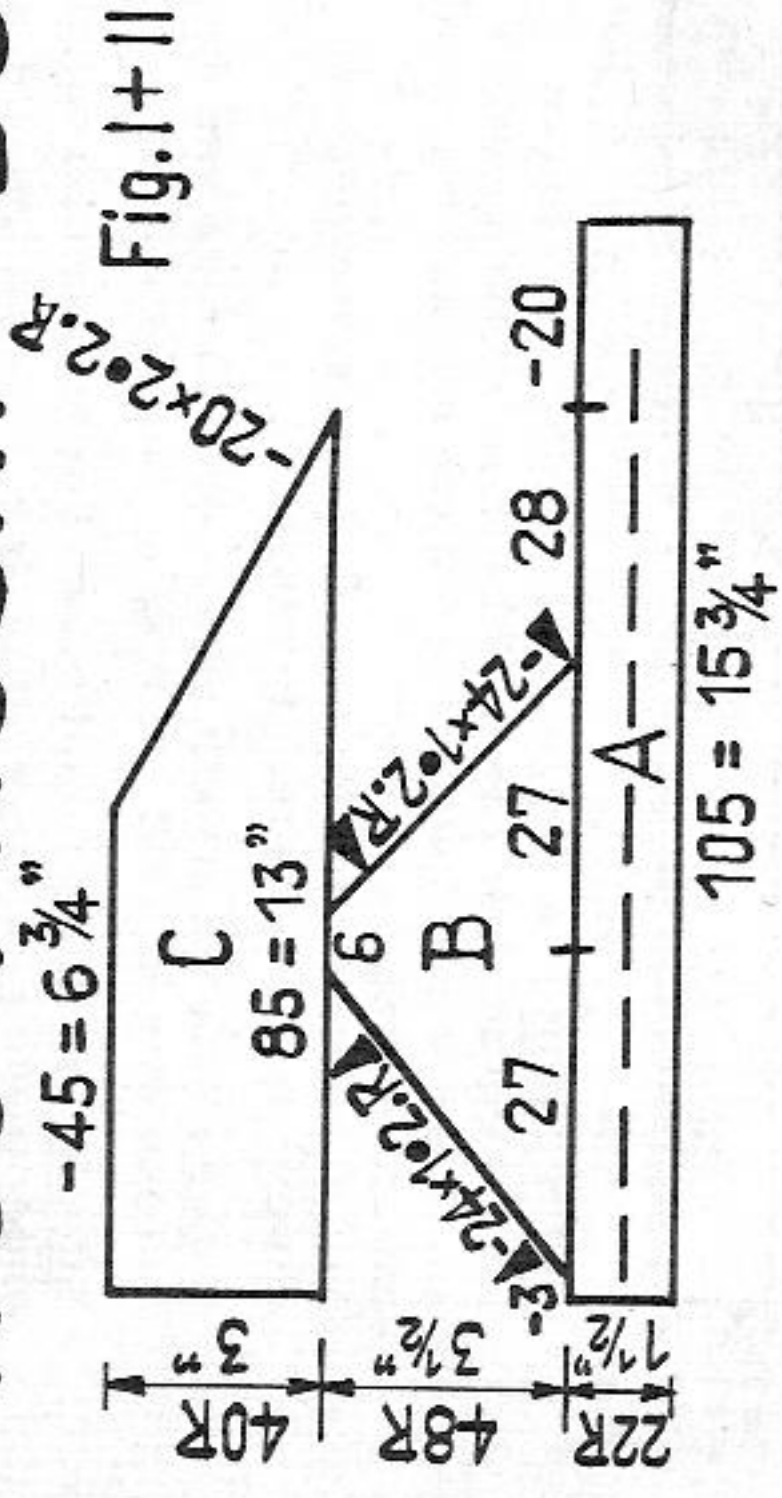

Fig. I+II

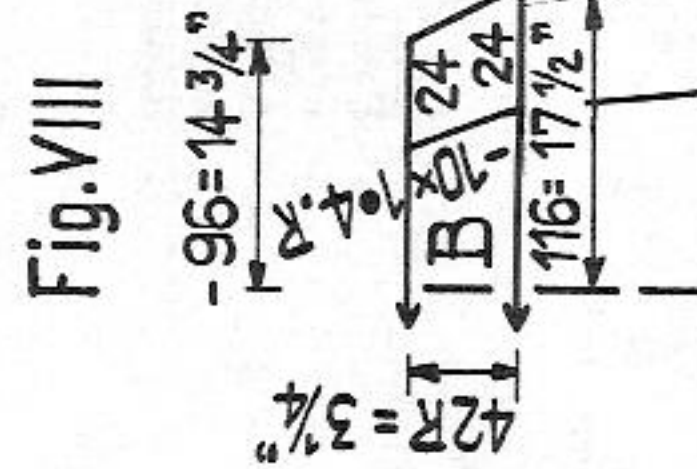

Fig. VIII

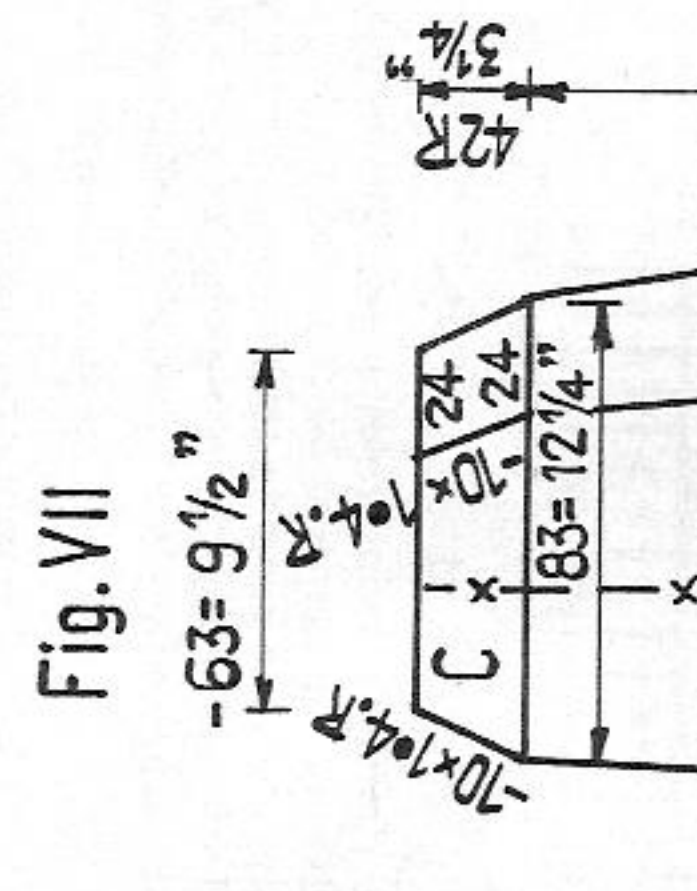

Fig. VII

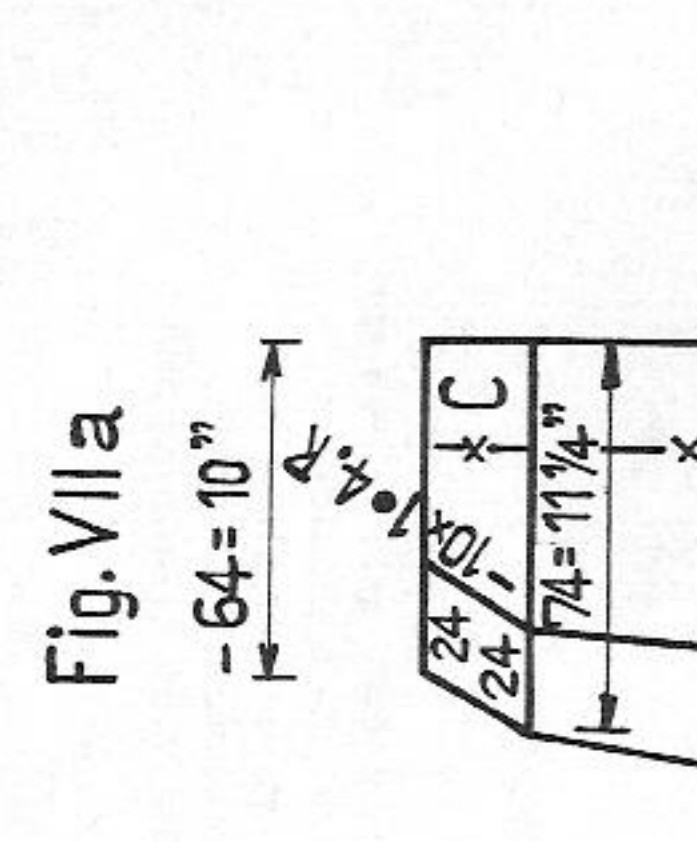

Fig. VIIa

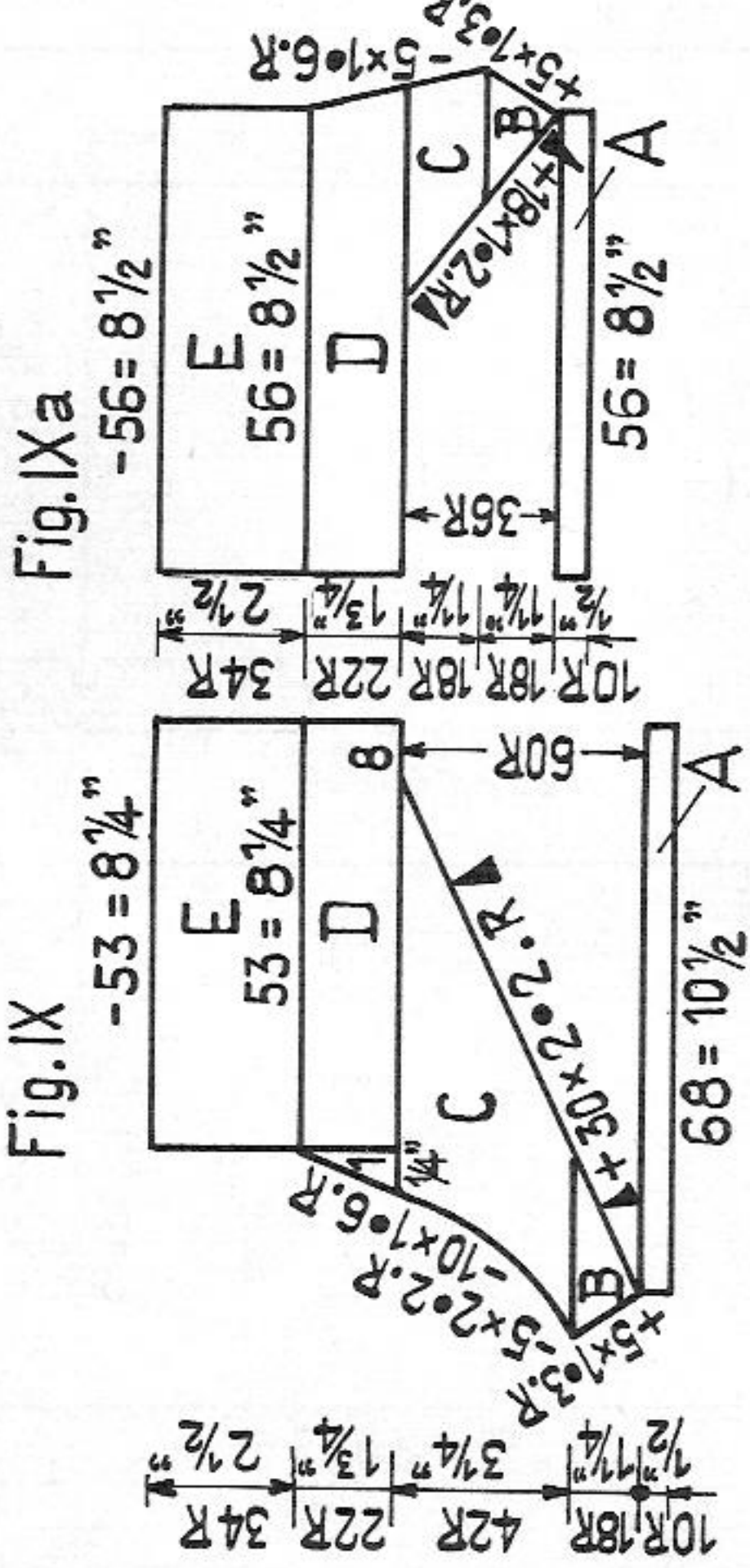

Fig. IX

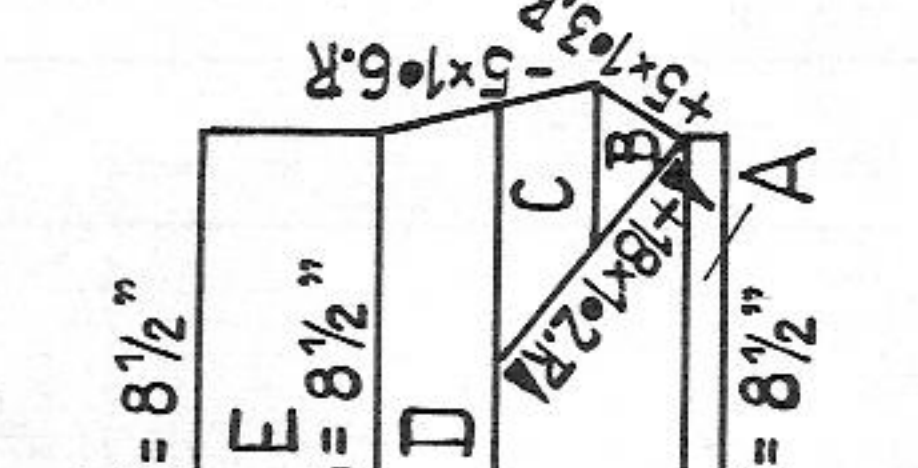

Fig. IXa

Material: 330 metres length to 100 g (360 yards length to 3 1/2 ozs approx.)

Beach wear: midi - skirt (or wrapper) and matching bikini

Size: to fit a 36 to 37" bust, a 27" waist and a 36 to 37" hip approx.

Material: 25 ozs medium synthetic bouclé yarn; 21 ozs white, 4 ozs red approx.

Skirt: 15 1/2 ozs white, 3 1/2 ozs red, elastic to fit waist, two clasps or press studs

Bikini: 5 1/2 ozs white, an oddment of red, elastic for bra and briefs, 2 "falsies", 1 clasp, 16 metal eyelets.

Stitch size: PASSAP DUOMATIC stocking st front 5 1/2, trimming front 5 1/2, back 3 1/2

PASSAP COMBI stocking st back 5 1/2, tension arm 8, yarn brake 4 1/2, trimming St. S back 5 1/2, front 3 1/2

Test square: 100 sts = 15 1/4", 100 rows = 7 1/2"

Pattern: stocking st, reverse outside

midi - skirt white with red trimming

bikini white, cord for straps and side-fastening red

Bikini

Fig. I and II, bra, white: Knit twice with reversed shapings. A = hem, stocking st. B = at one end cast off 20 sts for fastening, then continue knitting stocking st with graduations from both ends inwards. C = stocking st.

Fig. IX and IXa, briefs, white: Knit each part twice with reversed shapings. A = hem, stocking st. B and C = stocking st with graduations from crutch outwards. D and E = stocking st.

Red cord for straps and fastening at briefs: For tubular cast on 2 sts on each bed and knit 100" approx. Cut off the desired length.

To make up: (briefs)

Close back and front centre as well as legs, leaving sides open. At waist and legs hem 1/2" to inside and pull narrow elastic through. Reinforce the 4 side edges with rep band at inside and attach 4 eyelets on each side to thread cord through (see illustration).

To make up: (bra)

Join parts at centre front leaving a small opening between section A and C to knot the halter through. Hem half of section A to inside and pull elastic through. Fix clasp for back fastening. Fix "falsies" with a few stitches inside top making 1/4" hem at upper edge at the same time.

1761 PASSAP - DUOMATIC*

1796

Continued from pages 31 and C

Fig. I

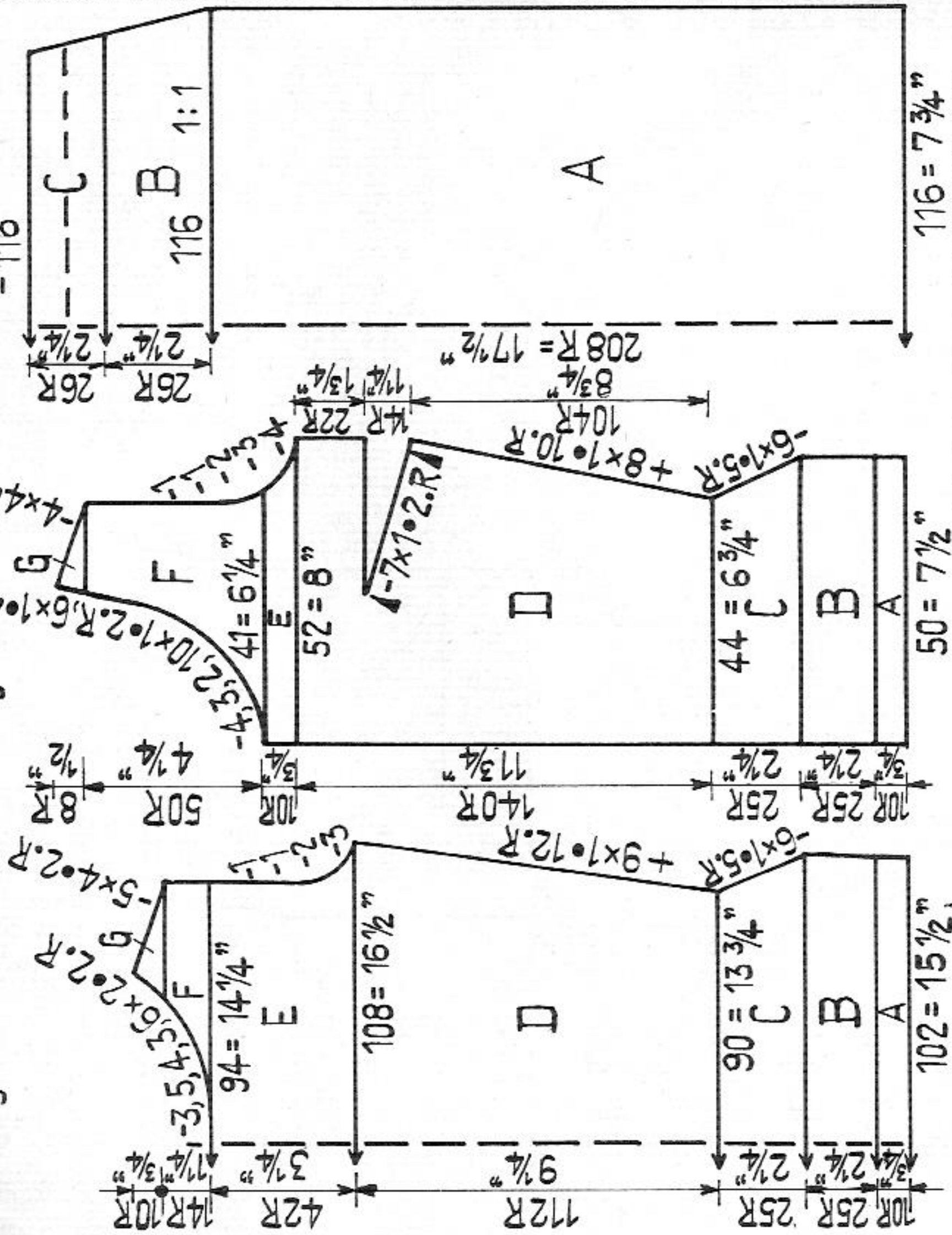

Fig. VII + VIII

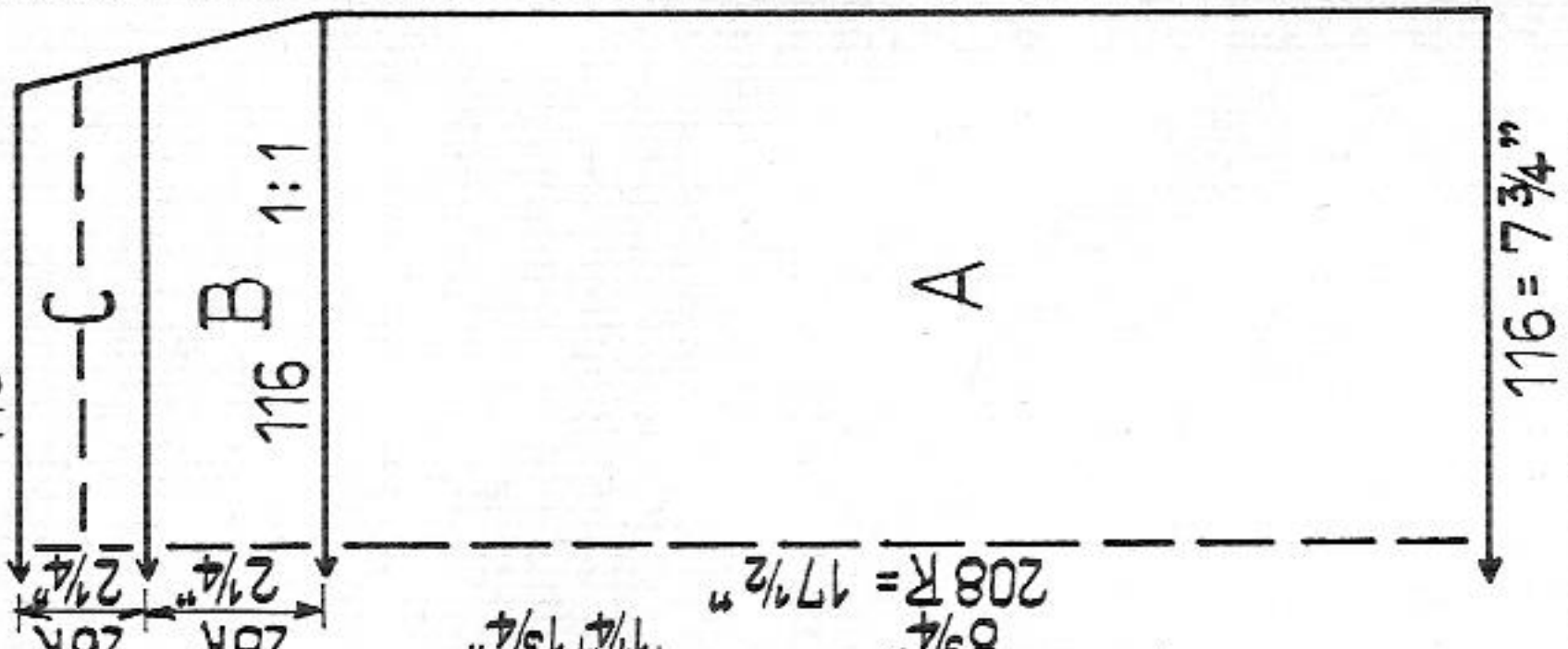

Fig. II

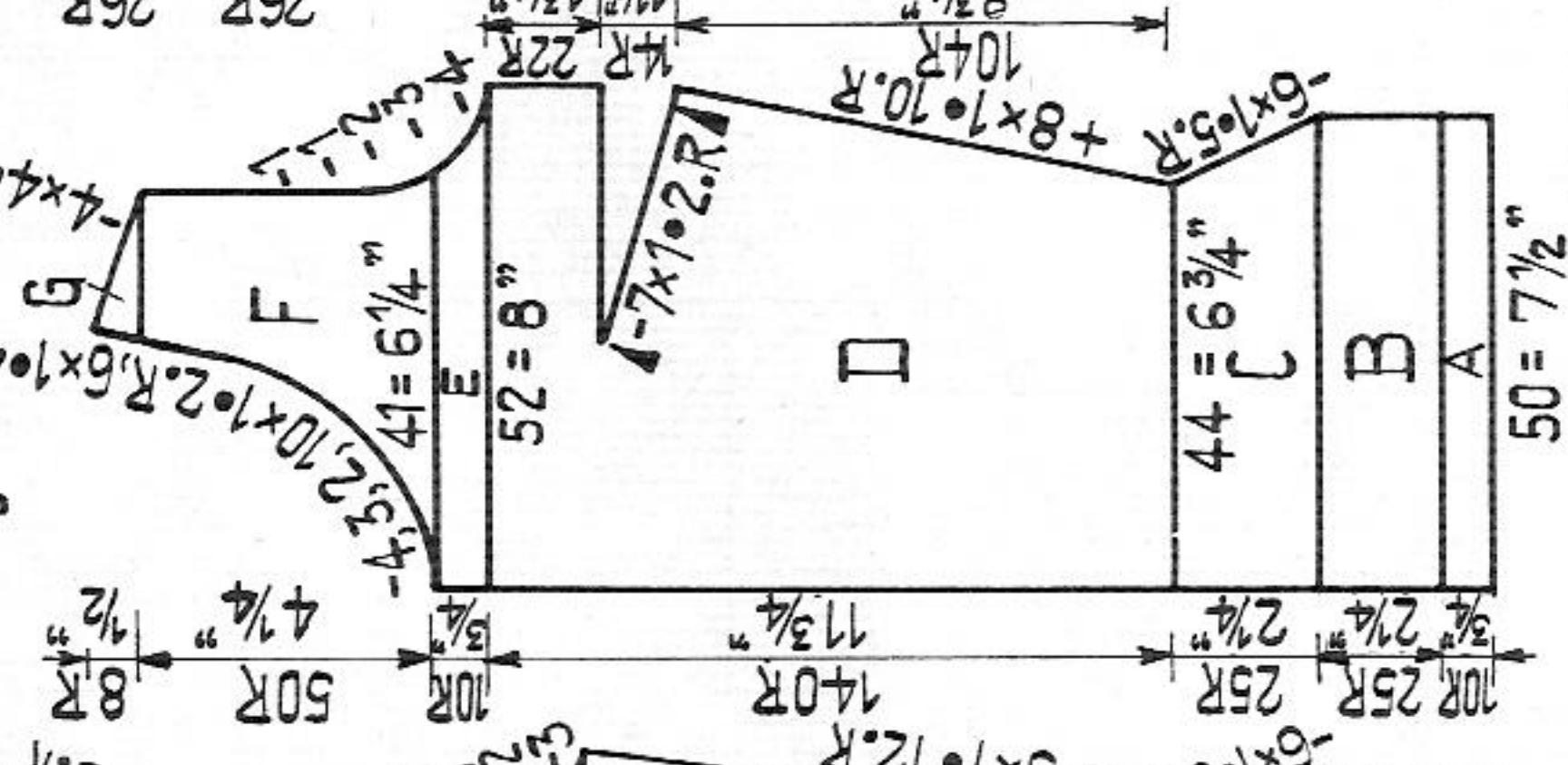
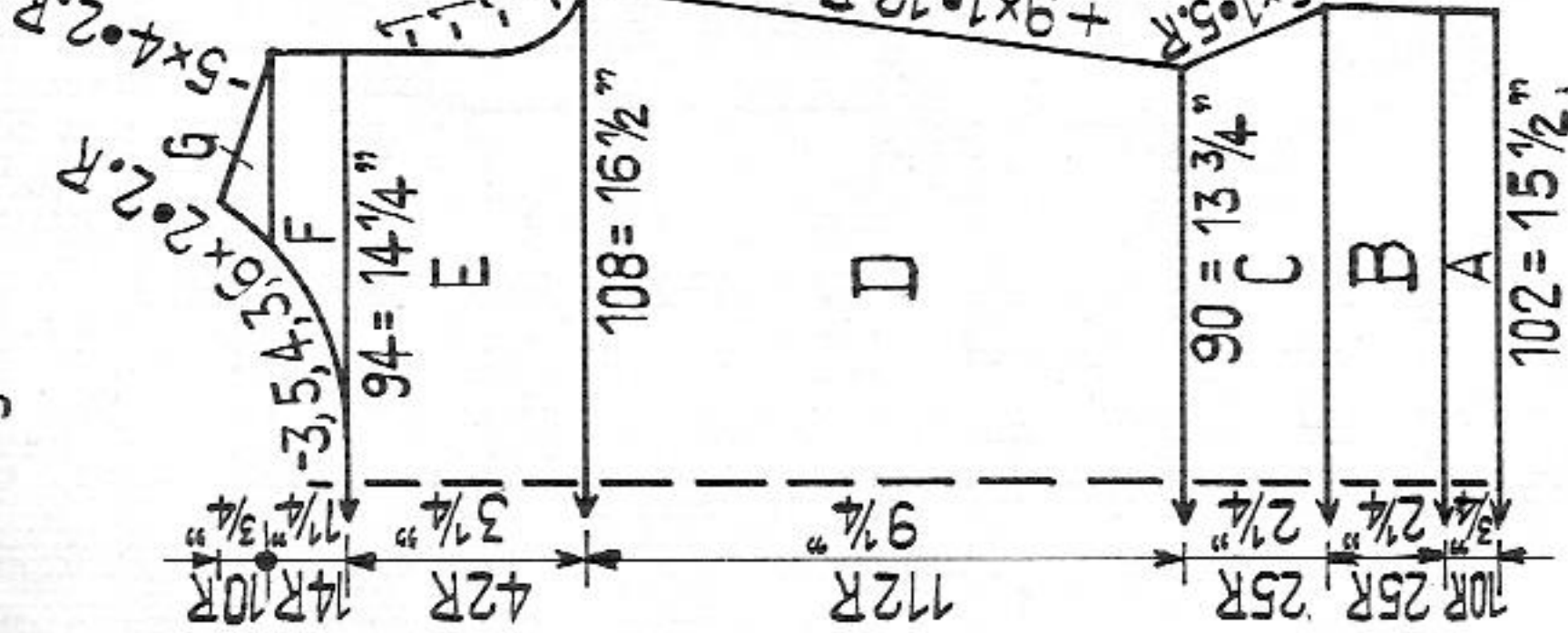

Fig. III



Size: to fit a 32" bust approx.

Material: 23 ozs grained, burlé or "bouclé" yarn (linen/cotton)

22 ozs beige, 1 oz green, 7 small buttons, elastic to fit waist.

Stitch size: PASSAP DUOMATIC stocking st 5, 1:1 division 4 1/2 to 4 3/4

Fig. III

PASSAP COMBI St. S 5, 1:1 division 4 1/2 to 4 3/4, tension arm 6, yarn brake 3

Test square: 100 sts = 15 1/4", 100 rows = 8 1/4"

Pattern:

Bodice stocking st with crochet trimming. Skirt stocking st with crochet trimming at lower edge and 1:1 division at waist i.e. over every alternate row on one bed.

Material: 280 metres length to 100 g (306 yards length to 3 1/2 ozs approx.)

Trousers, blue: weave stitch pattern, knit twice with reversed shapings. A = hem, B = increasing at both ends. C = decreasing for gusset. D = decreasing at both ends. E = work graduations with pushers, as per diagram. F = waist hem.

To make up: (trousers)

Block and press all parts. Close legs, then make seat seam. Slip-stitch waist hem to inside and pull elastic through. (If desired set in zip at front) Slip-stitch lower hems to inside. Press creases.

Sweater, red:

Fig. I b: A = cast on 124 sts for 1:1 rib and, with St.S 2 1/4, knit 24 rows. B = transfer sts, stocking st, St.S 4 1/2. C = shape armhole, decreasing with triple decker. D = knit straight. E = shoulder shaping, decreasing with quintuple decker.

Fig. II b: A to D = as for Fig. I b. E = divide work, casting off 20 sts at centre, then continue knitting right shoulder first, then left shoulder. Decreasing for neck as per diagram. F = increasing at outer end, cast off loosely.

Fig. III b: A = 1:1 rib with St.S 2 1/4. B = transfer sts, stocking st, St.S 4 1/2, increasing at both ends. C = decreasing for sleeve cap, with triple decker, cast off.

Neck band: cast on 130 sts for 1:1 rib, knit 60 rows with St.S 2 1/4. Put all ends in working and with St.S 4, knit 28 rows tubular, then a few rows with contrast yarn, release.

To make up: (sweater)

Block and press all parts. Join shoulders with back stitch. Set in section C of sleeves: along sections C, D and E of Fig. I b and II b, with mattress stitch, along F with back stitch. Close side and sleeve seams. Close neck band, then attach to neck, first outside, then inside, st by st, unravelling contrast yarn.

Fig. I: A = Hem. B = stocking st. C = stocking st, decreasing with quintuple decker. D and E = stocking st. F = divide work and continue knitting with reversed shapings, decreasing for neck. G = shoulder shaping.

Fig. II: Knit twice with reversed shapings. A, B and C = as Fig. I. D = stocking st with bustline darts (graduations). E = stocking st, decreasing for armholes. F = decreasing for neck. G = shoulder shaping.

Fig. VII and VIII: Knit two equal parts. A = St.S 5, cast on 116 sts and knit 208 rows straight. B = transfer sts for 1:1 division, set St.S to 4 3/4, knit 26 rows. C = for waist set St.S to 4 1/2 and knit 26 rows in 1:1 division, a few rows with contrast yarn and release.

To make up:

Skirt: Block and press both parts. Close side seams and slip-stitch waist hem to inside, unravelling contrast yarn. Pull elastic through. At lower edge make one row of single crochets, then one row of single crochet backwards (crab's walk).

Bodice: Close side seams and shoulders gathering back shoulder a bit. Close sleeve seams and set in sleeves. Slip-stitch lower hem to inside. Along front edges and neck make 3 rows of single crochets, at the same time, in 3rd row make 7 button-holes, then work 1 row of single crochet backwards (crab's walk). Attach buttons to left front. Work crochet trimming around lower sleeve edge.

1762 PASSAP - DUOMATIC*

Text poncho at page 14

Stitch size:

PASSAP-DUOMATIC stocking st 5, tubular in 1:1 division 4, fringes 3
 PASSAP-COMBI stocking st. 5, tubular in 1:1 division 4, fringes 3, tension arm 9, yarn brake 4.

100 sts = 12 1/2", 100 rows = 8"

Transfer pattern with pearl stitch accord. to diagram. Bodice stocking st with one white stripe, arm bands tubular in 1:1 division, neck band tubular, white.

Stocking st tubular and half tubular, with coloured stripes in red, green, white, decreasing with double decker. Collar turned to outside, white. Fringes white according to pattern.

Fig. I: A = little skirt. With green cast on 196 sts in 1:1 rib, then all nds in Working-Position, 8 rows pearl stitch at front, then continue in transfer pattern accord. to diagram. After 60 rows, knit 2 rows stocking st. B = stocking st, first 8 rows white, then continue in green. C and D = stocking st. Do not cast off for shoulder, but work graduations and then again 4 rows with all nds. To finish knit 2 rows with contrast yarn and release.

Fig. II: A and B = as for Fig. I. C to F = divide work and continue knitting separately with reversed shapings, decreasing for neck and working graduations for shoulder as for Fig. I.

Fig. III: A = tubular in 1:1 division, green. Cast on 34 sts on each bed, then knit 14 rows tubular. B and C = transfer sts for stocking st, stocking st.

Neck band for dress: With white cast on 70 sts on each bed, then continue knitting 24 rows tubular. Knit a few rows with contrast yarn, release.

To make up - dress:

Pin out parts to size and press lightly all stocking st parts. Close side seams with back stitch and shoulders with graft stitch, unravelling contrast yarn. Close sleeve seams and set in sleeves. Attach neck band first to outside, then to inside, st by st, unravelling contrast yarn. Around front opening work 3 rows of single crochet, in the second row, work 6 buttonholes. Attach buttons.

Pattern: DUOMATIC

Handle down, pink strippers

↓ = at each 6th row transfer 1 st from back to front, putting empty nd into Neutral-Position

1 pattern series

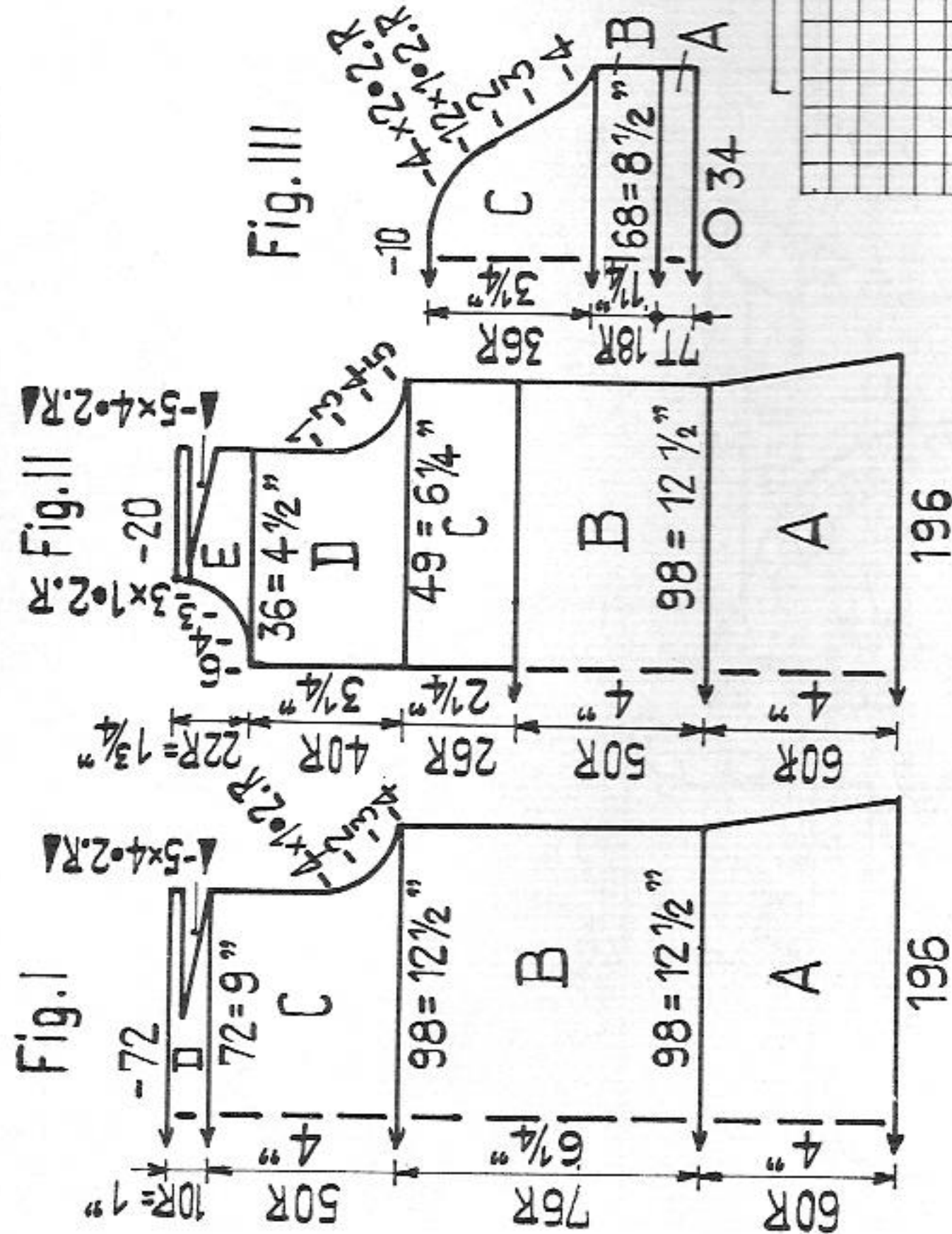
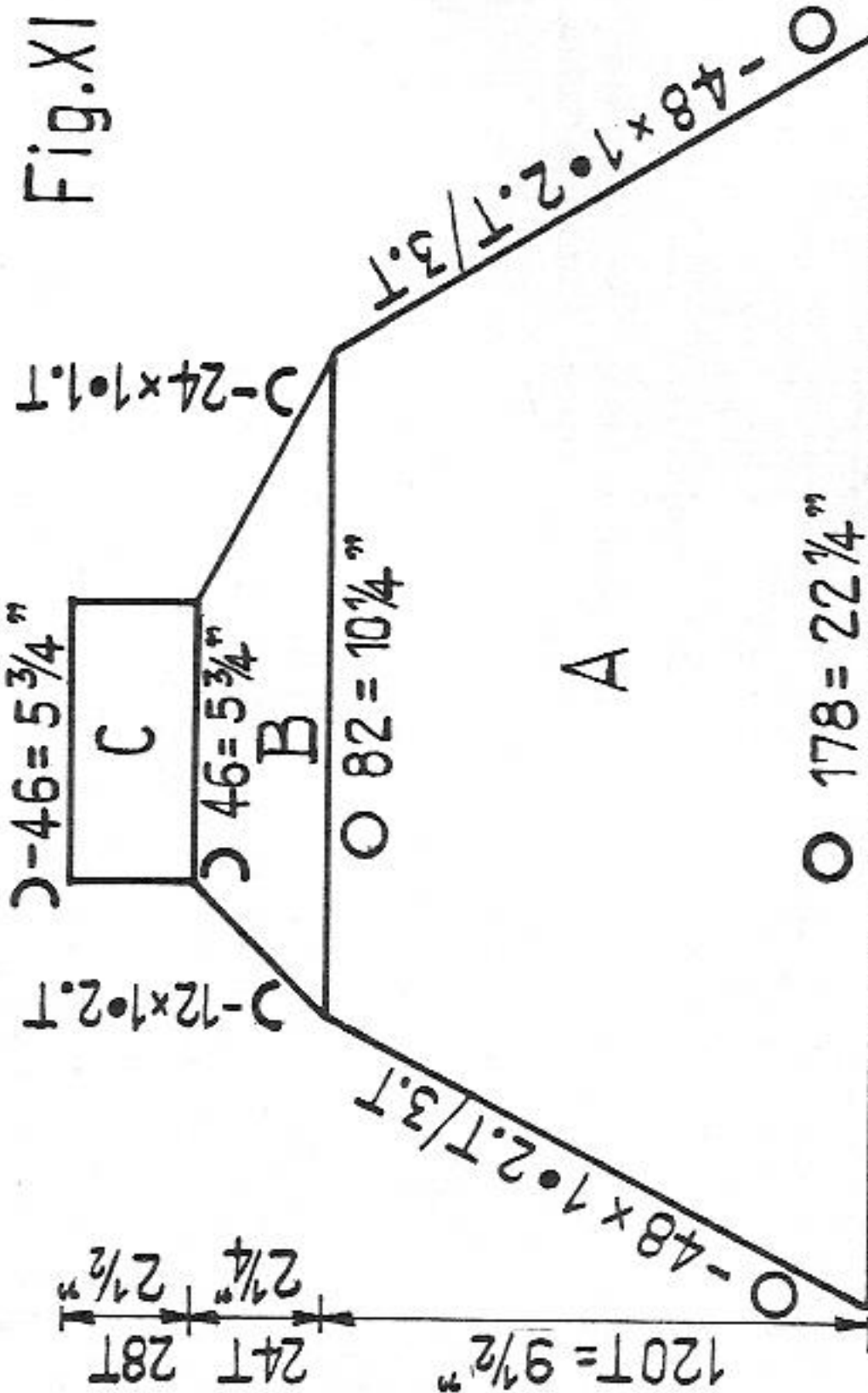
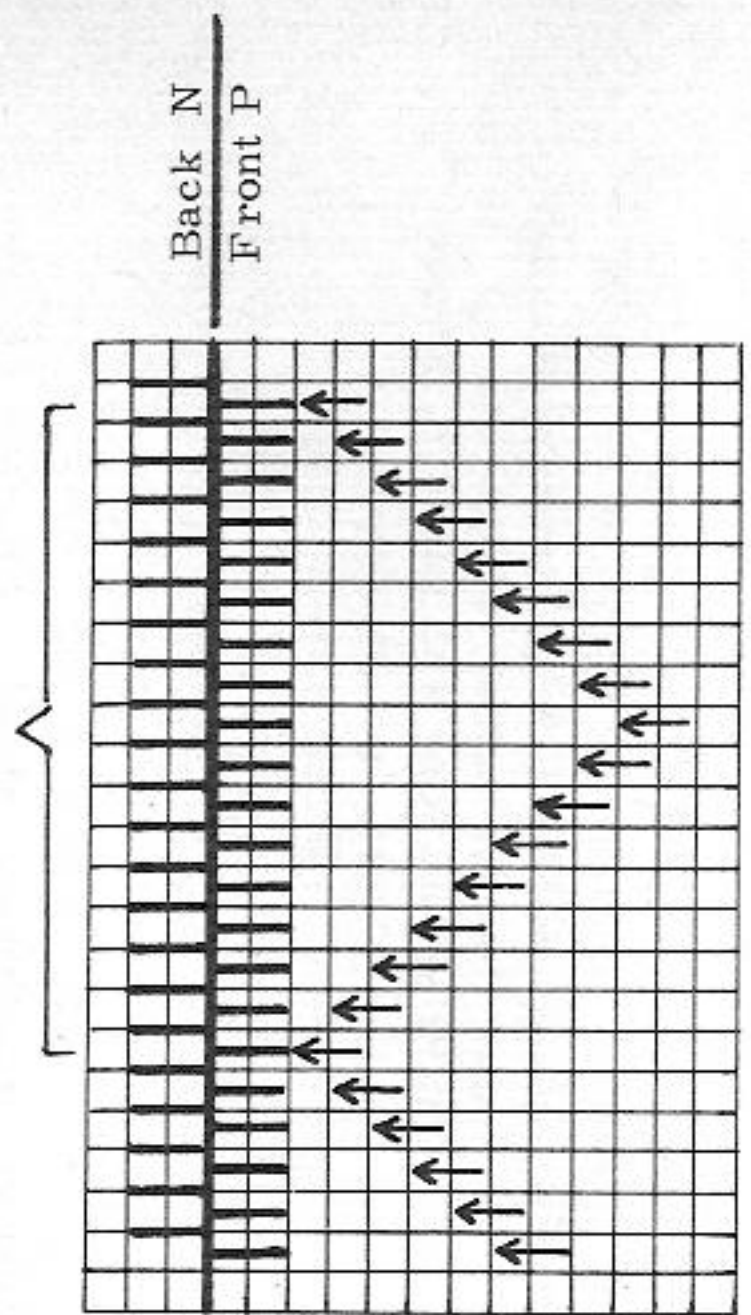
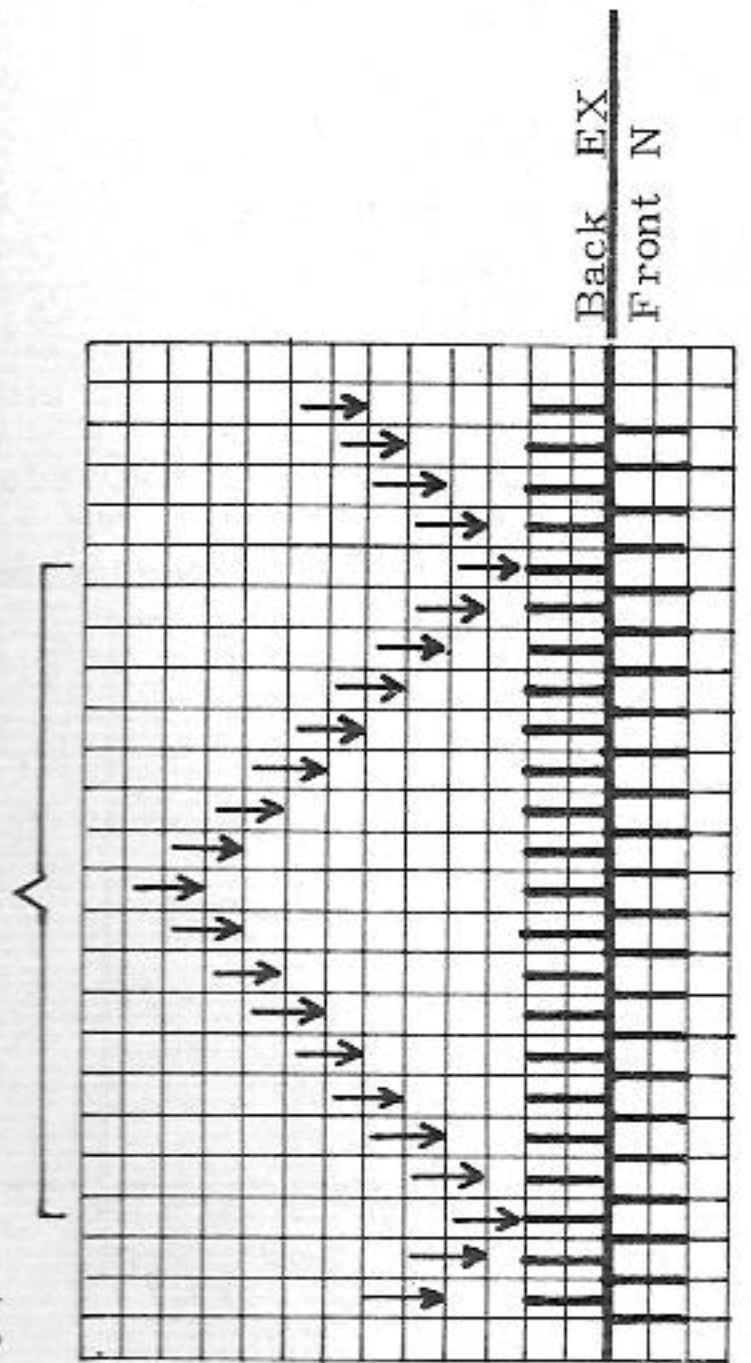

Material: 340 metres length to 100 g (372 yards length to 3 1/2 ozs approx)

Child's dress with matching poncho

Size: to fit a 24 1/2" chest approx., for 1 - 2 years

Material: 11 ozs medium wool; 5 1/2 ozs green, 3 1/2 ozs white, 2 ozs pink approx.

1763 PASSAP-DUOMATIC*

Fig. I

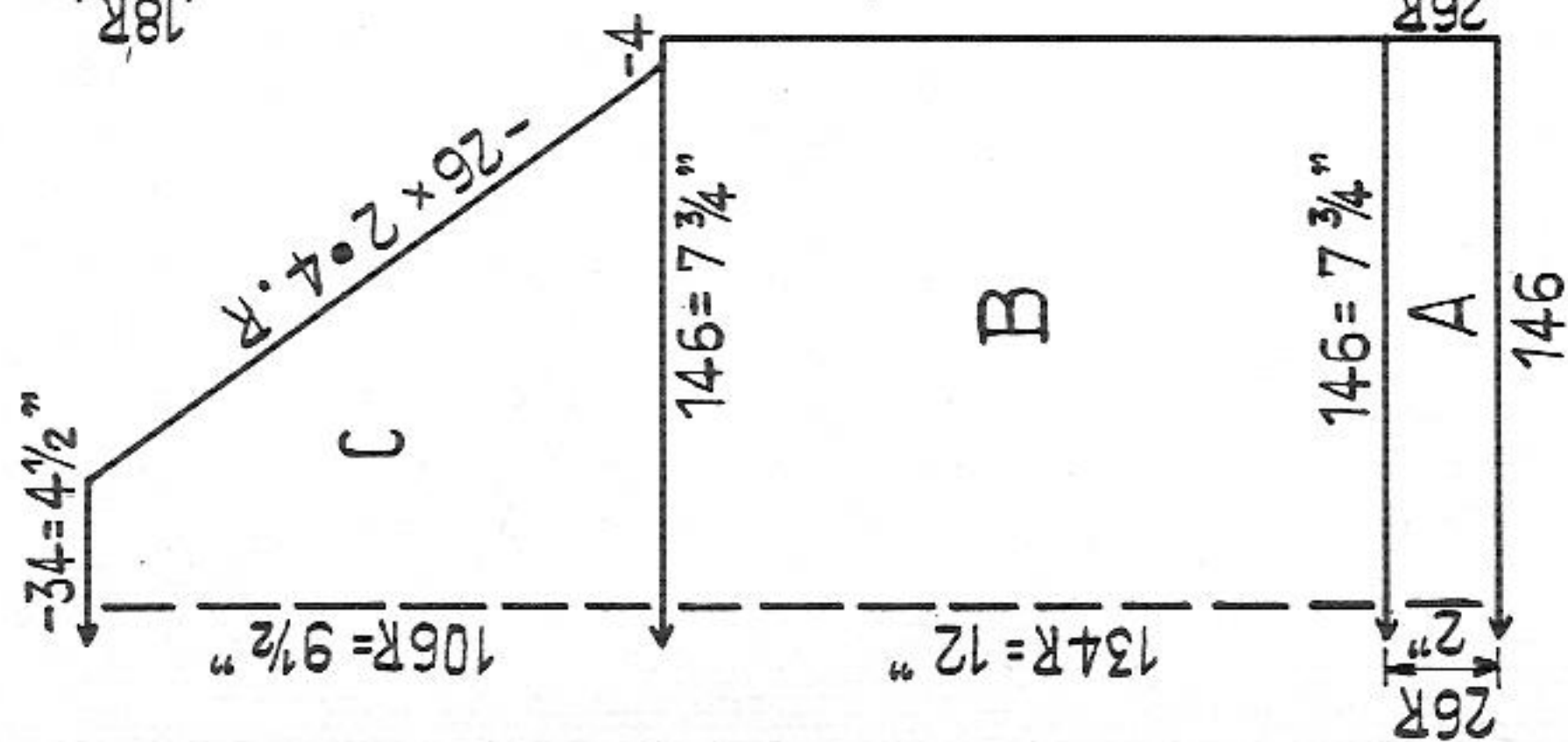

Fig. II

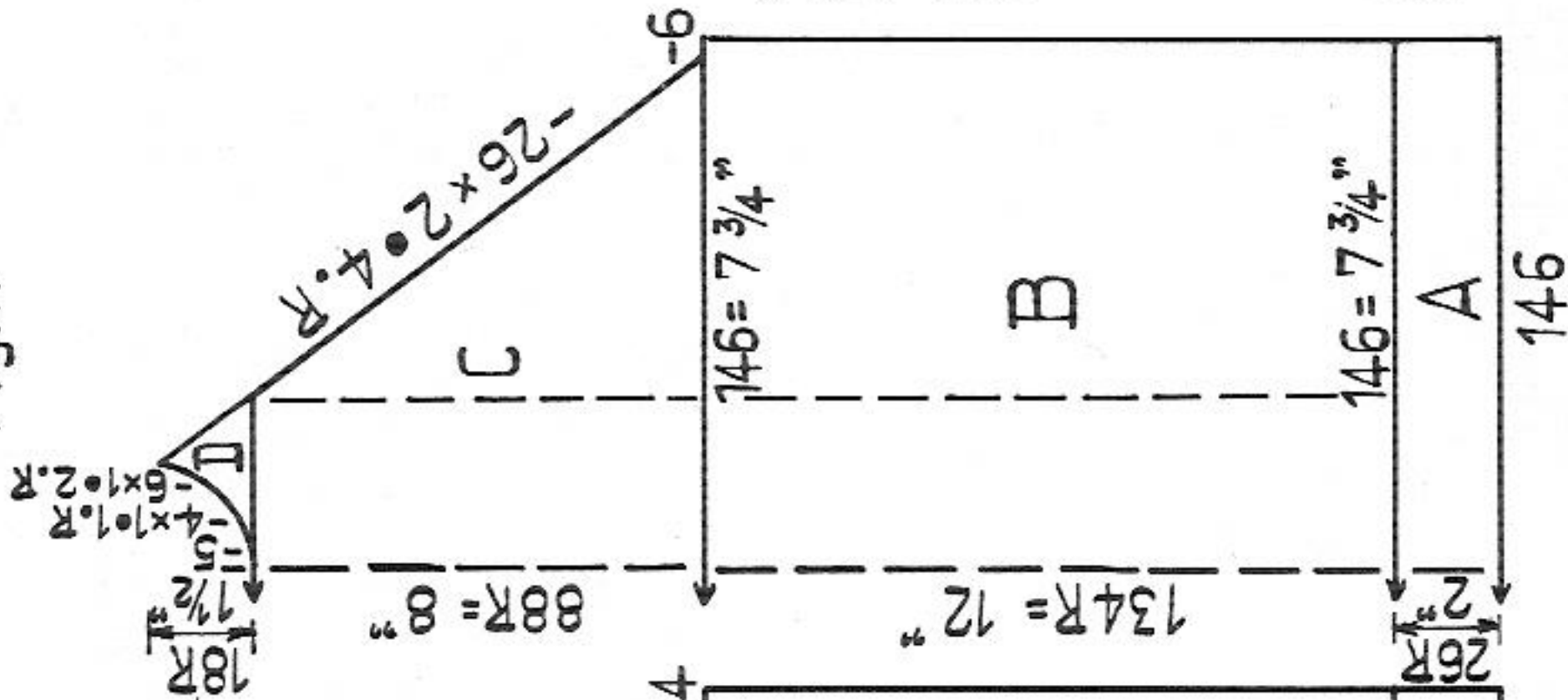
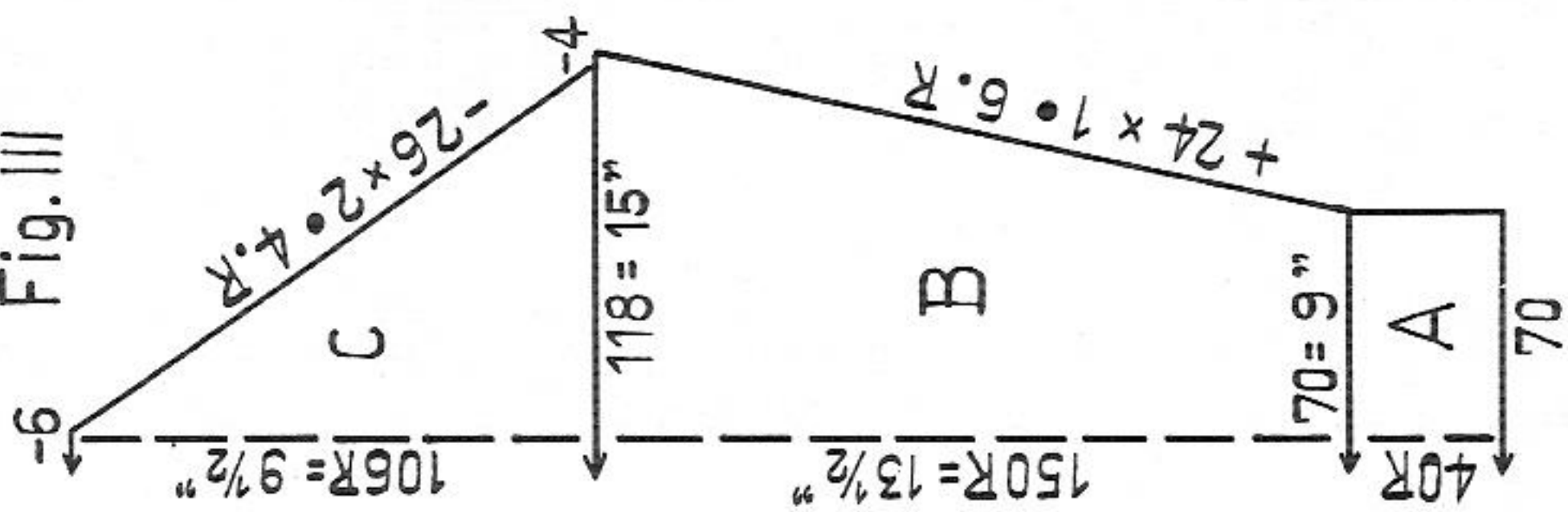

Fig. III



Material: 540 metres length to 100 g
(590 yards length to 3 1/2 ozs approx.)

Lady's sweater with long sleeves

Size: to fit a 36" bust approx.

Material: 5 1/2 ozs fine crêpe wool

Stitch size: PASSAP DUOMATIC stocking st 5 1/2, 1: 1 rib 2.

Test square: PASSAP COMBI stocking st 5 1/2, 1: 1 rib St. S. 2, tension arm 8, yarn brake 4 1/2. 100 sts = 12 3/4", 100 rows = 8 3/4"

Pattern: Back and sleeves stocking st, front stocking st with transfer pattern.

Fig. I: A = 1: 1 rib. B = stocking st. C = stocking st, raglan decreasing with quintuple decker.

Fig. II: A = 1: 1 rib. B = stocking st with transfer pattern in centre. C = raglan decreasing with quintuple decker. D = neck shaping.

Fig. III: A = 1: 1 rib. B = stocking st with increasing. C = raglan decreasing with quintuple decker.

Turtle neck collar: Cast on 130 sts for 1:1 rib, knit 40 rows with St. S 2, then, for tubular put empty nds also into Working-Position, knit 12 rows tubular with St. S 4, 4 rows tubular with contrast yarn, 2 rows K/K and release.

To make up:

Block and press all parts lightly. Join raglan edges with mattress stitch and close side seams as well as sleeve seams. Press turtle neck collar lightly and contrast yarn thoroughly, then close collar and attach to neck, st by st with back stitch, first outside, then inside, unravelling contrast yarn.

Transfer pattern: Work with quintuple decker

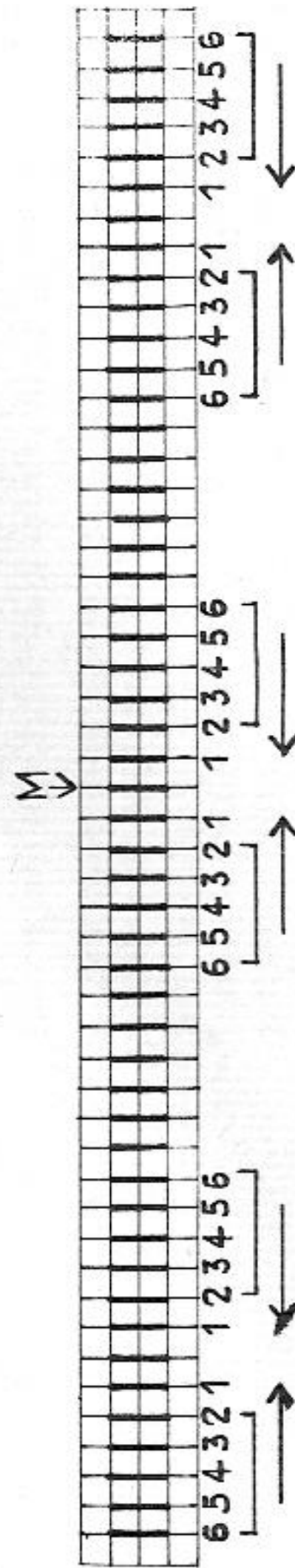

Place sts 2, 3, 4, 5 and 6 on nds 1, 2, 3, 4 and 5, leaving empty nds in Working-Position (see diagram) knit 2 rows and repeat.

1765 PASSAP-DUOMATIC*

-178

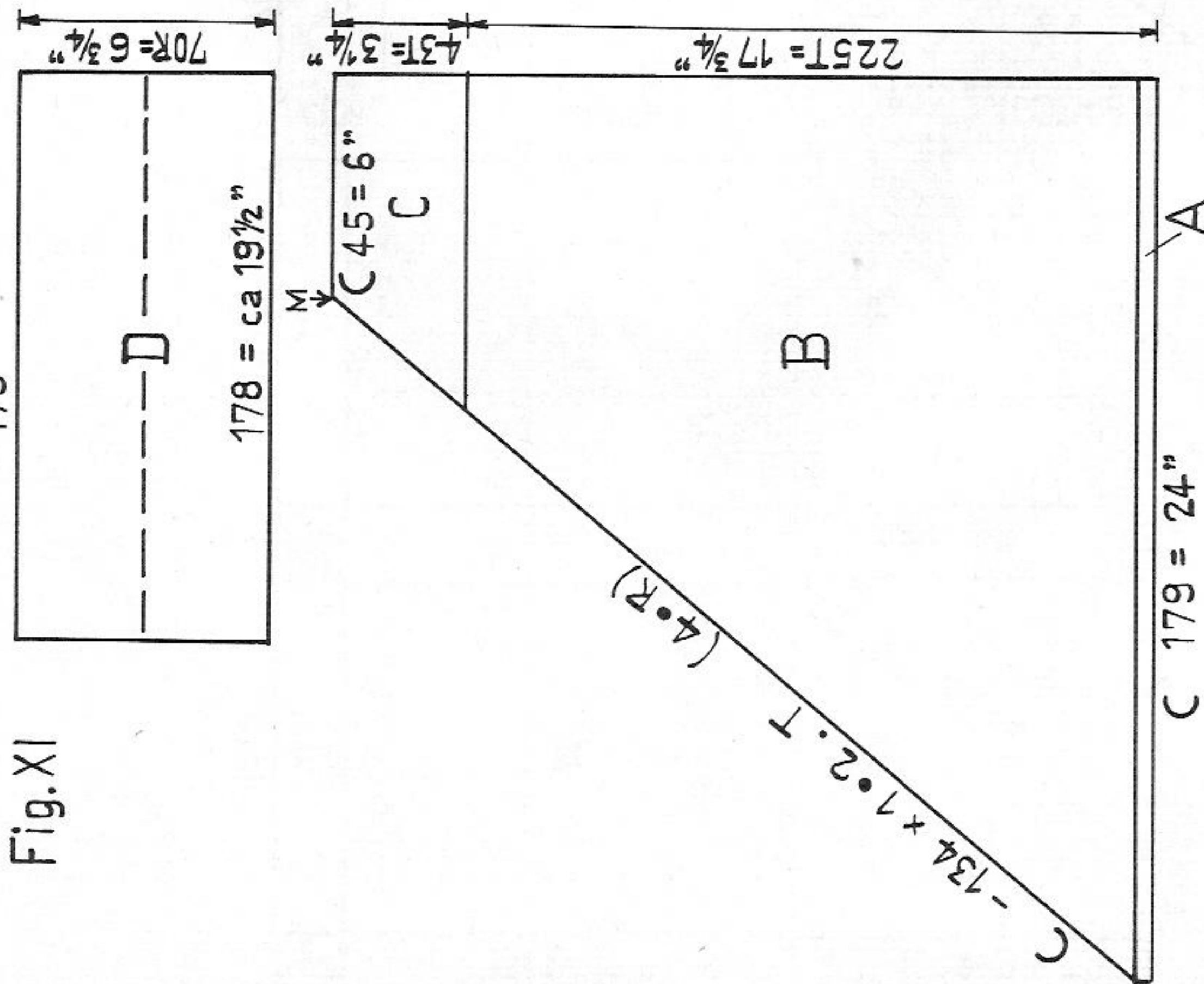

Fig. XI

Poncho with knitted fringes and turtle collar
 Material: 800 metres length to 100 g
 (875 yards length to 3 1/2 ozs approx.)

Material:
 20 ozs fine industrial wool, taken threefold:
 14 ozs black, 3 1/2 ozs red, 2 1/2 ozs white.

Stitch size:
 PASSAP DUOMATIC stocking st 5, 1 : 1 rib 3,
 fringes and trimming 2 1/2.
 PASSAP COMBI stocking st 5, 1 : 1 rib 3 1/4,
 fringes and trimming St.S. 2 1/2, tension arm 8,
 yarn brake 4 1/2.

Test square:
 100 sts = 13 1/2", 200 rows half tubular (RC 200)
 = 100 knitted rows to be counted = 8"

Pattern:
 Poncho half tubular. Colour series: 50 RC black,
 50 RC red, 50 RC white. Collar 1 : 1 rib black,
 fringes and side trimmings accord. to diagrams.

Side trimming: DUOMATIC
 Handle down, pink strippers

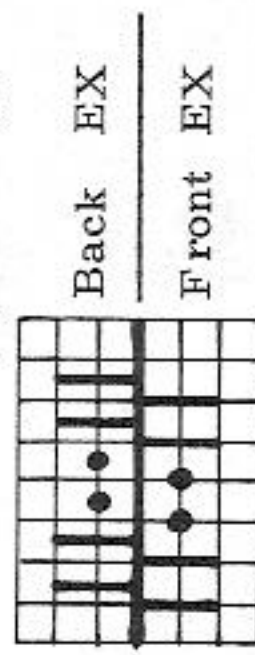

2 rows, then rack 1 nd to L (COMBI R)
 2 rows, then rack 1 nd to R (COMBI L)
 Knit twice, 450 rows each.

Fringes: DUOMATIC
 Handle down, pink strippers

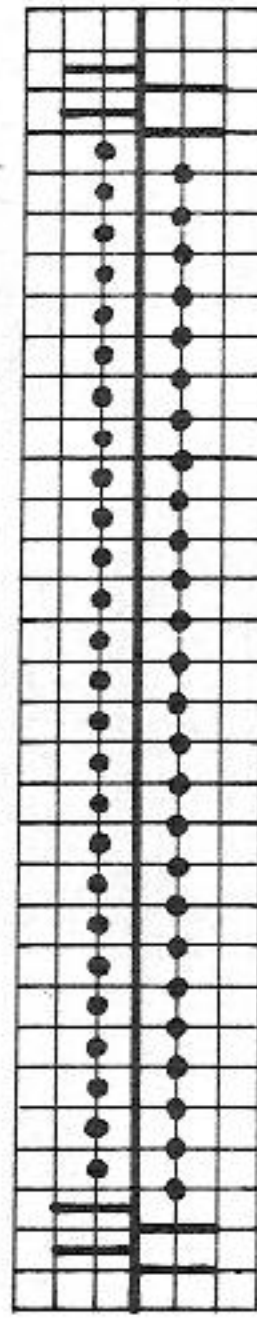

COMBI

P
 P

2 rows, then rack 1 nd to L (COMBI R)
 2 rows, then rack 1 nd to R (COMBI L)
 Knit once, 2200 rows.

Fig. XI: Knit two equal parts. A = with black cast on for half tubular, open at right on account of colour change. Knit 6 rows half tubular (RC 6). Set RC to 000. B = half tubular in colours black, red, white, 50 RC of each throughout. At the same time, at back and front left decrease 1 st with double decker at every 4th RC. C = half tubular all in black, decreasing at left as before. There remain 45 sts on each bed. Take all 90 sts on a thread (or knit a few rows with contrast yarn and release).

D = Collar: Hang back on machine side by side, the sts of both parts, i. e. 180 sts, as follows: skip 2 nds, hang back 90 sts placing 2 sts on each 18th nd, skip 4 nds, hang back 90 sts placing 2 sts on each 18th nd, skip 2 nds. With black cast on by hand new sts over the empty nds. With 178 sts knit 1 row. Then transfer to back bed every 2nd st, handle upwards, St.S 3 and continue knitting in 1:1 rib. To end with, knit a few rows with contrast yarn and release.

To make up:
 Pin out parts to size and press lightly. Join section A, B and C of both parts to side trimmings, with back-stitch. Close side edges of collar, stitching the loose ends of the trimming behind the stitches which had been cast on by hand. Fold collar in half and slip-stitch to inside, st by st, unravelling contrast yarn. Hem 1/2" to inside at lower edge, then attach fringes on the outside, with back-stitch. Cut neatly off the other knitted edge of fringes.

1769 PASSAP-DUOMATIC

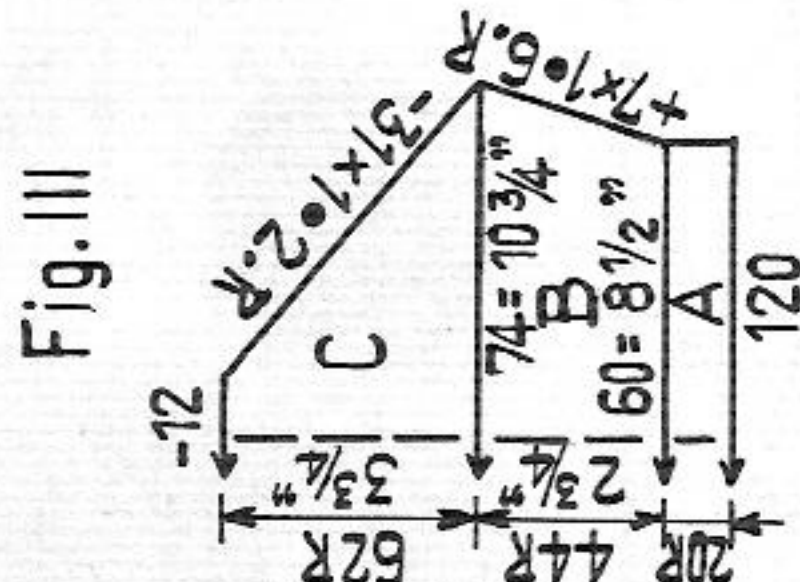
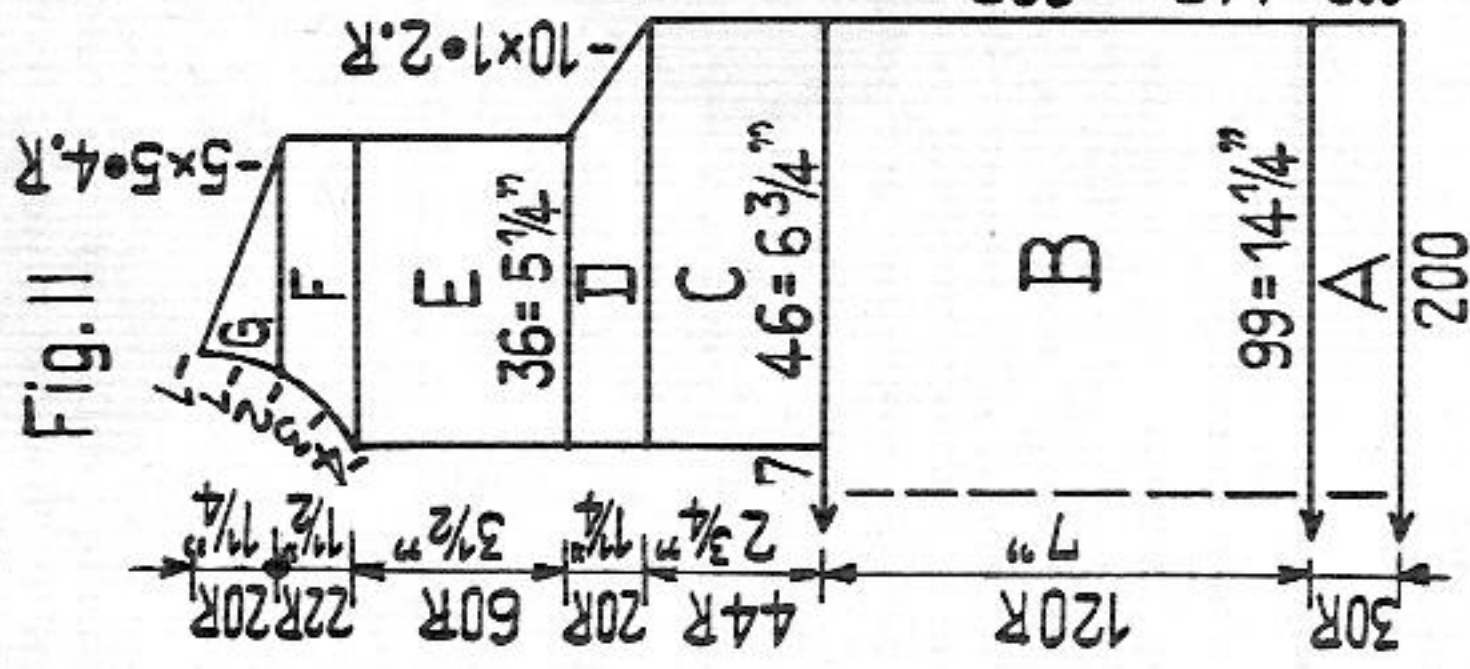
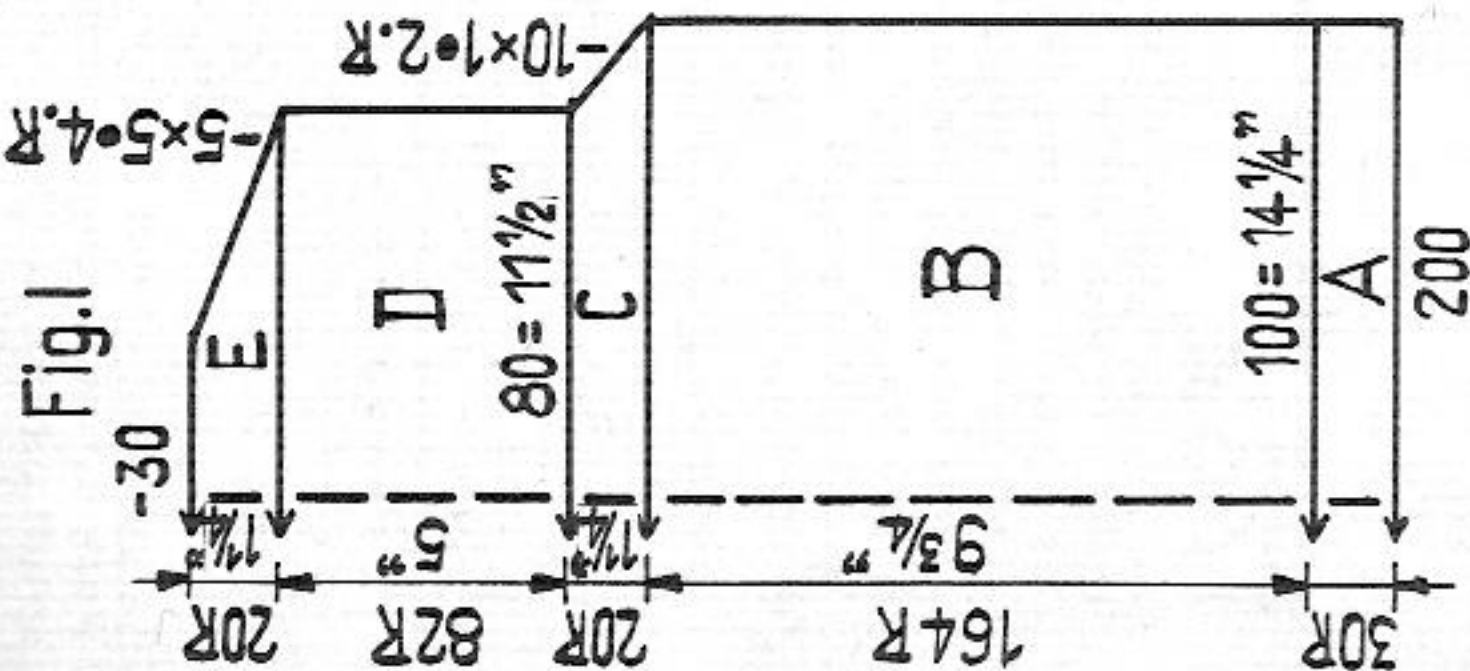

Material: 300 metres length to 100 g (328 yards length to 3 1/2 ozs approx.)

Boy's two-coloured shirt blouse

Size: to fit a 27 1/2" chest approx., for 8 to 10 years

Material: 9 Ozs of medium cotton yarn: 5 1/2 ozs red and 3 1/2 ozs white, two medium sized buttons.

Stitch size: pattern 4 3/4, collar and trimming pattern 3.

Test square: 100 sts = 14 1/4", 100 rows = 6".

Pattern: Blouse in loop pattern red and white. Collar, buttonhole and button bands in trimming pattern red.

Loop pattern: black strippers

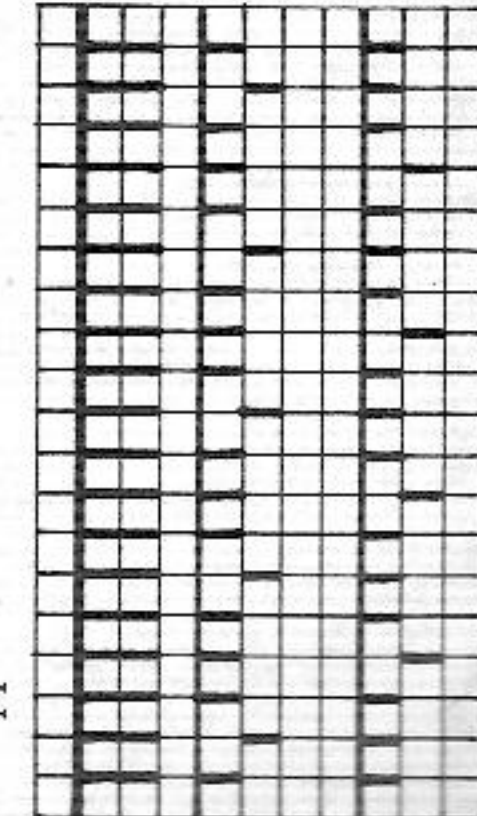

Back GX

Front AX

4 rows white

4 rows red

Trimming pattern: With red cast on for K/K over all nds, continue knitting 1 row K/K and 2 rows tubular alternately, throughout. Figures on diagram and in the description refer to all rows counted by the row counter (RC rows).

Fig. I: A = cast on 200 sts in red for K/K, St.S. 3 and knit 31 rows in trimming pattern. B = transfer all sts from back to front, St.S. 4 3/4 and knit 1 row stocking st in red, then continue knitting in two-coloured loop pattern, starting with white. C = decrease for armhole. D = continue in loop pattern without decr. E = shape shoulder, then cast off.

Fig. II: A and B as for Fig. I. C = cast off the 7 centre sts, divide work and continue knitting in loop pattern, separately, with reversed shapings. D and E = pattern. F and G = shape neck and shoulder and cast off.

Fig. III: A = for trimming pattern cast on 120 sts in red and knit 21 rows. B and C = loop pattern as for Fig. I, incr. and decr. accord. to diagram. Cast off. **Collar, red:** Cast on 210 sts for trimming pattern and knit 40 rows straight. Then, with St.S. 3, knit 30 rows, at the same time, with triple decker, at both ends, decr. 1 st each 3rd row, 10 times. Now, at front, knit 6 rows stocking st and a few rows with contrast yarn, then release. Repeat the same at back.

Button band, underlap, red: Cast on 160 sts for trimming pattern, St.S. 3, knit 30 rows, at the same time, at right with triple decker, decrease 1 st each 3rd row, 10 times. Now as for collar, at front knit 6 rows stocking st and a few rows with contrast yarn, release. Repeat the same at back.

Buttonhole band, overlap, red: Cast on 160 sts for trimming pattern and knit 30 rows, decreasing as for button band, but at left. At the same time, in the 18th row, work two buttonholes from the right as follows: miss 13 sts, with contrast yarn knit by hand over the following 4 sts, miss 25 sts, knit 4 sts by hand, miss the remaining 28 sts. Then continue knitting 12 more rows in trimming pattern and finish as for button band.

To make up:

Pin out parts to size and press lightly. Close side seams, shoulders and sleeves. Set in sleeves. Join shaped edges of collar to underlap and overlap. Then, matching centre collar to centre back, sew collar as well as flaps around neck and at front along sections E, D and C, st by st with back stitch, first outside, then inside, unravelling contrast yarn. At front centre at B sew overlap over underlap. Finish buttonholes and attach buttons.

1754

Continued from page A

Fig. I, II and III: A = 2:2 rib. B = transfer sts for stocking st, knit stocking st. **Fig. I and III:** C - D = stocking st. **Fig. II:** C = in centre cast off 4 sts, divide work and continue knitting separately with reversed shapings, stocking st. D and E = stocking st.

Front bands: Knit twice. Cast on 64 sts for 2:2 rib and knit 10 rows. Cast off. At one band, in the 5th row, work buttonholes over sts 19 and 20, 39 and 40, 59 and 60, then again knit 5 rows. Cast off.

Neck band: Knit once with 128 sts as front band.

To make up:

Block and press all parts, join sweater and set in sleeves. At first attach neck band, with seam to inside and flush with front edges. Then attach front bands the same way. Stitch around buttonholes and attach buttons.

1771 PASSAP - DUOMATIC *

Continued from page 15

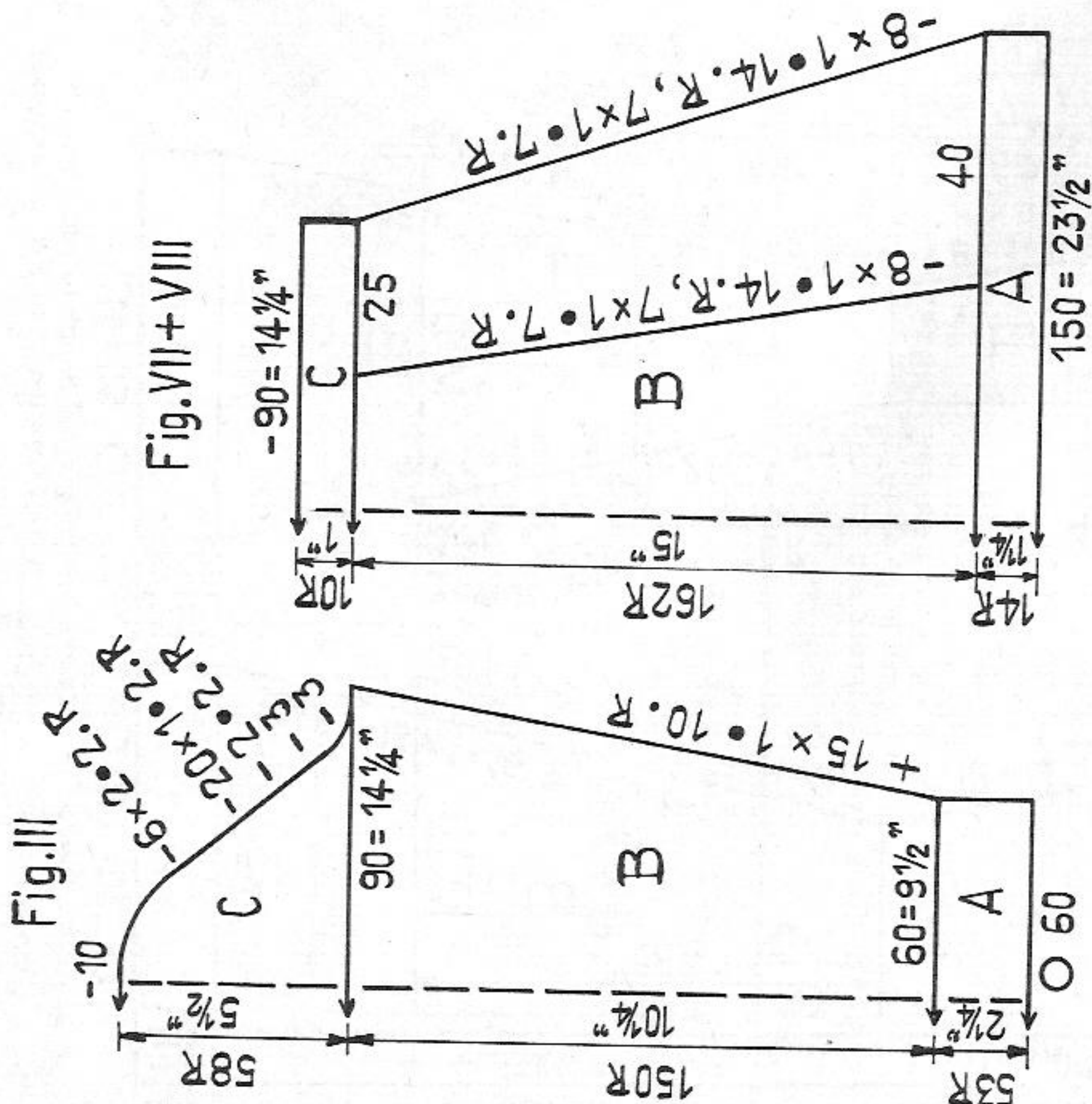

Fig. II, right front - as diagram :

A = trimming. B = at right, alongside centre line x - x - x (turning ridge) cast on 16 sts for facing and inside lapel, decreasing at left, using triple decker. Knit 290 rows (Midi 187) then work buttonholes as follows : from right end skip 8 sts, knit 4 sts with contrast yarn, skip 8 sts, knit 4 sts with contrast yarn, knit 46 rows, repeat double buttonholes and knit further 46 rows to finish section B. C = increasing at left, knit 46 rows and repeat double buttonholes. Repeat twice. D = at left work bust darts with graduations, then knit straight. At right increase for inside lapel. E and F = at front centre cast off 40 sts (marked from * to*) and continue knitting the shoulders separately. First at left, knit sections E 1 and F 1 with lock set to BX and pushers in working, then at right knit E 2 and F 2. Increasing and decreasing as per diagram.
 Left front with reversed shapings and without buttonholes.

Fig. III, sleeve : A = trimming as for Fig. I. B = transfer sts for stocking st, St.S 5 1/2, increasing at both ends. C = decreasing for cap of sleeve. Cast off.

Collar : For tubular cast on 100 sts on each bed, and, with St.S 5 and lock set at CX, knit 10 rows tubular, St.S 3 and 1 row N, repeat three times. Finish with 10 rows tubular, a few rows with contrast yarn, release.

Belt : over all nds on each bed and St.S 6 knit 10 rows tubular, then St.S 4, 1 row N. Repeat three times. To finish knit 10 rows tubular, a few rows with contrast yarn, release

To make up, coat :

Block all parts, cover with damp cloth and let dry. Join all seams with back stitch. Set in sleeves. Fold inside lapels outwards along line x - x - x - x and join cast off edges from * to * with back stitch. Then turn lapels to inside and fix at shoulder seams. Removing contrast yarn stitch around double buttonholes. Attach collar from * to * first outside with back stitch, then slip-stitch to inside, st by st, unravelling contrast yarn. To avoid distortion, reinforce button- and buttonhole bands with adhesive material. Just above hem trimming, fix to inside the additional 16 centre sts. Insert candlewick into all tubular rows of trimming, collar and belt. Attach buttons and fasten buckle at belt.

Mini - Skirt

Fig. VII and VIII : Knit two identical parts.

A = hem, B = decreasing as follows : at both ends, with triple decker, transfer 3 sts by 1 nd inwards. Then transfer 40 sts by 1 nd inwards, counting the 3rd double st as one st. At both ends put 2 nds out of work. Repeat this procedure, but transferring 39 sts only, then repeat with 38 sts etc. C = waist hem, knit a few rows with contrast yarn, release.

To make up : (Mini-Skirt)

Block all parts, cover with damp cloth and let dry. Join side seams. Unravelling contrast yarn, slip-stitch waist hem by 1" to inside and make a 1 1/2" hem at lower edge. Pull elastic through waist.

1777 A PASSAP-DUOMATIC*

Material: 500 metres length to 100 grammes
(547 yards length to 3 1/2 ozs approx.)

Smart trouser-suit for ladies - Front cover

Size: to fit a 34" bust approx.

Material: 19 ozs brilliant synthetic (or Lurex) yarn,
waist elastic, 1 buckle for belt, if desired

Stitch Size: PASSAP DUOMATIC stocking st 4, 1:1 rib 2 1/2
PASSAP COMBI stocking st 4, 1:1 rib 2 1/2 tension arm 8
yarn brake 4 1/2

Test square: 100 sts = 11 1/2" , 100 rows = 8"

Pattern: The complete trouser-suit in stocking stitch, purl side outwards. Neck and sleeve bands in 1:1 rib.

Tunic

Fig. I: A = Hem, stocking st. For fold line knit 15th row with St. S 5 1/4, then continue knitting with St. S 4. B = decreasing. C = increasing as per diagram. D = shape armholes. E = shape shoulder. F = over remaining 52 sts knit 10 rows 1:1 rib with St. S 2 1/2, for neck band. Cast off.

Fig. II: A, B and C = as for Fig. I. D = for neck opening divide work and continue knitting with reversed shapings. E = shape armhole. F = shape shoulder.

To make up: Tunic, may be worn with or without belt.

Along right edge of neck opening pick up 66 sts and hang onto machine for 1:1 rib. With St. S 2 1/2 knit 10 rows for neck band. Cast off. Same procedure for left neck band. Close shoulders and neck bands, mitring point at front centre. Now pick up 136 sts around armholes and work as for neck band. Close side and sleeve seams. At lower edge, along fold line, turn and slip-stitch hem to inside.

Belt: For tubular cast on 12 sts on each bed, and, with St. S 4, knit up to RC 630 approx. Then, at both ends, back and front, decrease 2 st every 4th row to shape point. Cast off last st and turn belt inside out. Close cast on edge and fix buckle.

Fig. I

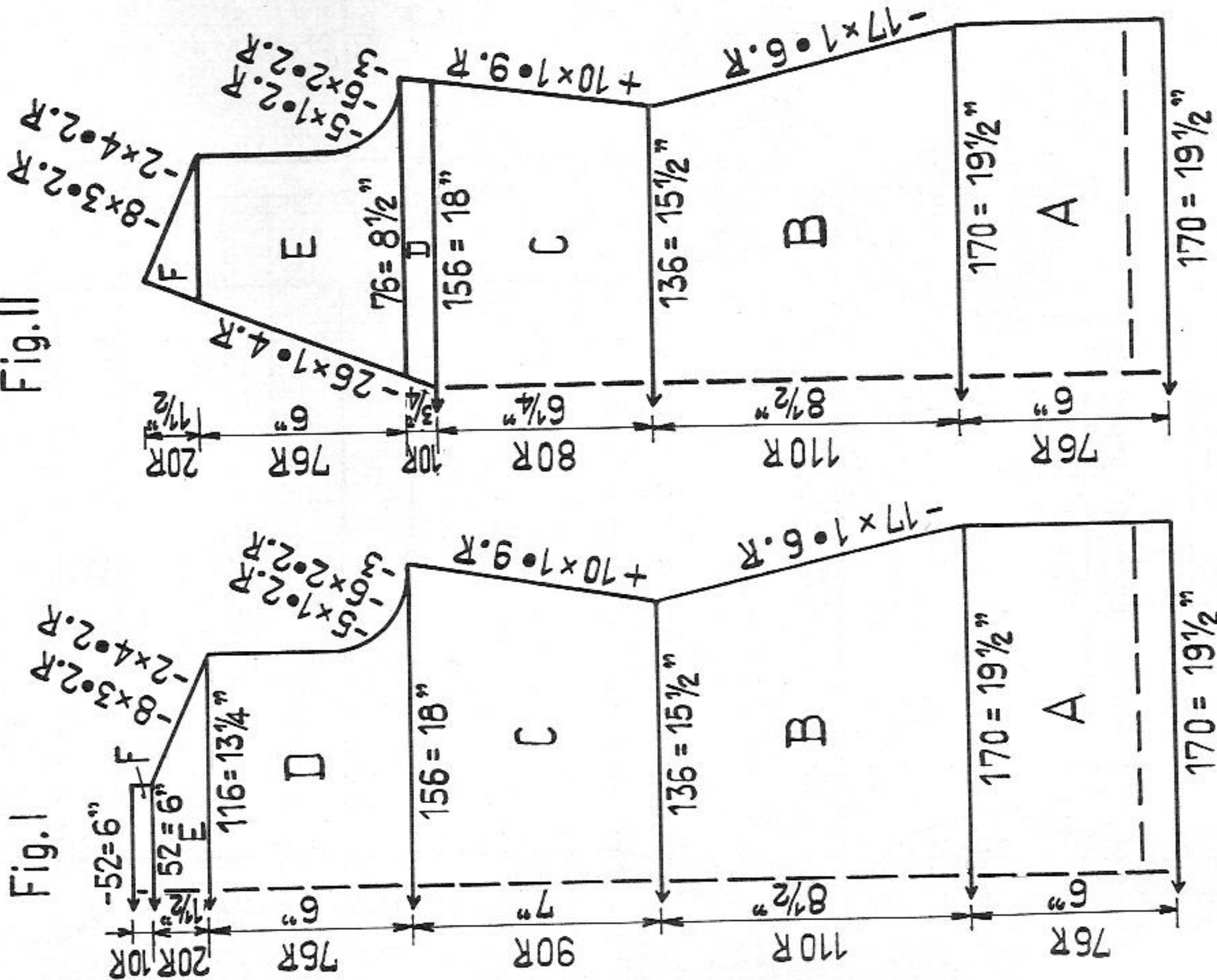

1777 B PASSAP-DUOMATIC*

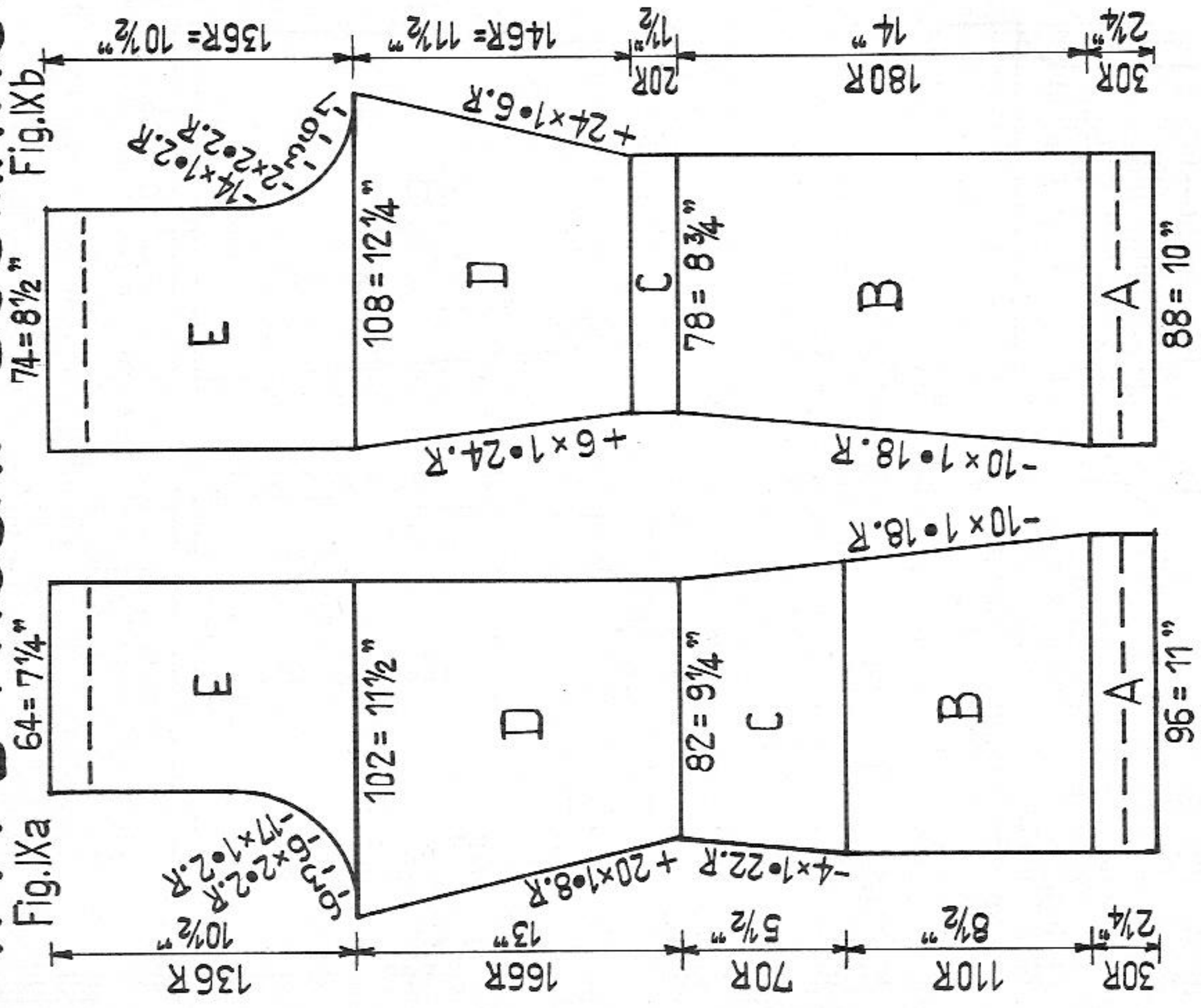

Fig. IXb, front: Knit twice with reversed shapings and St. S 4. A = as for back, Fig. IXa. B = decreasing for outer seam. C = knit straight. D = increasing at both ends, see diagram. E = at side of inner seam decrease for gusset, then finish work, knitting 121st row with St. S 5 1/4 for fold line. Cast off.

To make up: Trousers
Block and press parts lightly. Close legs and centre seams at back and front. At lower and upper edges, along turning ridges, turn and slip-stitch hem to inside. Insert waist elastic. Press creases, if wanted.

1773

Continued from page 17

To make up, trousers:
Press legs, gathering pattern stripes lightly. Close legs and seat front and back. At waist turn 1" to 1 1/2" hem to inside. At lower edge either press hem to inside with adhesive band or slip-stitch to inside. Pull elastic through waist and press creases.

Head band: With two-fold yarn cast on 101 sts, and, with St. S 5, knit 8 rows stocking st. Arrange pushers for pattern and, with single yarn and St. S 2 3/4, knit 38 rows in pattern. Now, 8 rows stocking st with St. S 5, cast off loosely. Just link the two ends with matching elastic. Let stocking st rows curl outwards, which makes a nice trimming.

Tunic

Fig. I: stocking st with twofold yarn, pattern stripes with single yarn as for Fig. IX.

A = stocking st for hem. B = decreasing at both ends as follows: at edge, with triple decker, transfer 3 sts by 1 nd inwards, then, with decker comb, transfer 24 sts by 1 nd inwards (third st double). At both ends put 2 nds out of work. C = pattern stripe: arrange nds and pushers according to diagram, St. S 2 3/4, with single yarn knit 72 rows. D = stocking st with double yarn, St. S 5, increasing at both ends. E = decreasing for armhole. F = put pushers in Working Position for the 50 centre sts. Set lock to back - GX/ front - BX and knit 16 rows, then cast off the 50 centre sts. Lock at right, empty nds out of work. For right shoulder, alongside the remaining 28 sts put 10 nds and 10 pushers in Working Position (towards centre) and with 38 sts knit 48 rows. G = shape shoulder with graduations, knit a few rows with contrast yarn, release. Put empty nds and pushers out of work. Now, work left shoulder with reversed shapings, adding 10 nds alongside the remaining 28 sts, and with lock GX/N, knit 48 rows, then shape shoulder.

Fig. II: A to C = as for Fig. I. D = as for Fig. I, but with graduations for bust darts. E, F and G = as for Fig. I, number of sts and decreasing as per diagram.

To make up, tunic:

Block and press all parts, gathering pattern stripes lightly. Graft shoulders and neck facing, unravelling contrast yarn. At neck edges also close facing with graft stitch then slip-stitch facing to inside. Close side seams. Make lower hem by either sewing to inside or fixing with adhesive material. Around armholes slip-stitch 2 sts width to inside, then work 1 row of single crochet around this edge.

Trousers
Fig. IXa, back: Knit twice with reversed shapings and St. S 4. A = stocking st, 15th row with St. S 5 1/4 for fold line. B = decrease for outer seam. C = decrease for inner seam as well, see diagram. D = at side of inner seam increase for gusset. E = decrease for gusset, then finish work, knitting 121 st row with St. S 5 1/4 for fold line. Cast off.

1778 PASSAP - DUOMATIC

Trouser-suit in 'crochet look'

Material: 800 metres length to 100 grammes
(875 yards length to 3 1/2 ozs approx.)

Size:

to fit a 38" bust approx.

Material:

23 ozs approx. of very fine wool, 1 waist elastic

Stitch size:

pattern and tubular 4, stocking st 4 1/2

Test square:

100 sts = 15", 100 rows = 5"

Pattern:

pattern throughout. Lower hem, straps and belt tubular, trimming stocking st.

"Crochet" pattern

Handel down, pink strippers

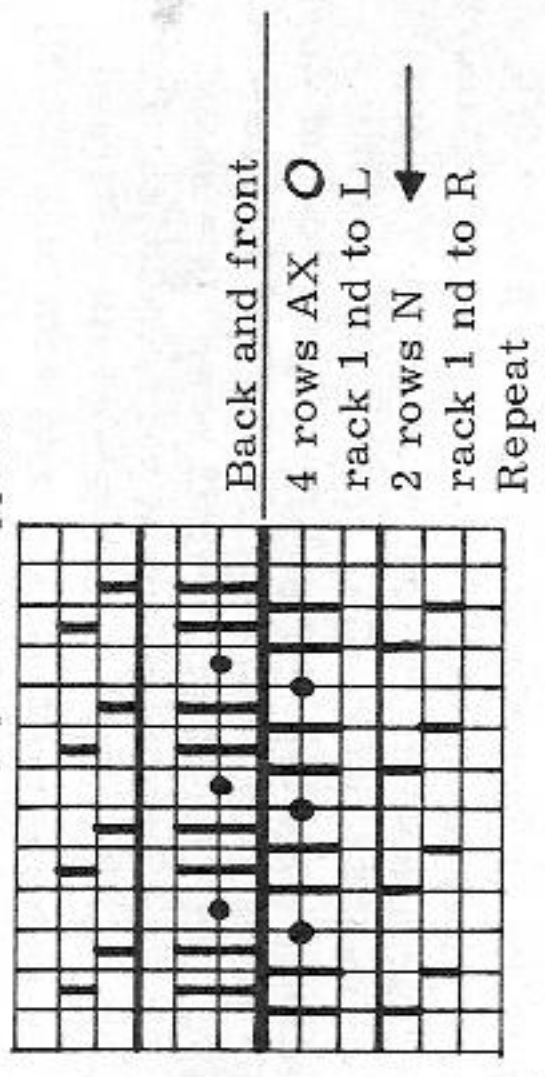

To make up: (tunic)

Twice assemble 3 trimmings with mattress stitch and sew all round back and front, first outside, st by st, unravelling contrast yarn, then fold in half and slip-stitch to inside. Close open ends of straps with graft stitch. Stitch straps to top edges, about 7" apart. Close side seams under arm-holes, but over 1 1/2" only. At waist level pull belt through and fix fringes at both ends of belt.

Fig. IX a, trousers: Back. Knit twice, with reversed shapings. A = tubular, St.S 4, knit 36 rows. B = pattern, decreasing at both ends. C = pattern, knit straight. D = increasing at both ends, see diagram. E = knit straight at side edge, but decrease at crutch edge. F = decreasing at both ends. G = cast off with graduations.

Fig. IX b: Front. Knit twice, with reversed shapings. A to E = as for Fig. IX a, for number of sts, increasing and decreasing see diagram. F = knit straight at crutch edge, decrease for side seam. G = cast off with graduations.

To make up: (trousers)

Close leg and seat seams. At waist turn hem of about 1" to inside. Pull elastic through. Press creases lightly.

Fig. IX a

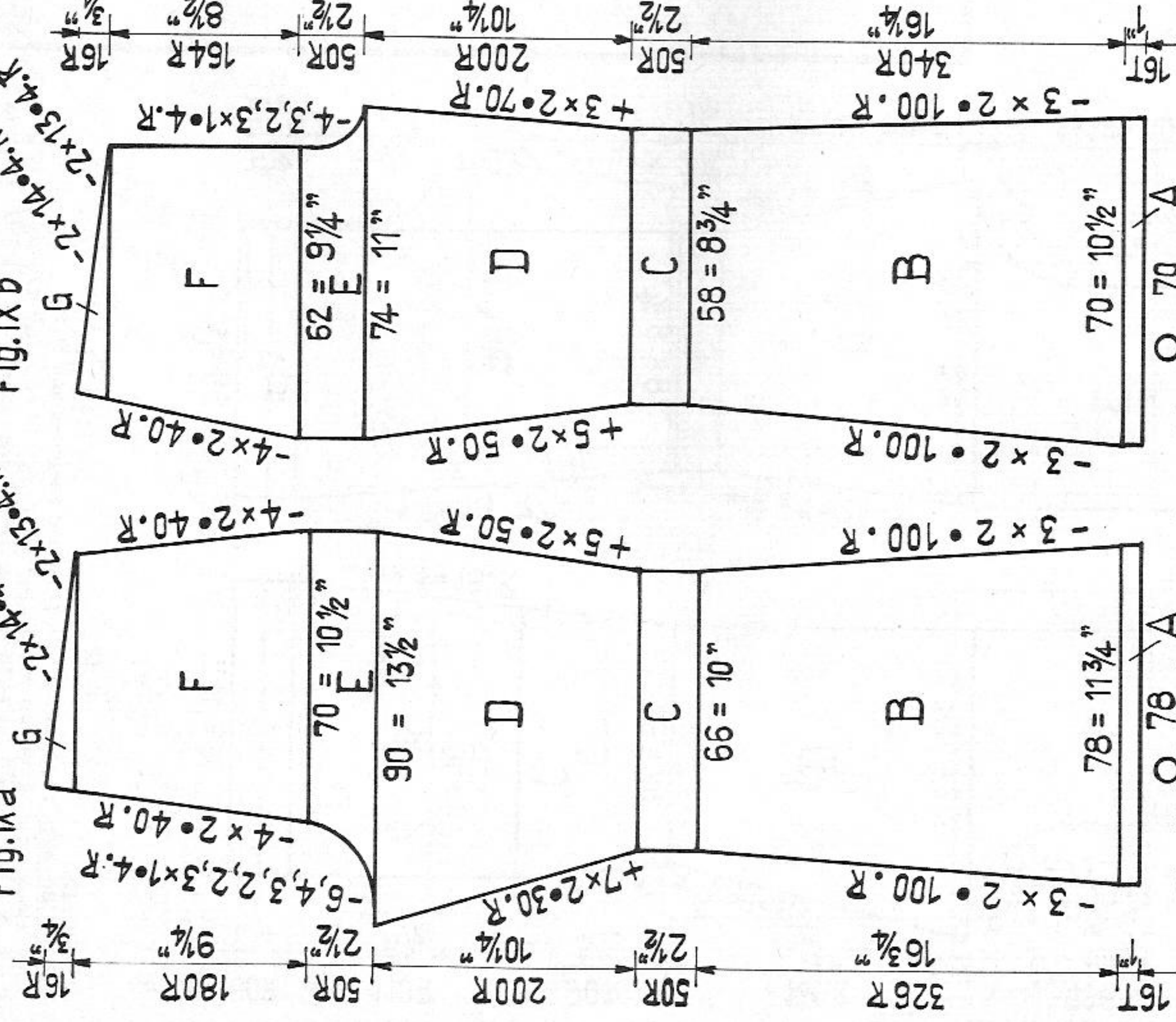

Fig. I + II, tunic: A = pattern. B = armhole shaping, ending with a few rows K/K, release.

Straps: Knit twice in tubular with St.S 4. With 20 sts on each bed knit 100 rows. tubular, release.

Belt: For tubular cast on 5 sts on each bed and knit up to 60" approx. Release.

Trimming for tunic: Begin and end with contrast yarn. Knit 6 times. For stocking st cast on over whole width of machine, and, with St.S 4 1/2, knit 10 rows, then 1 row St.S 8, 10 rows St.S 4 1/2, release.

1780 PASSAP - DUOMATIC *

Material: 445 metres length to 100 grammes
(487 yards length to 3 1/2 ozs approx.)
Smart evening blouse, to match long skirt, model No. 1781

Size: to fit a 38" bust approx.
Material: 9 1/2 ozs white "Lurex" or any other synthetic yarn,
12 white buttons
Stitch size: PASSAP DUOMATIC stocking st 5, hem 4 1/4
PASSAP COMBI stocking st 5, hem 4 1/4
tension arm 8, yarn brake 4 1/2
Test square: 100 sts = 15", 100 rows = 9"
Pattern: stocking st, purlside outwards

Fig. III

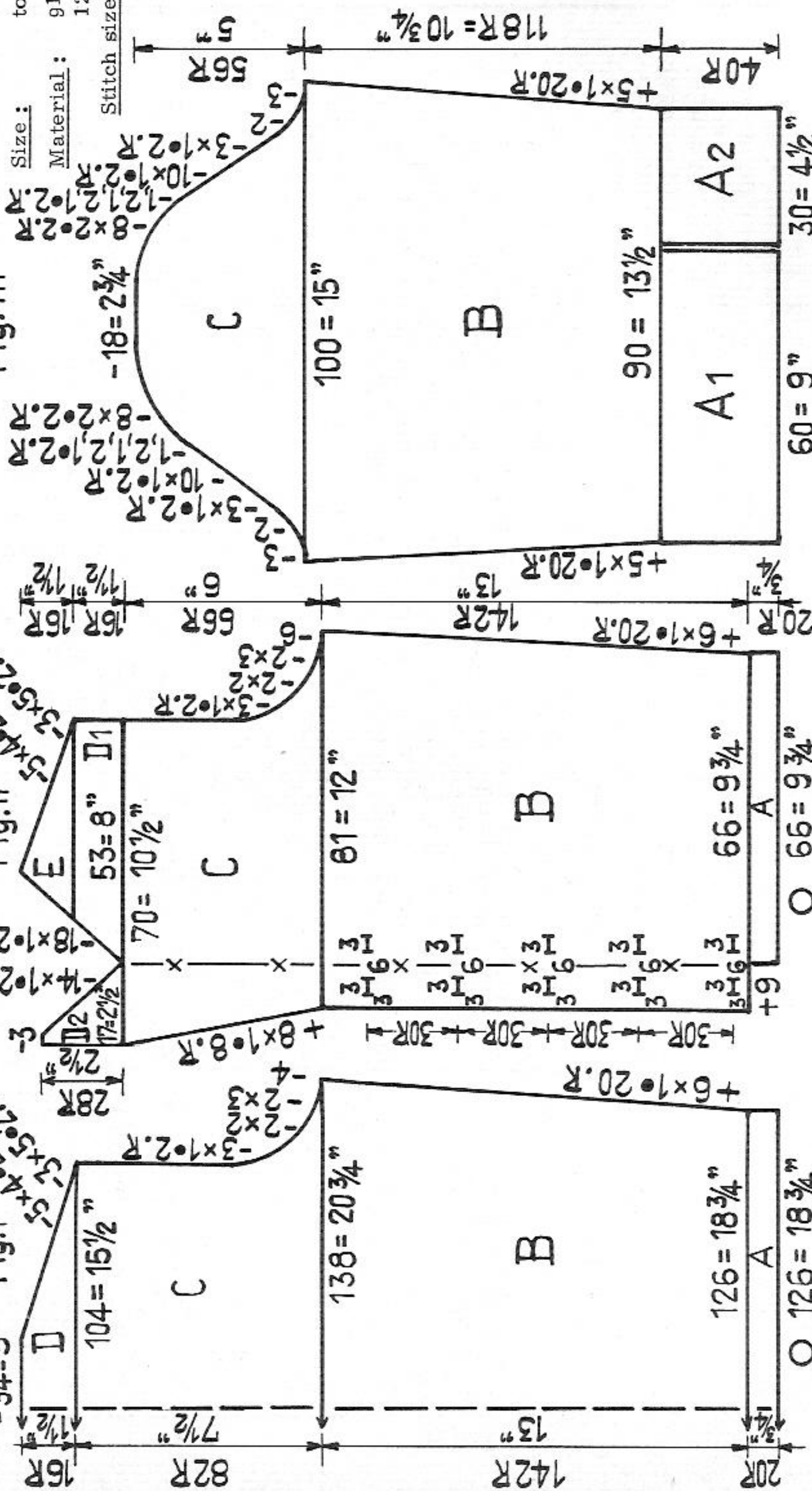

Fig. II

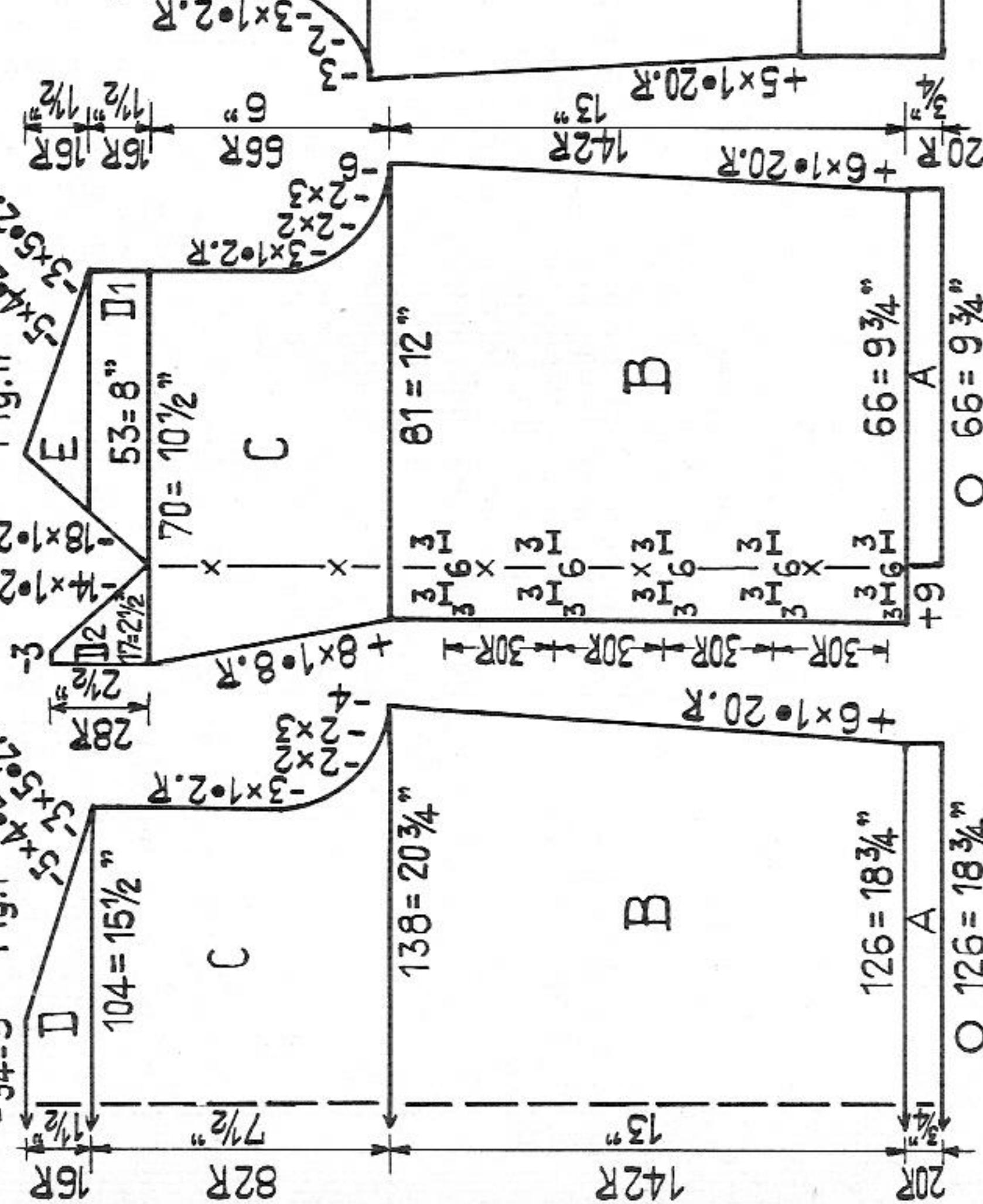

Fig. I

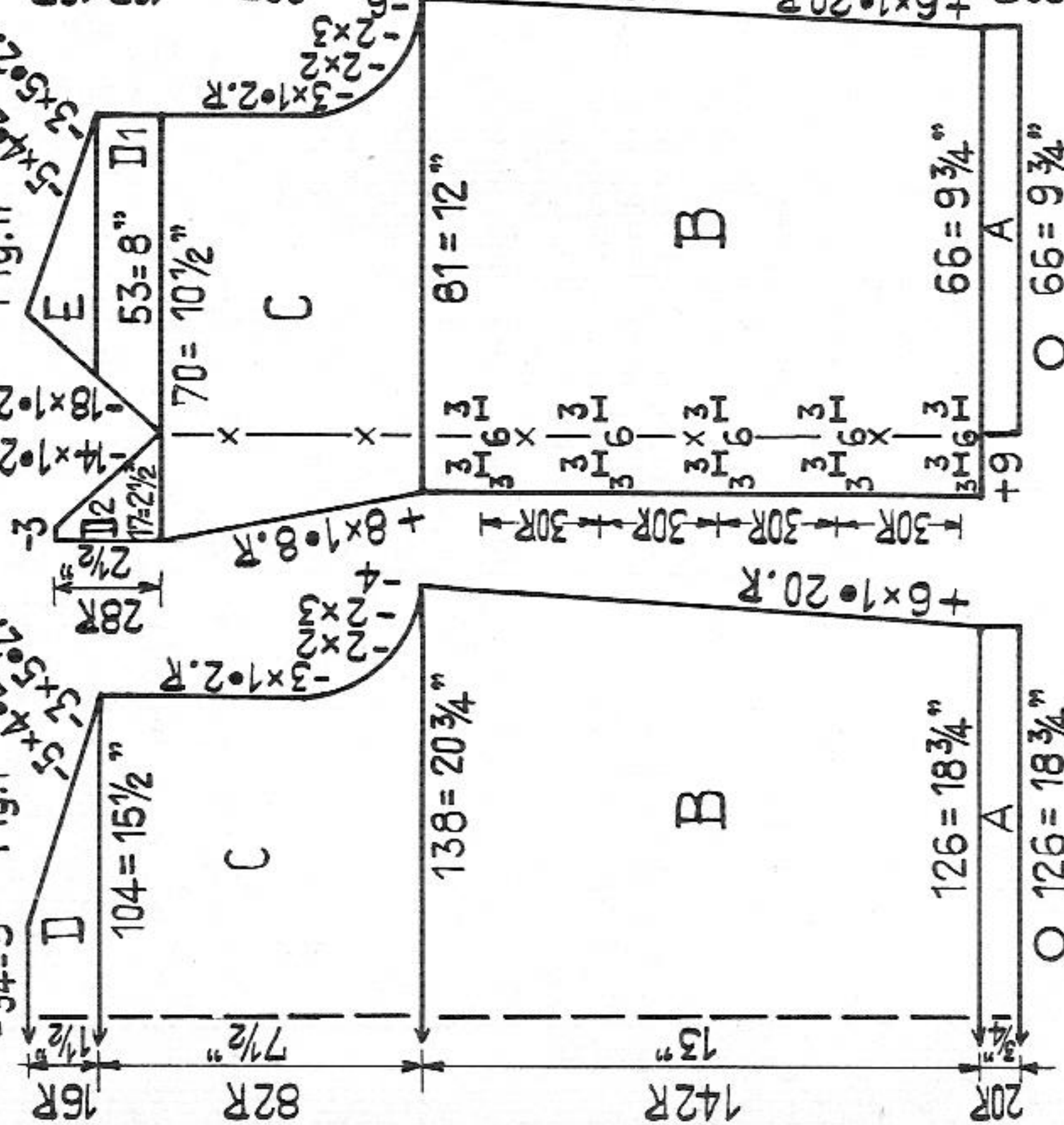

Fig. V

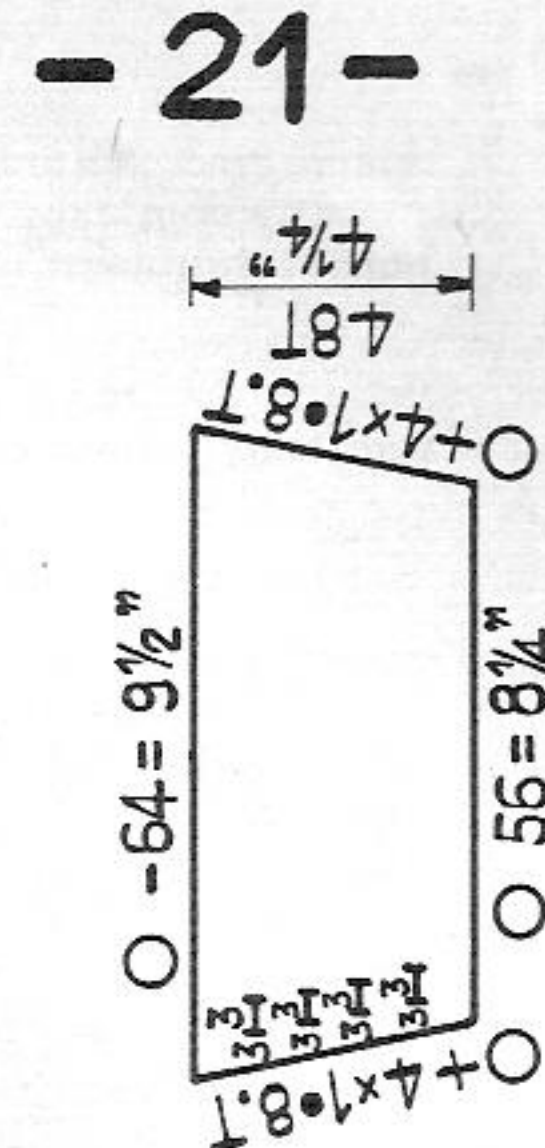

Fig. I: A = hem, St.S 4 1/4, 126 sts on each bed, cast on by extending the zig-zag. Set lock at back on GX, leave N at front and knit 20 rows. Transfer all sts from back to front. B = St.S 5, stocking st, increasing according to diagram. C = decreasing for armhole. D = shape shoulder.

Fig. II: Right front as shown on diagram. A = hem as for Fig. I, but over 66 sts on each bed. B = transfer all sts from back to front, at left cast on 9 sts for facing, with St.S 5, knit 4 rows. Now work buttonholes as follows: from left, with contrast yarn, knit by hand over sts 4 to 6 and sts 13 to 15. Knit 30 rows. Repeat buttonholes four times. At right increase as shown on diagram. C = at right shape armhole, at left increase for facing. Now divide work. Take 17 sts at left onto decker comb and work D 1 and E for neck and shoulder on 53 sts remaining at right. Then replace 17 sts and work facing D 2.

Left front with reversed shapings; A to E as right front, but with reversed shapings and without buttonholes.
Fig. III: Knit twice with reversed shapings. Start with section A 2 and put sts on decker comb or stitch holder. Then knit section A 1 and hang A 2 next to A 1 onto the machine. B = continue working all in one piece, increasing at both ends. C = shape cap of sleeve.
Fig. V, cuffs: Knit twice reversing buttonholes. For tubular cast on 56 sts on each bed and knit 96 rows tubular. At the same time, in rows 16, 36, 56 and 76 increase 1 st at both ends, back and front, using quintuple decker, always

hanging cross links, twisted, on empty nds. Each time knit 2 rows tubular after the increasing and then work a buttonhole as follows: at one end, back and front, knit over sts 4 to 6 with contrast yarn. Make 4 buttonholes in all. After 96 rows knit a few rows with contrast yarn. Release.

Collar: For tubular cast on 94 sts on each bed, knit 88 rows tubular, a few rows with contrast yarn. Release.

To make up: Purlside outwards, block and press all parts, turning collar and cuffs inside out. Close side seams, shoulder and sleeves. Turn facing to inside and catch down according to dotted line on diagram, fix the cast on row of the 9 sts over lower hem and slip-stitch rest of fac. to inside. Attach collar, first inside, then outside, st by st, unravelling contrast yarn. Make one row of single crochet around opening of sleeve, then hem to inside. Turn cuffs inside out. Reinforce all double buttonholes, i. e. unravel contrast yarn and stitch around with buttonhole stitch, picking together sts from back and front. Attach cuffs, flush with opening of sleeve, first outside, then inside unravelling contrast yarn and gathering sleeves a little. Set in sleeves and attach buttons.

1781 PASSAP - DUOMATIC

Fig. VII+VIII

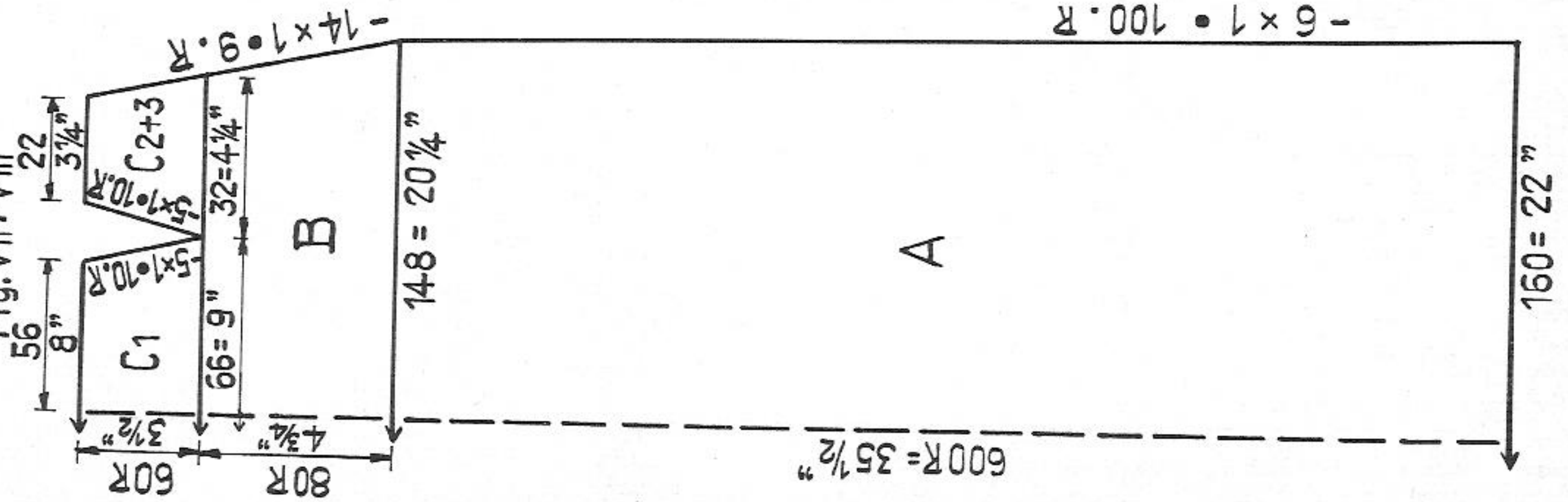

Material: 445 metres length to 100 grammes (487 yards length to 3 1/2 ozs approx.)
Long party skirt, to match evening blouse model No. 1780

Size: to fit a 37" hip approx.

Material: approx. 20 ozs medium synthetic yarn, some waist band or rep band
 1 zip, 1 buckle

Stitch size: PASSAP DUOMATIC 5 3/4

PASSAP COMBI St. S 5 3/4, tension arm 8, yarn brake 4 1/2

Test square: 100 sts = 13 3/4", 100 rows = 6"

Pattern: weave stitch

Black stripper

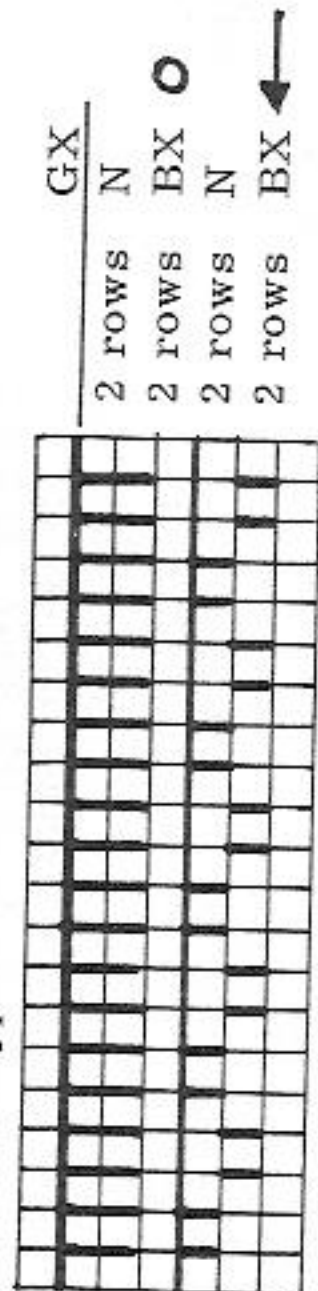

Fig. VII + VIII: A and B = Cast on and knit with 160 sts decreasing at both ends according to diagram. C = divide work for darts as follows: Lock at right, at left take 32 sts on stitchholder (or thread), put empty nds and pushers out of work (within blocking rail). **Attention:** do not forget to note down the position of pattern! Knit 1 row, lock at left. Now at right also take 32 sts on stitch holder and put empty nds and pushers out of work, knit 1 row. Lock at right. Now continue knitting, at first centre part, then separately, one after the other, the two side parts according to diagram. Cast off.

Belt: Knit twice. Cast on 110 sts and knit 70 rows.

Belt loops: Cast on 3 sts on each bed and knit tubular up to a length of 12" approx.

To make up: This material and pattern should not be pressed.

Close darts and side seams, set in zip. At waist slip-stitch 1/2" to inside and attach waistband, if desired. Turn tubular strip for belt loops inside out and cut 4 equal parts. Fix 1 loop over each dart. For belt close the long edges of both strips over a matching rep band. Close one end of belt and attach buckle at the other. At lower edge of skirt turn hem to inside according to desired length.

Continued from page 8

1759

Midi-skirt - also to be used as a wrapper

Fig. VIII, centre part, stocking st, white; A and B = stocking st, decr. at both ends as follows: for first and second decrease transfer 38 sts for 1 st inwards, returning in Neutral-Position the empty edge nds. For third and fourth decrease transfer 37 sts inwards. Fifth and sixth decrease, 36 sts inwards and so on. For the last 10 decreases always transfer 24 sts inwards. **Fig. VII and VIIa,** side parts: A to C = stocking st, decreasing at straight edge as for Fig. VIII and at round edge as shown on diagram.

Trimming for skirt, red: Cast on 15 sts in the needle division for trimming and knit 1300 rows. For waist band the same, but knit 430 rows.

To make up: (skirt) Block and press lightly all parts. Close side seams. Attach trimming around lower and front edges, sewing along first row of sts on outside, then slip-stitch to inside. Attach waist band, flush with edges of trimming, pull elastic through and close ends. Fix clasps or press studs.

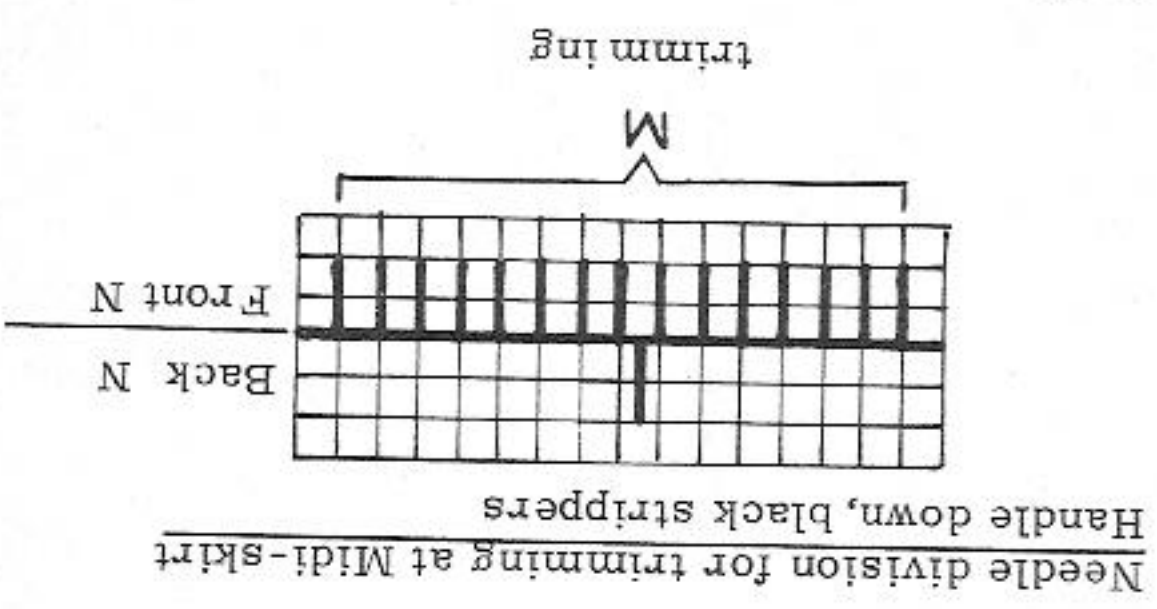

1782 A PASSAP - DUOMATIC *

Fig. I

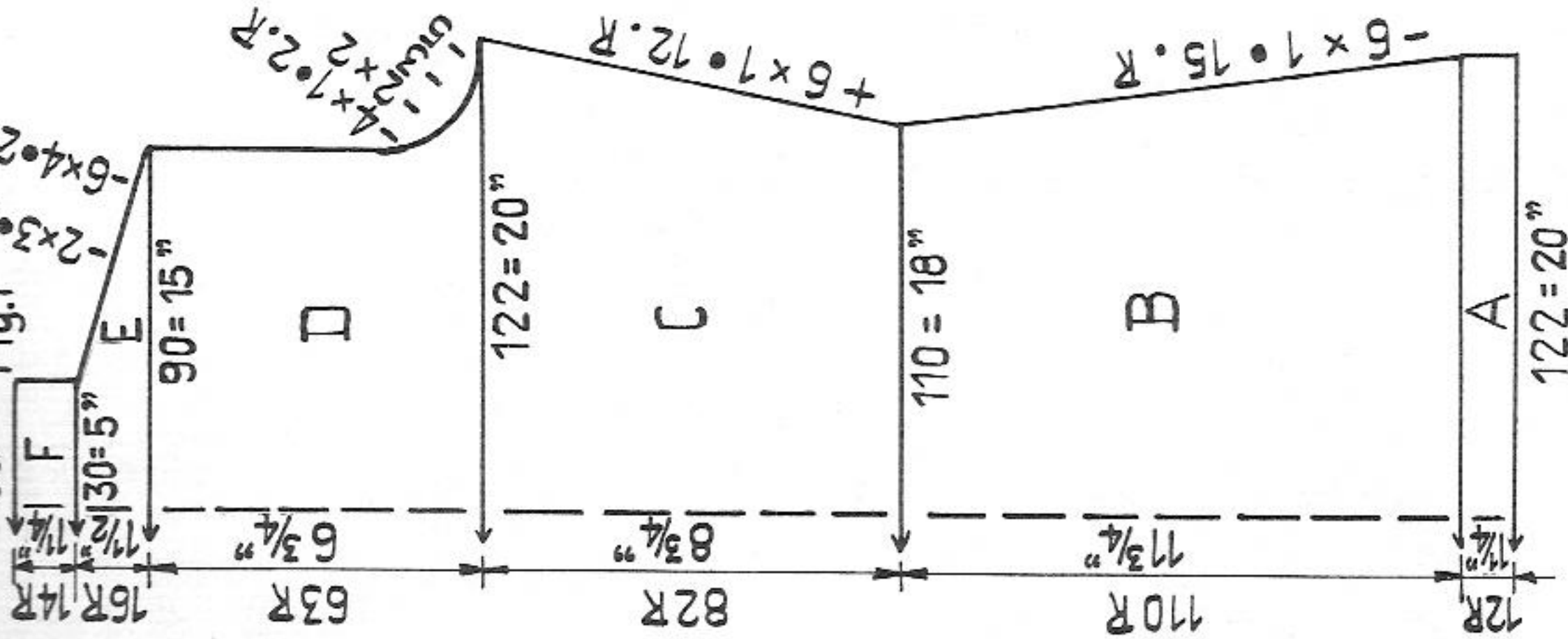

Fig. II a - g

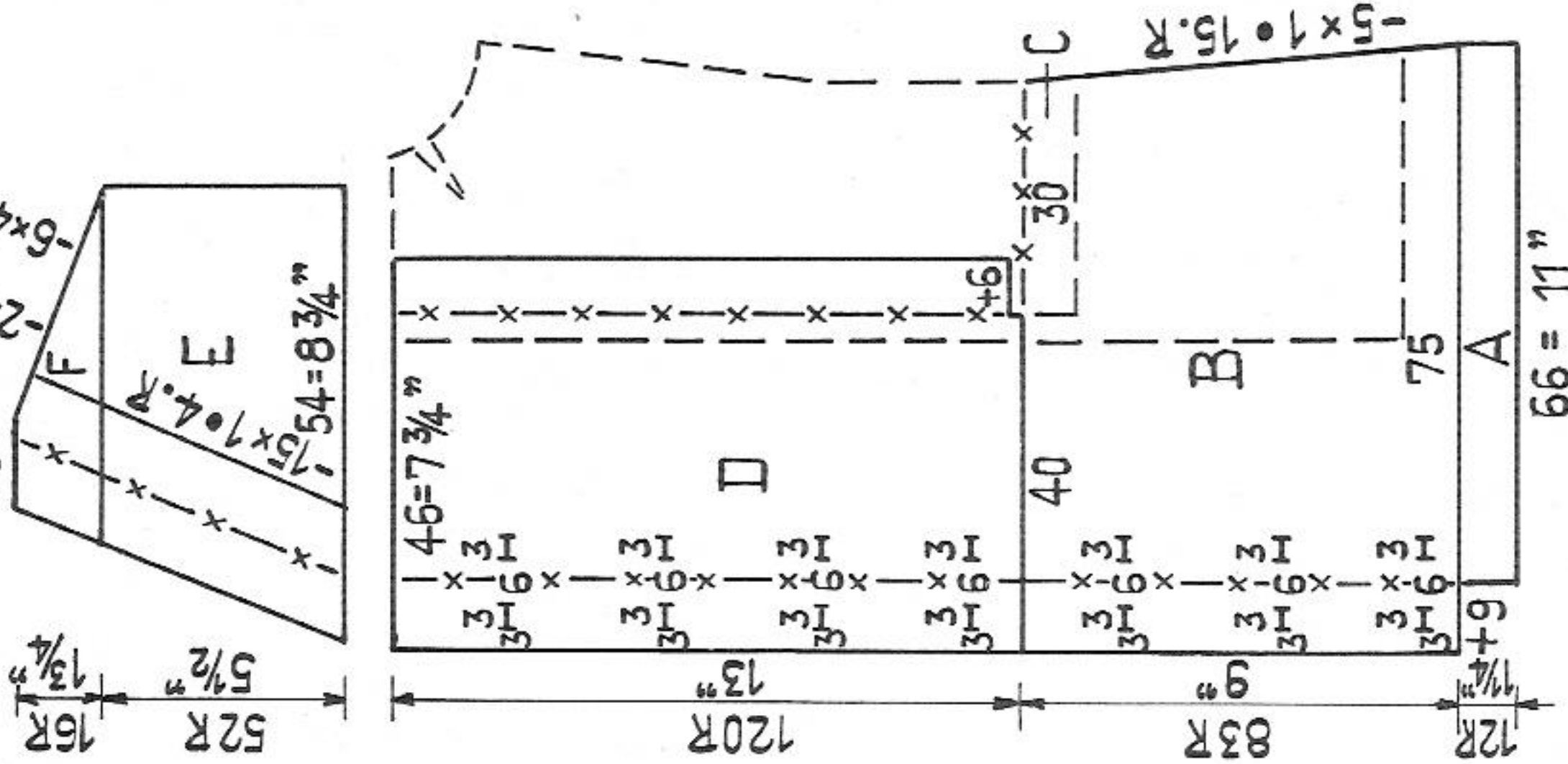

Fig. III

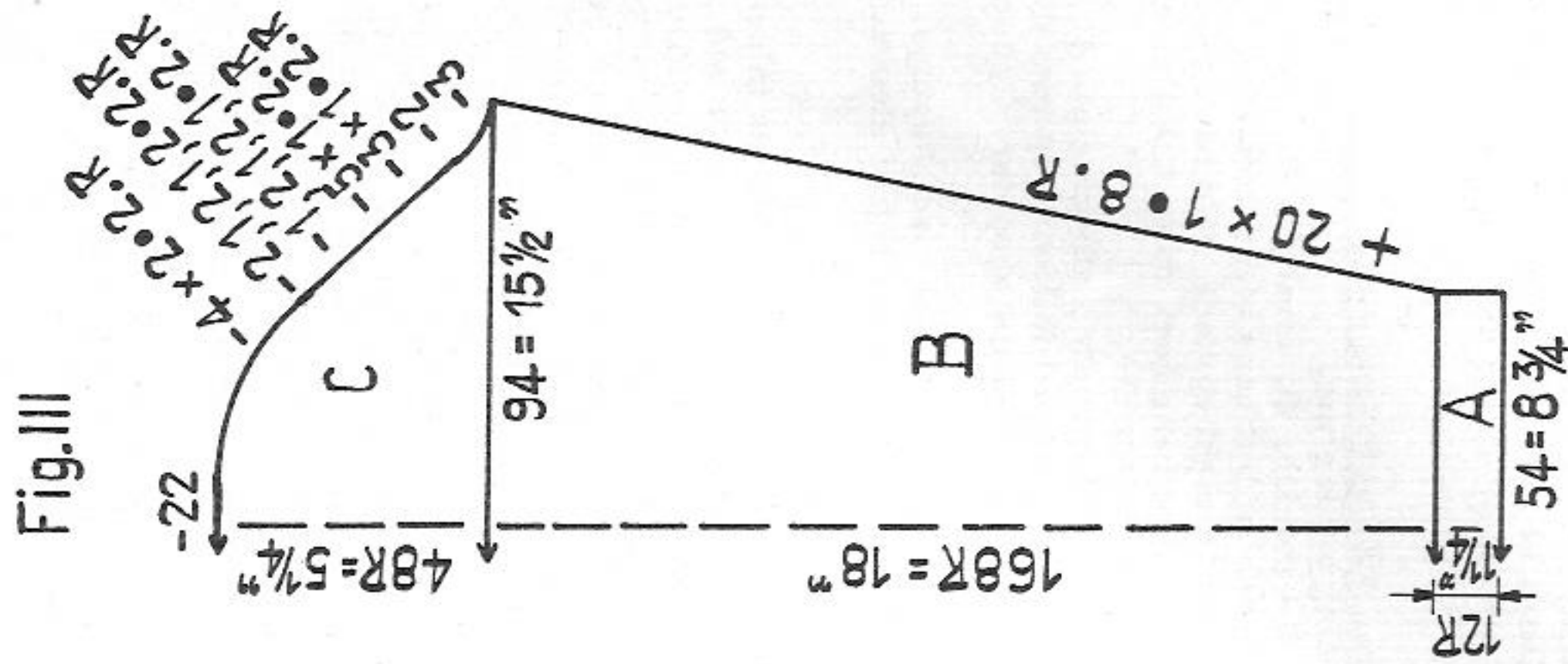
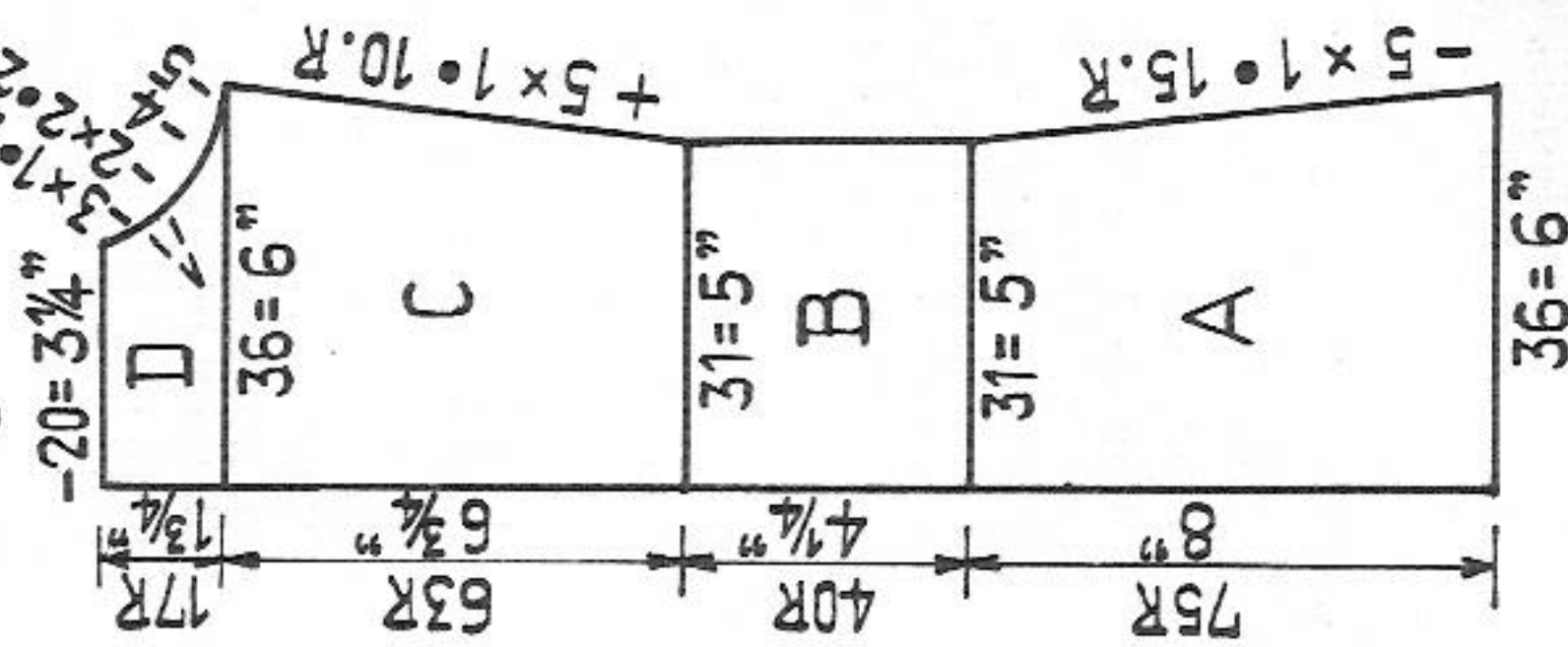

Fig. II b



Material: plain wool 470 metres length to 100 grammes
(514 yards length to 3 1/2 ozs approx.)
mixed wool 350 metres length to 100 grammes
(373 yards length to 3 1/2 ozs approx.)

Four piece trouser-suit - jacket, trousers, sweater and tunic
Size: to fit a 38" bust approx.
Material: medium wool; 43 ozs Tweed wool, green and brown, 16 1/2 ozs plain green, 7 buttons, 1 buckle, 1 waist elastic

Stitch size: PASSAP DUOMATIC Tweed wool 6, plain wool 5, 1:1 rib 2 1/4
PASSAP COMBI same St.S, tension arm 8, yarn brake 4 1/2
Test square: Mixed wool: 100 sts = 16 1/2", 100 rows = 10 1/2"
Plain wool: 100 sts = 14 1/4", 100 rows = 8 3/4"

Pattern: stocking st, purlside outwards, Jacket and trousers Tweed wool, sweater and 1:1 rib plain wool, tunic plain and Tweed wool striped.

1782C PASSAP - DUOMATIC *

Fig. I

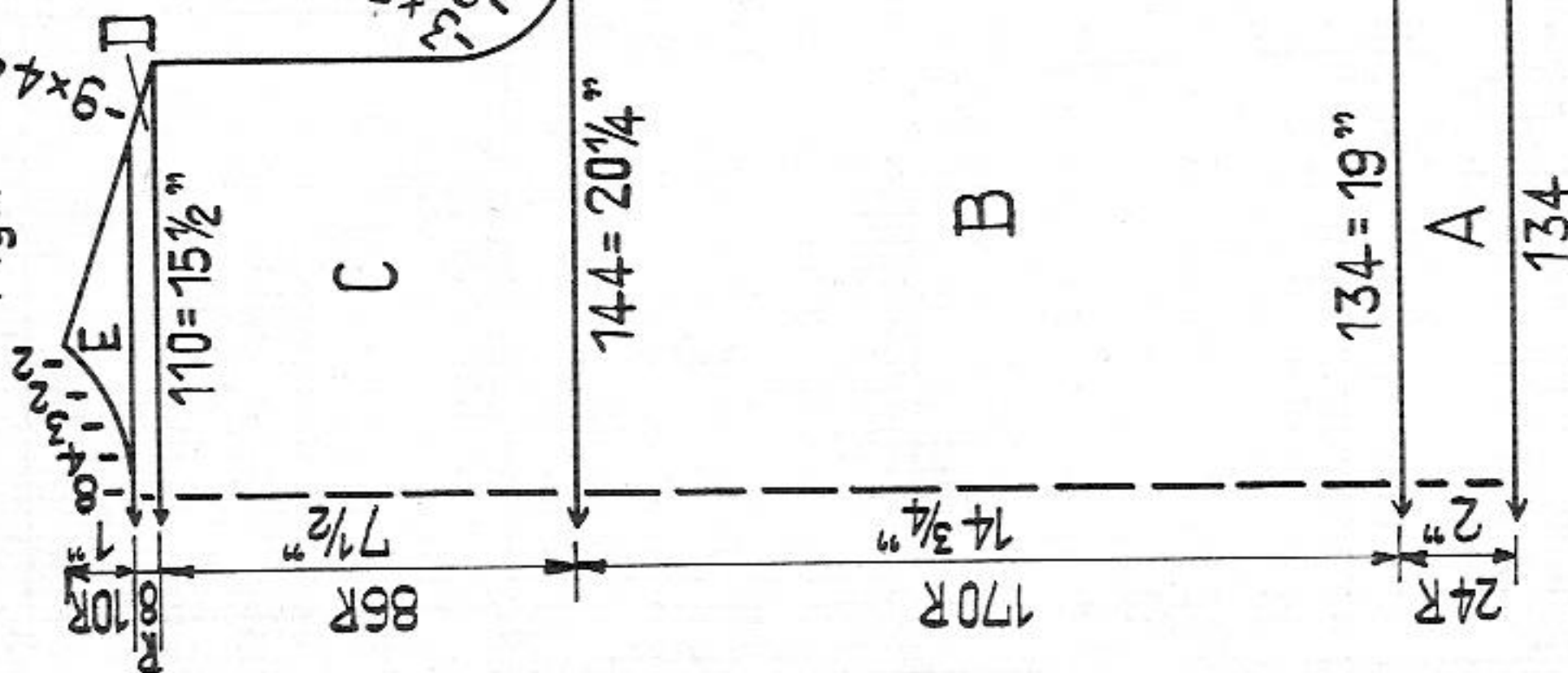

Fig. II

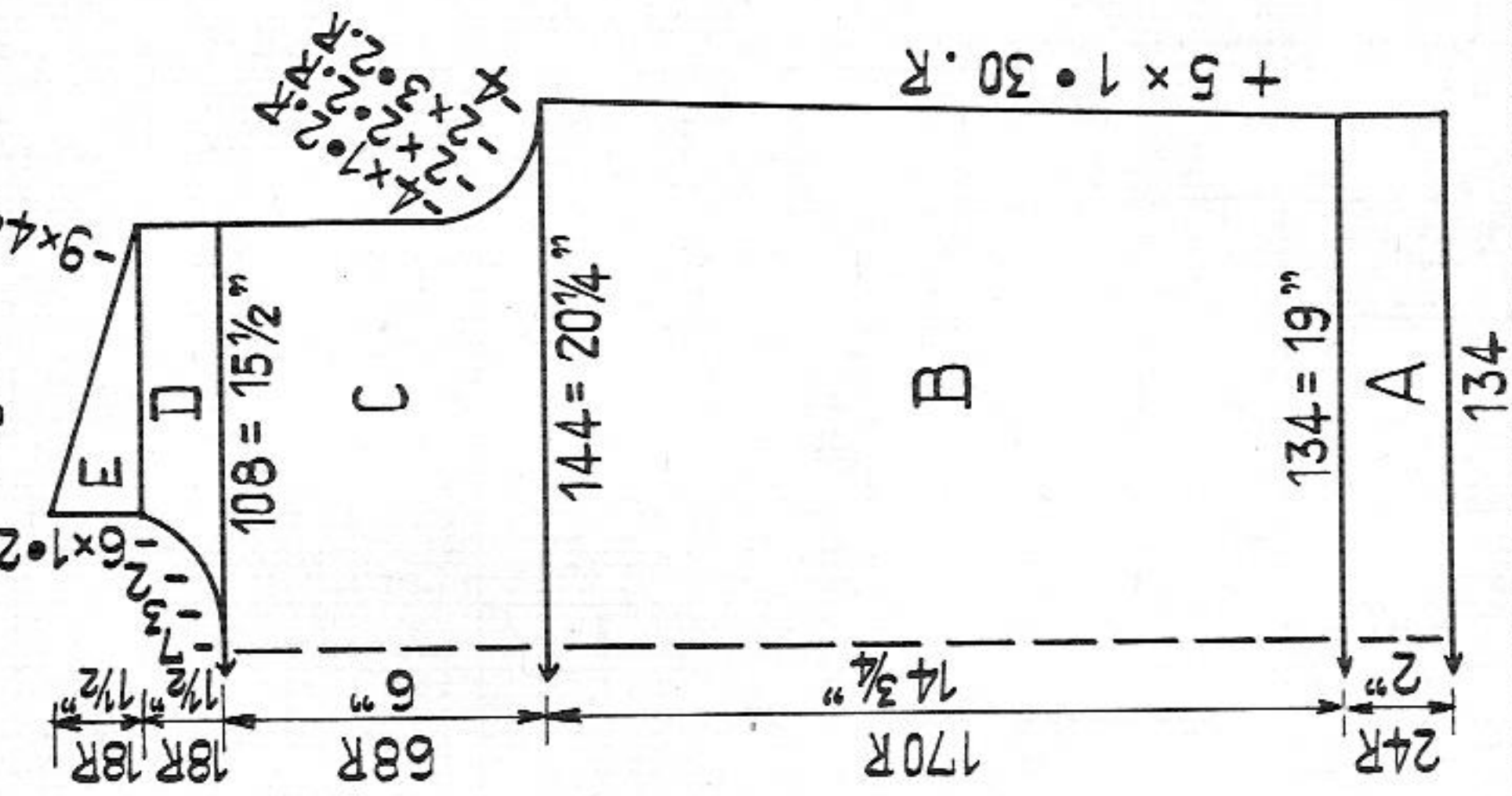
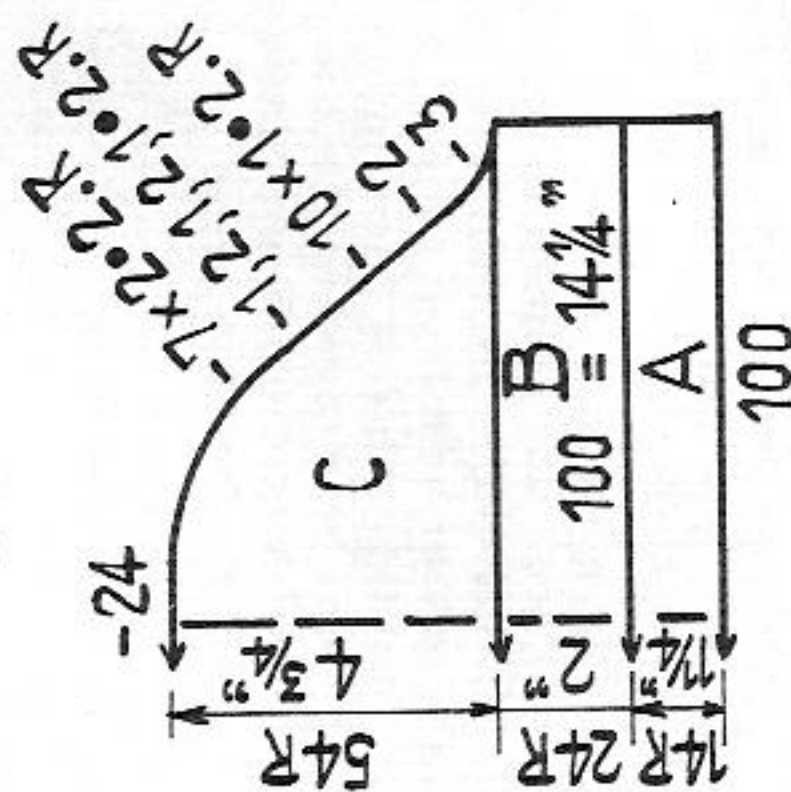

Fig. III



1782C Sweater

Sweater Test square: 100 sts = 14 1/4", 100 rows = 8 3/4"

Fig. I: A = 1:1 rib. With St. S 2 1/4 knit 24 rows. B = St. S 5, stocking st, increasing at both ends. C = shape armhole. D = start shaping shoulder. E = divide work for neck and continue knitting separately with reversed shapings, decreasing for shoulder at outer edge.

Fig. II: A to E = as for Fig. I, increasing and decreasing see diagram.

Fig. III: A = 1:1 rib, knit 14 rows. B = stocking st. C = shape cap of sleeve, cast off.

Neck band: Cast on 120 sts for 1:1 rib, St. S 2 1/2, knit 40 rows, then a few rows with contrast yarn, release.

To make up: sweater

Purlside outwards. Block and press all parts lightly. Close shoulders, sleeves and side seams. Set in sleeves. Close neck band with mattress stitch then over-sew cast-on edge around neck. To finish turn neck band 2" to outside and fix open sts with back stitch, unravelling contrast yarn.

1796

Text for jacket continued from page C

Fig. IIa, front: first knit left front according to diagram!

A = tubular, blue. B = fairisle blue/red, decreasing one end. After 124 rows work first buttonhole as follows: from the left, skip 2 sts, knit over the following 8 sts (back 4, front 4) by hand with contrast yarn, knit 75 rows and repeat buttonhole 4 times up to section E. C = increasing at right, at left working buttonholes. D = decreasing at right for armhole. E = knit straight, working last buttonhole after 76 rows, then knit 4 rows straight. F = shape neck as follows: at left cast off 20 sts, then decreasing as per diagram. C = shoulder shaping. Work right front as left, but with reversed shapings and without buttonholes.

Fig. IIIa: A = tubular, blue. B = fairisle pattern, increasing at both ends. C = shape cap of sleeve.

Trimming for neck and front centre: knit two bands.

For tubular, on each bed, cast on for first band over all nds, for second band over 154 nds and knit 48 rows tubular (RC 48), then a few rows with contrast yarn, release.

Trimming for sides: knit twice over 38 nds as for neck trimming

Button bands for sleeves: knit twice over 24 nds as for neck trimming

To make up: (jacket)

Block and press all parts. Join shoulders. Close side seams, leaving an opening of 5" at lower edge. Attach trimming bands st by st along front centre and around neck, first outside, then inside, unravelling contrast yarn. Join bands at shoulders. Attach trimming at side openings, unravelling contrast yarn. Reinforce buttonholes. Attach buttons to match buttonholes. At sleeves, 2 1/2" from back seam, attach trimmings, joining back and front sts with back stitch. At both ends of each band attach buttons. Close and set in sleeves.

1785 PASSAP-DUOMATIC

Fig. I+II Material: 340 metres length to 100 grammes (372 yards length to 3 1/2 ozs approx.)

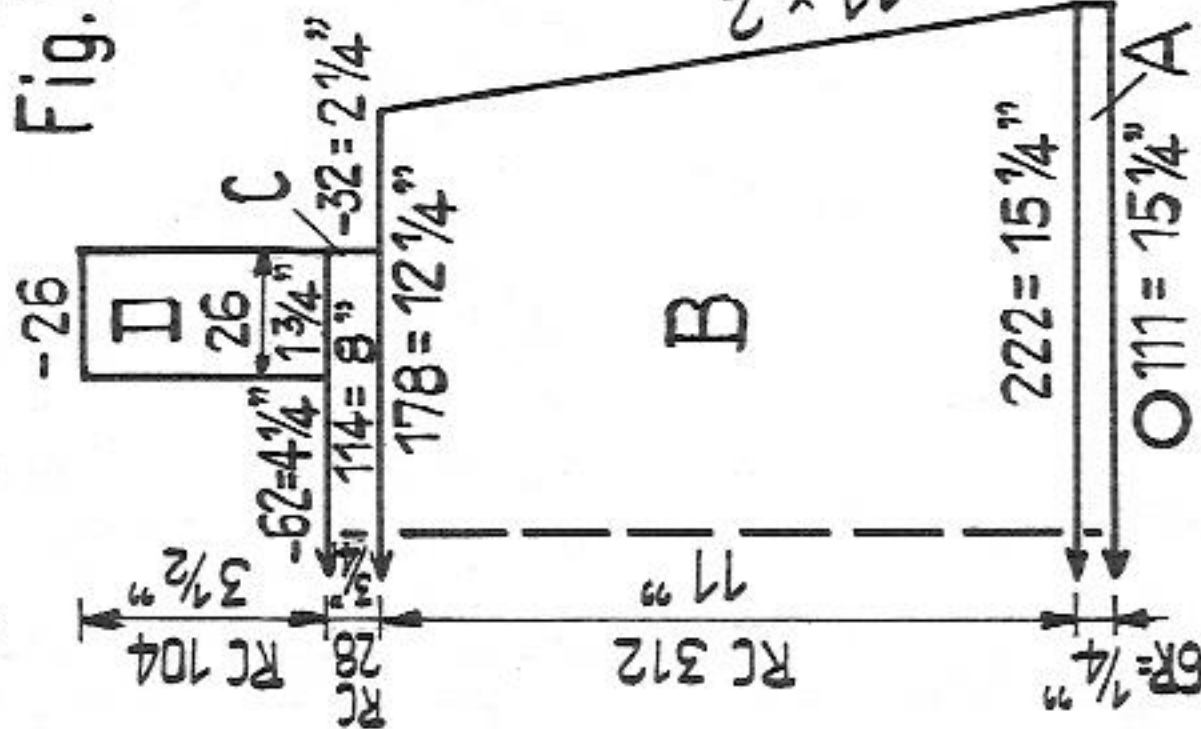

Fairisle pattern:
pink strippers

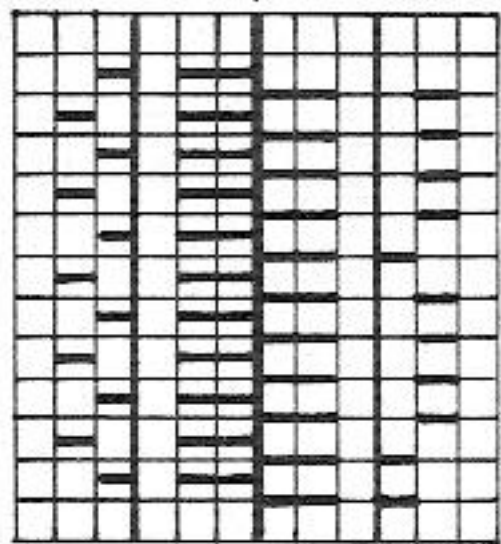

1 square = 1 st = 2 rows = RC 4 - RC 20
2 rows col. 2, 2 rows col. 1 repeat 4 times RC 4
knit 4 rows col. 1 RC 4
2 rows col. 2, 2 rows col. 1 repeat 4 times RC 20
knit 8 rows col. 1 RC 8
RC 52

Girl's sleeveless fairisle dress
Size: for about 2 years

Material: 9 ozs fine wool; 5 1/2 ozs red (col. 1), 3 1/2 ozs white (col. 2)

Stitch size: fairisle 4, tubular 4, hem 3, stocking st 4 1/2

Test square: 100 sts = 6 3/4", RC 100 = 3 3/4"

Pattern: dress in fairisle pattern, hem tubular, neck and armhole band stocking st, red.

Fig. I and II: Knit twice.

A = hem, for tubular in red cast on 111 sts on each bed, St. S 3, lock N/N, extend zig-zag. Set lock at CX/CX, St. S 4 and knit 10 rows tubular, then 1 row with N/N and St. S 3. B = continue knitting fairisle pattern up to RC 312 (see diagram), decreasing at both ends 2 sts 11 times, i.e. always at the red stripe. C = at both ends cast off 32 sts for armholes and continue knitting in fairisle pattern up to RC 28. D = cast off 62 sts at centre, then, one after the other, knit shoulders as follows: with 26 sts in fairisle pattern knit up to RC 104, then cast off.

To make up:

Neck opening: Close one shoulder. Around neck pick up 160 sts and hang to front bed, reverse of knitting towards front. Knit 6 rows stocking st with St. S 4 1/2, 1 row with St. S 6 1/2, again 6 rows with St. S 4 1/2, cast off loosely. Close second shoulder, then turn neck band half to outside and fix with back stitch.

Armhole bands: Around each armhole pick up 76 sts and work as for neck band, however, knitting 4 rows only instead of 6. Close side seams including armhole bands. Fix bands to outside as for neck. Press lightly all seams and bands.

1786 PASSAP-DUOMATIC*

Material: 340 metres length to 100 grammes (372 yards length to 3 1/2 ozs approx.)

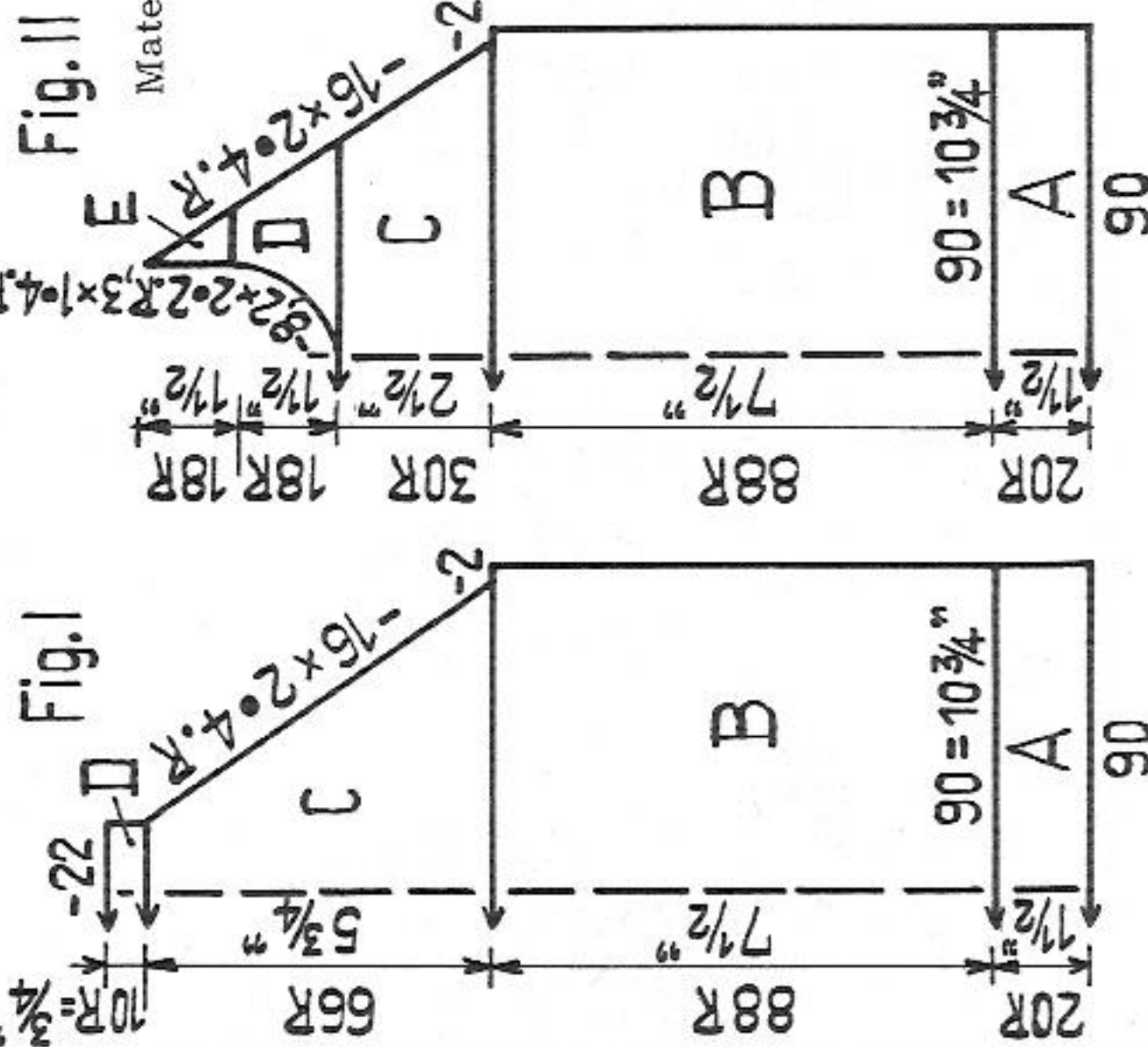

Child's raglan sweater, to match fairisle dress model No. 1785

Size: for about 2 years

Material: 4 ozs medium white wool approx.
4 small buttons

Stitch size: PASSAP DUOMATIC stocking st 4 3/4, 1:1 rib 2 1/4
PASSAP COMBI stocking st 4 3/4, 1:1 rib St. S 2 1/4, tension arm 8, yarn brake 4 1/2

Test square: 100 sts = 11 3/4", 100 rows = 8 1/2"

Pattern: stocking stitch, welts and neck band 1:1 rib.

Fig. I: A = cast on 90 sts for 1:1 rib and, with St. S 2 1/4 knit 20 rows. Transfer all sts from back to front for stocking st. B = stocking st with St. S 4 3/4. C = decreasing with treble decker. D = transfer remaining 22 sts for 1:1 rib and, with St. S 2 1/4 knit 10 rows. Cast off loosely.

Fig. II: A, B and C = as for Fig. I. D = divide work by casting off 8 sts at centre and continue knitting separately with reversed shapings. E = neckline straight, at outer edge raglan decreasing continued.

Fig. III: A = 1:1 rib. B = stocking st, decreasing at both ends.

C = decreasing with treble decker, take 8 remaining sts on contrast thread. To make up:

Block and lightly press all parts. Close sleeve and side seams. Attach sleeves to front and back with mattress stitch, leaving a 1 1/2" opening at top of both back seams. Now pick up 52 sts along first shoulder - neck - second shoulder and hang back to machine for 1:1 rib. With St. S 2 1/4 knit 10 rows and cast off loosely. At both back openings work 2 rows of single crochet along sleeve edges for overlap, crocheting 2 buttonholes in 2nd row. Along edges of back just work 2 rows of single crochet for underlap and attach buttons.

1788 PASSAP - DUOMATIC *

Material : 330 metres length to 100 grammes
(361 yards length to 3 1/2 ozs approx.)

Baby's overall

Size :

1 year approx.

Material :

synthetic "bouclé" yarn : 4 1/2 ozs white, 1 ozs blue,
1 zip 12" long, 19 1/2" narrow elastic.
19 1/2" elastic thread for waist.

Stitch size :

PASSAP DUOMATIC stocking st 5 1/2
PASSAP COMBI St. S 5 1/2, tension arm 8, yarn brake 4 1/2

Test square :

100 sts = 15 1/4", 100 rows = 7 1/2"

Pattern :

stocking st, sleeve band in 1:1 division. Overall white throughout, collar, leg and sleeve bands blue.

Fig. I, II + IX

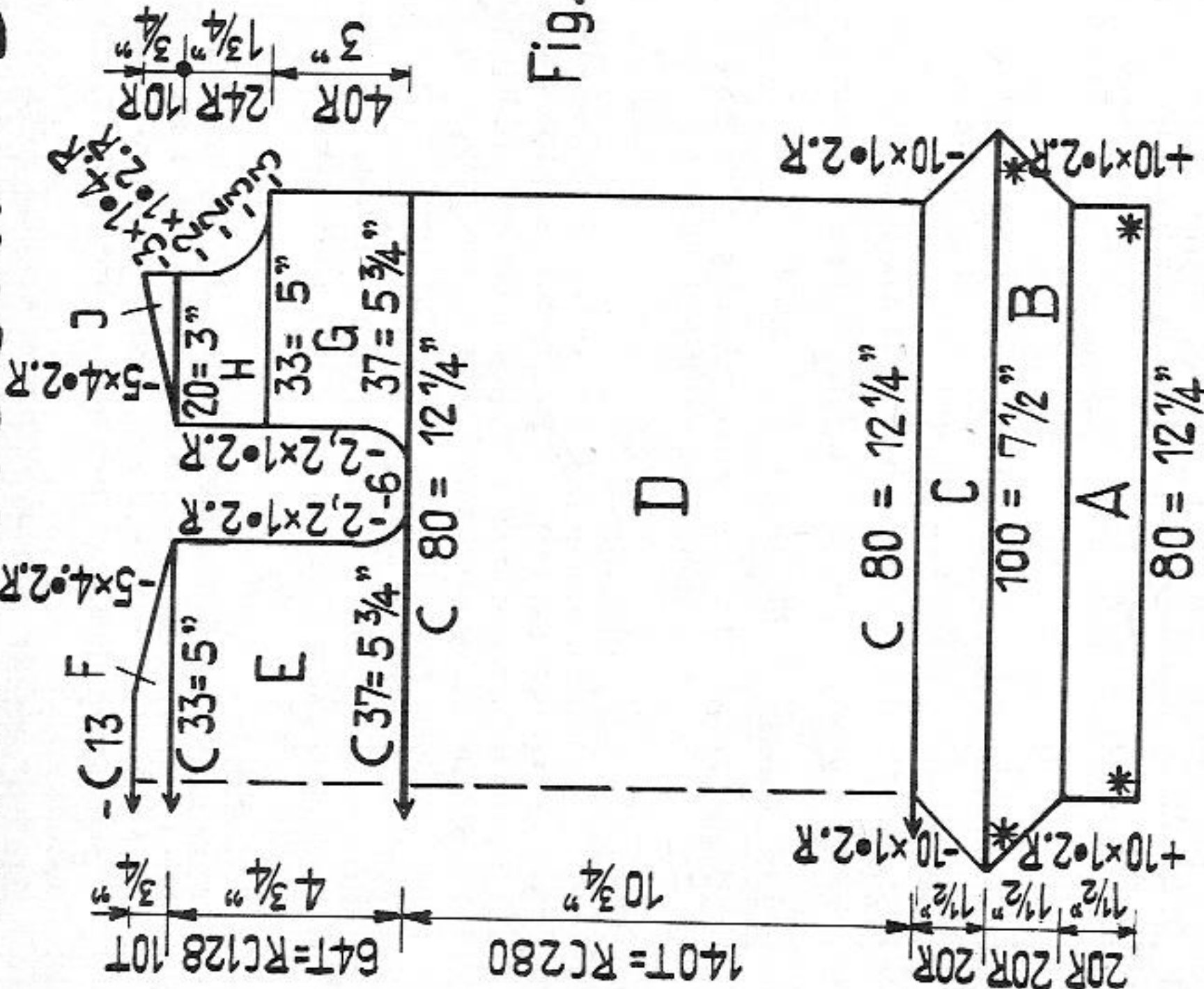

Fig. IV

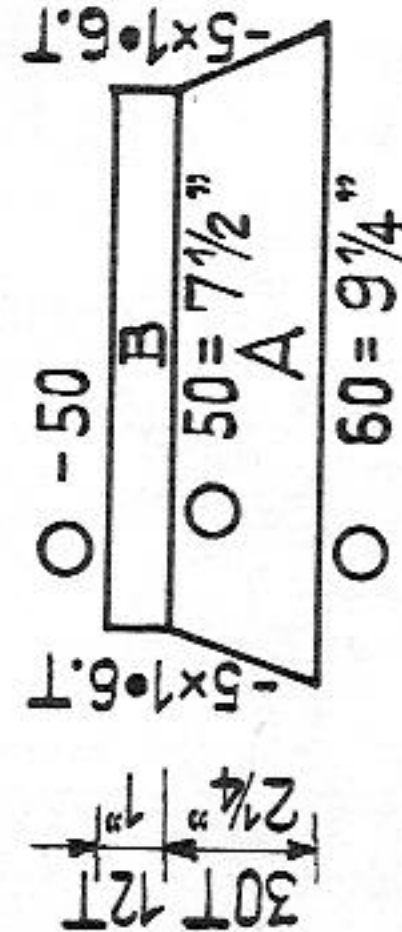

Fig. III

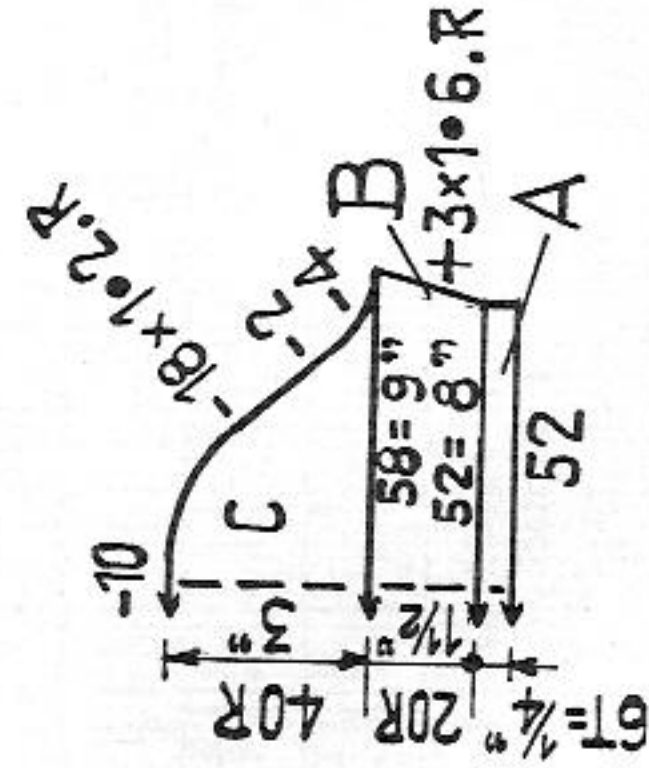

Fig. I, II and IX : A-C = knit two equal parts, first on front and second on back bed.

A = leg band, stocking st, blue. With 80 sts knit 20 rows. B = leg, stocking st, white, increasing 10 sts at both ends. C = crutch, decreasing 10 sts at both ends. D = half tubular (BX and pushers) open at right. Now at right for section G, back and front, knit over 37 sts by hand with contrast yarn and return pushers within blocking rail. Alongside these sts cast off 6 sts for armhole and return 6 pushers within blocking rail. E = half tubular, shaping armhole as per diagram. F = half tubular, shaping shoulder. Cast off remaining sts loosely. G to J = knit two equal parts, first on front, then on back bed. G = remove contrast yarn and knit stocking st for armhole, decreasing as per diagram. H = neck. J = shoulder.

Fig. III : A = sleeve band, blue in 1:1 division, knit 12 rows tubular. B = transfer all sts from back to front and, with white, knit 20 rows stocking st, increasing as per diagram. C = decreasing for sleeve cap. Cast off remaining sts.

Fig. IV, collar : tubular over all nds. Cast on 60 sts on each bed in blue, knit 60 rows tubular, decreasing at both ends as per diagram. B = knit 24 rows tubular, a few rows with contrast yarn, release.

To make up

Close slanted edges at section C, with back st. Set in sleeves. At front centre, along sections D and G set in zip and insert elastic thread across middle of D. Separately, at each leg close sections A and B from * to * and slip-stitch leg bands half to inside. Pull elastic through leg bands. At collar press contrast yarn lightly, then attach section B first outside, then inside, st by st, around neck, unravelling contrast yarn.

1789 A PASSAP - DUOMATIC *

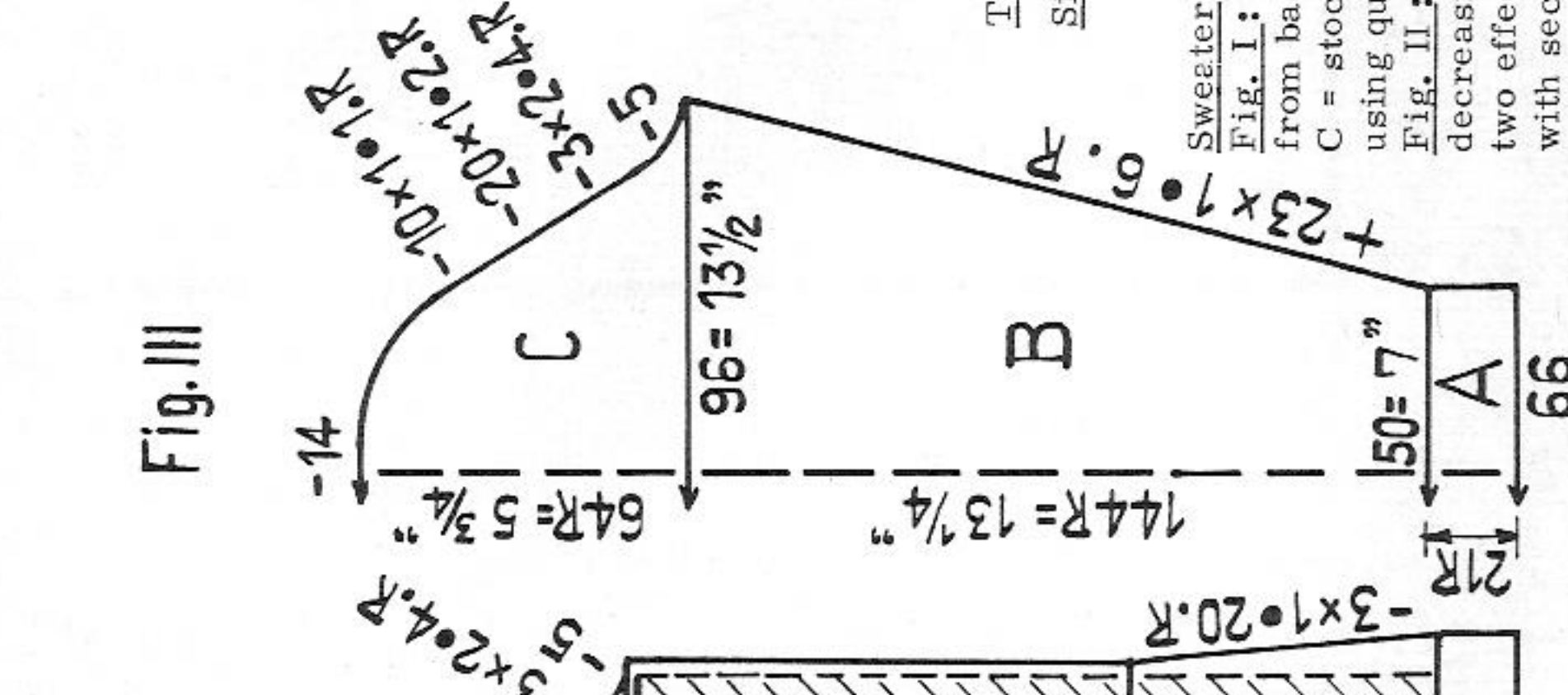
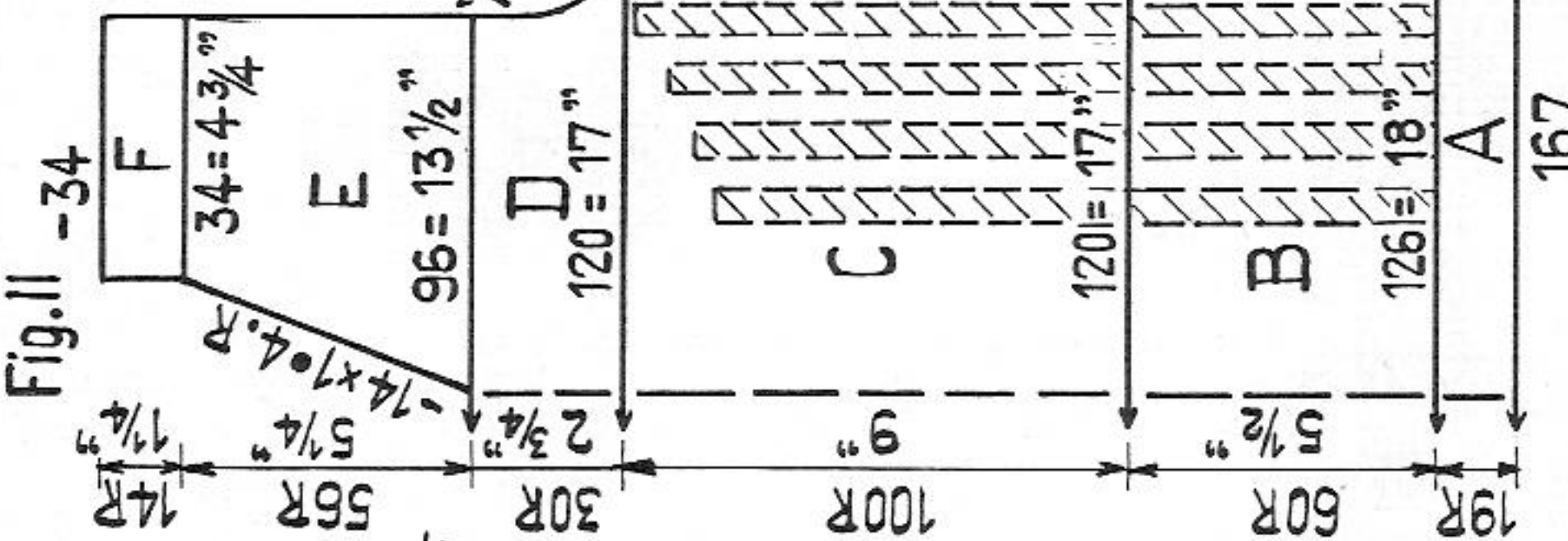
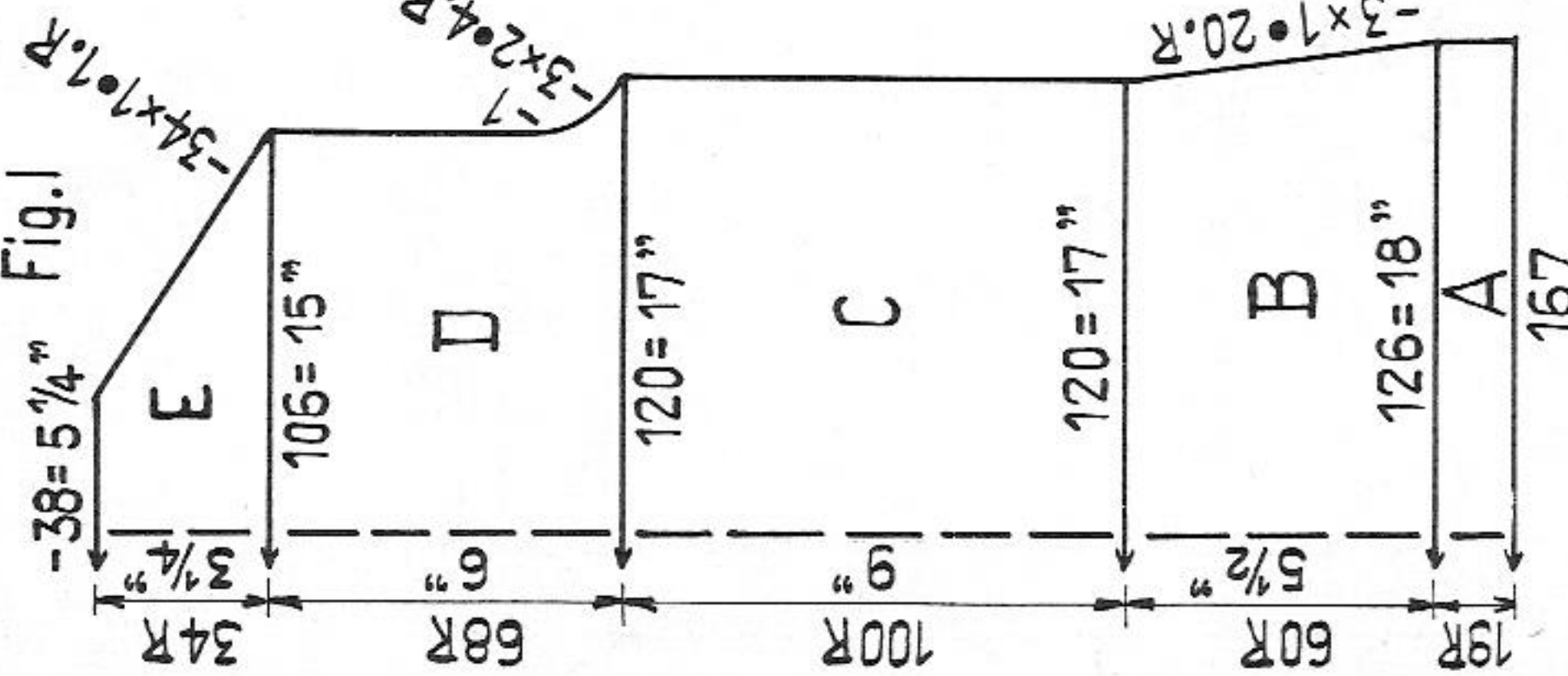

Material: 400 metres length to 100 grammes
(438 yards length to 3 1/2 ozs approx.)

Trouser-suit for slender girls
Size: to fit a 30 1/2" bust approx.

Sweater

Fig. I: A = for 2:2 rib cast on 167 sts, with St. S 3 1/2 knit 19 rows. Transfer sts from back to front for stocking st. B = St. S 5 1/2, stocking st, decreasing both ends C = stocking st. D = shape armholes using quintuple decker. E = shape shoulders, using quintuple decker. Cast off.

Fig. II: A = as for Fig. I. B = transfer sts for pattern, see diagram, St. S 5 1/2, decreasing at both ends. C = knit pattern up to row 81, then transfer sts of first two effect ribs (right and left of centre) from back to front, knit 6 rows, repeat with second two effect ribs, knit 6 rows, repeat with third two effect ribs. Before knitting the 99th row transfer sts for fourth and fifth two effect ribs. Otherwise stocking st only.

Fig. III: A = cast on 66 sts for 2:2 rib, St. S 3 1/2, knit 21 rows. Then transfer sts for stocking st, St. S 5 1/2. B = stocking st, increasing at both ends. C = decreasing for cap of sleeve, using quintuple decker.

Neck band: Cast on 148 sts for 2:2 rib, St. S 3 1/2, knit 15 rows, then a few rows with contrast yarn, release.

To make up: Sweater

Pin out parts to size and press lightly. Graft front shoulder to back, unravelling contrast yarn. Sew neck band to neck opening, beginning at front centre, st by st first outside then inside, unravelling contrast yarn, mitring point at front centre. Close side and sleeve seams and set in sleeves.

Material: 23 ozs white, synthetic Knop yarn, waist elastic, some bias band, 1 zip

Stitch size: PASSAP DUOMATIC stocking st 5 1/2, 2:2 rib 3 1/2
PASSAP COMBI stocking st 5 1/2, 2:2 rib 3 1/2
tension arm 8, yarn brake 4 1/2

Test square: 100 sts = 14 1/4", 100 rows = 9"

Pattern: Complete suit stocking st with purlside outwards.
At front, at both ends 5 effect ribs as trimming.

Pattern: Handle up, black strippers

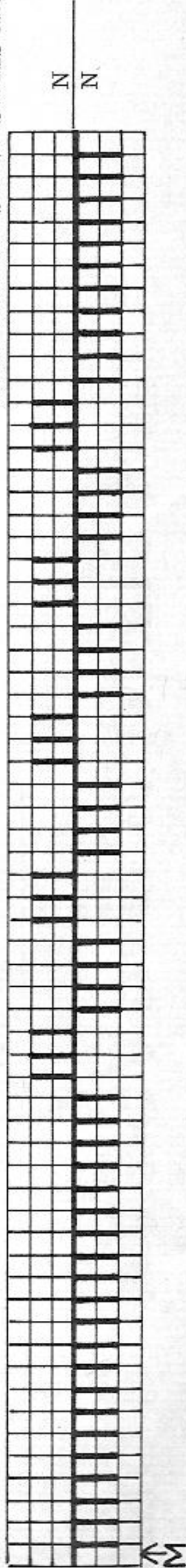

1789 B PASSAP-DUOMATIC*

Fig. IXa

Fig. IXb

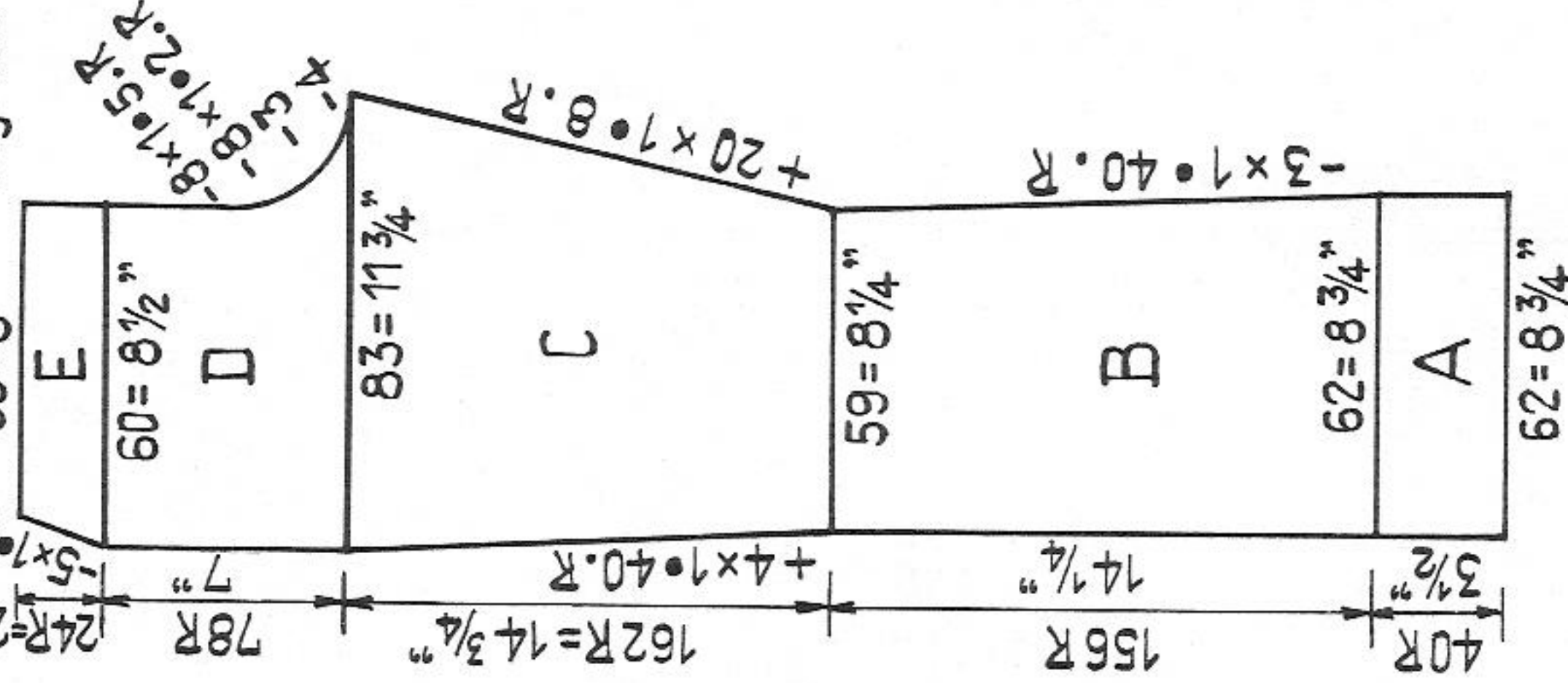
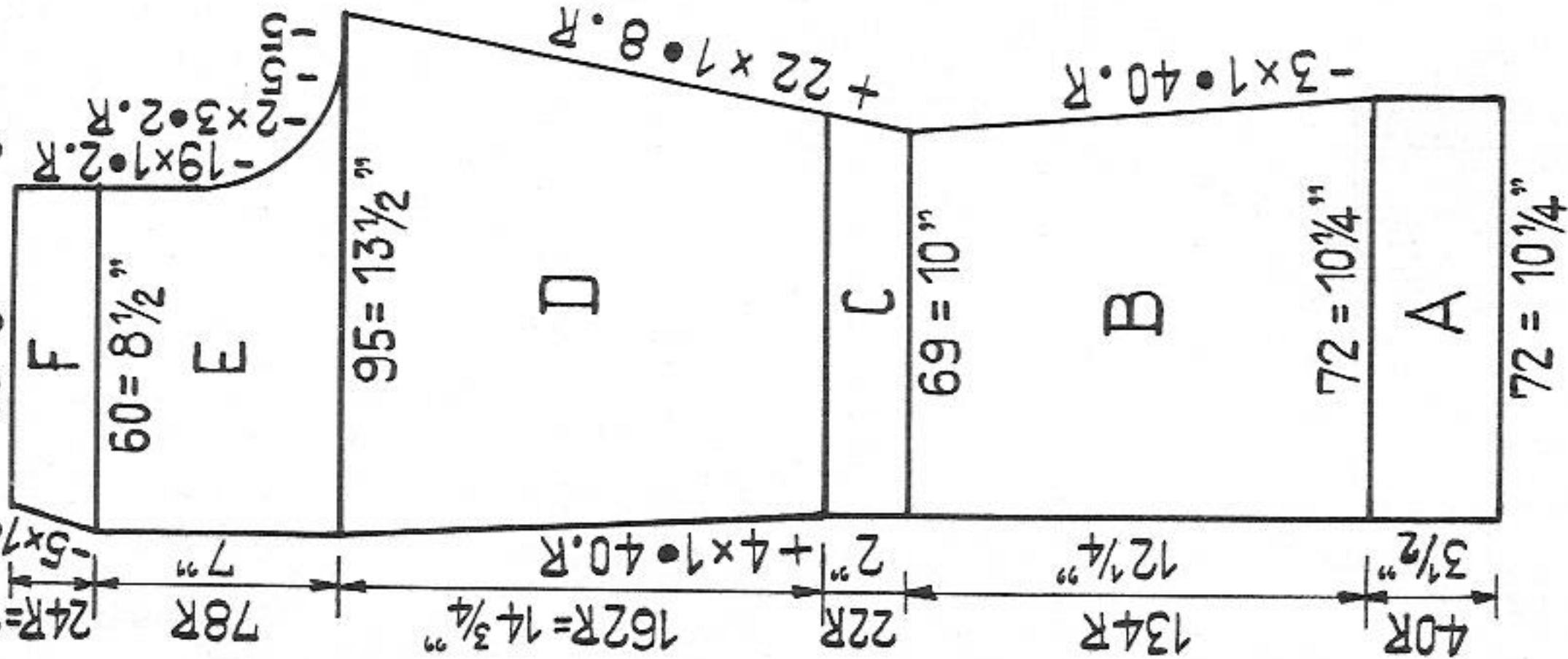

Trousers

Fig. IXa, back: Knit twice with reversed shapings.

A = hem, stocking st. B = stocking st, decreasing for inner seam. C = start increasing for crutch, D increase at both ends. E = decrease for crutch. F = decrease for side seam. Cast off.

Fig. IXb, front: Knit twice with reversed shapings.

A and B = as for Fig. IXa. C = stocking st. D and E = as for Fig. IXa.

To make up: (trousers)

Block and press all parts. Close inside-leg and side seams and press creases. Close centre seams back and front, leaving an opening of 7" approx. for zip at front. Finish opening with bias band and set in zip. Attach waist elastic from outside at upper edge, gathering the knitting slightly, then turn and press the band to inside and fix with a few sts along seams and zip. Make hem at lower edge to the desired length.

1774 PASSAP-DUOMATIC*

Material: 535 metres length to 100 grammes
(583 yards length to 3 1/2 ozs approx.)

Maxi-stole in three different shades of yellow

Size: width 18", length 110" approx, plus fringes

Material: medium wool in 3 shades of yellow: 12 ozs dark, 7 ozs light, 3 1/2 ozs medium

Stitch size: PASSAP DUOMATIC back and front 4
PASSAP COMBI St. S 4, tension arm 6, yarn brake 3 1/2

Test square: needless

Racking pattern: PASSAP DUOMATIC
Handle down, blue strippers PASSAP COMBI

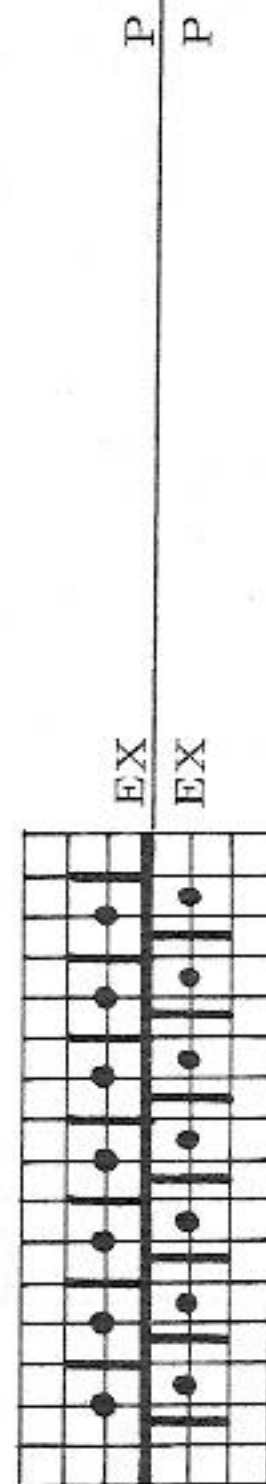

2 rows, then rack 2 nds to L 2 rows, then rack 2 nds to R
2 rows, then rack 2 nds to R 2 rows, then rack 2 nds to L

Arrange 120 nds for pattern, see diagram. *150 rows dark, 50 rows medium, 150 rows light, 50 rows medium*. Repeat colour changing three times from * to *. To end knit 150 rows dark, cast off loosely. Make fringes of dark yellow according to desired length.

1790 PASSAP - DUOMATIC

Fig. I

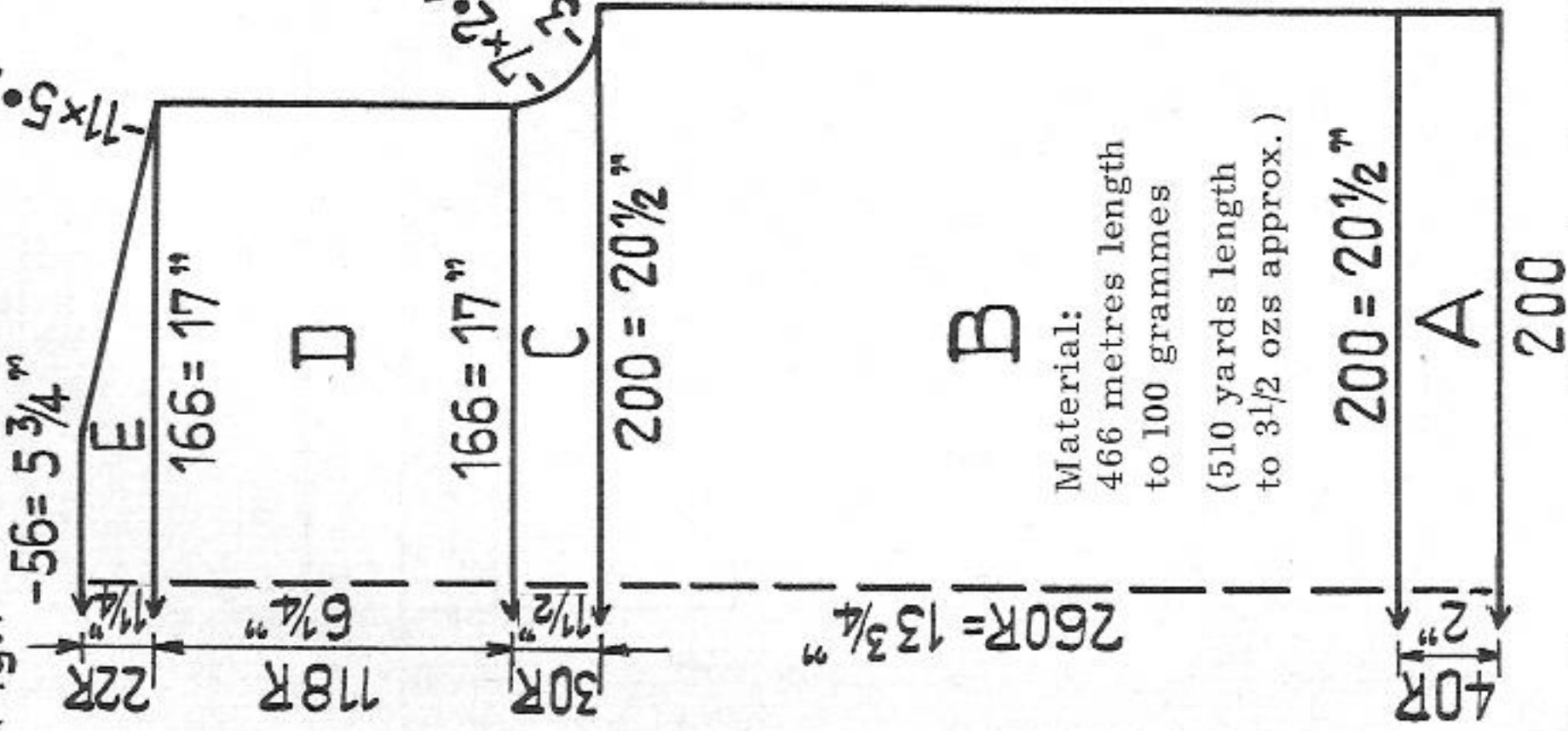

Fig. II

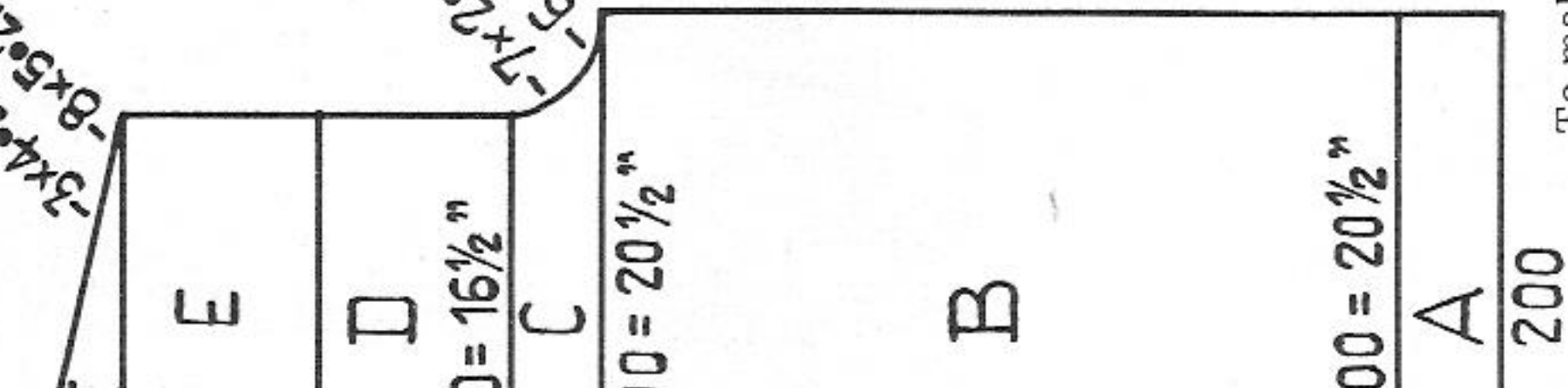
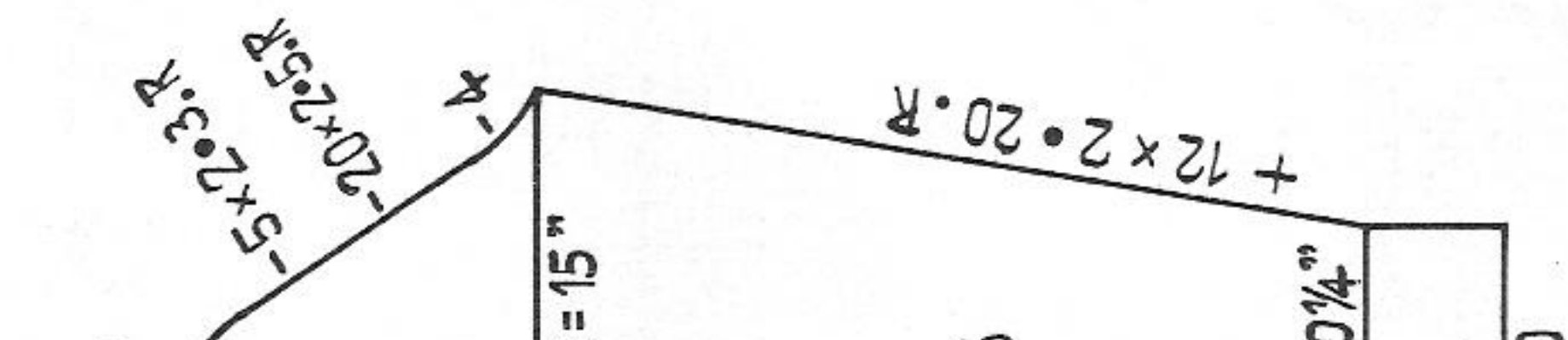

Fig. III



Man's sweater with round neck and breast pocket

Size: to fit a 37" to 38" chest

Material: 23 ozs fine, twisted wool

Stitch size: pattern 2 1/2, 2:2 rib 2

Test square: 100 sts = 10 1/4", 100 rows = 5 1/4"

Fig. I, back: A = 2:2 rib. B = knit straight. C = shape armhole. D = knit straight. E = cast off for shoulder.

Fig. II, front: A to D = as for Fig. I. E = divide work and continue knitting separately with reversed shapings, neck. F = cast off for shoulder.

Fig. III, sleeve: A = 2:2 rib. B = increasing for side seams. C = decreasing for cap of sleeve.

Pocket: Begin and end with contrast yarn. Cast on 42 sts for 2:2 rib and knit 16 rows, then continue knitting in pattern over 100 rows.

Neck band: Begin and end with contrast yarn. Cast on 200 sts for 2:2 rib and knit 80 rows.

To make up:

Block and press all parts lightly. Close side and sleeve seams. Set in sleeves. Attach neck band, st by st with back st, first outside, unravelling contr. yarn, then slipstitch to inside. Pin lower edge of pocket (see illustr.) 1 1/2" above cast on edge and 2 1/2" away from side seam, then graft pocket to sweater, unravelling contrast yarn and crocheting upper edge.

Pattern: Handle down, pink strippers. Knit pattern throughout.

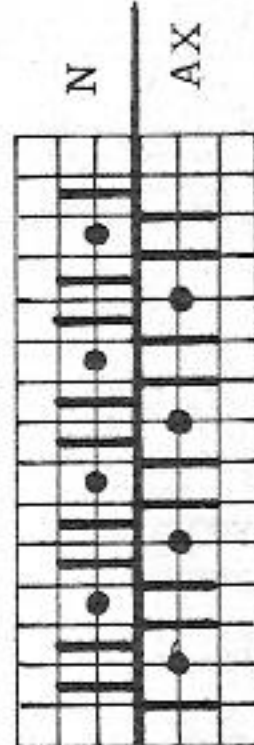

1796

Continued from page C

-110 Fig. IX

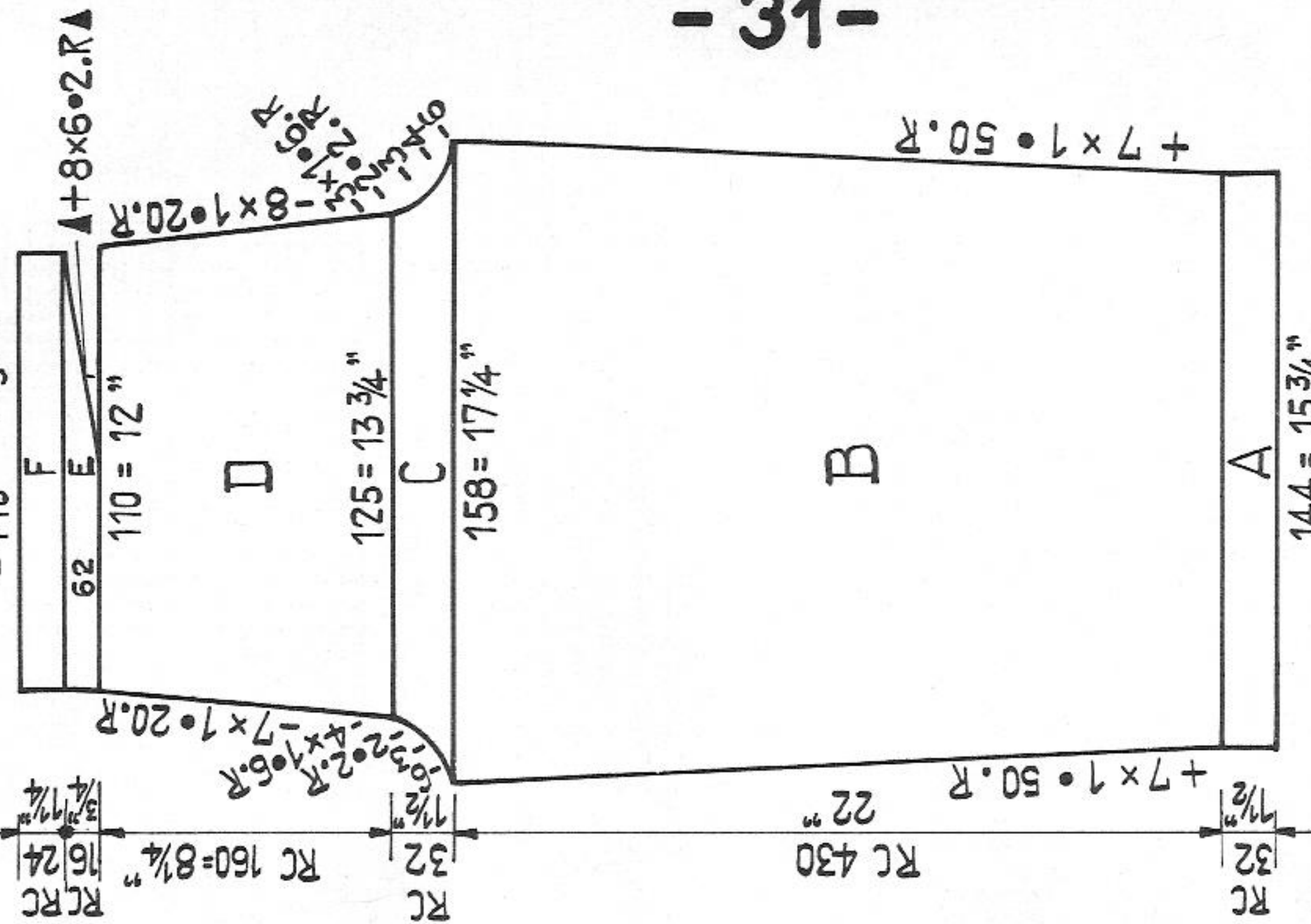

Pattern: weave stitch

Back GX

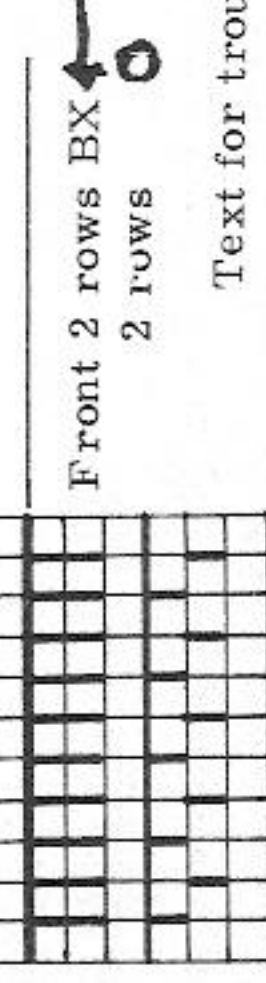

Text for trousers at page 9

2 rows, then rack 1 nd to L, repeat twice (RC 6)
2 rows, then rack 1 nd to R, repeat twice (RC 12)
Repeat

1791 PASSAP - DUOMATIC

Material : 310 metres length to 100 grammes
(339 yards length to 3 1/2 ozs approx.)

Lady's dress

Size : to fit a 34" bust approx.

Material : 21 ozs "bouclé" wool, beige with white burls, 2 ozs brown

Stitch size : PASSAP DUOMATIC stocking st 4 3/4, 2:2 rib 4

Test square : 100 sts = 12 1/2", 100 rows = 7 1/2"

Pattern : Stocking st with purlside outwards. Brown trimming on skirt and sleeves.

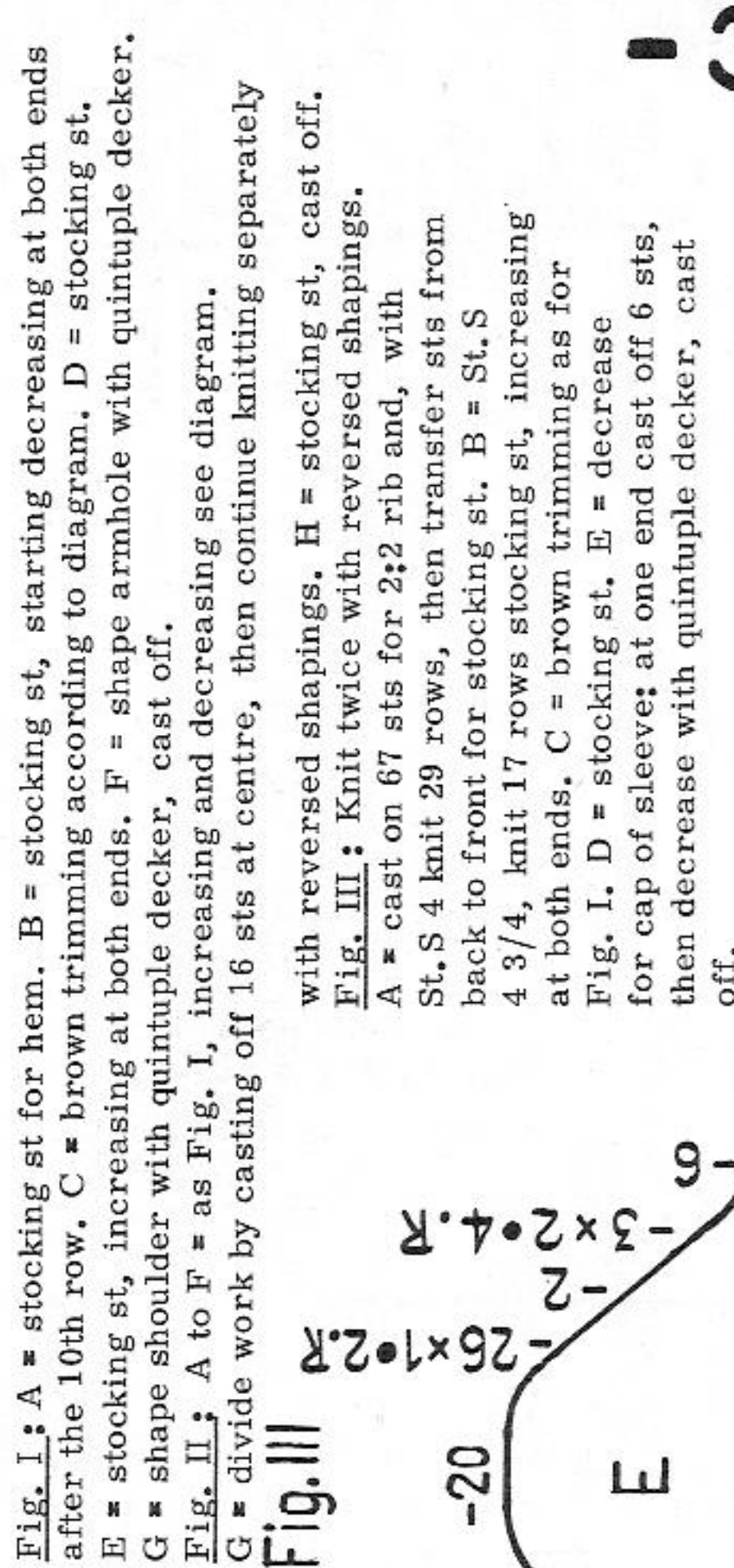
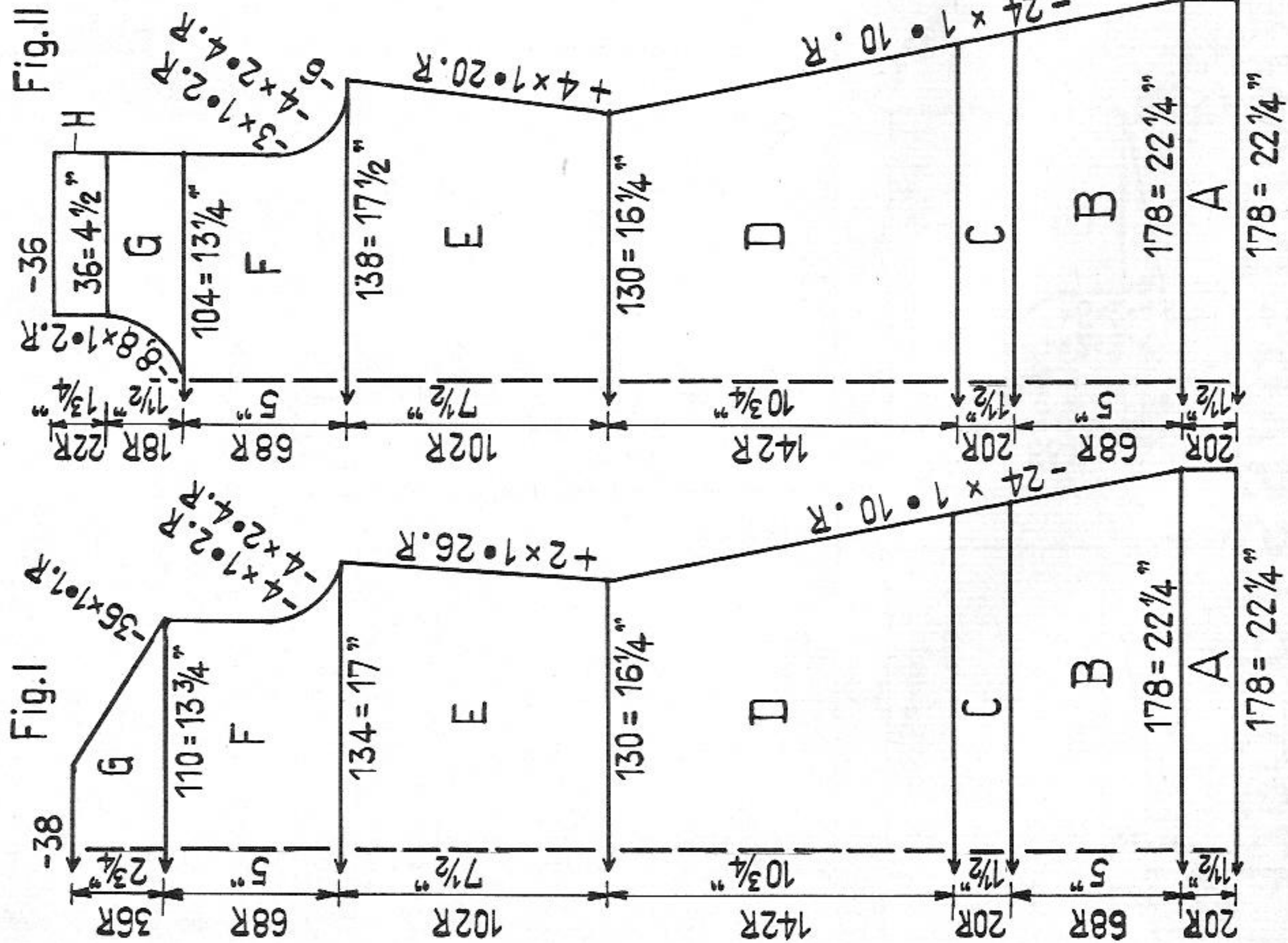

Fig. I: A = stocking st for hem. B = stocking st, starting decreasing at both ends after the 10th row. C = brown trimming according to diagram. D = stocking st. E = stocking st, increasing at both ends. F = shape armhole with quintuple decker. G = shape shoulder with quintuple decker, cast off.

Fig. II: A to F = as Fig. I, increasing and decreasing see diagram. G = divide work by casting off 16 sts at centre, then continue knitting separately with reversed shapings. H = stocking st, cast off.

Fig. III: Knit twice with reversed shapings. A = cast on 67 sts for 2:2 rib and, with St.S 4 knit 29 rows, then transfer sts from back to front for stocking st. B = St.S 4 3/4, knit 17 rows stocking st, increasing at both ends. C = brown trimming as for Fig. I. D = stocking st. E = decrease for cap of sleeve; at one end cast off 6 sts, then decrease with quintuple decker, cast off.

Neck band : Begin and end with contrast yarn. With 90 sts knit 16 rows, release.

To make up : Block and lightly press all parts. Close side, shoulder and sleeve seams and set in sleeve. Fix neck band, starting at back centre, purlside outwards, first outside st by st with back st, unravelling contrast yarn. Then close neck band at back, fold to inside and slip-stitch st by st, unravelling contrast yarn.

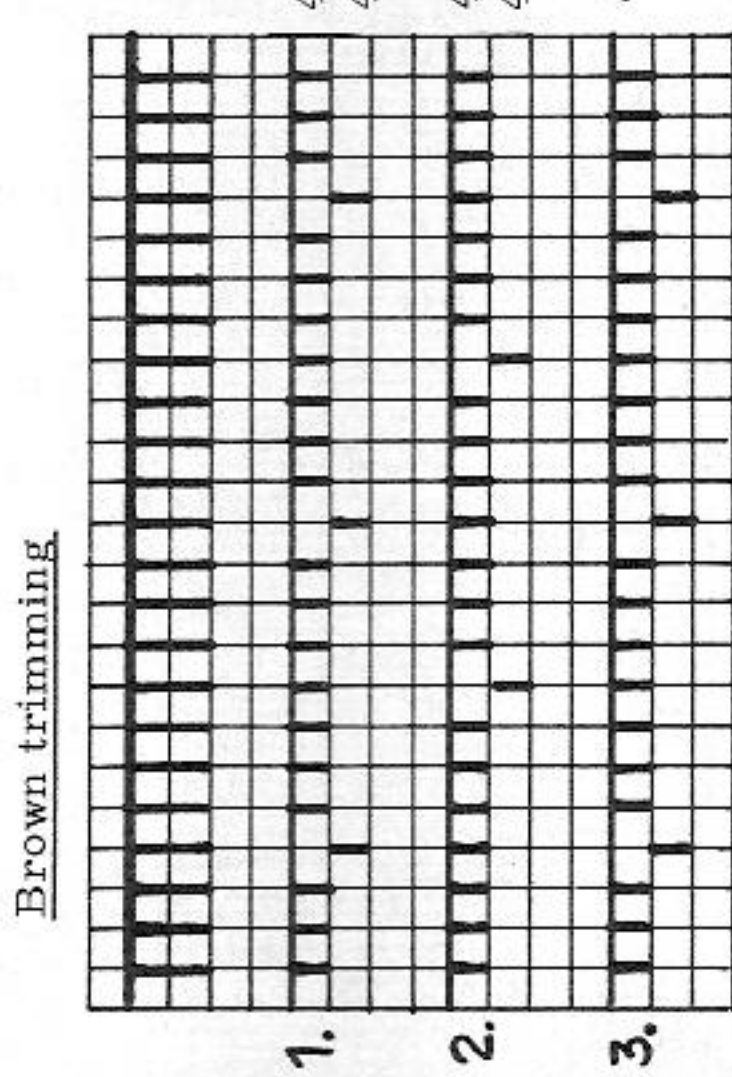

4 rows AX brown
4 rows N beige
4 rows AX brown
4 rows N beige
4 rows AX brown

1792 PASSAP - DUOMATIC

Fig. I + II

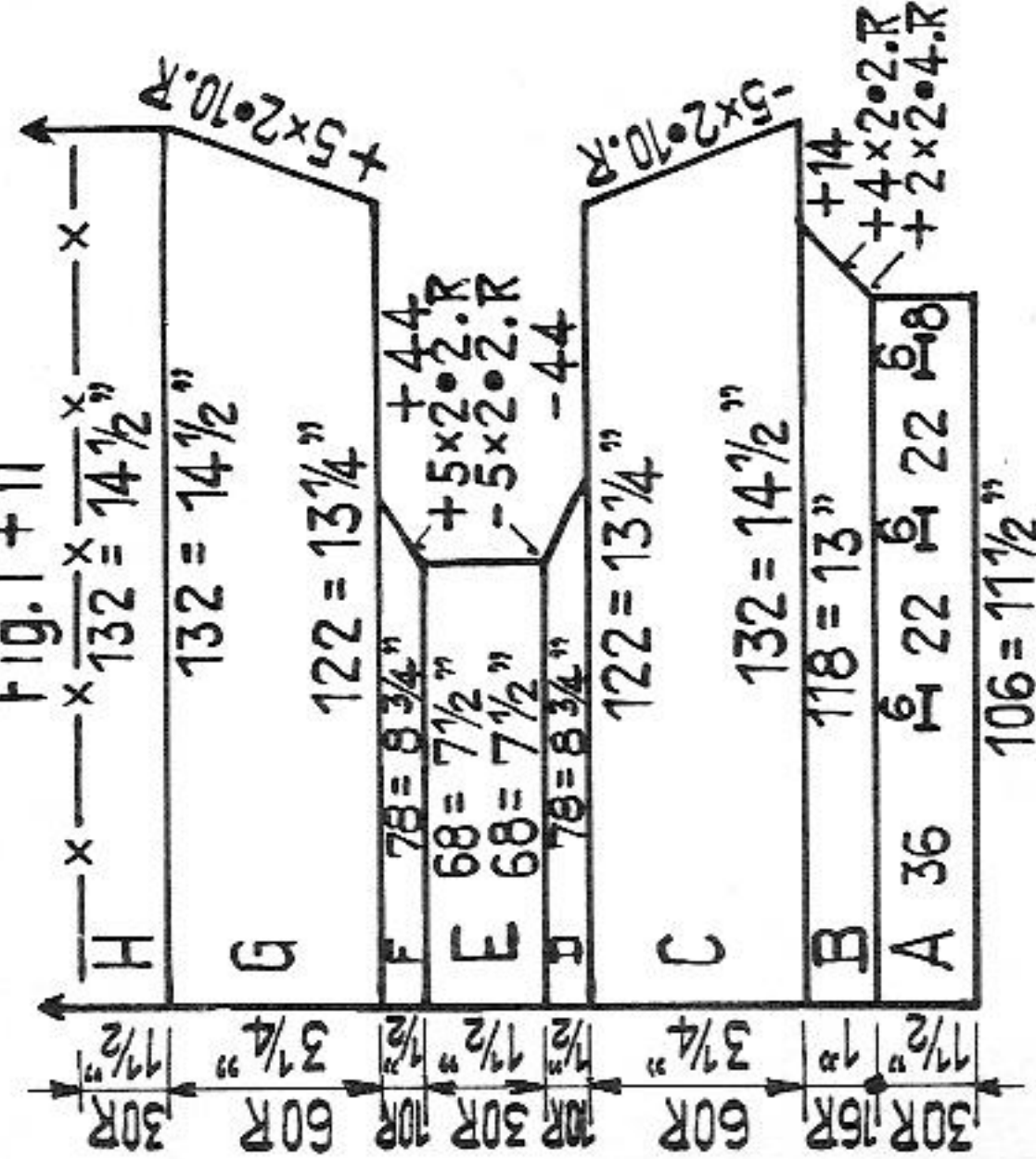

Fig. III

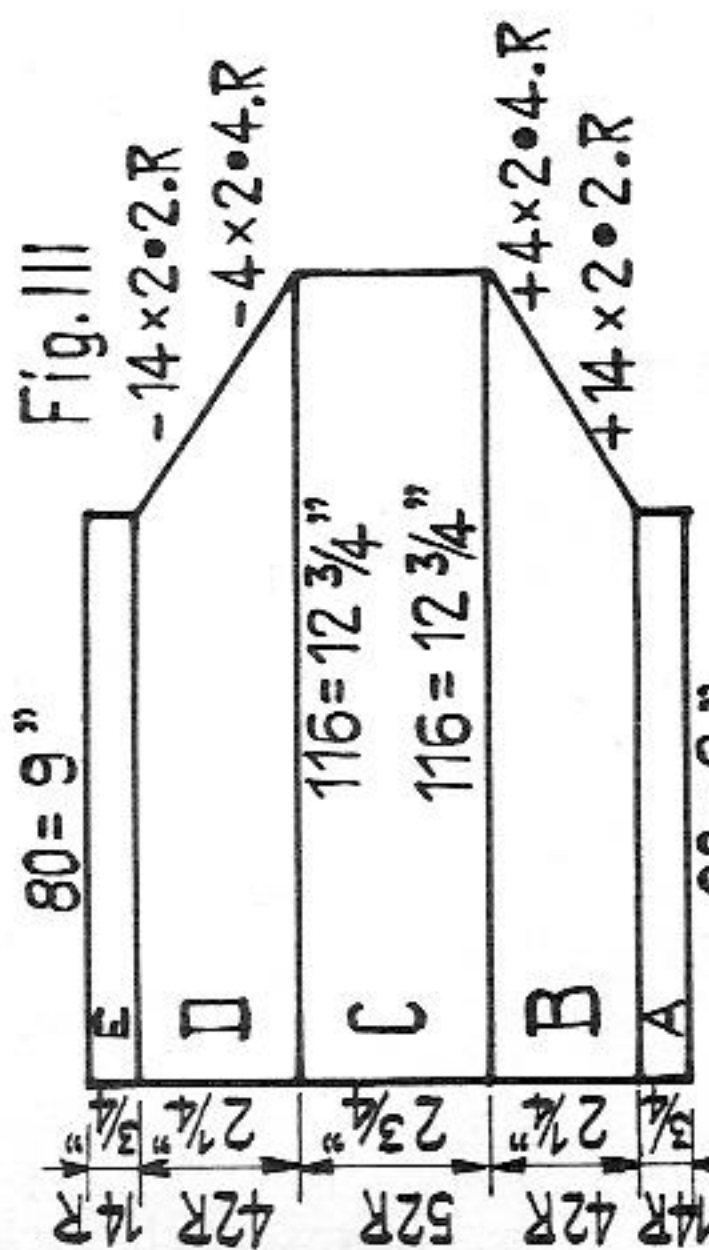
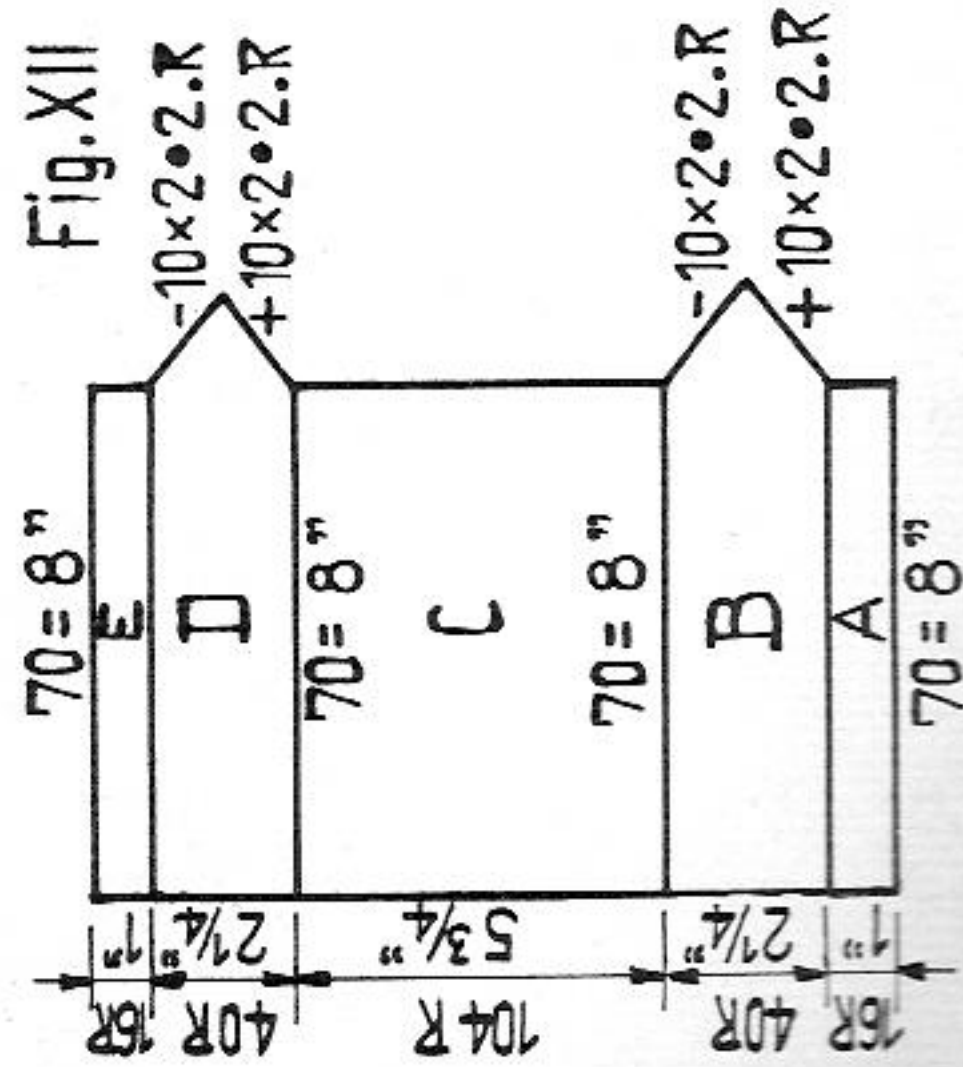

Fig. XII



To make up: (leggings)
Close legs along section D and C, then make seat seam front and back along section B. Pull elastic through waist.

Fig. XII: cap. A = cast on and knit 16 rows straight, in pattern. B = at right increasing and decreasing with double decker. C = knit straight, D = as for section B. E = as for section A, cast off loosely.

For bow cast on 16 sts and knit 60 rows, in pattern, cast off tightly.

To make up: (cap)
Join sections A and E with back stitch. With strong thread gather straight edge along section A to E. Knot bow and attach on top of cap.

Fig. IX

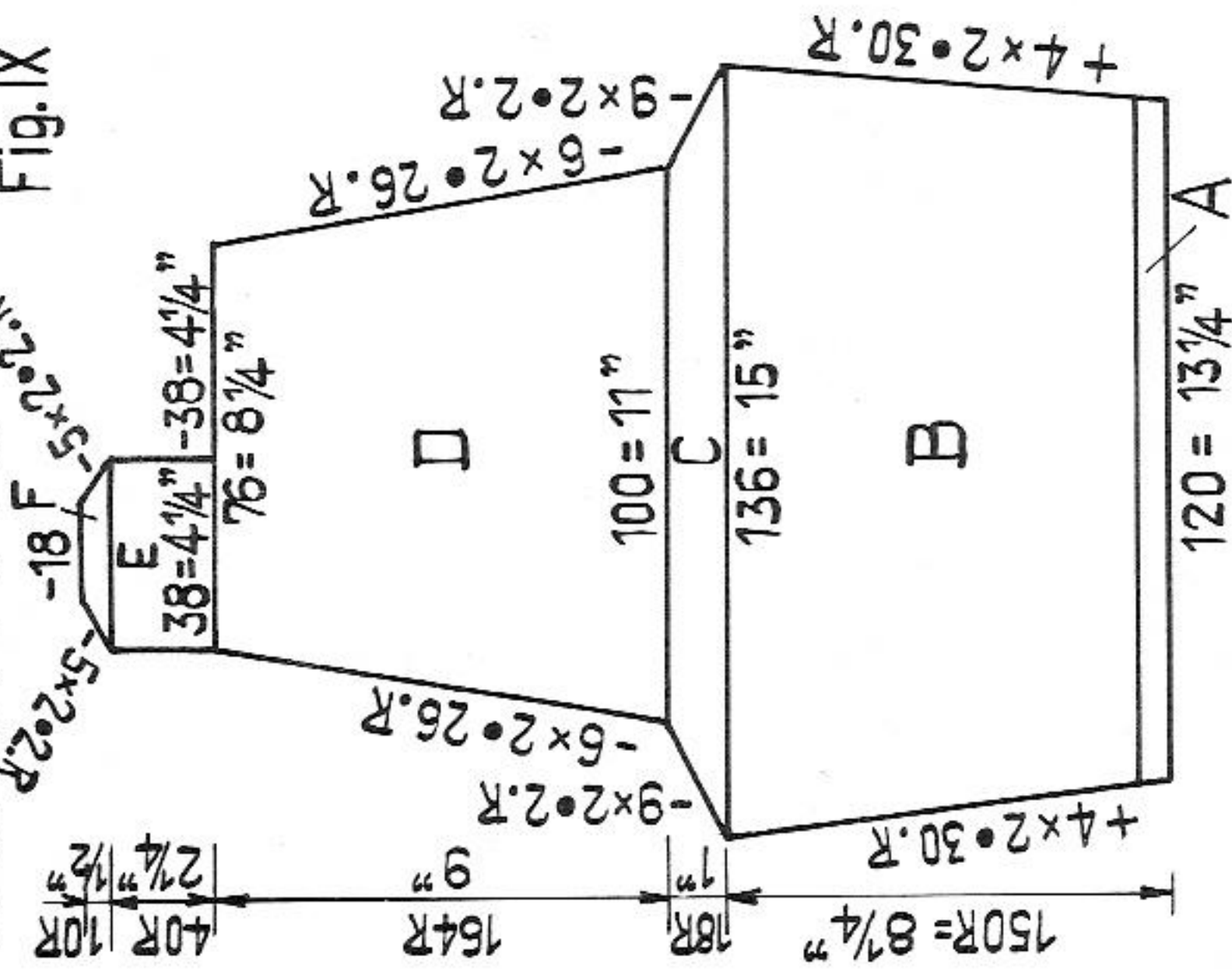

Material: 700 metres length to 100 grammes (765 yards length to 3 1/2 ozs approx.)

Baby's outfit - coat, leggings and cap

Size: for 8 months approx.

Material: 11 1/2 ozs fine Baby wool, 3 buttons, elastic

Stitch size: pattern 3, stocking st 4 1/2

Test square: 100 sts = 11", 100 rows = 5 1/2"

Pattern: racking pattern throughout, coat and cap knitted sideways.

Fig. I + II: A = cast on 106 sts, knit pattern. After 16 rows work buttonholes as follows: starting from the right skip 8 sts, knit 6 sts (3back, 3 front) with contrast yarn, skip 22 sts, knit 6 sts, skip 22 sts, knit 6 sts, then continue knitting up to RC 30. B = increasing at right. C = at right cast on 14 sts, then decreasing for shoulder. D = at right cast off 44 sts, then decreasing for armhole. E = knit straight. F = increasing for armhole, then cast on 44 sts, G = increasing for shoulder. H = knit straight, line x - x - x marks centre back. From here repeat sections H to A with reversed shapings, cast off loosely.

Fig. III: sleeve, knit two identical parts.

A = cast on 80 sts, knit straight in pattern. B = increasing at right for cap of sleeve. C = knit straight. D = decreasing for cap of sleeve. E = knit straight. Cast off loosely.

Collar: Cast on 34 sts and knit 200 rows in pattern. Cast off loosely.

Pattern:

Handle down, pink strippers

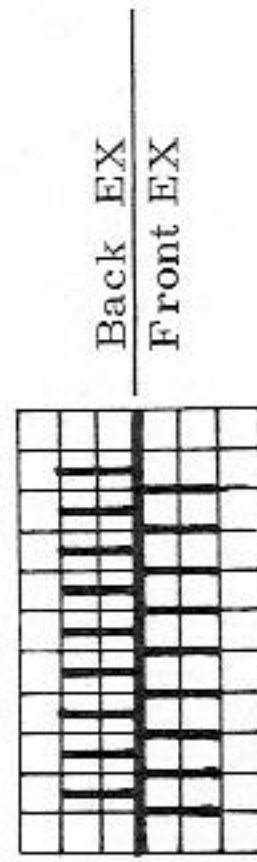

2 rows, then rack 1 nd to L
2 rows, then rack 1 nd to R
repeat

To make up: (coat)

Close sides and shoulders. When closing sleeves, slip-stitch 2 1/2" to 3" to outside for cuff. Set in sleeves. Sew collar around neck, leaving 2 3/4" free at outer edges, so that revers of pattern will be outside when collar is folded back. Attach buttons.

Fig. IX, leggings: Knit twice with reversed shapings. Begin at waist. A = hem. With lock at N/N extend zig-zag over 120 sts. Then back GX, front N, St, S 4 1/2, knit 16 rows stocking st. Set lock at EX/EX and St. S 3. B = knit in pattern, increasing at both ends. C = decreasing at both ends. D = for leg decreasing at both ends, then at 1 end cast off 38 sts. E = knit straight. F = decreasing at both ends. Cast off.

1796 PASSAP - DUOMATIC

Material: 360 metres to 100 grammes (394 yards to 3 1/2 ozs approx.)

Fig. Ia

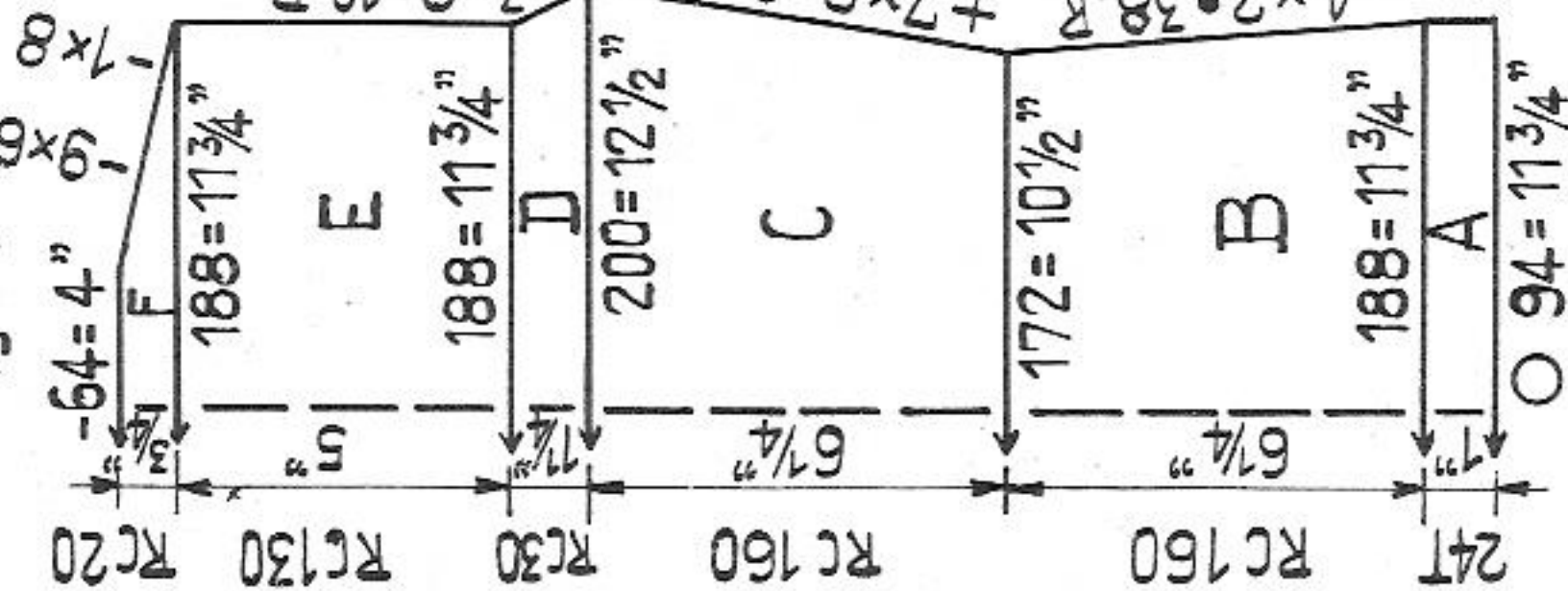

Fig. IIa

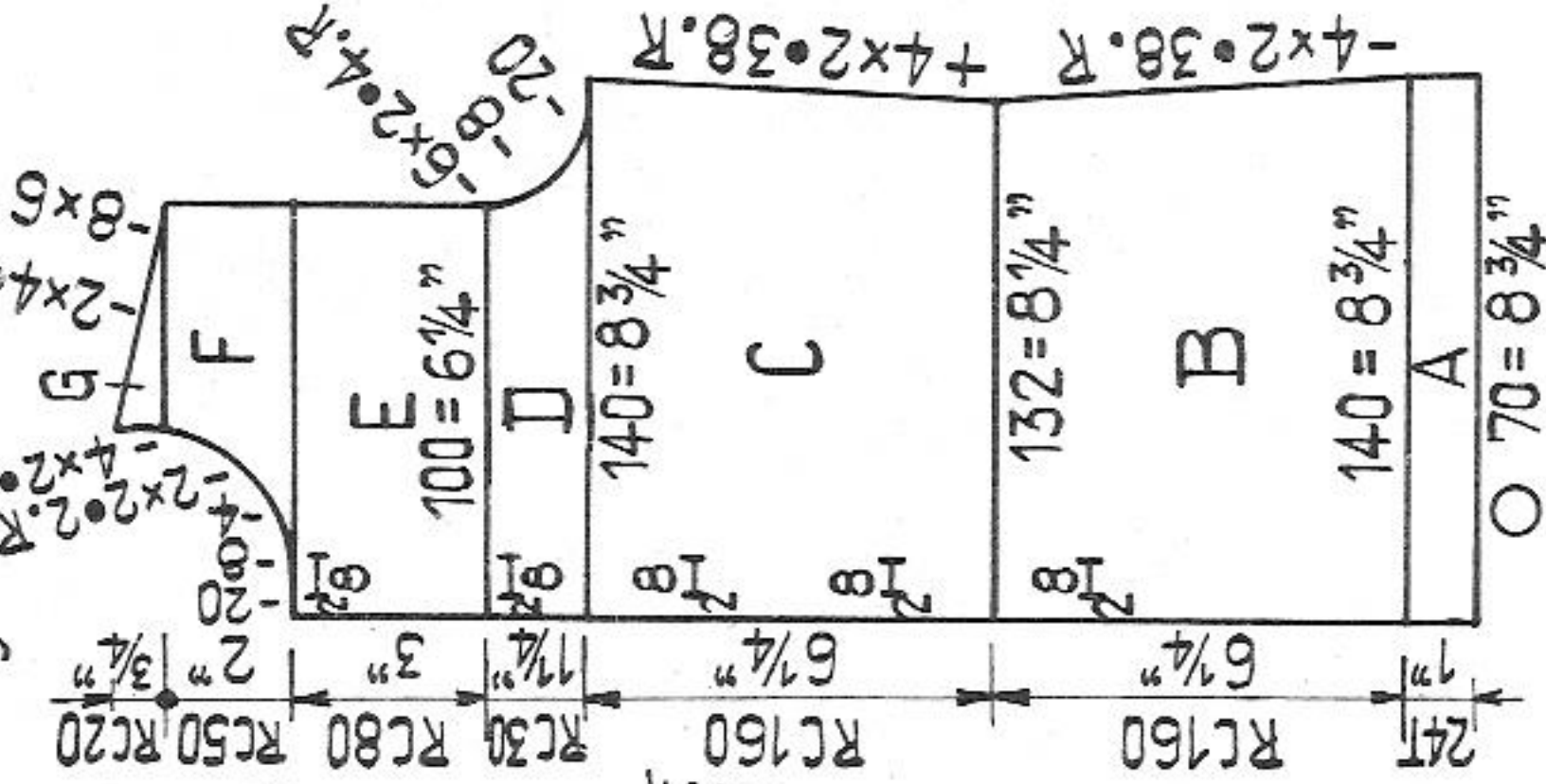
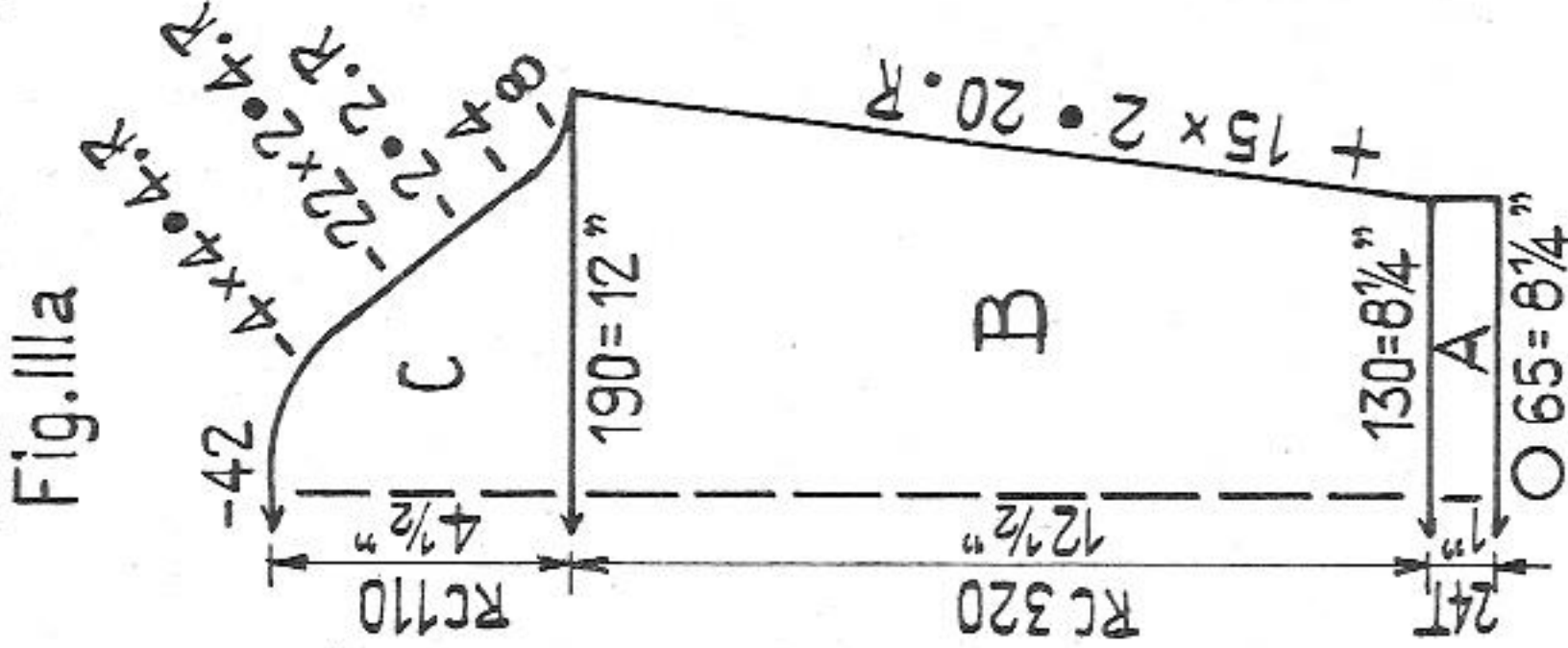

Fig. IIIa



Boy's suit -

plain trousers, plain long sleeved sweater with turtle neck - jacket in fairisle pattern, without collar.

Size: for 6 to 8 years

Material: medium sweater wool, 22 ozs blue, 19 ozs red, 9 buttons waist elastic, if necessary 1 zip

Stitch size: fairisle 4, stocking st and trimming 4 1/2, 1:1 rib and K/K 2 1/4

Test square: fairisle: 100 sts = 6 1/4", RC 100 = 4" (50 knitted rows)

weave stitch: 100 sts = 11", RC 100 = 5" (75 knitted rows)

stocking st: 100 sts = 11 1/2", 100 rows = 8"

Pattern: jacket fairisle blue/red, trimming blue, trousers weave st, blue, plain side outwards, sweater stocking st, red, welt and collar 1:1 rib

Jacket - fairisle pattern blue/red

Fig. Ia, back: A = tubular, blue St. S 4 1/2. Cast on 94 sts on each bed and knit 48 rows tubular (RC 48). B = St. S 4, knit RC 160 in fairisle pattern, decreasing at both ends. C = increasing at both ends. D = shaping armholes. E = knit straight. F = shape shoulders, cast off loosely.

- C -

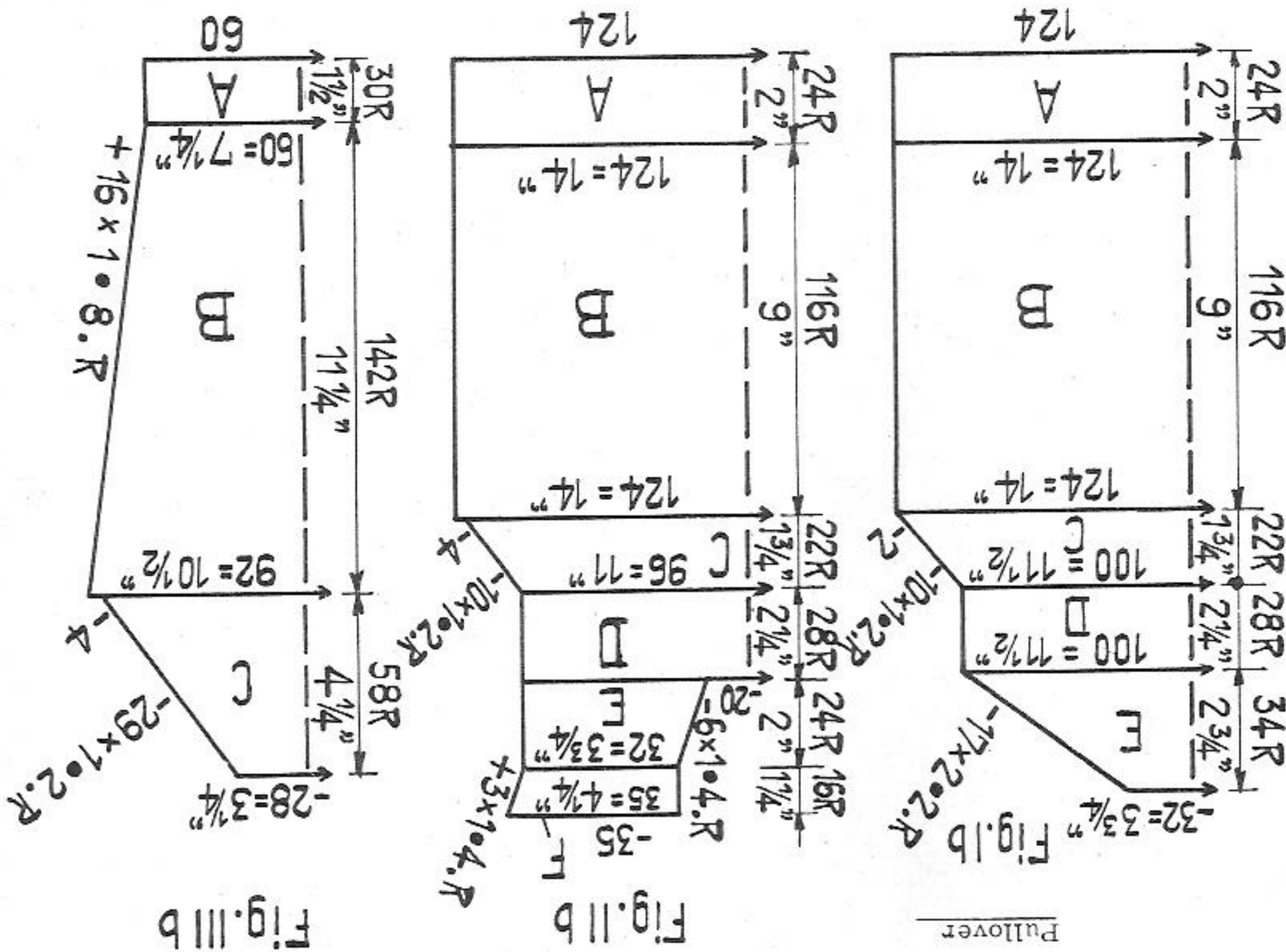

Fairisle pattern: Handle down, pink strippers

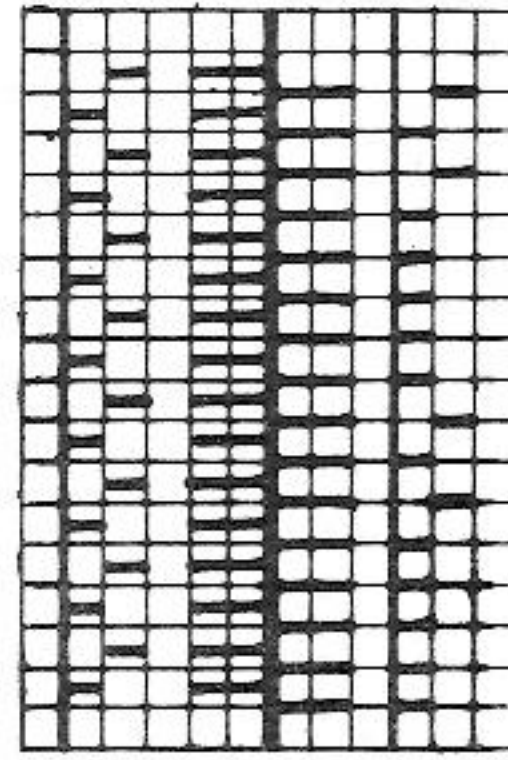

diagram for trousers at page 31
Text for jacket continued at page 25
Text sweater and trousers at page 9