

PASSAP



INTERNATIONAL



15

PASSAP

15

1764

1779

1799 1839 1840
1841 1842 1843
1844 1858

1828

1829 1838

1830

1831

1831

1832

1834

1835

1836

1837

1847

1848 1852 1860
1850

1849

1851

1853

1853

1854

1855

1856

1857

1859

1864





PASSAP[®]

1859 ★
PASSAP DUOMATIC

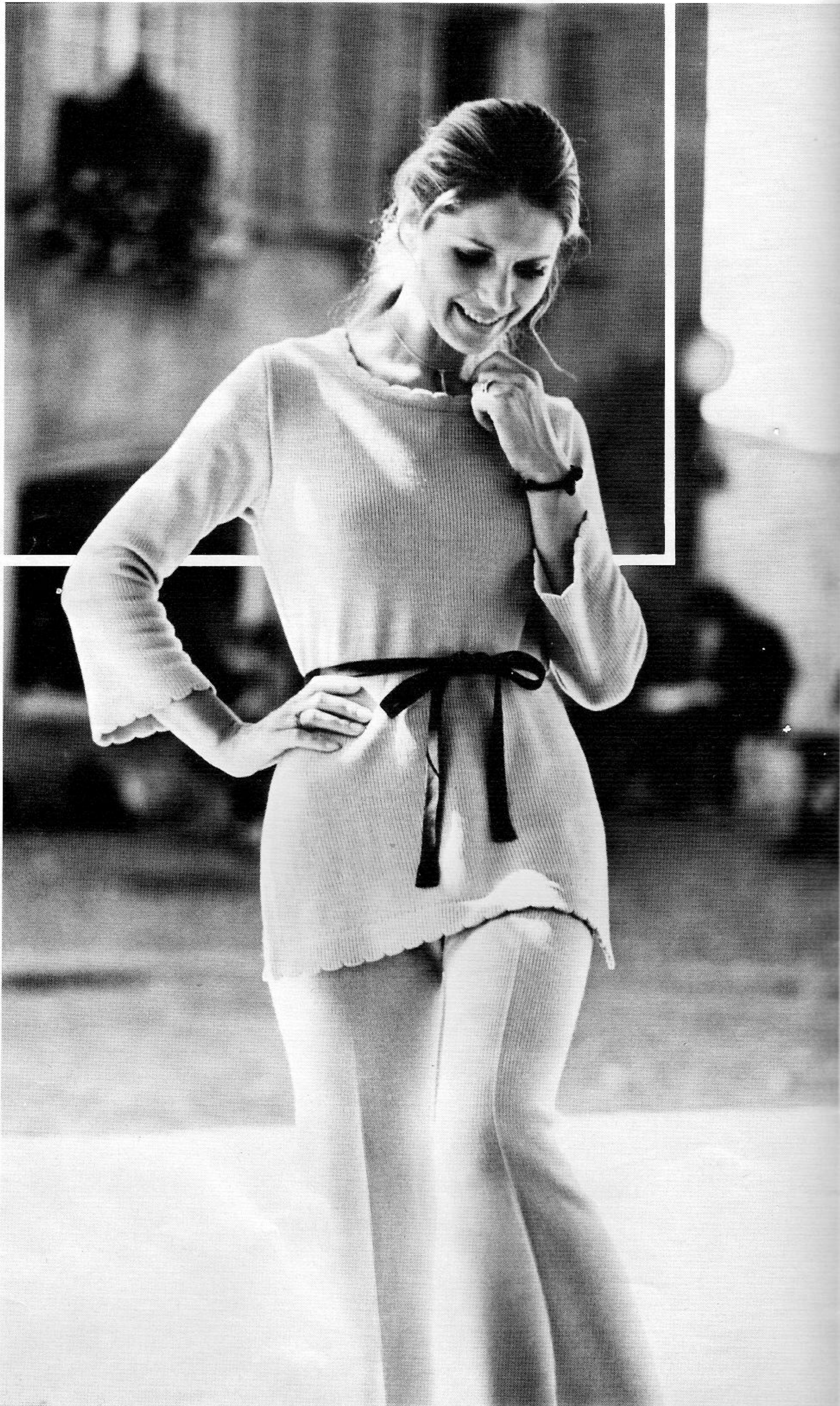

★ = PASSAP COMBI

PASSAP[®]

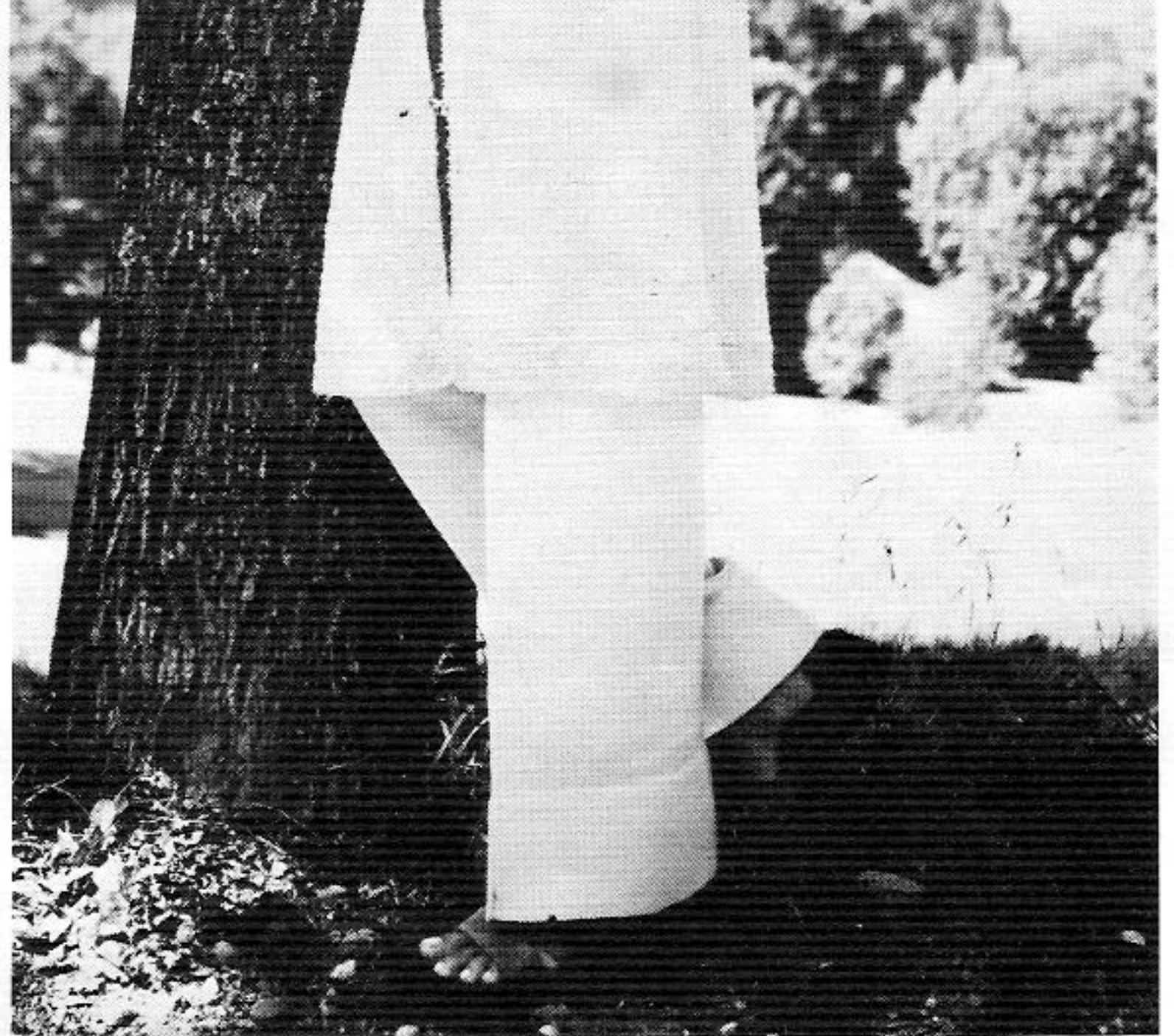

1854★ / 1859★
PASSAP DUOMATIC



1854★
PASSAP DUOMATIC

1857 U 70
PASSAP DUOMATIC



1764 ★
PASSAP DUOMATIC



1850 U 70
PASSAP DUOMATIC



1853 ★
PASSAP DUOMATIC

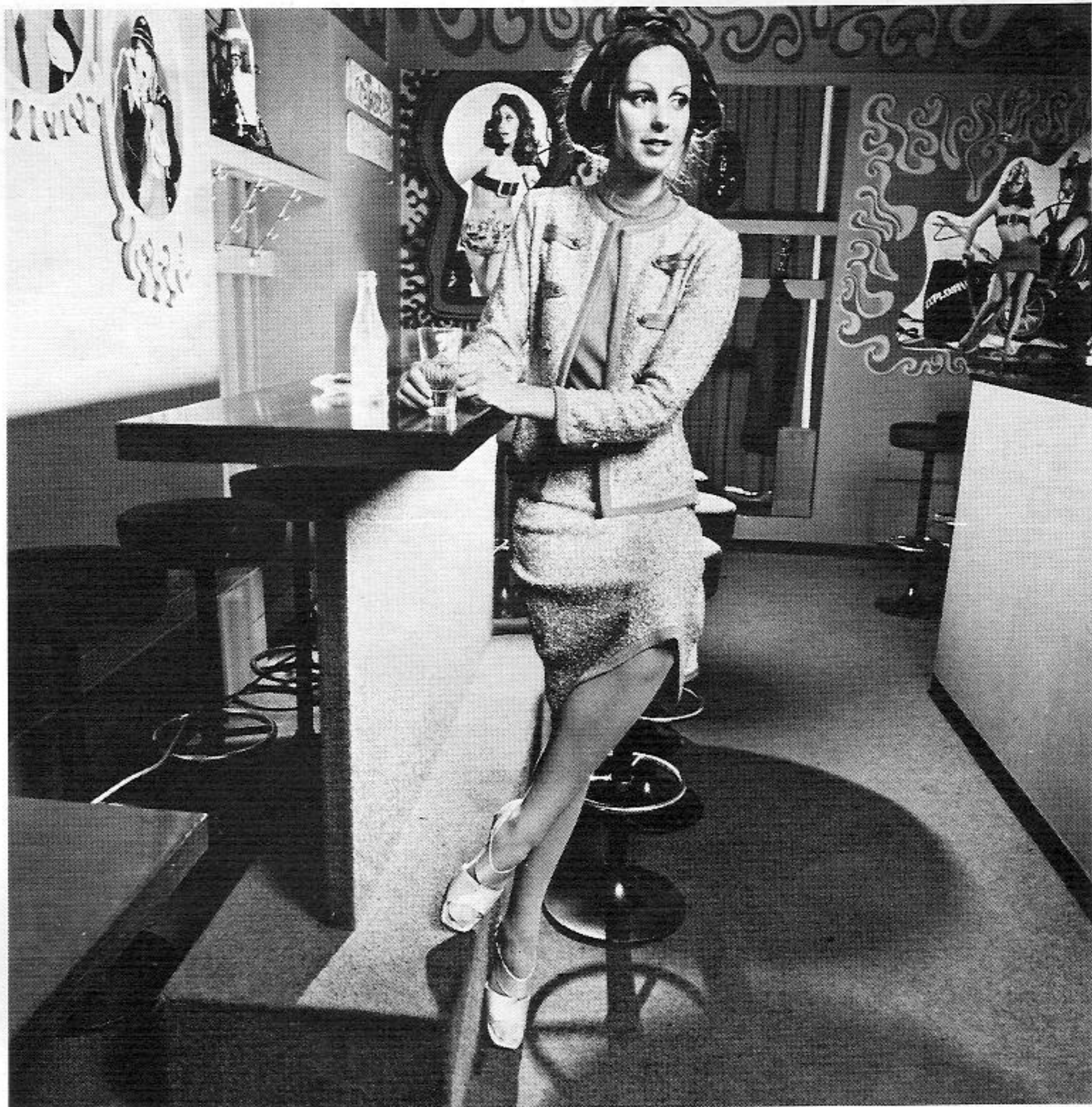

1831 ★
PASSAP DUOMATIC



PASSAP®

1779 ★
PASSAP DUOMATIC



1835 ★
PASSAP DUOMATIC

1856 ★
PASSAP DUOMATIC

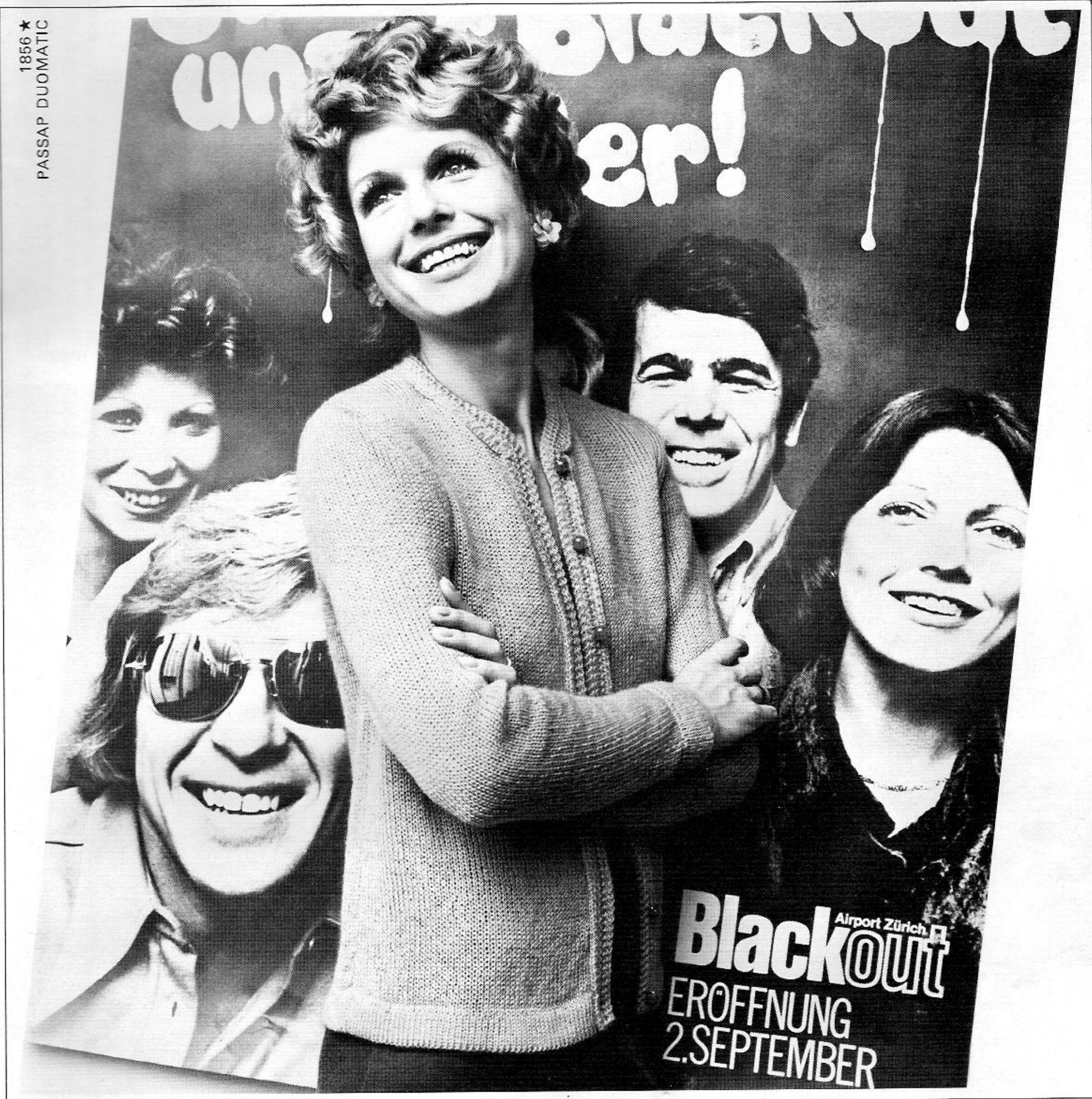

1861
PASSAP DUOMATIC

PASSAP®

1841 ★
PASSAP DUOMATIC



1842 ★
PASSAP DUOMATIC



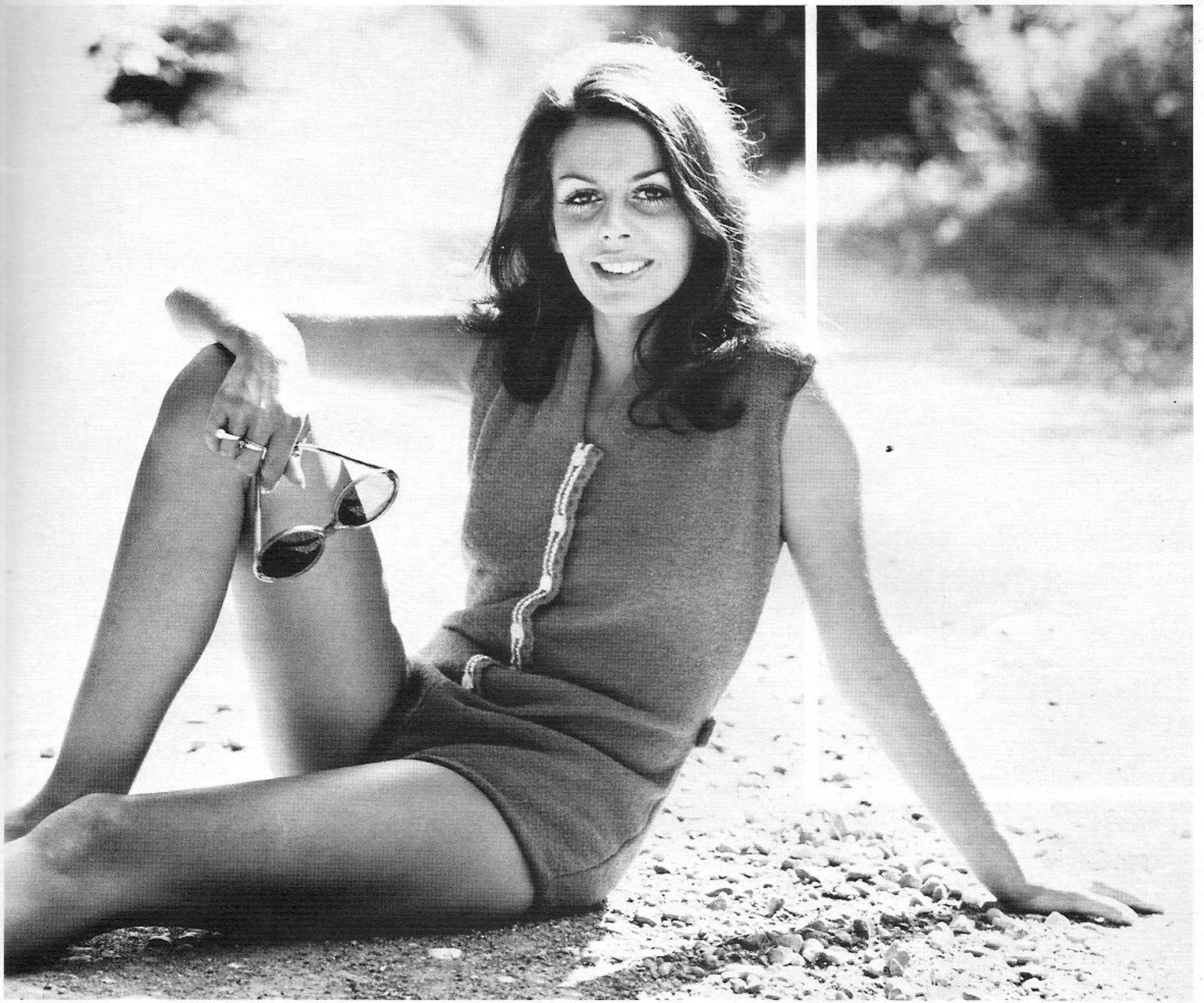

1799 ★
PASSAP DUOMATIC

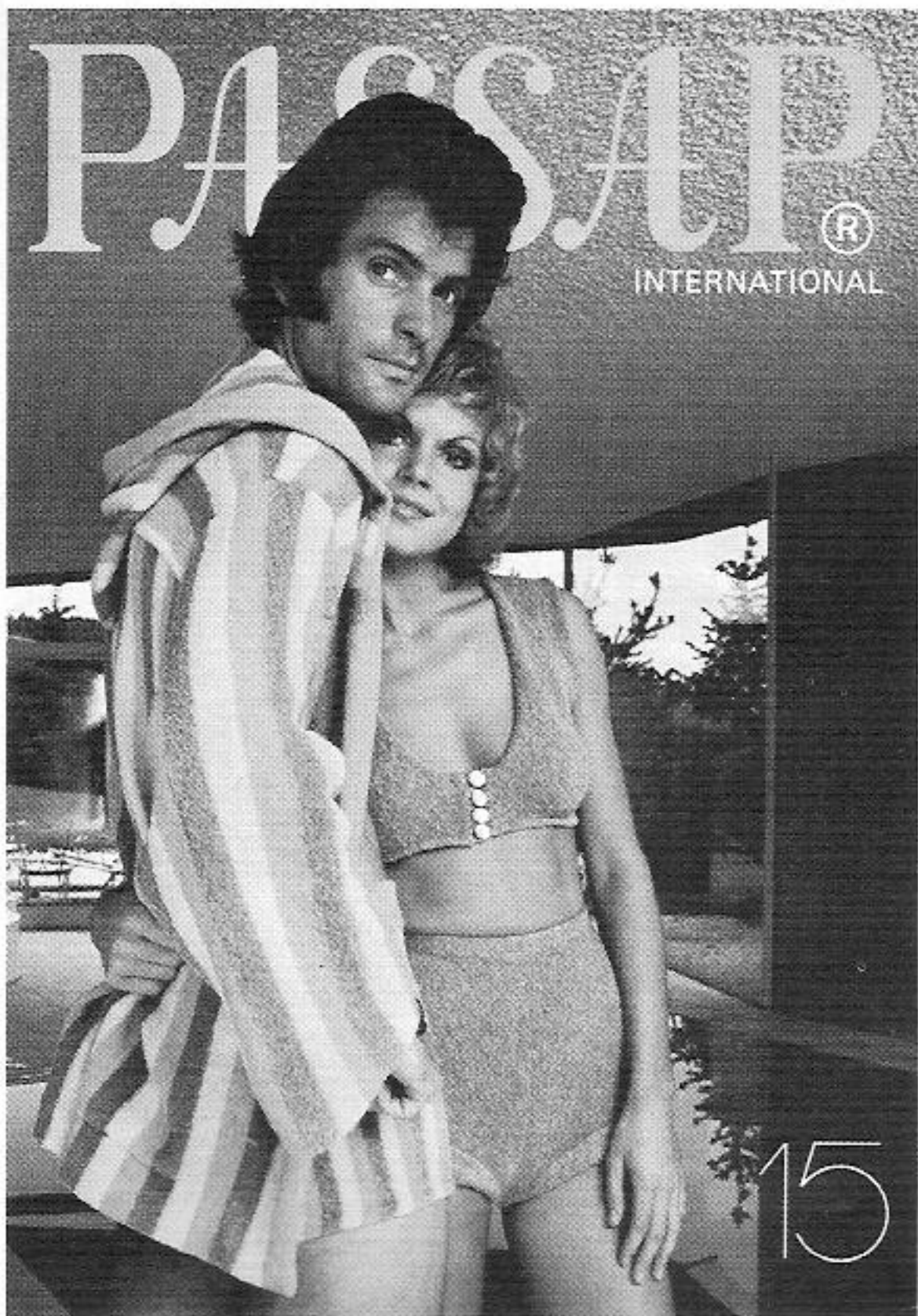

1839 ★ / 1840 ★ / 1843 ★ / 1844 ★
PASSAP DUOMATIC

PASSAP[®]

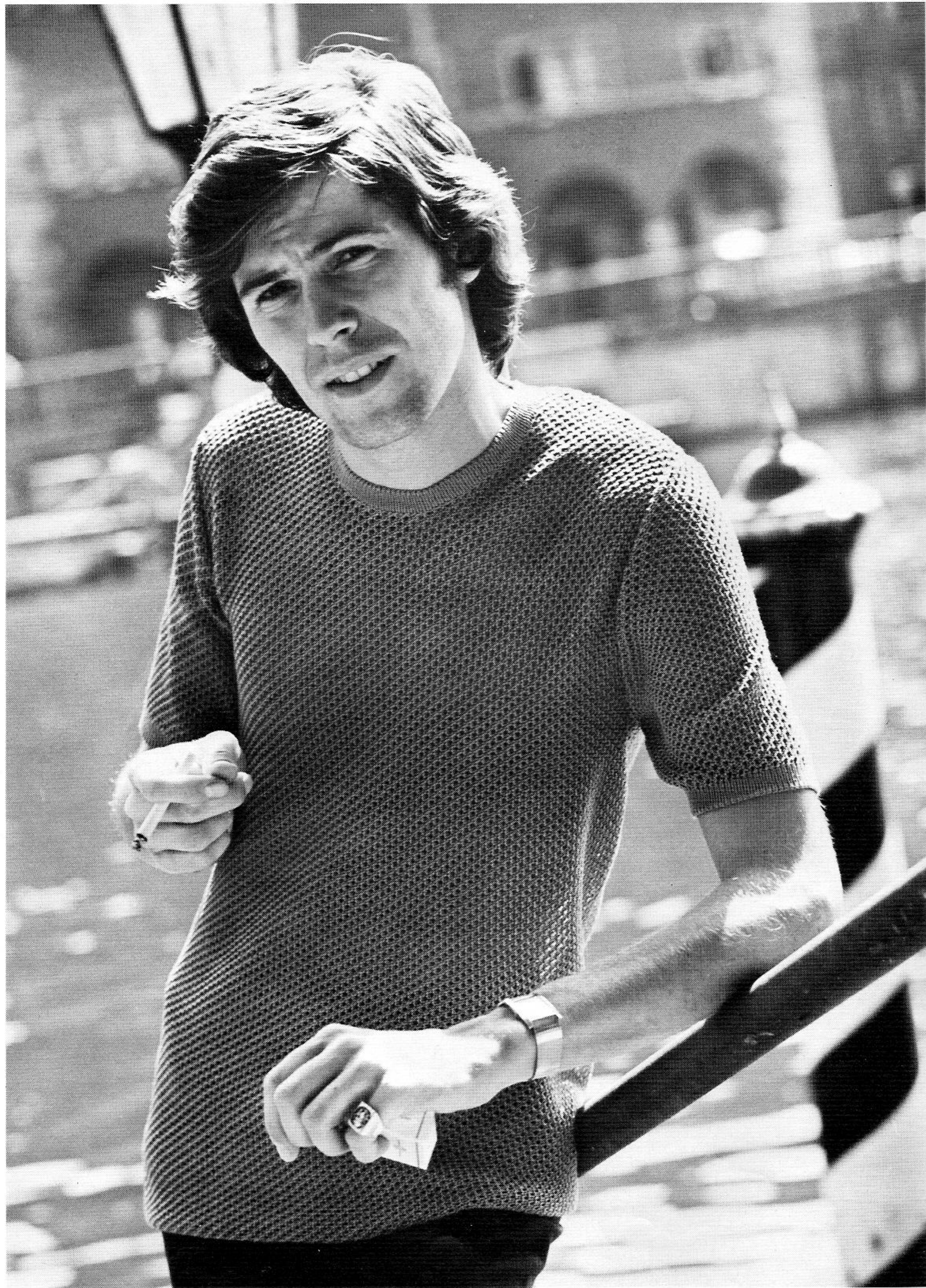

1855
PASSAP DUOMATIC

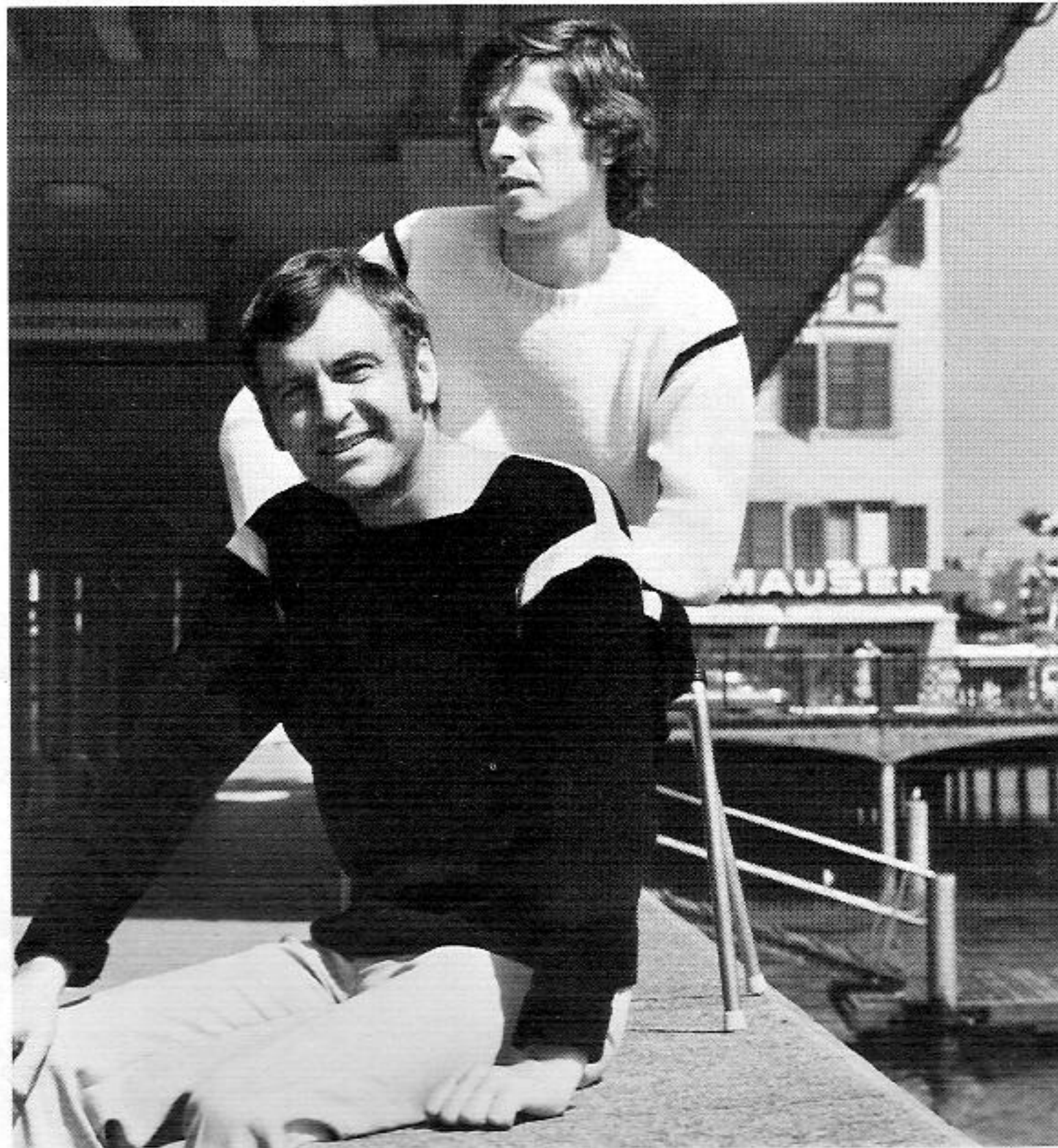
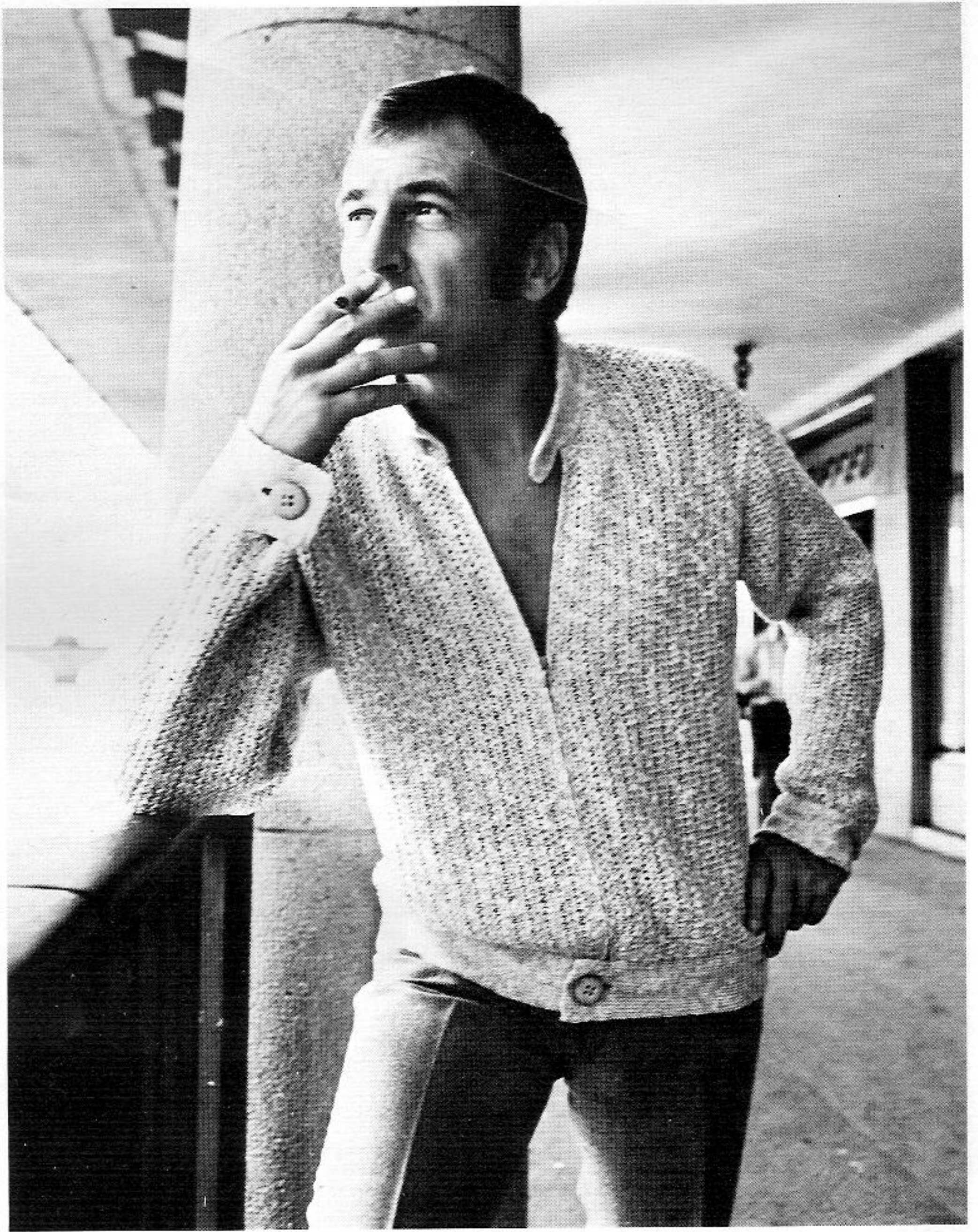

1852 ★
PASSAP DUOMATIC

PASSAP®

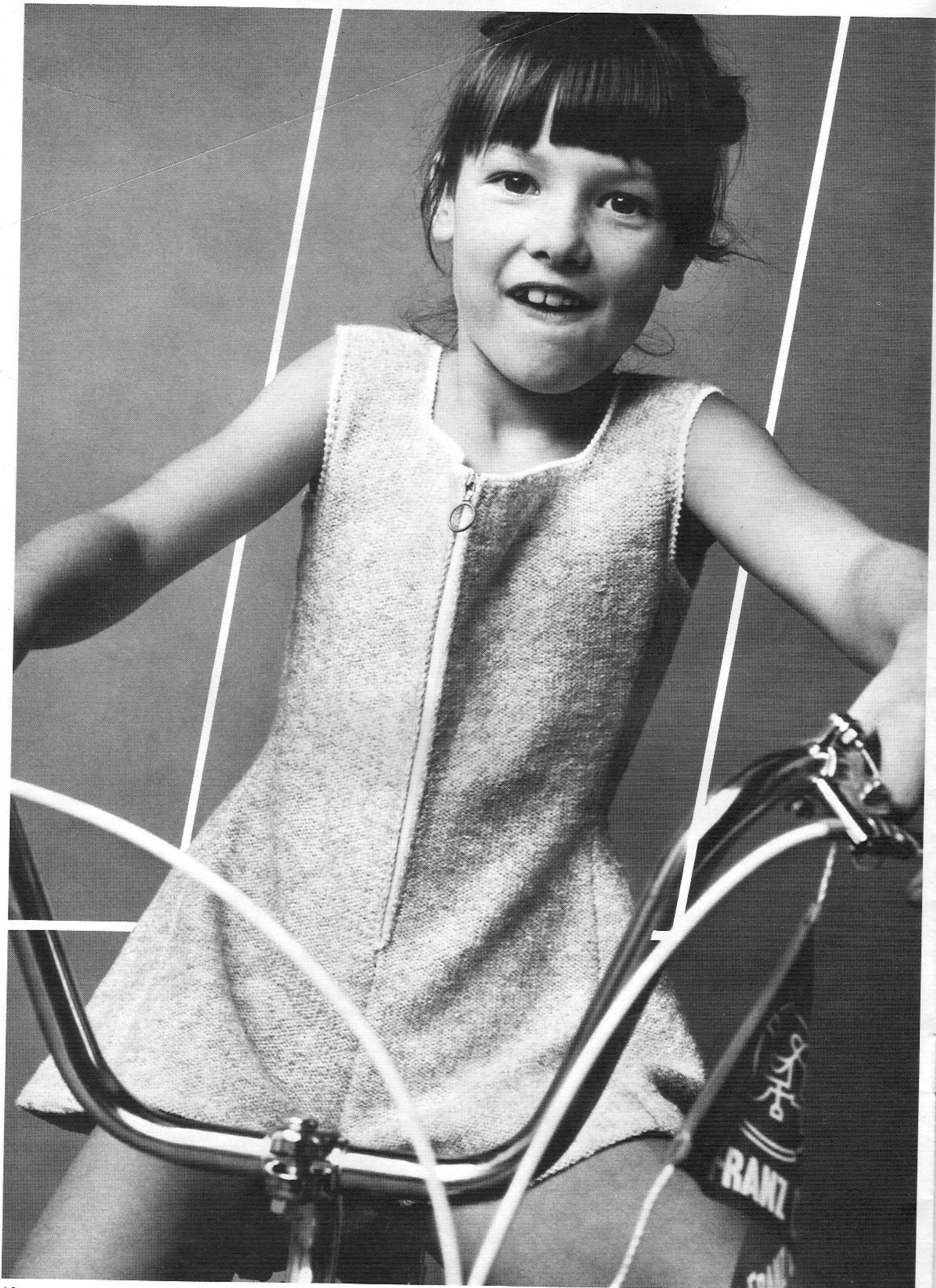

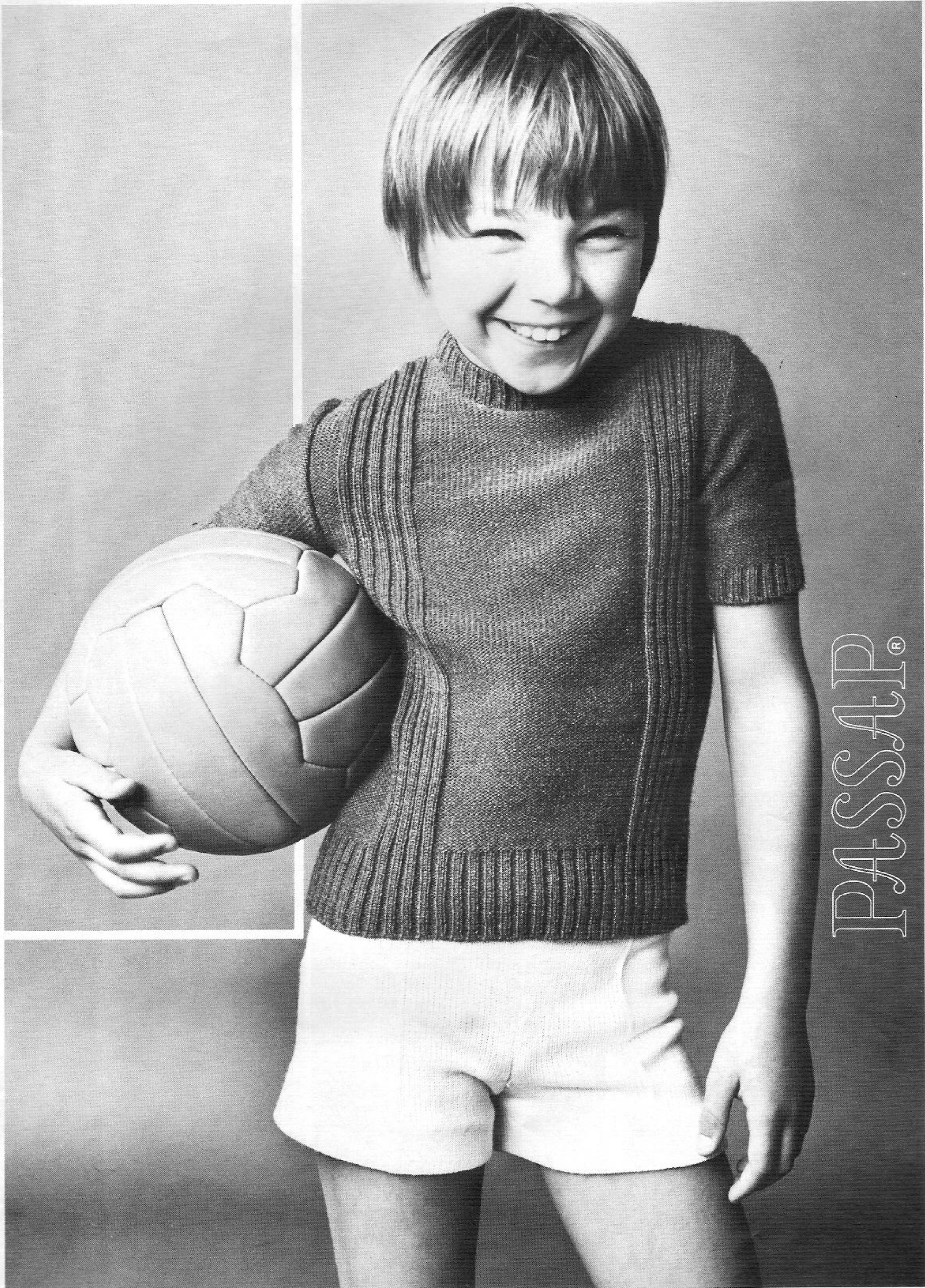

PASSAP[®]

PASSAP®

1860
PASSAP DUOMATIC

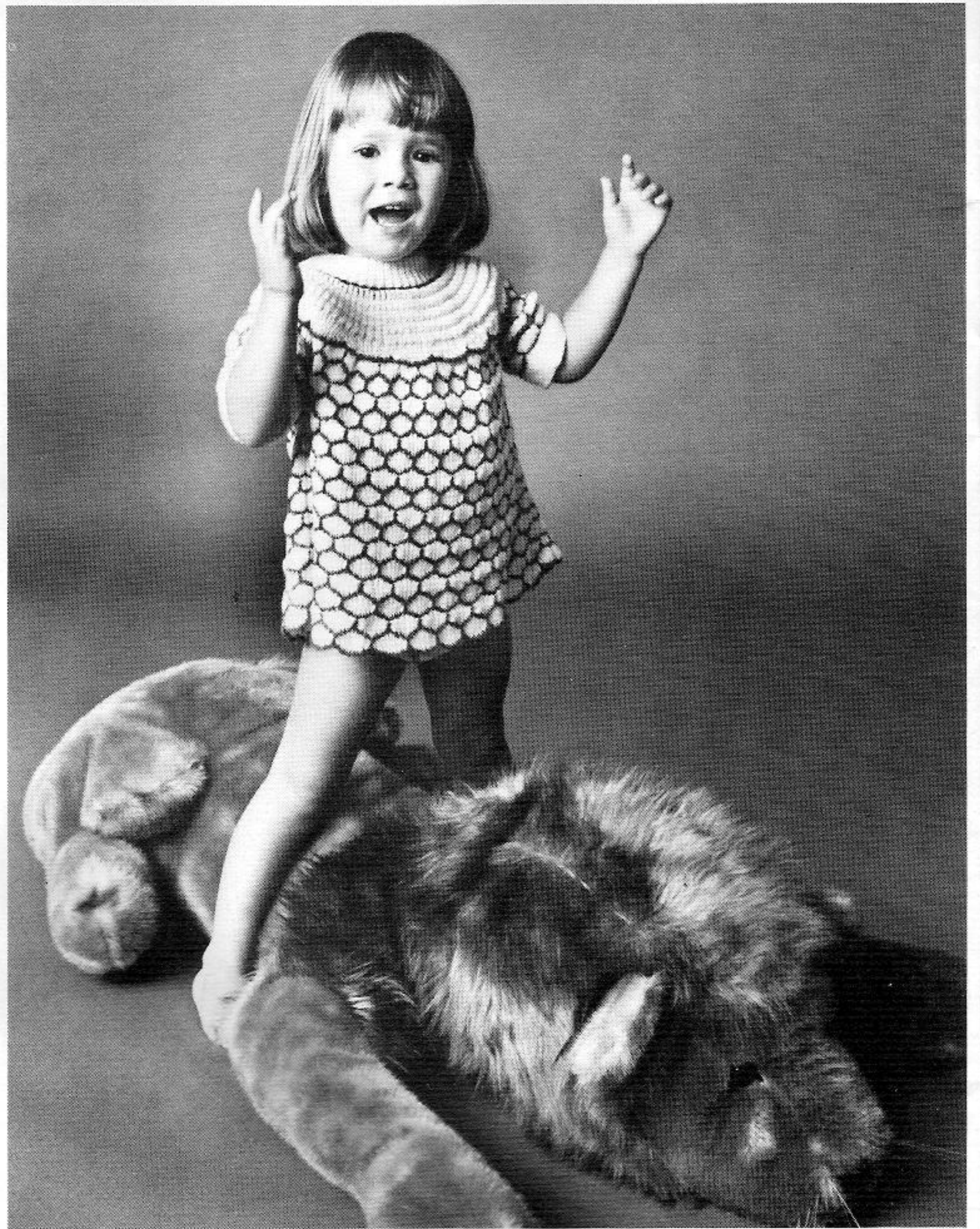

1832
PASSAP DUOMATIC



1832 / 1838 ★
PASSAP DUOMATIC



1851 ★ / 1829 ★
PASSAP DUOMATIC

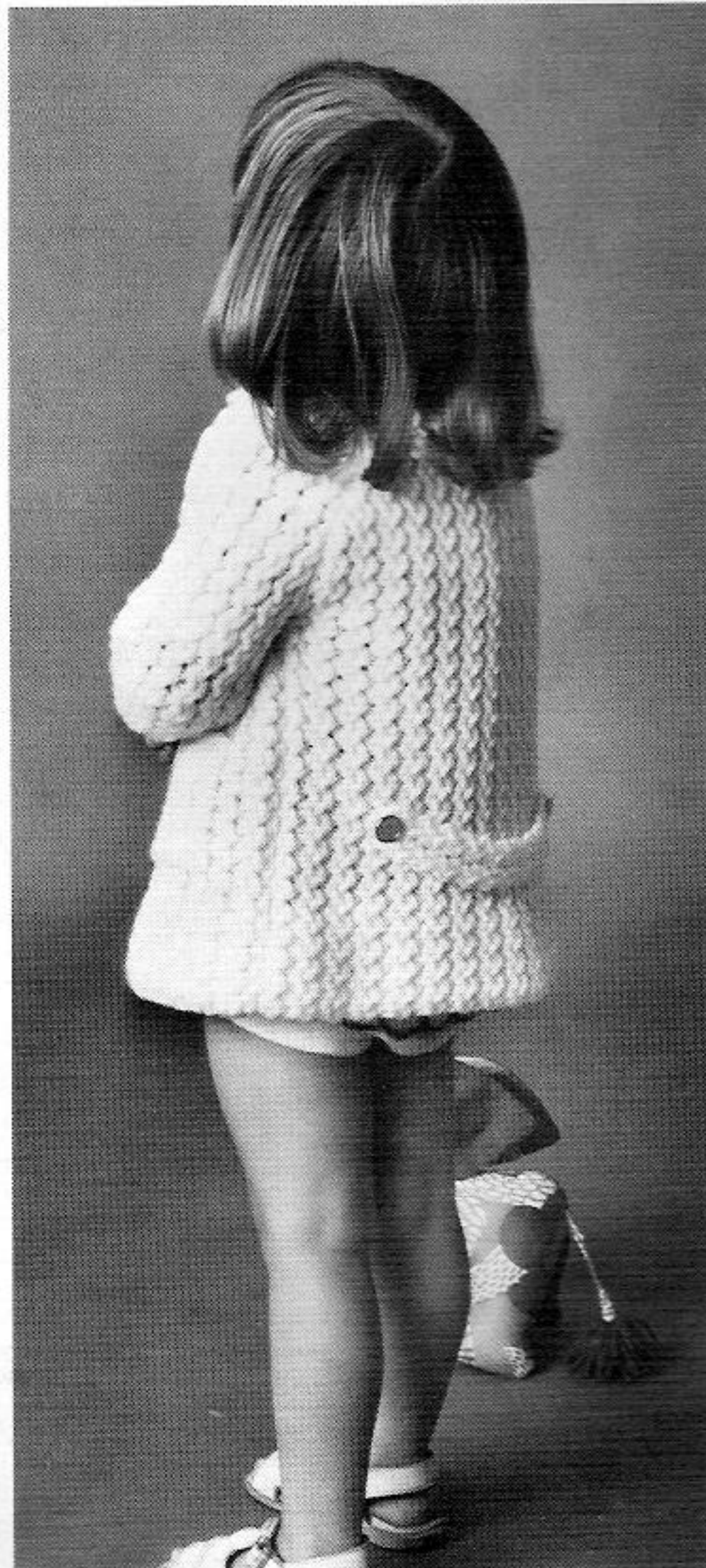

1836 PASSAP DUOMATIC



1858 ★ PASSAP DUOMATIC

1848 U 70
1847 ★
PASSAP DUOMATIC

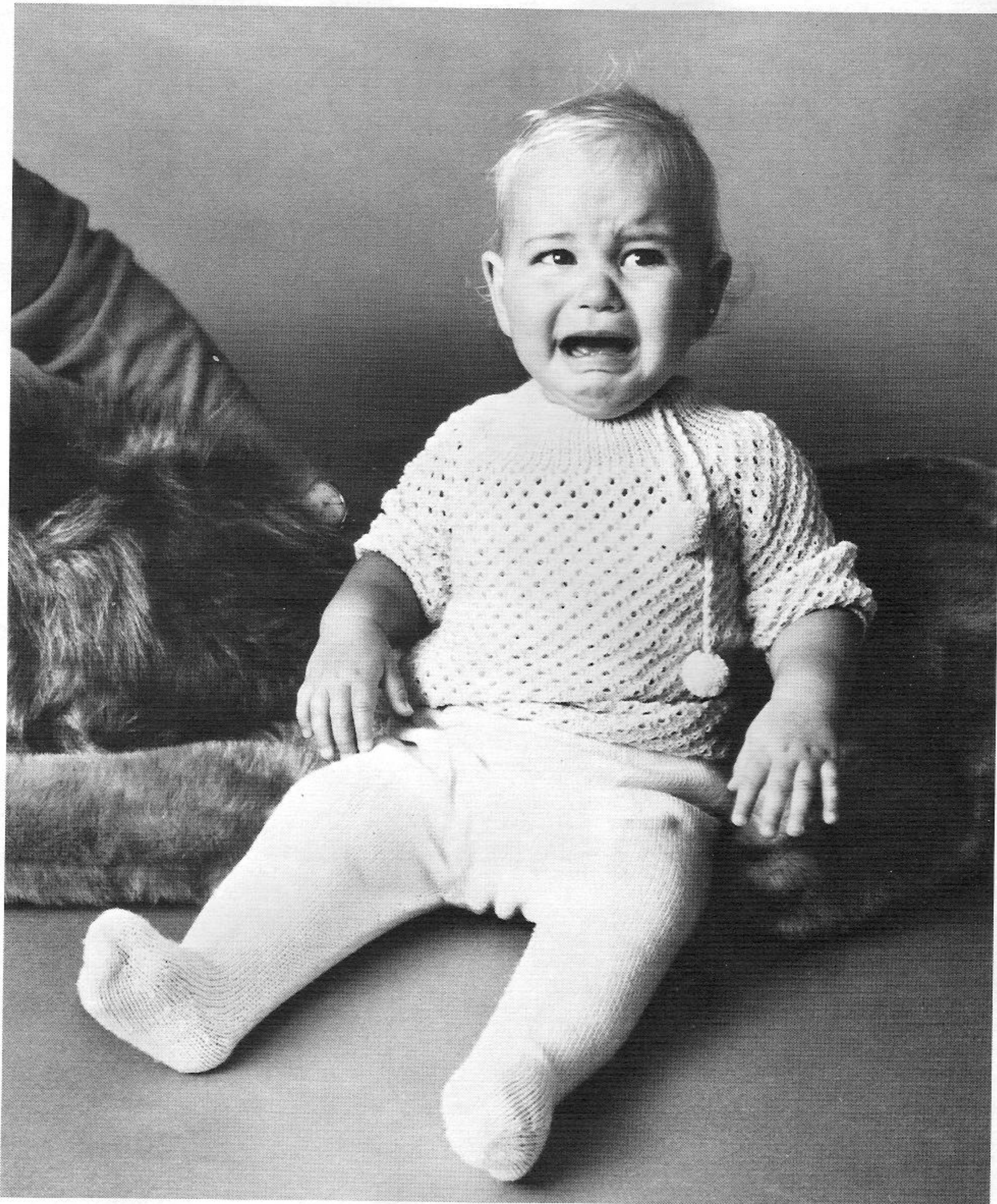

1864 U 70
PASSAP DUOMATIC

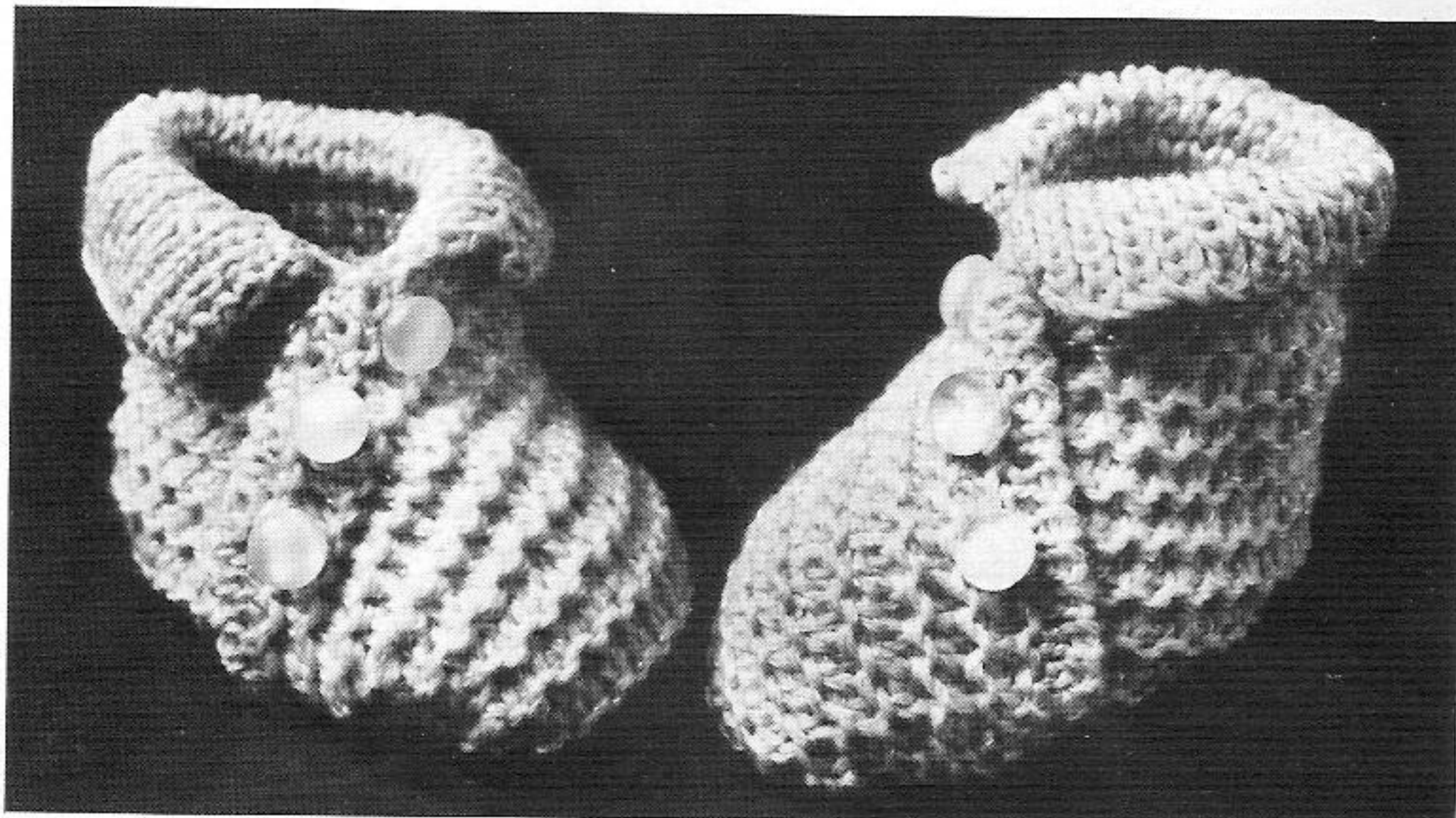

Z 2902/40 1.72 PASSAP registered Trade Mark
Copyright © by MADAG Maschinen- und Apparatebau
Dietikon AG, CH 8953 Dietikon. All rights of
reproduction reserved. Printing and Layout in Switzerland
by ABC Druckerei + Verlags AG, Zürich, H. R. Ziegler.
Models: Germany, Grece, Spain, Switzerland.
Pictures: Urs Fäsch, Urs Hicklin, Zürich.

PASSAP[®]

Passap-Export 8953 Dietikon
Schweiz Suisse Switzerland Suiza

1849
PASSAP DUOMATIC



PASSAP[®]
DUOMATIC

Description Book
for Model Book No.15

1843 PASSAP - DUOMATIC *

INDEX

Model No.	Description	Page
1839	Front cover:	20
1840	Man's striped bathing trunks	17
1843	Man's striped beach-coat with hood	A
1844	Top of beach wear	7
	"Hot pants" (shorts)	
	Back cover:	
1849	Evening dress in lace pattern	21
1764	Lady's summer dress	3
1779	Lady's boutique outfit - dress with coat	4
1799	All-in-one-shorts	6
1828	Child's sweater	7
1829	Boy's shorts	16
1830	Girl's all-in-one-shorts	8
1831	Lady's double-breasted two piece suit	9
1832	Child's dress	10
1834	Man's short sleeved shirt in mesh pattern	11
1835	Lady's jumper with short sleeves	12
1836	Child's coat	13
1837	Lady's trouser suit in lacy pattern	14
1838	Baby pants	15
1841	Lady's striped beach coat with hood	16
1842	Bikini	18
1847	Baby's leggings	19
1848	Baby's sweater in lace pattern	20
1850	Three-cornered shawl with scallop edges	22
1851	Child's sweater with short sleeves	C
1852	Tennis sweater with stripes in College colours	22
1853	Lady's three piece suit "Chanel" style	23
1854	Lady's summer dress	24
1855	Man's cardigan	25
1856	Lady's cardigan	26
1857	Lady's summer dress	27
1858	Child's bath robe with hood	28
1859	Lady's trouser suit with scallop edges	29
1860	Girl's dress in honeycomb pattern	30
1861	Knitted and braided belt	31
1864	Baby's booties	32
		B
		C
		B

* These models are also described for PASSAP COMBI

U 70 = These models can only be worked with the transfer lock U 70

Fig. XII

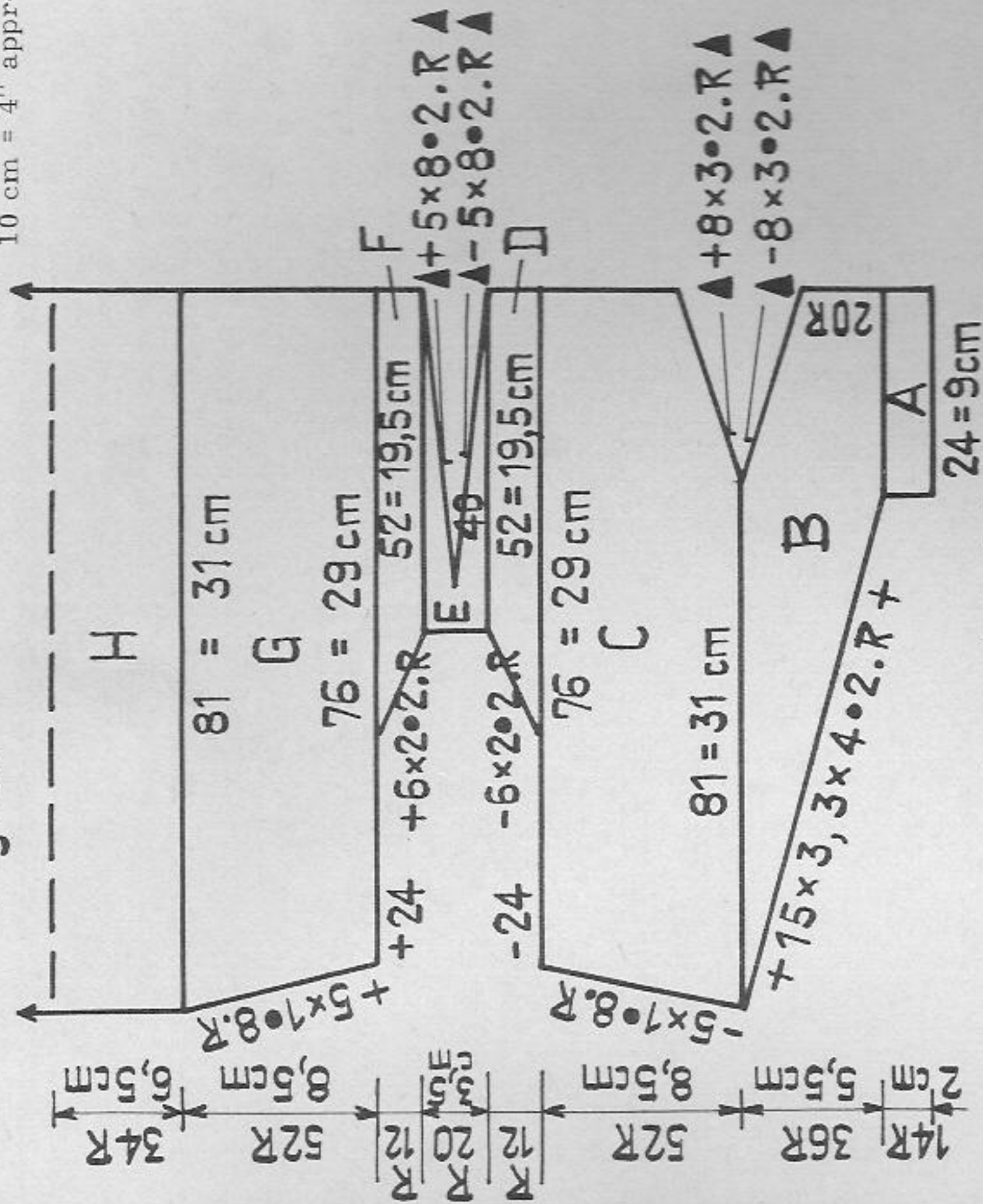

Top of beach wear, knitted crosswise to body - front cover

Size: to fit a 85 cm bust

Material: 4 ozs synthetic bouclé yarn, 4 buttons

Stitch size: PASSAP DUOMATIC 5 1/4

Test square: PASSAP COMBI 5 1/4, tension arm 7, yarn brake 3 1/2

Pattern: 100 sts = 38 cm, 100 rows = 16 cm

Pattern: stocking st, purlside outwards

Fig. I + II: A = start at centre front. Knit straight, B = at right knit 20 rows straight, then decrease with graduations, at left increase. C = at right increase with graduations, then continue straight. At left shape shoulders. D = at right knit straight, at left cast off 24 sts, then decrease. E = at right make darts (graduations), at left knit straight. F = at right knit straight, at left increase. G = at right knit straight, at left cast on 24 sts, then increase for shoulder shaping. H = knit straight. Dotted line = centre back. Now knit sections H to A, reversing shapings.

Cord for buttonholes: With 3 sts (2 front, 1 back) knit tubular a length of 15 cm approx.

To make up:

Join shoulders. At lower edge hem 1 cm to inside. Fold section A in half and slip-stitch to inside. Attach cord along right front edge, forming four loops as buttonholes. At left front edge sew on buttons to match buttonholes.

Sunny spring and torrid summer - time for vacation and beach pleasure - with these in mind we made the fashion collection for our new PASSAP MAGAZINE. And what does it suggest to you ?

The newest in fashionable yarns : not only pure wool and cotton, but also synthetic bouclé yarn to give the "turkish towel" effect, knop yarn of a cotton/linen mixture, splendid Rayon matched to Lurex with coloured burls and even Nylon sewing machine thread have been used - all carefree materials, easy to wash and quickly dry.

Very interesting are the new and fashionable lacy patterns that are knitted on two beds but which will give the effect of a single bed pattern (wrong side outwards, see model No. 1857), due to the use of the new transfer lock U 70.

Our exclusive golden evening dress (see back cover of Model Book 15) adds a special touch of brightness to the collection. It was done in genuine fairisle technique using very thin, clear Nylon machine thread and Rayon. The result is a lovely lacy stitch pattern.

Moreover, the two children's garments No. 1832 and 1836 won the first prizes in Spain in the PASSAP Fashion Competition for Instructors and Customers.

PASSAP friends from Germany, Greece, Spain and Switzerland have given their contributions to this model book and we wish to thank them all most sincerely.

Yours PASSAP-EXPORT

Before starting your work please study carefully the explanations given on pages 1 and 2

Patterns: The drawings refer to half width, the indications of stitch numbers refer to whole width of each part.

Figure I	= back	Figure IX	= pants
Figure II	= front	Figure X	= gusset
Figure III	= sleeve	Figure XI	= scarf
Figure IV	= collar	Figure XII	= cap, bonnet
Figure V	= border, cuff	Figure XIII	= mittens
Figure VI	= pocket	Figure XIV	= socks, stockings
Figure VII	= skirt, front	Figure XV	= straps
Figure VIII	= skirt, back	Figure XVI	= bra, halter, bodice, top

If the centre line of the half width is dotted and shows arrows, the other half is worked simultaneously with reversed shapings, i. e. decreasing or increasing is made on the left as well as on the right side.

If the centre line is drawn in one firm line, the other half is worked separately with reversed shapings, i. e. first knit one part according to diagram (increasing or decreasing at right), then the second part the opposite way (decreasing or increasing at left).

Abbreviations:

Col.	= colour of wool	○	= tubular (or) = half tubular
st, sts	= stitch, stitches	●	= every (in every row)
St.S	= stitch size	×	= times
Nd, nds	= needle, needles	+	= increase
R	= row	-	= decrease, cast off
T	= 2 rows	▲	= graduations (short rows)
		■	= for open work row hang st to the next nd, leave empty nd in W.P.

Stitches are only given by a number (without accompanying letter "st"). The stitch number always refers to the total of stitches, i. e. to all needles which are in Working Position on back and front bed.

Exception: For tubular or half tubular the necessary stitches are only given for one bed. The same number of needles must therefore be put into Working Position on the other bed. In these cases the sign for tubular \bigcirc respectively (or) for half tubular is set before the relevant stitch number.

Examples for increasing and decreasing:

First increase or decrease always occurs in the first row of a section.

- $+3 \times 2 \cdot 8 \cdot R$ means: increase 2 stitches 3 times in every 8th row (1 stitch at back, 1 stitch at front).
- $-19 \times 3 \cdot 7 \cdot R$ means: decrease 3 stitches 19 times in every 7th row (back 2 stitches, front 1 stitch or vice versa).
- $-17 \times 1 \cdot 2./3 \cdot R$ means: decrease 1 stitch 17 times, alternately once after 2 rows and once after 3 rows.
- $\blacktriangle -4 \times 8 \cdot 2 \cdot R$ means: work graduations, i. e. short rows (on DUO with pushers and lock BX). Step by step put 8 nds (and their respective pushers) into Rest Position 4 times after every 2nd row (for double bed 4 nds each back and front). Once all graduations are finished, continue knitting normally, i. e. all nds in Working Position (pushers in Neutral Position).

Graduations can be knitted two ways, either from outer edge towards centre (gradual decreasing with the minus-sign "-" after the black triangle) or from the centre towards outer edge (gradual increasing with the plus-sign "+" after the black triangle.)

Number of stitches and inches:

- $136 = 8''$ means: a total of 136 sts (for K/K 68 stitches each on back and front) make a width of 8".
- $\bigcirc 146 = 17''$ means: cast on 146 sts each on back and front bed for tubular which makes a width of 17".

Stitch size: These indications are only recommended by us. They must always be tested by you, by making your own test square for your own wool.

Test square: We strongly recommend that you make always a test square with your own material before starting to work, in order to calculate for your material the necessary numbers of stitches and rows along the PASSAP - chart. The chapter "The test square and its calculation" in your instruction book informs you how to proceed for these calculations. This is very important, especially when adjusting a model to another size.

1764 PASSAP - DUOMATIC *

Material: 800 metres length to 100 gr approx, 250 yards to 1 oz
10 cm = 4" approx.

Lady's summer dress

Size: to fit a 94 cm bust approx.

Material: 8 1/2 ozs fine wool, taken twofold

Stitch size: PASSAP DUOMATIC 4 1/2

PASSAP COMBI St.S 4 1/2, tension arm 8, yarn brake 4

Test square: 100 sts = 34,5 cm, 100 rows = 17 cm

Pattern: Entire dress in pattern

PASSAP DUOMATIC

Handle down, black strippers

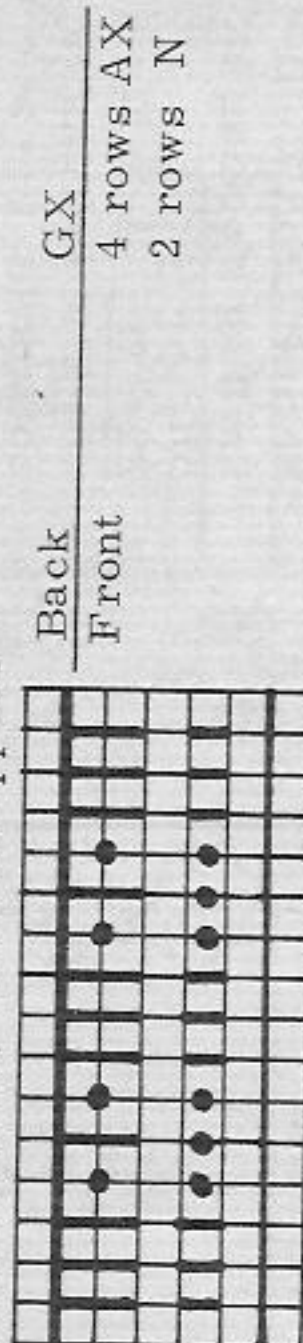

PASSAP COMBI

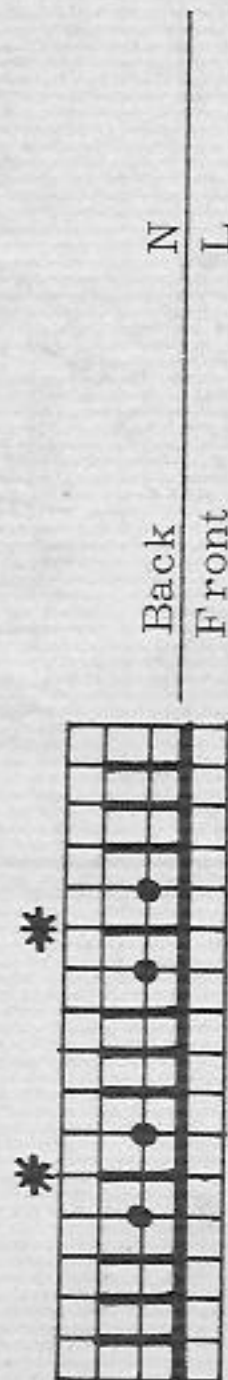

Nds with * in Rest-Position, knit 4 rows. Press left returning key, knit 2 rows. Repeat.

Fig. II: Cast on 136 sts and knit 636 rows in pattern, then a few rows with contrast yarn, release.

Fig. I: Cast on 69 sts, knit 1480 rows in pattern, cast off.

To make up:

Pin out parts to size, moisten and allow to dry. At upper edge of Fig. II make a 2,5 cm hem, sewing st by st, unravelling contrast yarn. At both sides sew bust darts about 8 cm below upper edge, each dart 6 cm deep and 13 cm long approx. Starting from the bottom, attach one side edge of Fig. I all round to Fig. II, matching points * and M of Fig. I with those of Fig. II, leaving armhole openings between * and *. Close other side edge of Fig. I to make seam at back from the bottom, up to desired neck opening. At lower edge of dress make a hem, adjusting length to wish.

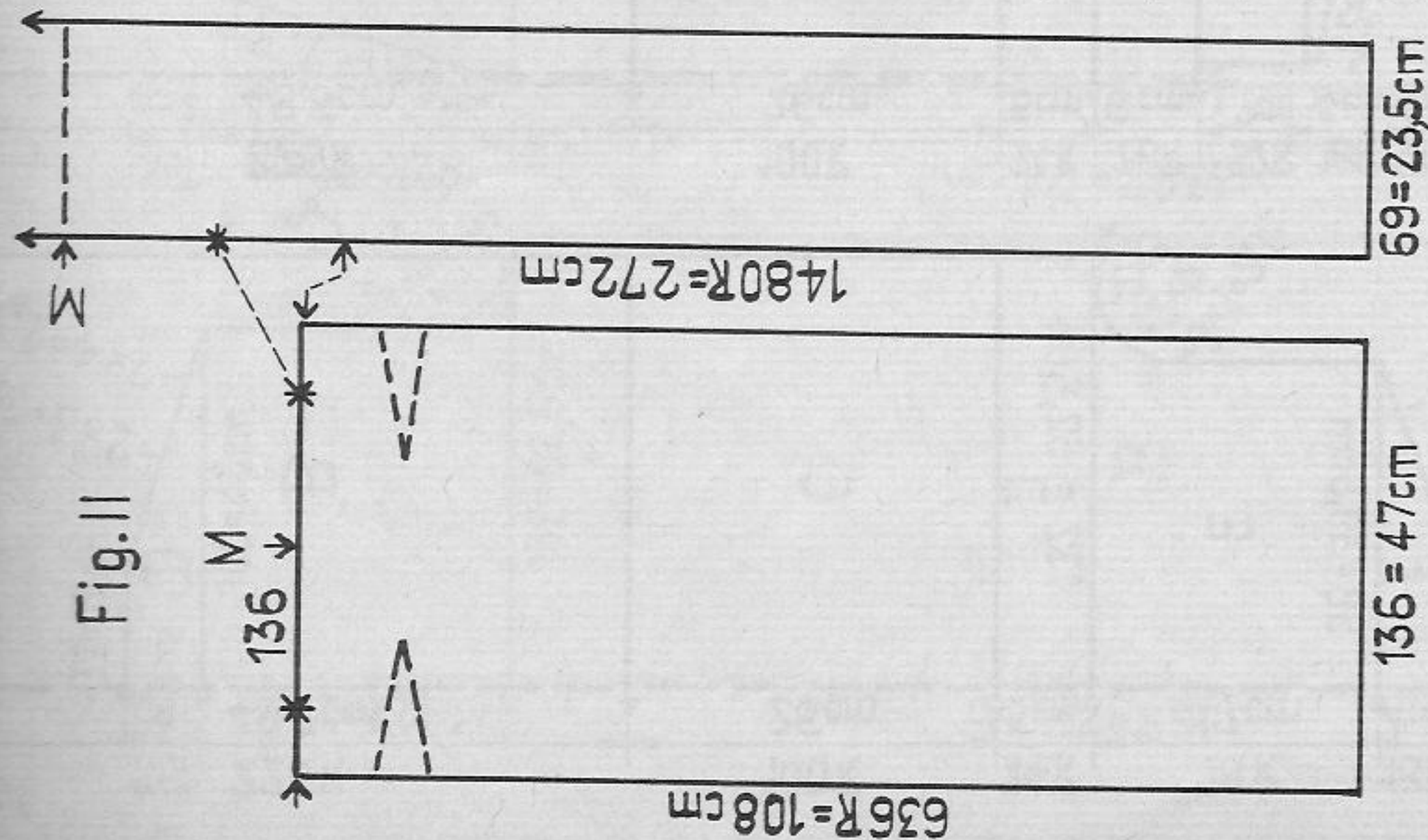

Collar: Stocking st. With 44 sts knit 168 rows according to needle division for collar.
Belt: Stocking st. With 18 sts knit 180 rows according to needle division for belt.
Buttonhole band: Cast on 110 sts for 2:2 rib and knit 10 rows. Prepare for tub. by hanging connecting links onto empty nds, both back and front. With 74 sts on each bed knit tubular: 2 rows red, 6 rows white, 2 rows red. Now, with contrast yarn, make 6 buttonholes on each bed from left, over sts 4 to 6, 17 to 19, 30 to 32, 43 to 45, 56 to 58 and 69 to 71. Knit 4 rows tubular red, 6 rows tubular white, release.
To make up:
At back and front close seam along sections C and D. Close shoulders and side seams. Close crutch at sections A and B. Slip-stitch sections A to inside and pull elastic through. Attach under collar outside around neck along dotted line at back up to arrows on front (see diagram) and cut off surplus material. Fold facing to outside and slip-stitch upper edge (K 1) to shoulder seam. Close side edges of collar, turn collar and slip-stitch to inside. Attach buttonhole band to right front, from top along sections G and F down to middle of section E, first outside st by st with back st, then slip-stitch to inside unravelling contrast yarn. Finish off double buttonholes. Close centre front at section E up to buttonhole band. Work two rows of single crochet along left front to form underlap. Attach 6 buttons to match buttonholes. Close side edges of belt as well as cast-on and cast-off edges. Attach belt at waist level with two buttons at side seams. Work 1 row of single crochet around armholes.

Continued from page 6

1799

1779 A PASSAP - DUOMATIC *

Material: 450 metres length to 100 gr
(140 yards to 1 oz approx.)
10 cm = 4" approx.

Lady's "boutique" outfit - dress with matching coat

Size: to fit a 94 bust approx.

Material: 33 1/2 ozs medium wool with shiny thread, 7 buttons

Stitch size: PASSAP DUOMATIC stocking st 5 3/4, cable pattern 6 3/4, neck and armhole bands 5 3/4, 2:2 rib 3 3/4, K/K rib 3 1/2
PASSAP COMBI as for DUOMATIC, but tension arm 8, yarn brake 4 1/2

Test square: 100 sts = 40 cm, 100 rows = 22 cm

Pattern: Dress in stocking st with cable pattern at waist. Coat stocking st. Sleeve welt and pocket bands in 2:2 rib, neck and buttonhole band in K/K rib.

Needle division for cable pattern:
Handle up, pink strippers

A) Fig. I

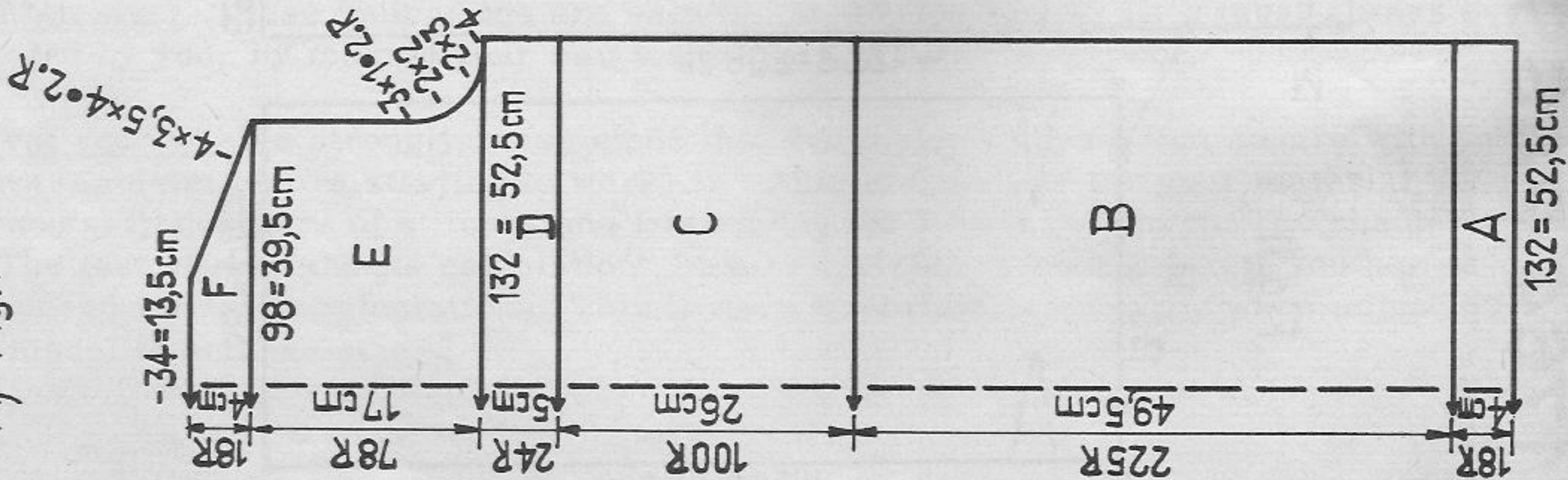

A) Fig. II

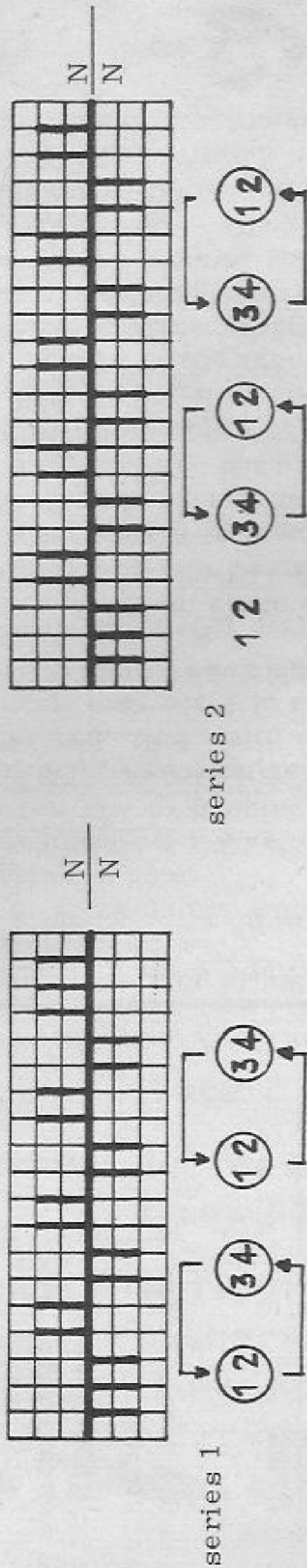
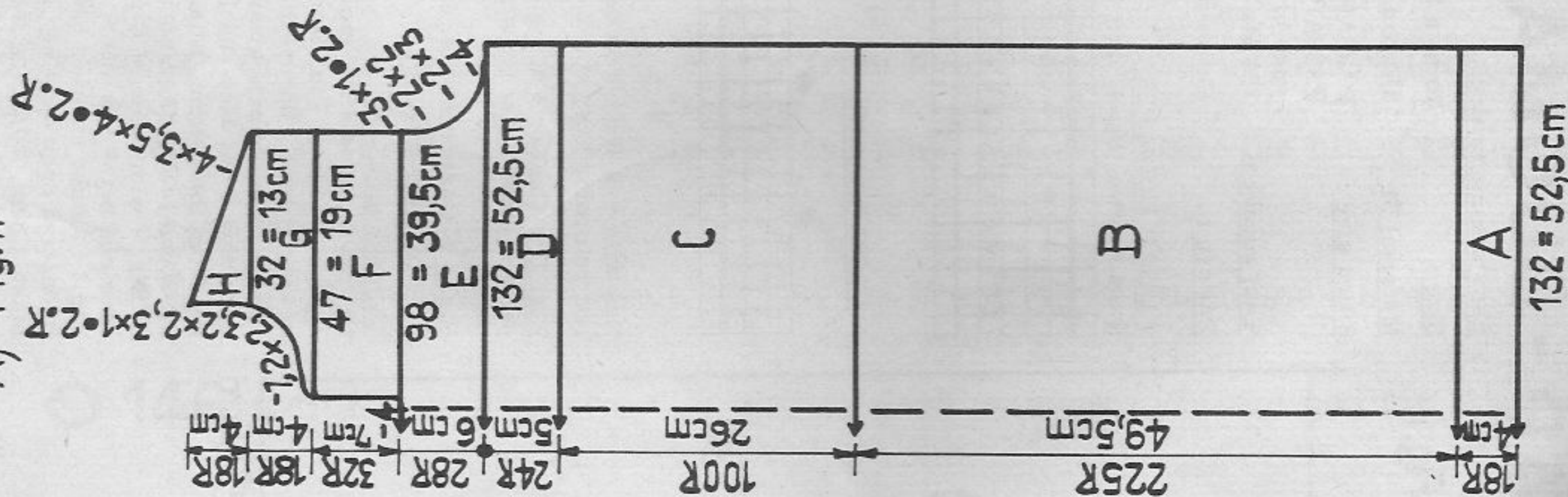

A Dress

Fig. I: A = stocking st for hem. B = stocking st. C = cable pattern as follows: transfer sts according to diagram and, with St. S 6 3/4 on both beds, knit 100 rows crossing sts at front according to series 1 in the 10th, 30th, 50th, etc. row, and according to series 2 in rows 20, 40, 60 etc. i.e. every 10th row alternating series 1 and 2. D = transfer sts from back to front and, with St. S 5 3/4, continue knitting stocking st. E = shape armhole. F = decrease for shoulder shaping. Cast off.

Fig. II: A to E = as for Fig. I. F = cast off 4 sts at centre to divide work, then continue knitting each shoulder separately with reversed shapings. Knit straight at both ends. G = at one end knit straight, at the other shape neck. H = at one end shape shoulder, at the other knit straight.

Armhole bands: Knit twice in stocking st beginning and ending with contrast yarn. Cast on 80 sts. Knit 6 rows with St. S 5 3/4, 1 row with St. S 7 1/2, then another 6 rows with St. S 5 3/4. Release.

Neck band: Knit once with 130 sts as for armhole bands.

To make up:

Block and press all parts lightly but do not press cable pattern. Close shoulders, then attach armhole bands to outside, st by st, with back st and flush with side edges, unravelling contrast yarn. Now close side seams and armhole bands at the same time. Fold armhole bands in half and sew to inside, st by st, unravelling contrast yarn. Attach neck band to neck in the same way, starting at left centre front. At lower edge make an approx. 4 cm hem, according to desired length. Press hem, seams and trimming bands lightly.

1779B PASSAP-DUOMATIC *

B) Fig. I

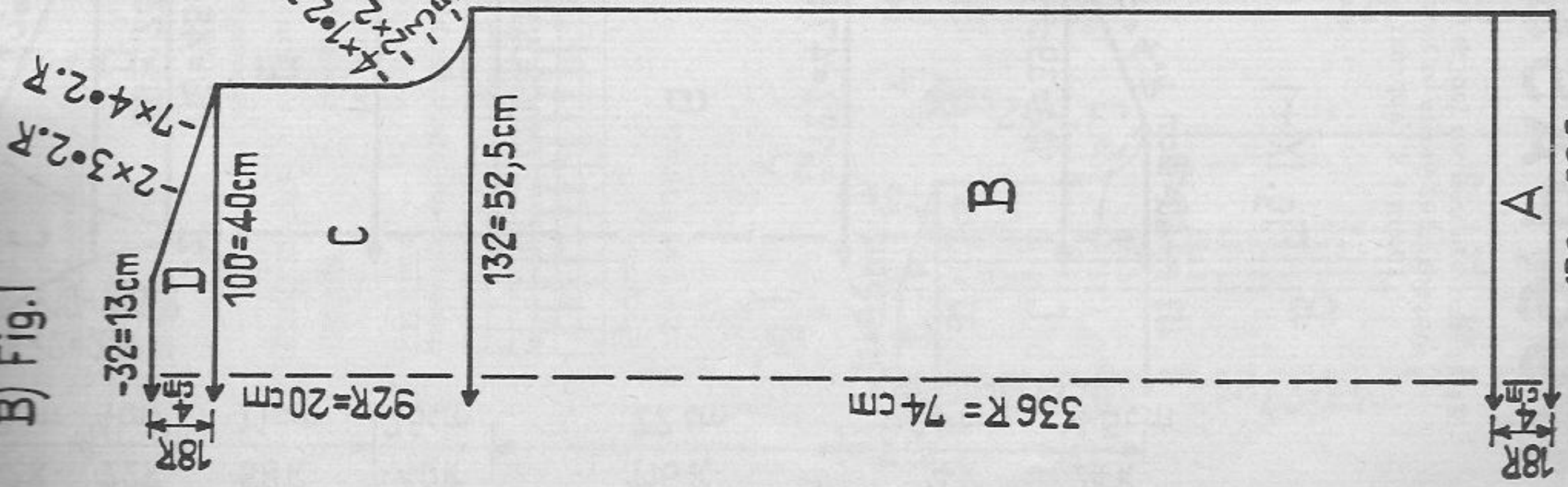

B) Fig. II

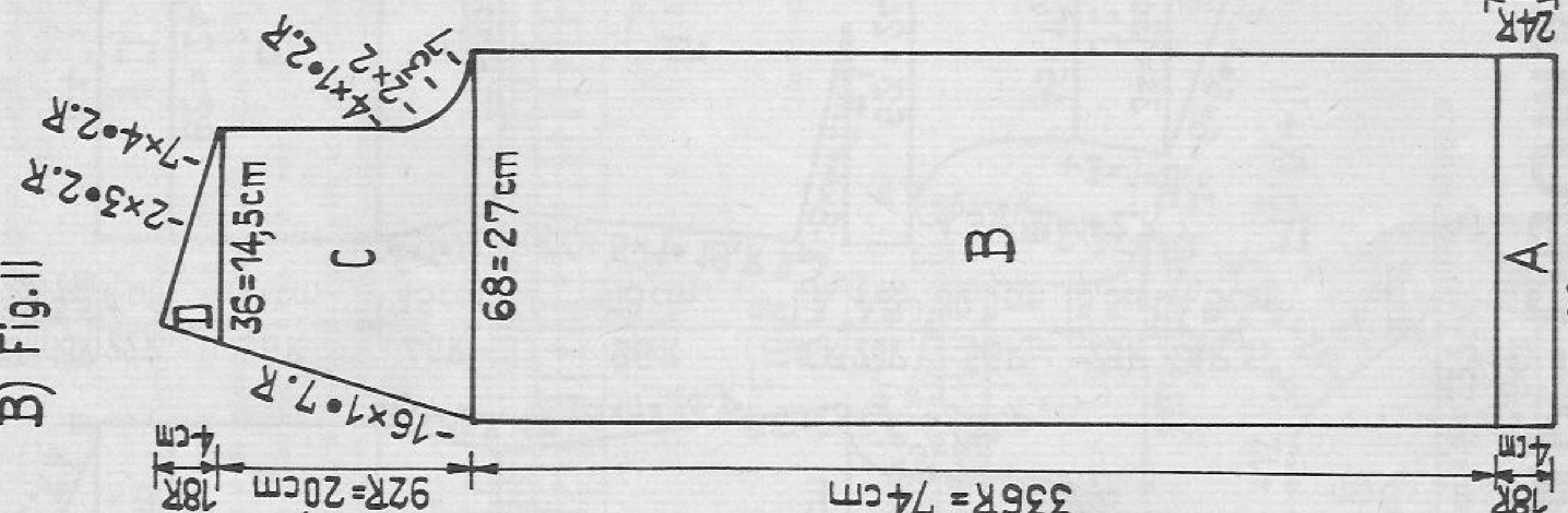

B) Fig. VI

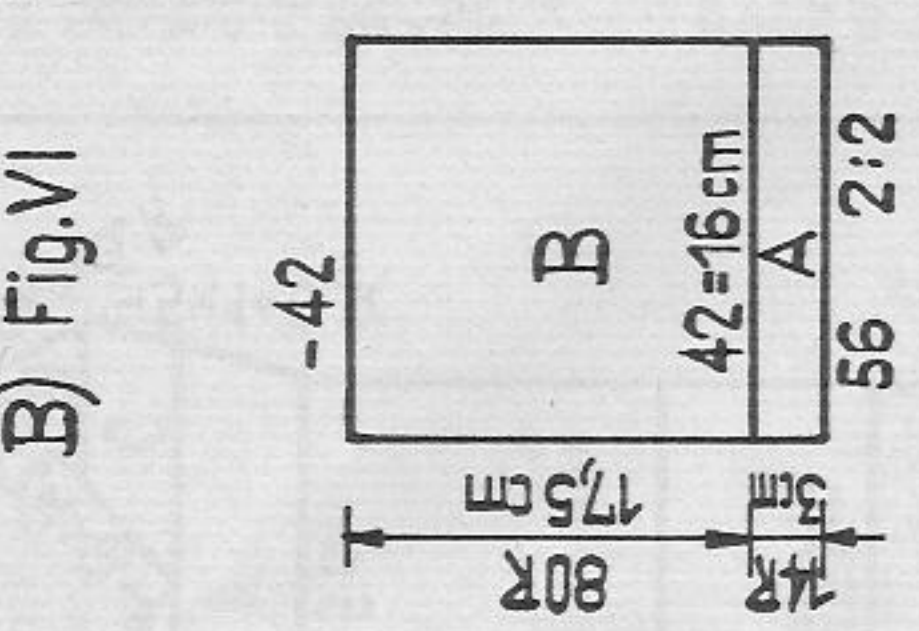

B) Fig. III

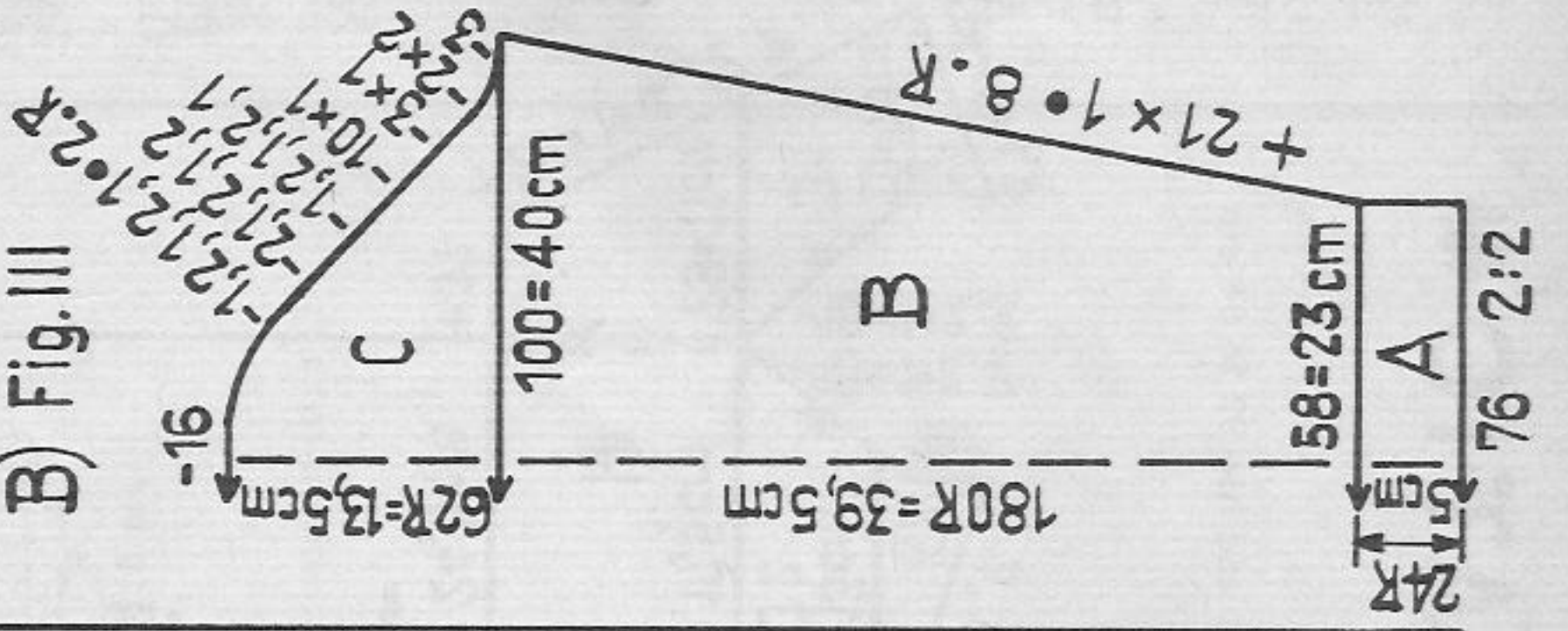

B

Coat

Fig. I: A = 18 rows stocking st for hem. B = knit straight. C = shape armholes at both ends. D = shape shoulders. Cast off.
Fig. II: Knit twice with reversed shapings. A and B = stocking st. C = at one end shape armhole, at other decrease for neck using quintuple decker. D = at one end shape shoulder, at the other continue decreasing for neck.

Fig. III: Knit twice. A = for welt cast on 76 sts for 2:2 rib and with St.S 3 3/4 knit 24 rows. Transfer sts for stocking st. B = with St.S 5 3/4 knit stocking st, increasing according to diagram. C = decrease for sleeve head. Cast off.

Pockets: Knit twice. A = cast on 56 sts for 2:2 rib with St.S 3 3/4 knit 14 rows. Transfer sts for stocking st. B = with 42 sts and St.S 5 3/4 knit 80 rows, then a few rows with contrast yarn. Release.

Buttonhole and neck band: Cast on 22 sts for K/K rib and with St.S 3 1/2 knit 14 rows. Work vertical buttonholes as follows: at right back and front put 6 pushers in W.P., set locks to BX and knit 9 rows. Lock is at left. Pull down sufficient yarn below the feeding eyelet for reinforcing the buttonhole later on, and hold it down by hanging the green tool on it below the needlebeds. At right, return all pushers in N.P., pass lock to the right. Now at left back and front put 5 pushers in W.P. and knit 9 rows. Lock is at left. Set both locks to N and knit 27 rows. Repeat this procedure 6 times. Knit 540 rows after the 7th buttonhole. Cast off.

To make up:

Tack pockets to front parts at desired level, then sew side edges with mattress st and lower edge with graft st, unravelling contrast yarn. Close side seams and shoulders. Make a 4 cm hem at lower coat edge. Tack buttonhole and neck band onto coat as follows: right sides together, starting with buttonhole band and tack on wrong side - along right front - neck - left front, flush with lower edges. Then sew with back st close to edge st. Unfold and press seam on wrong side. Set in sleeves and attach buttons.

1828 PASSAP - DUOMATIC

Material: 430 metres length to 100 gr approx. 134 yards to 1 oz approx. 10 cm = 4" approx.

Child's sweater

Size: 5 to 7 years

Material: 5 1/2 ozs medium, synthetic yarn

Stitch size: stocking st = 4 3/4, 2:2 rib = 3 3/4

Stitching st with ribbing = front 4 3/4, back 3 3/4

Test square: stocking st: 100 sts = 30 cm, 100 rows = 21 cm

Pattern: stocking st purlside outwards, with 2:2 rib stitch pattern on back and front, according to diagram. Welts in 2:2 rib

Pattern: Handle down, black strippers

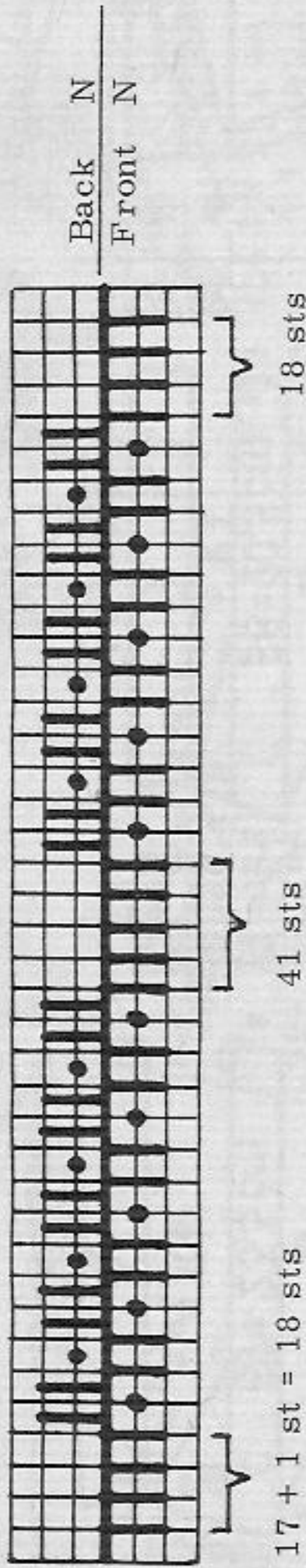

Fig. I

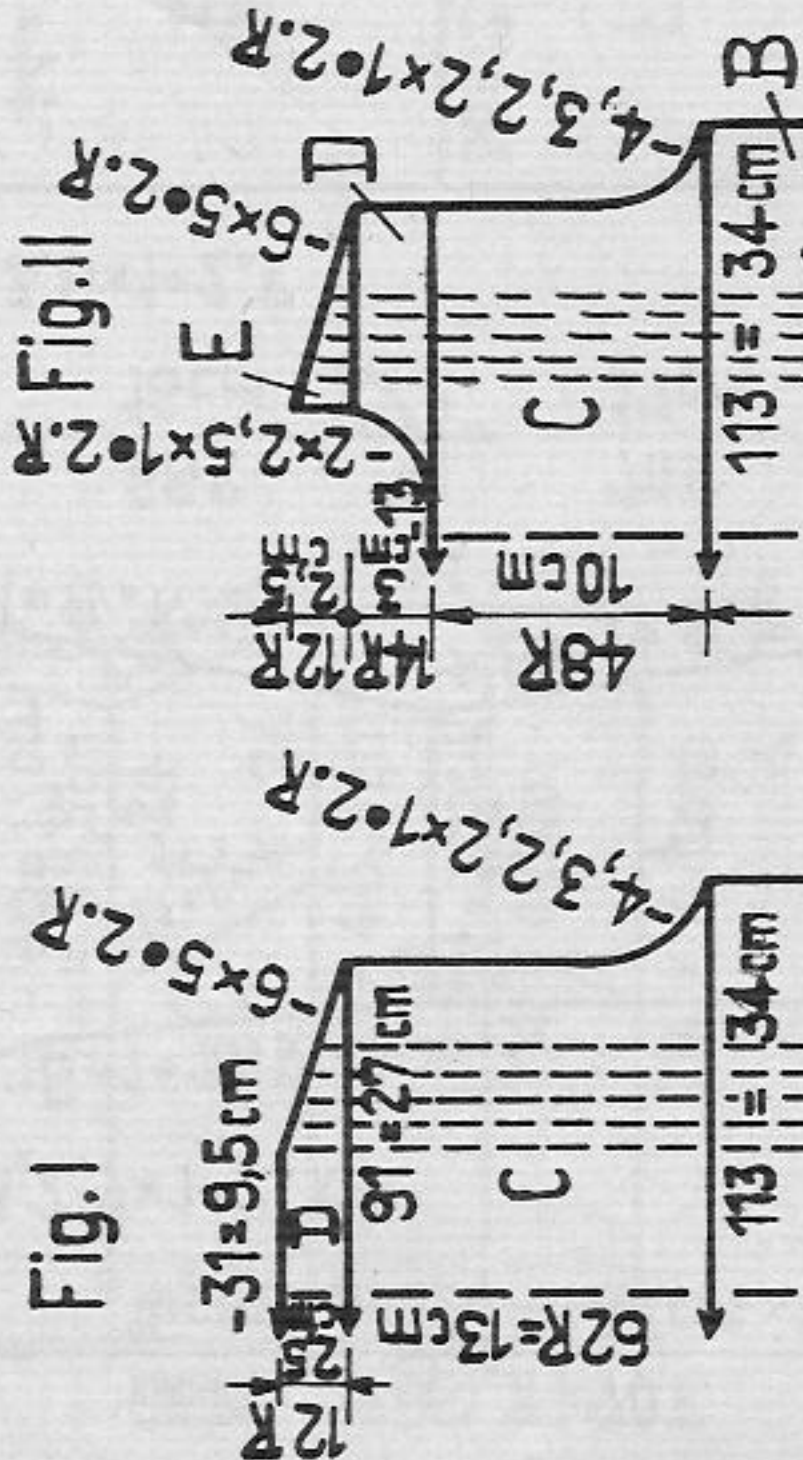
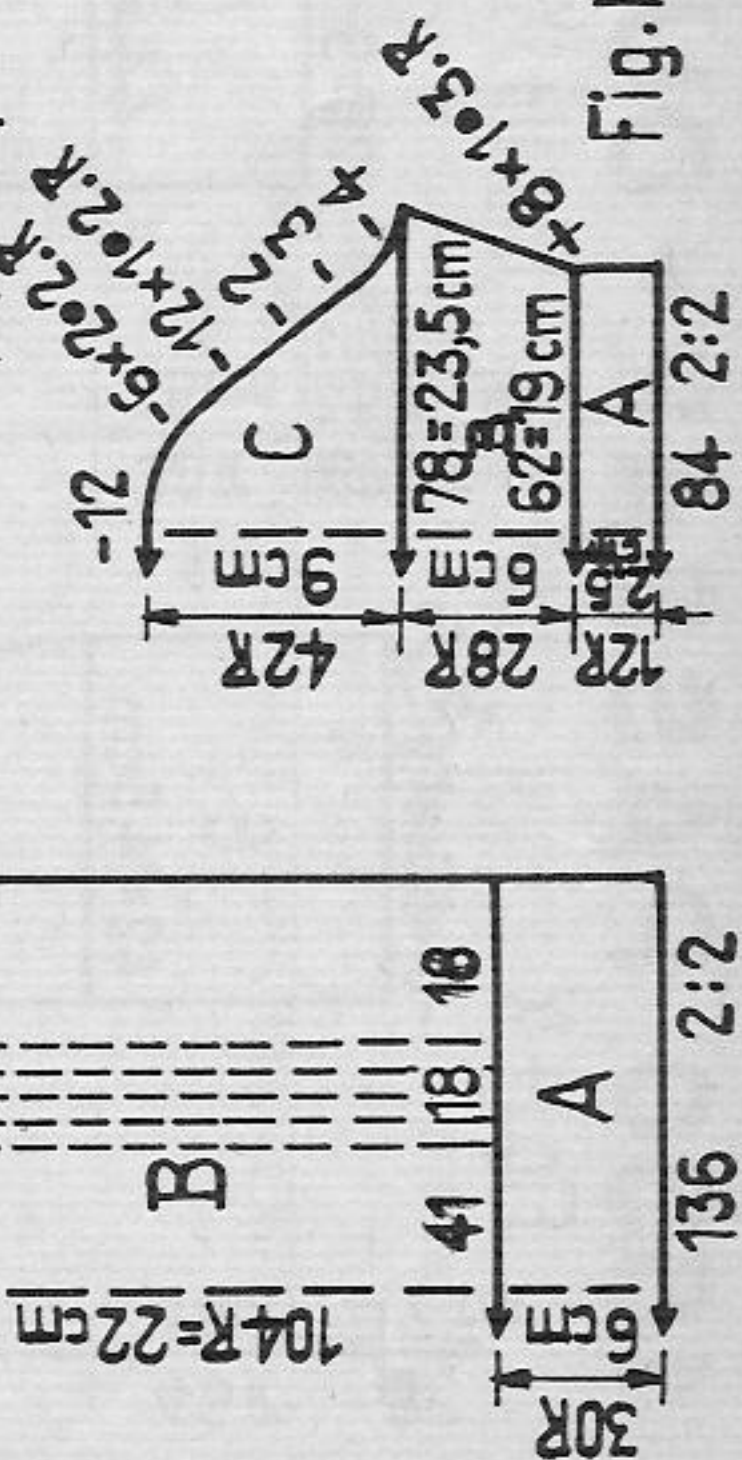

Fig. III



Continued on page 12

1844 PASSAP - DUOMATIC

Material: 330 metres length to 100 gr 103 yards to 1 oz approx. 10 cm = 4" approx.

Fig. IX

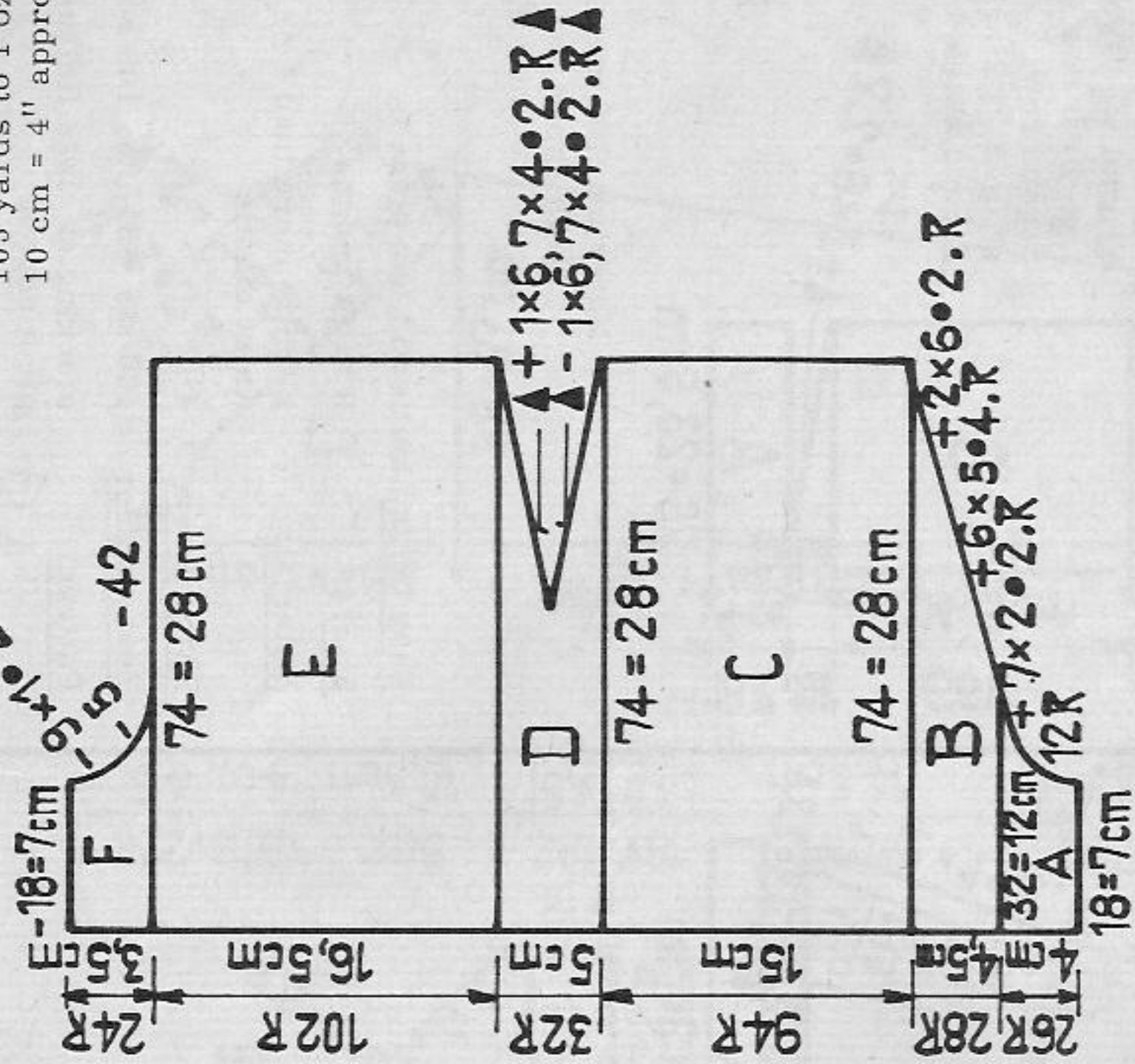

"Hot pants" (shorts), knitted crosswise to body - front cover

Size: to fit a 90 cm hip approx.

Material: 5 1/2 ozs synthetic bouclé yarn, elastic for waist

Stitch size: PASSAP DUOMATIC St.S 5 1/4

Test square: 100 sts = 38 cm, 100 rows = 16 cm

Pattern: stocking st, purlside outwards

Pattern: stocking st, purlside outwards

Fig. IX: Knit once according to diagram, once with reversed shapings. (One edge straight.) Sections A, B and C = back, sections E and F = front.

A = cast on 18 sts and knit 12 rows straight, then start increasing at right.

B = continue increasing at right. C = knit straight. D = at right work darts with graduations from outside. E = knit straight. F = at right cast off 42 sts, decreasing according to diagram. Knit 4 rows straight, cast off.

Belt: For tubular cast on 6 sts on each bed and knit a belt of 65 cm length approx.

To make up: Fold unshaped edges by 3 cm to outside and catch down, thus forming turn-ups in stocking st. Close leg and seat seams with back st. Pull elastic through belt and close belt edges. Attach belt with knit st to top of waist edge. Do not press.

1831 B PASSAP - DUOMATIC *

Fig. VIII

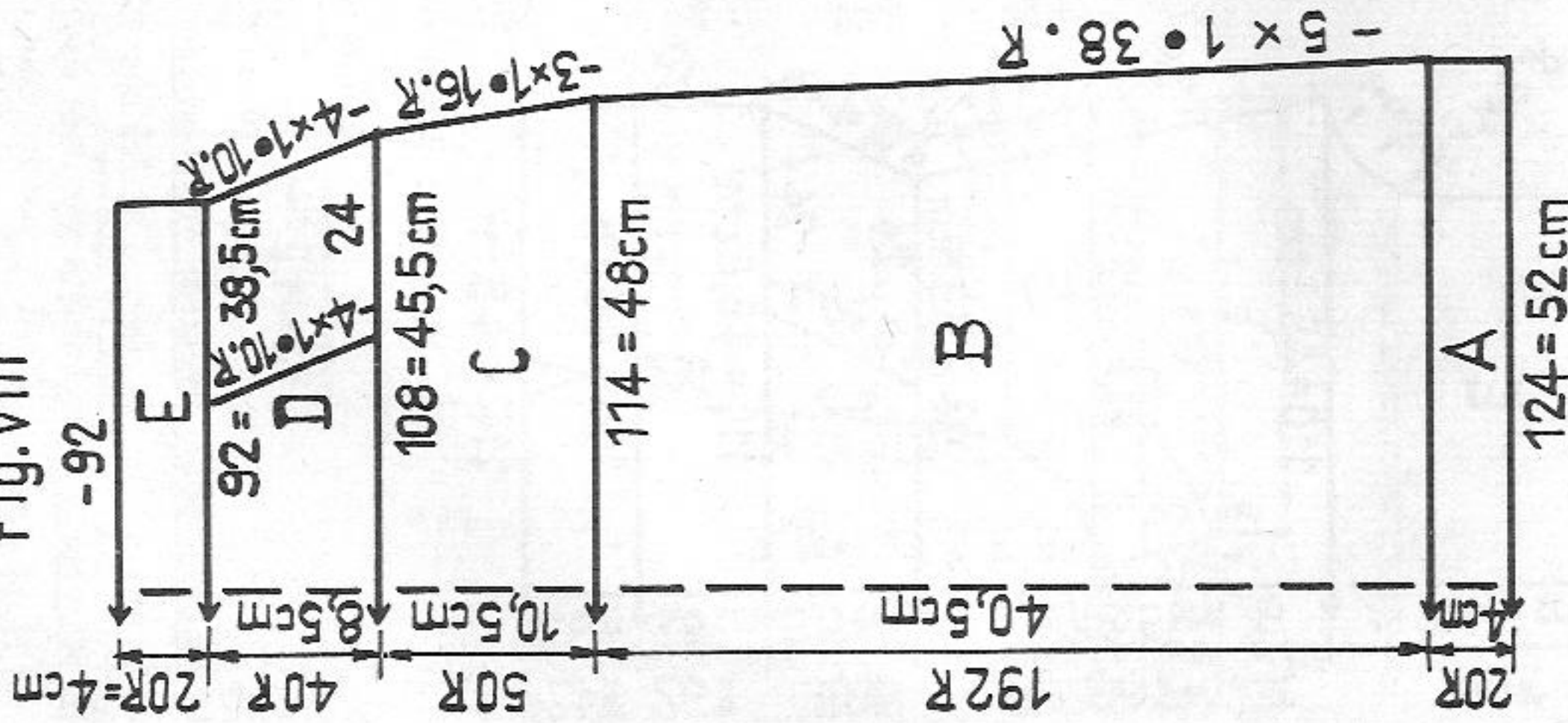
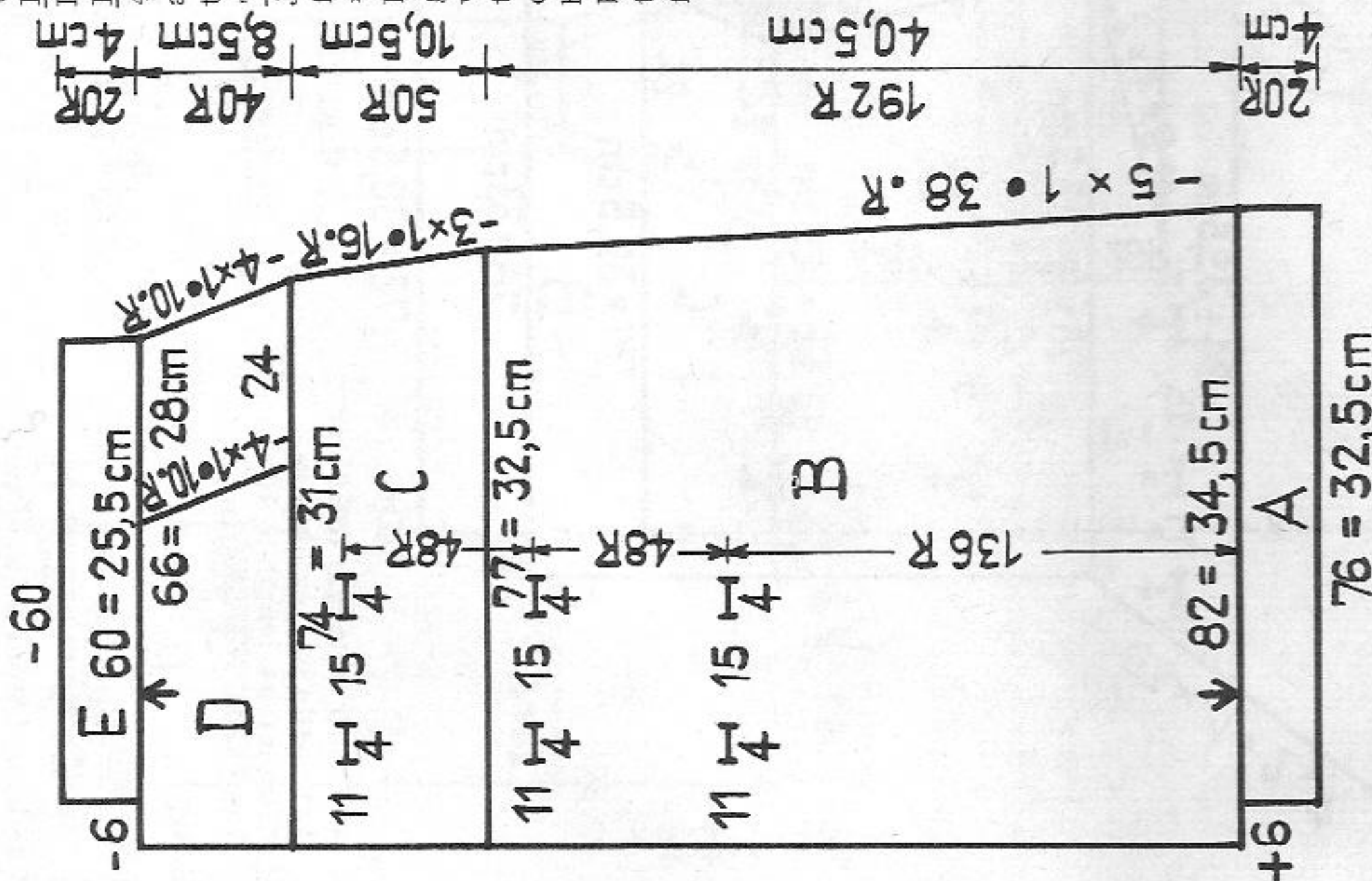

Fig. VII



armhole, at left increase. Divide work (x-x-x-x) = fold line for facing) and continue knitting each shoulder part separately. G = at right knit straight, at left decrease for neck. H = at right shape shoulder, at left decrease. J = at right decrease, at left increase. K = decrease at both ends according to diagram.

Fig. III: A = hem, mauve. B = start colour series with 8 rows mauve. Increase at both ends. C = shape sleeve head, cast off.

Fig. IV: Collar, knit twice, start with contrast yarn. A = 2 rows violet, 4 rows mauve, 2 rows violet, 8 rows mauve, now continue in colour series according to pattern description. B and C = decrease at both ends according to diagram.

To make up jacket:

Join side, sleeve and shoulder seams. Fold facing along fold line (x-x-x-x-x) first to outside (purlside facing purlside) and sew together from fold line to * (4,5 cm) with back st. Then turn facing to inside and attach sections J and K to front sections G and H. Join cast-on edges of section A of collar with graft stitch, unravelling contrast yarn. Attach collar to inside, right side outwards, from * to * with back st. Close side edges of collar with back st, turn to outside and attach other edge from * to *. Slip-stitch front facing and six cast-on sts to inside or fix with special adhesive. At lower edge turn a 5 1/2 cm hem to inside and catch down or fix with adhesive. Unravel contrast yarn at buttonholes and crochet off loose sts. At lower edge of sleeve turn a 5 cm hem to inside and catch down. Set in Sleeves, attach buttons. Press collar and facing edges lightly.

Skirt B

Fig. VIII, skirt, back: A = hem, mauve. B = start colour series with 8 rows mauve and continue according to pattern description. Decrease at both edges. C = decrease at both ends. D = decrease as follows: at both ends transfer edge st to next nd, then with decker comb transfer 24 sts by 1 nd inwards (first st double). E = waist hem, 9 rows stocking st with St. S 5 1/2, 1 row with St. S 6 1/2, 10 rows with St. S 5 1/2, a few rows with contrast yarn, release.

Fig. VII, skirt, front: Right front according to pattern, left front reversing shapings, omitting buttonholes. A = hem, mauve. B = start colour series as for Fig. VIII. At left cast on 6 sts and then knit straight. At right decrease. After 136 rows make buttonholes as for Fig. II, knit 48 rows (2 colour series) and repeat buttonholes. Knit 6 rows to finish section B. C = at right decrease at left - after 42 rows - make buttonholes as before. D = at right decrease as for Fig. VIII D, at left knit straight. E = at right knit straight, at left cast off 6 sts, then continue straight, 9 rows stocking st with St. S 5 1/2, 1 row with St. S 6 1/2, 10 rows with St. S 5 1/2, a few rows with contrast yarn, release.

To make up skirt:

Join side seams. Sew lower hem and the 6 cast-on sts to inside or fix with adhesive material. Turn waist hem to outside (E) (purlside inside) and, with back st, sew down st by st, unravelling contrast yarn. Insert elastic. Neaten buttonholes. Place front parts one upon the other (arrows = centre front) and attach buttons to match buttonholes. Attach two large press studs to fix waist.

1831 A

Jacket A

Continued from page 9

Fig. I: A = hem, mauve. B = start colour series, decreasing at both ends. C = at both ends transfer edge st to next nd, then with decker comb transfer 24 sts by 1 nd inwards (first st double). D = increase at both ends. E = shape armholes. F = shape shoulders. Cast off.

Fig. II: Knit right front according to diagram, left front reversing shapings, omitting buttonholes. A = hem, mauve. B = at left cast on 6 sts, start colour series, decreasing at right, at left knit straight. C = at right decrease as for Fig. I, at left knit straight. D = at right increase, at left make two buttonholes as follows: at left miss 11 sts, knit 4 sts with contrast yarn, miss 15 sts, knit 4 sts with contrast yarn. After having knitted 48 rows (2 colour series) repeat buttonholes as before. E = at right work bust dart with graduations from outside in, then knit 18 rows straight, at left increase for inside facing. Make 3 buttonholes according to diagram. F = at right shape

1832 PASSAP - DUOMATIC

Fig. I

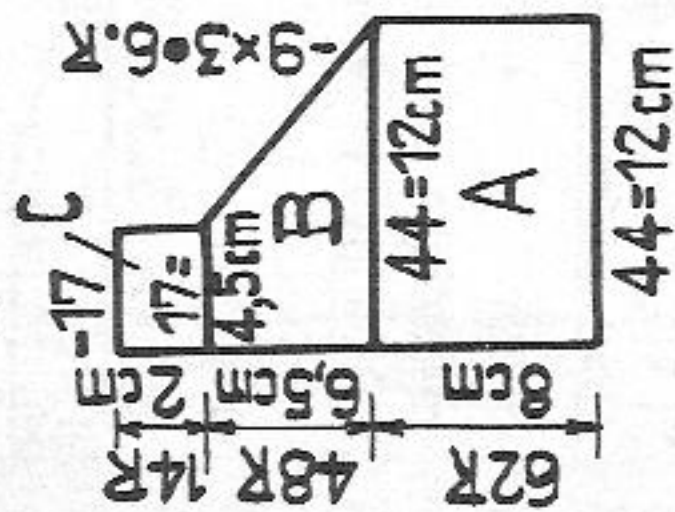

Fig. II

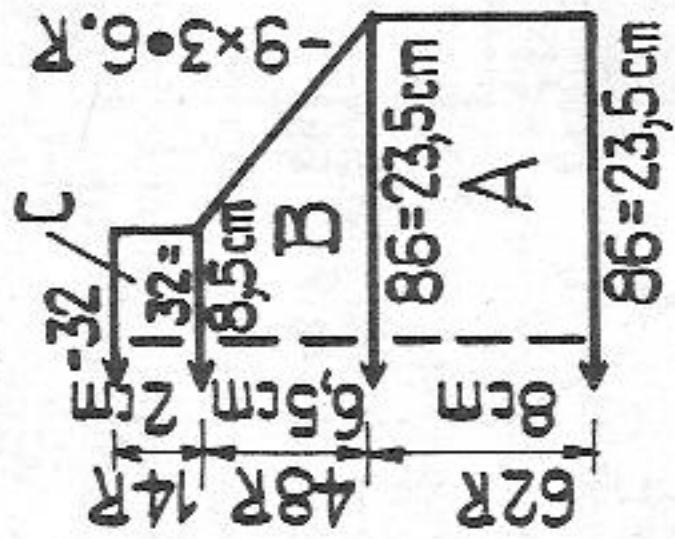
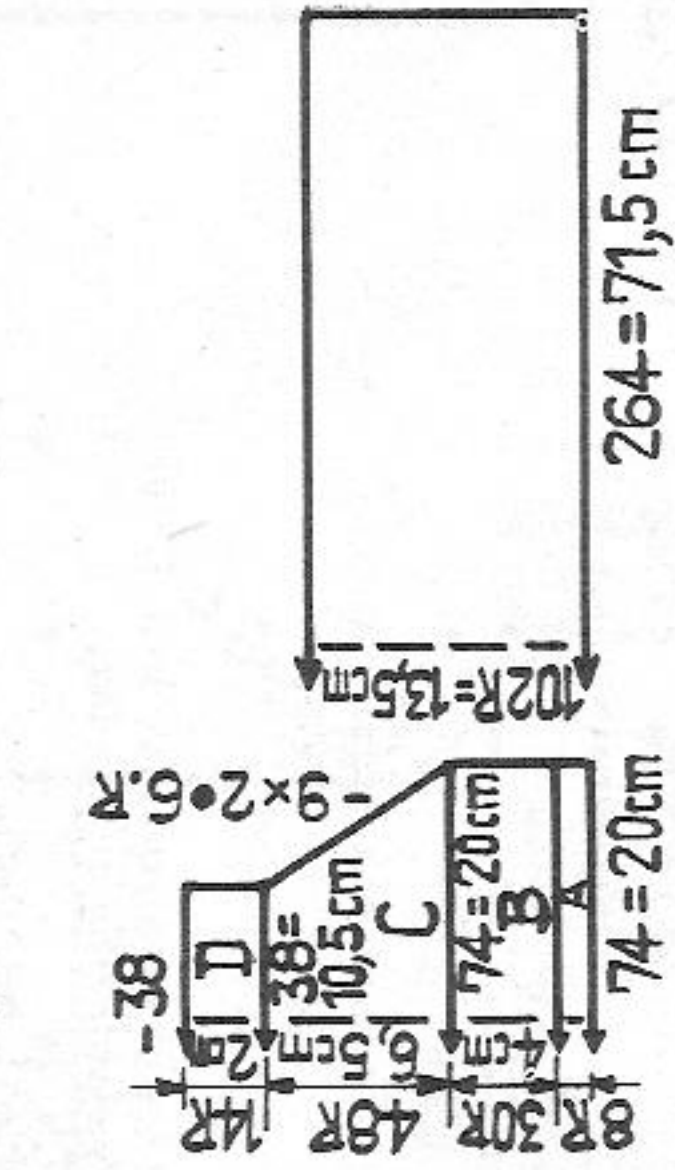

Fig. III



Material: 700 metres length to 100 gr
(219 yards to 1 oz approx.)
10 cm = 4" approx.

Child's dress

Size:

for 10 to 12 months

Material:

4 1/2 ozs fine wool, 6 or 18 small ball buttons

Stitch size:

pattern and stocking st 4 1/4, K/K rib 2 1/2, tubular 3 3/4

Test square:

100 sts = 27 cm, 100 rows = 13 cm

Pattern:

entire dress in shell pattern. Neck band stocking st, sleeve welt K/K rib, cord tubular

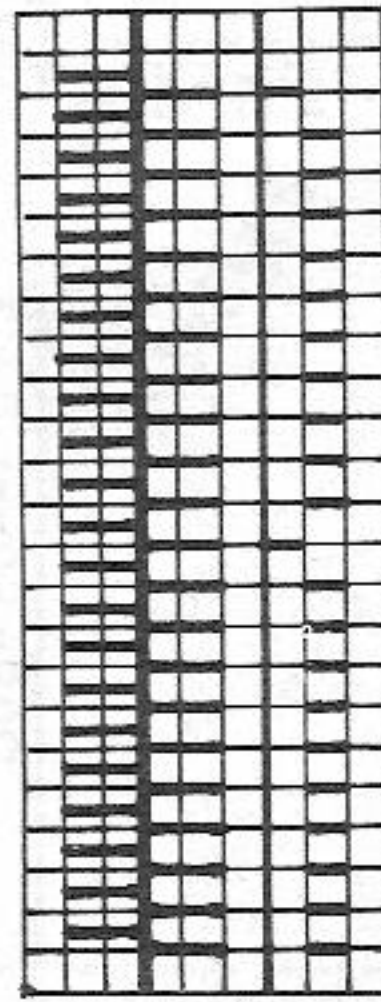

Back	4 rows N	AX o
	2 rows N	AX ←

Pusher division for beginning:

Skirt: 10 pushers in R.-P., 1 pusher in W.-P.

Front and sleeves: all pushers in W.-P., 1 single pusher in R.-P. at centre for centre edge 1 pusher in W.-P., 1 pusher in R.-P., all other pushers in W.-P.

Fig. I, back bodice: Knit once according to diagram, once with reversed shapings. Pusher division for back. A = cast on 44 sts for K/K rib, knit 62 rows straight in pattern. B = decrease at right, knit straight at left, C = 2 rows N/N, transfer all sts from back to front and knit 14 rows stocking st for neck band, a few rows with contrast yarn, release.

Fig. II, front: A = cast on 86 sts for K/K rib, knit 62 rows in pattern with pusher division for front, B = decrease at both ends, C = as for Fig. I.

Fig. III, sleeve: Knit twice. Pusher division for sleeves.

A = knit K/K for welt, B = knit straight in pattern. C = decrease at both ends, 2 rows N/N, transfer all sts to front. D = knit 14 rows stocking st, a few rows with contrast yarn, release.

Fig. VII + VIII; (skirt) Pusher division for skirt.

Over 264 sts knit 102 rows straight in pattern, 2 rows N/N, transfer all sts to front, knit 2 rows stocking st. Release.

Cord: With 3 sts at front and back knit tubular a length of 90 cm approx.

To make up:

Close skirt, side and sleeve seams with mattress stitch. Join sleeves to front and back, at neck with mattress stitch, the rest with back stitch. Fold neck band in half and slip-stitch to outside, st by st, with back st, unravelling contrast yarn. At centre back pin shell pattern edges one on top of the other, then join back and bodice with back stitch placing right sides together and matching shell pattern edges at centre front and centre back as well as at sides. Attach a pompon at each cord end or make clusters with 6 buttons, see illustration. At nape of neck attach a loop and a button, then fix another 5 buttons evenly distributed at underlap, each button on a shell. The corresponding shells of the overlap will serve as buttonholes. Don't press.

1834 PASSAP - DUOMATIC + U70

Material :

520 metres length to 100 gr
162 yards to 1 oz approx.
10 cm = 4" approx.

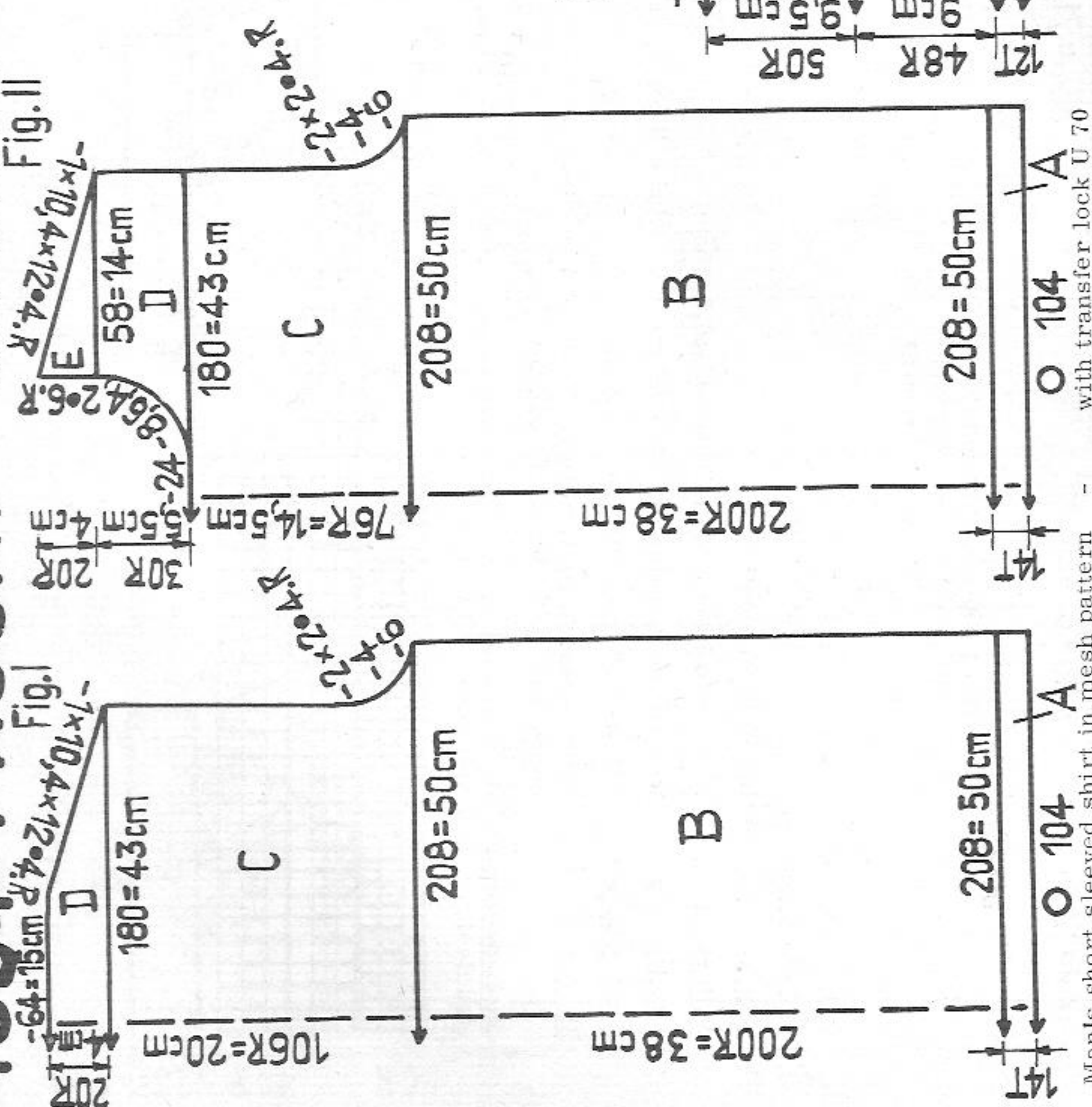
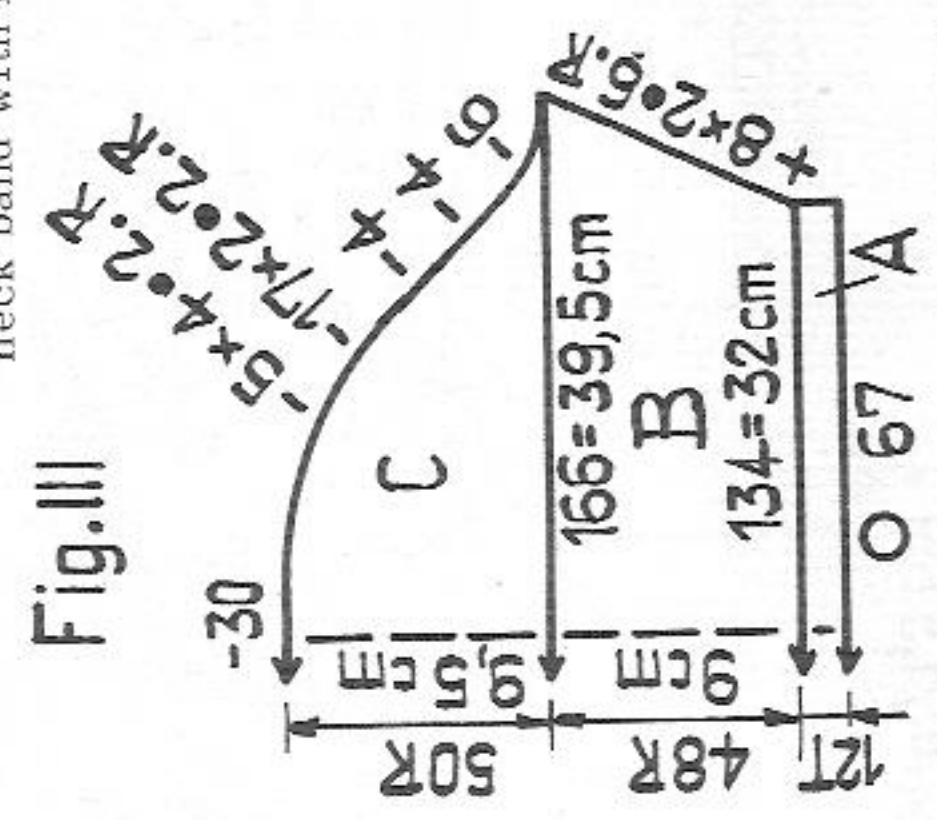

Fig. I: A = tubular. B = pattern according to diagram. C = decrease at both ends for armhole. D = shape shoulders, cast off.
Fig. II: A to C = as for Fig. I. Now cast off 24 sts in the centre. Put left shoulder on deker combs and let it hang inbetween the beds. Knit right shoulder according to diagram. D = at right knit straight, at left decrease for neck. E = at right shape shoulder, knitting straight at left. Then hang sts of left shoulder back onto machine and knit sections D and E, reversing shapings.
Fig. III: Knit twice. A = tubular. B = knit in pattern, increasing at both ends. C = shape sleeve head, cast off.
Neck band: Tubular. Cast on 112 sts on each bed and knit 28 rows tubular (RC 28). A few rows with contrast yarn, release.

To make up:
 Pin out parts to size and press. Join sleeve, side and shoulder seams. Set in sleeves. Attach neck band - starting at shoulder seam - first outside, st by st, with back st, then inside, st by st, unravelling contrast yarn. Close neck band with mattress st at shoulder seam.



1828 Continued from page 7

Fig. I: A = welt, 2:2 rib. B = transfer sts according to diagram, increasing 1 st at left. Knit straight with 113 sts. C = decrease at both ends for armhole shapings. D = shape shoulders, cast off.
Fig. II: A to C = as for Fig. I. D = divide work, casting off 13 sts at centre, and continue knitting each shoulder separately with reversed shapings.
Fig. III: Knit two parts alike. A = welt, 2:2 rib. B = transfer sts for stocking st, increase at both ends. C = shape sleeve head.
Neck band: Cast on 128 sts for 2:2 rib, St.S 3 3/4, knit 10 rows. Transfer all sts to front bed, 2 rows stocking st, St.S 4 3/4, a few rows with contrast yarn, release.

To make up:
 Close side, shoulder and sleeve seams and set in sleeves. Close neck band with mattress st and attach to neckline, st by st, with back st, unravelling contrast yarn and deepening neckline somewhat at nape of neck.

Man's short sleeved shirt in mesh pattern - with transfer lock U 70

Size: to fit a 96 cm chest
Material: 9 1/2 ozs fine COTTON yarn
Stitch size: pattern : front 3 3/4, back 3, stocking st tubular : 4, neck band 4 1/2
Test square: 100 sts = 24 cm, 100 rows = 19 cm
Pattern: entire shirt in mesh pattern (only with transfer lock U 70) wrong side outwards, borders stocking st tubular.

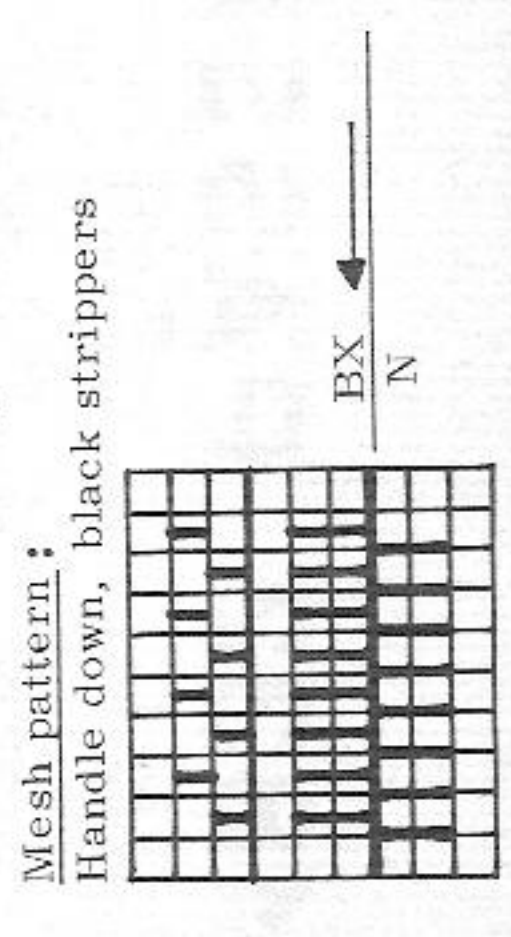

1835 PASSAP - DUOMATIC *

Fig. I

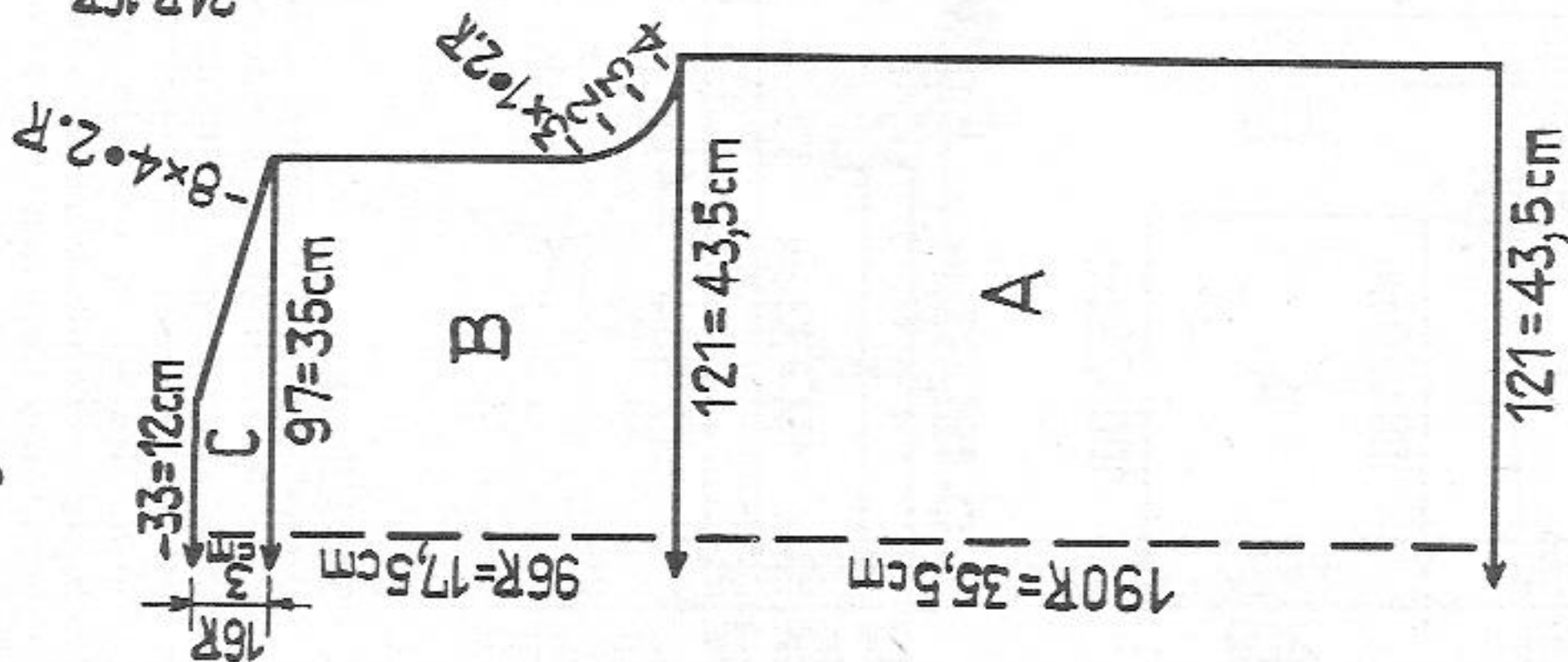

Fig. II

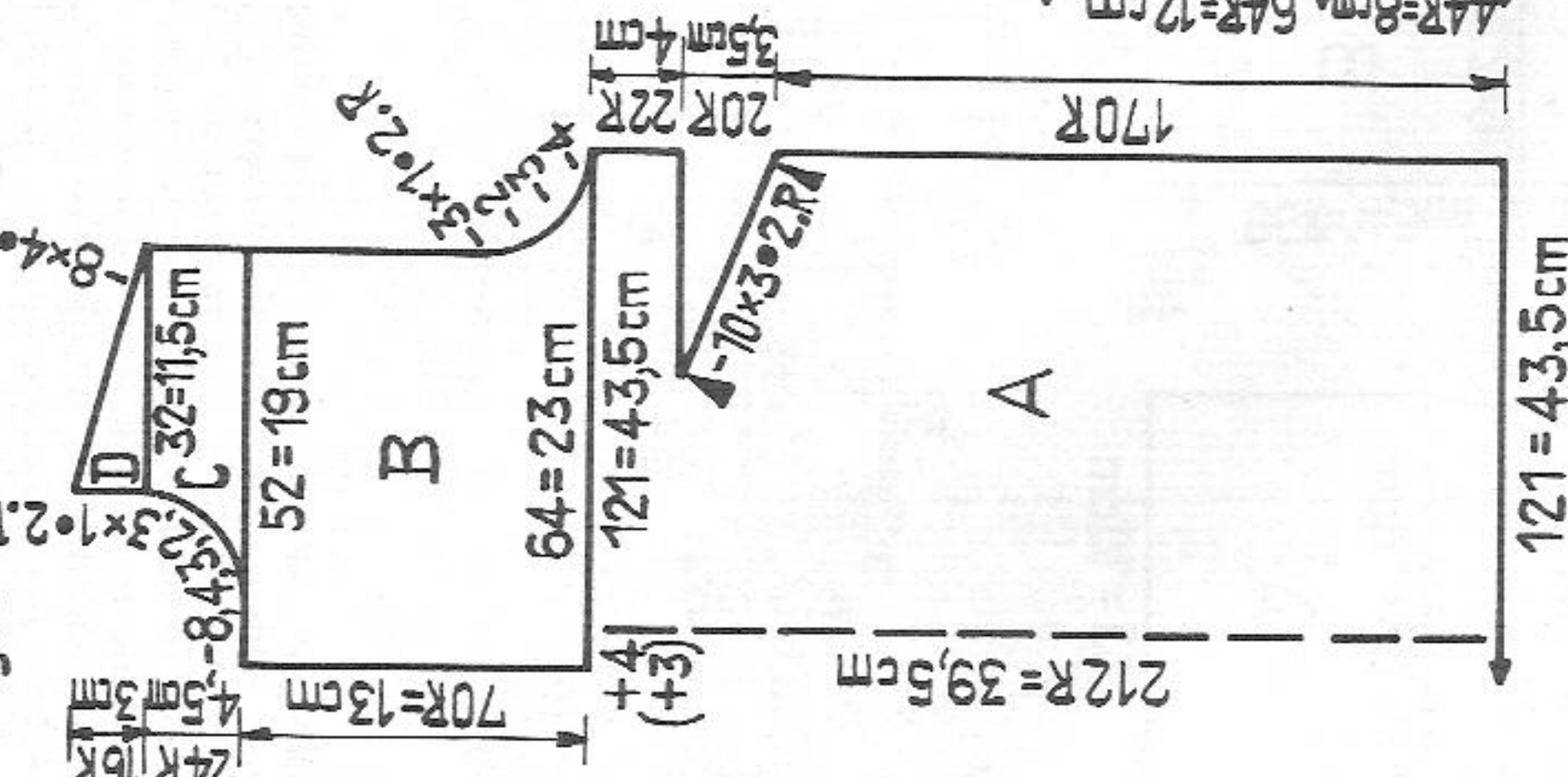
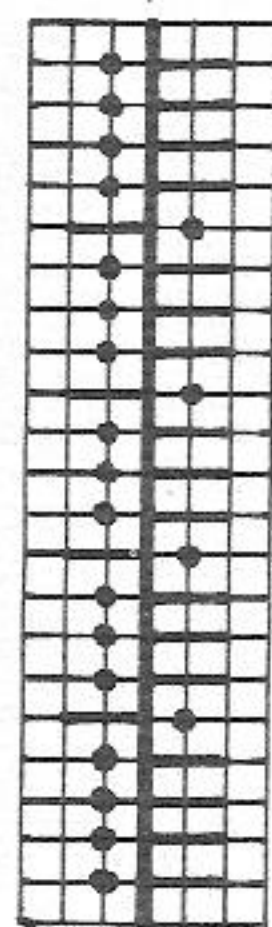

Fig. III



Pattern I, jumper:
PASSAP DUOMATIC
handle up, black strippers



PASSAP COMBI
position lever for
bed adjustment down



Pattern II, cord:
handle down, red strippers

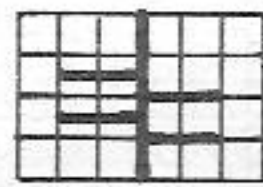

position lever for
bed adjustment up

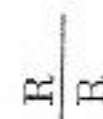

rack 1 nd to left, knit 1 row
rack 1 nd to right, knit 1 row

rack 1 nd to right, knit 1 row
rack 1 nd to left, knit 1 row

Fig. I: A = cast on, needle division according to diagram for pattern I. Knit straight in pattern I. B = for armhole decrease at both ends. C = shape shoulders, cast off.

Fig. II: A = as for Fig. I. After 170 rows - for bust darts - work graduations from the outside. B = divide work. Left shoulder (right side on the machine) according to diagram, right shoulder reversing shapings. Hang 61 sts from the left

end of machine onto decker combs and let it hang between the front and back bed. At centre front cast on 4 sts for turn-in. At right decrease for armhole, knitting straight at left. C = at right knit straight, at left shape neckline. D = at right shape shoulder, at left knit straight.

For right shoulder, hang sts back onto machine, casting on 3 sts at centre front (for turn-in). Knit sections B, C and D, reversing shapings.

Fig. III: A = cast on and knit in pattern I, increasing at both ends. B = shape sleeve head, cast off.

Collar: For tubular cast on 110 sts on each bed, back St. S 4 1/2 (outer collar) front 4 1/4 (under collar) knit 100 rows tubular, a few rows with contrast yarn, release. Cord for buttonholes: With 4 sts knit 125 rows according to pattern II.

To make up:

Close all seams and set in sleeves. At each side of front opening turn 4 sts to inside and catch down. Attach under collar (smaller St. S) st by st, with back st, to outside of neckline, then sew outer collar (larger St. S) st by st, to inside, unravelling contrast yarn. Attach cord along right edge of front opening (section B), forming small buttonholes. At left, sew on buttons to match buttonholes. Press all seams lightly.

Material: 380 metres length to 100gr
119 yards to 1 oz approx.
10 cm = 4" approx.

Lady's jumper with short sleeves

Size: to fit a 90 cm bust approx.

Material: 300 gr medium wool, 11 small buttons

Stitch size: PASSAP DUOMATIC: pattern I and II = 4 1/2, stocking st tubular = back 4 1/2, front 4 1/4

PASSAP COMBI: pattern I and II = 4 1/2, stocking st tubular = back 4 1/2, front 4 1/4, tension arm 8, yarn brake 4 1/2

Test square: 100 sts = 36 cm (slightly stretched), 100 rows = 18,5 cm

Pattern: jumper in pattern, collar stocking st tubular

1836 PASSAP - DUOMATIC

Material: 480 metres length to 100 gr
147 yards to 1 oz approx.
10 cm = 4" approx.

Child's coat

- Size:** 1 to 2 years
- Material:** 7 ozs medium synthetic yarn, 8 small buttons (flat)
1 small ball button (for top)
- Stitch size:** Pattern: 4 1/4, stocking st tubular 5, 1:1 rib 3
- Test square:** 100 sts = 29 cm, 100 rows = 15 cm
- Pattern:** Entire coat in racking pattern, sleeve welts and pocket tops in 1:1 rib, outer edges of collar stocking st tubular

Pattern:
Handle down, black strippers

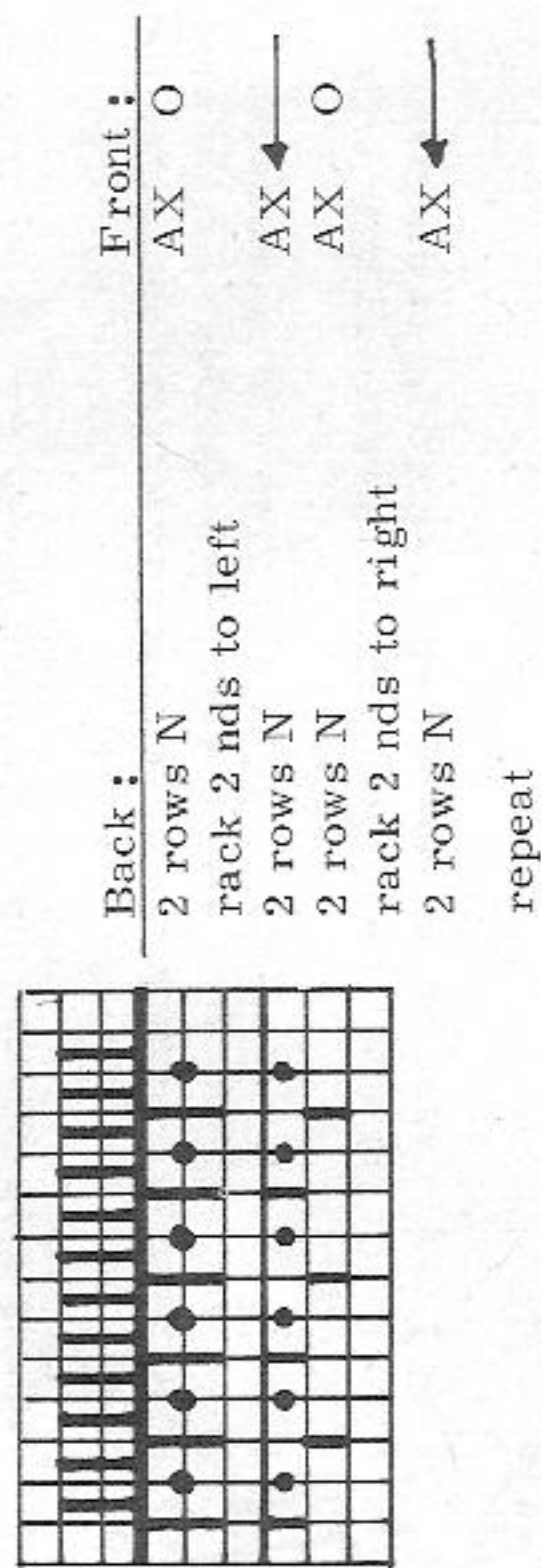

Pattern for belt:
Please note needle position!

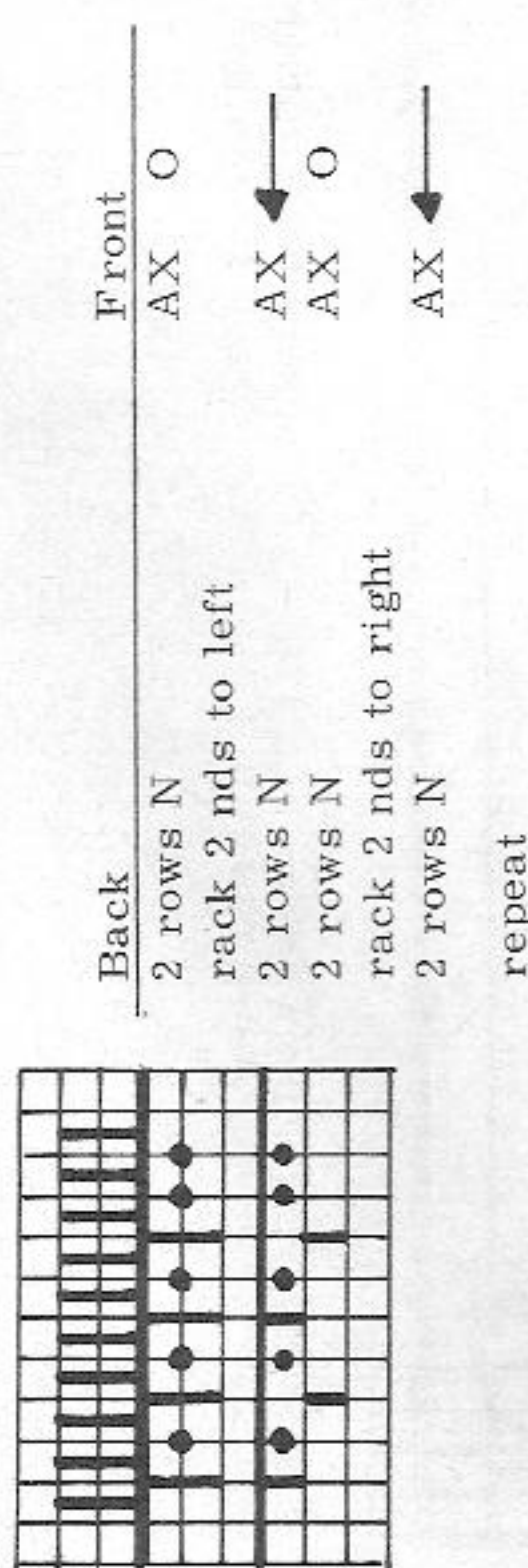

Fig. I: In pattern. A = knit straight. B, C and D = decrease at both ends, a few rows with contrast yarn, release.

Fig. II: Right front according to diagram, left front with reversed shapings. A = knit straight. B, C and D = decrease at right, at left knit straight. E = at left cast off 12 sts, then decrease at both ends.

Fig. III: Knit two parts alike. A = 1:1 rib. B = continue in pattern, increasing at both ends. C = decrease at both ends, a few rows with contrast yarn, release.

Fig. IV, collar: A = stocking st tubular. With 104 sts on each bed knit 14 rows tubular (RC 14) B = at both ends, front and back, put 14 sts on stitch holder. Knit 30 rows straight in pattern. C = stocking st tubular. A few rows with contrast yarn, release.

Fig. VI: Pocket. A = 1:1 rib for top of pocket. B = continue in pattern, knitting 44 rows straight, then 4 rows N/N, cast off.

Belt: With 14 sts knit 100 rows according to diagram. Cast off.

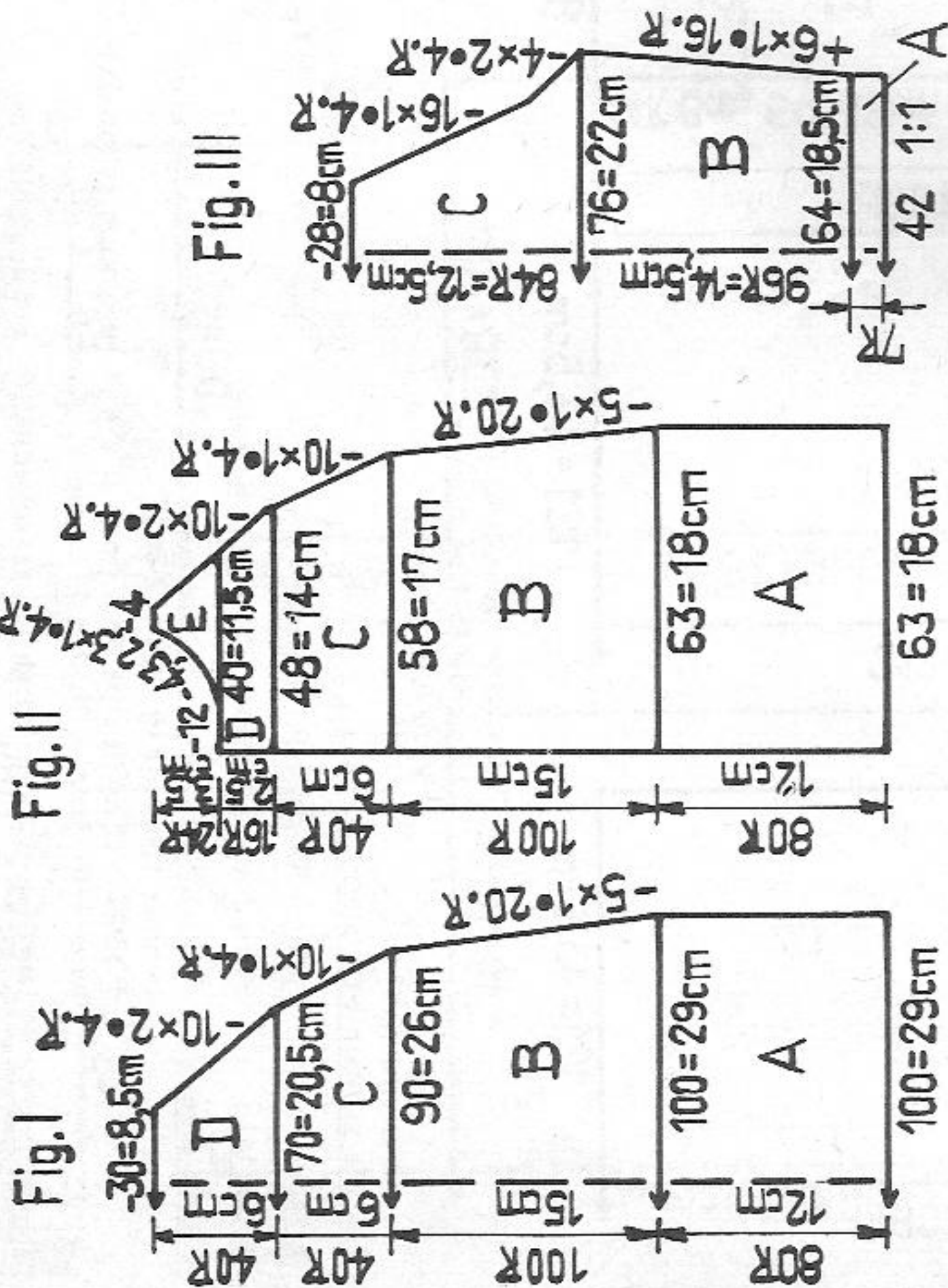

Fig. I

Fig. II

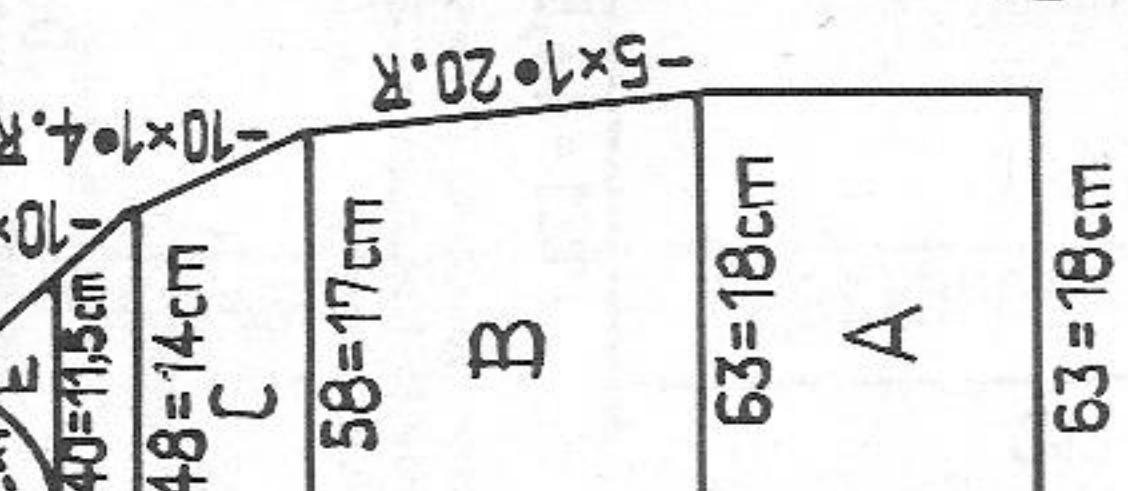
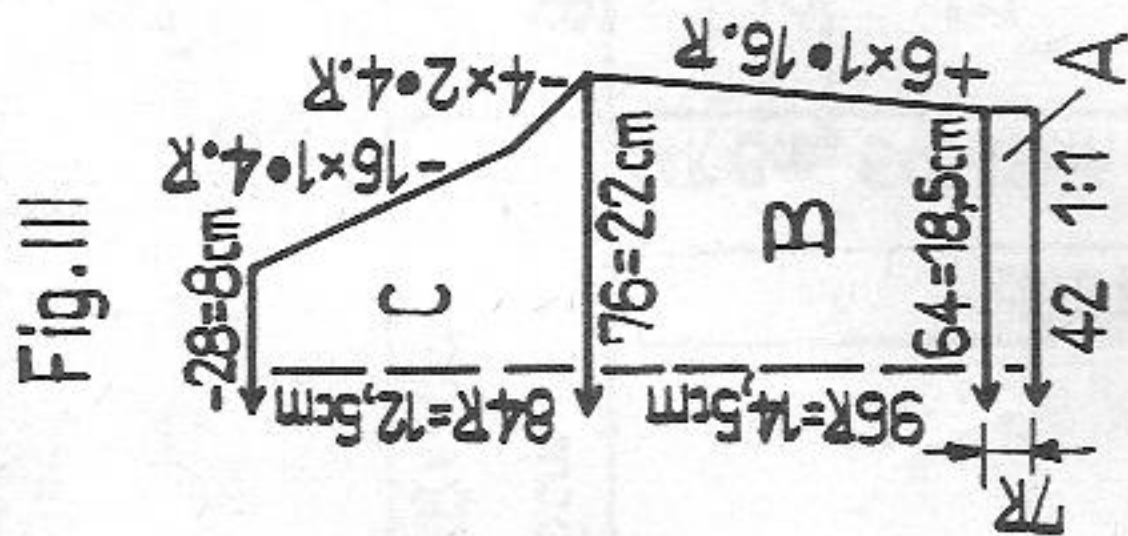

Fig. III

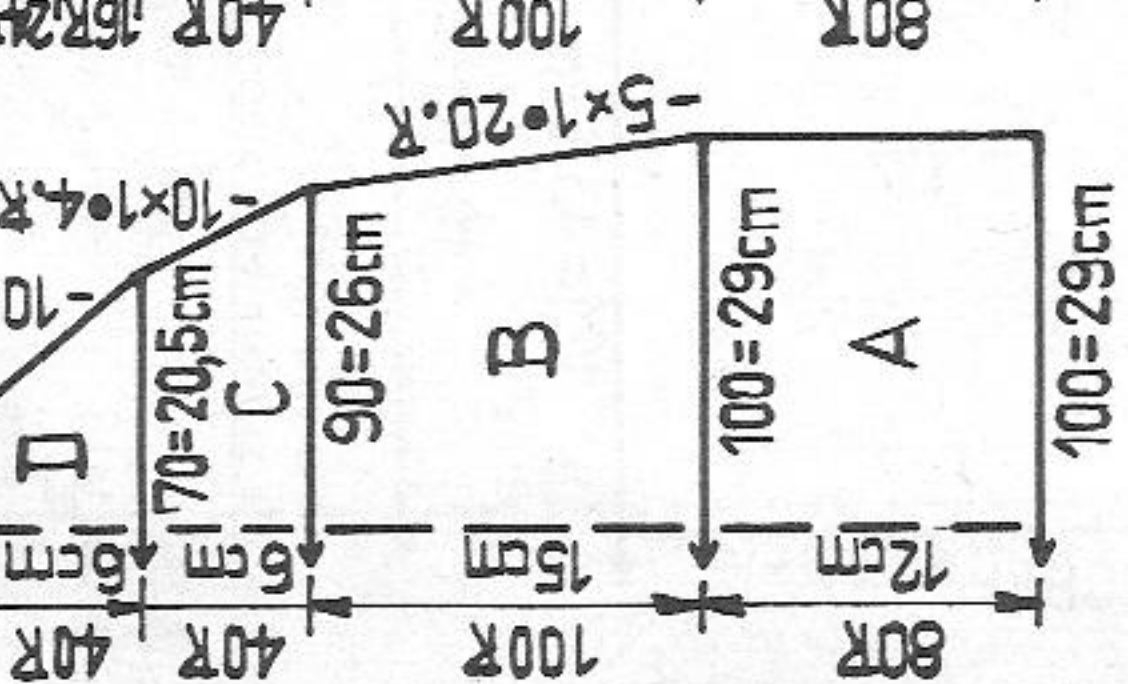

Fig. IV

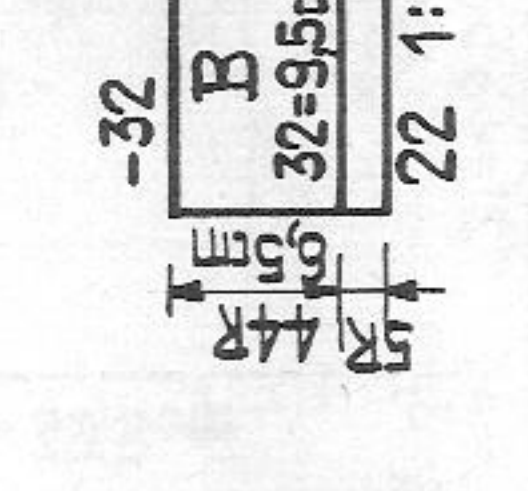
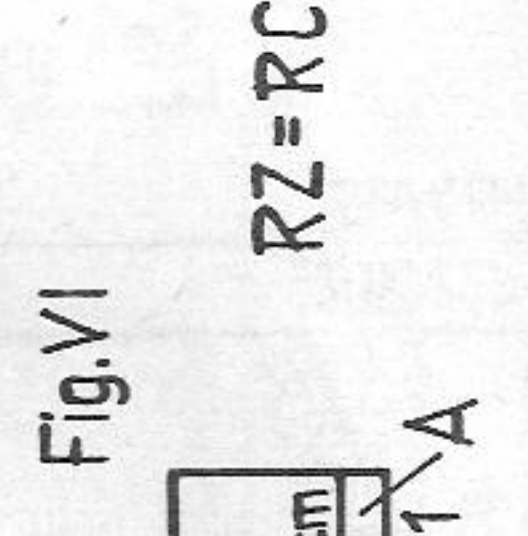

Fig. V

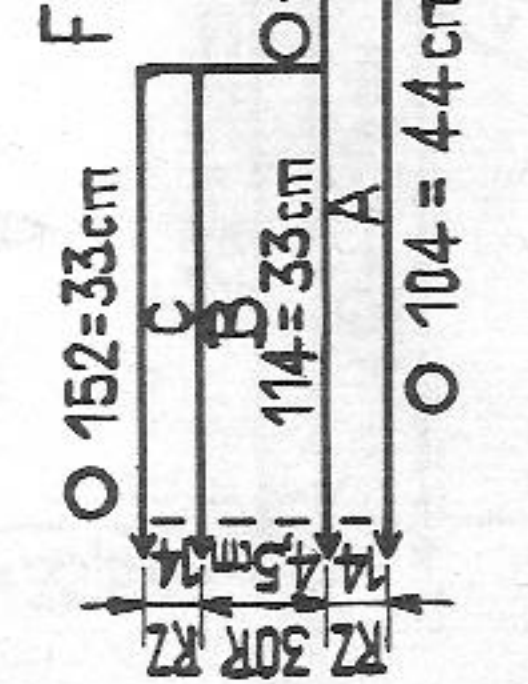

Fig. VI

To make up:
Do not press. Sew sleeves to back and front, matching start of section C. Close side and sleeve seams. Attach collar to neck, first outside, st by st starting at beginning of front neck curve, leaving open the 12 cast-off sts for under- and overlap, then to inside st by st, unravelling contrast yarn. Sew sts on stitch holder to side edges of collar, forming neat corners. Make lower hem to required measurement. Attach pockets to front about 7 cm away from armholes and 4,5 cm away from side seams. Attach buttons according to illustration and use knitting as buttonholes. At upper edge of overlap make a small loop and sew on ball button to match, underneath collar. Fasten off both ends of belt and fix belt at side seams with two buttons.

1837A PASSAP - DUOMATIC

Material: 300 metres length to 100 gr
94 yards to 1 oz approx.
10 cm = 4" approx.

Lady's trouser suit in lacy "release stitch" pattern

Size: to fit a 84 cm bust and 90 to 94 cm hip

Material: 39 ozs linen/cotton yarn, waist elastic

Stitch size: back 5-1/2, front 3

Test square: 100 sts = 42 cm, RC 100 = 14 cm

Pattern: Entire outfit in "release stitch" pattern according to diagrams 1 + 2, wrong side outwards. For this particular pattern, only sts of back bed are counted

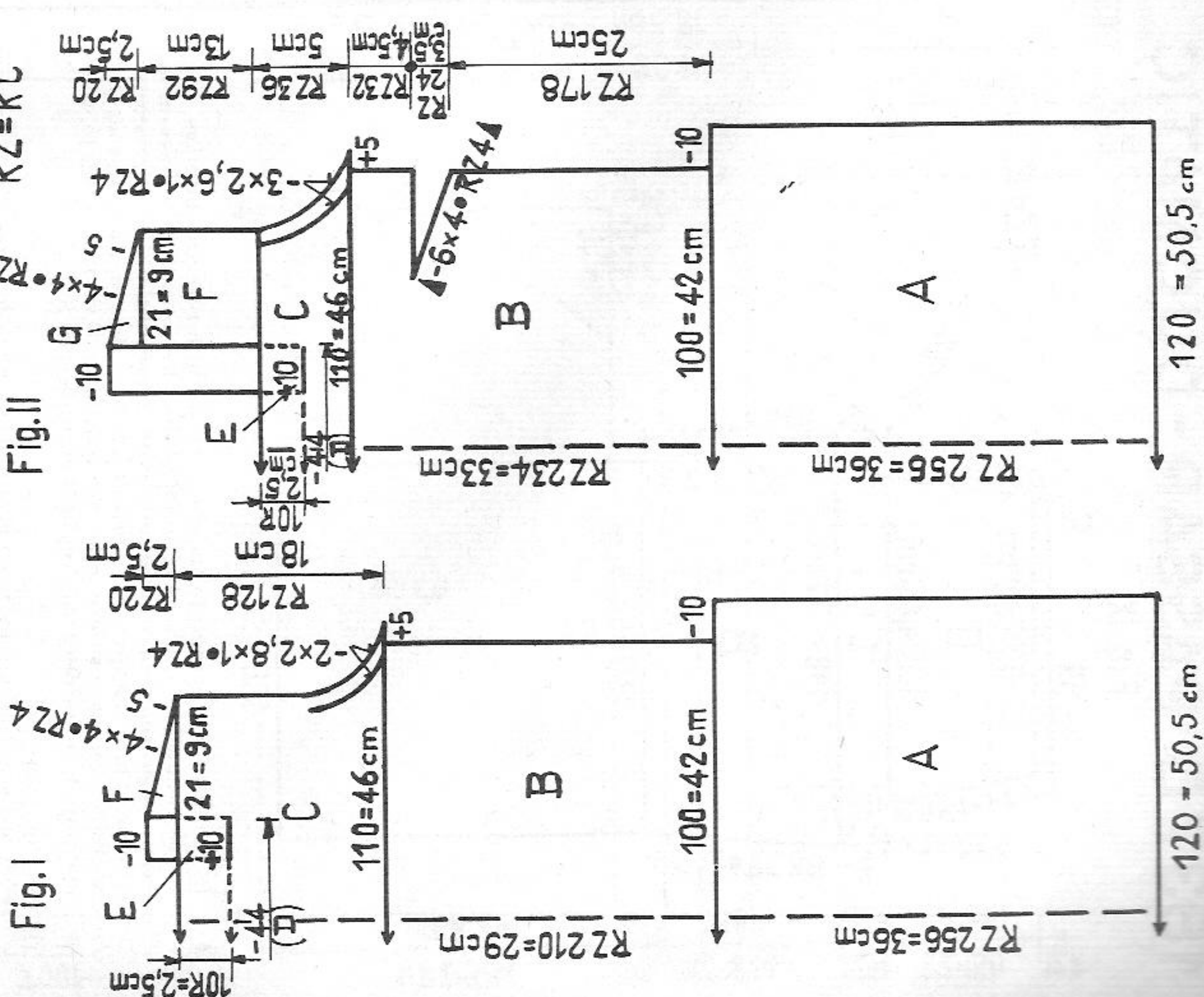

Pattern:

Handle down, black strippers

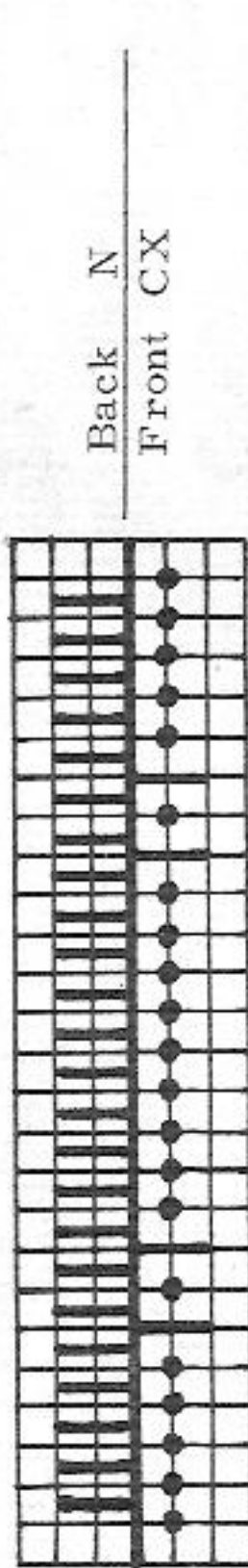

6 times
2 rows with both locks
2 rows with front lock alone
= RC 24

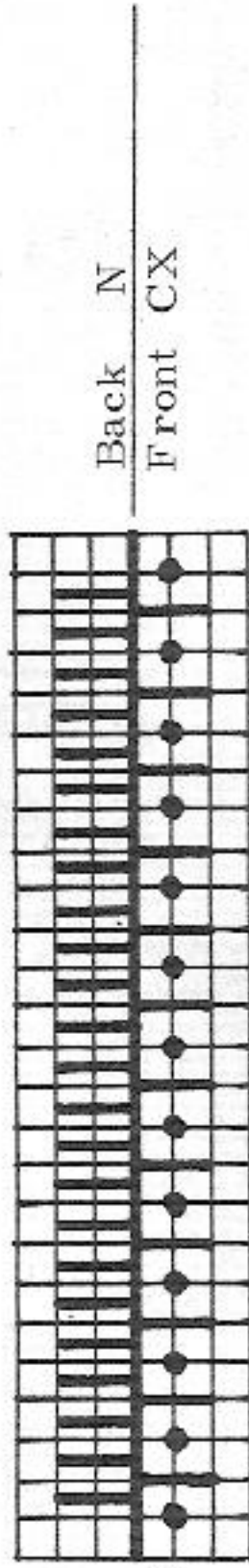

twice
2 rows with both locks
2 rows with front lock alone
= RC 8

Tunic

1 series = RC 32

Fig. I: A = cast on 120 sts on back bed and 20 sts on front bed according to diagram 1. Then knit pattern according to diagrams 1 and 2, up to RC 256 (8 series). B = at both ends cast off 10 sts then continue knitting straight in pattern. C = for facings cast on 5 sts at both ends, then start armhole shaping according to diagram with quintuple decker. D = facing for square neckline (see also "ABC of perfect knitting", pages 59 and 60). In the centre of back bed put 44 pushers in W.P., set lock at back BX, front GX and knit 10 rows. Cast off. Return pushers within blocking rail. E = for neck facing at neck edge of right shoulder put another 10 nds and 10 pushers in W.P. (alongside the working nds) and with these 10 sts knit 10 rows. Then for right shoulder put 21 pushers on back bed in W.P. (on front bed the corresponding nds for pattern in W.P., at left of machine put all nds on front bed out of work, lock BX/CX). F = now knit over 21 nds in pattern and over 10 nds without pattern. At right shape shoulder, at left knit straight. Cast off remaining 10 sts. For left shoulder knit sections E and F with reversed shapings, putting corresponding pattern nds in W.P. on front bed, before starting section F.

Fig. II: A = as for Fig. I. B = up to RC 178 knit as for Fig. I, then - for bust darts - work graduations from outside in at both ends. Then knit straight. C, D and E = as for Fig. I. F = knit straight. G = at right shape shoulder at left knit straight, cast off. For left shoulder knit sections E, F and G, reversing shapings.

To make up, tunic:

Pin out parts to size and press with hot iron over damp cloth. Close side seams (section B) and shoulder seams with facing. At neckline sew sections D and E together and slip-stitch facing loosely to inside. At armhole, slip-stitch the 5 cast-on sts to inside. Slip-stitch to inside 1 series at lower edge as well as the 10 cast-off sts on the ends.

Description for trousers page 16

1841 PASSAP - DUOMATIC *

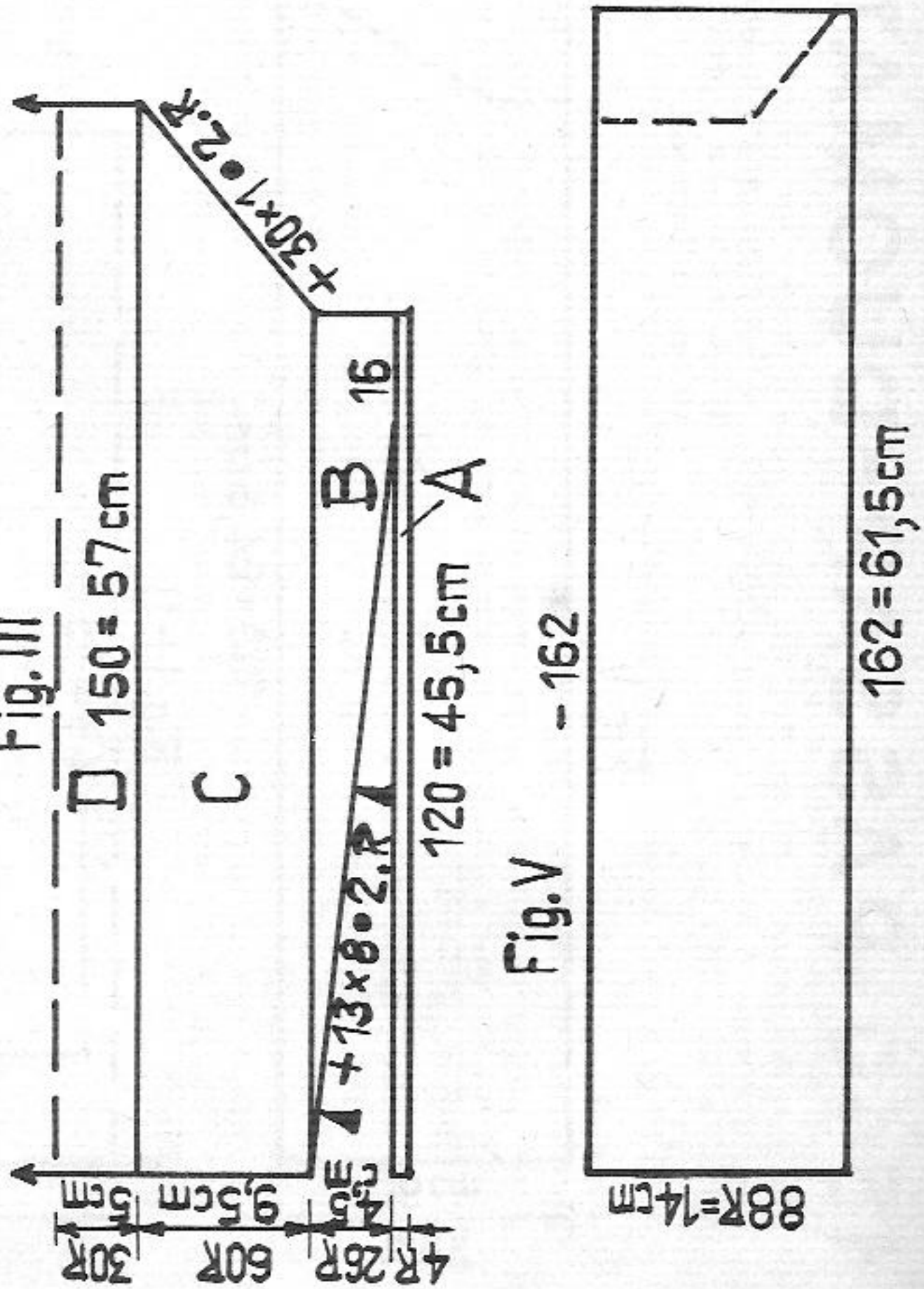
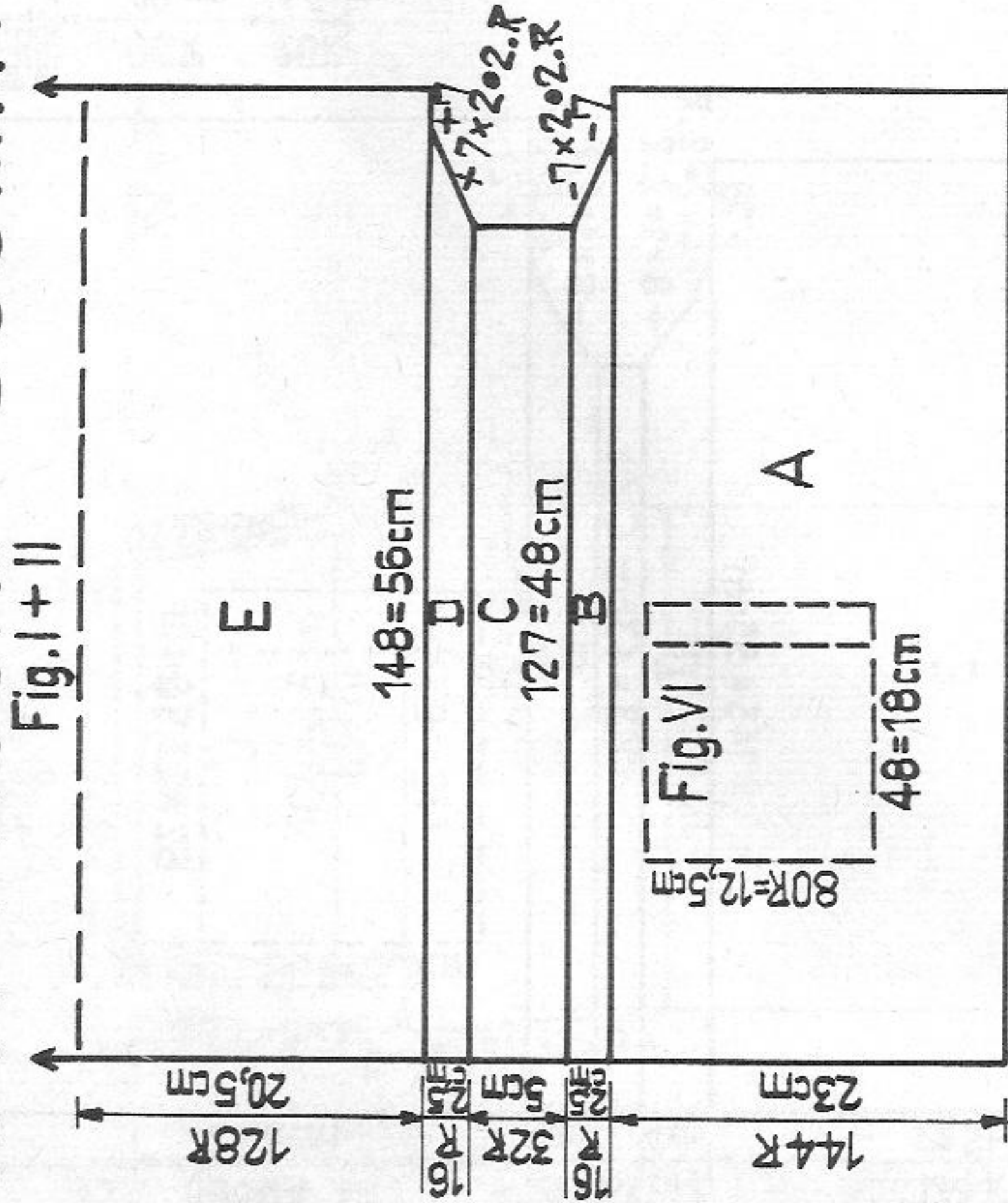

Material : 330 metres length to 100 gr approx. 103 yards to 1 oz
10 cm = 4" approx.

Lady's striped beach coat with hood

- Size :** to fit a 86 cm bust approx.
- Material :** 30 ozs synthetic bouclé yarn : 12 ozs yellow, 9 ozs tangerine
9 ozs green, 2 big plastic press studs (optional)
- Stitch size :** PASSAP DUOMATIC St.S 5¹/₄
PASSAP COMBI St.S 5¹/₄, tension arm 7, yarn brake 3¹/₂
- Test square :** 100 sts = 38 cm, 100 rows = 16 cm
- Pattern :** stocking st, purlside outwards, colour sequence : yellow, tangerine, green, 16 rows of each colour

Figs. I + II : Colour sequence, at left knit straight continuously.
A = knit straight. B = at right cast off 7 sts, decrease. C = knit straight.
D = at right increase, then cast on 7 sts. E = knit straight. Centre back = dotted line. Now knit sections E to A, reversing shapings.

Fig. Ia + IIa : Yoke, colour sequence.
A = knit straight. B = at both ends decrease for shoulder shapings.
Divide work by casting off 36 sts in the centre. Then knit sections C to E, first right part according to diagram, then left part, reversing shapings.
(With pushers and lock on BX put sts on the left side of machine out of work.)
C = at right increase with graduations, at left knit straight. D = at right decrease, at left increase, then cast on 18 sts. E = knit straight, cast off.

Fig. III : Colour sequence.
A = knit 4 rows. B = at right knit straight, at left work graduations from inside according to diagram. C = at right increase, at left knit straight.
D = knit straight, dotted line = centre sleeve. Now knit sections D to A, reversing shapings. Cast off.

Fig. V : Front facing. For first part knit 88 rows with yellow, then a few rows with waste yarn. Now for second part, knit another 88 rows with yellow, cast off.

Continued page 19

Fig. Ia + IIa

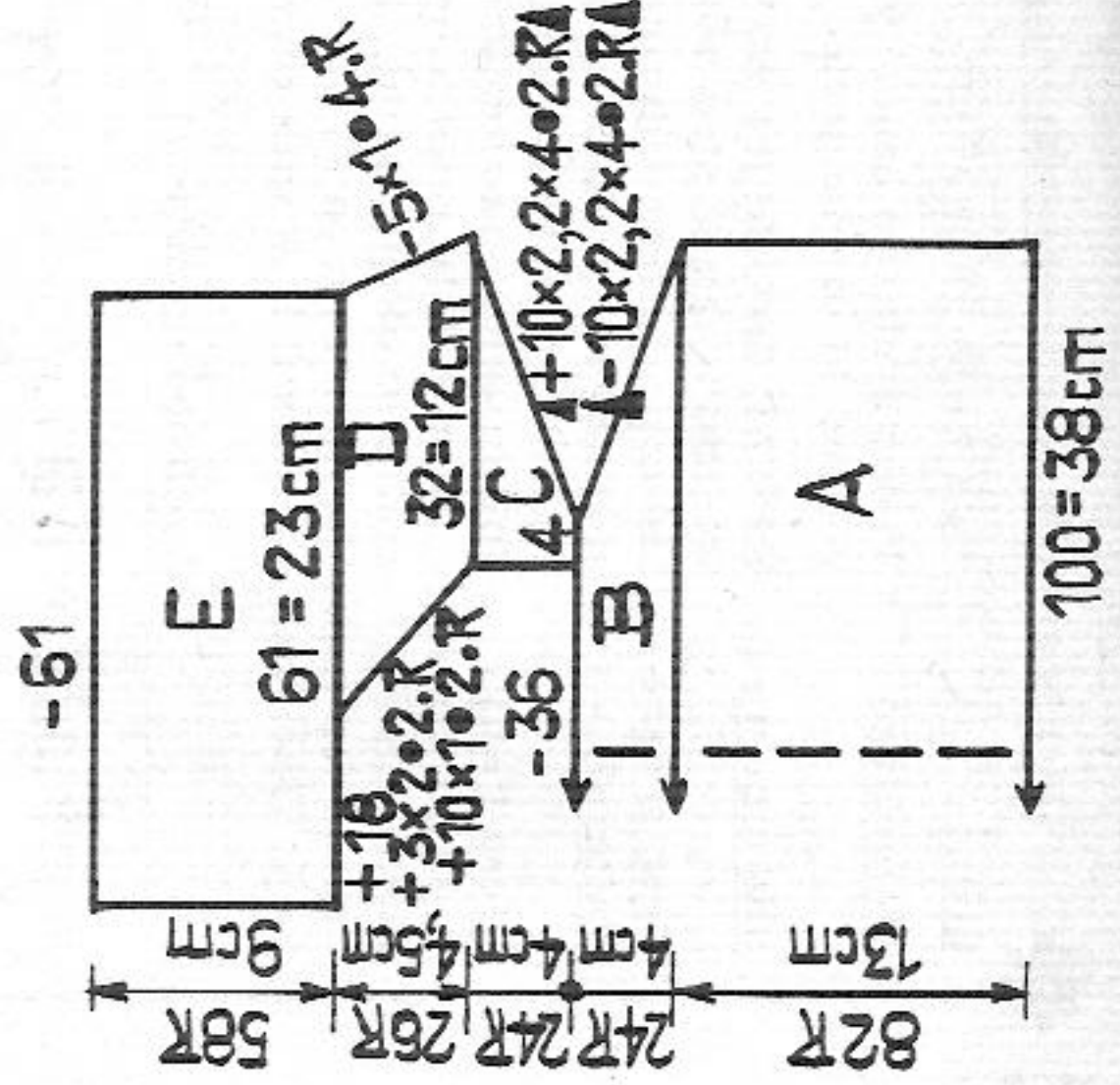
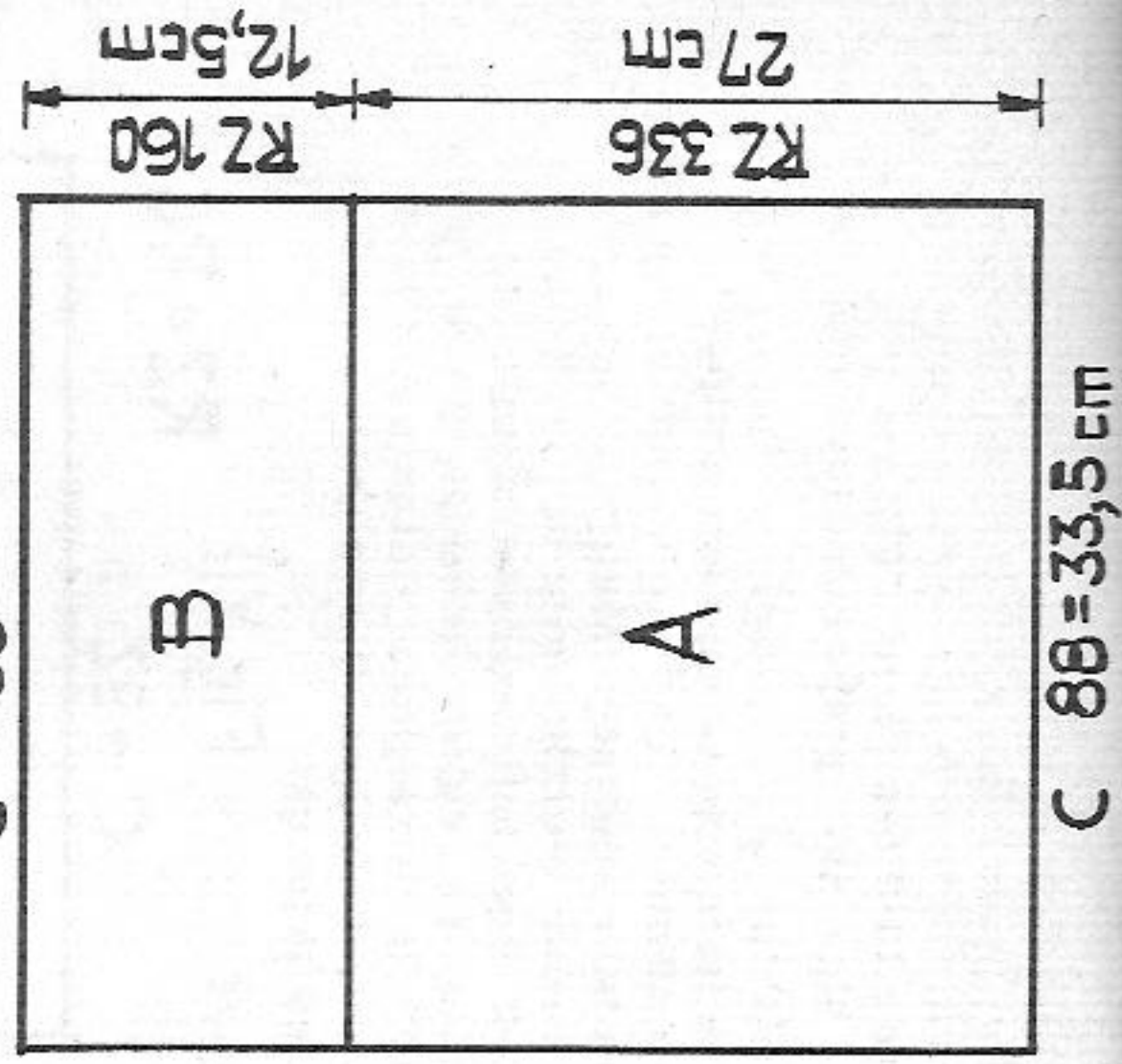

Fig. XII
C - 88 RZ = RC



1847 PASSAP-DUOMATIC*

Fig. XIV

RZ = RC

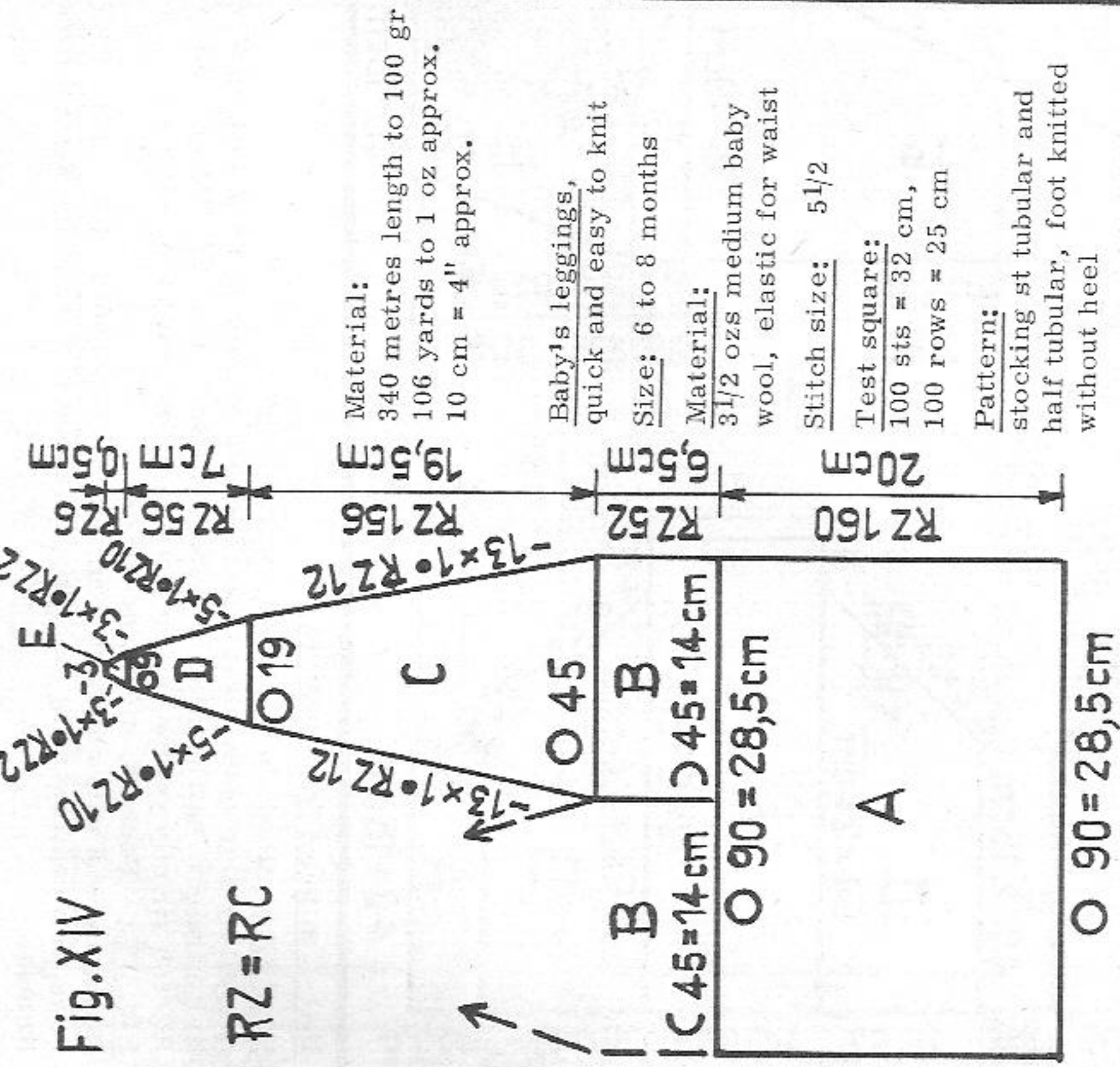

Fig. XIV: Begin at waist with contrast yarn. A = tubular. Cast on 90 sts on each bed and knit up to RC 160. Now, at left, front and back, put 45 sts on dekercombs and let them hang between the beds.
Right leg: B = half tubular, open at left. C to E = tubular, decreasing at both ends, back and front, according to diagram. **Left leg:** Hang 45 sts from dekercombs back onto machine. B = half tubular, open at right. C to E = tubular as for right leg. **Crutch:** Start with 3 sts and knit 26 rows stocking st, increasing 1 st at both ends, every 2nd row. Then 26 rows decreasing 1 st at both ends, every second row. Cast off the 3 remaining sts.

To make up:

At section B fit in crutch. Sew waist hem by 1,5 cm to inside, st by st, unravelling contrast yarn. Insert elastic, press creases.

1839 PASSAP-DUOMATIC*

Fig. IX

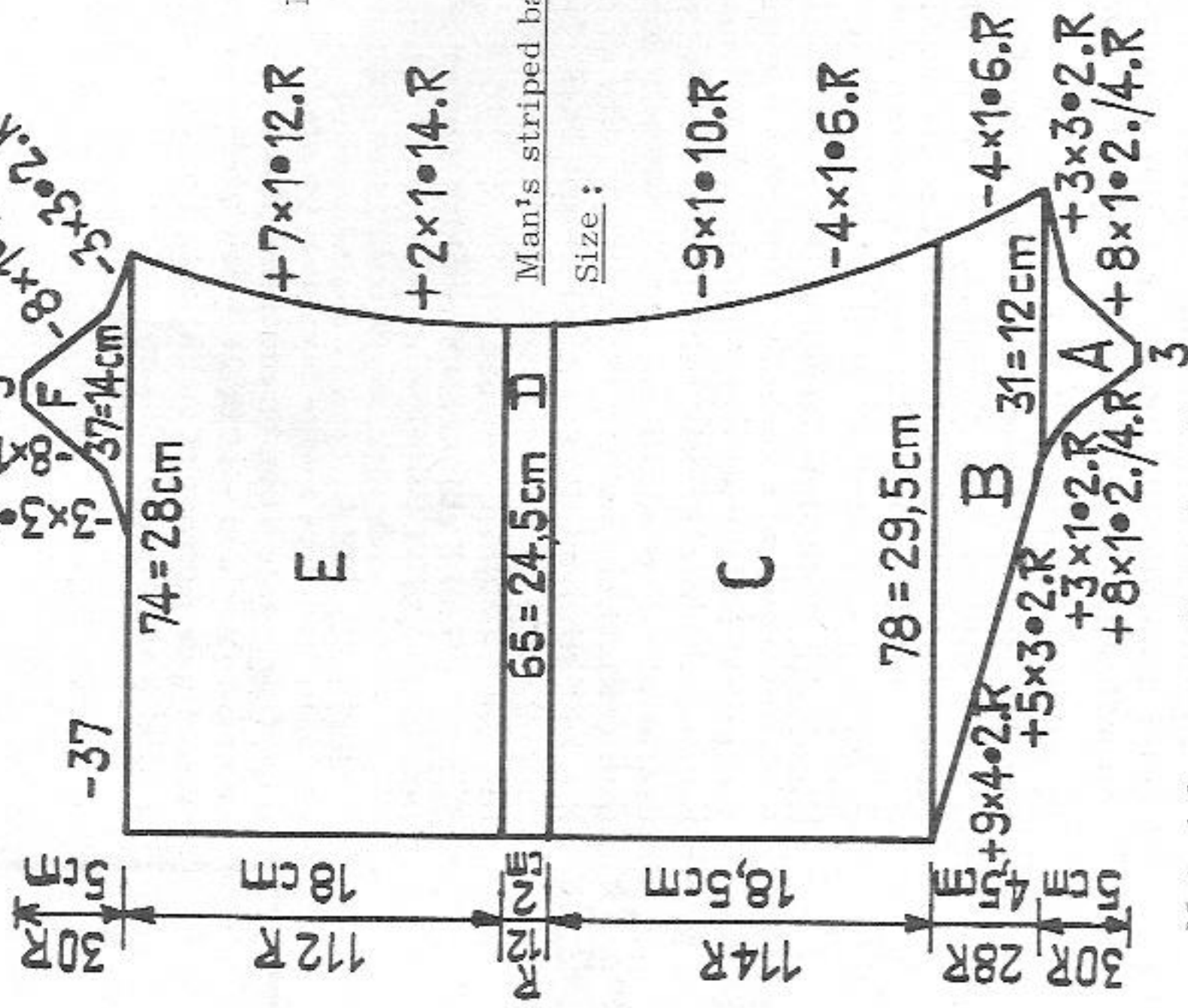

Material:

7 ozs bouclé yarn, synthetic; 2 ozs yellow, 2 ozs green
 3 ozs orange, waist elastic

Stitch size:

PASSAP DUOMATIC 5 1/4
 PASSAP COMBI St.S 5 1/4, tension arm 7, yarn brake 3 1/2

Test square:

100 sts = 38 cm, 100 rows = 16 cm

Pattern:

stocking st, purlside outwards, colour sequence;
 yellow - green - orange, 8 rows of each colour

Fig. IX: First knit right part of trunks according to diagram, starting with yellow. A = start with 3 sts, increasing at both ends according to diagram. B = at right decrease, at left increase. C = at right increase, at left knit straight. D = knit straight. E = at right increase, at left knit straight. F = at left cast off 37 sts, then decrease at both ends. Cast off remaining 3 sts. Now, knit left part of trunks, starting with section F and ending with section A, reversing shapings and colour sequence as follows: yellow - orange - green.
Belt: With orange knit stocking st tubular. With 14 sts on each bed knit a belt of 80 cm length approx.

To make up:

Close leg seams (sections A and F). Join both parts along seat seam from back to front. Turn belt inside out (purlside outwards), insert elastic, then close belt. Attach belt with back st to top of waist edge (seam to inside). Slip-stitch leg hems by 1 cm to inside.

1849 PASSAP-DUOMATIC

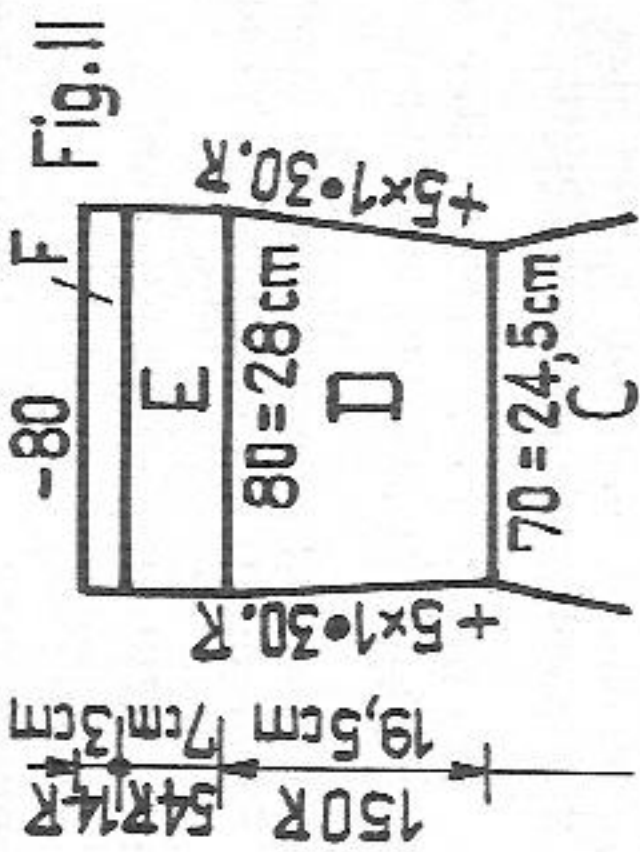
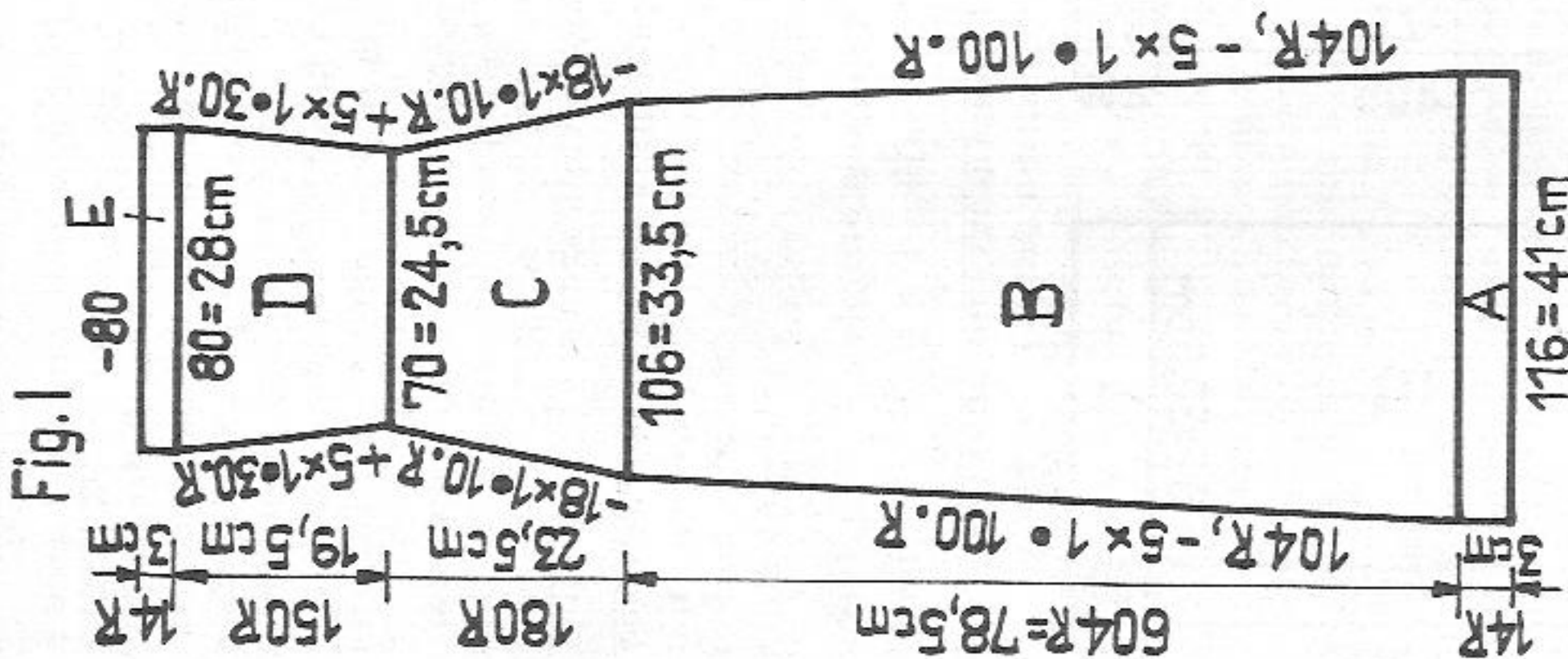
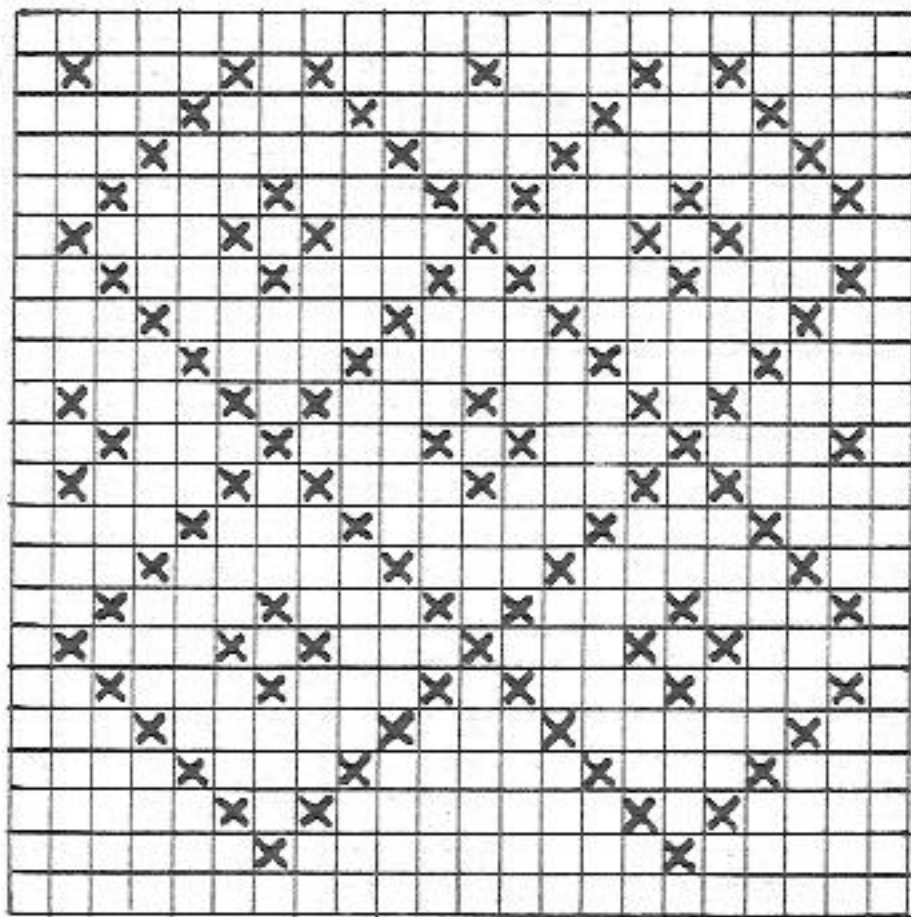
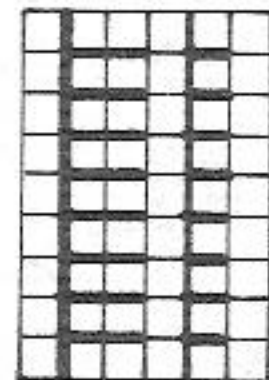

Diagram for single-bed fairisle pattern:



X = Nylon thread
empty square = Rayon yarn

Pattern:



1 square = 1 st = 2 rows = RC 4

Material: 335 metres length to 100 gr approx. 105 yards to 1 oz 10 cm = 4" approx.

Evening dress in lace pattern - back cover

Size: to fit a 85 cm bust and hip

Material: 18 1/2 ozs Rayon yarn with gold thread, 4 spools clear Nylon machine thread, narrow elastic

Stitch size: 5 1/2

Test square: 100 sts = 35 cm, 100 rows = 13 cm

Pattern: entire dress in fairisle pattern according to diagram or with Jac 40, punched card No. 57 = lace pattern

Fig. I, back: Knit two parts alike.

A = hem. Knit 14 rows stocking st with Rayon yarn. B and C = fairisle pattern. Decrease at both ends. D = increase at both ends. E = upper hem. Knit 14 rows stocking st with Rayon yarn, a few rows with contrast yarn, release.

Fig. II: Front, knit once.

A to D = as for Fig. I. E = knit straight in fairisle pattern. F = upper hem as for Fig. I, section E.

Straps: Knit twice, stocking st with Rayon yarn.

For tubular cast on 15 sts on each bed and knit 280 rows tubular (RC 280)

Armhole band: Knit twice, stocking st with Rayon yarn.

Begin and end with contrast yarn. Cast on 30 sts and knit 14 rows stocking st.

To make up:

Pin out parts to size and press lightly. Attach front to back parts and close seam at centre back. Fold upper hem (section E at back, section F on front) in half and sew to inside, st by st, unravelling contrast yarn. Pull narrow elastic through upper hem at back and fix elastic at side seams. Sew armhole band along section E of front, first to outside st by st with back st, then fold in half and sew to inside, st by st, unravelling contrast yarn. Attach straps as per illustration. At lower edge turn hem to inside according to desired length and press lightly.

1852 PASSAP - DUOMATIC *

Tennis sweater with stripes in College Colours

Material: 900 metres length to 100gr approx, 281 yards to 1 oz
10 cm = 4" approx.

Size: to fit a 98 to 104 cm chest

Material: 10 1/2 ozs fine synthetic yarn white or black
1 oz contrast colour 1, 1 oz contrast colour 2

Stitch size: PASSAP DUOMATIC K/K 3 1/2 and 3, stocking st 4 3/4
PASSAP COMBI K/K 3 1/2 and 3, stocking st 4 3/4
tension arm 4 1/2, yarn brake 4 1/2

Test square: 100 sts = 19 cm, 100 rows = 22 cm

Pattern: Entire sweater in K/K, stripes in contrast colours, stocking st tubular

Fig. I + II: Back and front knitted in one piece, K/K

A = cast on and knit straight. B = increase at both ends. C = at both ends cast off 40 sts to shape armhole, then continue knitting straight. D = at both ends leave 70 sts in K/K and reduce the 68 sts in centre to 2:2 rib by hanging every third st from back to front, counting from the right and every third st from front to back, counting from the left. St.S 3 for sections D to F. Knit 16 rows and cast off the 46 sts in centre. For the 70 sts at right put pushers, back and front, in W.P. lock on BX/BX and then knit right shoulder according to diagram. E = knit straight. F = shape shoulders with graduations from the outside in. All pushers within blocking rail. At left put pushers in W.P. and knit sections E and F, reversing shapings. At left, all pushers within blocking rail. G = in the centre put 68 nds in W.P. and knit tubular with 104 sts. Set lock on GX, front and back, St.S 4 3/4, knit 16 rows tubular (RC16) with contrast colour 1, 16 rows tubular (RC16) with contrast colour 2. Set lock on N/N, St.S 3 1/2. H = with main colour and K/K knit straight. J = at both ends cast on 40 sts for armhole shapings. Continue knitting decreasing at both ends. K = knit straight, cast off.

Fig. III: Knit twice. A and B = as for Fig. I + II. C = increase at both ends. D = knit straight. E = with St.S 4 3/4 and lock set on back GX/front N knit 8 rows on front bed with contrast colour 1 and then 8 rows with contrast colour 2. Change lock setting to back N/front GX and repeat the same on back bed. A few rows with contrast yarn, release.
To make up: Sew sections E of sleeves to sections C to H of Figs. I and II, first outside, st by st, then to inside, unravelling contrast yarn. Sew side edges of sleeves (sections D and E) to the cast-on and cast-off 40 sts of Figs. I and II. Close side and sleeve seams.

1830

Continued from page 3

Fig. I/II + IX A, side panel: Knit twice. A = hem. B = at both ends knit gradually from inside outwards. C = decrease at both ends as follows: hang edge st onto next nd, then decrease 1 st with quintuple decker (edge st being double), put 2 nds out of work at each end. D = knit straight. Cast off.

To make up:

Block and press all parts lightly. Join side panels to back and front, with back st, leaving 7 cm open at lower edge. Close crutch. Slip-stitch hem (section A) to inside and close rest of seams (7 cm). Close back, seat and front seams with back st, leaving 30 cm to 35 cm open at front for zip. At each side of centre front fold 2 sts to inside and work 1 row of single crochet along front edges. Work crochet trimmings around armholes and neck (in white) as follows: 1 row of single crochets, then 1 row of single corchet backwards (crab's walk). Set in zip and press all seams lightly.

Fig. I + I

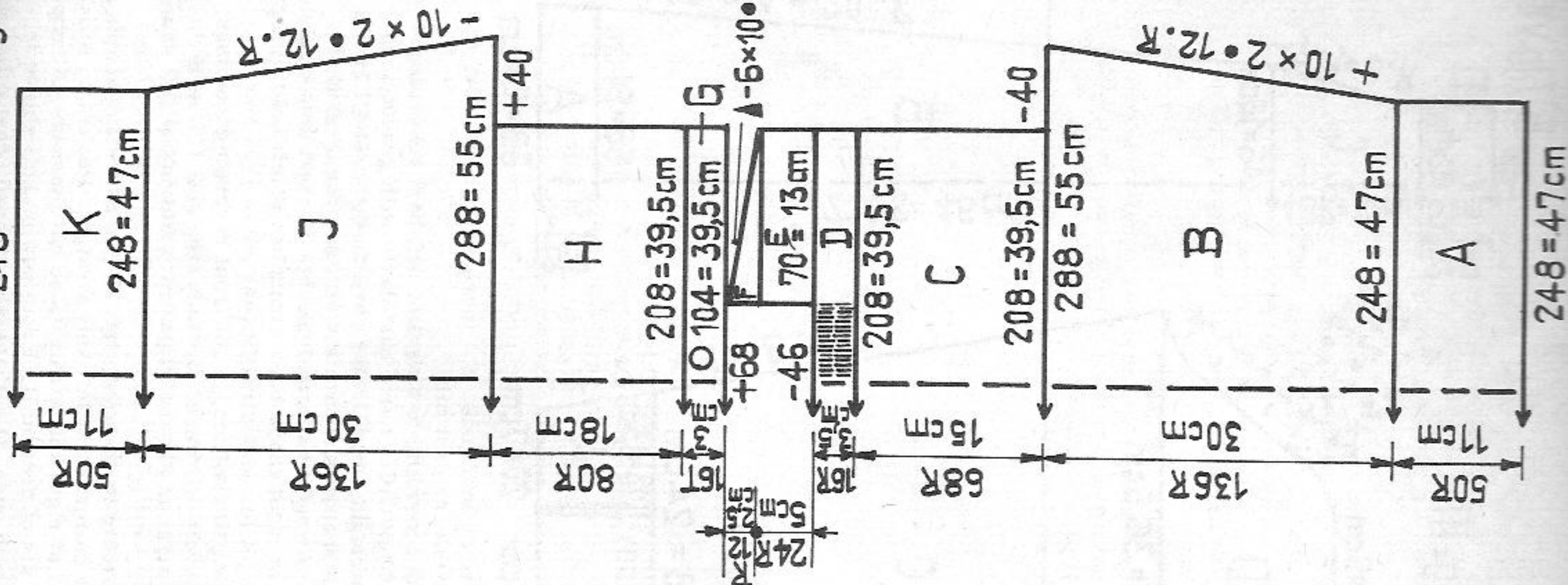
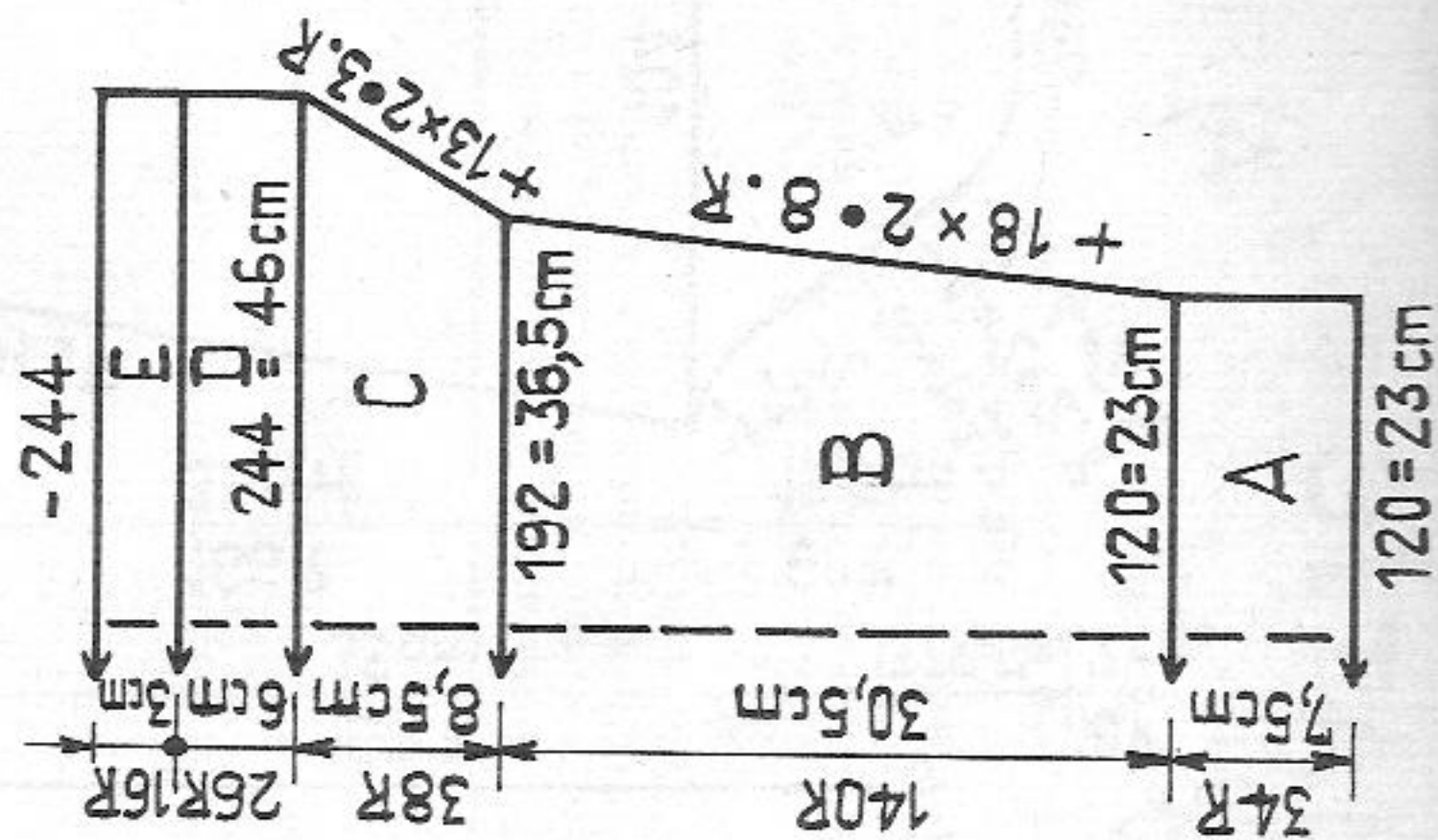
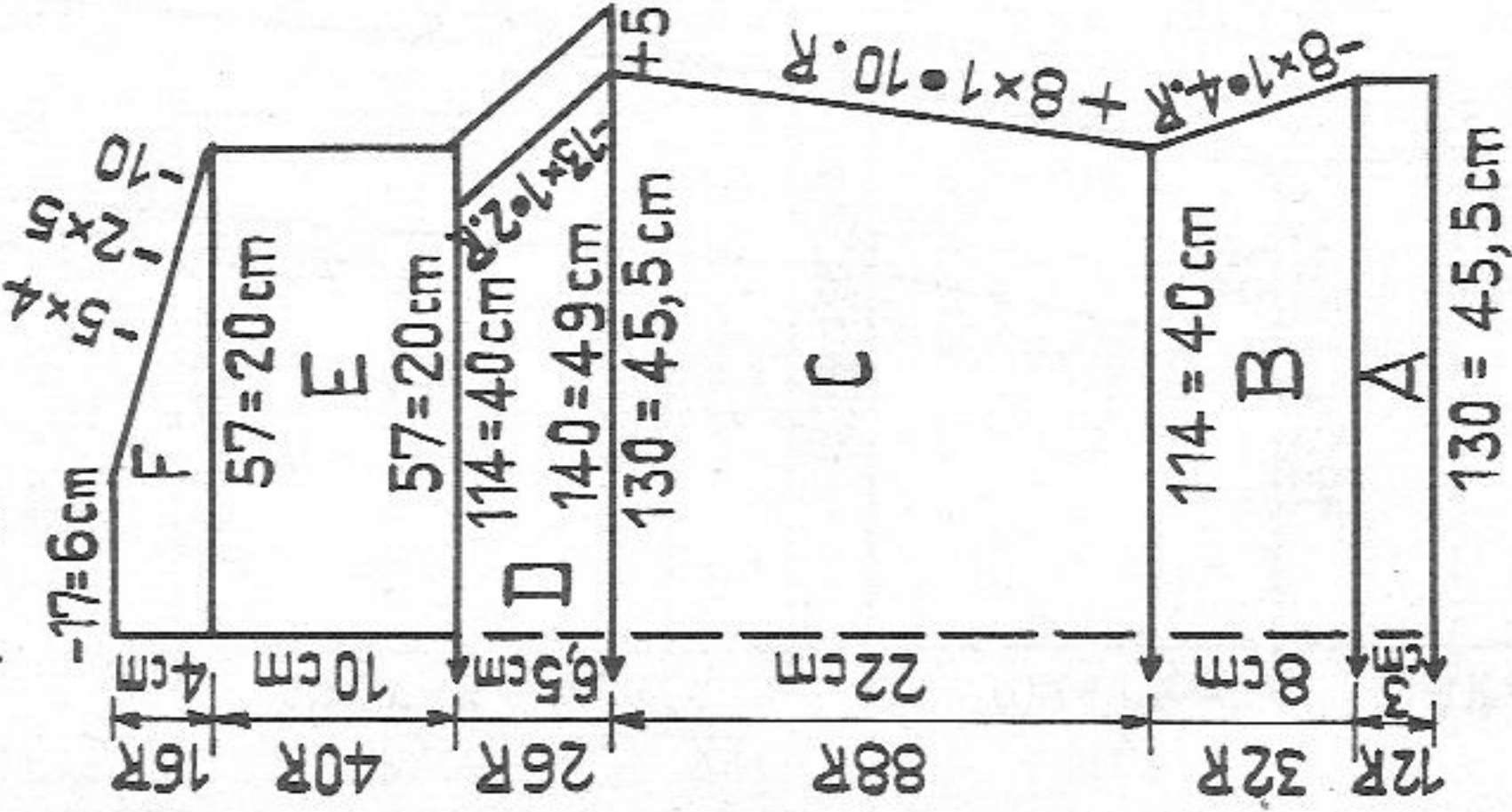

Fig. III



1853 C PASSAP-DUOMATIC *

C) Fig. I



C) Fig. II

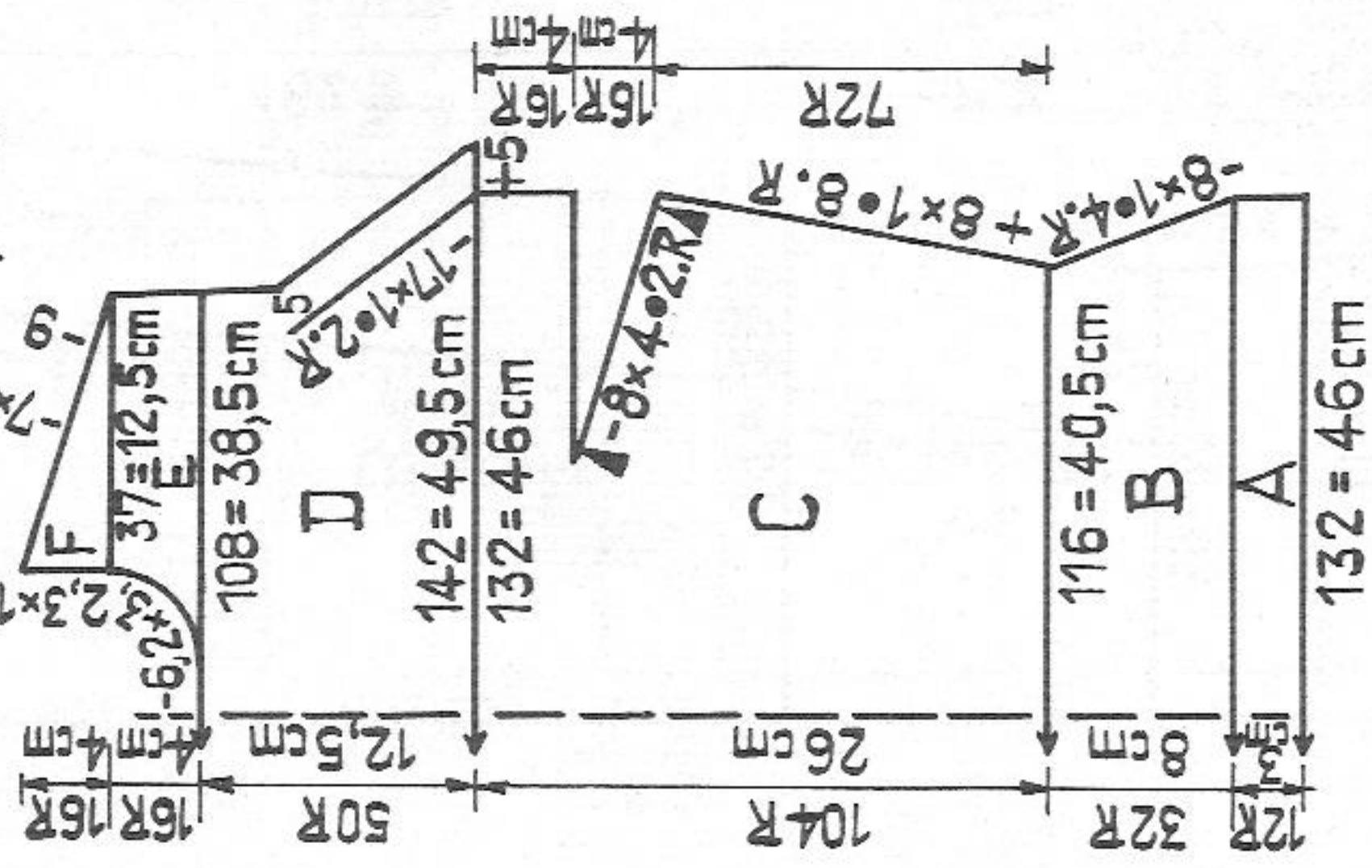

C) Blouse. Stocking st/Rayon
Fig. I: A = hem, knit straight. B = decrease at both ends. C = increase at both ends, then cast on 5 sts at both ends (for armhole facing). D = shape armholes with quintuple decker. E = divide work and knit left shoulder according to diagram, right shoulder reversing shapings. F = knit straight. G = at right shape shoulder, at left knit straight, cast off.
Fig. II: A and B = as for Fig. I. C = increase at both ends up to 72nd row, then make bust dart with graduations from outside in. Knit 16 rows straight. At both ends cast on 5 sts. D = shape armholes with quintuple decker, then knit straight. Divide work. First knit right shoulder according to diagram, then left shoulder reversing shapings. E = at right knit straight, at left shape neck. F = at right shape shoulder, at left knit straight.
Neck band: With 110 sts on each bed knit 24 rows tubular (RC 24), a few rows with contrast yarn, release.

To make up: (blouse)
 Soak all parts in water, squeeze and lay out to correct size. Cover with cloth and allow to dry. Close side and shoulder seams. Around armholes turn in 5 sts for facing and hem to wrong side. Attach neck band, first to outside, st by st with back st, then to inside, st by st, unravelling contrast yarn. Work one row of single crochet around back opening and set in zip. Hem lower edge to inside. Finally press hem and seams very carefully.

1853 A+B

Continued from page 24

Trimming for jacket, Rayon: Knit twice. Begin and end with contrast yarn. Half tubular, open at right. With St.S 5, cast on 178 sts on each bed and knit 34 rows tubular (RC 34), release.
Trimming bands for sleeves, Rayon: Knit twice. Begin and end with contrast yarn. With St.S 5 cast on 90 sts and knit 34 rows stocking st, release.
Galloons, Rayon: With St.S 5 cast on 6 sts on each bed and knit tubular a length of 200 cm approx.

To make up: (jacket)
 Pin out parts to size and press lightly. Fix Vilene stiffening on wrong side of Figs. II. Cut band for galloons in 8 equal parts and attach to front parts as per broken line on diagram. Cut-off ends of galloons will be caught in side seam. Insert side parts between back and fronts, close shoulder seams, easing back shoulder a bit. Close sleeve seams and attach trimming at lower edge of sleeve, first outside, st by st with back st, forming neat corners

at openings. Then sew to inside, st by st, unravelling contrast yarn. Set in sleeves. Attach trimming around neckline, along front edges and lower edge. Close trimming band at centre back. Attach buttons as per illustration (one to each galloon and sleeve.) Put in lining if desired.

B) Skirt

Fig. VII and VIII: Knit six identical parts. A = knit straight. B and C = decrease at both ends. D = waist hem, a few rows with contrast yarn, release.
Trimming for lower edge, Rayon: Begin and end with contrast yarn. Make open cast-on for stocking st tubular. With St.S 5 1/4 and 178 sts on each bed knit 16 rows tubular (RC 16), then 2 rows tubular with St.S 6. Change to St.S 5 1/4 and knit another 16 rows tubular, release.

To make up: (skirt)
 Pin out parts to size and press lightly. Close seams along side edges with back st. Fold waist hem in half and hem to wrong side, st by st, unravelling contrast yarn. Pull elastic through. Attach trimming band to lower edge of skirt, first outside, st by st with back st, fold in half and sew to inside, unravelling contrast yarn.

1854 PASSAP - DUOMATIC *

Material: 330 metres length to 100 gr approx. 94 yards to 1 oz 10 cm = 4" approx.

Lady's summer dress (also ideal as tunic to match trousers)

Size: to fit a 84 cm bust approx.

Material: 21 ozs fine synthetic bouclé yarn, 6 buttons

Stitch size: PASSAP DUOMATIC stocking st 5, K/K 3

Stitch size: PASSAP COMBI stocking st MG 5, K/K 3, tension arm 8 yarn brake 4 1/2

Test square: 100 sts = 34 cm, 100 rows = 24 cm

Pattern: stocking st, purlside outwards, border K/K

Fig. I: A = knit straight, B and C = at both ends decrease with 24 deckercomb. D = first increase at both ends, then cast on 5 sts at both ends. E = shape armhole with quintuple decker. F = shape shoulders, cast off.

Fig. II: Right front according to diagram, left front with reversed shapings.

A = knit straight. B and C = at right decrease with 24 deckercomb, at left knit straight. D = at right increase, at left knit straight. After 70 rows make bust darts with graduations from outside in. E = at right knit straight, at left decrease. At right cast on 5 sts. F = at right shape armhole with quintuple decker, continue decreasing at left. G = at right shape shoulder, at left decrease two more times.

Border: For neckline, front opening and hem in one piece.

For K/K cast on 24 sts and knit 400 rows. Shape corner as follows: Lock on BX/BX, pushers in W.P. Every alternate row, back and front, put 1 pusher out of work until only 1 pusher remains, then every alternate row put 1 pusher (back and front) in W.P. Continue up to 24 pushers in W.P. For lower edge knit 388 rows then work second corner as described. After 70 rows work buttonhole as follows: Lock on BX/BX, at right (back and front) put 6 pushers in W.P. and knit 9 rows. Break yarn, pushers out of work. At left (back and front) put 6 pushers in W.P. and knit another 9 rows. Pushers out of work, knit 10th row from left to right over all 24 sts. Knit 32 rows and repeat buttonhole as before. Repeat this procedure until 6 buttonholes in all are made. Knit another 110 rows and cast off.

Belt: For K/K cast on 24 sts and knit a length of 160 cm approx.

To make up:

Close side and shoulder seams. Around armholes sew the 5 cast-on sts to inside. With buttonholes to the right front, attach border with back st, starting at centre back (following dotted line) round neck, down front edge, along lower edge and second front edge and round neck again. Close border at nape of neck. Neaten buttonholes and sew on buttons to match buttonholes.

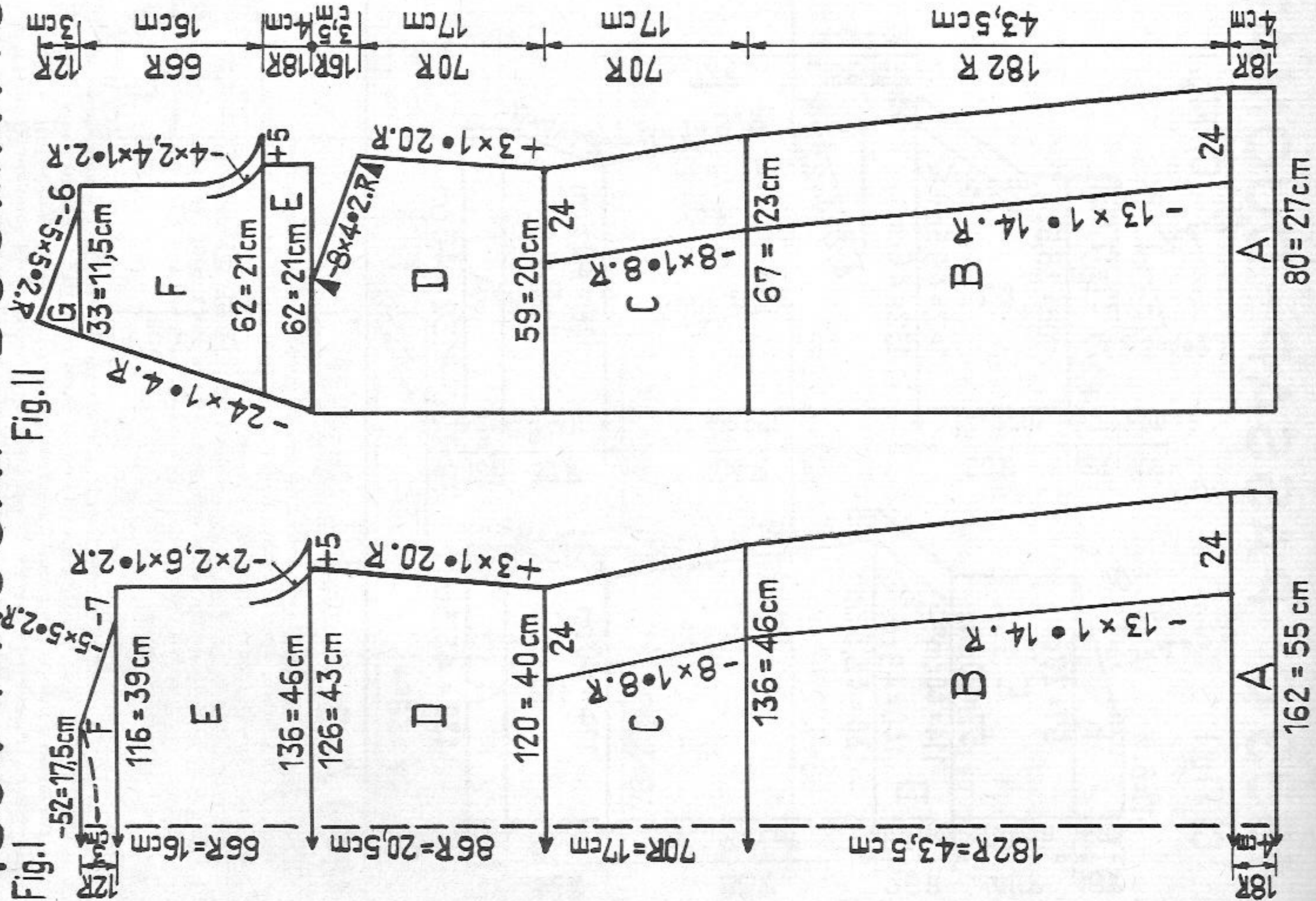

1856 PASSAP - DUOMATIC *

Material: 416 metres length to 100 gr
130 yards to 1 oz approx.
10 cm = 4" approx.

Fig. I

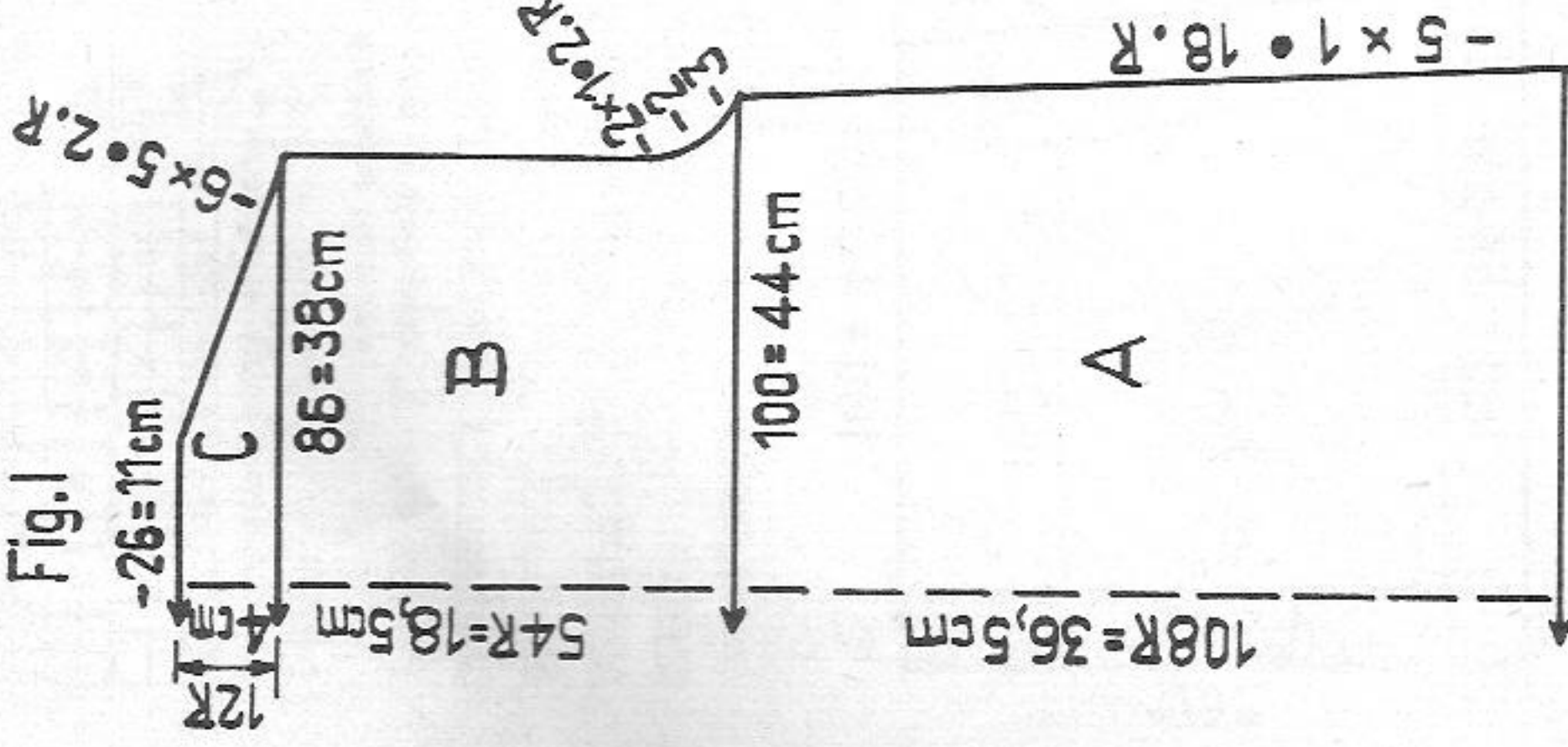

Fig. II

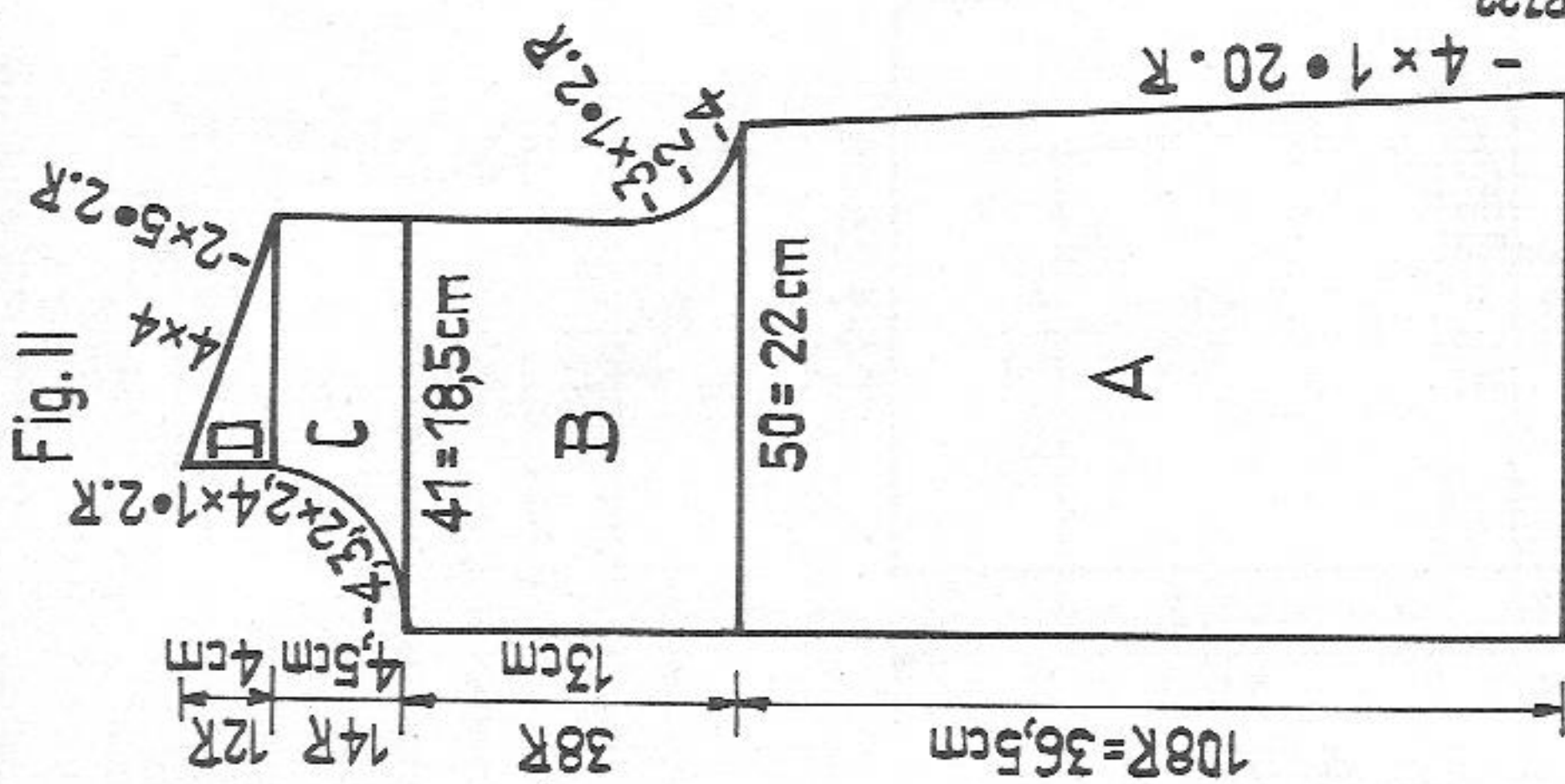
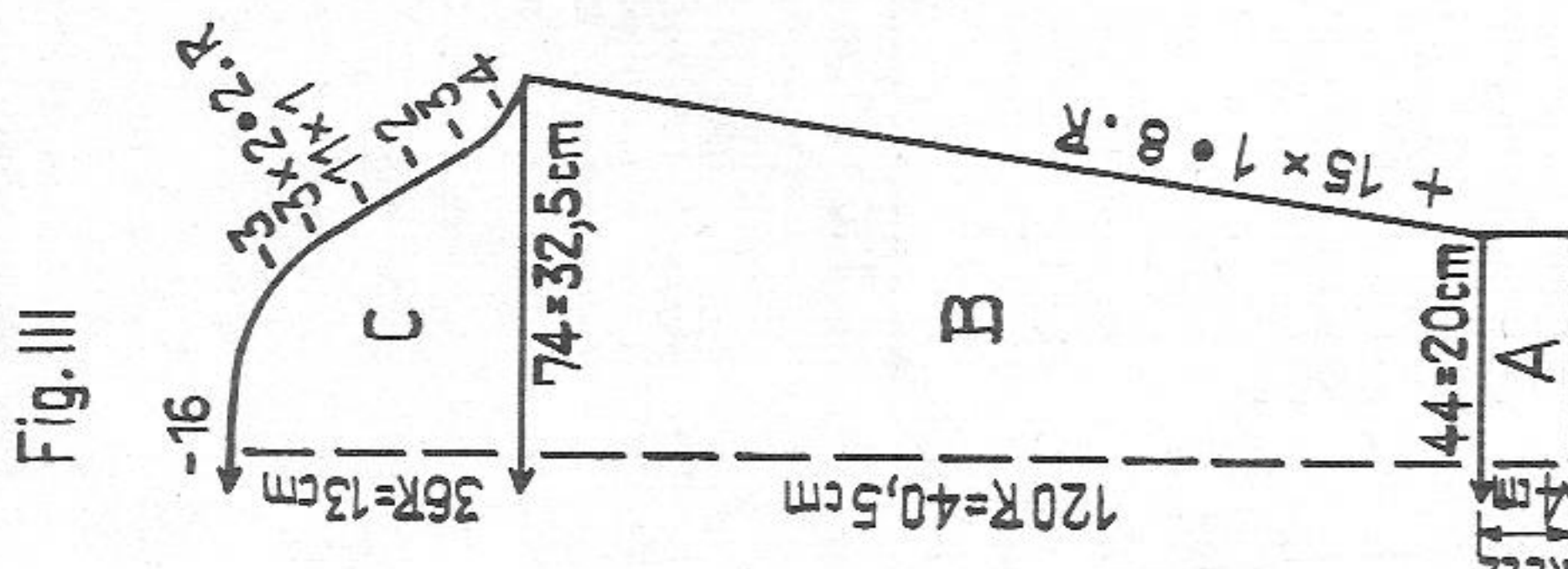

Fig. III



Lady's cardigan

Size: to fit a 86 cm bust approx.

Material: 12 1/2 ozs medium Mohair wool, 7 smallish buttons

Stitch size: PASSAP DUOMATIC: cardigan 7, trimming 4

PASSAP COMBI: cardigan 7, trimming 4

tension arm 6, yarn brake 3 1/2

Test square: 100 sts = 44 cm, 100 rows = 34 cm

Pattern: Cardigan stocking st, trimming in racking pattern according to diagram

Fig. I: A = decrease at both ends. B = at both ends shape armholes. C = shape shoulders, cast off.

Fig. II: Left front according to diagram, right front reversing shapings. A = at right decrease, at left knit straight. B = at right shape armhole, at left knit straight. C = at right knit straight, at left decrease for neckline. D = at right shape shoulder, at left knit straight.

Fig. III: Knit twice. A = hem, stocking st tubular. B = transfer all sts to front bed. Increase at both ends. C = shape sleeve head, cast off.

Pattern: Trimming DUOMATIC

Handle down, blue strippers

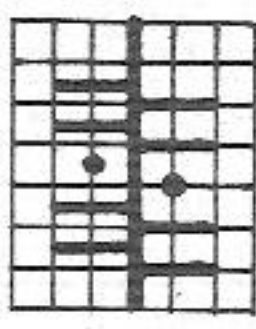

EX

EX

knit 2 rows

rack 1 nd to left

knit 2 rows

rack 1 nd to right

COMBI

Lever for bed adjustment up

P

P

knit 2 rows

rack 1 nd to right

knit 2 rows

rack 1 nd to left

Trimming: According to diagram, knit a length of 135 cm approx.

To make up:

Pin out parts to size and press lightly. Close side, shoulder and sleeve seams. Set in sleeves. Attach trimming along front opening and around neck, shaping neat corners at beginning of neckline. At left front sew on 7 buttons and close cardigan, slipping buttons through pattern of trimming.

1857 PASSAP - DUOMATIC+U70

Material: 260 metres length to 100 gr approx. 81 yards to 1 oz 10 cm = 4" approx.

Diagram 1, lower border:
Black strippers, handle up

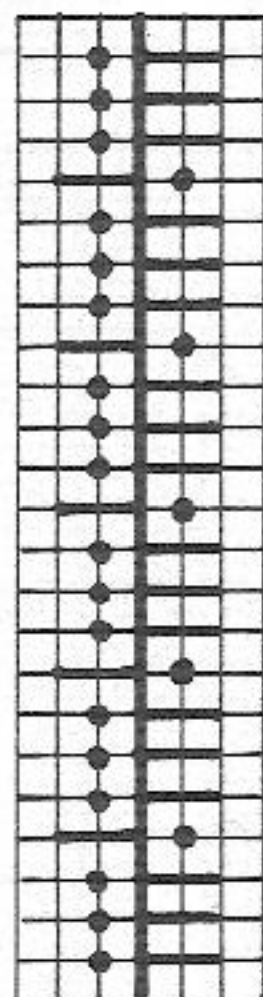

Back: N St.S 3 1/2
Front: N St.S 5 1/2

Diagram 2, stripes:
Black strippers, handle up:

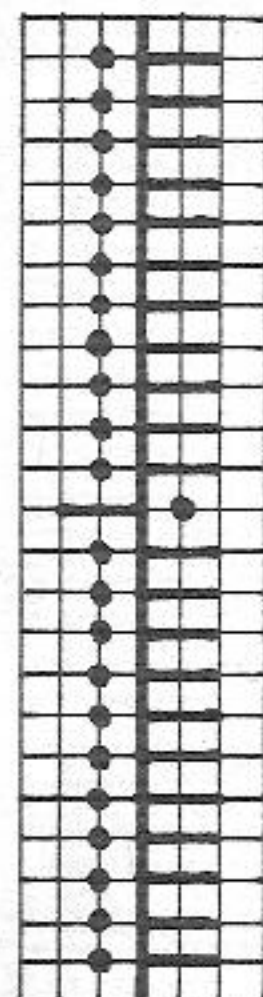

Back: N St.S 3 1/2
Front: N St.S 5 1/4

Procedure for diagrams 1 and 2

knit 2 rows, turn racking handle 1 1/2 towards left
knit 2 rows, turn racking handle 1 1/2 towards right
knit 2 rows, turn racking handle 1 1/2 towards right
knit 2 rows, turn racking handle 3/4 towards left

With U 70 transfer sts from back to front.
Turn racking handle 3/4 towards left.
Repeat.

Fig. I, back: Knit twice. A = with racking cast on in 1:1 rib then transfer sts according to diagram 1. With St.S 5 1/2 (front) and 3 1/2 (back) knit pattern, straight. B = arrange nds according to diagram 2. With St.S 5 1/4 (front) and 3 1/2 (back) knit pattern, decreasing at both ends. C = increase at both ends. D = with all sts on front bed knit stocking st, straight. A few rows with contrast yarn, release.

Fig. II, front: Knit once. A, B and C = as for Fig. I. Please note that, with pattern 2, there has to be one stripe in centre front. D = at both ends cast on 7 sts for strap facings (total 103 sts). Knit straight. Now, at both ends put 24 sts on decker comb and let them hang inbetween the beds. E = at both ends of the remaining 55 sts, cast on 7 sts (total 69 sts). With all sts on front bed knit 14 rows stocking st (for neckline facing). A few rows with contrast yarn, release. For right strap hang 24 sts back onto machine and - at left - cast on 7 more sts. Continue knitting straight with one pattern stripe in the centre. Cast off. Knit left strap the same way, reversing shapings.

To make up:

Pin out parts to size and press. Close back seam and slip-stitch section D to inside, st by st, unravelling contrast yarn. Join front and back parts (● on ●) At neckline join the 7 cast-on sts of sections E and F at slip-stitch strap and neckline facing to inside. Fix straps at back - to desired measurement. Finally press all seams and hems.

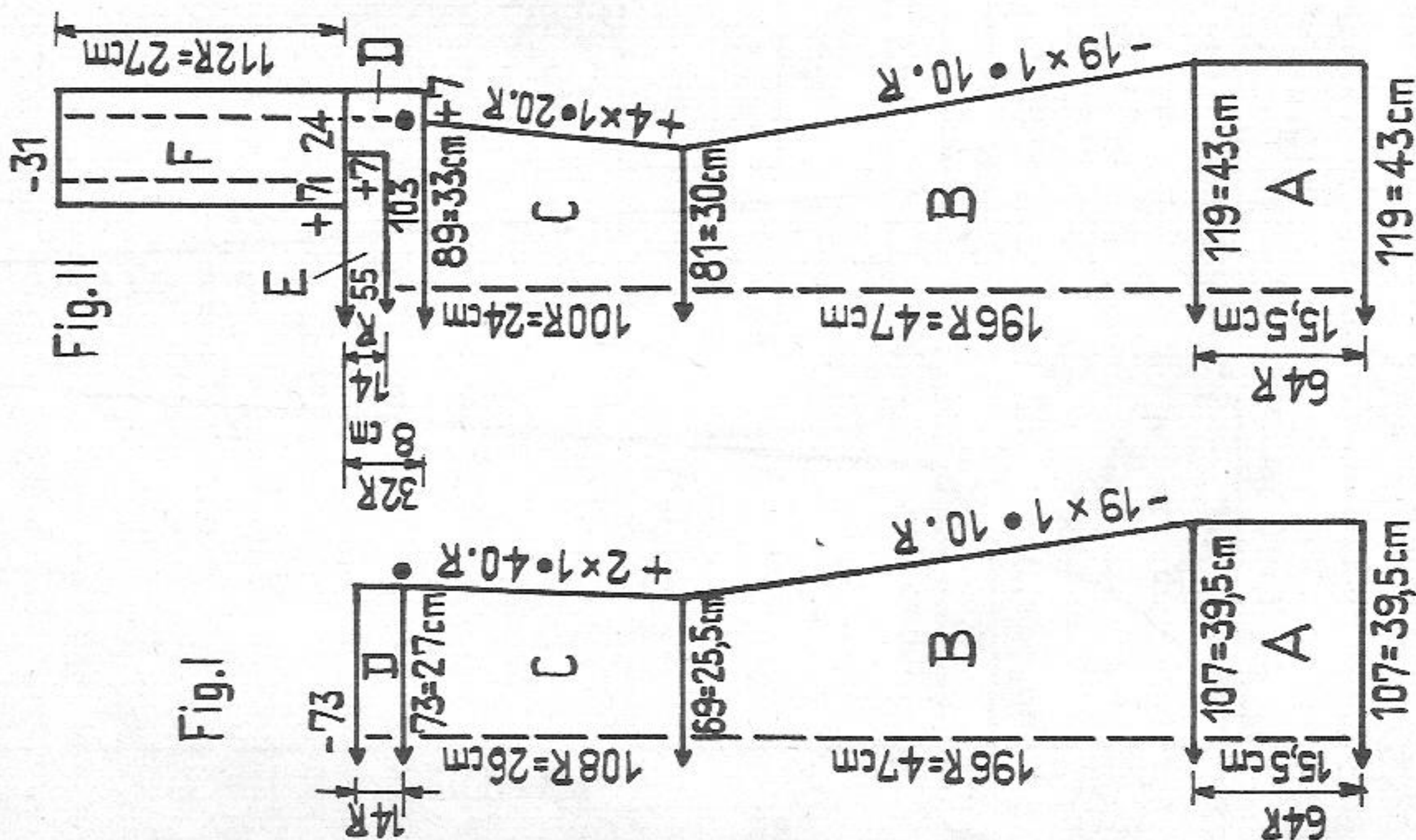

Lady's summer dress (lower border and stripes in lacy transfer pattern)

Size: to fit a 92 cm bust approx.

Material: 27 ozs linen/cotton yarn

Stitch size: Lower border, front 5 1/2, stripes front 5 1/4, back 3 1/2

Test square: 100 sts = 37 cm, 100 rows = 24 cm

Pattern: lacy transfer pattern with transfer lock U 70, according to diagram 1 and 2

1850 PASSAP-DUOMATIC + U70

Material: 900 metres length to 100 gr
281 yards to 1 oz approx.
10 cm = 4" approx.

Three-cornered shawl with scallop edges (with transfer lock U 70)

Size: approx. 155 x 100 x 100 cm

Material: 3 1/2 ozs fine synthetic yarn

Stitch size: according to diagram

Test square: not needed

Pattern: scallop edging according to pattern 1, shawl in lace pattern according to pattern 2 (reversible)

Pattern 1: Scallop edging
Handle down, pink strippers

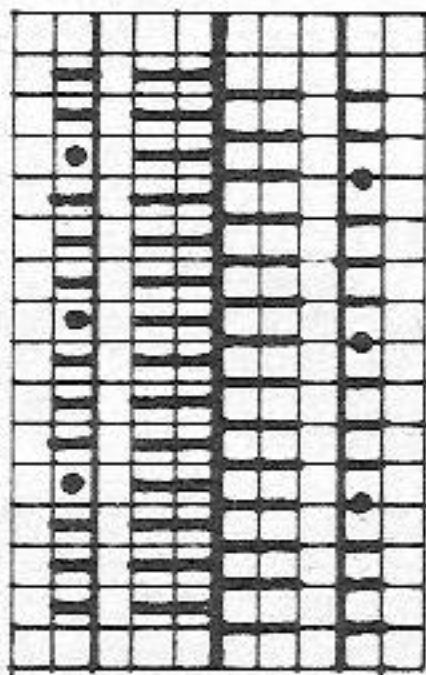

Back:	N	St. S 2 1/2	N	St. S 3 1/2	Front:
1 row	N	St. S 2 1/2	N	St. S 3 1/2	N
8 rows	BX	St. S 4 1/2	BX	St. S 3 1/2	BX
1 row	N	St. S 2 1/2	N	St. S 3 1/2	N

transfer all sts, front and back, for 1:1 rib

Pattern 2: Lace pattern
Handle down, black strippers

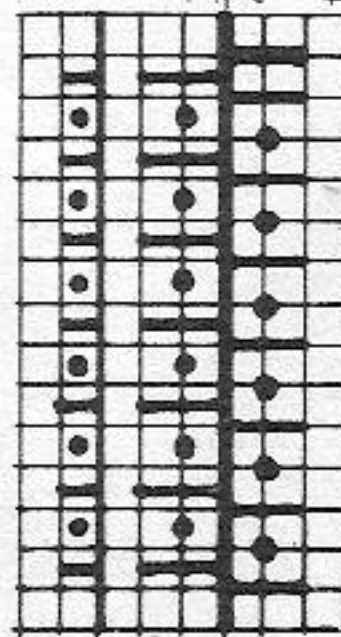

Back:	AX	St. S 3	N	St. S 4 3/4	Front:
4 rows	AX	St. S 3	N	St. S 4 3/4	N

turn racking handle 3/4 towards left
with transfer lock U 70 transfer all sts from back to front
turn racking handle 3/4 towards right
repeat

How to proceed:

Cast on 324 sts according to pattern 1 and knit scallop edging. Now transfer sts and continue in pattern 2. Every 8th row decrease 1 st at both ends as follows: At right hang the second st onto the third nd in W.P., then hang the first st onto empty nd (second nd). At left hang second st onto third nd in W.P. and first st onto second nd, then empty nds out of work and pushers within blocking rail. Repeat until 4 sts remain, cast off. Knit two identical parts and sew two slanted edges together, leaving scallop edges at lower border of shawl. Pin out shawl to size and allow to dry under wet cloth.

1861 PASSAP-DUOMATIC*

Knitted and braided belt

From one ball (50 gr) of wool or synthetic yarn make a cord as follows: with 6 sts (3 back, 3 front) knit tubular a length of approx. 8 times the desired waist measurement. Cut cord in 4 equal parts and make a plait of four. Join ends of plait with invisible sts thus forming a circle. Then form a double circle as per illustration and attach as trimming 5 large buttons covered with matching material. As fastener slip an oddment of cord through ends of belt and make a bow.