

# PASSAP

®

INTERNATIONAL



16



**PASSAP**

16

1845 1862 1863  
1868 1877 1900

1865

1866 1869 1894

1867

1870

1871

1872

1873 1881

1874

1875

1876

1879 1880 1911  
1912

1899  
1899

1902 1909

1903

1905

1915  
1915

1916

1917



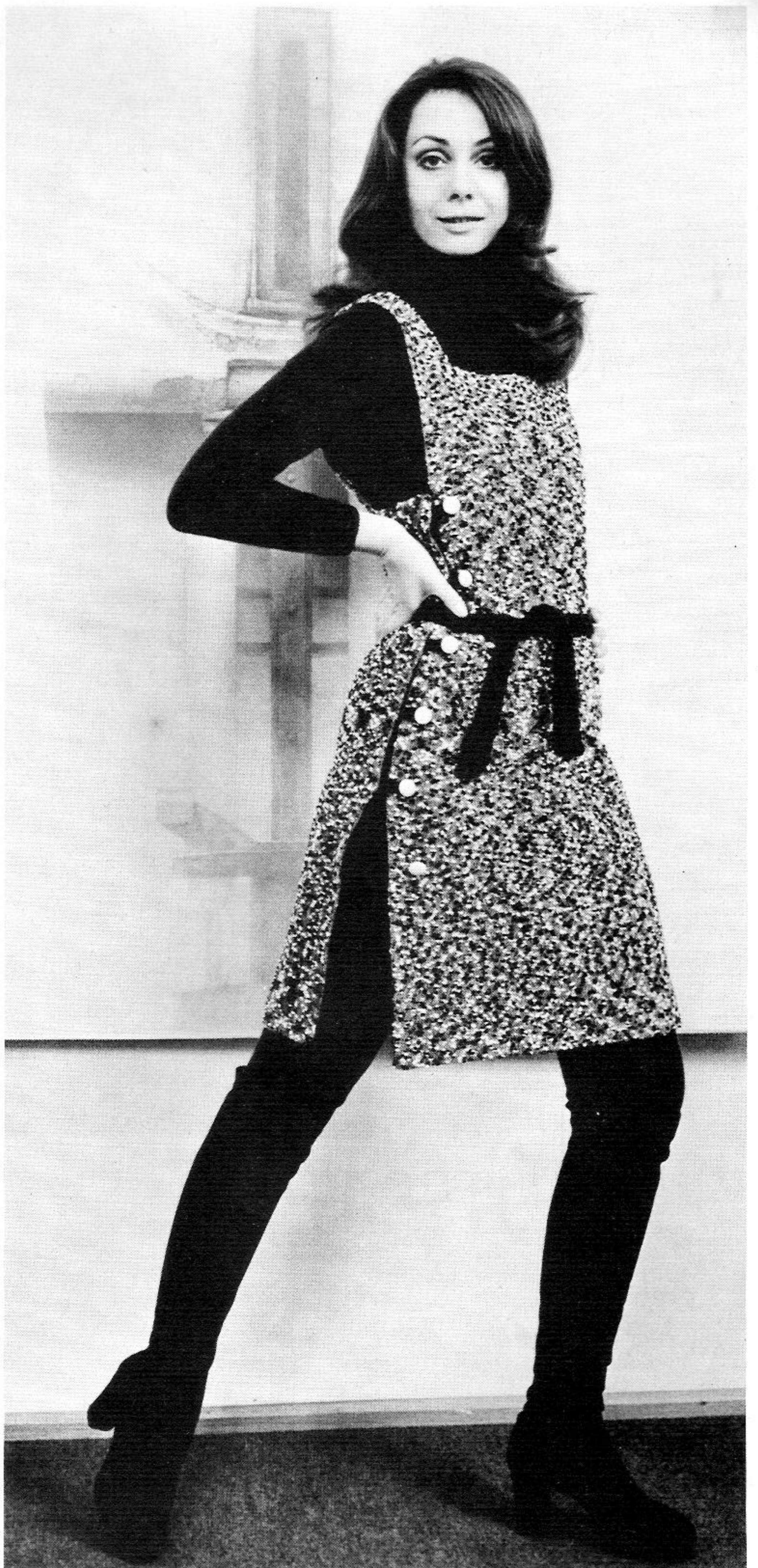


PASSAP<sup>®</sup>

1873★ / 1874★  
PASSAP DUOMATIC

★ = PASSAP COMBI

1873★  
PASSAP DUOMATIC





1869 U 70  
PASSAP DUOMATIC



1902  
PASSAP DUOMATIC



1872 ★  
PASSAP DUOMATIC



PASSAP®

1875 ★  
PASSAP DUOMATIC



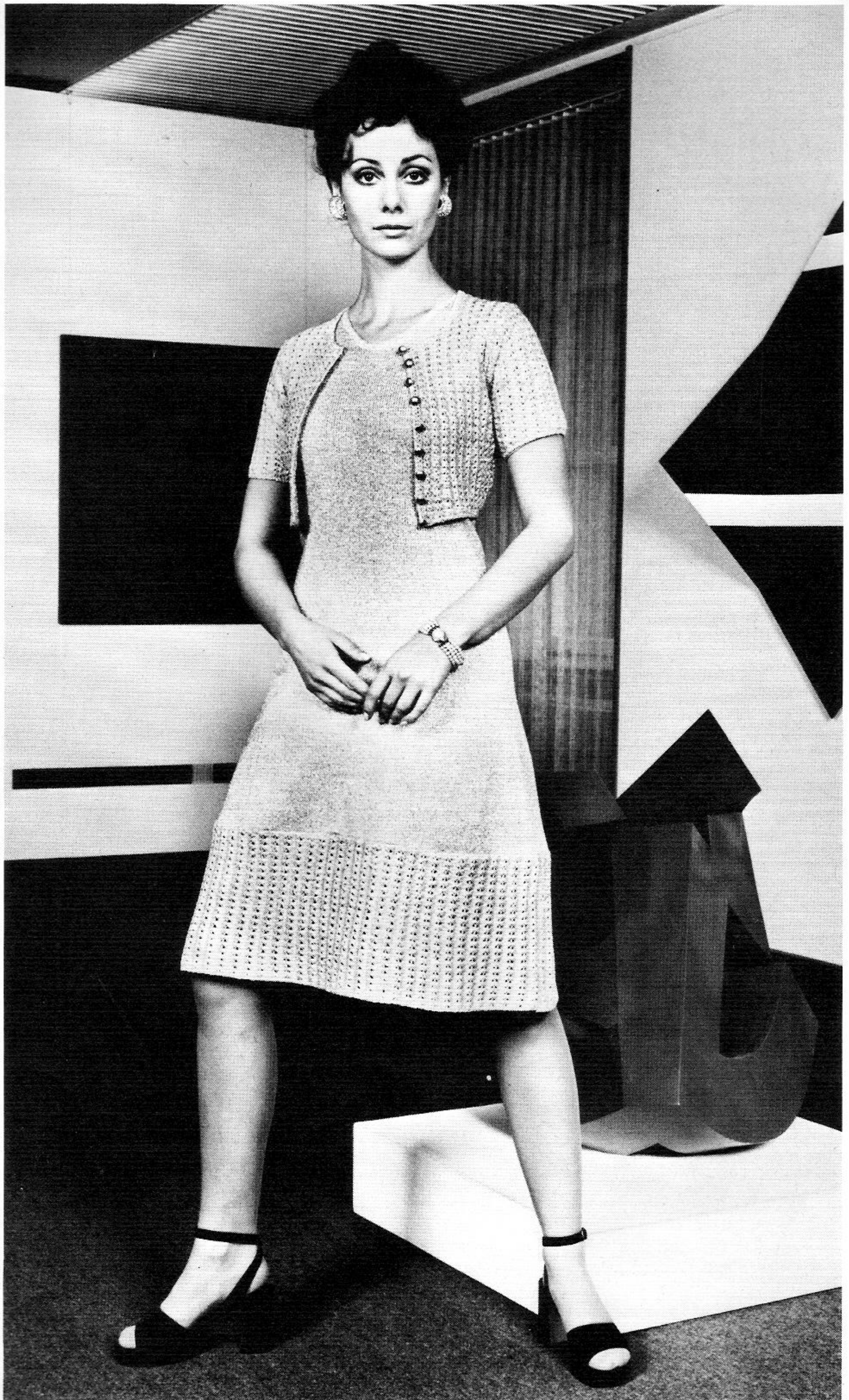




1917 ★  
PASSAP DUOMATIC



1905 ★  
PASSAP DUOMATIC

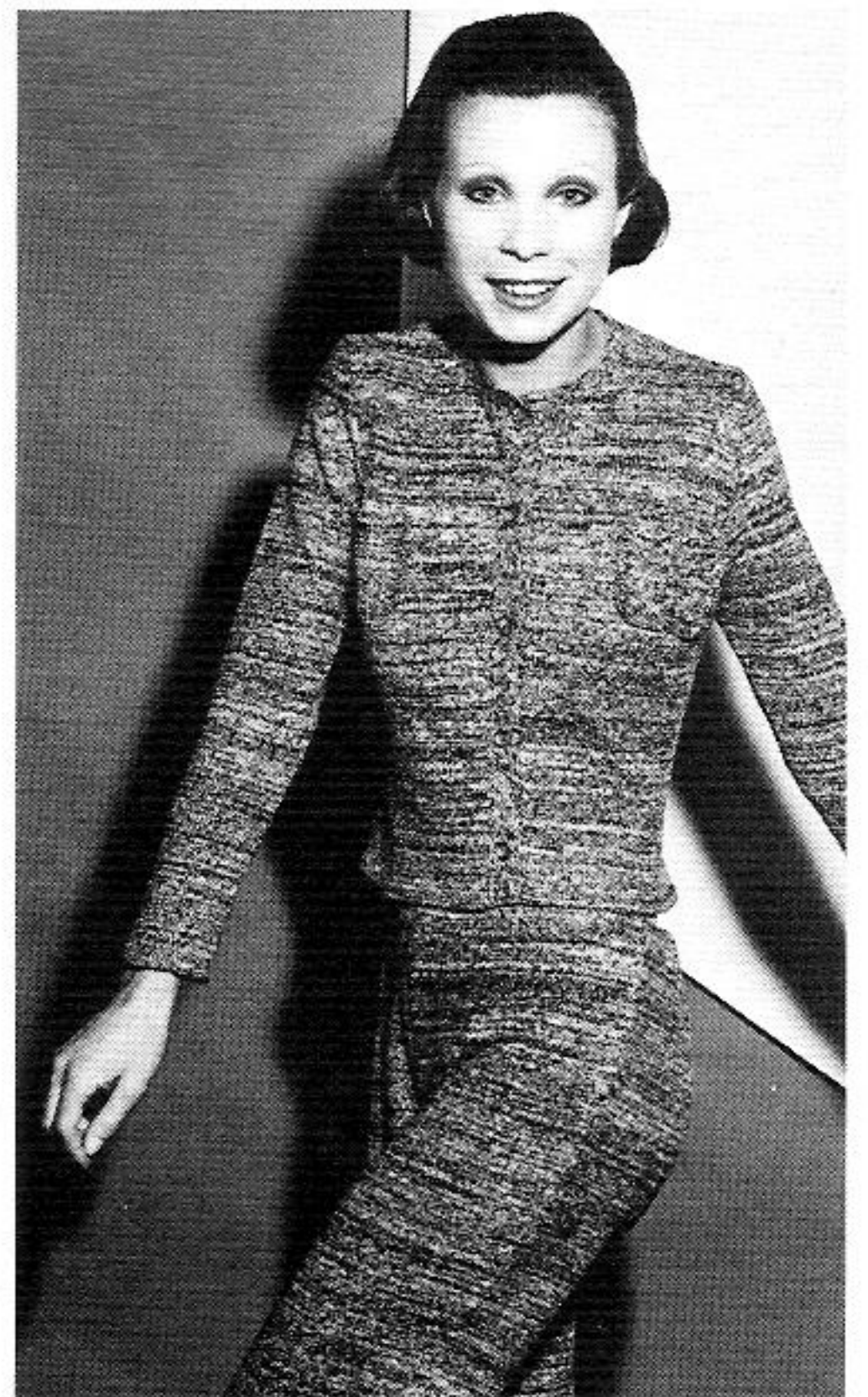


PASSAP®





1870 ★  
PASSAP DUOMATIC



1903 ★  
PASSAP DUOMATIC

PASSAP®



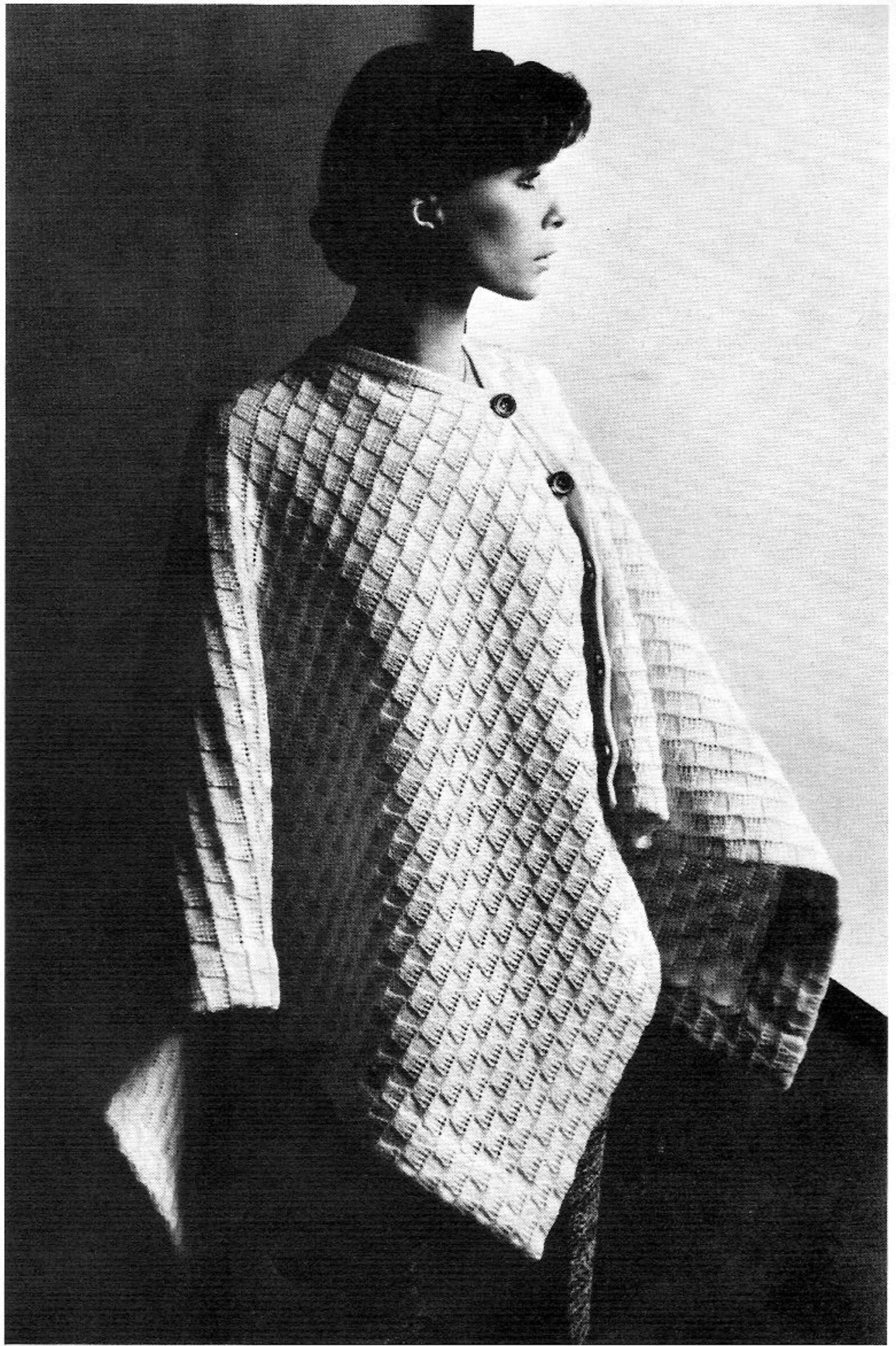








1881 U 70  
PASSAP DUOMATIC

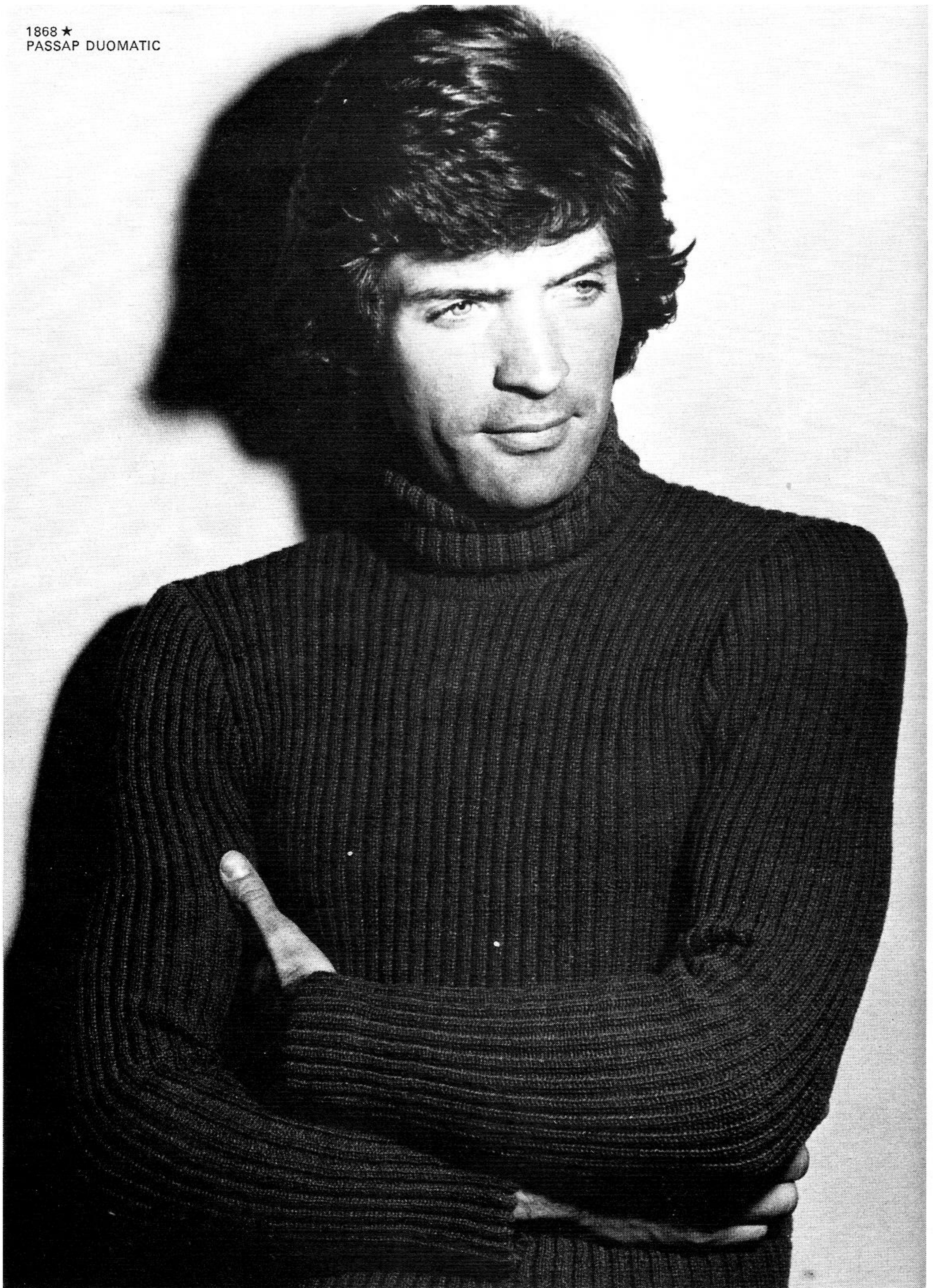


PASSAP®

1877  
PASSAP DUOMATIC



1868 ★  
PASSAP DUOMATIC





PASSAP<sup>®</sup>

1899 ★  
PASSAP DUOMATIC

1871 U 70  
PASSAP DUOMATIC



1899 ★  
PASSAP DUOMATIC





1867  
PASSAP DUOMATIC





1862 ★ / 1863 ★  
PASSAP DUOMATIC



1876 ★  
PASSAP DUOMATIC

PASSAP®



PASSAP®

1911 ★ / 1912 ★  
PASSAP DUOMATIC

1879 ★ - 80 ★ / 1894 ★  
PASSAP DUOMATIC



1866  
PASSAP DUOMATIC



1909 ★  
PASSAP DUOMATIC

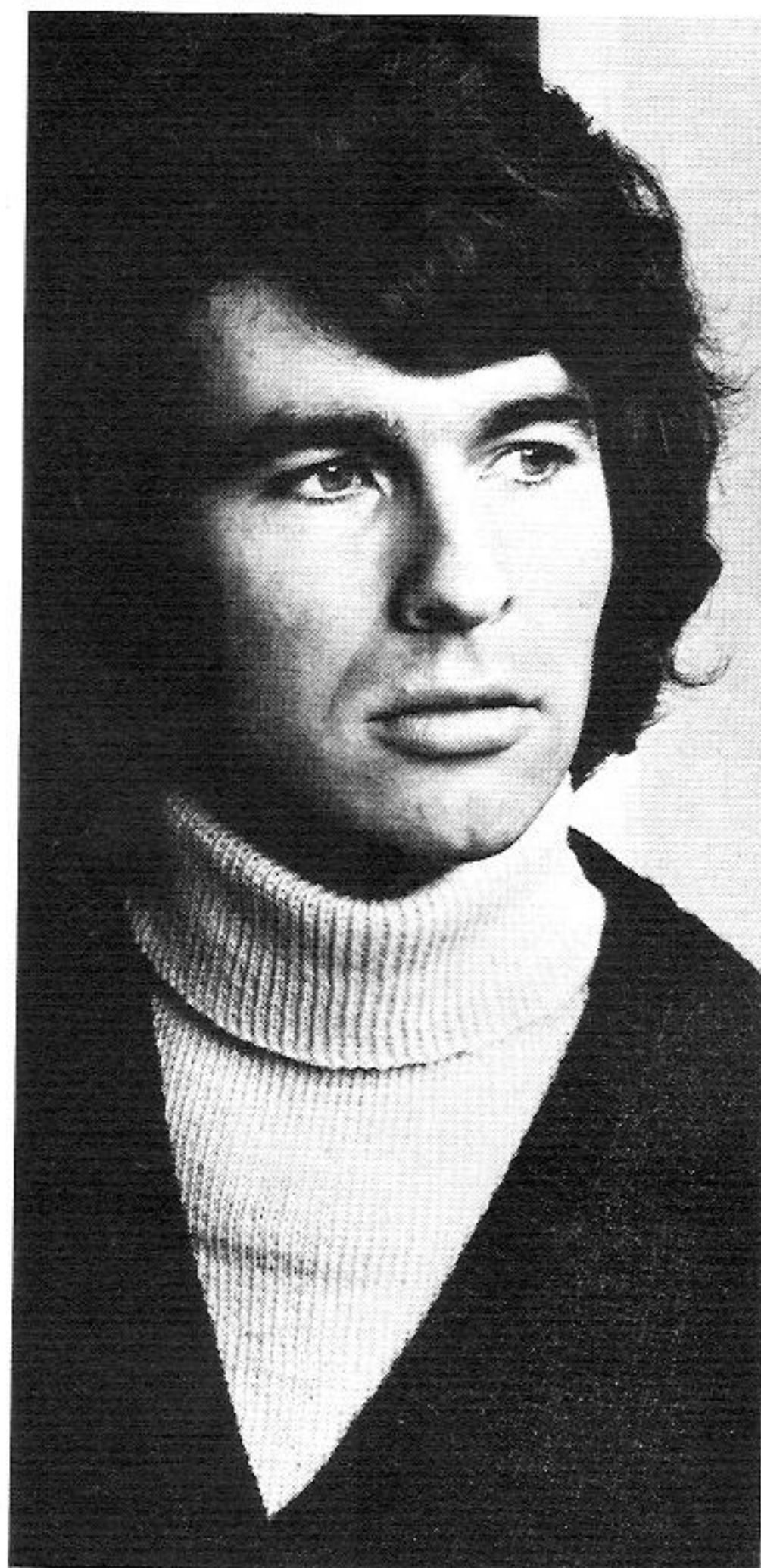


1865  
PASSAP DUOMATIC





1908  
PASSAP DUOMATIC



1910 ★  
PASSAP DUOMATIC



1907 ★  
PASSAP DUOMATIC



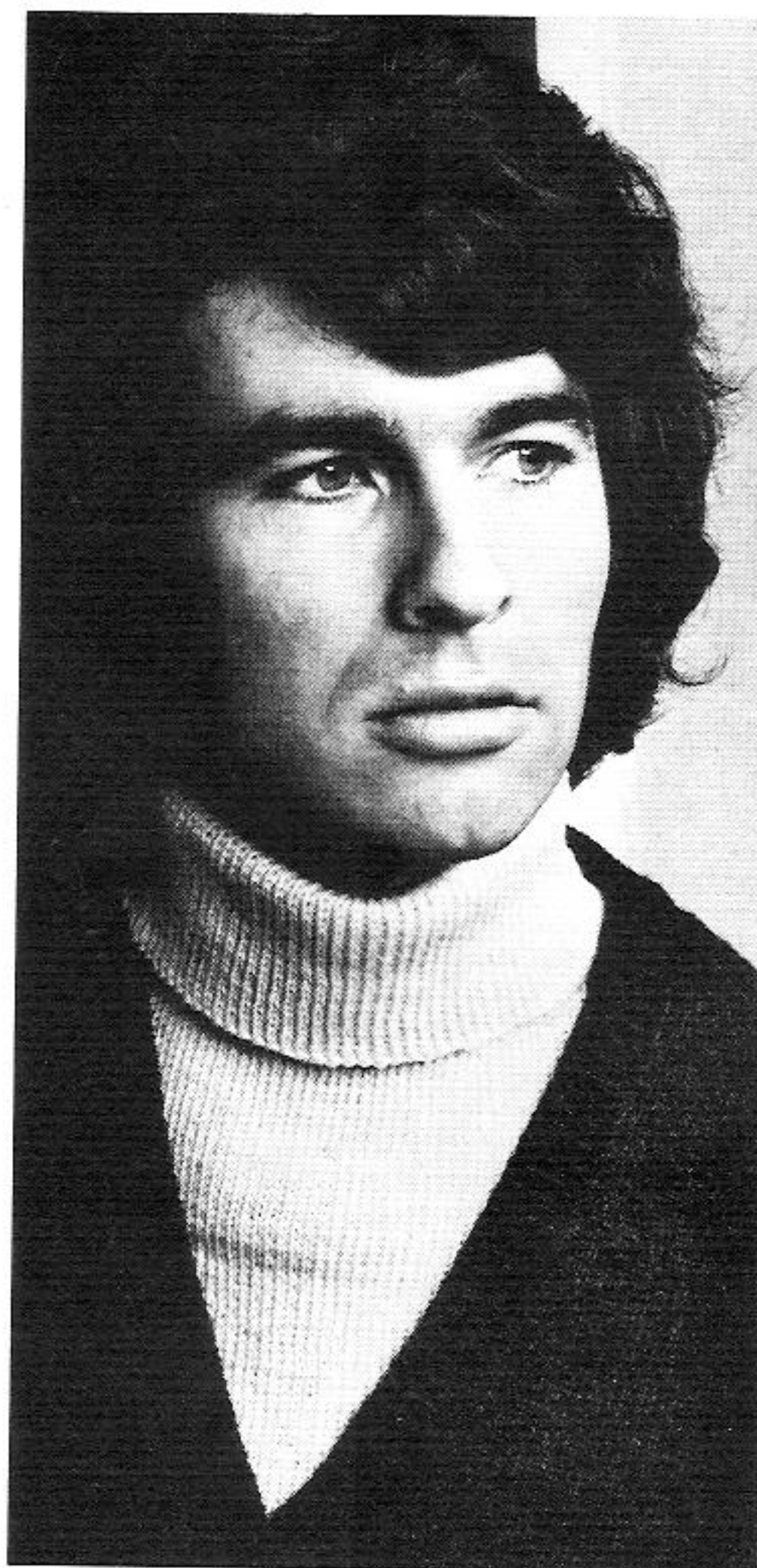
1910 ★  
PASSAP DUOMATIC

Z 2910/40 7.72 PASSAP registered Trade Mark  
© 1972 by MADAG Maschinen- und Apparatebau  
Dietikon AG, CH - 8953 Dietikon. All rights of  
reproduction reserved. Printing and Layout in Switzerland  
by ABC Druckerei + Verlags AG, Zürich, H. R. Ziegler.  
Models: England, France, USA, Switzerland.  
Pictures: Urs Fäsch, Urs Hicklin, Zürich.





1908  
PASSAP DUOMATIC



1910 ★  
PASSAP DUOMATIC



1907 ★  
PASSAP DUOMATIC



1910 ★  
PASSAP DUOMATIC

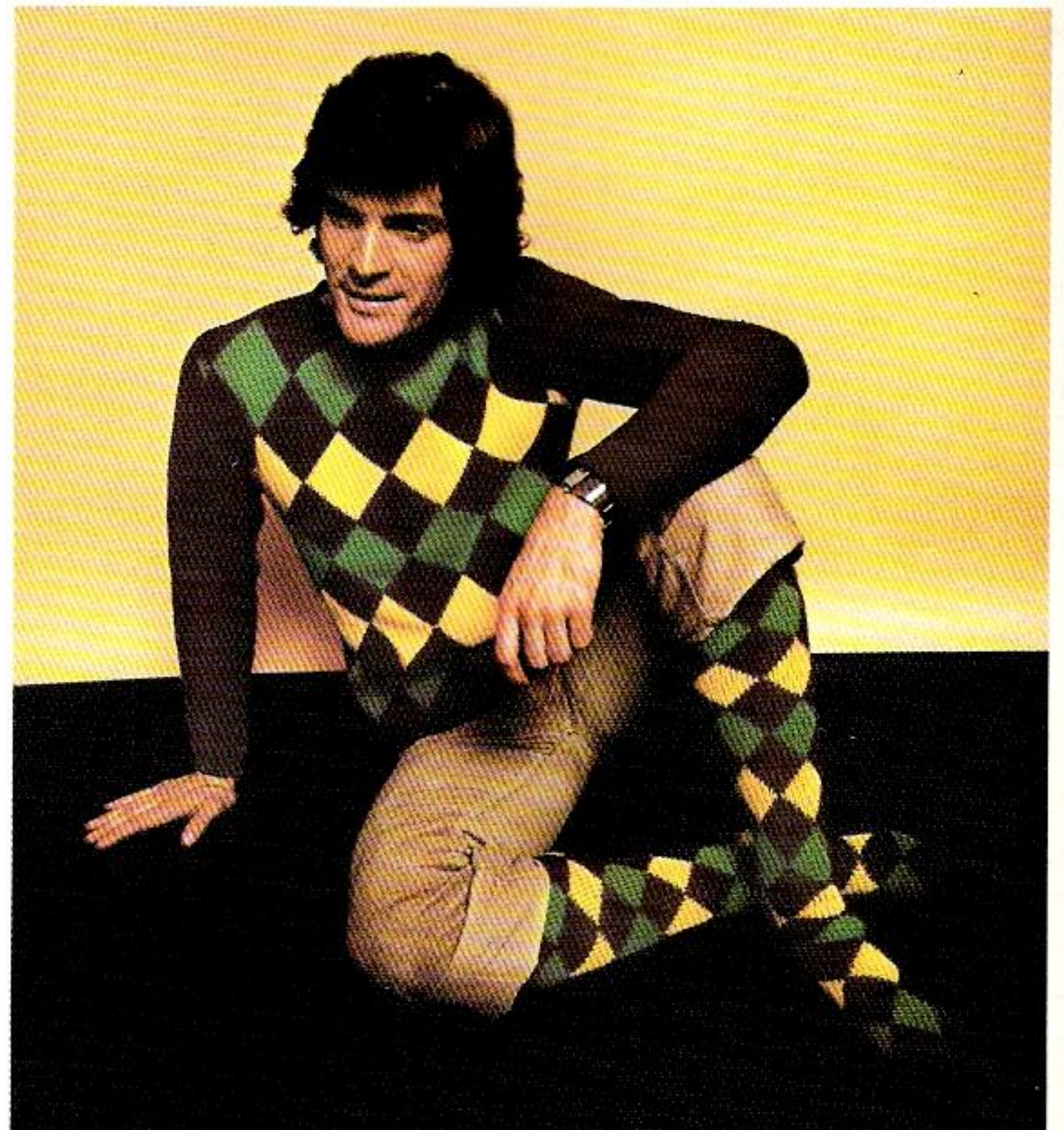
Z 2910/40 7.72 PASSAP registered Trade Mark  
© 1972 by MADAG Maschinen- und Apparatebau  
Dietikon AG, CH - 8953 Dietikon. All rights of  
reproduction reserved. Printing and Layout in Switzerland  
by ABC Druckerei + Verlags AG, Zürich, H. R. Ziegler.  
Models: England, France, USA, Switzerland.  
Pictures: Urs Fäsch, Urs Hicklin, Zürich.



1845  
PASSAP DUOMATIC



1900  
PASSAP DUOMATIC



# PASSAP®

Passap-Export 8953 Dietikon  
Schweiz Suisse Switzerland Suiza



**PASSAP<sup>®</sup>**  
**DUOMATIC**

**Description Book**  
**for Model Book No.16**



**Fig. II:** (Front) A = knit 38 rows straight (lock is at right), at left on back put 1 nd, and on front bed 5 nds, in W.P. At right decrease with single decker, at left decrease with quintuple decker, hanging st on back bed by 1 nd to the right. B = decrease at both ends. C = increase at both ends, at right with single decker, at left with quintuple decker, i.e. hang 5 sts on front bed and 1 st on back bed by 1 nd outwards. Then twist and hang cross thread onto empty nd. After 55 rows (lock is at left) at right put 5 nds on front bed and 1 nd on back bed in W.P., knit 1 row. D = knit straight. After 68 rows - at both ends - put 24 sts on deckercombs and let them hang between the beds. E = with the remaining 48 sts knit 14 rows for neck facing, cast off. At right knit shoulder thus: F 1 = cast on 10 sts and knit 14 rows, at right hang 24 sts back onto machine, alongside the working needles. G 1 = knit straight. H 1 = at right shape shoulder, at left knit straight, cast off. Now, at left, knit sections F 2 to H 2 in the same way, reversing shapings.

**Cord for loops:** With 2 sts on back bed and 2 sts on front bed knit stocking st tubular, a length of about 50 cm, using plain wool.

**To make up:**

Pin out parts to size and press with hot iron over damp cloth. At top of side panels turn 15 rows to inside and catch down, join right side panel to back and front, left side panel to back only. At neck join side edges of sections E and F and slip-stitch neck facing to inside. Slip-stitch the 5 cast-on sts at front, side panels and armholes to inside. Cut cord in 6 equal parts, form loops and sew at spaces of 8 cm to left side panel, at front attach 6 buttons to match loops (see illustration). At beginning of armhole, sew on hook and eye fastener (to front and left side panel) to fix armhole. Make lower hem to desired length.

## 1875

To make up:

Pin out parts to size and press lightly under damp cloth. Join centre back with mattress stitch, leaving 14 cm open. Fold inset pocket (section D) of lower side panel to inside and tack underneath upper side panel, matching dots • and arrows ↓. With back st sew around outer edge of pocket, joining the 7 cast-off sts of Fig. IIa, section B, and side edge of Fig. IIb, section D with back st (matching arrows). Now join side panels to back and front (matching small circles o) and easing in section E of front. Close sleeve seams and set in sleeves. Attach neck band, st by st with back st, unravelling contrast yarn. At back opening, work one row of single crochet for underlap and three rows of single crochet for overlap, making 5 buttonholes in the second row. Attach buttons to match buttonholes. Make lower hem to desired length and catch down. Finally press lightly.

## 1917

continued from page B

**Collar:** With 240 sts knit as for border.

**Cuffs:** With 130 sts knit twice as for border but only 56 rows (7 tucks).

**To make up:**

Pin out parts to size and press lightly over damp cloth. Join skirt, first unshaped edges, then side edges. Close side and shoulder seams of bodice. Leave centre back seam open for zip. Work one row of chain st both sides of back opening - close to edge st - to reinforce edges. Join skirt and bodice, matching side seams. Close sleeve seams and set in sleeves. Close cuffs and attach to sleeve. Close border and attach by matching seams. Attach collar deepening at nape of neck (see broken line on diagram), first to outside, then fold in half to inside and catch down. Set in zip. At collar sew on 2 buttons and make two loops to match.

## INDEX

Model No.	Description	Page
1902 A+B	<b>Front Cover:</b> Stunning infarsia sweater	24, 23
	<b>Back cover:</b>	
1845	Tunic and "gaucho pants" in 3-colour-fairisle	3
1900 A	Man's sweater in fairisle pattern	20
1900 B	Knee socks in fairisle pattern	21
*	Child's sweater with multicoloured stripes	27
*	Child's flared skirt	4
U 70	Bootees	4
	Bootees	21
	Boy's cardigan	5
	Slim-fitting sweater for men or ladies	6
U 70	Dress in ridged pattern for slender teenager	7
*	Classic outfit for ladies: Skirt and tunic	8
*	Outfit for ladies: Coat	9
U 70	Man's cardigan	10
*	Lady's sweater with turtle neck	11
*	Bodystocking with large collar	12
*	Pop-over, buttoned at left	13
*	Classic dress, princesse style	14
*	Girl's two-tone dress with Raglan sleeves	15
	Stole in lacy pattern	9
*	Baby leggings with seat seam	16
*	Baby leggings without seat seam	16
U 70	Poncho in embossed pattern (U 70)	17
*	Child's sweater with turtle neck	17
*	Casual button-up for men	18, 19
	Trouser suit with short jacket (jacket)	22
1903 B	Trouser suit (trousers)	23
1905 A	Party dress	28
1905 B	Bolero, to wear with party dress	29
1907 A+B	Dickey	25
1908 A+B	Dickey	25
1909	Playsuit	26
1910	Dickey	27
1911	Playsuit	C
1912	Child's sweater	29
1915 A+B	Lady's three piece suit "chanel style" (skirt + blouse)	30
1915 C	Lady's three piece suit, jacket	31
U 70	Jacket for ladies in transfer pattern (U 70)	32
*	Wedding gown for a winter bride	B
*	= these models are also described for PASSAP COMBI	
U 70	= these models can only be worked with the transfer lock U 70	



1/16

Model Book 16 - Index on opposite page A

---

PASSAP Magazine 16 brings high fashion and topical "Boutique-Styles" for everybody. Not only the very young and very slender ones, but also women and men a little more advanced in years will welcome these wearable fashion-knits. Quite a few of our models come in simple cuts and stitch patterns and are, therefore, easy to copy.

There are, of course, also some PASSAP Niceties for the expert knitter, such as our intarsia sweaters on the front cover or the fairisle outfits on the reverse of the model book. Furthermore, when studying the descriptions more closely you will discover many interesting new hints, including those for the use of our transfer lock PASSAP U 70.

For the first time, and by request, we have added the model book number to each page number of the description book. This should help to avoid confusion. You, therefore, read on top of this page, for instance : 1/16, which means page 1 of description book 16.

For their valuable co-operation may we this time, thank our PASSAP friends from England, France, USA and Switzerland. It is always a great pleasure for us to exchange ideas with experts from other countries.

Yours PASSAP EXPORT

Before starting your work please study carefully the explanations given on pages 1 and 2

---

Patterns: The drawings refer to half width, the indications of stitch numbers refer to whole width of each part.

Figure I	= back	Figure IX	= pants
Figure II	= front	Figure X	= gusset
Figure III	= sleeve	Figure XI	= scarf
Figure IV	= collar	Figure XII	= cap, bonnet
Figure V	= border, cuff	Figure XIII	= mittens
Figure VI	= pocket	Figure XIV	= socks, stockings
Figure VII	= skirt, front	Figure XV	= straps
Figure VIII	= skirt, back	Figure XVI	= bra, halter, bodice, top

If the centre line of the half width is dotted and shows arrows, the other half is worked simultaneously with reversed shapings, i. e. decreasing or increasing is made on the left as well as on the right side.

If the centre line is drawn in one firm line, the other half is worked separately with reversed shapings, i. e. first knit one part according to diagram (increasing or decreasing at right), then the second part the opposite way (decreasing or increasing at left).

Abbreviations:

Col.	= colour of wool
st, sts	= stitch, stitches
St. S	= stitch size
Nd, nds	= needle, needles
R	= row
T	= 2 rows

○	= tubular ( or ) = half tubular
●	= every (in every row)
×	= times
+	= increase
-	= decrease, cast off
▲	= graduations (short rows)
■	= for open work row hang st to the next nd, leave empty nd in W. P.



Stitches are only given by a number (without accompanying letter "st"). The stitch number always refers to the total of stitches, i. e. to all needles which are in Working Position on back and front bed.

Exception: For tubular or half tubular the necessary stitches are only given for one bed. The same number of needles must therefore be put into Working Position on the other bed. In these cases the sign for tubular  $\bigcirc$  respectively ( or ) for half tubular is set before the relevant stitch number.

Examples for increasing and decreasing:

First increase or decrease always occurs in the first row of a section.

- $+ 3 \times 2 \cdot 8 \cdot R$  means: increase 2 stitches 3 times in every 8th row (1 stitch at back, 1 stitch at front).
- $- 19 \times 3 \cdot 7 \cdot R$  means: decrease 3 stitches 19 times in every 7th row (back 2 stitches, front 1 stitch or vice versa).
- $- 17 \times 1 \cdot 2 / 3 \cdot R$  means: decrease 1 stitch 17 times, alternately once after 2 rows and once after 3 rows.
- $\blacktriangle - 4 \times 8 \cdot 2 \cdot R$  means: work graduations, i. e. short rows (on DUO with pushers and lock BX). Step by step put 8 nds (and their respective pushers) into Rest Position 4 times after every 2nd row (for double bed 4 nds each back and front). Once all graduations are finished, continue knitting normally, i. e. all nds in Working Position (pushers in Neutral Position).

Graduations can be knitted two ways, either from outer edge towards centre (gradual decreasing with the minus-sign "-" after the black triangle) or from the centre towards outer edge (gradual increasing with the plus-sign "+" after the black triangle.)

Number of stitches and inches:

- $136 = 8''$  means: a total of 136 sts (for K/K 68 stitches each on back and front) make a width of 8".
- $\bigcirc 146 = 17''$  means: cast on 146 sts each on back and front bed for tubular which makes a width of 17".

Stitch size: These indications are only recommended by us. They must always be tested by you, by making your own test square for your own wool.

Test square: We strongly recommend that you make always a test square with your own material before starting to work, in order to calculate for your material the necessary numbers of stitches and rows along the PASSAP - chart. The chapter "The test square and its calculation" in your instruction book informs you how to proceed for these calculations. This is very important, especially when adjusting a model to another size.



# 1845 PASSAP - DUOMATIC

Tunic and "gaucho pants" in three colour fairisle pattern - Back cover  
to fit a 86 cm bust approx.

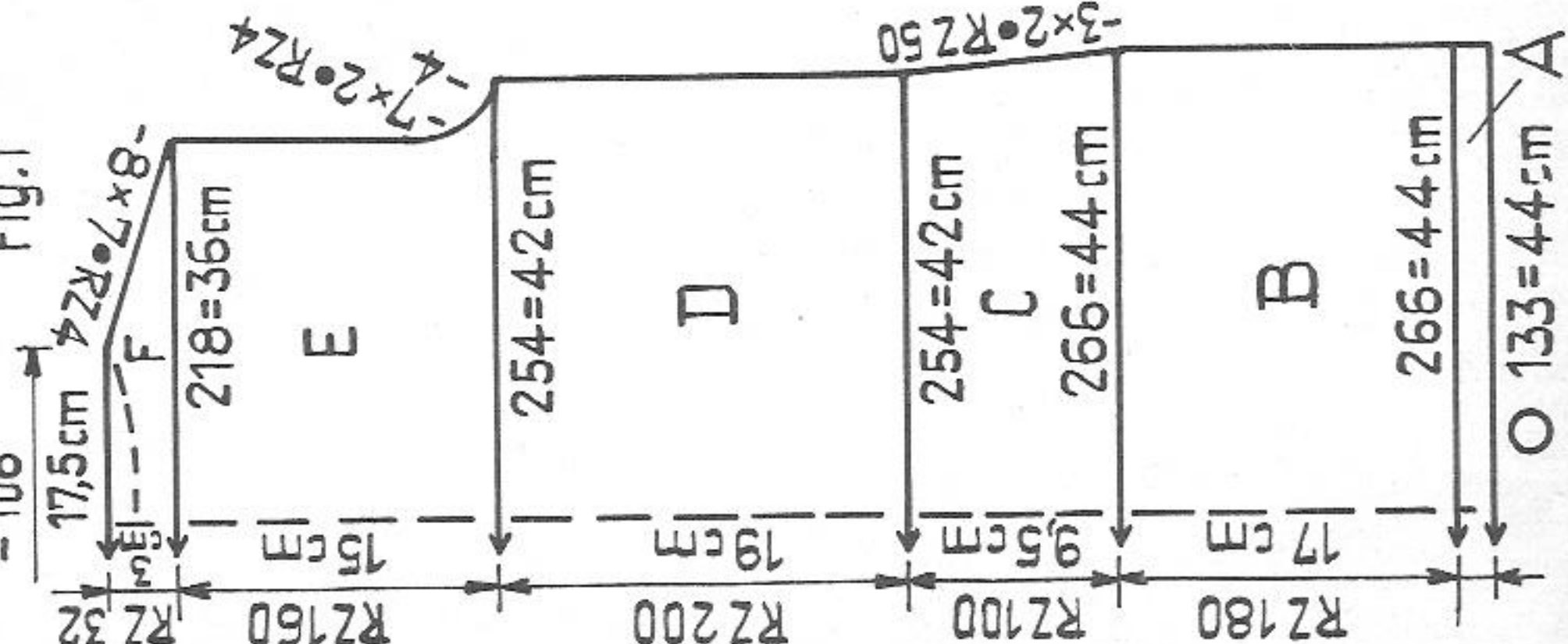
**Material:**  
23 ozs fine synthetic yarn : 16 ozs beige (main colour)  
5 ozs brown (contrast colour 1) 2 ozs bright red (contrast colour 2), waist elastic

**Stitch size:** fairisle 3, stocking st, tubular 4

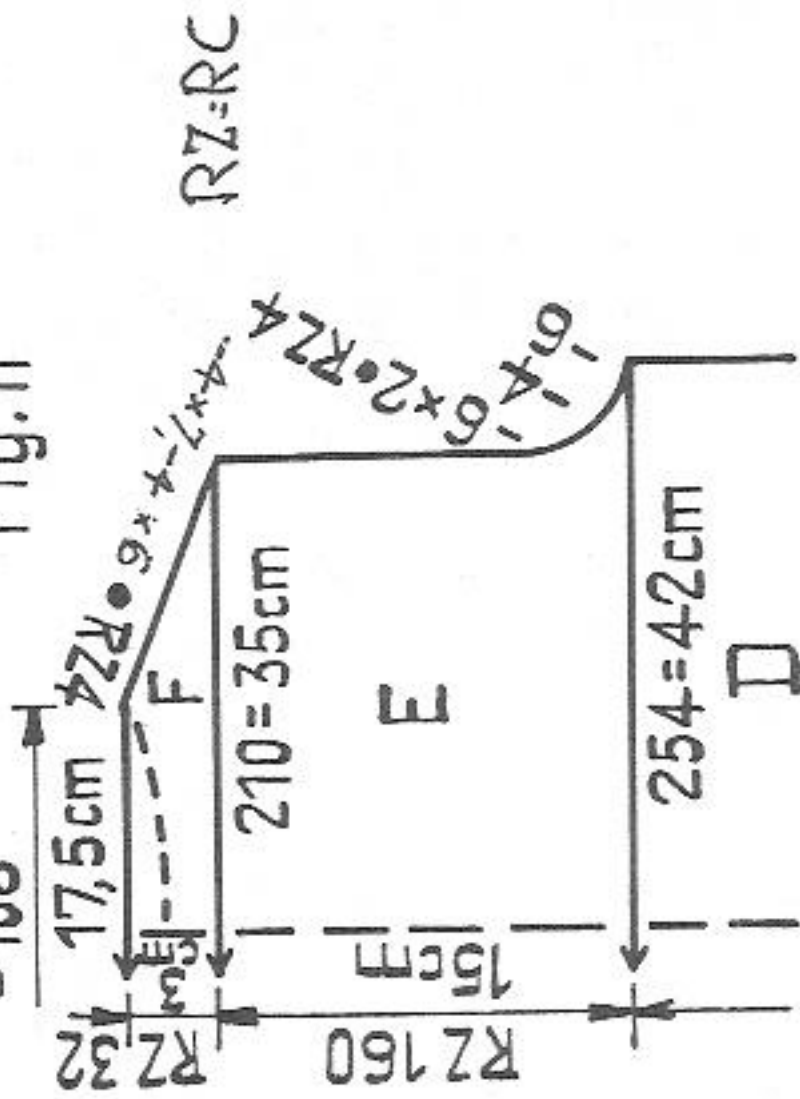
**Test square:** 100 sts = 16,5 cm (6 1/2"), 100 rows = 9,5 cm (3 3/4")  
**Pattern:** fairisle pattern (for tunic) according to diagram or Jac 40, punched card no. 6a "Martin" (two cards). Fairisle pattern at lower edge of gaucho pants.

**Tunic**  
**Fig. I:** A = hem, beige. Cast on for K/K and knit stocking st tubular. B to F as follows: First fairisle pattern according to diagram 1 (or first card Jac 40, no. 6a) with contrast colour 1 (brown). Second fairisle pattern according to diagram 2 (or connecting card Jac 40, no. 6a) with contrast colour 2 (bright red). Repeat these two pattern series throughout, knitting 16 rows in main colour (beige) between the series.

**Fig. I**

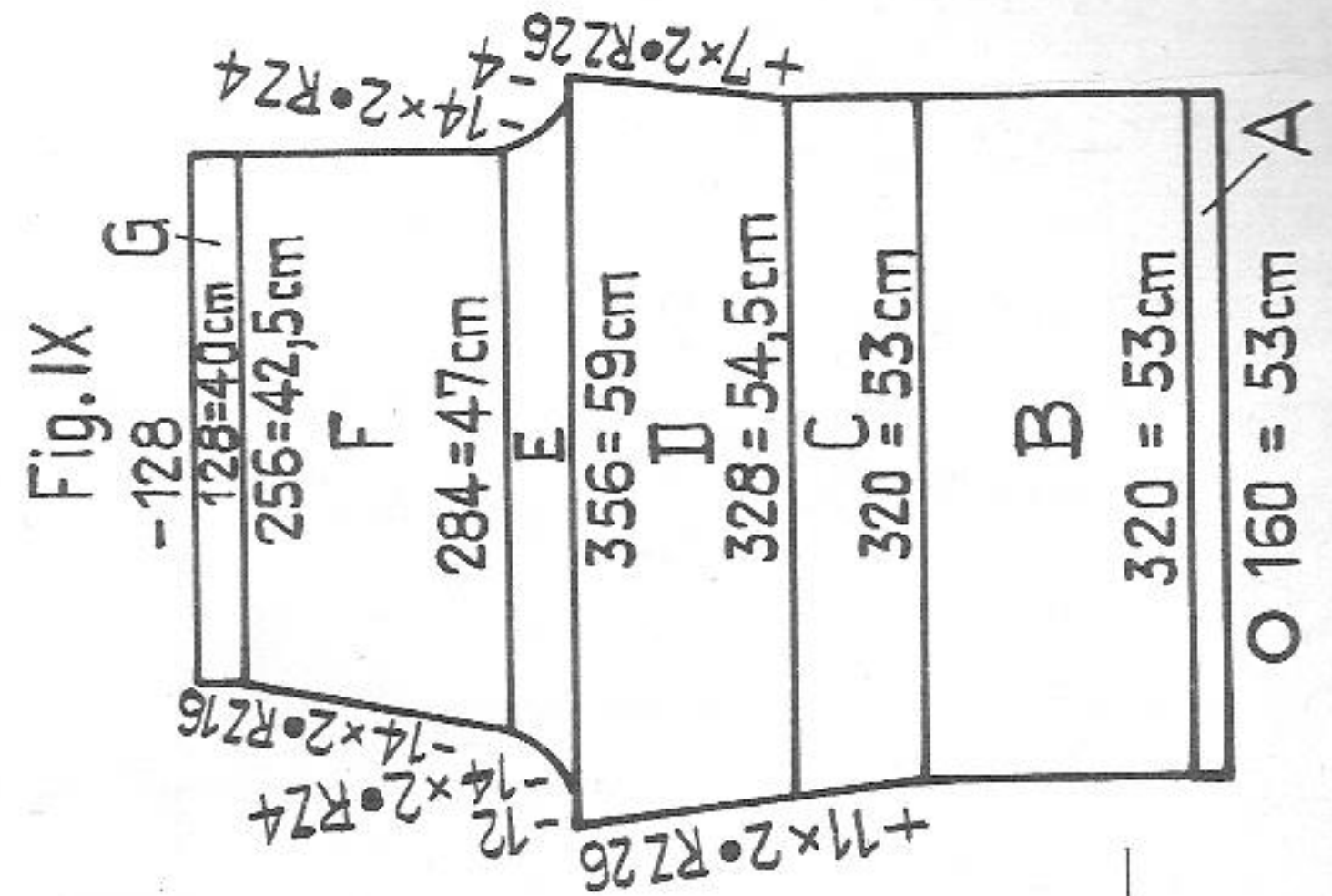
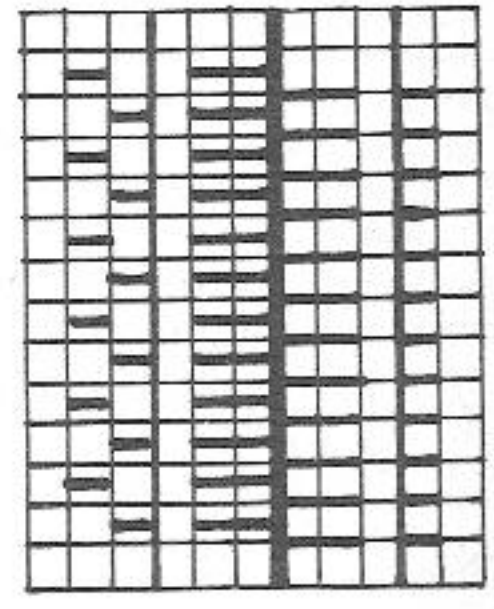


**Fig. II**

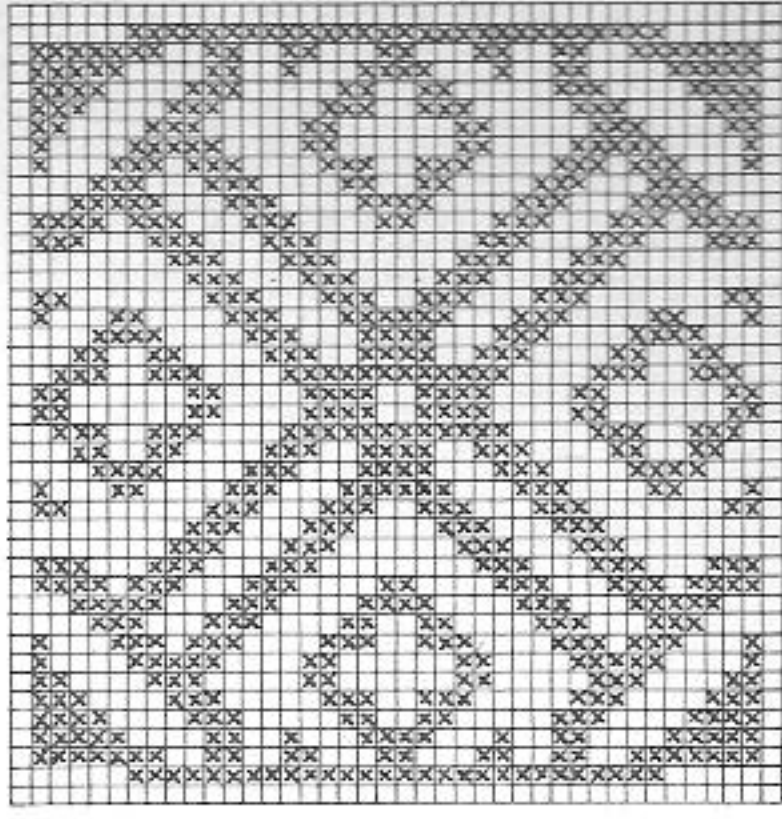
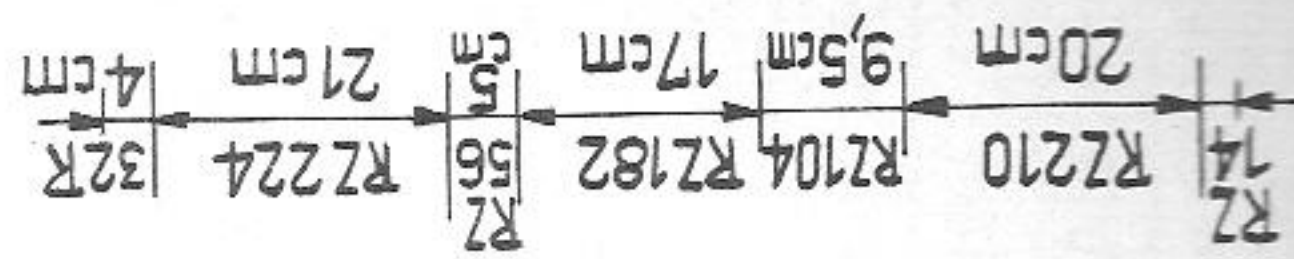


**Material:** 900 metres length to 100 gr approx, 281 yards to 1 oz 10 cm = about 4"

**Pattern:** Fairisle stitch  
Handle down, pink strippers

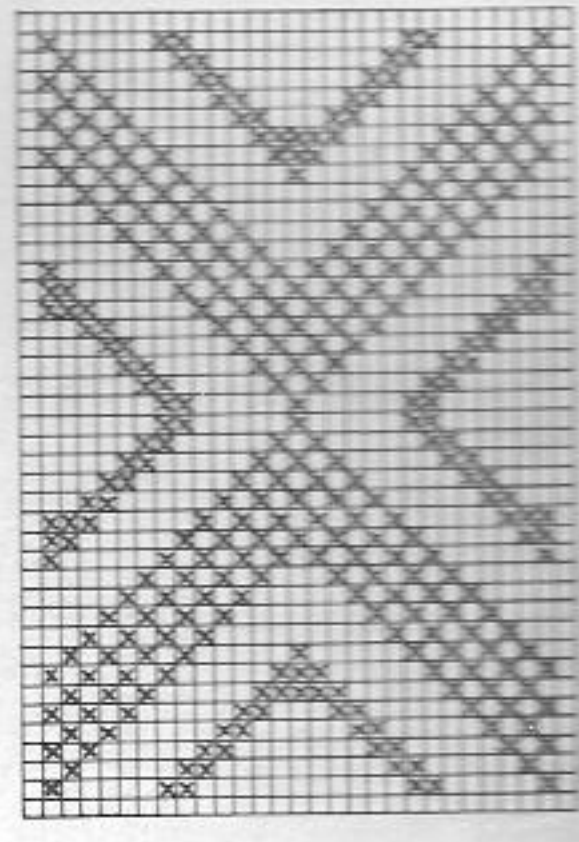


**Fig. IX**



**Pattern 2:**

x = bright red, empty square = beige  
Pattern 2 or Jac 40, connecting card No 6a



B = knit straight, C = decrease at both ends, D = knit straight, E = shape armholes, F = shape shoulders, a few rows with contrast yarn, release.  
**Fig. II:** A to D = as for Fig. I. E = shape armholes according to diagram. F = as for Fig. I.

**Neck band:** Knit once. Begin and end with contrast yarn. For K/K cast on 66 sts on each bed. In stocking st tubular knit up to RC 16, release.  
**Armhole band:** With 86 sts on each bed knit as for neck band. Knit twice.

**To make up, tunic:**  
Close side and shoulder seams. Attach neck and armhole bands, first to outside st by st with back st (following dotted line on diagram), then cut off surplus knitting and stitch bands to inside, unravelling contrast yarn.

**Gaucho pants**  
**Fig. IX:** Right part according to diagram, left part with reversed shapings.

A = hem. In beige cast on for K/K and knit stocking st tubular. B = fairisle pattern according to diagram 1, with contrast colour 1 (brown). Continue in beige throughout. C = at right knit straight, at left increase. D = increase at both ends. E = for crutch decrease at both ends. F = at right knit straight, at left decrease. G = waist hem. Transfer all sts to front bed and knit 32 rows stocking st, a few rows contrast yarn, release.

**To make up, pants:**  
Close leg and seat seams. Fold waist hem in half and stitch to inside, st by st, unravelling contrast yarn. Insert elastic. Do not press.

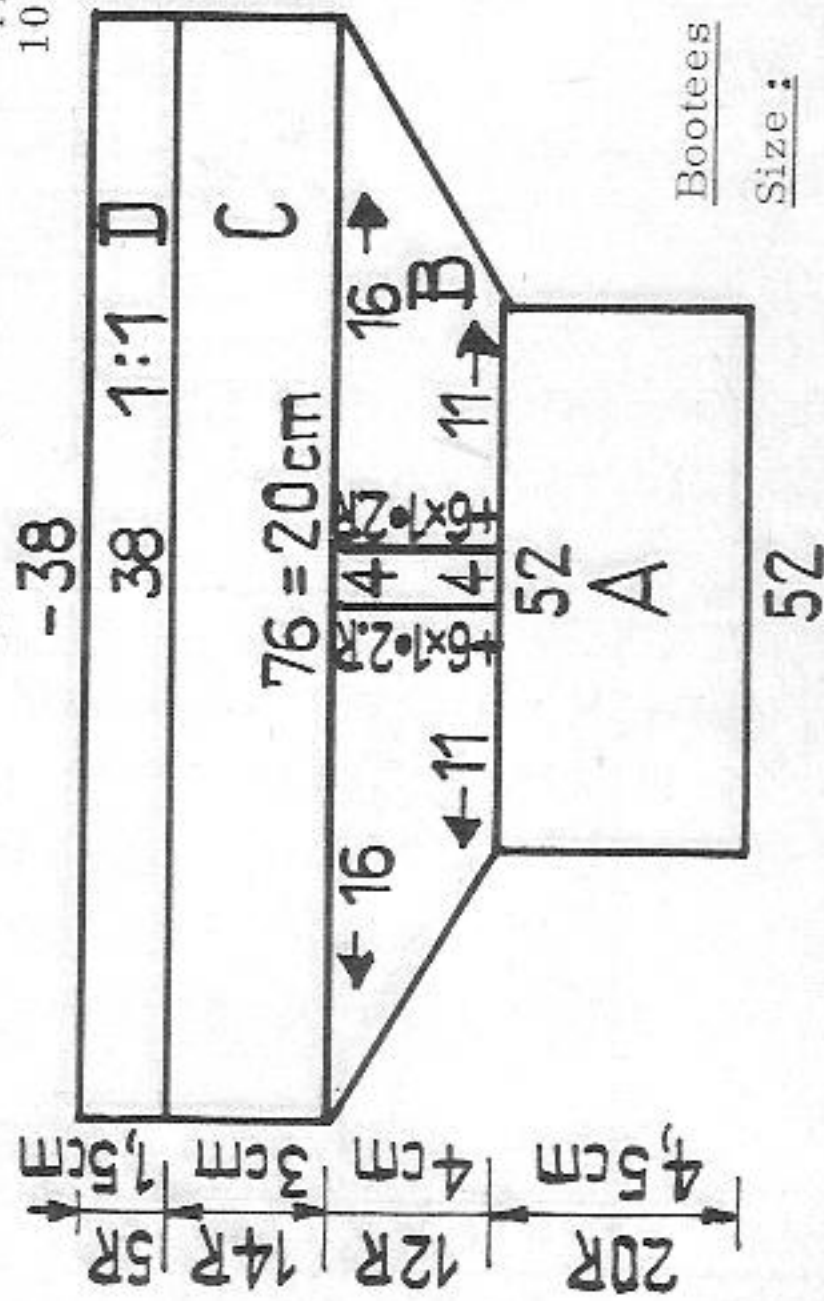
**Pattern 1:** x = brown, empty square = beige  
1 square = 1 st = 2 rows = RC 4  
Pattern 1 or Jac 40, card No. 6a "Martin"

3/16



# 1865 PASSAP-DUOMATIC+U701

Fig. XIV



Material: 340 metres length to 100 gr approx. 97 yards to 1 oz 10 cm = about 4"

Bootees  
Size: 3 to 6 months

Material: 1 oz medium baby wool with shiny thread

Stitch size: 4 and 5 1/2

Test square: not needed

Pattern: flap K/K, bootie in pattern according to diagram

**Fig. XIV:** A = flap: K/K. With St. S 4 knit 18 rows straight. Transfer all sts from back to front, leaving empty nds on back in W.P.. With St. S 5 1/2 and lock set on GX (back) and N(front) knit 2 rows, then 2 rows N/N. Once more transfer all sts from back to front, leaving empty nds in W.P.. With St. S 4 and K/K knit 2 rows. B = increase 6 times thus; transfer the 4 centre sts from back to front, putting empty nds out of work. At both ends, back and front, hang 11 sts by 1 nd outwards, using deckercomb and leaving empty nds in W.P., then knit 2 rows. Hang 12 sts by 1 nd outwards, knit 2 rows . . . and so on. C = at centre back put 4 nds in W.P., knit 14 rows in pattern according to diagram, then 2 rows with lock set on N/N, transfer all sts from back to front, leaving empty nds in W.P.. Then knit 1 row with lock set on GX(back) and N(front). D = sole; arrange sts for 1:1 rib and knit 5 rows. Transfer all sts from back onto sts at front and cast off.

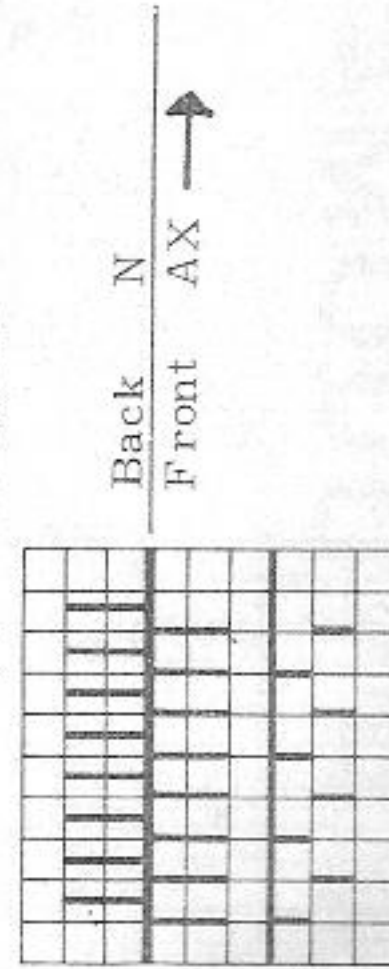
**Pompon:** Out of cardboard cut two discs (Ø 2,5 cm) and make a hole in the centre, leaving a rim of approx. 1,7 cm. Place the two discs one on top of the other. Wind plenty of wool around the double rim. Then cut wool outside between the discs and tie securely in the centre, leaving surplus yarn ends. Remove discs. Trim pompon to shape and hold over steam to get fluffy effect.

To make up:

With mattress stitch, join flap on the outside, bootie on the inside and oversew edges of sole. With six strands of wool make a twisted cord. Insert cord between flap and bootie and attach a pompon to each cord end.

Pattern:

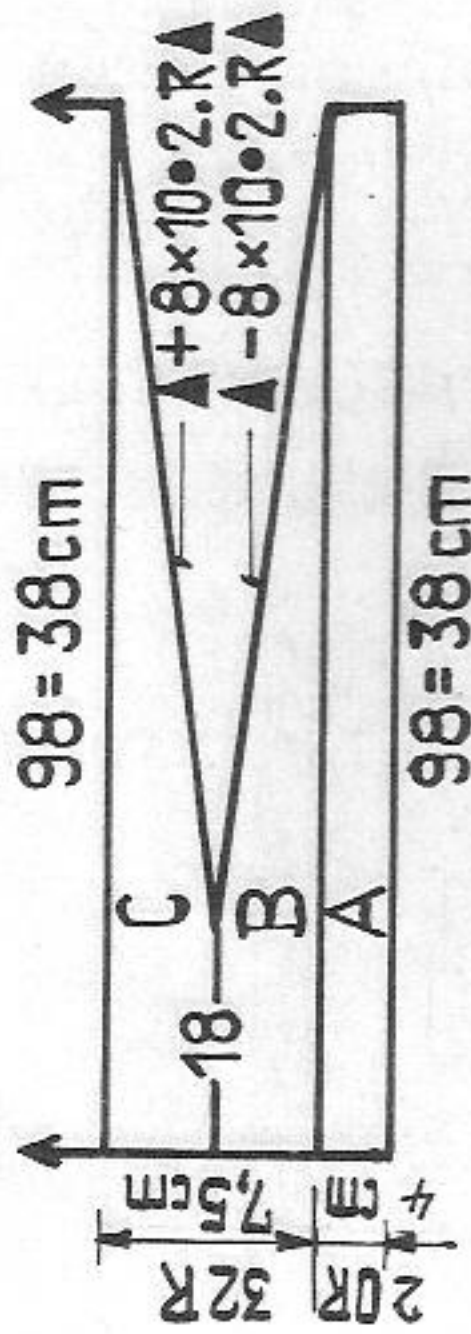
Handle down, pink strippers



# 1863 PASSAP - DUOMATIC\*

Material: 800 metres length to 100 gr approx. 229 yards to 1 oz 10 cm = approx. 4"

Fig. VII + VIII



Girl's flared skirt, knitted crosswise to body

Size: 8 to 10 years

Material: 200 gr fine synthetic yarn taken twofold

Stitch size: PASSAP DUOMATIC 5 1/2 PASSAP COMBI St. S 5 1/4 tension arm 4, yarn brake 4

Test square: 100 sts = 38,5 cm (15 1/4") 100 rows = 23 cm (9")

Pattern: stocking st

**Fig. VII + VIII:** start and finish with contrast yarn. A = knit straight. B and C = make graduations with pushers from the outside in. A to C = repeat 19 times. Release.

To make up:

Press lightly. Join beginning and end of knitting with graft st, unravelling contrast yarn. Turn waist hem by 1,2 cm to inside and catch down. Insert elastic. Make lower hem to desired length, either by sewing or fixing it with special adhesive.

## 1873

continued from page 12

**Collar:** With 100 sts and St. S 5 knit 240 rows in 3:2 rib (3 knit, 2 pur-1 rib). Cast off.

To make up:

Join both parts at back with mattress st. Make front seam with back st from section G up to half of section E. Close seams and set in sleeves, matching cross + and dot o of section E of sleeves to cross + and dot o of front (section B) and back neck (section A). Attach collar - ribbing crosswise - flush with front edges and deepening somewhat at nape of neck (broken line on diagram). At centre front set in zip, gathering cast-on and cast-off edges of collar, thus reducing depth of collar to 16 cm.



# 1867 PASSAP - DUOMATIC

Boy's cardigan

Size : 8 to 9 years

Material : 300 gr medium wool, 1 open-ended zip (53 cm)

Stitch size : front 5, back 3, stocking st 5

Test square : Pattern 1 : 100 sts = 45 cm (17 3/4"), 100 rows = 13 cm (5.18")  
(counting only the sts on the front bed)

Pattern : Pattern 2 : 100 sts = 40 cm (15 3/4"), 100 rows = 12 cm (4 3/4")  
front and back in racking pattern according to diagram 1,  
yoke and sleeves in "rice-pattern" according to diagram 2  
hems in stocking st.

Fig. I : A = hem, stocking st. B = knit straight in pattern 1. C = at both ends shape armholes (if needed transfer sts from back to front). D = knit straight. E = yoke ; Transfer sts from back to front bed and knit in pattern 2. F = shape shoulders, cast off.

Fig. II : Right front according to diagram, left front with reversed shapings. A and B = as for Fig. I. C = at right shape armhole, at left knit straight. D = knit straight. E = yoke ; Transfer sts from back to front bed and knit in pattern 2, at right knit straight, at left shape neck. F = at right shape shoulder, at left knit straight.

Fig. III : Knit two equal parts.

A = hem, stocking st. B = pattern 2, increase at both ends. C = shape sleeve head, cast off.

Collar : With 100 nds on each bed and St.S 5 knit 10 rows tubular (RC 10). Transfer all sts to front bed and knit 50 rows in pattern 2, cast off loosely.

To make up :

Pin out parts to size and press under damp cloth. Join side, sleeve and shoulder seams. Turn section A of cardigan and sleeves to inside and catch down. Attach collar with back st to inside of neckline, with edges even, starting and ending 1 cm from front opening, thus leaving enough space to set in zip. Along front edges (including collar) crochet 1 row of chain sts close to edge stitch. Set in zip as follows : at cardigan to inside, at collar to outside, so that zip doesn't show when collar is folded to outside, (see illustration).

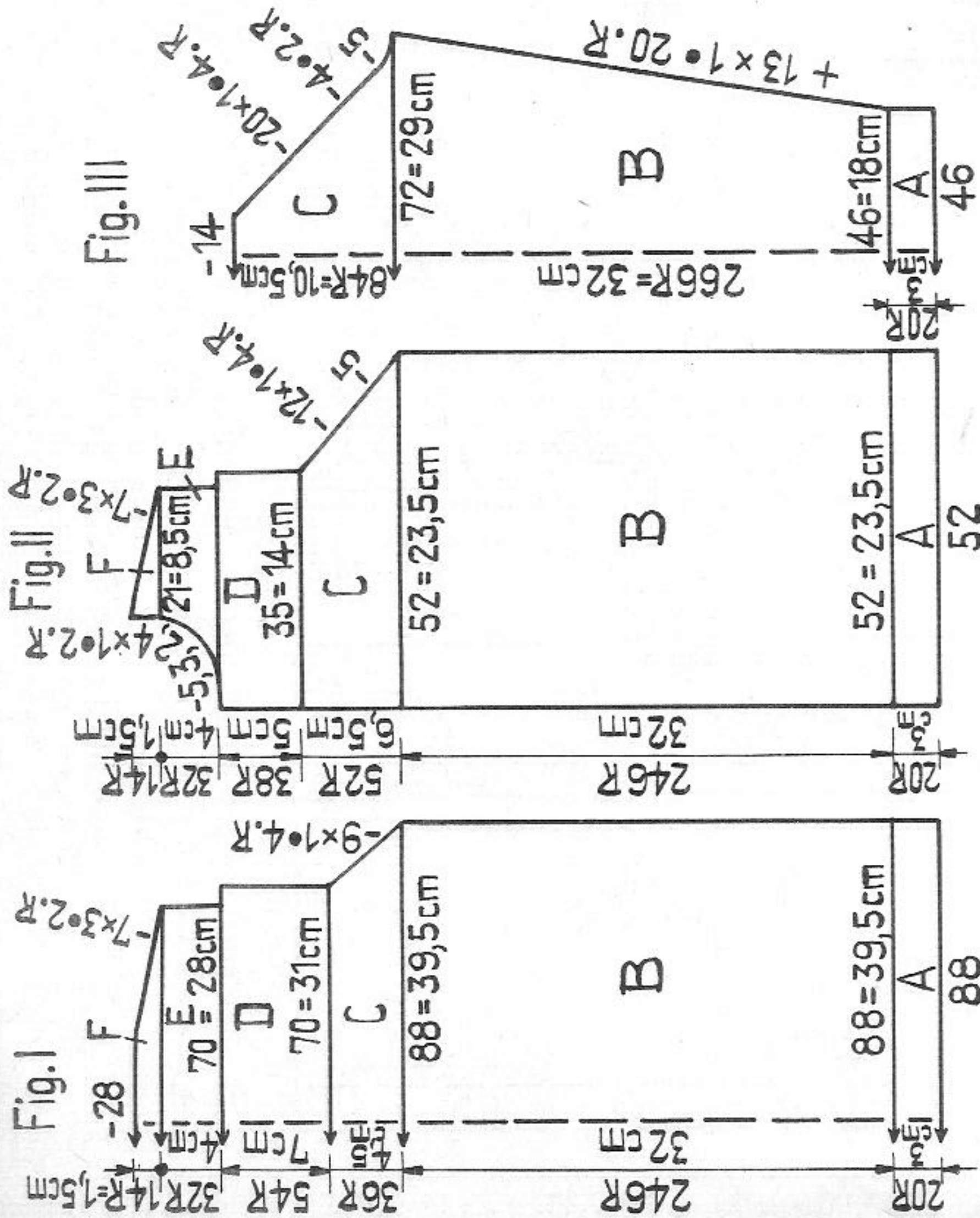
1871

continued from page 10

Button and buttonhole band : With 30 sts knit 680 rows in K/K, making 5 buttonholes as follows : knit 8 rows, then at right, both back and front, put 15 pushers in W.P., lock set on BX and knit 9 rows, so that lock is at left. Pull down sufficient yarn below the feeding eyelet for reinforcing the buttonhole later on, and hold it down by hanging the green tool on it below the needlebeds. Put all pushers in R.P., move lock to the right. Now at left, both back and front, put 15 pushers in W.P. and knit 9 rows, so that lock is at left. Return all pushers in N.P. Set both locks to N, knit 33 rows. Repeat 4 times, then knit straight. Cast off after having knitted 680 rows.

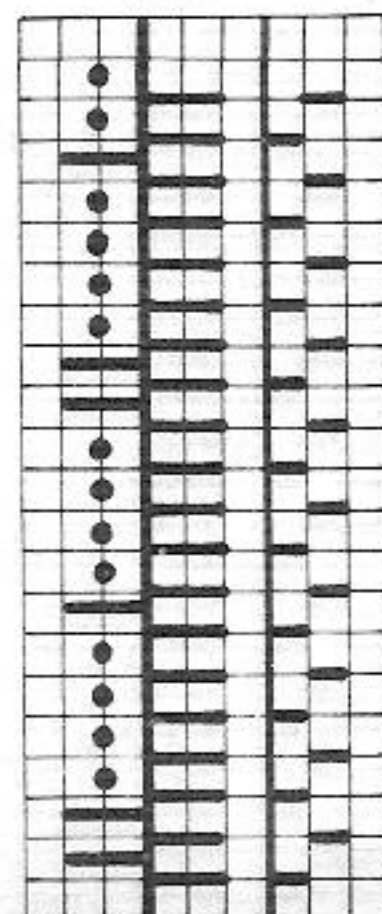
To make up :

Pin out parts to size and press lightly. Join sleeves with saddle shoulder to front and back (shorter edges towards front), close sleeve and side seams. Make hems at lower edge and sleeves. Attach button and buttonhole band (buttonholes to left front) with back st close to edge stitch around neck and down front edges. Neaten buttonholes and attach buttons to match. Lastly press all seams and hems.



Material : 470 metres length to 100 gr approx. 134 yards to 1 oz  
10 cm = approx. 4"

Pattern 1, racking pattern :  
Handle down, black strippers  
Before starting rack back bed to the extreme right.



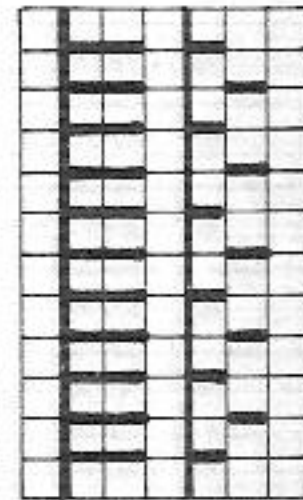
EX  
AX ←

6 times : knit 2 rows, rack 1 nd to left  
          : knit 12 rows without racking

6 times : knit 2 rows, rack 1 nd to right  
          : knit 12 rows without racking

repeat

Pattern 2 : "Rice-pattern"



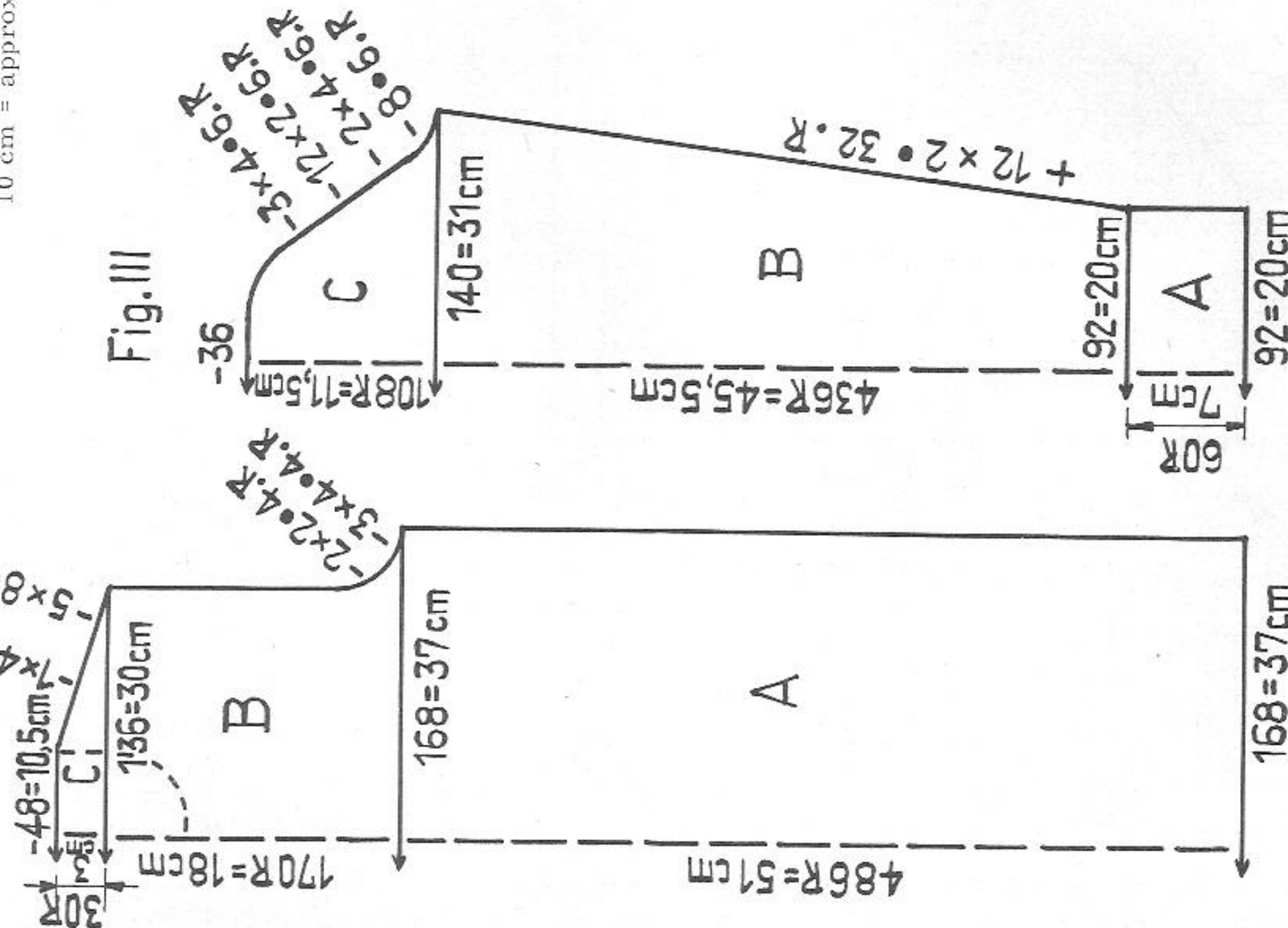
GX  
AX ←



# 1868 PASSAP-DUOMATIC\*

**Material:** 800 metres length to 100 gr approx. 228 yards to 1 oz  
10 cm = approx. 4"

**Fig. I + II**



**Size:** to fit a 92 to 94 cm, chest or bust

**Material:** 350 gr fine synthetic yarn (dralon 2-ply)

**Stitch size:** PASSAP DUOMATIC; sweater 2 3/4, welts 2 1/2 stocking st 5

**Test square:** PASSAP COMBI; sweater 2 1/2, welts St. S 2 1/4, stocking st 5 tension arm 4, yarn brake 3 1/2

**Pattern:** 100 sts = 22 cm (8 1/8"), 100 rows = 10.5 cm (4 1/8") knit 2, pur1 2-rib according to pattern

# 1869

continued from page 7

**Waist band:** In rusty colour, stocking st tubular. Begin and end with contrast yarn. With 140 sts on each bed and St. S 4 1/2 knit 30 rows stocking st tubular, release.

**Neck band:** In rusty brown, stocking st tubular. With 84 sts on each bed make zig-zag, then with St. S 4 1/2 knit 10 rows tubular, change to St. S 4 3/4 and knit 20 rows tubular. With St. S 5 knit 20 rows stocking st tubular, a few rows with contrast yarn, release.

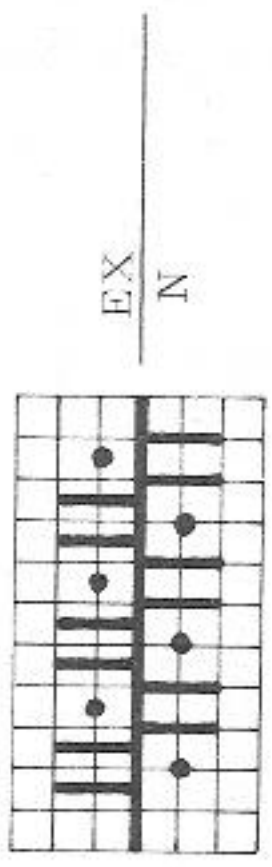
**Cuffs:** Rusty brown, stocking st tubular. With 50 sts on each bed knit as for neck band.

**To make up:**

Pull a piece of thread through unshaped edge of bodice, as well as through waist edge of skirt, and gather knitting to waist width. Fix waist band to bodice and skirt, the first 140 sts to outside, the other 140 sts to inside, st by st with back st, unravelling contrast yarn. Close back seam of skirt with graft st up to 55 cm from lower edge, unravelling contrast yarn. Crochet off rest of loose sts up to waist band. Close sleeve seams and join sleeves to back and front (section B of sleeve = shoulder part). Attach neck band (as per broken line on diagram) first to outside, st by st with back st, unravelling contrast yarn. Then cut off surplus material and stitch neck band to inside. From ● to ● pull a piece of thread through lower sleeve edge. Easing in fullness of sleeve, attach cuffs from ● to ●, st by st as for neck band. At centre back set in zip. At cuffs, fix 3 small buttons and make 3 loops to match.

6/16

**Pattern:** handle down, pink strippers



**Fig. I + II:** Knit two equal parts.

A = knit straight in pattern. B = at both ends shape armholes, then continue knitting straight. C = shape shoulders, cast off.

**Fig. III:** Knit two equal parts

A = with St. S 2 1/2 knit straight in pattern. B = change to St. S 2 3/4 and continue increasing at both ends. C = shape sleeve head, cast off.

**Collar:** Begin collar with St. S 2 3/4 and 148 nds and knit 140 rows in pattern. Then, at back and front, bring up the empty nds and continue knitting 16 rows stocking st tubular with St. S 5, then a few rows tubular and 2 rows N/N with contrast yarn, release.

**To make up:**

At front, outline neckline with back stitch according to diagram (broken line) (8 to 10 cm deep) and cut off surplus material. Join sleeve, side and shoulder seams and set in sleeves. Close collar with invisible sts and attach to neckline, first to outside, st by st with back st, then to inside, st by st, unravelling contrast yarn.



# 1869 PASSAP-DUOMATIC + U 70

Material: 480 metres length to 100 gr approx. 137 yards to 1 oz 10 cm = approx. 4"

Pattern: Entire dress in ridged pattern using U 70. Dress is knitted crosswise to body. Colour sequence according to diagram. Neck band, cuffs and waist band in stocking st tubular in rusty brown.

**Size:** to fit a 84 cm, hip and bust, waist about 56 cm  
**Material:** 560 gr medium synthetic yarn: 400 gr rusty brown, 160 gr amber, 1 zip 60 cm, 6 small buttons  
**Stitch size:** pattern: back 2 $\frac{1}{2}$ , front 4 $\frac{1}{2}$ , stocking st 4 $\frac{1}{2}$  to 5  
**Test square:** 100 sts (only sts on front bed) = 45 cm (17  $\frac{3}{4}$ "")  
 100 rows = 17 cm (6  $\frac{3}{4}$ "")

**Fig. I + II (bodice):** Knitted in one piece in ridged pattern. Begin and end at centre back. At right knit straight continuously.  
**A =** with amber cast on at front and knit straight. **B =** at left shape shoulder, cast off 26 sts. **C =** at left shape armhole. **D =** knit straight. **E =** increase, then cast on 24 sts. **F =** at left shape shoulder. **G =** knit straight. **H =** at left shape shoulder, cast off 24 sts. **J =** decrease for armhole. **K =** knit straight. **L =** at left increase, then cast on 26 sts. **M =** shape shoulder. **N =** knit straight, cast off.  
**Fig. VII+VIII:** Knit skirt in one piece. Begin and end at centre back with contrast yarn. Knit straight in pattern, release.  
**Fig. III:** Knit twice, at right knit straight continuously.  
**A =** knit straight. After 16 rows start increasing at left, then cast on 26 sts. **B =** knit straight, then at left cast off 26 sts. **C =** at left decrease, then knit 16 rows straight, cast off.

continued on page 6

Fig. I+II - 85

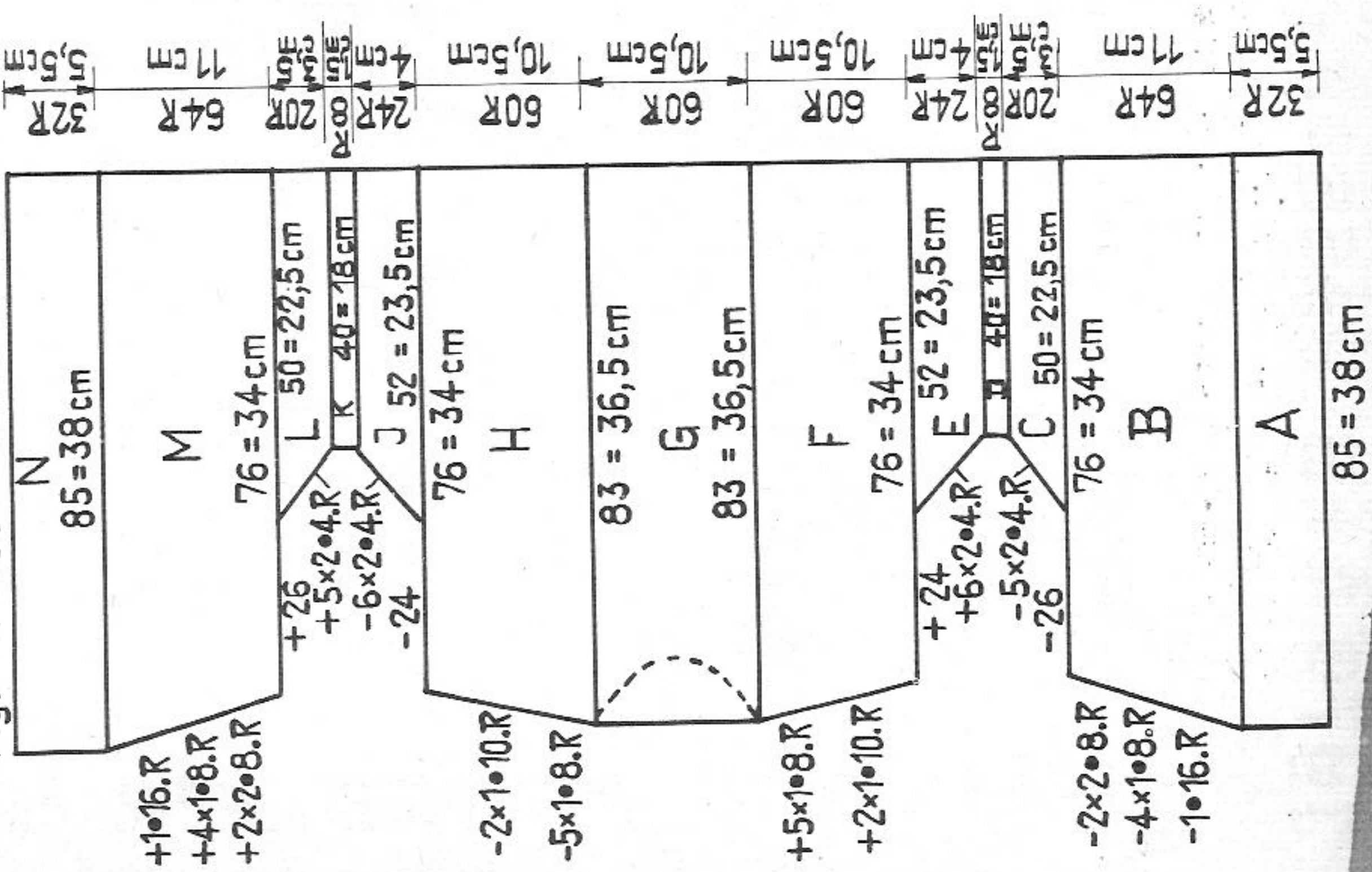


Fig. III - 85

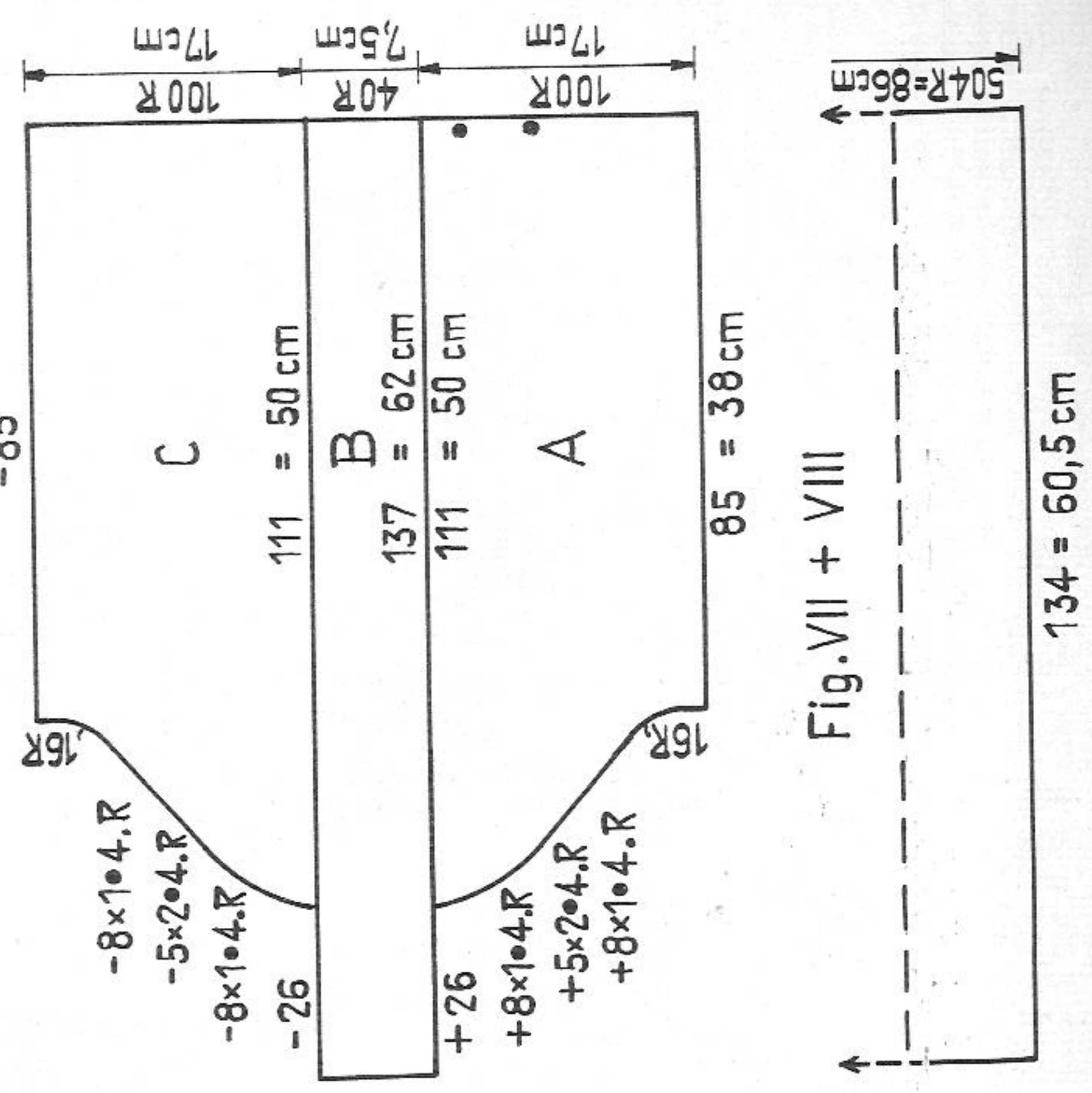
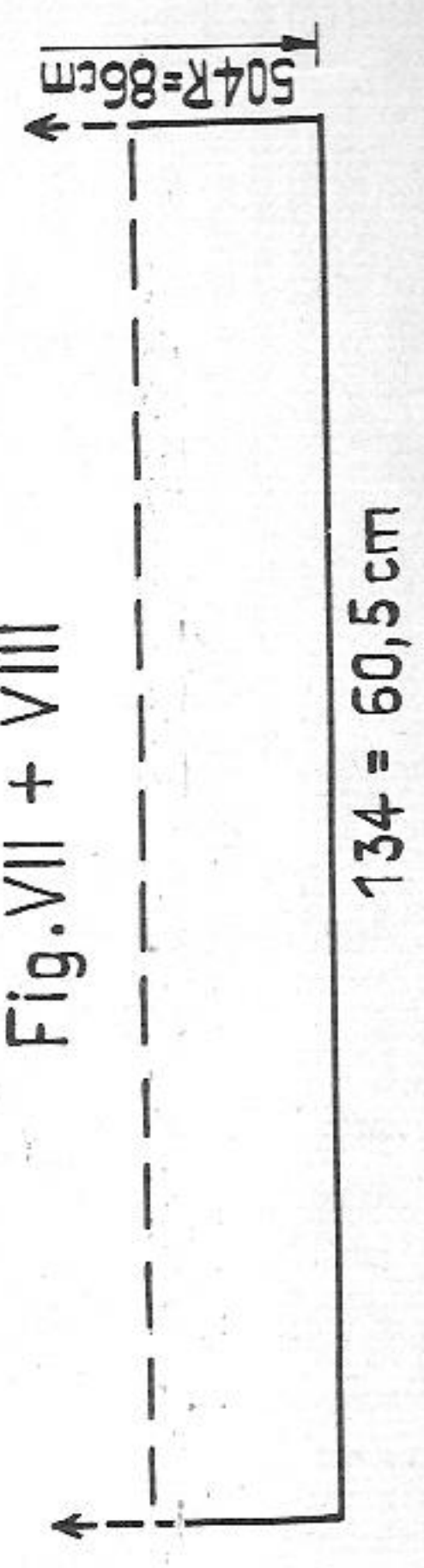


Fig. VII + VIII

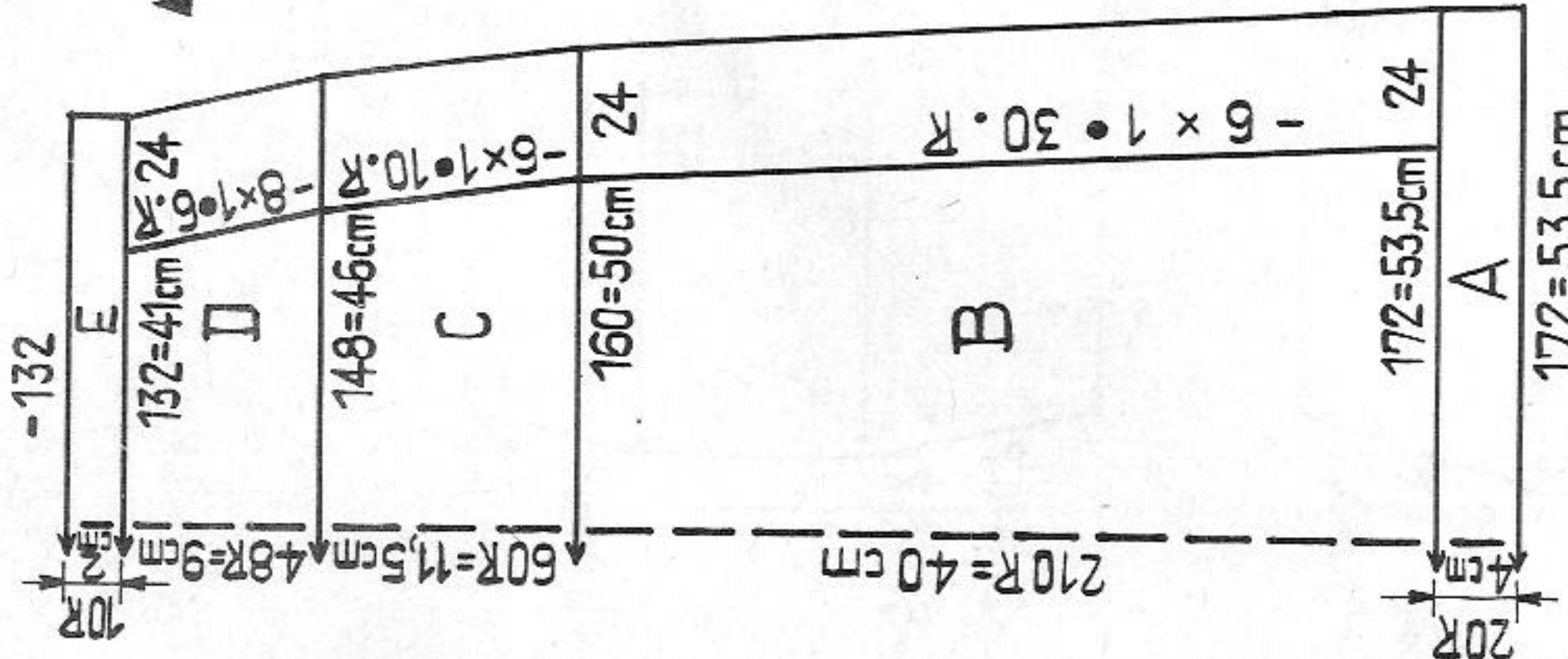


Pattern, pleating effect: black strippers  
 Back: 4 rows N, 4 rows GX  
 Front: N, amber  
 With transfer lock U 70, transfer all sts from back to front, repeat.

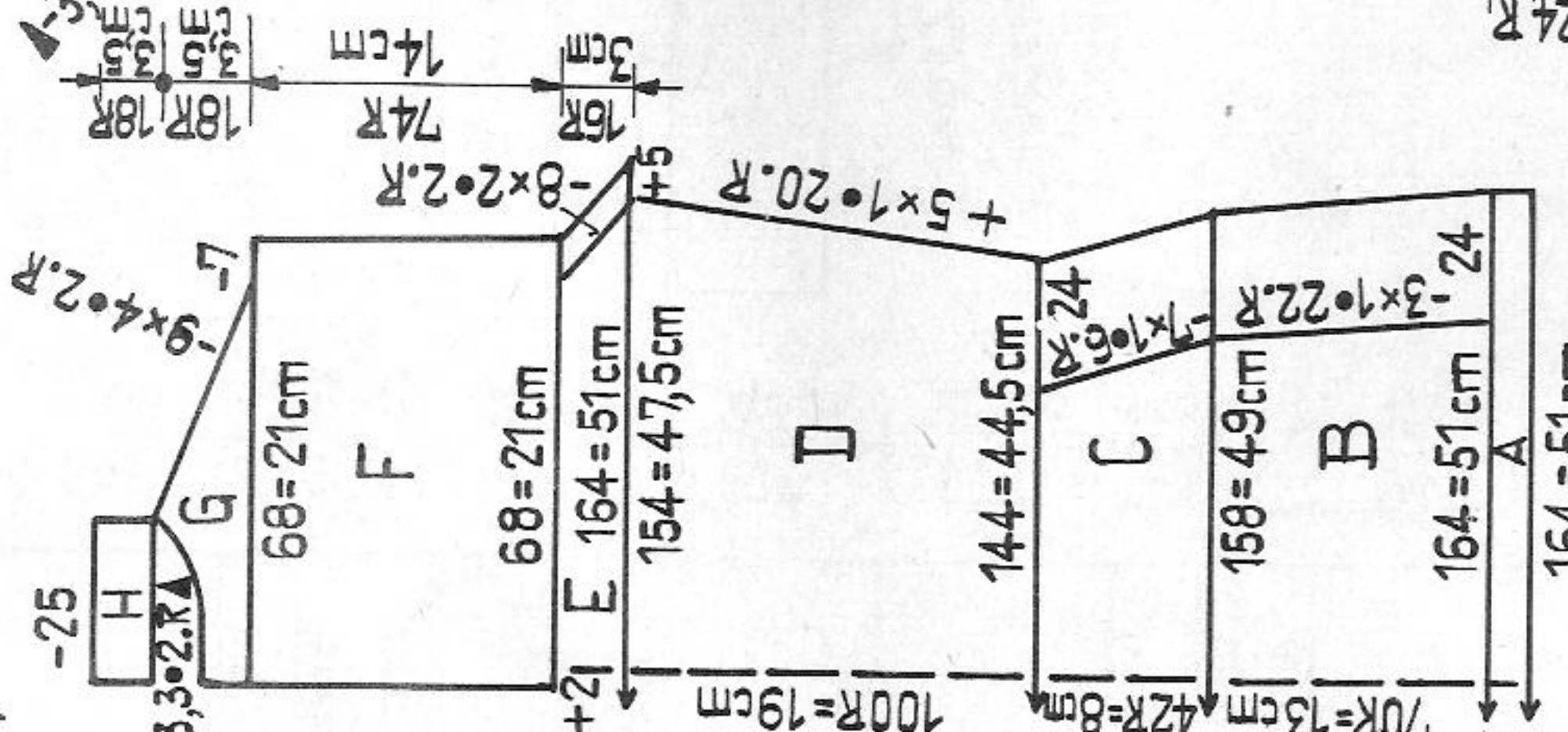


# 1870 A+B PASSAP - DUOMATIC \*

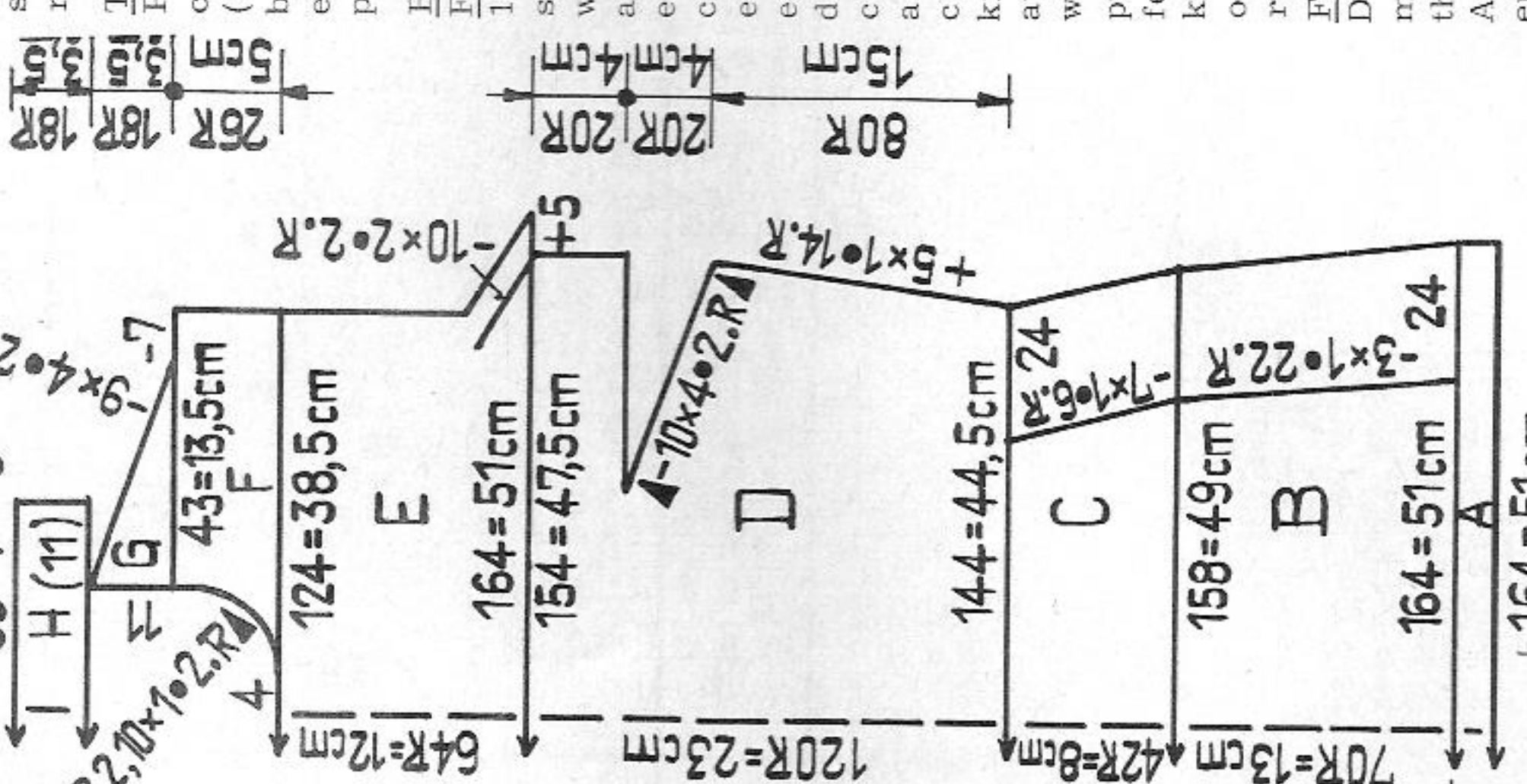
A) Fig. VII+VIII



B) Fig. I



B) Fig. II



## A) Skirt

Fig. VII + VIII: Knit two parts alike. A = knit straight. B, C and D = decrease at both ends with 24-deckercomb. E = knit straight, a few rows with contrast yarn, release.

## To make up, skirt:

Pin out parts to size and press under damp cloth. Close side seams. Fold section E (waist hem) in half and stitch to inside, st by st, unravelling contrast yarn. Insert elastic. Make hem to desired measurement, press.

## B) Tunic

Fig. I: A = hem. Make 1:1 zig-zag over 164 sts. On front bed put all nds in W.P., set lock back GX/front N and knit 12 rows with St.S 4, 11 rows with St.S 4 1/2, transfer all sts from back to front. B + C = at both ends decrease with 24 deckercomb, D = increase at both ends, then cast on 5 sts at each end for armhole facing. E = at both ends decrease with quintuple decker. F = divide work, at left put 66 sts on deckercombs or thread. Now knit right shoulder according to diagram as follows: At left cast on 2 sts for turn-in and continue knitting straight. G = at right shape shoulder, at left knit 8 rows straight, then shape neck with graduations from the outside (BX and pushers). H = neck band, knit straight, a few rows with contrast yarn, release. To knit left shoulder, hang remaining sts onto the machine and knit sections F to H, reversing shapings.

## Fig. II: A, B and C = as for Fig. I.

D = at both ends increase, after 80 rows make bust darts with graduations from the outside, then continue knitting straight. At both ends cast on 5 sts. E = at both ends decrease with quintuple decker, then knit straight. F = in the centre leave 4 sts and knit each shoulder separately (right side when on machine = left shoulder, left side when on machine = right shoulder). At right, alongside the 4 centre sts put 60 pushers in W.P. set lock on BX. At right knit straight, at left shape neckline with graduations from outside.

## COMBI

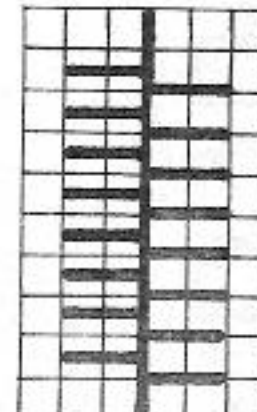
continued on page 9

R

N

Material: 450 metres length to 100 gr approx. 128 yards to 1 oz  
10 cm = approx. 4"

B) Fig. I



Pattern: Long stitch pattern  
Handle down, pin k strippers

Test square: stocking st: 100 sts = 31 cm (12 1/4"), 100 rows = 19 cm (7 1/2")  
N/CX: (R/N) 100 sts = 19 cm (7 1/2"), 100 rows = 14 cm (5 1/2")

Pattern: skirt and tunic stocking st, coat in "long stitch" pattern according to diagram, neck band stocking st tubular, button and buttonhole band stocking st half tubular.

Classic outfit for ladies: skirt, tunic and coat

Size: to fit a 84 cm, bust and hip

Material: 51 ozs medium wool; coat 32 ozs, skirt 10 ozs, tunic 9 ozs  
1 narrow zip (20 cm long), 8 buttons, waist elastic

Stitch size: PASSAP DUOMATIC: stocking st = 4 1/2, back N 3 1/2, front CX 4 1/2

PASSAP COMBI: stocking st St. S 4 1/4, back N 4 1/4, front R 3 1/2, tension arm 3 1/2, yarn brake 3 1/2











# 1872 PASSAP - DUOMATIC \*

Lady's sweater with turtle neck

Size: to fit a 84 cm bust approx.

Material: 300 gr medium wool with Angora and Viscose

Stitch size: PASSAP DUOMATIC stocking st 5 3/4, 2:2 rib 3 3/4 collar 5 1/2 to 6

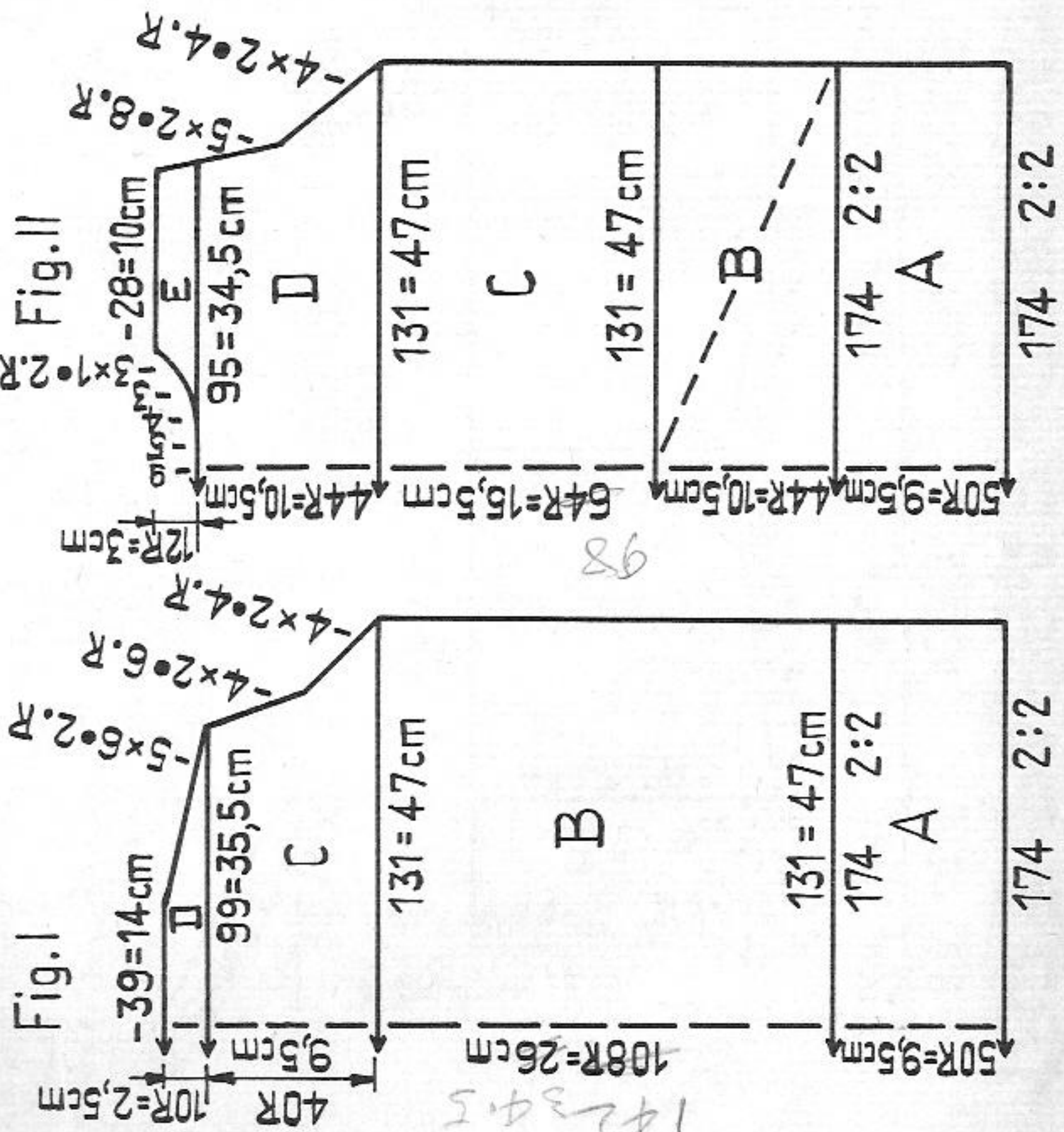
PASSAP COMBI stocking st St.S 5 1/2, 2:2 rib St.S 3 1/2, collar St.S 5 1/4 to 5 3/4, tension arm 7, yarn brake 3 1/2

Test square: stocking st: 100 sts = 36 cm (14 1/8")  
100 rows = 24 cm (9 1/2")

Pattern: sweater stocking st, welts 2:2 rib, collar stocking st tubular.

Fig. I: A = 2:2 rib, knit straight. B = transfer all sts to front bed, knit stocking st. C = decrease at both ends with quintuple decker. D = shape shoulders, cast off.

Fig. II: A = as for Fig. I. B = St.S 5 3/4. At both ends and every alternate row, hang two sts from back bed onto empty nds on front bed. C = stocking st, knit straight. D = at both ends decrease with quintuple decker. E = divide work, cast off 9 sts in the centre. Knit left shoulder with BX and pushers according to diagram (right shoulder reversing shapings), at right continue decreasing, at left shape neckline, cast off.



Material: 600 metres length to 100 gr approx. 171 yards to 1 oz 10 cm = approx. 4"

*36 cm arm*  
*5 cm Deep*  
*63 cm arm*

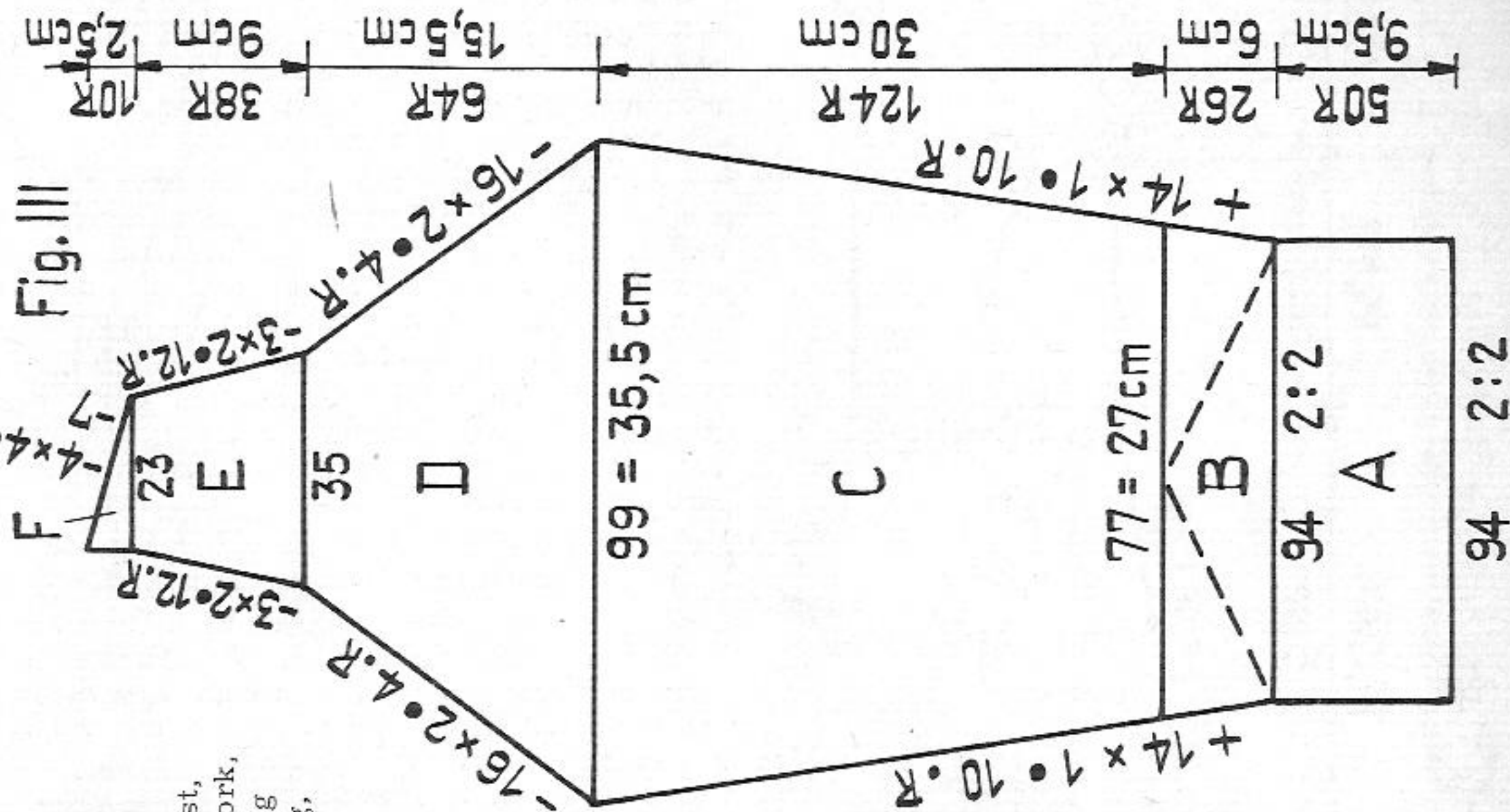
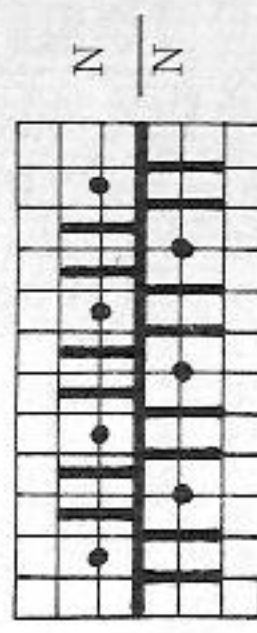


Fig. III: Right sleeve according to diagram, left sleeve with reversed shapings. A = 2:2 rib, knit straight. B = as for Fig.II. Increase at both ends. C = stocking st, still increasing at both ends. D = shape sleeve head by decreasing with quintuple decker at both ends. E = shoulder part: continue decreasing with quintuple decker. F = at right decrease, at left knit straight.

Collar: Make open cast-on for stocking st tubular. With St.S 5 1/2 and 110 sts on each bed knit 4 rows tubular (RC 4). With main colour knit 50 rows tubular with St.S 5 1/2, then 50 rows with St.S 6, 2 rows with St.S 7, 50 rows tubular with St.S 6 and another 50 rows with St.S 5 1/2. 8 rows tubular with contrast yarn, release.

To make up: Join sleeves to front and back as follows: sections C and D of back to sections D, E and F of sleeve - and section D and E of front to sections D and E of sleeve, at armholes with mattress stitch, along shoulder part with back st. The shaped edge of section F of sleeve forms neckline between back and front. Close side and sleeve seams. Attach collar starting at centre back, first to outside, st by st with back st, then to inside, unravelling contrast yarn.

Pattern: 2:2 rib  
Handle down, black strippers



After a few rows of section B use black strippers.

11/16

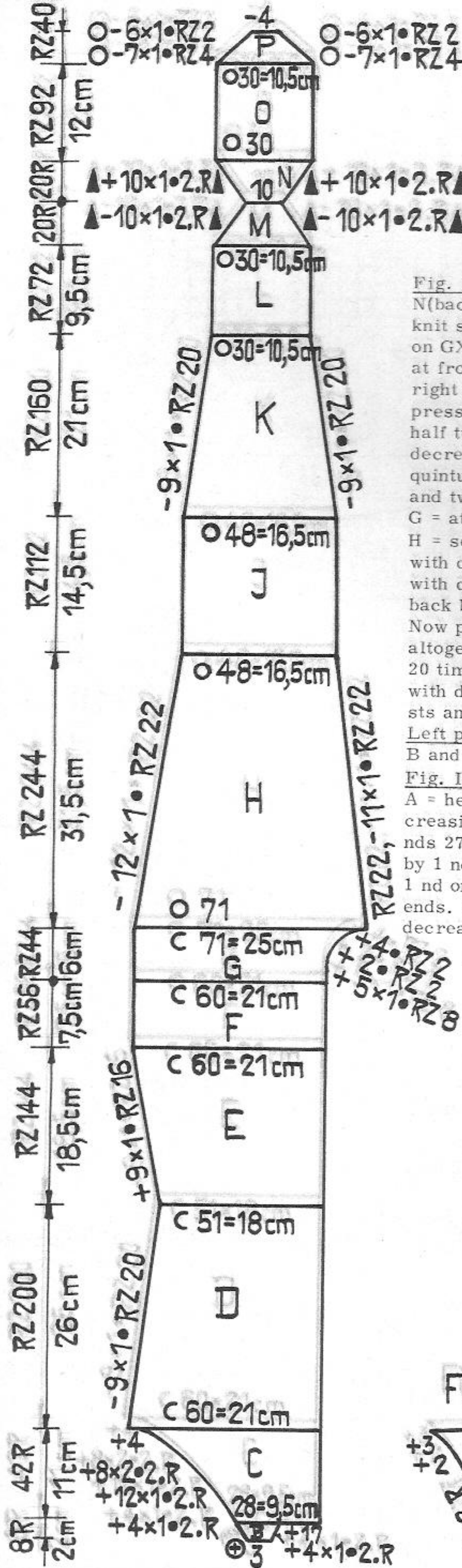
131-36 = 95-56 = 39  
-9 15 9 15



Fig. I, II + XIV

12/16

Material : 350 metres length to 100 gr  
approx. 100 yards to 1 oz  
10 cm = approx. 4"



Bodystocking with large collar

Size : to fit a 84 cm bust

Material : 600 gr medium synthetic yarn, a zip (60 cm)

Stitch size : PASSAP DUOMATIC : stocking st 5 1/2, 3:2 rib 5  
PASSAP COMBI : stocking st 5 1/4, 3:2 rib 5,  
tension arm 4, yarn brake 3

Test square : 100 sts = 35 cm (13 3/4"), 100 rows (RC 200) = 26 cm (10 1/4")

Pattern : stocking st half tubular and tubular. Begin at shoulder.  
Collar 3:2 rib.

Fig. I, II and XIV : Right part according to diagram as follows : A = set lock on N(back) and GX (front) and - for stocking st - cast on 27 sts on back bed. At right knit straight, at left increase. Let knitting hang on the machine. B = set lock on GX (back) and N (front). Opposite sts of section A, miss 21 nds from the right at front, then cast on 3 sts and knit stocking st, increasing at both ends. C = at right cast on 17 sts, then knit straight. At left increase. D = set lock on BX/BX, press both arrow keys at right, and knit sections D to G on both beds, stocking st half tubular, open at right. At right knit straight, at left - front and back - decrease with quintuple decker. E = at right knit straight, at left increase with quintuple decker, i. e. transfer 5 sts by 1 nd outwards, back and front, pick up and twist running threads and hang onto empty nds. F = knit straight. G = at right (open edge) increase back and front. At left knit straight. H = set lock on CX/CX, press zero keys and knit tubular. At both ends decrease with quintuple decker. J = knit straight, tubular. K = knit tubular, decreasing with quintuple decker at both ends. L = knit straight, tubular. M and N = heel on back bed : set lock on BX (back) and GX(front), at back put 30 pushers into W. P. Now put 1 pusher out of work at opposite side to lock and knit the row, 20 times altogether. Then put 1 pusher into W. P. opposite the lock and knit the row, 20 times. O = knit tubular, straight. P = knit tubular, at both ends decrease with double decker, break wool and thread through remaining 8 sts. Remove sts and fasten off.

Left part : Same as right part, i. e. sections A, N and M on front bed, sections B and C on back bed. For half tubular press right arrow keys.

Fig. III : Right sleeve according to diagram, left sleeve with reversed shapings. A = hem, stocking st tubular. B = transfer sts to front bed, knit stocking st, increasing at both ends. C = at both ends decrease according to diagram. D = mark nds 27 and 28 from right as centre sts. From right hang 26 sts, from left 25 sts by 1 nd inwards onto marked nds. After every 8th row, hang remaining sts by 1 nd onto the same marked nds, at the same time continue decreasing at both ends. E = at right decrease according to diagram. At left and in the centre, continue decreasing as before. Cast off remaining sts.

continued on page 4

Fig. I, II + XII

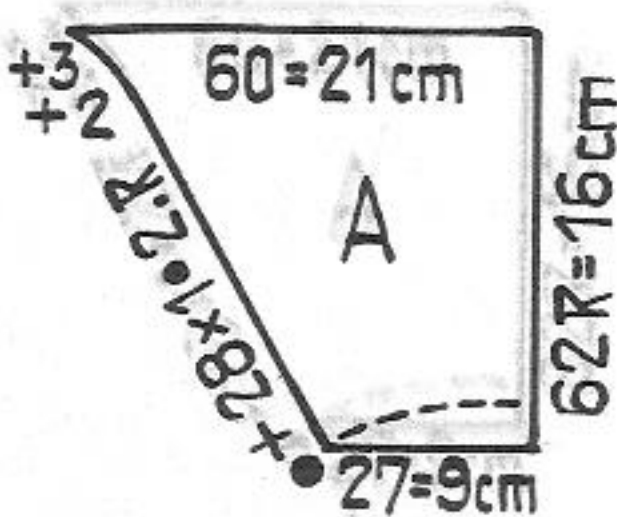
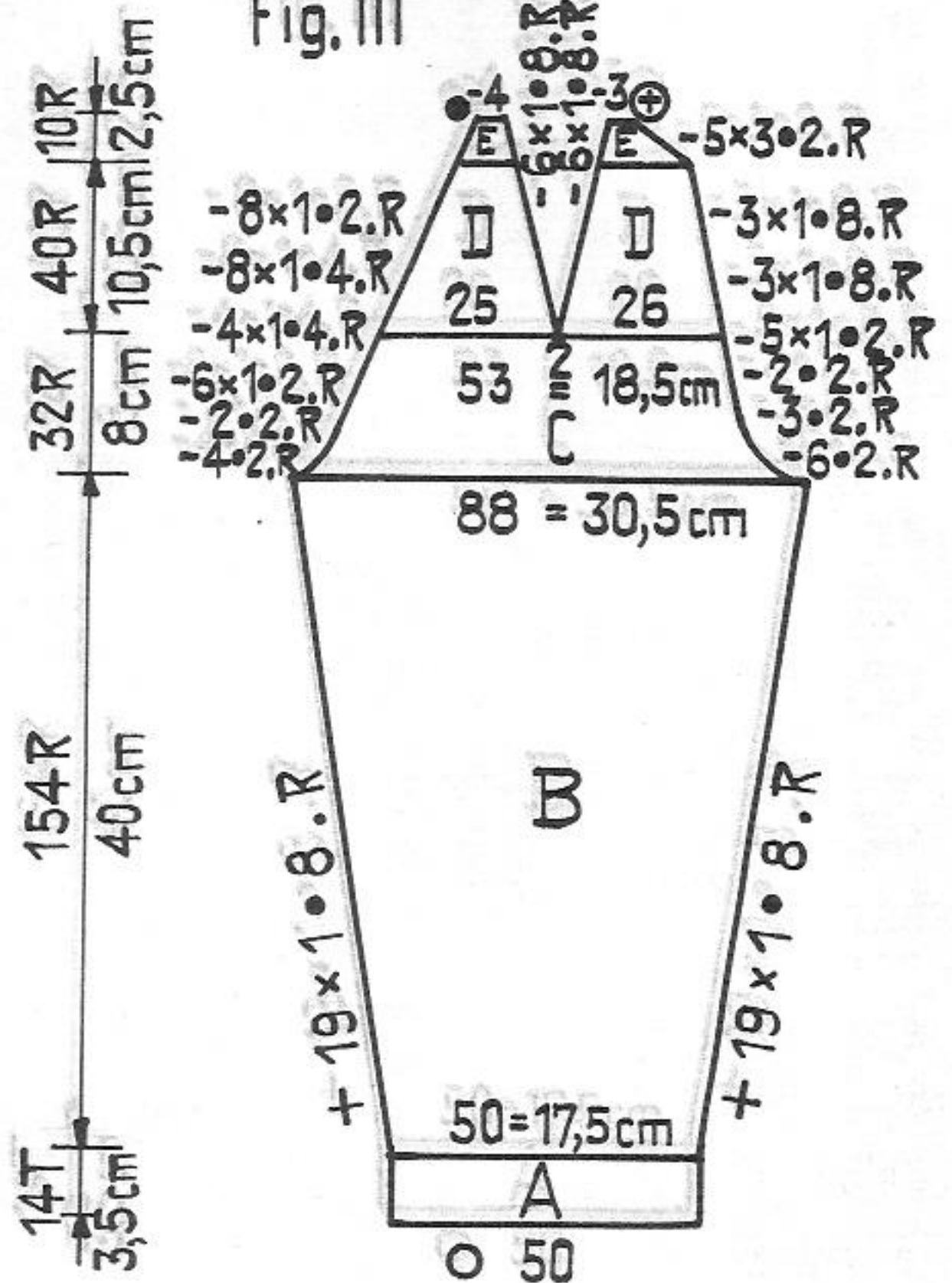
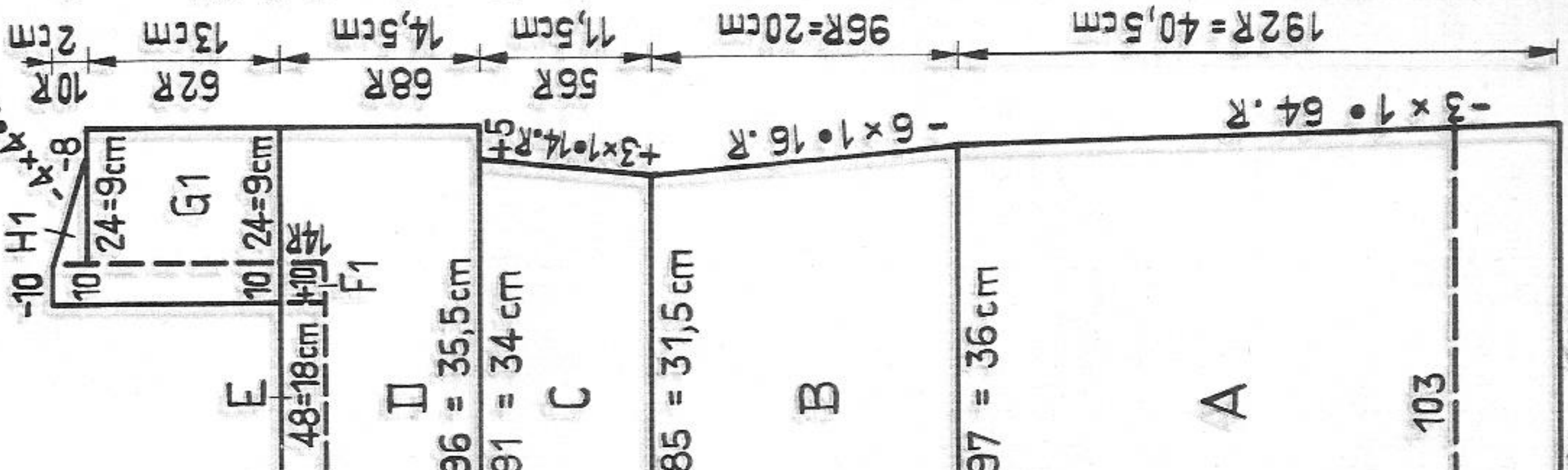
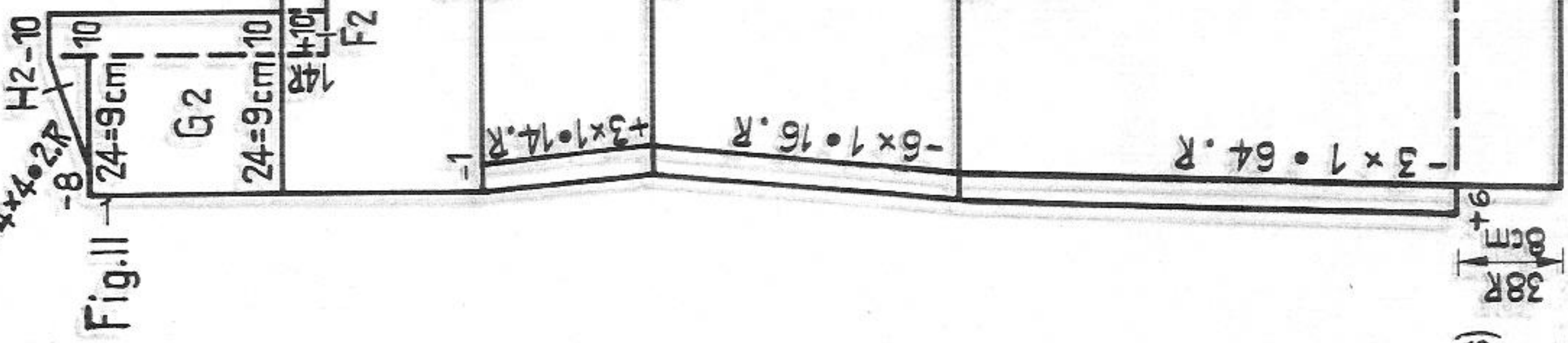
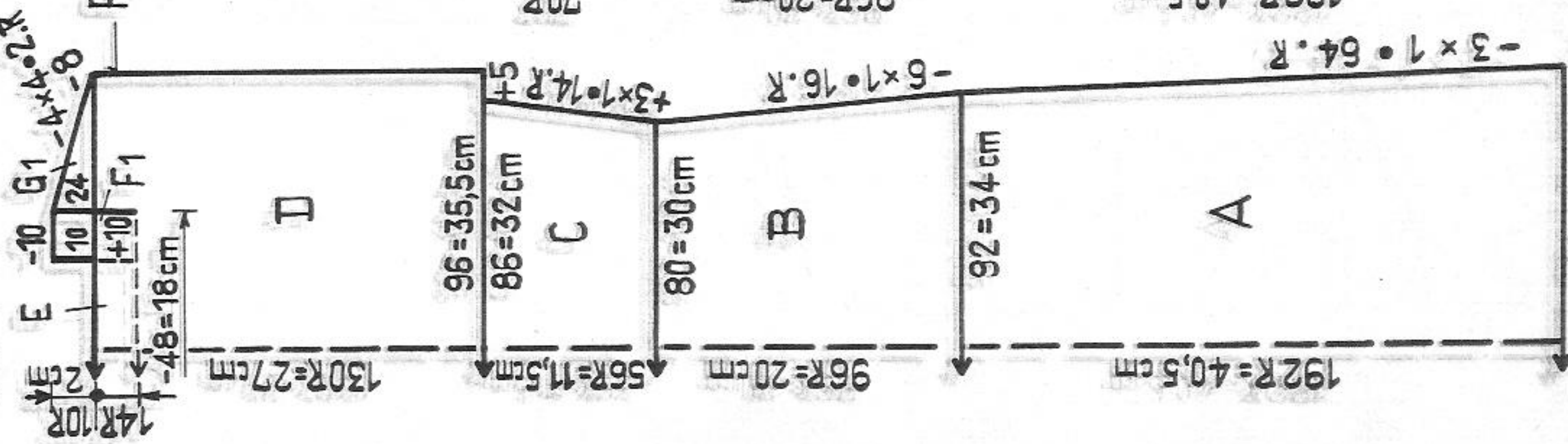


Fig. III





# 1874 PASSAP - DUOMATIC \*



Material: 260 metres length to 100 gr approx. 74 yards to 1 oz  
1.0 cm = about 4"

Pop-over, buttoned at left - to wear with bodystocking model 1873

Size: to fit an 84 cm bust approx.

Material: 18 1/2 ozs medium synthetic nopypy yarn, 6 buttons, an oddment of plain wool  
Stitch size: PASSAP DUOMATIC 5  
PASSAP COMBI St.S 4 3/4, tension arm 4, yarn brake 3

Test square: 100 sts = 37 cm (14 1/2"),  
100 rows = 21 cm (8 1/4")

Pattern: stocking st, purlside outwards

13/16

Fig. I, back: A and B = decrease at both ends. C = increase at both ends, then cast on 5 sts at both ends. D = knit straight. At both ends put 24 sts on dekercombs and let them hang between the beds. E = neck facing; with 48 sts knit 14 rows, cast off. At right knit shoulder according to diagram: F1 = cast on 10 sts and knit 14 rows, then - at right - hang the 24 sts alongside the working nds. G1 = at right shape shoulder, at left knit straight, cast off. Now knit sections F2 and G2 in the same way, reversing shapings.

Fig. Ia and IIa, side panel:

Right panel: A and B = decrease at both ends. C = knit straight, cast off.

Left panel: A and B = as for right panel.

After having knitted 37 rows (lock is at left) put - at right - 1 nd on back bed and 5 nds on front bed in W.P. (for turn-in).

Continue with 51 sts decreasing according to diagram, at left with single deker, at right with quintuple deker, hanging st on back bed by 1 nd inwards. C = with 32 sts knit 40 rows straight, cast off 5 sts on front bed and 1 st on back bed, knit another 30 rows, cast off.







# 1876 PASSAP - DUOMATIC \*

**Material:** 350 metres length to 100 gr approx. 100 yards to 1 oz  
10 cm = approx. 4"

**Girl's two-tone dress with Raglan sleeves**

**Size:** 5 to 6 years

**Material:** 250 gr Shetland wool; 175 darkish pink, 75 gr light pink, 2 small buttons

**Stitch size:** PASSAP DUOMATIC, dress 5 3/4, neck band 5 to 5 3/4  
PASSAP COMBI, dress St.S 5 1/2, neck band 5 to 5 3/4  
tension arm 6, yarn brake 3

**Test square:** 100 sts = 38 cm (15"), 100 rows = 27 cm (10 5/8")

**Pattern:** stocking st. Dress dark pink, sleeves, neck band and pockets light pink

**Fig. I:** A = knit 20 rows then, at both ends, decrease 13 times with 24 deckercomb, B = at both ends shape armholes, then decrease with quintuple decker. C = divide work and knit right shoulder according to diagram, left shoulder, reversing shapings. At left put 33 sts on deckercombs. At left, alongside the remaining sts cast on 5 sts for turn-in, at right continue decreasing with quintuple decker, at left knit straight. Cast off. Return 33 sts to machine and knit left shoulder to match.

**Fig. II:** A = as for Fig. I. B = at both ends decrease with quintuple decker. C = divide work (BX and pushers). Cast off 12 sts in the centre. Knit right part according to diagram, left part with reversed shapings.

**Fig. III:** Right sleeve according to diagram, left sleeve with reversed shapings. A = increase at both ends. B = at both ends cast off with quintuple decker according to diagram. C = mark 18th and 18th nds from the right. With deckercomb hang 17 sts on the right and 25 sts on the left by 1 st inwards onto the marked nds. Repeat this procedure five more times every fourth row, hanging the remaining sts by 1 nd inwards. At the same time continue decreasing at both ends with quintuple decker. At right cast off 5 sts. D = decrease 2 sts at beginning of next 4 rows for neckline, cast off.

**Fig. VI, pocket:** Knit twice. A = hem, St.S 5. B = change to St.S 5 3/4, knit straight. C = decrease at both ends, cast off.

**Neck band:** For tubular cast on 80 sts on each bed and knit 32 rows tubular as follows: 8 rows St.S 5, 8 rows St.S 5 1/4, 8 rows St.S 5 1/2, 8 rows St.S 5 3/4, a few rows with contrast yarn, release.

Fig. I

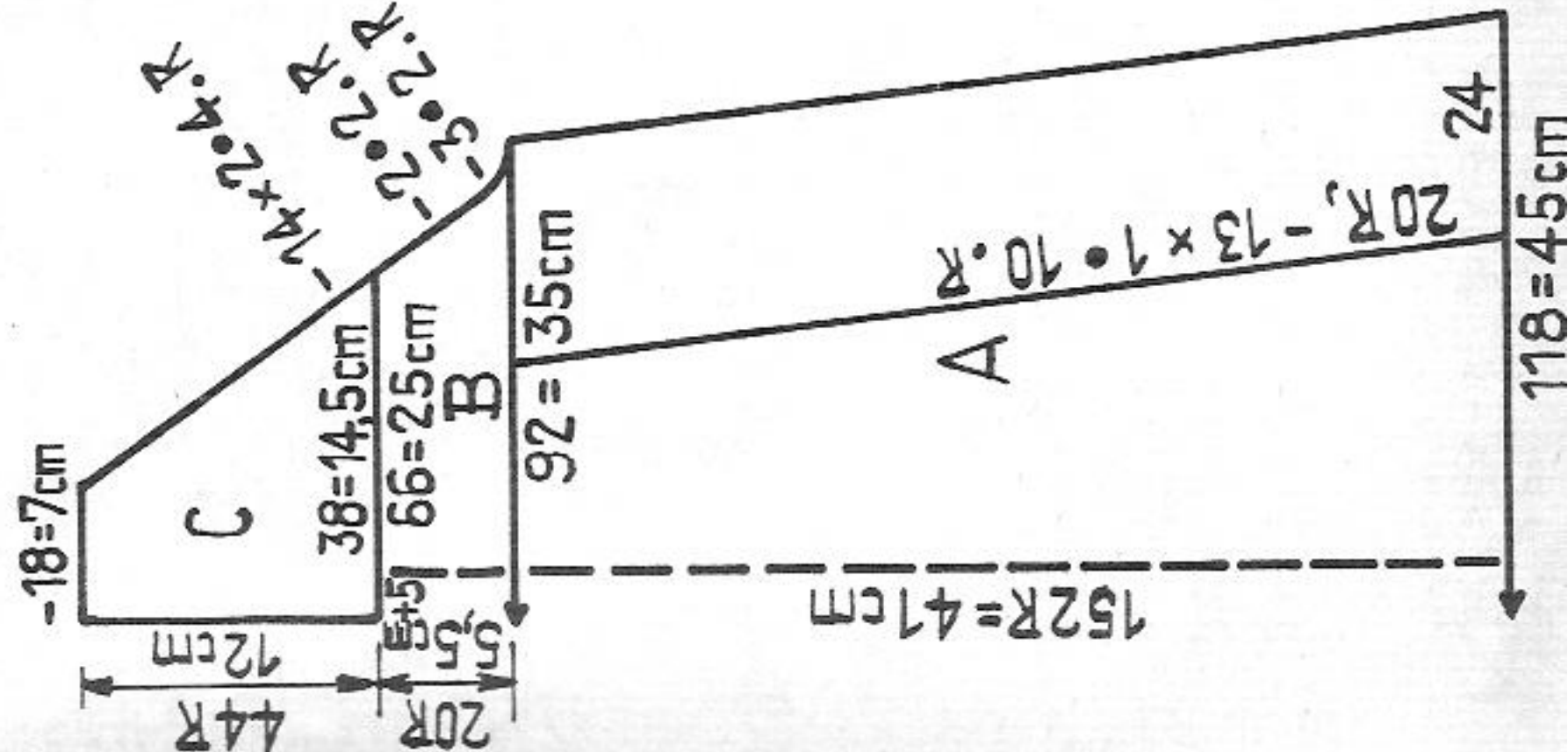


Fig. II

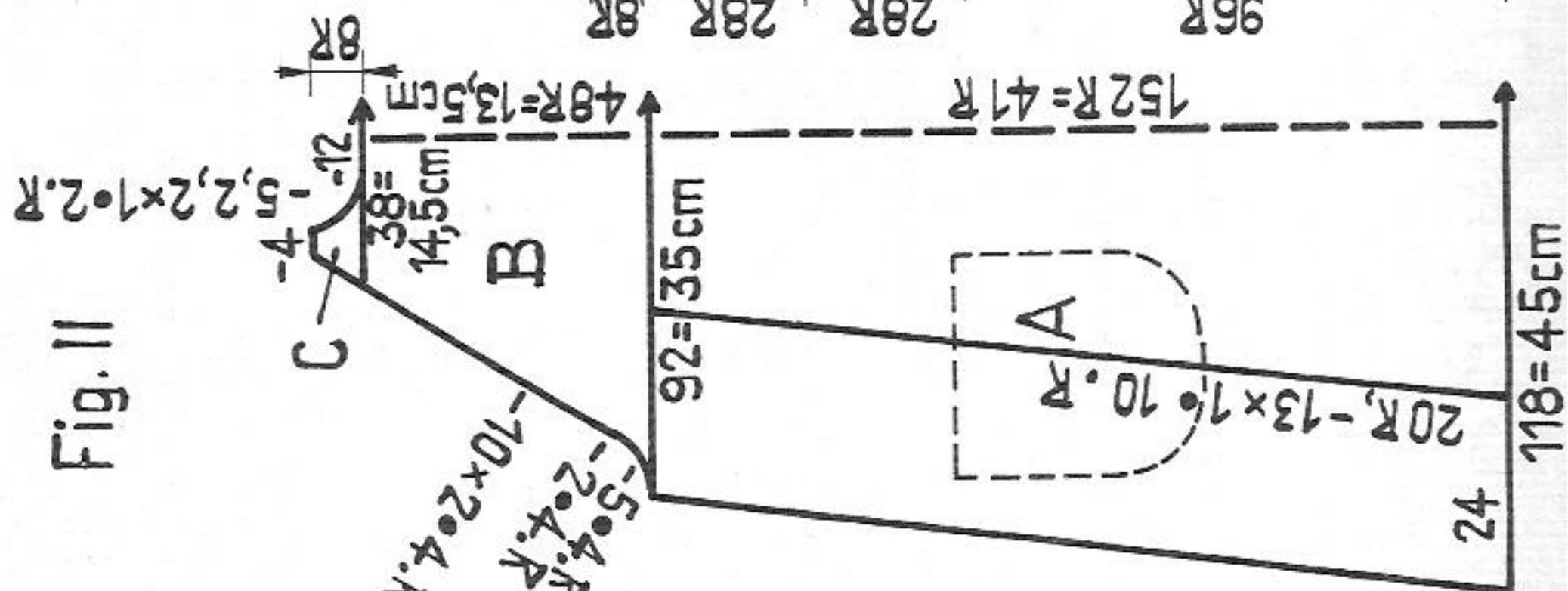


Fig. III

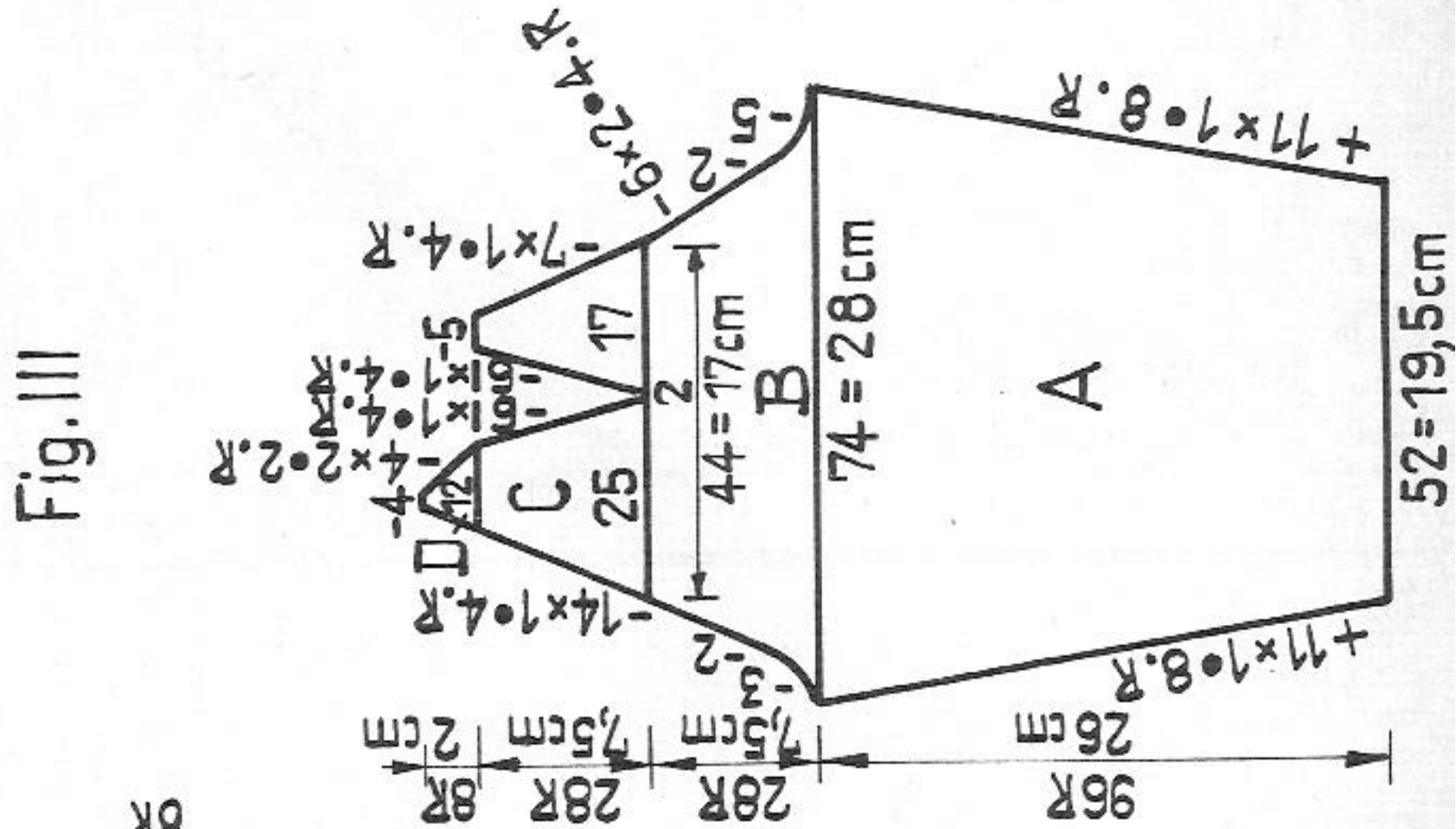
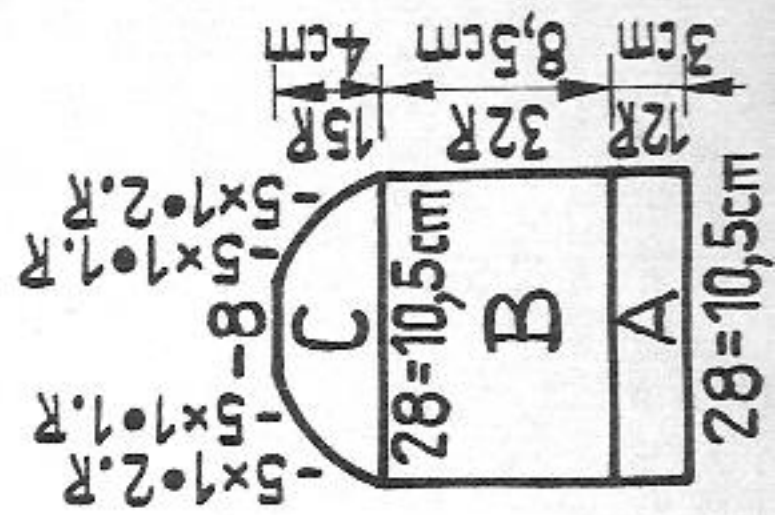


Fig. VI



**To make up:**

Pin out parts to size and press under damp cloth. At back opening turn cast-on sts to inside and catch down. Sew top of pockets to inside and attach pockets to front according to broken line on diagram. Join sleeves to front and back with mattress st. Section D towards back, close side and sleeve seams. Make hem at lower edge and on sleeves to desired length. Attach neck band first to outside, st by st with back st, then to inside st by st, unravelling contrast yarn. Close neck band with 2 small buttons and loops to match. Press hems and seams.



# 1879 PASSAP - DUOMATIC\*

**Material:** 480 metres length to 100 gr approx. 137 yards to 1 oz  
10 cm = approx. 4"

**Baby leggings with seat seam**

**Size:** 1 1/2 to 2 1/2 years

**Material:** 100 gr medium reinforced sock wool, waist elastic

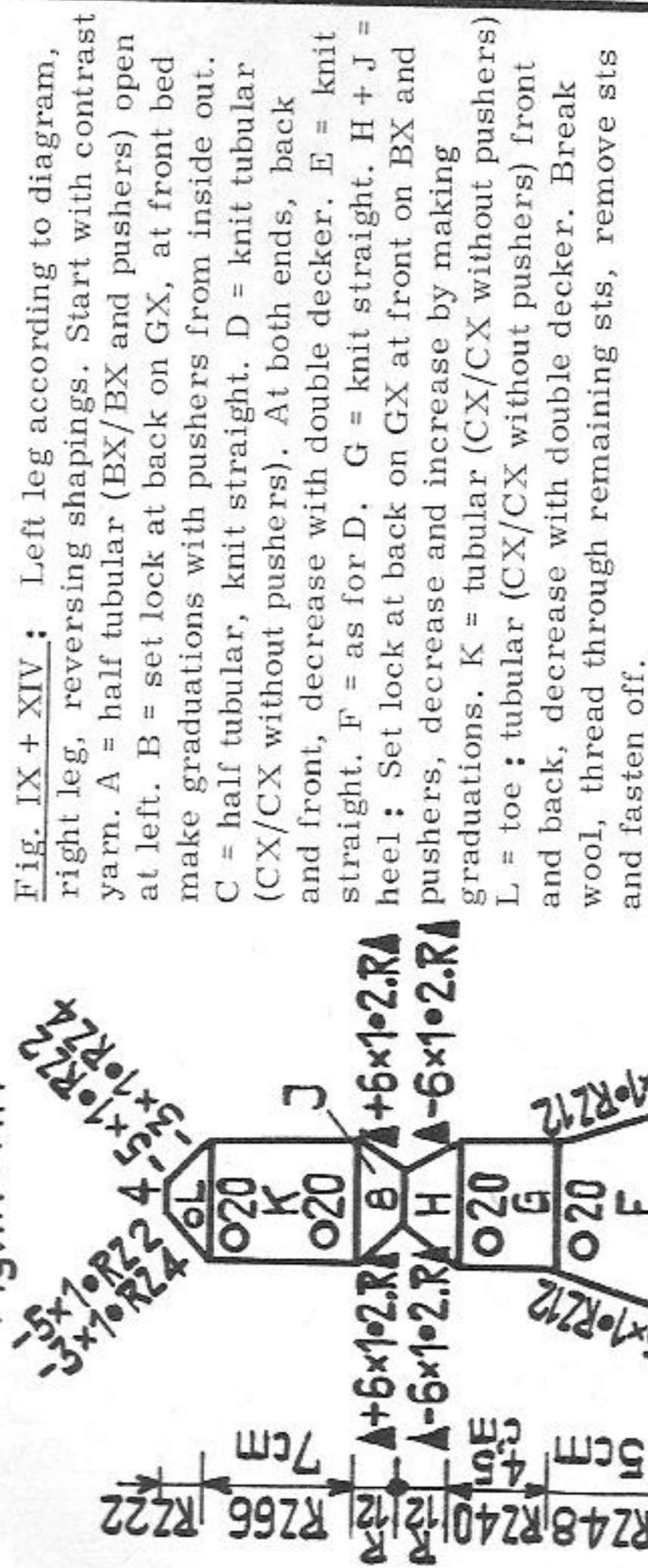
**Stitch size:** PASSAP DUOMATIC 5

**Test square:** PASSAP COMBI St.S 4 3/4, tension arm 5, yarn brake 4

**Pattern:** 100 sts = 31 cm (12 1/4"), 100 rows = 22 cm (8 5/8")

stocking st tubular and half tubular

RZ=RC Fig. IX+XIV



**Fig. IX + XIV:** Left leg according to diagram, right leg, reversing shapings. Start with contrast yarn. A = half tubular (BX/BX and pushers) open at left. B = set lock at back on GX, at front bed make graduations with pushers from inside out. C = half tubular, knit straight. D = knit tubular (CX/CX without pushers). At both ends, back and front, decrease with double decker. E = knit straight. F = as for D. G = knit straight. H + J = heel: Set lock at back on GX at front on BX and pushers, decrease and increase by making graduations. K = tubular (CX/CX without pushers) L = toe: tubular (CX/CX without pushers) front and back, decrease with double decker. Break wool, thread through remaining sts, remove sts and fasten off.

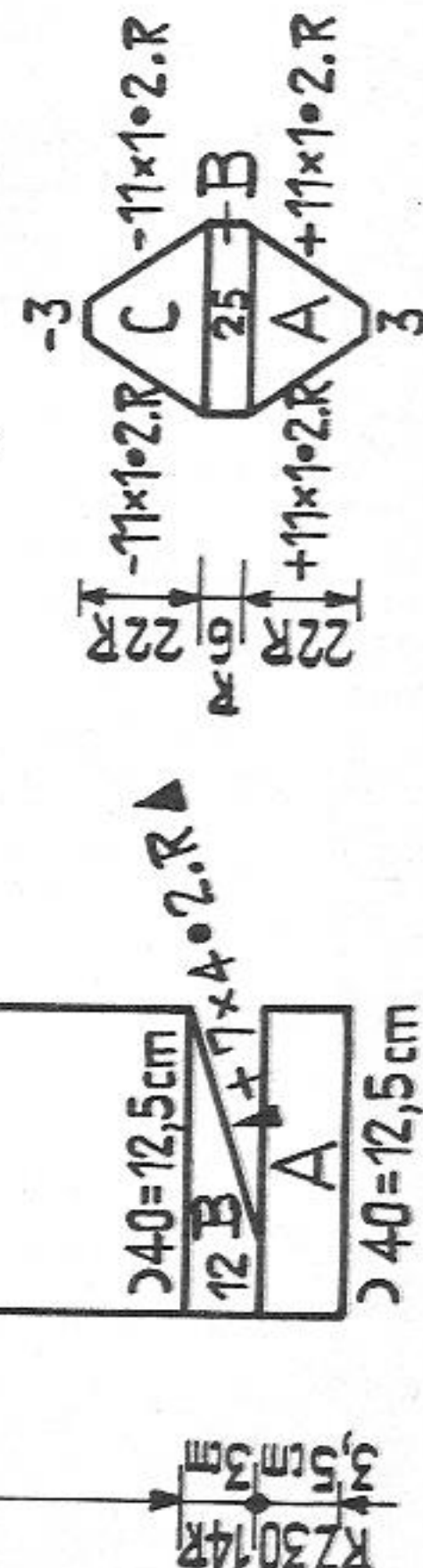
**Gusset:** Fig. X, stocking st.

Start with 3 sts, increase and decrease, cast off.

**To make up:**

Join both parts with mattress st, starting at section A up to arrow (about 5 cm from section D). From arrow to section D leave open and set in gusset. Turn section A in half and slip-stitch to inside, st by st, unravelling contrast yarn. Insert elastic, press creases.

Fig. X



**Fig. X:** -3  
-11x1.2.R C -11x1.2.R  
25 B  
+11x1.2.R A +11x1.2.R  
3

# 1880 PASSAP - DUOMATIC\*

**Material:** 480 metres length to 100 gr approx. 137 yards to 1 oz  
10 cm = approx. 4"

**Baby's leggings without seat seam**

**Size:** 1 1/2 to 2 1/2 years

**Material:** 100 gr medium sock wool, waist elastic

**Stitch size:** PASSAP DUOMATIC 5

**Test square:** PASSAP COMBI St.S 4 3/4, tension arm 5, yarn brake 4

**Pattern:** 100 sts = 31 cm (12 1/4"), 100 rows = 22 cm (8 1/8")  
stocking st, tubular and half tubular. COMBI: tubular R/R, half tubular N/L, resp. L/N, graduations with nds in R.P.

**Fig. IX + XIV:** Start with contrast yarn.

For tubular cast on 80 sts on each bed and knit tubular (CX/CX). B = at back GX, front BX, make graduations with pushers from inside out. C = knit straight, tubular (CX/CX without pushers). Now divide work. At left, back and front, put 40 sts on deckercombs and let them hang between the beds. First knit left leg according to diagram, then knit right leg, reversing shapings. D = half tubular (BX/BX with pushers) open at left. Knit straight. E = knit tubular (CX/CX without pushers) at both ends, back and front, decrease with double decker. F = knit tubular, straight. G = as for E. H = knit straight tubular. J + K = heel: on front bed make graduations (back GX, front BX with pushers). L = knit straight, tubular. M = knit tubular, decrease with double decker, break wool, thread through remaining sts, remove sts and fasten off.

**Knit other leg, starting at section D, reversing shapings.**

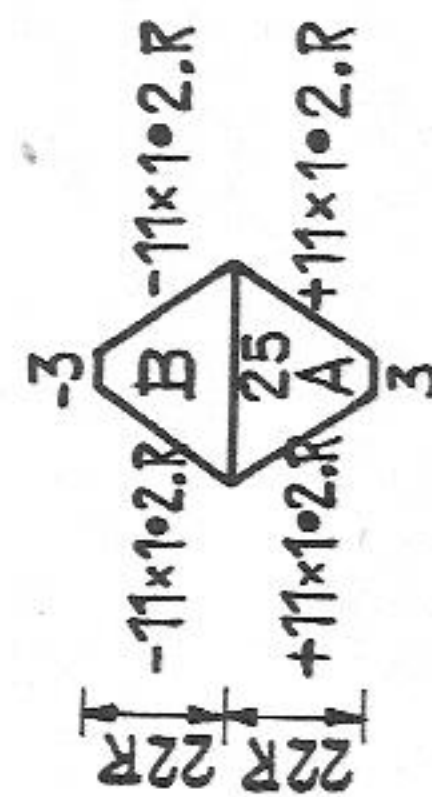
**Fig. X, gusset:** Stocking st.

Start with 3 sts, increase and decrease according to diagram, cast off.

**To make up:**

At section D set in gusset. Turn section A half to inside and catch down, st by st, unravelling contrast yarn. Insert elastic. Press creases.

Fig. X

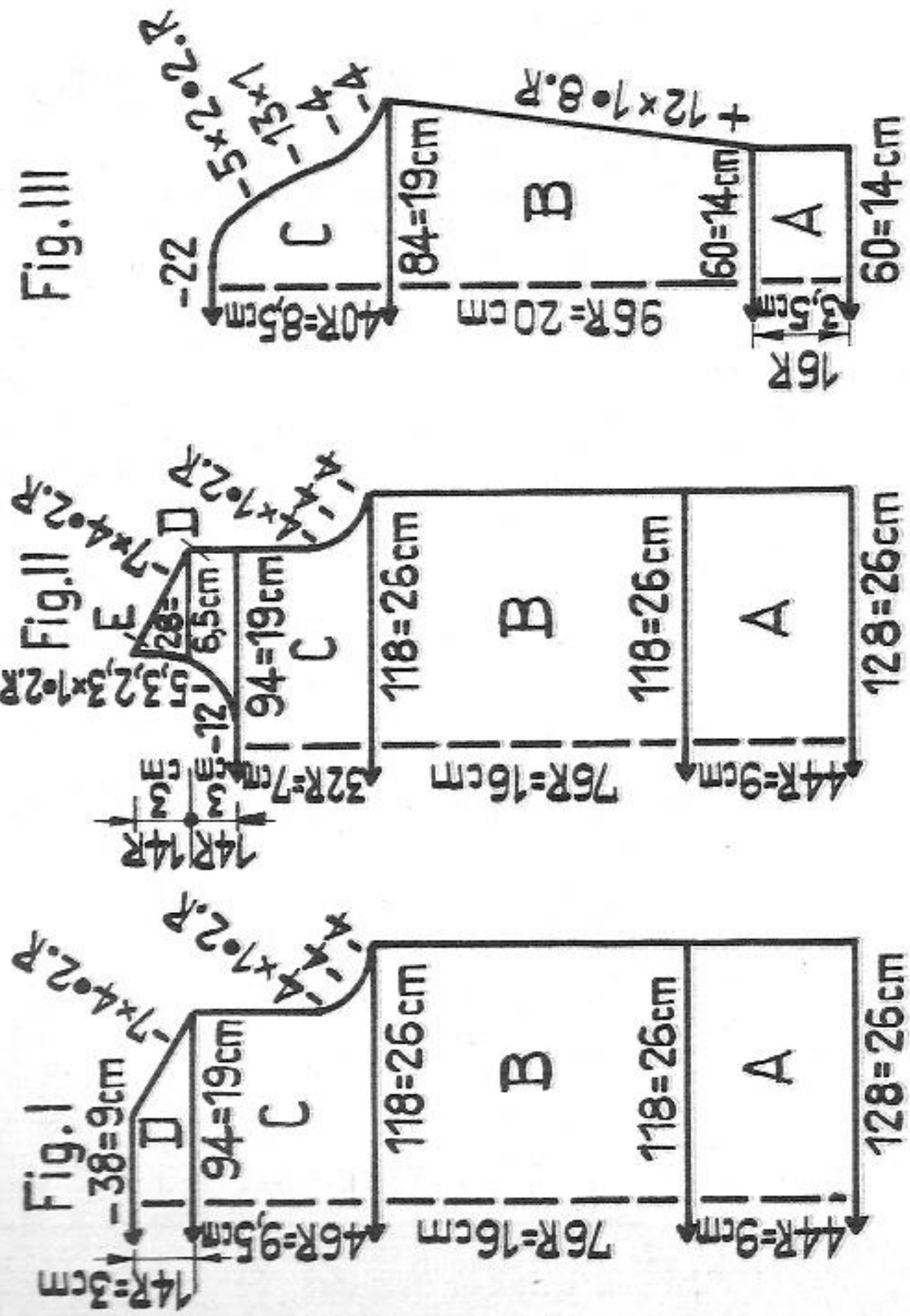


**Fig. X:** -3  
-11x1.2.R B -11x1.2.R  
25 A  
+11x1.2.R A +11x1.2.R  
3



# 1894 PASSAP-DUOMATIC\*

# 1881 PASSAP-DUOMATIC+U70



Material: 480 metres length to 100 gr approx. 137 yards to 1 oz  
10 cm = approx. 4"

**Size:** approx. 2 years  
**Material:** 150 gr medium synthetic yarn  
**Stitch size:** PASSAP DUOMATIC 2:2 rib = 3 1/4, sleeve 3 3/4, pattern = back 3, front 4 1/2, stocking st tubular 5  
PASSAP COMBI 2:2 rib = 3, sleeve 3 1/2, pattern back 2 3/4, front 4 1/4, stocking st tubular, tension arm 3, yarn brake 4 1/2.  
**Test square:** 100 sts (stocking st and 2:2 rib) = 22 cm (8 3/4")  
100 rows = 21 cm (8 1/4")  
**Pattern:** back and front in 2:2 rib according to diagram, centre front stocking st, sleeves and collar 2:2 rib

**Pattern:** (2:2 rib)  
Handle down, pink strippers, both edge sts on front bed

**Fig. I:** A = cast on in 2:2 rib according to diagram, St. S, 3 1/4. B = black strippers, St. S; back 3, front 4 1/2. At both ends leave 43 sts in 2:2 rib. In the centre 10 times hang 2 sts from back onto empty nds of front bed and knit straight. C = shape armholes at both ends. D = shape shoulder, cast off loosely.

**Poncho in embossed pattern (U70)**  
**Size:** 120 cm by 120 cm  
**Material:** 900 gr medium synthetic yarn, 5 buttons  
**Stitch size:** back 3 1/2, front 5 3/4  
**Test square:** 100 sts = 42 cm (16 1/2"), 100 rows = 22 cm (8 1/8") (only the sts on front bed are counted)  
**Pattern:** embossed pattern knitted with transfer lock U 70 according to diagram 1. Border according to diagram 2.

**Pattern 1: Poncho**  
Handle down, black strippers, before starting to knit, rack back bed to the extreme left.

**Pattern 2: Border**  
Handle down, pink strippers

**Back:** 10 rows CX  
transfer sts from back to front  
rack 4 nds to right  
= series 1

**Front:** N  
10 rows CX  
transfer sts from back to front  
rack 4 nds to left  
= series 2

repeat

**Poncho:** Knit two equal parts. On front bed cast on 162 sts, starting at the extreme left, knit 2 rows, then knit pattern according to diagram 1, up to RC 602 (60 series), cast off.  
**Trimming:** With 9 sts knit according to diagram 2, a length of about 125 cm.  
**To make up:** Lay parts side-by-side and join with mattress stitch for 70 cm. All along outside edges turn 3 series to inside and catch down. Now attach trimming around centre edges with back st close to edge st, leaving 5 openings of 2 1/2 cm at regular intervals, thus forming buttonholes down the right front. At left attach buttons to match buttonholes (see illustration).

**Fig. II:** A, B and C = as for Fig. I. C = divide work (BX and pushers) and knit left shoulder according to diagram (right shoulder, reversing shapings). In the centre decrease for neckline. E = at right shape shoulder, at left knit straight.  
**Fig. III:** Knit two parts alike, sleeve in 2:2 rib throughout. A = with St. S 3 1/4 knit straight. B = St. S front and back 3 3/4, increase at both ends. C = sleeve head, cast off.  
**Collar:** With St. S 3 3/4 and 112 sts knit 40 rows in 2:2 rib. At front and back bring all nds in working, set lock at CX/CX and with St. S 5 knit 16 rows stocking st tubular. Then a few rows with contrast yarn, release.  
**To make up:** Press contrast yarn of collar lightly. Join side, shoulder and sleeve seams and set in sleeves. Close collar thus: First third with seam to outside, remainder with seam to inside. Attach collar, st by st with back st, first to outside, then to inside, unravelling contrast yarn.

17/16







# 1899 \*

continued from page 18

right knit straight, at left decrease, cast off.

Fig. II: Left front according to diagram, right front reversing shapings, omitting buttonholes.

A = knit 36 rows straight, then start decreasing at left. After 70 rows make first buttonhole as follows: at right miss 5 sts, knit 4 sts by hand with contrast yarn. Knit 48 rows and make second buttonhole as before. B = at right knit straight at left increase, make three more buttonholes according to diagram. C = at right knit straight, at left first decrease for armhole, then increase according to diagram, in the 44th row make last buttonhole. D = at right cast off 14 sts, then shape neckline, at left knit straight. E = at right shape neckline, at left shape shoulder.

Fig. IIIa: Upper sleeve. Right part according to diagram, left part reversing shapings. A = knit 4 rows. B = At right increase (for back sleeve seam), at left make graduations with BX and pushers. C = at right increase, at left knit straight. D = at right knit straight, at left increase. E = at right knit straight, at left decrease. F = decrease at both ends, cast off.

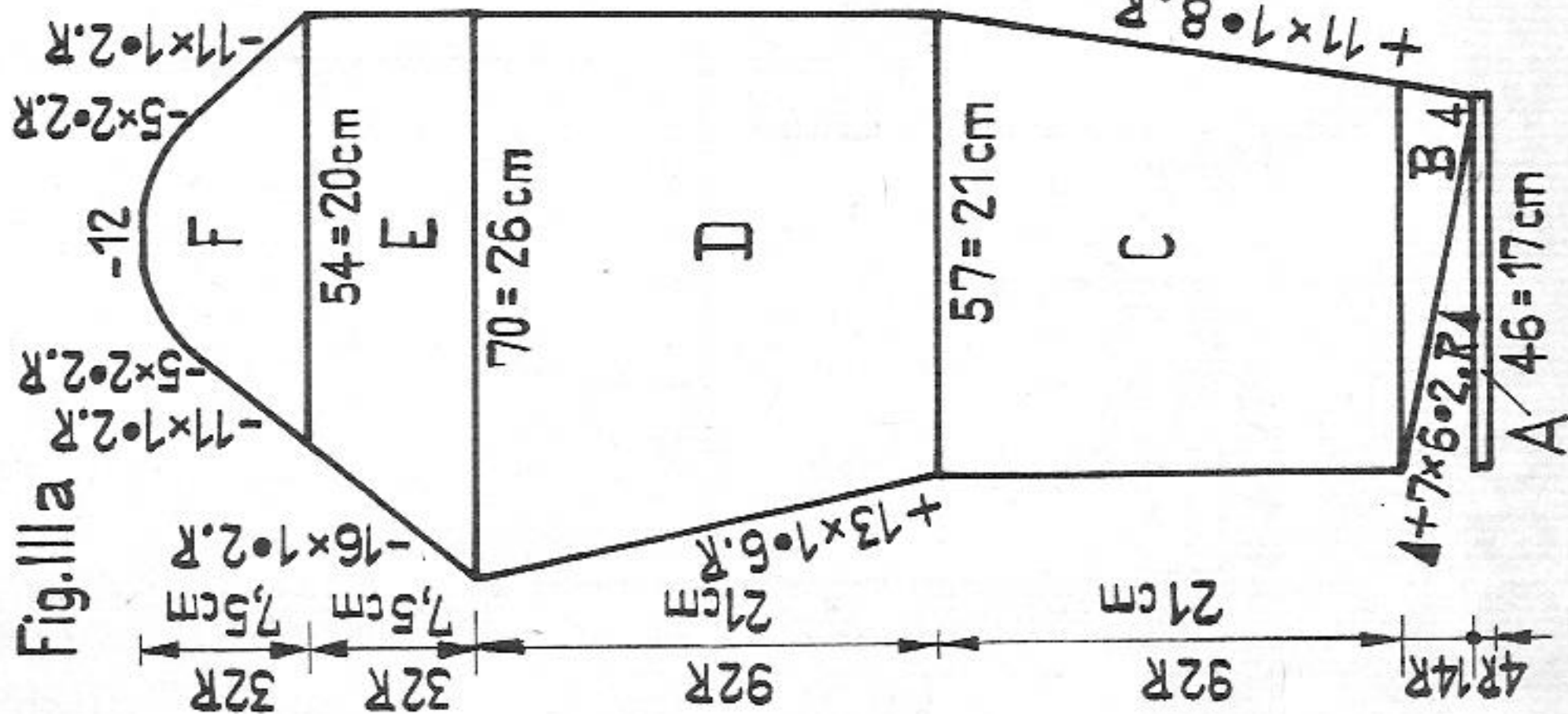


Fig. IIIa

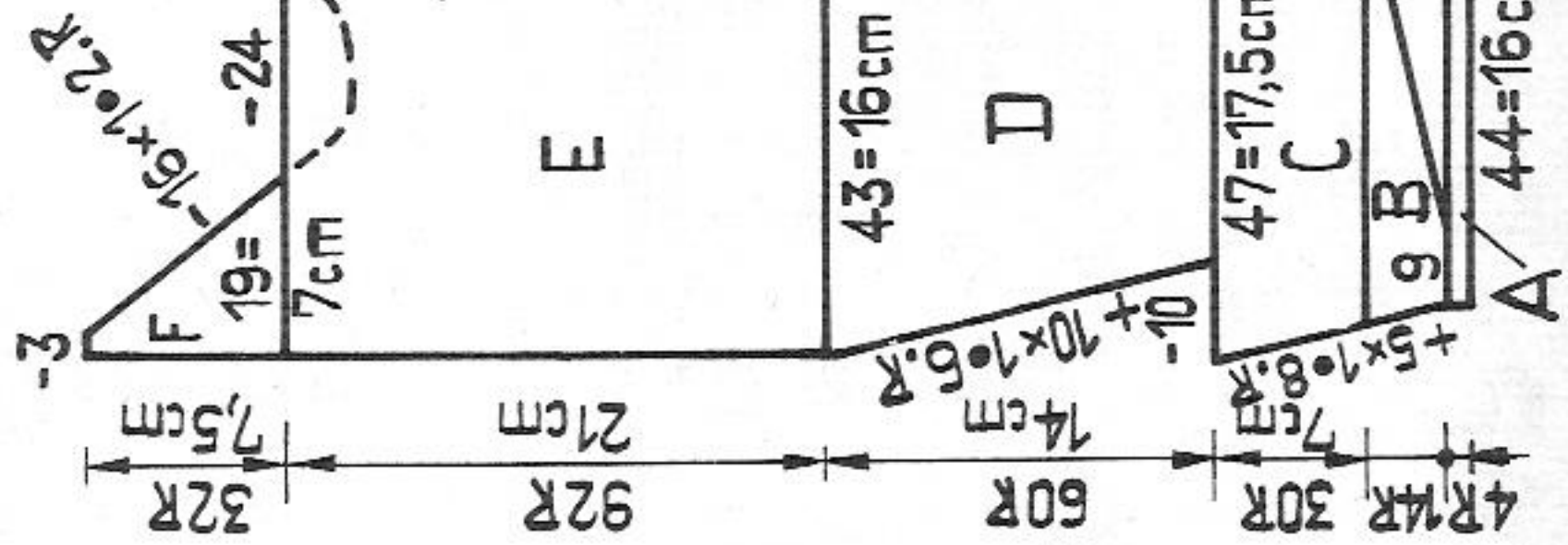


Fig. IIIb

Fig. IIIb: Under sleeve. Right part according to diagram, left part reversing shapings. A = knit 4 rows stocking st. B = at right make graduations, at left increase (for back sleeve seam). C = at right decrease, at left increase, then cast off 10 sts for underlap. D = at right decrease, at left increase. E = knit straight. F = at right cast off 24 sts and then decrease, at left knit straight, cast off.

Fig. VIa + VIb: Pockets, start and finish with contrast yarn.

A = stocking st, increase at both ends. B = stocking st, knit straight.

C = transfer sts for 1:1 rib, St.S 4 1/4 and knit 10 rows with olive green, release.

Trimnings for jacket: Olive green K/K, knit twice.

Over all nds make cast-on with racking and knit 8 rows. A few rows with contrast yarn, release.

Trimnings for sleeves: Knit twice as before over 100 nds each.

Trimning for neck: Start and finish with contrast yarn.

With tweedy wool and St.S 5 1/4 knit over 110 sts 14 rows stocking st. Transfer sts for 1:1 rib and continue knitting with olive green, first 8 rows with St.S 3 1/2, then 2 rows with St.S 4, transfer all sts to back bed. With St.S 5 1/4 and tweedy wool knit 4 rows, release.

To make up:

Pin out parts to size (trimnings stretched) and press lightly.

Place back parts one on top of the other (knit side inside)

matching side edges and placing centre edge of Fig.Ib on

Fig.Ia accord. to broken line on diagram. Close centre back

seam along sections B and C with back st and slip stitch sur-

plus knitting of Fig.Ia to inside, leaving section A open to

divide lower back. At right back (Fig.Ia, section A) slip

stitch 5 cm of centre edge to inside for overlap. At other

centre back edge (Fig.Ib, section A) slip stitch 5 sts to in-

side for underlap. Fix upper edge of underlap to overlap.

Join side panels (Fig.I+II) to back and front, matching

arrows at back and dots at front. Close shoulder seams.

Join upper and under sleeve, leaving 8 cm open at back seam

of sleeve (wrist). Place sleeve trimmings on top of lower

sleeve, edges matching, and backstitch cast-on edge of

trimming to lower edge and around the 8 cm opening up

to end of underlap, forming nicely rounded corners. Then

fix trimming in the 8th row, st by st with back st, un-

ravelling contrast yarn. Attach neck trimming, purllside of

4 tweedy rows to outside, starting and ending 5 sts away

from centre front edge (for over- and underlap). Fold the

14 tweedy rows of trimming to inside and catch down st

by st, unravelling contrast yarn. Oversew short edges of

neck trimming. Then attach trimmings to jacket, starting

at neck, down front edges and around lower edge up to

back opening, placing cast-on edge of trimming flush

with knitting and rounding corners nicely.

Neaten buttonholes and attach buttons to match. Turn 10

rows olive green of pocket top to outside and sew down st

by st with back st, unravelling contrast yarn. Tack small

pocket onto left front above and large pocket onto right

front below according to diagram. Attach side edges of

pocket with fine overhand st and lower edge with back st,

unravelling contrast yarn. Set in sleeves and cut off sur-

plus knitting according to diagram. Attach three buttons

at each overlap of sleeves. Press all seams and

trimmings.



# 1900 A PASSAP - DUOMATIC

Fig. I + II

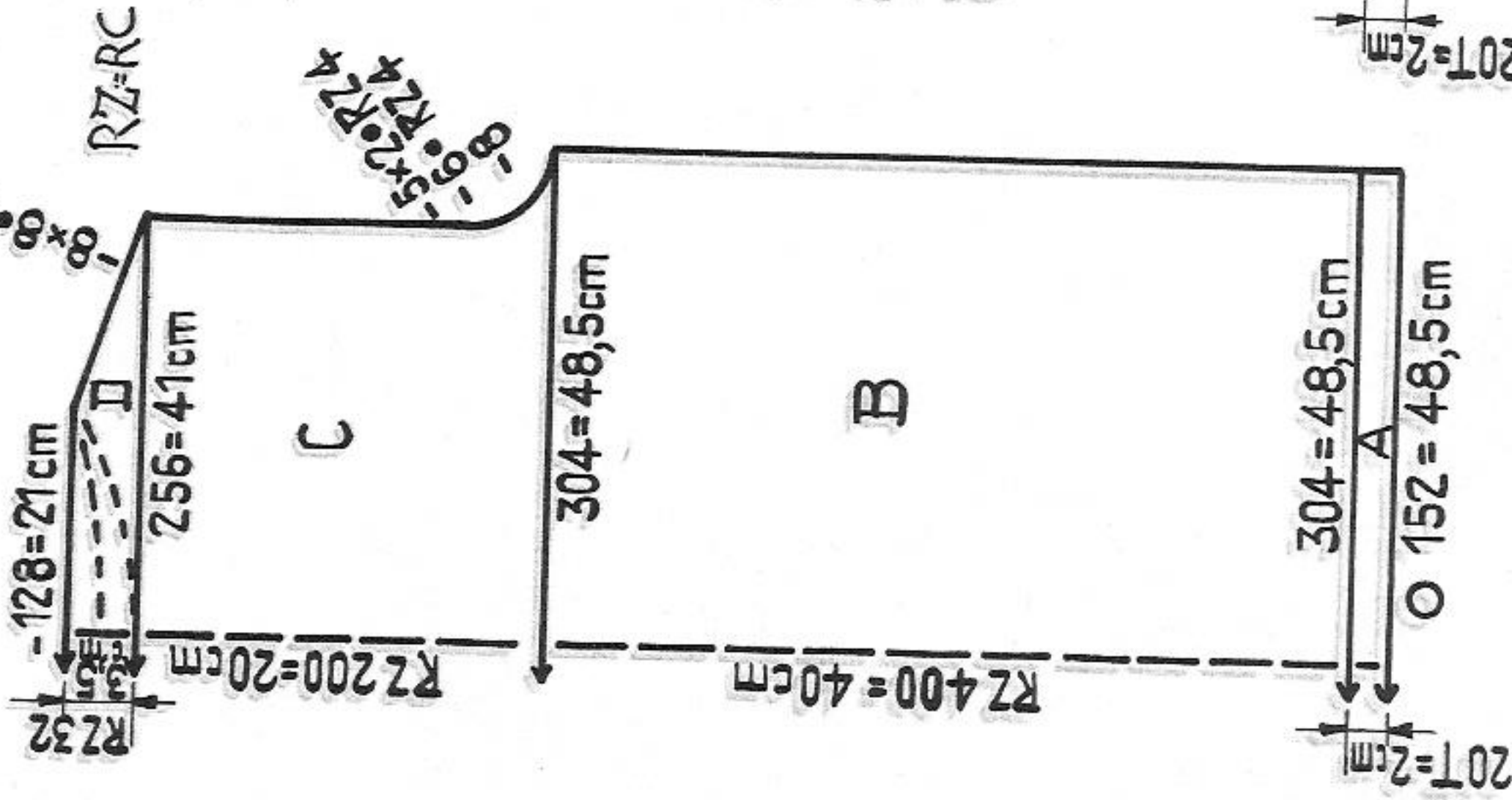


Fig. III

Material: 800 metres length to 100 gr approx. 228 yards to 1 oz 10 cm = about 4"

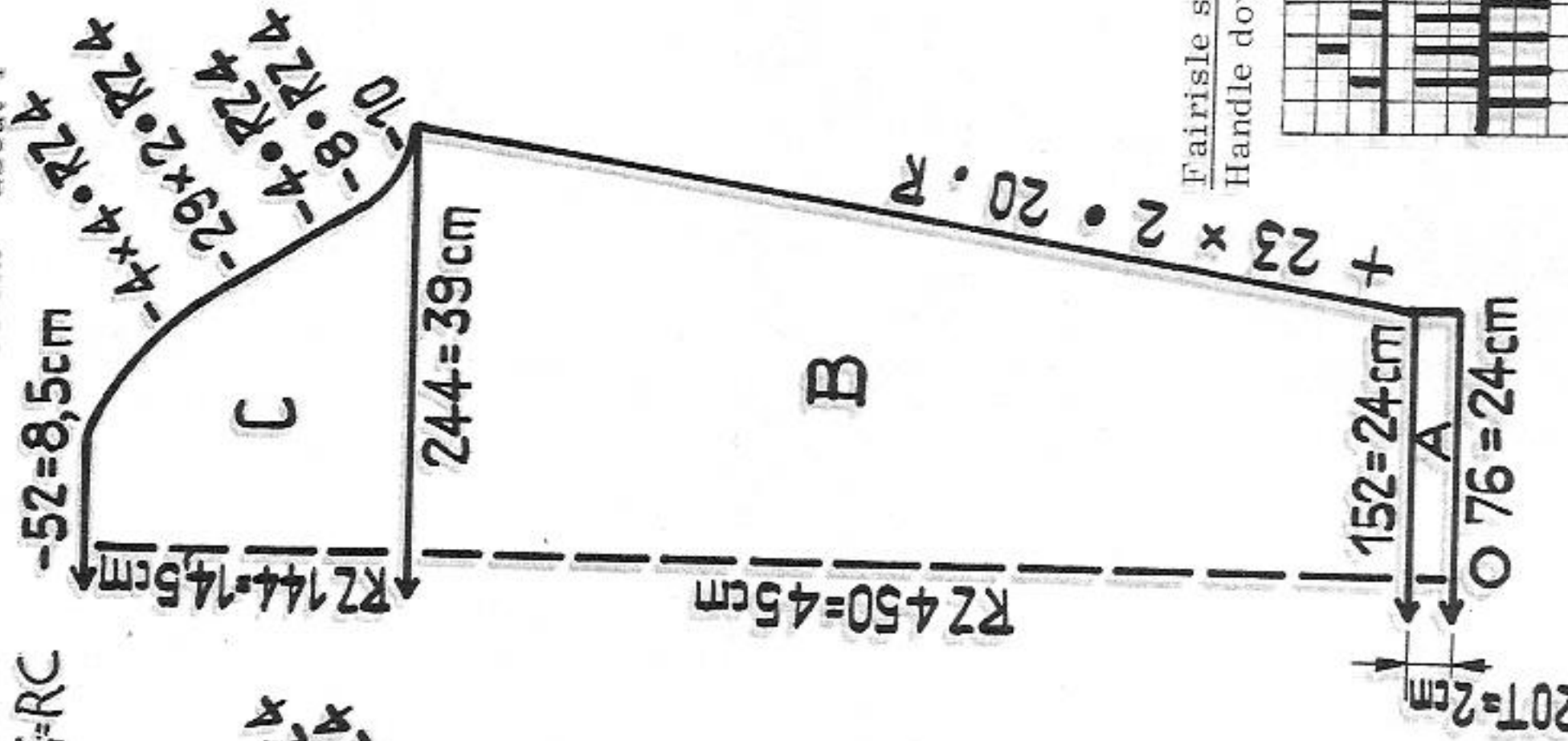
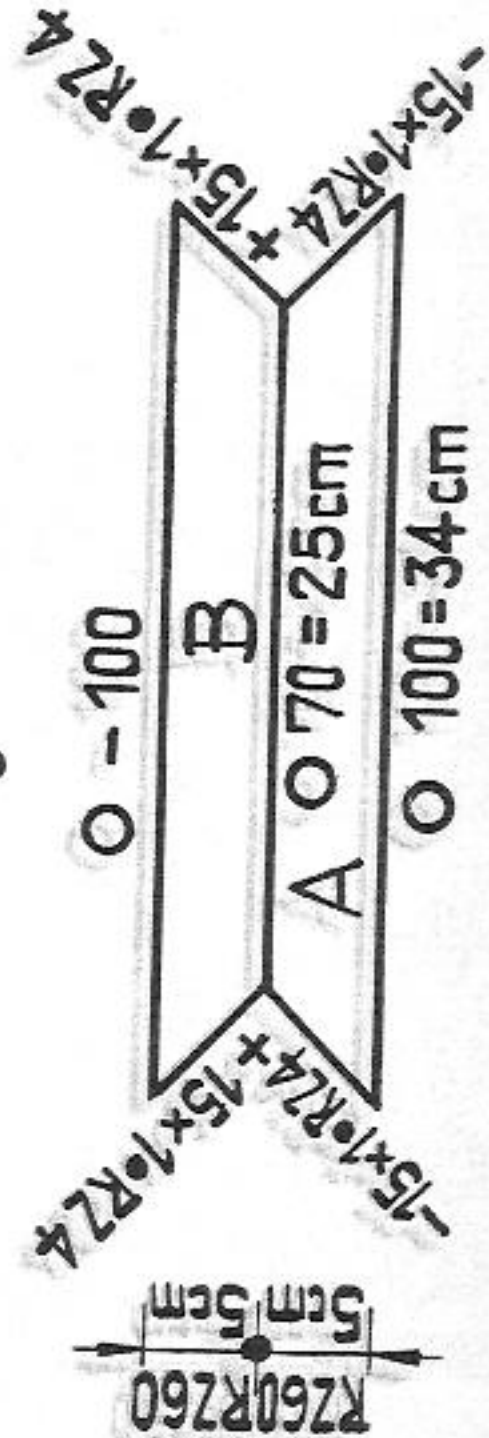


Fig. V



## Man's sweater in fairisle pattern

Back cover

Size: to fit a 96 cm chest approx.

Material: 16 ozs Dralon, taken twofold: 12 1/2 ozs brown, 1 3/4 ozs green, 1 3/4 ozs yellow

Stitch size: fairisle stitch and stocking st St.S 3 1/2

Test square: 100 sts = 16 cm (6 1/4"), 100 rows = 10 cm (4")

Pattern: front: fairisle pattern in three different colours according to rhomb diagram, back and sleeves in fairisle stitch brown, neck band and hem in stocking st tubular, brown

Fig. I: Fairisle st without pattern, brown.

A = hem, stocking st tubular. With 152 sts on each bed knit 40 rows tubular.

B = fairisle stitch, knit straight. C = shape armholes at both ends, then knit straight. D = at both ends shape shoulders, a few rows with contrast yarn, release.

Fig. II: Knit in three different colours as per diagram, rhombs in green, yellow, green, yellow, green.

A = as for Fig. I. B = in pattern according to diagram. Knit straight. C = shape armholes, then knit straight. D = fairisle stitch brown. Shape shoulders, a few rows with contrast yarn, release.

Fig. III: fairisle stitch without pattern, brown. Knit twice.

A = hem, knit as for Fig. I. B = fairisle stitch, increasing at both ends. C = shape sleeve head, cast off.

Fig. V: brown, start and finish with contrast yarn. Stocking st.

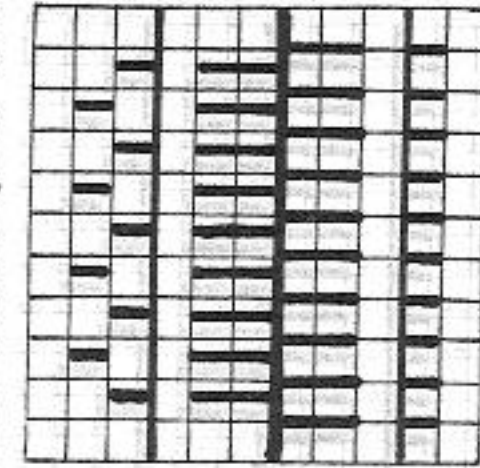
With 100 sts on each bed make an open cast-on for tubular. A = at both ends decrease with double decker. B = at both ends increase with double decker.

To make up:

Close sleeve, side and shoulder seams. Set in sleeves. Attach neck band as per broken line on diagram (deepening a little at back, rather more at the front) first to outside, st by st with back st. Cut off surplus knitting. Then sew to inside st by st with overhand st, unravelling contrast yarn.

Fairisle stitch for sweater and socks:

Handle down, pink strippers



Back BX  
Front BX

Rhomb diagram for sweater (front):

- = main colour
- X = contrast colour green
- = contrast colour yellow

at front pushers in W.P. according to diagram continuously 2 rows contrast colour, 2 rows main colour

1 square = 1 st = 2 knitted rows = RZ 4







# 1903 A PASSAP - DUOMATIC \*

**Material:** 350 metres length to 100 gr approx. 243 yards to 1 oz  
10 cm = about 4"

**Trouser suit with short jacket**

**Size:** to fit a 92 cm bust, resp. hip

**Material:**

27 ozs fine synthetic yarn, taken twofold  
(1 thread tangerine "chiné", 1 thread dark brown);  
13½ ozs tangerine chiné, 13½ ozs dark brown,  
1 waist elastic, 5 small buttons

**Stitch size:**

PASSAP DUOMATIC: stocking st 4½, K/K 3½  
PASSAP COMBI: stocking st 4¼, K/K 3¼, tension  
arm 5, yarn brake 2½

**Test square:** 100 sts = 35 cm (13 ¾"), 100 rows = 18,5 cm (7 ¼")

**Pattern:** stocking st, borders K/K

1903 A - Jacket

**Fig. I:** A = hem; make zig-zag in 1:1 over 110 nds, then set lock on GX (back) and N (front). At front bring up all nds and knit 12 rows. Now transfer all sts from back onto nds of front bed. B = stocking st, knit straight. C = increase at both ends. D = shape armholes then knit straight. E = shoulder shaping, cast off.

Fig. I

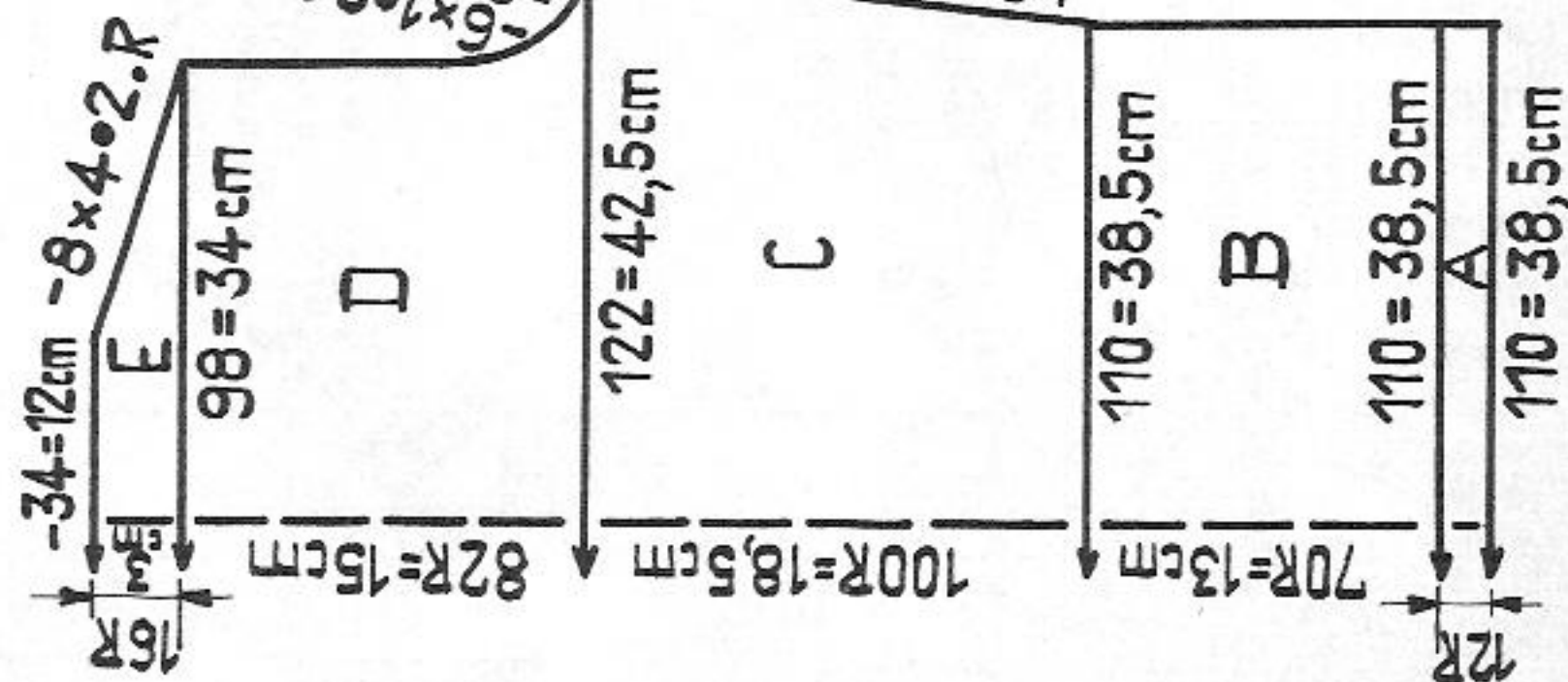


Fig. II

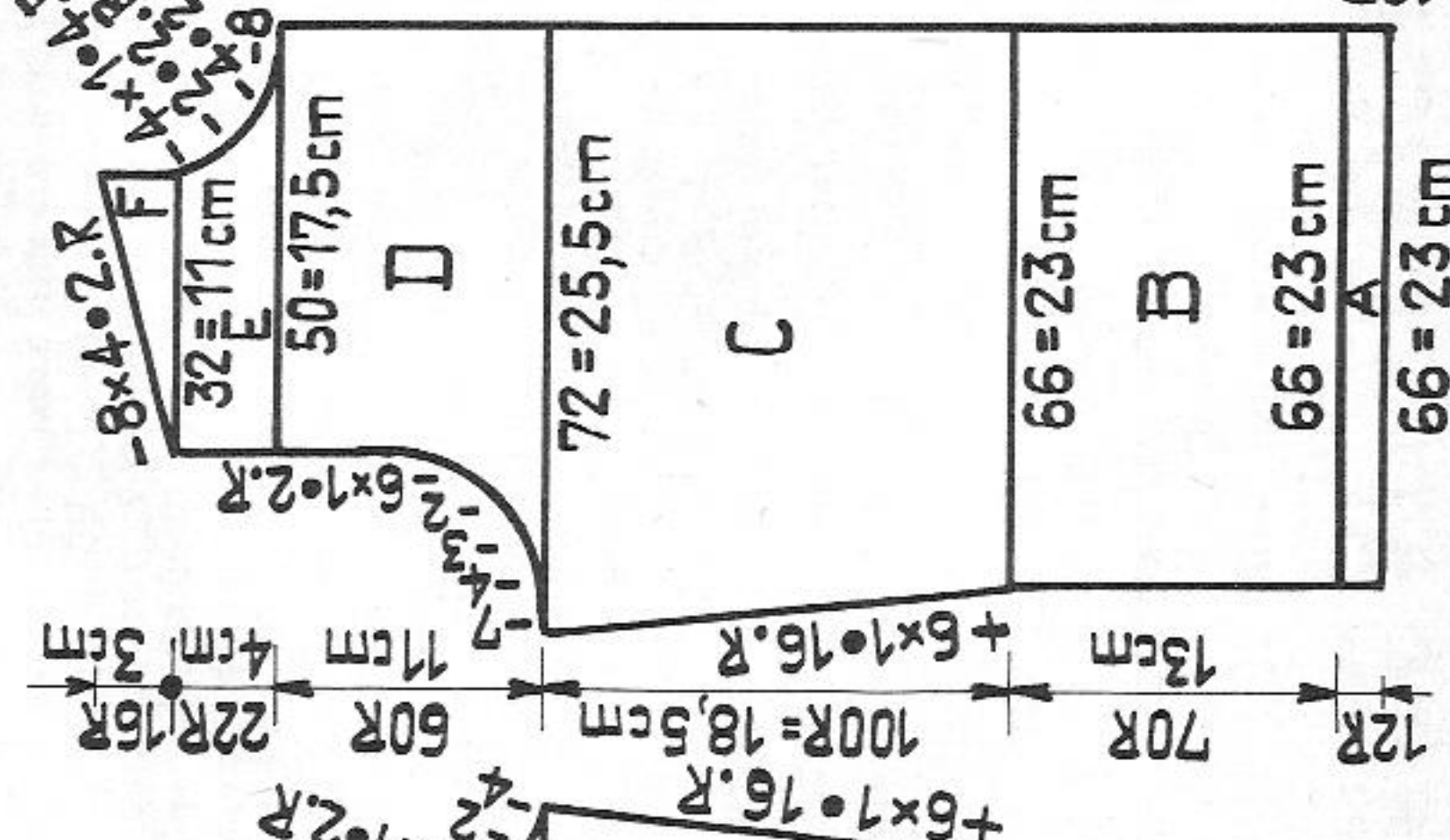
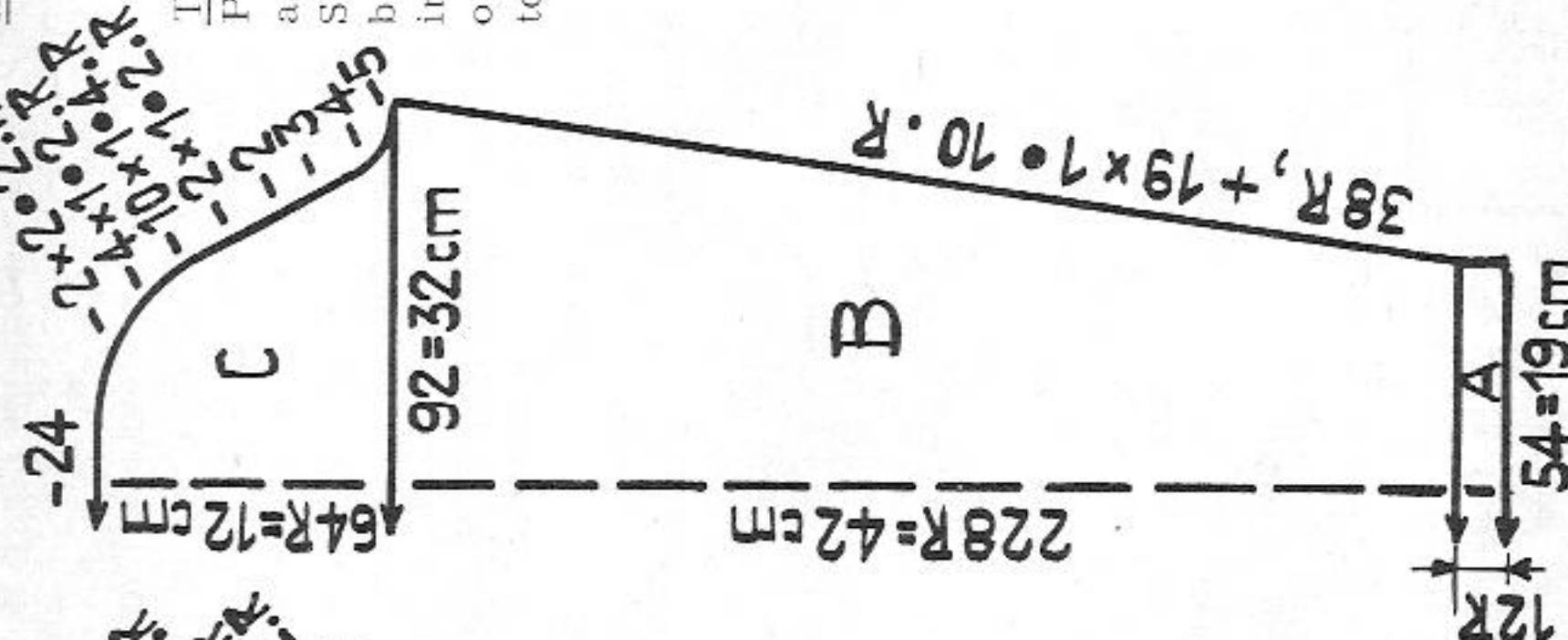


Fig. III



**Fig. II:** Right front according to diagram, left front reversing shapings. A = hem as for Fig. I. B = knit straight, C = at right knit straight, at left increase. D = at right knit straight, at left shape armhole, then continue knitting straight. E = at right shape neck, at left knit straight. F = at right knit straight, at left shape shoulder.

**Fig. III:** Knit two equal parts. A = hem as for Fig. I. B = increase at both ends. C = shape sleeve head, cast off.

**Fig. VI:** pocket, knit twice.

With 132 sts knit 5 rows in K/K. Now transfer all sts onto front bed (lock is at left), knit 1 row (66 sts on front bed). For side trimming of pocket put 23 sts at both ends on a thread and put empty nds in N.P. In the centre 20 sts remain for pocket. To continue hang sts of side trimming onto sts of pocket as follows: at right hang 3 sts of side trimming onto first st of pocket, knit 1 row (lock is at left). At left hang also 3 sts of side trimming onto first st of pocket, knit 1 row (lock is at right). Now hang always 1 st of side trimming onto next st of pocket, alternating right and left, till all sts of side trimming are used up. Cast off.

**Neck band:** With 10 sts knit 172 rows in K/K, cast off.

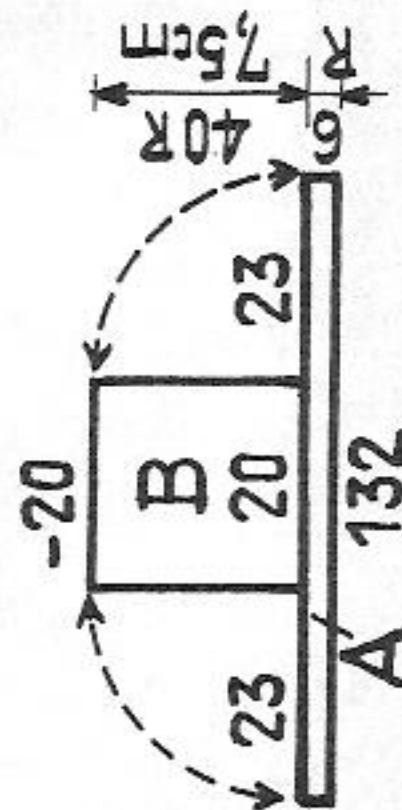
**Buttonhole band:** With 14 sts knit 20 rows in K/K, then - for first buttonhole - miss 6 sts, hang 7th st onto 6th and 8th st onto 9th st, leaving empty nds in work. Make another three buttonholes in the same way in the 58th, 96th and 134th row. After 172 rows cast off.

**Button band:** Knit in the same way, omitting buttonholes.

To make up, jacket:

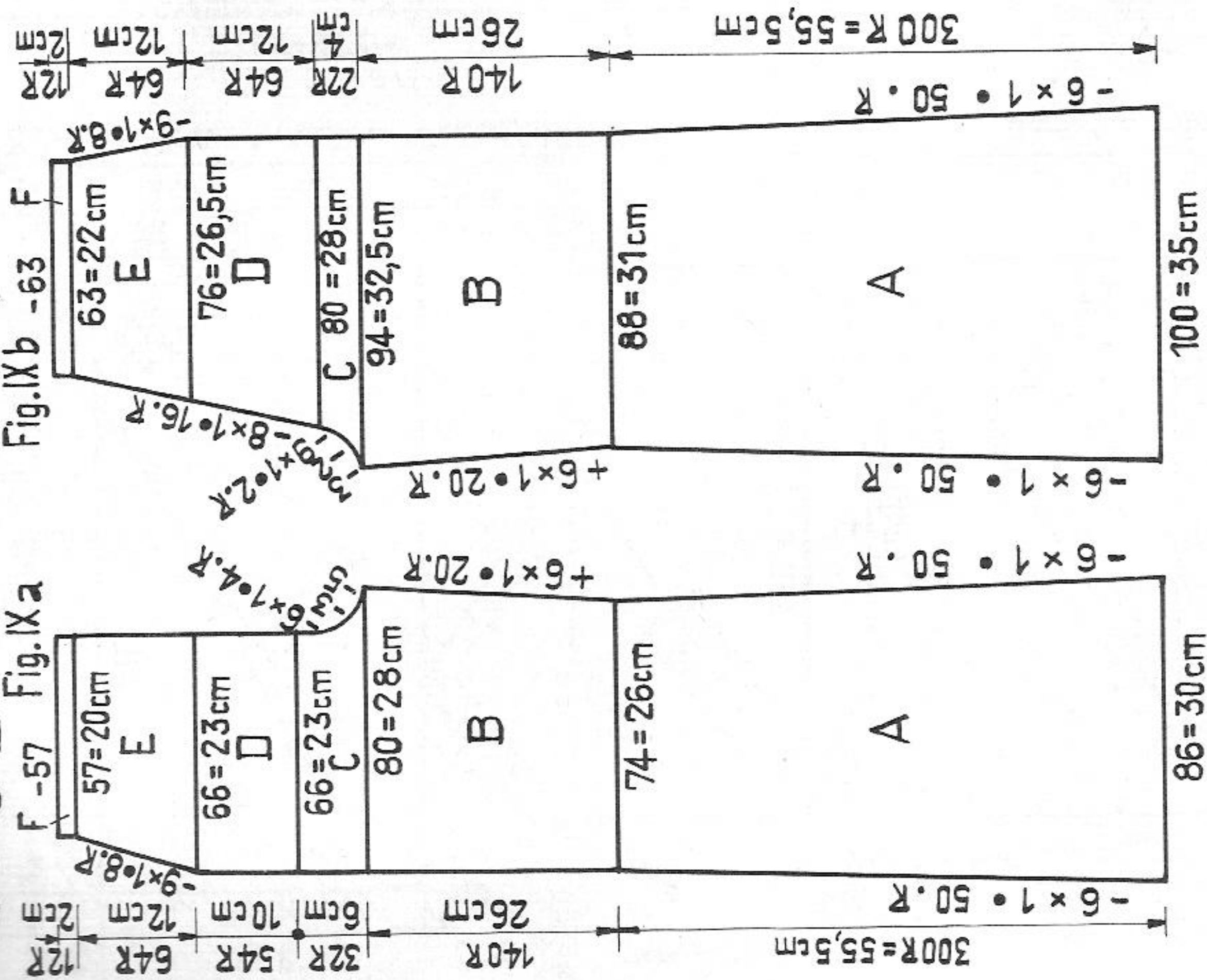
Pin out parts to size and press lightly under damp cloth. Close sleeve, side and shoulder seams. Attach pockets as shown at bust level, using back st. Set in sleeves. With back st and right sides together, attach button and buttonhole bands at front edges, then press seam open. Sew on neck band in the same way, flush with button and buttonhole band, leaving a 1 cm opening at right front thus forming top buttonhole. Attach 5 small buttons to match buttonholes. Press all seams.

Fig. VI





# 1903 B PASSAP-DUOMATIC\*



**1903 B - Trousers**  
**Fig. IXa:** Front part. Knit once according to diagram, once reversing shapings. A = decrease at both ends. B = at right increase, at left knit straight (side seam). C = at right shape crutch, at left knit straight. D = knit straight. E = at right knit straight, at left decrease. F = waist hem, knit straight. Cast off loosely.  
**Fig. IXb:** Back part. Knit once according to diagram, once reversing shapings. A = decrease at both ends. B = at right knit straight (side seam), at left increase. C = at right knit straight, at left shape crutch. D = at right knit straight, at left decrease. E = at both ends decrease. F = knit straight, cast off loosely.

# 1902 A

continued from page 24

**Fig. II:** A to D = as for Fig. I. E = start as for Fig. I, then divide work (with BX and pushers). In the centre cast off 26 sts. F1 = pale green. At right knit straight, at left shape neck. G1 = pale green. At right shape shoulder, at left knit straight. F2 = pale green, at right shape neck, at left continue putting pushers in W.P. as before. G2 = pale green, at right knit straight, at left shape shoulder.

**Fig. III:** Pale green, knit two equal parts.

A = welt in 1:1 rib. B = stocking st, increase at both ends. C = at both ends shape sleeve head. Cast off.

**Neck band:** Pale green. With 130 sts cast on in 1:1 rib and knit 23 rows. A few rows with contrast yarn, release.

**To make up:**

Pin out parts to size and press. Close sleeve, side and shoulder seams, set in sleeves. Join neck band with mattress st and attach, first to outside st by st with back st, unravelling contrast yarn. Fold in half to inside and catch down.

# 1902 B

**Stunning intarsia sweater for ladies - Front cover**

**Size:** to fit a 94 cm bust

**Material:** 17 ozs medium Shetland wool; 4 ozs dark green, 4 ozs pale green, 2 ozs purple and 7 ozs mauve.

**Pattern:** as model 1902A, neck band with scallop edging. Colour change: A, B, B1 and B2 = dark green, C, C1 and C2 = pale green. D = purple. E, F, and G and sleeves = mauve.

**Fig. II, front:** A to C = as for model 1902 A. From section C1 following the same method, knit according to diagram B, Fig. I and II.

**Fig. I, back:** As for Fig. II, omitting neck shaping. Lastly cast off 32 sts.

**Fig. III:** Mauve, knit two equal parts. Follow indications in brackets on diagram.

**Neck band:** Mauve. Start and finish with contrast yarn. With 48 sts on each bed knit 20 rows tubular (RC 20). Then hang every third st onto 4th nd, leaving empty nds in W.P. Knit another 20 rows tubular, release.

**To make up:**

Pin out parts to size and press under damp cloth. Close sleeves, side and shoulder seams, set in sleeves. Attach neck band, first to outside, st by st with back st, then fold in half to inside (forming neat scallop edge) and catch down, st by st, unravelling contrast yarn.

**To make up, trousers:**

Pin out parts to size and press lightly over damp cloth. Close all seams and press. Catchstitch lower hem to inside according to desired measurement. Make a 2 cm waist hem and insert elastic. Press creases.

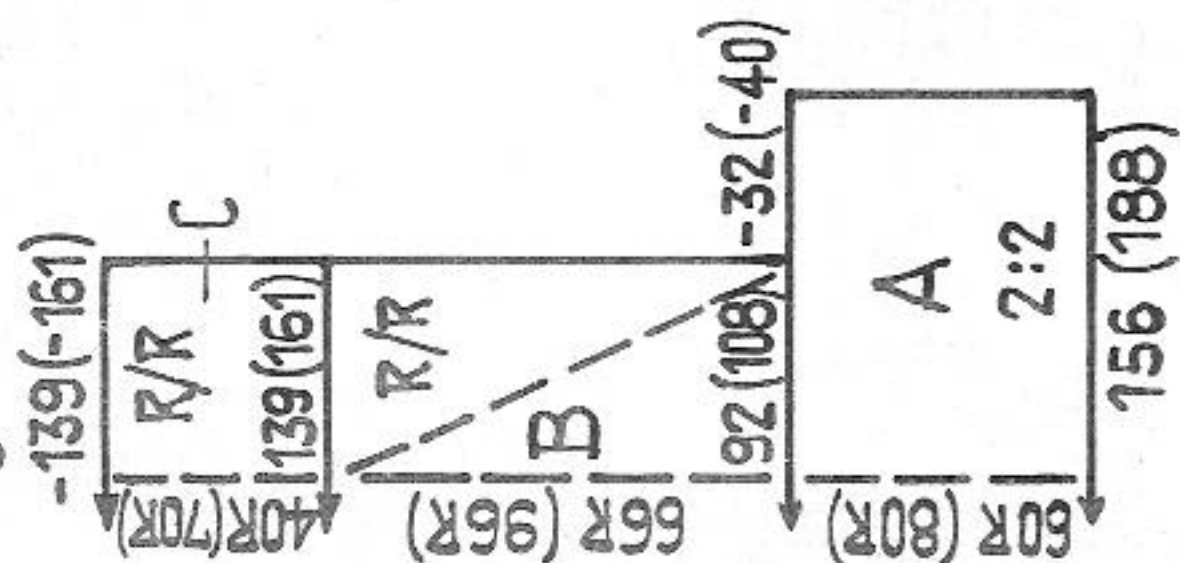






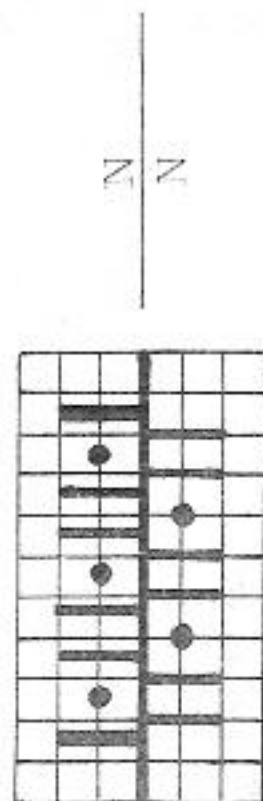
# 1907 A+B PASSAP-DUOMATIC\*

Fig. IV + II



**A** Material: 530 metres length to 100 gr approx. 151 yards to 1 oz  
**B** Material: 800 metres length to 100 gr approx. 228 yards to 1 oz  
 10 cm = about 4"

**Pattern 2:2:**  
 Handle down, pink strippers



Note edge sts:

**"Dickey"**

**Size:** for adults  
**Material:** A: barely 2 ozs fine wool (3-ply) B: barely 1 oz fine wool (2-ply)  
**Stitch size:** A: 3 + 3 1/2 B: 2 3/4 + 2 1/2  
**Test square:** not needed  
**Pattern:** Dickey A and B: Collar in 2:2 rib according to diagram, bib in K/K. Please note: indications for variation B in brackets.

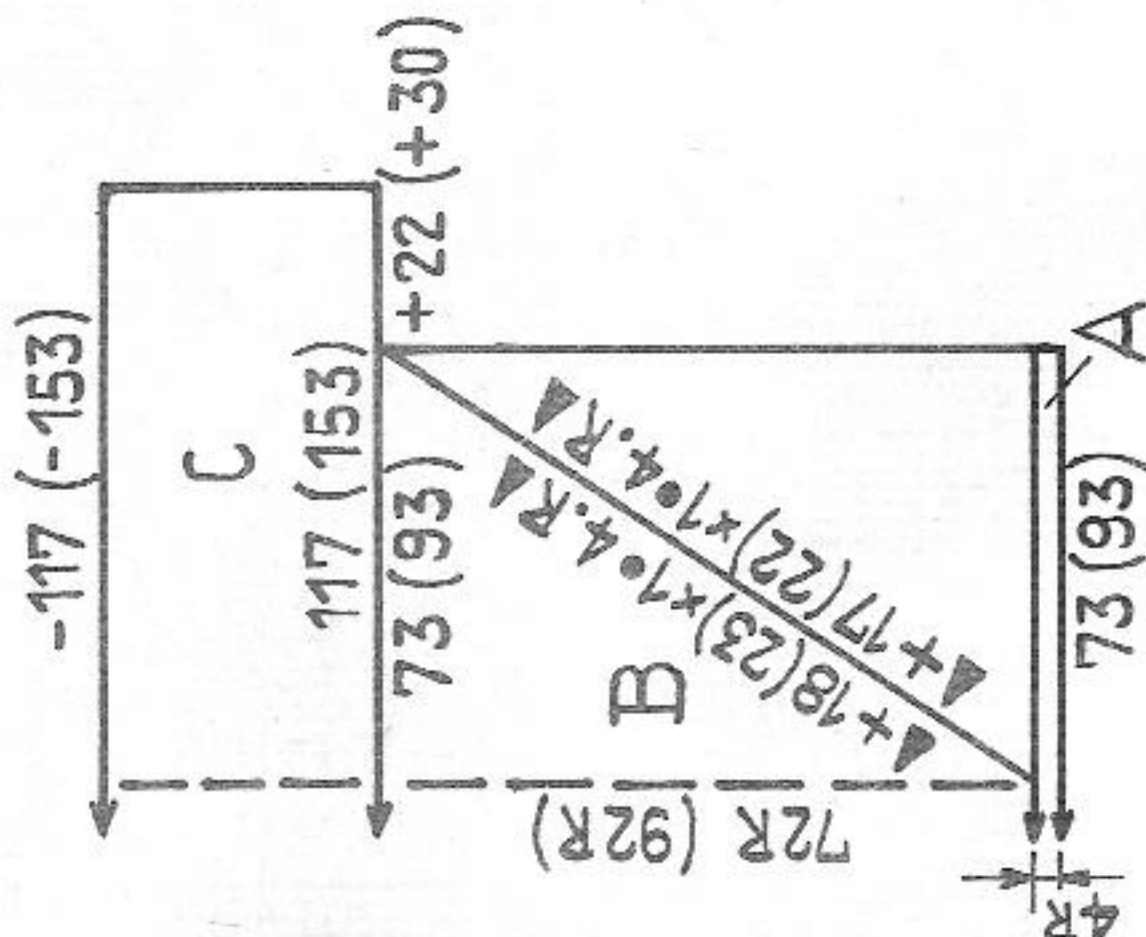
**Fig. V + II:**

For B follow indications in brackets. Start at collar.  
 A: with St. S 3 (2 1/2) cast on for 2:2 rib according to diagram, then knit straight. B = at both ends cast off 32 sts (40), change to St. S 3 1/2 (2 3/4). Gradually change to K/K according to diagram; every 3rd (4th) row put 1 empty nd into W.P. at both ends, alternating back and front bed ends, until all nds are working in K/K (139 sts, resp. 161 sts).  
 C = K/K, knit straight, cast off.

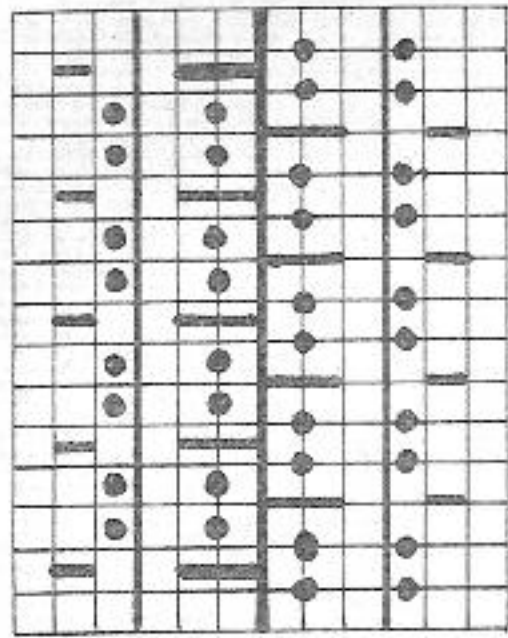
**To make up:**  
 Close side edges of section A (collar) with mattress st. Fold collar to outside so that cast-on edge of collar overlaps cast-off sts at section B by 1 cm. Fix with invisible sts.

# 1908 A+B PASSAP-DUOMATIC

Fig. II + IV

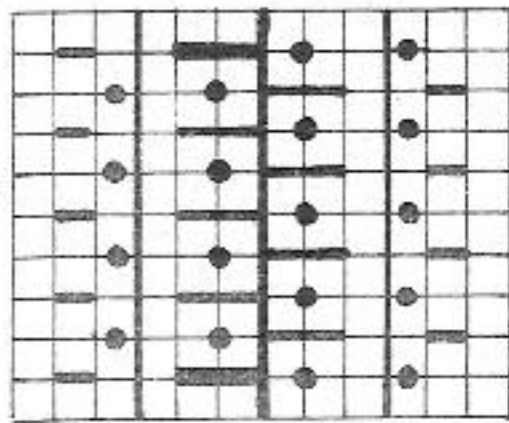


**Pattern A:**  
 Handle down, blue strippers



Back FX  
 Front FX

**Pattern B:**  
 Handle up, blue strippers



Back FX  
 Front FX

**Material:**

**A:** 300 metres length to 100 gr approx. 86 yards to 1 oz  
**B:** 350 metres length to 100 gr approx. 100 yards to 1 oz  
 10 cm = about 4"

**Dickey:**

**Size:** for adults  
**Material:** A: barely 2 ozs double knitting wool, 2 buttons  
 B: barely 2 ozs Shetland wool, 2 buttons  
**Stitch size:** A: FX/FX = 6, N/N = 5 1/2  
 B: FX/FX = 5, N/N = 4 1/2  
**Test square:** not needed  
**Pattern:** A: bib in Fisherman's rib (FX/FX) according to pattern A, collar in N/N  
 B: knit in the same way. For bib follow pattern B and figures on diagram in brackets (). Collar N/N.

**Fig. II + IV:** A = according to pattern A cast on 73 sts (36 on front bed and 37 on back bed), i.e. make zig-zag, knit 2 rows CX/CX, 1 row N/N, set lock on FX/FX, knit another 4 rows. B = at centre back put 1 pusher, at centre front 2 pushers in W.P. and knit 4 rows. From now on, every 4th row, back and front, put 1 pusher each side of centre sts into W.P. until all pushers are in working Position. C = all pushers out of work, lock at N/N, St. S 5 1/2. At both ends cast on 22 sts in the same needle setting (11 on back and 11 on front bed) then knit straight until wool is almost used up (36 to 40 rows). Cast off in 1:1.

**To make up:**

Fold collar in half to outside and close with two buttons and loops.



# 1909 PASSAP - DUOMATIC \*

Fig. I, II + IX

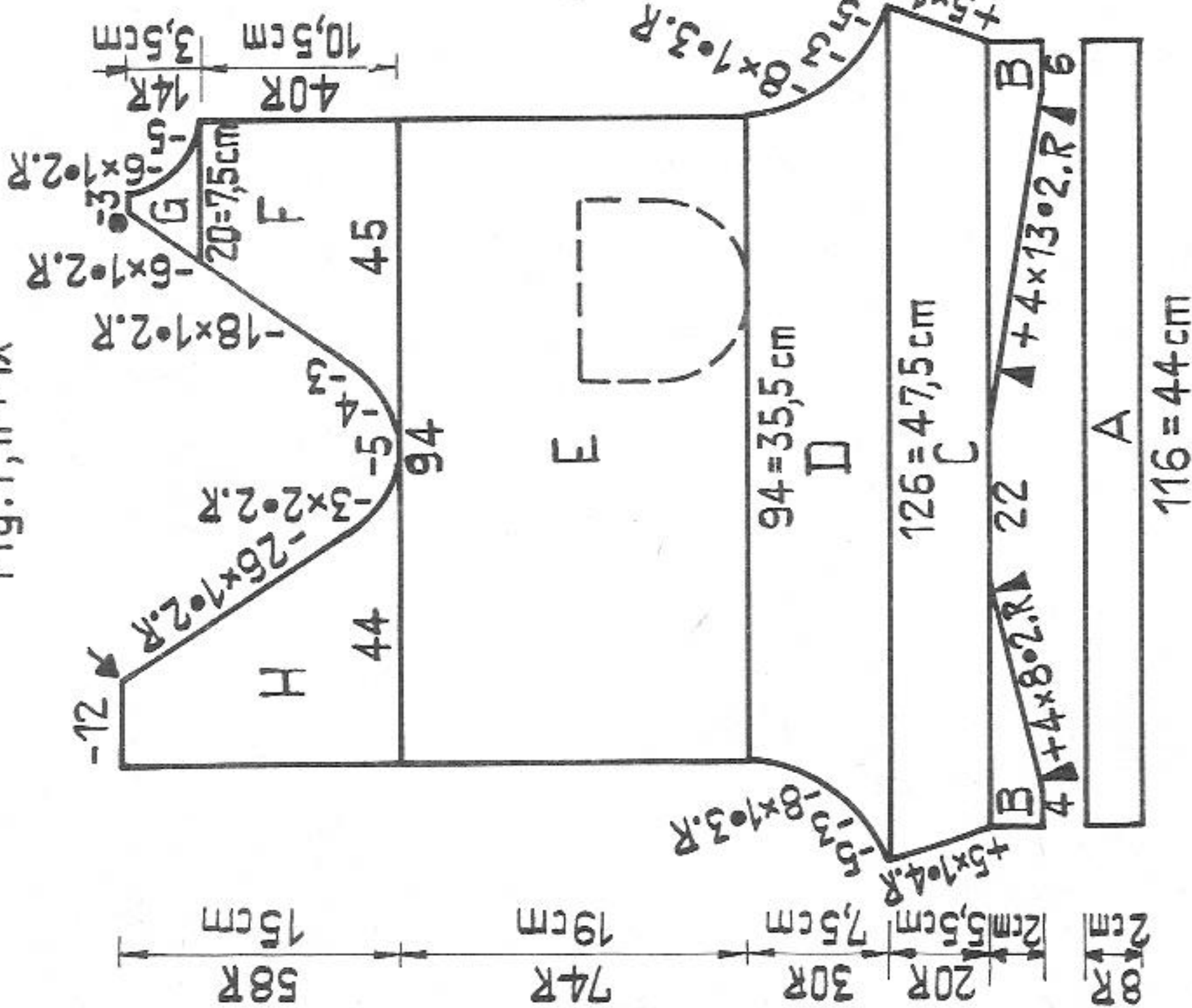


Fig. VI

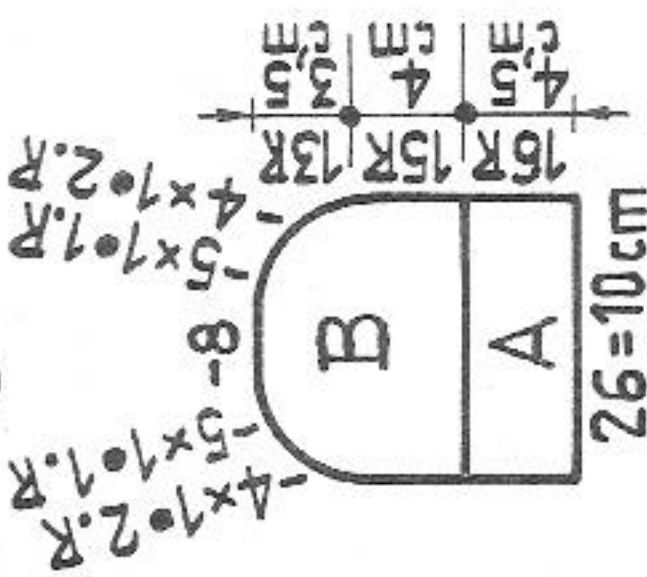
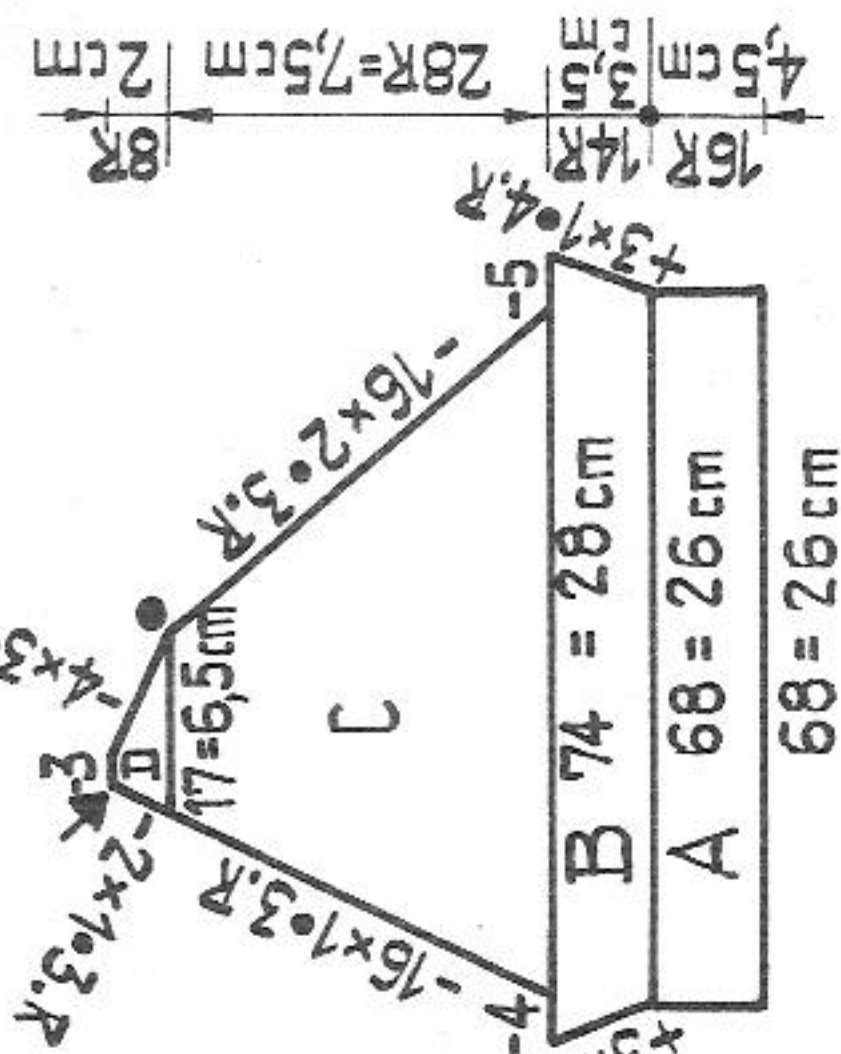


Fig. III



Material: 314 metres length to 100 gr approx. 90 yards to 1 oz  
10 cm = about 4"

Playsuit

Size: 2 to 3 years

Material: 9 ozs medium Shetland wool; 7 ozs blue, 2 ozs red  
1 zip 30 cm, 2 elastics

Stitch size: PASSAP DUOMATIC 5 3/4

Test square: PASSAP COMBI St. S 5 1/2, tension arm 6, yarn brake 3

Pattern: 100 sts = 38 cm (15"), 100 rows = 26 cm (10 1/4")

stocking st. Pants blue, sleeves, neck band and pockets in red.

Fig. I, II and IX: Blue, right part according to diagram, left part reversing shapings. Start at leg.

A = hem, stocking st. B = make graduations for leg from outside in as follows: at left put 110 pushers in R.P. and at right 6 pushers in W.P., lock set on BX. Knit 2 rows. Now at right, every alternate row put 4 times 13 pushers in W.P. Set lock on N and nit 1 row. Lock is at left. At left put 4 pushers in W.P., remaining 112 pushers in R.P. Set lock on BX and knit 2 rows. Then, every alternate row, put 4 times 8 pushers in W.P. C = increase at both ends. D = at both ends decrease for crutch. E = knit straight, F = divide work with BX and pushers, at right knit straight at left shape armhole. G = at right shape neck, at left continue decreasing, cast off. H = at right shape armhole, at left knit straight, cast off.

Fig. III: Red. Left sleeve accord. to diagram, right sleeve reversing shapings. A = hem; over 68 nds make zig-zag in 1:1 division on both beds. Set lock on GX (back) and N (front). At front all nds in W.P., knit 16 rows on front bed, then transfer all sts from back to front. B = stocking st, increase at both ends. C = decrease at both ends according to diagram. D = at right decrease for neck, at left continue decreasing, cast off.

Fig. VI: Pocket, red, knit twice.

A = hem as for Fig. III. B = stocking st, decrease at both ends, cast off.

Neck band: Red, stocking st, tubular.

With 80 sts on each bed knit 14 rows tubular, a few rows with contrast yarn, release.

To make up:

Pin out parts to size and press. Attach pockets according to broken line on diagram with overhand stitch. Close leg seams along sections A, B and C. Join both parts at centre back along sections H, E and D, and along D at front. Leave open sections E and F at front. Work one row of single crochet along front edges. Close sleeve seams and set in sleeves, matching dots at sections G and arrows at section H. Attach neck band flush with front edges, first to outside st by st with back st, then to inside, unravelling contrast yarn. Set in zip. Make a 2 cm hem at leg and insert elastic.

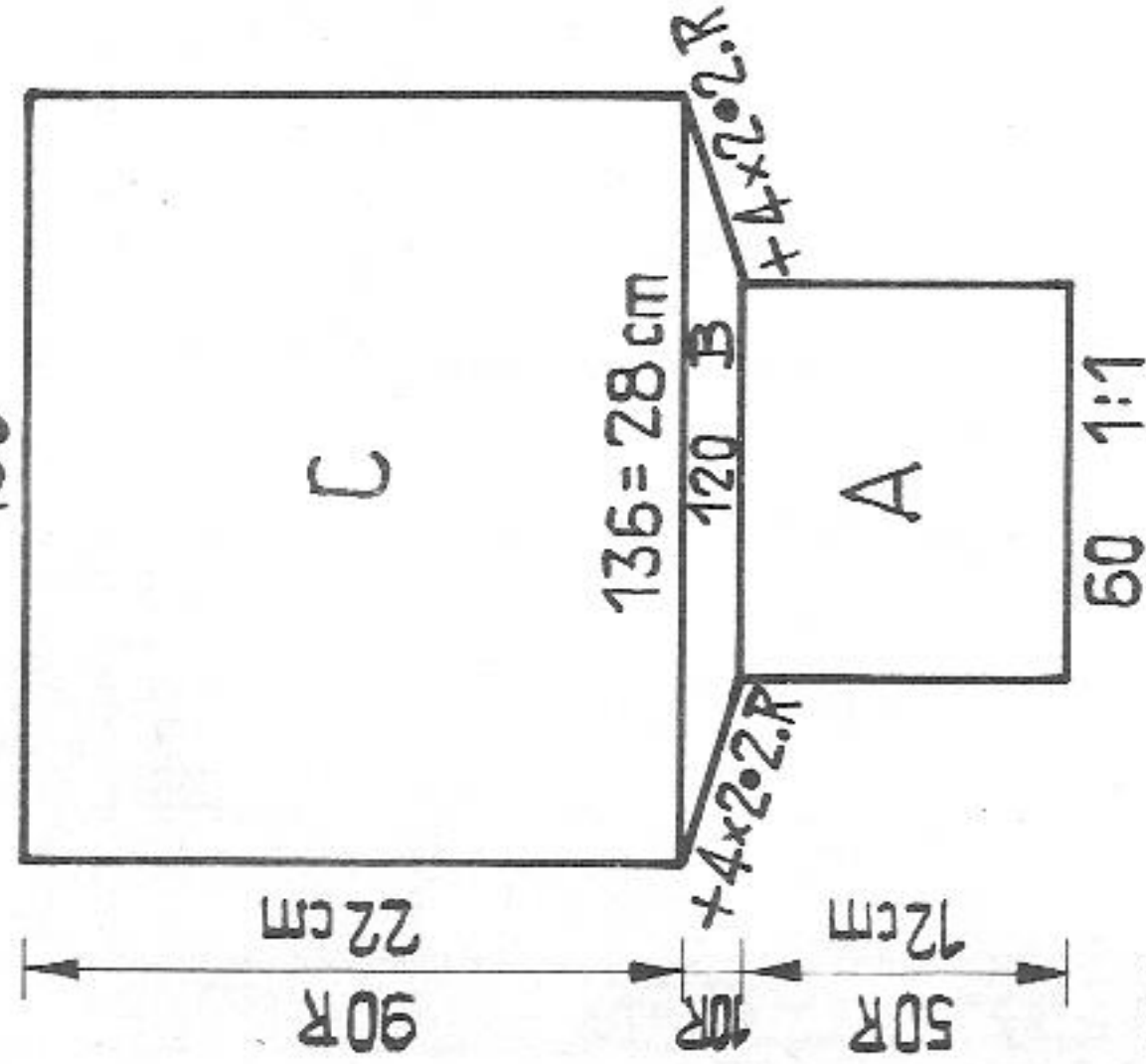


# 1910 PASSAP-DUOMATIC\*

Fig. IV Material:

480 metres length to 100 gr approx. 137 yards to 1 oz  
10 cm = about 4"

- 136



Dickey

Size: for adults (fits all sizes)

Material: 3 1/2 ozs medium synthetic yarn

Stitch size: 4

Test square: not needed

Pattern: turtle neck in 1:1 rib, bib in K/K

Fig. IV: Knit two parts alike

A = turtle neck. With 60 sts knit straight in 1:1 rib, then - back and front bring up all ends in W. P. (120 sts) and knit 4 rows CX. B = knit in K/K increasing at both ends. C = bib, knit straight, cast off.

To make up:

Join both parts as follows: oversew edges of section A, first two thirds to outside, next third to inside (seam won't show when collar is folded to outside), along section B sew with back stitch.

Fig. II: A and B = as for Fig. I. C = divide work with BX and pushers.

Right shoulder according to diagram, left shoulder with reversed shapings.

At right knit straight, at left shape neckline. D = at right shape shoulder, at left knit straight.

Fig. III: Knit twice, in yellow only.

A = increase at both ends. B = shape sleeve head, cast off.

Collar: With 100 sts knit 60 rows in K/K, a few rows with contrast yarn release.

To make up:

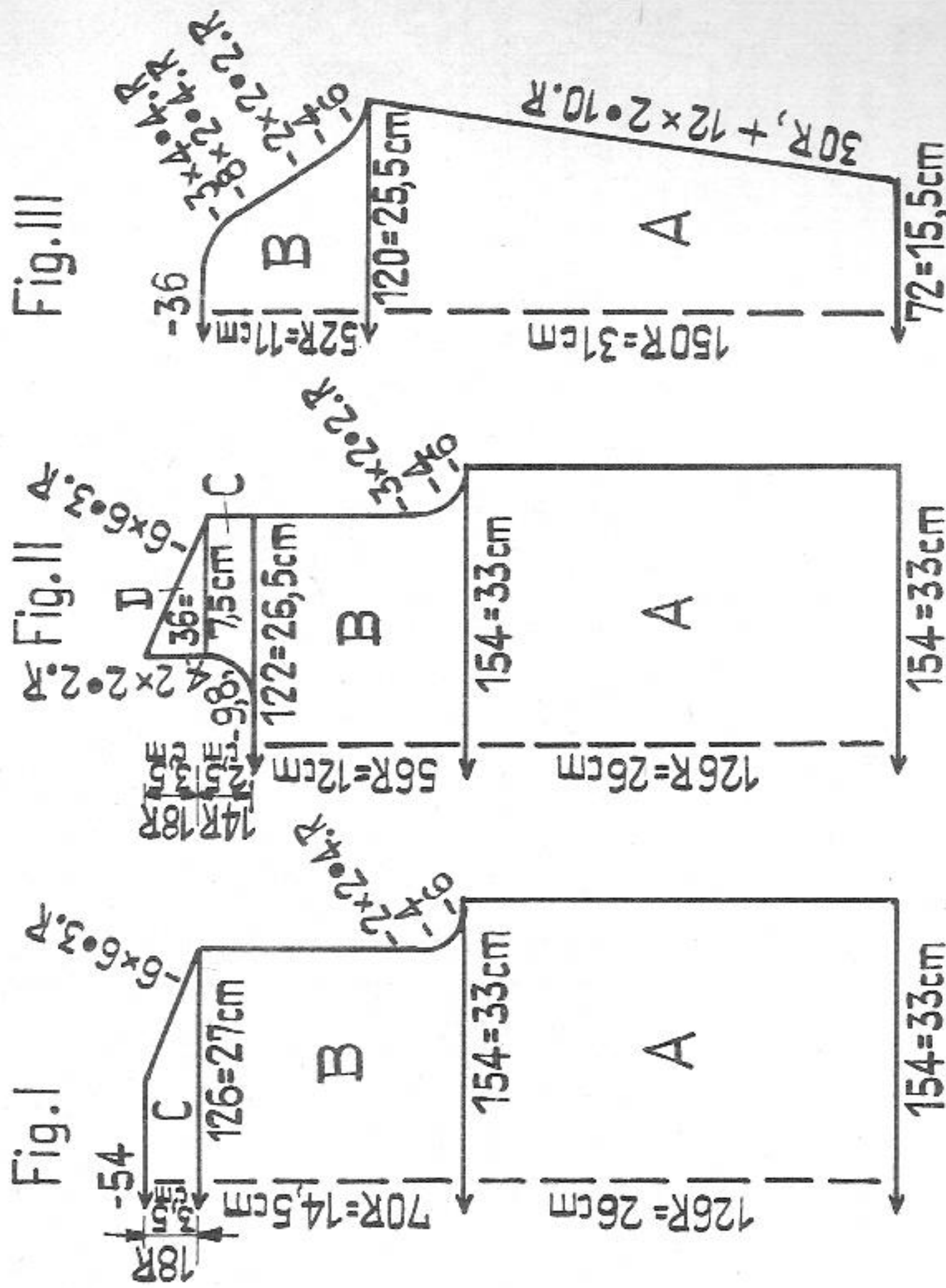
Close side, shoulder and sleeve seams and set in sleeves. Close collar with mattress stitch and attach to neckline, first to outside, st by st with back stitch, unravelling contrast yarn. Then turn in half and slip-stitch cast-on edge to inside.

# 1862 PASSAP - DUOMATIC\*

Fig. I

Fig. II

Fig. III



Child's sweater with multicoloured stripes Material: 800 metres length to 100 gr approx. 229 yards to 1 oz  
10 cm = approx. 4"

Size: 8 to 10 years

Material: 140 gr fine synthetic yarn: 120 gr yellow, 15 gr brown, and 5 gr green

Stitch size: PASSAP DUOMATIC 3

Pattern: PASSAP COMBI, St. S 2 3/4, tension arm 4, yarn brake 3 1/2

Test square: 100 sts = 21,5 cm (8 1/2"), 100 rows = 20,5 cm (8 1/8")

Pattern: Entire sweater in K/K, sleeves in yellow only, front and back in colour sequence as follows:

- 20 rows yellow
- 2 rows brown
- 2 rows green
- 2 rows brown
- 6 rows yellow
- 6 rows brown
- 6 rows yellow
- 2 rows brown
- 2 rows green
- 2 rows brown

1 colour sequence = 50 rows

Fig. I: Begin straight away with colour sequence. A = knit straight. B = decrease at both ends for armhole. C = shape shoulders, cast off.

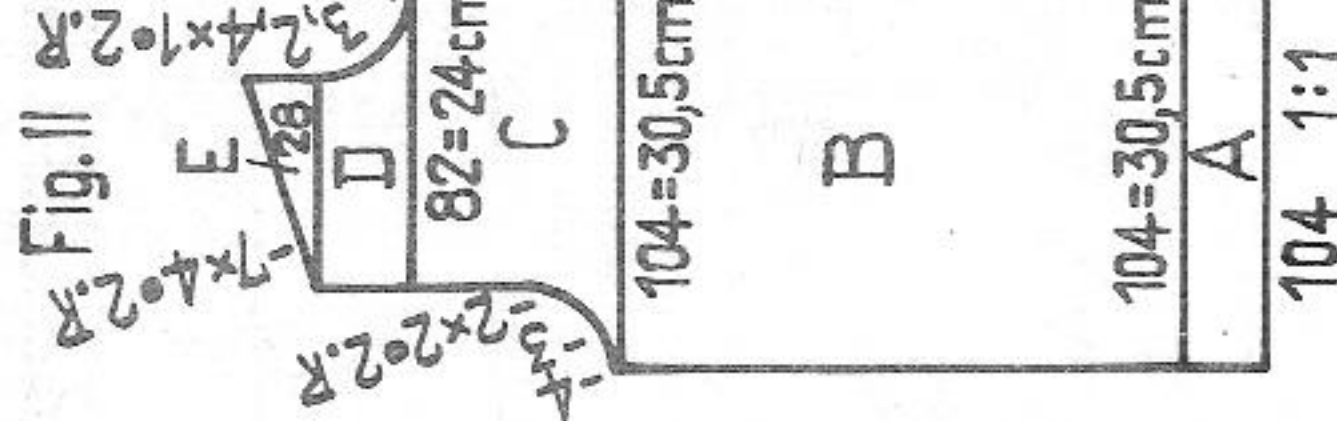
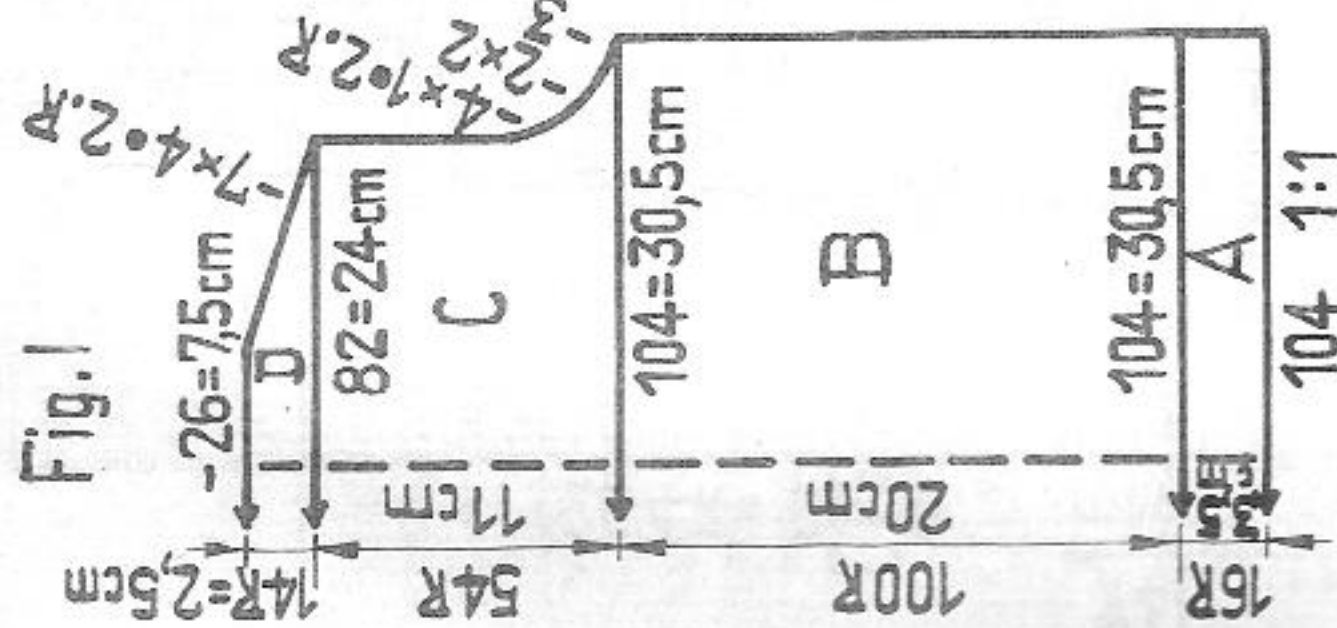
27/16







# 1912 PASSAP-DUOMATIC\*



**Material:** 410 metres length to 100 gr approx. 117 yards to 1 oz  
10 cm = about 4"

**Child's sweater** (to wear with playsuit model 1911)

**Size:** about 3 years

**Material:** 6 ozs medium wool

**Stitch size:** PASSAP DUOMATIC, stocking st = 4 3/4, 1:1 = 2 3/4, K/K = 3/4  
PASSAP COMBI, stocking st = St.S 4, 1:1 = St.S 2 1/2,  
N/N = St.S 3, tension arm 7, yarn brake 5

**Test square:** 100 sts = 29 cm (11 1/2"), 100 rows = 20 cm (8")

**Pattern:** stocking st, welts 1:1 rib, neck band K/K

**Fig. I:** A = 1:1 rib for welt. B = stocking st, knit straight. C = at both ends shape armholes. D = at both ends shape shoulders, cast off loosely.

**Fig. II:** A, B and C = as for Fig. I. D = divide work with BX pushers. Then knit right shoulder according to diagram, left shoulder reversing shapings. In the centre cast off for neckline, at left knit straight. E = at right knit straight, at left shape shoulder.

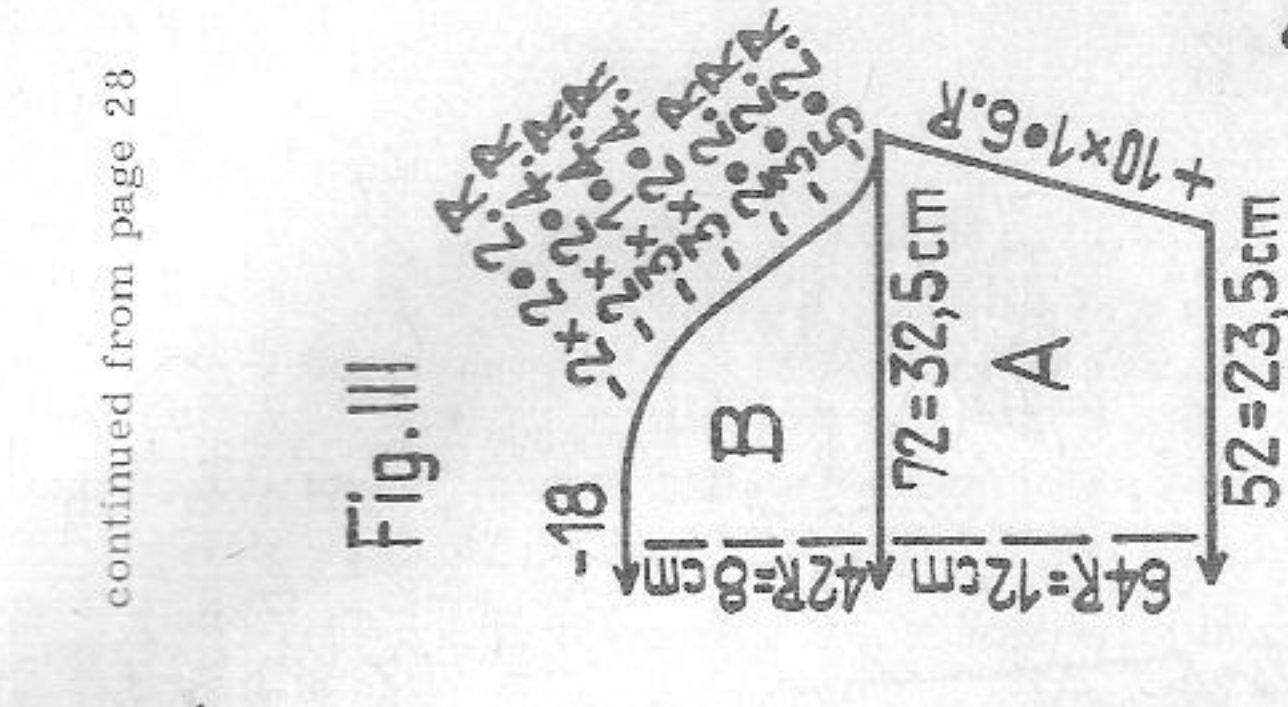
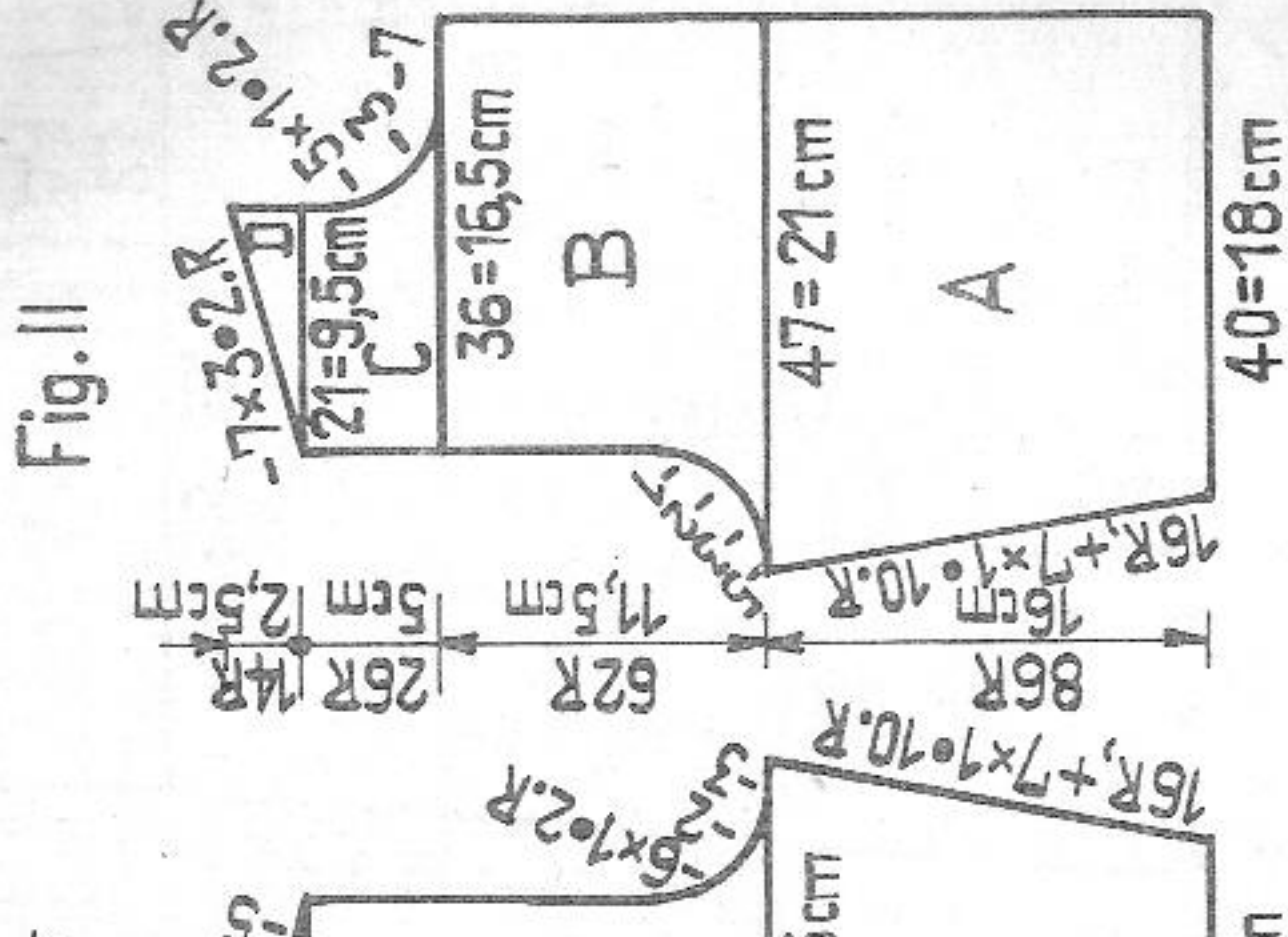
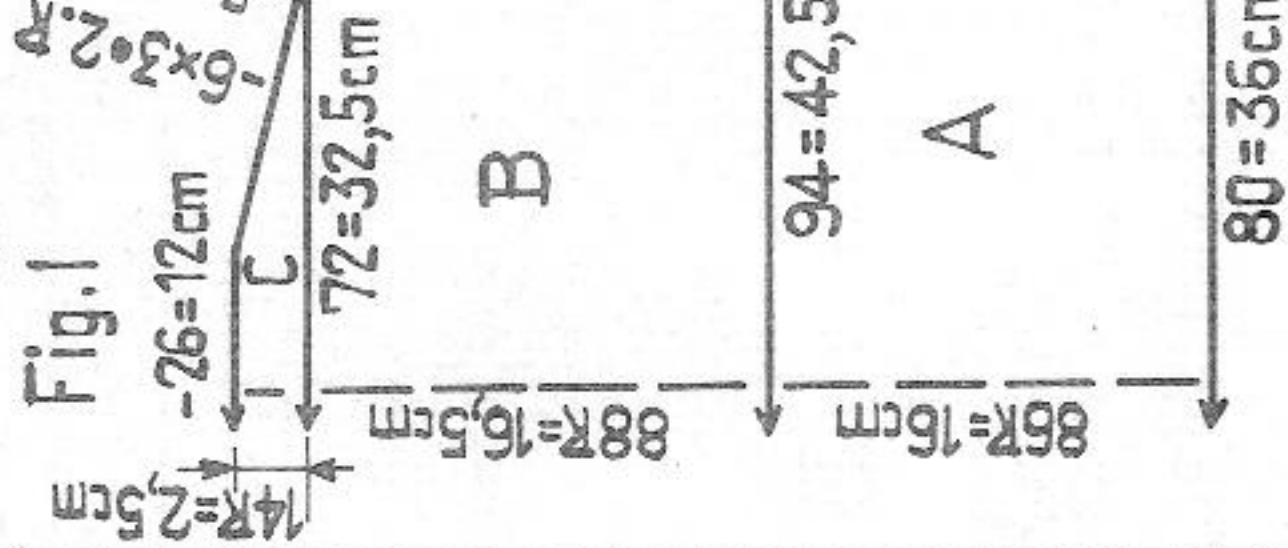
**Fig. III:** A = 1:1 rib for welt. B = stocking st, increase at both ends. C = shape sleeve head, cast off.

**Neck band:** With 110 nds knit 30 rows in K/K, a few rows with contrast yarn, release.

**To make up:**

Close sleeve, side and shoulder seams. Set in sleeves. Join neck band with mattress stitch. Attach neck band - starting at centre back - st by st with back st, unravelling contrast yarn. Fold in half to inside and catch down. Press all seams.

# 1905 B PASSAP-DUOMATIC\*



**Bolero**

Knit in pattern according to diagram. Cast on as for Fig. Ia + IIa. **Fig. I:** A = increase at both ends. B = shape armholes, then knit straight. C = shape shoulders, cast off loosely.

**Fig. II:** Left front according to diagram, right front reversing shapings. A = at right knit straight, at left increase. B = at right knit straight, at left shape armhole then knit straight. C = at right shape neck, then knit straight, at left knit straight. D = at right knit straight, at left shoulder shaping.

**Fig. III:** Knit two equal parts.

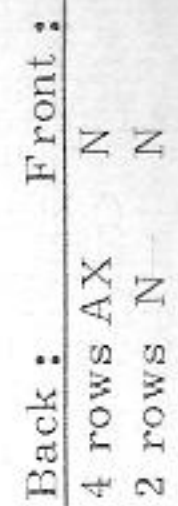
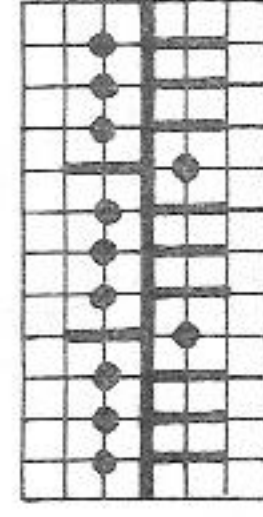
A = increase at both ends. B = shape sleeve head, cast off.

**To make up, bolero:**

Close sleeve, side and shoulder seams. Set in sleeves. Work three rows of single crochet around neck and front opening making 9 equally spaced loops in the 3rd row. At left sew on buttons to match. If desired, line both with silk, dress and bolero.

**Pattern DUOMATIC:**

Handle up, black strippers



nds marked with "X" in R. P.

knit 4 rows

knit 2 rows, pressing left returning key

repeat

continued from page 28



# 1915 A+B PASSAP - DUOMATIC \*

Lady's three piece suit "chanel style", with knitted trimmings

Size : to fit a 102 cm bust

Material :

39 ozs nubby wool with Acryl, 18 ozs glistening gold thread (Rayon and Polyester), 2 buttons covered with knitted gold trimming, 1 waist elastic

Stitch size :

PASSAP DUOMATIC, nubby yarn stocking st = 5, trimming in gold thread = 3 3/4, gold thread stocking st = 5  
 PASSAP COMBI, nubby yarn stocking st = 5, trimming in gold thread = 3 1/4, gold thread stocking st = 4 3/4  
 tension arm = 4, yarn brake 2 1/2

Test square :

nubby yarn : 100 sts = 39 cm (15 1/2"), 100 rows = 20,5 cm (8")  
 gold thread : 100 sts = 34 cm (13 1/2"), 100 rows = 23 cm (9")

Pattern :

skirt and jacket in nubby yarn, stocking st, purlish side outwards. Entire blouse in stocking st, gold thread. Trimmings with gold thread according to diagram.

A) Skirt

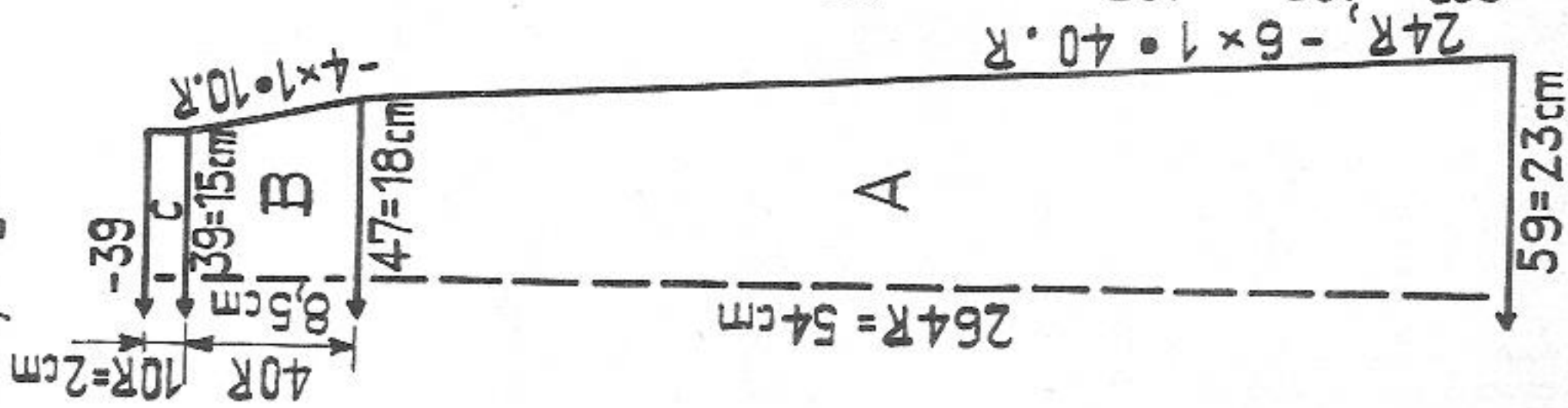
Fig. VII : Knit 6 equal parts.

A and B = decrease at both ends. C = waist hem, knit straight, a few rows with contrast yarn, release.

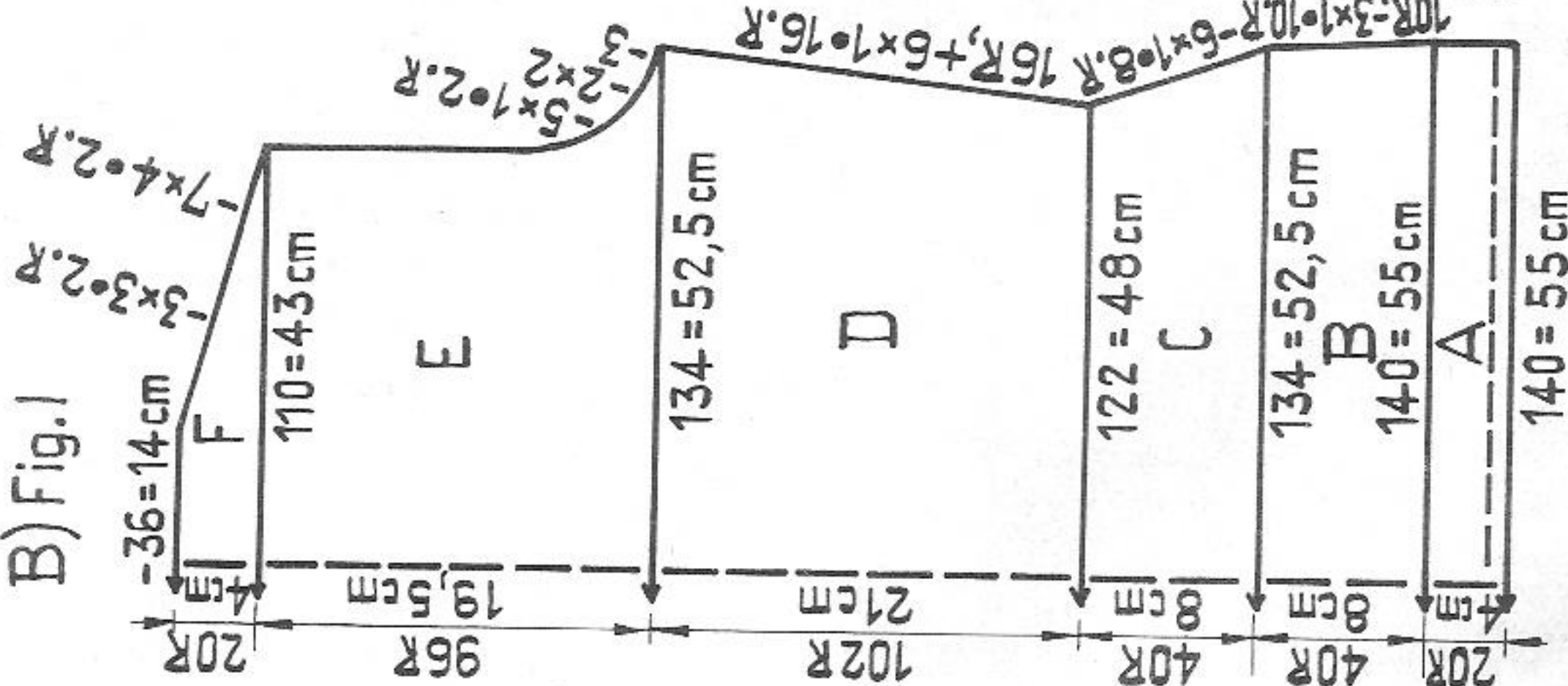
To make up :

Pin out parts to size and press over damp cloth and join parts at side seams, using back st. Make lower hem to desired measurement. Fold waist hem 2 cm to inside and sew down st by st, unravelling contrast yarn. Insert elastic, press seams and hem.

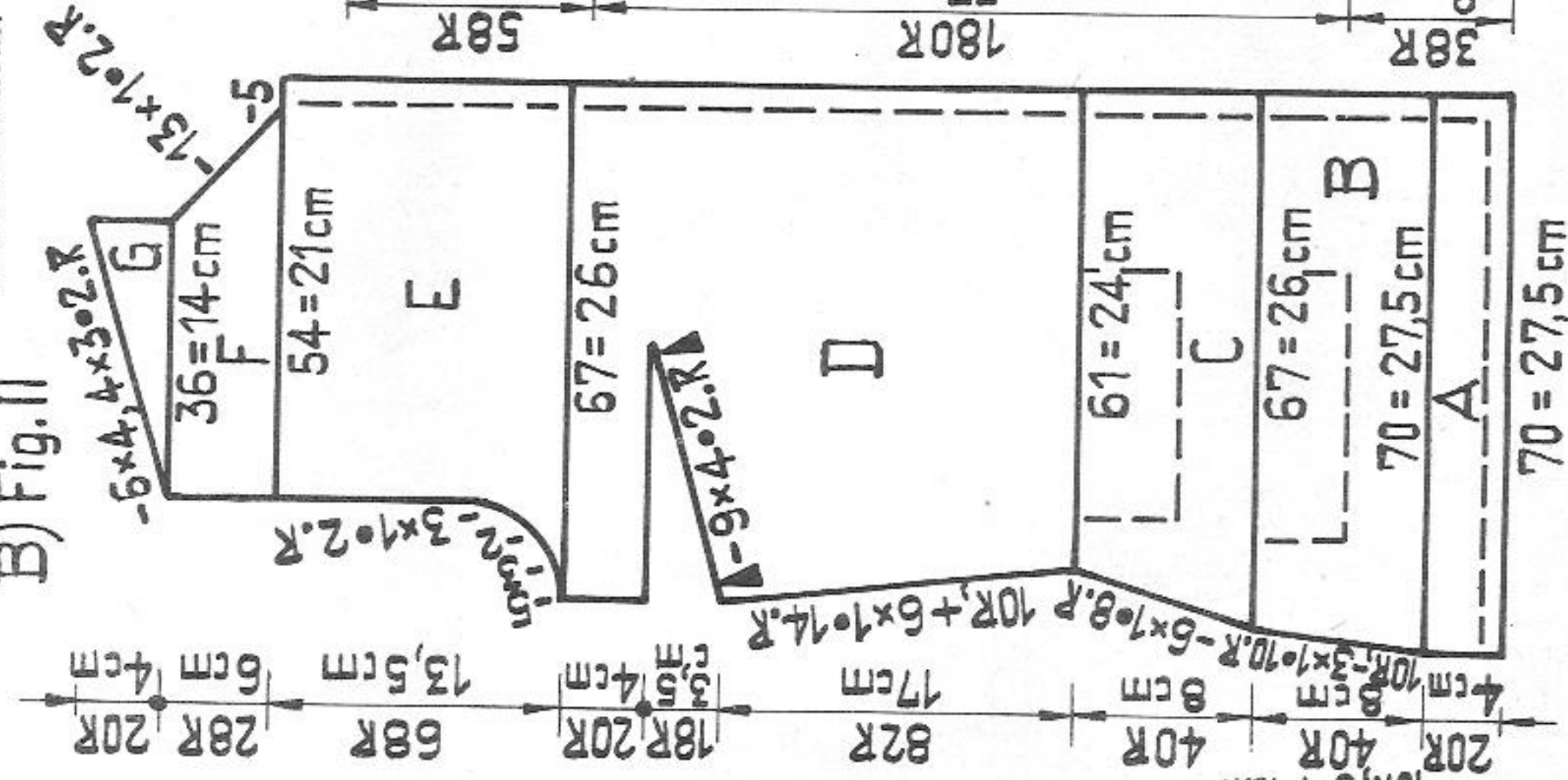
A) Fig. VII



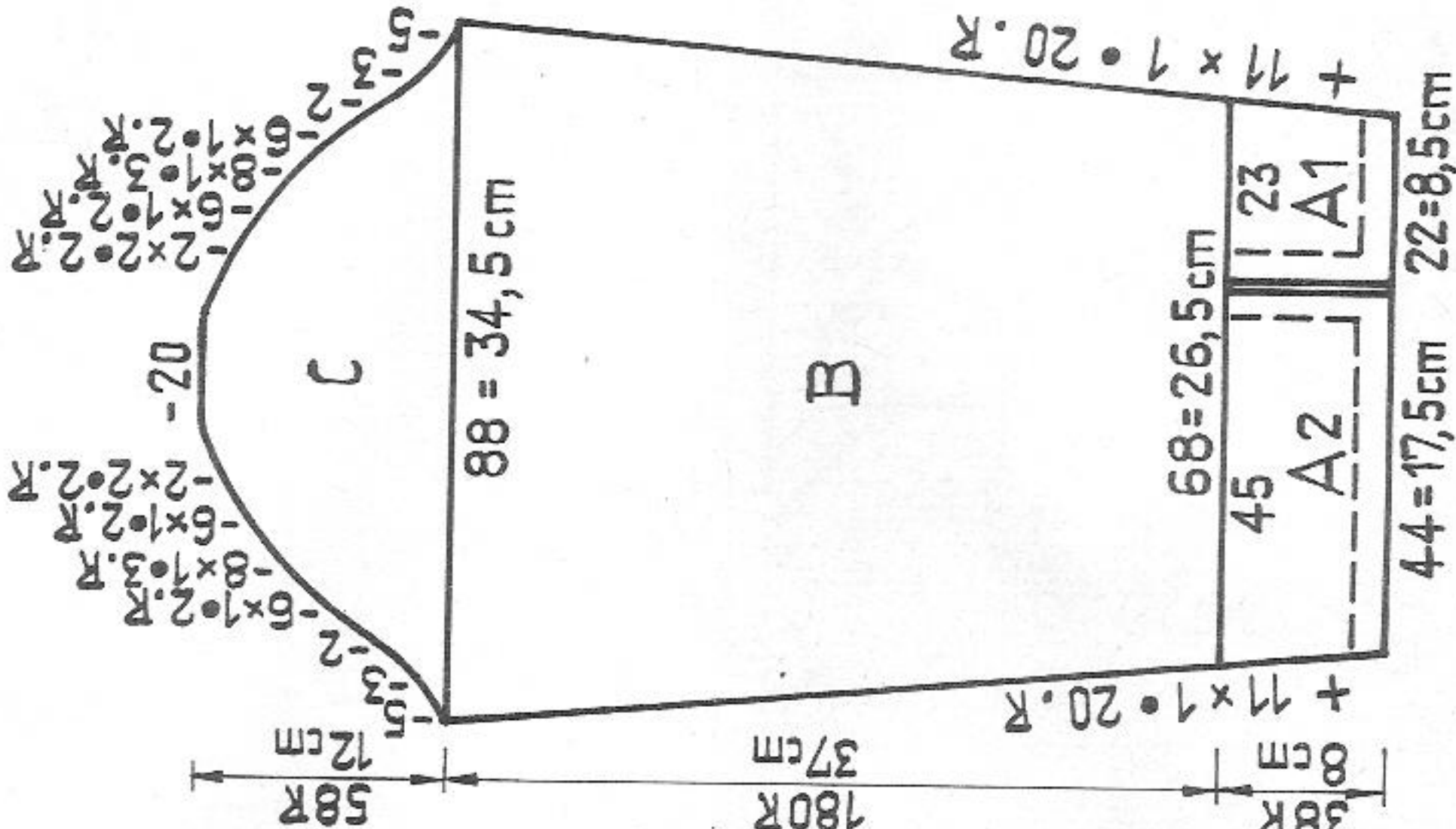
B) Fig. I



B) Fig. II



B) Fig. III



continued on page 31

30/16

Material : nubby yarn : 230 metres length to 100 gr  
 approx. 66 yards to 1 oz  
 gold thread : 330 metres length to 100 gr  
 approx. 94 yards to 1 oz  
 10 cm = about 4"



# 1915C PASSAP - DUOMATIC \*

## B) Jacket

Fig. I: A = hem, knit straight. B and C = decrease at both ends. D = increase at both ends. E = shape armholes, then knit straight. F = shape shoulders, cast off.

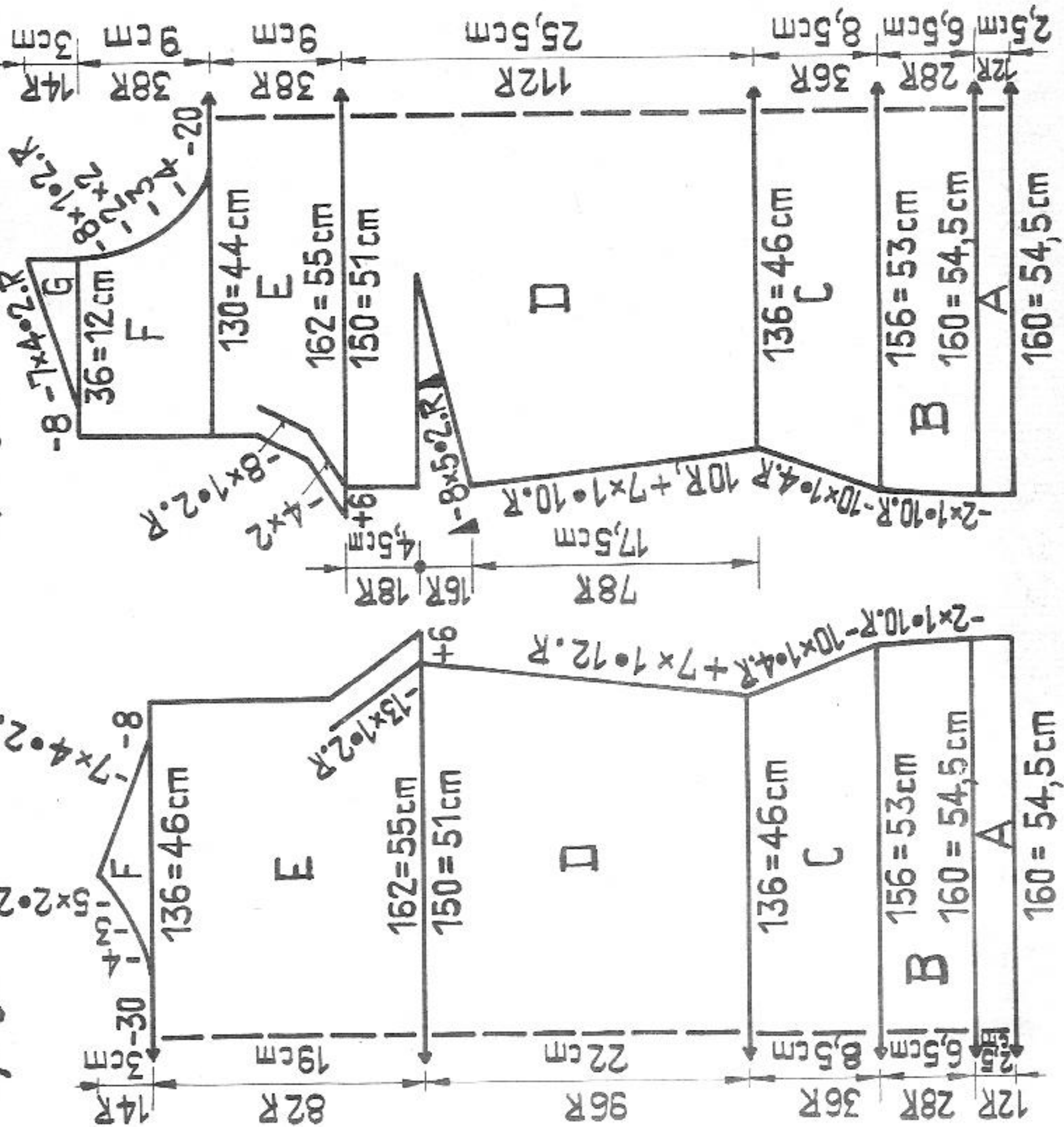
Fig. II: Right front according to diagram, left front reversing shapings.

A = knit straight, B and C = at right knit straight, at left decrease. D = at right knit straight, at left increase. After 82 rows - at left - make bust darts with graduations from outside in (BX and pushers) then knit straight. E = at right knit straight, at left shape armhole. F = at right shape neck, at left knit straight. G = shoulder shaping.

Fig. III: Left sleeve according to diagram, right sleeve reversing shapings. A 1 = with 22 sts knit 38 rows, increasing 1 st at right after 20 rows. Put sts on dekercomb. A 2 = with 44 sts knit 38 rows, increasing 1 st at left after 20 rows. Now, at right hang the 23 sts of section A 1 alongside section A 2 and continue knitting over 68 nds. B = increase at both ends. C = shape sleeve head, cast off.

C) Fig. I

C) Fig. II continued from page 30



Collar: With 96 sts knit 30 rows stocking st, cast off.

Pocket flaps: Knit four.

With 34 sts each knit 4 flaps, two of 20 rows, the other two of 24 rows, then a few rows with contrast yarn, release.

## Trimming:

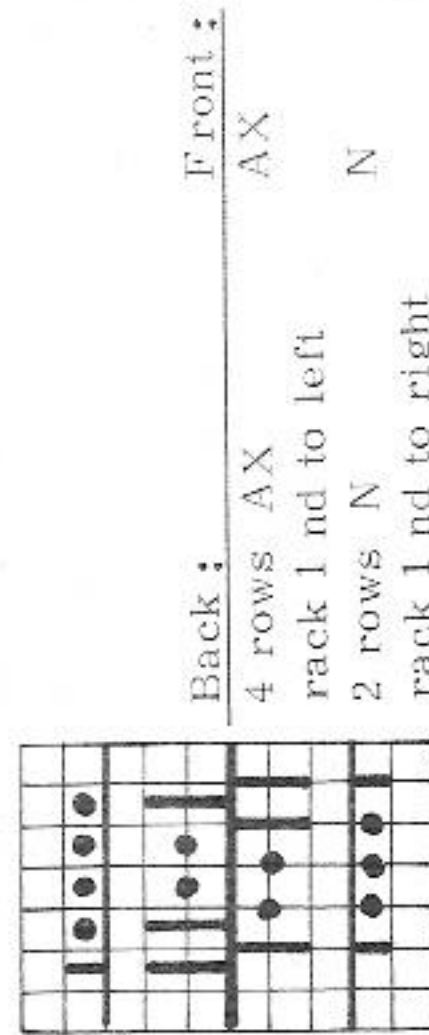
With gold thread knit according to diagram a length of about 6 metres. Cut trimmings to desired length and finish off loose sts.

## To make up jacket:

Close sleeve, side and shoulder seams. Set in sleeves. Attach collar with fine overhand st, purlside outwards, starting and ending 5 sts from centre front. Make a 4 cm hem at lower edge of jacket. Attach trimming to centre front edges and lower edge, starting and ending at neck and flush with outer edge of jacket. First sew outer edge with back st, then fix other edge of trimming with back st. Attach trimmings to collar and pocket flaps in the same way. Sew pocket flaps to both front parts as follows: small pockets at waist level, larger pockets about 8 cm below waist (see broken line on diagram), st by st, using back st, unravelling contrast yarn. Attach trimming on sleeves, following broken line on diagram and fix opening at upper end with a covered button.

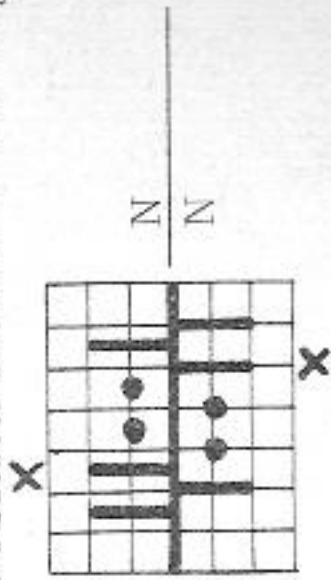
## PASSAP DUOMATIC

Pattern for trimming:  
blue strippers, handle down



## PASSAP COMBI

Pattern for trimming:  
Position lever for bed adjustment up



All nds marked with "X" in R.P. knit 4 rows, rack 1 nd to right, knit 2 rows, pressing left returning keys back and front, rack 1 nd to left, repeat

## C Blouse (gold thread)

Fig. I: A = hem, knit straight. B and C = decrease at both ends. D = increase at both ends. E = at both ends cast on 6 sts for turn-ins. For decreasing hang 6 sts by 1 st inwards at both ends, then knit straight. F = divide work with BX and pushers. In the centre cast off 30 sts, then knit right shoulder according to diagram, left shoulder reversing shapings.

Fig. II: A, B and C = as for Fig. I. D = increase at both ends, then make bust darts from outside in with BX and pushers. Continue knitting straight. E = as for Fig. I. F = divide work with BX and pushers. In the centre cast off 20 sts, knit right shoulder according to diagram, left shoulder reversing shapings. At right neck shaping, at left knit straight. G = at right knit straight, at left shoulder shaping.

## To make up blouse:

Pin out parts to size and press lightly under damp cloth. Close side and shoulder seams. For lower hem sew 12 rows to inside. At armholes sew the 6 cast-on sts to inside. Attach 1 piece of trimming around neck line.



# 1916 PASSAP - DUOMATIC + U 70

Elegant jacket for ladies in transfer pattern (U 70)

**Size:** to fit a 104 to 108 cm bust

**Material:** 21 ozs medium wool with "Lurex" (Polyester)

**Stitch size:** stocking st 4 3/4, pattern back 2 1/2, front 4 3/4

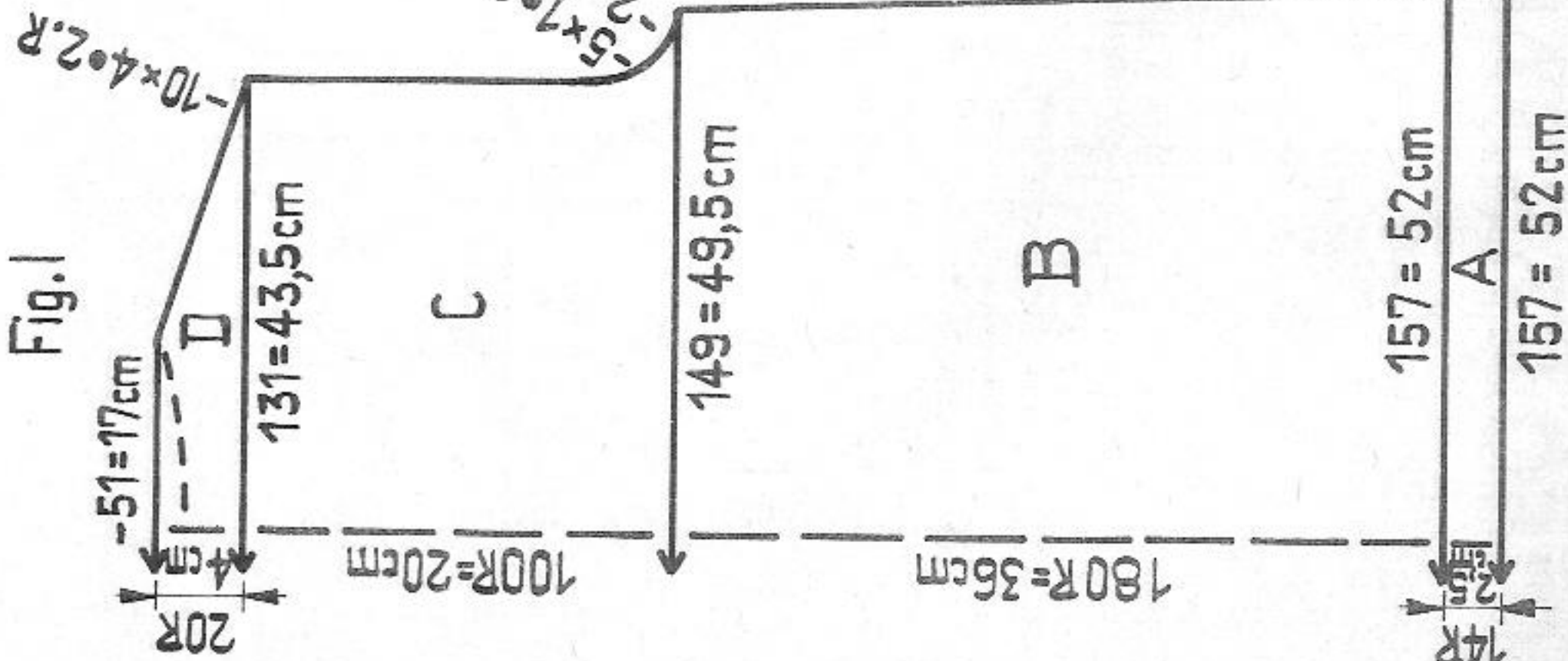
**Test square:** 100 sts = 33 cm (13") only the sts on front bed are counted  
100 rows = 20 cm (8")

**Pattern:** cardigan in transfer pattern throughout. Hems and front band in stocking st, wrong side outwards.

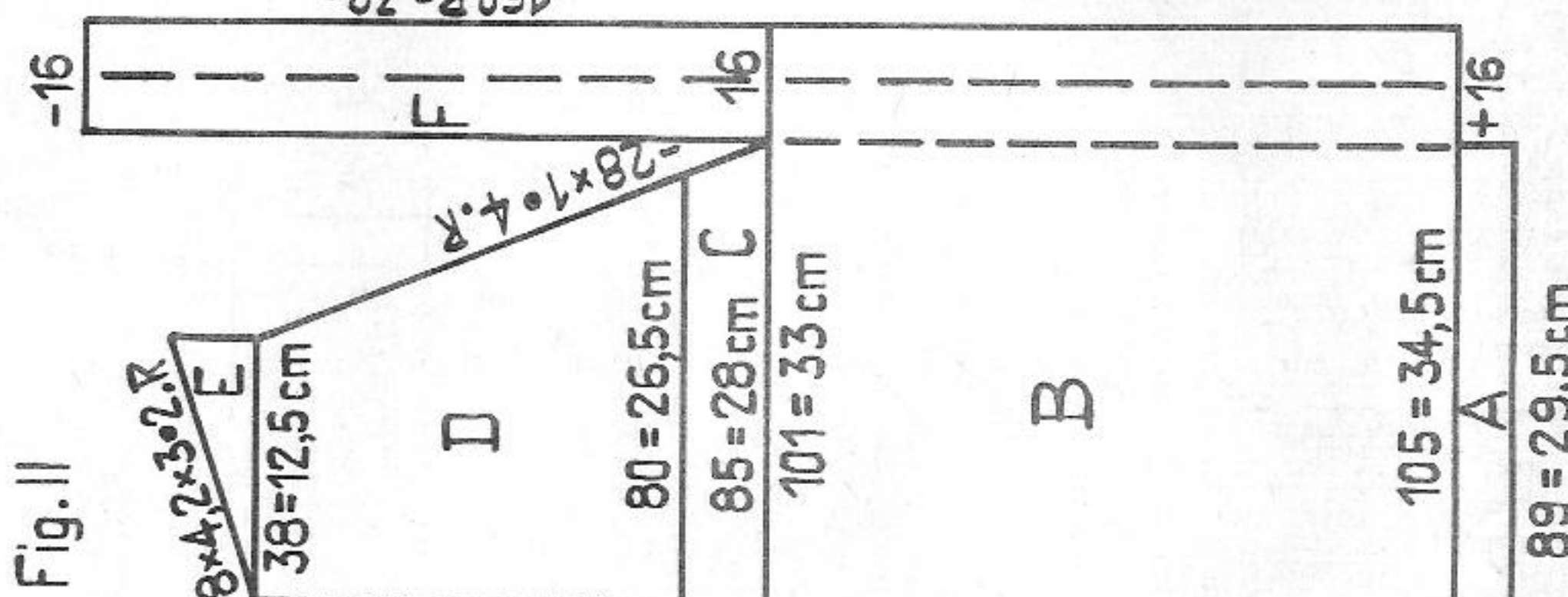
**Fig. I:** A = hem, stocking st. B = knit in pattern according to diagram. Decrease at both ends. C = armhole shaping, then knit straight. D = shoulder shaping, cast off loosely.

**Material:** 420 metres length to 100 gr  
120 yards to 1 oz  
10 cm = about 4"

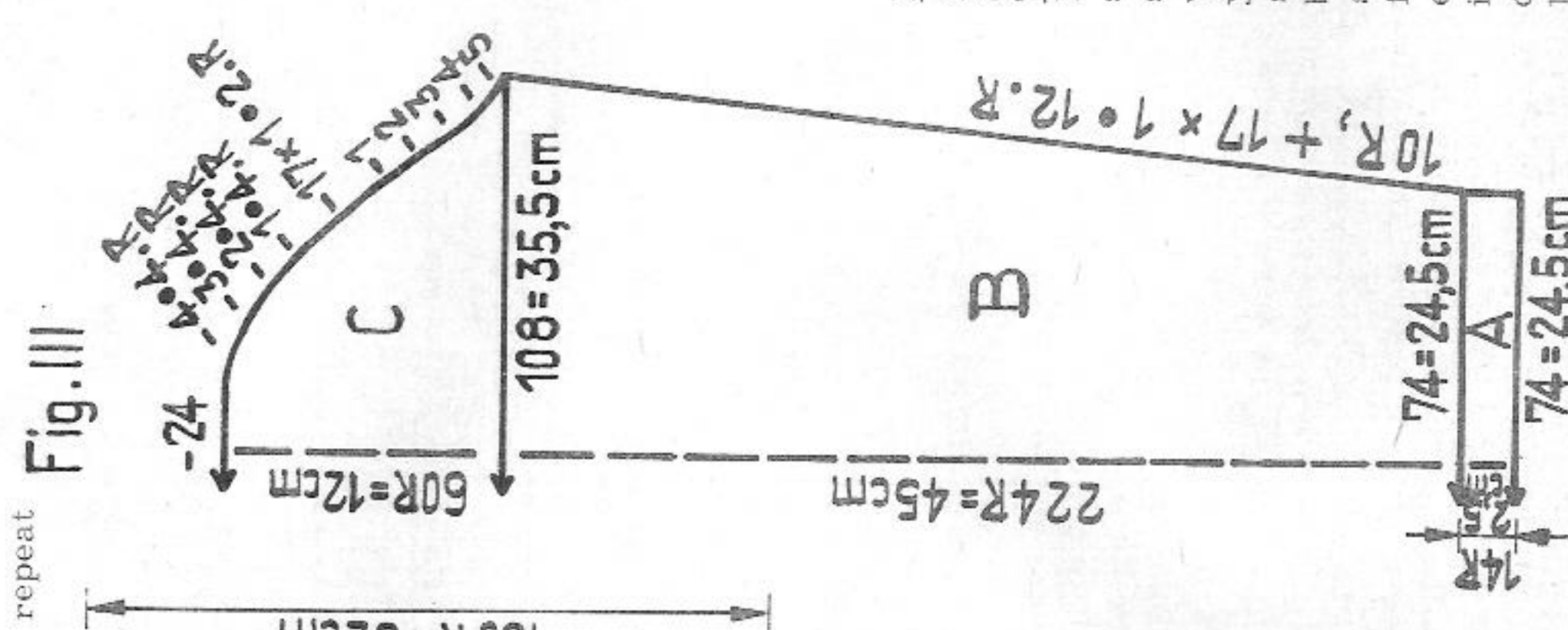
**Fig. I**



**Fig. II**



**Fig. III**



**Fig. II:** Left front according to diagram, right front reversing shapings. A = hem, stocking st. B = knit in pattern. At right cast on 16 sts for front band (knit these 16 sts in stocking st throughout). At left decrease. C = put 16 sts for front band on dekercomb and let them hang between the beds. At right decrease for neck, at left knit straight. D = at right continue decreasing, at left shape armhole then knit straight. E = at right knit straight, at left shape shoulder. F = hang the 16 sts for front band onto machine and knit 160 rows stocking st, a few rows with contrast yarn, release.

{ on back bed nds in W. P. accord. to diagram }  
knit 4 rows

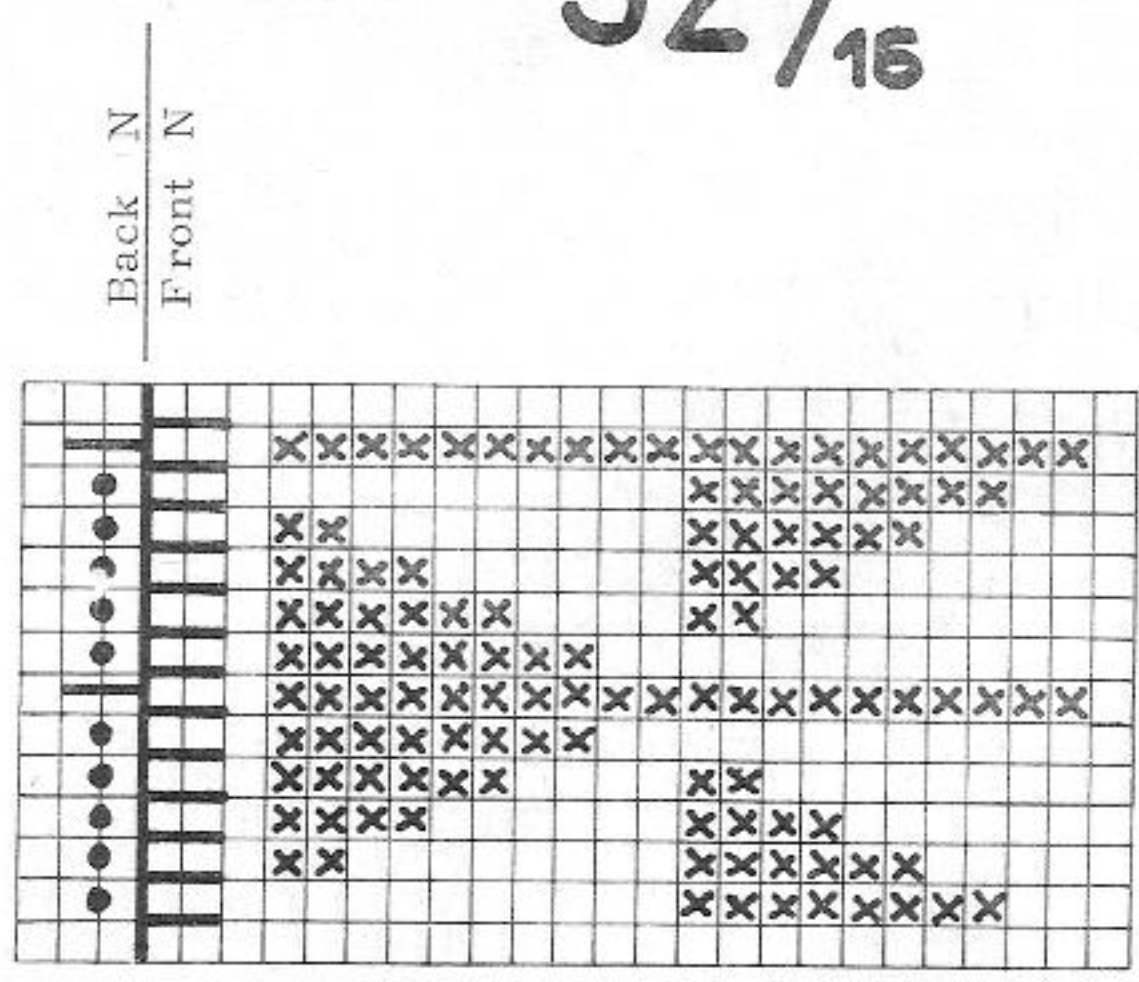
transfer all sts from back to front

{ on back bed nds in W. P. accord. to diagram }  
knit 4 rows

transfer all sts from back to front

repeat

32/16



Transfer pattern no. 402:  
Handle down, black strippers

1 cross = 1 st = 2 rows

1 series = 40 rows

**Fig. III:** A = hem, stocking st. B = continue in pattern, increasing at both ends. C = shape sleeve head, cast off.

To make up:

Pin out parts to size and press lightly. Close sleeve, side, and shoulder seams, set in sleeves. Close front bands at centre back with mattress st, unravelling contrast yarn. Attach band with back st along sections C and D at front and section D at back, following broken line on diagram, seam to inside. At lower edge of cardigan fold band in half to outside and close narrow edge with back st then turn to inside, fold band in half as per broken line on diagram and catch down. Finally make hem on sleeves and at lower edge.







# 1911 PASSAP - DUOMATIC\*

## Playsuit

Size: about 3 years

Material: 380 metres length to 100 gr approx. 109 yards to 1 oz 10 cm = approx. 4"

Material: 16 ozs medium wool, 1 zip of 16 cm

Stitch size: PASSAP DUOMATIC, back 3 1/2, front 4, stocking st tubular 4 1/2

PASSAP COMBI back St.S 4, front St.S 3 1/4, stocking st tubular St.S 4 1/4, tension arm 7, yarn brake 4

Test square: 100 sts = 18 cm (7"), 100 rows = 14 cm (5 1/2")

Pattern: "Long-stitch-pattern" according to diagram, bindings in stocking st

Pattern 1: Handle down, pink strippers  
 Pattern 2: Duomatic only  
 Handle down, pink strippers

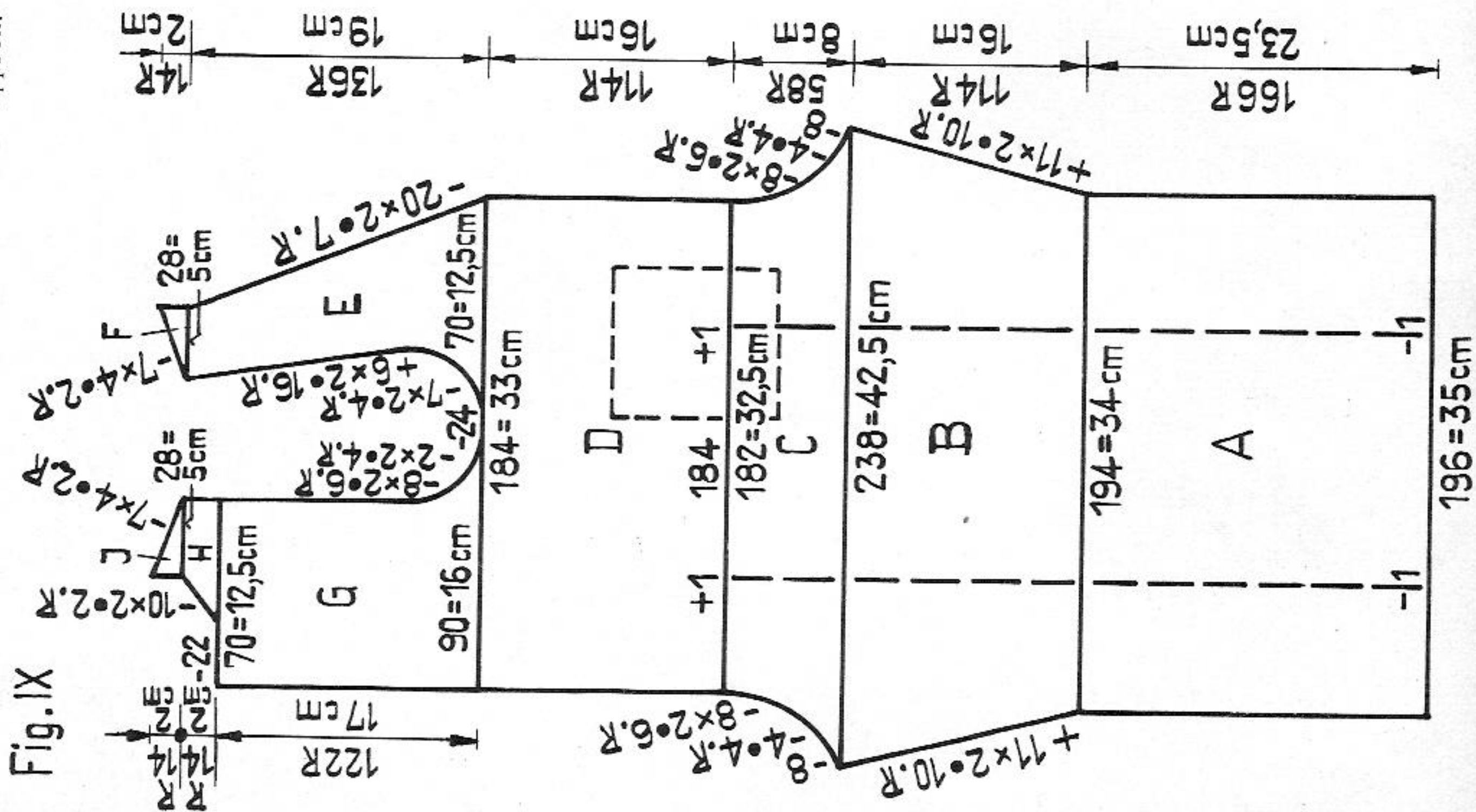
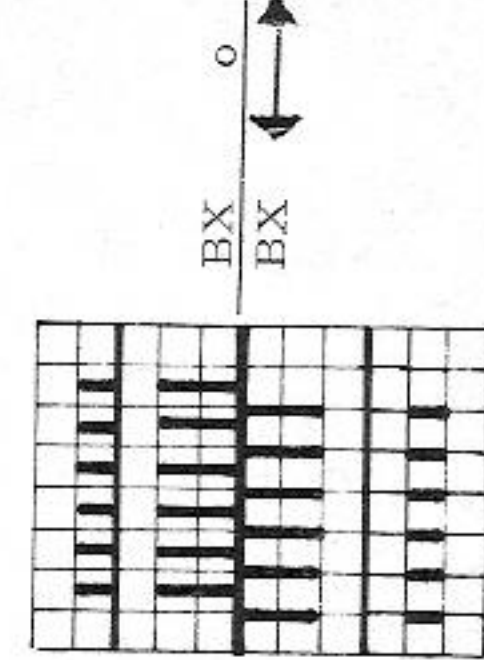
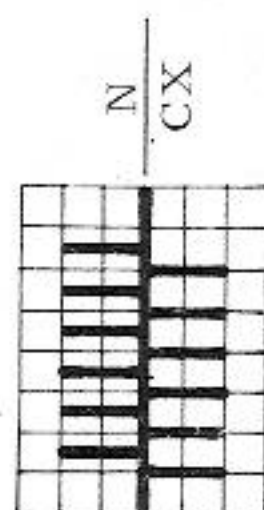


Fig. IX: Right part according to diagram, left part reversing shapings. A = start with 196 sts according to pattern 1. Knit 4 rows. On back bed, both sides, hang the 26th st onto next nd and put empty nds in Neutral Position (for creases), then knit straight. B = increase at both ends. C = at both ends decrease for crutch D = return both nds on back bed in working, knit straight. E = divide work thus: counting 70 sts from the right, cast off the following 24 sts, at left leave 90 sts (Combi); take sts on a thread or on dekercombs). For 70 sts at right, put pushers - back and front - in W.P. according to diagram 2, lock at right (Combi: knit according to pattern 1). At right decrease, at left first decrease, then increase according to diagram. F = at right knit straight, at left shape shoulder. G = with 90 sts knit according to diagram 1. At right decrease, at left knit straight. H = neck shaping at back, at right knit straight, at left cast off 22 sts, then decrease for neckline. J = at right shape shoulder, at left knit straight.

Neck and armhole bands: Start and finish with contrast yarn. Stocking st. Knit once over all nds (neckband), twice over 130 nds (armhole bands). With St.S 4 1/2 knit 7 rows, 1 row with St.S 6, then another 8 rows with St.S 4 1/2, release.

To make up: Pin out parts to size and press lightly. Tack pockets as per broken line on diagram, then sew side edges with back st along edge stitch of pocket, lower edge st by st with back st, unravelling contrast yarn. Close leg seams at sections A and B, join both parts with back st making back and seat seam along sections G, D and C at back and C at front. Set in zip at section D of front. Close shoulder seam. Attach neck and armhole bands, first to outside st by st with back st, then catch down inside st by st, unravelling contrast yarn. Make lower hems to desired length.