

# Pastaf

®

INTERNATIONAL



40

**PASSAP**

19

1913 1914 1996  
2109 2113

1988 1990 1992  
2118

1995

1997 2117

1998 1999

2100

2102

2104

2107 2108 2123

2110 2121 2132

2114 2128

2119 2132

2122

2130

2131



PASSAP<sup>®</sup>  
INTERNATIONAL

2102 U 70  
PASSAP DUOMATIC

PASSAP



2128 U.70  
PASSAP DUOMATIC

2114 A+B  
PASSAP DYNAMIC



2123 ★  
PASSAP DUOMATIC



1998 ★/2119 ★/2132  
PASSAP DUOMATIC

★ = PASSAP COMBI



1998 ★/1999 ★  
PASSAP DUOMATIC



2107 ★  
PASSAP DUOMATIC

PASSAP<sup>®</sup>  
INTERNATIONAL



1913 ★/1914 ★  
PASSAP DUOMATIC

2121  
PASSAP DUOMATIC

6 **PASSAP**<sup>®</sup>  
INTERNATIONAL





2110  
PASSAP DUOMATIC



2110  
PASSAP DUOMATIC

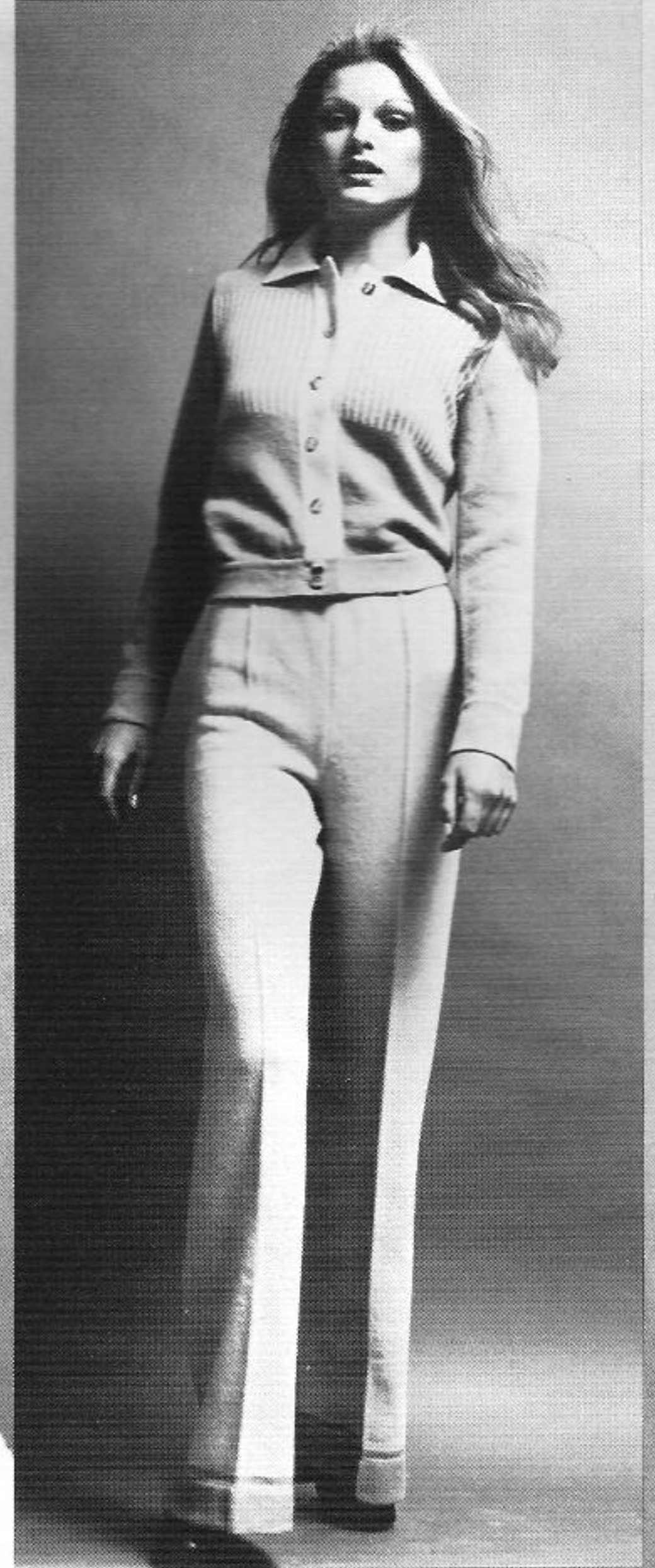

T 2141  
PASSAP DUOMATIC

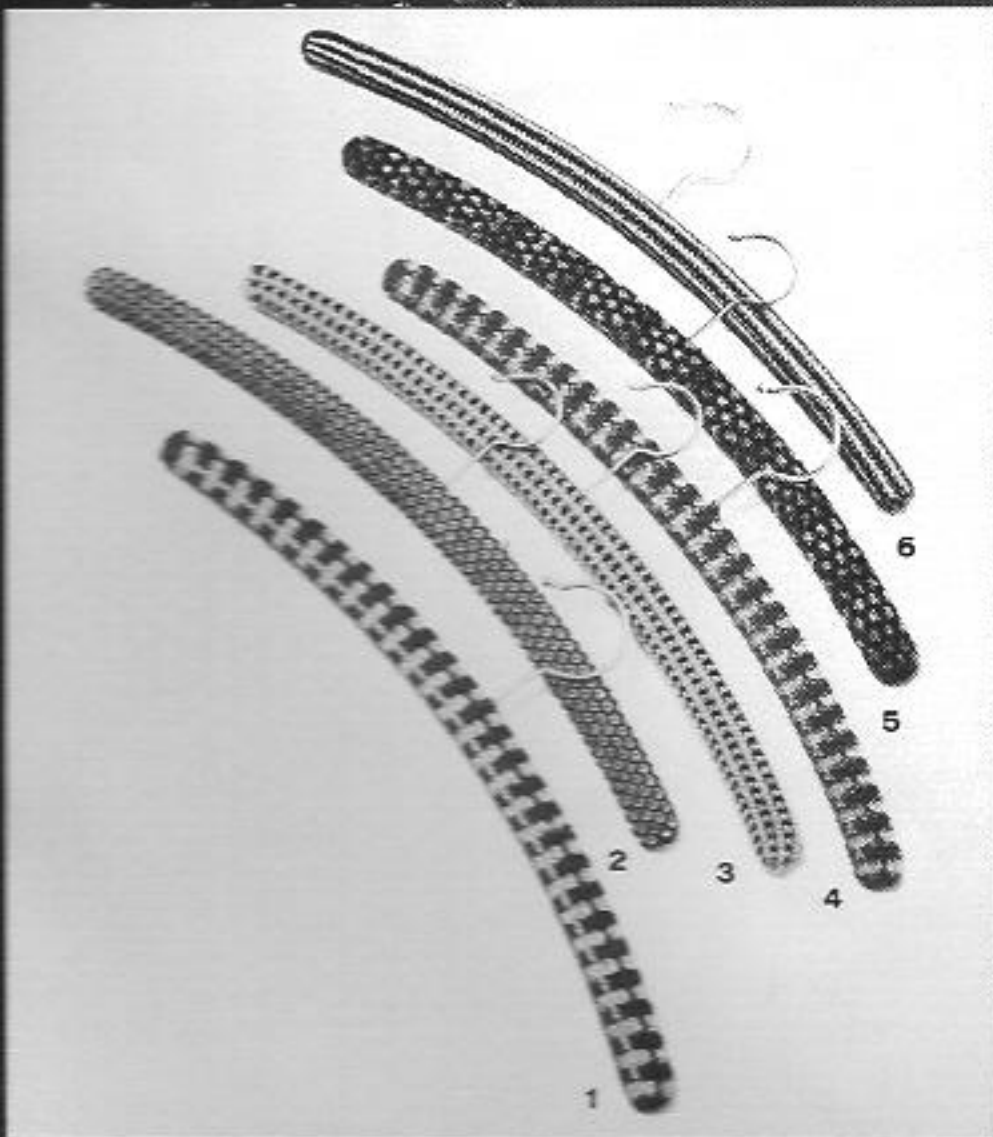

PASSAP<sup>®</sup>  
INTERNATIONAL

2131  
PASSAP DUOMATIC



2113 ★

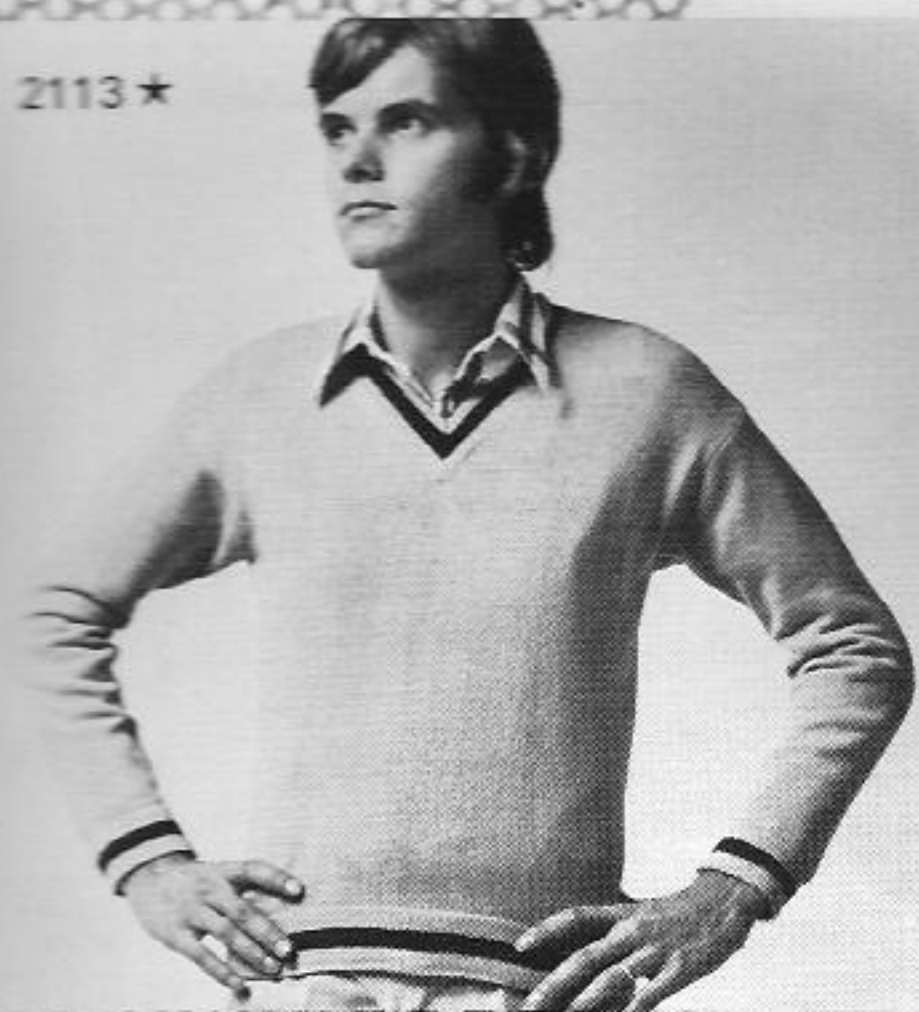

2109 ★  
PASSAP DUOMATIC



2117 PASSAP DUOMATIC

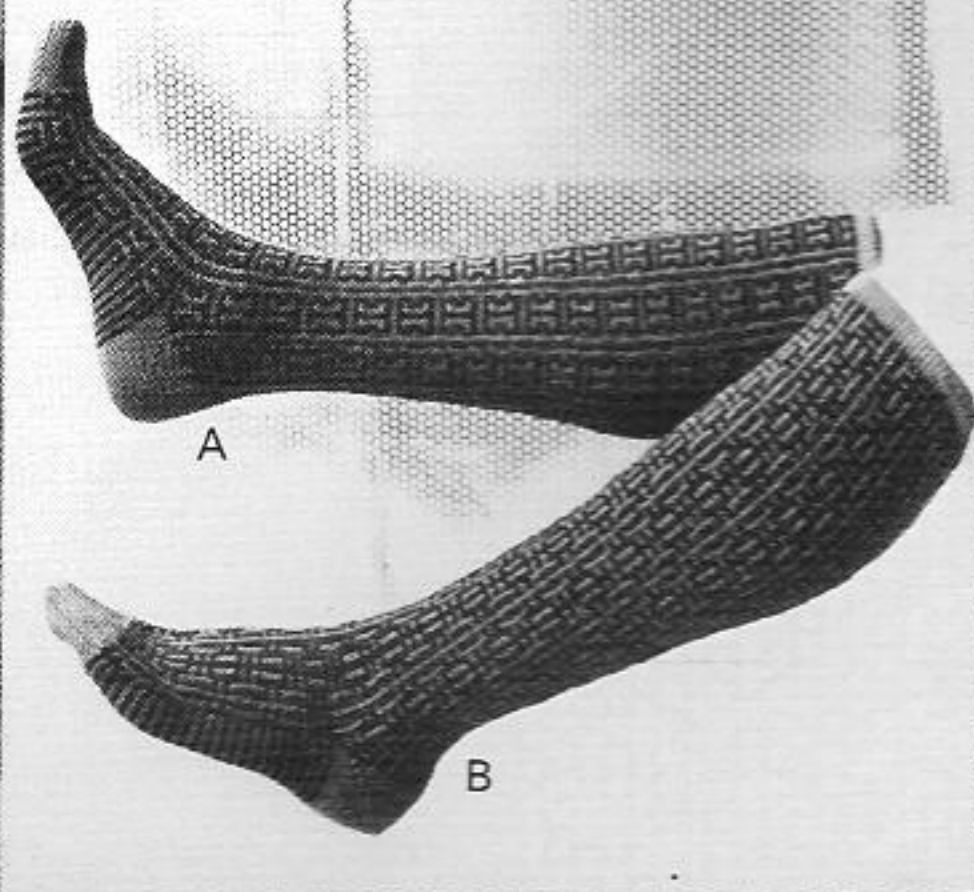

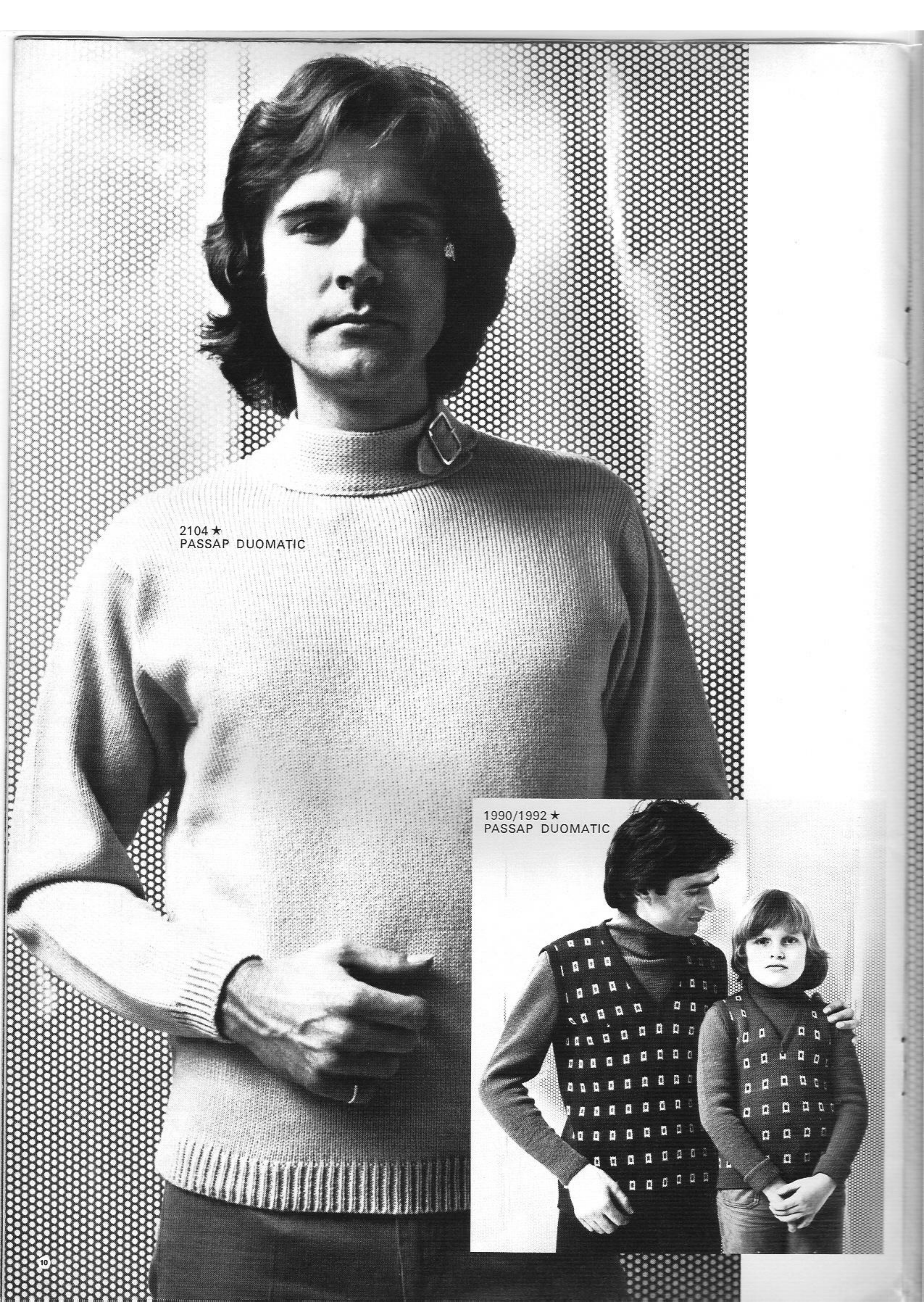

2104 ★  
PASSAP DUOMATIC

1990/1992 ★  
PASSAP DUOMATIC

2118  
PASSAP DUOMATIC



PASSAP<sup>®</sup>  
INTERNATIONAL

2100 ★  
PASSAP DUOMATIC



2130 U 70  
PASSAP DUOMATIC

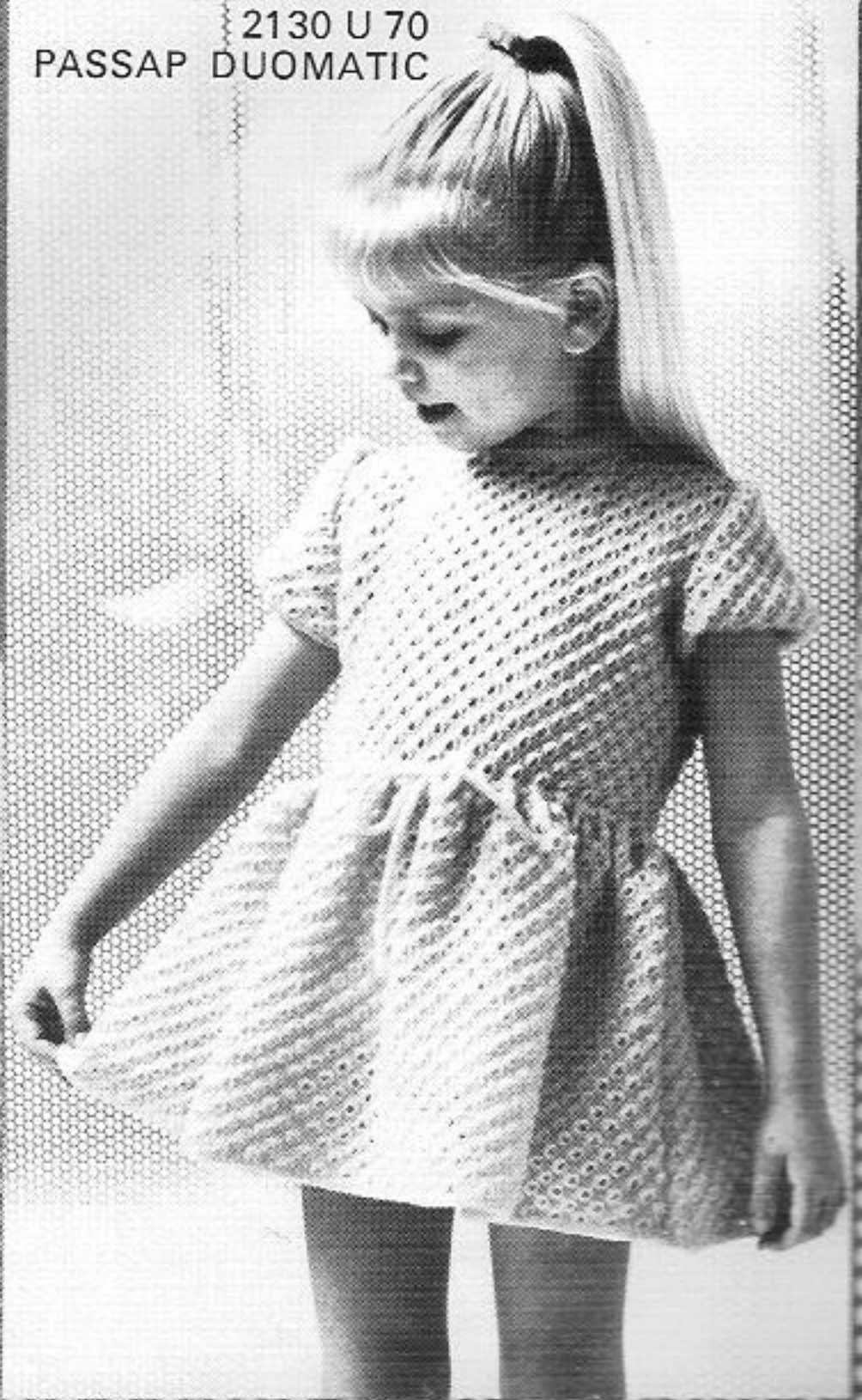

1995  
PASSAP DUOMATIC

1997 ★  
PASSAP DUOMATIC

T 2124/T 2125  
PASSAP DUOMATIC



T 2140  
PASSAP DUOMATIC

PASSAP<sup>®</sup>  
INTERNATIONAL



Z 2938/40 4.74 PASSAP registered Trade Mark  
© 1974 by MADAG Maschinen- und Apparatebau  
Dietikon AG, CH-8953 Dietikon. All rights of  
reproduction reserved. Printing and Layout in Switzerland  
by Offset & Buchdruck AG, Zürich, H. R. Ziegler.  
Models: England, France, Germany, Italy Switzerland.  
Pictures: Urs Fäsch, Urs Hicklin, Max Roth, Zürich.



PASSAP-Export  
8953 Dietikon  
Schweiz Suisse  
Switzerland Suiza

**PASSAP**®

2122  
PASSAP DUOMATIC

2108 ★  
PASSAP DUOMATIC



**PASSAP<sup>®</sup>**  
**DUOMATIC**

## Description Book for Model Book No. 19

### Hints for PASSAP gifts (marked with T)

#### T 2124 and T 2125 Bathroom set consisting of pedestal mat and seat cover

Cut paper pattern in desired shape or according to existing mats. Use strong nylon yarn and knit in direction of arrow. Carpet pattern : on both beds put all nds into W.P. set lock at back on EX, at front on CX, St.S on front bed as small as possible. Knit 2 rows with both locks, 2 rows with front lock only, etc. With 6 sts knit a stocking st tubular strip long enough to fit round outer edge of seat cover. Sew to edge of cover and pull strong elastic through.

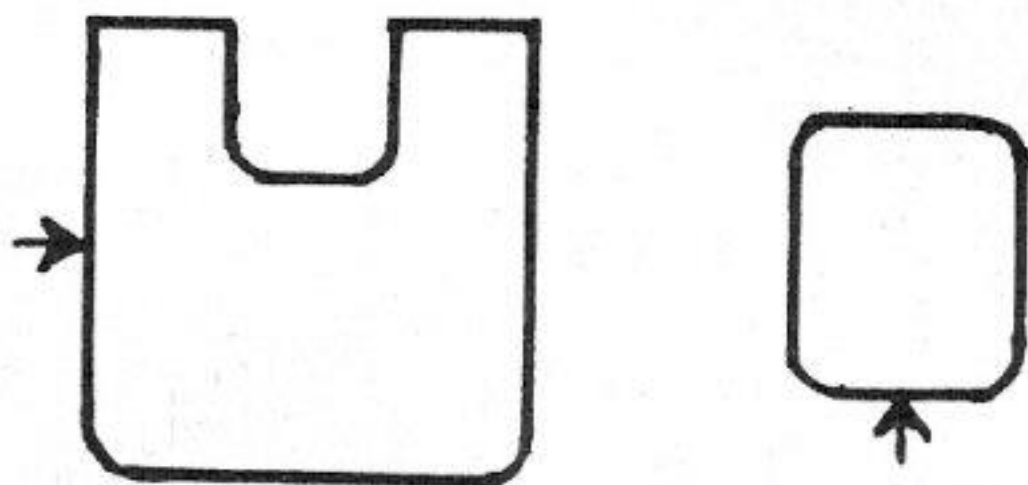

#### T 2140 Hat

\*Put 4 nds (2 front, 2 back) into W.P. miss 29 nds.\* Repeat from \* to \*, 7 times. Set lock to N/N. Knit a length to fit round head (measure tightly). Sew pattern stripes together to form loops. Make seam to form hat. Crochet or knit on oval to fit top of hat. At edge run 2 or 3 rows of shirring elastic through knitting for a comfortable fit.

#### T 2141 Hangers

Various covers for hangers, all knitted tubular with lock set on DX, about 41 cm long. Number of sts and stitch patterns according to diagram : hanger 1, 2 and 4 on page 26, hanger 3 and 5 on page 21, hanger 6 on page 27.

CONTENTS

Model No.	Article	Page
	<u>Front Cover</u>	
* 1998	Evening skirt	15
2132	Brocade-effect jacket	19
* 2119	Top to wear with evening skirt	31
	<u>Back Cover</u>	
* 2108	Summer coat	20
* 2122	Jumper suit with pleated skirt	4
* 1470	Boy's pullover with shorts	32
1509	Child's dress with jacket	B
* 1913	Roll collar sweater	5
* 1914	Pinafore dress (to wear with 1913)	3
1988	Child's two-coloured pullover	12
1990 A+B	Sleeveless pullovers	7
* 1992 A+B	Man's and boy's sweater	9
1995	Baby's jacket	6
* 1996	Girl's two-coloured trouser suit	10/11
* 1997	Baby's jacket	12
* 1999	Evening blouse	8
* 2100	Child's coat with hood	16
U 70 2102	Summer top in lace pattern	17
* 2104	Man's pullover with buckled neckline	13
* 2107	Backless summer dress	18
* 2109	Man's jacket	21
2110	Three piece : jacket, trousers, skirt	22/23
* 2113	Man's pullover	25
2114 A+B	Beach wear for mother and daughter	14
2117	Man's knee socks in two colours	26
2118	Boy's pullover	29
2121	Fairisle dress	28
* 2123	Summer dress	C
U 70 2128	Wedding dress	24
U 70 2130	Child's dress	27
2131	Man's jacket	30

Model marked with \* include instructions for the PASSAP COMBI.

Models marked with "U 70" can be worked only with the help of the U 70 transfer lock.

First of all, we should like to apologise for the late appearance of Model Book 19. The delay was due to the work involved in bringing out our very comprehensive Baby Book.

We hope we have made up for the delay by bringing you a very varied collection of summer and winter models, with something to suit every taste.

We are constantly being asked for some of the timeless, classic styles, which appeared in earlier issues of the Model Book, now out of print, and so we have decided to reprint a few of these, from time to time, for the benefit of newer knitters. In this issue we have included children's styles 1470 and 1509.

For relatively inexperienced knitters - or those who want to make something new very quickly - we should like to draw attention to the simple, endlessly useful pullovers (1992 and 2113) and the dress (2123). Or you can knit the brocade-effect jacket (2132) without the fairisle design, to make a classic and wearable style.

We hope that this new collection will give you a great deal of pleasure.

Yours sincerely,

PASSAP EXPORT

Before starting your work please study carefully the explanations given on pages 1 and 2

Patterns: The drawings refer to half width, the indications of stitch numbers refer to whole width of each part.

Figure I	= back	Figure IX	= pants
Figure II	= front	Figure X	= gusset
Figure III	= sleeve	Figure XI	= scarf
Figure IV	= collar	Figure XII	= cap, bonnet
Figure V	= border, cuff	Figure XIII	= mittens
Figure VI	= pocket	Figure XIV	= socks, stockings
Figure VII	= skirt, front	Figure XV	= straps
Figure VIII	= skirt, back	Figure XVI	= bra, halter, bodice, top

If the centre line of the half width is dotted and shows arrows, the other half is worked simultaneously with reversed shapings, i. e. decreasing or increasing is made on the left as well as on the right side.

If the centre line is drawn in one firm line, the other half is worked separately with reversed shapings, i. e. first knit one part according to diagram (increasing or decreasing at right), then the second part the opposite way (decreasing or increasing at left).

Abbreviations:

Col.	= colour of wool	○	= tubular ( or ) = half tubular
st, sts	= stitch, stitches	●	= every (in every row)
St.S	= stitch size	×	= times
Nd, nds	= needle, needles	+	= increase
R	= row	-	= decrease, cast off
T	= 2 rows	▲	= graduations (short rows)
		■	= for open work row hang st to the next nd, leave empty nd in W. P.

Stitches are only given by a number (without accompanying letter "st"). The stitch number always refers to the total of stitches, i. e. to all needles which are in Working Position on back and front bed.

Exception: For tubular or half tubular the necessary stitches are only given for one bed. The same number of needles must therefore be put into Working Position on the other bed. In these cases the sign for tubular  $\bigcirc$  respectively ( or ) for half tubular is set before the relevant stitch number.

Examples for increasing and decreasing:

First increase or decrease always occurs in the first row of a section.

- $+ 3 \times 2 \cdot 8 \cdot R$  means: increase 2 stitches 3 times in every 8th row (1 stitch at back, 1 stitch at front).
- $- 19 \times 3 \cdot 7 \cdot R$  means: decrease 3 stitches 19 times in every 7th row (back 2 stitches, front 1 stitch or vice versa).
- $- 17 \times 1 \cdot 2 / 3 \cdot R$  means: decrease 1 stitch 17 times, alternately once after 2 rows and once after 3 rows.
- $\blacktriangle - 4 \times 8 \cdot 2 \cdot R$  means: work graduations, i. e. short rows (on DUO with pushers and lock BX). Step by step put 8 nds (and their respective pushers) into Rest Position 4 times after every 2nd row (for double bed 4 nds each back and front). Once all graduations are finished, continue knitting normally, i. e. all nds in Working Position (pushers in Neutral Position).

Graduations can be knitted two ways, either from outer edge towards centre (gradual decreasing with the minus-sign "-" after the black triangle) or from the centre towards outer edge (gradual increasing with the plus-sign "+" after the black triangle.)

Number of stitches and centimetres :

- $136 = 20 \text{ cm}$  means: a total of 136 sts (for K/K 68 stitches each on back and front) make a width of 20 cm.
- $\bigcirc 146 = 43 \text{ cm}$  means: cast on 146 sts each on back and front bed for tubular which makes a width of 43 cm.

Stitch size: These indications are only recommended by us. They must always be tested by you, by making your own test square for your own wool.

Test square: We strongly recommend that you make always a test square with your own material before starting to work, in order to calculate for your material the necessary numbers of stitches and rows along the PASSAP - chart. The chapter "The test square and its calculation" in your instruction book informs you how to proceed for these calculations. This is very important, especially when adjusting a model to another size.

# 1914 PASSAP - DUOMATIC \*

Pinafore dress (to wear with sweater model 1913)

Size: to fit a 92 cm bust

Material: 21 ozs medium wool

Stitch size: PASSAP DUOMATIC "long-stitch-pattern" back 3 1/4, front 5 1/2 bands 5 1/4 and 7

Stitch size: PASSAP COMBI "long-stitch-pattern" front 5 1/4, back 3 bands St.S 5 and 6 1/2, tension arm 4, yarn brake 4 1/2

Test square: 100 sts = 20,5 cm (8"), 100 rows = 15,5 cm (6 1/8")

Pattern: entire pinafore in "long-stitch-pattern" bands for neck and armholes in stocking st

Handle down, pink strippers

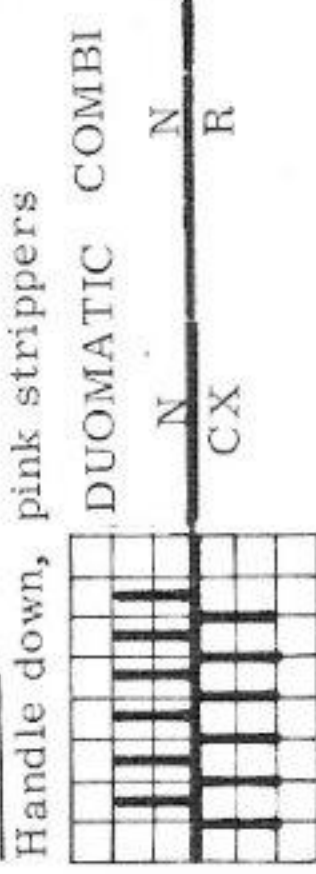

Material: 360 metres length per 100 gr approx. 113 yds per 1 oz

3/19

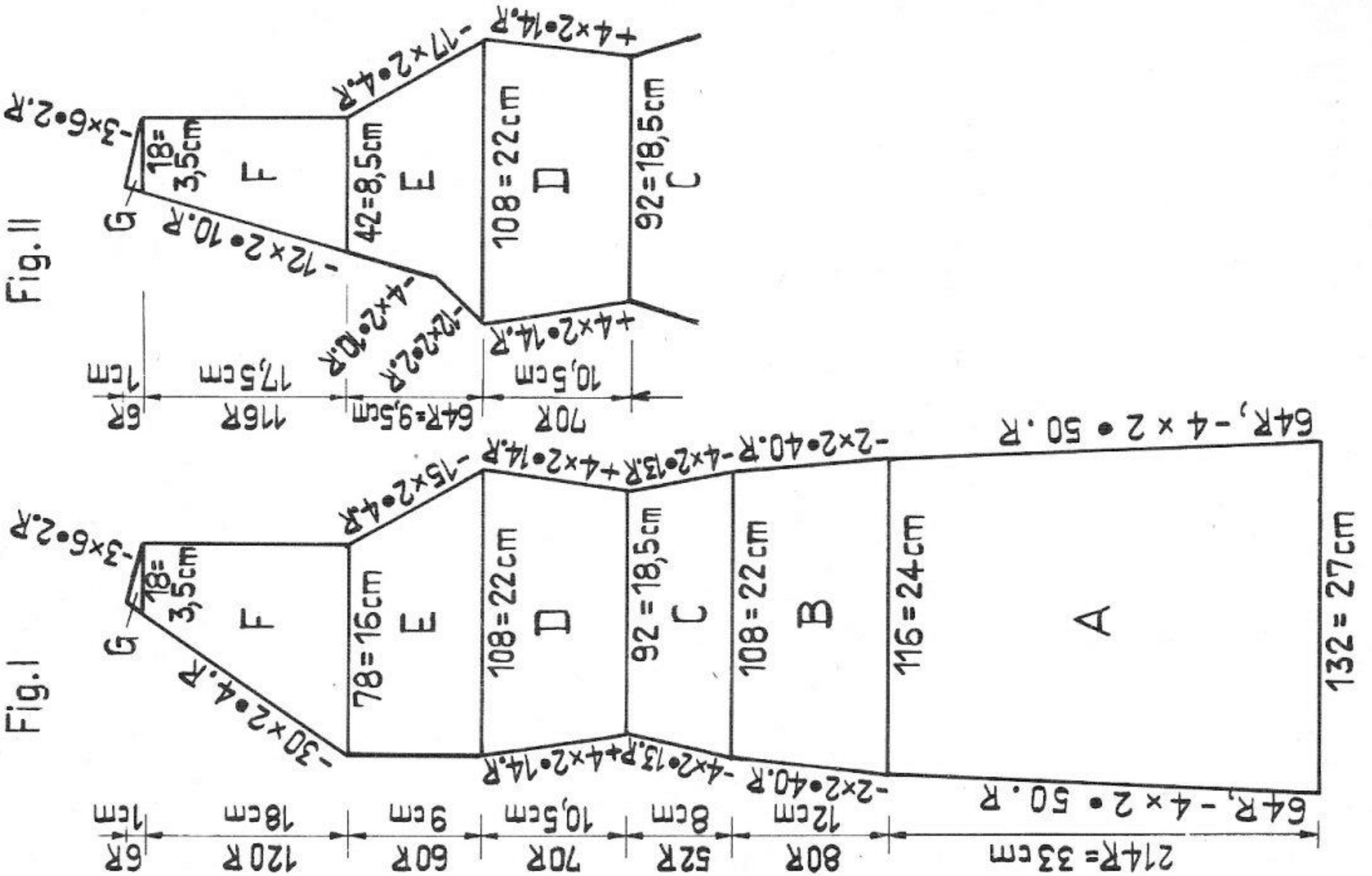

**Fig. I:** Right back according to diagram, left back reversing shapings. A = with 132 sts make zig-zag, knit 4 rows CX/CX, then knit in pattern according to diagram. Decrease at both ends. B and C = decrease at both ends. D = increase at both ends. E = at right decrease, at left knit straight. F = at right knit straight, at left decrease. G = shape shoulders.

**Fig. II:** Right front according to diagram, left front reversing shapings. A to D = as for Fig. I. E = at both ends decrease according to diagram. F = at right knit straight, at left decrease according to diagram. G = as for Fig. I.

**Neck band:** Knit once. Begin and end with contrast yarn. With 128 sts on each bed make an open cast-on, tubular, and with St.S 5 1/4, knit 14 rows tubular. Every alternate row (RC 2) decrease 1 st at both ends, back and front, using double decker tool. For 15th row change to St.S 7, for 16th to 28th row change to St.S 5 1/4, hereby increase 1 st every alternate row, at both ends, back and front, i.e. with double decker tool transfer 2 sts by 1 st outwards and twist and place running thread onto empty nd.

**Armhole band:** Knit twice. Begin and end with contrast yarn.

With 80 sts on each bed make an open cast-on for tubular. Proceed as for neck band but increase and decrease only at one end.

**To make up:**

Pin out parts to size and press lightly. Join centre front and centre back seam. Join side seams with back st. Close shoulder seams. Attach neck and armhole bands, first to outside, backstitching into open loops and unravelling contrast yarn. Shapings of neck border should correspond with centre front and centre back, shaping of armhole bands with side seams. Then fold bands in half to inside and catch down, st by st, unravelling contrast yarn. Press seams and bands lightly.

# 2122 PASSAP - DUOMATIC \*

Jumper suit with pleated skirt - back cover

Size: to fit an 86 cm bust

Material: 27 ozs synthetic knitting yarn with silky finish; 23 ozs light-blue, 4 ozs white, an oddment very fine synthetic yarn for hem.  
A waist slip.

Stitch size: DUOMATIC: 4 1/4 COMBI: 4, tension arm 7, yarn brake 5 1/2

Test square: 100 sts = 28 cm (11 1/2"), 100 rows = 20 cm (8")

Pattern: stocking st in light-blue, skirt with white horizontal stripes according to description, pleats with crochet edges.

Fig. I: Begin and end with contrast yarn.

A = stocking st. After 30 rows start decreasing as follows: at both sides place 42nd and 40th stitch onto 41st nd, move this triple stitch 1 nd inwards. Mark nds with 3 sts on them with a pusher. At both ends move sts 2 nds inwards, using

Fig. I

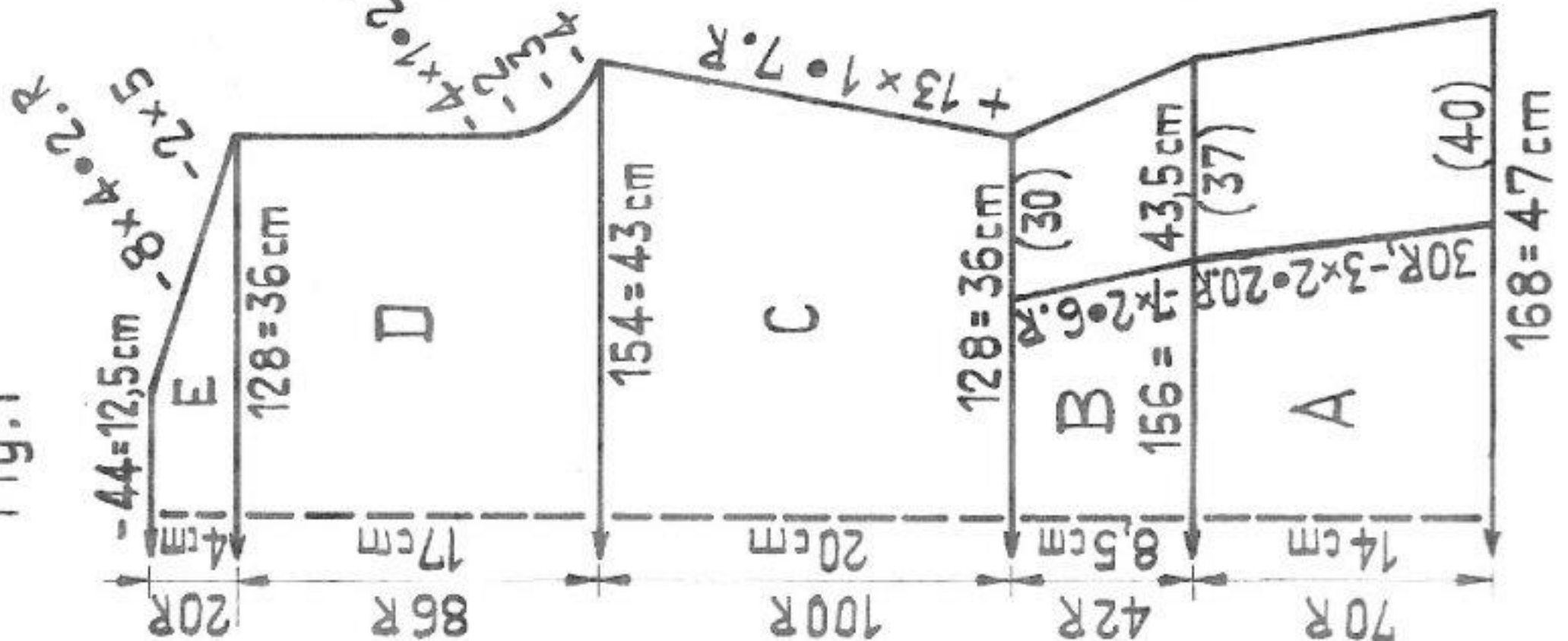

Fig. II

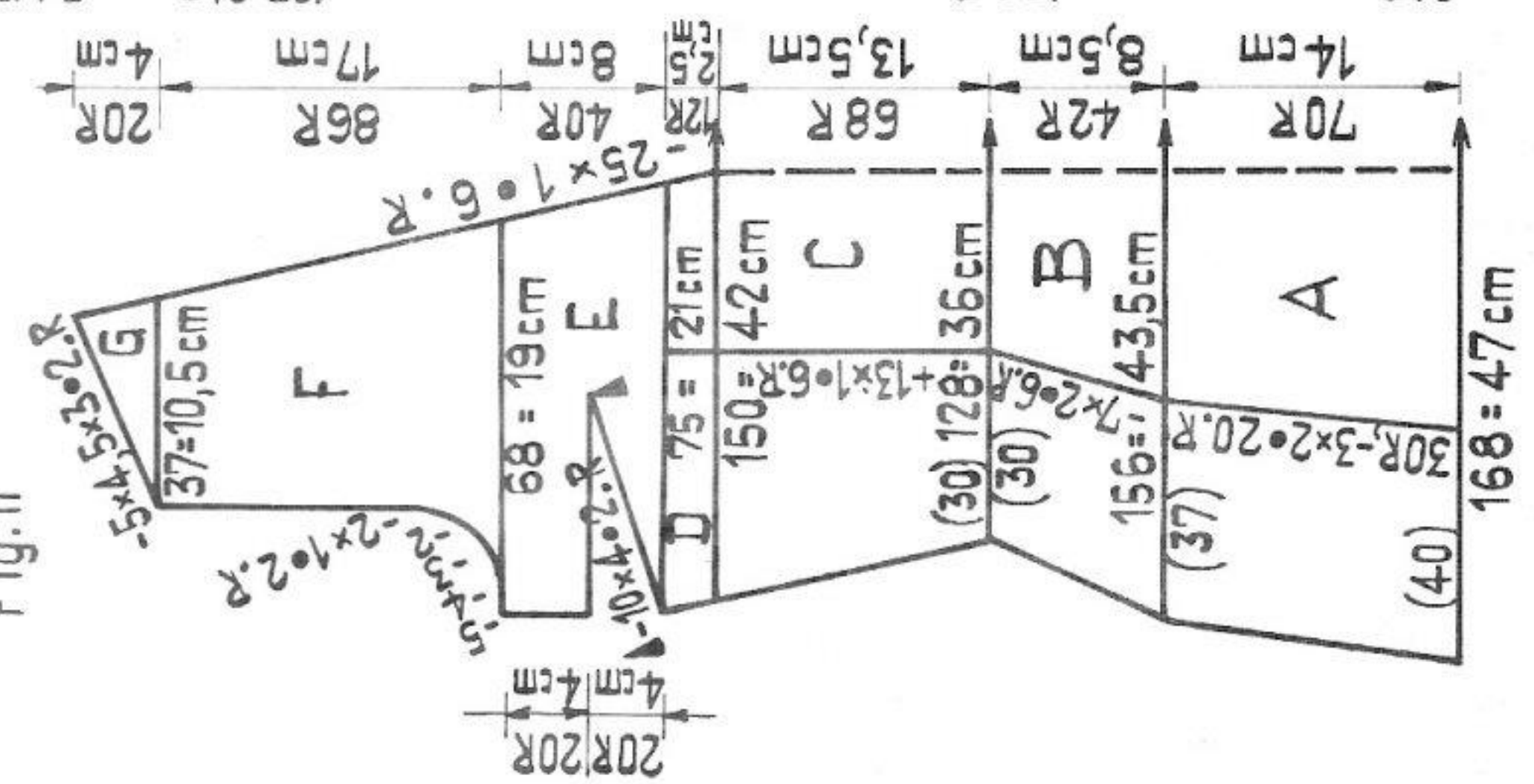
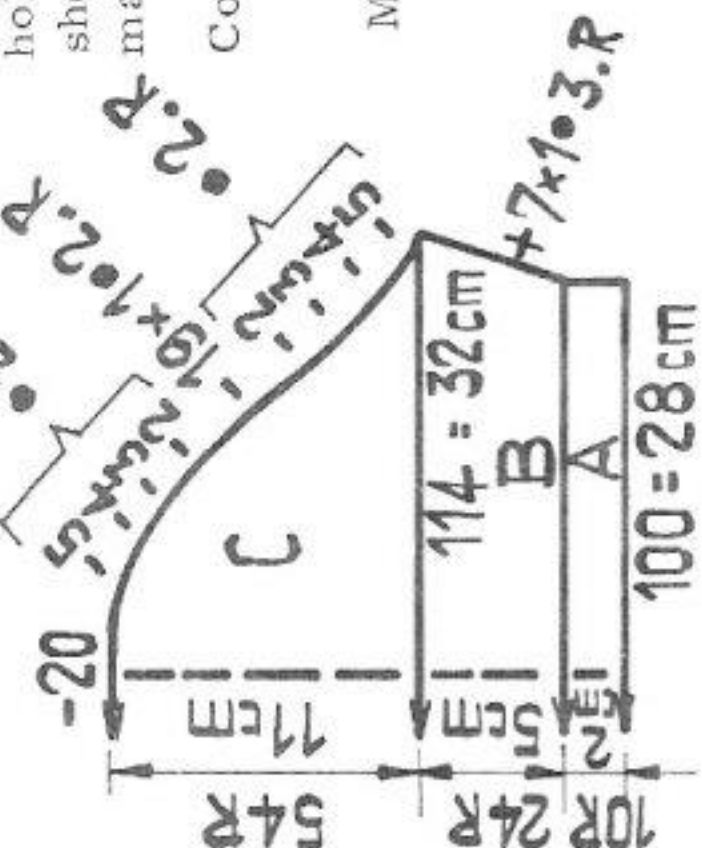

Fig. III



Continued on page 5

Material: 450 metres length per 100 gr  
141 yds per 1 oz

Fig. VII + VIII

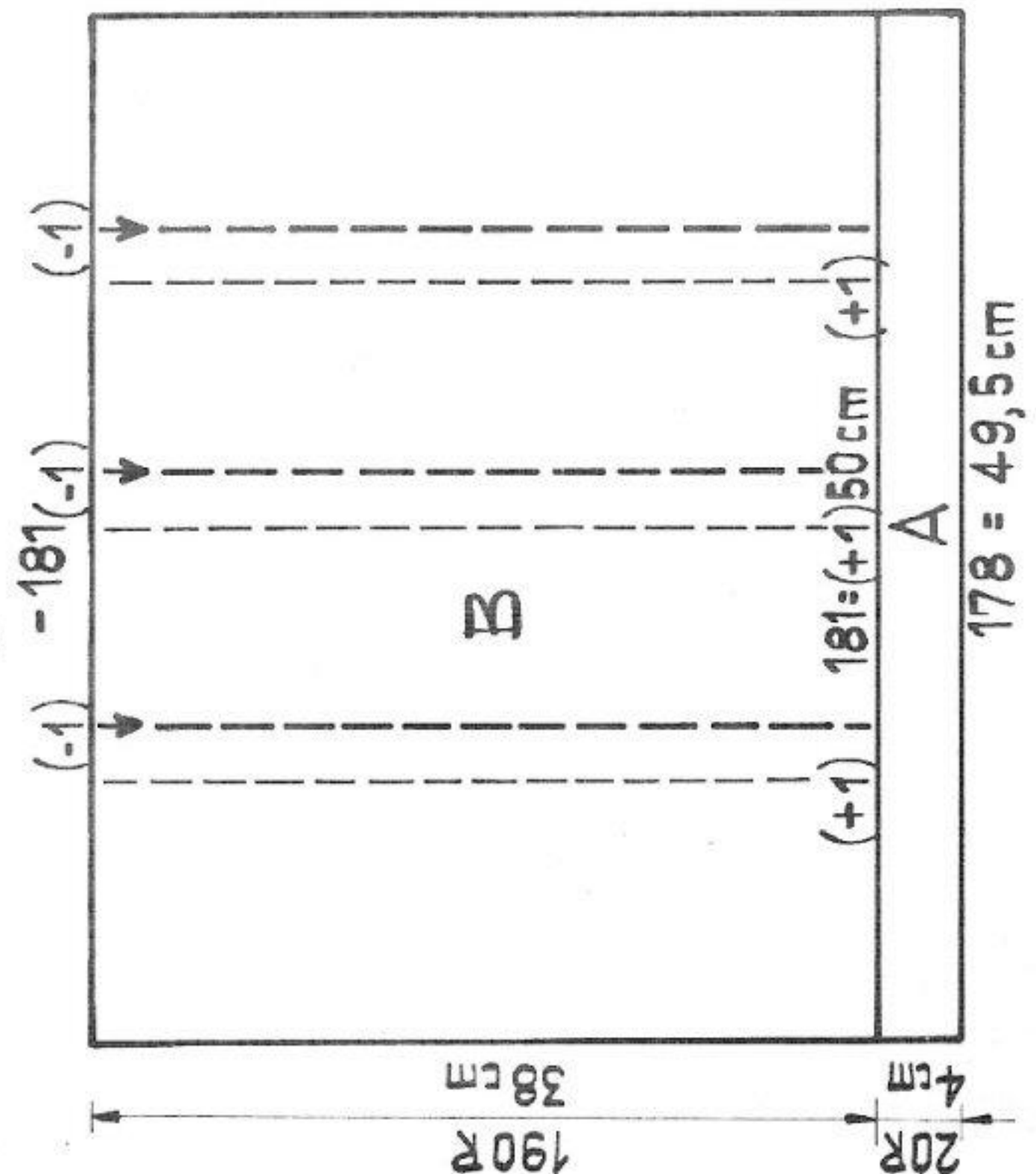

deckercombs. Return 2 nds to N.P. For all following decreaseings proceed thus: Place 1 st at right and left onto nds marked with pusher. Move this triple st 1 nd inwards and mark with corresponding pusher, etc. etc. B = continue decreasing according to diagram. C = increase at both ends. D = shape armboles, then continue straight. E = shape shoulders, cast off.

Fig. II: A + B = as for Fig. I. C = increase thus: at both ends move 30 sts 1 nd outwards, using deckercombs. Pick up purl stitch loops of 31st stitch and place on empty nd. For all following increase move 1 more stitch outwards so that increases form a straight vertical line. Divide work for neck: at right put 75 sts on deckercombs or thread. D = at right decrease according to diagram, at left make two more increases. E = at right continue decreasing, at left make bust dart with BX and pushers (graduations starting from the outside). F = at right decrease, at left shape armbole, then straight. G = at right shape neck, at left shape shoulder. Now, place sts on deckercombs back on to nds of machine and knit sections E to G with reversed shapings.

# 1913 PASSAP - DUOMATIC \*

Lady's roll collar sweater (to wear with pinafore model 1914)

**Size:** to fit a 92 cm bust

**Material:** 18 ozs medium wool

**Stitch size:** PASSAP DUOMATIC back 4 1/2, front 4 3/4

PASSAP COMBI back 4 1/2, front 4, tension arm 4

yarn brake 4 1/2

**Test square:** 100 sts (stretched) = 25 cm (9 7/8"), 100 rows = 22 cm (8 5/8")

**Pattern:** 4 : 3 rib according to diagram (rib of four is the right side)

**Pattern:**

Handle down, black strippers

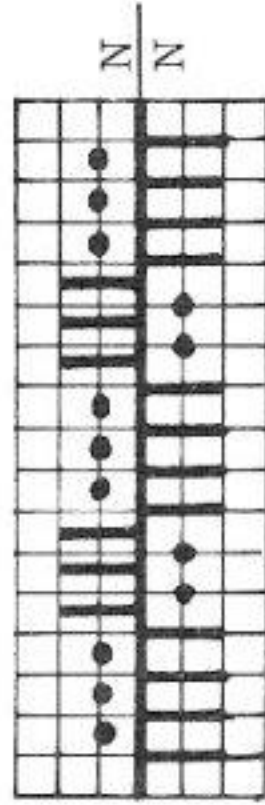

Material: 360 metres length per 100 gr approx. 113 yds per 1 oz

Fig. I

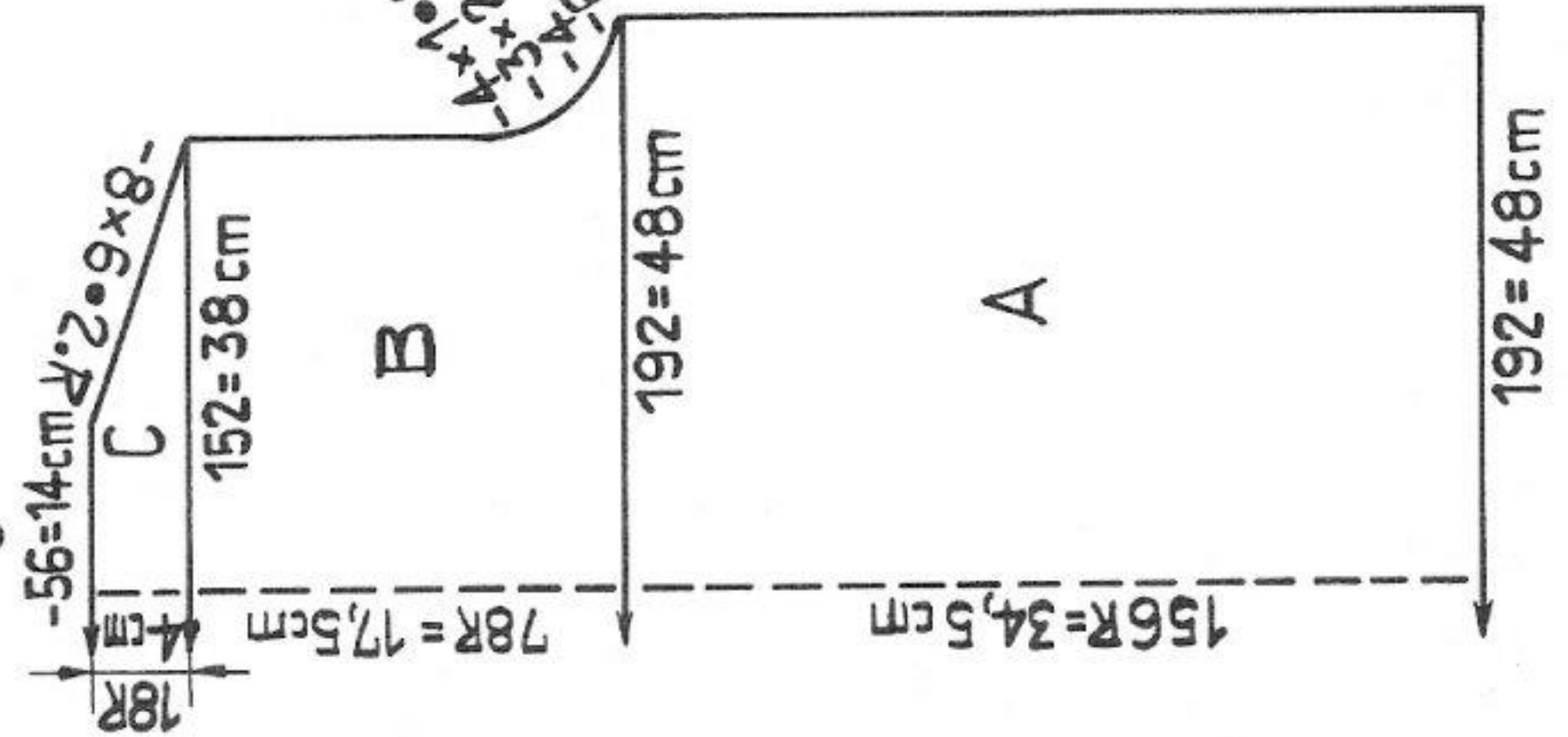

Fig. II

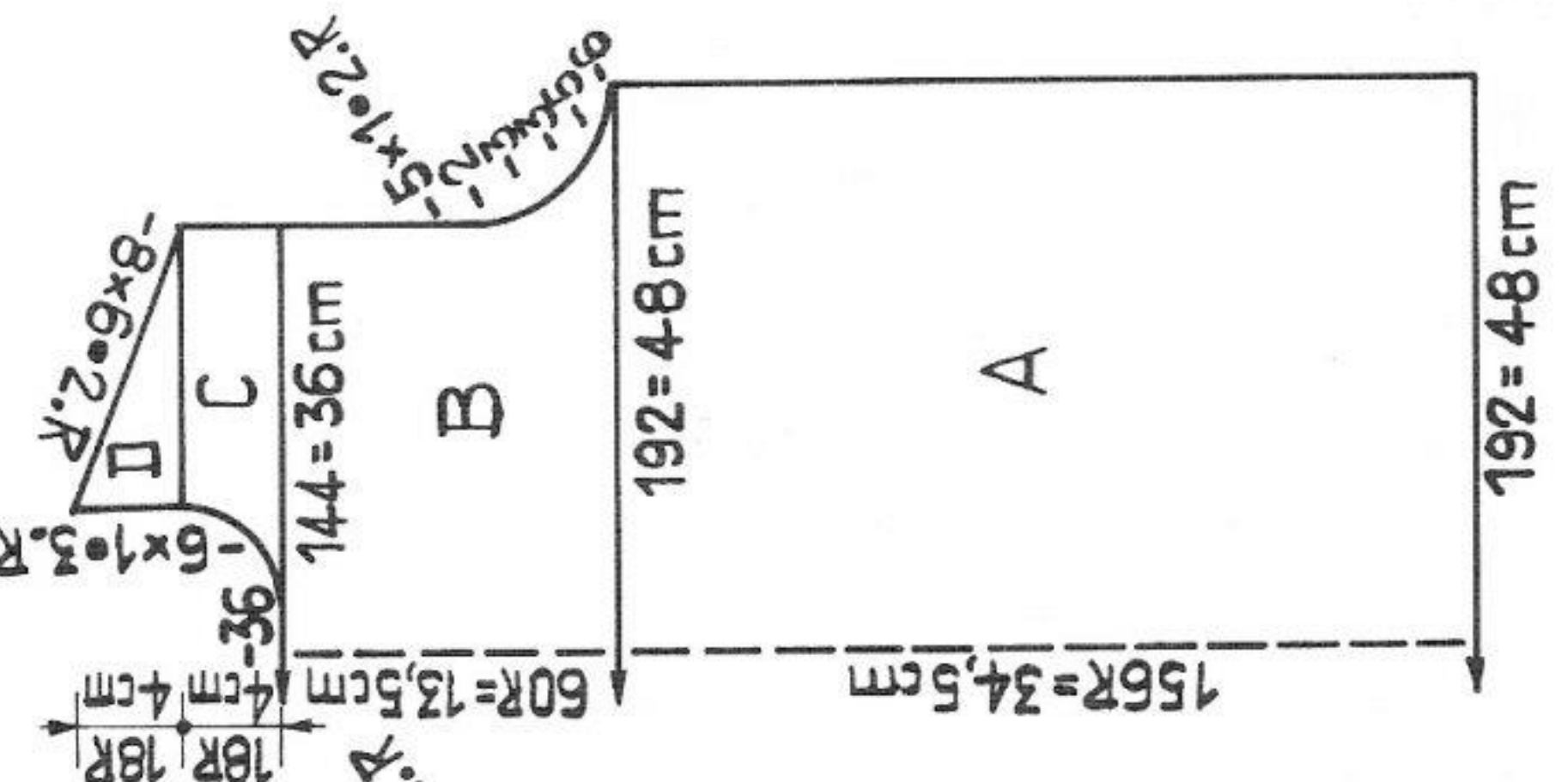
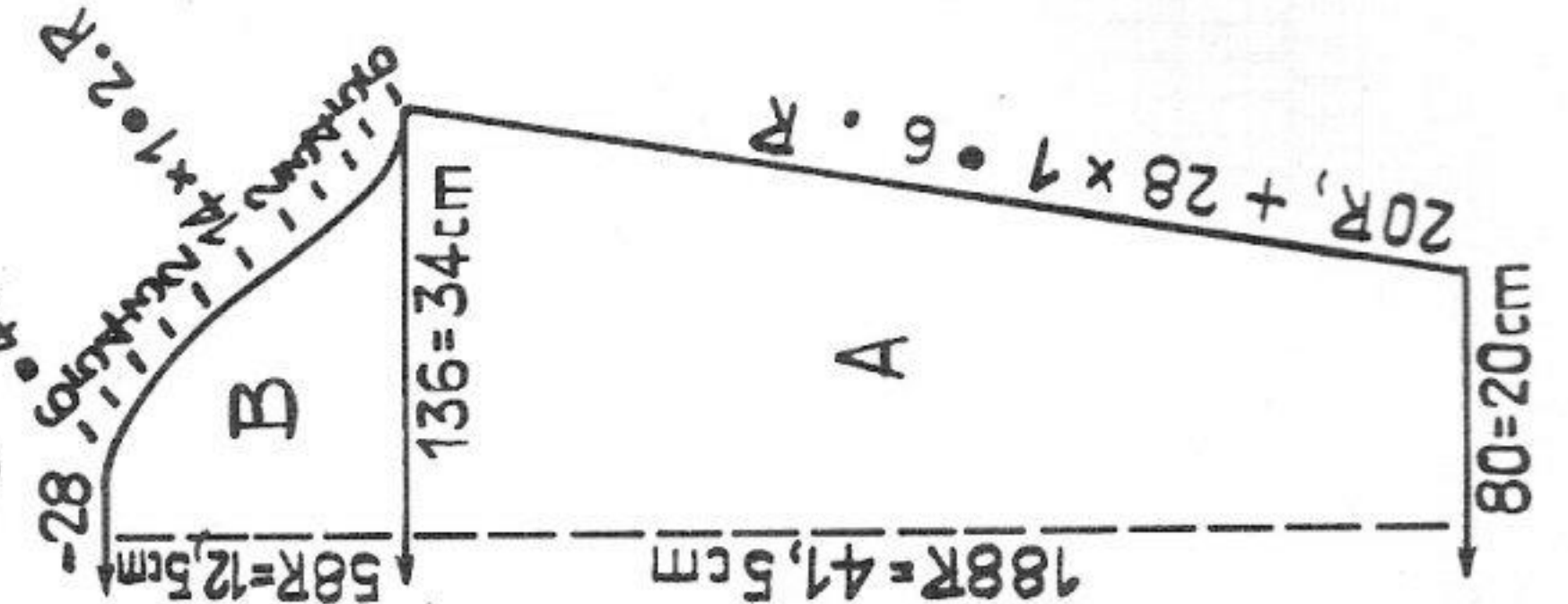

Fig. III A



**Fig. I:** A = put nds of both bed into W.P. and cast on over 164 nds. Transfer sts according to diagram, continue straight. B = shape armholes. C = shape shoulders, cast off loosely.

**Fig. II:** A and B = as for Fig. I, shape armhole according to diagram. C = continue with BX and pushers. Cast off 36 sts in the centre and knit left shoulder according to diagram (right shoulder with reversed shapings), at right knit straight, at left decrease for neck. D = at right shape shoulder, at left knit straight.

**Fig. III:** Knit two equal parts.

A = cast on according to diagram and increase at both ends. B = at both ends shape sleeve head.

**Collar:** With 144 sts knit 90 rows according to diagram, then a few rows with contrast yarn, release.

**To make up:**

Join side, shoulder and sleeve seams and set in sleeves. Join both edges of collar with mattress stitch on the wrong side of the knitting and sew to neck edge, st by st with back st, unravelling contrast yarn. Fold in half to outside.

2122

Continued from page 4

5/19

**Fig. III:** begin with contrast yarn.

A = stocking st. B = increase at both ends. C = shape sleeve head, cast off.

**Fig. VII + VIII:** Knit 4 parts alike. Begin and end with contrast yarn.

A = stocking st white. With fine synthetic yarn knit 20 rows for hem.

B = on back bed (N, St.S 2 1/2) put 3 nds into W.P. ; 1 nd each at right

and left counting 45 sts from the outside edge and 1 nd in the centre

of knitting. Knit stripes as follows : 20 rows white, 2 rows blue,

12 rows white, 2 rows blue, 12 rows white, 12 rows blue, 4 rows white,

12 rows blue, 2 rows white, 12 rows blue, 2 rows white, 16 rows blue,

2 rows white ( = 102 rows). Then knit 88 rows in blue. Then drop

35th, 79th and 123rd stitch, counting from the right, a few rows with

contrast yarn, release.

**Neck band:** Begin and end with contrast yarn. Knit tubular.

On each bed cast on 109 sts, knit 18 rows tubular with blue, 4 rows

tubular with white, 12 rows tubular with blue (RC 34) hereby decreasing

at left, back and front, 1 st every alternate row, 16 times. With St.S 5

and blue knit 2 rows tubular. Change to normal St.S and knit 32 rows

tubular with blue, increasing 1 st every alternate row, 16 times, i.e.

move edge sts 1 nd outwards, place purl stitch loop of edge sts on

empty nds. Release.

**To make up:**

**Top:** (sweater) Block and press all parts. Join shoulder seams. Sew

on neck band, first outside, backstitching into the open loops, then to

inside, st by st, unravelling contrast yarn. At centre front shape a

neat point. Join side and sleeve seams. Sew lower edge of sleeves to

inside, st by st, unravelling contrast yarn. Set in sleeves.

**Skirt:** Drop released sts to beginning of section A. Crochet ladder

made by dropped stitch, taking 2 threads at a time, using green tool.

Join side seams of skirt. Sew hem (made of very fine yarn) to inside,

unravelling contrast yarn. Tack pleats and press lightly. Sew upper

edge of skirt to waist slip, about 17 cm below waist.



# 1995 PASSAP-DUOMATIC

Fig. I, II + III

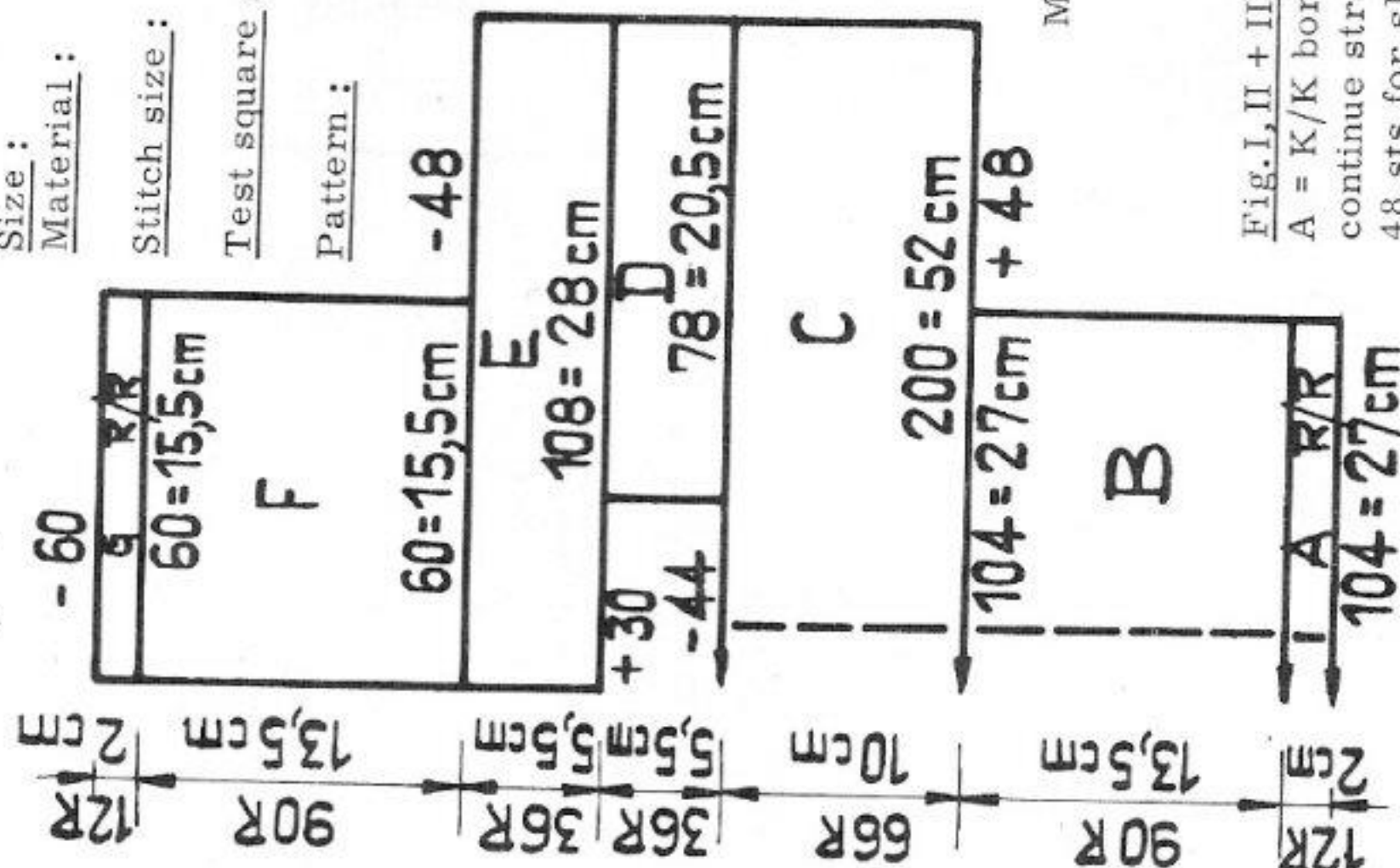

Baby's jacket, knitted in one piece

- Size:** 5 to 8 months
  - Material:** 3 1/2 ozs medium baby wool: 2 1/2 ozs white, 1 oz green, 3 buttons
  - Stitch size:** pattern = back 5, front 2 1/2, K/K and 1:1 rib border = 2 1/2
  - Test square:** 100 sts = 26 cm (10 1/4")
  - Pattern:** 100 rows = 15 cm (6")
- jacket in two-colour pattern according to diagram, borders in green in K/K and 1:1 rib

Material: 425 metres length per 100 gr  
134 yds per 1 oz

Fig. I, II + III: Begin at back

A = K/K border with green, cast on with racking. B = continue straight in pattern. C = at both ends cast on 48 sts for sleeve. Continue straight in pattern.

D = divide work for neck. Note pusher position and cast off 44 sts in the centre. At left put 78 sts (39 sts each on front and back bed) on dekercombs. With the 78 sts at right continue straight in pattern. E = at left cast on 30 sts for neck, continue straight. At right cast off 48 sts. F = continue straight (left front). G = green, K/K. Cast off.

For right front place the 78 sts on dekercombs back on to nds of machine. Knit sections D to G, reversing shapings.

Cast off as by hand: Transfer all sts to front bed (using transfer lock U 70). Knit 1 row with St.S 6, lock is at left. Place second st on to first nd and knit through. Place the st thus obtained onto second nd, third st on to second nd and knit through. Place this new st on to third nd, and so on.

Neck band, green: Pick up 90 sts along neck edge and place on to nds of machine. Knit 1 row stocking st with St.S 5, transfer sts for 1:1 rib and knit 9 rows. In the 5th row of neck band make buttonhole thus: place 5th st onto 4th st and 6th st onto 7th st, leaving empty nds in W.P. Cast off.

Cuffs: green. Pick up 50 sts along lower edge of sleeve and proceed as for neck band, omitting buttonhole.

To make up:

Join side and sleeve seams. At front sew on 3 buttons, take buttons through pattern and top buttonhole.

## Pattern:

Handle down, pink strippers

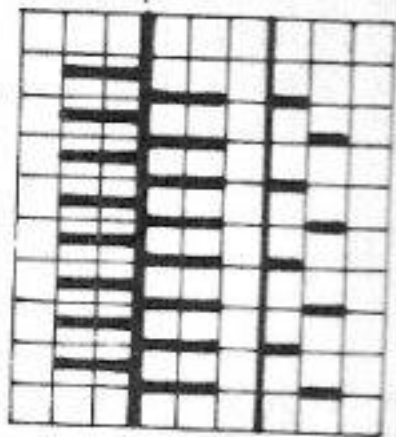

Back: N  
Front: 4 rows AX O white  
2 rows N ← green  
repeat

# 1990 A+B

Continued from page 7

## Pattern 2, three-colour-fairisle:

o = col. 2  
x = col. 3

empty square = main colour (MC) = col. 1

first series: for col. 2 put "o" pushers to R.P., 2 rows col. 2, 2 rows col. 1 = RC 4

second series: for col. 3 put "x" pushers to R.P., knit 2 rows }  
for col. 2 put "o" pushers to R.P., knit 2 rows } twice  
for col. 1 put pushers to R.P., knit 2 rows } = RC 12

third series: as first series = RC 4

Total

RC 20

RC 36

1 series

=RC 56

=====

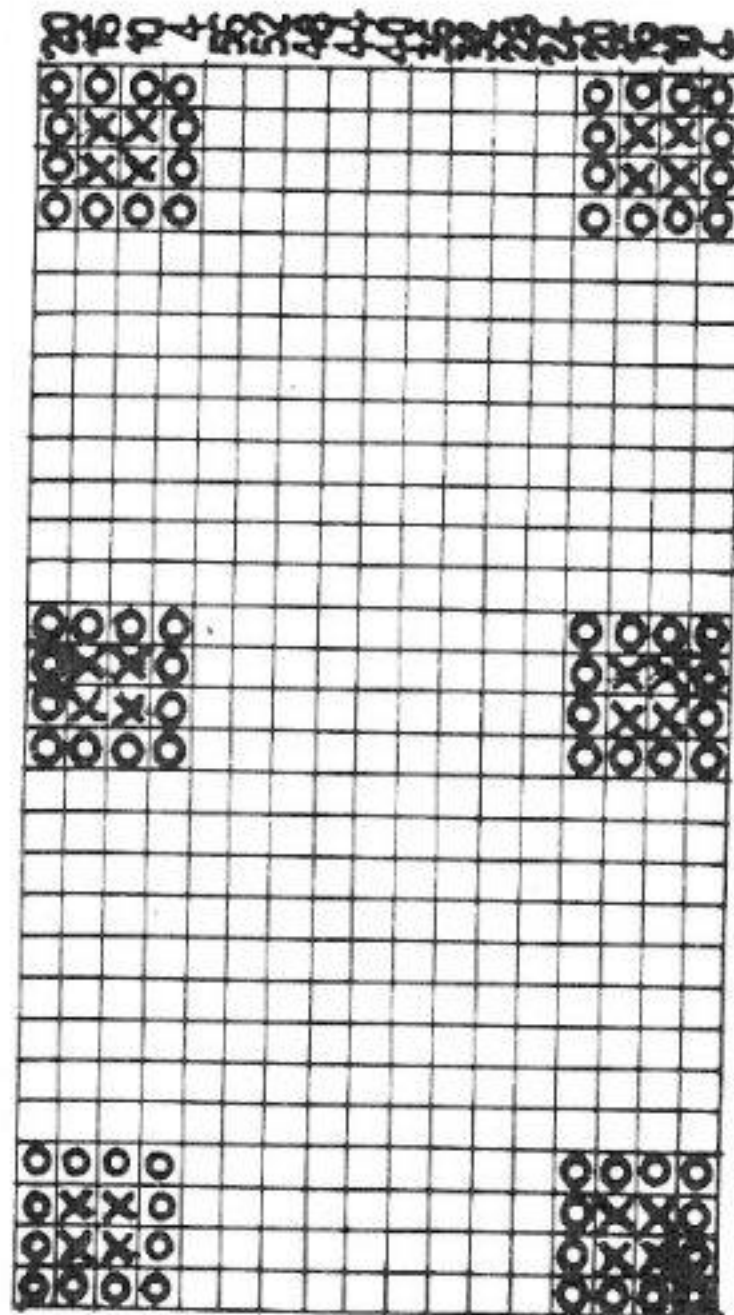

6/19

# 1990 A+B PASSAP - DUOMATIC

Man's and boy's sleeveless pullover

Size: A: to fit a 96 cm chest B: to fit a 60 cm chest

Material: fine wool. Model A: 5 1/2 ozs navy blue (col.1), 5 ozs red (col.2) an oddment white (col.3).

Model B: 3 ozs red (col.1) 2 1/2 ozs navy blue (col.2), an oddment white (col.3)

Stitch size: A and B = back 2 3/4, front 3. Borders 4

Test square: 100 sts = 14 cm (5 1/2"), RC 100 = 10 cm (4")

Pattern: fairisle, borders in stocking st. A and B are knitted the same way. Please note the different measurements on the diagram.

Material: 800 metres length per 100 gr approx. 251 yds per 1 oz

Fig. I, back: A = cast-on with tubular rows with col.1, knit RC 16 tubular. B = fairisle stitch according to diagram, alternating col.1 and 2, starting with col.2. C = shape armholes. D = shape shoulders, cast off loosely.

Fig. II, front: A = as for Fig. I. B = fairisle stitch as for Fig. I. When row counter reads 36 start three-colour-fairisle according to diagram. C = divide work: put left half of sts on dekercombs, at right complete first shoulder: at right shape armhole, at left shape V-neck. D = at right shape shoulder, at left knit straight. Put sts on dekercombs back on to nds of machine. Knit second shoulder (sections C and D) with reversed shapings.

Neck and armhole bands: Begin and end with contrast yarn.

With the indicated number of sts and col.1 knit 58 rows stocking st tubular, at right front and back first decreasing 1 st every 4th row. When row counter reads 29 start increasing 1 st every 4th row.

Neck band: A = 120 sts on each bed, B = 82 sts on each bed. Armhole bands: A = 70 sts on each bed, B = 58 sts on each bed.

To make up:

Block and press all parts. Join side and shoulder seams. Sew bands to neck and armhole edges, starting at point. First sew to outside, backstitching into the open loops and unravelling contrast yarn, fold to inside and sew down, st by st, unravelling contrast yarn.

Pattern 1, fairisle stitch:  
red strippers, handle down

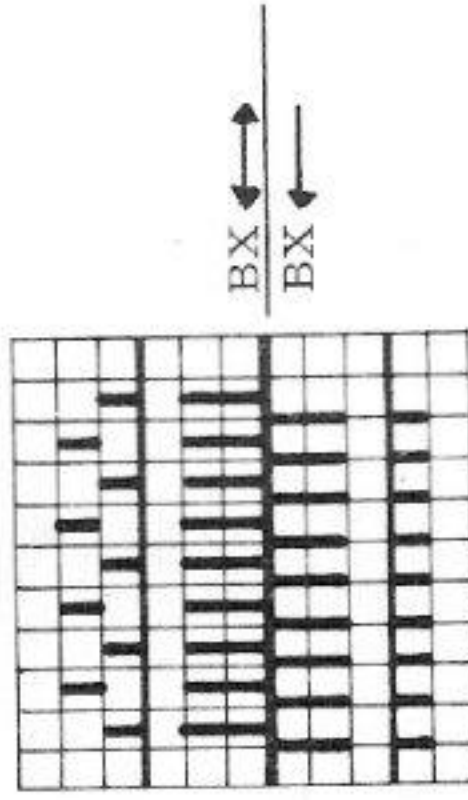

continuously alternating 2 rows col.2, 2 rows col.1 = RC 4

Diagram for model B is drawn on diagram for model A.

RZ = RC

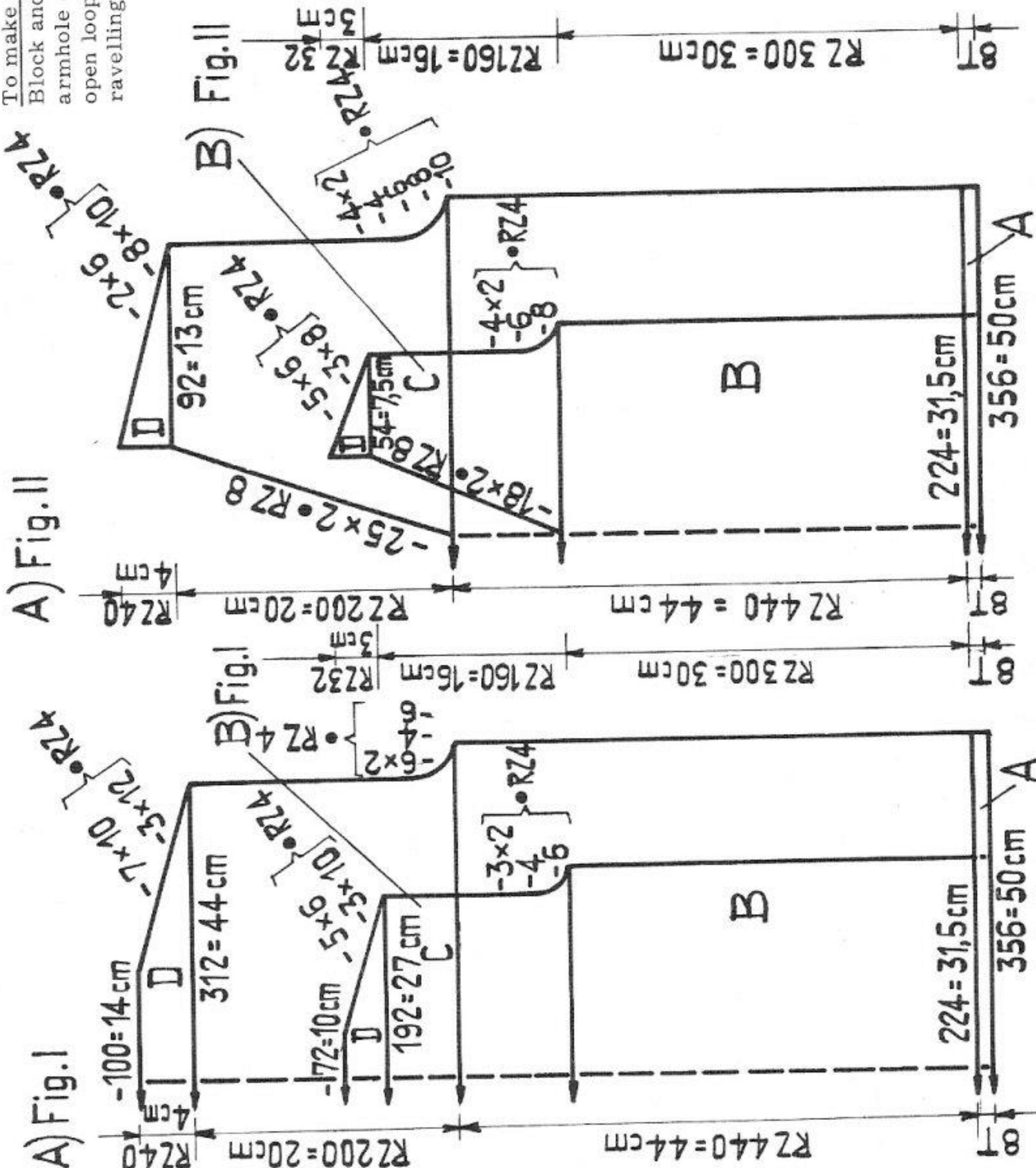

7/19

# 1999 PASSAP - DUOMATIC \*

Evening blouse

**Size:** to fit an approx. 86 cm bust  
**Material:** 5 1/2 ozs fine dralon, 1/2 oz Lurex thread, 2 small buttons  
**Stitch size:** DUOMATIC 41A, COMBI 4, tension arm 2, yarn brake 2 1/2  
**Test square:** 100 sts = 32 cm (12 2/3"), 100 rows = 22 cm (8 3/4")  
**Pattern:** stocking st, taking Lurex thread and dralon together.

**Fig. I, back:** A and B = stocking st. After 10 rows start decreasing thus: at both ends place 32nd and 30th st onto 31st stitch, move this triple stitch 1 nd inwards. At both ends move sts with deckercombs 2 nds inwards. Mark nds with 3 sts on them with the corresponding pushers. At both ends return empty nds to N.P. For all following decreases proceed thus: place 1 st at right and left onto nd marked with pusher. Move this triple st 1 nd inwards and mark with pusher, at both ends move sts 2 nds inwards, return empty nds to N.P., and so on. C = after 10 rows start increasing thus: with deckercombs move 24 sts 1 nd outwards, both right and left. Place purl loop of 25th stitch on to empty nd. D and E = at both ends decrease, cast off.

Material: see model 1998

Fig. I

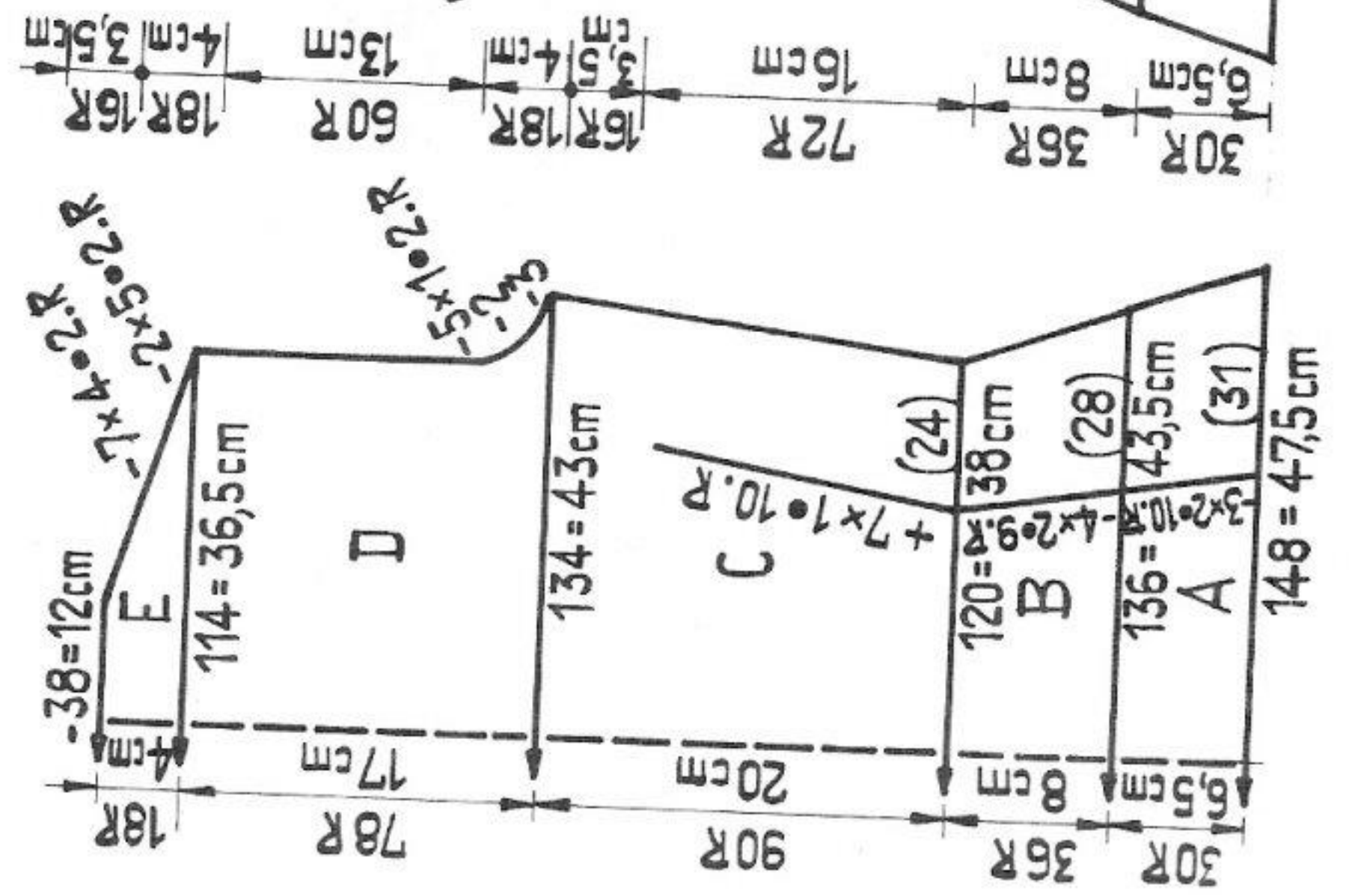

Fig. II

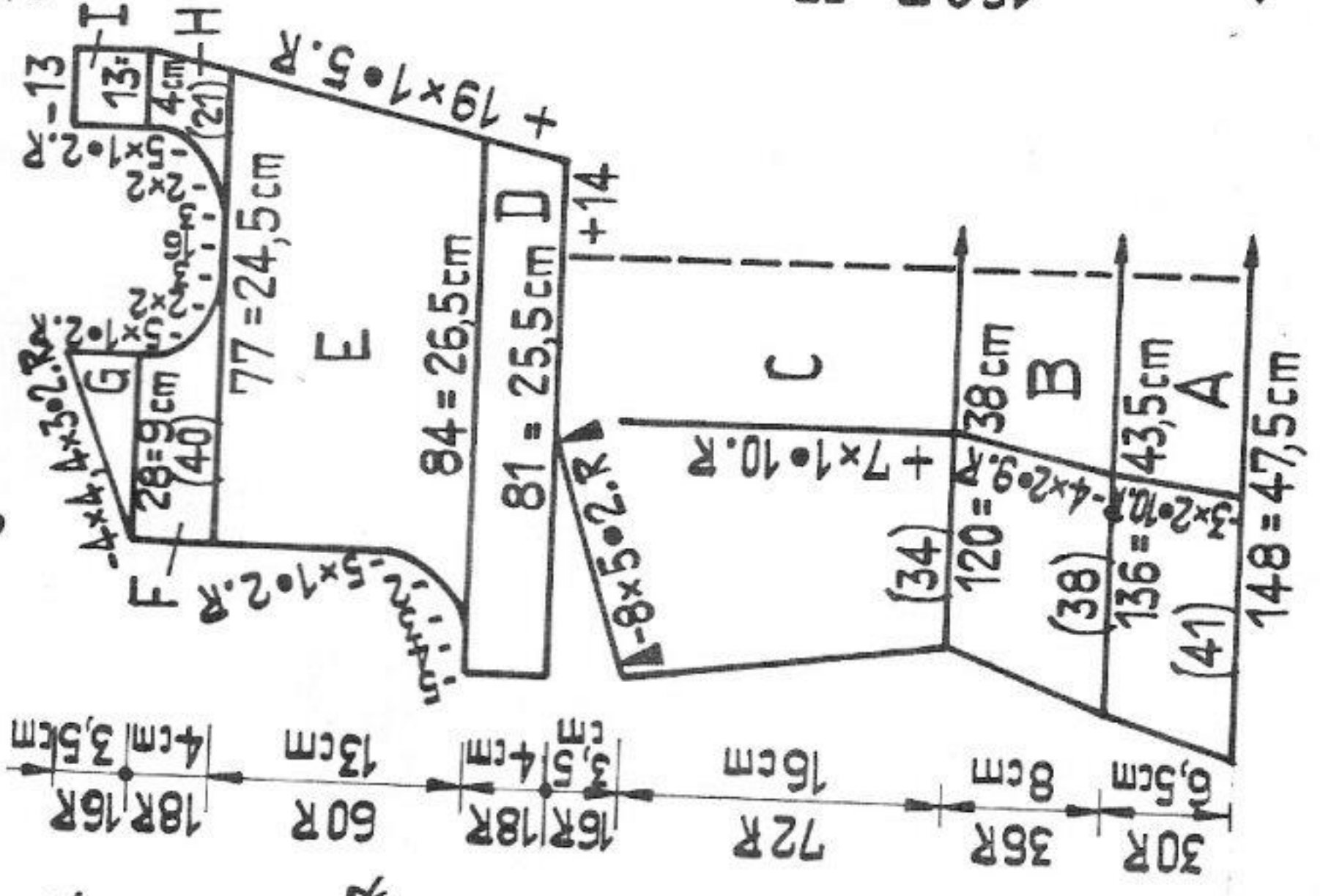

Fig. III

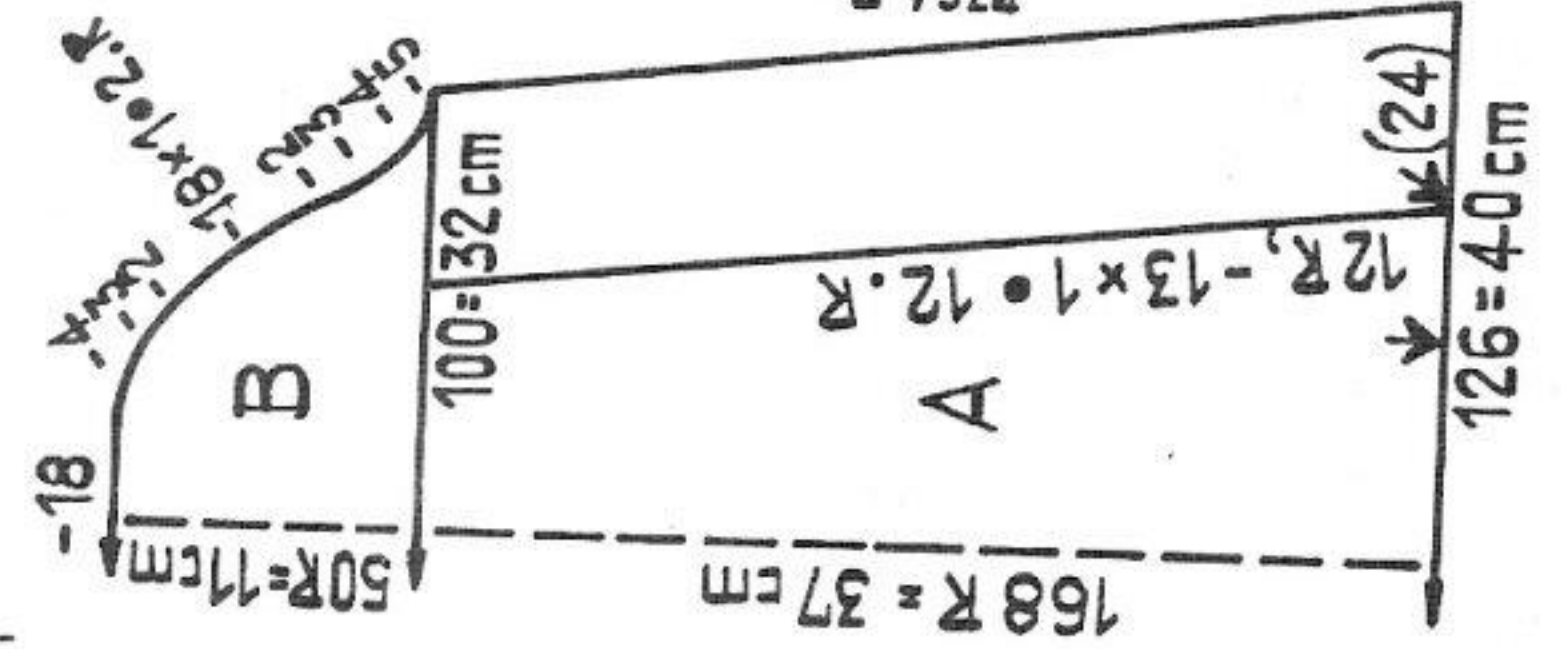

Fig. IV, collar: stocking st tubular. At both ends decrease with double decker tool, cast off.

Fig. V, cuffs (make two): stocking st tubular according to diagram. A few rows contrast yarn, release.

RZ = RC Fig. IV

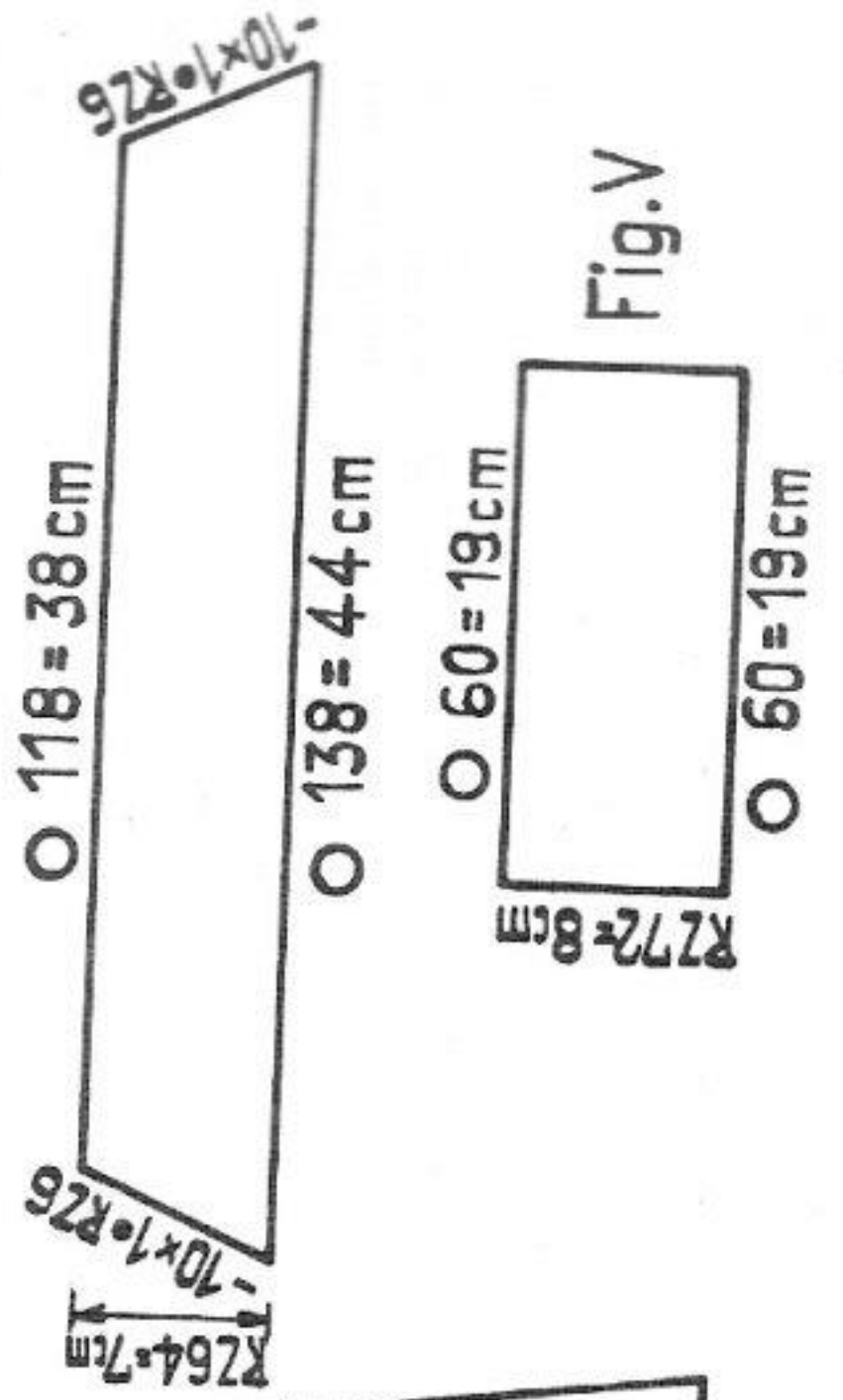

Fig. V

**Fig. II, front:** A and B = stocking st. After 10 rows start decreasing as for back, but placing 42nd and 40th stitch onto 41st stitch, etc. C = after 10 rows start increasing thus: at both ends mark 34th stitch with the corresponding pusher. For each increase start from this marked nd, i.e. move outer sts 1 nd outwards. Place purl loop of marked stitch on empty nd. Leave pusher in this position. After 72 rows work, put sts of right half on deckercombs. At right of the remaining 67 sts place additional 14 sts of waste knitting onto empty nds of machine (for knitted-on facing). Knit left half of front as follows: at left knit straight, at right increase. E = at right continue increasing, at left decrease. F = divide work: at right put 21 sts on deckercombs. At right decrease, at left knit straight, then continue according to diagram: at right decrease, at left knit straight. G = at right knit straight, at left decrease. H = place 21 sts on deckercombs back on to nds of machine, at left decrease, at right increase. I = at right and left knit straight, cast off.

**For right half place 67 sts on deckercombs back on to nds of machine and knit sections D, E, F, G, H, and I with reversed shapings. To finish off front, place sts of facing (twice 14 sts) back on to nds of machine, unravelling contrast yarn. Knit 18 rows (downwards), cast off.**

**Fig. III, sleeve: begin with contrast yarn.**  
 A = stocking st, after 12 rows decrease with 24-deckercomb. B = decrease at both ends. Cast off remaining 18 sts.

To make up:

Block and press all parts lightly. Join shoulder, side and sleeve seams. Sew collar to neck and facing edge, right sides facing. Sew down collar inside. Catch down facing with invisible sts, if necessary iron on adhesive material to stiffen revers and collar edge. At lower edge of sleeves unravel contrast yarn and cast off by hand the 12 sts between arrows on diagram. Put remaining sts on a thread to ease them in when sewing on cuffs, first to outside, backstitching into the open loops, then to inside, sewing down st by st, unravelling contrast yarn. Make 3 button loops on overlap and sew on 3 buttons to match loops. Set in sleeves. Make lower hem.

# 1992 A+B PASSAP - DUOMATIC \*

Man's and boy's sweater

Size:

Chest: A = 100 cm, B = 72 cm

Material:

A = 11 ozs fine wool, B = 6 ozs fine wool

Stitch size:

DUOMATIC 2 1/2 COMBI 2, tension arm 8, yarn brake 4 1/2

Test square:

100 sts = 20 cm (8"), 100 rows = 20 cm (8") (slightly stretched)

Pattern:

K/K

A + B are knitted the same way. Please note the different measurements on the diagram.

Material: 800 metres length per 100 gr approx. 251 yds per 1 oz.

Fig. I, back: A = K/K straight. B = shape armholes. C = shape shoulders, cast off loosely.

Fig. II, front: A = K/K straight. B = shape armholes. C = divide work, casting off very loosely 20 sts in the centre. Put sts at left on dekercombs, at right continue thus: at right knit straight, at left decrease. D = at right decrease, at left knit straight. For left part place sts on dekercomb back on to nds of machine. C and D = knit with reversed shapings.

Fig. III, sleeves (make two):

A = K/K, increasing at both ends. B = shape sleeve head, cast off loosely.

Collar for A: Cast on 230 sts for K/K and knit 75 rows, a few rows with contrast yarn, release.

Collar for B: Cast on 200 sts for K/K and knit 65 rows, a few rows with contrast yarn, release.

To make up:

Join shoulder, side and sleeve seams.

Set in sleeves. Join short edges of collar with invisible sts. Sew on collar, backstitching into the open loops and unravelling contrast yarn, matching shoulder and collar seam.

A) Fig. I

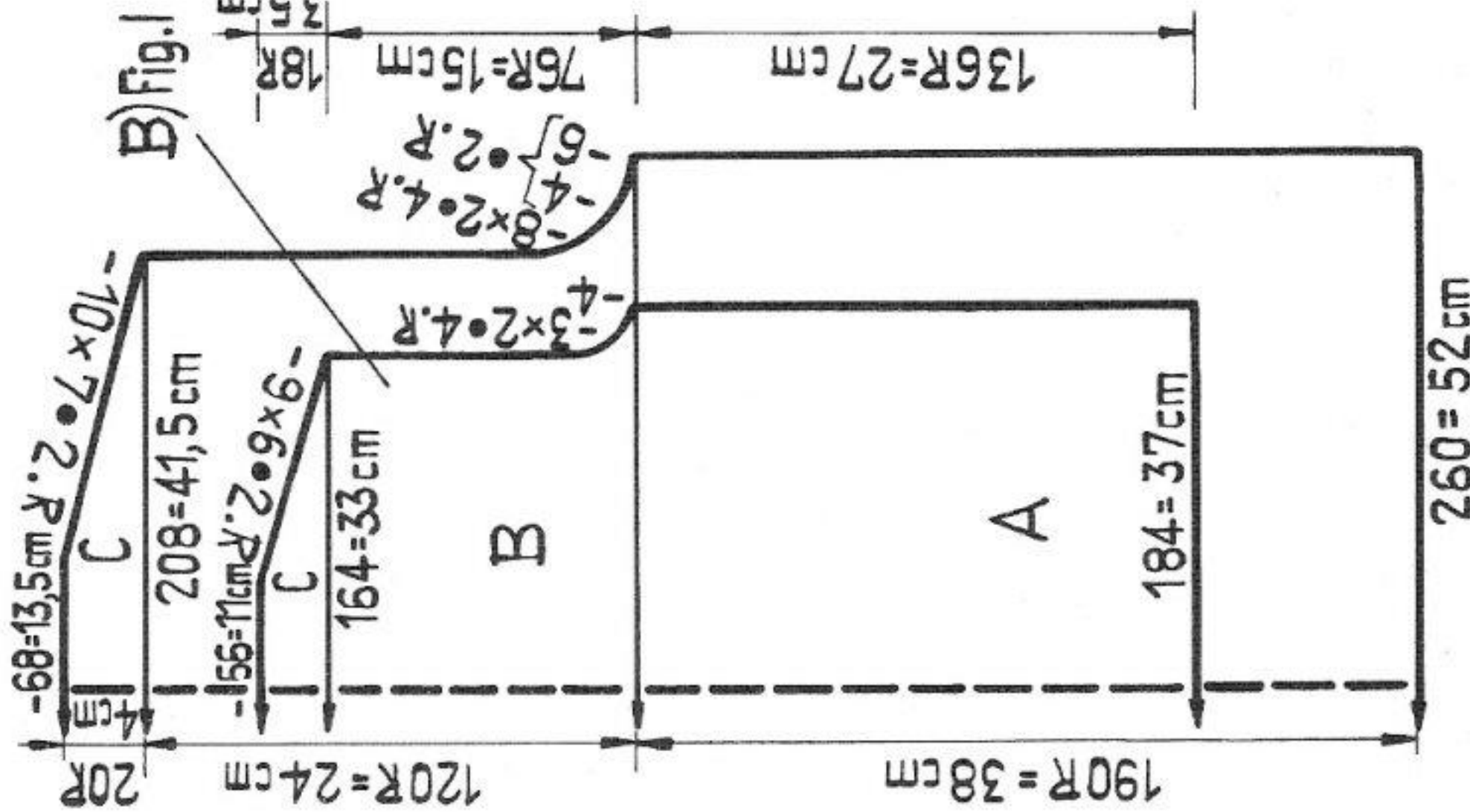

A) Fig. II

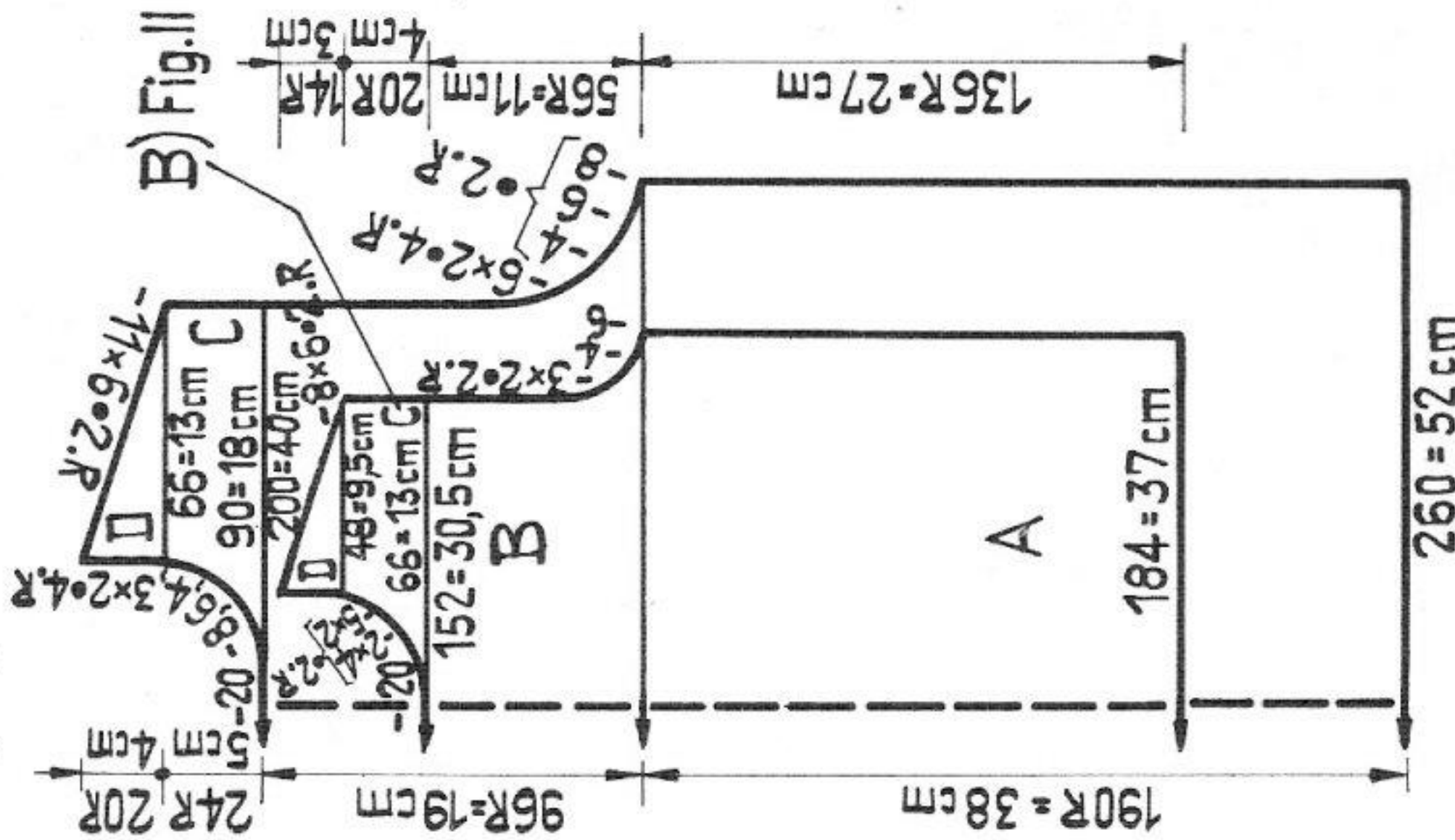

A) Fig. III

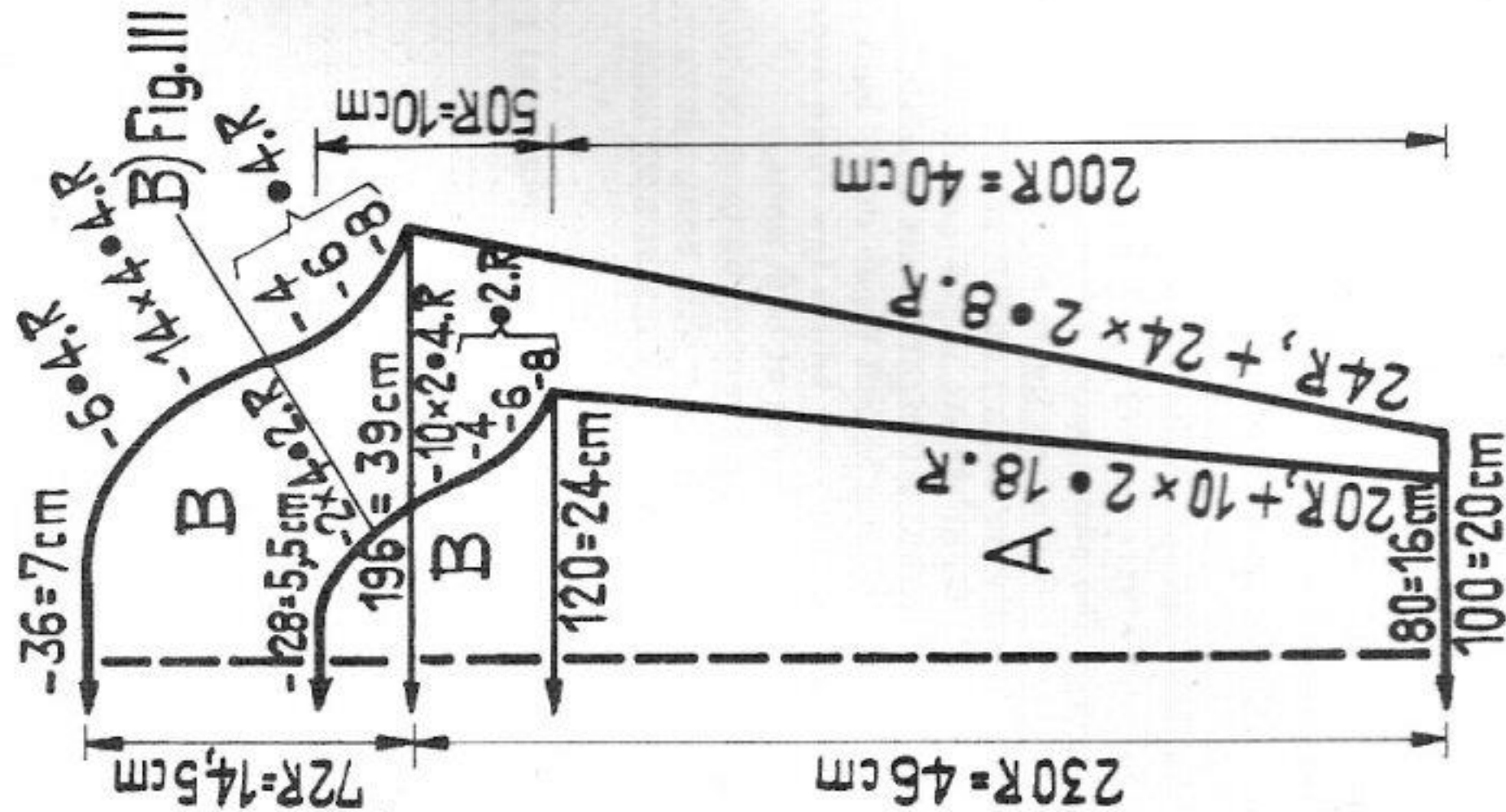

Diagram for model B is drawn on diagram for model A.

# 1996 PASSAP - DUOMATIC \*

Girl's two-coloured trouser suit

**Size :** bust approx. 72 cm, hip approx. 82 cm

**Material :** 24 ozs medium wool; 15 ozs ivory, 9 ozs navy blue, waist elastic

**Stitch size :** DUOMATIC 4 3/4, COMBI 4 1/2, tension arm 4 1/2, yarn brake 5

**Test square :** trousers: 100 sts = 31 cm (12 1/4"), 100 rows = 20 cm (8")

top: 100 sts = 31 cm (12 1/4"), 100 rows = 22,5 cm (9")

**Pattern :** trousers, ivory, stocking st tubular and half tubular

top in stocking st navy blue with ivory stripes

**Top**

**Fig.I, back :** A = hem: stocking st tubular. When row counter reads 22, transfer all sts to front bed. B = continue in stocking st, stripes thus: 2 rows navy blue, 22 rows ivory, 6 rows navy blue, 10 rows ivory, 4 rows navy blue, 4 rows ivory, navy blue to end. After 10 rows begin decreasing thus: at both ends place 29th and 31st st onto 30th st (there will be 3 sts on this nd) move this triple st 1 nd inwards. At both ends move sts 2 nds inwards, using dekercomb, return 2 empty nds to N.P. and mark nds with 3 sts on them with a pusher. For all following decreases proceed thus: place 1 st at right and left onto nds marked with pusher. Move this triple st 1 nd inwards and mark with corresponding pusher, at both ends move sts 2 nds inwards. C = increase at both ends. D = start raglan shaping with quintuple deker according to diagram. A few rows with contrast yarn, release.

**Fig.II, front :** A, B and C = as for Fig.I. D = divide work: at left put 55 sts on dekercombs or thread. Continue with right half: at right continue increasing, at

left (centre) cast off 3 sts every alternate row until 36 sts remain. E = at right continue increasing, at left knit straight. F = at right raglan shaping with quintuple deker, at left knit straight.

**Left half :** place sts on dekercombs back on to nds of machine and knit sections D to F, reversing shapings.

**Fig.III, right sleeve :** A = hem: stocking st-tubular. When row counter reads 22 transfer all sts to front bed. B = continue in stocking st, increasing at both ends. C = raglan shaping with quintuple deker according to diagram. D = at left continue shaping with quintuple deker, at right decrease with single deker.

Knit left sleeve the same way, reversing shapings.

**Fig.IV, collar :** A = stocking st tubular, RC 10 in navy blue, RC 8 in ivory, navy blue to end. B = divide work: at left put 52 sts back and 52 sts front on to dekercombs or thread. Over 32 sts in the centre knit a few rows with contrast yarn (BX and pushers), release. At right 52 sts remain on each bed: continue half tubular, open at left, decreasing at left (open end), back and front. C = half tubular, open at left. D = with contrast yarn knit a few rows over remaining sts on front bed, release. On back bed decrease at both ends.

**Left half :** Place sts on dekercombs back on to nds of machine. Knit sections C and B with reversed shapings. D = with contrast yarn knit a few rows over remaining sts on back bed, on front bed decrease at both ends.

Material: 430 metres length per 100 gr  
135 yds per 1 oz

Fig. I

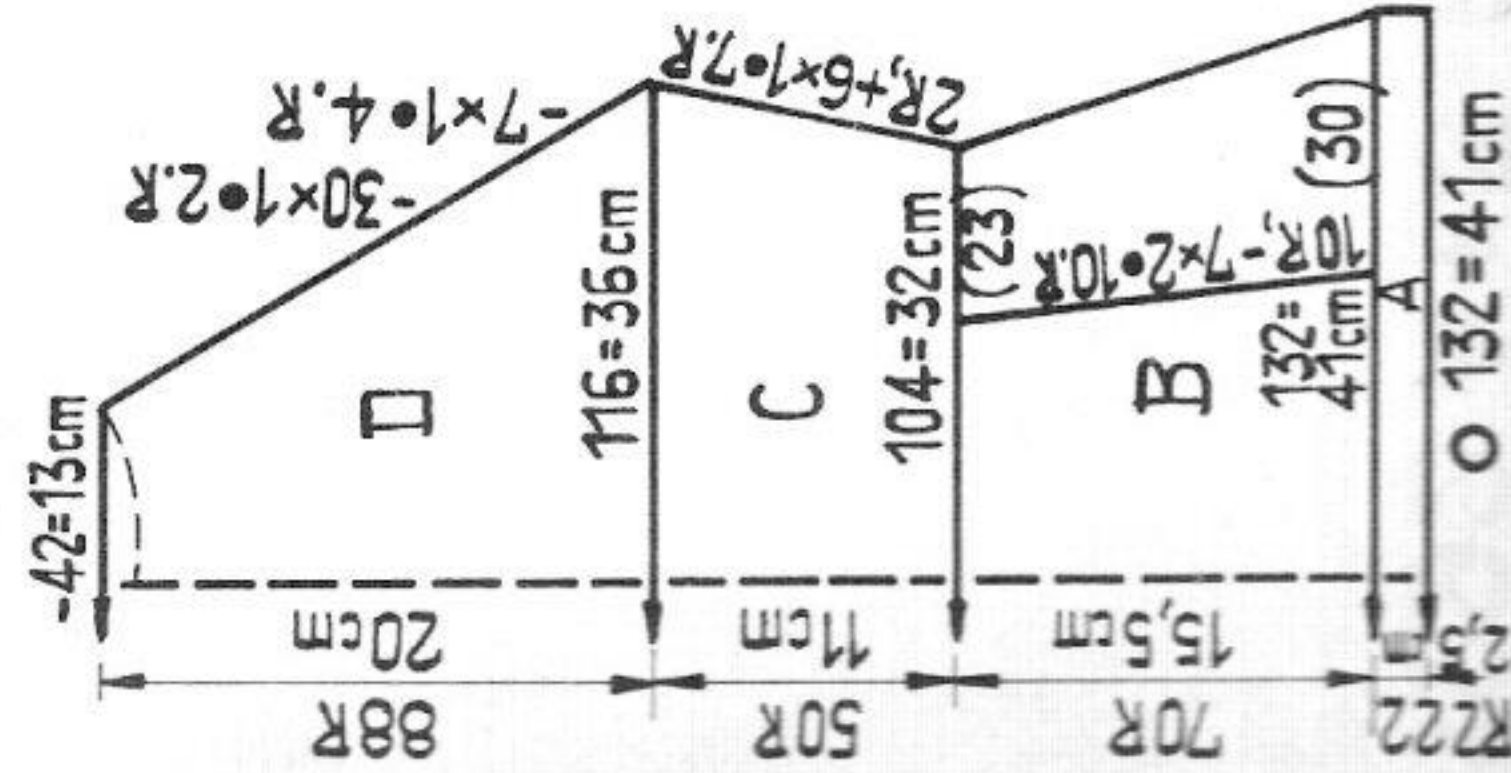

Fig. II

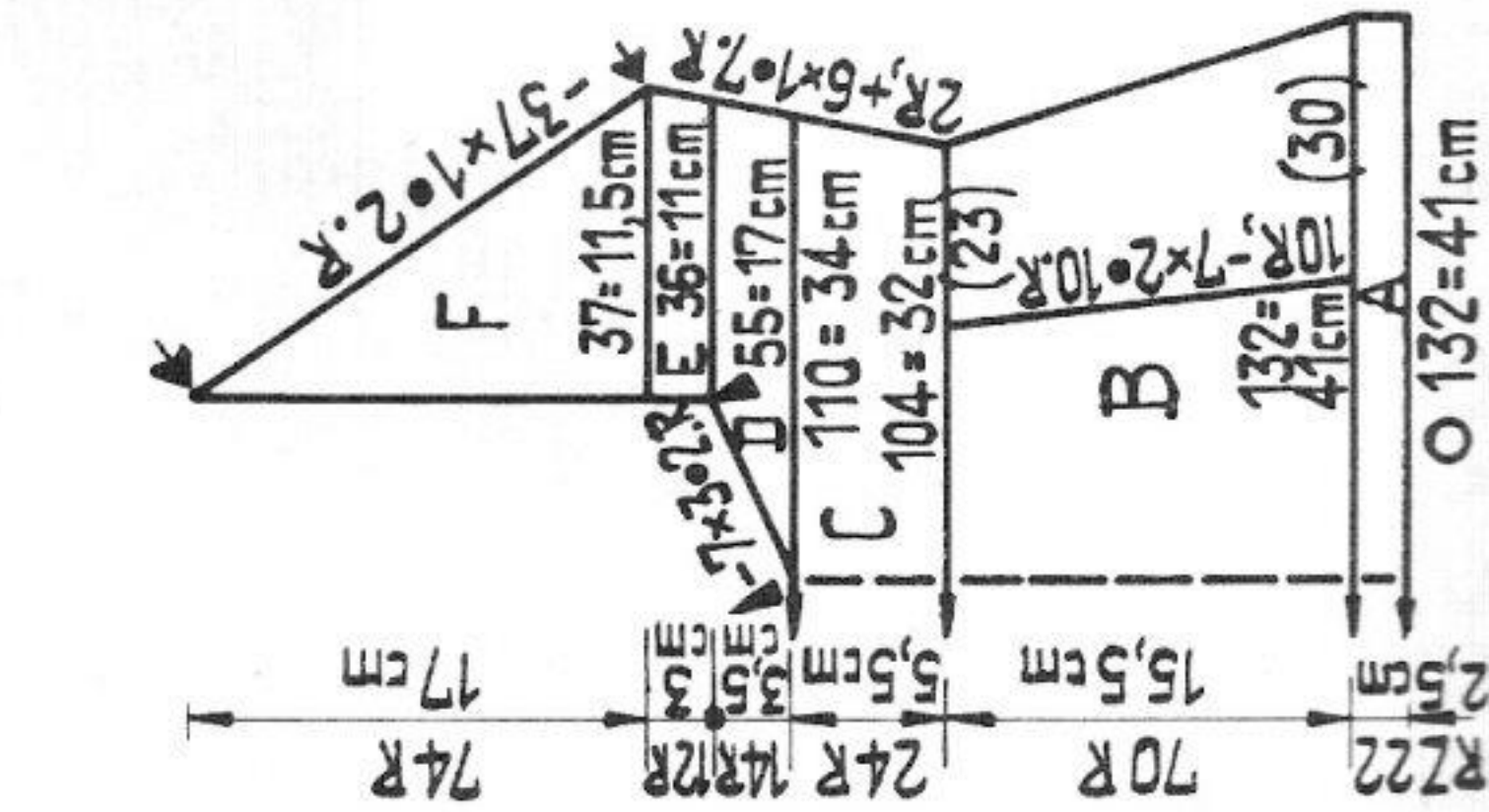

Fig. III

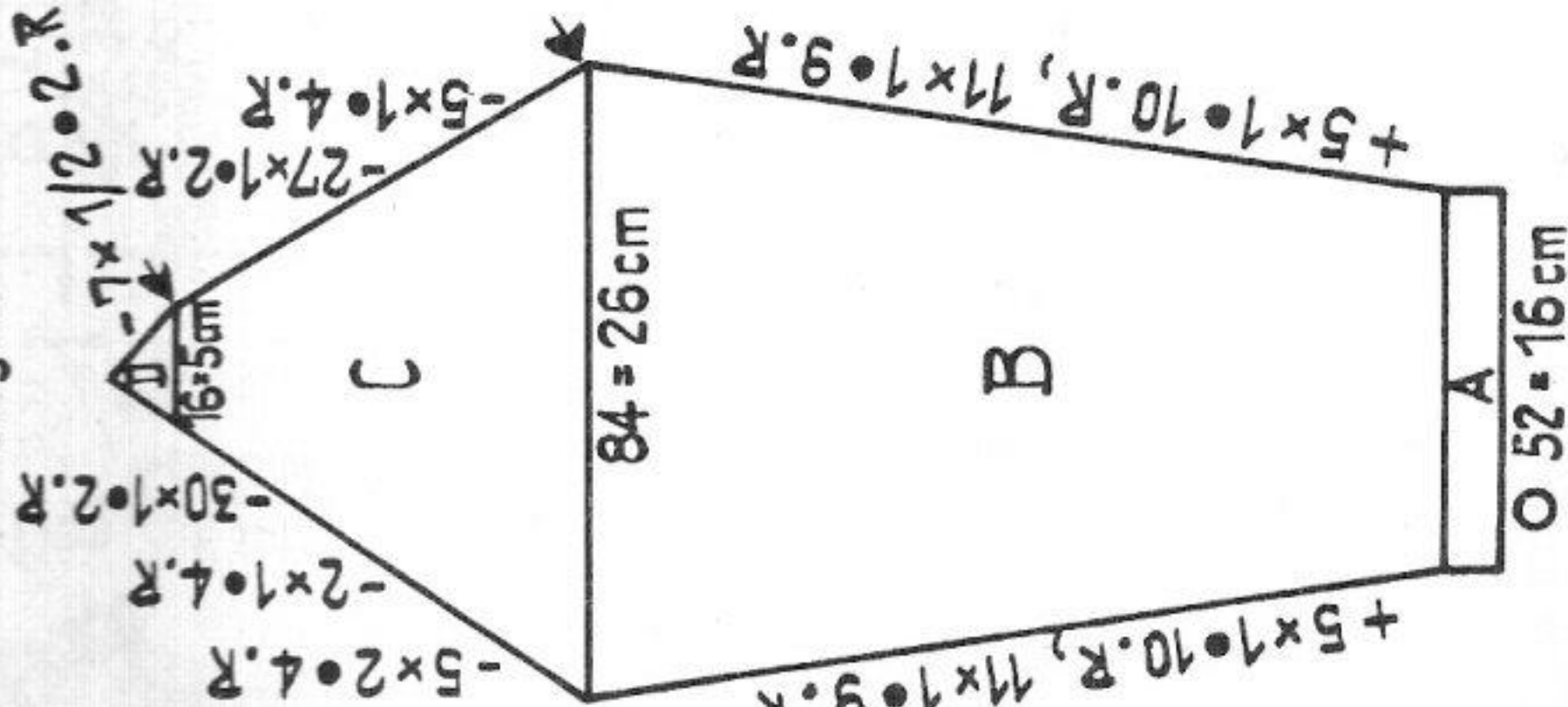
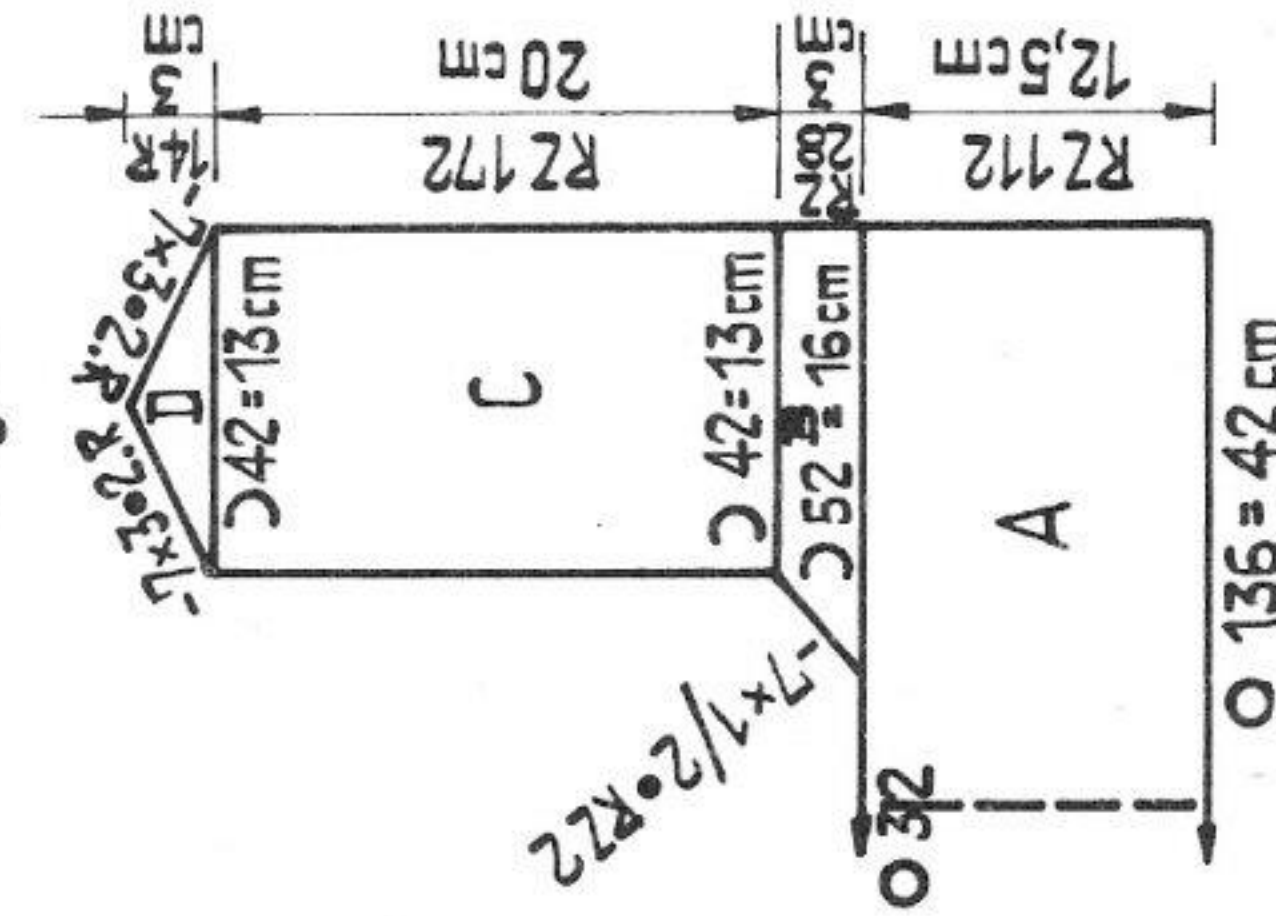

Fig. IV



10/19

# 1996 PASSAP - DUOMATIC \*

11/19

Fig. IX

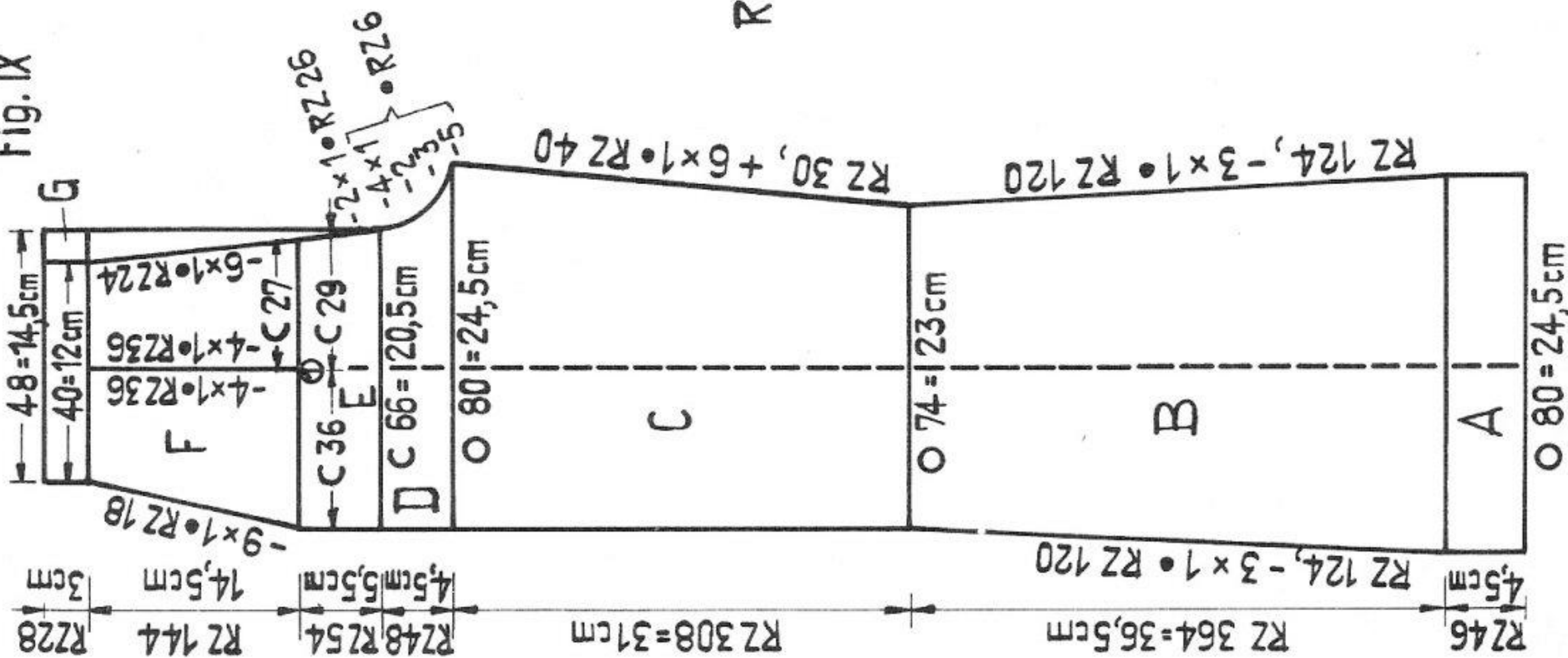

RZ = RC

**To make up:**  
 Block and press all parts lightly. Set in sleeves with mattress stitch, matching arrows. Sew on collar thus: sew right point of revers to front, right sides facing. Using mattress stitch sew outside edge of revers to neck. Unravel contrast yarn from straight inside edge of collar and sew to back of neck according to broken line on diagram, backstitching into the open loops. At section C (unshaped end of revers) unravel contrast yarn and graft sts together. Sew down inside edges of collar and revers. Join sleeve and side seams. Press top.

**Trousers**

**Fig. IX, right leg:** Start with contrast yarn.  
 A = hem, stocking st tubular. B = stocking st tubular, at both ends, back and front, decrease with double decker. C = at right increase with double decker, i.e. move 2 sts 1 nd outwards, pick up thread, twist, and place on empty nd. At left continue straight. D = half tubular, open at right with BX and pushers. Shape gusset, back and front. E = half tubular, at right back decrease (= centre back) at left knit straight. At both ends of front bed continue straight. F = half tubular, at right back continue decreasing, at right front knit straight. At left, back and front, decrease with double decker. For hip dart, move sts of back and front bed 1 nd inwards on to nd marked "1". G = waist hem, stocking st half tubular. A few rows with contrast yarn, release.

**Left leg:** A to D = as for right leg. E and F = as for right leg, decreasing at right front, knitting straight on back bed (straight edge = centre front, shaped edge = centre back). G = as for right leg.

**To make up trousers:**

Press creases according to broken line on diagram. Join seat seam along sections D to G. Fold section G (waist hem) to inside and sew down, st by st, unravelling contrast yarn. Insert elastic. Make lower hem to desired measurements, unravelling contrast yarn, and taking 3 sts at a time. Press again.

# 1997 PASSAP - DUOMATIC \*

Baby's jacket

**Size:** 1 to 3 months

**Material:** 2 1/2 ozs medium baby wool, 4 buttons

**Stitch size:** stocking st 5 1/4, 1:1 rib = 2 3/4

**Test square:** 100 sts = 32 cm (12 2/3"), 100 rows = 26 cm (10 1/4")

**Pattern:** stocking st, knitted in one piece (crosswise to body). Raglan shaping with graduations (BX and pushers).

**Material:** 415 metres length per 100 gr  
130 yds per 1 oz

**Fig. I, II + III:** Begin at centre front. A = 1:1 rib, button or buttonhole band (for boys make buttonholes at the beginning, for girls at the end of this part). In the 6th row make buttonholes according to diagram. B = transfer sts for stocking st. At right cast on 6 sts for turn-in. Knit 14 rows straight. C = at right knit straight, at left shape raglan with graduations, starting from the outside. At right put 48 sts on deckercombs. D = sleeve. At right cast on and knit a few rows with contrast yarn over 26 nds, continue with main wool. At right knit straight, at left raglan shaping, starting from the inside. E = knit straight. F = at right continue straight, at left raglan shaping as for section C. At right knit a few rows with contrast yarn over 26 nds, release. G = back; place sts on deckercombs back on to nds of machine. At right knit straight, at left raglan shaping as for section D. H = knit straight. Dotted line on diagram = centre back. Knit sections H to A with reversed shapings. Before knitting section A cast off 5 sts at right, release 6th stitch. Casting off as by hand; see model no. 1995.

Fig. I, II + III

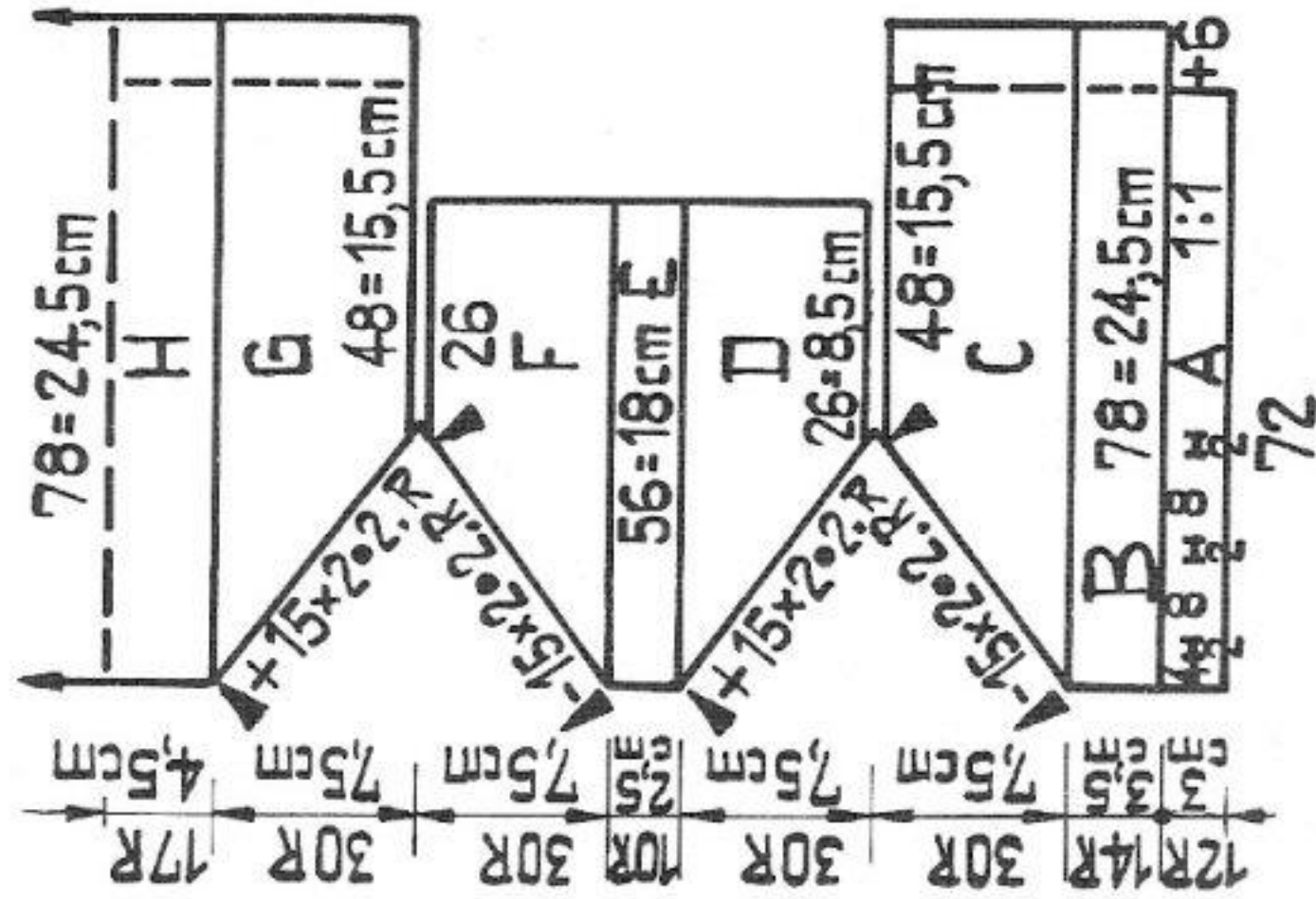

**Cuffs:** Pick up 34 sts and place on to nds of machine, knit 1 row in stocking st, transfer sts for 1:1 rib and knit 11 rows. Cast off.

**Neck band:** Pick up 74 sts along neck edge and front bands and proceed as for cuffs. In the 6th row make a buttonhole either on the right or left side; place 5th st onto 4th and 6th st onto 7th. Cast off.

**To make up:** Press contrast yarn. Join sleeve seams, grafting sts together and unravelling contrast yarn. For a neat lower edge drop 6th st to beginning of section B, then crochet ladder made by dropped st, taking 2 threads at a time. Turn the other 5 sts to inside and catch down (seam). Sew on small buttons. Press jacket.

# 1988 PASSAP - DUOMATIC

**Material:** 800 metres length per 100 gr  
251 yds per 1 oz

**Child's two-coloured sweater**

**Size:** to fit up to 10 years

**Material:** 9 ozs fine wool; 5 1/2 ozs red and 3 1/2 ozs white

**Stitch size:** pattern 2 1/4, borders K/K = 2

**Test square:** 100 sts = 22 cm (8 3/4"), 100 rows = 13 cm (5")

**Pattern:** two-coloured pattern according to diagram, border red

**Pattern:** either side can be used as the right side  
Handle down, pink strippers

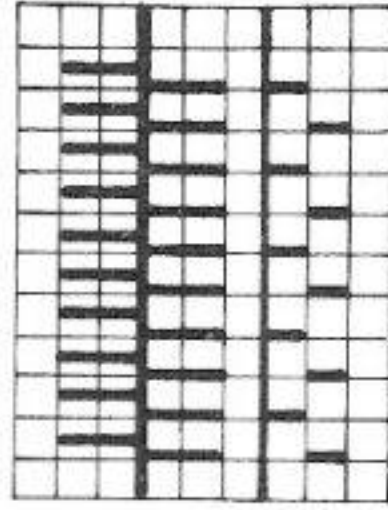

Continued on page 13

Fig. I

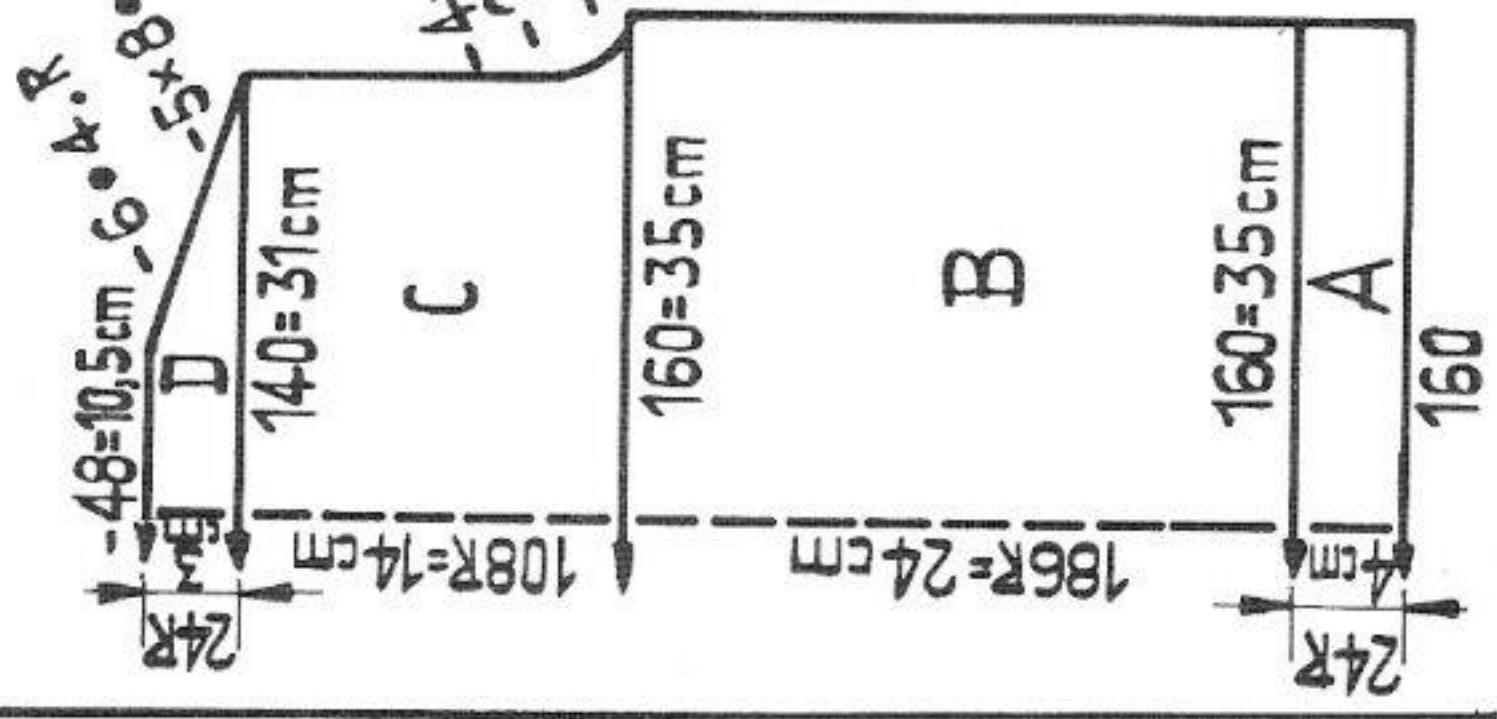

Fig. II

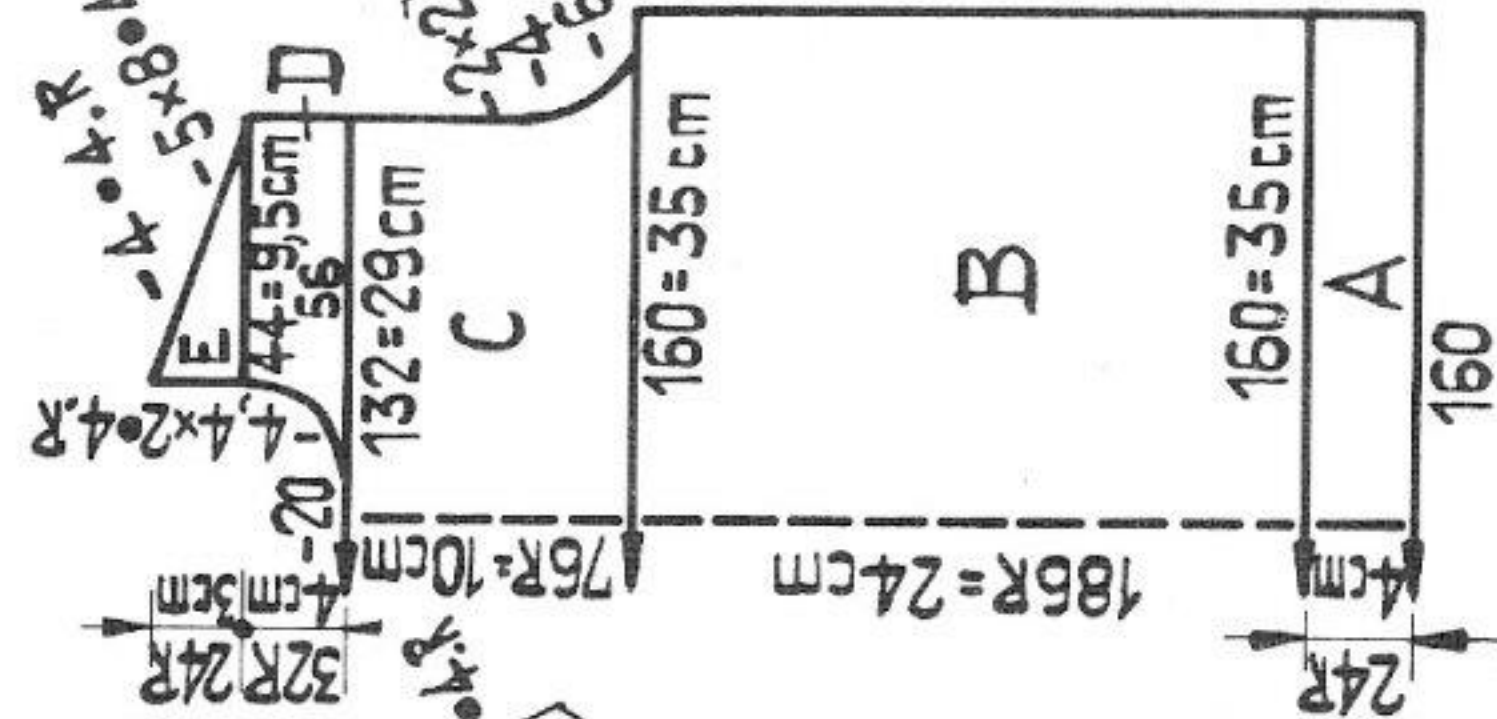
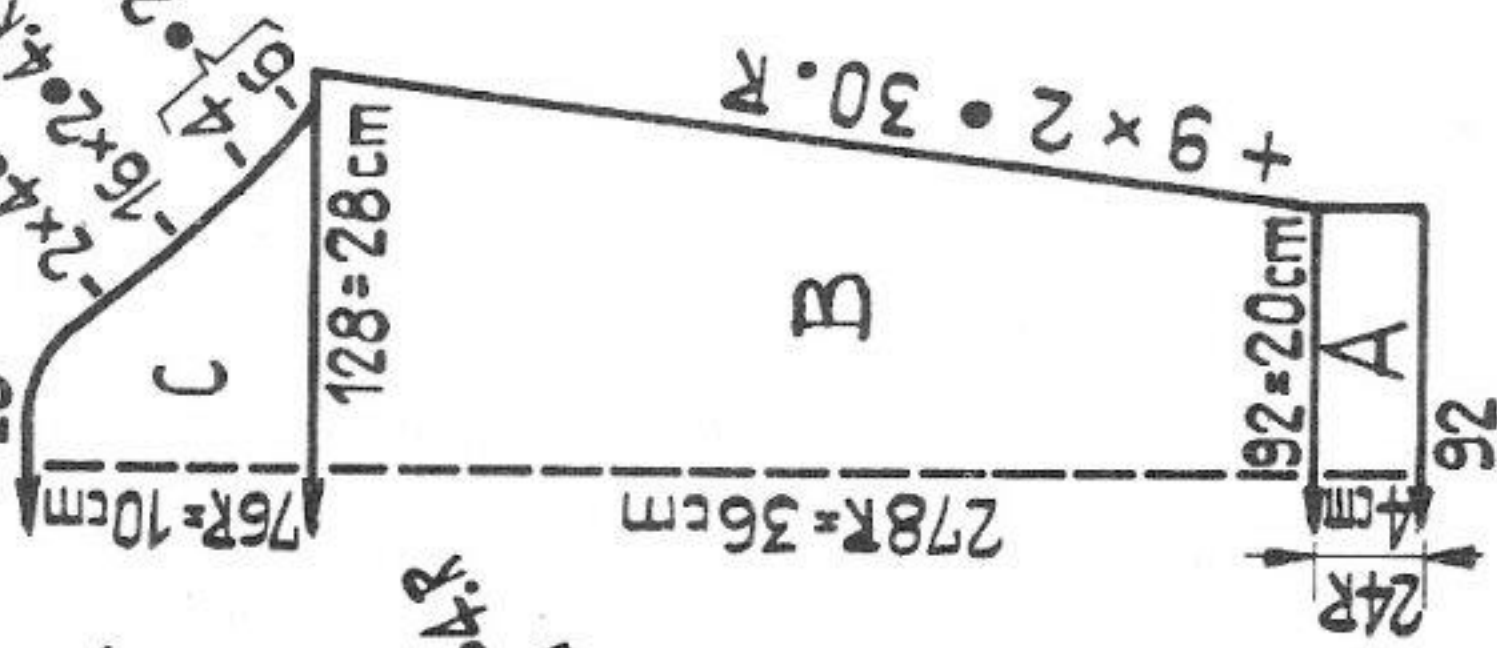

Fig. III



12/19

Continued from page 12.

**Fig. I:** A = K/K border, red. B = 2 rows white, then continue in pattern according to diagram. C = shape armholes, then continue straight. D = shape shoulders, cast off loosely.

**Fig. II:** A, B and C = as for Fig. I. Divide work, casting off 20 centre sts. At left note pusher position, put sts at left on dekercombs and continue with sts at right. At right knit straight, at left decrease. E = at right decrease, at left knit straight. For left shoulder place sts on dekercombs back on to nds of machine and arrange pushers as noted. Knit sections D and E with reversed shapings.

**Fig. III:** A = as for Fig. I. B = knit 2 rows white, then continue in pattern, increasing at both ends. C = shape sleeve head. Cast off.

**Neck band:** red. Begin and end with contrast yarn. With 150 sts knit 24 rows in K/K, release.

**To make up:**  
Block and press all parts lightly. Join sleeve, side and shoulder seams. Set in sleeves. Join short edges of neck band with mattress stitch. Sew neck band to neck edge of sweater, first to outside, backstitching into the open loops, then fold in half to inside and sew down, st by st, unravelling contrast yarn.

Man's pullover with buckled neckline Material: 350 metres length per 100 gr 110 yds per 1 oz

**Size:** to fit an approx. 95 cm chest  
**Material:** 15 ozs medium wool, 1 buckle  
**Stitch size:** DUOMATIC: stocking st 5, 1:1 rib = 3  
 COMBI: stocking st 4 3/4, 1:1 rib 2 3/4, tension arm 8, yarn brake 4 1/2  
**Test square:** 100 sts = 33,5 cm (13 1/4"), 100 rows = 24,5 cm (9 3/4")  
**Pattern:** stocking st, 1:1 ribbed borders, neck band in long stitch pattern, tubular.

**Fig. I, back:** A = 1:1 rib border. B = transfer all sts to front bed and continue in stocking st, increasing at both ends. C = at both ends cast off 19 sts, then straight. D = shape shoulders, cast off loosely.

**Fig. II, front:** A and B = as for Fig. I. C = at both ends cast off 19 sts, then straight. D = divide work: cast off 18 sts in the centre, at left put 48 sts on dekercombs, at right continue thus: at right knit straight, at left decrease. E = at right decrease, at left knit straight.

Knit right part (sections D and E) with reversed shapings.

**Fig. III, sleeve (make two):** A = 1:1 rib border. B = transfer all sts to front bed, continue in stocking st, increasing at both ends. C = knit straight, a few rows with contrast yarn, release.

**Fig. IV, neck band:** A = long stitch pattern: set lock at back on CX, St.S 4 3/4, at front on N, St.S 4. B = with St.S 5 knit tubular, at both ends decreasing with double deker tool. C = tubular, straight. D = tubular, at both ends decrease with double deker tool. Break off, thread through remaining 4 sts, draw up and fasten off.

**To make up:**  
Block and press all parts. Join side and shoulder seams. Sew neck band to neck edge of sweater. Sew on buckle. Join sleeve seams only along sections A and B. Sew edges of section C of sleeve to the cast-off 19 sts of back and front (section B). Sew sleeve head to armhole, backstitching into the open loops and unravelling contrast yarn.

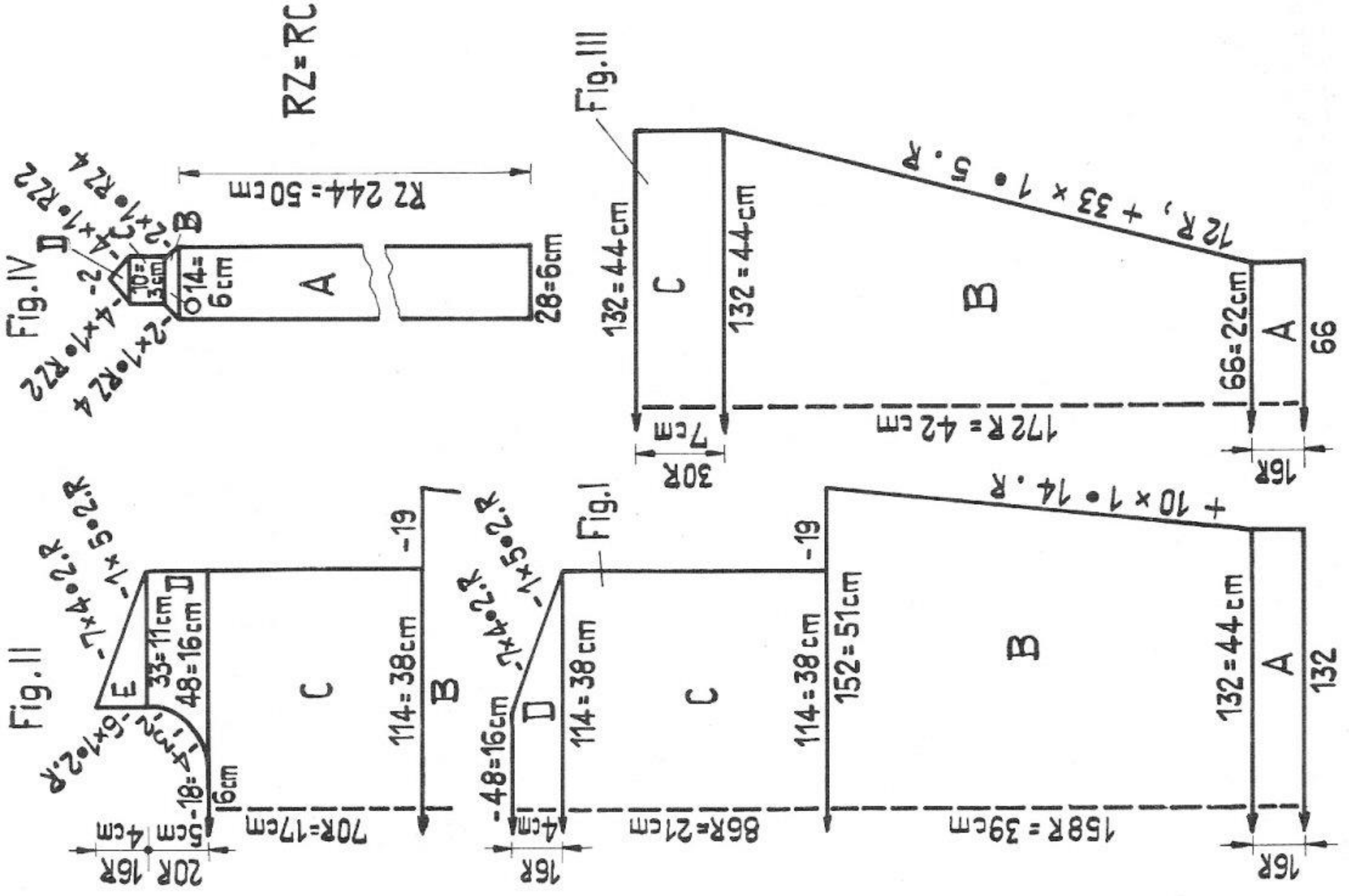



# 2114 A+B PASSAP - DUOMATIC

Mother's and daughter's beach wear

**Size:**  
 A = to fit an 86 cm bust and 96 cm hip  
 B = to fit an 84 cm bust and 88 cm hip

**Material:**  
 A = 28 ozs cotton yarn (not mercerized), waist elastic  
 B = 20 ozs cotton yarn (not mercerized), 1 zip fastener 20 cm long  
 some narrow waist band

**Stitch size:**  
 tops 4 1/2, borders 3 1/2, trousers see instructions (instead of increasing and decreasing, we change to smaller or larger stitch sizes)

**Test square:**  
 (slightly stretched) 100 sts = 52 cm (20 1/2"), 100 rows = 17,5 cm (7")  
 (knitted with St. S 4 1/4)

**Material:** 400 metres length per 100 gr  
 125 yds per 1 oz

**Pattern:**

Guipure lace pattern according to diagram 1, borders of trousers and top of "B" according to diagram 2, border of top "A" according to diagram 3, belt according to diagram 4. Directions for model "B" in brackets ()

**Trousers of model A**

**Fig. IX:** A = Guipure lace pattern over 179 nds (167 nds). Arrange nds according to diagram 1. For first row, however, leave centre nd of groups of three in N.P. With St. S 1 make zig-zag. Then bring these centre nds into W.P. Continue with St. S 4 1/2, knitting first row very carefully. B = Guipure lace pattern with St. S 4 1/4. C = St. S 4. D = St. S 3 3/4, E = St. S 4, F = St. S 4 1/4. G = St. S 4 1/4, decreasing at both ends. H = St. S 4 1/4, at right (centre front) knit straight, at left decrease. I = border, transfer sts according to diagram 2. Third row = open work row. Cast off. Knit other part with reversed shapings.

**Trousers of model B**

**Fig. IX:** A to H = as for model A, following directions in brackets. I = as for model A, omitting open work row. Knit second part with reversed shapings.

**Top of model A**

**Fig. I + II** (make two): Front and back are identical. A = Guipure lace pattern. Cast on as for trousers "A". B = decrease at both ends. C = lace pattern, cast off loosely.

**Border of model A:** Knit about 110 cm according to diagram 3.

**Belt:** Knit about 175 cm according to diagram 4.

**Top of model B**

**Fig. I + II** (make two, back and front are identical): A = Guipure lace pattern, cast on as for trousers "A". B = decrease at both ends. C = lace pattern. D = transfer sts according to diagram 2 for border, St. S 3 1/2. Cast off loosely.

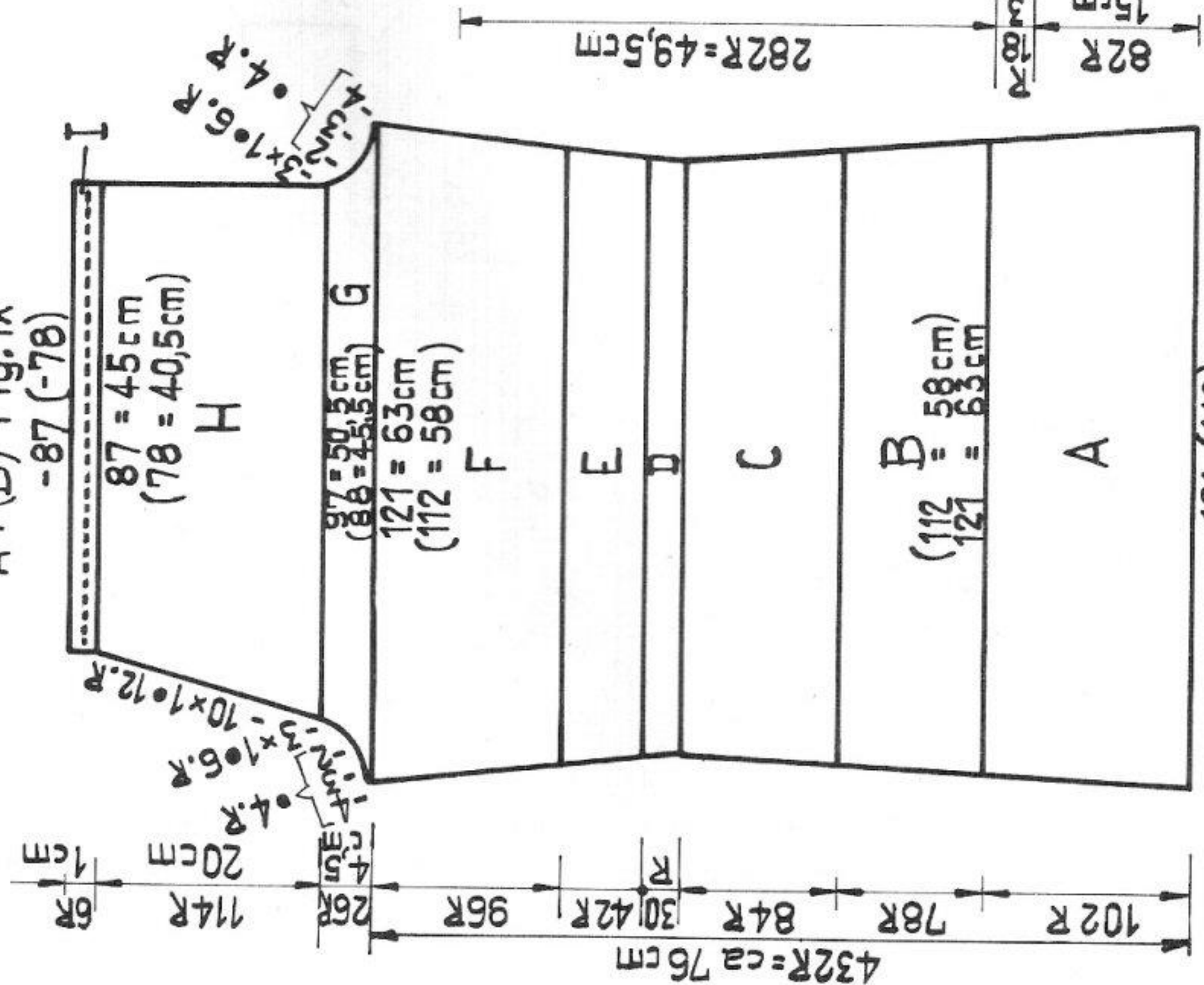

**A Fig. I + II**

-109

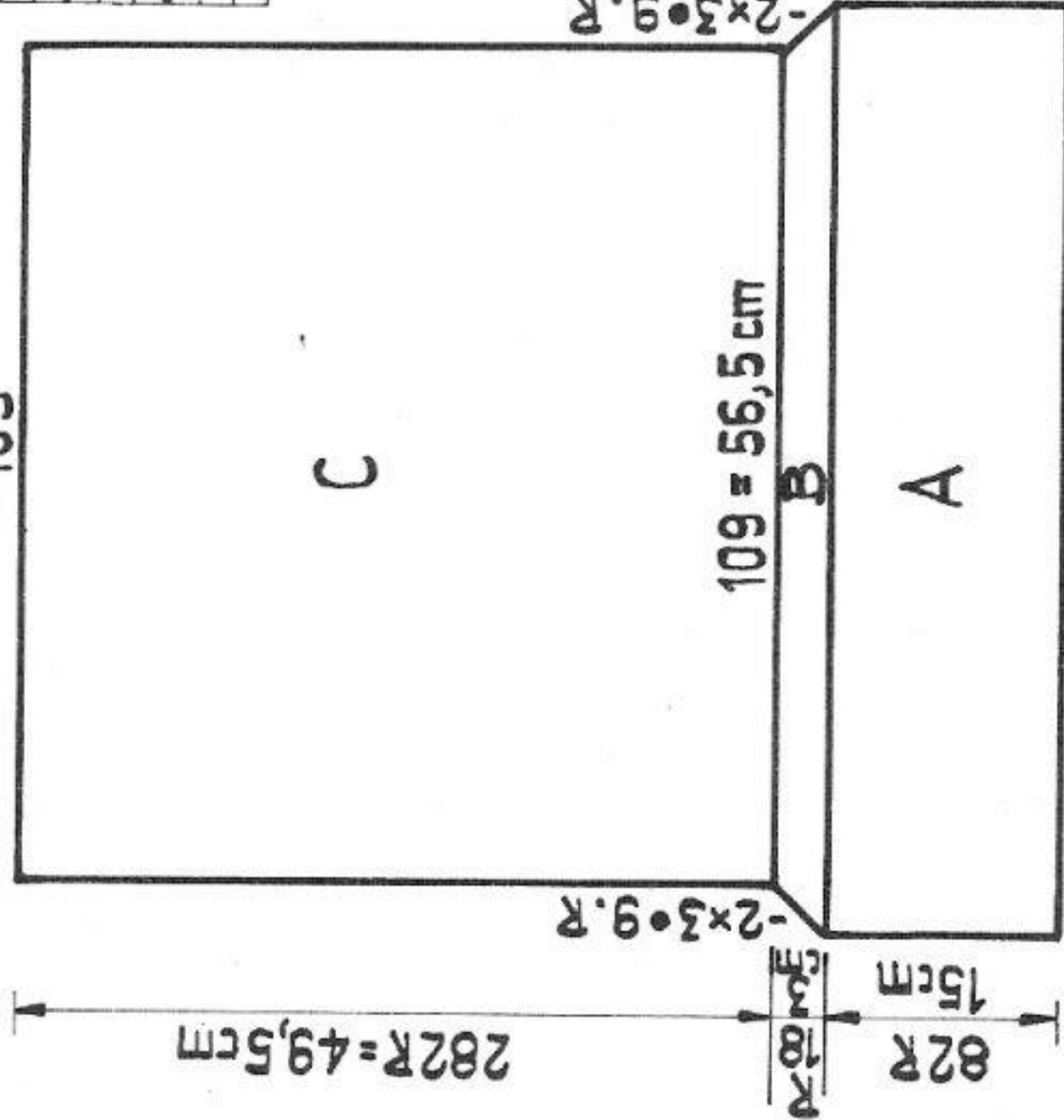

Diagram 3: hem border

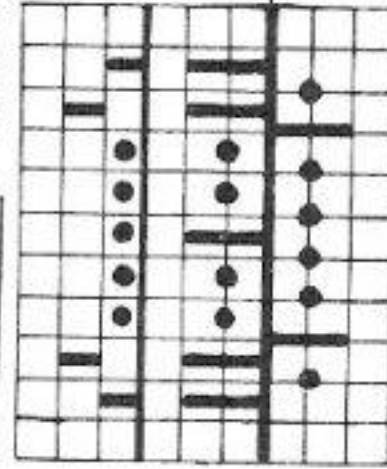
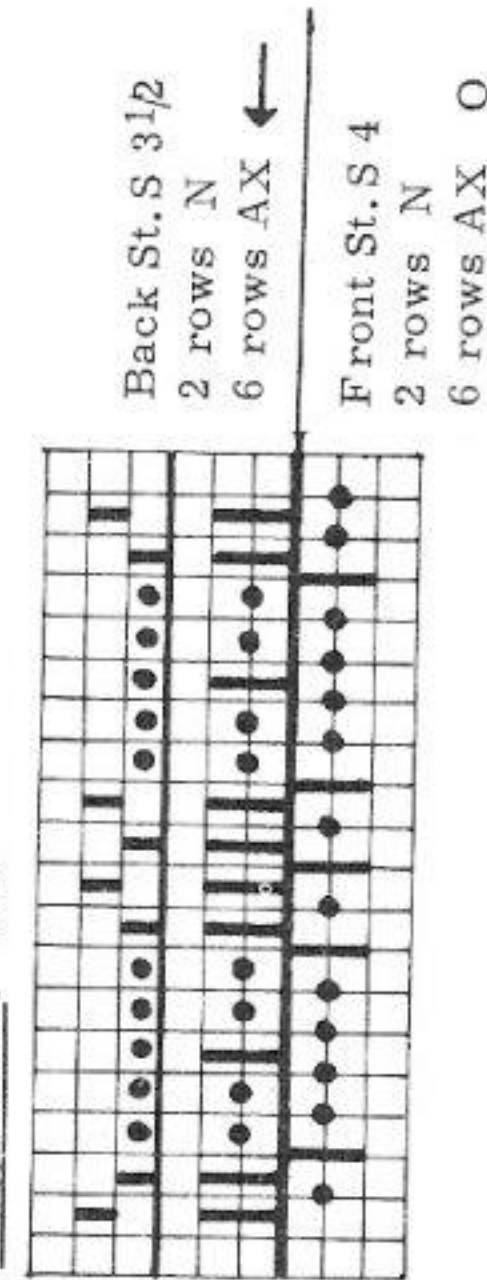

Diagram 4: belt



14/19

121 (112)

Continued on page 15

# 2114 B PASSAP - DUOMATIC

**To make up:**  
**Trousers "A":** Join leg and seat seam, insert elastic.  
**Top "A":** Join side and shoulder seams, shoulder = edge of section A.  
 Sew hem border to lower edge.  
**Belt:** Sew up and tie round waist.  
**Trousers "B":** Join leg and seat seam, leaving 20 cm open at centre front. Cut waist band to fit waist measurements and sew to waist edge. Set in zip fastener.  
**Top of model B:** Join shoulder and side seams. Shoulder = edge of section A.

Diagram 1: Guipure lace pattern

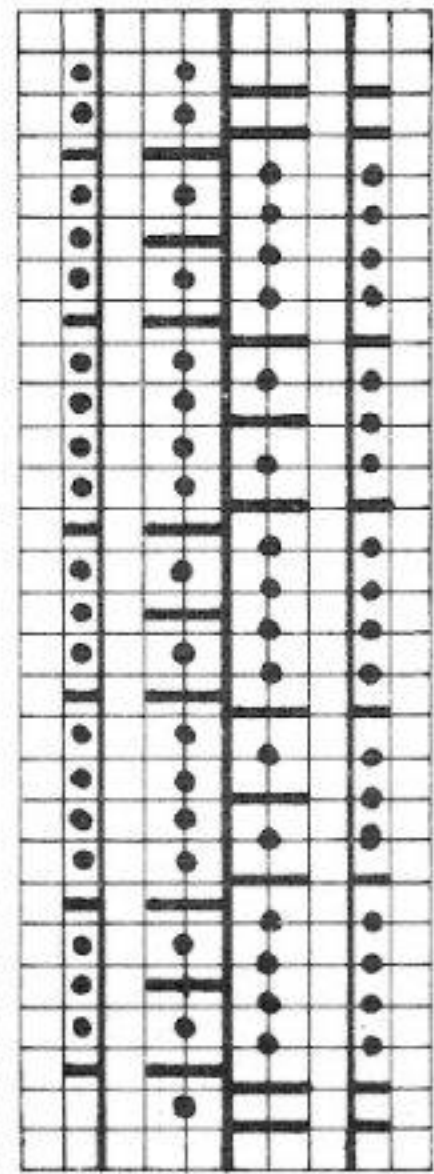

Back: 6 rows N  
6 rows AX  
Front: AX  
N

Diagram 2: borders, St.S 3 1/2

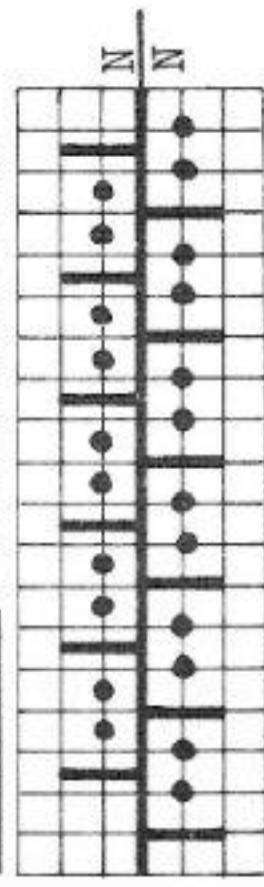

Continued from page 14

B Fig. I + II

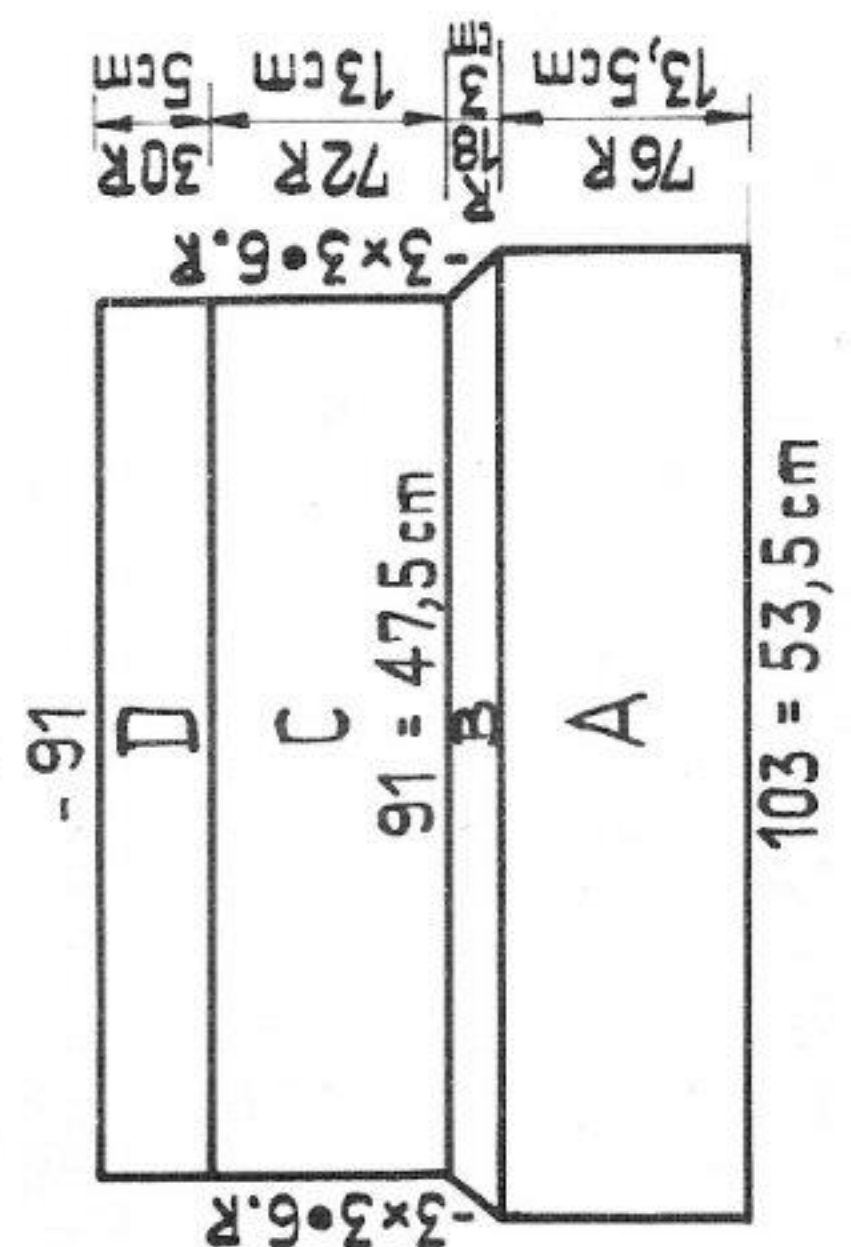

# 1998 PASSAP - DUOMATIC

Evening skirt Front cover

**Size:** hip approx. 94 cm  
**Material:** 12 ozs fine dralon, 1 1/2 ozs Lurex thread  
**Stitch size:** DUOMATIC 4 1/4, COMBI 4, tension arm 2, yarn brake 2 1/2  
**Test square:** 100 sts = 35 cm (13 3/4"), 100 rows = 19 cm (7 1/2")  
**Pattern:** stocking st, taking lurex thread and dralon together

Fig. VII + VIII, skirt panel (make six):

A = hem, stocking st, begin with contrast yarn. B = stocking st. After 32 rows start decreasing: counting from both ends place 41st and 43rd stitch onto 42nd stitch. Move this triple stitch 1 nd inwards. At both ends move remaining sts with dekercomb 2 nds inwards. Mark nds with three sts on them with the corresponding pushers, at both ends return empty nds to N.P. For all following decreases proceed thus: place 1 st at right and left onto nd marked with pusher. Move this triple stitch 1nd inwards and mark with pusher, at both ends move sts 2 nds inwards, return empty nds to N.P., and so on. C and D = stocking st, decreasing at both ends. E = stocking st, straight. A few rows with contrast yarn, release.

To make up:

Block and press all parts lightly. Join panels with mattress stitch. Fold waist hem (section E) to inside, sew down, st by st, unravelling contrast yarn. Insert elastic. Make hem to desired measurement, first pinning and then sewing, unravelling contrast yarn and taking 3 sts at a time.

**Material:** Dralon: 800 metres length per 100 gr  
251 yds per 1 oz  
Lurex: 8000 metres length per 100 gr  
2510 yds per 1 oz

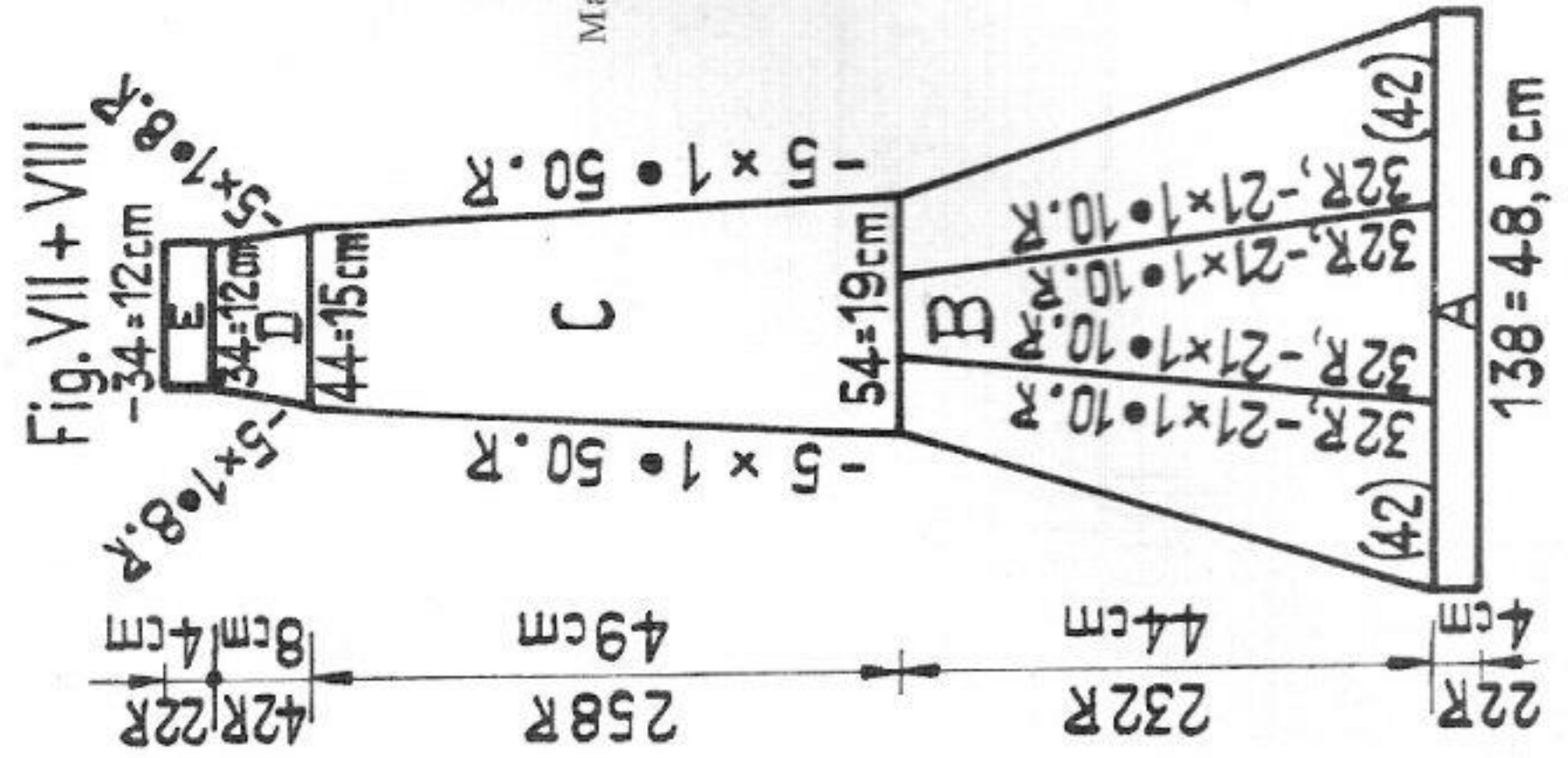

15/19

# 2100 PASSAP - DUOMATIC \*

Child's coat with hood

Size: 2 to 3 years

RZ = RC

Material: 10 ozs fine wool yellow, an oddment blue, 8 buttons

Stitch size: DUOMATIC: N = 2 3/4, CX = 3. COMBI: N = 2 1/4, R = 2 1/2

tension arm 7, yarn brake 5

Test square: 100 sts = 6 1/4", RC 100 = 5 1/4"

Pattern: long stitch pattern, trimmings according to diagram

Long stitch pattern:

Handle down, pink strippers

COMBI: lever for bed adjustment up

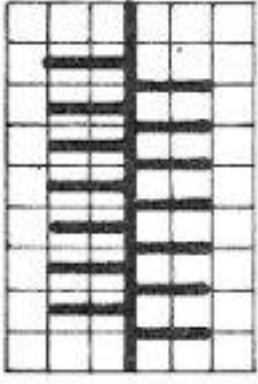

Trimming:

Handle down, black strippers

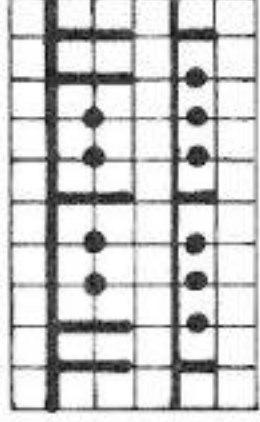

Material: 800 metres length per 100 gr  
251 yds per 1 oz

16/19

Fig. Xlla

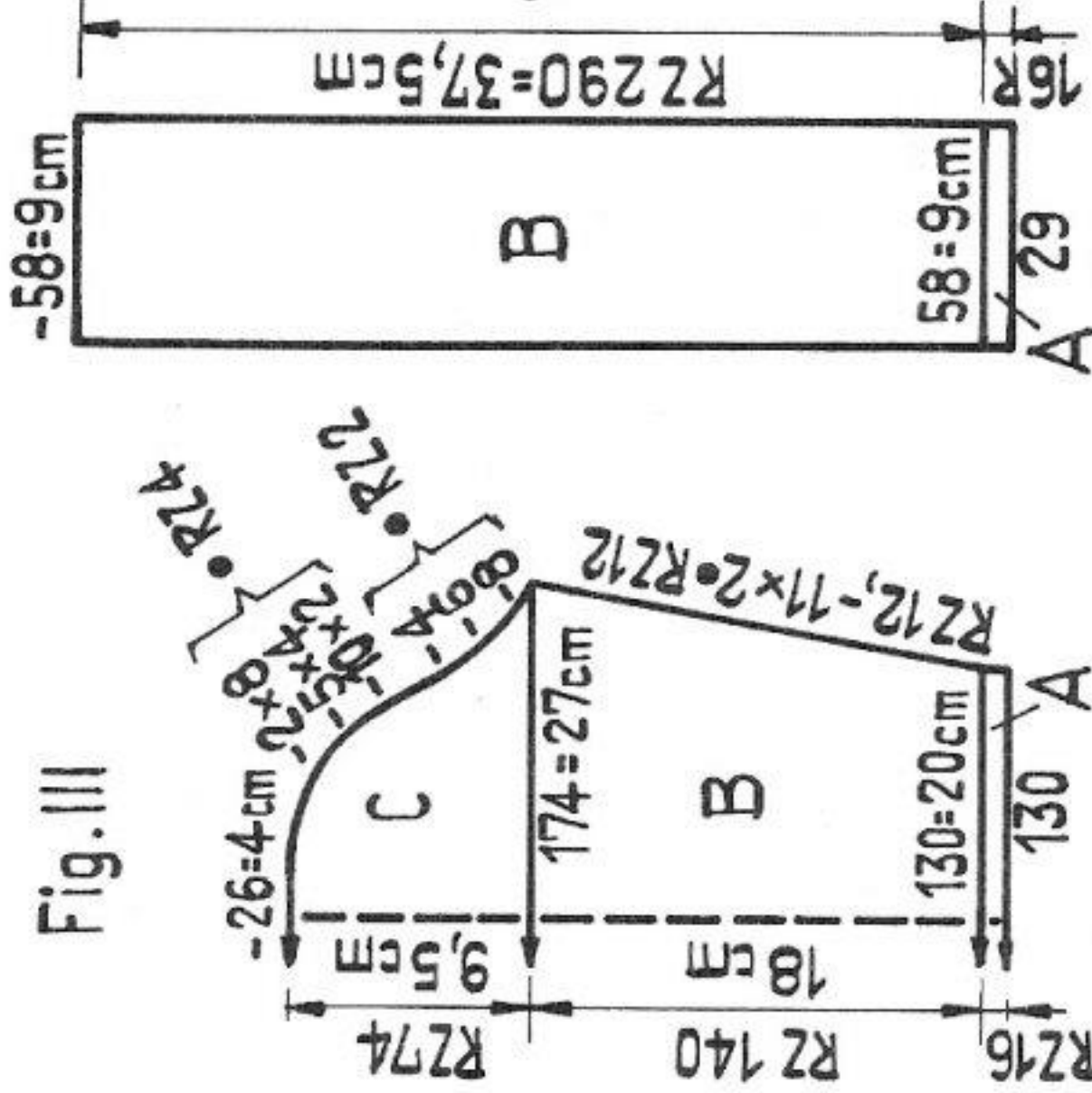

Fig. XIb

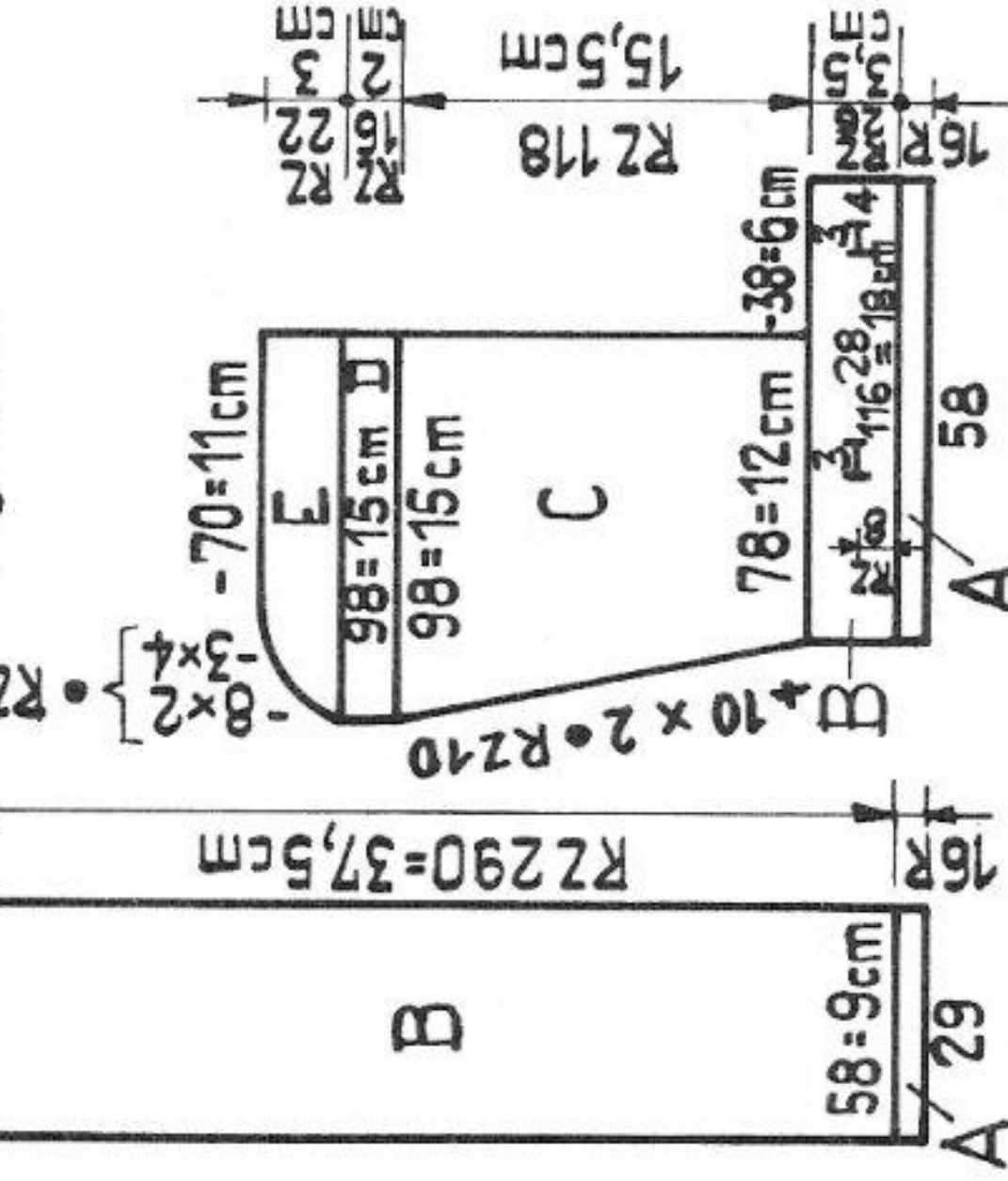

Fig. III



Fig. I

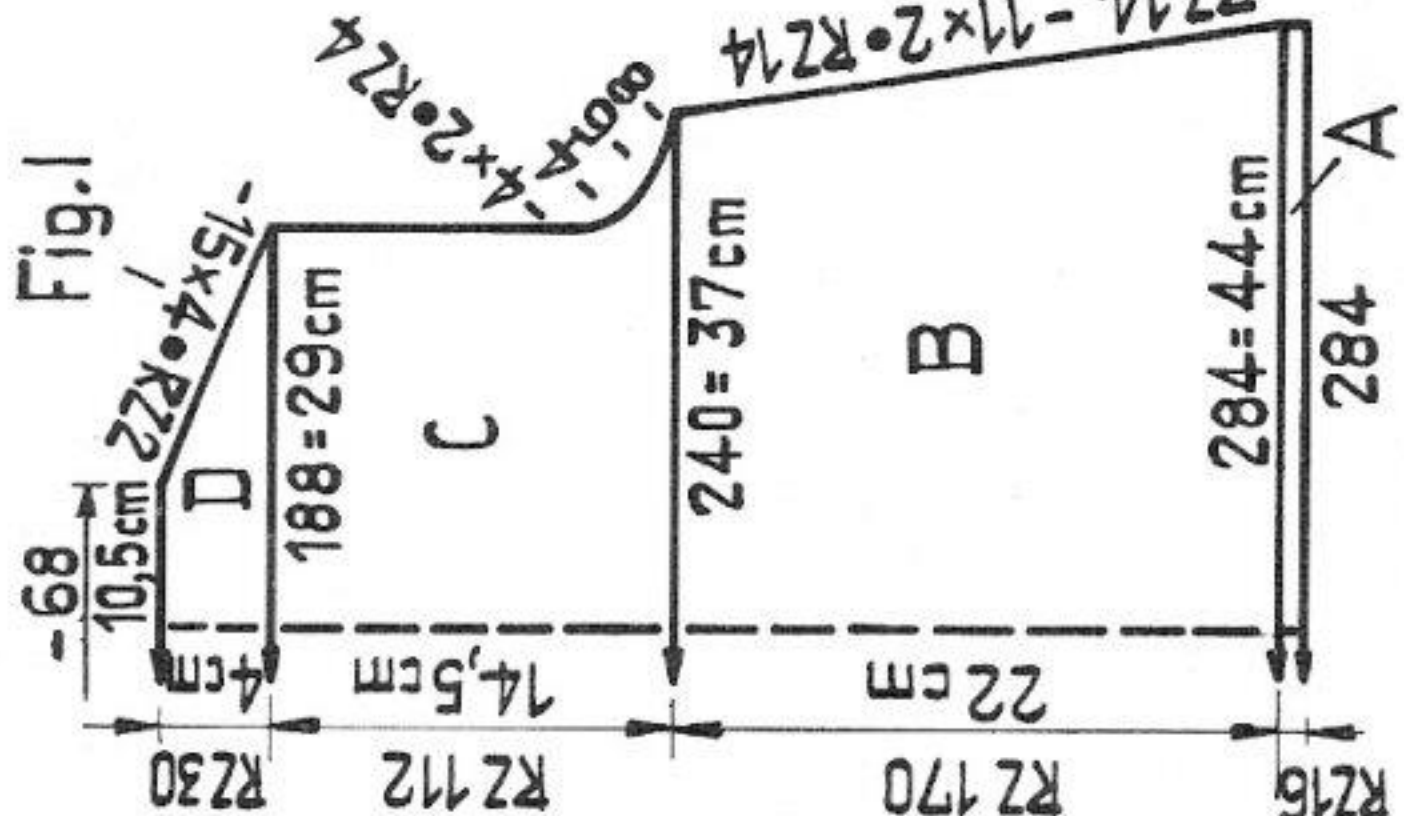

Fig. II

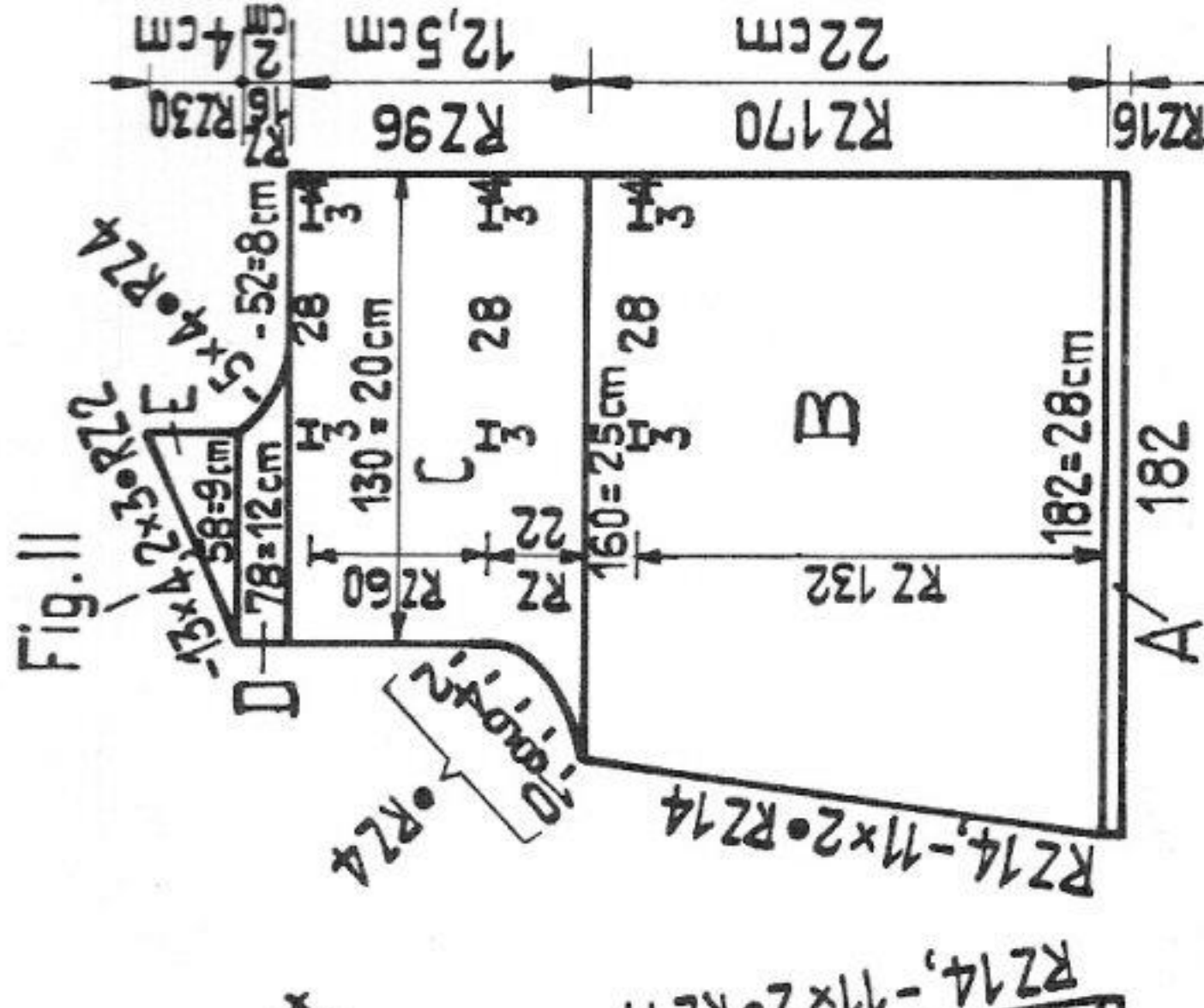

Fig. I, back: A = hem, cast on for tubular, RC 16, stocking st tubular. B = long stitch pattern according to diagram. Decrease at both ends. C = shape armholes. D = shape shoulders, cast off loosely.

Fig. II, right front: A = as for Fig. I. B = long stitch pattern according to diagram, at right knit straight, at left decrease. When row counter reads 132 make 2 buttonholes over sts 4 to 6 and 35 to 37 counting from the right. C = at right knit straight, at left shape armhole. When row counter reads 22 and 82, make buttonholes as before. D = at right cast off loosely 52 sts, at right continue decreasing, at left knit straight. E = at right knit straight, at left decrease.

Left front: knit with reversed shapings, but without buttonholes.

Fig. III, sleeve (make two): A = as for Fig. I. B = long stitch pattern according to diagram. Increase at both ends. C = shape sleeve head. Cast off loosely.

Fig. XIla, centre panel of hood: A = set lock at back to N, at front to GX. With 58 sts knit back bed with contrast yarn. With 29 sts knit 16 rows stocking st. Then set lock at back to GX, at front to N. With contrast yarn and 29 sts knit a few rows on front bed. Then knit 16 rows in stocking st. B = change to long stitch pattern according to diagram. Knit straight, cast off loosely.

Fig. XIb, side panel of hood: A = set lock at back to N, at front to GX. With 58 sts knit a few rows with contrast yarn on back bed. Knit 16 rows in stocking st. Then set lock at back to GX, at front to N. With contrast yarn and 58 sts knit a few rows on front bed. Then 16 rows in stocking st. B = change to long stitch pattern according to diagram. When row counter reads "8" make 2 buttonholes from the right, over sts 4 to 6 and 35 to 37. C = at right cast off 38 sts. Continue knitting straight at right, increasing at left. D = at both ends knit straight. E = at right knit straight, at left decrease. Cast off loosely. Knit second side panel with reversed shapings, omitting buttonholes.

Trimming: Knit approx. 1, 6 meter according to diagram.

To make up:  
Block and press all parts. Join shoulder, side, and sleeve seams. Sew centre panel of hood between both side panels. Sew hood to neck edge of coat, first to outside, backstitching into the open loops and unravelling contrast yarn, then to inside, sewing down st by st and unravelling contrast yarn. Sew trimming round outer edge of coat and hood. Set in sleeves. Sew on buttons



# 2107 PASSAP - DUOMATIC \*

Lady's backless summer dress (to wear with coat model no. 2108)

- Size:** to fit an approx. 86 cm bust
- Material:** 14 ozs acrylic yarn with linen thread, 1 zip fastener 24 cm long, 1 button
- Stitch size:** stocking st 4 3/4, "long stitch pattern" back 3 1/2, front 4  
COMBI: stocking st 4 1/2, "long stitch pattern" back 3 1/2, front 3 3/4, tension arm 5, yarn brake 3 1/2
- Test square:** 100 sts = 31 cm (12 1/4"), 100 rows = 22,5 cm (8 3/4")
- Pattern:** stocking st, borders in "long stitch pattern" according to diagram

**Borders:** (Make two)  
Handle down, pink strippers With 23 nds knit 64 cm, cast off

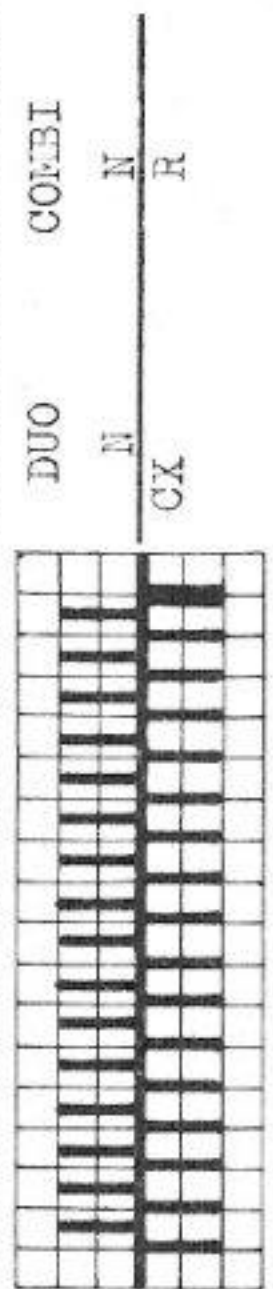
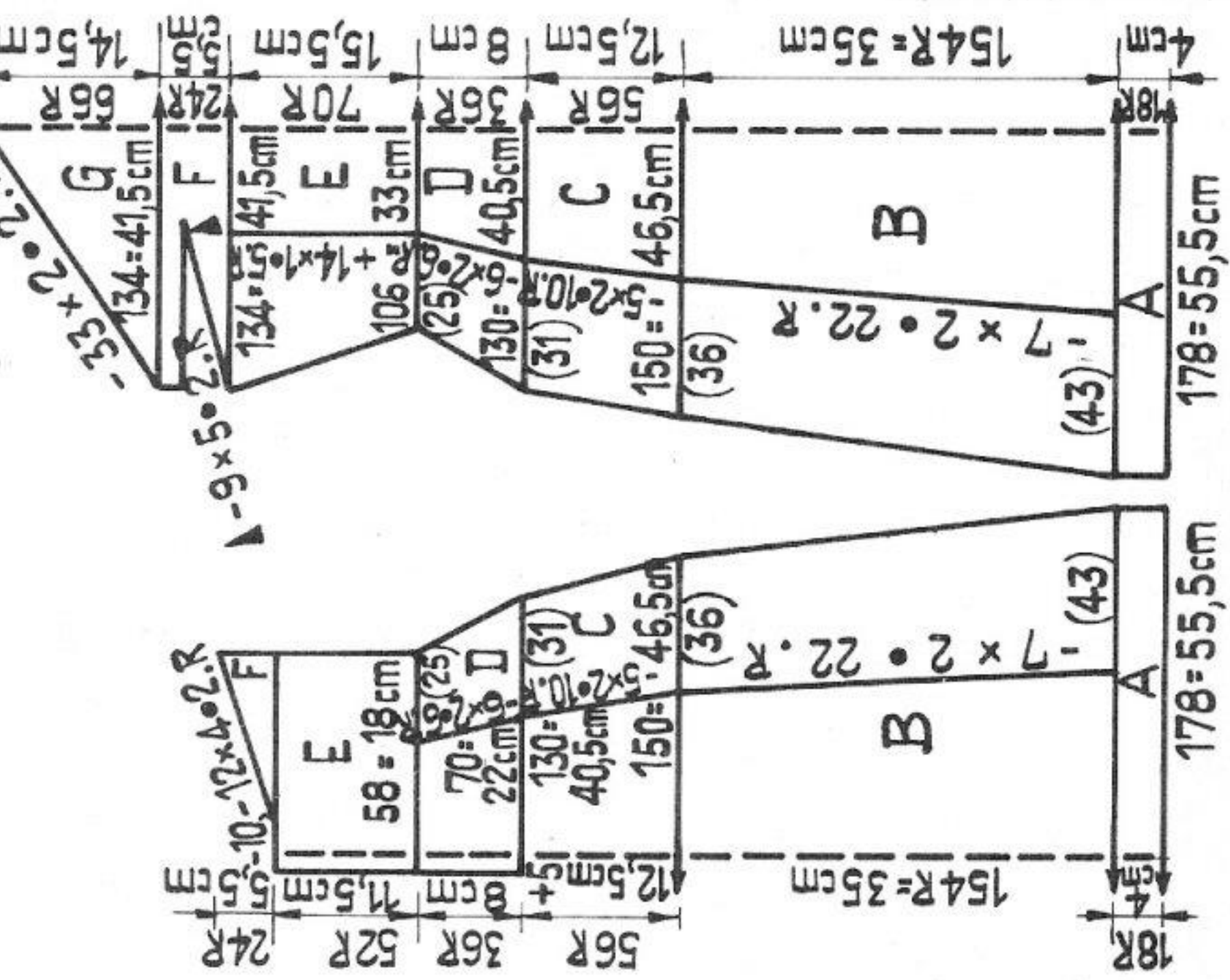

Fig. 1

Fig. II



Material: 360 metres length per 100 gr  
113 yds per 1 oz

# 2132

continued from page 19  
Fairisle pattern: PASSAP jac pattern card 11 (20)  
empty square = green, X = gold yarn  
1 square = 1 st = 2 rows = RC 4

RZ=RC

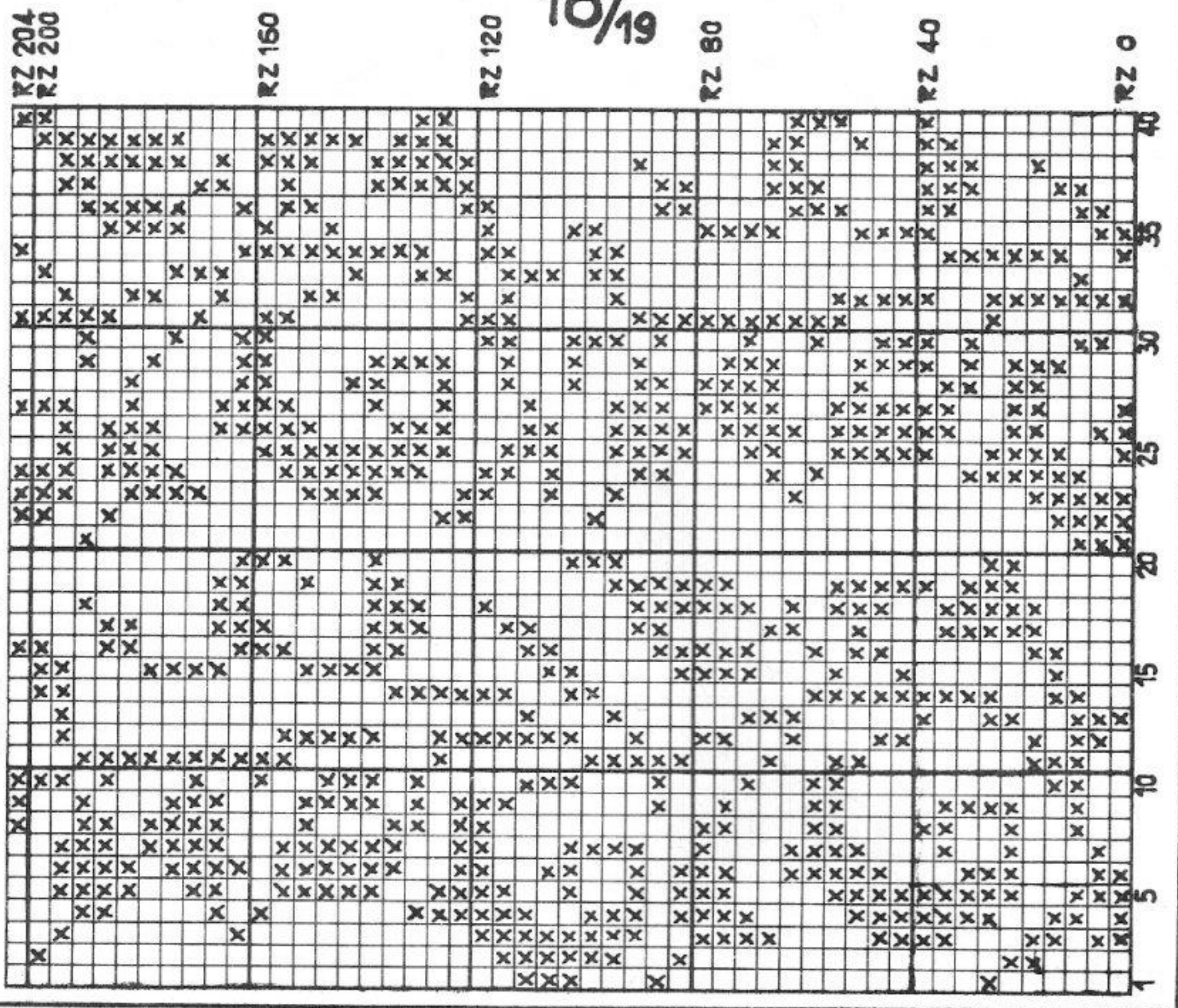

Fig. I: Begin with contrast yarn. A = hem, knit straight. B and C = decrease as follows: counting from both ends place 43rd and 41st stitch onto 42nd stitch, move this triple stitch 1 nd inwards. At both ends move sts with deckercomb 2 nds inwards. Mark nds with 3 sts on them with corresponding pushers. At both ends return 2 nds to N.P. For all following decreases proceed thus: place 1 st from right and left onto nds marked with pusher. Move this triple stitch 1 nd inwards and mark with corresponding pusher, at both ends move sts 2 nds inwards, etc. D = divide work. At left put 35 sts on deckercombs. At left of remaining 35 sts cast on 5 sts for facing. At right continue decreasing according to diagram, at left knit straight. E = knit straight. F = at right knit straight, at left decrease. Place sts on deckercombs back on to nds of machine. At right cast on 5 sts for facing, then knit sections E and F, reversing shapings.

continued on page 19

# 2132 PASSAP - DUOMATIC

Brocade effect jacket (to wear with model 1998 and 2119) Front cover

Size: to fit an approx. 84 cm bust

Material: 7 ozs fine Dralon green, 13 ozs gold yarn

Stitch size: back 3 1/4, front 3 1/2

Test square: 100 sts = 18 cm (7"), RC 100 = 18 cm (7")

Pattern: fairisle pattern according to diagram

**Fig. I, back:** A = cast-on with tubular rows in green. Continue in fairisle stitch gold/green without pattern. Begin with gold. B = fairisle pattern according to diagram or PASSAP Jac pattern card 11 (20). Knit straight. C = shape armholes. D = shape shoulder, cast off loosely.

**Fig. II:** Knit right front according to diagram, left front with reversed shapings. A = as for Fig. I. B = continue in fairisle pattern, at right (front edge) leave 5 sts on front bed (without pattern) arrange other pushers for pattern. Knit straight. C = at right decrease, i.e. back and front move 6th st 1 nd inwards, then move the other sts 1 nd inwards (there will be 6 sts without pattern). At left shape armhole. D = at right knit straight (6 sts without pattern), at left shape shoulder. E = knit straight without pattern, a few rows with contrast yarn, release.

Fig. I

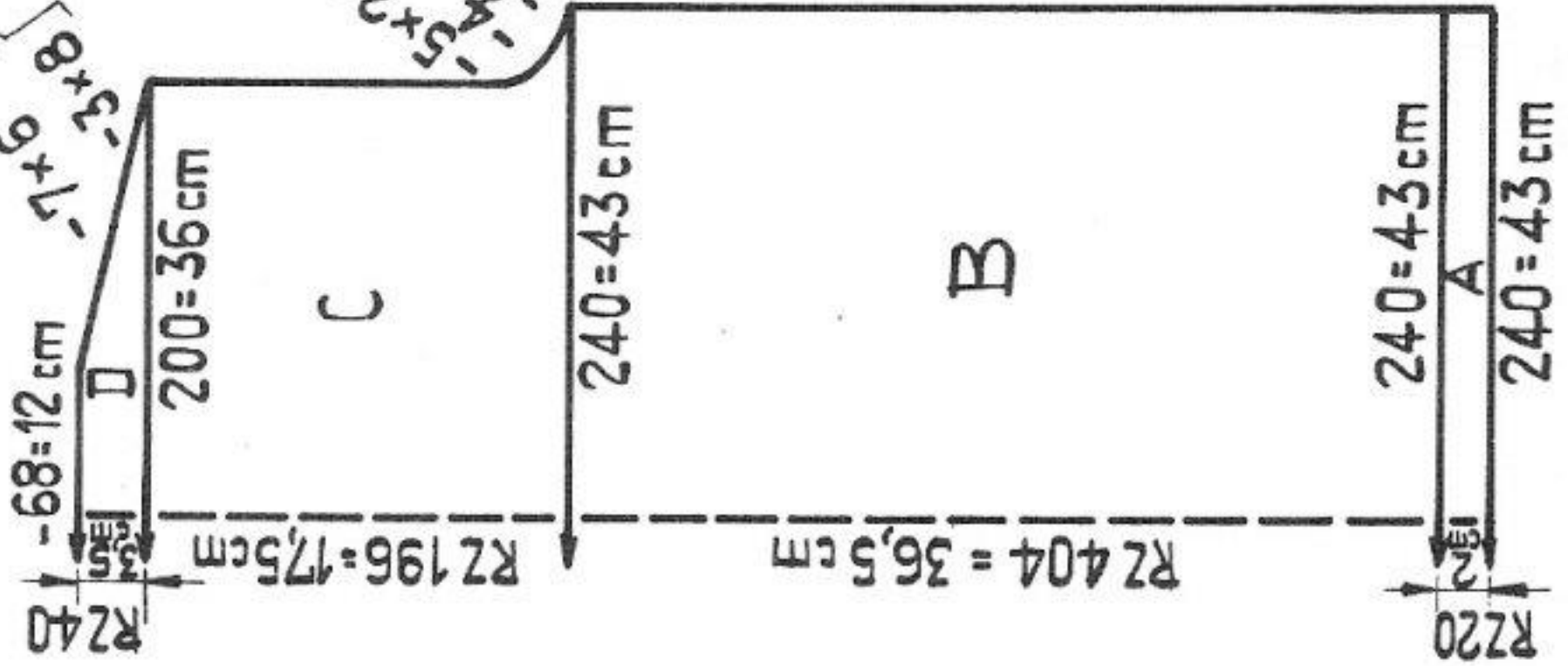

Fig. II

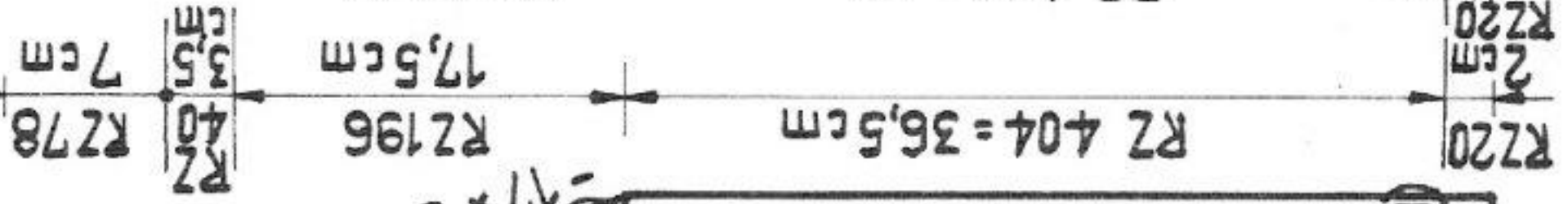
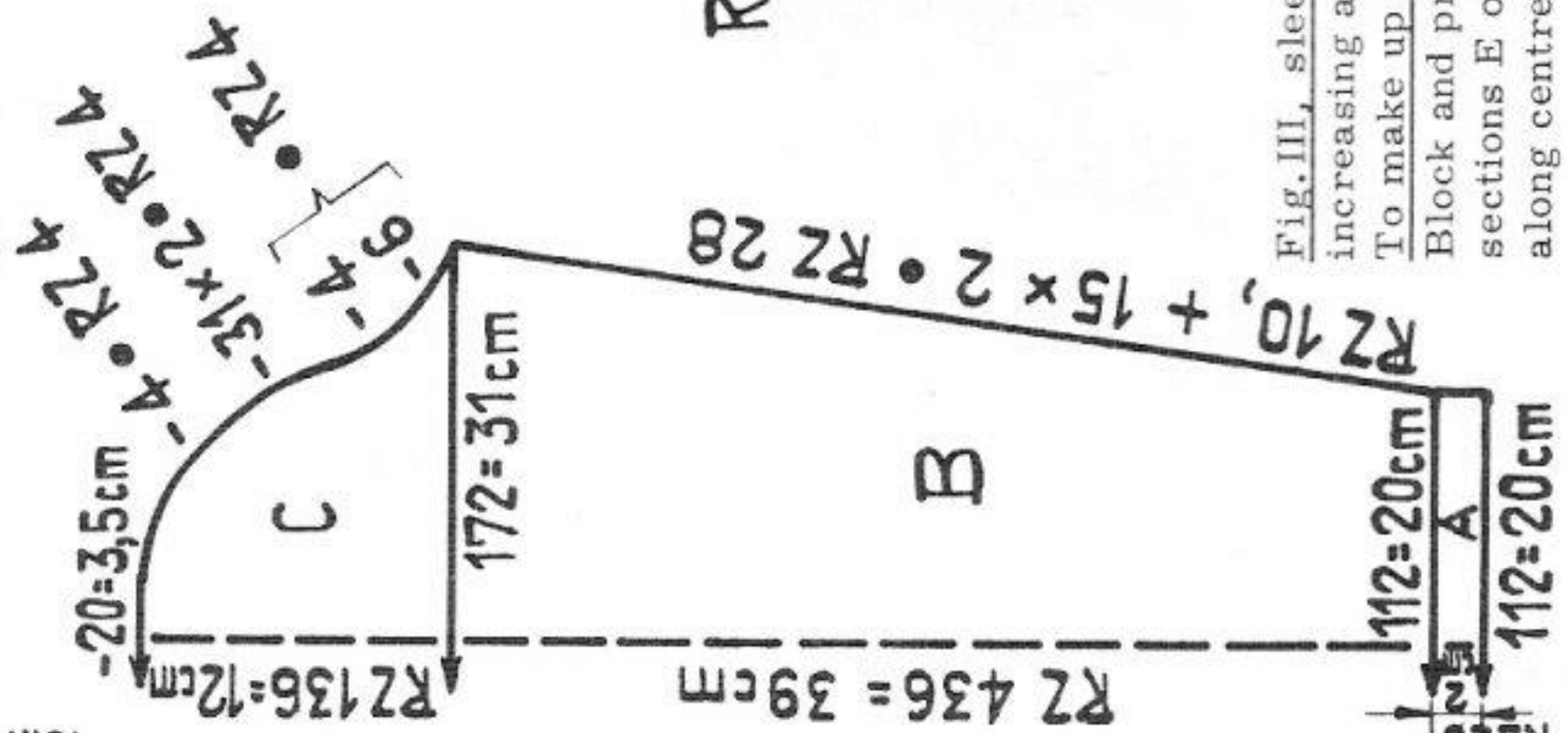

Fig. III



19/19

Fairisle pattern:

Handle down, pink strippers

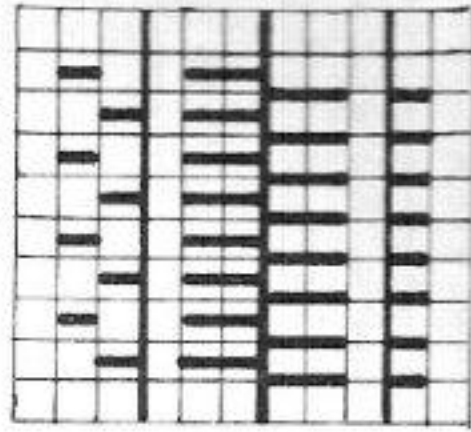

Back: BX  
Front: BX

continued on page 18

Material: 800 metres length per 100 gr (Dralon)  
251 yds per 1 oz  
330 metres length per 100 gr (gold yarn)  
103 yds per 1 oz

**Fig. III, sleeve (make two):** A = as for Fig. I. B = continue in fairisle pattern, increasing at both ends. C = shape sleeve head, cast off loosely.

To make up:

Block and press all parts. Join side, shoulder and sleeve seams. Graft sts of sections E of front and sew to neck edge of back. Work 1 row of single crochet along centre front edges, taking green yarn double. Set in sleeves.

# 2108 PASSAP - DUOMATIC \*

Lady's summer coat with elbow length sleeves (to wear with dress 2107) - back cover

**Size:** to fit an approx. 86 cm bust

**Material:** 21 ozs acrylic yarn with linen thread, 5 buttons covered with knitted material.

**Stitch size:** DUOMATIC : stocking st 4 3/4, "long stitch" pattern back 3 1/2, front 4  
COMBI : stocking st St.S 4 1/2, "long-stitch" pattern back 3 1/2, front 3 3/4, tension arm 5, yarn brake 3 1/2

**Test square:** 100 sts = 31 cm (12 1/4"), 100 rows = 22,5 cm (8 3/4")

**Pattern:** stocking st. Collar, sleeve and front bands in "long stitch" pattern according to diagram model 2107. Begin all parts with contrast yarn.

**Material:** 360 metres length per 100 gr  
113 yds per 1 oz

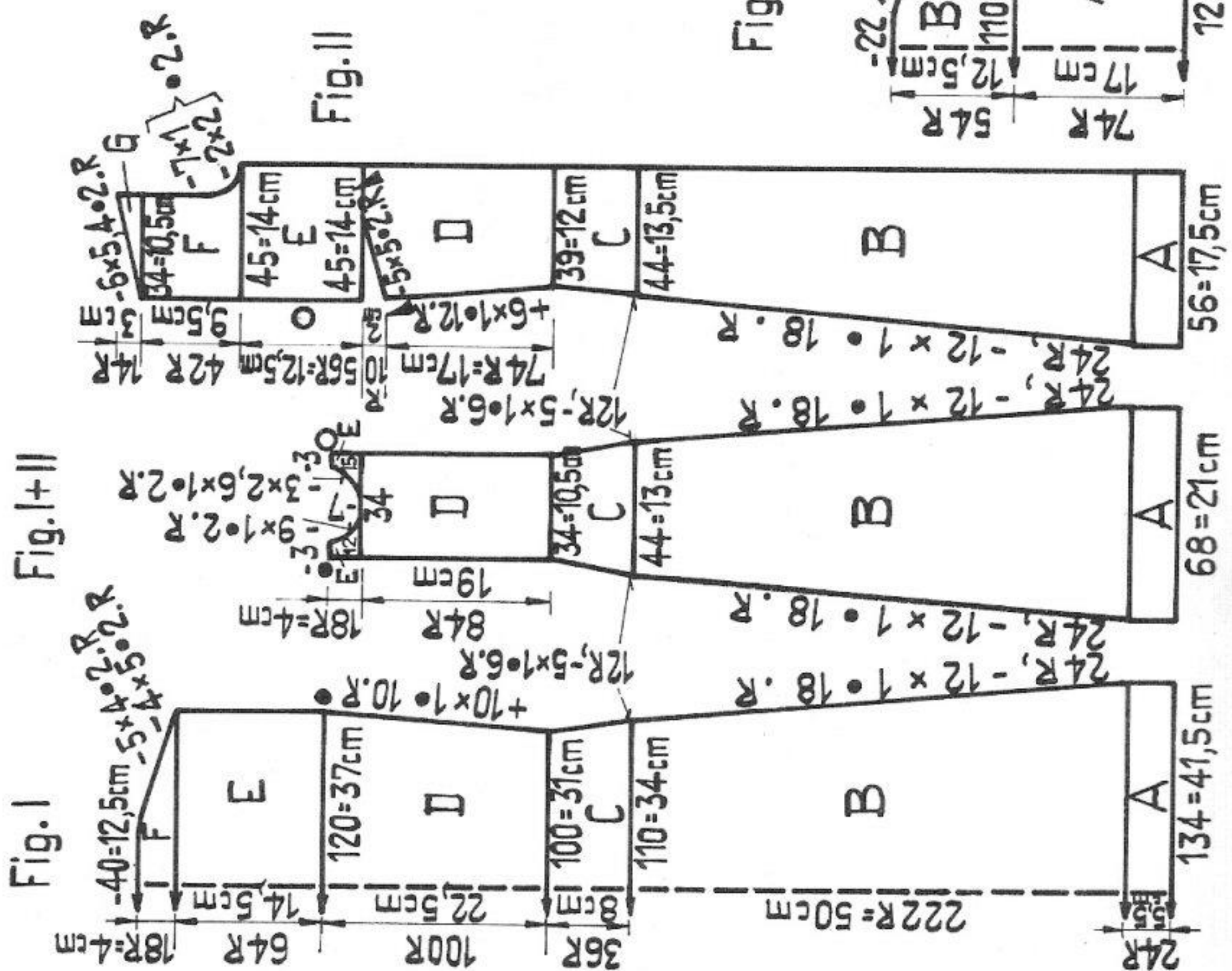

**Fig. I:** A = knit straight. B + C = decrease at both ends with quintuple decker. D = increase at both ends. E = knit straight. F = shape shoulders, cast off.  
**Fig. I + II:** Knit right side panel according to diagram. A, B + C = as for Fig. I. D = knit straight. E = divide work with BX and pushers. Cast off 7 sts in the centre, then knit first right part, then left part according to diagram.  
**Left side panel:** Knit sections A to D as for right part, section E with reversed shapings.  
**Fig. II, right front:** A = knit straight. B and C = at right knit straight, at left decrease with quintuple decker. D = at right knit straight, at left increase. Make bust darts with graduations starting from the outside with BX and pushers. E = knit straight. F = at right shape neck, then continue straight. G = at right knit straight, at left shape shoulders.  
**Left front with reversed shapings.**  
**Fig. III (make two):** A = decrease with 24 deckercomb according to diagram. B = shape sleeve head. Cast off.

**Buttonholeband:** Begin at top of band. With 33 nds knit according to diagram of model 2107 until row counter reads 500. Make 5 buttonholes as follows: knit 14 rows, then after 4 sts, back and front, transfer 5 sts from front to back bed and knit together with sts of back bed. With these 5 sts on back bed make buttonhole thus: place 4th st on 5th st and knit together. Place the st thus obtained on 4th nd, place 3rd st on 4th nd and knit together, then place this st on 3rd nd, place second st on 3rd nd and knit together, place this st on second nd, and knit together with first st. Place remaining st on 4th nd of front bed. Knit 1 row. Twist zig-zag thread and place on nds of back and front bed. Knit 62 rows between each buttonhole. This kind of buttonhole does not need finishing.

**Buttonband:** as buttonhole band, omitting buttonholes.  
**Sleeve bands (make two):** Begin and end with contrast yarn. With 23 sts knit according to diagram until row counter reads 250, release.  
**Collar:** knit sideways to body. Cast on 76 sts according to diagram, work until row counter reads 260, cast off.  
**To make up:** (coat)

Block and press all parts. Sew side panels to back and front, matching dots ● and circles ○. Join shoulder and sleeve seams. Graft sts of short edges of sleeve bands together, unravelling contrast yarn. With back stitch sew bands to lower edge of sleeves (see illustration). Set in sleeves. Sew hem to inside, st by st, unravelling contrast yarn. With back stitch sew buttonhole band to right and button band to left front. Sew collar to neck edge, starting and ending at centre of front bands. Then fold collar in half to inside and sew down. Join short edges of collar with invisible sts. Sew on buttons. Press hem and seams lightly.

20/19

# 2109 PASSAP - DUOMATIC \*

## Man's jacket

- Material: 430 metres length per 100 gr  
135 yds per 1 oz
- Size: to fit an approx. 95 cm chest
  - Material: 18 ozs medium wool beige, an oddment dark brown, 8 buttons
  - Stitch size: DUOMATIC: 4  $\frac{3}{4}$
  - Test square: COMBI: 4  $\frac{1}{2}$ , tension arm 7, yarn brake 5
  - Pattern: 100 sts = 33 cm (13"), 100 rows = 20 cm (8")  
stocking st, crocheted vertical stripes, ribbed borders.

Fig. I, back: A = 1:1 rib border, cast-on with tubular rows.  
B = transfer all sts to front bed. Counting from both edges place 39th st on 40th st. Return 39th row to N.P. Knit 67th to 70th and 147th to 150th row in dark brown, rest in beige stocking st. C = shape armholes. 17th to 20th row in dark brown. D = shape shoulders, cast off loosely.

Fig. I

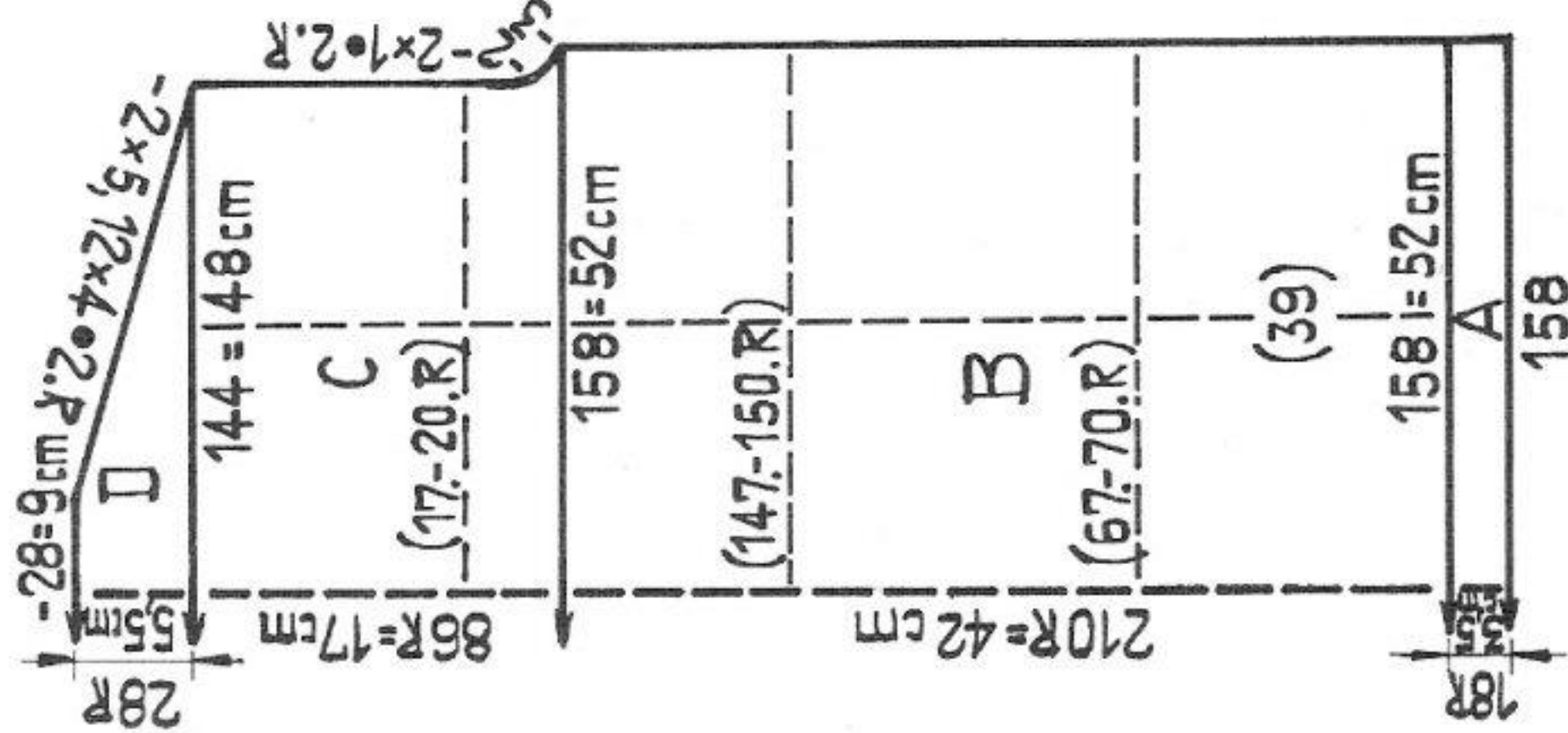

Fig. II

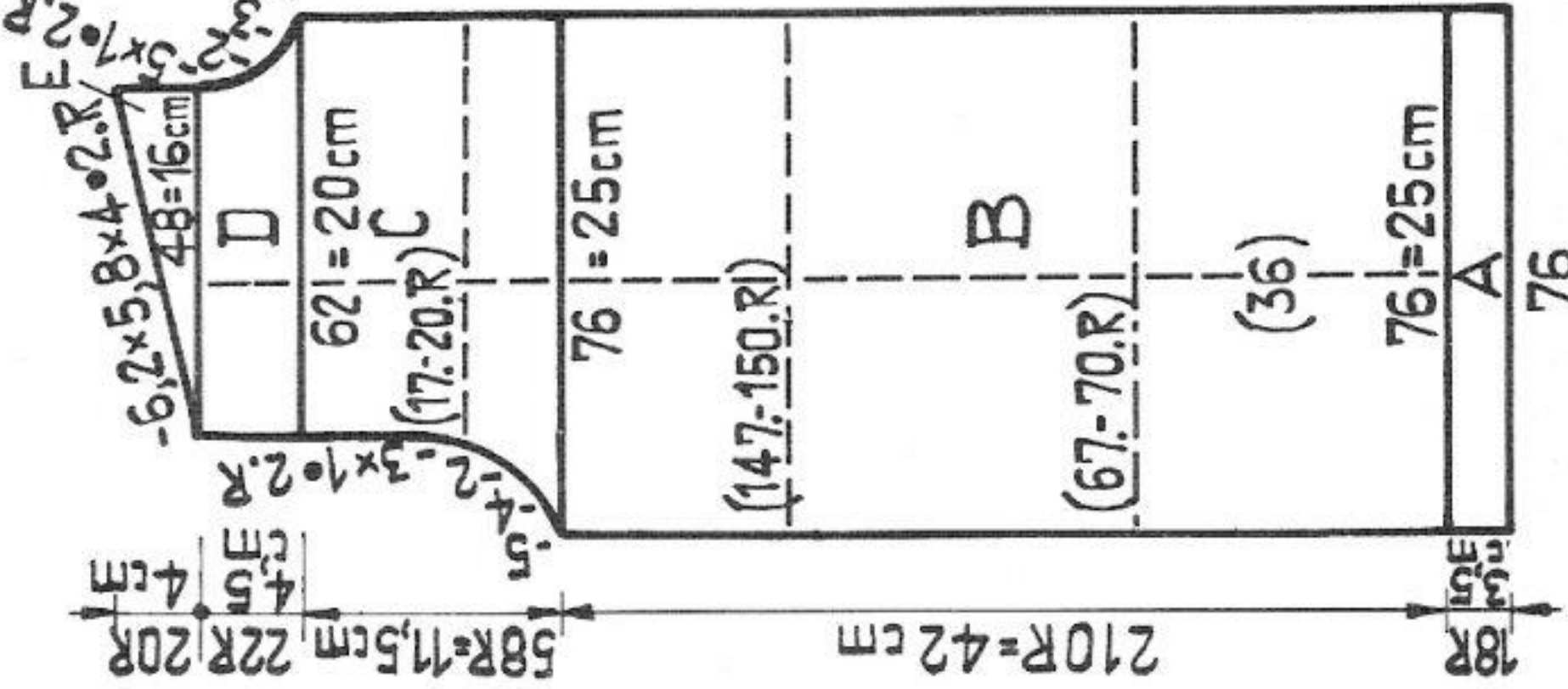
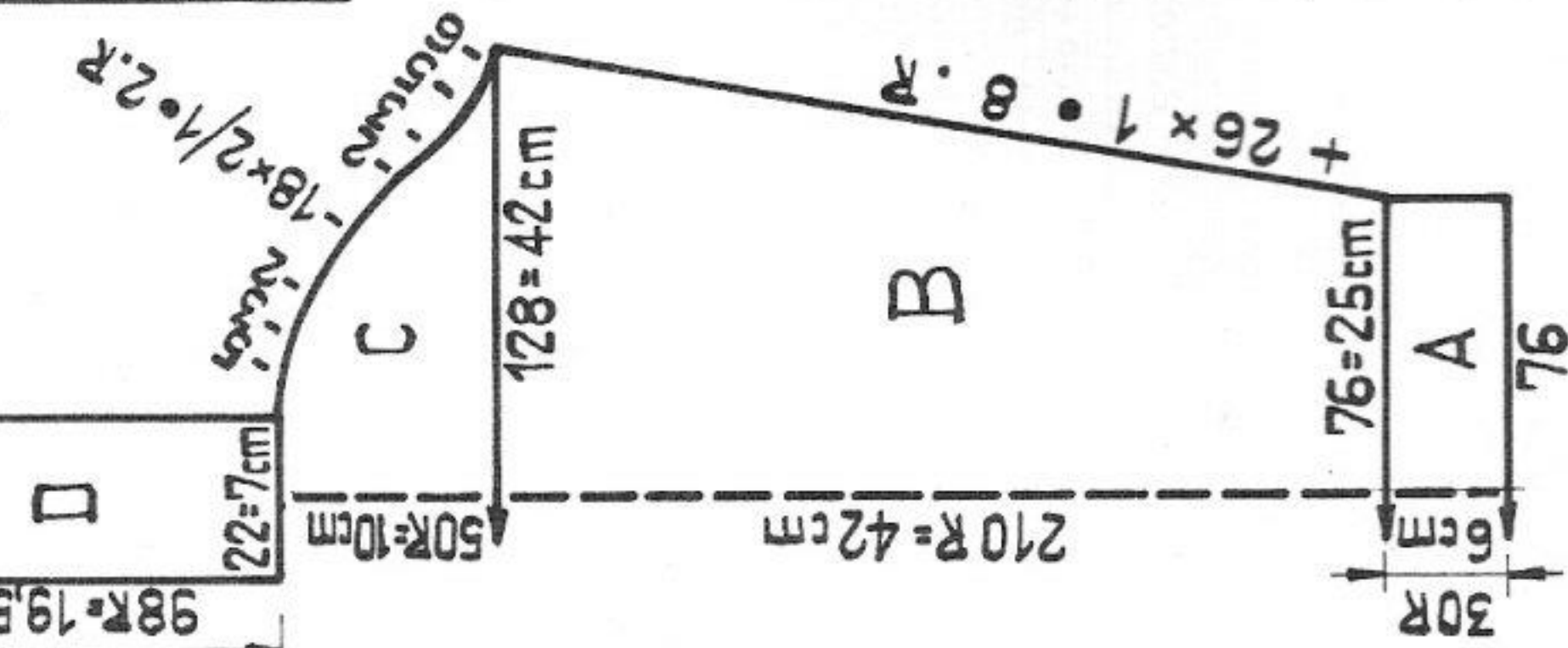
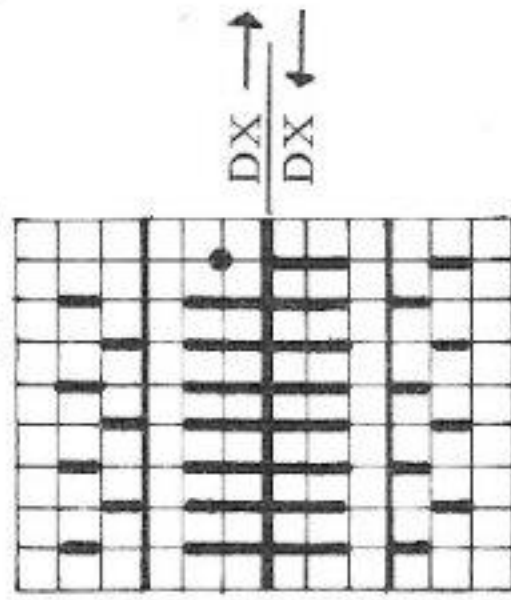

Fig. III



# T 2141

Diagram for hanger 3  
Black strippers, handle up



- RC 2 with colour 1
  - RC 2 with colour 2
  - EC 2 with colour 1
  - RC 2 with colour 3
- repeat

Diagram for hanger 5  
Black strippers, handle up

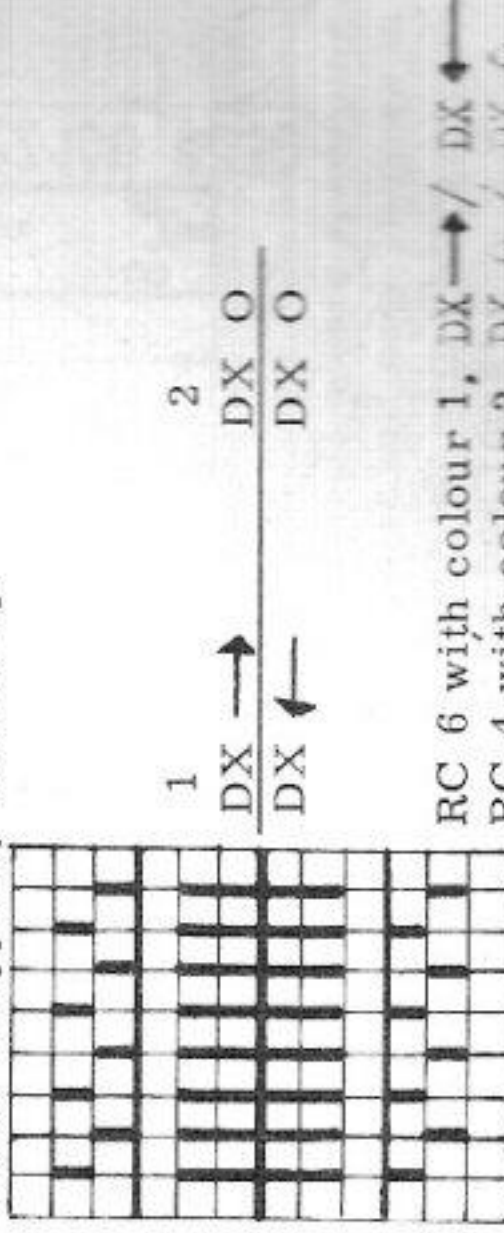

- 1 DX → / DX ←
- 2 DX O / DX O

- RC 6 with colour 1, DX → / DX ←
  - RC 4 with colour 2, DX O / DX O
- repeat

21/19

Fig. II, front: Knit right front according to diagram, left with reversed shapings.

A = 1:1 rib border as for Fig. I. B = transfer all sts to front bed. Counting from the right place 36th st on 37th st and return 36th row to N.P. Knit rows 67 to 70 and 147 to 150 in dark brown, rest in beige, stocking st throughout. C = at left shape armhole, rows 17 to 20 in dark brown. D = at right shape neck, at left knit straight, E = at right shape neck, at left shape shoulder.

Fig. III: Knit right sleeve according to diagram, left sleeve with reversed shapings. A = 1:1 rib border. B = transfer all sts to front bed. Place 38th st on 39th st and return 38th row to N.P. Stocking st increasing at both ends. C = shape sleeve head. D = knit straight. E = at right decrease, at left knit straight.

Neck and button band: Cast on 20 sts in K/K and knit 168 rows for neck band, 302 rows for button band.  
Buttonhole band: Cast on 20 sts in K/K. In the 8th, 50th, 92nd, 134th, 176th, and 218th row make buttonhole over 7 sts. Knit a total of 302 rows, cast off.

To make up:  
Block and press all parts. With dark brown, crochet ladder made by nd in N.P. always taking 2 threads at a time. Join side and sleeve seams. Set in sleeves. Neaten buttonholes. Sew on borders and neck band. When sewing on neck band, leave a 1.5 cm opening at top of buttonhole band thus forming top buttonhole. Sew on buttons.





# 2110 B PASSAP - DUOMATIC

Fig. IX

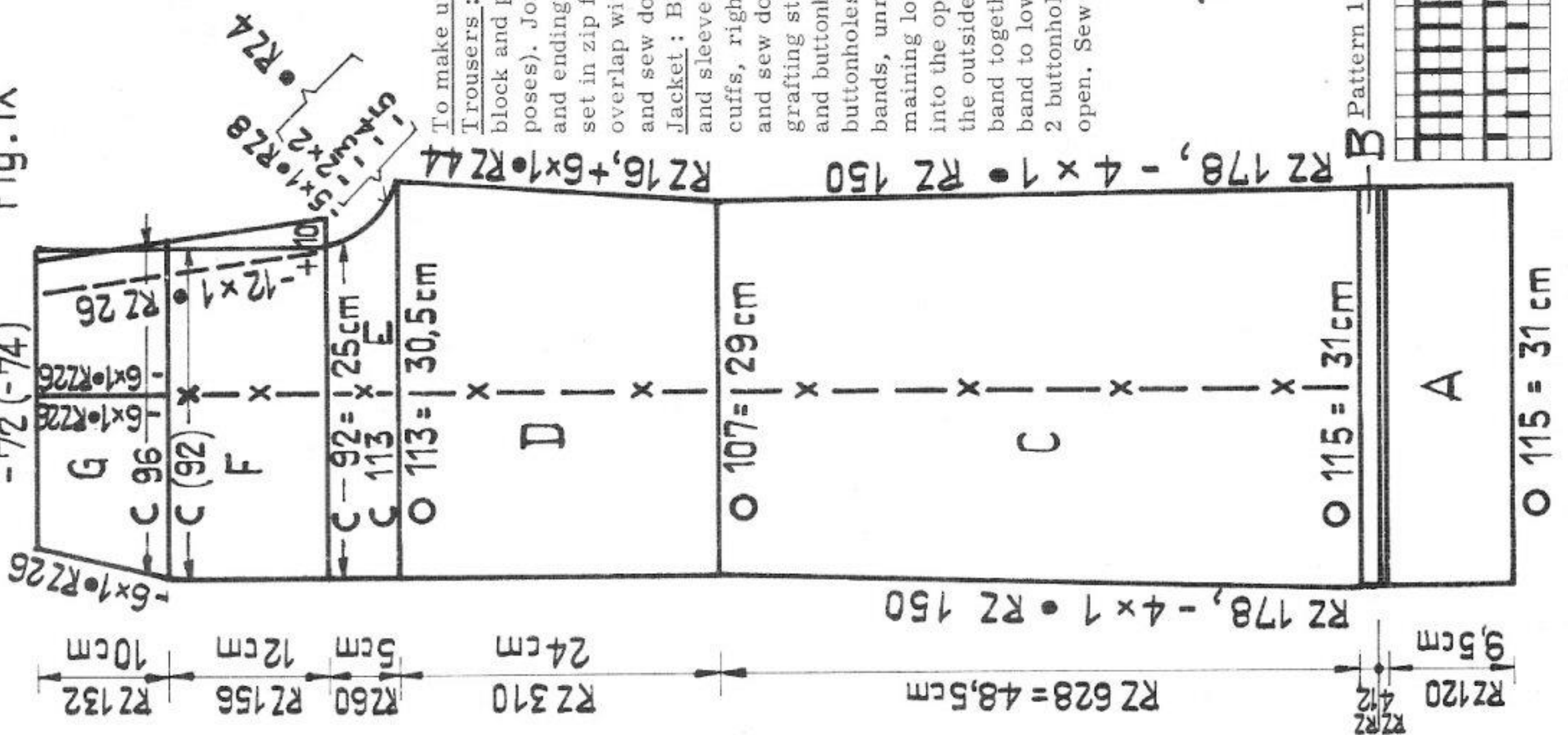

Trousers  
 Fig. IX, left part of trousers: Begin and end with contrast yarn. A to D = tubular. E to G = half tubular, open at right.

A = cast on at centre of needle bed, pale blue, hem. Then knit RC 4 in beige. B = caramel. C = beige. At both ends, back and front, decrease with double decker tool. D = at right, back and front, increase with double decker tool as follows: move 2 sts 1 nd outwards, place purl stitch loops of 3rd stitch on empty nd. E = half tubular, at right, back and front, shape crutch, at left continue straight. At right front cast on 10 sts for seam at centre back, then decrease by moving each time 10 sts inwards, at right back knit straight (= centre front). At left knit straight. G = at right front continue decreasing, moving each time 10 sts inwards, at right back knit straight. At left, back and front, decrease with double decker tool. In the centre, back and front, make darts as follows: place 1 st from the right and 1 st from the left on nd marked "1" on needle scale. With deckercomb move all sts 1 nd inwards. A few rows with contrast yarn, release.

Right part of trousers: Knit the same way as left part except sections F and G: at right front knit straight (= centre front), at right back cast on 10 sts, then decrease.

Waist band, beige: stocking st tubular. With 10 sts knit a band of desired measurement (waist measurement plus about 2 cm for overlap). Insert waist elastic and oversew short edges.

To make up:

Trousers: Fold both parts along crease (x-x-x-x-x on diagram), block and press carefully (first press test square for test purposes). Join both parts along seat seam, starting at centre front and ending at back opening. Pin back seam facing to inside and set in zip fastener. Sew on waist band with back stitch, secure overlap with large press stud. Fold section A in half to inside and sew down. Press again.

Jacket: Block and press all parts carefully, join side, shoulder and sleeve seams, set in sleeves. Sew facings to inside. Sew on cuffs, right sides facing, easing in fullness of sleeve. Turn cuffs and sew down inside. Remove contrast yarn from buttonholes, grafting sts of back and front together. Sew on buttons. Sew button and buttonhole band to centre front the same way as cuffs, neaten buttonholes, sew on buttons. At top oversew first half of front bands, unravelling contrast yarn. Sew on collar, first to remaining loose sts of front bands, then to neck edge, backstitching into the open loops, unravelling contrast yarn. Do the first on the outside, then on the inside. Graft sts of short edge of waist band together and insert petersham of correct size. Sew waist band to lower edge of jacket, easing in jacket. At overlap make 2 buttonholes: with buttonhole stitch sew buttonhole, then cut open. Sew on buttons to match buttonholes.

Skirt

Begin with contrast yarn. On front bed cast on 150 sts, knit 14 rows caramel. On back bed put 150 nds into W.P. Knit 31 pleats according to diagram. For last pleat knit only 16 rows in caramel, then a few rows with contrast yarn, release.

Waist band: beige. On both beds cast on 20 sts, set lock at back on CX at front on N and knit about 75 cm, release.

To make up:

First, press skirt flat. Then fold pleats and press again. Join side seam, leaving 10 cm open at top, unravelling contrast yarn. At upper edge of skirt arrange pleats to fit round waist. Sew on waist band, first to outside, using back stitch, then to inside. Insert elastic or petersham and oversew short edges of waist band. Sew on hook and eye fastener.

Pattern for pleated skirt: (with transfer lock U 70) black strippers

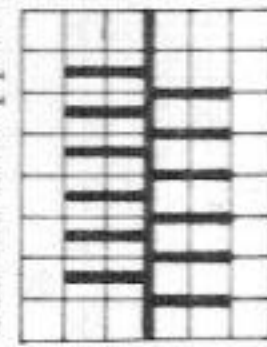

Back: St.S 2 3/4 N beige  
 14 rows N  
 transfer sts  
 30 rows GX N caramel

1 series = 1 pleat = 44 rows repeat

RZ = RC

Pattern 1, weave stitch:

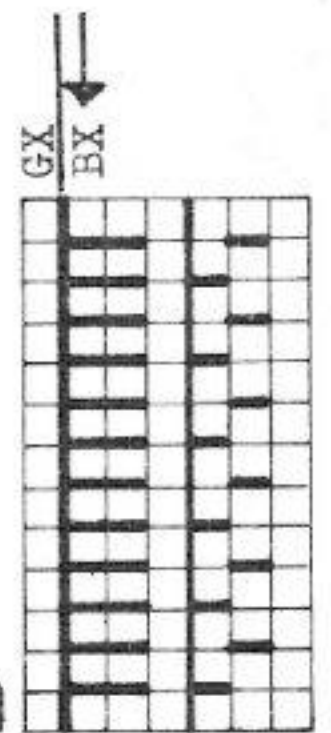

Pattern 2, fairisle:

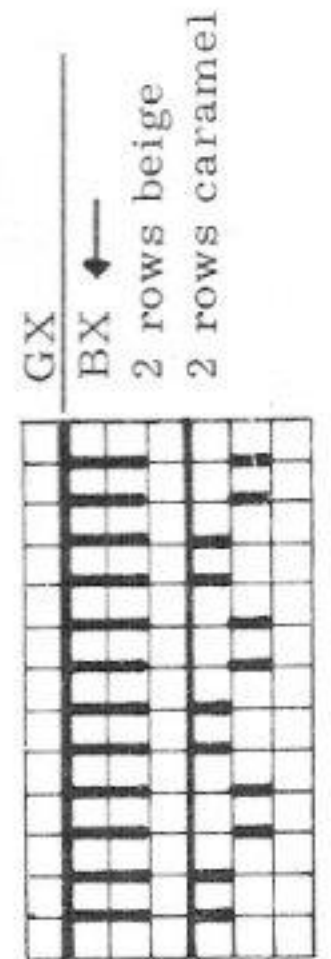

GX  
 BX  
 2 rows beige  
 2 rows caramel

# 2128 PASSAP - DUOMATIC + U70

Wedding dress

Size : to fit an approx. 87 cm bust

Material : 34 ozs cotton yarn not mercerized

Stitch size : back 2 1/2, front 4 3/4, edging 2 1/2

Test square : 100 sts = 43 cm (17"), 100 rows = 21 cm (8 1/4")

Pattern : embossed pattern 441 with transfer lock U 70, according to diagram, scallop edging

Pattern 441 (U 70 stitch pattern book)

black strippers, handle down

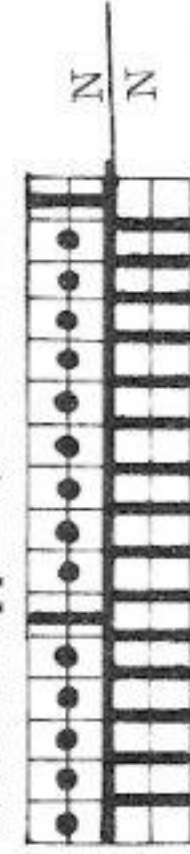

Scallop edging :

pink strippers, handle down

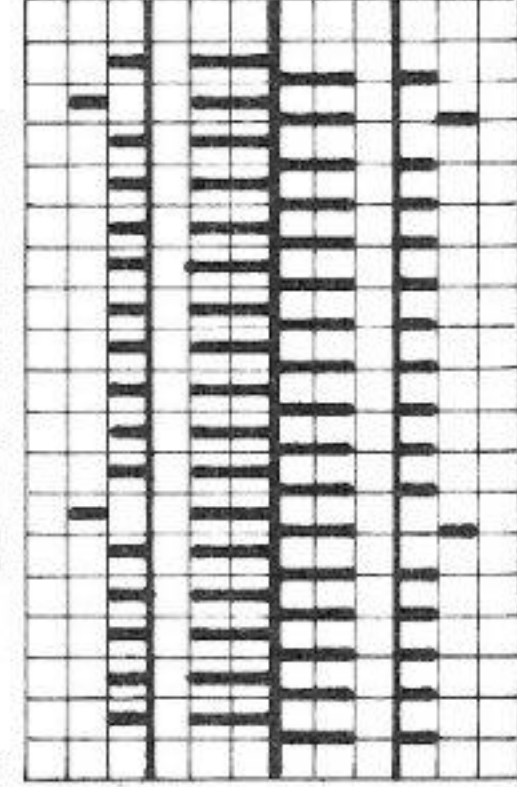

1 row N/N  
14 rows BX/BX  
1 row N/N

Material : 400 metres length per 100 gr  
125 yds per 1 oz

at back put nds acc. to diagram into W.P. knit 2 rows transfer sts  
5 times  
at back put nds acc. to diagram into W.P. knit 2 rows transfer sts repeat  
5 times

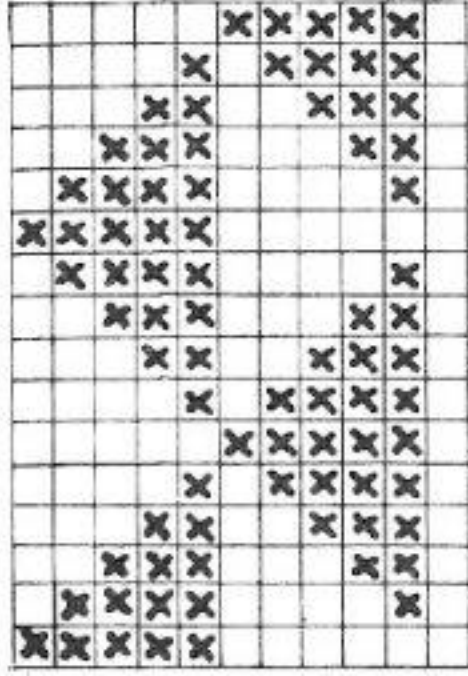

centre

24/19

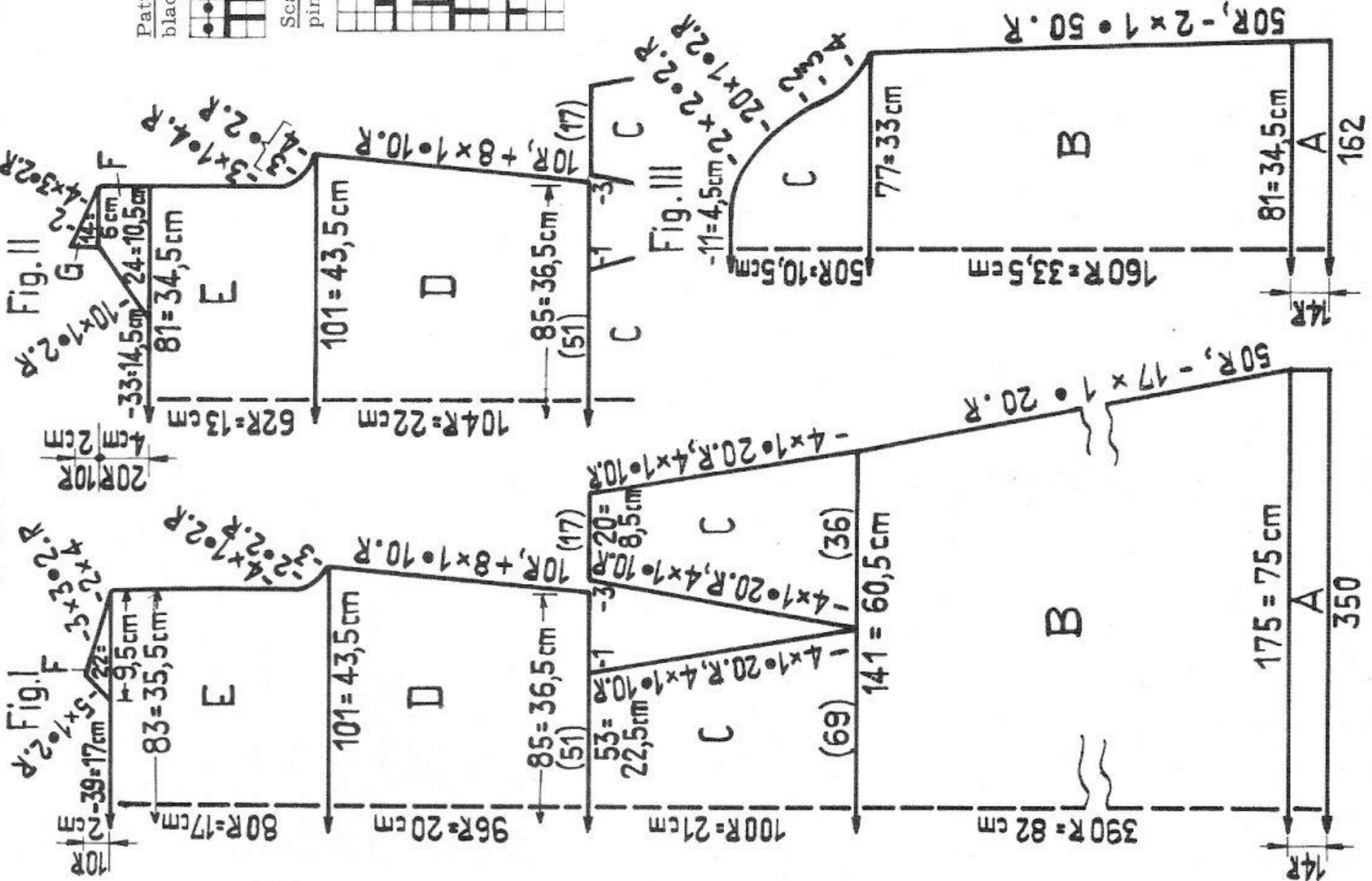

**Fig. I, back:** A = scallop edging according to diagram. B = transfer all sts to front bed and continue in pattern 441 according to diagram, decreasing at both ends. C = divide work : at left put 105 sts on dekercombs, with 36 sts at right continue according to diagram : decrease at both ends. Lastly, cast off 3 sts at left and put remaining sts on dekercombs. At left put 36 sts back onto nds of machine and knit according to diagram, decreasing at both ends. Lastly, cast off 3 sts at right and put remaining sts on dekercombs. Place centre 69 sts back on to nds of machine and complete centre panel according to diagram, decreasing at both ends. Lastly, cast off 1 st at either side of knitting. Place sts of right and left panel alongside nds of centre panel. Continue knitting over all nds, keeping pattern correct. (When knitting with a different number of sts the cast-off sts might have to be adjusted to keep pattern correct). D = increase at both ends. E = shape armholes. F = divide work, casting off loosely centre 39 sts. At left put 22 sts on dekercombs. Complete right shoulder according to diagram : at right shape shoulder, at left shape neck. Place sts of left shoulder back on to nds of machine and knit with reversed shapings.

**Fig. II, front:** A to C = as for Fig. I. D = increase at both ends. E = shape armholes. F = divide work : cast off centre 33 sts, at left put 24 sts on dekercombs. Continue with 24 sts at right : at right knit straight, at left decrease. G = at right decrease, at left knit straight. Knit left part with reversed shapings.

**Fig. II, sleeve (make two):** A = scallop edging according to diagram. B = transfer all sts to front bed and continue in pattern 441 according to diagram, decreasing at both ends. C = shape sleeve head, cast off loosely.

**Neck edging:** With 240 sts knit scallop edging according to diagram. Then set lock at back on GX, at front on N and knit 4 rows, a few rows with contrast yarn, change lock setting at back on N, at front on GX and knit 4 rows, a few rows with contrast yarn, release.

**To make up:** Sew up darts. Join side, shoulder and sleeve seams. Set in sleeves. Sew on neck edging, first to outside, backstitching into the open loops, then to inside, st by st, unravelling contrast yarn.

# 2113 PASSAP - DUOMATIC \*

Man's pullover with deep set-in sleeves

Size: to fit a 94 cm chest

Material: 18 ozs fine wool: 16 ozs blue, 2 ozs black

Stitch size:

PASSAP DUOMATIC: stocking st 4 3/4, tubular 4 1/2

PASSAP COMBI: stocking st 4 1/2, tubular 4 1/4,

tension arm 8, yarn brake 4

Test square: 100 sts = 32,5 cm (12 3/4"), 100 rows = 22 cm (8 1/2")

Pattern: entire sweater in stocking st, hem and neck band with black trimmings.

Fig. I: A = tubular for hem, knit 20 rows tubular with blue, 16 rows black, 20 rows blue. B = transfer sts for stocking st, continue with blue, increasing at both ends. C = shape armholes, decreasing with triple decker tool. D = stocking st. E = shape shoulders by graduating with pushers. Cast off.

Fig. II: A to C = as for Fig. I. D = divide work: put sts of left half on decker-combs, at right continue thus: at right knit straight, at left decrease. E = as for Fig. I.

Fig. III: A to C = as for Fig. I, A and B. D = shape sleeve head with triple decker tool. Cast off.

Fig. IV, neck band: stocking st, beginning and ending with contrast yarn. A = 8 rows blue, 8 rows black, 8 rows blue, decreasing with triple decker tool at both ends. B = 8 rows blue, 8 rows black, 8 rows blue, increasing with triple decker tool at both ends.

To make up:

Block and press all parts lightly. Join side, shoulder and sleeve seams. Set in sleeves. Join edges of neck band, shaping a neat point, then sew to neck, first to outside, backstitching into the open loops, then to inside, st by st, unravelling contrast yarn.

Fig. IV

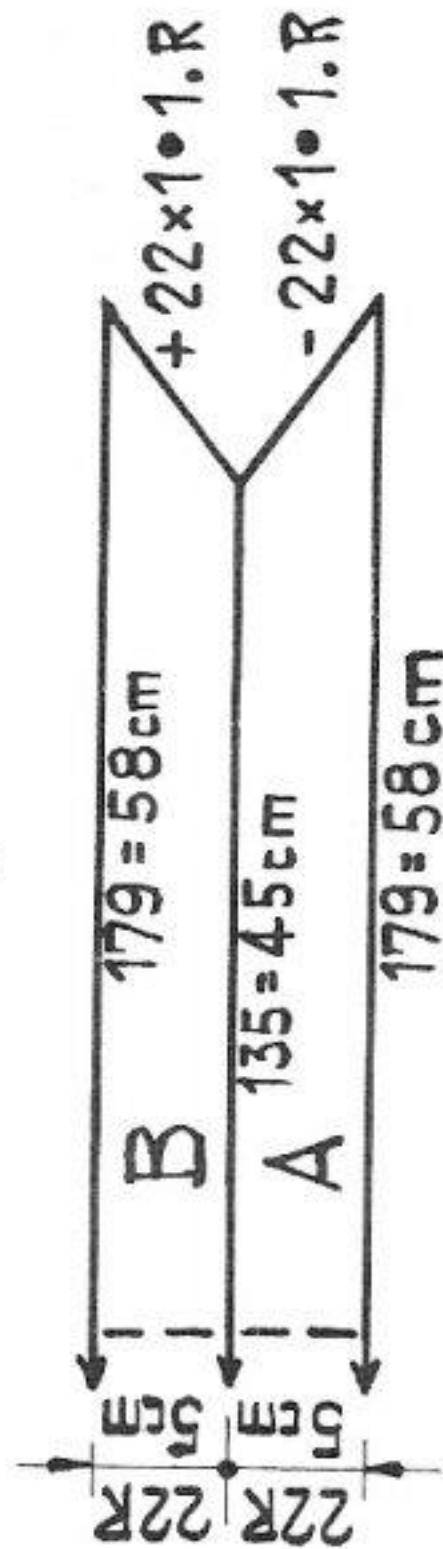

Fig. I

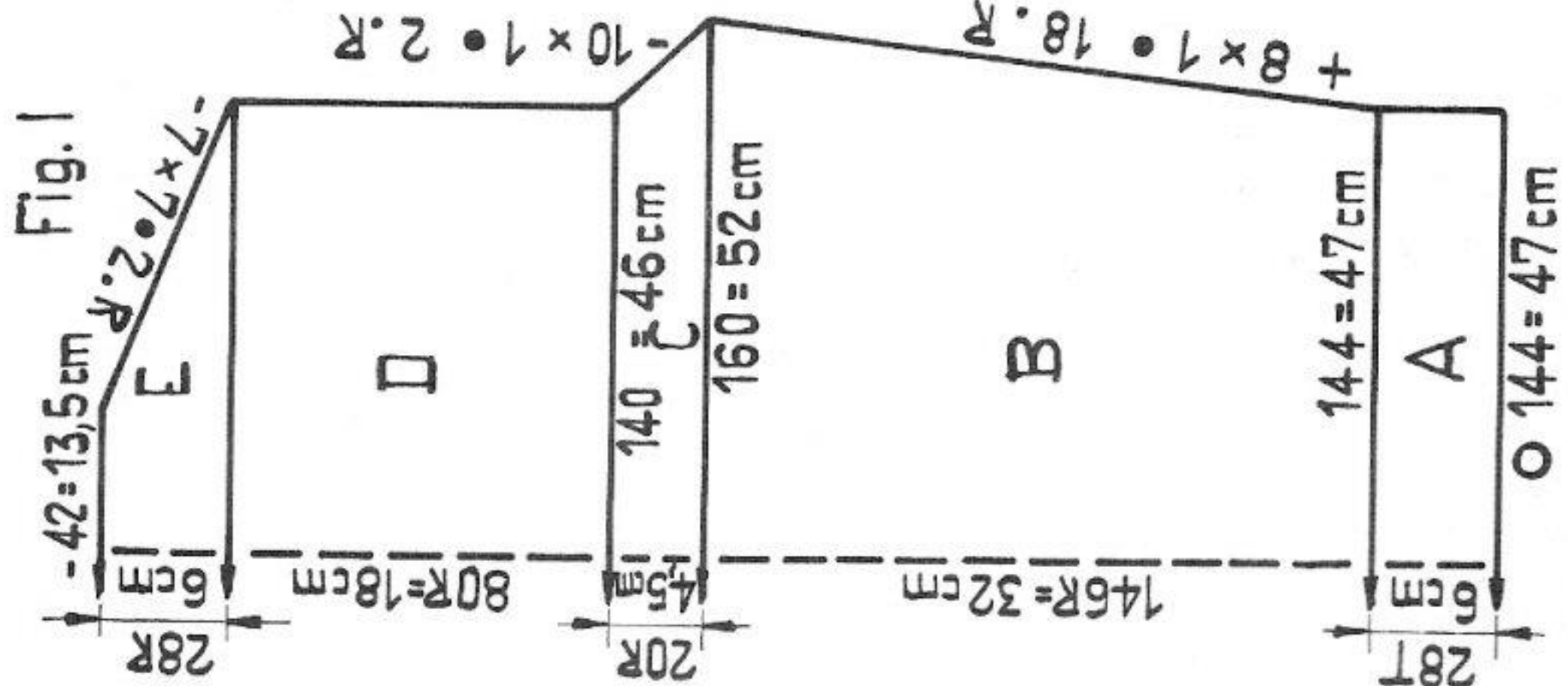

Fig. II

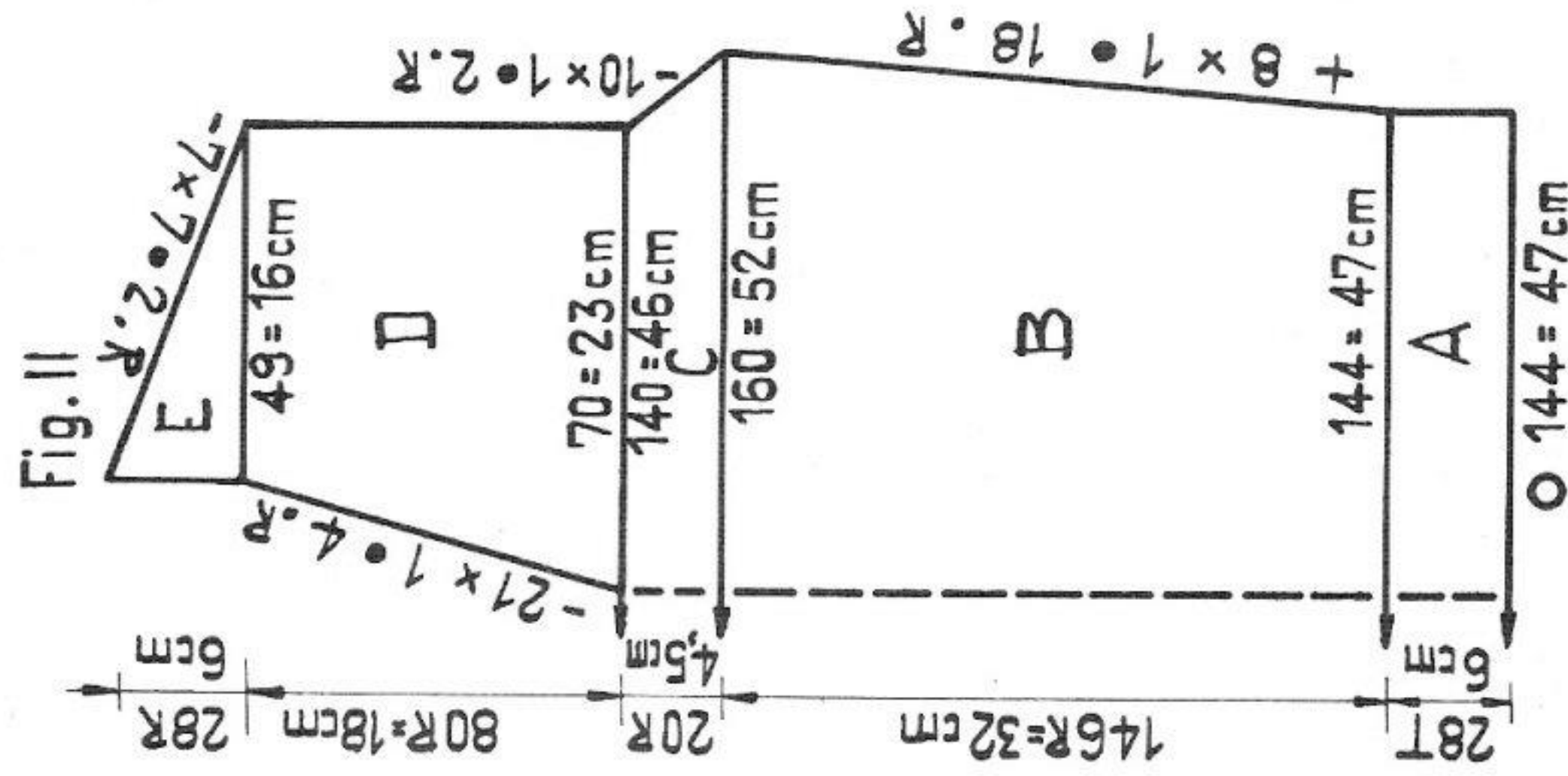
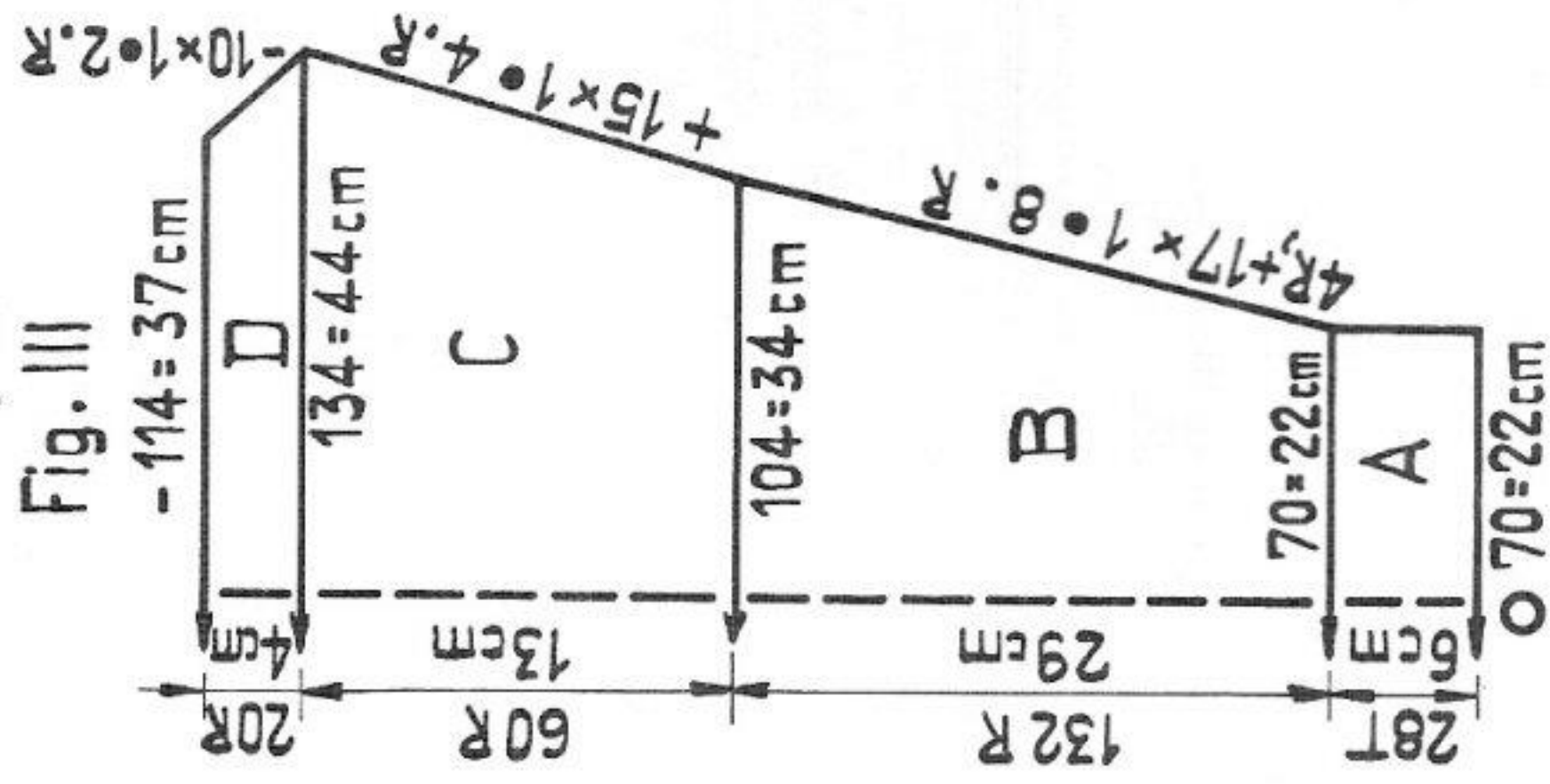

Fig. III



25/19

Material: 500 metres length per 100 gr  
156 yds per 1 oz

# 2117 PASSAP - DUOMATIC

Man's knee socks in two colours with PASSAP Jac

A = pattern 47 (70) B = pattern 55 (47) When knitting without PASSAP Jac, see diagram for pattern

Size : length of foot 27 cm

Material : 5 1/2 ozs reinforced sock wool : 3 ozs navy blue, 2 1/2 ozs red, elastic

Stitch size : pattern 4 1/4, stocking st 5, DX = 4 1/4, CX = 4

Test square : pattern : 100 sts = 36 cm (14"), 100 rows = 15 cm (6")

Pattern : two-colour-loop-pattern. Hem, heel and toes in stocking st red. Red = main colour, navy blue = contrast colour

Fig. XIV : begin with contrast yarn. A = hem, stocking st, red. B = set lock to AX and put all pushers into W.P. : continue in pattern according to diagram or using the PASSAP Jac device, alternating 2 rows navy blue and 2 rows red. Knit straight. C = continue in pattern, decreasing at both ends with double decker tool,

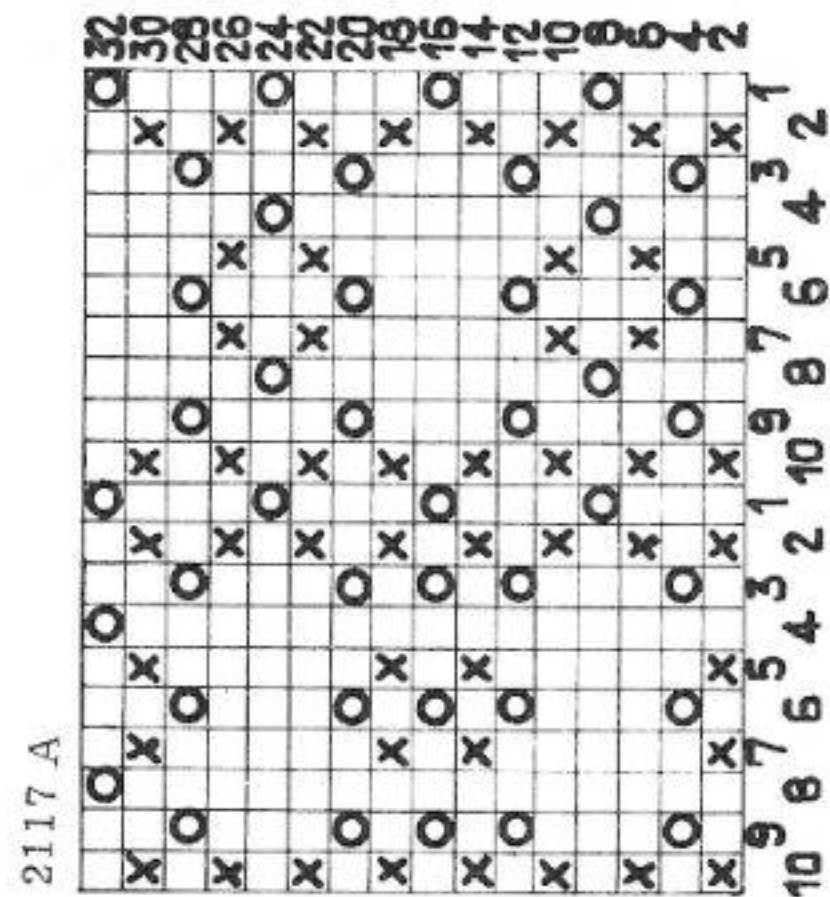
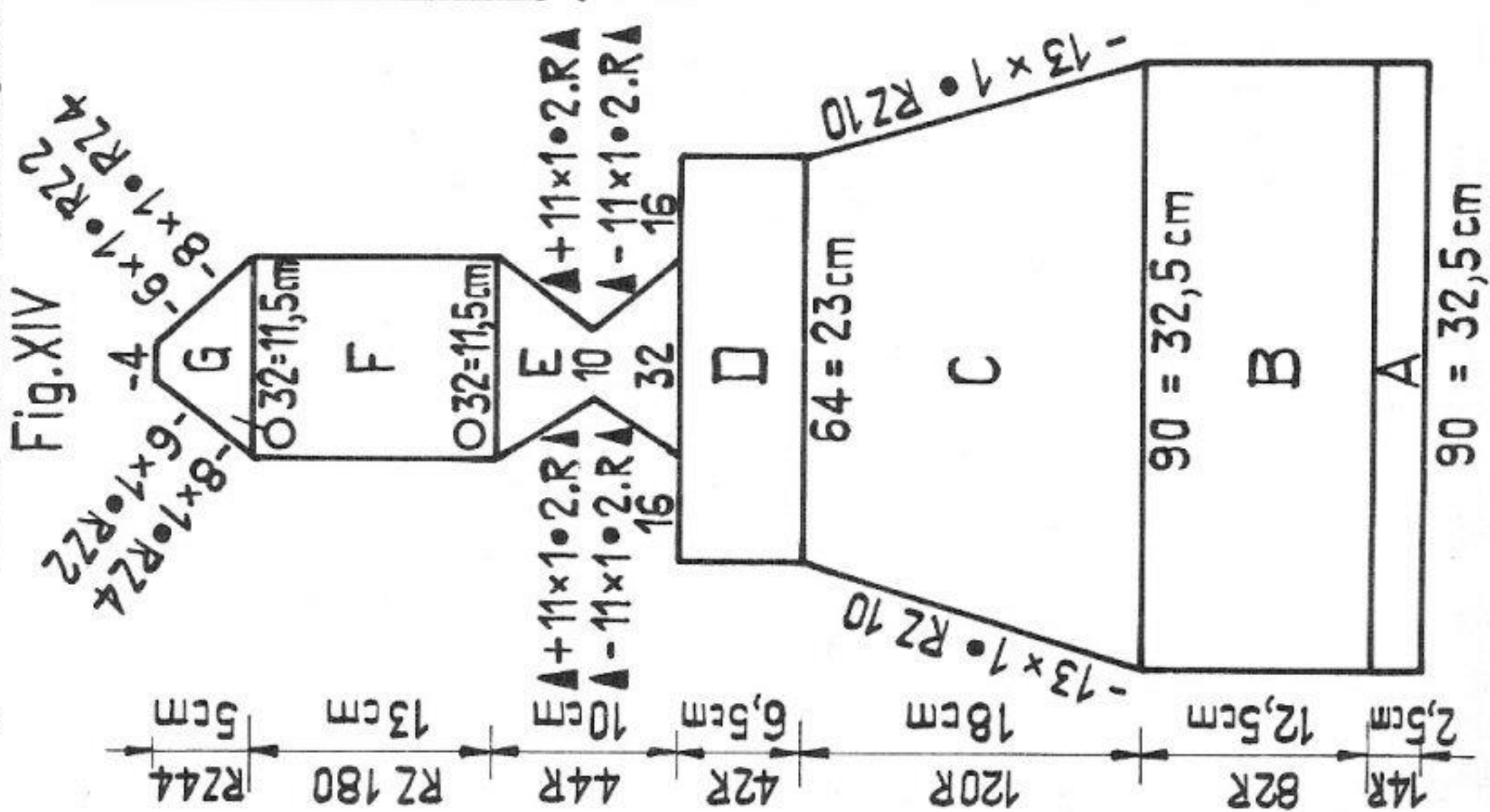

2117 A

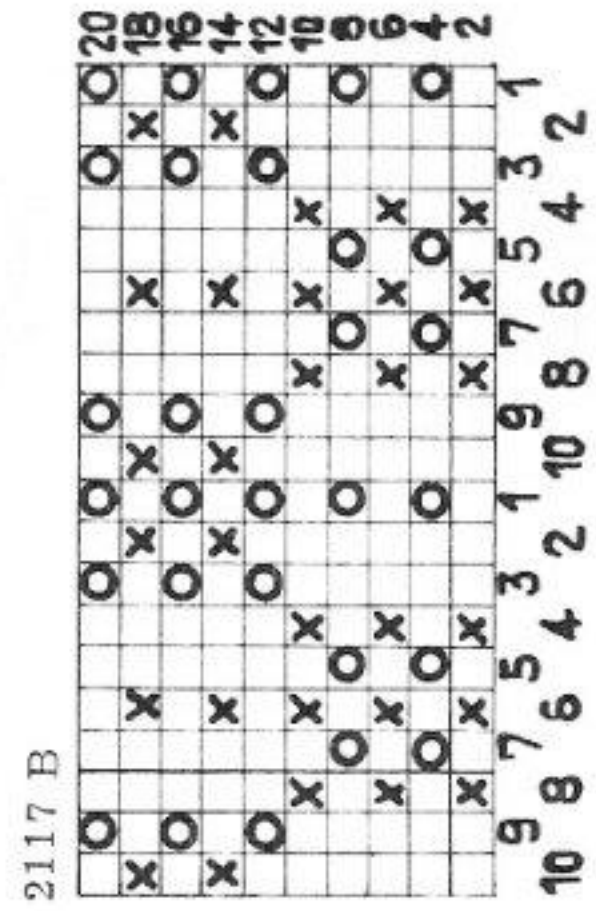

2117 B

Diagram for loop pattern :

x = pushers for red in R.P.

o = pushers for navy blue in R.P.

1 square = 1 st = 2 rows

Material : 415 metres length per 100 gr  
130 yds per 1 oz

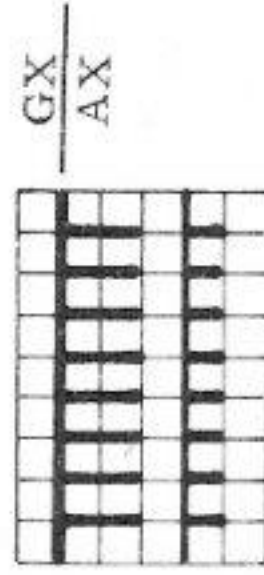

RZ = RC

26/19

first knitting sts to be decreased through loops. D = continue straight in pattern. At both ends put 16 sts (with loops) on dekercombs, turn and place on nds of back bed for tubular knitting. Break off yarn. E = heel with graduations on back bed, in red : set lock at back to BX, on back bed put 32 pushers into W.P., set lock at front to GX. F = foot, tubular, set lock at back to CX, at front to DX. On front bed continue in pattern, 4 rows navy blue, 4 rows red. On back there will be stripes of 2 rows red and 2 rows navy blue. G = toe, stocking st red. At both ends, back and front, decrease with double decker tool, put last few sts on a thread, draw up and fasten off.

To make up :

Press upper hem. Join leg seam (section A to section D) with mattress stitch. Fold hem in half to inside and sew down, st by st, unravelling contrast yarn. Insert elastic. Press socks.

Proceed thus : \* return pushers marked "x" to R.P., knit 2 rows, put all pushers into W.P. Return pushers marked "o" to R.P. Knit 2 rows, put all pushers into W.P. \*, and so on. Repeat from \* to \*.

## T 2141

Diagram for hanger 1 + 4  
Black strippers  
Handle up

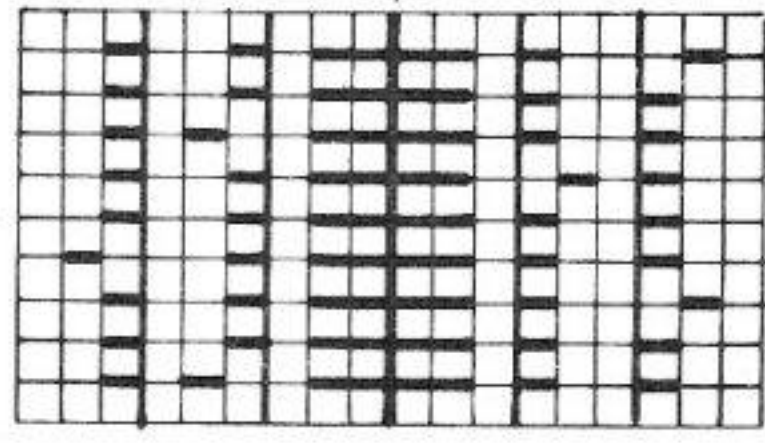

(Hanger 1 = right side to outside,  
hanger 4 = wrong side to outside)

RC 8, colour 1, pusher setting 1  
RC 8, colour 2, pusher setting 2  
DX repeat  
DX

CV 8 Color 1, repartición bajadores 1  
CV 8 Color 2, repartición bajadores 2  
repetir

Diagram for hanger 2  
Black strippers, handle up

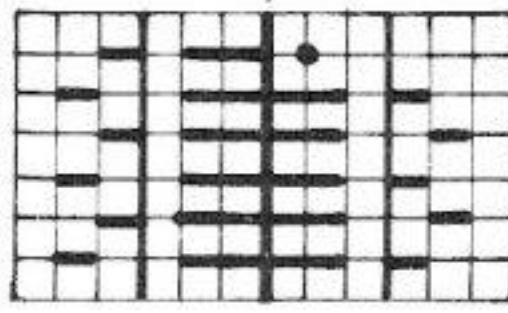

RC 2 with colour 1, DX → / DX ←  
RC 4 with colour 2, DX O / DX O  
repeat

# 2130 PASSAP - DUOMATIC + U 70

Child's dress

**Size :** 4 to 5 years

**Material :** 9 ozs medium synthetic yarn, 4 buttons, elastic

**Stitch size :** stocking st = 4 3/4, pattern = back 2 1/2, front 4 3/4

**Test square :** 100 sts (only sts on front bed are counted) = 43 cm (17")

100 rows = 20 cm (8")

**Pattern :** entire dress in lacy pattern with transfer lock U 70 according to diagram (pattern 407 of U 70 stitch pattern book). Do not press. Neck and sleeve bands in 1:1 division, tubular.

**Fig. I, back :** Begin with contrast yarn.

A = hem, stocking st. B = continue in pattern according to diagram. A few rows with contrast yarn, release. Press contrast yarn. C = place sts of skirt back on to nds of machine, unravelling contrast yarn and placing 2 sts on 1 nd. Knit 1 row stocking st, 1 open work row (placing 1 st onto next nd, leaving empty nds in W.P.). Knit 2 rows in stocking st. Then continue in pattern, increasing at both ends. D = shape armholes. Divide work, put sts at left on dekercombs. E = continue straight. F = at right shape shoulder, a few rows with contrast yarn, release. Place sts on dekercombs back on to nds of machine and complete left part, reversing shapings.

Fig. I

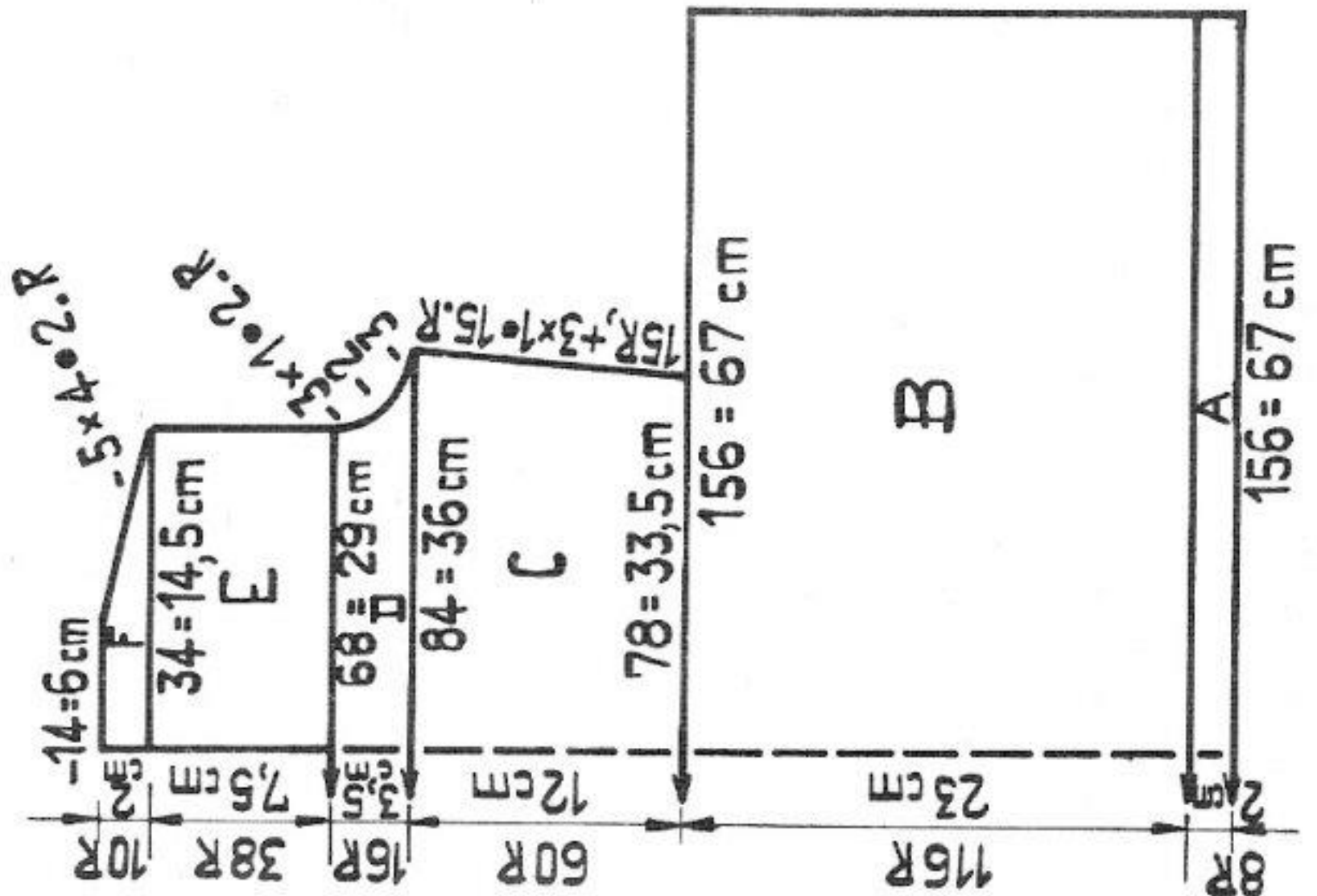

Fig. II

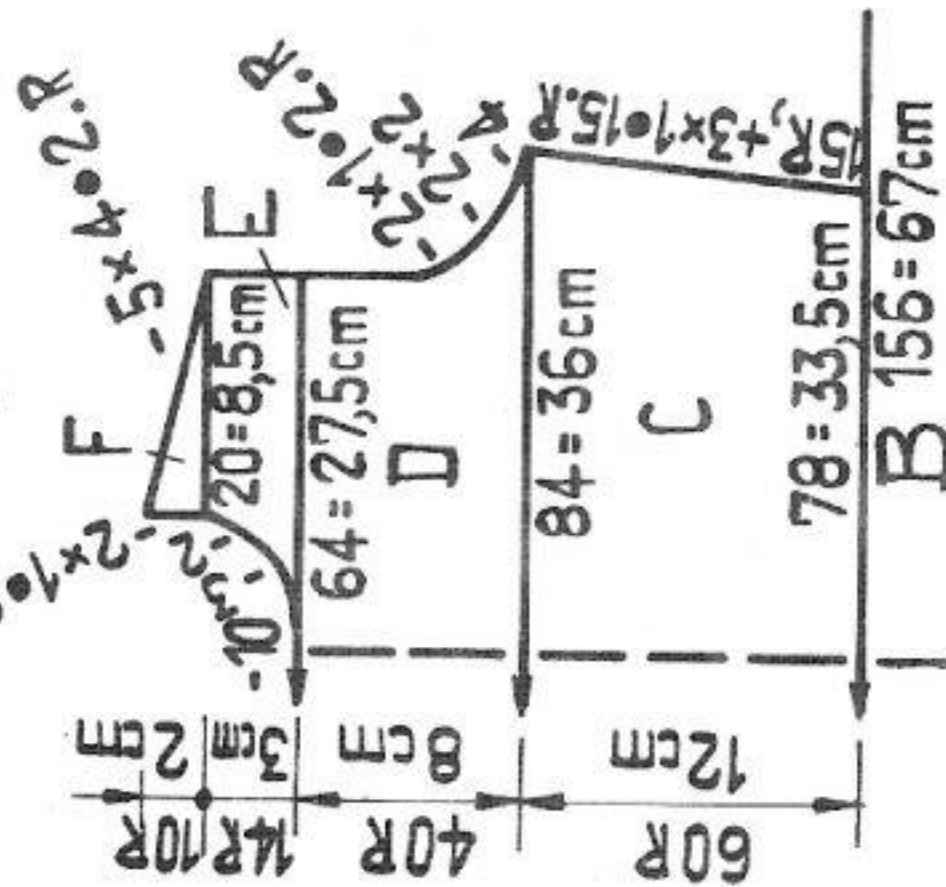
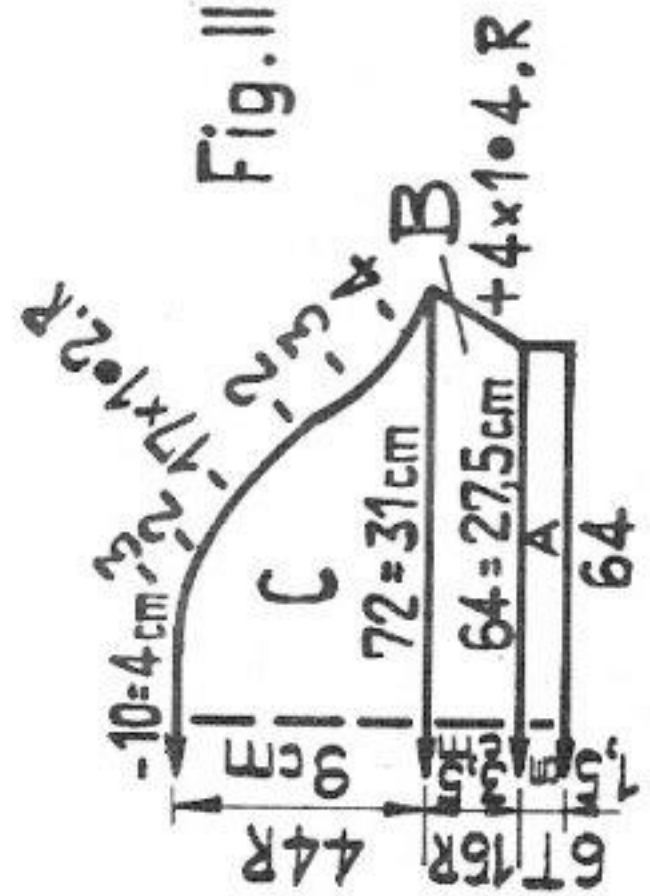

Fig. III



**Fig. II, front :** A to C = as for Fig. I. D = shape armholes. E = divide work, casting off centre 10 sts. Put sts at left on dekercombs. At right knit straight, at left shape neck. F = at right shape shoulder, at left knit straight.

Knit left part with reversed shapings.

**Fig. III, sleeve (make two) :** A = 1:1 division, tubular, begin with zig-zag. With St. S 1 1/2 knit 12 rows tubular CX/CX. Increase St. S gradually up to St. S 4.

Transfer all sts for stocking st and with St. S 4 3/4 knit 1 row in stocking st. B = continue in pattern, increasing at both ends. C = shape sleeve head, cast off.

**Neck band :** tubular. With 80 sts knit 12 rows tubular in 1:1 division as for Fig. III/A, a few rows with contrast yarn, release (press contrast yarn only).

**Belt :** With 4 sts knit 110 cm tubular.

**To make up :**

Join sleeve, side and shoulder seams. Set in sleeves. Fold section A of dress in half to inside and sew down, unravelling contrast yarn. Sew neck band to neck edge, first to outside, backstitching into the open loops, then to inside, st by st, unravelling contrast yarn. Work 1 row of single crochet along both sides of back opening, making 4 button loops on one side. Sew buttons to other side to match button loops. Insert elastic at lower edge of sleeves. Pull belt through holes at waist. Press hems only.

Pattern 407, U 70 :

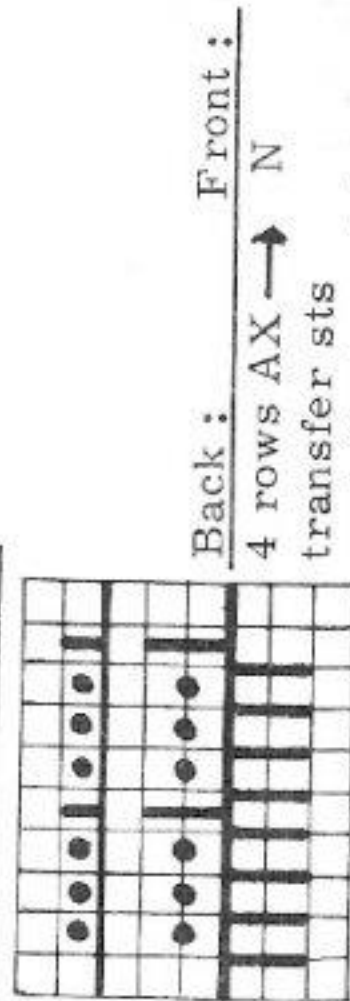

**Back :** 4 rows AX → N  
transfer sts  
rack 2 nds to left  
4 rows AX → N  
transfer sts  
rack 2 nds to right  
repeat

27/19

Material : 440 metres length per 100 gr  
138 yds per 1 oz

T 2141

Diagram for hanger 6  
Black strippers, handleup

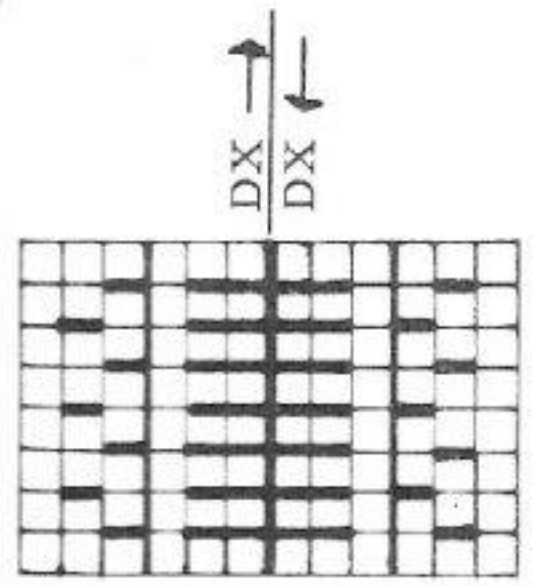

RC 2 with colour 1  
RC 2 with colour 2  
repeat

# 2121 PASSAP - DUOMATIC

Dress in fairisle pattern

Size : to fit an 84 cm bust and 94 cm hip  
 Material : fine dralon : 9 1/2 ozs black and 8 ozs pale blue  
 3, hem 4  
 Stitch size : 100 sts = 17 cm ( 6 3/4" ), RC 100 = 8, 5 cm ( 3 1/2" )  
 Test square : fairisle pattern according to diagram or PASSAP jac pattern  
 Pattern : card no. 61 ( 348 ). Main colour = black, contrast colour = pale blue

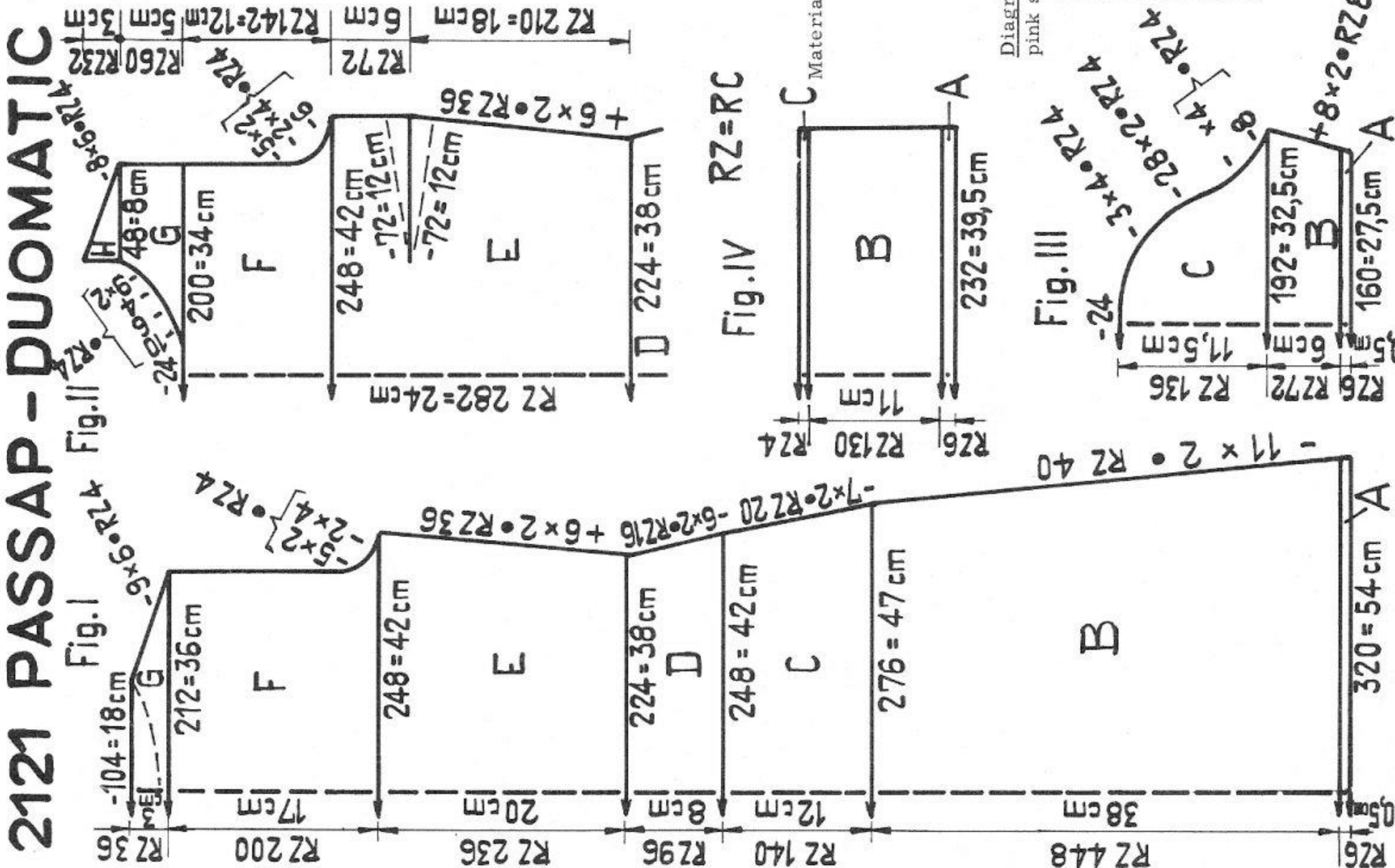

Fig. I, back: A = black, cast-on with 6 tubular rows. B to D = fairisle pattern according to diagram, decreasing at both ends. E = increase at both ends. F = shape armholes. G = shape shoulders.  
 Fig. II, front: A to D = as for Fig. I (back). E = increase at both ends. After RC 210 make bust darts thus: at both ends cast off 72 sts, leaving empty nds in W.P. By hand twist a zig-zag thread round nds, continue straight. F = shape armholes. G = divide work: cast off 24 sts in the centre, note pusher position. To protect yarn knit 4 rows with contrast yarn over sts at left. Return pushers at left within blocking rail. At right continue thus: at left shape neck, at right knit straight. H = at right shape shoulder, at left knit straight. Unravel the 4 rows contrast yarn of left shoulder. Arrange pushers as noted and knit sections G to H reversing shapings.  
 Fig. III, sleeve (make two): A = black, cast-on with 6-tubular rows. B = continue in fairisle pattern, increasing at both ends. C = shape sleeve head, cast off loosely.  
 Fig. IV, collar (black): A = with black cast on as for Fig. I. B = fairisle stitch without pattern. C = set lock at back to GX, at front to N and knit 4 rows with black, then a few rows with contrast yarn, release. Set lock at back to N, at front to GX and knit 4 rows with black, a few rows with contrast yarn, release.

To make up:  
 Sew bust darts according to broken line on diagram. Join side, shoulder and sleeve seams. Set in sleeves. Sew collar to neck edge, first outside, backstitching into the open loops, then inside, st by st, unravelling contrast yarn, deepening a little at back of neck as per broken line on diagram.

Material : 800 metres length per 100 gr  
 251 yds per 1 oz.

Diagram for fairisle pattern :

x = blue  
 empty square = black

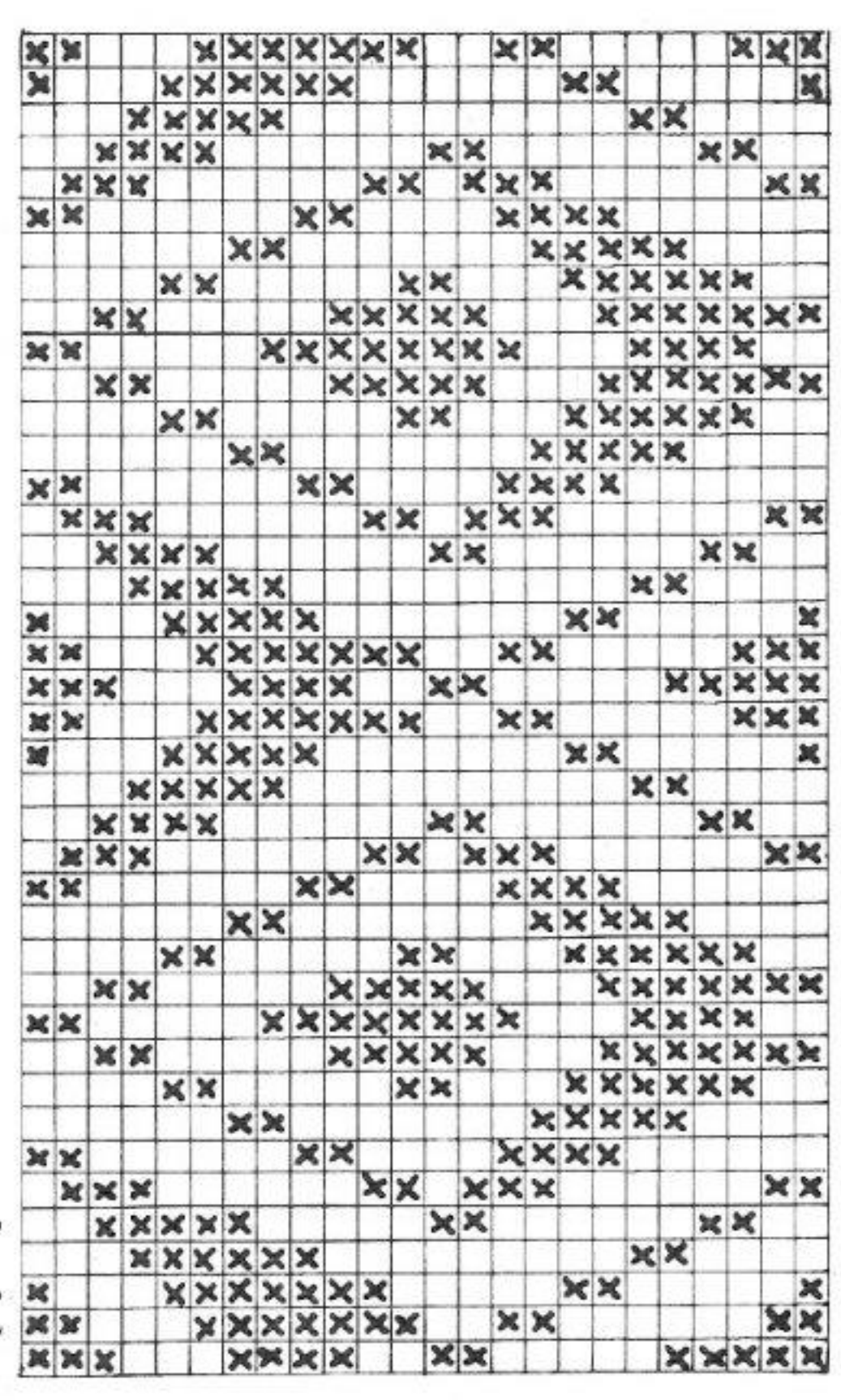

1 square = 1 st = 2 rows = RC 4

# 2118 PASSAP - DUOMATIC

Material: 800 metres length per 100 gr  
251 yds per 1oz

## Boy's four-colour-pullover

**Size:** 12 to 14 years  
**Material:** fine wool: 8 ozs blue, 4 ozs white, 2 1/2 ozs red, 2 1/2 ozs green  
**Stitch size:** pattern = 3 1/2, K/K = 3, 1:1 rib = 2 3/4  
**Test square:** pattern: 100 sts = 25 cm (9 3/4"), 100 rows = 13,5 cm (5 1/3")  
K/K: 100 sts = 19 cm (7 1/2"), 100 rows = 20 cm (8")  
**Pattern:** back and front in loop pattern according to diagram, taking white wool double (main colour), red, green and blue wool single (contrast colours). Borders and sleeves in K/K, neck band in 1:1 rib, taking blue wool double.

**Pattern:**  
Handle down, pink strippers

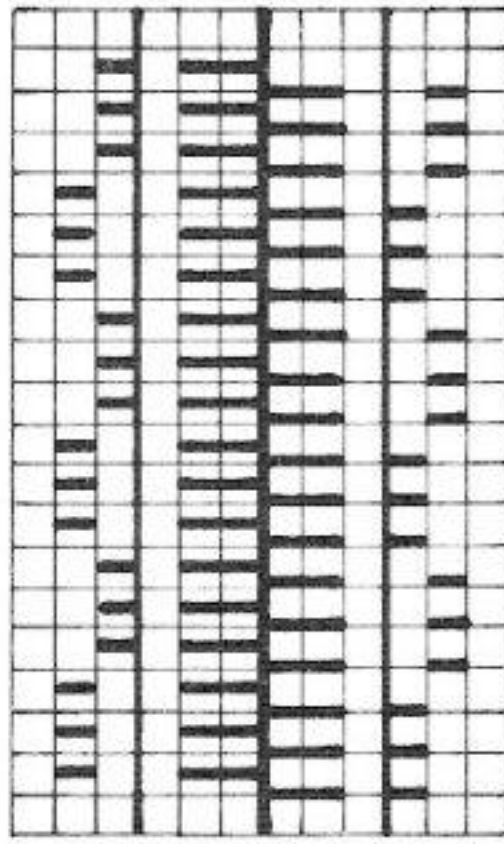

Fig. II

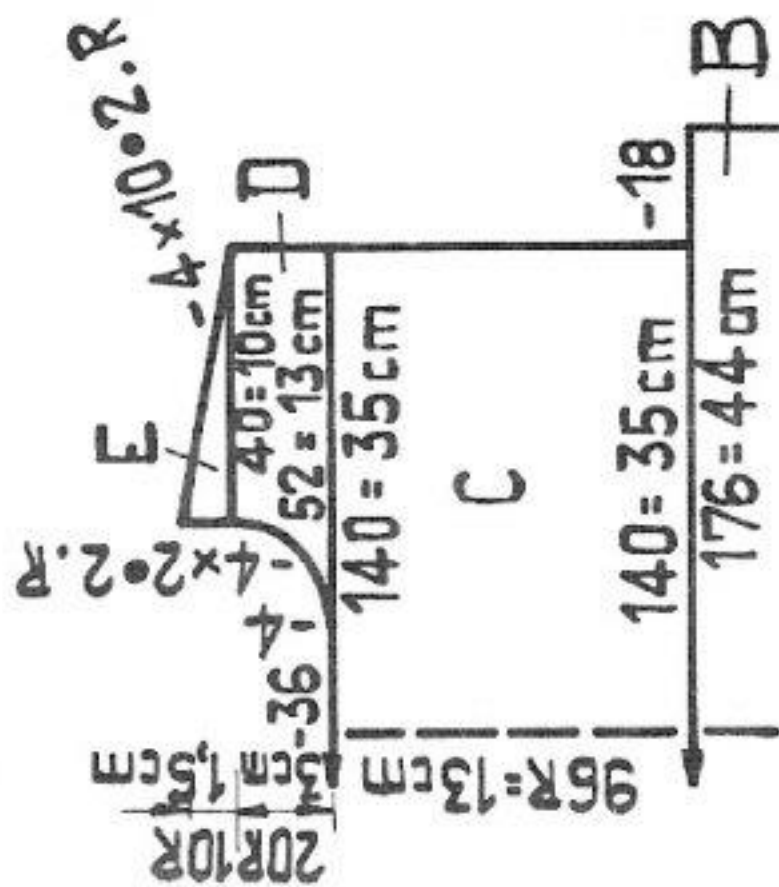

Fig. I

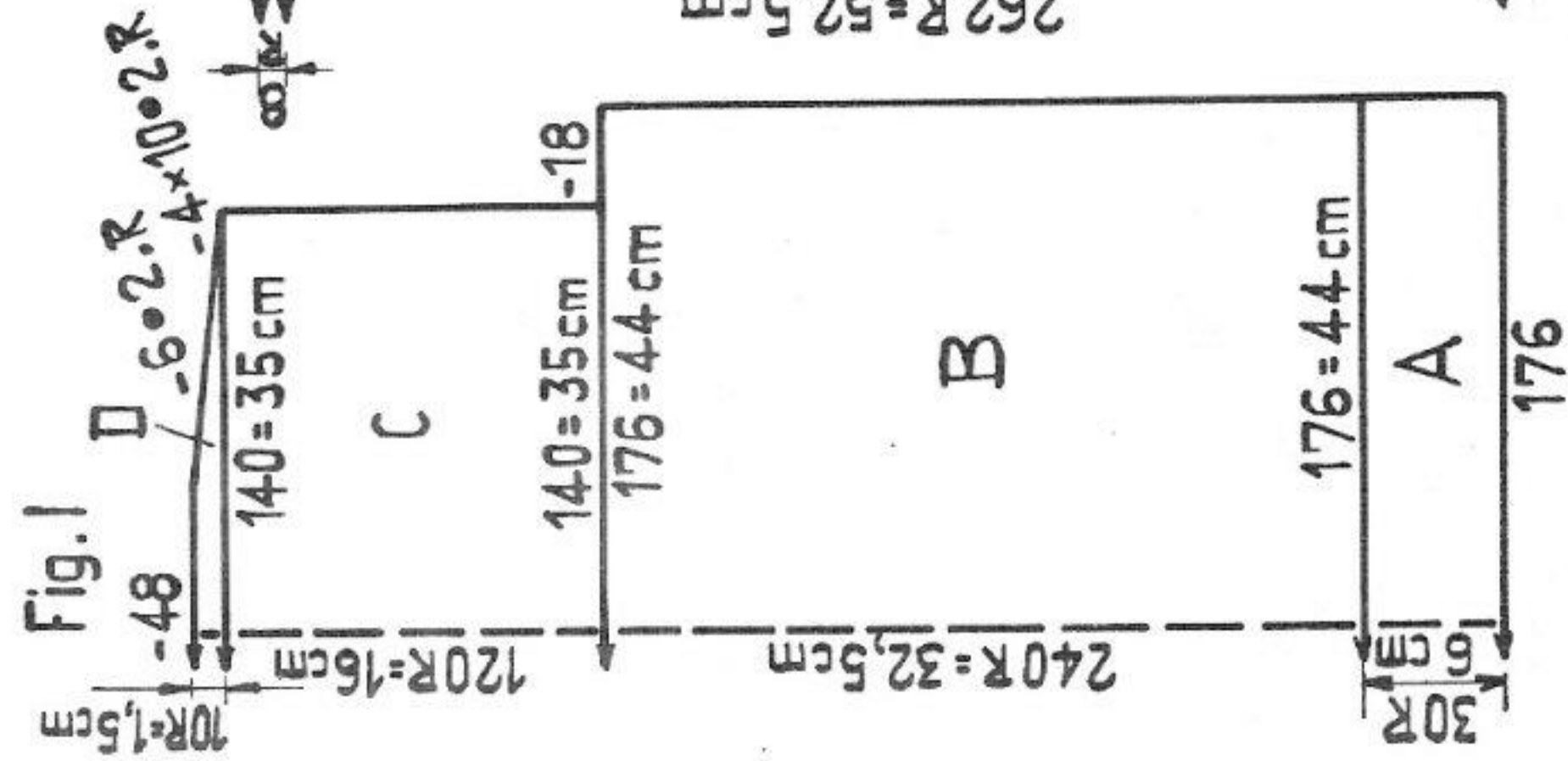
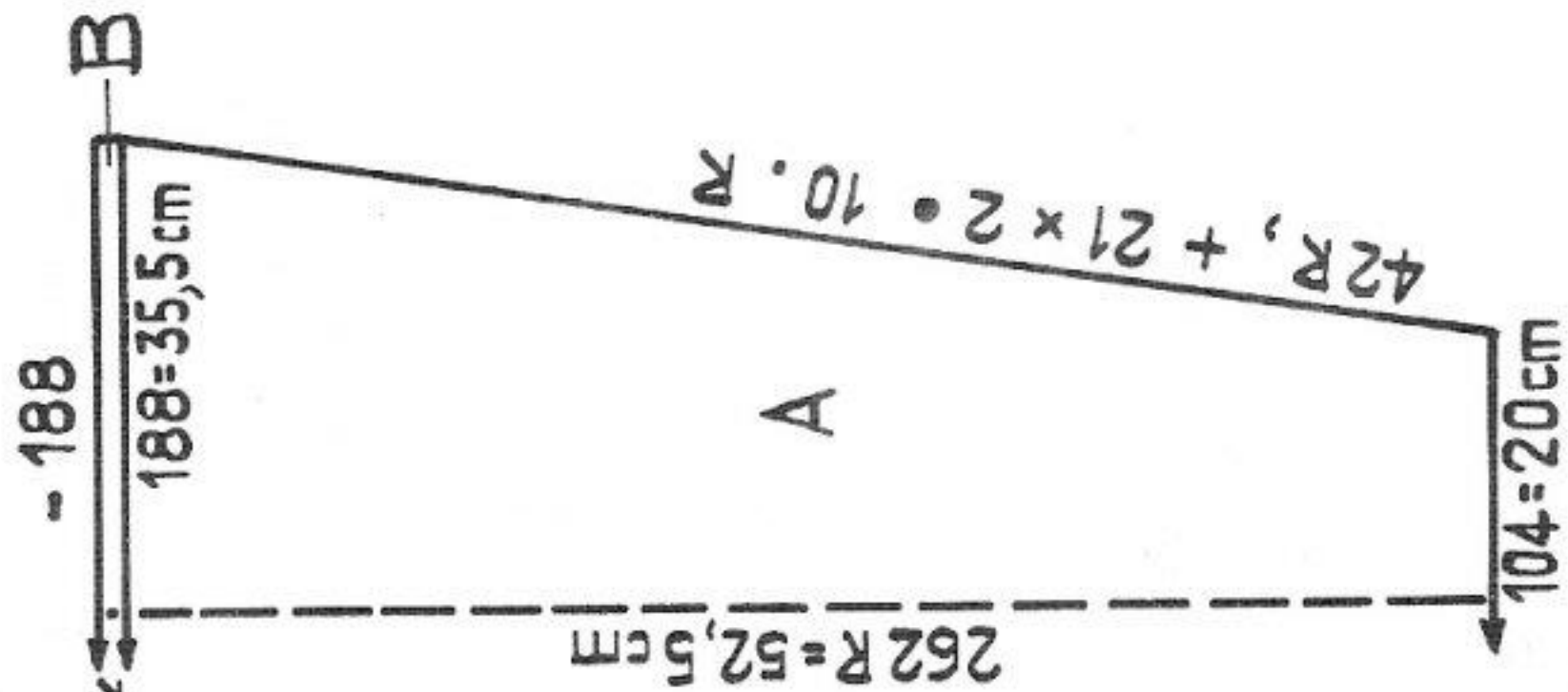

Fig. III



3 times { 2 rows AX O contrast colour 1  
2 rows N white \*

\* Before knitting 12th row (white) press right arrow key, back and front →

Repeat with contrast colour 2 / white

Repeat with contrast colour 3 / white

Repeat these three series throughout

**Fig. I, back:** A = blue, K/K for border. B = continue in pattern according to diagram. C = at both ends cast off 18 sts, then straight. D = shape shoulders, cast off loosely.

**Fig. II, front:** A + B = as for Fig. I. C = at both ends cast off 18 sts, then straight. D = divide work: cast off 36 sts in the centre. Put 52 sts of left part on dekercombs. Knit right part thus: at right knit straight, at left decrease. E = at right decrease, at left knit straight. To complete left half place sts on dekercombs back on to nds of machine and knit sections D to E with reversed shapings.

**Fig. III, sleeve (make two):** A = cast on with tubular rows for K/K, after 42 rows start to increase. B = St. S 4 1/2, set lock at back to N, at front to GX and knit 8 rows, then a few rows with contrast yarn, release. Set lock at back to GX, at front to N, knit 8 rows, a few rows with contrast yarn, release.

**Neck band:** with St. S 2 3/4 and 114 sts cast on with racking for 1:1 rib, knit 10 rows. Then put purl stitch loops on to empty nds of front bed. Change to St. S 4 1/2, set lock at back to N, at front to GX and knit 4 rows, a few rows with contrast yarn, release. Set lock at back to GX, at front to N and knit 4 rows, a few rows with contrast yarn, release.

**To make up:**

Press contrast yarn on neck band and on sleeves. Join shoulder and side seams. Join neck band and sew to neck edge, first to outside, backstitching into the open loops, then to inside, st by st, unravelling contrast yarn. Join sleeve seams, leaving 5 cm open at top. Sew these edges to horizontal edge of armhole, then fit vertical edge of armhole between the two layers of section B of sleeve. Sew on sleeve, first outside, backstitching into the open loops, then inside, st by st, unravelling contrast yarn.



# 2131 PASSAP - DUOMATIC

Man's jacket

Size :

to fit an approx. 104 cm chest  
135 yds per 1 oz

Material :

medium wool : 25 ozs dark green, 13 ozs light green, 4 buttons  
fairisle pattern 4<sup>1</sup>/<sub>4</sub>, 2:3 rib for border = back 3<sup>1</sup>/<sub>2</sub>, front 3 <sup>3</sup>/<sub>4</sub>  
fairisle pattern : 100 sts = 18 cm (7"), 100 RC = 10 cm (4")  
2:3 rib : 100 sts = 24 cm (9<sup>1</sup>/<sub>2</sub>"), slightly stretched  
100 rows = 18 cm (7")

Pattern :

fairisle pattern according to diagram, 2:3 rib borders

Fairisle pattern : PASSAP jac pattern card 5 (9)  
1 square = 1 st = 2 rows = RC 4

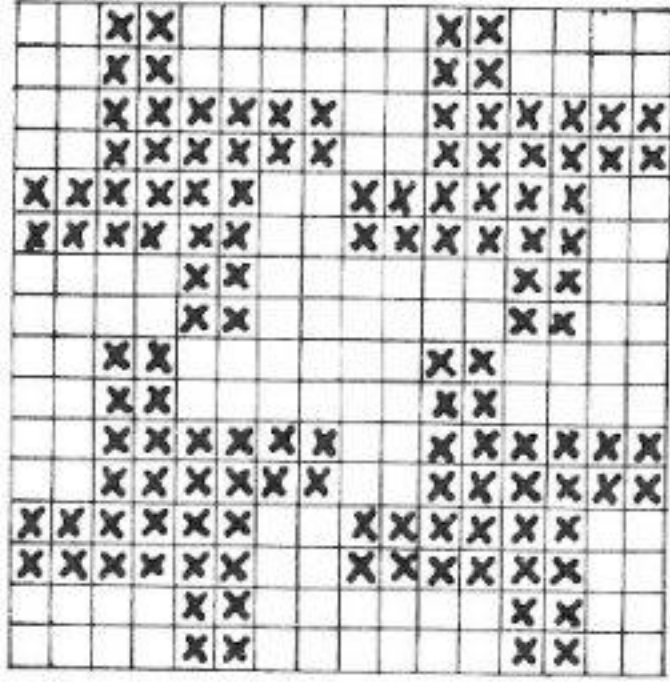

Fairisle pattern :

Handle down, pink strippers

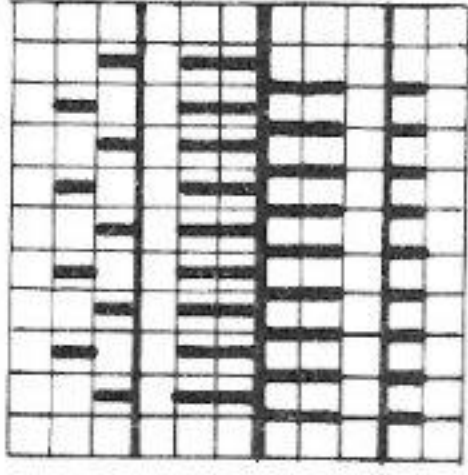

Back : BX  
Front : BX

Fig. I

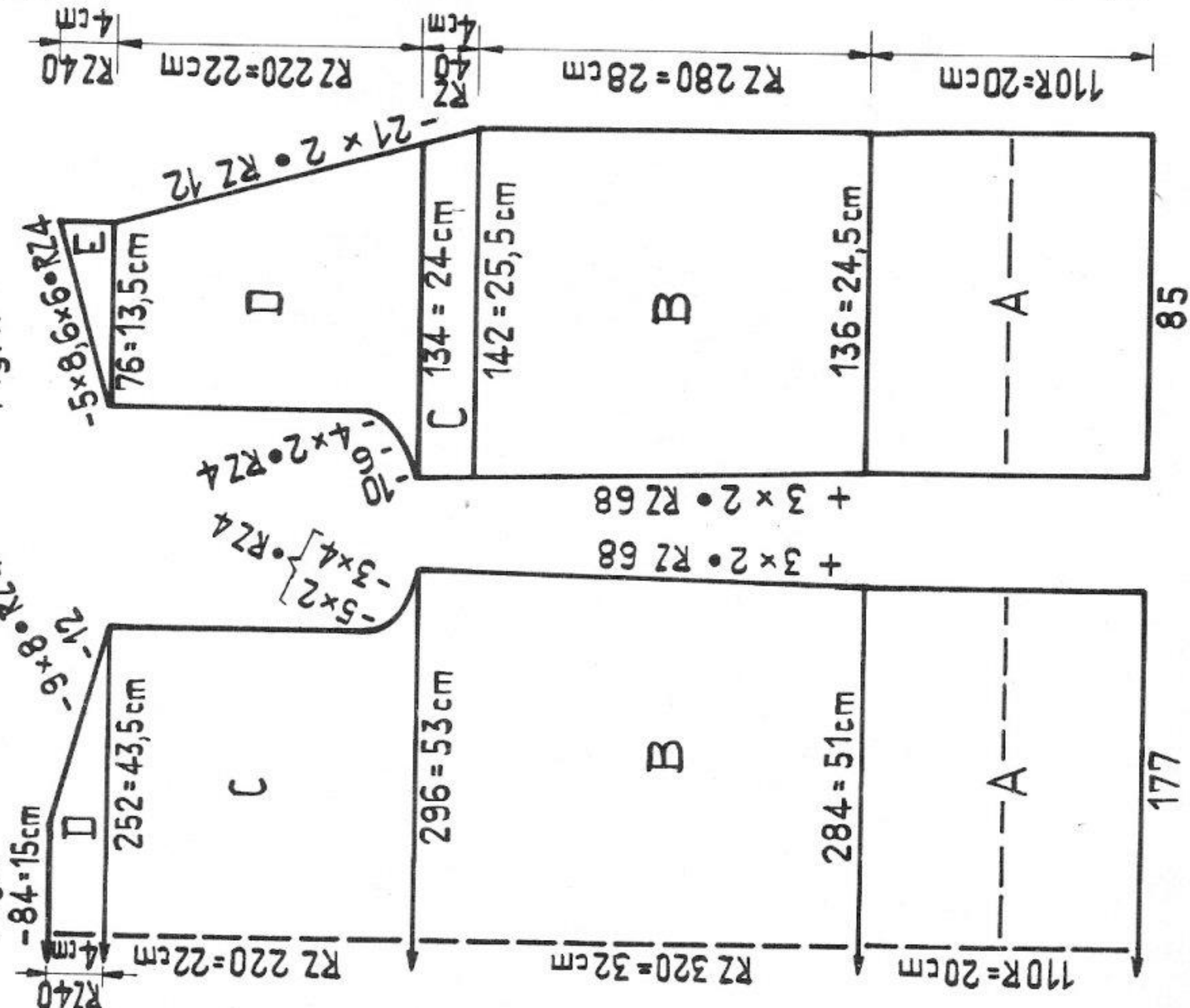

Fig. II

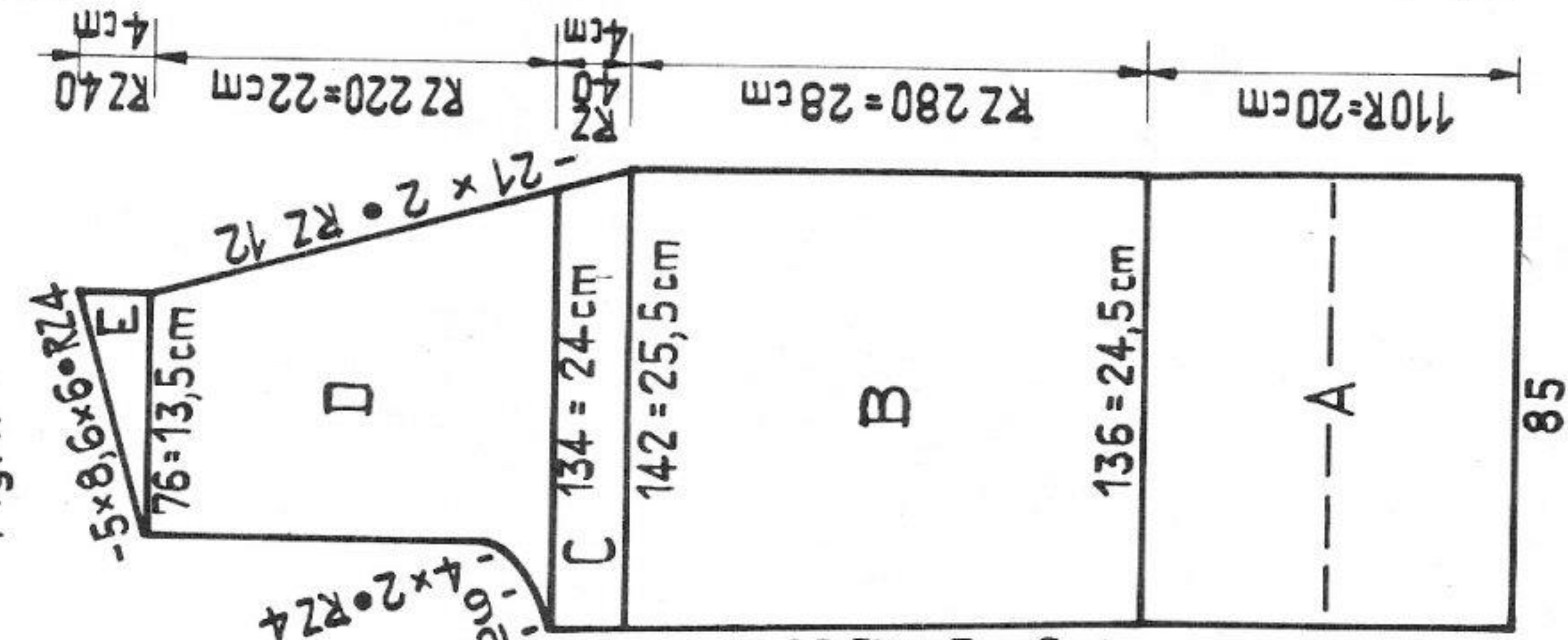

Fig. III

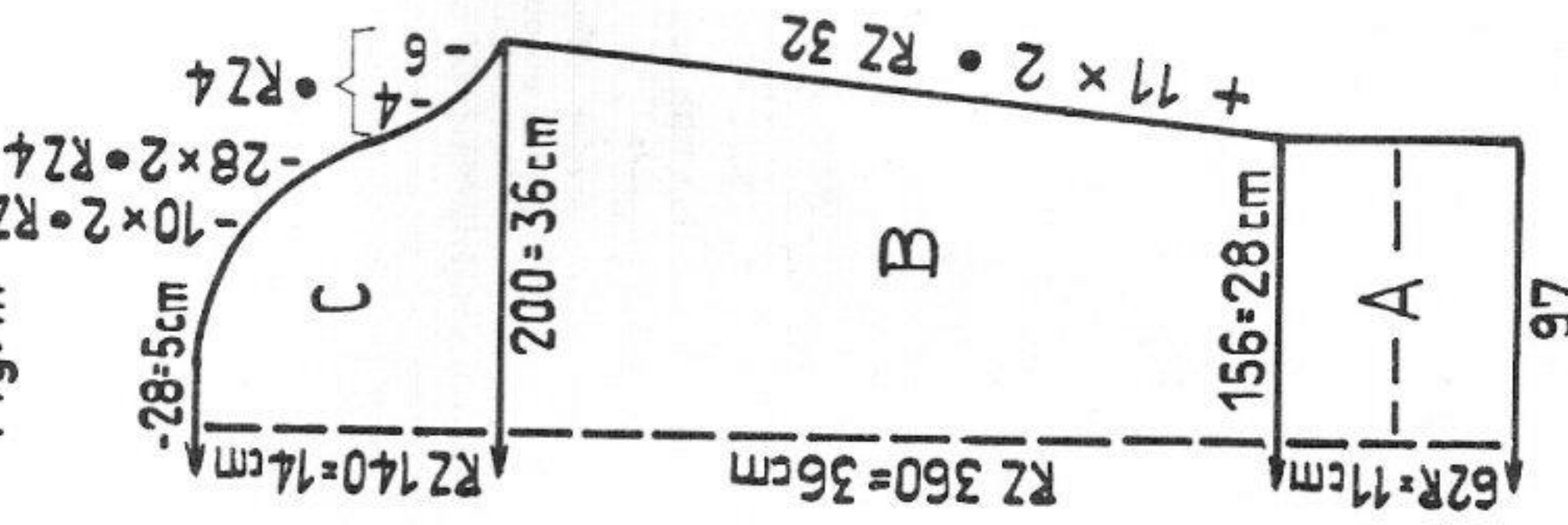

Fig. IV

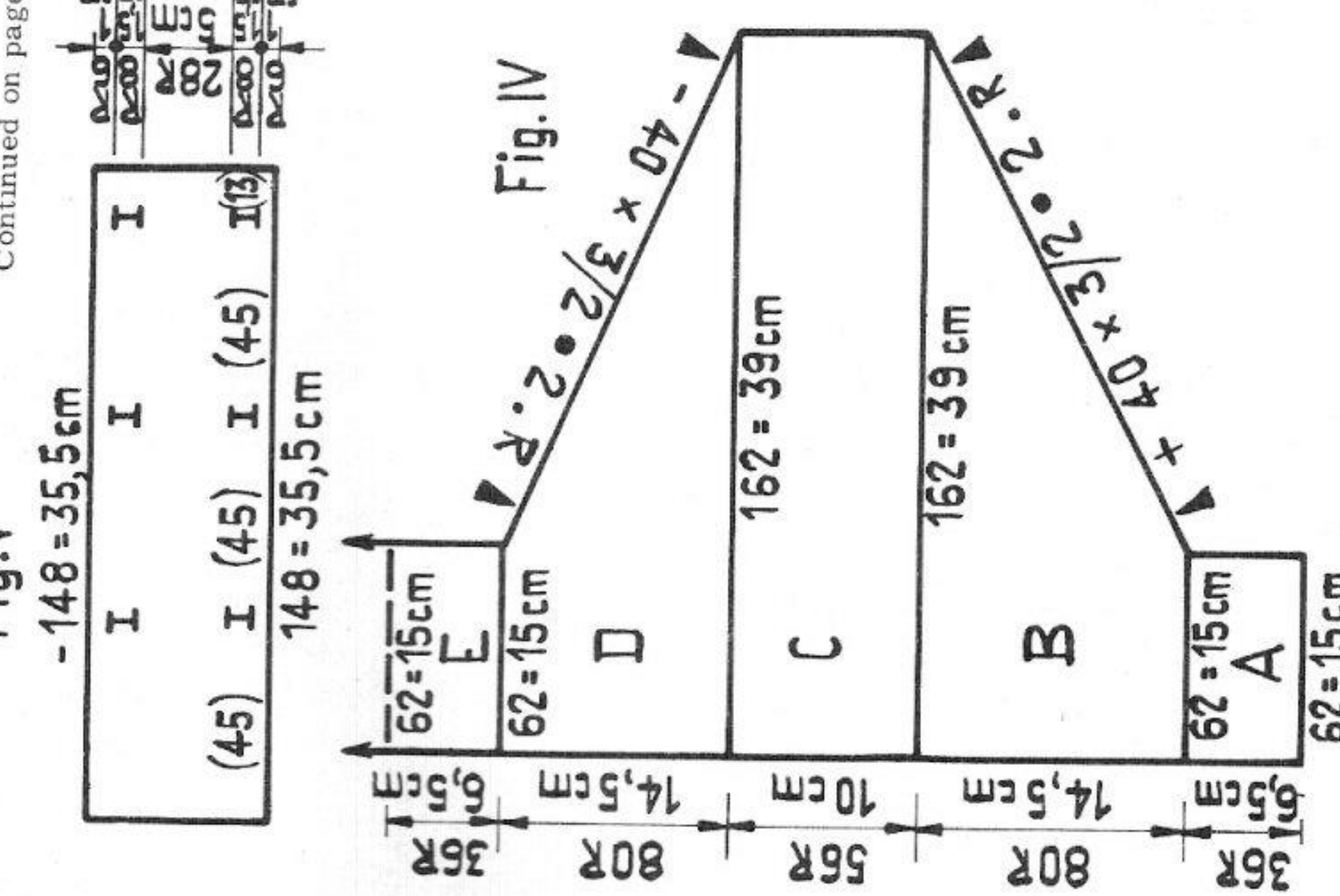
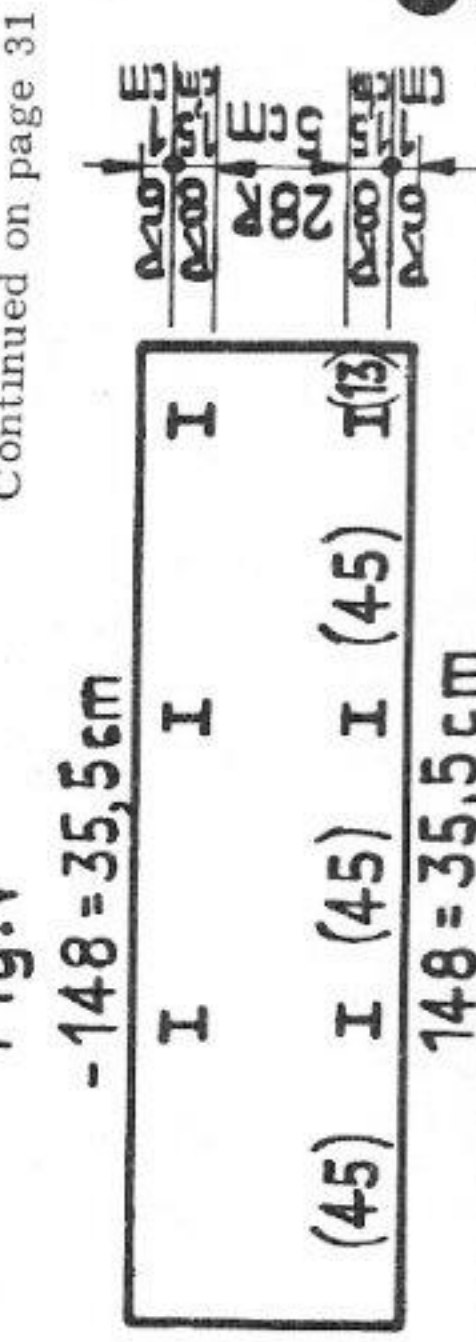
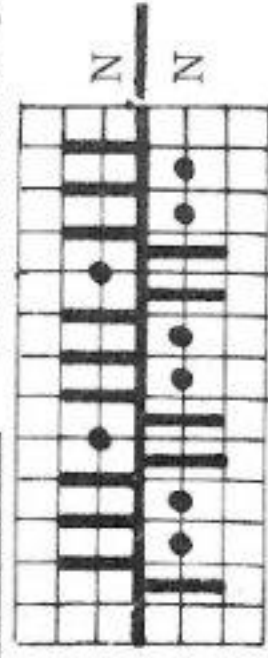

Fig. V



2:3 rib border: Handle down, pink strippers



Continued on page 31

Material: 330 metres length per 100 gr  
103 yds per 1 oz

Top to wear with party skirt Front cover

Size: to fit an 84 cm bust

Material: 6 ozs gold yarn (Rayon and Polyester)

Stitch size: DUOMATIC = 4 3/4 COMBI = 4 1/2, tension arm 7, yarn brake 3 1/2

Test square: 100 sts = 33 cm (13"), 100 rows = 24 cm (9 1/2")

Pattern: stocking st

**Fig. I, back:** A = begin with contrast yarn. After 18 rows start to decrease with 24 deckercomb. B = increase with 24 deckercomb, placing the purl stitch loop on to the empty nd. A few rows with contrast yarn, release.

**Fig. II, front:** A = begin with contrast yarn. After 18 rows start to decrease: at both sides place 38th and 40th stitch onto 39th nd, move this triple stitch 1 nd inwards, using deckercombs. Return 2 nds to N.P. For all following decreasing proceed thus: place 1 st at right and left onto nds marked with pusher. Move this triple stitch 1 nd inwards and mark with corresponding pusher, etc. etc. B = after 10 rows start increasing thus: at both sides mark 34th stitch with a pusher, starting from the marked nd move sts 1 nd outwards and place purl stitch loop of marked st on to empty nd. Leave marking in the same place throughout. After 64 rows make bust darts with graduations starting from the outside, using pushers and lock set on BX. A few rows with contrast yarn, release.

**Straps (make two):** With 12 sts knit 48 cm in stocking st tubular.

**To make up:**

Block and press all parts. Join side seams. At top and at lower edge make an 8 cm hem, unravelling contrast yarn. Sew on straps according to desired measurement.

Fig. I

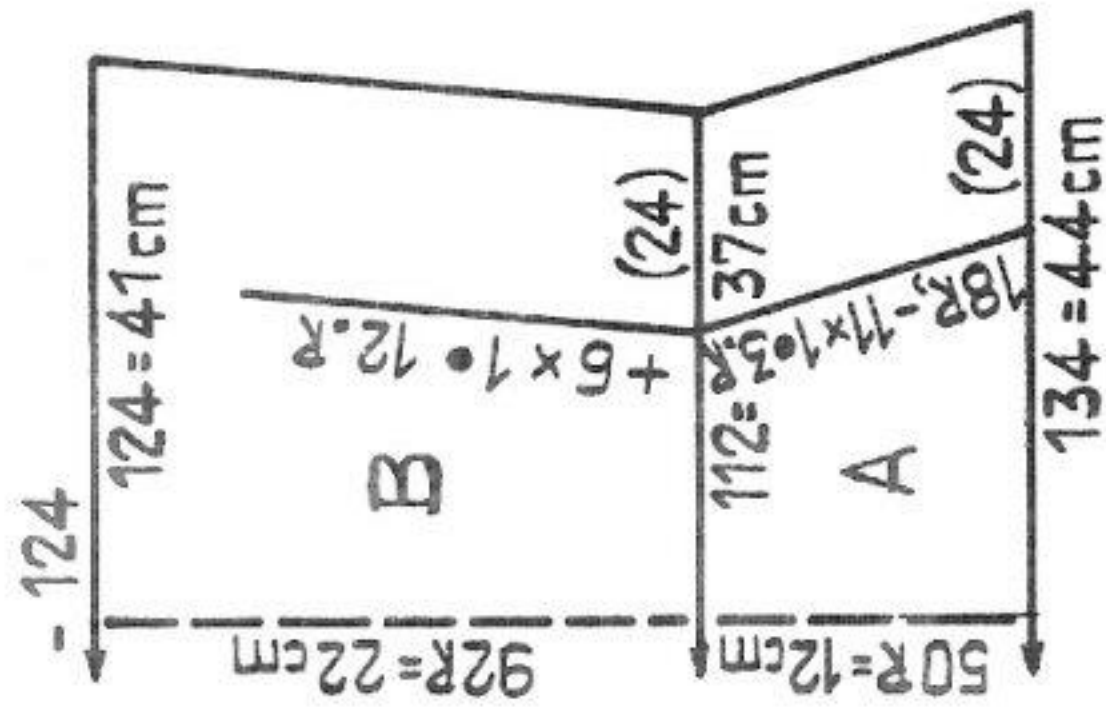
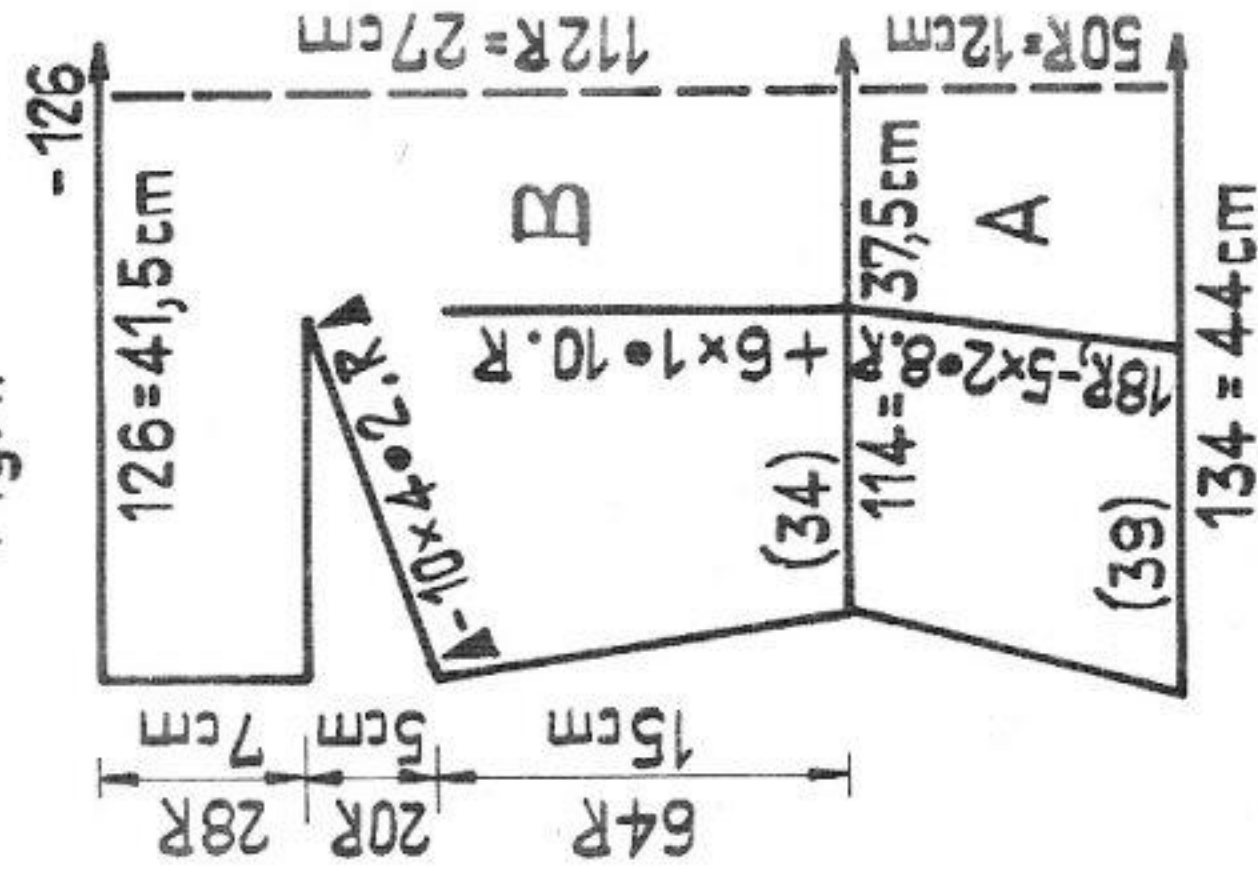

Fig. II



Continued from page 30

**Fig. I, back:** A = 2:3 rib border in dark green, begin with contrast yarn. B = bring all nds into W.P. hanging purl stitch loops onto empty nds. Continue in fairisle pattern according to diagram, increasing at both ends. C = shape armholes. D = shape shoulders, cast off loosely.

**Fig. II, right front according to diagram, left front with reversed shapings.**

A = 2:3 rib border in dark green, begin with contrast yarn. B = all nds in W.P., hang purl stitch loops onto empty nds. Continue in fairisle pattern according to diagram. At right knit straight, at left increase. C = at right decrease, at left knit straight. D = at right continue decreasing, at left shape armhole. E = at right knit straight, at left decrease.

**Fig. III, sleeve (make two):** A = 2:3 rib border in dark green, begin with contrast yarn. B = bring all nds into W.P., hanging purl stitch loops onto empty nds. Continue in fairisle pattern according to diagram, increasing at both ends. C = decrease at both ends, cast off loosely.

**Fig. IV, collar in dark green:** A = begin with contrast colour, at left of machine. 2:3 rib, straight. B = at right cast on further 100 sts and with BX and pushers knit a few rows with contrast yarn, then 4 rows dark green over all 162 sts. With BX and pushers make graduations from the left side according to diagram. C = continue straight. D = with BX and pushers make graduations from the right side. Lastly knit 4 rows over all 162 sts, with BX and pushers knit a few rows with contrast yarn over the 100 sts at right, release. E = continue straight = centre of collar. Now, knit sections E to A, reversing shapings, a few rows with contrast yarn, release.

**Fig. V, button and buttonhole band in dark green:**  
**Buttonhole band:** begin and end with contrast yarn. Knit in 2:3 division. After 6 rows make 3 buttonholes starting from the left side: with BX and pushers knit 8 rows over 45 sts, then over the next 45 sts and then over the third set of 45 sts. Lastly, knit 8 rows over the remaining 13 sts. Knit 28 rows over all nds, repeat buttonholes as before. Finally, knit 8 rows over all nds, a few rows with contrast yarn, release.

**Button band:** Proceed as for Fig. V, omitting buttonholes.

**To make up:**

Block and press all parts, omitting lower border of jacket. Join side, shoulder and sleeve seams. Fold lower border according to broken line on diagram to inside and sew down, unravelling contrast yarn. Graft sts of sections A of collar (centre back seam). Join outside edge of collar. Sew collar to neck and reverse edge of jacket, first to outside, backstitching into the open loops, then to inside, st by st, unravelling contrast yarn. Sew button and buttonhole bands to front. Join collar and bands, leaving an opening for 4th buttonhole. Fold cuffs in half to inside and sew down, unravelling contrast yarn. Set in sleeves. Neaten double buttonholes and sew on buttons to match.

# 1470 PASSAP-DUOMATIC \*

Fig. I

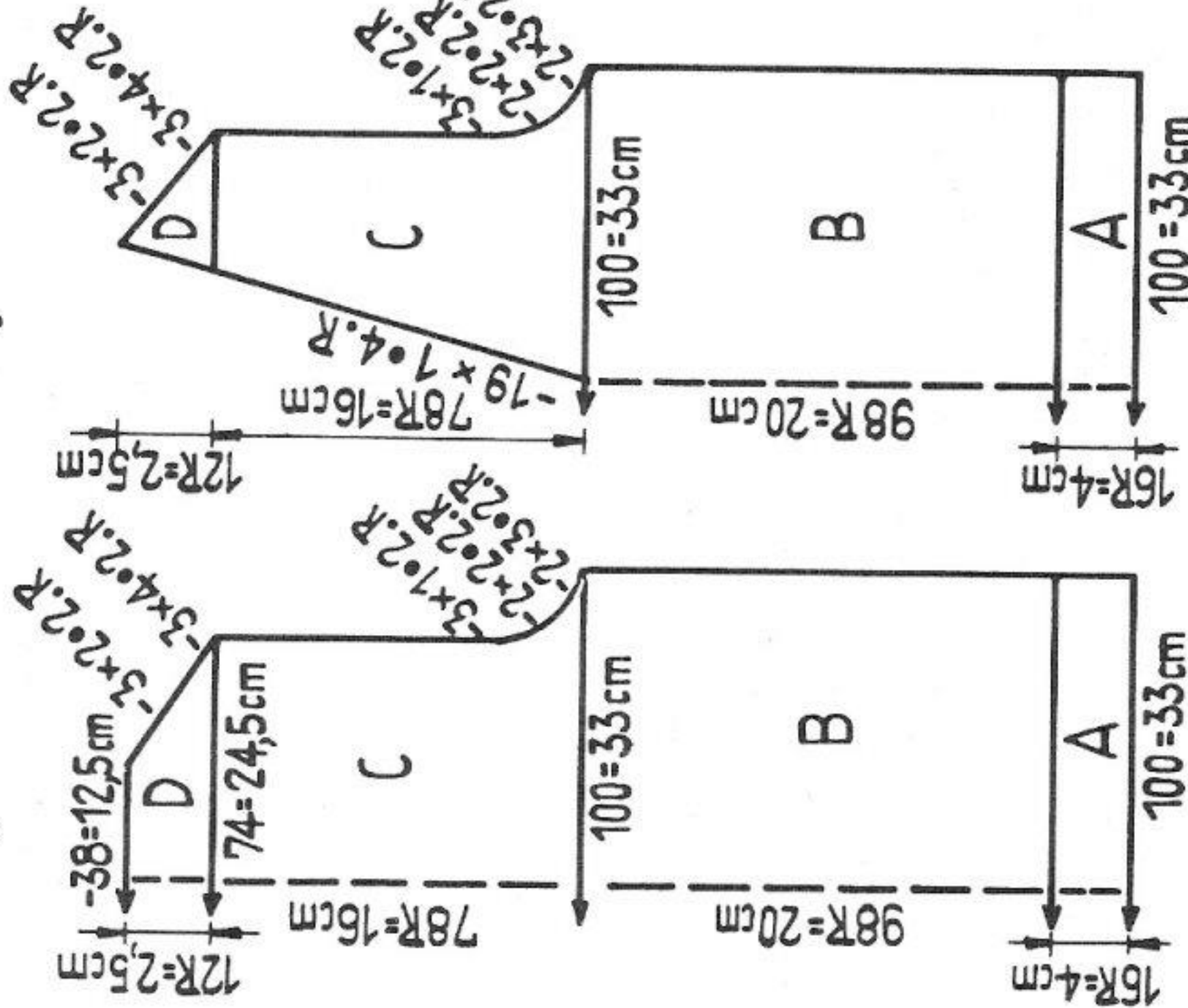

Fig. II

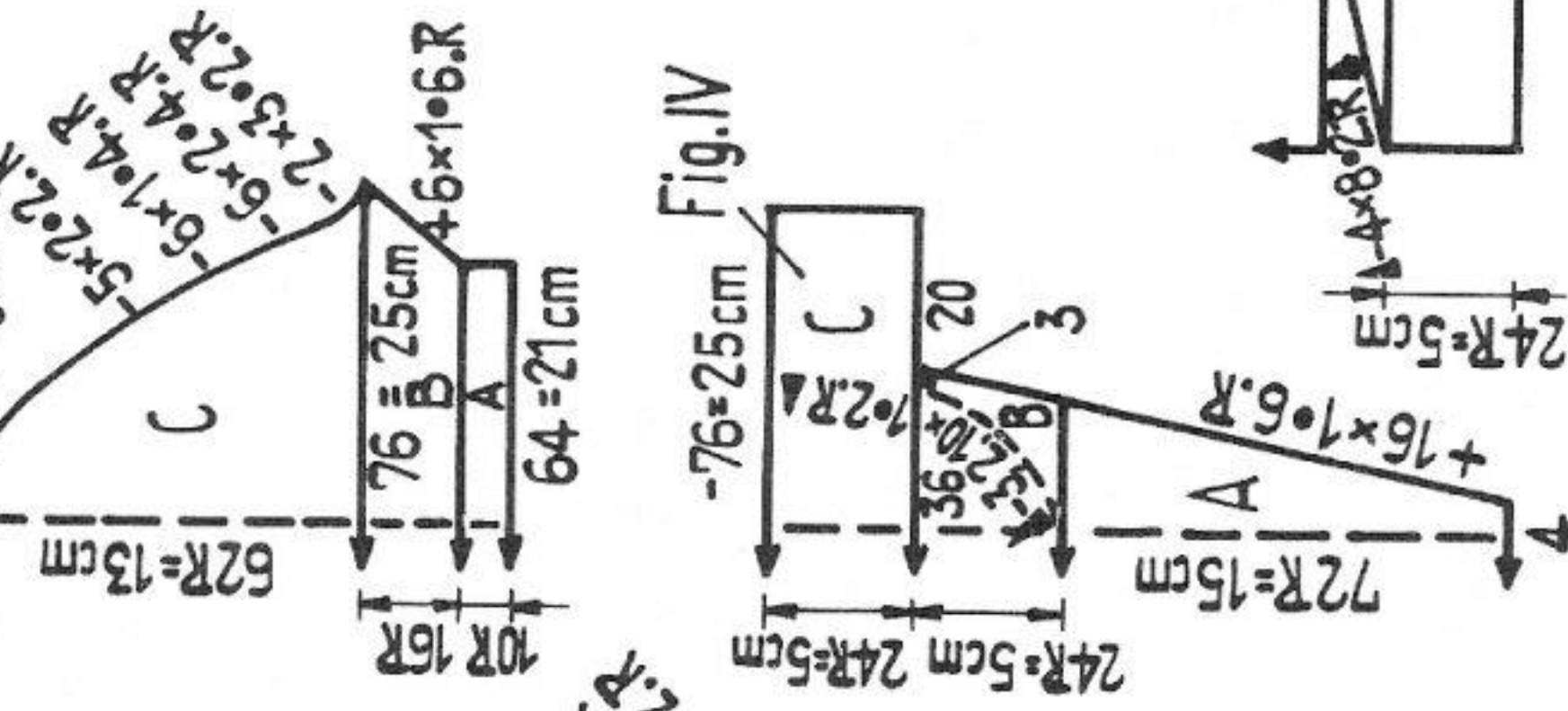

Fig. III

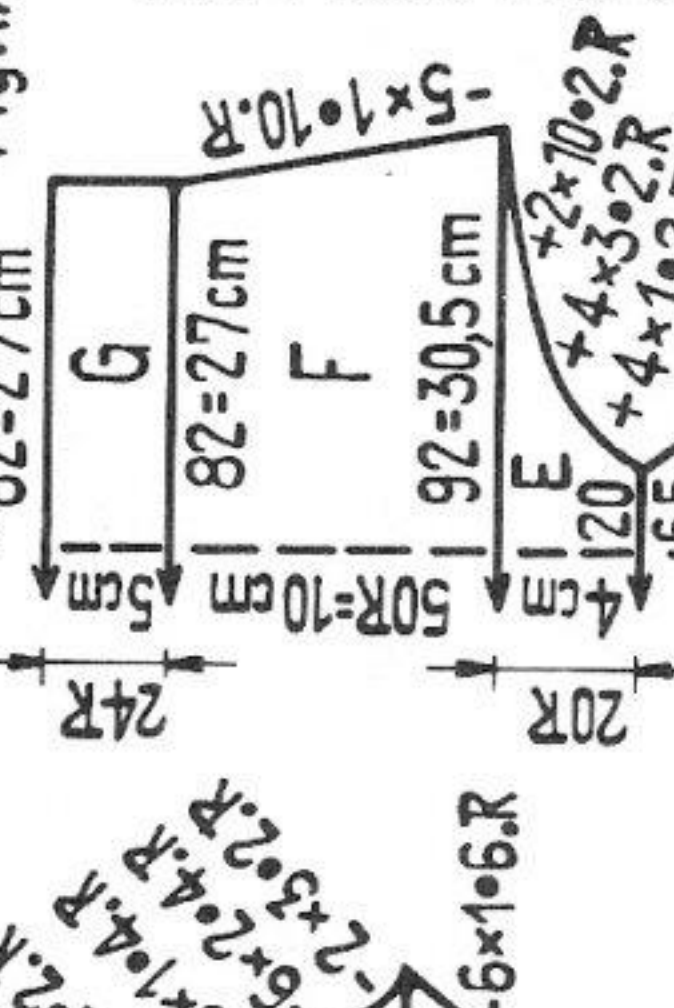
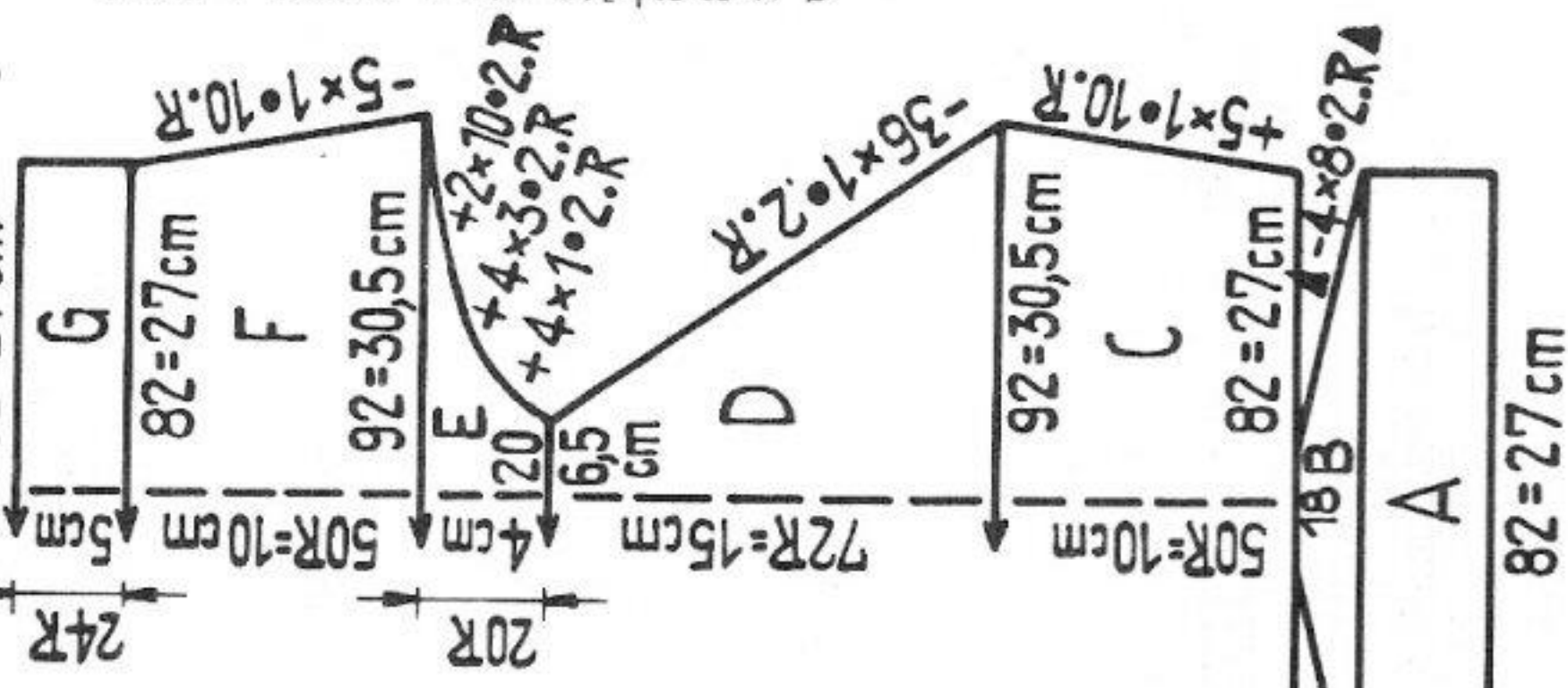

Fig. IX



**Shorts**  
 Fig. IX: navy blue. A = stocking st. B = make graduations starting from the outside until 18 sts remain. Stocking st as follows:  
 DUOMATIC: Set lock to BX, knit with pushers.  
 COMBI: nds in R.P.  
 C = all nds in W.P., stocking st. D to G = stocking st.  
 Leg bands: make two. With 84 sts knit 14 rows in stocking st, a few rows with contrast yarn, release.  
 To make up shorts:  
 Sew up. Make waist hem and insert elastic.  
 Sew on leg bands, first to outside, backstitching into the open loops, then to inside, st by st, unravelling contrast yarn.

Material: 430 metres length per 100 gr  
 135 yds per 1 oz

**Boy's pullover and shorts**

**Size:** to fit a five year old  
**Material:** approx. 5 1/4 ozs medium sweater wool navy blue, 3 1/2 ozs white, 2 small buttons  
**Stitch size:** DUOMATIC: stocking st 4 3/4, 1:1 rib borders 2 3/4  
 COMBI: stocking st 4 1/2, 1:1 rib borders 2 1/2, tension arm 7, yarn brake 5  
**Test square:** 100 sts = 33 cm (13"), 100 rows = 20, 5 cm (8")  
**Pattern:** stocking st, striped sweater, pants in navy blue  
**Pullover**  
 Fig. I + III: A = 1:1 rib, white. B = continue in stocking st, 6 rows white, \* 2 rows navy blue, 4 rows white, 8 rows navy blue, 4 rows white, 2 rows navy blue, 22 rows white \*. Repeat from \* to \* to end. C and D = stocking st.

Fig. II: A and B = as for Fig. I. C = divide work, continue separately, reversing shapings. D = stocking st.

**Fig. IV, collar with inset:** Knit with navy blue throughout. A = stocking st. B = divide work and knit each part separately as follows:  
 DUOMATIC: Set lock to BX, at left 18 pushers in N.P., at right 18 pushers in W.P. At right return pushers gradually to N.P. At left put pushers into W.P. and knit left half with reversed shapings. Set lock to N and return all pushers to N.P. (36 sts). At right cast on 20 sts by hand and knit 1 row, then cast on 20 sts at left, knit in stocking st, cast off.  
 COMBI: For left half put nds in R.P. For neckline at right put nds gradually into R.P. until 3 sts remain in W.P. Return those to R.P. At left put nds into Yarn-Receiving-Position and knit left half with reversed shapings. C = bring all nds into W.P. lock is at right (36 sts). At right cast on 20 sts by hand, knit 1 row, cast on 20 sts at left, knit in stocking st, cast off.  
 To make up pullover:  
 Block and press all parts lightly. Sew up. Fold neck band in half and sew to neck edge. At back of neck make two button loops and sew on 2 buttons to match.

# 1509 PASSAP - DUOMATIC

Fig. 1a

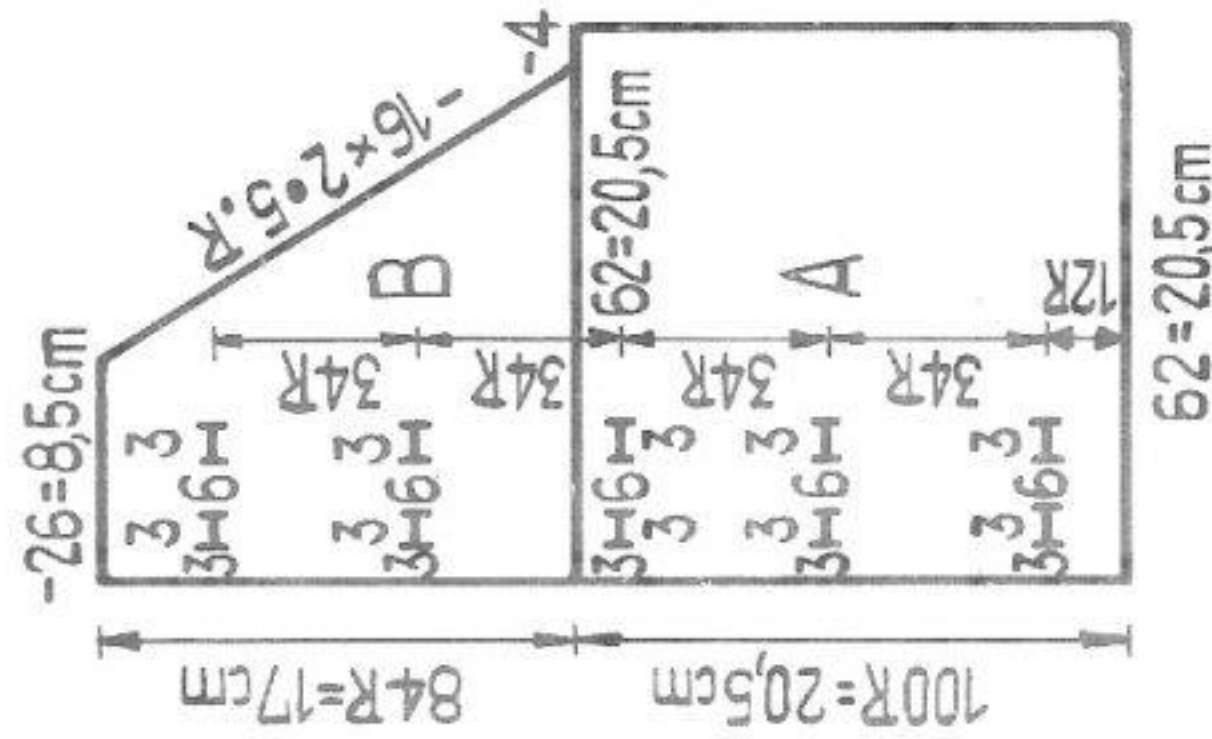

Fig. 1a

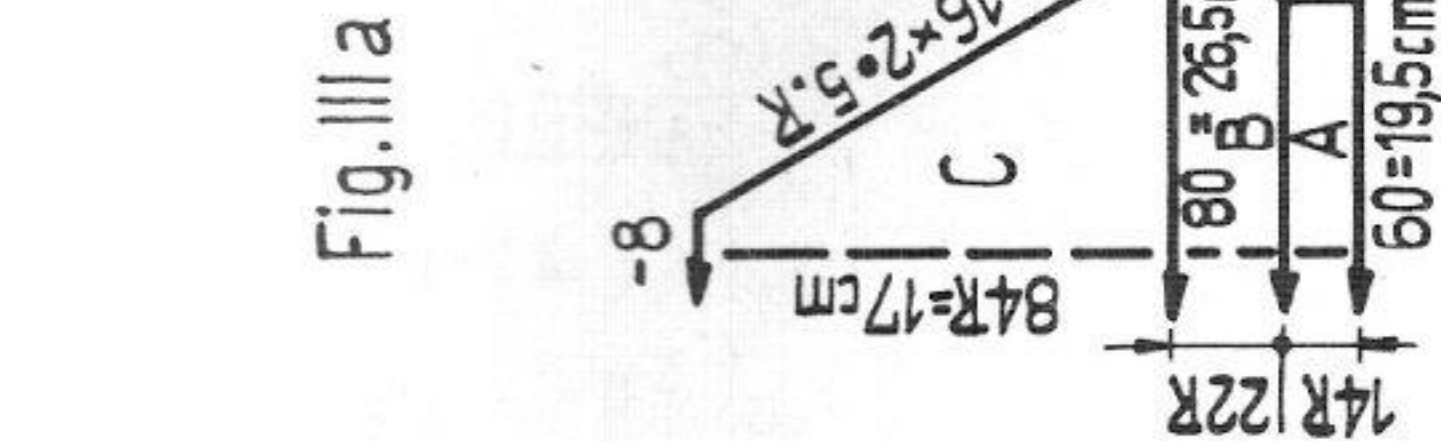

Fig. 1a

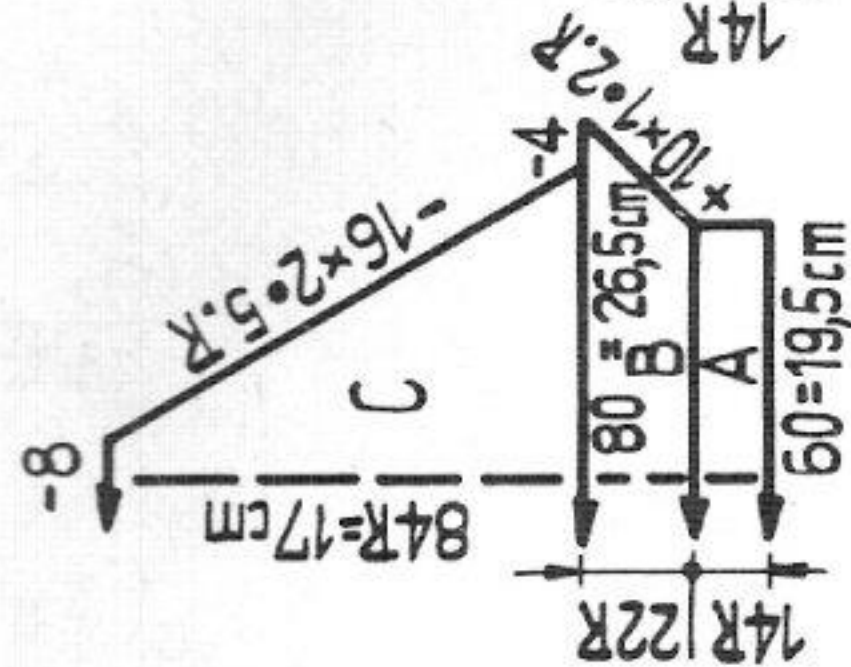

Fig. 1b

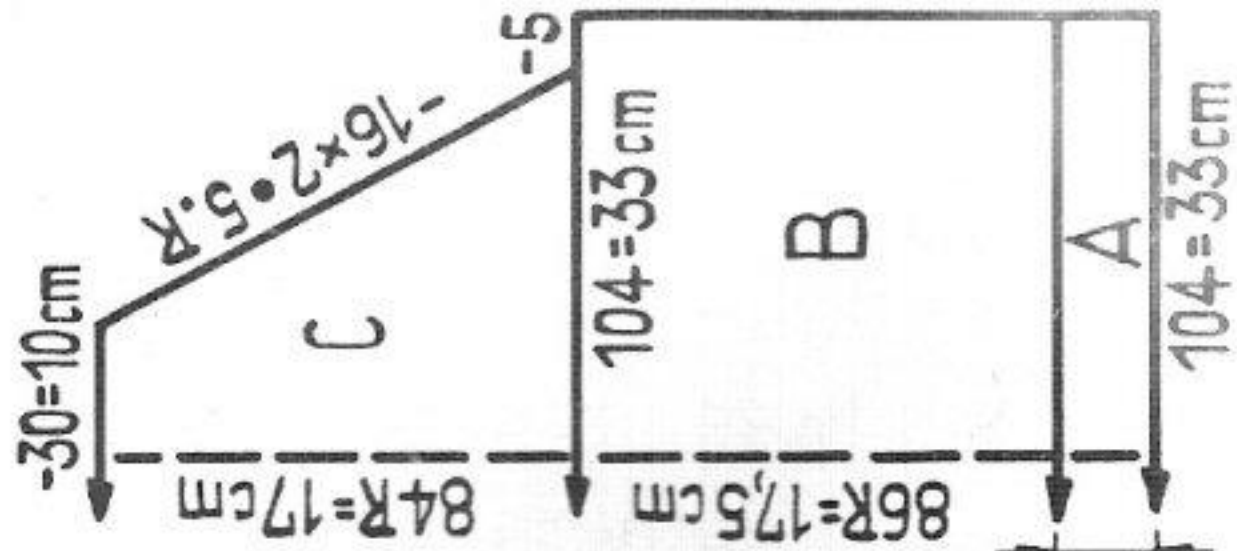

Fig. 1b

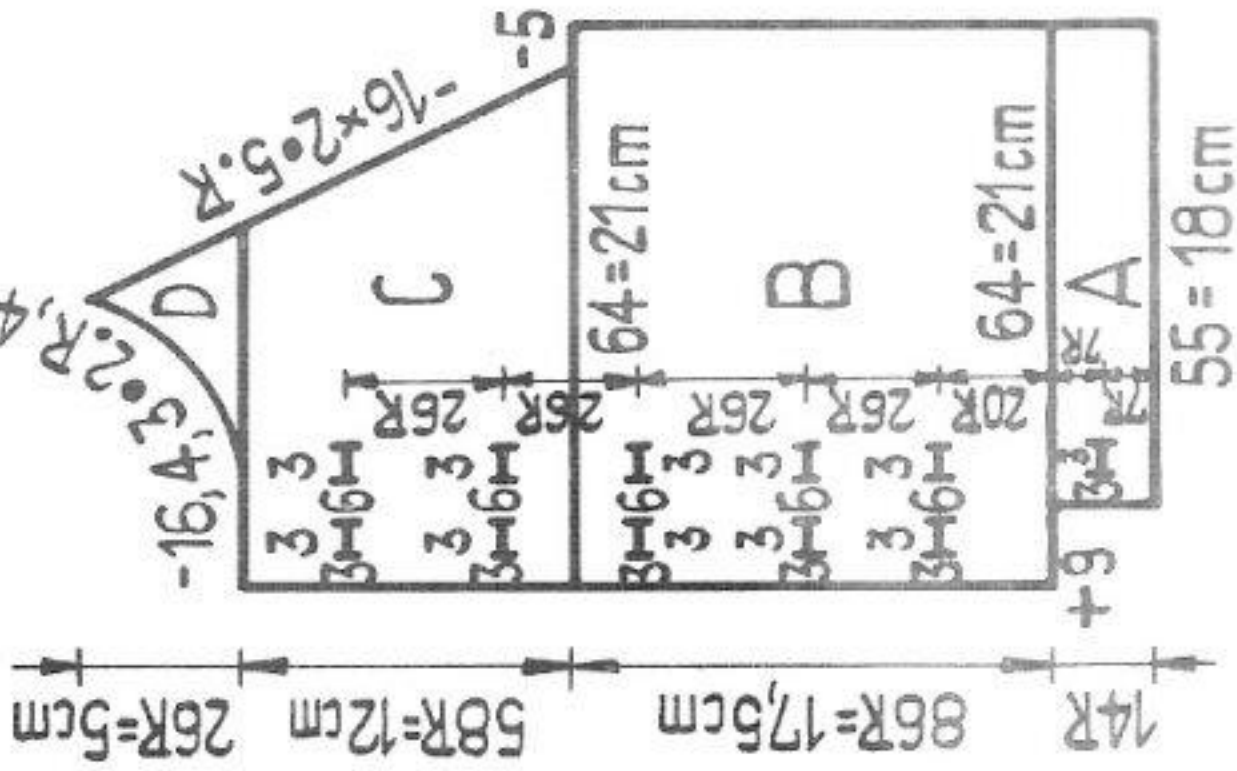
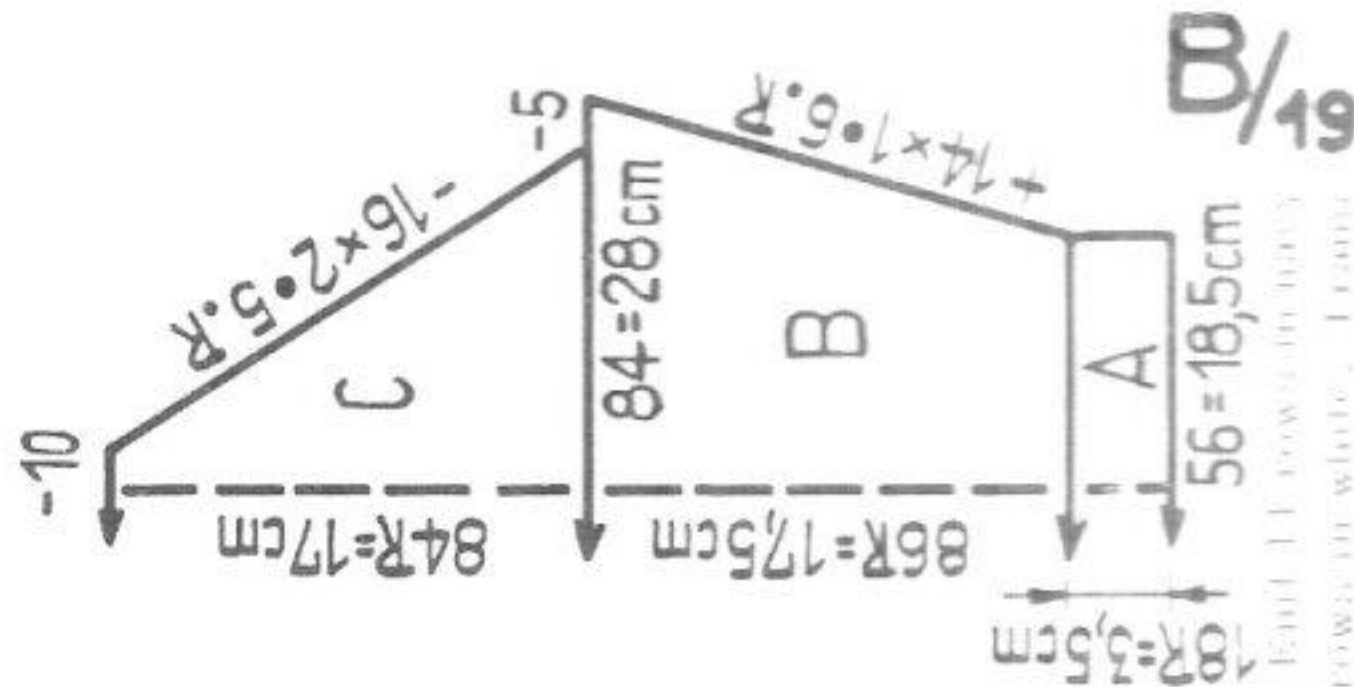

Fig. 1b



Two coloured child's dress with jacket

Size: to fit a five year old

Material: dress: 5 1/4 ozs medium white wool, 3 1/2 ozs navy blue, 6 buttons  
jacket: 5 1/4 ozs navy blue, an oddment white, 7 buttons

Stitch size: DUOMATIC: stocking st and tubular = 4 3/4, 1:1 rib = 2 3/4  
COMBI: stocking st and tubular = 4 1/2, 1:1 rib = 2 1/2, yarn brake 5 tension arm 7

Test square: 100 sts = 33 cm (13"), 100 rows = 20,5 cm (8")

Pattern: stocking st

Dress

Fig. 1a: right back. A = stocking st, white. After 12 rows make the first pair of buttonholes over sts 4 to 6 and 13 to 15. Make 4 further pairs of buttonholes, 34 rows between each pair. B = stocking st white. Raglan shaping with triple decker tool. Knit left back, reversing shapings and omitting buttonholes.

Fig. 1a: A and B = stocking st, white. C = divide work, stocking st white. Raglan shaping as for Fig. 1a.

Fig. 1a: A = 1:1 rib border, 4 rows white, 6 rows navy blue, 4 rows white, B and C = stocking st, white. Shape sleeve head, raglan shaping as for Fig. 1a.

Material: 430 metres length per 100 gr  
135 yds per 1 oz

Pleated skirt: For stocking st cast on 50 sts on front bed, knit 11 rows in navy blue, 1 row in white. Transfer sts to back bed and knit 13 rows in white, 1 row in navy blue, and so on until there are 22 navy blue and 22 white stripes. Cast off.

Neck band: Cast on 78 sts on each bed and knit 12 rows stocking st tubular in white, 16 rows in navy blue and 12 rows in white, a few rows with contrasting pattern, release.

Trimming: Cast on 4 sts (2 front, 2 back) and knit 6-10 rows tubular.

Jacket

Fig. 1b: A = 1:1 rib border, 4 rows navy blue, 6 rows white, 4 rows navy blue, B and C = stocking st navy blue. Raglan shaping with triple decker tool.

Fig. 1b: Right front. A = 1:1 rib border as for Fig. 1b. After 6 rows make a pair of buttonholes over sts 4 to 6. B = stocking st navy blue. After 34 rows make a pair of buttonholes over sts 4 to 6 and 13 to 15. Make 4 further pairs of buttonholes, 26 rows between each pair. C and D = divide work, stocking st white.

shaping as for Fig. 1b. Knit left front with reverse of shaping and buttonholes. Fig. 1b: A = 1:1 rib border, 4 rows navy blue, 6 rows white, 4 rows navy blue, B to C = stocking st, navy blue. Raglan shaping as for Fig. 1b.

Neck band: Cast on 100 sts on 1:1 rib. Knit 1 row in white, 2 rows navy blue, 4 rows make buttonholes at left and right sides, knit 3 rows navy blue. From end row tubular into W, B, and knit 16 rows tubular. After 2 rows a shoulder strap is made. To make up:

Block and press all parts lightly. Sew up a waistband, front and back, and back buttonholes into the top 6 buttonholes. Back to inside. The 4 rows white between buttonholes between double buttonholes. Sew on buttonholes. From side a row of pleated skirt and front an applique. Sew on holes at lower edge. Fold collar. Top of the navy blue shapings. Sew. Fast to button. Sew on remaining 4 buttonholes. From front into left side.

# 2123 PASSAP - DUOMATIC \*

Fig. I

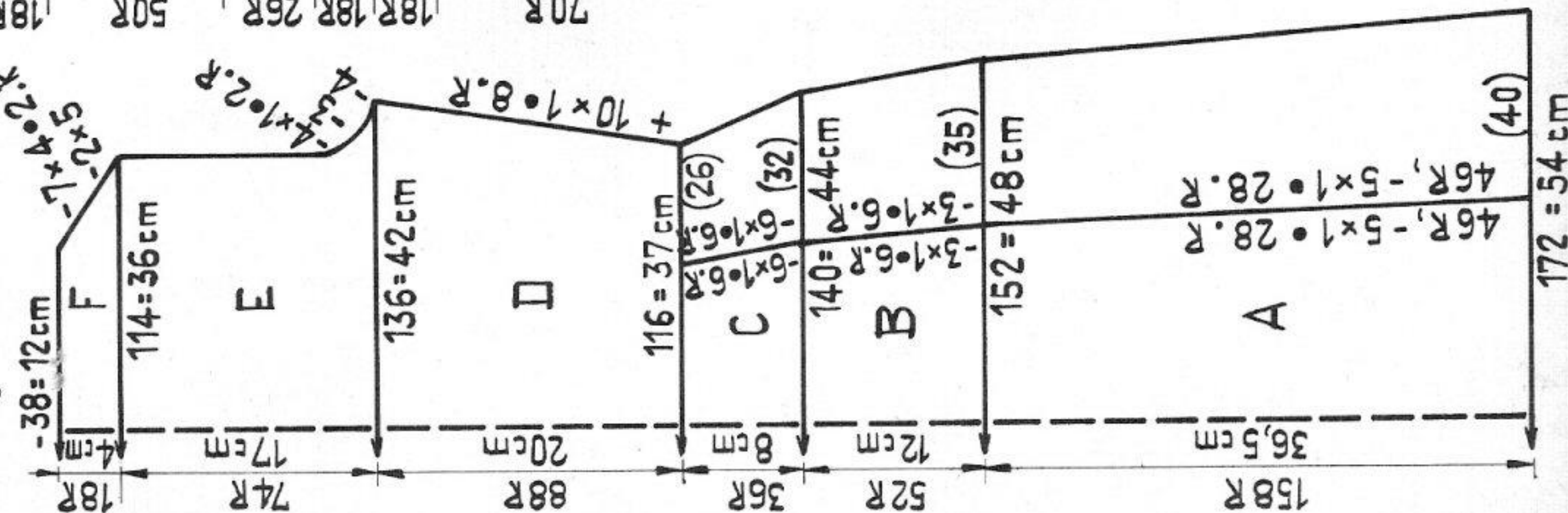

Fig. II

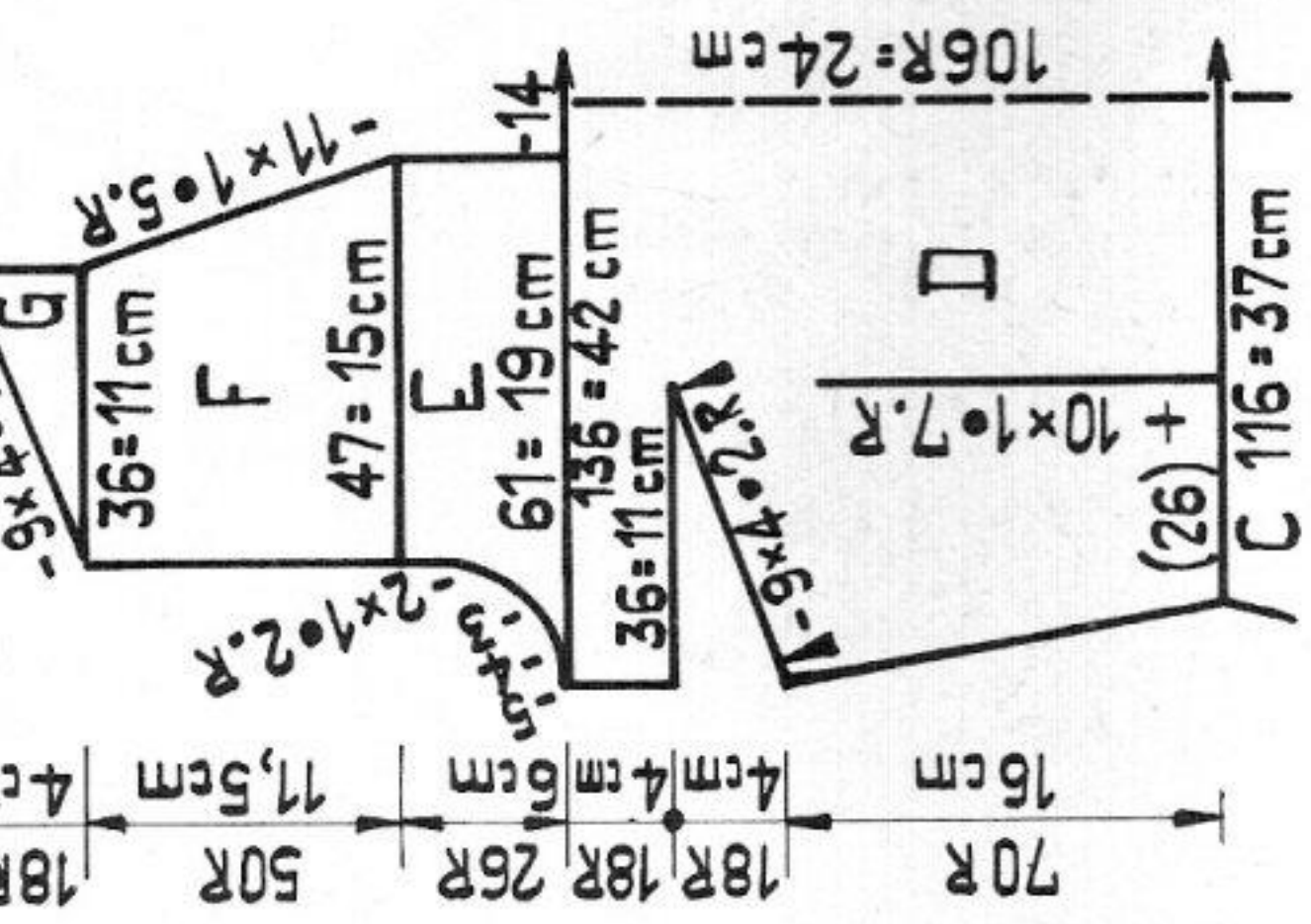

Fig. III

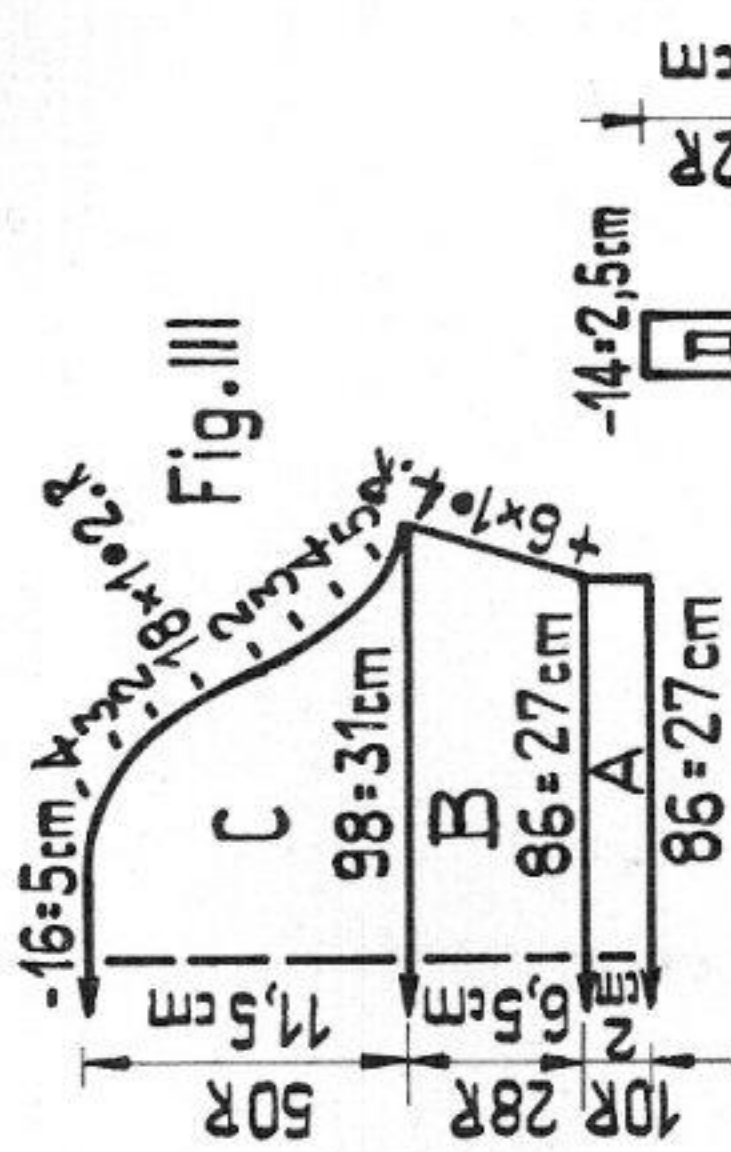
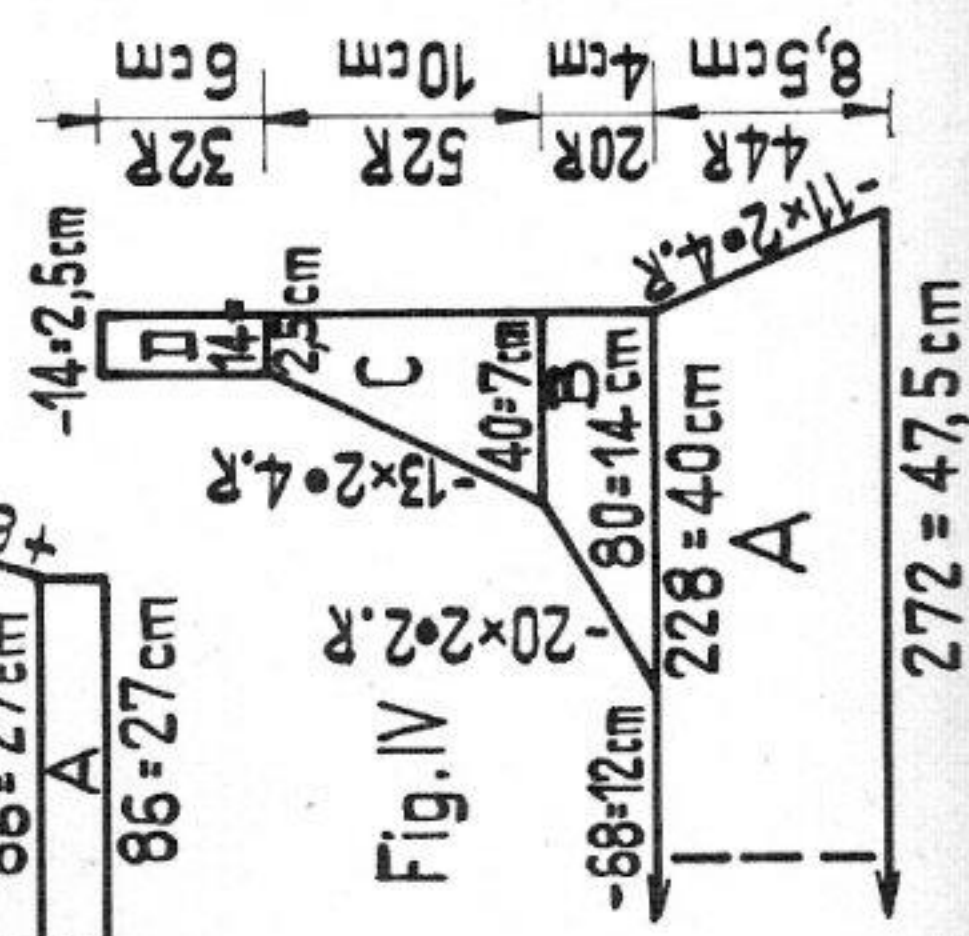

Fig. IV



Material: 360 metres length per 100 gr  
113 yds per 1 oz

Summer dress

Size:  
to fit an 86 cm bust and 94 cm hip  
18 ozs acrylic yarn with linen

Material:  
DUOMATIC: stocking st 4 3/4, rib tubular 2 3/4

Stitch size:  
COMBI: stocking st 4 1/2, rib tubular 2 1/2, tension arm 5,  
yarn brake 3 1/2

Test square:  
stocking st: 100 sts = 31, 5 cm (12 1/4"), 100 rows = 23 cm (9")

Pattern:  
rib-tubular: 100 sts = 17, 5 cm (7"), 100 rows = 19 cm (7 1/2")  
dress in stocking st, collar in rib-tubular = on both beds, all  
nds in W.P. alternating 2 rows N/N and 2 rows CX/CX

Fig. I, back: A to C = begin with contrast yarn in stocking st. After 46 rows start decreasing according to diagram. At both sides place 39th and 41st stitch onto 40th nd, move this triple stitch 1 nd inwards. Mark nds with 3 sts on them with a pusher. At both ends move sts 2 nds inwards, using dekercombs. Return 2 nds to N.P. For all following decreases proceed thus: place 1 st from right and left onto nds marked with pusher. Move this triple st 1 nd inwards and mark with corresponding pusher, etc. D = increase at both ends. E = shape armholes. F = shape shoulders, cast off.

Fig. II, front: A to C = as for Fig. I, back. D = increase as follows: at both sides mark 26th stitch with a pusher. Starting from the marked nd move sts outwards. Hang purl stitch loop of marked stitch on to empty nd. Leave marking al- ways in the same place. After 70 rows make bust darts with graduations starting from the outside, with pushers and lock set on BX. E = divide work: at right put 61 sts on dekercombs. Over centre 14 sts knit a few rows with contrast yarn (BX and pushers). Complete left half thus: at right (centre) knit straight, at left decrease. F = at right decrease, at left knit straight. G = at right knit straight, at left decrease. Right half: E to G = with reversed shapings.

Fig. III, sleeve (make two): A = begin with contrast yarn, stocking st. B = increase at both ends. C = shape sleeve head, cast off.

Fig. IV, collar: A = regular cast-on with tubular rows, rib-tubular, at both ends decrease with double deker. B = divide work: at left put 80 sts on dekercombs, cast off centre 68 sts. Complete right half thus: at right knit straight, at left de- crease. C = at right knit straight, at left decrease. D = knit straight, cast off.

Left half: Knit sections B to D with reversed shapings.  
To make up: Block and press all parts. Join side and shoulder seams. Sew side edges of revers to neck edge with seams to inside, at back of neck sew on collar. Sew inside neck edge to collar. At centre sew front to both ends of revers, back- stitching into the open loops and unravelling contrast yarn. Join shoulder and sleeve seams. Make hem at lower edge of sleeve to desired measurement, un- ravelling contrast yarn. Set in sleeves. Make hem to desired measurement, first pinning and then sewing, unravelling contrast yarn.

C/19