

20



INTERNATIONAL

PRASFIL®

PASSAP®

20

1912 1926

2101

2115 2169

2133

2134 2135 2136  
2149

2142

2143 2144 2145  
2150 2166 2174

2146 2147  
2155 2161

2148

2148

2151 2152 2153  
2170

2156

2165

2159 2168 2175

2171

2172 2173



PASSAP<sup>®</sup>



2149  
PASSAP DUOMATIC

★ =  
PASSAP COMBI

2148 ★  
PASSAP DUOMATIC



PASSAP

2142 ★  
PASSAP DUOMATIC

2133★A  
PASSAP DUOMATIC

2133★B



2143/2144 ★/2150  
PASSAP DUOMATIC



PASSAP<sup>®</sup>

2172 ★/2173  
PASSAP DUOMATIC

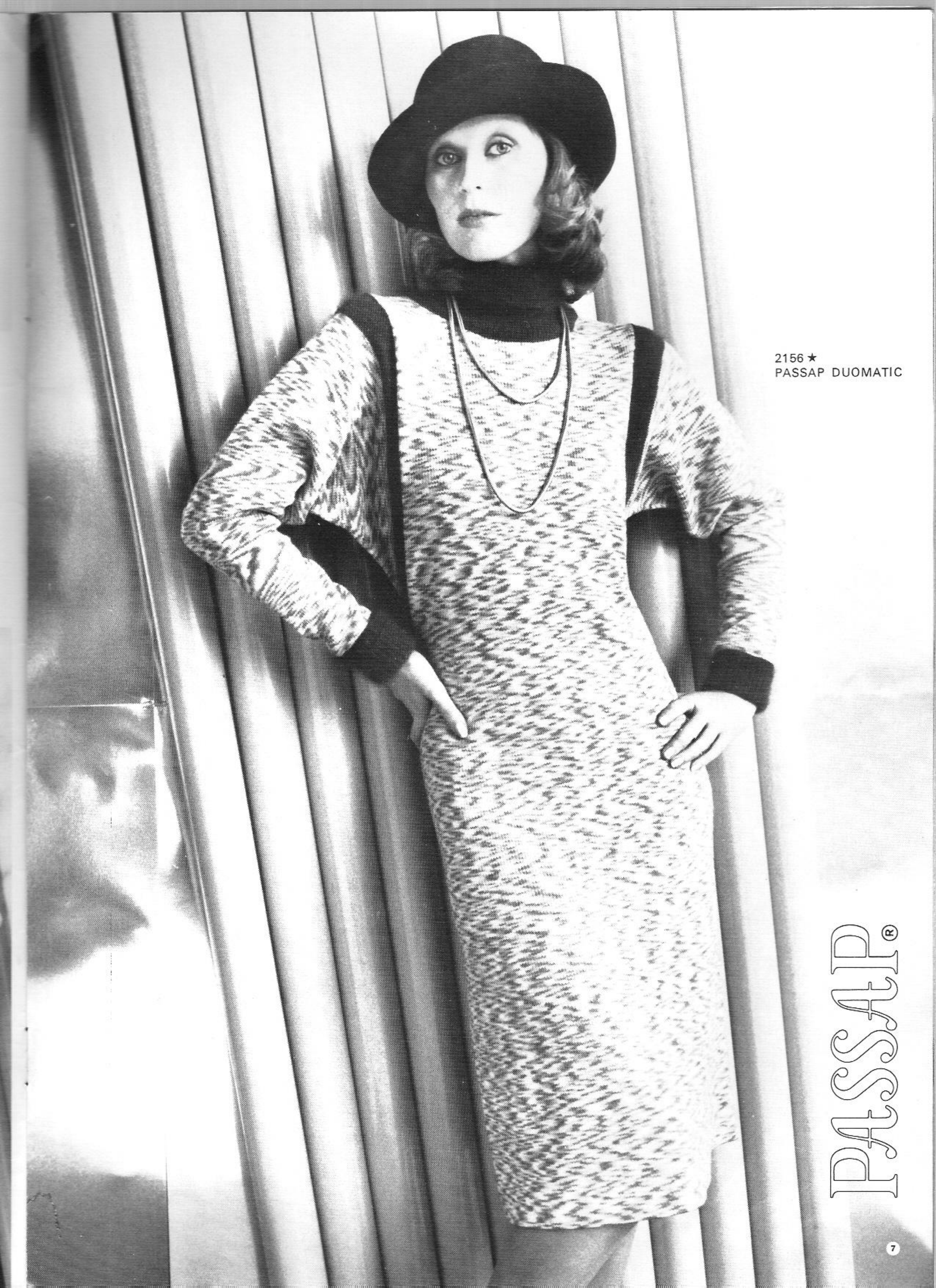


2115  
PASSAP DUOMATIC

2151 ★/2152 ★/2153 ★/2170 ★  
PASSAP DUOMATIC







2156 ★  
PASSAP DUOMATIC

PASSAP®



2171 U 70  
PASSAP DUOMATIC

2155 ★  
PASSAP DUOMATIC

PASSAP®

2101 A+B  
PASSAP DUOMATIC



2174  
PASSAP DUOMATIC

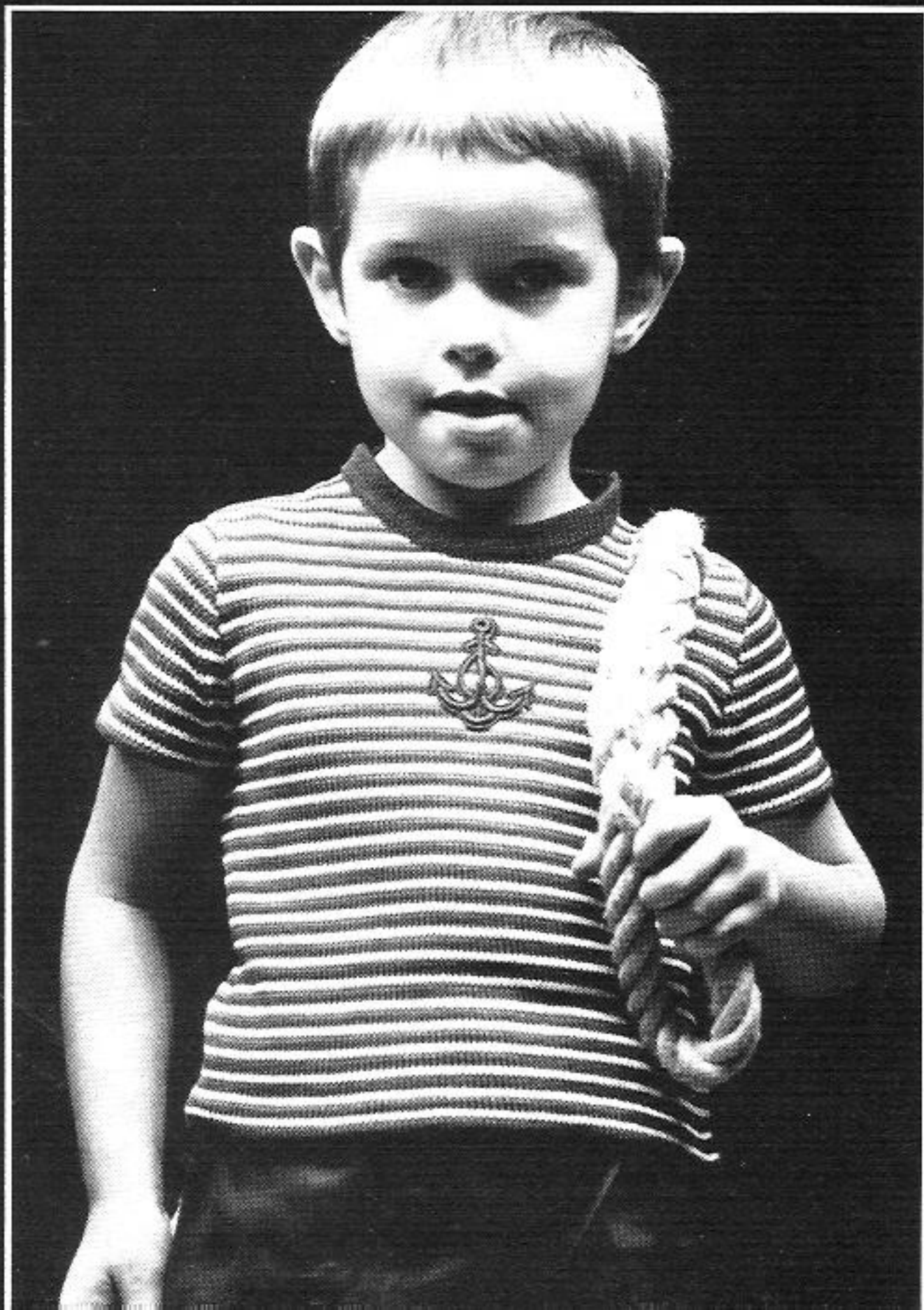


1417  
PASSAP DUOMATIC

PASSAP®

2169  
PASSAP DUOMATIC

2161 ★/2165 ★  
PASSAP DUOMATIC



1403 ★  
PASSAP DUOMATIC

2134/2125 ★/2136 ★  
PASSAP DUOMATIC



PASSAP®

2146 ★/2147 ★  
PASSAP DUOMATIC

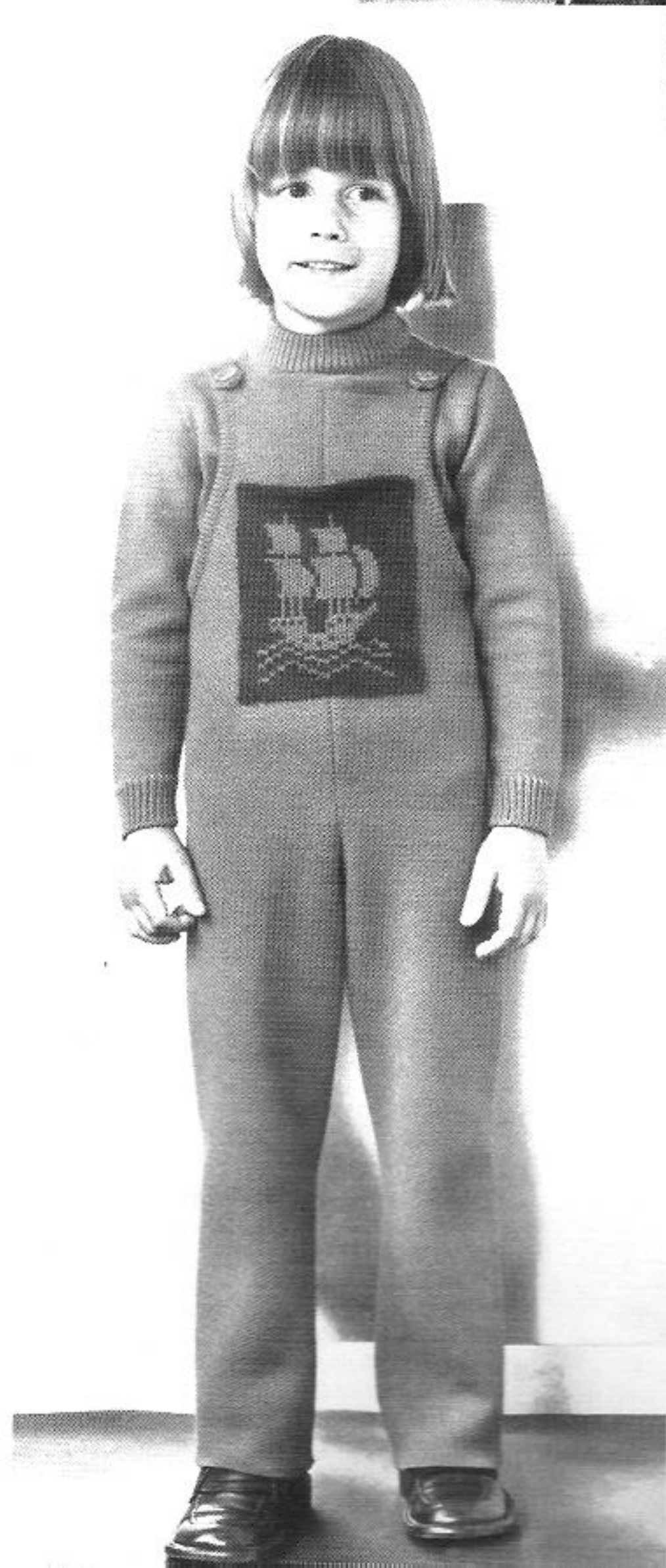


2146 ★  
2147 ★





T 2145  
PASSAP DUOMATIC



PASSAP®

2166/1912 ★  
PASSAP DUOMATIC

PASSAP<sup>®</sup>

T 2157  
PASSAP DUOMATIC



Z 2945/40 9.74  
PASSAP registered Trade Mark  
© 1974 by MADAG Maschinen- und  
Apparatebau Dietikon AG,  
CH-8953 Dietikon.  
All rights of reproduction reserved. Printing  
and Layout in Switzerland by  
Offset & Buchdruck AG, Zürich, H. R. Ziegler.  
Models: England, France,  
Italy Switzerland. Pictures: Urs Fäsch,  
Urs Hicklin, Max Roth, Zürich.



2159 U 70/2168/2175  
PASSAP DUOMATIC

PASSAP® PASSAP-Export  
8953 Dietikon  
Schweiz Suisse  
Switzerland Suiza

**PASSAP<sup>®</sup>**  
**DUOMATIC**

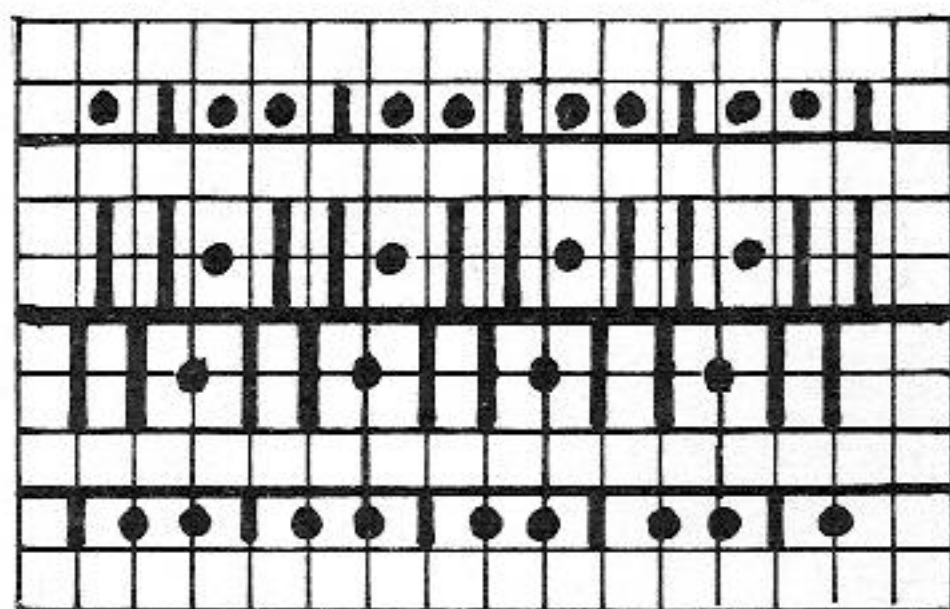
## Description Book for Model Book No. 20

T 2145 Baby's shawl with hood

With fine wool cast on for 2:2 rib over all nds. With St.S 2 knit 6 rows, rack 1 Nd to left and arrange pushers acc. to diagram. Change to St.S 4<sup>1</sup>/<sub>4</sub> and knit about 85 cm in pattern acc. to diagram. Then rack 1 nd to right and knit 6 rows in 2:2 rib. Cast off loosely. For hood cast on 80 sts in 2:2 rib and knit 8 rows, then continue in pattern as above. Every 12th row decrease 2 sts at both ends, 16 times until 8 sts remain. Cast off loosely. Work 1 row of single crochet along shaped edges of hood. Crochet hood to one corner of shawl.

Pattern for shawl :

Handle down, pink strippers



Back and Front

5 rows AX, then rack 1 nd to left  
 1 row N  
 5 rows AX, then rack 1 nd to right  
 1 row N  
 repeat

T 2157 Shawl

see page 7

A/20

C O N T E N T S

	Model No.	Article	Page
		<u>Front Cover</u>	
*	2151	Skirt, to wear with model 2152 and 2153	22
*	2152	Jacket, to wear with model 2153, 2151	23
*	2153	Slipover, to wear with model 2152, 2151	22
*	2170	Man's striped pullover	31
		<u>Back Cover</u>	
U 70	2159	Pram cover	19
	2168	Baby's dress	30
	2175	Baby's bonnet	21
*	1403	Child's pullover	5
	1417	Man's jacket with long sleeves	3
*	1912	Child's sweater (to wear with 2166)	14
	1926	Skirt and sleeveless top	4
	2101 A+B	Pullover with centre front motif	6
	2115	"Mink" cape in carpet pattern	8
*	2133 A+B	Pullover (choice of 2 different collars)	9
	2134	Pop-over	12
*	2135	Child's sweater with turtle neck (to wear with 2134)	10
*	2136	Tights (to wear with 2134)	10
*	2142	Lady's dress in three colours	18
	2143	Lady's jacket in fairisle pattern	13
*	2144	Lady's striped sweater	11
*	2146	Child's hooded cape	15
*	2147	Child's trousers	16
*	2148	Dress in plain and nubby wool	24
	2149	Lady's coat in automatic fairisle pattern	20
	2150	Trousers in overnit stitch	17
*	2155	Lady's sweater with striped sleeves	25
*	2156	Dress with deep set-in sleeves	27
T	2157	Shawl	7
*	2161	Striped pinafore dress	29
*	2165	Classic pullover with roll collar	14
	2166	Child's dungarees	28
	2169	Fairisle pullover	26
U 70	2171	Lady's jacket with transfer pattern	32
*	2172	Evening skirt with flounced hem	16
	2173	Sleeveless top (to wear with 2172)	B
	2174	Child's sweater with cable pattern	C

Models marked with \* include instructions for the PASSAP COMBI.

Model marked with "U 70" can be worked only with the help of the U 70 transfer lock.

PASSAP Model Book 20 - Index on opposite page A

We are happy to present our new Model Book Number 20. As you know, knitwear will be high fashion again this winter, so we do hope that you will find our patterns - which are fashionable and wearable - an inspiring collection. Dresses are "in" again, and so you will see that we have included a number of different winter dresses.

At the same time, this issue contains a wealth of ideas and suggestions. Do read through the instructions for all the patterns - even those you have no intention of knitting - because you will find they contain interesting hints and stitch patterns, for example, our new automatic fairisle on pages 12, 13 and 20.

Once again, we are reprinting two models (the man's jacket 1417 and the child's pullover 1403) from books which are now out of print, for the benefit of PASSAP knitters who do not own these early issues. And if you are looking for something simple and easy to knit, may we suggest the outfit on the front cover - 2151, 2152, 2153, and the pullovers 2135 and 2144.

We hope you will thoroughly enjoy knitting our latest designs.

Yours sincerely,  
PASSAP EXPORT

Before starting your work please study carefully the explanations given on pages 1 and 2

Patterns: The drawings refer to half width, the indications of stitch numbers refer to whole width of each part.

- |             |                |             |                            |
|-------------|----------------|-------------|----------------------------|
| Figure I    | = back         | Figure IX   | = pants                    |
| Figure II   | = front        | Figure X    | = gusset                   |
| Figure III  | = sleeve       | Figure XI   | = scarf                    |
| Figure IV   | = collar       | Figure XII  | = cap, bonnet              |
| Figure V    | = border, cuff | Figure XIII | = mittens                  |
| Figure VI   | = pocket       | Figure XIV  | = socks, stockings         |
| Figure VII  | = skirt, front | Figure XV   | = straps                   |
| Figure VIII | = skirt, back  | Figure XVI  | = bra, halter, bodice, top |

If the centre line of the half width is dotted and shows arrows, the other half is worked simultaneously with reversed shapings, i.e. decreasing or increasing is made on the left as well as on the right side.

If the centre line is drawn in one firm line, the other half is worked separately with reversed shapings, i.e. first knit one part according to diagram (increasing or decreasing at right), then the second part the opposite way (decreasing or increasing at left).

Abbreviations:

- |         |                    |   |  |
|---------|--------------------|---|--|
| Col.    | = colour of wool   | ○ | = tubular ( or ) = half tubular                                    |
| st, sts | = stitch, stitches | ● | = every (in every row)   |
| St.S    | = stitch size      | × | = times  |
| Nd, nds | = needle, needles  | + | = increase   |
| R       | = row              | - | = decrease, cast off   |
| T       | = 2 rows           | ▲ | = graduations (short rows)   |
|         |                    | ■ | = for open work row hang st to the next nd, leave empty nd in W.P. |

2/20

Stitches are only given by a number (without accompanying letter "st"). The stitch number always refers to the total of stitches, i. e. to all needles which are in Working Position on back and front bed.

Exception: For tubular or half tubular the necessary stitches are only given for one bed. The same number of needles must therefore be put into Working Position on the other bed. In these cases the sign for tubular  $\bigcirc$  respectively ( or ) for half tubular is set before the relevant stitch number.

Examples for increasing and decreasing:

First increase or decrease always occurs in the first row of a section.

- $+3 \times 2 \cdot 8 \cdot R$  means: increase 2 stitches 3 times in every 8th row (1 stitch at back, 1 stitch at front).
- $-19 \times 3 \cdot 7 \cdot R$  means: decrease 3 stitches 19 times in every 7th row (back 2 stitches, front 1 stitch or vice versa).
- $-17 \times 1 \cdot 2 / 3 \cdot R$  means: decrease 1 stitch 17 times, alternately once after 2 rows and once after 3 rows.
- $\blacktriangle -4 \times 8 \cdot 2 \cdot R$  means: work graduations, i. e. short rows (on DUO with pushers and lock BX). Step by step put 8 nds (and their respective pushers) into Rest Position 4 times after every 2nd row (for double bed 4 nds each back and front). Once all graduations are finished, continue knitting normally, i. e. all nds in Working Position (pushers in Neutral Position).

Graduations can be knitted two ways, either from outer edge towards centre (gradual decreasing with the minus-sign "-" after the black triangle) or from the centre towards outer edge (gradual increasing with the plus-sign "+" after the black triangle.)

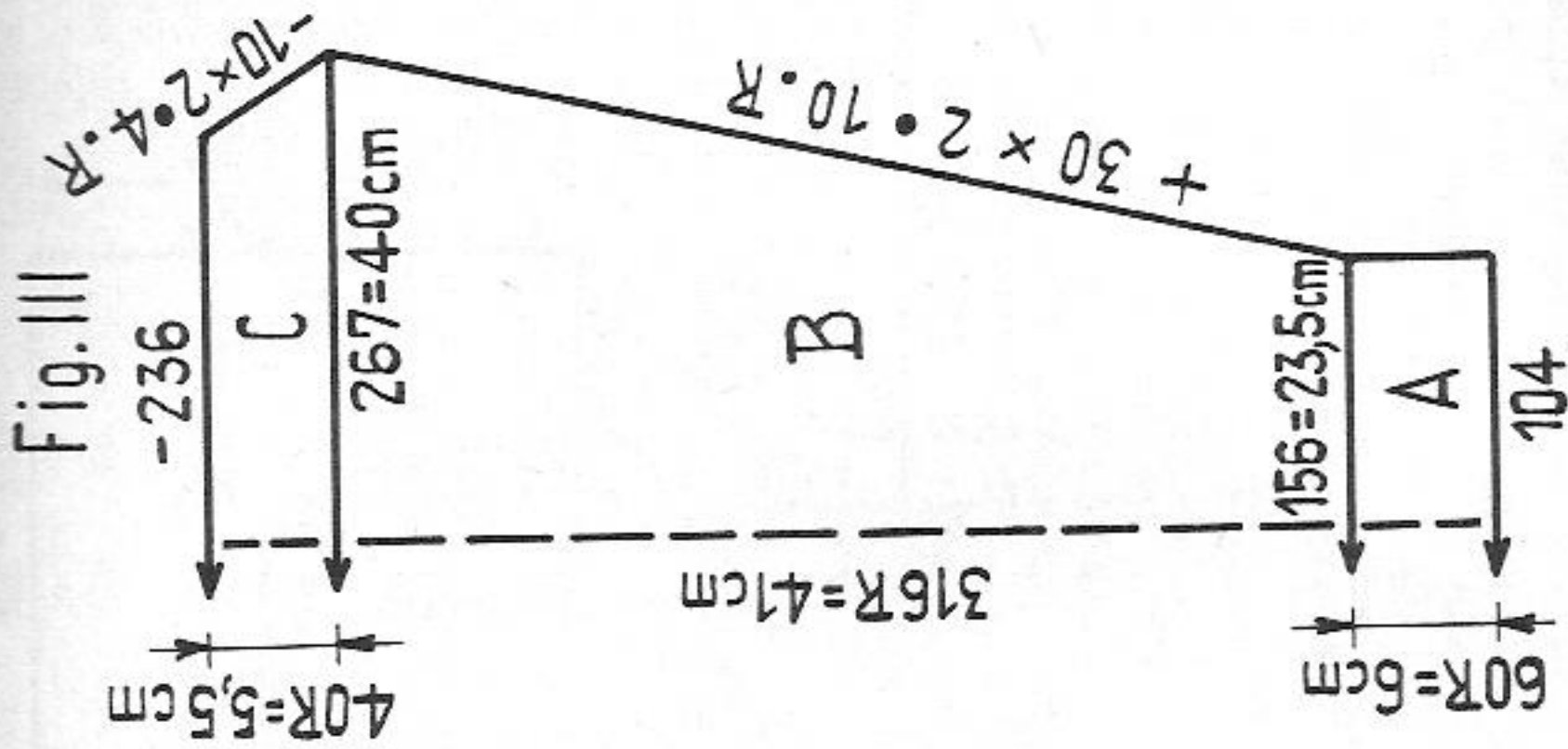
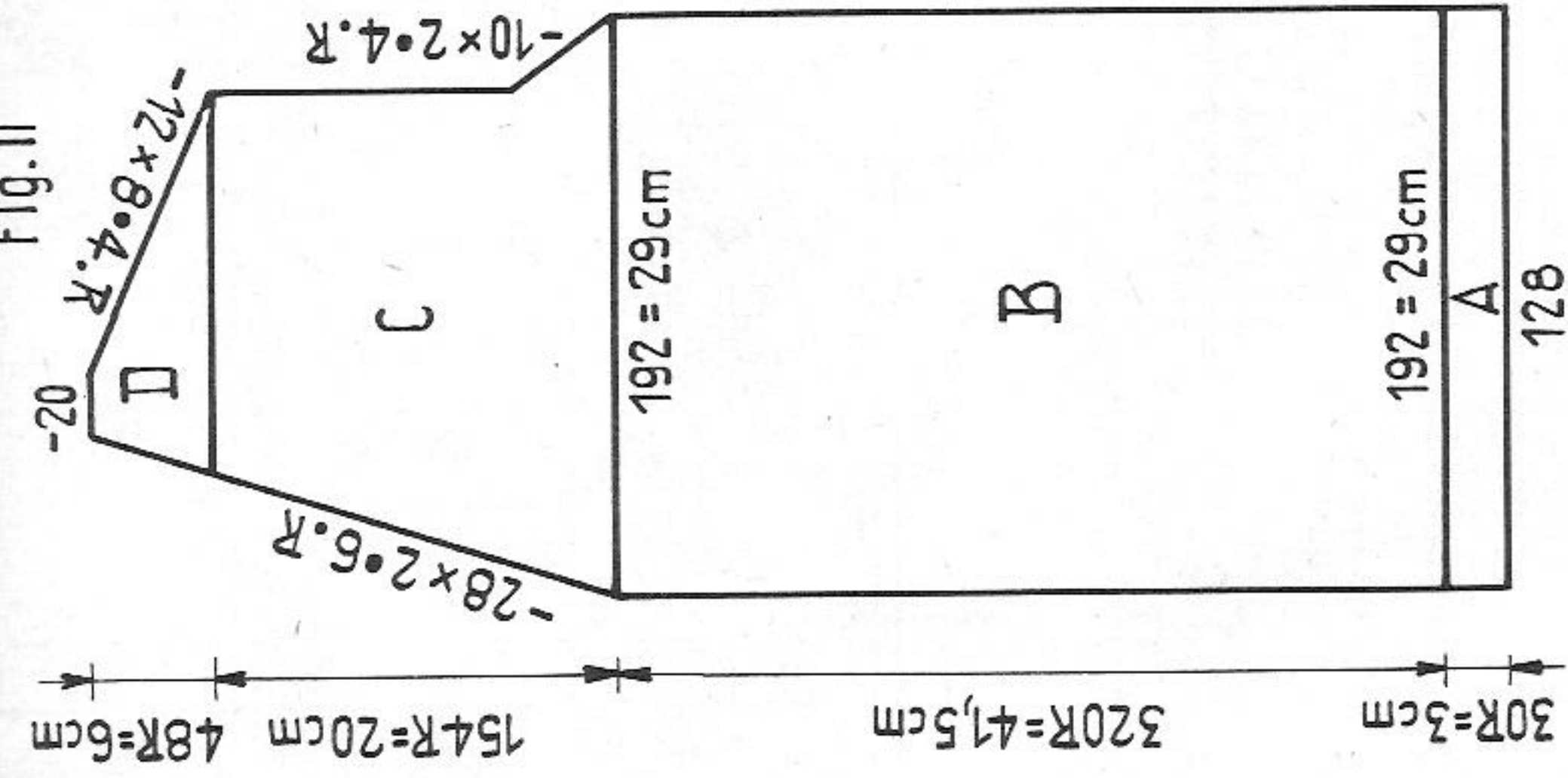
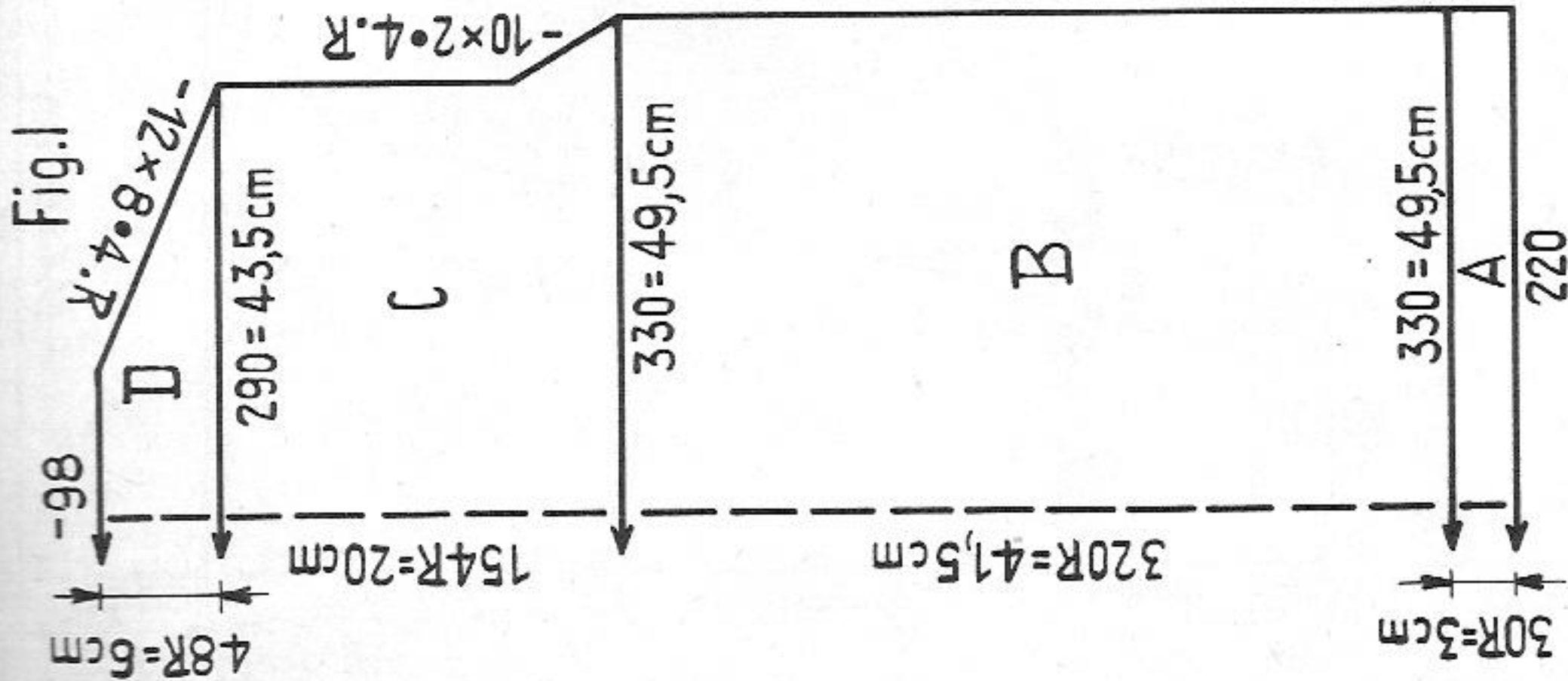
Number of stitches and centimetres :

- $136 = 20 \text{ cm}$  means: a total of 136 sts (for K/K 68 stitches each on back and front) make a width of 20 cm.
- $\bigcirc 146 = 43 \text{ cm}$  means: cast on 146 sts each on back and front bed for tubular which makes a width of 43 cm.

Stitch size: These indications are only recommended by us. They must always be tested by you, by making your own test square for your own wool.

Test square: We strongly recommend that you make always a test square with your own material before starting to work, in order to calculate for your material the necessary numbers of stitches and rows along the PASSAP - chart. The chapter "The test square and its calculation" in your instruction book informs you how to proceed for these calculations. This is very important, especially when adjusting a model to another size.

# 1417 PASSAP - DUOMATIC



Material : 800 metres length per 100 gr  
 251 yds per 1 oz  
 10 cm = approx. 4"

Man's jacket with long sleeves

Size : to fit an approx. 39" chest  
 Material : fine sweater wool, dralon or orlon : 11 ozs green, 9 ozs light brown, 5 buttons  
 Stitch size : 2:2 rib border and pattern = 2 1/4  
 Test square : 100 sts = 6", 100 rows = 5 1/4"  
 Pattern :

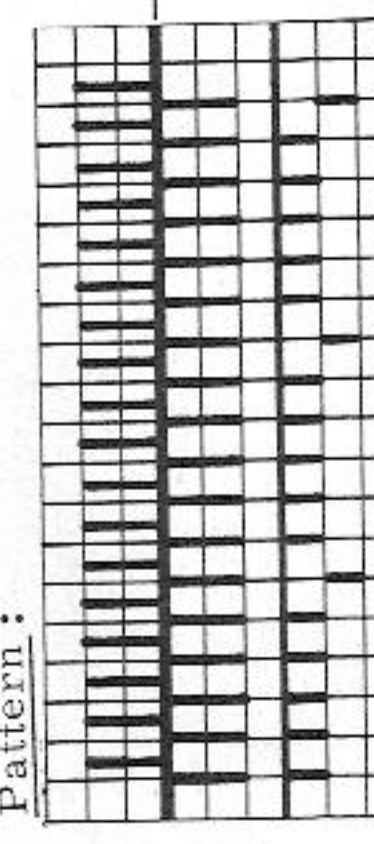


Figure I:

A = with green knit in 2:2 rib. B = continue in pattern. C = in pattern, shape armholes with triple decker tool. D = pattern, shape shoulders, cast off.

Figure II:

A = with green knit in 2:2 rib, after 15 rows make first buttonhole over the 5th to 10th nds. B = continue in pattern. For front border knit over 10 sts with green (i.e. arrange pushers, starting from centre front edge (left) : 10 up, 1 down, 5 up, etc.) Make buttonholes as follows : 2nd buttonhole after 74 rows and 3 further ones each after 82 rows, over the 7th to 12th nds. C = in pattern, at right shape armhole as for Fig. I. At left shape neck : place 21st and 22nd stitch on to the 23rd and 24th nds and follow up with the remaining sts. D = in pattern, shape shoulder, cast off.

Knit right front with reversed shapings, omitting buttonholes.

Figure III : A = with green knit in 2:2 rib. B = continue in pattern. C = raglan shaping as for Fig. I.

Front border : with light brown cast on 30 sts in K/K and knit 1200 rows with St.S 1 1/2 and lock setting back N, front CX. After 12 rows make first buttonhole from the right, over the 7th to 16th nds. Make 4 further buttonholes, each after 88 rows.

To make up :

Block and press all parts lightly. Join side, shoulder and sleeve seams. Sew on front border with invisible sts, then stitch border to inside. Finish double-buttonholes. Sew on buttons. Set in sleeves.



# 1926 PASSAP - DUOMATIC

Material : 370 metres length to 100 gr  
approx. 106 yds to 1 oz  
10 cm = approx. 4"

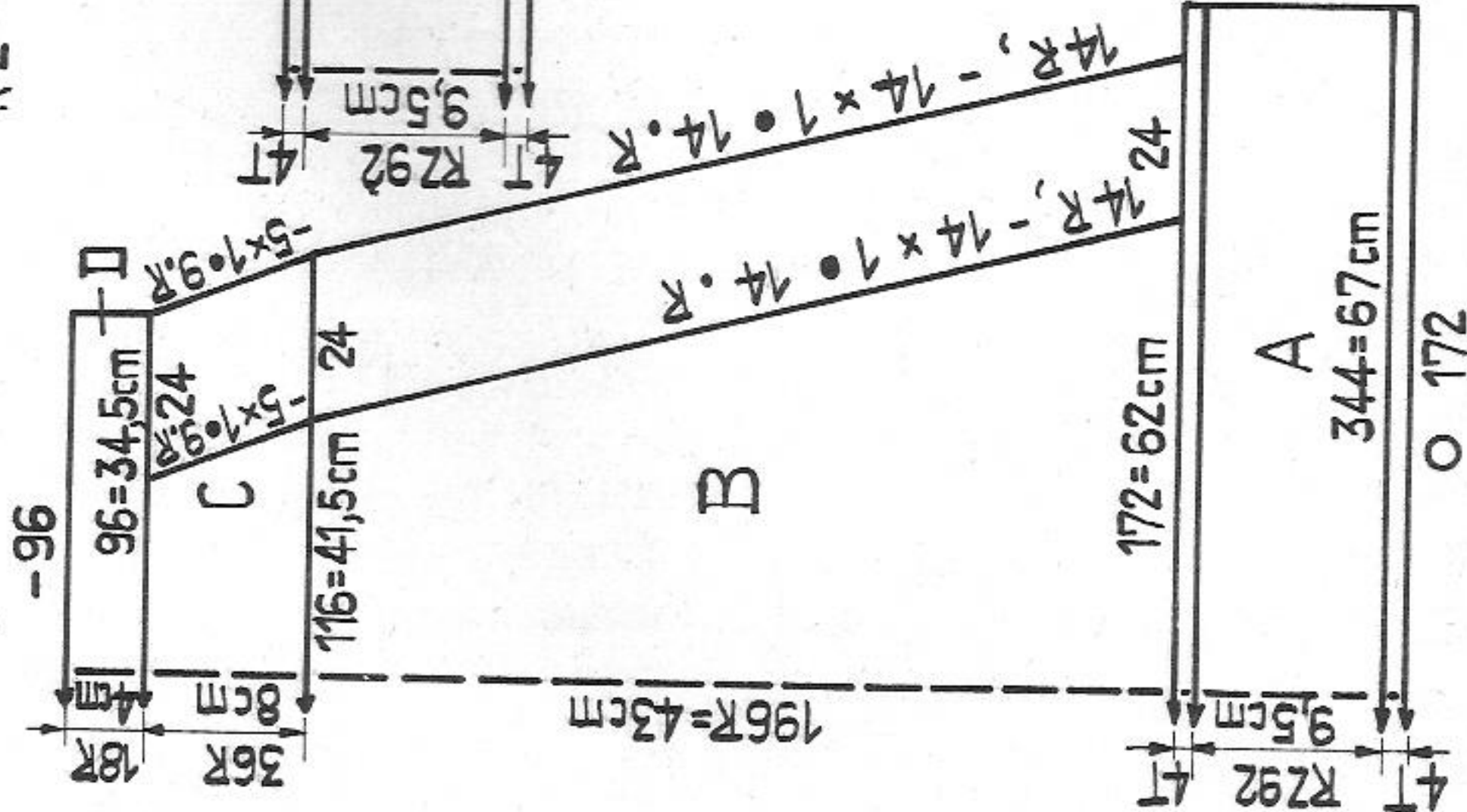
Skirt and sleeveless top with borders in three-colour fairisle pattern

Size : to fit an approx. 84 cm bust

Material : 21 1/2 ozs medium wool : 16 ozs grey, 3 1/2 ozs red, 2 ozs black, 1 waist elastic, 1 zip (40 cm)  
Stitch size : stocking st 5, fairisle 4 1/2

Test square : 100 sts = 36 cm (14 1/8"), 100 rows = 22 cm (8 3/4")  
Pattern : Skirt and top in stocking st, grey, border in fairisle pattern

Fig. VII + VIII



RZ = RC

Fig. I + II

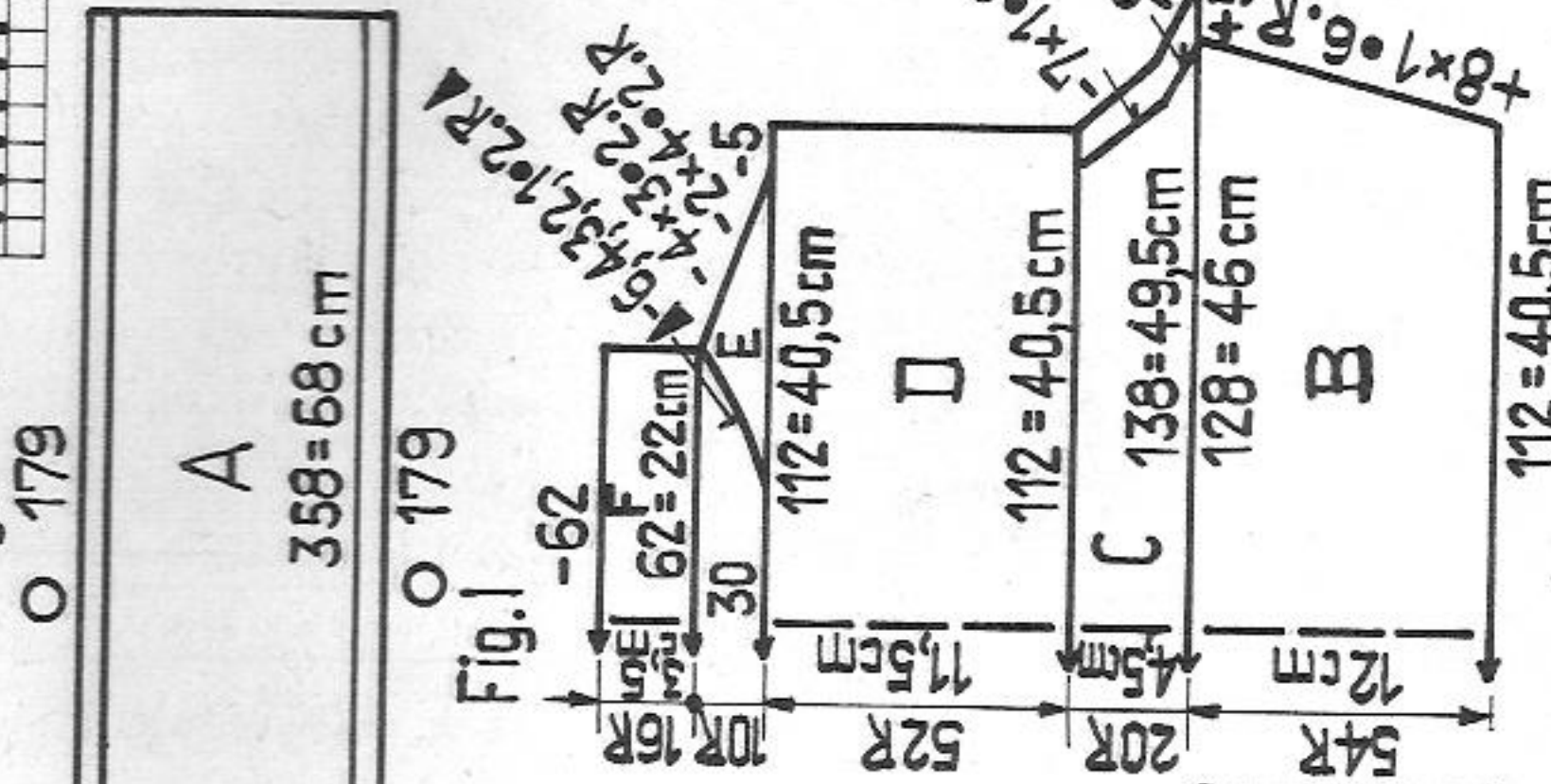
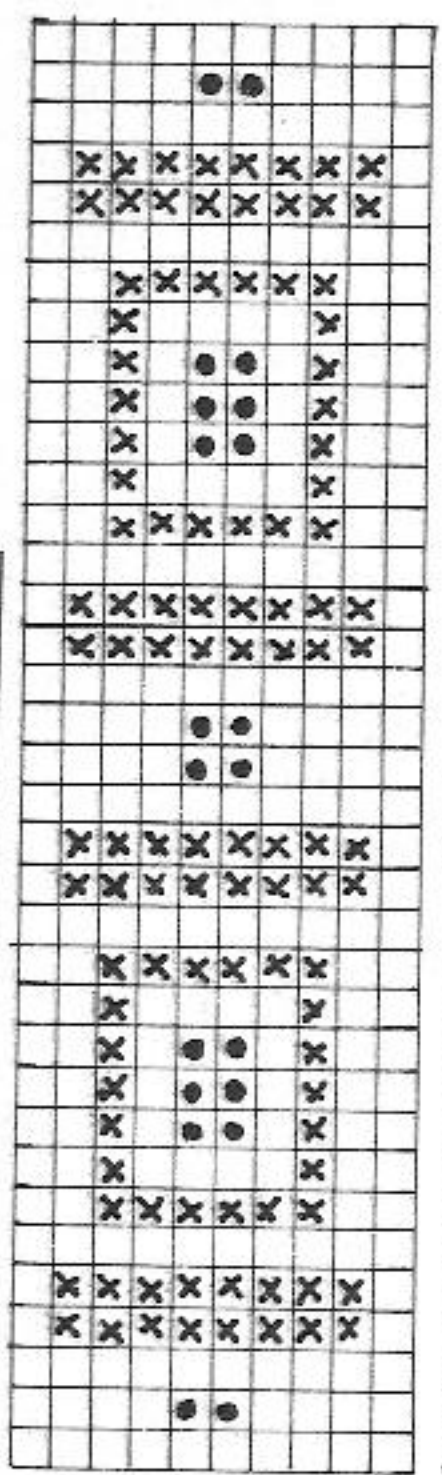


Fig. I

Fig. II

Pattern 2, three-colour fairisle pattern:



1 square = 1 st = 2 rows = RC 4

empty square = main colour (grey)

x = contrast colour 1 (red)

o = contrast colour 2 (black)

1st sequence, two-coloured:

3 times : pushers for contrast colour 1 (red) in R.P.

knit 2 rows green, knit 2 rows grey

2nd sequence, three-coloured:

twice { pushers for contrast colour 2 (black) in R.P., knit 2 rows

pushers for contrast colour 1 (red) in R.P., knit 2 rows

pushers for main colour (grey) in R.P., knit 2 rows

3rd sequence, two-coloured:

3 times : pushers for contrast colour 1 (red) in R.P.

knit 2 rows green and 2 rows grey

Skirt. Fig. VII + VIII: Knit two parts alike.

A = fairisle border. With 172 sts on each bed knit 8 rows tubular with grey (RC 8). Then knit according to diagram 1, 4 rows each grey, red grey, then 8 rows black, another 4 rows grey and 4 rows red (RC 28). Continue with sequences 1, 2 and 3 of diagram 2. Then knit accord. to diagram 1 as follows : 4 rows red, 4 rows grey, 8 rows black and

4 rows each grey, red, grey. Lastly knit 4 rows stocking st tubular, grey. Transfer all sts from back to front. B = stocking st, decrease at both ends as follows : transfer both edge sts onto next nds, then with decker-comb hang 24 sts (1st st double) by 1 nd inwards, at both ends put 2 empty nds out of work. C = as for B. D = waist hem, knit straight, a few rows with contrast yarn, release.

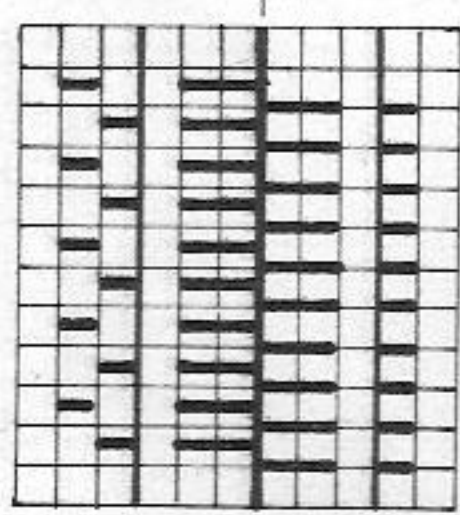
To make up : (skirt)

Pin out parts to size and press. Join side seams. Fold waist hem in half to inside and sew down, st by st, unravelling contrast yarn. Insert elastic, press seams.

Continued on page 5

3rd sequence  
2nd sequence  
1st sequence

Pattern 1, fairisle stitch:  
pink strippers, handle down



BX  
BX

# 1403 PASSAP-DUOMATIC \*

1926

Continued from page 4

Fig. I

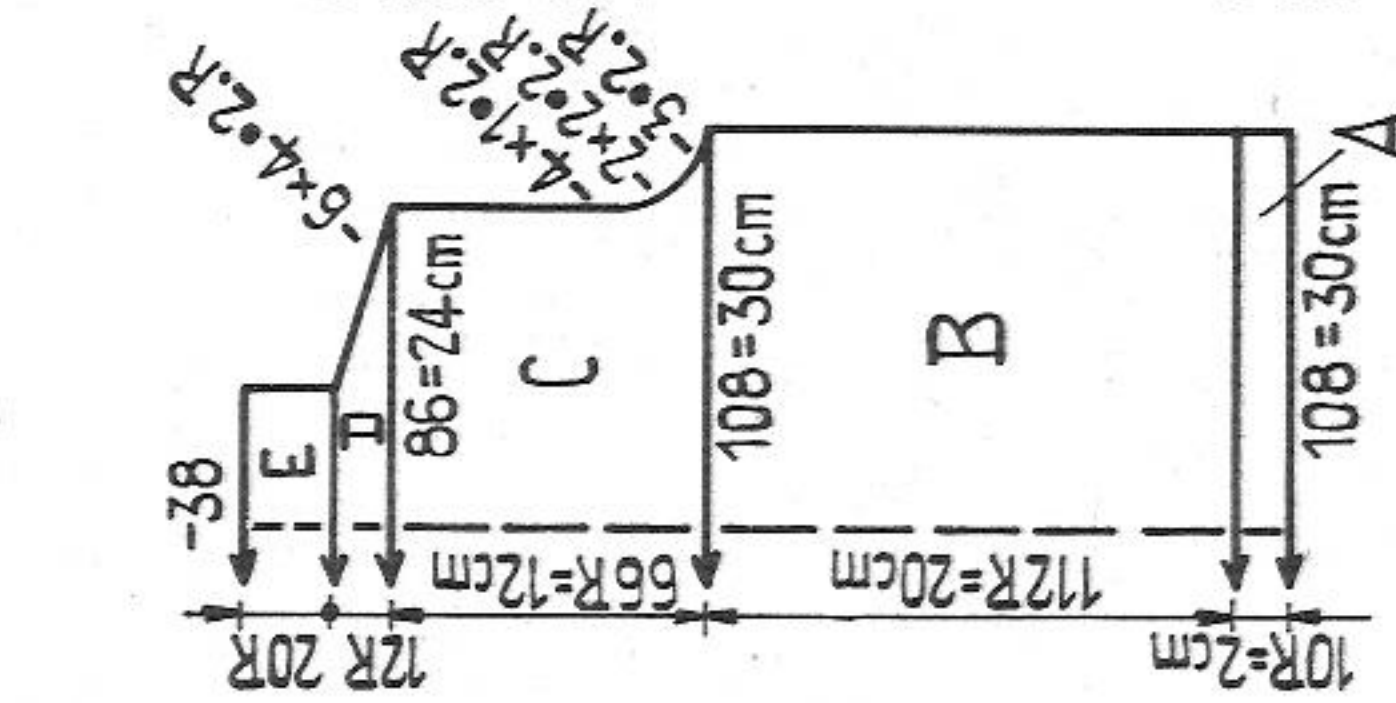


Fig. II

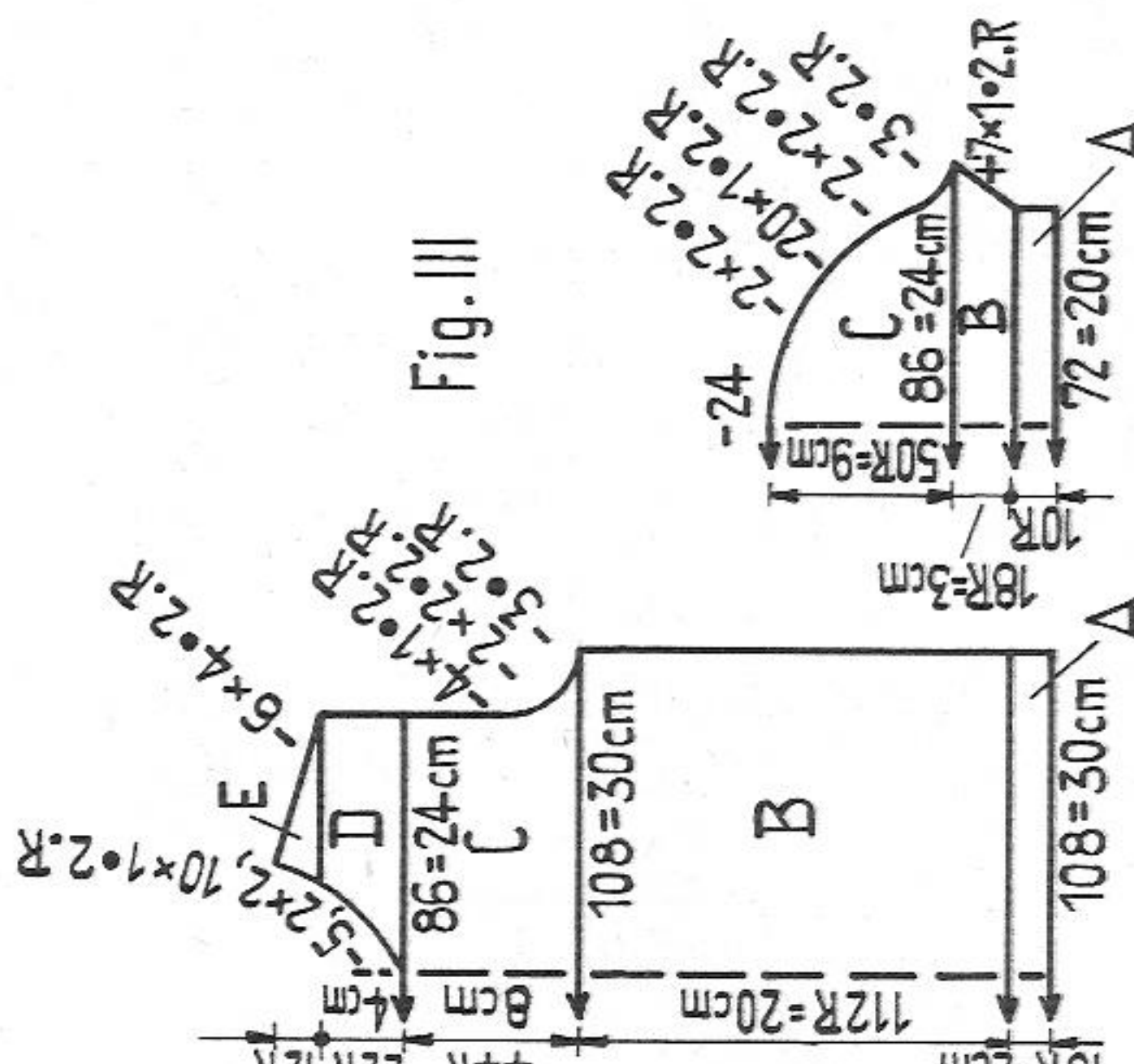
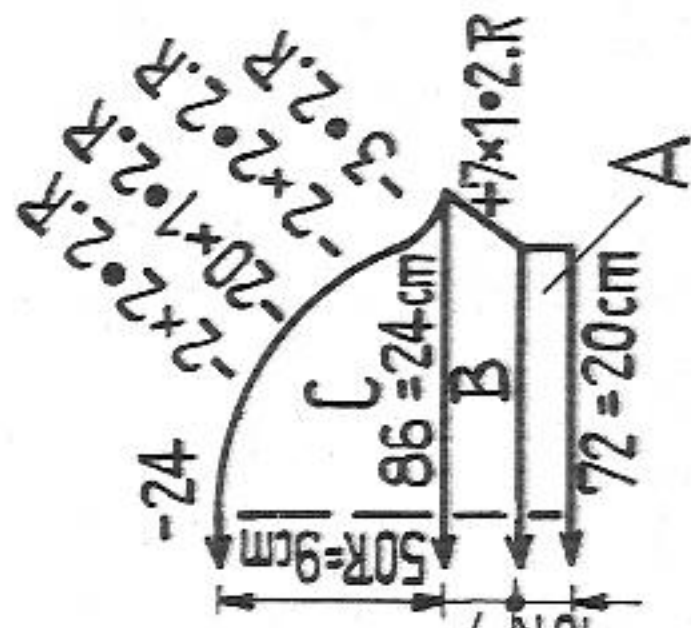


Fig. III



**Fig. I + II A:** Fairisle border for back and front in one piece. Knit as for Fig. VII + VIII but over all needles of machine. A few rows with contrast yarn, release.

**Fig. I:** B = stocking st, grey, increasing at both ends. C = at both ends cast on 5 sts for armhole facing. Armhole shaping with quintuple decker. D = knit straight. E = at left miss 71 sts. At right put 41 pushers into W.P. and set lock on BX. Work neck and right shoulder with graduations according to diagram. Return pushers to R.P. Now, at left, put 41 pushers into W.P. and complete neck and left shoulder, reversing shapings. Return all pushers within blocking rail. 62 sts remain on machine. F = neck band. With lock at right and set to N, knit 16 rows with the remaining 62 sts, a few rows with contrast yarn, release.

**Fig. II:** Right front according to diagram, left front reversing shapings. B = with grey knit in stocking st. At right knit straight, at left increases. C = at right knit straight, at left cast on 5 sts for facing, armhole shaping with quintuple decker. D = at right miss 10 sts. At left put 42 pushers into W.P. Set lock on BX and work right side of neck with graduations according to diagram. Return pushers to R.P. E and F = at left put 23 pushers in W.P. and knit right shoulder according to diagram. Return all pushers within blocking rail. 29 sts remain on machine. G = neck band. At left, alongside the remaining 29 sts, hang 18 edge sts of inner edge of sections E and F onto 18 nds. With these 47 sts and lock set to N knit 16 rows, a few rows with contrast yarn, release.

**To make up. (top):**

Pin out parts to size and press. Join side seams. Attach fairisle border to lower edges of sections B, st by st with back st, then to inside st by st, unravelling contrast yarn, Join shoulder seams. At armhole slip stitch facing to inside. Fold neck band (section F at back, section G at front) in half to inside and sew down, st by st, unravelling contrast yarn. Work one row of single crochet on both front edges and set in zip.

**Material:** 430 metres length per 100 gr  
135 yds per 1 oz  
10 cm = approx. 4"

**To make up:**

Block and press all parts lightly. Join side, shoulder and sleeve seams. Set in sleeves. Sew on front neck band, first to outside, backstitching into the open loops, then to inside, unravelling contrast yarn. Join back and front neck band. Sew all hems to inside, st by st, unravelling contrast yarn. Sew on anchor motif.

**Child's pullover**

**Size:** to fit a 3 year old (total height 98 cm, chest 58 cm)  
**Material:** medium cotton yarn : 2 ozs blue, 2 ozs red and 2 ozs white, anchor motif for sewing on  
**Stitch size:** 4 1/2 COMBI 4 1/4, tension arm 8, yarn brake 4 1/2  
**Test square:** 100 sts = 28 cm (11"), 100 rows = 18 cm (7")  
**Pattern:** stocking st with the following stripe sequence : 2 rows blue, 2 rows red, 2 rows white, repeat throughout

**Fig. I:** begin with contrast yarn

A = hem, stocking st with blue. B = stripes, straight. C = shape armholes, then straight. D = shape shoulders. E = neck band, with blue knit straight. A few rows with contrast yarn, release.

**Fig. II:**

A, B and C = as for Fig. I. D = divide work (BX and pushers), knit left shoulder thus : at right knit straight, at left shape neck. E = at right shape shoulder. For right shoulder repeat sections D and E, reversing shapings.

**Fig. III:** begin with contrast yarn.

A = hem, stocking st, blue. B = stripes, increasing at both ends. C = shape sleeve head, cast off.  
**Neck band (front)**  
With 74 sts and blue knit 20 rows in stocking st, a few rows with contrast yarn, release.

5/20

# 2101 A+B PASSAP - DUOMATIC

Pattern:

Material: 440 metres length per 100 gr  
138 yds per 1 oz  
10 cm = approx 4"

Pullover with centre front motif (intarsia technique)

A) for men B) for ladies

**Size:** A = chest approx. 100 cm, B = bust approx. 86 cm  
medium acrylic yarn: A = 12 1/2 ozs blue (colour 1),  
1 oz yellow (colour 2), 1 oz red (colour 3), B = 10 ozs red (colour 1),  
1 oz yellow (colour 2), 1 oz blue (colour 3)

**Stitch size:** 4 1/2, 1:1 border = 2 1/2. COMBI 4 1/4, 1:1 border = 2 1/4, tension arm 4,  
yarn brake 4 1/2

**Test square:** 100 sts = 38 cm (15"), 100 rows = 21 cm (8 1/4")

Fig. I A+B

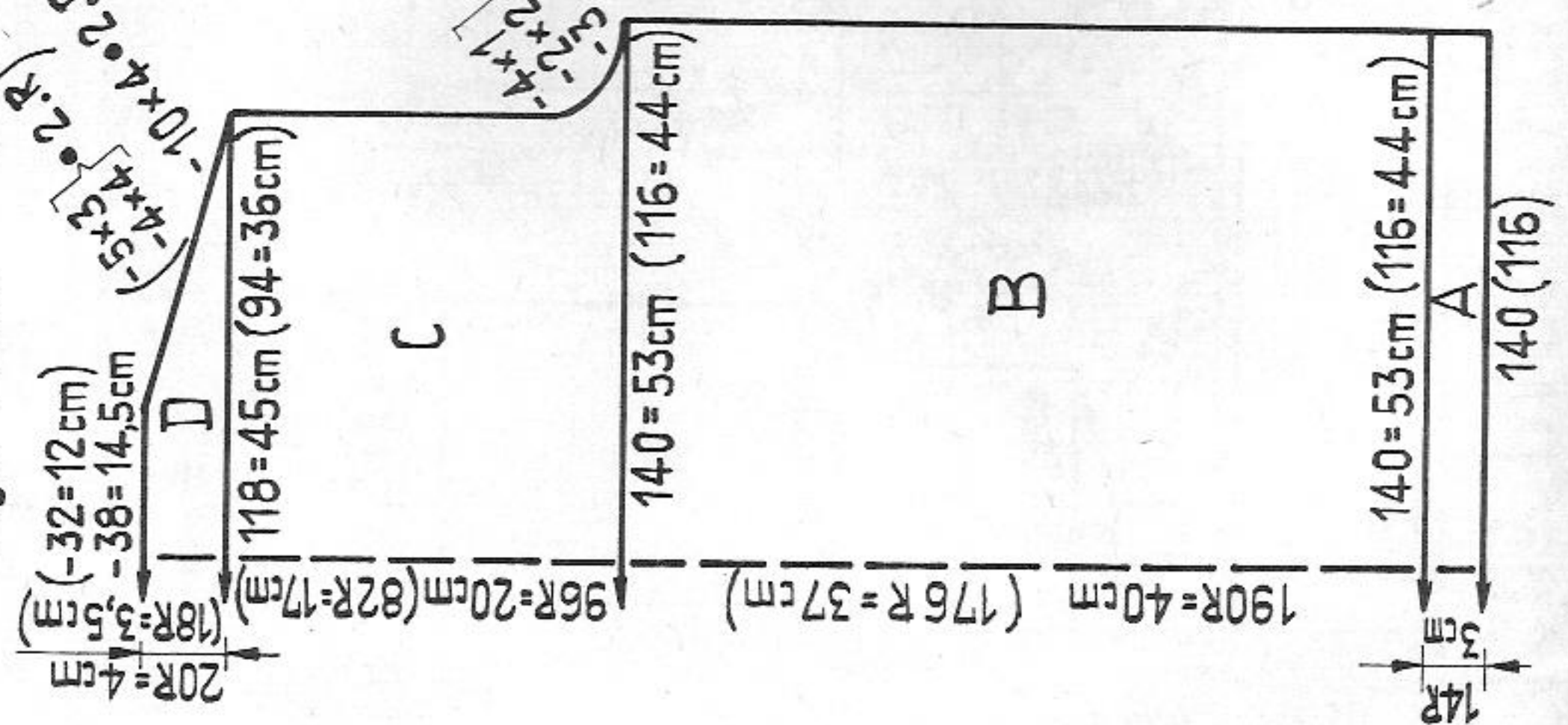


Fig. II B

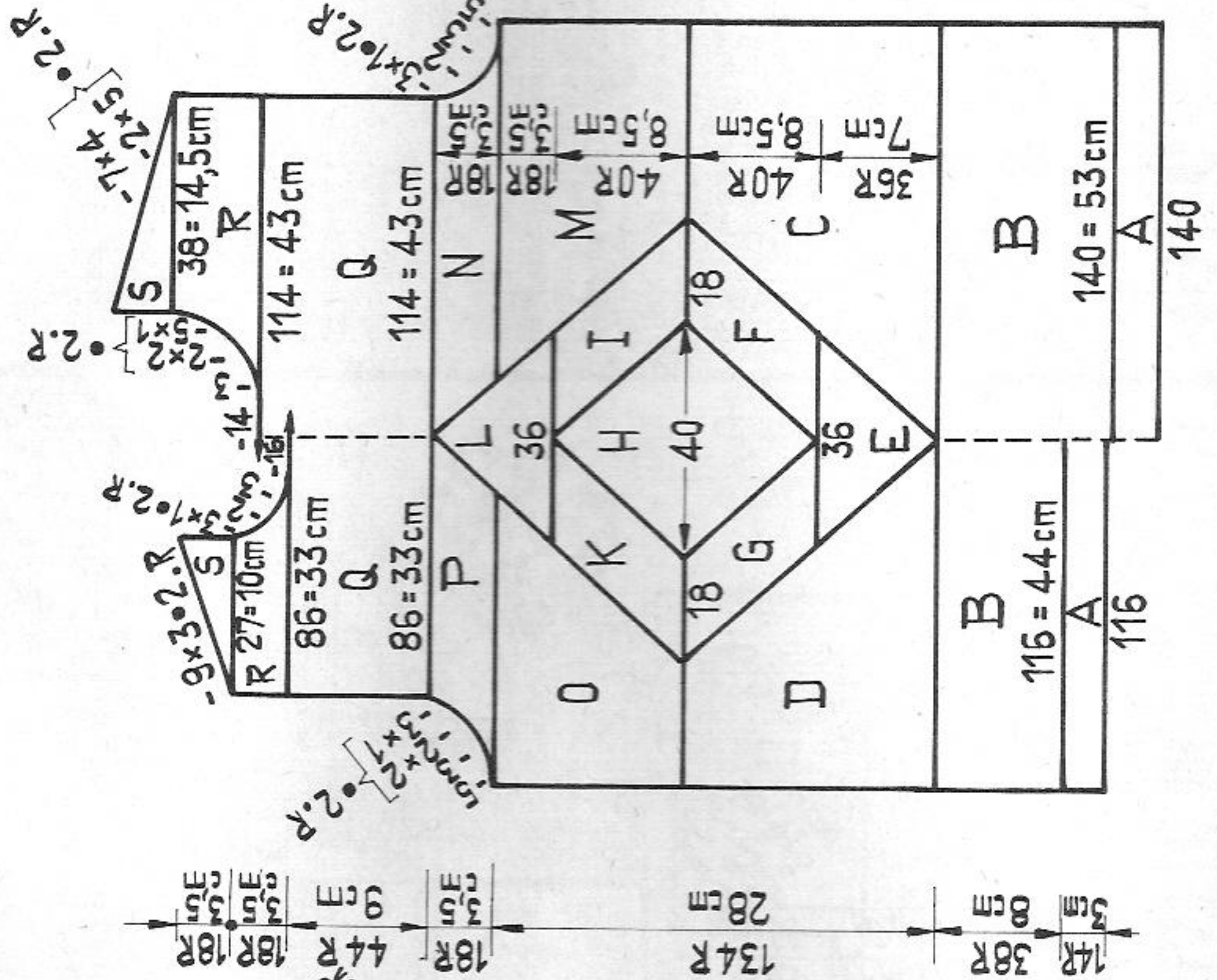
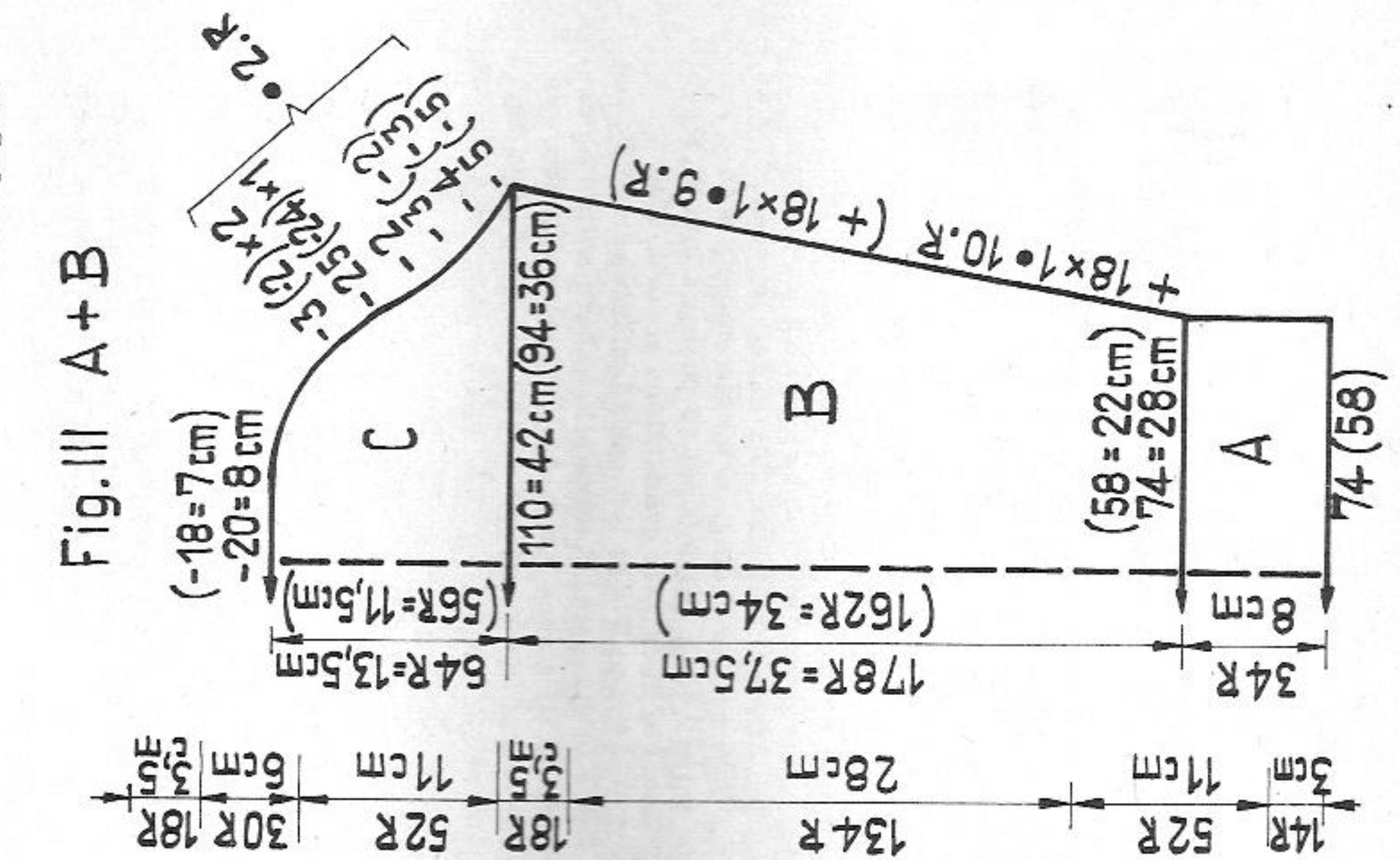


Fig. II A



Continued on page 7

stocking st, border in 1:1 rib, intarsia acc. to directions. The pattern for both models is identical with different measurements. For Fig. I, III and collar, the measurements for the lady's pullover (B) are given in brackets ( ). The left half of Fig. II = left half of lady's pullover B, right half = diagram of man's pullover A. The intarsia is the same for both.

**Fig. I, back, col. 1:** A = 1:1 rib, B = transfer all sts to front bed, continue straight in stocking st, C = shape armholes, D = shape shoulders, cast off loosely.  
**Fig. II, front:** When knitting motif (intarsia) always push lock across all rnds of knitting, even if there are only a few sts to be knitted. This is to protect yarn. Note yarn tension. Pushers are always brought into work or returned on the same side as lock, every other row, i.e. when working at both sides (sections E to L) change pushers at right when lock is at right and change pushers at left when lock is at left.

# 2101 A+B

Continued from page 6

A = col. 1, 1:1 rib border. Cast on in the centre of needle bed (see needle scale).  
 B = col. 1, transfer all sts to front bed, continue straight in stocking st. C = col. 1, begin with intarsia. For right half of sts put pushers into W.P., set lock to BX, row counter to 000. Knit 1 row. Lock is at left. At left return 1 pusher to R.P., knit 2 rows, and so on until row counter reads 76. Lock is at right. Break off. Return remaining pushers at right to R.P. D = col. 1. Put pushers of left half into W.P. except first pusher at left of centre, set row counter to 000 and knit 2 rows. At right return 1 pusher to R.P., knit 2 rows and so on... until row counter reads 76. Lock is at right. Break off. At left put remaining pushers to R.P. E = col. 2. At right of centre put first pusher into W.P., set row counter to 000, knit 1 row, at left of centre put first pusher into W.P., knit 1 row. Continue thus until row counter reads 36 and lock is at right. At left of centre return all pushers to R.P. F = col. 2. At right put one more pusher into W.P. (19 in all), set row counter to 000, knit 1 row. At left return 1 pusher to R.P., knit 1 row, at right put 1 pusher into W.P., knit 1 row, at left return 1 pusher to R.P., knit 1 row and so on... until row counter reads 40. Lock at right. Break off, return all pushers to R.P. G = col. 2. At left of centre put second to 18th pusher into W.P., set row counter to 000, knit 1 row. At left put 1 pusher into W.P., knit 1 row. At right return 1 pusher to R.P., knit 1 row. At left put 1 pusher into W.P., knit 1 row, and so on until row counter reads 40. Lock is at right. Break off, return all pushers to R.P. H = col. 3. At right of centre put first pusher into W.P., set row counter to 000, knit 1 row. At left of centre put first pusher into W.P., knit 1 row. Continue putting 1 pusher into W.P., knitting 1 row, until row counter reads 40. Lock is at right. Continue returning 1 pusher to R.P., knitting 1 row until row counter reads 80 (80th row without pushers, lock to the right). Break off, all pushers are in R.P. I = col. 2. At right of centre put 21st to 37th pusher into W.P., set row counter to 000, knit 1 row. At left put 1 pusher into W.P., knit 1 row. Continue returning 1 pusher at right to R.P., knitting 1 row, putting pusher at left into W.P., knitting 1 row, until

row counter reads 40. Lock is at right, break off and return all pushers to R.P.  
 K = col. 2. At left of centre put 20th to 38th pusher into W.P., set row counter to 000 and knit 1 row. At left return 38th pusher to R.P., knit 1 row. At right put 1 pusher into W.P., knit 1 row, at left return 1 pusher to R.P., knit 1 row and so on until row counter reads 40. Lock is at right, break off. At left of centre put further 18 pushers into W.P. (at right of 18 remaining pushers) = 36 pushers in all. L = col. 2 at right return 1 pusher to R.P., set row counter to 000, knit 1 row. At left return 1 pusher to R.P., knit 1 row. Continue returning 1 pusher to R.P., knitting 1 row until row counter reads 36 (36th row without pushers, move lock to the right). Break off, all pushers are in R.P. M = Col. 1. At right of centre miss 38 pushers, for remaining nds put pushers into W.P., set RC to 000, knit 1 row. At left put 1 pusher into W.P., knit 2 rows and so on until row counter reads 58. N = Col. 1. At right shape armhole, at left continue putting pushers into W.P. as for section M until row counter reads 76. Lock is at right, break off and return all pushers to R.P. O = col. 1. At left of centre miss 37 pushers, for remaining nds put pushers into W.P. and set row counter to 000, knit two rows. Put 1 pusher into W.P., knit 2 rows and so on until row counter reads 58. P = col. 1. At right continue putting pushers into W.P. as for section O, at left shape armhole until row counter reads 76. Lock is at right, break off, set row counter to 000. For all nds put pushers into W.P. Q = col. 1, with BX and pushers continue straight in stocking st. R = col. 1. Divide work, casting off centre 14 sts. At left return all pushers to R.P. At right knit first shoulder: at right knit straight, at left shape neck. S = col. 1. At right decrease, at left knit straight.

Second shoulder: Repeat sections R and S, reversing shapings.

Fig. III, sleeve, make two:

Knit in colour 1. A = 1:1 rib for border. B = transfer sts for stocking st, continue in stocking st, increasing at both ends. C = shape sleeve head, cast off loosely.

Roll collar: col. 1. With 184 sts (164) and St.S 2 3/4, knit 70 rows in K/K. Set lock at back to GX, at front to N and knit 8 rows stocking st on front bed. A few rows with contrast yarn. Set lock at back to N, at front to GX and knit 8 rows stocking st on back bed. A few rows with contrast yarn, release.

To make up:

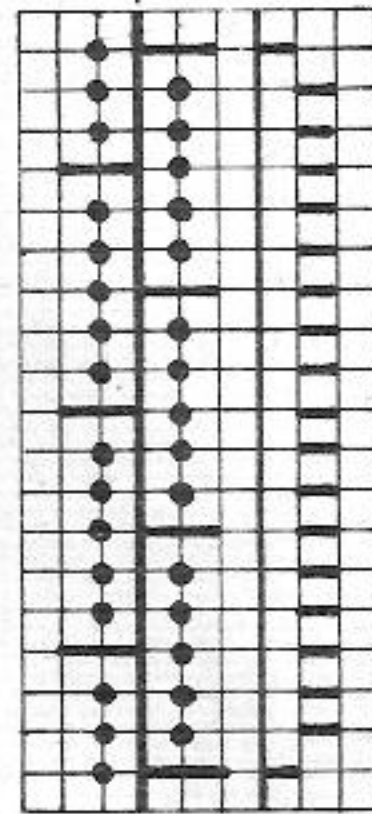
Block and press all parts. Join shoulder, side and sleeve seams. Join roll collar, upper half of seam to outside. Fit collar to neck edge. Sew first to outside, back-stitching into the open loops, then to inside, st by st, unravelling contrast yarn. Set in sleeves.

# T 2157 PASSAP-DUOMATIC

Shawl

Material: 12 ozs fine, blue mohair and about 3 ozs fine, white dralon. With St.S 6 and all nds knit about 1200 rows acc. to diagram.

Diagram: Handle up, black strippers



Trim cast-on and cast-off edges with knotted fringes.

# 2115 PASSAP - DUOMATIC

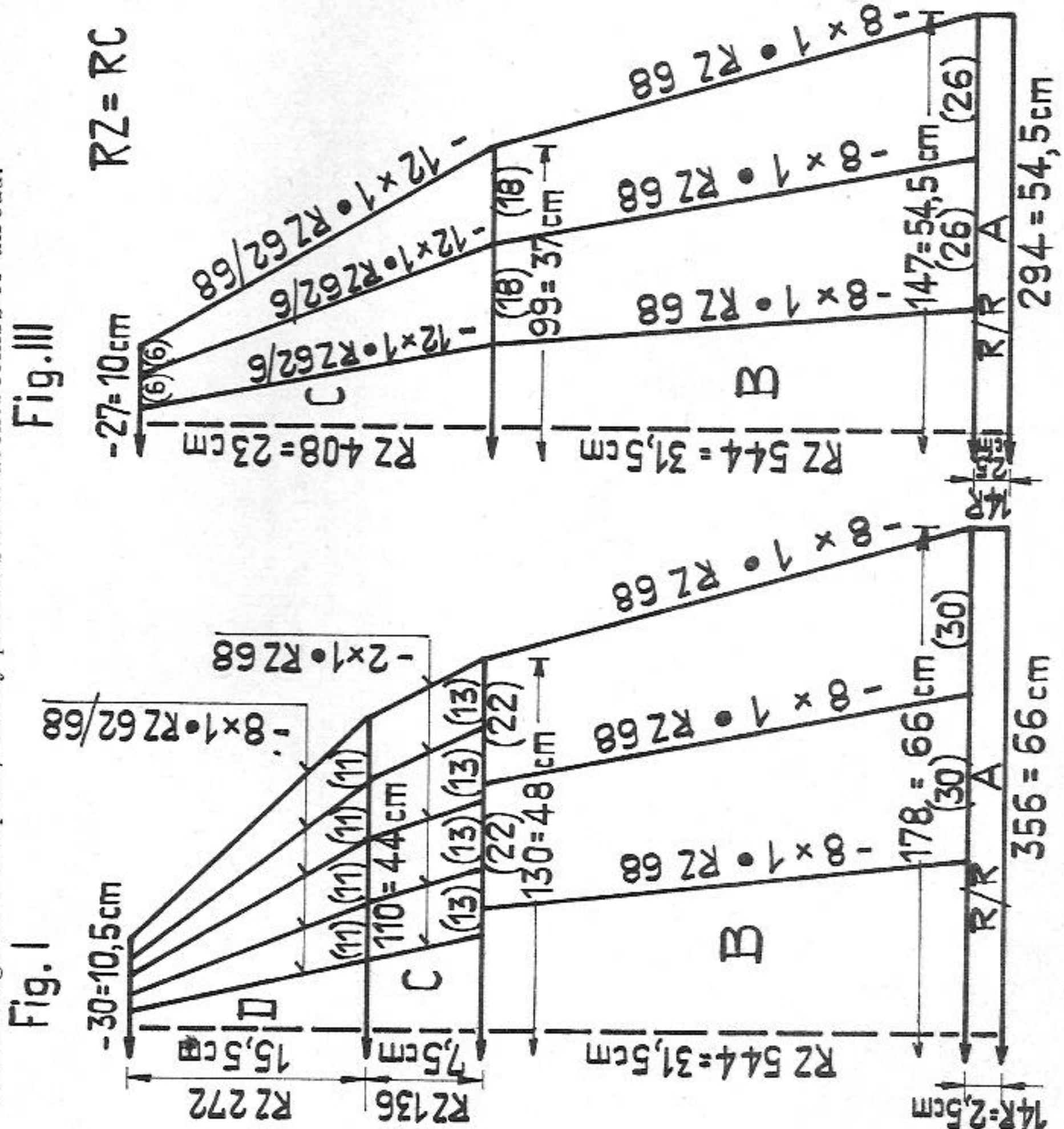
Material: 800 metres length per 100 gr  
251 yds per 1 oz  
10 cm = approx. 4"

- Size:** back length 55 cm  
**Material:** 14 ozs fine dralon, 1 invisible (transparent) press stud  
**Stitch size:** pattern back 4, front 1, K/K 2  
**Test square:** 100 sts (only sts on back bed are counted) = 37 cm (14 1/2")  
RC 200 = 9 cm (3 1/2")  
**Pattern:** entire cape in carpet pattern and stocking st acc. to diagram, hem in K/K

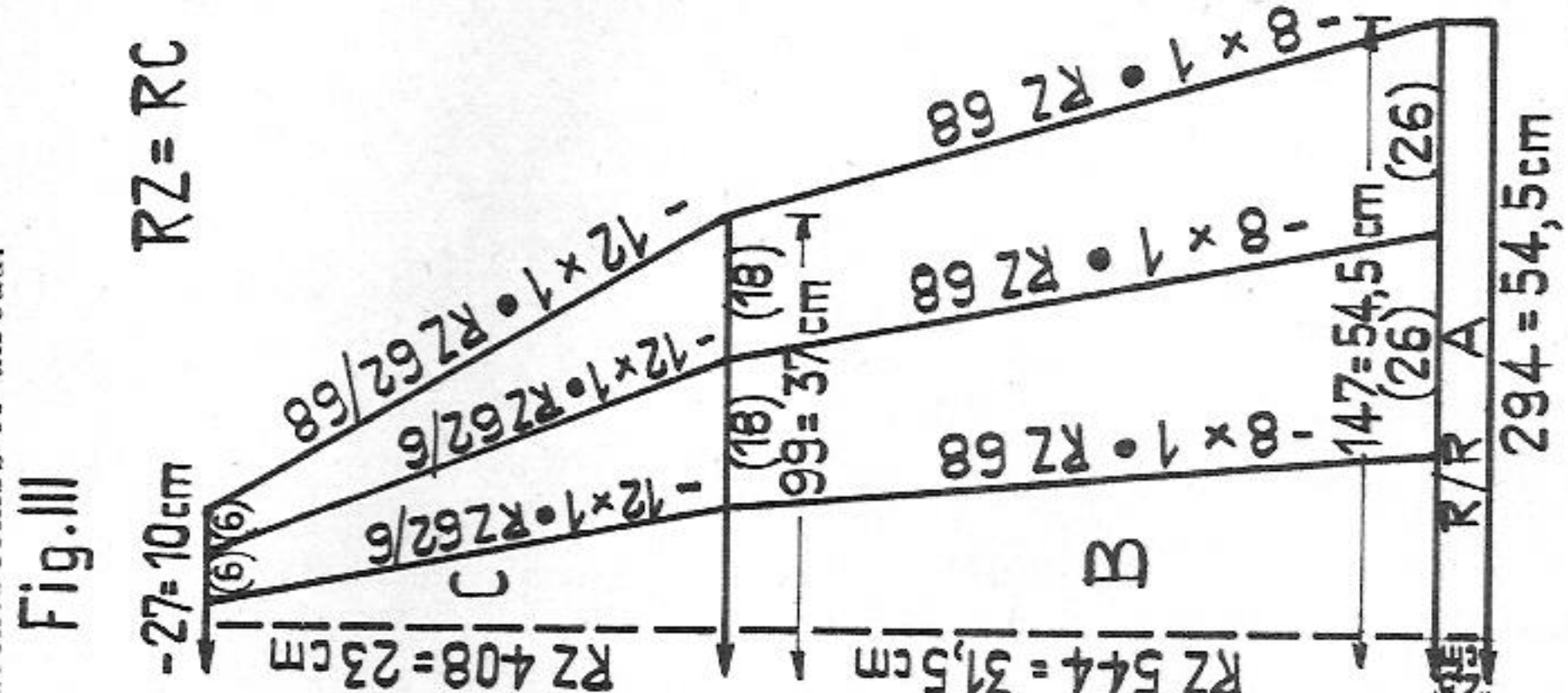
**Fig. I, back:**

A = hem in K/K. B = transfer all sts to back bed and continue acc. to diagram, i.e. RC 60 in carpet pattern, 8 rows in stocking st, and so on. Always decrease in the 8th row of stocking stitch stripe; **first decrease:** counting from both ends place 1st, 30th and 60th stitch 1 nd inwards. Move sts inwards. At both ends return empty nds to N.P. **Second decrease:** counting from both ends move 1st, 29th and 58th stitch 1 nd inwards. Move sts inwards. The number of sts between the decreases will be one less each time. C = continue as before acc. to diagram, i.e. move 1st, 13th, 26th, 39th and 52nd stitch 1 nd inwards, and so on. D = continue decreasing thus: move 1st, 11th, 22nd, 33rd and 44th stitch 1 nd inwards. (Decreases are always made in the second and eighth row of stocking stitch stripes.) Lastly put all sts on dekercombs or thread.

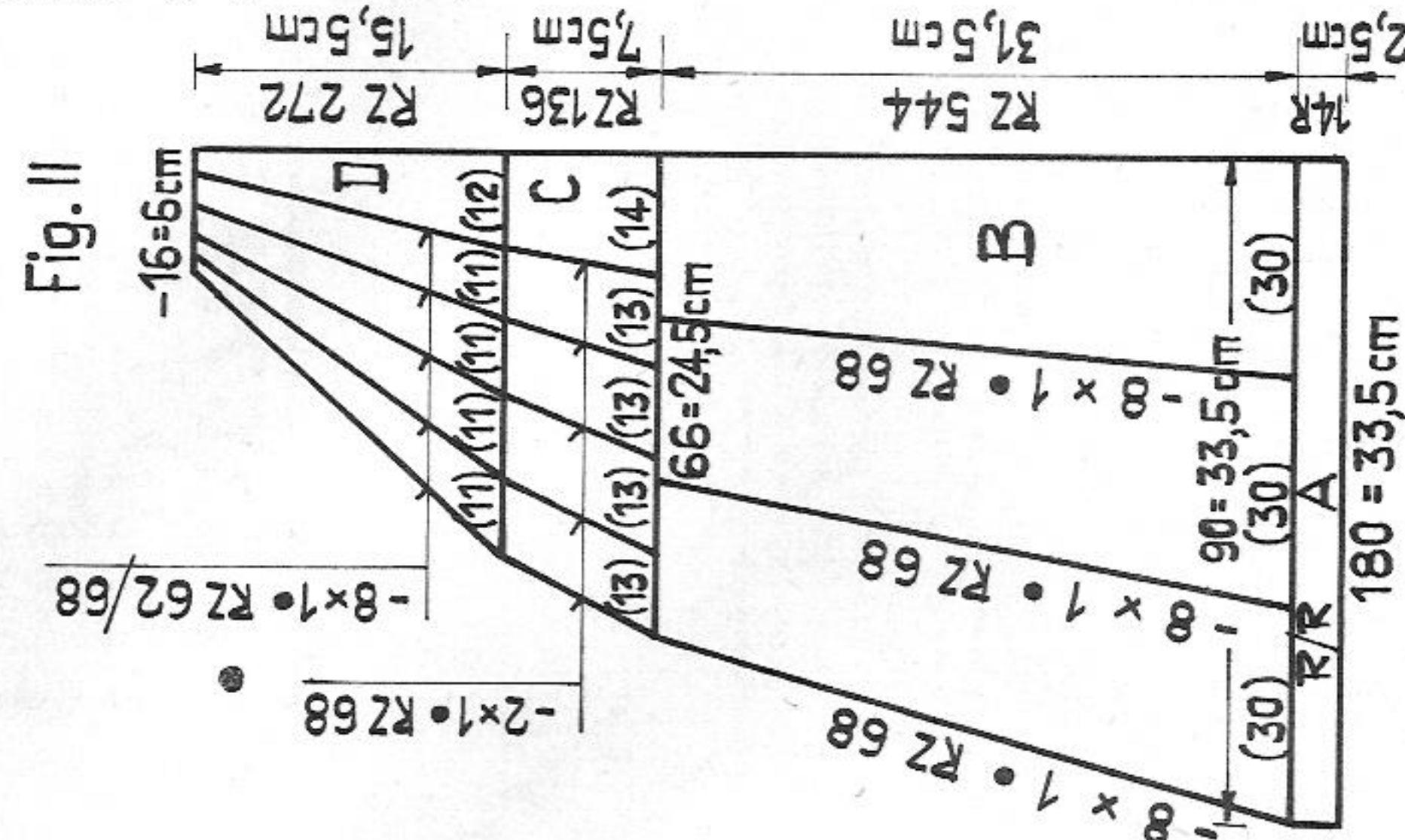
**Fig. I**



**Fig. III**

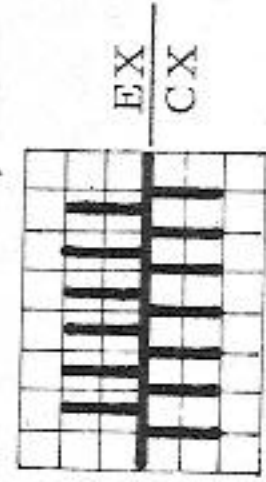


**Fig. II**



**Carpet pattern:**

Handle down, black strippers



2 rows with both locks

2 rows with front lock only

repeat

1 series = RC 60 in carpet pattern  
8 rows in stocking st

Total RC 68

**Fig. III, side panels:** (make two) A + B = acc. to diagram as for Fig. I.

C = continue decreasing as for Fig. I/section B. Put sts on dekercombs.

**Fig. II, right front:** as one half of back, knit acc. to diagram as for Fig. I.

Left front with reversed shapings.

**Neck band:** Place sts of Fig. I, II and III back onto nds of back bed, placing last stitch of one part and first stitch of next part onto the same needle. With 112 sts knit RC 60 in carpet pattern, 14 rows in stocking st, a few rows with contrast yarn, release.

To make up:

Press contrast yarn on neck band only. Join seams. Hem section A to inside.

Sew the 14 rows stocking st on neck band to inside, st by st, unravelling

contrast yarn. Sew on transparent press stud to fasten neck band. Join the

edges of the side panels, on the inside, for 12 cm from hemline.

# 2133 A+B PASSAP - DUOMATIC \*

Material : 450 metres length per 100 gr  
141 yds per 1 oz  
10 cm = approx. 4"

Pullover with choice of two different collars.

Size : to fit an 84 cm bust

Material : 13 ozs medium orlon yarn

Stitch size : 4 1/4 COMBI : 4, tension arm 7, yarn brake 5 1/2

Test square : 100 sts = 30 cm (12"), 100 rows = 22 cm (8 1/2")

Pattern : stocking st. Collar A : roll collar acc. to diagram.

Collar B : wear-as-you-wish collar in

stocking st, tubular

Fig. I, back :

A + B = begin with contrast yarn, continue in stocking st, after 30 rows decreasing as follows : counting from both sides mark 44th nd with corresponding pushers, from right and left place 1 st onto marked nds. Move these triple sts 1 nd inwards, with dekercombs move outer sts 2 nds inwards. At both ends return 2 nds to N.P. Mark triple sts with corresponding pushers, i.e. after each decrease move marking 1 nd inwards. C = stocking st after 6 rows, increasing at both ends as follows : Counting from both ends mark 36th nd. At both sides move 35 sts 1 nd outwards, place pur1 stitch loop of marked sts onto empty nds. Leave marking always in the same place. D = stocking st, shape arm-holes. E = at left put 46 sts on dekercombs, cast off centre 34 sts, continue with sts at right : at right knit straight, at left decrease. F = at right decrease, at left knit straight. Place sts of left part back onto nds of machine and knit sections E and F with reversed shapings.

Fig. II, front :

A + B = as for Fig. I. C = stocking st, after 6 rows start increasing as before (Fig. I/C). After 74 rows make graduations starting from the outside, with BX and pushers. D = shape armholes. E = divide work : at right put 47 sts on dekercombs, cast off centre 14 sts, continue with sts at left : at left knit straight, at right shape neck. F = at left decrease, at right knit straight. Place sts for right shoulder back onto nds of machine and knit section E and F with reversed shapings.

Fig. I

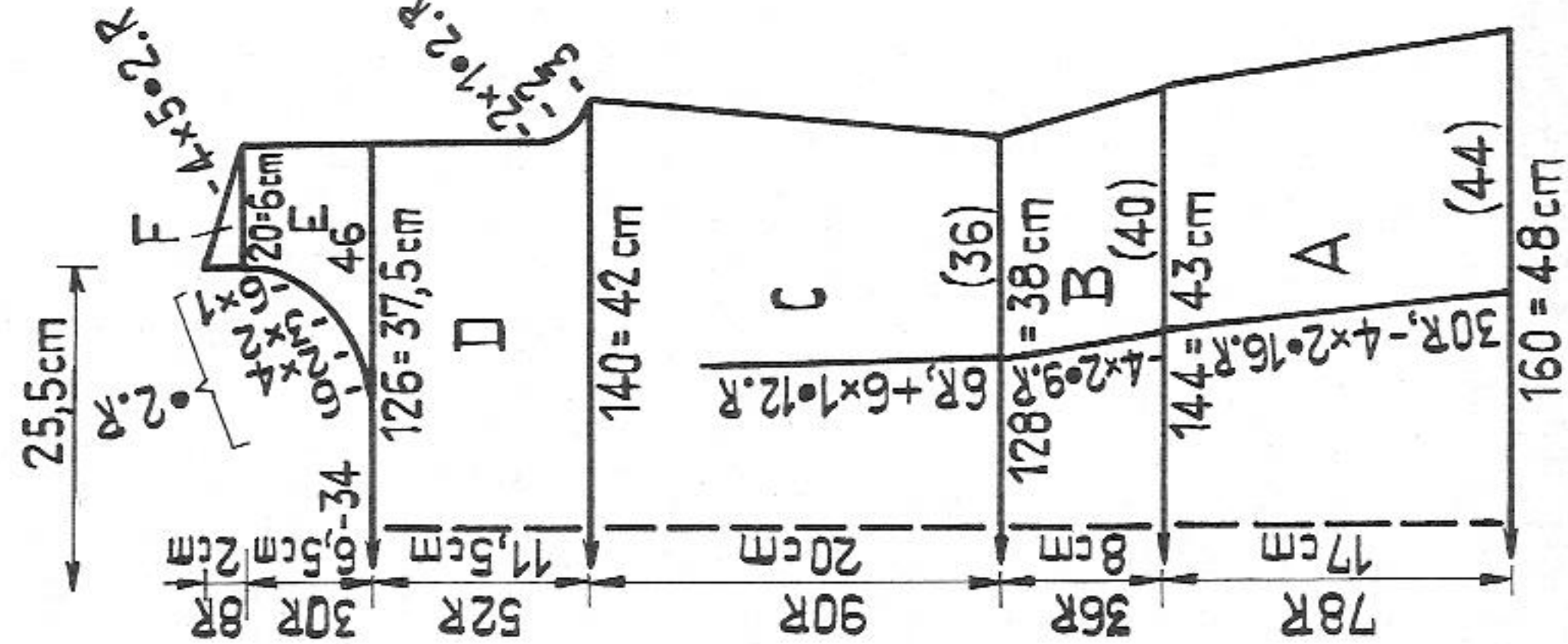


Fig. II

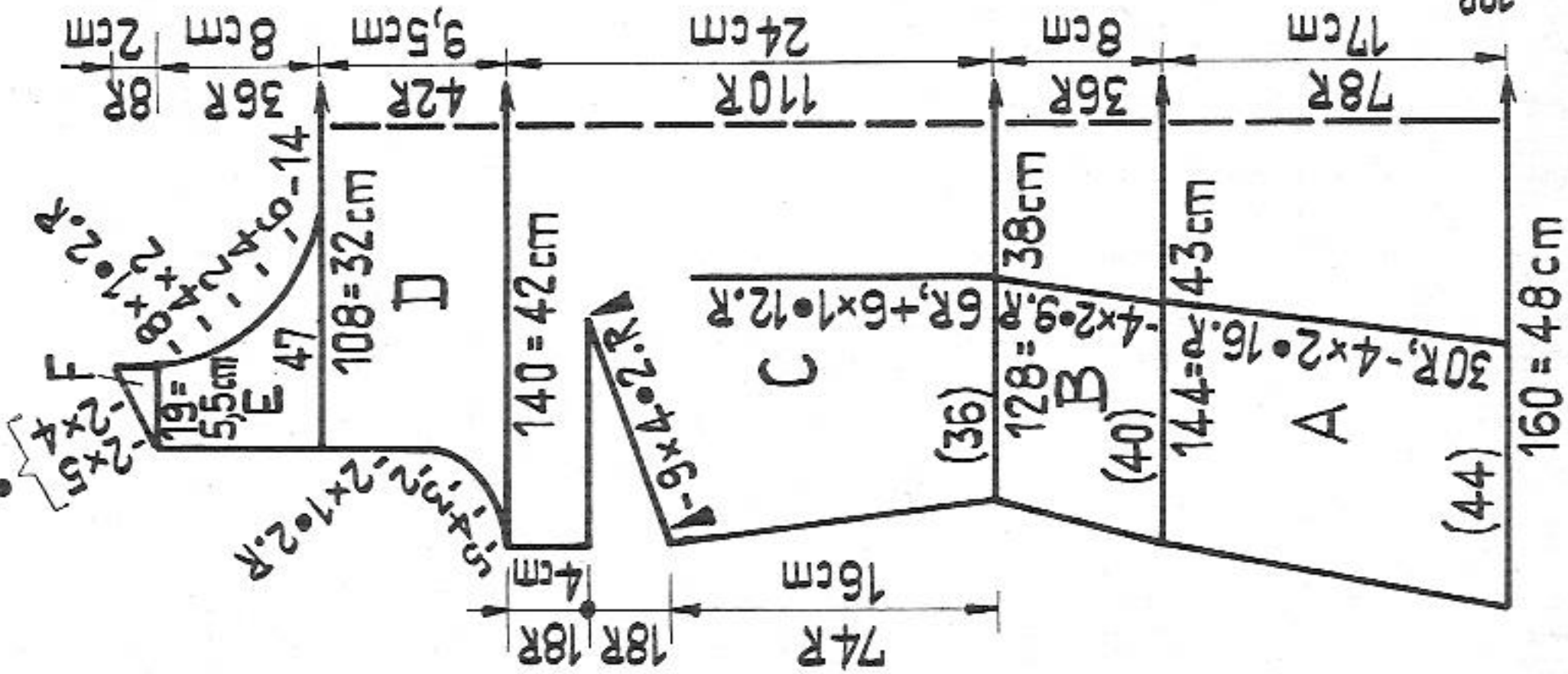


Fig. III

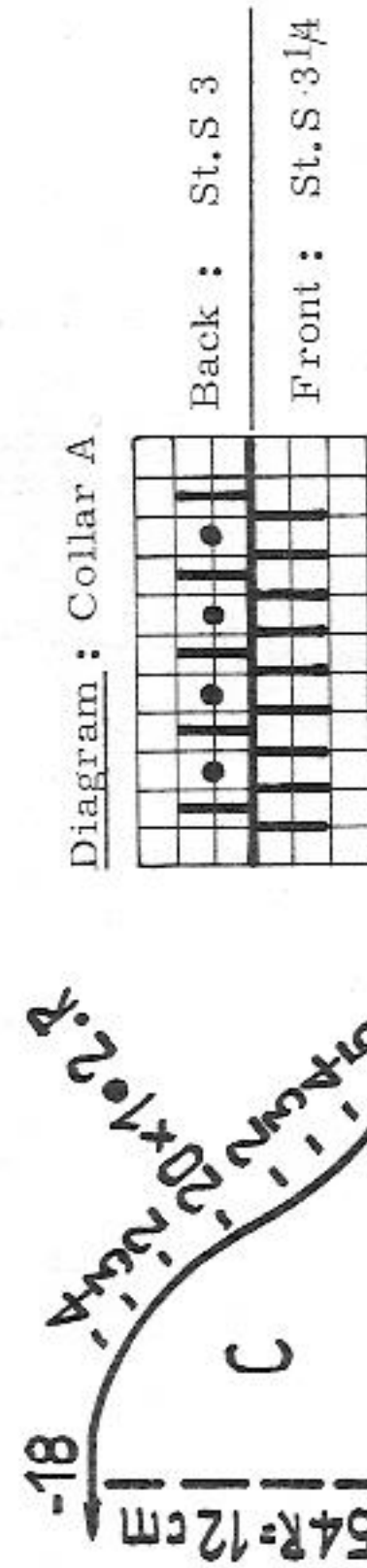


Fig. III, sleeve (make two)

A = begin with contrast yarn, stocking st straight. B = increase at both ends.  
C = decrease at both ends, cast off loosely.

Collar A, roll collar :

Cast on with racking : on each bed cast on 150 sts for K/K. With St. S 3 1/4 knit 20 rows. On back bed transfer alternate sts, returning empty nds to R.P. acc to diagram. St. S at back : 3, at front : 3 1/4. Knit 12 rows. On front bed transfer alternate sts, nds in 1:1 division and St. S 2 3/4. Knit 80 rows, cast off loosely.

Collar B, wear-as-you-wish collar :

Knit in stocking st tubular. Begin with contrast yarn. On each bed cast on 110 sts. With St. S 4 1/4 knit 320 rows = 35, 5 cm. A few rows with contrast yarn, release.

To make up :

Pin out parts to size and press. Join side, shoulder and sleeve seams. Set in sleeves. Sew on collar : Collar A : join collar with mattress stitch. Sew to neck edge with back stitch. Collar B : Sew to neck edge, first outside, backstitching into the open loops, then to inside, st by st, unravelling contrast yarn. Tack lower edge on sleeves and pullover and hem in place.

# 2135 PASSAP - DUOMATIC \*

Child's sweater with turtle neck to wear with model 2134

**Size:** to fit an approx. 12 year old, height 152 cm  
**Material:** 9 ozs medium wool  
**Stitch size:** 4 3/4, 1:1 rib 2 1/2 COMBI: 4 1/2, 1:1 rib 3 1/4, 135 yds per 1 oz  
**Test square:** tension arm 4 1/2, yarn brake 5  
**Pattern:** 100 sts = 32 cm (12 1/2"), 100 rows = 23 cm (9")  
**Fig. I, back:** stocking st, borders and collar in 1:1 rib

A = 1:1 rib border, straight, B = transfer sts to front bed, continue straight in stocking st, C = shape armholes. D = shape shoulders, cast off loosely.  
**Fig. II, front:**  
 A + B = as for Fig. I. C = shape armholes. D = divide work, at left put 41 sts on deckercombs. In the centre cast off 18 sts. Continue with sts at right: at right knit straight, at left decrease. E = at right decrease, at left knit straight. Place sts of left shoulder back on to nds of machine and complete sections D and E with reversed shapings.

**Fig. III, sleeve (make two):**  
 A = 1:1 rib border, straight, B = transfer sts to front bed. Continue in stocking st, increasing at both ends. C = shape sleeve head, cast off loosely.  
**Collar:** Cast on 160 sts in 1:1 rib = 46 cm. Knit 70 rows on front bed. Bring all nds into W.P., set lock at back to GX, at front to N, St.S 4 3/4 and knit 6 rows stocking st at front, a few rows with contrast yarn, release. Set lock at back to N, at front to GX. Bring all nds on back bed into W.P. and set St.S to 4 3/4. Knit 6 rows stocking st on back bed, a few rows with contrast yarn, release.

Fig. I

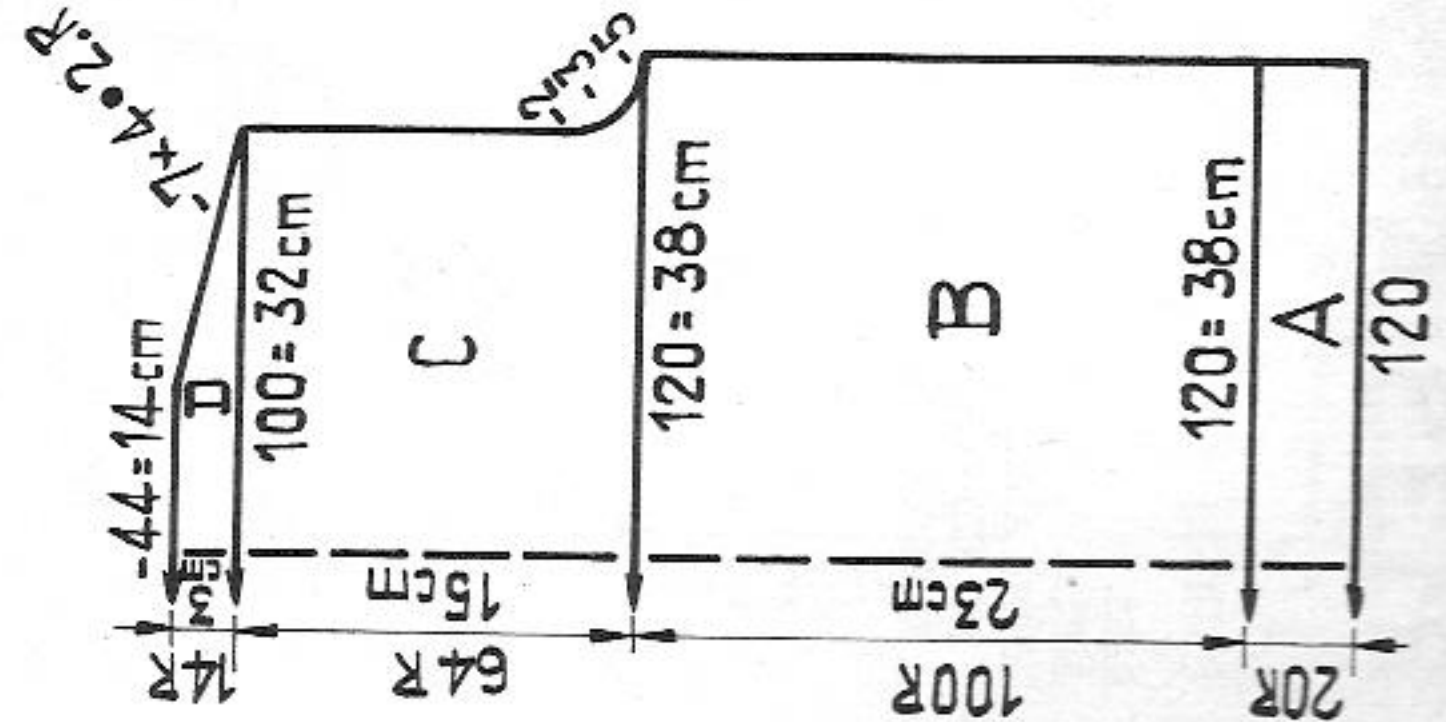


Fig. II

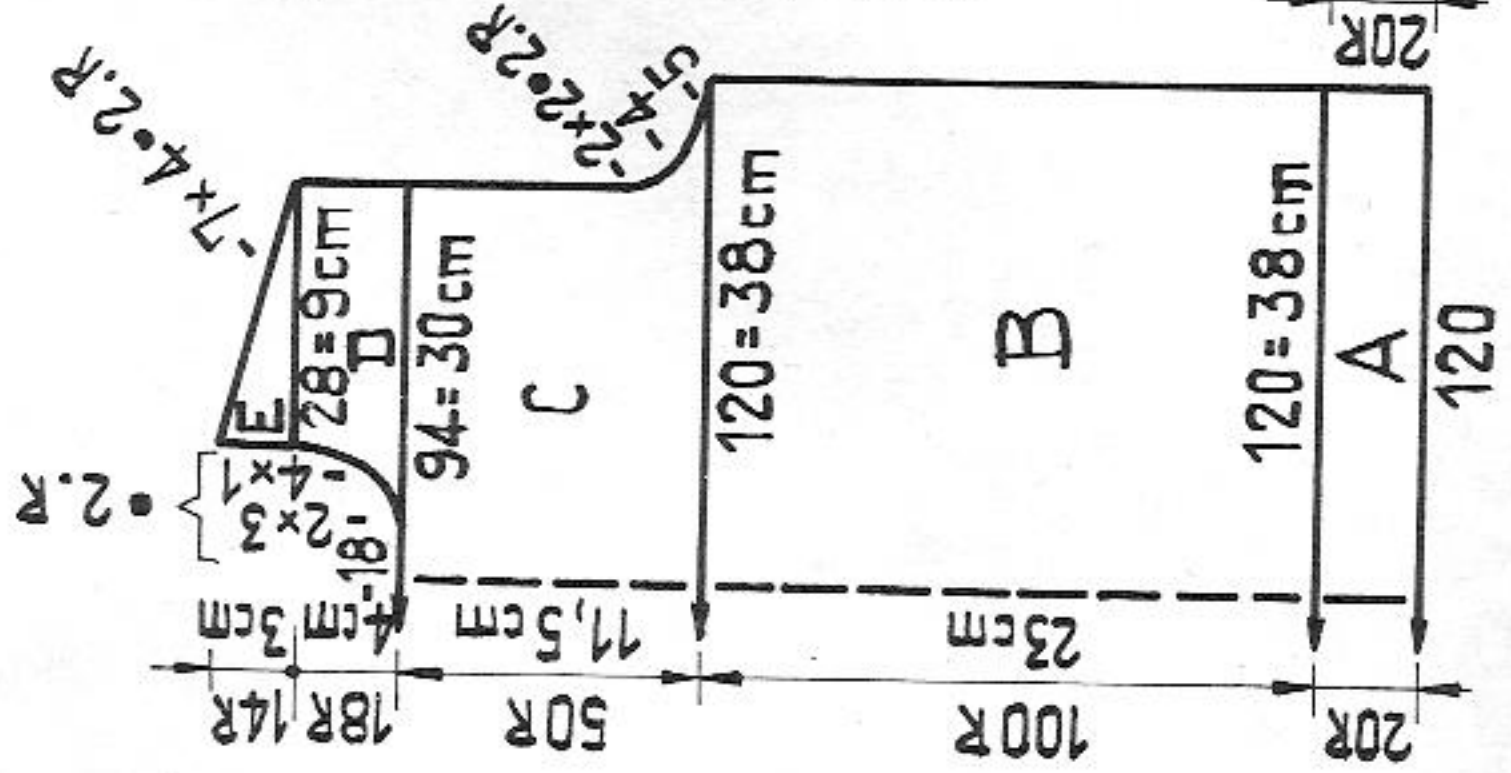
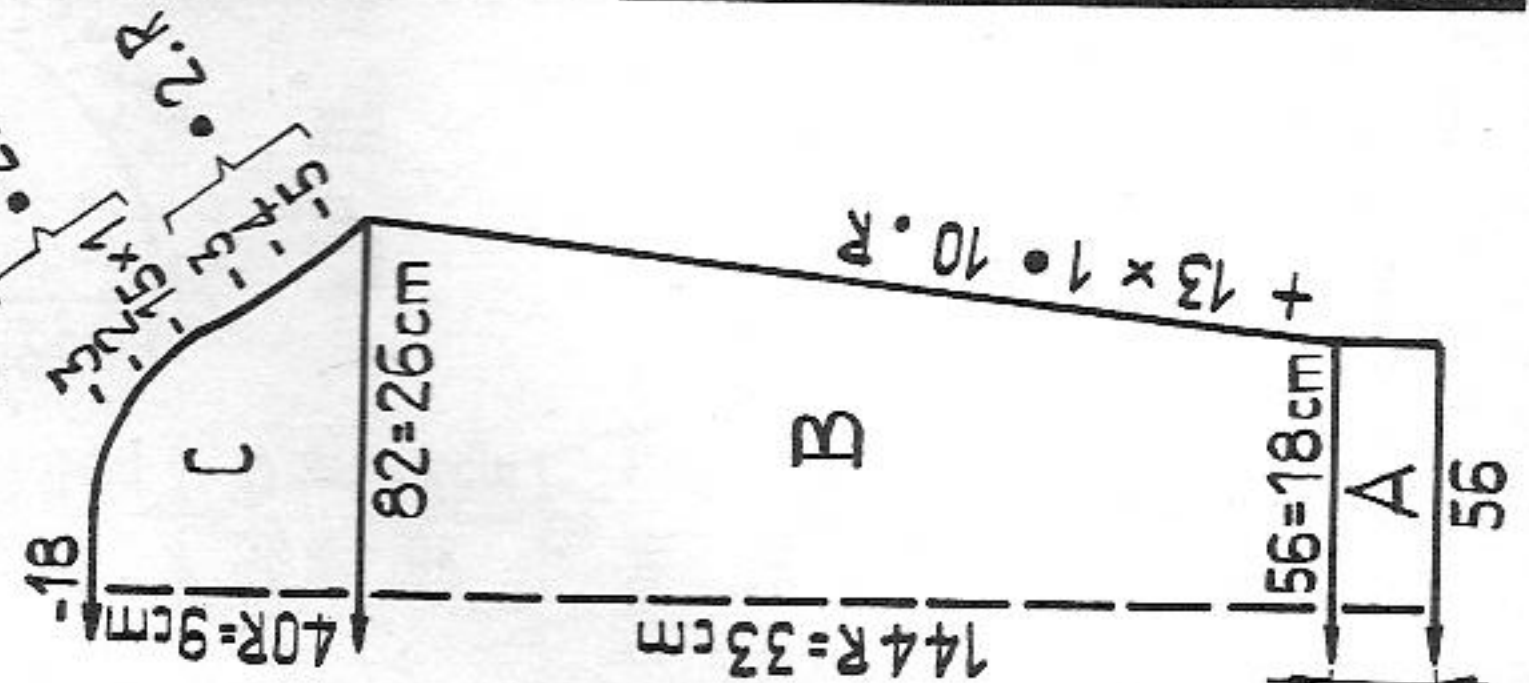


Fig. III



# 2136 PASSAP - DUOMATIC \*

Tights to wear with model 2134

**Size:** to fit a 12 year old, height 152 cm  
**Material:** 8 ozs medium wool, waist elastic  
**Stitch size:** 4 3/4 COMBI: 4 1/2, tension arm 4 1/2, yarn brake 3 1/2  
**Test square:** 100 sts = 32 cm (12 1/2"), 100 rows (RC 200 = 23 cm (9"))  
**Pattern:** stocking st, tubular and half tubular

Fig. XIV

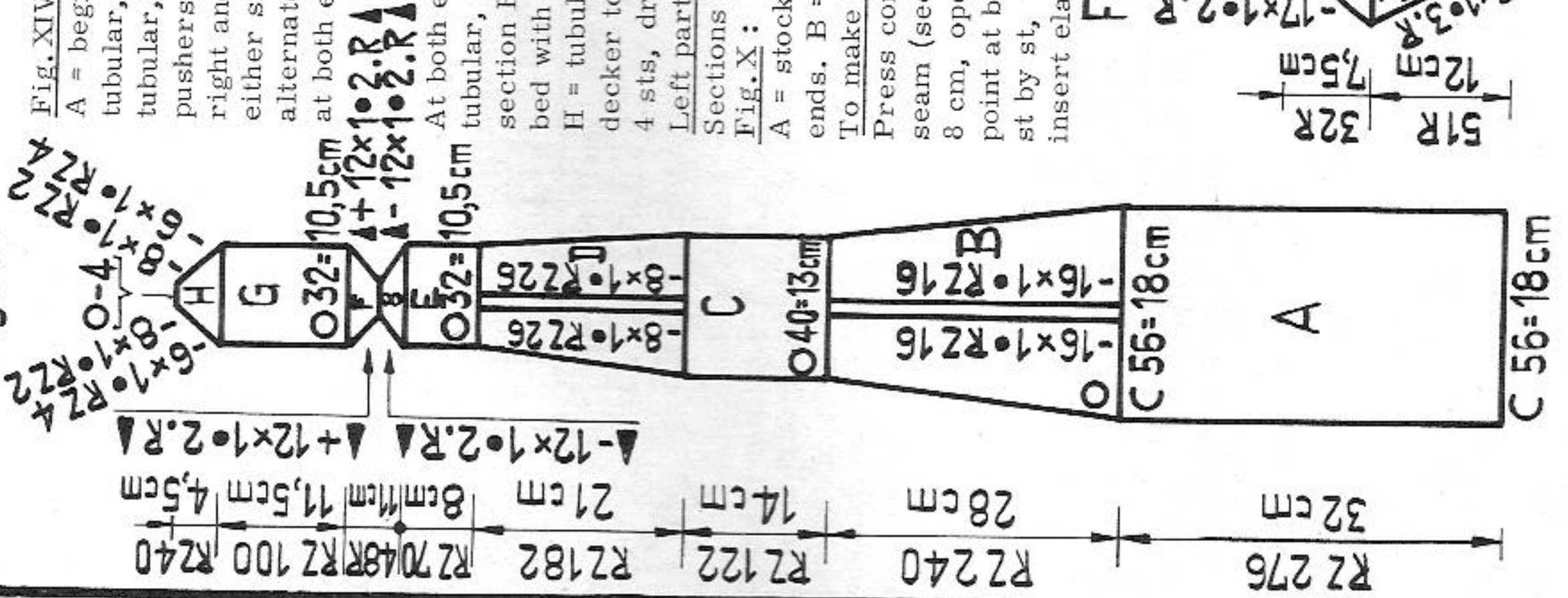


Fig. XV: right part

A = begin with contrast yarn, stocking st half tubular, open at right. B = continue in stocking st tubular, decreasing as follows: with corresponding pushers mark the two centre nds on front bed. From right and left place 1 st onto these nds. Move sts at either side 1 nd inwards, using deckercombs. Every alternate decrease transfer 1 st from back to front, at both ends, unravelling the right hand st by 1 row.

Fig. XVI

At both ends return 1 nd to N.P. C = stocking st tubular, straight. D = tubular, decreasing as for section B. E = tubular, straight. F = heel on front bed with BX and pushers. G = tubular, straight. H = tubular, decreasing back and front with double decker tool. Break yarn, thread through remaining 4 sts, draw up and fasten off.

**Left part:** knit section A half tubular, open at left. Sections B to H = as for right part.

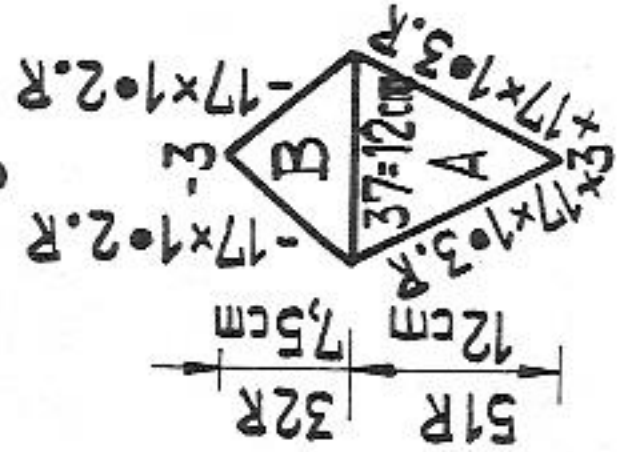
Fig. X: gusset

A = stocking st, begin with 3 sts, increasing at both ends. B = decrease at both ends, cast off.

**To make up:**

Press contrast yarn. Join both parts along seat seam (section A) leaving at back 13 cm, at front 8 cm, open for gusset. Set in gusset with longer point at back. At waist edge sew a 1/2" hem to inside, st by st, unravelling contrast yarn. Press tights, insert elastic.

Fig. X



RZ=RC

**Material:**  
 430 metres length per 100 gr  
 135 yds per 1 oz  
 10 cm = approx. 4"

**To make up:**

Block and press all parts. Join shoulder, side and sleeve seams. Join collar, upper half with seam to outside, so that seam will not show when collar is folded to outside. Sew on collar, first to outside, backstitching into the open loops, then to inside, st by st, unravelling contrast yarn. Set in sleeves.

## 2144 PASSAP-DUOMATIC\*

**Lady's striped sweater with roll collar**

- Size:** to fit an approx. 90 cm bust
- Material:** 8 ozs fine wool: 4 ozs royal blue, 2 ozs light-blue, 1 oz black, 1 oz white
- Stitch size:** K/K and 1:1 rib = 2, stocking st = 4
- Test square:** 100 sts (slightly stretched) = 21 cm (8 1/4")
- 100 rows = 17,5 cm (7")
- Pattern:** entire sweater in K/K with stripes in 4 colours, roll collar with royal blue in 1:1 rib.

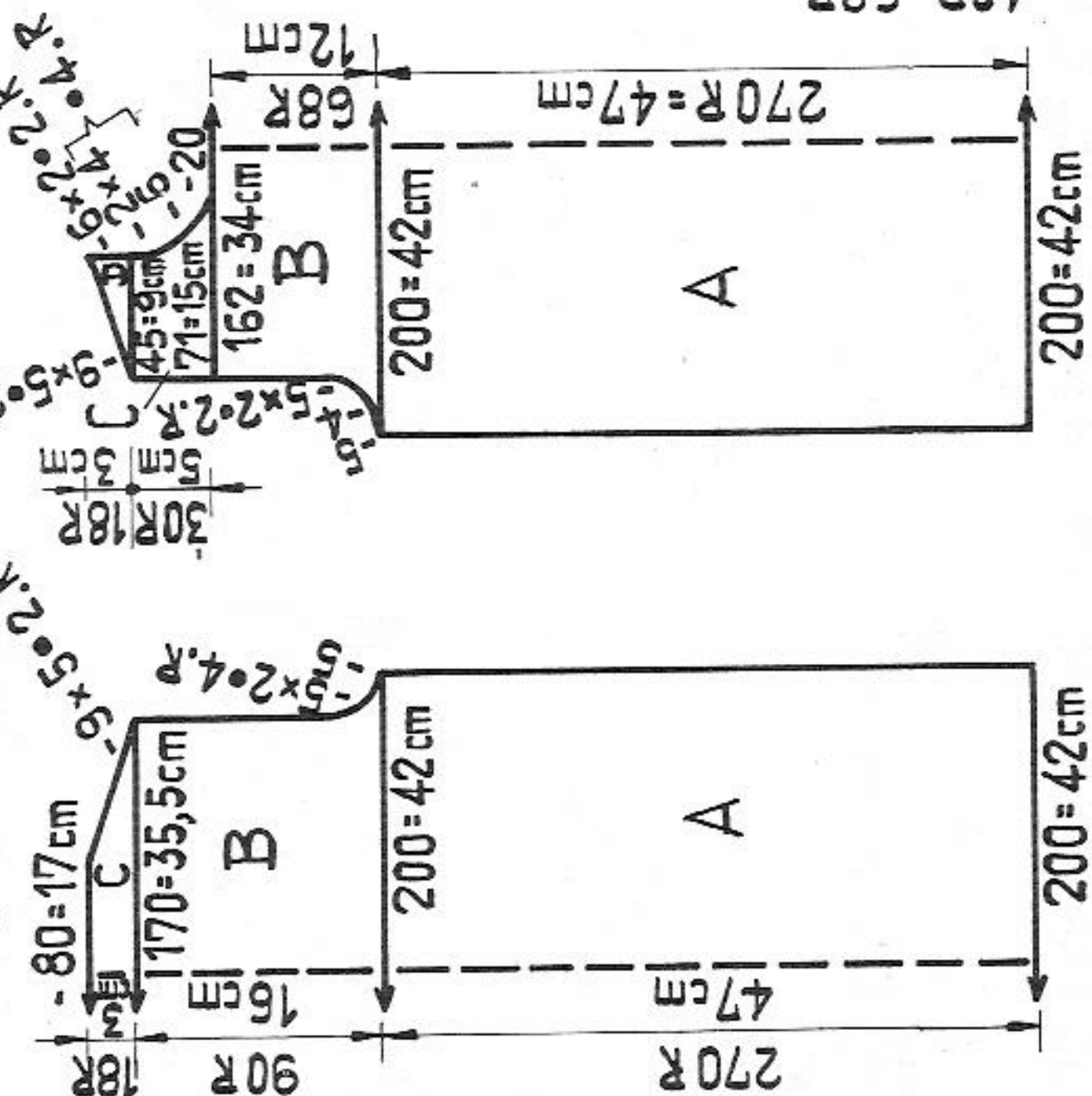
Material: 800 metres length per 100 gr  
251 yds per 1 oz  
10 cm = approx. 4"

**Colour sequence:**

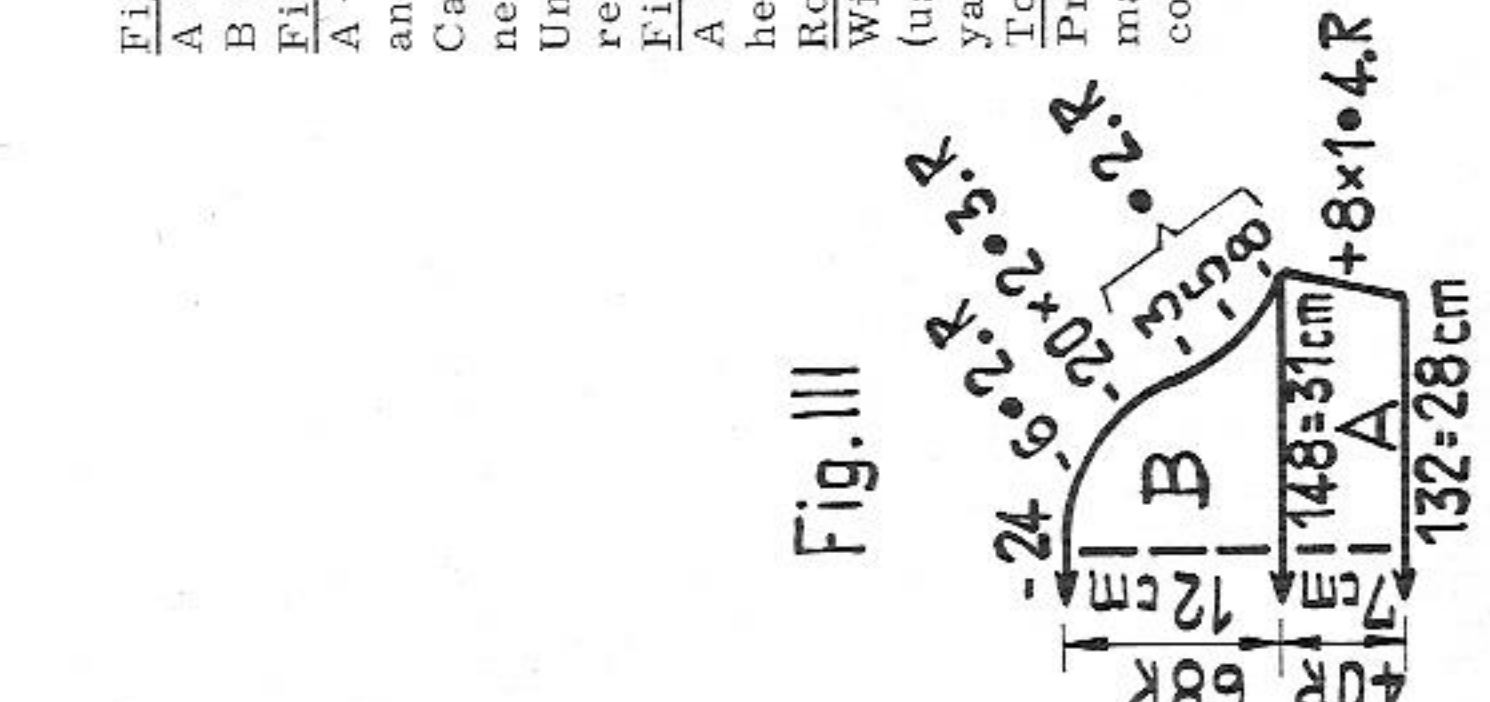
- 8 rows royal blue
- 6 rows light-blue
- 2 rows black
- 2 rows white
- 4 rows black
- 4 rows white

repeat 1 series = 26 rows

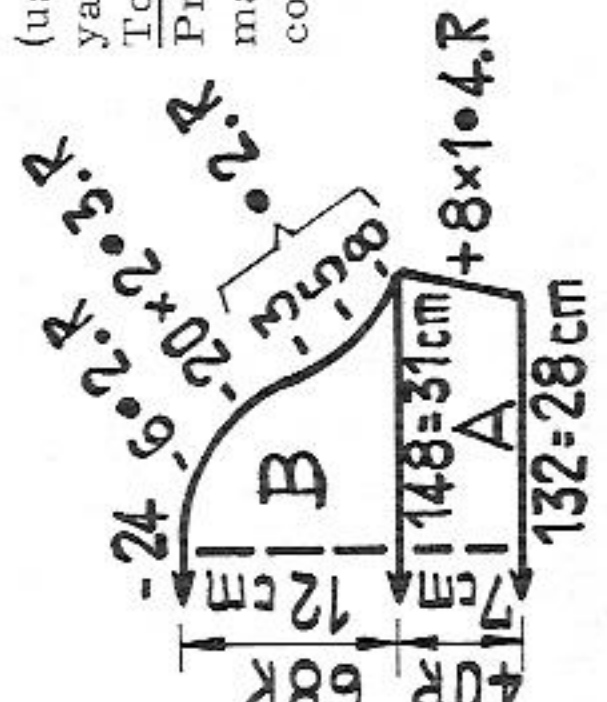
**Fig. I**



**Fig. II**



**Fig. III**



**Fig. I:**

A = cast on with tubular rows, royal blue. Continue straight in colour sequence. B = shape armholes, then straight. C = shape shoulders, cast off loosely.

**Fig. II:**

A + B = as for Fig. I, armhole shaping acc. to diagram. C = divide work with BX and pushers. Knit 2 rows with contrast yarn over 71 sts at right (to protect yarn). Cast off centre 20 sts. Knit first shoulder acc. to diagram: at right decrease for neck shaping, at left knit straight. D = at right knit straight, at left shape shoulder. Unravel the 2 rows contrast yarn of second shoulder, then knit sections C and D, reversing shapings.

**Fig. III:**

A = cast-on and colour sequence as for Fig. I. Increase at both ends. B = shape sleeve head, cast off.

**Roll collar: with royal blue**

With 179 nds knit 80 rows in 1:1 rib. Transfer all sts to front bed for stocking st (use U 70 transfer lock), knit 2 rows with royal blue, a few rows with contrast yarn, release.

**To make up:**

Press contrast yarn on collar. Join shoulder seams. Sew up roll collar, using mattress stitch. Sew on collar, backstitching into the open loops and unravelling contrast yarn. Join side and sleeve seams. Set in sleeves.



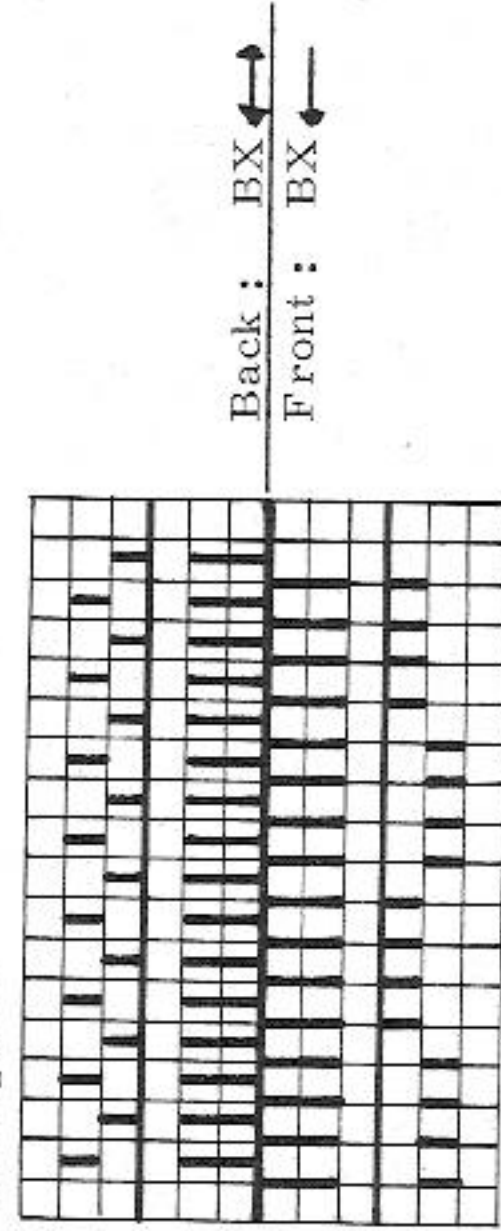
# 2134 PASSAP - DUOMATIC

12/20

Diagram: automatic four colour fairisle pattern  
PASSAP COLOR no. 442

Handle down, pink strippers

Pre-select pushers and leave in the same position throughout



Material: 430 metres length per 100 gr  
135 yds per 1 oz  
10 cm = approx. 4"

Pop-over

to fit a 12 year old, height 152 cm

20 ozs medium wool: 14 1/2 ozs light green,  
2 1/2 ozs red, 1 1/2 oz yellow, 1 1/2 oz dark green  
4 1/4

Stitch size:

Test square:  
100 sts = 17,5 cm (6 3/4"), RC 100 = 11 cm  
(4 1/4")

Pattern: automatic fairisle pattern PASSAP COLOR

no. 422 or acc. to diagram

Fig. I + II: Make two identical parts.

A = cast on with tubular rows, dark green. Knit pattern acc. to diagram. After one pattern series continue in fairisle stitch with light green, omitting pattern. Decrease at both ends. B = continue straight with light green. C = at both ends cast off 38 sts, then straight. D = divide work: at left put 46 sts on decker-combs, cast off centre 56 sts. Continue straight with the 46 sts at right, cast off. Place sts for left part back on to nds of machine and knit as right part. Cast off.

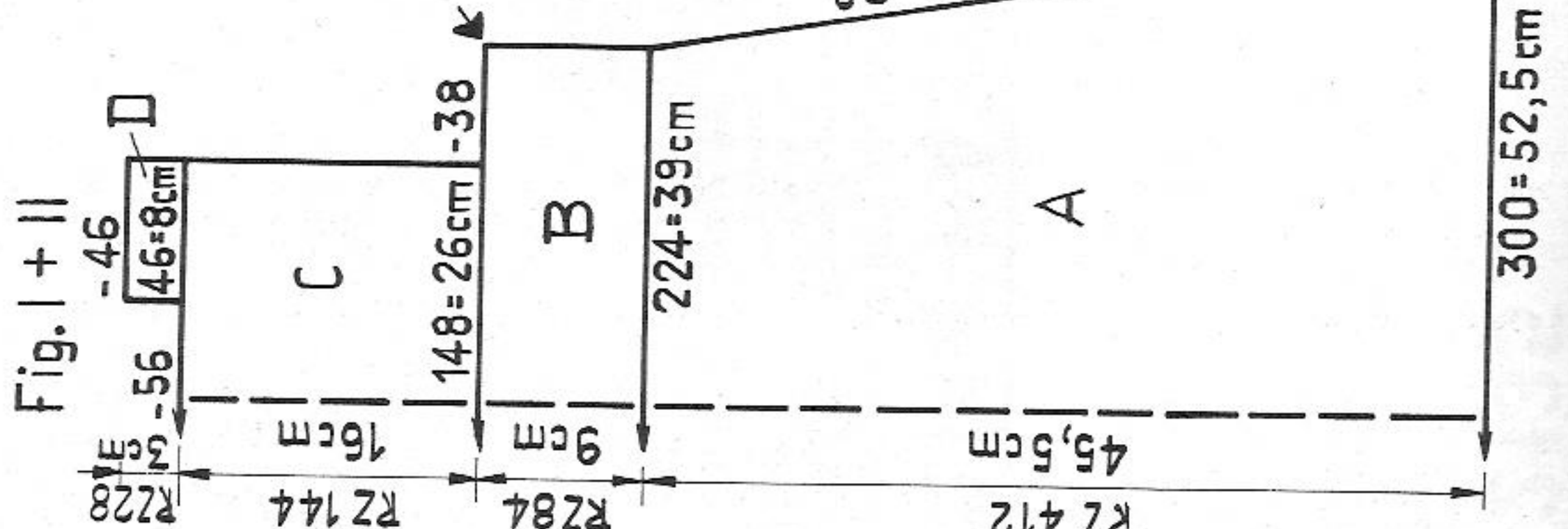
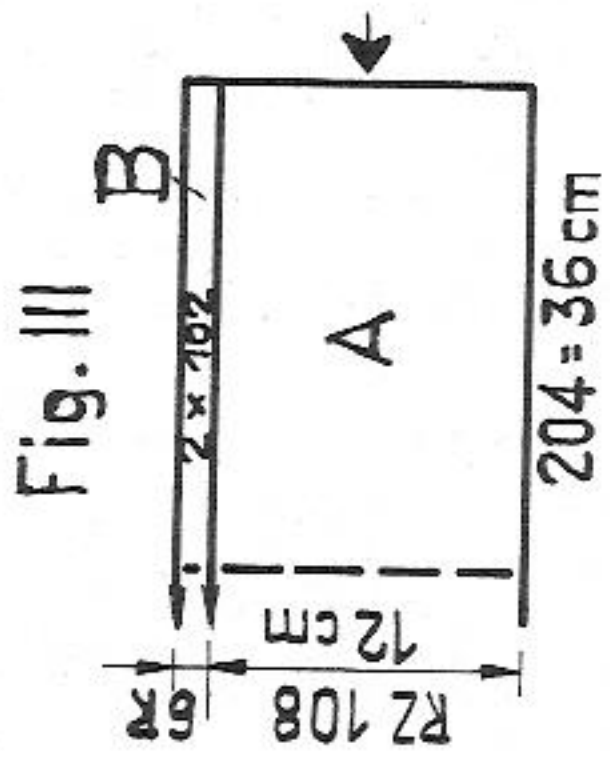
Fig. III: sleeve (make two)

Cast on with tubular rows, dark green. Continue in pattern acc. to diagram until row counter reads 108, set lock at back to GX, at front to N, St.S 4 3/4. Knit 6 rows in light green on front bed, a few rows with contrast yarn. Set lock at back to N, at front to GX, St.S 4 3/4 and knit 6 rows in light green on back bed. A few rows with contrast yarn, release.

To make up:

Block and press all parts. Join shoulder seams. Sew vertical armhole edge between the light green double edge of sleeve, backstitching into the open loops and unravelling contrast yarn. Join other armhole edge, matching arrows. Join side and sleeve seams.

RZ=RC



	12 rows light green	RC 12
	12 rows red	RC 24
twice	{ 2 rows yellow 2 rows red	RC 32
	8 rows yellow	RC 40
twice	{ 2 rows yellow 2 rows light green	RC 48
	12 rows light green	RC 60
	16 rows red	RC 76
four times	{ 2 rows red 2 rows yellow	RC 92
	16 rows red	RC 108
twice	{ 2 rows red 2 rows light green	RC 116
	8 rows light green	RC 124
	8 rows yellow	RC 132
	8 rows dark green	RC 140
twice	{ 2 rows red 2 rows dark green	RC 148
four times	{ 2 rows dark green 2 rows red	RC 164
	8 rows red	RC 172
	4 rows dark green	RC 176
	8 rows yellow	RC 184
twice	{ 2 rows light green 2 rows yellow	RC 192
	8 rows light green	RC 200
twice	{ 2 rows red 2 rows light green	RC 208
	12 rows red	RC 220

# 2143 PASSAP - DUOMATIC

Lady's jacket in fairisle pattern

Material: 800 metres length per 100 gr  
251 yds per 1 oz  
10 cm = approx. 4"

Size: to fit an approx. 90 cm bust

Material: 17 ozs industrial wool: 4 ozs black, 4 ozs white,  
4 ozs pale blue and 5 ozs royal blue, 6 buttons  
fairisle 3, K/K border = 2-1/2

Stitch size: 100 sts = 17 cm (6 3/4"), RC 200 = 19 cm (7 1/2")

Test square: entire jacket in automatic fairisle 4-colour pattern,  
PASSAP COLOR 465, buttonhole band in K/K with royal blue

Fig. I:

A = cast on with tubular rows, with royal blue. Continue straight in fairisle pattern acc. to diagram and colour sequence. B = shape armholes, then straight. C = shape shoulders, cast off.

Fig. II, right front:

A = as for Fig. I. B = at right shape neck, at left knit straight. C = at right continue decreasing, at left shape armhole, then straight. D = at right knit straight, at left shape shoulder.

Left front: Knit the same way, reversing shapings.

Fig. I

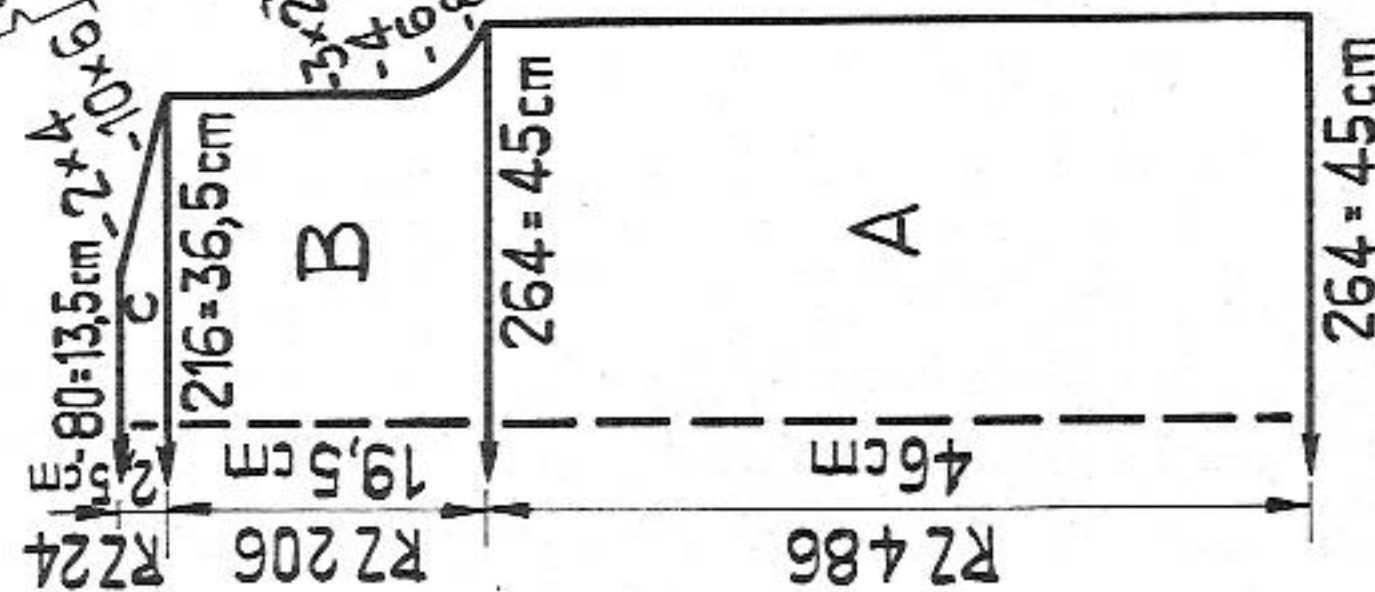


Fig. II

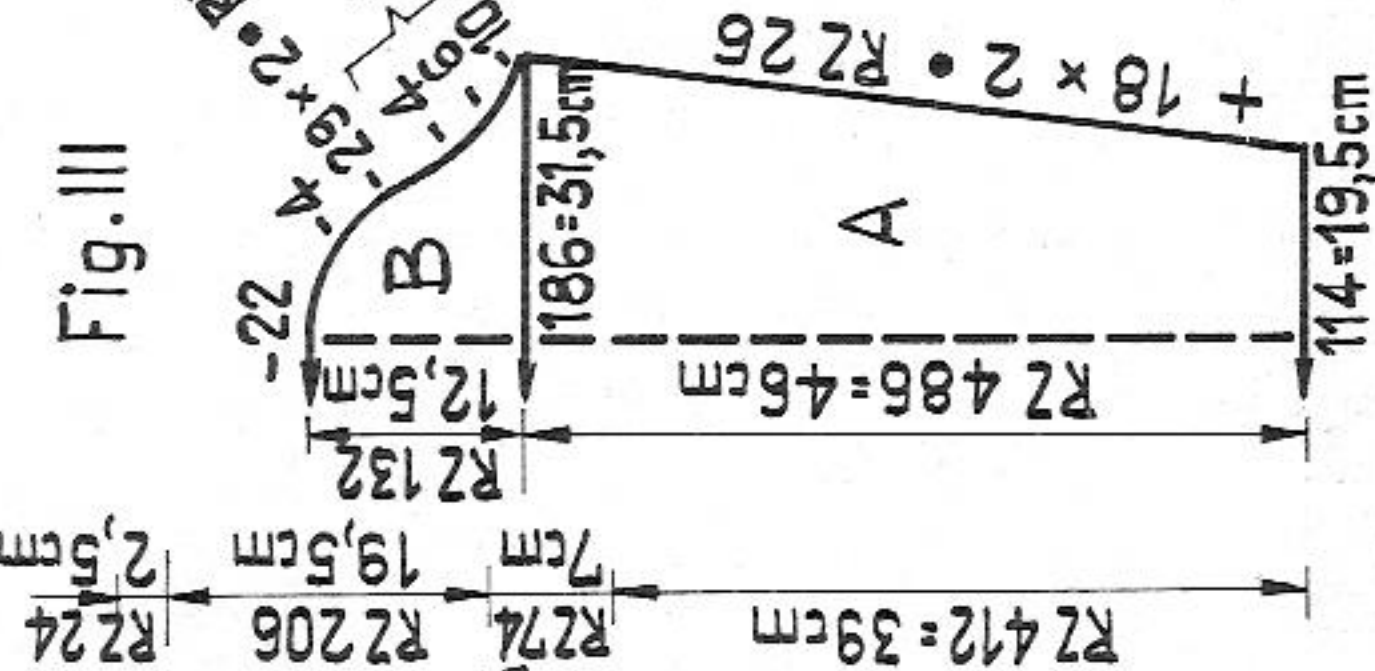
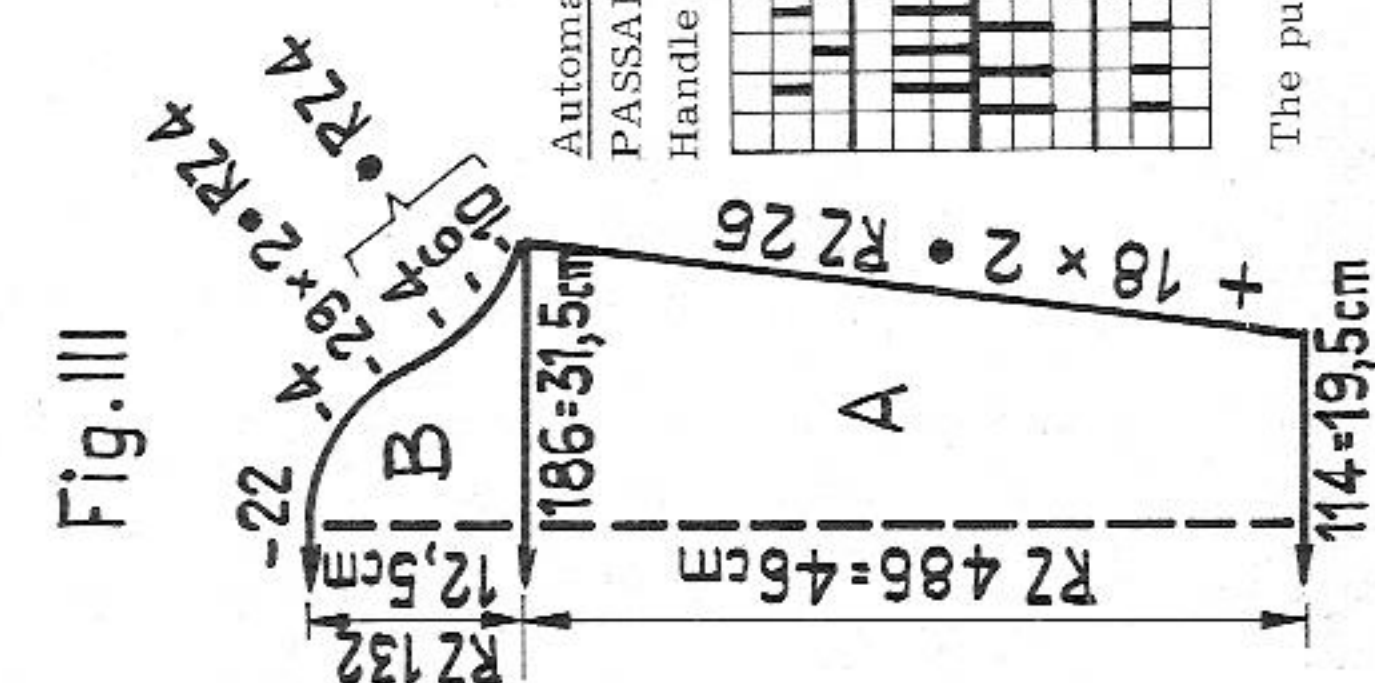
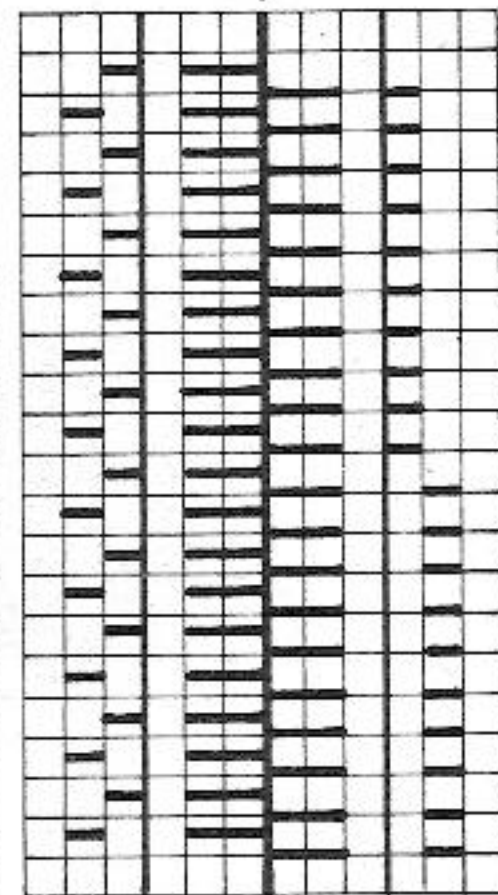


Fig. III



Automatic fairisle pattern,  
PASSAP COLOR no. 465  
Handle down, pink strippers



The pushers must not be changed

Fig. III:

A = cast on as for Fig. I and continue in pattern, increasing at both ends. B = shape sleeve head, cast off.  
Buttonhole band (royal blue)

With 26 sts, knit 8 rows in K/K. Make first buttonhole thus: at right miss 4 sts (2 on back, 2 on front bed). Transfer the next 4 front bed sts to back bed, slipping front bed sts through back bed sts, so that only 1 st remains on nds. (14 sts remain at left). Knit third stitch through 4th stitch and place the stitch thus obtained onto third needle. Knit second stitch through third stitch and first stitch through this new stitch. Place this stitch on second empty nd on front bed, leaving empty nds in W.P. Knit 1 row, twist zig-zag thread on nds. This type of buttonhole does not need finishing. Make 5 more buttonholes, knitting 36 rows in between. Knit 155 cm, then a few rows with contrast yarn, release.

To make up:

Block and press all parts lightly. Join side, shoulder and sleeve seams, set in sleeves. With buttonholes to the right, sew on band, backstitching into the open loops. Unravel if too long, grafting loose sts together. Sew on buttons. Press seams lightly.

Colour sequence:

		2 rows royal blue	RC 2
		2 rows black	RC 4
3 times	{	2 rows royal blue	RC 16
	}	2 rows white	
twice	{	2 rows pale blue	RC 24
	}	2 rows black	
twice	{	2 rows pale blue	RC 32
	}	2 rows white	
		2 rows royal blue	RC 34
		2 rows black	RC 36
		2 rows royal blue	RC 38
		2 rows white	RC 40
		2 rows royal blue	RC 42
		2 rows black	RC 44
3 times	{	2 rows pale blue	RC 56
	}	2 rows black	
twice	{	2 rows royal blue	RC 64
	}	2 rows white	
twice	{	2 rows pale blue	RC 72
	}	2 rows white	
		2 rows pale blue	RC 74
		2 rows black	RC 76
		2 rows pale blue	RC 78
		2 rows black	RC 80
		repeat	

RZ = RC

# 2165 PASSAP - DUOMATIC \*

## Classic pullover with roll collar

- Size:** to fit a 7 year old, height 122 cm  
**Material:** 8 ozs fine baby wool  
**Stitch size:** DUOMATIC; K/K = 2, 1:1 rib = 1 1/2, stocking st = 4  
 COMBI: K/K = St.S 1 3/4, 1:1 rib = St.S 1 1/4, stocking st = St.S 4, tension arm 7, yarn brake 5  
**Test square:** 100 sts = 20 cm (slightly stretched) (7 3/4")  
 100 rows = 17,5 cm (7")  
**Pattern:** entire pullover in K/K, collar in 1:1 rib

### Fig. I:

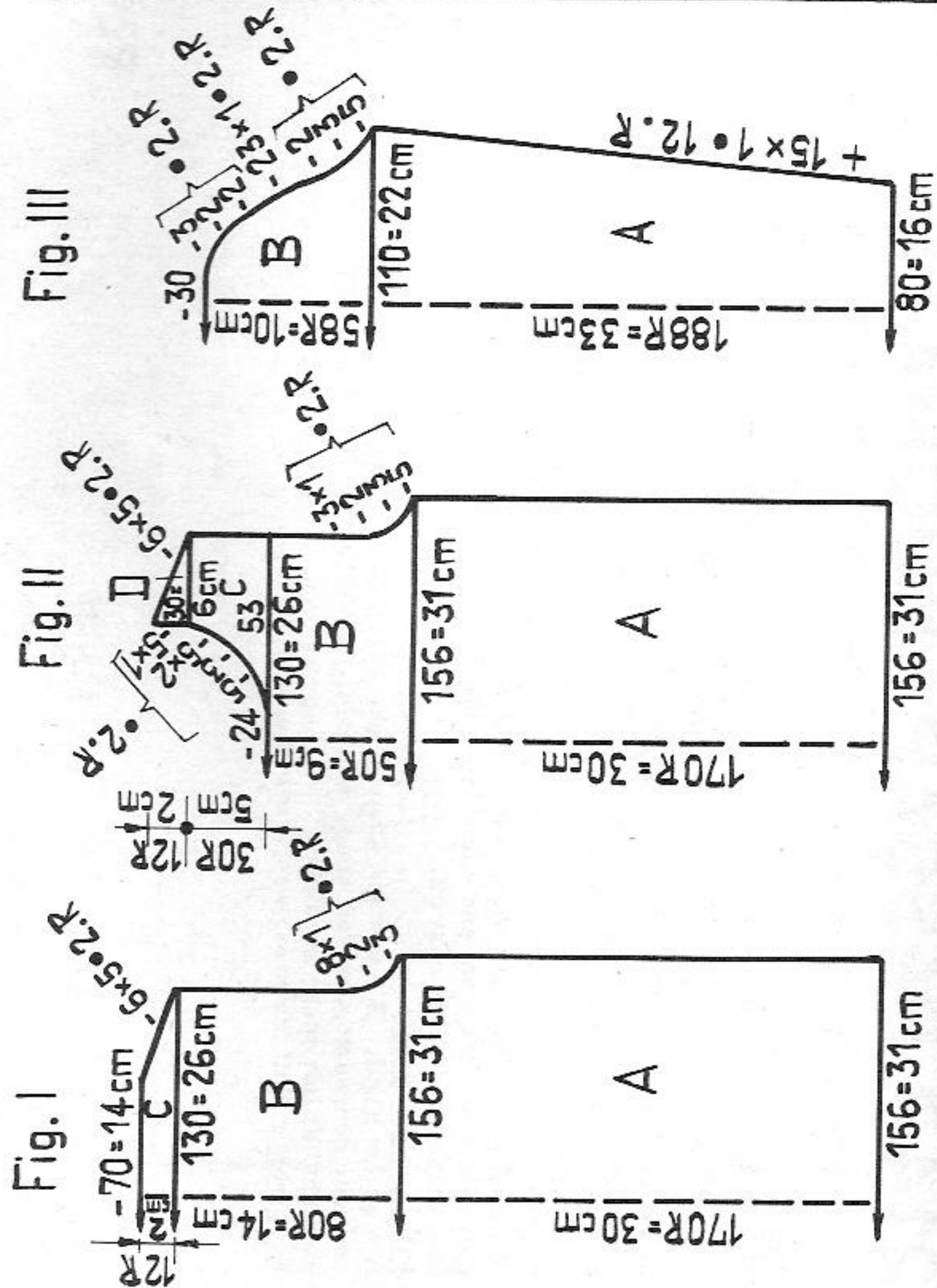
A = cast on with tubular rows, knit straight. B = shape armholes, then straight.  
 C = shape shoulders, cast off.

### Fig. II:

A + B = as for Fig. I, armhole shaping acc. to diagram. C = divide work with BX and pushers. Cast off centre 24 sts. At left, knit a few rows with contrast yarn over 53 sts. Leave sts on machine. Continue with the 53 sts at right: at right knit straight, at left shape neck. D = at right shape shoulder, at left knit straight. Unravel contrast yarn of sts at left and knit second shoulder with reversed shapings.

### Fig. III:

A = cast on, continue increasing at both ends. B = shape sleeve head, cast off.



14/20

**Material:** 500 metres length per 100 gr  
 157 yds per 1 oz  
 10 cm = approx. 4"

### Roll collar:

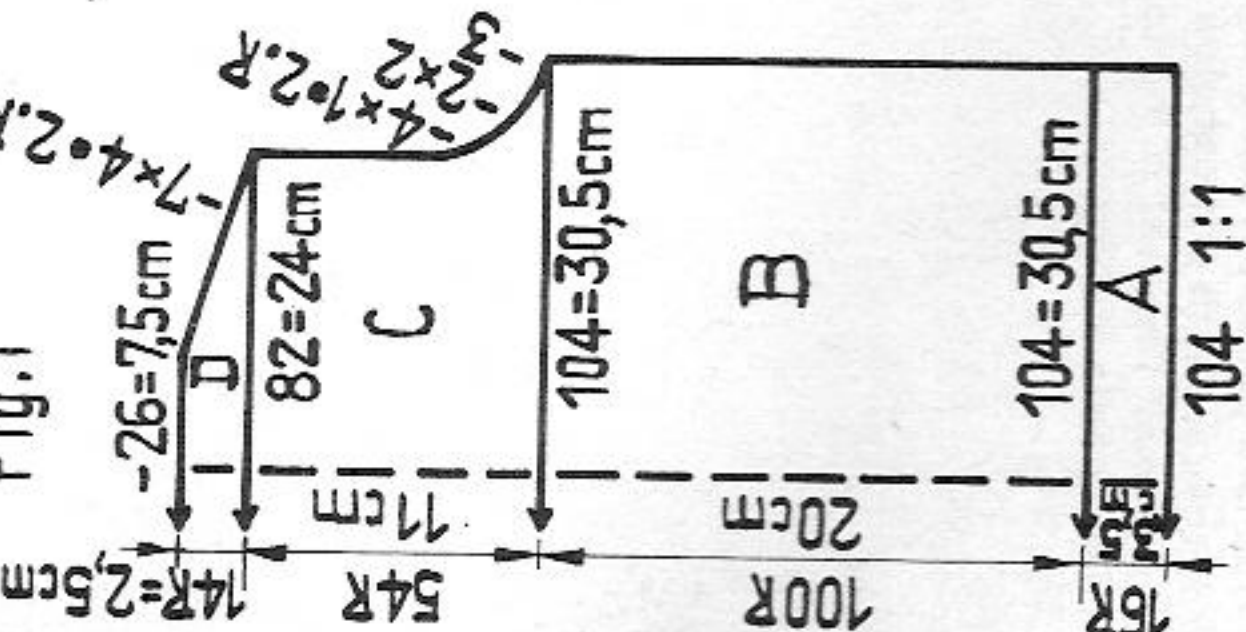
With 120 sts knit 70 rows in 1:1 rib. Transfer sts to front bed. With St.S 4 knit 2 rows in stocking st. A few rows with contrast yarn, release.

### To make up:

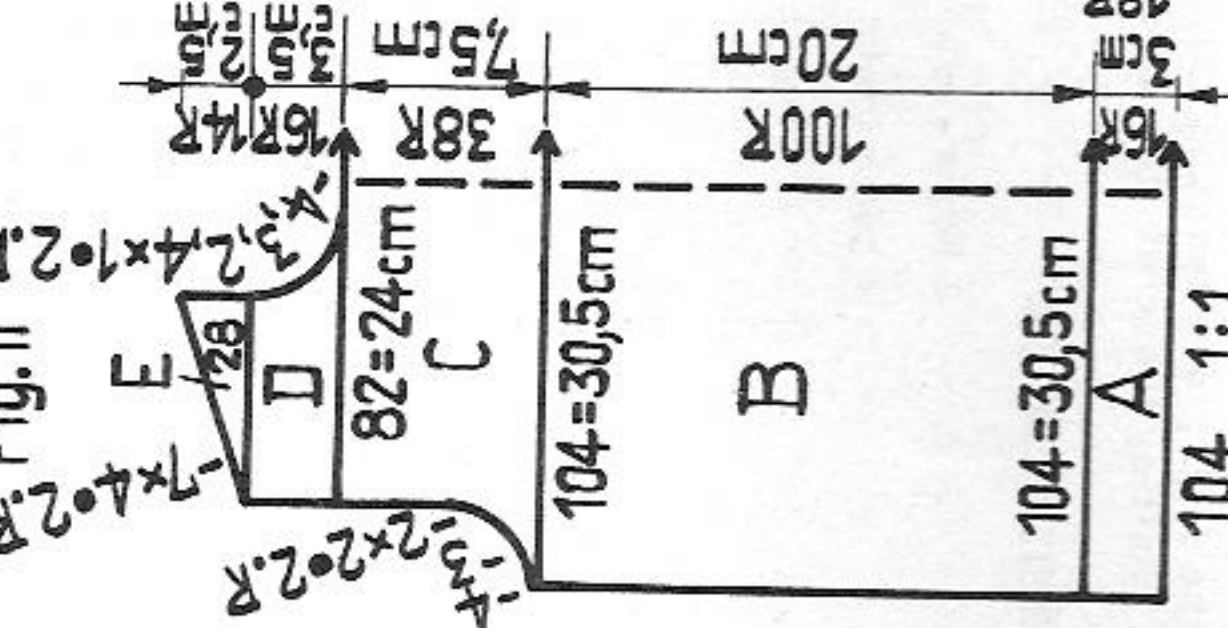
Join side, shoulder and sleeve seams. Set in sleeves. Join short edges of roll collar with mattress stitch. Sew collar to neck edge, backstitching into the open loops and unravelling contrast yarn.

# 1912 PASSAP - DUOMATIC \*

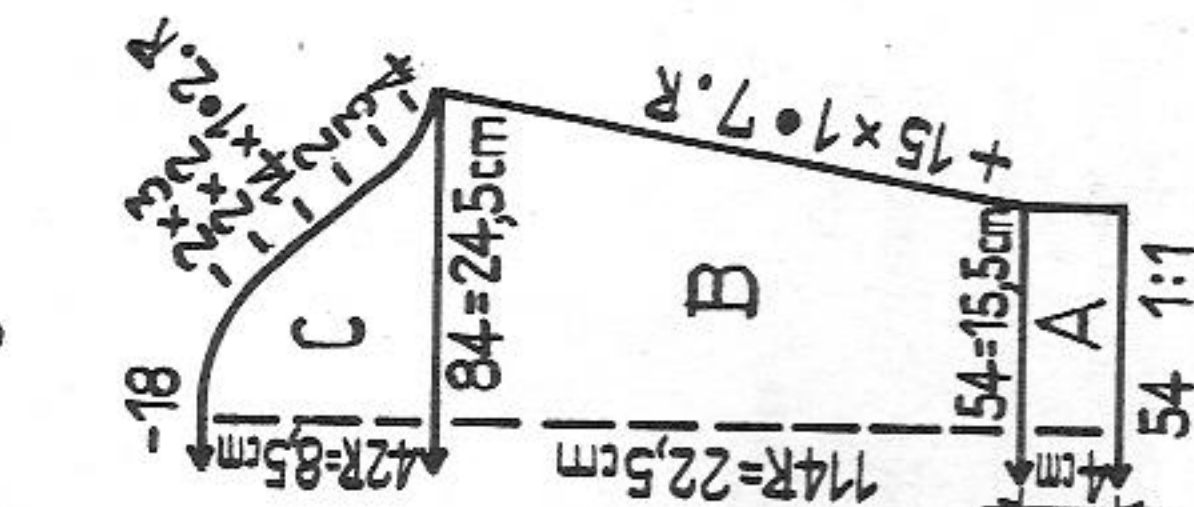
### Fig. I:



### Fig. II:



### Fig. III:



**Child's sweater** (to wear with dungaree model 2166)

**Size:** to fit a 5 year old, child height 110 cm

**Material:** 6 ozs medium wool

**Stitch size:** DUOMATIC: stocking st = 4 3/4, 1:1 rib = 2 3/4, K/K = 3 1/4

**Test square:** COMBI: stocking st = St.S 4 1/2, 1:1 rib = St.S 2 1/2, K/K =

**Pattern:** St.S 3, tension arm 7, yarn brake 5

100 sts = 29 cm (11 1/2"), 100 rows = 20 cm (8")

stocking st, welts in 1:1 rib, neck band in K/K

**Material:** 410 meters length per 100 gr  
 117 yds per 1 oz

# 2146 PASSAP - DUOMATIC \*

Child's hooded cape

Size: to fit a 3 year old, approx. 98 cm tall

Material: 13 ozs double knitting: 12 ozs red, 1 oz navy blue, an oddment white

Stitch size: stocking st = 5 1/2, 1:1 rib = 2 1/2

COMBI: stocking st = 5 1/4, 1:1 rib = 2 1/4, tension arm 6, yarn brake 4 1/2

Test square: stocking st: 100 sts = 36 cm (14"), 100 rows = 22 cm (8 1/2")

Pattern: stocking st, K/K and 1:1 rib

Fig. I + II, cape:

A = begin with waste yarn, at left put 5 nds into W.P. on the back bed, corresponding to the last 5 sts on front bed. Stitch size at back 2 1/2. Begin at left, knit 1 row in white, 2 rows navy blue. B = continue in red, at right make graduations (BX and pushers) starting from the outside: lock is at right, return 1 pusher to N.P., knit 1 row, lock is at left, return 5 pushers to N.P., knit 1 row, etc. etc. C = knit 2 rows red, 2 rows navy blue, 2 rows white, 2 rows navy blue. D = continue with red as for section B. Repeat sections C and D 18 times (20 series altogether). When knitting last section D knit 2 rows red, 2 rows navy blue, a few rows waste yarn, release.

Fig. XII, hood:

A = 1:1 rib, begin with waste yarn. Knit 4 rows navy blue, 2 rows white, 4 rows navy blue, 2 rows white, 4 rows navy blue. B = continue in red, stocking st.: at right cast off 8 sts, transfer all sts for stocking st, continue straight. After 100 rows knit sections B and A in reverse. A few rows with waste yarn, release.

Front band of hood, red:

cast on 108 sts for 1:1 rib and knit 14 rows, a few rows with waste yarn, release.

Cord with pompons, red:

With 3 sts knit a cord (tubular) 35 cm long. Make two pompons and sew to either end of cord.

Fig. I + II

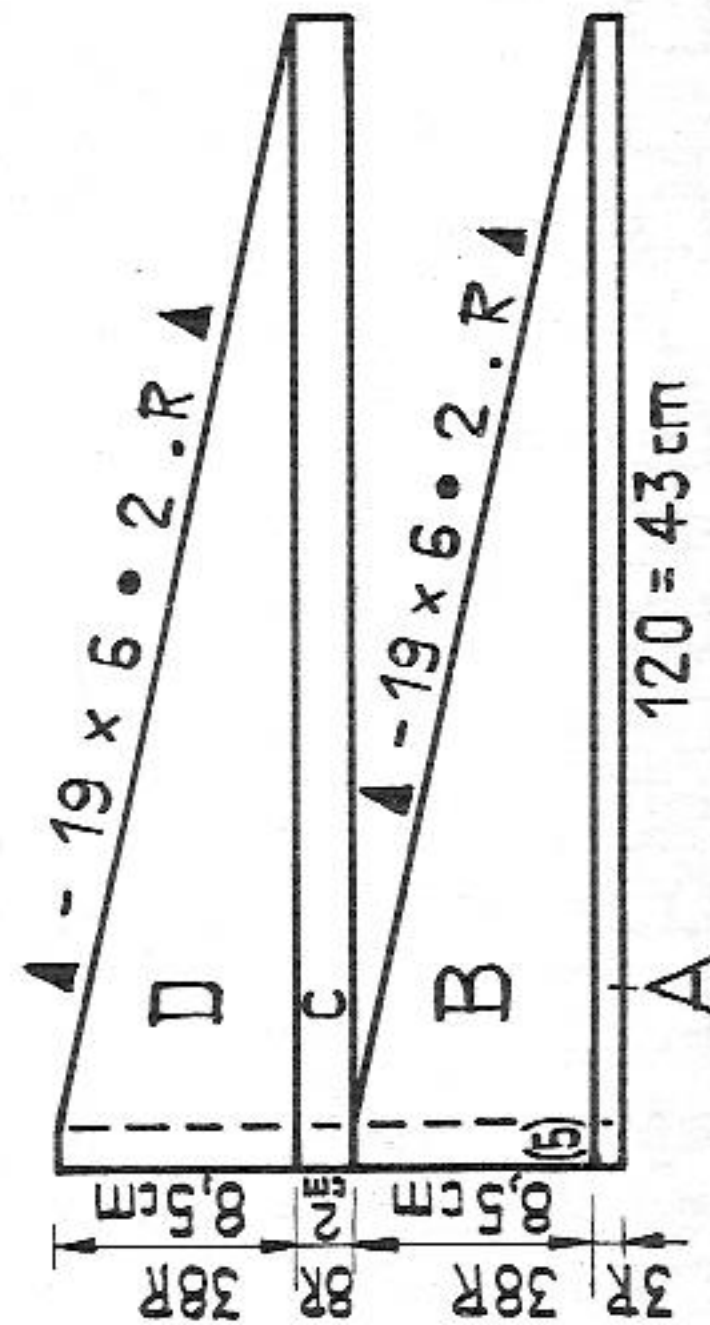
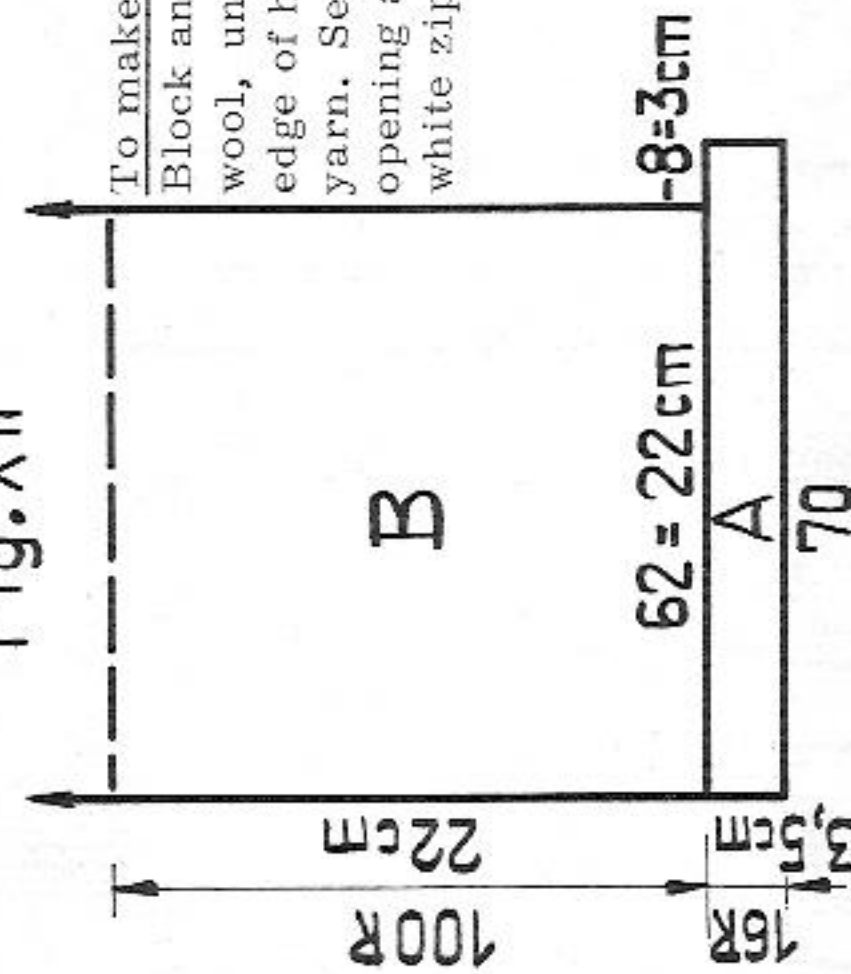


Fig. XII



To make up:

Block and press all parts. Join centre front seam, grafting sts together with white wool, unravelling contrast yarn. At top leave 17 cm open. Sew up hood. At front edge of hood sew on red band, backstitching into the open loops, unravelling contrast yarn. Sew hood to cape, st by st, using back stitch. Unravel white wool at front opening and, with navy blue, work 1 row of single crochet round opening. Set in white zip. Sew cord with pompons to hood.

Material: 310 metres length per 100 gr  
97 yds per 1 oz  
10 cm = approx. 4"

15/20

1912

Continued from page 14

Fig. I:

A = 1:1 rib for welt. B = stocking st, knit straight. C = at both ends shape arm-holes. D = shape shoulders, cast off loosely.

Fig. II:

A, B and C = as for Fig. I. D = divide work with BX and pushers. Then knit right shoulder according to diagram, left shoulder reversing shapings. In the centre cast off for neckline, at left knit straight. E = at right knit straight, at left shape shoulder.

Fig. III:

A = 1:1 rib for welt. B = stocking st, increase at both ends. C = shape sleeve head, cast off.

Neck band:

With 110 nds knit 30 rows in K/K, a few rows with contrast yarn, release.

To make up:

Join sleeve, side and shoulder seams. Set in sleeves. Join neck band with mattress stitch. Sew on neck band - starting at centre back - st by st with back stitch, unravelling contrast yarn. Fold in half to inside and catch down. Press all seams.

# 2147 PASSAP - DUOMATIC \*

Child's trousers

**Size:** to fit a 3 year old, height 98 cm  
**Material:** 9 ozs sports wool, waist elastic  
**Stitch size:** 5 1/4, COMBI 5, tension arm 6, yarn brake 4 1/2  
**Test square:** -00 sts = 34 cm (13 1/4"), RC 200 = 24 cm (9 1/2")  
**Pattern:** stocking st tubular and half tubular

RZ = RC

Fig. IX

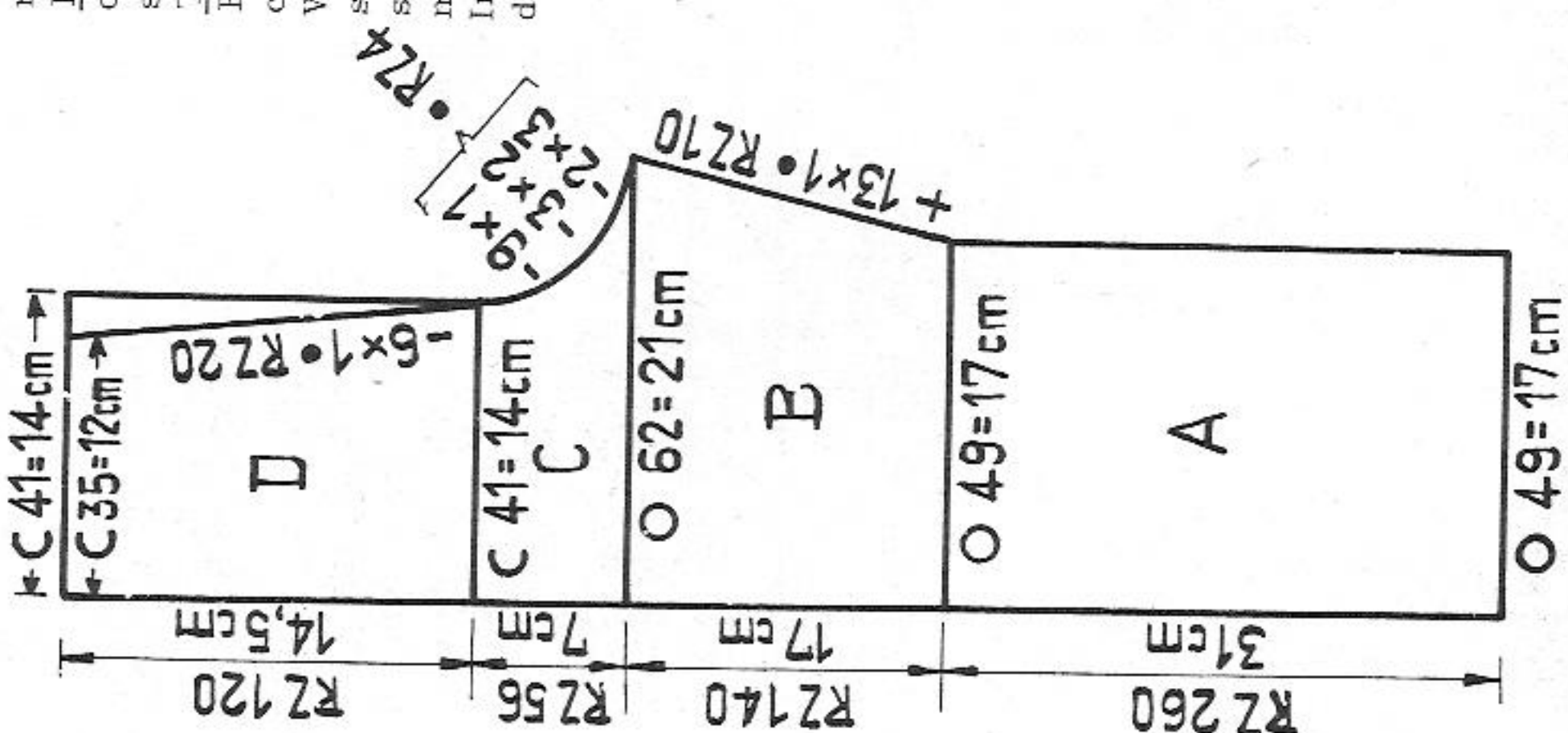


Fig. IX, right leg:

A = begin with contrast yarn, continue straight, tubular. B = at right back and front increase, at left knit straight. C = half tubular, open at right. At right back and front decrease, at left knit straight. D = half tubular, open at right, decrease at right back; at right front and at left knit straight. A few rows with contrast yarn, release.

**Left leg:** Knit as right leg, except section D: decrease at right front, on back bed knit straight.

**To make up:**

Block and press all parts. Drop 18th stitch counting from centre front edge (unshaped edge). With green tool crochet ladder made by dropped stitch, taking 2 threads at a time. Join seam (shaped edge = centre back). At waist edge make a 1" hem, unravelling contrast yarn. Insert elastic. At lower edge make hems to desired measurement.

**Material:** 310 metres length per 100 gr  
 97 yds per 1 oz  
 10 cm = approx. 4"

# 2172 PASSAP - DUOMATIC \*

Evening skirt with flounced hem

**Size:** to fit an approx. 96 to 100 cm hip  
**Material:** 14 1/2 ozs synthetic yarn with metallic effect, waist elastic  
**Stitch size:** DUOMATIC; stocking st 5  
**Test square:** COMBI; Stocking st St.S 4 3/4, yarn brake 3, tension arm 2  
 100 sts = 32 cm (12 1/2"), 100 rows (RC 200) = 22 cm (8 1/2")

a) Fig. VII + VIII

**Pattern:** skirt in stocking st tubular without side seams, flounced hem with graduations, border (hem) in K/K

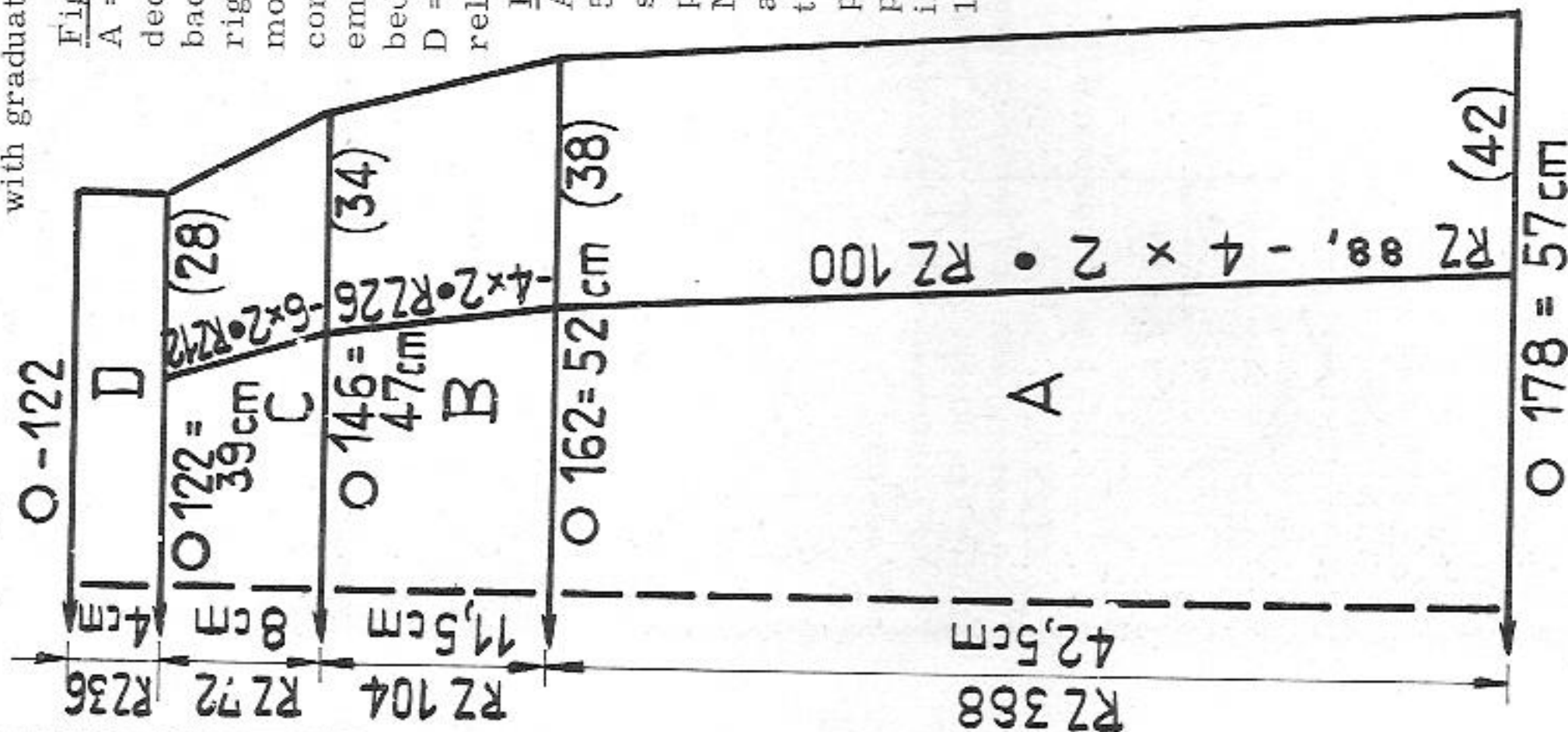


Fig. VII + VIII a:

A = make open cast-on for tubular, decrease with dekercombs as follows: counting from both sides back and front mark 42nd and with a pusher. From right and left put 1 st onto nds marked with pusher, move these triple sts one nd inwards. With dekercombs move sts at both sides 2 nds inwards. Return empty nds to N.P. Mark triple sts on back and front bed with corresponding pushers. B + C = as section A. D = knit straight, a few rows with contrast yarn, release.

Fig. VII + VIII b:

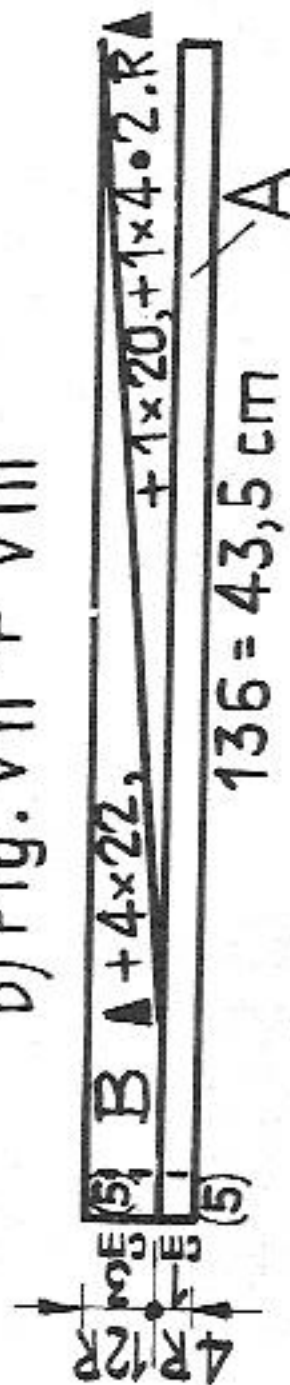
begin and end with contrast yarn. A = cast on 136 sts on front bed. At the left, cast on 5 sts on the back bed to correspond with the last 5 sts on the front bed for border. At front put all pushers into W.P. Set lock at front to BX, at back to N and St.S 3 1/2. Krit 4 rows. B = knit 1 row, lock is at left. Counting from the right, return 113 pushers to R.P. and knit 1 row. At opposite side to lock put 1 pusher into W.P., knit 1 row. At lock side put 21 pushers into W.P., knit 1 row, put 1 pusher into W.P. and so on, acc. to diagram. A + B = 1 series. Knit another 137 series. Release.

Continued on page 17

RZ = RC

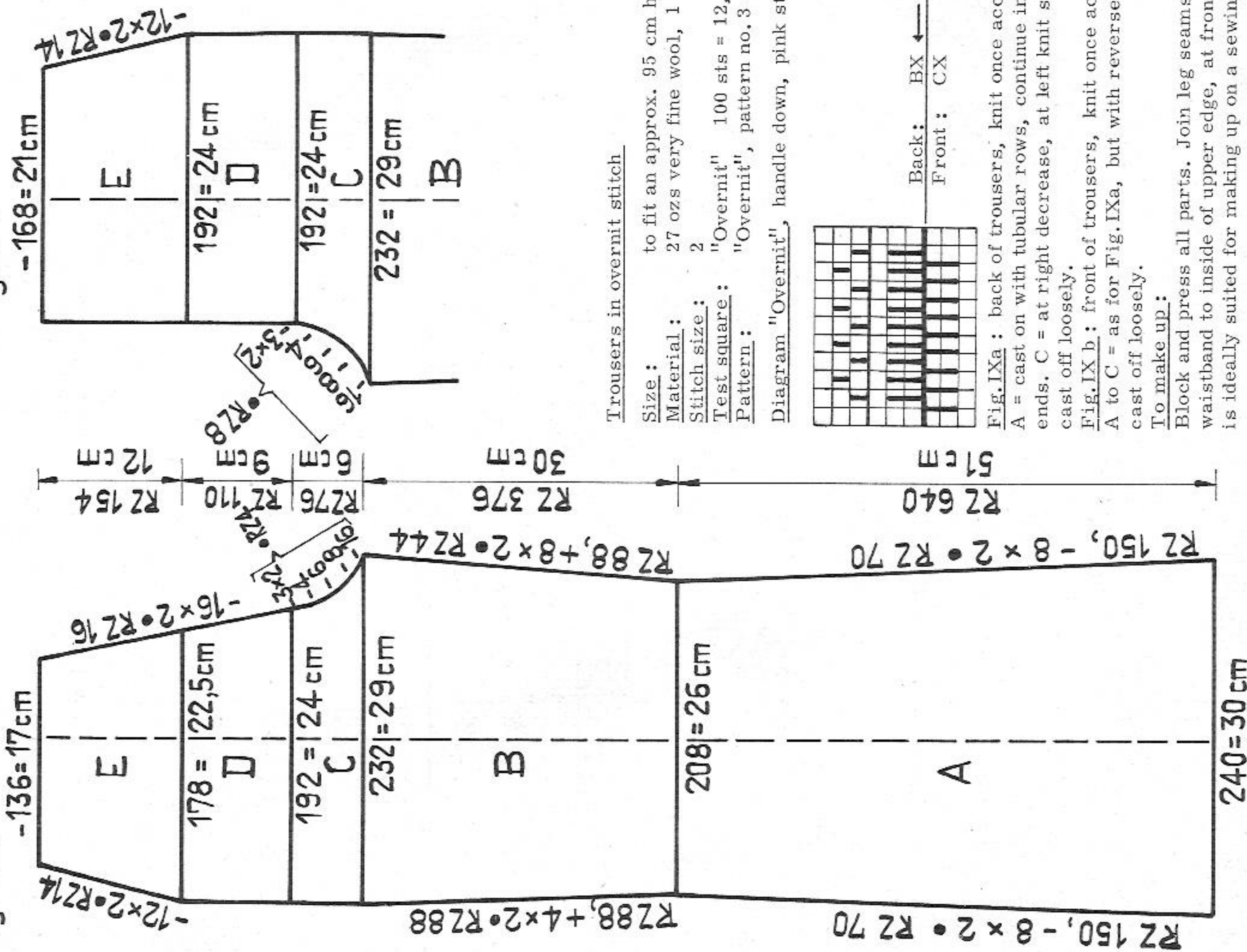
**Material:** 670 metres length per 100 gr  
 210 yds per 1 oz  
 10 cm = approx. 4"

b) Fig. VII + VIII



# 2150 PASSAP - DUOMATIC

Fig. IX a



### Trousers in overnit stitch

**Size:** to fit an approx. 95 cm hip

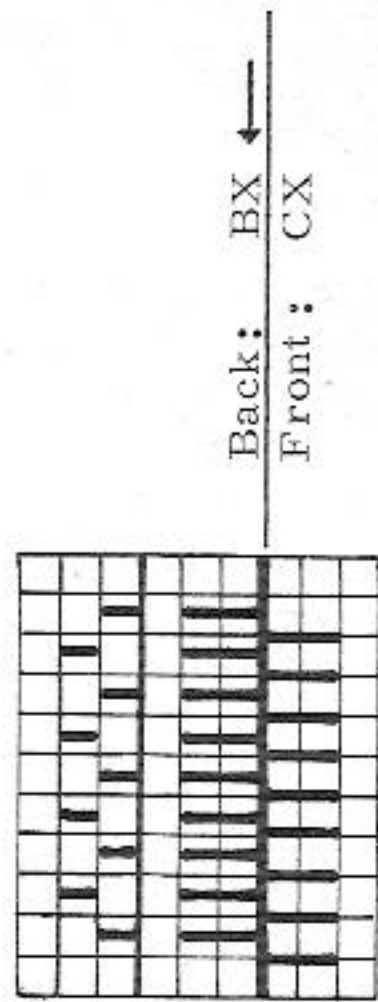
**Material:** 27 ozs very fine wool, 1 zip fastener 18 cm long

**Stitch size:** 2

**Test square:** "Overnit" 100 sts = 12,5 cm (5"), RC 200 = 16 cm (6 1/2")

**Pattern:** "Overnit", pattern no. 3 of stitch pattern book 1 (PASSAP DUOMATIC)

**Diagram "Overnit"**, handle down, pink strippers



**Fig. IX a:** back of trousers, knit once acc. to diagram, once with reversed shapings

A = cast on with tubular rows, continue in overnit stitch acc. to diagram, decreasing at both ends. B = increase at both ends, C = at right decrease, at left knit straight. D = at right decrease, at left knit straight. E = decrease at both ends, cast off loosely.

**Fig. IX b:** front of trousers, knit once acc. to diagram, once with reversed shapings.

A to C = as for Fig. IX a, but with reversed shapings. D = continue straight. E = at right decrease, at left knit straight, cast off loosely.

**To make up:**

Block and press all parts. Join leg seams. Join centre seam, leaving an 18 cm opening at centre front. Edgestitch waistband to inside of upper edge, at front attach hook and eye fastener. Set in zip fastener. This knitted fabric is ideally suited for making up on a sewing machine.

# 2172

Continued from page 16

### To make up:

Press parts lightly. Join short edges of flounced hem, grafting sts together and unravelling contrast yarn. Join flounce and skirt, inserting a type of hemstitch lace of matching colour.

If you like to make this insertion by hand (as shown) proceed thus: drop third and fourth stitch of flounced hem, counting from the right. Join hem and skirt with hem stitch, taking 2 threads at a time. Wind yarn round cross threads, thus obtaining hemstitch lace effect. Fold section D in half to inside and sew down, st by st, unravelling contrast yarn. Insert elastic.

**Material:** 800 metres length per 100 gr  
251 yds per 1 oz  
10 cm = approx. 4"

RZ = RC

# 2142 PASSAP - DUOMATIC \*

18/20

Fig. I

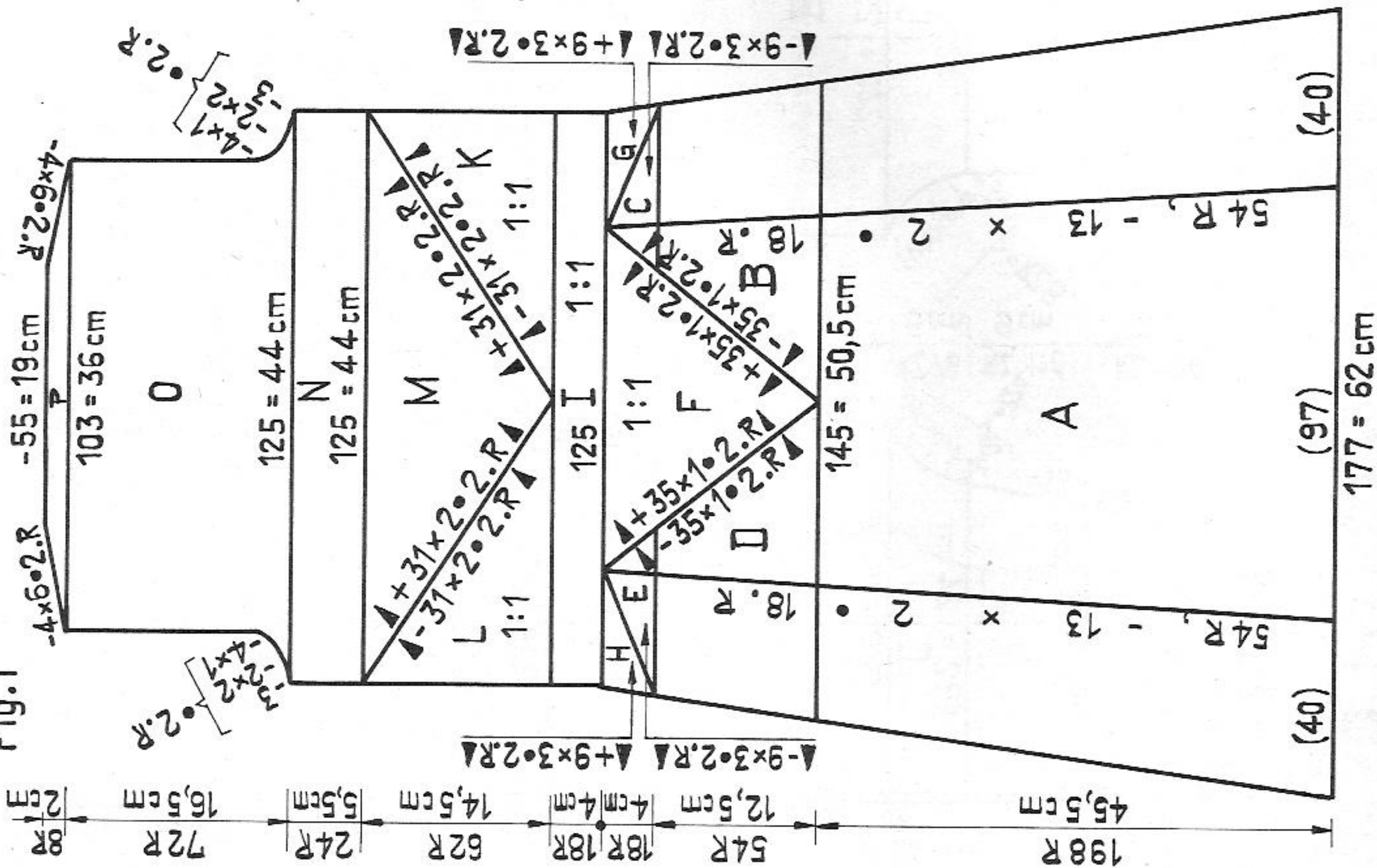
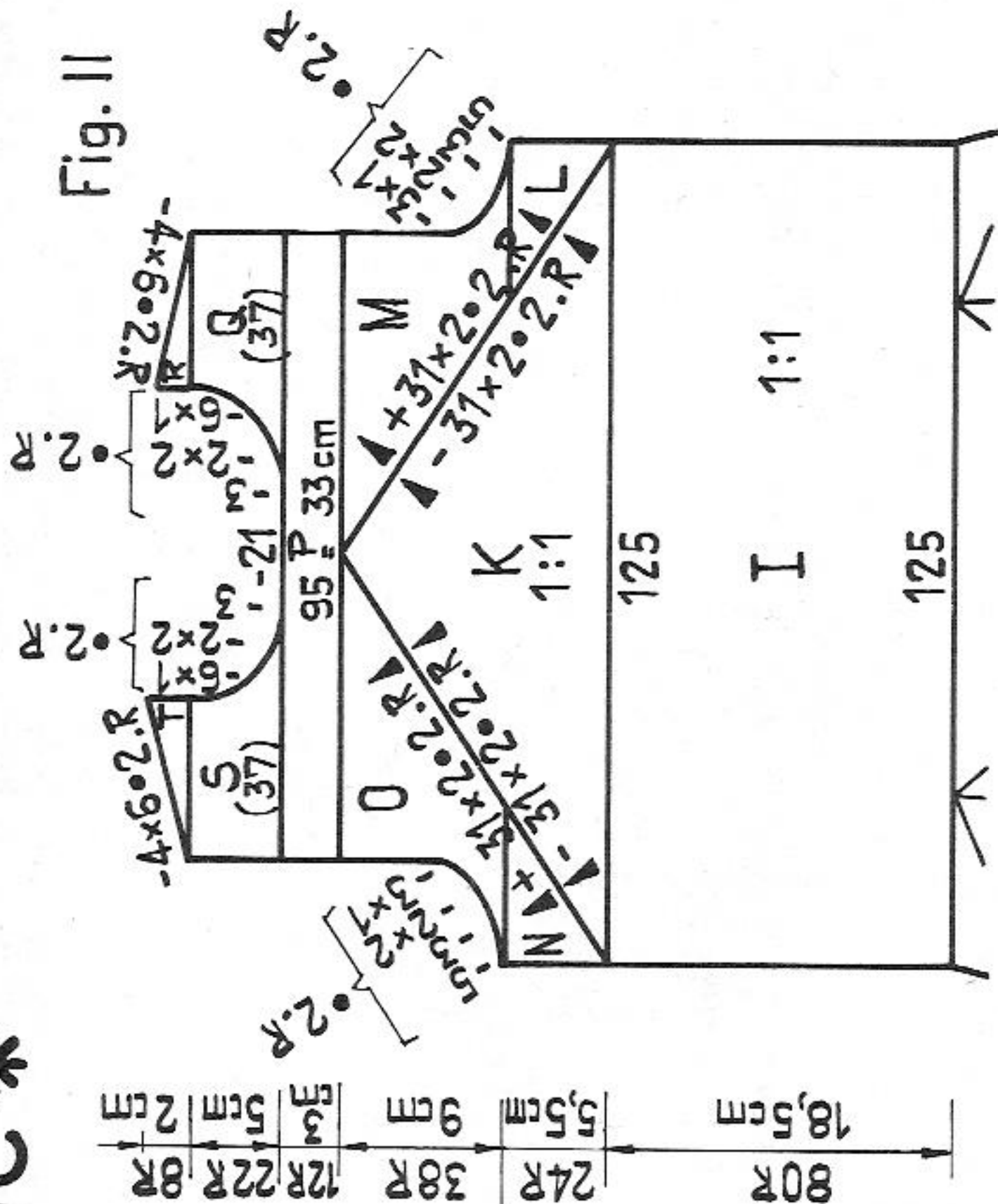


Fig. II



Material: 360 metres length per 100 gr  
113 yds per 1 oz

10 cm = approx. 4"

Lady's dress in three colours

Size:

to fit an 88 cm bust and 96 cm hip  
20 1/2 ozs wool with synthetic yarn  
8 ozs bordeaux, 8 ozs pink,  
4 1/2 ozs pale blue

Material:

stocking st = 5 1/4, 1:1 rib = 4  
K/K = 3 1/2, COMBI: stocking st = 5.  
1:1 rib = 3 3/4, K/K = 3 1/4,  
tension arm 3, yarn brake 3

Stitch size:

stocking st: 100 sts = 35 cm (13 3/4")  
100 rows = 23 cm (9")

Test square:

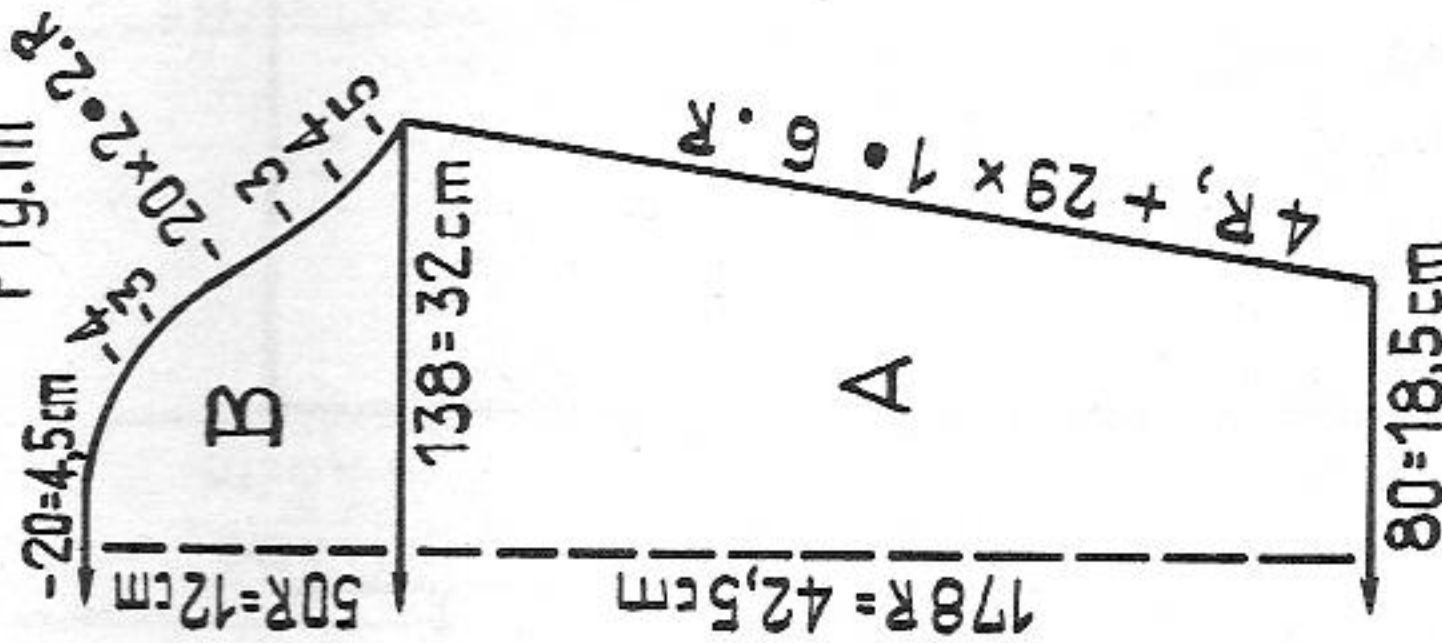
K/K: 100 sts = 23 cm (9")  
100 rows = 24 cm (9 1/2")  
stocking st, centre intarsia in 1:1 rib,  
sleeves and collar in K/K

Pattern:

When knitting the intarsia, the lock must be pushed across all ends of the knitting, even if there are only a few sts to be knitted. This is to protect the wool. Note the yarn tension. Pushers are always put into or out of work on the same side as lock.

Continued on page 19

Fig. III



A = stocking st with bordeaux. Cast on that centre stitch is on first nd at right of centre. After 54 rows decrease as follows: counting from right and left, mark 40th nd with coloured pusher (nail enamel). From right and left place 1 st onto these marked nds. Move triple sts 1 nd inwards. Move outer sts 2 nds inwards. At both ends return 2 nds to N.P. Mark triple stitches with coloured pushers, etc. B = decrease as for section A, begin intarsia: set lock to BX, at right put all pushers but first (centre stitch) into W.P., knit 1 row, at left (centre) return 1 pusher to R.P. Continue knitting 2 rows, returning 1 pusher to R.P. and so on. C = continue decreasing as for section A. Lock is at right, at right end return 1 pusher to R.P. and knit 1 row. At left return 1 pusher, at right 2 pushers to R.P. and knit 1 row. Continue thus, break off yarn when finished. D = continue decreasing as for section A. Lock is at right. Put all but first pusher of left half into W.P., knit 2 rows. At right return 1 pusher to R.P. Continue knitting 2 rows, returning 1 pusher to R.P. E = continue decreasing as for section A. Lock is at right. At right return 1 pusher to R.P., knit 1 row, at left return 1 pusher to R.P., knit 1 row, at right return 1 pusher, at left 2 pushers to R.P. Continue thus, breaking off yarn when finished. F = 1:1 rib with pale blue, St.S 4. Transfer all sts for 1:1 rib, lock is at right. At right of centre put first pusher into W.P., knit 1 row. At left of centre put first pusher into W.P., knit 1 row. Continue knitting 1 row, putting 1 pusher into W.P. (alternating 1 pusher from back, one from front bed). Break off yarn when finished, returning all pushers to R.P. G = lock is at left, at extreme right put 3 pushers into W.P., knit 1 row. At opposite side to lock put 2 pushers into W.P., knit 1 row, at lock side put 1 pusher into W.P., and so on. Break off yarn when finished, returning all pushers to R.P. H = lock is at right, at extreme left put 3 pushers into W.P., knit 1 row. At opposite side to lock put 2 pushers into W.P., knit 1 row, put 1 pusher into W.P., and so on. Break off yarn when finished. I = put all pushers into W.P., continue straight in 1:1 rib. K = put all but first pusher at right of centre into W.P., knit 1 row. At left (centre) return 2 pushers to R.P. Continue knitting 2 rows, returning 2 pushers at left to R.P. Break off yarn when finished. L = lock is at right, at left put all but two pushers at left of centre into W.P., knit 2 rows. Continue, returning 2 pushers at right to R.P., knitting 2 rows. Break off yarn when finished. M = stocking st, pink, St.S 5 1/4. Transfer all sts for stocking st. Put first pusher at right of centre into W.P., knit 1 row. At left put 2 pushers into W.P. Continue knitting 1 row, putting 2 pushers into W.P. Finally, all pushers are in W.P. N = continue straight in stocking st, pink. O = shape armholes. P = shape shoulders, cast off loosely.

## Fig. II, front:

A to I = as for Fig. I. K = 1:1 rib in pale blue, lock is at right. Put all but two at the extreme right into W.P. (1 on front, one on back bed), knit 1 row. At extreme left return 2 pushers to R.P. Continue knitting 1 row, returning 2 pushers to R.P. Break off yarn when finished. L = stocking st, pink, St.S 5 1/4. Transfer all sts for stocking st. Lock is at left. At extreme right put 2 pushers into W.P., knit 2 rows. Continue putting 2 pushers on lock side into W.P., knitting 2 rows. M = at left continue as in section L, at right shape armhole. Break off yarn when finished, returning all pushers to R.P. N = lock is at right. At lock side put 2 pushers into W.P., knit 2 rows. Continue putting 2 pushers into W.P., knitting 2 rows. O = at right continue as for section N, at left shape armhole. Break off yarn when finished. P = continue straight in stocking st. Q = divide work thus: cast off loosely centre 21 sts. Put sts of left half (37 sts) on deckercombs. Continue with sts at right: at right knit straight, at left decrease. R = at right decrease, at left knit straight. S = place sts on deckercombs back onto nds of machine and knit sections S and T, reversing shapings of sections Q and R.

## Fig. III, sleeve: pink, make two

A = K/K, after 4 rows increase at both ends. B = shape sleeve head, cast off loosely.

## Collar: pink

With 170 sts knit 60 rows in K/K. Set lock at back to GX, at front to N. With St.S 5 1/4 knit 6 rows, a few rows with contrast yarn. Set lock at back to N, at front to GX. With St.S 5 1/4 knit 6 rows on back bed, a few rows with contrast yarn, release.

## To make up:

Block and press all parts. Join shoulder, side and sleeve seams. Join collar, upper half with seam to outside. Sew collar to neck edge, first to outside, back-stitching into the open loops, then to inside, st by st, unravelling contrast yarn. Set in sleeves. Make lower hem to desired measurement.

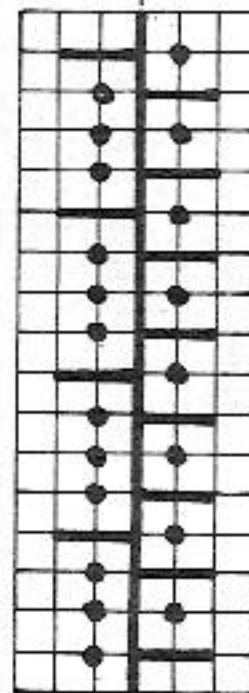
# 2159PASSAP-DUOMATIC + U70

Pram cover Back cover page

Pattern no. 423 of U 70 stitch pattern book

Diagram for cover:

Handle up, black strippers



Material: 550 metres length to 100 gr  
172 yds length to 1 oz approx.  
10 cm = 4" approx.

Back: N St.S 6

Front: N St.S 4

knit 4 rows

\* rack 1 1/4 nd to left

transfer sts

rack 3/4 nd to left

knit 4 rows

rack 1 1/4 nd to left

transfer sts

rack 3/4 nd to right \*

repeat from \* to \*

At left of machine cast on 159 sts (58 cm) acc. to diagram. Knit about 50 cm, cast off. Fringe: Arrange 2 sets of 4 nds (2 back, 2 front) 12 nds apart. Set lock to EX/EX, knit 2 rows, rack 1 nd to left, knit 2 rows, rack 1 nd to right, etc. Knit approx. 110 cm. Cut open and sew around edge of cover. Flowers: Depending on the desired size of flower, put 6 to 8 sets of 10 to 16 nds (counted on both beds) into W.P., leaving 1 nd in N.P. between each set of nds. With St.S 2 knit 2 rows N/N in colour 1, then 12 to 18 rows BX/BX in colour 2, 4 rows N/N, last row with increased St.S (about 2 sizes larger). With transfer lock U 70 transfer all sts to front bed. Break off and thread yarn through sts, draw up. Sew to cover. For stems knit tiny cords of 2 or 4 sts. Sew to flowers.

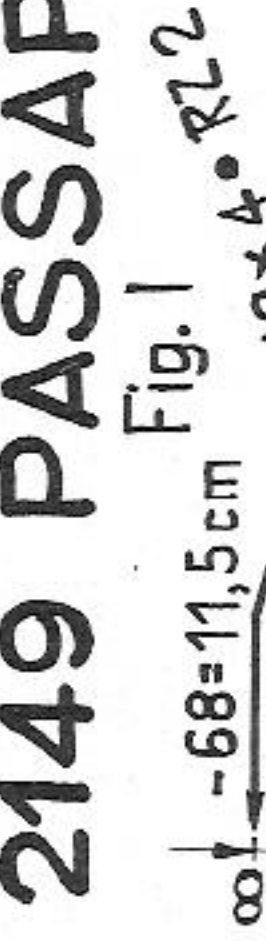
Divide nds and pushers for flowers accord. to diagram I, page 30.



# 2149 PASSAP - DUOMATIC

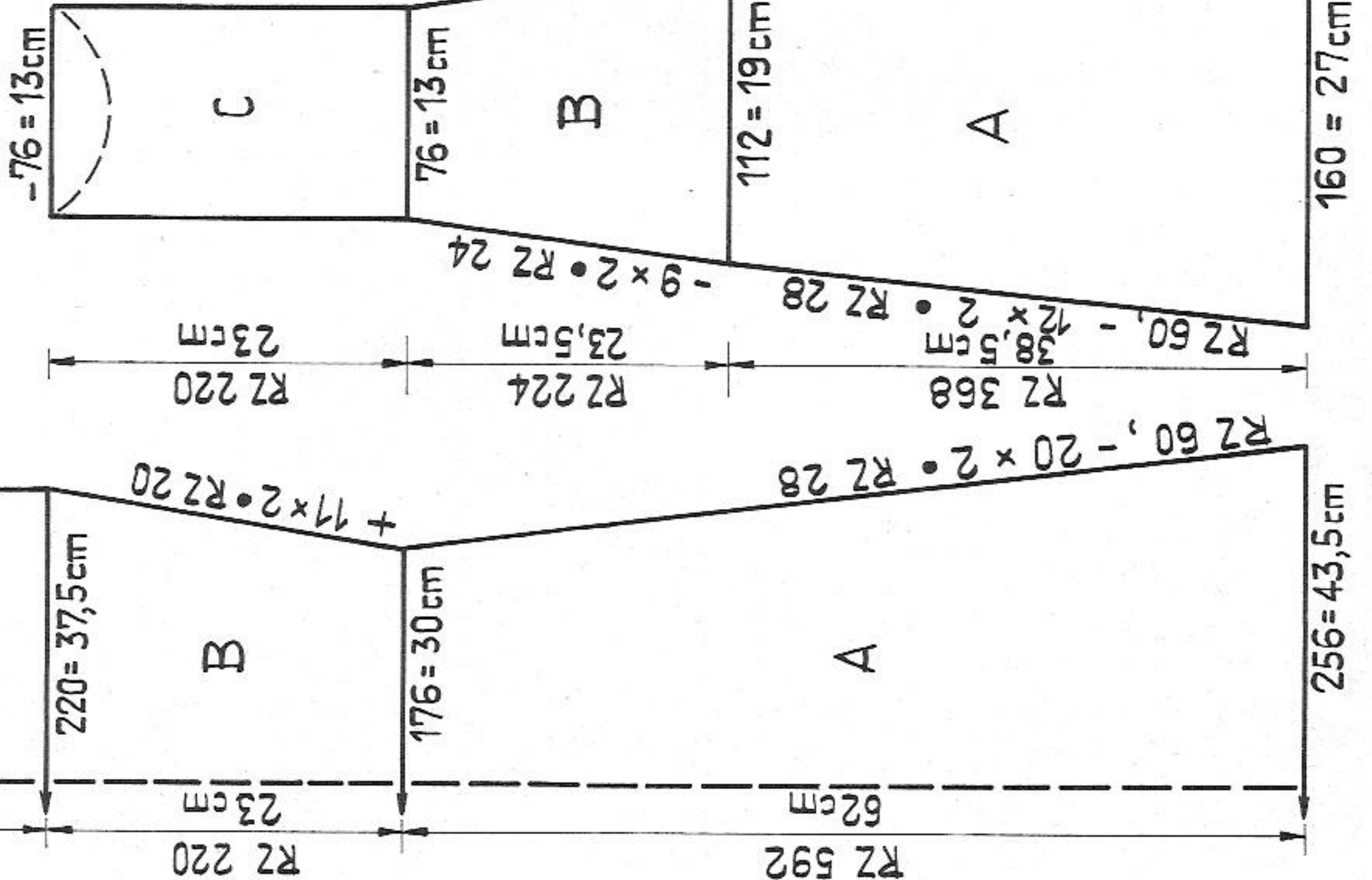
20/20

Continued on page 21

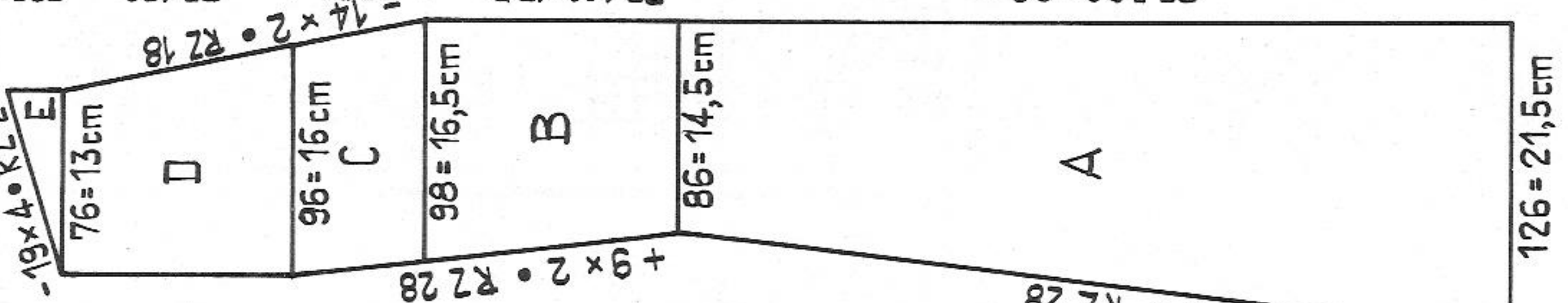


$RZ = RC$

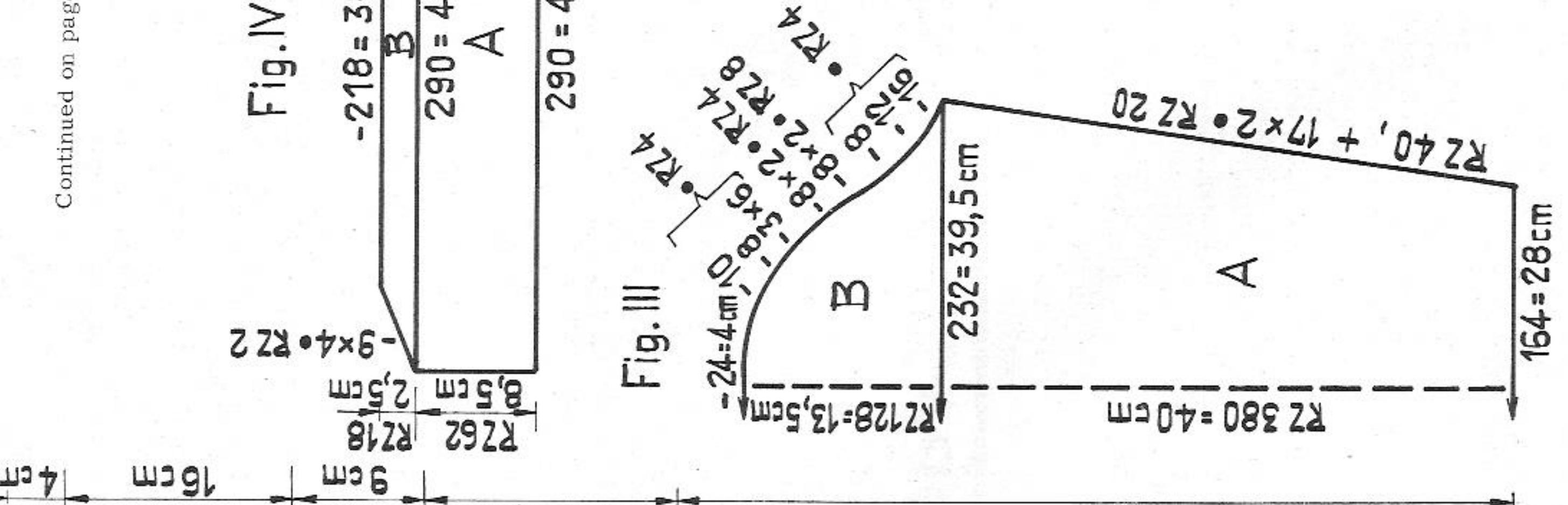
**Fig. I + II**



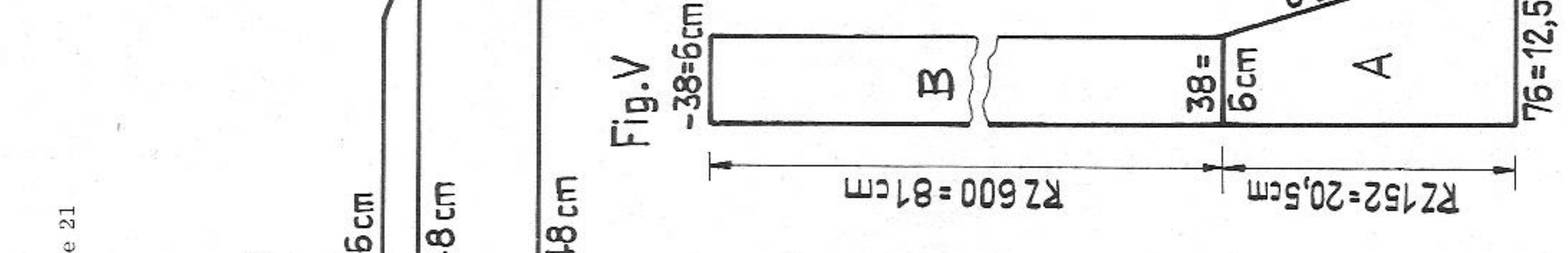
**Fig. II**



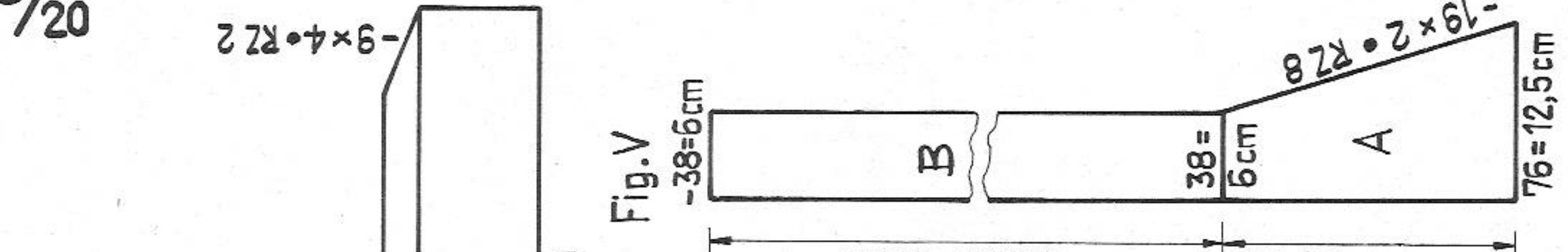
**Fig. III**



**Fig. IV**



**Fig. V**



20/20

# 2175 PASSAP - DUOMATIC

Baby's bonnet Back cover page

Material: 450 Metres length per 100 gr  
141 yds per 1 oz  
10 cm = approx. 4"

Size: 3 to 6 months

Material: 2 ozs oddments of dralon, orlon or acrylic yarn,  
1/2 oz each of turquoise, pink, white and navy blue.  
Silk ribbon

Stitch size: 4

Test square: 100 sts = 26 cm (10 1/2"), 100 rows = 19 cm (7 1/2")

Pattern: AX pattern and colour sequence acc. to diagram II of dress no. 2168. page 21

Fig. XII:

A = make zig-zag with navy blue as for K/K (without racking), continue straight in pattern. B = at right cast on additional 38 sts, continue straight. C = at right cast off these 38 sts, continue straight. Cast off.

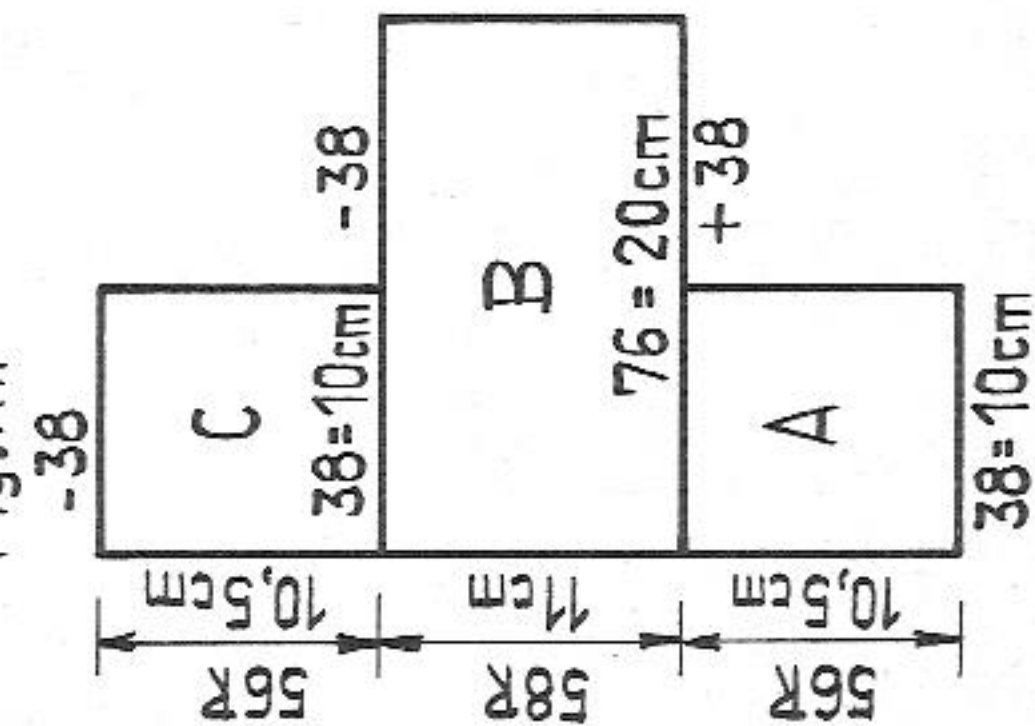
Band:

With 200 sts knit as section A. After 22 rows put all sts on a thread.

To make up:

Sew cast-on and cast-off edge of section B to side edges of A + C. Ease in band and sew to left edge of section A to C. At neck edge work 1 row of single crochet and 1 row of double crochet. Pull ribbon through.

Fig. XII



## Automatic fairisle pattern PASSAP COLOR 456

4 times	{ 2 rows black 2 rows dark green	RC 16
4 times	{ 2 rows black 2 rows light green	RC 32
4 times	{ 2 rows black 2 rows red	RC 48
twice	{ 2 rows black 2 rows light green	RC 56
twice	{ 2 rows black 2 rows dark green	RC 64
twice	{ 2 rows black 2 rows light green	RC 72
	2 rows black	RC 74
	2 rows red	RC 76
	2 rows black	RC 78
	2 rows light green	RC 80
	2 rows black	RC 82
	2 rows red	RC 84
15 times	{ 2 rows black 2 rows light green	RC 144
	repeat	

# 2149

Lady's coat in automatic fairisle pattern

Continued from page 20

Size: to fit an approx. 84 cm bust and 96 cm hip

Material: 50 ozs medium wool: 23 ozs light green, 16 ozs black,

5 1/2 ozs dark green, 5 1/2 ozs red, 4 buttons

fairisle pattern 4 1/4, tubular-K/K 3 1/2

Stitch size: fairisle: 100 sts = 17 cm (6 3/4"), RC 100 = 10, 5 cm (4")

Test square: tubular-K/K: 100 sts = 16, 5 cm (6 1/2"), RC 100 = 13, 5 cm (5 1/2")

Pattern: automatic fairisle pattern acc. to diagram

tubular-K/K = all nds in W.P. RC 2 with lock set on N/N,

RC 2 with lock set on CX/CX, repeat

Fig. I, back:

A = cast on with 2 rows tubular CX/CX in dark green, then fairisle pattern acc. to diagram, decreasing at both ends. B = increase at both ends. C = knit straight. D = decrease at both ends, cast off loosely.

Fig. II, front: knit once acc. to diagram, once with reversed shapings.

A = cast on as for Fig. I., at right knit straight, at left decrease. B = at right

knit straight, at left increase. C = at right decrease, at left continue increasing.

D = at right decrease, at left knit straight. E = at right knit straight, at left decrease.

Fig. I + II, side panel (make two):

A + B = cast on as for Fig. I., decreasing at both ends. C = knit straight, release.

Fig. III, sleeve (make two):

A = cast on as for Fig. I., increase at both ends. B = decrease at both ends, cast off.

Fig. IV, collar, light green:

A = tubular-K/K, see directions paragraph "pattern". Knit straight. B = decrease at both ends, cast off loosely.

Fig. V, button- and buttonhole band, light green:

Buttonhole band: A = tubular-K/K, decrease at right, at left knit straight, after RC 132 make buttonhole over 8 sts, 19 sts away from left edge (unshaped edge).

B = knit straight, make buttonholes as before when row counter reads 100, 220 and 340. Cast off loosely.

Buttonband:

As buttonhole band, omitting buttonholes.

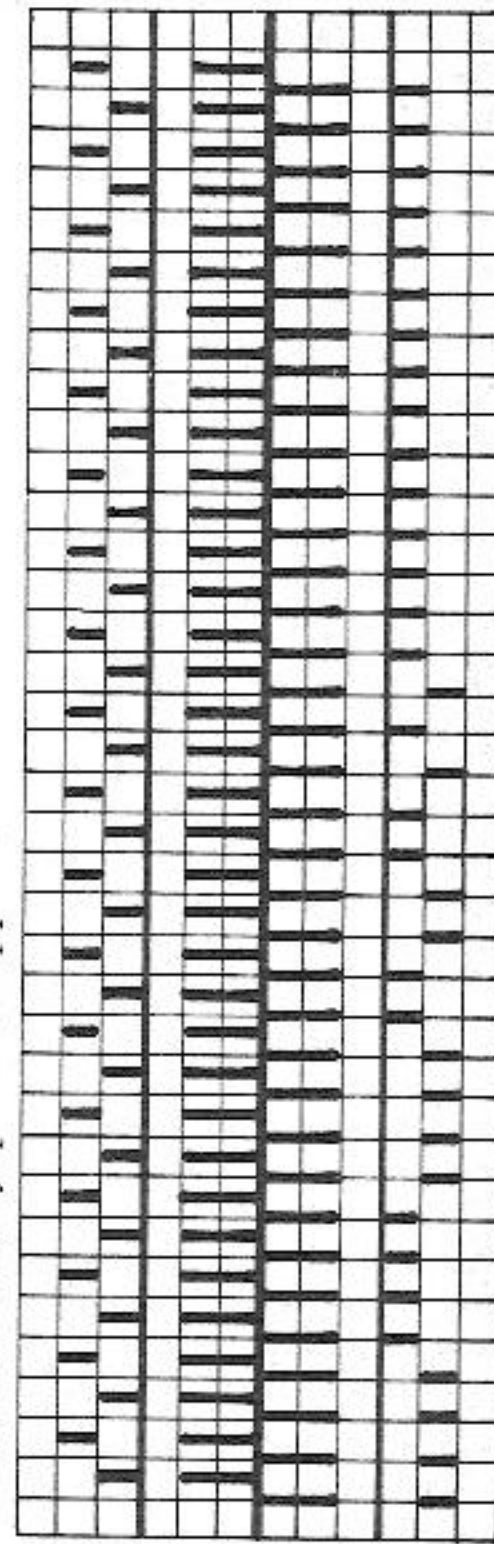
To make up:

Block and press all parts. Join shoulder, side and sleeve seams. This sort of knitting is suitable for machine sewing (zig-zag). Sew on collar. Sew front bands to centre front edges and to collar. Set in sleeves acc. to broken line on diagram. Cut off surplus material of side panels. Cover 4 buttons with knitted material. Sew on buttons.

Material: 430 metres length per 100 gr  
135 yds per 1 oz  
10 cm = approx. 4"

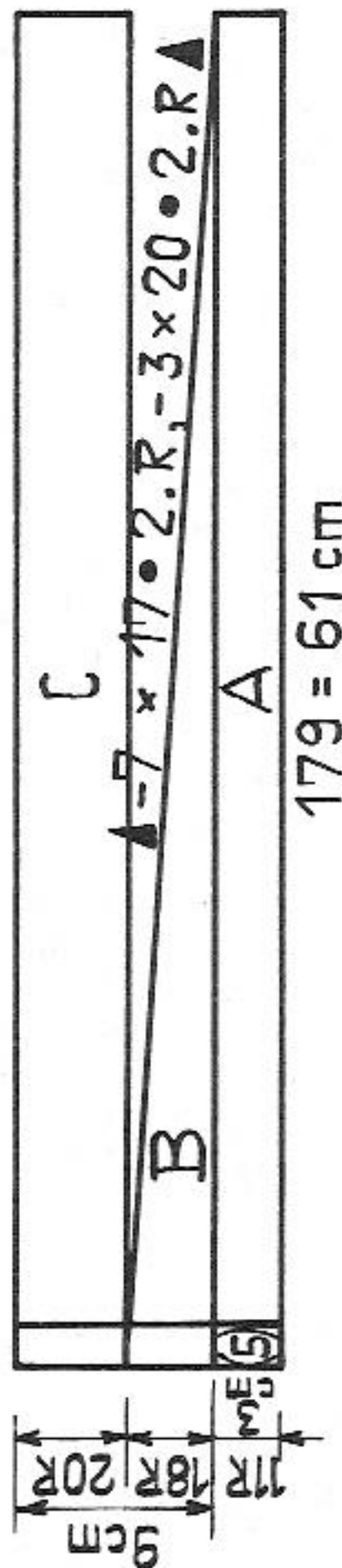
## Automatic fairisle pattern PASSAP COLOR 456

Handle down, pink strippers



# 2151 PASSAP - DUOMATIC \*

Fig. VII + VIII



Material: 360 metres length per 100 gr  
113 yds per 1 oz  
10 cm = approx. 4"

Skirt, to wear with model 2152 and 2153 Front cover page

Size: to fit an approx. 96 cm hip

Material: 16 ozs sports wool, 1 waist band  
1 zip fastener 20 cm long

Stitch size: 5 1/4 COMBI : 5, yarn brake 3 1/2, tension arm 5

Test square: 100 sts = 34 cm (13 1/3"), 100 rows = 23,5 cm (9 1/4")

Pattern: stocking st, at left 10 sts in K/K

Fig. VII + VIII, skirt: begin and end with contrast yarn.

A = on front bed cast on 179 sts. At left (lower edge of skirt), St. S 3, put 5 nds for K/K on back bed into W.P. With black strippers knit 11 rows. B = with BX and pushers make graduations acc. to diagram: lock is at left. At right (waist) return 19 pushers to R.P., knit 1 row, at right return 20th pusher to R.P., knit 1 row. Repeat twice. Then return 16 pushers to R.P., knit 1 row, return 17th pusher to R.P., knit 1 row, etc. C = knit 18 rows straight. Repeat sections B and C 16 times. After last section B knit 7 rows only.

To make up:

Block and press. Join side seam, grafting sts together, leaving seam open from waist edge for 20 cm for zip. Sew on waist band, set in zip fastener, if necessary sew on hook and eye fastener.

# 2153 PASSAP - DUOMATIC \*

22/20

Material: 360 metres length per 100 gr  
113 yds per 1 oz

10 cm = approx. 4"

Slipover to wear with model 2152 and 2151

Front cover page  
to fit an approx. 86 cm bust

Material:

10 1/2 ozs sport wool: 3 1/2 ozs each of light-blue, royal blue and black

Stitch size:

stocking st = 5 1/4, 1:1 rib = 3 1/4, K/K = 4. COMBI: stocking st = 5  
1:1 rib = 3, K/K = 3 3/4, yarn brake = 3 1/2, tension arm = 5

Test square:

100 sts = 34 cm (13 1/3"), 100 rows = 23,5 cm (9 1/4") (stocking st)

Pattern:

stocking st, waist band in 1:1 rib, neck and armhole band in K/K

Fig. I, back:

A = with royal blue knit straight in 1:1 rib. B = transfer sts for stocking st, continue alternating 10 rows light-blue, 10 rows black, increase at both ends. C = stripes as before, shape armholes, then straight. D = stripes. Divide work: cast off centre 28 sts, at right knit first shoulder with BX and pushers, decreasing at both ends. At left knit second shoulder with reversed shapings.

Continued on page 23

Fig. I

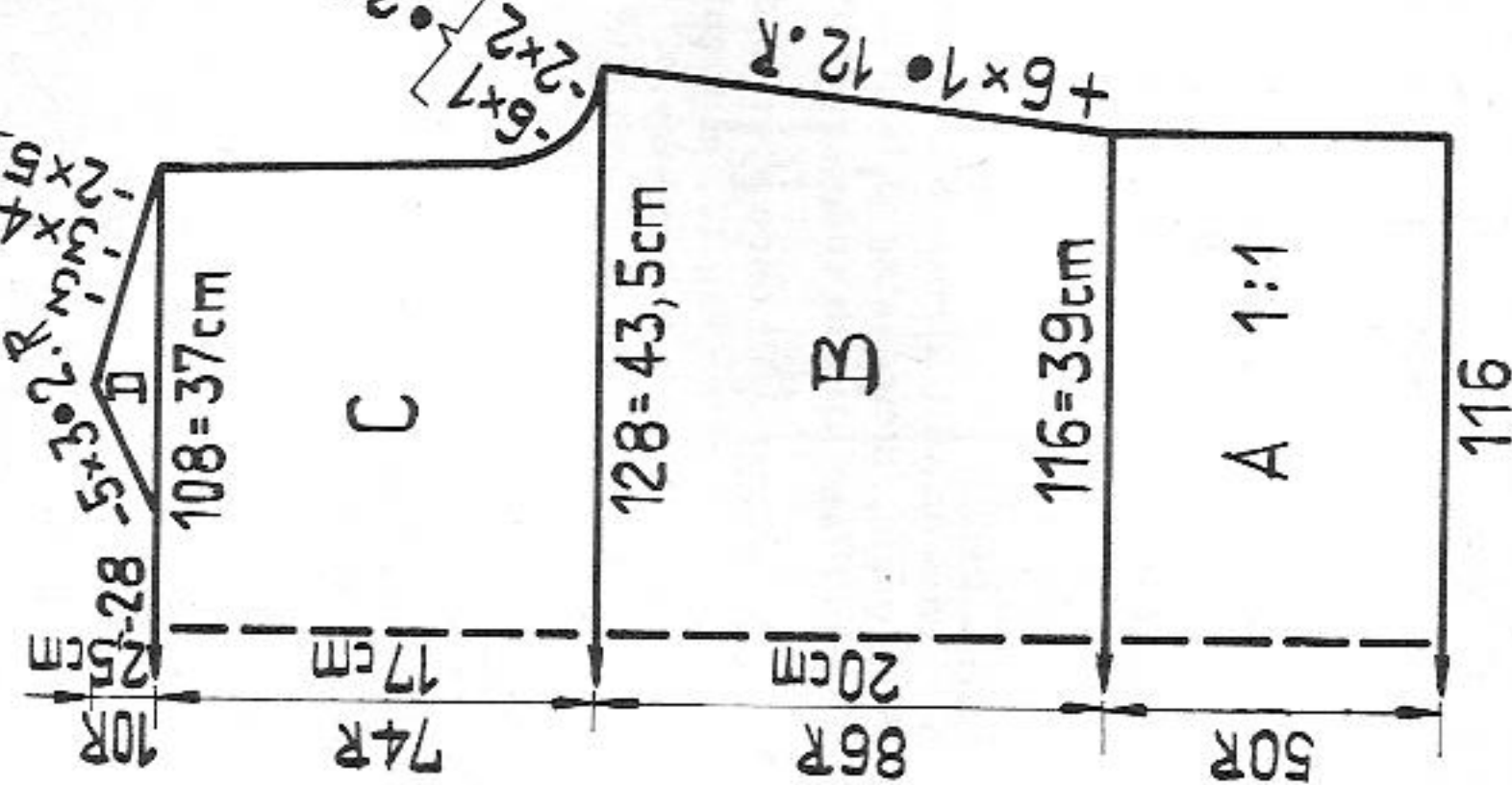
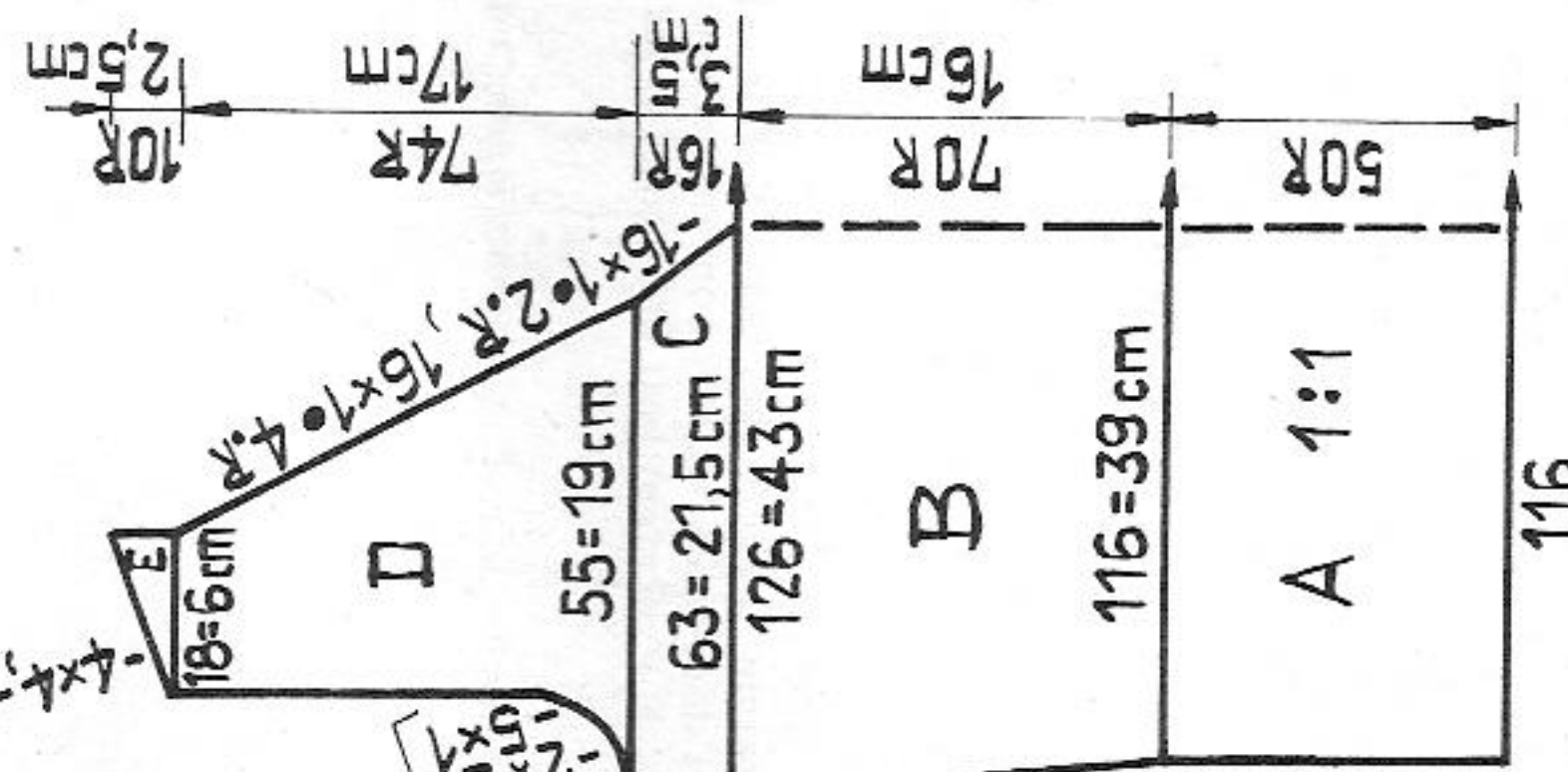


Fig. II



# 2152 PASSAP - DUOMATIC \*

2153

Continued from page 22

Jacket, to wear with model 2153 and 2151 Front cover page

Size: to fit an approx. 86 cm bust

Material: 20 ozs sports wool; 13 1/2 ozs light-blue, 3 1/2 ozs blue, 3 ozs black  
 stocking st 5 1/2, K/K = 4, 1:1 rib = 3 1/4, COMBI: stocking st 5,  
 K/K = 3 3/4, 1:1 rib = 3, tension arm 5, yarn brake 3 1/2.

Test square: stocking st: 100 sts = 34 cm (13 1/2"), 100 rows = 23,5 cm (9 1/4")

Pattern: stocking st, borders in K/K, cuffs in 1:1 rib.

Material: 360 metres length per 100 gr  
 113 yds per 1 oz  
 10 cm = approx. 4"

Fig. I

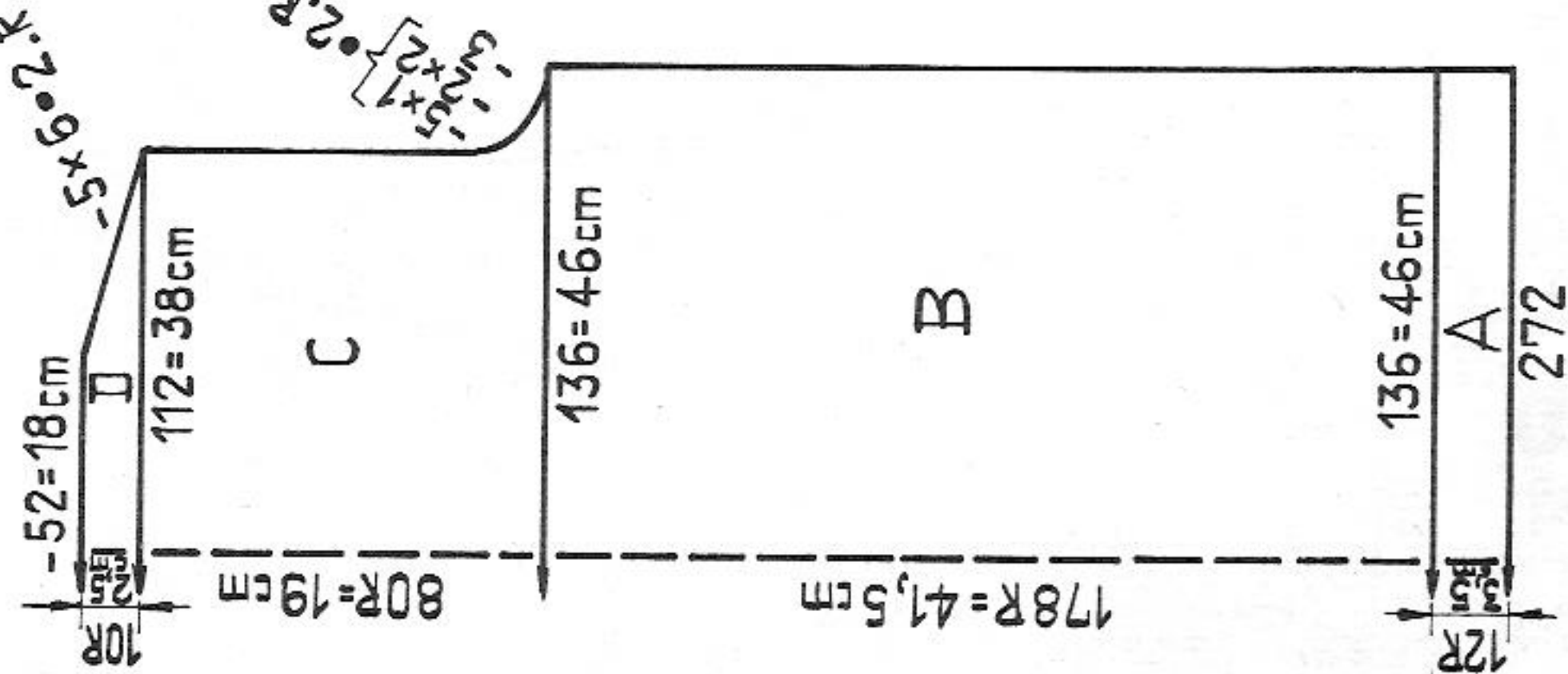


Fig. II

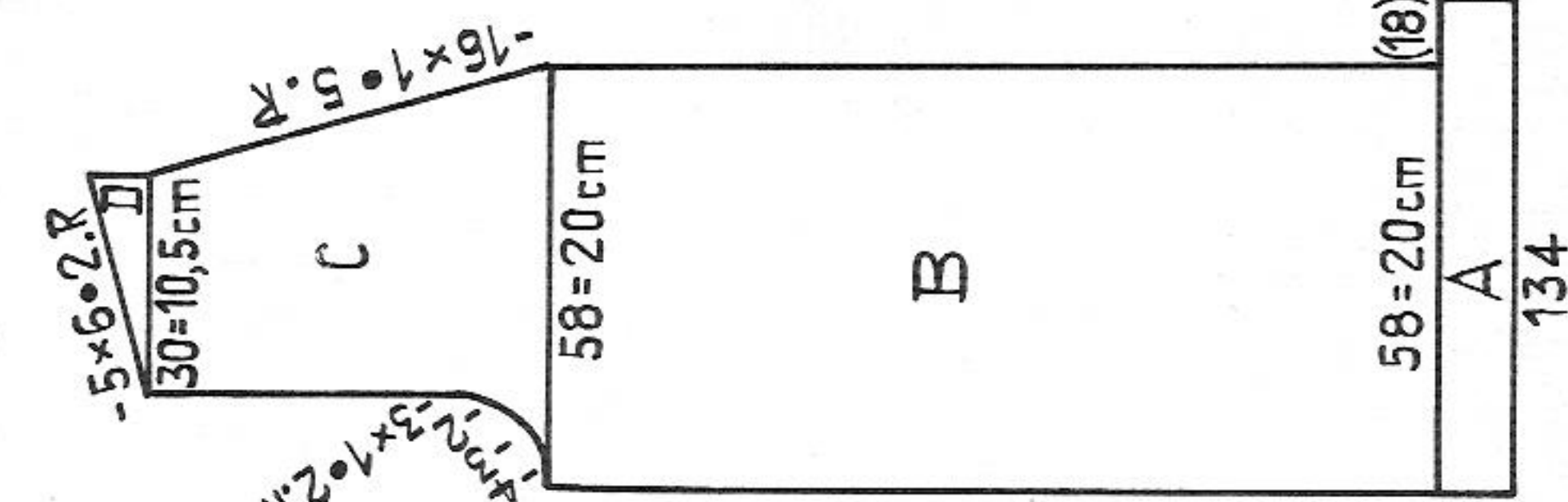


Fig. III

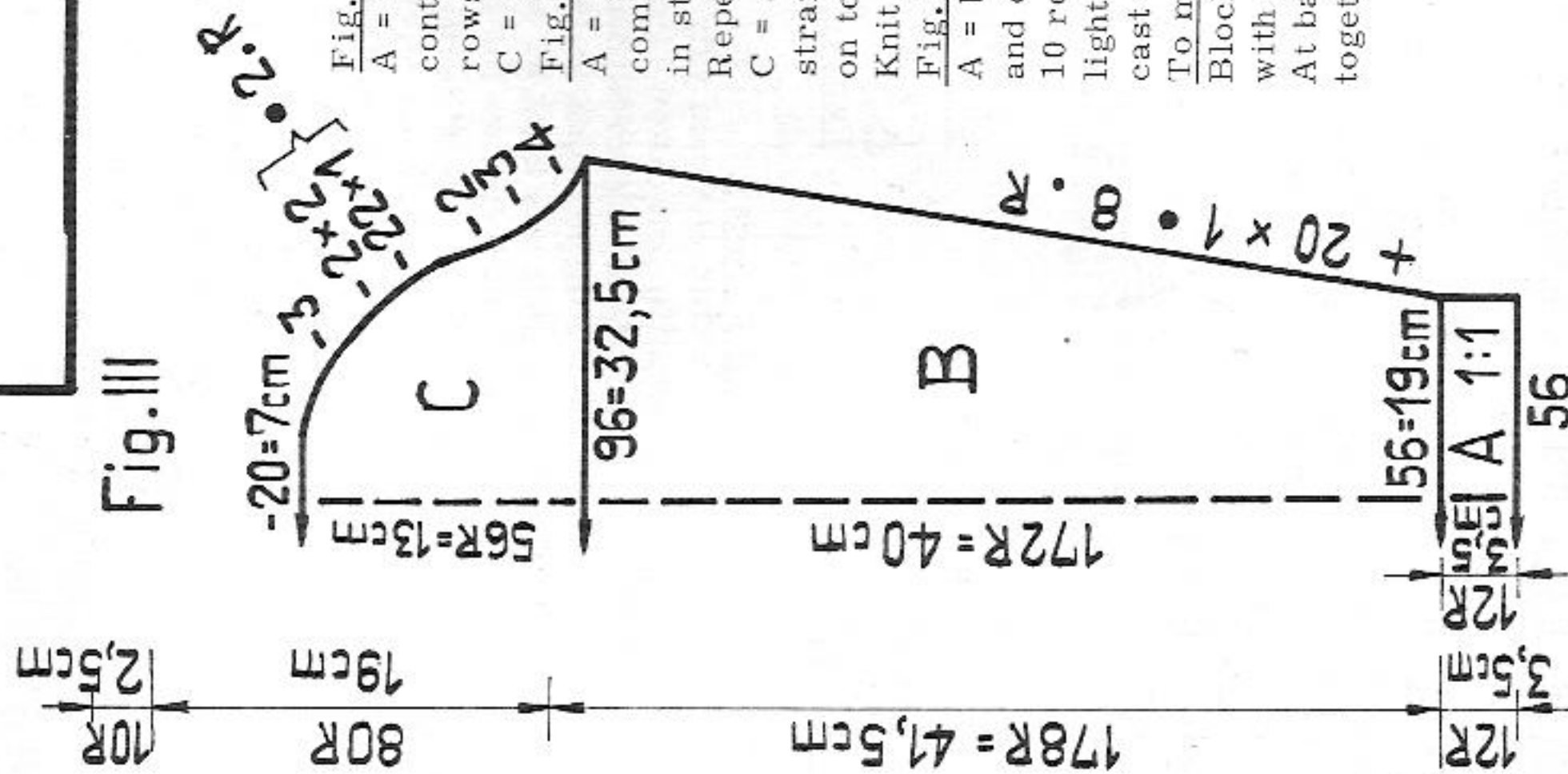


Fig. II, front:

A + B = as for Fig. I. C = stripes as before, divide work. Put sts of right half on deker-combs, continue with sts at left: decrease at both ends acc. to diagram. D = stripes, at right decrease, at left shape armhole. E = at right knit straight, at left decrease. To complete right half, put sts on dekercombs back into nds of machine and knit sections C to E, reversing shapings.

Neck band:

With royal blue and 240 sts cast on for K/K and knit 16 rows, increasing 1 st every row, at both ends. A few rows with contrast yarn, release.

Armhole bands (make two):

With royal blue and 144 sts cast on for K/K and knit 12 rows, increasing 1 st at both ends, every row, 8 times. A few rows with contrast yarn, release.

To make up:

Block and press all parts. Join shoulder and side seams. Sew on neck and armhole bands, backstitching into the open loops, unravelling contrast yarn and forming neat points.

Fig. I, back:

A = blue, K/K, knit straight. B = transfer sts to front bed and continue straight in stocking st, knit \*10 rows light-blue, 10 rows black\*. Repeat from \* to \* twice, then light-blue to end. C = decrease at both ends. D = shape shoulders, cast off loosely.

Fig. II, right front:

A = blue, K/K, knit straight. B = at right put 18 sts on deker-combs, transfer remaining sts to front bed and continue straight in stocking st, knitting \*10 rows light-blue, 10 rows black\*.

Repeat from \* to \* two more times, then light-blue to end.

C = at right shape neck, at left shape armhole. D = at right knit straight, at left shape shoulder. Place sts on dekercombs back on to nds of machine and knit about 80 cm in K/K, release. Knit left front with reversed shapings.

Fig. III, sleeve (make two):

A = blue, knit straight in 1:1 rib. B = transfer sts to front bed and continue in stocking st, knitting \*10 rows with light-blue and 10 rows with black\*. Repeat from \* to \* two more times, then light-blue to end, increasing at both ends. C = shape sleeve head, cast off loosely.

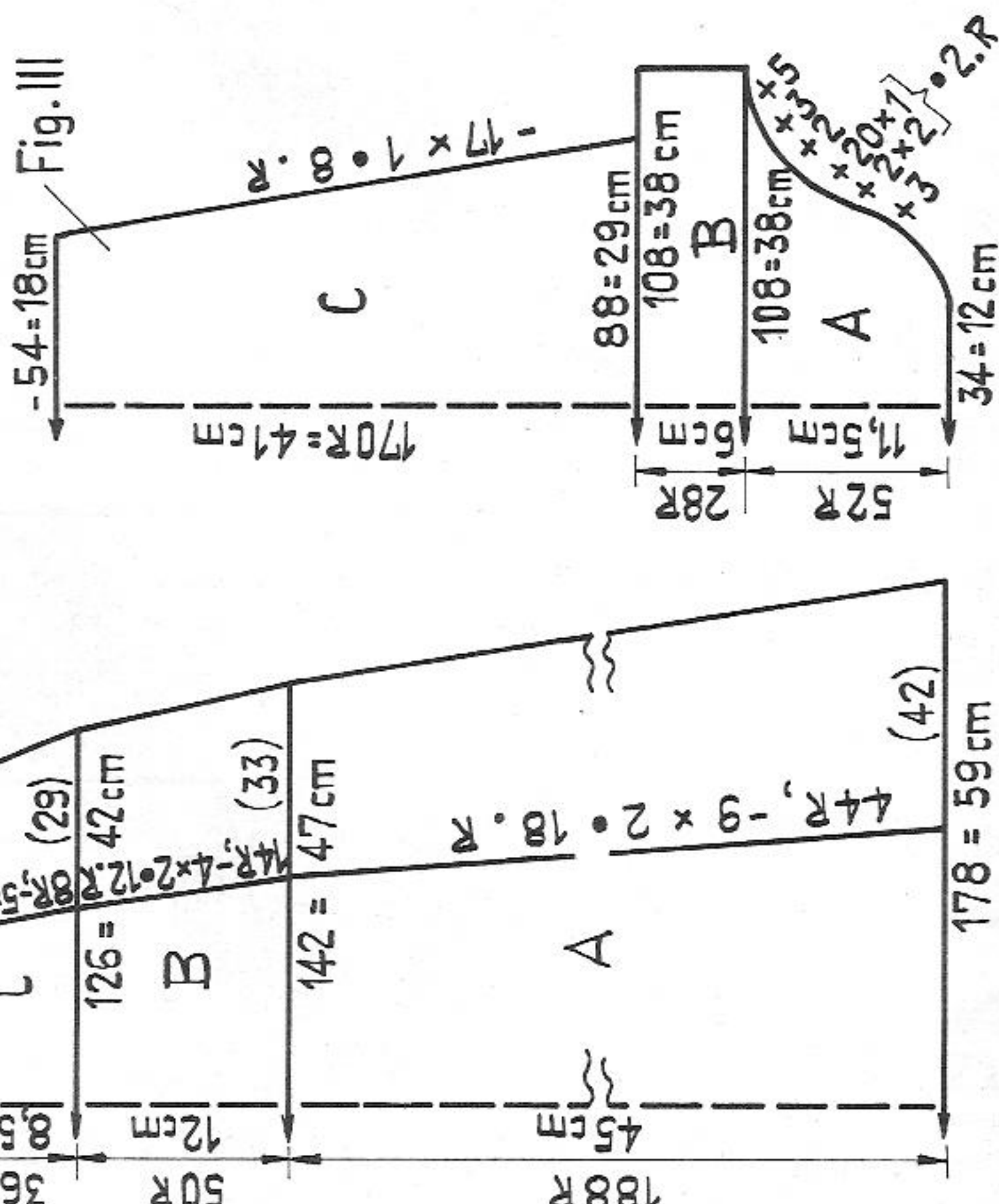
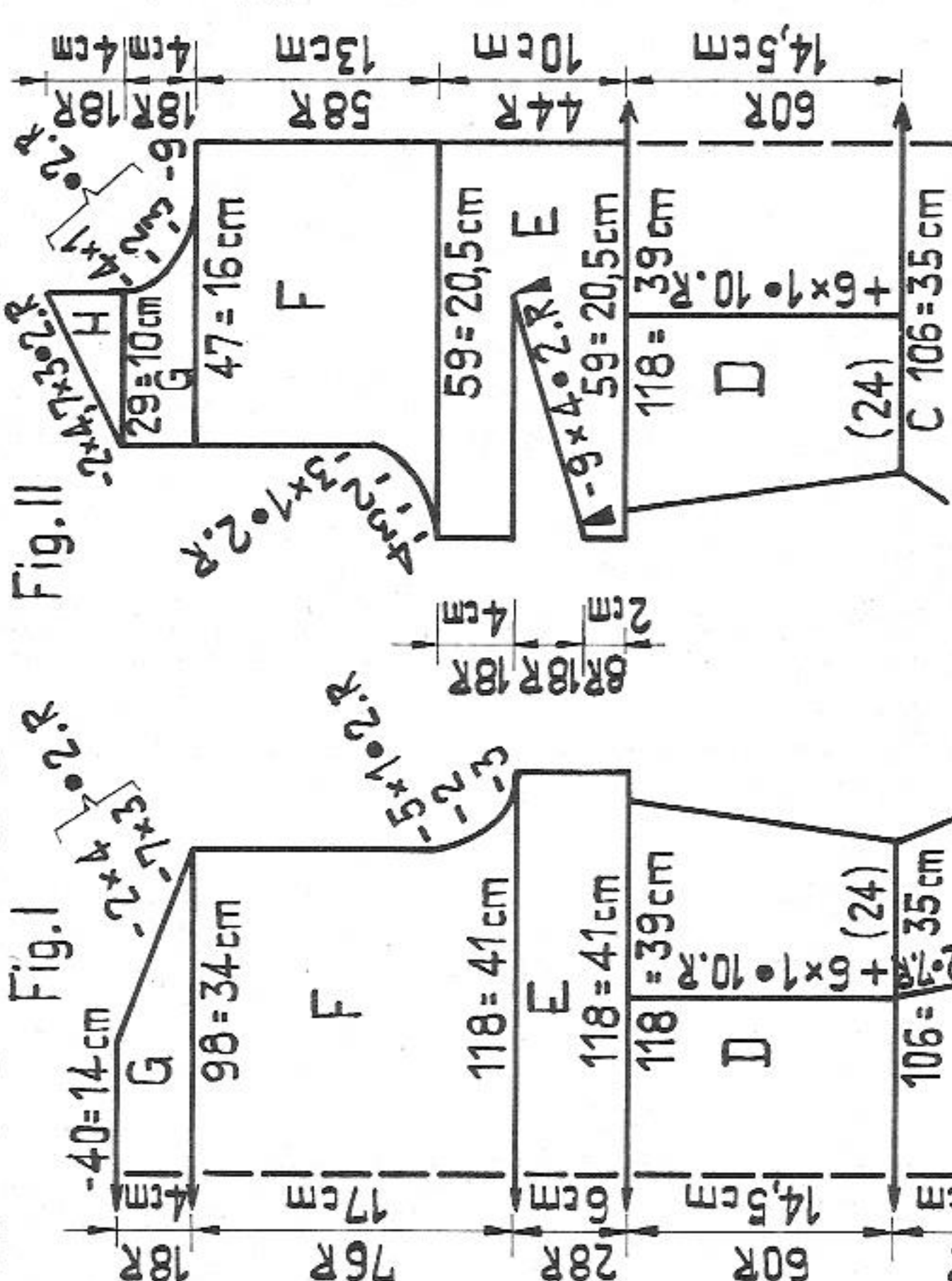
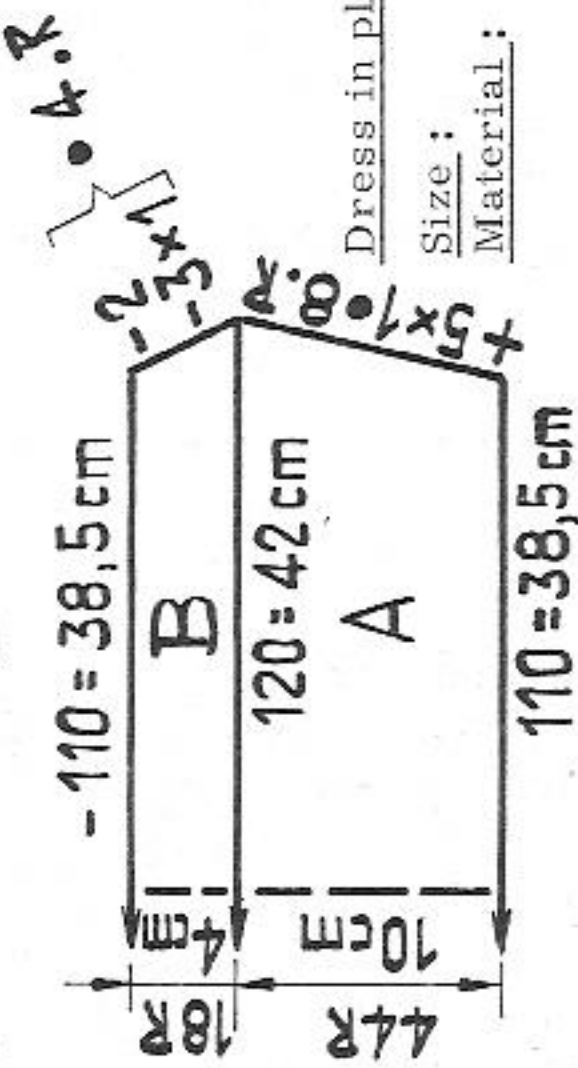
To make up:

Block and press all parts. Join sleeve, side and shoulder seams with mattress stitch. Sew on front bands with mattress stitch. At back of neck unravel if necessary and graft sts of both bands together. Set in sleeves.

# 2148 PASSAP - DUOMATIC \*

24/20

Material: plain wool: 260 metres length per 100 gr  
81 yds per 1 oz  
nubbly wool: 230 metres length per 100 gr  
88 yds per 1 oz  
10 cm = approx. 4"



Dress in plain and nubbly wool

Size: to fit an 82 cm bust and 88 cm hip

Material: 21 1/2 ozs plain wool, red, 1 oz plain wool white, 7 ozs nubbly wool red/white, 1 white zip fastener 13 cm

Stitch size: 5 1/2, COMBI: 5 1/4, tension arm 4, yarn brake 2 1/2

Test square: plain wool: 100 sts = 33 cm (13"), 100 rows = 24 cm (9 1/2")  
nubbly wool: 100 sts = 35 cm (13 3/4"), 100 rows = 22 cm (8 1/2")

Pattern: stocking st

Fig. I, back:

A = with contrast yarn begin on front bed, with plain red wool knit straight in stocking st. After 44 rows decrease as follows: counting from both ends mark 42nd needle with corresponding pusher. From right and left place 1 st onto marked nd. Move these triple sts 1 nd inwards. Move outer sts 2 nds inwards. At both ends return 2 nds to N.P. Mark triple stitch with pusher, and so on. B and C = stocking st, decreasing as for section A. D = after 10 rows, increase as follows: counting from both ends mark 24th needle with corresponding pusher. At both ends move 23 sts 1 nd outwards. Place purl stitch loop of marked sts onto empty nd. Leave pusher marking in the same place. Knit 51st to 60th row with plain white wool. E = transfer all sts to back bed (or else knit a few rows with contrast yarn, release, turn round and place sts back onto nds of front bed, unravelling contrast yarn and purlside of knitting facing you). Continue straight with nubbly wool. F = shape armholes. G = shape shoulders, cast off loosely.

Fig. II, front:

A to D = as for Fig. I E = a few rows with contrast yarn, release. Place sts of left half back onto nds of front bed, unravelling contrast yarn and purlside facing you. Continue with nubbly wool, stocking st. At right knit straight. After 8 rows make graduations at left (BX and pushers) then continue straight. F = at right knit straight, at left shape armhole. G = at right shape neck, at left knit straight. H = at right knit straight, at left decrease.

Place sts of right half back onto nds of front bed, unravelling contrast yarn and purlside facing you. Knit sections E to H with reversed shapings.

Fig. III, sleeve: make two, begin at sleeve head.

A = with nubbly wool knit in stocking st, increasing at both ends. B = knit straight. C = a few rows with contrast yarn, release, turn round and place sts back onto nds of front bed, placing 2 sts on every 4th nd and unravelling contrast yarn. With plain wool continue in stocking st thus: 10 rows white, then red to end. Decrease at both ends. A few rows with contrast yarn, release.

Fig. IV, collar:

A = with nubbly wool knit in stocking st, increasing at both ends, cast off loosely.

To make up:

Block and press all parts. Join shoulder, side and sleeve seams. Work one row of single crochet round outer edge of collar and sew this row to inside. Sew collar to neck edge, at front set in white zip fastener. Make hem on sleeves and at lower edge, unravelling contrast yarn.

# 2155 PASSAP - DUOMATIC \*

Lady's sweater with striped sleeves

Size: to fit an approx. 86 cm bust

Material: 20 oz sports (or chunky) wool: 9 ozs light green, 6 ozs dark green, 3 ozs rust, 2 ozs ivory.

Stitch size: stocking st = 5 1/2, 1:1 rib 2 3/4  
COMBI: stocking st = 5 1/4, 1:1 rib 2 1/2, tension arm 6, yarn br. 4 1/2

Test square: 100 sts = 36 cm (14") 100 rows = 23 cm (9") (RC 200)

Pattern: stocking st, 1:1 rib

Fig. I, back, light green

A = 1:1 rib border. After 6 rows transfer all sts to front bed. B + C = stocking st. Decrease at both ends, using triple decker tool. D = at both ends increase with double decker tool. E = make graduations with BX and pushers. Lastly knit 1 row over all sts, a few rows contrast yarn, release.

Fig. II, front, light green

A to D = as for Fig. I. E = divide work: at centre cast off loosely 16 sts, put sts at left on dekercombs, continue with sts at right: at right continue increasing, at left shape neck. F = at right make graduations with BX and pushers. Lastly, knit 1 row over all needles, a few rows with contrast yarn, release. Place sts on dekercombs back onto nds of machine and knit sections E and F with reversed shapings.

Fig. IV: sleeve (make two)

A = side panel, dark green, half tubular, open at right, begin with contrast yarn. At the end of section A knit a few rows with contrast yarn over the 118 sts at right, back and front, with BX and pushers. B = knit tubular with rust, at right front and back decrease with double decker tool. C = knit straight tubular: RC 48 with ivory, RC 40 light green, RC 40 dark green, RC 56 rust, RC 48 ivory, RC 40 light green, RC 6 dark green, RC 2 ivory, RC 16 rust, RC 8 light green, RC 2 ivory, RC 16 dark green. D = dark green, first make an open work row, transferring every alternate st onto adjacent nd all the way along, leaving empty nds in W.P. Continue stocking st tubular. A few rows with contrast yarn, release. Polo neck: light green

Cast on 152 sts and knit 80 rows in 1:1 rib, a few rows with contrast yarn, release. To make up:

Block and press all parts. Fold sleeves along open work row and sew to inside, unravelling contrast yarn. Join shoulders and side panels of sleeves, grafting sts together and unravelling contrast yarn. Sew side panels (sections A of sleeves) to front and back of sweater, st by st with seam to inside and unravelling contrast yarn. At lower edge of sweater work 1 row of single crochet but only along side panels, omitting ribbed borders of front and back. Join short ends of collar, making the seam on the lower part inside, and the seam on the upper part outside. Sew on collar, backstitching into the open loops and unravelling contrast yarn.

Material: 310 metres length per 100 gr  
97 yds per 1 oz  
10 cm = approx. 4"

RZ = RC

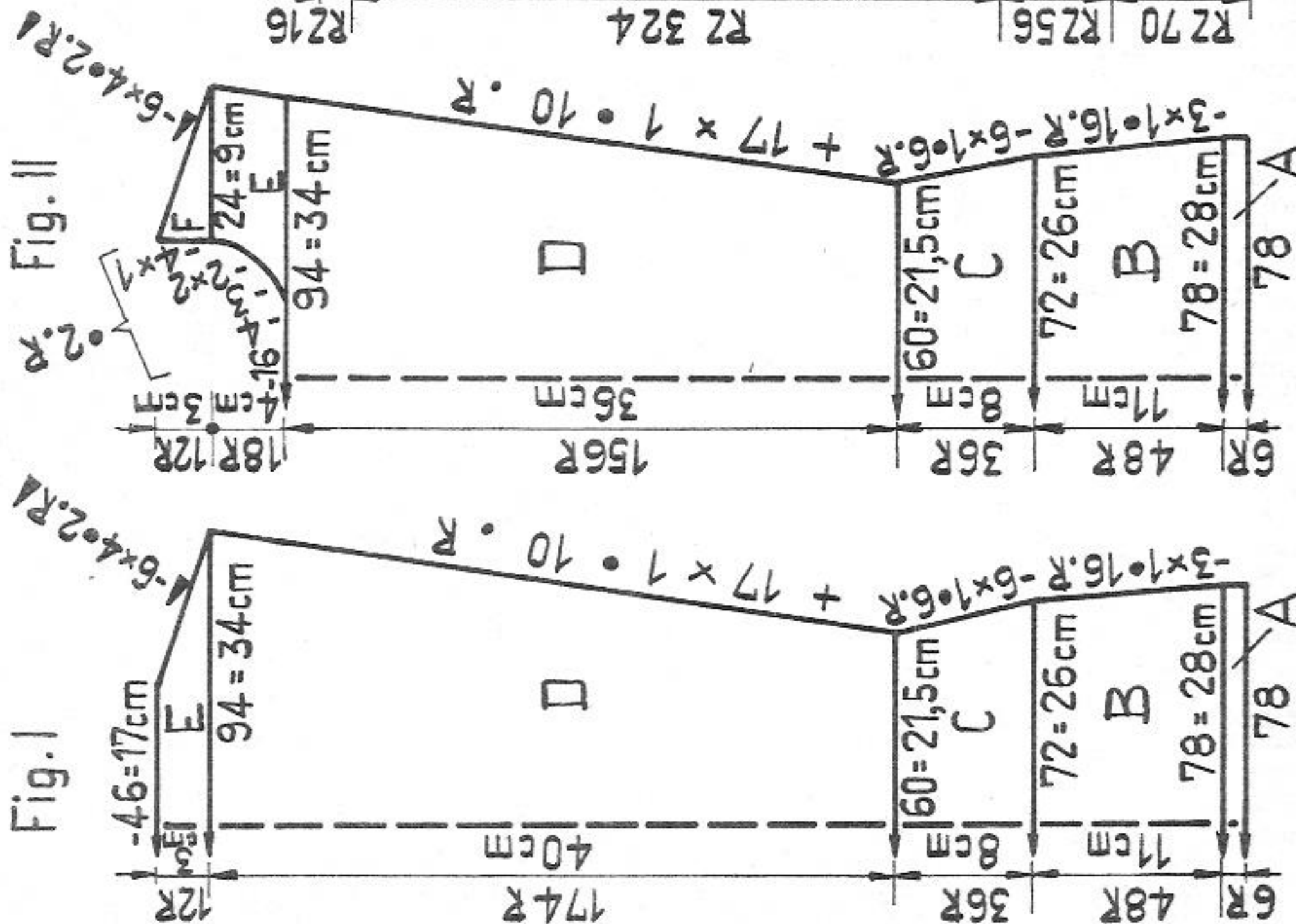
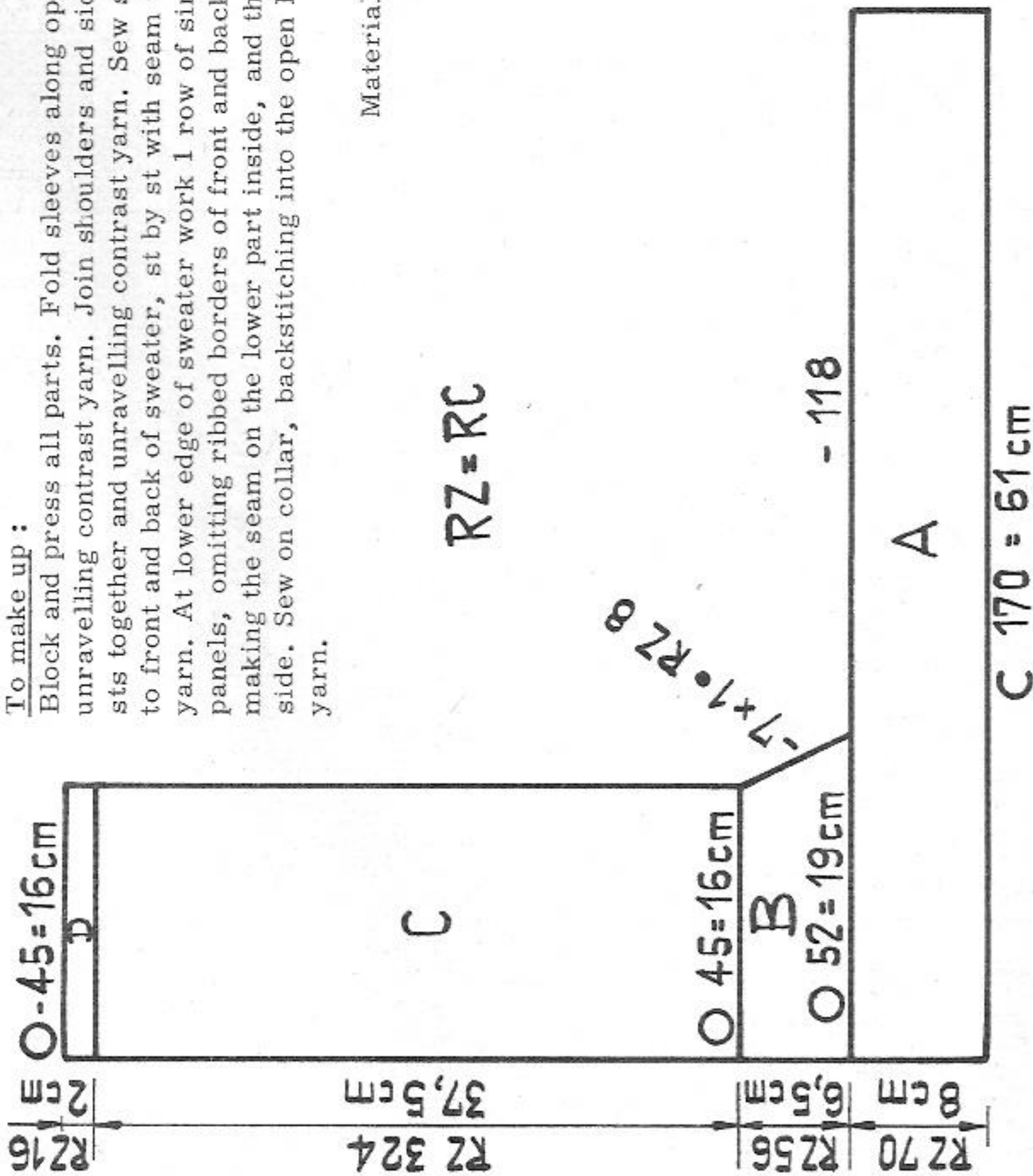


Fig. III



# 2169 PASSAP - DUOMATIC

## Fairisle pullover

26/20

### Fig. I:

Put nds into W.P. acc. to diagram 1. Before casting on, rack back bed 2 nds to left. Set lock to N/N. Make zip-zag with St.S 1 3/4, rack 1 nd to right. Knit second row with St.S 2, rack back bed 1 nd to right. Knit third row with St.S 3 1/2 at back and St.S 4 at front. Knit fourth row with St.S 3 1/2 at back, 5 at front. Knit 16 rows (including cast-on), then bring all nds, back and front, into W.P. B = continue in fairisle pattern acc. to diagram 2, increasing at both ends. C = shape armholes, then straight. D = shape shoulders, a few rows with contrast yarn, release.

Fig. II: as Fig. I, armhole and shoulder shapings acc. to diagram.

Fig. III: with navy blue, acc. to diagram 1.

Cast on as for Fig. I. Increase at both ends. B = shape sleeve head. C = straight, cast off.

Roll collar: with navy blue, acc. to diagram 1

Cast on 160 sts as for Fig. I. Knit 74 rows, then bring all nds into W.P., back and front. On front bed pick up and twist cross thread and place onto empty nds. Set lock to GX/N, St.S 5 1/2 and knit 6 rows on front bed. Then change to lock setting N/GX and knit 6 rows on back bed. On each bed a few rows with contrast yarn, release.

To make up:

Do not press. At front and back mark neckline, following broken line on diagram. Sew with back stitch, then cut off surplus knitting, allowing 1 cm for seam. Sew in sleeves with saddle shoulder between back and front (sections C and D). Join side and sleeve seams. Join short edges of roll collar, using mattress stitch. Sew collar to neck edge, first to outside, backstitching into the open loops, then to inside, unravelling contrast yarn.

Size: to fit an approx. 96 cm chest

Material: 16 ozs fine dralon: 10 ozs navy blue and 6 ozs light-blue

Stitch size: Fairisle 3, 3:2 rib = back 3 1/2, front 5, stocking st = 5 1/2

Test square: Fairisle: 100 sts = 16 cm (6 1/4"), RC 200 = 19,5 cm (7 3/4")

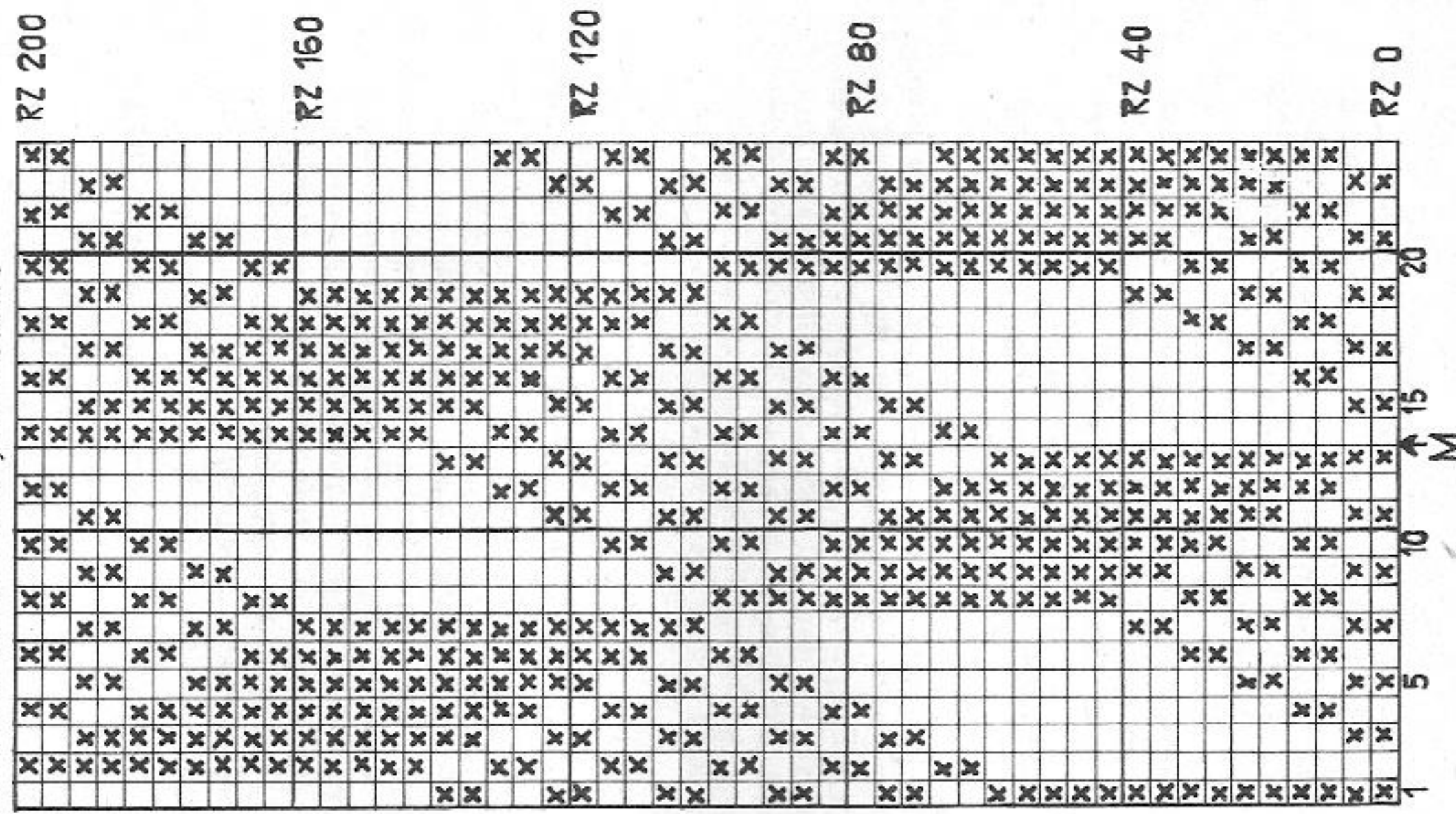
3:2 rib: 100 sts (slightly stretched) = 32 cm (12 1/2")

100 rows = 23 cm (9")

Pattern: back and front in fairisle pattern acc. to diagram or PASSAP Jac pattern card 10 (17) with navy and light-blue. Sleeves, roll collar and borders in 3:2 rib acc. to diagram, navy blue.

Fairisle pattern acc. to PASSAP Jac pattern card no. 10 (17)

1 square = 1 st = 2 rows = RC 4, M = centre



RZ = RC

Fig. I

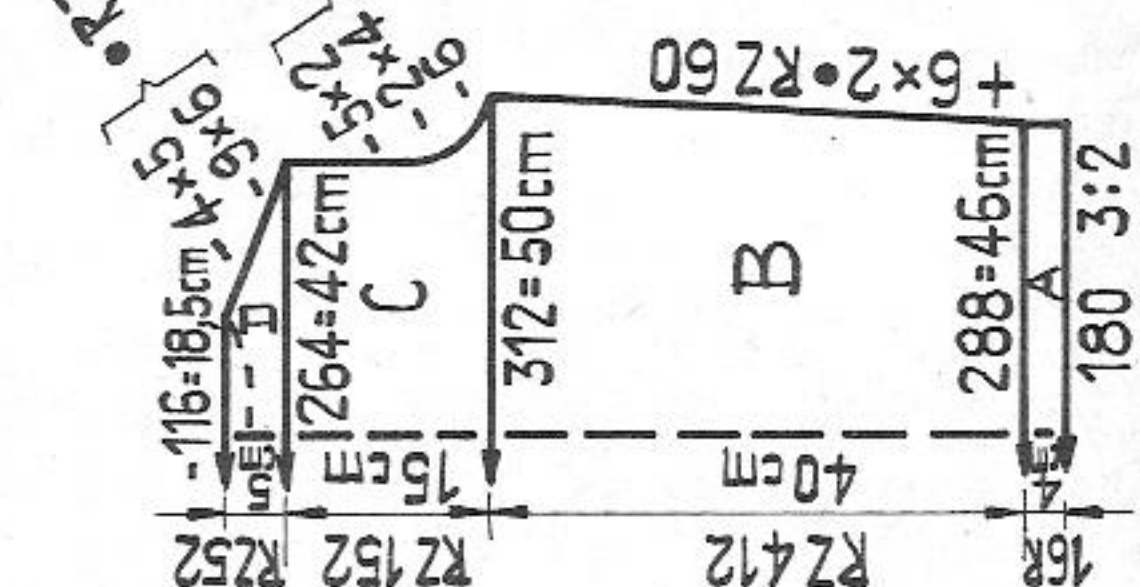


Fig. II

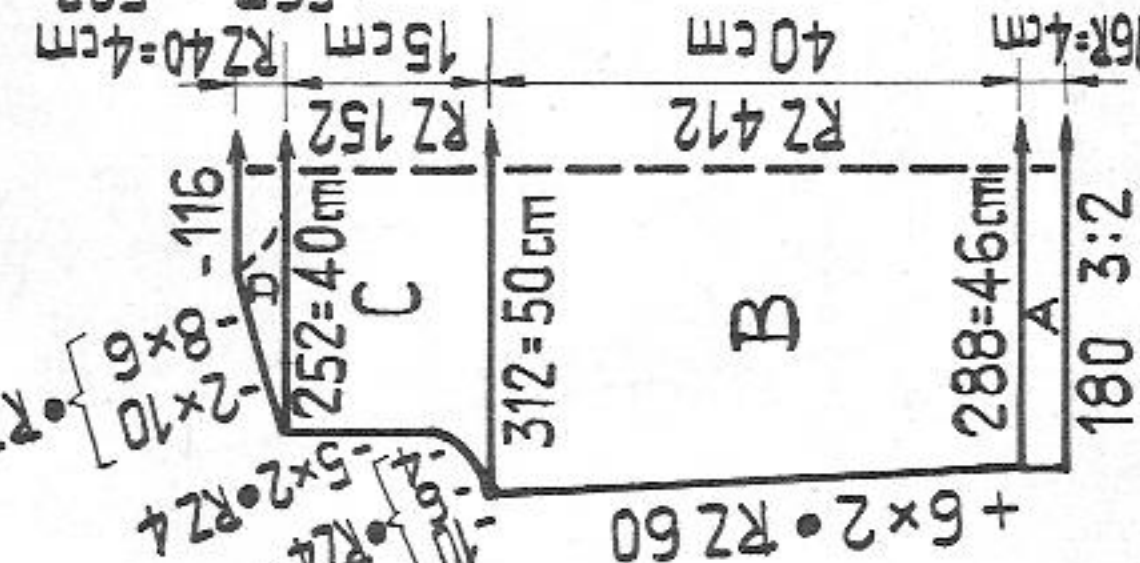
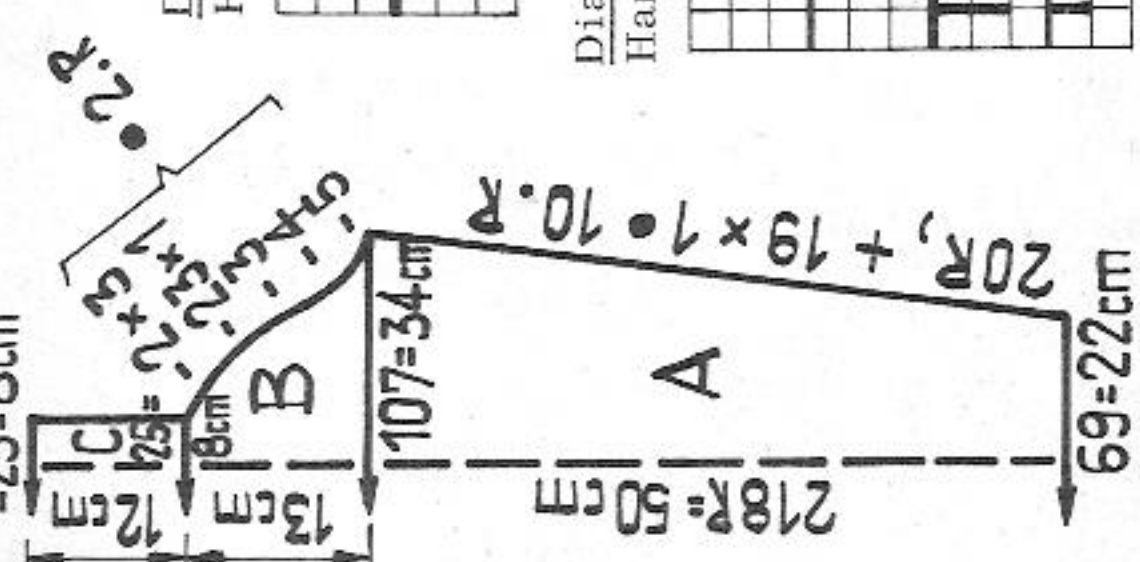


Fig. III



Material: 800 metres length per 100 gr  
251 yds per 1 oz  
10 cm = approx. 4"

Diagram 1, 2:3 rib border:  
Handle down, black strippers

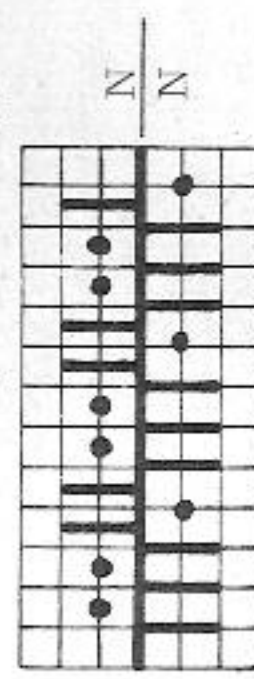
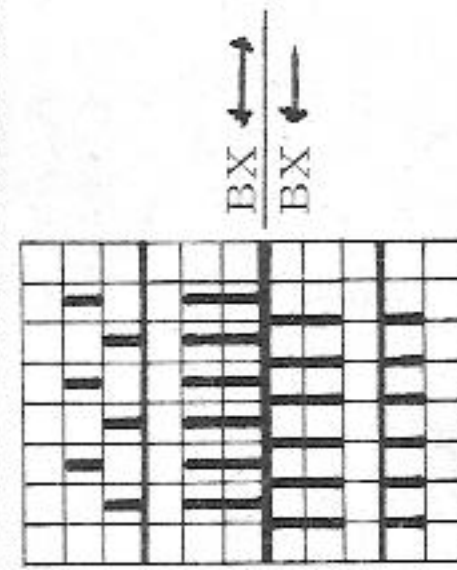
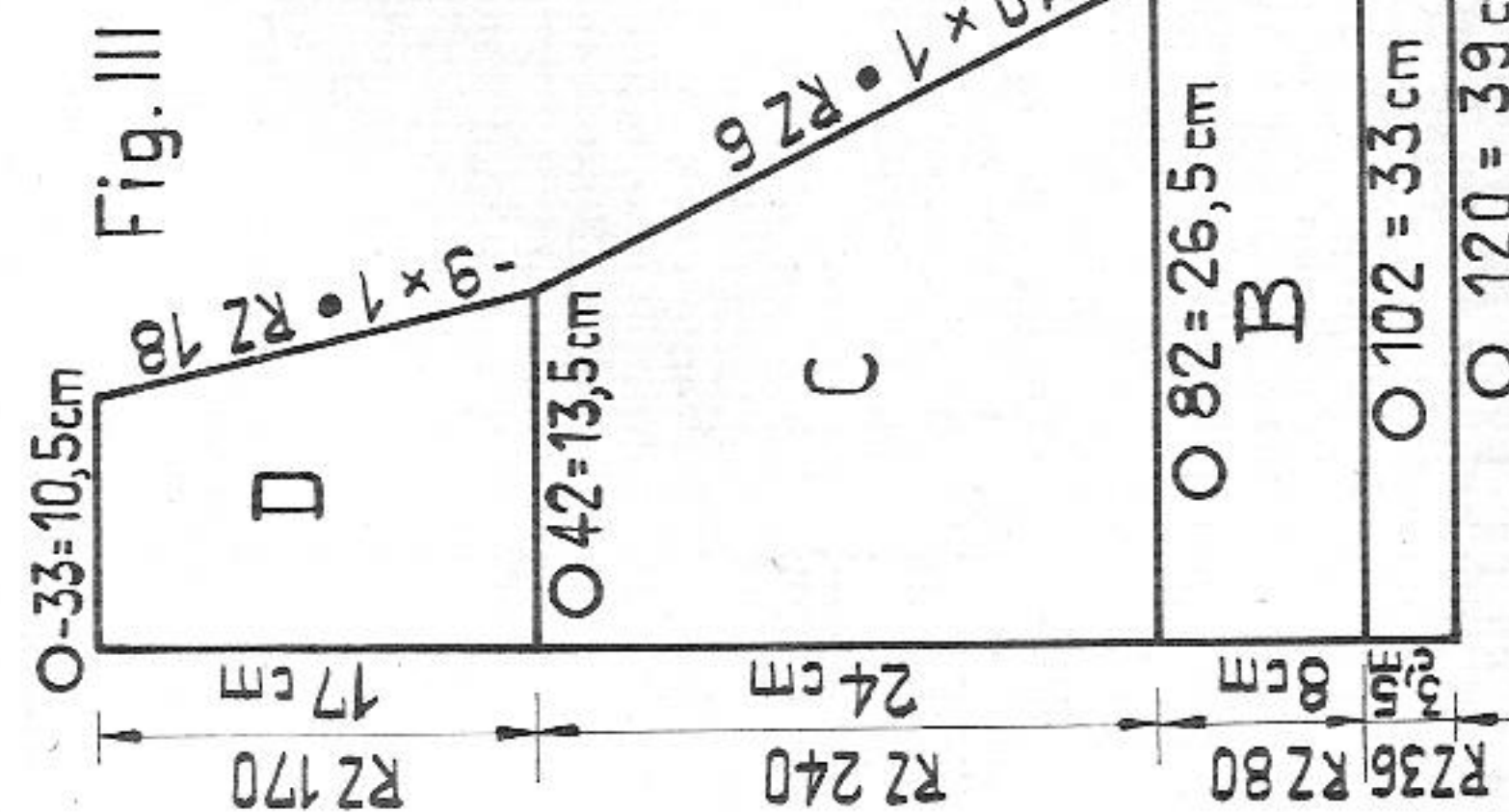
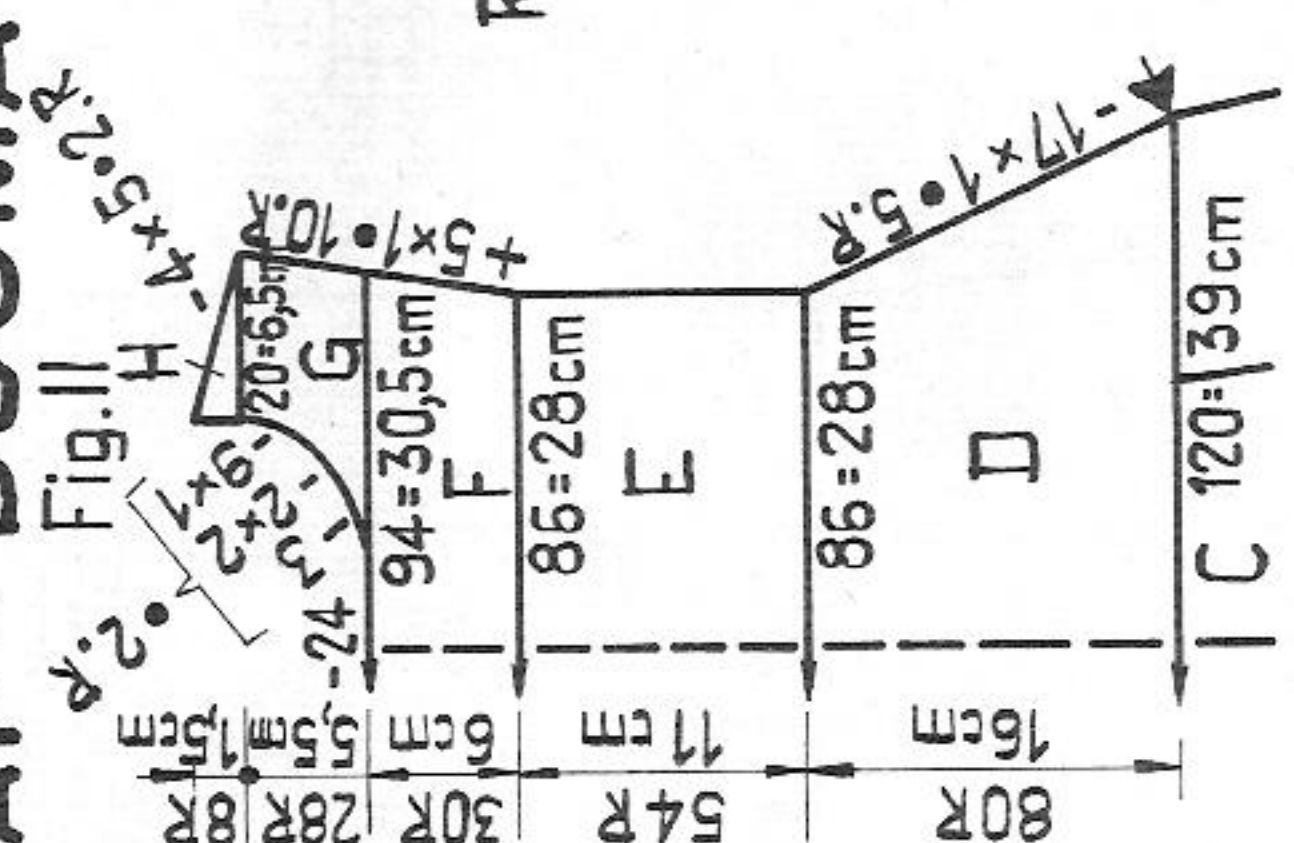
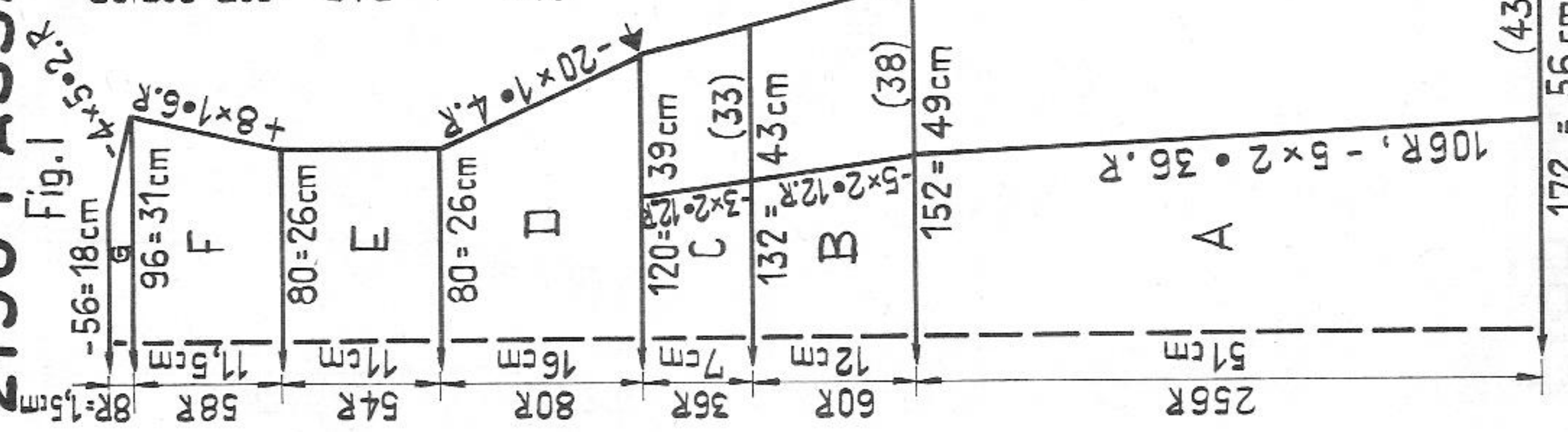


Diagram 2, fairisle:  
Handle down, pink strippers



# 2156 PASSAP - DUOMATIC \*



## Dress with deep set-in sleeves

**Size:** to fit an approx. 90 cm bust and 98 cm hip  
**Material:** 17 ozs shadow effect dralon, 3 ozs angora navy blue  
**Stitch size:** stocking st tubular = 4 3/4, 1:1 rib = 3 1/2  
 COMBI: stocking st tubular = 4 1/2, 1:1 rib = 3 1/4,  
 tension arm 5, yarn brake 3 1/2  
**Test square:** stocking st: 100 sts = 32, 5 cm (12 3/4"), 100 rows (RC 200) = 20 cm (8")  
**Pattern:** stocking st, tubular and 1:1 rib

### Fig. I: back

A = begin with contrast yarn. Knit 106 rows in stocking st, then start decreasing as follows: at both ends mark 43rd stitch (counting from the outside) with the corresponding pushers. From right and left place 1 st onto marked nds. Move these triple sts 1 nd inwards. With dekercombs move sts at right and left 2 nds inwards. At both ends return 2 nds to R.P. Mark nds with 3 sts on them with corresponding pushers. B and C = decrease as for section A. D = decrease at both ends. E = knit straight. F = increase at both ends. G = decrease at both ends, cast off loosely.

### Fig. II: front

A to C = as for Fig. I. D = decrease at both ends. E = straight. F = increase at both ends. G = divide work casting off 24 sts at centre, put sts of left half on dekercombs. Continue with sts at right: at right continue increasing, at left decrease. H = at right decrease, at left knit straight. Place sts on dekercombs back onto nds of machine and knit sections G and H, reversing shapings.

### Fig. III: sleeve (make two)

A = begin with contrast yarn, then continue with navy blue angora, knitting stocking st tubular, at right decrease back and front, at left knit straight. B to D = continue with dralon, tubular, at right decrease back and front, at left knit straight. Cast off loosely.  
**Collar:** navy blue, angora  
 With 160 sts and St.S 3 1/2 knit 60 rows in 1:1 rib, a few rows with contrast yarn, release.  
**Sleeve band:** make two in navy blue angora wool  
 With 66 sts knit 48 rows in 1:1 rib, a few rows in contrast yarn, release.

### To make up:

Block and press all parts. Join shoulder and side seams from hem to arrow. Join sleeve band and collar seam. Sew sleeve bands to sleeves and collar to neck edge, backstitching into the open loops, unravelling contrast yarn. Set in sleeves, backstitching into the open loops and unravelling contrast yarn. Make hem to desired measurements, unravelling contrast yarn.

Material: 550 metres length per 100 gr  
 172 yds per 1 oz  
 10 cm = approx. 4"



# 2166 PASSAP - DUOMATIC

Child's dungarees

28/20

- Size:** to fit a 5 year old, height 110 cm
- Material:** 11 ozs industrial wool: 10 ozs red, 1 oz navy blue, 2 buttons
- Stitch size:** fairisle stitch = 2, CX borders = 3, stocking st with wool used double = 4 1/2
- Test square:** 100 sts = 13 cm (5"), RC 100 = 18,5 cm (7 1/4")
- Pattern:** dungarees in fairisle stitch, red, pocket in red/navy blue acc. to diagram or PASSAP Jac pattern card 48 (386), straps stocking stitch tubular, wool used double.

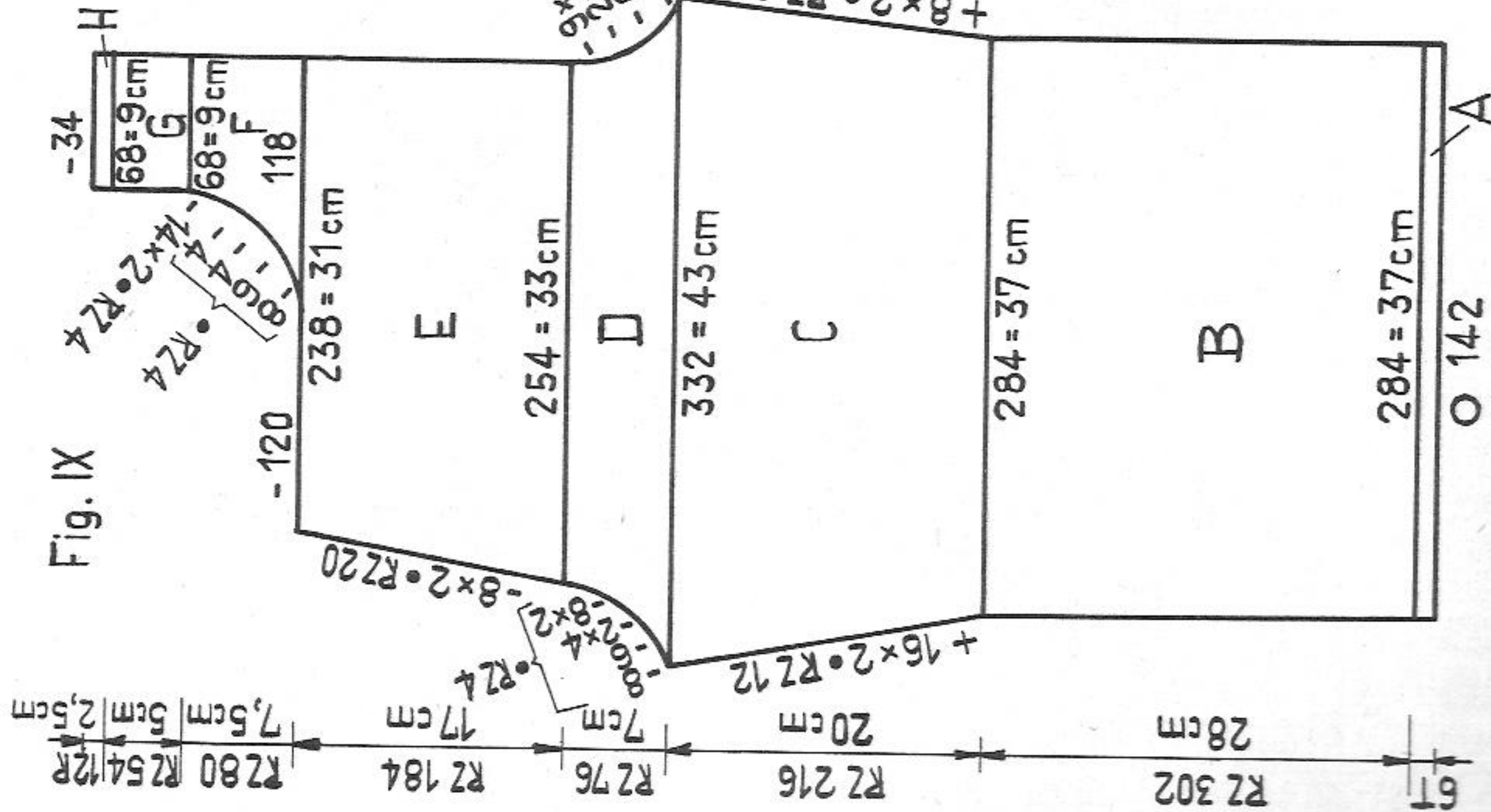


Fig. IX, right part acc. to diagram:

A = hem in stocking st tubular. B = continue straight in fairisle stitch. C = increase at both ends acc. to diagram. D = shape crutch. E = at right knit straight (centre front seam), at left decrease (centre back seam). F = bib: at left cast off 120 sts. At right knit straight, at left decrease. G = straight. H = transfer all sts to front bed and knit stocking stitch with wool used double. A few rows with contrast yarn, release. Knit left part with reversed shapings.

**Pocket:** With navy blue and 80 sts make cast-on with tubular rows, knit RC 12, then knit fairisle motif acc. to diagram or with PASSAP Jac pattern card 48 (386). Knit RC 12 with navy blue, transfer all sts to front bed and knit 12 rows in stocking st, wool used double, for facing. A few rows with contrast yarn, release.

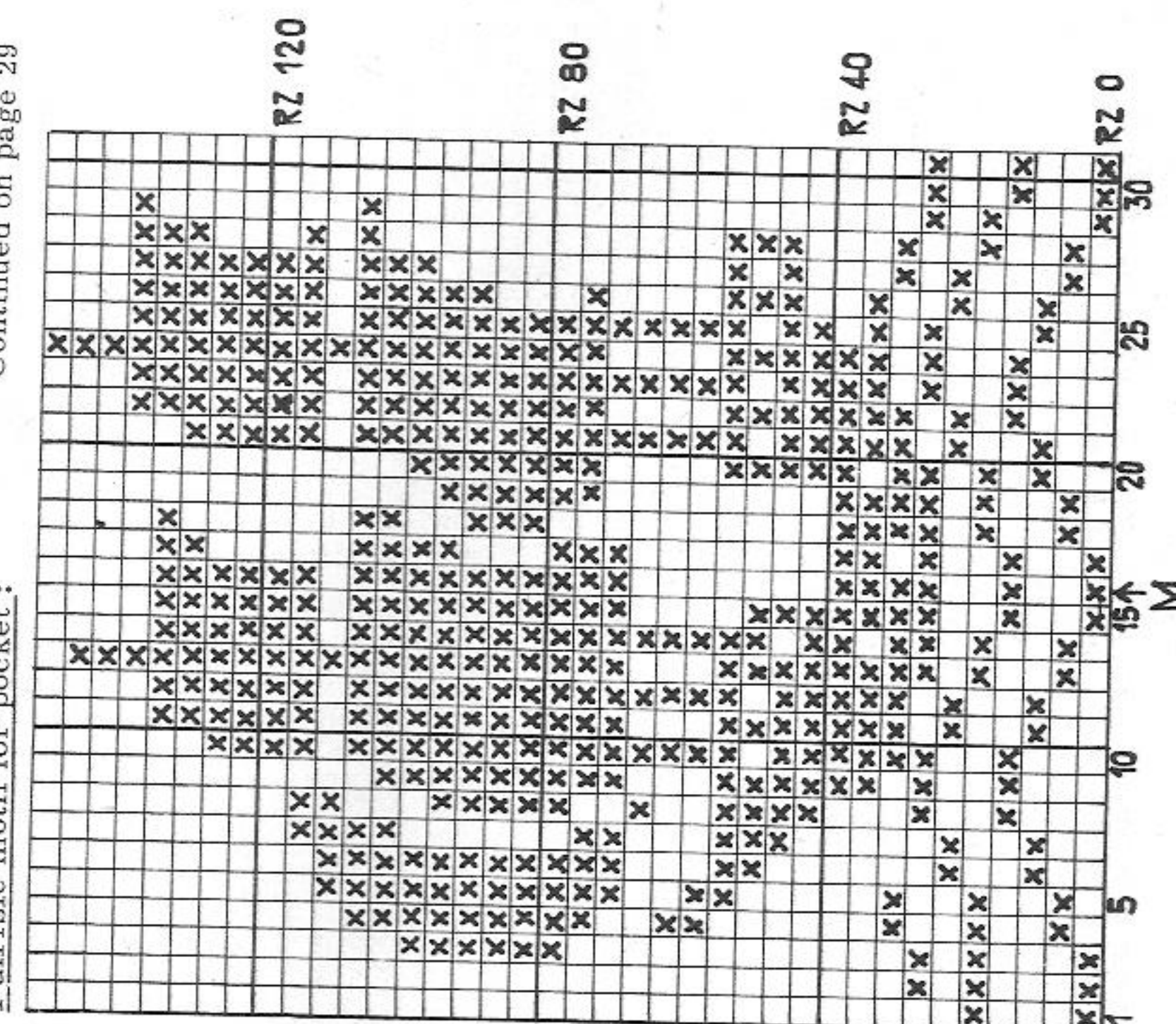
**Edging:** Knit in stocking st with red wool used double. Begin and end with contrast yarn. With 179 sts knit 14 rows, release.

**Braces:** Knit in stocking st with red wool used double. With 18 sts (9 on back, 9 on front bed) knit tubular until row counter reads 230. Shape point thus: with single decker tool decrease 1 st at both ends every alternate row 4 times, break yarn and thread through remaining 2 sts.

RZ = RC

Handwritten notes: 150, 154, 160, 170, 175, 180, 184, 188, 192, 196, 200, 204, 208, 212, 216, 220, 224, 228, 232, 236, 240, 244, 248, 252, 256, 260, 264, 268, 272, 276, 280, 284, 288, 292, 296, 300, 304, 308, 312, 316, 320, 324, 328, 332, 336, 340, 344, 348, 352, 356, 360, 364, 368, 372, 376, 380, 384, 388, 392, 396, 400, 404, 408, 412, 416, 420, 424, 428, 432, 436, 440, 444, 448, 452, 456, 460, 464, 468, 472, 476, 480, 484, 488, 492, 496, 500, 504, 508, 512, 516, 520, 524, 528, 532, 536, 540, 544, 548, 552, 556, 560, 564, 568, 572, 576, 580, 584, 588, 592, 596, 600, 604, 608, 612, 616, 620, 624, 628, 632, 636, 640, 644, 648, 652, 656, 660, 664, 668, 672, 676, 680, 684, 688, 692, 696, 700, 704, 708, 712, 716, 720, 724, 728, 732, 736, 740, 744, 748, 752, 756, 760, 764, 768, 772, 776, 780, 784, 788, 792, 796, 800, 804, 808, 812, 816, 820, 824, 828, 832, 836, 840, 844, 848, 852, 856, 860, 864, 868, 872, 876, 880, 884, 888, 892, 896, 900, 904, 908, 912, 916, 920, 924, 928, 932, 936, 940, 944, 948, 952, 956, 960, 964, 968, 972, 976, 980, 984, 988, 992, 996, 1000

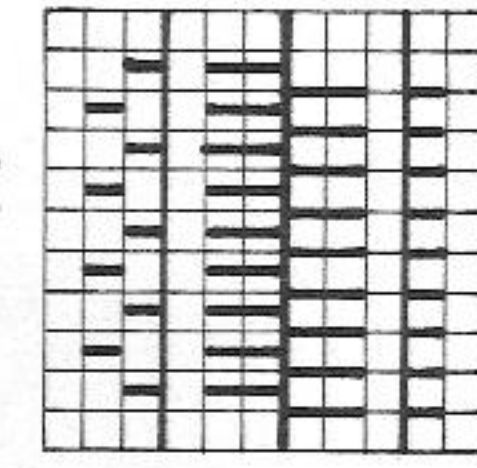
Fairisle motif for pocket:



Material: 800 metres length per 100 gr  
251 yds per 1 oz  
10 cm = approx. 4"

Fairisle stitch:

Handle down, pink strippers



X = red  
empty square = navy blue  
1 square = 1 st = 2 rows = RC 4

# 2161 PASSAP - DUOMATIC \*

Striped, tubular-knitted pinafore dress

- Size:** to fit a 7 year old, height 122 cm  
**Material:** 11 ozs Shetland wool: 6 ozs navy blue, 3 ozs red and 2 ozs white, 3 small buttons  
**Stitch size:** DUOMATIC stocking st = 5<sup>1</sup>/<sub>4</sub>, COMBI stocking st St.S 5, tension arm 6, yarn brake 3  
**Test square:** 100 sts = 34 cm (13<sup>1</sup>/<sub>2</sub>" ), 100 rows (RC 200) = 23 cm (9")  
**Pattern:** skirt in stocking st tubular, stripes acc. to directions.  
 Yoke in navy blue, knitted in one piece. Shaping with BX and pushers.

**Fig. VII + VIII:** begin with contrast yarn. When changing colour (centre back seam) pull out sufficient yarn to darn in, using green tool.  
 A = navy blue. Make an open cast-on, tubular. Knit straight. B = at both sides decrease with 24 deckercomb. Colour sequence: RC 14 with white, RC 28 with red, RC 14 with white, RC 28 with navy blue, RC 14 with white, RC 28 with red and RC 14 with white. Navy blue to end of section B. C = continue straight, colour sequence as follows:  
 RC 4 with white, RC 8 with red, RC 4 with white, RC 8 with navy blue, RC 4 with white, RC 8 with red, RC 4 with white, RC 8 with white, RC 4 with navy blue, RC 8 with white, RC 4 with navy blue, RC 8 with white, RC 4 with white, cast off.

Fig. VII + VIII

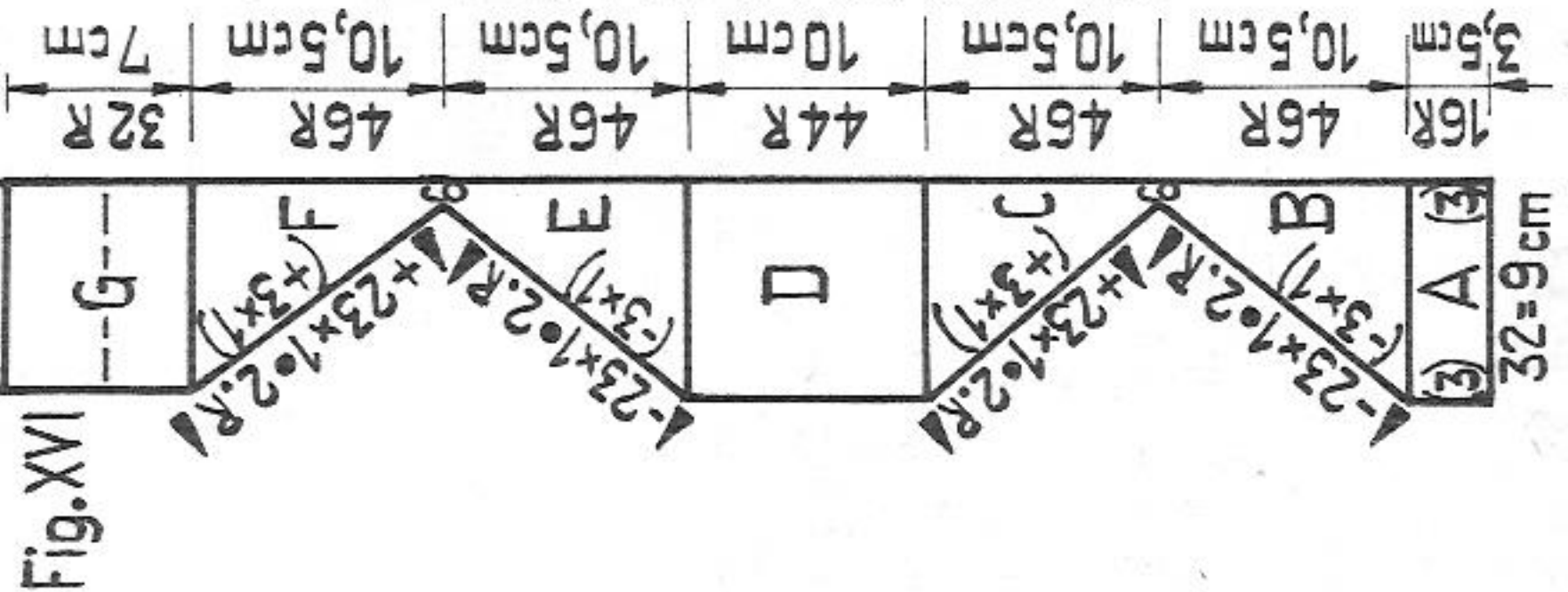
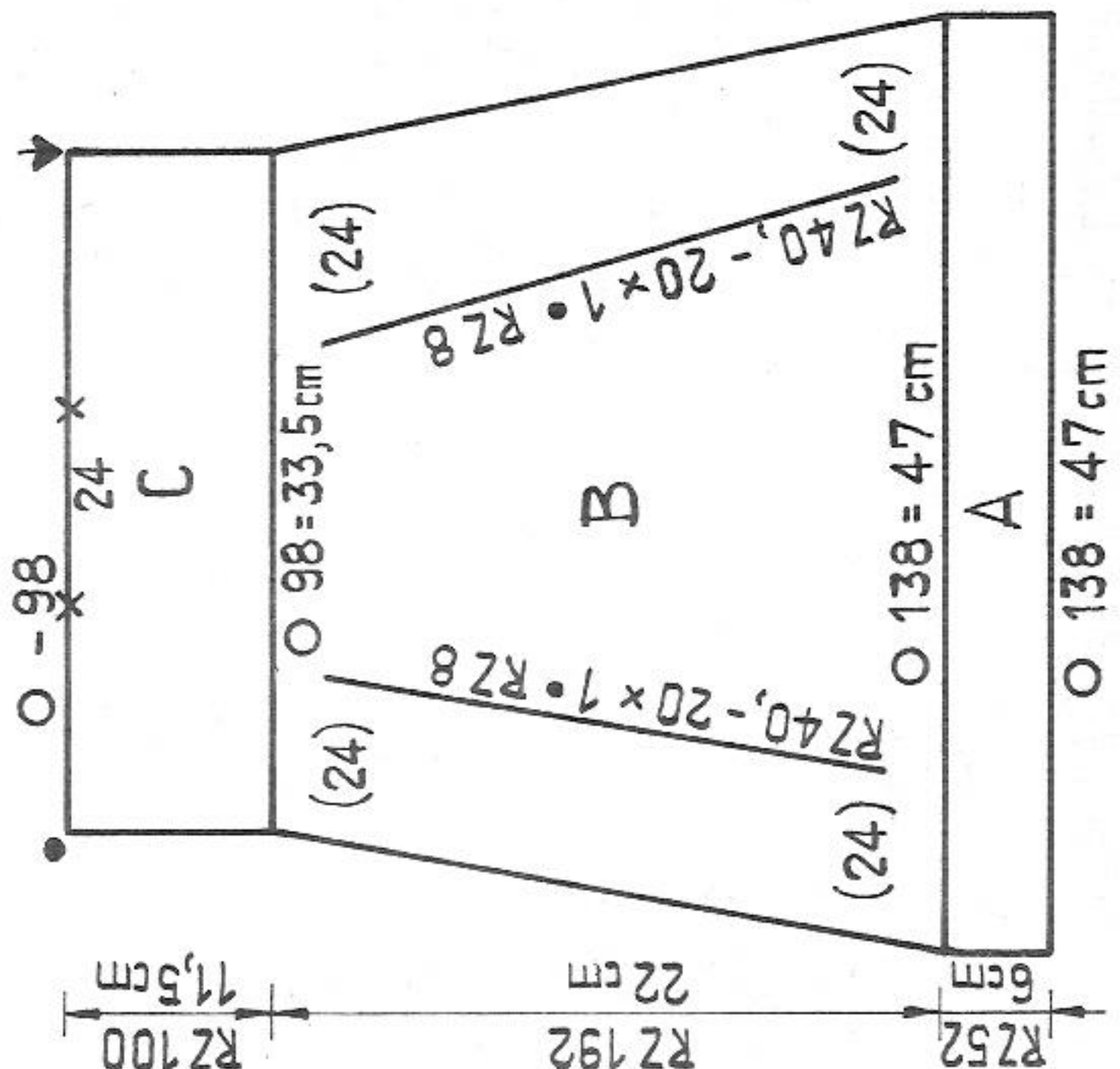


Fig. XVI

Fig. XVI: yoke with navy blue.

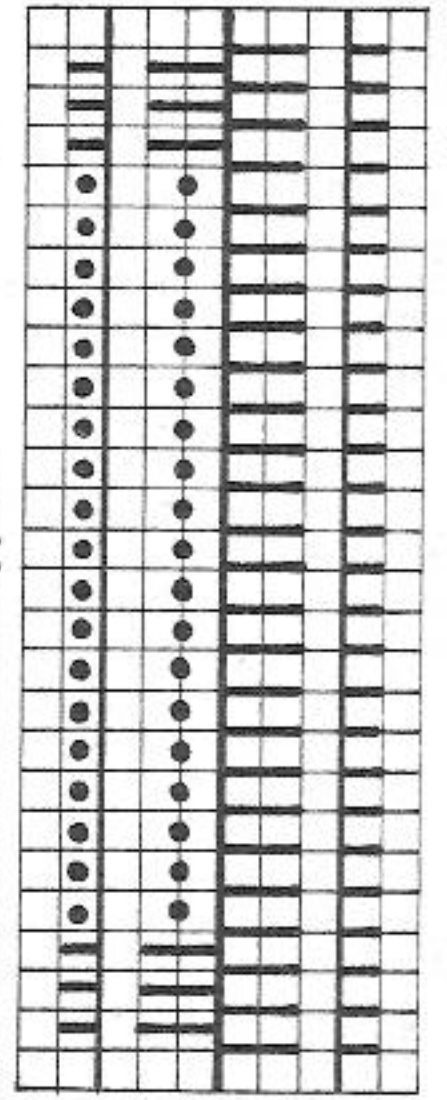
Cast on acc. to diagram: 26 sts on front bed plus 3 sts each on back bed corresponding to the last 3 sts on either side of front bed. A = back, knit straight. B + C = at right knit straight, at left make graduations with BX and pushers acc. to diagram (beginning of section B return also every alternate row 1 pusher of back bed within blocking rail) towards the end of section C, put also 1 pusher of back bed into W.P., every alternate row (COMBI: nd in Rest Position). D = shoulder, knit straight. E + F = as section B and C. G = knit 32 rows straight. 16th row = centre front. Knit sections F to A with reversed shapings. Cast off.

To make up:

Where colours were changed, draw strands of wool to wrong side of knitting and darn in. Block and press all parts. Dot ● = centre front, arrow ↓ = centre back. At both ends miss 24 sts each for armhole from X to X. Sew on yoke with purlside outwards. Cast-on and cast-off edge at centre back. For underlap work 2 rows of single crochet along one edge of back opening. For overlap work 4 rows of single crochet along other edge, making three buttonholes in the third row. Sew on buttons to match. Fold section A of skirt in half to inside and sew down, st by st, unravelling contrast yarn. Press.

Yoke:

Handle down, black strippers



Material: 310 metres length per 100 gr  
 97 yds per 1 oz  
 10 cm = approx. 4"

DUOMATIC COMBI  
 BX ↔ St.S 3 3/4 N St.S 3 1/2  
 BX O St.S 5 1/4 N St.S 5

29/20

To make up:

Block and press all parts lightly. Join leg seams. Join both parts along seat and bib. Turn bib facing in half to inside and sew down, st by st, unravelling contrast yarn. Sew edging round waist edge of trousers and bib, first outside, backstitching into the open loops, then fold in half to inside, and sew down st by st, unravelling contrast yarn. Sew braces with a button to right and left top corner of bib. Tack braces at back waist, to fit over child's shoulders, crossing at back. Stitch in place. Pocket: Sew stocking st rows in half to inside, st by st, unravelling contrast yarn. Place pocket centrally to bib and backstitch in place. Turn up leg hems if necessary.

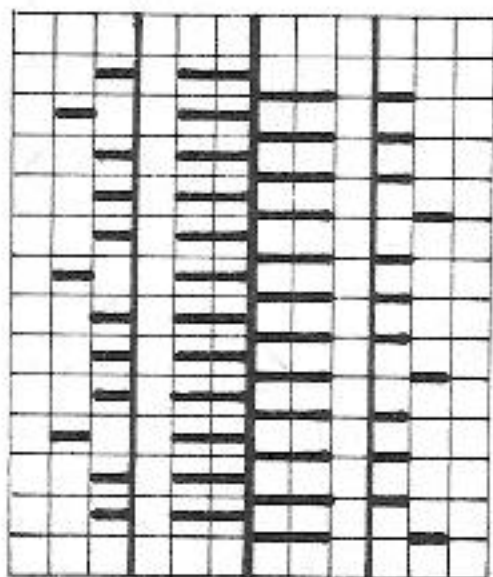
# 2168 PASSAP - DUOMATIC

Material : 550 metres length per 100 gr  
 172 yds per 1 oz  
 10 cm = approx. 4"

30/20

## Baby's dress Back cover page

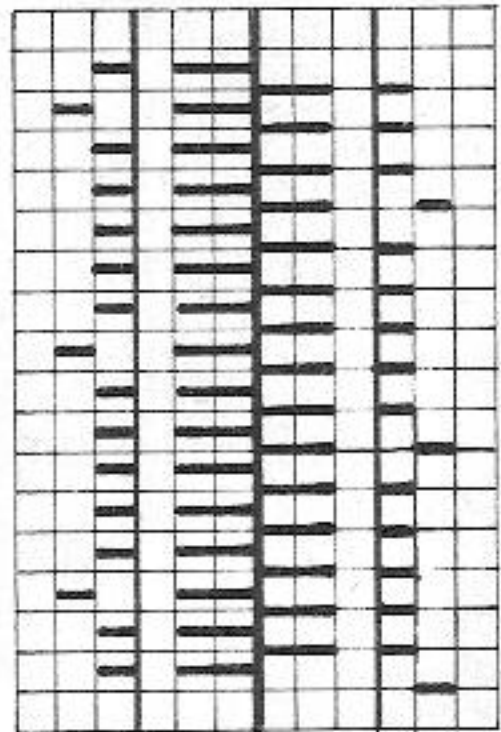
<b>Size :</b>	to fit a one year old, height 86 cm
<b>Material :</b>	7 ozs Orlon or baby wool, 2 ozs each of turquoise, pink and white, 1 oz navy blue.
<b>Stitch size :</b>	4
<b>Test square :</b>	100 sts = 26 cm (10 1/4"), 100 rows = 19 cm (7 1/2")
<b>Pattern :</b>	acc. to diagram I + II



<b>Back :</b>	2 rows N	navy blue
	6 rows N	turquoise
	2 rows N	navy blue
	6 rows AX	pink
	2 rows N	navy blue
	6 rows N	white
	2 rows N	navy blue
	6 rows AX	turquoise
	2 rows N	navy blue
	6 rows N	pink
	2 rows N	navy blue
	6 rows AX	white
	repeat	

## Diagram I for Fig. VII, VIII + III :

Handle down, pink strippers



<b>Back :</b>	2 rows N	navy blue
	8 rows N	turquoise
	2 rows N	navy blue
	8 rows AX	pink
	2 rows N	navy blue
	8 rows N	white
	2 rows N	navy blue
	8 rows AX	turquoise
	2 rows N	navy blue
	8 rows N	pink
	2 rows N	navy blue
	8 rows AX	white
	repeat	

<b>Front :</b>	N	navy blue
	AX	turquoise
	N	navy blue
	N	pink
	N	navy blue
	AX	white
	N	navy blue
	N	turquoise
	N	navy blue
	AX	pink
	N	navy blue
	N	white

## Diagram II for Fig. I + II :

Handle down, pink strippers

Fig. I

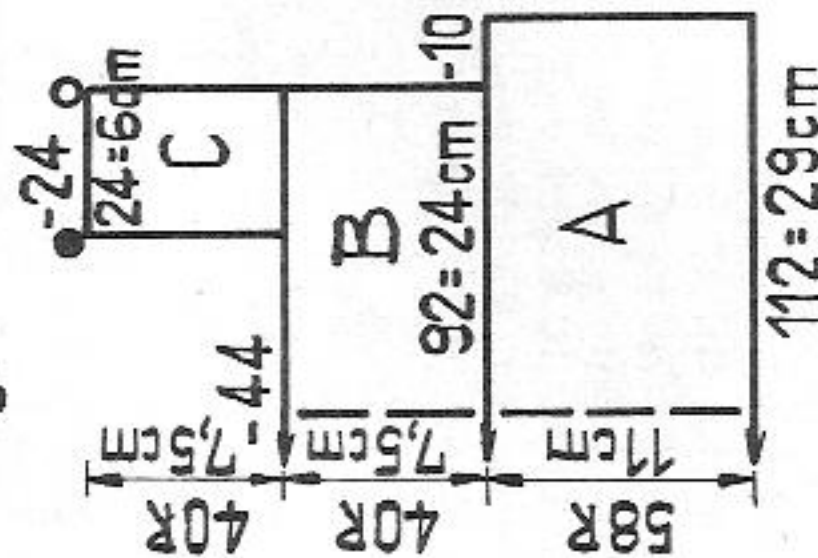


Fig. II

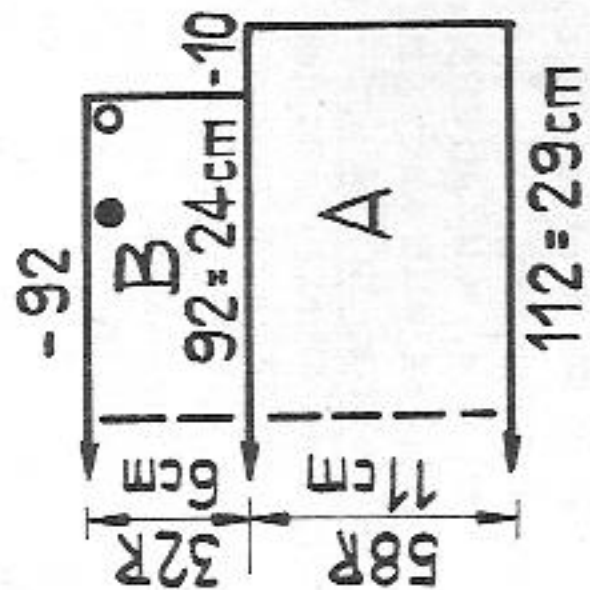


Fig. III

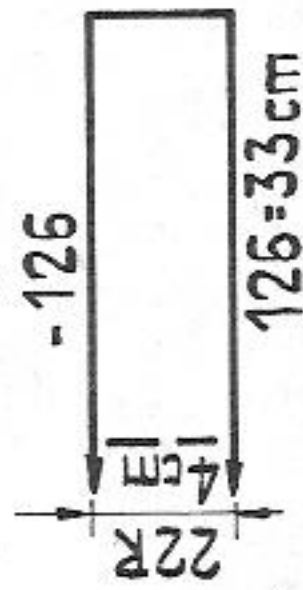
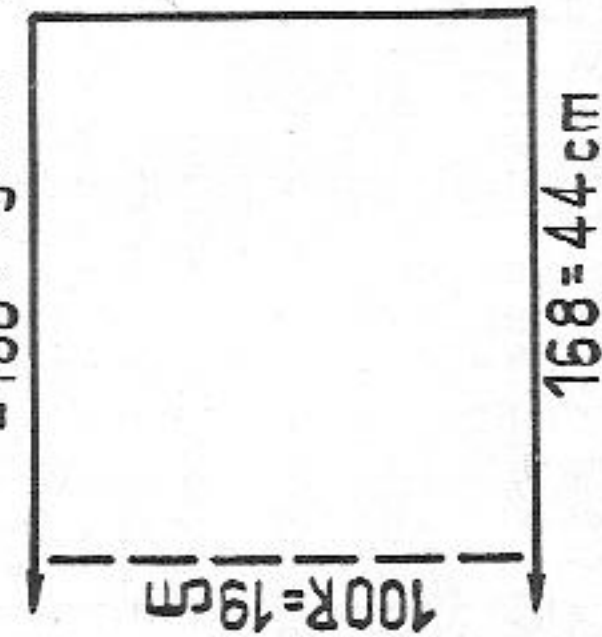


Fig. VII + VIII



## Fig. VII + VIII, skirt, make two

Cast-on : set lock to N/N, St.S 4, with navy blue knit 2 rows without racking. Then continue acc. to diagram I, (i.e. beginning with 8 rows in turquoise). Cast off.

## Fig. I, back bodice acc. to diagram II

A = set lock to N/N. With navy blue knit 2 rows without racking, followed by 6 rows turquoise. Continue straight in pattern. B = at both ends cast off 10 sts for armhole. Knit straight in pattern. C = cast off centre 44 sts, at left put 24 sts on dekercombs. At right complete first shoulder in pattern, cast off. Place sts at left back onto nds of machine and knit second shoulder.

## Fig. II, front bodice : A and B = as for Fig. I. Cast off loosely.

## Fig. III : sleeve. Pusher position acc. to diagram I, rows and colour sequence acc. to diagram II. Knit 24 rows incl. cast-on, put all sts on a thread.

## To make up :

Ease in upper edge (waist) of skirt. Sew scallop edge of top over scallop edge of skirt, using backstitch in the navy blue row. Sew shoulder to front, matching dots and circles. Ease in sleeves. With right sides facing, sew sleeves to armhole edge. Join side seams.

# 2170 PASSAP - DUOMATIC \*

Material: 360 metres length per 100 gr  
113 yds per 1 oz  
10 cm = approx. 4"

- Man's striped pullover, knitted lengthwise Front cover page  
Size: to fit a 90 to 95 cm chest  
Material: 23 ozs medium wool: 13 ozs royal blue, 7 ozs light-blue, 3 ozs black  
Stitch size: DUOMATIC stocking st = 5 1/4, K/K = 3 3/4, 1:1 rib = 3 1/4  
COMBI stocking st St. S 5, K/K St. S 3 1/2, 1:1 rib St. S 3,  
yarn brake 5, tension arm 8  
Test square: 100 sts = 34 cm (13 1/2"), 100 rows = 23,5 cm (9 1/4")  
Pattern: back and front with stripes acc. to directions (r = royal blue, 1 = light-blue, b = black). Sleeves with royal blue, tubular. Cuffs and waist band in 1:1 rib, set-in cross-over collar in K/K, royal blue.

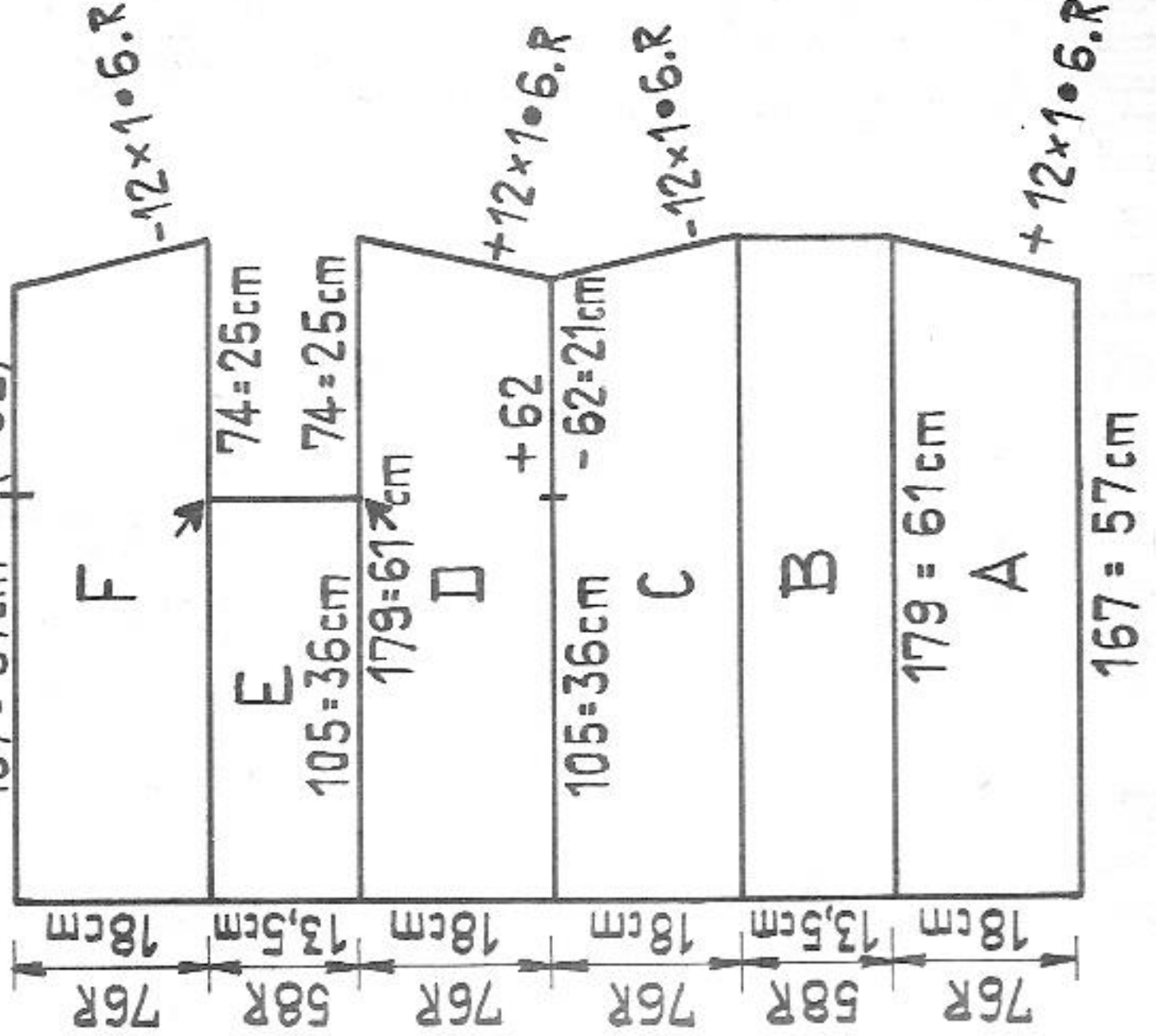
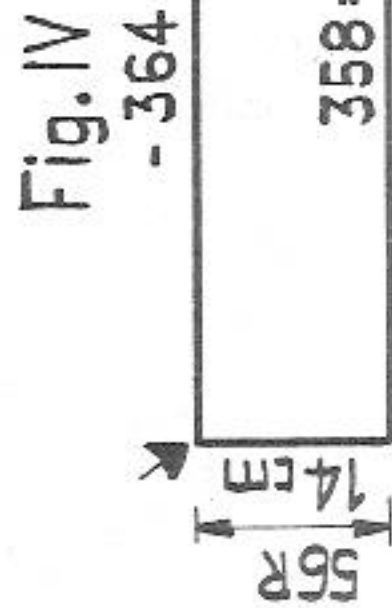


Fig. I + II: back and front are knitted in one piece on front bed. Begin with contr. yarn at right seam of back. A = at right increase for shoulder shaping, at left knit straight. Colour sequence as follows: 10 rows l, 10 rows r, 10 rows l, 10 rows b, 10 rows l, 10 rows r, 10 rows l, 6 rows b, B = at both ends knit straight. 4 rows b, 10 rows l, 10 rows r, 10 rows l, 10 rows r, 10 rows l, 4 rows b. C = at right decrease for shoulder shaping, at left knit straight. 6 rows b, 10 rows l, 10 rows r, 10 rows l, 10 rows r, 10 rows l, 10 rows r, 10 rows l. At right cast off 62 sts for armhole. D = at right cast on 62 sts, then increase, at left knit straight. 10 rows l, 10 rows r, 10 rows l, 10 rows b, 10 rows l, 10 rows r, 10 rows l, 6 rows b. E = at right shape neck: with contrast yarn, BX and pushers knit a few rows over 74 nds. Return these 74 pushers within blocking rail, leave sts on machine. At left put 105 pushers into W.P. With lock set on BX knit section E acc. to diagram. 4 rows b, 10 rows l, 10 rows r, 10 rows l, 10 rows r, 10 rows l, 4 rows b. F = set lock to N and continue knitting with all nds. At right decrease for shoulder shaping, at left knit straight. 6 rows b, 10 rows l, 10 rows r, 10 rows l, 10 rows b, 10 rows l, 10 rows r, 10 rows l, at right cast off 62 sts for armhole. Over the remaining 105 sts knit a few rows with contrast yarn, release.

Fig. III: royal blue

A = 1:1 rib cuff. 16 rows in 1:1, then transfer sts for stocking st. Knit 1 row in stocking st, at left put 32 sts on dekercombs, placing these sts onto nds of back bed for tubular. B = stocking st tubular. At right knit straight, at left, back and front, increase with double deker tool, i.e. move 2 sts 1 nd outwards, place purl stitch loop of third stitch onto empty nd. A few rows with contrast yarn, release.

Waist band: royal blue (make two)

Cast on 142 sts for 1:1 rib, knit 32 rows, transfer sts for stocking st, knit 1 row in stocking st, a few rows with contrast yarn, release.

Fig. IV: cross-over collar in K/K with royal blue

With 358 sts make cast-on with tubular rows. Knit 56 rows, cast off.

To make up:

Block and press all parts. At right of section A cast off 62 sts by hand. Graft remaining 105 sts together with the 105 sts of section F, unravelling contrast yarn. Join shoulder seams. Set in sleeves with shaped edge up, (see dot on diagram), unshaped edge = underarm, backstitching into the open loops and unravelling contrast yarn. Join cuffs with mattress stitch. Unravel contrast yarn at neck (section E). Fit collar into neckline and tack, matching arrows. Sew on collar, backstitching into the open loops of section D and F. At back of neck sew on collar with back stitch, right sides facing. At front cross over short edges of collar and sew to section E, right sides facing (see illustration). Join short edges of waist band. Sew waist band to lower edge of pullover, backstitching into the open loops and unravelling contrast yarn. Press seams lightly.

# 2171 PASSAP-DUOMATIC+U70

32/20

Lady's jacket with transfer pattern

Size: to fit an 87 to 93 cm bust

Material: 18 ozs Shetland wool

Stitch size: pattern back = 3, front = 5, K/K and 1:1 rib = 3

Test square: 100 sts = 28 cm (11"), 100 rows = 22 cm (8 3/4")

Pattern: entire jacket in transfer pattern with transfer lock U 70 acc. to diagram, ribbed borders in 1:1, neck band and belt in K/K

Material: 370 metres length per 100 gr  
116 yds per 1 oz  
10 cm = approx. 4"

Fig. I:

A = cast on with tubular rows at the extreme left of machine, 1:1 rib border. B = transfer sts acc. to diagram, continue straight. C = shape armholes, then continue straight. D = shape shoulders, cast off.

Fig. II: Knit right front acc. to diagram.

A = 74 sts in 1:1 rib, at left - alongside these 74 sts - cast on 18 sts in K/K. Knit 12 rows, put 18 sts at left on dekercombs, transfer the remaining 74 sts acc. to diagram. B = as for Fig. I. C = at right knit straight, at left shape neck. D = at right shape armhole, at left continue decreasing. E = at right shape shoulder, at left knit straight.

Fig. III: Knit left front, reversing shapings.

A = as for Fig. I. B = continue in pattern, increasing at both ends. C = shape sleeve head, cast off.

Front band (make two):

Place the 18 sts of front bands on dekercombs back onto ends of machine. Cast on one more stitch for seam. With 19 sts knit 70 cm in K/K, a few rows with contrast yarn, release.

To make up:

Block parts and steam without pressing.

Join shoulder seams. Sew bands to front edges and neck, using mattress stitch. Unravel contrast yarn of bands and graft sts together. Join side and sleeve seams. Set in sleeves. With 16 sts knit a belt of desired length in K/K.

Fig. I

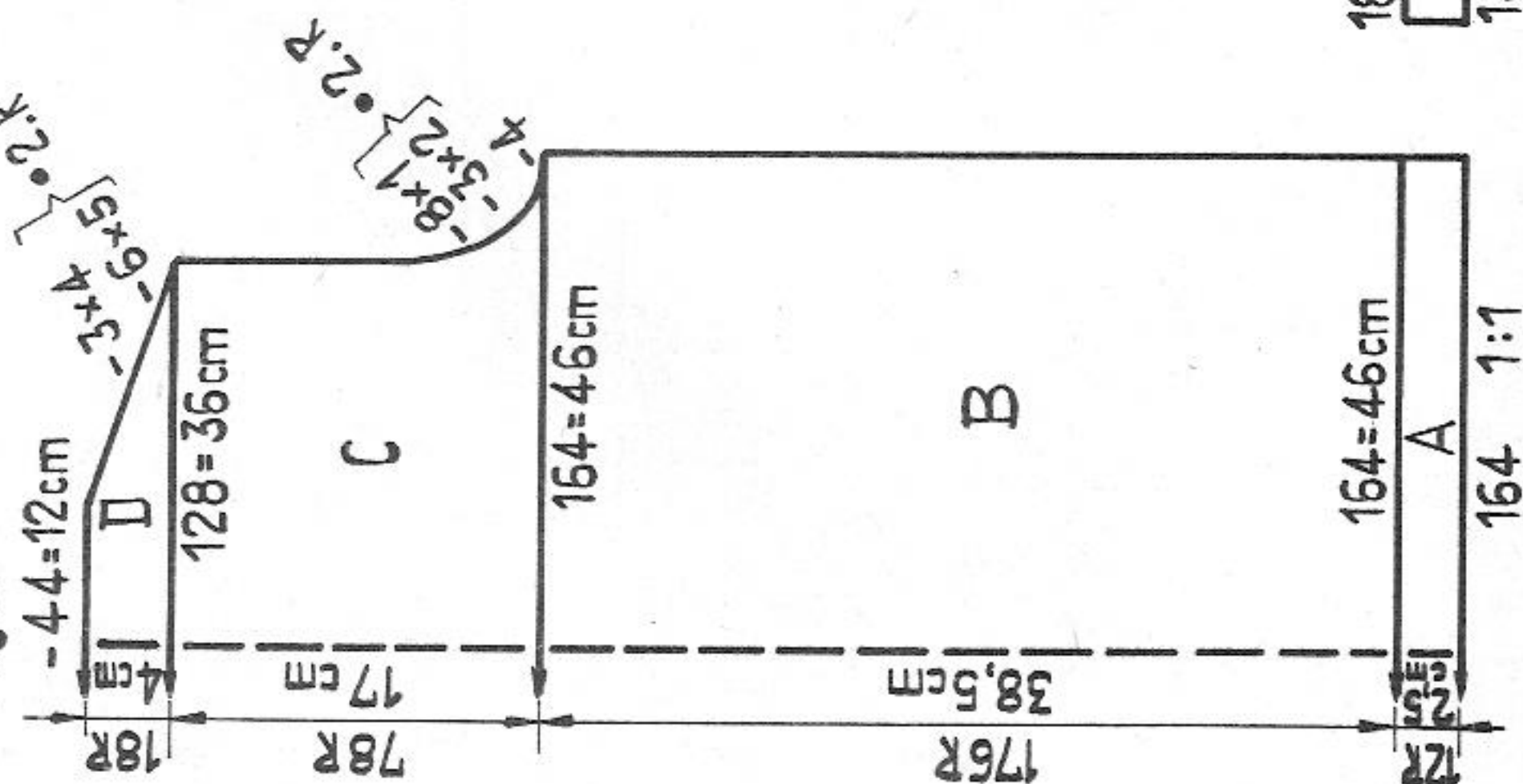


Fig. II

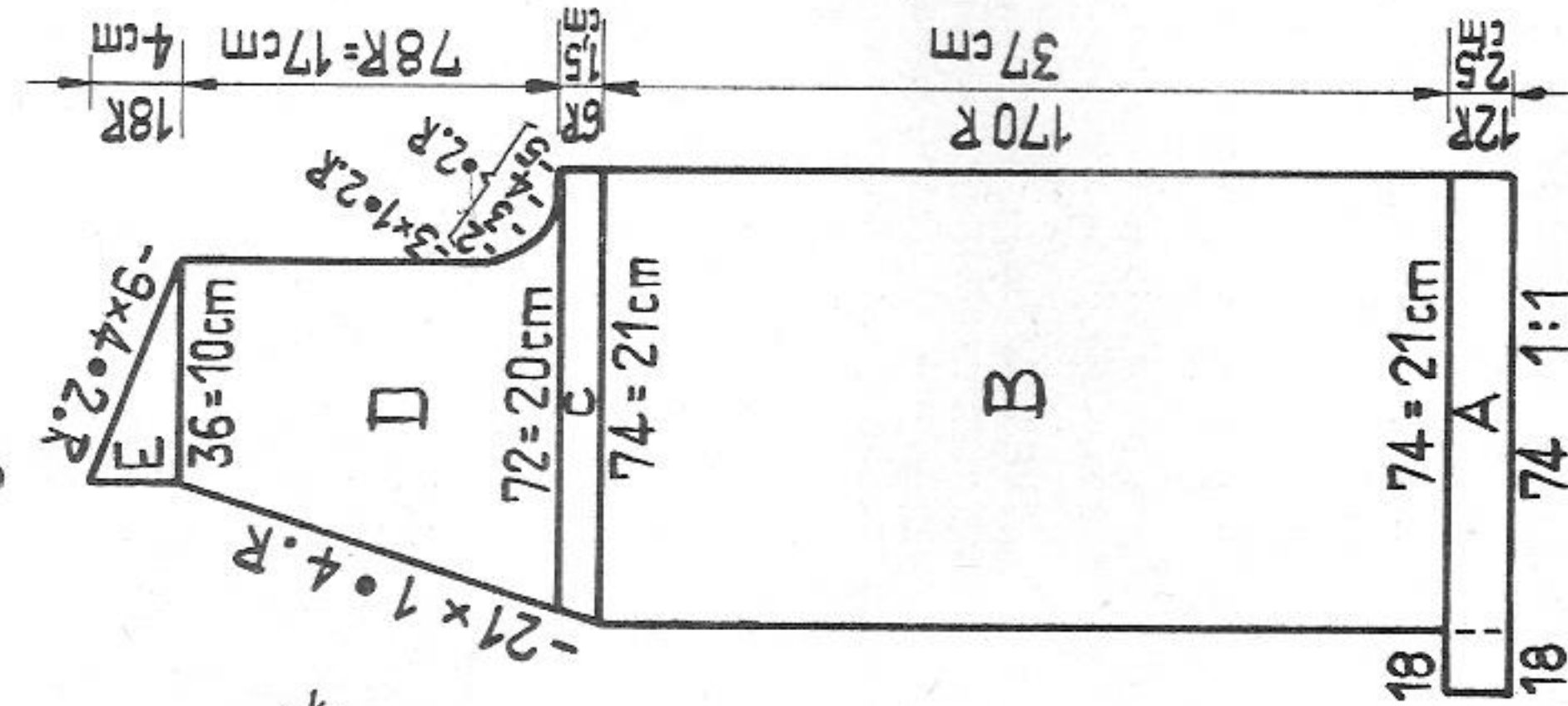
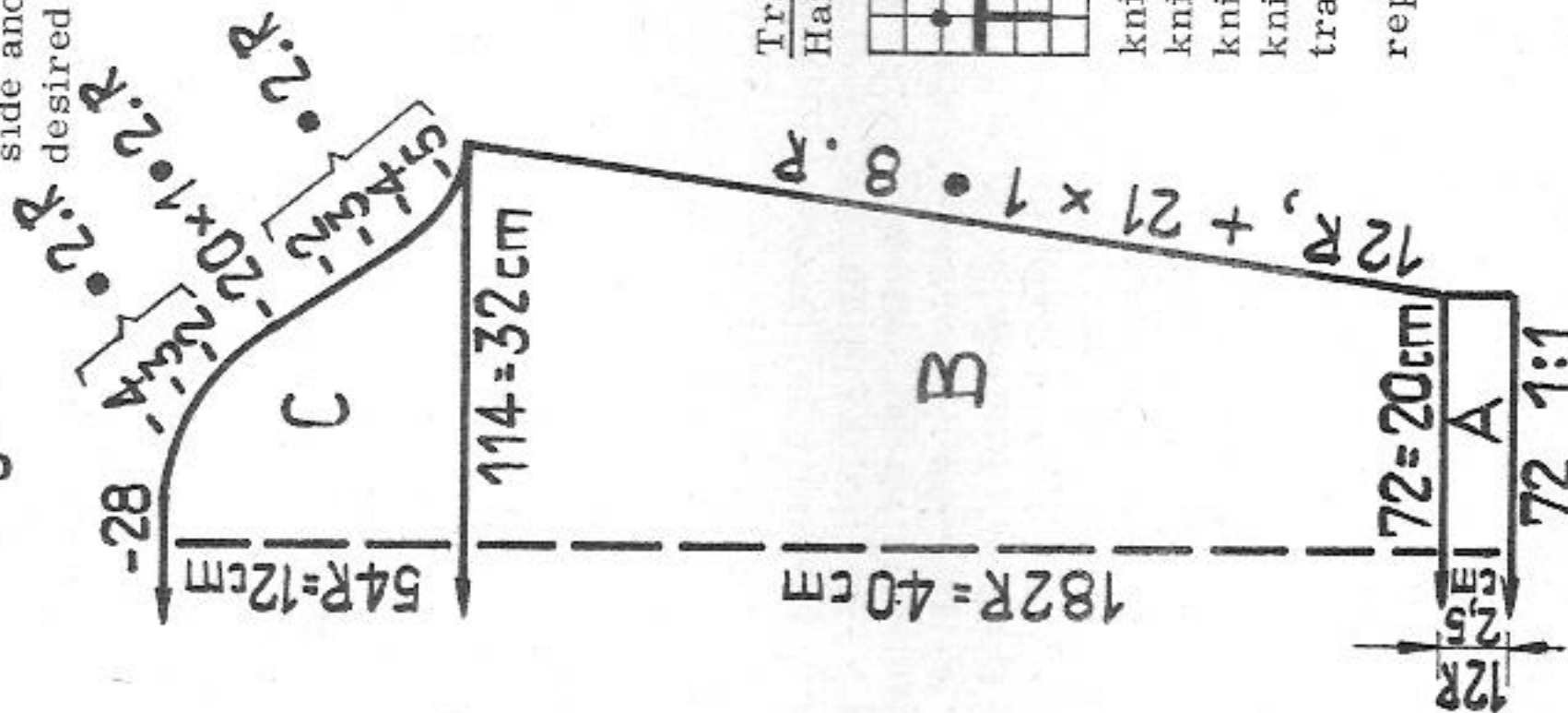
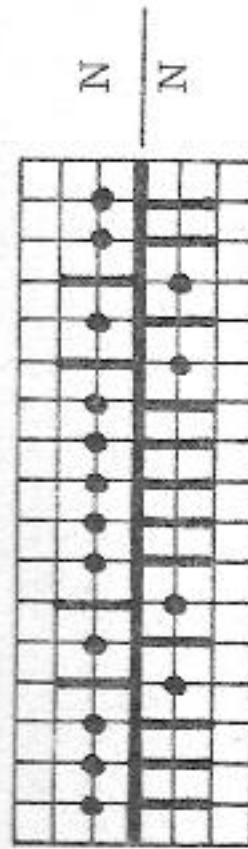


Fig. III



Transfer pattern with U 70 transfer lock:

Handle up, black strippers



knit 2 rows, rack 1 1/2 nd to left  
knit 2 rows, rack 1 1/2 nd to right  
knit 2 rows, rack 1 1/2 nd to right  
knit 2 rows, rack 3/4 nd to left  
transfer sts, rack 3/4 nd to left  
repeat

# 2173 PASSAP - DUOMATIC

Material: 670 metres length per 100 gr  
 210 yds per 1 oz  
 10 cm = approx. 4"

Sleeveless top (to wear with evening skirt 2172)

Size: to fit an approx. 86 cm bust

Material: 7 ozs synthetic yarn with metallic thread; 4 ozs silver, 3 ozs blue

Stitch size: fairisle = 3 3/4, K/K = 2

Test square: 100 sts = 14,5 cm (5 3/4"), RC 200 = 18,5 cm (7 1/4")

Pattern: entire pullover in fairisle pattern acc. to diagram or with PASSAP Jac pattern card 25 (39) and 24 (57) border in K/K, crocheted neck and armhole edges.

## Fig. I:

A = silver. K/K border. B = fairisle pattern acc. to diagram. If PASSAP Jac pattern cards are used, start with card 25, knit once through entire card, continue with card 24 to end. To keep pattern correct proceed thus: prepare pattern card 24 in direction of arrow, then turn round as a page of a book and with plain side up, insert into PASSAP Jac device. Increase at both ends. C = shape armholes. D = divide work, casting off centre 56 sts. At left put 76 sts on dekercombs, noting pusher position and marking pattern card in the window. Knit first shoulder acc. to diagram: at right knit straight, at left shape neck. Cast off. Place sts on dekercombs back onto nds of machine and knit second shoulder. Note marking of punched card and advance card by 1 punched row. Continue, knitting sections D with reversed shapings.

## Fig. II:

A + B = as for Fig. I, increasing acc. to diagram. After RC 212 make bust darts: with silver yarn cast off 80 sts at both ends. Cast on again and continue straight. Knit sections C, D and E as for Fig. I, shapings acc. to diagram.

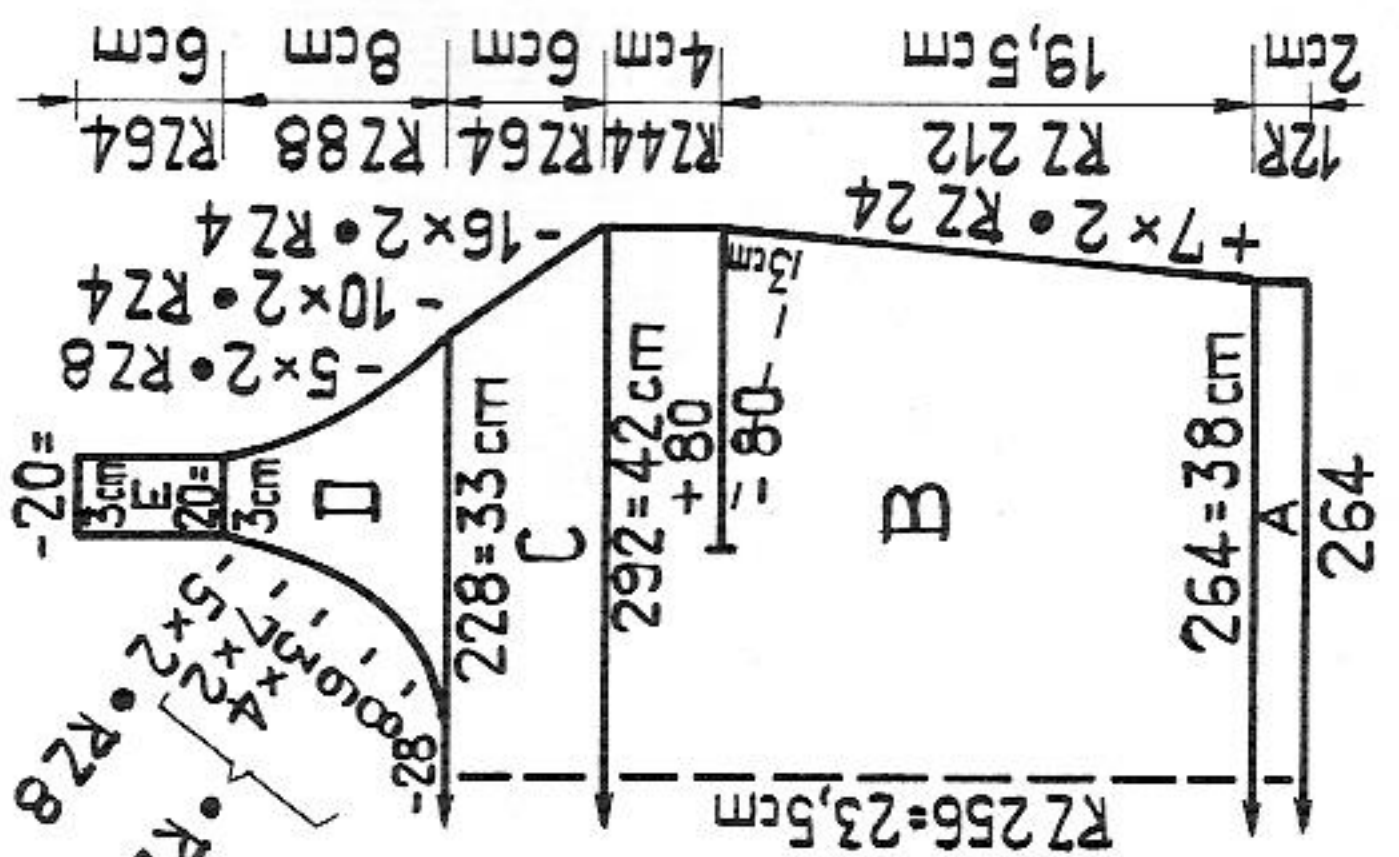
### To make up:

Block and press lightly, easing in border. Sew bust darts acc. to broken line on diagram. Join side and shoulder seams. Work 2, resp. 1 row of single crochet round neck and armhole edges.

Fig. I

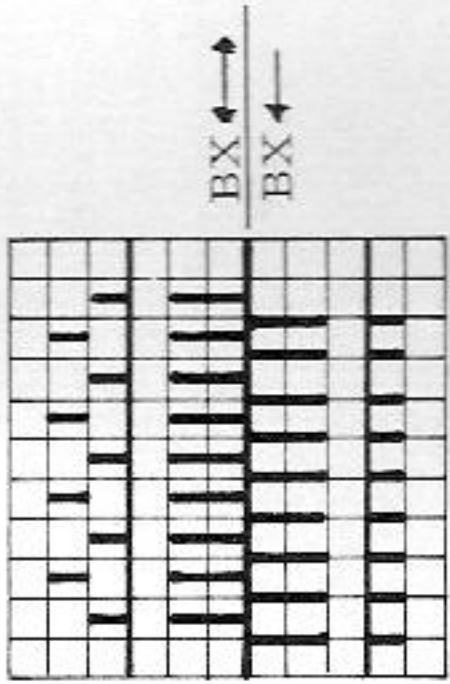


Fig. II



## Fairisle:

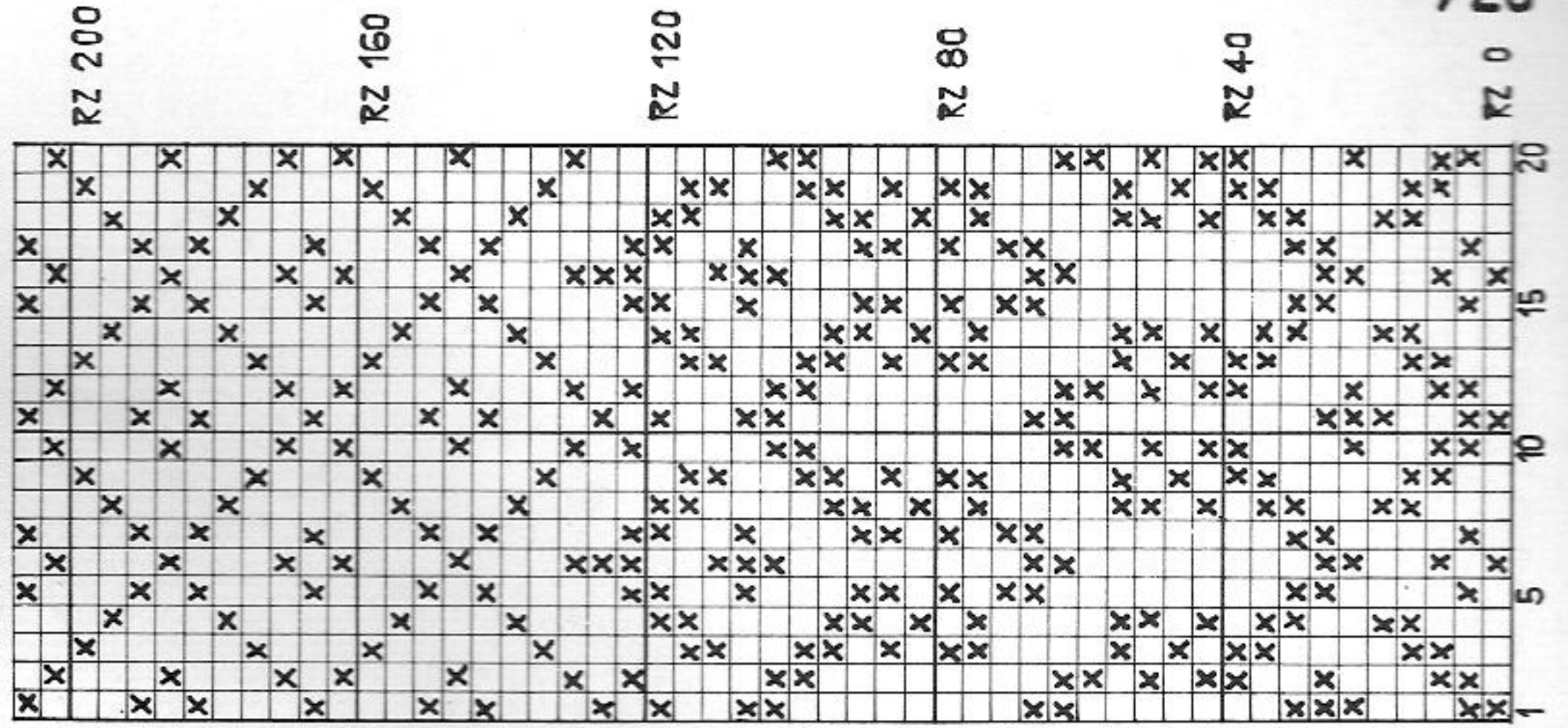
pink strippers, handle down



2 rows blue, 2 rows silver

## Fairisle pattern

1 square = 1 stitch = 2 rows = RC 4



PASSAP jac 24 (57)

B/20

RZ 0

15

10

5

1

20

1

# 2174 PASSAP - DUOMATIC

C/20

cast off centre 18 sts, at left put sts of front bed and sts of back bed on separate dekercombs. Knit first shoulder acc. to diagram : at right knit straight, at left shape neck. E = at right shape shoulder, at left knit straight. Second shoulder : place sts on dekercombs back onto nds of machine and knit sections D and E with reversed shapings.

**Fig. III :**  
 A = green. With St.S 1 1/4 knit 79 rows in 1:1 rib, last row with St.S 2 1/2. On back and front bed bring all nds into W.P. On each empty nd place pur1 stitch loop of stitch on opposite nd. With St.S 3 3/4 knit 2 rows CX/CX. B = arrange nds for two cable stripes according to diagram, i.e. put 4 times 3 sts to back bed. Continue alternating 2 rows pink, 2 rows green as for Fig. I. Increase at both ends. C = shape sleeve head, cast off.

**Neck band :** green  
 With 130 nds on each bed knit 12 rows tubular in stocking st, a few rows with contrast yarn, release.  
**To make up :**  
 Block and press all parts lightly. Join shoulder, side and sleeve seams. Set in sleeves. Sew on neck band, first to outside, backstitching into the open loops, then to inside, st by st, unravelling contrast yarn.

**Size :** to fit a 13 year old (height 158 cm)  
**Material :** 10 ozs fine wool (industrial yarn) : 5 ozs green, 5 ozs pink  
**Stitch size :** pattern 2 3/4, stocking st tubular 3 3/4, 1:1 rib 1 1/4  
**Test square :** 100 sts (only sts on back bed are counted) = 29 cm (11 1/4")  
 100 rows = 13,5 cm (5 1/4")

**Pattern :**  
 entire sweater in two-colour cable pattern acc. to diagram, bands and borders in stocking st tubular, cuffs in 1:1 rib. Directions given on the diagram refer to sts of back bed only, the sts on front bed must be increased or decreased so as to keep pattern correct.

**Fig. I :**  
 A = green, stocking st tubular. B = arrange nds for 5 cable stripes according to diagram, transferring only 3 sts on either side of each cable to back bed. Continue knitting straight, alternating 2 rows pink, 2 rows green acc. to diagram. C = continue in pattern acc. to diagram, shape armholes, then straight. D = shape shoulders, cast off.

**Fig. II :**  
 A, B and C = as for Fig. I, armhole shaping acc. to diagram. D = divide work :

