

21

PASSAP®

INTERNATIONAL

2208
PASSAP DUOMATIC



PASSAP[®]
INTERNATIONAL

PASSAP[®]

INTERNATIONAL

2181/2182 ★
PASSAP DUOMATIC

2182 ★
PASSAP DUOMATIC

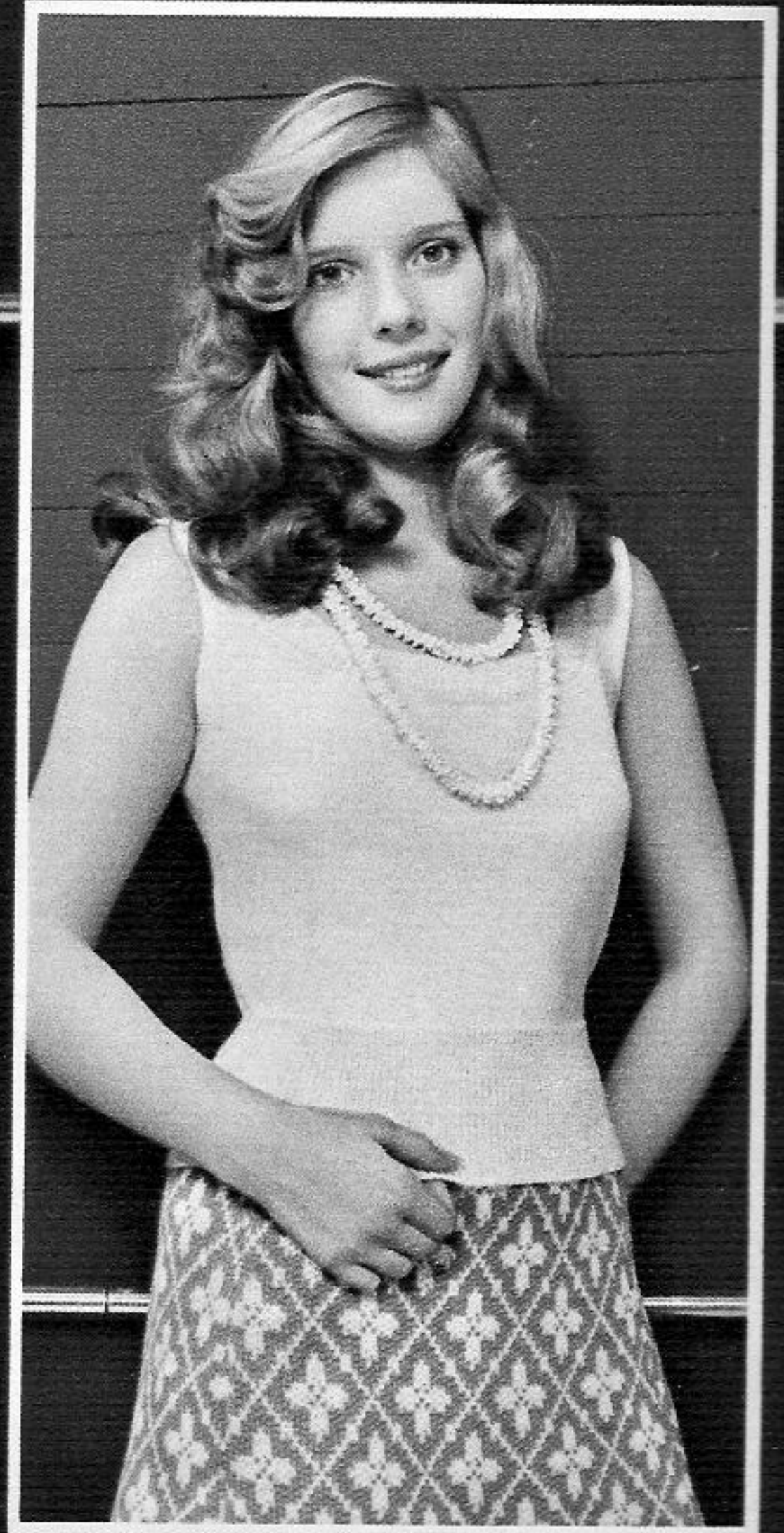

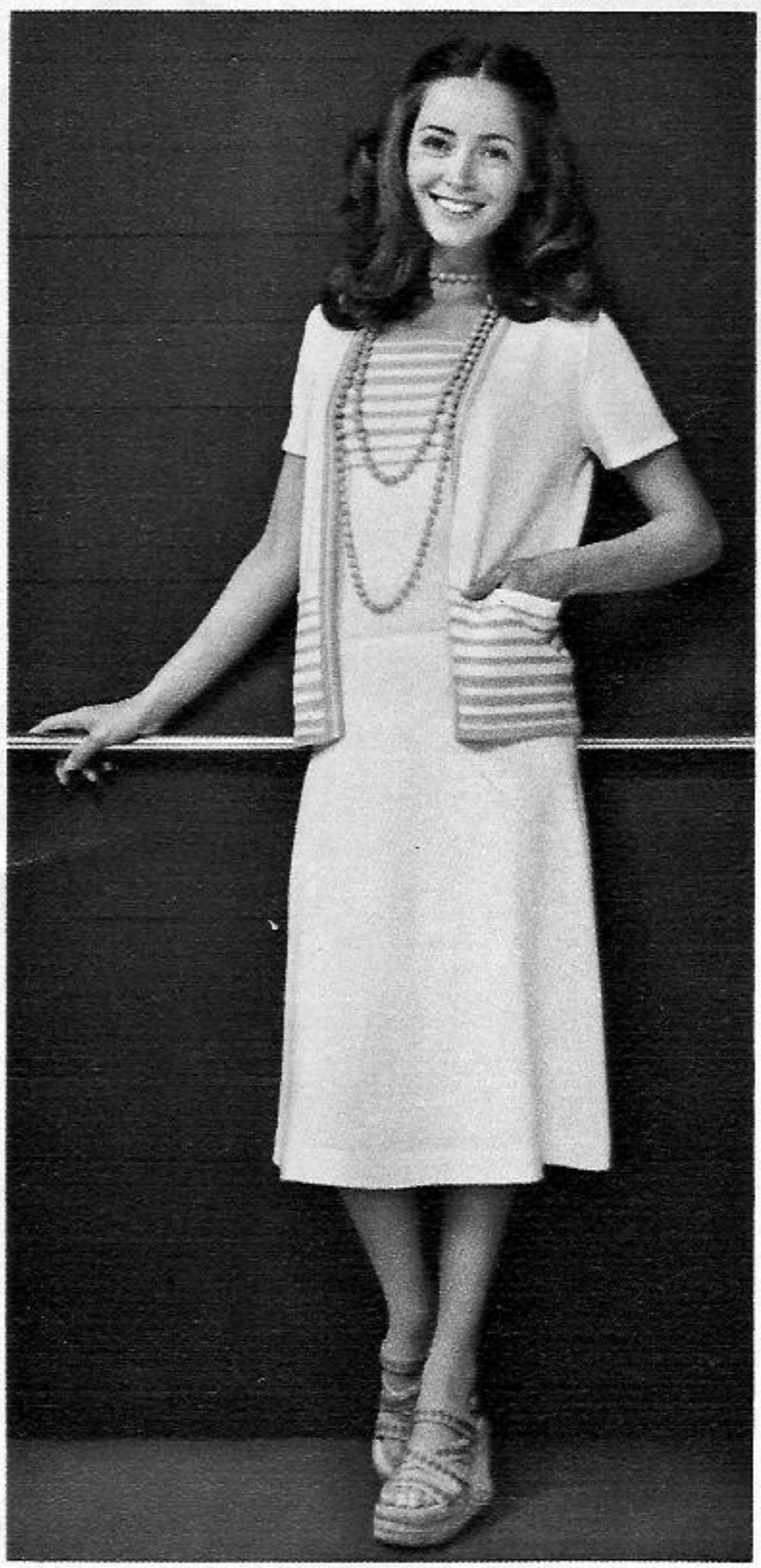

2179 ★
PASSAP DUOMATIC



2179 ★
PASSAP DUOMATIC

★ = PASSAP COMBI

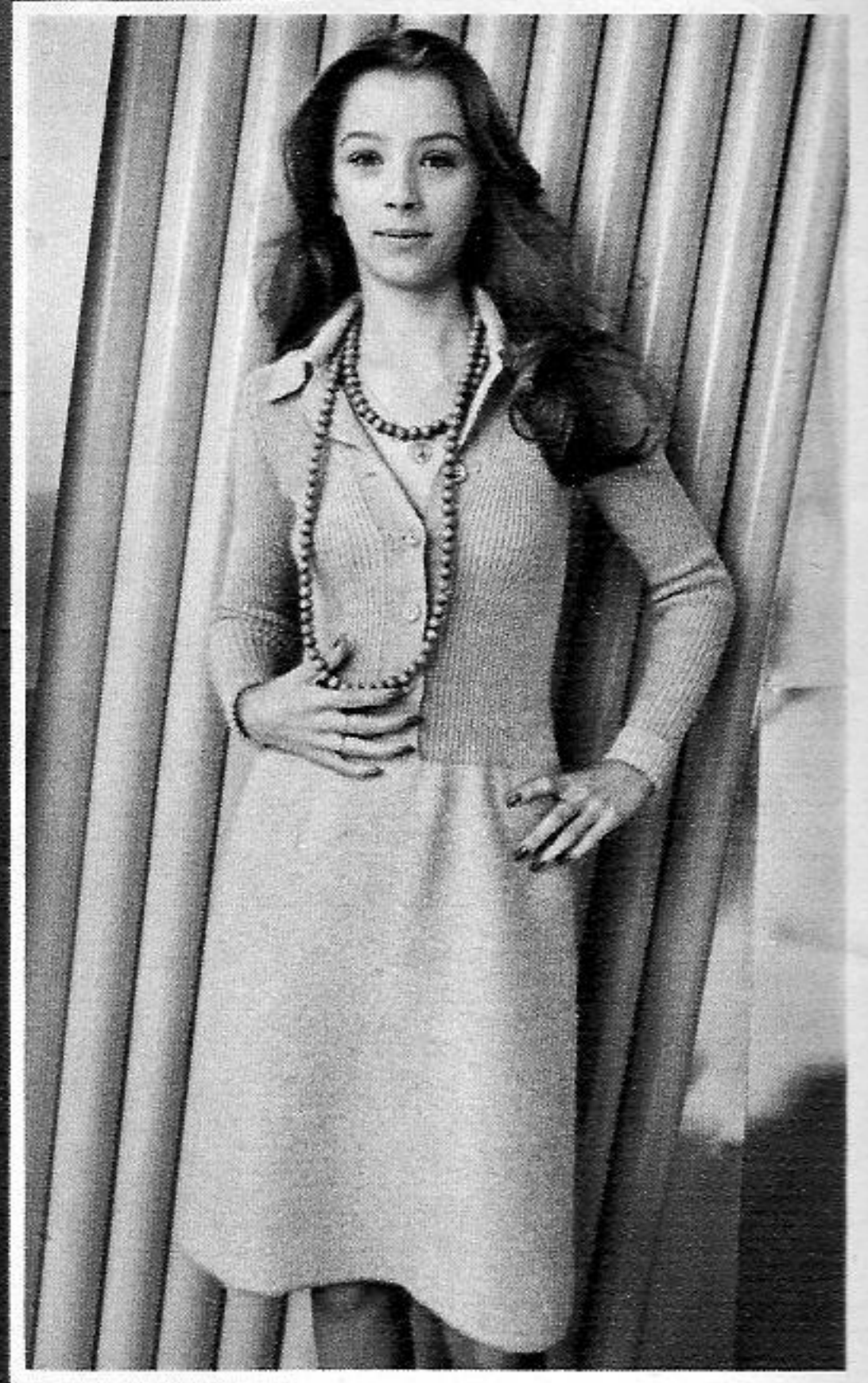

2154 ★
PASSAP DUOMATIC

PASSAP
INTERNATIONAL[®]

2180 U 70
PASSAP DUOMATIC



2192 ★
PASSAP DUOMATIC

2200 ★
PASSAP DUOMATIC



T2198
PASSAP DUOMATIC



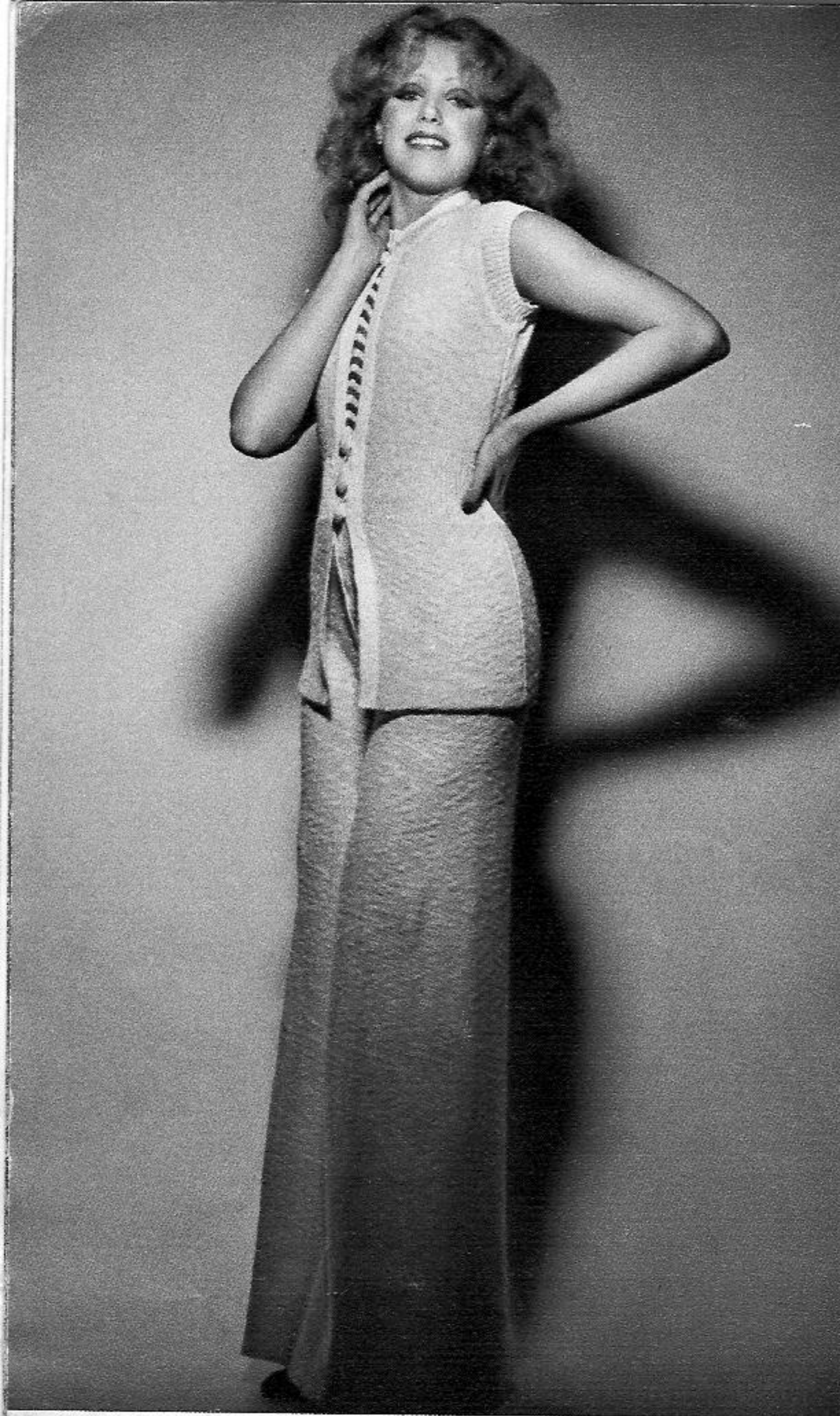

2203★
PASSAP DUOMATIC

2194★
PASSAP DUOMATIC

2177★2178★
PASSAP DUOMATIC

T 2190★
PASSAP DUOMATIC



2176★
PASSAP DUOMATIC





2112 ★
PASSAP DUOMATIC



2112 ★
PASSAP DUOMATIC

PASSAP[®]
INTERNATIONAL



2193
PASSAP DUOMATIC



2196 COLOR
2197 COLOR
PASSAP DUOMATIC

T 2189
PASSAP DUOMATIC



2193
PASSAP DUOMATIC



2206 U 70
PASSAP DUOMATIC

2106
PASSAP DUOMATIC



PASSAP
INTERNATIONAL[®]

2186
PASSAP DUOMATIC

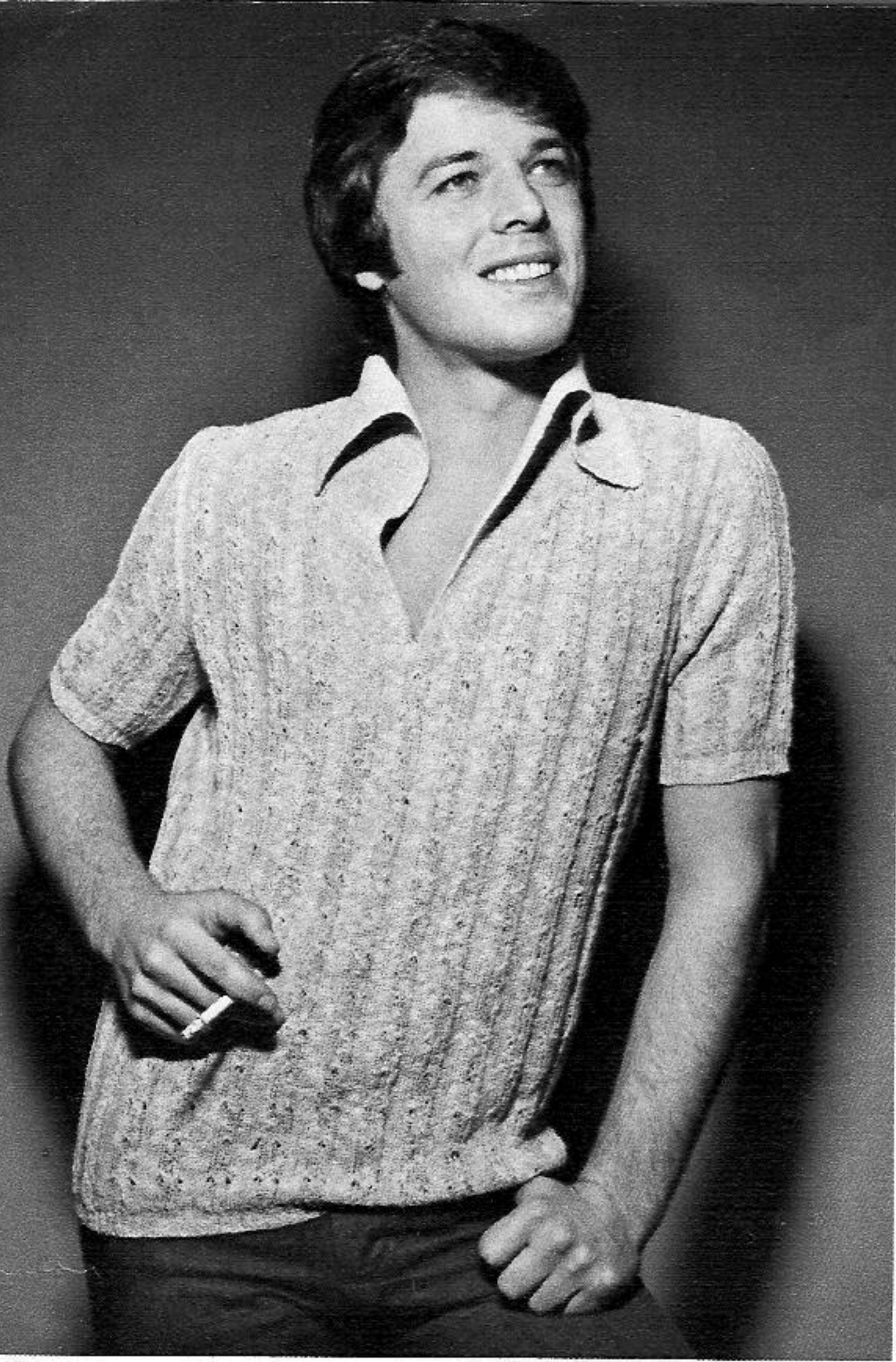

2209
PASSAP DUOMATIC

PASSAP[®]

INTERNATIONAL

2126 ★
PASSAP DUOMATIC

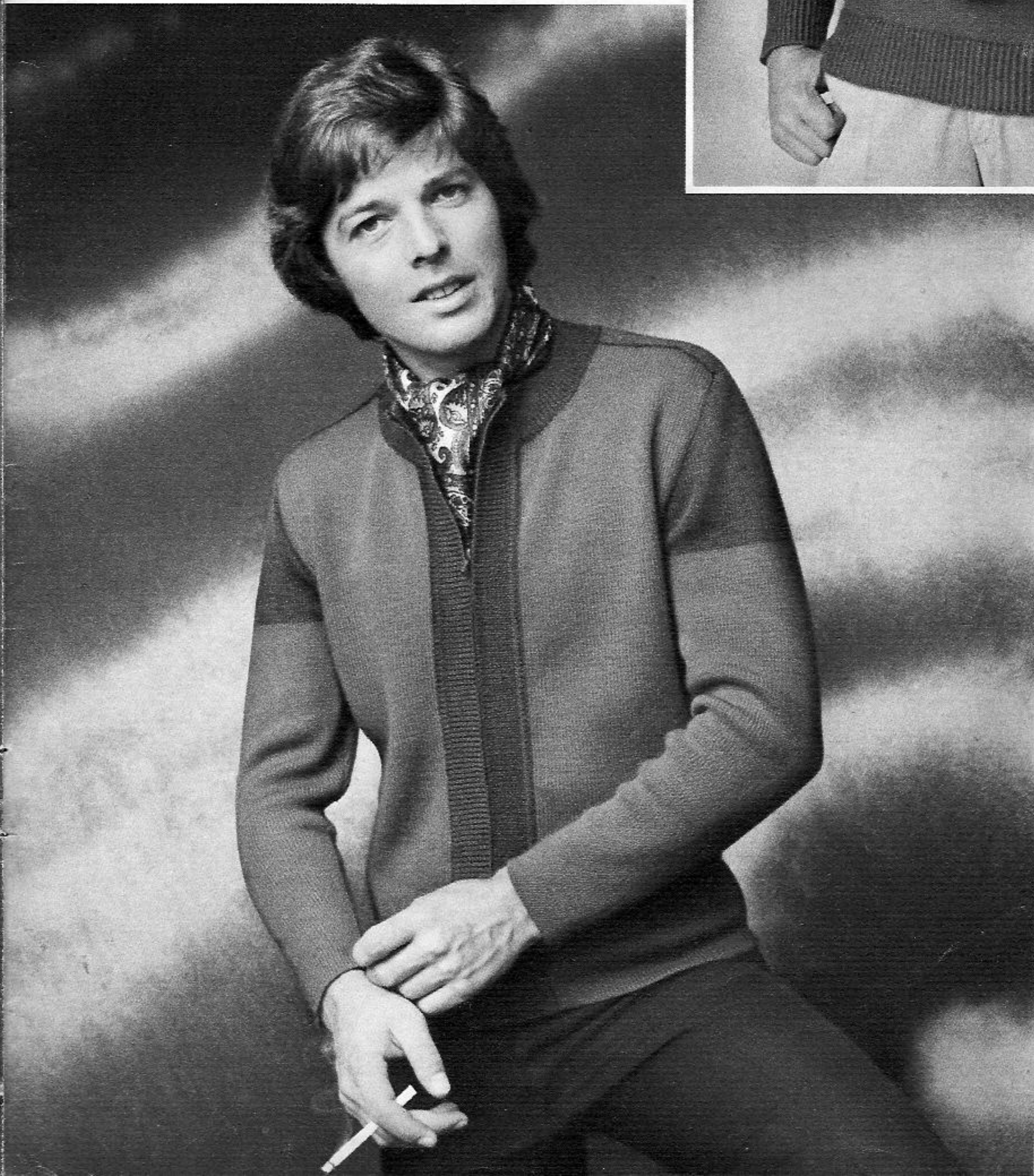
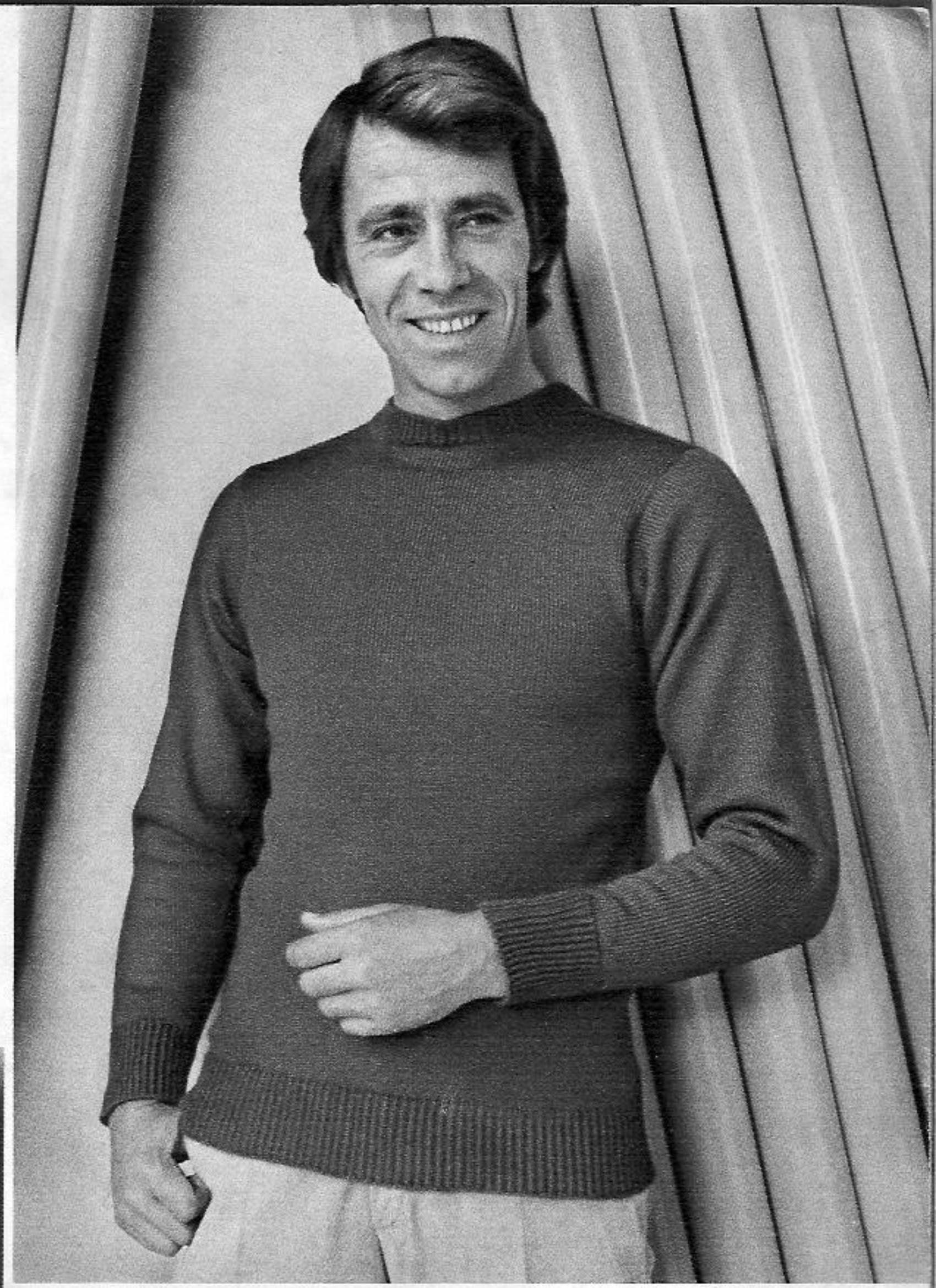

2137 ★
PASSAP DUOMATIC

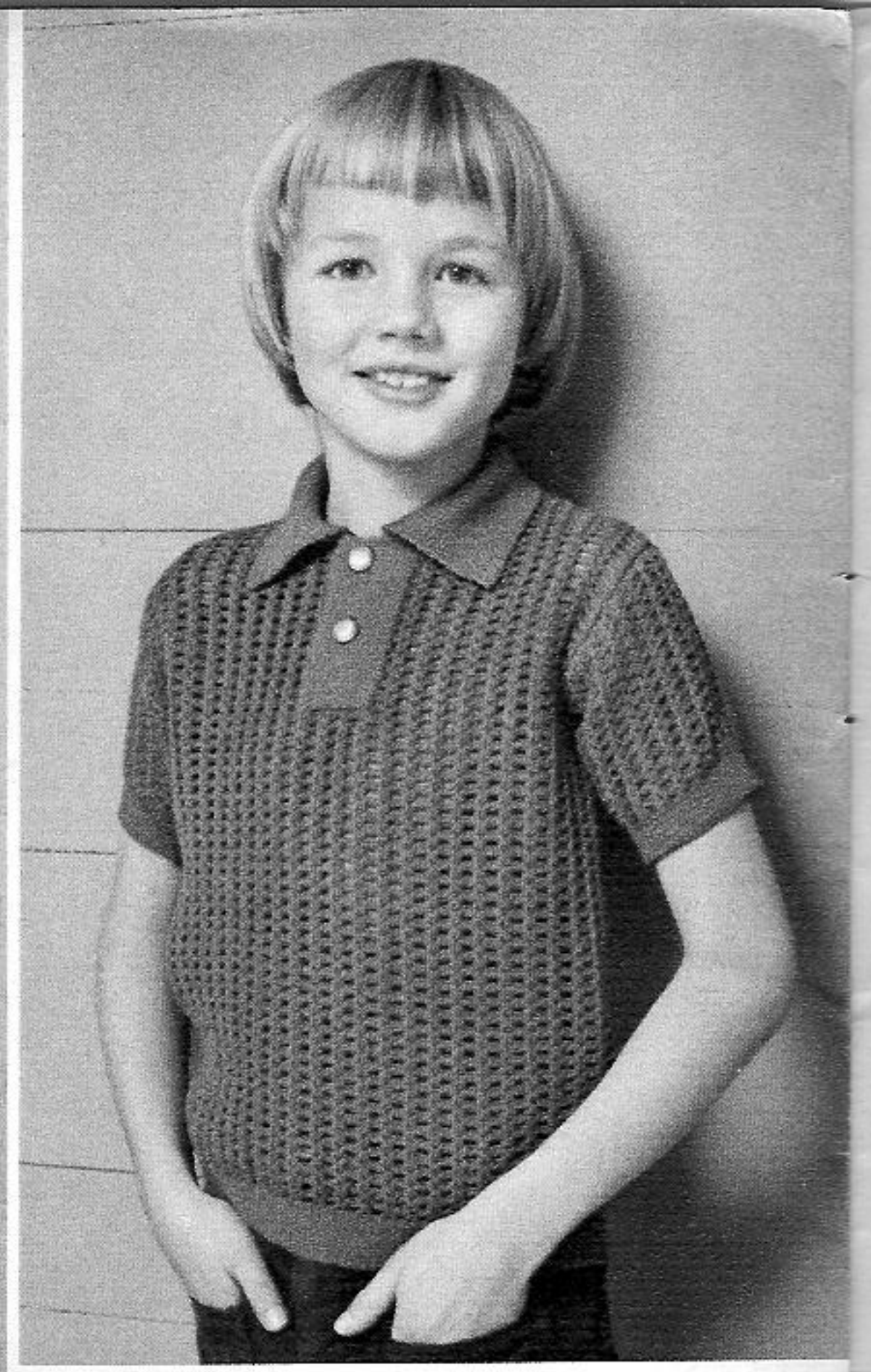

2207
PASSAP DUOMATIC

2195 ★
PASSAP DUOMATIC

PASSAP[®]

INTERNATIONAL

2187
PASSAP DUOMATIC

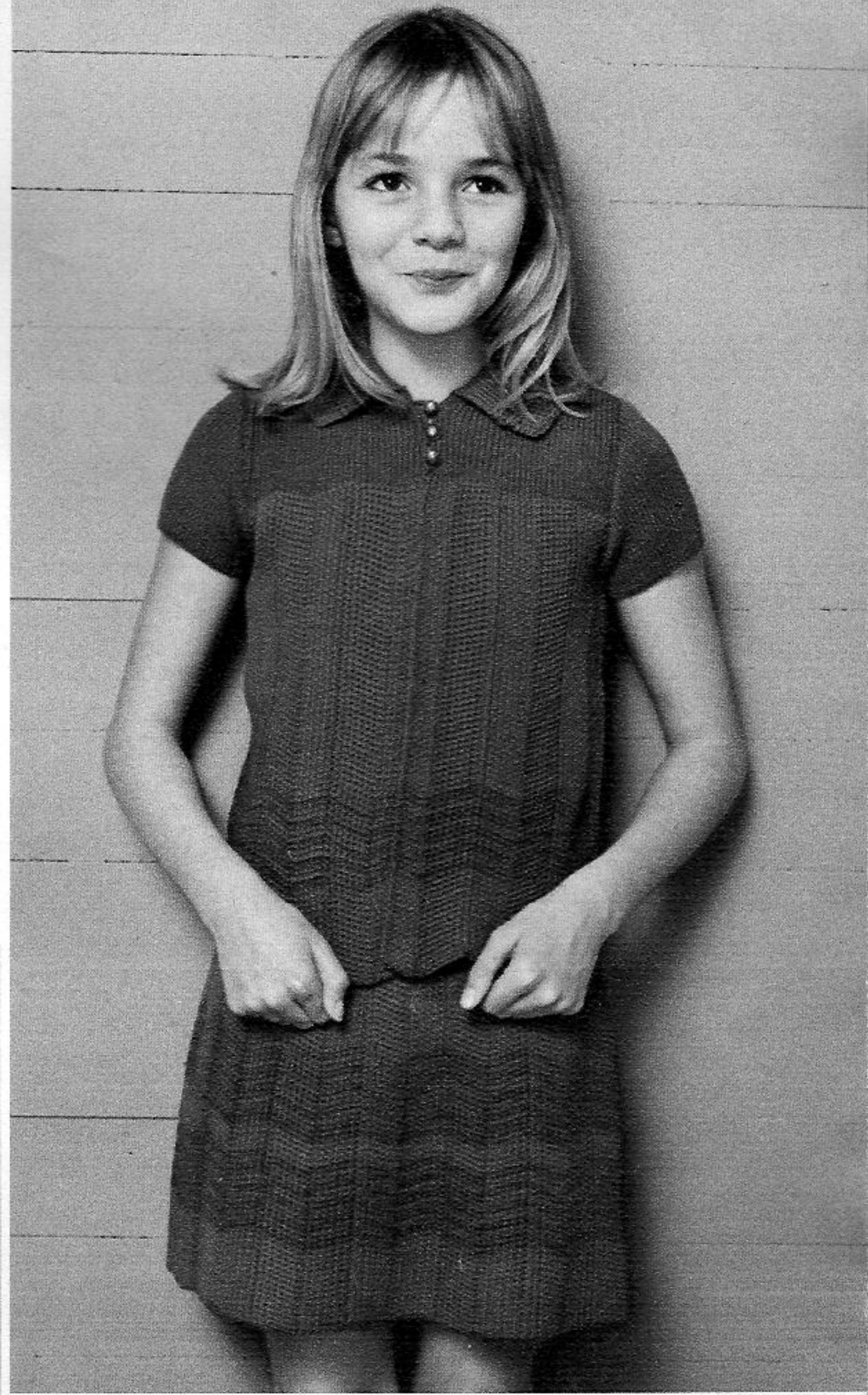

2202 ★
PASSAP DUOMATIC

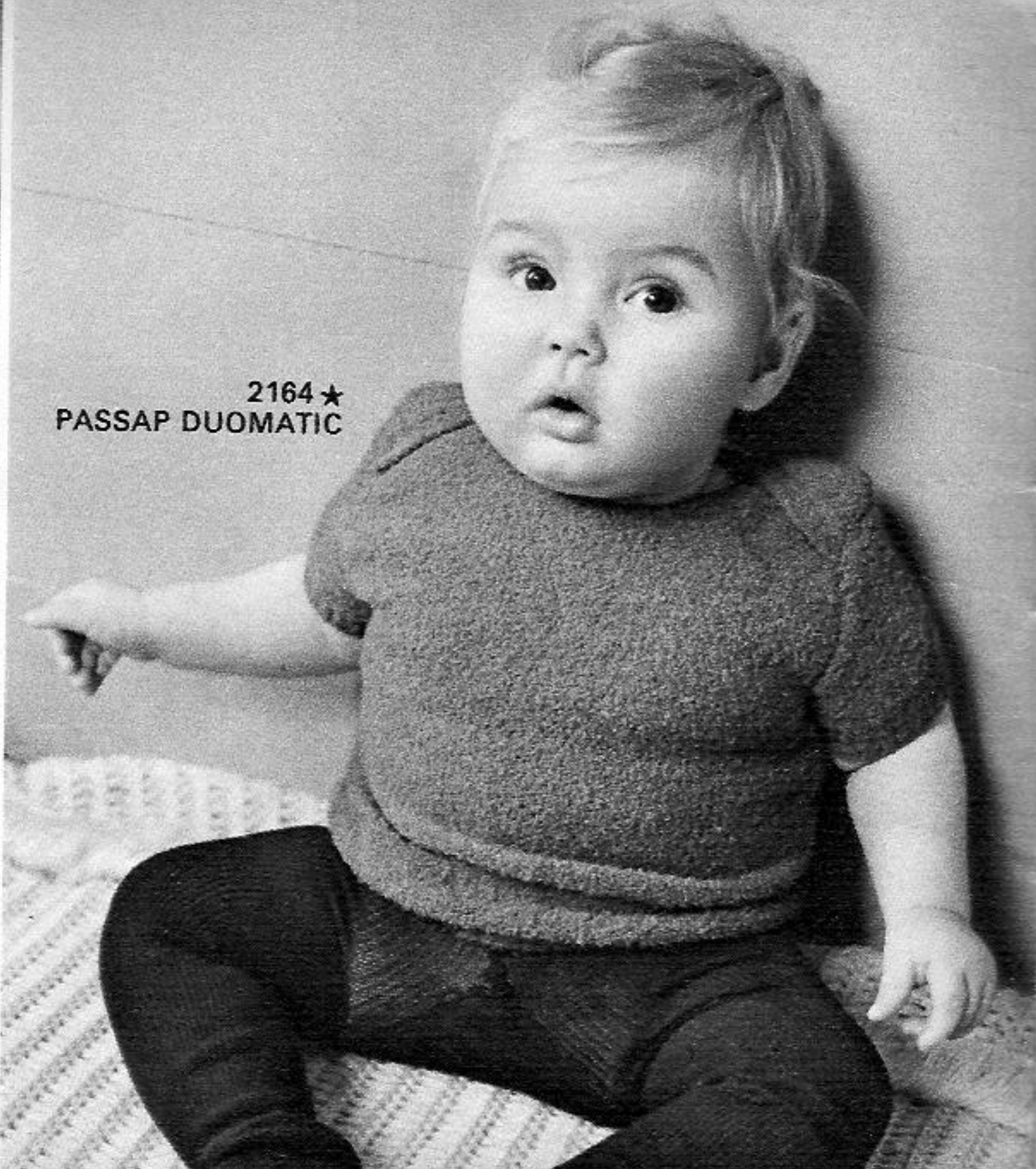

2164 ★
PASSAP DUOMATIC

2160 ★
PASSAP DUOMATIC



2199 U 70
PASSAP DUOMATIC

PASSAP[®]

INTERNATIONAL

2127★
PASSAP DUOMATIC

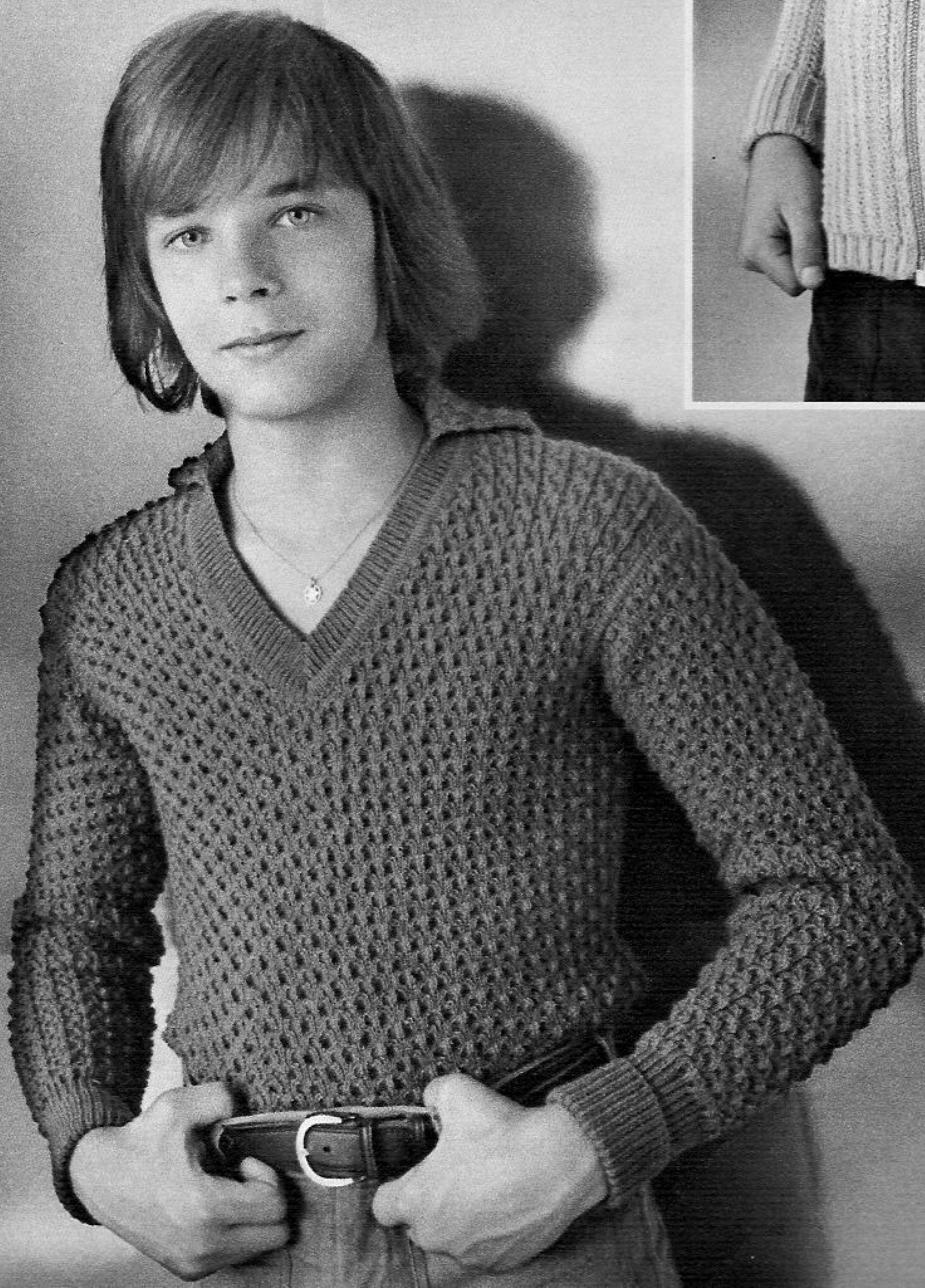

2167
PASSAP DUOMATIC

PASSAP[®]

INTERNATIONAL

2201 U 70
PASSAP DUOMATIC

2191 U 70
PASSAP DUOMATIC

Z 2952/40 1. 75 PASSAP registered Trade Mark
© 1975 by MADAG Maschinen- und Apparatebau
Dietikon AG, CH - 8953 Dietikon. All rights of
reproduction reserved. Printing and Layout in Switzerland
by Ringier & Co AG 4800 Zofingen

Models: Germany, Greece, Mexico, USA, Switzerland
Pictures: Urs Fäsch, Urs Hicklin, Zürich.

PASSAP

21

2106

2112 2179 2183
2184 2185 2200

2126

2127 2206

2137 2187 2193
2199 2207

2154 2192

2160

2164

2167

2176 2177 2178
2195 2196 2197

2180

2181 2182

2186

2191

2194 2203

2201

2202

2208

2209

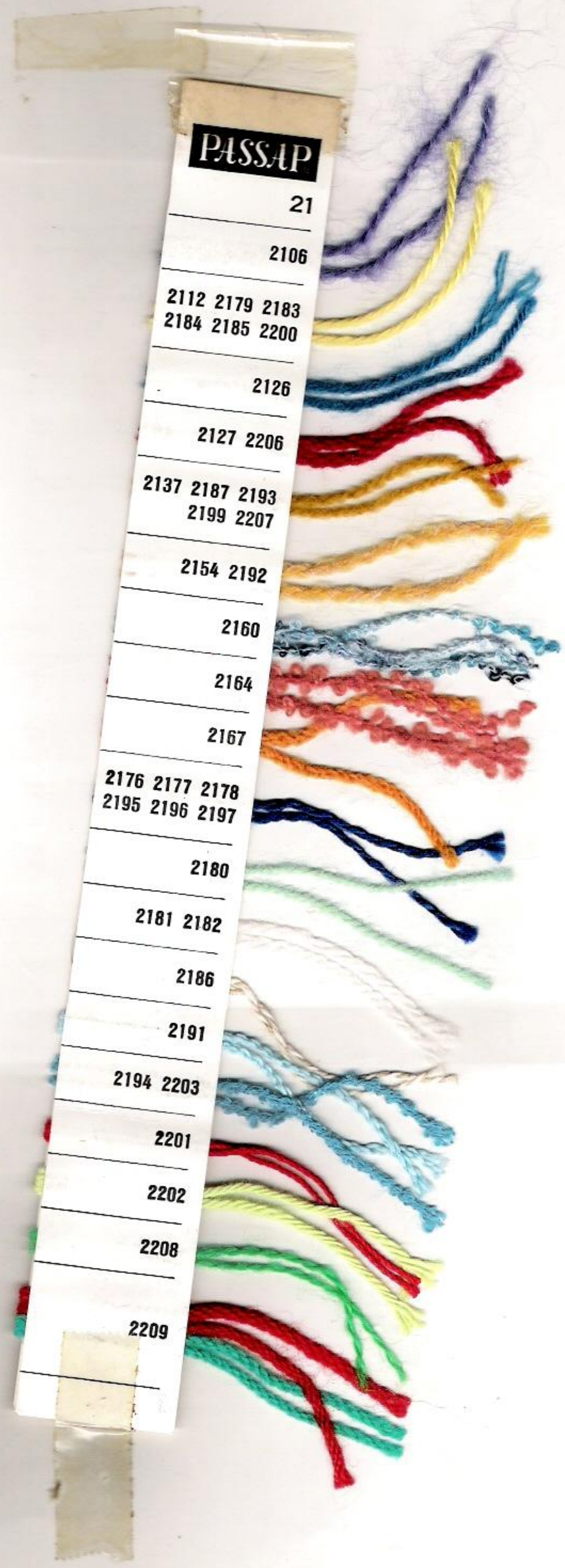

2184*/2185U70
PASSAP DUOMATIC

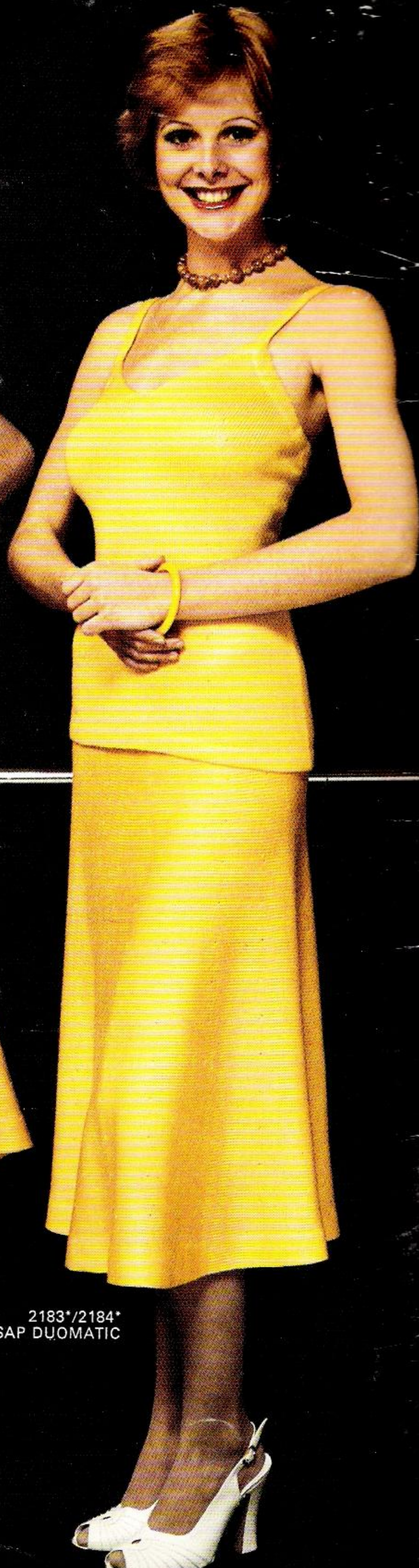
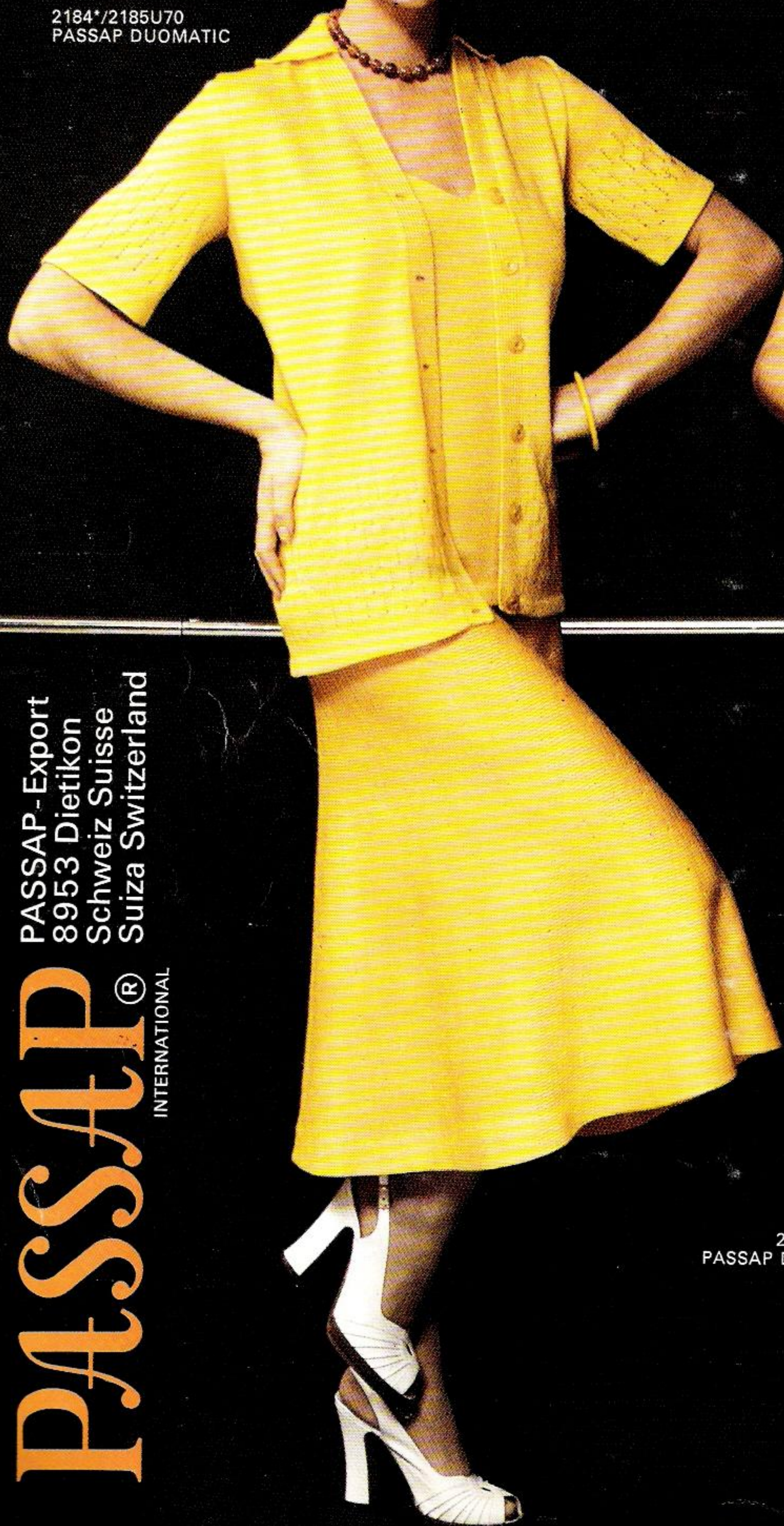

2183*/2184*
PASSAP DUOMATIC

PASSAP - Export
8953 Dietikon
Schweiz Suisse
Suiza Switzerland

PASSAP[®]
INTERNATIONAL

41

PASSAP[®]
DUOMATIC

Description Book for Model Book No. 21

Dear PASSAP friend,

FOUR MORE PAGES !

You may not have noticed it, but this edition of our model book contains 4 extra pages. This means 5 more designs, which gives a larger and more varied selection, where you are sure to find the model you want to knit and wear.

"Mix and Match" fashion is one of our key words. Join in, and use your imagination.

If, for example, you prefer the sleeveless cardigan 2178, you can knit this in the colour and yarn to team up with top 2183 and skirt 2184. With pattern 2112 you will see that you can adapt a party dress to a beach dress. And if, in addition, you knit the jacket of model No. 2179, you will be able to wear the dress for going into town on cooler days.

Once you have discovered how to mix and match you will think of many more ways to adapt our models to your own taste and needs.

We hope you will thoroughly enjoy knitting our latest designs.

Yours sincerely,
PASSAP EXPORT

P.S. See our new tip for sewing on page 1 !

A/21

C O N T E N T S

	Model No.	Article	Page
		<u>Front Cover</u>	
COLOR	2196	Lady's pullover with stripes	28
COLOR	2197	Man's pullover with stripes	30
		<u>Back Cover</u>	
*	2183	Summer top	18
*	2184	Flared skirt with tubular knitted insert	18
U 70	2185	Jacket with lace pattern borders	21
	2106	Raglan blouse with square neckline	5
*	2112	Summer dress with short or long skirt	8
*	2126	Man's classic sweater	29
*	2127	Child's jacket	19
*	2137	Man's sports jacket	3
	2154	Shirt dress, buttoned at front	6
*	2160	Baby's all-in-one suit	7
*	2164	Baby's vest with cross-over shoulders	31
	2167	Child's pullover in embossed pattern	23
*	2176	Halterneck top	9
*	2177	Lady's linen-effect trousers	10
*	2178	Sleeveless cardigan	10
*	2179	Summer dress and jacket	12
U 70	2180	Summer dress	14
	2181	Lady's fairisle two-piece	16
*	2182	Sleeveless summer top	17
	2186	Shirt with short sleeves	22
	2187	Girl's two-piece	4
T	2189	Shawl in crochet look	35
T *	2190	Bed jacket	13
U 70	2191	Pinafore dress in open work pattern	20
*	2192	Summer coat in crochet look	24
	2193	Sleeveless twinset	15
*	2194	Beach outfit	26
*	2195	Child's striped sweater and pants	33
T	2198	Shawl	20
U 70	2199	Girl's two-piece	27
*	2200	Dress with hemstitch borders	32
U 70	2201	Summer dress with border	34
*	2202	Boy's striped pullover	C
*	2203	Lady's bathing costume	35
U 70	2206	Teenage pullover in lace pattern	25
	2207	Boy's summer pullover	11
	2208	Lady's two-piece with scalloped frills	36
	2209	Man's casual jacket with zip	B

Our PASSAP Tips are marked with "T"

Models marked with * include instructions for the PASSAP COMBI.

Models marked with "U 70" can be worked only with the help of the U 70 transfer lock.

Models marked with "COLOR" can only be knitted with the PASSAP COLOR 4-colour changer.

New ! Tips for Sewing

Stitch by stitch, backstitching into the open loops

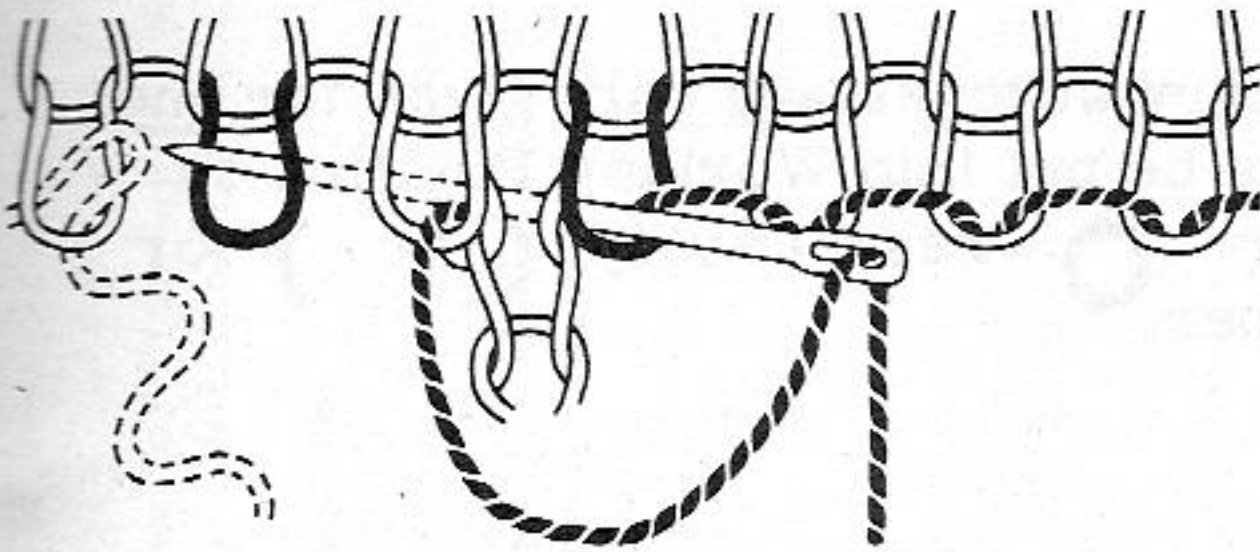

Again and again, in the making up instructions for garments, you will come across the words "stitch by stitch, backstitching into the open loops".

This is how to do it :

If you want to sew on your neck band neatly, finish with a few rows of contrast yarn and strip off. It is very important to press your knitting before sewing. For a band with stretch (e.g. K/K or 1:1) press only the contrast yarn. The pressing prevents dropped stitches and makes the knitting less likely to roll up.

Unravel the contrast yarn until only one row of stitches remains. When you have threaded your needle and are ready to begin sewing, unravel the first two stitches of this last contrast row. From behind push the needle through the main part of the garment and through the second stitch of the last row knitted in main yarn. From the front, take the needle through the first stitch of the same row (catching it to the garment beneath) and pull the needle out through the third stitch of the same row.

Go back one stitch - i.e. push the needle through the second stitch, pull it out through the fourth. As you work your way along the row, unravel the contrast yarn, two or three stitches at a time. You will be pleased to see how neatly your band has been sewn on.

Before starting your work please study carefully the explanations given on pages 1 and 2

Patterns: The drawings refer to half width, the indications of stitch numbers refer to whole width of each part.

- | | | | |
|-------------|----------------|-------------|----------------------------|
| Figure I | = back | Figure IX | = pants |
| Figure II | = front | Figure X | = gusset |
| Figure III | = sleeve | Figure XI | = scarf |
| Figure IV | = collar | Figure XII | = cap, bonnet |
| Figure V | = border, cuff | Figure XIII | = mittens |
| Figure VI | = pocket | Figure XIV | = socks, stockings |
| Figure VII | = skirt, front | Figure XV | = straps |
| Figure VIII | = skirt, back | Figure XVI | = bra, halter, bodice, top |

If the centre line of the half width is dotted and shows arrows, the other half is worked simultaneously with reversed shapings, i.e. decreasing or increasing is made on the left as well as on the right side.

If the centre line is drawn in one firm line, the other half is worked separately with reversed shapings, i.e. first knit one part according to diagram (increasing or decreasing at right), then the second part the opposite way (decreasing or increasing at left).

Abbreviations:

- | | | | |
|---------|--------------------|---|--|
| Col. | = colour of wool | ○ | = tubular (or) = half tubular |
| st, sts | = stitch, stitches | ● | = every (in every row) |
| St.S | = stitch size | × | = times |
| Nd, nds | = needle, needles | + | = increase |
| R | = row | - | = decrease, cast off |
| T | = 2 rows | ▲ | = graduations (short rows) |
| | | ■ | = for open work row hang st to the next nd, leave empty nd in W.P. |

2/21

Stitches are only given by a number (without accompanying letter "st"). The stitch number always refers to the total of stitches, i. e. to all needles which are in Working Position on back and front bed.

Exception: For tubular or half tubular the necessary stitches are only given for one bed. The same number of needles must therefore be put into Working Position on the other bed. In these cases the sign for tubular \bigcirc respectively (or) for half tubular is set before the relevant stitch number.

Examples for increasing and decreasing:

First increase or decrease always occurs in the first row of a section.

- $+3 \times 2 \cdot 8 \cdot R$ means: increase 2 stitches 3 times in every 8th row (1 stitch at back, 1 stitch at front).
- $-19 \times 3 \cdot 7 \cdot R$ means: decrease 3 stitches 19 times in every 7th row (back 2 stitches, front 1 stitch or vice versa).
- $-17 \times 1 \cdot 2 / 3 \cdot R$ means: decrease 1 stitch 17 times, alternately once after 2 rows and once after 3 rows.
- $\blacktriangle -4 \times 8 \cdot 2 \cdot R$ means: work graduations, i. e. short rows (on DUO with pushers and lock BX). Step by step put 8 nds (and their respective pushers) into Rest Position 4 times after every 2nd row (for double bed 4 nds each back and front). Once all graduations are finished, continue knitting normally, i. e. all nds in Working Position (pushers in Neutral Position).

Graduations can be knitted two ways, either from outer edge towards centre (gradual decreasing with the minus-sign "-" after the black triangle) or from the centre towards outer edge (gradual increasing with the plus-sign "+" after the black triangle).

Number of stitches and centimetres :

- $136 = 20 \text{ cm}$ means: a total of 136 sts (for K/K 68 stitches each on back and front) make a width of 20 cm.
- $\bigcirc 146 = 43 \text{ cm}$ means: cast on 146 sts each on back and front bed for tubular which makes a width of 43 cm.

Stitch size: These indications are only recommended by us. They must always be tested by you, by making your own test square for your own wool.

Test square: We strongly recommend that you make always a test square with your own material before starting to work, in order to calculate for your material the necessary numbers of stitches and rows along the PASSAP - chart. The chapter "The test square and its calculation" in your instruction book informs you how to proceed for these calculations. This is very important, especially when adjusting a model to another size.

2187 PASSAP - DUOMATIC

4/21

Fig. I

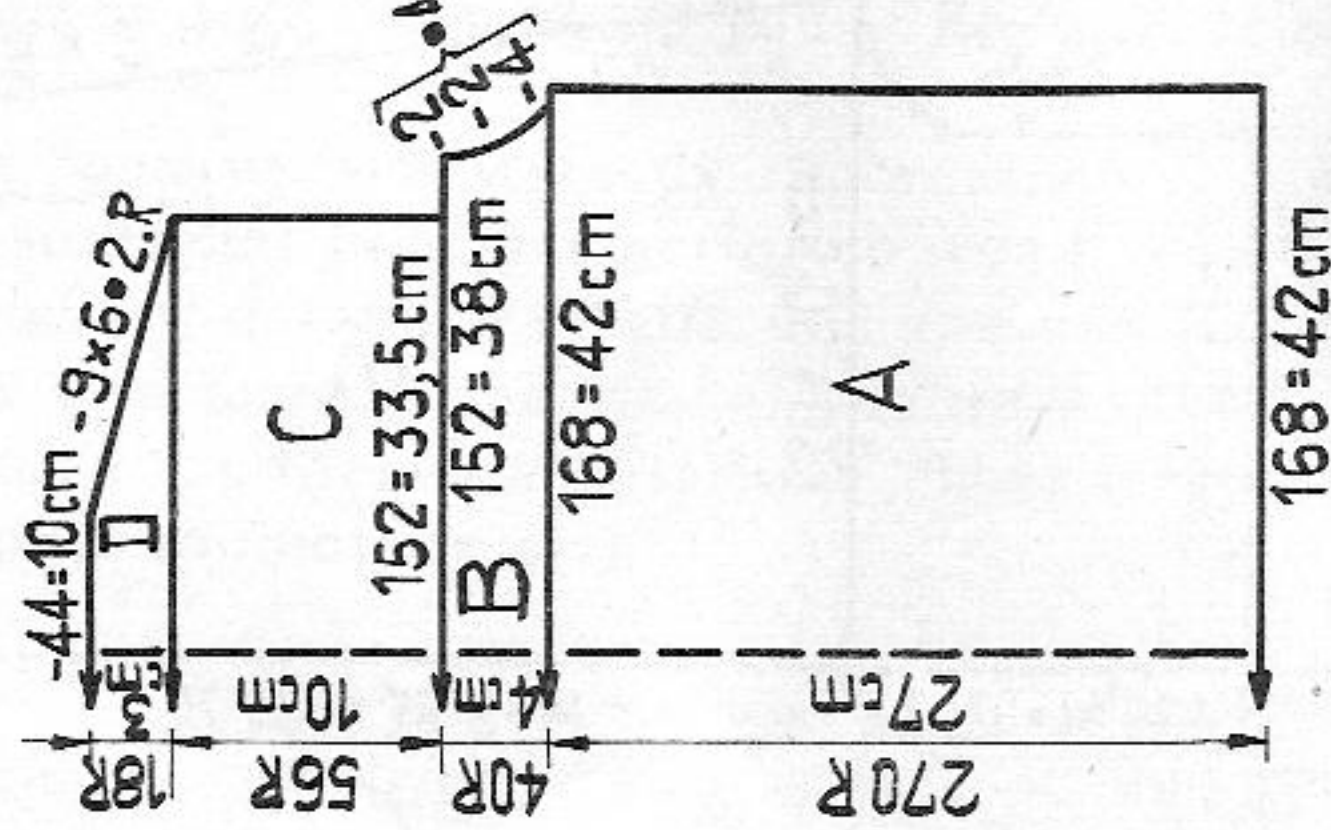
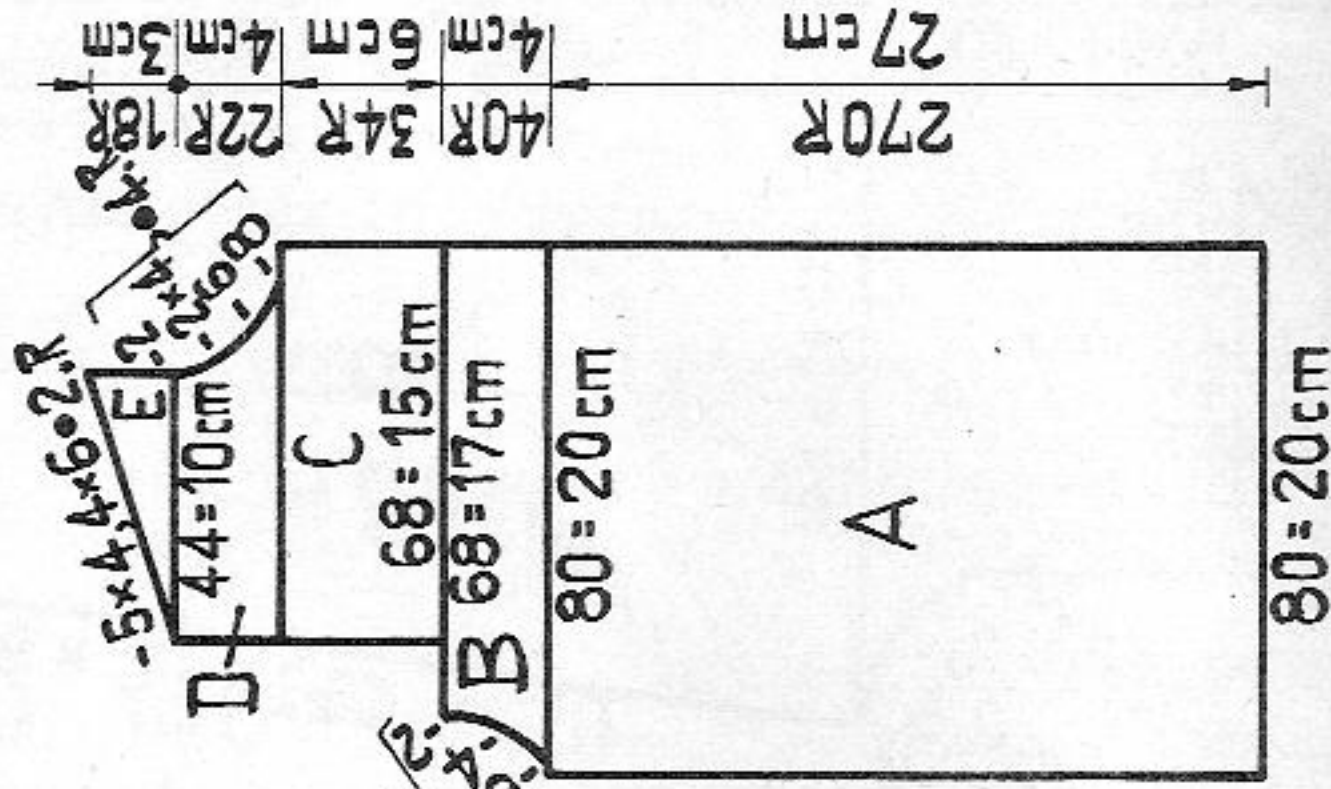

Fig. II



Girl's two-piece

Size: to fit an approx. 11 year-old, height 146 cm
Material: 13 ozs industrial wool: 12 ozs blue, 1/2 oz red and 1/2 oz green, 3 buttons, 1 elastic waist band.
Stitch size: Racking pattern = 2 1/2, K/K = 2 1/4, stocking stitch and stocking stitch tubular = 3 3/4
Test square pattern: 100 sts = 25 cm (9 3/4"), 100 rows = 10 cm (4")
Test square K/K: 100 sts stretched = 22 cm (8 3/4"), 100 rows = 18 cm (7")
Pattern: Skirt: racking pattern in colour sequence, K/K and stocking stitch.
 Jacket: racking pattern in colour sequence and K/K.

Fig. I: Jacket

A = cast on tubular rows with blue. 60 rows racking pattern acc. to diagram, then 5 times * 4 rows red, 4 rows green, 4 rows blue *. Continue to knit with blue to end. B = racking pattern, shape armholes, then knit straight. C = K/K, knit straight. D = K/K shape shoulders, cast off.
 Fig. II: Knit right front acc. to diagram.

Arrange pushers beginning with arrow at left of diagram. A = racking pattern in blue, 60 rows acc. to diagram, then 5 times * 4 rows red, 4 rows green, 4 rows blue *. Knit with blue to end. B = racking pattern at right, knit straight, at left shape armhole. C = K/K, knit straight. D = K/K, at right shape neck, at left knit straight. E = K/K, at right knit straight, at left shape shoulder.

Left front: knit with reversed shapings to diagram. Arrange pushers beginning with arrow at right of diagram.

Fig. III: blue, sleeve in K/K, knit twice.

A = cast on with tubular rows, increase at both ends. B = shape sleeve head, cast off.

Collar:

With 142 nds cast on blue with tubular rows, then racking pattern acc. to diagram: 16 rows blue, 4 rows red, 4 rows green, 4 rows blue, 4 rows red, 4 rows green. Then knit 16 rows with blue in K/K, 10 rows CX/CX with St.S 3 3/4, a few rows with contrast yarn, release, press contrast yarn.

To make up: do not press

Join shoulder, side and sleeve seams. Insert sleeves. Sew collar to outside of neck opening, backstitching into the open loops, then catch down on inside, st by st, unravelling contrast yarn. Attach 3 loops to right yoke and sew buttons onto opposite yoke.

Material: 800 m length per 100 gr
 251 yds per 1 oz
 10 cm = approx. 4"

Fig. VII + VIII

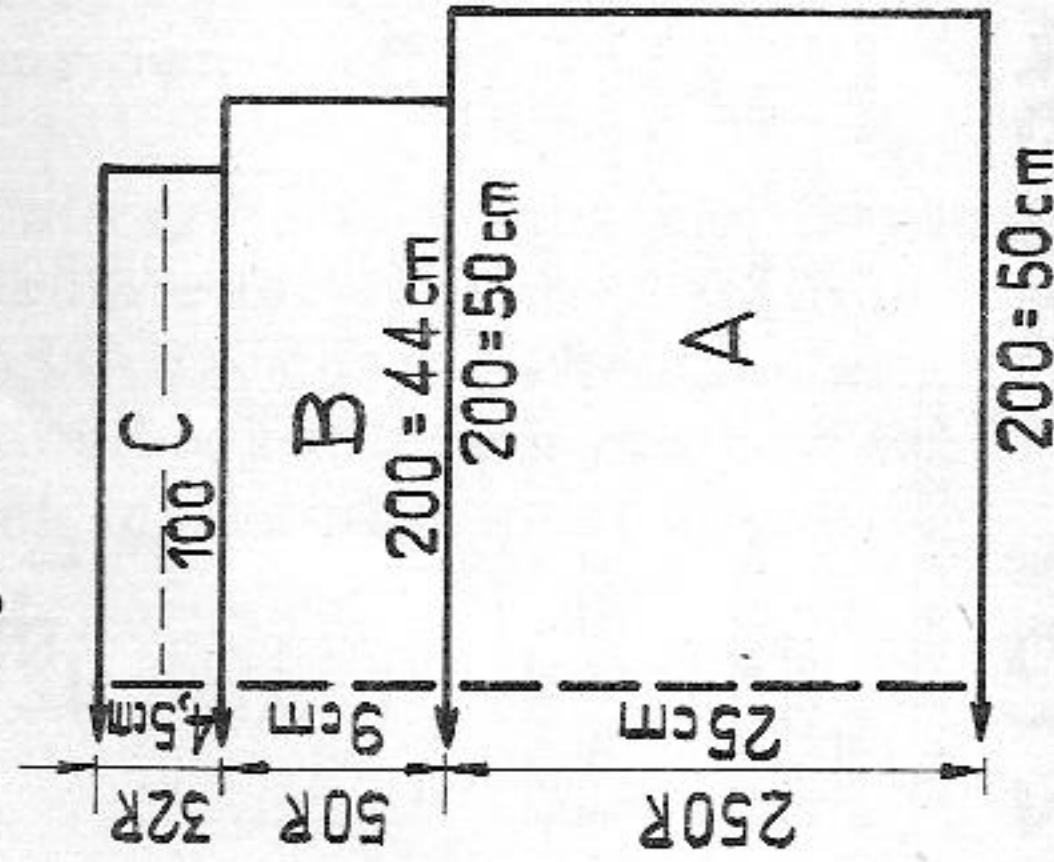

Fig. III

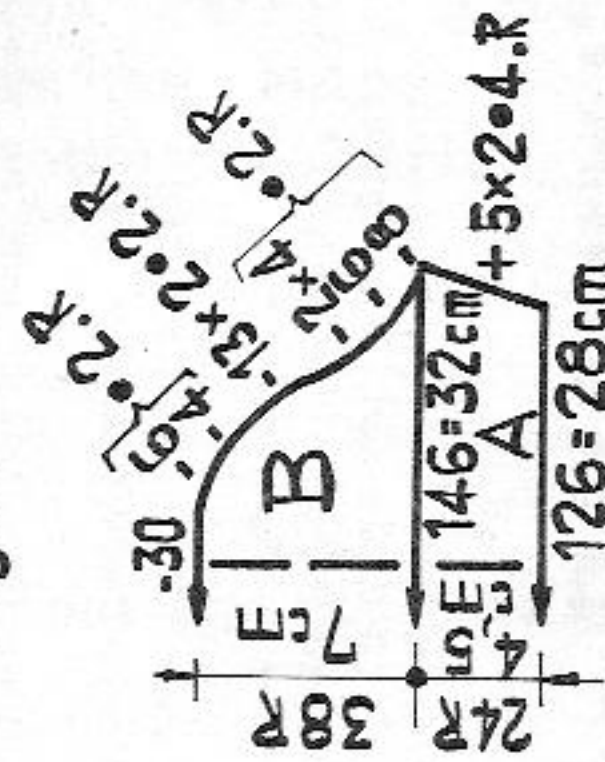

Fig. VII + VIII: skirt, knit two equal parts

A = cast on with tubular rows, then racking pattern acc. to diagram. Knit 60 rows blue, then 5 times * 4 rows red, 4 rows green, 4 rows blue *. In between 16 rows blue, then again 5 times from * to *. Knit with blue to end. B = 50 rows in K/K. C = waist hem: do not transfer sts. Set lock at back to GX, at front to N with St.S 3 3/4, knit 32 rows, 1 row with lock N/N, lower front bed a little and cast off sts with green tool.

To make up: do not press

Join side seams with mattress stitch. Insert waist band.

2106 PASSAP - DUOMATIC

Raglan blouse with square neckline

Size: to fit an approx. 86 cm bust

Material: 6 1/2 ozs mohair, mauve, an oddment white

Stitch size: stocking st 6, 3:1 rib = 3 1/2 (back bed) and 5 1/2 (front bed)

Test square: 100 sts = 48 cm (19"), 100 rows = 40 cm (15 3/4")

Pattern: stocking st knitted with every second nd. Waist and neck band in 3:1 rib, sleeve bands in scallop edge acc. to diagram.

Fig. I: begin with contrast yarn. A = 3:1 rib acc. to diagram. B = transfer sts to front bed for stocking st in 1:1 division. Increase at both ends. C = raglan shaping with quintuple decker. D = transfer sts for 3:1 rib, at both ends continue decreasing with quintuple decker. Cast off with white.

Fig. II: A + B = as for Fig. I. Make bust darts with BX and pushers, starting from the outside. C + D = as for Fig. I.

Fig. III: A = cast-on and scallop edge acc. to diagram. B = stocking st in 1:1 division, decreasing with 24 deckercomb. C + D = as for Fig. I.

To make up:

Block and press all parts. Unravel contrast yarn of sections A of back and front and put sts on needle. With white cast off loosely by hand. With mattress stitch join sleeves to back and front. Join side and sleeve seams. If desired pull cord through open work row of sleeve.

2187

Rackling pattern handle down, pink strippers

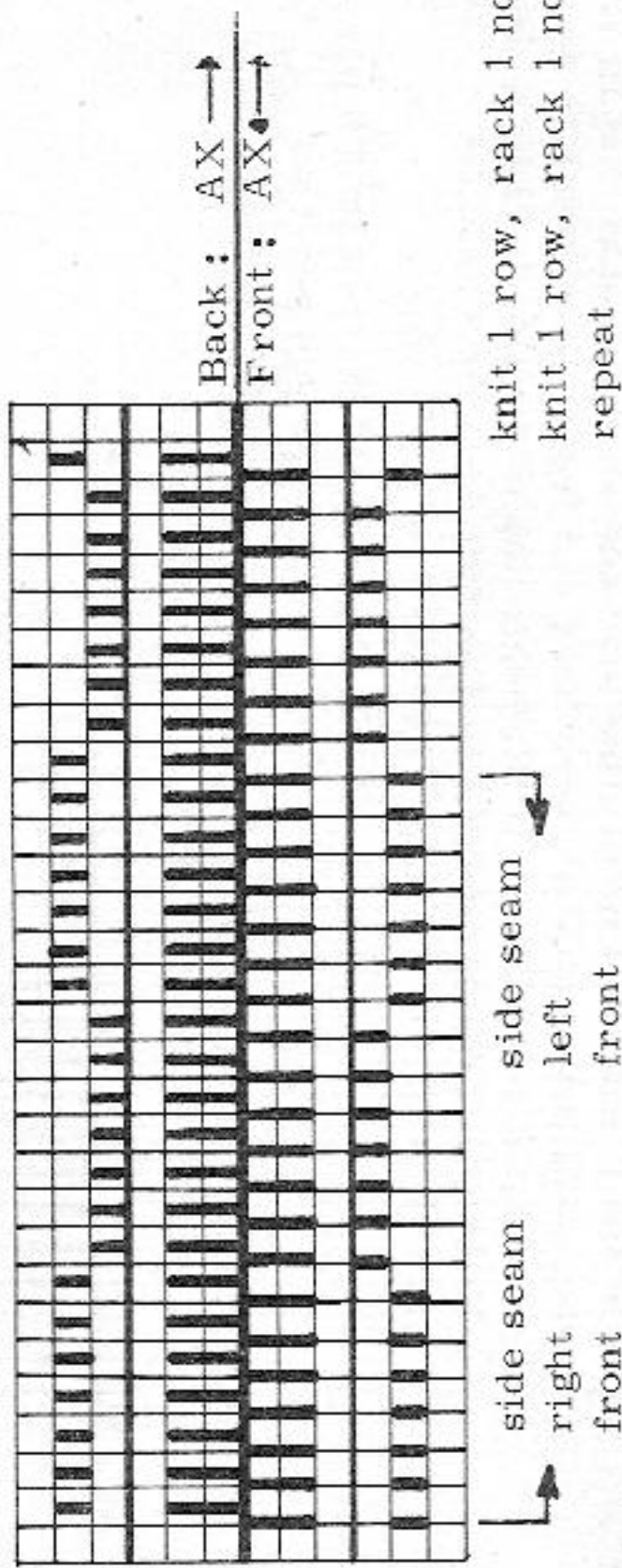

Scallop edge with cast-on: Handle down, pink strippers

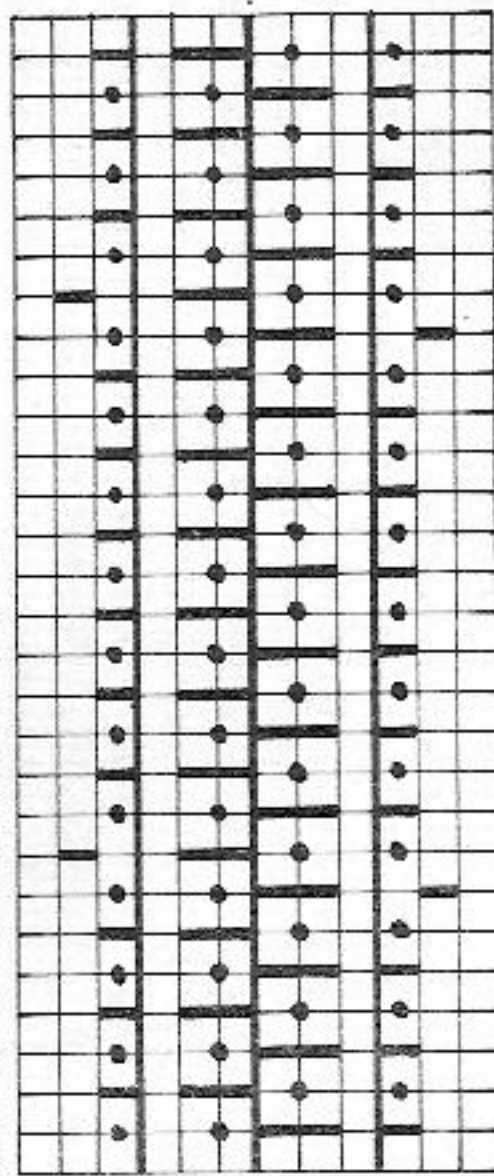

Fig. I

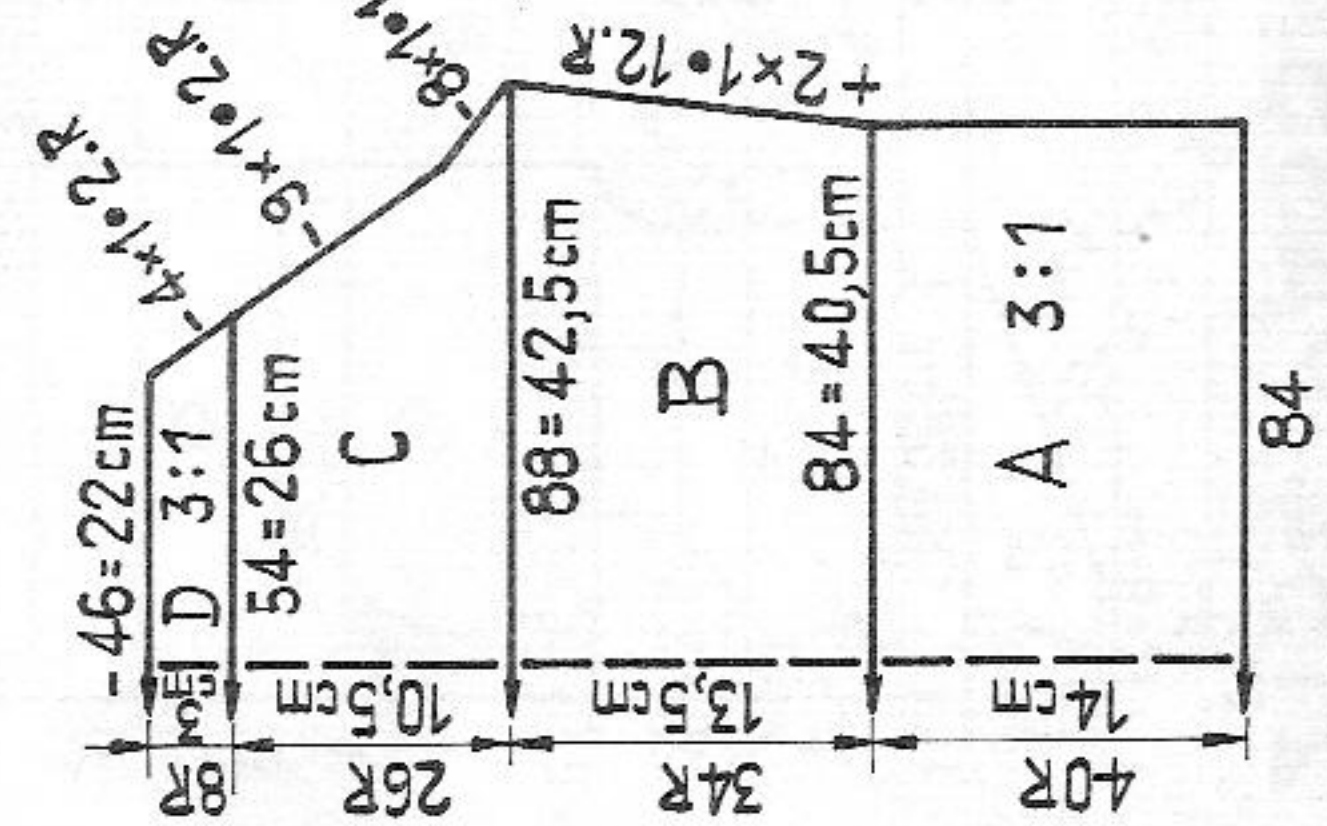

Fig. II

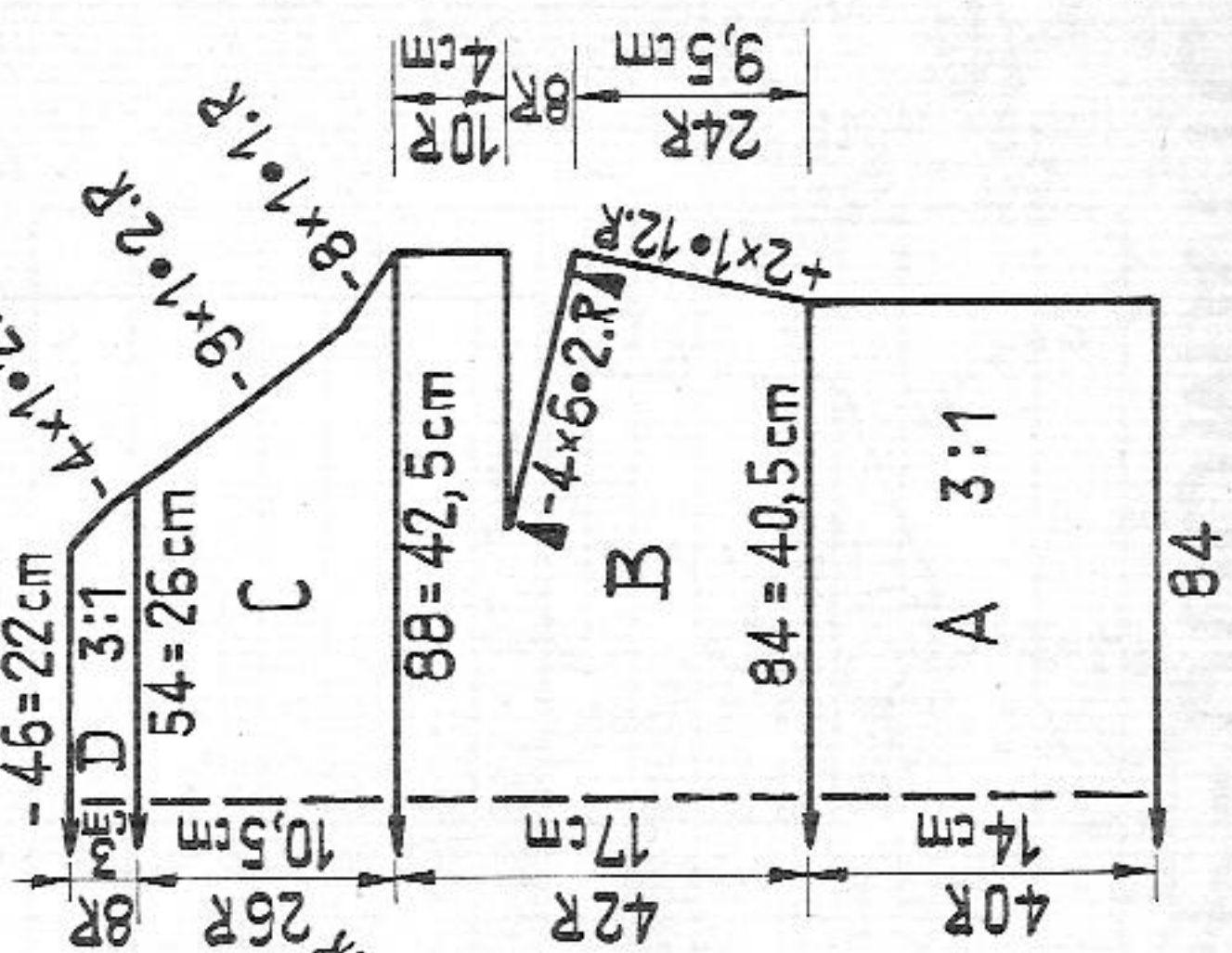
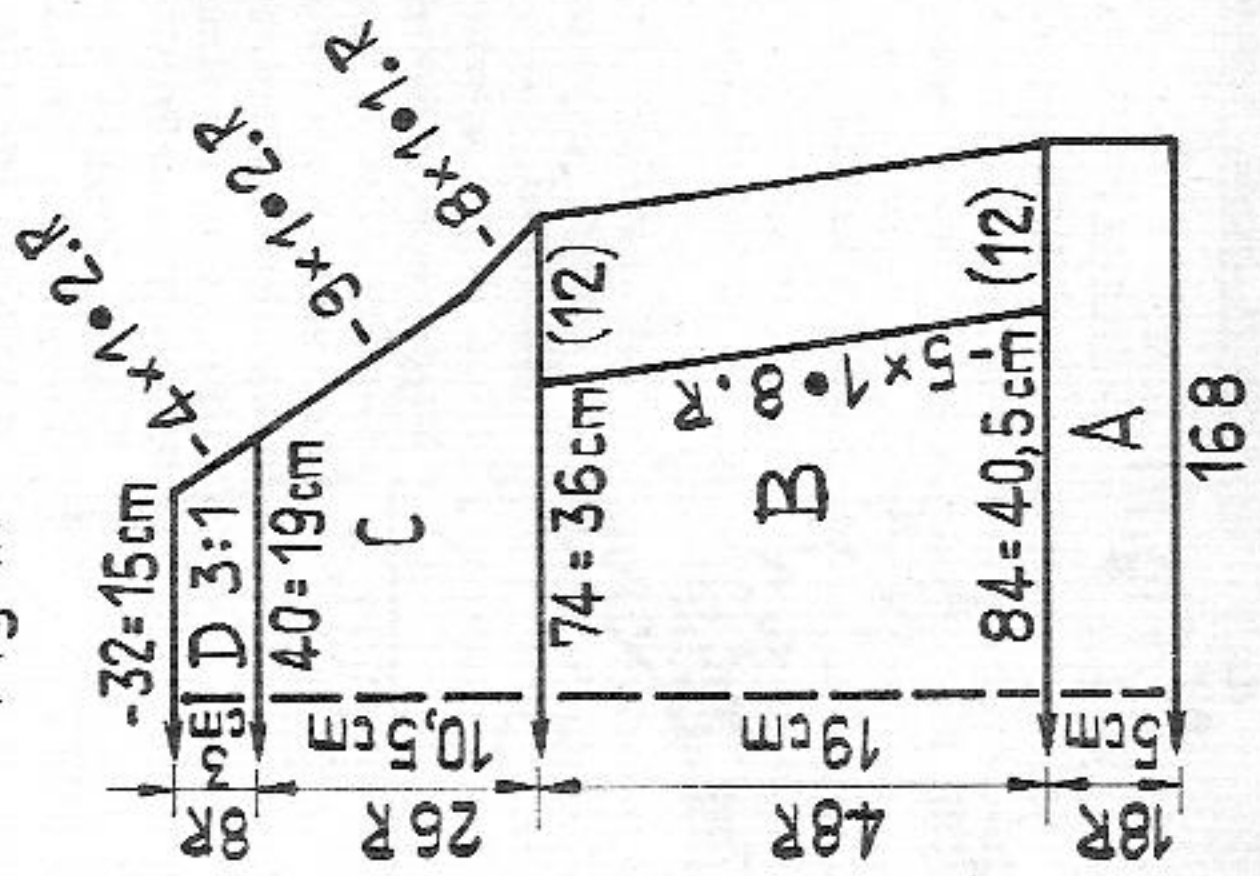
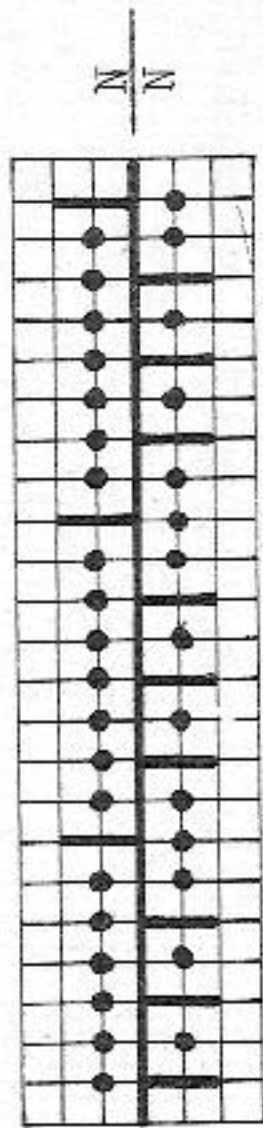

Fig. III



Material: 345 meures length per 100 gr
108 yds per 1 oz
10 cm = approx. 4"

3:1 rib: Handle up, black strippers



2154 PASSAP - DUOMATIC

6/21

Shirt dress, buttoned at front

Size: to fit an approx. 84 cm bust

Material: 18 ozs medium synthetic yarn, 4 buttons

Stitch size: DUOMATIC; weave stitch = 4 3/4, 1:1 rib and K/K = 2 3/4

COMBI; weave stitch = 4 1/2, 1:1 rib and K/K = 2 1/2, tension arm 5, yarn brake 4

weave stitch: 100 sts = 30 cm (12"), 100 rows = 15 cm (6")

1:1 rib: 100 sts (slightly stretched) 30 cm (12")

100 rows = 21 cm (8 1/4")

K/K: 100 sts = 18 cm (7"), 100 rows = 20 cm (8")

skirt in weave stitch, top in 1:1 rib, collar in K/K

Pattern:

Fig. I, back: A = regular cast-on with tubular rows, i.e. 12 rows tubular CX/CX, then weave stitch acc. to diagram. Finish off with a few rows contrast yarn, release. B = place sts back onto nds of machine, placing 2 sts onto every third nd, all the way along, unravelling contrast yarn. Continue in 1:1 rib, C = shape armholes. D = shape shoulders, cast off loosely.

Fig. II, front: A = as for Fig. I. B = place sts of right half (96) back onto 72 nds of machine (2 sts on every third nd) for 1:1 rib. Between the 10 nds at left bring the 10 empty nds into W.P. for K/K border. Continue straight in 1:1 rib and K/K at left. After 32 rows make buttonhole at left over sts 11 to 16. Make 3 more buttonholes, knitting 32 rows between each buttonhole. C = at right shape armhole, at left bring empty nds for K/K into W.P. as directed on diagram. D = at right shape shoulder, at left cast off loosely 20 sts, then shape neck, bringing further empty nds into W.P.

Place sts of left half onto 62 nds of machine (2 sts on every third nd). At right cast on further 20 sts for button band in K/K. Knit sections B to D with reversed shapings, omitting buttonholes.

Fig. III, sleeve (make two): A = 1:1 rib, increasing at both ends. B = decrease at both ends. C = continue straight. D = decrease at right.

Fig. IV, collar: A = K/K, decreasing at both ends. B = decrease at both ends, cast off loosely.

To make up:

Block and press skirt only. Join side and sleeve seams. Set in sleeves, sewing saddle shoulder between back and front. Sew collar to neck edge, right sides facing. At the beginning of section B, sew down the 20 sts of the button band. Sew on buttons.

Material: 440 metres length per 100 gr
138 yds per 1 oz
10 cm = approx. 4"

Diagram for weave stitch:
black strippers, handle down

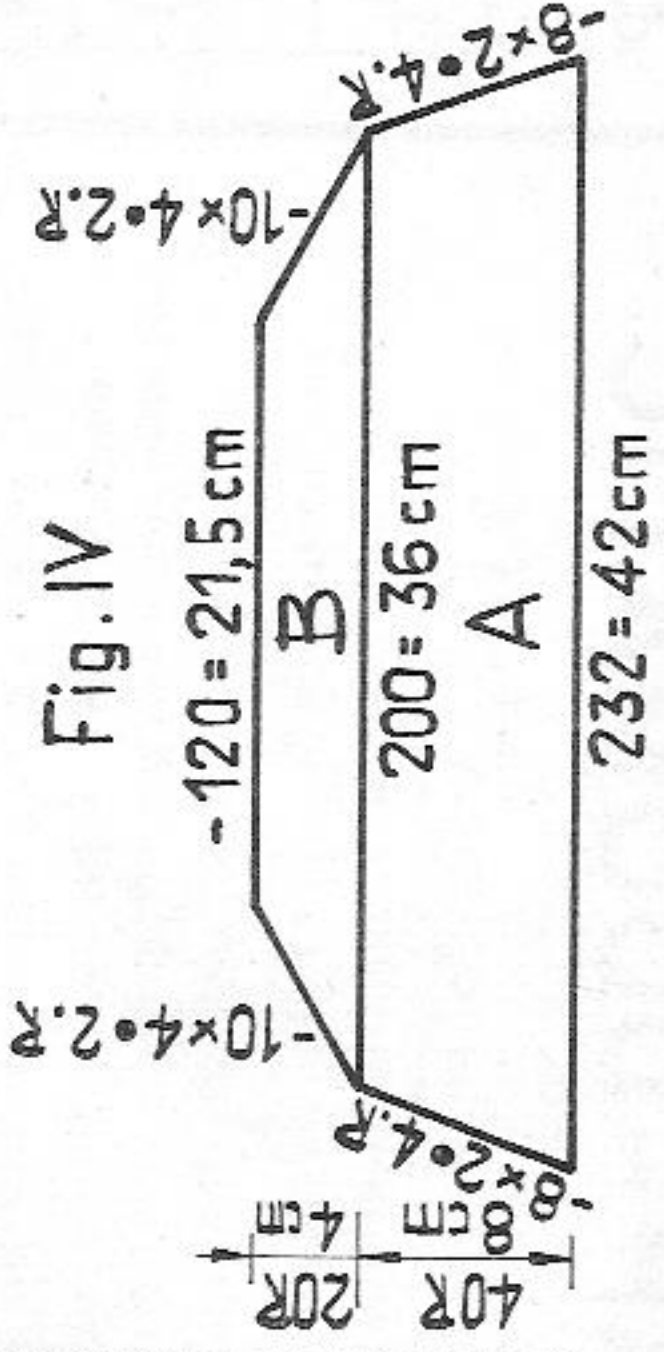
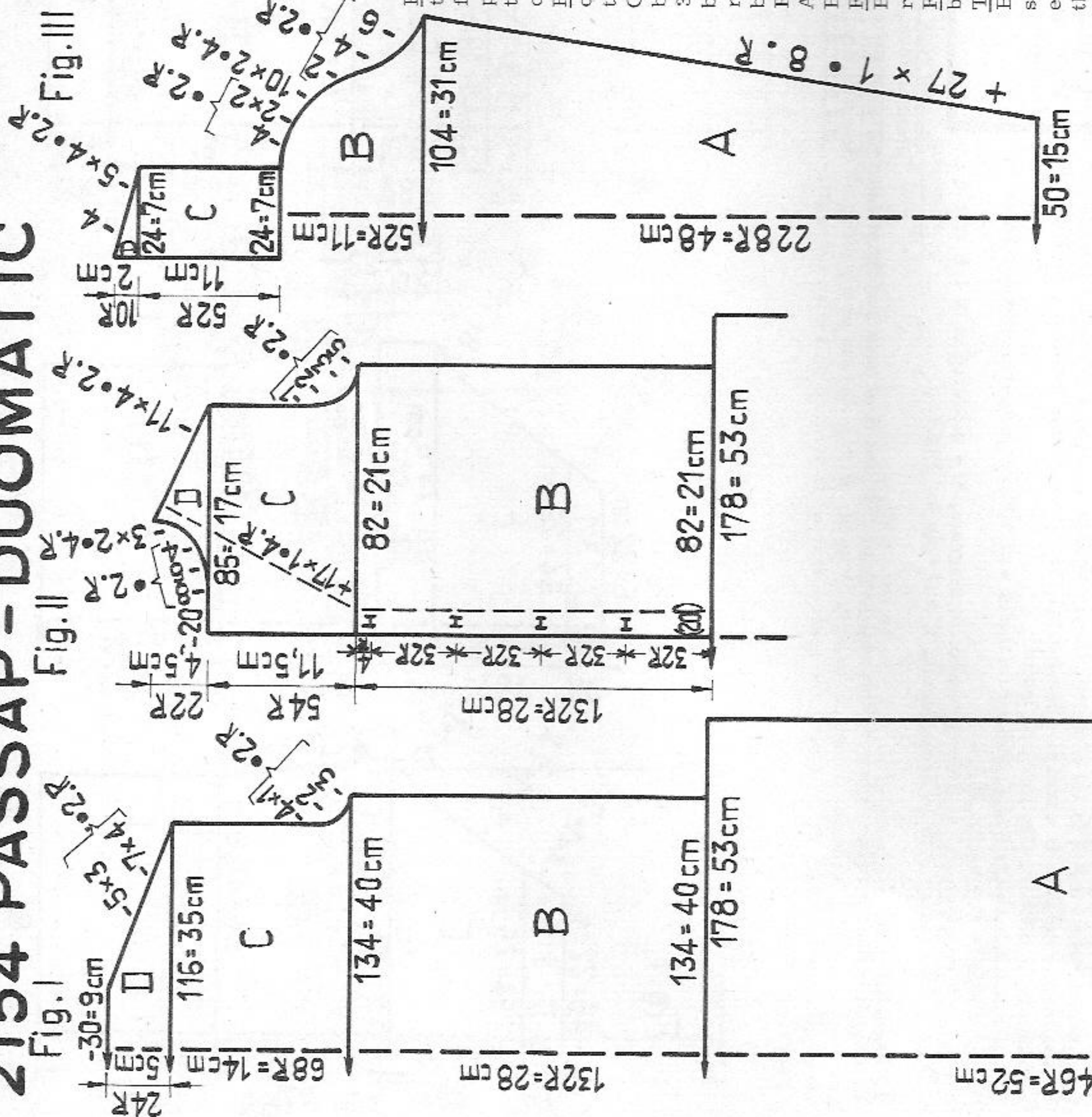
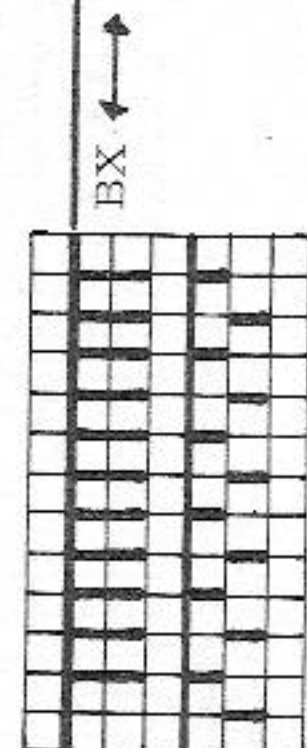

2160 PASSAP - DUOMATIC *

Material : 410 metres length per 100 gr
128 yds per 1 oz
10 cm = approx. 4"

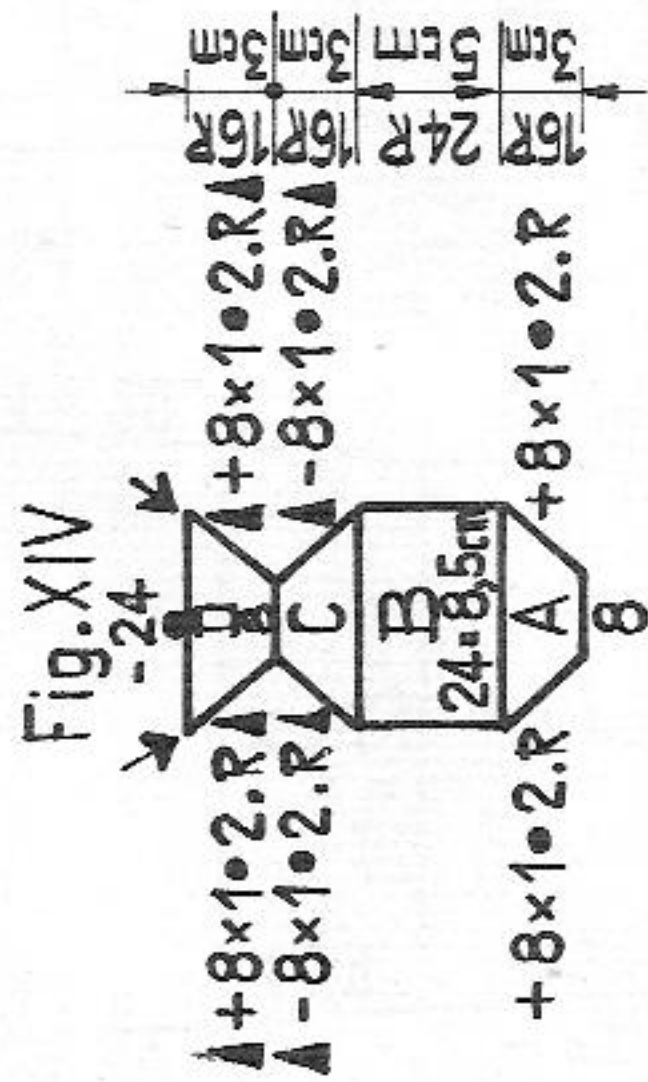
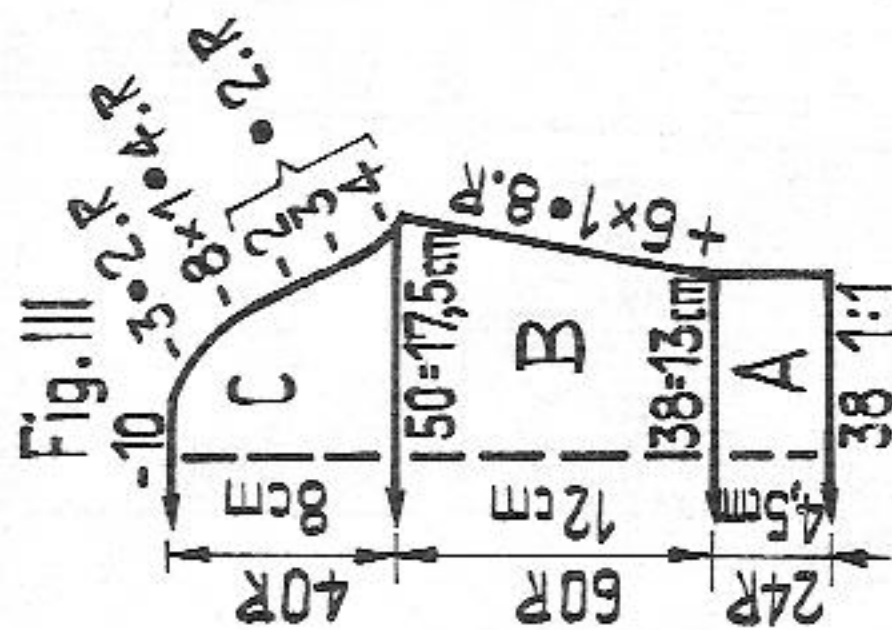

Baby's all-in-one suit

Size : 3 to 6 months

Material : 6 ozs synthetic bouclé yarn : 5 ozs blue that knits into random colour design, 1 oz red, 1 zip 30 cm, 5 press studs
DUOMATIC stocking st = 4 3/4, 1:1 = 1 1/2
COMBI stocking st = St.S 4 1/2, 1:1 = St.S 1 1/4, Sp 7, Fbr 3 1/2
100 sts = 35 cm (13 3/4"), 100 rows = 20 cm (8")
stocking st (purlside outwards), main part knitted in one piece, blue. Cuffs in 1:1 rib, red. Neck band stocking st tubular, red.
Feet stocking st, red.

Stitch size :

Test square :

Pattern :

Fig. I, II + IX :

A = cast on 106 sts, knit straight in stocking st. B = at right cast on further 51 sts, continue straight. C = at left shape shoulder, then cast off 36 sts for armhole. D = continue straight. E = at left cast on 36 sts, at left increase for shoulder shaping. At right cast off 11 sts in the 6th row, and cast on again (slit for foot). F = at left cast off 4 sts, then decrease for neck shaping. G = at right put 51 pushers into W.P., set lock to BX, knit 10 rows, cast off. On the same 51 nds cast on 51 sts and knit 10 rows, and leave sts on nds. Return pushers within blocking rail. At left put 92 pushers into W.P. and knit 20 rows, return all pushers within blocking rail. Set lock to N. H = continue with all 143 nds : at right knit straight, at left increase for neck shaping. J = at left cast on 4 sts, at left decrease. At right cast off 11 sts in the 22nd row, and cast on again. K = at left cast off 36 sts for second armhole, then continue straight. L = at left cast on 36 sts, increase for shoulder shaping. M = straight. N = at right cast off 51 sts, knit straight, cast off.

Fig. III :

A = 1:1 rib border, red. B = transfer sts for stocking st, continue with blue, increasing at both ends. C = shape sleeve head, cast off.

Fig. XIV : with red. A + B = sole, C + D = toe

A = stocking st, begin with 8 sts, increasing at both ends. B = straight. C + D = make graduations with BX and pushers : at both ends decrease and increase acc. to diagram. Cast off.

Neck band : with red, stocking st tubular.

With 56 sts on each bed make zig-zag (N/N), knit 20 rows tubular (RC 20), a few rows with contrast yarn, release.

Underlap, to fix press studs between legs

With blue and 7 sts on each bed knit 44 cm in stocking st tubular.

Overlap, to fix press studs :

Place inside edge of section G at crotch (double line on diagram) onto 20 nds of machine. Knit 10 rows, cast off.

To make up :

Moisten all parts, pin out to correct measurement and allow to dry. Join shoulder and sleeve seams. Set in sleeves. Sew on neck band, first to outside, backstitching into the open loops, then to inside, unravelling contrast yarn. Join centre back seam about 4 cm from bottom, set in zip fastener. At inside edge of leg sew the 10 (knitted-on) rows to inside, at the other edge sew on overlap to match. At foot sew overlap and underlap for 2 cm together. Then sew on 5 press studs equally spaced along opening. Sew on foot (Fig. XIV) matching arrows and dots, using back stitch.

Fig. I, II + IX

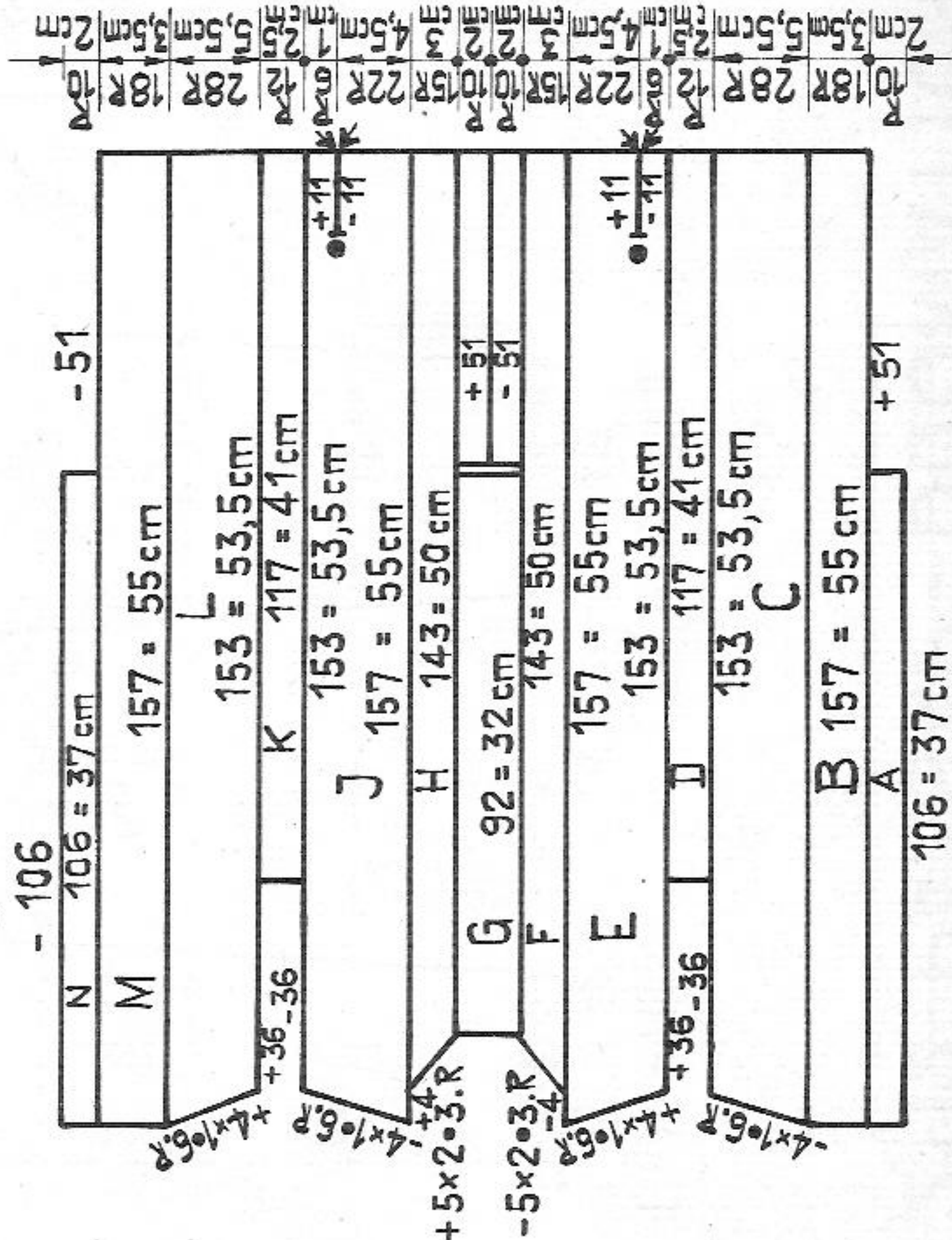

2112 PASSAP - DUOMATIC *

Summer dress with short or long skirt

8/21

Size: to fit an approx. 86 cm bust and 90 cm hip

Material: Long dress: approx. 21 1/2 ozs orlon; 15 ozs green, 5 1/2 ozs apricot and 1 oz brown. Short dress: approx. 16 ozs orlon; 10 1/2 ozs green, 4 1/2 ozs apricot and 1 oz brown. 1 zip - 38 cm length, 75 cm elastic - 5 mm width.

Stitch size: 4 1/4 COMBI; 4, tension arm 7, yarn brake 5 1/2

Test square: 100 sts = 29 cm (11 1/3"), 100 rows = 21 cm (8 1/4")

Pattern: Stocking stitch, colour sequence acc. to diagram.

Short dress: begin Fig. VIIa + VIIIa and Fig. VII + VIII at section E. With the indicated number of sts first knit hem = section A, then E.

Fig. VIIa + VIIIa:

Skirt side panels. Knit 4 panels, two for the right side and two for the left. Decrease at both ends with double decker acc. to diagram. A = green. Hem. B = green.

Knit straight. C = 4 rows brown, 72 rows apricot, 4 rows brown. D = green. E = 4 rows brown, 52 rows apricot, 4 rows brown. F = green. G = 4 rows brown, 32 rows apricot, 4 rows brown. H = green. On two of the side panels, cast off 2 sts at the left, and on the other two side panels cast off 2 sts at the right (as shown on diagram) for skirt seam. Put all 46 sts on deckercombs or thread and remove from machine.

Material: 450 m length per 100 gr
141 yds per 1 oz
10 cm = approx. 4"

Fig. VIIa + VIIIa

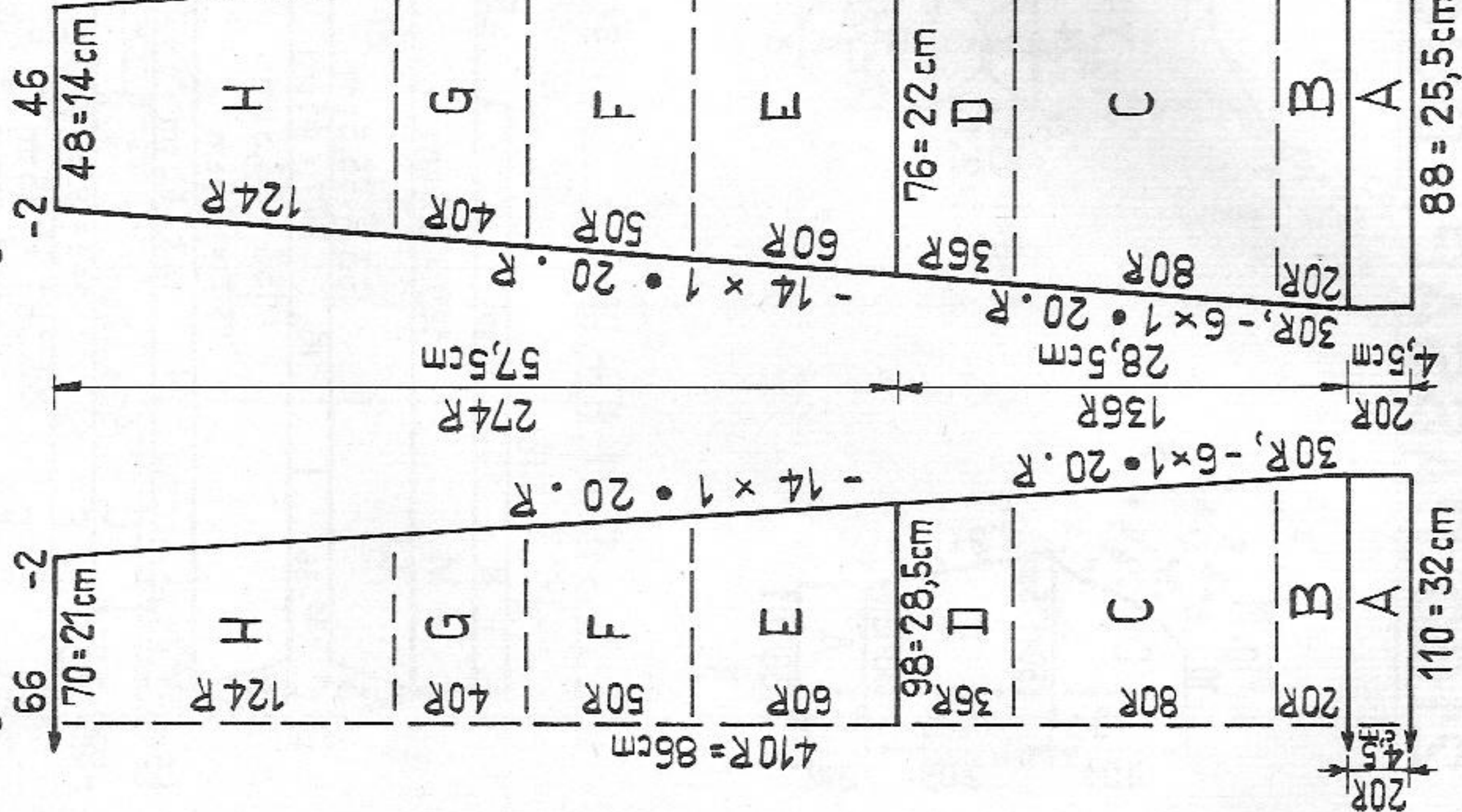

Fig. VII + VIII

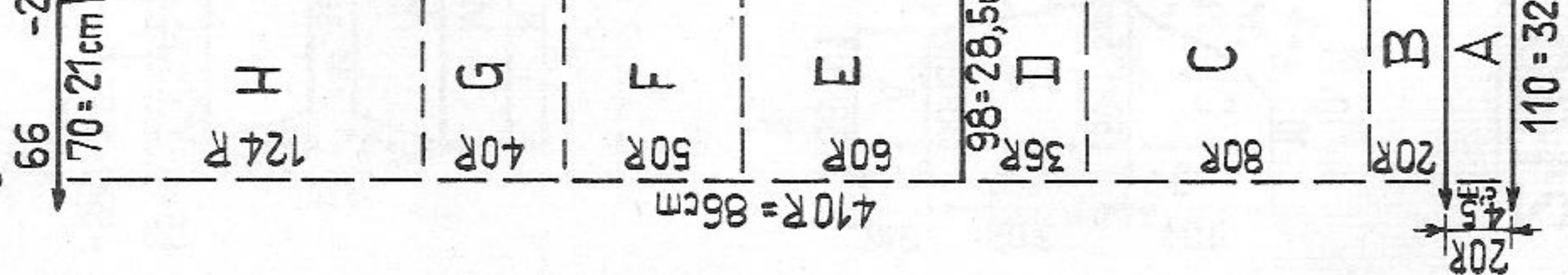

Fig. XVI

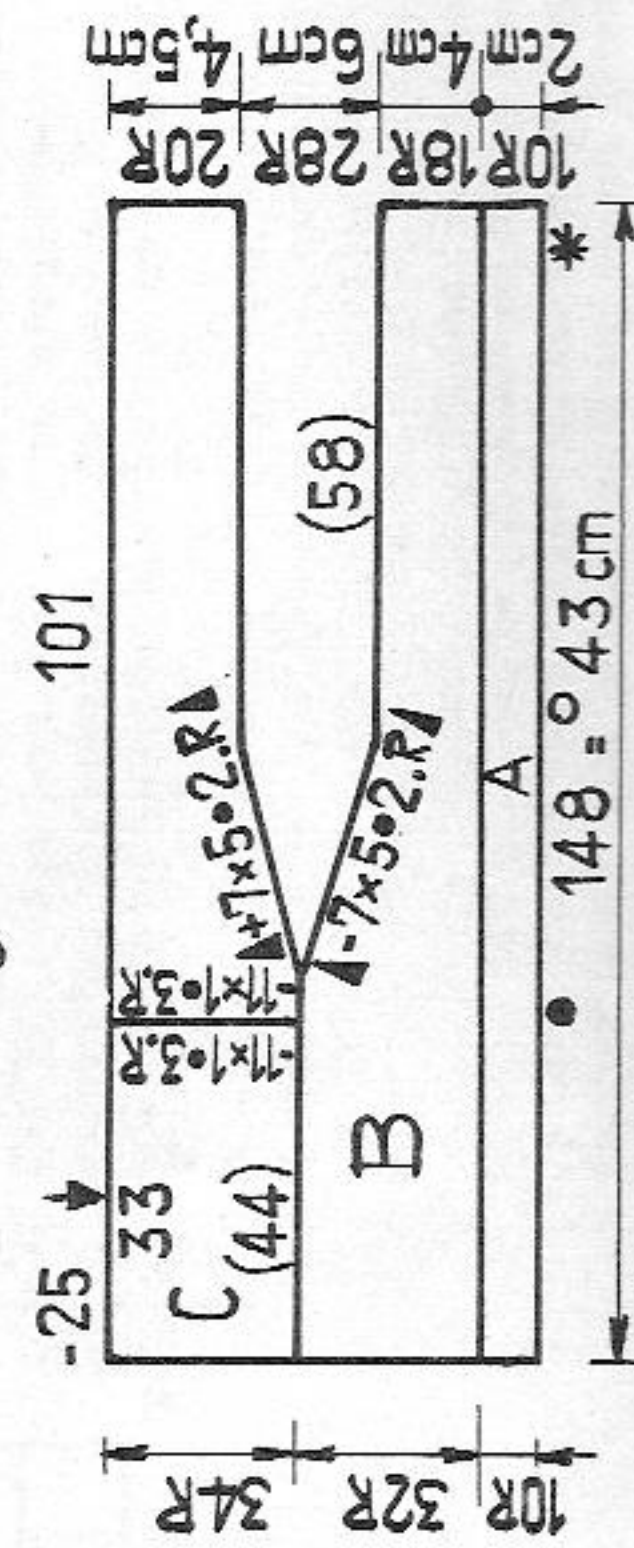

Fig. I

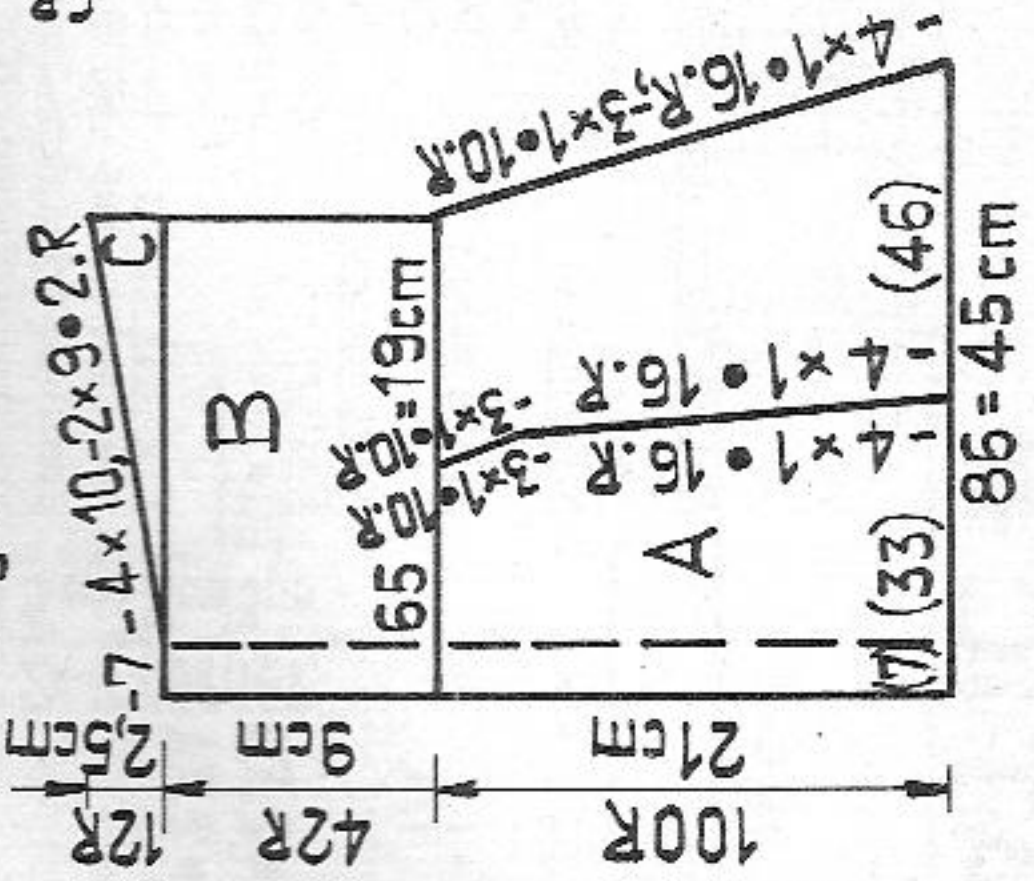
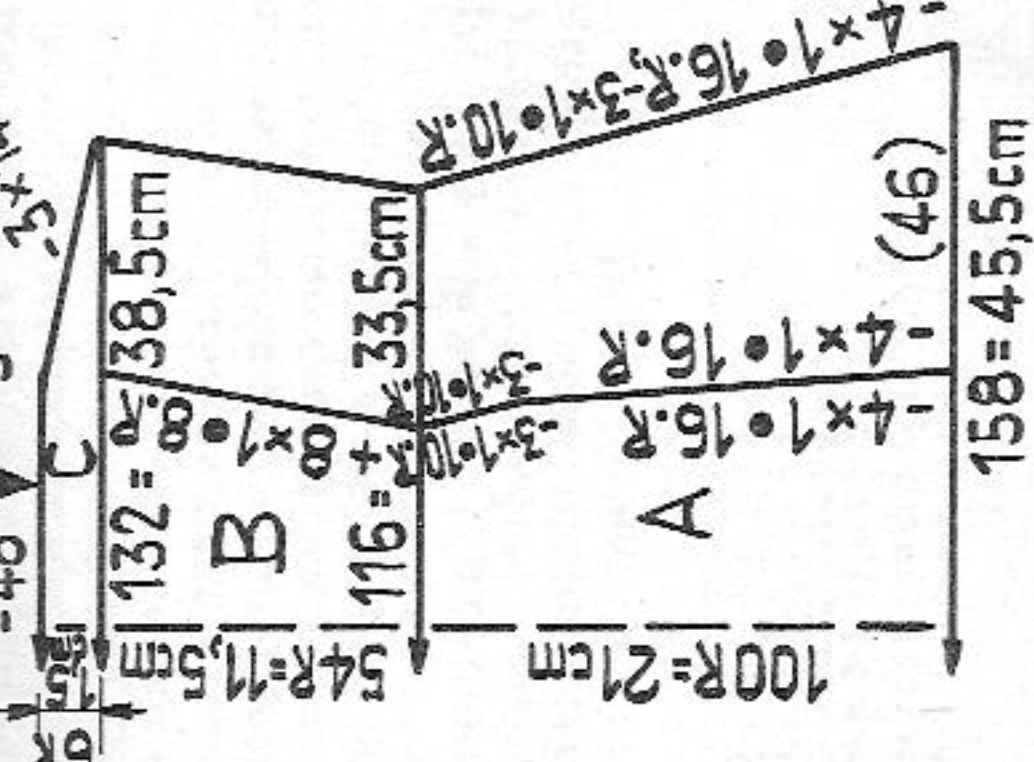

Fig. II



2176 PASSAP - DUOMATIC *

Halterneck top

- Size:** to fit an approx. 86 cm bust
Material: approx. 4 ozs nubly cotton linen yarn: 3 ozs white, 1/2 oz blue, 1/2 oz green and an oddment red
Stitch size: DUOMATIC stocking stitch = 4 3/4, 1:1 = 2 3/4
 COMBI stocking stitch St. S 4 1/2, 1:1 St. S 2 1/2, tension arm 3, yarn brake 7
Test square: 100 sts = 33 cm (13"), 100 rows (RC 200) = 20,5 cm (8")
Pattern: Stocking stitch, half tubular, knitted from top to bottom.
 Colour sequence acc. to chart. Waist band in 1:1 rib, white.

Fig. XVI: begin with contrast yarn
 A = hem of upper edge in white. On the right side of the machine first knit on front and then on back bed 14 rows with 133 sts. B = half tubular, open at right. Knit colour sequence acc. to chart, making graduations at right every alternate row on front and back. At left cast off every fourth row at back and front using double decker tool (pushers always within blocking rail). C = at right knit 1 row white over remaining sts (89 sts each on front and back bed). Transfer sts with deckercombs from back to front bed to the left of those sts which are already on front bed. Transfer all sts for 1:1 and knit 50 rows in white for waist band. Cast off loosely.

To make up: press
 Join waist band with mattress stitch. Fold hem of upper edge in half to inside and catch down-st by st, unravelling contrast yarn. Insert a knitted or bought narrow band (see picture).

Material: 300 metres length per 100 gr
 94 yds per 1 oz
 10 cm = approx. 4"

RZ = RC

Fig. XVI

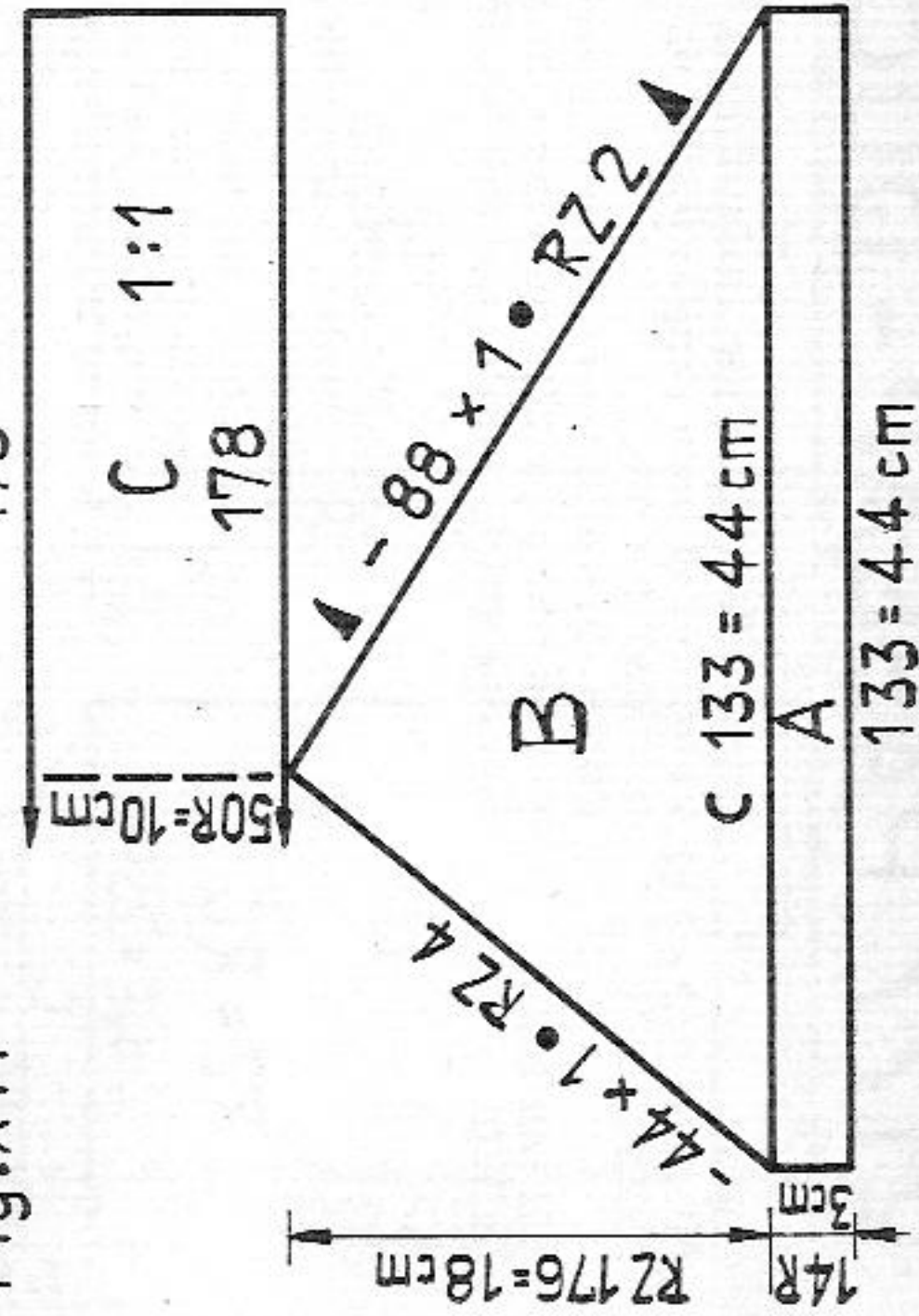

2112

Fig. VII + VIII, back: A to H = knit as for skirt side panels, cast off 2 sts at both ends. At left cast off half of the sts (33) with contrast yarn and remove from nds of machine on deckercombs. At left cast on 7 sts next to the remaining 33 sts for seam of zip opening. At right put a side panel with 2 cast off sts at left edge onto nds of machine. Mark the first nd at right of centre panel and the last nd at left of side panel with corresponding pushers. Then knit back bodice with all 86 sts acc. to diagram.

Fig. I, right back bodice: green. A = decrease at right end with double decker, in the middle make double decreasing as follows: put 1 stitch from each side onto nds marked with corresponding pushers. Then to close the gap transfer sts at both ends with deckercombs (2nd st from right double). At right put 2 nds, at left 1 nd into N.P. B = knit straight. C = at right knit straight, at left first cast off 7 sts (seam for zip opening), then decrease acc. to diagram.

Left back bodice: place 33 sts back onto nds at left of machine. At right cast on 7 sts. At left put a side panel with the 2 cast off sts at right onto nds of machine, mark the first nd at left of centre panel and the first nd at right of side panel with corresponding pushers and knit Fig. 1 with reversed shapings according to diagram.

Fig. VII + VIII, front: From A to H = as for back. Cast off 2 sts at both ends for skirt seam. Leave on nds of machine. At each side put a side panel (2 cast off sts facing centre panel) onto nds of machine and knit Fig. II, front bodice acc. to diagram in green. Mark joining points of panels with 2 pushers each. A = decrease at both ends with double decker. Inside make double decreasing as follows: put 1 stitch from left and from right onto nds marked with pushers, transfer the two double sts 1 st to inside and mark the new double sts with pushers. Transfer all sts inwards with deckercombs (2nd st from both ends double). At both ends put 3 nds into N.P. B = increase as follows: at both ends transfer 32 sts 1 nd outwards, place the purlstitch loop of 33rd stitch onto empty nd. C = decrease at both ends, cast off.

Fig. XVI, bra: green. Begin at upper hem with contrast yarn.

Right part: knit acc. to diagram. A = knit straight. B = first knit straight, then make graduations from outside with BX and pushers (centre back): at right miss

58 sts, at left put corresponding pushers into W.P. for 90 nds. Decrease by graduations acc. to diagram. C = at right increase by graduations with BX and pushers, at left make bust dart: mark the 45th nd with a coloured pusher (e.g. nail enamel).

At both sides place 1 stitch onto marked nd and then transfer this triple stitch 1 nd to right. Transfer coloured pusher accordingly. To close gap, transfer all sts with deckercomb from left. At left put 2 nds and pushers into N.P., etc. Finally cast off 25 sts at left, at right knit a few rows with contrast yarn, release.

Left half: repeat with reversed shapings to diagram.

Cords for straps: Knit one cord tubular in green with 6 nds (front 3, back 3) approx. 90 cm in length and two cords of approx. 75 cm length each.

To make up:

Join skirt seams with mattress stitch, matching stripes. Block and press all parts carefully. **Attention:** do not stretch bra. Join side seams. Sew bra to top, st by st, backstitching into the open loops as follows: shorter edges flush with seam for zip opening (back) and up to matching arrows at front (see diagram). Join centre front of bra with over-sew. Hem (A) catch down st by st, unravelling contrast yarn, insert narrow elastic and attach at both ends. Slip-stitch seam of zip opening and insert zip. Wind the longer cord around centre front of bra and sew on both ends of cord at • (see diagram). Sew on the short cords next to zip at *, draw through the loops of front straps and pin to side of bra at "0". Check length of straps, attach acc. to desired measurement. Catch down skirt hem (A). Press hems and seams.

9/21

2177 PASSAP - DUOMATIC *

Lady's linen-effect trousers

- Size:** to fit a 90 to 92 cm hip, waist approx. 66 cm
Material: 23 ozs cotton linen yarn, 1 shaped waist band, 20 cm zip
Stitch size: DUOMATIC 4 3/4
Test square: COMBI St.S 4 1/2, tension arm 7, yarn brake 3
Pattern: 100 sts = 33 cm (13"), 100 rows = 20,5 cm (8")
 Stocking stitch, tubular and half tubular, purlside to the outside.

Fig. IX: right part

A = tubular, begin with contrast yarn. Cast on exactly at centre of needle beds. Decrease at both ends front and back with double decker tool. B = at right front and back increase with double decker, i. e. move 2 sts 1 nd outwards, pick up purl stitch loops of 3rd stitch and place on empty nds. At left knit straight. C = half tubular, open at right. At right shape gusset acc. to diagram, at left knit closed side straight. D = at right front decrease acc. to diagram (= centre back), at back knit straight (= centre front). E = continue decreasing at right front, decrease at left back and front with double decker tool. Decrease at centre as follows: move 1 stitch inwards from right, respectively left, onwards with No. 1 of needle scale. Then transfer sts inwards on both sides, using deckercombs. Knit

half tubular, cast off loosely.
Left part: as for right part, but at D and E decrease for centre back on back bed.
To make up: block and press all parts.
 Join sections E, D and C, leaving a 20 cm opening for zip at centre front. Crochet 1 row of single crochet on open edges. Insert zip. Join waist band and close with hook and eye fastener. Make hem to desired measurement, sewing down, st by st, unravelling contrast yarn. Press hem. These trousers can be worn with or without creases.

Material: 300 metres length per 100 gr
 94 yds per 1 oz
 10 cm = approx. 4"

RZ = RC

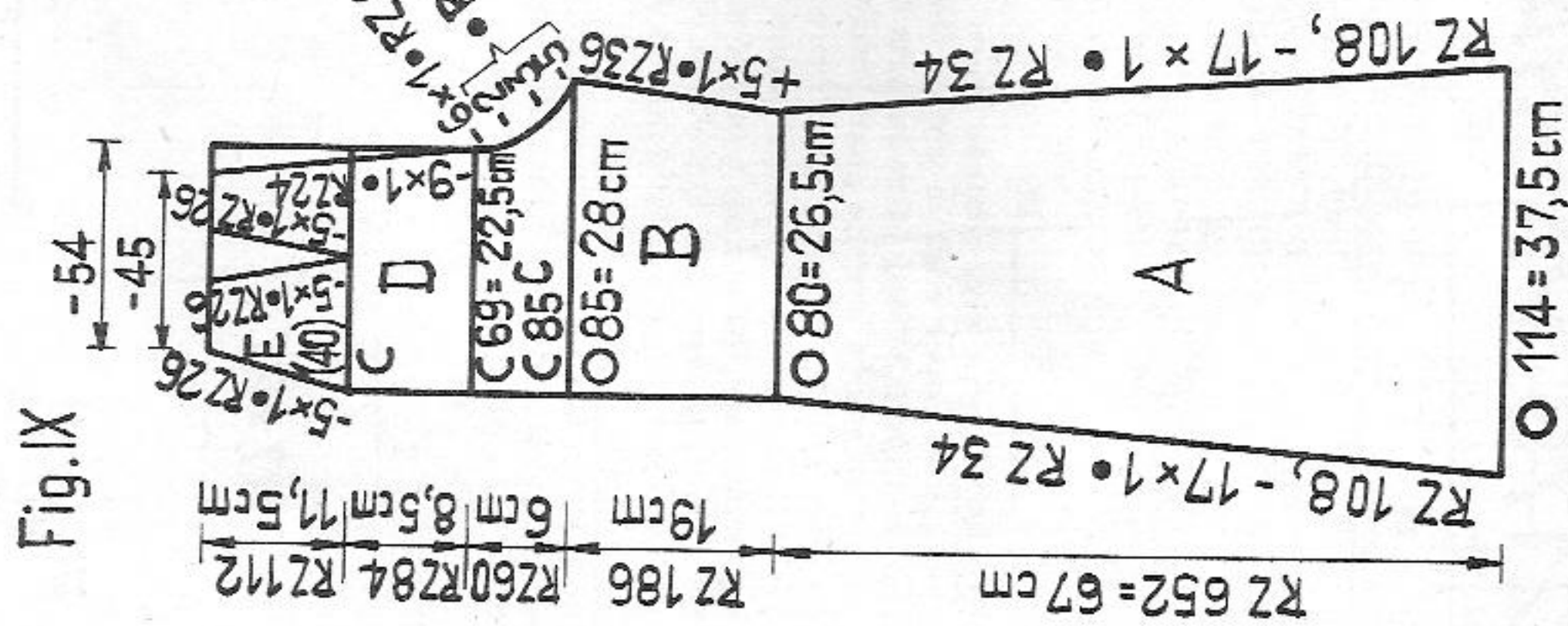

2178 PASSAP - DUOMATIC * 10/21

Material: 300 metres length per 100 gr
 94 yds per 1 oz
 10 cm = approx. 4"

- Size:** to fit an 84 cm bust
Material: 11 ozs nubby cotton linen yarn, 3 small and 3 larger buttons
Stitch size: DUOMATIC stocking stitch 4 3/4, "long-stitch" pattern 4, COMBI stocking stitch St.S 4 1/2, "long-stitch" pattern St.S 3 3/4, tension arm 7, yarn brake 3.
Test square: 100 sts = 33 cm (13"), 100 rows = 20,5 cm (8")
Pattern: Stocking stitch, purlside to the outside, centre front band in "long-stitch" pattern, waist, neck and armhole bands "long-stitch" pattern in 1:1 rib.

Fig. I

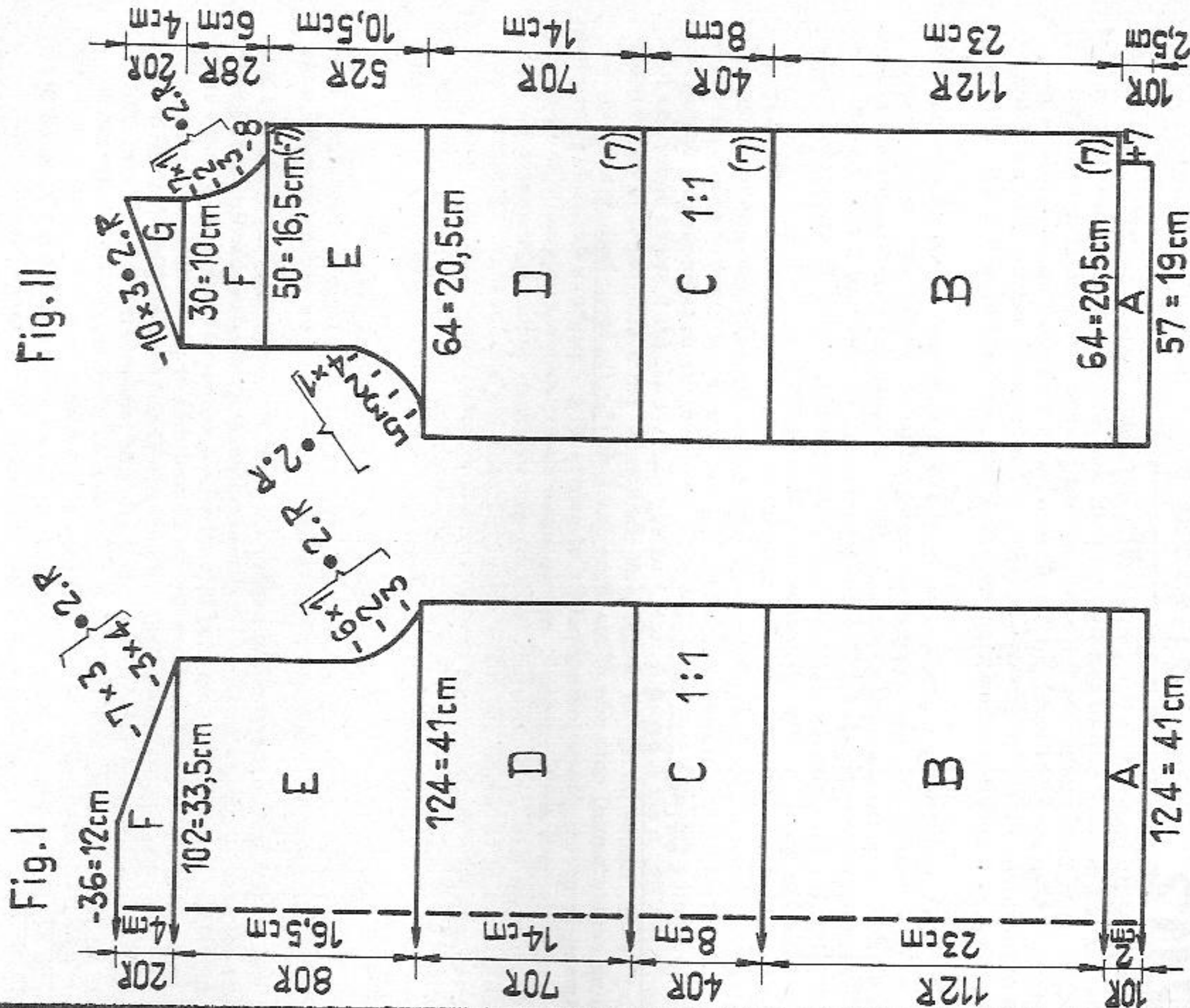
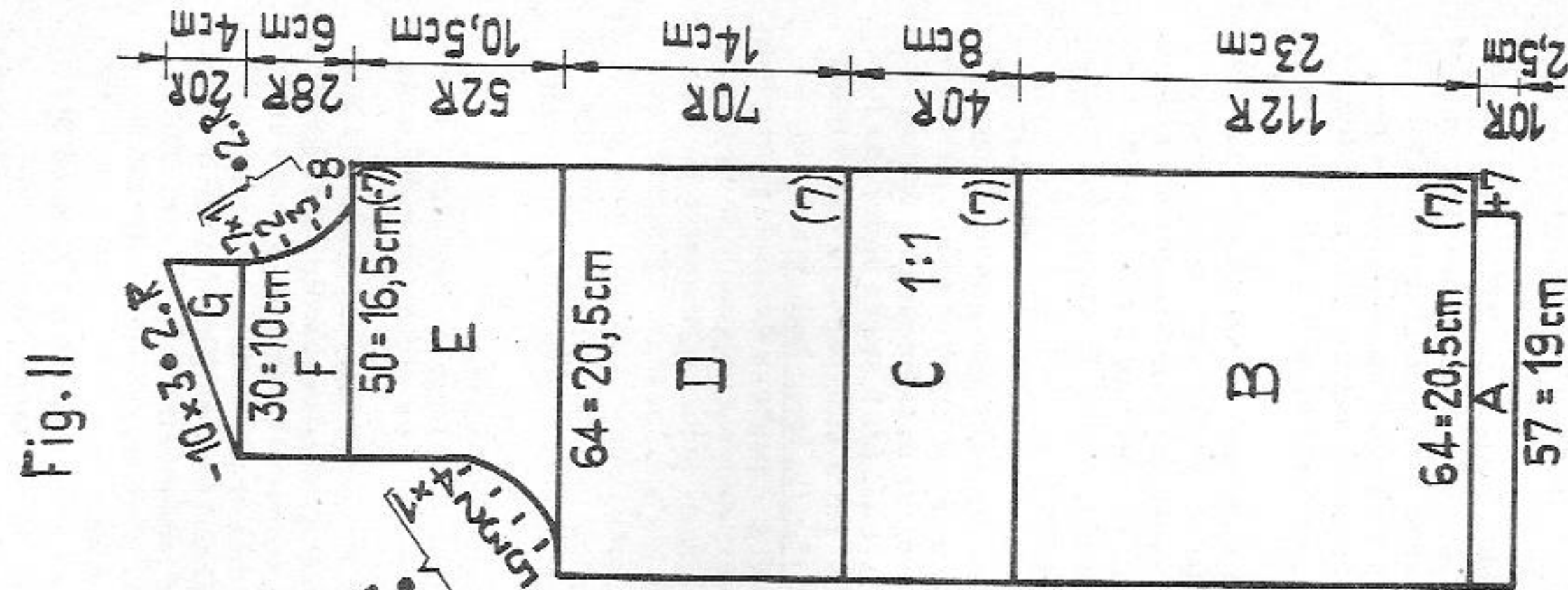

Fig. II



2207 PASSAP-DUOMATIC

Material: 800 m length per 100 gr
251 yds per 1 oz
10 cm = approx. 4"

Boy's summer pullover

Size: to fit an 8 year old, height 128 cm

Material: 5 ozs industrial wool, 2 buttons

Stitch size: Pattern: 3 1/2, borders, collar, button and buttonhole bands 2 1/4

Test square: 100 sts = 32 cm (12 1/2"), 100 rows = 12 cm (4 3/4")

Pattern: Pullover in pattern acc. to diagram, collar, borders, button and buttonhole bands in rib tubular = 1 row lock N/N, 2 rows lock CX/CX

Pattern:

Handle down, pink strippers pay attention to edge pushers

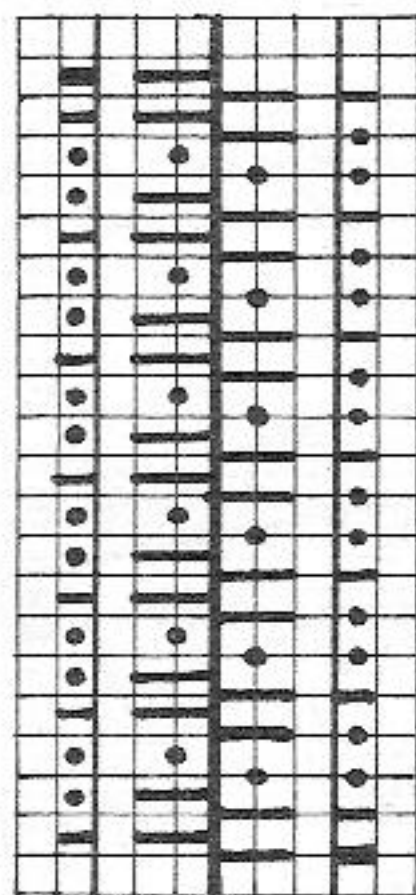

Back and Front

4 rows AX

rack 1 nd to left

2 rows N

rack 1 nd to right

repeat

Fig. I

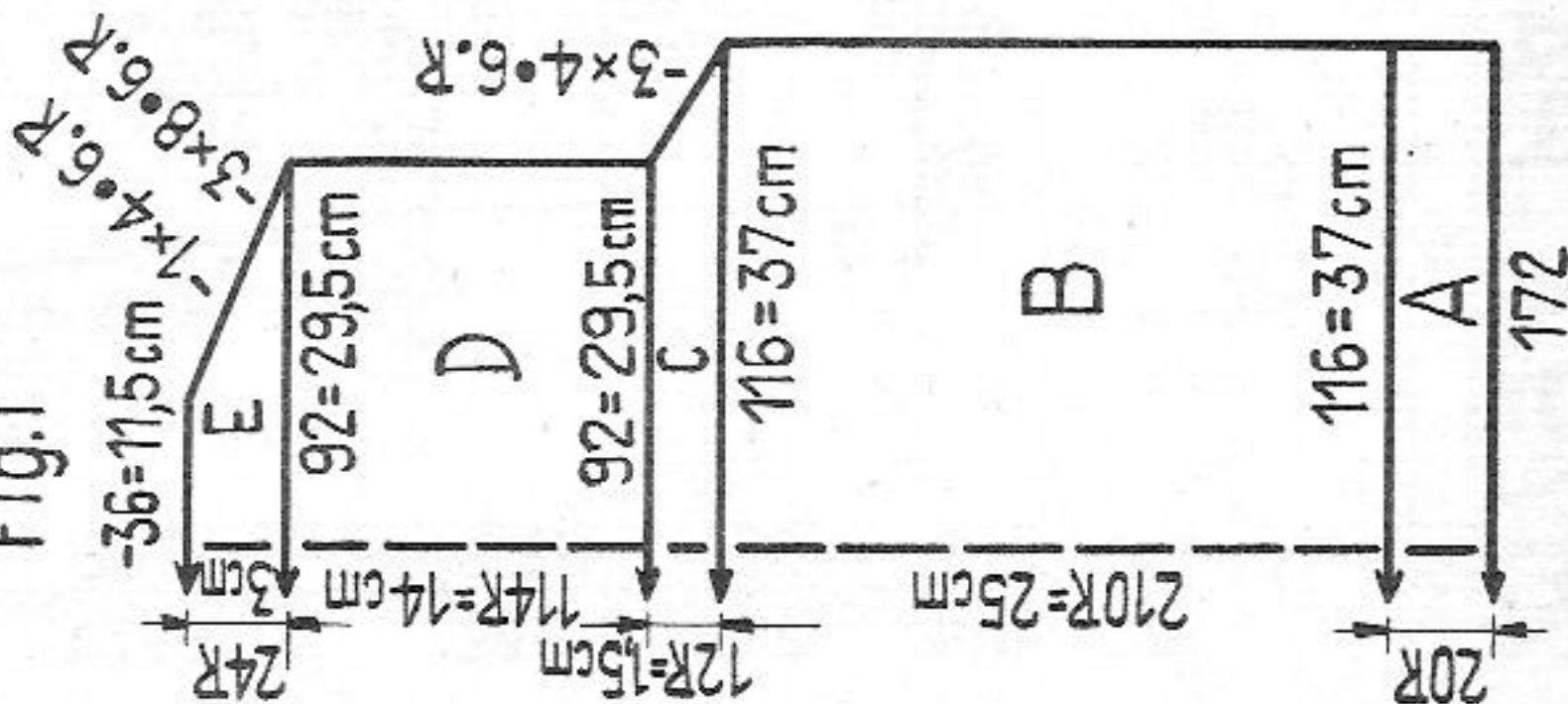

Fig. II

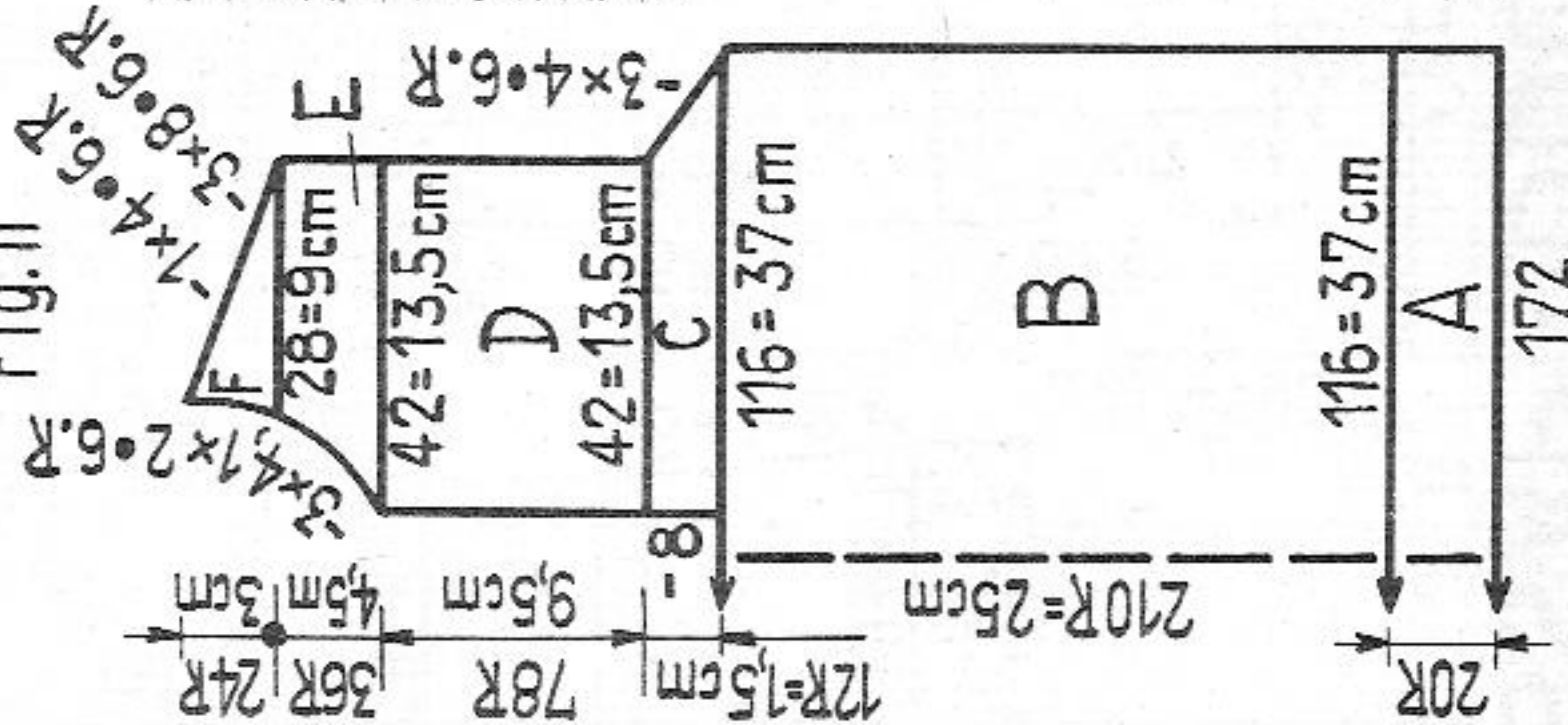

Fig. I, back:

A = cast on with tubular rows, rib tubular. B = transfer sts acc. to diagram, knit straight in pattern. C = decrease at both ends. D = knit straight. E = shape shoulders, cast off.

Fig. II, front:

A + B as for Fig. I. C = divide work, cast off 8 sts at centre, put left half onto dekercombs, at right continue knitting, at right decrease, at left knit straight. D = knit straight. E = at right knit straight, at left decrease. F = at right shape shoulder, at left knit straight. Right shoulder: put sts on dekercombs back onto nds of machine and knit C to F with reversed shapings.

Fig. III, sleeves, knit twice.

A = cast on with tubular rows, rib tubular. B = transfer sts acc. to diagram, in pattern, increase at both ends. C = decrease at both ends, cast off.

Fig. III

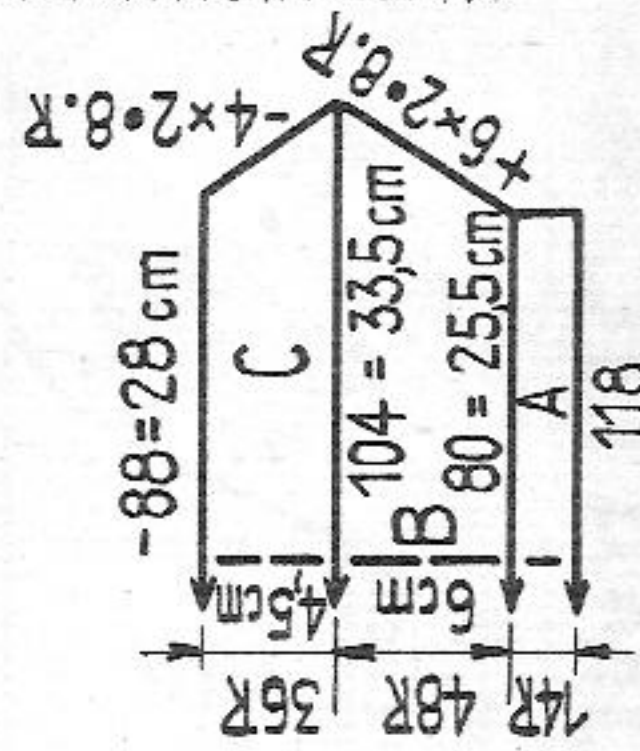

2178

Fig. I: begin with contrast yarn

A = 9 rows stocking stitch with St. S 4 3/4, 1 row stitch size 5 3/4. B = stocking stitch, knit straight. C = transfer sts for waist to 1:1 rib, set lock at back to CX, at front to N. Knit straight. D = transfer all sts for stocking stitch to front bed, knit straight. E = shape armholes, then continue straight. F = shape shoulders, cast off.

Fig. II: knit left front acc. to diagram.

A = as for Fig. I. B = at right cast on 7 sts on front bed and 7 sts on back bed for centre front band. Set lock at back to CX, at front to N, St. S 4, knit straight. C = transfer all sts, excepting band for 1:1 rib, "long-stitch" pattern, knit straight. D = place all sts, excepting band, on front bed for stocking stitch. Knit straight. E = decrease at left for armhole, then continue straight. F = neck opening: at right transfer 7 sts from back onto 7 sts on front bed and cast off together, then decrease acc. to diagram. G = shape shoulder at left, knit straight at right.

Right front: reverse shapings

Neck band:

Cast on with tubular rows 130 sts for 1:1 rib, then knit 24 rows with lock set at back to CX and at front to N. Transfer all sts to front bed, knit 2 rows stocking stitch, a few rows with contrast yarn, release.

Armhole bands: knit twice

Knit 20 rows with 110 sts for neck band, release.

To make up:

Stretch waist, then block and press all parts. Close shoulder and side seams.

Sew neck and armhole bands to neck and armholes, backstitching into the open loops, unravelling contrast yarn. Close armhole bands. Sew at regular intervals 3 larger buttons to waist and 3 smaller buttons on neck band. Make 6 buttonhole loops with buttonhole stitch to correspond with the buttons.

Fig. I, back:

A = cast on with tubular rows, rib tubular. B = transfer sts acc. to diagram, knit straight in pattern. C = decrease at both ends. D = knit straight. E = shape shoulders, cast off.

Fig. II, front:

A + B as for Fig. I. C = divide work, cast off 8 sts at centre, put left half onto dekercombs, at right continue knitting, at right decrease, at left knit straight. D = knit straight. E = at right knit straight, at left decrease. F = at right shape shoulder, at left knit straight. Right shoulder: put sts on dekercombs back onto nds of machine and knit C to F with reversed shapings.

Fig. III, sleeves, knit twice.

A = cast on with tubular rows, rib tubular. B = transfer sts acc. to diagram, in pattern, increase at both ends. C = decrease at both ends, cast off.

Collar:

With 220 sts cast on with tubular rows, rib tubular, knit 72 rows, then 10 rows tubular, a few rows with contrast yarn, release.

Button and buttonhole bands: knit twice.

With 72 sts cast on with tubular rows, rib tubular. Knit 14 rows. Make 2 buttonholes from right over the 14th to 18th stitch and the 31st to 35th stitch.

Knit 14 rows, then 10 rows tubular, a few rows with contrast yarn, release.

Make second band without buttonholes.

To make up:

Block and press all parts lightly. Join shoulder, side and sleeve seams. Insert sleeves. First sew button and buttonhole bands to outside of front, st by st, backstitching into the open loops, then catch down on inside, unravelling contrast yarn. Sew collar to neck opening in the same way from one centre of band to the other. Sew on buttons.

11/21

2179 A PASSAP - DUOMATIC *

12/21

Summer backless dress and loose-fitting jacket

- Size:** to fit an 84 cm bust, 94 cm hip
Material: 27 ozs orlon with silky finish; 23 ozs white and 4 ozs light blue
Stitch size: Stocking stitch 4 1/4, 1:1 rib = 2 1/4
Test square: COMBI stocking stitch 4, 1:1 rib = 2, tension arm 7, yarn brake 5 1/2
Pattern: 100 sts = 28 cm (11"), 100 rows = 22 cm (8 1/2")
 Stocking stitch, waist in 1:1 division, light blue stripes of dress and jacket acc. to instructions.

Material: 450 m length per 100 gr
 141 yds per 1 oz
 10 cm = approx. 4"

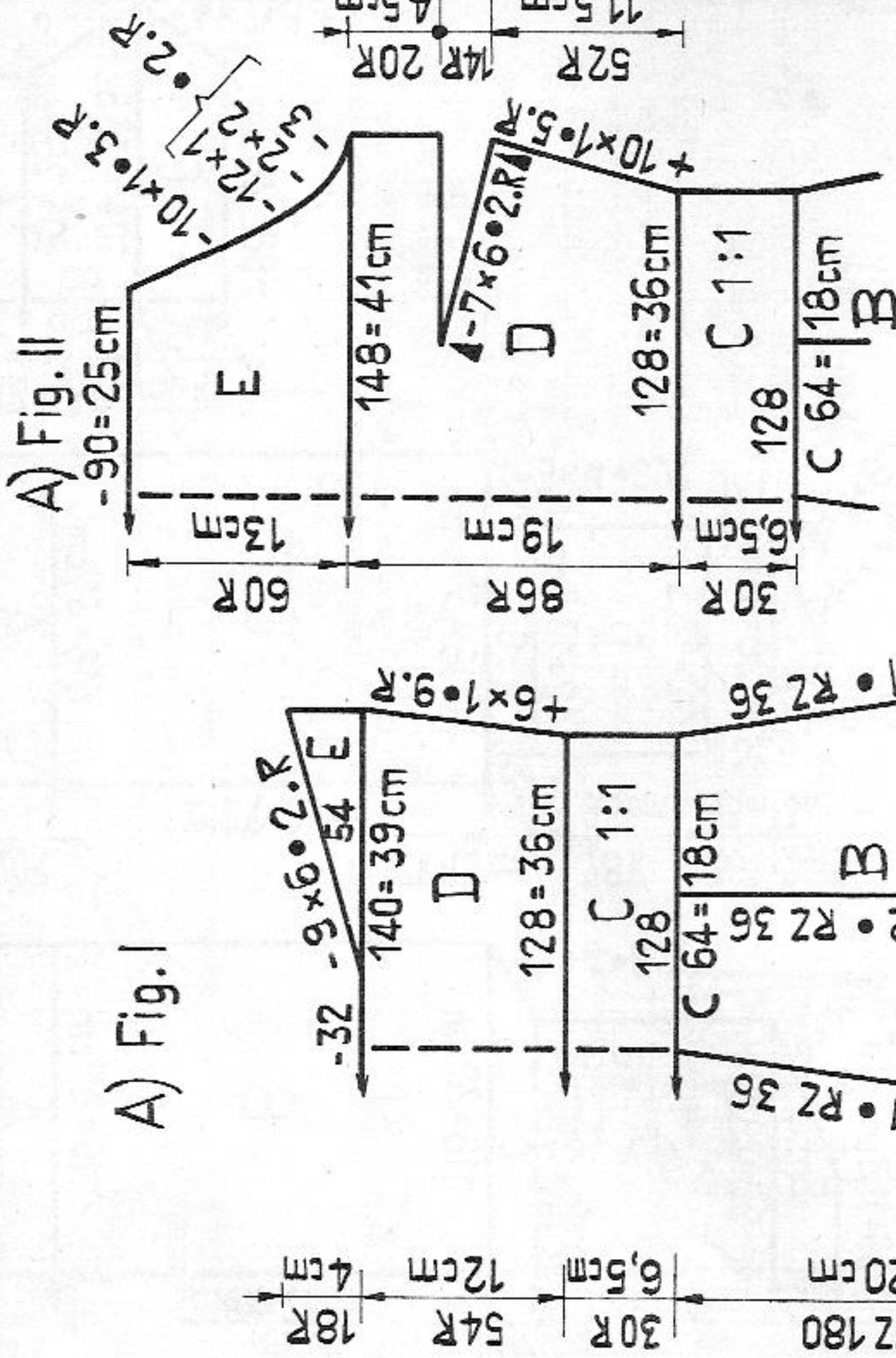

Fig. I: A Dress

Fig. II: Front

Back white, begin with contrast yarn. Cast on at centre of needle bed. A = half tubular, open at right. Decrease at both ends back and front, as well as centre as follows: at centre place 1 stitch from both sides onto nds corresponding to No. 1 of needle scale. Transfer all sts inwards with dekercombs, then transfer 1 stitch inwards at open as well as closed edge. Put 2 nds at both ends back and front into N.P. and 2 pushers within blocking rail. B = decrease acc. to diagram as for A. C = knit a few rows with contrast yarn. Strip off. Press contrast yarn and put knitting back onto machine in 1:1 division. Knit straight in 1:1 division. D = transfer all sts for stocking stitch to front bed. Stocking stitch, increase at both ends. E = divide work with BX and pushers for back opening, cast off 32 sts at centre. First side of opening = at right knit straight, at left decrease. Knit second side with reversed shapings.

Fig. II: Front

Sections A, B + C as for Fig. I. D = transfer all sts for stocking stitch to front bed. Stocking stitch white, increase at both ends. After 52 rows make bust darts with BX and pushers, starting from the outside. Then knit light blue stripes as follows: 2 rows blue, 6 rows white, 2 rows blue, 6 rows white, 4 rows blue, 6 rows white, 6 rows blue, 4 rows white, 4 rows blue, 6 rows white, 6 rows blue, 4 rows white, 6 rows blue, 2 rows white, 6 rows blue. To cast off by hand, 1 row stocking stitch with St. S 7 1/4, then place 2nd stitch from right onto first nd, knit through and place stitch back onto 2nd nd, place third stitch onto 2nd stitch and knit through, etc.

Back binding and straps: begin and end with contrast yarn.

Half tubular, 358 nds stocking stitch, RC 20 with St. S 4 1/4, RC 2 blue St. S 5 1/2, RC 8 blue, St. S 4 1/4, RC 4 white, RC 8 blue, release.

To make up:

Block and press all parts lightly. Close side seams. First sew the 170 sts at centre of back binding to outside of back opening and armholes, backstitching into the open loops. Then catch down on inside, st by st, graft the ends of straps together (94 sts each) forming a tube and unravelling contrast yarn. Sew on straps at back acc. to desired length. Sew skirt hem st by st, unravelling contrast yarn.

RZ = RC

2180 PASSAP - DUOMATIC + U70

14 1/2

Material: 540 m length per 100 gr
169 yds per 1 oz
10 cm = approx. 4"

Summer dress

to fit an 84 to 88 cm bust
13 ozs synthetic yarn

Stocking stitch 4 1/2, pattern on back bed 3, on front bed 4 3/4,
waist in 1:1 rib 1 3/4, hem in stocking stitch 5 1/2, neck band
2 to 4

pattern 100 sts (front) = 43 cm (17")
100 rows = 18 cm (7")
stocking stitch 100 sts = 33,5 cm (13 1/4")
100 rows = 20 cm (8")

Skirt in lace pattern with transfer lock U-70 acc. to diagram.
Bodice in stocking stitch, purllside outwards, waist and neck
bands in 1:1 rib.

Fig.I: begin with contrast yarn.
A = 10 rows stocking stitch with St.S 5 1/2. B = knit pattern straight. A few rows
with contrast yarn, release. Press contrast yarn. C = put knitting back onto
machine, reducing to 126 sts as follows: place 2 sts onto first nd, then 2 sts
onto every 8th nd, knit 1 row stocking stitch, then transfer sts for 1:1 division.
Knit 45 rows with St.S 1 3/4, transfer sts for stocking stitch to front bed. D =
stocking stitch, knit straight. E = divide work, cast off 46 sts at centre. Knit
first shoulder acc. to diagram with BX and pushers. Decrease at both ends. Knit
second shoulder with reversed shapings.

Fig.II: begin with contrast yarn.
A, B + C as for Fig.I. D = as for Fig.I. After 66 rows make bust darts with BX
and pushers, starting from the outside. E = divide work, cast off 18 sts at centre.
Knit first shoulder with BX and pushers. Decrease for neck opening at right, knit
straight at left. F = decrease at both ends. Knit second shoulder with reversed
shapings to diagram.

Front neck band
Cast on 178 sts with tubular rows in 1:1 division, then knit 10 rows with St.S 2,
10 rows with St.S 2 1/2, 10 rows with St.S 3 1/4, 10 rows St.S 4. Transfer sts
for stocking stitch to front bed, knit 2 rows stocking stitch with St.S 5, a few
rows with contrast yarn, release.

Back neck band
Knit with 112 sts as above.

To make up: Press only contrast yarn.

Join side seams. At front neck opening cast off 42 sts by hand at both ends, un-
ravelling contrast yarn. Sew the centre 94 sts to front neck opening and back neck
band to back, backstitching into the open loops. Then join edges of bands with
mattress stitch. Sew down skirt hem, st by st, unravelling contrast yarn, press
hem carefully.

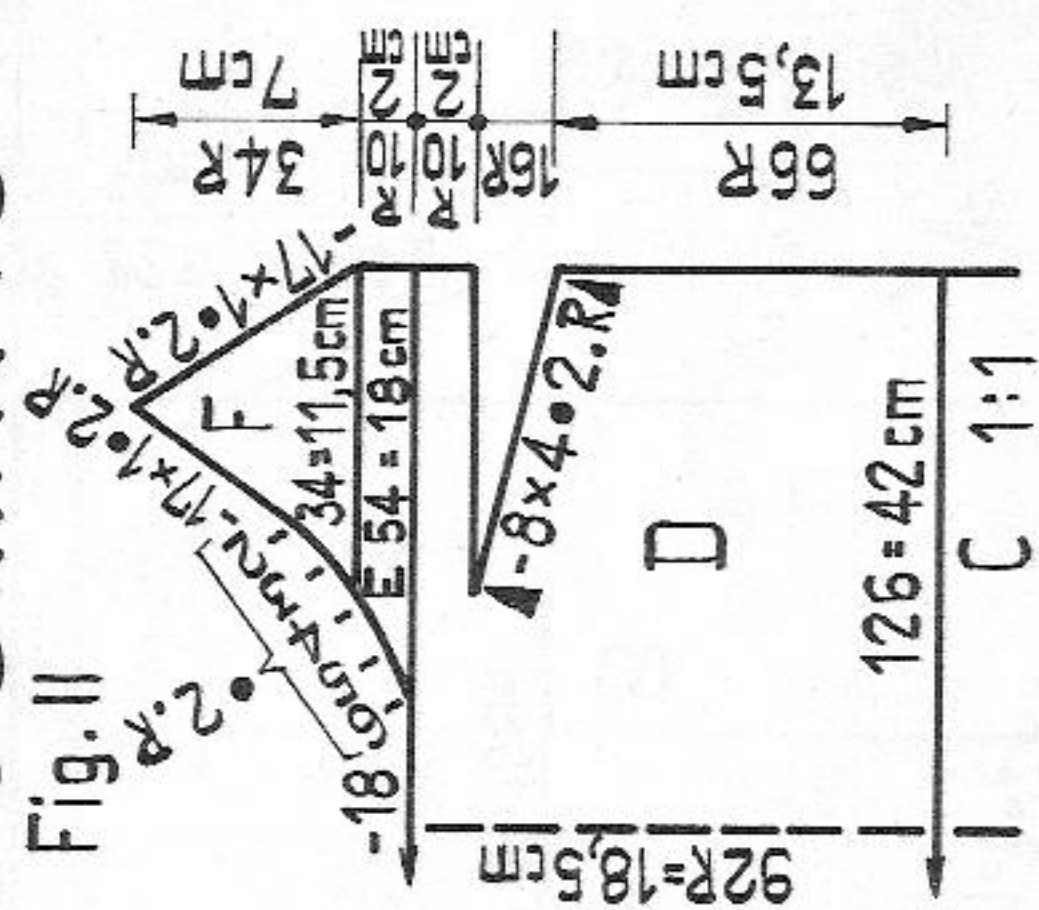
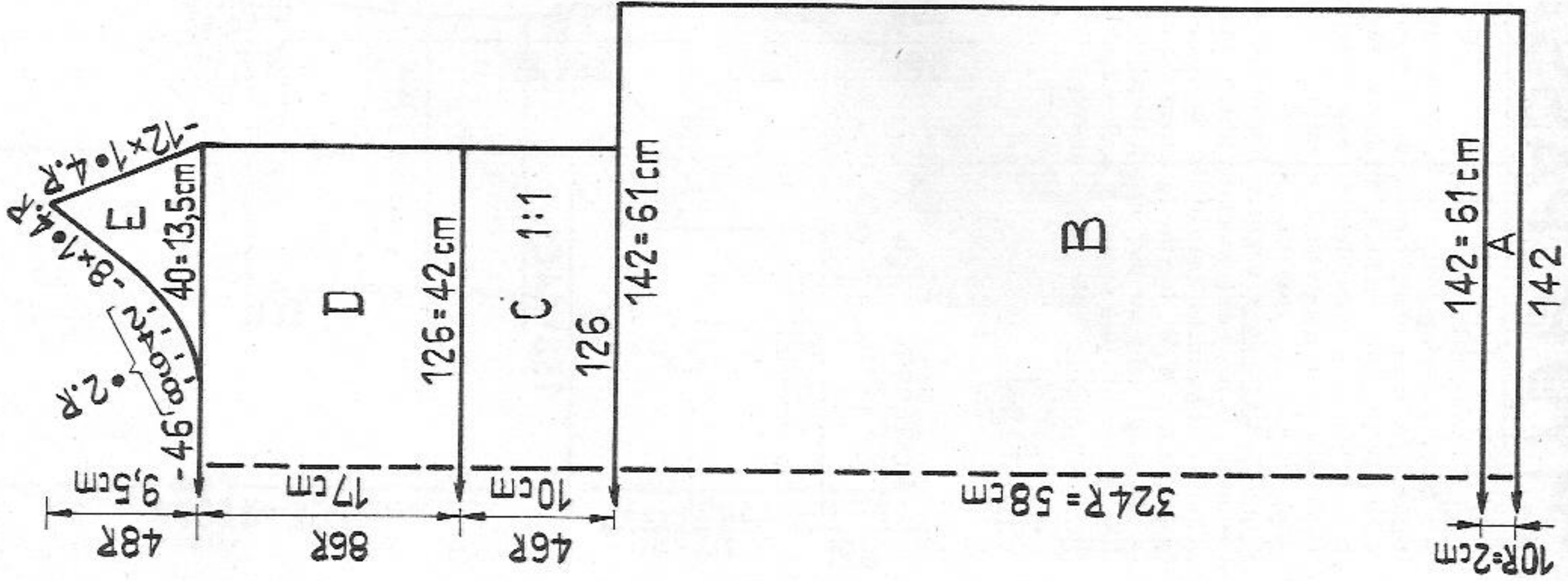

Fig. II

Fig. I



Lace pattern No. 409 with U-70 transfer lock

Handle down, black strippers

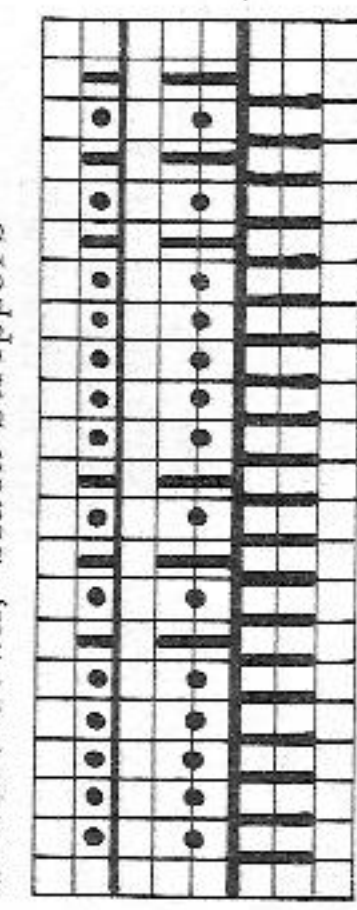

First move back bed to extreme right.

Back: 3 times { 4 rows AX → transfer sts rack 5 nds to left

Front: N

3 times { 4 rows AX → transfer sts rack 5 nds to right

repeat

2193 A+B PASSAP - DUOMATIC

Sleeveless twinset

Size:

to fit an 86 to 92 cm bust

Material: 10 ozs industrial wool, 4 buttons

Stitch size: Pattern 3 3/4, 1:1 rib = 3

Test square: 100 sts = 26 cm (10 1/4"), stretched (jacket) = 36 cm (14 1/4"),

100 rows = 16,5 cm (6 1/2")

Pattern: Twinset in zig-zag pattern acc. to diagram. Waist band for jacket in 1:1 rib. Knit half of back and one front part in one piece. Begin at revers. Pattern can be used on both sides.

A. Fig. I + II: knit two equal parts.

A = acc. to diagram put 138 nds and pushers into W.P., cast on with tubular rows. Knit straight in pattern (right edge = collar centre back). Decrease 32 sts at right (= collar stand). B = knit straight in pattern, at right cast off 56 sts for armhole, leave nds and pushers in same position. C = at right cast on again the cast off sts, knit 130 rows straight in pattern, cast off loosely. (centre back).

Waist band

Back: With 150 nds in 1:1 rib division cast on with tubular rows, knit 60 rows.

Transfer sts for stocking stitch to front bed and knit a few rows with contrast yarn, release.

Left front: Knit as for back with 80 nds.

Right front: Knit as for left part but with 4 buttonholes as follows: miss 8 sts in the 4th row at right, knit 4 sts by hand with contrast yarn, continue knitting. After every 22 rows make 3 further buttonholes.

A) Fig. I + II

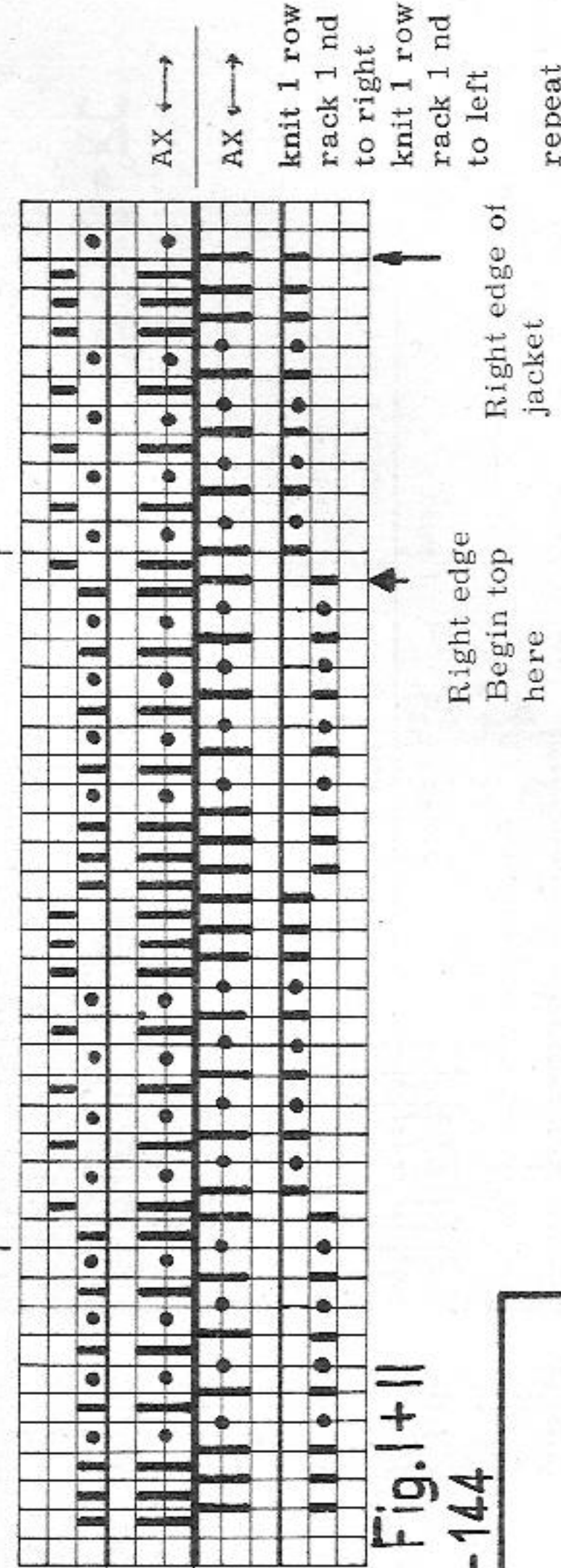
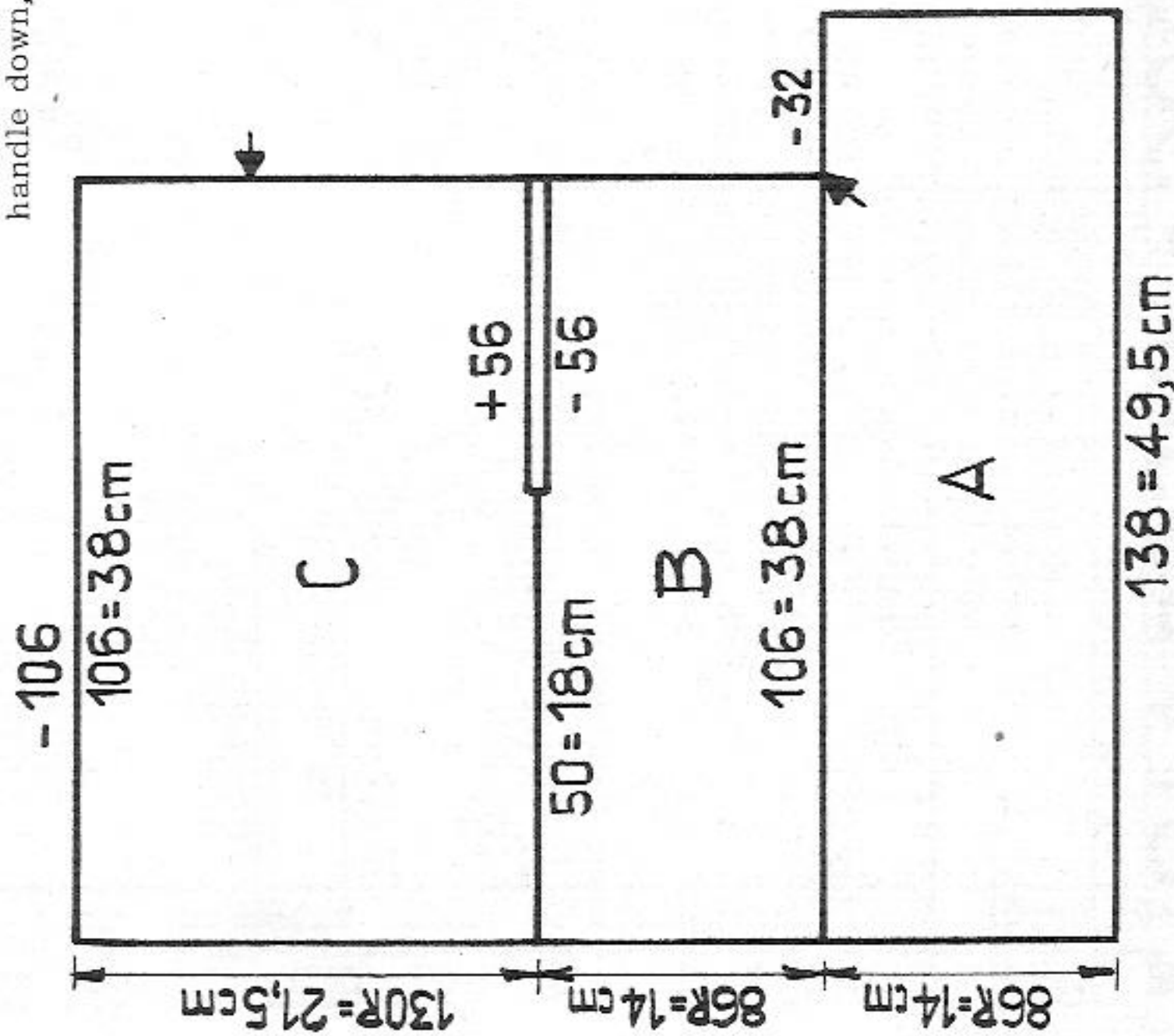

B) Fig. I + II

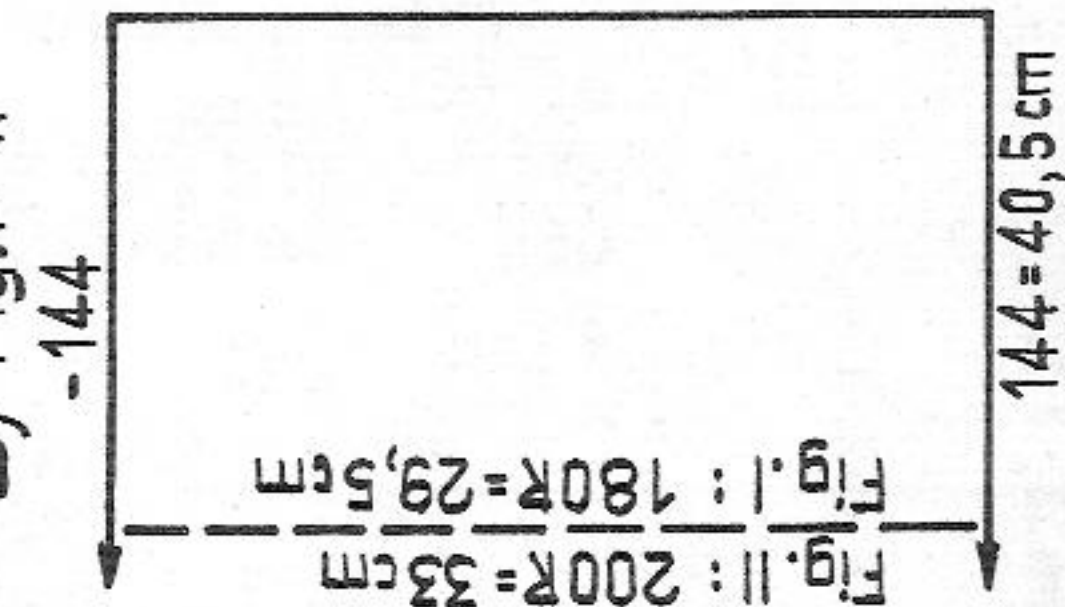

Material: 800 m length per 100 gr
251 yds per 1 oz
10 cm = approx. 4"

To make up: press parts lightly. Unravel the contrast yarn at buttonholes, finish buttonholes. Tack the two jacket parts together at centre back so that alternately one zig-zag faces to the right and the other to the left. Join the edges of zig-zag on inside. Sew the right edge of section B beginning at armhole to Section C with mattress stitch, matching arrows. Join collar centre back seam and sew collar stand to back somewhat lower. Join side seams of waist band and sew to edge of jacket, st by st, backstitching into the open loops, unravelling contrast yarn. Sew on buttons.

B. Top

Fig. I + II:

With 144 nds and pushers cast on with tubular rows acc. to diagram. Knit straight in pattern, 180 rows for back, 200 rows for front, cast off loosely.

Straps: Make two. With 32 nds and pushers cast on with tubular rows acc. to diagram. Knit 200 rows, cast off.

To make up: press parts lightly.

Join side seams, easing in the top third of front side seam.

Sew on straps acc. to picture.

Straps

2182 PASSAP - DUOMATIC *

Material: 500 metres length per 100 gr
157 yds per 1 oz.
10 cm = approx. 4"

- Sleeveless summer top
to fit an approx. 86 cm bust
4 ozs fine white wool
Stocking stitch = $3 \frac{3}{4}$, 1:1 rib = $1 \frac{3}{4}$
COMBI stocking stitch = $3 \frac{1}{2}$, 1:1 rib = $1 \frac{1}{2}$, tension arm 2,
yarn brake $4 \frac{1}{2}$
- Test square:
100 sts = 25 cm (10"), 100 rows = 18,5 cm (7 $\frac{1}{4}$ ")
- Pattern:
Stocking stitch, waist and neck band in 1:1 rib

Fig. I:
A = cast on with tubular rows, knit straight in 1:1 rib, transfer all sts for stocking stitch to front bed. B = stocking stitch, knit straight. C = cast on 6 sts at both ends for armhole facing. To decrease move 6 sts 1 nd inwards (use single-decker and quintuple decker). D = knit straight. E = divide work with BX and pushers. Cast off 46 sts at centre, then knit first shoulder acc. to diagram: at right knit straight, decrease at left for neck opening. A few rows with contrast yarn, release. Knit second shoulder with reversed shapings.

Fig. II:
A = as for Fig. I. B = stocking stitch, knit straight, after 76 rows make bust darts on both sides from outside, using BX and pushers. C = divide work with BX and pushers. At centre cast off 32 sts. Knit first shoulder acc. to diagram. At right cast on 6 sts, shape armhole, moving 6 sts inwards, decrease at left for neck opening. D = knit straight. A few rows with contrast yarn, release. Knit second part with reversed shapings.

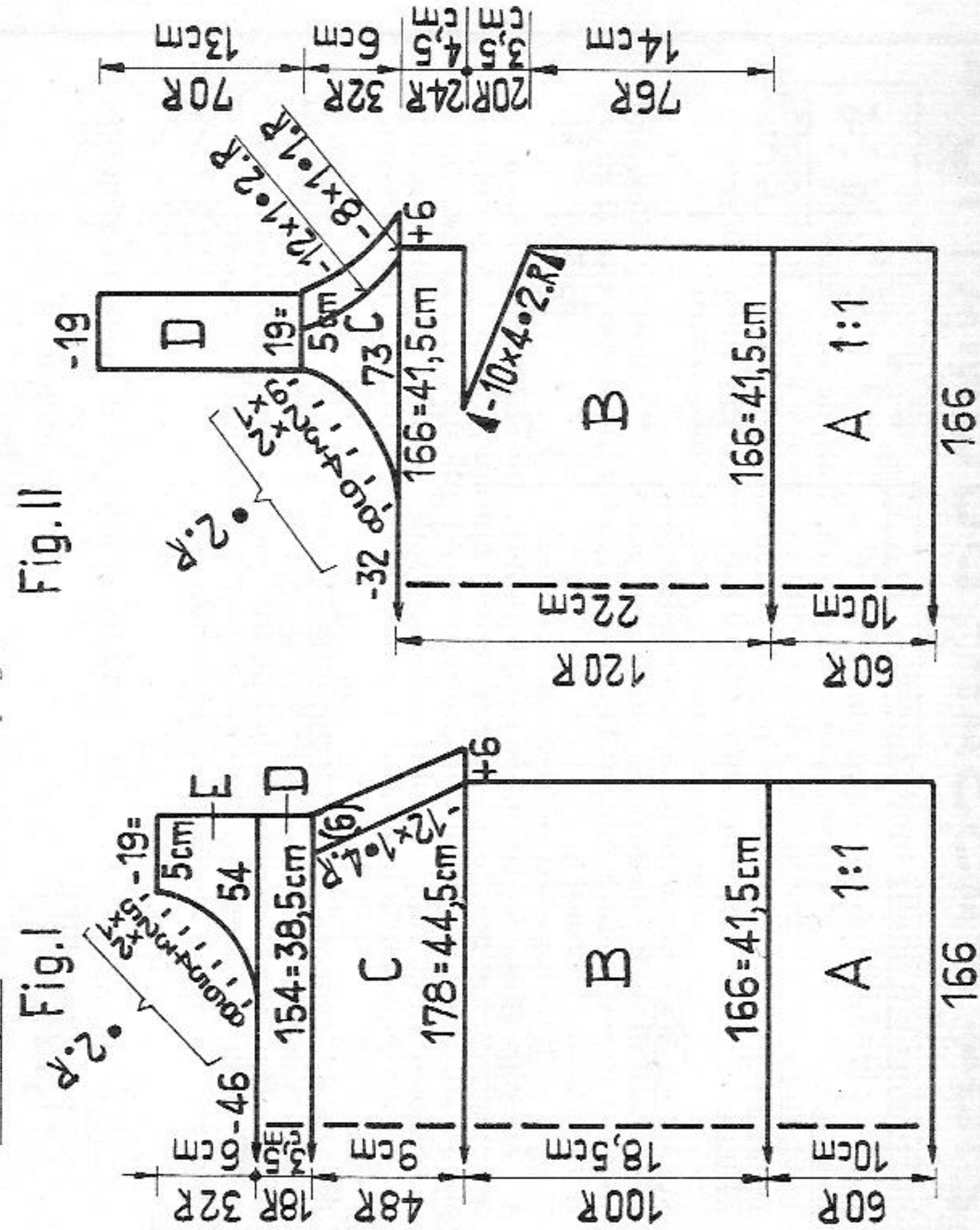

2181 PASSAP - DUOMATIC

Skirt
Fig. VII + VIII, knit 3 equal parts
blue = main colour, white = contrast colour
A = blue. Stocking stitch, tubular. B = fairisle acc. to diagram. Decrease at both ends. C and D = decrease at both ends acc. to diagram, cast off.

To make up: block and press all parts lightly. Sew parts together, leaving a 20 cm opening at top of one of the seams. Insert zip (= centre back). Attach finished waist band to the inside of top edge of skirt and close with hook and eye fastener. Press seams lightly.

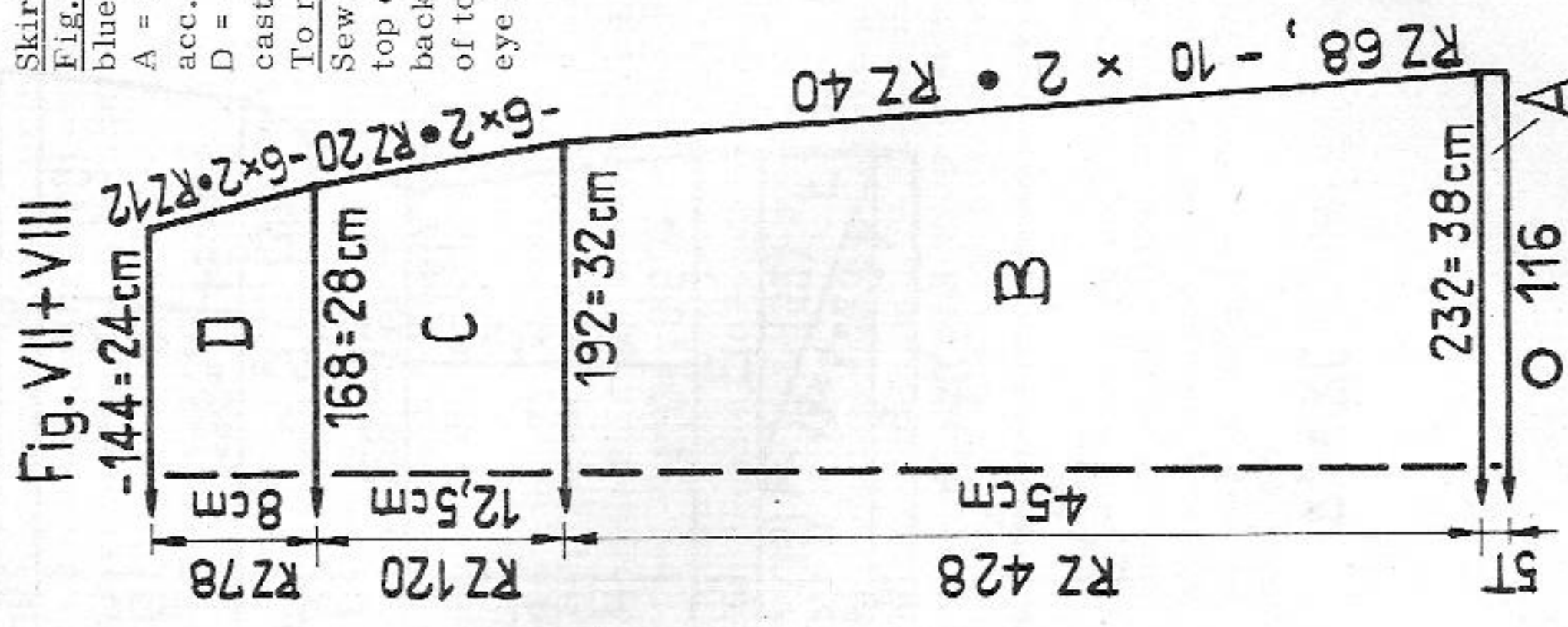

RZ = RC

Neck band:
Cast on first 166 sts, then 124 sts with tubular rows in 1:1 rib setting. Knit 14 rows in 1:1 rib, transfer sts for stocking stitch to front bed, 3 rows stocking stitch white, a few rows with contrast yarn, release.
To make up: block and press all parts
Graft back and front together at shoulders, unravelling contrast yarn. Join side seams and catch down armhole facings on inside. Join neck bands with mattress stitch and attach neck band, backstitching into the open loops, unravelling contrast yarn.

17/21

2184 PASSAP-DUOMATIC*

Flared skirt with tubular knitted insert

Size: to fit a 94 cm hip
Material: 17 ozs orlon with silky finish, 1 elastic waist band
Stitch size: DUOMATIC : 4 1/4, COMBI : 4, tension arm 7, yarn brake 5 1/2
Test square: 100 sts = 29 cm (11 1/2"), 100 rows (RC 200) = 21,5 cm (8 1/2")
Pattern: Stocking stitch. Flared skirt in stocking stitch with graduations, top part (insert) stocking stitch, tubular.

Fig. VII + VIII a: begin and finish with contrast yarn.
 A = knit straight. B = graduations with BX and pushers. C = stocking stitch, knit straight. Repeat sections B and C 17 times. At last section C knit only 12 rows stocking stitch, release.

Fig. VII + VII b: begin and end with contrast yarn.
 A = stocking stitch, tubular, make an open cast-on. Decrease at both ends on front and back bed as follows: mark 41st nd with 1 pusher, from left and right place 1 stitch on nds marked with pushers, move triple stitches 1 nd inwards and transfer all stitches inwards with dekercombs. Return empty nds to N.P. Mark the 4 triple sts with pushers. B = as for A. C = waist band, knit straight, release.

To make up: press all parts, particularly contrast yarn.
 Graft seams of flared skirt. Attach insert on inside to top edge of flared skirt, backstitching into the open loops, unravelling contrast yarn. Fold waist band in half to inside and catch down, st by st, unravelling contrast yarn. Insert elastic. Make hem to desired length. Press carefully.

Material : 450 metres length per 100 gr
 141 yds per 1 oz
 10 cm = approx. 4"

Fig. VII + VIII b

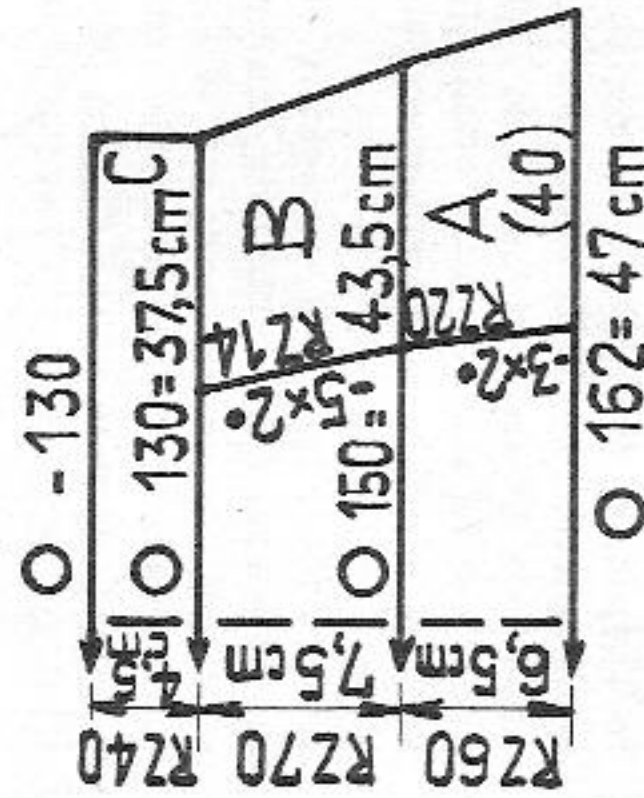

RZ = RC

Fig. VII + VIII a

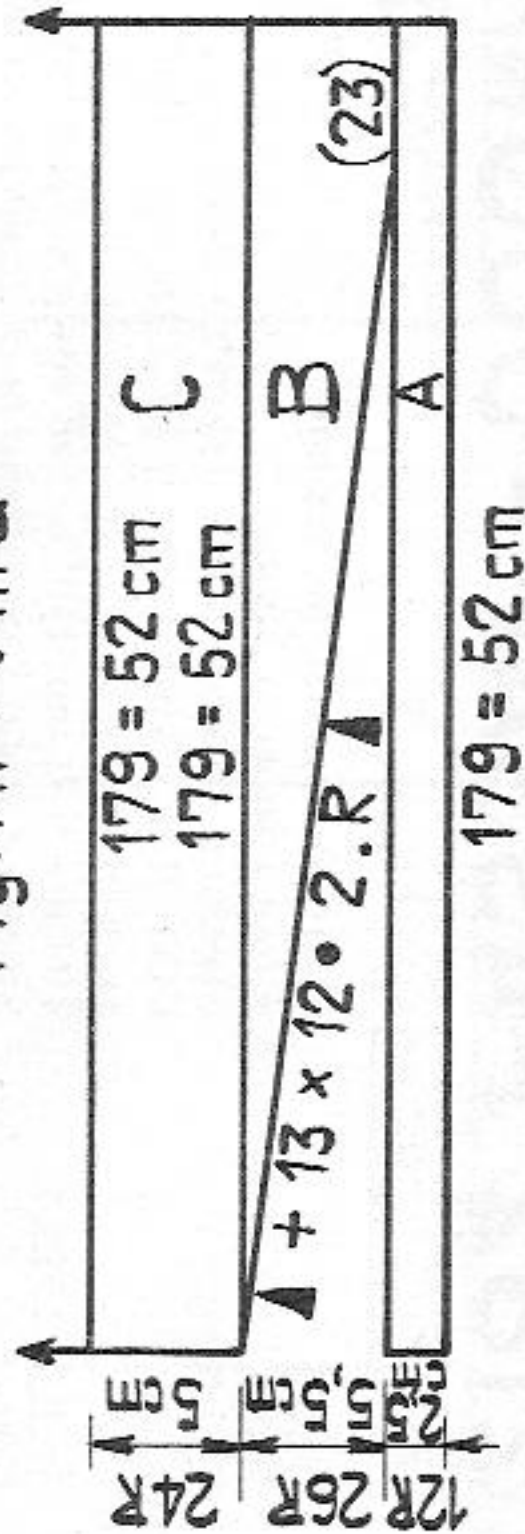

2183 PASSAP-DUOMATIC*

Summer top

Size: to fit an 86 to 90 cm bust
Material: 6 ozs orlon with silky finish, elastic - 2 mm width
Stitch size: 4 1/4 COMBI St.S 4, tension arm 7, yarn brake 5 1/2
Test square: 100 sts = 29 cm (11 1/2"), 100 rows = 21,5 cm (8 1/2")
Pattern: Stocking stitch

Fig. I: begin with contrast yarn.

A = hem, knit straight. B + C = make darts as follows: at both sides mark 41st nd with pusher, from left and right place 1 stitch onto marked nd and move this triple stitch 1 nd inwards. Mark nd with triple stitch with a corresponding pusher. Move inwards all sts at both ends with dekercombs. Knit the following decreases starting from marked nd. D = at both ends mark 32nd nd with corresponding pusher. To increase, start from marked nd, transfer the outer sts 1 nd outwards. Place purll stitch loop of marked sts onto empty nds. Leave markings in same position. E =

Material : 450 metres length per 100 gr
 141 yds per 1 oz
 10 cm = approx 4"

Fig. II

RZ = RC

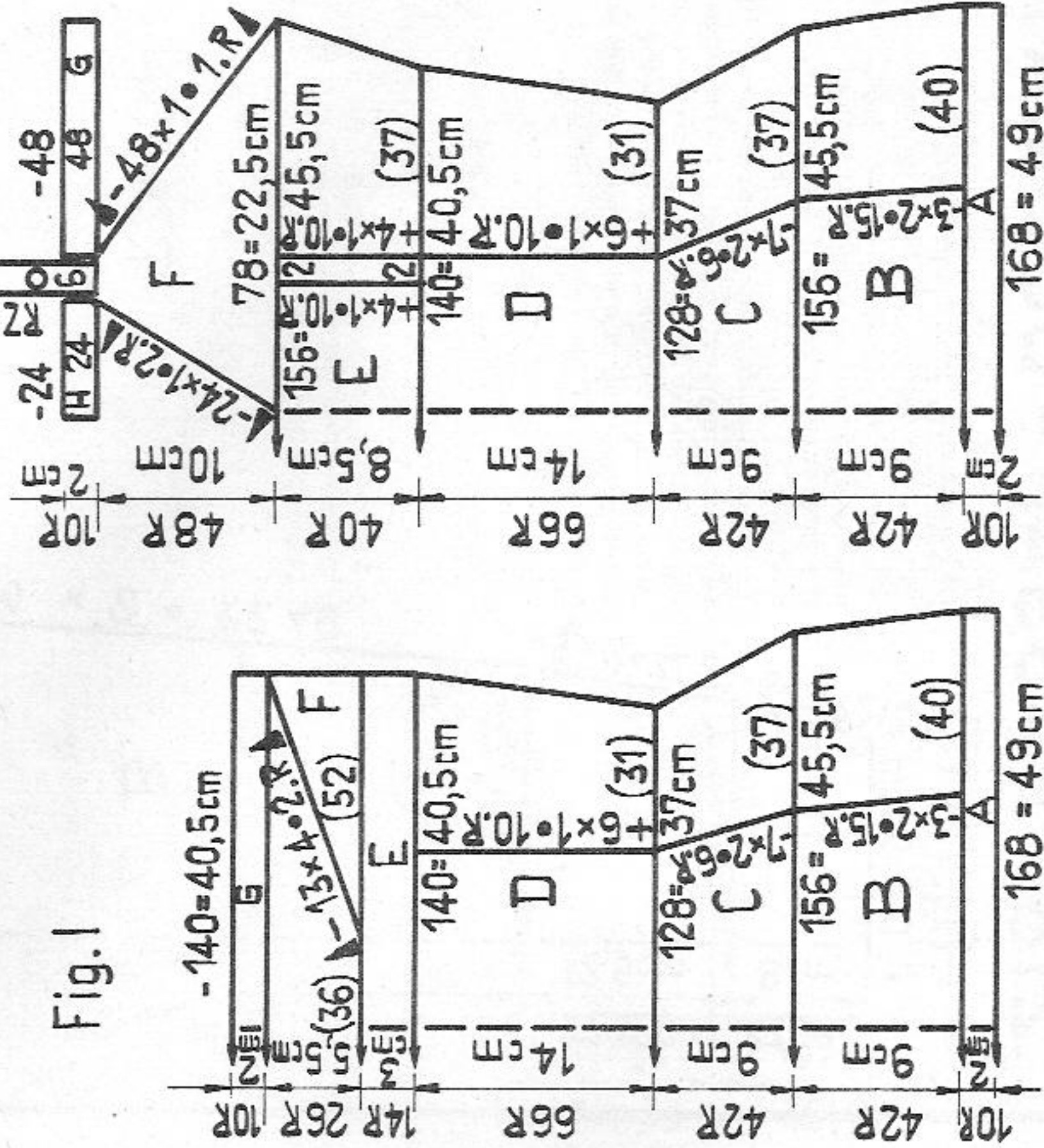

Fig. I

Fig. II

2127 PASSAP - DUOMATIC*

Child's jacket

- Size:** to fit a 6 year old, height 116 cm
Material: 12 ozs medium wool, 1 open-ended zip fastener 40 cm long
Stitch size: DUOMATIC: border 3, pattern back 4 1/4, front 4
 COMBI: border 3, pattern back 4, front 4, tension arm 3, yarn brake 4 1/2
Test square: 100 sts = 28 cm (11") (slightly stretched), 100 rows = 14 cm (5 1/2")
Pattern: jacket in pattern acc. to diagram, border in 2:2 rib

Fig. I, back: A = 2:2 rib border. B = continue straight in pattern acc. to diagram. C = shape armholes. D = shape shoulders, a few rows with contrast yarn, release.
Fig. II, front: A = 2:2 rib border. B = continue straight in pattern. C = at right shape armhole, at left knit straight. D = at right knit straight, at left shape neck. E = at right shape shoulder, at left knit straight.
Knit right front with reversed shapings.
Fig. III, sleeve (make two): A = 2:2 rib border. B = continue in pattern, increasing at both ends. C = shape sleeve head, cast off.
Neck band: cast on 88 sts in 2:2 division, knit 12 rows with St.S 3, bring all nds into W.P. On front bed place purl stitch loop onto empty nd. With St.S 4 1/2 and black strippers knit 12 rows tubular. A few rows with contrast yarn, release.

Material: 430 metres length per 100 gr
 135 yds per 1 oz
 10 cm = approx. 4"

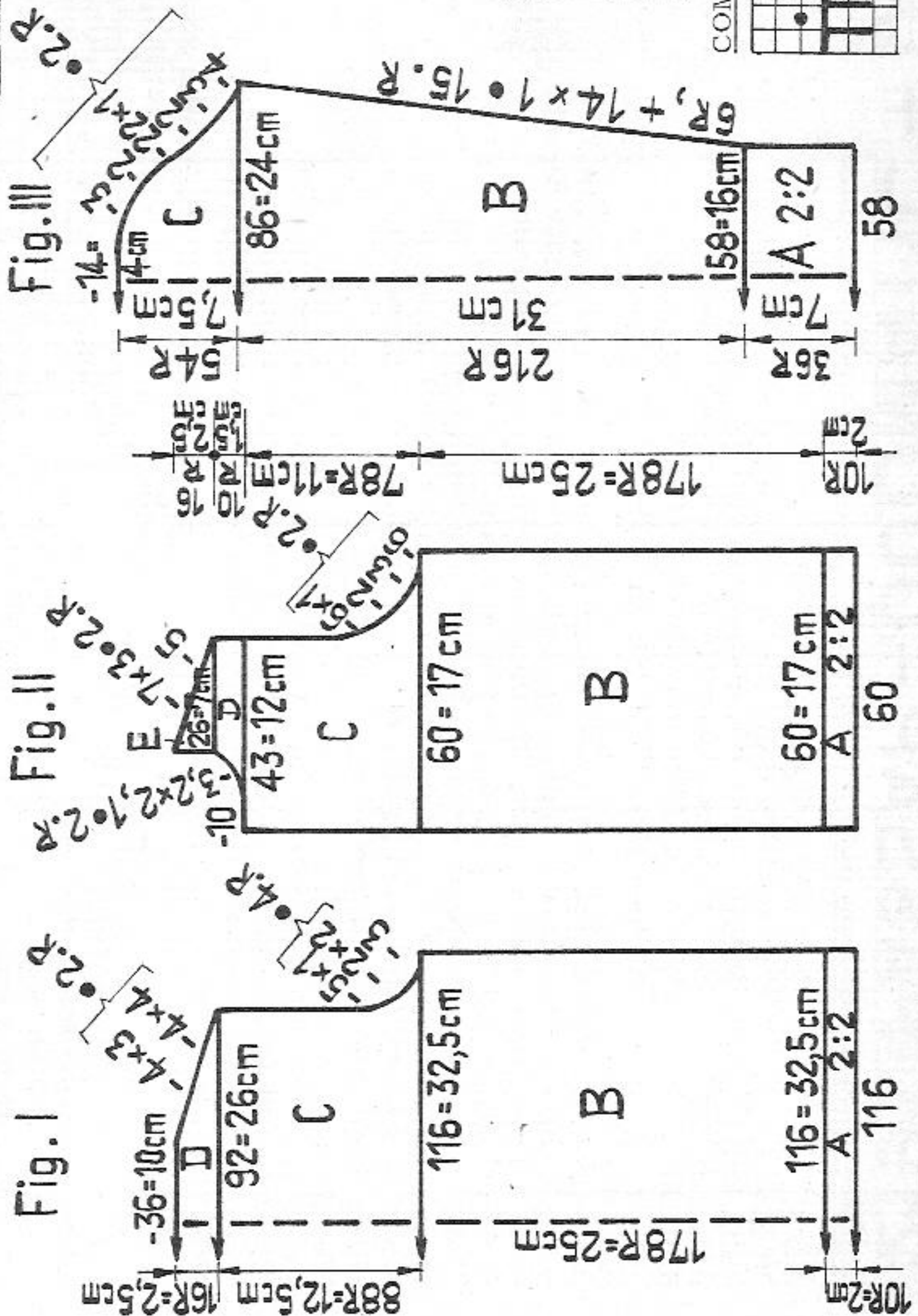

2183

knit straight. F = at right put 52 pushers into W.P., set lock to BX, knit first triangle with graduations starting from the inside, then knit second triangle with reversed shapings, using 52 nds and pushers at left of machine. G = knit 10 rows straight with all 140 nds, a few rows with contrast yarn, release.

Fig. II: A to D as for Fig. I.

E = increase as follows: at both ends transfer 37 sts with deckercombs 2 nds outwards. Transfer the following 2 sts 1 nd outwards, putting a purl stitch loop on to each empty nd. For every further increase move 1 more stitch outwards, etc.
F = divide work (with BX and pushers): To protect the yarn, knit 1 row with contrast yarn over 78 sts at left, at right put 78 pushers into W.P., make graduations at both ends acc. to diagram. G = knit straight with 48 nds and pushers, a few rows with contrast yarn, release. H = knit straight with 24 pushers and nds, a few rows with contrast yarn, release. Remove the remaining 6 sts from machine using deckercomb.

Left part: unravel contrast yarn for the 78 sts at left of machine and knit sections F, G and H with reversed shapings. J = on back bed cast on 6 sts with contrast yarn opposite the 6 sts on front bed, set lock to GX at front and N at back, knit a few rows, then knit 10 rows with original yarn. Set lock to CX/CX and knit strap tubular, cast off. Cast on 6 sts on back bed for second strap, a few rows with contrast yarn, 10 rows with original yarn, transfer the sts from deckercomb to front bed and knit second strap.

To make up:

Press the contrast yarn. Join side seams. Sew down facings (A, G and H) st by st, unravelling contrast yarn. At front attach the 10 extra rows of the straps to G and H. Insert elastic through facings at sides and back (G) and sew down at straps. Attach straps to back opening acc. to desired length. Press carefully.

To make up:

Block and press all parts lightly. Join sleeve, side and shoulder seams. Set in sleeves. Sew on neck band, backstitching into open loops and unravelling contrast yarn. Work one row of single crochet along front edges. Set in zip fastener.

DUOMATIC pattern:

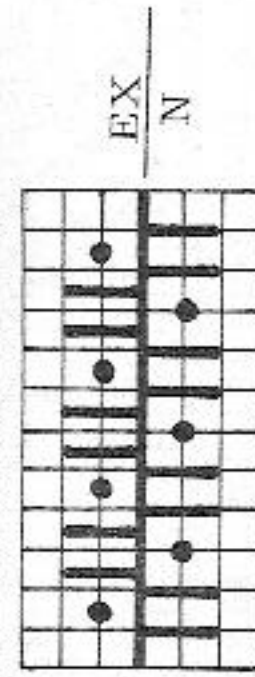

2 rows, rack 1 nd to right
 2 rows, rack 1 nd to left
 repeat

COMBI pattern 359:

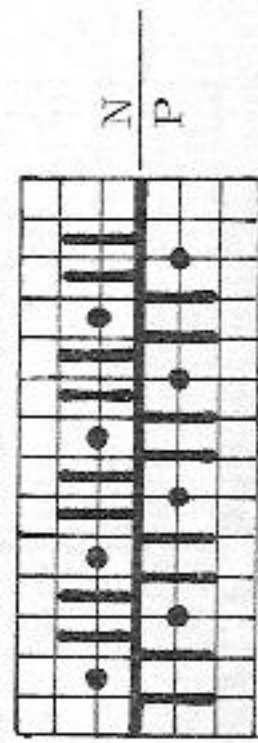

2 rows, rack 1 nd to right
 2 rows, rack 1 nd to left
 repeat

19/21

2191 PASSAP - DUOMATIC + U70

Pinafore dress in open work pattern (U 70)

- Size:** to fit a 3 year old, height 98 cm
Material: 5 1/2 ozs cotton yarn
Stitch size: Back 2 1/4, front 4 1/2, stocking stitch 4 1/2
Test square: 100 sts (front) = 40 cm (15 3/4"), 100 rows = 19 cm (7 1/2")
Pattern: lace pattern acc. to diagram 1
Bodice: lace pattern acc. to diagram 2.

Fig. I:

A = begin with contrast yarn. Knit 8 rows stocking stitch. B = open work pattern with racking acc. to diagram 1. Knit 1 row stocking stitch, a few rows with contrast yarn, release. Press contrast yarn. C = unravel contrast yarn and put knitting back onto nds of machine reducing to 76 sts as follows: Place 1 stitch onto the first 4 nds, then continue by always putting 2 sts onto the following 5 nds, one stitch on to the next 2 nds, 2 sts onto the next 5 nds, etc. Finally 4 sts will remain for 4 nds. Knit straight in open work pattern acc. to diagram 2. D = 8 rows stocking stitch, a few rows with contrast yarn, release.

Fig. II:

A, B and C as for Fig. I. D = cast off 13 sts at both ends, knit straight in pattern. E = cast off 26 sts at centre. At left take 12 sts on dekercomb. Right, 1st strap, knit stocking stitch, cast off. Put the 12 sts on dekercomb back onto nds of machine and knit second strap.

Material: 440 m length per 100 gr
 138 yds per 1 oz
 10 cm = approx. 4"

Fig. I

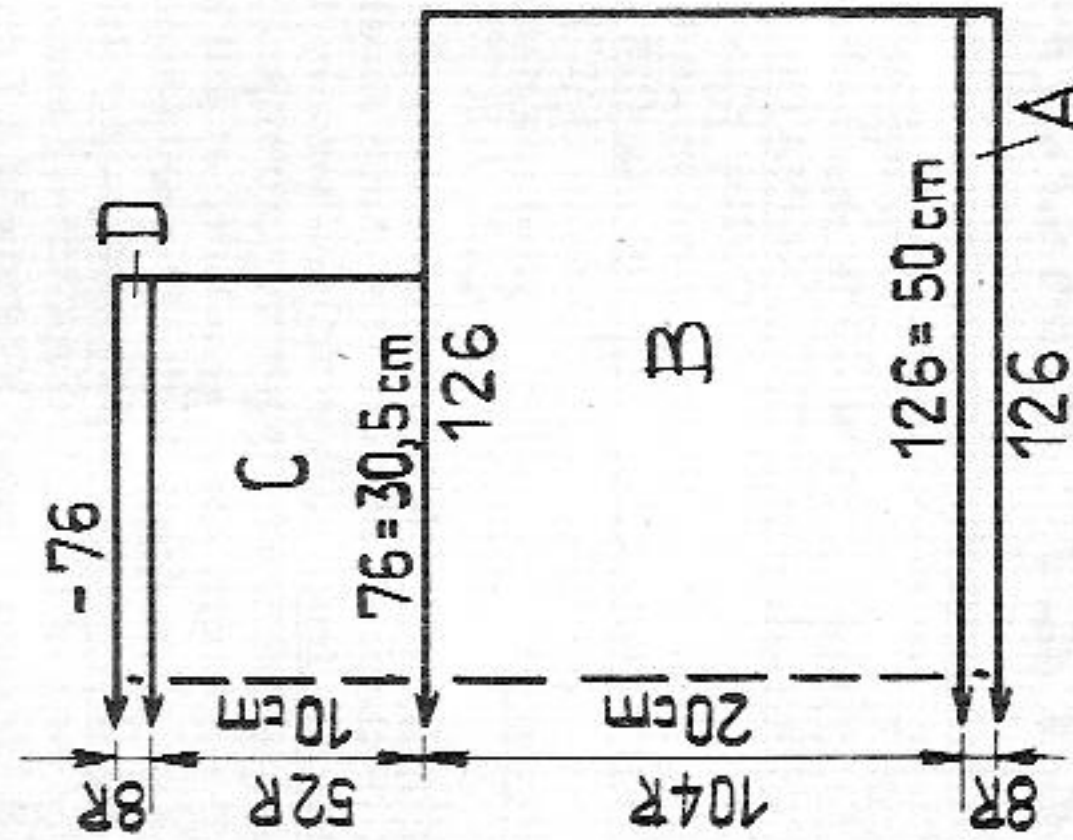
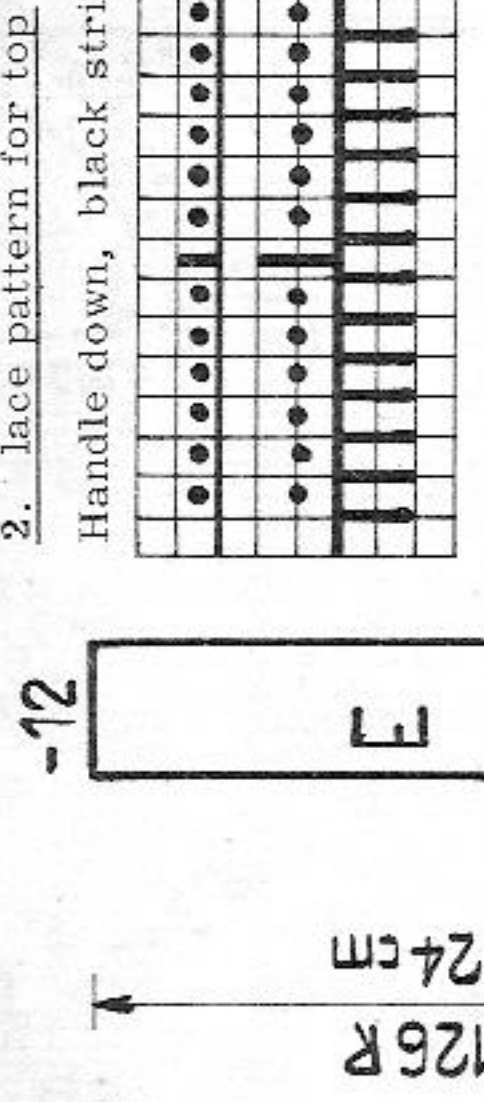

Fig. II



20/21

To make up:

At back top fold the 8 rows stocking stitch in half and catch down on inside, st by st, unravelling contrast yarn. Join side seams. Work one row of single crochet along edges of armholes, straps and neck opening. Fold the 8 rows stocking stitch at bottom in half and catch down on inside, unravelling contrast yarn. Cross the straps at back and attach acc. to desired length. Draw a knitted cord through the holes of pattern at waist and tie in a bow at front. Press straps and hem.

1. lace pattern No. 411 in U 70 stitch pattern book

Handle down, black strippers

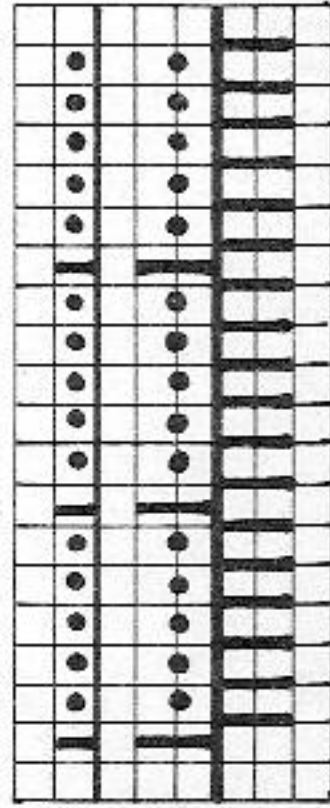

Back: 5 times { 4 rows AX → transfer sts rack 1 nd to left } Front: N
 5 times { 4 rows AX → transfer sts rack 1 nd to left } repeat

2. lace pattern for top

Handle down, black strippers

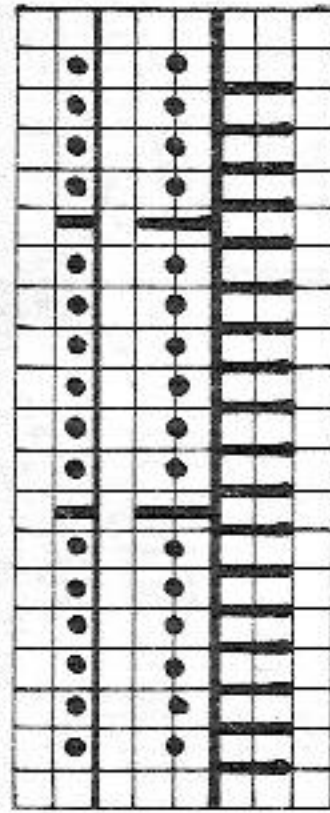

Back: 4 rows AX → transfer sts repeat
 Front: N

T 2198 PASSAP - DUOMATIC

T 2198 shawl

With 200 gr fine dralon and 140 nds knit acc. to diagram for Model 2193, page 15. On reaching desired length, cast off loosely.

2167 PASSAP - DUOMATIC

Child's pullover in embossed pattern

Size: to fit a 12 year old (height 152 cm)
 Material: 14 1/2 ozs fine wool
 pattern back 3 1/2, front 3 3/4, K/K 2 1/2, stocking st 4 3/4
 Stitch size: 100 sts = 28 cm (11"), 100 rows = 13 cm (5")
 Test square:

Material: 480 metres length per 100 gr
 150 yds per 1 oz
 10 cm = approx. 4"

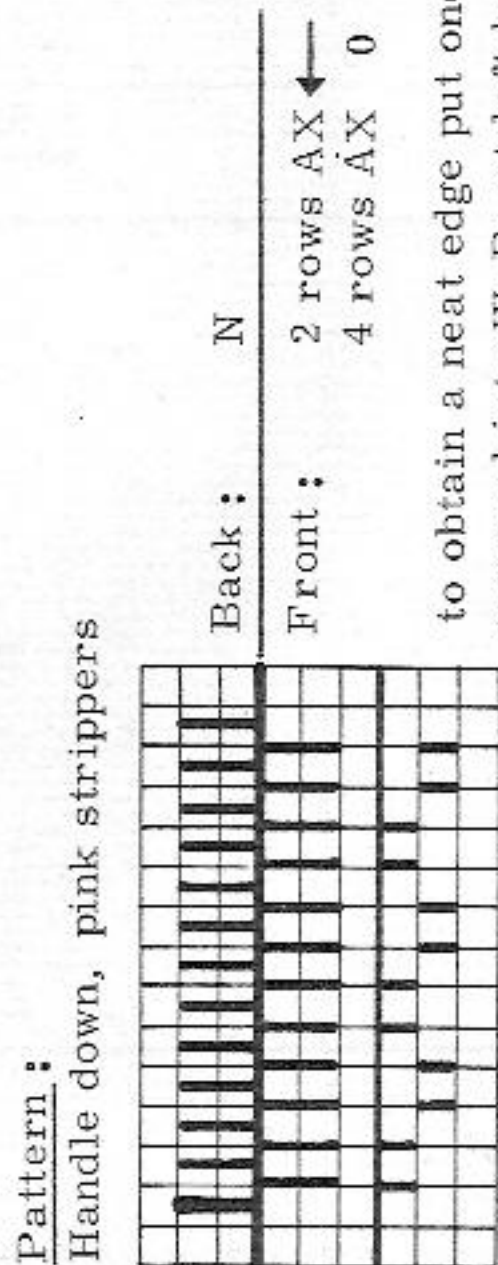
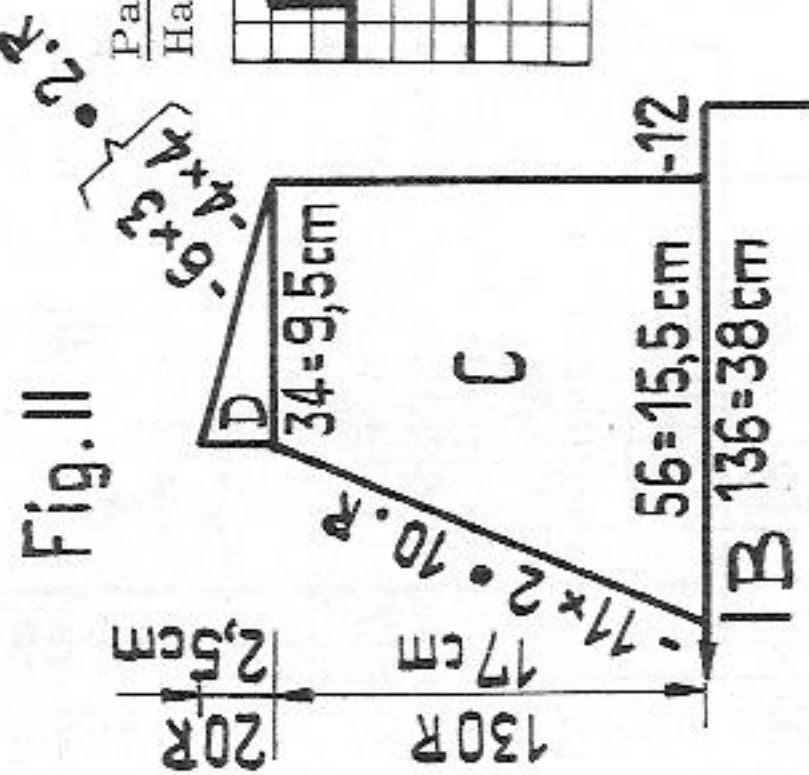

Fig. I:

A = border in K/K. B = continue in pattern acc. to diagram. C = at both ends cast off 12 sts for armhole, then straight. D = shape shoulders, cast off.

Fig. II:

A + B = as for Fig. I. C = divide work (note pusher position). Put sts at left on dekercombs. Knit right shoulder thus: at right cast off 12 sts for armhole, then continue straight, at left decrease for neck shaping. D = at right shape shoulder. Left shoulder: place sts on dekercombs back onto nds of machine. Pay attention to pusher position to keep pattern correct. Knit sections C and D with reversed shapings.

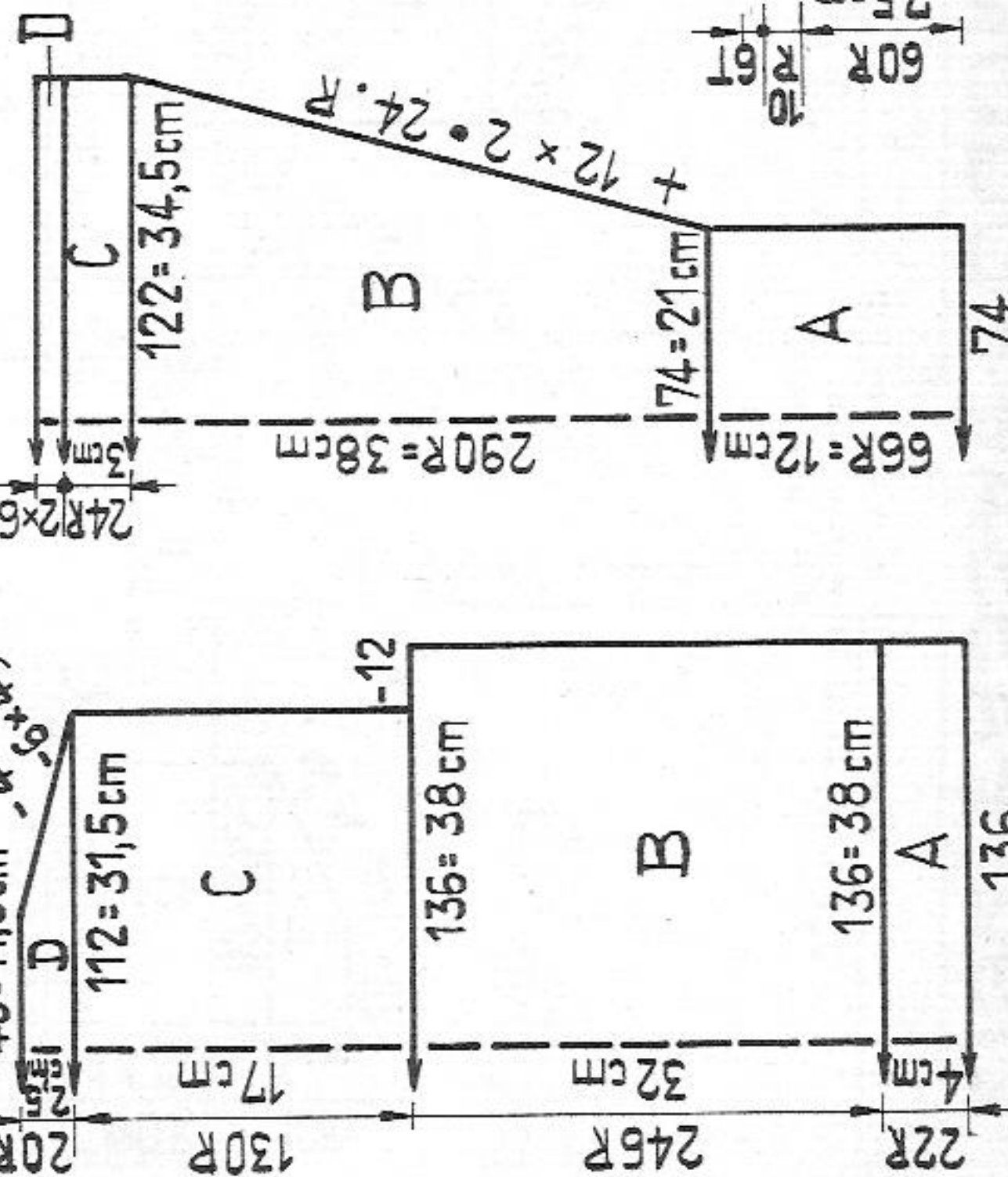

Fig. III:

A = K/K cuffs. B = continue in pattern, increasing at both ends. C = knit straight. D = stocking st: knit 6 rows with lock set on N/GX, knit 6 rows with lock set on GX/N, a few rows with contrast yarn, release.

Fig. IV: Collar and band for v-neck

A = collar: cast-on with tubular rows, then continue straight in pattern. B = K/K, at both ends cast on 74 sts, knit straight. C = stocking st tubular, set lock to CX/CX, a few rows with contrast yarn, release.

To make up:

Join shoulder seams. Sew sleeves to armhole edge, first to outside, backstitching into the open loops, then to inside, st by st, unravelling contrast yarn. Match section C of sleeves with cast-off sts of armhole. Sew collar with band round neck edge, first to outside, st by st, then to inside, unravelling contrast yarn. At centre front shape a neat point acc. to broken line on diagram. Join side and sleeve seams. Do not press.

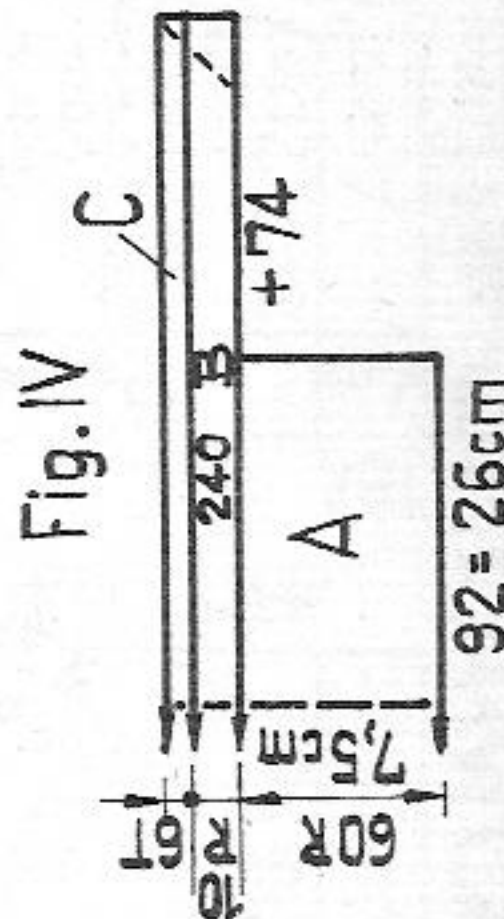

2186

Fig. IV: collar, K/K: count all sts.

A = cast on with tubular rows, then decrease at both ends. B + C = cast off 96 sts at centre. At left knit 2 rows over 74 sts with contrast yarn to protect knitting. At right use BX and pushers acc. to diagram: at right knit straight, at left decrease, cast off. At left unravel contrast yarn and knit B + C with reversed shapings.

To make up: Block and press all parts.

Join shoulders. Attach collar to neck edge at back acc. to the broken line on diagram, using backstitches from the inside. At back unravel contrast yarn and catch down loose sts of collar. Join side and sleeve seams. Insert sleeves. Press seams.

2192 PASSAP - DUOMATIC *

24/21

Summer coat in crochet look to fit an 86 to 94 cm bust

Size: 34 ozs medium synthetic knitting yarn, 4 buttons

Material: Pattern = 5 3/4, 2:2 rib = 4 1/2

Stitch size: COMBI: pattern = 5 1/2, 2:2 rib = 4 1/4, tension arm 5, yarn brake 4

Test square: 100 sts = 40 cm (15 3/4"), 100 rows = 17 cm (6 3/4")

Pattern: Coat in crochet pattern acc. to diagram. Waist in 2:2 rib. Coat in front bed with U 70 transfer lock as follows: put all nds on front bed into W.P., rack 1 3/4 to left, transfer. Thus the number of sts will be reduced to 112. Stocking stitch, knit a few rows with contrast yarn, release. B = press contrast yarn and put the 112 sts in 2:2 rib division back onto nds of machine, unravelling contrast yarn. Knit 60 rows. C = Rack 1 nd to left returning nds into position for pattern acc. to diagram. Knit straight in pattern. D = continue in pattern, decreasing at both ends for armhole, then continue straight. E = in pattern, shape shoulders, cast off.

Fig. I, Front: knit two equal parts. (can be used on both sides), but once with and once without buttonholes.

Knit A, B and C with corresponding number of nds as for Fig. I and make 4 buttonholes at section B as follows: first pair of buttonholes = miss 6 sts at right and cast off the following 6 sts with an oddment of yarn and cast on again immediately. Miss 26 sts and cast off and cast on the following 6 sts in the same way. Knit 30 rows and make second pair of buttonholes, knit 8 rows in 2:2 rib. D = straight in pattern, decrease at left for armhole, then knit straight. E = in pattern, straight at right, at left shape shoulder. F = knit straight in pattern. G = in pattern, at right decrease for edge of collar with double decker, at left decrease for centre back seam of collar acc. to diagram.

Fig. I

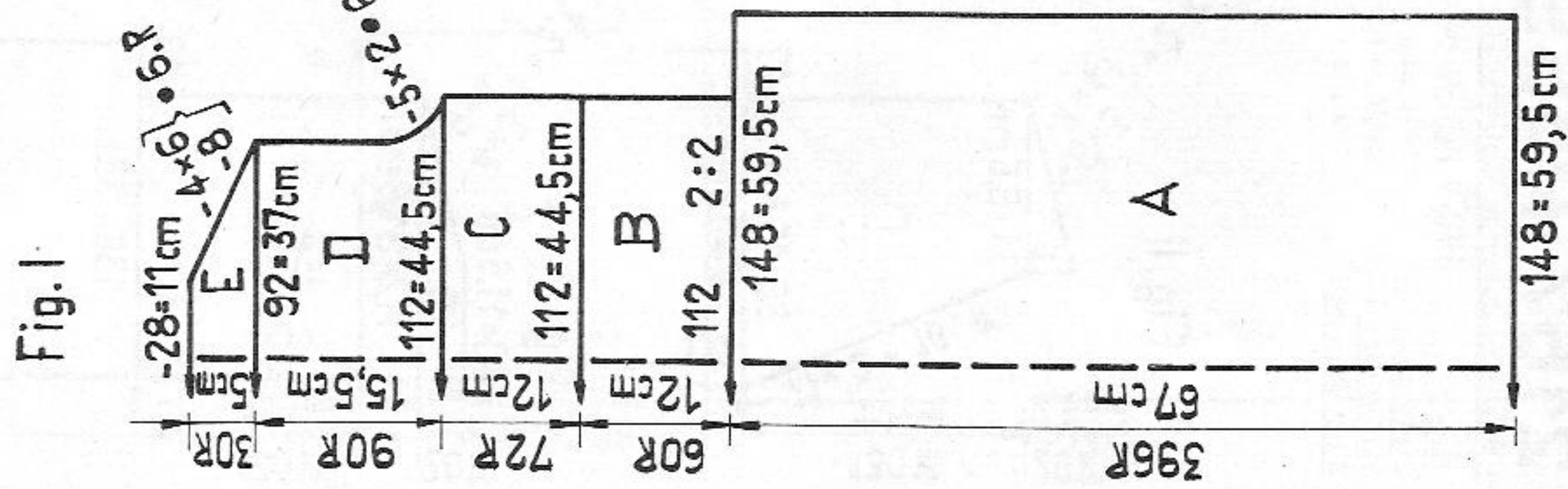

Fig. II

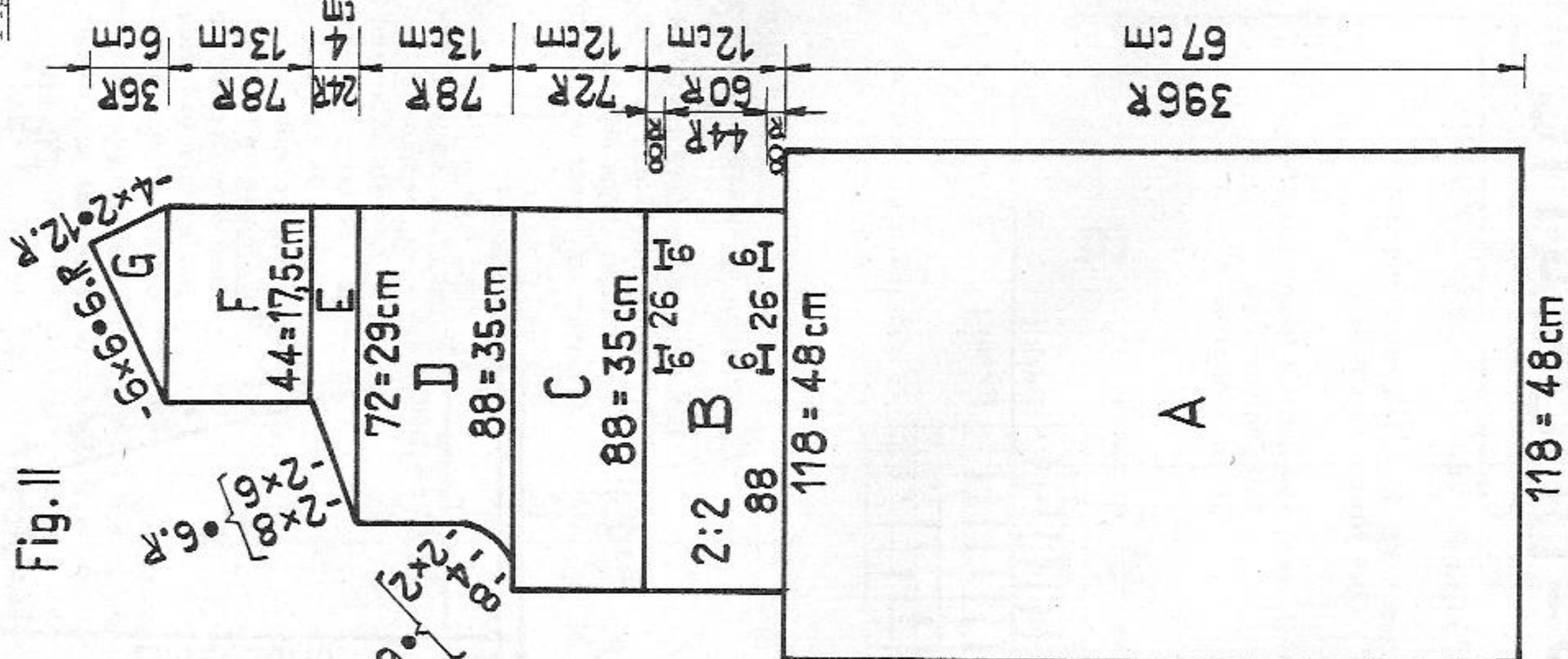
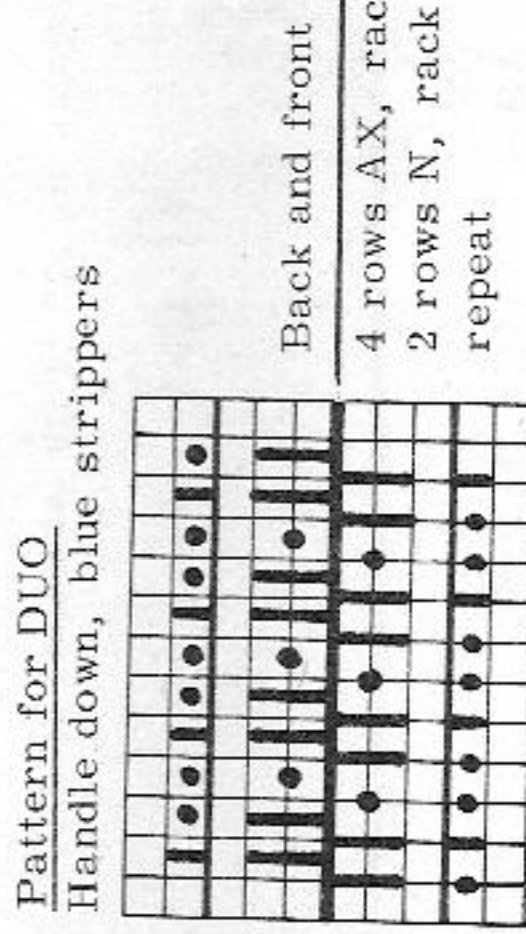
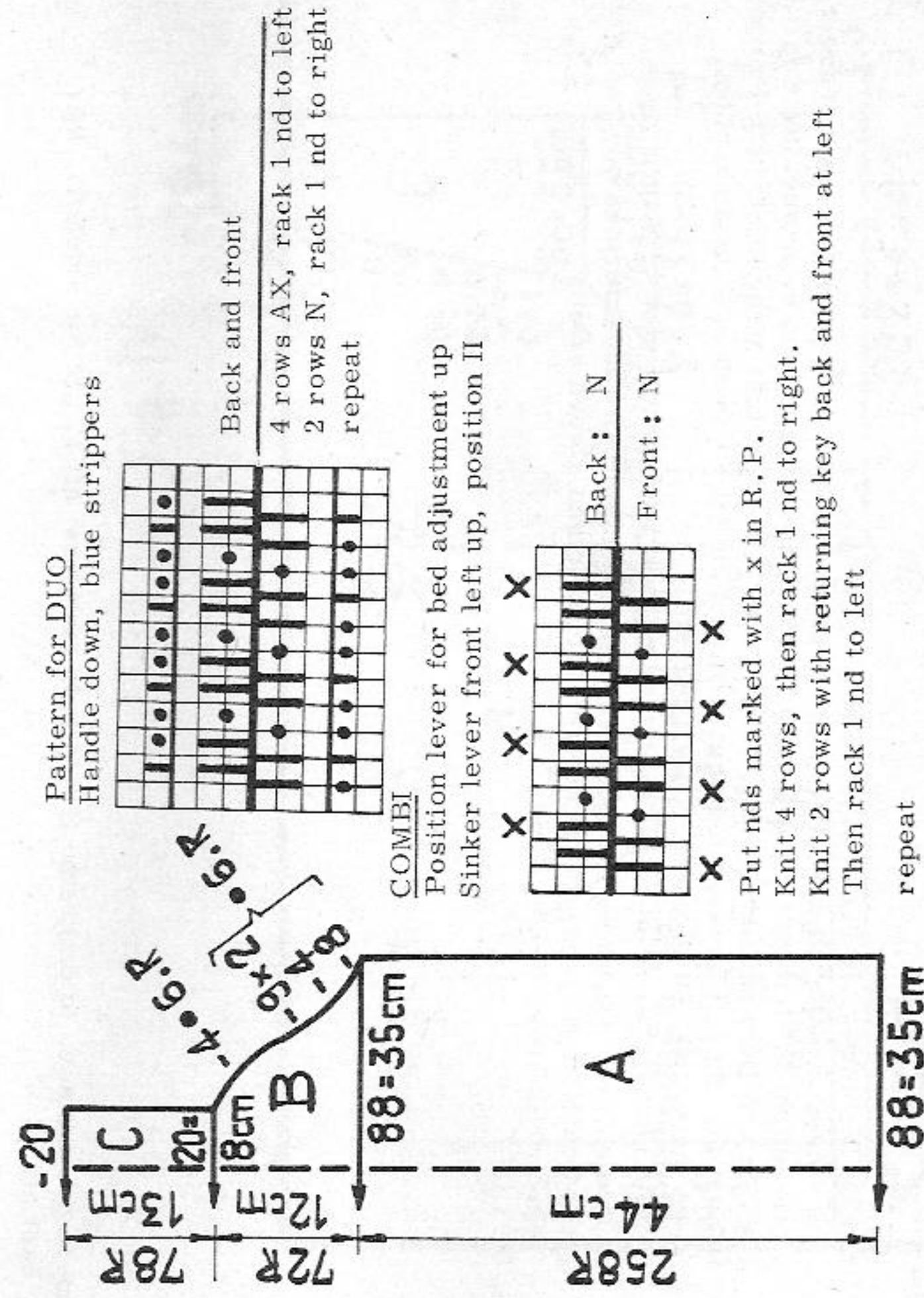
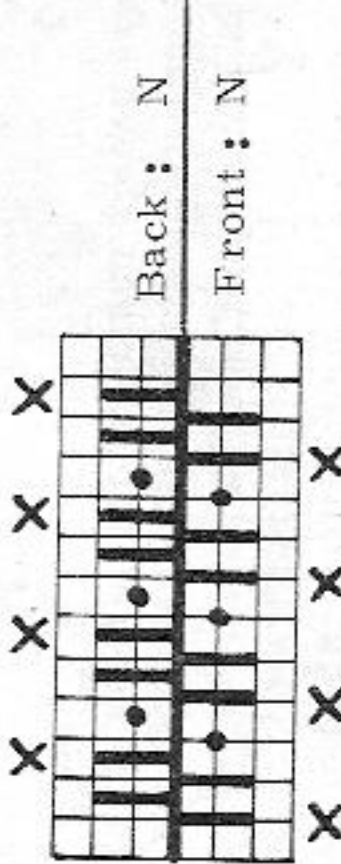

Fig. III



COMBI
Position lever for bed adjustment up
Sinkers lever front left up, position II



Put nds marked with x in R.P.
Knit 4 rows, then rack 1 nd to right.
Knit 2 rows with returning key back and front at left
Then rack 1 nd to left repeat

2206 PASSAP - DUOMATIC + U70

Material: 430 m length per 100 gr
135 yds per 1 oz
10 cm = approx. 4"

Size: to fit an approx. 14 year old, height 164 cm, bust 84 cm

Material: 9 ozs medium wool

Stitch size: stocking stitch 4 3/4, pattern back 2 3/4, front 4 3/4

Test square: 100 sts (front only) = 34,5 cm (13 1/2"), 100 rows = 22 cm (8 2/3")

Pattern: Bands: stocking stitch, purlside outwards, pullover in transfer pattern acc. to diagram.

Fig.I: Begin with contrast yarn.

A = stocking stitch. B = in pattern acc. to diagram. Increase at both ends. C = at both ends cast off 4 sts, then decrease for raglan with triple decker. D = divide work for neck opening: at left put 36 sts on corresponding deckercombs, knit first shoulder acc. to diagram: at right continue decreasing with triple decker, at extreme left shape neck opening. Knit second shoulder with reversed shapings.

Fig.II:

Same method as for Fig.I, taking note of indications on diagram.

Fig.III: begin with contrast yarn.

A = stocking stitch. B = in pattern, increase at both ends. C = in pattern, cast off 4 sts at both ends, then decrease for raglan with triple decker, cast off.

Neck band: begin and end with contrast yarn.

Tubular, open at bottom, cast on 80 sts each on back and front bed, knit RC 36 decreasing 1 stitch 4 times in every RC 4 with double-decker, then increasing 1 stitch 4 times, release.

Fig. I

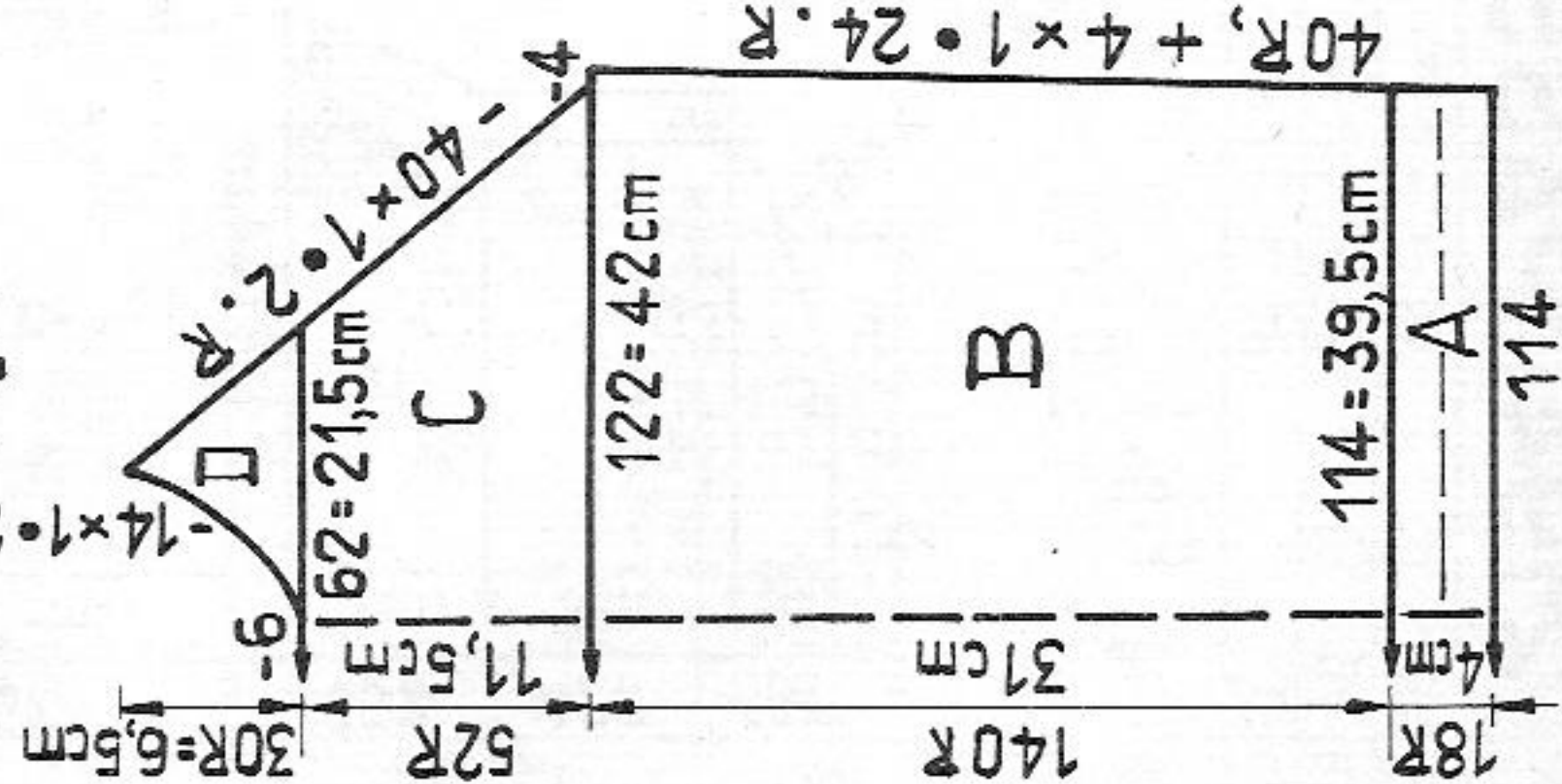

Fig. II

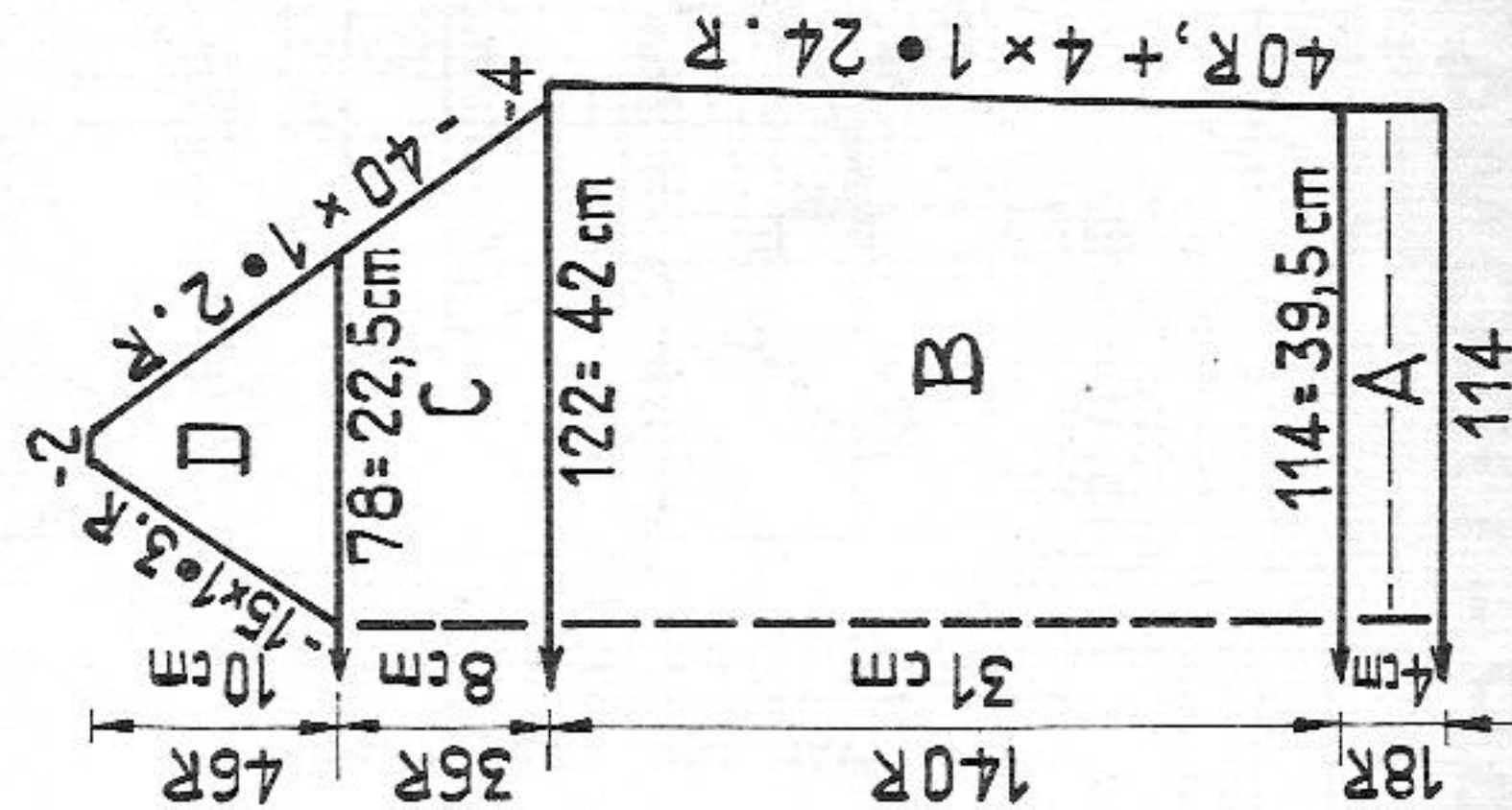
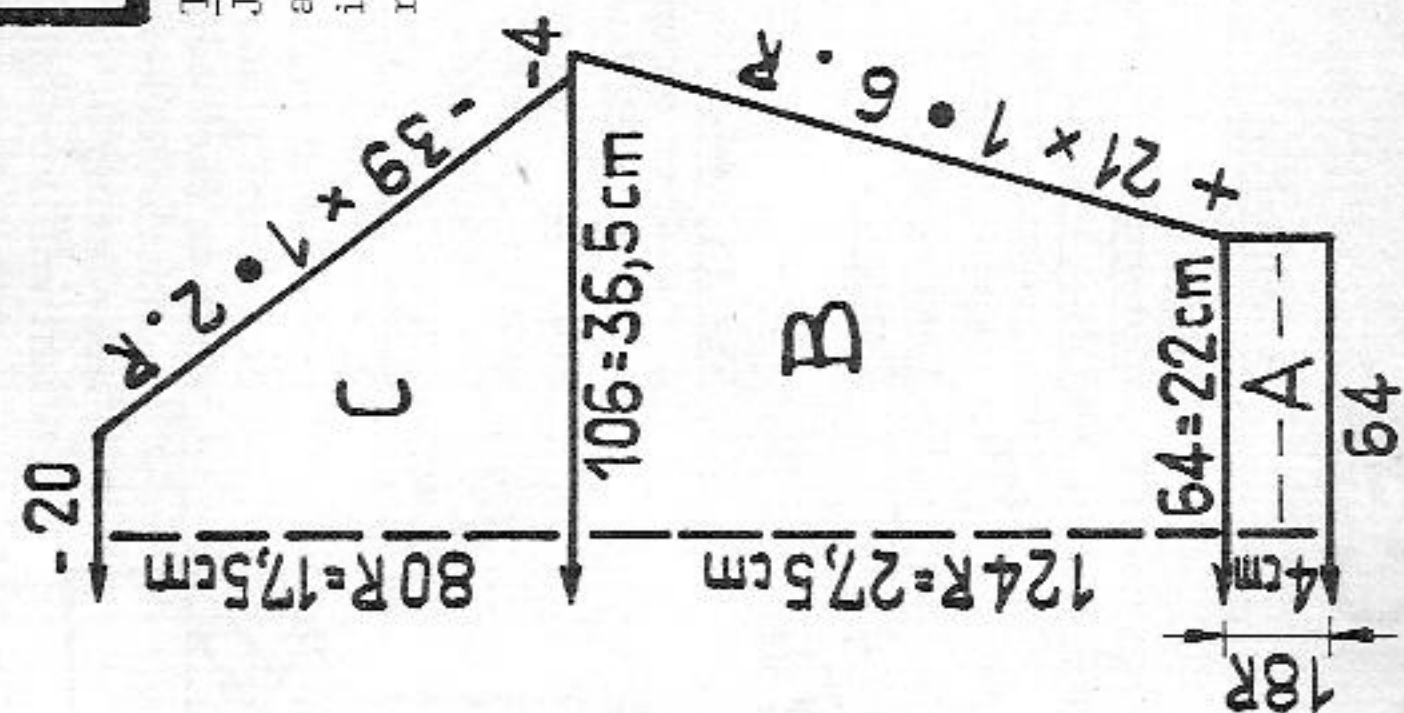

Fig. III



2192

Fig.III: Sleeves, knit two identical parts in pattern.

A = racking pattern, then knit straight. B = shape sleeve head.

C = shoulder saddle, knit straight in pattern, cast off.

To make up: do not press!

Sew in shoulder saddle and sleeve head between back and front, then join side and sleeve seams. Join back collar seam and sew collar to neck opening. At section B sew buttons onto underlap. Press seams carefully.

To make up: Block and press all parts.

Join sleeves to front and back with mattress stitch, join sleeve and side seams. Sew neck band to outside, st by st, backstitching into the open loops, then catch down, st by st, on inside, unravelling contrast yarn.

Transfer pattern

Handle down, black strippers

To start rack back bed to extreme left.

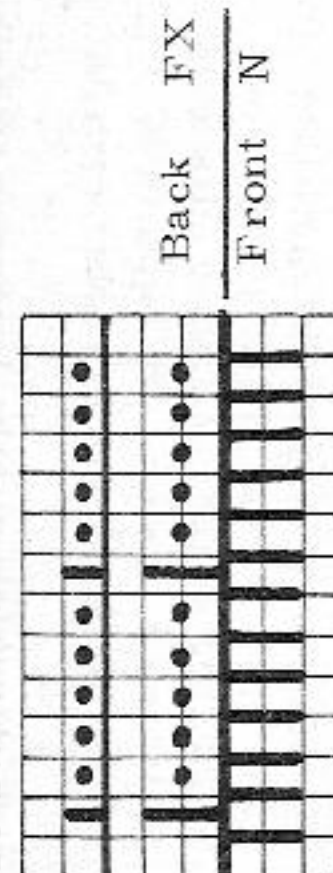

* knit 4 rows, then transfer sts with transfer lock U 70 to front bed, leave nds in W.P. *

Rack 3 nds to right

Repeat from * to *

Rack 3 nds to left, etc.

2199 PASSAP - DUOMATIC + U 70

Girl's two-piece: sleeveless pullover and skirt

Size:

Material:

Stitch size:

Test square fairisle:

Test square pleats:

Pattern for pullover:

Material: 700 m length per 100 gr

220 yds per 1 oz

10 cm = approx. 4"

to fit a 10 year old, height 140 cm

Pleated skirt: 5 ozs red, 2 ozs white, 2 ozs navy blue

Pullover: 3 1/2 ozs red, 3 ozs white, 1 1/2 ozs navy blue, 1 piece of elastic

Fairisle 3 1/2, 2:2 rib border 4 1/4, stocking stitch 3 3/4

Long stitch = front 4 1/2, back 3 3/4

100 sts = 15 cm (6"), RC 100 = 10 cm (4")

Long stitch: 100 sts = 18 cm (7"), RC 16 = 3 cm (1 1/4") = 1 pleat.

Fairisle in 3 colours acc. to diagram or with PASSAP Jac pattern card No. 75(338)

Borders in red 2:2 rib with wool used double

Stocking stitch and long stitch pattern = lock front CX, back N

Fairisle pattern

handle down, pink strippers

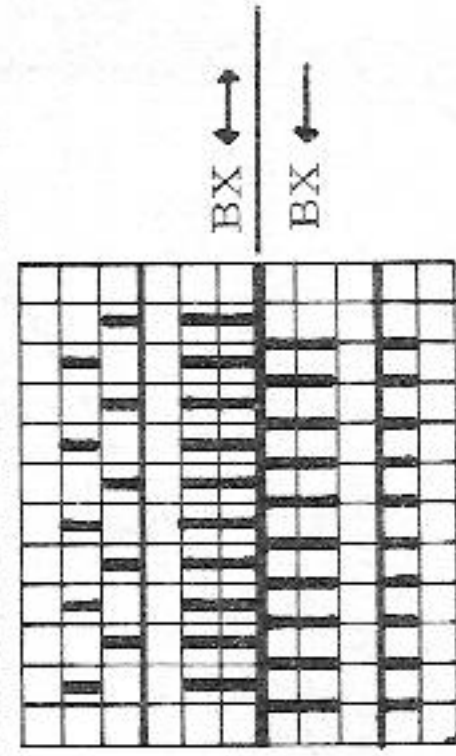

Fairisle diagram

o = blue

x = red

empty square = white

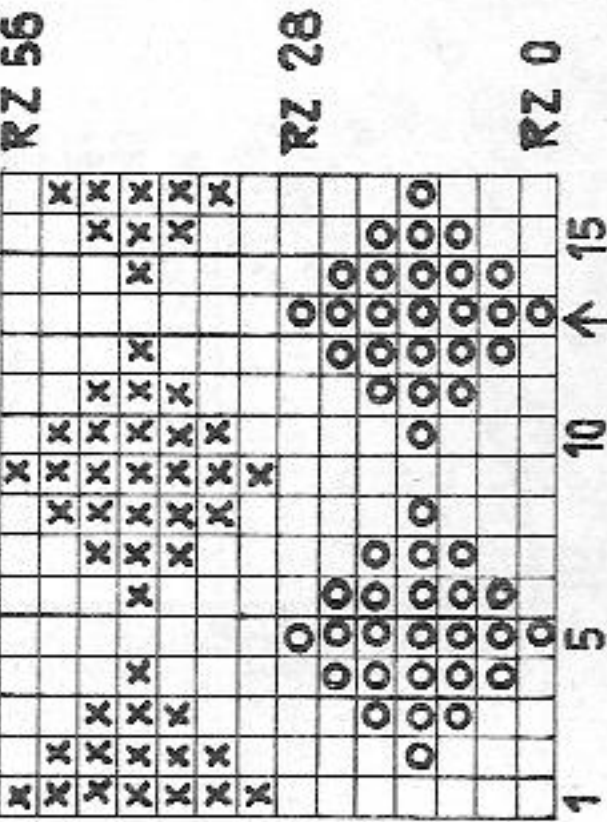

1 square = 1 stitch = 2 rows = RC 4

RZ = RC

Fig. I

Fig. II

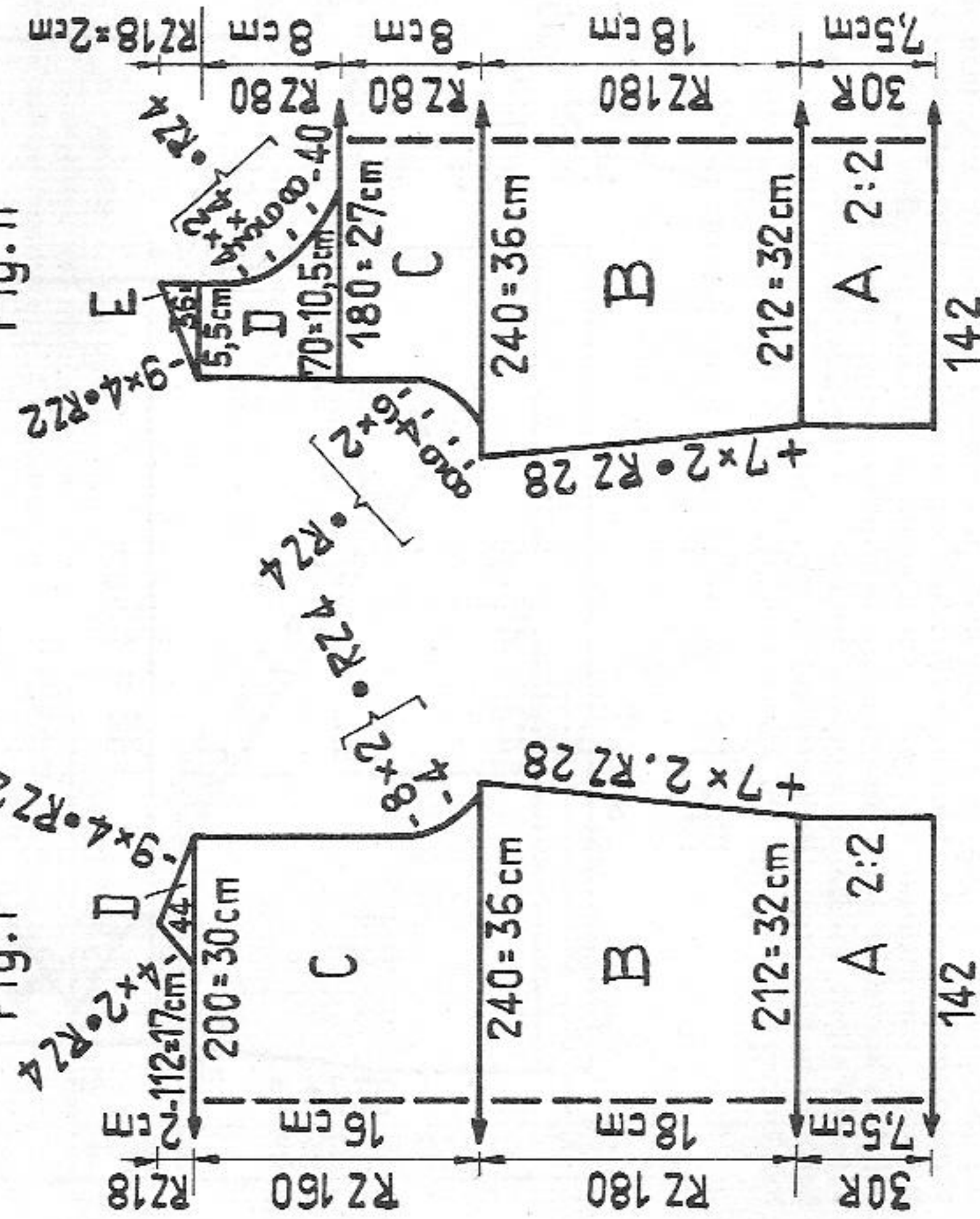
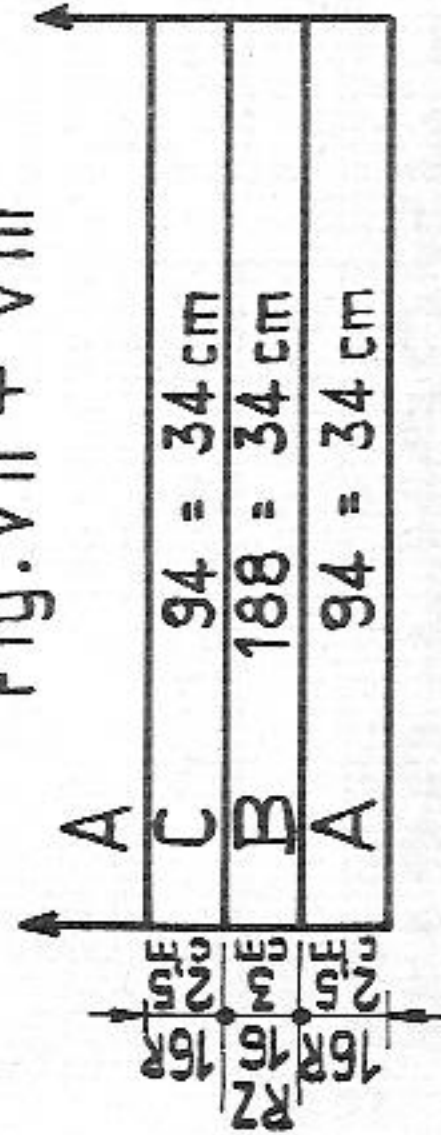

Fig. VII + VIII



Pleated skirt with U 70 transfer lock

Fig. VII + VIII: begin with contrast yarn

A = stocking stitch. Knit 16 rows white. B = red. On back bed put 90 nds into W.P., set lock at front to CX, back to N, knit RC 15. For RC 16 set lock to N/N, knit 1 row, transfer all sts to front bed. C = blue, stocking stitch. Knit this sequence another 24 times, a few rows with contrast yarn, release.

Waist band: Red with wool used double. Begin and end with contrast yarn. Knit 24 rows with 140 sts stocking stitch (St. S 4 3/4), release.

To make up: Spread out skirt and press. Then fold pleats and press again. Graft beginning and end together, unravelling contrast yarn. Slip-stitch the pleats at waist and first sew waist band to outside, st by st, backstitching into the open loops, then catch down on inside, st by st, unravelling contrast yarn. Insert elastic and close waist band.

Sleeveless pullover

Fig. I, back:

A = 2:2 rib border. Knit in red with wool used double. Before knitting the last row put all nds into W.P., knit 1 row, twist thread on nds which were before empty. B = fairisle acc. to diagram. Increase at both ends. C = shape armholes, then knit straight. D = shape shoulders, cast off.

Fig. II, front:

A and B as for Fig. I. C = shape armholes, then knit straight. D = divide work, cast off 40 sts at centre, at left take 70 sts on deckercombs (note pusher position and number of rows on punched card). Then knit first shoulder acc. to diagram; at right shape neck opening, at left knit straight. E = at right knit straight, at left shape shoulder. Knit second shoulder with reversed shapings to diagram.

Neck band: red with wool used double.

With 182 nds cast on for 2:2 rib with tubular rows, knit 8 rows, then transfer sts from back to front bed, i.e. 1 stitch onto 1 stitch and 1 stitch onto an empty nd (with U 70 transfer lock). Knit 1 row stocking stitch with original wool, a few rows with contrast yarn, release.

Armhole bands: knit twice

Knit 2:2 rib border with 120 nds as for neck band.

To make up: block and press all parts. Join side and shoulder seams. Join the short edges of neck and armhole bands, then sew to outside of neck opening and armholes, st by st, backstitching into the open loops and unravelling contrast yarn.

2126 PASSAP - DUOMATIC *

Fig. I + II

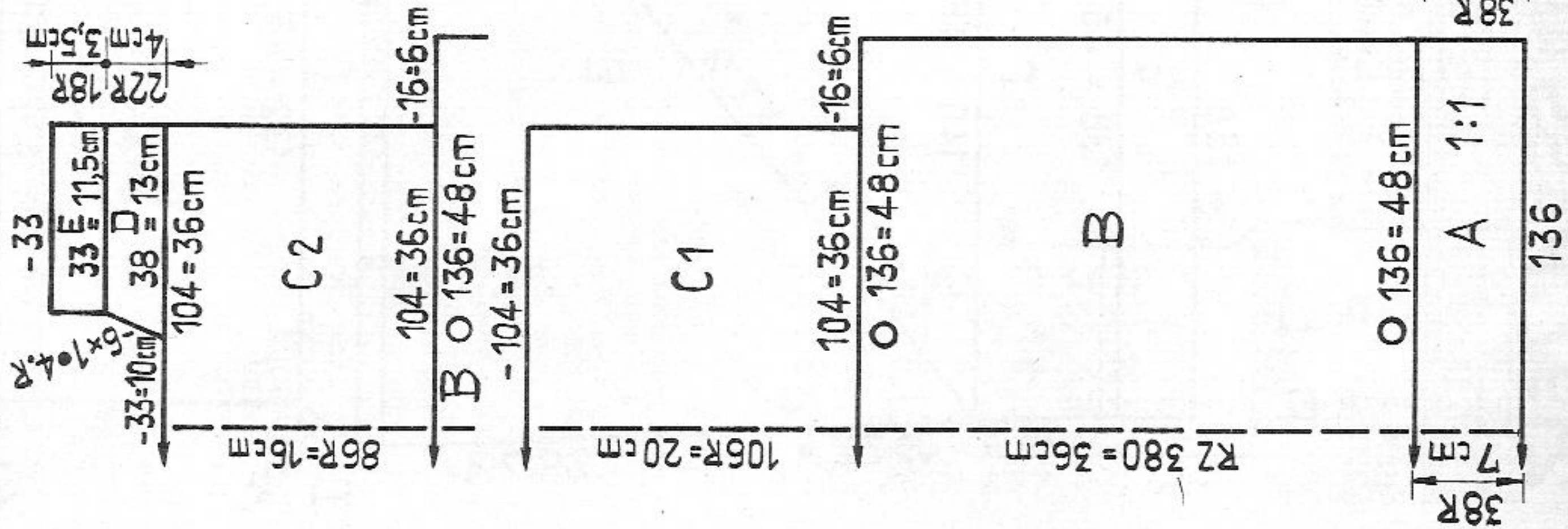

Man's classic sweater

Size: to fit an approx. 96 cm chest
Material: 16 ozs medium wool
Stitch size: DUOMATIC : 4 3/4, 1:1 rib borders 2 3/4
 COMBI : 4 1/2, 1:1 rib borders 2 1/2, tension arm 5, yarn brake 4
Test square: 100 sts = 33 cm (13"), 100 rows (RC 200) = 21 cm (8 1/4")
Pattern: stocking st tubular, borders in 1:1 rib

Material: 430 metres length per 100 gr
 135 yds per 1 oz
 10 cm = approx. 4"

Fig. III RZ=RC

2196

Fig. II: Front, begin at border.

A = blue, 1:1 rib border, then transfer sts for stocking stitch to front bed. B = begin colour sequence at right as follows: take 142 pushers from blocking rail, set lock to BX, press left-arrow key. At right put 10 pushers into W.P., at left 132 pushers into R.P., then knit acc. to diagram, beginning with series at centre, i.e.: knit 4 times 2 rows blue, 2 rows green. Decrease at both ends acc. to diagram. C = knit straight at both ends. Continue knitting colour sequence acc. to chart until row counter reads 36, then reverse the change of pushers acc. to Fig. I. D = continue with colour sequence, shaping armholes and then knit straight. E = divide work for neck opening, cast off 18 sts at centre, at left place 43 sts on deckercombs. At right continue with colour sequence, at right knit straight, at left shape neck. F = blue, at right knit straight, at left continue decreasing. G = blue, shape shoulder at right with graduations, using BX and pushers, a few rows with contrast yarn, release. H = blue: put the 43 sts from deckercombs onto nds of machine, decrease at right, at left knit straight. J = shape shoulder with graduations, using BX and pushers, a few rows with contrast yarn, release.

Fig. III: left striped sleeve

A = green, border in 1:1 rib, cast on with tubular rows. B = transfer sts for stocking stitch to front bed, then knit 2 rows white, 8 rows red, 2 rows white, 8 rows green, etc. Repeat this colour sequence for whole sleeve. Increase at both ends. C = continue with colour sequence and shape sleeve head, cast off.
Right sleeve: knit in blue acc. to diagram.

Neck band: in blue

With 178 nds cast on for 1:1 rib with tubular rows, knit 14 rows, transfer sts for stocking stitch to front bed, 1 row of stocking stitch in blue, a few rows with contrast yarn, release.

To make up: Block and press all parts.

Graft shoulder seams together, unravelling contrast yarn. Join neck band with mattress stitch and sew to neck opening, st by st, backstitching into the open loops and unravel contrast yarn. Join sleeve and side seams. Insert sleeves.

Fig. I + II, front and back

A = 1:1 rib border. Knit 38 rows, transfer sts to front bed, knit 1 row and put all sts on deckercombs. Knit second ribbed border, after 38 rows transfer sts to front bed. Place sts of first border onto nds of back bed, purlside facing you. B = continue in stocking st tubular. C = back and front, knit with contrast yarn a few rows over 16 sts each at both ends with BX and pushers, release. With contrast yarn knit 2 rows over remaining 104 sts on front bed, to protect yarn. Continue on back bed: C1 = stocking st straight, a few rows with contrast yarn, release, continue on front bed: C2 = unravel the 2 rows with contrast yarn, release, continue straight. D = divide work, casting off centre 28 sts, put sts at left on deckercombs. **Right half:** at right knit straight, at left decrease. E = transfer sts to back bed, continue in reverse stocking st, straight, a few rows with contrast yarn, release (this part can be worked on front bed, too). **Left half:** put sts on deckercombs back onto nds of front bed and knit as right half, reversing shapings.

Fig. III, sleeve (make two)

A = 1:1 rib border. B = transfer sts to front bed. Put 38 sts at left onto nds of back bed for tubular. Continue in stocking st tubular. At right, back and front increase with triple decker tool, hanging purl stitch loops onto empty nd. A few rows with contrast yarn, release.

Neck band: With 140 sts knit 13 rows in 1:1 rib, transfer all sts to front bed, knit 1 row, a few rows with contrast yarn, release.

To make up:

Block and press all parts. Join ribbed borders and shoulder seams, grafting sts together and unravelling contrast yarn. Set in sleeves, unravelling contrast yarn. Join short edges of neck band and sew to neck edge, backstitching into the open loops and unravelling contrast yarn.

29/21

2197 PASSAP - DUOMATIC + COLOR

30/21

Man's pullover with stripes (intarsia technique)

Size: to fit an approx. 98 cm chest

Material: 14 ozs cotton linen yarn : 11 1/2 ozs blue, 1 oz red, 1 oz green and 1/2 oz white

Material: 300 m length per 100 gr
94 yds per 1 oz
10 cm = approx. 4"

Stitch size :

Test square:

Pattern:

Stocking stitch = 4 3/4, 1:1 rib = 2 1/2

100 sts = 33 cm (13"), 100 rows (RC 200) = 22,5 cm (8 3/4")

Stocking stitch. Blue, stripes in colour sequence acc. to diagram. Borders in 1:1 rib.

Fig. I

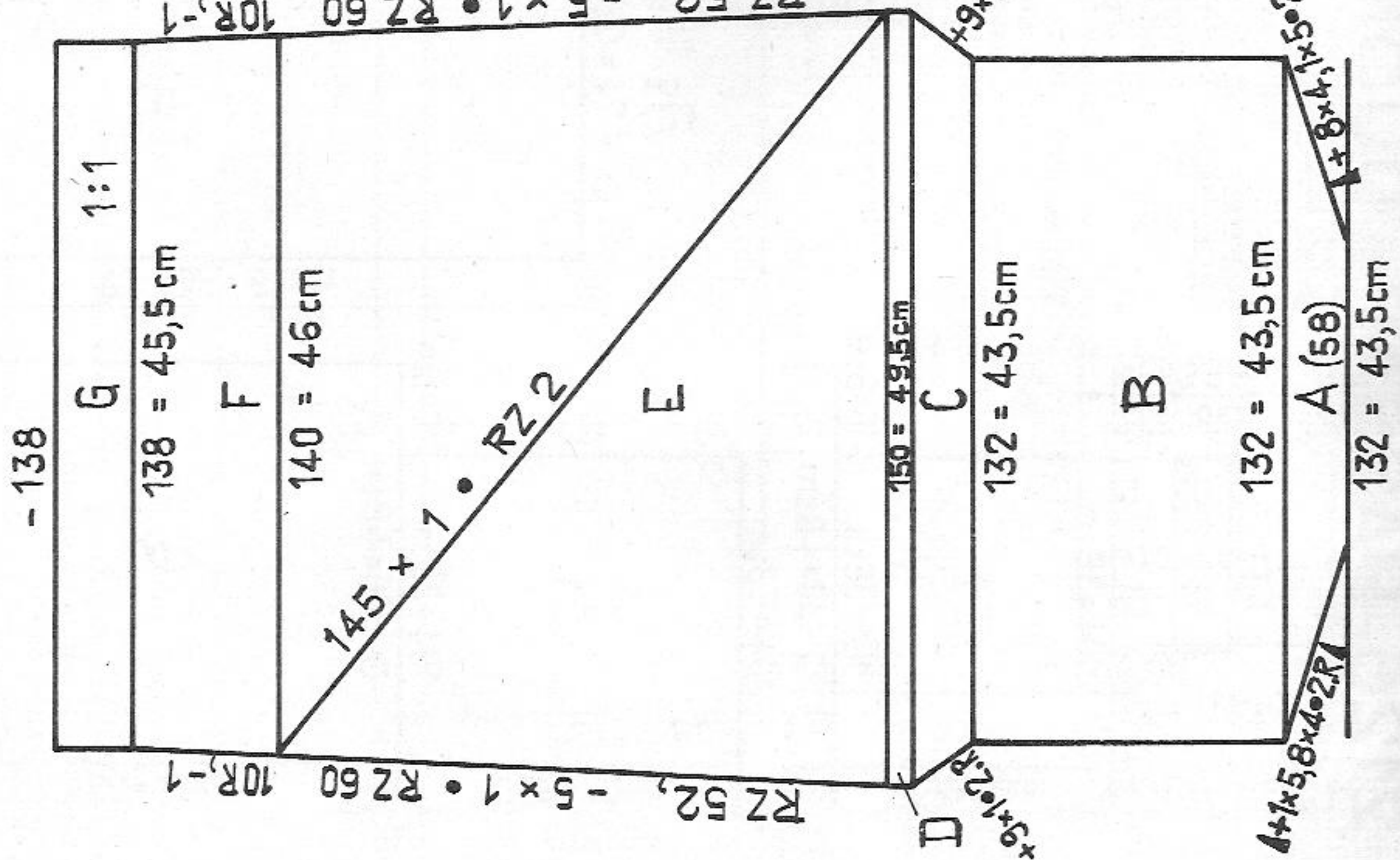
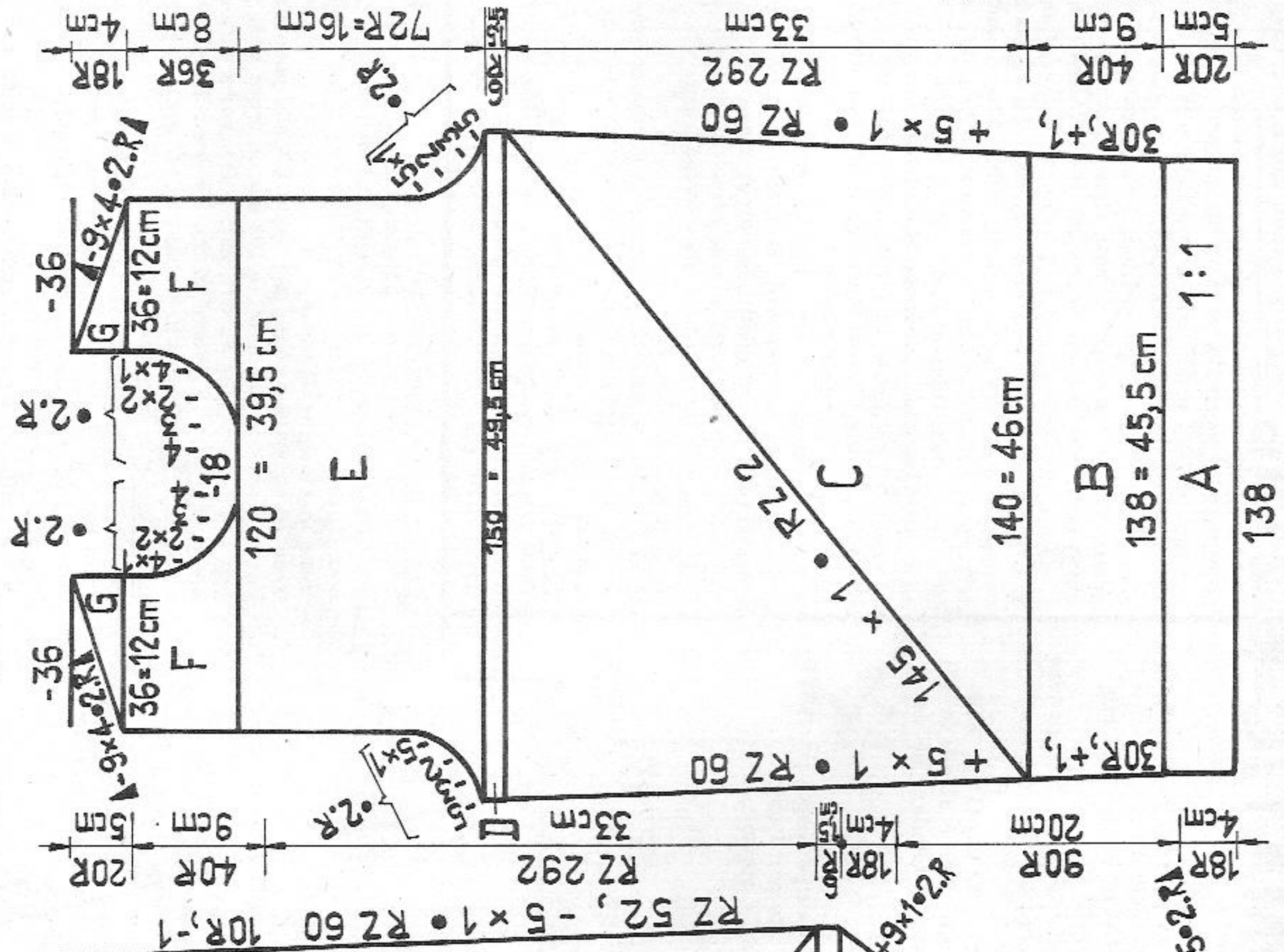
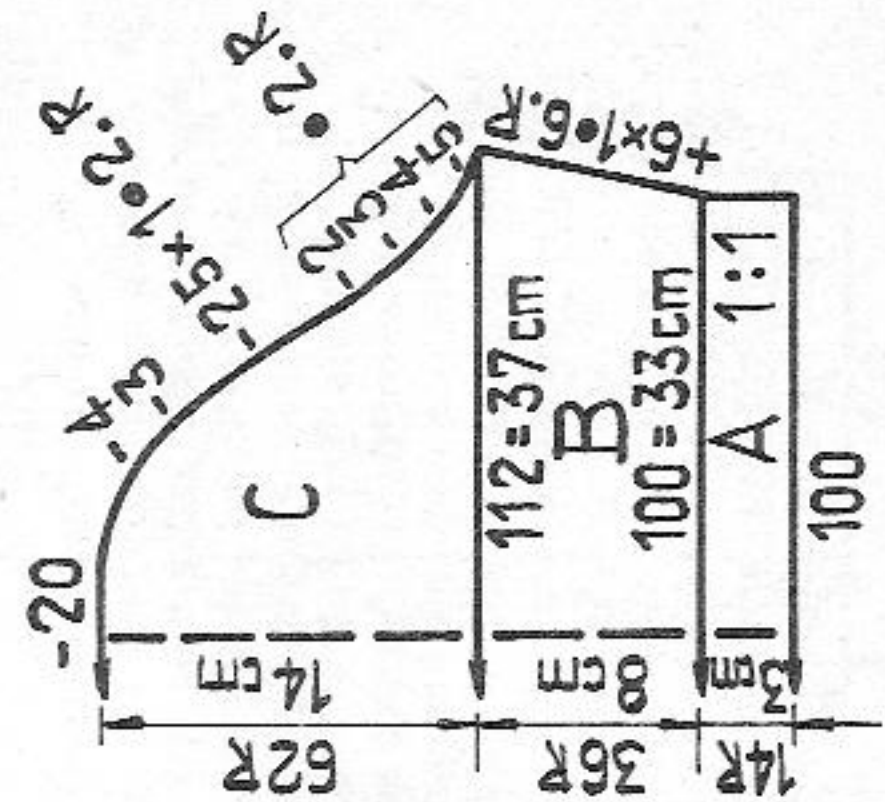

Fig. II



RZ = RC

Fig. III



2164 PASSAP - DUOMATIC *

2197

Fig.I: Back. Begin at neck opening with contrast yarn.

A = stocking stitch. Cast on 132 sts, knit a few rows with contrast yarn, then blue, shape shoulders with graduations starting from the inside with BX and pushers.

B = blue, knit straight. C = blue, increase at both ends for armhole. D = 6 rows blue, knit straight. E = begin with intarsia as follows: the main colour (blue) which is knitted at left of machine must be threaded through the first eyelet at extreme right. The colour sequence for red, green and white makes no difference.

Set lock to BX, push left-arrow key, for each nd take corresponding pusher out of blocking rail. At right put first pusher into W.P. and all the remaining pushers into R.P. Begin with blue acc. to diagram, but at first knit only twice 2 rows of blue and 2 rows of green. Then continue normal colour sequence. At the same time decrease at both ends acc. to diagram. F = set lock to N, knit with all nds 2 rows white, 8 rows red, 2 rows white, 8 rows green, 2 rows white, 8 rows red, 2 rows white, 8 rows green. G = transfer all sts for 1:1 rib border, knit 20 rows blue, cast off.

Fig.II: Front, begin at border.

A = blue, 1:1 rib border, then transfer sts for stocking stitch to front bed. B = stocking stitch. 8 rows green, 2 rows white, 8 rows red, 2 rows white, 8 rows green, 2 rows white, 8 rows red, 2 rows white, increasing at both ends. C = for all nds in W.P. take corresponding pushers out of blocking rail, set lock to BX, push left-arrow key. At right put 139 pushers into W.P., at left put first pusher into R.P. Begin with blue and knit acc. to diagram but in reverse, i.e. for blue put pushers into W.P., for stripes into R.P. instead of W.P. Continue increasing at both ends. D = knit straight, only with blue. E = decrease at both ends for armhole, then knit straight. F = divide work with BX and pushers. Cast off 18 sts at centre, then knit left shoulder acc. to diagram: at right knit straight, at left shape neck opening. G = at right shape shoulder, making graduations from outside with BX and pushers, knit a few rows with contrast yarn, release. Knit right shoulder with reversed shapings to diagram.

Fig.III: blue, knit two equal parts.

A = 1:1 rib border. Cast on with tubular rows. B = transfer sts for stocking stitch, increase at both ends. C = shape sleeve head, cast off.

Neck band: blue

With 166 nds cast on with tubular rows for 1:1 rib, knit 12 rows, transfer sts for stocking stitch, knit 1 row blue, a few rows with contrast yarn, release.

To make up:

Block and press all parts. Graft shoulders together, unravelling contrast yarn. Join neck band with mattress stitch and sew to neck opening, st by st, back-stitching into the open loops, unravelling contrast yarn. Join side and sleeve seams, insert sleeves.

1 series = RC 40 = 20 rows

repeat

Diagram for intarsia

black strippers

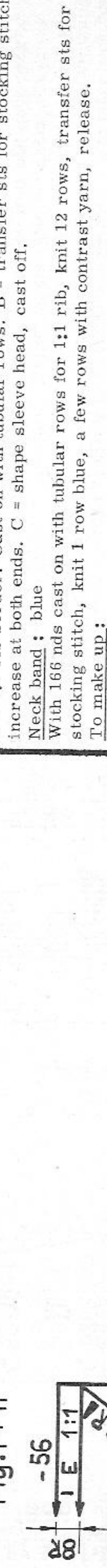

Material: 410 metres length per 100 gr
128 yds per 1 oz
10 cm = approx. 4"

Baby's vest with cross-over shoulders

Size: to fit an approx. 9 month old

Material: 3 ozs synthetic bouclé yarn

Stitch size: DUOMATIC: stocking st = 4 3/4, 1:1 rib = 1 1/2

COMBI: stocking st = St.S 4 1/2, 1:1 rib = St.S 1 1/4

tension arm 7, yarn brake 3 1/2

Test square: 100 sts = 36 cm (13 3/4"), 100 R = 20 cm (8")

Pattern: stocking st, pur1 st to the outside, borders in 1:1 rib.

Fig.I+II: back and front, knit two parts alike

A = 1:1 rib border. B = transfer all sts to front bed, continue straight in stocking st. C = shape armholes, then continue straight. D = divide work with BX and pushers: at right put 22 pushers into W.P., make graduations starting from the inside acc. to diagram. Then put 22 pushers at left into W.P., making graduations as before, i.e. also starting from the inside. E = transfer sts for 1:1 rib. Knit straight for neck band. Cast off loosely.

Fig.III: sleeve

A = 1:1 rib, cuff. B = continue in stocking st, increasing at both ends. C = shape sleeve head. Cast off.

To make up:

Dampen all parts, pin out to size and allow to dry. Place back shoulder on top of front shoulder (acc. to arrow on diagram) and tack. Fit sleeve into the armhole thus formed and sew. Join side and sleeve seams.

Fig.I+II

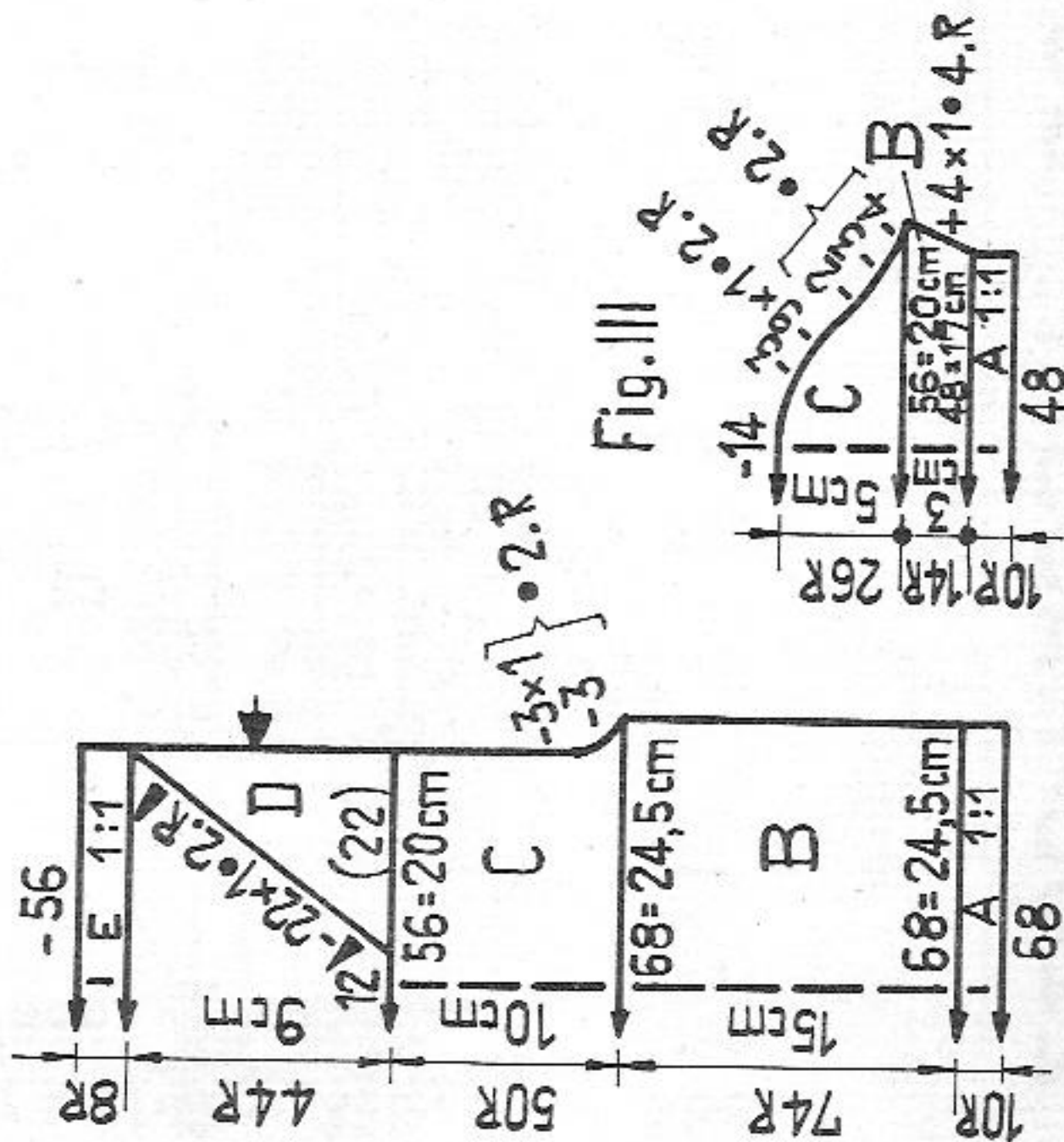
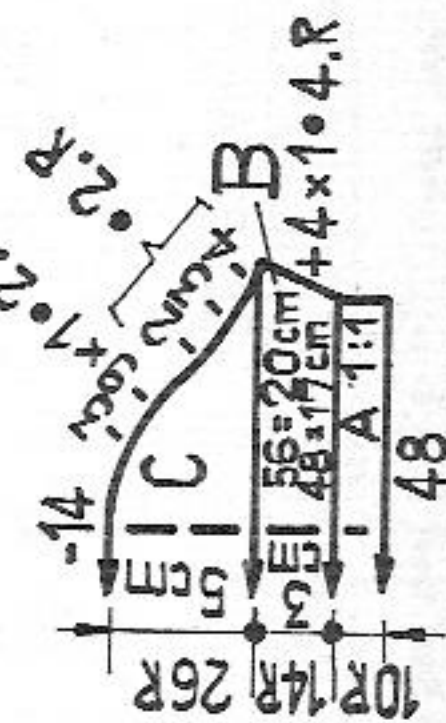

Fig.III



31/21

2195 PASSAP - DUOMATIC *

Child's striped sweater and pants

Size:

to fit an approx. 3 year old, height 98 cm, waist 56 cm (48 cm)
9 ozs nubbly cotton linen yarn : 8 ozs blue, 1/2 oz red and 1/2 oz white, 1 piece of elastic

Stitch size:

Stocking stitch = 4 1/2, 1:1 rib = 2 1/2
COMBI : Stocking stitch St.S 4 1/4, 1:1 rib = St.S 2 1/4
tension arm 7, yarn brake 3

Test square:

100 sts = 33 cm (13"), 100 rows = 20,5 cm (8")

Pattern:

Stocking stitch, purlside outwards, sweater with stripes acc. to indications. 1:1 rib border.

The indications in brackets refer to pants with a narrower waist.

Sweater

Fig. I:

A = 1:1 rib border in blue, cast on with tubular rows. B = transfer sts for stocking stitch, knit straight. After 74 rows in blue begin with stripes : 4 rows red, 6 rows blue, 4 rows white, 6 rows blue, etc. Cast off 8 sts at both ends for armhole. C = continue knitting stripes, knit straight at both ends. D = stripes, shape shoulders, a few rows with contrast yarn, release.

Fig. II:

A, B and C as for Fig. I. C = divide work with BX and pushers, cast off 12 sts at centre. Knit right shoulder acc. to diagram, at right knit straight, at left shape neck. E = at right shape shoulder, at left knit straight. For left shoulder knit sections D and E with reversed shapings to diagram.

Fig. III: knit two equal parts.

A = 1:1 rib border in blue, cast on with tubular rows. B = transfer sts for stocking stitch, increase at both ends, knitting stripes as for Fig. I. Begin with 6 rows in blue. C = 6 rows blue, 4 rows red, a few rows with contrast yarn, release.

Fig. I

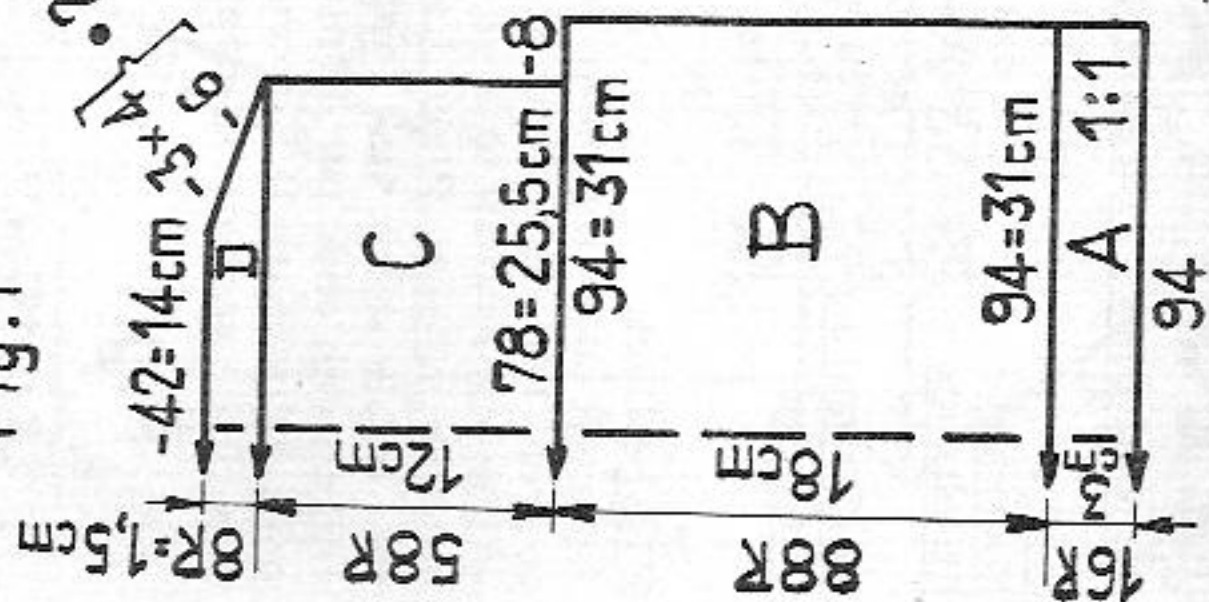

Fig. II

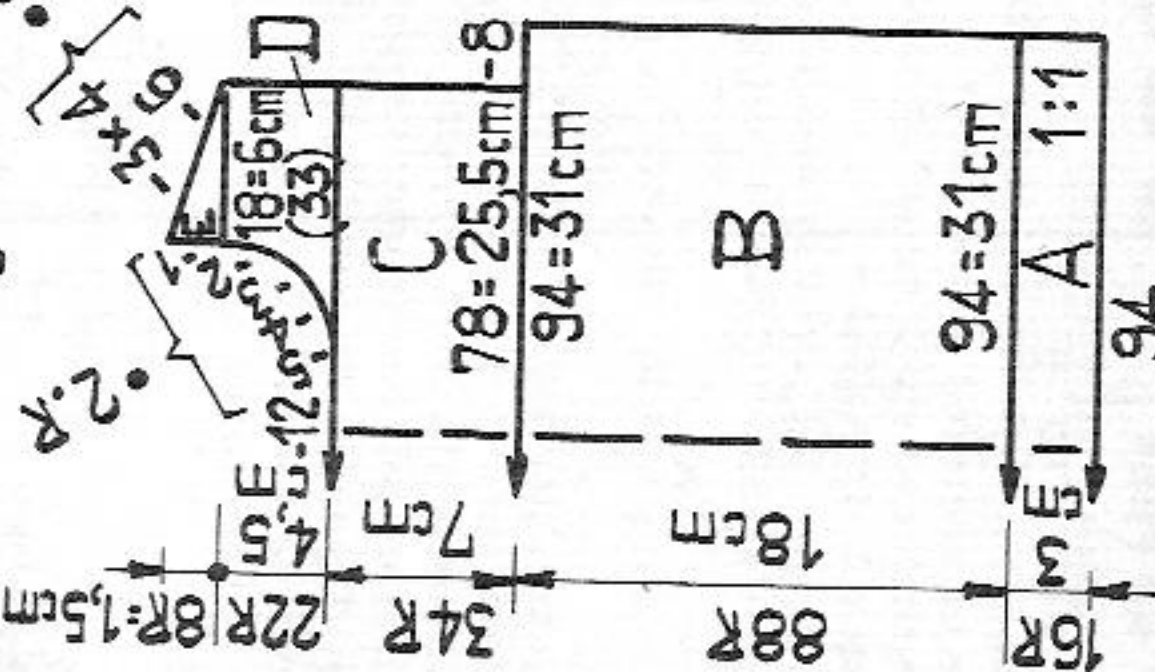
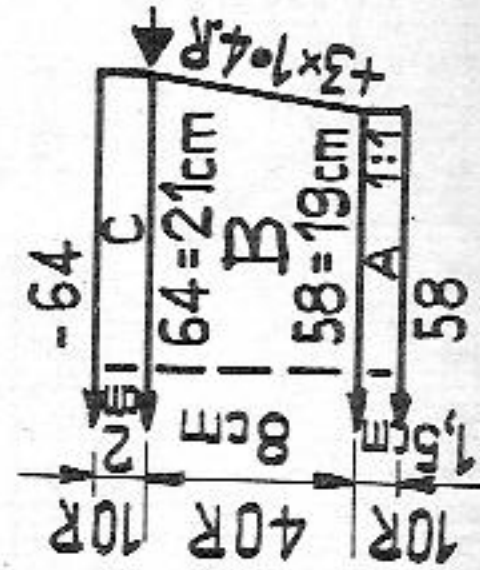

Fig. III



Material : 300 m length per 100 gr
94 yds per 1 oz
10 cm = approx. 4"

2200

To make up: Block and press all parts carefully.

Graft shoulder. Join side and sleeve seams. Fold hem of skirt (A) in half to inside and sew to open work row, st by st, unravelling contrast yarn. Unravel contrast yarn on sleeves, top and bottom, and put the loose sts on a thread. First sew the sleeve bands to outside of the gathered sleeve edge, st by st, backstitching into the open loops, then catch down on inside, st by st, unravelling contrast yarn. Gather sleeves and insert. Sew the neck band to neck opening in the same way. Press seams and hem carefully.

Neck band: blue

With 120 nds cast on with tubular rows and knit 18 rows in 1:1 rib, transfer sts for stocking stitch, knit 2 rows stocking stitch in blue, a few rows with contrast yarn, release.

To make up:

Block and press all parts. Join shoulder seams. Join sleeves to vertical edges of armholes (C + D), st by st, backstitching into the open loops, unravelling contrast yarn. Sew sleeve seams as far as arrow to the cast off armhole sts. Join sleeve and side seams. Join neck band with mattress stitch and sew to neck edge, st by st, backstitching into the open loops and unravel contrast yarn.

Pants, blue

Fig. VII + VIII: right part. Begin with contrast yarn.

A = hem, stocking stitch. B = make graduations from right with BX and pushers.

C = stocking stitch, increase at both ends. D = decrease at both ends for crutch, then knit straight. A few rows with contrast yarn, release.

Left part: knit with reversed shapings to diagram.

To make up: Block and press all parts. Join leg seams, stretching front seam edge. Join crutch seam. Catch down hems (A + E) on inside, st by st, unravelling contrast yarn. Insert waist elastic. Press creases.

Fig. VII + VIII

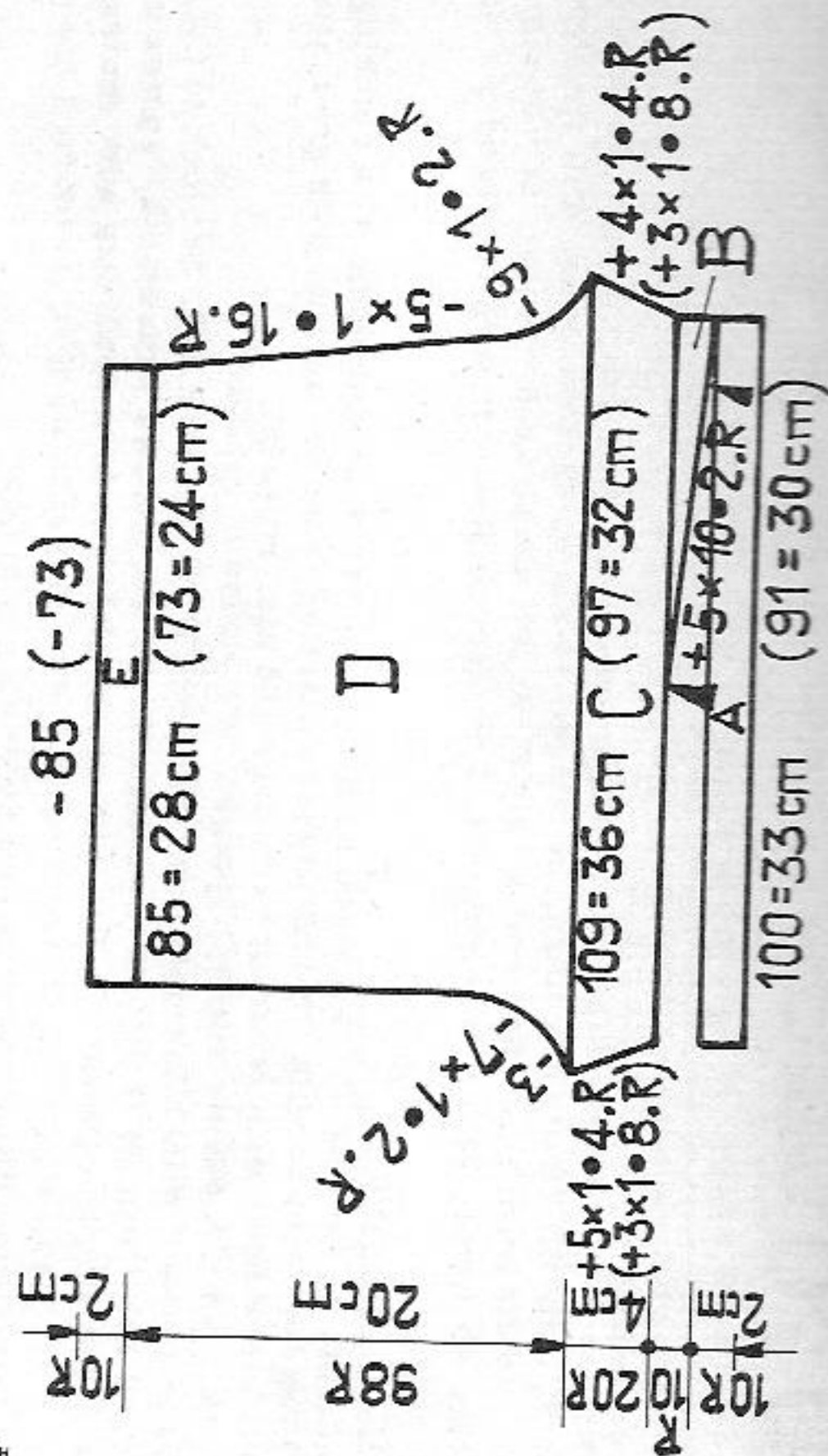

2201 PASSAP - DUOMATIC + U 70

34/21

Material : 450 m length per 100 gr
141 yds per 1 oz
10 cm = approx. 4"

Summer dress with border in transfer pattern U 70

- Size :** to fit an approx. 8 year old, height 128 cm
- Material :** 8 ozs fine mercerized cotton yarn
- Stitch size :** Stocking stitch and stocking stitch tubular 4 1/2 pattern back 2, front 4 1/2
- Test square :** 100 sts = 28 cm (11"), 100 rows = 22 cm (8 2/3")
- Pattern :** Stocking stitch. Skirt border with transfer lock U 70 acc. to diagram.

Hems : stocking stitch, tubular.

Fig. I : Back

A = cast on with tubular rows, stocking stitch, tubular, knit RC 20, transfer all sts to front bed. B = transfer pattern acc. to diagram. C = stocking stitch. Increase within the row as follows : At both ends mark the 36th nd from outside with corresponding pusher. Place 1 stitch from left and from right onto marked nd. Transfer this triple stitch 1 nd inwards. Transfer the outer sts on dekercombs 2 nds inwards and at both ends put 2 empty nds back into N.P. Mark this triple stitch with corresponding pusher. D = increase at both ends. E = shape armholes, then knit straight. F = shape shoulders, cast off.

Fig. I

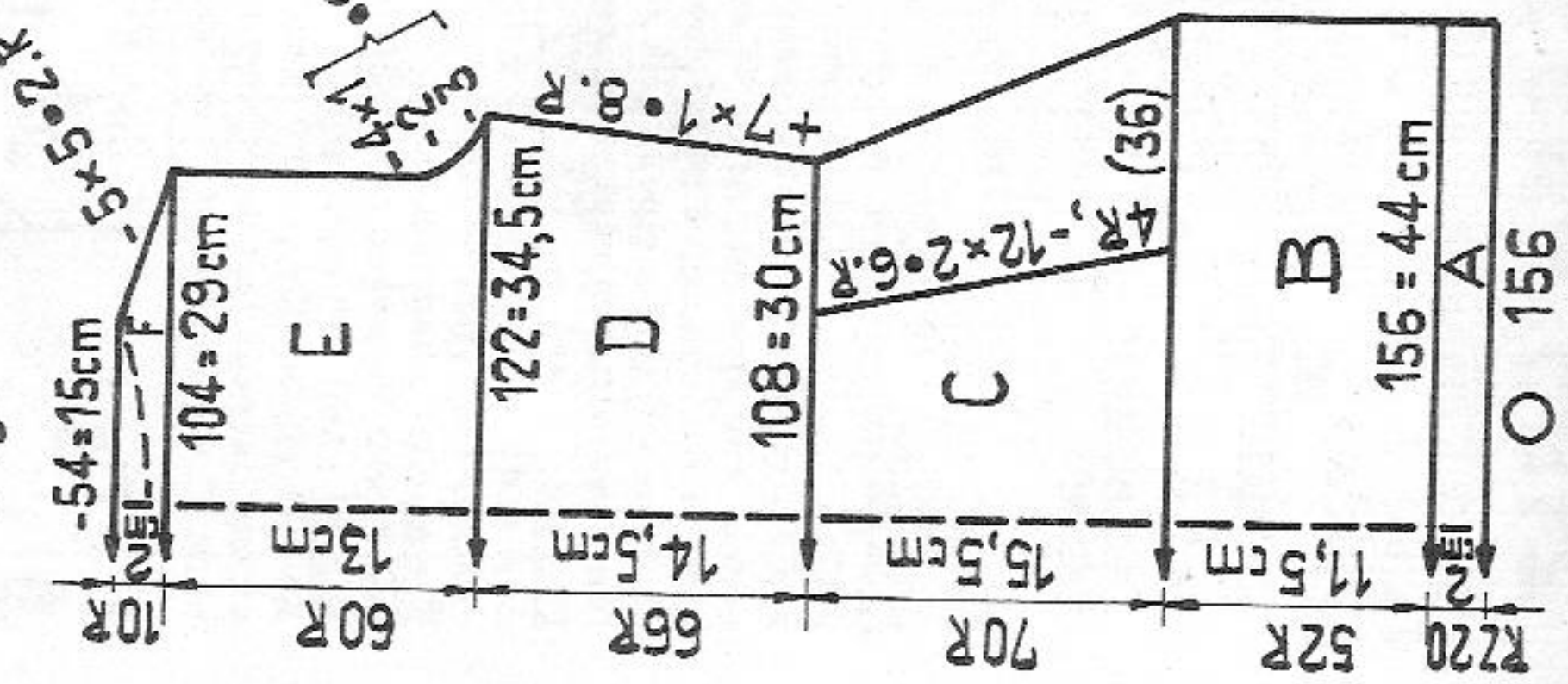

Fig. II

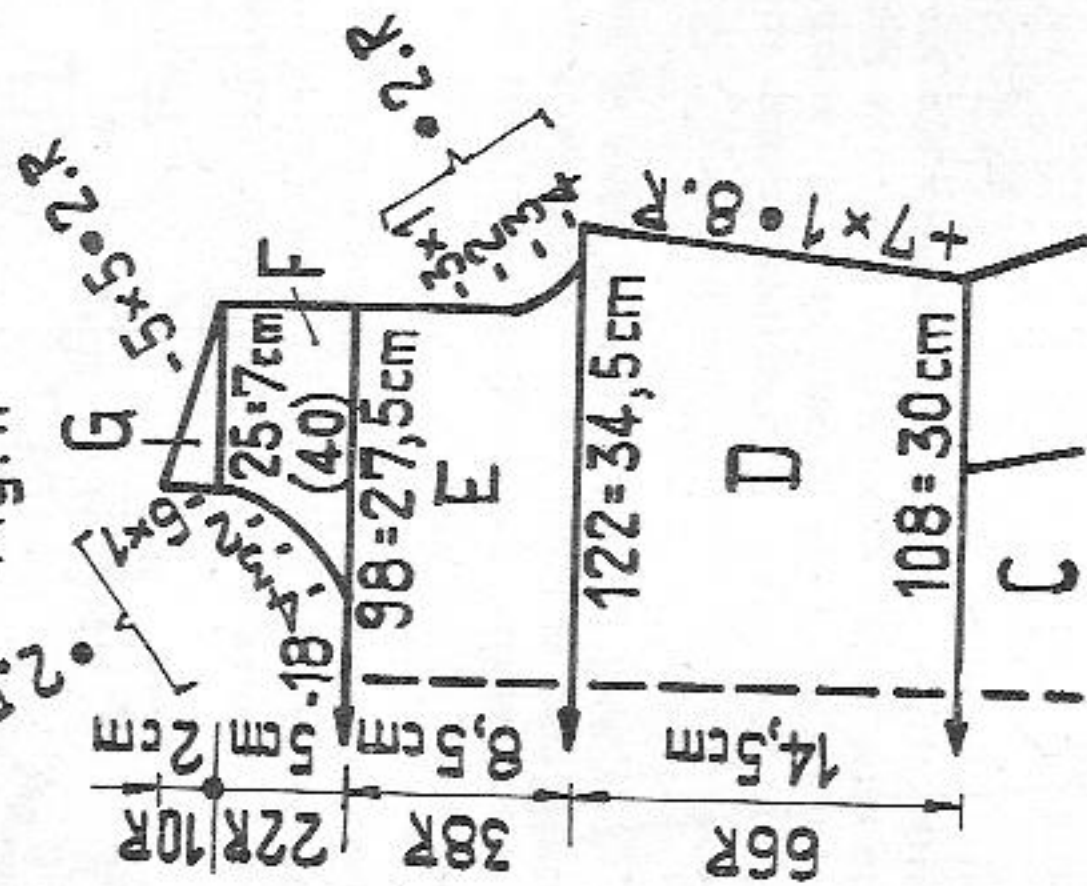

Fig. III

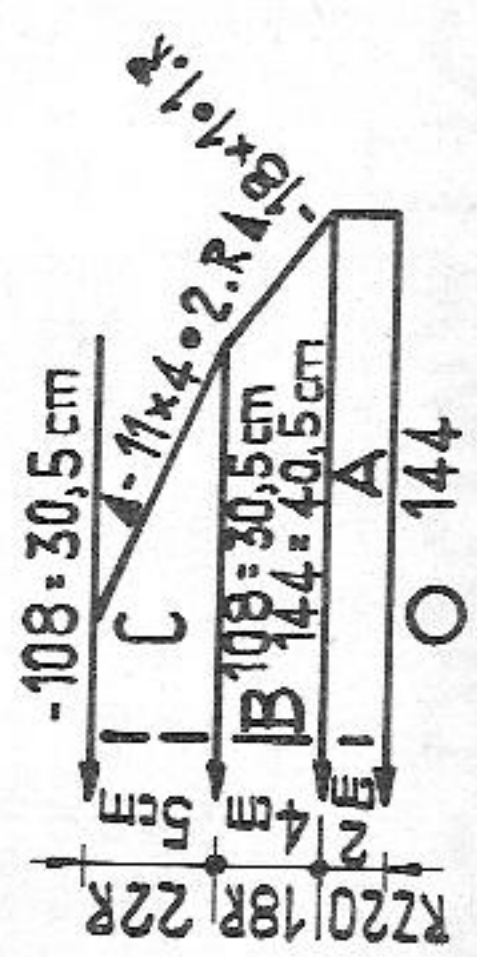

Fig. II : Front

Sections A to D as for Fig. I. E = shape armholes, then knit straight. F = divide work, cast off 18 sts at centre, at left put 41 sts on dekercombs. Knit first shoulder acc. to diagram : at right knit straight, at left shape neck opening. G = at right shape shoulder, at left knit straight. Knit second shoulder with reversed shapings to diagram.

Fig. III : Sleeves

A = hem as for Fig. I. B = stocking stitch, increase at both ends. C = stocking stitch, shape sleeve head with BX and pushers starting from the outside with graduations, knit a few rows with contrast yarn over 108 sts, release.

Neck band : Stocking stitch, tubular.

Make zig-zag with 118 sts on each bed (lock N/N) and St.S 1 1/2. Set lock to CX/CX, knit 2 rows with St.S 3 1/2, 4 rows with St.S 3 3/4, 4 rows with St.S 4, 4 rows with St.S 4 1/4 and 4 rows with St.S 4 3/4. = total of 18 rows. A few rows with contrast yarn release.

To make up : Block and press all parts.

Join side, shoulder and sleeve seams. Unravel the contrast yarn of sleeves and put the loose sts onto a thread. Gather sleeves to fit armhole and insert. Sew neck band to outside of neck opening, st by st, backstitching into the open loops. Catch down on inside, st by st, unravelling contrast yarn.

RZ = RC

Transfer pattern

Handle down, black strippers



Put nds on back bed into W.P. acc. to diagram, knit 2 rows. Transfer sts to front bed (U 70) etc.

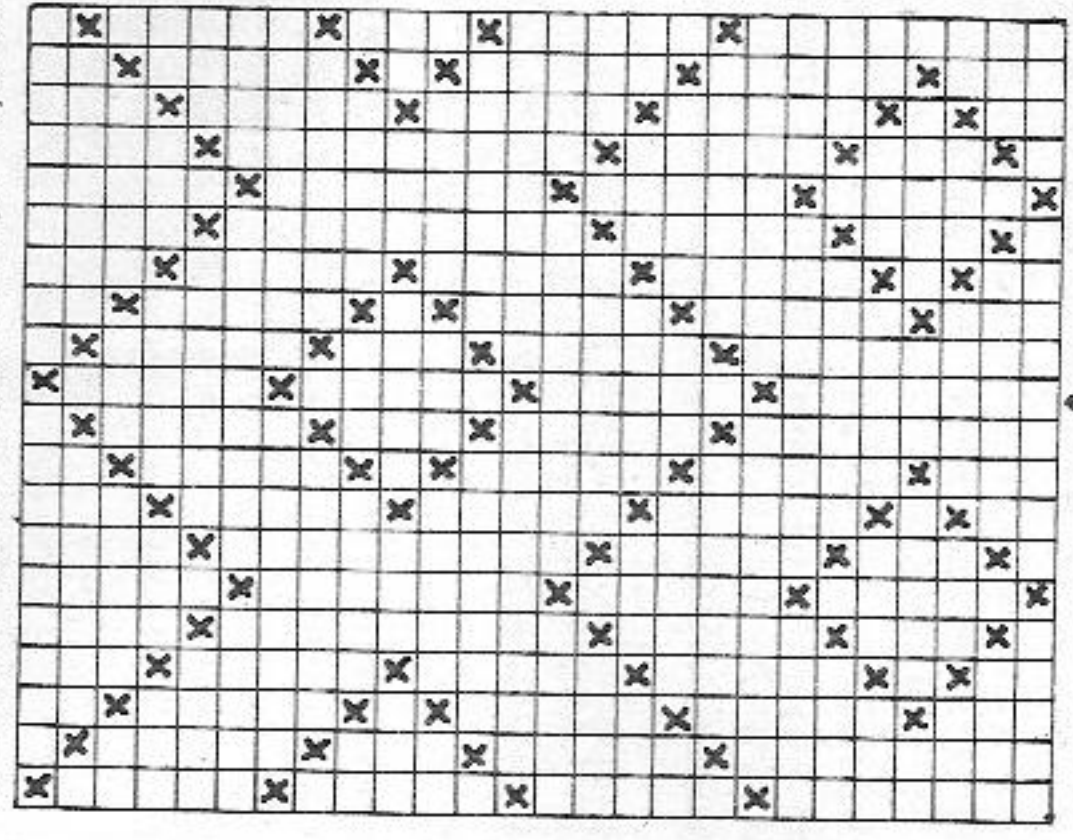

2203 PASSAP - DUOMATIC *

Fig. I + II

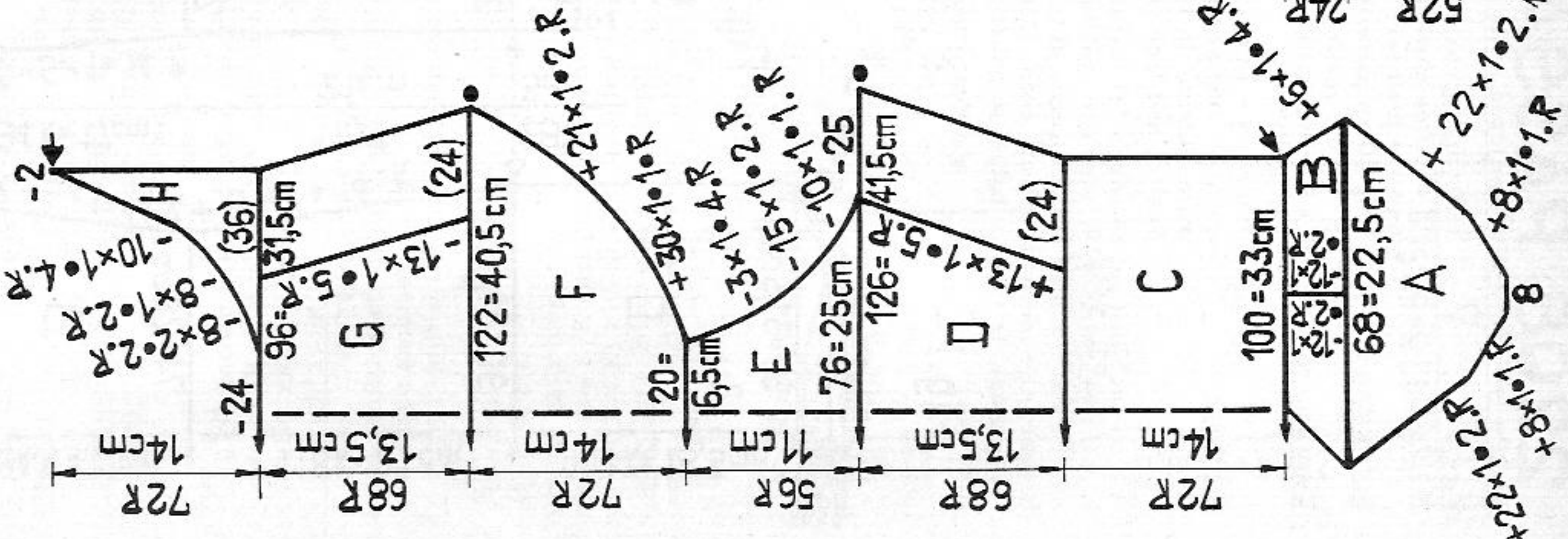

Material: 370 m per 100 gr
113 yds per 1 oz
10 cm = approx. 4"

Lady's bathing costume (knitted in one piece)

Size: to fit a 90 to 94 cm hip

Material: 5 1/2 ozs synthetic bouclé yarn, 2 pieces of elastic

Stitch size: 4 1/2 COMBI 4 1/4, tension arm 6, yarn brake 3 1/2

Test square: 100 sts = 33 cm, 100 rows = 19,5 cm

Pattern: Stocking stitch, purlside to the outside. Knitted from front to back, i.e. begin at bra.

Fig. I + II:

A = begin with 8 sts, increase at both ends. B = bust dart: at both ends transfer 1 stitch onto the 2 centre nds. Transfer outer sts with dekercomb to centre. At extreme right leave the empty nd in W.P. every 4th row, at left always put empty nd in N.P. Take sts from nds of machine on dekercomb or thread. Leave 18 nds empty at left of centre, then start again with 8 sts, knit sections A and B with reversed shapings. Leave on nds of machine and put the part first knitted back onto nds of machine. Continue knitting in one piece. C = knit straight. D = increase at both ends with dekercombs, i.e. transfer 24 sts 1 nd outwards and place the purlstitch loop of the 25th stitch onto empty nd. E = first cast off 25 sts at both ends, then decrease acc. to diagram. F = increase at both ends. G = decrease at both ends with 24 deker. H = divide work with BX and pushers, cast off 24 sts at centre. Knit right part acc. to diagram. Knit left part with reversed shapings.

Leg band: tubular, with 6 nds each on back and on front bed knit 2 pieces of approx. 46 cm length. Insert elastic and graft together to form a circle.

Cords: Tubular. Knit approx. RC 1000 once with 3 nds and once with 6 nds on each bed.

To make up:

Join side seams, matching dots and arrows. Oversew the wider cord from inside around back opening from one bra cup to the other, leaving two pieces of uneven length for neck strap. Work one row of single crochet along edge of V-neck, leaving the unshaped edges of B open to form a slit. Sew the narrow cord with firm sts below the slit and below the bust darts. Knot the long ends at back. Oversew the leg bands to leg openings.

T 2189 PASSAP - DUOMATIC

1600 m length per 100 gr

Oval-shaped shawl in crochet look with knitted fringes

Size without fringes approx. 90 x 115 cm

approx. 260 gr very fine dralon, knitted double

Cast on with racking with 100 nds acc. to diagram, then increase 2 sts at both ends first 8 times every sixth row, then 11 times every 12th row. Knit 498 rows straight. Then decrease 2 sts at both ends first 11 times every 12th row, then 8 times every 6th row, cast off loosely.

Sew the edges of shawl between both edges of fringes.

1. Crochet stitch

Handle down, pink strippers

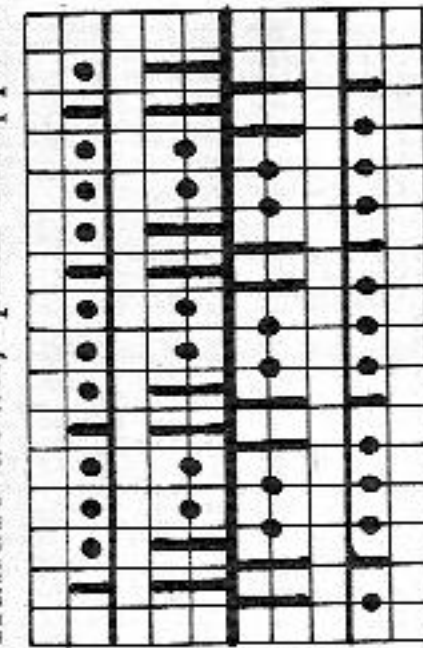

St. S 4 1/2

Back and Front

4 rows AX, then rack 1 nd to left

2 rows N, then rack 1 nd to right

repeat

2. Fringes

Handle down, pink strippers

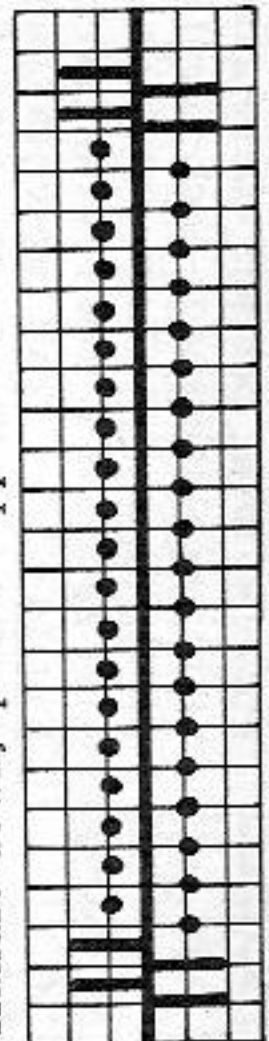

St. S 3 1/2

Front and Back

2 rows EX, rack 1 nd to left

2 rows EX, rack 1 nd to right

repeat, knit approx. 350 cm

2208 PASSAP - DUOMATIC

36/21

Fig. II:

A to D as for Fig. I. E = divide work, at centre cast off 14 sts. At right take 35 sts from back bed and corresponding sts from front bed onto dekercombs. For right shoulder shape neck opening at right, at left knit straight. F = at right knit straight, at left shape shoulder. Left shoulder: put sts back onto nds of machine. Knit sections E and F with reversed shapings according to diagram.

Fig. Ia + IIa: knit two equal parts.

A + B as for Fig. I. C = knit straight in pattern. D = at centre cast off 8 sts, at left put 9 sts on dekercombs. At right knit straight, at left decrease. E = place sts back onto nds of machine, at right decrease, at left knit straight, cast off (mark arrow with coloured thread).

Fig. III: Sleeves. Knit two equal parts.

A = Frill: acc. to first diagram with 146 nds and St.S 2 1/2, lock N/N, make zig-zag (do not rack). Knit 14 rows with BX and pushers acc. to diagram. Knit 2 rows lock set to N/N. For lace pattern transfer the sts by hand acc. to second diagram (2 to 3 sts per nd). Knit 16 rows acc. to second diagram, on back bed put nds for 1:1 division into W.P., knit 2 rows lock N/N with St.S 2 3/4. Starting at centre transfer sts for long stitch pattern. B = long stitch pattern, increase at both ends. C = shape sleeve head, cast off.

Frill for neck opening: knit two parts

Knit section A as for sleeves with 340 nds (170 nds each bed) and once with 160 nds (80 nds each bed). After the final 2 rows, lock N/N, do not transfer for long stitch pattern but knit 8 rows stocking stitch (leave nds in 1:1 division). A few rows with contrast yarn, release.

To make up: first stretch parts lengthwise and press on the right side. Then pin out acc. to size and press again. First sew the larger frill to front and the smaller to back of neck opening somewhat lower acc. to dotted line on diagram, st by st, backstitching into the open loops, and unravelling contrast yarn, then catch down inside. Join shoulders and frills. Join side panels, matching arrows, to back and front parts, easing in the front part between arrow and dot. Join sleeve seams and insert. Press seams.

Fig. VII + VIII: knit 4 equal parts

A = stocking stitch, tubular, in 1:1 division. B = 1 row with lock N/N. Starting at centre transfer sts for long stitch pattern acc. to diagram. Continue in pattern, decrease at both ends with triple deker, cast off.

To make up: First stretch parts lengthwise and press on right side. Then pin out acc. to measurement and press again. Join side seams, leaving a 20 cm opening at top for zip. Insert zip. Sew waist band to top edge of skirt. Close with hook and eye fastener.

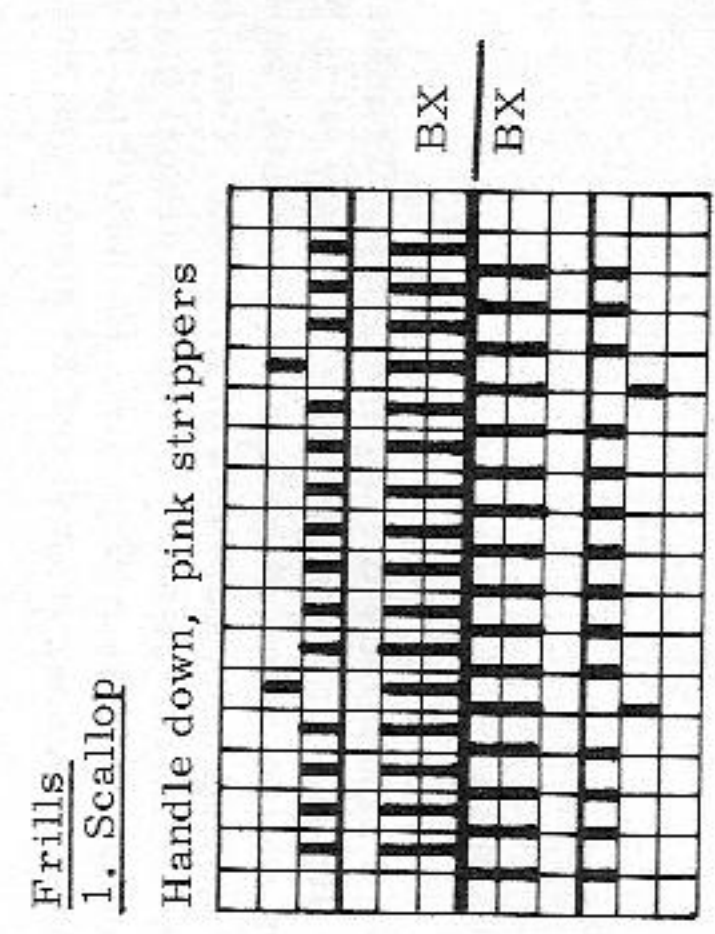
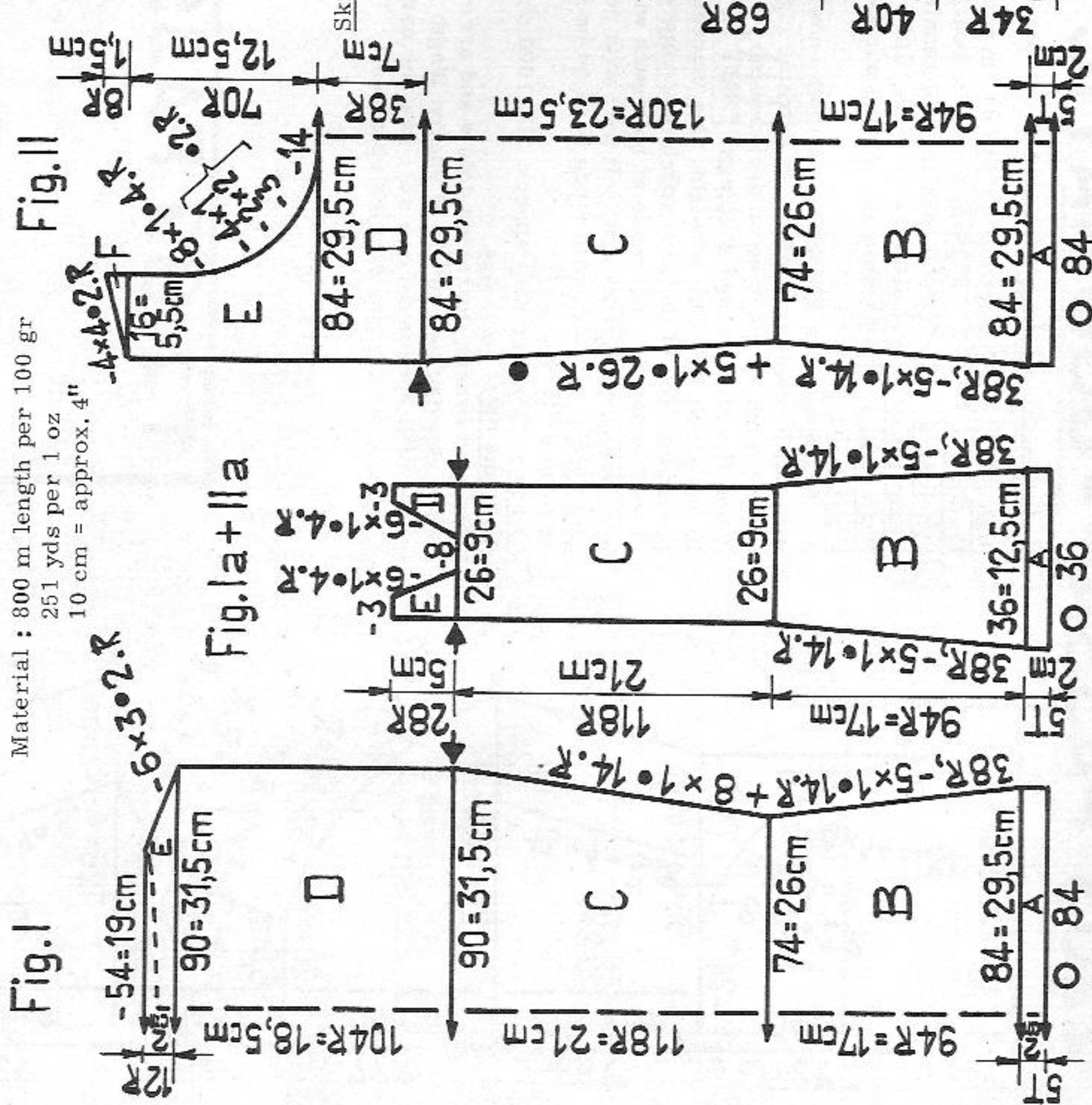

Fig. I: Material: 800 m length per 100 gr 251 yds per 1 oz 10 cm = approx. 4"

Size: to fit an approx. 84 cm bust

Material: 16 ozs fine shadow effect mohair, 1 waist band, 1 zip, hook and eye fastener.

Stitch size: long stitch pattern back 2 1/4, front 2 1/2, stocking stitch tubular 3, Frill: scallop BX/BX 2 3/4, lace pattern 4 1/4

Test square: long stitch pattern: 50 sts (only counted on back bed) = 17, 5 cm (6 3/4")

100 rows = 18 cm (7")

Pattern: outfit in long stitch pattern acc. to diagram, hem stocking stitch tubular in 1:1 division, frill on sleeves and neck opening. Scallop and lace pattern acc. to diagrams 1 + 2.

Fig. I: A = on each bed put 84 nds in 1:1 division into W.P., stocking stitch, tubular. B = 1 row lock set to N/N, then acc. to diagram for long stitch pattern, begin in the centre and transfer sts. Continue in pattern, decrease at both ends with triple deker. C = increase at both ends. (Mark arrow with coloured thread to help in the making up). D = knit straight in pattern. E = shape shoulders, cast off.

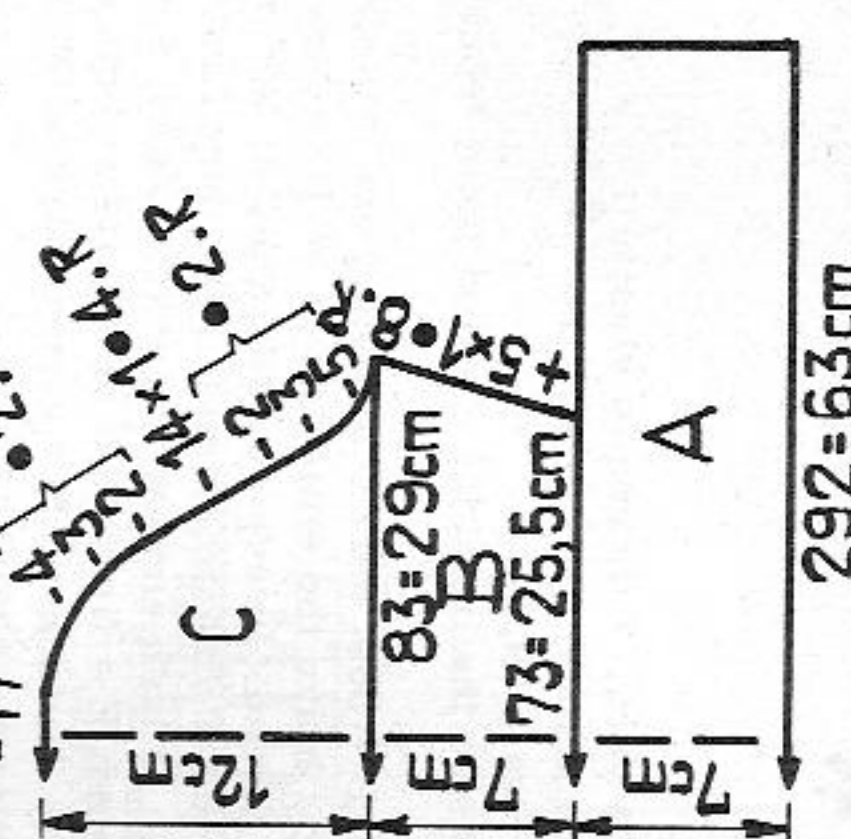

2209 PASSAP - DUOMATIC

Material: length per 100 gr :
 navy blue = 430 m, 135 yds per 1 oz
 white, red = 310 m, 97 yds per 1 oz
 10 cm = approx. 4"

Man's three-colour casual jacket with zip

Size: to fit an approx. 98 cm chest

Material: 23 ozs wool; 14 ozs medium wool in navy blue, 4 1/2 ozs thicker wool each in white and red, 1 open-ended zip - 60 cm length

Stitch size: Pattern 3 1/2, 1:1 rib 3, K/K 3 1/2

Test square: 100 sts = 41 cm (16"), 100 rows = 13 cm (5")

Pattern: three-colour AX pattern acc. to diagram. Borders in 1:1 rib navy blue, collar: navy blue in K/K

Fig. I: A = 1:1 rib border in navy blue. Cast on with tubular rows, then knit straight. B = in pattern acc. to diagram. Knit straight. C = in pattern. Shape armholes, then knit straight. D = in pattern, shape shoulders, cast off loosely.

Fig. II, right front: A + B acc. to diagram as for Fig. I. C = in pattern, at right knit straight, at left shape armhole, continue knitting straight. D = at right neck opening, at left knit straight. E = at right knit straight, at left shape shoulder.

Left front: knit with reversed shapings to diagram.

Fig. III:

A = navy blue. 1:1 rib border. B = in pattern, increase at both ends. C = in pattern, shape sleeve head, cast off.

Collar: navy blue

With 200 nds K/K cast on with tubular rows, knit 50 rows straight. Then knit 8 rows tubular (set lock to CX/CX) with St.S 4 3/4, a few rows with contrast yarn, release.

To make up: Block and press parts lightly. Join shoulder, side and sleeve seams, insert sleeves. At centre front work 1 row of single crochet along both edges, insert zip.

Fig. I

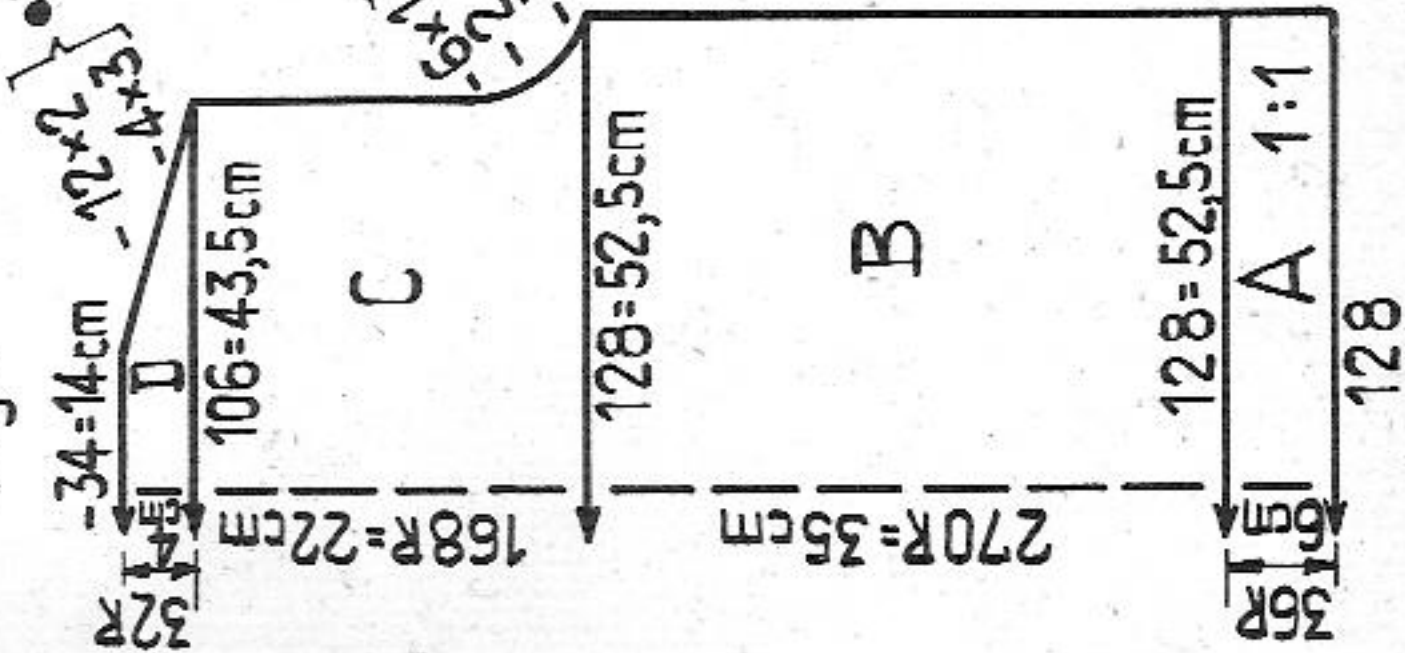

Fig. II

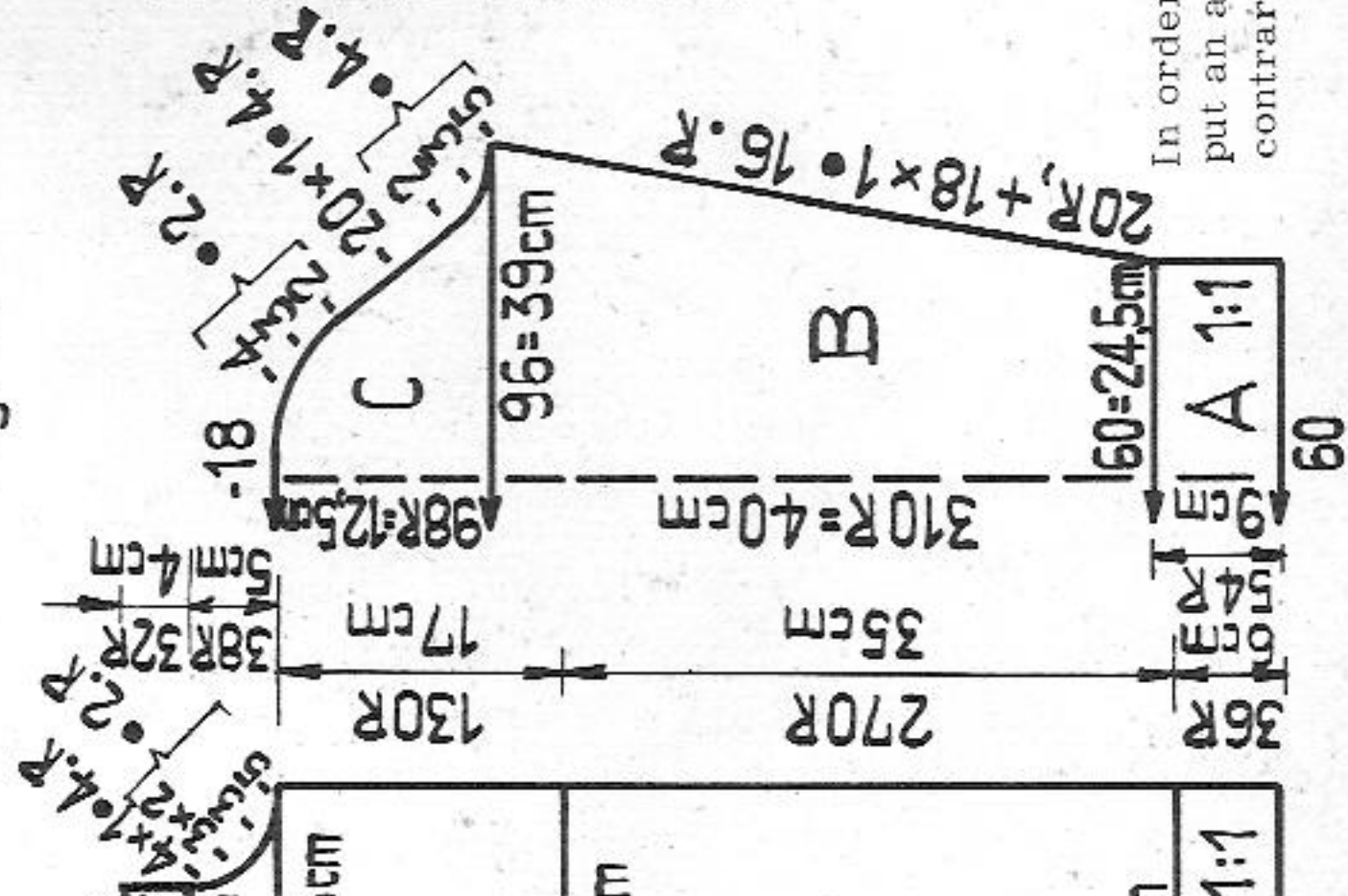
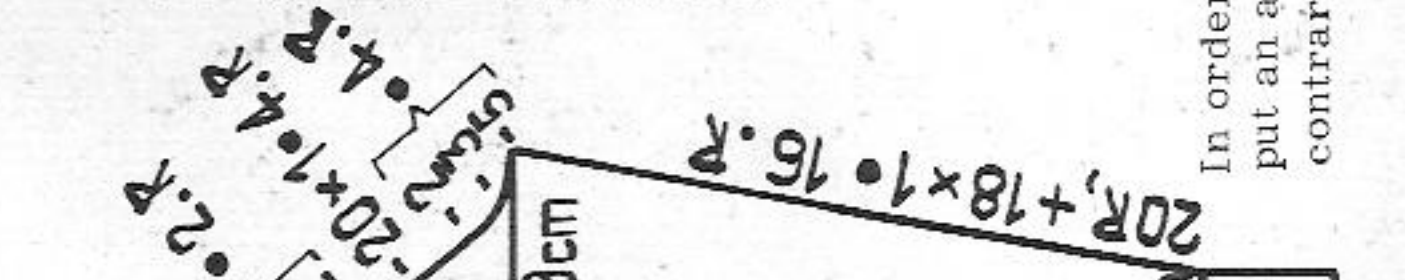
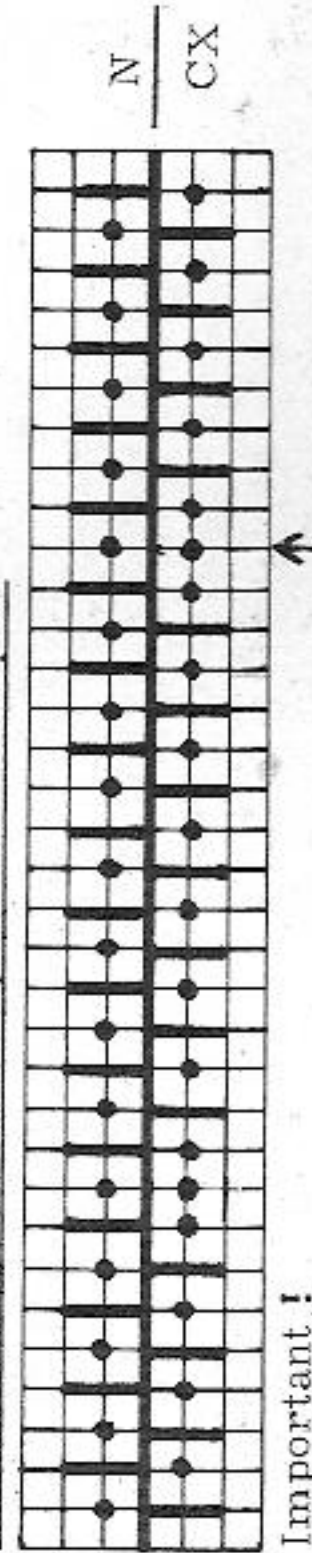

Fig. III



2208

Long stitch pattern with purlstitch stripes



Important!

Exceptionally only the sts on back bed count for this pattern. Widest width = 90 sts. When decreasing or increasing, the sts on front bed are increased or decreased accordingly.

Fig. VII + VIII

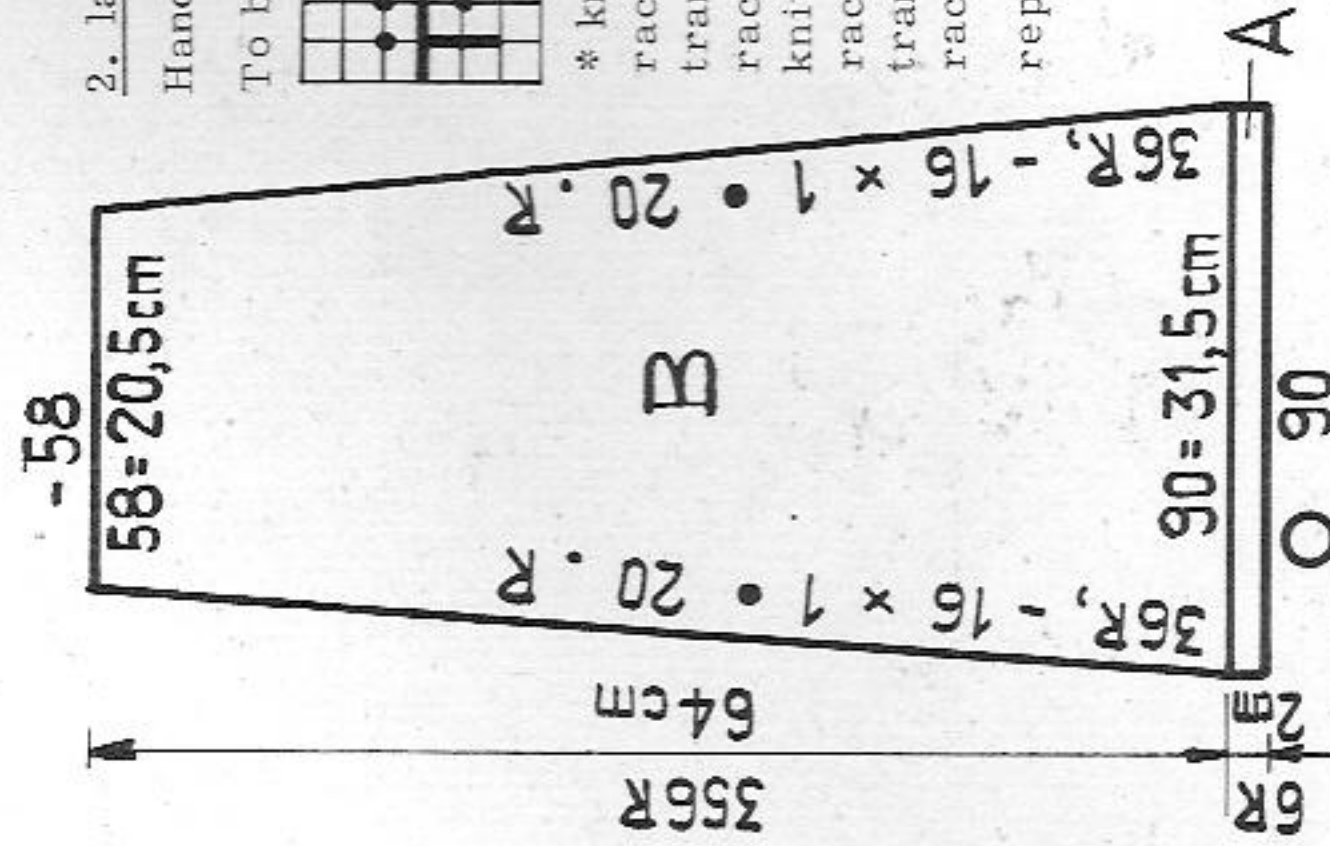

2. lace pattern with U 70 (pattern No. 423)

Handle up, black strippers

To begin rack back bed to extreme right



* knit 4 rows
 rack 1 1/4 nds to left
 transfer sts
 rack 3/4 nd to left
 knit 4 rows
 rack 1 1/4 nds to left
 transfer sts
 rack 3/4 nds to right*
 repeat once from * to *

Pattern:

Handle up, pink (possibly blue) strippers

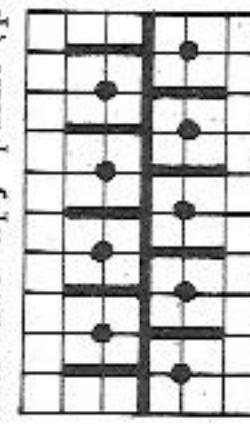

Back : N

Front : 2 rows N navy blue
 2 rows AX white
 2 rows N navy blue
 2 rows AX red
 repeat

In order to obtain a neat edge at both ends, put an additional nd into W.P. at left, back bed, contrary to nd rule.

2202 PASSAP - DUOMATIC *

Material: 330 m length per 100 gr
103 yds per 1 oz
10 cm = approx. 4"

C/21

Boy's striped pullover

Size:

Material:

to fit an 84 cm chest, height 164 cm

10 1/2 ozs thicker non-mercerized cotton: 9 1/2 ozs red, 1 1/2 oz yellow and 1 1/2 oz blue

3:1 rib = back 4, front 5 1/2, 1:1 rib = 3 1/4, stocking stitch = 5 1/2

COMBI: 3:1 rib = back 3 3/4, front 5 1/4, 1:1 rib = 3

stocking stitch = 5 1/4, tension arm = 9, yarn brake = 4 1/2

3:1 rib 100 sts = 36 cm (14 1/4") (slightly stretched), 100 rows = 26 cm (10 1/4"), K/K 100 sts = 20 cm (7 3/4"), 100 rows = 23 cm (9")

1:1 rib borders. Sections B + C: ribs, sections D + E: stocking stitch, collar K/K

Colour sequence: 8 rows red, 2 rows yellow, 8 rows red, 2 rows blue, repeat.

Fig. I

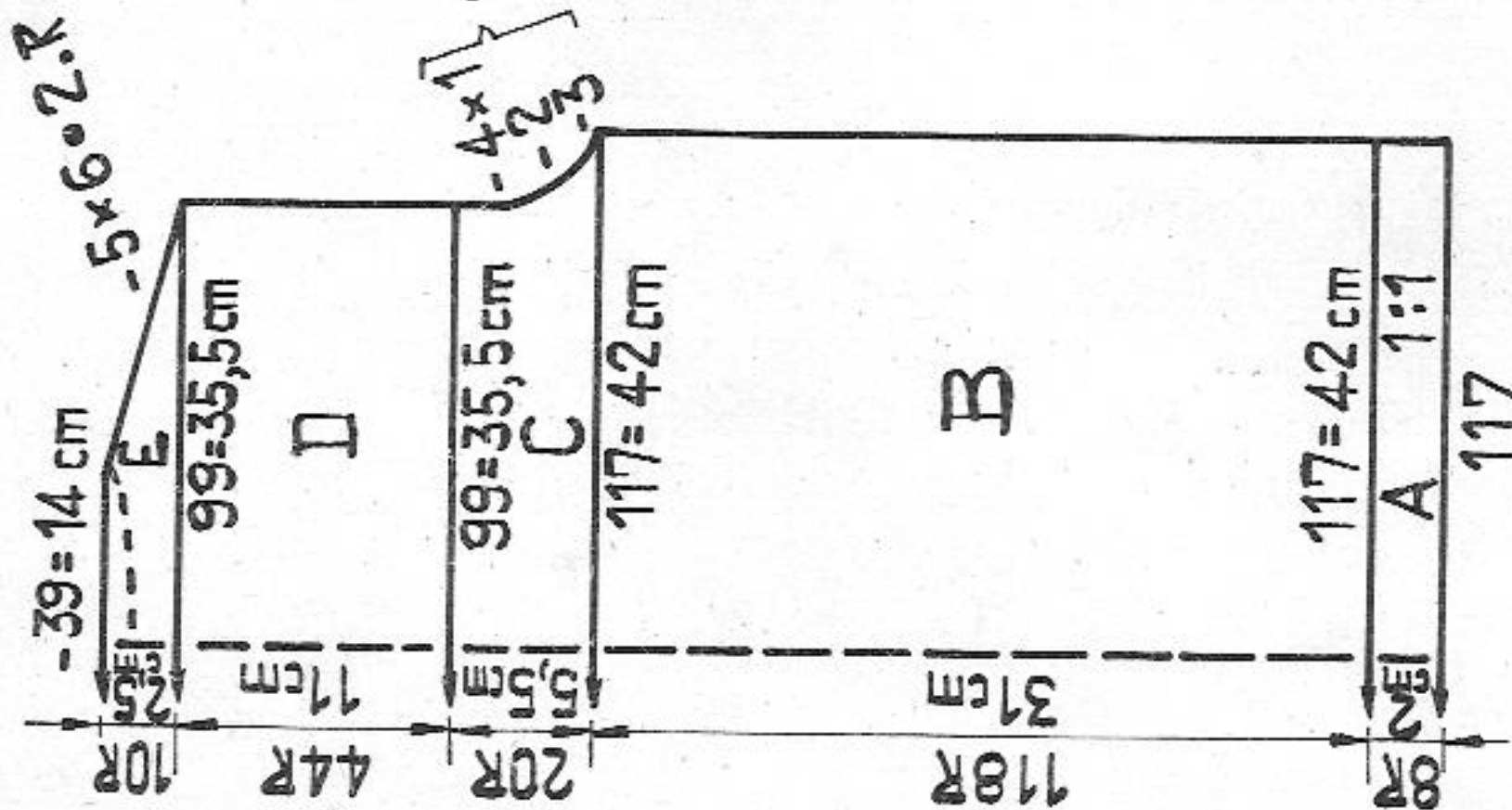

Fig. II

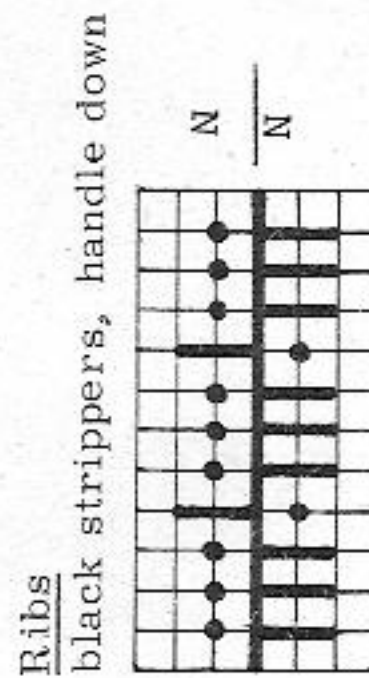
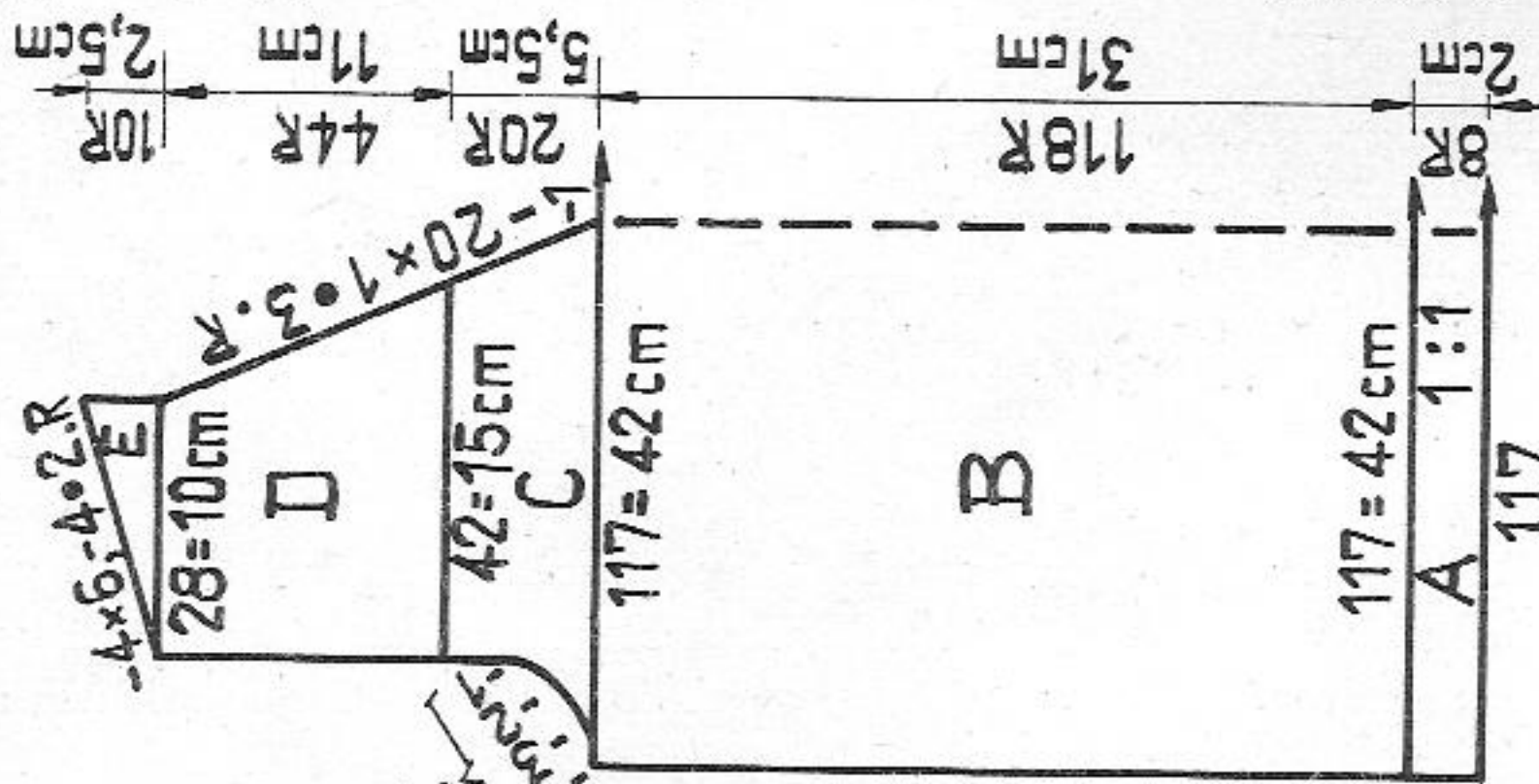

Fig. I:

A = red, with 117 nds cast on with tubular rows for 1:1 rib. B = transfer sts for ribs acc. to diagram. Knit colour sequence straight. C = knit ribs in colour sequence, shape arm-holes. D = transfer sts for stocking stitch, red, knit straight. E = red, stocking stitch, shape shoulders, a few rows with contrast yarn, release.

Fig. II:

Sections A + B as for Fig. I. Divide work with BX and pushers, cast off 1 stitch at centre. Knit right shoulder acc. to diagram. C = continue with stripes in rib pattern. At right shape neck opening, at left shape armhole. D = red. Transfer sts for stocking stitch. At right continue shaping neck opening, at left knit straight. E = red, at right knit straight, at left shape shoulder. Knit left shoulder with reversed shapings to diagram.

Fig. III: red

A = cast on with tubular rows for 1:1 rib. B = transfer sts for ribs acc. to diagram. Increase at both ends. C = ribs. Shape sleeve head, cast off. Collar: red

With 120 nds in K/K cast on with tubular rows. Decrease at both ends with triple decker. B = divide work. At centre cast off 78 sts. At left take 50 sts (back 25, front 25) onto deckercombs from nds of machine. First revers: at right knit straight, at left decrease with triple decker. At left put sts back onto nds of machine and knit second revers with reversed shapings.

To make up: Block and press all parts. Join shoulder, side and sleeve seams, insert sleeves. Sew collar to front and to back somewhat lower, backstitching into the open loops.

Fig. III

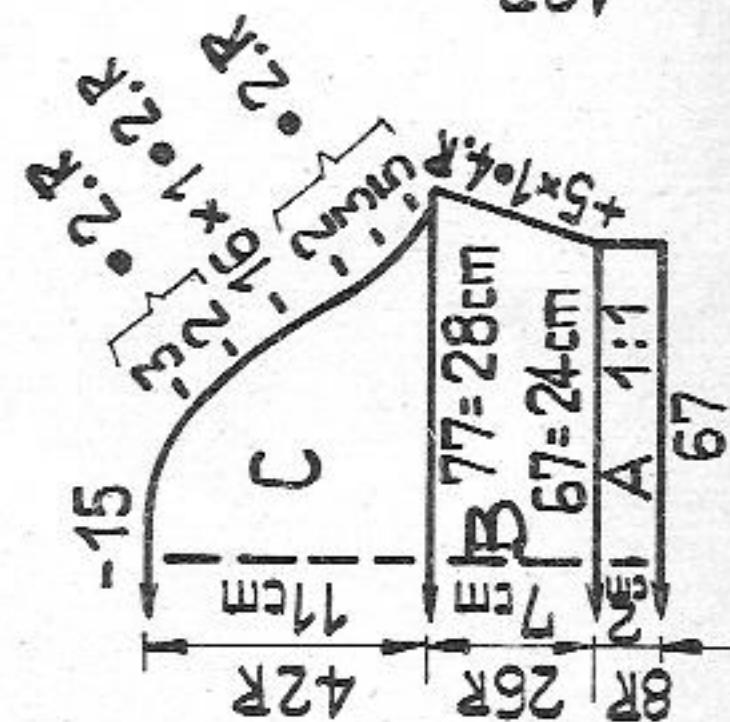

Fig. IV

