



*Handwritten signature*

**PASSAP**®

INTERNATIONAL



PASSAP

22

2129

2162

2163

2188 2212 2213  
2252

2210 2211

2214 2215 2222  
2227 2234 2238  
2239 2242 2243  
2251 2254 2255  
2256

2216 2217

2218

2219

2220 2221

2223

2226 2228 2235

2229 2230 2247  
2253

2231

2244 2245





# PASSAP<sup>®</sup>

INTERNATIONAL

2228\*  
PASSAP DUOMATIC

\* = PASSAP COMBI



2227\*  
PASSAP DUOMATIC

2223\*  
PASSAP DUOMATIC





2213\*  
PASSAP DUOMATIC



2212\*  
PASSAP DUOMATIC

**PASSAP**®  
INTERNATIONAL



2214\*  
PASSAP DUOMATIC



2215\*  
PASSAP DUOMATIC



2188  
PASSAP DUOMATIC



**PASSAP**®  
INTERNATIONAL



2234★  
PASSAP DUOMATIC

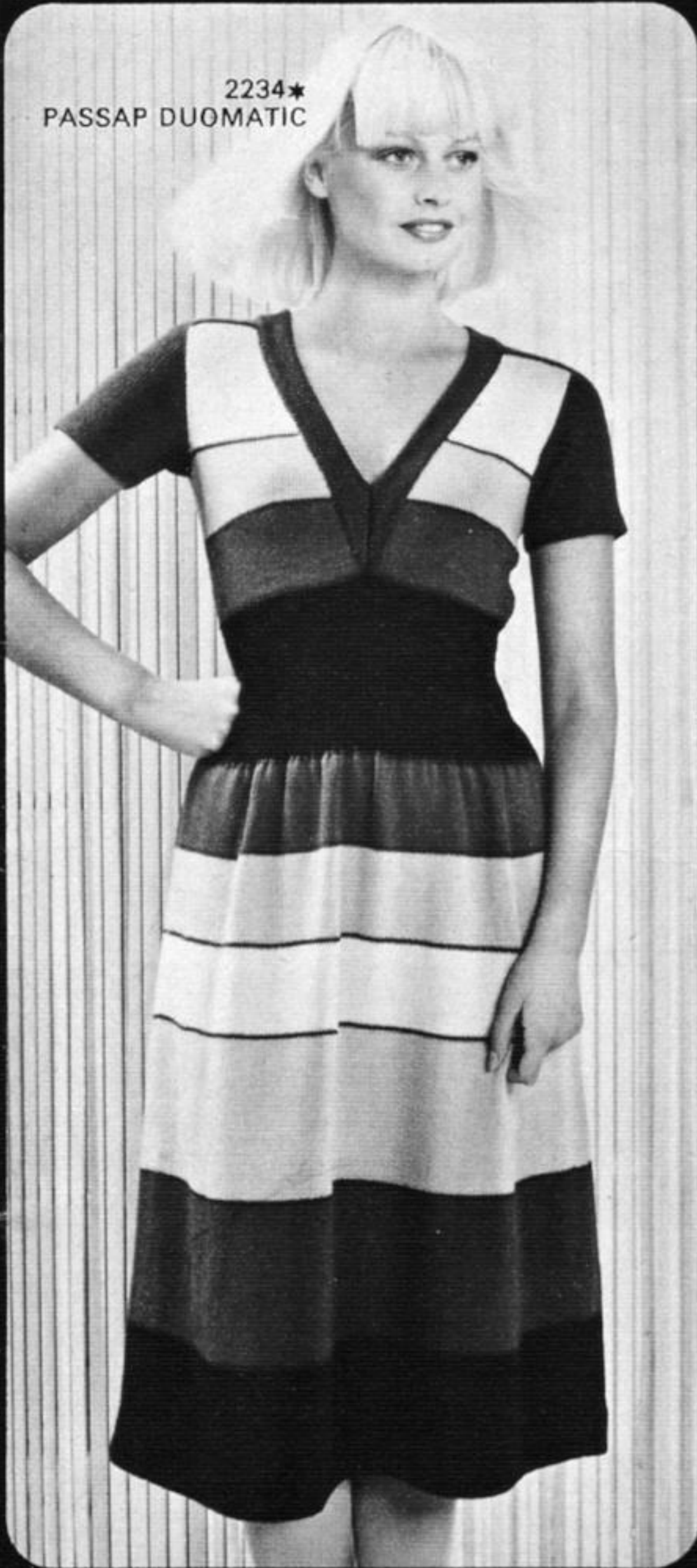

2234★  
PASSAP DUOMATIC







! 2220\*  
PASSAP DUOMATIC

! 2221\*  
PASSAP DUOMATIC





T 2158  
PASSAP DUOMATIC



2163\*  
PASSAP DUOMATIC

2162  
PASSAP DUOMATIC

# PASSAP®

INTERNATIONAL

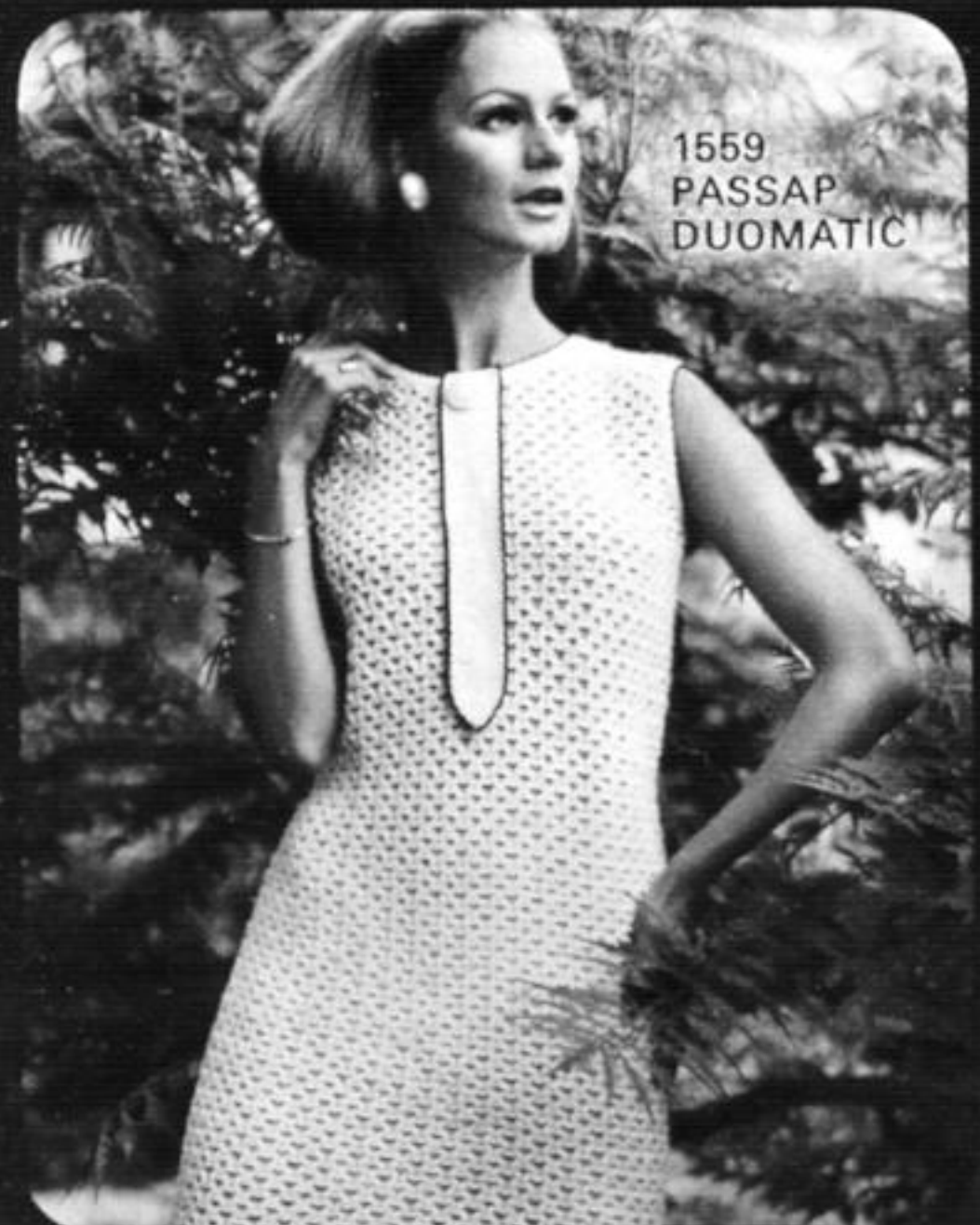

1559  
PASSAP  
DUOMATIC



1372  
PASSAP DUOMATIC



2251\*  
2254\*  
2255\*  
2256\*  
PASSAP DUOMATIC



2226★  
PASSAP DUOMATIC

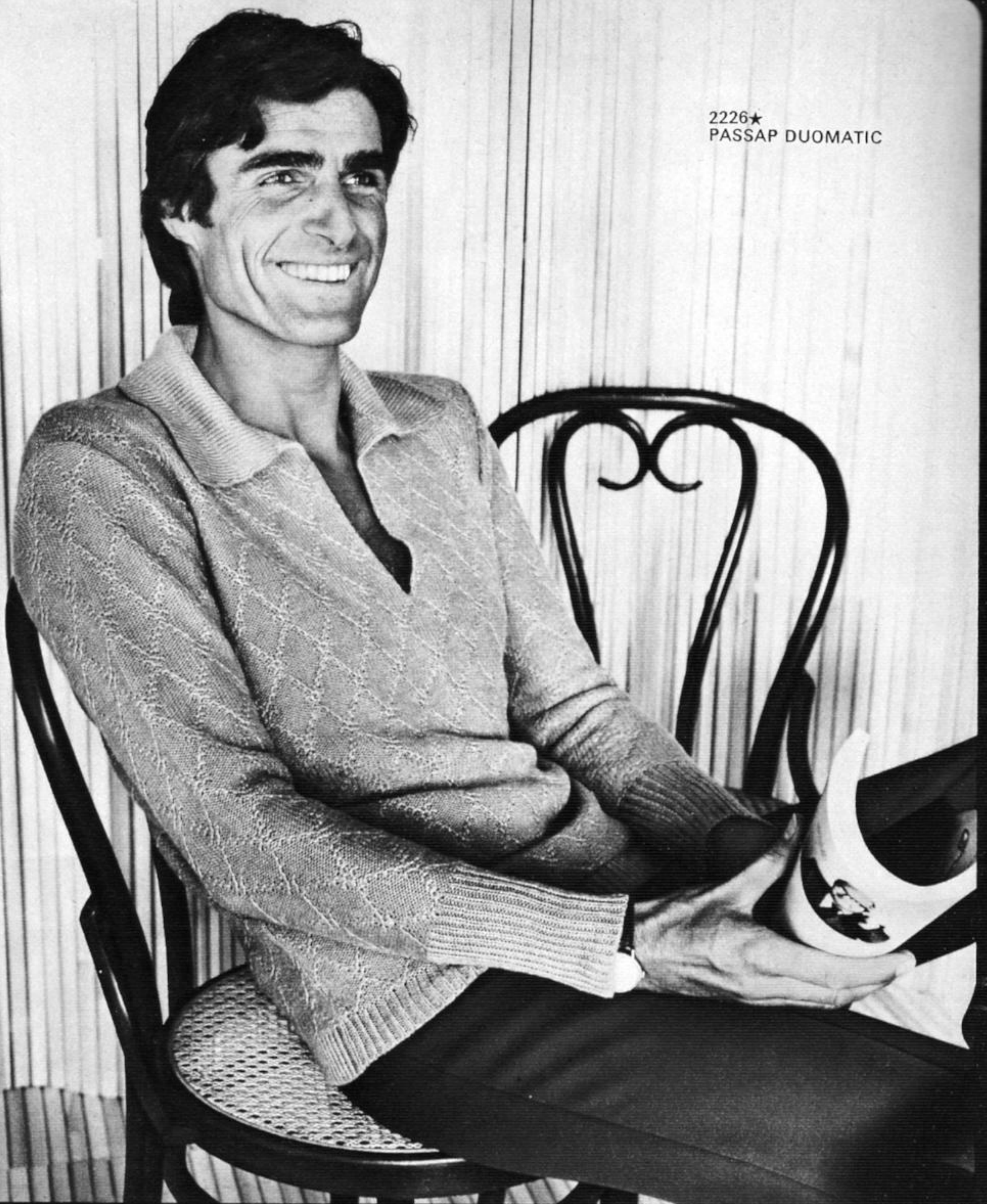

2210  
PASSAP  
DUOMATIC



2211  
PASSAP  
DUOMATIC

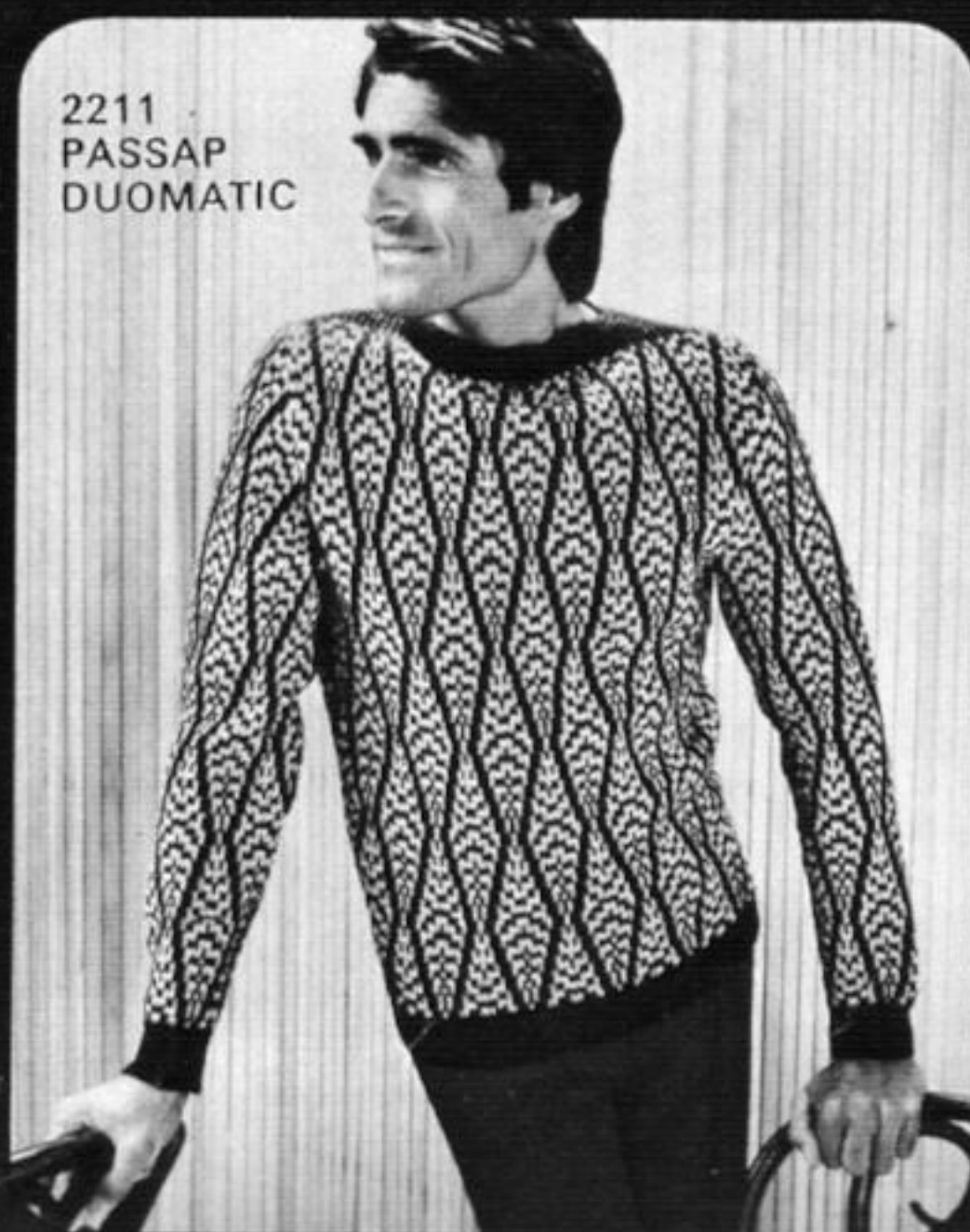

2230★  
2229★  
PASSAP  
DUOMATIC



21  
PA

L



2235★  
PASSAP DUOMATIC



2129★  
PASSAP DUOMATIC

**PASSAP**®  
INTERNATIONAL



2242  
PASSAP DUOMATIC

2238  
PASSAP DUOMATIC



2217★  
PASSAP  
DUOMATIC

2231★  
2218★  
T 2225★  
PASSAP  
DUOMATIC

2216★  
PASSAP  
DUOMATIC





2219 U 70  
PASSAP DUOMATIC



T 2224★  
PASSAP DUOMATIC



**PASSAP**®  
INTERNATIONAL



2252  
PASSAP DUOMATIC



T 2250  
T 2249  
T 2248  
PASSAP DUOMATIC



PASSAP<sup>®</sup>  
INTERNATIONAL





2239★  
PASSAP DUOMATIC





2243★  
PASSAP DUOMATIC



! 2253★

2247★  
PASSAP DUOMATIC

**PASSAP**®  
INTERNATIONAL





2244 U 70  
2245 U 70  
PASSAP DUOMATIC



# PASSAP®

INTERNATIONAL

Z 2960/40 7,75  
PASSAP registered Trade Mark  
© 1975 by MADAG Maschinen-  
und Apparatebau  
Dietikon AG, CH-8953 Dietikon.  
All rights of reproduction  
reserved. Printing and Layout in  
Switzerland by Ringier & Co AG  
4800 Zofingen.

Models: France, Germany,  
Mexico, USA, Switzerland  
Pictures: Urs Fäsch, Urs Hicklin  
Zürich

2222  
PASSAP DUOMATIC





**PASSAP**®  
INTERNATIONAL

PASSAP-Export  
8953 Dietikon  
Schweiz Suisse  
Suiza Switzerland



**PASSAP<sup>®</sup>**  
**DUOMATIC**

## **Description Book for Model Book No. 22**



simple, quick and easy



If this is how you want to knit and you are searching for such models, look out for the exclamation mark ! In the model and description books it will show you those models which are particularly simple and quick to knit.

If you haven't much practice, or perhaps you want to knit your first model, this advice is especially important for you. Make things easy for yourself by knitting the jacket or pullover on the front cover if you want to be "in". Look for those colours which suit you best and invent whichever new colour combination you wish, or perhaps you may prefer plain.

When it turns out to be a success why not knit skirt 2256 as well and you will have a new outfit in a jiffy. At once you will discover how well worth while a knitting machine is.

To make things easier for you when using our description book, we have described as many models as possible in two sizes. See our detailed description on page 3.

We hope you will thoroughly enjoy knitting our latest designs.

Yours sincerely,

PASSAP EXPORT



2/22

CONTENTS

	Model No.	Article	Page
		<u>Front Cover</u>	
*	! 2251	Striped pullover with Dolman sleeves	37
*	! 2254	Loose jacket with Dolman sleeves	40
*	! 2255	Plain pullover with roll collar	23
*	! 2256	Skirt	39
		<u>Back Cover</u>	
*	2231	Man's jacket	30
*	2216	Tweed-effect cape	16
*	! 2217	Flared skirt	19
*	2218	Roll collar pullover with Dolman sleeves	17
	1372	Lady's pullover in fairisle pattern	6
	1559	Lady's summer dress	5
*	2129	Lady's dress with patterned borders	8
T	2158	Hat in carpet pattern	19
	2162	Trousers in weave stitch pattern	10
*	2163	Lady's sports jacket	11
	2188	Lady's jacket in embossed pattern	12
	2210	Man's pullover in automatic fairisle pattern	13
	2211	Man's pullover in fairisle pattern	13
*	2212	Coat dress	14
*	! 2213	Striped pullover	23
*	2214	Raglan pullover with plain sleeves	15
*	2215	Raglan pullover with puff sleeves	15
U 70	2219	Lady's two-piece with pleated skirt	18
*	! 2220	Dress with roll collar	20
*	! 2221	Pullover	20
	2222	Child's dress in loop pattern	21
*	2223	Dress with tubular knitted skirt	25
T *	2224	Bed socks	28
T *	2225	Shawl with knotted fringes	10
*	2226	Man's pullover in loop pattern	22
*	2227	Dress with long sleeves and large collar	24
*	2228	Lady's dress	26
*	2229	Lady's pants	28
*	2230	Striped top with short sleeves	29
*	2234	Dress with long or short skirt	32
*	2235	Trouser suit with fringe trimming	38
	2238	Striped child's pullover with motif "lion"	31
*	! 2239	Child's pullover with roll collar	27
	2242	Child's pullover with motif "stag"	34
*	2243	Child's dress with Dolman sleeves	9
U 70	2244	Baby's dress	36
U 70	2245	Pants knitted in one piece	36
*	2247	Baby's pants	35
T	2248	Oven cloth	39
T	2249	Fire place gloves in carpet pattern	10
T	2250	Needle booklet	39
	2252	Two-coloured child's pullover	33
*	! 2253	Baby's jacket	35

Our PASSAP Tips are marked with "T"

Models marked with \* include instructions for the PASSAP COMBI

Models marked with "U 70" can be worked only with the help of the U 70 transfer lock.



More sizes !

On glancing through our description book you will notice that many of the models have been described in two sizes. We have put all the indications referring to the second size in brackets. However, in some cases certain indications are the same for both sizes and thus they only appear in brackets once.

This means that you have a better possibility of finding a model in the size you require. If this shouldn't be the case the two sizes indicated will make it easier for you to judge where and how you should make alterations.

We have been able to make this alteration and still retain a clear and simple description which will help you to see nearly all the necessary indications on the drawing instead of having to look for the figures in the small printed text. You only need to read the text as a guide before knitting.

Evergreens !

On pages 5 to 7 you will find models from former books for which we have received requests time and again, as they also appear in our brochures and still find much appeal.

Before starting your work please study carefully the explanations given on pages 3 and 4

**Patterns:** The drawings refer to half width, the indications of stitch numbers refer to whole width of each part.

Figure I	= back	Figure IX	= pants
Figure II	= front	Figure X	= gusset
Figure III	= sleeve	Figure XI	= scarf
Figure IV	= collar	Figure XII	= cap, bonnet
Figure V	= border, cuff	Figure XIII	= mittens
Figure VI	= pocket	Figure XIV	= socks, stockings
Figure VII	= skirt, front	Figure XV	= straps
Figure VIII	= skirt, back	Figure XVI	= bra, halter, bodice, top

If the centre line of the half width is dotted and shows arrows, the other half is worked simultaneously with reversed shapings, i. e. decreasing or increasing is made on the left as well as on the right side.

If the centre line is drawn in one firm line, the other half is worked separately with reversed shapings, i. e. first knit one part according to diagram (increasing or decreasing at right), then the second part the opposite way (decreasing or increasing at left).

Abbreviations:

Col.	= colour of wool	○	= tubular ( or ) = half tubular
st, sts	= stitch, stitches	●	= every (in every row)
St. S	= stitch size	×	= times
Nd, nds	= needle, needles	+	= increase
R	= row	-	= decrease, cast off
T	= 2 rows	▲	= graduations (short rows)
		■	= for open work row hang st to the next nd, leave empty nd in W. P.



4/22

Stitches are only given by a number (without accompanying letter "st"). The stitch number always refers to the total of stitches, i. e. to all needles which are in Working Position on back and front bed.

Exception: For tubular or half tubular the necessary stitches are only given for one bed. The same number of needles must therefore be put into Working Position on the other bed. In these cases the sign for tubular  $\bigcirc$  respectively ( or ) for half tubular is set before the relevant stitch number.

Examples for increasing and decreasing:

First increase or decrease always occurs in the first row of a section.

- $+ 3 \times 2 \cdot 8 \cdot R$  means: increase 2 stitches 3 times in every 8th row (1 stitch at back, 1 stitch at front).
- $- 19 \times 3 \cdot 7 \cdot R$  means: decrease 3 stitches 19 times in every 7th row (back 2 stitches, front 1 stitch or vice versa).
- $- 17 \times 1 \cdot 2 / 3 \cdot R$  means: decrease 1 stitch 17 times, alternately once after 2 rows and once after 3 rows.
- $\blacktriangle - 4 \times 8 \cdot 2 \cdot R$  means: work graduations, i. e. short rows (on DUO with pushers and lock BX). Step by step put 8 nds (and their respective pushers) into Rest Position 4 times after every 2nd row (for double bed 4 nds each back and front). Once all graduations are finished, continue knitting normally, i. e. all nds in Working Position (pushers in Neutral Position).

Graduations can be knitted two ways, either from outer edge towards centre (gradual decreasing with the minus-sign "-" after the black triangle) or from the centre towards outer edge (gradual increasing with the plus-sign "+" after the black triangle.)

Number of stitches and centimetres :

- $136 = 20 \text{ cm}$  means: a total of 136 sts (for K/K 68 stitches each on back and front) make a width of 20 cm.
- $\bigcirc 146 = 43 \text{ cm}$  means: cast on 146 sts each on back and front bed for tubular which makes a width of 43 cm.

Stitch size: These indications are only recommended by us. They must always be tested by you, by making your own test square for your own wool.

Test square: We strongly recommend that you make always a test square with your own material before starting to work, in order to calculate for your material the necessary numbers of stitches and rows along the PASSAP - chart. The chapter "The test square and its calculation" in your instruction book informs you how to proceed for these calculations. This is very important, especially when adjusting a model to another size.



# 1559 PASSAP-DUOMATIC

5/22

## Lady's summer dress

- Size:** to fit an approx. 96 cm bust  
**Material:** 14 ozs medium to fine wool in white, an oddment of silk for crocheting, 1 button to be covered, 2 press studs.  
**Stitch size:** pattern 5, stocking st front 4 1/2, back 3  
**Test square:** 50 sts = 26 cm (10 1/4"), 100 rows = 14 cm (5 1/2")  
**Pattern:** Dress in pattern, trimmings and centre front tab in stocking stitch, purlside outwards.

**Material:** 430 m length per 100 gr  
 135 yds per 1 oz  
 10 cm = approx. 4"

Fig. I

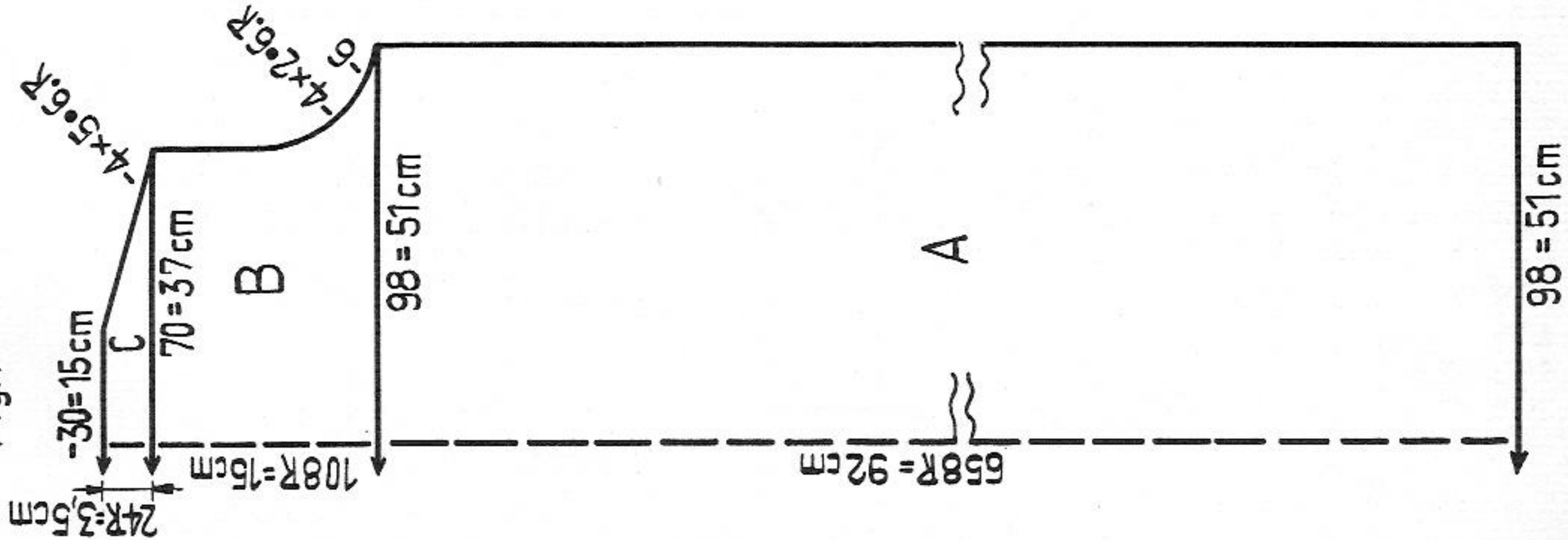
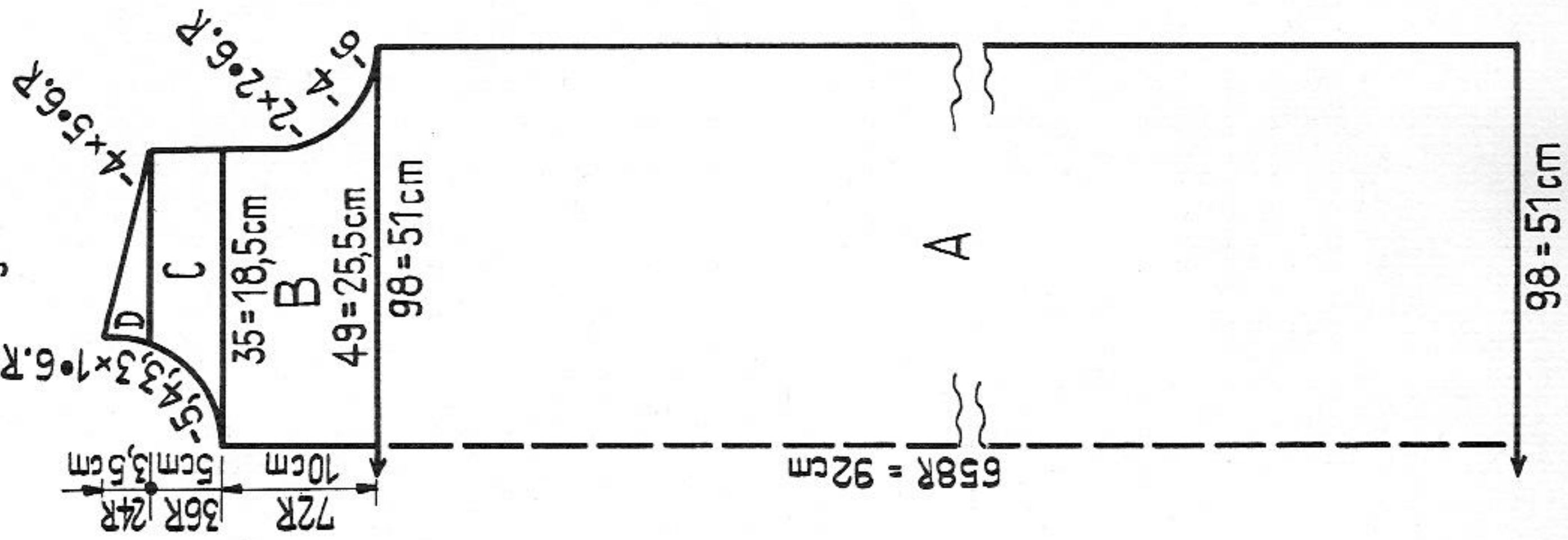
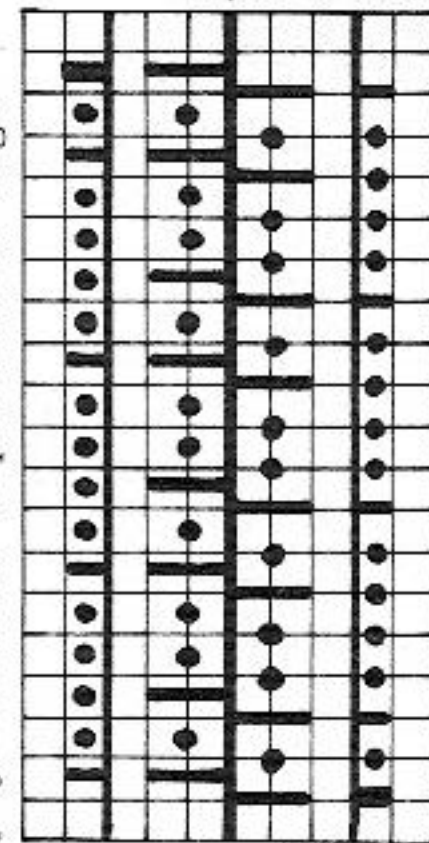

Fig. II



### Pattern

Handle down, pink strippers pay attention to pushers at edge



### Back and Front

- 2 rows N
- 4 rows AX
- rack 1 nd to left
- 2 rows N
- 4 rows AX
- rack 1 nd to right
- repeat

### Division of nds for tab:

handle down, black strippers

M = center of tab



Fig. I:

A = stocking stitch, in pattern. B = shape armholes. C = shape shoulders, cast off loosely.

Fig. II:

A = knit straight, in pattern. B = divide work, put sts of left half onto dekercombs, at right continue knitting, at right shape armhole, at left knit straight. C = at right knit straight, at left decrease. D = at right shape shoulder, at left knit straight.  
 2nd shoulder: Return sts on dekercombs to nds of machine and knit B - D with reversed shapings.

**Tab:** Cast on for stocking stitch, see needle division for tab, knit 140 rows, then decrease for point of tab as follows: on front bed put the 1st stitch onto 2nd stitch, the 7th stitch onto the 8th stitch, the 18th stitch onto the 17th stitch and the 24th stitch onto the 23rd stitch. Then at front transfer sts 2-6 and sts 19-23 1 nd towards centre with quintuple deker. On back bed also transfer both needle groups 1 nd inwards. Knit 2 rows. Repeat 5 times every alternate row. Join the remaining sts.

**Trimming for armholes:** Knit twice. Cast on 6 sts on front bed and 1 stitch at centre of back bed for stocking stitch and knit 154 rows, cast off.

**Neck trimming:** As for armhole trimmings, but knit 210 rows.

### To make up:

- Stretch parts of dress slightly on all sides, block and press all parts lightly. Press trimmings and tab. Join side and shoulder seams. First sew trimmings to outside of neck opening and armholes, purlside facing outwards, then catch down on inside. Sew tab, purlside outwards, to centre front of dress. Crochet along edges of tab, neck opening and armholes with dark blue silk as follows:
- 1 firm stitch through first stitch, 2 4-chain sts, 1 firm stitch through 3rd stitch,
  - 2 4-chain sts, etc. Crochet around edges of fancy button and sew to top of tab.
- Close neck opening with press studs.



# 1372 PASSAP - DUOMATIC

Lady's pullover in attractive fairisle pattern

Size: to fit a 96 cm bust

Material: fine pullover wool, 18 ozs black, 4 ozs light red, 4 ozs dark red

Stitch size: 2:2 rib borders 2 1/2, fairisle stitch plain 4, fairisle pattern back 4, front 5  
 Test square: fairisle stitch plain 100 sts = 17 cm (6 3/4"), 100 rows = 12 cm (4 3/4") fairisle pattern 100 sts = 17 cm (6 3/4"), 100 rows = 10 cm (4")  
 Pattern: Back and sleeves in black jacquard stitch. Knit front in fairisle pattern acc. to diagram. X = dark red, o = light red, empty square = black. For fairisle pattern always knit 2 rows dark red, 2 rows light red, 2 rows black (if necessary with sts on back needle bed only).

Fairisle pattern:

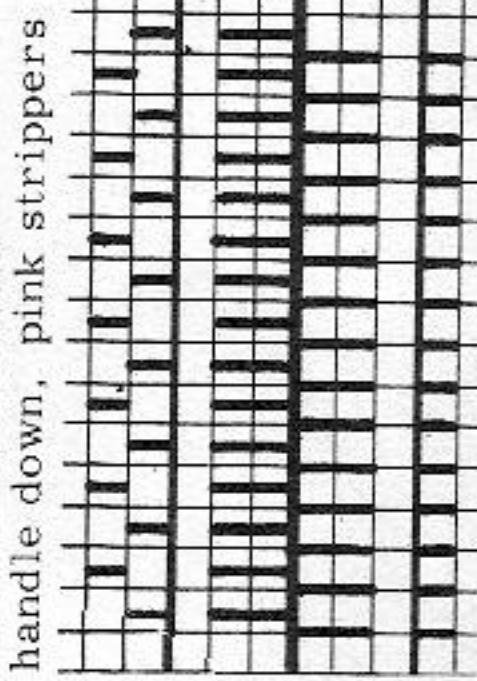

Fairisle diagram on page 7

Fig. I

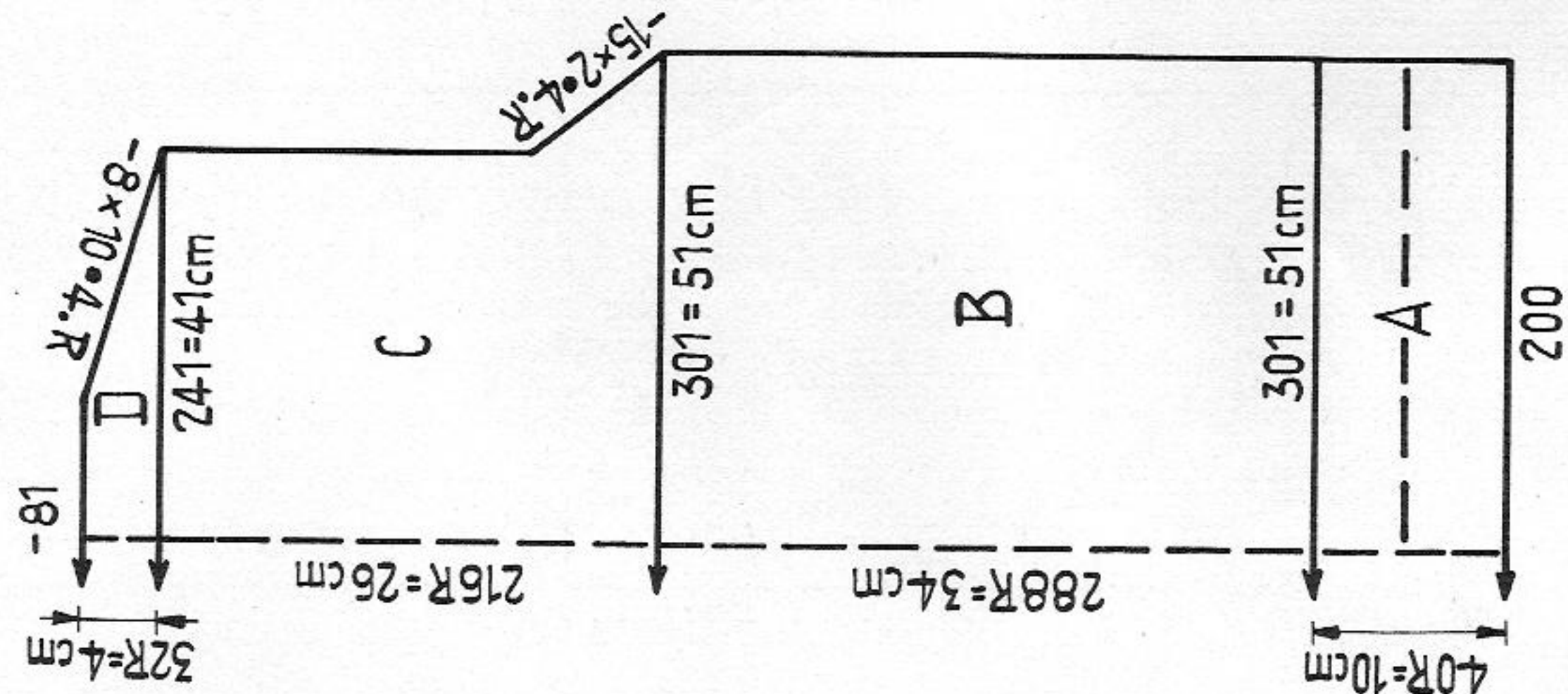

Fig. II

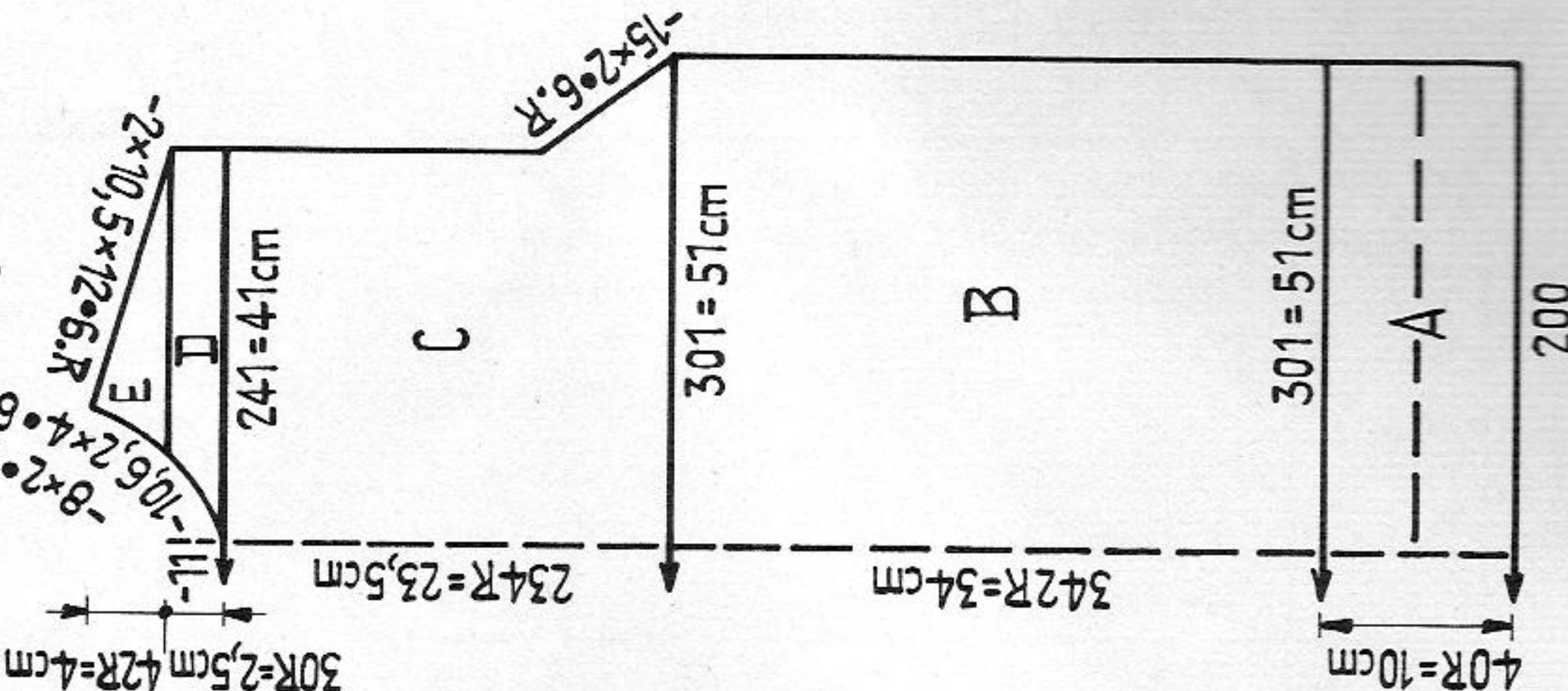

Fig. III

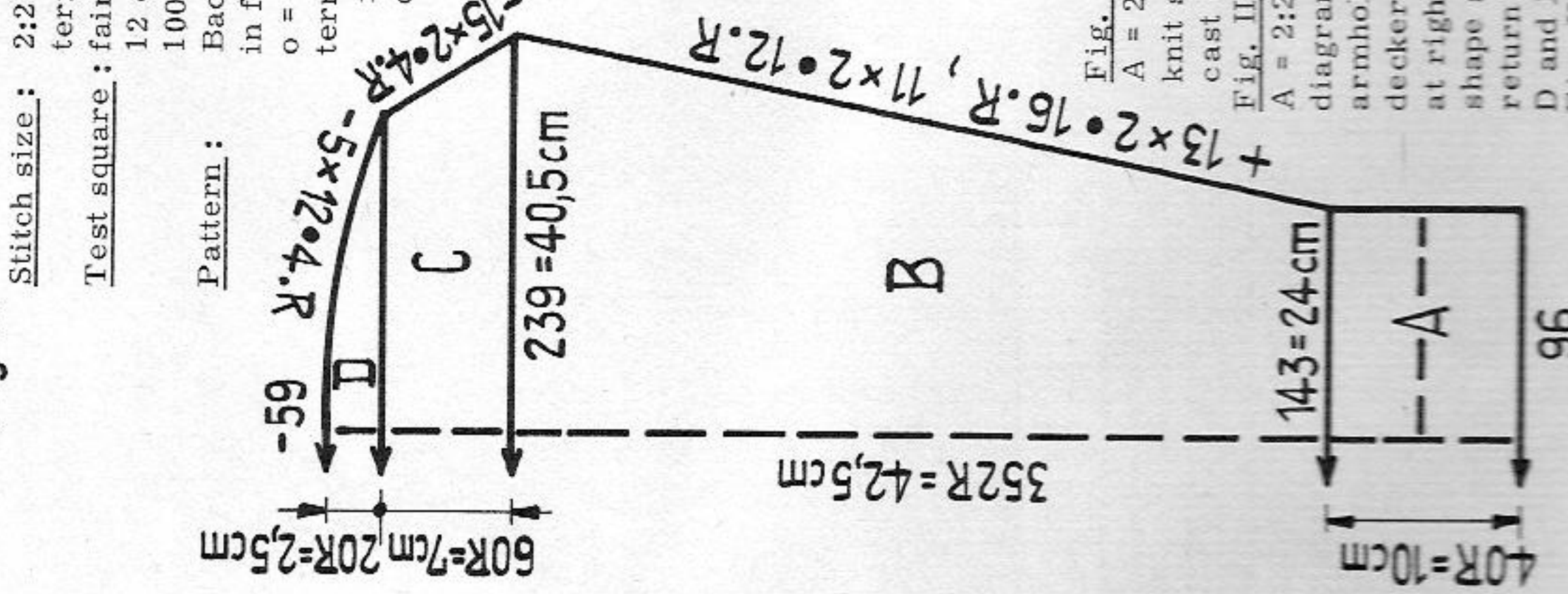

Fig. I: Back

A = 2:2 rib in black. B = fairisle stitch in plain black, knit straight. C = shape armholes. D = shape shoulders, cast off.

Fig. II: Front

A = 2:2 rib in black. B = fairisle pattern acc. to diagram, knit straight. C = fairisle pattern, shape armholes. D = divide work, put left half onto dekercombs, at right continue knitting in pattern, at right knit straight, at left decrease, E = at right shape shoulder, at left shape neck opening. 2nd half: return sts on dekercombs to nds of machine and knit D and E with reversed shapings.

Fig. III: sleeves, knit twice.

A = 2:2 rib, black. B = fairisle stitch in plain black, increase at both ends. C + D = decrease at both ends, cast off.

Neck band: Begin and end with contrast yarn.

Black 2:2 rib, knit 30 rows with 134 nds.

To make up:

Block and press all parts. Join shoulder, side and sleeve seams. Fold bands in half and catch down on inside. First sew neck band to neck opening, st by st, backstitching into the open loops, then catch down on inside, unravelling contrast yarn. Set in sleeves.

Material: 470 m length per 100 gr  
 147 yds per 1oz  
 10 cm = approx. 4"

6/22



inside, unravelling contrast yarn, set in sleeves,

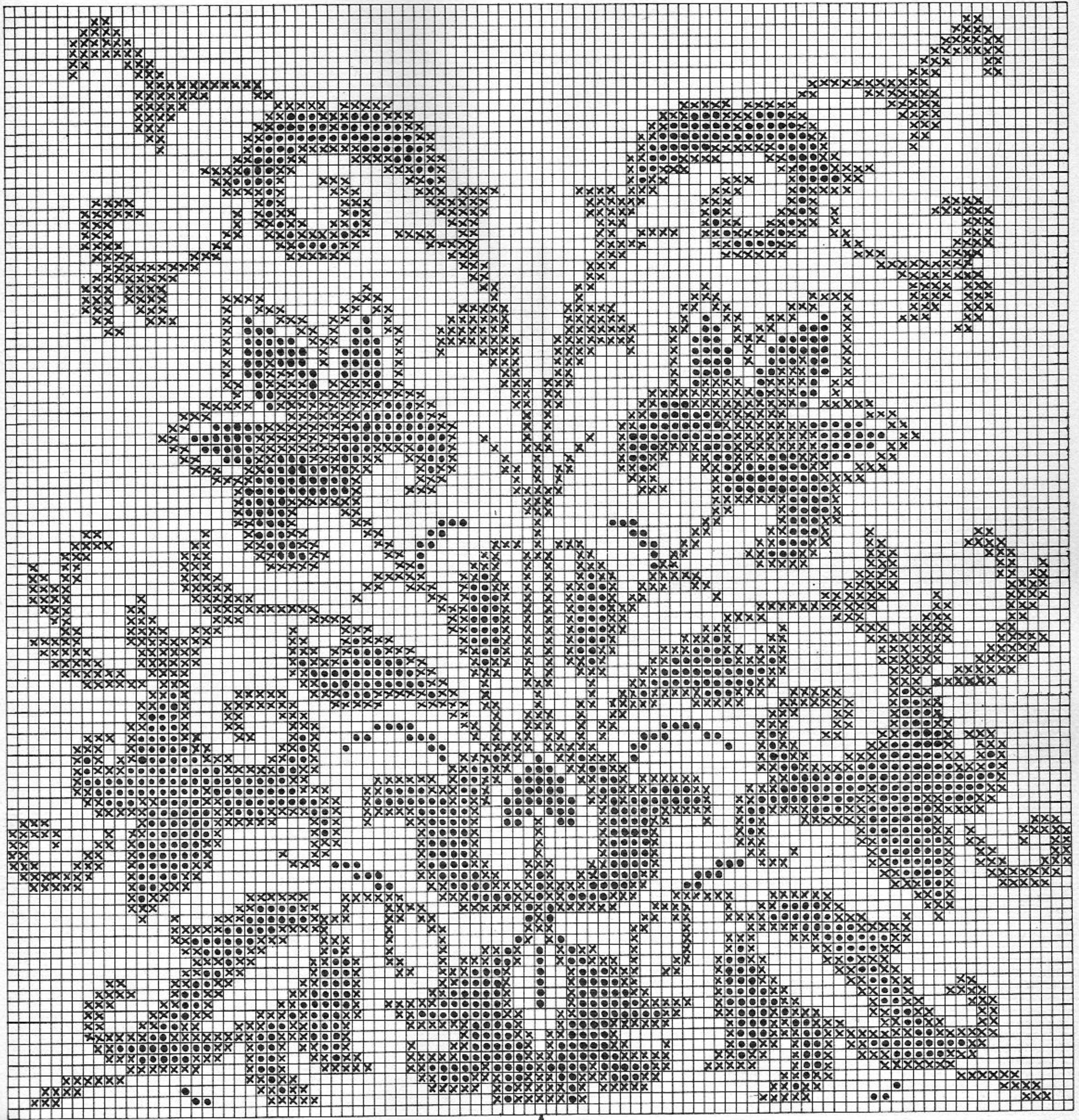



# 2129 PASSAP - DUOMATIC \*

Lady's dress with patterned borders

00/22

**Size:** to fit an approx. 94 cm bust and 98 cm hip  
**Material:** 18 ozs medium wool ivory, an oddment brown  
**Stitch size:** DUOMATIC: 4 1/2 COMBI: 4 1/4, tension arm 4, yarn brake 3 1/2  
**Test square:** 100 sts = 30 cm (12"), 100 rows = 21 cm (8 1/4")  
**Pattern:** stocking st, loop pattern on sleeves and collar  
**Two colour loop pattern (PASSAP jac pattern card 58 (41))**

X = pushers for ivory in R. P.  
 O = pushers for brown in R. P.  
 1 square = 1 st = RC 2

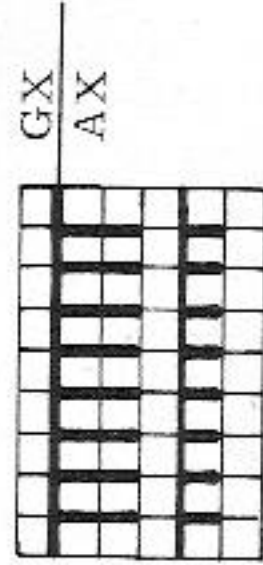
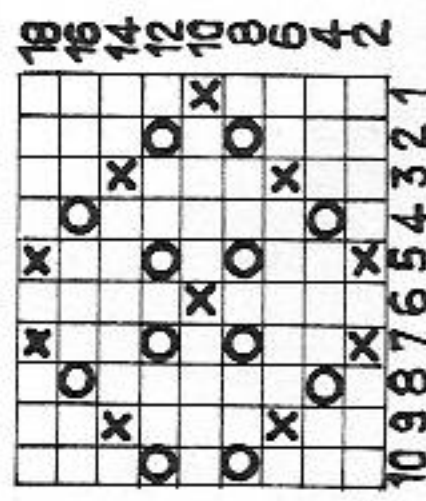

**Fig. I, back:** A and B = begin with contrast yarn, continue in stocking st, decreasing at both ends. C = after 6 rows increase at both ends. D = knit straight. E = shape shoulders, cast off loosely.

**Fig. I + II, side panels:** right panel acc. to diagram, left panel with reversed shapings. A + B = begin with contrast yarn, continue in stocking st, decreasing at both ends. C = knit straight. D = divide work; counting from the right, cast off loosely sts 18 to 23. Knit left part with BX and pushers, decreasing at right. Cast off remaining 3 sts. Knit right part, decreasing at left, casting off last 3 sts.

Fig. III

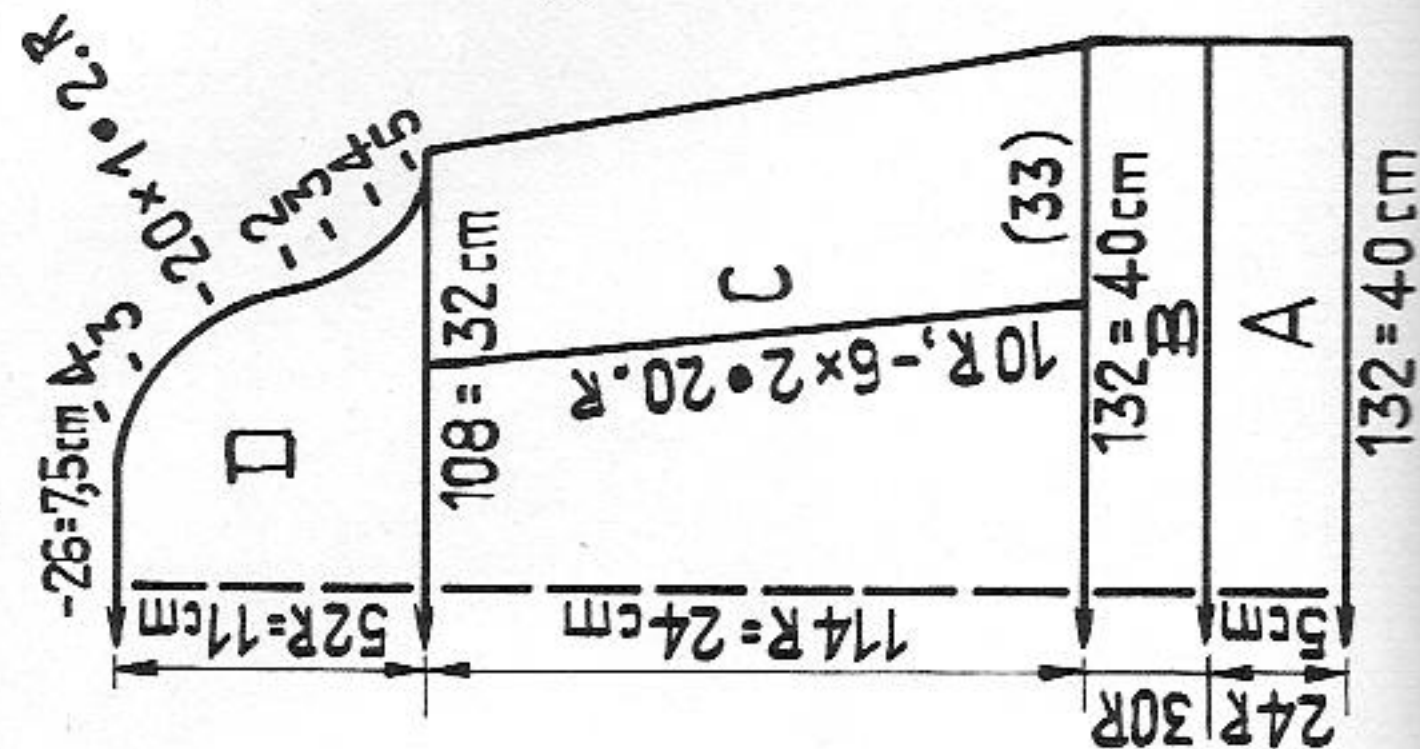

Material: 440 metres length per 100 gr  
 138 yds per 1 oz  
 10 cm = approx. 4"

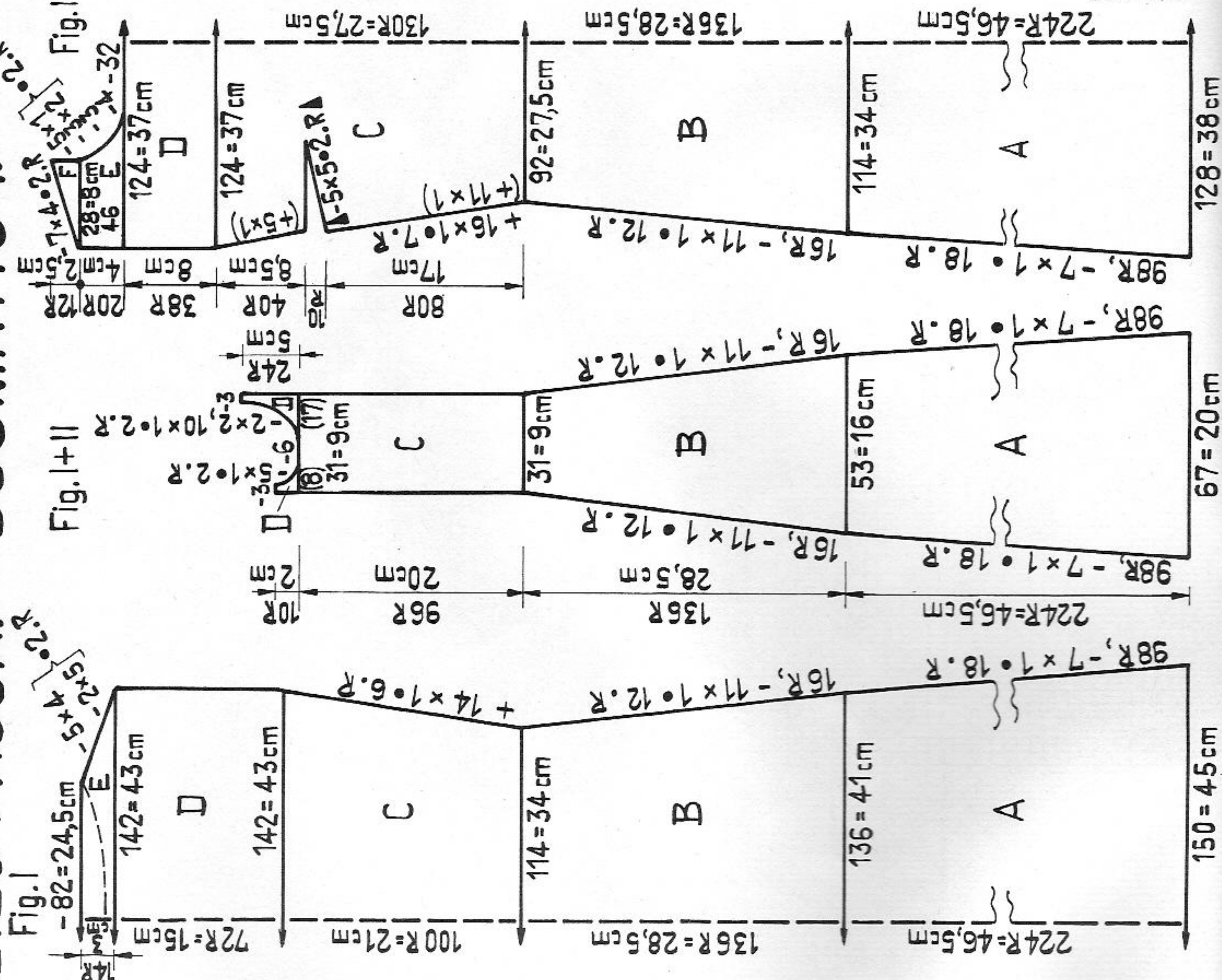



# 2243 PASSAP-DUOMATIC\*

Child's dress with Dolman sleeves

**Size:** to fit an approx. 4 year old, height 104 cm

**Material:** 7 ozs medium wool: 3 1/2 ozs navy blue, 3 1/2 ozs white plus an oddment of red

**Stitch size:** Stocking stitch 4 3/4, 1:1 rib = 2 3/4  
COMBI: stocking stitch 4 1/2, 1:1 rib = 2 1/2, tension arm 3, yarn brake 4 1/2

**Test square:** 100 sts = 32,5 cm (12 3/4"), 100 rows = 22,5 cm (8 3/4")

**Pattern:** Dress in stocking stitch. Striped with 4 rows navy blue, 4 rows white. Borders 1:1 rib, striped acc. to indications.

**Fig. VII + VIII, skirt:** knit two equal parts

A = begin with contrast yarn. Then knit stocking stitch, striped, decreasing at both ends as follows: at both ends put the 39th and 41st stitch onto 40th nd, transfer this triple stitch 1 nd inwards and mark with corresponding pusher. At both ends move all sts with dekercombs 2 nds inwards, leave 2 nds at both ends in N.P. Repeat 10 times every 14 rows. Finally knit 2 rows red, a few rows with contrast yarn, release.

**Fig. III, first sleeve:**

A = begin with contrast yarn, then 4 rows navy blue, 4 rows white and 2 rows red, continue repeating 4 rows white and 4 rows navy blue up to the end. B = increase at both ends. C = centre back: divide work and knit straight with BX and pushers, a few rows with contrast yarn, release. D = front neck opening: decrease at right, increase at left, cast off.

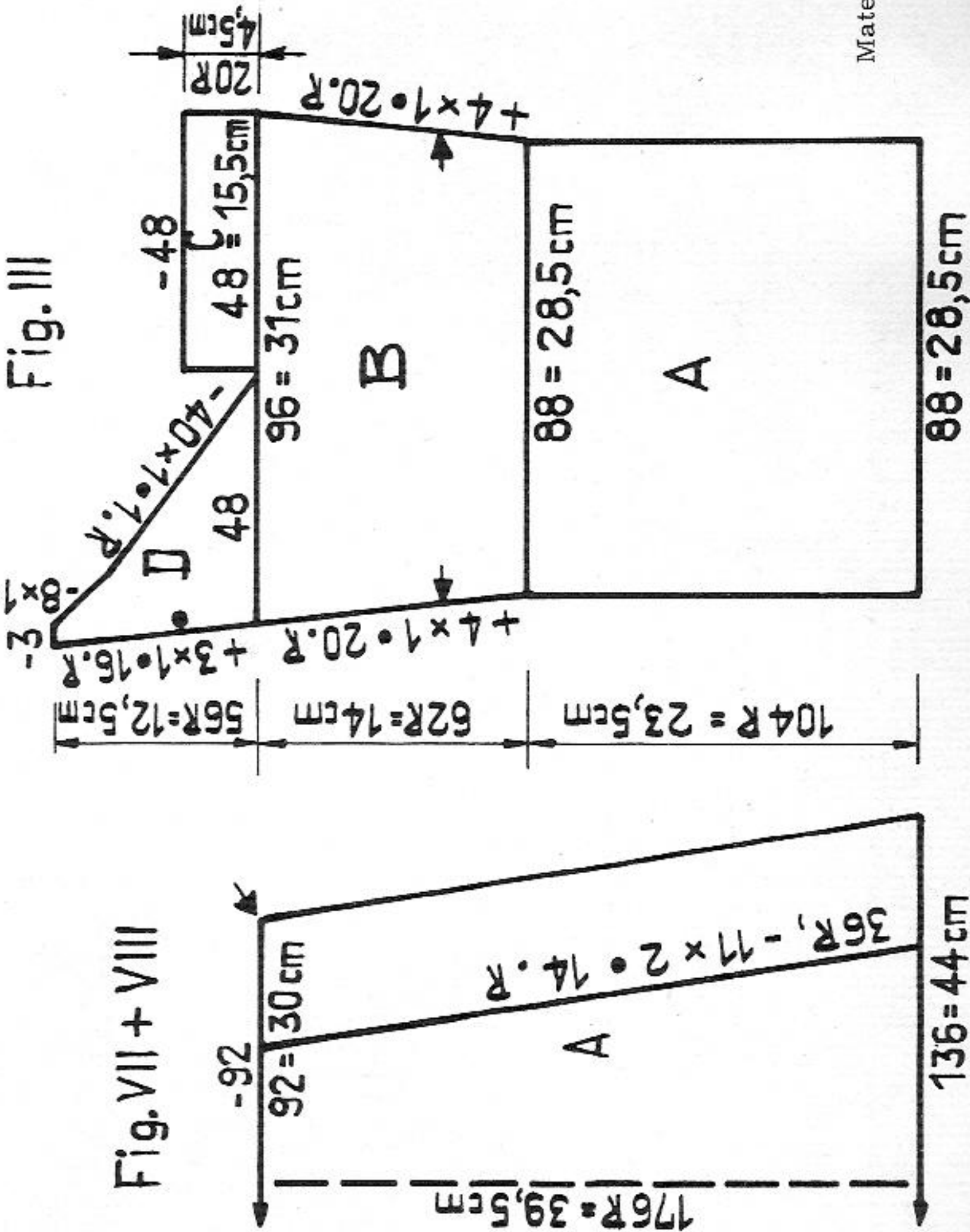

# 2129

**Fig. II, front:** A and B = begin with contrast yarn. Continue in stocking st, decreasing at both ends. C = increase at both ends. After 80 rows make graduations starting from the outside with BX and pushers. D = knit straight. E = divide work. Cast off loosely centre 32 sts. Put sts of right part on dekercomb, continue with sts at left, decreasing at right. F = at left shape shoulder. Knit right part, repeating sections E and F with reversed shapings.

**Fig. III, sleeve:** make two. A = begin with contrast yarn. B = loop pattern with ivory and brown: 6 rows brown, then in pattern acc. to diagram or PASSAP Jac pattern card 58 (41). Finish off pattern border with 6 rows brown. C = after 10 rows start decreasing: at both sides mark 33rd nd with a pusher, from right and left place 1 st onto marked nds. Move triple sts 1 nd inwards. At both sides move sts 2 nds inwards, using dekercomb. At both ends return 2 nds to N.P. Mark triple sts with corresponding pushers, i.e. after each decrease move these pushers 1 nd inwards. D = shape sleeve head. Cast off remaining 26 sts.

**Cuffs:**

Unravel contrast yarn at lower edge of sleeve and place sts back onto nds of machine, placing 2 sts on 1 nd = 66 nds in W.P. Knit 24 rows. A few rows with contrast yarn, release.

**Collar:** Two pieces. **First part:** begin with contrast yarn, with 88 sts knit 2 rows with ivory and 6 rows with brown in stocking st, then 18 rows in two-colour-loop pattern acc. to diagram or PASSAP jac pattern card 58 (41), finally 6 rows brown and 30 rows ivory in stocking st. Collar shaping thus: every third row decrease 1 st at both ends 9 times, then increase 1 st every third row, 9 times. A few rows with contrast yarn, release. **Second part:** As first part, starting with 68 sts.

**To make up:**

Block and press all parts. Join shoulder and side seams. Sew collar to neck edge: First part (larger) to front, second part to back of neck, following broken line on diagram and backstitching into open loops, unravelling contrast yarn. Join both parts of collar. Sew collar to inside, unravelling contrast yarn. Join sleeve seams. Fold cuffs to inside and sew down, unravelling contrast yarn. Set in sleeves. Make hem to desired measurement, first pinning and then sewing.

**Second sleeve:** knit with reversed shapings to diagram

**Neck band:**

Cast on with tubular rows in navy blue over 150 nds for 1:1 rib, then knit 2 rows navy blue, 2 rows white. Transfer all sts to front bed, 2 rows stocking stitch in red, a few rows with contrast yarn, release.

**To make up:** Block and press all parts

Graft sts of centre back together (section C of sleeves), unravelling contrast yarn. Sew neck band to neck opening, st by st, backstitching into the open loops and unravelling contrast yarn. Sew first skirt part to sleeves with red, matching arrows, st by st, backstitching into the open loops, at front tack neck opening together at section D, matching dots and attach second skirt part, st by st, in same way, unravelling contrast yarn. Join side and sleeve seams. Hem 8 rows of each sleeve to inside, make skirt hem to desired length. Press hems and seams.

Material: 430 m length per 100 gr  
135 yds per 1 oz  
10 cm = approx. 4"

9/22



# 2162 PASSAP - DUOMATIC

10/22

Material : 360 meters length per 100 gr  
113 yds per 1 oz

### Warm trousers in weave stitch pattern

- Size :** to fit an approx. 92 cm hip  
**Material :** 27 ozs medium wool, 1 zip 7 3/4" long waist band, hook and eye fastener  
**Stitch size :** 4  
**Test square :** 100 sts = 27 cm (10 1/2"), 100 rows = 13 cm (5")  
**Pattern :** weave stitch, knitted in four parts

### Weave stitch pattern :

black strippers

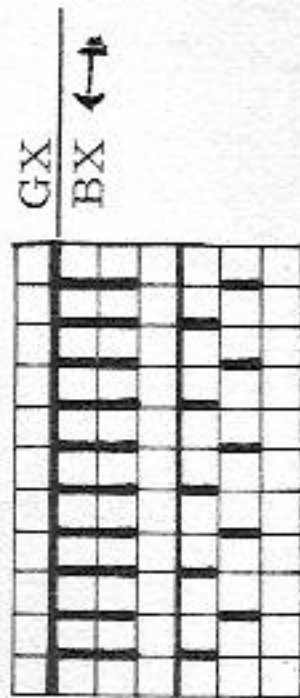

a) Fig. IX

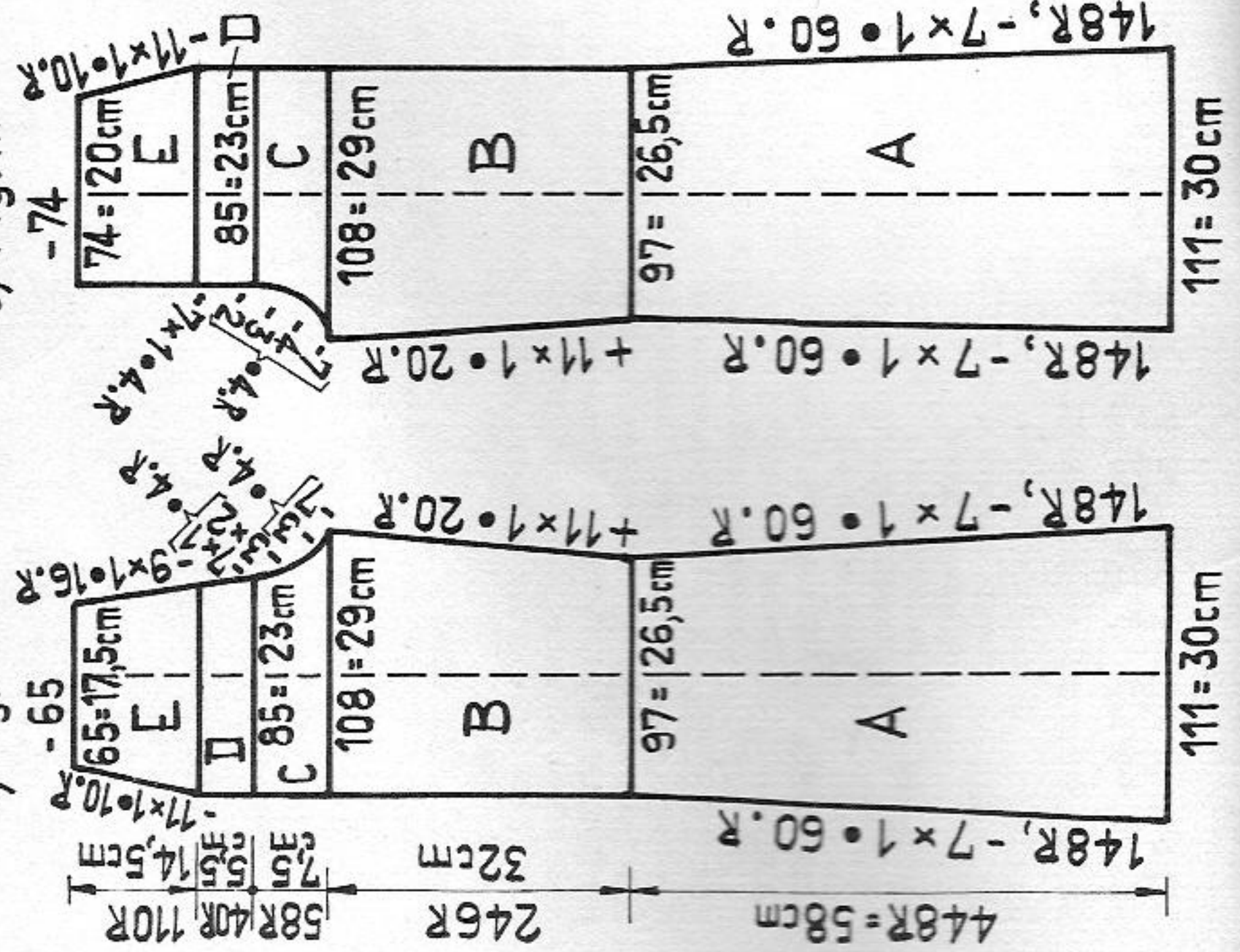

b) Fig. IX

### a) Fig. IX : right back, side seam at left of diagram

A = cast on 111 sts and knit in weave stitch, decreasing at both ends. B = at right increase, at left knit straight. C = at right shape crutch, at left knit straight. D = at right decrease, at left knit straight. E = at right continue decreasing, at left decrease acc. to diagram. Cast off. Knit left back part with reversed shapings.

### b) Fig. IX : right front, side seam at right of diagram

A = as for Fig. I. B = at right knit straight, at left increase. C = at right knit straight, at left shape crutch. D = straight. E = at right decrease, at left knit straight. Cast off. Knit left front part with reversed shapings.

### To make up :

Block and press all parts. Join back and front parts (side seams A to E). This type of knitting is ideally suited for machine sewing. Press creases acc. to line on diagram. Join legs (sections A and B), then join seat seam (crutch) along E, D and C - join C at front, leaving sections D and E open. Set in zip fastener. Sew waist band to upper edge and sew on hook and eye fastener. Make lower hem to desired measurement and press trousers again.

# T 2249 + T 2225 PASSAP - DUOMATIC

### T 2249 Fire place gloves in carpet pattern

Material : 3 ozs non mercerized cotton : 1 1/2 ozs white and 1 1/2 ozs red.

Stitch size : 1:1 rib = 3, pattern back 4, front 2

### Carpet pattern :

handle down, black strippers



EX St. S 4 2 rows with both locks

CX St. S 2 2 rows with front lock only

With 40 nds cast on with tubular rows for 1:1 rib, knit 32 rows repeating 4 rows white, 4 rows red, in the 16th row make open work row. Transfer sts to back bed, RC 400 in carpet pattern, alternate RC 4 white with RC 4 red. Then transfer sts for 1:1 rib, knit 32 rows as at beginning, cast off. Join sides of gloves and pull a knitted cord through the holes of open work.

### T 2225 \* Shawl with knotted fringes

black strippers

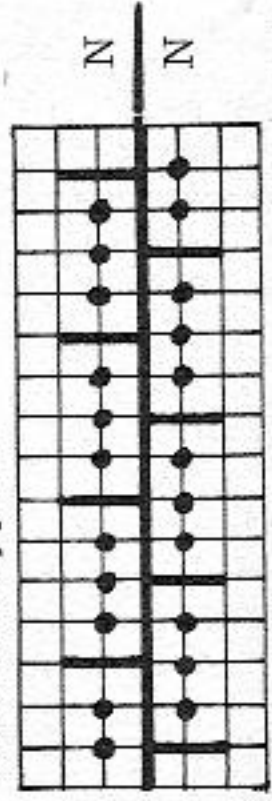

Knit a shawl of approx. 250 cm length with 72 nds, St. S 6, acc. to diagram, cast off loosely. Knot fringes at both edges of shawl.



cast on loosely. Knot fringes at both edges of shawl.

111 = 30cm

111 = 30cm

# 2163 PASSAP - DUOMATIC \*

Lady's sports jacket (to wear with trousers 2162)

- Size:** to fit an approx. 90 cm bust
- Material:** 16 ozs wool: 14 ozs tweedy wool and 2 ozs plain wool to match 5 buttons
- Stitch size:** DUOMATIC: stocking st = 5 1/2, 1:3 rib = 3 1/2, K/K = 3 to 4 COMBI: stocking st = St.S 5 1/2, 1:3 rib = St. S 3 1/2, K/K = St.S 3 to 4, tension arm 4, yarn brake 4 1/2
- Test square:** 50 sts with every other nd = 23 cm (9") (100 sts = 18") 100 rows = 33 cm (13")
- Pattern:** jacket with tweedy wool, stocking st with every other nd. Cuffs and border of jacket with tweedy wool acc. to diagram, neck and button band with stripes of plain and tweedy wool, K/K, pocket inside with plain wool, stocking st with every other nd.

**Fig. I:**  
A = cast on with tubular rows, 6 rows for border acc. to diagram. Transfer all sts for stocking st with every other nd. B = stocking st with every other nd. C = shape armholes, then straight. D = shape shoulders, cast off.

**Fig. II:** right front acc. to diagram  
A = as for Fig. I. B = knit 38 rows straight, then knit pocket inside with plain wool acc. to diagram: at right miss 18 sts, with the next 27 nds (BX and pushers) knit 76 rows. Set lock to N and continue with tweedy wool. C = at right shape neck, at left knit straight. D = at right neck shaping, at left shape armhole, then straight. E = at right knit straight, at left shape shoulders.

**Fig. III:**  
Knit left front with reversed shapings

**Fig. III:**  
A = cuffs acc. to diagram. Transfer sts for stocking st (every other nd) to front bed. B = stocking st, increasing at both ends. C = shape sleeve head, cast off.

**Neck band:** K/K  
With plain wool and 300 nds cast on with tubular rows:  
Zig-Zag with St.S 2. 2 rows with lock set to CX/CX, then 1 row N/N, St.S 3. Knit 6 rows with plain wool, 2 rows with tweedy wool, 4 rows plain, 2 rows tweed, 5 rows plain, St.S 3. Change to St.S 4 and knit 1 row with plain wool, a few rows with contrast yarn, release.

**Buttonhole band:** as neck band, K/K  
In the 10th row (plain wool) make 5 buttonholes over 6 sts each as follows: at right miss 8 sts, then transfer 3 sts from front to back bed. Slip these double sts one through the other, so that only 1 st remains on each nd. Counting from the right, knit second through third stitch. Place this stitch on to second nd. Knit first through second st and place this stitch on to 8th nd on front bed. Make 4 more buttonholes as before with 50 sts between each buttonhole. Knit 1 row, twist zig-zag thread on each nd. This kind of buttonhole does not need finishing.

**To make up:**  
Block and press all parts. Join side, shoulder and sleeve seams. Set in sleeves. Oversew edge of pocket inside. Sew buttonhole band to right front and neck, and button-band to left front and neck, backstitching into the open loops and unravelling contrast yarn. At back of neck graft sts of both bands together. Sew on buttons.

Material: 250 meters length per 100 gr  
78 yds per 1 oz

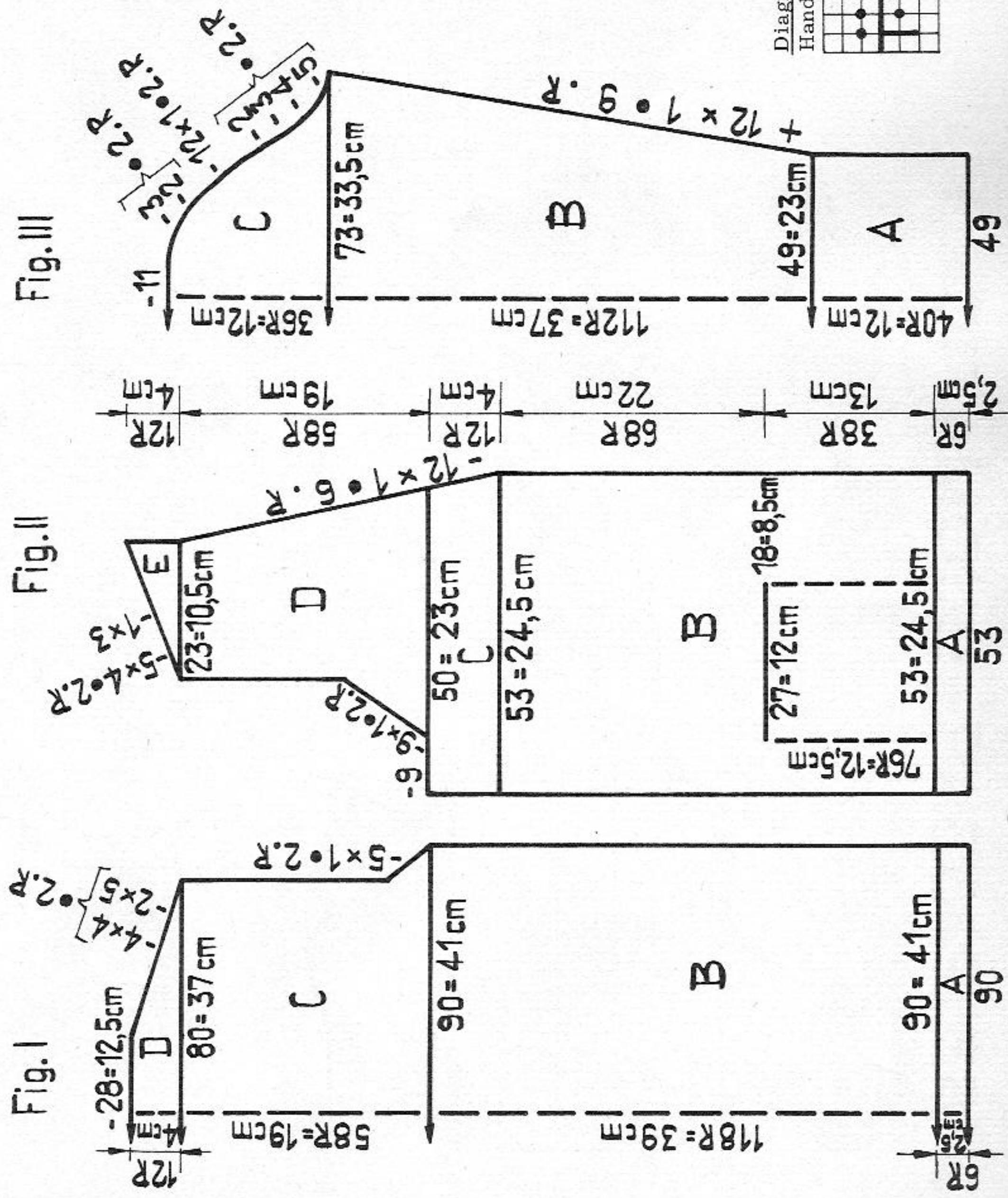
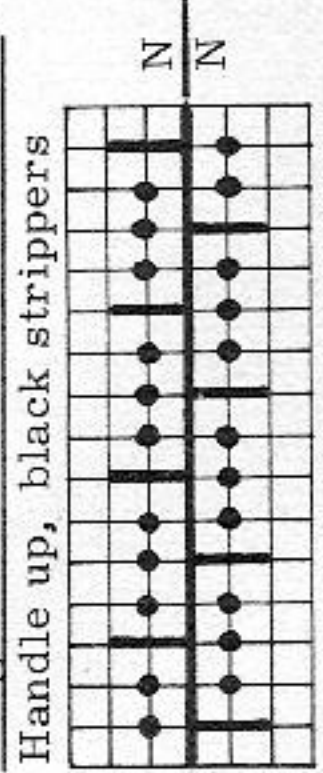

Diagram for borders and cuffs:





# 2188 PASSAP - DUOMATIC

Lady's jacket in embossed pattern  
Size: to fit an 86 to 94 cm bust  
Material: 16 ozs fine wool, 6 buttons

Stitch size:  
Test square:  
Pattern:

Pattern back =  $3\frac{1}{4}$ , front =  $3\frac{1}{2}$ , K/K =  $2\frac{1}{2}$ , stocking  
 stitch tubular = 4  
 100 sts = 26 cm ( $10\frac{1}{4}$ "); 100 rows = 13 cm (5")  
 entire jacket in embossed pattern acc. to diagram, bands in K/K

Diagram for embossed pattern

Handle down, pink strippers

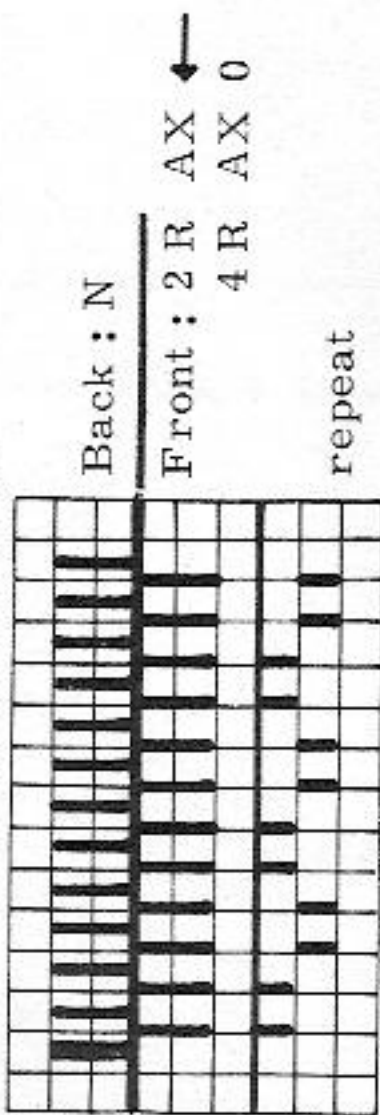

In order to have a clean edge put one more nd into W. P. at back left.

Material: 500 m length per 100 gr  
 157 yds per 1 oz  
 10 cm = approx 4"

Fig. I



Fig. II

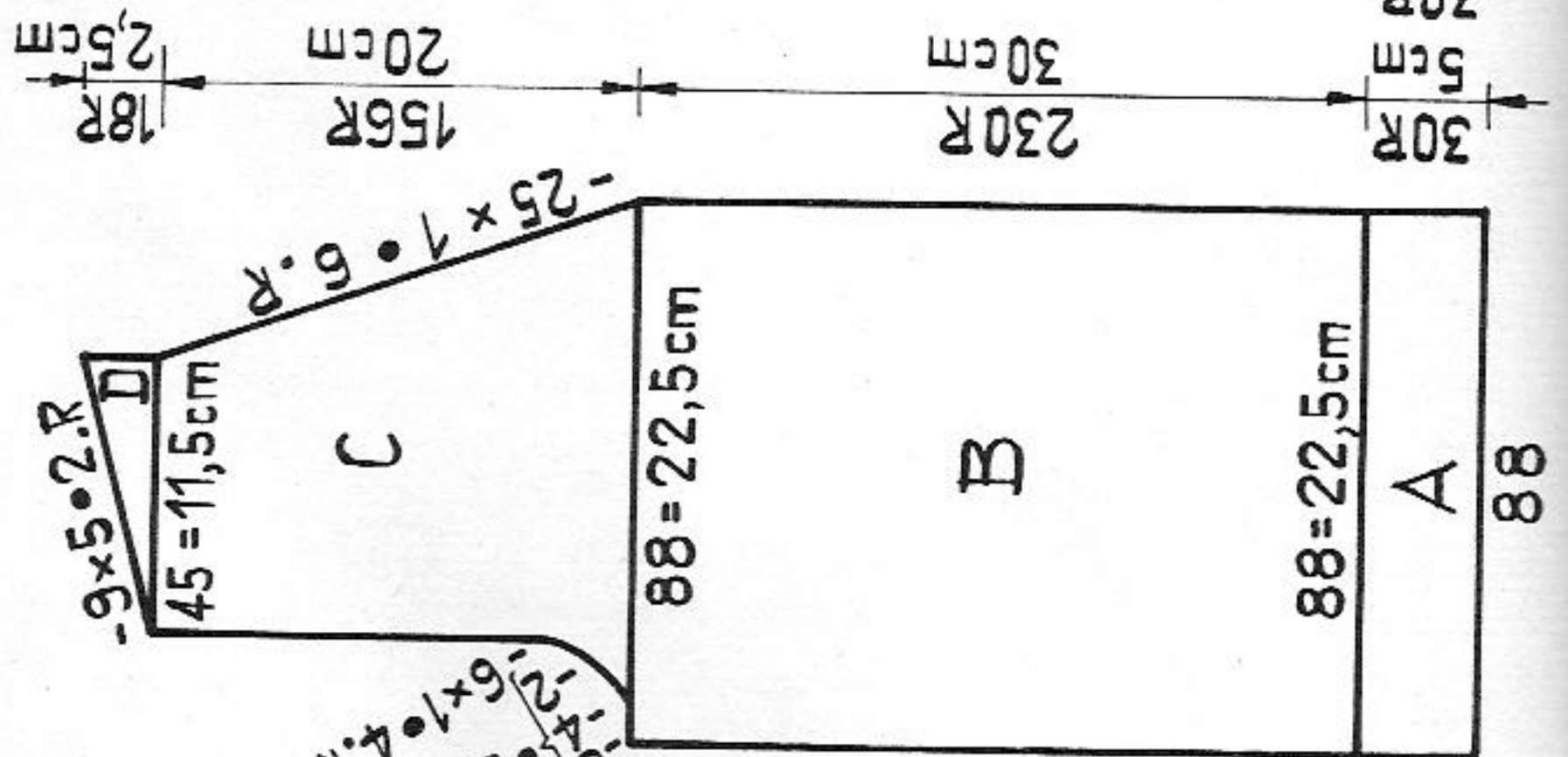

Fig. III

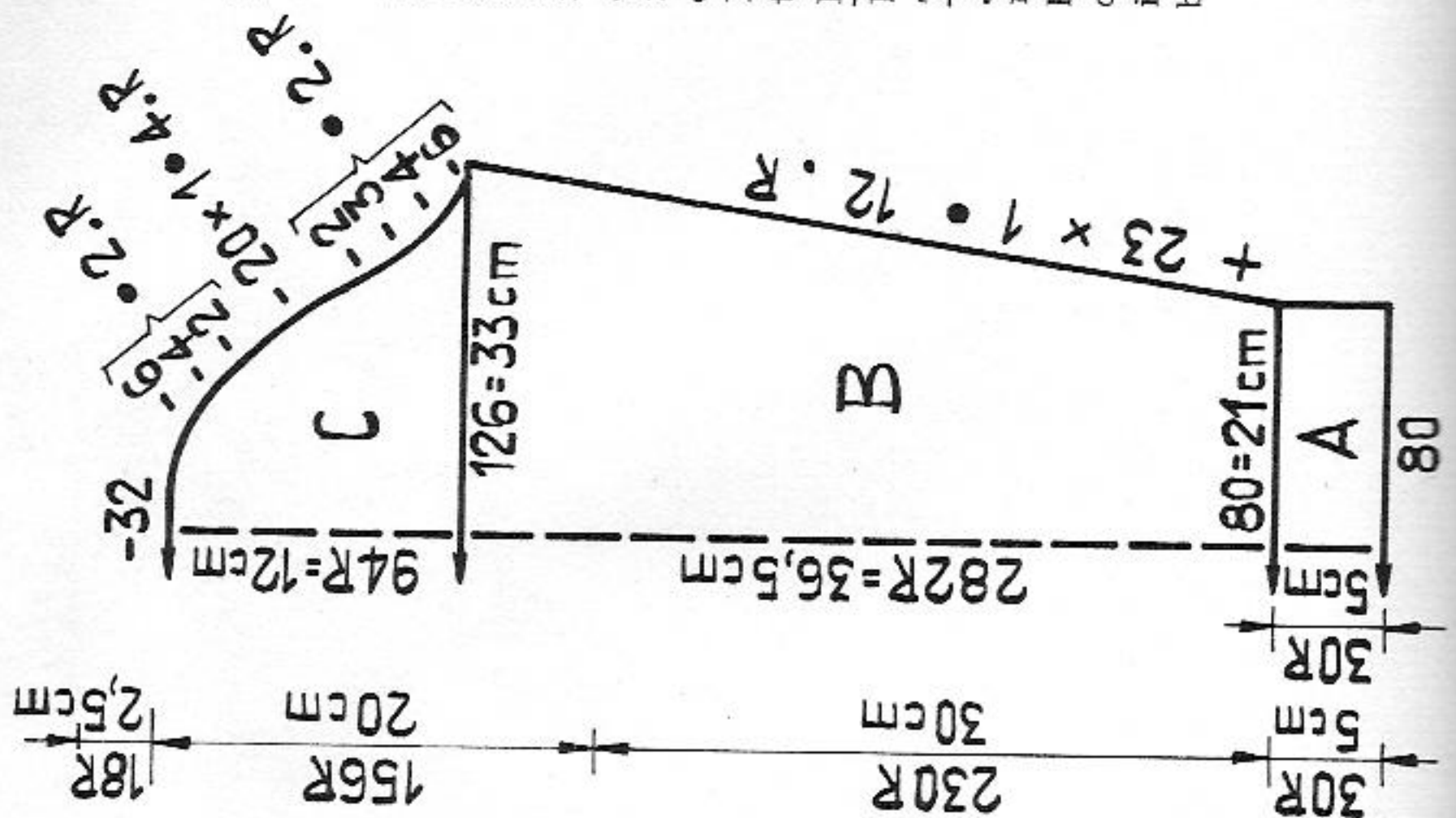

Fig. I.:  
 A = K/K, cast on with tubular rows, knit straight. B = knit straight in pattern acc. to diagram. C = shape armholes, then continue straight. D = shape shoulders, cast off.

Fig. II: right front

Knit A and B as for Fig. I. C = decrease at right for neck opening, first decrease at left for armhole then continue straight. D = at right knit straight, shape shoulder at left.

Left front: Knit with reversed shapings to diagram

Fig. III:

A = K/K, knit straight. B = continue in pattern, increase at both ends. C = shape sleeve head, cast off.

Buttonhole band: Cast on with tubular rows for K/K with all nds of machine, St.S  $2\frac{1}{2}$ , knit 6 rows, make 6 buttonholes in the 7th row as follows: miss 8 nds (4 back, 4 front) at right. Transfer the following 3 sts from back to front bed and knit together with sts of front bed. Knit 2nd stitch through 3rd stitch and place the stitch thus obtained onto 2nd nd. Knit 1st stitch through 2nd stitch and place stitch obtained onto 4th stitch of remaining sts on front bed. Miss 28 sts (14 front, 14 back) and make 2nd buttonhole as first. Knit 6 buttonholes at intervals of 28 sts. Knit 1 row and twist zig-zag thread on empty nds at back and front. After 12 rows in K/K, lock CX/CX, St.S 4, knit 12 rows, a few rows with contrast yarn, release.

Button band: Knit as for buttonhole band but without buttonholes.

To make up:

Join shoulder, side and sleeve seams. Join bands with mattress stitch, press contrast yarn and with buttonholes at right, first attach to centre front and neck opening, backstitching into the open loops and sew to inside, st by st, unravelling contrast yarn. Sew on buttons, set in sleeves.



# 2210 + 2211 PASSAP - DUOMATIC

Man's pullover

Model 2210 in automatic four-colour fairisle COLOR No. 472  
 Model 2211 in fairisle pattern PASSAP Jac card 64 (360)

**Size:** to fit an approx. 102 cm (96 cm) chest  
 Indications in brackets refer to smaller model. Where there is only one indication, this is same for both sizes.

**Material:** 17 ozs fine acrylic dralon  
 Model 2210 : 6 1/2 ozs green, 5 1/2 ozs red, 2 1/2 ozs yellow, 2 1/2 ozs black  
 Model 2211 : 9 ozs navy blue, 8 ozs light blue  
**Stitch size:** Fairisle 3, 1:1 rib in two-fold yarn 2 1/2  
**Test square:** 100 sts = 17 cm (6 3/4"), RC 200 = 18 cm (7")  
**Pattern:** Pullover in fairisle pattern acc. to diagram, plain borders in 1:1 rib with two-fold yarn

**Fig. I + II**

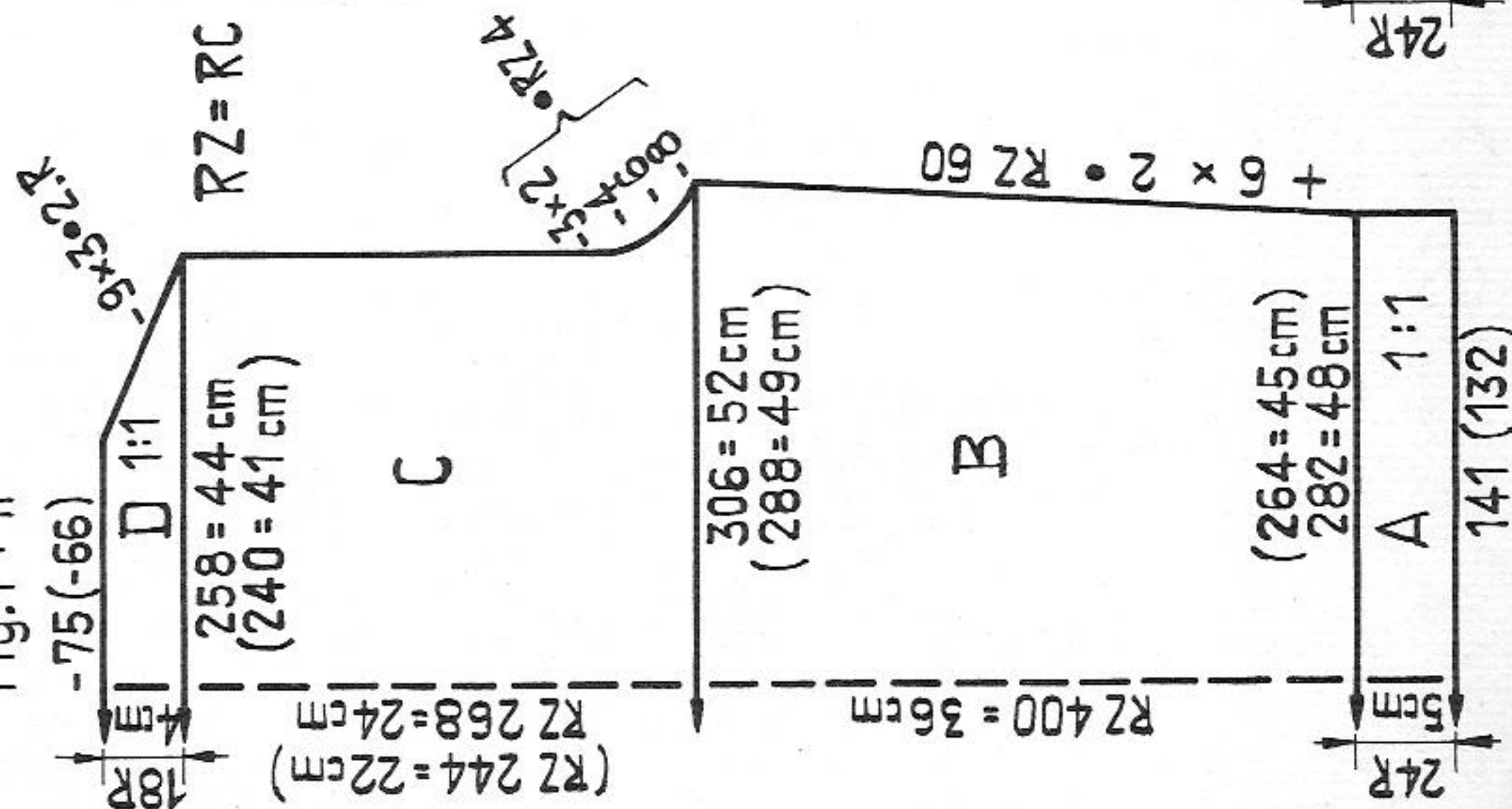

**Fig. III**

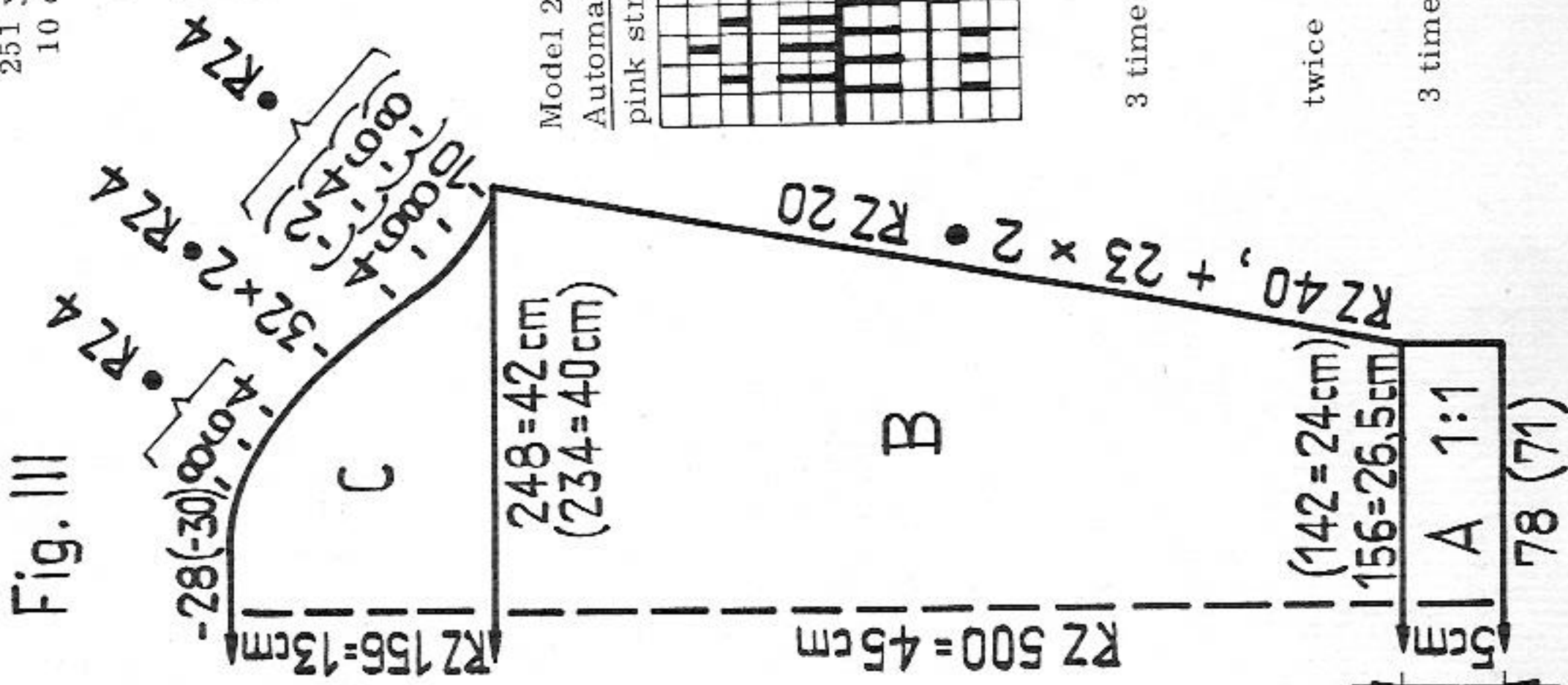

**Fig. I + II:** Knit two equal parts

A = 2210 green, 2211 navy blue. Cast on with tubular rows in 1:1 division, knit straight. B = put all nds into W.P. On front bed place the purlstitch loop of the following nd onto each empty nd. Knit in fairisle pattern acc. to diagram. Increase at both ends. C = in pattern. Shape armholes, then knit straight. D = transfer sts for 1:1 rib border (always 2 sts onto 1 nd), plain as for border. Shape shoulders. Cast off very loosely.

**Fig. III:**

A = 1:1 rib border as for Fig. I + II. B = in pattern, increase at both ends. C = in pattern, shape sleeve head, cast off.

To make up:

Join shoulder, side and sleeve seams, set in sleeves.

Model 2211 Fairisle pattern with PASSAP Jac card 64 (360)

x = navy blue, empty square = light blue  
 1 square = 1 st = 2 rows = RC 4

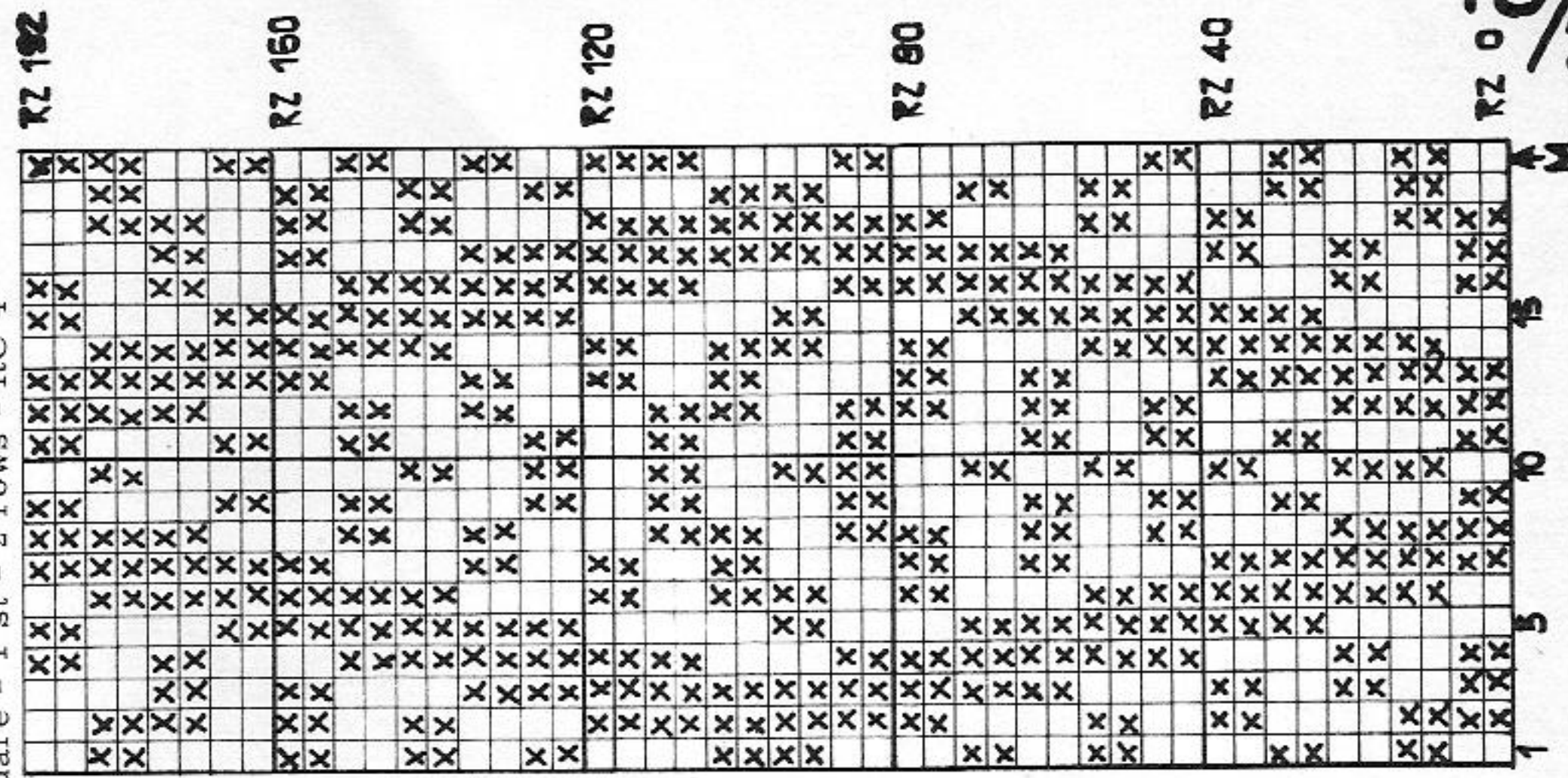

**Fairisle diagram**  
 pink strippers, handle down

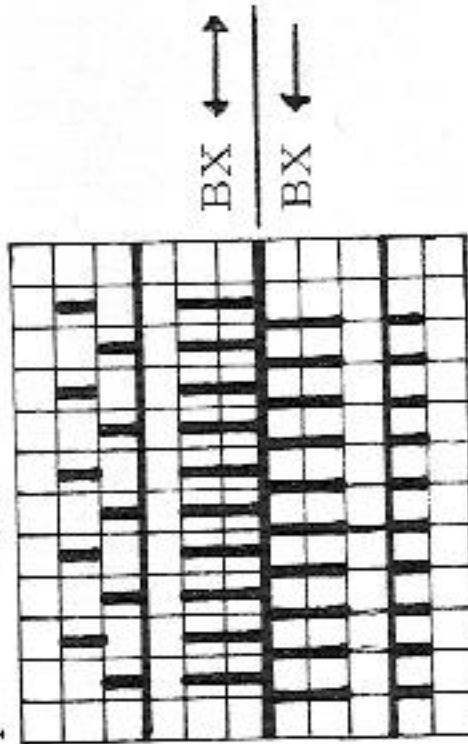

Model 2210  
 Automatic four-colour fairisle COLOR No. 472

pink strippers, handle down

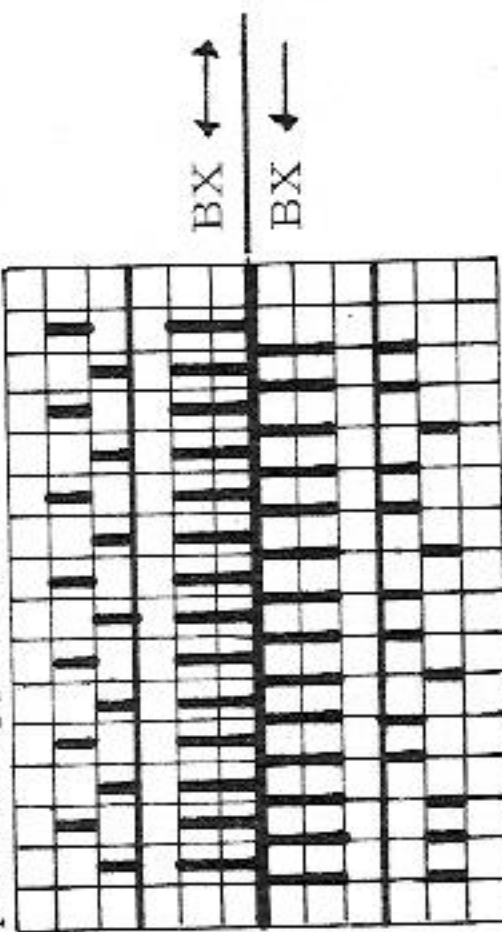

3 times { 2 rows red  
 2 rows green  
 2 rows red  
 2 rows green  
 4 rows black  
 RC 36  
 RC 44  
 RC 56  
 2 rows red  
 2 rows yellow  
 repeat

13/22



# 2212 PASSAP-DUOMATIC\*

Coat dress

**Size:** to fit an 88 (92) cm bust

Where there is only one indication on the diagram, this is same for both sizes.

**Material:** 30 (33 1/2) ozs fine wool, 1 zip - 36 cm length

**Stitch size:** "long stitch" pattern = 3, stocking stitch and tubular = 4 1/2

COMBI "long stitch" = 2 3/4, stocking stitch and tubular = 4 1/4

tension arm 3, yarn brake 3.

**Test square:** 100 sts = 17 cm (6 3/4"), 100 rows = 14 cm (5 1/2")

**Fig. I**

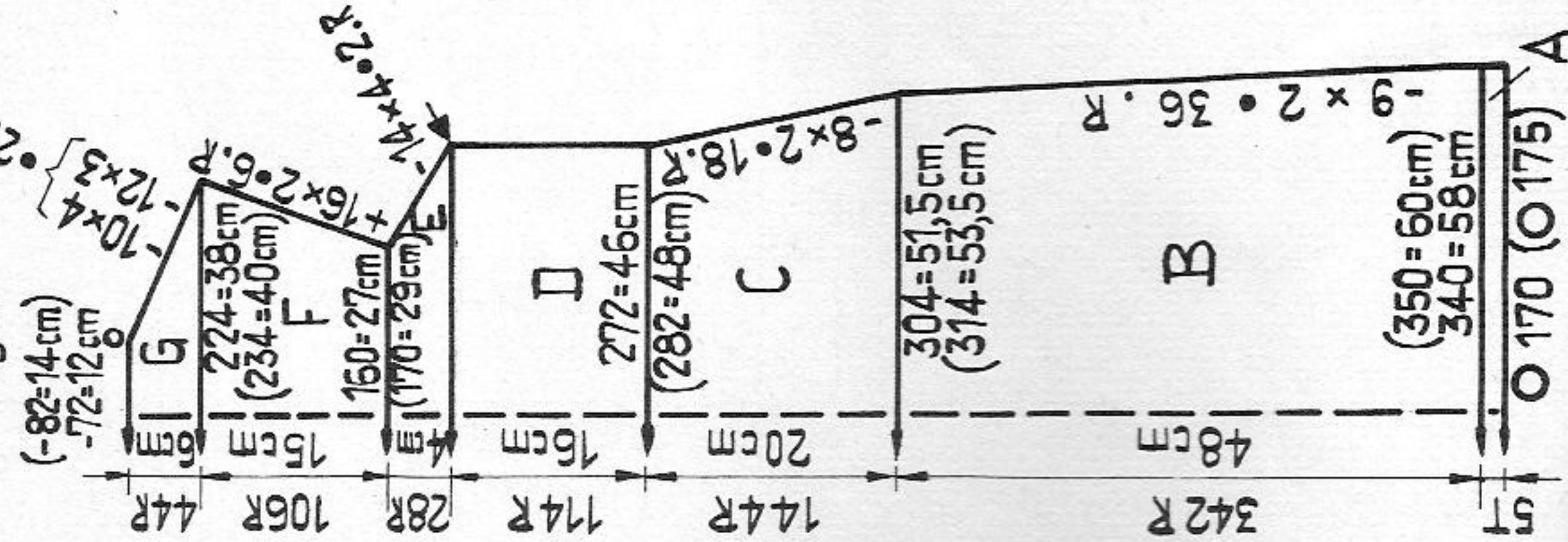

**Fig. II**

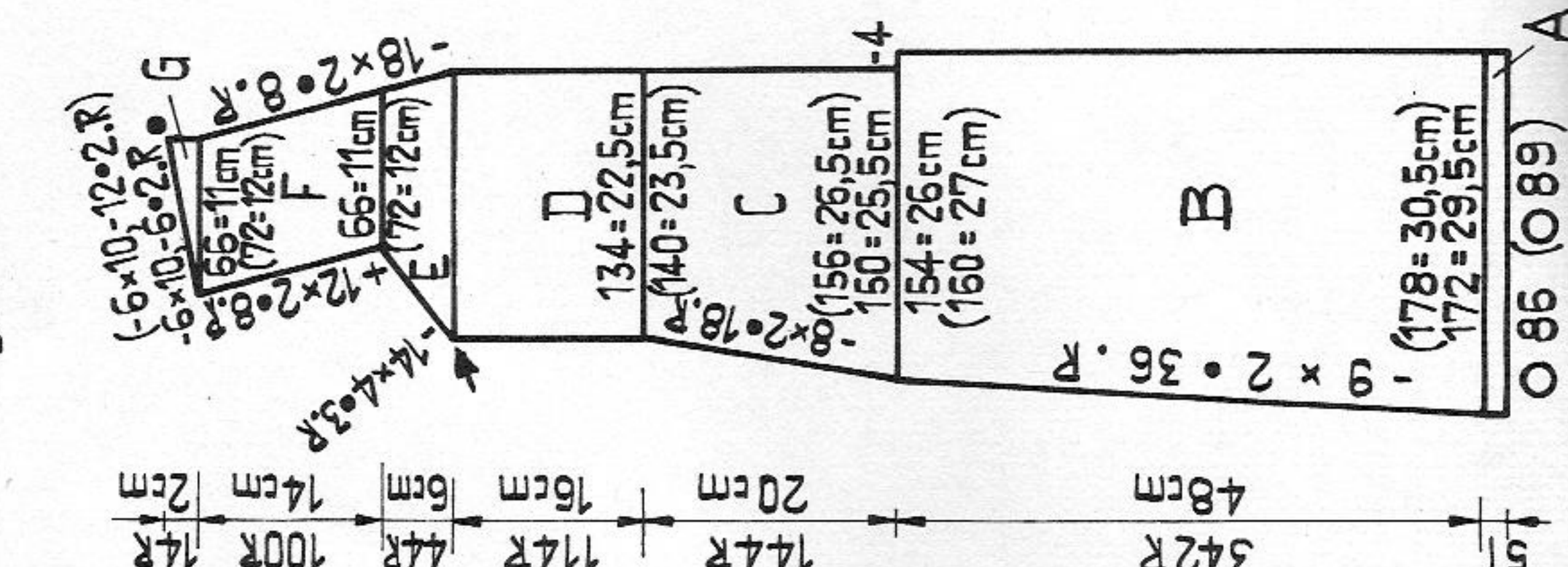

**Fig. III**

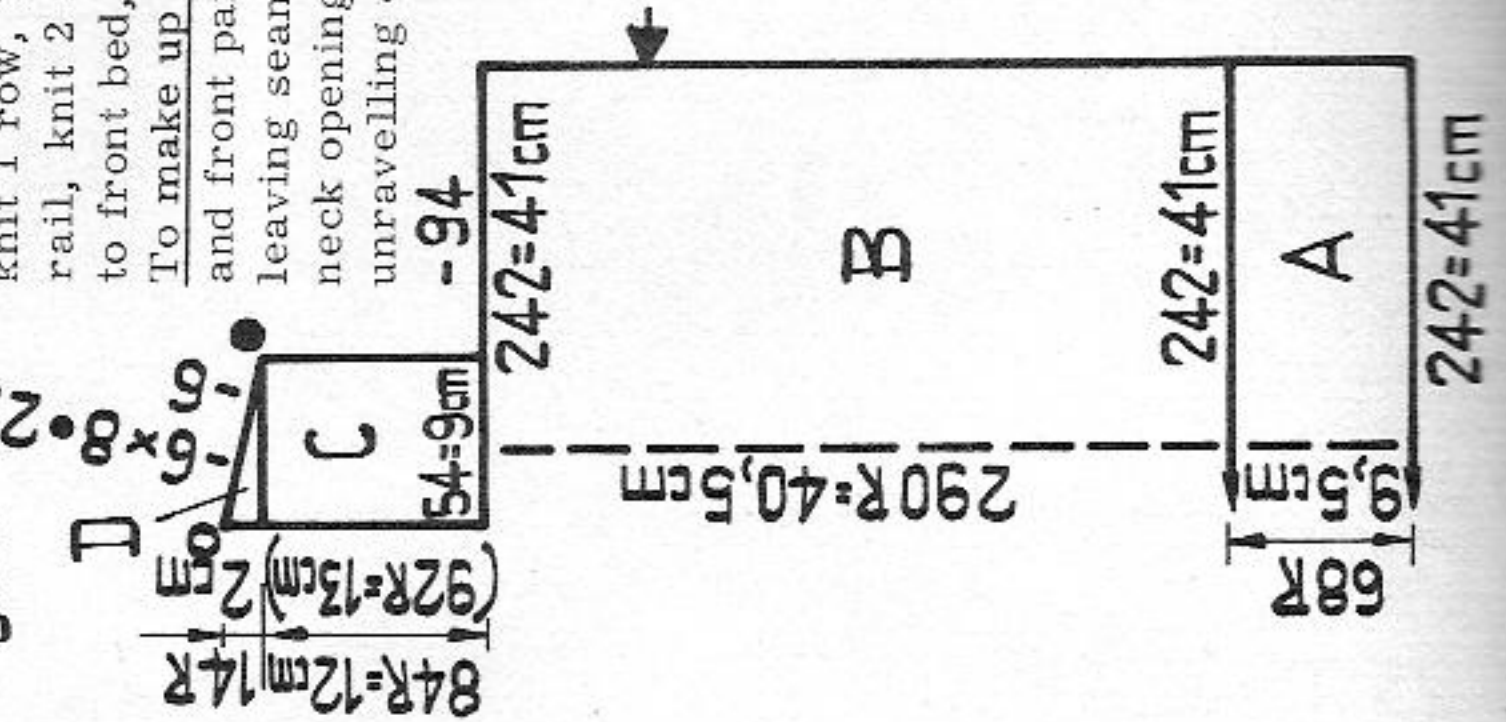

**Fig. IV**

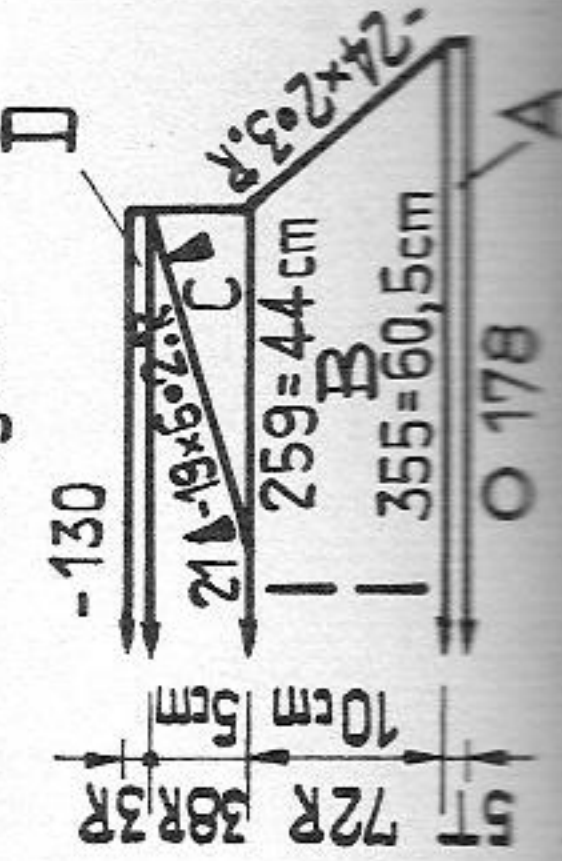

Material : 550 m length per 100 gr  
172 yds per 1 oz  
10 cm = approx. 4"

**Pattern:**

Dress in "long stitch" pattern, hem stocking stitch, tubular. COMBI "long stitch" instead of CX set lock to R, for graduations leave ends in R.P.

**Fig. I:**

A = stocking stitch, tubular. B = "long stitch" pattern = set lock at front to CX, at back to N. Decrease at both ends with triple decker. C = decrease at both ends with triple decker. D = knit straight. E = shape armholes. F = increase at both ends. G = shape shoulders, cast off.

**Fig. II:** right front

A = stocking stitch, tubular. B = "long stitch" pattern = set lock at front to CX, at back to N, at right knit straight, at left decrease with triple decker. C = at right cast off 4 sts, at left decrease with triple decker. D = knit straight. E = at extreme right shape neck opening, at left shape armhole, F = continue decreasing at right, increase at extreme left. G = at right knit straight, at left shape shoulder. Left front : knit acc. to diagram, but set lock at front to N, at back to CX.

**Fig. III:** right sleeve

A = cast on with tubular rows, then set lock at front to CX, back to N (cuff). B = set lock at front to N, back to CX, knit straight. Cast off 94 sts at both ends. C = saddle shoulder : knit straight. D = decrease at right, at left knit straight. Left sleeve : Knit acc. to diagram, but at A set lock at front to N, at back to CX, then lock front CX, back N.

**Collar:** Begin with contrast yarn. At front put 1 additional row into W.P. contrary to needle rule. A = stocking stitch, tubular. B = set lock at front to CX, at back to N. Decrease at both ends with double decker. C = first collar point with graduations : right front 57 pushers in R.P., back 57 pushers in W.P., set lock at back to BX 0, front to BX 1, knit 2 rows, then put 3 pushers each on front and back bed within blocking rail, knit 2 rows, etc. For the second collar point put 57 pushers on back bed into W.P., at front 57 pushers into R.P., lock is at right : knit 1 row, then put at right on front and back bed 3 pushers each within blocking rail, knit 2 rows, etc. Finally 1 row N/N. D = transfer all sts for stocking stitch to front bed, with St.S 4 1/2 knit 3 rows, a few rows with contrast yarn, release.

**To make up:** Block and press all parts. Join sleeves with saddle shoulders to back and front parts, matching dots, circles and arrows, then join sleeve and side seams, leaving seam on outside for sleeve cuff. First sew collar at section A to outside of neck opening, st by st, backstitching into the open loops, then catch down on inside, unravelling contrast yarn. Make seam at edge of collar (D) st by st, unravelling contrast yarn. Graft sts of centre front together, catching 4 sts at a time into the seam and insert zip from C to D.



# 2214+2215 PASSAP-DUOMATIC \*

2214 Raglan pullover with plain sleeves

Size: to fit an 88 cm bust

Material: 9 ozs medium wool

Stitch size: Stocking stitch =  $4\frac{3}{4}$ , 2:2 rib =  $2\frac{3}{4}$

COMBI stocking stitch =  $4\frac{1}{2}$ , 2:2 rib =  $2\frac{1}{2}$ , tension arm  $4\frac{1}{2}$ , yarn brake  $3\frac{1}{2}$

Test square: 100 sts = 31,5 cm ( $12\frac{1}{2}$ "), 100 rows = 22,5 cm ( $8\frac{3}{4}$ ")

Pattern: Stocking stitch, borders in 2:2 rib.

Fig. I:

A = borders in 2:2 rib: cast on with tubular rows, knit straight. B = transfer sts for stocking stitch to front bed. Increase at both ends. C = shape armholes, shape raglan with triple decker. Cast off.

Fig. II:

A + B = as for Fig. I, increase acc. to diagram. C = divide work with BX and pushers, at right shape neck opening, at left make bust darts from outside with graduations, then knit straight. D = at right neck opening, at left first decrease for armhole, then shape raglan with triple decker. Knit second side with reversed shapings.

Fig. III: right sleeve acc. to diagram.

A = cast-on and border in 2:2 rib with 114 nds as for Fig. I. B = stocking stitch, increase at both ends. C = shape armholes acc. to diagram, at right knit straight, at left decrease with triple decker. D = at right knit straight, at left continue decreasing with triple decker. Decrease at centre as follows: counting from right mark the 32nd and 33rd nd with 1 pusher each, then every alternate row from both

sides move all sts with deckercombs 1 nd inwards onto marked nds. E = at extreme right decrease 1 stitch every row (front neck opening), at left continue decreasing with triple decker, cast off.

Left sleeve: knit with reversed shapings to diagram.

Neck band: 2:2 rib

With 190 nds cast on with tubular rows, then knit 22 rows, increasing 1 stitch 20 times at both ends in every row. Transfer all sts for stocking stitch to front bed, 1 row stocking stitch, a few rows with contrast yarn, release.

To make up: block and press all parts.

Join sleeves to front and back with mattress stitch, then join side and sleeve seams. Sew neck band to neck opening, st by st, backstitching into the open loops, join at front with backstitch.

2215 Raglan pullover with puff sleeves

(Size and material as for back (Fig. I) front (Fig. II) Model No 2214)

Fig. III: right sleeve, stocking stitch

A = begin with contrast yarn, knit 8 rows, counting from outside mark every 31st and 32nd nd with corresponding pusher, place 1 stitch from both sides onto marked nds, then move all sts inwards with deckercombs. Mark all double sts again with pushers. Repeat this decrease 7 times. B = at right shape armhole, then decrease with triple decker. At left shape raglan with triple decker. C = decrease at both ends with triple decker acc. to diagram. D = decrease at extreme right for neck opening, continue decreasing at left with triple decker.

Left sleeve: knit with reversed shapings to diagram.

Sleeve bands: Stocking stitch

Unravel the contrast yarn on sleeves and place the loose sts onto nds of machine, reducing to 82 sts as follows: at both ends put 1 stitch onto 1 needle twice and 2 sts each onto the remaining 78 nds. Knit 16 rows, a few rows with contrast yarn, release.

Neck band and making up acc. to model 2214, however, first hem sleeve bands st by st, unravelling contrast yarn.

2214 Fig. III

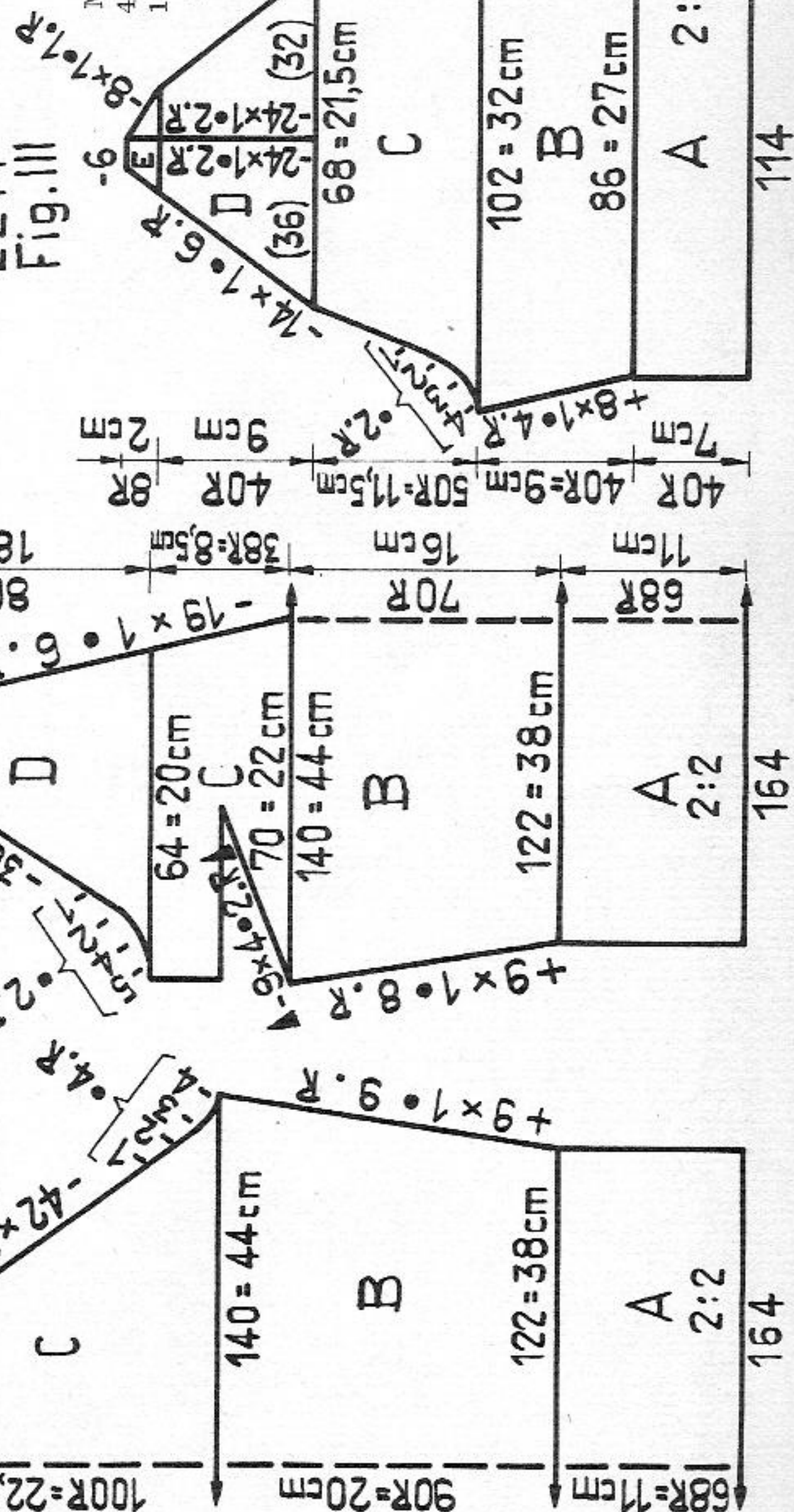

2215 Fig. III

Material:  
430 m length per 100 gr  
135 yds per 1 oz  
10 cm = approx. 4"

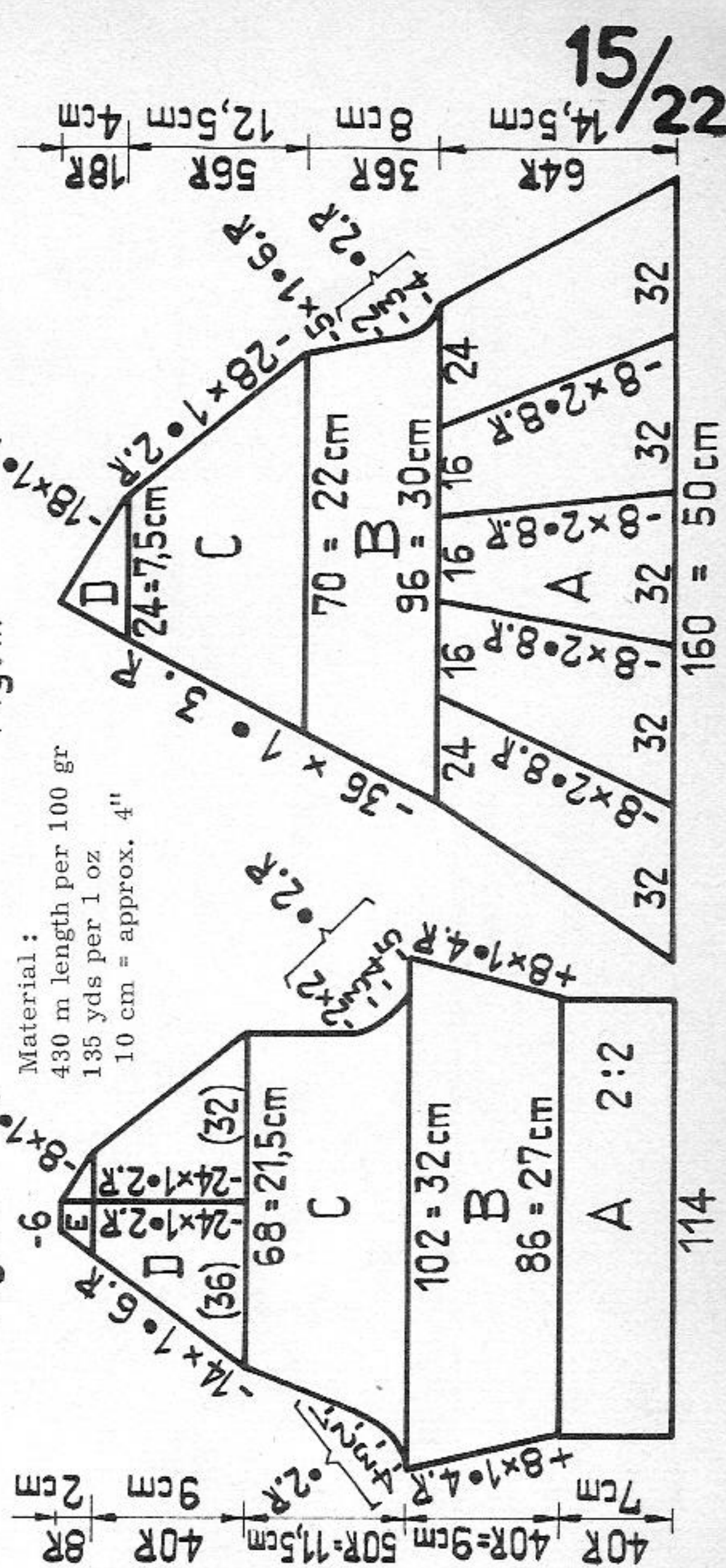



# 2216 PASSAP-DUOMATIC \*

16/22

Material : 240 m length per 100 gr  
75 yds per 1 oz  
10 cm = approx. 4"

Tweed-effect cape back cover

Size: Back length 113 cm

Material: 33 1/2 ozs shadow effect nubly yarn

Stitch size: Stocking stitch = 6, borders in 1:1 rib = 5

COMBI : stocking stitch = 5 3/4, borders in 1:1 rib = 4 3/4, yarn brake 5 1/2, tension arm 8

Test square : 100 sts (every alternate nd) = 50 cm (19 3/4"), 100 rows (RC 200) = 34 cm (13 1/2")

Pattern: Stocking stitch, knitted with every alternate nd, purlside outwards, borders in 1:1 rib.

Fig. I: Half tubular, open at right, knitted with every alternate nd. A = begin with contrast yarn, decrease at right back and front bed with quintuple decker. B = continue decreasing at right back and front. C = at right back and front shape shoulders, cast off loosely.

Fig. Ia + IIa, right side panel with saddle shoulder

A = begin with contrast yarn. Stocking stitch with every alternate nd. Decrease at both ends with quintuple decker. B = continue decreasing with quintuple decker. C = saddle shoulder, knit straight. D = at right cast off, at left knit straight.

Left side panel: as for right panel, but knit section D with reversed shapings.

Fig. II: left front

A = begin with contrast yarn. Stocking stitch with every alternate nd. At right knit straight, at left decrease with quintuple decker. B = at right knit straight, at left continue decreasing. C = at right cast off 7 sts loosely, then shape neck opening, at left continue decreasing with quintuple decker. D = at right knit straight, at left shape shoulder.

Right front: knit with reversed shapings to diagram.

Borders: Cast on 18 sts in 1:1 rib, knit 314 rows with St.S5. Knit the first corner with BX and pushers as follows : for each nd which is knitting put 1 pusher into W.P. on back and front bed, set lock to BX. At left, back and front bed, put 1 pusher into R.P., knit 2 rows, repeat 6 times, then 7 times from right put 1 pusher each into W.P., knit 2 rows until all nds are knitting again. After 120 rows straight make the second corner as previously, then knit 314 rows straight, cast off.

To make up: Block and press all parts on the right side. Join the side panels with the longer edge of saddle shoulder facing the back, to back and front parts. At front leave slits open for the hands between both arrows. Work 1 row of single crochet along edges of slits. Make a 4 cm hem and catch down on inside, st by st, unravelling contrast yarn. Join border to centre front and neck opening, using backstitches. If desired, sew one or two hook and eye fasteners to neck opening. Press seams and hem.

Fig. I

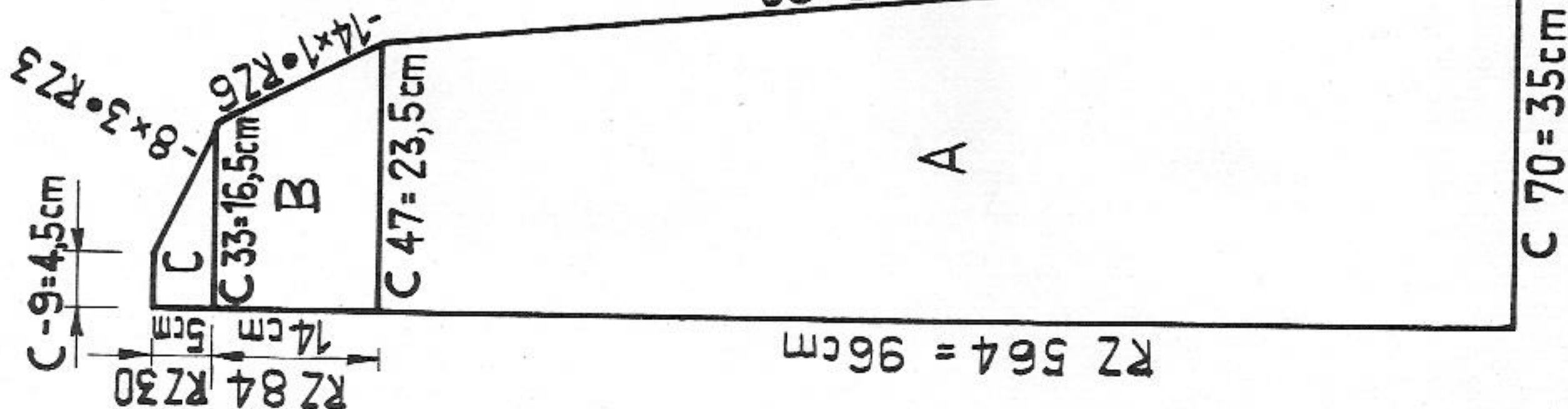

Fig. Ia + IIa A

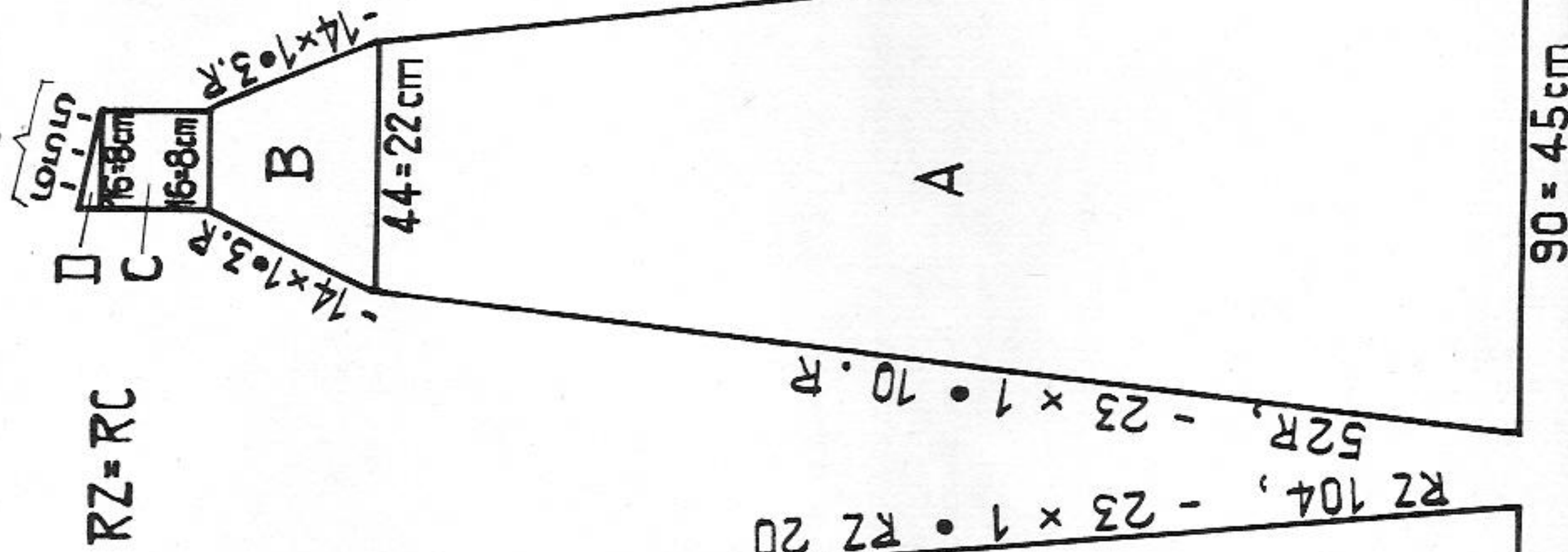
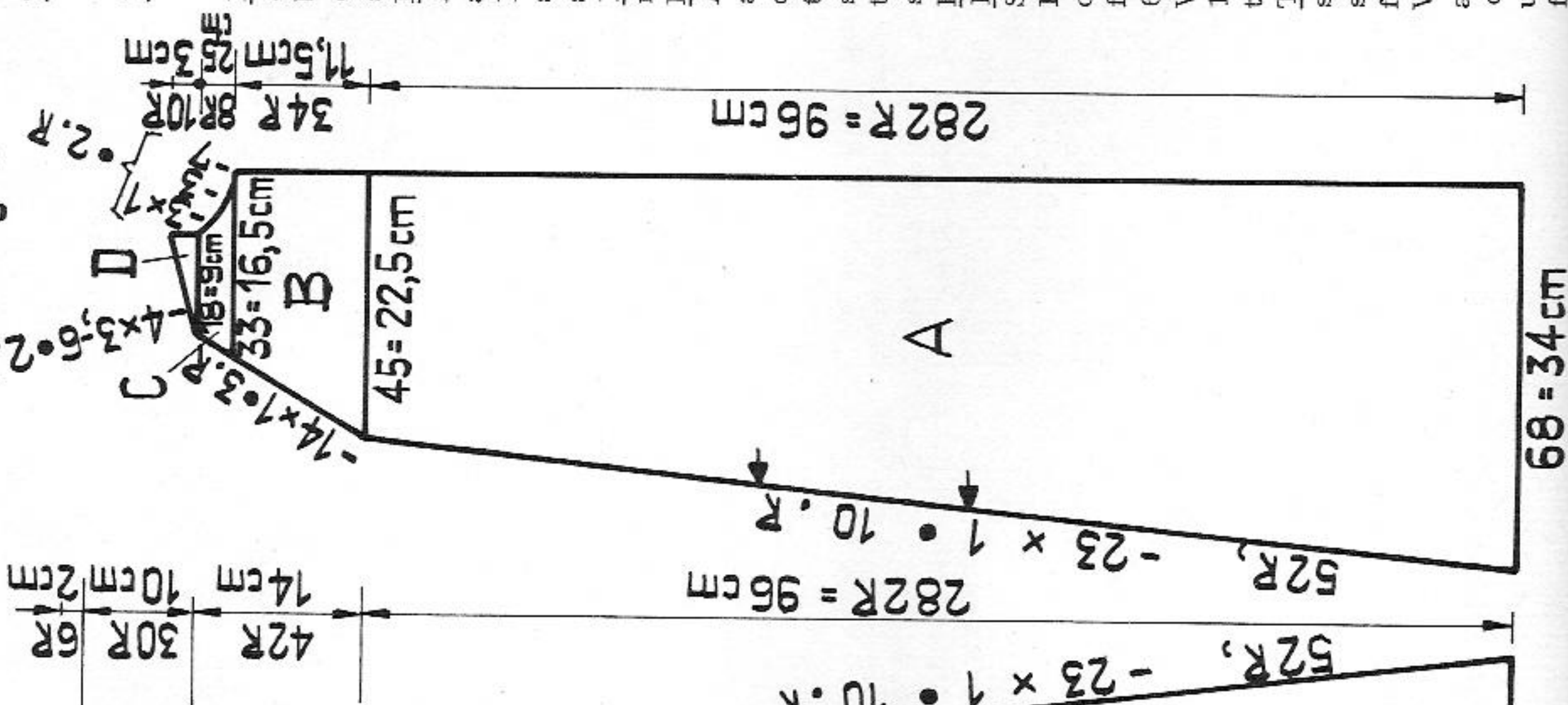

Fig. II





# 2218 PASSAP-DUOMATIC \*

Roll collar pullover with Dolman sleeves and insert back cover

Size : to fit an 84 (88) cm bust. Where there is only one indication on diagram this is same for both sizes.

Material : 350 (380) gr sports wool

Stitch size : Stocking stitch = 7, 1:1 rib = 4

COMBI : Stocking stitch = 6 3/4,

1:1 rib = 3 3/4 tension arm 8, yarn

brake 3 1/2

Test square : 100 sts = 43 cm (17"), 100 rows (RC

200) = 30 cm (11 3/4")

Pattern : Stocking stitch, half tubular and tubu-

lar, all borders in 1:1 rib.

Fig. I + II : 1/2 front and 1/2 back knitted in one piece

1st part :

A = centre back. Begin with contrast yarn on back bed. With 98 (100) sts, knit 24 rows straight. Knit a few rows with contrast yarn to protect wool and leave on nds of machine. B = on front bed knit at least 20 rows with contrast yarn over 98 (100) sts, then work neck opening with original yarn acc. to diagram, immediately making graduations with BX and pushers from inside. C = half tubular, open at right : at section A unravel contrast yarn and knit back and front together. At right knit straight, at left, back and front, decrease with double decker. D = decrease at extreme right, back and front bed (shaping of kimono sleeves), at left continue decreasing with double decker. E = sleeves, tubular. At right knit straight, at left continue decreasing. A few rows with contrast yarn, release.

2nd part : as for 1st part, but knit section A on front bed and section B on back bed.

Fig. IV : roll collar with insert.

A = cast on with tubular rows for 1:1 rib, knit straight. B = at right cast off 88 sts loosely, then decrease at both ends acc. to diagram.

Waist band : knit two equal parts.

With 110 nds cast on with tubular rows for 1:1 rib, knit 40 rows, then transfer all sts for stocking stitch to front bed, knit 1 row stocking stitch, St.S 7, a few rows with contrast yarn, release.

Sleeve bands : knit twice

With 48 nds knit 30 rows as for waist band, release.

To make up : Press parts lightly

Graft sts of centre back and the 26 sts at centre front together, unravelling contrast yarn. Join edges of V-neck (B) with the edges of insert, st by st, backstitching into the open loops and unravelling contrast yarn. Join collar with mattress stitch and attach to cast off 88 sts somewhat lower at the back. Graft sts of sleeve bands together with sleeves, unravelling contrast yarn, then join together with mattress stitch in such a way that they can be folded back.

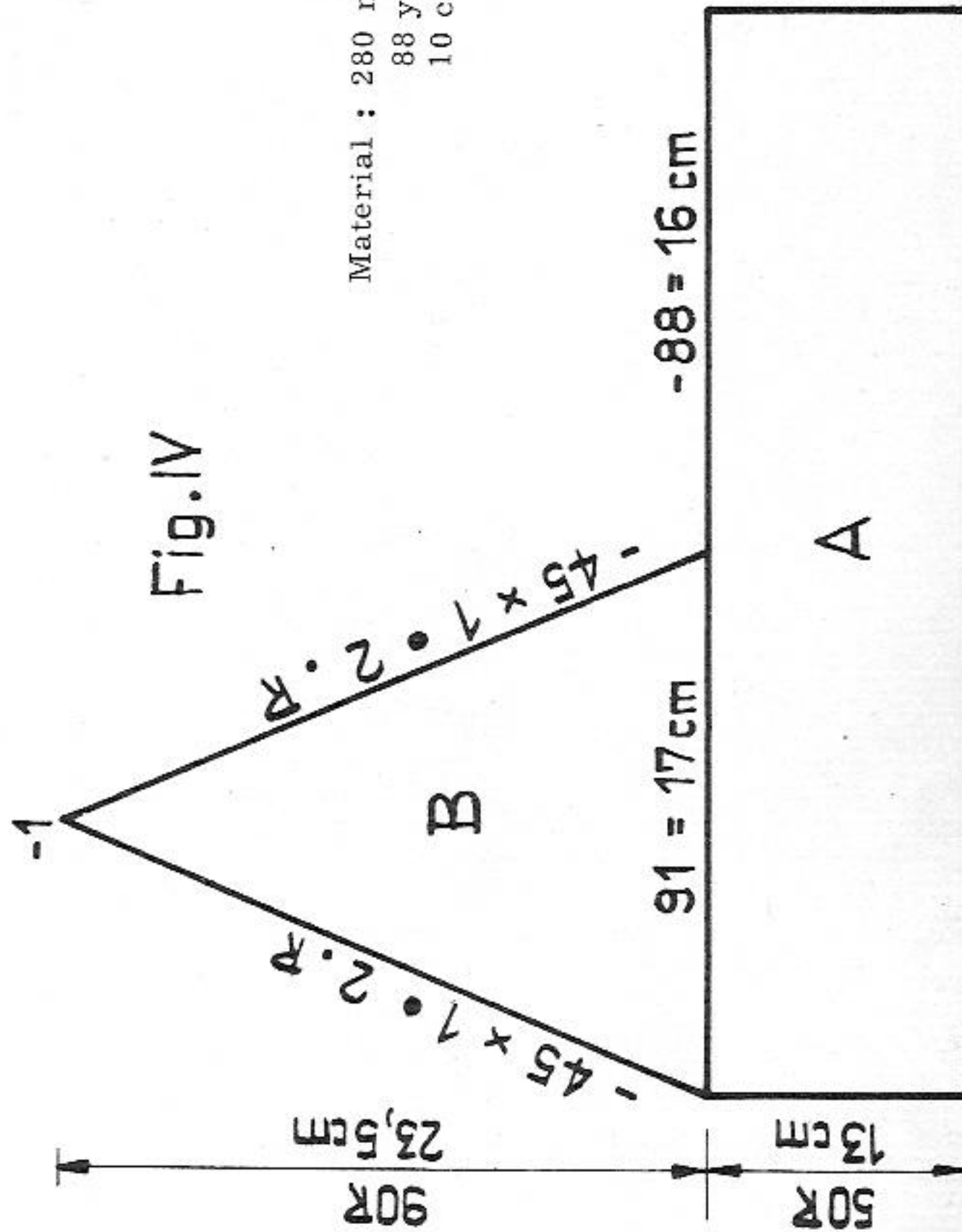
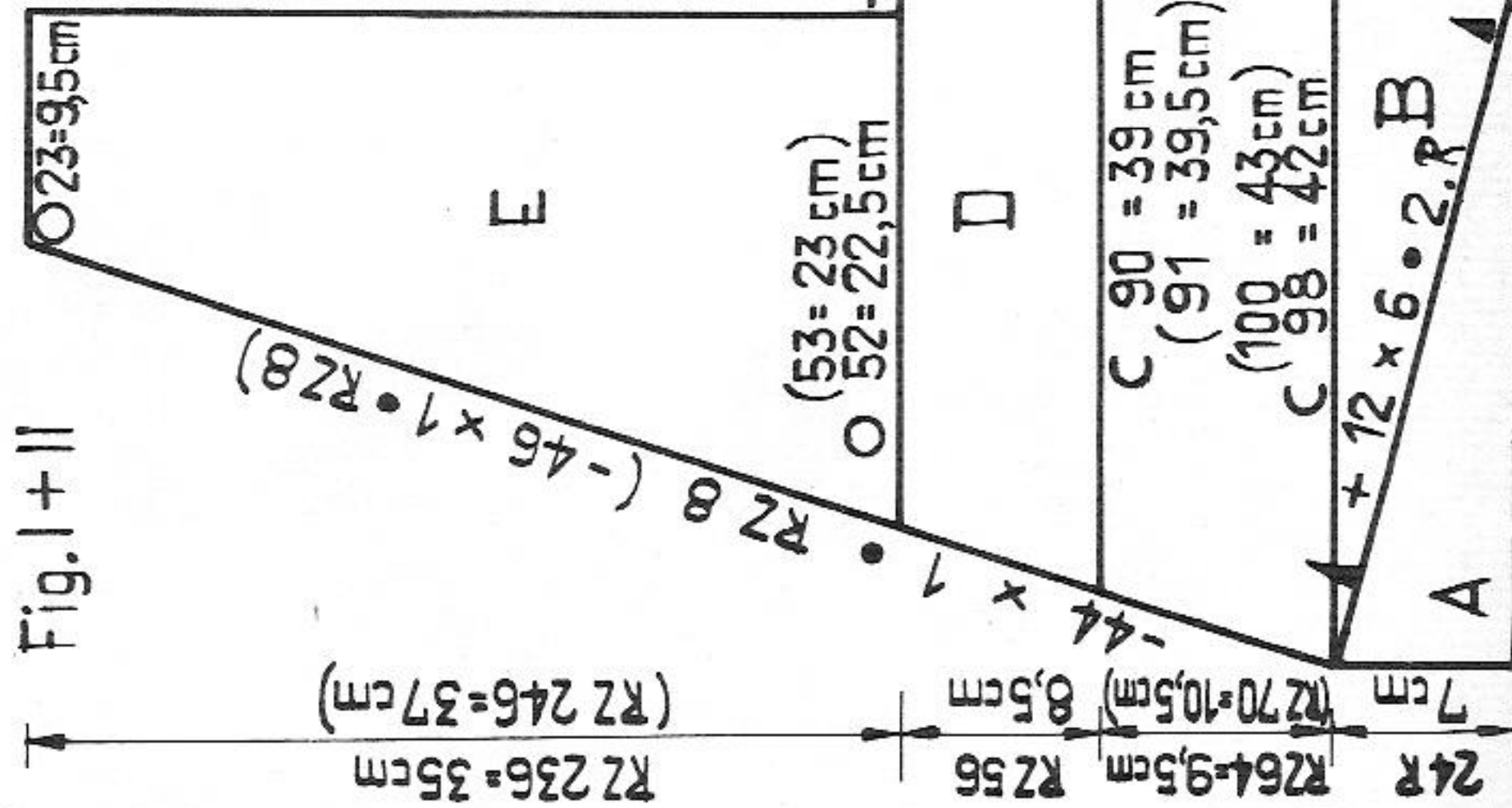

Material : 280 m length per 100 gr  
88 yds per 1 oz  
10 cm = approx. 4"



# 2219 PASSAP-DUOMATIC+U 70

18/22

Material: 800 m length per 100 gr  
 251 yds per 1 oz  
 10 cm = approx. 4"

Lady's two-piece with pleated skirt (U 70)

Size: to fit an 88 cm bust, 94 cm hip  
Material: 53 ozs machine wool, knitted double: 26 1/2 ozs blue/grey, 26 1/2 ozs pink, 1 elastic waist-band, 1 large press stud.  
Stitch size: Stocking stitch 5, "long stitch" pattern back 3 3/4, front 5  
Test square: "long stitch" pattern: 100 sts = 19,5 cm (7 2/3"), 100 rows = 17 cm (6 3/4")  
Pattern: Jacket: "long stitch" pattern with tweed effect, i.e. wind blue and pink wool together, paying attention that both yarns twist together.  
 Pleated skirt: with U 70 transfer lock.

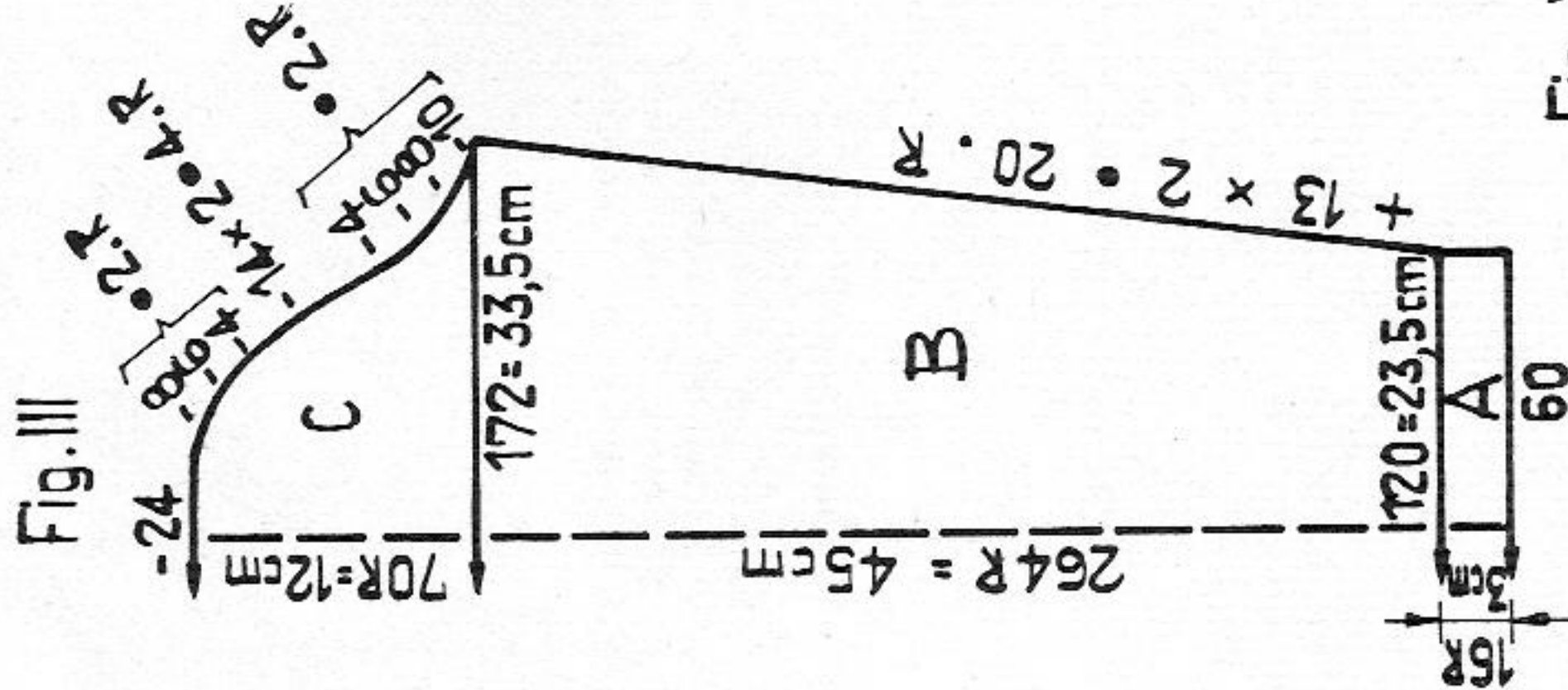
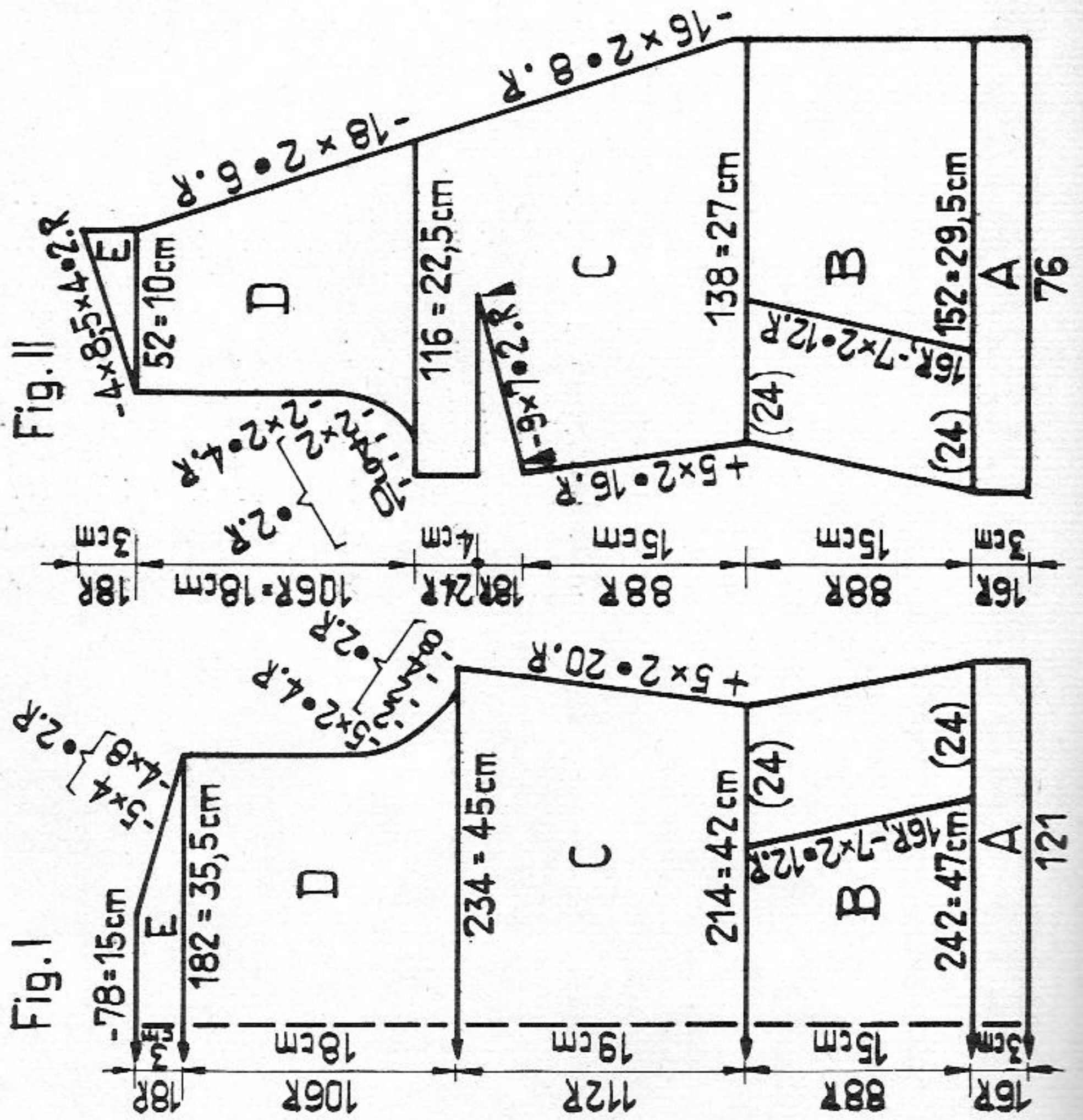
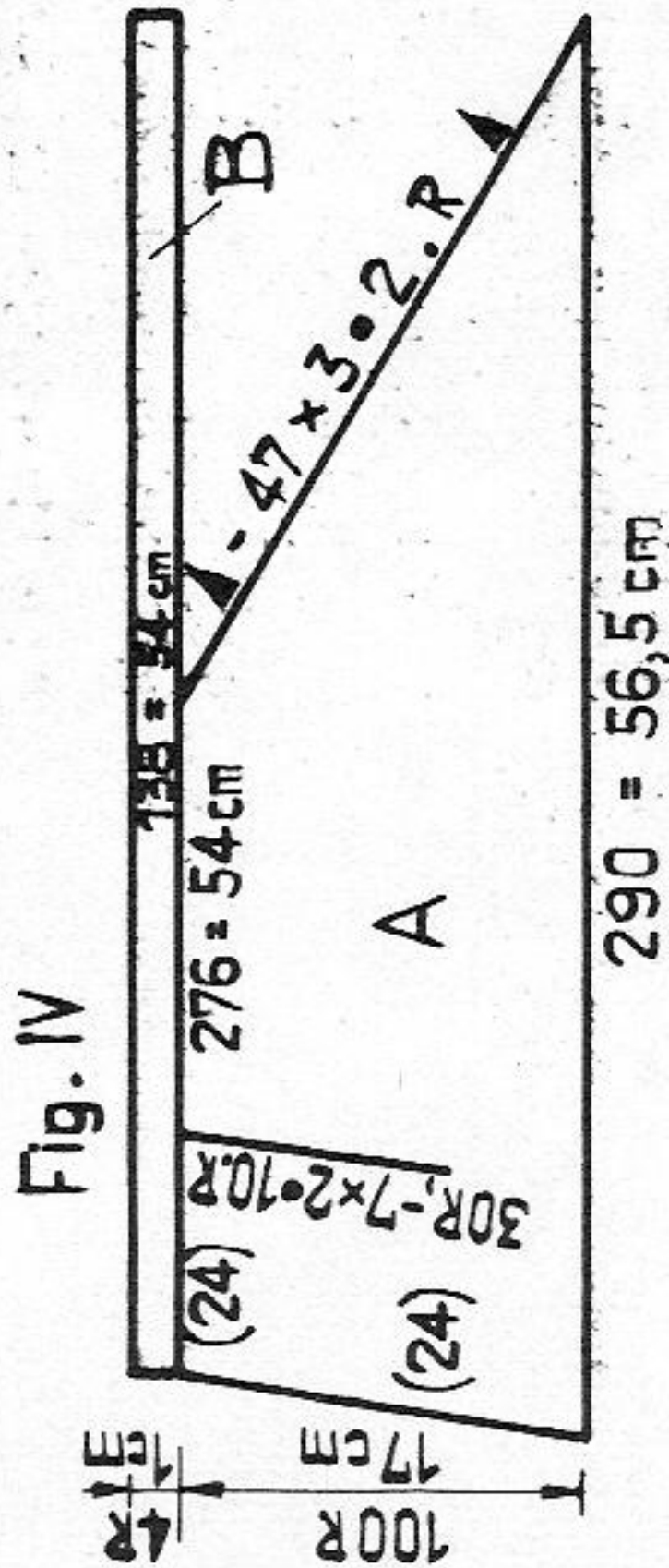
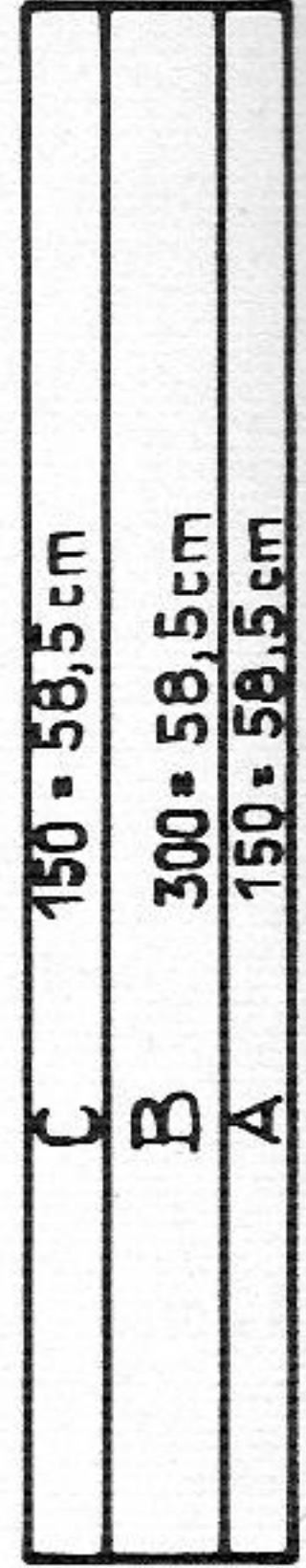
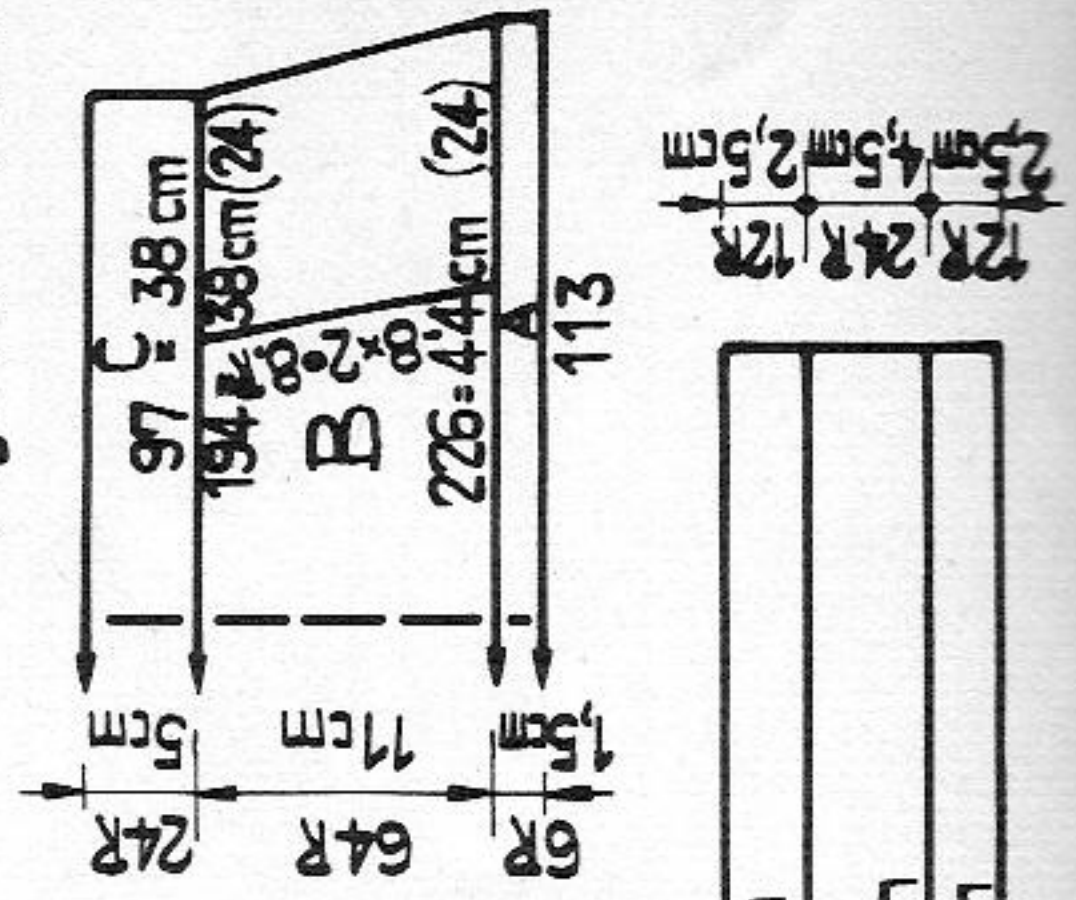

Fig. VII + VIII a

Fig. VII + VIII b





# 2217 PASSAP-DUOMATIC\*

## Flared Skirt back cover

**Size:** to fit an approx. 96 cm hip  
**Material:** 19½ ozs shadow effect nubby yarn, 1 elastic waist band  
**Stitch size:** DUO = 7½, COMBI = 7¼, tension arm 8, yarn brake 5½  
**Test square:** 100 sts = 45 cm (17¾"), 100 rows = 31 cm (12¼")  
**Pattern:** Stocking stitch with graduations, purlside outwards  
**Fig. VII + VIII:** knitted in one piece. Begin and end with contrast yarn. A = stocking stitch. Only knit 10 rows for the first section A, for each of the following knit 20 rows acc. to diagram. B = make graduations from outside with BX and pushers as follows: put all pushers into W.P., knit 1 row, at right put 13 pushers into R.P., knit 1 row, at right put 1 pusher back into W.P., knit 1 row, at right put 13 pushers into R.P., knit 1 row, put 1 pusher back into W.P., knit 1 row, etc. Knit sections A + B another 13 times, then 10 rows stocking stitch, a few rows with contrast yarn, release.

**To make up:** pin out skirt to size and press on right side. Graft sts of side seams together, unravelling contrast yarn. At waist turn 2 cm to inside and catch down. Insert waist band. Make approx. 4 cm hem. Press.

**Material:** 240 m per 100 gr  
 75 yds per 1 oz  
 10 cm = approx. 4"

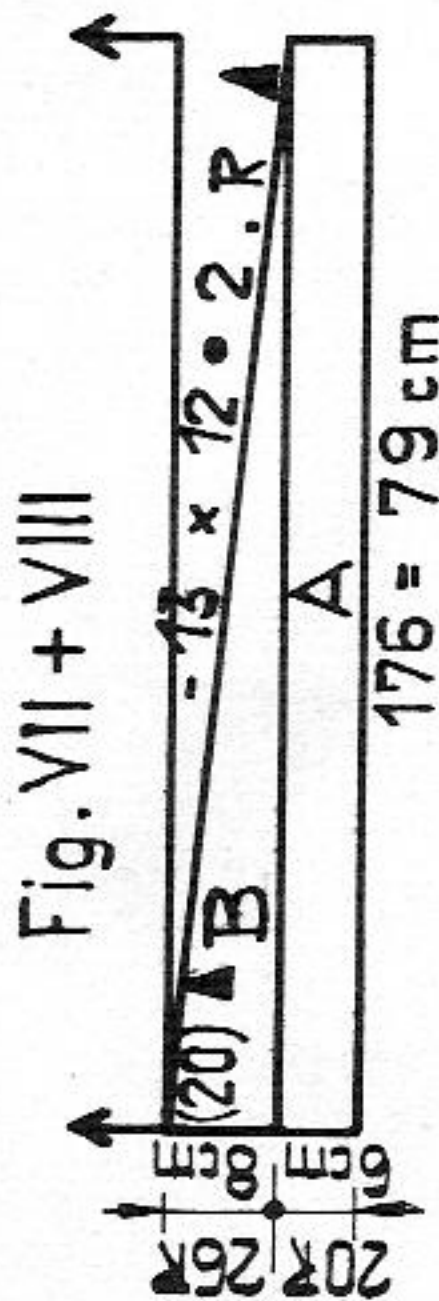

Fig. VII + VIII

# T 2158 PASSAP-DUOMATIC

## T 2158 Hat in carpet pattern

With medium weight dralon cast on 130 sts for 1:1 rib. With St.S 2¾ knit 26 rows. Transfer all sts to back bed, on front bed put all nds into W.P. and knit RC 240 in carpet pattern: set lock at back to EX at front to CX, St.S at back to 3½, at front to 2. Transfer sts for 1:1 rib and knit 20 rows in 1:1 rib. Break off yarn and thread through sts. Make seam, then draw up sts and fasten off.

# 2219 Jacket

## Fig. I: begin with contrast yarn

A = hem, stocking stitch. Knit with plain blue wool. B = "long stitch" pattern: set lock at front to CX, at back to N. With blue/pink wool. After 16 rows decrease at both ends with 24 deckercomb. C = increase at both ends. D = shape armholes, then knit straight. E = shape shoulders, cast off.

## Fig. II: right front

A = hem as for Fig. I. B = "long stitch" pattern blue/pink. At right knit straight, at left decrease with 24 deckercomb. C = decrease at extreme right, increase at extreme left. After 88 rows make bust dart at left, beginning from outside as follows: Set lock at back to BX 0, put all pushers into W.P., front BX ←→, put all pushers into R. P. At extreme left put 4 pushers on front bed and 3 pushers on back bed within blocking rail, knit 2 rows. On front bed put 3, on back bed 4 pushers within blocking rail, knit 2 rows, etc., until 18 rows have been knitted for bust dart. At the same time continue decreasing at right. Put all pushers within blocking rail, set lock at front to CX, at back to N, continue decreasing at right, at left knit straight. D = at right continue decreasing, at left armhole, then knit straight. E = at right knit straight, at left shape shoulder.

## Left front: knit with reversed shapings to diagram.

## Fig. III:

A = hem as for Fig. I. B = "long stitch" pattern blue/pink. Increase at both ends. C = shape sleeve head, cast off.

## Fig. IV: cross over collar in two parts. Cast-on = outer edge.

A = cast on with tubular rows, "long stitch" pattern with BX and pushers: set lock at back to BX 0, put all pushers into W.P., set lock at front to BX ←→, put all pushers into R.P. Make graduations as follows: knit 1 row, at right, front bed, put 1 pusher, at back 2 pushers within blocking rail, knit 2 rows, at right front 2 pushers, at back 1 pusher within blocking rail, knit 2 rows, etc. After 30 rows decrease at left with 24 deckercomb, putting pushers within blocking rail. B = stocking stitch: 4 rows on front bed, set lock at front to N, back to GX, knit 4 rows on back bed, set lock at front to GX, back to N, a few rows with contrast yarn, release.

## 2nd part as first part, but set lock at back to BX ←→, front to BX 0.

**To make up:** Block and press on the right side. Join side, shoulder and sleeve seams, set in sleeves. Join collar at centre back with mattress stitch, then begin at waist, first sew to outside of opening st by st, backstitching into the open loops, then catch down on inside st by st, unravelling contrast yarn. Catch down jacket and sleeve hems st by st, unravelling contrast yarn. Cross over right and left front parts of jacket at a width of approx. 10 cm and sew a large press stud to the beginning of collar. For tie belt knit a tube with 20 sts in desired length. Graft both ends together.  
 Pleated skirt

## Fig. VII + VIII a: begin and end with contrast yarn.

A = blue knitted double, 12 rows stocking stitch. B = on back bed put 150 nds into W.P., with blue/pink knit 23 rows, set lock at front to CX, at back to N, 1 row, N/N, transfer all sts to front bed. C = pink, knitted double, 12 rows stocking stitch. Repeat this sequence another 21 times, the last time knitting only 11 rows pink, a few rows with contrast yarn, release.

## Fig. VII + VIII b: blue/pink knit two equal parts, begin with contrast yarn.

A = 6 rows stocking stitch on front bed, set lock at front to N, at back to GX, 6 rows stocking stitch on back bed. Lock front GX, back N. B = "Long stitch" pattern. Decrease at both ends with 24 deckercomb. C = waist hem: transfer all sts for stocking stitch to front bed, knit 24 rows, a few rows with contrast yarn, release.

**To make up:** Before folding pleats press the skirt firmly on the right side, then fold pleats, tack and press again. Graft together with pink wool, unravelling contrast yarn. Join the upper part of skirt together with mattress stitch and then only attach to pleated skirt st by st, backstitching into the open loops and catch down on inside, st by st, unravelling contrast yarn. Catch down waist hem st by st, unravelling contrast yarn. Insert elastic waist band.



# 2220+2221 PASSAP-DUOMATIC\*

20/22

Fig. I

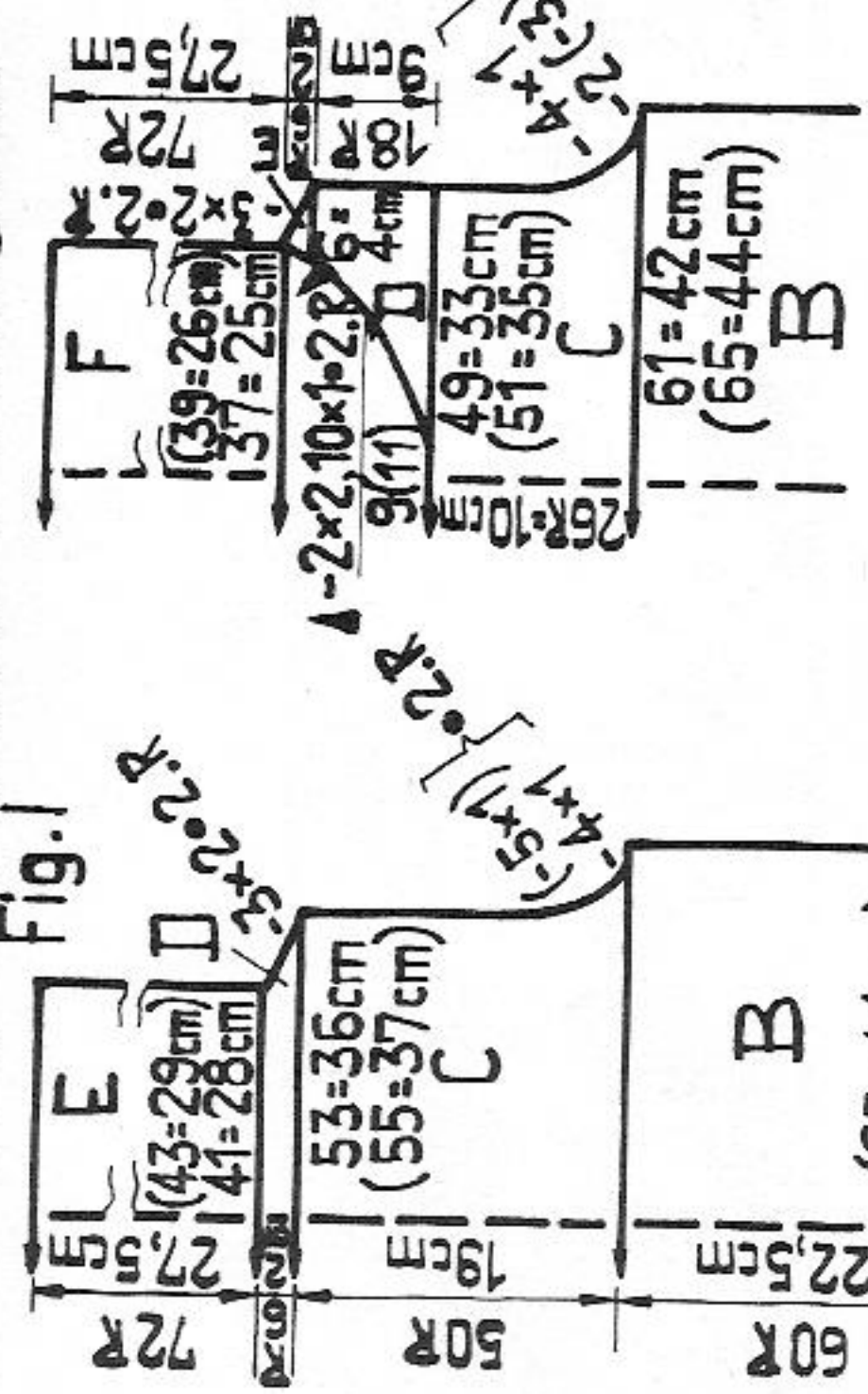

Fig. II

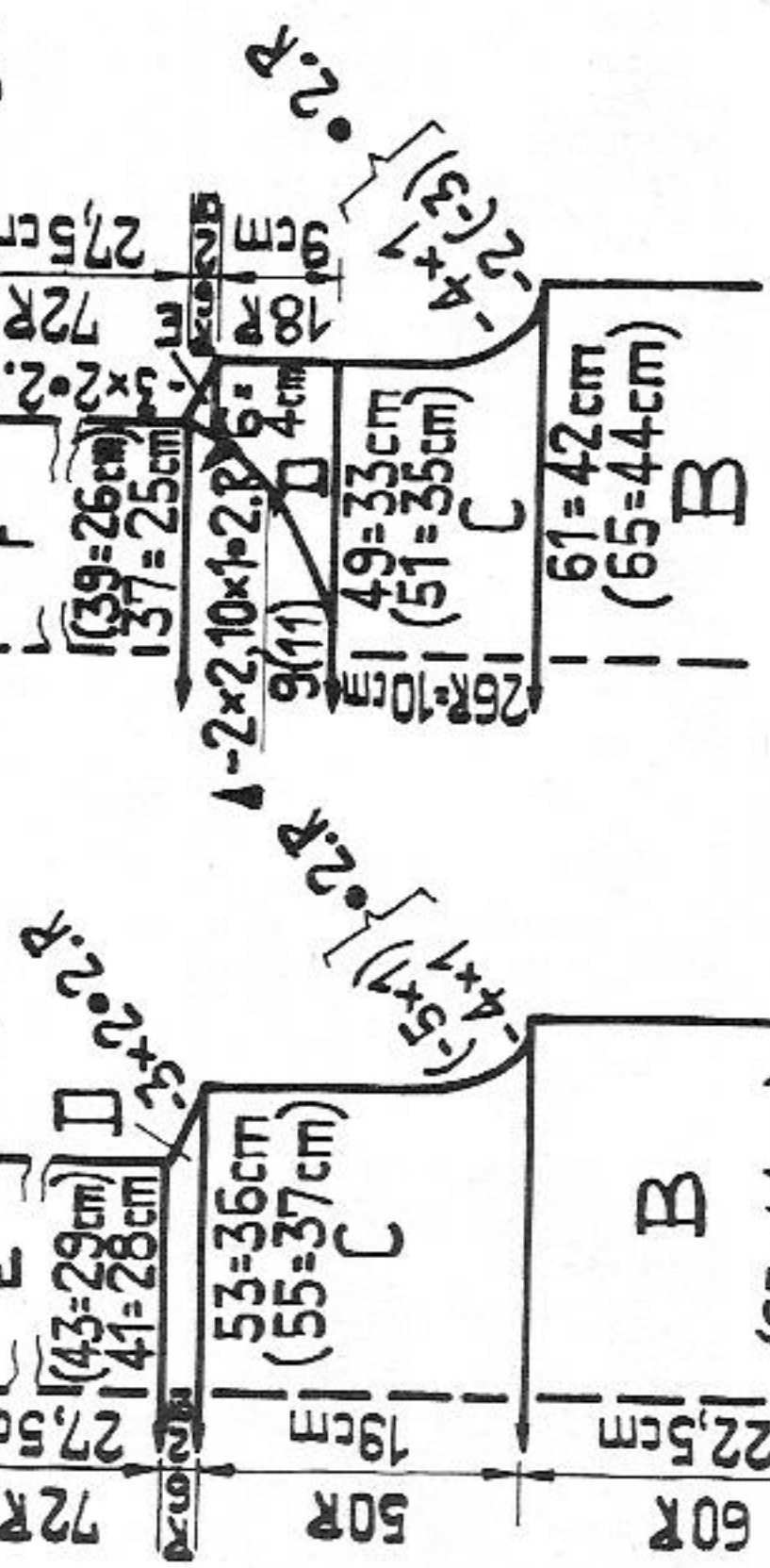
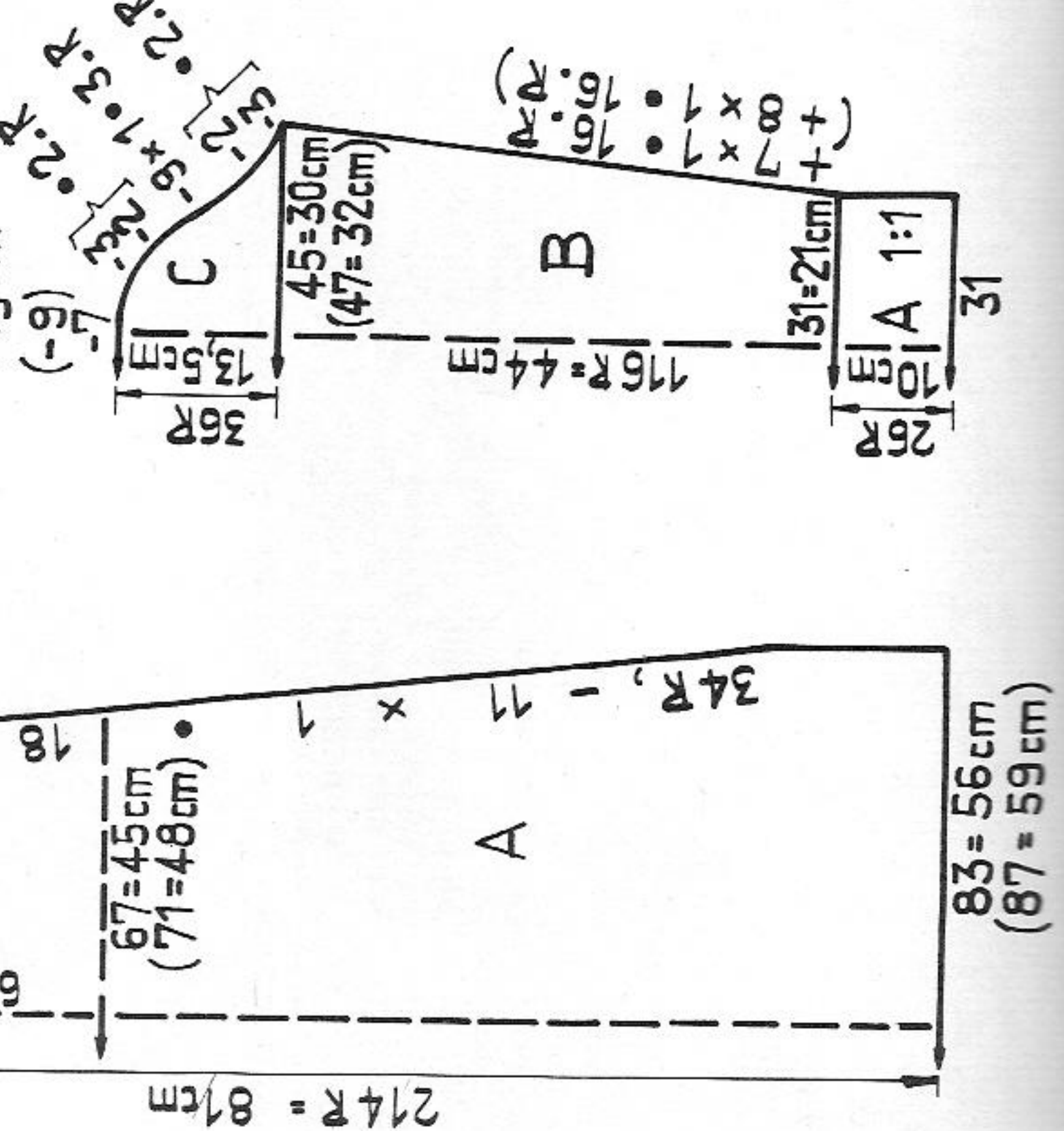

Fig. III



**!** Dress with roll collar : Mod. 2220  
Pullover : Mod. 2221

Size : to fit an 84 (88) cm bust

Material : Dress : 16 (17) ozs. Pullover : 12 (13) ozs fine mohair with acrylic.

Stitch size : DUO stocking stitch 7 1/2, bands 5

Test square : COMBI stocking stitch 7 1/4, bands 4 3/4, tension arm 7, yarn brake 4

Pattern : 50 sts = 34 cm (13 1/3"), 100 rows = 38 cm (15")

Stocking stitch, knitted with every alternate needle, purlside outwards. For 88 cm bust use indications in brackets. Where there is only one indication on the diagram, this is same for both sizes.

For pullover : Mod. 2221 : begin acc. to dotted line at A on diagram, cast on 67 (71) sts and knit only 64 rows for A. Decrease at both ends 3 x 1 stitch in every 18th row with deckercomb. Otherwise knit as for dress.

Dress

Fig. I, back : begin with contrast yarn.

A = cast on 83 (87) sts with every alternate nd. After 34 rows decrease at both ends with 24 decker-

comb. B = knit straight. C = shape armholes, then knit straight. D = shape shoulders. E = roll

collar : knit straight, cast off loosely.

Fig. II, front :

A and B as for Fig. I. C = shape armhole acc. to diagram, then knit straight. D = work neck

opening with graduations : miss 9 sts at centre, at right put corresponding pushers for 20 nds

into W.P., set lock to BX. At right knit straight, at left make graduations acc. to diagram. E =

at left continue making graduations, at right shape shoulder, put empty nds and pushers into N.P.

At left put 20 pushers into W.P. and repeat sections D and E with reversed shapings to diagram.

F = roll collar : set lock to N, knit straight with all nds, cast off very loosely.

Fig. III : Knit two equal parts.

For sleeve bands cast on 31 sts acc. to diagram, knit straight. B = transfer all sts for stocking

stitch to front bed. Increase at both ends. C = shape sleeve head, cast off.

To make up : Block all parts and press with damp cloth. Join side, shoulder and roll collar

seams. Join sleeve seams and set in. Catch down bottom hem on inside, st by st, acc. to desired

length, unravelling contrast yarn. Press seams and hems carefully without using pressure.

Sleeve bands

Handle down, black strippers, cast on with tubular rows.

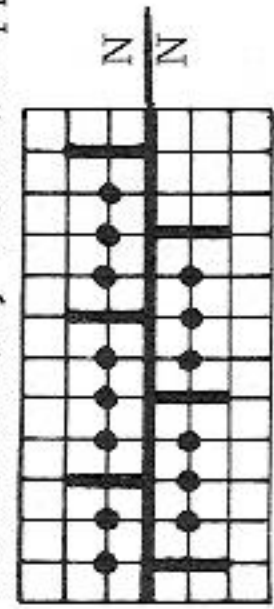

Material : 320 m length per 100 gr  
100 yds per 1 oz  
10 cm = approx. 4"



# 2222 PASSAP-DUOMATIC

## Child's dress in loop pattern

- Size:** height 86 cm (approx. 1 year old)
- Material:** 6 1/2 ozs medium wool; 6 1/4 ozs red, an oddment of white, 1 button
- Stitch size:** 4 3/4
- Test square:** 100 sts = 38 cm (15"), 100 rows = 17 cm (6 3/4")
- Pattern:** Dress in red loop pattern with PASSAP Jac card 62 (59) or acc. to diagram, hem and waist in white, scallops acc. to pattern. Neck and sleeve bands in stocking stitch, red, purl-side outwards.

### Fig. I:

A = white, 4 rows automatic cast-on with pushers, then 8 rows of scallops acc. to diagram. B = red. Loop pattern, knit straight. Knit a few rows stocking stitch with contrast yarn, release, press contrast yarn. C = put skirt back onto nds of machine, placing 2 sts onto each nd. Knit 8 rows of scallops in white acc. to diagram. D = red, loop pattern. Knit straight. E = red, loop pattern: divide work, at left put 36 sts on-shoulder, cast off. At right shape armhole, at left knit straight. F = at right shape and knit second shoulder with reversed shapings to diagram.

### Fig. II:

Sections A to D as for Fig. I. E = shape armholes, then knit straight. F = divide work, at centre cast off 6 sts, at left put 24 sts on dekercombs, at right continue knitting, at right knit straight, at left shape neck opening. G = at right shape shoulder, at left knit straight. Then put the 24 sts on dekercombs back onto nds of machine and knit second shoulder with reversed shapings to diagram.

### Fig. III:

A = loop pattern, knit two equal parts. Begin with contrast yarn. Neck band: begin and end with contrast yarn. Red, stocking stitch, knit 16 rows with 72 sts, release.

Fig. I

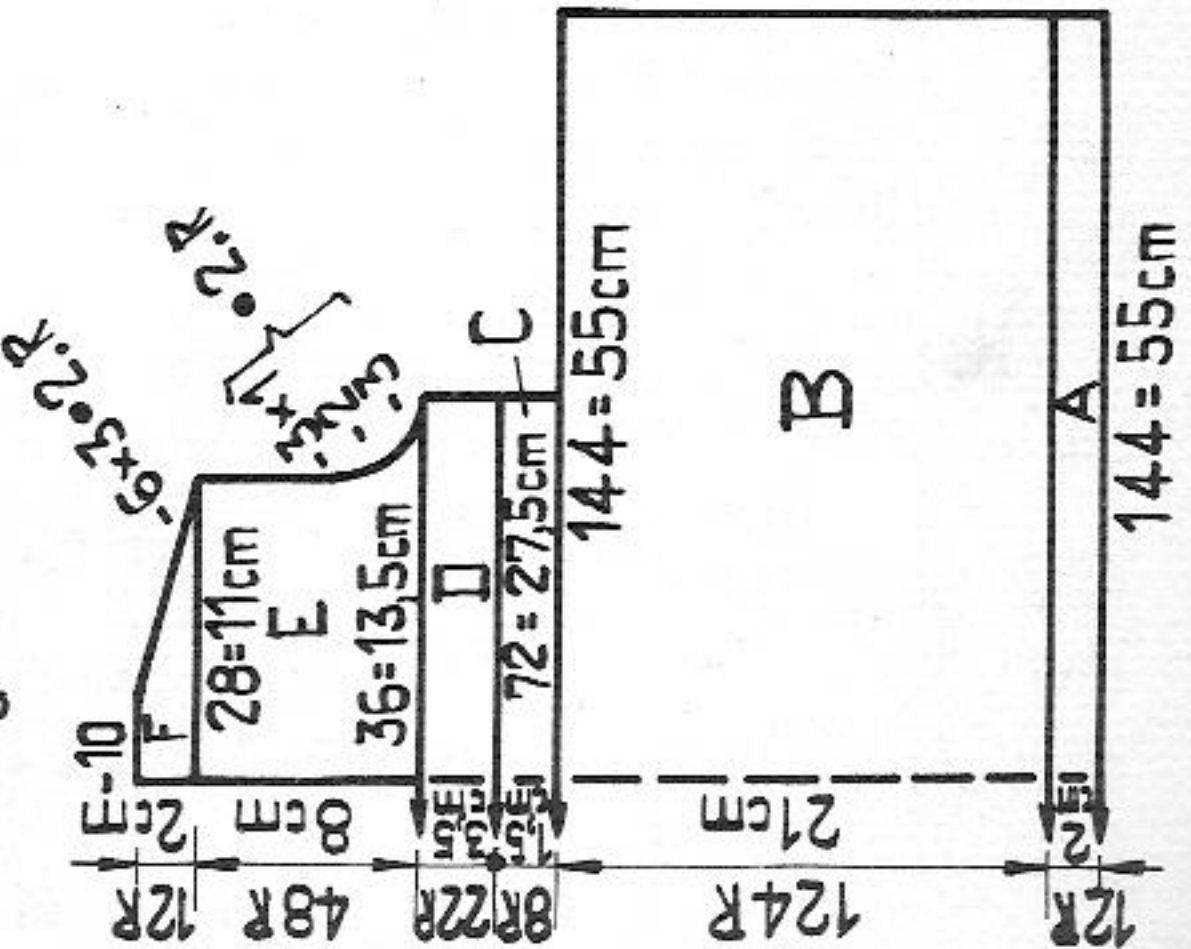

Fig. II

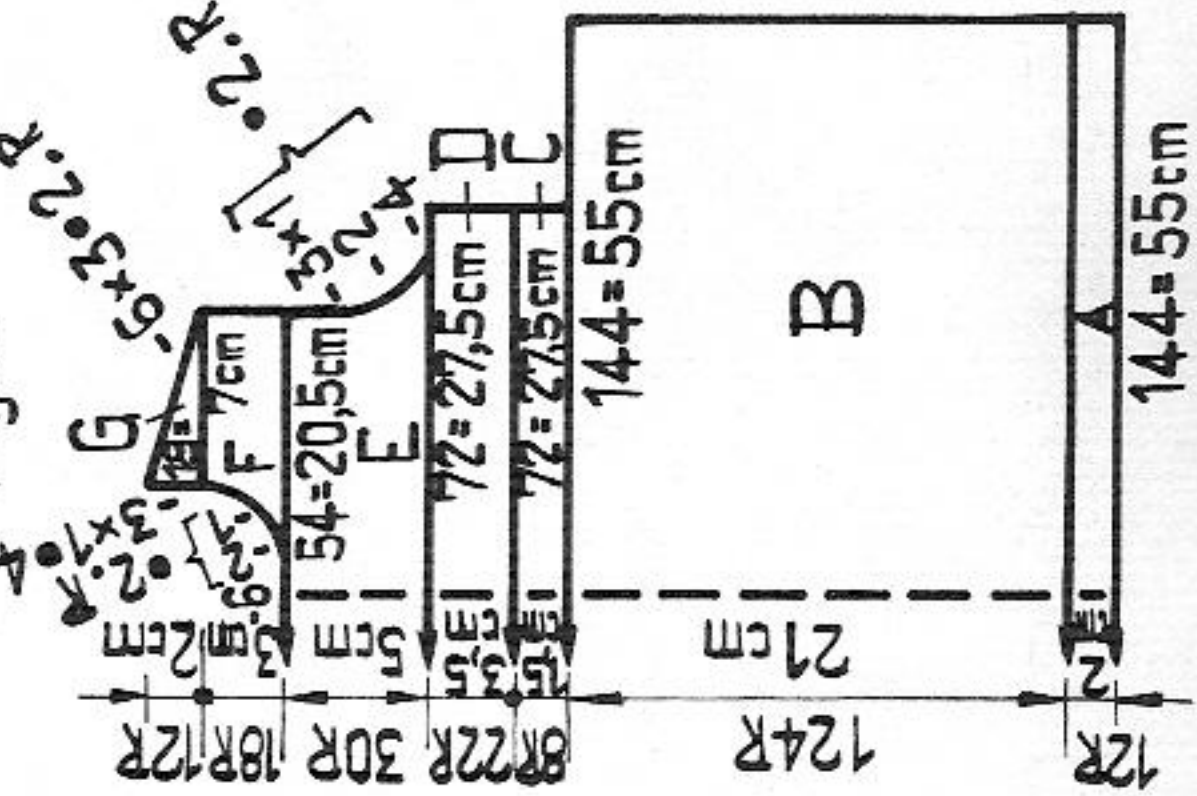
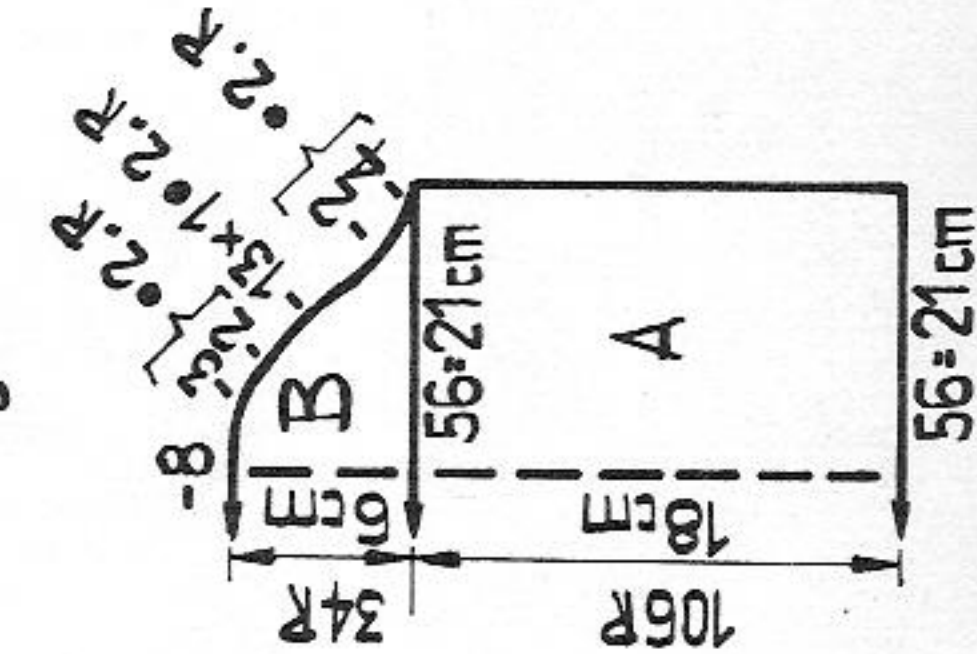

Fig. III



**Sleeve bands:** knit twice with 44 sts as for neck band.

**To make up:** Block and press all parts.

Unravel contrast yarn at bottom edge of sleeve and put loose sts on a thread. First sew on sleeve band to outside, st by st, backstitching into the open loops, unravelling contrast yarn. Join sleeve seam, then catch down band on inside, st by st, and unravel contrast yarn. Join shoulder and side seams, set in sleeves. Sew neck band to neck opening as sleeve bands. Work 1 row of single crochet along edge of back opening. Close with a button and loop.

Loop pattern, PASSAP Jac Card 62 (59)

Black strippers

x = put pushers into R.P., knit 2 rows.

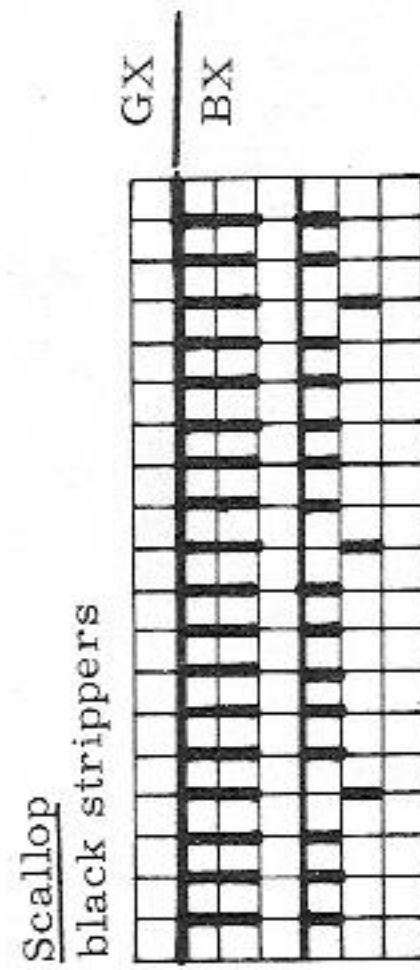
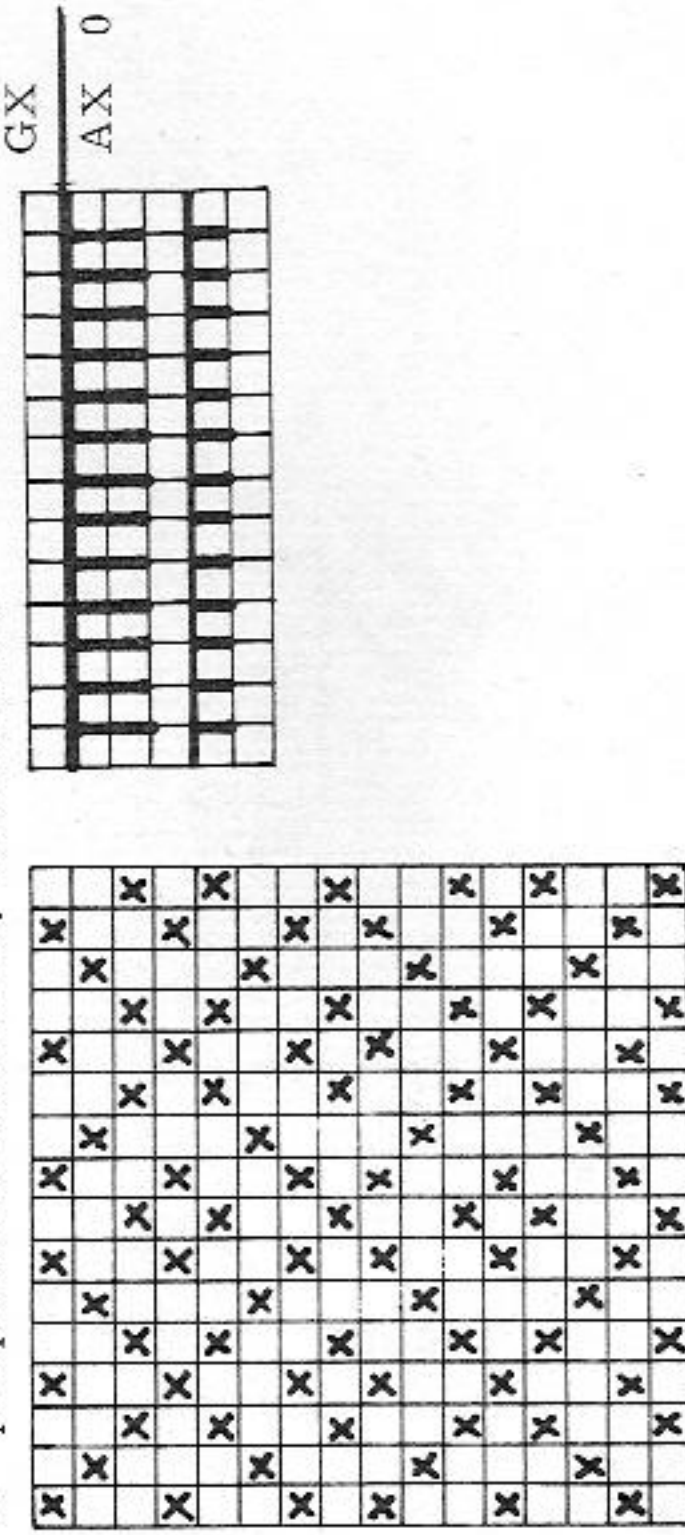

Material: 430 m length per 100 gr  
135 yds per 1 oz  
10 cm = approx. 4"







# 2213+2255 PASSAP-DUOMATIC\*

Pullover in K/K front cover

Model 2213 pullover with stripes (to wear with model 2212)  
Model 2255 plain pullover with roll collar.

- Size:** to fit an 88 cm (92) bust. Where there is only one indication on the diagram, this is same for both sizes.
- Material:** 9 (11) ozs fine wool; model 2213 5 (6) ozs brown, 2 (2 1/2) ozs white and 2 (2 1/2) ozs black, model 2255 9 (11) ozs green, 2 3/4, COMBI 2 1/2, tension arm 3, yarn brake 3
- Stitch size:** 100 sts = 20 cm (7 3/4") (slightly stretched), 100 rows = 21 cm (8 1/2")
- Pattern:** Pullover in K/K. Model 2213, stripes: 6 rows brown, 2 rows black, 2 rows white. Neck band in 1:1 rib. Model 2255 in green.

**Fig. I:** A = cast on with tubular rows (for 2213 with brown, then continue with colour sequence), knit straight. B = shape armholes, then knit straight. C = shape shoulders, cast off loosely.

**Fig. II:** A + B as for Fig. I, taking shaping of armholes into consideration. Divide work with BX and pushers. At centre cast off 30 sts, at left knit 2 rows over 64 sts with contrast yarn to protect yarn. C = first shoulder: at right knit straight, at left shape neck opening. D = at right shape shoulder, at left knit straight. Unravel contrast yarn for second shoulder and knit sections C and D with reversed shapings.

**Fig. III:** knit two equal parts.

A = cast on with tubular rows, then knit colour sequence, increasing at both ends. B = shape sleeve heads, cast off.

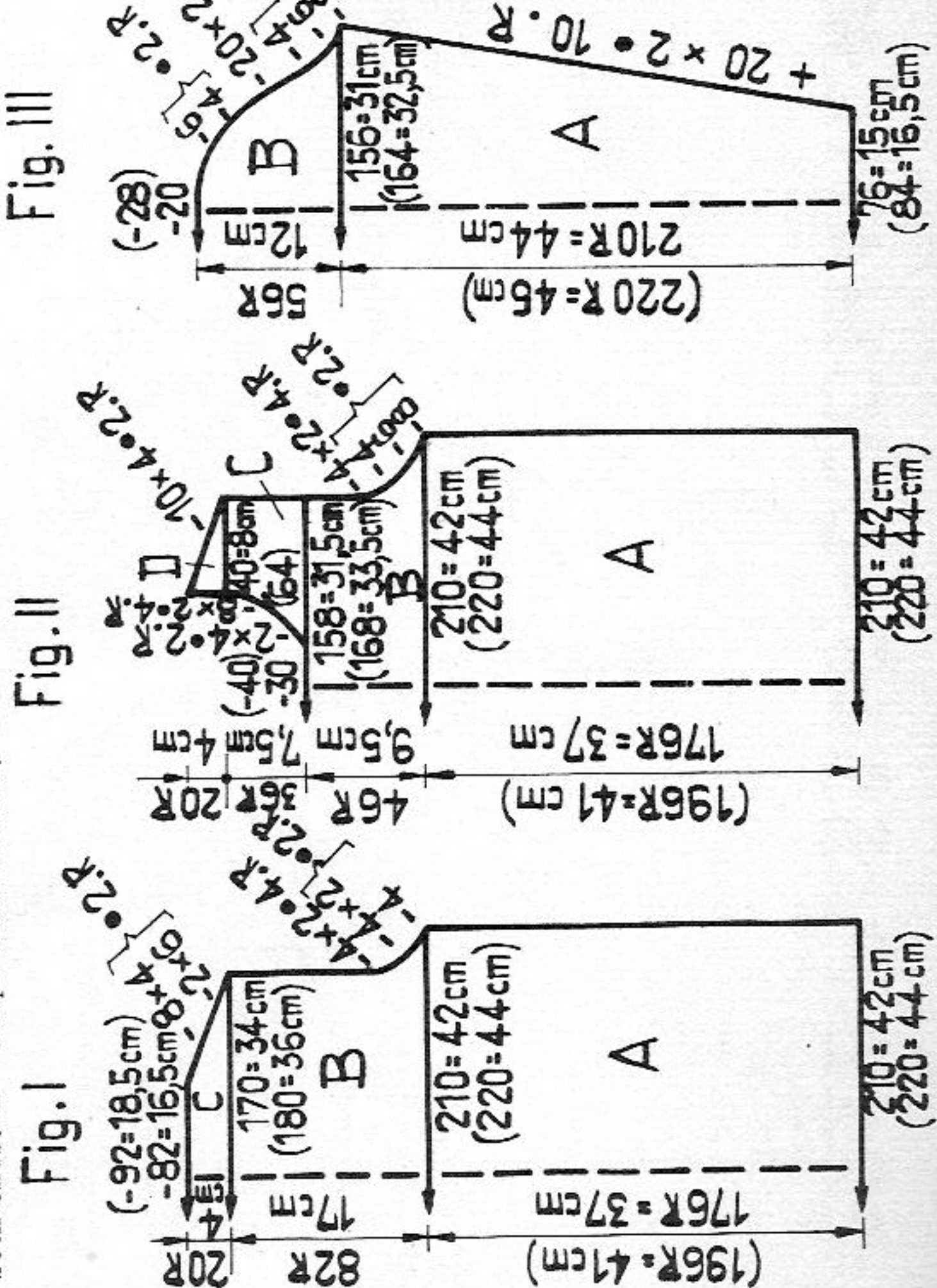

**Fig. I:**

A = cast on with tubular rows for 1:1 rib, knit straight. B = transfer sts to front bed, knit in pattern acc. to diagram, increase at both ends. C = shape armholes, then knit straight. D = shape shoulders, cast off.

**Fig. II:**

A + B as for Fig. I. Then divide work: at right put 65 (70) sts on dekercombs or auxiliary thread, at right cast on 13 sts for revers (it is best to use an old test square and place 13 sts thereof onto nds of machine). C = in pattern until centre line - x - x - on diagram, at right from there on knit revers in stocking stitch. At right increase, at left knit straight. D = continue increasing at right, at left shape armhole, then knit straight. Finally at right take 23 sts with dekercombs from nds of machine, at centre cast off 20 sts. E = at right decrease pattern for neck opening, at left knit straight. F = at right knit straight, at left shape shoulder. G = put 23 sts of revers onto nds of machine. Stocking stitch, at right increase, at left decrease. H = stocking stitch, knit straight. J = stocking stitch, at right shape shoulder, at left knit straight. For second shoulder put the 65 sts on dekercombs onto nds of machine, at left from there on cast on 13 new sts for revers and knit sections C to J with reversed shapings to diagram.

**Fig. X:**

facing for revers, stocking stitch. Beginning with 4 sts increase at both ends, a few rows with contrast yarn, release.

**Fig. III:**

knit two equal parts. A = 1:1 rib border, knit straight. B = transfer sts to front bed, in pattern, increase at both ends. C = shape sleeve head, cast off.

**Fig. IV:**

Collar, stocking stitch tubular. Begin at outer edge of collar. A = closed cast-on for tubular. Decrease at both ends, back and front, with double decker. B = collar stand: graduations at front, set lock at front to BX, put pushers into W.P., at back to GX. At both ends make graduations from outside. Then put all pushers into W.P., a few rows with contrast yarn, release. Make graduations at back: set lock at front to GX, back to BX and put all pushers into W.P., graduations and contrast yarn as at front, release.

**To make up:**

Block and press all parts lightly. At front fold the revers to inside and graft sts of facing to bottom end of revers, unravelling contrast yarn. Join shoulder seams, sew the top end of revers (section J) to shoulder seam, catch down revers lightly on inside. First attach collar to inside of neck opening, st by st, backstitching into the open loops, then to outside in the same way, unravelling contrast yarn. Join side and sleeve seams, set in sleeves.

**2213 neck band:** Begin and end with contrast yarn.

Stocking stitch brown. Knit 2 rows with 178 sts, transfer sts for 1:1 rib, \* 2 rows black, 2 rows white, 6 rows brown\*, repeat from \* to \* twice, then 2 rows black, 2 rows white, 34 rows brown, a few rows with contrast yarn, release.

**2255 roll collar:** Knit 50 rows with 156 nds in 1:1 rib, transfer all sts for stocking stitch to front bed, knit 1 row stocking stitch with St. S 4 3/4, a few rows with contrast yarn, release.

**To make up:** press parts lightly.

Join shoulder, side and sleeve seams, set in sleeves. Graft sts of neck band together and attach to outside of neck opening, st by st, backstitching into the open loops. For 2213 catch down plain half on inside st by st, unravelling contrast yarn.

Material: 550 m length per 100 gr  
172 yds per 1 oz







# 2223 PASSAP-DUOMATIC #

# 2227

Material : 430 m length per 100 gr  
 135 yds per 1 oz  
 10 cm = approx. 4"

RZ = RC

To make up : Block and press all parts.

Sew in sleeves with saddle shoulder between back and front parts, matching dots and triangles, join side and sleeve seams. Make skirt and sleeve hems. Graft sts at the ends of collar together at B and C, unravelling contrast yarn. Sew the inner edge of collar to front neck opening with mattress stitch, matching arrows. Sew the 39 sts of neck opening from inside, st by st, to the ends of collar (B + C), backstitching into the open loops, unravelling contrast yarn. Sew the loose sts of collar (A) to outside of back part and saddle shoulders, st by st, backstitching into the open loops, catch down sts on inside, unravelling contrast yarn.

Fig. I

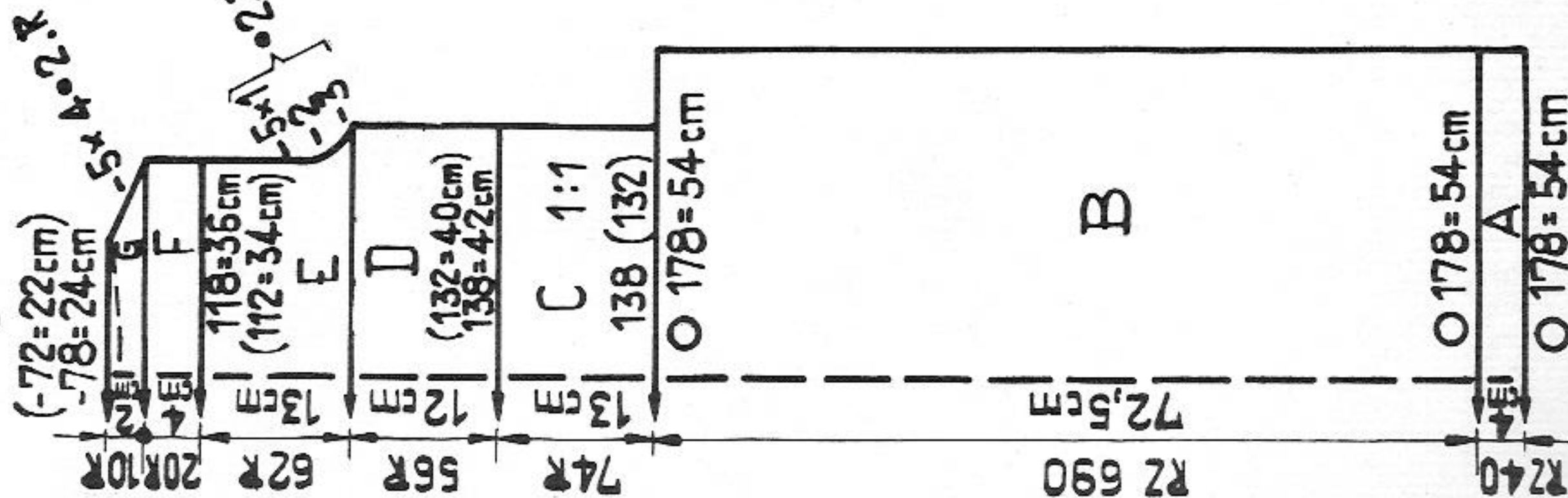

Fig. II

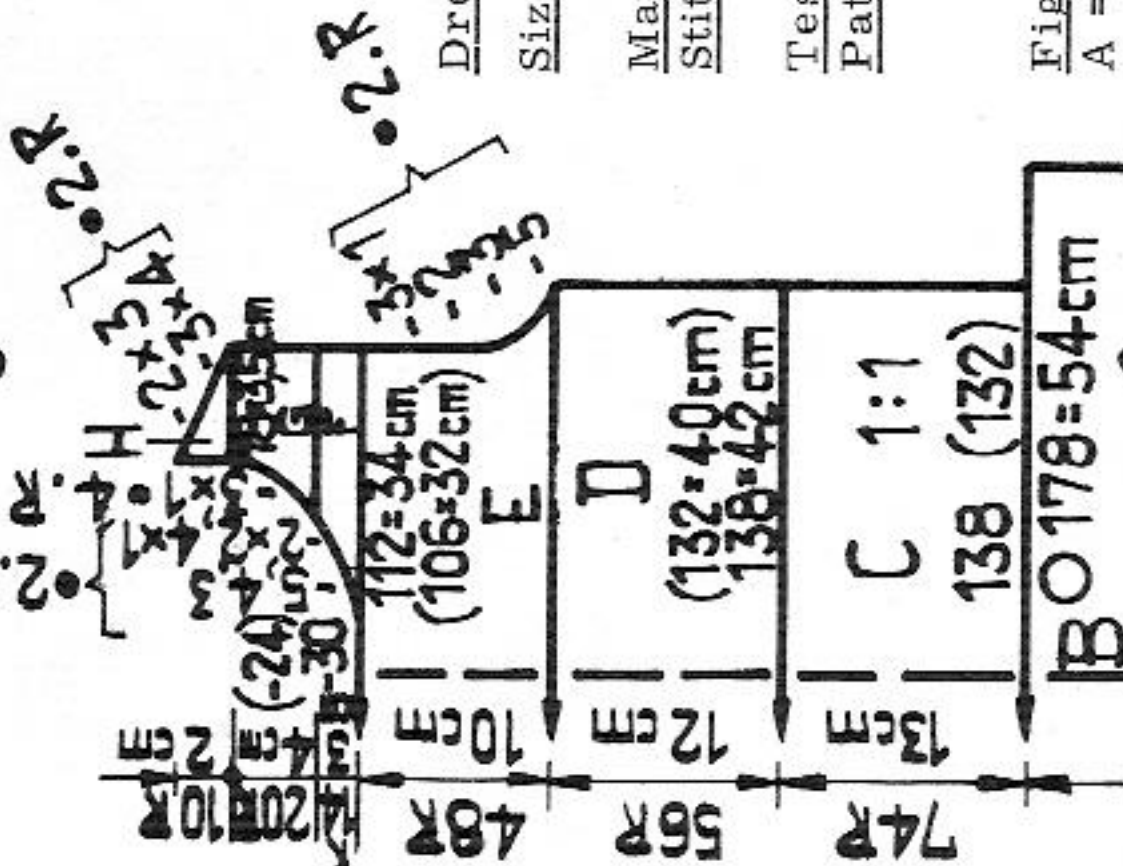
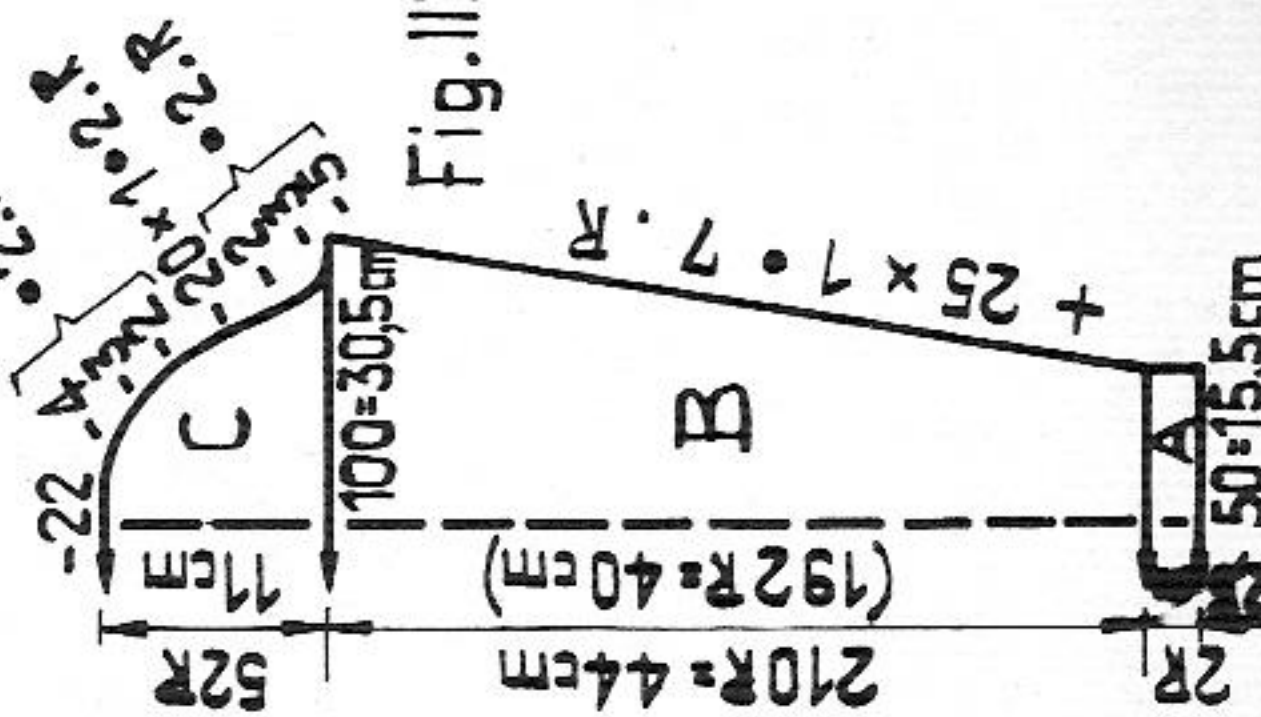

Fig. III



Dress with tubular knitted skirt

Size :

to fit an 88 (84) cm bust. As the material is so elastic 4 cm less have been calculated for the bust than actually required which will give a better fit.

Material :

23 (22) ozs medium wool, half white, half black

Stitch size :

DUO stocking stitch = 4 3/4, 1:1 rib = 3

Test square :

COMBI stocking stitch = 4 1/2, 1:1 rib = 2 3/4, tension arm 4 1/2, yarn brake 3 1/2

Pattern :

100 sts = 30,5 cm (12"), 100 rows = 21 cm (8 1/4")  
 Skirt in stocking stitch, tubular. Stripes : 2 rows black, 2 rows white (= RC 4). Waist in 1:1 rib, black. Bodice in stocking stitch, 2 rows white, 2 rows black. Yoke and collar in white.

Fig. I : tubular

A = hem, white tubular, make open cast-on at bottom. B = tubular, knit straight. Stripes : 2 rows black, 2 rows white. Then knit a few rows with contrast yarn on front bed (lock at back GX, front N). Then knit a few rows on back bed (lock at back N, front GX), release and press. C = put sts of first half (178 sts) onto nds of front bed, reducing to 138 sts as follows : at righth put 1 stitch each onto 9 nds, 2 sts 40 times onto every 3rd nd, at left put 1 stitch each onto 9 nds (at both ends 2 sts each onto the first two nds, then 2 sts onto every 3rd nd), 1 row stocking stitch in black, then transfer sts for 1:1 rib, black, knit straight. D = transfer sts for stocking stitch to front bed, stripes : 2 rows white, 2 rows black, knit straight. E = stripes at both ends, shape armholes, then knit straight. F = white, knit straight. G = white : shape shoulders, cast off.

Fig. II :

Put sts of 2nd half of skirt (178 sts) onto nds of front bed and knit sections C, D and E as for Fig. I, shaping armholes acc. to diagram. F = divide work with BX and pushers, cast off 30 (24) sts at centre. Striped, at right knit straight, at left shape neck opening. G = white : at right knit straight, at left decrease. H = white, at right shape shoulder, at left knit straight.

For second shoulder knit sections F, G and H with reversed shapings.

Fig. III : knit two equal parts.

A = hem. Stocking stitch white. B = stripes : 2 rows black, 2 rows white, increase at both ends. C = striped, shape sleeve head, cast off.

Collar : white. Stocking stitch, tubular. Begin and end with contrast yarn. With 98 (92) sts on each bed knit RC 288 straight, release.

To make up : Block and press all parts. Join shoulder, side and sleeve seams, set in sleeves. First sew collar to outside of neck opening st by st, backstitching into the open loops, at back somewhat lower, then catch down on inside, st by st, unravelling contrast yarn. Make skirt and sleeve hems, press.

25/22



# 2228 PASSAP-DUOMATIC\*

26/22

Material: 600 m length per 100 gr  
188 yds per 1 oz  
10 cm = approx. 4"

Lady's dress

Size:

Material:

Stitch size:

Test square:

Pattern:

to fit an 88 (92) cm bust

20 (21) ozs fine wool with mohair, an oddment in contrast colour

DUO 5, COMBI 4 3/4, tension arm 6, yarn brake 4 1/2  
100 sts = 35 cm (13 3/4"), 100 rows = 26 cm (10 1/4")

Stocking stitch, collar and cuffs in "cross stitch" pattern acc. to diagram.

Fig. I

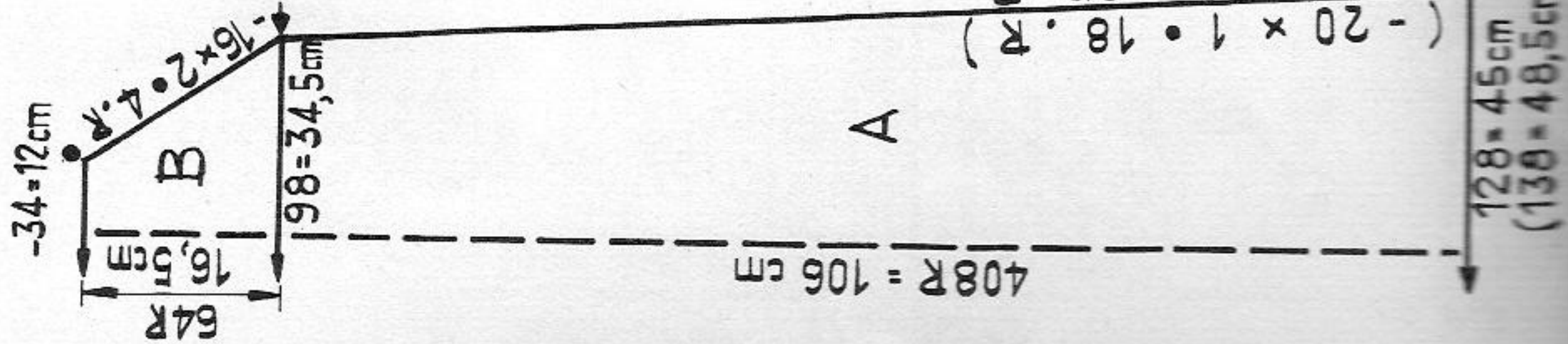

Fig. Ia+Ia

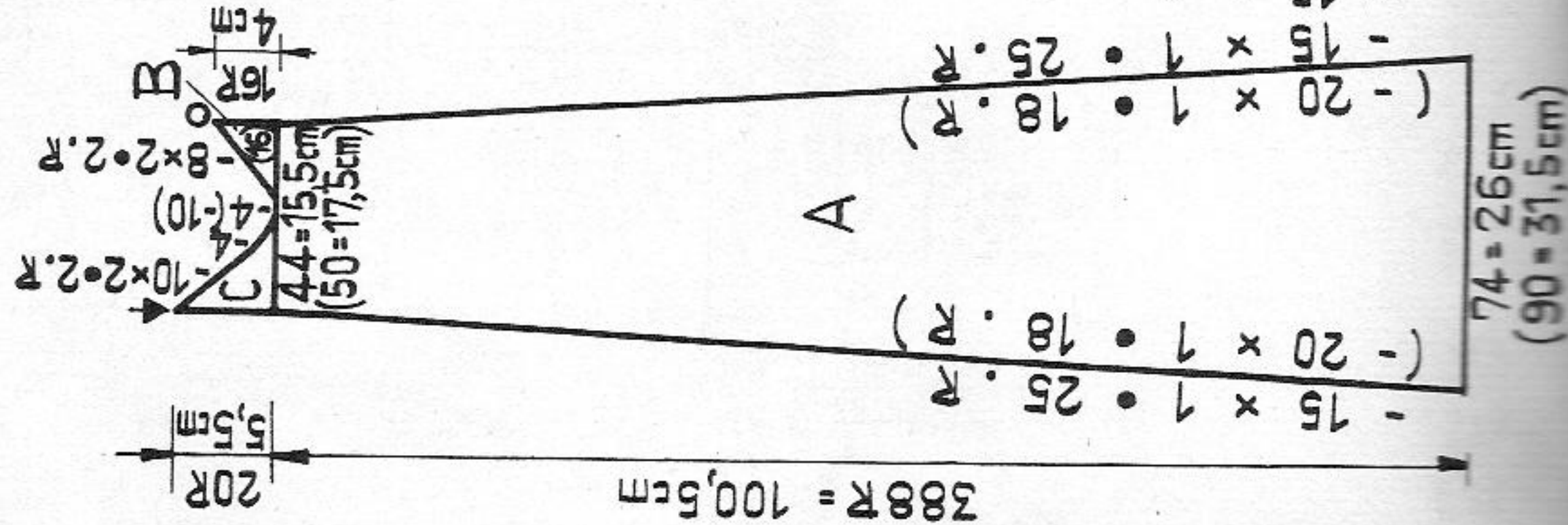
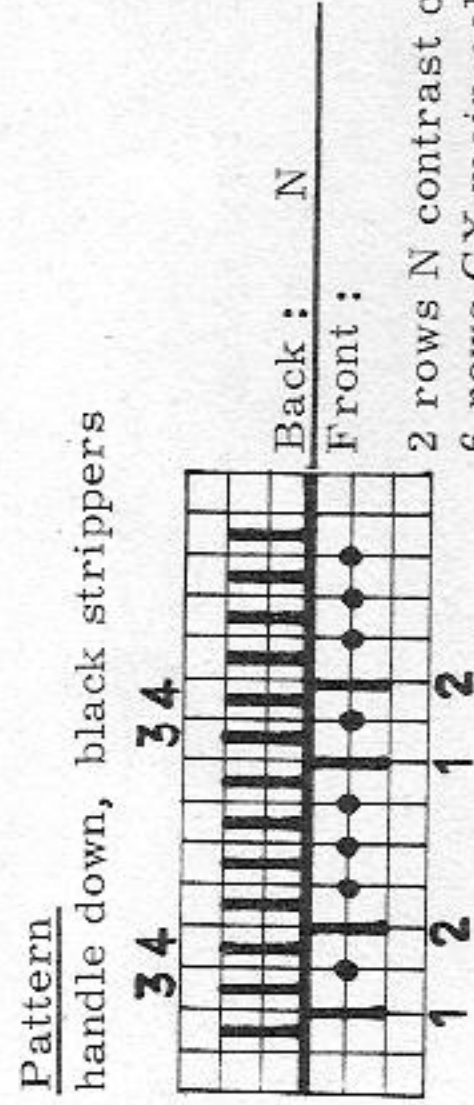
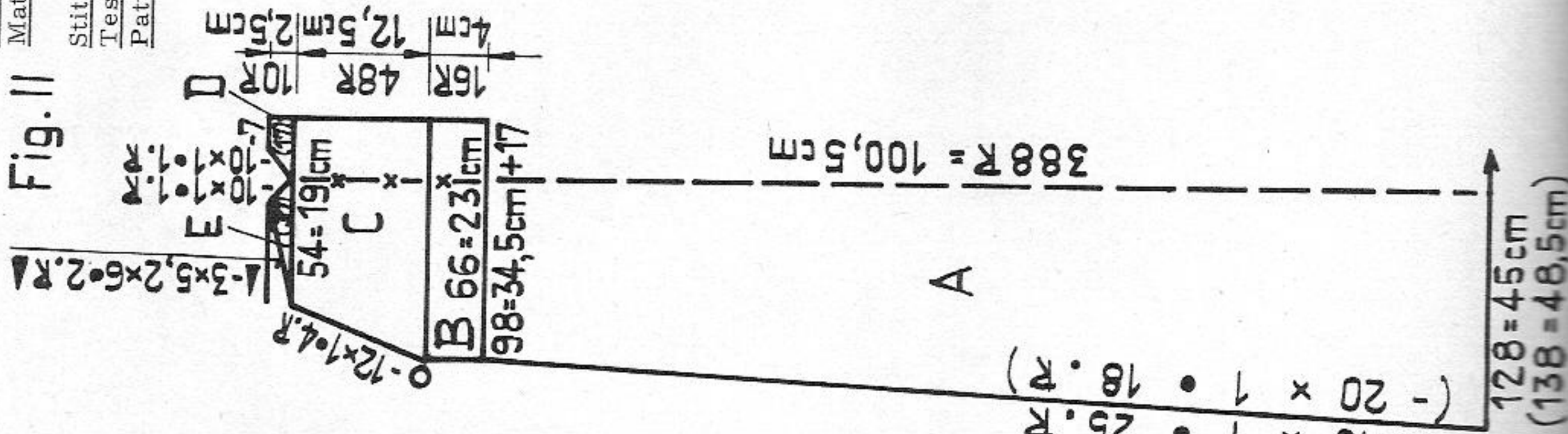

Fig. II



2 rows N contrast colour

6 rows GX main colour

st 1 on nd 4, transfer st 2 onto nd 3 back bed. Leave empty nds in W.P.

Fig. III

rack 3 nds to right repeat.  
rack 3 nds to left, repeat.

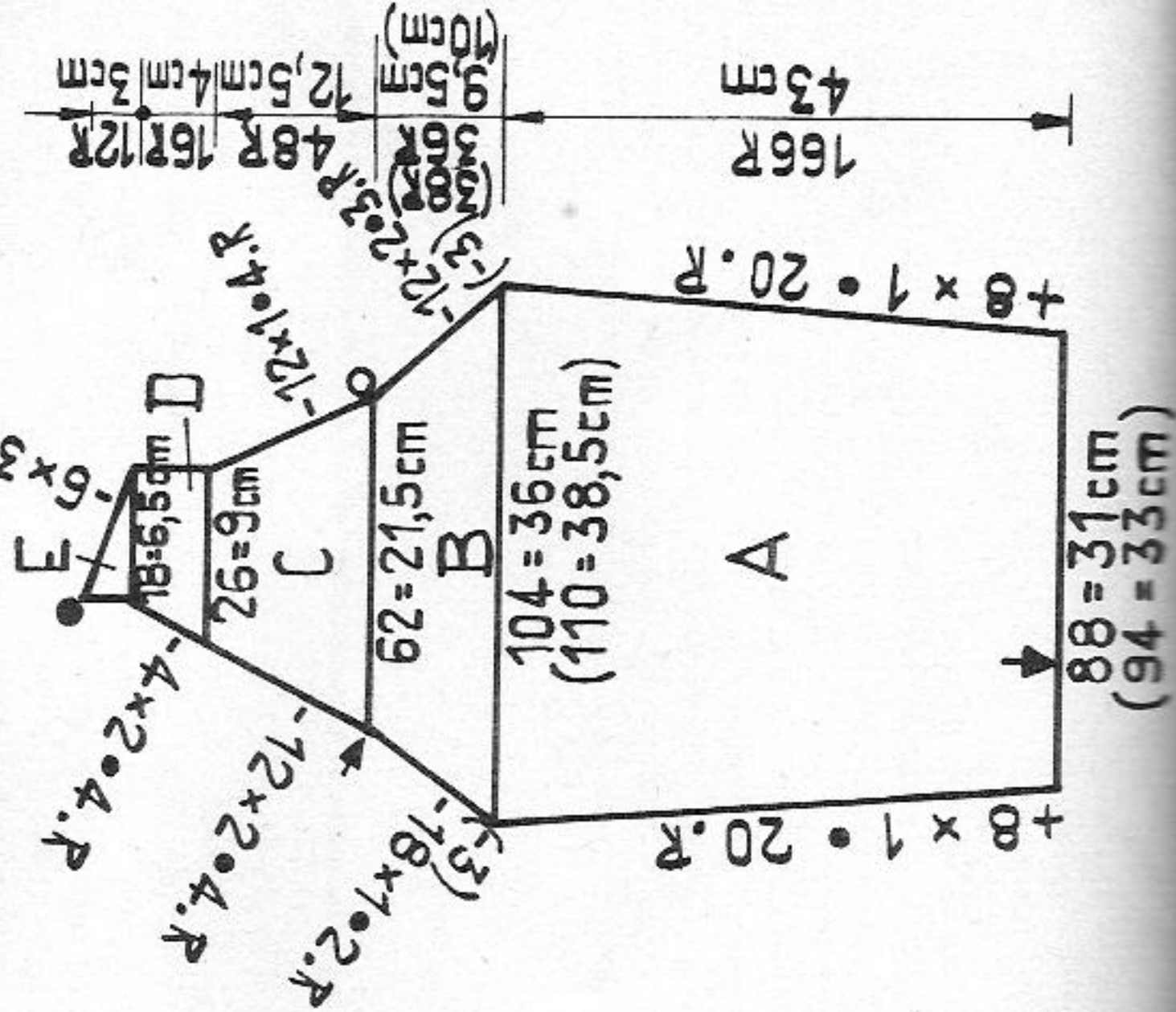



# 2239 PASSAP-DUOMATIC\*

Child's pullover with roll collar

**Size:** to fit an 8 year old, height 128 cm

**Material:** 9 ozs medium wool

**Stitch size:** back 3, front 4 1/2

**Test square:** COMBI: back 3, front 4 1/4, tension arm 3, yarn brake 4  
100 sts (stretched slightly) = 28 cm (11"), 100 rows = 18,5 cm (7 1/4")

**Pattern:** Ribs acc. to diagram, sleeves and yoke knitted in one piece.

Handle down, pink strippers

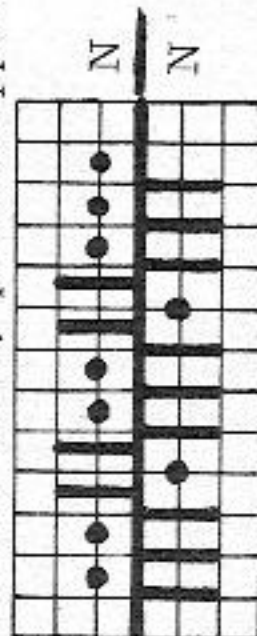

**Figs. I + II, back and front parts:** knit two equal parts.

With 98 nds cast on with tubular rows for 1:1 rib, then transfer sts acc. to diagram as follows: 1 stitch from back bed onto empty nd on front bed, pick up purlstitch loop of 2nd stitch on back bed and place onto adjacent nd. Knit straight in pattern, a few rows with contrast yarn, release.

**Fig. III:** sleeves and yoke

Begin and end with contrast yarn.

A = knit straight in pattern. B = divide work, count 57 sts from right and cast off 14 sts. At right put pushers for 57 sts into W.P., set lock to BX/BX. At right knit straight, at left shape neck opening, then knit 18 rows straight = centre back. Knit 18 rows straight, at left increase the 7 decreased sts again. Put 57 pushers into N.P. C = at left put pushers into W.P. for 44 sts, at right shape neck opening, at left knit straight, knit 12 rows straight = centre front. Knit 12 rows straight, increase 10 sts again, at centre cast on 14 new sts. Put pushers into N.P. Then repeat Fig. A, release.

**Roll collar:** begin and end with contrast yarn.

Knit 200 rows with 80 sts acc. to diagram, release.

**Material:** 430 m length per 100 gr

135 yds per 1 oz

10 cm = approx. 4"

Fig. I + II

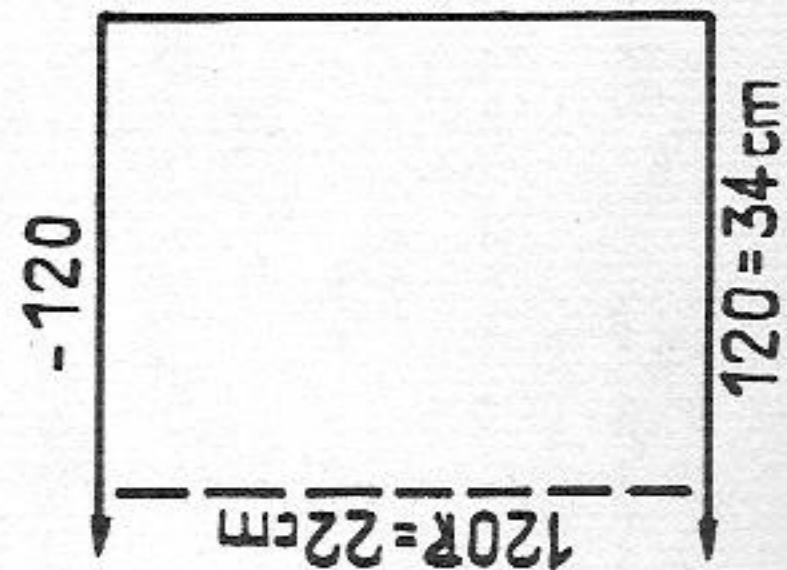
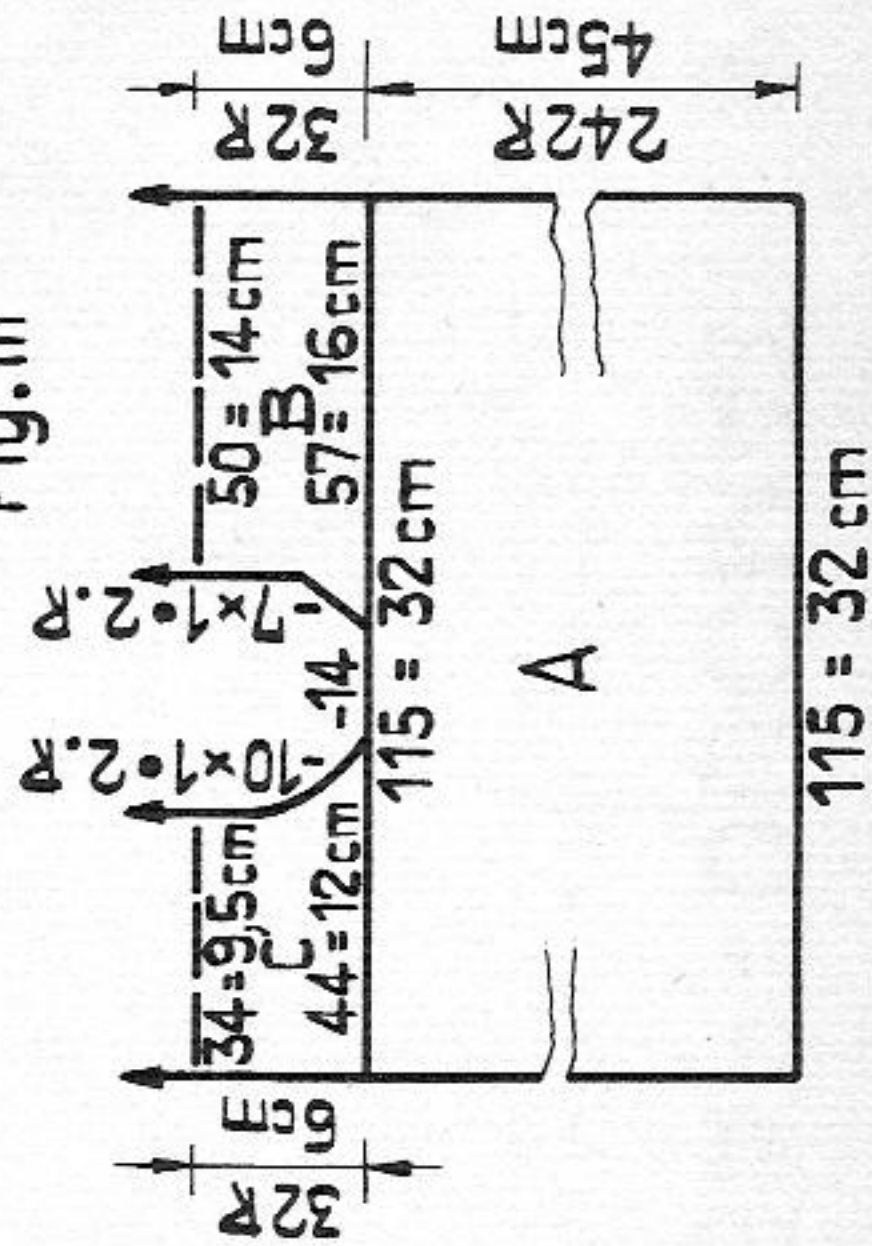

Fig. III



# 2228

Fig. I:

A = cast-on, stocking stitch. Decrease at both ends with quintuple decker. B = decrease at both ends with quintuple decker, move 5 sts 2 nd inwards. Cast off.

**Fig. Ia + IIa:** 1st side panel

A = stocking stitch, decrease at both ends with quintuple decker. B = at left put 24 sts on deckercombs, at centre cast off 4 (10) sts, at right knit straight, at left shape armhole. C = place 24 sts on deckercombs back onto nds of machine, at right decrease, at left knit straight.

**2nd side panel:** as 1st side panel, but knit sections B and C with reversed shapings.

**Fig. II:** Front

A = as for Fig. I. B = at right take 49 sts with deckercombs from nds of machine.

At right cast on 12 sts next to the remaining 49 sts for revers facing. Cast on an additional 17 sts. (It is best to put 17 sts from any other piece of knitting onto the nds), knit straight. C = at right knit straight, at left decrease with quintuple decker.

D = divide work with BX and pushers: at right knit straight, at left decrease, cast off. E = shape shoulder with graduations from left. At right decrease, acc. to diagram, knit a few rows with contrast yarn over graduation, release. For 2nd shoulder put the 49 sts on deckercombs back onto nds of machine and work sections B and E with reversed shapings. Finally put both bottom ends of facing (B) next to each other onto nds of machine, unravel contrast yarn and knit 24 rows, cast off.

**Fig. III:** right sleeve. Begin with contrast yarn.

A = stocking stitch, increase at both ends. B = decrease at both ends. C = decrease at both ends with quintuple decker. D = at right knit straight, at left continue decreasing. E = at extreme right shape neck opening, at left knit straight.

**Left sleeve:** knit with reversed shapings to diagram.

**Belt:** with 16 sts K/K knit a belt acc. to desired length, cast off.

**Collar:**

Begin and end with contrast yarn.

For collar stand knit 12 rows with 120 sts each on back and front bed stocking stitch, tubular, then transfer the sts to back bed acc. to diagram. 48 rows in pattern. Then transfer all sts for stocking stitch to back bed, 6 rows stocking stitch in main colour, a few rows with contrast yarn, release.

**Cuffs:** knit twice

Knit as for collar, but begin with 50 sts on back as well as front bed, tubular, only knit 40 rows in pattern.

**To make up:** Block and press all parts.

Sew side panels to back and front parts, matching arrows and circles. On front part at E unravel contrast yarn, put sts on a thread and gather. Join sleeve seams and set in, tack together matching dots, arrows and circles. Sew the gathered sts on front part (E) to straight edge of D on sleeve. Hem the rows in stocking stitch on collar, unravelling contrast yarn. At front tack the revers facing to inside and attach the collar on inside and outside, st by st, backstitching into the open loops, unravelling contrast yarn. Unravel contrast yarn at beginning of sleeve. Put sts on a thread and gather. First sew the cuffs to outside of sleeves, starting at arrow, st by st, backstitching into the open loops, then catch down on inside, st by st, unravelling contrast yarn. Work 1 row of single crochet along the edges of collar and cuffs. Make skirt hem acc. to desired length. Press seams and hem.

**To make up:** Block and press all parts lightly.

Unravel contrast yarn on sleeves, put sts on an auxiliary thread and cast off by hand. Graft sts at beginning and end of collar together to form a ring and crochet to neck opening loosely in chain stitch, using green tool. Join back and front parts on inside to yoke, st by st, backstitching into the open loops and unravelling contrast yarn. Join side and sleeve seams.



# 2229 PASSAP-DUOMATIC\*

Lady's pants

Size:

to fit a 94 (98) cm hip. As the material is so elastic, less must be measured in the width than actually required.

Material:

4 (4 1/2) ozs medium baby wool, narrow waist elastic

Stitch size:

DUO : stocking stitch = 4 1/2, 1:1 rib = 2 3/4  
 COMBI : stocking stitch = 4 1/4, 1:1 rib = 2 1/2, tension arm 7, yarn brake 4  
 100 sts = 32 cm (12 1/2"), 100 rows (RC 200) = 20 cm (7 3/4")

Pattern:

Leg bands in 1:1 rib, pants in stocking stitch, tubular.

Fig. IX:

A = first leg band : cast on with tubular rows, then knit 1:1 rib straight. Transfer sts for stocking stitch to front bed, knit 1 row stocking stitch in red and a few rows with contrast yarn, remove from nds of machine. Knit second band as first, then transfer sts for stocking stitch to front bed, put first band onto nds of back bed, unravelling contrast yarn. Set lock to CX/CX. For gusset cast on 13 sts at both ends back and front bed (for this purpose take two old test squares from which put the stitches required onto nds of machine next to leg bands). Knit straight, tubular, shape gusset acc. to diagram as follows : at both ends, front and back bed, move 13 sts 1 nd inwards, for each further decrease move 1 stitch less inwards. C = tubular, knit straight. D = make graduations at right : on back bed at right put 100 pushers into W.P., on front bed at right 100 pushers into R.P., set lock to BX/BX, press left-arrow key, knit RC 4, on back and

Fig. IX

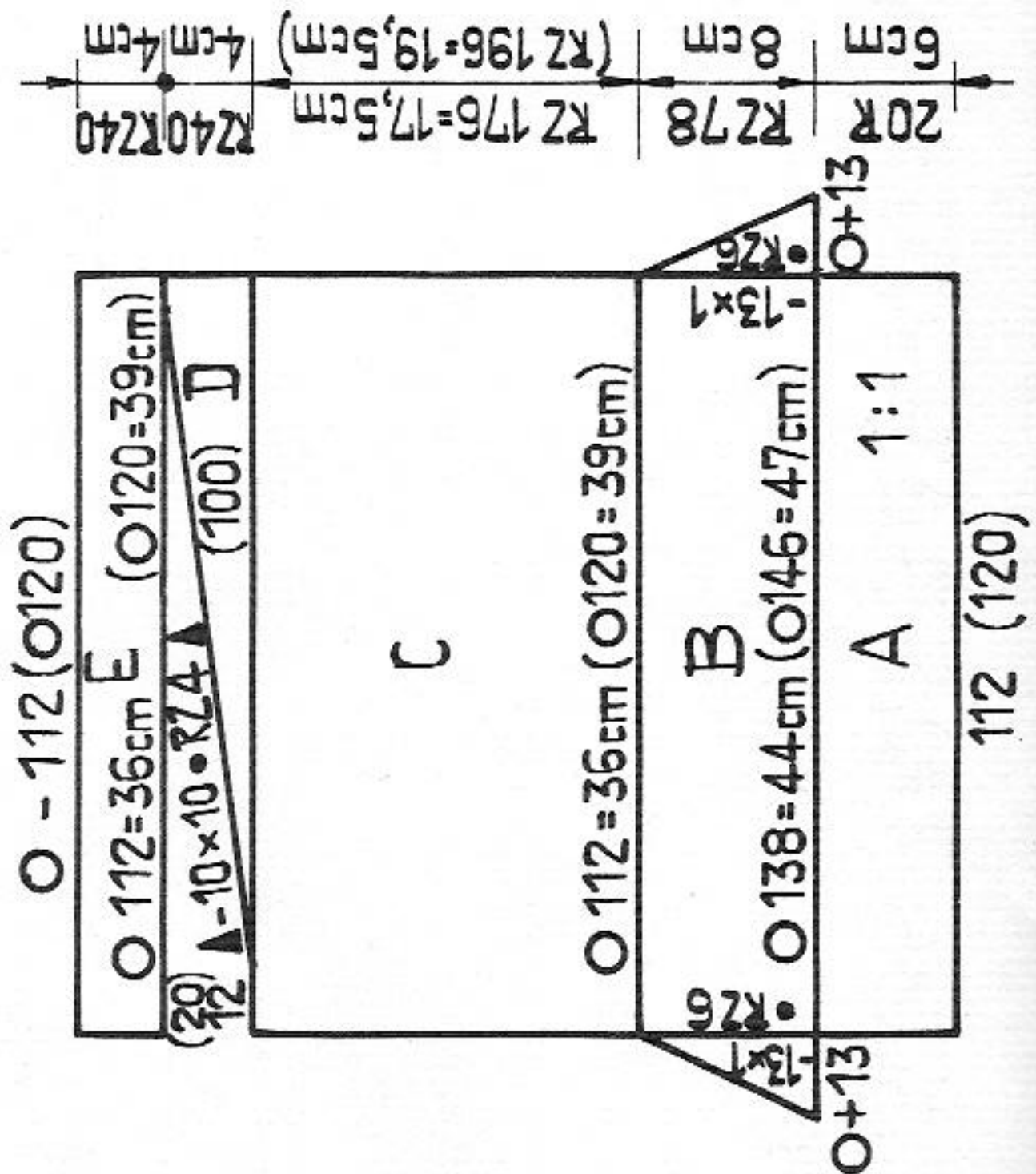

RZ = RC

front bed at left put 10 pushers within blocking rail, knit RC 4, etc. E = stocking stitch, tubular, a few rows with contrast yarn, release.

To make up: press

Graft sts of gusset together, unravelling contrast yarn. Sew up leg band with mattress stitch. Catch down waist hem on inside, st by st, unravelling contrast yarn, insert elastic.

Material : 480 m length per 100 gr  
 150 yds per 1 oz  
 10 cm = approx. 4"

# T2224 PASSAP-DUOMATIC\*

28/22

Bed socks (approx. 2 ozs medium wool)

A = closed cast-on (= 1 row lock set to N/N) then tubular, increasing at both ends on back and front bed with double decker, i.e. transfer 2 sts 1 nd outwards and place purlstitch loop onto empty nd. Knit 2 rows with contrast yarn over sts on front bed. Set lock on front bed to N, on back bed to GX. B = tubular, decrease at both ends, back and front bed with double decker. C = tubular. D = tubular. Decrease acc. to diagram with double decker. Put last stitch onto a thread, pull together and sew up.

To make up: press bed socks, remove contrast yarn and crochet off the loose stitches with 1 row of firm sts. Crochet 1 open work row and insert a knitted or crocheted cord. If desired, add pompons to the end of cords.

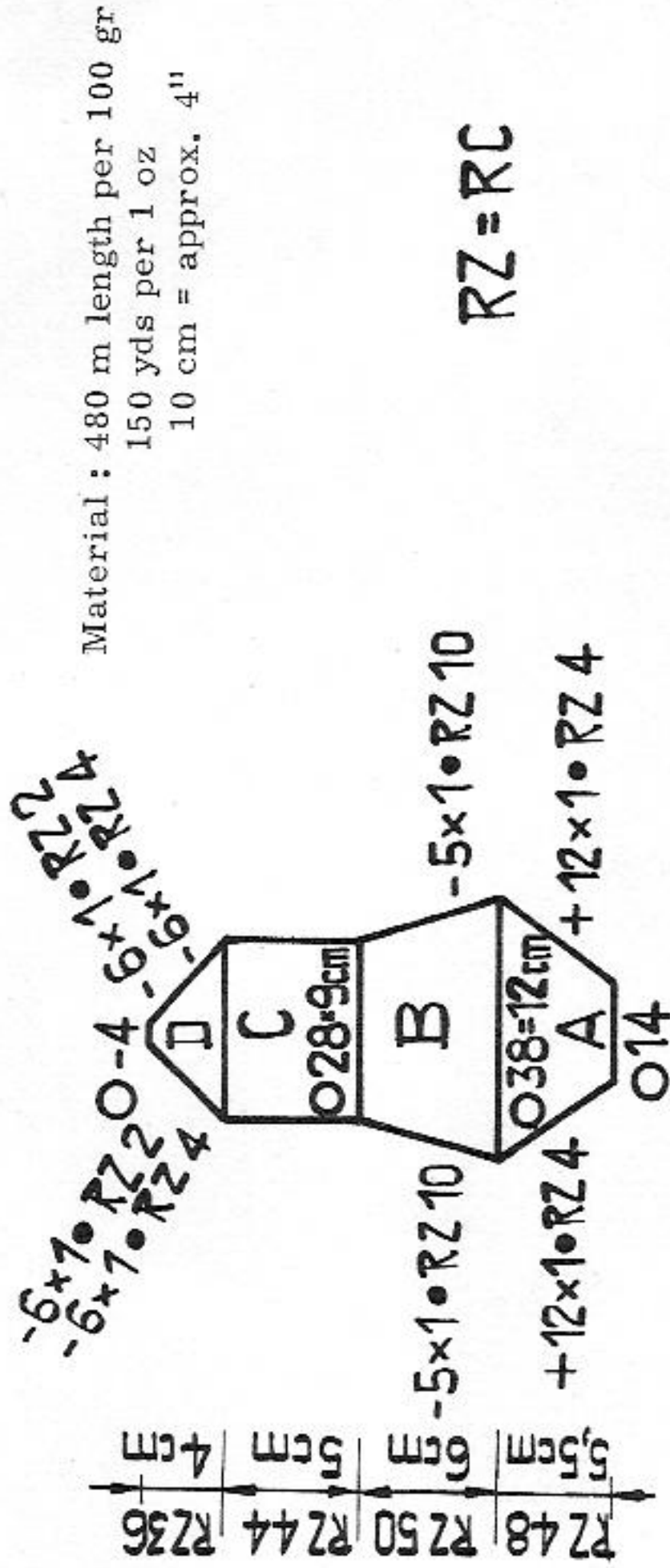

front bed at left put 10 pushers within blocking rail, knit RC 4, etc. E = stocking stitch, tubular, a few rows with contrast yarn, release.

To make up: press

Graft sts of gusset together, unravelling contrast yarn. Sew up leg band with mattress stitch. Catch down waist hem on inside, st by st, unravelling contrast yarn, insert elastic.

Material : 480 m length per 100 gr  
 150 yds per 1 oz  
 10 cm = approx. 4"



# 2230 PASSAP - DUOMATIC\*

Striped top with short sleeves

**Size:** to fit an 84 (88) cm bust. As the material is so elastic, less must be measured in the width than actually required.

**Material:** 6 1/2 (7) ozs medium baby wool: 6 (6 1/4) ozs red and 1/2 (3/4) ozs yellow

**Stitch size:** Stocking stitch = 4 1/2, 1:1 rib = 2 3/4 COMBI: stocking stitch = 4 1/4, 1:1 rib = 2 1/2, tension arm 7, yarn brake 4

**Test square:** 100 sts = 32 cm (12 1/2"), 100 rows = 20 cm (7 3/4")

**Pattern:** Vest in stocking stitch, striped up to armhole acc. to diagram, then red. Sleeve and neck bands in stocking st., red. 1:1 rib borders in red.

**Fig. I:**  
A = cast on with tubular rows, then knit straight for 1:1 rib. Transfer sts for stocking stitch to front bed. B = knit straight. Stripes acc. to diagram. C = striped, decrease as follows: on both sides put the 35th and 37th stitch onto the 36th nd, move this triple stitch 1 nd inwards and mark with pusher. At both ends move sts with dekercombs 2 nds inwards. For all further decreases place 1 stitch from left and from right onto nds marked with pushers, etc. D = increase at both ends. E = red: shape armholes, then continue straight. F = shape shoulders, cast off.

Fig. I

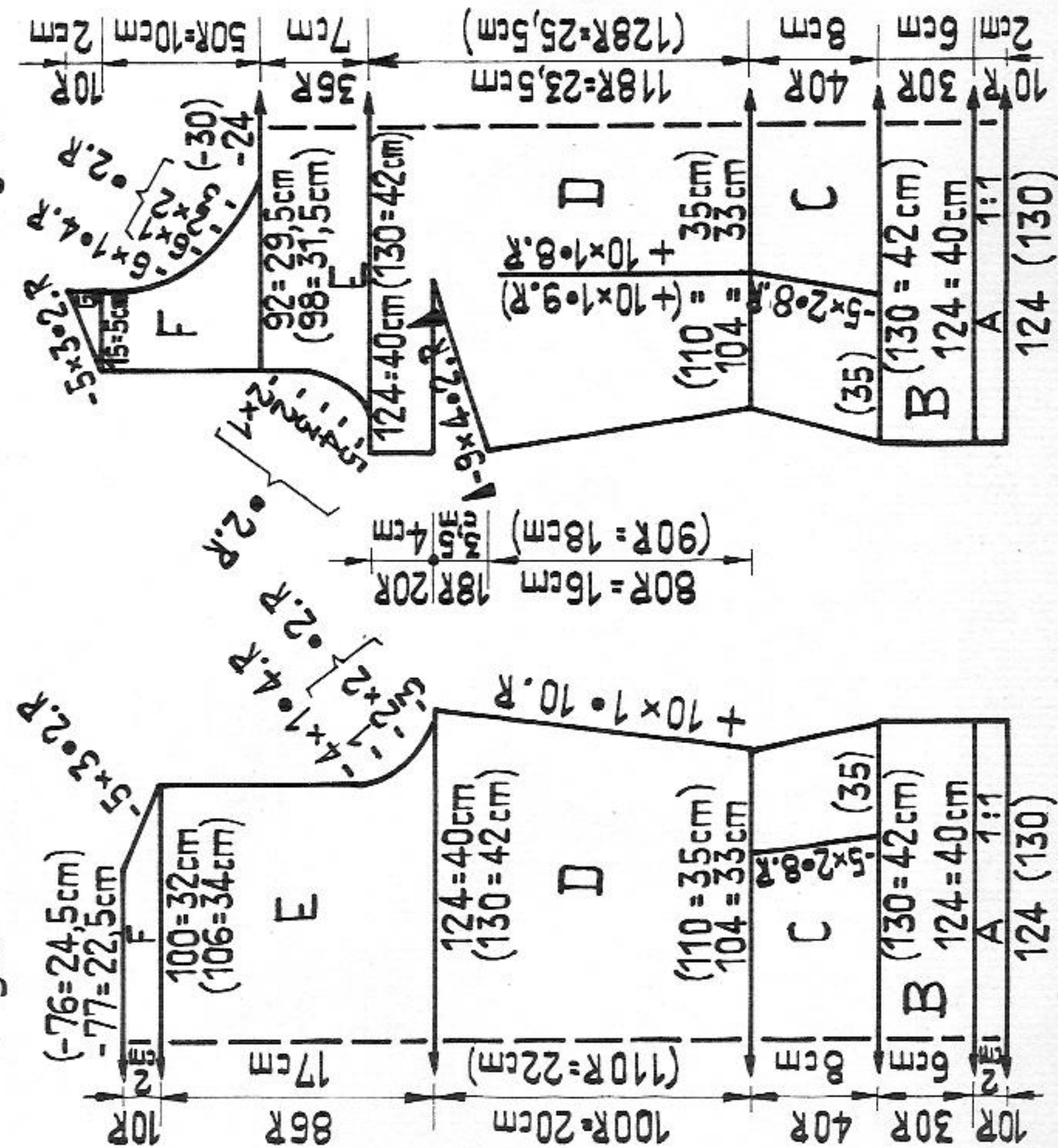

Fig. II

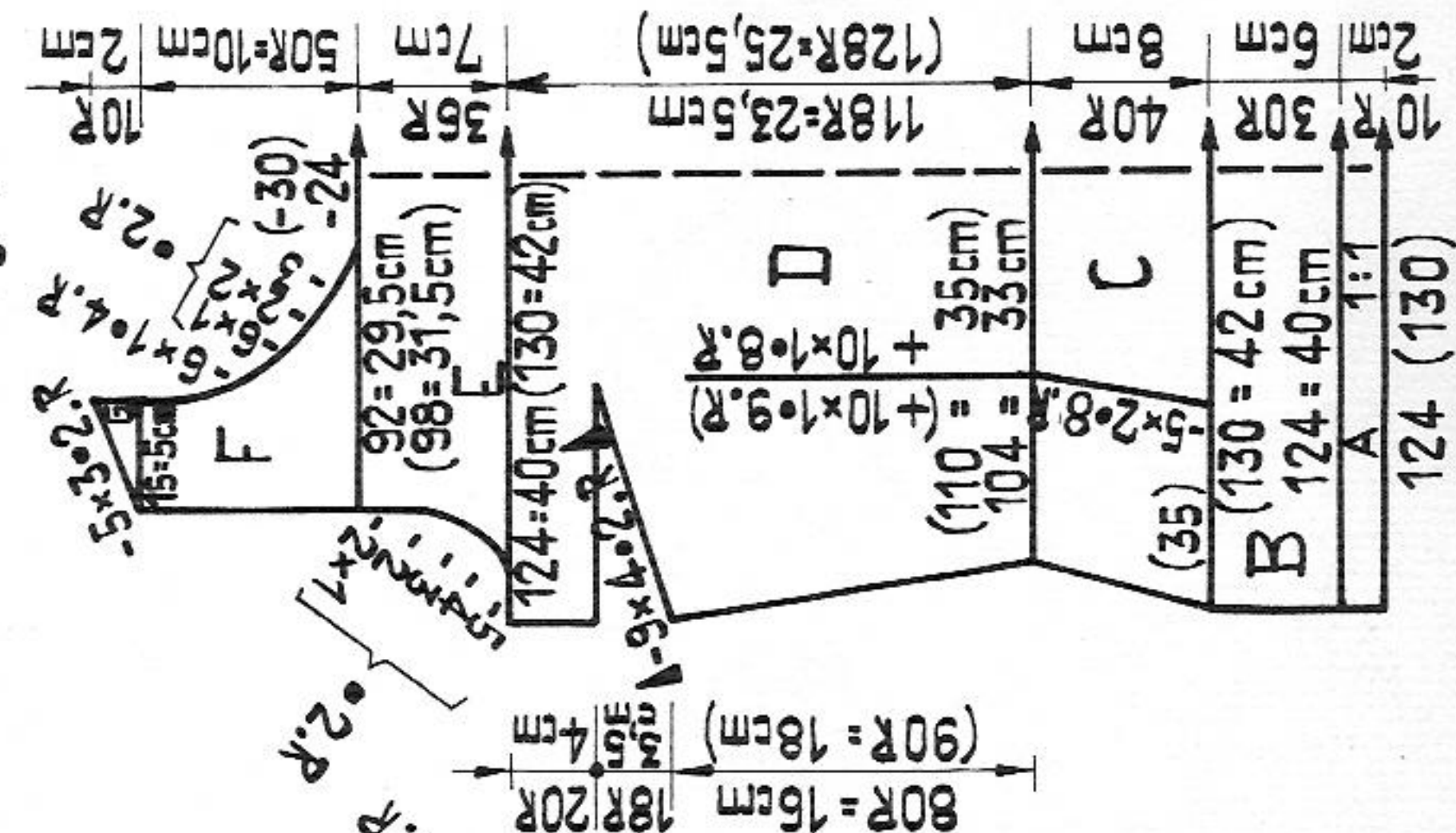

Fig. II:

A, B and C as for Fig. I. D = increase as follows: leave pushers from last decrease in same position and from there move the outer sts with dekercombs 1 nd outwards, pick up purlstitch loop of the marked sts and place onto empty nds. After 80 (90) rows make bust darts with BX and pushers (graduations starting from the outside), at the same time continue knitting stripes acc. to diagram. E = red. Shape armholes, then knit straight. F = divide work, at centre cast off 24 (30) sts. At right put sts on dekercombs. At left continue knitting. At right shape neck opening, at left knit straight. G = at right knit straight, at left shape shoulder. For second shoulder place sts on dekercombs back onto nds of machine and knit sections F and G with reversed shapings.

Fig. III: red

A = cast on with tubular rows, 1:1 rib. B = transfer sts for stocking stitch, increase at both ends. C = shape sleeve head, cast off.

**Neck band:** red. Stocking stitch. Begin and end with contrast yarn with 160 sts, 5 rows with St.S 4 1/2, 1 row St.S 5, 4 rows St.S 4 1/2, release.

**To make up:** Block and press all parts.

Join side, shoulder and sleeve seams, set in sleeves. Join neck band and first sew to outside of neck opening, st by st, backstitching into the open loops, then catch down on inside, st by st, unravelling contrast yarn. Press.

Diagram for colour sequence:

twice	* 8 rows red 1 row yellow	RC 20
twice	6 rows red 2 rows yellow	RC 36
twice	4 rows red 2 rows yellow	RC 48
once	2 rows red 2 rows yellow	RC 52
twice	4 rows red 2 rows yellow	RC 64
twice	6 rows red 2 rows yellow	RC 80

Repeat from \* to \*  
1 series = 80 rows.

Fig. III

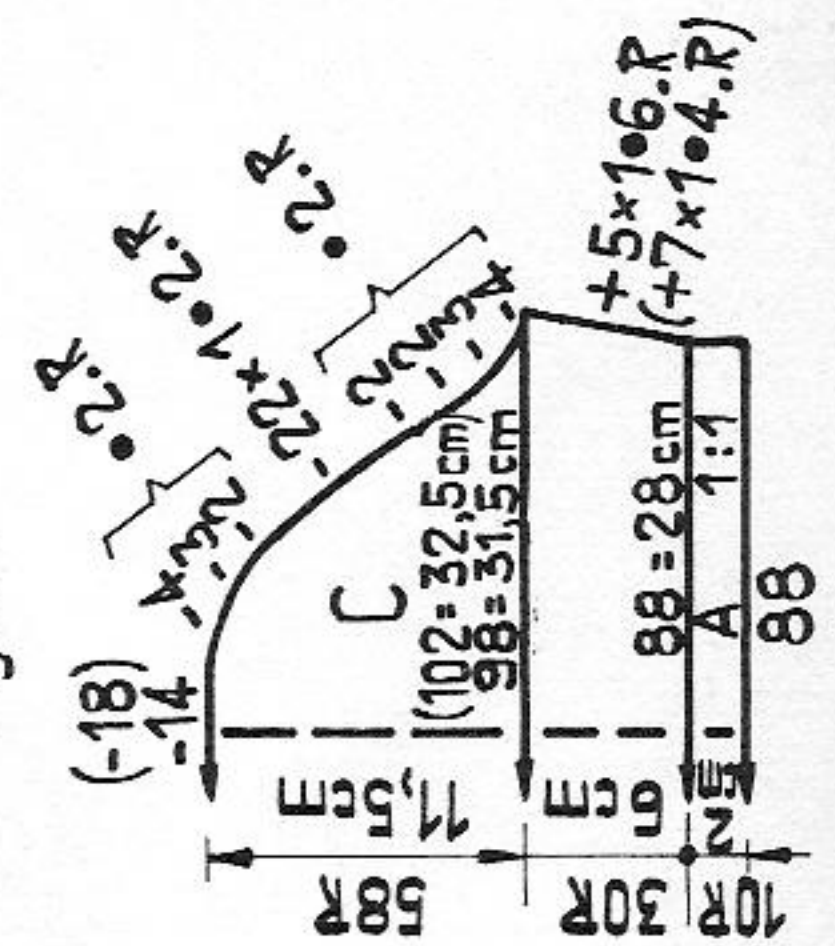

Material: 480 m length per 100 gr  
150 yds per 1 oz  
10 cm = approx. 4"



# 2231 PASSAP-DUOMATIC\*

30/22

Material: 320 m length per 100 gr  
100 yds per 1 oz  
10 cm = approx. 4"

Man's jacket back cover

**Size:** to fit a 98 to 100 cm chest

**Material:** 23 ozs sports wool, 6 buttons

**Stitch size:** DUO: Stocking stitch tubular 5, pattern back 6, front 5, K/K = 4 1/2

**COMBI:** Stocking stitch tubular 4 3/4, pattern back 5 3/4, front 4 3/4, K/K = 4 1/4, tension arm 4, yarn brake 6

**Pattern:** pattern: 100 sts (only counted on front bed) = 43 cm (17"), 100 rows = 23 cm (9")

**Collar:** 100 sts = 20,5 cm (8"), 100 rows = 19 cm (7 1/2")

**Jacket in pattern acc. to diagram, bands in stocking stitch, tubular, collar with button and buttonhole bands 2 rows K/K, 2 rows CX/CX. The indications for increasing and decreasing refer to the sts on front bed. The corresponding sts on back bed are always increased or decreased.**

**Striped pattern:**

Handle down, black strippers.

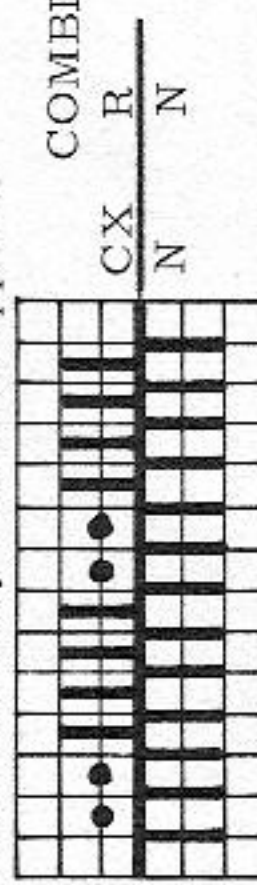

Fig. I

Fig. II

Fig. III

Fig. IV -24

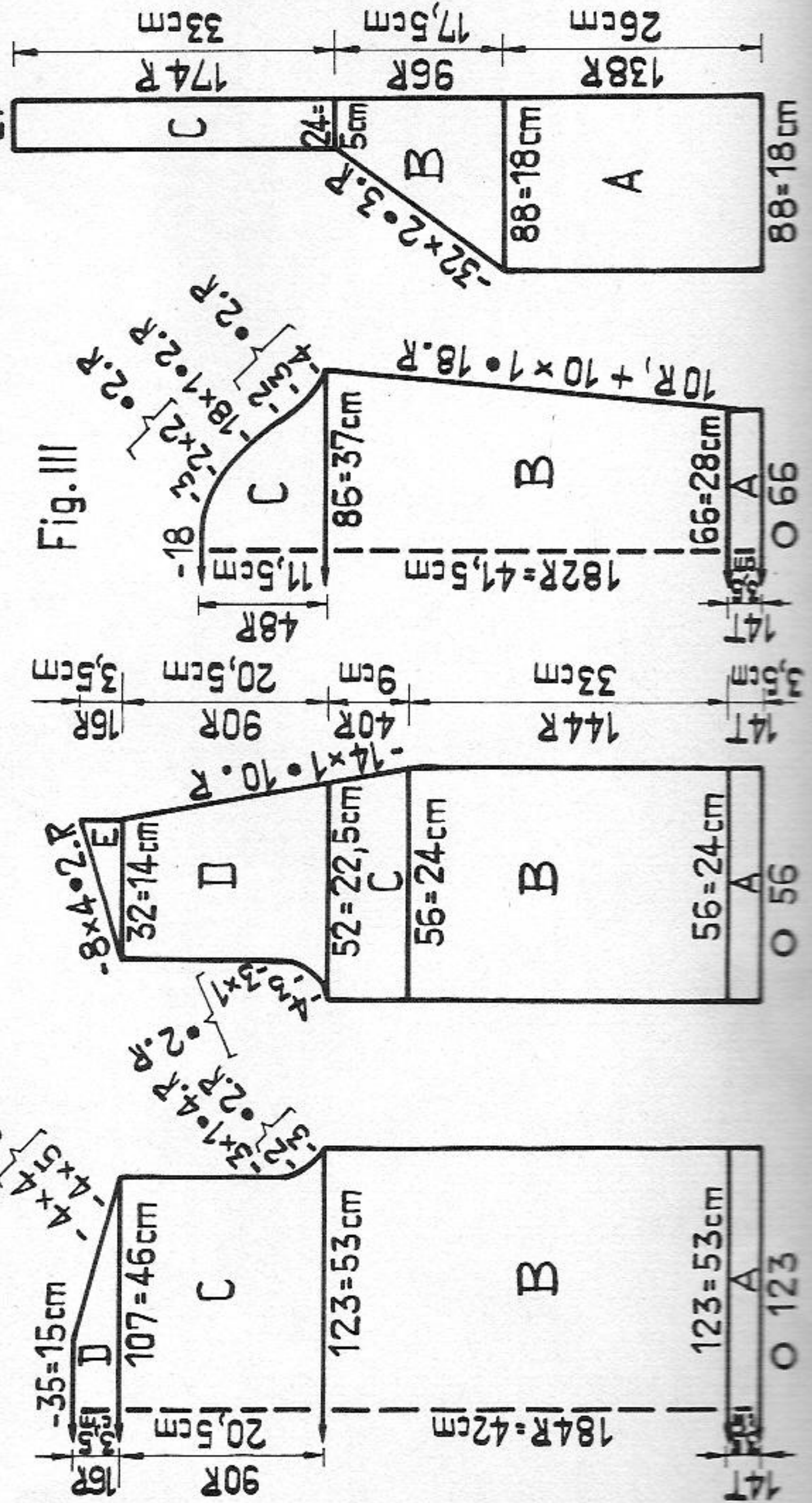

Fig. I:

A = hem. Stocking stitch, tubular. B = transfer sts to front bed acc. to diagram, knit straight in pattern. C = shape armholes, then knit straight. D = shape shoulders, cast off.

Fig. II:

left front. C = at right decrease with quintuple decker for neck opening, at left knit straight. D = at right continue decreasing, at left shape armhole, then knit straight. E = at right knit straight, at left shape shoulder.

Fig. III:

knit with reversed shapings. A = stocking stitch, tubular. B = in pattern, increase at both ends. C = shape sleeve head, cast off.

Fig. IV: Cross-over collar with button and buttonhole bands. Two equal parts but once with and once without buttonholes. Begin at centre back with contrast yarn, cast on 44 sts on each bed, then 2 rows K/K, 2 rows CX/CX. A = knit straight. B = at right knit straight, at left back and front decrease with quintuple decker. C = buttonhole band: make 6 buttonholes as follows: At right back and front miss 2 sts. Transfer 4 sts from front back bed and knit through sts on back bed as follows: knit 3rd stitch through 4th stitch and place stitch thus obtained onto 3rd nd. Knit 2nd stitch through 3rd stitch and place stitch obtained onto 2nd nd. Knit first stitch through 2nd stitch and place stitch obtained onto 2nd stitch on front bed. Leave empty nds in W.P., knit 1 row, and twist zig-zag thread onto nds. Repeat every 32 rows. Knit 10 rows over last buttonhole, cast off.

Collar with buttonhole band as above, but knit without buttonholes.

To make up: Block and press all parts.

Graft sts of collar together at centre back, unravelling contrast yarn. Join shoulder and side seams. Sew on collar and buttonholes at left with mattress stitch. Join sleeve seams and set in. Press all seams.



# 2238 PASSAP-DUOMATIC

Striped child's pullover with fairisle motif "lion"

**Size:** to fit a 3 year old, height 98 cm

**Material:** 5 1/2 ozs medium wool : 3 ozs red, 2 ozs white and 1/2 oz navy blue.

**Stitch size:** stocking stitch 4 3/4, borders in 1:1 rib, fairisle motif front 4 3/4, back 2 3/4

**Test square:** 100 sts = 32,5 cm (12 3/4"), 100 rows (RC 200) = 22,5 cm (8 3/4")

**Pattern:** borders in 1:1 rib red, pullover in stocking stitch 4 rows white, 4 rows red striped, at front fairisle motif acc. to diagram or with PASSAP Jac card 41 (391)

**Fig. I, back:**

A = 1:1 rib, red. Cast on with tubular rows. B = transfer sts for stocking stitch to front bed, striped, begin with 4 rows white. C = cast off 10 sts at both ends for armhole, then knit straight. D = shape shoulders, cast off loosely.

**Fig. II, front:**

A = as for Fig. I. B = 20 rows striped, begin with white. C = fairisle motif "lion". At centre, back bed, put 41 nds into W.P., put the corresponding pushers into 1:1 division, set lock to BX, press both arrow keys. On front bed put all 92 pushers into W.P., set lock to BX, press left-arrow key. Only arrange pushers for fairisle pattern at centre. If knitting with COLOR pay attention that trimming colour is threaded at right side of main colour! D = first cast off 10 sts at both ends for armhole. Then finish knitting motif at centre. Transfer all sts to front bed. Put empty nds and all pushers into N.P. Set lock at back to GX, front to N. E = striped, knit straight. F = divide work, at centre cast off 8 sts. At left take 32 sts with decker-combs from nds of machine. First shoulder: at right knit straight, at left shape neck opening. G = at right shape shoulder, at left knit straight. Second shoulder: at left put the 32nd stitch back onto nds of machine and knit F and G with reversed shapings.

**Fig. III, sleeves:** knit two equal parts.

Fig. I

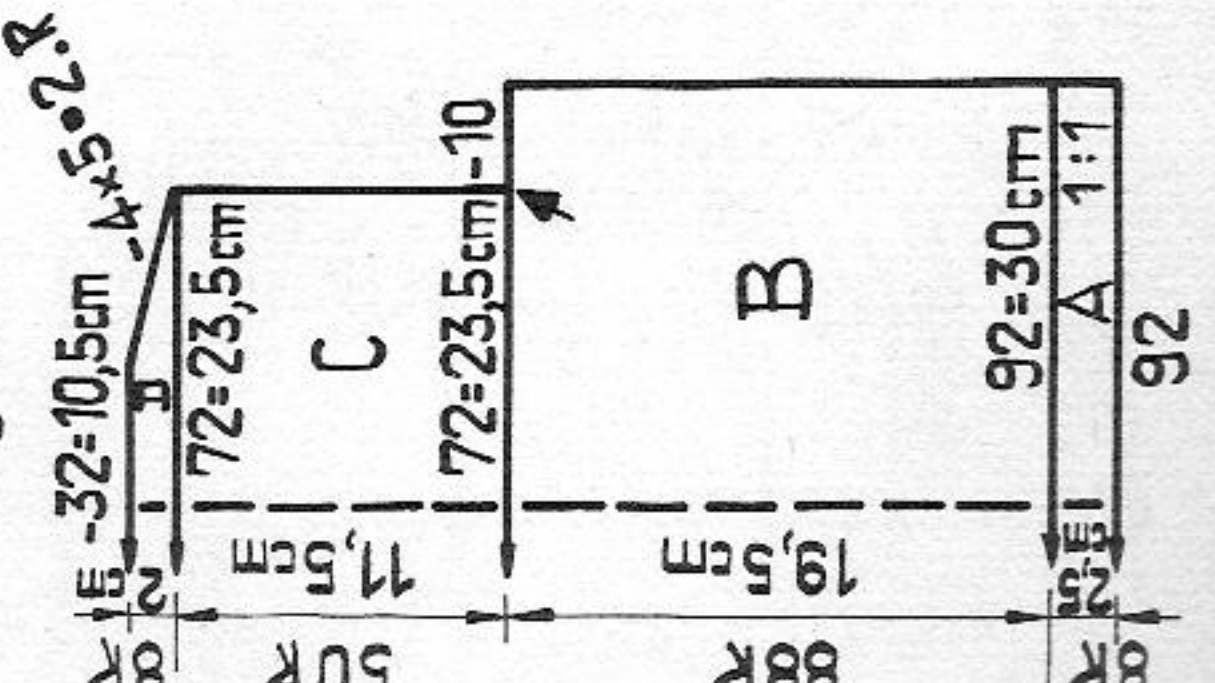

Fig. II

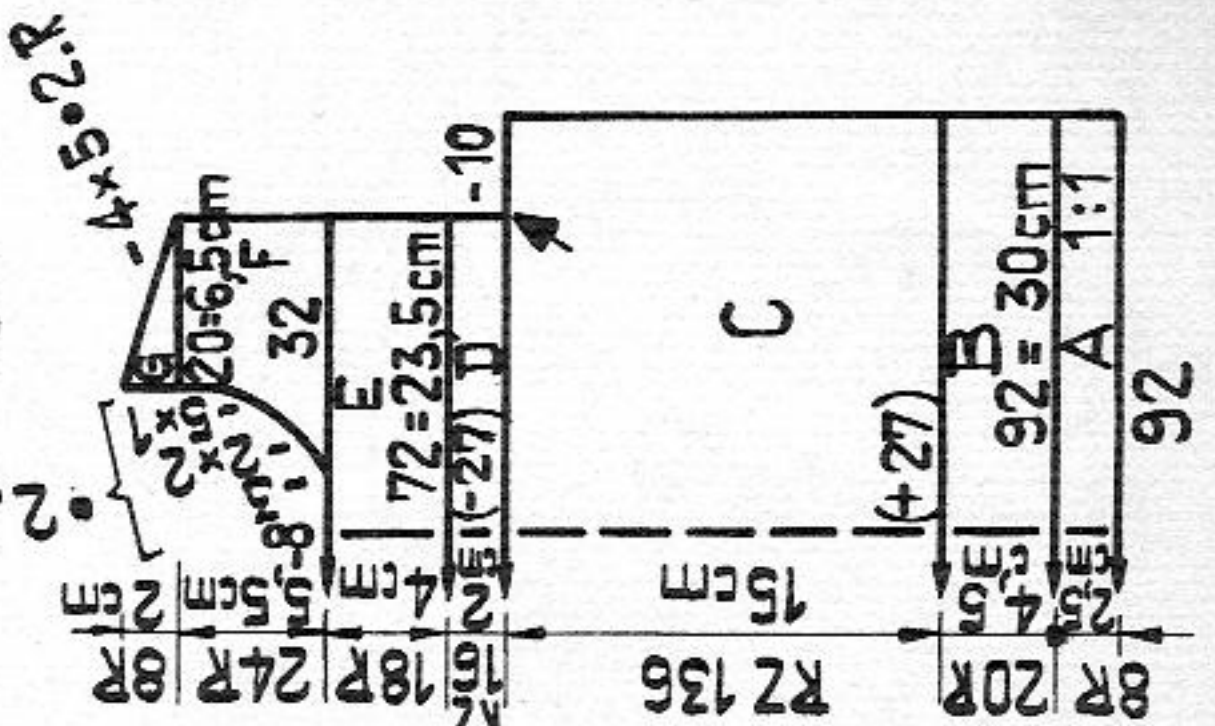
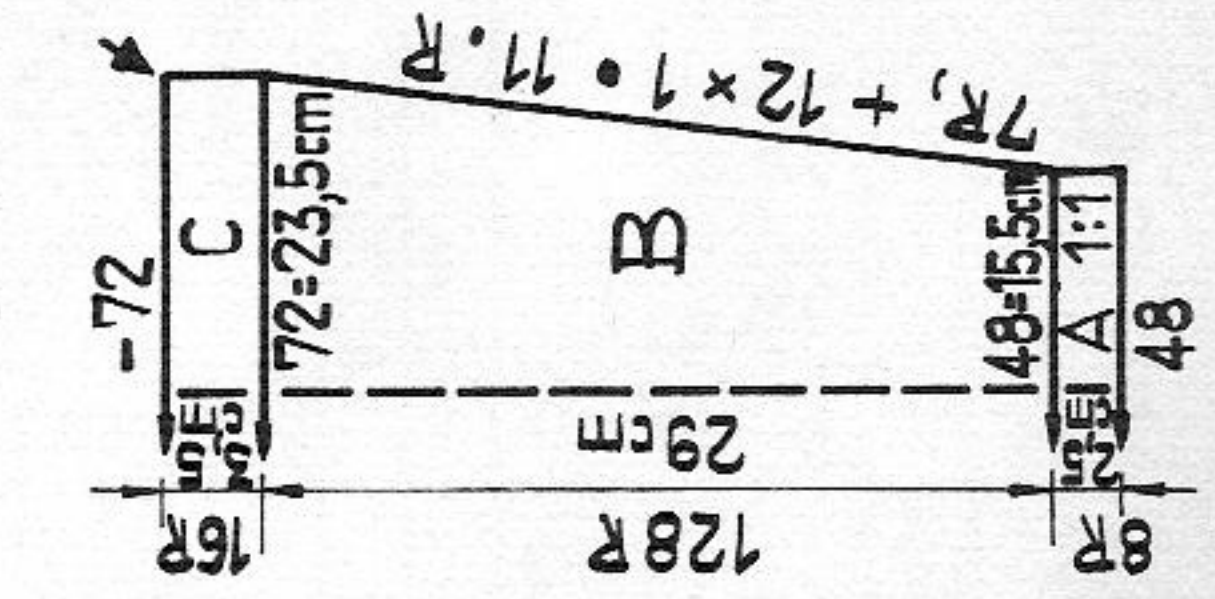

Fig. III



A = red, border in 1:1 rib. B = striped, begin with 4 rows white. Increase at both ends. C = knit straight, a few rows with contrast yarn, release.

**Neck band:** red

With 120 sts cast on with tubular rows for 1:1 rib. Knit 8 rows, transfer sts for stocking stitch to front bed, knit 1 row stocking stitch in red, a few rows with contrast yarn, release.

**To make up:** Block and press all parts lightly.

Join shoulder seams and sew sleeves to back and front parts, matching arrows, st by st, backstitching into the open loops and unravelling contrast yarn. Sew the edges of sleeves at C to armhole, then join sleeve and side seams in one operation. Join neck band and sew to neck opening, st by st, backstitching into the open loops and unravelling contrast yarn. Press seams.

**Fairisle pattern**

Handle down, black strippers.

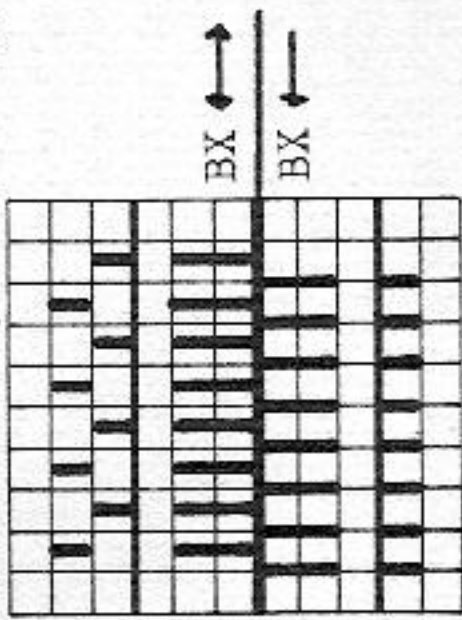

Material: 430 m length per 100 gr  
135 yds per 1 oz  
10 cm = approx. 4"

RZ = RC

Fairisle diagram PASSAP Jac 41 (391)

x = trimming colour, empty square = main colour

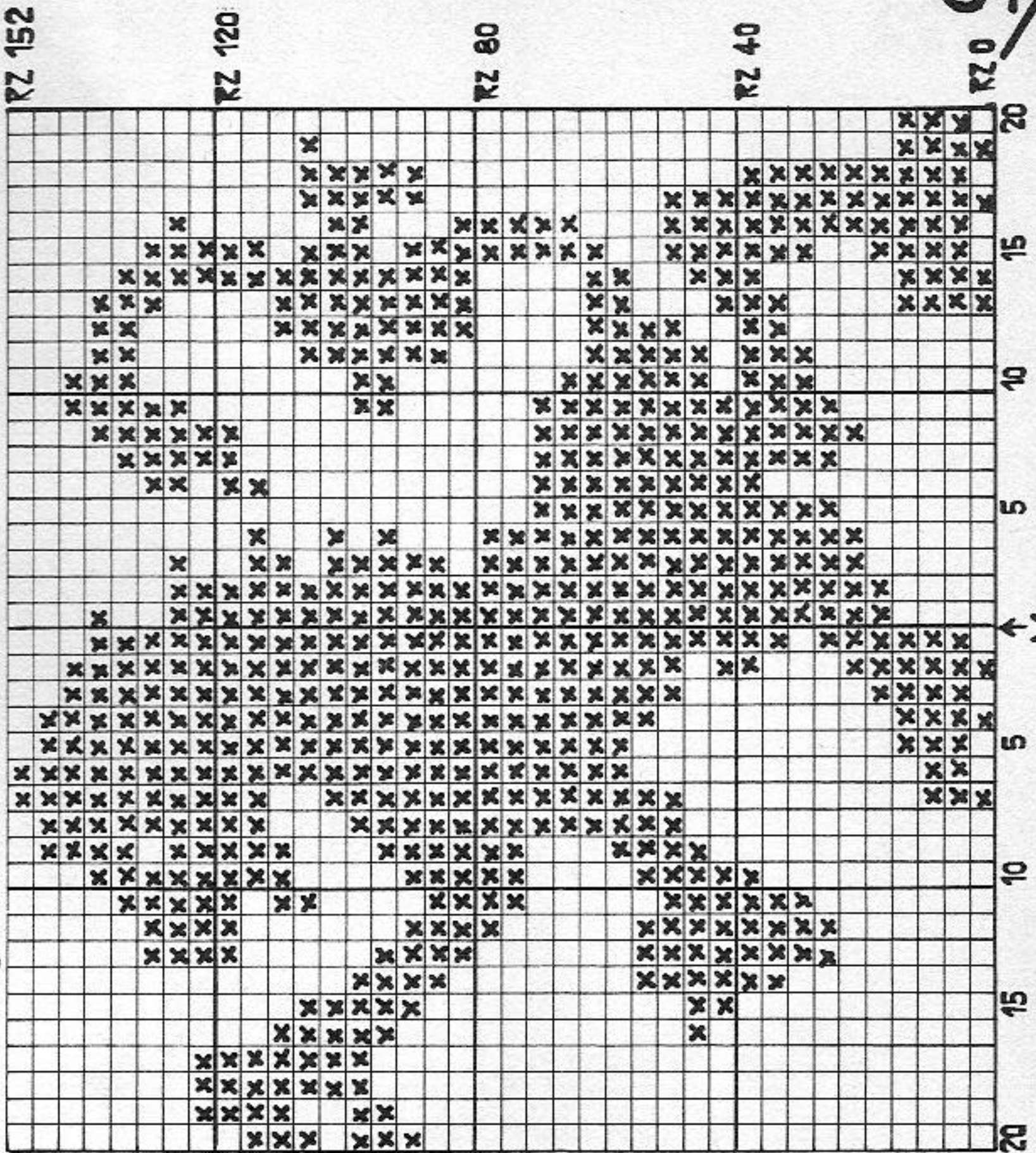

1 square = 1 stitch = 2 rows = RC 4

31/22



# 2234 PASSAP-DUOMATIC\*

Dress with long or short skirt

Size :

Material :

Stitch size :

Test square :

Pattern :

Short model : Figs. IA and IIA only have RC 460. Begin with 105 sts changing colours, knit RC 36 in blackberry for hem, then RC 4 in green, etc. (see description).

Fig. I : Back. Begin and end with contrast yarn.

A = half tubular, open at right, cast on 115 sts on back and front bed. Colour sequence as follows : RC 34 pale pink (hem), RC 4 green, RC 120 pale pink, RC 4 green, RC 120 dark pink, RC 4 green, RC 120 blackberry. (For short model begin with RC 36 in blackberry and continue knitting colour sequence). RC 4 green, RC 120 bordeaux, RC 4 green, RC 120 blackberry, RC 4 green, RC 120 dark pink, RC 4 green, RC 48 pale pink. At the same time decrease on back and front bed as follows : on back and front bed mark the 44th and 45th nd with coloured pushers (nail enamel), put the 43rd and 46th stitch onto the marked nds, move both these double sts with double decker tool 1 nd to left and transfer the sts at side with deckercomb 2 nds to left. Always mark the double sts again with coloured pushers. Make all the following decreases in the same way. B = decrease acc. to diagram. Colour sequence as follows : RC 14 pale pink, RC 4 green, RC 62 dark pink, RC 4 green, RC 62 blackberry, RC 4 green. Knit a few RC with contrast yarn, release. C = press contrast yarn and put the total of 174 sts onto nds of front bed, reducing to 118 (130) sts as follows : put 2 sts onto every 2 nds, however, at both ends 3 nds with 1 stitch only (on every 3rd nd 2 sts, and at both ends 1 nd with 2 sts), unravel contrast yarn. 1 row green in stocking stitch, transfer sts for 1:1 rib, 1 row green. 58 rows bordeaux, then transfer all sts for stocking stitch back to front bed. D = stocking stitch, increase at both ends. Colour change as follows : 2 rows green, 30 rows blackberry, 2 rows green, 30 rows dark pink. E = 2 rows green, then pale pink. Decrease at both ends for armhole. F = pale pink, shape shoulders, cast off loosely.

Fig. II : Front

A, B and C as for Fig. I. D = left front bodice : put half of the skirt onto nds of front bed, reducing to 59 (65) sts as for Fig. I. Colour sequence : 2 rows green, 30 rows blackberry, 2 rows green, 30 rows dark pink. At right knit straight, at left shape neck opening. Increase at centre as follows : counting from the right mark 36th nd with a pusher, move 35 sts with deckercomb 1 nd outwards and place the purllstitch loop of the 36th nd onto empty nd. When making the following increases place respectively 1 nd outwards. E = 2 rows green, then pale pink. At right shape armhole, at left shape neck opening. F = pale pink : at right shape shoulder, at left knit straight.

For right front also put the second half of skirt onto nds of machine and knit sections D, E and F with reversed shapings to diagram.

Material : 430 m length per 100 gr  
135 yds per 1 oz  
10 cm = approx. 4"

Fig. V

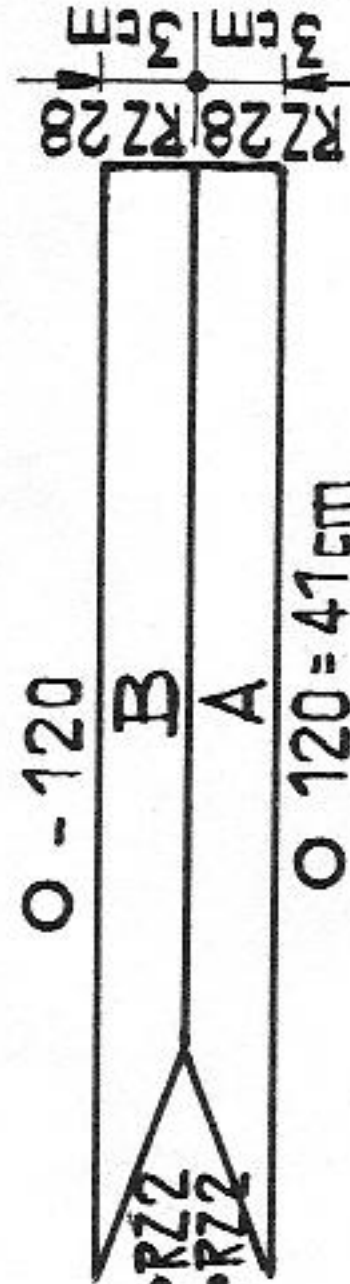

Fig. II

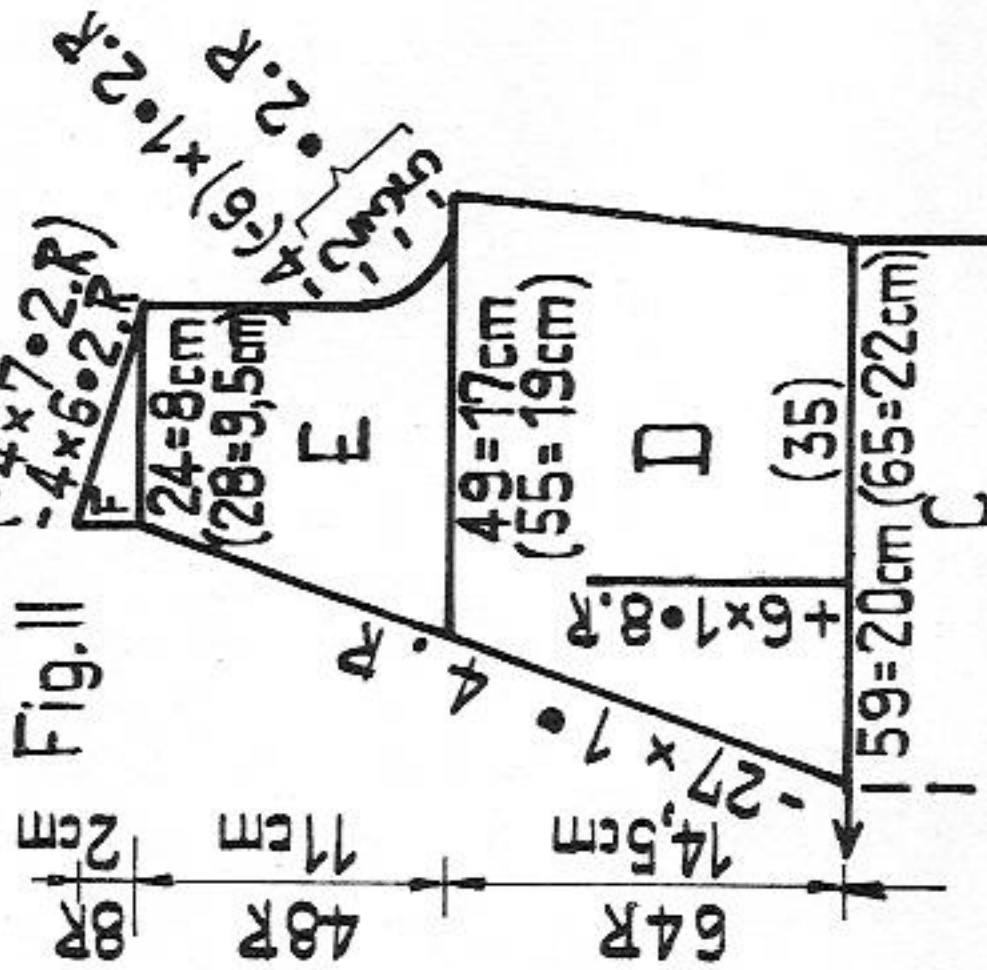

Fig. III

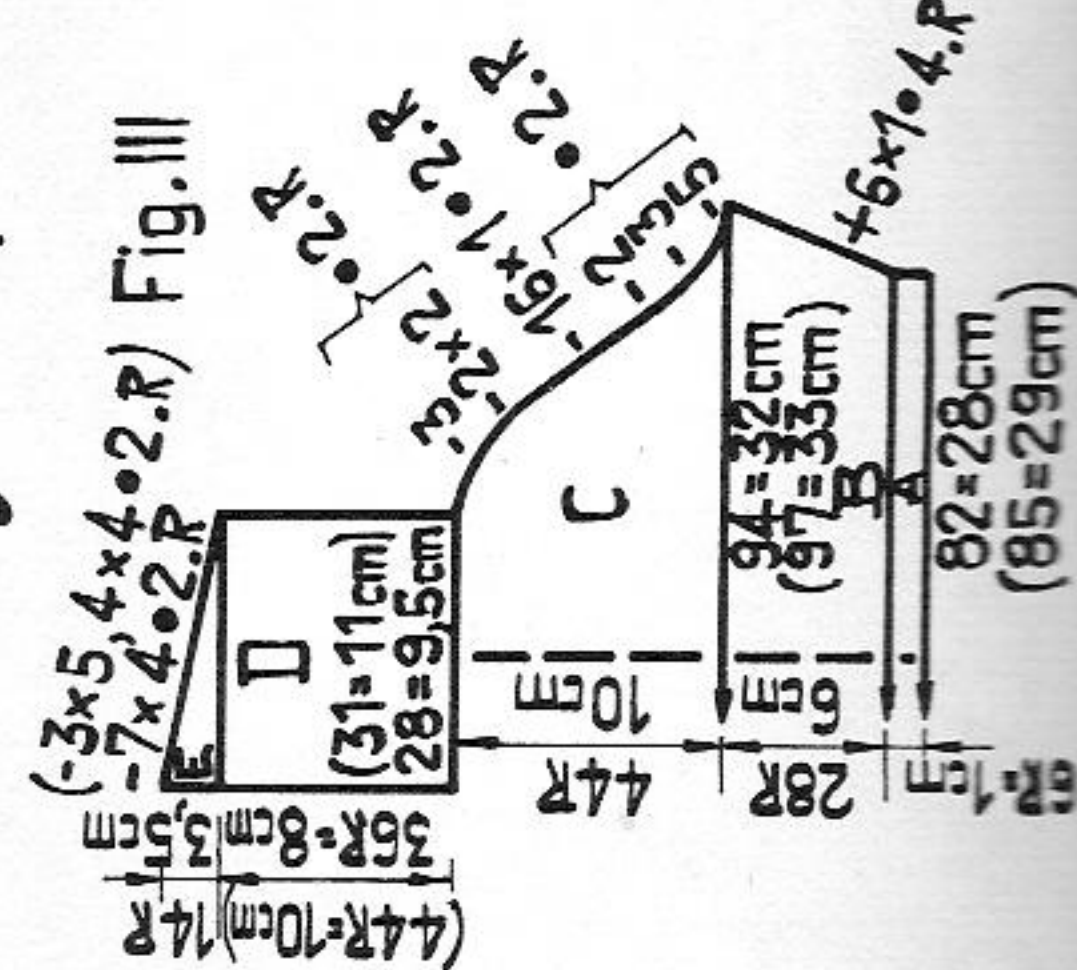
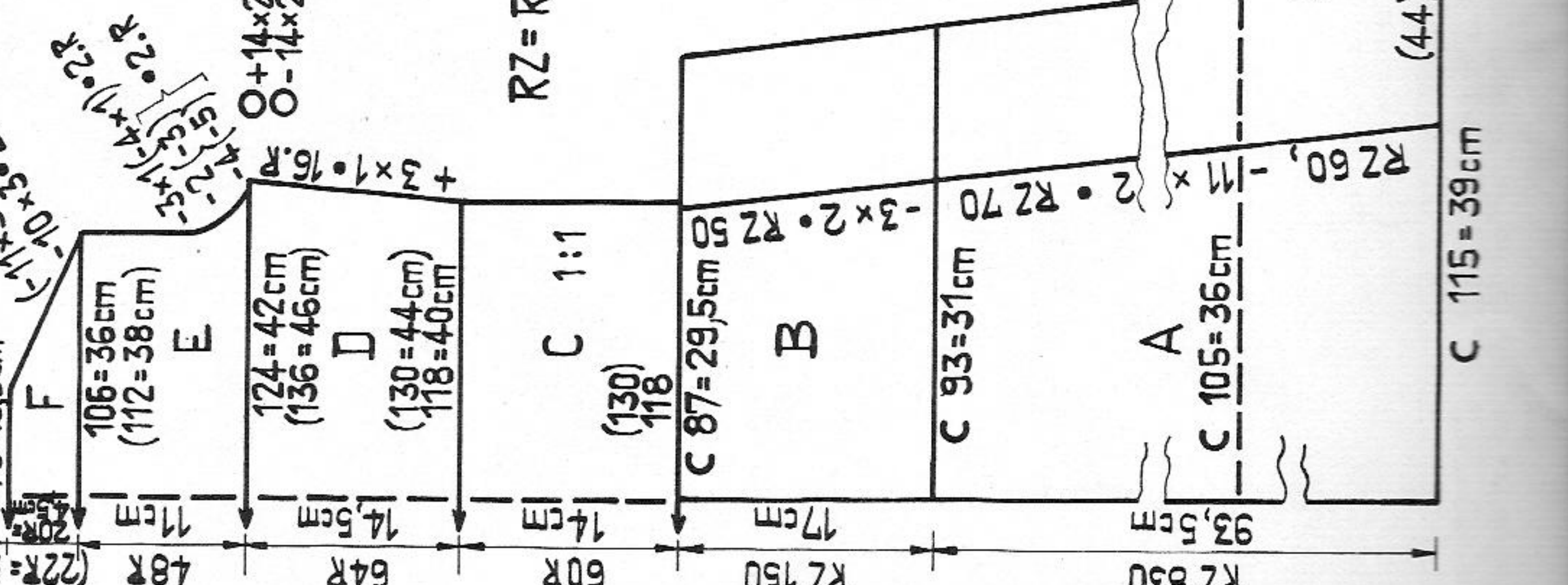

Fig. I





# 2234 PASSAP-DUOMATIC\*

Dress with long or short skirt

32/22

Size : to fit an 84 (92) cm bust  
 Material : 26 (27 1/3) ozs medium wool : 6 (6 2/3) ozs pale pink, 6 1/3 ozs dark pink, 6 2/3 ozs blackberry, 4 1/3 (5) ozs bordeaux and 2 2/3 ozs green  
 DUO stocking stitch = 4 3/4, 1:1 rib = 3  
 COMBI stocking stitch = 4 1/2, 1:1 rib = 2 3/4, tension arm 5, yarn brake 4  
 100 sts = 34 cm (13 1/2"), 100 rows (RC 200) = 22,5 cm (9")

Material : 430 m length per 100 gr  
 135 yds per 1 oz  
 10 cm = approx. 4"

Stitch size :

Test square :

Pattern :

Skirt in stocking stitch, half tubular, bodice stocking stitch, waist 1:1 rib, sleeves with saddle shoulders stocking stitch, green, neck band stocking stitch tubular, green.

Short model : Figs. IA and IIA only have RC 460. Begin with 105 sts changing colours, knit RC 36 in blackberry for hem, then RC 4 in green, etc. (see description).

Fig. I : Back. Begin and end with contrast yarn.

A = half tubular, open at right, cast on 115 sts on back and front bed. Colour sequence as follows : RC 34 pale pink (hem), RC 4 green, RC 120 pale pink, RC 4 green, RC 120 dark pink, RC 4 green, RC 120 blackberry. (For short model begin with RC 36 in blackberry and continue knitting colour sequence). RC 4 green, RC 120 bordeaux, RC 4 green, RC 120 blackberry, RC 4 green, RC 120 dark pink, RC 4 green, RC 48 pale pink. At the same time decrease on back and front bed as follows : on back and front bed mark the 44th and 45th nd with coloured pushers (nail enamel), put the 43rd and 46th stitch onto the marked nds, move both these double sts with double decker tool 1 nd to left and transfer the sts at side with deckercomb 2 nds to left. Always mark the double sts again with coloured pushers. Make all the following decreases in the same way. B = decrease acc. to diagram. Colour sequence as follows : RC 14 pale pink, RC 4 green, RC 62 dark pink, RC 4 green, RC 62 blackberry, RC 4 green. Knit a few RC with contrast yarn, release. C = press contrast yarn and put the total of 174 sts onto nds of front bed, reducing to 118 (130) sts as follows : put 2 sts onto every 2 nds, however, at both ends 3 nds with 1 stitch only (on every 3rd nd 2 sts, and at both ends 1 nd with 2 sts), unravel contrast yarn. 1 row green in stocking stitch, transfer sts for 1:1 rib, 1 row green. 58 rows bordeaux, then transfer all sts for stocking stitch back to front bed. D = stocking stitch, increase at both ends. Colour change as follows : 2 rows green, 30 rows blackberry, 2 rows green, 30 rows dark pink. At 2 rows green, then pale pink. Decrease at both ends for armhole. F = pale pink, shape shoulders, cast off loosely.

Fig. II : Front

A, B and C as for Fig. I. D = left front bodice : put half of the skirt onto nds of front bed, reducing to 59 (65) sts as for Fig. I. Colour sequence : 2 rows green, 30 rows blackberry, 2 rows green, 30 rows dark pink. At right knit straight, at left shape neck opening. Increase at centre as follows : counting from the right mark 36th nd with a pusher, move 35 sts with deckercomb 1 nd outwards and place the purllstitch loop of the 36th nd onto empty nd. When making the following increases place respectively 1 nd outwards. E = 2 rows green, then pale pink. At right shape armhole, at left shape neck opening. F = pale pink : at right shape shoulder, at left knit straight.

For right front also put the second half of skirt onto nds of machine and knit sections D, E and F with reversed shapings to diagram.

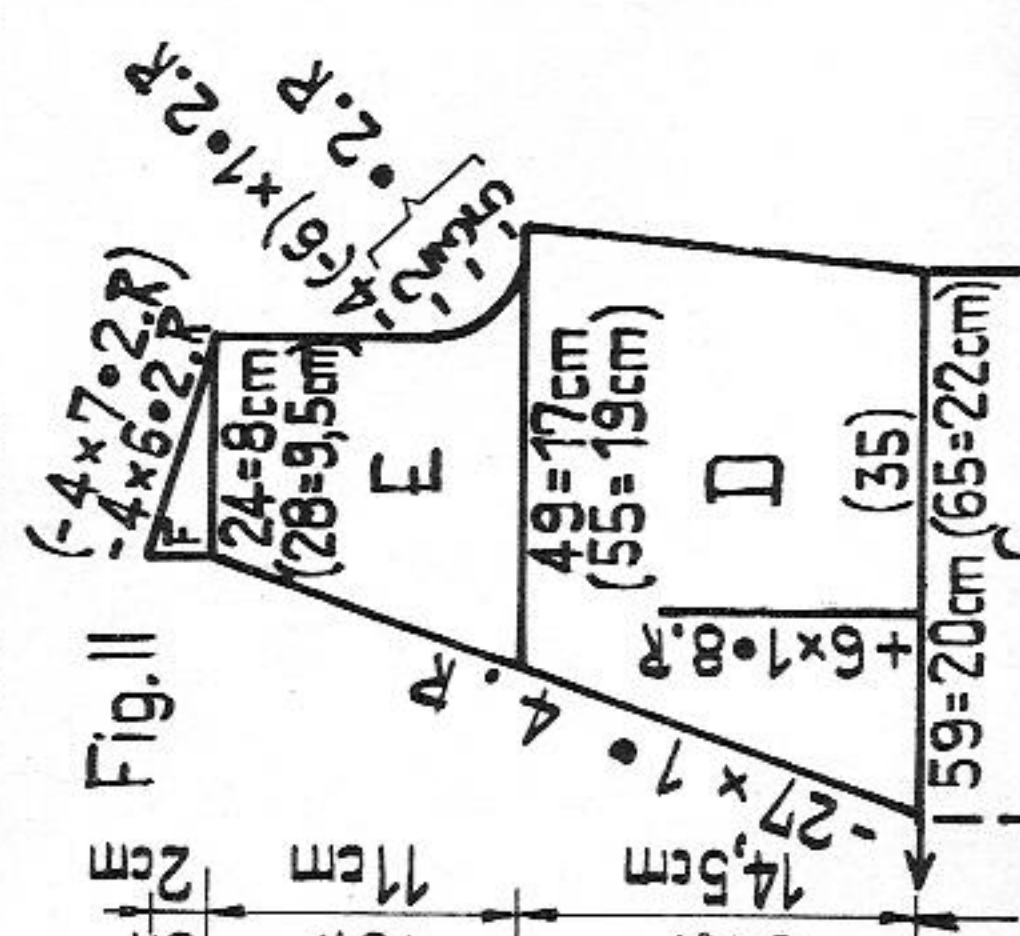
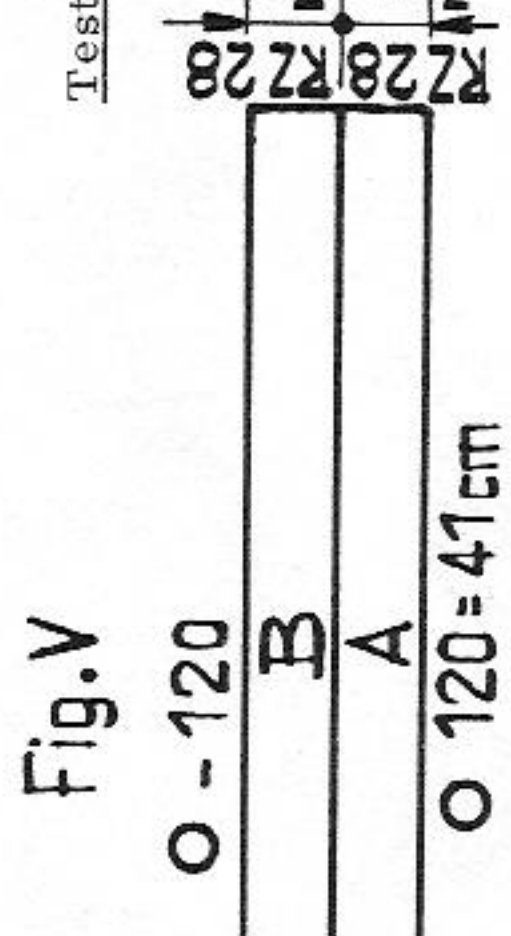
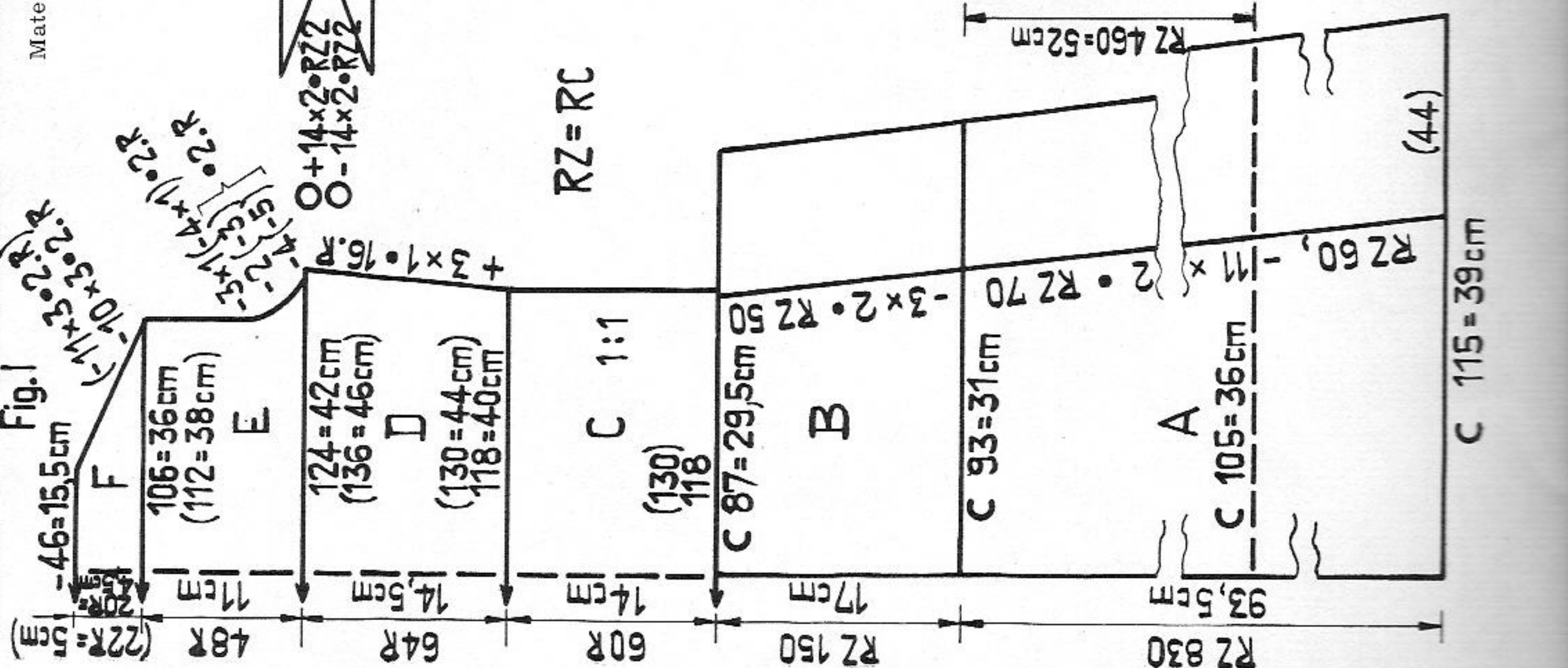



# 2252 PASSAP-DUOMATIC

## 2234

Two-coloured child's pullover

- Size :** to fit a 10 year old, height 140 cm (12 year old, height 152 cm)
- Material :** 9 ozs fine wool : 6 ozs red = main colour and 3 ozs white = contrast colour. (11½ ozs fine wool : 8 ozs white = main colour and 3½ ozs navy blue = contrast colour.)
- Stitch size :** pattern 4, 1:1 rib = 3, sleeve bands 2½
- Test square :** 50 sts (only counted on back bed) = 26 cm (10¼"), 100 rows = 14 cm (5½")
- Pattern :** two-coloured striped pattern knitted automatically with COLOR acc. to diagram, bands and roll collar in 1:1 rib.

1. two-coloured pattern handle up, pink strippers

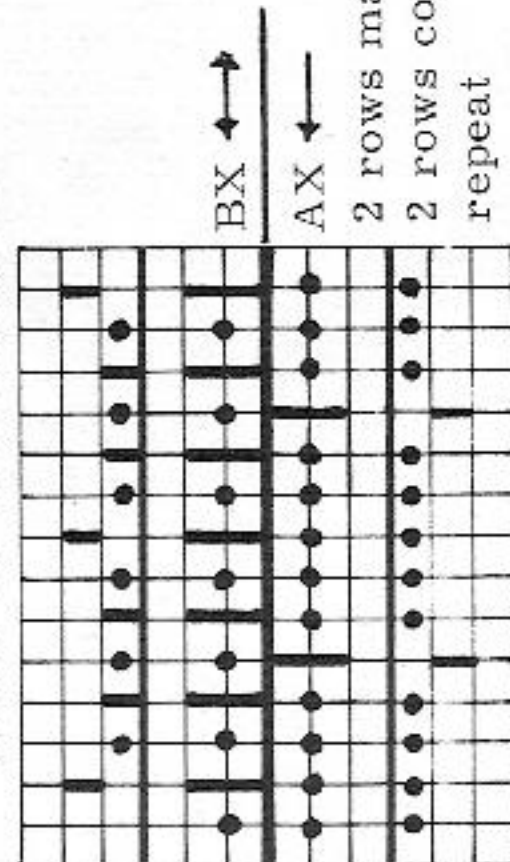

2 rows main colour  
2 rows contrast colour  
repeat

**Fig. III :** right sleeve : green. Begin with contrast yarn. A = hem, knit straight. B = increase at both ends. C = shape sleeve head. D = knit straight. E = at right decrease, at left knit straight.

**Left sleeve :** A to D as diagram, knit E with reversed shapings.

**Fig. V :** neck band : green. Begin with contrast yarn. A = tubular, open at bottom, cast on 120 sts on each bed. At left decrease every alternate RC 2 sts on back and on front bed, i.e. move 2 sts 2 nds inwards with double decker tool. B = increase 2 sts on back and front bed every alternate RC as follows :

\* First put 1 additional nd into W.P. at left, front bed, knit RC 2, release the additional sts again. Then at left back and front bed move 1 stitch 2 nds outwards, put the purlstitch loops of these sts onto the second last nd, leave the 3rd nds empty in W.P. Repeat from \* to \* 13 times, i.e. first put an additional nd into W.P. at left, front bed, etc. A few rows with contrast yarn, release.

**To make up :** Block and press all parts. Sew in sleeves with the longer edge of saddle shoulder facing back, between back and front parts, join sleeve and side seams. First sew neck band to outside of neck opening, st by st, backstitching into the open loops, then catch down on inside, st by st, unravelling contrast yarn. Catch down 6 rows of sleeve and on skirt RC 34 on inside and unravel contrast yarn. Press hems and seams.

2. diagram for sleeve bands handle down, pink strippers

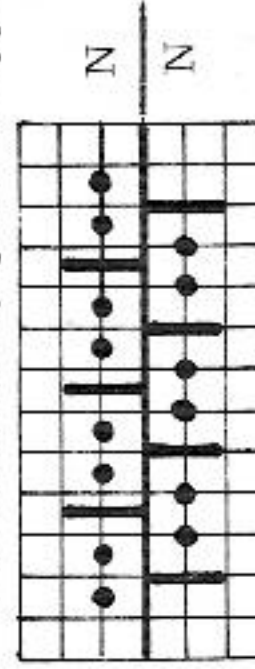

Material : 500 m length per 100 gr  
157 yds per 1 oz  
10 cm = approx. 4"

Fig. I + II

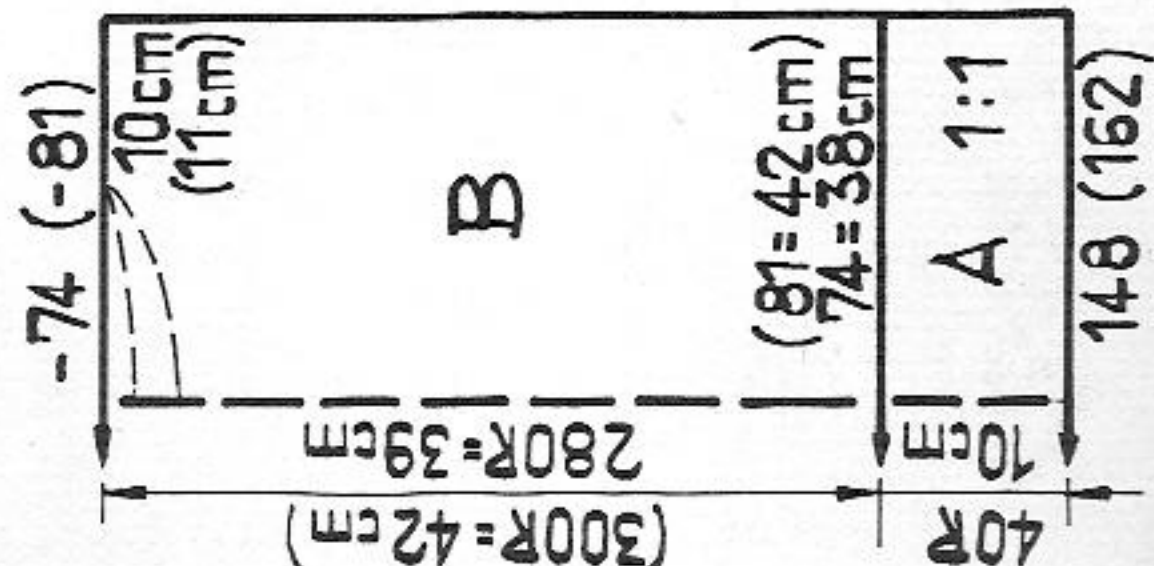
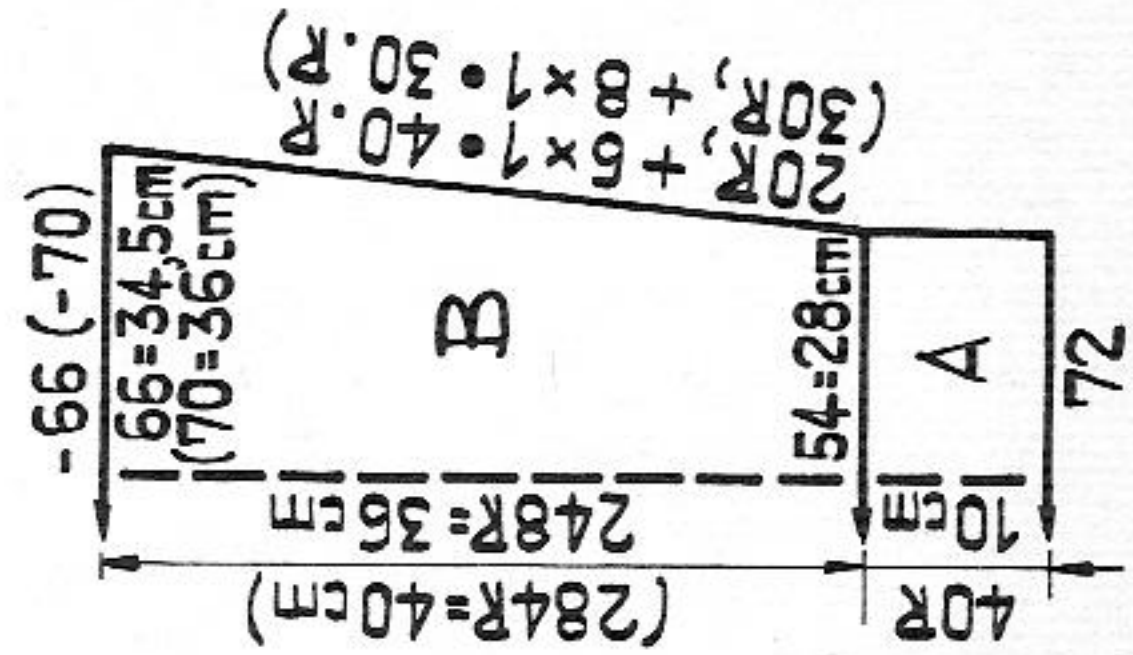

Fig. III



**Fig. I + II :** Back and front parts. Knit two equal parts.

A = 1:1 rib in main colour, plain. Cast on with tubular rows, knit straight. B = transfer sts to back bed acc. to diagram, knit straight in pattern acc. to diagram. Cast off loosely.

**Fig. III :** Sleeves. Knit two equal parts.

A = main colour. Knit band straight acc. to diagram 2. B = transfer sts acc. to diagram 1, knit in pattern, increase at both ends. To finish off, transfer sts from front bed to empty nds on back bed, set lock at back to N, at front to GX. Knit 2 rows stocking stitch with main colour, a few rows with contrast yarn, release.

Roll collar : main colour

With 120 nds cast on with tubular rows for 1:1 rib, knit 68 rows, transfer all sts to front bed, 4 rows stocking stitch, a few rows with contrast yarn, release.

**To make up :** Block and press all parts lightly.

Join shoulder seams at a width of 10 (11) cm, set in sleeves with centre of sleeve facing shoulder seams, st by st, backstitching into the open loops, unravelling contrast yarn, then join sleeve and side seams. Join roll collar with mattress stitch and sew to neck opening, st by st, somewhat lower acc. to dotted line on diagram, backstitching into the open loops and unravelling contrast yarn. Press seams lightly.



# 2242 PASSAP - DUOMATIC

34/22

Child's pullover with fairisle motif "stag"

**Size:**

to fit an approx. 6 year old, height 116 cm

**Material:**

8 ozs medium wool: 6 ozs white, 2 ozs red

**Stitch size:**

Stocking stitch 4 3/4, 1:1 rib borders 3, fairisle motif back 2 3/4, front 4 3/4

**Test square:**

100 sts = 30 cm (11 3/4"), 100 rows (RC 200) = 22,5 cm (9")

**Pattern:**

Borders in 1:1 rib red, pullover in white, fairisle motif on front acc. to diagram or with PASSAP Jac card No. 43.

**Fig. I, back:**

A + B up to 30th row as for Fig. I. C = fairisle motif "stag". At centre, back bed, put 31 nds into W.P. and 31 pushers into 1:1 rib setting. Set lock at back to BX with both arrow keys, at front put 113 pushers into W.P., press left-arrow key. Only arrange pushers at centre for fairisle pattern. If knitting with COLOR, thread trimming colour to the right side of main colour! Knit fairisle motif acc. to diagram, then transfer all sts from back to front bed. Put empty nds and all pushers into N.P., set lock at back to GX, front to N. D = cast off 11 sts at both ends, then white, knit straight. E = divide work, at centre cast off 9 sts, at left put 41 sts onto deckercombs and knit first shoulder acc. to diagram: at right knit straight, at left shape neck opening. F = at right shape shoulder, at left knit straight. For second shoulder at left place sts back onto nds of machine and knit sections E and F with reversed shapings to diagram.

**Fig. II, front:**

A + B up to 30th row as for Fig. I. C = fairisle motif "stag". At centre, back bed, put 31 nds into W.P. and 31 pushers into 1:1 rib setting. Set lock at back to BX with both arrow keys, at front put 113 pushers into W.P., press left-arrow key. Only arrange pushers at centre for fairisle pattern. If knitting with COLOR, thread trimming colour to the right side of main colour! Knit fairisle motif acc. to diagram, then transfer all sts from back to front bed. Put empty nds and all pushers into N.P., set lock at back to GX, front to N. D = cast off 11 sts at both ends, then white, knit straight. E = divide work, at centre cast off 9 sts, at left put 41 sts onto deckercombs and knit first shoulder acc. to diagram: at right knit straight, at left shape neck opening. F = at right shape shoulder, at left knit straight. For second shoulder at left place sts back onto nds of machine and knit sections E and F with reversed shapings to diagram.

Fig. I

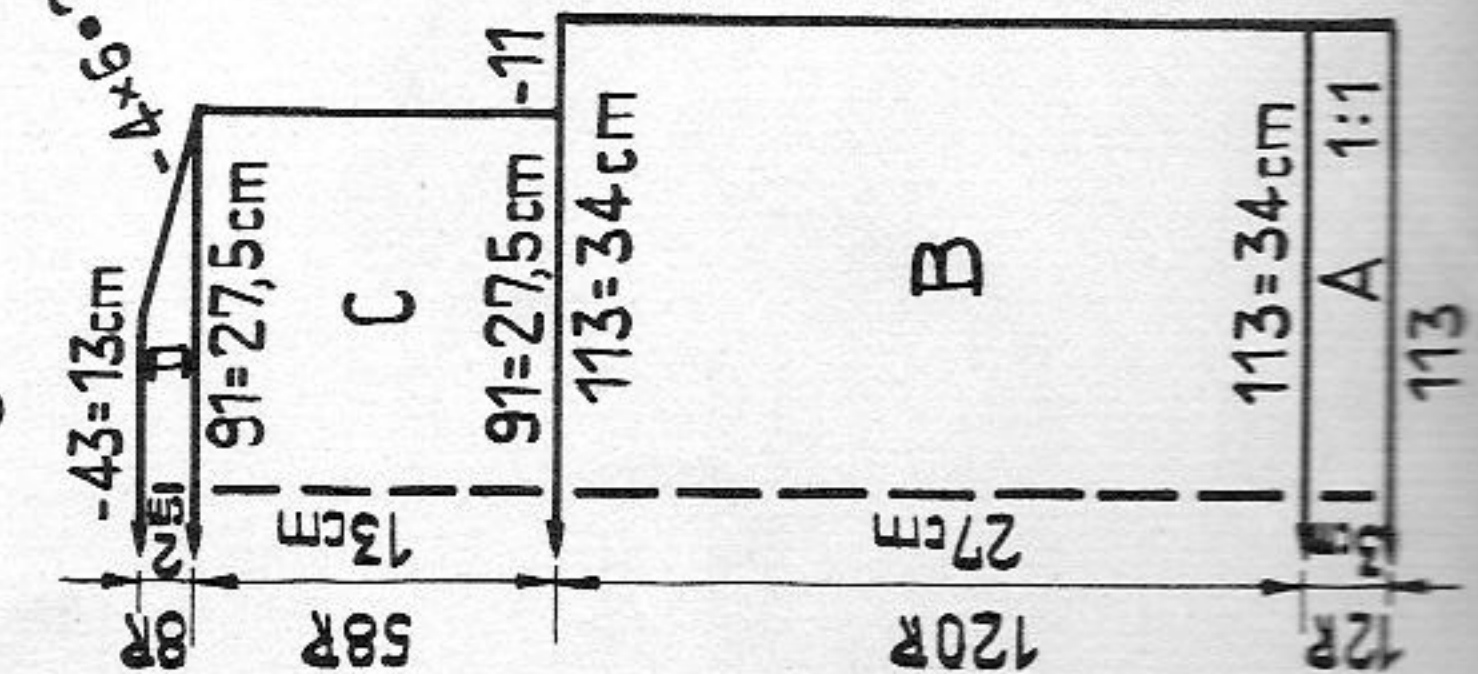

Fig. II

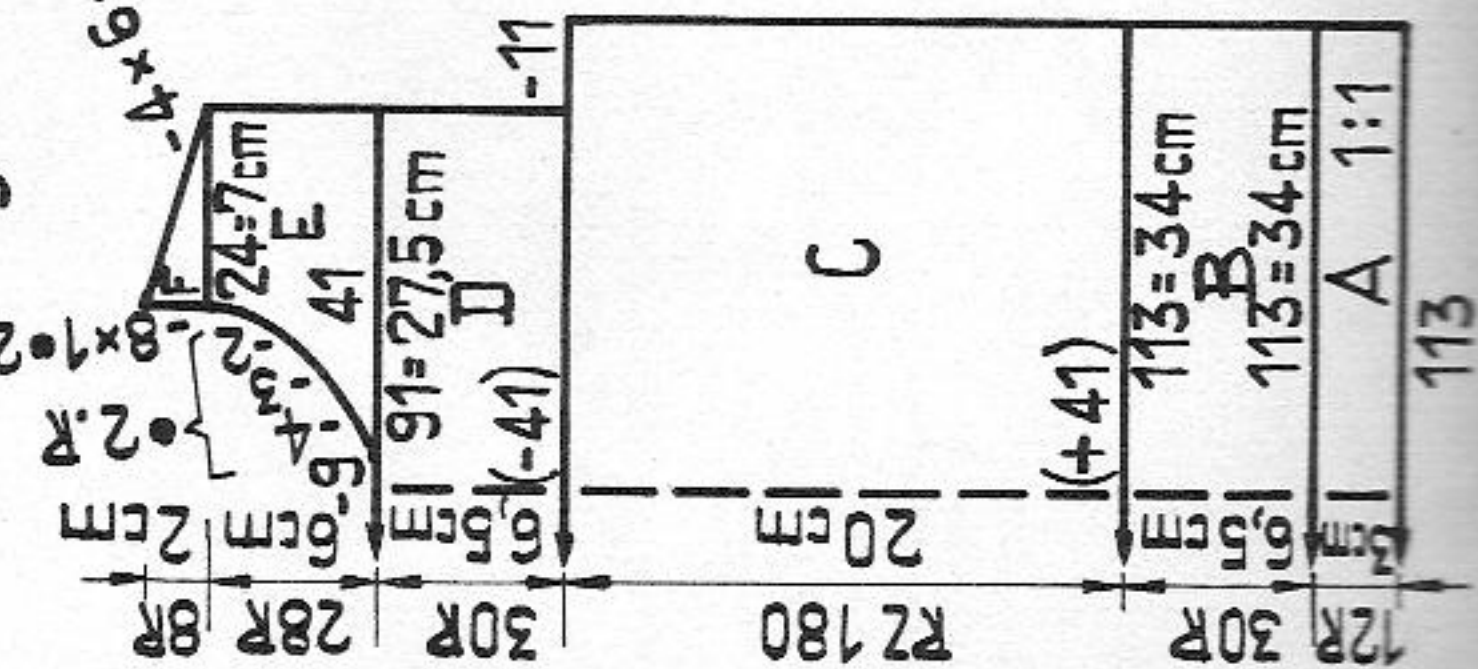

Fig. III

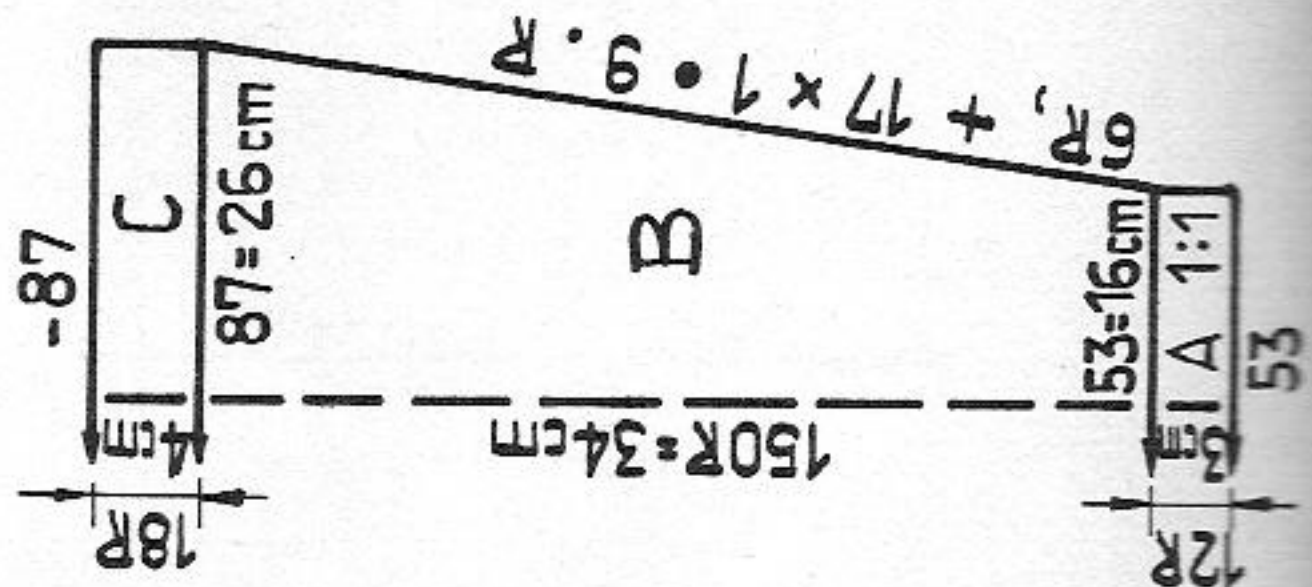

Fig. III, sleeves: knit two equal parts.

A = red. Borders in 1:1 rib. B = transfer sts for stocking stitch to front bed, white. Increase at both ends. C = knit straight, a few rows with contrast yarn, release.

Neck band: red

Knit 12 rows with 1:1 rib, transfer all sts for stocking stitch to front bed, 1 row stocking stitch, a few rows with contrast yarn, release.

To make up: as described for model 2238

Material: 430 m length per 100 gr

135 yds per 1 oz

10 cm = approx. 4"

Fairisle diagram "stag" PASSAP Jac Card 43

x = red, empty square = white

1 square = 1 stitch = 2 rows = RC 4

Fairisle pattern  
handle down, black strippers

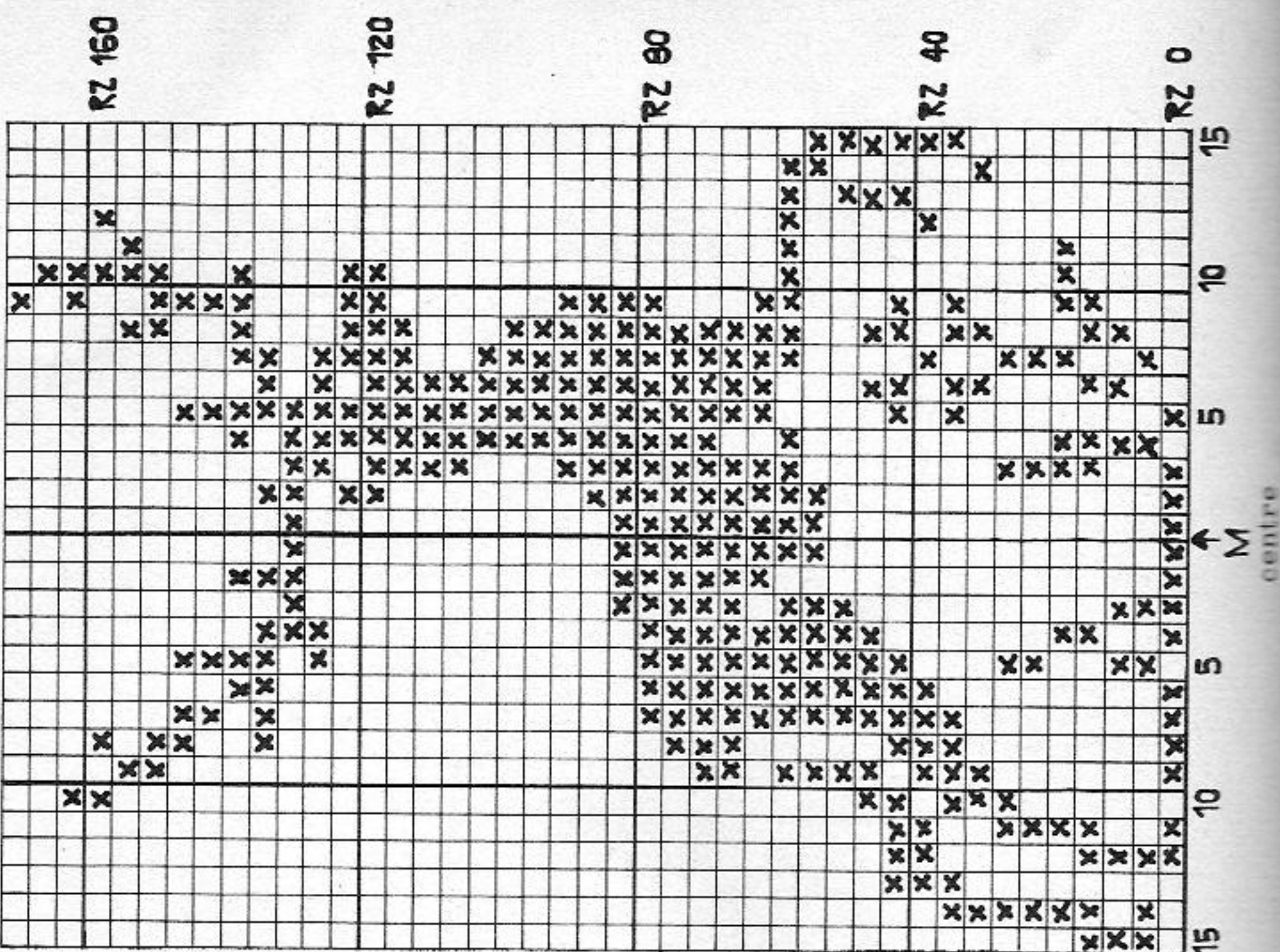
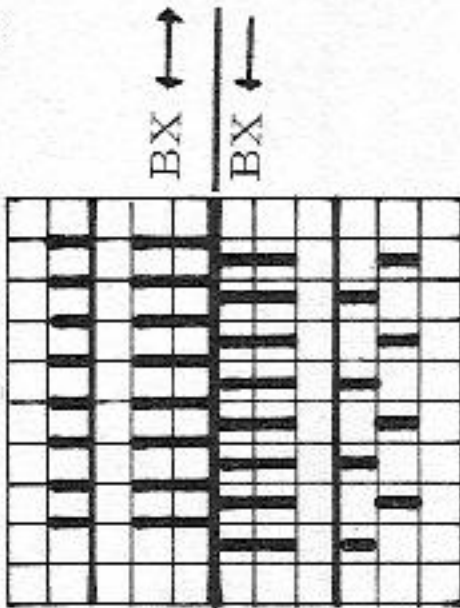



# 2247 PASSAP-DUOMATIC\*

Baby's pants - knitted in one piece

- Size:** 0 to 3 months  
**Material:** 1 1/2 ozs medium baby wool  
**Stitch size:** 1:1 rib St.S 3, fisherman's rib back 3 3/4, front 4 1/2, COMBI 1:1 rib, St.S 2 3/4, fisherman's rib back 3 1/2, front 4 1/4, tension arm 6, yarn brake 4 1/2  
**Test square:** Fisherman's rib: 100 sts = 28,5 cm (11 1/4")  
 100 rows = 16 cm (6 1/4")  
**Pattern:** Borders in 1:1 rib, triangle in fisherman's rib acc. to diagram.

## DUOMATIC

handle up, pink strippers

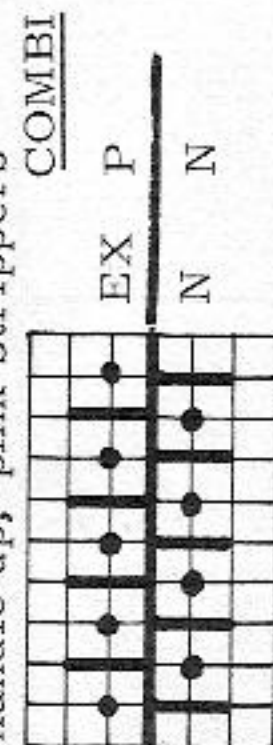
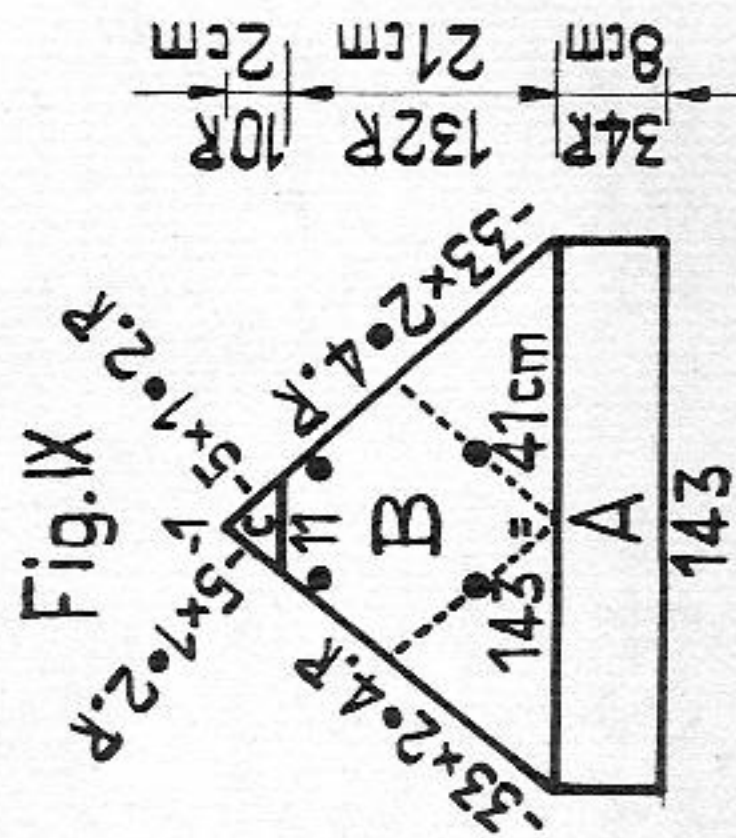

**Fig. IX:** Begin at waist.

With 143 nds cast on with tubular rows for 1:1 rib (front 72, back 71). Knit 34 rows straight, making an open work row in the 4th row. B = fisherman's rib acc. to diagram. At both ends transfer 2 sts from back to front bed onto empty nds which will result in 5 sts at each end for stocking stitch border. Every 4th row decrease 2 sts at both ends as follows: at both ends transfer the outer sts from back to front bed onto empty nds, so that 7 sts lie next to each other. Move 5 sts 2 nds inwards with quintuple decker. C = transfer the last stitch from back to front bed. At both ends move 5, 4, 3, 2 and 1 stitch 1 nd inwards.

**To make up:**

Close waist band with mattress stitch = centre front. Sew the point of triangle with mattress stitch to centre front approx. 7 cm below waist, matching dots, along dotted line of diagram. At waist pull a knitted or twisted cord through holes.



Material: 470 m length per 100 gr  
 147 yds per 1 oz  
 10 cm = approx. 4"

# 2253 PASSAP-DUOMATIC\*

Baby's jacket (easy to knit)

- Size:** 0 to 3 months  
**Material:** 3 ozs medium baby wool  
**Stitch size:** Pattern 5, K/K = 4 1/2, 1:1 rib = 4  
 COMBI: pattern 4 3/4, K/K = 4 1/4, 1:1 rib = 3 3/4, tension arm 4 1/2, yarn brake 6  
**Test square:** Pattern: 100 sts = 34 cm (13 1/2"), 100 rows = 15 cm (6")  
**Pattern:** Jacket in pearl st acc. to diagram, yoke K/K + 1:1 rib, sleeve bands K/K.

**Fig. I, back:** knit two equal parts.

A = with 20 nds on each bed, cast on with racking. Then knit pearl st acc. to diagram. Knit straight, B = K/K, knit straight. C = on back and front bed transfer sts for 1:1 rib, i.e. put every alternate stitch onto adjacent nd, put empty nds into N.P. This will result in 20 sts. Make an open work row in the 8th row, i.e. transfer all sts from back to front bed and leave empty nds in W.P., knit another 4 rows, cast off loosely.

**Fig. II, front:** knit once.

With 60 sts knit as for Fig. I.

**Fig. III, sleeves:** knit two equal parts.

A = borders in K/K, cast on with racking. Knit 8 rows straight. B = knit straight in pattern. C = K/K, knit straight. D = 1:1 rib, open work row and cast off as for Fig. I.

**To make up:** do not press.

Sew sleeves between back and front parts from arrow to arrow, then join side and sleeve seams. Pull a knitted or twisted cord through holes of open work row.

Pattern: pearl stitch

pink strippers, handle down

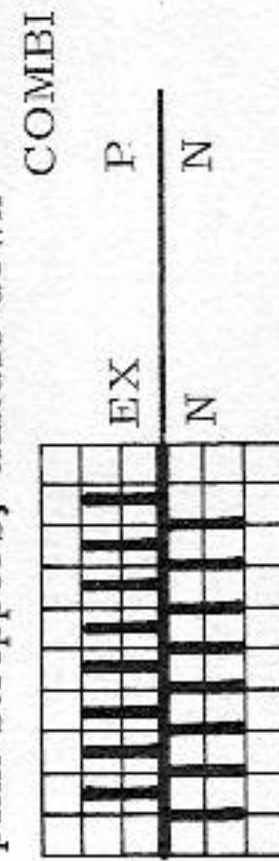

COMBI

Material: 470 m length per 100 gr  
 147 yds per 1 oz  
 10 cm = approx. 4"

Fig. I

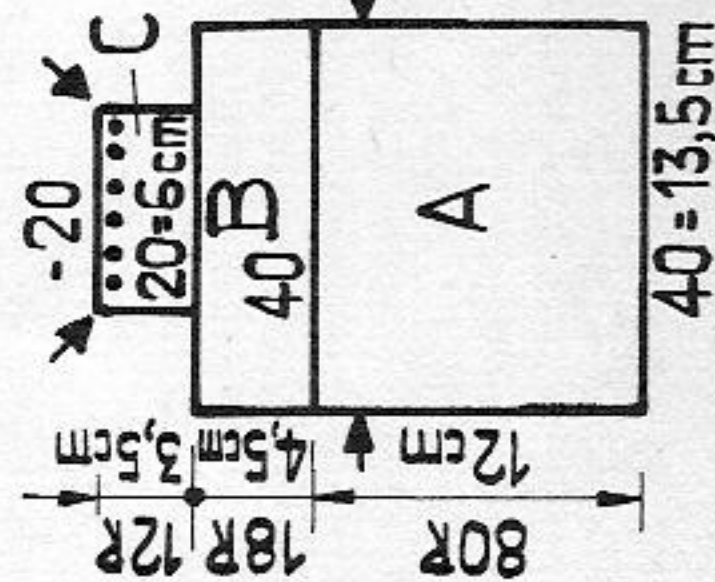

Fig. II

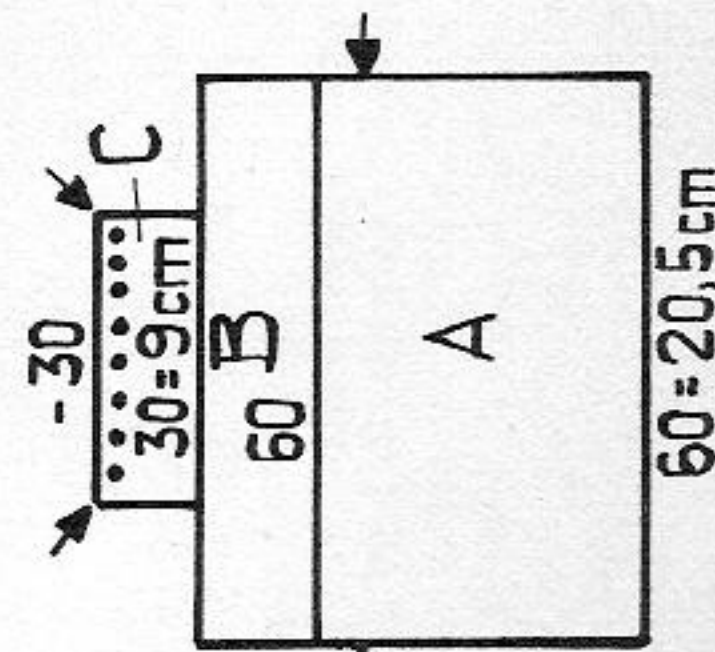
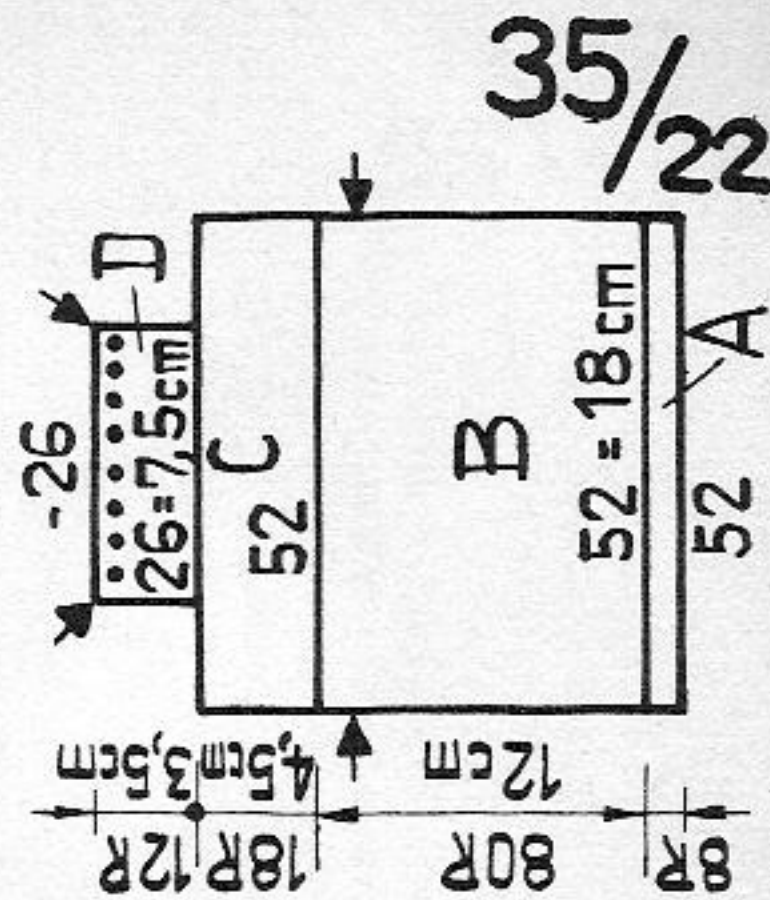

Fig. III



35/22







# 2251 PASSAP-DUOMATIC\*

## 2245

Striped pullover with Dolman sleeves front cover

- Size:** to fit an 84 (88) cm bust  
**Material:** 12 ozs medium wool: 3½ ozs light pink, 2½ ozs medium pink, 4 ozs dark pink and 2 ozs green  
**Stitch size:** DUO: 4 3/4, COMBI St.S 4½, tension arm 3, yarn brake 4½  
**Test square:** 100 sts = 33 cm (13"), 100 rows = 20 cm (7 3/4")  
**Pattern:** Stocking stitch, kimono sleeves and yoke knitted in one piece.

**Colour sequence:**

- 4 times { 2 rows light pink  
 2 rows dark pink  
 10 rows medium pink  
 4 rows dark pink  
 2 rows medium pink  
 4 rows dark pink  
 4 rows light pink  
 8 rows green = 1 series = 48 rows repeat

Material: 430 m length per 100 gr  
 135 yds per 1 oz  
 10 cm = approx. 4"

Fig. I + II

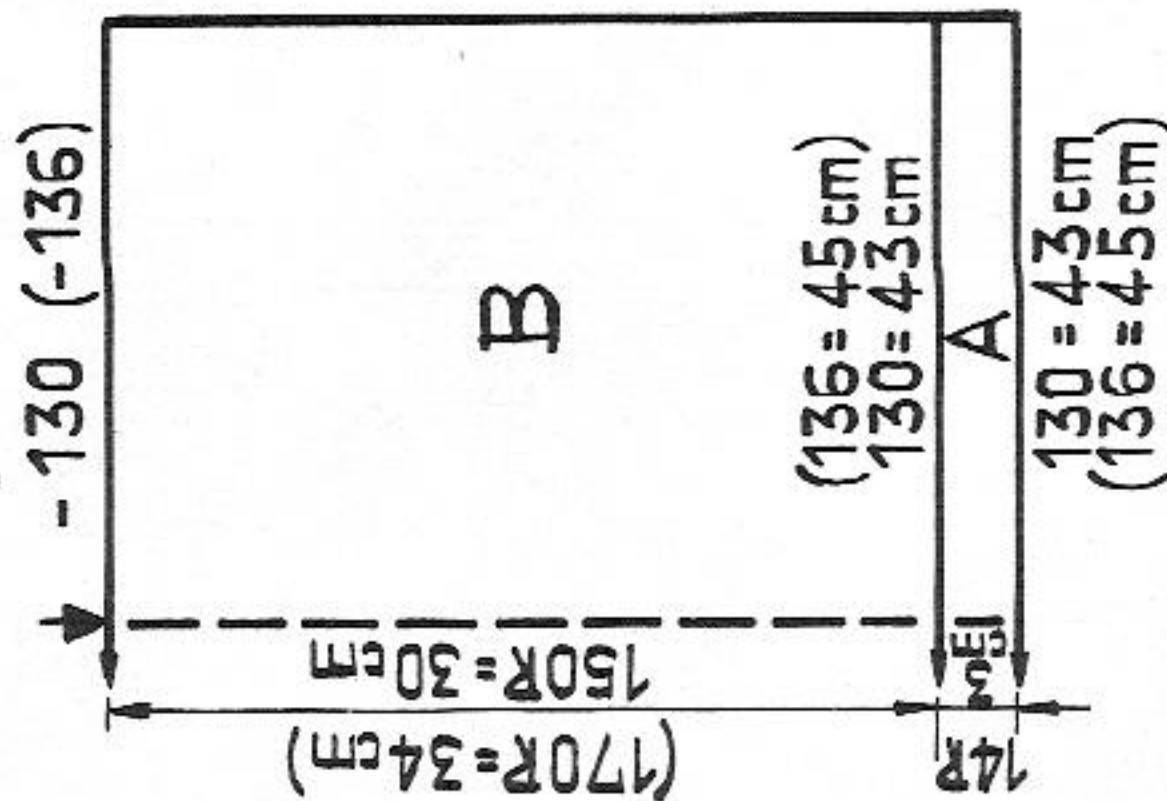

Fig. IX

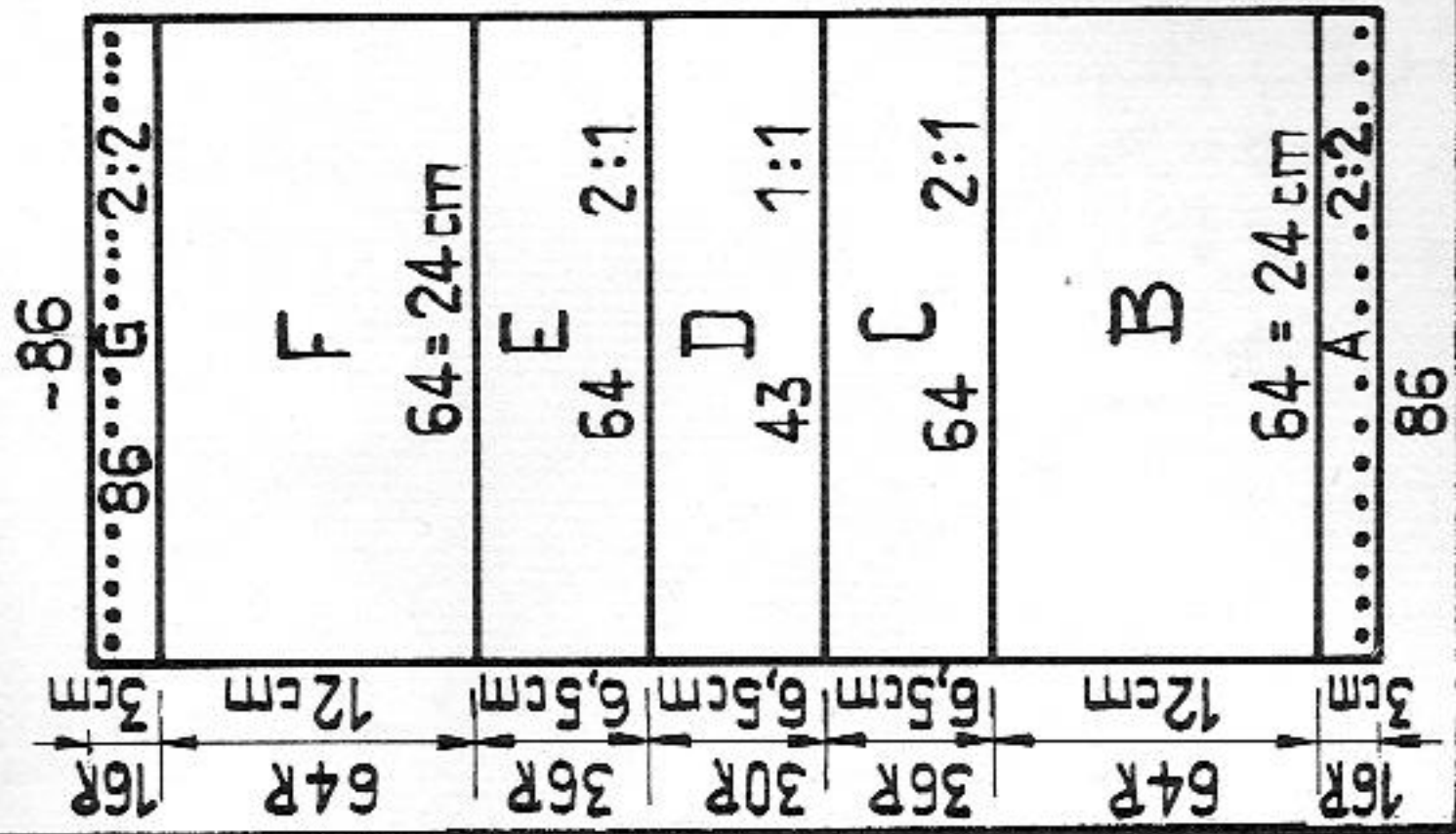
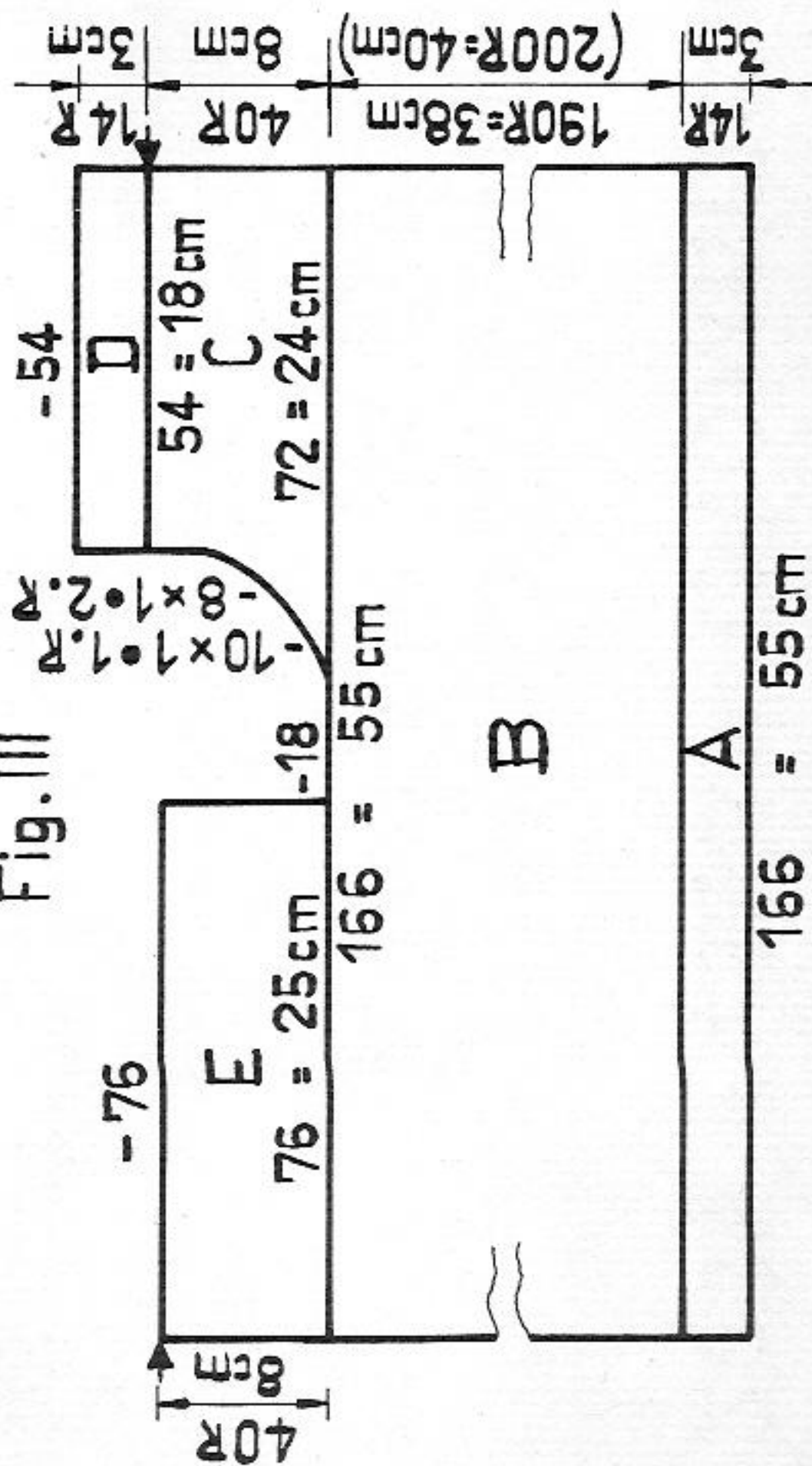

Fig. III



Figs. I + II, back and front: knit twice  
 Begin and end with contrast yarn.  
 A = hem, light pink. Knit straight. B = knit colour sequence striped acc. to diagram.

**Fig. III: first sleeve**

A = hem, light pink. B = continue with colour sequence, knit straight. C = divide work, note position of colour sequence, at centre cast off 18 sts, at right put 72 nds and pushers into W.P., set lock to BX. Continue with colour sequence, at right knit straight, at left shape neck opening, then knit straight. D = hem: pale pink. A few rows with contrast yarn, release. E = set lock to N, knit straight, continue with colour sequence, a few rows with contrast yarn, release.  
 Second sleeve: knit with reversed shapings to diagram.

**Neck band: medium pink, tubular.**

With 124 nds on each bed make closed cast-on for tubular. Knit 32 rows (RC 32), gradually increasing the St.S to 5¼. A few rows with contrast yarn, release.

**To make up: Block and press all parts.**

Graft sts of centre back (Fig. III, section E) together, at front hem section D, st by st, unravelling contrast yarn. Sew up slit to a length of approx. 4 cm with invisible sts. First sew neck band to outside of neck opening, st by st, backstitching into the open loops, then catch down on inside, st by st, unravelling contrast yarn. Sew back and front parts to sleeves (matching arrows), backstitching into the open loops on inside and unravelling contrast yarn. Join side and sleeve seams. Catch down hems on pullover and sleeves, st by st, unravelling contrast yarn. Press hems and seams.

37/22



# 2235 PASSAP-DUOMATIC\*

38/22

## Jacket

### Fig. I, back:

A = cast on with tubular rows, then set lock front bed to CX, St. S 5, back bed to N, St. S 4 1/4 for "long stitch" pattern. Decrease at both ends back and front bed with quintuple decker. B = passage for belt: 12 rows set lock at back to N, St. S 5, at front to GX. 12 rows lock at back GX, front N with St. S 5. C = "long stitch" pattern, St. S as for A, knit straight. D = shape armholes, then knit straight. E = shape shoulders, cast off.

### Fig. II, right front:

A = acc. to diagram, cast-on as for Fig. I. At right knit straight, at left decrease with quintuple decker. B = at right transfer 16 sts from front to back bed, set lock at front to GX, at back to N, St. S 5, knit 12 rows, at right back cast off 8 sts. Then at front set lock to N, St. S 5, back GX, knit 12 rows. C = at right front put 8 additional sts into W.P., with a total of 100 (108) sts "long stitch" pattern knit straight. D = at right knit straight, at left shape armhole, then knit straight. E = at right shape neck opening. F = at right knit straight, at left shape shoulder. Left front: knit with reversed shapings to diagram.

### Fig. III: knit two equal parts.

A = cast on with tubular rows, then in pattern, increase at both ends. B = shape sleeve head, cast off.

## Trouser suit with fringe trimming

### Size:

to fit an 84 (92) cm bust, 90 (98) cm hip

Where there is only one indication on diagram, this is same for both sizes.

### Material:

Jacket: 24 (26") acrylic with mohair, 2 large press studs

Trousers: 23 (25") acrylic with mohair, 1 waist elastic

"long stitch" pattern: CX = 5, N = 4 1/4. Stocking stitch

and tubular = 5, fringes = 3 3/4

100 sts = 21 cm (8 1/4"), 100 rows = 20 cm (7 3/4")

Suit in "long stitch" pattern, fringes acc. to diagram.

Tie belt in stocking stitch, tubular. Hems in stocking stitch.

### Fringes

Handle down, pink strippers

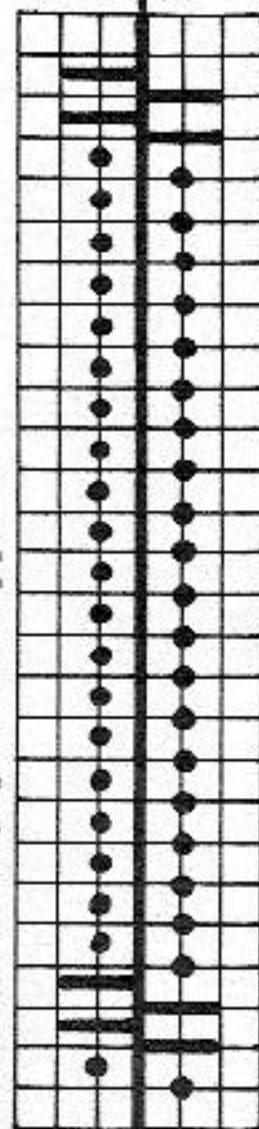

N knit 1 row, rack 1 nd to left

N knit 1 row, rack 1 nd to right

repeat.

Fig. I

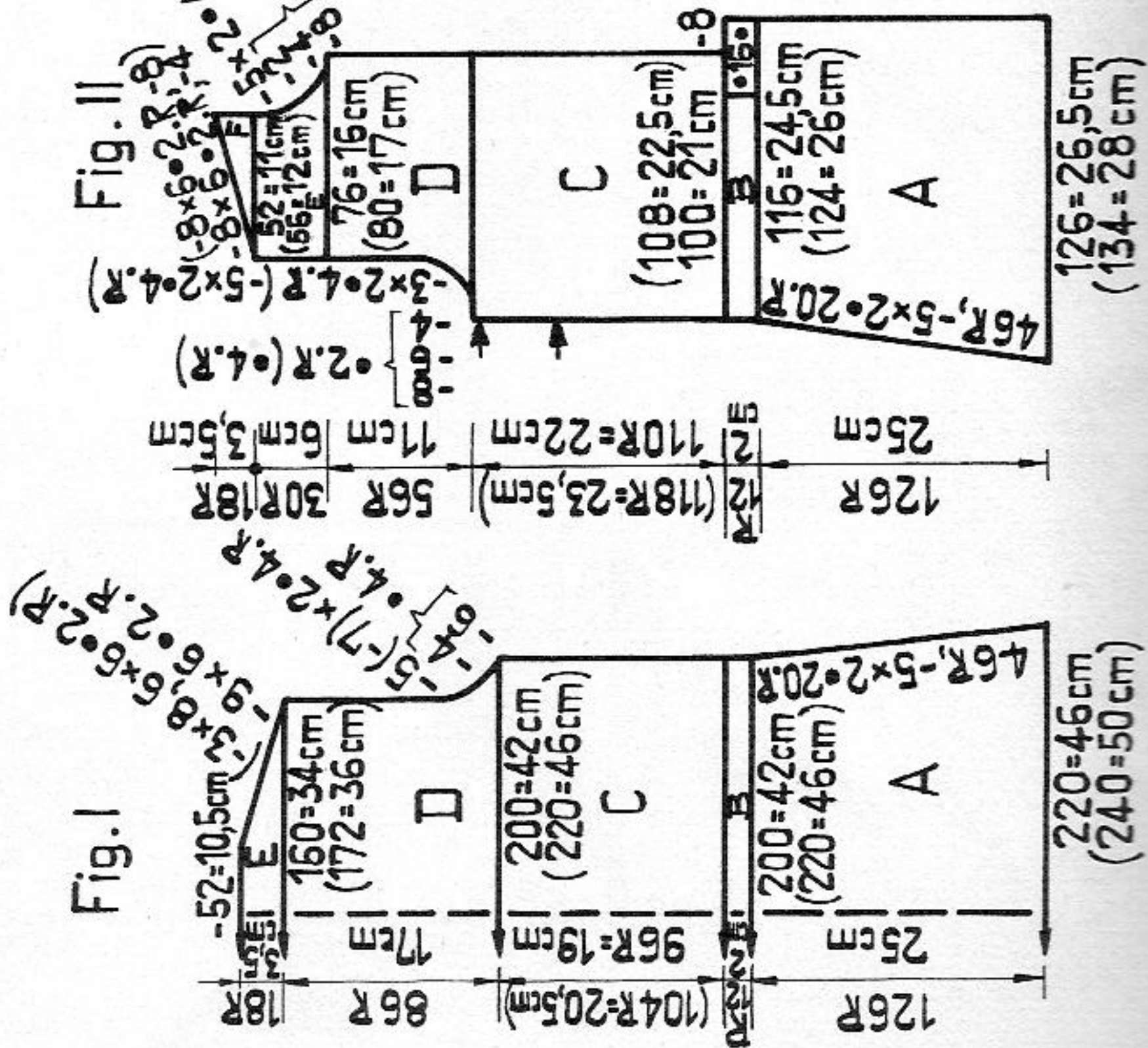

Fig. II

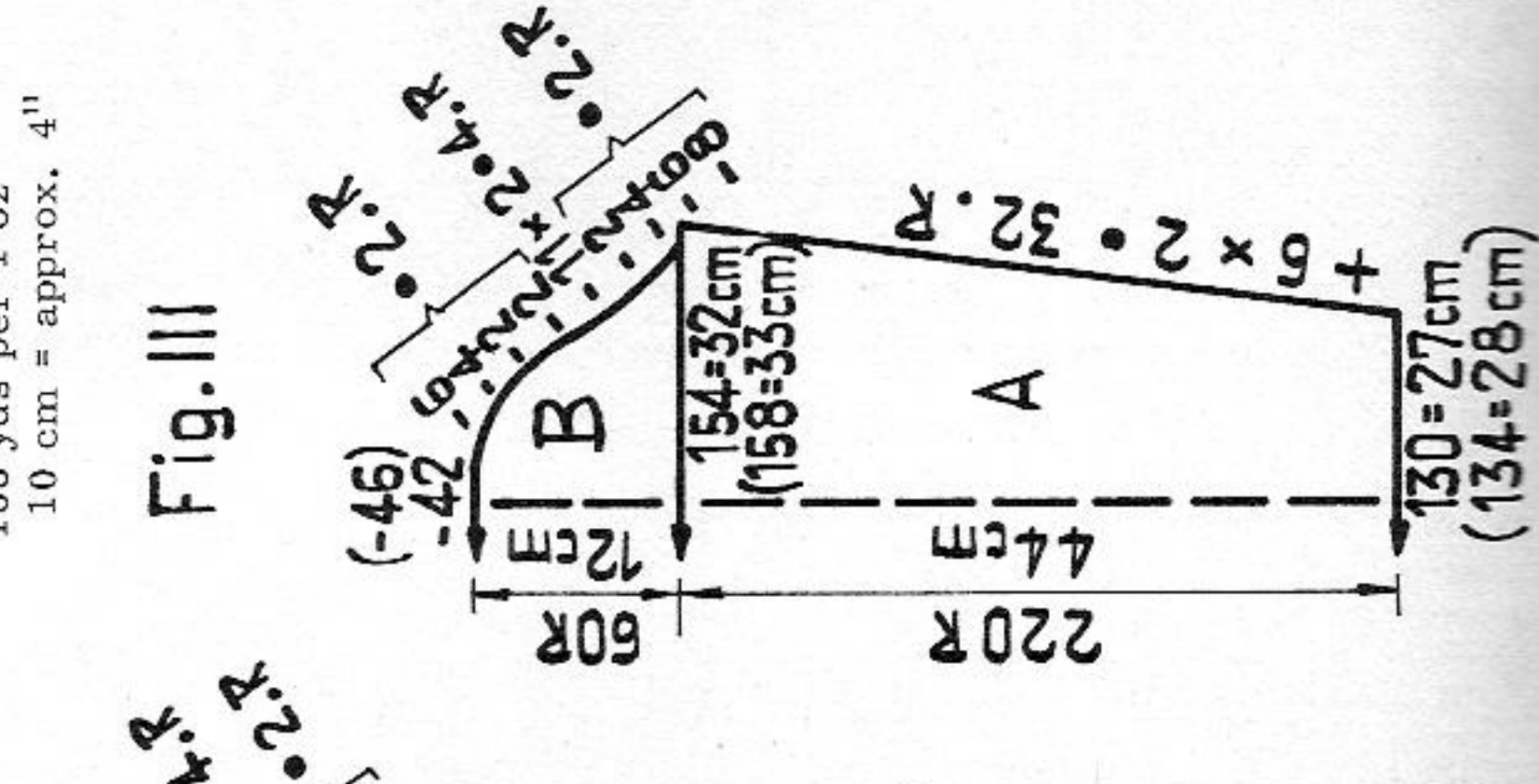
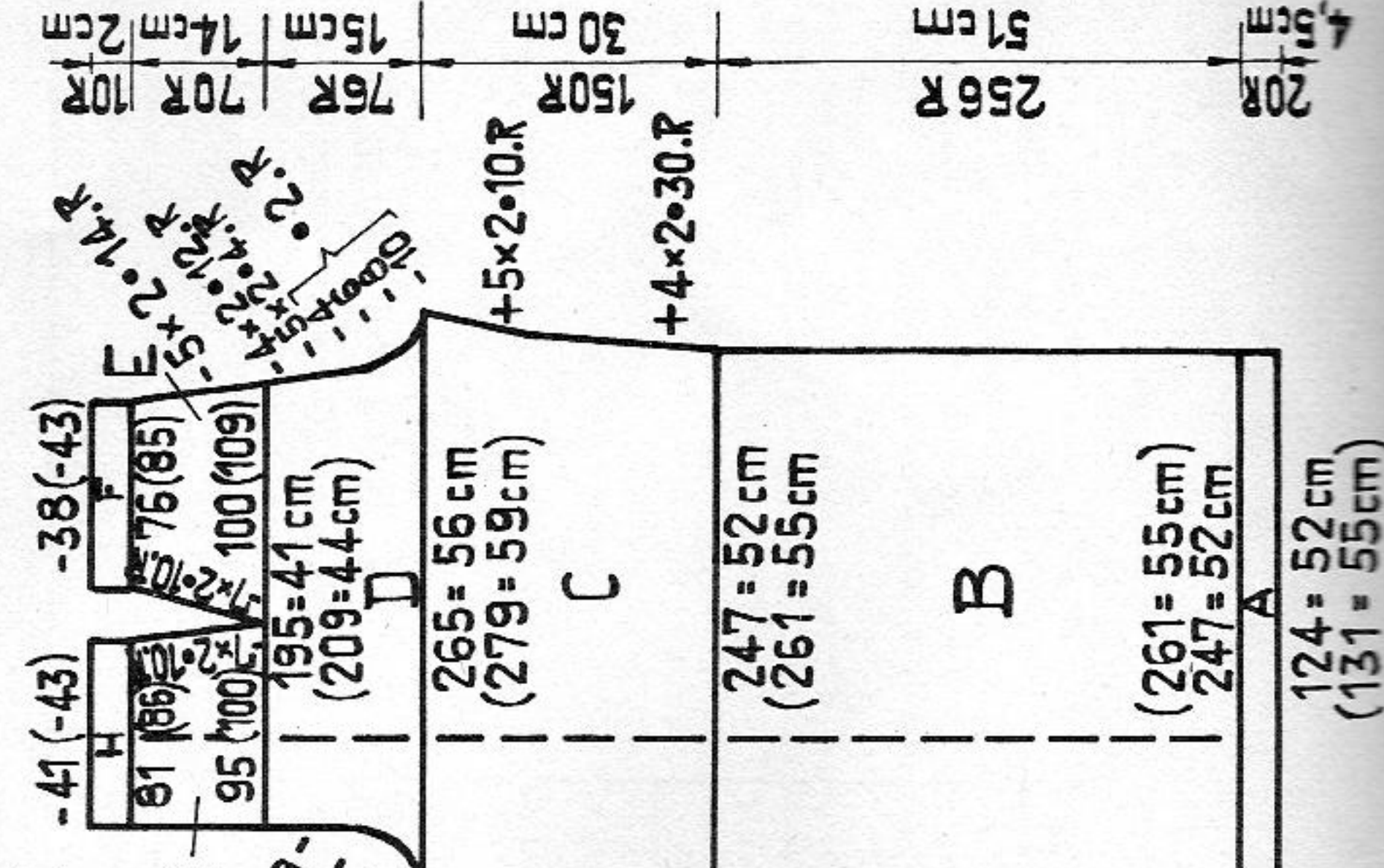

Fig. III

Material: 600 m length per 100 gr  
188 yds per 1 oz  
10 cm = approx. 4"

Fig. IX





# 2256 PASSAP-DUOMATIC\*

Skirt front cover

Size: to fit a 90, 94, 98 cm hip

Material: 12 ozs medium wool, 1 elastic waistband

Stitch size: Stocking stitch front 5, back 3, COMBI St. S 4 3/4, back 2 3/4, tension arm 3, yarn brake 4 1/2

Test square: 100 sts = 36 cm (14 1/4"), 100 rows = 21 cm (8 1/4")

Pattern: Stocking stitch, hem K/K

Figs. VII + VIII, skirt: begin and end with contrast yarn

A = cast on 179 sts on front bed and at extreme left opposite the last 5 nds on back bed add 5 nds for K/K, knit 11 rows (black strippers). B = make graduations acc. to diagram with BX and pushers as follows: put all pushers into W.P., lock is at left. At right (waist) return 19 pushers to R.P., knit 1 row, at right return 20th pusher to R.P., knit 1 row. Repeat twice. Then at right return 16 pushers to R.P., knit 1 row, return 17th pusher to R.P., knit 1 row, etc. C = knit 18 rows straight. Repeat sections B and C another 18 times (to fit a 94 cm hip = 19 times, 98 cm hip = 20 times). After last graduation only knit 7 rows.

Waist band: Begin and end with contrast yarn.

Stocking stitch, tubular. With 8 nds on each bed knit a tubular strip acc. to size of waist.

To make up: Block skirt acc. to desired length and press.

Graft sts at beginning and end of skirt together, insert elastic through waist band and graft sts at both ends together, unravelling contrast yarn. Crochet waist band in chain stitch using green tool.

Fig. VII + VIII

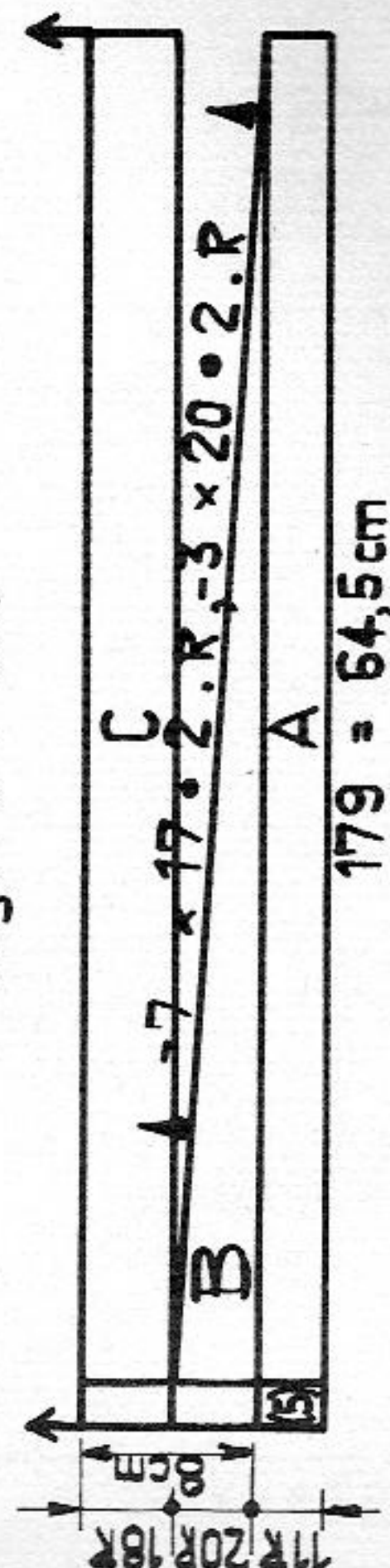

Material: 430 m length per 100 gr  
135 yds per 1 oz  
10 cm = approx. 4"

# 2235

Cuffs: with 8 needle groups and 7 spaces in between knit 140 rows twice.

Collar: with 6 needle groups and 5 spaces in between knit 500 rows once.

Tie belt: stocking stitch tubular, knit a tube of approx. 150 cm length with 8 nds on front and on back bed.

To make up: Block and press all parts lightly.

Join shoulder and side seams, leaving passage for belt open. Join sleeve seams and set in. For cuffs sew the fringe edges together with feather stitch and join to form a ring. Sew finished cuffs to sleeves. For collar edge sew fringe edge to fringe edge along centre front and neck opening, beginning and ending directly above belt. At front B sew on press studs at points marked with •. Pull belt through. If desired attach hook and eye fastener at bust level (centre front edges meet at C and D).

Trousers

Knit two equal parts, but once on back bed CX, front N, once on back bed N, front CX. Unshaped edge of D and G = centre front.

A = hem: with 124 (131) nds knit straight. B = on back bed put 124 (131) nds into W.P., put the 42nd (46th) nd at left (on bed where nds are knitting) into R.P. (for permanent crease). Knit straight in pattern. C = at right increase, at left knit straight. D = shape crutch acc. to diagram. E = at left take 95 (100) sts with decker-combs from nds off machine. At right decrease for seat seam, at left decrease for hip darts. F = put all sts onto front bed for waist hem, knit 10 rows stocking stitch, a few rows with contrast yarn, release. G = put the 95 (100) sts back onto nds of machine, at right decrease for darts, at left knit straight. H = as for F.

To make up: Block and press all parts lightly. Press crease lightly on right side along line of dropped sts. Join leg seams from A to C and seat seam. Sew up hip darts. Turn waist hem to inside and catch down st by st, unravelling contrast yarn. Insert waist band. Catch down section A on inside and press trousers again.

# T 2248+T 2250

T 2248 Oven cloth

With 100 sts (50 front, 50 back) knit RC 100 in whatever fairisle pattern you choose. Cast off, leaving 2 sts at left, back and front bed, knit a tab with CX/CX. Naturally you can also make good use of your test squares in this way.

T 2250 Needle booklet

With 40 nds on each bed knit RC 200 in whatever fairisle pattern you choose, cast off. Knit inside leaf with same number of sts and rows but in one colour with smaller stitch size.

39/22



# 2254 PASSAP-DUOMATIC \*

Material: 430 m length per 100 gr  
135 yds per 1 oz  
10 cm = approx. 4"

40/22

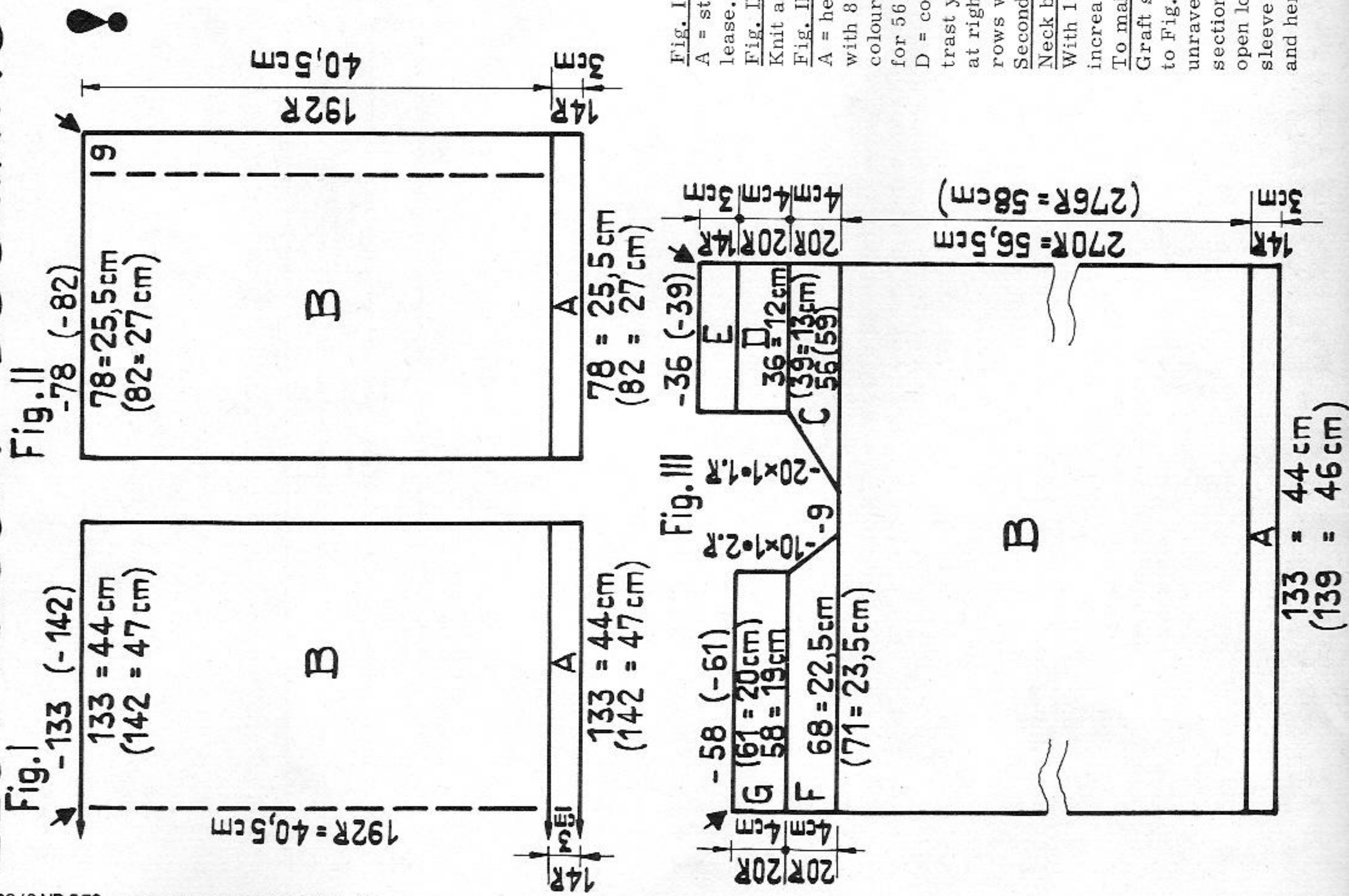

Loose jacket with Dolman sleeves front cover

Size: to fit an 84 (88) cm bust

Material: 15 ozs medium wool: 3 ozs dark pink, 3 1/2 ozs light pink, 4 ozs light green and 4 1/2 ozs dark green (17 ozs medium wool: 3 1/2 ozs dark pink, 4 ozs light pink, 4 1/2 ozs light green and 5 ozs dark green), 4 3/4, COMBI St. S 4 1/2, tension arm 3, yarn brake 4 1/2

Stitch size: 100 sts = 33 cm (13"), 100 rows = 21 cm (8 1/4")

Test square: Stocking stitch, stripes acc. to diagram, kimono sleeves and yoke knitted in one piece.

Pattern:

Diagram for colour sequence

- 4 times { 2 rows light pink
- { 2 rows dark green
- 10 rows light green
- 4 rows dark green
- 2 rows light green
- 4 rows dark green
- 4 rows light pink
- 8 rows dark pink = 48 rows repeat

Fig. I, back: Begin and end with contrast yarn  
A = stocking stitch, light pink, hem. B = colour sequence acc. to diagram, knit straight, release.

Fig. II, front: knit two equal parts  
Knit as for Fig. I with the number of sts indicated on diagram.

Fig. III: 1st sleeve. Begin with contrast yarn.  
A = hem, light pink, stocking stitch. B = continue with colour sequence, knit straight. Begin with 8 rows dark pink. C = front neck opening: divide work. Make a note of position of colour sequence. Starting from right cast off 9 sts after 56 (59) sts. At right put pushers for 56 (59) nds into W.P., set lock to BX. At right knit straight, at left shape neck opening. D = continue with colour sequence, knit straight. E = hem: light pink. A few rows with contrast yarn, release. F = back neck opening: set lock to N, pay attention to colour sequence, at right shape neck opening, at left knit straight. G = colour sequence, knit straight, a few rows with contrast yarn, release.

Second sleeve: knit with reversed shapings to diagram.  
Neck band: light green. Tubular.  
With 120 nds on each bed make closed cast-on for tubular, knit 32 rows gradually increasing St. S to 5 1/4. A few rows with contrast yarn, release.

To make up: block and press all parts.  
Graft sts of centre back together (Fig. III, Section G). Sew back (matching arrows) st by st to Fig. III, backstitching into the open loops on inside, sew on front parts in the same way, unravelling contrast yarn. Hem front border, st by st, unravelling contrast yarn at section E. First sew neck band to outside of neck opening, st by st, backstitching into the open loops, then catch down on inside st by st, and unravel contrast yarn. Join side and sleeve seams. Unravel contrast yarn on jacket and sleeves and hem st by st. Press seams and hems.