

23

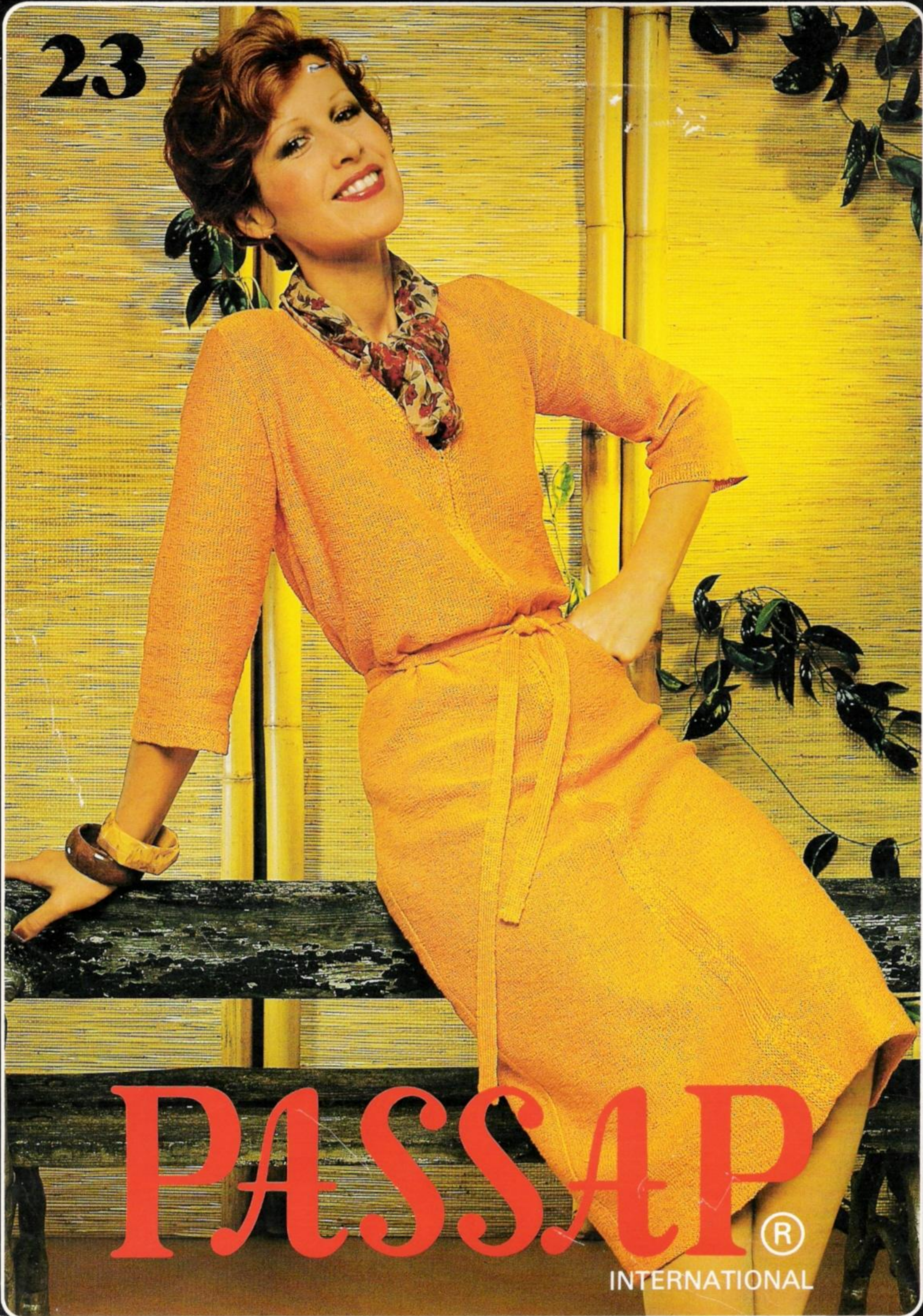

PASSAP[®]

INTERNATIONAL

2232 2233 2287
2299

2237 2260 2261

2258

2259 2264 2265
2266 2272 2274
2280 2284 2288
2309

2263 2283 2286
2295

2269 2270 2297

2271 230

2273

2274 2298

2275 2276

2278

2281

2282

2283 2295

2285 2302 2306

2289

2290

2292 2293 2294
2303 2304

2296 2301

2298

2307 2308



MARY WAGNER
630 8TH STREET
BELOIT, WIS.
53511



2233
PASSAP DUOMATIC

2232
PASSAP DUOMATIC

PASSAP®

INTERNATIONAL

PASSAP DUOMATIC
* = PASSAP COMBI



2302*
PASSAP DUOMATIC

2304*
PASSAP DUOMATIC

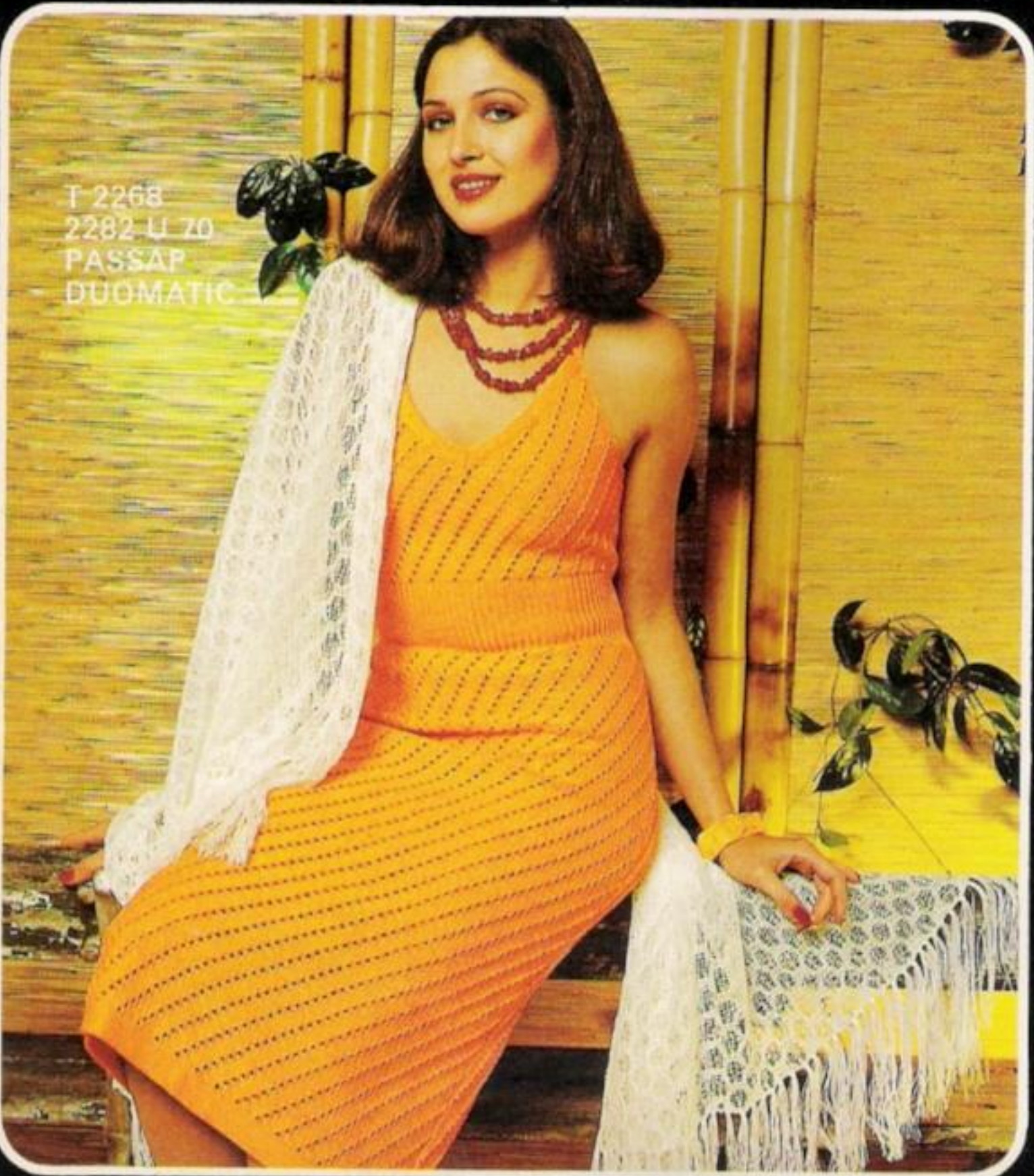

T 2268
2282 U 70
PASSAP
DUOMATIC

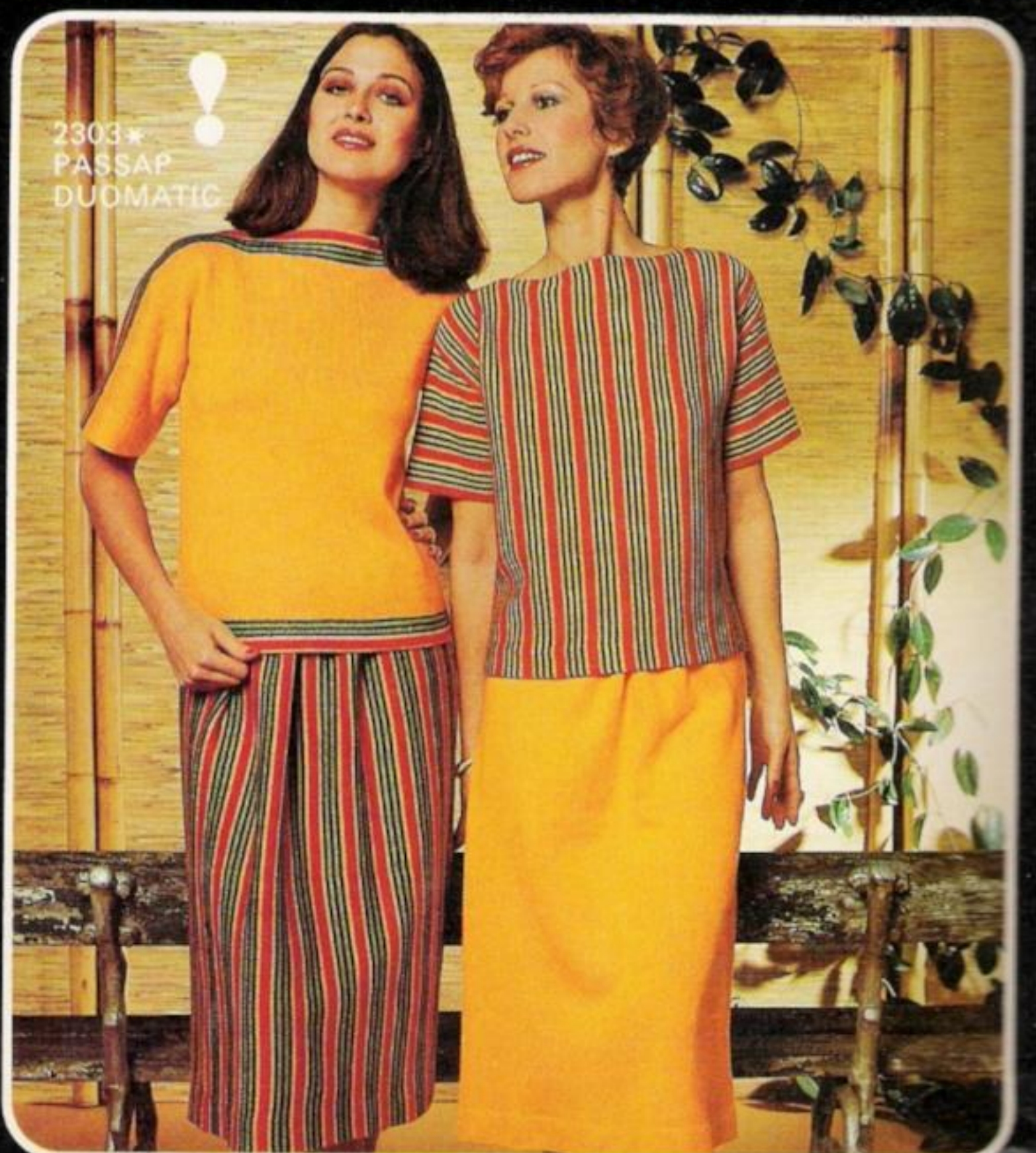

2303*
PASSAP
DUOMATIC



2285*
PASSAP DUOMATIC

2306*
PASSAP DUOMATIC



2276*
2275*
PASSAP DUOMATIC

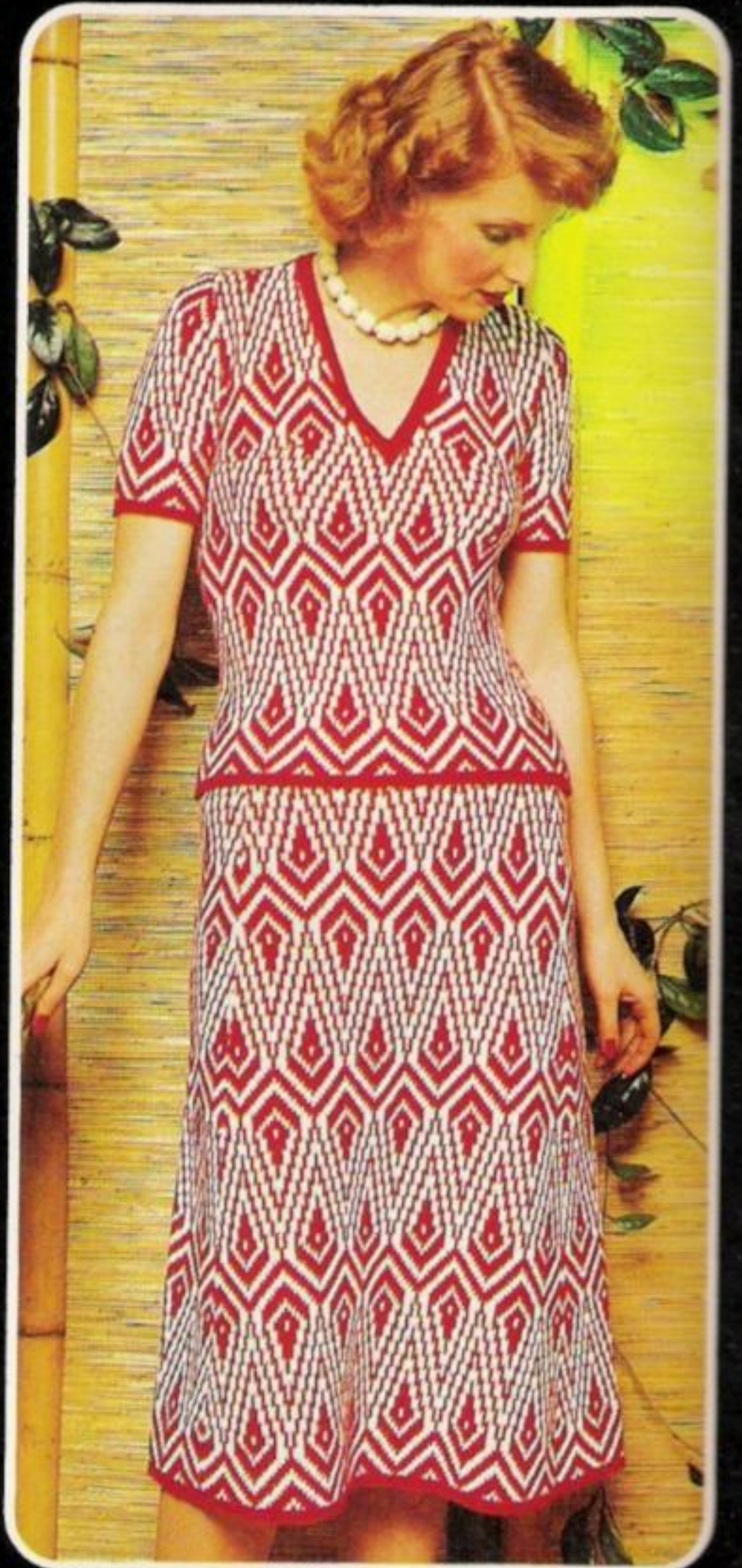

2237
PASSAP DUOMATIC



2269*
2270*
PASSAP DUOMATIC



2297
PASSAP DUOMATIC

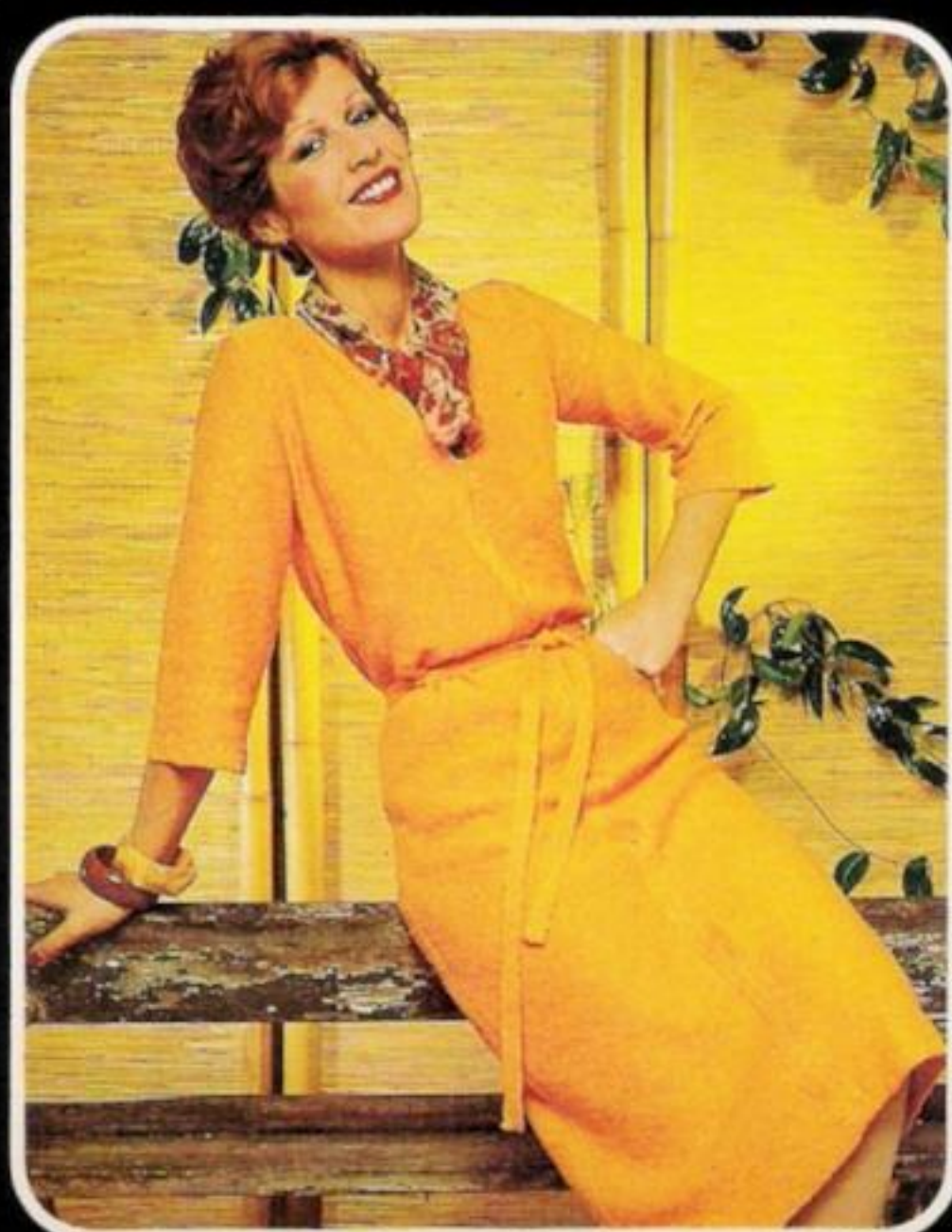

2259*
PASSAP DUOMATIC

PASSAP®
INTERNATIONAL

PASSAP®

INTERNATIONAL

2272*
PASSAP
DUOMATIC



2280*

! 2284*
PASSAP DUOMATIC

2308*
PASSAP DUOMATIC

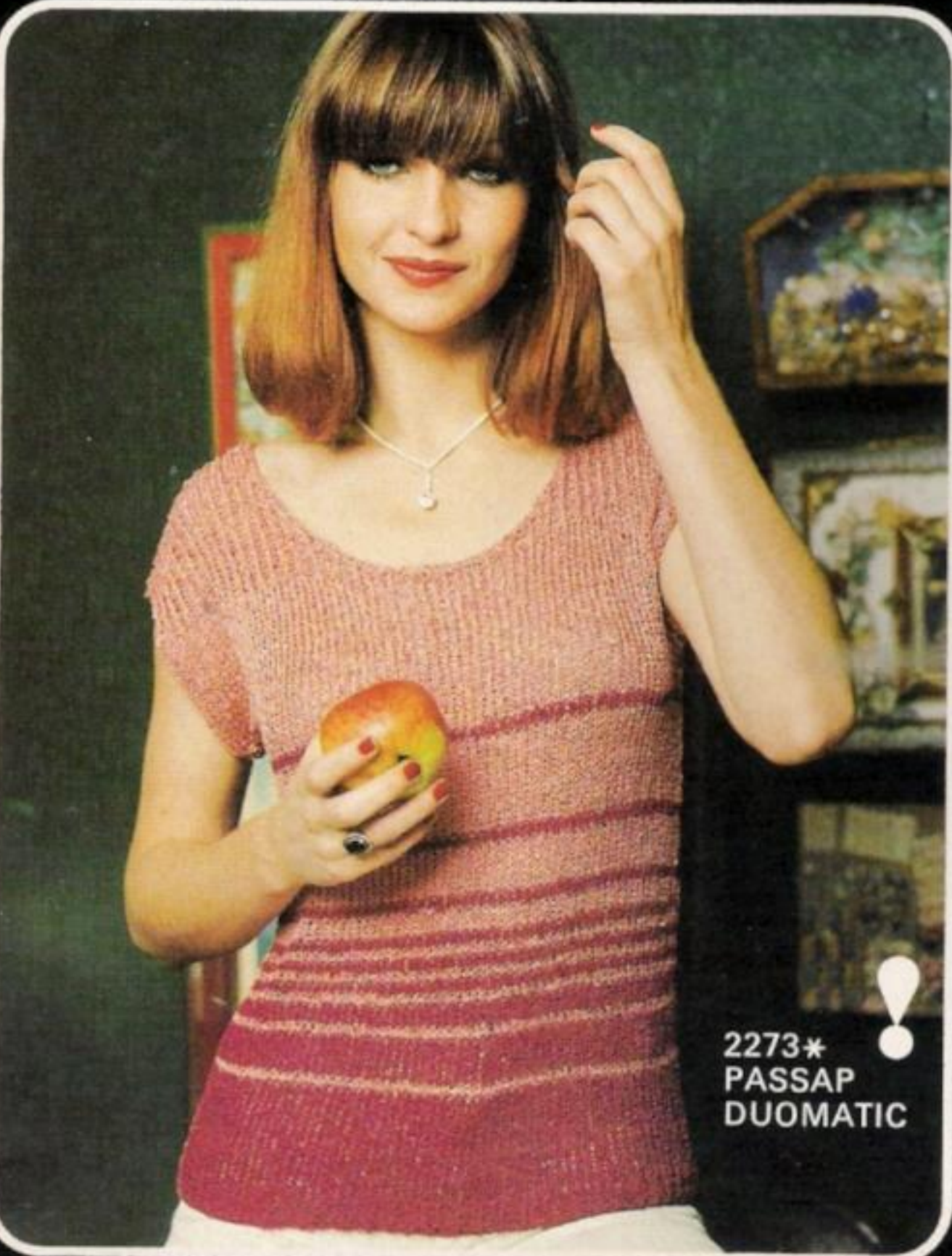

! 2273*
PASSAP
DUOMATIC

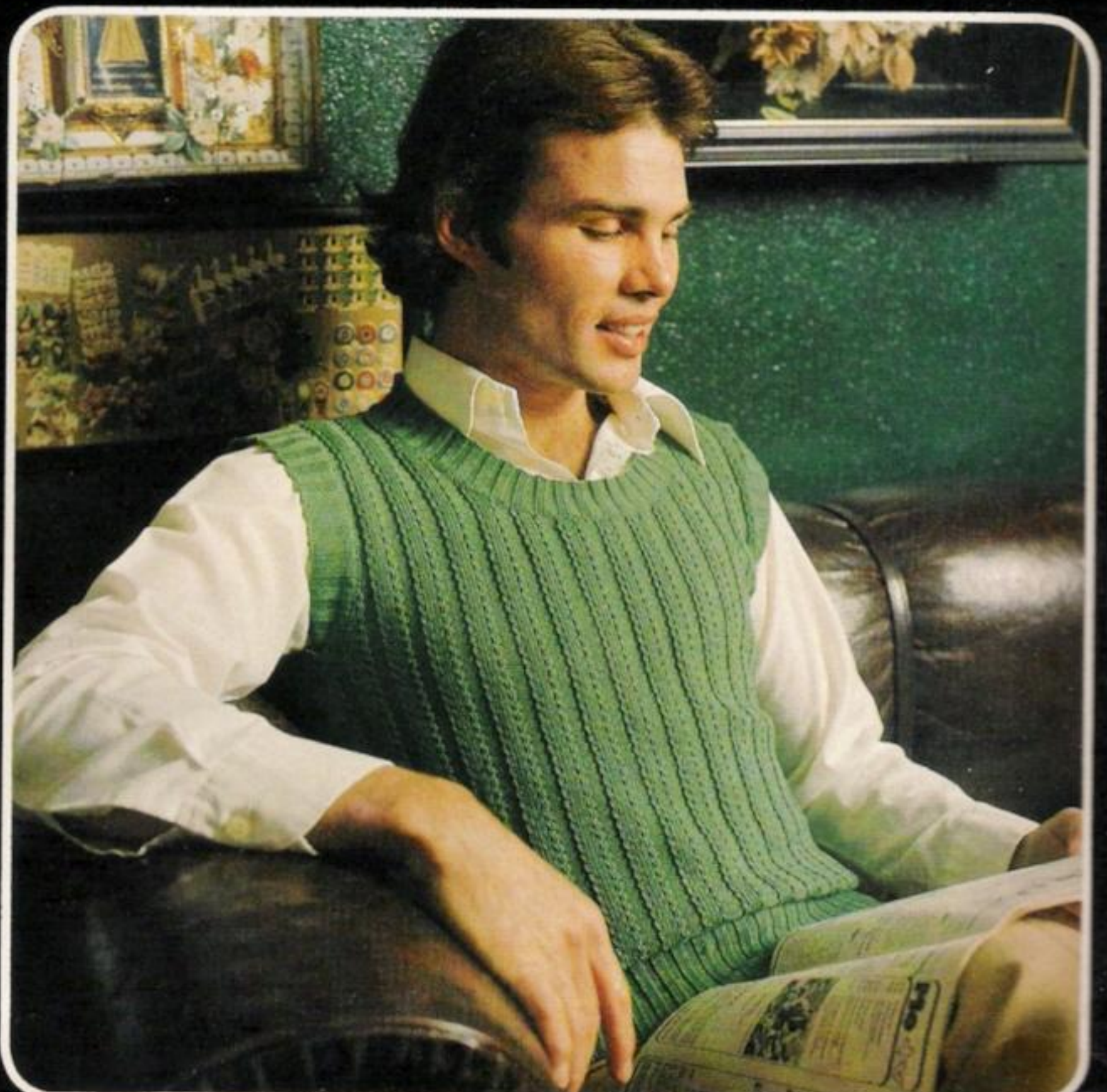



2281 U 70
PASSAP
DUOMATIC

2280*
PASSAP DUOMATIC

2266*
PASSAP DUOMATIC

2309*
PASSAP DUOMATIC

2292*
2293*
PASSAP DUOMATIC

2292*

! 2293*
2294*
PASSAP DUOMATIC



! 2298* 2274*
PASSAP DUOMATIC



2288*
PASSAP DUOMATIC



PASSAP®
INTERNATIONAL



2290*
PASSAP DUOMATIC

2289*
PASSAP DUOMATIC

! 2295
PASSAP DUOMATIC

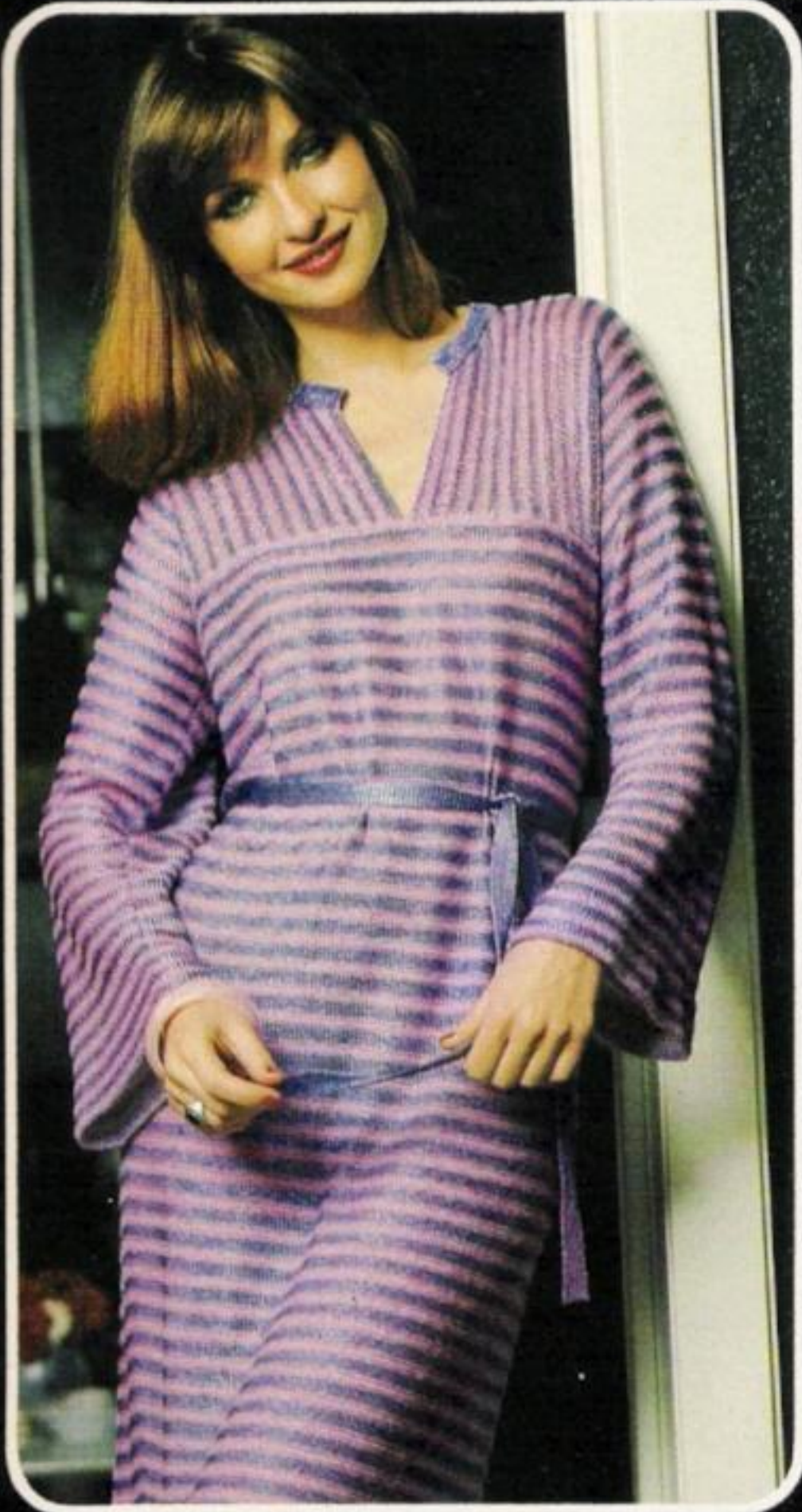

! 2307*
PASSAP DUOMATIC

! 2263*
PASSAP
DUOMATIC



! 2286*
PASSAP
DUOMATIC

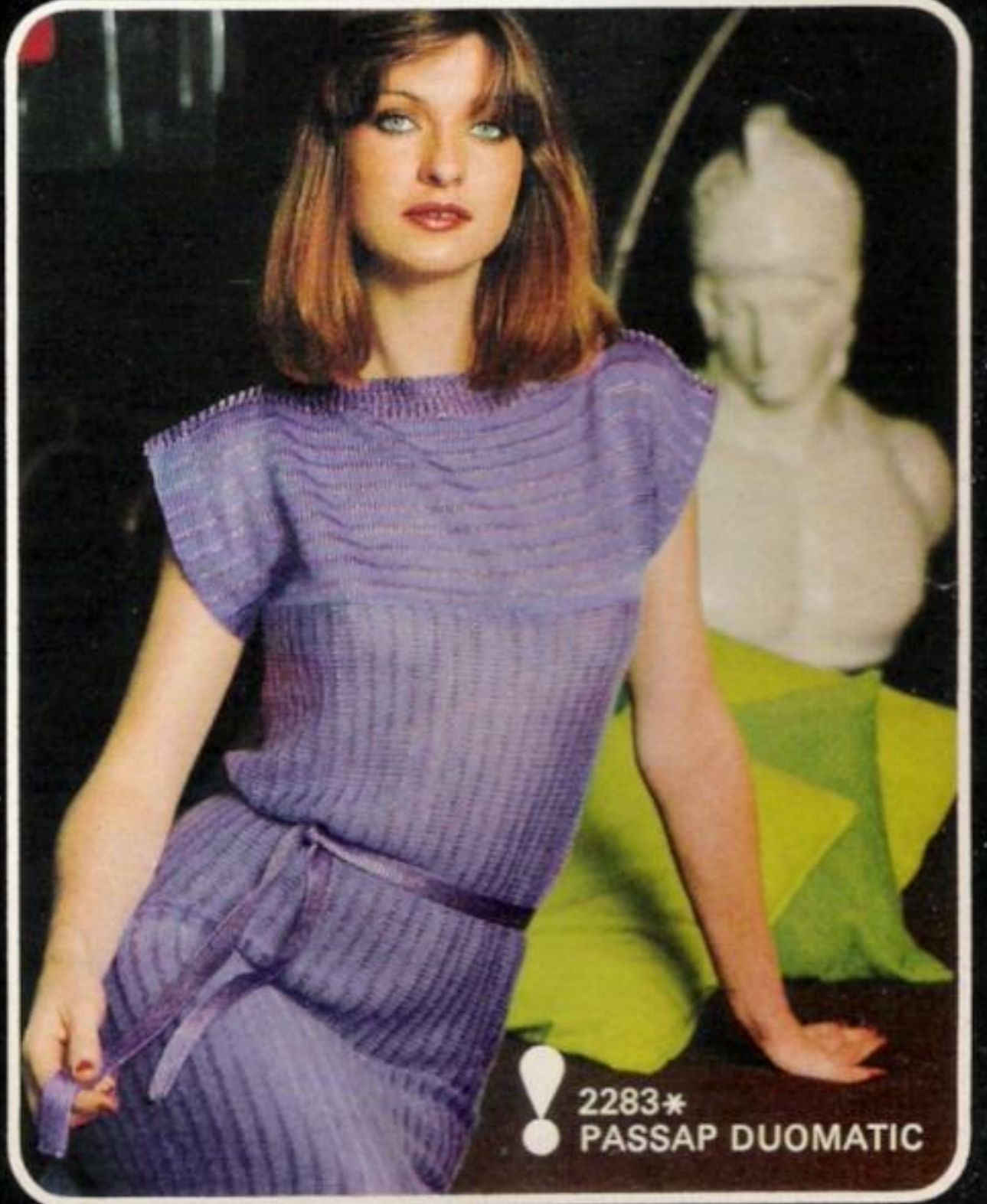

! 2283*
PASSAP DUOMATIC

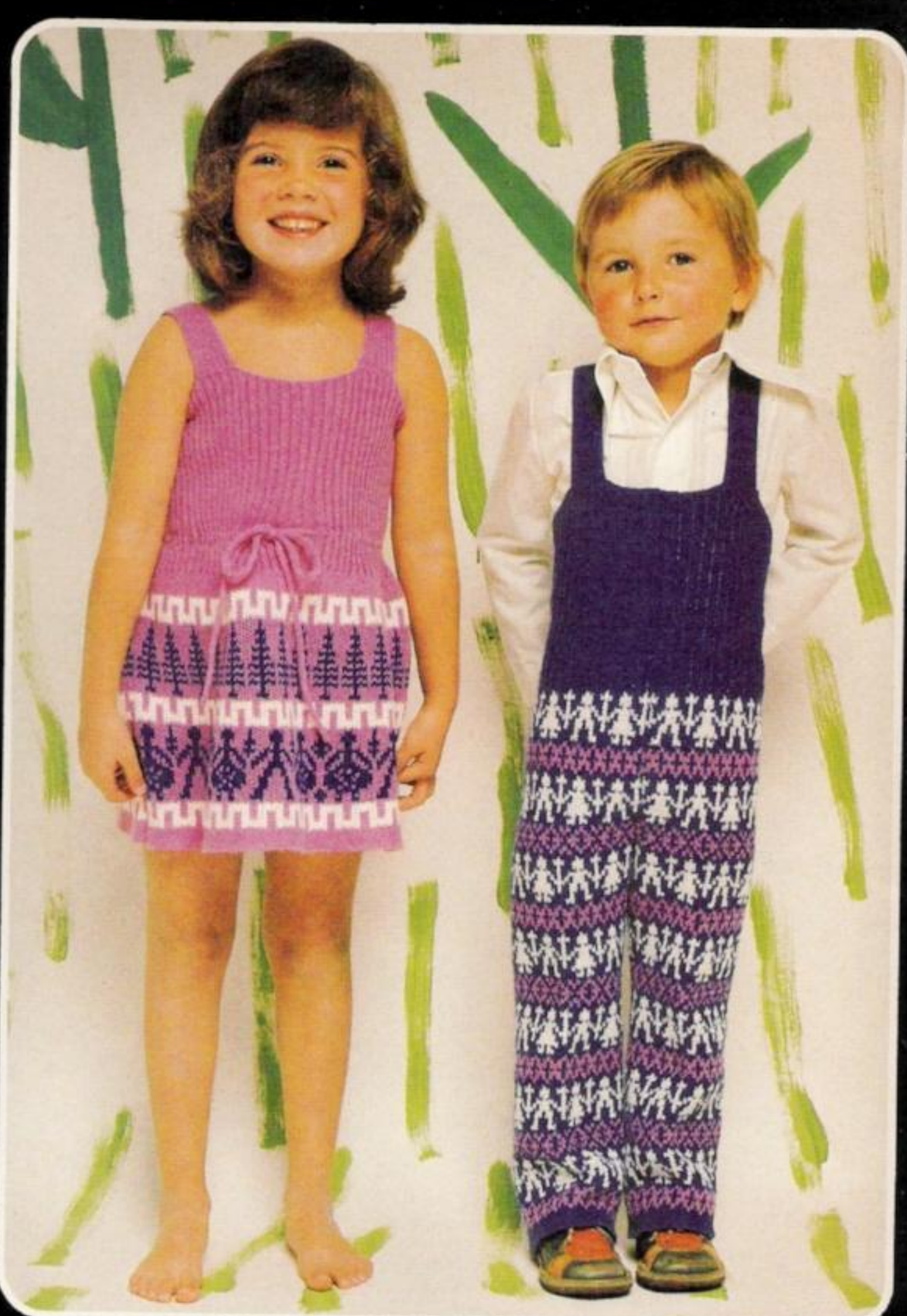

2260
2261
PASSAP DUOMATIC

2265*
PASSAP
DUOMATIC

2264*
PASSAP DUOMATIC

PASSAP®
INTERNATIONAL

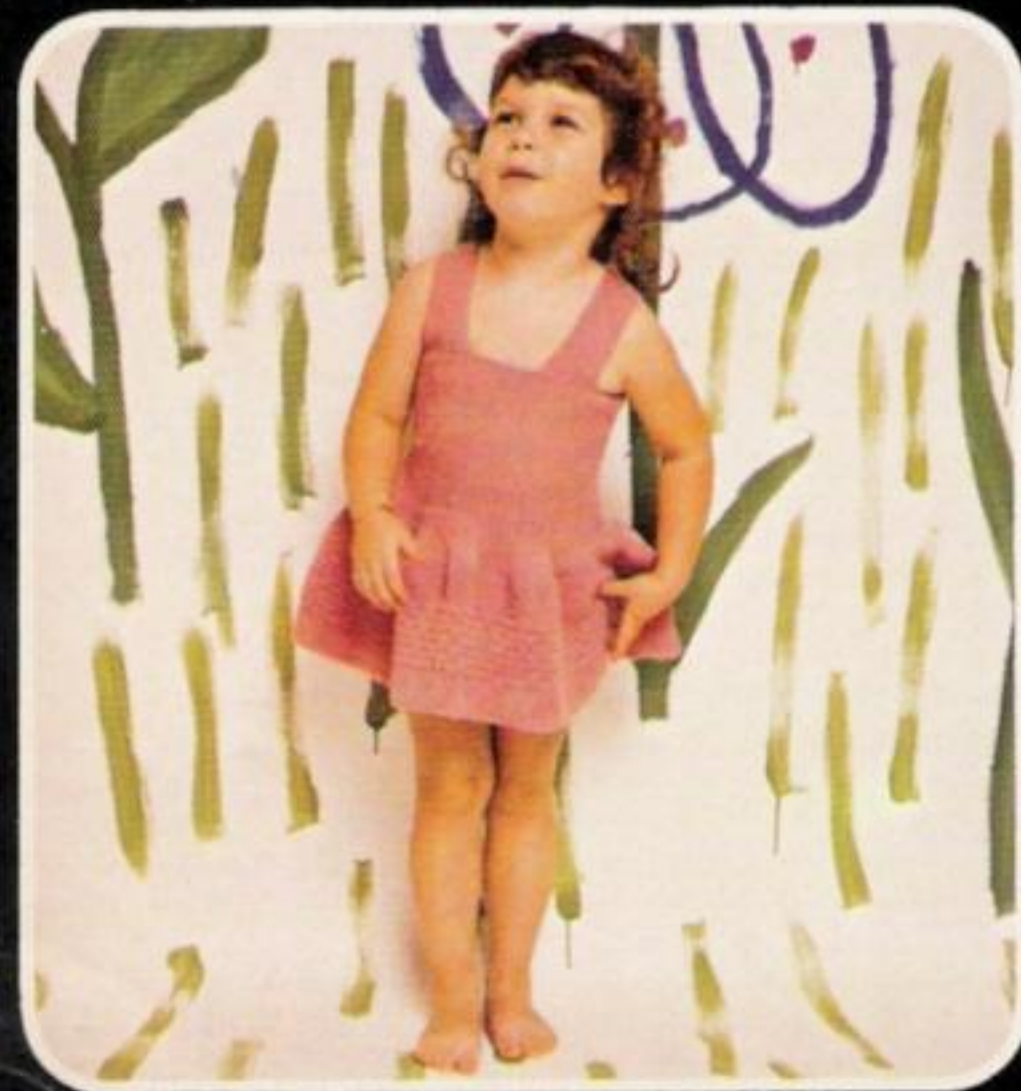
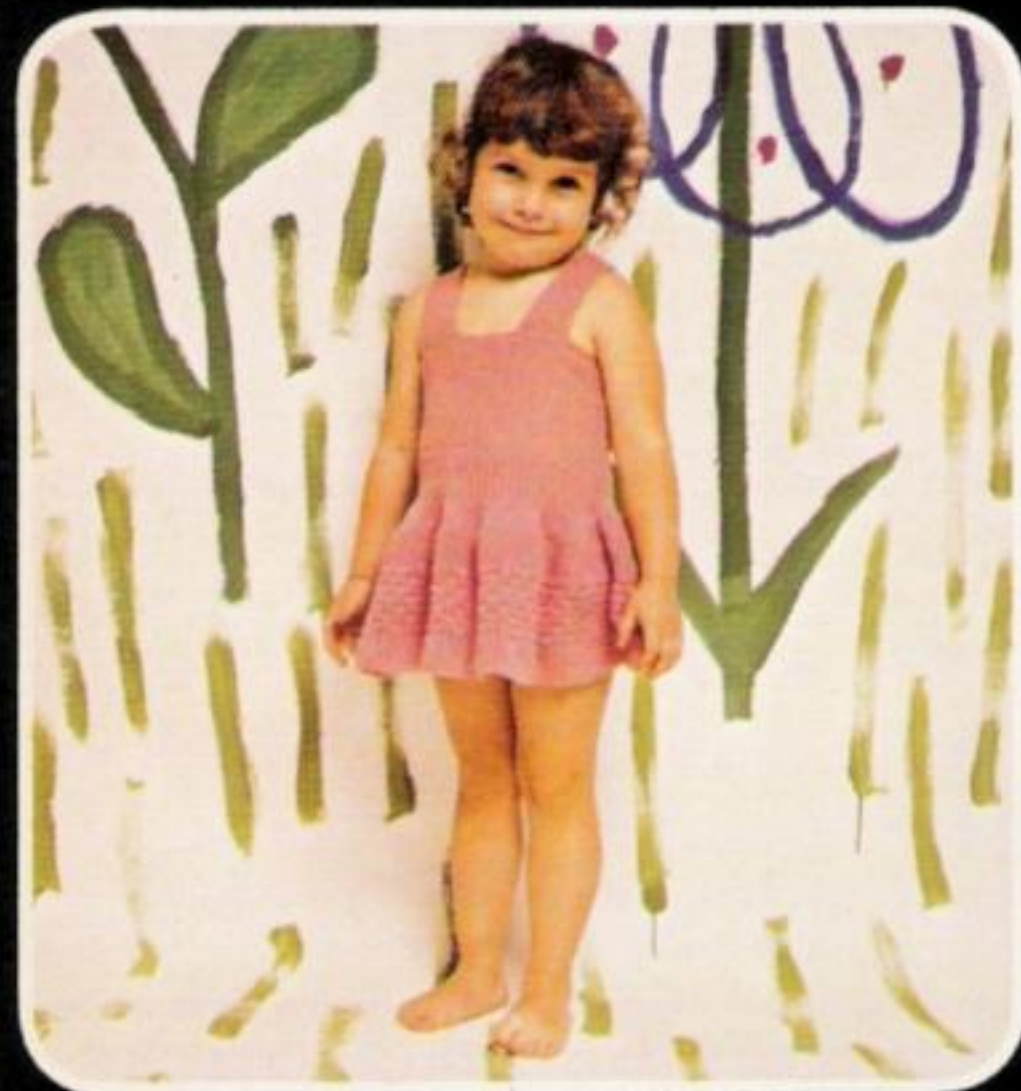
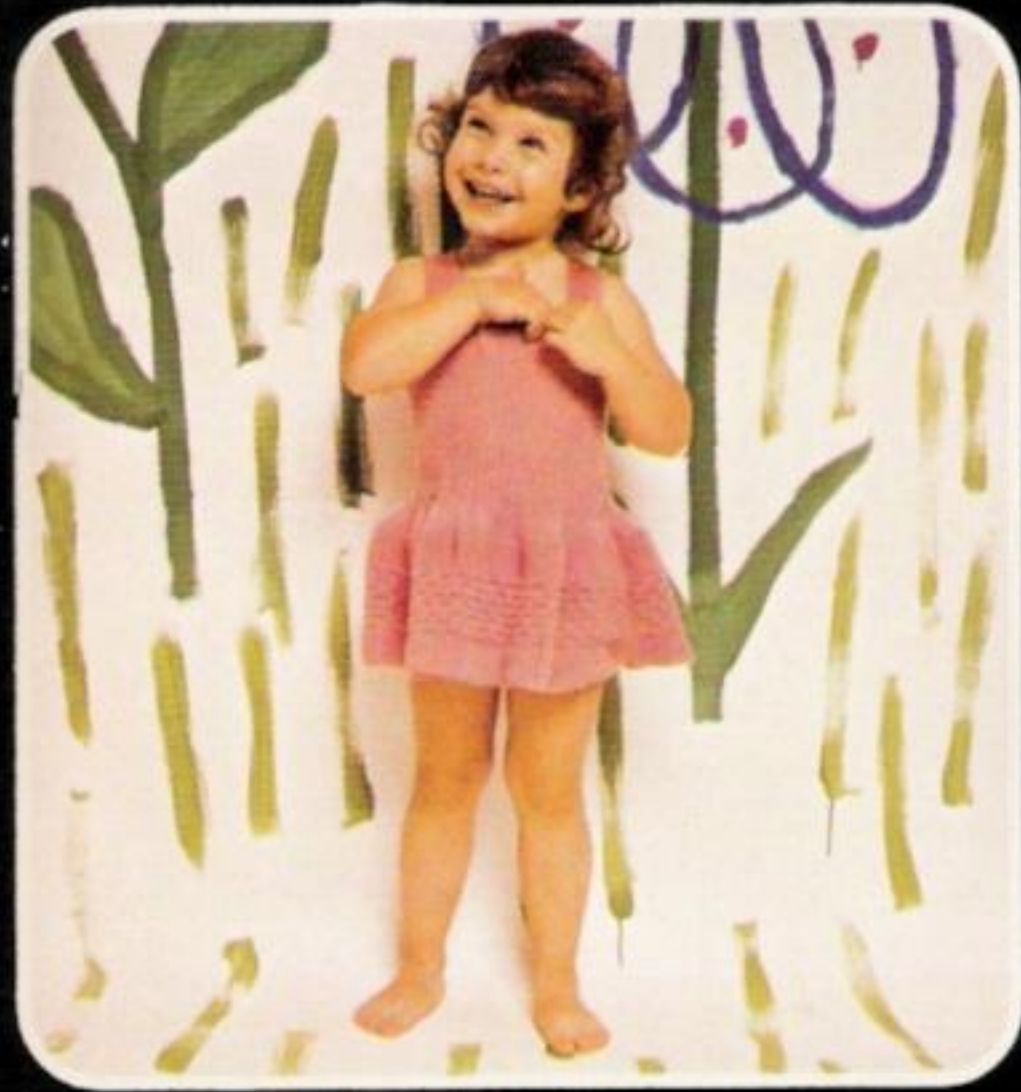

2278 !
PASSAP DUOMATIC



2287
PASSAP DUOMATIC



! 2271
PASSAP DUOMATIC

PASSAP®
INTERNATIONAL

2299
PASSAP DUOMATIC

2300
PASSAP
DUOMATIC



2258 U 70
PASSAP DUOMATIC

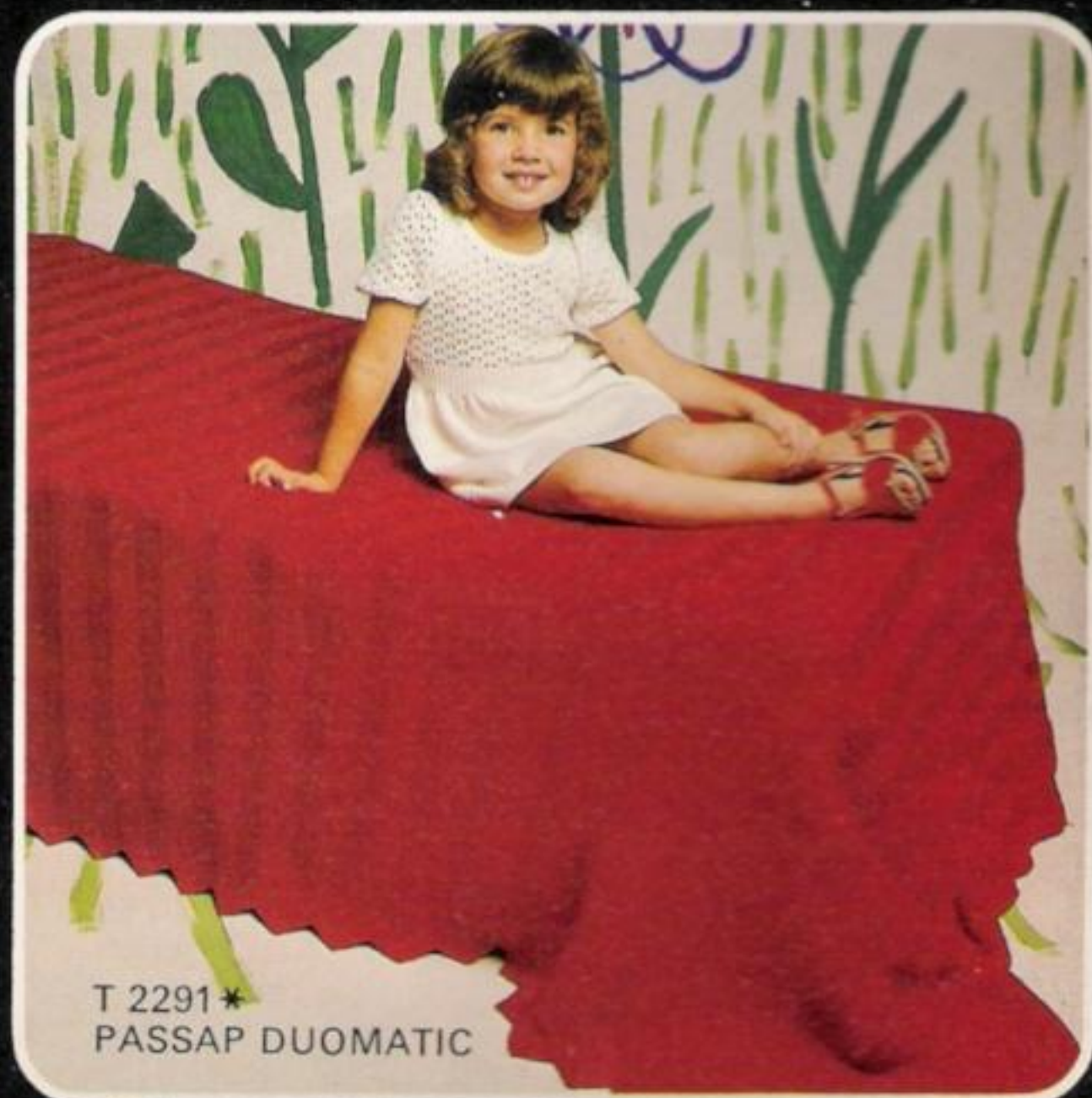

T 2291 *
PASSAP DUOMATIC

2301 *
2296 *
PASSAP DUOMATIC





PASSAP®

INTERNATIONAL

PASSAP-Export
8953 Dietikon
Schweiz Suisse
Suiza Switzerland
Z 2973

PASSAP[®]
DUOMATIC

Description Book for Model Book No. 23

All in colour - at last !

At last we can offer to you our models completely in colour. What many of you have been wanting for years - now it has been realised. Now you will get even more fun out of knitting your very own models and be tempted to have a go at "do-it-yourself with PASSAP" !

Though don't forget, even while attempting to follow fashion trends, our colour schemes are nothing but suggestions. The main thing is that the chosen colour should be becoming to you. Have the courage to choose the colour that suits you best, thus really enjoying the end result.

Have you noticed how kind nowadays fashion is to you? Not only that "fashion knits are in" but that the neat and simple lines really are inducing you to knit your own garments. If, up to now, you have limited your activities to sweaters, now is the moment to indulge in dress knitting. Our interpretation of the T-line, such as model 2295 with long sleeves and model 2283 with short sleeves, for instance, lend themselves prettily for carefree knitting with PASSAP.



And do remember, if you want simple and easy models to knit, look out for the exclamation mark

We trust you will have much fun knitting our latest designs.

Yours sincerely,

PASSAP EXPORT

2/23

CONTENTS

	Model No.	Article	Page
		<u>Front Cover</u>	
*	2259	Zip-up linen dress	9
		<u>Back Cover</u>	
*	! 2283	T-line dress	14
	2232	Tank top with V-neck	8
	2233	Tank top with round neck	8
	2237	Two-piece in fairisle	6
U 70	2258	Child's dress with transfer pattern (U 70)	10
	2260	Child's dungarees	11
	2261	Child's pinafore dress	5
*	! 2263	Pullover in rayon	12
*	2264	Child's beachwear, long trousers and top	15
*	! 2265	A-line dress	14
*	2266	Kimono dress	17
T	2268	Stole with lace effect	28
*	! 2269	Tennis sweater	13
*	2270	Lady's jacket	16
	! 2271	Loose jacket	7
*	2272	Man's shirt with short sleeves	19
*	! 2273	Lady's striped top	24
*	2274	Tunic top	12
*	2275	Summer or tennis dress	21
*	2276	Loose jacket	22
	! 2278	Child's dress with straps	32
*	2280	Kimono blouse, two or three coloured	25
U 70	2281	Man's summer pullover in lace pattern	18
U 70	2282	Backless halterneck dress	26
*	! 2284	Skirt	24
*	2285	Summer blouse	23
*	2286	Silk blouse with frilly sleeves	28
	2287	Zip-up jacket	27
*	2288	Poncho with collar and pockets	33
*	2289	Sleeveless dress	30
*	2290	Dress with straight neckline	20
T *	2291	Cover with zig-zag pattern	35
*	2292	Loose jacket with stripes	32
*	! 2293	Skirt	20
*	! 2294	Summer top	18
	! 2295	T-line dress with long sleeves	38
*	2296	Bootees	36
	2297	Sport's jacket	31
*	! 2298	Striped kimono blouse	10
	2299	Child's pullover in embossed pattern	34
	! 2300	Child's jumper in embossed pattern	16
*	2301	Baby's ribbed outfit	36
*	2302	Summer jacket with pockets and belt	37
*	! 2303	Skirt with loose top	38
*	2304	Striped blouse with plain skirt	39
*	2306	Kimono blouse	22
*	! 2307	Poloneck dress with horizontal stripes	35
*	2308	Tank top in racking pattern	29
*	2309	Kimono dress with inset	40

Our PASSAP Tips are marked with "T"

Models marked with * include instructions for the PASSAP COMBI

Models marked with "U 70" can be worked only with the help of the U 70

Increasing several stitches in single bed knitting

Today, with kimono sleeves being in fashion again, it often happens in single bed knitting that 10 or more stitches have to be added at the same time. This also becomes necessary when knitting on some facing.

You may find that following the instruction book (page 30) can result in a rather bulky cast-on and thick seam. However, it is possible to achieve a much neater seam with less trouble by adopting the following method : -

Take an old test square and place as many stitches as required on the needles of the machine. Should the test square be too wide, simply cut off the surplus, as you will have to remove the test square anyway at the end. If you have no old swatch handy, then you could knit some small pieces of the required width before starting work and remove these on deckercombs from the machine. This will simplify putting the stitches back later on. When making up the finished garment, unravel the contrast yarn and join seams with knit stitch or, in the case of a facing, sew the same stitch by stitch to the inside. Always remember to first press the parts before unravelling the contrast yarn in order to avoid running stitches.

Before starting your work please study carefully the explanations given on pages 3 and 4

Patterns: The drawings refer to half width, the indications of stitch numbers refer to whole width of each part.

Figure I	= back	Figure IX	= pants
Figure II	= front	Figure X	= gusset
Figure III	= sleeve	Figure XI	= scarf
Figure IV	= collar	Figure XII	= cap, bonnet
Figure V	= border, cuff	Figure XIII	= mittens
Figure VI	= pocket	Figure XIV	= socks, stockings
Figure VII	= skirt, front	Figure XV	= straps
Figure VIII	= skirt, back	Figure XVI	= bra, halter, bodice, top

If the centre line of the half width is dotted and shows arrows, the other half is worked simultaneously with reversed shapings, i. e. decreasing or increasing is made on the left as well as on the right side.

If the centre line is drawn in one firm line, the other half is worked separately with reversed shapings, i. e. first knit one part according to diagram (increasing or decreasing at right), then the second part the opposite way (decreasing or increasing at left).

Abbreviations:

Col.	= colour of wool
st, sts	= stitch, stitches
St.S	= stitch size
Nd, nds	= needle, needles
R	= row
T	= 2 rows

○	= tubular (or) = half tubular
●	= every (in every row)
×	= times
+	= increase
-	= decrease, cast off
▲	= graduations (short rows)
■	= for open work row hang st to the next nd, leave empty nd in W. P.

4/23

Stitches are only given by a number (without accompanying letter "st"). The stitch number always refers to the total of stitches, i. e. to all needles which are in Working Position on back and front bed.

Exception: For tubular or half tubular the necessary stitches are only given for one bed. The same number of needles must therefore be put into Working Position on the other bed. In these cases the sign for tubular \bigcirc respectively (or) for half tubular is set before the relevant stitch number.

Examples for increasing and decreasing:

First increase or decrease always occurs in the first row of a section.

- $+ 3 \times 2 \cdot 8 \cdot R$ means: increase 2 stitches 3 times in every 8th row (1 stitch at back, 1 stitch at front).
- $- 19 \times 3 \cdot 7 \cdot R$ means: decrease 3 stitches 19 times in every 7th row (back 2 stitches, front 1 stitch or vice versa).
- $- 17 \times 1 \cdot 2 / 3 \cdot R$ means: decrease 1 stitch 17 times, alternately once after 2 rows and once after 3 rows.
- $\blacktriangle - 4 \times 8 \cdot 2 \cdot R$ means: work graduations, i. e. short rows (on DUO with pushers and lock BX). Step by step put 8 nds (and their respective pushers) into Rest Position 4 times after every 2nd row (for double bed 4 nds each back and front). Once all graduations are finished, continue knitting normally, i. e. all nds in Working Position (pushers in Neutral Position).

Graduations can be knitted two ways, either from outer edge towards centre (gradual decreasing with the minus-sign "-" after the black triangle) or from the centre towards outer edge (gradual increasing with the plus-sign "+" after the black triangle.)

Number of stitches and centimetres :

- $136 = 20 \text{ cm}$ means: a total of 136 sts (for K/K 68 stitches each on back and front) make a width of 20 cm.
- $\bigcirc 146 = 43 \text{ cm}$ means: cast on 146 sts each on back and front bed for tubular which makes a width of 43 cm.

Stitch size: These indications are only recommended by us. They must always be tested by you, by making your own test square for your own wool.

Test square: We strongly recommend that you make always a test square with your own material before starting to work, in order to calculate for your material the necessary numbers of stitches and rows along the PASSAP - chart. The chapter "The test square and its calculation" in your instruction book informs you how to proceed for these calculations. This is very important, especially when adjusting a model to another size.

2261 PASSAP - DUOMATIC

Child's pinafore dress

Size: to fit an approx. 5 (3) year old, height 110 (98) cm/43 (38 1/2) ins

Material: 140 (125) gr/5 (4 1/2) ozs fine Dralon; 90 (80) gr/3 1/2 (3) ozs pink, 35 (30) gr/1 1/2 (1) ozs blue and 15 gr/1 1/2 oz white

St.S & test square: see model 2260

Pattern: Skirt in 3-coloured fairisle acc. to diagram or with PASSAP Jac card no. 1 (5). Bodice and straps in 2:2 rib.

Fig. I + II: knit two parts alike. For smaller size leave out RC 20 fairisle stitch at the beginning and end of A.

A = make cast-on with tubular rows in pink (main colour); RC 20 with fairisle stitch, pink, without pattern. Then knit the pattern once acc. to diagram; then RC 20 straight in fairisle stitch, pink, without pattern. B = pink, in 2:2 rib acc. to diagram, i. e. place every 3rd and 4th st onto adjacent nds at back and front. Knit straight, cast off.

Straps: pink, knit twice

With 26 nds knit 180 rows in 2:2 rib. Cast off.

To make up:

Join side seams. Sew on straps acc. to desired length.

Material: 800 m length per 100 gr
251 yds per 1 oz
10 cm = approx. 4"

Fig. I + II

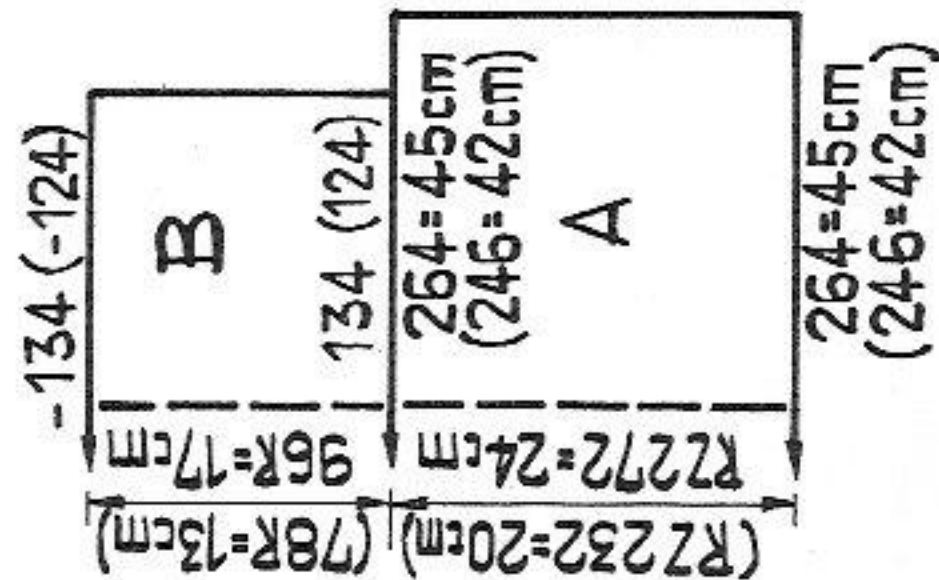

2:2 rib
pink strippers, handle down

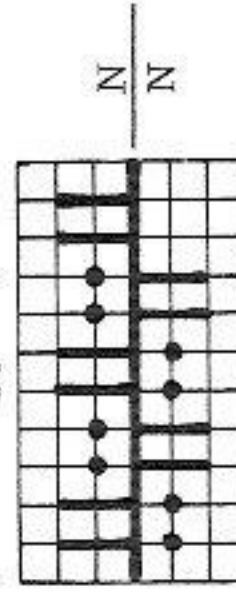

Fairisle stitch
pink strippers, handle down

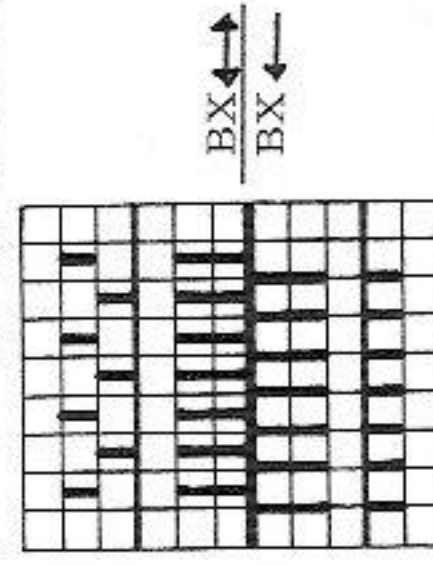

RZ = CR

Fairisle - three colours

o = white

x = blue

empty square = pink (main colour)

1 square = 1 st = 2 rows = RC 4

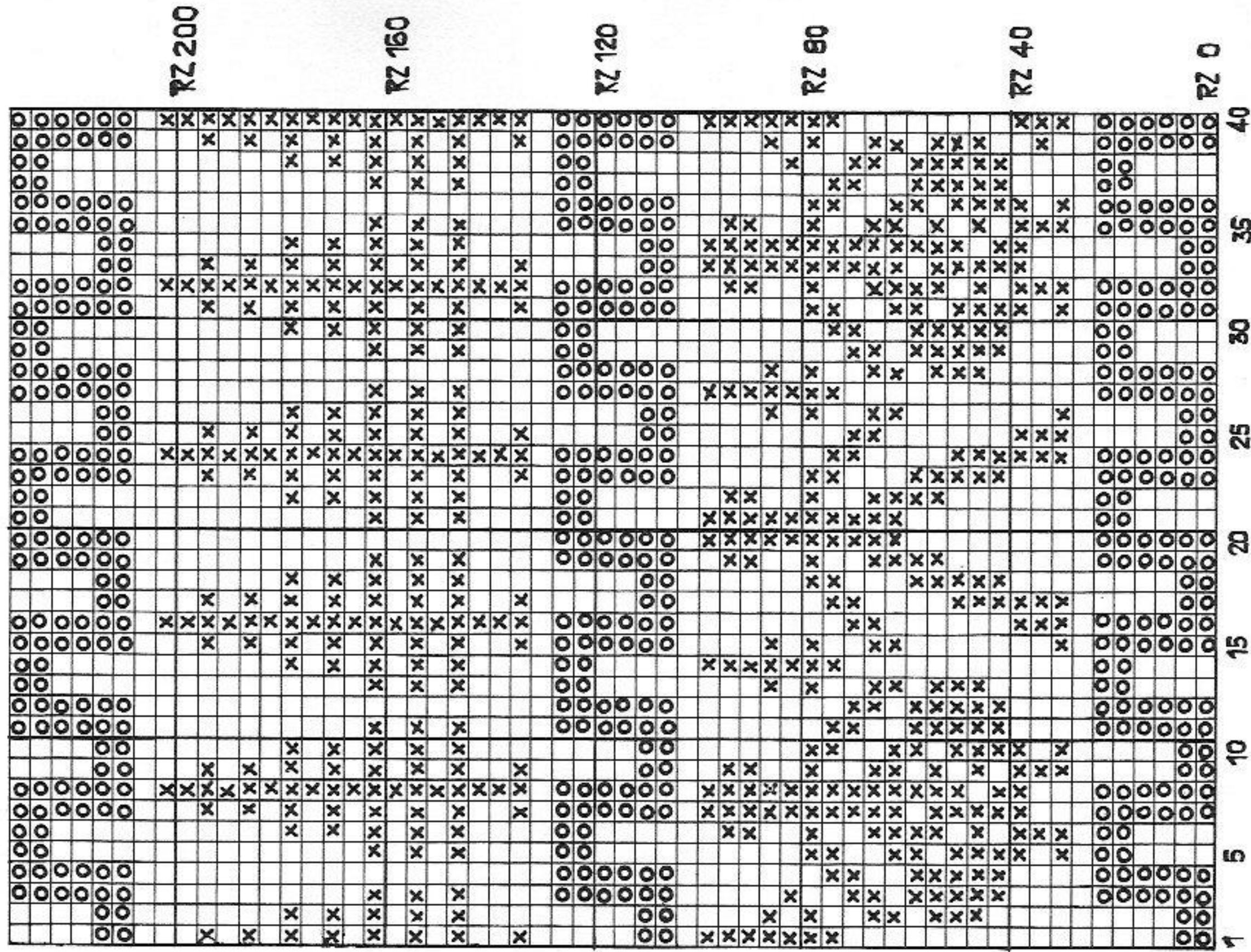

5/23

2237 PASSAP-DUOMATIC

Two-piece in fairisle

Size : to fit an 84 (92) cm/33 (36 1/4) ins bust

Where there is only one figure on the diagram, this is the same for both sizes.

Material : 575 (650) gr/20 1/2 (23) ozs fine acrylic ; 300 (340) gr/10 1/2 (11) ozs red and 275 (310) gr/10 (11) ozs white, elastic waistband

Stitch size : Fairisle 3, stocking stitch 3 3/4

Test square : 100 sts = 16,5 cm (6 1/2"), RC 200 = 19,5 cm (7 3/4")

Pattern : Two-piece in fairisle pattern acc. to diagram or with PASSAP Jac card 80 (381), bands in red, stocking stitch, tubular.

Fig. I, top back :

A = red. Hem band in stocking stitch, tubular. B = in pattern acc. to diagram, decrease at both ends. C = increase at both ends. D = shape armholes, then knit straight. E = shape shoulders, cast off.

Fig. II, front :

A, B and C as for Fig. I, however, only knit RC 188 (200). D = cast off 80 sts at both ends (bust darts), then divide work : at right take 48 (58) sts with deckercombs

Fig. I

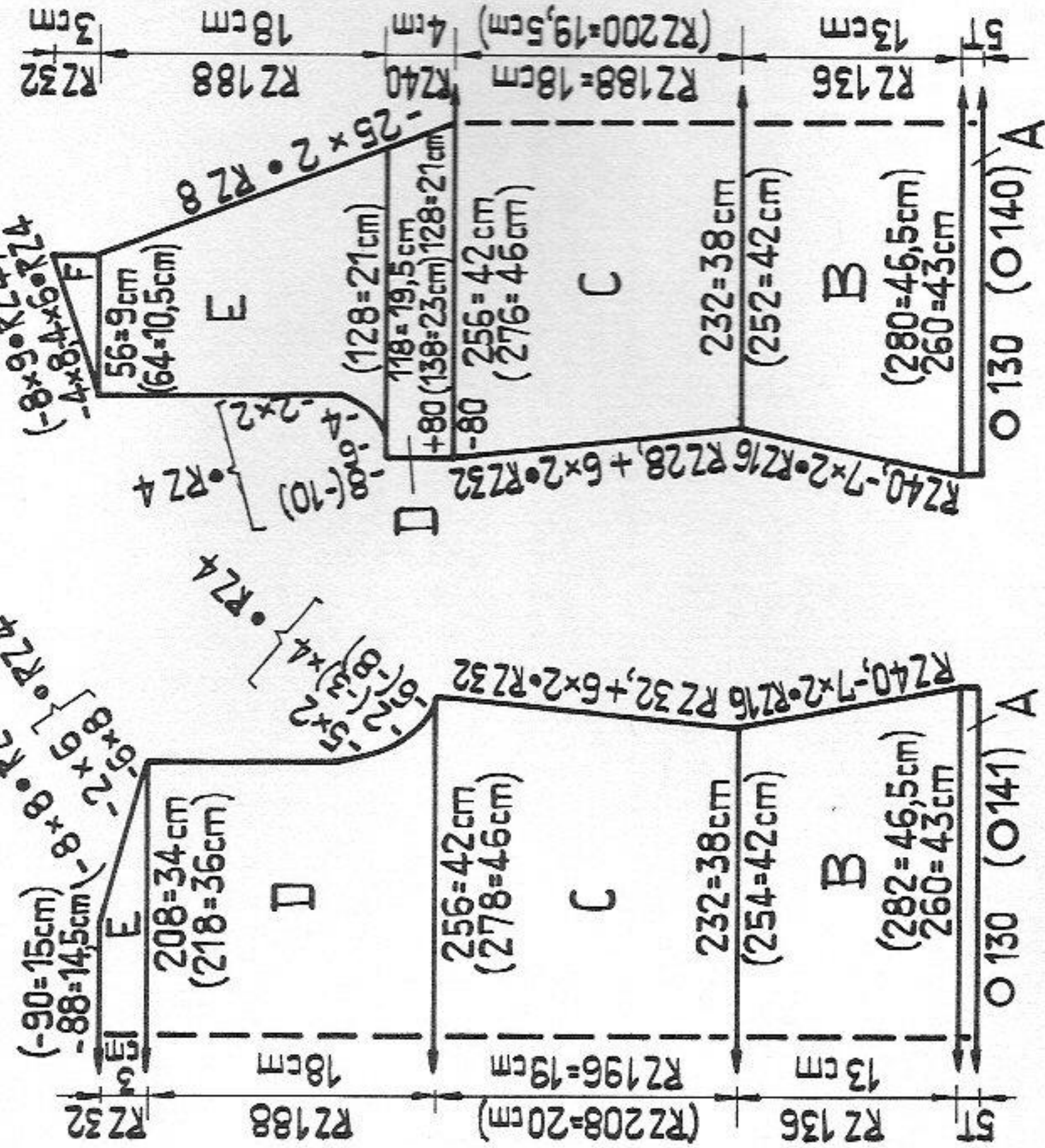
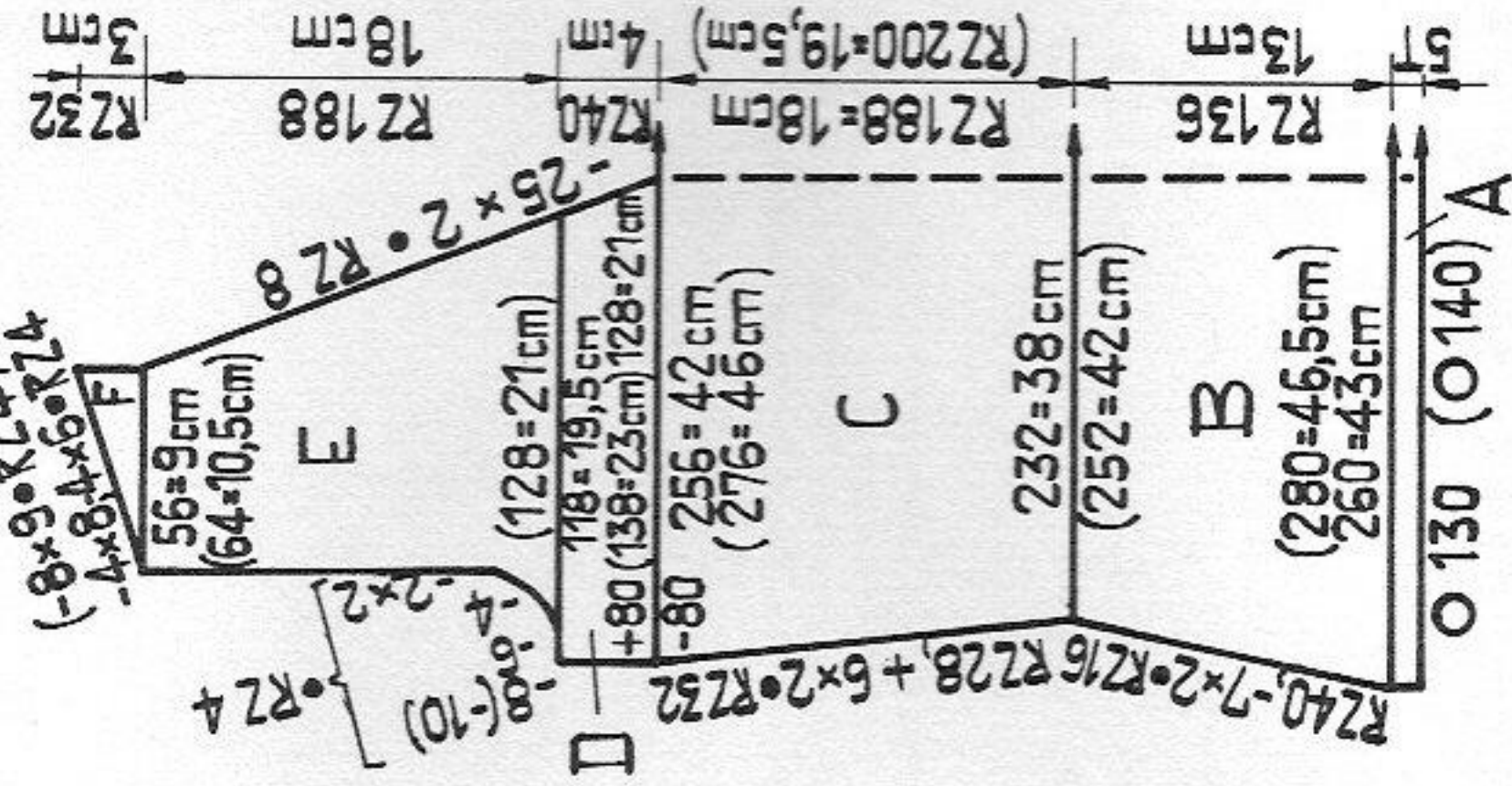

Fig. II



from nds of machine. Make a note of pusher position and pattern row. At left leave the empty 80 nds in W.P. and continue knitting in pattern. At right shape neck opening, at left knit straight. E = at right shape neck opening, at left shape armhole, then knit straight. F = at right knit straight, at left shape shoulder. For second shoulder put the 48 (58) sts back onto nds of machine, at right put 80 nds and pushers into W.P. acc. to pattern row of which you have made a note and continue knitting in pattern. Knit sections D, E and F with reversed shapings to diagram.

Fig. III, sleeves : knit two equal parts

A = red. Stocking stitch tubular. B = in pattern, increase at both ends. C = shape sleeve head, cast off.

Neckband : red. Begin and end with contrast yarn.

Tubular, at lower edge make open cast-on with 200 sts, at right knit straight, at left 10 times every alternate RC decrease 1 stitch back and front with single decker. Then 10 times every alternate RC increase 1 stitch each (total RC 42). Release.

Skirt

Fig. VII + VIII : three equal parts

A = red, stocking stitch tubular. B = in pattern. Increase at both ends. C = transfer all sts to front bed and knit stocking stitch in red, then a few rows with contrast yarn, release.

To make up : Block and press all parts with damp cloth. Skirt : Join seams. Fold section C in half and catch down on inside st by st, unravelling contrast yarn. Insert elastic waistband. Top : Join shoulder and side seams. Join sleeve seams and set in. First sew neckband to neck opening, st by st, backstitching into the open loops, then catch down on inside st by st, unravelling contrast yarn. Press seams carefully without using pressure.

Material : 800 m length per 100 gr
251 yds per 1 oz
10 cm = approx. 4"

Fig. VII + VIII

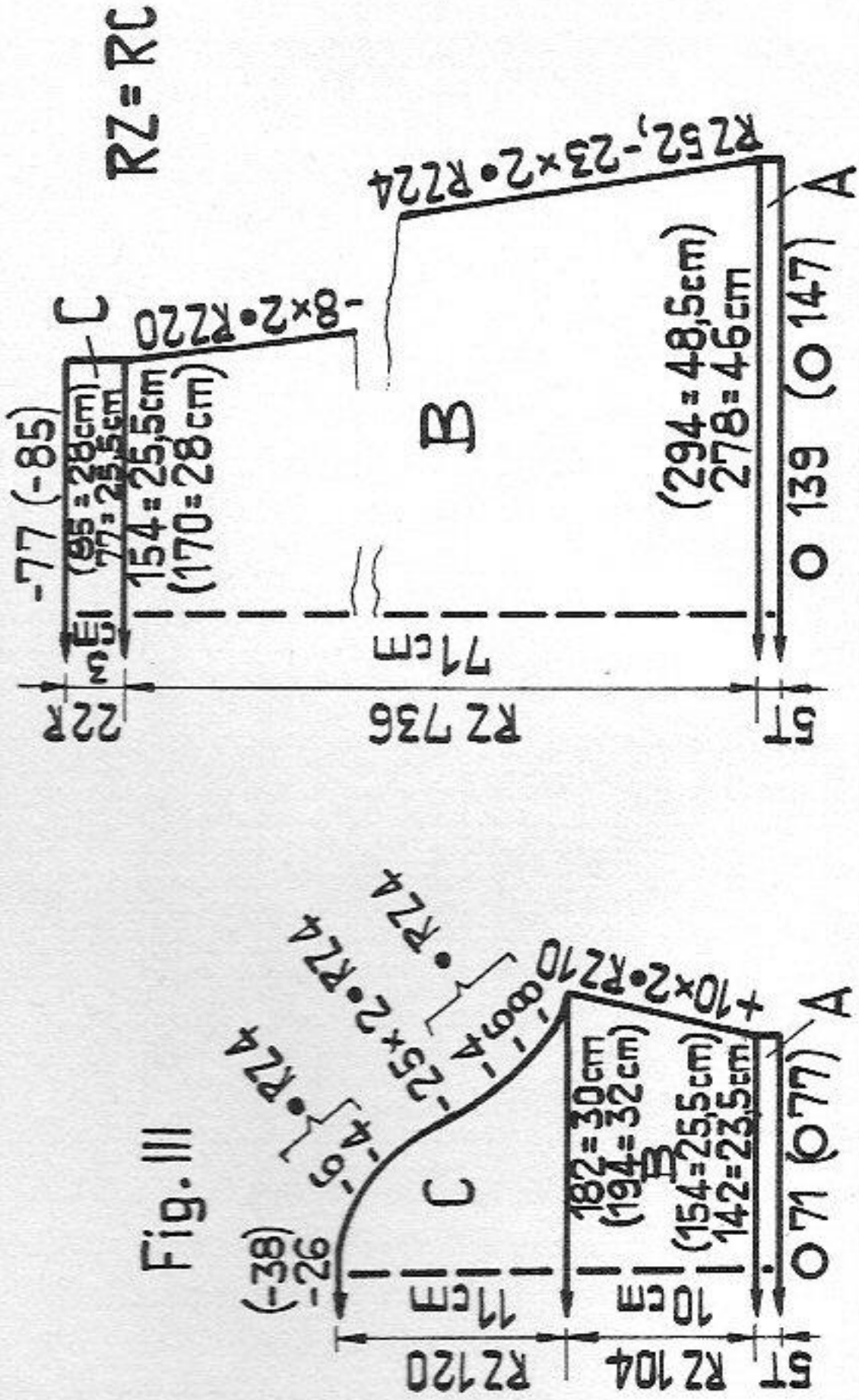
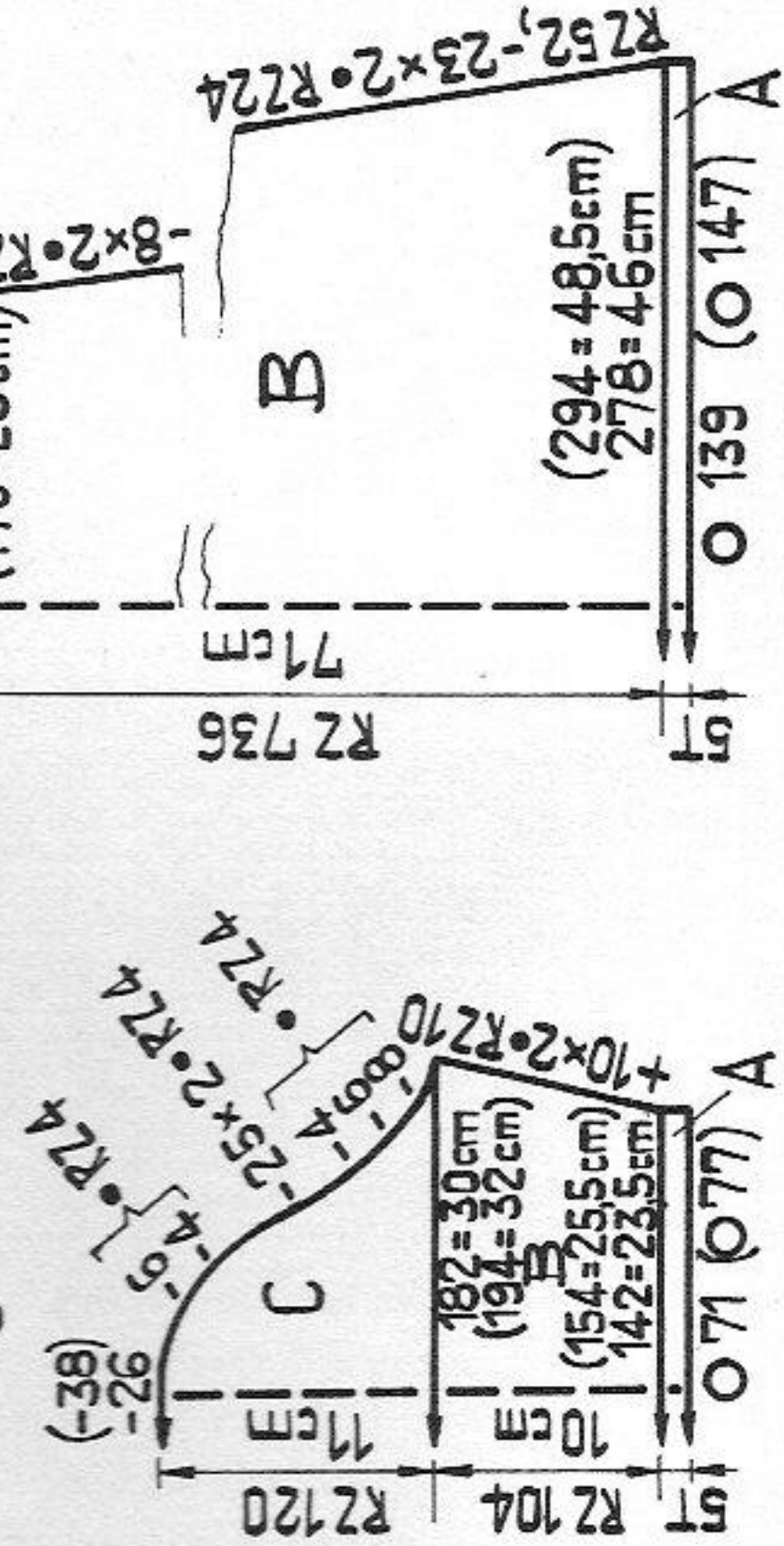

Fig. III



2271 PASSAP - DUOMATIC

Loose jacket

Size : to fit a 12 (14) year old, height 152 (164) cm/60 (64 1/2) ins
 Material : 300 (330) gr/10 1/2 (11 1/2) ozs Acrylic
 Stitch size : Pattern 3 1/2, ribbing 1 3/4
 Test square : 100 sts = 28 cm (11"), 100 rows = 17 cm (6 3/4")
 Pattern : Loop pattern acc. to diagram, sleeve bands in ribbing

Fig. I:

A = with nds in W.P. acc. to diagram, lock N/N, cast on with racking. Then knit straight in loop pattern following diagram. B = at each end shape armholes, continue straight. C = at each end shape shoulders, cast off loosely.

Fig. II : knit two parts with reversed shapings

A = cast on with racking, then knit straight in pattern. B = at right continue straight, at left shape armhole, then knit straight. C = at right shape neck, at left continue straight. D = at right knit straight, at left shape shoulder.

Fig. III : knit two parts alike

A = cast on with racking acc. to diagram as for Fig. I. Then, with lock on N/N knit 60 rows straight. B = knit straight in loop pattern acc. to diagram. C = at each end shape sleeve head, cast off.

To make up:

Close shoulder and side seams. Close sleeve seams in such a way that the wrist border can be half folded to the outside. Set in sleeves.

Material : 480 m length per 100 gr
 150 yds per 1 oz
 10 cm = approx. 4"

Fig. I

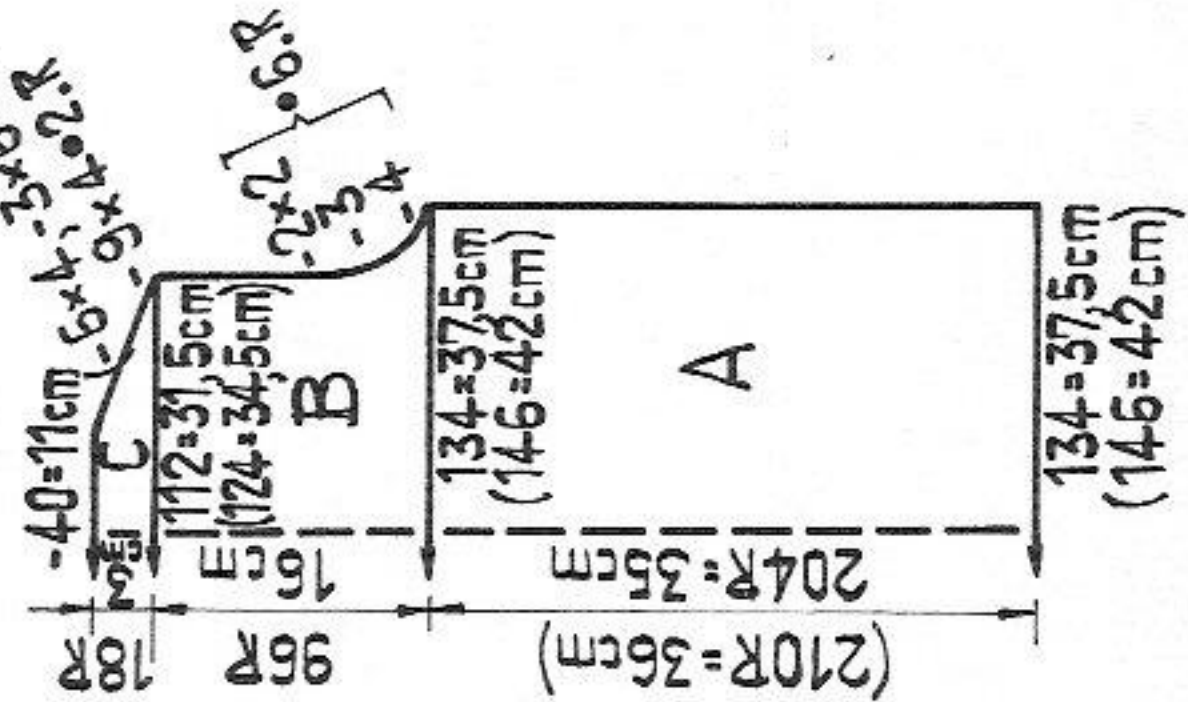

Fig. II

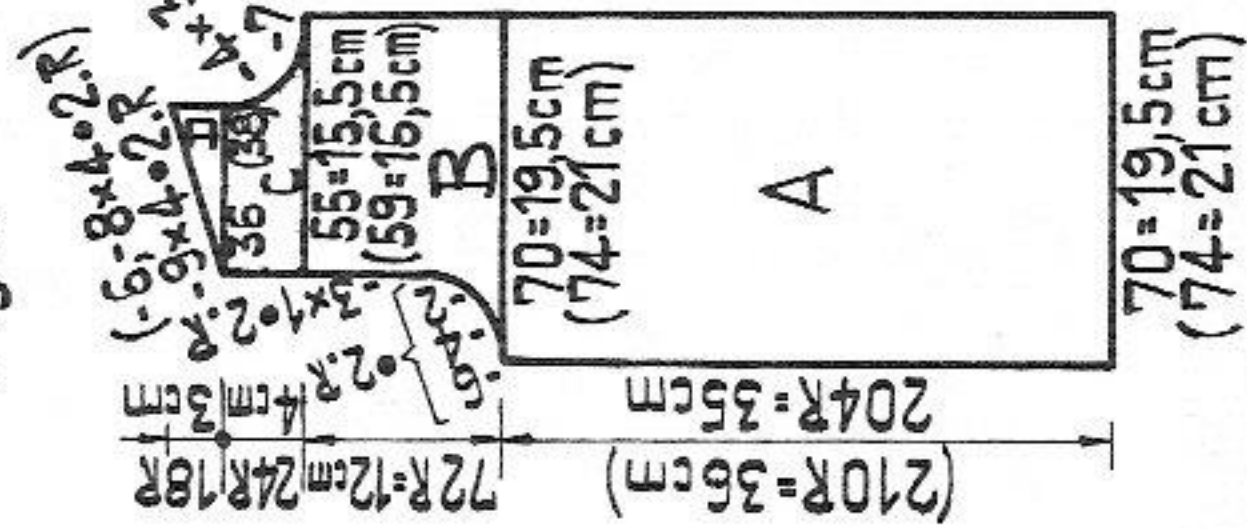
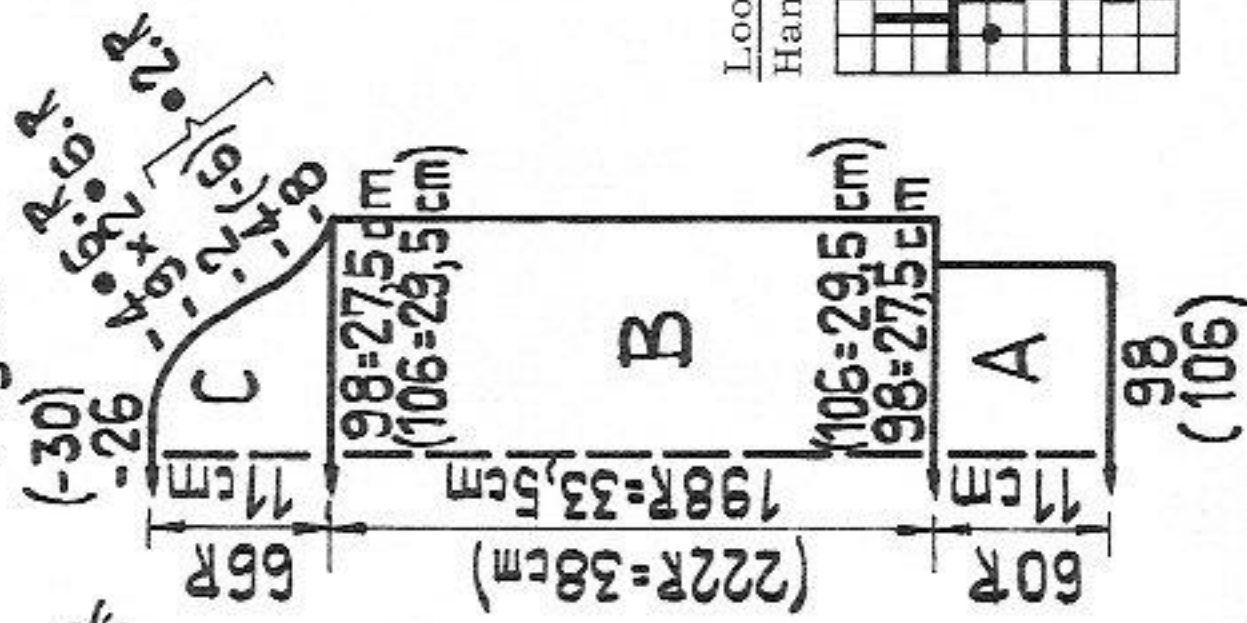

Fig. III



2237

Fairisle diagram

x = red
 = white
 x = 1 stitch = 2 rows = RC 4

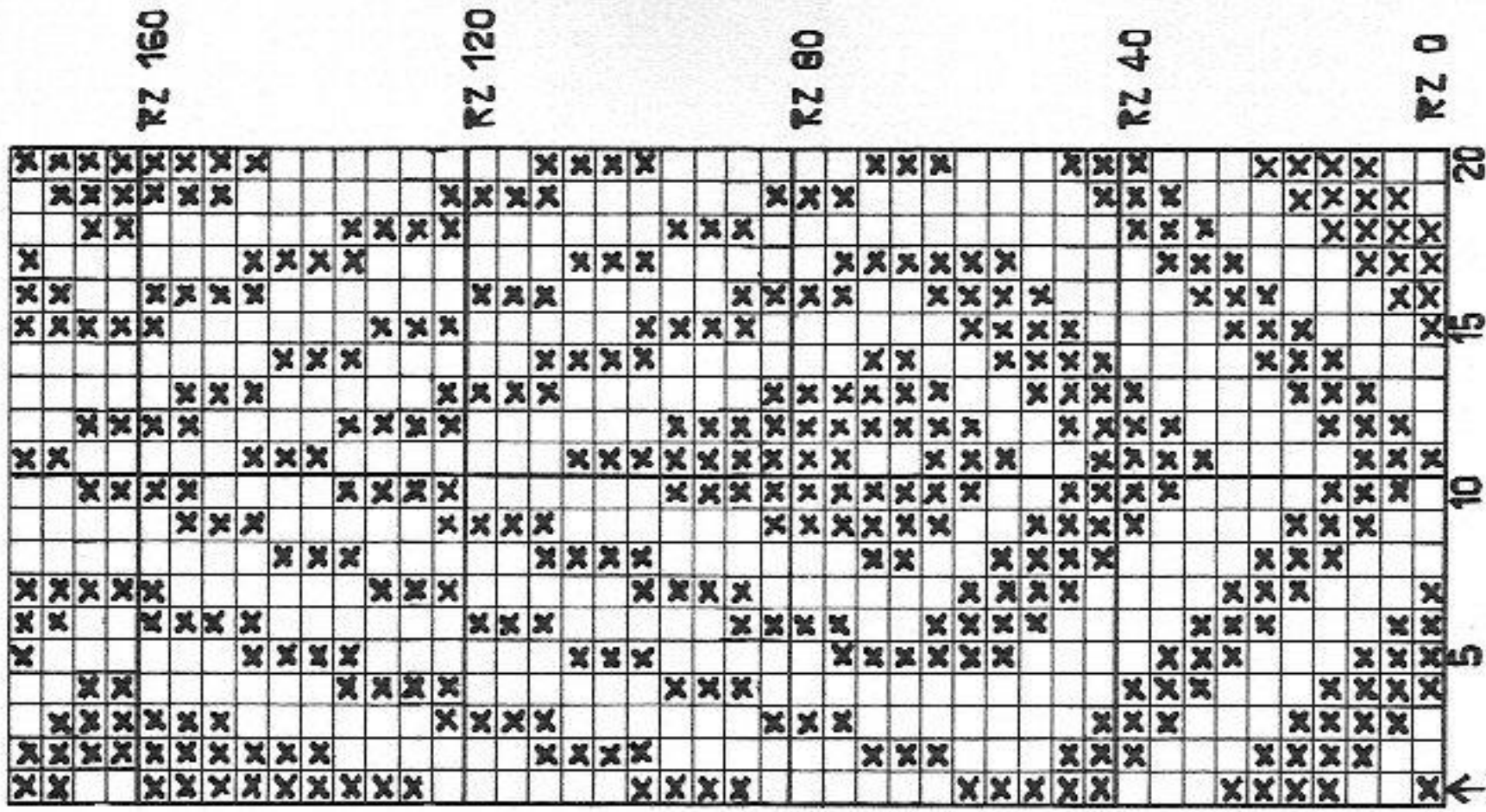

Pattern

handle down, pink strippers

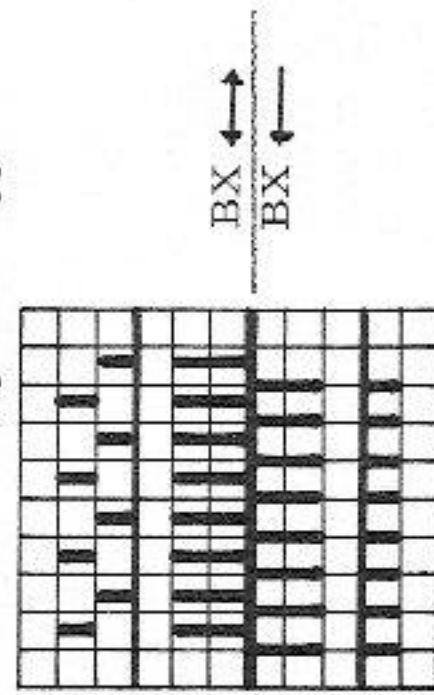

Loop pattern

Handle down, pink strippers

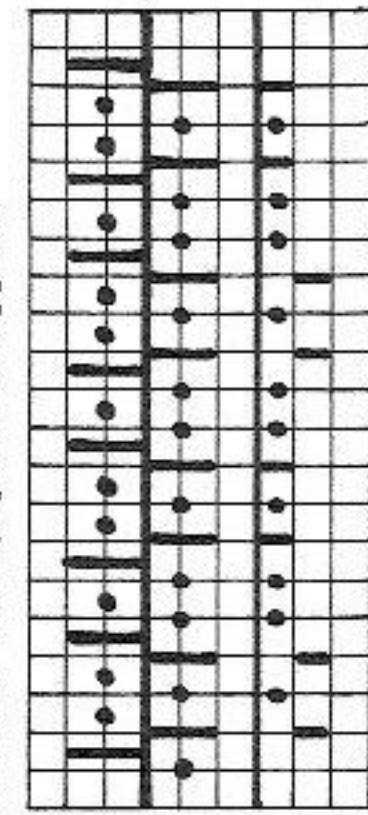

Back : N

Front : 6 rows AX 0
 6 rows N ←
 repeat

7/23

2232/33 PASSAP - DUOMATIC

8/23

2232 Tank top with V-neck
2233 Tank top with round neck

Size: to fit an 84 (92) cm/33 (36 1/4) ins bust
Material: 250 (275) gr/9 1/2 ozs fine wool: 175 (185) gr/6 1/2 ozs white, 25 (30) gr/1 oz each red, blue and green
Stitch size: 100 sts = 17 cm (6 3/4"), RC 200 = 19 cm (7 1/2")
Pattern: Fairisle acc. to diagram. Waist 1:1 rib, neckband stocking stitch, tubular.

Fig. I: for model 2232 and 2233
A = white, cast-on with tubular rows, 1:1 rib, knit straight. B = back and front all nds in W.P., at front place all purlstitch loops of the next st onto empty nds. Continue in fairisle pattern, increasing at each end. C = at each end shape armhole, continue straight. D = divide work, in the centre cast off 68 (56) sts, at left place 72 (84) sts onto deckercombs. 1st part: decrease at each end. 2nd part: replace sts onto nds of machine and knit with reversed shapings.

Material: 500 m length per 100 gr
157 yds per 1 oz.
10 cm = approx. 4"

Fig. I

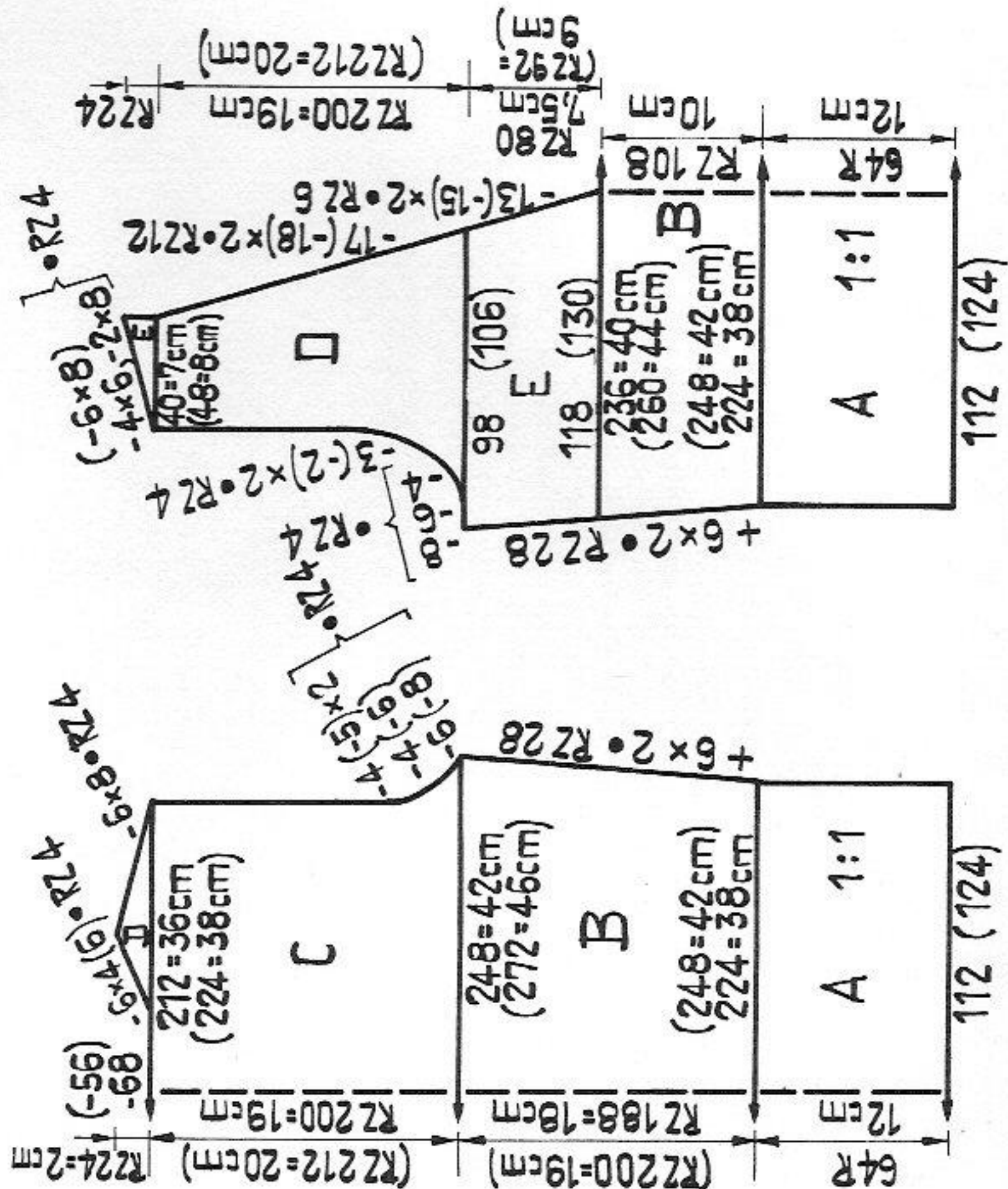

2232 Fig. II

Fig. II for model 2232

A + B as for Fig. I to RC 108. C = divide work, at right place sts onto deckercombs. 1st part: at right shape neck, at left continue to increase. D = at right dec., at left shape armhole, then knit straight. E = at right knit straight, at left shape shoulder. 2nd part: put sts back onto nds of machine and knit sections C, D + E with reversed shapings.

Fig. II for model 2233

A + B as for Fig. I. C = divide work, in the centre cast off 20 (28) sts. At right place 114 (122) sts onto deckercombs. 1st part: at right shape round neck, at left shape armhole, continue straight. D = knit straight. E = at right knit straight, at left shape shoulder. 2nd part: at right put sts back onto nds of machine and knit sections C, D and E with reversed shapings.

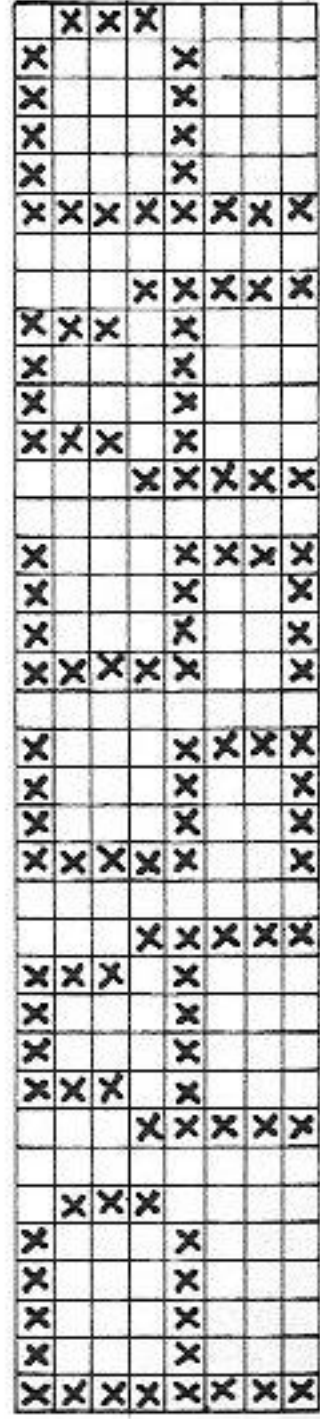

2233 Fig. II

Fairisle diagram "PASSAP"

between the words there are always 34 sts at front and RC 20

x = trimming colour
empty square = white

1 square = 1 st = 2 rows = RC 4

RZ = RC

Fairisle stitch
pink strippers, handle down

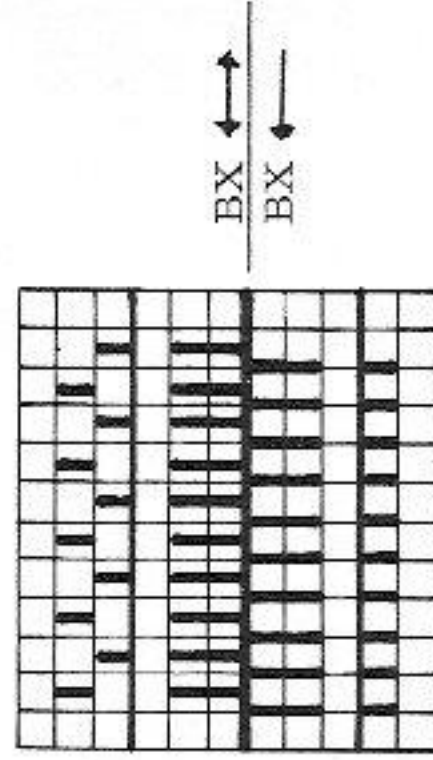

2 rows trimming colour
2 rows basic colour (white)

2259 PASSAP - DUOMATIC *

2232/33

Zip-up linen dress

- Size:** to fit an 88 (96) cm / 34 1/2 (37 3/4) ins bust
Material: 650 (700) gr / 23 (25) ozs nubblly cotton/linen yarn, 1 zip measuring 36 cm (14")
Stitch size: Stocking stitch 4 3/4, borders back 3 3/4, front 4 3/4
 COMBI : stocking stitch 4 1/2, borders back 3 1/2, front 4 1/2 tension arm 4, yarn brake 5
Test square: 100 sts = 33 cm (13"), 100 rows = 21,5 cm (8 1/2")
Pattern: Stocking stitch, purlside outwards. Sleeve and neckbands in "long stitch". All decreases with quintuple decker.

Fig. I :

A = begin with contrast yarn. Decrease at both ends. B = knit straight. C = shape armhole, continue straight. D = shape shoulder : at both ends transfer 5 sts 1 nd inwards, leave empty nds in Working Position. Knit 1 row. Release end stitch at each side, put empty nds in Neutral Position, repeat. Knit a few rows in contrast yarn, release.

Fig. I

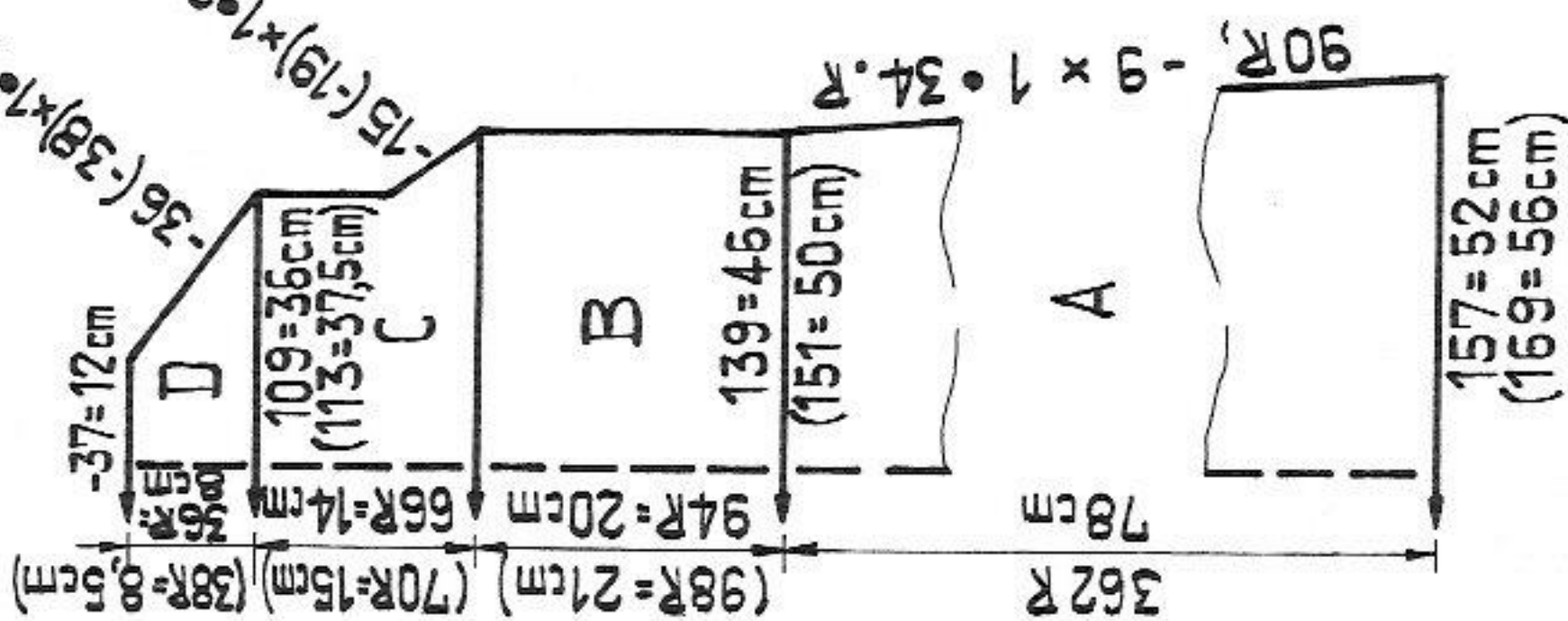

Fig. II

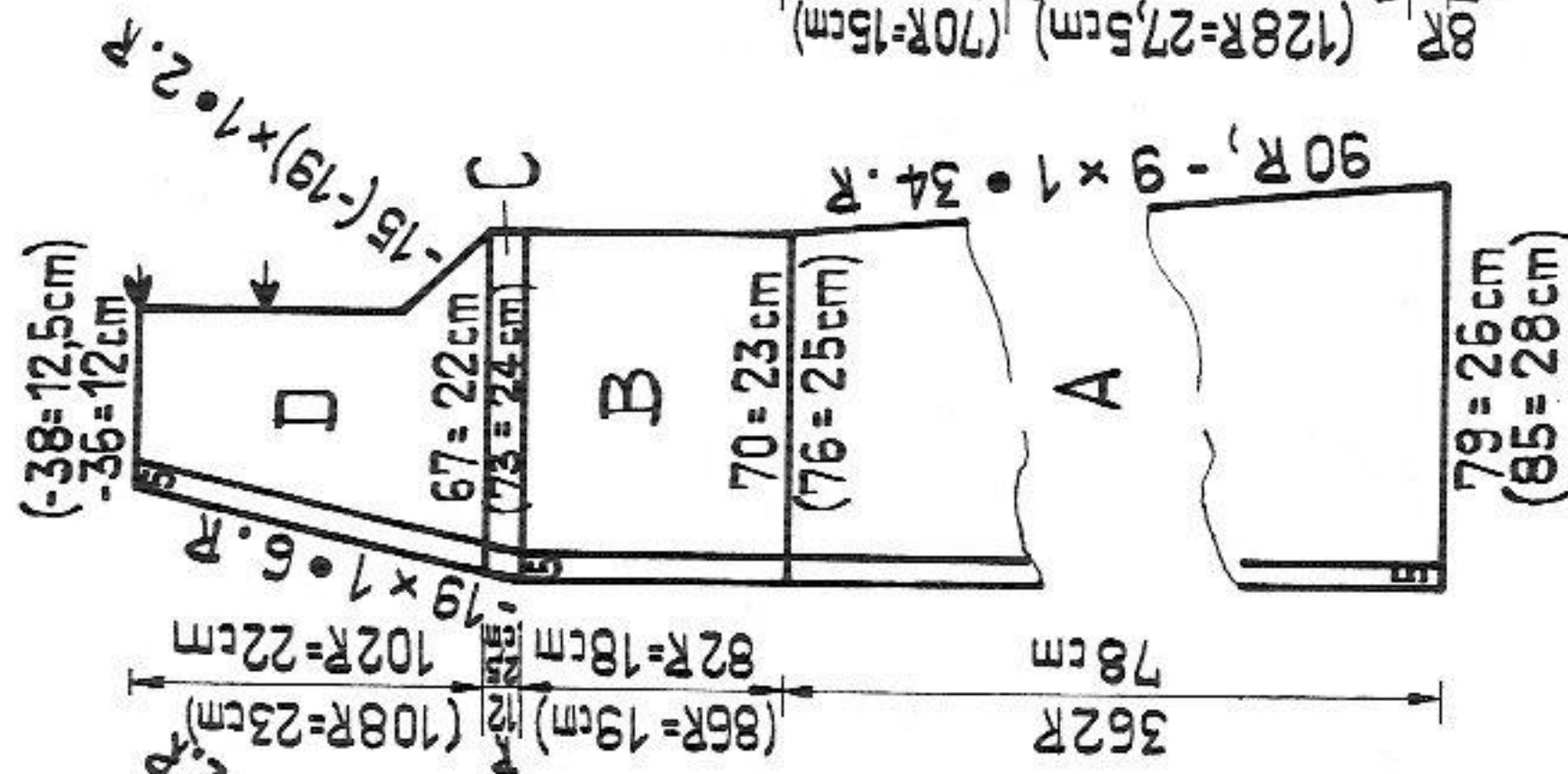
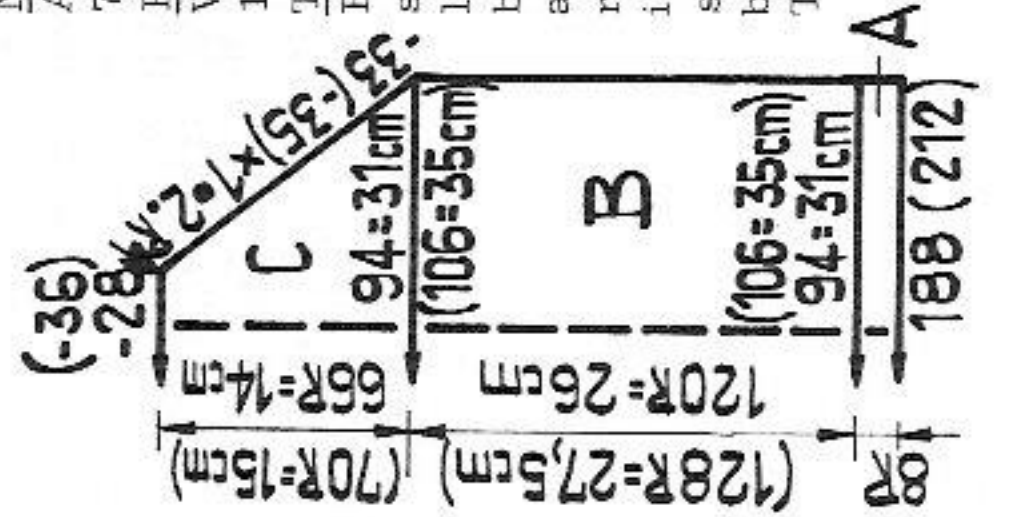

Fig. III



Neckband : V-neck for model 2232, white
 Tubular, open at bottom. With contrast yarn cast on 115 (118) sts on each bed, knit a few rows. Then RC 24 white, decreasing 12 times at left edge, back and front, 2sts every RC 2, using double decker. Then knit RC 24, increasing 12 times as follows : * first put an extra nd into W.P. at left front, knit RC 2, release the extra nd. Then, at left front and back, move 1 st outwards by 2 nds, place purlstitch loop of this st onto nd next to the last, leaving 3rd nd empty in W.P. *. Repeat 11 times from * to *. A few rows with contrast yarn, release.
Neckband : round neck for model 2233, white
 Cast on as for model 2232, knit RC 48, a few rows with contrast yarn, release.
Armhole bands for models 2232 and 2233
 Tubular. With 58 (60) sts each knit as for neckband for round neckline.
To make up : Block and press parts lightly. Join shoulder and side seams. Attach neck and armhole bands first to the outside, st by st, backstitching into the open loops, then st by st catch down on inside, unravelling contrast yarn.

Fig. II : right front

A = begin with contrast yarn. Knit 2 rows. On back bed at left put 5 nds into W.P. for band. Set lock at back to CX, St.S 3 3/4; front N, St.S 4 3/4. At right decrease, at left knit straight. B = straight. C = at right knit straight, at left decrease for neck opening : at front transfer 5 sts 1 nd inwards, at back move inwards the 5 sts for band. D = at right shape armhole. Then knit straight. At left make neck opening as above. Knit a few rows with contrast yarn, release.
Left front : knit with reversed shapings
Fig. III : sleeves, knit two parts alike
 A = band : 1 row N/N, St.S 2. Knit 8 rows with St.S 3 3/4 lock CX at back and St.S 4 3/4 lock N at front. With lock set on N/N knit 1 row with St.S 4 3/4. Transfer stitches to front bed for stocking stitch. B = knit straight. C = decrease both ends for raglan. Knit a few rows with contrast yarn, release.
Neckband, back : begin and end with contrast yarn
 At back set lock to CX, St.S 3 3/4; front N, St.S 4 3/4 : with 5 sts on each bed knit 76 rows on front and back bed, release.
Belt : begin and end with contrast yarn.
 With lock on CX/CX, St.S 4 3/4, with 7 sts on each bed, knit tubular for approx. 150 cm (59"), release. Turn belt inside out. Join open ends with graft stitch. Press.
To make up :
 Block and press all parts. On inside join shoulders of front panels, st by st, to slanted shoulder sections of back panel, backstitching into open loops and unravelling contrast yarn. Join side and sleeve seams. On inside sew sleeves st by st, backstitching into open loops, to straight edge of sleeves, i.e. from arrow to arrow acc. to diagram, unravelling contrast yarn. With mattress stitch join raglan sections to armholes. Join centre front with mattress stitch, leaving opening of 36 cm (14") for zip. Then sew in zip. With knit stitches and flush with shoulder seams join back neckband to front neckbands, then attach to back with backstitches. Unravel contrast yarn at back and sew loose sts inside to neckband. Turn up hem to desired length, st by st, unravelling contrast yarn. Press.

Material : 300 metres length per 100 gr
 94 yds per 1 oz
 10 cm = approx. 4"

9/23

2258 PASSAP - DUOMATIC + U 70

Child's dress with transfer pattern (U 70)

- Size:** to fit a 6-year old, height 116 cm/45 1/2 ins
Material: 180 gr/6 1/2 ozs fine mercerised cotton yarn, 2 pieces small elastic
Stitch size: Stocking stitch 4 1/2, pattern back 2, front 4, 1:1 rib = 2 1/2
Test square st. st.: 100 sts = 32 cm (12 1/2") 100 rows = 19 cm (7 1/2")
Pattern: Skirt st. stitch, bodice and sleeves in pattern acc. to diagram with transfer lock U 70, waist 1:1 rib.

Pattern 413

black strippers, handle down

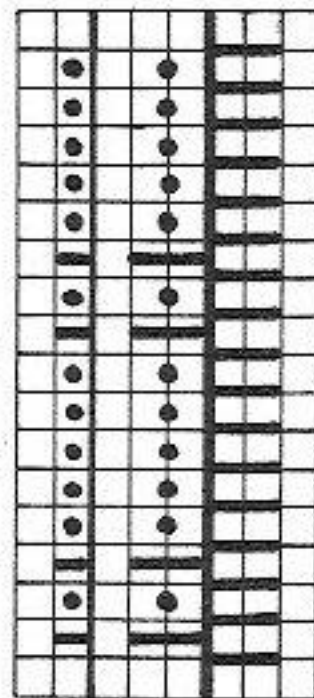

- Back:** Front: → N
 4 rows AX → N
 transfer sts
 rack 4 nds to right
 4 rows AX → N
 transfer sts
 rack 4 nds to left
 repeat

Fig. I

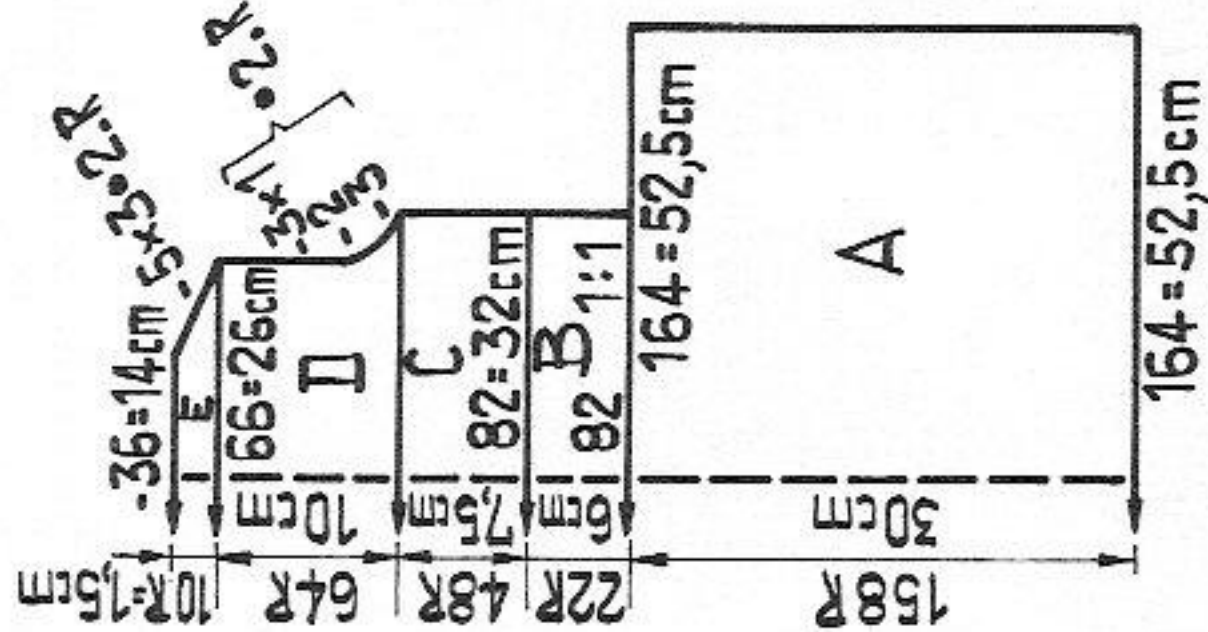

Fig. II

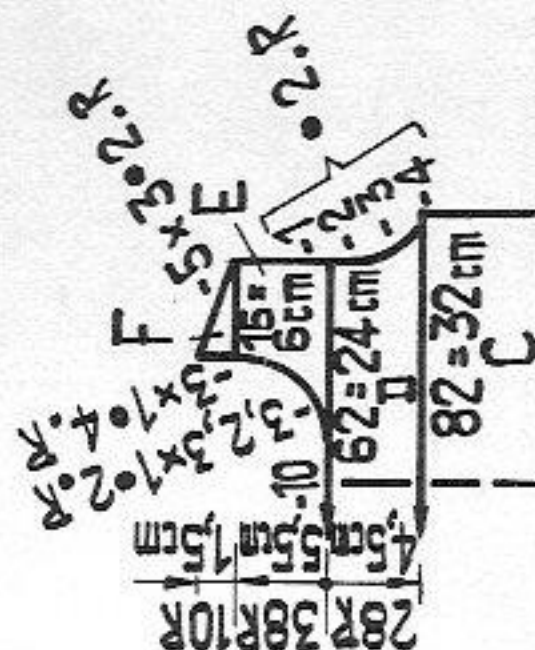
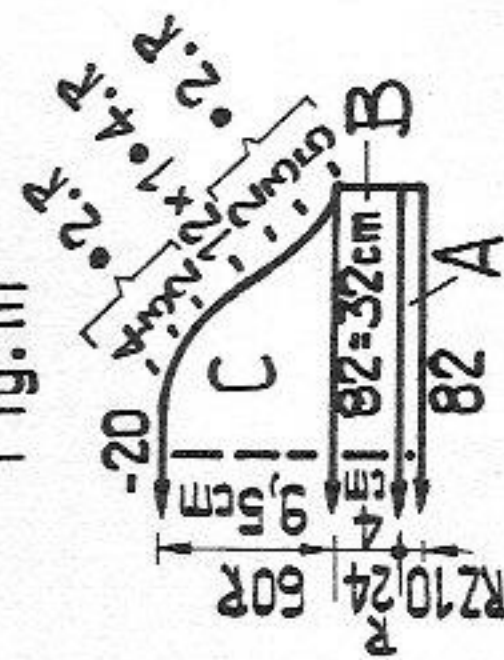

Fig. III



2298 PASSAP - DUOMATIC *

Striped kimono blouse

- Size:** to fit 94 (99) cm / 37 (39) ins hips
Material: 165 (180) gr/6 (6 1/2) ozs synthetic nubby yarn and 125 (135) gr/4 1/2 (4 3/4) ozs synthetic yarn
Stitch size: 5 3/4, COMBI; St. S 5 1/2, tension arm 4, yarn brake 2 1/2
Test square: 100 sts = 37 cm (14 1/2"), 100 rows = 25 cm (10")
Pattern: Stocking stitch, purlside outwards. Stripes: 6 rows nubby yarn, 4 rows synthetic yarn.

Fig. I + II

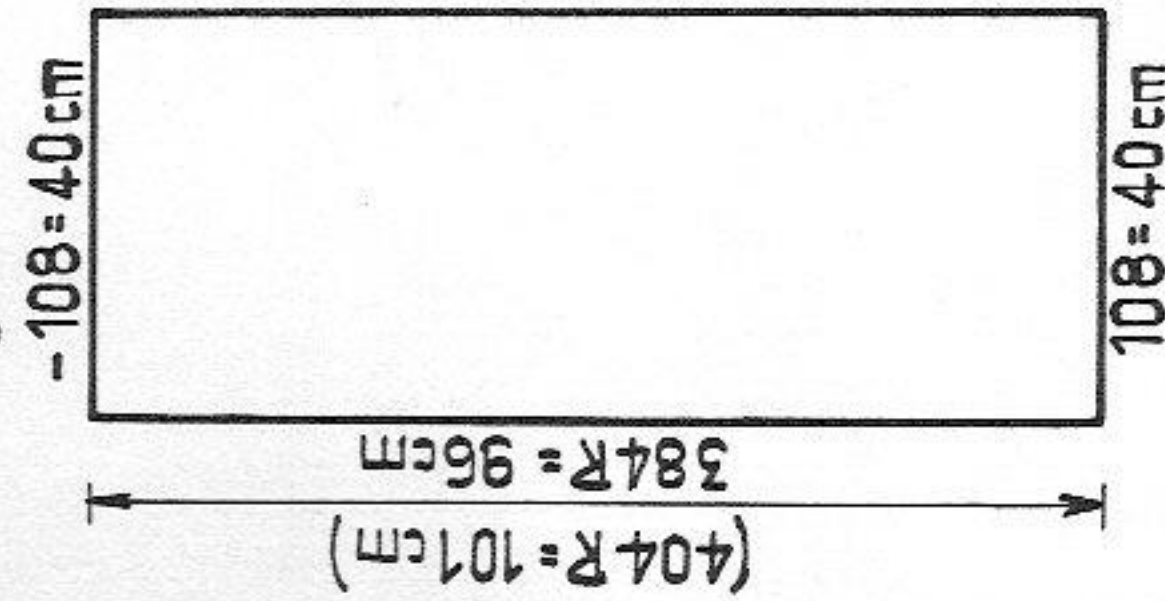
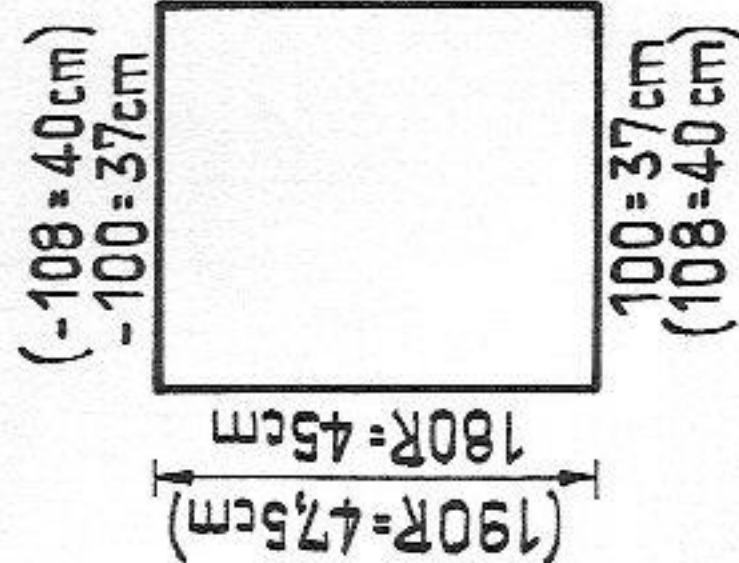

Fig. III



- Material:** Nubby yarn 290 m length per 100 gr
 91 yds per 1 oz
 Synthetic yarn 375 m length per 100 gr
 118 yds per 1 oz
 10 cm = approx. 4"

10/23

- Material:** 500 m length per 100 gr
 157 yds per 1 oz
 10 cm = approx. 4"

- Fig. I:** A = skirt. Begin with contrast yarn. Knit stocking stitch, straight, then a few rows with contrast yarn, release. Press contrast yarn, then place knitting with purlside facing onto 82 nds of machine (= 2 sts on every nd), unravelling contrast yarn. B = 1 row stocking stitch, then transfer sts for 1:1 rib, continue straight. C = transfer sts for stocking stitch to front, knit straight in pattern acc. to diagram. D = continue in pattern, decreasing for armhole, then knit straight. E = knit in pattern, at each end shape shoulder, cast off.
Fig. II: A, B + C as for Fig. I. D = at each end shape armhole, then knit straight. E = divide work as follows: at centre cast off 10 sts, at left place 26 sts onto deckercombs. 1st shoulder: at right knit straight in pattern, at left dec for neck. F = at right shape shoulder, at left knit straight. 2nd shoulder: return 26 sts to nds of machine and knit E and F with reversed shapings.

- Fig. III:** A = with 82 nds, 1:1 rib division, knit 1 row with lock on N/N and stitch size 1. Then with lock on CX/CX and stitch size 3 knit RC 10 tubular. 1 row with lock on N/N, then transfer sts to front. B = continue in pattern, straight. C = in pattern, at each end shape sleeve head, cast off.
Neckband: straight, tubular. With contrast yarn cast on 110 sts on each bed, knit RC 32. A few rows with contrast yarn, release.
To make up: Block and press parts. Join shoulders. St by st and with purlside facing sew neckband to outside, backstitching into open loops. Then sew st by st to inside, unravelling contrast yarn. Join side and sleeve seams, gathering in sleeve head, then set in sleeves. Insert small elastic into sleeve bands. Turn under and slip stitch hem acc. to desired length, unravelling contrast yarn.

Child's dungarees

Size: to fit an approx. 3 (5) year old, height 98 (110) cm/38 1/2 (43 1/4) ins
Material: 200 (225) gr/7 (8) ozs fine Dralon; 100 (110) gr/3 1/2 (4) ozs blue, 60 (70) gr/2 (2 1/2) ozs white and 40 (45) gr/1 1/2 (2) ozs pink
Stitch size: Fairisle pattern 3, 2:2 rib = 2 3/4
Test square: 100 sts = 17 cm (6 1/2"), RC 200 = 17,5 cm (7")
Pattern: Trousers in fairisle, three-coloured, acc. to diagram or with PASSAP Jac card No. 30 (101). Bodice in 2:2 rib, plain blue.

Fig. IX, right part
 A = make cast-on with tubular rows in blue and knit RC 20 in fairisle stitch, blue, no pattern. Now continue in fairisle pattern acc. to diagram. B = continue in fairisle pattern, increasing at both ends. C = shape crutch; at right knit straight (centre front seam). At left decrease acc. to diagram (centre back seam). D = blue. Transfer sts for 2:2 rib, i.e. back and front transfer every 3rd st onto adjacent needle. Knit straight, cast off.

Left part: knit with reversed shapings
Straps: blue, knit twice
 With 26 nds in 2:2 rib knit 150 rows, cast off.

To make up: Join leg seams. Then join both parts along seat seams. Sew on straps acc. to desired length.

Material: 800 m length per 100 gr
 251 yds per 1 oz
 10 cm = approx. 4"

Fig. IX

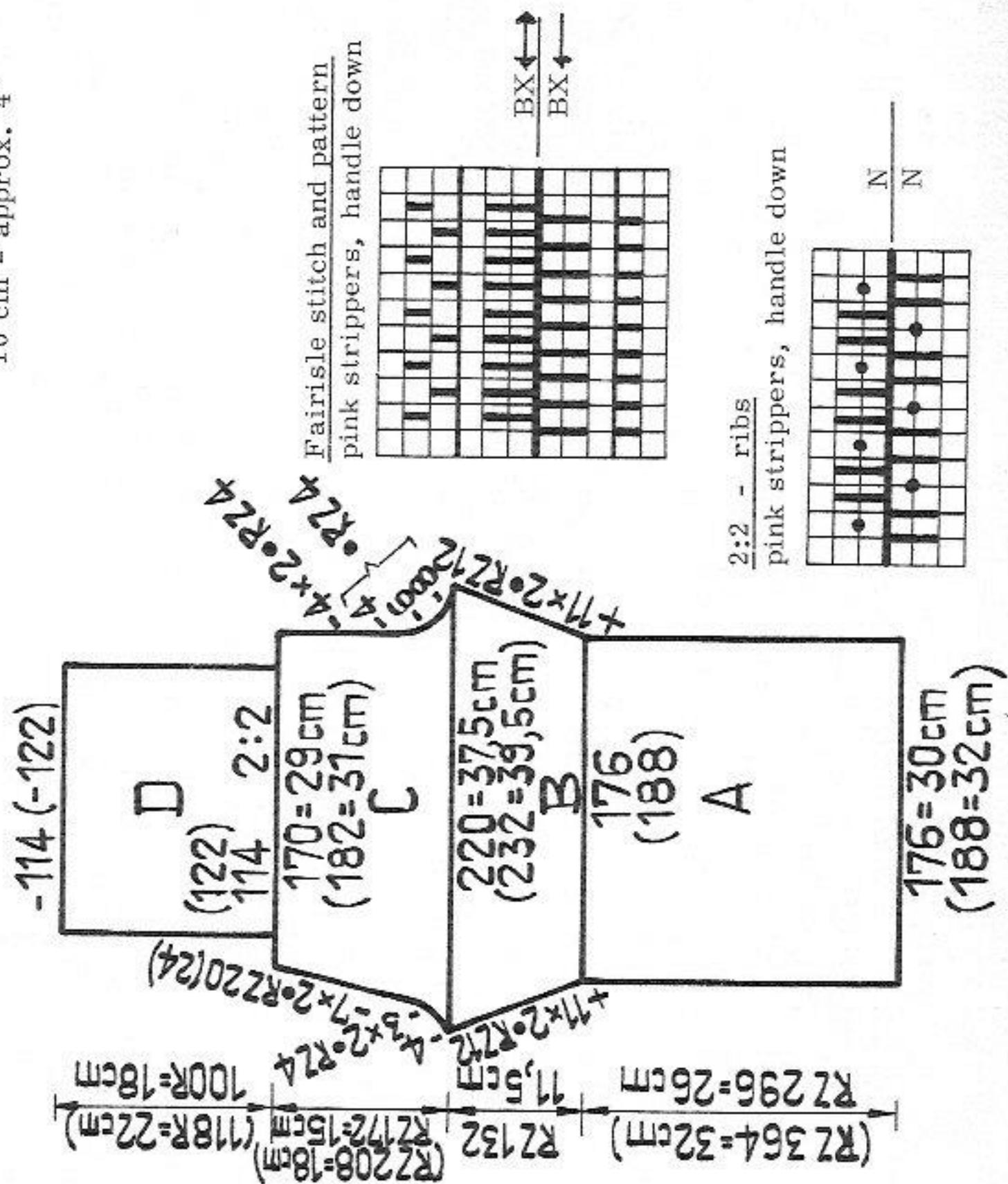
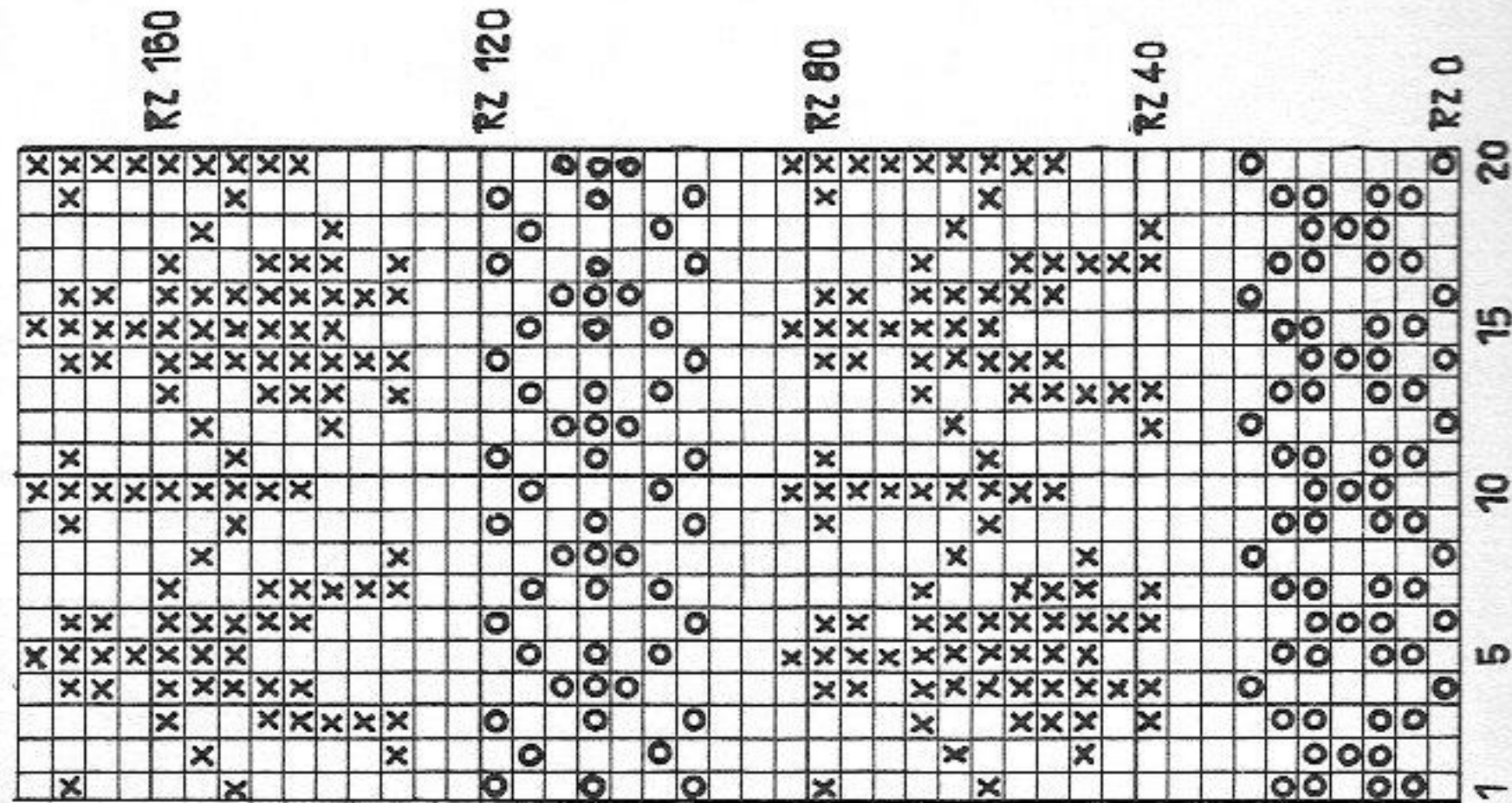

Fig. I + II: Back and front parts in one piece
 Knit a few rows with contrast yarn. Then, knitting straight, work stripes acc. to pattern. Begin and end with 2 rows of synthetic yarn. A few rows with contrast yarn, release.

Fig. III: Sleeves, knit two parts alike
 Work as for Fig. I + II.
To make up: Press contrast yarn on all parts. Join back and front parts with mattress stitch to form a tube, unravelling contrast yarn. On the colour-change side of the sleeves slip stitch 1 cm (1/2") to inside for neckline, then, starting at front and back centre, sew sleeves from the inside, st by st, backstitching into the open loops, to back and front parts, unravelling contrast yarn. Join the remaining sts of the sleeves with mattress stitch. Make a hem of 3 to 4 cm (1 to 1 1/2") at lower edge of blouse.

Three-colour fairisle pattern

o = pink
 x = white
 empty square = blue (main colour)
 1 square = 1 st = 2 rows = RC 4



RZ = RC

2263 PASSAP - DUOMATIC *

Pullover in rayon

Size: to fit an 88 (96) cm / 34 1/2 (37 3/4) ins bust
Material: 200 (250) gr / 7 (9) ozs rayon
Stitch size: Stocking stitch 5 1/4, 1:1 rib = 3 3/4. COMBI: Stocking stitch 5, 1:1 rib = 3 1/2, tension arm 1, yarn brake 2
Test square: 100 sts = 34 cm (13 1/2"), 100 rows = 29,5 cm (11 1/2")
Pattern: Stocking stitch, waist and neckband in 1:1 rib

Fig. I:

A = make cast-on with tubular rows in 1:1 rib. B = transfer sts for stocking stitch to front bed, knit straight. C = increase at both ends. D = begin shoulder shaping. E = divide work. Cast off 20 (24) sts at centre. At left continue shoulder shaping, at left dec for neck opening. For second shoulder place the 45 (50) sts on dekercombs back onto nds of machine and knit section E with reversed shapings.

Fig. I

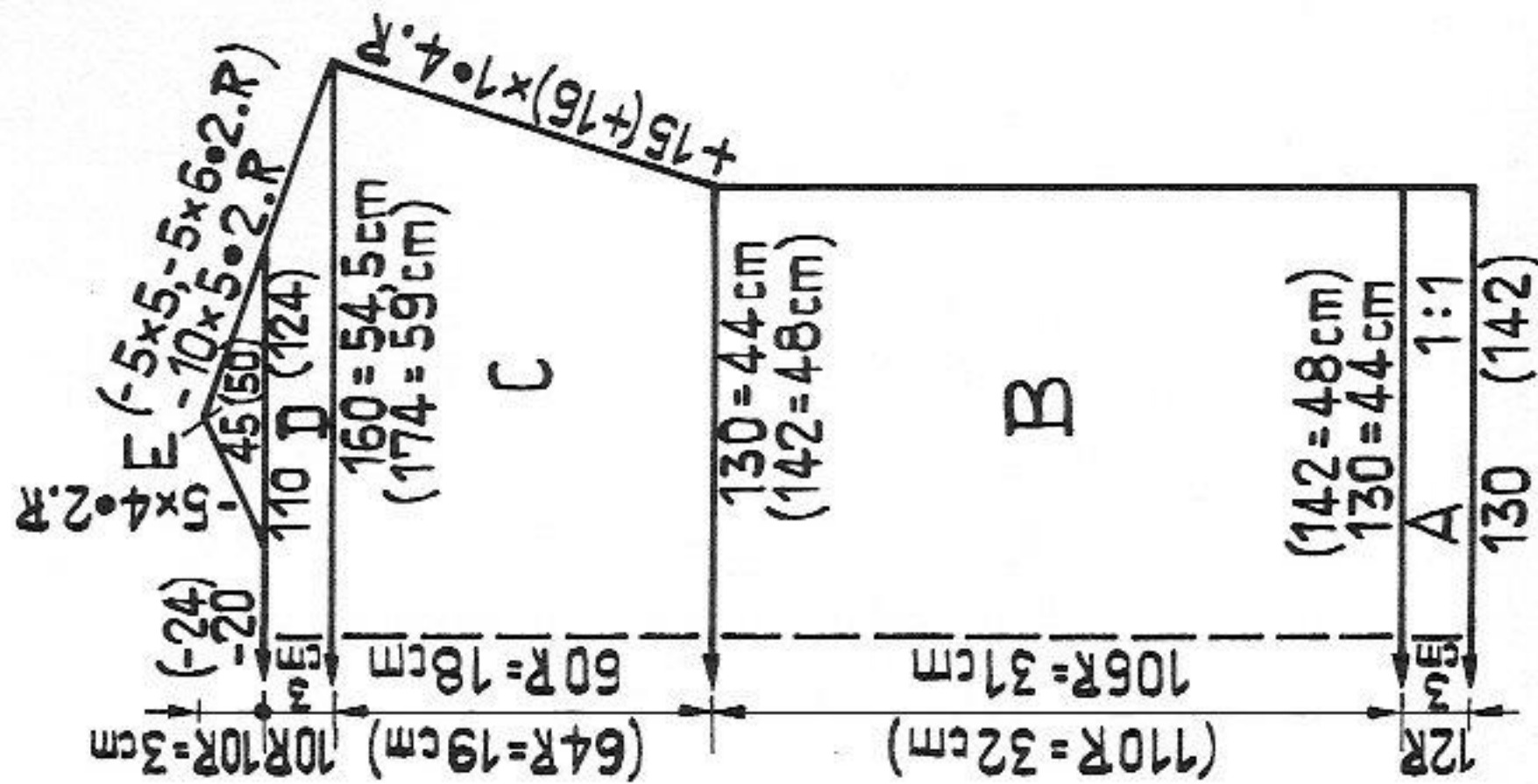
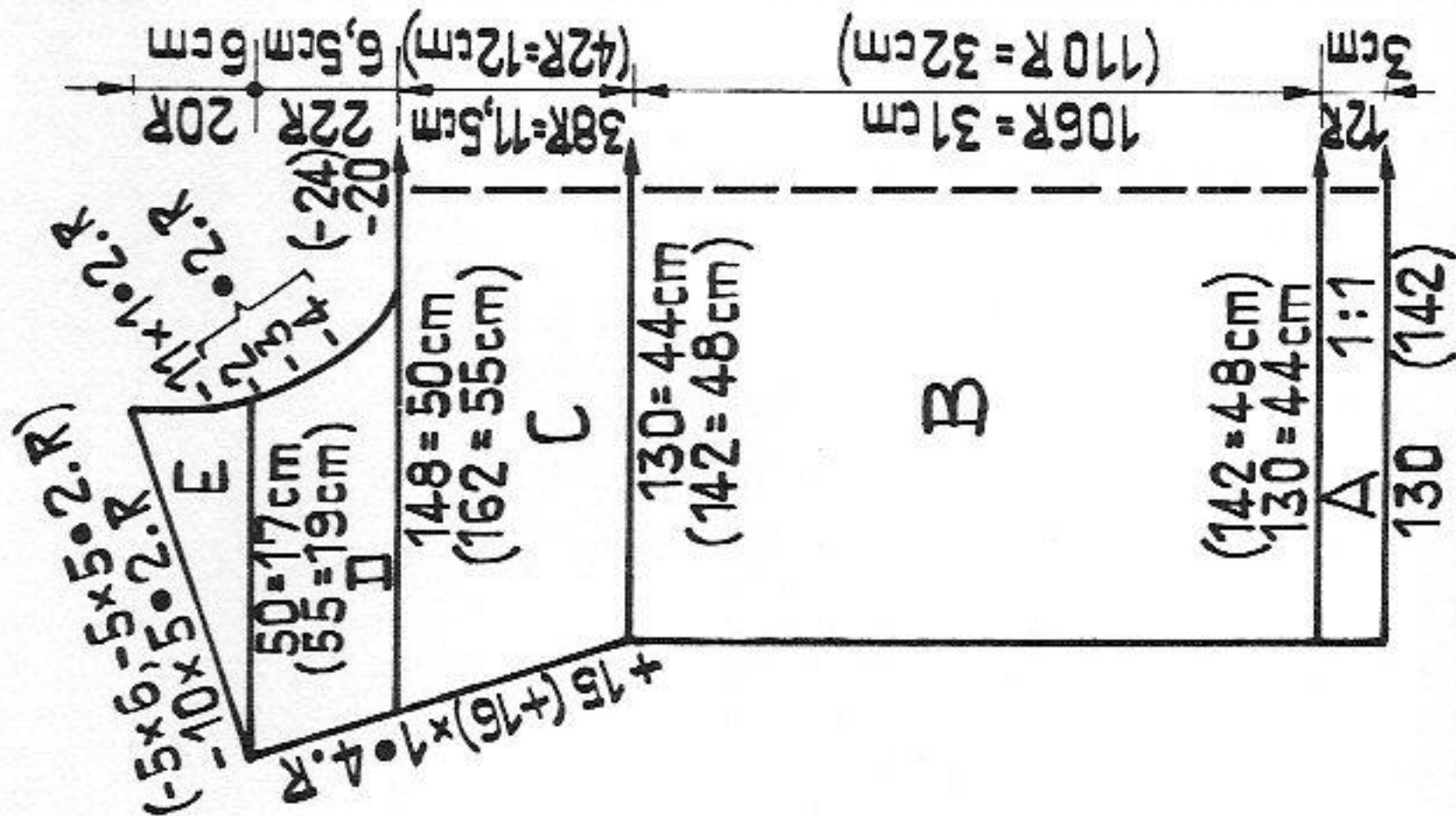

Fig. II



12/23

Fig. II:

A, B and C up to 38th row as for Fig. I. D = divide work. At centre cast off 20 (24) sts. At right take 64 (69) sts onto dekercombs. Knit first shoulder at left: decrease at right for neck opening; at left continue to increase. E = continue to decrease at right for neck opening, then knit straight. At left continue shoulder shaping. For second shoulder place sts on dekercombs back onto machine and knit sections D and E with reversed shapings.

Neckband:

Cast on 168 (176) sts in 1:1 with tubular rows. Knit 10 rows, then transfer all sts to front bed for stocking stitch. Knit 1 row in stocking stitch with St.S 5 1/4. A few rows with contrast yarn, release.

To make up: Block and press all parts. Join shoulder seams. Close neckband with mattress stitch. Then, st by st, backstitching into open loops, sew neckband to neck opening, unravelling contrast yarn. Join side seams along A and B. Work one row of single crochet along edges of armholes.

2274 PASSAP - DUOMATIC *

Tunic top

Size: to fit an 84 to 92 cm / 33 to 36 ins bust

Material: 350 gr / 12 1/2 ozs green/turquoise nubblly Acrylic, 50 gr / 2 ozs turquoise cotton linen yarn

Stitch size: Stocking stitch 4 1/2, 1:1 rib = 3

COMBI: Stocking stitch 4 1/4, 1:1 rib = 2 3/4, tension arm 4, yarn brake 2 1/2

Test square: 100 sts = 37 cm (14 1/2"), 100 rows = 17,5 cm (7")

Pattern: Stocking stitch, purlside to the outside, back and front parts knitted in one piece. Border 1:1 rib.

Fig. I + II:

A = border in 1:1 rib, turquoise. Cast on with tubular rows, knit straight. Then cast off 8 sts at both ends. B = transfer sts for stocking stitch to front bed. Using green/turquoise nubblly yarn, knit straight. Then increase 8 sts at both ends. C = straight. D = cast on 19 sts at both ends, knit straight. E = transfer sts for 1:1 rib. Knit 12 rows with turquoise yarn. Then for neck opening, in the centre, put pushers for 72 sts in W.P., lock on BX/BX. Work a few rows with contrast yarn. Now return pushers into blocking rail, lock N/N, work another 12 rows in turquoise. Transfer sts for stocking stitch to front bed. Knit sections D to A with reversed shapings. Cast off loosely.

Borders for side opening: turquoise, knit 4 times

Arrange 60 nds for 1:1 rib, cast on with tubular rows. Knit 12 rows, transfer sts for stocking stitch to front bed, knit 1 row. A few rows with contrast yarn, release.

To make up: Block parts and press on right side. Unravel contrast yarn at neck edge (E) and cast off loosely by hand. Sew borders to side opening (B) backstitching into open loops and unravelling contrast yarn. Join short edges. Join side seams along edges of knitwork from C and along the cast on 19 sts at D.

2265 PASSAP - DUOMATIC *

A-line dress

Size:

to fit an approx. 6 (8) year old, height 116 (128) cm/45 1/2 (50 1/2) ins. 220 (240) gr/8 (8 1/2) ozs nubly cotton/linen yarn: 190 (210) gr/7 (7 1/2) ozs green, 15 gr/1 1/2 oz white and 15 gr/1 1/2 oz blue, 2 press studs

Material:

Stitch size:

Test square:

Pattern:

Fig. I:

A = begin with contrast yarn. Work 38 rows green, 8 rows blue, 4 rows green, 4 rows white, 4 rows

Fig. I

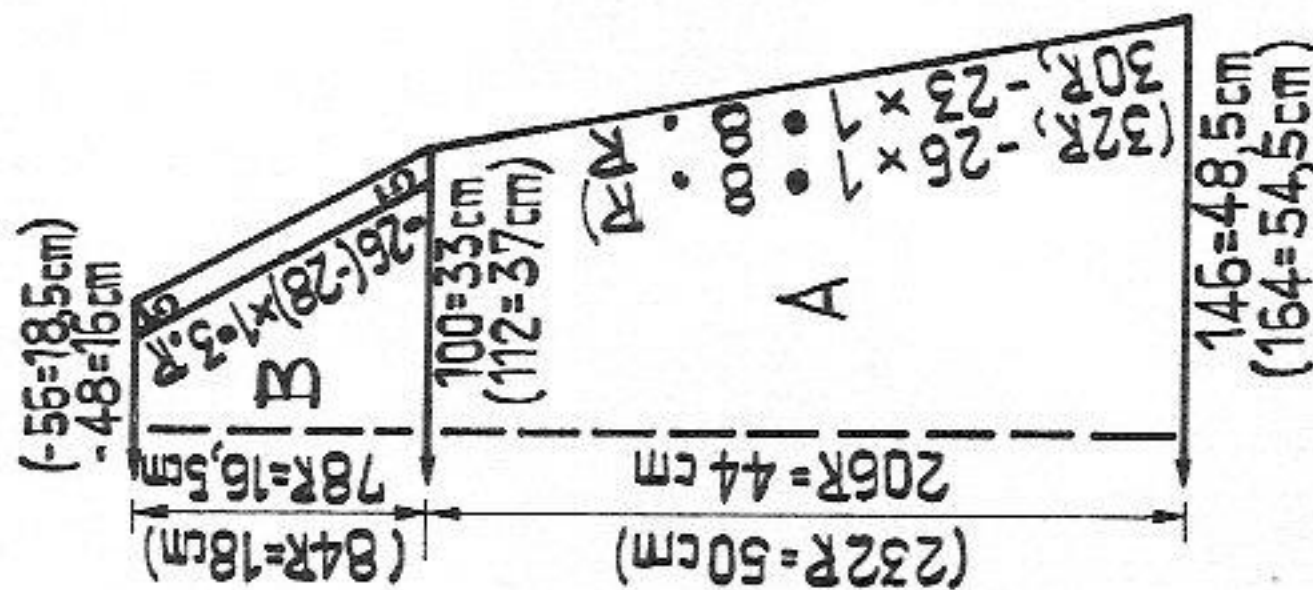
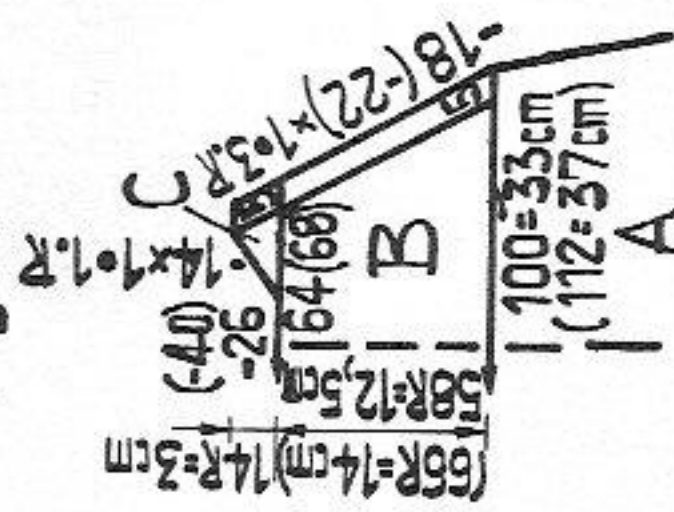

Fig. II



Material: 300 m length per 100 gr
94 yds per 1 oz
10 cm = approx. 4"

green, 2 rows white, 4 rows green, 2 rows white, 2 rows green, then green to the end. In the 30th row begin to decrease by moving 5 sts 1 nd inwards with quintuple decker. B = at each end on back bed, opposite the last 5 sts, place 5 nds into W.P., lock at back on CX. Continue to decrease both ends at front with quintuple decker, always moving the 5 sts inwards at back. A few rows with contrast yarn. Release.

Fig. II:

A = as for Fig. I. B = 58 rows as for Fig. I. C = divide work as follows: at left place 19 sts at front and 5 sts at back on deckercombs, casting off 26 sts in the centre. 1st half of neckline: continue to decrease at right with quintuple decker, at left decrease acc. to diagram, release. Then at left replace sts onto nds of machine and knit 2nd half with reversed shapings.

Neckband: knit twice

With 5 sts each, lock at back CX, front N, work 150 rows. Cast off.

To make up: Block and press parts.

Join side seams. Backstitching into the open loops, sew neckbands to back and front neckline. Close ends with press studs on shoulders. Turn up hem acc. to desired length and catch down st by st, unravelling contrast yarn. Press hem and seams.

2283 PASSAP - DUOMATIC *

T-line dress

Size:

Material:

Stitch size:

Test square:

Pattern:

to fit a 96 (102) cm/38 (40) ins hip
200 (240) gr/7 (8 1/2) ozs rayon and 180 (200) gr/6 1/2 (7) ozs finer mohair

DUO: stocking stitch 5 3/4, 1:1 rib = 3 3/4

COMBI: stocking stitch 5 1/2, 1:1 rib = 3 1/2, yarn brake 4, tension arm 7

100 sts = 38 cm (15"), 100 rows (RC 200) = 29 cm (11,5") striped, bodice 4 rows mohair, 2 rows rayon, skirt RC 8 mohair, RC 4 rayon

Material: Rayon: 300 m length per 100 gr
94 yds per 1 oz

Mohair: 560 m length per 100 gr
176 yds per 1 oz
10 cm = approx. 4"

Fig. I + II

(-174 = 66 cm)

-164 = 62 cm

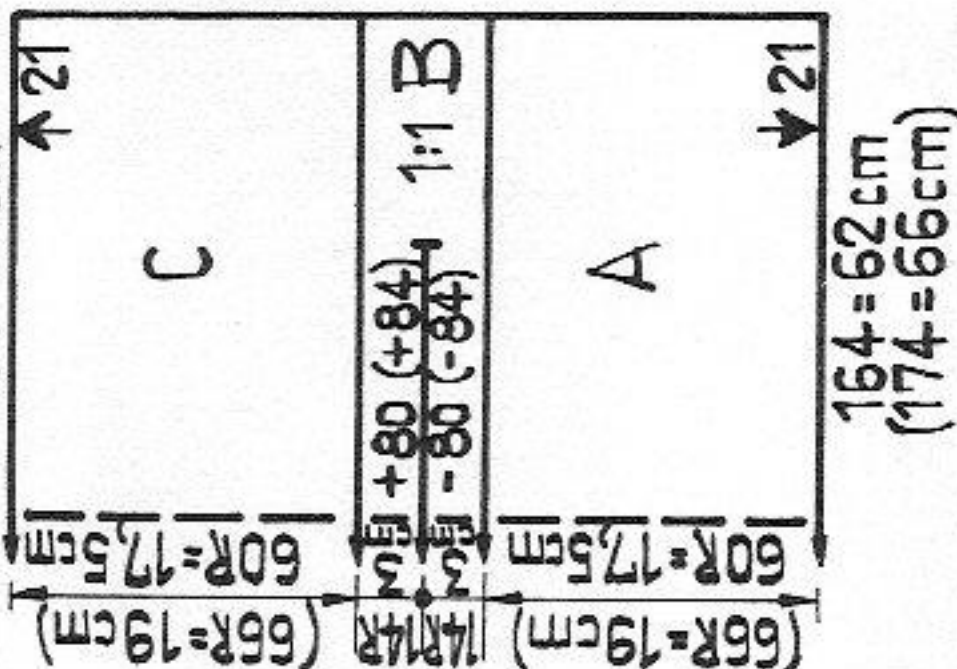
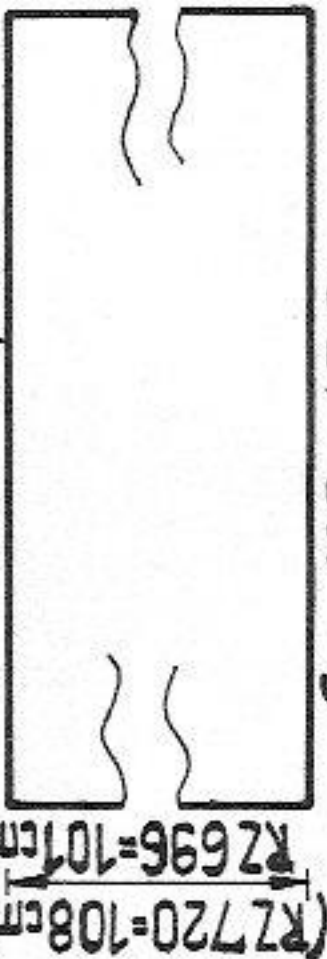

Fig. VII + VIII

C - 125 = 47,5 cm



RZ = RC

2270 PASSAP - DUOMATIC *

Lady's jacket

Size: to fit an 88 (78) cm / 34 1/2" (30 3/4) ins bust
Material: 380 (350) gr / 13 1/2 (12 1/2) ozs medium sports wool: 340 (310) gr / 12 (11) ozs white, 25 gr / 1 oz red and 15 gr / 1/2 oz blue (green), 5 buttons
Stitch size: Stocking stitch 5 3/4, 1:1 rib = 3 1/2, COMBI: 5 1/2, 1:1 rib = 3 1/2, yarn brake 3 1/2, tension arm 5
Test square: 100 sts = 34,5 cm (13 1/2"), 100 rows = 27 cm (10 1/2")
Pattern: Stocking stitch, white. Button and buttonhole bands in 1:1 rib, white. Jacket and sleeve borders in 1:1 rib, striped (two colours) acc. to description.

Fig. I:

A = in white and 1:1 rib cast on with tubular rows. Then: 4 rows white, 4 rows red, 4 rows white, 4 rows blue, 4 rows white, 4 rows red, 4 rows white. Transfer all sts for stocking stitch onto front bed. B = knit stocking stitch, white, straight. C = at each end shape armholes, then knit straight. D = at each end shape shoulders, cast off.

Fig. II: left front

A = border as for Fig. I. B = knit straight. C = at right knit straight, at left dec. with triple decker for neck opening. D = at right shape armhole, at left continue dec. with triple decker. E = at right shape shoulder, at left knit straight.
Right front: knit with reversed shapings

Material: 310 m length per 100 gr
 97 yds per 1 oz
 10 cm = approx. 4"

Fig. I

Fig. II

Fig. III

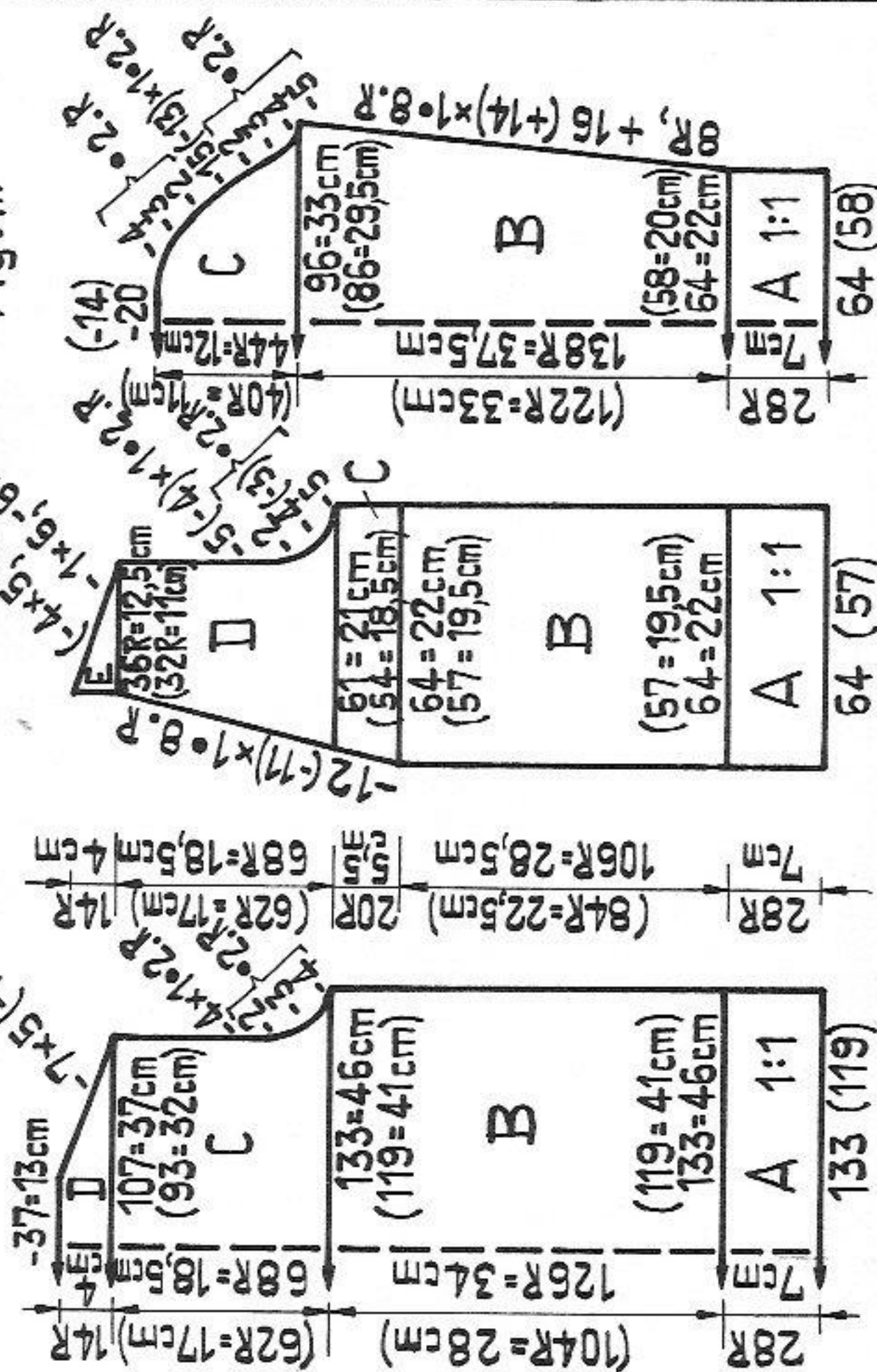

16/23

Fig. III: sleeves, both alike
 A = borders as for Fig. I. B = in stocking stitch white, inc. at both ends. C = at both ends shape sleeve head, cast off.

Buttonhole band, white:

With 178 nds make cast-on with tubular rows in 1:1 rib. Knit 12 rows making 5 buttonholes in the 6th row as follows: at left miss 3 sts, knit through the following 3 sts from left to right, leaving 3 empty nds in W.P. Always miss 21 (19) stitches between two buttonholes. Knit 1 row, then twist the zig-zag thread onto empty nds. After a total of 12 rows transfer sts for st.st. to front bed. Knit 1 row st. st. in white, then a few rows with contrast yarn. Release.

Button band: work as for buttonhole band but without buttonholes.

Back band: only necessary for larger model

With 36 nds knit as for button band.

To make up: Block and press all parts

Join side, shoulder and sleeve seams. Set in sleeves. Join button and buttonhole bands and back border with mattress stitch, then, st by st, backstitching into the open loops, sew neck and front edge, unravelling contrast yarn. Sew on buttons.

2300 PASSAP - DUOMATIC

Child's jumper in embossed pattern

Size: to fit an 8 (10) year old, height 128 (140) cm / 50 1/2 (55) ins.

Material: 260 (300) gr / 9 1/2 (10 1/2) ozs acrylic

Stitch size: Pattern: back 3 1/2, front 3. Ribs 3

Test square: 100 sts = 29 cm (11 1/2"), 100 rows = 15 cm (6")

Pattern: Embossed, acc. to diagram. All borders ribbing.

Embossed pattern: handle down, pink strippers

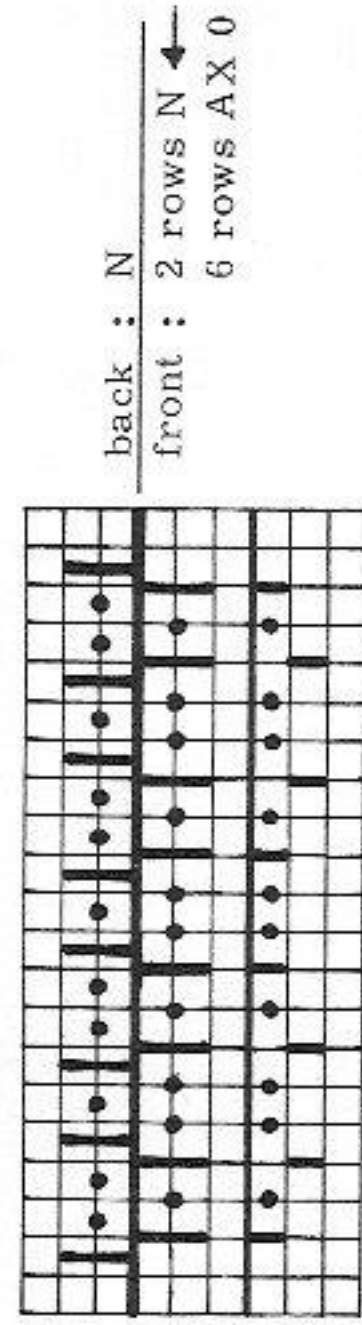
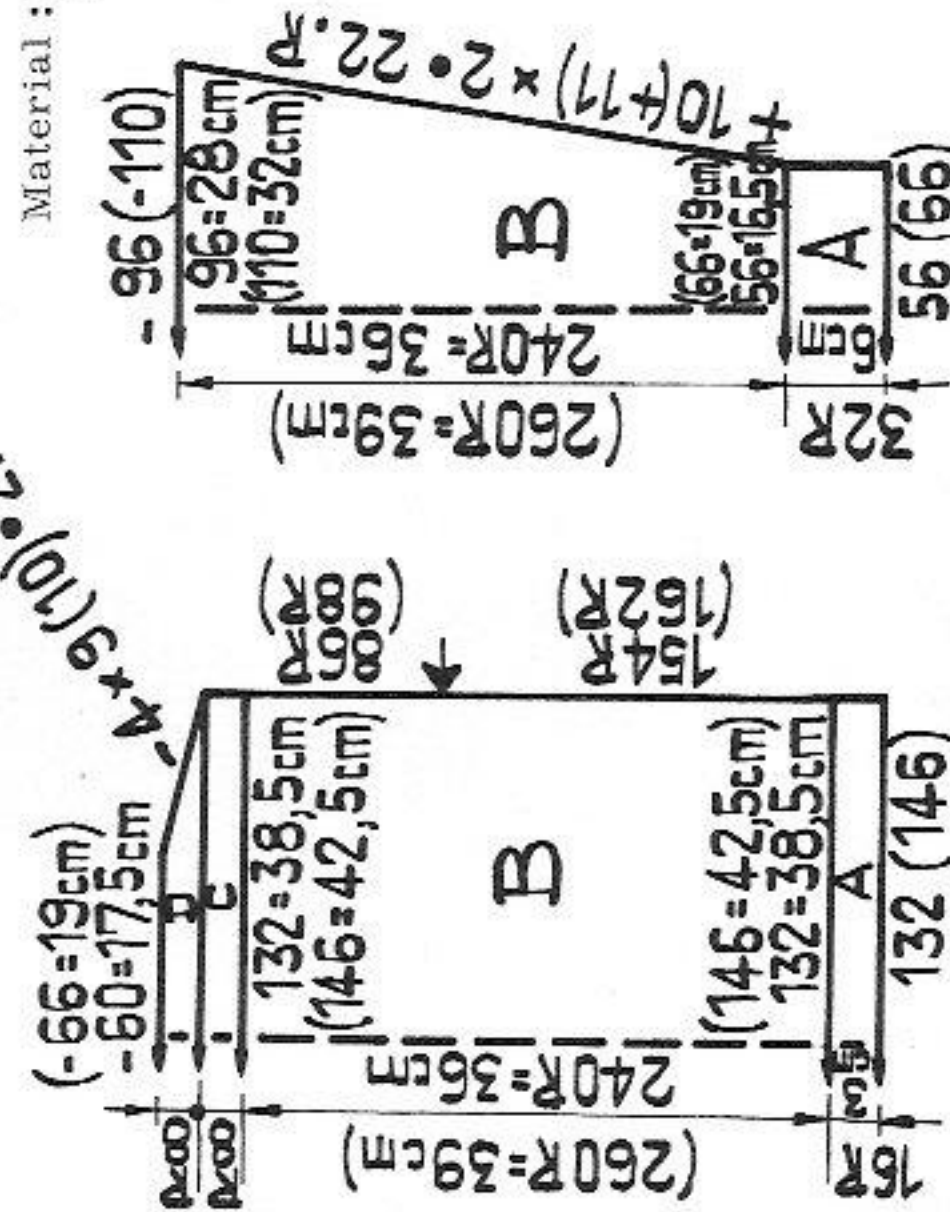

Fig. I + II

Fig. III

Material: 480 m length per 100 gr
 150 yds per 1 oz
 10 cm = approx. 4"



2266 PASSAP-DUOMATIC *

Material: 300 m length per 100 gr
 94 yds per 1 oz
 10 cm = approx. 4"

Fig. I

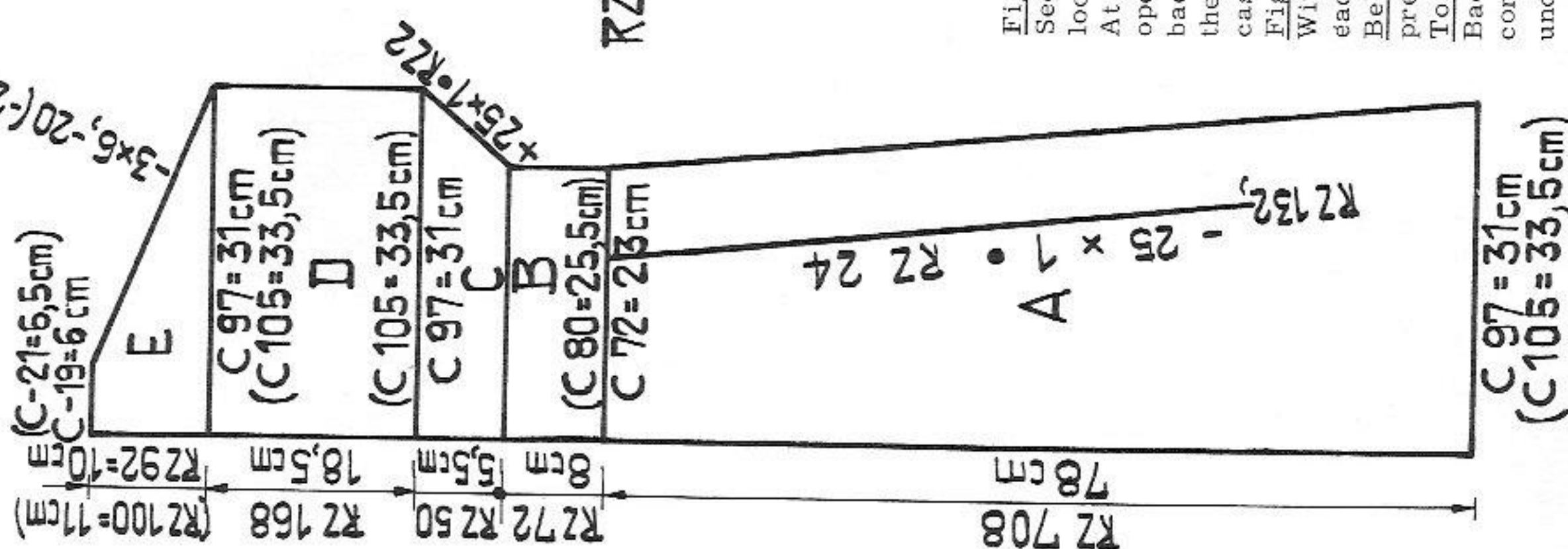

Fig. II

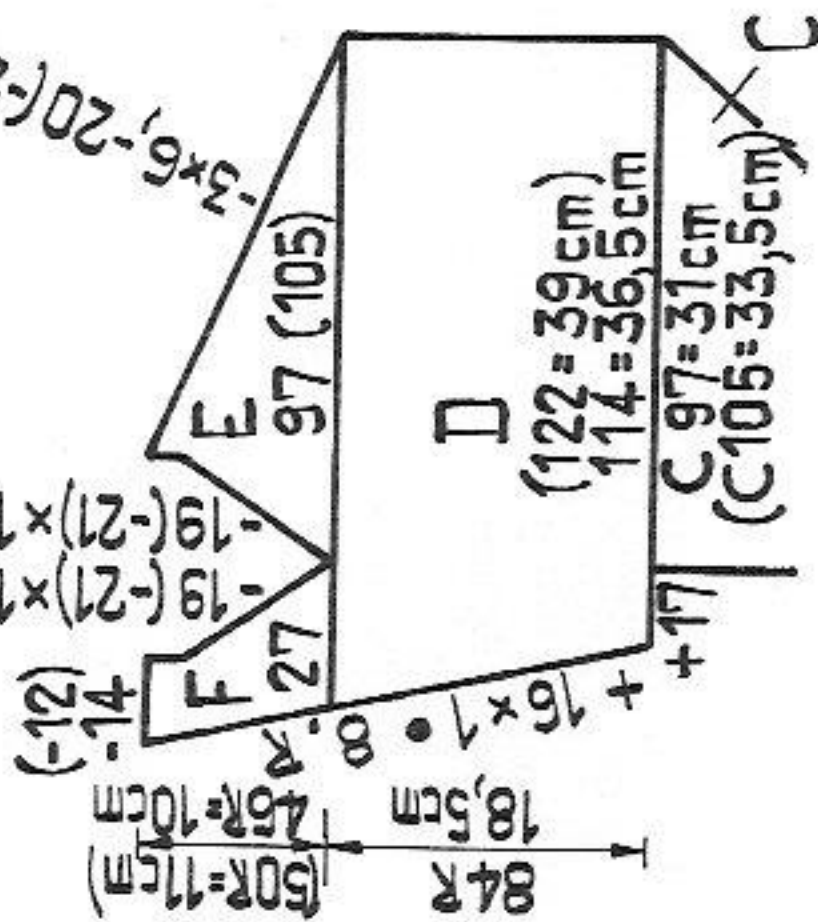

Fig. IV

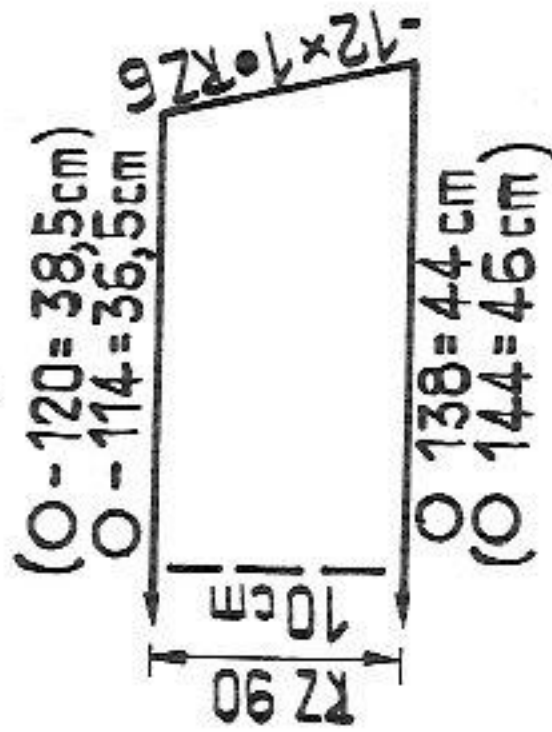

Fig. II:

Sections A, B and C as for Fig. I. D = lock at back N, front GX. At back knit 2 rows with contrast yarn to protect material. Then set lock at back to GX, front N. At left cast on 17 new sts for facing, (place 17 sts from an old test square onto empty nds of machine). At right knit straight, at left increase. E = at left place 27 sts on deckercombs, at right dec for neck opening, at left decrease for neck opening. F = return the 27 sts to nds of machine: at right dec for neck opening, at left continue to increase. Cast off. With lock at back set to N, front GX: unravel 2 rows of contrast yarn at back and repeat sections D, E and F acc. to diagram. Take the 17 sts at the beginning of the facing and place them side by side onto 34 empty nds of the machine, removing the old test square. Work 14 rows, cast off.

Fig. IV, collar:

With 138 (144) nds in W.P. on each bed, lock on N/N, knit 1 row with St.S 1, then stocking stitch tubular (CX/CX) with St.S 4 3/4. At each end, back and front, decrease with double decker. Knit a few rows with contrast yarn, release.

Belt: tubular. With 7 nds back and front knit a tube of about 150 cm (60 ins), release. Turn inside out and graft open ends together, press.

To make up: Pin out and press parts on right side. Join shoulder and side seams. Place facing inwards and join to shoulder seams. Backstitching into the open loops, join collar on inside and outside to facing, attaching it to the back with graft stitch and unravelling contrast yarn. Attach lower edge of facing with loose sts. St by st sew hem acc. to desired length, unravelling contrast yarn. Turn under hems 4 nds wide at sleeve edges. Press seams and hems.

Fig. I + II: knit two parts alike

A = with nds in W.P. acc. to diagram make cast on with racking. Ribbing, knit straight with lock on N/N. B = embossed pattern acc. to diagram, knit straight. In the 154th (162nd) row mark each end of the knitting with a piece of yarn (begin of armhole). C = 8 rows ribbing for section A. D = ribbing, at each end shape shoulders, cast off loosely.

Fig. III: knit two parts alike

A = as for Fig. I. B = knit in pattern acc. to diagram. Increase at each end. Cast off loosely.

To make up: Squeeze out parts in water and pin out to size. Let parts dry. Join shoulders. Sew sleeves to side edges acc. to markings. Join sleeve and side seams.

Kimono dress

Size: to fit an 88 (92) cm / 34 1/2 (36 1/4) ins bust

Material: 675 (750) gr / 23 1/2 (26 1/2) ozs nubly cotton/linen yarn

Stitch size: 4 3/4. COMBI: 4 1/2, tension arm 5, yarn brake 4

Test square: 100 sts = 32 cm (12 1/2"), 100 rows (RC 200) = 22 cm (8 1/2")

Pattern: Stocking stitch and stocking stitch half tubular, collar stocking stitch tubular Purlside outwards.

Fig. I: half tubular, open at right

A = begin with contrast yarn. On each bed cast on 97 (105) sts. After RC 132 decrease as follows: at right, back and front, always move 24 sts by 1 nd inwards with 24-deckercomb, at left (closed end) knit straight. B = straight. C = increase at right back and front. D = straight. E = at right, back and front, shape shoulders, cast off.

2281 PASSAP - DUOMATIC + U70

Man's summer pullover in lace pattern

Size: to fit a 98 (105) cm/38 1/2 (41 1/2) ins chest
Material: 450 (480) gr/16 (17) ozs cotton yarn
Stitch size: Pattern back 2 1/2, front 5. 1:1 rib = 3 1/4
Test square: 100 sts (pattern counted at front only) = 43 cm (17"), 100 rows = 20 cm (8")
Pattern: Pullover in lace pattern acc. to diagram with U 70 transfer lock, borders and sleeves with saddle shoulders in 1:1 rib.

Transfer pattern
 handle down, black strippers

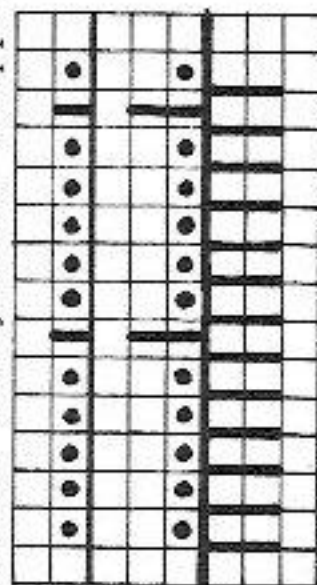

Before starting rack
 back bed to the extreme
 right

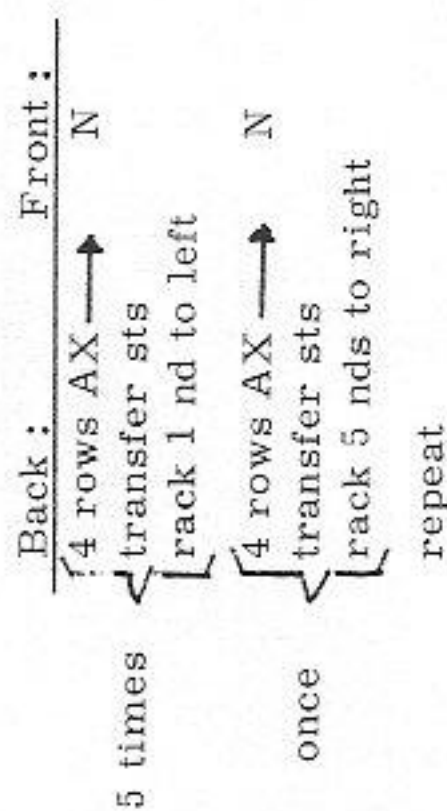

Fig. I

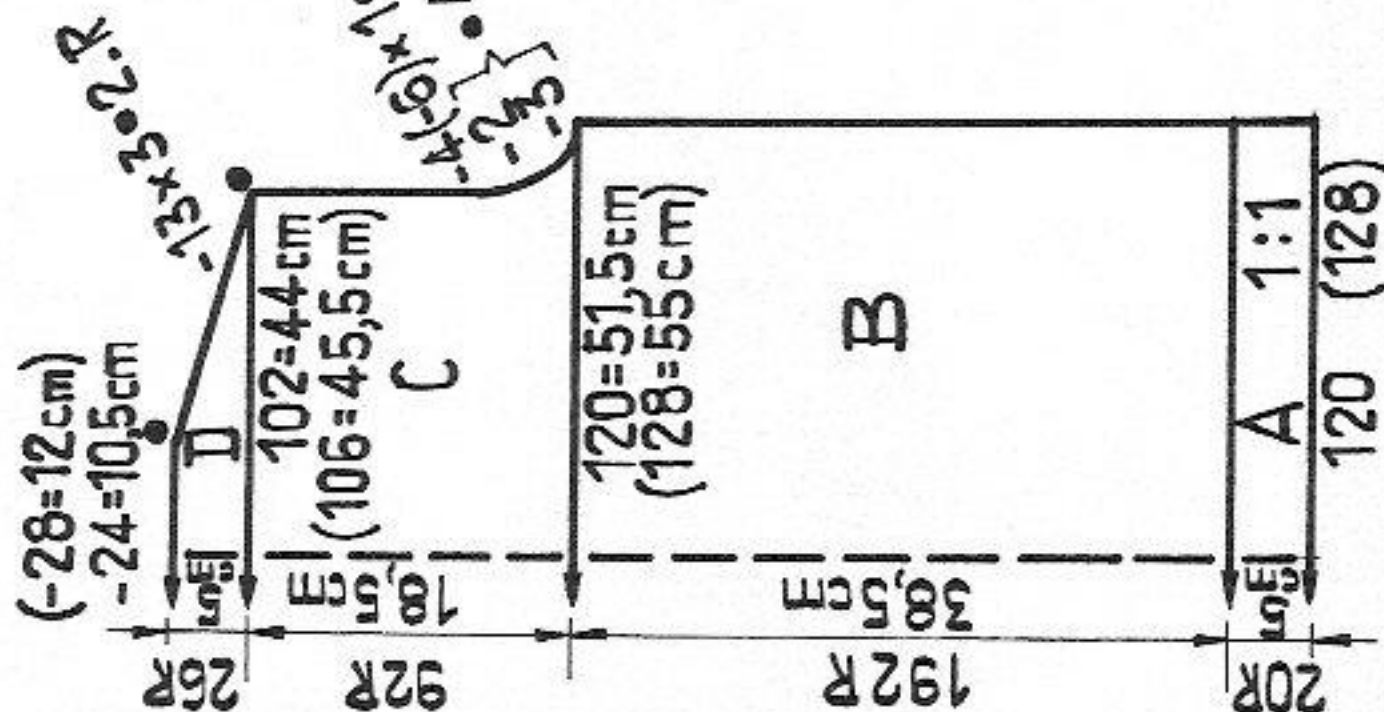

Fig. II

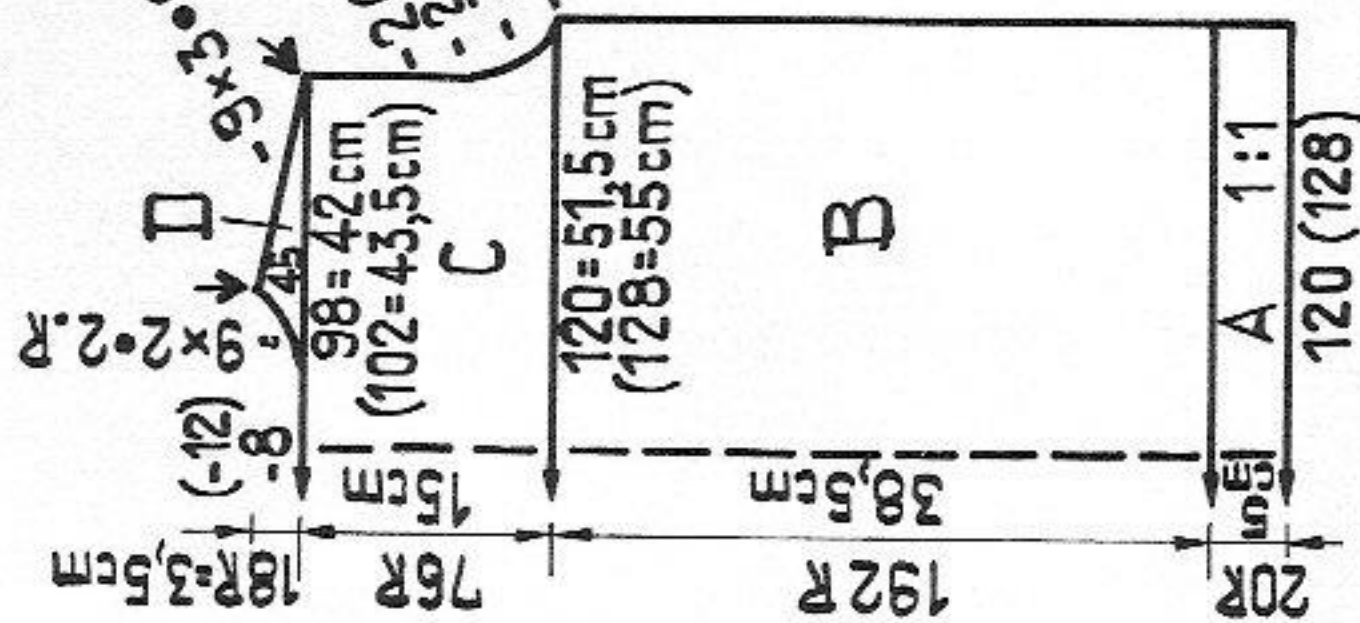
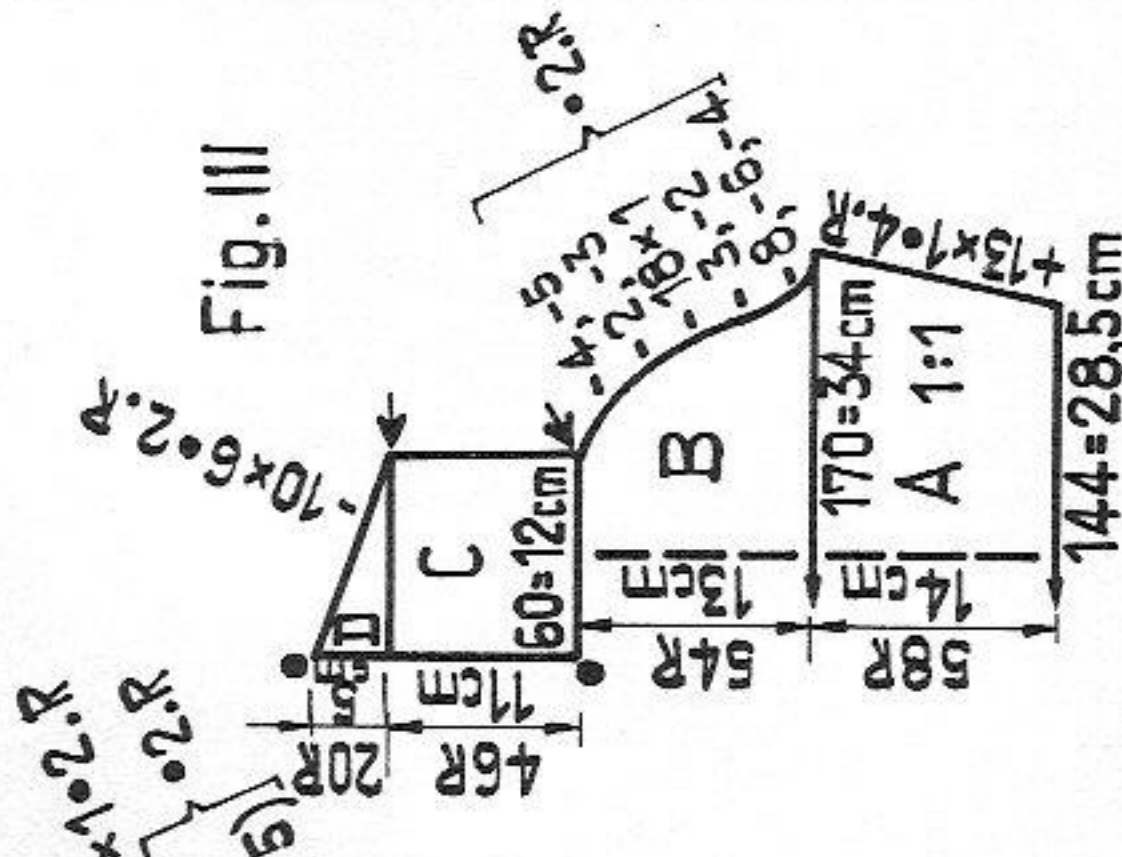

Fig. III



18/23

Material: 320 m length per 100 gr
 100 yds per 1 oz
 10 cm = approx. 4"

Fig. I:

A = cast-on with tubular rows, knit straight in 1:1 rib. B = transfer sts to front, at back put nds in W.P. acc. to diagram, knit straight in transfer pattern. C = at each end shape armholes, continue straight. D = at each end shape shoulders, cast off loosely.

Fig. II:

A + B as for Fig. I. C = at each end shape armhole, continue straight. D = divide work, at left put 45 sts onto dekercombs, at centre cast off 8 sts. For first shoulder: at right shape shoulder, at left shape neck. For second shoulder: knit section D with reversed shapings.

Fig. III:

A = cast-on with tubular rows, increase at each end. B = at each end shape sleeve head. C = saddle shoulder: knit straight. D = at right dec., at left continue straight. 2nd sleeve: as for first sleeve, but knit section D with reversed shapings.

Neckband:

With 130 nds cast on with tubular rows for 1:1 rib, knit 12 rows. Transfer sts to front for stocking stitch, knit 1 row. A few rows with contrast yarn, release.

To make up: Block and press parts lightly. Set in sleeves with saddle shoulders between back and front parts, matching dots and arrows. Join side and sleeve seams. Join neckband with mattress stitch and sew to neck opening, st by st, backstitching into the open loops and unravelling contrast yarn.

2294 PASSAP - DUOMATIC *



Summer top

Size:

to fit an 84 (90) cm/33 (35 1/2) ins bust
 130 (150) gr/5 (5 1/2) ozs fine mohair with acrylic: 110 (125) gr/4 (4 1/2) ozs white and 20 (25) gr/1 oz turquoise

Material:

3. COMBI 2 3/4

100 sts (slightly stretched) = 26 cm (10 1/4")

100 rows = 26 cm (10 1/4")

1:1 rib. Begin at the top. Stripes acc. to description

Stitch size:

100 sts (slightly stretched) = 26 cm (10 1/4")

100 rows = 26 cm (10 1/4")

1:1 rib. Begin at the top. Stripes acc. to description

Test square:

100 sts (slightly stretched) = 26 cm (10 1/4")

100 rows = 26 cm (10 1/4")

1:1 rib. Begin at the top. Stripes acc. to description

100 sts (slightly stretched) = 26 cm (10 1/4")

100 rows = 26 cm (10 1/4")

1:1 rib. Begin at the top. Stripes acc. to description

100 sts (slightly stretched) = 26 cm (10 1/4")

100 rows = 26 cm (10 1/4")

1:1 rib. Begin at the top. Stripes acc. to description

100 sts (slightly stretched) = 26 cm (10 1/4")

100 rows = 26 cm (10 1/4")

Pattern:

Fig. I + II: knit two parts alike. Make cast-on with tubular rows in 1:1 rib, turquoise, knit 10 rows. Then 7 times:

4 rows white, 2 rows turq. The rest in white. Cast off loosely.

Straps: knit twice. With 16 nds work approx. 100 rows in 1:1 rib. Stripes: 20 rows white, 2 rows turq., then 5 times:

4 rows white, 2 rows turq. Rest in white.

To make up:

Press parts lightly. Join side seams. Sew on straps.

2290 PASSAP - DUOMATIC*

20/23

Material: 430 m length per 100 gr
135 yds per 1 oz
10 cm = approx. 4"

Fig. V

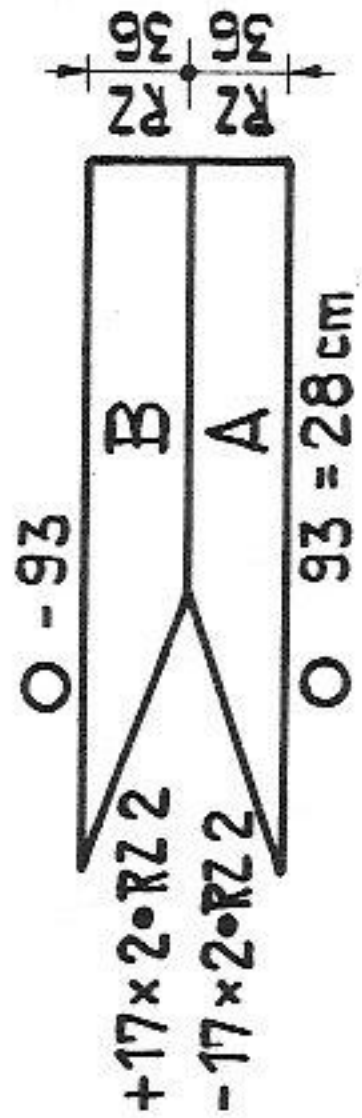

Fig. I
-120 (-131)

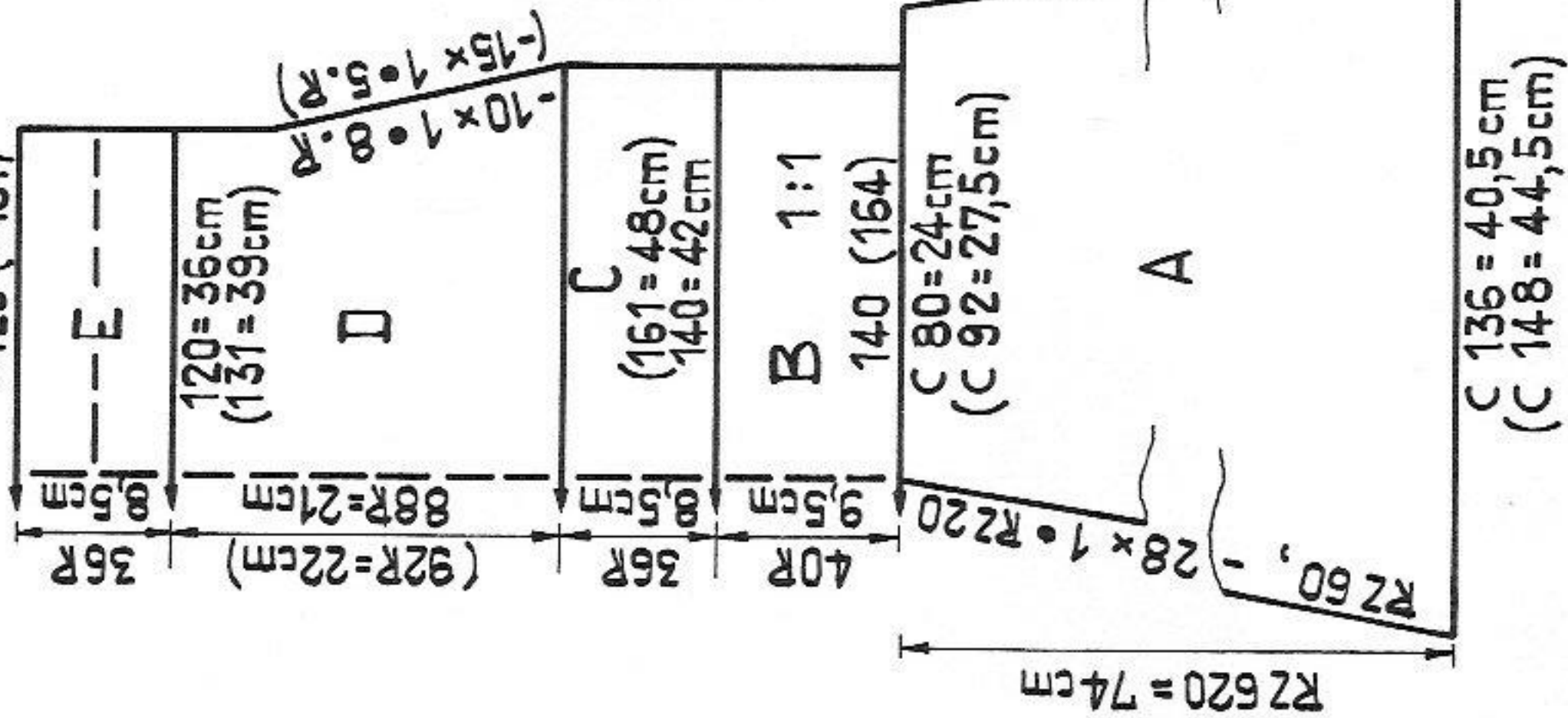
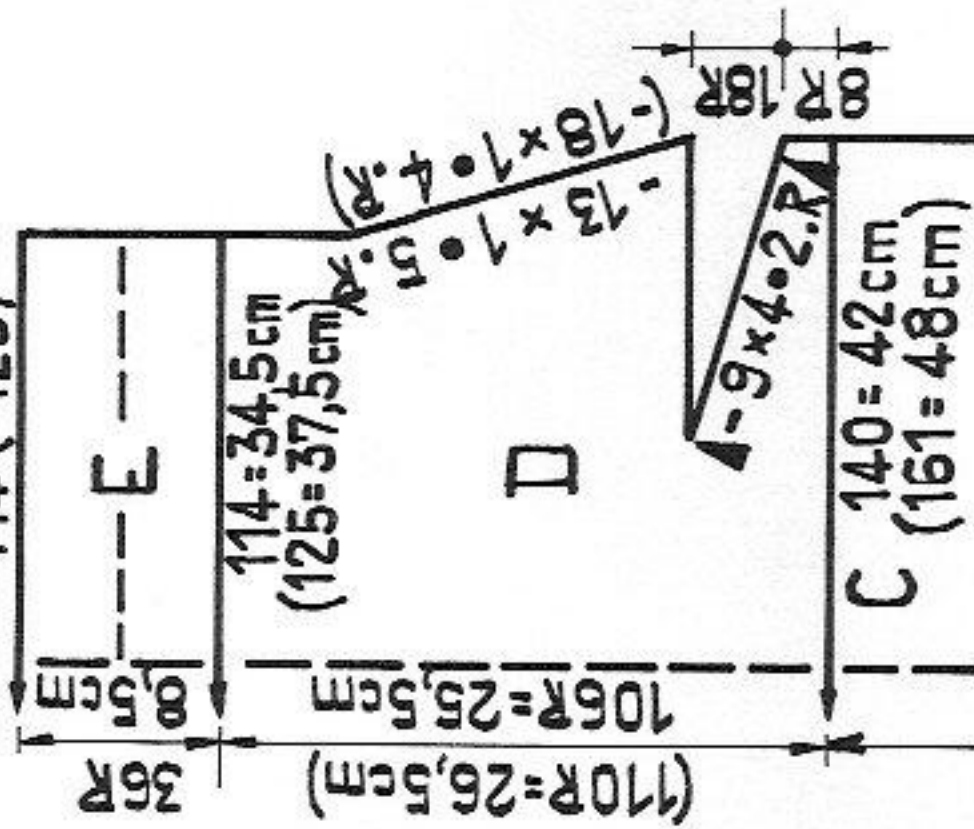

Fig. II
-114 (-125)



RZ = RC

Dress with straight neckline

Size: to fit an 84 (96) cm/33 (38) ins bust

Material: 540 (600) gr/19 1/2 (21 1/2) ozs medium wool; 510 (570) gr/18 (20 1/2) ozs lilac, 30 gr/1 1/2 ozs navy blue and some pink wool

Stitch size: Stocking stitch 5, 1:1 rib = 3

Pattern: COMBI: stocking stitch 4 3/4, 1:1 rib = 2 3/4, tension arm 4, yarn brake 3 1/2

Test square: 100 sts = 30 cm (11 3/4"), 100 rows (RC 200) = 24 cm (9 1/2")

Pattern: Stocking stitch and stocking stitch half tubular, waist 1:1 rib

Fig. I:

A = begin with contrast yarn, half tubular, right side open. At both ends, back and front bed, dec with quintuple decker. Then knit a few rows with contrast yarn, release. Press contrast yarn. B = transfer sts for stocking stitch to front bed, decreasing acc. to diagram (i.e. place 2 sts onto every 8th nd), at the same time unravel contrast yarn. Knit 1 row. Now transfer sts for 1:1 rib and knit 39 rows. C = transfer sts for stocking stitch to front bed. Knit straight in stocking stitch. D = with triple decker dec at both ends for armhole. E = neck: 4 rows navy blue, 10 rows pink, 22 rows navy blue, a few rows with contrast yarn, release.

Fig. II:

A, B + C as for Fig. I. D = knit 8 rows straight. Then, starting from the outside, make bust darts with BX and pushers. Shape armholes at both ends with triple decker. E = as for Fig. I.

Fig. V: armhole band, knit two parts alike

Begin with contrast yarn, tubular, open at lower edge. A = RC 8 navy blue, RC 20 pink, RC 8 navy blue, at the same time dec at left, on back and front bed, with double decker. B = RC 36 navy blue, increasing at left as follows: * first, at left, put an extra nd into W.P. on front bed, knit RC 2, then release new extra st. Then, at left, back and front bed, transfer 1 st each by 2 nds outwards, placing purlstitch loop of this st onto second but last nd. Leave 3rd nd empty, in W.P. *. Repeat from * to * 16 times more. Knit a few rows with contrast yarn, release.

To make up: Block and press parts. Then, st by st sew 18 rows to inside of neck, unravelling contrast yarn. Join back and front parts at shoulders across approx. 6 sts st by st make hem of dress, unravelling contrast yarn. Then attach armhole band, with pointed end downwards, first to outside, backstitching, st by st, into the open loops, then catch down on inside, unravelling contrast yarn. Press seams and hems.

2293 PASSAP - DUOMATIC*

! Skirt

Size: to fit 94 to 102 cm/37 to 40 1/4 ins hips

Material: 300 gr/10 1/2 ozs fine mohair with acrylic, 1 piece of waist elastic

Stitch size: 5. COMBI: 4 3/4, tension arm 4 1/2, yarn brake 3 1/2

Test square: 100 sts = 34 cm (13 3/8"), 100 rows (RC 200) = 25 cm (9 7/8")

Pattern: Stocking stitch, tubular, knitted in one piece

Fig. VII + VIII: on each bed cast on 176 sts with contrast yarn, tubular, open at lower edge. With turquoise knit tubular straight. Cast off.

Waist band: Stocking stitch, tubular. With 9 sts on each bed knit belt acc. to desired length.

2275 PASSAP -

DUOMATIC *

Material : 430 m length per 100 gr
135 yds per 1 oz
10 cm = approx. 4"

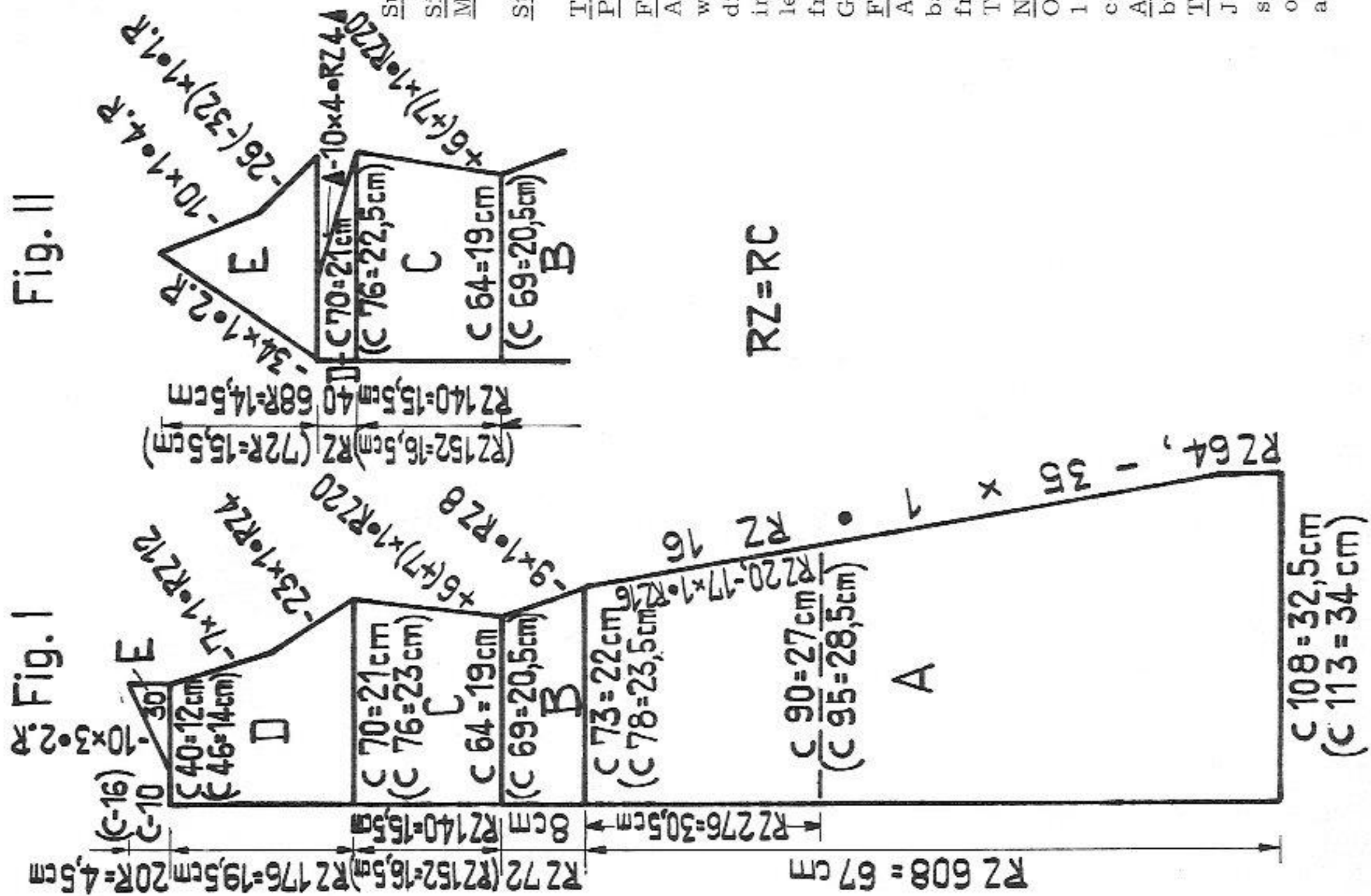
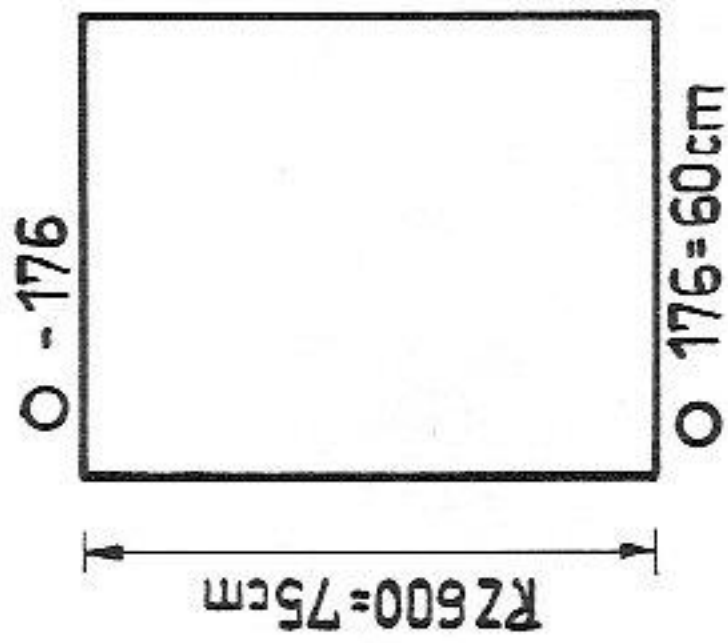

Fig. VII + VIII



To make up: Press. On both sides at waist sew 3 pleats each, back and front, 10 sts wide and approx. 8 cm (3 1/2") long and tapering off. Insert waist elastic into waist band, joining the ends with knit stitch and unravelling contrast yarn. Crochet waist band to waist of skirt. Turn under hem all round lower edge and press.

Material : 600 m length per 100 gr
188 yds per 1 oz
10 cm = approx. 4"

Summer or tennis dress

- Size:** to fit an 84 (88) cm/33 (34 1/2) ins bust
 Summer dress 450 (470) gr/16 (16 1/2) ozs medium white wool, tennis dress 270 (280) gr/9 1/2 (10) ozs. For both 35 gr/1 1/2 ozs green wool.
- Material:** Stocking stitch 4 3/4, borders 3 1/4, COMBI : stocking stitch 4 1/2, borders 3, yarn brake 4 1/2, tension arm 8.
- Stitch size:** Dress white, stocking stitch half tubular, borders green, EX/EX (COMBI P/P) with racking.
- Test square:** 100 sts = 30 cm (11 3/4"), 100 rows = 22 cm (8 3/4")
- Pattern:** Dress white, stocking stitch half tubular, borders green, EX/EX (COMBI P/P) with racking.

Fig. I :

A = begin with contrast yarn. Half tubular, open at right. At each end, back and front, on the right dec with quintuple decker. At left, closed end, knit straight. For tennis dress only begin at broken line on diagram and follow instructions given inside diagram. B = at right dec, at left continue straight. C = increase at right back and front, at left knit straight. D = at right dec back and front for armhole, at left knit straight. E = at left back and front cast off 10 (16) sts, with lock at back GX, front N, knit on front bed as follows : at right straight, at left shape neck opening. Then with lock at back on N, front GX, repeat section E on back bed.

Fig. II :

A, B + C as for Fig. I. D = make bust darts with graduations starting on the right side and with pushers back and front within blocking rail, acc. to diagram. At left, closed end, knit straight. E = first on front bed : knit with lock at back set on GX, front N. At each end on the outside dec acc. to diagram. Then with lock at back on N, front GX, repeat section E on back bed.

Neckband :

green
 On each bed cast on 10 sts, then continue in pattern as follows : knit 1 row, rack 1 nd to the left, knit 1 row, rack 1 nd to the right. Repeat up to RC 210. To shape neck knit 1 row without racking, then continue in pattern up to RC 420. Cast off.

Armhole bands :

knit twice, as for neckband, but only 130 rows in pattern, 1 row without racking, then continue in pattern for 292 rows, cast off.

To make up :

Block and press unfolded parts
 Join side seams. Sew on armhole bands with backstitch, short part to the front, and pointed end to side seam. Using backstitches, and with point to centre front, sew neckband to neck opening and over armhole bands. At centre back join the two ends from the inside with backstitch. Turn up hem acc. to desired length. Sew it st by st, unravelling contrast yarn. Press hem and seams.

2285 PASSAP - DUOMATIC*

2306

Summer blouse

Size: to fit an 84 to 88 cm/33 to 34½ ins bust, as knitting stretches easily

Material: 230 gr/8½ ozs synthetic bouclé yarn : 210 gr/7½ ozs white nubbly, 20 gr/1 oz yellow, 1 button

Stitch size: Stocking stitch 8, K/K = 4, 1:1 rib = 3½. COMBI : Stocking stitch 7 3/4, K/K 3½, 1:1 rib = 3, tension arm 6, yarn brake 3

Test square: 100 sts = 50 cm (19 3/4"), 100 rows = 32 cm (12½") (test square should be left for a few days before measuring, as material has great tendency to alter shape)

Pattern: Stocking stitch, purlside outwards. Hem and collar in K/K, waist in 1:1 rib

Fig. I :

A = cast on with tubular rows in K/K. B = transfer all sts for stocking stitch to front bed, continue straight. C = transfer sts for 1:1 rib, then continue with 2 rows yellow, 2 rows white etc. In the 16th row make an open-work row, i.e. transfer all sts from back bed to front bed and continue straight, stocking stitch. E = shape armholes, continue straight. F = shape shoulders, cast off.

Fig. II :

A, B, C and D up to row 50 as for Fig. I. E = 1st front half : divide work. Cast off 3 sts in the centre. At left transfer 43 sts onto deckercombs, at right continue straight. F = at right shape armhole, then knit straight. G = at right knit straight, at left shape neck. H = at right shape shoulder, at left continue straight. 2nd front half : at left return the 43 sts on deckercombs to nds of machine and knit E to H with reversed shapings.

Fig. I

Fig. II

Material: 370 m length per 100 gr
116 yds per 1 oz
10 cm = approx. 4"

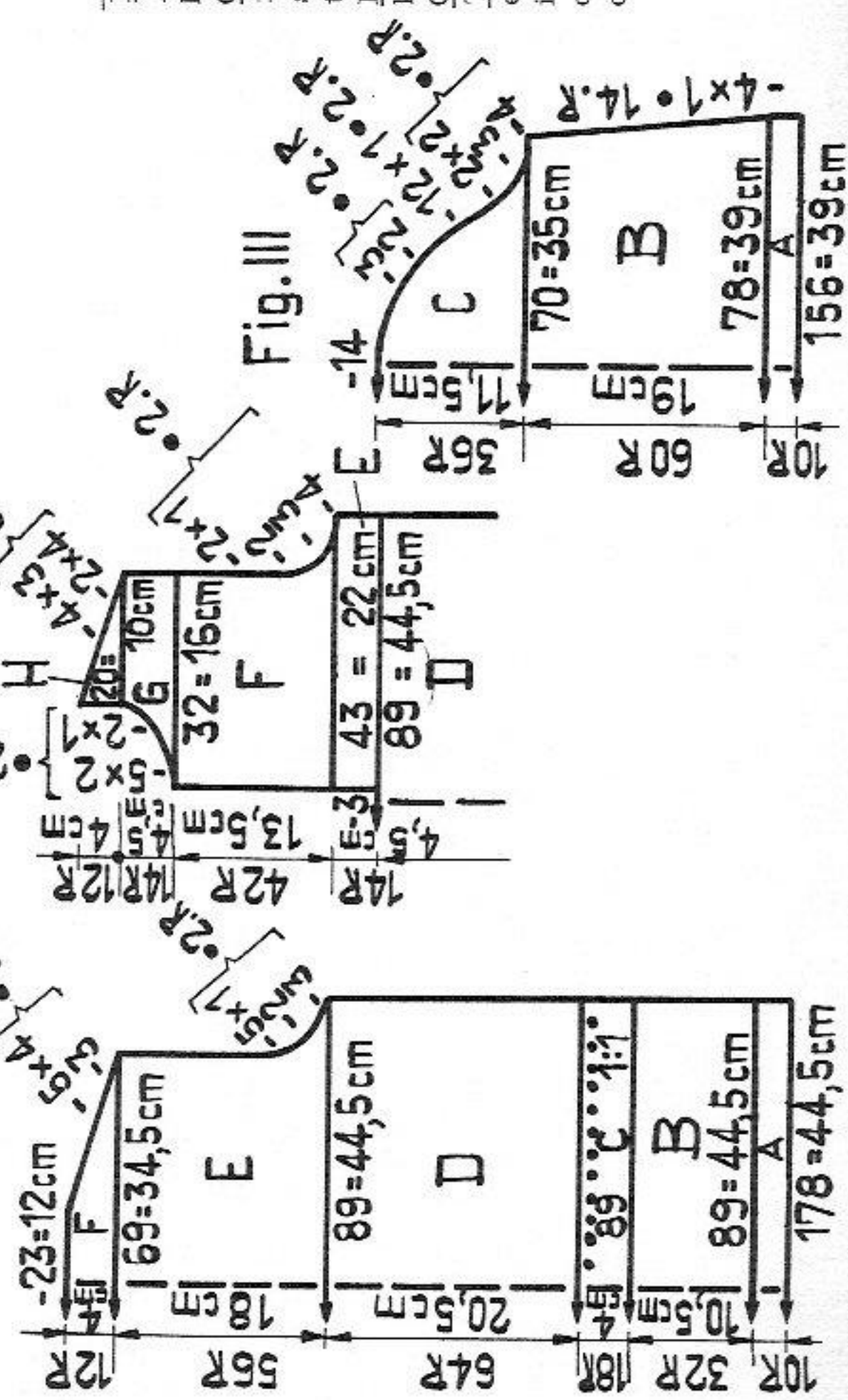

Fig. III :

A = K/K, cast on with tubular rows. B = stocking stitch. Transfer sts to front bed. Decrease at each end. C = shape sleeve head, cast off.

Collar: Begin at outer edge

in white make cast on with tubular rows over 168 nds in K/K. Work 26 rows straight, always knitting 2 rows yellow, 2 rows white. Then knit RC 8, white, tubular, with lock on CX/CX. A few rows with contrast yarn, release.

Front edging: stocking stitch, white. Begin and end with contrast yarn. With 90 sts knit 6 rows, cast off.

Cord: tubular. With 2 nds each and St.S 4½ knit a cord of approx. 150 cm (1 yard).

To make up: Dip parts in water, then squeeze out and block. Leave to dry. Attach edging to front part, first to the outside, backstitching into open loops, then to the inside, st by st, unravelling contrast yarn. Attach collar in the same way to neck opening. Join shoulder, side and sleeve seams, set in sleeves. Sew button to front opening and crochet loop to correspond. Pull cord through open-work row.

Material: 370 m length per 100 gr
116 yds per 1 oz
10 cm = approx. 4"

Kimonoblouse

Size: to fit an 88 (92) cm/34½ (36¼) ins bust

Material: 200 (220) gr/7 (8) ozs bouclé yarn : 140 (150) gr/5 (5½) ozs yellow and 60 (70) gr/2½ ozs white nubbly

Stitch size: DUO : 6½ COMBI : 6¼, yarn brake 3½, tension arm 4

Test square: 100 sts = 45 cm (17 3/4"), 100 rows = 25 cm (9 3/4")

Pattern: Stocking stitch, purlside outwards, stripes acc. to instructions

Fig. I + II : knit two parts alike. Begin with sleeve with contrast yarn.

A = sleeve : at right knit straight, at left knit 48 rows straight, then increase.

Stripes for sections A + B as follows : * 10 rows yellow, 2 rows white, 2 rows yellow, 2 rows white, 2 rows yellow, 2 rows white *, repeat from * to *.

B = at left cast on an extra 68 (76) sts, continue straight at each end. C = starting from the inside make graduations with BX and pushers as follows : at right put

pushers for 71 (73) nds into W.P., make graduations acc. to diagram. Colour change : 10 rows yellow, then always 2 rows white, 2 rows yellow. D = knit

graduations with reversed shapings and colour sequence. E = as for B, but beginning with 2 rows white. F = sleeves : at left cast off 68 (76) sts, at right

continue straight, at left dec. acc. to diagram, then straight. A few rows with contrast yarn, release.

Neckband: Stocking stitch, tubular. Begin with contrast yarn. On each bed cast on 50 sts, knit RC 28 yellow, a few rows with contrast yarn, release.

To make up: Join shoulder seams as far as arrow. Secure neck opening back and front with 1 row of backstitch acc. to broken line on diagram. Cut off superfluous knitting. First sew neckband to outside of neck opening, st by st, backstitching into open loops, then catch down on inside st by st, unravelling contrast yarn. Join side seams. For blouse make hem 3 sts wide. Hem sleeves.

23/23

2282 PASSAP - DUOMATIC+U70

26/23

Backless halterneck dress

- Size:** to fit an 84 (92) cm/33 (36) ins bust
Material: 500 (550) gr/18 (19-2) ozs cotton linen yarn
Stitch size: Pattern back 2 1/2, front 5. Stocking stitch 5, 1:1 rib = 3 1/4
Test square: 100 sts (front only) = 43 cm (17"), 100 rows = 20 cm (8")
Pattern: Dress in transfer pattern with transfer lock U 70, waist in 1:1 rib, hem and straps stocking stitch.

Fig. I:

A = begin with contrast yarn, stocking stitch. B = transfer pattern : on back bed nds in W.P. acc. to diagram. Dec at both ends. C = transfer sts for 1:1 rib, knit straight. D = transfer sts to front bed, knit straight in pattern. E = at left place 17 sts (27) onto dekercomb, cast off in the centre. For 1st part at right knit straight, dec at left. For 2nd part : put sts back onto nds of machine at left and knit with reversed shapings.

Fig. I

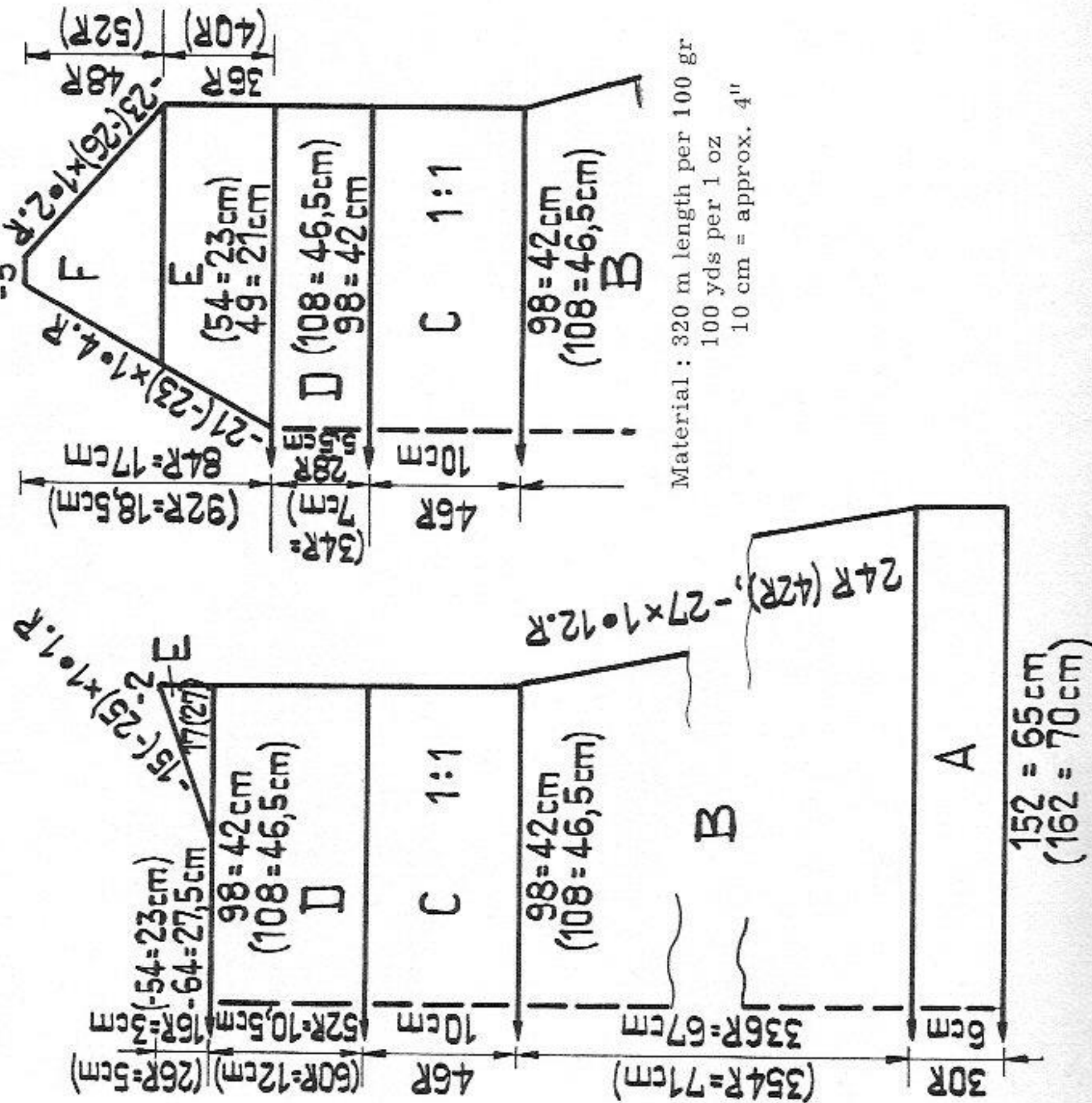

Fig. II:

A, B and C as for Fig. I. D = work straight, in pattern. E = divide work, at left place sts onto dekercombs. Right part : at right knit straight, at left shape neck. F = at both ends dec acc. to diagram, cast off. For left part : put sts back onto nds of machine and knit E and F with reversed shapings.

Straps and neckband knitted in one piece :

Begin with contrast yarn. Half tubular, open at right. Cast on back and front 130 (142) sts. Knit RC 16. At the same time, at the left on closed side, decrease with dekercomb 1 st, back and front, 4 times in every RC 4 to shape point. Knit RC 16, at the same time increasing 3 times in every RC 4, as follows : on back and front bed transfer 1 st by 1 nd outwards and place the purl stitch loop of this st onto the empty nd. Finish with contrast yarn, release.

To make up : Block and press parts lightly. Join side seams. Then, st by st, backstitching into open loops, sew neckband to outside of neck edge (with pointed end at centre front and purlside outwards). Now, with right side outwards and using backstitch, close straps to form tube and turn inside out. Fold neckband to inside and catch down st by st, unravelling contrast yarn. Work 1 row of single crochet along back opening as far as straps. Make hem of skirt, unravelling contrast yarn.

Transfer pattern

black strippers, handle down

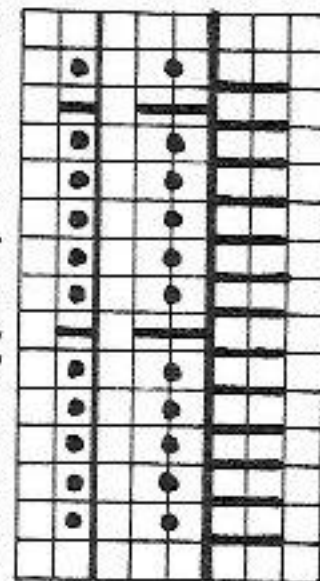

Before starting rack back bed to the extreme right

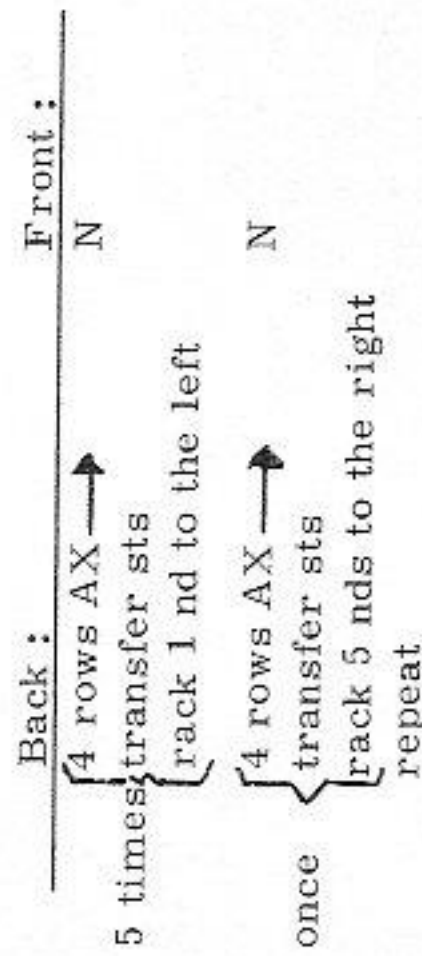

Material : 320 m length per 100 gr
 100 yds per 1 oz
 10 cm = approx. 4"

2287 PASSAP-DUOMATIC

Zip-up jacket

Size:

to fit a 12-year old, height 152 cm/60 ins (14-year old, height 164 cm/64½ ins)

Material:

525 (600) gr/18½ (21½) ozs fine wool: 325 gr/11½ ozs red, (400 gr/14½ ozs green) and 200 gr/7 ozs white, 1 open-ended zip measuring 48 cm (50 cm)/19 (19 ¾) ins

Stitch size:

Fairisle = 3 ¾, 1:1 rib = 4, K/K = 4¼

Test square:

100 sts = 15, 5 cm (6"), RC 200 = 21 cm (8¼")

Pattern:

Automatic two-colour fairisle, waist and sleeve bands with double wool in 1:1 rib, collar double wool in K/K

Fig. I:

A = double wool red (green), cast on with tubular rows, knit straight. B = all nds in W.P. At front place the purlstitch loop of the adjacent stitch onto every empty needle. Knit straight in fairisle acc. to diagram. C = at each end shape armhole, continue straight. D = at each end shape shoulder, cast off.

Fig. II: first front part

A + B = work as for Fig. I. C = at right straight, at left shape armhole, then straight. D = at right shape neck, at left knit straight. E = at right straight, at left shape shoulder. Second front part: knit with reversed shapings.

Fig. I

Fig. II

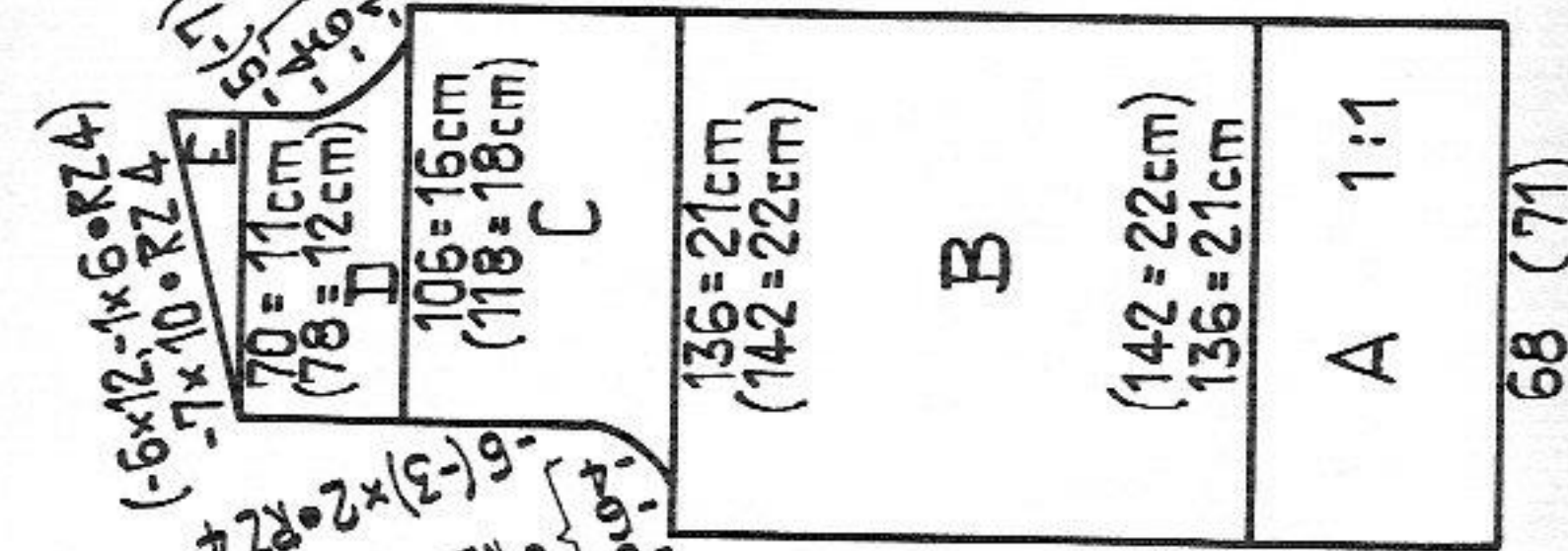
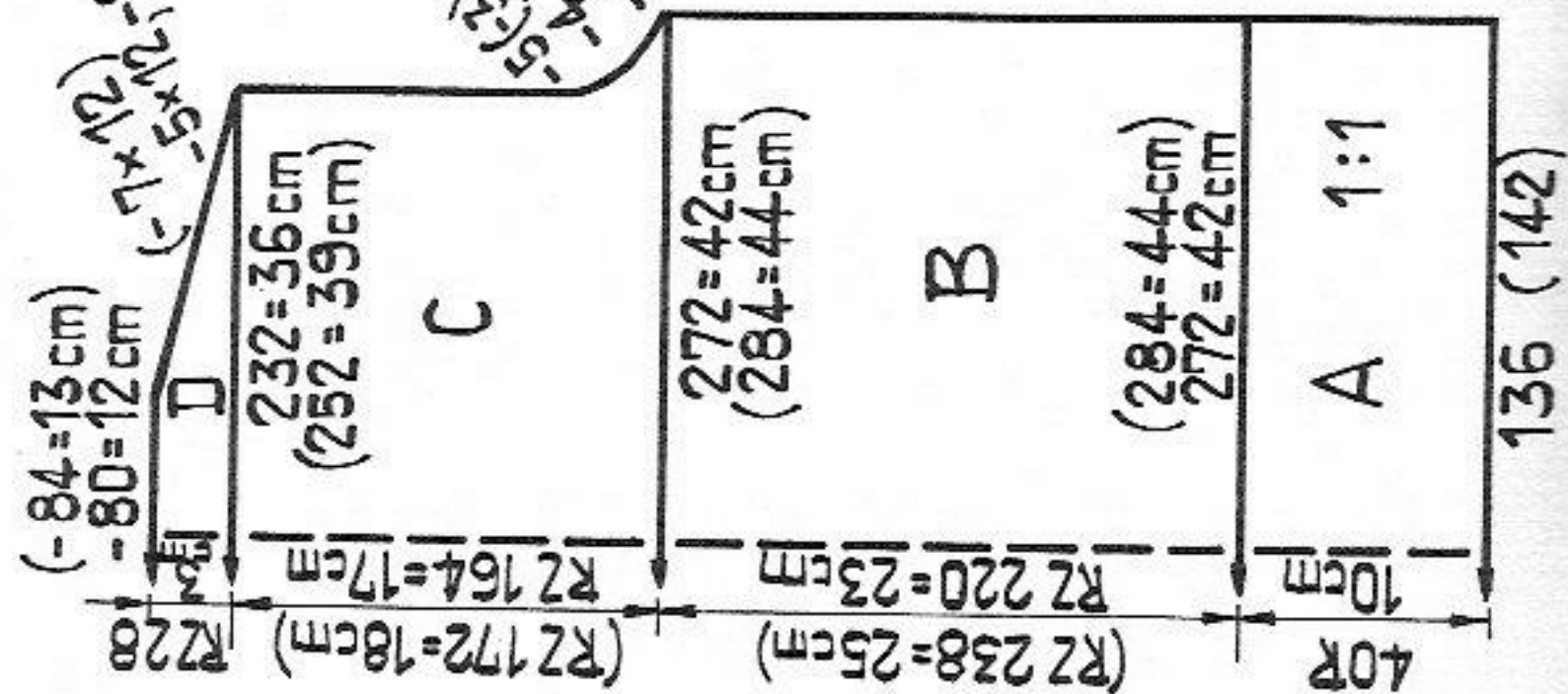
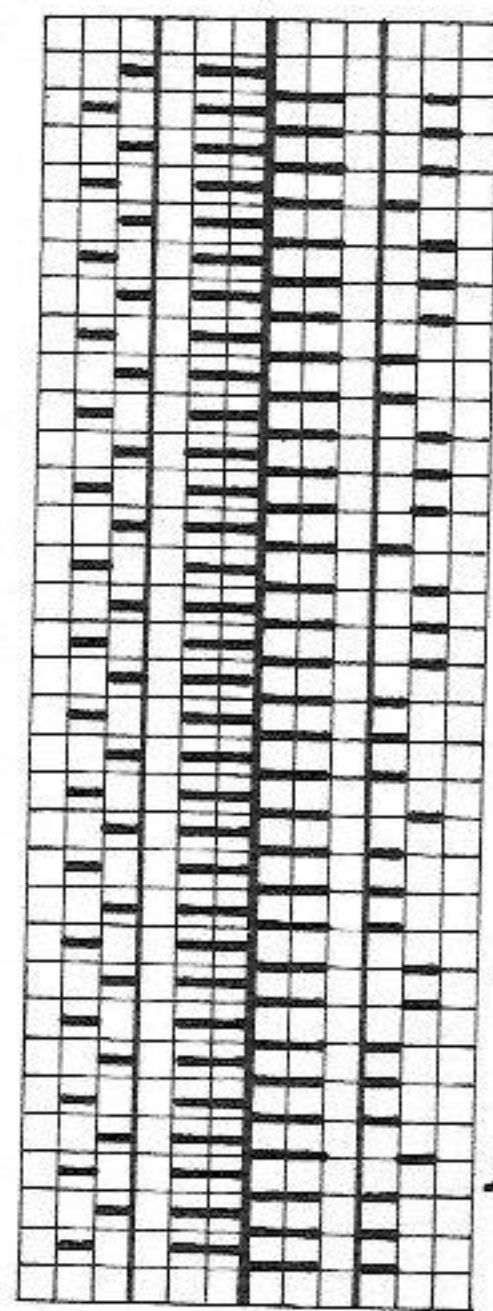

Fig. III

Two-colour fairisle PASSAP COLOR Nr. 482 handle down, pink strippers



17 times { 2 rows white
2 rows red (green) RC 68
17 times { 2 rows red (green)
2 rows white RC 136
repeat

Material: 500 m length per 100gr
157 yds per 1 oz
10 cm = approx. 4"

RZ = RC

Fig. III: knit two parts alike

A = double wool, red (green), cast on with tubular rows, knit straight. B = all nds in W.P. as for Fig. I. Knit fairisle acc. to diagram, increasing at each end.

C = at each end shape sleeve head, cast off.

Collar: red (green), double wool

With 232 (256) nds cast on with tubular rows for K/K, knit 32 rows straight.

Then knit (CX/CX) RC 10 tubular, a few rows with contrast yarn, release.

To make up: Block and press parts lightly. Join shoulders. Sew collar first

to outside of neck opening, st by st, backstitching into the open loops, then catch

down on inside, unravelling contrast yarn. Join side and sleeve seams, set in

sleeves. Sew in zip.

Back: BX
Front: BX

2286 PASSAP - DUOMATIC *

28/23

Material : 300 m length per 100 gr
94 yds per 1 oz
10 cm = approx. 4"

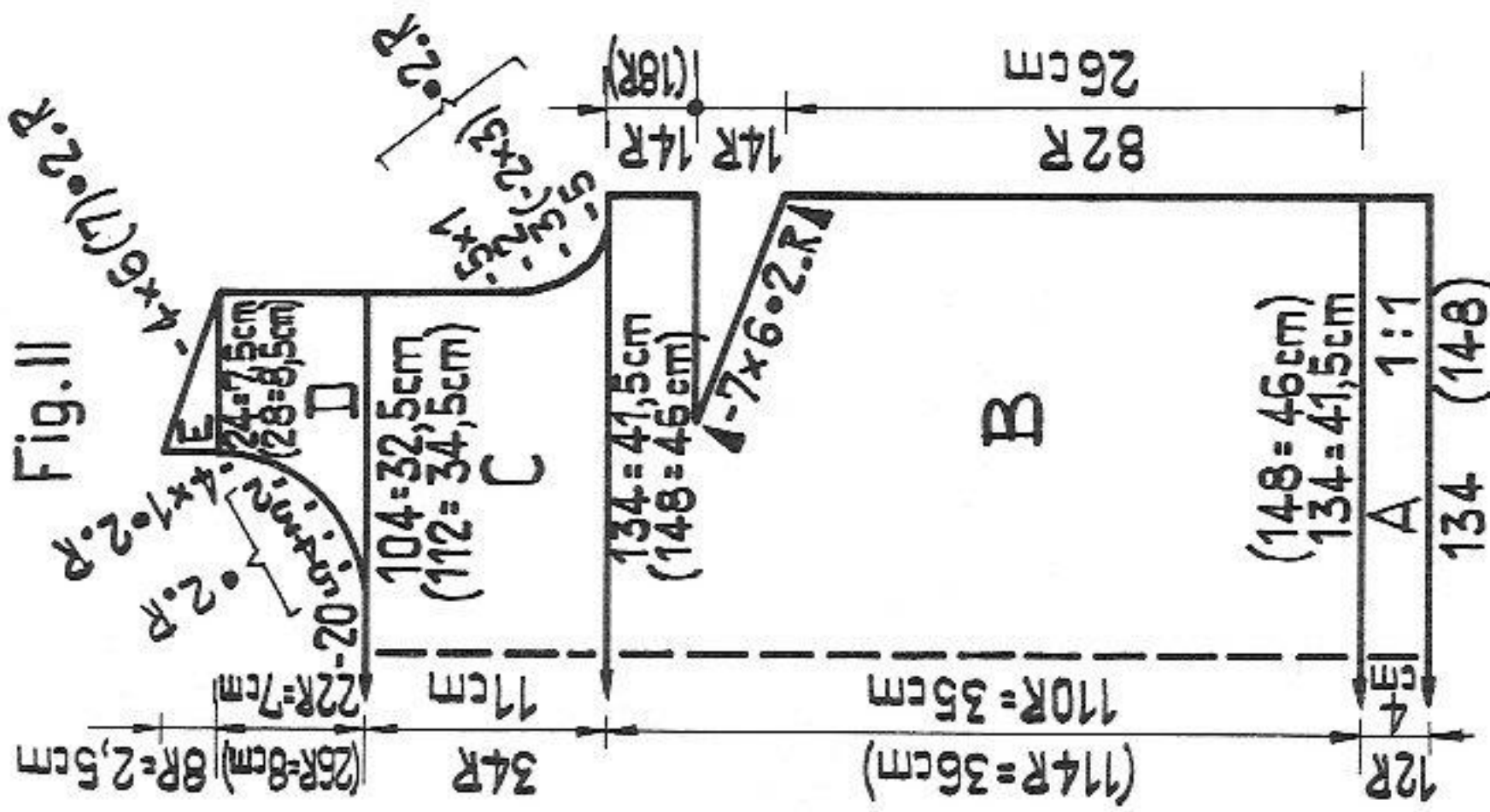
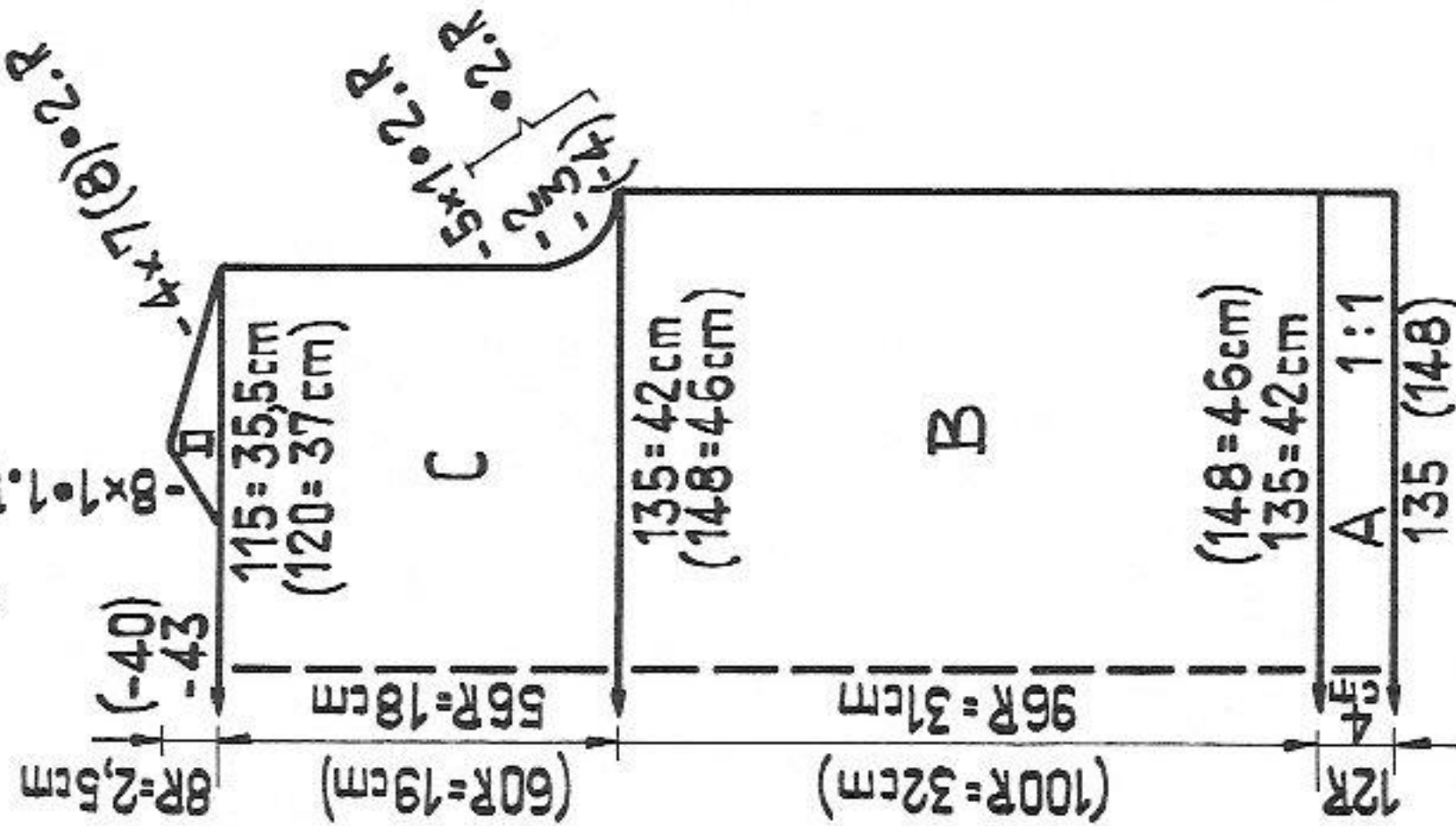

Silk blouse with frilly sleeves.
Size: to fit an 84 (92) cm/33 (36 1/4) ins bust
Material: 270 (310) gr/9 1/2 (11) ozs rayon
Stitch size: Stocking stitch 5 1/4, 1:1 rib = 3 3/4, COMBI : Stocking stitch 5, 1:1 rib = 3 1/2, tension arm 1, yarn brake 2
Test square: 100 sts = 31 cm (12 1/4"), 100 rows = 32 cm (12 1/2")
Pattern: Stocking stitch, bands 1:1 rib

Fig. I :
A = cast on with tubular rows for 1:1 rib, knit straight. B = transfer sts for stocking stitch, continue straight. C = at each end shape armholes, continue straight. D = divide work, cast off 43 (40) sts in the centre, at left place sts onto dekercombs. 1st shoulder : decrease at each end. 2nd shoulder : replace sts onto nds of machine and knit with reversed shapings.

Fig. II :
A + B up to 82nd row as for Fig. I. Then at each end starting from the outside make bust darts with BX and pushers. C = at each end shape armholes, continue straight. D = divide work, in the centre cast off 20 sts, at left place sts onto dekercombs. 1st shoulder : at right knit straight, at left shape neck. E = at right shape shoulder, at left continue straight. 2nd shoulder : replace sts onto nds of machine and knit sections D and E with reversed shapings.

Fig. III : knit two parts alike, starting with frill
A = frill : begin at left of machine with contrast yarn. Knitting stocking stitch at right increase 1 st in every 2nd row, while decreasing 1 st at left. Knit a few rows with contrast yarn, release. Block and press. B = place edge with long end loops onto 80 (88) nds of machine, crossing loops. Knit stocking stitch, increasing at each end. C = at each end shape sleeve head, cast off.

Neckband : With 146 (150) nds cast on with tubular rows for 1:1 rib. Knit 12 rows, then transfer sts for stocking stitch and knit 1 row. Work a few rows with contrast yarn, release.
To make up : Pin out parts stretched lengthwise and press with well damped cloth. Join shoulders. Join neckband and sew to edge of neck opening st by st using back stitch and unravelling contrast yarn. Join side and sleeve seams. Set in sleeves.

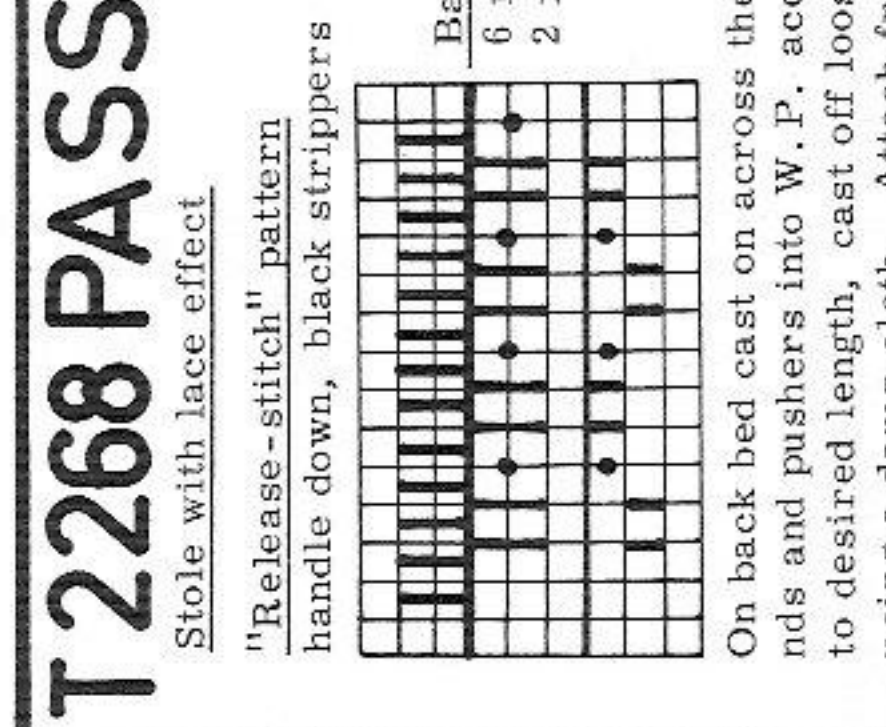
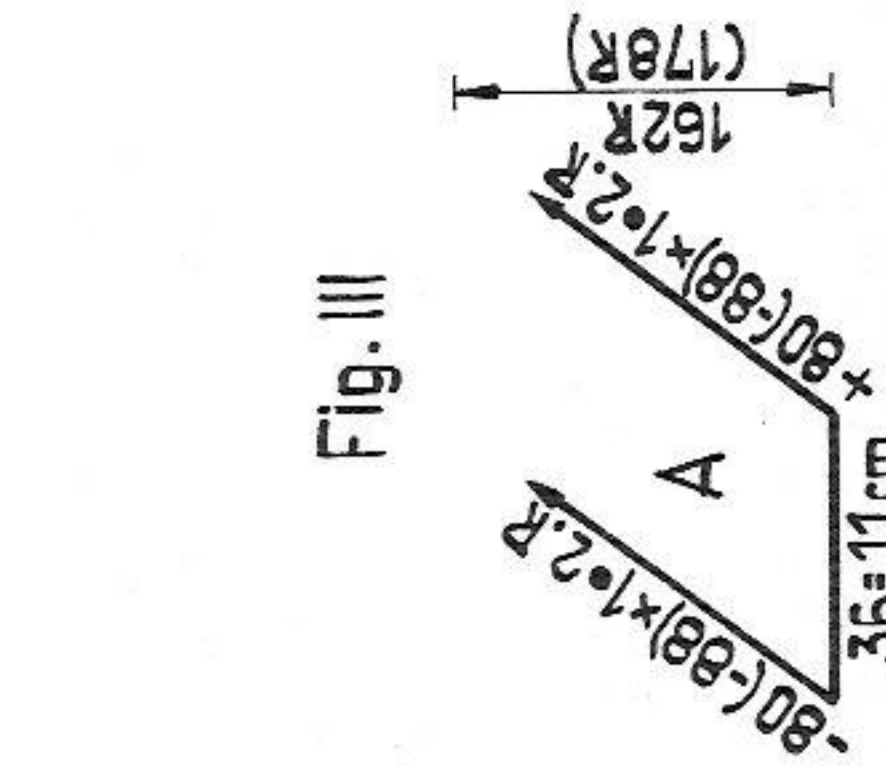
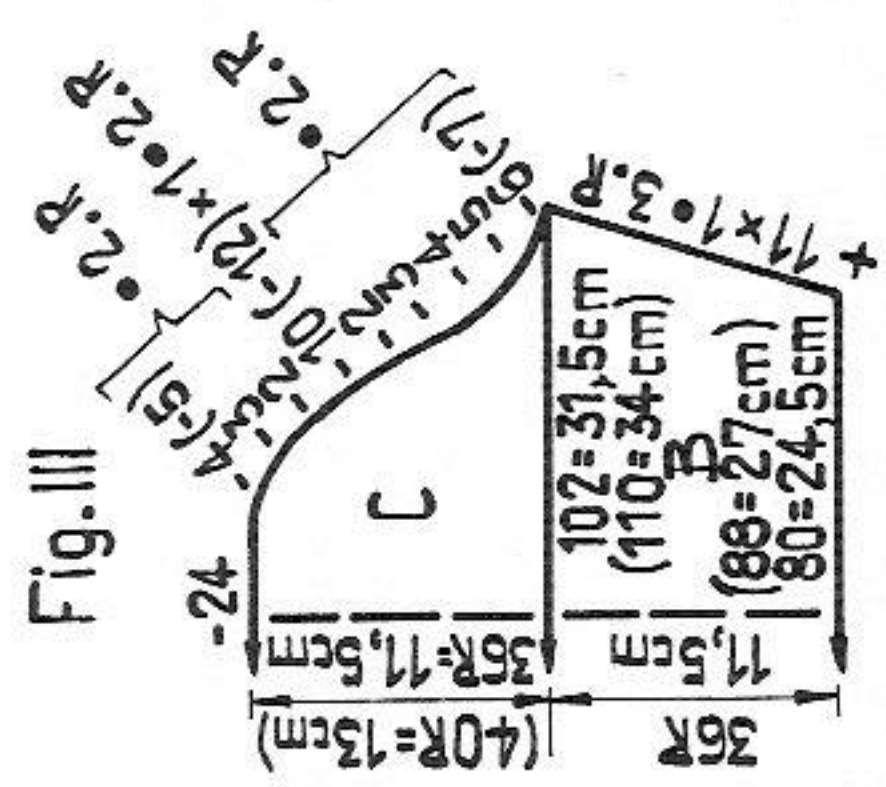

Stole with lace effect
"Release-stitch" pattern
handle down, black strippers

T2268 PASSAP - DUOMATIC

Material : approx. 200 gr/7 ozs fine Acrylic
Stitch size : back 4 3/4, front 2

Material :
800 m length per 100 gr
251 yds per 1 oz
10 cm = approx. 4"

Back :
6 rows N
2 rows N
Front :
BX 0 with both locks
N ← with front lock only

On back bed cast on across the whole width of machine, then, at front, put nds and pushers into W.P. acc. to diagram. Knit straight in pattern acc. to desired length, cast off loosely. Press the well stretched parts hard, using a damp cloth. Attach fringes to each end.

2289 PASSAP-DUOMATIC*

30/23

Fig. I

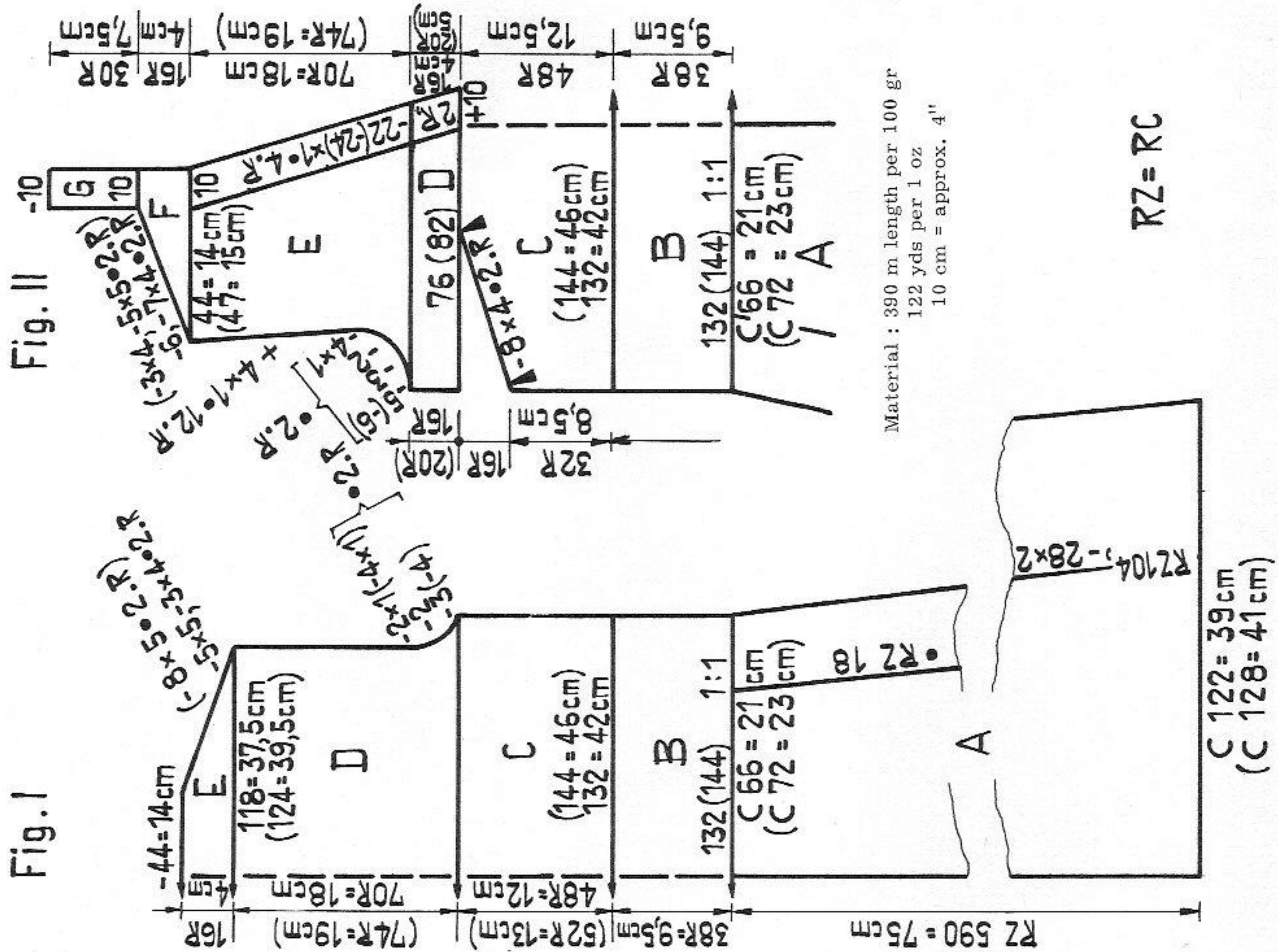
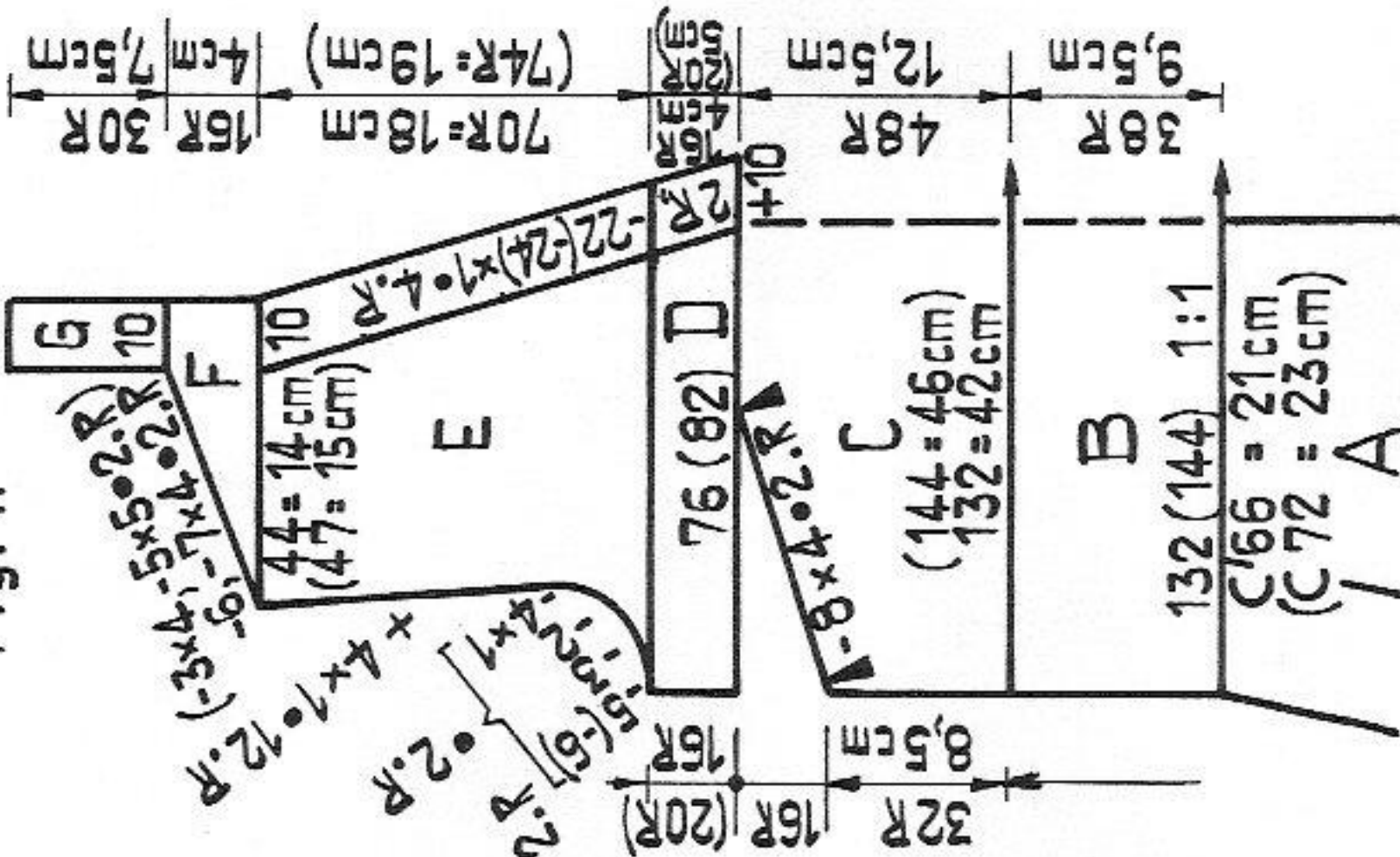

Fig. II



Material : 390 m length per 100 gr
122 yds per 1 oz
10 cm = approx. 4"

Sleeveless dress

Size:

to fit an 84 (92) cm/33 (36) ins bust

Material:

600 (650) gr/ 21 (23) ozs medium wool ; 575 (620) gr/20½ (22)ozs pink and 1 oz navy blue

Stitch size:

Stocking stitch 5¼, 1:1 rib = 3¼, COMBI : Stocking stitch 5, 1:1 rib = 3, yarn brake 3½, tension arm 7

Test square:

100 sts = 32 cm (12½"), 100 rows (RC 200) = 25,5 cm (10")

Pattern:

pink, stocking stitch and stocking stitch half tubular, waist in 1:1 rib, pink/navy blue stripes.

Fig. I:

A = half tubular, begin with contrast yarn. After 104 RC begin with first dec : on back and front bed and starting from the right, mark 41st nd with a coloured pusher (nail varnish). From right and left place one st onto marked nd. Then move this treble stitch by 1 nd to the left and mark this new nd with the coloured pusher. At right transfer sts inwards using dekercombs. At right on back and front bed put two nds out of work and 2 pushers within blocking rail. Finally knit a few rows with contrast yarn, release, press. B = place the 132 sts onto nds of front bed; 1 row in navy blue stocking stitch. Transfer sts for 1:1 rib, knit 1 row. Then : 6 times 4 rows pink and 2 rows navy blue. C = transfer sts to front for stocking stitch, knit straight. D = at each end shape armhole, then knit straight. E = at each end shape shoulder, cast off.

Fig. II:

Sections A, B and C up to 32nd row as for Fig. I. Then, starting from the out-sides, make bust darts with BX and pushers. D = 1st shoulder : divide work. At right remove sts from nds of machine, using dekercombs. For facing cast on 10 additional sts at right of the sts which have remained on nds of machine (preferably place 10 sts of an old test square onto nds). At right shape neck, i.e. transfer 10 sts by 1 nd inwards. At left knit straight. E = at right continue dec, at left dec for armhole, knit 8 rows straight, then increase. F = at right knit straight, at left shape shoulder. G = facing : knit straight. A few rows with contrast yarn, release. 2nd shoulder : return sts on dekercombs to nds of machine and knit sections D to G with reversed shapings.

Triangle for facing : knit 20 rows in stocking stitch. Begin with 4 sts, then every alternate row increase 1 st 8 times at each end. A few rows with contrast yarn, release.

To make up: Block and press all parts. At front fold facing inwards and sew on triangle using graft stitch. At back join ends of facing also using graft stitch and unravelling contrast yarn. Join shoulder and side seams. Work one row of single crochet around armholes. Sew hem st by st, unravelling contrast yarn. Sew on facing loosely, Press seams and hems.

2297 PASSAP - DUOMATIC

Sports jacket

Size, lady: to fit an 88 to 94 cm / 34 1/2 to 37 ins bust
man: to fit a 98 to 104 cm / 38 1/2 to 41 ins chest

Material: 650 (750) gr / 23 (26 1/2) ozs medium wool, 6 (7) buttons

Stitch size: Pattern: back 3 1/2, front 4 1/2, 1:1 rib = 4, K/K = 4 1/2

Test square: Pattern: 100 sts = 42 cm (16 1/2"), 100 rows = 13 cm (5")

1:1 rib : 100 sts = 26 cm (10 1/4"), 100 rows = 25 cm (9 3/4")

Pattern: Back and front in pattern acc. to diagram, sleeves and borders in 1:1 rib, collar, button and buttonhole bands K/K

Fig. I:

A = cast on with tubular rows and knit straight in 1:1 rib. B = transfer sts acc. to diagram. In pattern, knit straight. C = at both ends shape armhole, then knit straight. D = at both ends shape shoulder, cast off.

Fig. II : 1st half

A + B as for Fig. I. C = at right knit straight, at left shape armhole, then knit straight. D = at both ends dec. 2nd half : knit with reversed shapings.

Material : 310 m length per 100 gr
 97 yds per 1 oz
 10 cm = approx. 4"

Fig. I

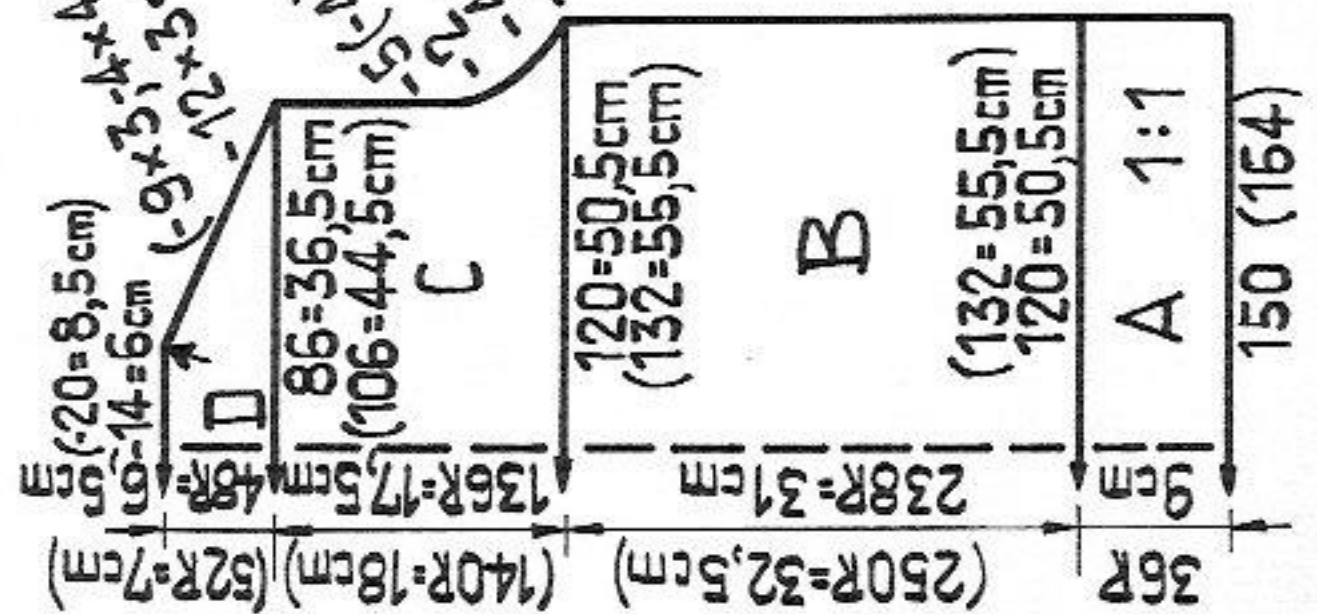

Fig. II

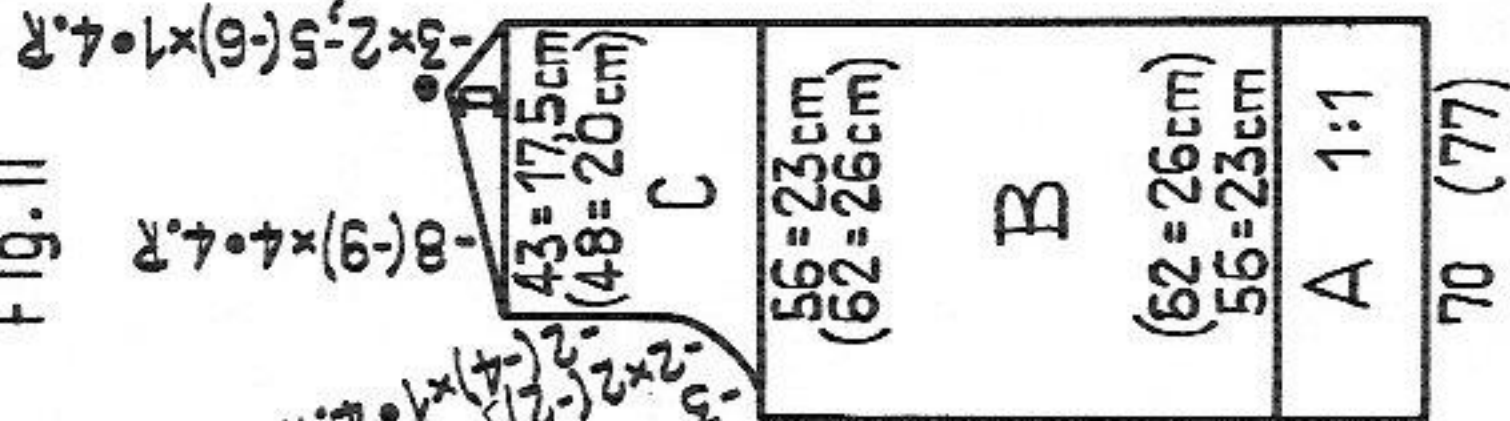
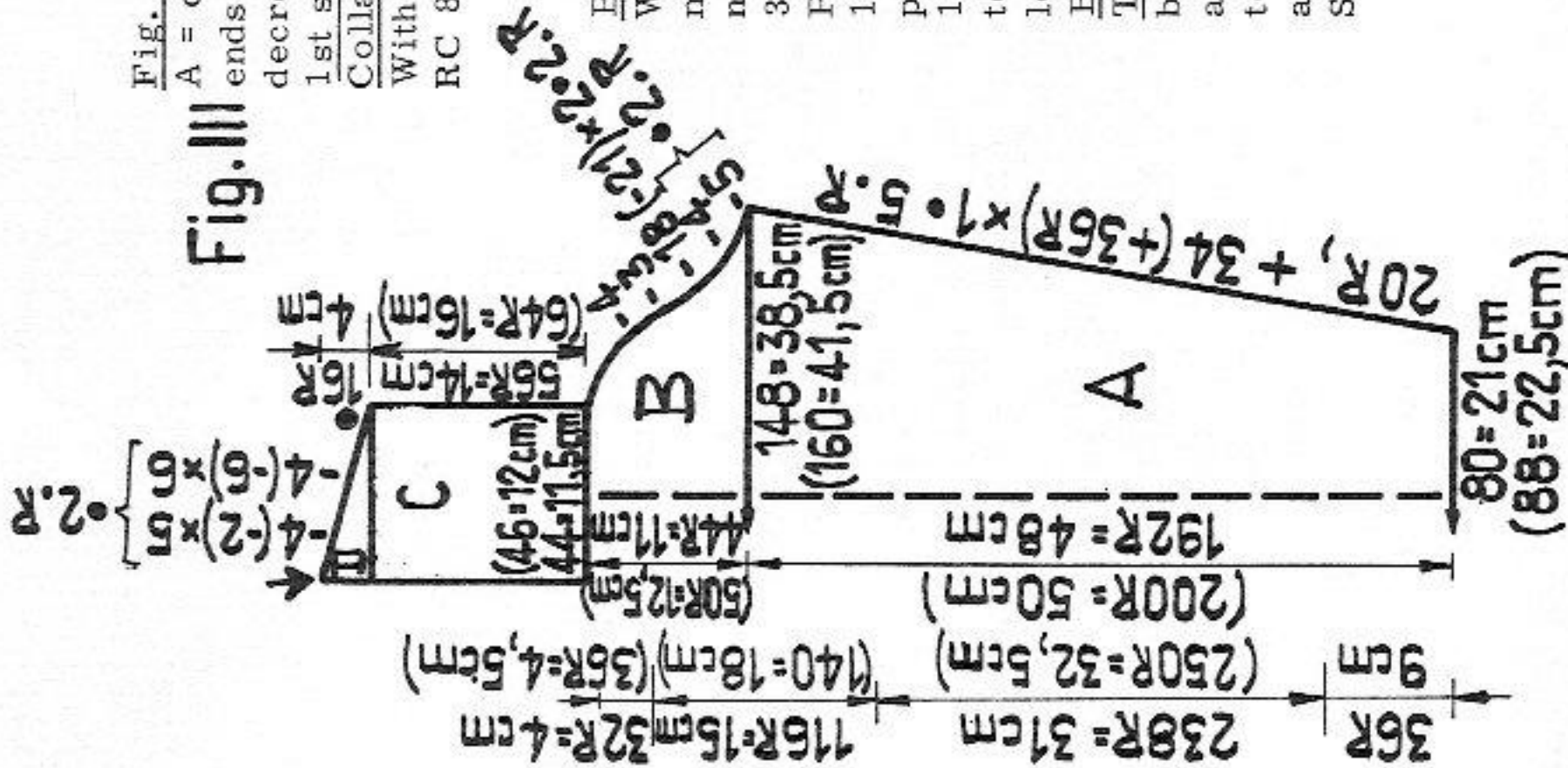

Fig. III



Pattern, fully automatic
 pink strippers, handle down

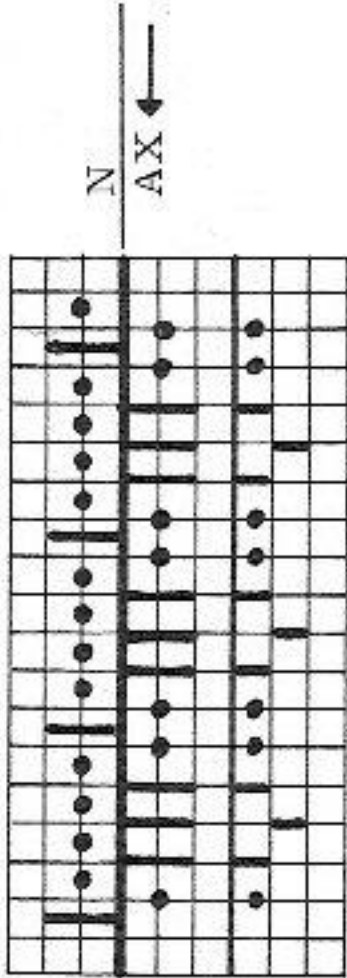

Fig. III : 1st sleeve

A = cast on with tubular rows in 1:1 rib. Increase at both ends. B = at both ends shape sleeve head. C = shoulder saddle : knit straight. D = at right decrease for neck opening, at left continue straight. 2nd sleeve : work as 1st sleeve, but section D with reversed shapings.

Collar :

With 173 (189) nds cast on with tubular rows for K/K, work 46 rows straight. RC 8 tubular (CX/CX), a few rows with contrast yarn, release.

Buttonhole band :

With 290 (332) nds cast on with tubular rows for K/K. Knit 8 rows, then make 6 (7) buttonholes as follows : at right miss 6 (8) sts, transfer the next 4 sts from front to back bed and crochet through. Now place the 3rd of these sts onto 4th nd, crochet through and replace on 3rd nd. Place 2nd st onto 3rd nd and crochet through and place on 2nd nd. Place 1st st on 2nd nd crochet through and place on 6th (8th) nd at front. Repeat 5 times (6 times) after 36 (30) sts. Leave empty nds in W.P., knit 1 row, twist zig-zag thread, back and front, and place on nds. After a total of 12 rows knit RC 8 tubular, a few rows with contrast yarn, release.

Button band : work as buttonhole band, but without buttonholes.

To make up : Press bands and contrast yarn. Sew in shoulder saddle between back and front, matching arrows and dots. Join side seams and sleeves. St. by st., backstitching into open loops, sew collar first to outside of neck edge, then to inside. In the same way sew buttonhole and button bands to centre front and collar, unravelling contrast yarn. Sew on buttons.

Poncho with collar and pockets

Size :

to fit all sizes

Material :

600 gr/22 ozs nubly cotton/linen yarn : 500 gr/18 ozs blue
60 gr/2 1/2 ozs green and 40 gr/1 1/2 ozs white

5 1/2. COMBI : 5 1/4, tension arm 4, yarn brake 5

100 sts = 40 cm (15 3/4"), 100 rows (RC 200) = 23,5 cm (9 1/4")

Stocking stitch and stocking stitch half tubular. Purlside outwards.

Colour change acc. to table

18 rows blue = RC	36	Fig. I + II, back and front, 1st half
4 rows green = "	44	A = centre front : with contrast yarn cast on 150 sts on front bed, work a few rows. Then work with colour change as follows : 12 rows blue, 2 rows green, 2 rows blue, 2 rows white, 2 rows blue, 2 rows green, 6 rows blue (= 30 rows). At the same time knit straight at right : at left start increasing after 14 rows and finally cast on 9 new sts. B = centre back : on back bed cast on 175 sts with contrast yarn, knit a few rows. Then, knitting straight at each end, make colour change as for A. C = half tubular, open at right. With dekercomb dec at right, back and front, putting empty nds into Neutral Position and empty pushers into blocking rail. At left (closed side) knit straight. Cast off.
2 rows blue = "	152	2nd half : as for first half, but working centre front (A) on back bed and centre back (B) on front bed.
4 rows white = "	156	Fig. IV, collar : stocking stitch tubular. Plain blue.
2 rows blue = "	164	With 120 nds on each bed, lock N/N, make zig-zag with St. S 1, then set lock to CX/CX. Knit RC 2 with St. S 3, RC 2 with St. S 4 1/2, then change to St. S 5 1/2. At each end, back and front, dec with double decker. Work a few rows with contrast yarn, release.
4 rows green = "	168	
6 rows green = "	180	
48 rows blue = "	276	
8 rows green = "	292	
2 rows blue = "	296	
4 rows white = "	304	
2 rows blue = "	308	
8 rows green = "	324	

Rest plain blue

Fig. I + II : knit two parts alike

A = over a width of 220 nds put all nds into W.P. Cast on with racking and St. S 2 3/4, then set lock to EX/EX and work straight with St. S 3 1/4. B = pattern acc. to diagram 1, St. S 3 1/4. C = with St. S 3 1/2 and lock at back on N, front EX, continue straight. D = with St. S 3 1/2, lock N/N, work straight, E = St. S 3 1/4, transfer sts acc. to diagram 2, i. e. placing every 3rd st onto adjacent nd. Continue straight. F = St. S 2 3/4. Transfer sts acc. to diagram 3, and rack back bed accordingly 1/2 nd, continue straight. G = St. S 2 3/4. Transfer sts acc. to diagram 4, racking 1/2 nd accordingly, continue straight. Cast off very loosely with double wool.

Straps : With 26 nds and St. S 2 1/4 knit approx. 100 rows in K/K, cast off.

To make up : Join side seams. Sew on straps.

Pattern 1

pink strippers, handle down

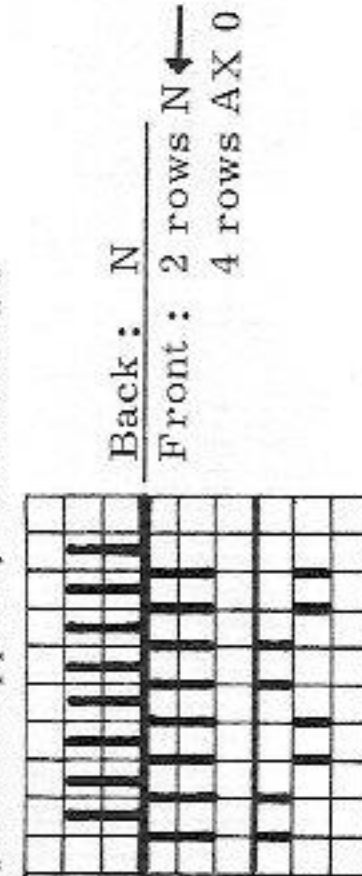

Pattern 2

pink strippers, handle down

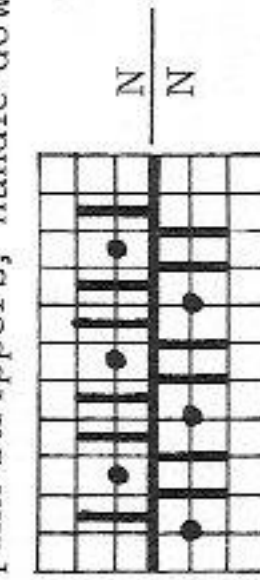

Pattern 3

pink strippers, handle up

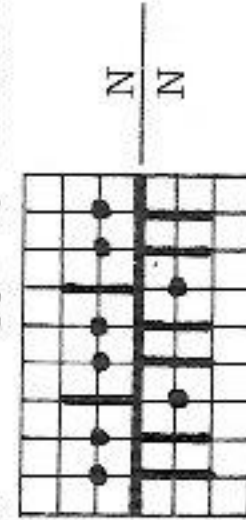

Pattern 4

pink strippers, handle down

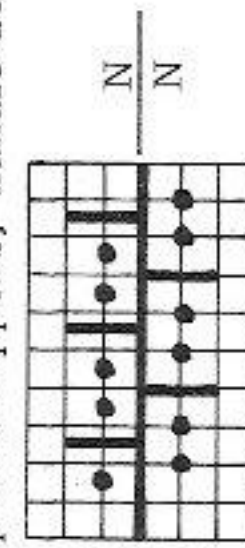

Fig. I + II

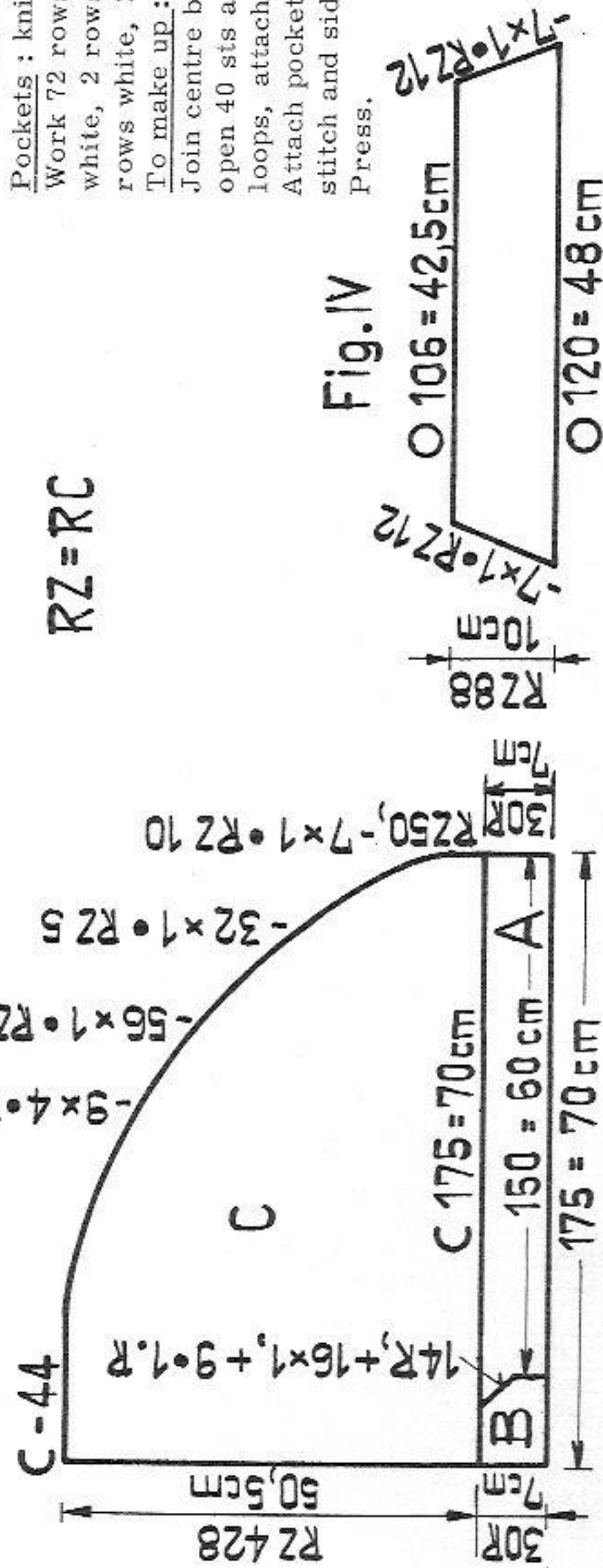

Fig. IV

Pockets : knit twice. Begin with contrast yarn. Cast on 50 sts, stocking stitch.

Work 72 rows with colour change as follows : 2 rows green, 2 rows blue, 4 rows white, 2 rows blue, 2 rows green, 40 rows blue, 6 rows green, 2 rows blue, 4 rows white, 2 rows blue, 6 rows green. Cast off with blue.

To make up : Press

Join centre back and front with knit stitch, unravelling contrast yarn and leaving open 40 sts at front, casting these off by hand. St by st backstitching into open loops, attach collar first to outside, then to inside, unravelling contrast yarn. Attach pockets acc. to photograph, attaching lower edges st by st with back stitch and side edges with invisible stitches. Turn under a 1 cm (5/8") hem. Press.

Material : 300 m length per 100 gr
94 yds per 1 oz
10 cm = approx. 4"

2299 PASSAP - DUOMATIC

34/23

Child's pullover in embossed pattern

- Size:** to fit an 8 (14) year old, height 128 (164) cm/
50 1/2 (64 1/2) ins
- Material:** 300 (400) gr/11 (14 1/2) ozs fine wool
- Stitch size:** Pattern: back 2, front 4 1/2. K/K = 3
1:1 rib = 2 3/4
- Test square:** Pattern: 100 sts (front) = 25 cm (9 3/4")
100 rows = 11 cm (4 1/4"), K/K: 100 sts = 18 cm (7")
100 rows = 18 cm (7")
- Pattern:** Front and back in embossed pattern acc. to diagram, sleeves with saddle shoulder K/K, bands 1:1 rib

Material: 500 m length per 100 gr
157 yds per 1 oz
10 cm = approx. 4"

Embossed pattern
handle down, black strippers

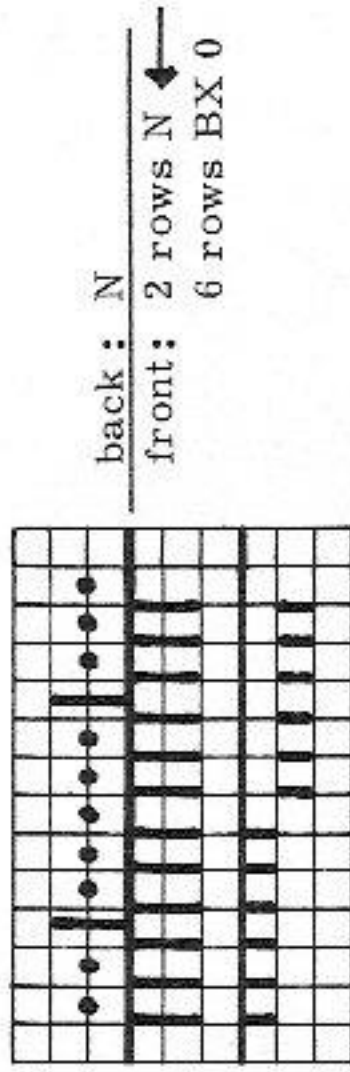

Fig. I

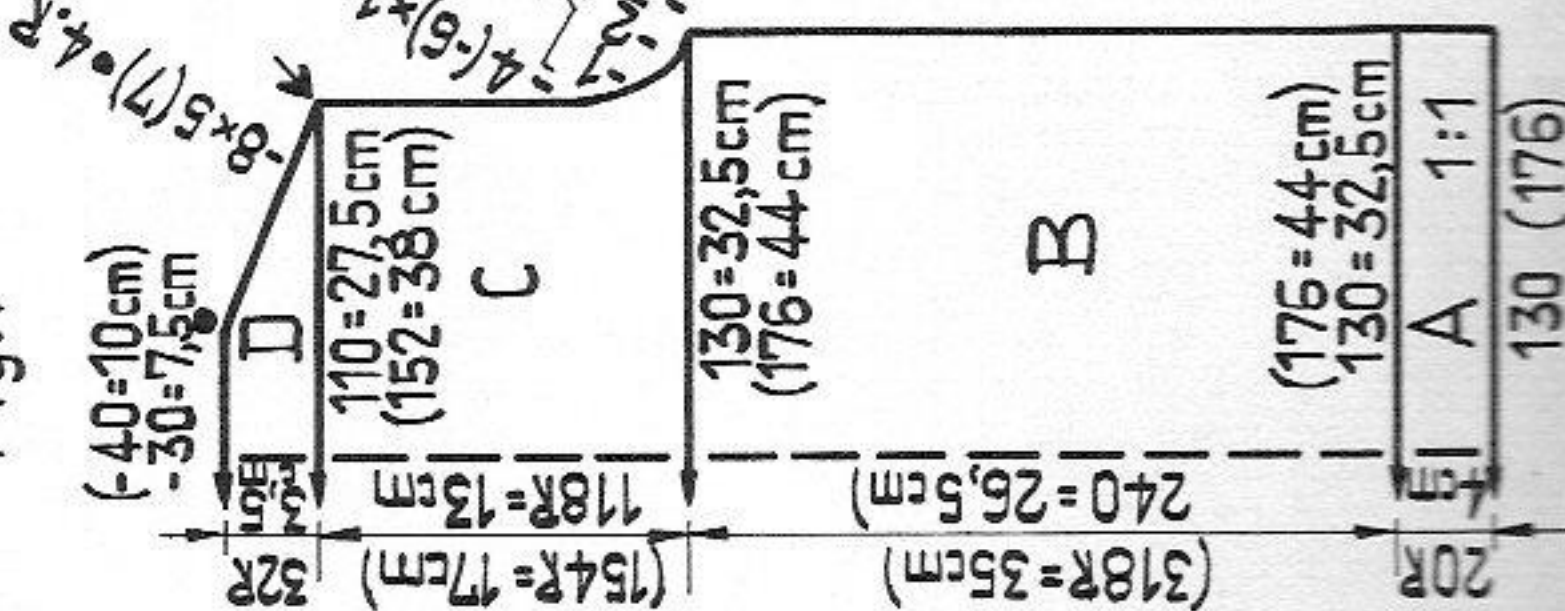

Fig. II

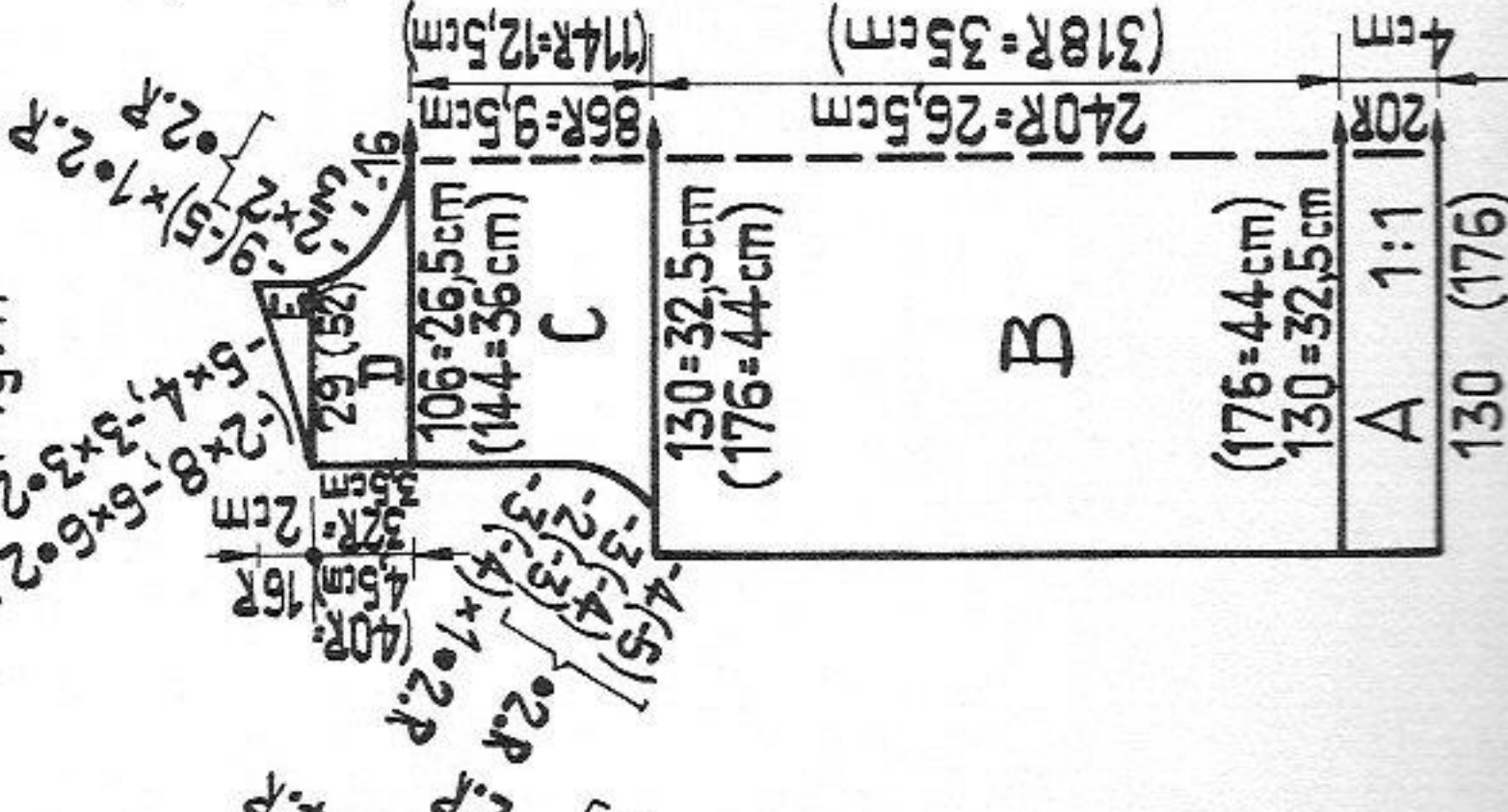

Fig. III

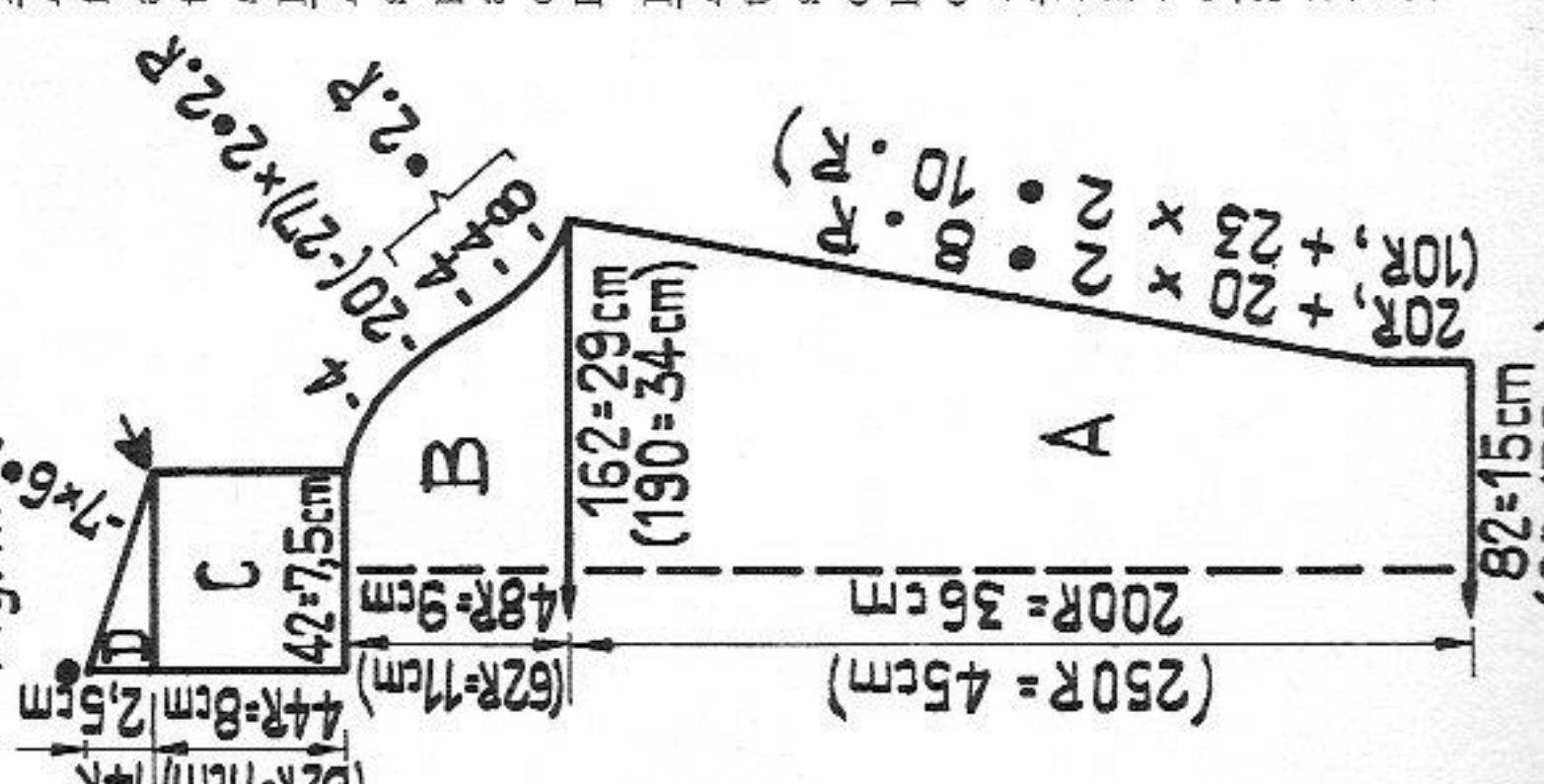

Fig. I:
A = cast on with tubular rows for 1:1 rib, knit straight. B = transfer all sts to front bed, at back rnds in W.P. acc. to diagram. C = at each end shape armhole, continue straight. (The indications on the diagram refer only to the sts on the front bed). D = at each end shape shoulders, cast off loosely.

Fig. II:
A + B = as for Fig. I. C = at each end shape armholes, then knit straight. D = divide work, cast off 16 sts in the centre. At right place sts onto deckercombs. 1st part: at right shape neck opening, at left knit straight. E = at right knit straight, at left shape shoulders. 2nd part: replace sts onto rnds of machine and knit sections D + E with reversed shapings.

Fig. III: 1st sleeve with saddle shoulder
A = cast on with tubular rows for K/K and knit 20 (10) rows straight, then increase at each end. B = at each end shape sleeve head. C = saddle shoulder: knit straight. D = at right decrease for neck opening, at left knit straight. 2nd sleeve: as for 1st sleeve, but knitting straight at right for section D, decreasing at left for neck opening.

Neckband:
Make tubular cast-on with 128 sts for 1:2 rib. With stitch size 2 3/4 knit 12 rows, transfer all sts to front. Knit 1 row, then a few rows with contrast yarn, release.

To make up:
Sew in sleeves with saddle shoulder between back and front part, matching dots and arrows. Join sleeve and side seams. Join neckband with mattress stitch and, st by st, backstitching into open loops sew it to neck edge, unravelling contrast yarn.

2307 PASSAP - DUOMATIC *

! Polo neck dress with horizontal stripes

- Size:** to fit an 86 to 96 cm/34 to 38 ins bust
Material: 580 gr/20 1/2 ozs fine wool: 400 gr/14 ozs navy blue, 180 gr/6 1/2 ozs pink. 1 buckle
Stitch size: Stocking stitch 4 1/2
 1:1 rib = 3, tension arm 5, yarn brake 4
Test square: 100 sts = 30 cm (11 7/8"), 100 rows (RC 200) = 21,5 cm (8 1/2")
Pattern: Stocking stitch, purllside outwards, horizontal stripes 4 rows (RC 8) navy, 2 rows (RC 4) pink, polo neck in 1:1 rib, belt "long stitch", navy. Dress tubular, sleeves half tubular and tub.

Fig. I:
 A = begin with contrast yarn, knit tubular, straight. B = at each end dec 30 sts at back, at front 32 sts. Then work back section straight on back bed. C = at each end shape shoulders, cast off.
Fig. II: Front section on front bed
 B = knit straight. C = divide work and cast off 17 sts in the centre. Place left half onto dekercombs. 1st half: at right knit straight, at left shape neck. D = at right shape shoulder, at left continue straight. For 2nd half put sts on dekercombs back onto nds of machine and knit sections C + D with reversed shapings.
Fig. III: Sleeves, begin at the top with contrast yarn
 A = half tubular, open at right. At right knit straight, at left on closed edge dec with double deker back and front. B = tubular. At right knit straight, at left cont. to dec. C = tubular, straight. End with contrast yarn, release.
Polo neck: navy blue. With 160 sts make cast-on with tubular rows for 1:1 rib, knit 80 rows. Transfer sts to front bed for stocking stitch, knit 1 row navy, then a few rows with contrast yarn, release.

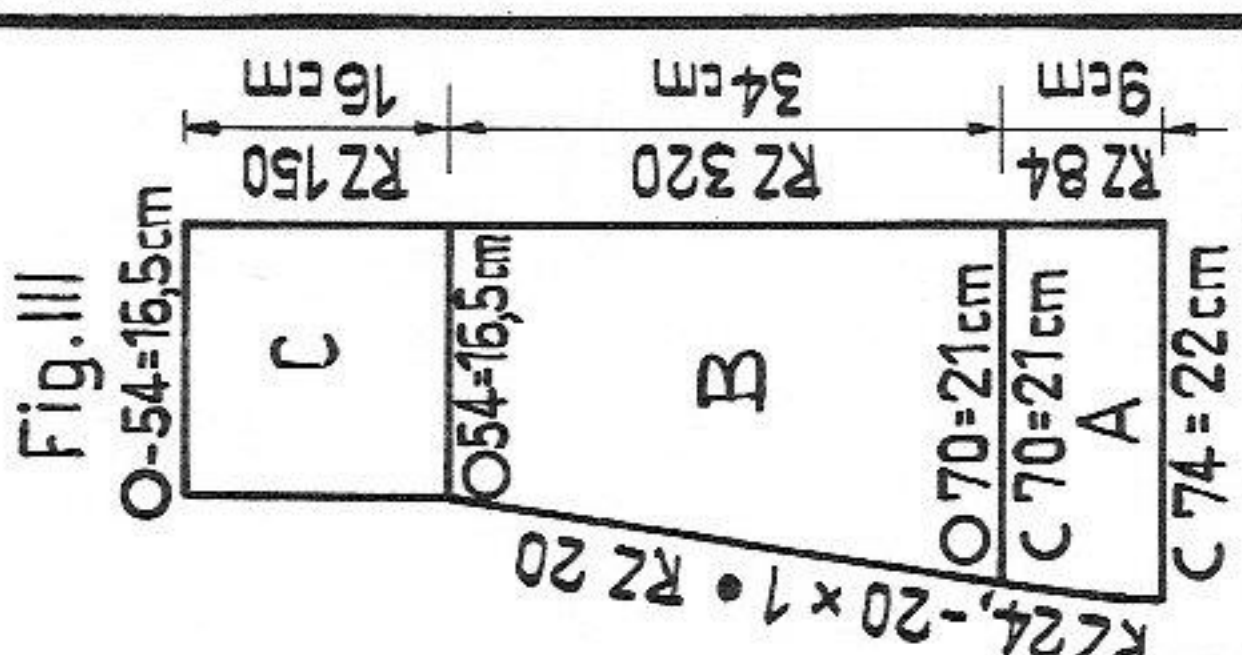
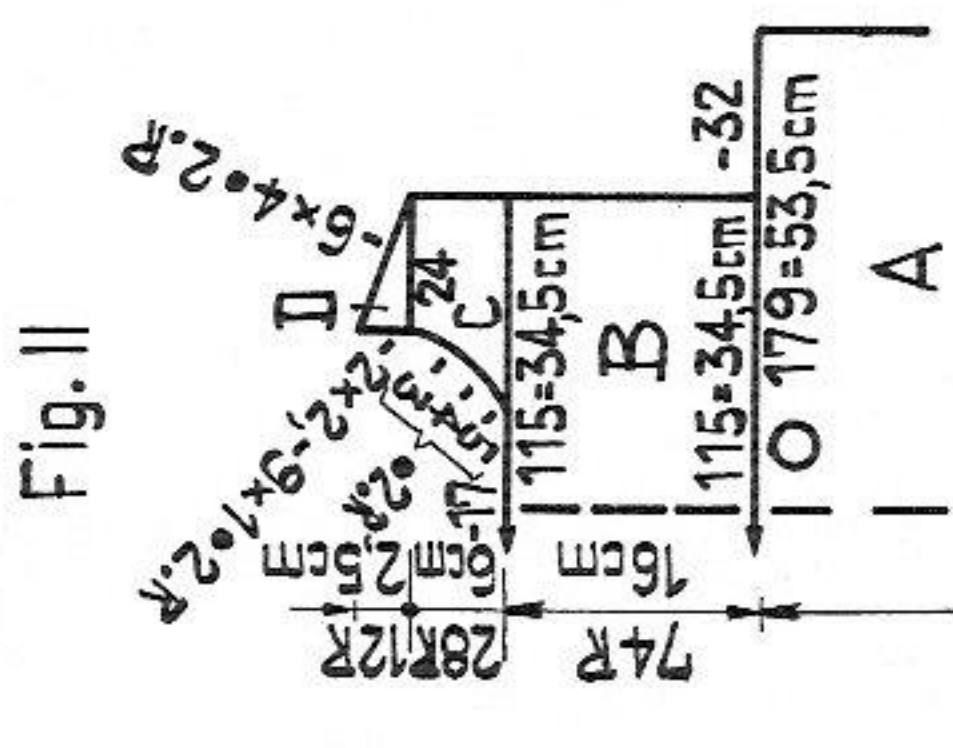
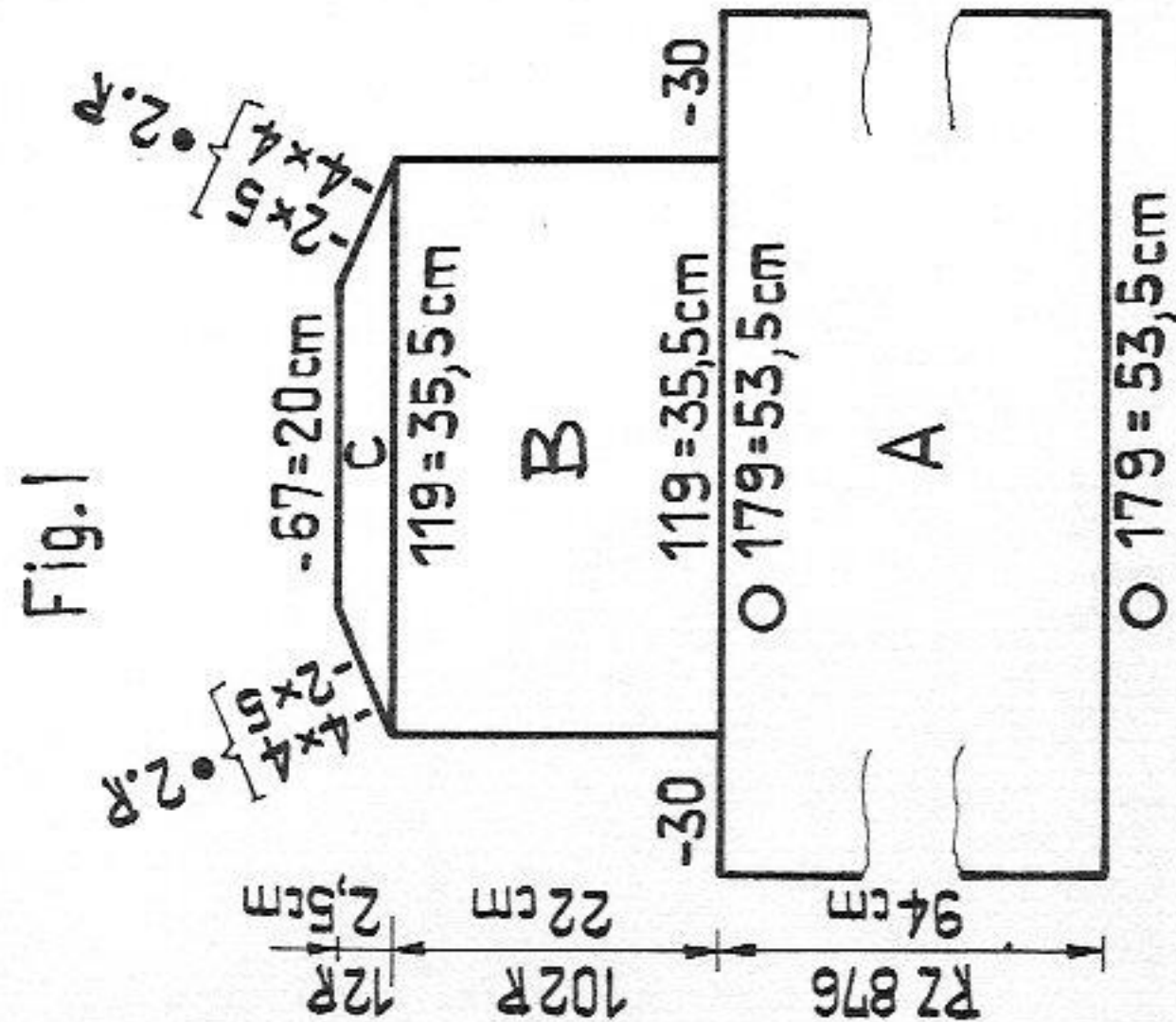

RZ=RC

T 2291 PASSAP - DUOMATIC *

Cover with zig-zag pattern

- Size:** 170 cm/67 ins wide, 220 cm/86 ins long
Material: approx. 3200 gr/7 lbs baby wool
Test square: 100 sts = 25 cm (10")
 100 rows = 11,5 cm (4 1/2")
Pattern: Knit three parts 60 cm/23 1/2" (240 sts) wide and 220 cm/86" (1738 rows) long, crochet together
 EX — St. S 3 COMBI 2 3/4
 EX — St. S 3 COMBI 2 3/4

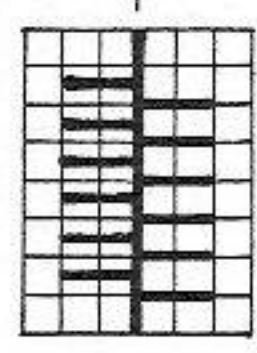

- 14 times { knit 1 row, rack 1 nd to left
 knit 1 row, rack 1 nd to right
 knit 1 row, rack 1 nd to left
 knit 1 row without racking } = 30 rows
 14 times { knit 1 row, rack 1 nd to right
 knit 1 row, rack 1 nd to left
 knit 1 row, rack 1 nd to right
 knit 1 row without racking } = 60 rows

repeat
Material: 500 m length per 100 gr
 157 yds per 1 oz
 10 cm = approx. 4"

35/23

Belt: navy blue
 On each bed cast on 20 sts, lock at back on CX, front N. Knit a belt to required length (waist size plus approx. 15 cm/6"). Make point of belt by decreasing 1 st in every alternate row at each end, back and front, using quintuple deker. When 10 sts remain on each bed, then dec 4, 3, 2 and 1 st. Slip last 4 sts onto a thread and sew up. Sew on suitable buckle.
To make up:
 Press parts. Join sleeves. Unravel contrast yarn on sleeve at point A and sew loose sts, st by st, backstitching into open loops, to vertical straight edges of front and back part. Sew open edges of sleeves from A to cast-off sts of skirt. Turn and hem section C of sleeve 10 cm inwards, unravelling contrast yarn. Can be turned back, forming cuffs. Join polo neck with mattress stitch and, st by st, backstitching into open loops, attach it to neck opening, unravelling contrast yarn. St by st make hem of skirt, unravelling contrast yarn. Press.

Material: 470 m length per 100 gr
 147 yds per 1 oz
 10 cm = approx. 4"

2301 PASSAP - DUOMATIC*

36/23

Baby's ribbed outfit

Size: approx. 4 months
Material: 125 gr/4 1/2 ozs baby wool, 3 small buttons, 4 press studs
Stitch size: 3:1 rib back 3, front 5, 1:1 rib = 3. COMBI: 3:1 rib back 2 3/4, front 4 3/4, 1:1 rib = 2 3/4, tension arm 4, yarn brake 4 1/2
Test square: 100 sts = 25 cm (9 3/4")
Pattern: 3:1 rib. Bands, waist and collar in 1:1 rib.

Material: 450 m length per 100 gr
 141 yds per 1 oz
 10 cm = approx. 4"

Fig. III

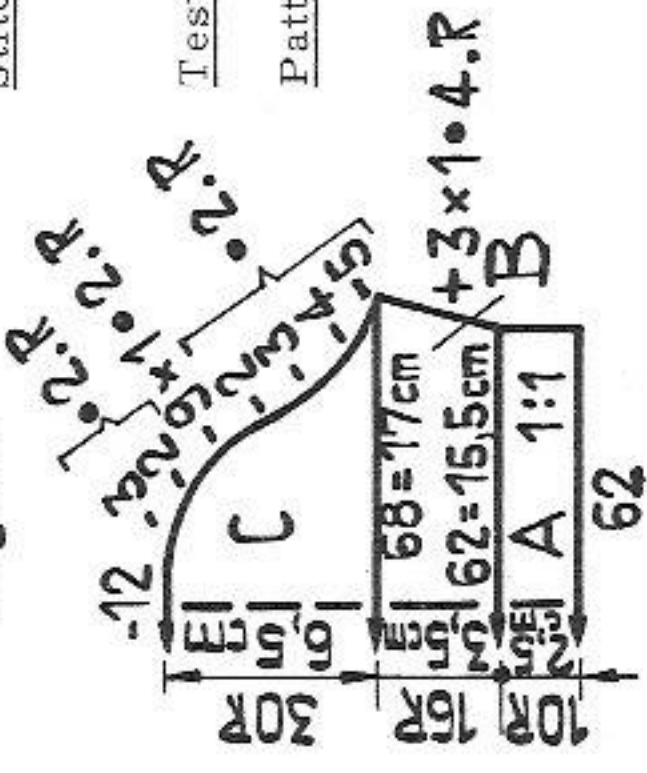

Fig. I

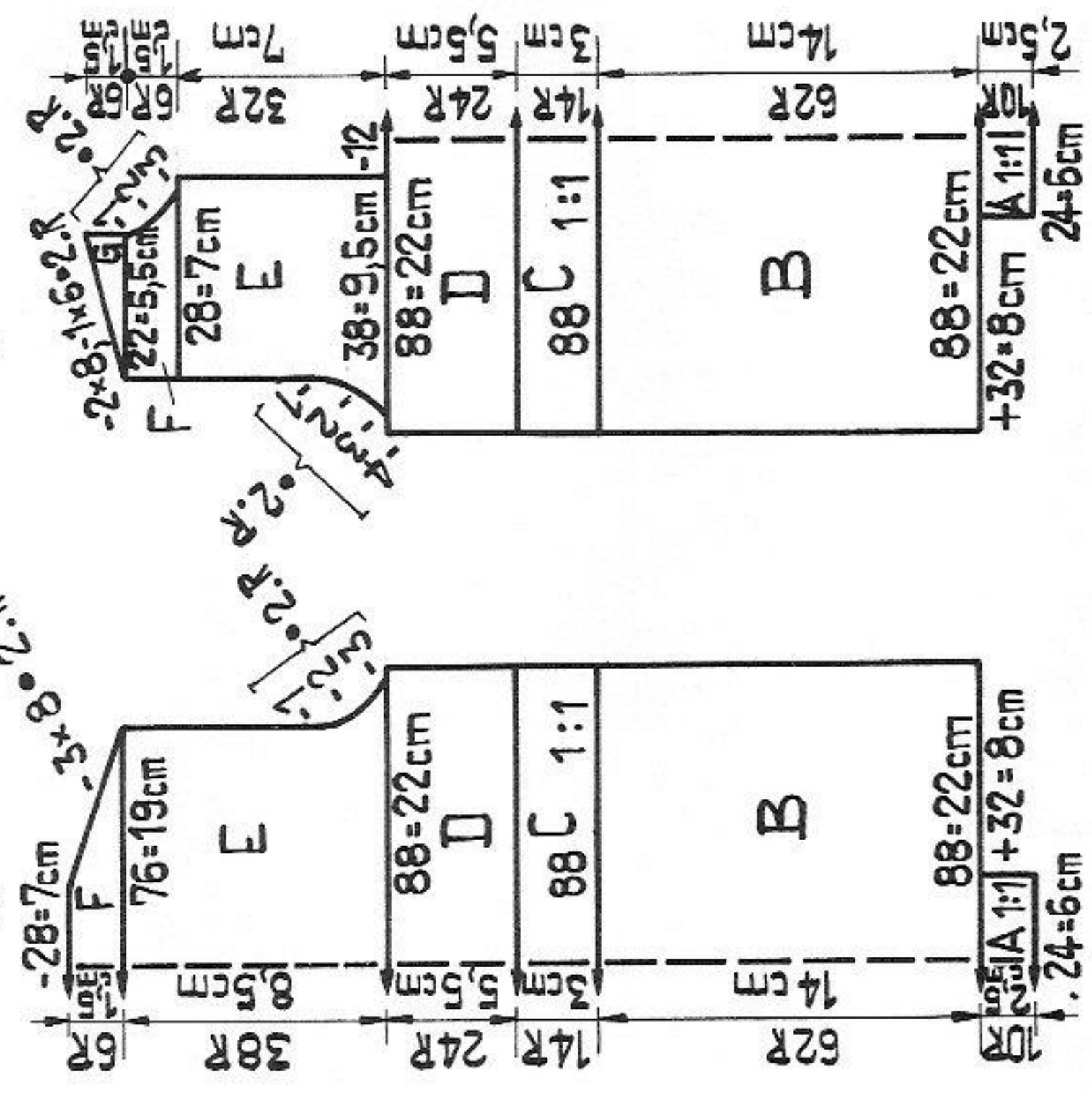

Fig. II

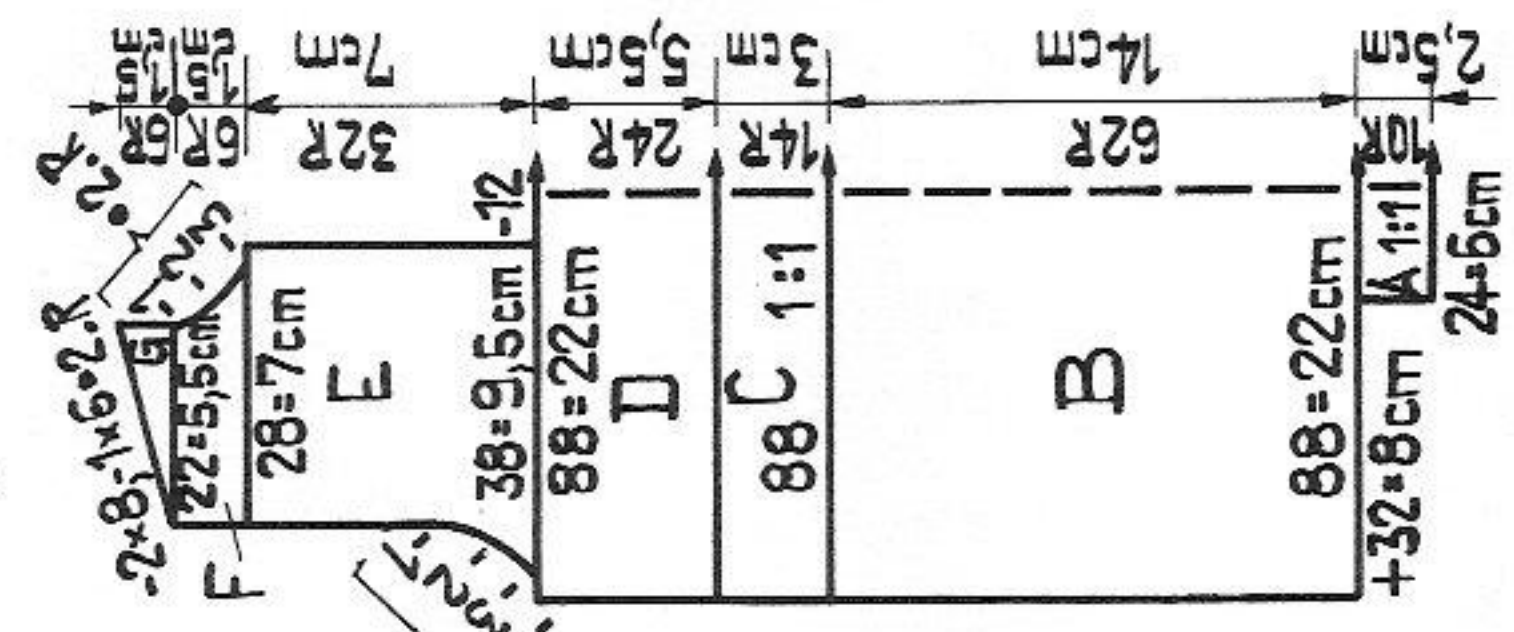

Fig. J:

A = gusset: cast on with tubular rows for 1:1 rib, knit straight. B = at each end cast on 32 extra sts, transfer all sts for 3:1 rib, knit straight. C = transfer sts for 1:1 rib, knit straight. D = transfer sts for 3:1 rib, knit straight. E = at each end shape armhole, continue straight. F = at each end shape shoulder, cast off.

Fig. II:

A, B, C and D as for Fig. I. E = divide work, at centre cast off 12 sts, at right place 38 sts onto dekercombs. 1st part: at right knit straight, at left shape armhole, then straight. F = at right shape neckline, at left knit straight. G = at right knit straight, at left shape shoulder. 2nd part: at right replace sts onto nds of machine and knit E, F and G with reversed shapings.

Fig. III:

knit two parts alike
 A = cast on with tubular rows for 1:1 rib, knit straight. B = 3:1 rib, increase at each end. C = at each end shape sleeve head, cast off.
Leg band: knit twice. With 74 nds make cast-on with tubular rows for 1:1 rib, knit 10 rows, then 1 row stocking stitch. A few rows with contrast yarn, release.
Collar: With 86 nds make cast-on with tubular rows for 1:1 rib, knit 28 rows, then 1 row stocking stitch. A few rows with contrast yarn, release.

Buttonhole band: With 39 nds make cast-on with tubular rows for 1:1 rib, knit 6 rows, then work 3 buttonholes as follows: at right miss 6 sts, cast off 3 sts, miss 9 sts, cast off 3 sts, miss 9 sts, at left miss 6 sts. Leaving empty nds in W.P. knit 1 row across, then twist and place thread on empty nds in W.P. Continue knitting until 12 rows in all, then transfer sts for stocking stitch, knit 1 row, a few rows with contrast yarn, release.

Button band: as for buttonhole band, but omitting buttonholes.
To make up: Press parts lightly. Join side and shoulder seams. Sew leg band to leg opening and gusset, st by st backstitching into open loops and unravelling contrast yarn. Sew on the 4 press studs. Sew button and buttonhole bands to centre front joining them to the 12 cast-off sts. Sew on buttons. In the same way attach collar, beginning and ending at centre of band edges. Join and set in sleeves.

2296 PASSAP - DUOMATIC*

Bootees

Size: 3 to 6 months
Material: approx. 30 gr/1 oz baby wool
Stitch size: carpet pattern, back 4, front 1 1/2, 1:1 rib = 2 1/2, st. st. 4 1/2
COMBI: carpet pattern, back 3 3/4, front 1 1/2, 1:1 = 2 1/4
 stocking st 4 1/4, tension arm 7, yarn brake 5
 soles in 1:1 rib, feet in carpet pattern and stocking stitch with decs acc to diagram, ending with carpet pattern

RZ=RC

Fig. XIV

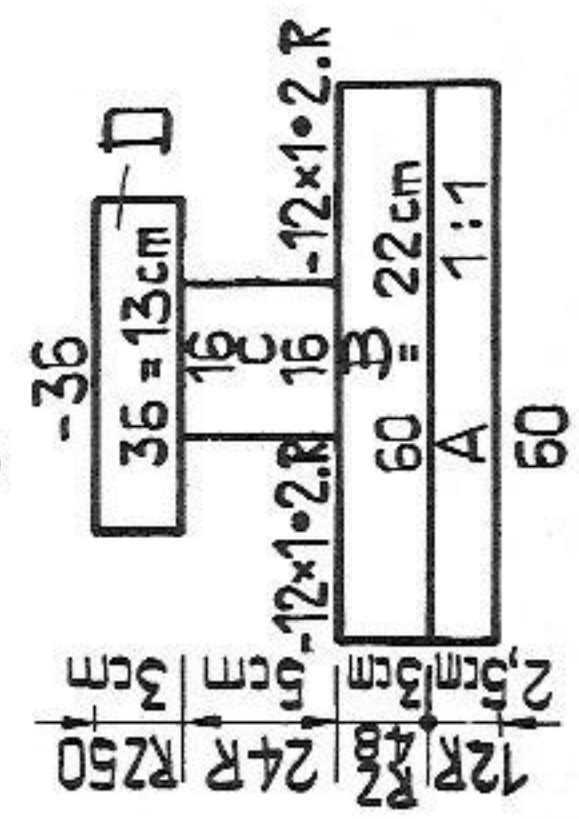

Carpet pattern
 handle down, black strippers

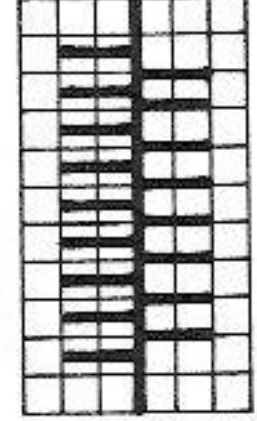

COMBI
 Back: EX Back: P
 Front: CX Front: R

2 rows with both locks
 2 rows with front lock only

2303 PASSAP - DUOMATIC *

Skirt with loose top

Fig. I + II

to fit an 86 to 94 cm / 34 to 37 ins bust
 Top: 230 gr / 8 1/2 ozs yellow fine mohair with acrylic, an oddment of green and olive
 Skirt: 340 gr / 12 1/2 ozs fine mohair with acrylic: 110 gr / 4 ozs rust, 90 gr / 3 1/2 ozs green, 70 gr / 2 1/2 ozs olive, 70 gr / 2 1/2 ozs yellow. 1 elastic waist band
 4 1/2, COMBI 4 1/4, yarn brake 4, tension arm 7
 100 sts = 33 cm (13"), 100 rows (RC 200) = 24 cm (9 1/2")
 Stocking stitch and stocking stitch half tubular, stripes acc. to instructions.

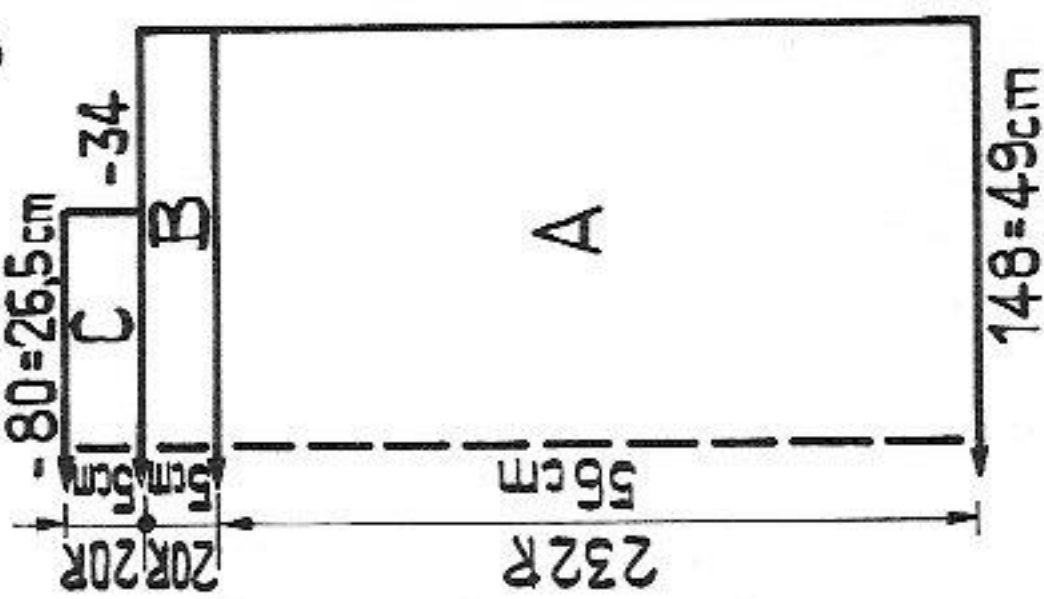

Stitch size: 4 1/2, COMBI 4 1/4, yarn brake 4, tension arm 7
 Test square: 100 sts = 33 cm (13"), 100 rows (RC 200) = 24 cm (9 1/2")
 Pattern: Stocking stitch and stocking stitch half tubular, stripes acc. to instructions.
 Top: instructions.

Fig. I + II: knit two parts alike. Begin with contrast yarn.
 A = for hem 18 rows yellow, then 2 rows yellow, 6 rows rust, 2 rows yellow, 2 rows olive, 2 rows green, 2 rows olive, 2 rows olive. Continue with plain yellow. Knit straight. On the 160th row mark each end with a thread. B = stripes: 2 rows olive, 2 rows green, 2 rows olive, 2 rows green, 2 rows olive, 2 rows yellow, 6 rows rust, 2 rows yellow. C = with BX and pushers knit a few rows with contrast yarn over 34 nds at each end, release. In the centre knit band for neck opening, yellow. A few rows with contrast yarn, release.

Fig. III: Sleeves, knit two parts alike
 A = begin with contrast yarn, yellow. At right knit straight, at left increase. B = stripes as for Fig. I, section B. At each end knit straight. End of B = half a sleeve. Now knit B and A with reversed shapings and colour sequence, a few rows with contrast yarn, release.

To make up: Block and press parts. Join shoulder seams with graft stitch in yellow, unravelling contrast yarn. Join sleeves in the same way. Join sides as far as the markings, set in sleeves and make hem. St by st sew neckband to inside, unravelling contrast yarn. Press.

Skirt:
 Fig. VII + VIII: in one piece, half tubular, begin with contrast yarn:
 On each bed cast on 118 sts, half tubular, open at right. * RC 4 yellow, RC 12 rust, RC 4 yellow, RC 4 olive, RC 4 green, RC 4 olive, RC 4 green, RC 4 olive *, repeat from * to *. End with a few rows of contrast yarn, release.
 Waist band: rust, tubular. Begin with contrast yarn
 With 118 nds on each bed knit RC56, then a few rows with contrast yarn, release.

To make up:
 Press. Using graft stitch join beginning and end of skirt, unravelling contrast yarn. With a thread gather in the colour change edge (= top of the skirt), then st by st, backstitching into the open loops attach waist band to the outside, fold it over the elastic band and attach it to inside in the same way, unravelling contrast yarn. Make hem to desired length, press.

Material: 600 m length per 100 gr
 188 yds per 1 oz
 10 cm = approx. 4"

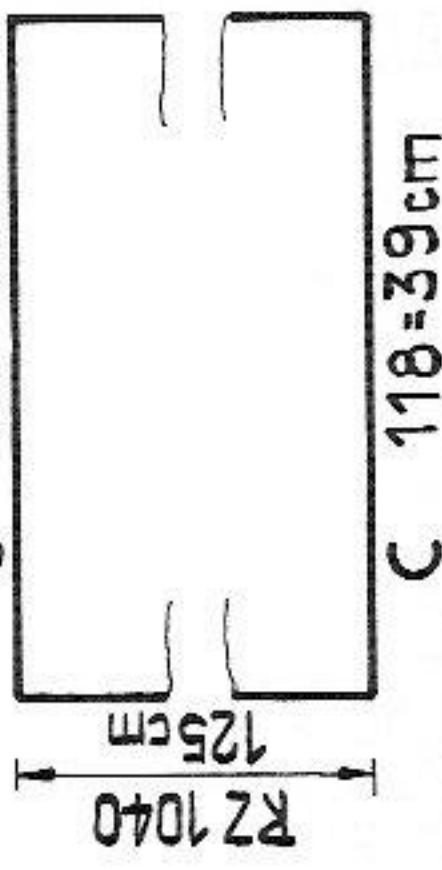

RZ = RC

2295 PASSAP - DUOMATIC

380 / 23

T-line dress with long sleeves

to fit an 88 to 96 cm / 34 1/2 to 37 3/4 ins bust
 Material: 380 gr / 13 1/2 ozs rayon and 140 gr / 5 ozs finer mohair
 Stitch size: 5 3/4
 Test square: 100 sts = 35 cm (13 3/4"), 100 rows (RC 200) = 31 cm (12 1/4")
 Pattern: Stocking stitch, stocking stitch tubular and half tubular, purllside outwards. Whole dress 4 rows (RC 8) rayon, 2 rows (RC 4) mohair.

Fig. III

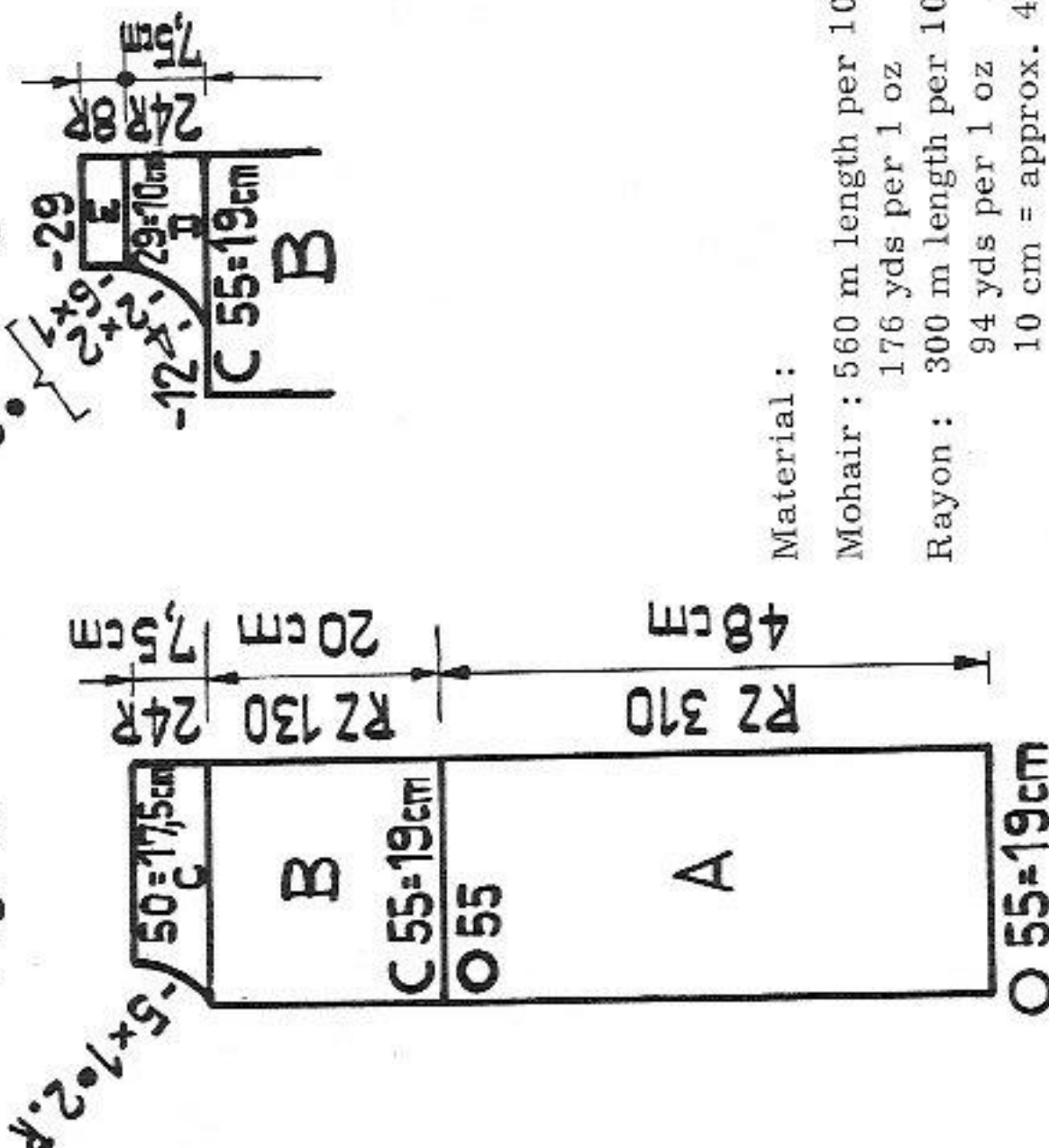

Material:

Mohair: 560 m length per 100gr
 176 yds per 1 oz
 Rayon: 300 m length per 100gr
 94 yds per 1 oz
 10 cm = approx. 4"

Fig. VII + VIII

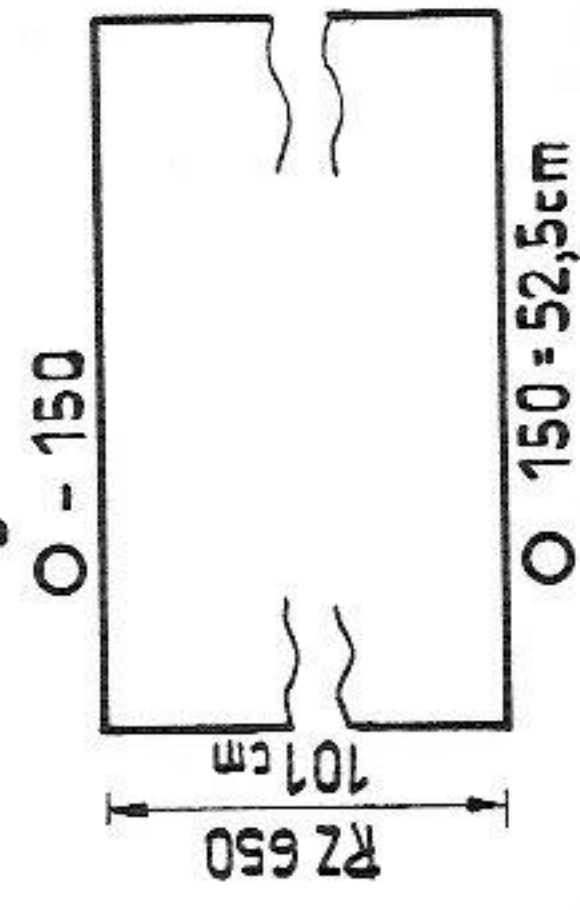

2304 PASSAP - DUOMATIC*

Striped blouse with plain skirt

Size: to fit an 86 to 94 cm / 34 to 37 ins bust
Material: Top: 230 gr / 8 1/2 ozs Mohair; 70 gr / 2 1/2 ozs rust, 90 gr / 3 1/2 ozs yellow and 70 gr / 2 1/2 ozs green. Skirt: 325 gr / 11 1/2 ozs yellow Mohair, 1 elastic waist band
Stitch size: DUO: 4 1/2, COMBI: 4 1/4, yarn brake 4, tension arm 7
Test square: 100 sts = 33 cm (13"), 100 rows (RC 200) = 24 cm (9 1/2")
Pattern: Top: stocking stitch, stripes acc. to instructions. Skirt: stocking stitch, tubular, plain yellow.

Fig. I + II

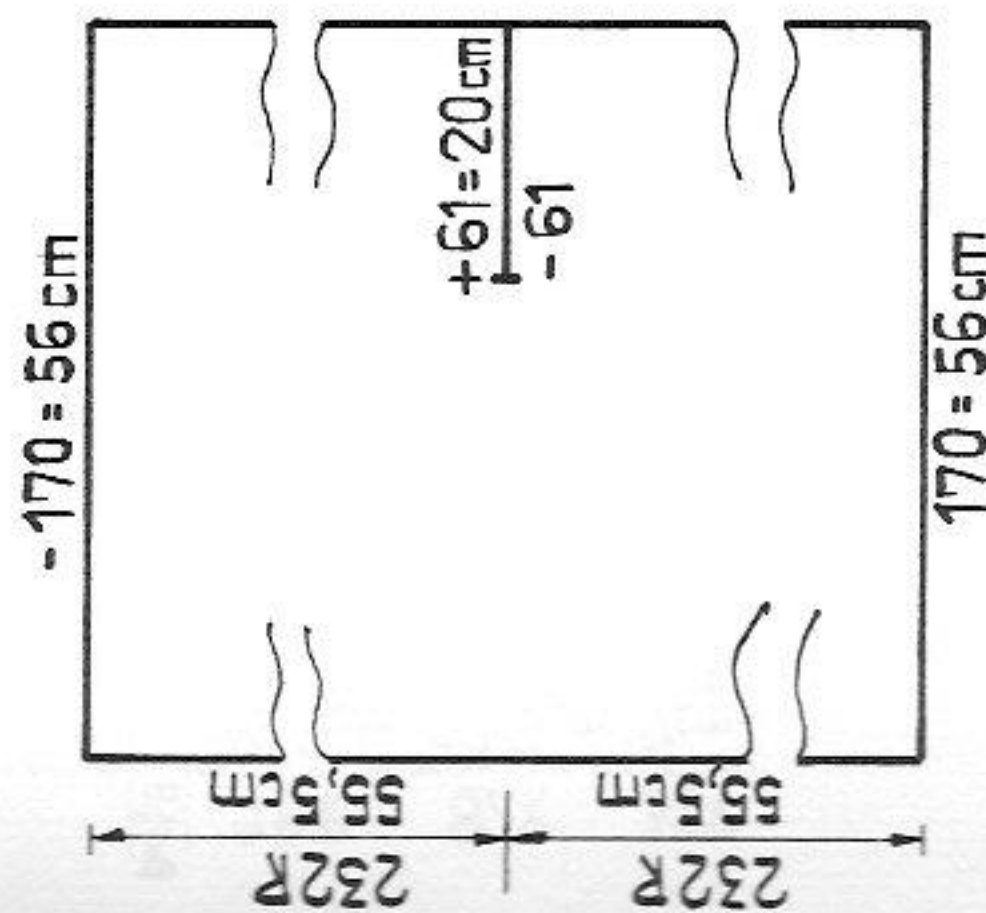

Material: 600 m length per 100 gr
 188 yds per 1 oz
 10 cm = approx. 4"

RZ = RC

Fig. VII + VIII

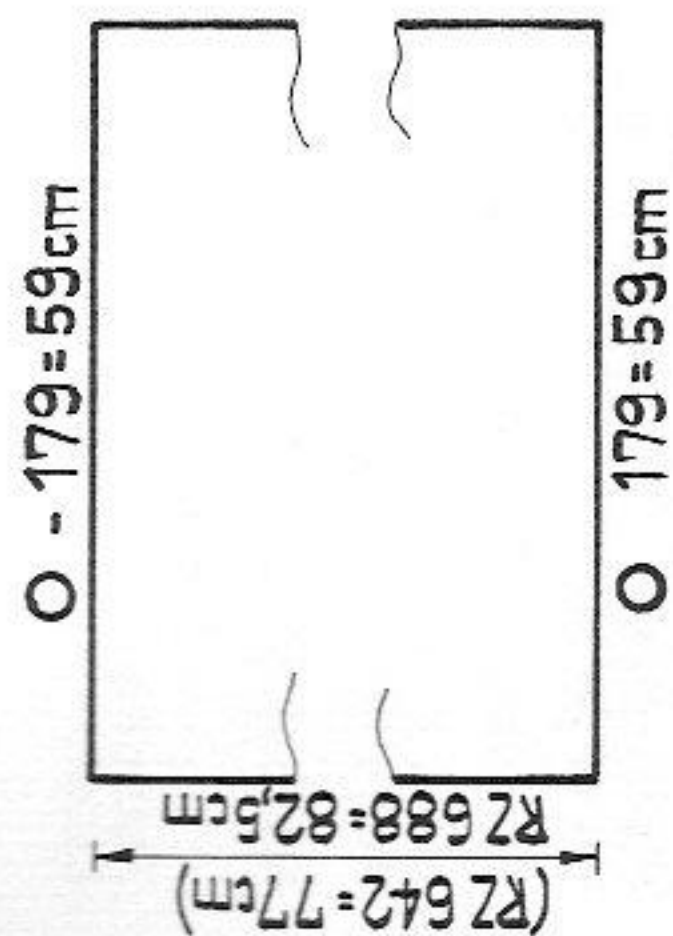

2295

Fig. VII + VIII: Skirt. Tubular. Begin with contrast yarn. On each bed cast on 150 sts, knit straight in stripes. A few rows with contrast yarn.

Fig. III: first sleeve, begin with contrast yarn
 A = tubular. On each bed cast on 55 sts, knit straight in stripes. B = beginning of yoke, half tubular, open at right, knit straight. C = centre back: on back bed knit straight at right, at left shape neck, ending with contrast yarn. Release. D = front neck opening: on front bed knit straight at right, at left first cast off 12 sts, then decrease. E = band for slit opening, knit straight with mohair, then a few rows with contrast yarn, release.

Second sleeve: Work sections A + B as for first sleeve. Work sections D + E on back bed, section C on front bed.

Belt: Rayon, tubular. With 7 sts on each bed knit a small tube of approx. 150 cm (60 ins), release, turn inside out and graft ends together.

Neckband: work to required length as for belt.

To make up: Press parts. Join centre back of sleeves with knit stitch. St by st hem slit opening, unravelling contrast yarn. Sew upper edge of skirt, st by st, to inside of yoke, backstitching into open loops and unravelling contrast yarn. Graft facing to edge of neck opening. Hem dress and sleeves to desired length, st by st, unravelling contrast yarn. Press hems.

Top

Fig. I + II: knitted in one piece. Begin at side seam with contrast yarn. Knit 232 rows, straight, and work colour change as follows: begin with 4 rows in rust.

* 2 rows yellow, 2 rows green, 2 rows yellow, 2 rows green, 2 rows yellow, 2 rows green, 2 rows yellow, 6 rows rust * = 20 rows. Repeat from * to *. Then make armhole as follows: at right put pushers for 61 nds into W.P. and with lock on BX and contrast yarn knit a few rows. Continue with colour change to end, again beginning with 4 rows in rust. A few rows with contrast yarn, release.

Sleeves

Fig. III: knit twice. Begin with contrast yarn. Colour change as for Fig. I + II. A = knit straight. B = decrease at each end, cast off.

To make up: Block and press parts. Close shoulder seams 3 sts deep with mattress stitch, leaving an opening in the centre of approx. 28 cm (11") for neck. Slip stitch neck edge to inside. For side seam proceed as follows: starting at left, graft together beginning and end of knitting across 109 sts, at the same time unravelling contrast yarn. Then, st by st, backstitching into open loops, set in sleeves into armholes, unravelling contrast yarn. At sleeves make a hem approx. 5 cm (2"), at blouse 3 sts deep, unravelling contrast yarn.

Skirt

Fig. VII + VIII:

A = tubular, beginning with contrast yarn. Knit straight, then a few rows with contrast yarn and release.

Waist band: begin with contrast yarn. Tubular. With 106 nds on each bed knit RC 56, then a few rows with contrast yarn and release.

To make up: Press. Unravel contrast yarn at the top of the skirt, placing sts on a thread. Gather slightly. Attach waist band first at outside, st by st, backstitching into open loops and unravelling contrast yarn, then slip stitch to inside. Make hem acc. to desired length, unravelling contrast yarn. Press.

2309 PASSAP - DUOMATIC*

40/23

Kimono dress with inset

- Size:** to fit an 86 to 92 cm / 34 to 36 1/4 ins bust
- Material:** 600 gr / 21 1/2 ozs mubby cotton/linen yarn plus an oddment each of white, blue and green
- Stitch size:** Stocking stitch 4 3/4, 1:1 rib and back CX 3 3/4 COMBI: Stocking stitch 4 1/2, 1:1 rib and back CX 3 1/2, tension arm 5, yarn brake 4
- Test square:** 100 sts = 31 cm (12 1/4"), 100 rows (RC 200) = 21 cm (8 1/4")
- Pattern:** Stocking stitch, purlside outwards. Waist band every other nd, neck and sleeve bands "long stitch", lock back CX, front N.

Material: 300 m length per 100 gr
94 yds per 1 oz
10 cm = approx. 4"

Fig. I

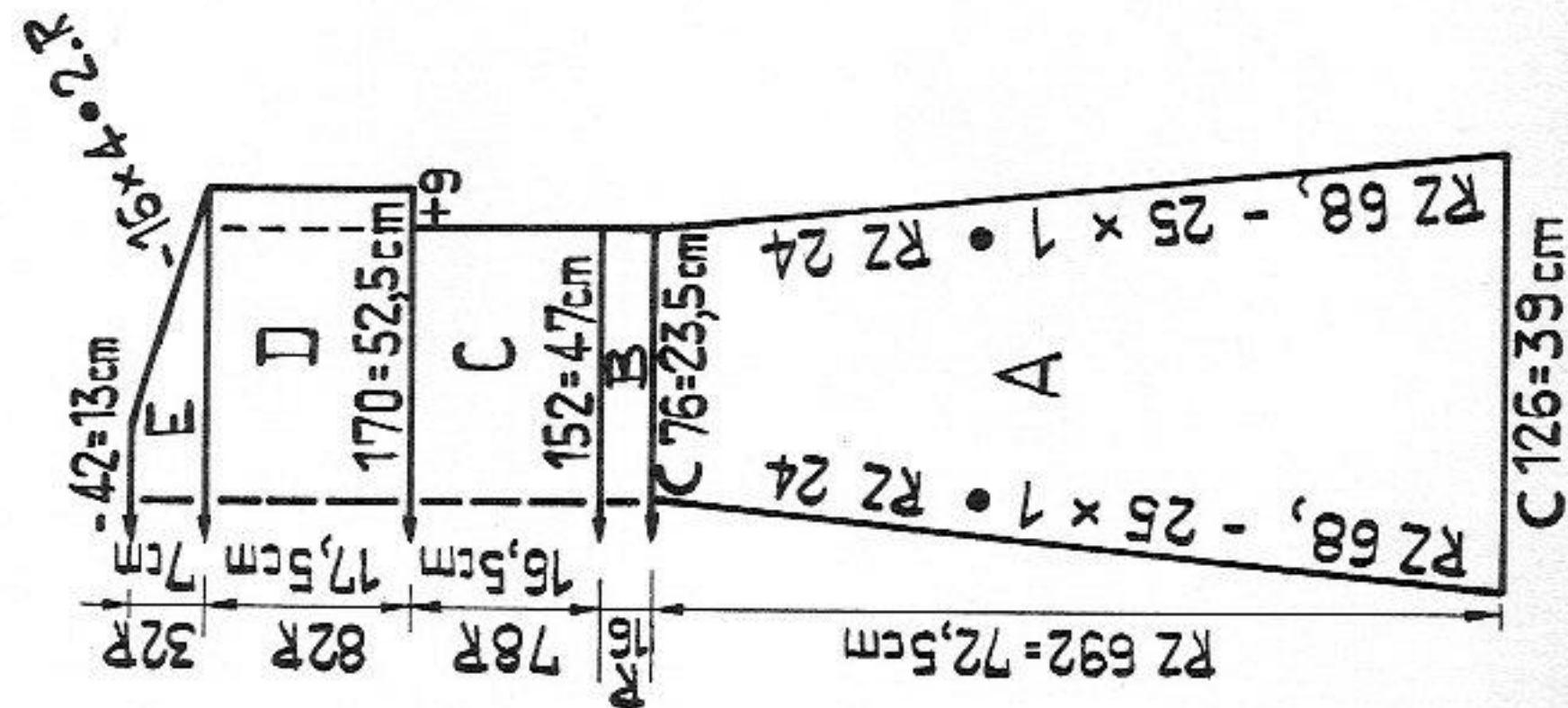

Fig. II

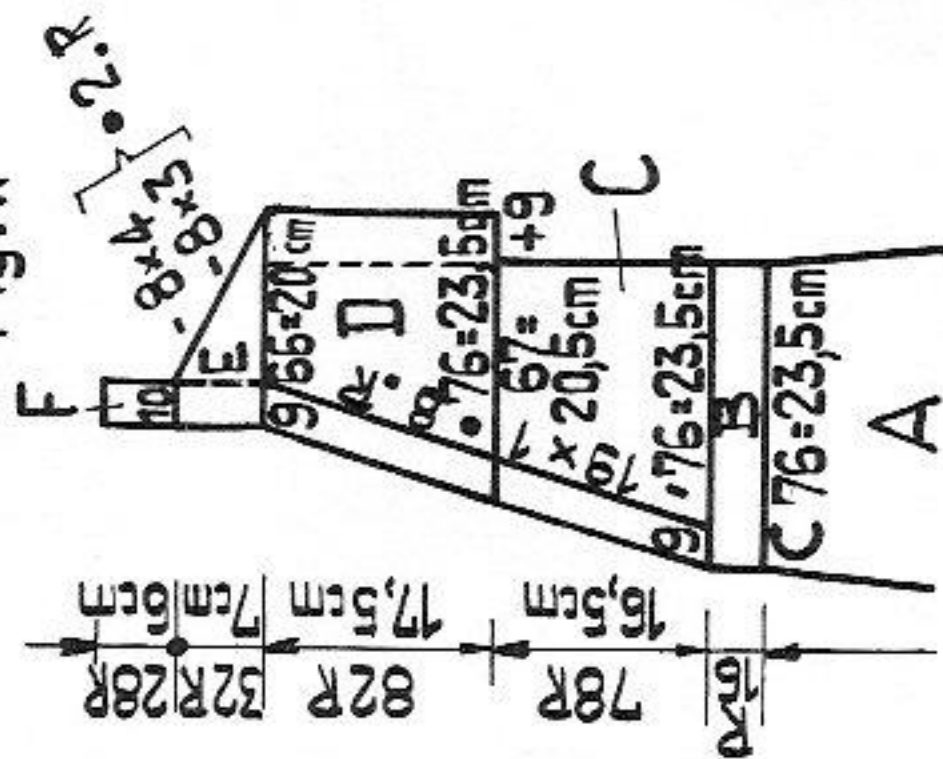

Fig. X

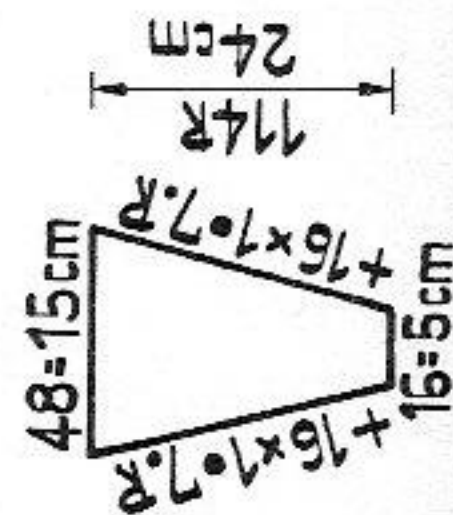

Fig. I: A = beginning with contrast yarn at extreme right of machine, back and front, cast on 126 sts, half tubular, open at right. At each end, back and front, decrease with quintuple decker. B = with deckercombs transfer sts from back bed to adjoining stitches on front bed. Transfer sts for 1:1 rib. With lock at back GX, front N, knit 8 rows. Then with lock at back on N, front GX, knit 16 rows. Once more set lock at back to GX, front N, and knit the missing 8 rows at front. C = transfer all sts to front, knit stocking stitch straight. D = with lock setting at back CX, front N, cast on extra sts at each end, i.e. 9 sts at front, 10 sts at back (on diagram only the sts at front are counted). Continue straight. E = shape shoulder at each end (decreasing sts at back at the same time). Cast off.

Fig. II: cast on in the centre

A = as for Fig. I. For first front panel: B = place sts from back bed onto deckercombs. Transfer sts from front bed for 1:1 rib, work as for Fig. I. C = put an additional 9 nds into W.P. at left back for neckband, lock setting at back CX, front N. Continue straight at right, decrease at left: at front dec with single decker, at back move on 9 sts with deckercomb. D = at right cast on an additional 9 sts at front, at back 10 sts, for sleeve bands. At right continue straight, at left continue dec. E = at right shape shoulder, at left continue straight. F = neckband: 30 rows "long stitch", a few rows with contrast yarn, release. 2nd front panel: put sts on deckercombs back onto nds of machine for 1:1 rib. B = work as for 1st front panel. Knit sections C to F with reversed shapings to diagram.

Fig. X: Inset. Stocking stitch. Increase at each end. Stripes: * 4 rows white, 2 rows blue, 4 rows green, 2 rows blue * repeat. For hem knit 10 rows white, then a few rows with contrast yarn, release.

Belt: Stocking stitch, tubular. With 12 sts on each bed knit a tube of approx. 150 cm length. Then a few rows with contrast yarn, release. Turn tube inside out and close ends with knit stitch.

To make up: Block and press parts. Join shoulder seams. Join neckbands with knit stitch and attach to back. Join side seams, sewing section B separately inside and outside. Hem inset and join to front. Make hem of skirt, unravelling contrast yarn. Insert belt.

RZ = RC