

25

PASSAP



INTERNATIONAL



2379 *
PASSAP

2380 *
PASSAP

* = PASSAP COMBI

PASSAP[®]
INTERNATIONAL

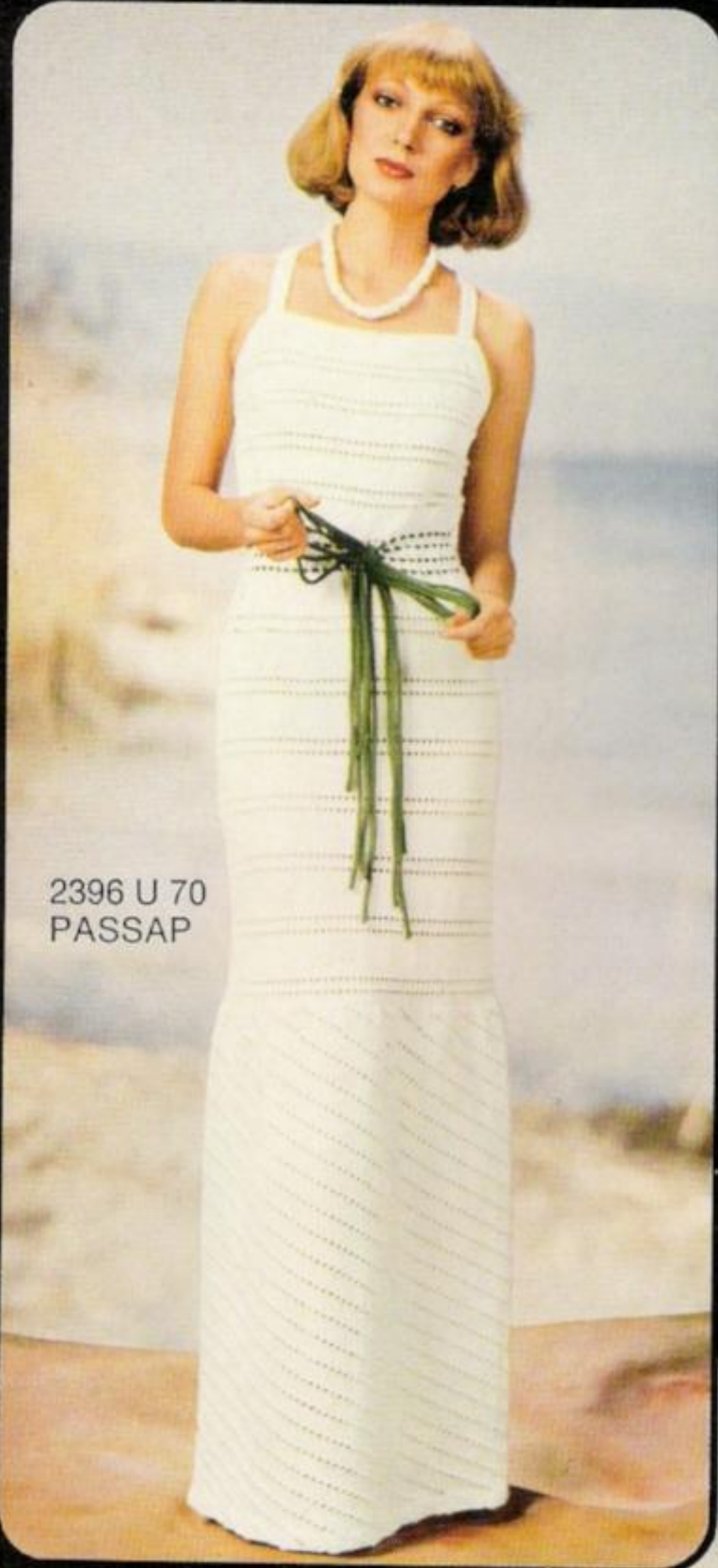

2396 U 70
PASSAP



2382
PASSAP

2402 U 70
PASSAP



2377
PASSAP

2420
PASSAP

T 2376
PASSAP



2375 *
PASSAP



2389 *
PASSAP



2383 *
2384 *
PASSAP

2413 *
2414 *
PASSAP



2421
PASSAP

2400 *
PASSAP



2384 *
PASSAP



2397
PASSAP

2406 *
PASSAP

PASSAP®
INTERNATIONAL

2391 *
PASSAP

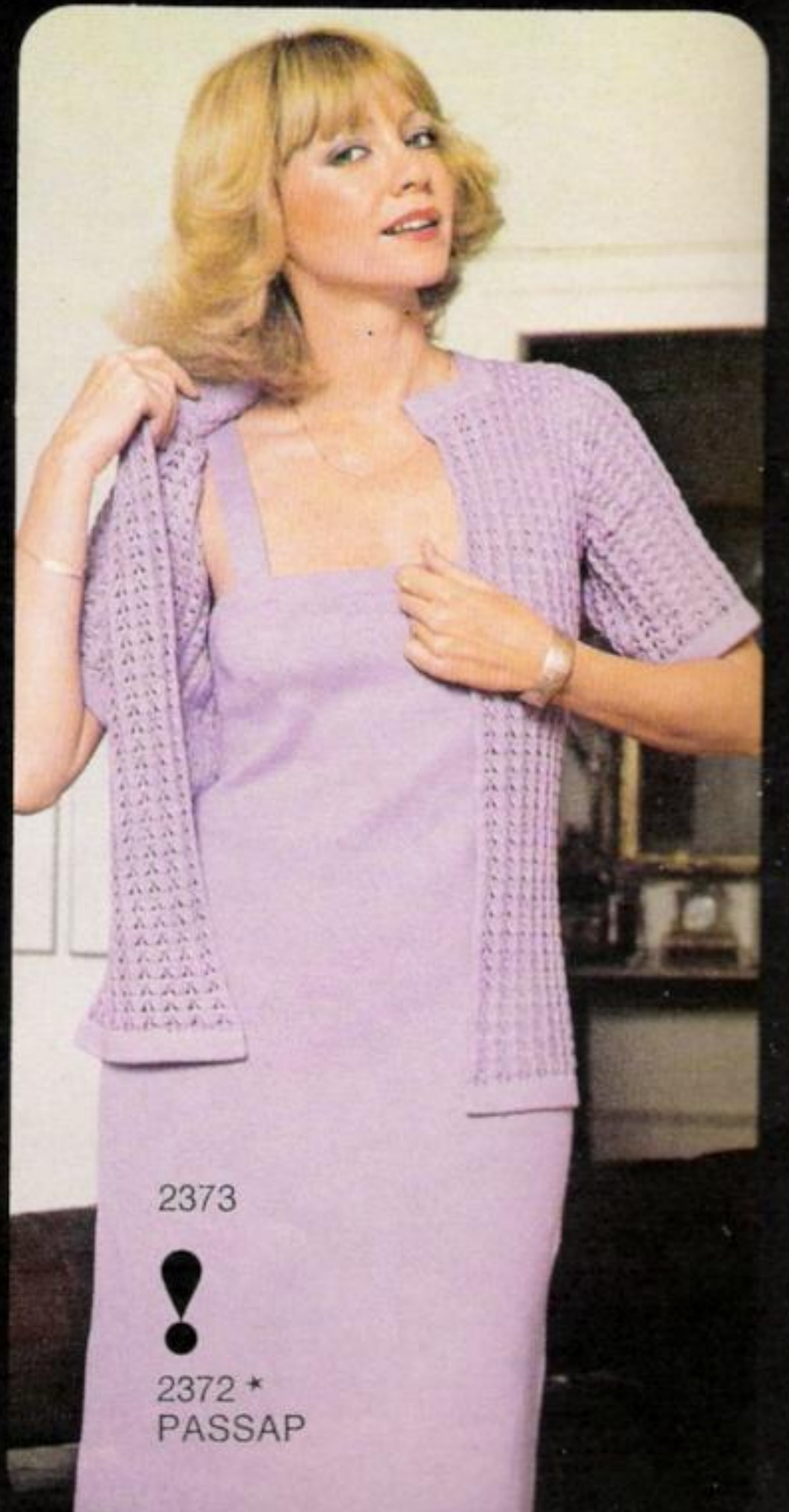

2373



2372 *
PASSAP



2388 *



2390 *
PASSAP

2361
PASSAP

2344 *
PASSAP



2409
PASSAP



! 2407 *
2408
PASSAP

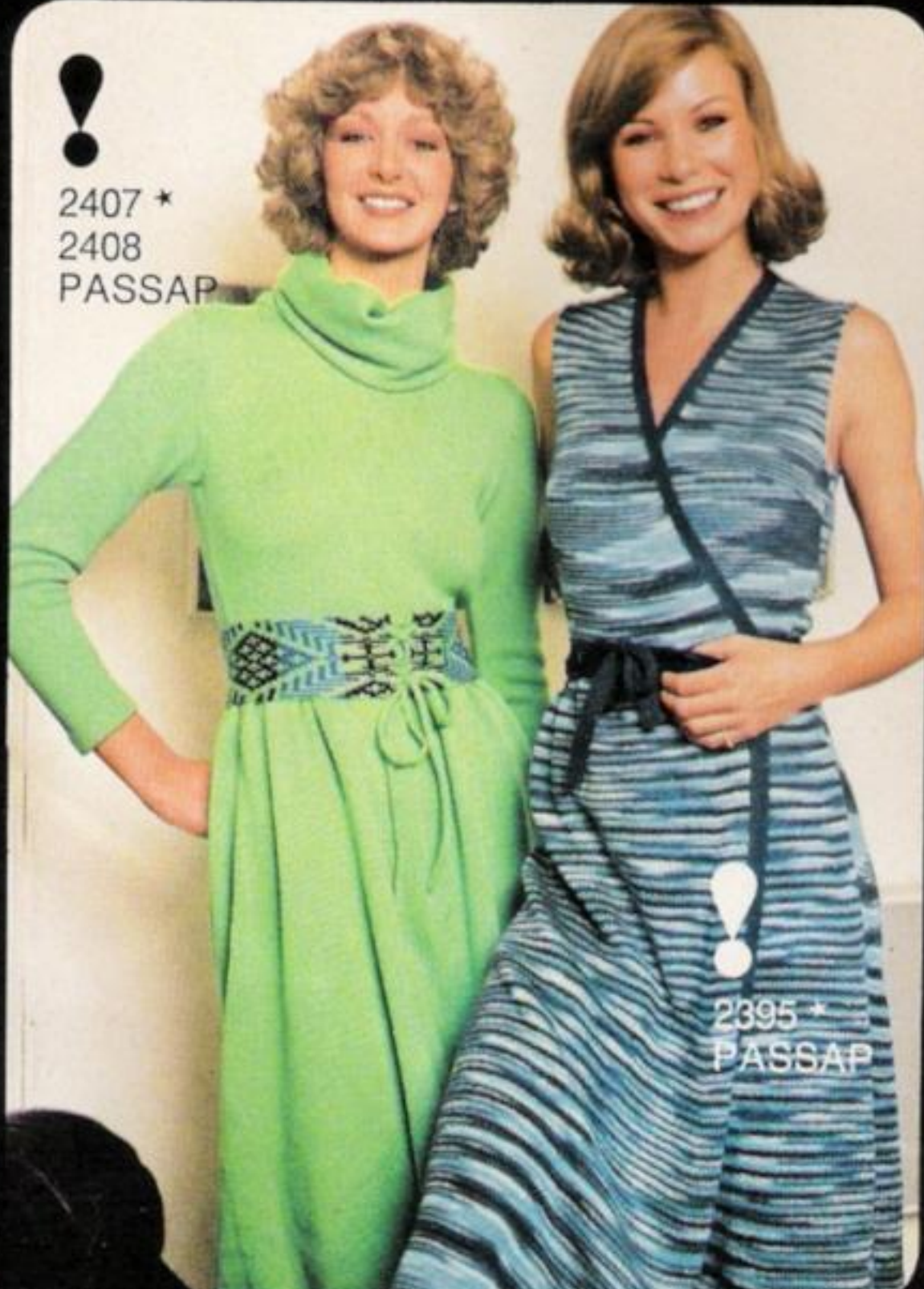

! 2395 *
PASSAP

PASSAP®
INTERNATIONAL



2418
PASSAP



2399 *
PASSAP

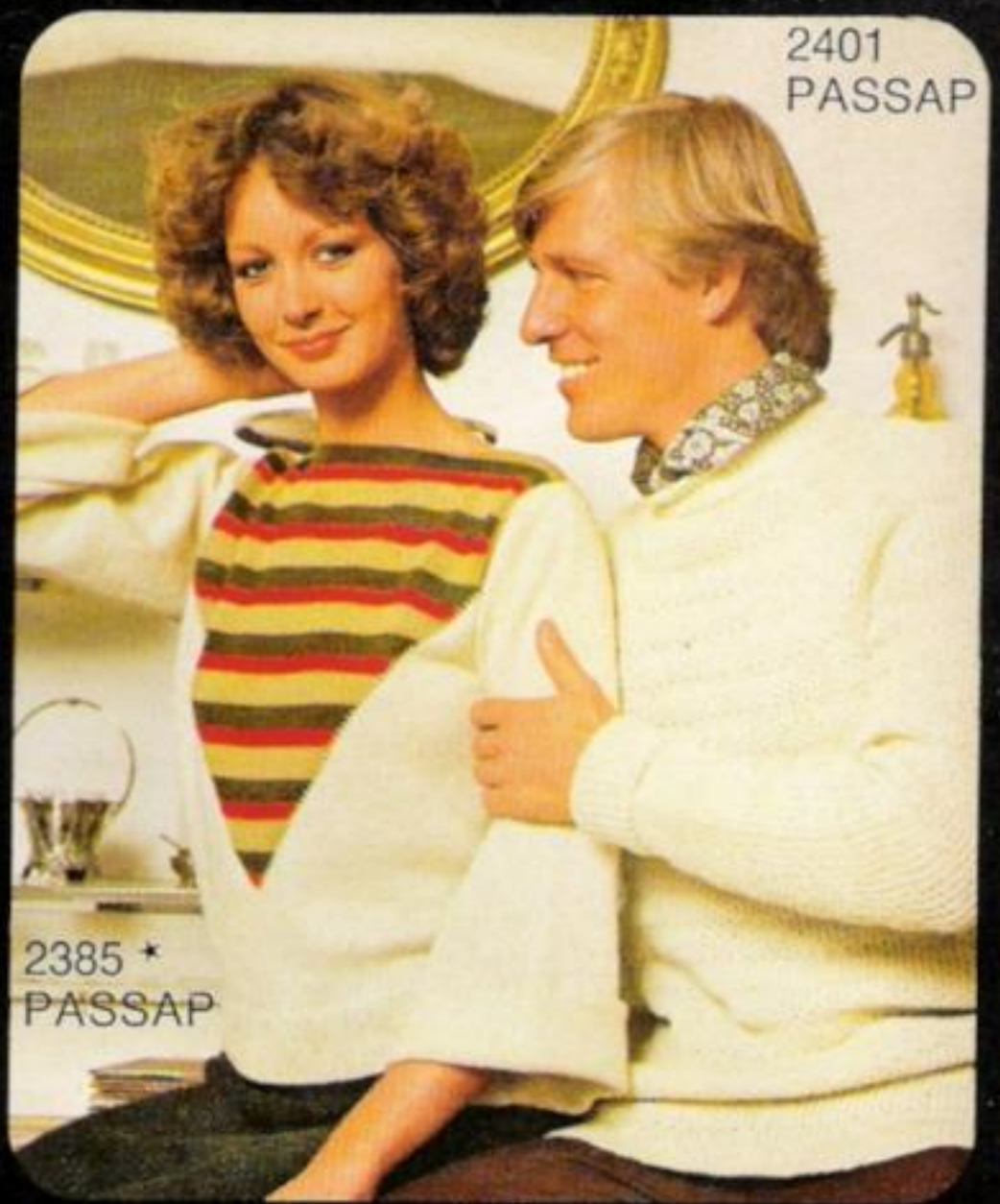

2401
PASSAP

2385 *
PASSAP

PASSAP®

INTERNATIONAL



T 2410
PASSAP





! 2412 *
2411 *
PASSAP

2386
PASSAP



2394 *
2393 *
PASSAP



2403 *
PASSAP



2416 *
PASSAP

PASSAP®
INTERNATIONAL

2417 *
PASSAP

2415
PASSAP

T 2381
PASSAP

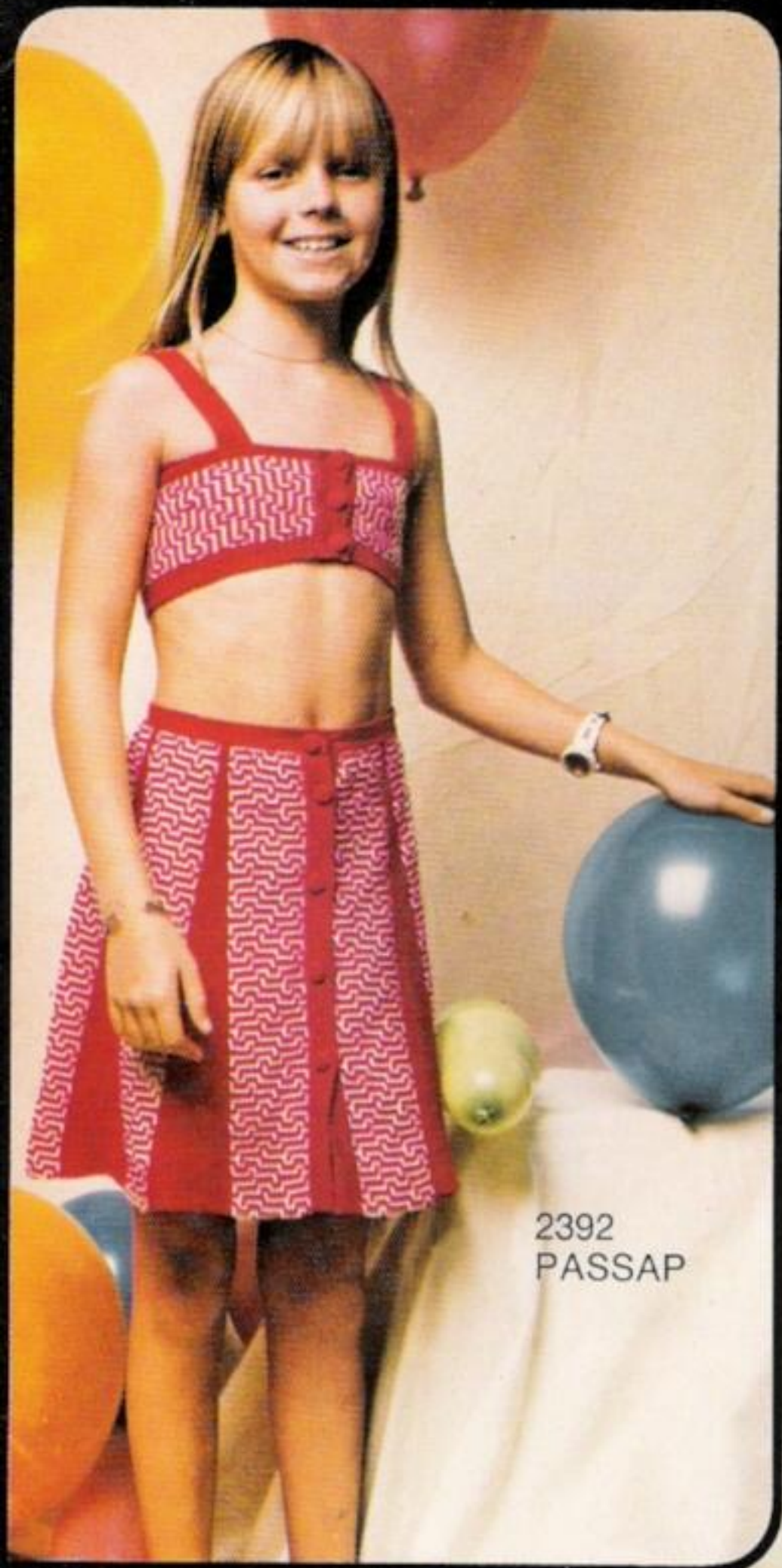

2392
PASSAP

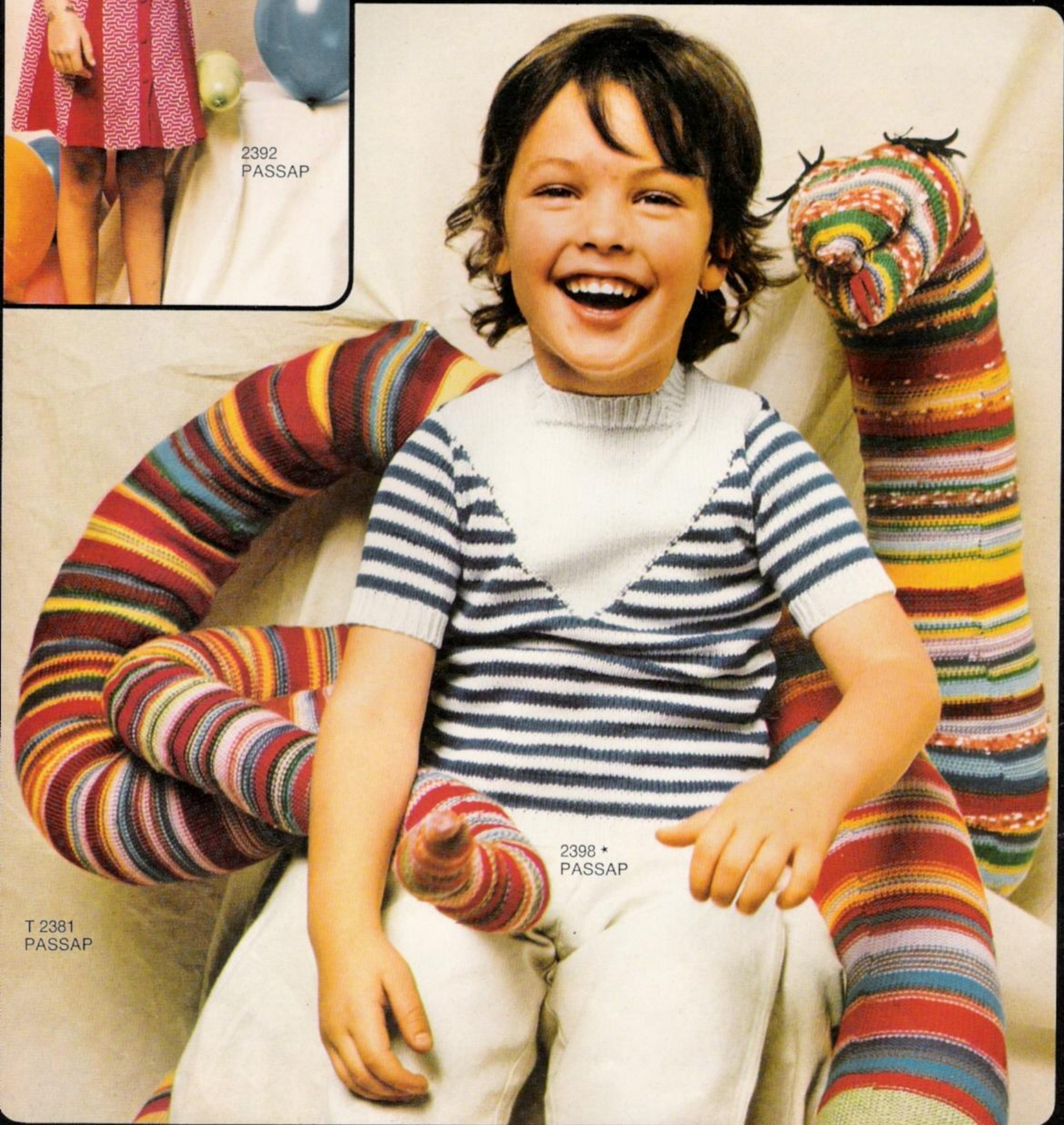

2398 *
PASSAP

T 2381
PASSAP



2405 *
PASSAP

2405 *
PASSAP



2369 *
PASSAP

2404 U 70
PASSAP



T 2419
PASSAP

PASSAP

25

2344 2417

2361 2385 2386
2388 2390 2400
2401 2407 2408
2409 2411 2412
2418

2369 2393 2394

2372 2373 2377
2396 2403 2404
2420

2375 2379 2380
2405

2382

2383 2384 2397
2398 2406 2413
2414

2389 2399

2391 2395

2392

2415

2416

2418

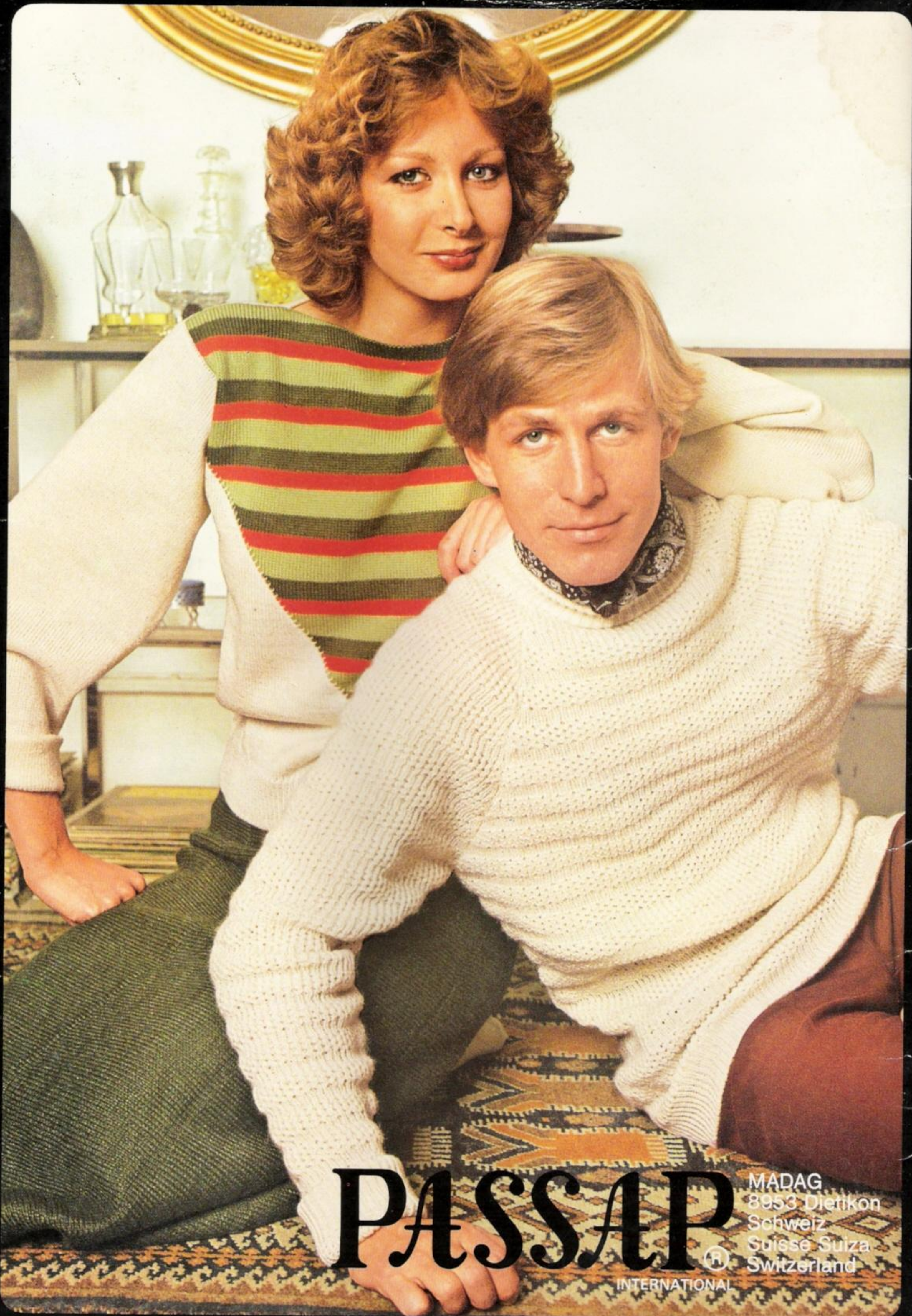

PASSAP

INTERNATIONAL

MADAG
8953 Dietikon
Schweiz
Suisse Suiza
Switzerland

PASSAP[®]
DUOMATIC

Description Book for Model Book No. 25

PASSAP fashion - always and again right up to date

Stripes, stripes, stripes - everywhere - in contrasting colours or tone on tone : this is the message for the coming fashion season. Moreover, when knitting inlaid stripes, you will find the PASSAP DUOMATIC of particular help, see for example our model 2385 on the back page of the illustrated book.

Along with the stripes the "ethnic" look is still very much with us - multi-coloured in fairisle or lacy patterns - and used for exciting trimming effects, also creating the impression of wide stripes.

You will find the models in lace pattern summery light and pleasant to wear, and that they can be knitted easily and successfully thanks to our transfer lock U 70, as shown by the man's model 2402 and the child's dress 2404.

Once again we include a suggestion for using up wool remnants : - "Nessie" our giant snake will surely be a special attraction and add fun and colour to any nursery.



And remember, when you are looking for simple and quick to knit models, look out for the exclamation mark.

We are confident that this new collection of PASSAP DUOMATIC knitted models will again meet with your approval and will give you much pleasure.

Yours sincerely,

PASSAP DESIGN DEPARTMENT

2/25

CONTENTS

	Model No.	Article	Page
		<u>Front Cover</u>	34
*	!2395	Sleeveless wrapover dress	22
*	!2407	Hooded or cowl neck dress	23
	2408	Ethknit belt	
		<u>Back Cover</u>	16
*	2385	Pullover with intarsia	18
	2401	Ladies jumper with raglan sleeves	5
*	2344	Polo neck sweater with stripes	6
	2361	Dress with raglan sleeves	7
*	2369	Girl's dress	8
	!2372	Beach dress	8
	2373	Loose jacket with lace effect	19
*	2375	Backless beach dress	19
T	2376	Stole (to go with model 2375)	13
	2377	Backless top	9
*	2379	Swim suit	10
*	2380	Bikini	39
T	2381	"Nessie" the snake	15
	2382	* Cotton blouse with kimono sleeves	11
*	2383	Linen two-piece suit	10
*	2384	Backless top (to go with model 2383)	12
	2386	Dress in the "Folklore-Look"	14
*	!2388	Pullover with raglan sleeves	20
*	2389	Summer dress	15
*	!2390	Skirt	29
*	2391	Dress with horizontal stripes	21
	2392	Child's beach outfit	32
*	2393	Rompers	32
*	2394	Baby bonnet	33
U 70	2396	Party dress	17
	2397	Linen tabard	18
*	2398	Child's jumper	23
*	2399	Gent's pullover with pockets	35
*	2400	Gent's rib sweater	36
U 70	2402	Man's T-shirt	20
*	2403	Striped child's dress	37
U 70	2404	Child's dress with open work trimming	38
*	2405	Sweater	16
*	2406	Linen trousers	39
	2409	Coat	38
T	2410	Skinny-rib top	25
*	2411	Pinafore dress	24
*	!2412	Cowl neck jumper	31
*	2413	Striped jumper	40
*	2414	Linen two-piece suit (Tunic and straight skirt)	27
	2415	Girl's dress with raglan sleeves	30
*	2416	Child's dress	24
*	2417	Child's pullover	26
*	2418	Elegant dress	40
T	2419	Cuddly cover	30
	2420	Top with straps	28
	2421	Jacket in the "ethnic" look	

Our PASSAP Tips are marked with "T"

Models marked with * include instructions for the PASSAP COMBI.
Models marked with "U 70" can be worked only with the help of the U 70 transfer lock.

Increasing several stitches in single bed knitting

Today, with kimono sleeves being in fashion again, it often happens in single bed knitting that 10 or more stitches have to be added at the same time. This also becomes necessary when knitting on some facing.

You may find that following the instruction book (page 30) can result in a rather bulky cast-on and thick seam. However, it is possible to achieve a much neater seam with less trouble by adopting the following method : -

Take an old test square and place as many stitches as required on the needles of the machine. Should the test square be too wide, simply cut off the surplus, as you will have to remove the test square anyway at the end. If you have no old swatch handy, then you could knit some small pieces of the required width before starting work and remove these on deckercombs from the machine. This will simplify putting the stitches back later on. When making up the finished garment, unravel the contrast yarn and join seams with knit stitch or, in the case of a facing, sew the same stitch by stitch to the inside. Always remember to first press the parts before unravelling the contrast yarn in order to avoid running stitches.

Before starting your work please study carefully the explanations given on pages 3 and 4

Patterns: The drawings refer to half width, the indications of stitch numbers refer to whole width of each part.

Figure I = back
 Figure II = front
 Figure III = sleeve
 Figure IV = collar
 Figure V = border, cuff
 Figure VI = pocket
 Figure VII = skirt, front
 Figure VIII = skirt, back

Figure IX = pants
 Figure X = gusset
 Figure XI = scarf
 Figure XII = cap, bonnet
 Figure XIII = mittens
 Figure XIV = socks, stockings
 Figure XV = straps
 Figure XVI = bra, halter, bodice, top

If the centre line of the half width is dotted and shows arrows, the other half is worked simultaneously with reversed shapings, i. e. decreasing or increasing is made on the left as well as on the right side.

If the centre line is drawn in one firm line, the other half is worked separately with reversed shapings, i. e. first knit one part according to diagram (increasing or decreasing at right), then the second part the opposite way (decreasing or increasing at left).

Abbreviations:

Col. = colour of wool
 st, sts = stitch, stitches
 St. S = stitch size
 Nd, nds = needle, needles
 R = row
 T = 2 rows

○ = tubular (or) = half tubular
 ● = every (in every row)
 X = times
 + = increase
 - = decrease, cast off
 ▲ = graduations (short rows)
 ■ = for open work row hang st to the next nd, leave empty nd in W. P.

4/25

Stitches are only given by a number (without accompanying letter "st"). The stitch number always refers to the total of stitches, i. e. to all needles which are in Working Position on back and front bed.

Exception: For tubular or half tubular the necessary stitches are only given for one bed. The same number of needles must therefore be put into Working Position on the other bed. In these cases the sign for tubular \bigcirc respectively (or) for half tubular is set before the relevant stitch number.

Examples for increasing and decreasing:

First increase or decrease always occurs in the first row of a section.

- $+ 3 \times 2 \cdot 8 \cdot R$ means: increase 2 stitches 3 times in every 8th row (1 stitch at back, 1 stitch at front).
- $- 19 \times 3 \cdot 7 \cdot R$ means: decrease 3 stitches 19 times in every 7th row (back 2 stitches, front 1 stitch or vice versa).
- $- 17 \times 1 \cdot 2 \cdot / 3 \cdot R$ means: decrease 1 stitch 17 times, alternately once after 2 rows and once after 3 rows.
- $\blacktriangle - 4 \times 8 \cdot 2 \cdot R$ means: work graduations, i. e. short rows (on DUO with pushers and lock BX). Step by step put 8 nds (and their respective pushers) into Rest Position 4 times after every 2nd row (for double bed 4 nds each back and front). Once all graduations are finished, continue knitting normally, i. e. all nds in Working Position (pushers in Neutral Position).

Graduations can be knitted two ways, either from outer edge towards centre (gradual decreasing with the minus-sign "-" after the black triangle) or from the centre towards outer edge (gradual increasing with the plus-sign "+" after the black triangle.)

Number of stitches and centimetres :

- $136 = 20 \text{ cm}$ means: a total of 136 sts (for K/K 68 stitches each on back and front) make a width of 20 cm.
- $\bigcirc 146 = 43 \text{ cm}$ means: cast on 146 sts each on back and front bed for tubular which makes a width of 43 cm.

Stitch size: These indications are only recommended by us. They must always be tested by you, by making your own test square for your own wool.

Test square: We strongly recommend that you make always a test square with your own material before starting to work, in order to calculate for your material the necessary numbers of stitches and rows along the PASSAP - chart. The chapter "The test square and its calculation" in your instruction book informs you how to proceed for these calculations. This is very important, especially when adjusting a model to another size.

2344 PASSAP - DUOMATIC *

Polo neck sweater with stripes

Size: to fit an 84 (92) cm / 33 (36 1/4) in. bust

Material: 330 (360) gr / 12 (13 1/2) ozs fairly fine wool: 300 (330) gr / 10 1/2 (12) ozs white, 20 gr / 1 oz blue and 10 gr / 1/2 oz green

Stitch size: DUO stocking stitch 4 3/4, 1:1 rib = 2 1/2
COMBI stocking stitch 4 1/2, 1:1 rib = 2 1/4, tension arm 7, yarn brake 4 1/2

Test square: 100 sts = 29 cm / 11 1/2", 100 rows = 21,5 cm / 8 1/2"

Pattern: Stocking stitch, welt, sleeve bands and polo neck 1:1 rib.

Front part stocking stitch, half tubular, colour sequence acc.

Fig. I: to instructions.

A = cast on with tubular rows for 1:1 rib, knit straight. B = transfer sts for stocking stitch, knit straight. C = at each end shape armhole, continue straight. D = at each end shape shoulder, cast off.

Fig. II: front part, begin at first shoulder

A = with contrast yarn cast on 29 (33) sts on front bed, knit a few rows. Using white make graduations towards left according to diagram for shoulder shaping, increasing at right. B = at right increase, at left knit straight. C = at right cast on 14 (18) additional sts, then increase at each end. Finally to protect material

knit 2 rows across with contrast yarn, leave sts on nds of machine. Second shoulder: on back bed repeat sections A, B and C. D = unravel contrast yarn at front. Knit half tubular, open at right. Increase at right back and front, on left closed side dec. with double decker on back and front bed. Knit RC 52 in white, then work colour sequence as follows: RC 20 blue, RC 8 green, RC 16 blue, RC 4 white, RC 12 blue, RC 8 green, RC 4 white, RC 4 blue, RC 8 green. Continue in white until end of section. E = at right back and front decrease, at left continue to dec. with double decker.

Fig. III: knit two parts alike

A = cast on with tubular rows, knit straight. B = transfer sts for stocking stitch, increasing at each end. C = at each end shape sleeve head, cast off.

Welt for front part:

With 146 (162) nds cast on with tubular rows for 1:1 rib, knit 50 rows straight, transfer sts to front for stocking stitch, knit 1 row stocking stitch, a few rows with contrast yarn, release.

Polo neck:

With 150 nds cast on with tubular rows for 1:1 rib, knit 74 rows, transfer sts for stocking stitch, 1 row stocking stitch, a few rows with contrast yarn, release.

To make up: Block and press parts lightly. Sew welt to front part, st by st, backstitching into the open loops. Join shoulder, side and sleeve seams, set in sleeves. Close collar with mattress stitch, then st by st, backstitching into the open loops sew it to neck opening, unravelling contrast yarn.

Fig. I

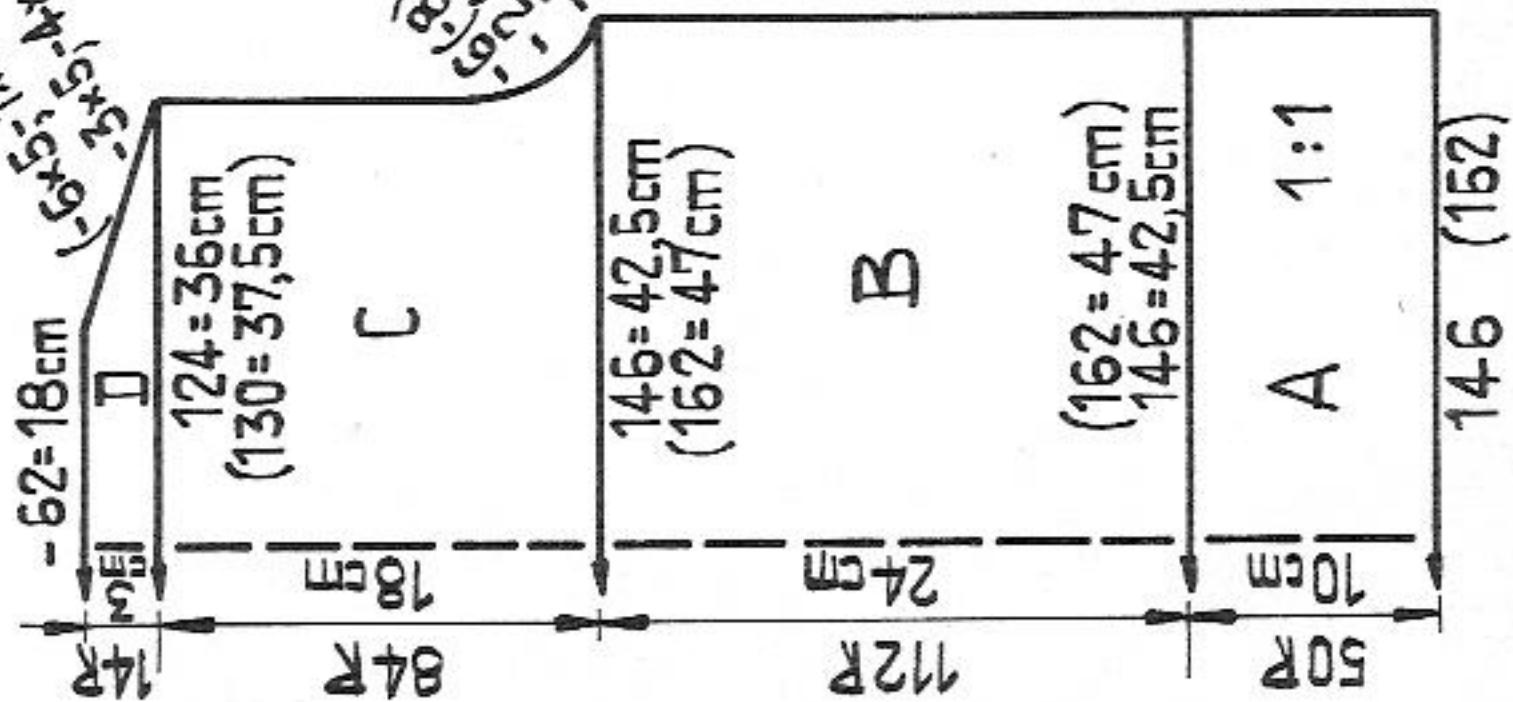

Fig. II

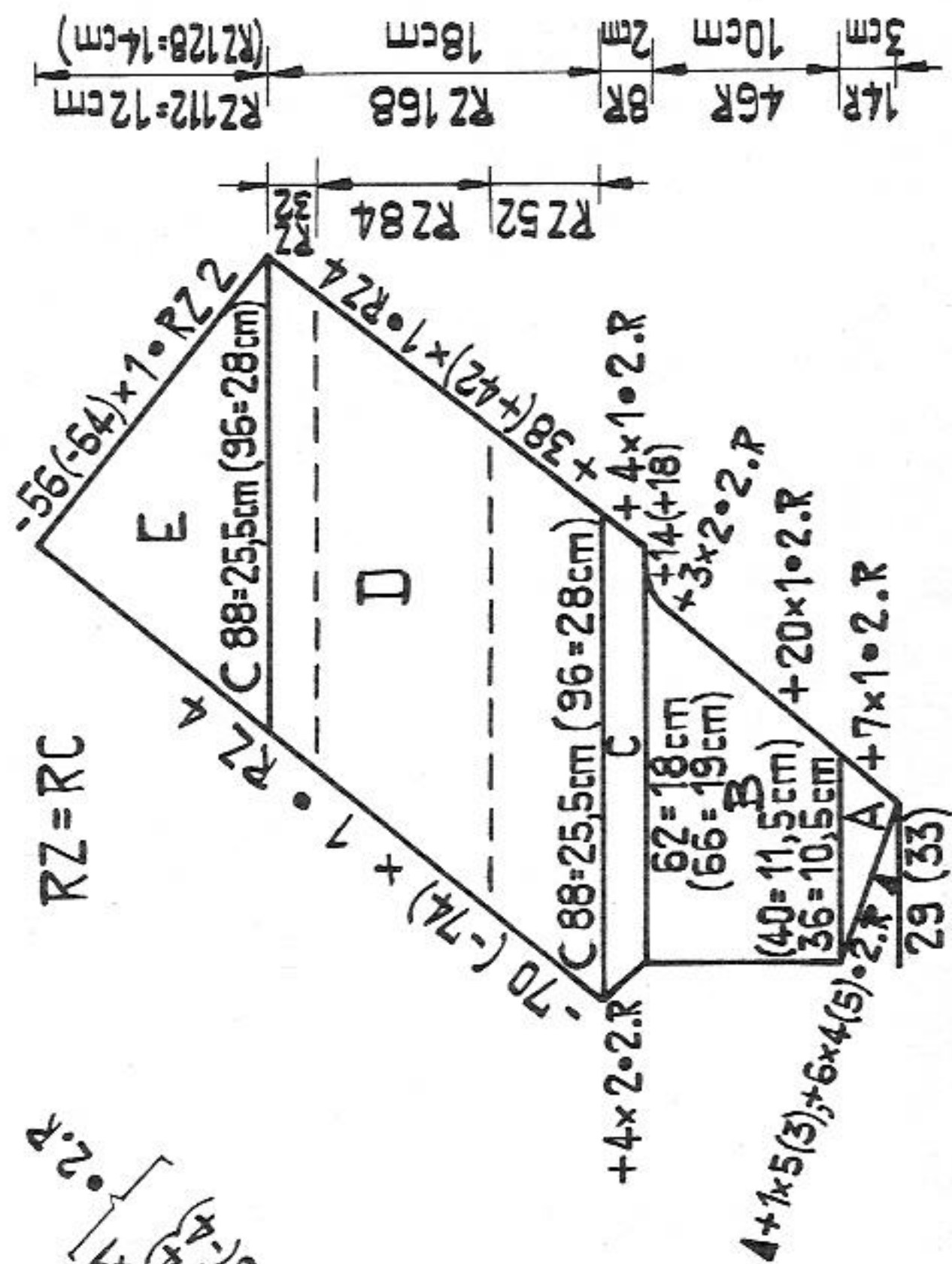
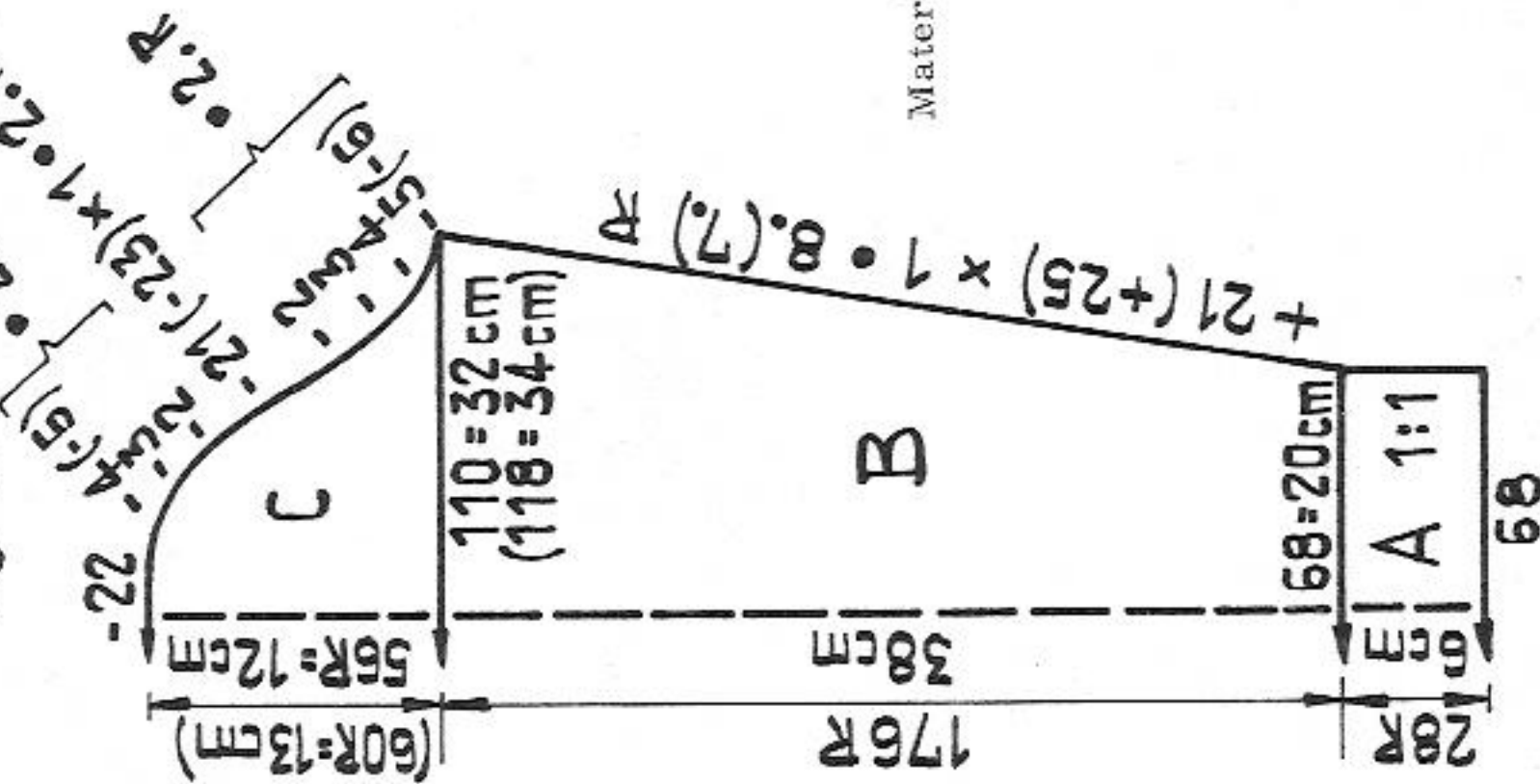

Fig. III



Material: 470 m length per 100 gr
147 yds per 1 oz
10 cm = approx. 4"

2361 PASSAP - DUOMATIC

Dress with raglan sleeves

Size: to fit an 84 (92) cm / 33 (36 1/4) in. bust
Material: 520 (560) gr / 18 1/2 (20) ozs fairly fine mohair with synthetics,
 1 zip 60 cm / 23 1/2 in. long
Stitch size: Stocking stitch 5 1/4, pattern 4 1/2

Test square
 stocking stitch: 100 sts = 35 cm / 13 3/4", 100 rows (RC 200) = 28 cm / 11"

Fig. I

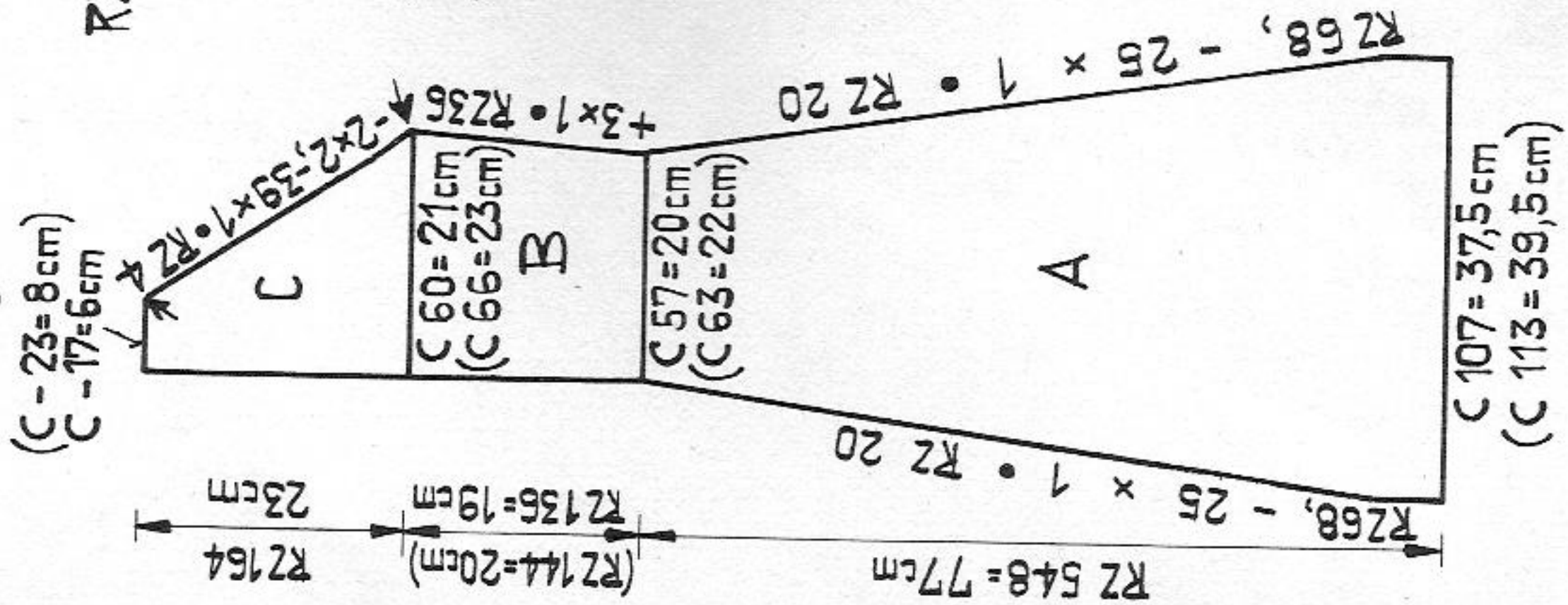

Fig. IIa

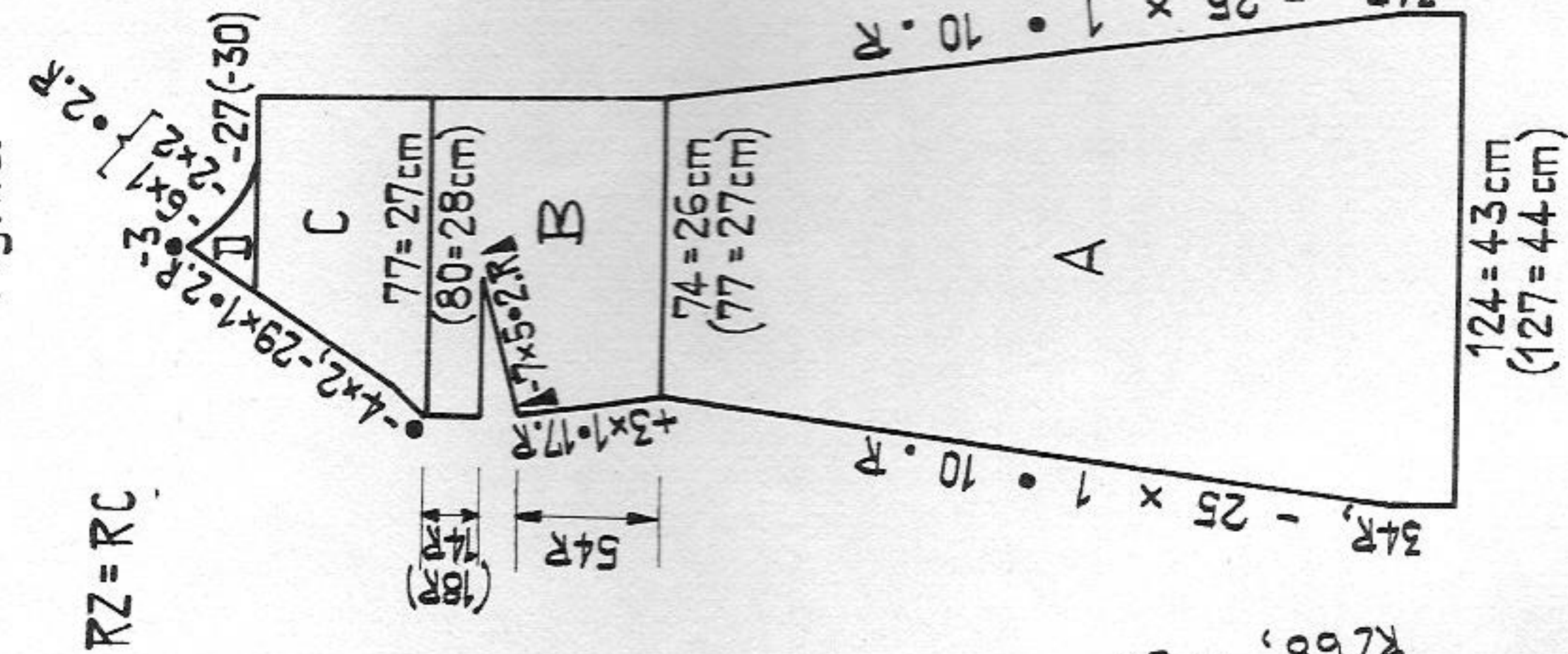
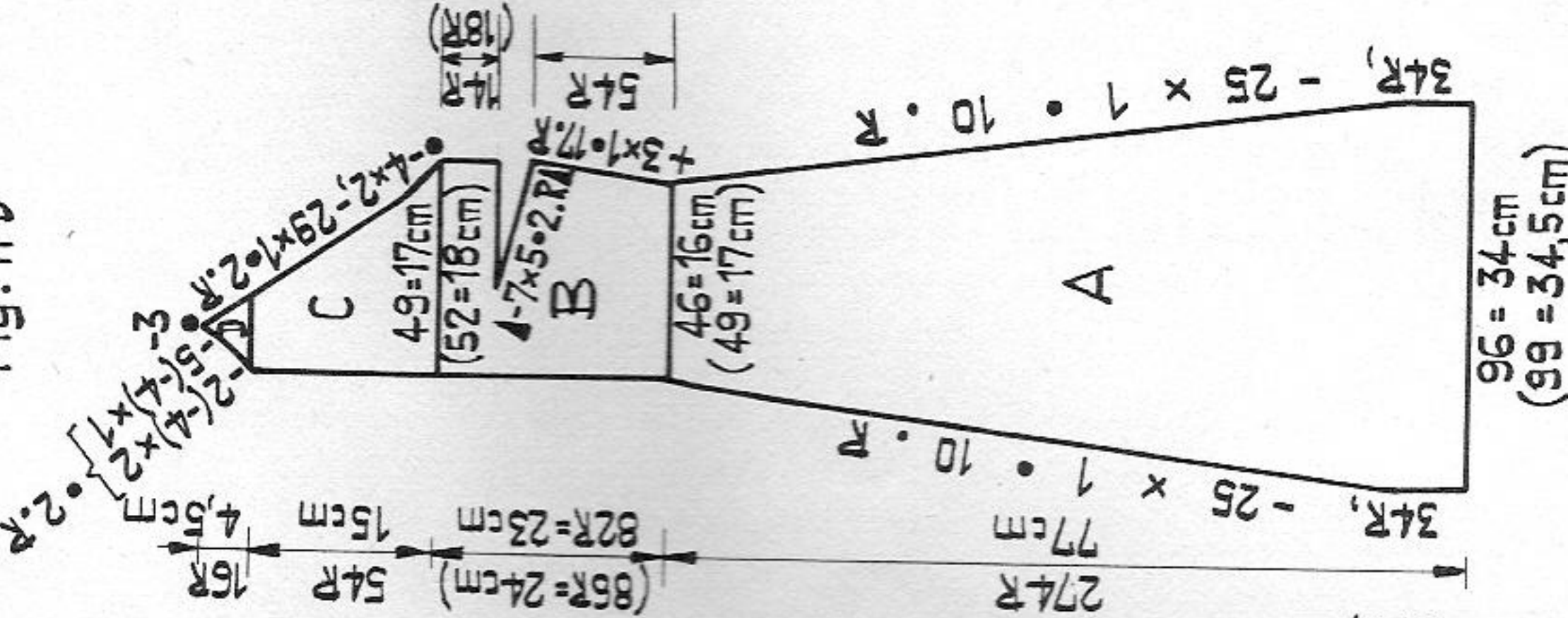

Fig. IIb



Test square

pattern: 100 sts = 28 cm / 11", 100 rows = 17 cm / 6 3/4"

Pattern: Dress stocking stitch and stocking stitch half tubular, sleeves and bands AX-pattern acc. to diagram

Fig. I: back. Half tubular, open at right

A = begin with contrast yarn. Cast on 107 sts (113) on each bed. At each end back and front decr. with double decker. B = at right back and front incr., at left closed side knit straight. C = at right shape raglan with quintuple decker, at left straight, cast off.

Fig. IIa: right front part, stocking stitch

Pattern
 handle down, black strippers

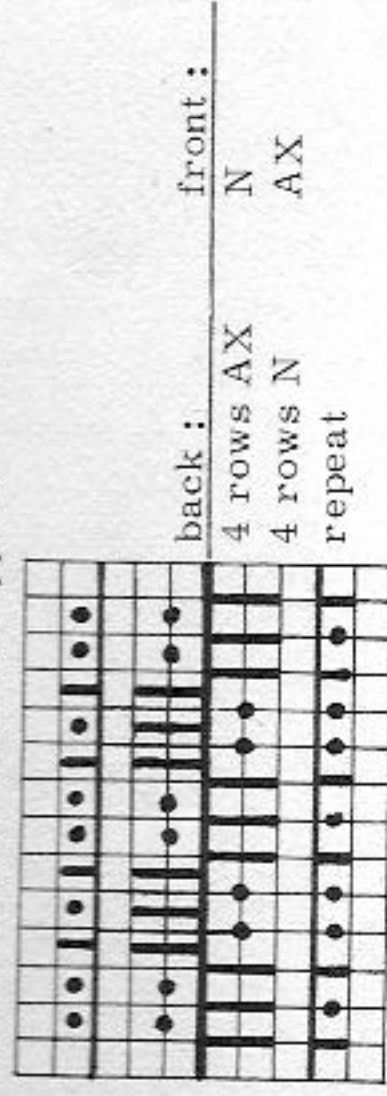

back:
 4 rows AX
 4 rows N
 repeat

front:
 N
 AX

Fig. III

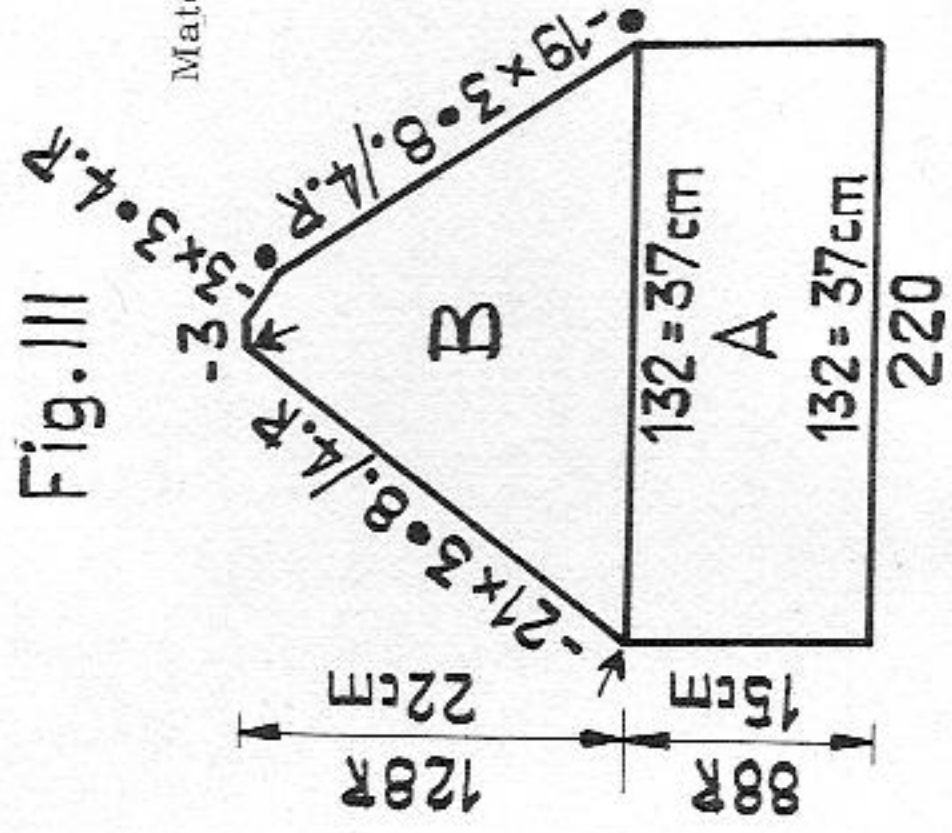

Material: 600 m length per 100 gr
 188 yds per 1 oz
 10 cm = approx. 4"

2373 PASSAP - DUOMATIC

Loose jacket with lace effect

Size: to fit an 84 (92) cm / 33 (36 1/4) in bust
Material: 320 (360) gr / 11 1/2 (13) ozs cotton yarn
Stitch size: Stocking stitch 4 3/4, pattern back 4, front 4 1/2
Test square: Measured across a width of 100 nds = 52 sts = 32,5 cm / 12 3/4"
Pattern: Loop pattern acc. to diagram, hems stocking stitch, neckband stocking stitch half tubular

Loop pattern
 handle down, black strippers

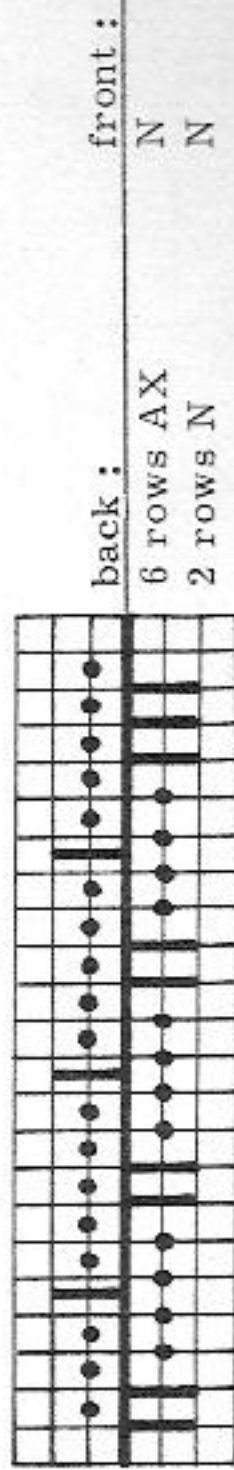

Fig. I: begin with contrast yarn

A = hem, stocking stitch. B = transfer sts acc. to diagram, leaving 3 stitches at each end at the front. Continue straight in pattern. C = at each end cast off for armhole, then knit straight, cast off loosely.

Fig. II: first front part

Using 70 (76) sts work A + B as for Fig. I. C = at right cast off for armhole, continue straight. D = at left cast off for neck, knit straight for shoulder, cast off. Second front part: knit with reversed shapings.

Fig. III: knit two sleeves alike

A + B = as for Fig. I. Cast off loosely.

Fig. I

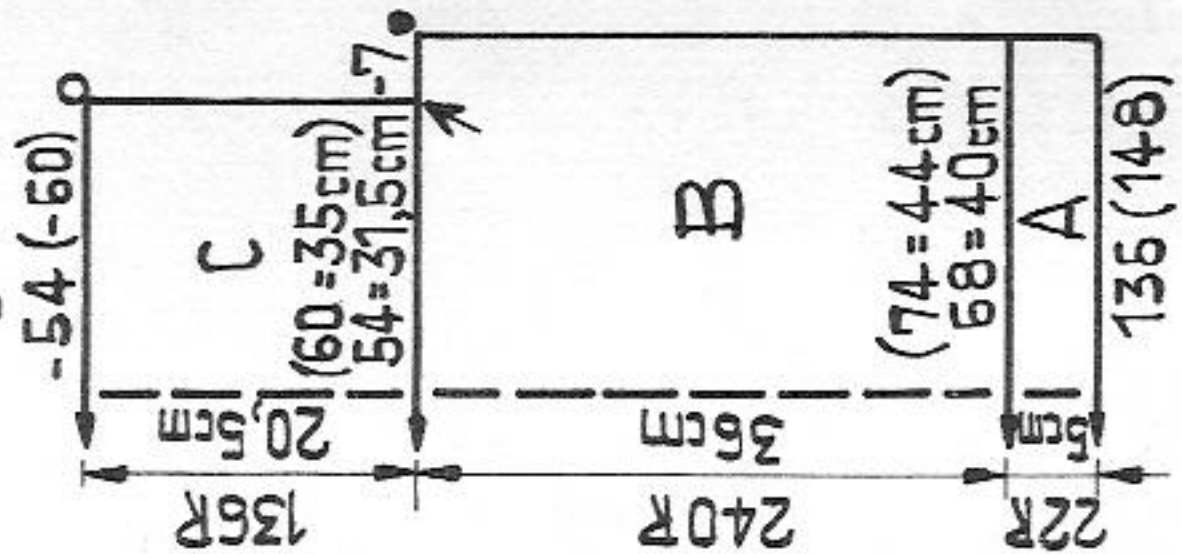

Fig. II

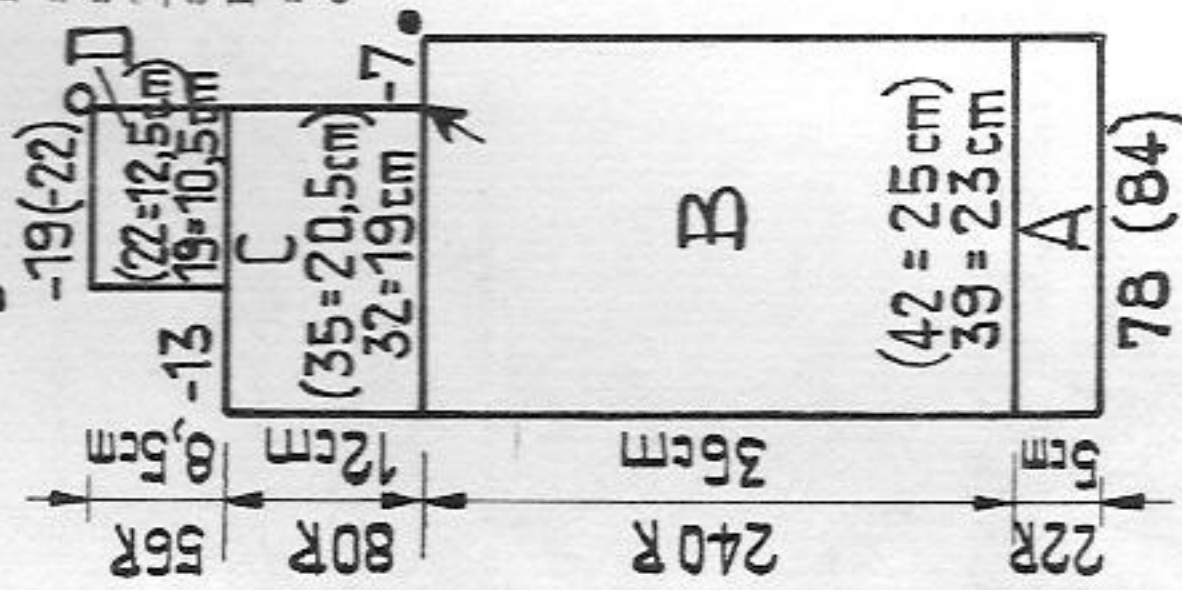
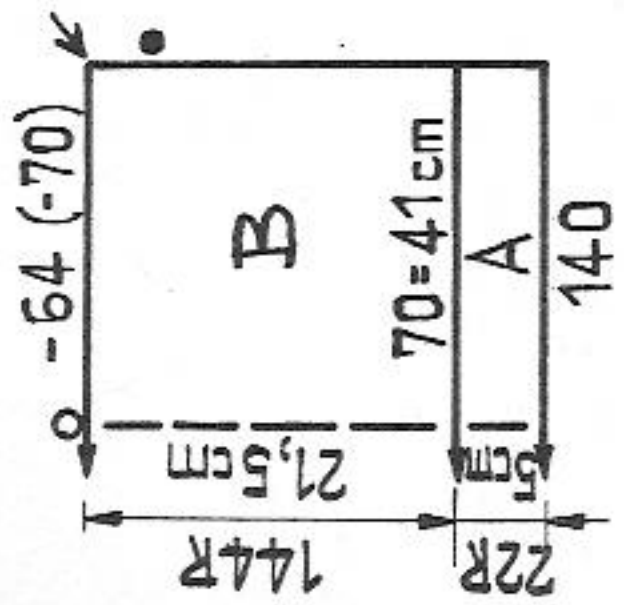

Fig. III



2372 PASSAP - DUOMATIC

Beach dress

Material: 320 m length per 100 gr
 100 yds per 1 oz
 10 cm = approx. 4"
Size: to fit an 84 (88) cm / 33 (34 1/2) in. bust
Material: 500 (550) gr / 17 1/2 (19 1/2) ozs cotton yarn
Stitch size: DUO = 4 3/4, COMBI = 4 1/2, tension arm 7, yarn brake 3 1/2
Test square: 100 sts = 29 cm / 11 1/2", 100 rows = 23 cm / 9"
Pattern: Stocking stitch. (To ensure a good fit on a pinafore type dress, it is advisable to make the bodice close fitting).

Fig. I:

A + B = cast-on, then decr. at each side with quintuple decker. C = knit straight. D = neck finish, straight, a few rows with contrast yarn, release.

Fig. II:

A + B as for Fig. I. C = after 66 rows make bust darts on each side, starting from the outside and using BX and pushers. Continue straight. D = as for Fig. I.

Straps: Stocking stitch, tubular. With 9 needles at back and front, lock on CX/CX, knit two tubes measuring approx. 46 cm / 18" each. End with contrast yarn, release.

To make up: Block and press parts. Join side seams. Hem neck finish D st by st, unravelling contrast yarn. Make hem to desired length. Sew on straps, unravel contrast yarn and join ends with knit stitch. Press hems and seams.

Neckband: first half

With contrast yarn, half tubular, open at right, cast on 39 sts at front, 25 sts at back. Knit RC 20, at left closed edge, back and front, decreasing 4 times 1 st every RC 4 (using single decker). Now knit RC 20, at left back and front increasing 5 times as follows: move 1 st 1 nd out, placing purl-stitch loop of this stitch on to empty nd. End with contrast yarn, release. Second half: reverse shapings, i.e. at front cast on 25 sts, at back 39 sts.

To make up: Block and press parts. Join back and front parts at shoulders. Sew sleeves to armhole edges, matching circles and arrows, then to cast-off sts as far as dot. Fold hems in half and slip stitch to inside, unravelling contrast yarn. Join neckbands at back with mattress stitch, then attach st by st, backstitching into open loops, first to outside, then to inside of neck opening, unravelling contrast yarn.

Material: 320 m length per 100 gr
 100 yds per 1 oz
 10 cm = approx. 4"

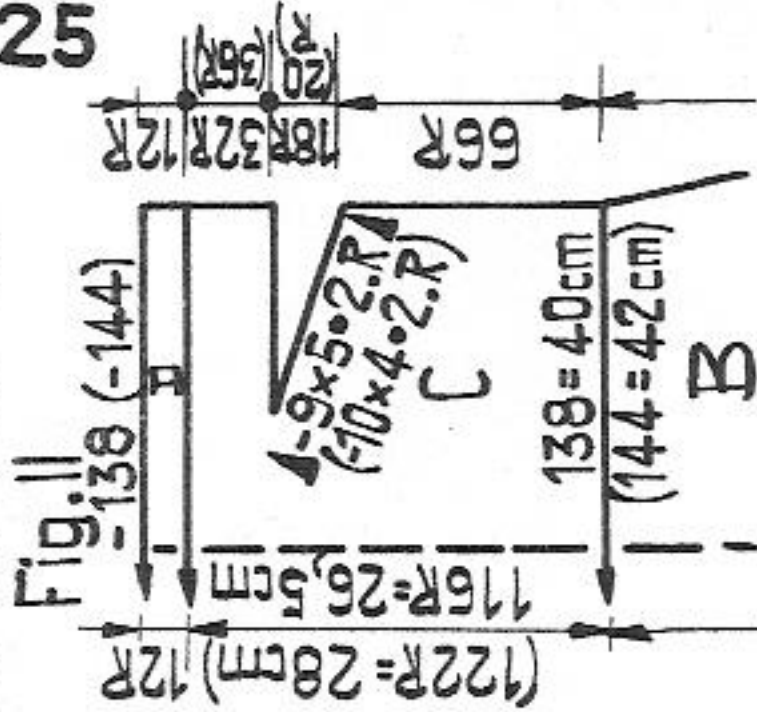
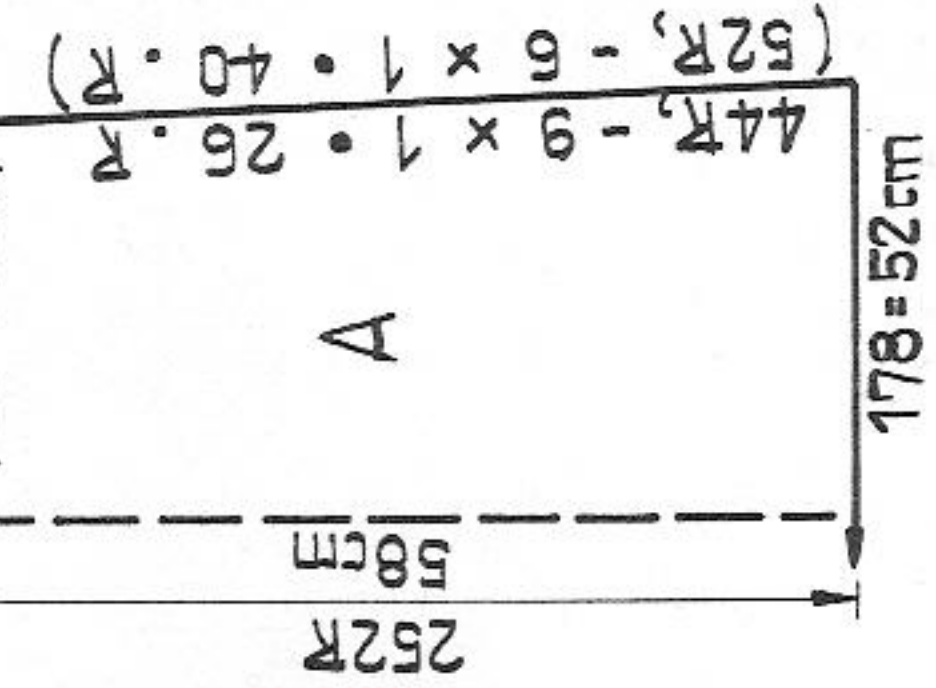
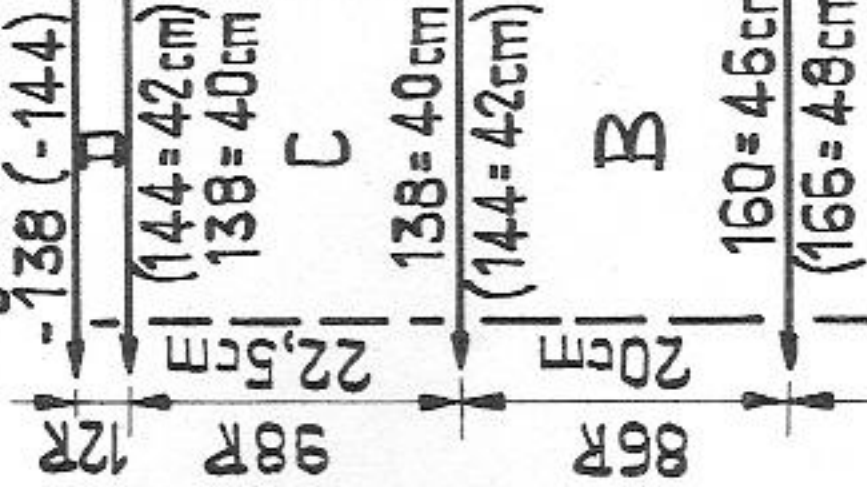

Fig. I



2379 PASSAP - DUOMATIC

Fig. V

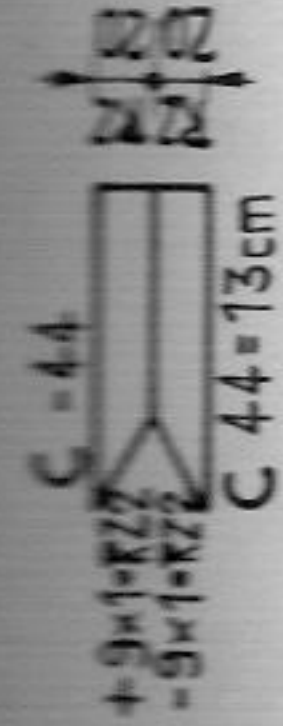

Fig. I + II

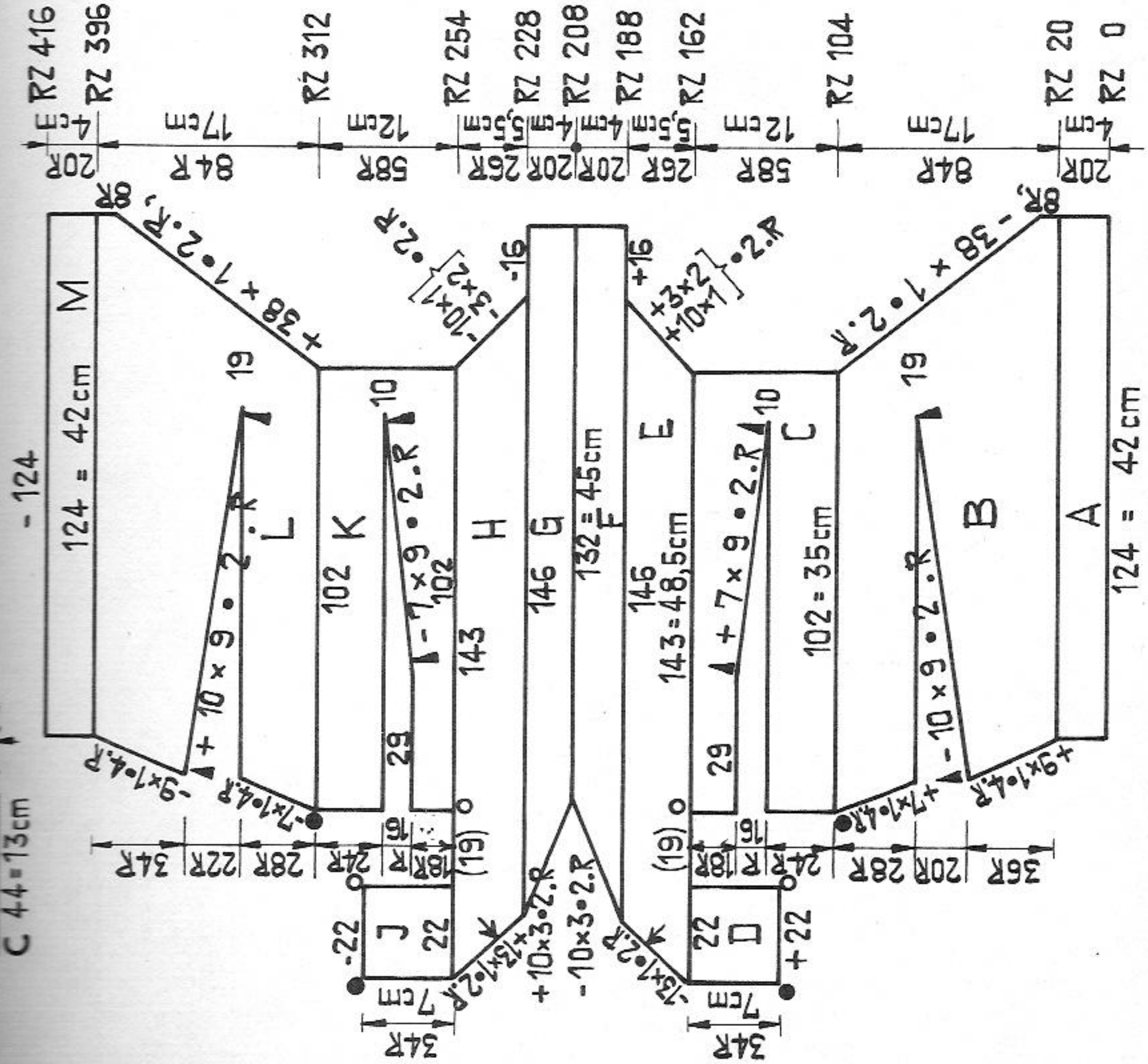

Fig. I + II

First cast on 22 sts for section D with contrast yarn. Knit 34 rows in stripes, beginning with 4 rows red, 2 rows black, 8 rows yellow. Place sts on to dekercomb. A = using contrast yarn, cast on 124 sts at extreme right of machine. Knit a few rows. Then knit the whole model in stripe sequence acc. to pattern, beginning with 2 rows red, 2 rows black, 8 rows yellow. 20 rows straight. B = at right decr., at left incr. After 36 rows make bust dart from the left with BX and pushers, while continuing to decr. at right. C = after 24 rows make graduations from the right, then knit 18 rows straight. Now cast on 19 additional sts at left and place the knitted part D next to it on to the nds of the machine. E = at right incr., at left decr. Then cast on 16 additional sts at right for the crotch. F = at right knit straight, at left decr. Now 208 rows have been knitted = centre front. G = at right straight, at left incr. 3 sts every 2nd row as follows : with 1st and 3rd nds in W.P. knit 1 row, then put 2nd needle in W.P., knit 1 row, etc. H = at right cast off 16 sts, then decr. At left incr. J = at left knit 34 rows with 22 pushers and BX, continuing with stripes. Cast off and put pushers back in N.P., lock on N. Cast off the following 19 sts. K = knit 18 rows straight, then start graduations from the left, then knit 24 rows straight. L = at right incr., at left decr. After 28 rows start graduations from the right, at the same time increasing at right. M = straight, a few rows with contrast yarn, release.

Fig. V : neckband : half tubular, open at right, beginning with contrast yarn. Knit RC 4 black, remainder red. At right, open edge, knit straight. At left back and front decr. with single deker. Then incr. again as follows : back and front move 1 st 1 nd out, placing pur l stitch loop of this stitch on to empty needle. End with contrast yarn, release.

Leg bands : tubular, open at lower edge, lock CX/CX. With 65 nds each back and front knit a few rows with contrast yarn. Then knit RC 4 in black, RC 36 in red, a few rows with contrast yarn, release.

Straps : tubular, red. With 3 nds back and front knit a strap approx. 120 cm / 50" long.

To make up : Press contrast yarn only. Join centre back with knit stitch, unravelling contrast yarn and 1 row knitted in red. For bra part join sections D + J, carefully matching dots and circles. Join crotch seam, gathering back part. Using black yarn sew leg band st by st, backstitching into open loops, first to outside of leg opening, then graft to inside, unravelling contrast yarn. Attach neckband in the same way from arrow to arrow. Possibly insert elastic. Using chain stitch and green tool, crochet straps to back top edge and knot at nape of neck.

RZ = RC

2380 PASSAP - DUOMATIC *

Material : 370 m length per 100 gr
116 yds per 1 oz
10 cm = approx. 4"

Bikini

Size :

to fit 94 to 102 cm / 37 to 40 1/4" in.
hips, bust 88 (96) cm / 34 1/2 (37 3/4) in.
Material :
95 gr / 4 ozs synthetic bouclé yarn :
55 gr / 2 ozs yellow, 20 gr / 1 oz red
and 20 gr / 1 oz black, 1 bra fastener,
1 length waist elastic

For stitch size, test square and pattern see model 2379

Briefs

Fig. IX : knitted in one piece. Begin at centre back.
A = knit a few rows with contrast yarn, then work the whole part in stripes acc. to pattern of model 2379, beginning with 2 rows red, 2 rows black, 8 rows yellow. Knit straight. B = at right decr., at left knit straight. C = straight. D = at right incr., then cast on 16 additional sts for crotch. E = knit straight.
Broken line = centre front. Now knit sections E to A with reversed shapings to diagram, a few rows with contrast yarn, release.

Leg bands : yellow, knit two

Tubular, open at lower edge. Using contrast yarn cast on 65 sts back and front. Then knit RC 40 in yellow. End with contrast yarn, release.

To make up : Press contrast yarn only. Join centre back with back stitch, unravelling contrast yarn and 1 row knitted in red. Join crotch seam, gathering back edge slightly. St by st, backstitching into open loops, attach leg band first to outside of leg opening, then stitch to inside, unravelling contrast yarn. Make hem, insert waist elastic.

Bra

Fig. XVI : 1st half

A = begin with contrast yarn. Then work in stripes acc. to pattern, beginning with 8 rows yellow. At right knit straight, at left decr. B = at right cast on 19 (24) additional sts, continue straight. At left decr. C = at right knit straight, at left decr. Cast off.

Second half : reverse shapings.

Straps and tying bands :

Yellow. K/K. With 4 nds each and St.S 3 knit one strip approx. 85 cm / 33 1/2" and two strips approx. 65 cm / 25 1/2" long.

To make up : Unravel contrast yarn and cast off loose sts. Join sections A and B, matching arrows. Sew shorter bands, from circle to dot, to front neck line and tie loose ends as straps at nape of neck. Make a narrow hem of approx. 1/2 cm / 1/4" from dot to end of section C. Sew longer band to lower edge of bra and close loose ends with a hook at back.

Fig. XVI

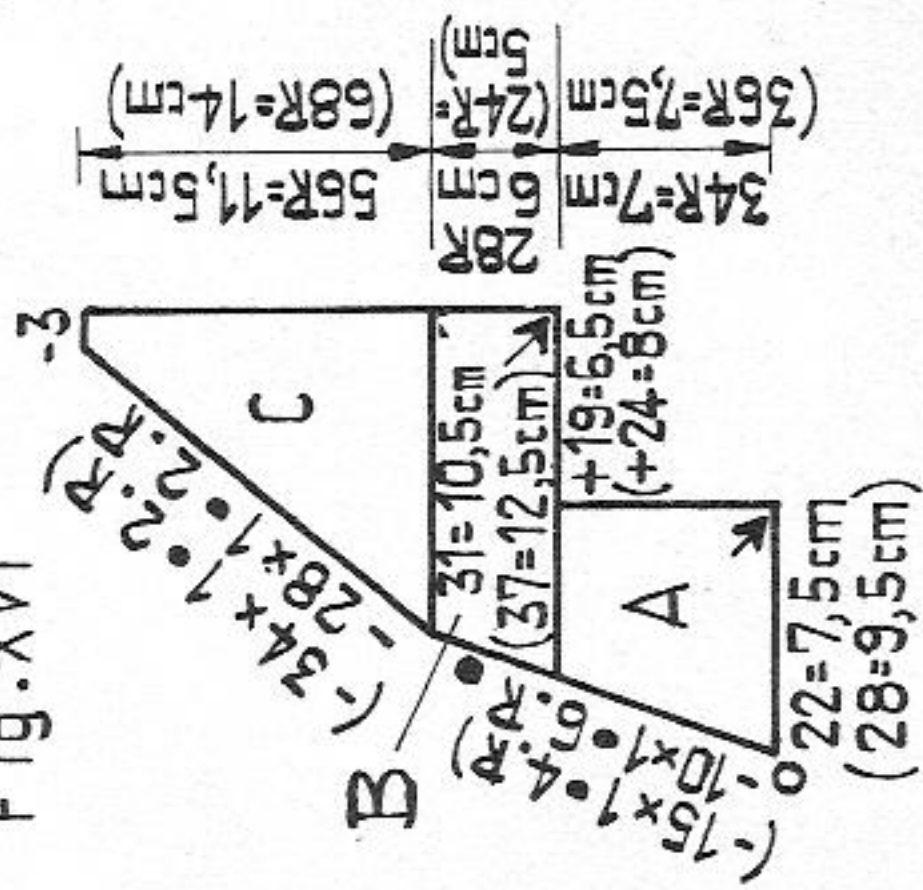
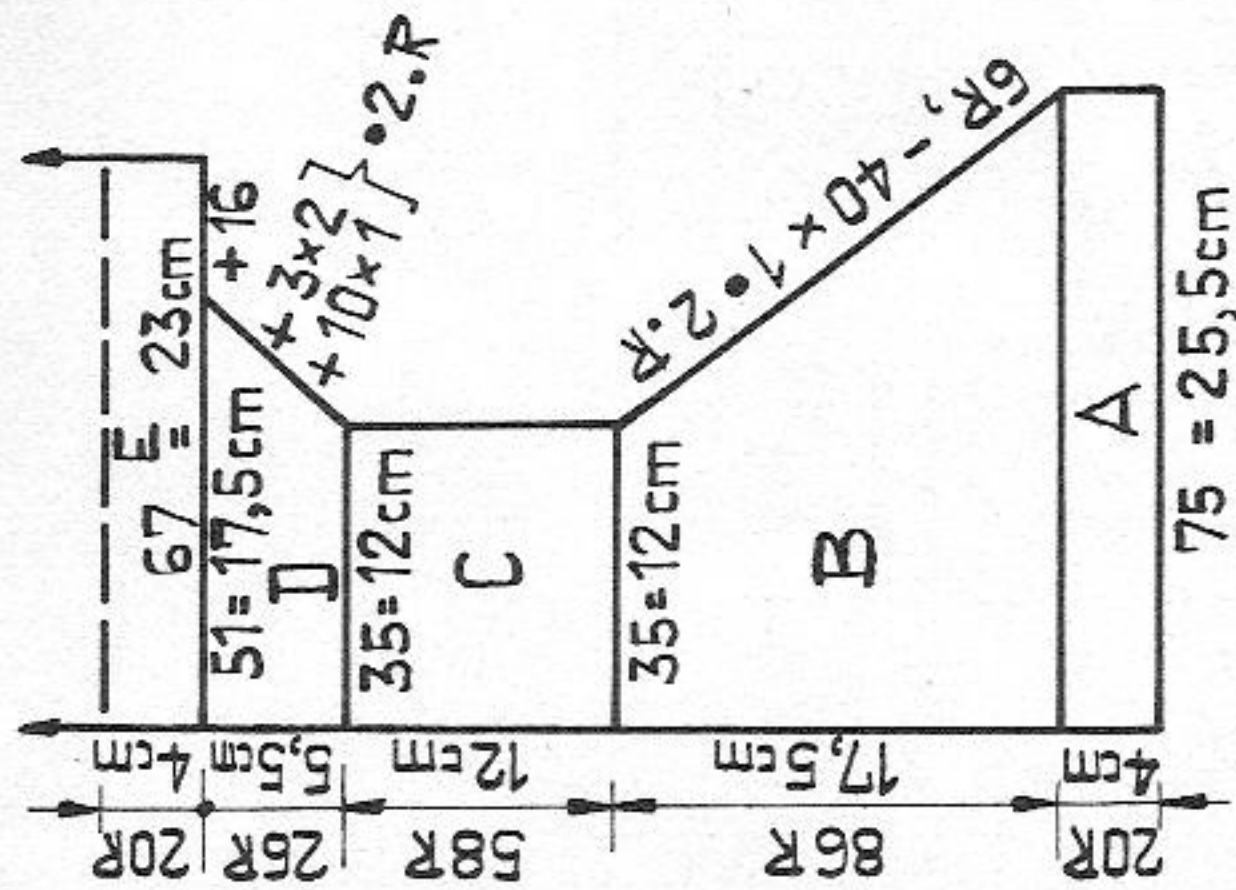

Fig. IX



2384 PASSAP - DUOMATIC * 10/25

Backless top (to go with model 2383)

Size : to fit an 88 (96) cm / 34 1/2 (37 3/4) in. bust

Material : 250 gr / 9 ozs cotton/linen yarn, i.e. : 130 gr / 4 1/2 ozs offwhite, 80 gr / 3 ozs black and 40 gr / 1 1/2 ozs cognac. 1 length elastic

Stitch size : DUO = 5, COMBI = 4 3/4, tension arm 4, yarn brake 5

Test square : 100 sts = 36 cm / 14 1/4", 100 rows = 21 cm / 8 1/4"

Pattern : Stocking stitch, entirely in stripe-pattern : 4 rows offwhite, 2 rows black, 2 rows cognac, 2 rows black, repeat.

Fig. I + II : begin at centre front

A = using contrast yarn cast on 147 (157) sts and knit a few rows. Then, starting from inside shape neck using BX and pushers, at the same time begin stripe-pattern with 2 rows offwhite. B = 8 rows straight. C = decr. at right, knit straight at left. D = back, straight. E = increase at right. F = straight. G = at right, starting from outside, make graduations for neck using BX and pushers, a few rows with contrast yarn, release.

Fig. IV : Collar. Tubular, offwhite. Begin at collar edge.

A = back and front put 116 nds into W.P., knit 1 row with lock at N/N, St.S 1 1/2, then with lock at CX/CX knit 2 rows with St.S 3 1/2, then St.S 5. At each end back and front decr. with double decker. Then at centre, back and front, knit a few rows with contrast yarn

Fig. I + II

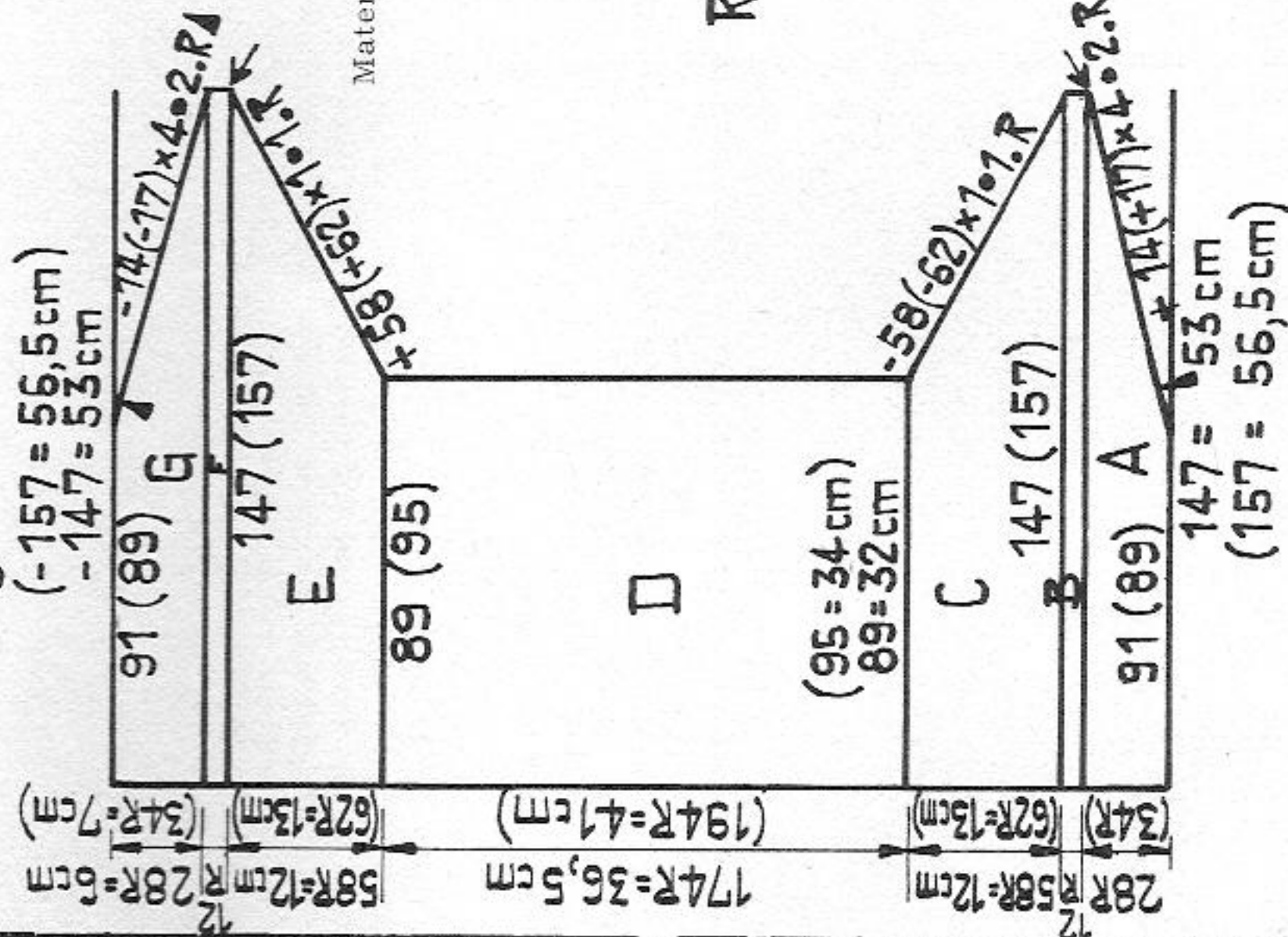

Material : 300 m length per 100 gr
94 yds per 1 oz
10 cm = approx. 4"

Fig. IV

RZ = RC

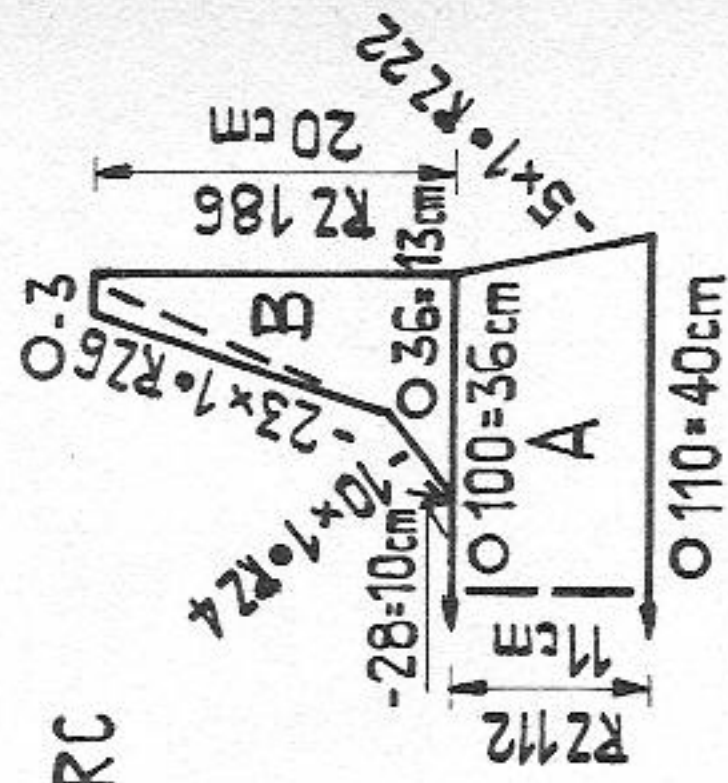

2386 PASSAP - DUOMATIC

Dress in the "Folklore-Look"

Size: to fit an 88 - 92 cm / 34 1/2 - 36 1/4 in. bust

Material: 400 gr / 14 ozs fairly fine mohair/acrylic : 325 gr / 11 1/2 ozs offwhite, 30 gr / 1 oz red, 15 gr / 1/2 oz black, 15 gr / 1/2 oz green, 15 gr / 1/2 oz blue. 6 press studs.

Stitch size: 5 1/2

Test square: 100 sts = 38 cm / 15", 100 rows (RC 200) = 28 cm / 11"

Pattern: Stocking stitch, shoulder part and cuffs in fairisle, PASSAP Jac card 26 (45a)

Fig. I + II: front and back parts

A = begin with contrast yarn, then knit tubular straight. B = with lock at back GX, front N, at each end shape armhole on front bed, end with contrast yarn, release. With lock at back N, front GX, repeat section B on back bed.

Fig. I + II

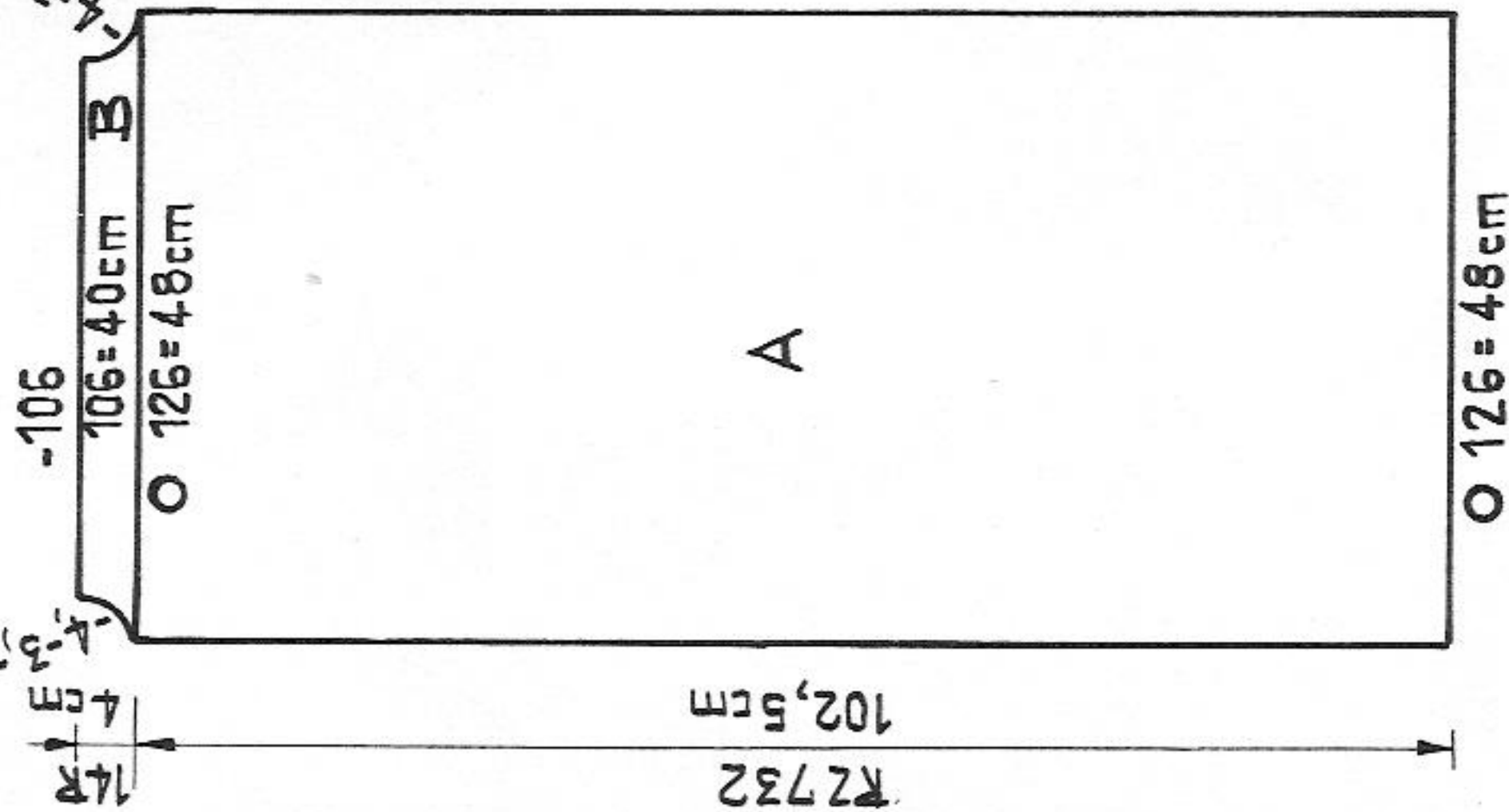

RZ = RC

Fig. III

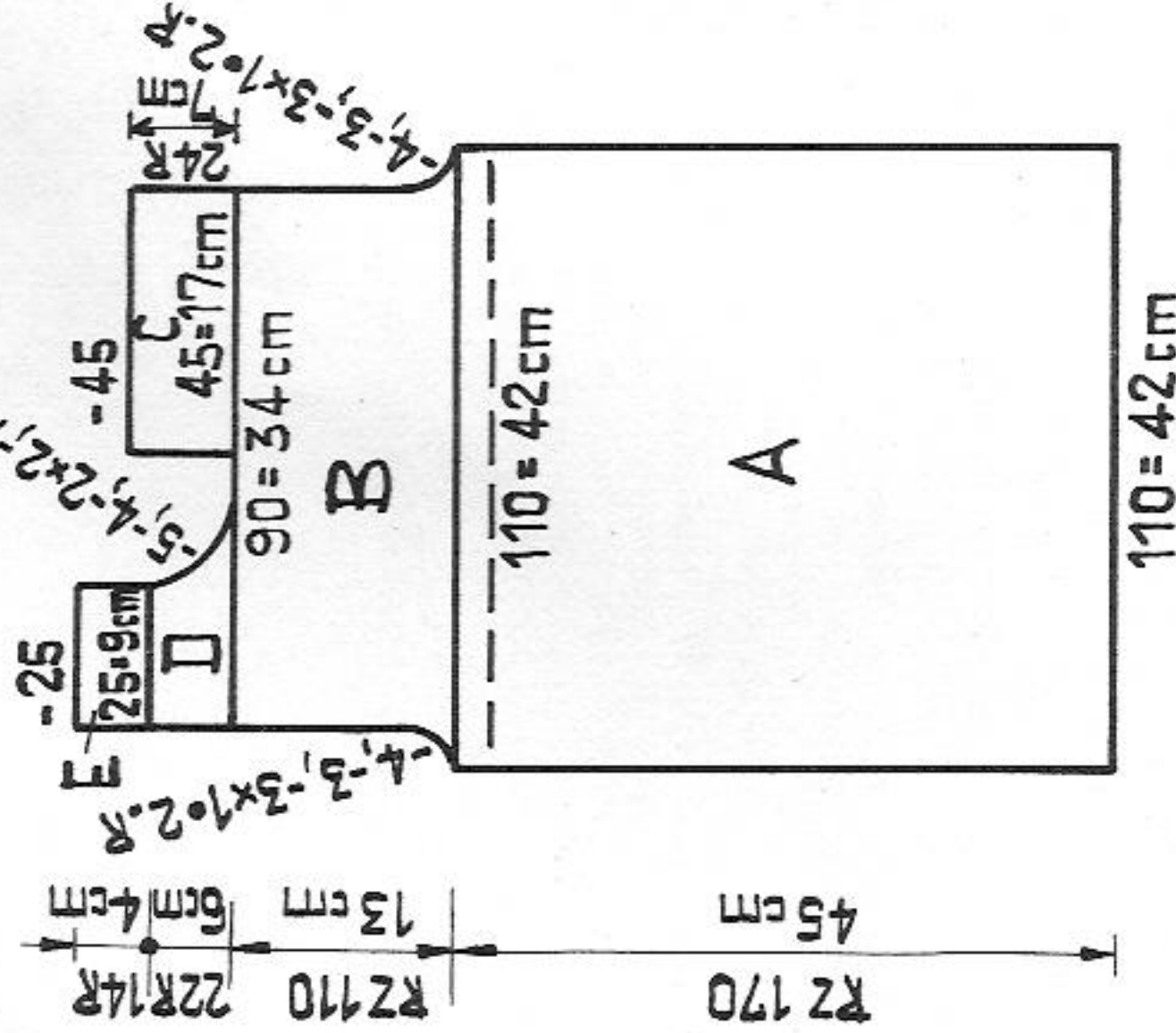

Material: 600 m length per 100 gr
188 yds per 1 oz
10 cm = approx. 4"

Fig. III: first sleeve with yoke

A = cast on with tubular rows, then transfer sts and knit stocking stitch. After 160 rows start single bed fairisle acc. to diagram. B = yoke, fairisle, at each end shape armhole. C = at right over 45 nds knit straight, stocking stitch, offwhite, using BX and pushers. A few rows with contrast yarn, release. D = stocking stitch, offwhite, at right shape neck, at left knit straight. E = hem for front opening: knit straight, end with contrast yarn, release. Second sleeve: knit with reversed shapings.

Cuffs:

Beginning with contrast yarn cast on 56 sts, knit 4 rows offwhite, then fairisle acc. to diagram C for cuffs, 46 rows offwhite in stocking stitch, a few rows with contrast yarn, release.

Collar: Beginning with contrast yarn cast on 96 sts, knit 46 rows offwhite, a few rows with contrast yarn, release.

To make up: Block and press parts. Join centre back seam of yoke with knit stitch. For centre front opening slip-stitch sections E to inside, unravelling contrast yarn. Join sleeve seams. Close cuff edges at each end. Gather sleeves and attach cuffs from outside, st by st, backstitching into open loops, unravel contrast yarn and slip-stitch to inside. St by st with backstitch attach collar to neck opening, unravel contrast yarn and slip-stitch to inside. Gather upper edge of dress and attach, st by st, from outside to yoke, unravelling contrast yarn. Make hem of dress acc. to desired length, unravelling contrast yarn. Press hem. Twist a cord and attach to front neck acc. to picture.

Belt:

Cast on 179 sts and knit 10 rows offwhite in stocking stitch. Knit sections A and B acc. to diagram (RC 72), then 10 rows offwhite in stocking stitch, cast off.

To make up: Press. Cut out a piece of stiff linen and shape the corners as in the picture. Pin the knitting on top of it, folding under any surplus material and attaching it at the back with feather stitch. To finish off use a matching piece of lining material. Ask your shoemaker to fix a hook at each side, and fasten the belt with a twisted wool cord.

2377 PASSAP - DUOMATIC

Material : 320 m length per 100 gr
100 yds per 1 oz
10 cm = approx. 4"

Backless top

Size : to fit an 84 (92) cm / 33 (36 1/4) in. bust

Material : 230 (260) gr / 8 (9) ozs cotton yarn

Stitch size : AX-pattern = 4 3/4, K/K + 1:1 rib = 2 1/2, stocking stitch tubular 5

Test square : 100 sts = 36 cm / 14 1/4", 100 rows = 16, 5 cm / 6 1/2"

Pattern : AX-pattern acc. to diagram with PASSAP JAC card No. 4 (44), waistband 1:1 rib, neckband stocking stitch, tubular, collar K/K

Fig. I : back

A = cast on with tubular rows, knit straight. B = transfer sts to front, pushers in W.P., lock AX, and knit straight using the PASSAP JAC. Cast off.

Fig. II : front part

A + B as for Fig. I. C = divide work, placing left half on to dekercomb and noting position of JAC card. First half : decr. at each end acc. to diagram, then cast off. Second half : replace sts on to nds of machine and work with reversed shapings.

Fig. IV : collar (may be omitted)

With 220 nds make tubular cast-on for K/K. Decr. at each end back and front using double deker. Then transfer all sts to front, knit 1 row. Cast off.

Fig. V : Neck and strap band

A = cast on with contrast yarn, tubular, open at lower edge. Knit a few rows. Then, with basic colour knit straight at right, at left back and front decr. with single deker. B = at left incr. every RC 2 as follows : back and front move 1 st 1 nd out, placing the purl stitch loops of these sts on to empty nds. End with contrast yarn and release.

To make up : Block and press parts. Join side seams. Along armholes slip stitch approx. 1/2 cm / 1/4" to inside. Attach band first to outside of front neck opening, st by st with back stitch, then graft to inside. Then, using knit stitch, join the remainder into a tube for the straps, unravelling contrast yarn. Sew collar in position on the underside of strap.

1 square = 1 st = 2 rows = RC 4

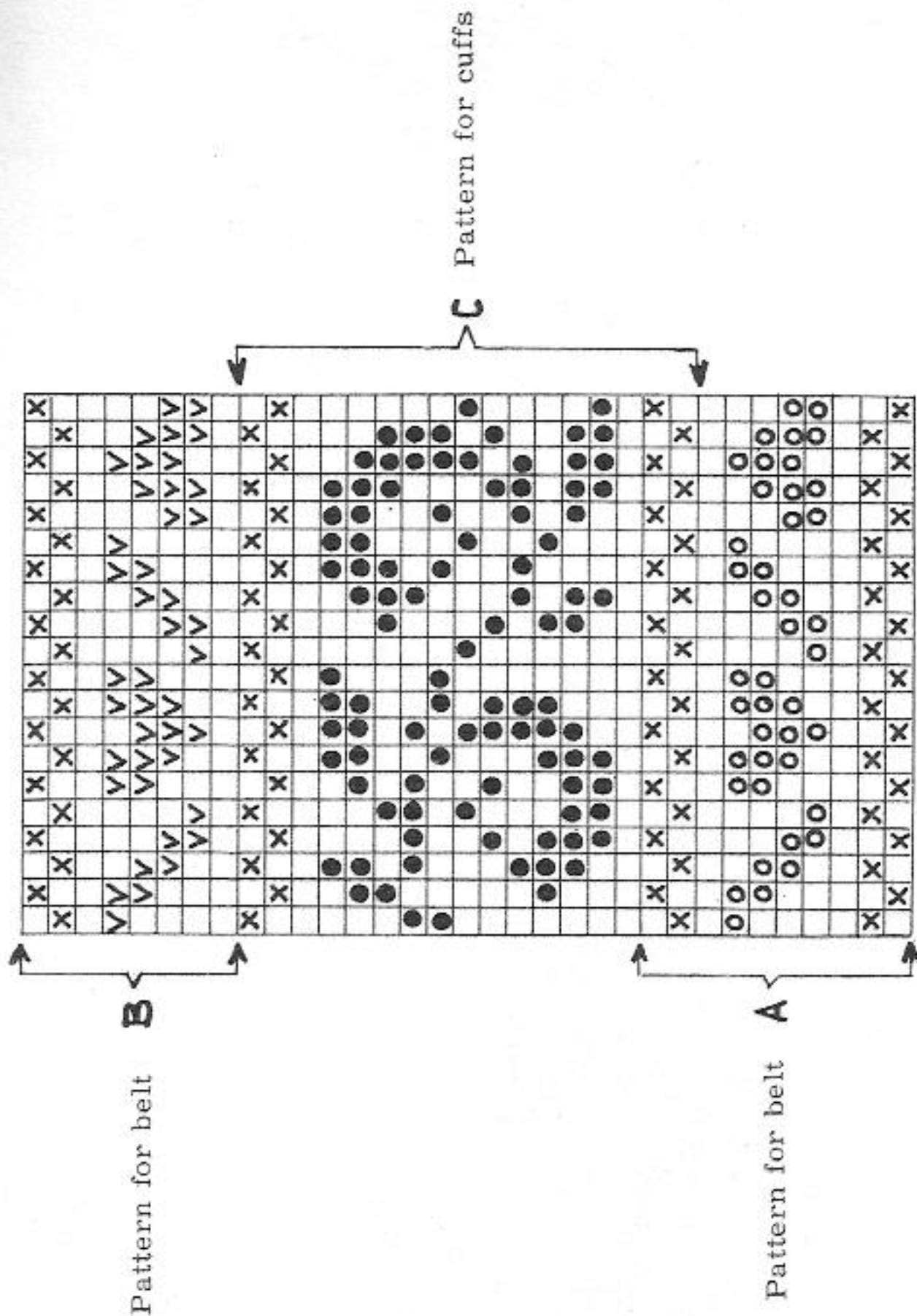

Fig. I

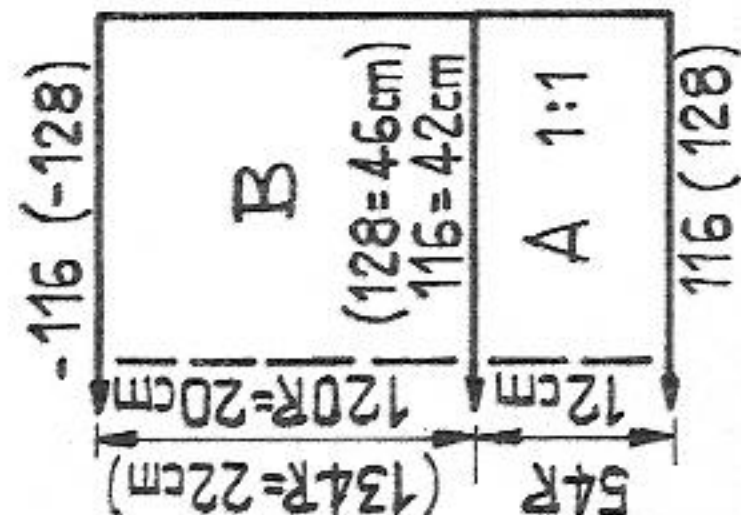

Fig. V

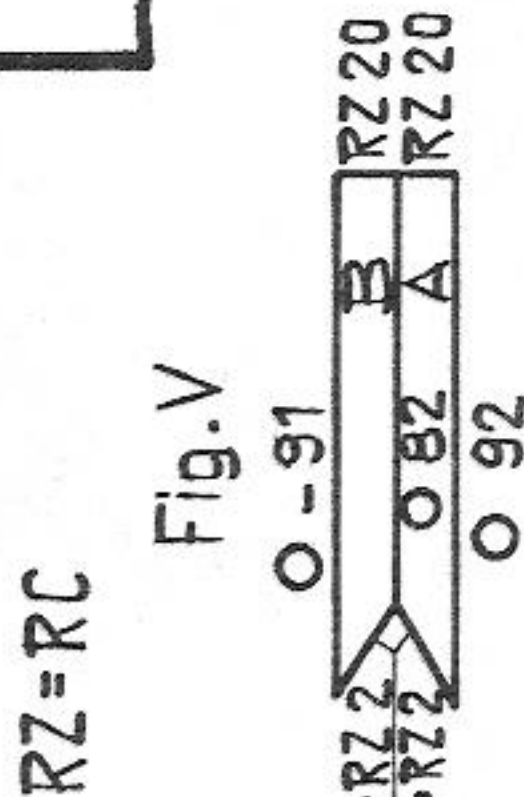

Fig. IV

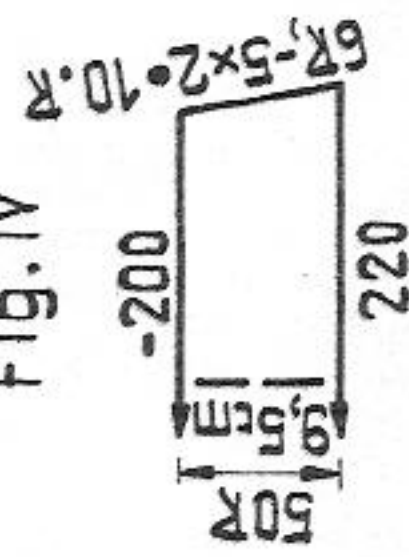
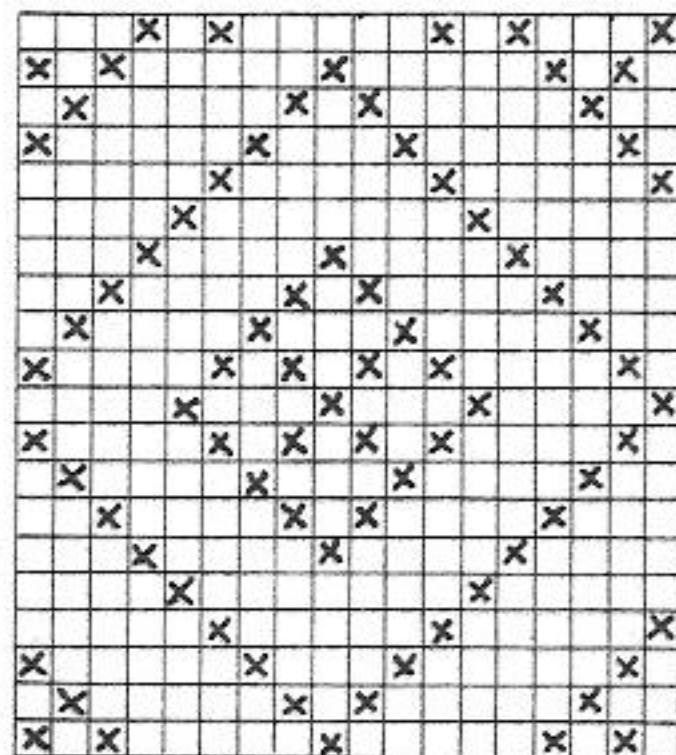
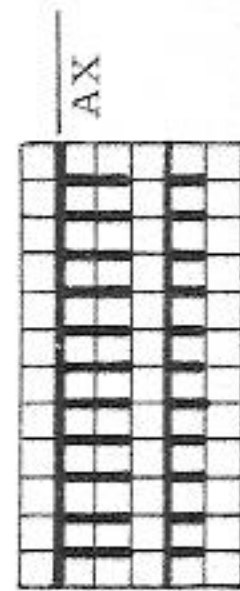

Diagram for loop pattern PASSAP Jac 4 (44)

x = 1 pusher in Rest Position
knit 2 rows



Loop pattern
black strippers



2388 PASSAP - DUOMATIC *

14/25

Pullover with raglan sleeves

Size: to fit an 88 (96) cm / 34 1/2 (37 3/4) in. bust
Material: 350 (390) gr / 13 (14 1/2) ozs fairly fine mohair/acrylic : 200 (240) gr / 7 (8 1/2) ozs navy, 50 gr / 2 ozs pink shadow effect and 50 gr / 2 ozs lilac turquoise shadow effect and 50 gr / 2 ozs lilac
Stitch size: DUO = 5, COMBI = 4 3/4, tension arm 7, yarn brake 4
Test square: 100 sts = 34 cm / 13 1/2", 100 rows = 25 cm / 9 3/4"
Pattern: Stocking stitch, stripes acc. to colour sequence diagram

Fig. I : back

A = begin with contrast yarn, navy, stocking stitch, straight. B = colour change acc. to colour sequence diagram, incr. at each end. At the end of colour change series, continue in navy. C = at each end shape raglan with quintuple decker, cast off.

Fig. II : front part

A + B as for Fig. I. C = at each end shape raglan with quintuple decker. D = divide work, at centre cast off 26 (30) sts. At left place 14 sts on to dekercombs. First shoulder : at right continue decreasing for raglan, at left shape neck. Second shoulder : return 14 sts to nds of machine and knit section D with reversed shapings.

Fig. III : sleeves

A = begin with contrast yarn, then, 4 times : 6 rows navy, 6 rows lilac, 6 rows pink, 6 rows turquoise = RC 96. B = stripes acc. to diagram of colour sequence, incr. at each end. At the end of colour change series, continue in plain navy. C = at each end shape raglan. Second sleeve : knit with reversed shapings.

Polo neck :

Using contrast yarn cast on 150 sts, then knit stocking stitch, straight, acc. to diagram for colour sequence until RC 134. A few rows with contrast yarn, release.

To make up : Block and press parts. Join raglan sleeves. Close polo neck and st by st, backstitching into open loops, sew from outside to neck opening, unravelling contrast yarn, then catch down on inside. Join sleeve and side seams. Make hem at lower edge of pullover, st by st, backstitching into open loops. In the same way make hem on sleeves (approx. 9 cm / 3 1/2" deep), then fold to outside for cuffs. Press seams.

Fig. III

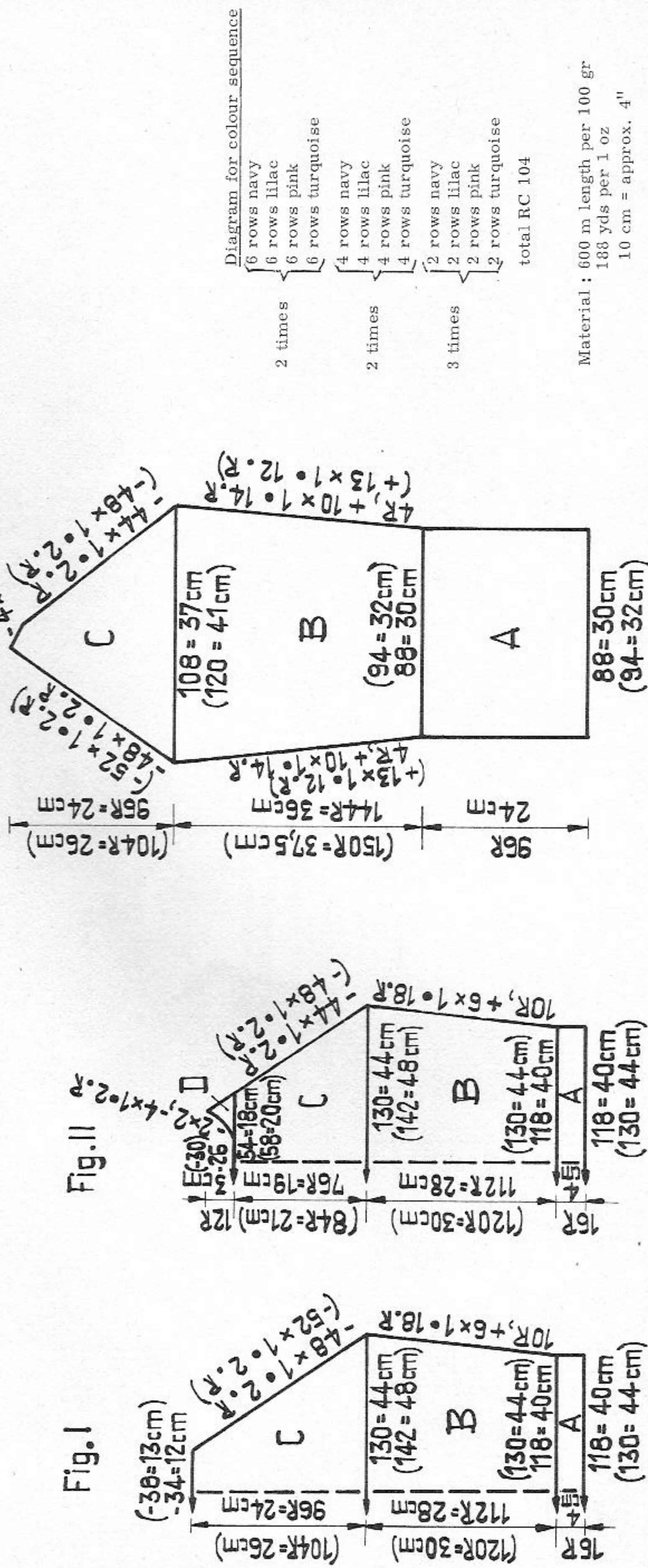

(130 = 44 cm)

2382 PASSAP-DUOMATIC

Cotton blouse with kimono sleeves

Size: to fit an 84 to 88 cm / 33 to 34 1/2 in. bust

Fig. III

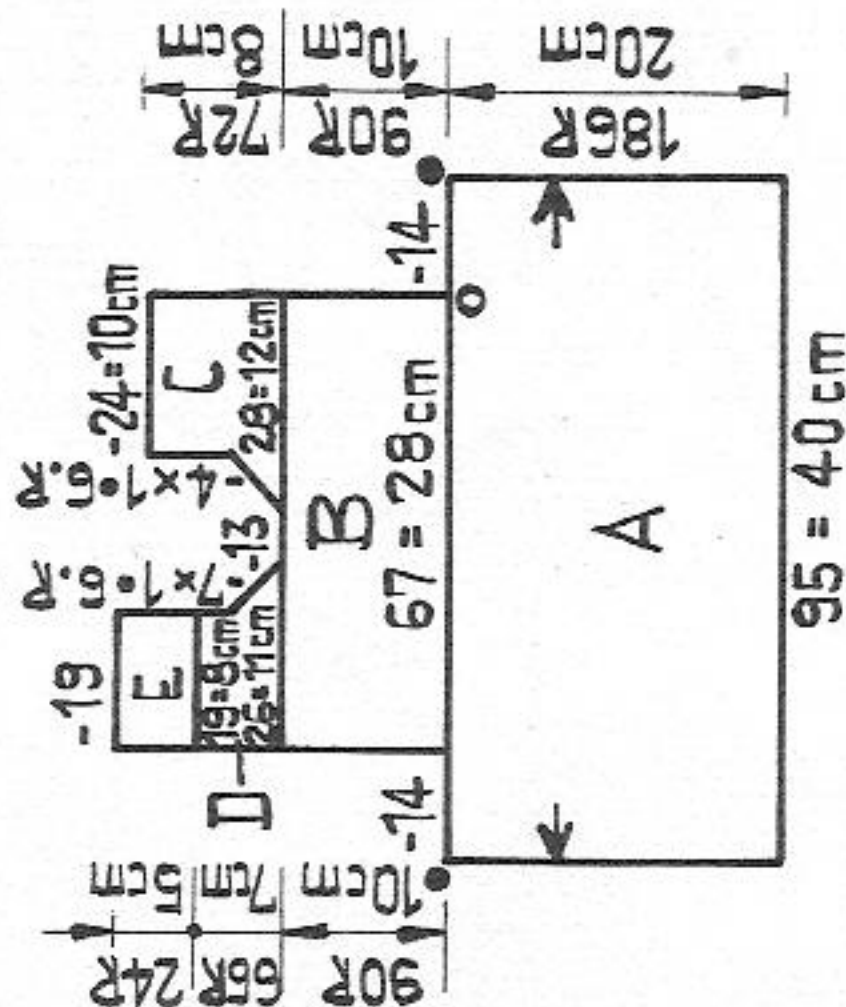

Material: 850 m length per 100 gr
267 yds per 1 oz
10 cm = approx. 4"

Fig. I + II

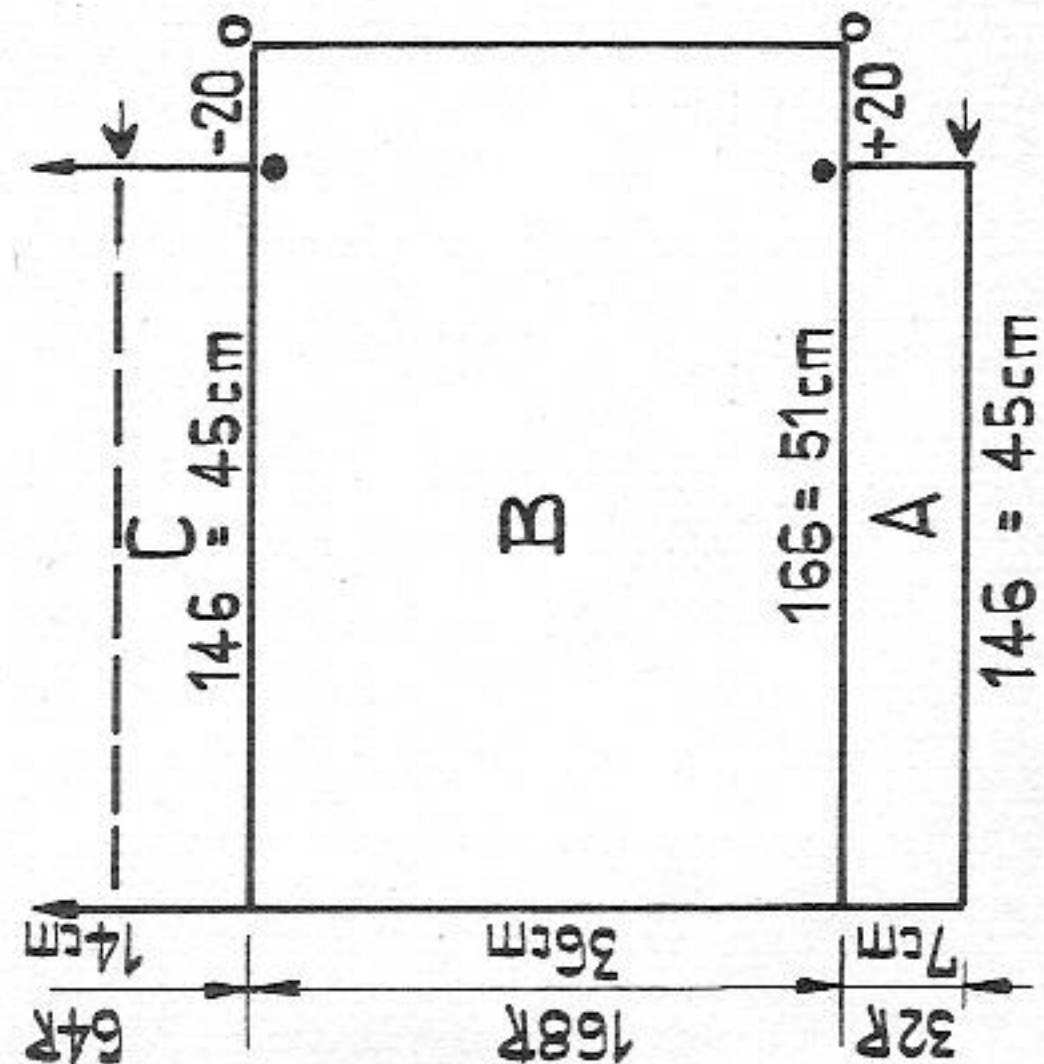

(130 = 44 cm)

Material: 320 gr / 11 1/2 ozs fairly fine cotton yarn
Stitch size: Stocking stitch (double yarn) 5, pattern back 2 3/4, front 2 1/2

Test square: Stocking stitch: 100 sts = 30,5 cm / 12"
100 rows = 21,5 cm / 8 1/2"
100 sts = 42 cm / 16 1/2"
100 rows = 11 cm / 4 1/4"

Pattern: Blouse part stocking stitch, double yarn, knitted as one piece. Sleeves with yoke single yarn, AX-pattern.

Fig. I + II: Begin at side seam, with double yarn
A = begin with contrast yarn, stocking stitch, straight. B = at right place 20 sts of an old test square on to nds of machine, knit straight, stocking stitch with 166 sts. C = at right, using BX and pushers knit a few rows with contrast yarn over 20 sts. Place these 20 sts on to deckercomb. Knit straight with 146 nds. Broken line on diagram = 2nd side seam. Now repeat A, B and C. End with contrast yarn, release.

Fig. III, first sleeve with yoke: Use single yarn
A = with 95 nds cast on with tubular rows acc. to diagram. Then AX-pattern acc. to diagram (for neat edges, attach a heel grip at each end). B = at each end loosely cast off 14 sts, knit straight, in pattern. C = at right miss 28 sts, casting off 13 sts at centre. At left place 26 sts on to deckercombs. At right knit straight, at left decr., then knit straight. A few rows with contrast yarn, release. D = return sts to machine, at right decr., then knit straight. At left knit straight. E = slit-binding (front) double yarn: transfer sts to front for stocking stitch, knit straight. A few rows with contrast yarn, release. Second sleeve with yoke: as for first sleeve, but working section C at left, sections D + E at right of machine.

Neckband: Stocking stitch, tubular, double yarn.
With 140 nds on each bed knit 1 row N/N, St.S 2, then with lock CX/CX knit 2 rows with St.S 4, 16 rows with St.S 5. A few rows with contrast yarn, release.

To make up: Block and press parts. Unravel contrast yarn on blouse part and join beginning and end with knit stitch. Join yoke at centre back with knit stitch. Sew slit-binding (section E) at front st by st to inside, unravelling contrast yarn. Join sleeves as far as arrow, then sew yoke and sleeves, matching arrows, dots and circles, with knit stitch from inside to blouse. Sew neckband st by st, backstitching into open loops, first to outside of neck, then to inside, unravelling contrast yarn. Make a hem approx. 2cm / 3/4" wide at lower edge of blouse.

Pattern
handle up, pink strippers

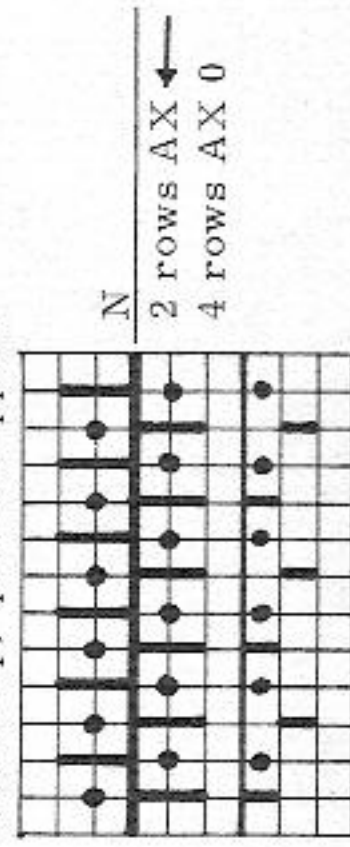

(94 = 32 cm)

2390 PASSAP-DUOMATIC

Skirt

Size: to fit 96 (102) cm /
37 3/4 (40 1/4) in. hips
Material: 270 (300) gr / 9 1/2 (10 1/2) ozs
fairly fine mohair/acrylic
Stitch size: DUO = 5, COMBI = 4 3/4,
yarn brake 4, tension arm 7

Test square: 100 sts = 36 cm / 14 1/4"
100 rows (RC 200) = 26 cm / 10 1/4"

Pattern: Stocking stitch, purlside is used as right side

Fig. VII + VIII: skirt, knit two parts alike
A = using contrast yarn, cast on 107 (112) sts on each bed, half tubular, open at right, st.st., straight. B = with deckercomb decrease at each end back and front, always moving 12 sts 1 nd in. C = waist band: half tubular, open at right, stocking stitch straight. A few rows with contrast yarn, release.

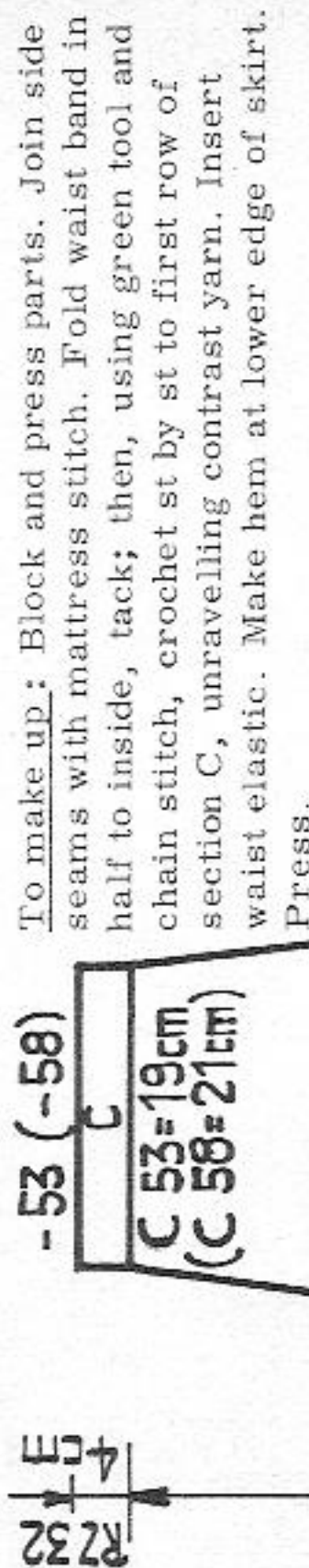

Fig. VII + VIII

RZ=RC

Material: 600 m length per 100 gr
188 yds per 1 oz
10 cm = approx. 4"

15/25

2385 PASSAP - DUOMATIC *

Pullover with intarsia (Back cover)

Size: to fit an 88 - 96 cm / 34 1/2 - 37 3/4 in. bust

Material: 300 gr / 11 ozs fairly fine mohair/acrylic : 250 gr/9 ozs pale beige (colour 1), 15 gr/1/2 oz red (colour 2), 15 gr/1/2 oz dark green (colour 3), 20 gr/1 oz pale green (colour 4)

Stitch size: DUO : 1:1 rib border = 3, stocking stitch = 5, COMBI = 1:1 rib border = 2 3/4, stocking stitch 4 3/4, tension arm 7, yarn brake 4

Test square: 100 sts = 32 cm/12 1/2", 100 rows = 25,5 cm/10"

Pattern: Stocking stitch, border 1:1 rib, intarsia acc. to diagram.

Fig. I : back (col 1)

A = cast on with tubular rows for 1:1 rib, knit straight. B = transfer all sts for stocking stitch, knit straight in stocking stitch. C = at each end cast off 16 sts for armhole, then continue straight in stocking stitch, cast off.

Fig. II : front part

In order to protect the material when working intarsia, always move lock beyond the knitting, even when using only a few needles. Pay particular attention to the yarn tension. Every alternate row 1 pusher is either added or taken away on the side where the lock is, i.e. when working at each end (section G), always, when lock is at right, push up 1 pusher at right, when lock is at left, push 1 pusher up at left.

A = using col 1 cast on with tubular rows for 1:1 rib (cast on exactly at centre of bed, see needle scale), knit straight. B = transfer all sts for stocking stitch, use col 1, knit st. st. straight. C = using col 1 begin with intarsia. At right, for one half of rnds, put pushers in W.P., lock BX, RC to 000, knit 1 row. Lock at left. Now at left always put 1 pusher in R.P. and knit 2 rows. D = at right cast off for armhole, at left continue putting pushers in R.P. as for Fig. C. Knit sections E + F with reversed shapings to C + D. G = colour sequence : 6 rows col 2, 8 rows col 3, 10 rows col 4, repeat colour sequence. Put 1st pusher at right of centre into W.P., RC to 000, knit 1 row, put 1st pusher at left of centre into W.P., knit 1 row. Now always put 1 pusher in W.P. and knit 1 row, until

Fig. I

Material : 600 m length per 100 gr
188 yds per 1 oz
10 cm = approx. 4"

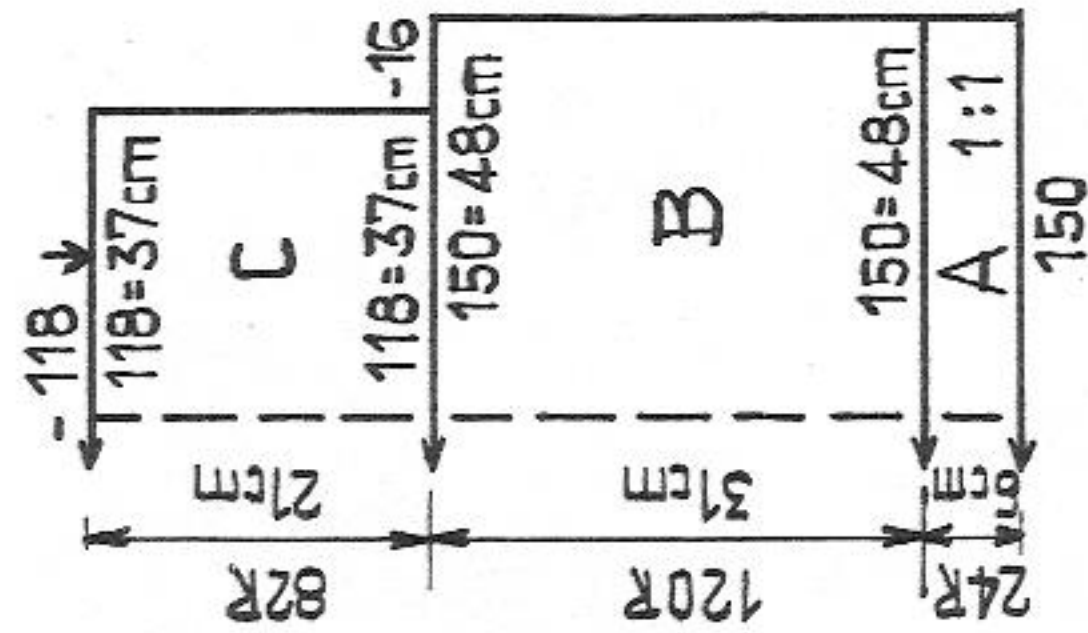

Fig. II

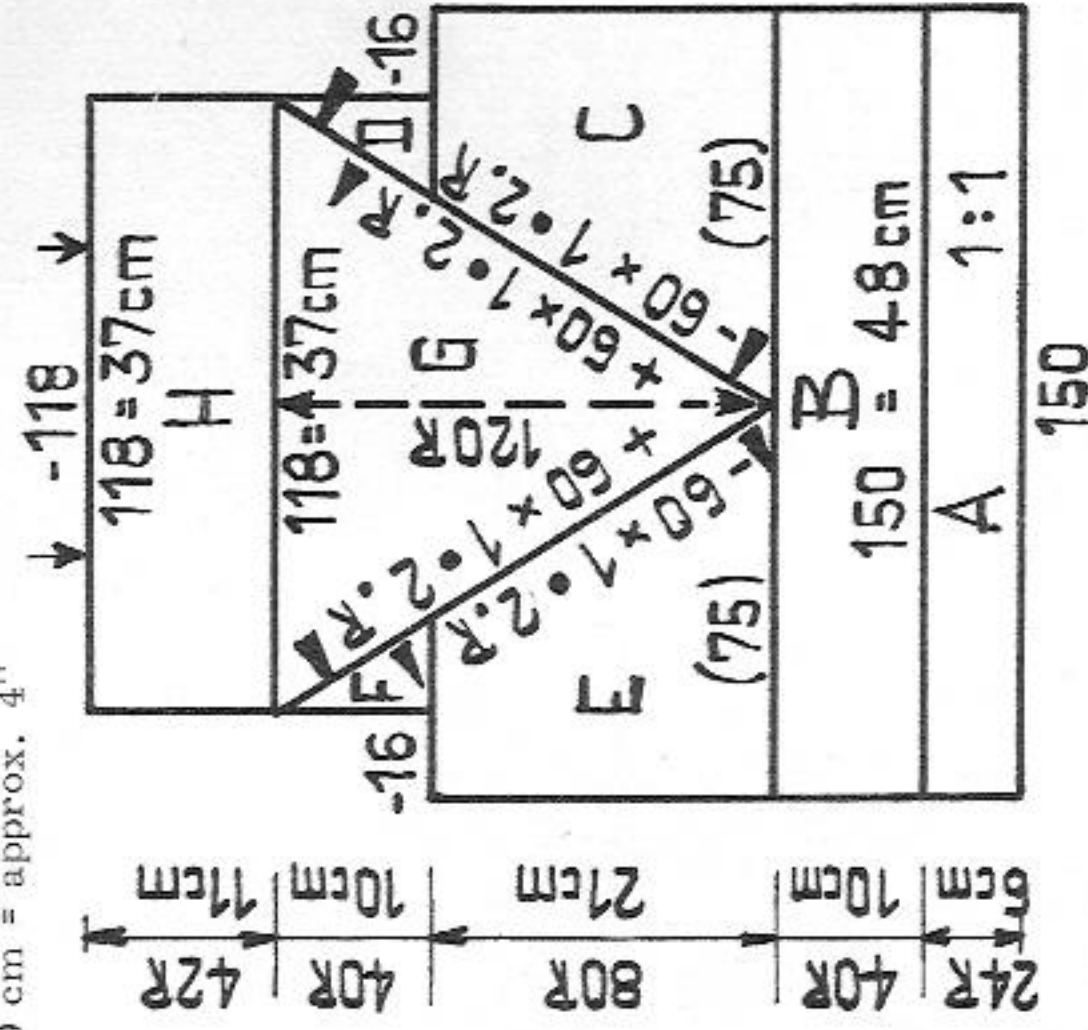
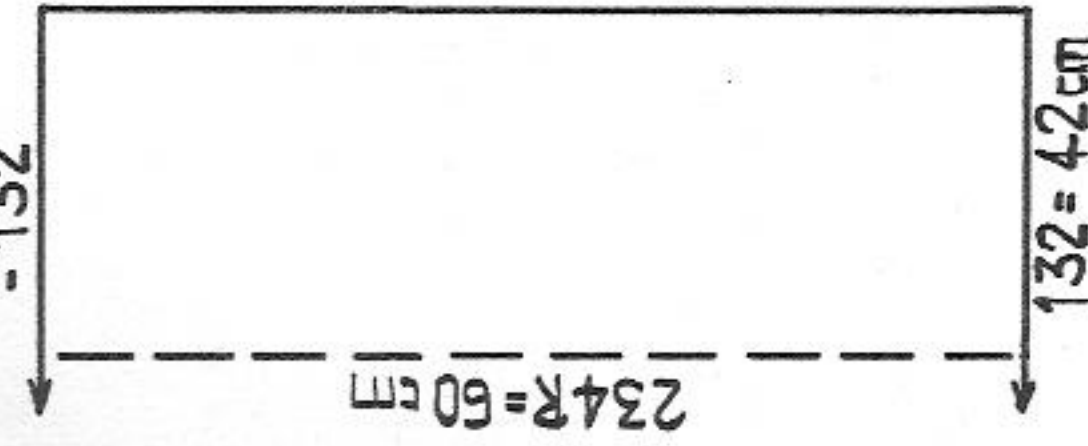

Fig. III



RC 120. Lock at right. H = with all pushers in R.P., lock N, knit in colour sequence, stocking stitch, straight. Cast off.

Fig. III : sleeves : col 1, knit twice

Cast on for stocking stitch, knit in stocking stitch straight, a few rows with contrast yarn, release.

To make up: Block and press parts. Join shoulders up to arrow, slip-stitch front neck edge 1/2 cm/1/4" to inside. Sew sleeves st by st, backstitching into open loops, to edge of front and back parts, unravelling contrast yarn. Join sleeve and side seams. At sleeve sew the last 18 cm/7" on outside, so that the cuffs can be turned up and fixed in position with a stitch at the outside of seam.

2406 PASSAP - DUOMATIC *

Material : 300 m length per 100 gr
94 yds per 1 oz
10 cm = approx. 4"

Linen trousers

Fig. IX

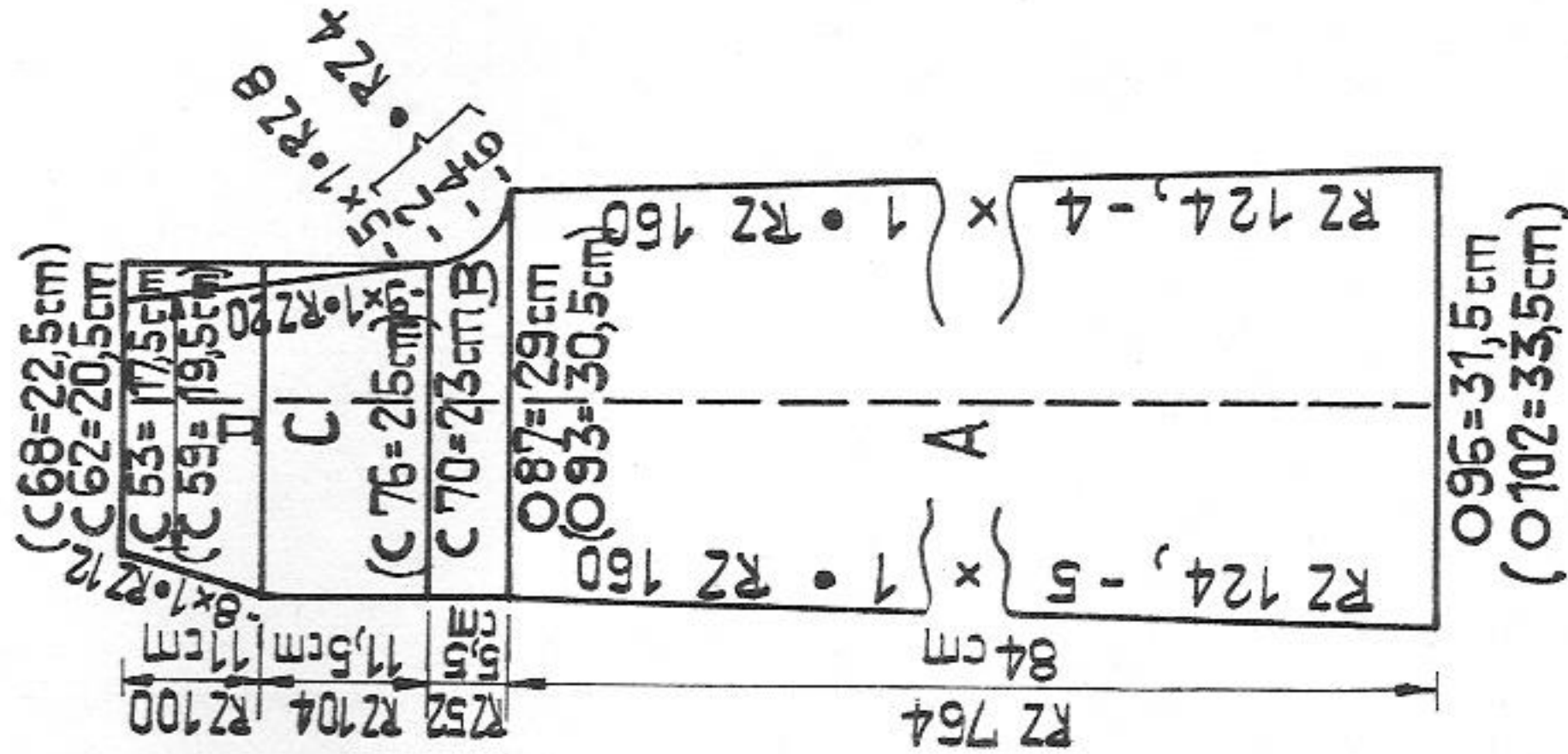

2397 PASSAP - DUOMATIC

Material : 300 m length per 100 gr
94 yds per 1 oz
10 cm = approx. 4"

to fit an 84 (92) cm / 33 (36 1/4) in. bust
430 (490) gr / 15 1/2 (18) ozs linen yarn ; 180 (200) gr/6 (7) ozs blue, 120 (140) gr/4 1/2 (5) ozs black, 65 (75) gr/2 1/2 (3) ozs offwhite, 65 (75) gr/2 1/2 (3) ozs cognac

Fairisle and stocking stitch 5
PASSAP COLOR : tension arm 11, yarn brake 1
Test square : Fairisle : 100 sts = 38 cm/15", 100 RC = 11,5 cm/4 1/2"
Pattern : Single-bed fairisle acc. to diagram or with PASSAP Jac card No. 75 (338)
Borders black, stocking stitch, cords black tubular.

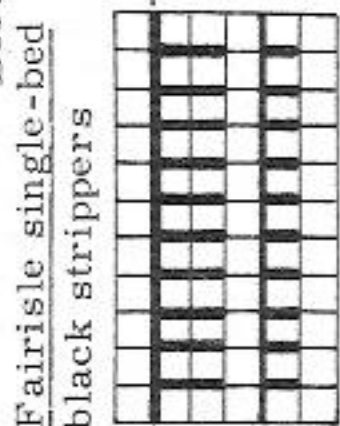

Pushers acc. to diagram in Rest Position
2 rows contrasting colour, 2 rows main colour

Fig. I

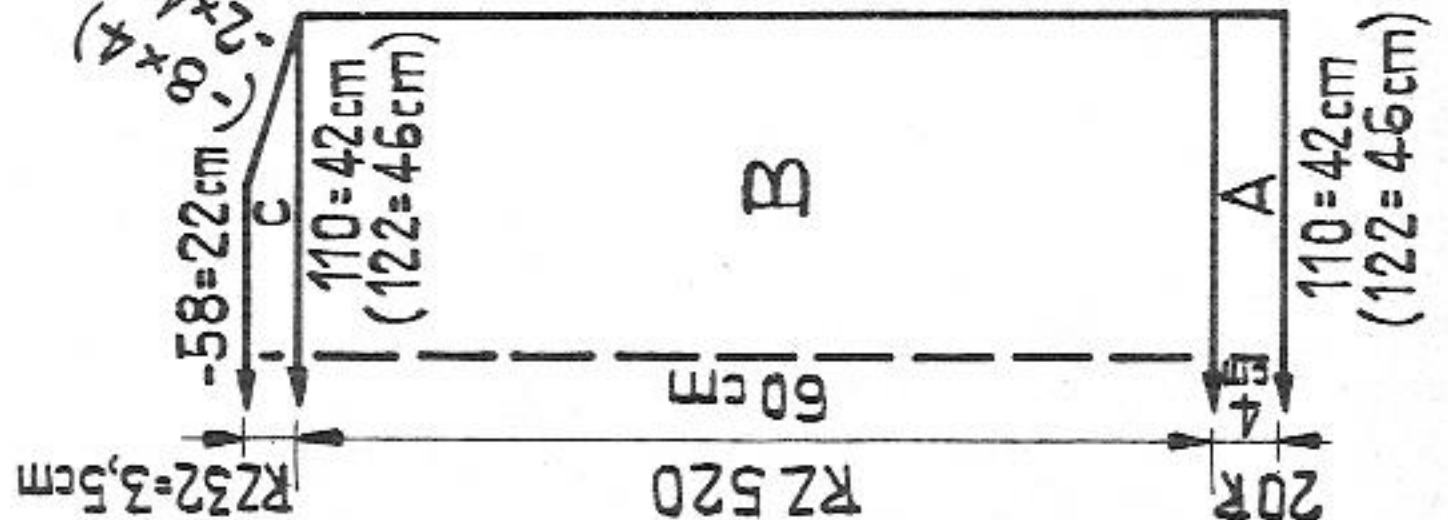
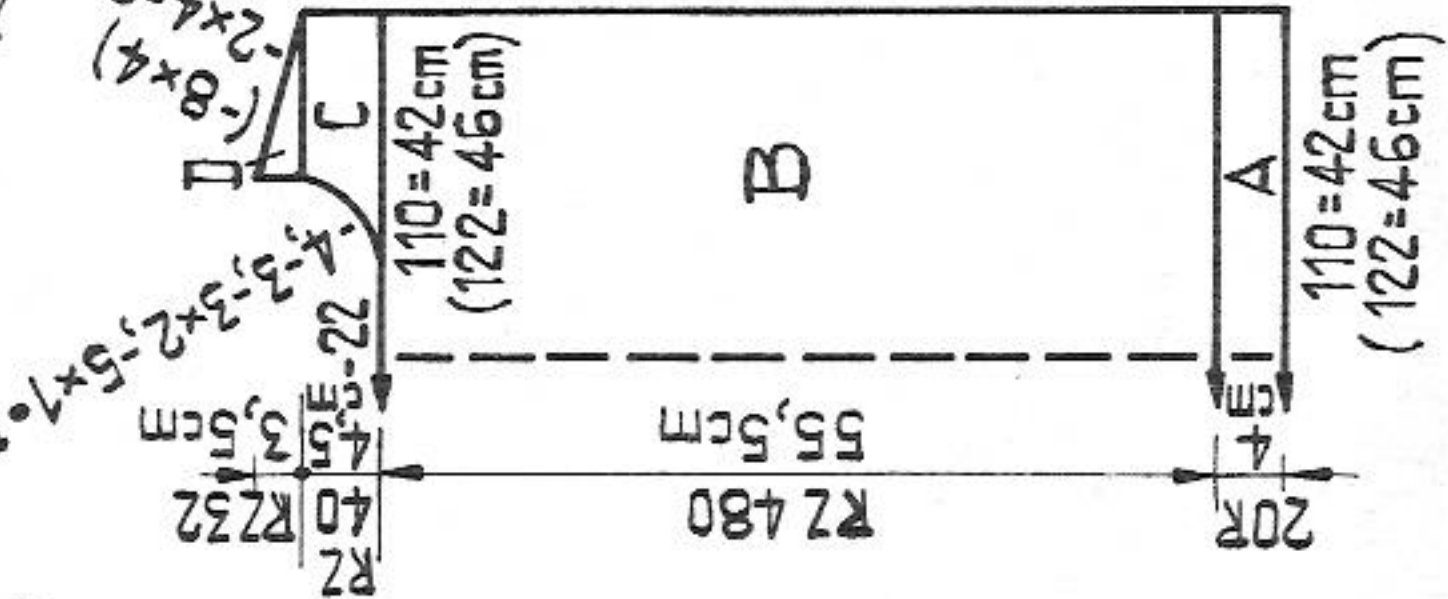
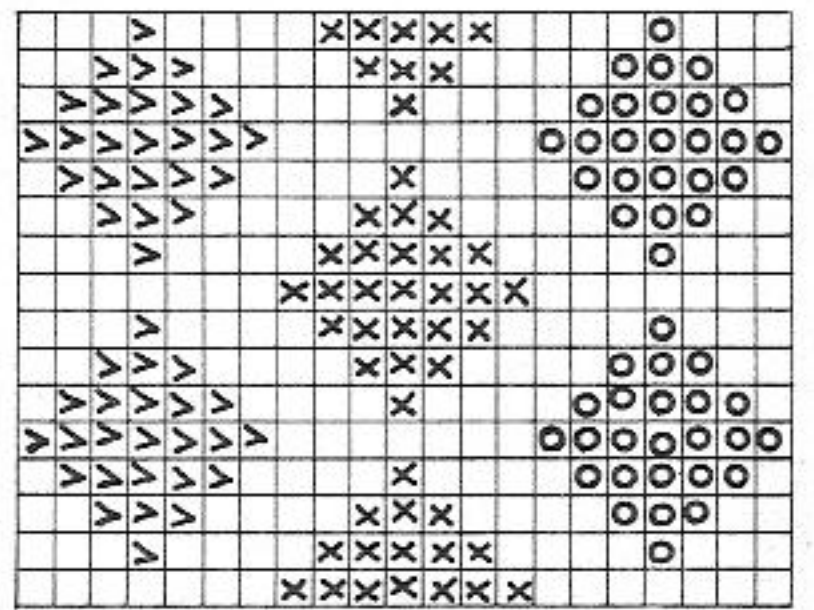

Fig. II



Fairisle diagram
o = offwhite
x = black
v = cognac
empty square = blue
1 square = 1 st = 2 rows = RC 4

RZ = RC



Size : to fit 90 (98) cm / 35 1/2 (38 1/2) in. hips
600 (660) gr / 21 1/2 ozs cotton yarn
with linen, 1 length waist elastic
DUO = 5. COMBI = 4 3/4
Stitch size : tension arm 4, yarn brake 5
Test square : 100 sts = 33 cm/13"
100 rows (RC 200) = 22 cm/8 1/2"
Pattern : Stocking stitch tubular and half tubular

Fig. IX : first trouser part
A = begin with contrast yarn. Cast on 96 (102) sts on each bed, knit stocking stitch tubular. At each end, back and front, decr. with quintuple decker. B = half tubular, open at right. At right open side, back and front, decr. for gusset, at left knit straight. C = half tubular : at right front decr. (= centre back), at back and left knit straight. D = at right front cont. to decr., at back knit straight. At left back and front decr. with quintuple decker. Cast off. Second trouser part : A + B as for first part. C + D = decr. at back, at front knit straight.

Waistband : Stocking stitch, tubular. Begin with contrast yarn. Using 7 nds on each bed knit a tube of the right length (= waist size plus approx. 10 cm/4"), a few rows with contrast yarn, release, press. Insert waist elastic, join ends with knit stitch, unravelling contrast yarn.

To make up : Press trouser parts, broken line on diagram = crease. Join parts along seat seam. With green tool and chain stitch crochet waistband to trousers. Hem trouser legs, unravelling contrast yarn. Press.

Fig. I :

Begin with contrast yarn. A = hem. Stocking stitch blue. B = fairisle acc. to diagram, knit straight. C = at each end shape shoulder, cast off.

Fig. II :

A + B until row 480 as for Fig. I. C = divide work. At centre cast off 22 sts, at left place sts on to deckercombs. First shoulder : C = at right knit straight, at left shape neck. D = at right shape shoulder, at left knit straight. Second shoulder : at left return sts to nds of machine. Knit sections C + D with reversed shapings.

Borders : black. Stocking stitch, half tubular. Knit twice. Begin with contrast yarn. Cast on 144 sts on each bed, knit 32 rows half tubular, open at right, a few rows with contrast yarn, release.

Neckband : black. Stocking stitch, tubular. Begin with contrast yarn.

With 70 nds on each bed (lock CX/CX) knit 32 rows, a few rows with contrast yarn, release. Strings : black. Tubular, knit 320 cm/126 in. over 2 nds on each bed. Cut into 12 equal parts. Close ends.

To make up : Block and press parts. Join shoulders, make hem at lower end of tabard. Attach neckband and side borders st by st, backstitching into open loops, first to outside, then slip stitch to inside, unravelling contrast yarn. At each side back and front attach 3 strings each (see photo).

2398 PASSAP - DUOMATIC *

Child's jumper

- Size: to fit an approx. 4-year old, height 104 cm/41 in.
 Material: 120 gr / 4 1/2 ozs cotton yarn: 70 gr/2 1/2 ozs white and 50 gr/2 ozs blue.
 4 small buttons.
 Stitch size: DUO stocking stitch = 5 1/4, 1:1 rib = 2 3/4
 COMBI stocking stitch = 5, 1:1 rib = 2 1/2, tension arm 4, yarn brake 5
 Test square: 100 sts = 35 cm/13 3/4", 100 rows = 22 cm/8 1/2"
 Pattern: Borders white 1:1 rib, jumper stocking stitch striped, 4 rows blue, 4 rows white.
 On front part intarsia in white.

Fig. I: A = in white cast on with tubular rows for 1:1 rib, knit 10 rows. B = transfer sts for stocking stitch, knit straight, in stripes, beginning with 4 rows blue. C = at each end shape armhole, continue straight. D = divide work with BX and pushers. 1st shoulder: knit straight. E = at right shape shoulder, at left knit straight. 2nd shoulder: knit with reversed shapings.
 Fig. II: A + B until 76th row as for Fig. I. C = at right 43 pushers in W.P., lock BX. At right straight, at left make graduations as follows: knit 1 row, at left 1 pusher in R.P., then every alternate row at left 1 pusher in R.P. At the same time continue colour change every 4th row.
 D = at right shape armhole, at left make graduations. E = at left 43 pushers in W.P., at left knit straight, at right graduations with reversed shapings to C. F = at left shape armhole, at right graduations with reversed shapings to D. G = intarsia, white: beginning at centre put first pusher at right in W.P., knit 1 row, first pusher at left in W.P., knit 1 row, etc. until all 68 nds are working. H = 1st shoulder: at left place 20 sts on to dekercombs, casting off 28 sts loosely at centre, at right knit straight in white. J = at right shape shoulder, at left knit straight. 2nd shoulder: K = return sts to nds of machine, knit straight in white. L = at right straight, at left shape shoulder.

Fig. III: two sleeves alike

A = in white cast on with tubular rows for 1:1 rib, knit 10 rows. B = transfer sts for stocking stitch, begin with 4 rows blue, increase at each end. C = at each end shape sleeve head, cast off.
 Neckband front: in white and with 20 nds cast on with tubular rows for 1:1 rib, knit 10 rows, at each end increasing 1 st on every alternate row. Transfer sts for stocking stitch, knit 1 row, a few rows with contrast yarn, release.

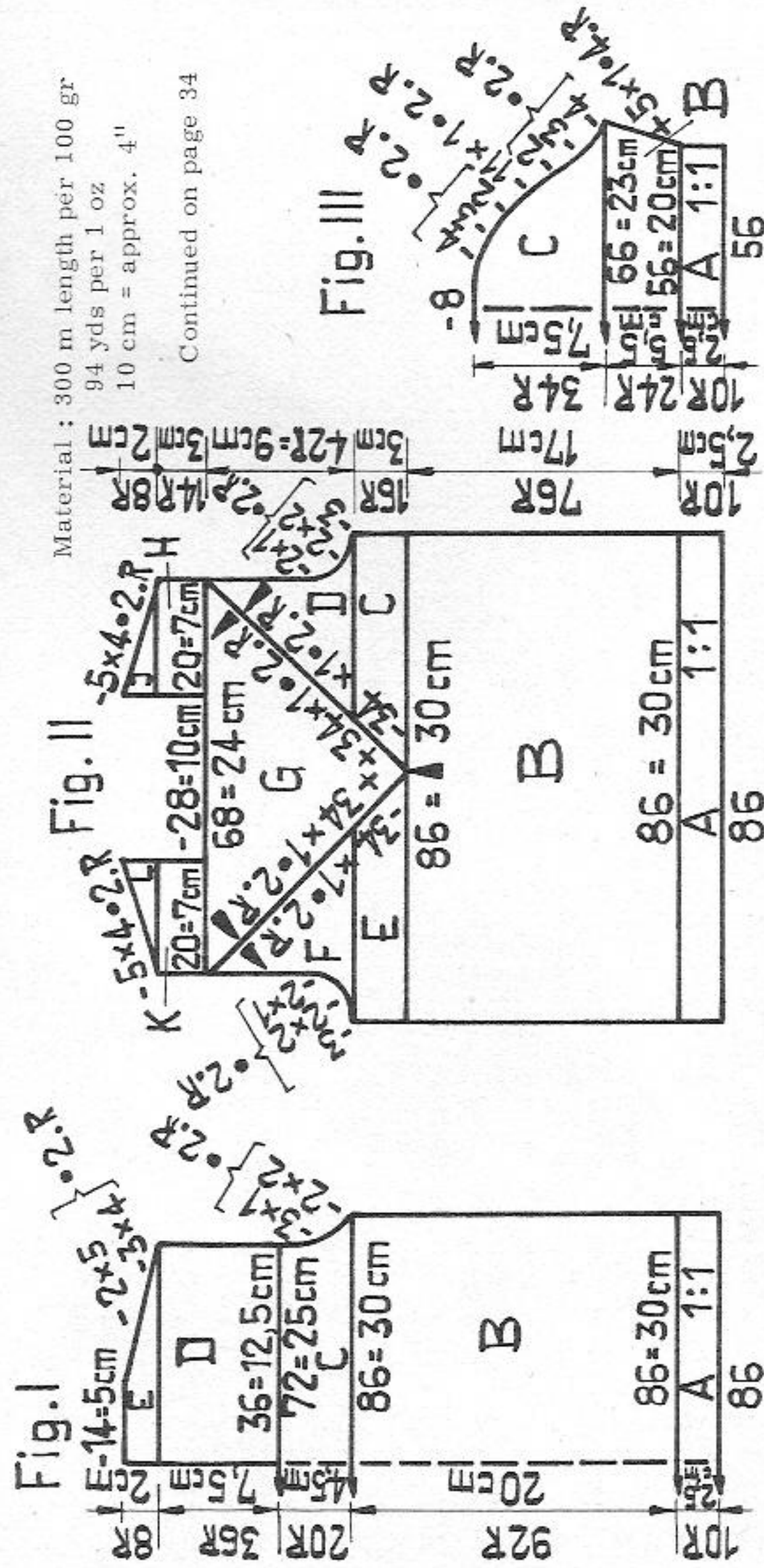

Material: 300 m length per 100 gr
 94 yds per 1 oz
 10 cm = approx. 4"

Continued on page 34

2401 PASSAP - DUOMATIC 18/25

Material: 600 m length per 100 gr
 188 yds per 1 oz
 10 cm = approx. 4"

Ladies jumper with raglan sleeves (back cover)

Size: to fit a 96 to 104 cm / 37 3/4 to 41 in. bust
 Material: 480 gr / 17 1/2 ozs fairly fine mohair/polyacrylic
 Stitch size: 1:1 rib = 3, pattern = 3 3/4
 Test square: 100 sts = 34 cm/13 1/2", 100 rows = 17 cm/6 3/4
 Pattern: Borders 1:1 rib, jumper AX-pattern acc. to diagram.

Pattern

handle up, pink strippers

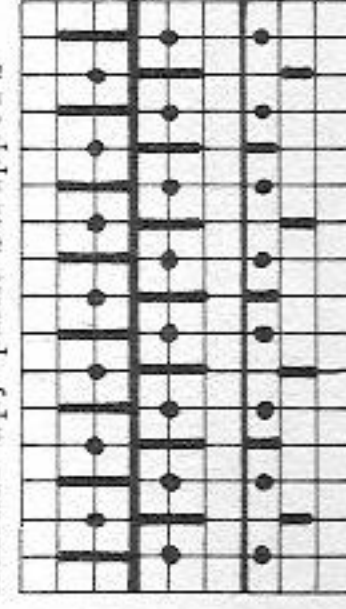
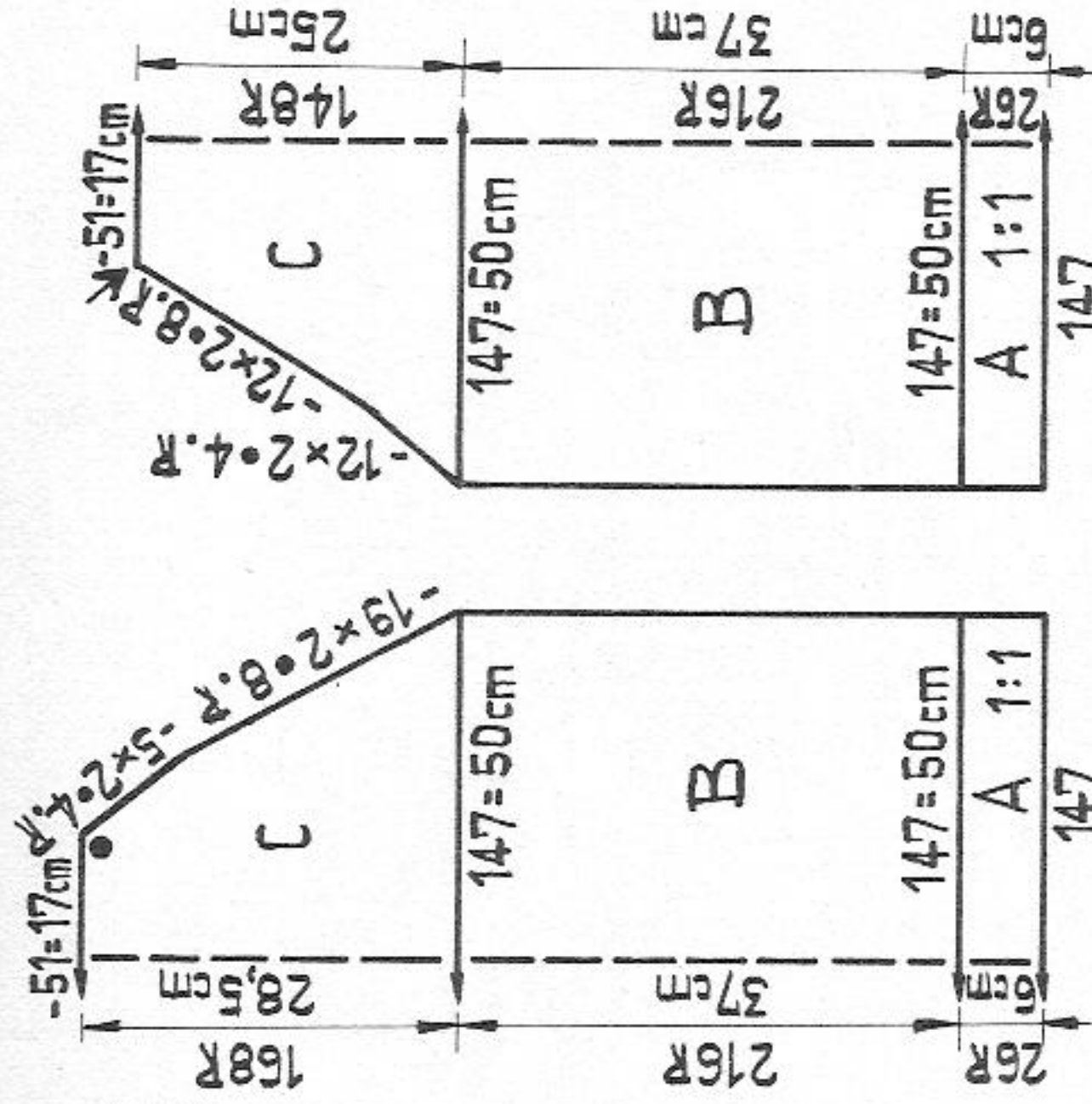

Fig. I

Fig. II



2375 PASSAP - DUOMATIC *

Backless beach dress

Size: to fit 94 (102) cm / 37 (40 1/4) in. hips
Material: 280 (330) gr / 10 (12) ozs synthetic bouclé yarn
Stitch size: DUO stocking stitch = front 4 3/4, back 3 1/2, K/K = 2 1/2
COMBI stocking stitch = front 4 1/2, back 3 1/4, K/K = 2 1/4, tension arm 6, yarn brake 3 1/2
Test square: 100 sts = 34 cm / 13 1/2", 100 rows = 20,5 cm / 8"
Pattern: Stocking stitch, purl side to be used as right side, neckband "long stitch", strap band K/K

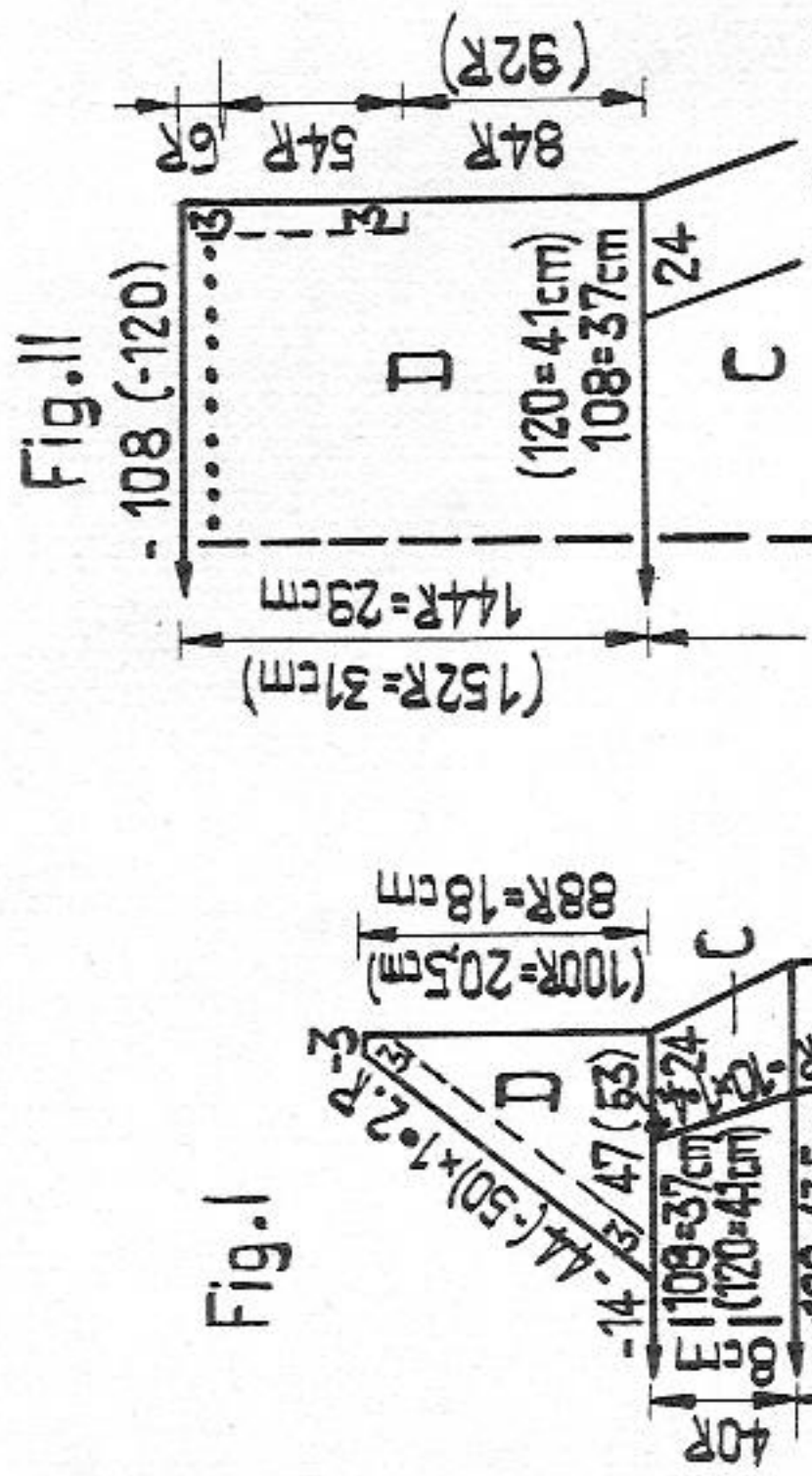

Material: 370 m length per 100 gr
 116 yds per 1 oz
 10 cm = approx. 4"

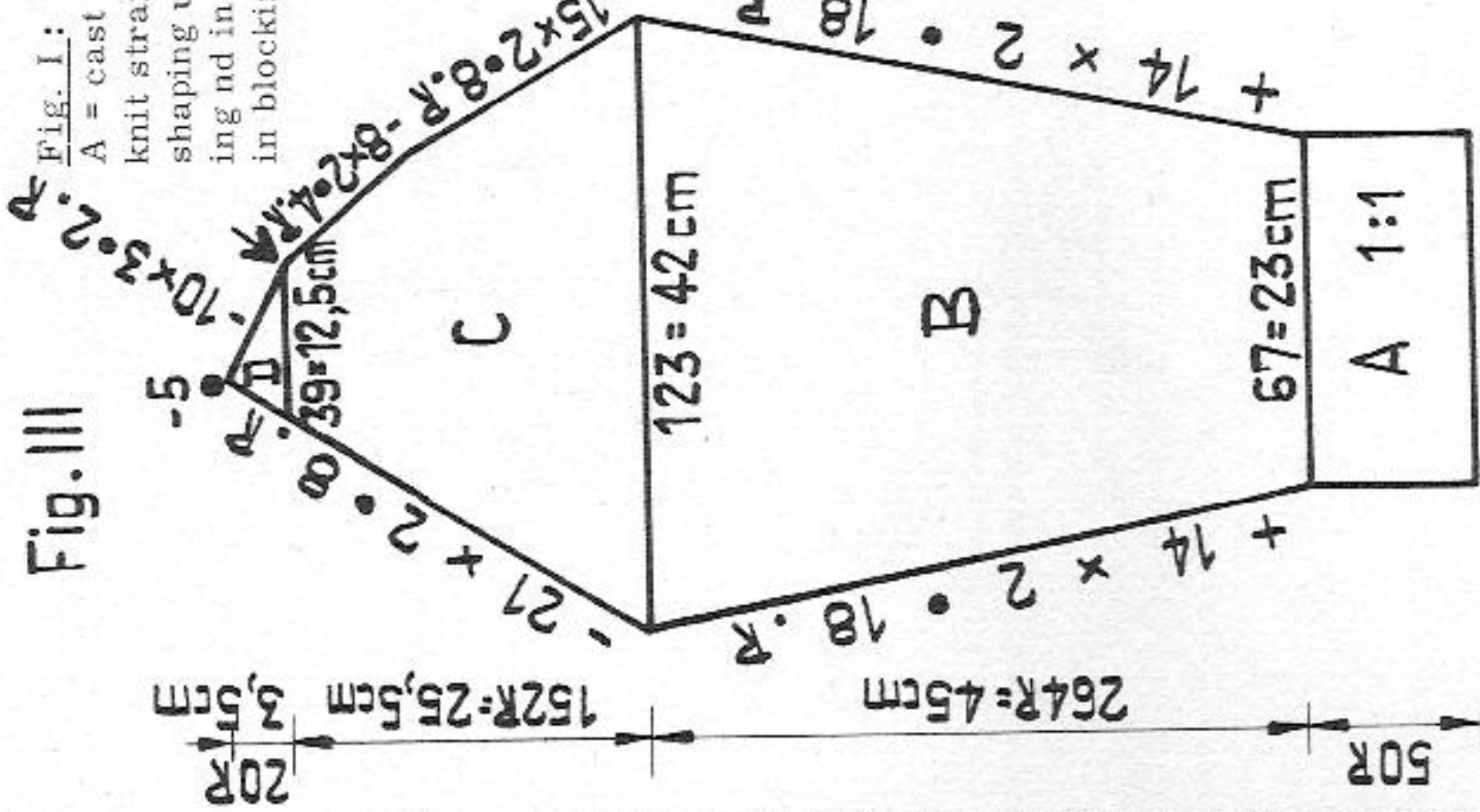

Fig. II: acc. to diagram, as for Fig. I.

Fig. III: first sleeve

A = cast on with tubular rows for 1:1 rib, knit straight. B = knit in pattern, increasing at each end. C = at each end decr. for raglan shaping acc. to diagram. D = at right cast off, at left decr. for raglan shaping. Second sleeve: A + B as for 1st sleeve. Knit C + D with reversed shapings.

Neckband: With 126 nds cast on with tubular rows for 1:1 rib, knit 40 rows, transfer sts to front for stocking stitch, knit 1 row, a few rows with contrast yarn, release.

To make up: Pin out parts to size and let them dry under a wet cloth. Using mattress stitch set in sleeves, with longer raglan edge at back and matching dots and arrows, between back and front parts. Join sleeve and side seams. Join neckband in a ring, and attach it to outside of neck, st by st with back stitch, unravelling contrast yarn. Then catch down on inside.

T2376

Stole (to go with model 2375)

Material: approx. 500 gr / 18 ozs synthetic bouclé yarn
Test square and stitch size: see model 2375

With 340 nds cast on with tubular rows for K/K. Then with lock at back CX, front N, knit 6 rows. At each end at back miss 4 nds each, transfer remaining sts to front, knit approx. 1000 rows. At back put all nds into W.P. again, knit 6 rows, cast off.

19/25

2389 PASSAP - DUOMATIC *

Summer dress

Size: to fit an 88 to 96 cm / 34 1/2 to 37 3/4 in. bust
Material: 580 gr / 20 1/2 ozs cotton yarn : 340 gr / 12 ozs shadow effect, 140 gr / 5 ozs green and 100 gr / 3 1/2 ozs red. 4 buttons
DUO: stocking stitch = 5, "long stitch" back = 4 1/2, front = 4
COMBI: stocking stitch = 4 3/4, "long stitch" back = 4 1/4, front = 3 3/4, tension arm 4, yarn brake 5
Test square: 100 sts = 33 cm / 13", 100 rows (RC 200) = 22 cm / 8 1/2"
Pattern: Dress stocking stitch half tubular, stripes acc. to colour sequence chart. Borders, belt and neckbands "long stitch" = back CX (R), front N (N)

Fig. I + II

C-91

C 91 = 30cm

Colour sequence
 RC 4 green
 RC 4 red
 RC 4 green
 RC 4 red
 RC 4 green
 RC 4 red
 RC 4 green
 RC 40 shadow effect
 RC 68 = 1 series

C

Métrage:
 100 gr = 300 m

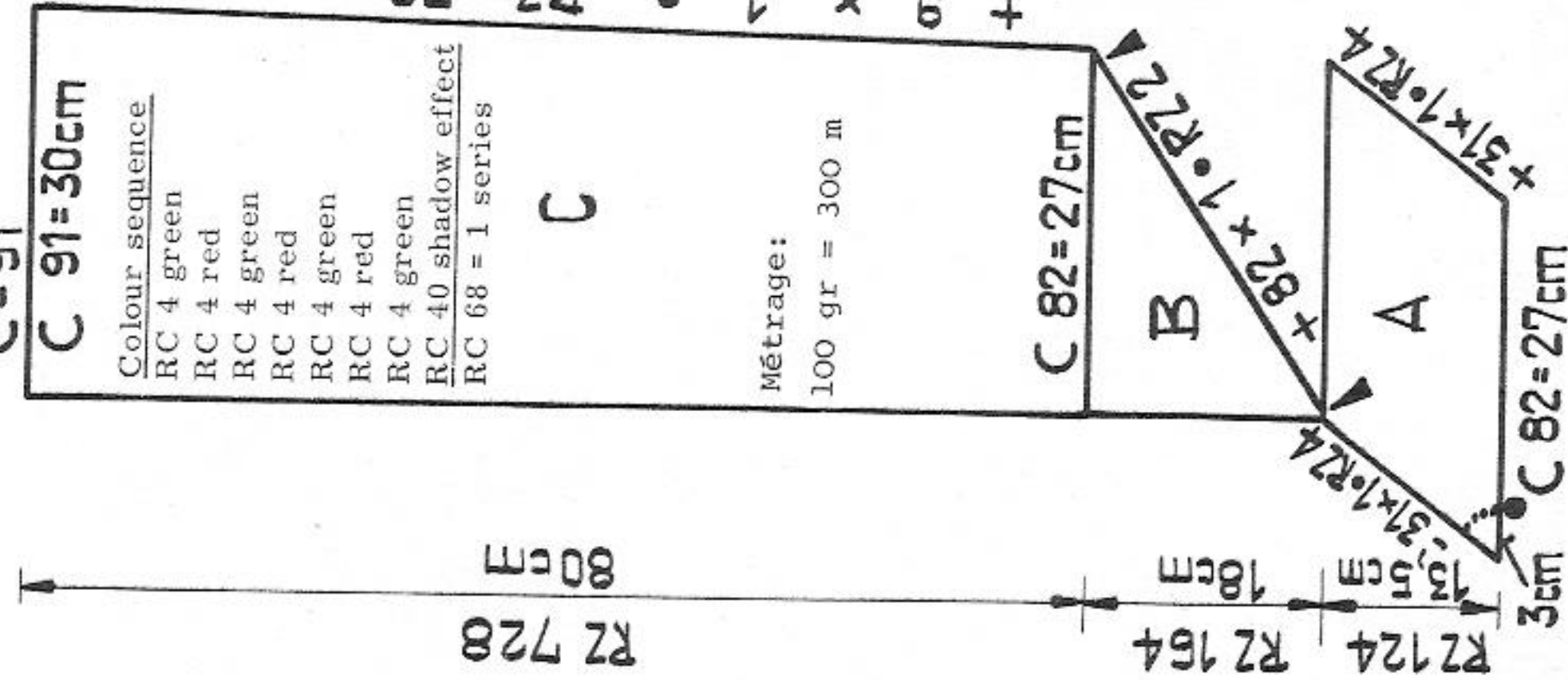

Material: 300 m length per 100 gr
 94 yds per 1 oz
 10 cm = approx. 4"

RZ=RC

Fig. I + II: knit two parts alike. Begin at top.
A = begin with contrast yarn. Half tubular, open at right. Cast on 82 sts on each bed. Follow colour sequence, increasing back and front at right open end, decreasing back and front at left closed end with single decker. **B =** shadow effect yarn only. For graduations from left put all pushers into blocking rail, then starting from left, alternately bring 1 pusher into W.P. at front, at back 1 pusher into R.P.
C = in colour sequence, again half tubular.
At right increase, at left knit straight. Cast off.

Borders: green, "long stitch". With 6 nds each, lock back CX, front N, knit 216 rows twice.

Belt: Knit a strip approx. 250 cm / 100 in. long, as for borders.

Neckbands: green, "long stitch".

Back band: With 50 nds on each bed cast on with tubular rows for K/K, 20 rows "long stitch", 8 rows CX/CX, a few rows with contrast yarn, release.

Front band: With 40 nds each as for back band.

To make up: Block and press parts. Join side seams. On back part sew across pointed top end A with back stitch, following broken line on diagram, then cut off surplus. Unravelling contrast yarn, sew edges of A, st by st to neck bands, gathering back width from dot to side seam to 21 cm / 8 1/4". Sew 28 sts of back neckband, and 20 sts of front neckband, st by st with backstitch, from outside to centre point of neck edges, then, st by st slip stitch to inside. Close loose ends of bands with knit stitch, unravelling contrast yarn. Fasten the neckbands with 2 buttons and loops each. Make hem acc. to desired length, press.

2403 PASSAP - DUOMATIC *

Material: 300 m length per 100 gr
 94 yds per 1 oz
 10 cm = approx. 4"

Striped child's dress

Size: to fit an approx. 8-year old, height 128 cm / 50 in.
Material: 300 gr / 11 ozs cotton yarn : 70 gr / 2 1/2 ozs green, 70 gr / 2 1/2 ozs yellow, 70 gr / 2 1/2 ozs blue shadow effect, 90 gr / 3 1/2 ozs red, approx. 165 cm / 65 in. length red elastic
DUO = stocking stitch 5, COMBI = stocking stitch 4 3/4, tension arm 4, yarn brake 5
Test square: 100 sts = 33 cm / 13", 100 rows = 23 cm / 9"
Pattern: Stocking stitch

Fig. J: colour sequence : 2 rows red, 2 rows blue, 2 rows green, 2 rows yellow, repeat. For open work rows (to insert elastic) : on every 8th row transfer the 100th, 105th and 110th st on to adjacent nd, leaving empty nds in W.P.
A = begin at side seam. Casting on with contrast yarn, knit straight in stocking stitch. **B =** make graduations as follows:

Fig. I + II

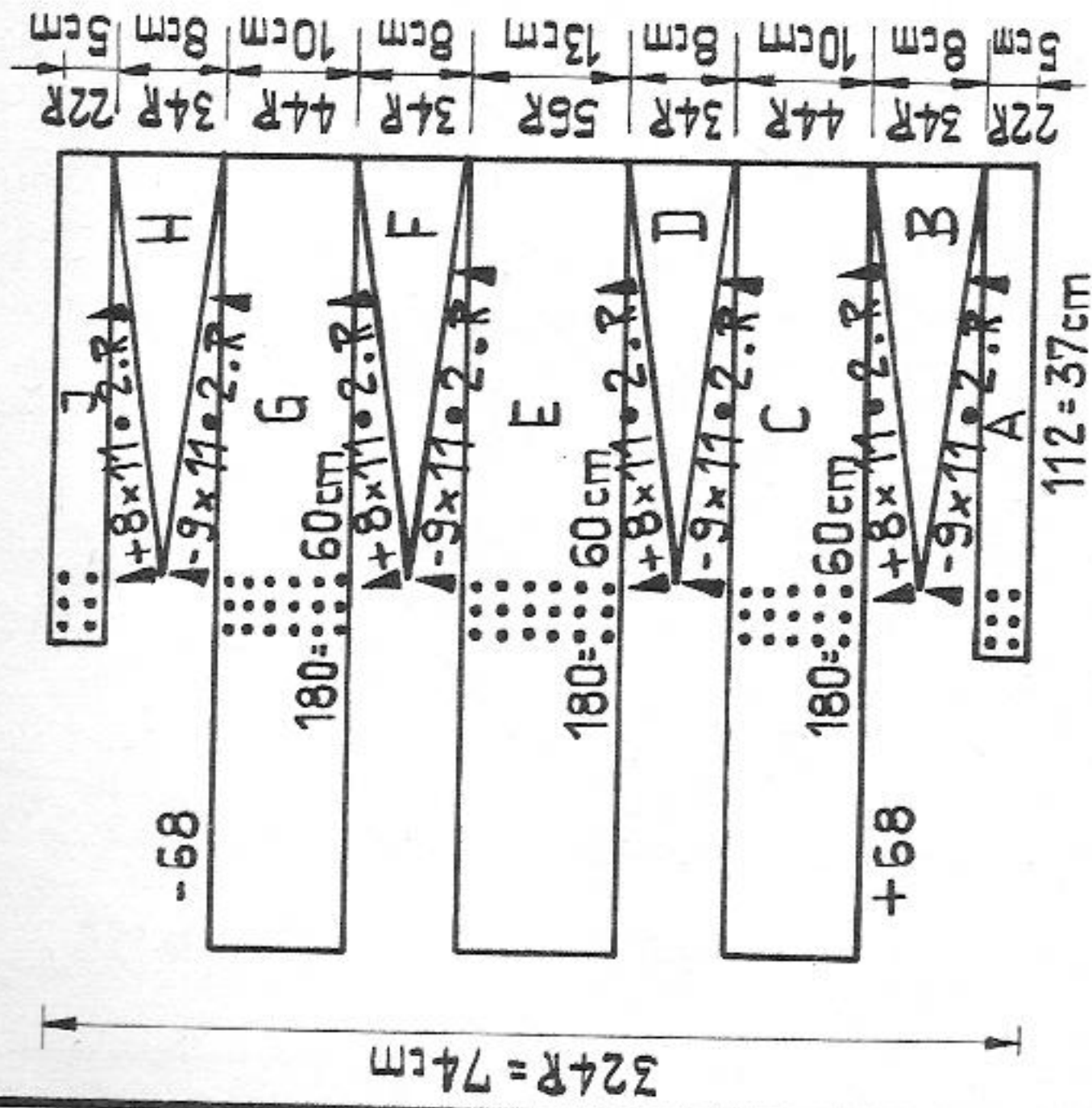

2392 PASSAP - DUOMATIC

Material : 500 m length per 100 gr
157 yds per 1 oz
10 cm = approx. 4"

Child's beach outfit

Size : to fit an approx. 11-year old, height 146 cm / 50 1/2 in.
Material : 230 gr / 10 ozs fairly fine cotton yarn : 210 gr / 7 1/2 ozs red and 70 gr / 2 1/2 ozs white. 8 buttons, 1 hook, 1 length waist elastic
Stitch size : Stocking stitch = 4 1/2, Pattern = 4, 1:1 rib = 2 3/4
Test square : Pattern 100 sts = 32 cm / 12 1/2", 100 rows = 14.5 cm / 5 3/4"
Skirt with graduations acc. to diagram. Stocking stitch red alternating with two-coloured loop pattern acc. to chart or with PASSAP Jac card No. 19(67).

Skirt

Fig. VII + VIII : knitted as one piece. Begin at centre front with contrast yarn.
A = buttonbands, red. Stocking stitch, straight. **B =** in pattern acc. to chart, beginning and ending with 2 rows in white. **C =** red ; 2 rows stocking stitch, then make graduations acc. to diagram. Repeat sections B and C 8 times more, then one more time knit section B. **D =** buttonhole bands : stocking stitch, red. Knit 6 rows, then proceed as follows for 4 buttonholes : at right miss 48 sts, knit 4 sts by hand using contrast yarn, * miss 17 sts, knit 4 sts by hand using contrast yarn *. Repeat from * to * twice, missing 10 sts at left. Knit 16 rows in stocking stitch, then repeat buttonholes. Knit 6 rows stocking stitch, a few rows with contrast yarn, release.
Waistband : red. Stocking stitch, tubular. Lock CX/CX.
Cast on 10 sts on each bed, knit a tube to fit waist size, end with contrast yarn, release.
To make up : Block and press parts. Fold button and buttonhole bands in half and slip stitch to inside, unravelling contrast yarn. Unravel contrast yarn on buttonholes and using back stitch finish off loose back and front stitches. Close ends of waist band and, using green tool, crochet to waist. Fasten it with hook and eye (make eye in red with buttonhole stitch). Attach buttons. Make hem acc. to desired length.

Fig. VII + VIII

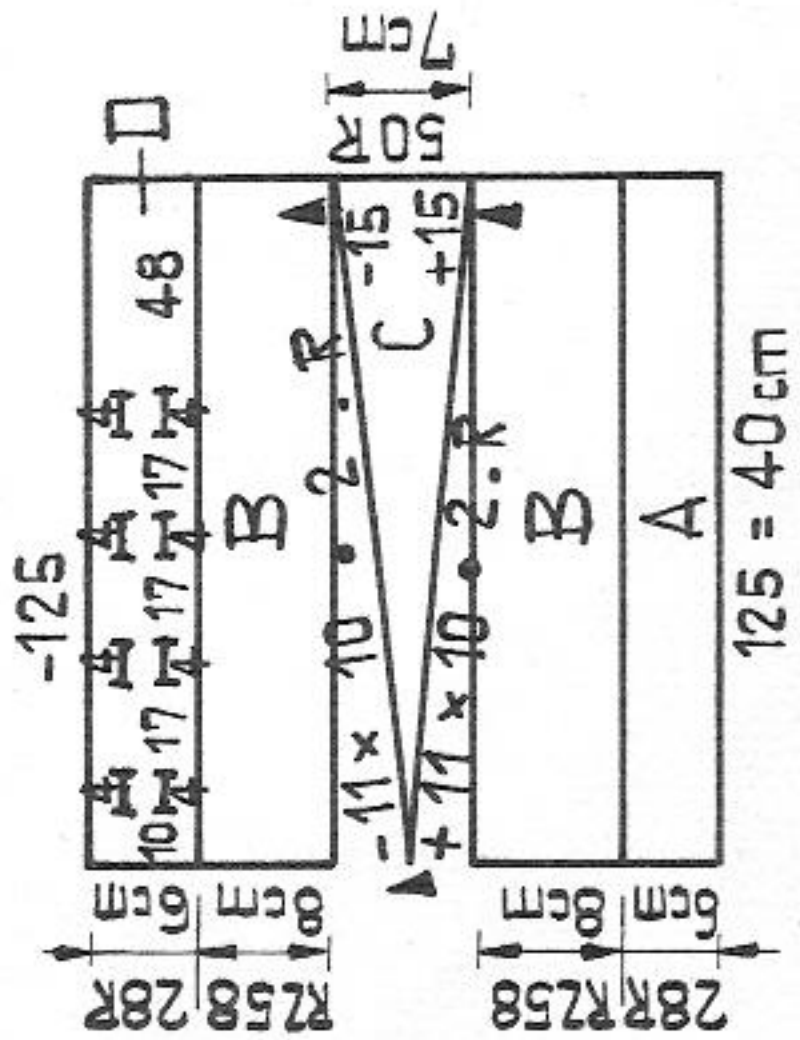

RZ = RC

Fig. XVI

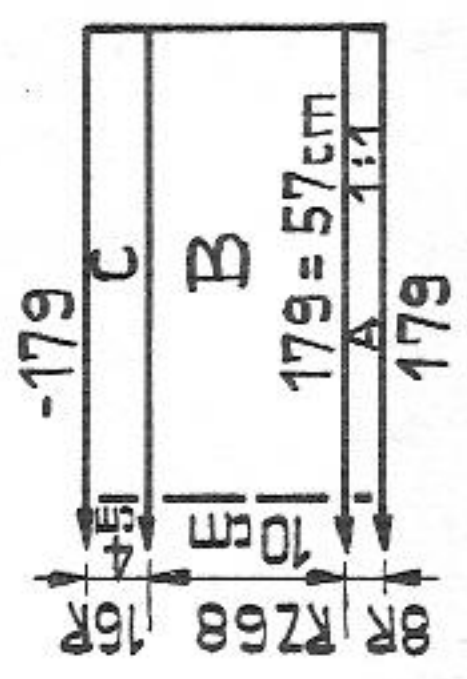

at right put 99 pushers from blocking rail into R.P., lock to BX. Now at right put 10 pushers into W.P., knit 1 row, then put 1 pusher into W.P., knit 1 row, repeat until all pushers are in W.P. Then at left put 10 pushers into R.P., knit 1 row, put 1 pusher into R.P., knit 1 row, repeat until all pushers are in R.P. Put pushers into blocking rail. **C =** at left put 68 nds and pushers into W.P., cast on with contrast yarn, knit a few rows, then return pushers to blocking rail. Now with lock on N, using all nds knit straight in stocking stitch. **D =** as for section B. **E =** stocking stitch, straight. **F =** as for section B. **G =** stocking stitch, straight. Knit 44 rows, then at left side put 68 pushers into W.P., lock to BX and knit a few rows with contrast yarn, release, put pushers into blocking rail. **H =** as for section B. **J =** stocking stitch, straight. Now repeat sections A - J, a few rows with contrast yarn, release.
To make up : Block and press parts. Join skirt with knit stitch, at neck edge of bodice fold 8 sts to inside and catch down, then insert two tubes, each knitted with 5 nds at back and front, measuring approx. 65 cm / 25 1/2 in. Make hem at lower edge of skirt. At waist insert 3 length of elastic, each 55 cm / 21 in. long.

Top

Fig. XVI : A = red. With 179 nds cast on with tubular rows for 1:1 rib, knit 8 rows. Transfer sts for stocking stitch to front. **B =** loop pattern : beginning with 2 rows white, knit 68 rows straight. **C =** finish for top edge : stocking stitch, red. End with contrast yarn, release.
Buttonhole band : red. Begin with contrast yarn. Cast on 32 sts, knit 6 rows. Then, at right miss 3 sts, knit 4 sts by hand using contrast yarn, * miss 7 sts, knit 4 sts by hand with contrast yarn *. Repeat from * to * one more time, missing 3 sts at left. A few rows with contrast yarn, release.

Buttonband : as for buttonhole band, but omitting buttonholes.

Straps : red. Stocking stitch, tubular. Lock CX/CX.

Cast on 12 sts on each bed, knit 300 rows twice.

To make up : Block and press parts. Fold section C in half to inside and catch down st by st, unravelling contrast yarn. St by st, backstitching into open loops, attach button and buttonhole bands first to outside centre front, then slip stitch to inside, unravelling contrast yarn. Unravel contrast yarn on buttonholes and finish neatly with back stitch. Sew on buttons. Attach straps.

Two-coloured loop pattern

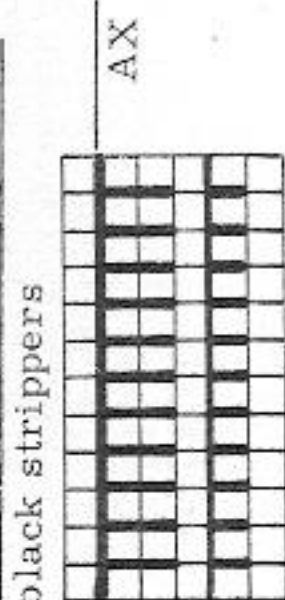

Chart for two-coloured loop pattern

o = pushers in Rest Position, 2 rows white
x = pushers in Rest Position, 2 rows red
1 square = 1 st = 2 rows = RC 4

2407 PASSAP - DUOMATIC *

22/25

Hooded or cowl neck dress (Front cover)

Material : 600 m length per 100 gr
188 yds per 1 oz
10 cm = approx. 4"

Fig. I

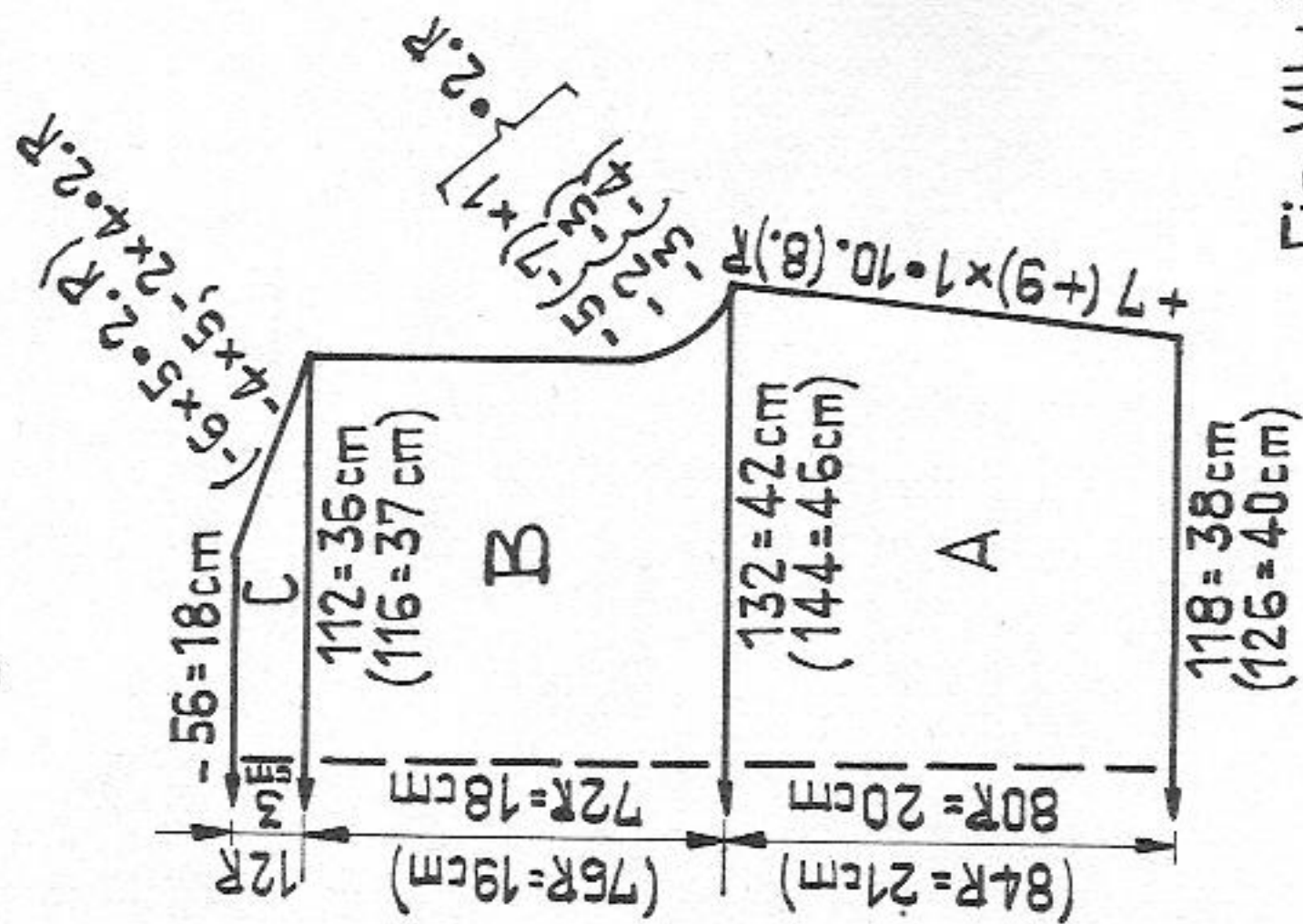

Fig. II

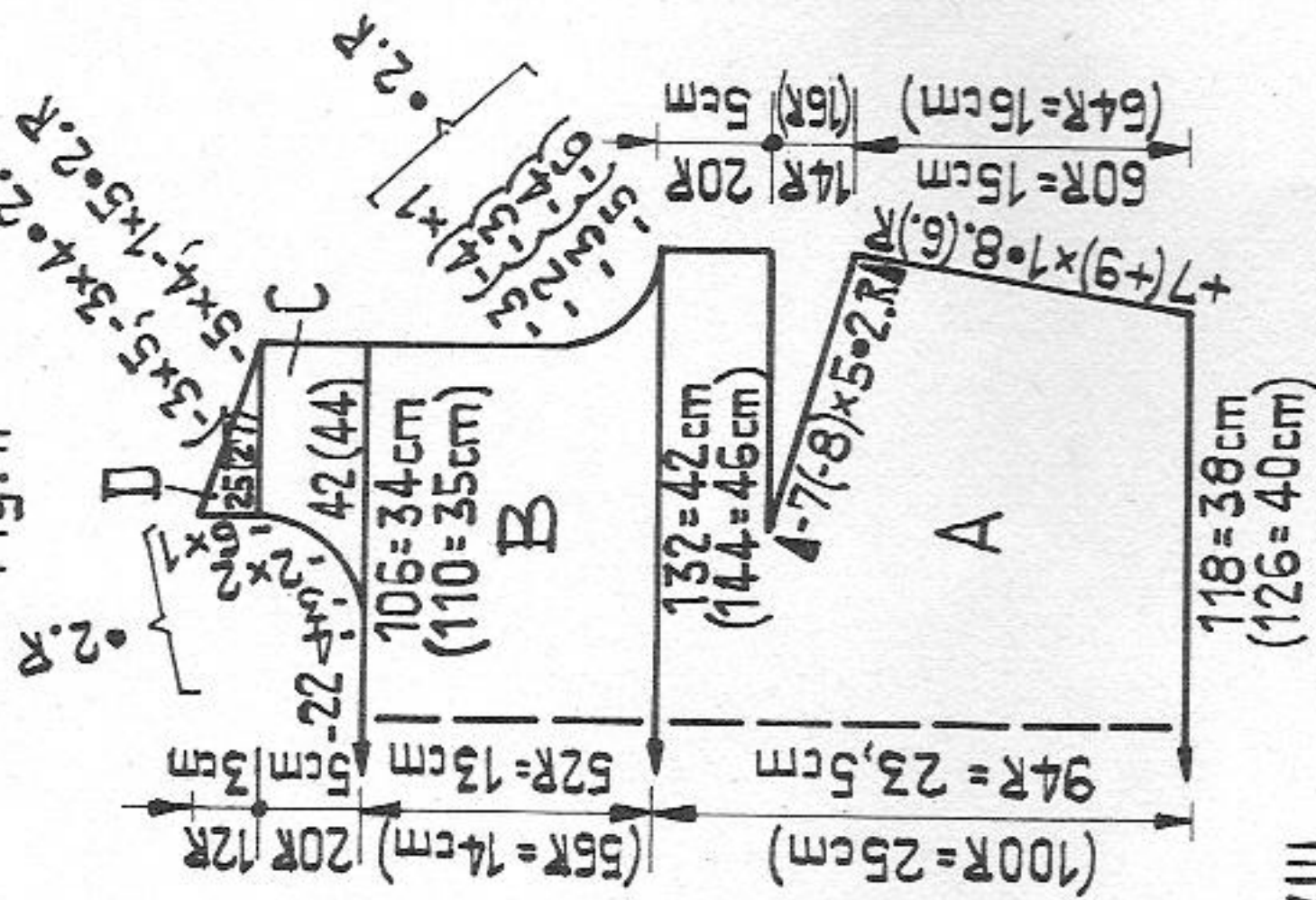
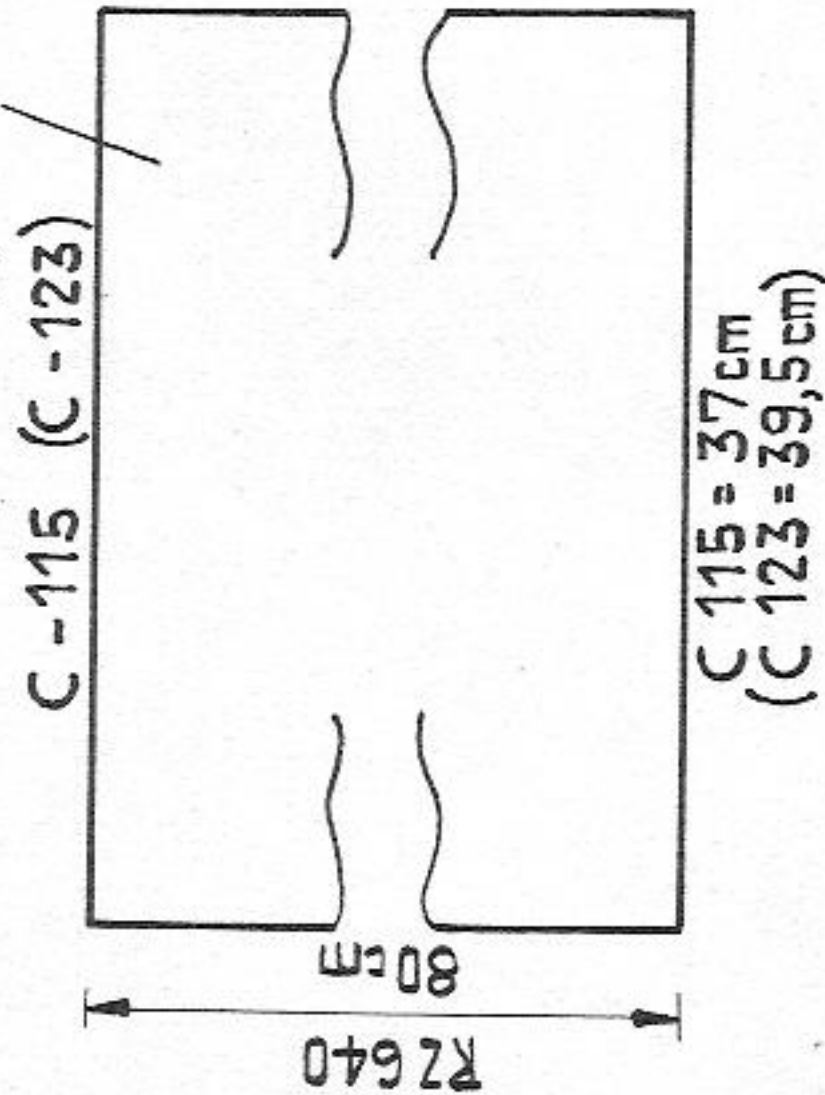

Fig. VII + VIII



RZ=RC

Size : to fit an 84 (92) cm / 33 (36 1/4) in. bust
Material : 560 (610) gr / 20 (21 1/2) ozs fairly fine mohair/acrylic
Stitch size : DUO = 5 + 5 1/4, COMBI = 4 3/4 + 5, tension arm 7, yarn brake 4
Test square : 100 sts = 32 cm / 12 1/2", 100 rows (RC 200) = 25 cm / 9 3/4"
Pattern : Stocking stitch and stocking stitch half tubular

Fig. VII + VIII : skirt, knit two parts alike

Begin with contrast yarn, half tubular, open at right. Knit straight. A few rows with contrast yarn, release. Press contrast yarn.

Fig. I :

A = bring 118 (126) nds into W.P. and put one part (back) of skirt back on to nds of machine as follows : at each end place 3 sts on 3 nds each, then always 2 sts on to every nd. Knit stocking stitch, increasing at each end. B = at each end shape armhole, continue straight. C = at each end shape shoulder, cast off.

Fig. III

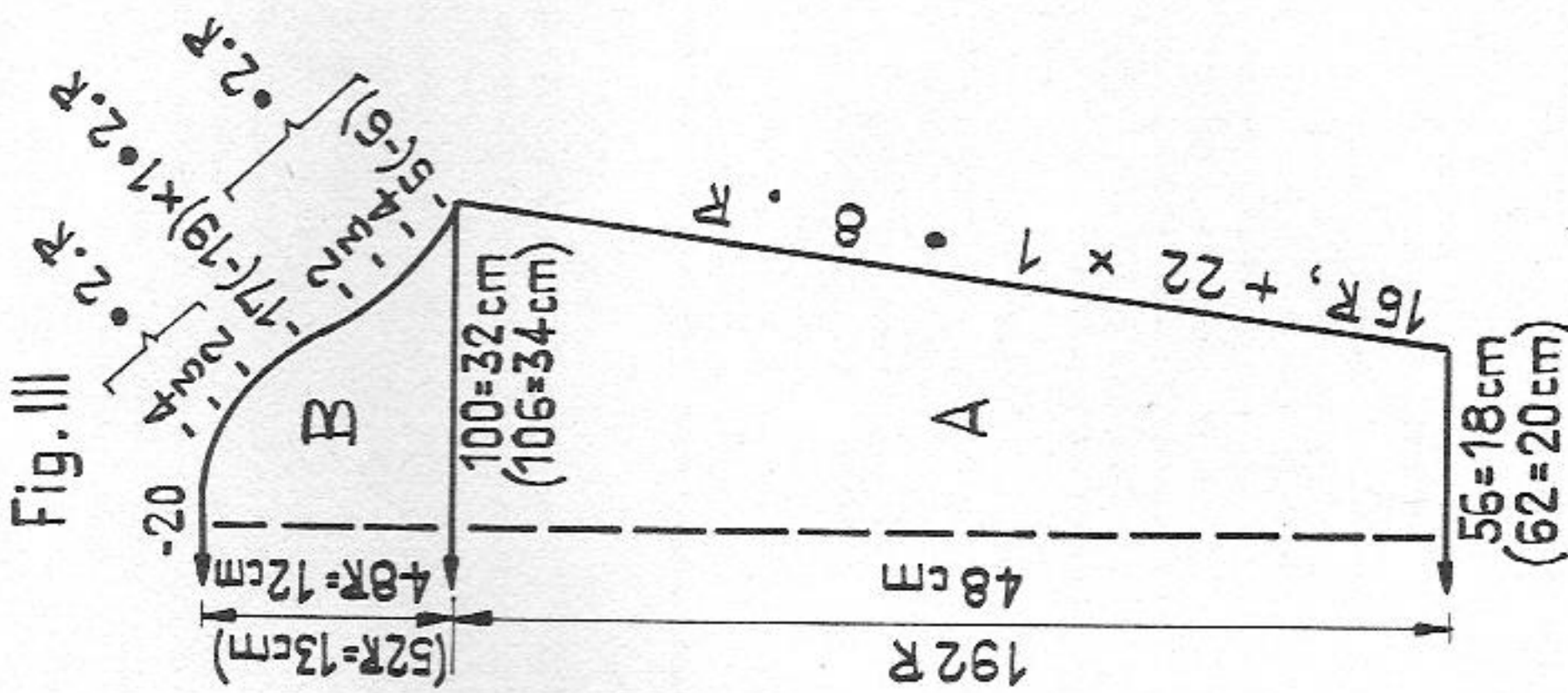

Fig. II :

A = place second skirt part (front) on to nds of machine as given for Fig. I. Increase at each end. Then using BX and pushers make bust darts starting from outside. Continue straight. B = at each end shape armhole, continue straight. C = divide work, casting off 22 sts at centre. At left place sts on to dekercombs. For first shoulder : at right straight, at left shape neck. D = at right shape shoulder, at left knit straight. Second shoulder : at left return sts to machine and knit with reversed shapings.

Fig. III :

knit two sleeves alike
A = begin with contrast yarn. Then with main yarn, increase at each end. B = at each end shape sleeve head, cast off.

Cowl : begin with contrast yarn.

At extreme right of machine cast on 120 sts. St. S 5 1/4.

Knit 216 rows, increasing 1 st on every 4th row at right, at left decreasing 1 st. End with contrast yarn, release.

To make up : Block and press parts very lightly under wet cloth. Join shoulder, side and sleeve seams, set in sleeves. Make hem on skirt and sleeves, unraveling contrast yarn. Join cowl with knit stitch into a tube, unravelling contrast yarn, then, using green tool, crochet one edge to neck with chain stitch. Carefully press hems and seams. Arrange cowl neck either as a roll collar or hood.

2399 PASSAP - DUOMATIC *

Gent's pullover with pockets

Size: to fit a 96 (106) cm / 37 3/4 (41 3/4) in. chest
 400 (450) gr / 14 1/2 (16 1/2) ozs cotton yarn : 360 (400) gr / 13 (14 1/2) ozs green and 40 (50) gr / 1 1/2 (2) ozs red
Stitch size: DUO : stocking stitch = 5, 1:1 rib = 3. COMBI : stocking stitch = 4 3/4, 1:1 rib = 2 3/4, yarn brake 5, tension arm 4
Test square: 100 sts = 32,5 cm / 12 3/4", 100 rows = 22 cm / 8 1/2"
Pattern: Stocking stitch, borders 1:1 rib

Fig. I: back
 A = cast on with tubular rows for 1:1 rib, knit straight. B = transfer sts for stocking stitch. Knit stocking stitch, increasing at each end. C = at each end shape armhole, continue straight. D = at each end shape shoulder, cast off.

Fig. II: front part
 A = cast on with tubular rows for 1:1 rib, knit straight. B = stocking stitch, increasing at each end, green until RC 158 (RC 168), then 14 rows red. C = green, at each end shape armhole, knit 32 rows. Prepare for pocket: at right side miss 12 sts, then, over a width of 28 nds transfer every alternate st from front to back, putting 14 pushers into W.P. at front. With lock at front BX, at back N, pink strippers and St.S 3 knit in red 28 rows for 1:1 rib pocket trimming. Now transfer all sts from back bed to empty nds at front. Lower front bed and transfer purlstitch loops of the last row knitted before the pocket trimming to the 28 front nds of trimming. At back all nds out of work. Black strippers. For pocket at front 28 pushers in W.P. Using BX and pushers over 28 sts knit 84 rows in stocking stitch, green. Break off yarn and with all nds, St.S 5, knit 14 rows stocking stitch red, then continue in green. D = divide work, casting off 20 (28) sts at centre, at left place 52 sts on to decker-combs, then, for first shoulder knit straight at right, at left shape neck. E = at right shape

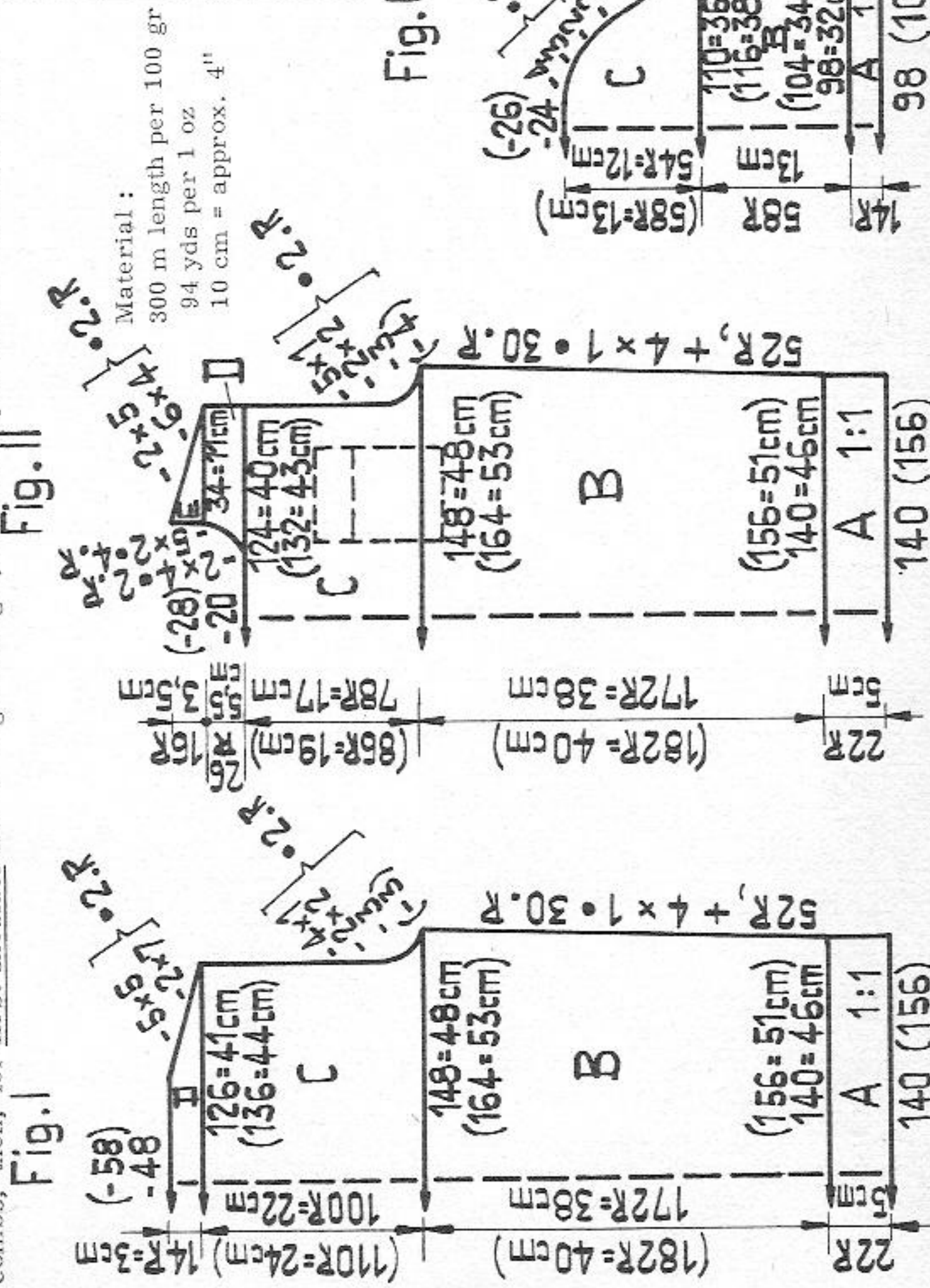

2408 PASSAP - DUOMATIC

Material: 600 m length per 100 gr, 188 yds per 1 oz, 10 cm = approx. 4"

Ethknit belt (Front cover)

Size: to fit a 70 cm / 27 1/2 in. waist
Material: 55 gr / 2 ozs fairly fine mohair: 30 gr / 1 oz green, 15 gr / 1/2 oz navy and 10 gr / 1/2 oz blue, 8 hooks
Stitch size: 4
Test square: none
Pattern: Fairisle acc. to diagram or using PASSAP Jac card No. 49 (2a)

Pattern: handle down, pink strippers

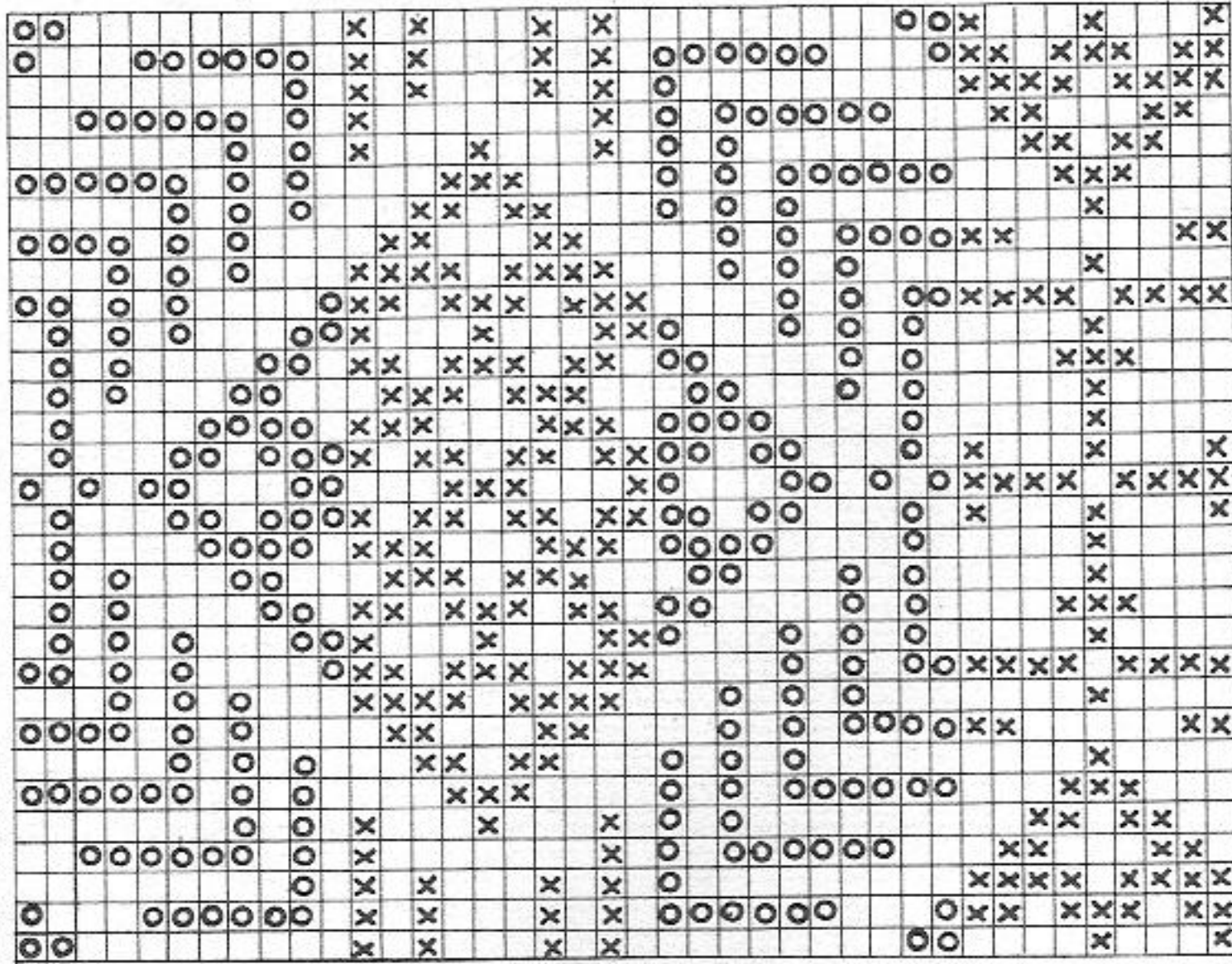
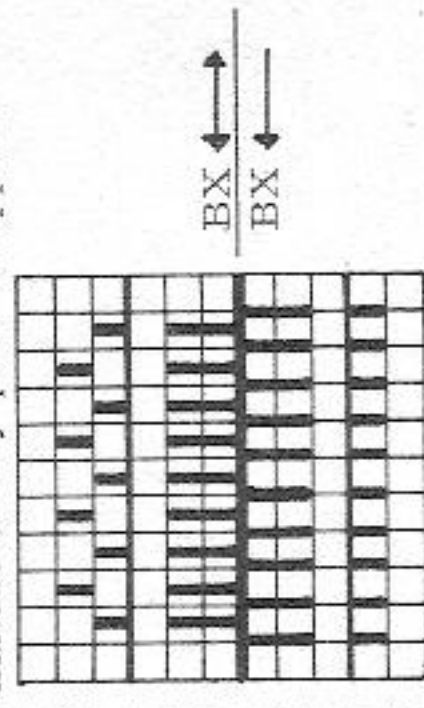

With 61 nds, back 30, front 31, cast on in green with tubular rows. Then, following diagram knit a strip acc. to desired length, cast off in green.
Drawstring: green, tubular, lock CX/CX. With 3 nds at back and 2 nds at front knit a string approx. 120 cm / 47 1/2 in. long.
To make up: Ask your shoemaker to fit 4 hooks at each end of the belt, then insert string.

Fairisle pattern
 x = navy
 o = blue
 empty square = green (main colour)

Neckband: In green, with 120 nds cast on with tubular rows in K/K, knit 6 rows. With lock at front at N, back GX, knit 4 rows, a few rows with contrast yarn. With lock at back N, front GX, knit 4 rows, then a few rows with contrast yarn, release.

To make up: Block and press parts. Join shoulder seams. St by st, backstitching into the open loops, sew neckband first to outside of neck opening, unravelling contrast yarn, then slip stitch to inside. Join side and sleeve seams. Join pocket trimming and pocket. Set in sleeves.



2412 PASSAP - DUOMATIC *

Cowl neck jumper

Material : 600 m length per 100 gr
188 yds per 1 oz
10 cm = approx. 4"

Size : to fit an 88 to 92 cm / 34 1/2 to 36 1/4 in. bust

Material : 250 gr / 9 ozs fairly fine mohair/acrylic

Stitch size : DUO stocking stitch = 5 3/4, 1:1 rib = 3 3/4, tension arm 7, yarn brake 4

Test square : 100 sts = 50 cm / 19 3/4", 100 rows = 36 cm / 14 1/4"

Pattern : Stocking stitch, knitted with every alternate needle, purl-side outwards. Welt 1:1 rib acc. to diagram, wrist bands stocking stitch, knitted with every nd.

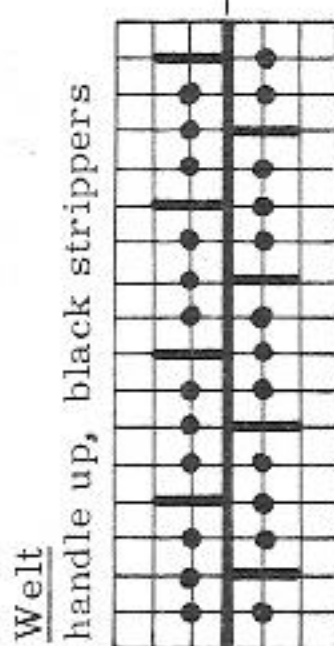

Fig. I :

A = with 88 nds cast on with tubular rows for welt acc. to diagram, knit straight. B = transfer sts to front, knitting straight in stocking stitch with every alternate nd. C = at each end shape armhole, continue straight. D = at each end shape shoulder, cast off loosely.

Fig. II :

A + B as for Fig. I. C = at each end shape armhole, continue straight. D = divide work with BX and pushers, casting off loosely 16 sts at centre. First shoulder : at right knit straight, at left shape neck. E = at right shape shoulder, at left knit straight. Second shoulder : knit D + E with reversed shapings.

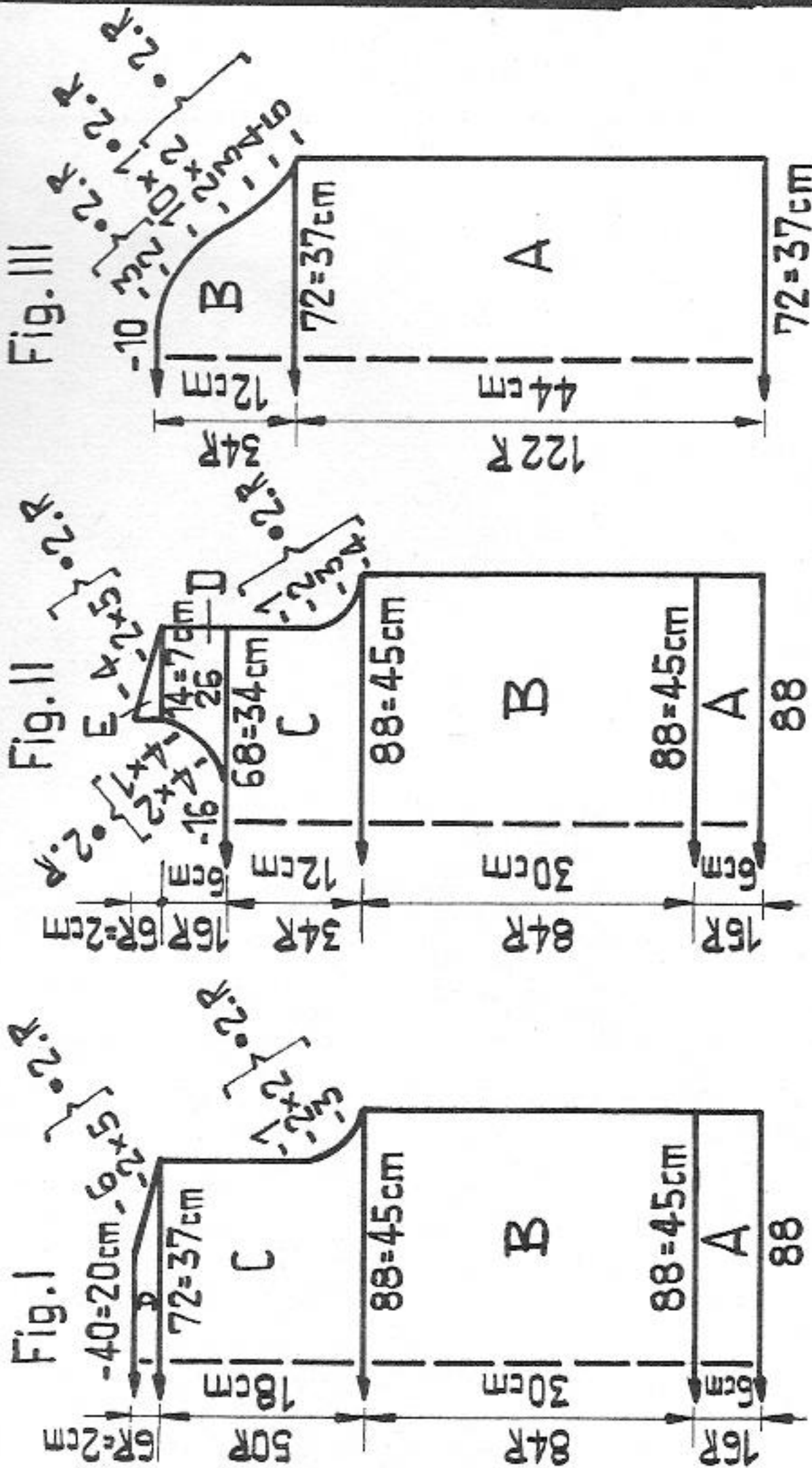

Fig. III : knit two sleeves alike

A = begin with contrast yarn. Using 72 sts (every alternate nd) knit straight. B = at each end shape sleeve head, cast off.

Wrist bands : press contrast yarn on sleeves, then place first row of sleeve knitted in basic yarn and with purl-side facing, on to 56 nds as follows : put 56 adjacent nds into W.P., then place 2 sts on to first and every third needle. Unravel contrast yarn. Knit 60 rows with St.S 4 1/2, a few rows with contrast yarn, release.

Cowl neck : tubular, stocking stitch, knitted with every alternate needle.

Begin with contrast yarn. Cast on 80 sts on each bed, set lock at CX/CX. Knit RC 320, a few rows with contrast yarn, release.

To make up : Pin out parts to size and press on right side under wet cloth not using pressure. Join shoulder, side and sleeve seams, set in sleeves. St by st sew on wrist band from inside, unravelling contrast yarn. Turn cowl neck inside out, join beginning and end with knit stitch, unravelling contrast yarn. Then sew to neck opening using backstitch.

2417 PASSAP - DUOMATIC *

Child's pullover

Size : to fit an approx. 4-year old, height 104 cm / 41 in.

Material : 120 gr / 5 ozs fairly fine wool : 70 gr / 2 1/2 ozs white, 45 gr / 2 ozs yellow and 15 gr / 1/2 oz orange

Fig. I + II + III

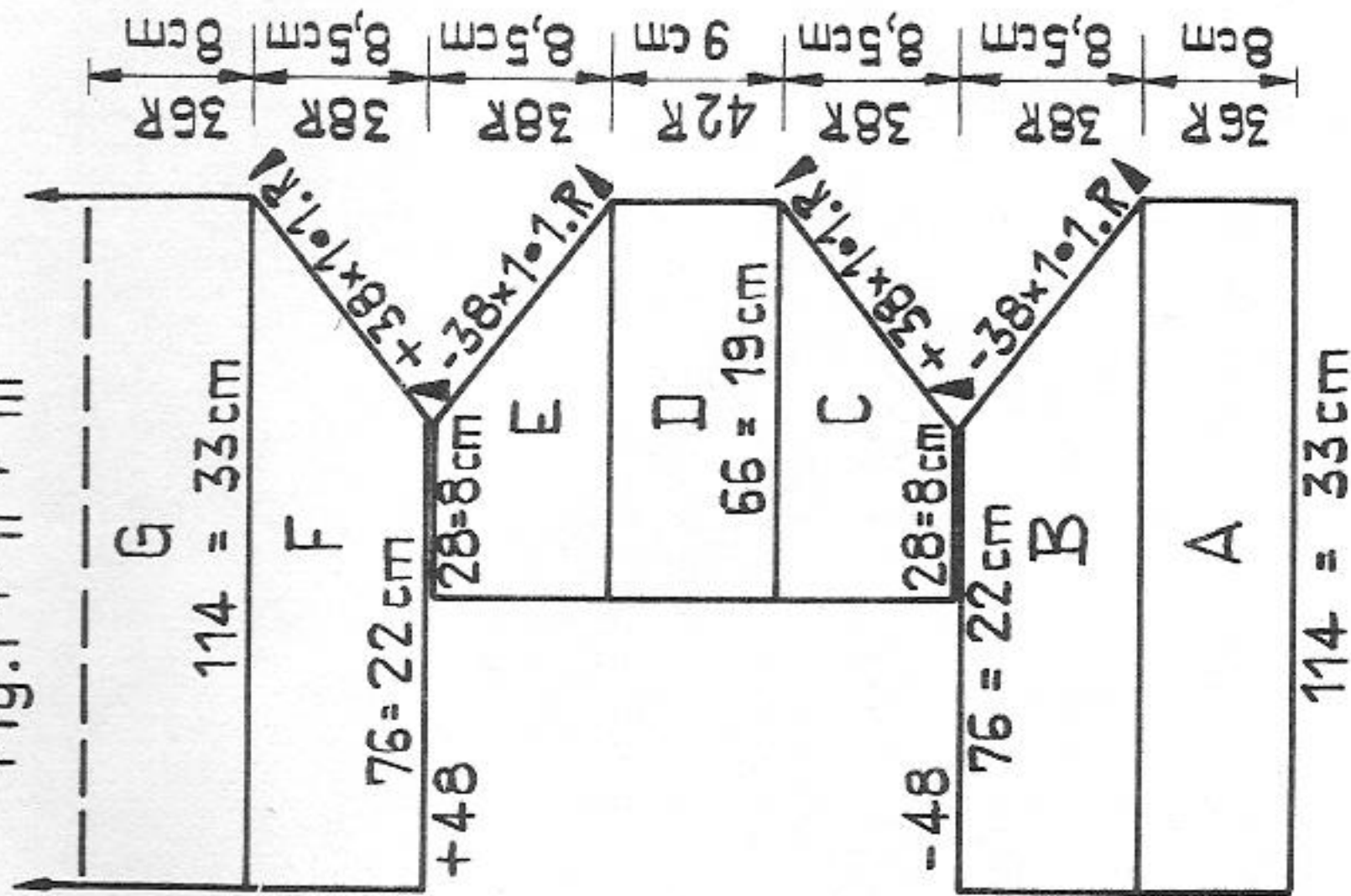

Material : 460 m length per 100 gr
144 yds per 1 oz
10 cm = approx. 4"

2411 PASSAP - DUOMATIC *

Material : 600 m length per 100 gr
188 yds per 1 oz
10 cm = approx. 4"

Pinafore dress

Size : to fit an 88 to 92 cm / 34 1/2 to 36 1/4 in. bust

Material : 380 gr / 14 ozs fairly fine mohair/acrylic : 220 gr / 8 ozs green and 160 gr / 6 ozs red

Stitch size : DUO : stocking stitch = 5, "long stitch" = 5 1/2

COMBI : stocking stitch = 4 3/4, "long stitch" = 5 1/4, tension arm 7, yarn brake 4

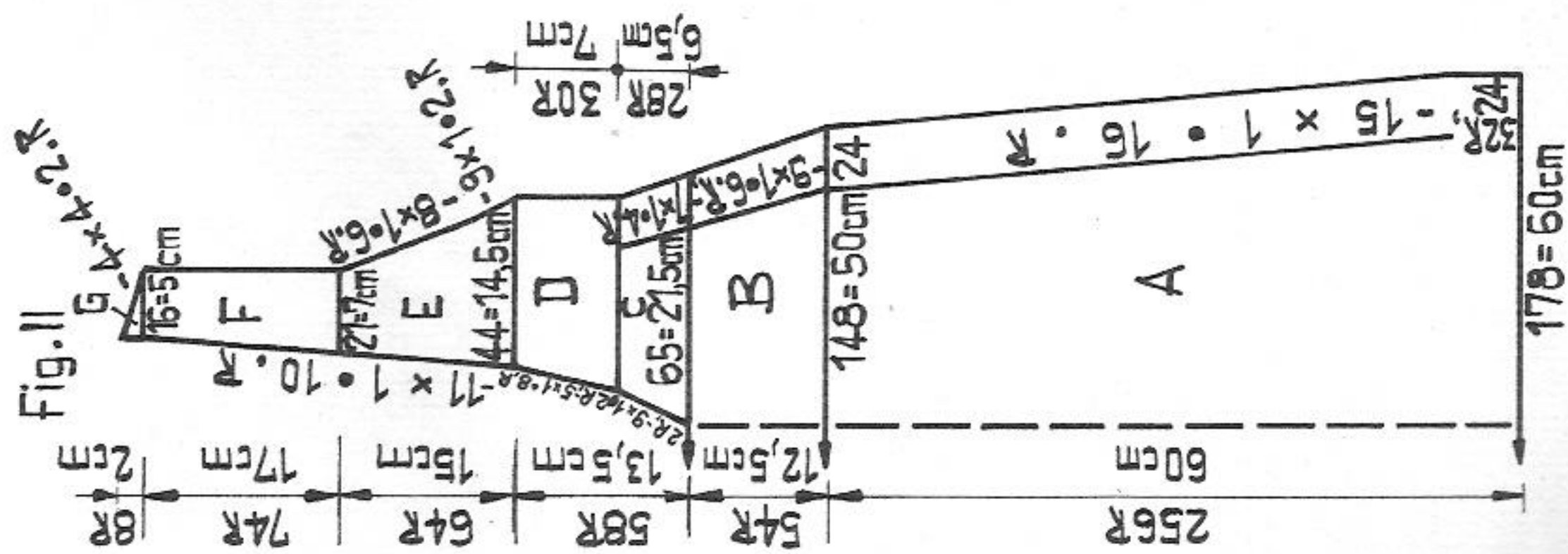
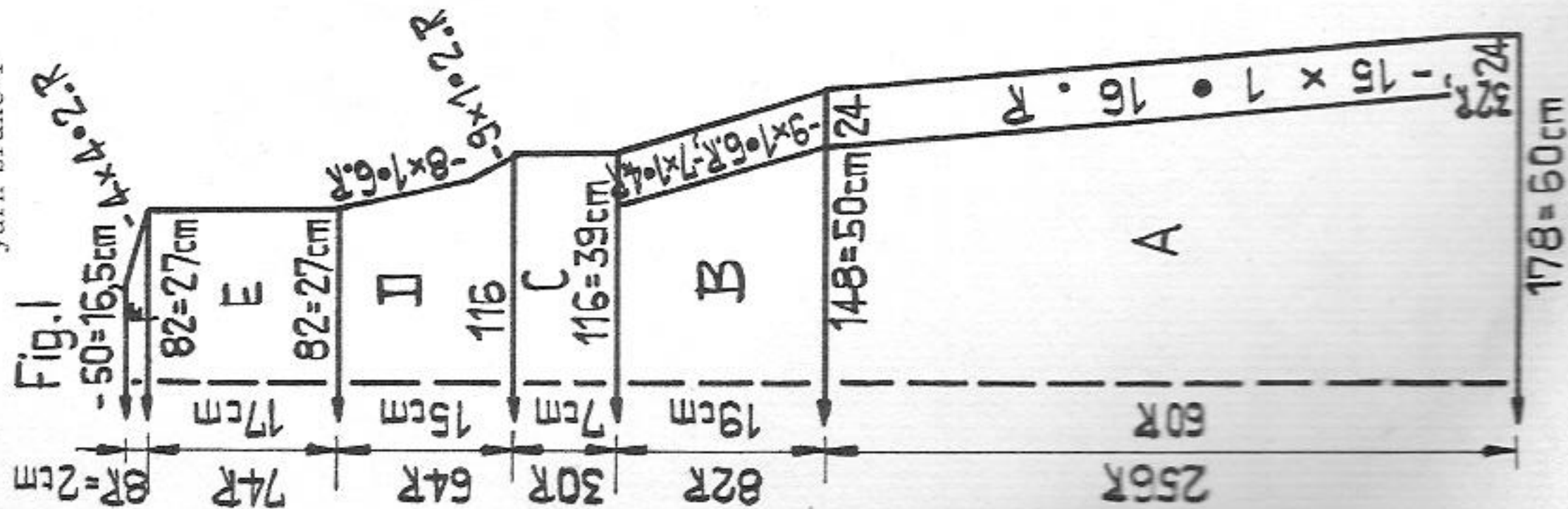

Stitch size :

DUO stocking stitch = 4 3/4, 1:1 rib = 2 1/2

COMBI stocking stitch = 4 1/2, 1:1 rib = 2 1/4, tension arm 4, yarn brake 5

Test square : 100 sts = 29 cm / 11 1/2", 100 rows = 22 cm / 8 3/4"

Pattern : Stocking stitch, knitted as one piece, colour stripes acc. to instructions.

Neckband in 1:1 rib, white, knitted in four parts.

Fig. I + II + III : begin at centre back

A = begin with contrast yarn, knit straight, colour stripes as follows : 30 rows white, 6 rows orange. B = at right shape raglan with BX and pushers (graduations starting from the outside), at left knit straight. Stripes : 6 rows white, 4 rows orange, 28 rows yellow. Then over 76 nds using contrast yarn knit approx. 10 rows. C + D + E = sleeves : C = at left put 48 pushers in to R.P., knit approx. 8 rows over 28 nds. At right shape raglan with graduations increasing from inside, at left knit straight. Stripes : 28 rows yellow, 4 rows orange, 6 rows white. D = straight, 6 rows orange, 30 rows white, 6 rows orange. E = at right shape raglan with graduations decreasing from the outside, at left knit straight. Stripes : 6 rows white, 4 rows orange, 28 rows yellow. Over 28 nds a few rows with contrast yarn. F = at left put 48 pushers into W.P., then, over 76 nds knit a few rows with contrast yarn. At right shape raglan with graduations increasing from inside, at left knit straight. Stripes : 28 rows yellow, 4 rows orange, 6 rows white. G = knit straight, 6 rows orange, 30 rows white. Broken line on diagram = centre front. Repeat sections A to G. End with contrast yarn, release.

Neckband : white. Knit two shorter and two longer bands. Cast on with tubular rows for 1:1 rib, twice over 49 nds, twice over 25 nds. Knit 12 rows, at each end on every alternate row increasing 1 st 5 times. Transfer sts to front for stocking stitch, knit 1 row, a few rows with contrast yarn, release.

To make up : Press pullover and bands. Join sleeve and side seams with knit stitch, unravelling contrast yarn. Join centre back seam in the same way. Sew the longer bands to back and front neck opening, between points A and G, the shorter ones to the sides st by st with backstitch, unravelling contrast yarn. Join sloping edges of bands with mattress stitch. Make a 1 cm / 1/2" hem around lower edge of pullover. Press.

Test square : 100 sts = 33 cm / 13", 100 rows = 23,5 cm / 9 1/4"

Pattern : Stocking stitch, stripes 6 rows green, 2 rows red. Armhole and neck bands red, "long stitch" = lock at back N, front CX

Fig. I :

A + B = stocking stitch, striped, decr. at each end with 24-decker. C = straight. D = at each end shape armhole, continue straight. E = straight. F = at each end shape shoulder, cast off.

Fig. II :

A + B as for Fig. I. C = divide work with BX and pushers. First part : at right decr. with 24-decker, at left shape neck. D = at right knit straight, at left decr. E = at each end decr. F = at right knit straight, at left decr. G = at right shape shoulder, at left knit straight. Second part : knit with reversed shapings.

Armhole and neck bands : red

With 23 nds (at back 11, at front 12) knit once 470 rows, then twice 250 rows.

To make up : Block back and front parts and press lightly. Pin out long band straight, short bands sickle-shaped and press. Join side and shoulder seams. Sew long band to neck opening, short bands to armholes, mitring points at centre front and under arms with backstitch and catching down surplus material. Make hem, press.

2415 PASSAP - DUOMATIC

Girl's dress with raglan sleeves

- Size :** to fit an approx. 8-year old, height 128 cm / 50 1/2 in.
Material : 250 gr / 9 ozs synthetic baby wool : 185 gr / 6 1/2 ozs yellow, 40 gr / 1 1/2 ozs orange and 25 gr / 1 oz white
Stitch size : Stocking stitch 4 3/4, pattern back 4, front 4 3/4
Test square : 100 sts = 30 cm / 11 3/4", 100 rows = 23 cm / 9"
Pattern : Dress in stocking stitch, borders on dress and sleeves loop pattern, 3-coloured acc. to diagram

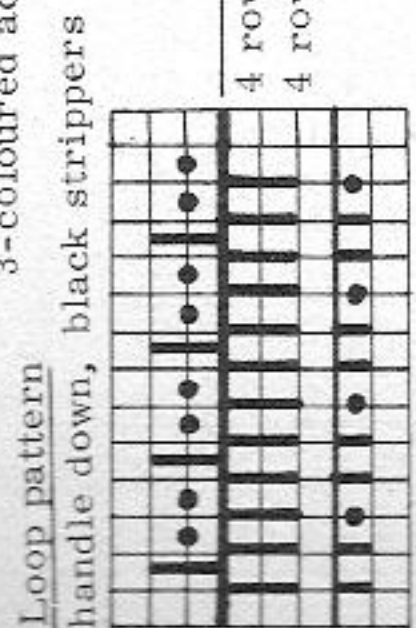

- Loop pattern**
 handle down, black strippers
- | | | |
|---------------|---------------|---------------|
| 4 rows yellow | 4 rows orange | 4 rows yellow |
| 4 rows white | 4 rows yellow | 4 rows orange |
| 4 rows yellow | 4 rows orange | 4 rows yellow |
- knit 3 times for skirt, twice for sleeves

back : front :

4 rows AX	N
4 rows R	AX

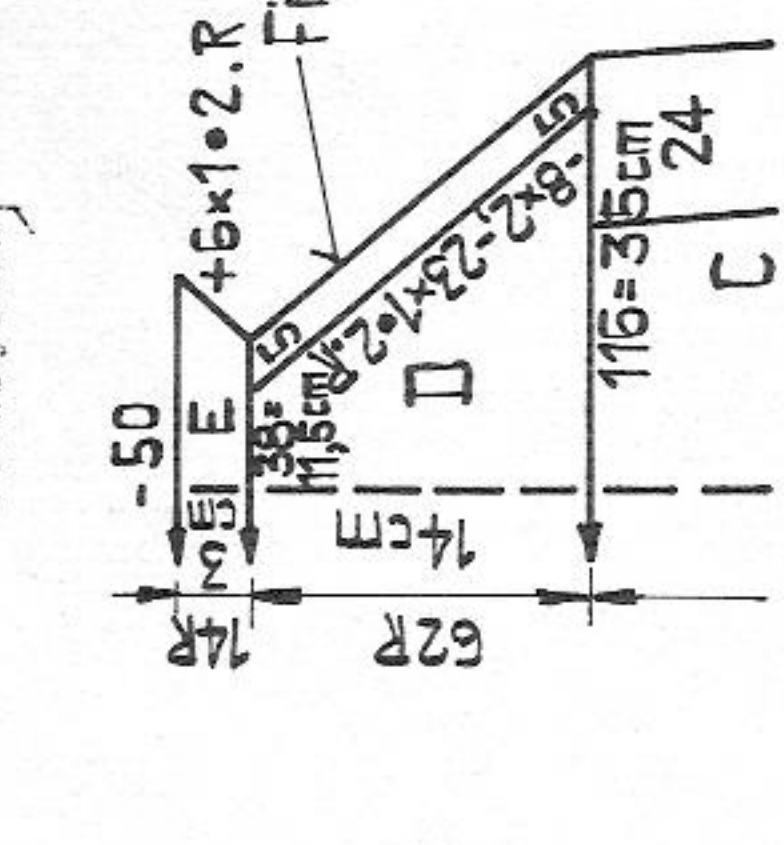
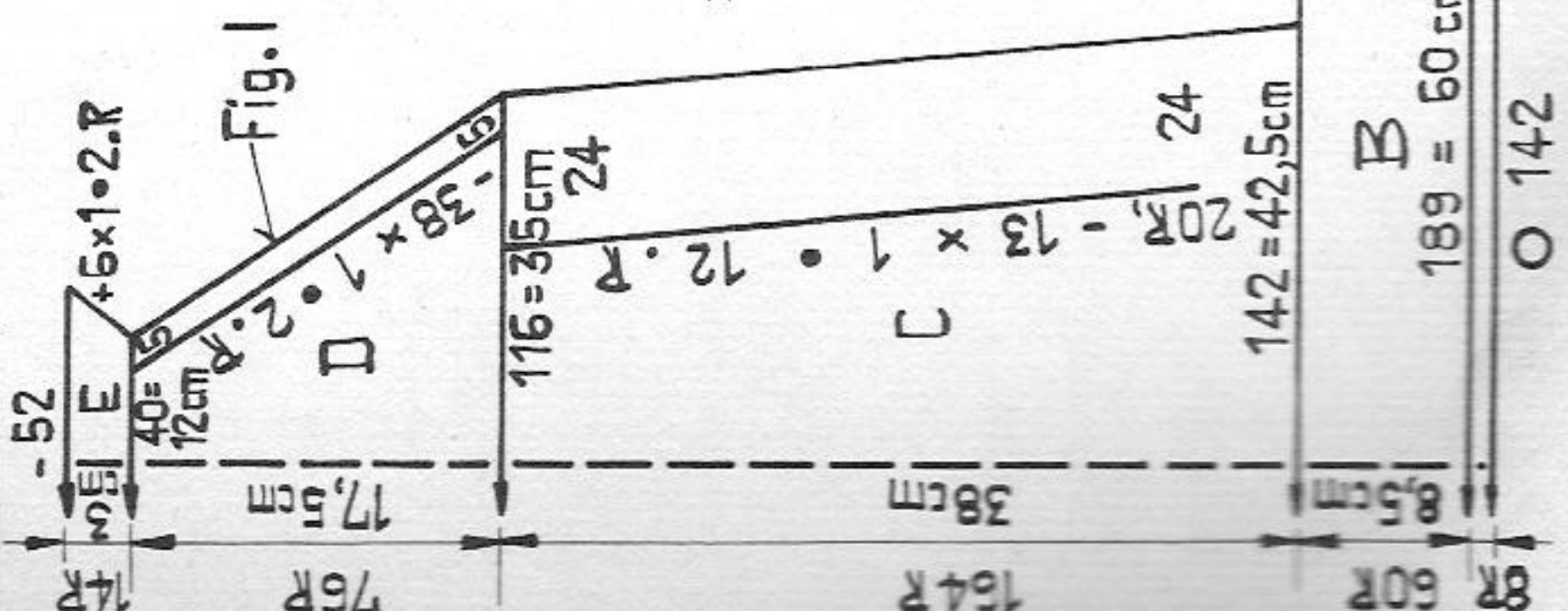

Material : 460 m length per 100 gr
 144 yds per 1 oz
 10 cm = approx. 4"

Fig. III

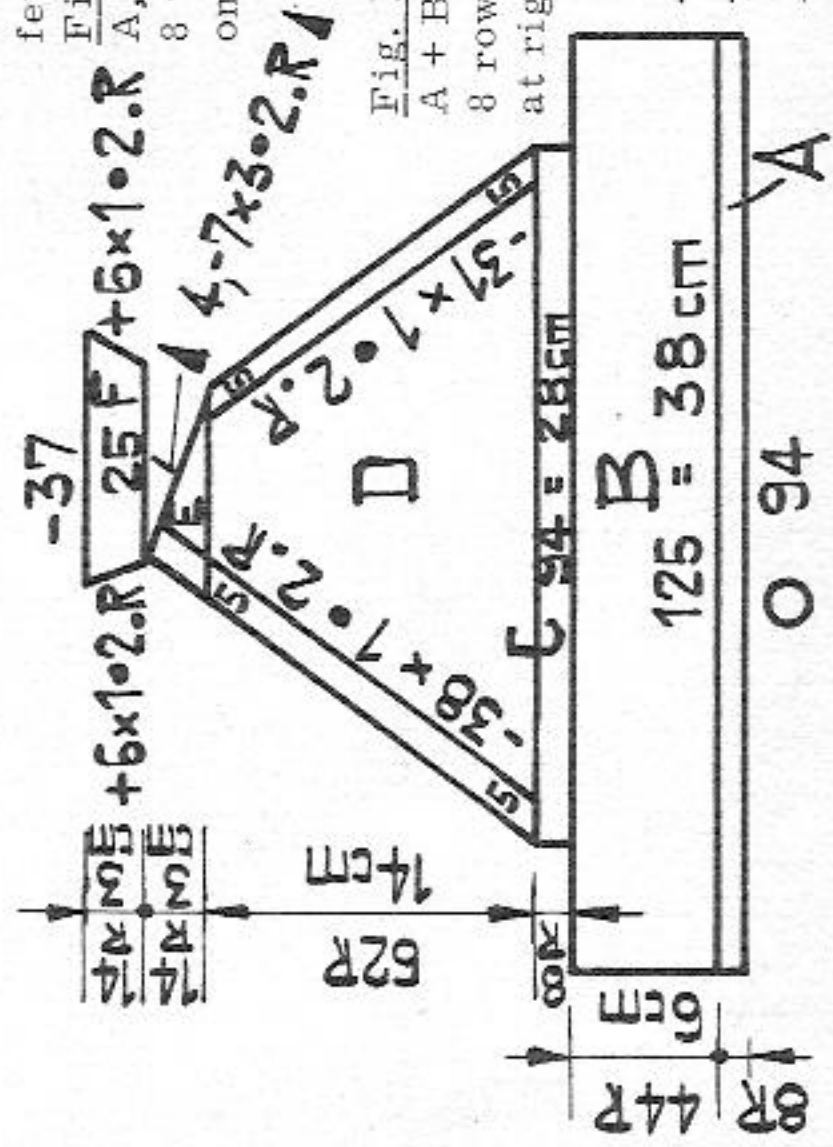
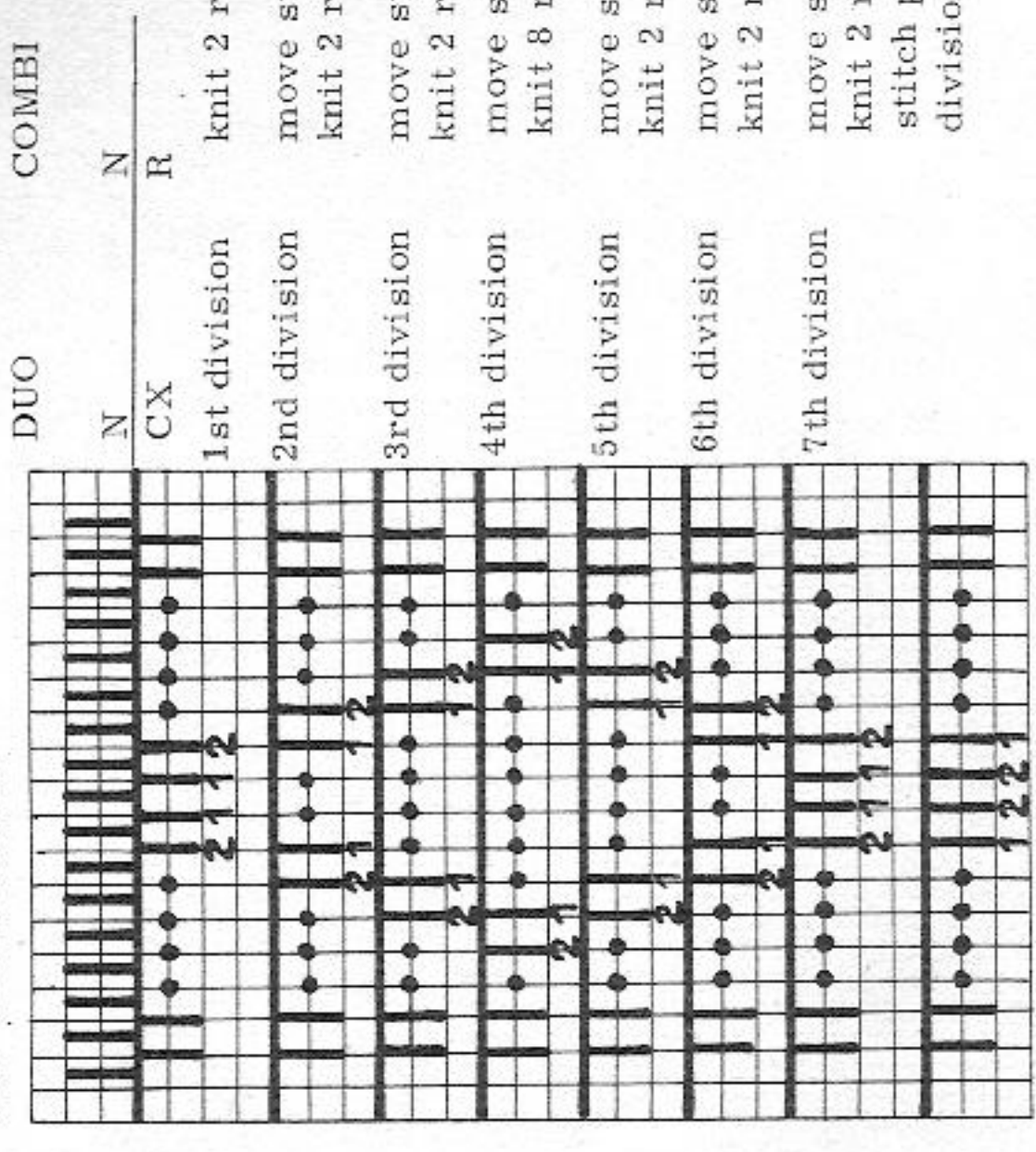

Fig. III : first sleeve

A + B with 94 nds as for Fig. I, but knitting 44 rows in pattern only. C = transfer sts, knit 8 rows stocking stitch, straight. D = at each end shape raglan using quintuple decker. E = at right make graduations from outside using BX and pushers, at left shape raglan. F = hem, stocking stitch, incr. at each end, a few rows with contrast yarn, release. Knit second sleeve with reversed shapings.
 To make up: Block and press parts lightly. Using mattress stitch set in sleeves, with longer edge at back, between back and front parts. St by st sew neck binding (E) to inside, unravelling contrast yarn. Join sleeve and side seams, press seams lightly.

Silk borders

Using contrast yarn cast on 17 sts on back bed, knit a few rows. Then knit acc. to diagram, at front transferring sts with double decker.



division 1 - 7 = 1 series = 20 rows

For neck borders knit twice 10 series and for sleeve borders twice 6 series acc. to diagram. Cast off.

Fig. I :

A = stocking stitch, tubular : with 142 nds on each bed knit 1 row N/N, St.S 1, then knit 7 rows with lock CX/CX and St.S 4 3/4. B = loop pattern acc. to diagram : beginning with yellow always transfer 2 sts from back bed on to one needle at front, put pushers at front in W.P. C = stocking stitch : transfer all sts to front. At each end decr. with 24-deckercomb. D = at each end shape raglan using quintuple decker. E = neck binding : incr. at each end, a few rows with contrast yarn, release.

Fig. II :

A, B and C as for Fig. I. D = shape raglan using quintuple decker as follows : at each end 8 times move 2 sts in on every alternate row (5 sts 2 nds in), then 23 times move 1 st in on every alternate row (5 sts 1 nd in). E = as for Fig. I.

Fig. III : first sleeve

A + B with 94 nds as for Fig. I, but knitting 44 rows in pattern only. C = transfer sts, knit 8 rows stocking stitch, straight. D = at each end shape raglan using quintuple decker. E = at right make graduations from outside using BX and pushers, at left shape raglan. F = hem, stocking stitch, incr. at each end, a few rows with contrast yarn, release. Knit second sleeve with reversed shapings.
 To make up: Block and press parts lightly. Using mattress stitch set in sleeves, with longer edge at back, between back and front parts. St by st sew neck binding (E) to inside, unravelling contrast yarn. Join sleeve and side seams, press seams lightly.

2421 PASSAP - DUOMATIC

28/25

Material : 600 m length per 100 gr
 188 yds per 1 oz
 10 cm = approx. 4"

Jacket in the "ethnic" look

- Size :** to fit an 88-92 cm / 34 1/2 - 36 1/4 in. bust
 - Material :** 525 gr / 21 1/2 ozs fairly fine mohair/acrylic ; 400 gr / 14 1/2 ozs blue, 45 gr / 2 ozs black, 40 gr / 1 1/2 ozs white and 40 gr / 1 1/2 ozs brown
 - Stitch size :** 5 1/2, K/K = 3 1/2
 - Test square :** Pattern 1, AX-pattern : 100 sts = 45 cm / 17 3/4", 100 rows = 14 cm / 5 1/2"
 - Pattern :** Pattern 2, loop pattern : 100 sts = 45 cm / 17 3/4", 100 rows = 19 cm / 7 1/2"
- Hem stocking stitch tubular, borders four coloured in loop pattern acc. to pattern and diagram 2 or with PASSAP Jac card No. 58 (41), alternating with plain blue acc. to diagram 1. Cross-over collar acc. to diagram 1, borders and belt blue K/K

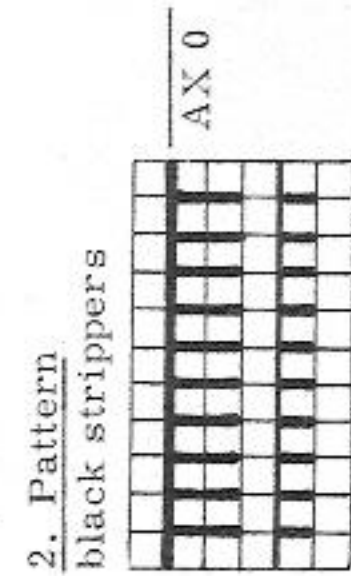
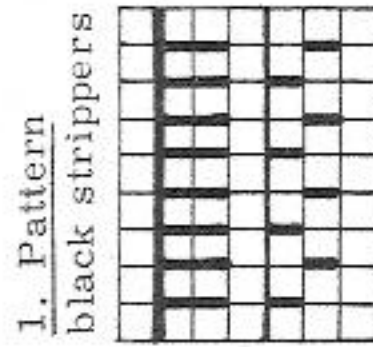

Fig. I

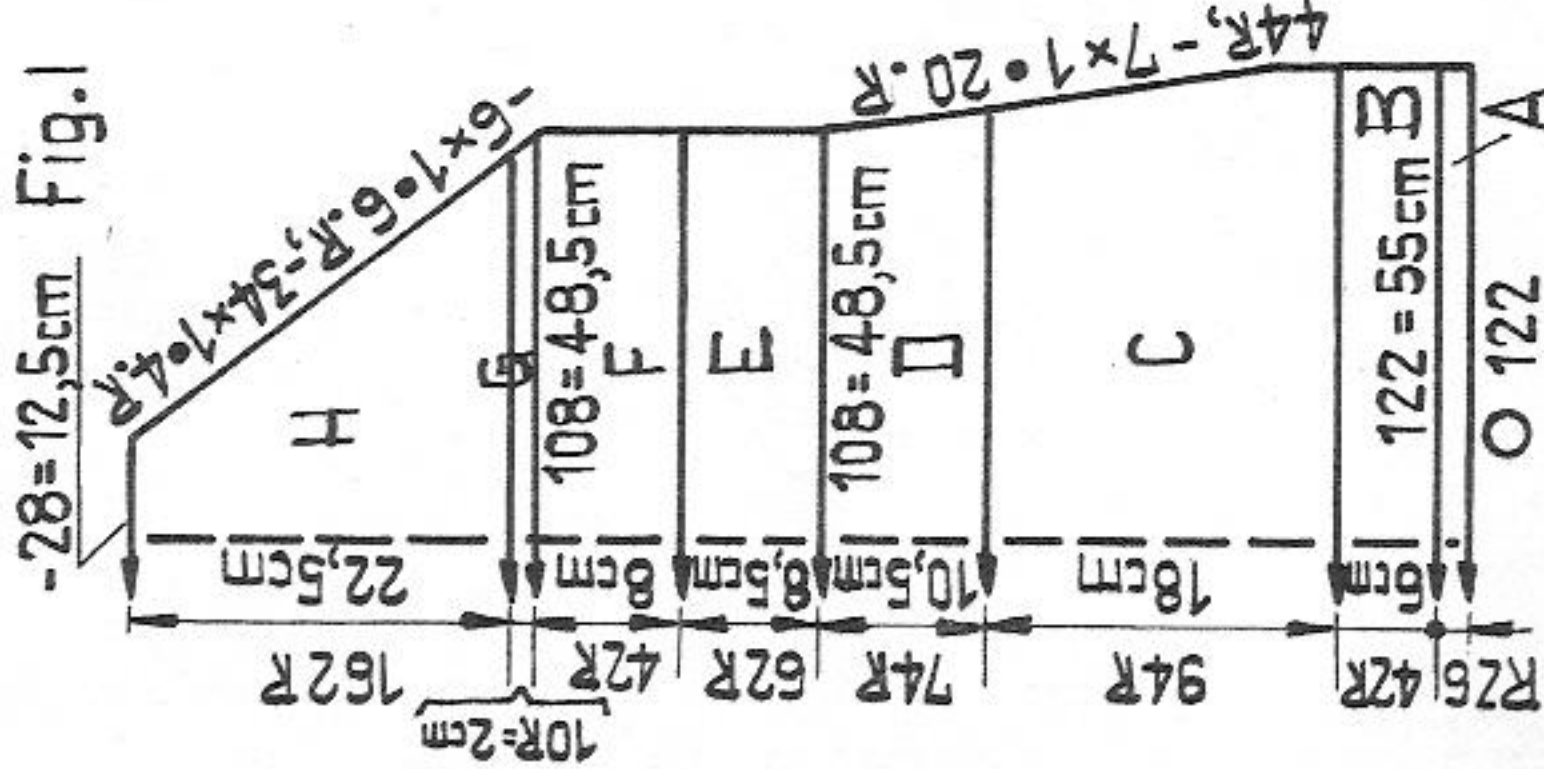

Fig. II

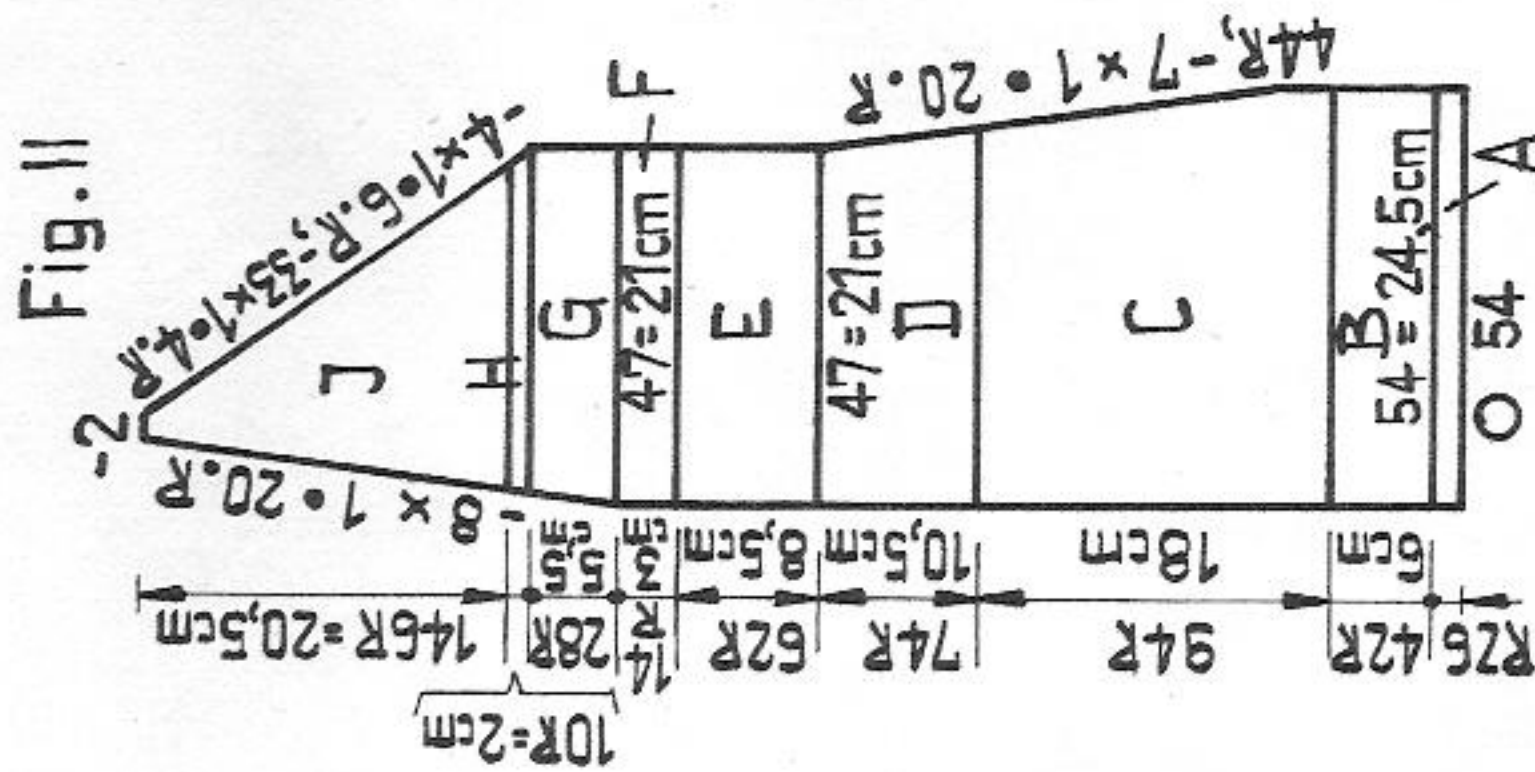

Fig. III

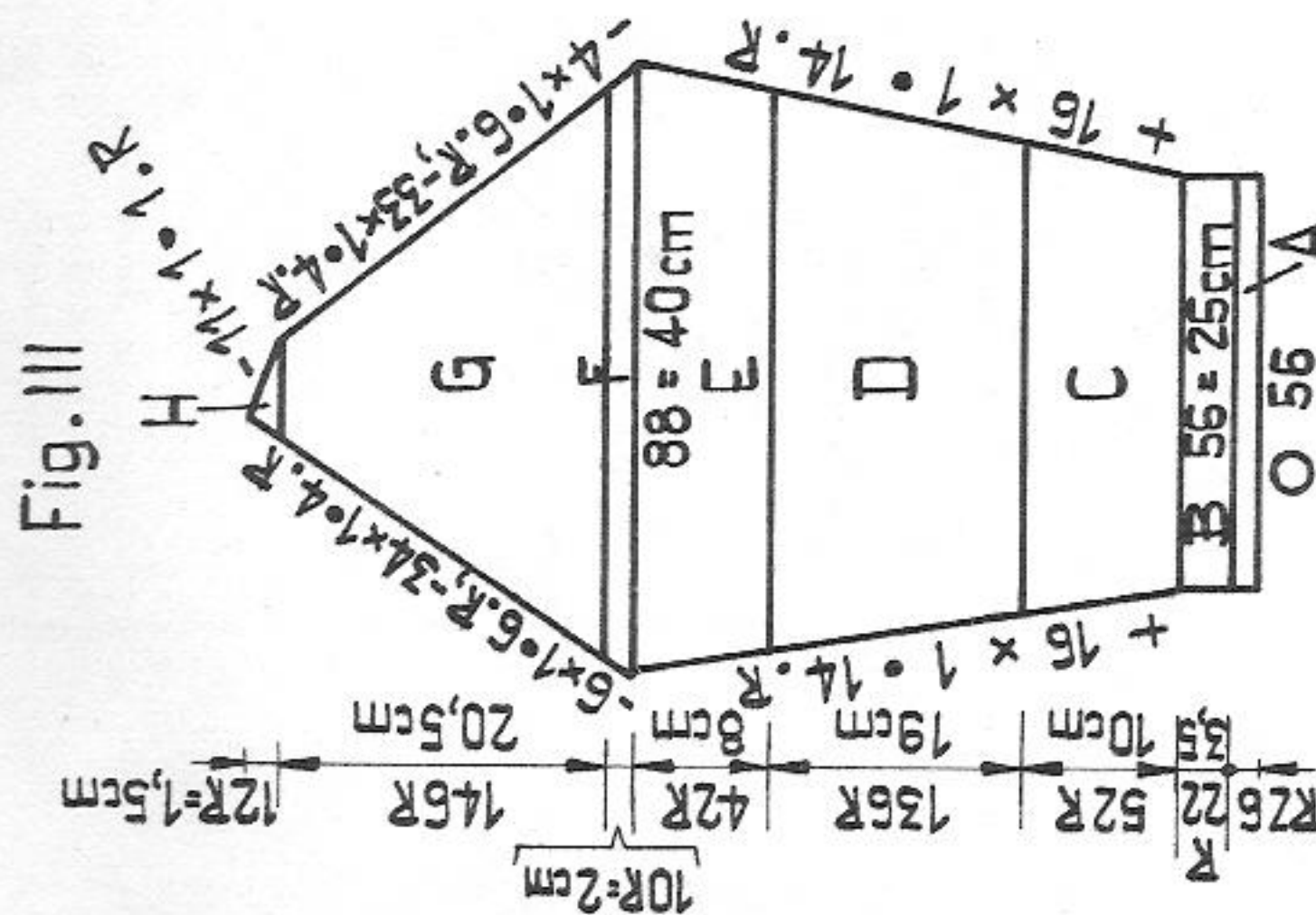

Fig. IV

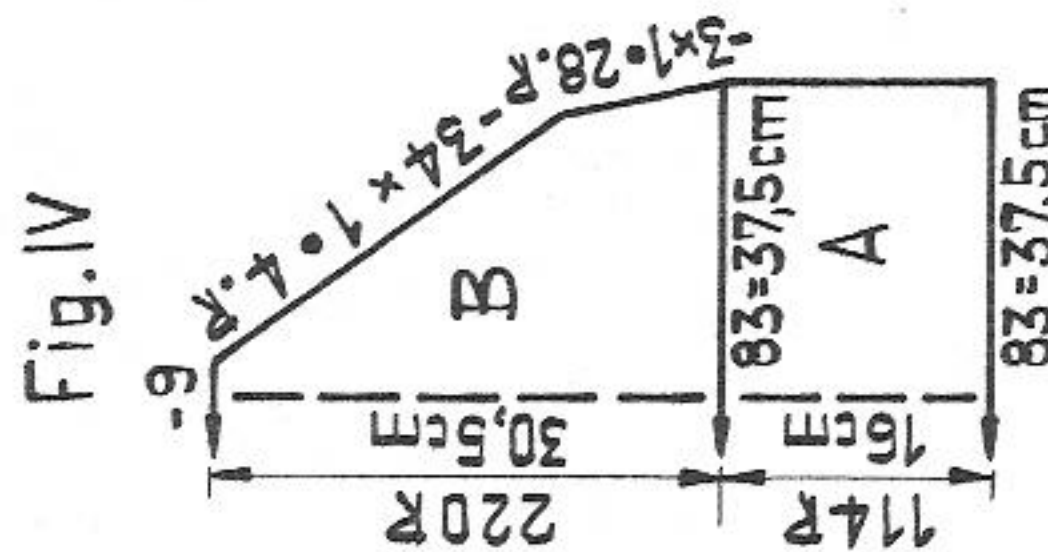

Fig. I :

A = hem : with 122 nds and blue knit 1 row in N/N on each bed, St.S 2. 6 rows tubular (CX/CX). Transfer all sts to the front, knit 1 row stocking stitch with St.S 5 1/2. B = with plain blue acc. to diagram 1 knit 24 rows, then 4 rows black, 4 rows blue, 4 rows black, 5 rows blue, and 1 row blue with lock on N. C = decrease acc. to pattern and diagram 2. D = blue. 1 row N, then acc. to diagram 1 5 rows blue, 4 rows black, 4 rows blue, 4 rows black, at the same time decreasing at each end. 56 rows blue acc. to diagram 1, continuing to decrease at each end. E = 44 rows blue acc. to diagram 1, 4 rows black, 4 rows blue, 4 rows black, 5 rows blue and 1 row blue with lock on N, knit straight. F = loop pattern acc. to diagram 2, knit straight. G = continue in loop pattern, decreasing at each end. H = blue acc. to diagram 1, decreasing at each end. Cast off.

Fig. II : first front part

A = with 54 nds on each bed as for Fig. I. B = in pattern as for Fig. I. C = acc. to pattern and diagram 2, at right decrease, at left knit straight. D = blue acc. to diagram 1, decreasing at right, at left straight. E = blue, as for Fig. I. F + G = acc. to diagram 2, knitting straight for F. G = at right straight, at left shape neck. H = decrease at each end. J = blue, knit straight acc. to diagram 1, decreasing at each end. Knit second front part with reversed shapings.

Fig. III : first sleeve

A = with 56 nds each, as for Fig. I. B = acc. to diagram 1 4 rows blue, 4 rows black, 4 rows blue, 4 rows black, 5 rows blue and 1 row blue in stocking stitch (N). C = acc. to diagram 2 knit 52 rows. D = 1 row blue in stocking stitch, then acc. to diagram 1 5 rows blue, 4 rows black, 4 rows blue, 4 rows black, 100 rows black, 4 rows blue, 4 rows black, 4 rows blue and 1 row blue in stocking stitch. E = in pattern acc. to diagram 2. F =

2413 PASSAP - DUOMATIC *

Striped jumper

(to be worn with model 2414)

Size: to fit an 88 (92) cm / 34 1/2 (36 1/4) in. bust
 Material: 350 gr / 13 ozs nubly cotton/linen yarn : 140 gr/5 ozs black, 140 gr/5 ozs offwhite and 70 gr/3 ozs cognac

Stitch size: DUO stocking stitch 5, 1:1 rib = 3
 COMBI stocking stitch 4 3/4, 1:1 rib = 2 3/4, tension arm 4, yarn brake 5
 Test square: Stocking stitch 100 sts = 33 cm/13", 100 rows = 23 cm/9"
 Stocking stitch 100 sts = 26 cm/10 1/4", 100 rows = 22 cm/8 3/4"

Fig. I + II

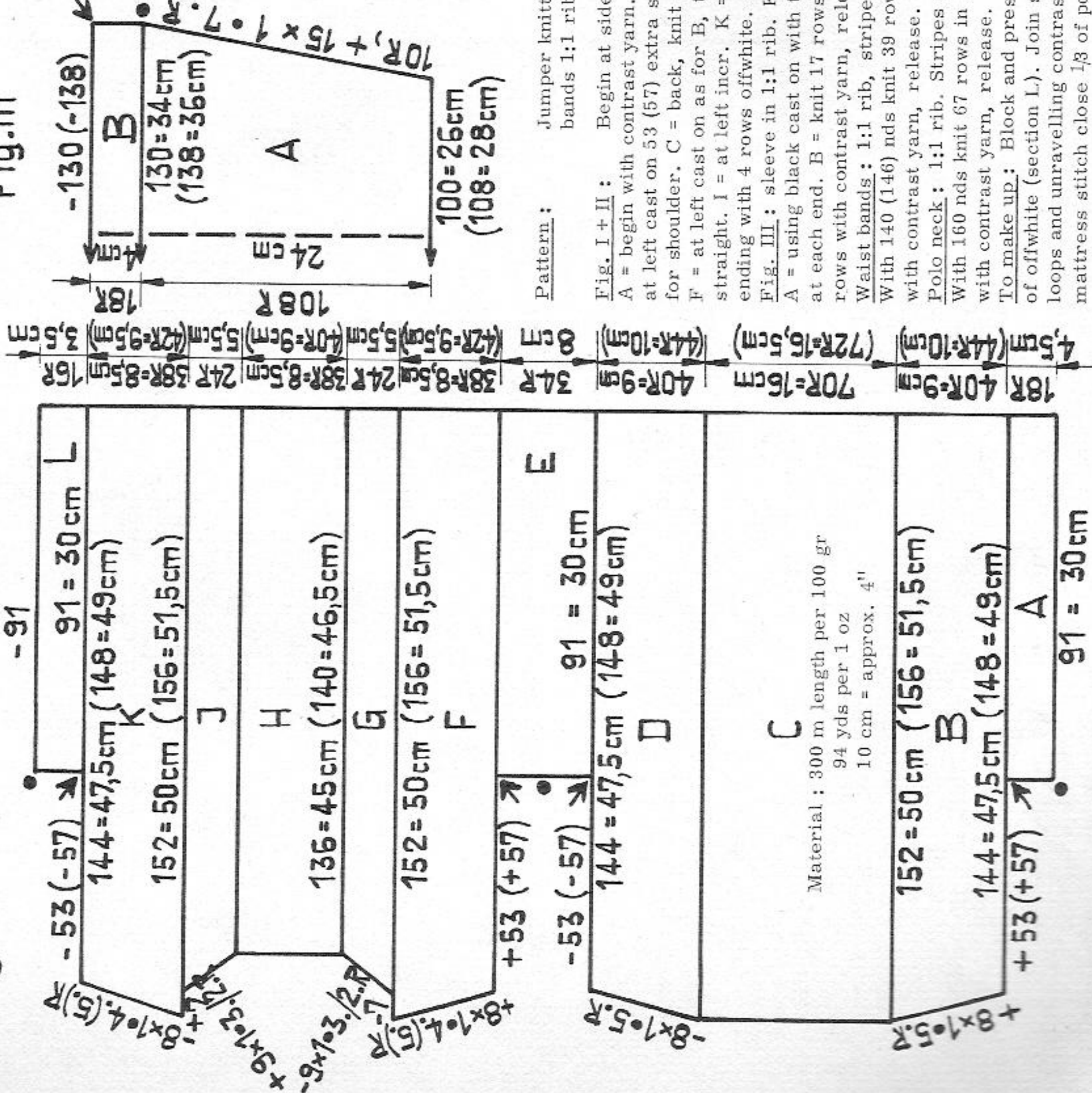

Fig. I : back, green

A = begin with contrast yarn. At each end shape armhole. B = divide work with BX and pushers. 1st shoulder : knit straight. C = at right shape shoulder, at left knit straight. D = at right shape shoulder, at left shape neck. 2nd shoulder : knit with reversed shapings.

Fig. II : front part, green

A = begin with contrast yarn. At each end shape armhole, continue straight. B = divide work, casting off 10 sts at centre. 1st shoulder : at right knit straight, at left decr. C = at right shape shoulder, at left knit straight. 2nd shoulder : knit with reversed shapings.

Fig. III : green. Knit two sleeves alike

A = begin with contrast yarn. Decrease at each end. B = at each end shape sleeve head, cast off. C = press contrast yarn, then place first row in green on to 59 nds of machine, unravelling contrast yarn. Then knit 8 rows in stocking stitch with St.S 4 3/4, 1 row St.S 5 1/2, 7 rows St.S 4 3/4, a few rows with contrast yarn, release.

Neckband : green. Stocking stitch, tubular.

With 96 nds on each bed knit 1 row N/N with St.S 1. With lock CX/CX knit 2nd and 3rd rows with St.S 3, 4th row with St.S 4 1/2, remaining 12 rows with St.S 4 3/4. A few rows with contrast yarn, release.

Cords : navy. Tubular. With 1 nd at back, 2 nds at front, lock CX/CX, St.S 3 1/2, knit a cord measuring approx. 350 cm/138 in, cut into four equal parts, neaten ends.

To make up : Pin out bodice to size and press. First pin out skirt flat and press, then tack block pleats along large stitch row. Sew back and front parts, matching arrows, st by st with backstitch, to top edge of skirt, unravelling contrast yarn, taking care to stitch through all three layers of pleats. On both sides leave a 2 cm/3/4" gap between back and front parts. Join shoulder and sleeve seams, slip stitch sleeve bands to inside, unravelling contrast yarn. Gather sleeve head with a piece of thread, set in sleeves. Work 1 row of chain stitch all round back slit. Attach neckband first to outside of neck opening, st by st, backstitching into open loops, then slip stitch to inside, unravelling contrast yarn. Fasten with button and corresponding loop (worked in chain stitch). Make skirt hem acc. to desired length, press hem and pleats. Insert cords into pleats - see photograph (using green tool will facilitate this).

Pattern : Jumper knitted as one piece, stocking stitch, purlside inwards; sleeves, polo neck and waist bands 1:1 rib. Stripes : 2 rows black, 2 rows cognac, 2 rows black, 4 rows offwhite.

Fig. I + II : Begin at side seam

A = begin with contrast yarn. Cast on 91 sts, then knit in color sequence acc. to pattern, beginning with black. B = at left cast on 53 (57) extra sts (or place the sts of an old test square on to the nds of the machine). At left incr. for shoulder. C = back, knit straight. D = at left shape shoulder, then cast off 53 (57) sts for armhole. E = straight. F = at left cast on as for B, then incr. for shoulder. G = at left cast off 7 sts first, then shape neck. H = knit straight. I = at left incr. K = cast on 7 extra sts, then decr. for shoulder. Cast off for armhole. L = knit straight, ending with 4 rows offwhite. A few rows with contrast yarn, release.

Fig. III : sleeve in 1:1 rib. Knit twice. Striped acc. to pattern.

A = using black cast on with tubular rows, continue with 2 rows cognac, 2 rows black, 4 rows offwhite etc. Increase at each end. B = knit 17 rows in 1:1 rib, then transfer sts to front for stocking stitch, knit 1 row with St.S 5, a few rows with contrast yarn, release.

Waist bands : 1:1 rib, stripes and cast-on as for Fig. III. Knit twice.

With 140 (146) nds knit 39 rows in 1:1 rib, transfer sts to front for stocking stitch, 1 row with St.S 5, a few rows with contrast yarn, release.

Polo neck : 1:1 rib. Stripes and cast-on as for Fig. I.

With 160 nds knit 67 rows in 1:1 rib, transfer sts to front for stocking stitch, knit 1 row with St.S 5, a few rows with contrast yarn, release.

To make up : Block and press parts. Using offwhite join jumper at side seam, unravelling contrast yarn and 1 row of offwhite (section L). Join shoulder seams. Sew on sleeves, matching arrows, st by st backstitching into open loops and unravelling contrast yarn, then join sleeve and armhole edges, matching dots. Join sleeve seams. Using mattress stitch close 1/3 of polo neck on outside, then 2/3 on inside, then, st by st with backstitch join it to neck opening, unravelling contrast yarn. Graft together waist bands and sew to edge of waist. Fold 1/3 of polo neck to outside.

2393 PASSAP- DUOMATIC *

Rompers

Size: approx. 15 months

Material: 80 gr / 3 ozs shadow effect cotton yarn, 1 length narrow elastic

Stitch size: DUO stocking stitch = 5, CX at back = 3 1/2, 1:1 rib = 2 3/4

COMBI stocking stitch = 4 3/4, R at back = 3 1/4, 1:1 rib = 2 1/2, tension arm 4, yarn brake 5

Test square: 100 sts = 32 cm / 12 1/2", 100 rows = 24 cm / 9 1/2"

Pattern: Stocking stitch. Straps and borders "long stitch" pattern. Front part with pur-side outwards.

Fig. IXa: Front part and straps

A = begin with contrast yarn. Increase at each end. B = at each end at back place 4 nds into W.P. for border, lock at back CX, at front N. At each end decr. with quadruple decker, always moving 4 sts in at back. C = at back all nds in W.P., lock at front N, back CX, knit 10 rows in "long stitch" pattern, then cast off 46 sts at centre and, at left back and front, place 8 sts on to dekercombs. D = First strap: continuing in "long stitch" pattern at right, knit 180 rows, cast off. Second strap: at left return sts to nds of machine and knit 180 rows as for first strap.

Fig. IXb: trousers

A = begin with contrast yarn. At right knit straight, at left edge decr. B = straight. C =

Fig. IXa

at left edge incr. D = straight (15th row = centre back). Now knit sections D to A reversing sequence.

Leg bands: knit twice. With 82 nds cast on in 1:1 rib with tubular rows, knit 10 rows, transfer sts for stocking stitch, knit 1 row, a few rows with contrast yarn, release.

To make up: Block and press parts. Sew section A of front part, matching arrows, st by st with backstitch, from inside to section D of trousers, unravelling contrast yarn. In the same way sew section A of trousers to front part, matching dots and circles. Fold straight edge of trousers to inside and catch down, insert elastic. Join leg bands in a ring and st by st, backstitching into open loops, sew to trouser legs.

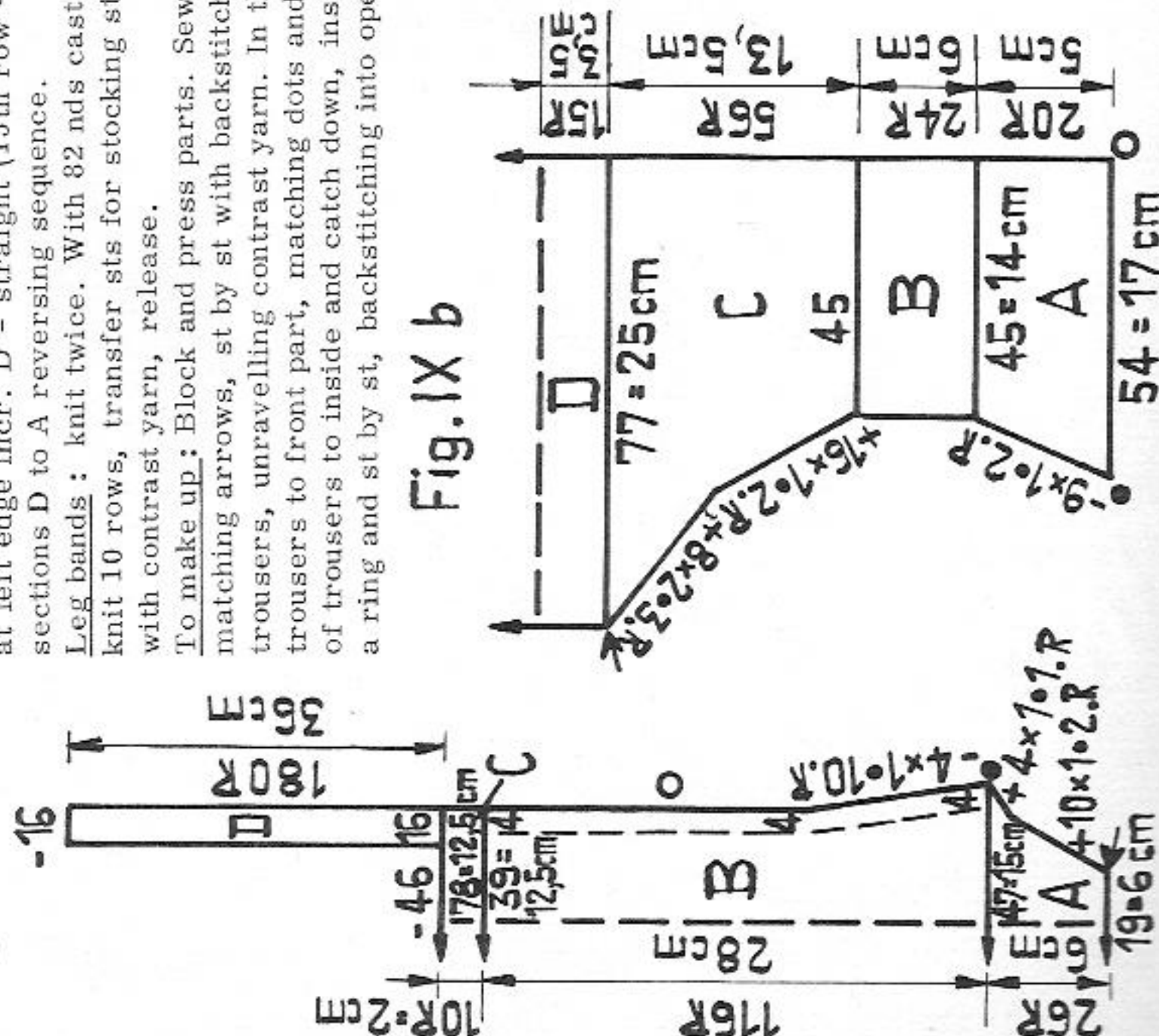
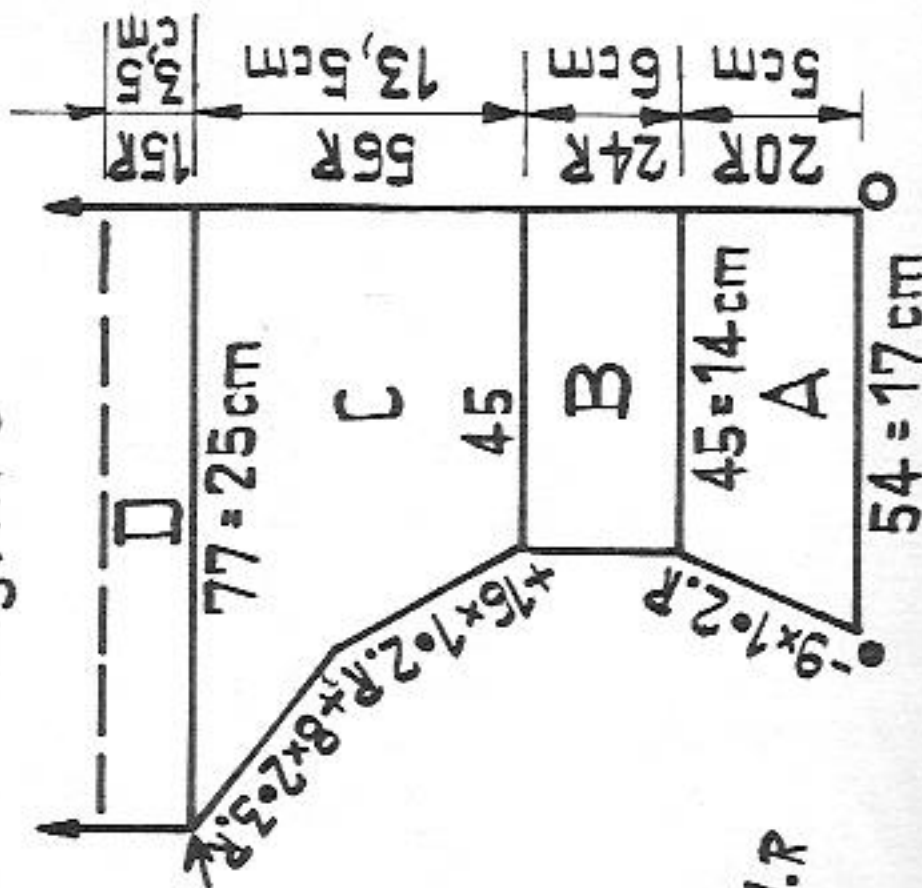

Fig. IX b



Material: 300 m length per 100 gr
94 yds per 1 oz
10 cm = approx. 4"

2394 PASSAP- DUOMATIC *

Fig. XII

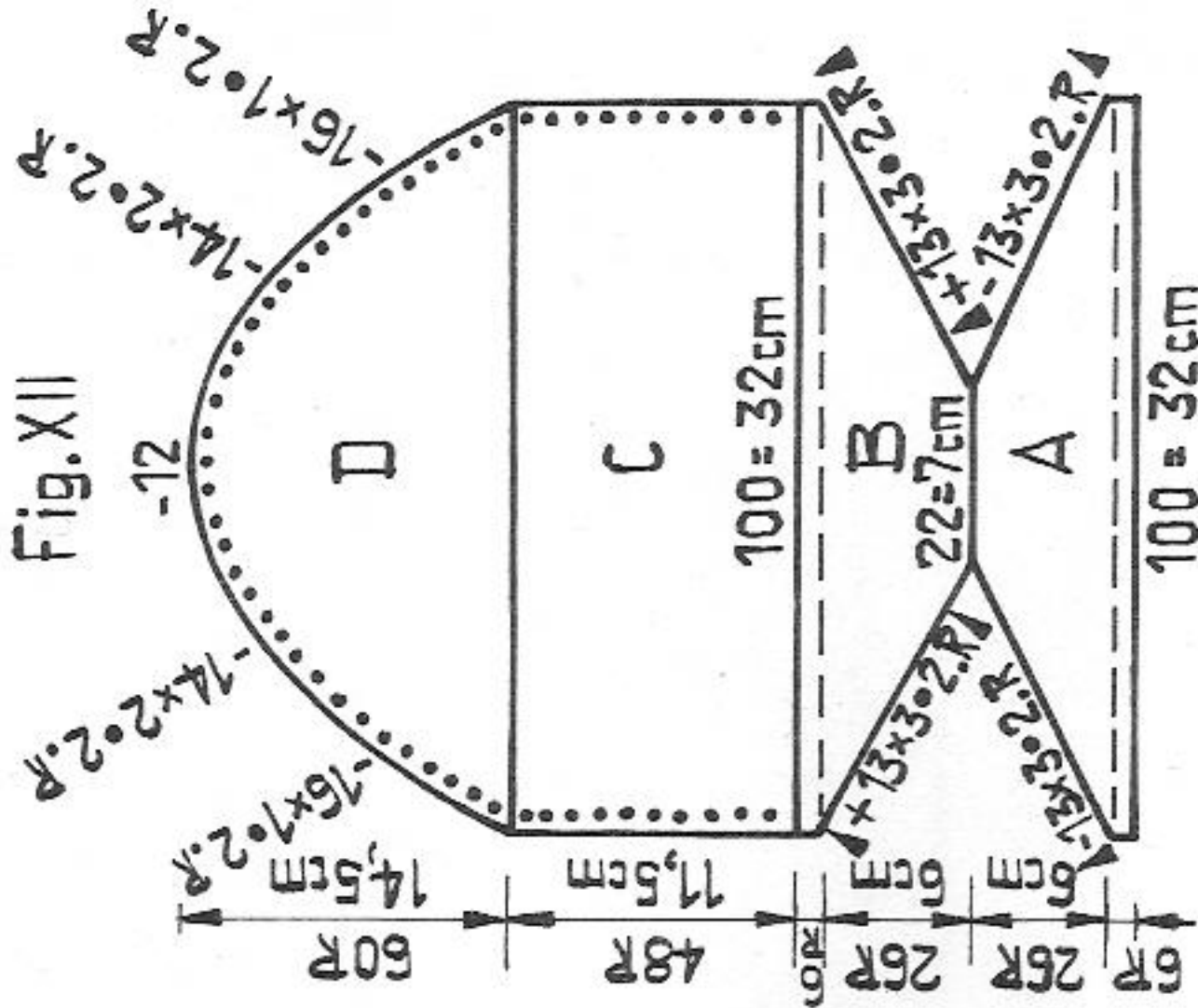

Material: 300 m length per 100 gr
94 yds per 1 oz
10 cm = approx. 4"

Baby bonnet

For size, stitch size and test square see model 2393

Material: 50 gr / 2 ozs shadow effect cotton yarn, 1 piece of stiffening material for shield

Pattern: Stocking stitch

Fig. XII:

A = begin with contrast yarn. Knit 6 rows stocking stitch, then starting from outside make graduations with BX and pushers. B = at each end make graduations from inside, knit 6 rows stocking stitch. C = stocking stitch, making holes as follows: at each end on every 4th row transfer the 3rd st to adjacent needle (from outside), leaving empty nds in W.P. D = at each end decrease. Continue with holes. Cast off.

Cord: Tubular. With 5 nds (back 3, front 2) knit approx. 80 cm / 31 1/2 in., close ends. To make up: Press. Cut a piece of stiffening material (see diagram), place it into shield and join A + B from inside along broken line shown on diagram. Starting at A unravel contrast yarn and catch down edge st by st. Pull knitted cord through the holes.

2396 PASSAP-DUOMATIC + U70

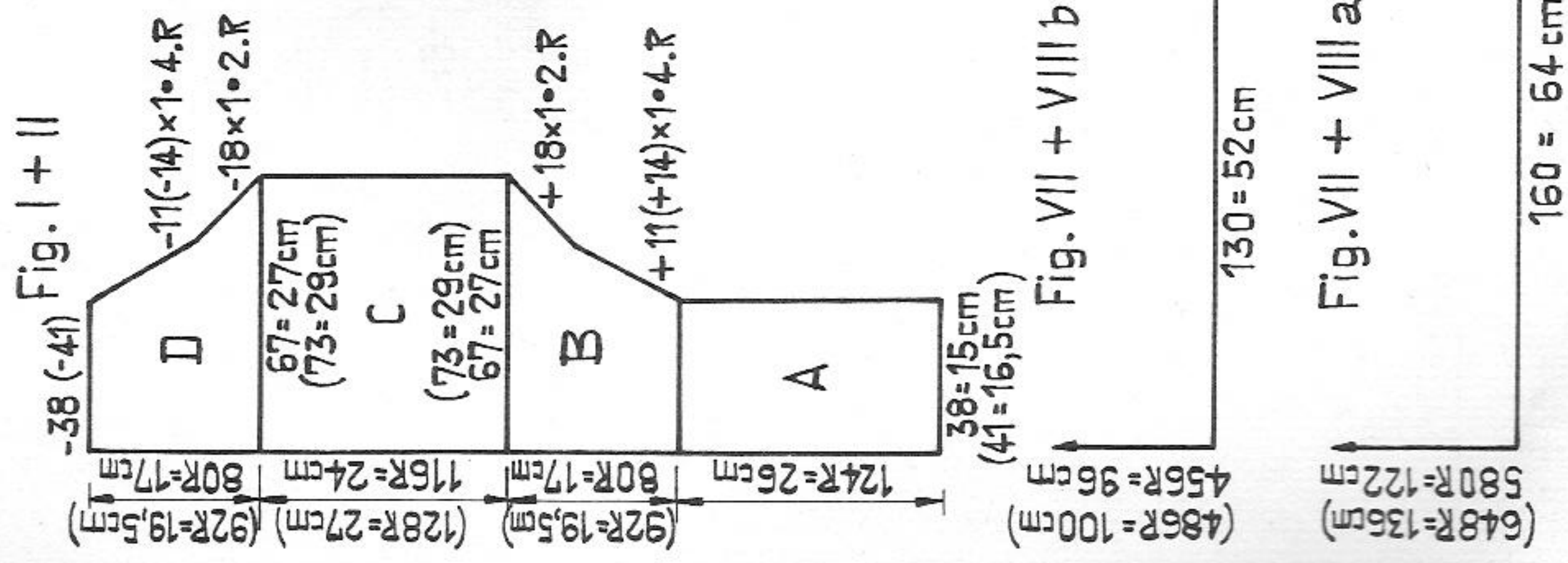

Material : 320 m length per 100 gr
100 yds per 1 oz
10 cm = approx. 4"

Party dress

- Size : to fit an 84 (92) cm / 33 (36 1/4) in. bust
- Material : 800 (870) gr / 28 1/2 (31) ozs cotton yarn : 50 gr/2 ozs green for cords
- Stitch size : Pattern 1 : back 3, front 5, pattern 2 and 3: back 2 1/2, front 5. Stocking stitch and stocking stitch tubular : 5
- Test square : 100 sts (front) = 40 cm / 15 3/4"
- Pattern : 100 rows = 21 cm / 8 1/4"
Open work pattern with U 70 transfer lock acc. to diagram. Straps stocking stitch, tubular, neckband stocking stitch, purl-side outwards.

1st pattern

black strippers
begin with back bed at extreme right

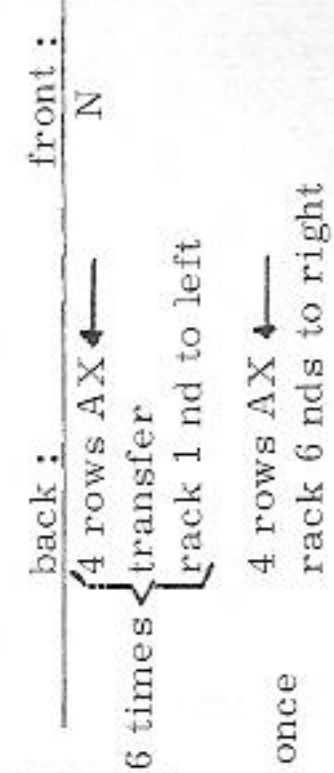
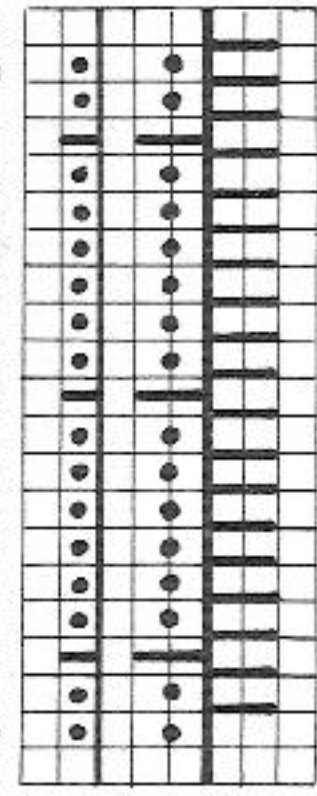

2nd pattern

black strippers

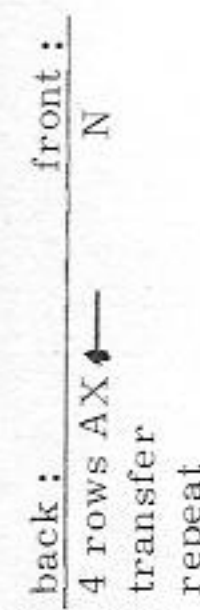
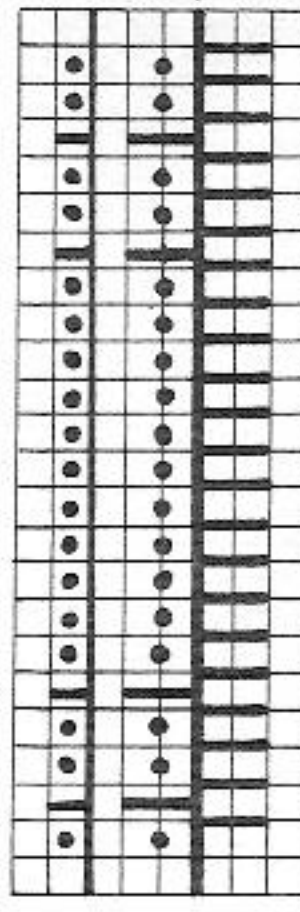

3rd pattern

knit as given for 2nd pattern

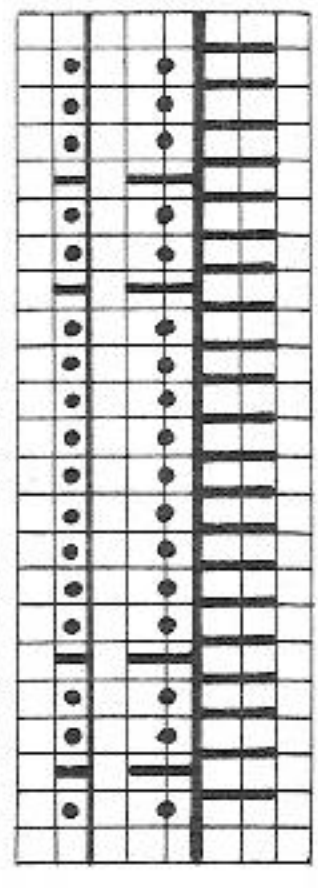

Fig. VII + VIII a : Flounce

Begin with contrast yarn. At front with 160 sts knit straight in pattern acc. to diagram 1. A few rows with contrast yarn, release.

Fig. VII + VIII b : Skirt

Begin with contrast yarn. At front with 130 sts knit straight in pattern, acc. to diagram 2. A few rows with contrast yarn, release.

Fig. I + II : bodice, cast on at side seam

A = begin with contrast yarn. Knit straight acc. to diagram 3. B = incr. at right. C = knit straight. D = decr. at right. A few rows with contrast yarn, release.

Neckband : Stocking stitch. Begin at centre back. Cast on 17 sts with contrast yarn. Knit 132 (144) rows straight. For first angle put all pushers into W.P., lock BX. Knit 8 rows, at the same time, starting from outside, put at each end 1 pusher on every row into Rest Position. Knit 8 rows, at the same time, starting from inside, put 8 times 1 pusher into W.P. at each end. Knit 106 (118) rows straight. Then knit 2nd angle in the same way. 132 (144) rows straight, a few rows with contrast yarn, release. Drop centre stitch right back to cast-on edge of band, then, with green tool crochet it up again on left side of band, always picking up 2 threads-at a time.

Straps : stocking stitch, tubular.

With 8 nds on each bed, lock CX/CX, knit two tubes measuring approx. 48 cm/19", release, turn inside out.

Cords : green

With a total of 5 nds (back 2, front 3) knit tubular approx. 10 m/11 yds. Cut into 4 equal parts. Finish off ends neatly.

To make up : Block and press parts. Join flounce to skirt with mattress stitch, gathering flounce slightly. Sew bodice in the same way to skirt. Join dress all along one side, unravelling contrast yarn. Close neckband with knit stitch, unravelling contrast yarn, then from the outside sew it with backstitch to top of dress, catching it down on inside. Attach straps. At waist insert four cords through open work rows.

Material : 400 m length per 100 gr
 125 yds per 1 oz
 10 cm = approx. 4"

Fig. I

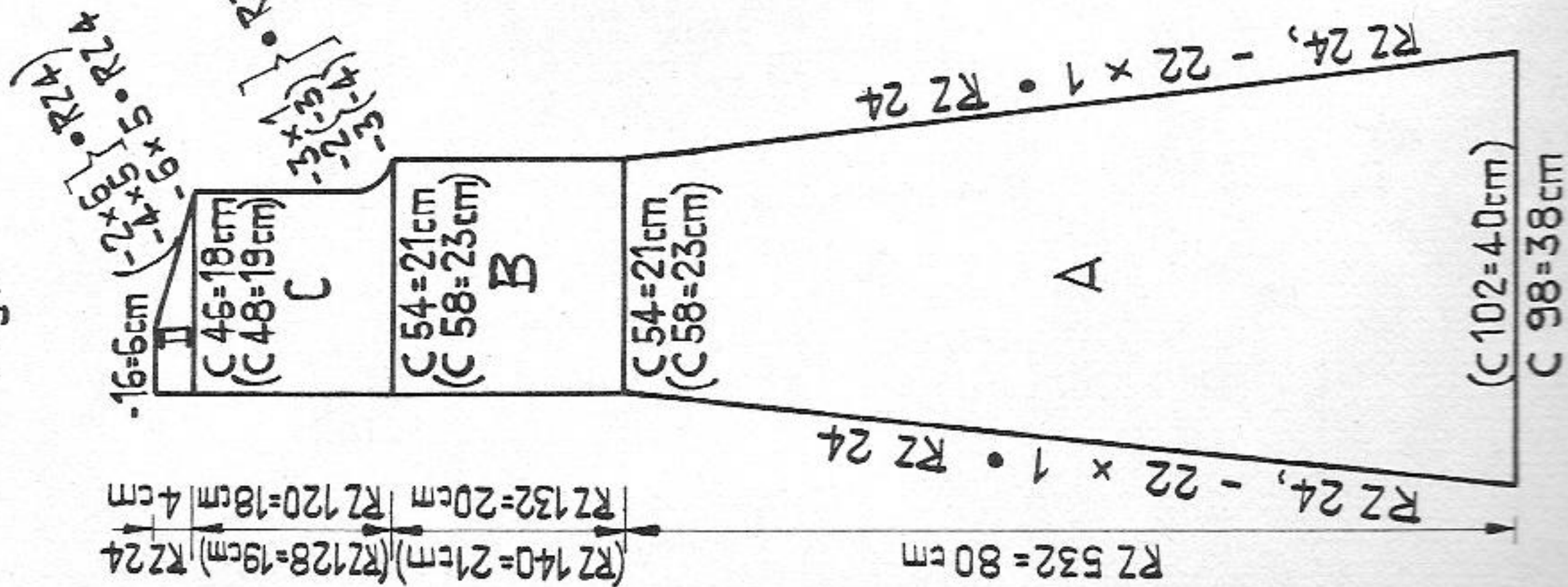
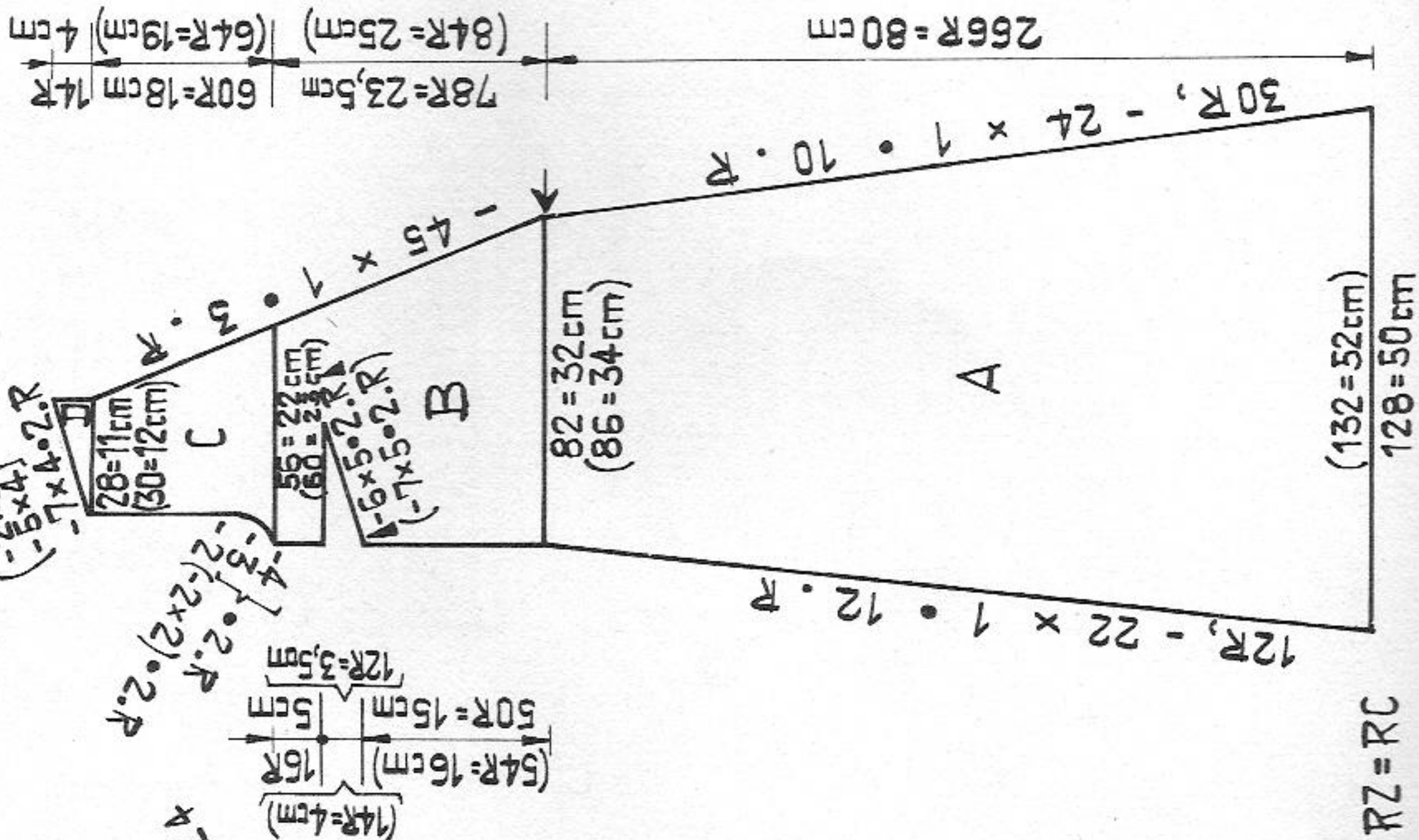

Fig. II



Sleeveless wrapover dress (Front cover)

Size : to fit an 88 (92) cm / 34 1/2 (36 1/4) in. bust
Material : 480 gr / 17 ozs medium mohair/polyacrylic : 440 gr / 15 1/2 ozs turquoise with shadow effect and 40 gr / 1 1/2 ozs plain navy blue
Stitch size : DUO stocking stitch = 5, border and belt = 4 1/2
COMBI stocking stitch = 4 3/4, border and belt = 4 yarn brake 3 1/2, tension arm 7
Test square : 100 sts = 39 cm / 15 1/2", 100 rows (RC 200) = 30 cm / 11 3/4"
Pattern : Stocking stitch, belt and border = "long stitch"

Fig. I : back

A = begin with contrast yarn, cast on 98 (102) sts on each bed. Knit half tubular, open at right, decreasing at each end back and front, transferring 12 sts 1 nd inwards with dekercomb. B = half tubular, stocking stitch straight. C = at right, back and front, shape armhole, at left knit straight. D = at right back and front shape shoulder, at left knit straight, cast off.

Fig. II : first front part

A = begin with contrast yarn, stocking stitch, decreasing at each end with dekercomb, always transferring 12 sts 1 nd inward. B = at right deccr. with triple decker, at left knit straight until RC 50 (54), then starting from outside make bust dart with BX and pushers. C = at right deccr. with triple decker, at left shape armhole. D = at right straight, at left shape shoulder. Second front part : knit with reversed shapings.

Border and belt : "long stitch"

On front bed cast on 6 sts on back bed 5 sts, lock at front set at CX, back N. Using navy knit 1 piece for border approx. 192 cm / 75" long and 2 pieces for belt each 150 cm / 61" long.

To make up : Block and press parts. Join shoulder and side seams (leaving a 2 cm / 1" gap at waist level on right side seam). Make a hem at lower edge of dress, unravelling contrast yarn. Fold armhole edge 1/2 cm / 1/4" to inside and catch down. Starting at the waist of left front part sew border with back stitch to front edge, round back neck, right down to hem of right front part. Attach one belt length of approx. 150 cm / 59" each to spots marked with an arrow on front parts.

2398

Continued from page 18

Neckband 1st side : with 30 nds knit 10 rows in 1:1 rib, at right increasing 4 times 1 st on every alternate row. End as given for neckband front. **2nd side :** knit with reversed shapings.

To make up : Block and press parts. Join shoulder, side and sleeve seams, set in sleeves. Close neckband at corners and sew on st by st, unravelling contrast yarn. Work 1 row of single crochet around back slit, attach buttons, then make four corresponding loops in buttonhole stitch.

2402 PASSAP - DUOMATIC + U70

36/25

Man's T-shirt

Material : 500 m length per 100 gr
157 yds per 1 oz
10 cm = approx. 4"

Size : to fit a 96 to 102 cm / 37 3/4 to 40 1/4 in chest
Material : 300 gr / 11 ozs fairly fine cotton yarn, 4 buttons
Stitch size : Borders 2 1/4, pattern at back 3, at front 3 1/4
Test square : 100 sts (front only) = 44 cm / 17 1/2"
100 rows = 21 cm / 8 1/4"
Pattern : Transfer pattern with transfer lock U 70 acc. to diagram, borders K/K, neck, button and buttonhole bands tubular-K/K : 2 rows lock CX/CX, 1 row N/N, repeat.

Transfer pattern
pink strippers

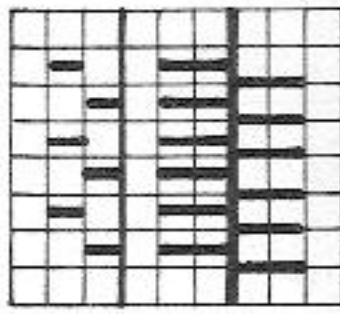

back : BX ←
front : N
knit 2 rows
transfer
repeat

Fig. I :

A = with 228 nds cast on in K/K with tubular rows, knit straight. B = transfer sts to front, at back arrange sts and pushers for transfer pattern, knit straight in pattern. C = at each end decr., cast off.

Fig. II :

A + B until 152 rows as for Fig. I. C = divide work, at right placing sts on to dekercombs and making note of pusher position. Cast off 8 sts at centre. 1st part : knit straight. D = at left decr., at right straight. E = cont. decr. at left, at right shape neck. 2nd part : return sts to nds of machine and arrange pushers. Knit C, D + E with reversed shapings.

Fig. III :

A = cast on as for Fig. I. B = transfer sts to front, knit in pattern, increasing at each end. C + D = decr. at each end acc. to diagram. 2nd sleeve : A + B as for first sleeve, C + D with reversed shapings.

Fig. V :

buttonhole band
A = with 160 nds cast on in K/K with tubular rows. Then knit 34 rows tubular-K/K. On the 17th row work 4 buttonholes as follows : at right miss 24 sts (i.e. 12 sts each back and front), then transfer 4 sts from front to 4 corresponding sts at back and crochet through. Now transfer the 3rd of these sts to 4th stitch, crochet through and replace on to 3rd needle. Crochet through 2nd and 3rd sts and re-place on to 2nd needle. Crochet through 1st and 2nd sts and place on to 12th st at front. Leave empty nds in W.P. Miss 32 sts each between the next three buttonholes. Knit 1 row, twist zig-zag thread at back and place on nds. There is no need to neaten these buttonholes. B = half tubular, open at right, BX/BX, knit 2 rows St.S 2 1/2 and 10 rows St.S 4, a few rows with contrast yarn, release.

Button bands : as for buttonhole bands but omitting buttonholes

Neckband : with 186 nds knit 30 rows tubular-K/K, then 12 rows CX/CX as for buttonband.

To make up : Block and press parts. Set in sleeves between back and front parts, matching arrows and dots. Join side and sleeve seams. Attach neckband first to outside, st by st, backstitching into open loops, then to inside, unravelling contrast yarn. In the same way sew buttonband to the right, buttonhole band to the left of neck opening at front. Join the small edge of buttonhole band from inside to the 8 cast-off sts, then, also from inside, fix small edge of buttonband there. Attach buttons.

Fig. I

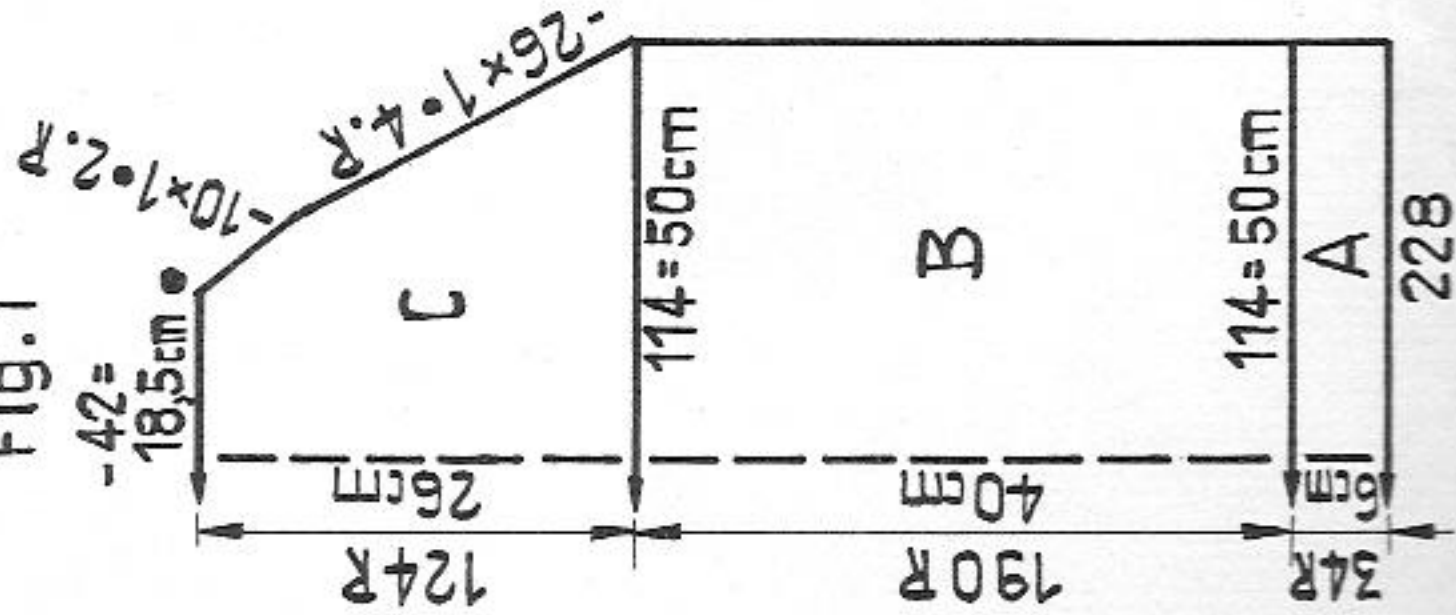
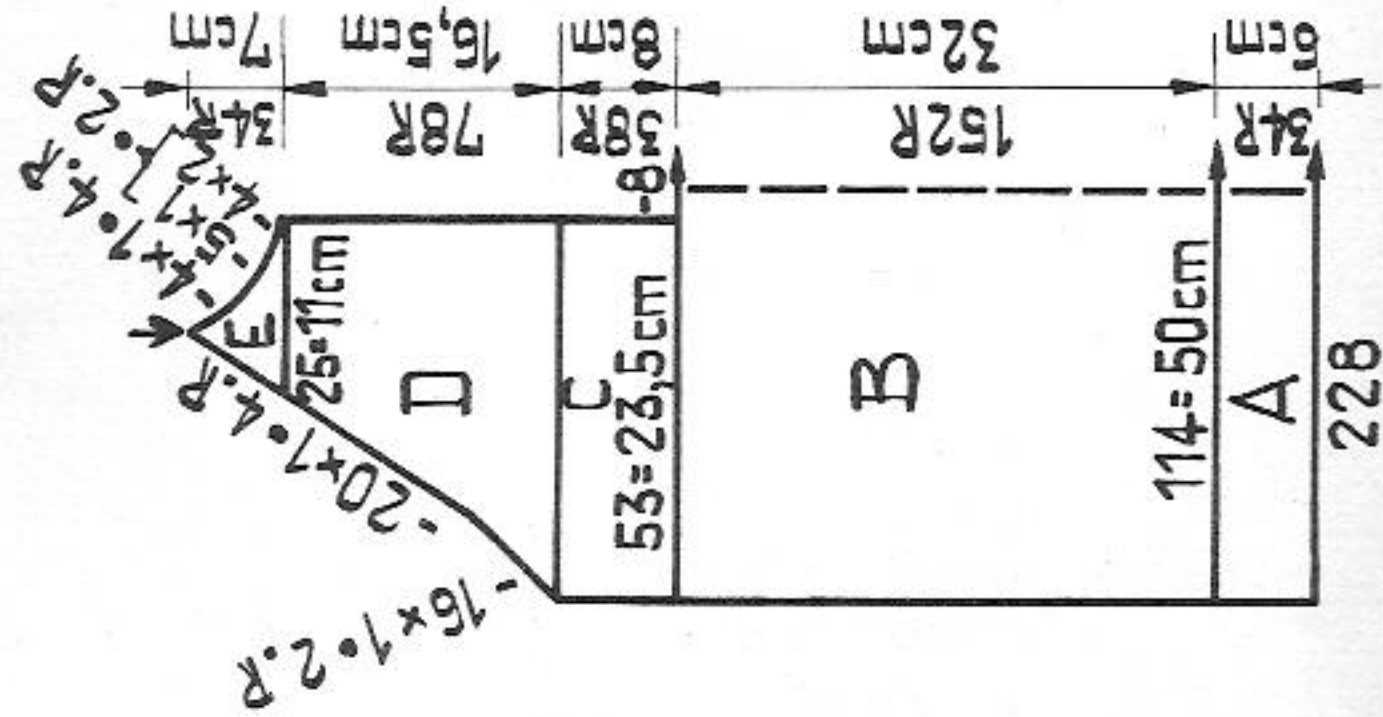

Fig. II



RZ = RC Fig. V

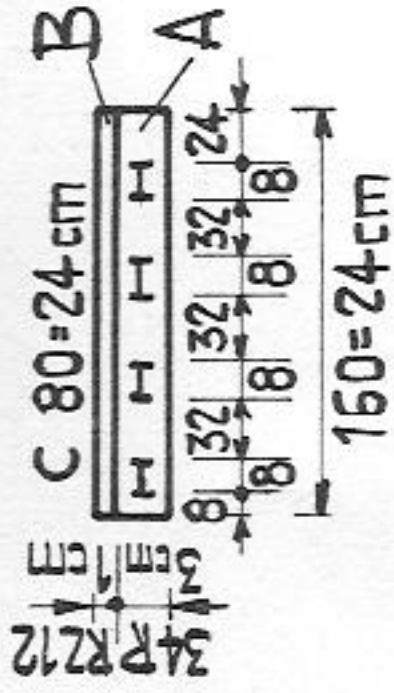
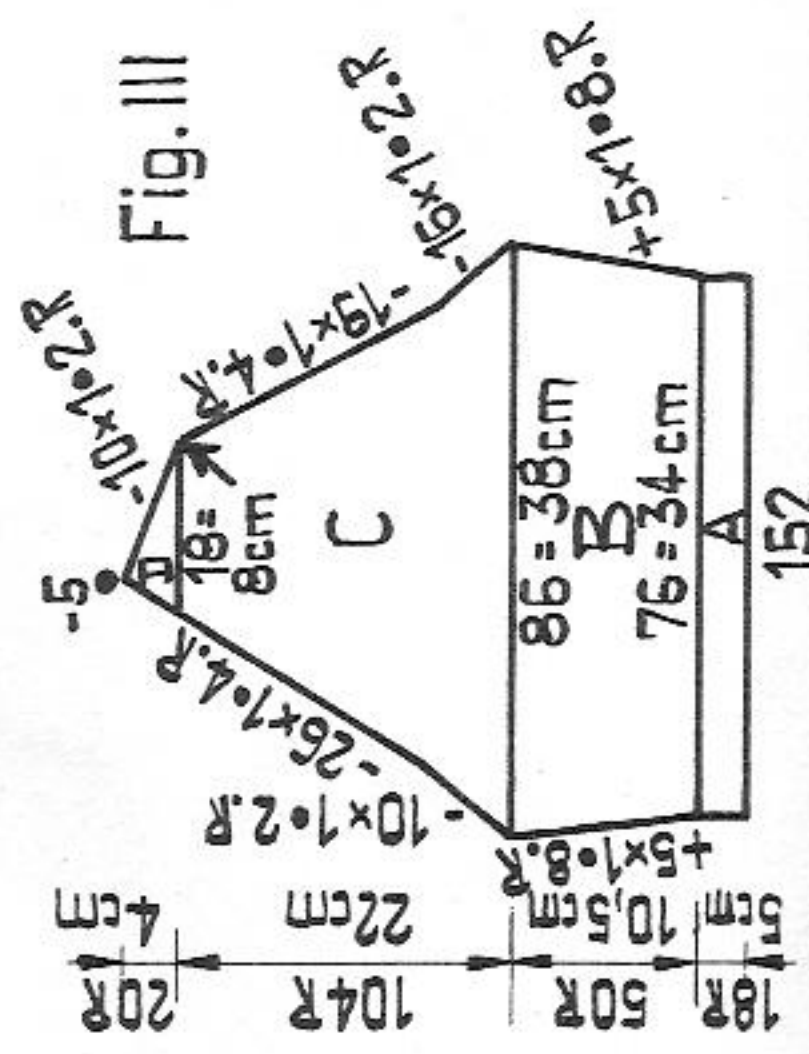

Fig. III



2404 PASSAP - DUOMATIC + U70

Material : 320 m length per 100 gr
100 yds per 1 oz
10 cm = approx. 4"

Child's dress with open work trimming

- Size :** to fit an approx. 11-year old, height 146 cm/57 1/2 in.
Material : 360 gr / 13 ozs cotton yarn : 200 gr/7 ozs white, 160 gr/6 ozs yellow
Stitch size : Stocking stitch = 5, open work pattern front 4, back 5, borders = 2 1/2
Test square : 100 sts = 34 cm/13 1/2", 100 rows = 21,5 cm/8 1/2"
Pattern : Stocking stitch. Colour sequence : 6 rows yellow, 6 rows white, repeat.
 Open work trimmings in white with transfer lock U-70 acc. to diagram.
 Neck and armhole bands in white 1:1 rib.

Open work trimming (section C) : prepare 4 pieces in white: at front cast on 15 sts in 1:1 division with contrast yarn. Knit a few rows. Then, at back put 7 nds into W.P. acc. to diagram and knit open work pattern in white.

Open work pattern black strippers

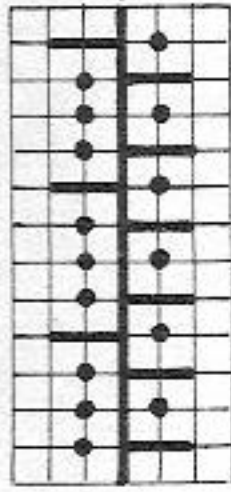

back : N
front : N
Knit 4 rows

- *
 Rack 1 1/4 nd to the left
 Transfer
 Rack 3/4 nd to the left
 Knit 4 rows
 Rack 1 1/4 nd to the left
 Transfer
 Rack 3/4 nd to the right
 Knit 4 rows

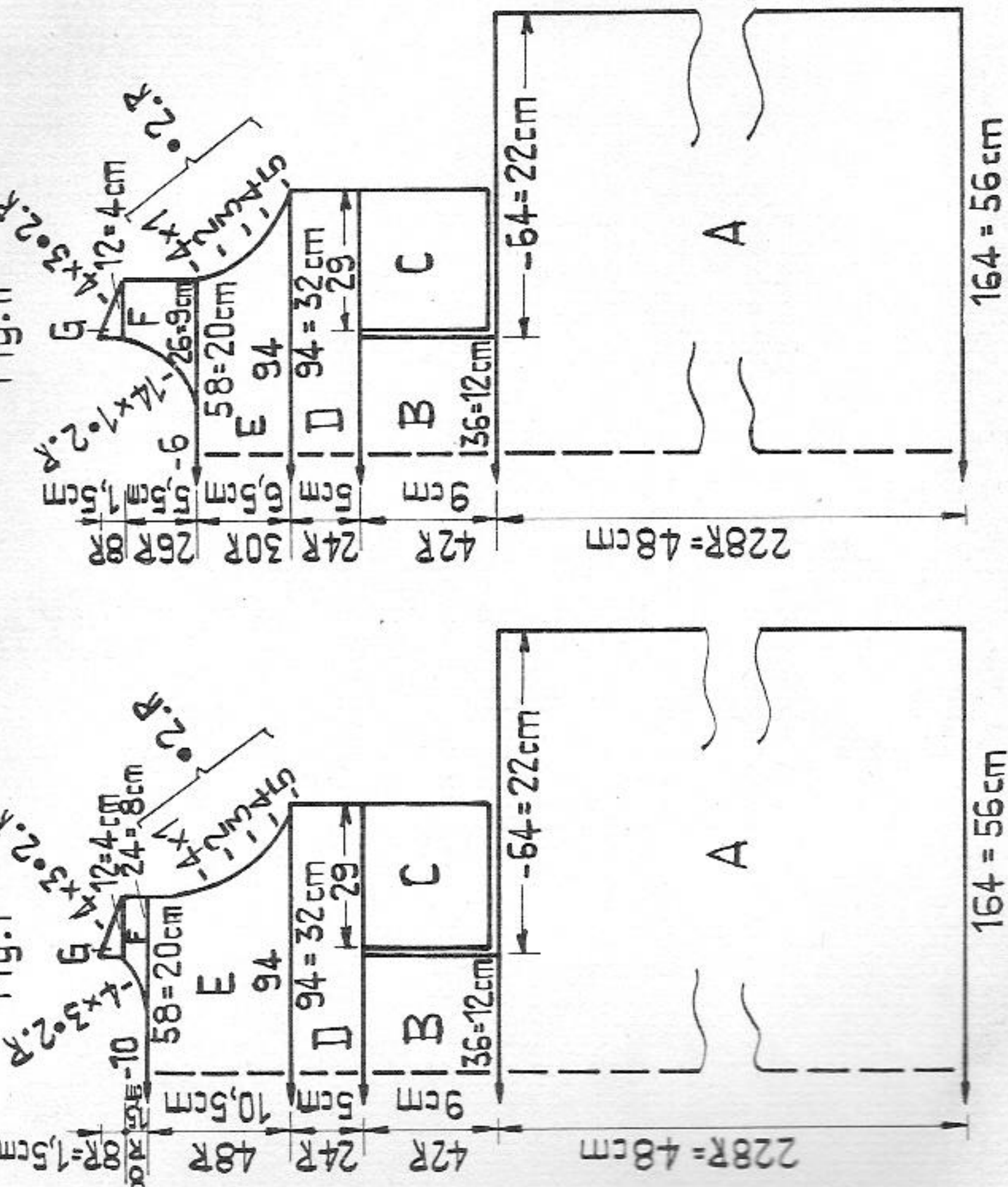

Fig. I

Fig. II

Repeat from * to * until RC 26, transfer all sts to front bed, knit 2 rows, place all sts on to dekercombs.

Fig. I :
 A = beginning with contrast yarn cast on 164 sts. Knit stocking stitch in colour sequence.
 B = at each end cast off 64 sts, knit straight. D = at each end adjacent to the 36 sts of B hang one trimming piece (C) each evenly distributed over 29 nds on to back bed, then transfer the trimmings to front bed, placing the cross threads on to empty nds. With 94 nds knit stocking stitch straight. E = at each end shape armhole. F = divide work, casting off 10 sts at centre, and at left placing 24 sts on to dekercomb. 1st shoulder : at right knit straight, at left shape neck. G = at right shape shoulder, at left knit straight.
 2nd shoulder : return sts to nds of machine and knit with reversed shapings.
Fig. II : A, B, C + D as for Fig. I. E = at each end shape armhole. F = divide work, casting off 6 sts at centre, and at left placing 26 sts on to dekercombs. 1st shoulder : at right knit straight, at left shape neck. G = at right shape shoulder, at left knit straight.
 2nd shoulder : return sts to nds of machine and knit with reversed shapings.
Armhole bands : white, knit two parts alike.
 With 100 nds cast on with tubular rows in 1:1 rib, knit 6 rows, transfer sts to front, knit 2 rows in stocking stitch, a few rows with contrast yarn, release.
Neckband : with 118 nds in 1:1 rib knit once as given for armhole bands.
To make up : Block and press parts. Gather the cast-off sts along skirt edges, sew open work trimmings st by st with backstitch from outside to edges, unravelling contrast yarn, then join side edges of trimming to skirt. Join shoulder and side seams. Join neckband and sew st by st with backstitch to outside of neck opening, unravelling contrast yarn. Make hem of dress acc. to desired length.

2409 PASSAP - DUOMATIC

Coat

Size: to fit an 84 to 92 cm / 33 to 36 1/4 in. bust
Material: 740 gr / 26 1/2 ozs fairly fine mohair/acrylic : 465 gr / 16 1/2 ozs navy, 240 gr / 8 1/2 ozs blue, 35 gr / 1 1/2 ozs green
Stitch size: Pattern 5 1/4, "long stitch" = 4 1/2
Test square: 100 sts = 46 cm / 18", 100 rows = 17 cm / 6 3/4"
Pattern: Coat in loop pattern alternating with stocking stitch, 3-coloured acc. to diagram, border and belt navy, "long stitch": lock at back N, front CX

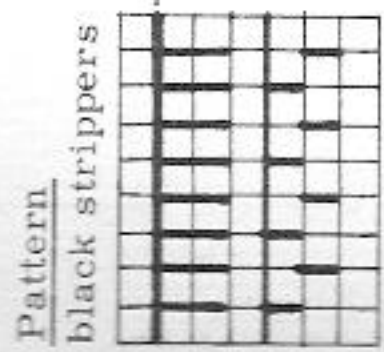

T 2381

"Nessie", snake made of odd bits of wool

Begin with contrast yarn, tubular. Then with approx. 300 gr / 28 ozs (or more) of wool oddments, which should be as colourful as possible, knit a tube over 50 nds on each bed. In the last quarter at each end, back and front, decr. 1 st each on every 40th row, until 4 or 5 sts remain on each bed. Break off wool, thread end through remaining sts, draw up tightly and fasten off securely. Now turn tube inside out and fill it with kapok or crêpe nylon. Unravel contrast yarn at the beginning, join sts with knit stitch and shape mouth acc. to photograph. Cut a tongue out of red felt and place in position. Sew on eyes and possibly eye lashes, too.

Fig. I :

A = cast on with navy, then in pattern as follows : stocking stitch (N) 2 rows navy, 2 rows green, 2 rows navy (= 6 rows), AX : 2 rows navy, * 2 rows blue, 2 rows navy * repeat 4 times from * to * (= 18 rows). Decrease at each end. B = at each end shape armhole, continue straight. C = at each end shape shoulder, cast off.

Fig. II : first front part

A = with 81 nds in pattern as for Fig. I. Decr. at right, knit straight at left. B = at left shape neck. C = at right shape armhole, then straight, at left shape neck. D = at right shape shoulder, at left knit straight. Second front part : knit with reversed shapings.

Fig. III : knit two sleeves alike

A = with 102 nds in pattern as for Fig. I. Decr. at each end. B = at each end shape sleeve head, cast off.

Pockets : knit two. With 40 nds knit 144 rows in pattern (= 6 series), cast off.

Border : navy. With 33 sts (at back 16, at front 17), lock at back N, front CX, knit 260 cm / 102 in., cast off.

Fig. I

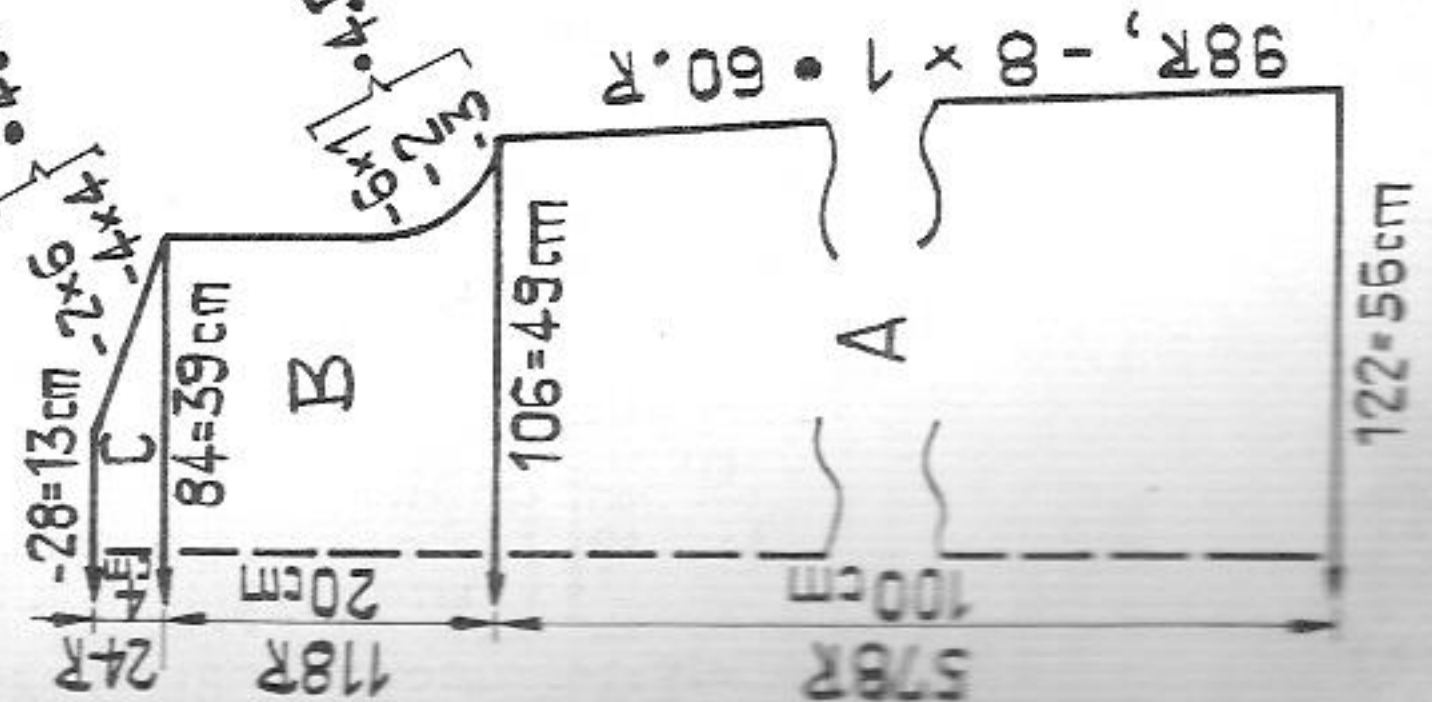

Fig. II

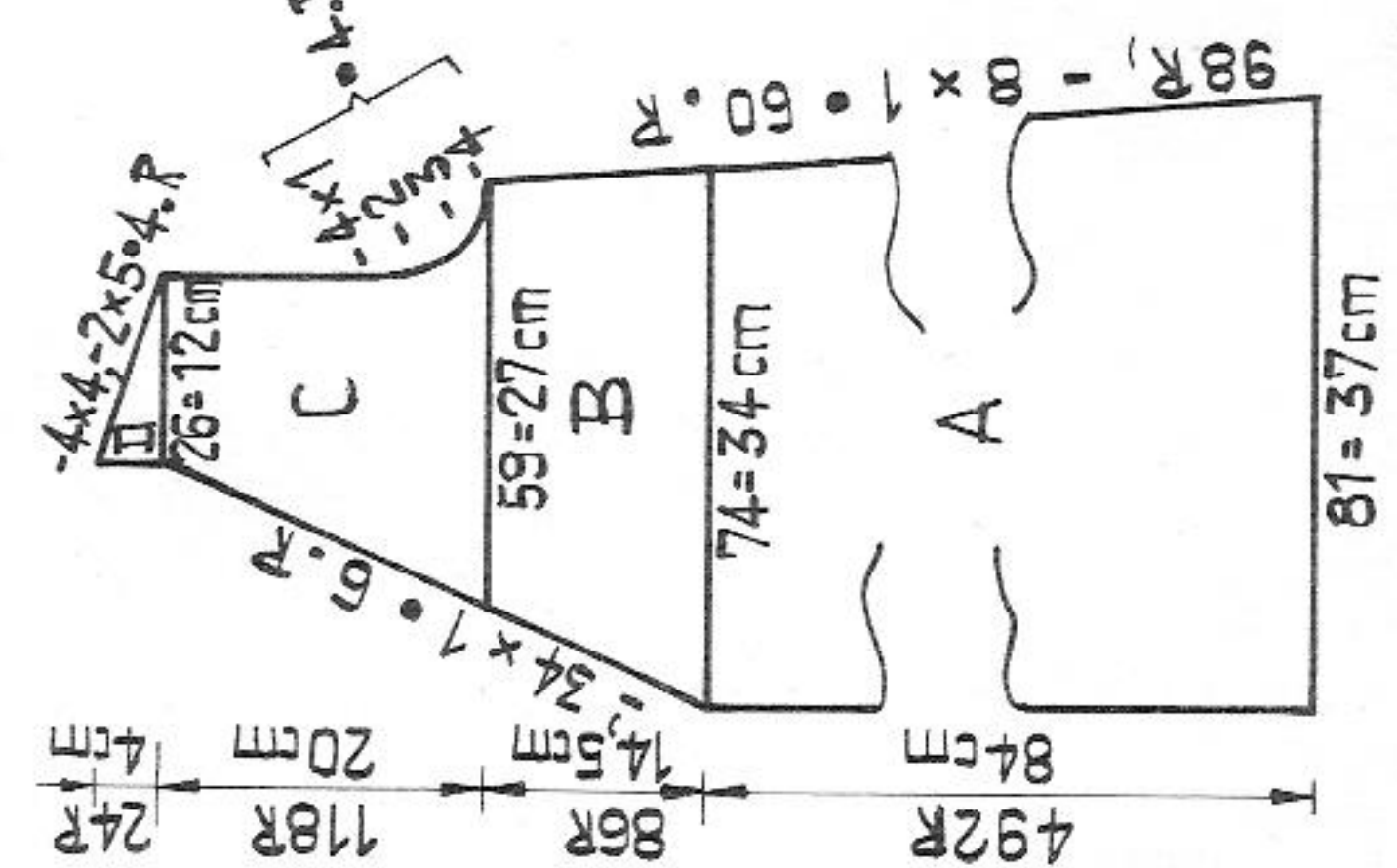
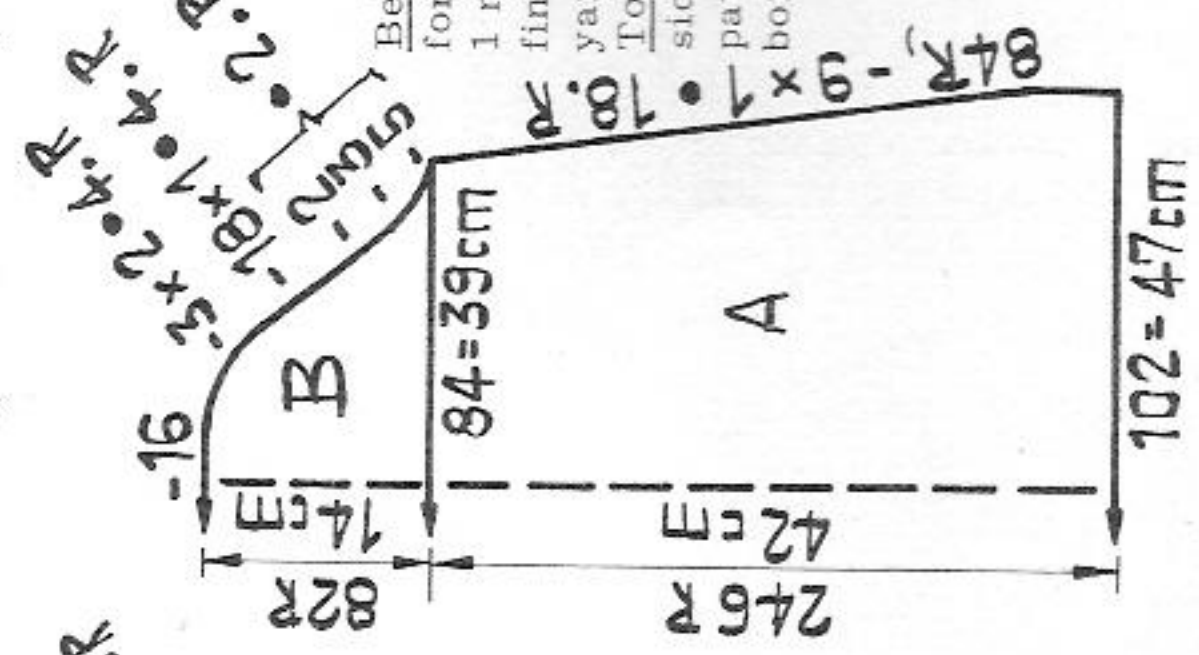

Fig. III



Belt: navy. Work in two parts. Begin with contrast yarn. Knit 350 rows as for border, then for belt shapings at each end, back and front, cast off 7 times as follows : 3 times move 5 sts 1 nd in, knit 2 rows, then move 4, 3, 2, 1 st 1 nd in. Place remaining 5 sts on to thread, finish off. Press contrast yarn. Join two halves of belt with knit stitch, unravelling contrast yarn.
To make up: Pin out parts to size and press very lightly under wet cloth. Join shoulder, side and sleeve seams. Set in sleeves. Make hems on coat and sleeves. On pockets fold one pattern series to inside and catch down. Attach pockets to front as shown on picture. Sew borders to edges with back stitch.

2414 PASSAP - DUOMATIC *

Linien two-piece suit (Tunic and straight skirt)

Size: to fit an 88 (96) cm / 34 1/2 (37 3/4) in. bust; 94 (102) cm / 37 (40 1/4) in. hips
Material: 960 (985) gr / 34 (35) ozs nubly cotton/linen yarn; 935 (960) gr / 33 (34) ozs blue, 15 gr / 1/2 oz black, 10 gr / 1/2 oz cognac, 1 length waist elastic, 4 buttons
Stitch size: DUO = 5, COMBI = 4 3/4, tension arm 4, yarn brake 5
Test square: 100 sts = 34 cm / 13 1/2", 100 rows = 22 cm / 8 3/4"
Pattern: Stocking stitch, purlside outwards
Tunic

Fig. I:
 A = cast on 164 (176) sts. At each end decr. with quintuple decker. B = knit straight. C = at each end shape armhole using quintuple decker, continue straight. D = at each end shape shoulder, cast off.

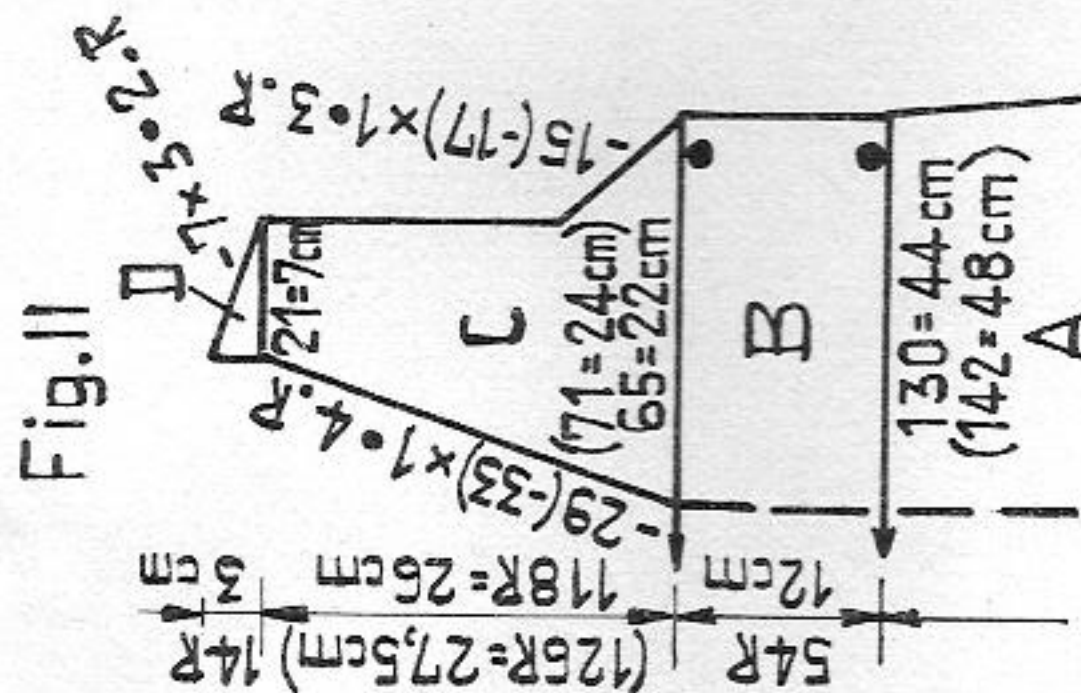
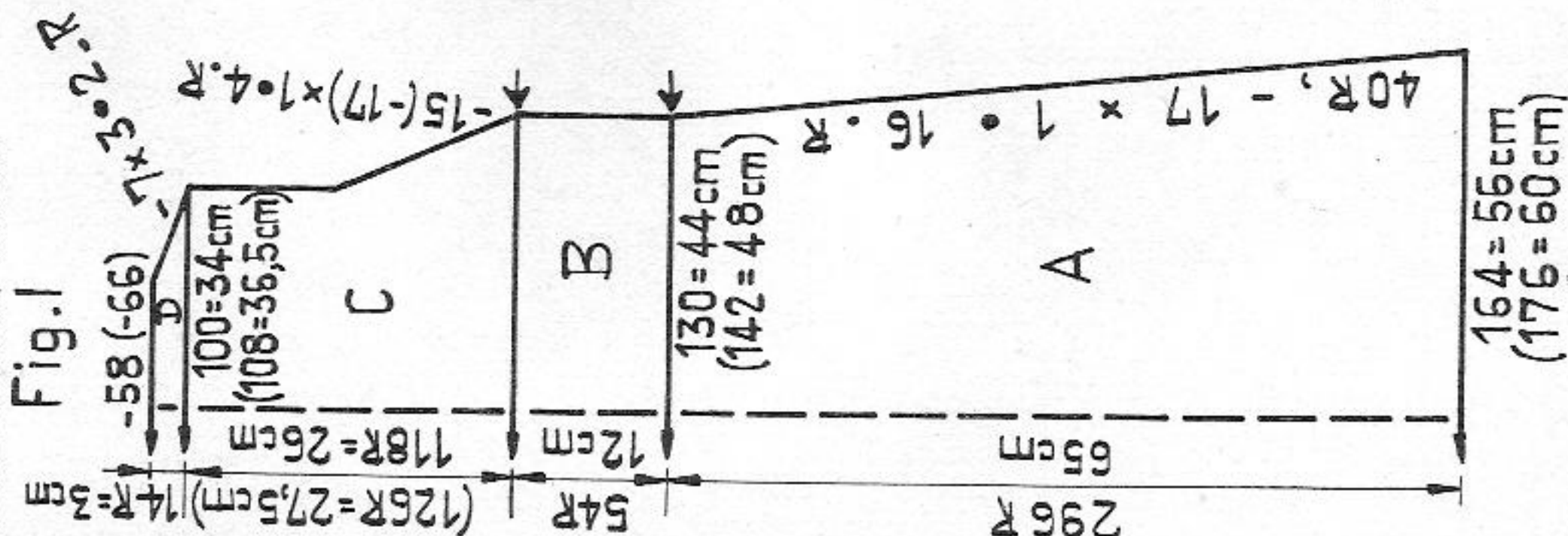

Material: 300 m length per 100 gr
 94 yds per 1 oz
 10 cm = approx. 4"

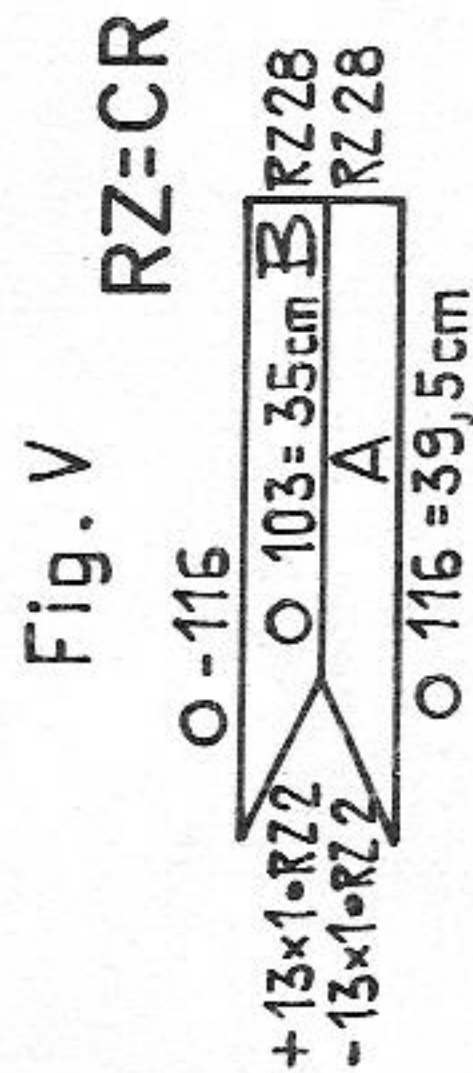

Fig. II:

A + B as for Fig. I. C = divide work with BX and pushers. 1st shoulder: at right shape armhole, at left shape neck (use quintuple decker). D = at right shape shoulder, at left knit straight. 2nd shoulder: knit with reversed shapings.

Fig. V: Neckband

Tubular. With contrast yarn cast on 116 sts on each bed. A = RC 28; RC 8 blue, RC 4 black, RC 4 cognac, RC 8 blue. At the same time decr. at left back and front with single decker. B = using blue knit RC 28, using St.S 6 for the first RC 2. At left back and front incr. again as follows: move the extreme edge stitch 1 nd out, placing purlstitch loop of this stitch on to empty nd. End with contrast yarn, release. Side bands: knit 4 equal parts. Half tubular, open at right. Cast on 130 sts on each bed. Begin with contrast yarn.
 For the outside knit RC 8 blue, RC 4 black, RC 4 cognac, RC 4 black, RC 8 blue. For the inside knit RC 8 blue (the first RC 2 with St.S 6), continue with RC 4 black, RC 4 cognac, RC 4 black and RC 8 blue. A few rows with contrast yarn, release. Press and join two bands each with mattress stitch.
 Buttonhole loops: blue, K/K. Over 4 nds at back and 3 nds at front, St.S 3, knit approx. 80 cm / 31 1/2 in. Cut into 4 equal parts and neaten ends (crochet).

To make up: Block and press parts. Join shoulder seams. Turn up a 5 cm / 2" hem at lower edge of tunic and catch down on inside. With right side outwards sew on side bands first to outside, st by st backstitching into open loops, then catch down on inside, unravelling contrast yarn. Attach neckbands in the same way. Attach the loops to back side bands (arrow) and the buttons to front side bands (dot) acc. to photograph.

Skirt

Fig. VII + VIII: knit two parts alike

A = cast on 160 (172) sts, decr. at each end with 24-decker. B + C = continue decr. acc. to diagram. D = waistband: knit straight. A few rows with contrast yarn, release.

To make up: Block and press parts. Join side seams. Fold 1/2 of waistband in and pin into position, then, st by st, using green tool and chain stitch, crochet through purlstitch loops of 1st row of waistband. Insert elastic. Sew hem acc. to desired length, and give final pressing.

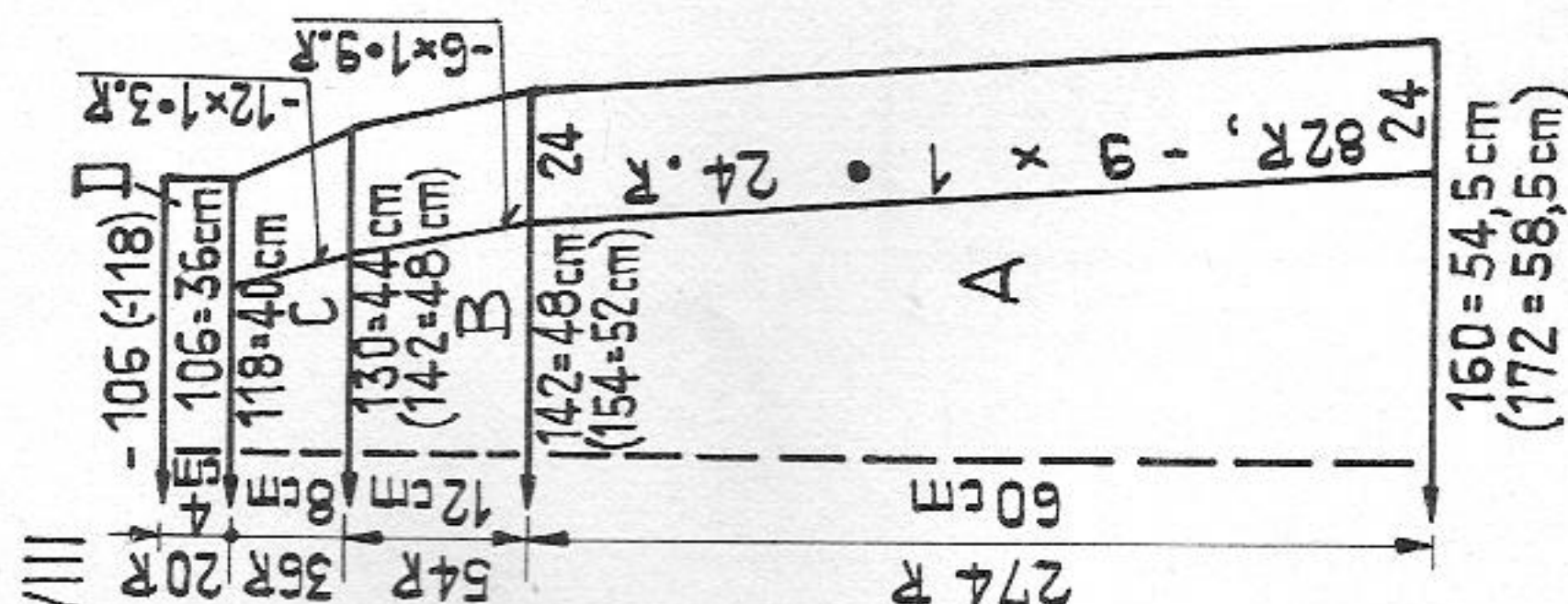

T 2419

Cuddly cover

Material: approx. 1 000 gr / 36 ozs oddments of fairly fine wool, also synthetic or unravelled yarn.
Stitch size: 4

Using all nds back and front and St.S 4 cast on with racking. Then, with lock on EX/EX knit approx. 1200 rows, taking special care to knot the different yarns securely together and using up the knots in knitting. Cast off loosely on both beds.