



PASSAP[®] 27

INTERNATIONAL



2511 !
2518 !
2517
PASSAP

PASSAP[®]
INTERNATIONAL

2514
PASSAP



2503*
2507
PASSAP

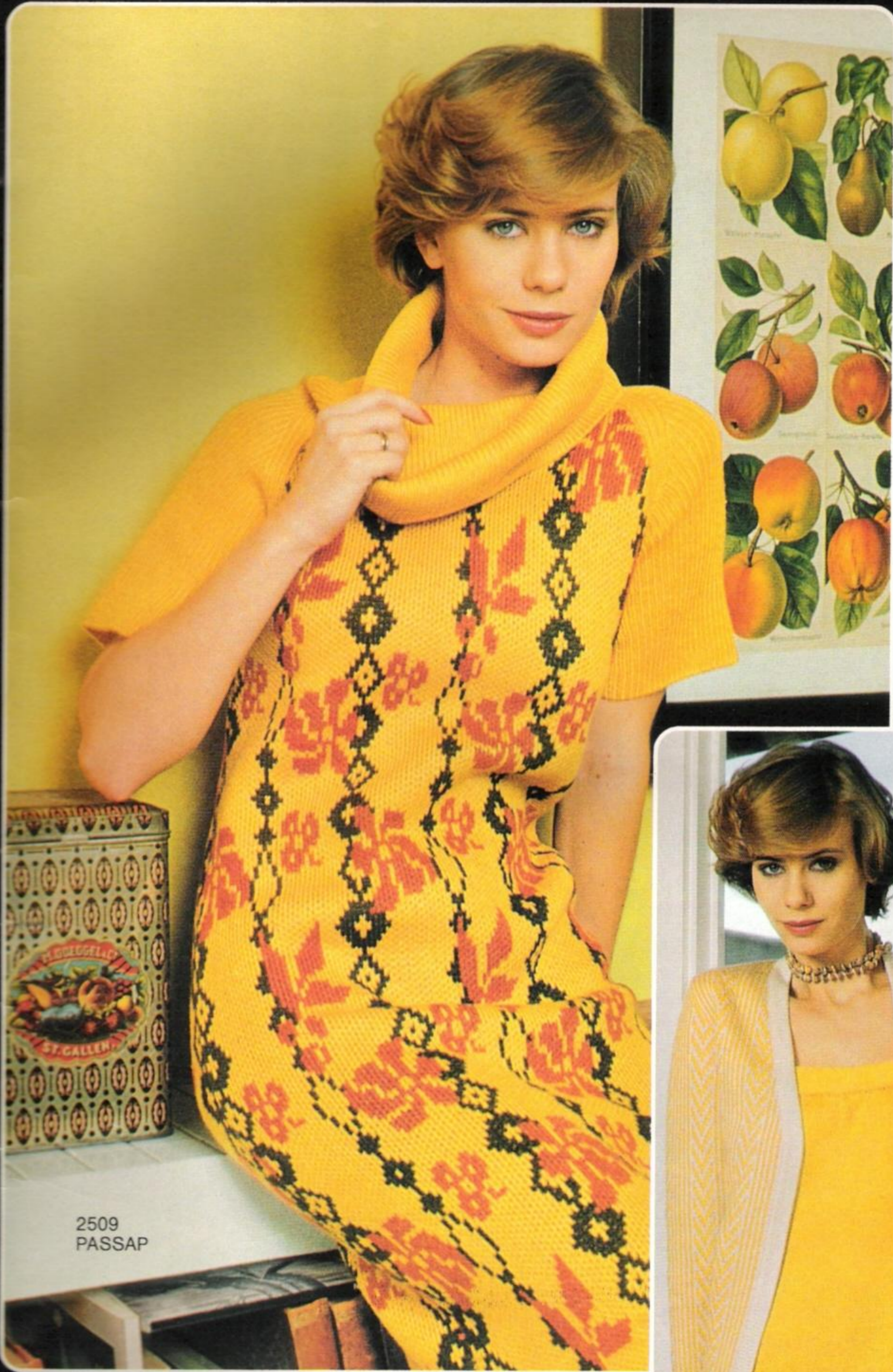

2509
PASSAP



2482
2483*!
PASSAP

PASSAP®



2480*
PASSAP

2481
PASSAP

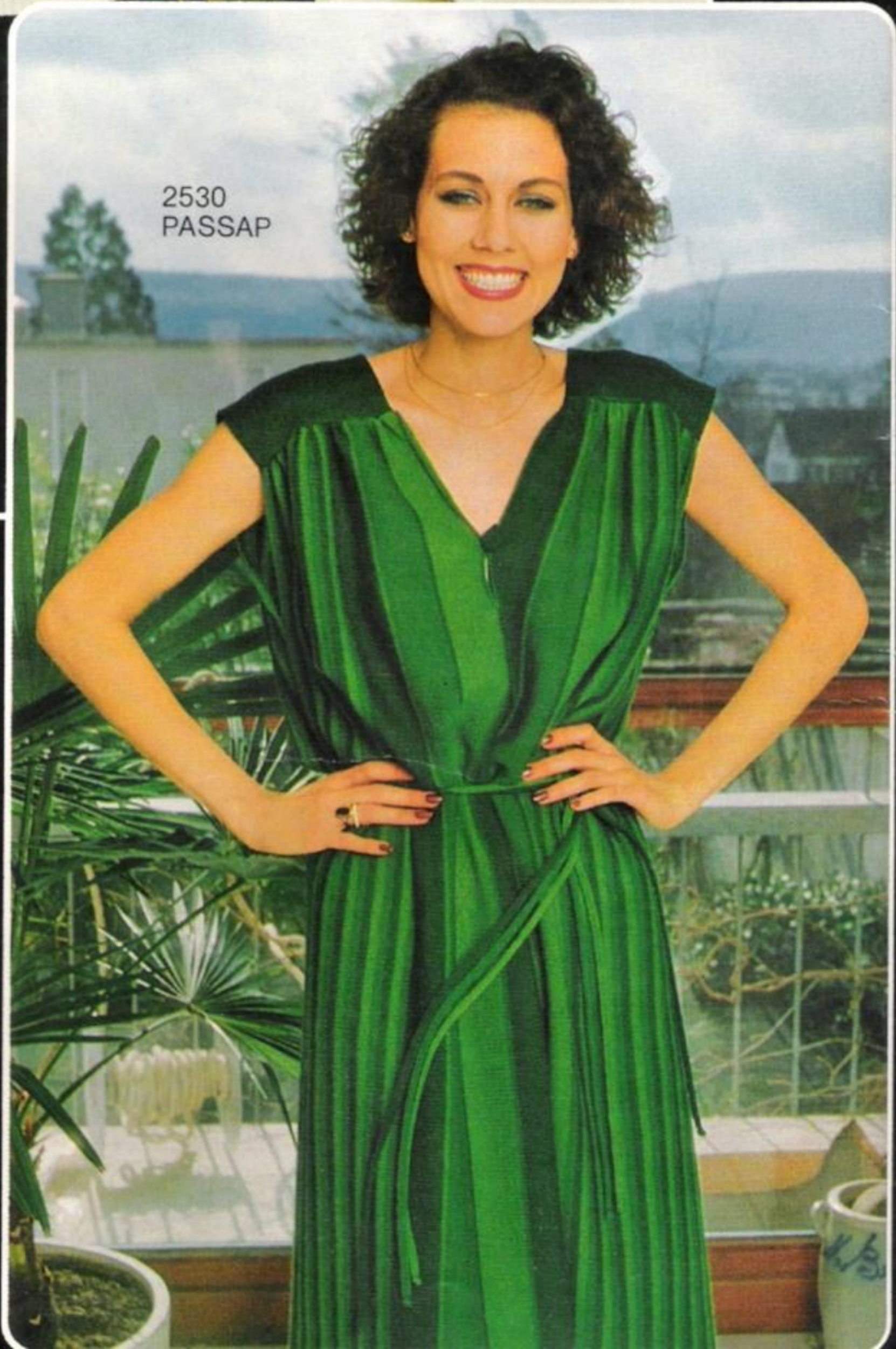

2530
PASSAP

PASSAP®
INTERNATIONAL



2532
PASSAP



2520
PASSAP

2508*
PASSAP

2494*!
PASSAP

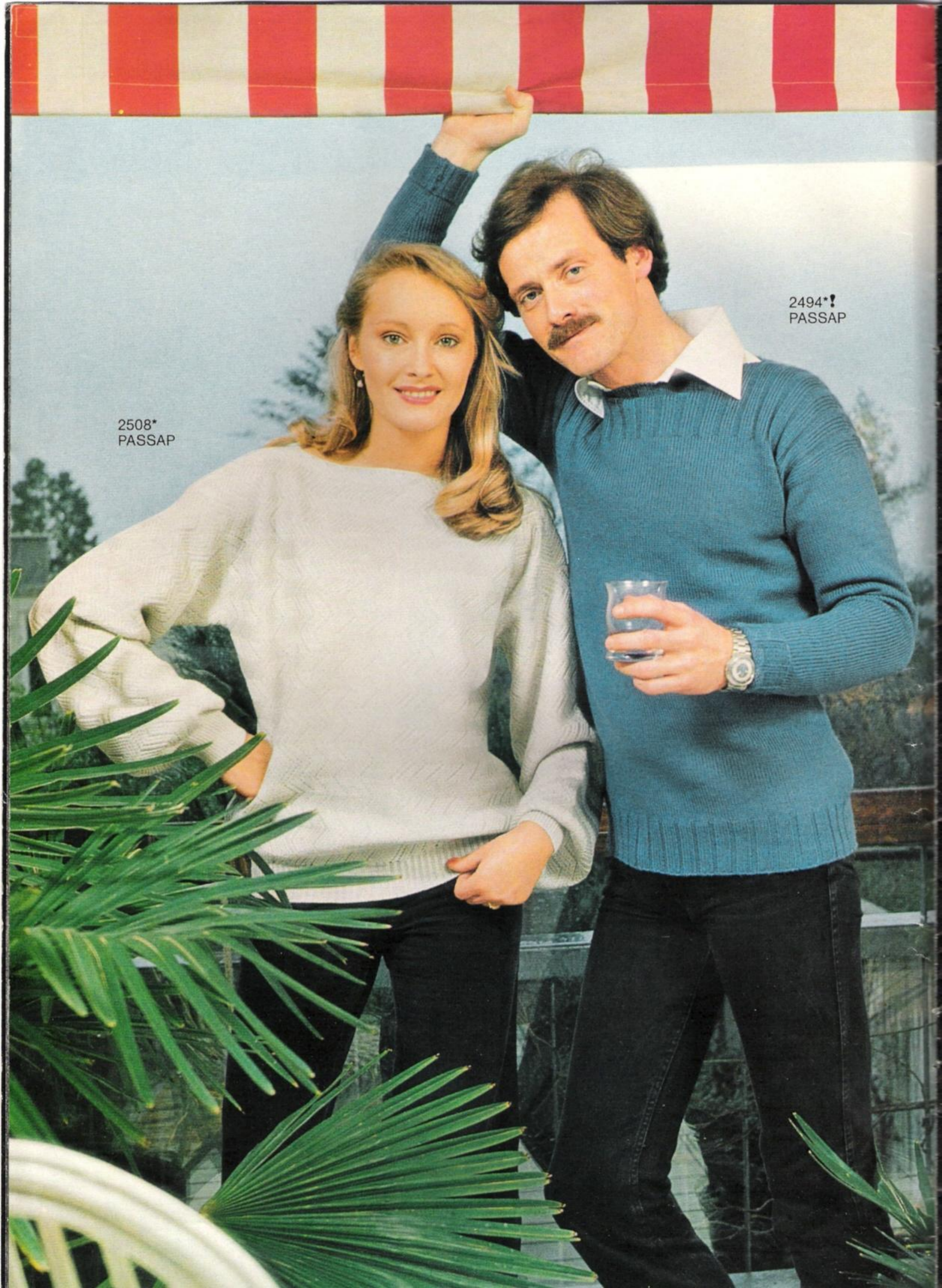

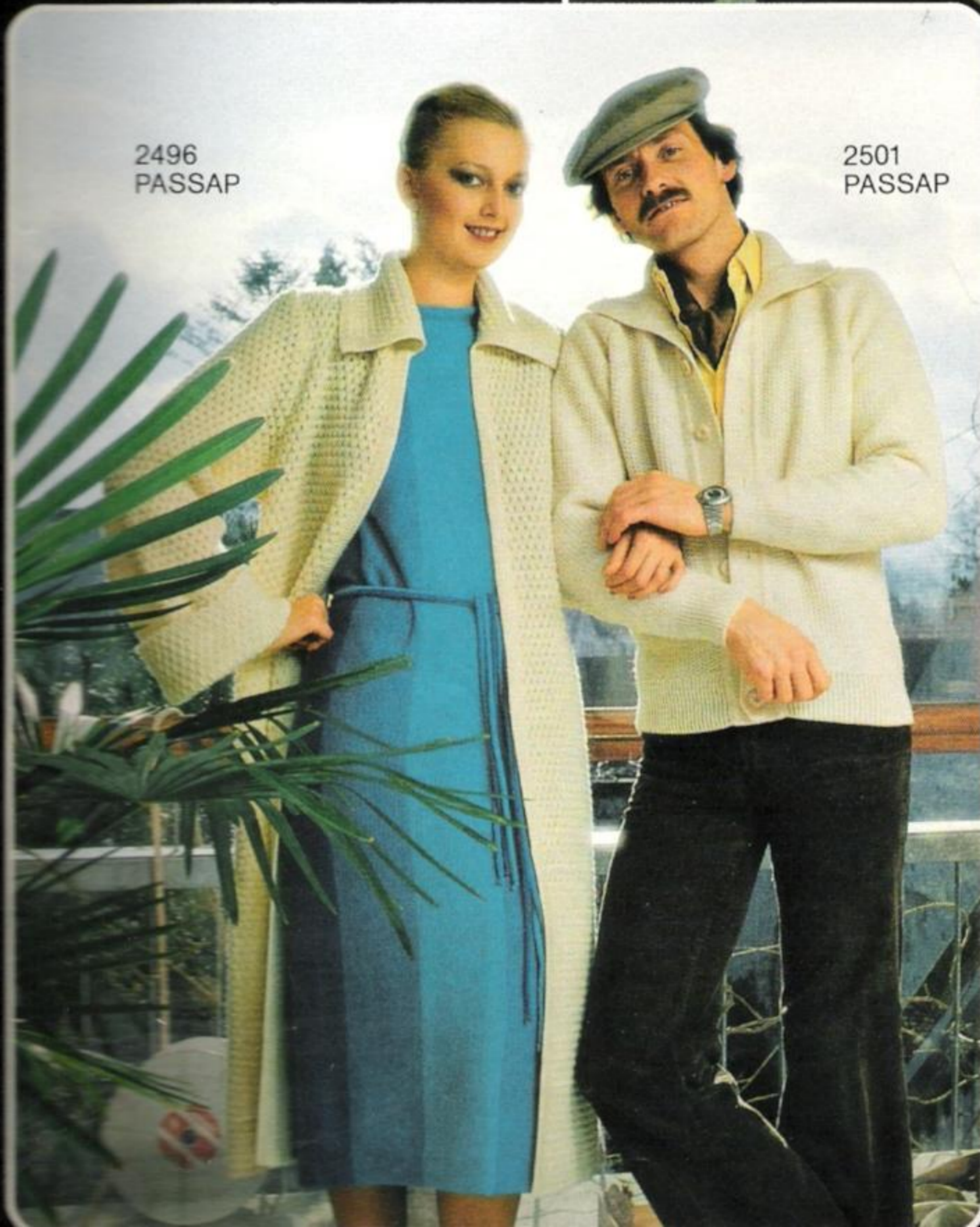

PASSAP[®]

INTERNATIONAL

2518
2516
PASSAP



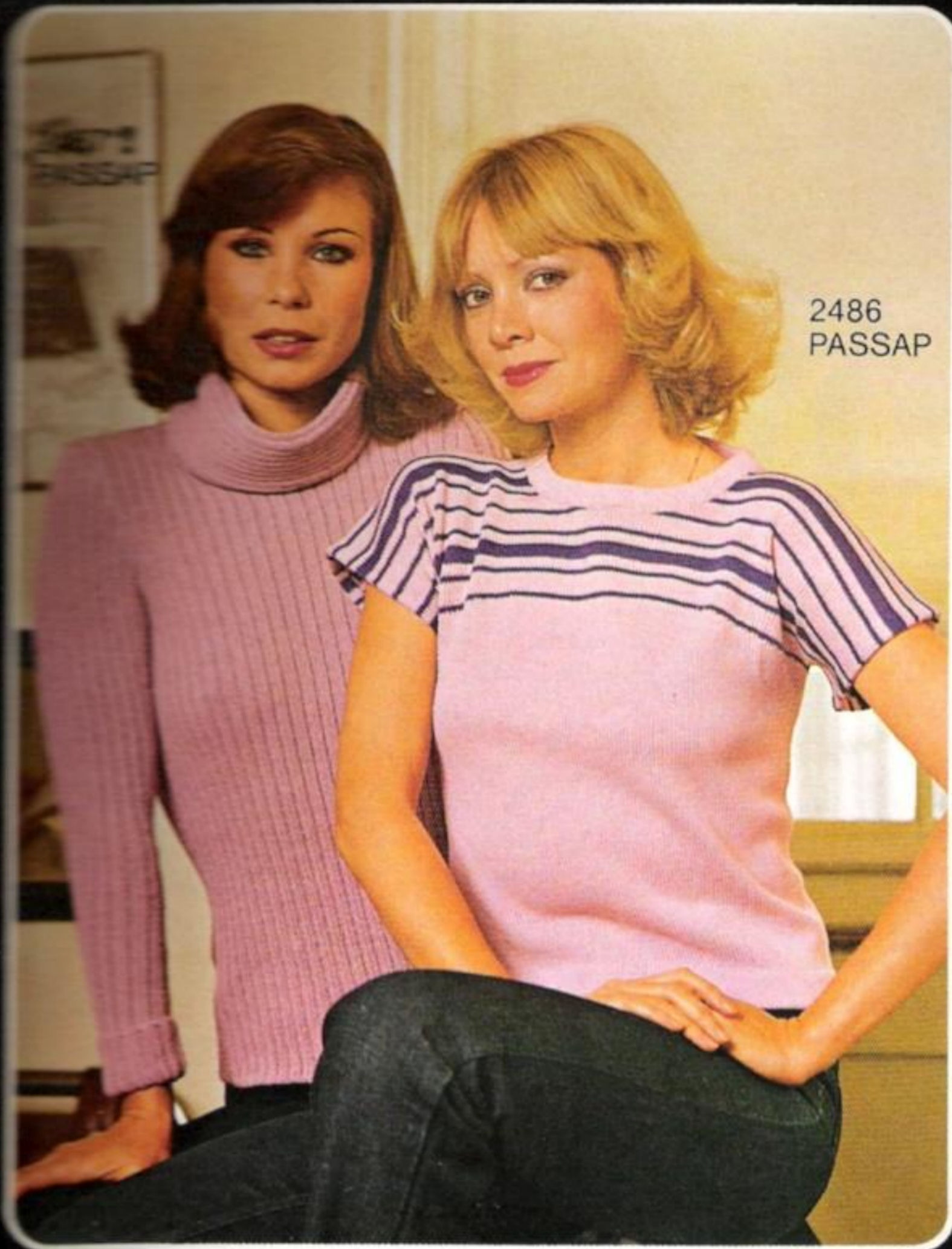

2486
PASSAP



2531
PASSAP

2523
2524 !
PASSAP



2493
PASSAP

2505!
PASSAP

2506
2528*!
PASSAP



2433
2434*!
2527
PASSAP

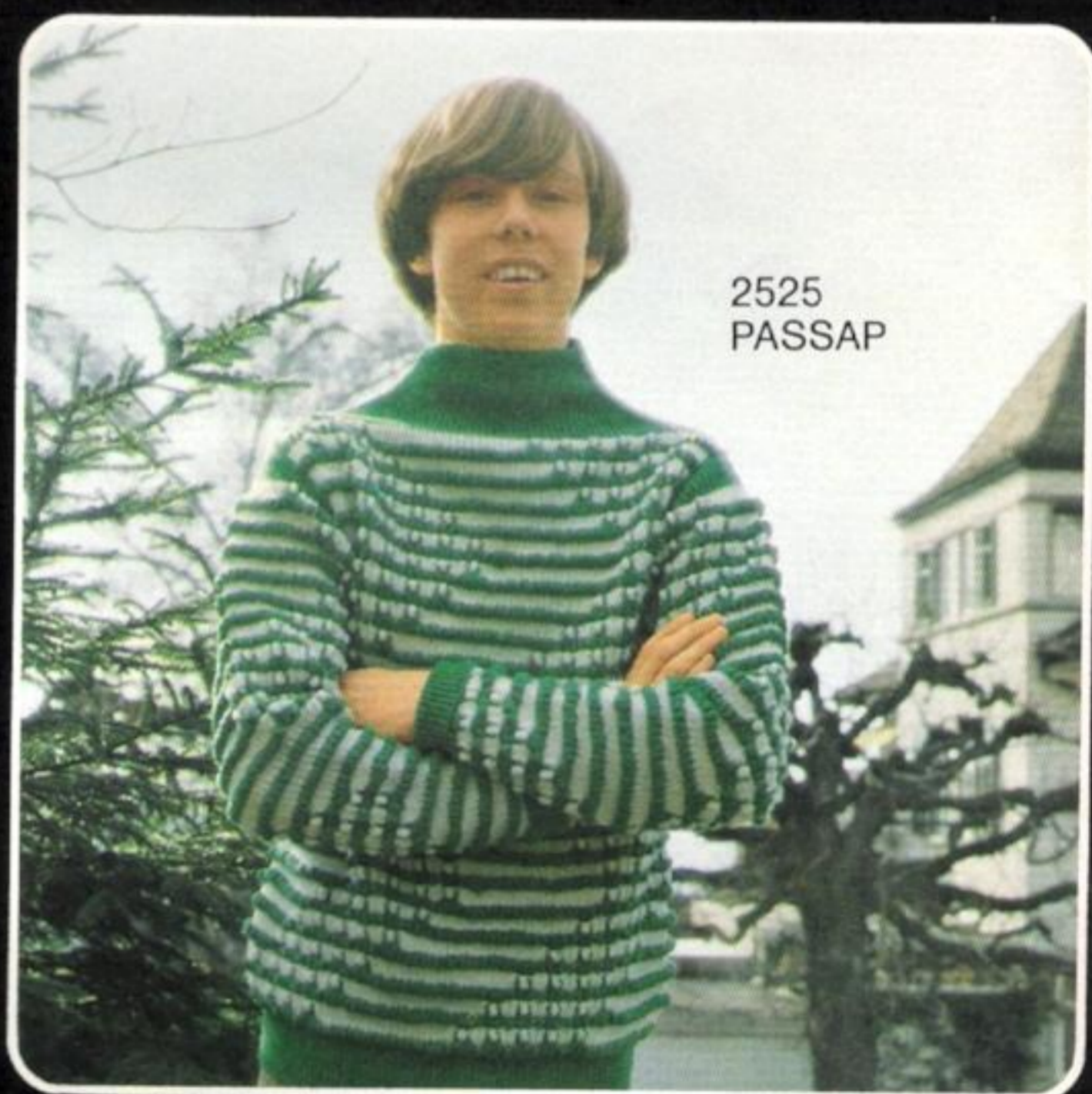

2525
PASSAP



2510
PASSAP

2512
PASSAP



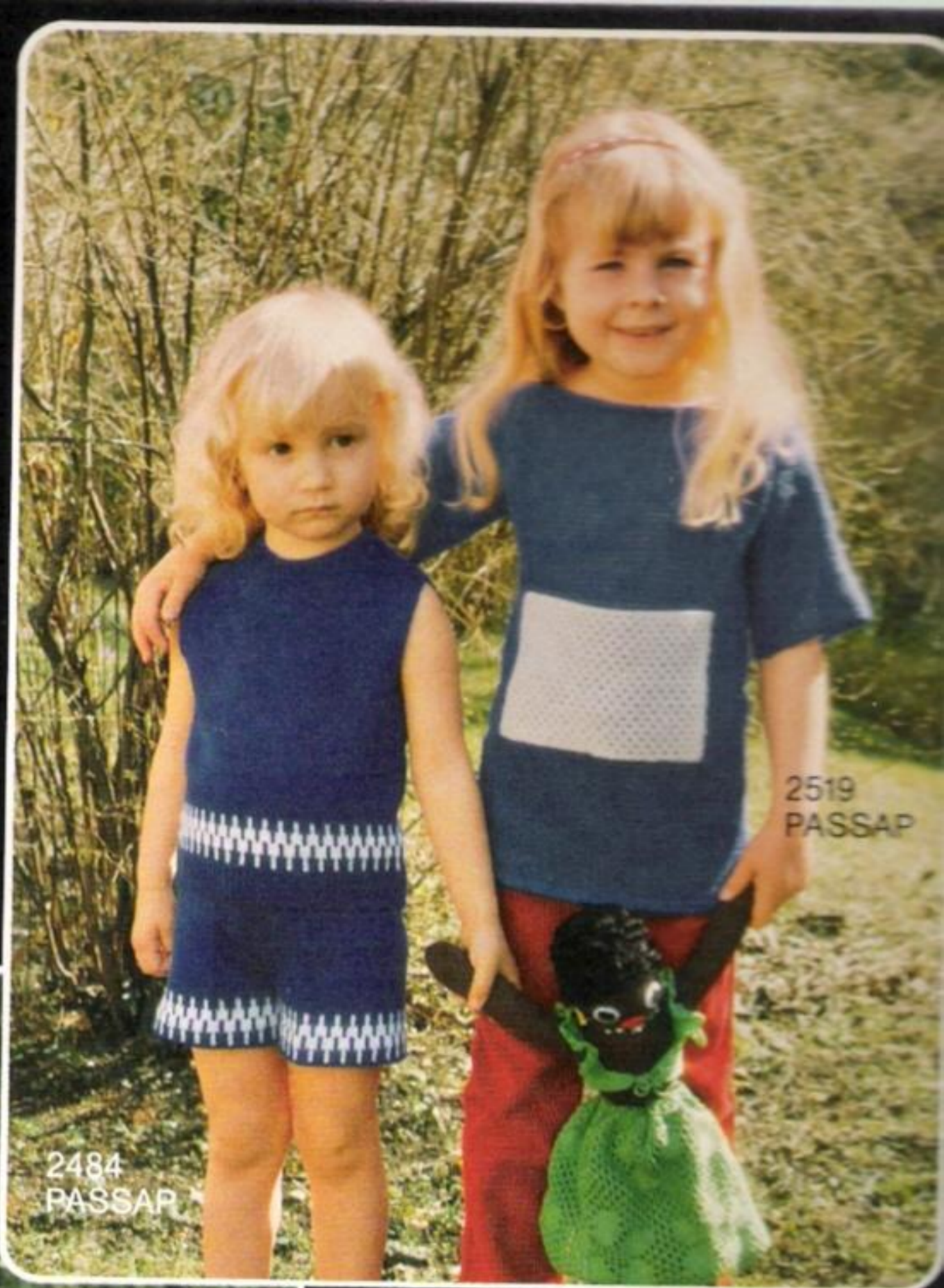

2519
PASSAP

2484
PASSAP

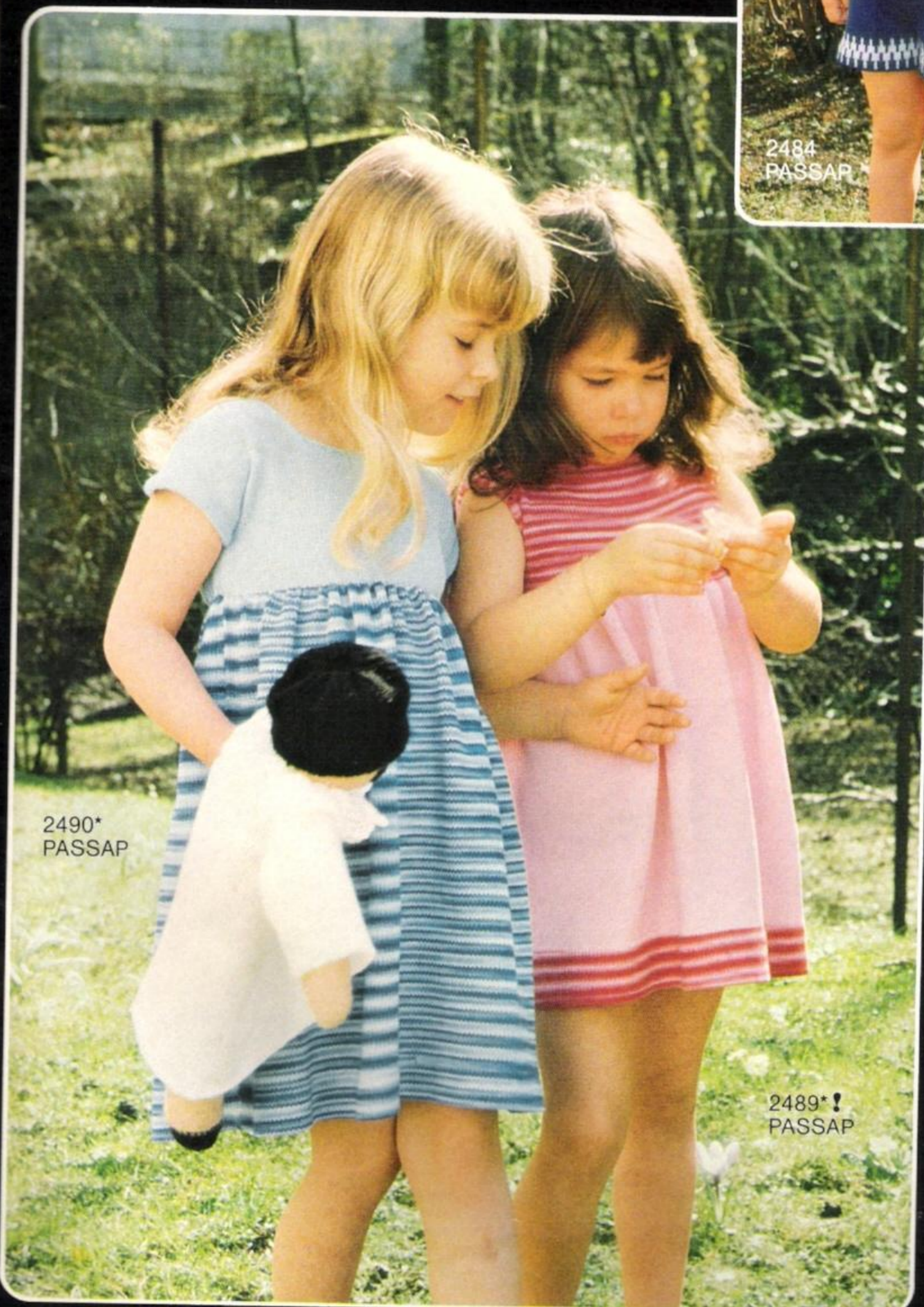

2490*
PASSAP

2489*!
PASSAP



2545
PASSAP



2543
PASSAP

PASSAP[®]
INTERNATIONAL



2492*
PASSAP

2504
PASSAP



2522
PASSAP



2529
2521
PASSAP



2526
PASSAP

PASSAP®
INTERNATIONAL

2485
PASSAP

2515
PASSAP

PASSAP®

INTERNATIONAL

MADAG
8953 Dietikon
Schweiz

PASSAP[®] DUOMATIC 80

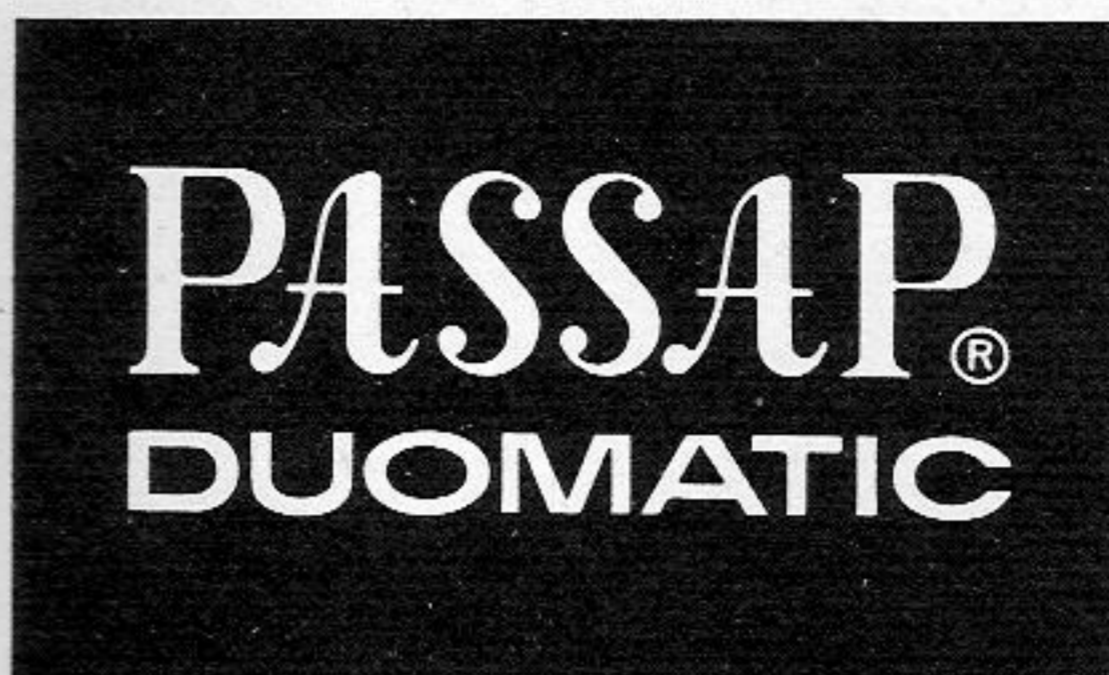

Description Book for Model Book No. 27

PASSAP[®] deco

NEW ! PASSAP DECO

The PASSAP DECO makes your DUOMATIC into a fully automatic punchcard pattern knitter. The PASSAP DECO programmes every type of pattern : tuck stitch, fairisle, slip stitch or raised patterns.

Our new model book contains a whole range of models that have been worked with the PASSAP DECO - you will find double-bed tuck stitch for a sensational raised effect (model 2515), generous fairisle patterns up to 40 stitches in width, and unlimited in height, as for model 2512. Or single motifs (model 2510) that can be placed quite easily anywhere you like with the PASSAP DECO.

Combined with the U 70, you can also programme lace patterns, as e.g. in model 2532.

And what's more, you now have the chance of knitting with three or four colours on one row! Special cards with programmed patterns for use with the PASSAP COLOR make this possible.

Last but not least, the PASSAP DECO can be fitted to most DUOMATICs, and naturally to the DUOMATIC 80, too. Why not ask your PASSAP dealer for full details or a demonstration?

2/27

Models that have been knitted with the PASSAP DECO can of course also be worked without the PASSAP DECO on the DUOMATIC or DUOMATIC 80. You will find corresponding diagrams for most of the fairisle patterns, enabling you to either arrange the pushers by hand or punch a card for the PASSAP JAC. Where, due to lack of space, it has not been possible to fit in a diagram, similar cards from the wide range of JAC cards can be used.

Please remember :

If you knit on a DUOMATIC, always set the stitch size $1/2$ a number lower than the one indicated in the description.

The index is on the back page.



Here you will find our particularly easy and quick-to-knit models.

Before starting your work please study carefully the explanations on pages 2 and 3

Patterns: The drawings refer to half width, the indications of stitch numbers refer to whole width of each part.

Figure I	▪ back	Figure IX	▪ pants
Figure II	▪ front	Figure X	▪ gusset
Figure III	▪ sleeve	Figure XI	▪ scarf
Figure IV	▪ collar	Figure XII	▪ cap, bonnet
Figure V	▪ border, cuff	Figure XIII	▪ mittens
Figure VI	▪ pocket	Figure XIV	▪ socks, stockings
Figure VII	▪ skirt, front	Figure XV	▪ straps
Figure VIII	▪ skirt, back	Figure XVI	▪ bra, halter, bodice, top

If the centre line of the half width is dotted and shows arrows, the other half is worked simultaneously with reversed shapings, i. e. decreasing or increasing is made on the left as well as on the right side.

If the centre line is drawn in one firm line, the other half is worked separately with reversed shapings, i. e. first knit one part according to diagram (increasing or decreasing at right), then the second part the opposite way (decreasing or increasing at left).

Abbreviations:

Col.	▪ colour of wool.	○	▪ tubular (or) ▪ half tubular
st, sts	▪ stitch, stitches	●	▪ every (in every row)
St. S	▪ stitch size	×	▪ times
Nd, nds	▪ needle, needles	+	▪ increase
R	▪ row	-	▪ decrease, cast off
T	▪ 2 rows	▲	▪ graduations (short rows)
		■	▪ for open work row hang st to the next nd, leave empty nd in W. P.

3/27

Stitches are only given by a number (without accompanying letter "st"). The stitch number always refers to the total of stitches, i. e. to all needles which are in Working Position on back and front bed.

Exception: For tubular or half tubular the necessary stitches are only given for one bed. The same number of needles must therefore be put into Working Position on the other bed. In these cases the sign for tubular \bigcirc respectively (or) for half tubular is set before the relevant stitch number.

Examples for increasing and decreasing:

First increase or decrease always occurs in the first row of a section.

- $+3 \times 2 \cdot 8 \cdot R$ means: increase 2 stitches 3 times in every 8th row (1 stitch at back, 1 stitch at front).
- $-19 \times 3 \cdot 7 \cdot R$ means: decrease 3 stitches 19 times in every 7th row (back 2 stitches, front 1 stitch or vice versa).
- $-17 \times 1 \cdot 2./3 \cdot R$ means: decrease 1 stitch 17 times, alternately once after 2 rows and once after 3 rows.
- $\blacktriangle -4 \times 8 \cdot 2 \cdot R$ means: work graduations, i. e. short rows (on DUO with pushers and lock BX). Step by step put 8 nds (and their respective pushers) into Rest Position 4 times after every 2nd row (for double bed 4 nds each back and front). Once all graduations are finished, continue knitting normally, i. e. all nds in Working Position (pushers in Neutral Position).

Graduations can be knitted two ways, either from outer edge towards centre (gradual decreasing with the minus-sign "-" after the black triangle) or from the centre towards outer edge (gradual increasing with the plus-sign "+" after the black triangle.)

Number of stitches and centimetres :

- $136 = 20 \text{ cm}$ means: a total of 136 sts (for K/K 68 stitches each on back and front) make a width of 20 cm.
- $\bigcirc 146 = 43 \text{ cm}$ means: cast on 146 sts each on back and front bed for tubular which makes a width of 43 cm.

Stitch size: These indications are only recommended by us. They must always be tested by you, by making your own test square for your own wool.

Test square: We strongly recommend that you make always a test square with your own material before starting to work, in order to calculate for your material the necessary numbers of stitches and rows along the PASSAP - chart. The chapter "The test square and its calculation" in your instruction book informs you how to proceed for these calculations. This is very important, especially when adjusting a model to another size.

2378 PASSAP - DUOMATIC

4/27

Sweater

- Size : 84 to 92 cm / 33 to 36 1/4 in. bust
 Material : 350 gr / 12 1/2 ozs mohair/polyacryl
 Stitching : Stocking stitch 6, pattern 5
 Stitch size : 50 sts = 26 cm / 10 1/4", 50 rows = 18 cm / 7"
 Test square : Stocking stitch knitted with every alternate needle, purlside used as right side. Sleeve turn ups, bands and collar AX-pattern acc. to diagrams 1 + 2.

Fig. I :

A = tubular cast-on over 89 nds acc. to diagram 1, 1st row St.S 2, 2nd row St.S 3, 3rd row St.S 3, 4th row St.S 4. Then knit straight in pattern. B = transfer sts to front for st.st., knit straight. C = shape armhole at both ends, continue straight. D = shape shoulder at both ends, cast off loosely.

Fig. II :

A + B until 94th row as for Fig. I. C = divide work, cast off loosely 15 sts at centre. Place 37 sts at left onto dekercombs, knit straight at right. D = shape armhole at right, knit straight at left. E = straight at right, shape neck at left. F = shape shoulder at right, knit straight at left.

Fig. III :

Second shoulder : return sts to nds of machine and knit sections C to F with reversed shapings. A = bring nds into W.P. acc. to diagram 2, make tubular cast-on, knit straight acc. to diagram 2. B = transfer sts to front for st.st., knit straight. C = shape sleeve head at both ends, cast off.

Fig. IV :

collar with neckband
 A = over 75 nds cast-on as for Fig. I. Knit straight in pattern. Then cast off loosely 57 sts at centre. B = place 9 sts onto dekercombs at left, make a note of the pusher position. At right knit neckband straight in pattern, cast off. Then, at left return sts. to nds of machine, knit straight, cast off.

To make up : Insert a fine knitting needle into the tubular cast-on rows, and pull into shape. Pin out parts to size and press under a wet cloth without exerting pressure. Join shoulders, sew on collar. Sew neckband invisibly onto edge of neck opening, sewing the ends into position from the inside of the neck opening. Join side and sleeve seams, use bands as turn-ups. Set in sleeves.

Diagram 2
Handle up, orange strippers

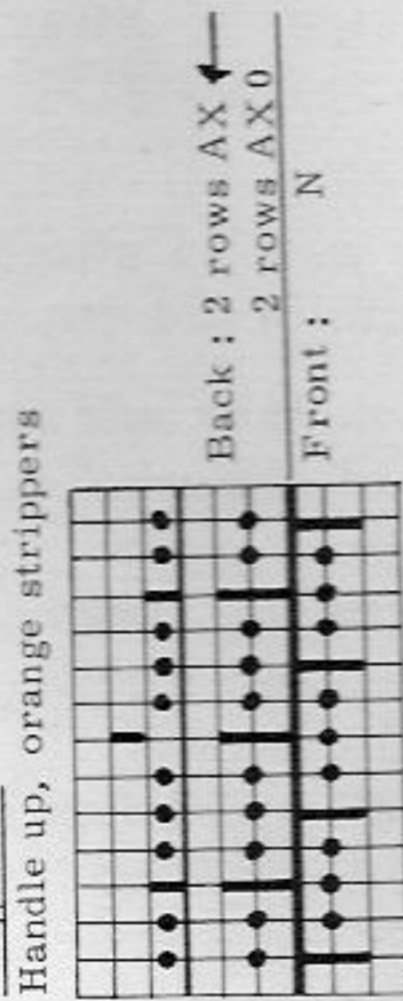

Diagram 1
Handle up, orange strippers

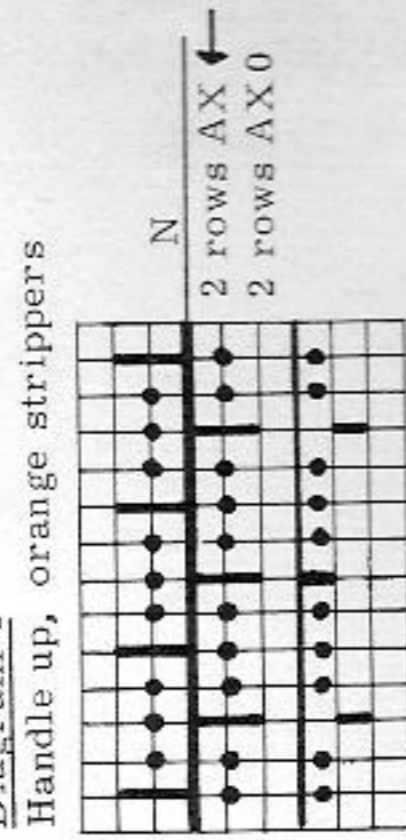

Fig. I

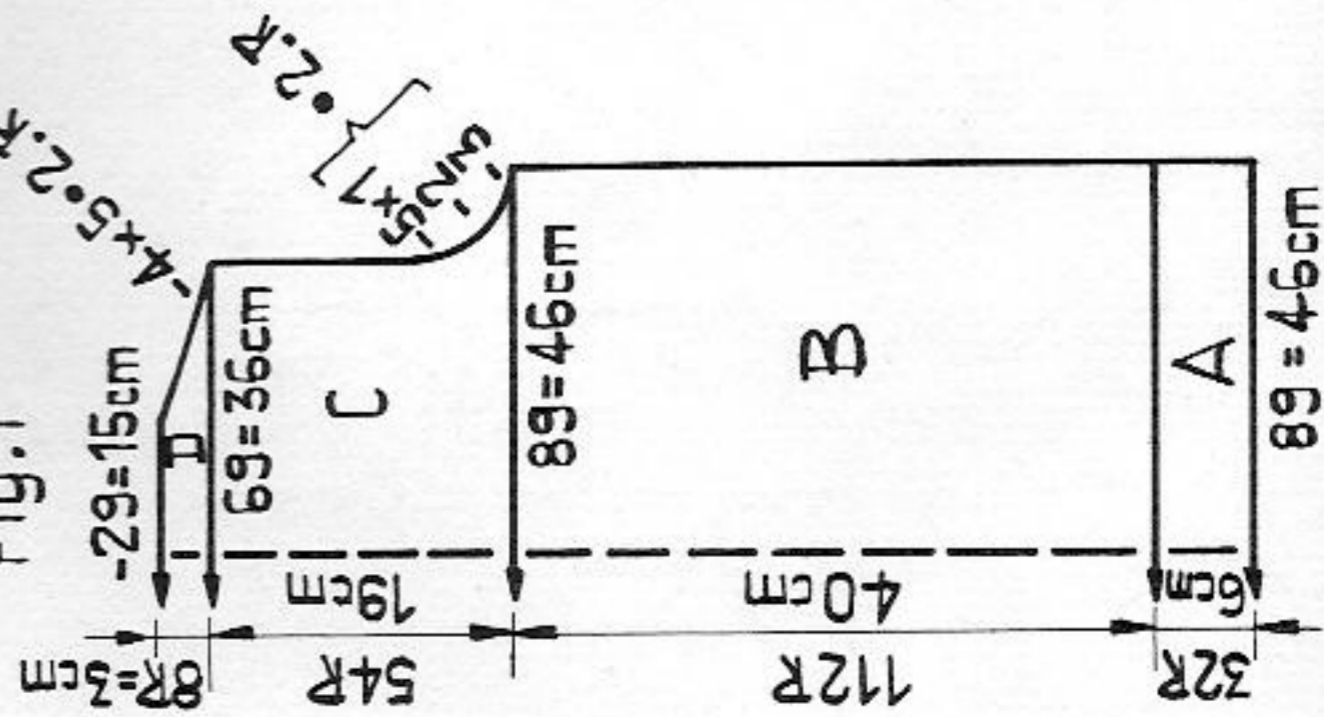

Fig. II

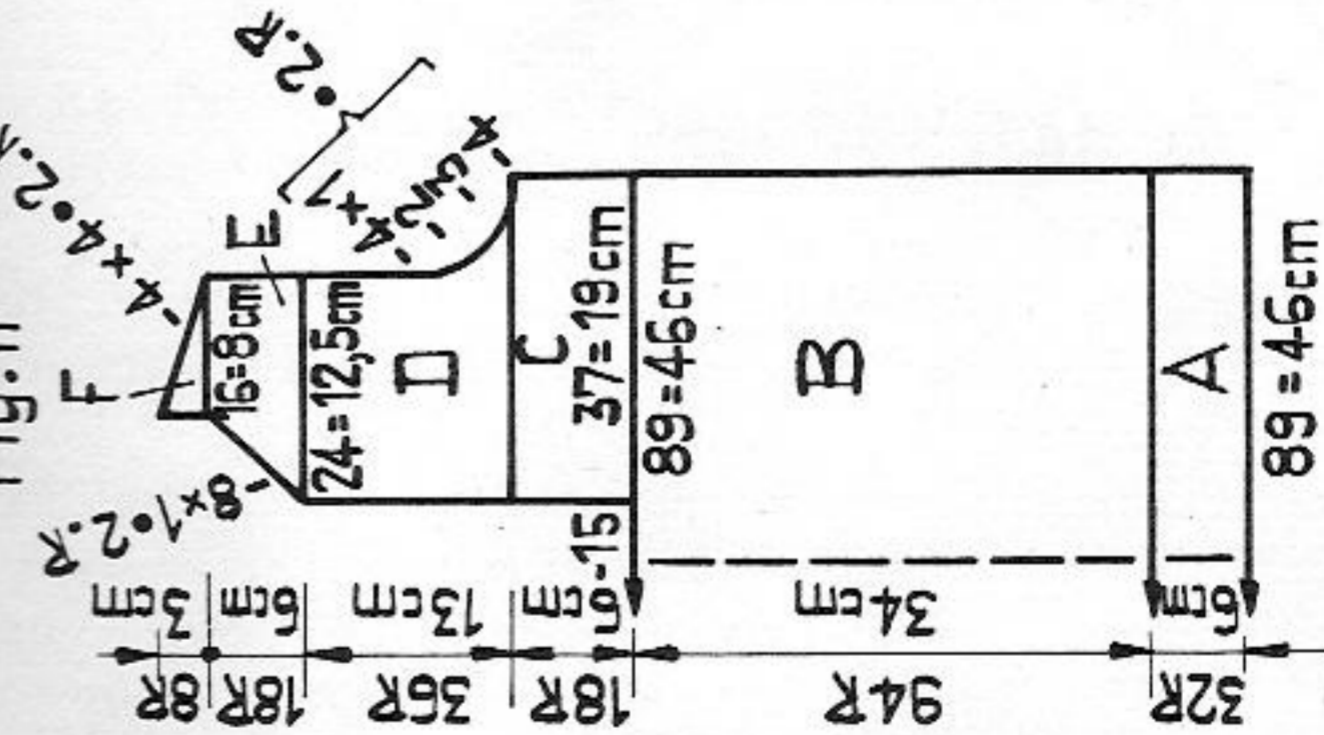

Fig. III

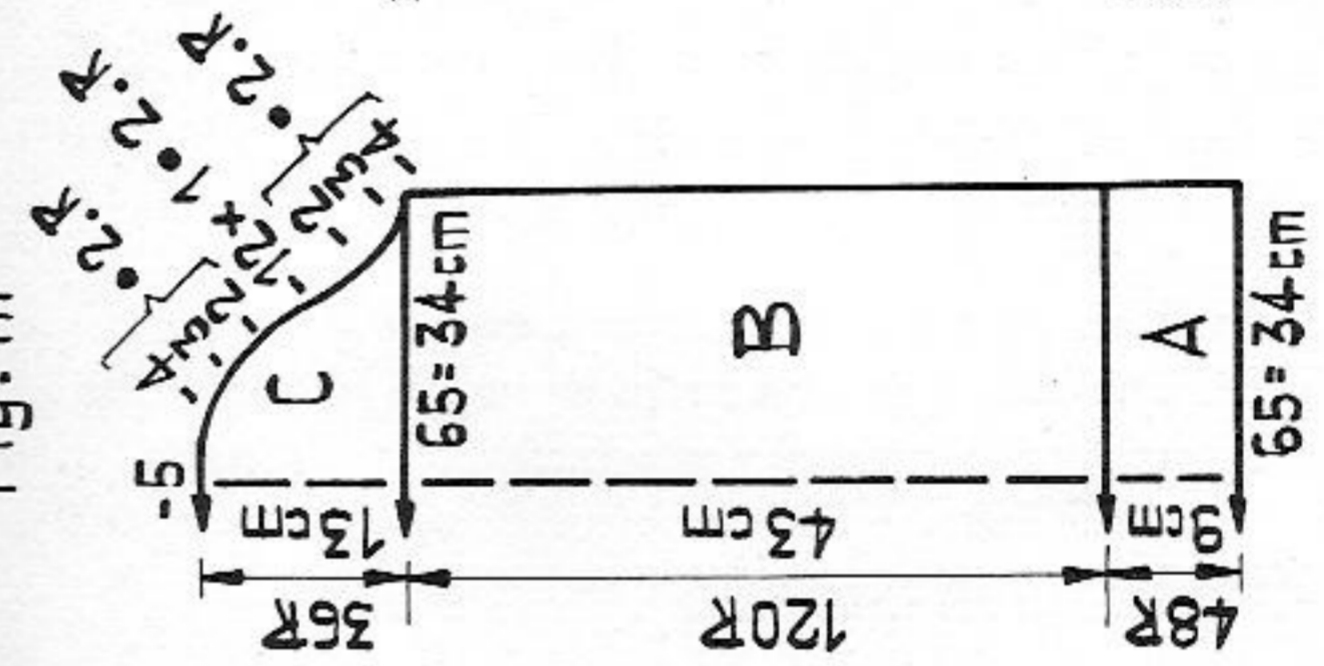
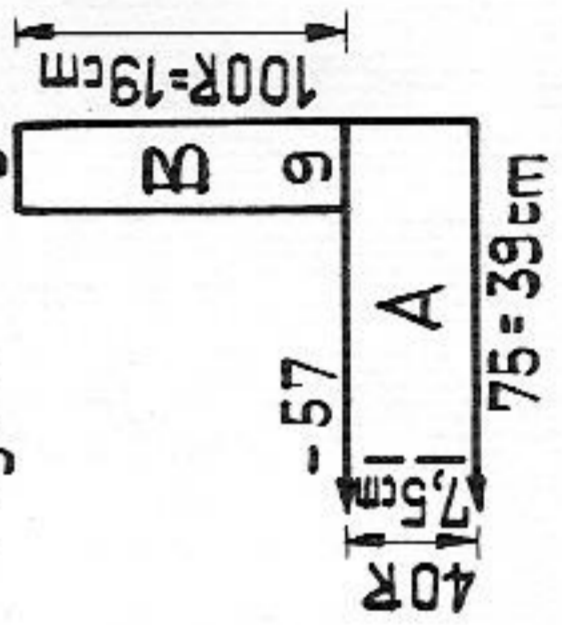

Fig. IV



Material : 290 m length per 100 gr
 91 yds per 1 oz
 10 cm = approx. 4"

2433 PASSAP - DUOMATIC 80

Pleated skirt with fairisle front panel

Size : 92 to 96 cm / 36 1/4 to 37 3/4 in. hips
Material : 450 gr / 16 ozs fairly fine wool : 320 gr / 11 1/2 ozs white, 130 gr / 4 1/2 ozs cognac. 1 length waist elastic.
Stitch size : Fairisle = 2 1/2, stocking stitch white = 5
Test square : Fairisle : 100 sts = 13 cm / 5 1/8", RC 100 = 8, 5 cm / 3 3/8"
Pattern : Stocking stitch : 100 sts = 30 cm / 11 3/4", 100 rows = 23 cm / 9"
 Front panel = automatic fairisle acc. to diagram. Back of skirt = pleats acc. to instructions.

Diagram

Fairisle

handle down, orange strippers

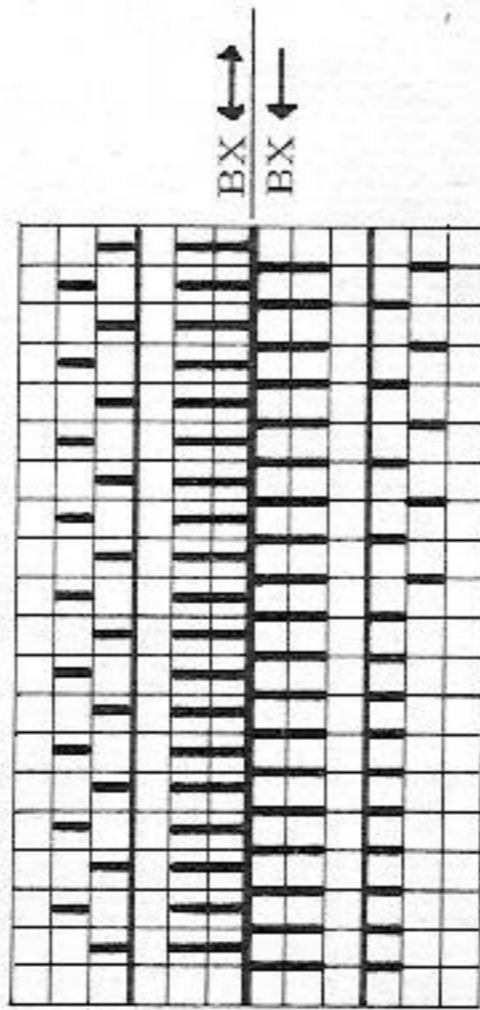

RZ = RC

4 times { 6 rows cognac RC 32
 2 rows white
 12 times { 2 rows cognac RC 80
 2 rows white
 4 rows cognac RC 84

Fig. VIII

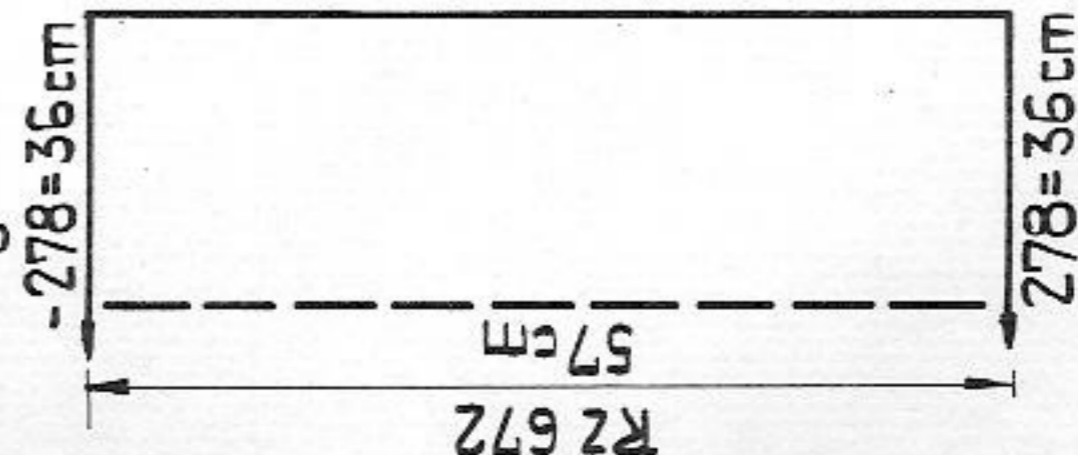

Fig. VII

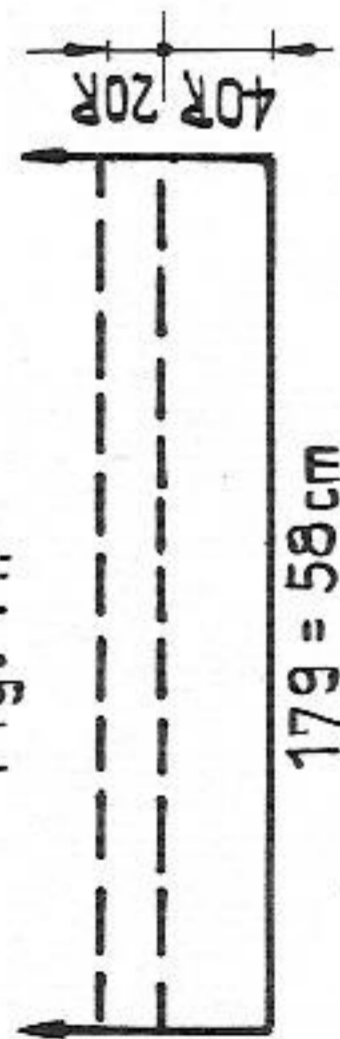

Fig. VIII : front panel, white/cognac
 Tubular cast-on in cognac. Then fairisle acc. to diagram. Knit straight.
Fig. VII : white, pleats

Begin with contrast yarn. Cast on 179 sts for stocking stitch. Then, knit * 39 rows St. S 5, 1 row St. S 6 1/2, 19 rows St. S 5, 1 row St. S 4 *. Repeat from * to * 14 times more.
 60 rows = 1 pleat = 4 cm / 1 1/2 in. To end with, knit 40 rows St. S 5. A few rows with contrast yarn, release.

Waist band : white, taken two-fold. Stocking stitch, tubular.

Begin with contrast yarn. On each bed cast on 7 sts. Knit a band to required measurements (i. e. to fit waist + 10 cm / 4 in.). End with contrast yarn, release. Press. Insert elastic, and join ends of waist band with graft stitch.

To make up : Press fairisle panel. First press the pleated part flat, then pin the pleats into position along the loose knitted rows, and press again. Tack the upper edge. Sew beginning and end of pleated part invisibly, st by st, to fairisle part (underneath), unravelling contrast yarn. Crochet waist band to waist, using green tool.

2527

Shawl with knotted fringe

Material : 235 gr / 8 1/2 ozs machine wool taken threefold : 210 gr / 7 1/2 ozs white, 25 gr / 1 oz cognac
Pattern : Stocking stitch, tubular
Stitch size : 5
No test square.

Lay a zig-zag thread over 100 nds on each bed. Set lock to CX/CX. Knit 25 times : RC 60 white, RC 4 cognac, RC 60 white. A few rows with contrast yarn, release.
To make up : Press. Neaten threads on wrong side of knitting. Join end with graft stitch, unravel contrast yarn. Make knotted fringe at both ends.

Material : 800 m length per 100 gr
 251 yds per 1 oz
 10 cm = approx. 4"

2543

Cover

Material : medium wool white and blue
Carpet pattern : EX back and front all nds in W. P.
 CX knit 2 rows with both locks
 knit 2 rows with front lock only
 (to release loops)
Stitch size : back 4, front 1 1/4
Squares :

Knit 7 blue and 8 white squares.

1 square = 60 sts (back) RC 300

Cast on 60 sts on back bed, knit RC 300, cast off.

Edging :

In carpet pattern, with 30 sts knit 2 strips of approx. RC 2100 and 2 strips of approx. RC 900.

To make up : Press parts lightly. Join the squares in accordance with the photo. Sew on edging.

5/27

2434 PASSAP-DUOMATIC 80 *

6/27

To make up: Block and press parts. Matching dots and arrows, sew sleeves between front and back part with mattress stitch. Join side and sleeve seams. Join collar with mattress stitch and sew to neck opening (taking it slightly lower at the back), st by st backstitching into open loops, and unravelling contrast yarn.

Sweater with raglan sleeves

- Size: approx. 14 years old, height 164 cm/64 1/2
 - Material: 220 (240) gr / 8 (8 1/2) ozs Industrial wool, 4-fold
 - Stitch size: DUOMATIC 80 stocking stitch = 5 1/2, 1:1 rib = 2 1/4
 - Test square: COMBI stocking stitch = 4 3/4, 1:1 rib = 1 1/2, tension arm 4 1/2, yarn brake 5 1/2
 - Pattern: 100 sts = 24, 5 cm/9 3/4", 100 rows = 27 cm/10 1/2"
- Stocking stitch, raglan shaping with quintuple decker. Bands and polo neck in 1:1 rib.

Fig. I:

A = tubular cast-on for 1:1 rib, knit straight. B = transfer sts for stocking stitch, knit straight. C = stocking stitch. Shape raglan at both ends as follows: every second row move alternatively 5 sts by 1 nd, then by 2 nds in. Cast off.

Fig. II:

A + B as for Fig. I. C = at both ends decr. as for Fig. I. D = divide work. Cast off 14 (16) sts at centre. At left take sts onto deckercombs. For 1st part: shape raglan at right, at left shape neck. For 2nd part: return sts to nds of machine and knit with reversed shapings.

Fig. III:

first sleeve
A = tubular cast-on for 1:1 rib, knit straight. B = transfer sts for stocking stitch, incr. at both ends. C = shape raglan at both ends as given for Fig. I. D = at right shape neck, at left shape raglan. Second sleeve: as for first sleeve, but reversing shapings for section D.

Polo neck:

With 178 nds tubular cast-on for 1:1 rib, knit 100 rows. Transfer sts for stocking stitch. Knit 1 row with St. S 5 1/2, a few rows with contrast yarn, release.

Fig. I

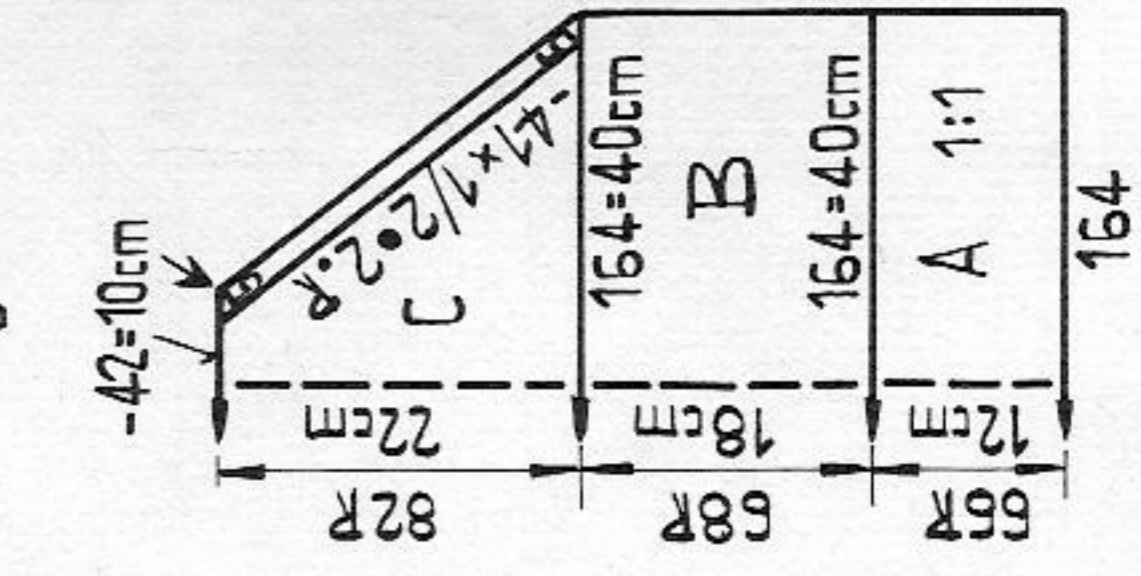

Fig. II

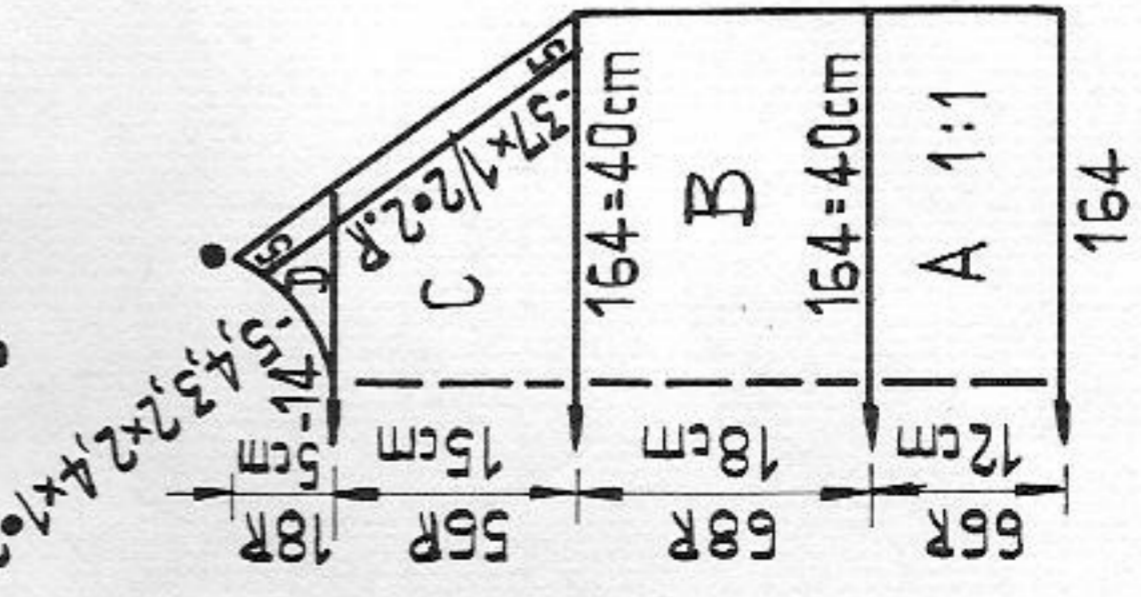
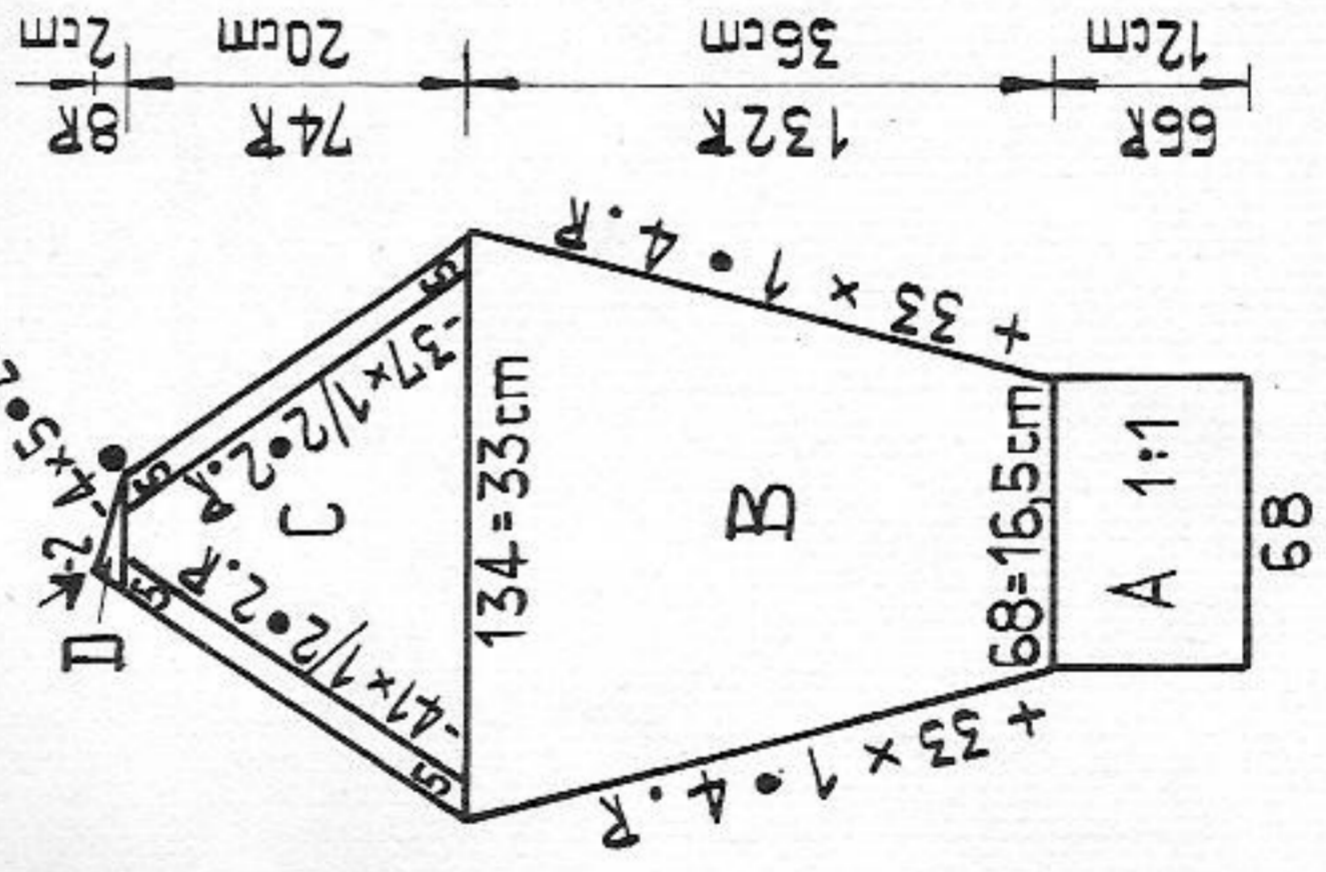

Fig. III



2522

Curtains

Width = 89 cm/35 inches. Length = as required.
100 rows = 11 cm/4 1/4"
Material for two curtains measuring 220 cm/87 inches in length = 1500 gr/53 ozs fine cotton yarn.

Diagram

Handle down, blue strippers

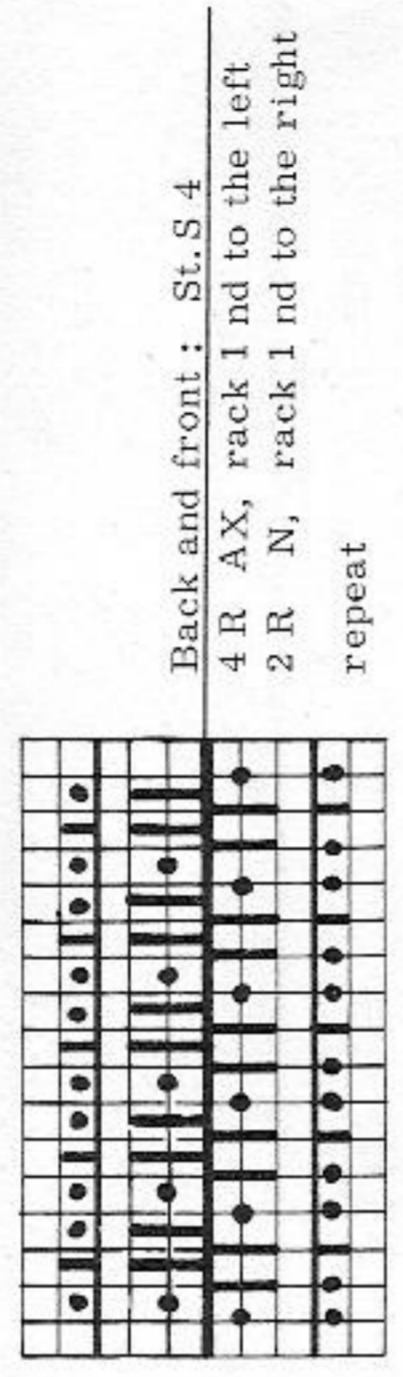

Back and front: St. S 4
4 R AX, rack 1 nd to the left
2 R N, rack 1 nd to the right
repeat

Bring 120 nds and 60 pushers into W.P. on each bed, acc. to diagram. Cast on with racking with lock on N/N. Then knit straight in pattern acc. to diagram to required length. Knit 10 rows with St. S 5 1/2, lock at back GX, front N, then change lock at back to N, front GX, knit 10 rows. Transfer all sts from back to front bed and cast off together.

Material: 700 m length per 100 gr
220 yds per 1 oz
10 cm = approx. 4"

2481 PASSAP-DUOMATIC 80

Material : 450 m length per 100 gr
141 yds per 1 oz
10 cm = approx. 4"

Man's zip-up jacket

- Size :** chest 100 (110) cm / 39 1/2 (43 1/4) inches
220 gr / 8 ozs nubby cotton/acrylic yarn, 170 gr / 6 ozs polyacryl,
1 open-ended zip fastener.
- Stitch size :** 6 1/2, 1:1 rib = 3 1/2, K/K = 4
- Test square :** 100 sts = 36 cm / 14 1/4", 100 rows = 30 cm / 11 3/4"
- Pattern :** Stocking stitch, welt and bands 1:1 rib, collar and pocket trimming K/K.

Fig. I :

Make tubular cast-on with polyacryl, knit straight. B = knit st. st. straight with nubby cotton yarn. C = shape armholes at both ends, continue straight. D = cast off 20 (30) in the centre, place left part onto dekercombs, for right part: shape shoulder at right, at left shape neck. Left part : return sts to nds of machine, and knit with reversed shapings.

Fig. II : knit two parts with reversed shapings.
A = as for Fig. I. B = knit stocking stitch straight with nubby cotton yarn. C = at right place 14 sts of section D onto dekercombs, then, alternately, decr. 1 or 2 sts, knit st. st. straight at left, place these left side sts on dekercombs. D = return right side sts to nds of machine, knit straight at right, incr. at left. E = return left side sts to nds of machine, knit st. st. straight. F = shape armhole at right, knit straight at left. G = knit straight at right, cast off 12 (18) sts at left, then shape neck. H = shape shoulder at right, knit straight at left.

Fig. III : knit two parts alike

A = with polyacryl tubular cast-on in 1:1 rib, knit straight. B = with nubby cottan yarn, increase at both ends, knit stocking stitch. C = shape sleeve head at both ends.

Fig. IV :

A = tubular cast-on, K/K, decr. at both ends with double decker. B = knit RC 8 tubular with lock at front and back on CX and St.S 6. A few rows with contrast yarn, release.

Fig. VI :

A = begin with contrast yarn, then st. st. tubular, incr. at right, decr. at left. B = knit straight at right, decr. at left. C = decr. at right and left, cast off.

Pocket trimming: knit two parts alike

With 60 sts, K/K, tubular cast-on, with polyacryl, knit 6 rows. Transfer sts to front bed, knit 2 rows st. st. A few rows with contrast yarn, release.

To make up : Block and press parts. Sew pockets to the edge of the slit st by st, backstitching into the open loops, and unravelling contrast yarn. Sew trimming into position along the edge of the pocket, st by st, backstitching into the open loops, and unravelling contrast yarn. Slip stitch side edge of trimming to jacket. Join shoulder seams. Set in sleeves. Sew collar to neck opening, st by st, backstitching into the open loops, and unravelling contrast yarn. Catch down on inside. Join sleeve and side seams. Press seams.

Fig. I A

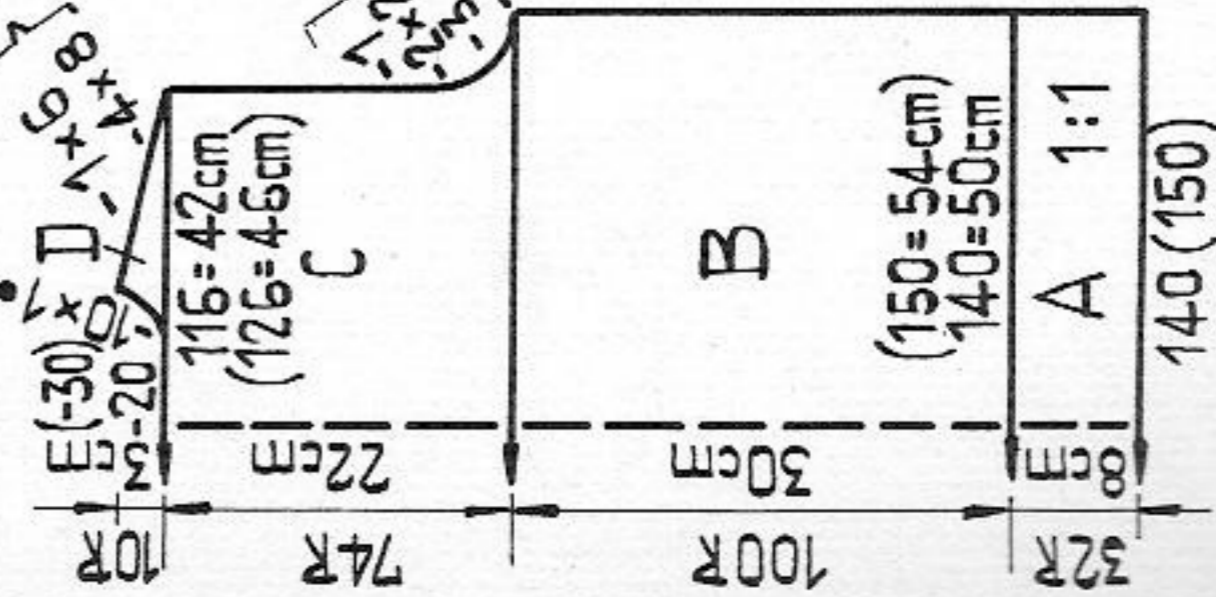

Fig. II

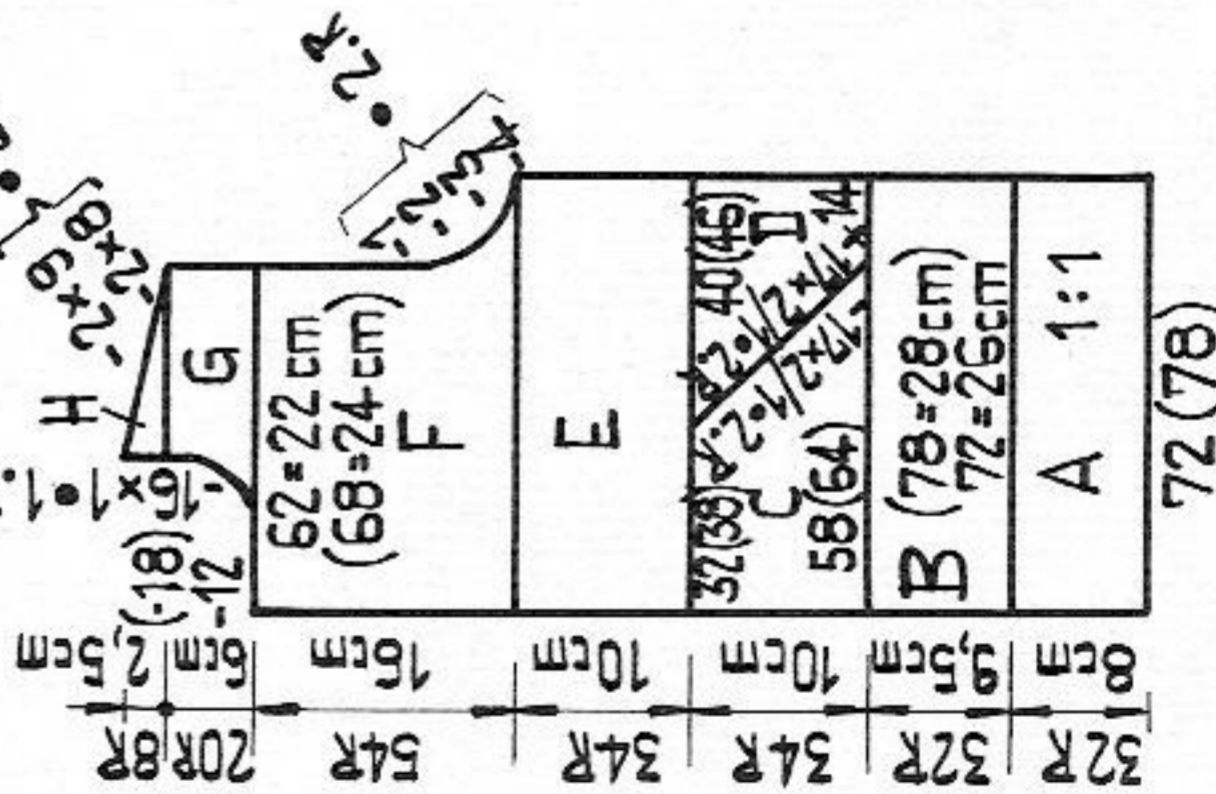

Fig. III

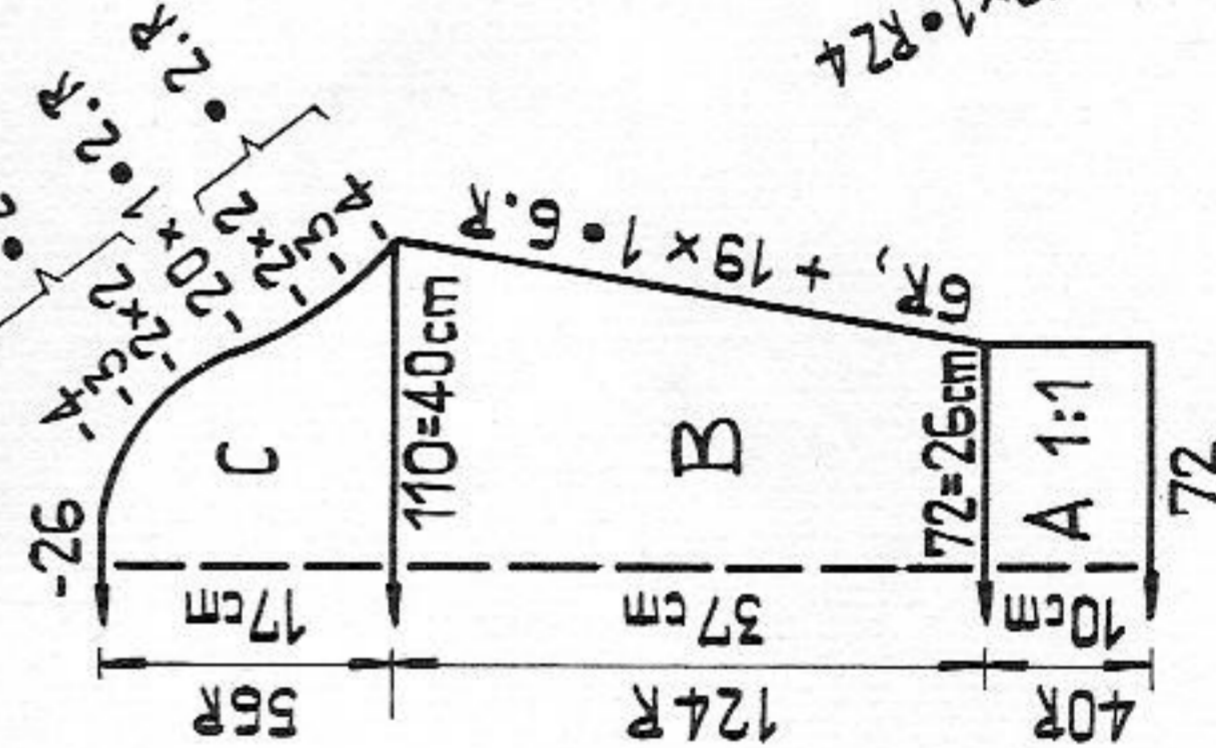

Fig. IV B

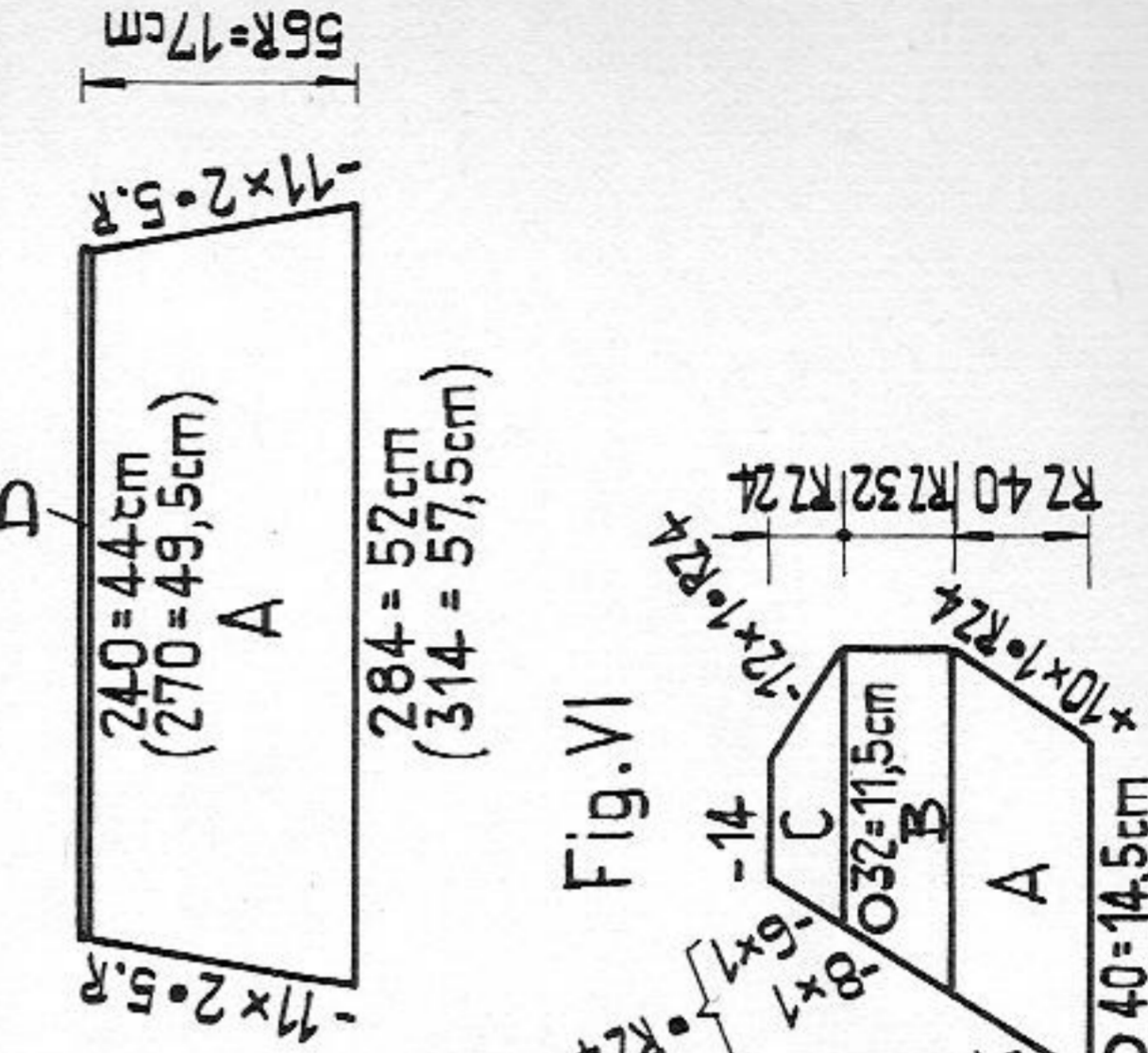
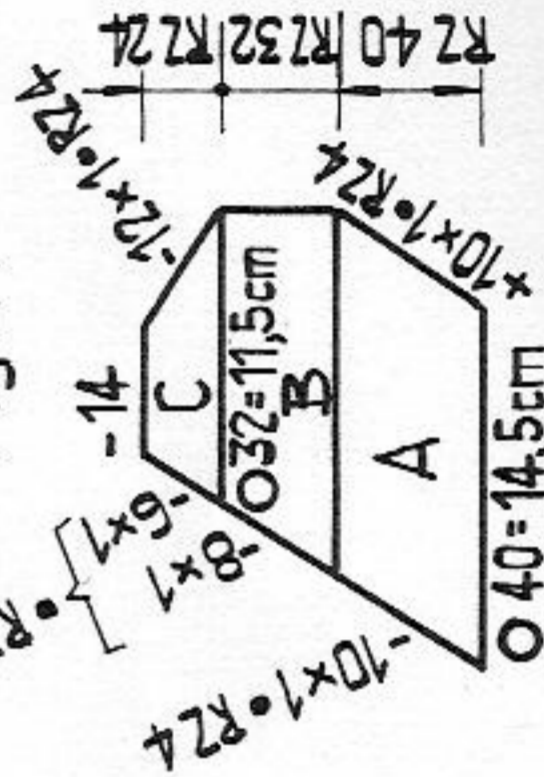

Fig. VI



7/27

2480 PASSAP - DUOMATIC 80 *

8/27

Material : 390 m length per 100 gr
 122 yds per 1 oz.
 10 cm = approx. 4"

Dress with brown trimming

Size : 88 cm / 34 1/2 in. bust

Material : 620 gr / 22 ozs cotton yarn : 550 gr / 19 1/2 ozs offwhite and 70 gr / 2 1/2 ozs brown

Stitch size : DUOMATIC 80 = 5 1/2, COMBI = 5, tension arm 5, yarn brake 3 1/2

Test square : 100 sts = 33 cm / 13", 100 rows (RC 200) = 22,5 cm = 8 7/8"

Pattern : Stocking stitch. Fairisle motif on right sleeve acc. to diagram or with punchcard 79 PASSAP DECO.

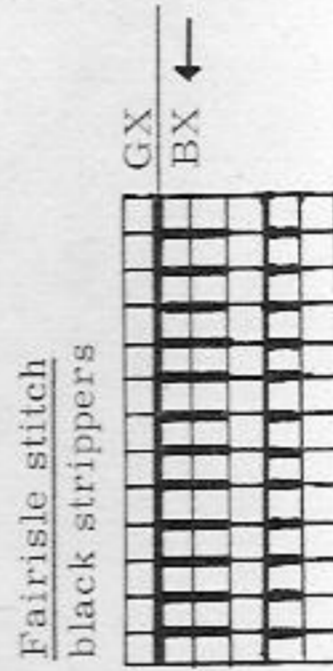
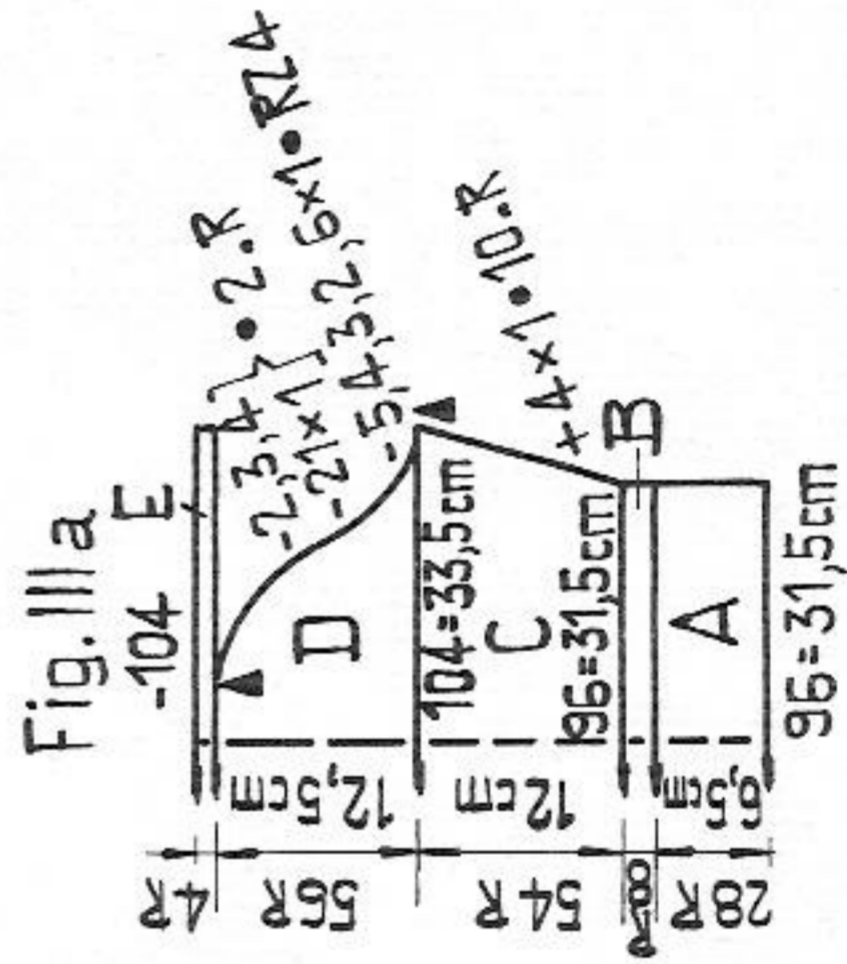
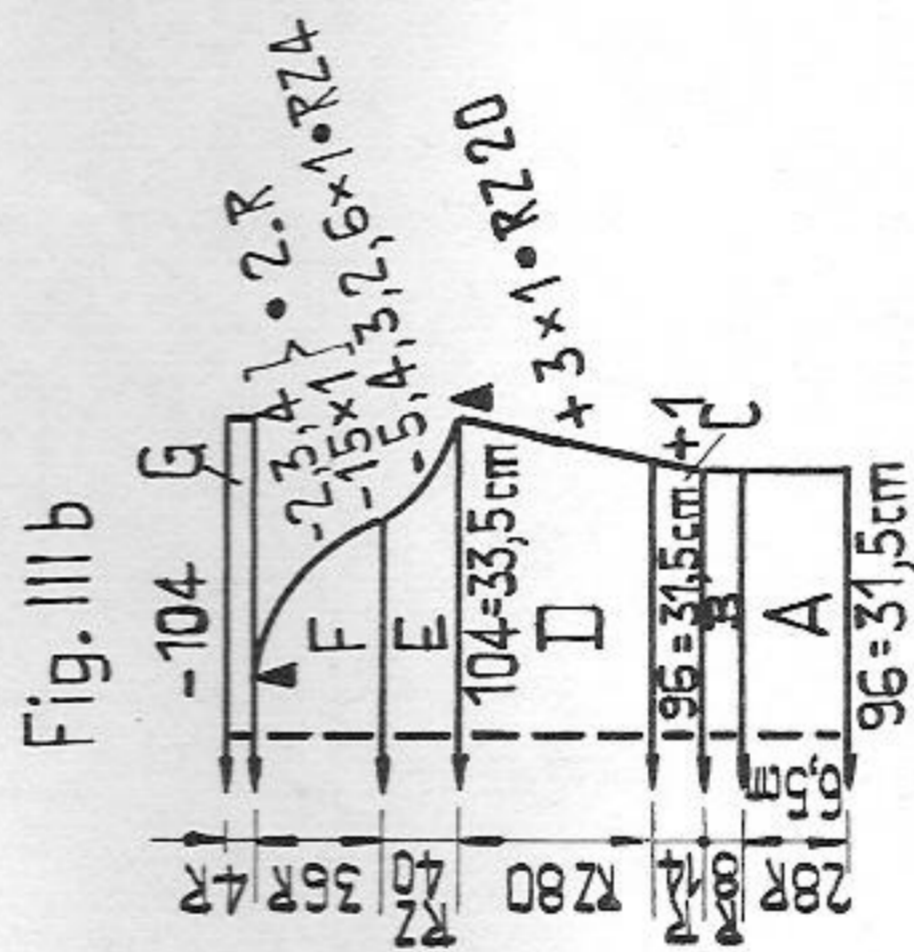
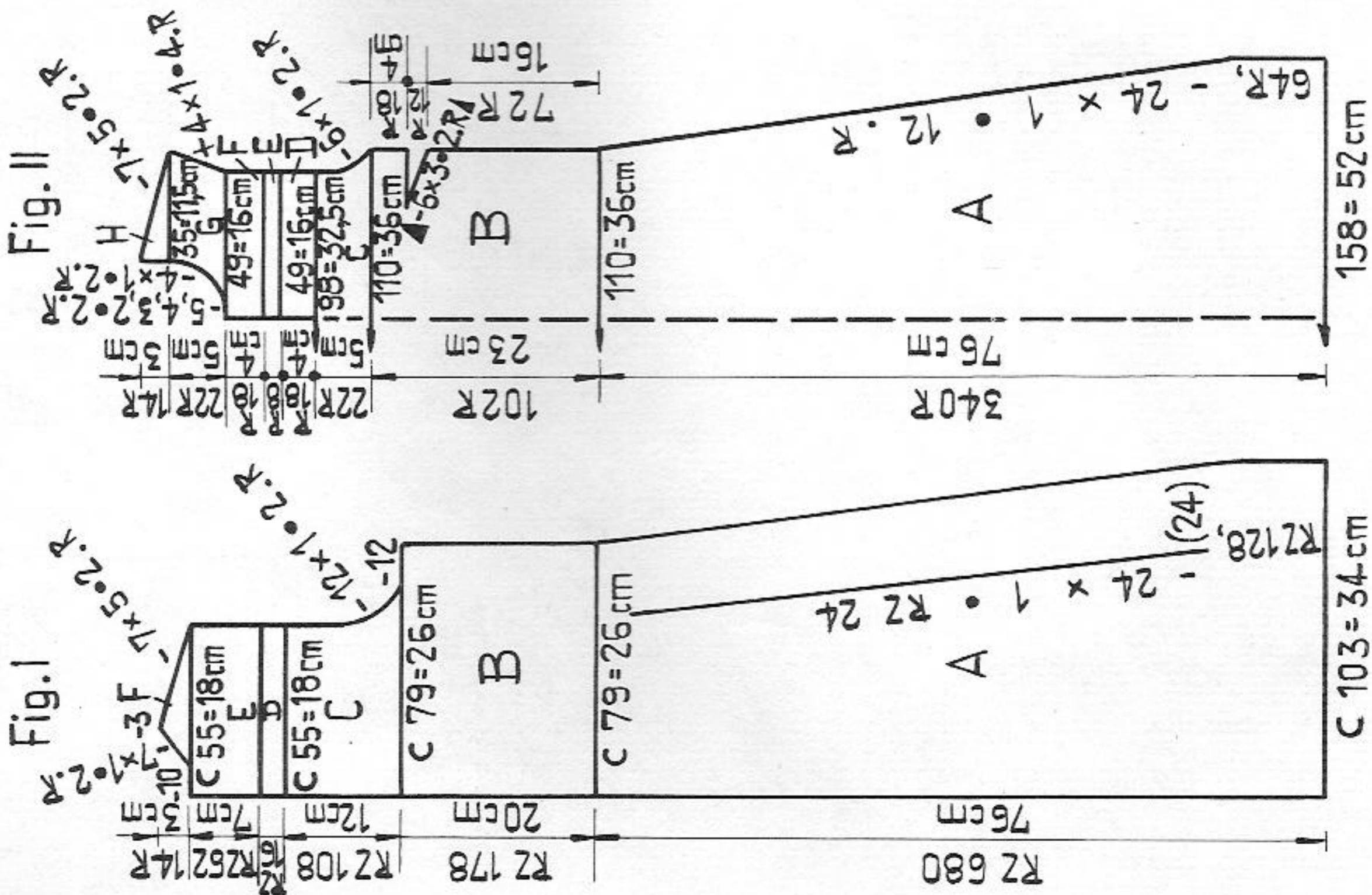

Fairisle diagram
 1 square = 1 st = 2 rows = RC 4

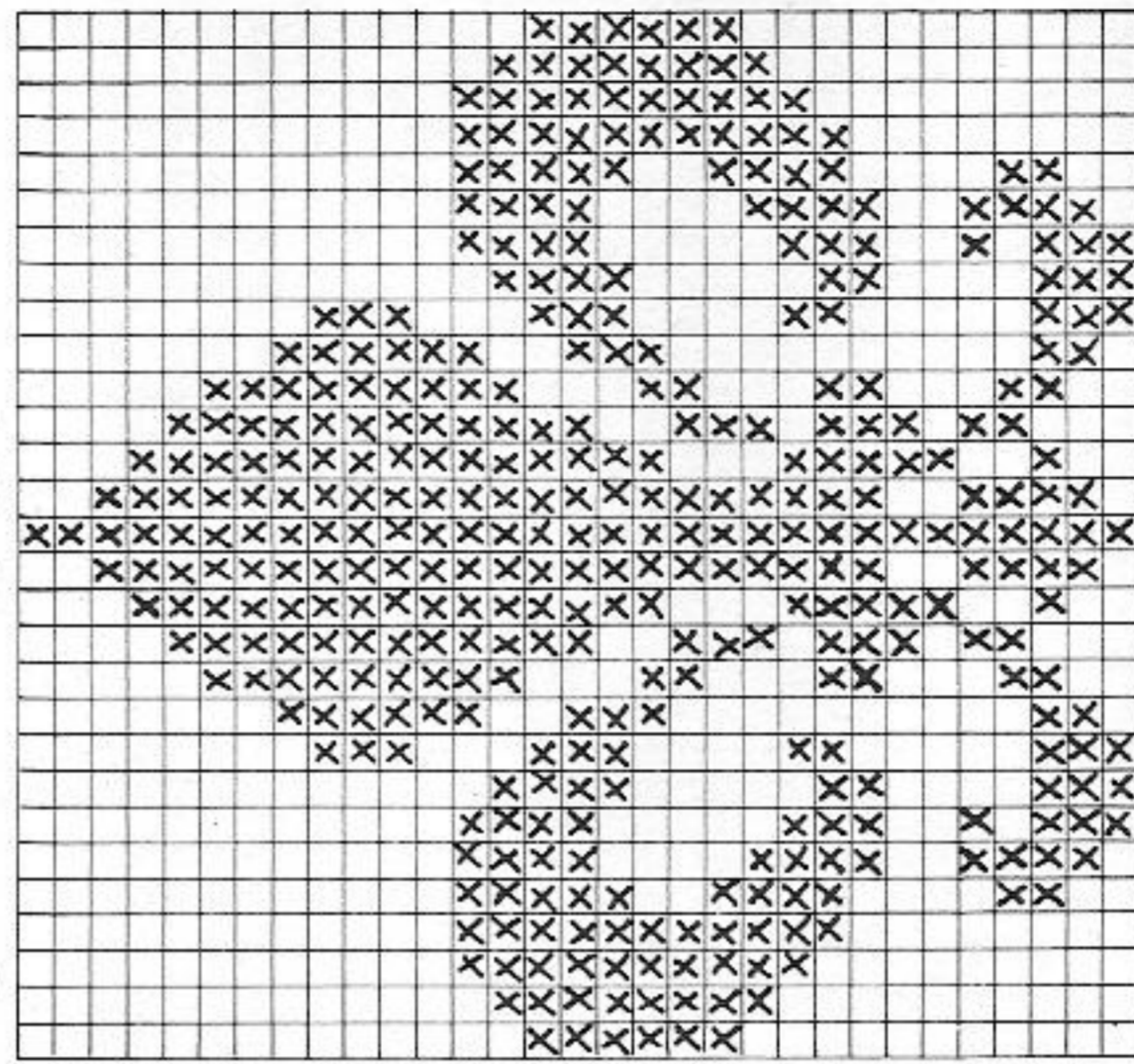

Pleated skirt

Size : hips 93 (96, 99) cm / 36 1/2 (38, 39) inches
 620 (640, 660) gr / 22 (22 1/2, 23 1/2) ozs fairly fine wool.
Material : 1 piece of elastic.
Stitch size : Pattern back 4, front 5 1/2, stocking stitch 5 1/2
Test square : 100 sts (front) = 43 cm / 17", 32 rows = 1 pleat = 3 cm / approx. 1 1/4"
Pattern : With U 70 transfer lock acc. to diagram

Diagram

Handle down, black strippers

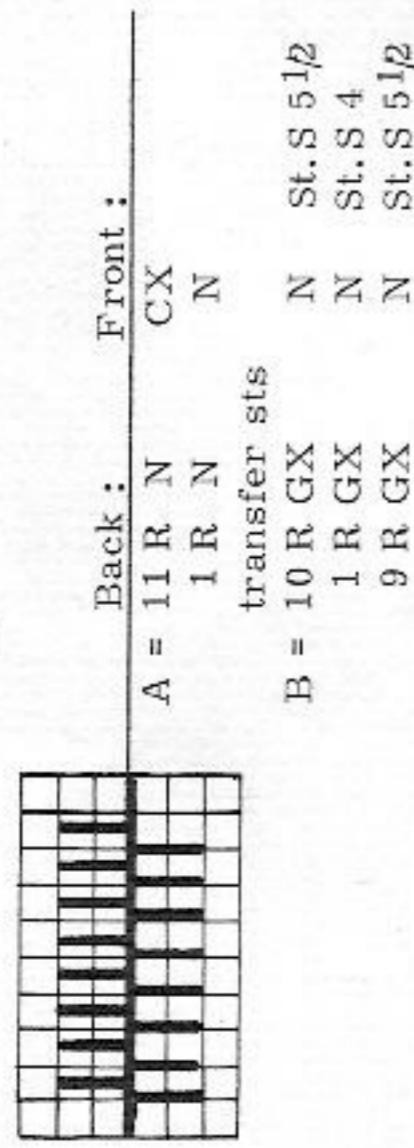

Fig. VII + VIII :

Begin with contrast yarn. Knit sections A + B 31 (32, 33) times, beginning and ending with 10 rows st. st. for section B. A few rows with contrast yarn, release.
Waistband : Stocking stitch, tubular.
 With 7 nds on each bed, lock CX/CX, knit a few rows with contrast yarn. Then knit a tubular piece to required length (waist measurements + approx. 10 cm / 4 inches). End with contrast yarn, release. Press. Insert elastic, and graft together.
To make up : Press pinned out part, then arrange pleats and press again hard. Graft together beginning and end, unravelling contrast yarn. Starting at the waist, sew down pleats with invisible sts along approx. 16 cm / 6 1/2 inches. Crochet waistband on with green tool.

Fig. VII + VIII

Material : 550 m length per 100 gr
 172 yds per 1 oz
 10 cm = approx. 4"

Fig. I : back. Stocking stitch, half tubular, open at right.

A = using contrast yarn, cast on 103 sts on each bed. Knit a few rows. Change to offwhite, using 24-deckercomb decr. at right back and front, i.e. always move 24 sts 1 nd in. At left knit straight. B = knit straight. C = to shape armhole, cast off at right back and front, then decr. acc. to diagram. D = tuck pattern; using brown, knit RC 16, then place all purlstitch loops of last row of C onto needles. E = offwhite. Knit straight. F = divide work for neck : at left back and front cast off 10 sts each, then knit first shoulder on front bed, second shoulder on back bed acc. to diagram.

Fig. II :

A = begin with contrast yarn. Knit 64 rows straight, then decr. at both ends with quintuple decker. B = knit 72 rows straight, then make bust darts with graduations starting from the outside. C = shape armhole at both ends, continue straight. D = divide work, place 49 sts onto deckercombs, knit straight in offwhite. E = tuck pattern : 8 rows brown, then place purlstitch loops of last row of D onto needles. F = offwhite, straight. G = incr. at right, shape neck at left. H = shape shoulder at right, knit straight at left. For second shoulder return sts at left to nds of machine, and knit sections D to H with reversed shapings.

Fig. IIIa : left sleeve

A = hem : begin with contrast yarn. Knit straight. B = 8 rows brown for tuck pattern, then place purlstitch loops of last row of A onto needles. C = offwhite, incr. at both ends. D = shape sleeve head with graduations starting from outside with BX and pushers. E = 4 rows brown with all nds, a few rows with contrast yarn, release.

Fig. IIIb : right sleeve with fairisle motif acc. to diagram

A + B as for left sleeve. C = 14 rows offwhite, incr. once at the edge. D = fairisle motif at centre of sleeve : for each needle in W.P. place 1 pusher in W.P. Then acc. to diagram place pushers into R.P., knit 1 row brown, at left wind yarn round the first needle which no longer knits in brown, 1 row brown, then 2 rows offwhite. Cont. incr. at both ends, always moving 1 pusher for each new stitch from the blocking rail into W.P. E = sleeve head shaping as for left sleeve (but with pushers in blocking rail), at back finish fairisle motif. F = offwhite, cont. graduations for sleeve head. E = 4 rows brown, a few rows contr. yarn, release.
Neckband : brown. Begin with contrast yarn. Knit 8 rows over 170 nds. A few rows with contrast yarn, release.

Lateral trimmings : brown. Begin with contrast yarn. Knit 8 rows with 170 sts, a few rows with contrast yarn, release.

To make up : Block and press parts. Join shoulder seams. Join side seams with mattress stitch, always catching 1 stitch of the vertical tuck pattern. Sew neckband to outside of neck opening and front slit, st by st, backstitching into open loops, shaping corners at front, then catch down on inside, unravelling contrast yarn. Join sleeve seams and make hem, st by st; then, st by st, set in sleeves using brown, and unravelling contrast yarn. Unravel contrast yarn along hem, and cast off by hand. Make hem. Press.

9/27

2482 PASSAP-DUOMATIC 80

Material: 600 m length per 100 gr
188 yds per 1 oz
10 cm = approx. 4"

Fairisle cardigan

- Size:** 88 (92) cm / 34 1/2 (36 1/4) in. bust
Material: 350 (380) gr / 12 1/2 (13 1/2) ozs fairly fine mohair/acrylic; 190 (210) gr / 7 (7 1/2) ozs white, 160 (170) gr / 5 1/2 (6) ozs yellow 5 1/4
Stitch size: 100 sts = 31 cm / 12 1/4", RC 100 = 13,5 cm / 5 1/4"
Test square: Single-bed fairisle acc. to diagram or punchcard 89 PASSAP DECO.
Pattern: Bands and hems in stocking stitch.

Fairisle pattern
1 square = 1 stitch = 2 rows = RC 4

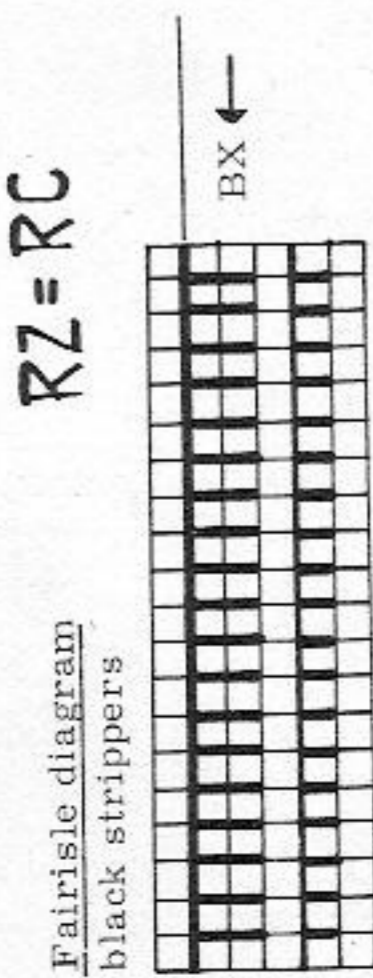
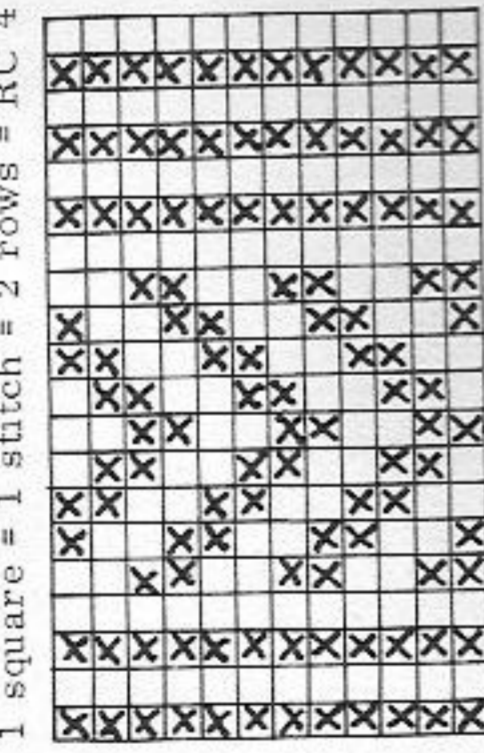

Pushers acc. to diagram in Rest Position
2 rows yellow, 2 rows white

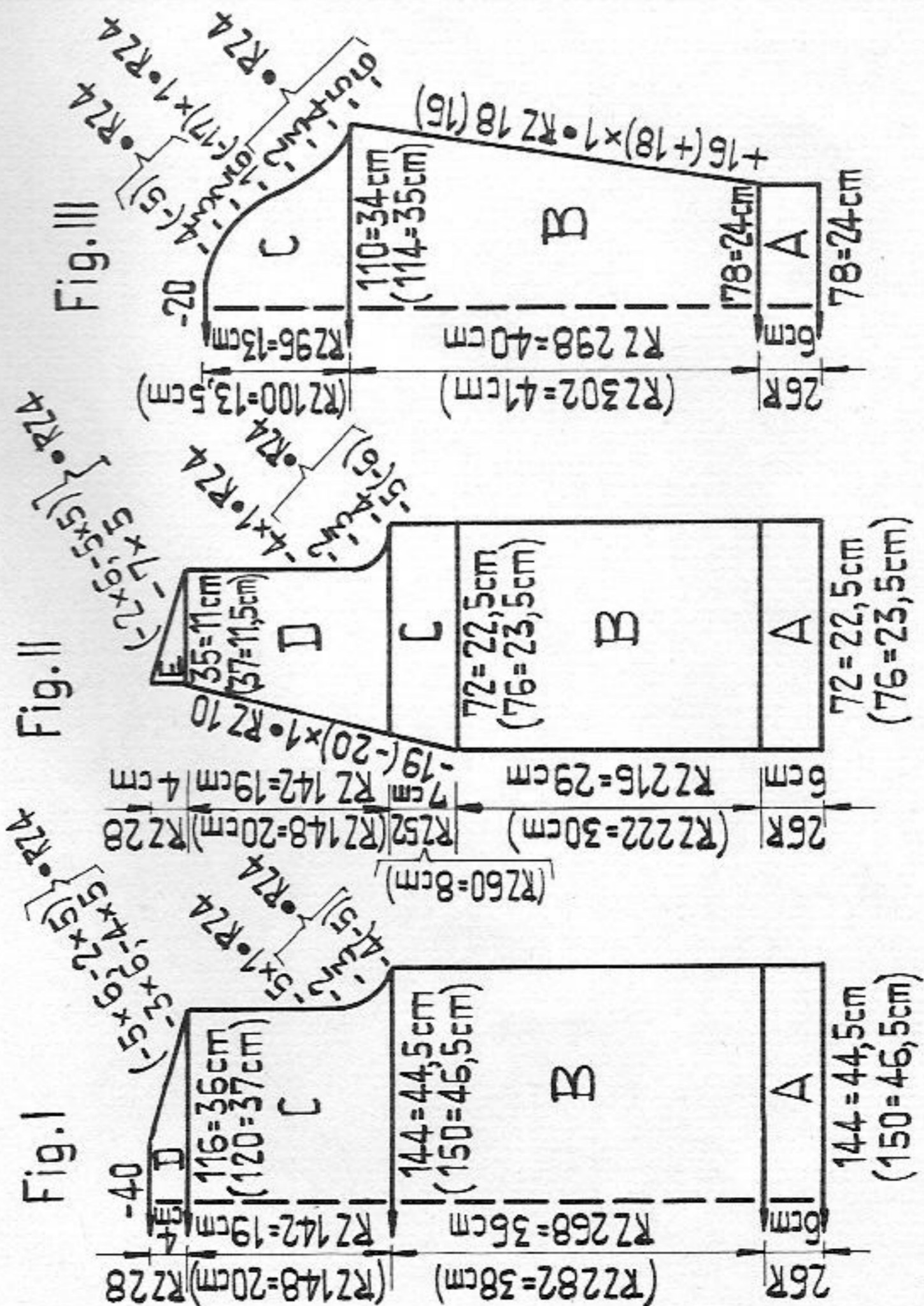

Fig. I:

Begin with contrast yarn. A = hem, white, stocking stitch. B = fairisle acc. to diagram. Knit straight. C = shape armhole at both ends, cont. straight. D = shape shoulder at both ends, cast off.

Fig. II:

Fig. I: first front part
A + B = sts and rows acc. to diagram, as for Fig. I. C = straight at right, shape neck at left edge. D = shape armhole at right, shape neck at left. E = shape shoulder at right, knit straight at left. Second front part: knit with reversed shapings.

Fig. III:

Fig. III: knit two sleeves alike
A = begin with contrast yarn. Stocking stitch, white. B = fairisle pattern, incr. at both ends. C = shape sleeve head at both ends, cast off.

Neckband: white

Cast on 122 (128) sts on each bed with contrast yarn. Half tubular, open at right (right arrow keyes). Knit RC 52. A few rows with contrast yarn, release.

To make up: Pin out parts to size and press under damp cloth - very lightly. Join side and shoulder seams. Fold hem 3 cm / 1" to inside and catch down st by st, unravelling contrast yarn. Sew on neckband on the outside, st by st, backstitching into open loops, then catch down on inside, unravelling contrast yarn. Join sleeves, make hem as for cardigan hem. Set in sleeves. Lightly press seams, bands and hems.

2529

Material: 500 m length per 100 gr
157 yds per 1 oz
10 cm = approx. 4"

Table mats

Material: per mat 40 gr / 1 1/2 oz fairly fine mercerised cotton yarn.
Size: 39 cm / 15 1/2 in. in diameter

Diagram:

Handle down, black strippers

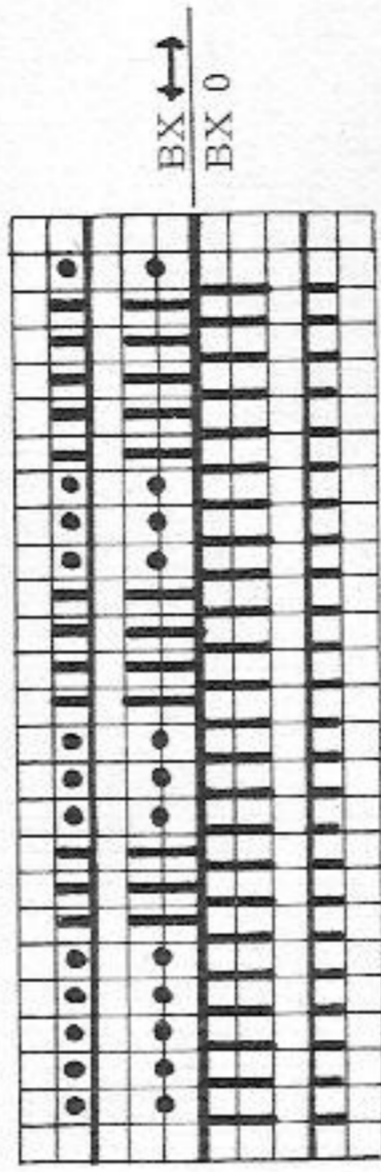

Begin with contrast yarn. Acc. to diagram bring 55 nds and pushers on front bed, and 12 nds and pushers at right edge on back bed, into Working Position.

Knit 1 row, at left on front bed 1 pusher into Rest Position

Knit 2 rows, " " " " " " " " " " " "

After 73 rows put 1 pusher on back bed into blocking rail, each time the pusher of the needle opposite on the front bed is brought into R.P.

1 section = 100 rows. Repeat 5 times more. A few rows with contrast yarn, release. Press. Join beginning and end with graft stitch, unravelling contrast yarn.

2483 PASSAP-DUOMATIC 80 *

Pinaflore dress

Size: 84 (92) cm / 33 (36 1/4) in. bust
Material: 360 (400) gr / 13 (14 1/4) ozs mohair/acrylic
Stitch size: DUOMATIC 80 : 5 1/2
COMBI: 5, tension arm 7, yarn brake 4
Test square: 100 sts = 35 cm / 13 3/4"
 100 rows (RC 200) = 25 cm / 9 3/4"

Pattern: Stocking stitch tubular.
 A = begin with contrast yarn. With 24-decker decr. at both ends back and front. To finish the part place every 3rd st onto the next st, knit 1 row (RC 2) with basic col. A few rows with contrast yarn, release.

Neckband: Begin with contrast yarn. With 15 sts on each bed knit a band, tubular, stocking stitch, measuring 84 (90) cm / 33 (35 1/2) in. A few rows with contrast yarn, release. Press. Graft together beginning and end, unravelling contrast yarn.

Straps and belt: Knit as given for neckband : twice 40 cm / 15 3/4 in, once approx. 140 cm / 55 in. Join ends with graft stitch.

To make up: Press parts. Sew upper part of dress to inside of neckband (do not pierce right through both thicknesses) st by st, backstitching into open loops, and unravelling contrast yarn. Unravel contrast yarn along hem of dress, and cast off sts by hand. Make hem to required length. Sew on straps.

Ø 136 = 48 cm

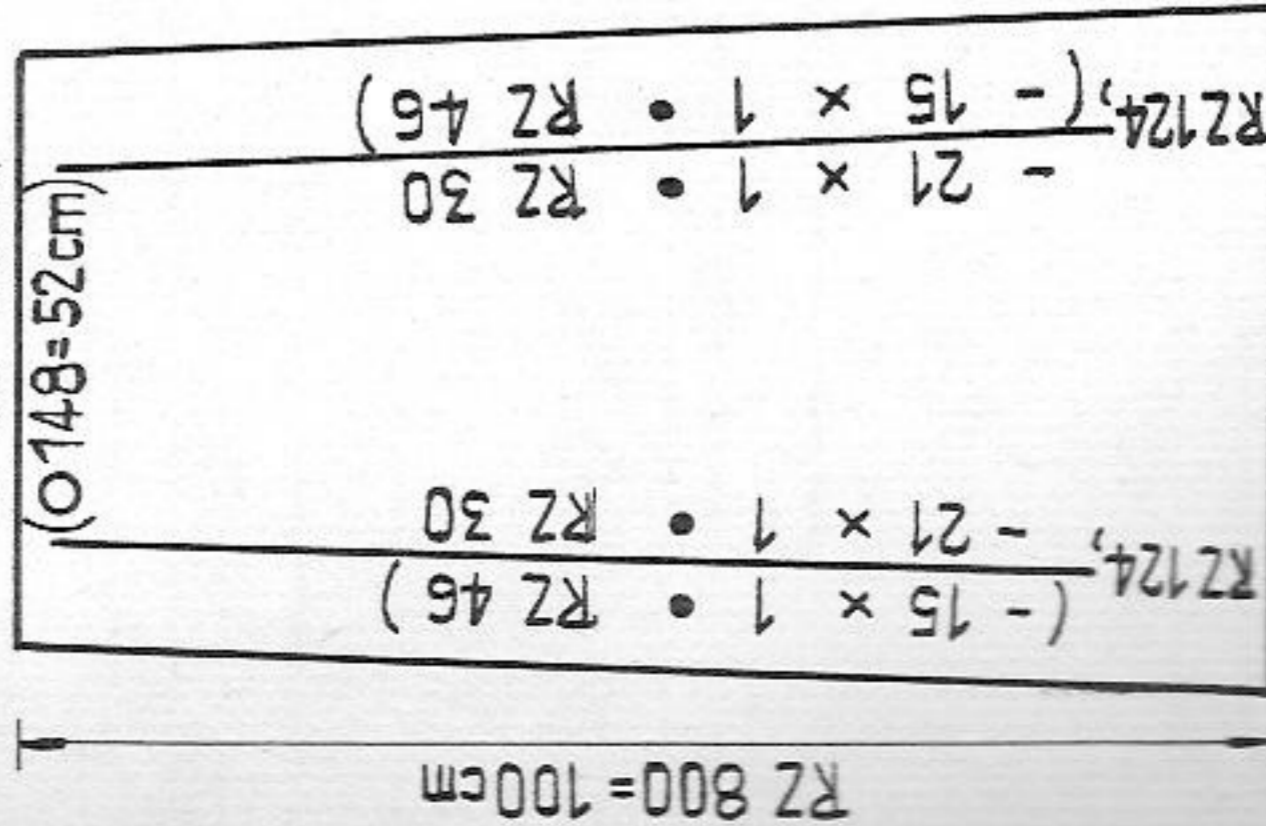

Material: 600 m length per 100 gr
 188 yds per 1 oz
 10 cm = approx. 4"

2486 PASSAP-DUOMATIC *

Material: 470 m length per 100 gr
 147 yds per 1 oz
 10 cm = approx. 4"

Kimono pullover

Size: to fit an 84 (88) cm / 33 (34 1/2) in. bust
Material: 180 gr / 6 1/2 ozs fairly fine wool :
 150 gr / 5 1/2 ozs pink and 30 gr / 1 oz lilac

Stitch size: DUO 5, COMBI 4 3/4, tension arm 5, yarn brake 4

Test square: 100 sts = 30 cm / 11 3/4"
 100 rows = 24 cm / 9 1/2"

Pattern: Stocking stitch, knitted in one piece. Kimono sleeves with stripes acc. to chart

Stripes

Begin at front part: 2 rows lilac 2x { 8 rows pink
 8 rows pink 2 rows lilac
 2 rows lilac 4 rows pink
 4 rows pink 6 rows lilac
 6 rows lilac 4 rows pink
 4 rows pink 2 rows lilac
 2 rows lilac 2x { 8 rows pink
 8 rows pink 2 rows lilac
 4 rows pink 6 rows lilac
 6 rows lilac 4 rows pink
 4 rows pink 2 rows lilac
 2 rows lilac = 88 rows

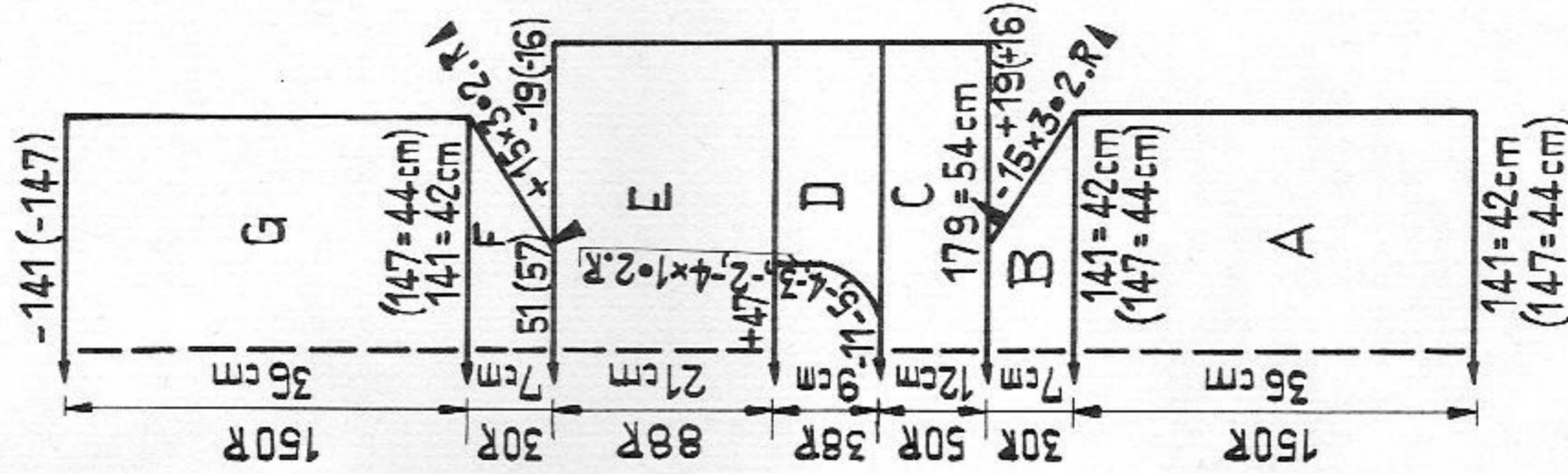

Front and back part: knitted in one piece
 A = begin with contrast yarn. Using plain pink knit straight. B = at each end starting from the outside make graduations with BX and pushers (shoulder shaping). C = at each end cast on 19 (16) additional sts. Knit straight acc. to colour chart. D = divide work, casting off 11 sts in the centre. 1st shoulder: using BX and pushers knit in colour pattern, at right end work straight, at left shape neck, continue straight. 2nd shoulder: knit with reversed shapings, colour pattern acc. to chart as given for 1st shoulder. E = in the centre cast on 47 add. sts, work straight at each end. Work colour sequence reversed to front part. Finally cast off 19 (16) sts at each end. F = plain pink. At each end, starting from inside, make graduations with BX and pushers. G = knit straight, a few rows with contrast yarn, release.

Neckband: With contrast yarn, tubular, open at lower edge, cast on 74 sts on each bed. Knit RC 40 in plain pink, then a few rows with contrast yarn, release.

To make up: Block and press parts. Sew neckband st by st, backstitching into open loops, to neck, then catch down on inside, st by st, unravelling contrast yarn. Join side seams. St by st make a hem approx. 5 cm / 2" wide, unravelling contrast yarn. For sleeves make a hem 3 sts wide. Press.

11/27

2484 PASSAP-DUOMATIC 80

12/27

Child's outfit

Material : 500 m length per 100 gr
157 yds per 1 oz
10 cm = approx. 4"

Size : approx. 3 years, height 98 cm / 38 1/2 inches
120 gr / 4 1/2 ozs fine synthetic yarn, 1 odd-ment white, 1 length elastic, 2 buttons
Stitch size : Stocking stitch 5 1/4, 1:1 rib = 3
Test square : 100 sts = 32 cm / 12 1/2", 100 rows = 21 cm / 8 1/4"
Pattern : Stocking stitch, neck and sweater bands
1:1 rib, fairisle band acc. to diagram

Fairisle stitch

black strippers



2 rows white, 2 rows blue

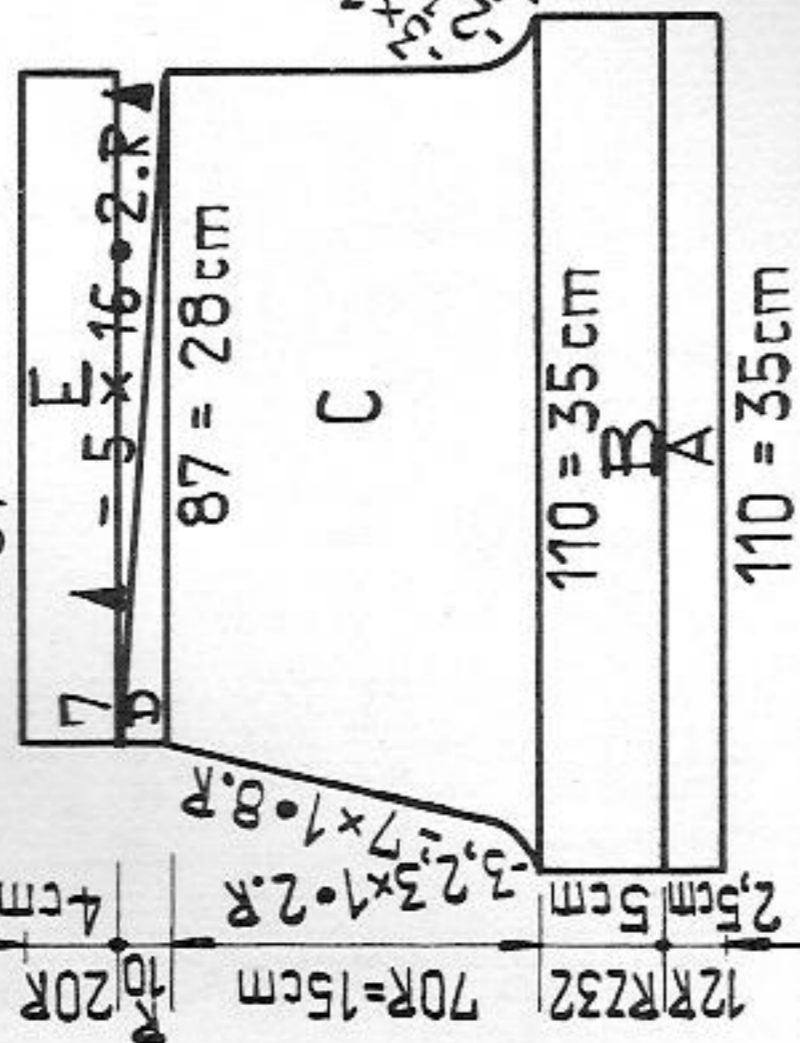

Fig. IX

- 87

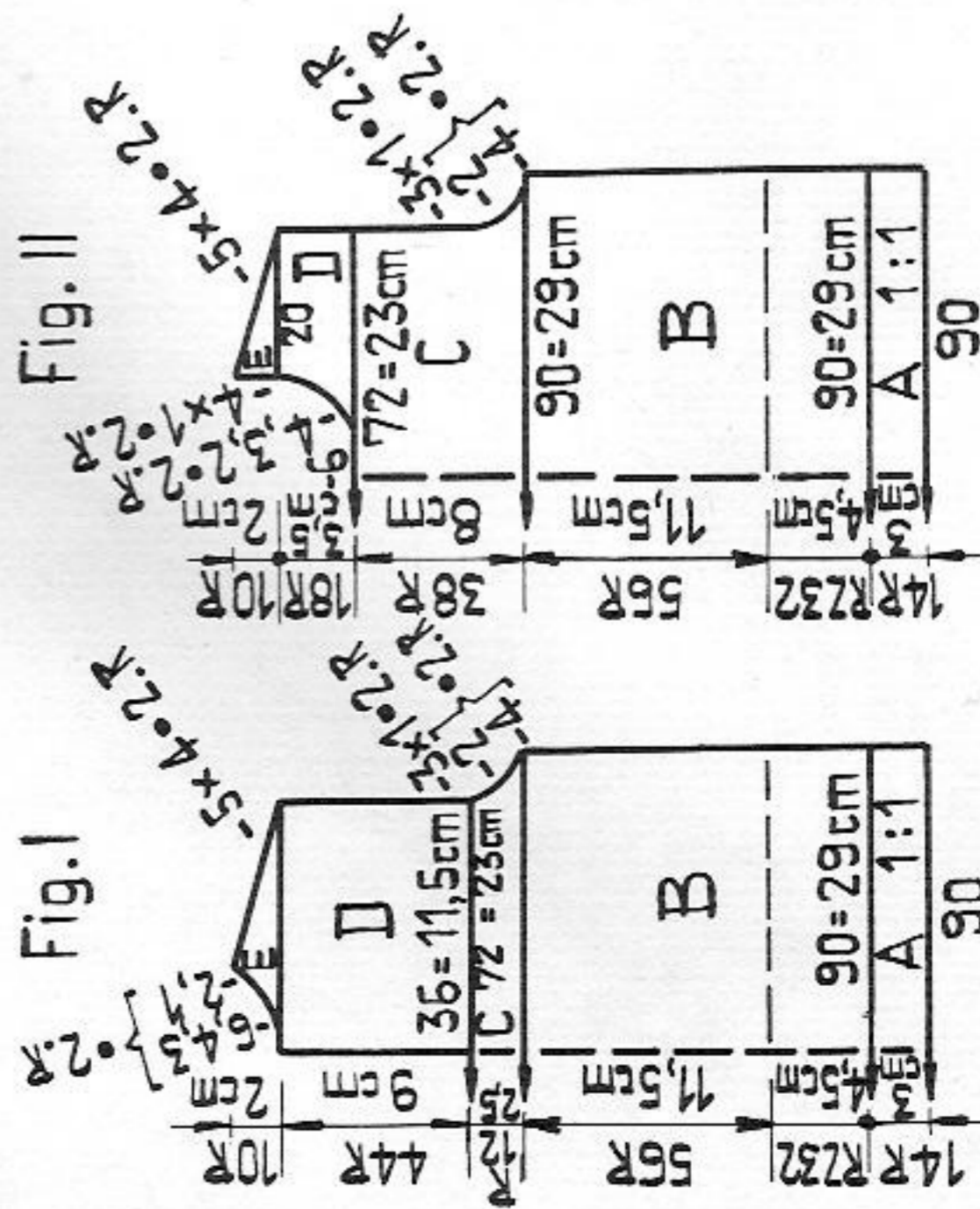

Fig. I

Fig. II

Fig. IX : first trouser part
A = hem : stocking stitch, blue. B = fairisle acc. to diagram.
C = blue, stocking stitch, at both ends gusset shaping, then straight at right, decr. at left. D = beginning from the right, graduations with BX and pushers. E = waist hem, a few rows with contrast yarn, release. Second trouser part : knit with reversed shapings.

Fig. I :

A = tubular cast-on in 1:1 rib. Knit straight. B = transfer sts for stocking stitch to front bed. Knit 2 rows stocking stitch blue, then fairisle acc. to diagram. Knit straight blue. C = shape armhole at both ends. D = divide work for back slit ; place 36 sts onto deckercombs at left. First part : knit straight. E = shape shoulder at right, shape neck at left. Second part : return sts to nds of machine and knit with reversed shapings.

Fig. II : A + B as for Fig. I. C = shape armhole at both ends, cont. straight. D = divide work for neck, cast off 6 sts at centre. Place 33 sts onto deckercombs at left.

First shoulder : knit straight at right, shape neck at left. E = shape shoulder at right, knit straight at left.

Second shoulder : return sts to nds of machine and knit with reversed shapings.

Neckband : Over 94 nds tubular cast-on in 1:1 rib. Knit 8 rows. Transfer sts to front for stocking stitch, knit 2 rows stocking stitch. A few rows with contrast yarn, release.

To make up : Pin out parts to size and press lightly.

Trousers :

Join leg seams, make hem. Join trouser parts along seat seam. Fold waist hem 2 cm / 3/4" to inside and sew st by st, unravelling contrast yarn. Insert elastic. Press creases lightly.

Sweater :

Join shoulder seams. Sew on neckband st by st, unravelling contrast yarn. Make 1 row of single crochet around slit, at the same time working 2 loops on the right side, sew on 2 buttons to match on the other side. Join side seams.

Fairisle diagram
1 square = 1 st = 2 rows = RC 4
x = white
empty square = blue

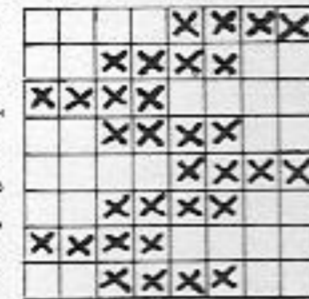

2485 PASSAP-DUOMATIC 80

Man's herringbone sweater

- Size :** 96 cm / 37 3/4 in. chest
Material : 350 gr / approx. 12 ozs fairly fine mohair/acrylic ;
 130 gr / 4 1/2 ozs light beige, 210 gr / 7 1/2 ozs olive
Stitch size : AX-pattern = 5 1/4, 1:1 rib = 3
Test square : 100 sts = 38,5 cm / 15 1/4", RC 100 = 17,5 cm / 7"
Pattern : Two-coloured loop pattern acc. to diagram or with punchcard 50 PASSAP DECO, collar, lapel and bands in 1:1 rib.

Diagram

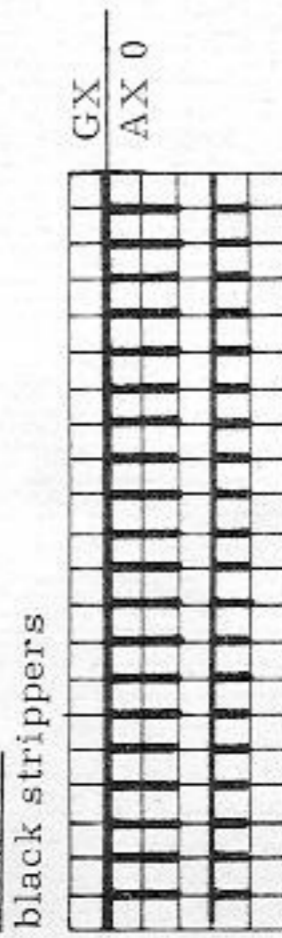

Material : 600 m length per 100 gr
 188 yds per 1 oz
 10 cm = approx. 4"

Fig. I

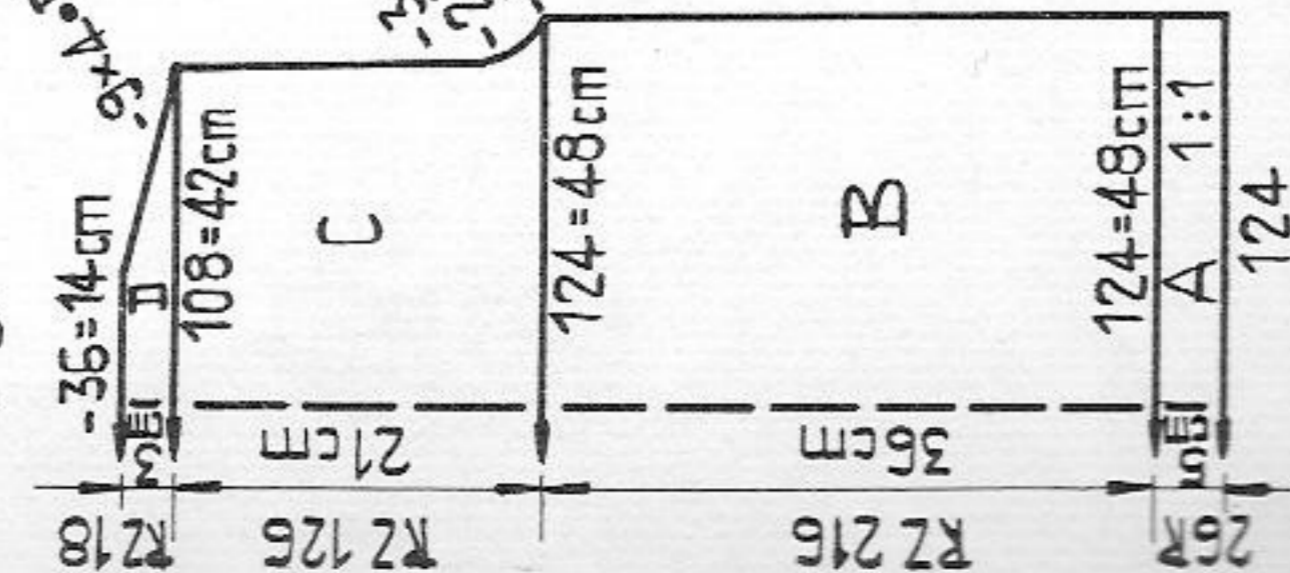

Fig. II

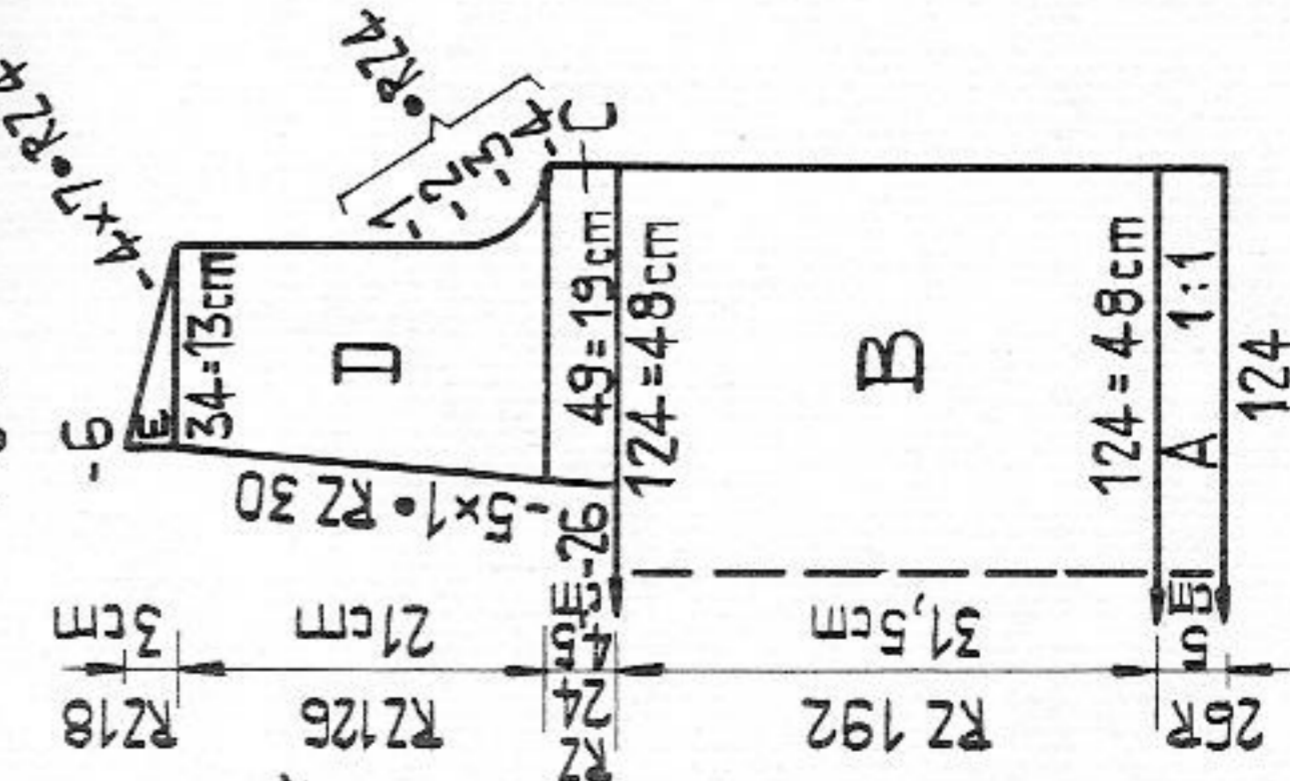

Fig. III

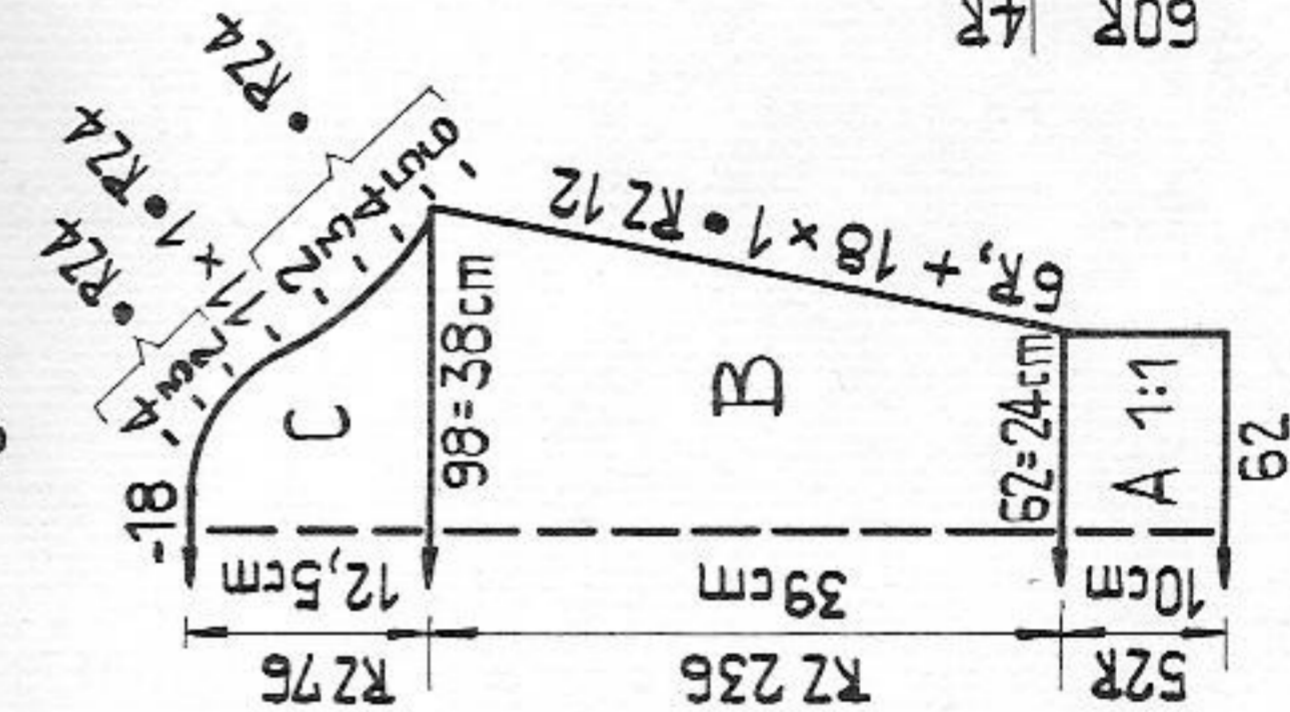

Fig. IV

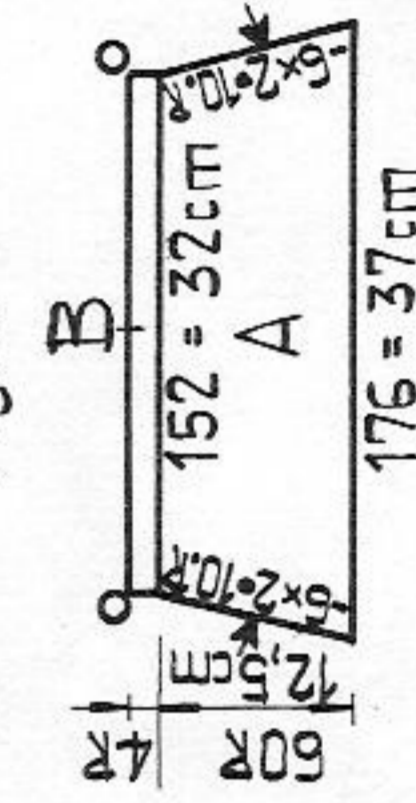
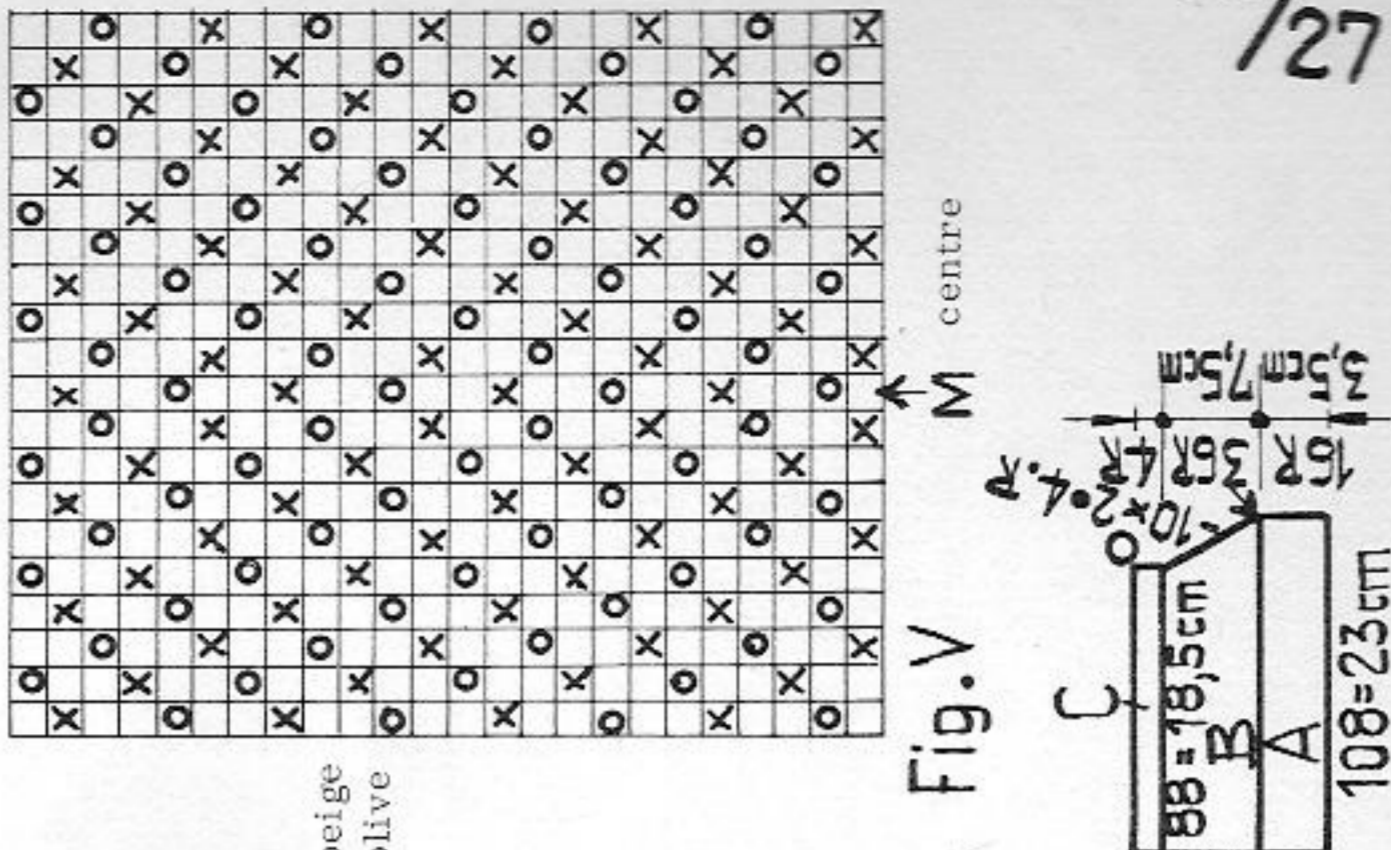

Fig. V



13/27

Fig. I :
 A = olive, tubular cast-on in 1:1 rib. Knit straight. B = knit straight in pattern acc. to diagram. C = shape armhole at both ends, cont. straight. D = shape shoulder at both ends, cast off loosely.

Fig. II :
 A + B to RC 192 as for Fig. I. C = divide work, cast off 26 sts at centre for neck, at left place 49 sts onto dekercombs. Make a note of pusher position and pattern row. 1st part: knit straight at right, shape neck at left. D = shape armhole at right, shape neck at left. E = shape shoulder at right, knit straight at left. 2nd part: at left, return 49 sts to the ends of machine and knit in pattern with reversed shapings.

Fig. III : knit two sleeves alike
 A = olive, tubular cast-on in 1:1 rib. Knit straight. B = knit straight in pattern acc. to diagram, incr. at both ends. C = shape sleeve head, cast off loosely.

Fig. IV : collar, olive
 A = tubular cast-on in K/K. Decr. at both ends using triple deker, i. e. always moving 3 sts 1 nd in at back and front. B = 4 rows stocking stitch on front bed, then 4 rows stocking stitch on back bed. A few rows with contrast yarn, release.

Fig. V : lapel, knit twice
 A = tubular cast-on in K/K, olive. Knit straight. B = decr. at right using quintuple deker, knit straight at left. C = 4 rows stocking stitch at front, 4 rows stocking stitch at back. A few rows with contrast yarn, release.

To make up : Pin out parts to size and press lightly. Join shoulder seams. Join collar and lapel from circle to arrow (as shown on diagram), and only then sew to neck opening, st by st, backstitching into open loops, and then to inside, unravelling contrast yarn. Sew the straight edges of the lapels, left side over right side, with right sides facing, to the 26 cast-off sts of the neck opening. Join side and sleeve seams. Set in sleeves. Press seams lightly.

Herringbone pattern

- 1 square = 1 st = 2 rows = RC 2
- x = pushers in Rest Position, 2 rows beige
- o = " " " " 2 rows olive

RZ = RC

2487 PASSAP - DUOMATIC *

Material : 410 m length per 100 gr
128 yds per 1 oz
10 cm = approx 4"

Polo neck sweater

Size : 88 (96) cm / 34 1/2 (37 3/4) in. bust
Material : 400 (460) gr / 14 1/4 (16 1/2) ozs Alpaka
Stitch size : Back 5, front 5 3/4
Test square : 100 sts = 27 cm / 10 1/2"
Pattern : Ribs as given in diagram 1

1 Rib pattern
Handle down, black strippers

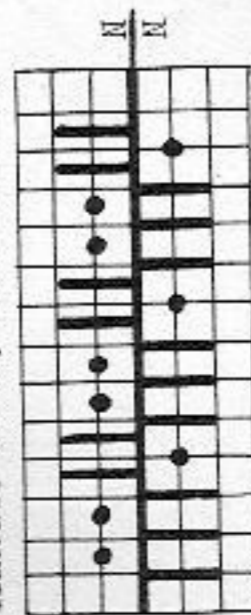

2 Cast-on

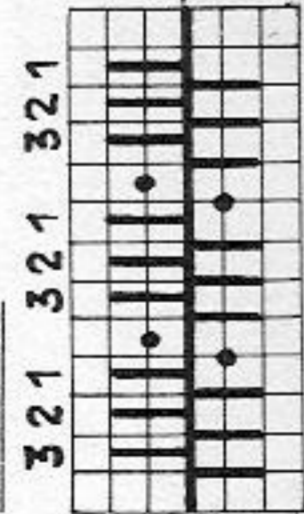

Back: 1 R N N
Front: 1 R CX CX
1 R N N
Rack 1 nd to the right

Fig. I

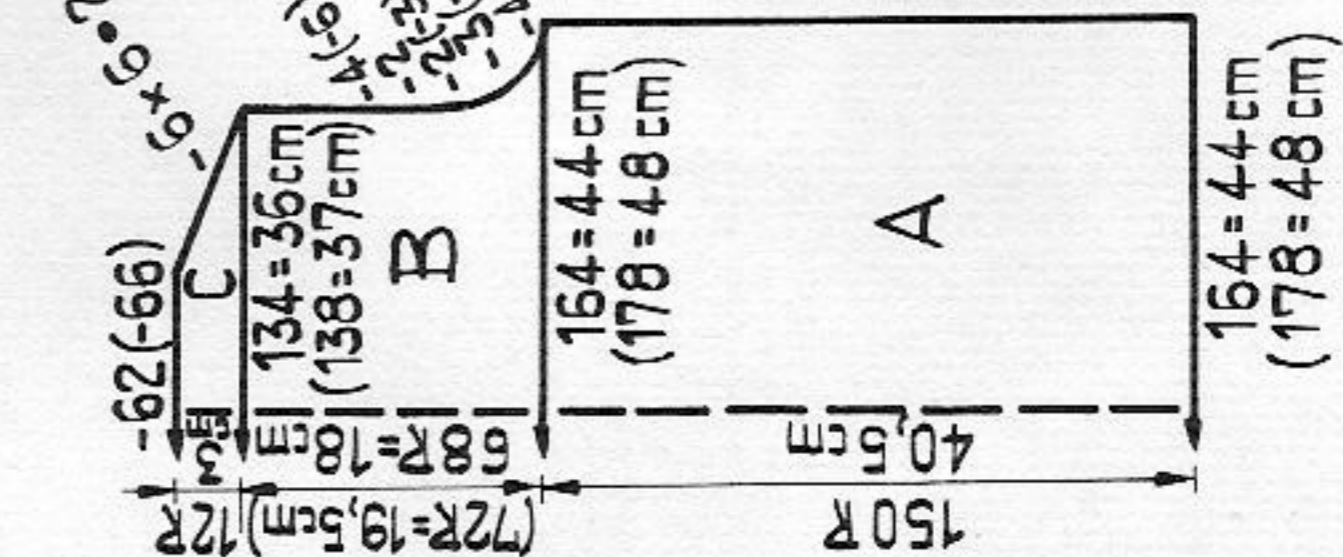

Fig. II

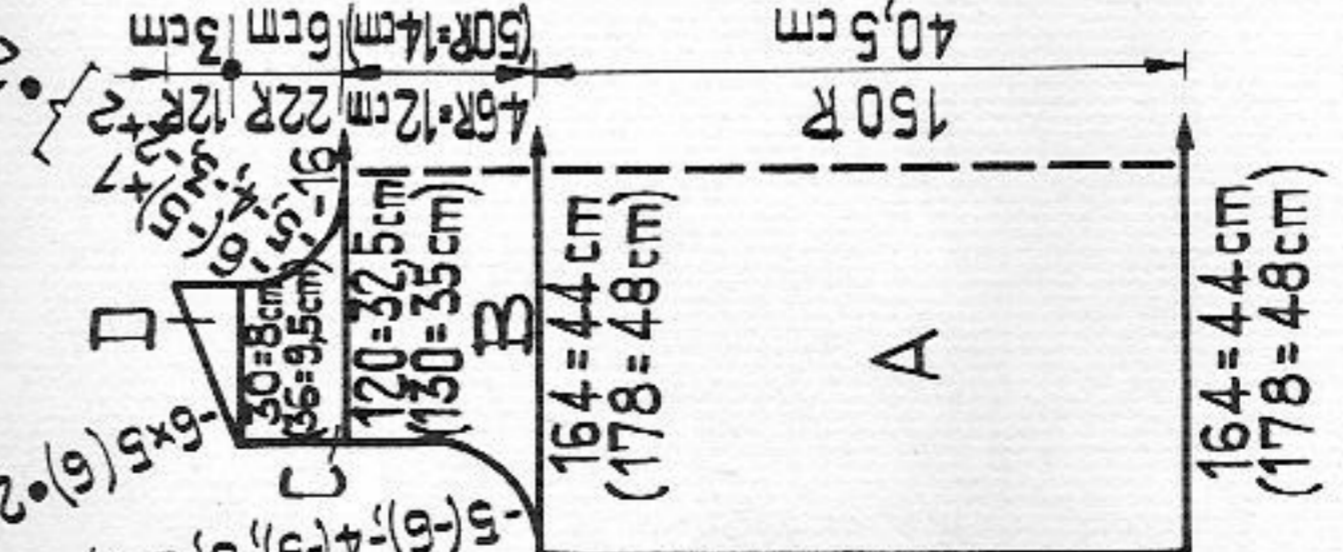
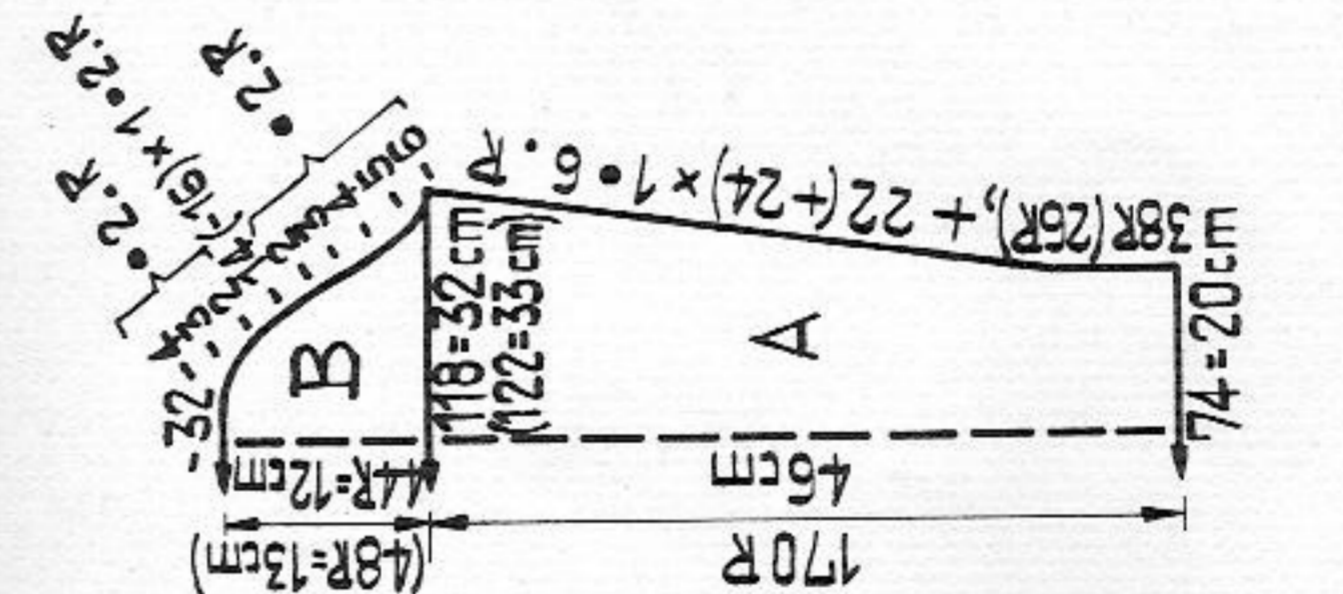

Fig. III



14/27

Fig. I :
A = 164 (178) nds in W.P. acc. to rib pattern, then cast on as follows : rack back bed 1 nd to the left, and bring every 3rd nd into W.P. at back acc. to diagram 2, knit 4 rows acc. to diagram 2, then transfer the 3rd st onto the 2nd nd. Knit straight in rib pattern. B = shape armhole at both ends, continue straight. C = shape shoulder at both ends, cast off.

Fig. II :

A = as for Fig. I. B = shape armhole at both ends, continue straight. C = divide work with BX and pushers, cast off 16 sts at centre. For first shoulder : shape neck at right, knit straight at left. D = straight at right, shape shoulder at left. Second shoulder : work with reversed shapings.

Fig. III : knit two sleeves alike

A = cast on as for Fig. I. Incr at both ends. B = shape sleeve head at both ends, cast off. Collar : begin with contrast yarn

Over 180 nds knit 180 rows in rib pattern. A few rows with contrast yarn, release.

To make up : Pin out parts to size and press lightly. Join shoulder, side and sleeve seams. Set in sleeves. Join collar in a ring using graft stitch, unravel contrast yarn, then back stitch it to the neck opening.

2508 PASSAP - DUOMATIC 80 *

Zig-zag sweater

Size : 88 - 96 cm / 34 1/2 - 37 3/4 in. bust
Material : 610 gr / 21 1/2 ozs polyacrylic
Stitch size : Pattern = 4 3/4, 1:1 rib = 3.
COMBI = 4, 1:1 rib = 2 1/4, yarn brake 5, tension arm 4
Test square : 100 sts on back bed = 35 cm / 13 3/4", 100 rows = 17,5 cm / 7"
Pattern : 1:1 rib, zig-zag acc. to diagram

Fig. I + II : knit two parts alike

A = on front and back bed arrange 50 nds each for 1:1 rib. Knit straight. B = transfer sts to back bed, on front bed arrange needles acc. to diagram, on back bed 101 nds in W.P. and on front bed 79 nds. Before you begin rack back bed to the extreme right. Knit straight in pattern. Cast off.

Fig. III : knit two parts alike

A = on front and back bed arrange 40 nds each for 1:1 rib. Knit straight. B = transfer sts to back bed, on front bed arrange nds acc. to diagram, on back bed 80 nds in W.P. and on front bed 63 nds. Before you begin rack back bed to the extreme right. Knit straight in pattern, then transfer sts to front bed, knit 2 rows st. st. with St. S 6. A few rows with contrast yarn, release.

To make up : Block and press parts. Join shoulders from dot to arrow using mattress stitch. Sew in sleeves from arrow to star using backstitch, unravel contrast yarn. Join side seams.

Diagram

Handle down, black strippers

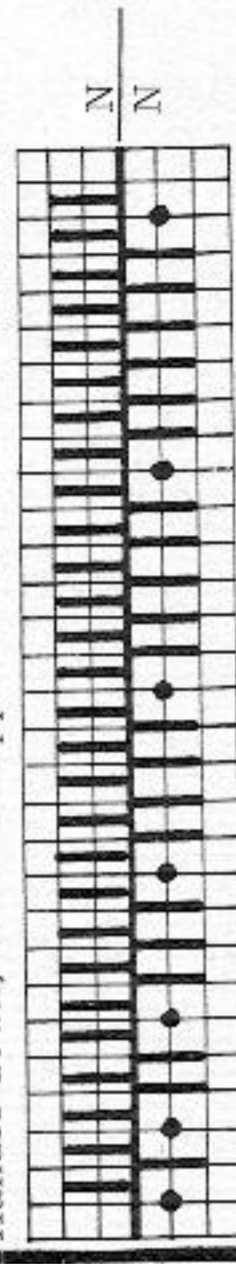

6 times : 2 rows, rack 1 nd to the right
6 times : 2 rows, rack 1 nd to the left
repeat

Material : 375 m length per 100 gr
117 1/2 yds per 1 oz
10 cm = approx. 4"

2496 PASSAP - DUOMATIC 80

Coat

Size: 86 to 96 cm / 34 to 37 3/4 in. bust
 Material: 1350 gr / 48 ozs medium wool with polyacrylic
 Stitch size: 5
 Test square: 100 sts = 27 cm/10 1/2", 100 rows = 18 cm/7"
 Pattern: AX-pattern acc. to diagram

Material: 320 m length per 100 gr
 100 yds per 1 oz
 10 cm = approx. 4"

Diagram
 handle down, orange strippers

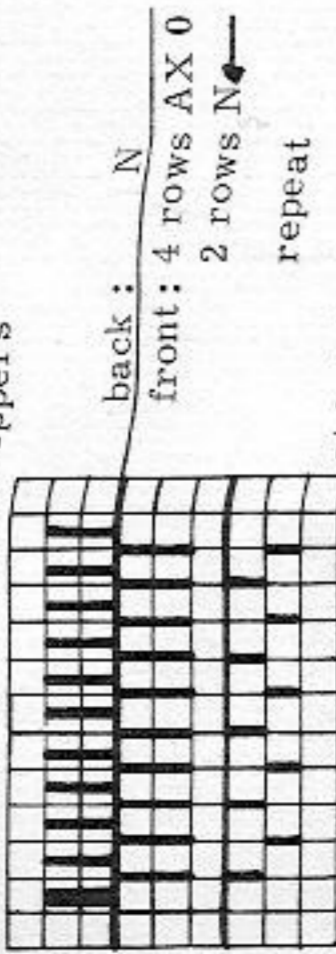

at left back always 1 additional nd into W.P.

Fig. I

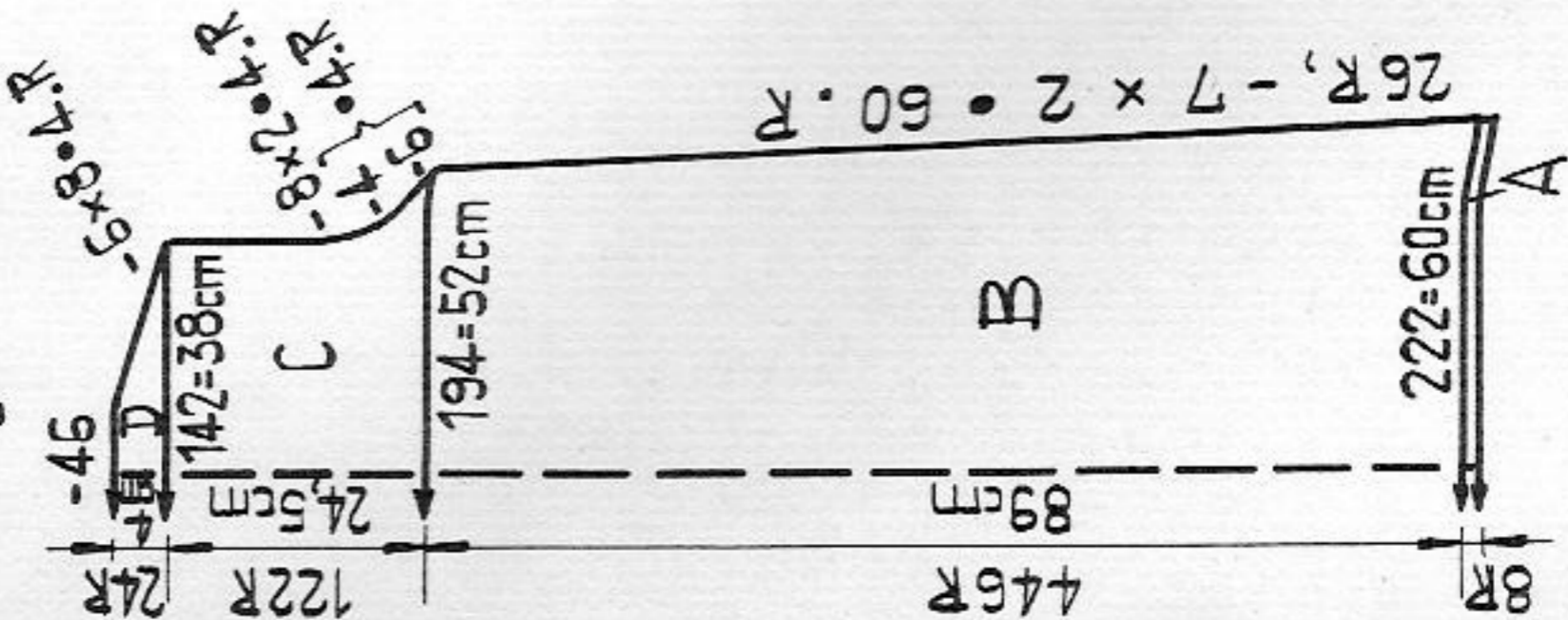

Fig. II

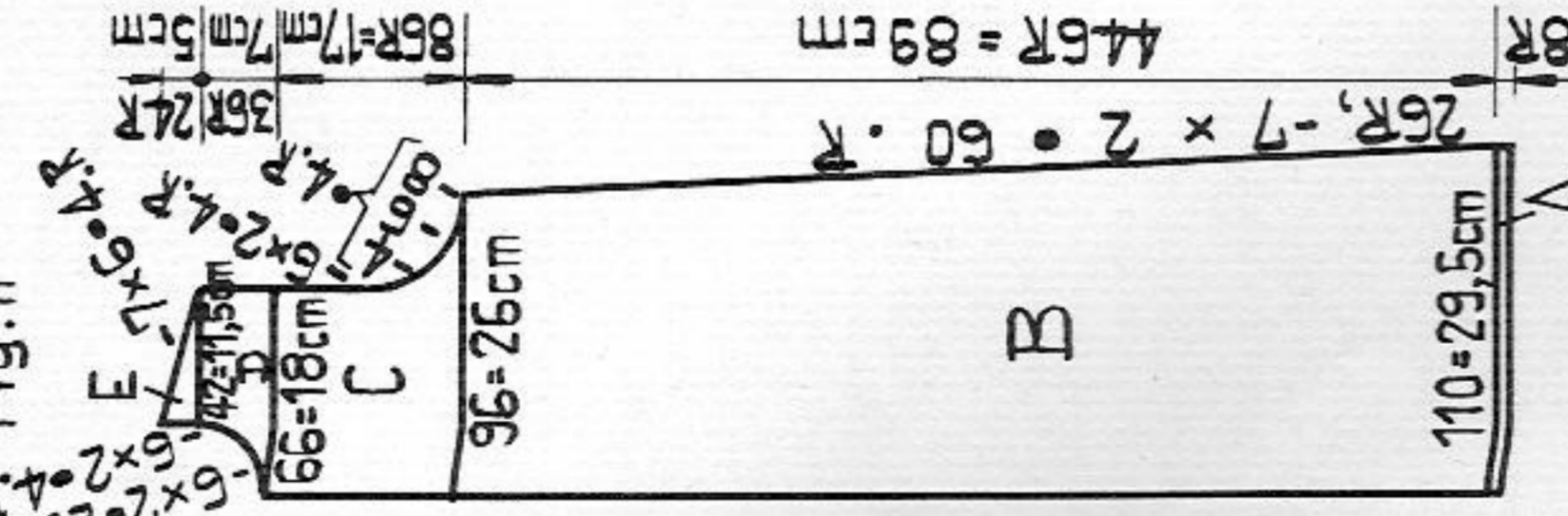

Fig. IV

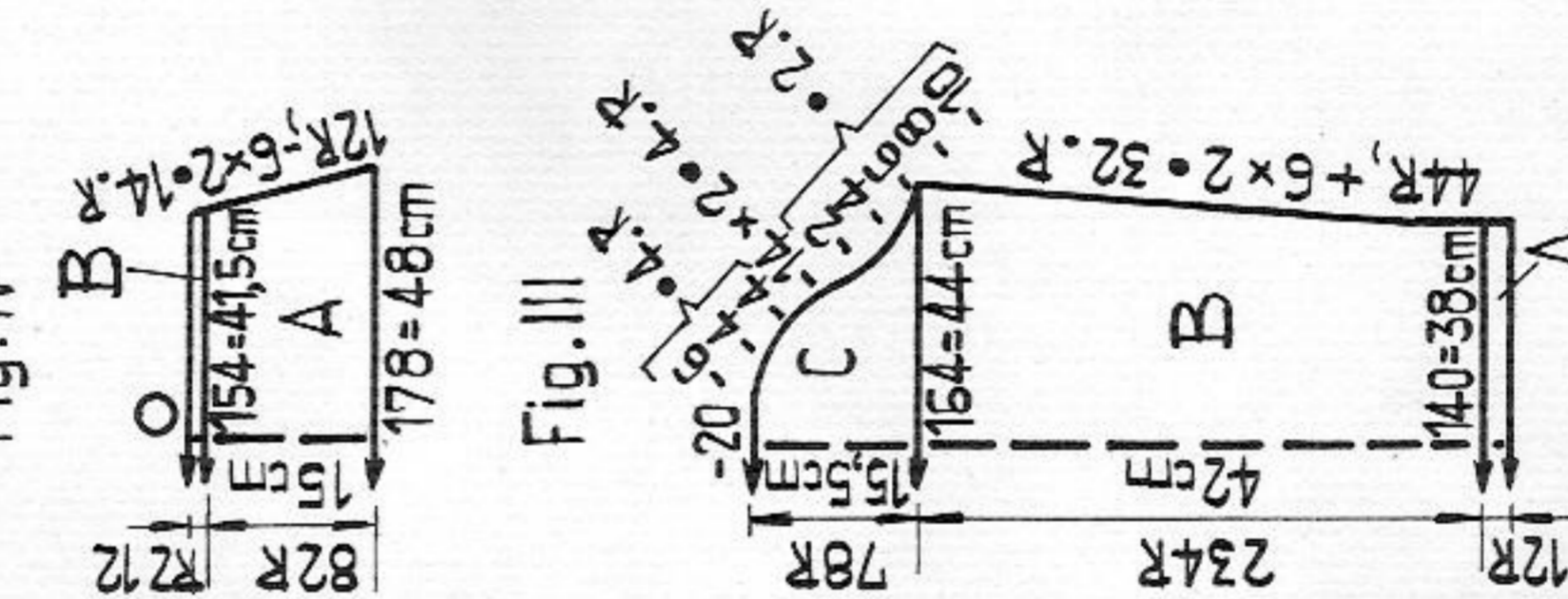

Fig. III

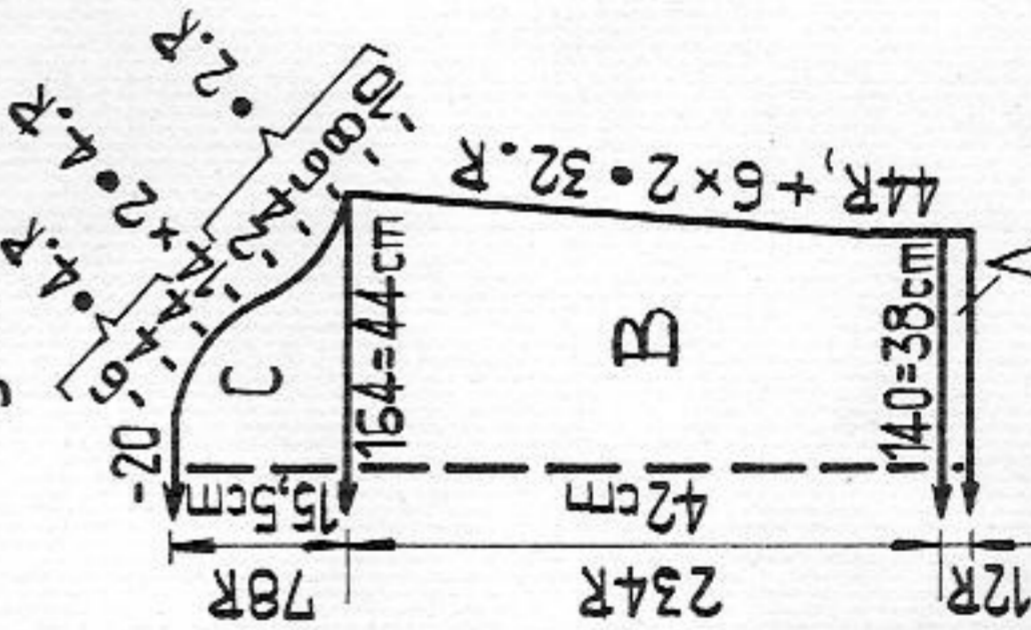

Fig. I + II

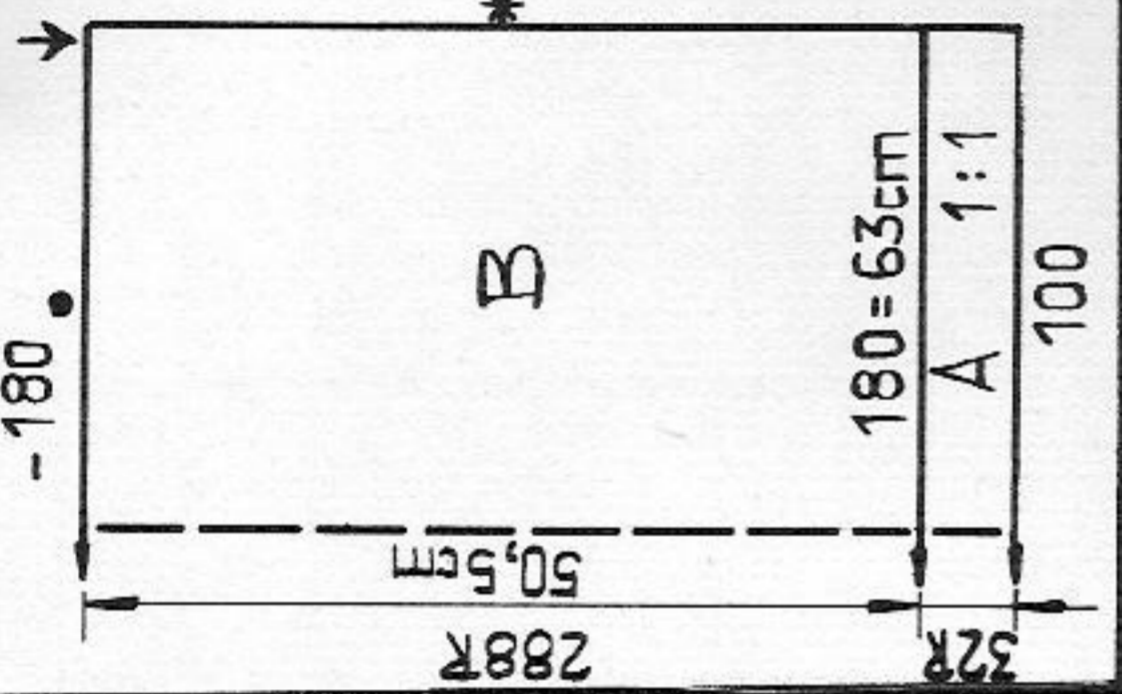

Fig. III

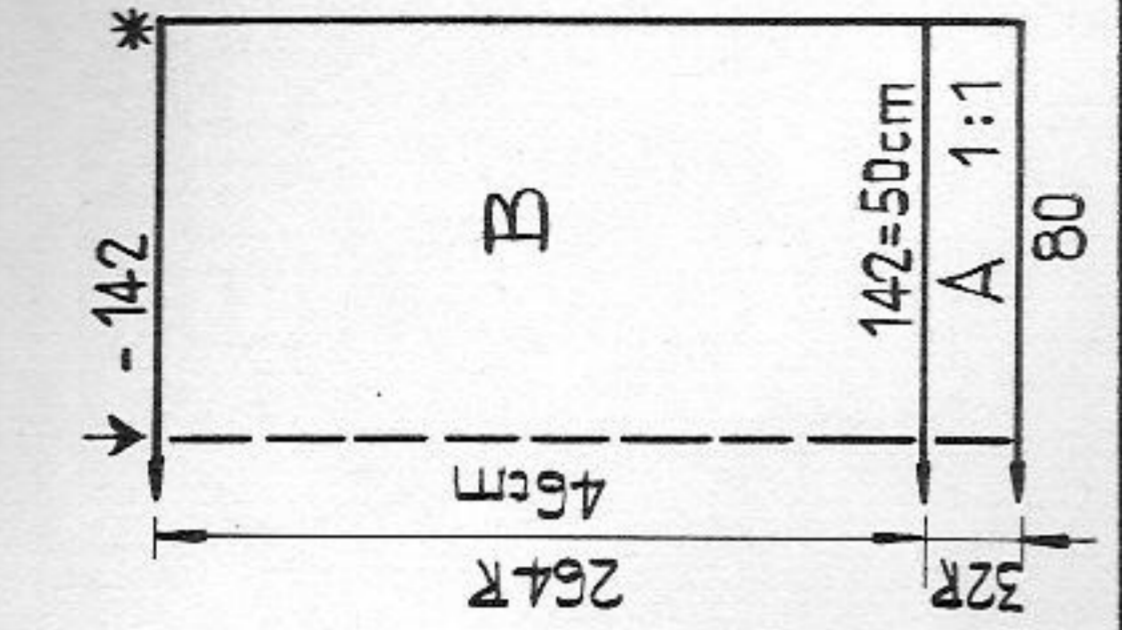

Fig. I: back, begin with contrast yarn.

A = over 222 nds tubular cast-on in K/K. Knit 8 rows. B = knit in pattern acc. to diagram, incr. at both ends. C = shape armhole at both ends, cont. straight. D = shape shoulder at both ends. Cast off.

Fig. II: first front part, begin with contrast yarn.

A = over 110 nds tubular cast-on in K/K. Knit 8 rows. B = knit in pattern, decr. at right edge, knit straight at left. C = shape armhole at right, knit straight at left. D = straight at right, shape neck at left. E = shape shoulder at right, at left knit straight. Second front part: knit with reversed shapings.

Fig. III: knit two sleeves alike, begin with contrast yarn.

A = tubular cast-on in K/K. Knit 8 rows. B = in pattern. Incr. at both ends. C = shape sleeve head at both ends. Cast off.

Fig. IV: collar

A = over 178 nds tubular cast-on in K/K. Knit 2 rows. Cont. in pattern acc. to diagram, decr. at both ends. B = 12 rows stocking stitch, tubular. A few rows with contrast yarn, release. Press contrast yarn.

Band centre front: stocking stitch, half tubular.

Using contrast yarn, cast on 130 sts on each bed. Then knit RC 16 with St. S 6 1/2, RC 2 with St. S 8, RC 16 with St. S 6 1/2. A few rows with contrast yarn, release.

To make up: Unravel contrast yarn on back and front parts, and sleeves. Join shoulder, side and sleeve seams. Set in sleeves. Sew on collar, first on the outside, then on the inside, st by st backstitching into the open loops and unravelling contrast yarn. Sew bands into position along centre front edges, from lower edge to the top of the collar edge, first on the outside, st by st backstitching into open loops, then catch down on inside, unravelling contrast yarn.

2490 PASSAP-DUOMATIC 80 *

Child's dress

Size : approx. 4 years, height 104 cm/41 in.
Material : 300 gr / 11 ozs cotton yarn : 240 gr/8 1/2 ozs shadow effect, 60 gr/2 1/2 ozs plain
Stitch size : DUOMATIC 80 : 5-1/2. COMBI : 5, tension arm 5, yarn brake 4
Test square : 100 sts = 32,5 cm / 12 3/4"
 100 rows (RC 200) = 24 cm / 9 1/2"
Pattern : Stocking stitch, skirt part stocking stitch, tubular.
Fig. I : A = skirt, shadow effect. Using contrast yarn, cast on 178 sts on each bed, tubular. Knit RC 372 in shadow effect. A few rows with contrast yarn, release. Press. B = transfer 178 sts of one skirt half to 92 nds as follows : onto 3 nds at both ends place 1 st, onto all the remaining nds place 2 sts. Knit straight. C = for the sleeves place at both ends 13 sts from an old test square onto the nds of the machine, and cont. knitting straight with 118 sts. D = divide work with BX and pushers, cast off 34 sts at centre for neck. First shoulder : knit straight. A few rows with contrast yarn, release. Knit second shoulder in the same way.
Fig. II : Place the other half of the skirt onto the nds of the machine as given in Fig. I, and knit sections B, C and D as for Fig. I, taking into account the rows in the diagram.
To make up : Press. Graft together shoulders and sleeves, at the same time unravelling contrast yarn. Join side seams. Pin hem to required length, and sew st by st, unravelling contrast yarn.

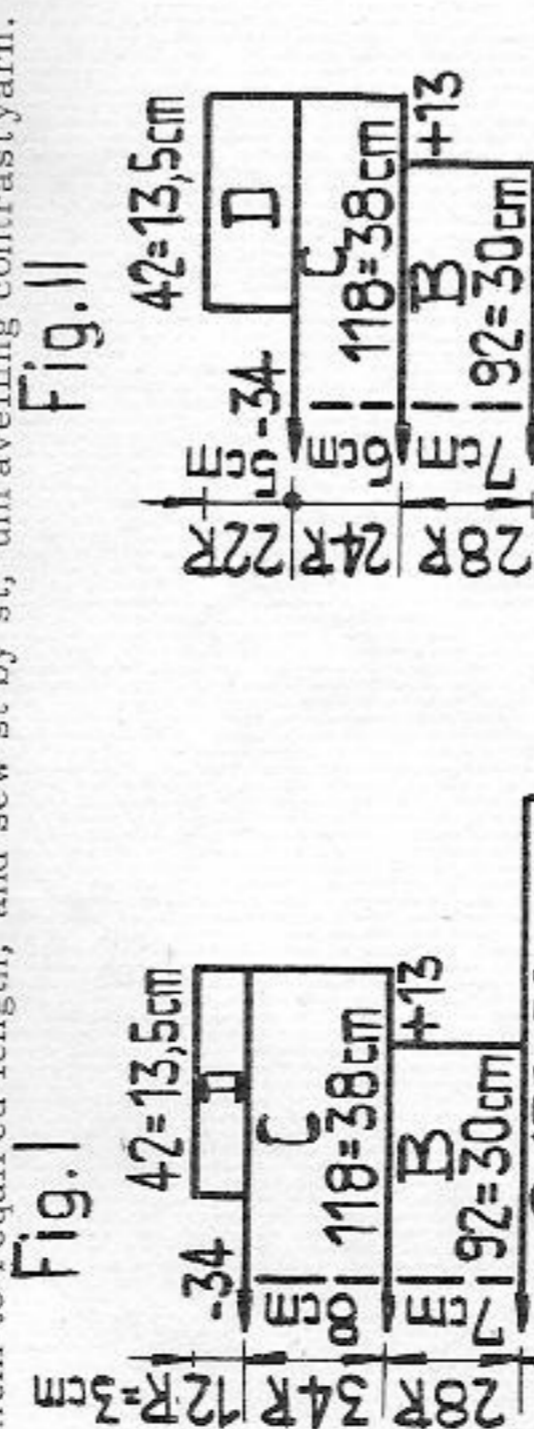

Fig. I

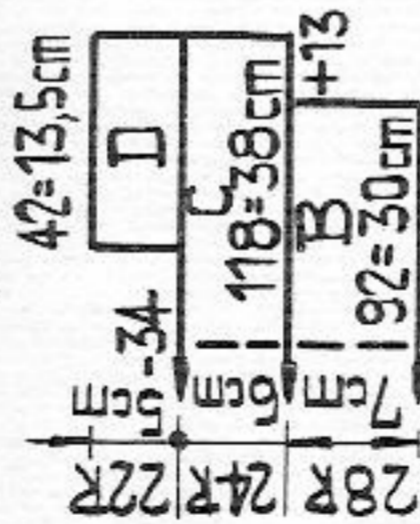

Fig. II

Material : 320 m length per 100 gr
 100 yds per 1 oz
 10 cm = approx. 4"

RZ = RC

2494 PASSAP-DUOMATIC 80 *

Material : 300 m length per 100 gr
 94 yds per 1 oz
 10 cm = approx. 4"

Easy-to-make man's sweater

Size : chest 96 to 100 cm / 37 3/4" to 39 1/2 inches
Material : 500 gr / 18 ozs Shetland wool
Stitch size : DUOMATIC 80 stocking stitch 6 3/4. COMBI stocking stitch 6 1/4, tension arm 5, yarn brake 3-1/2
Test square : 100 sts = 41 cm/16 1/4", 100 rows = 27 cm/10 1/2"
Pattern : Stocking stitch, borders 4:2 rib acc. to diagram

Fig. I + II : knit two parts alike

A = tubular cast-on in 1:1 rib over 162 nds, as follows : 1 row N/N with St.S 1-1/2, 2 rows CX/CX with St.S 3-1/2, then transfer sts acc. to diagram, 1 row N/N, St.S back 4-1/2, front 5-1/2. Knit 24 rows straight. B = transfer sts for st.st., knit straight. C = transfer sts for ribs acc. to diagram, knit straight. A few rows with contrast yarn, release.
Fig. III : knit two sleeves alike
 A = over 48 nds cast-on as for Fig. I. Knit 24 rows. B = transfer sts for st.st., incr. at both ends. A few rows with contrast yarn, release.
To make up : Block and press parts. At both ends graft together 36 sts from back and front on the shoulders, and cast off 54 sts by hand (loosely) in the centre. Join sleeves to the sides, st by st, backstitching into the open loops, matching arrows. Join sleeve and side seams.

Fig. I + II

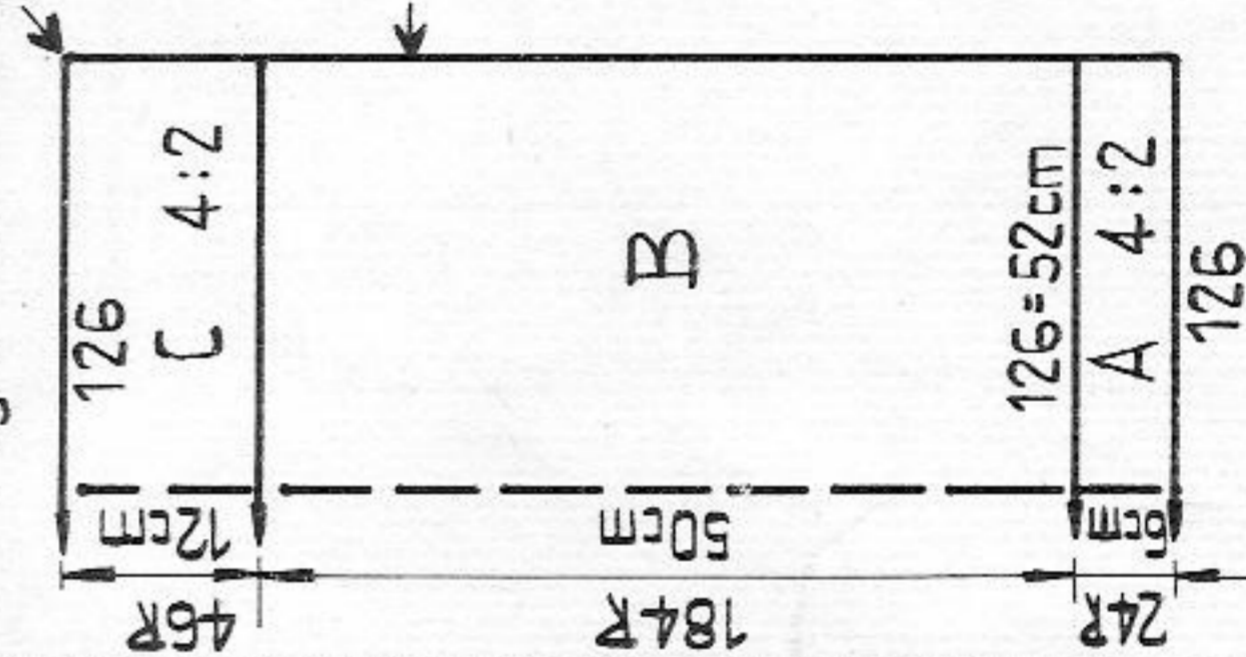
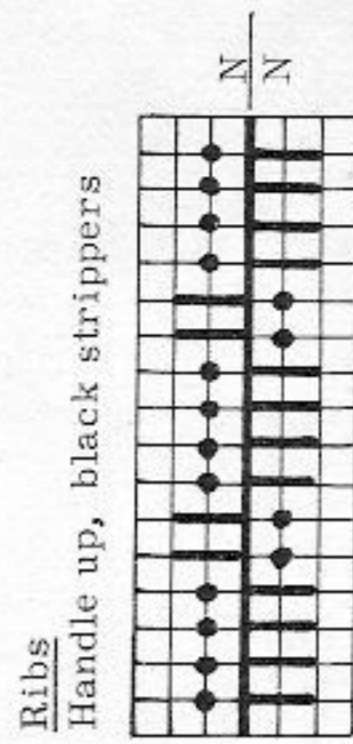
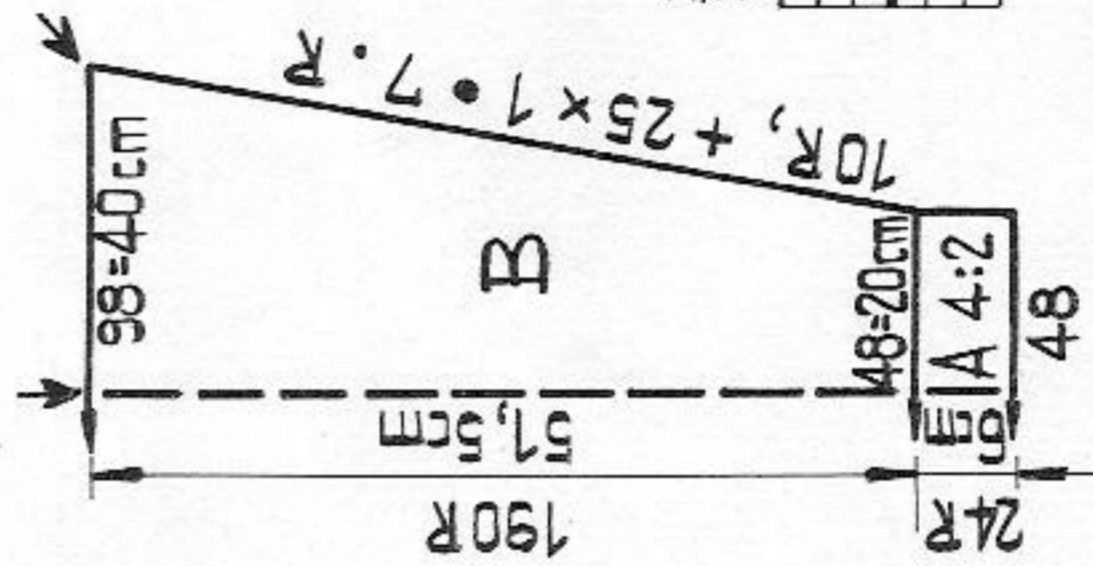

Fig. III



2492 PASSAP-DUOMATIC 80 *

Gipsy-look blouse

- Size:** bust 86 to 98 cm / 34 to 38 1/2 inches
Material: 225 gr / 9 ozs fairly fine mohair : 9 colours each weighing 25 gr / 1 oz.
 1 length of elastic measuring 5 mm / approx. 1/4 in.
Stitch size: DUOMATIC 80 : 6 and 5 1/2
COMBI: 5 1/2 and 5, tension arm 7, yarn brake 4
Test square: 50 sts = 27 cm / 10 1/2", 50 rows = 19,5 cm / 7 3/4"
Pattern: Knitted in one piece, st. st. with every alternate nd. Colour change on every 20th row acc. to diagram : pale green
 dark green
 mauve
 lilac
 faded pink
 medium pink
 light pink
 cream
 white

A = begin with contrast yarn. With 90 nds (every alternate nd) knit 140 rows, beginning with pale green and ending with light pink. Then, at left, with BX and pushers a few rows with contrast yarn over 44 sts, at left release 18 sts. B = first sleeve : at left knit again a few rows with contrast yarn over 26 sts. Then continue colour change in accordance with chart, i. e. with 72 sts begin with cream and end with faded pink. At left a few rows with contrast yarn over 26 sts, then again at left cast on 18 sts, knit a few rows with contrast yarn. C = over 90 nds knit in colour sequence as follows : begin with medium pink and end with mauve. D = as for C, but beg. with lilac and ending with pale green. A few rows with contrast yarn, release.

To make up: Block and press parts. Graft sleeves together, matching arrows, and unravelling contrast yarn. Graft together side seams from dot to circle as for sleeve. Then using both beds for tub. knitting, pick up sts evenly around neck edge, always placing 1 edge loop onto nds, then missing 2 edge loops, and so on. With 94 nds back and front, lock CX/CX, St. S 5 1/2, knit RC 20 with mohair remnant of desired colour, a few rows with contrast yarn, release. Now place sts of lower edge onto nds of both beds for tub. knitting, as follows : always place 2 edge loops onto 2 nds, miss out 1 edge loop, etc. With 94 sts back and front knit RC 40, a few rows with contrast yarn, release. For sleeve bands, place every alternate edge loop onto a nd, then knit RC 40 with 31 sts on each bed, end with contrast yarn, release. Press contrast yarn. St by st catch down all bands on inside, unravelling contrast yarn. Insert elastic into neckband.

Material: 600 m length per 100 gr
 188 yds per 1 oz
 10 cm = approx. 4"

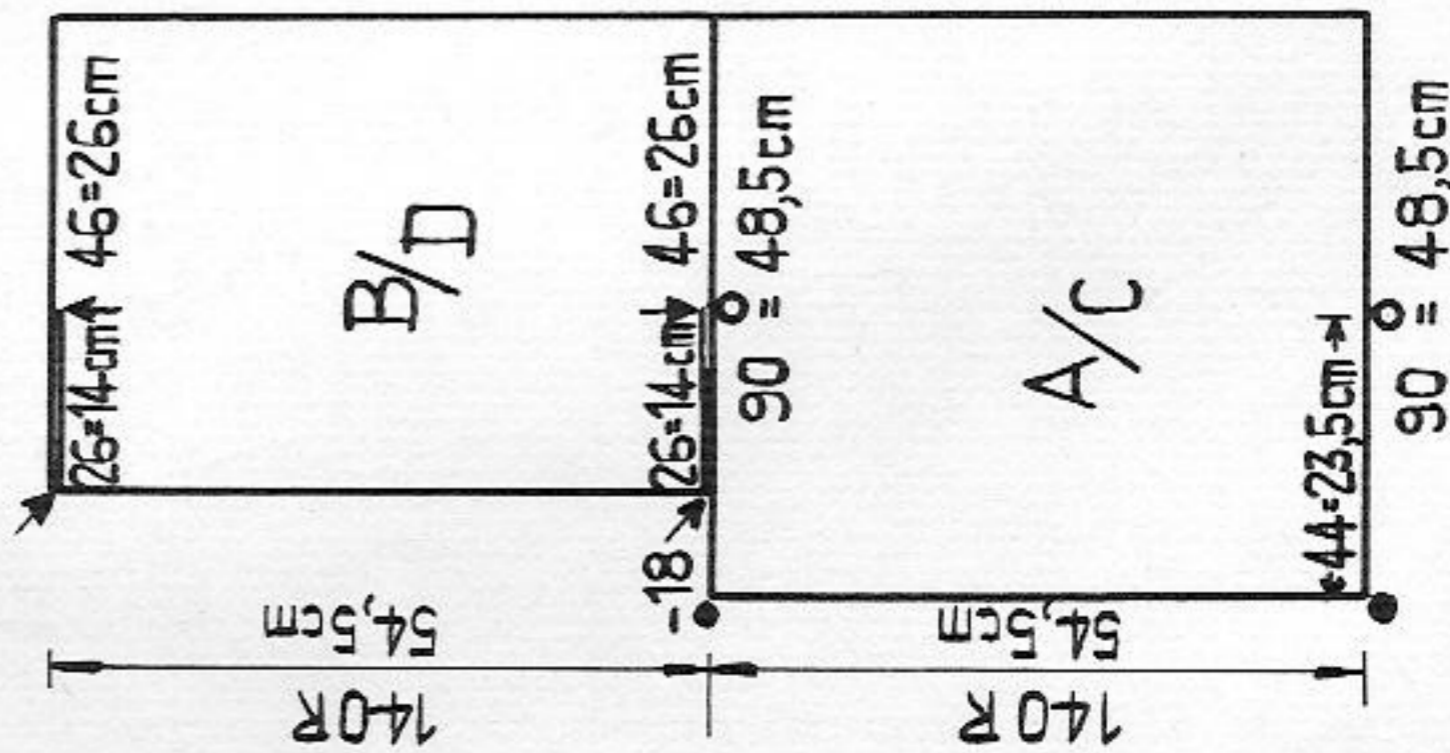

2489 PASSAP-DUOMATIC 80 *

- Material:** 320 gr per 100 gr
 100 yds per 1 oz
 10 cm = approx. 4"
- Child's dress**
- Size:** approx. 3 years, height 98 cm / 38 1/2 in.
 260 gr / 9 1/2 ozs cotton yarn : 180 gr / 6 1/2 ozs plain, 80 gr / 3 ozs shadow effect.
 2 small buttons
DUOMATIC 80: 5 1/2. **COMBI:** 5,
 tension arm 5, yarn brake 4
Test square: 100 sts = 33,5 cm / 13 1/4"
 100 rows (RC 200) = 22,5 cm / 8 7/8"
Pattern: Stocking stitch, skirt part st. st. tubular.

Fig. I + II :

A = hem : tubular, open at lower edge, begin with contrast yarn. Knit RC 80 shadow effect. B = plain. A few rows with contrast yarn, release. Press. C = bodice : place the 172 sts of the front skirt part onto the nds of the machine, always 2 sts onto 1 nd, unravel contrast yarn. Knit straight, shadow effect. A few rows with contrast yarn, release. For back skirt part proceed in the same way.

To make up: Press. Pin one half of section A to inside and sew st by st, unravelling contrast yarn. At each end, close bodice over a length of 3 cm / 1 1/4 in. above the skirt, leaving remaining part open for armhole. On the shoulders, at each end, join 15 sts from the back and front, cast off the centre 56 sts loosely by hand, at the same time unravelling the contrast yarn. Sew on a button and corresponding loop at each end.

Fig. I + II

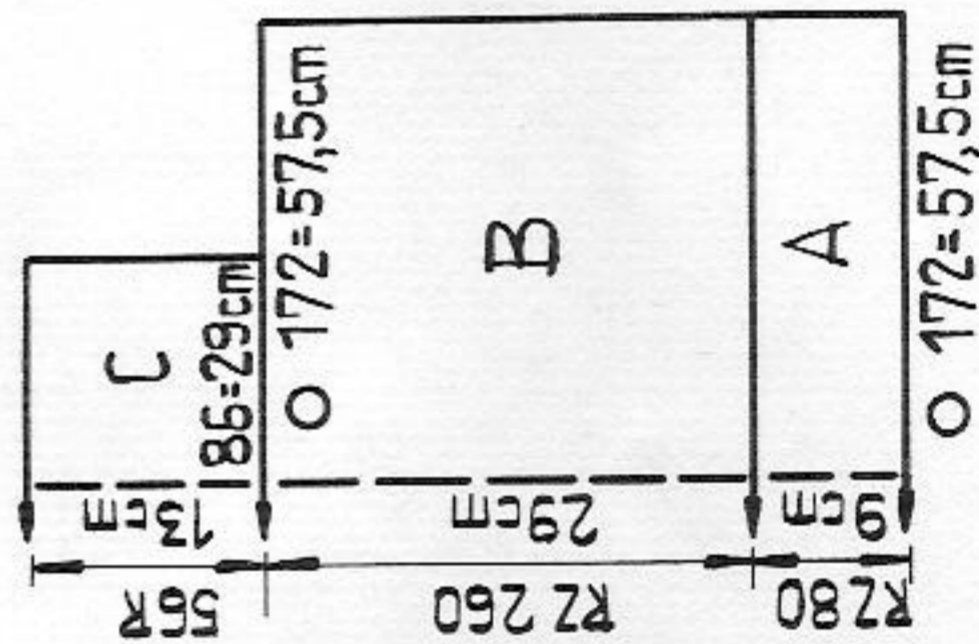

17/27

2493 PASSAP - DUOMATIC 80 *

18/27

Material: 300 m length per 100 gr
94 yds per 1 oz
10 cm = approx. 4"

Silk blouse

Size:
Material:

84 (92) cm / 33 (36 1/4) in. bust
Green version: 235 (255) gr / approx. 8 1/2 (9) ozs synthetic silk:
75 (80) gr / 2 1/2 (3) ozs dark green, 75 (80) gr / 2 1/2 (3) ozs dark pink,
40 (45) gr / 1 1/2 (2) ozs medium green, 30 gr / 1 oz light green, 15 gr /
1/2 oz pink

Pink version: 235 (255) gr / approx. 8 3/4 (9 1/2) ozs synthetic
silk: 120 (135) gr / 4 1/2 (5) ozs dark pink, 90 (100) gr / 3 1/4 (3 1/2)
ozs pink, 15 gr / 1/2 oz dark green, 10 gr / 1/2 oz light green
5 3/4

Stitch size:
Test square: 100 sts = 32 cm / 12 1/2", 100 rows = 28 cm / 11"
Pattern: Stocking stitch, stripes acc. to chart, sleeves plain.

Colour chart:
green version
Begin with
2 R light green
4 R dark pink
2 R dark green
10 R med. green
*2 R dark green
4 R dark pink
2 R dark green
10 R light green
2 R dark green
4 R dark pink
2 R dark green
10 R med. green
2 R dark green
4 R pink
2 R light green
10 R dark green
2 R light green
4 R pink
2 R dark green
10 R med. green *

Colour chart:
pink version
10 R pink
4 R dark pink
2 R pink
2 R dark green
10 R pink
2 R dark green
2 R light green
6 R pink
2 R dark pink
12 R pink
4 R light green
4 R pink
2 R dark pink
2 R pink
2 R dark green
6 R pink
2 R dark pink
6 R pink
2 R dark green
repeat
1 series = 84 R

from * to * = 1 series = 72 R, repeat

Fig. I

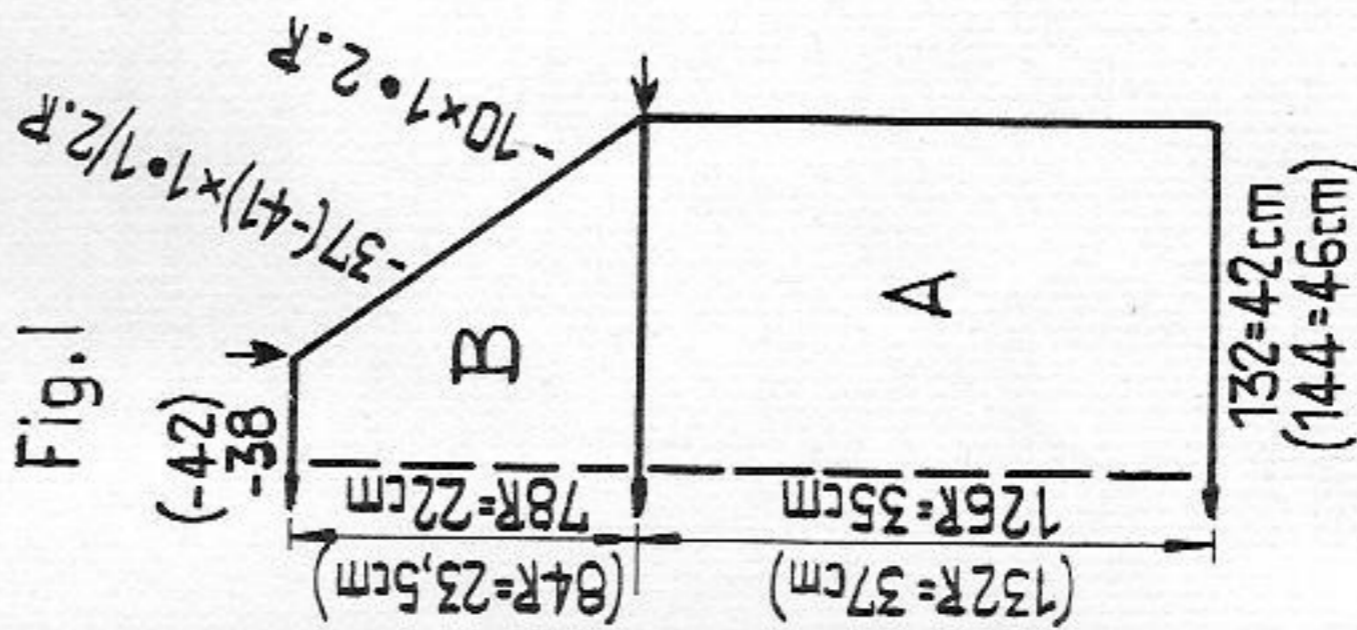

Fig. II

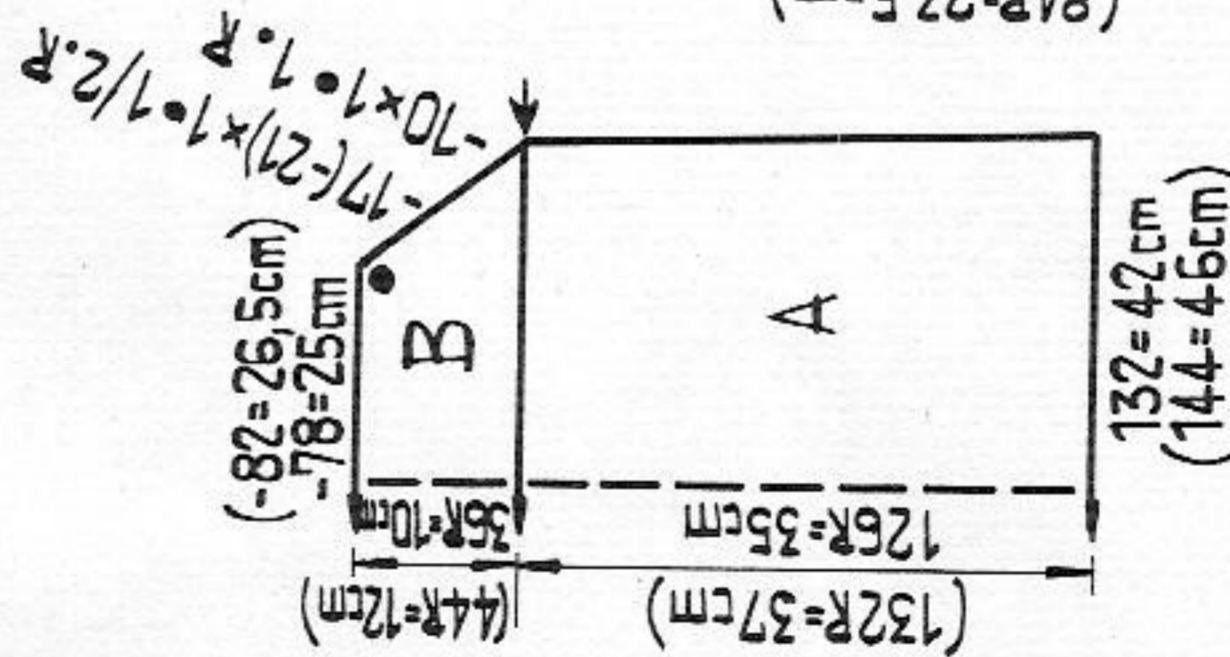

Fig. III

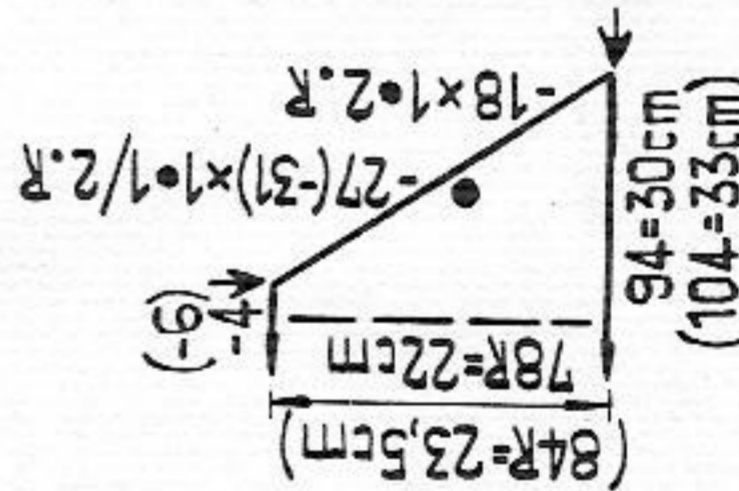

Fig. I:
A = begin with contrast yarn. Knit straight in stripes. B = decr. at both ends with triple
decker, i.e. always move 3 sts 1 nd in. A few rows with contrast yarn, release.
Fig. II:
A = as for Fig. I. B = decr. at both ends acc. to diagram. A few rows with contrast yarn,
release.
Fig. III: one sleeve in dark pink, one sleeve in dark green or both sleeves in dark pink.
Begin with contrast yarn. Decr. at both ends with triple decker. A few rows with contrast
yarn, release.
To make up: Block and press parts. Gradually unravel contrast yarn on all parts and cast
off by hand. At back, sew in sleeves from arrow to arrow, at front from arrow to dot,
between back and front part. Join side seams.

2497 PASSAP - DUOMATIC 80 *

! Dress with vertical stripes

Material : 1000 m length per 100 gr
314 yds per 1 oz
10 cm = approx. 4"

- Size:** 86 to 92 cm/34 to 37 3/4 in. bust
Material: 340 gr / 12 1/2 ozs fine machine wool
turquoise, knitted double : 135 gr/5 ozs
dark, 135 gr/5 ozs medium, 70 gr/2 1/2 ozs
light.
- Stitch size:** DUOMATIC 80 = 5 1/2, COMBI = 5, tension
arm 6, yarn brake 4
Test square: 100 sts = 33,5 cm/13 1/4"
Pattern: Stocking stitch, half tubular.

Begin with contrast yarn. Cast on 179 sts on each bed.
Knit half tubular, open at right, beginning at side seam.
Colour sequence as follows : RC 88 dark, RC 88 medium,
RC 88 light, RC 88 medium, RC 88 dark = RC 440. For
armhole knit approx. 10 rows with contrast yarn over 76 sts
at right front. Now repeat the RC 440 in the colour sequence,
a few rows with contrast yarn, release.

Cords: Tubular, with 2 nds at front and 1 nd at back, St. S 3.
Knit 2 cords of approx. 90 cm/35 1/2 in. length.

Belt: Tubular, with 3 nds on each bed, knit 1 length in each
colour, measuring approx. 150 cm/59", tie knot at each end.
To make up: Block and press part. Unravel contrast yarn
at beginning and end, and graft side seam, leaving a gap
of 76 sts for armhole. Cast off armholes by hand. Join
shoulder seams 2 cm/3/4" in from edge, leaving an opening
24 cm/9 1/2 in. long in the centre for neck opening, then fold
the 2 cm/3/4" down and slip stitch into position along the
whole width. Insert a cord into the shoulder seams on each
side, and tie a knot as per photo.

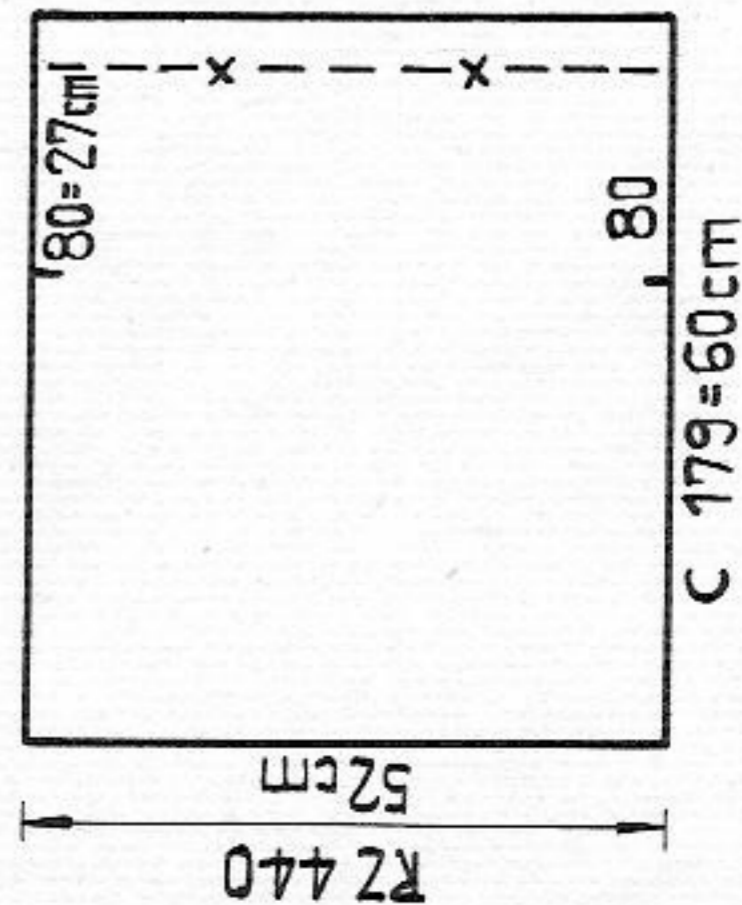

RZ = RC

2505 PASSAP - DUOMATIC 80

! Material : 550 m length per 100 gr
172 yds per 1 oz
10 cm = approx. 4"

- Poncho**
- Size:** approx. 8 - 12 years old
Material: 820 gr / 29 1/2 ozs fairly fine wool : 450 gr/16 ozs white, 150 gr/5 1/2 ozs
blue, 110 gr/4 ozs red and 110 gr/4 ozs yellow.
Stitch size: Fairisle, front and back 4, stocking stitch 8
Test square: 100 sts = 17 cm/6 3/4", RC 200 = 19 cm/7 1/2"
Pattern: Fairisle acc. to diagram, punchcards 6 and 23 PASSAP DECO; band
stocking stitch, tubular.

Fig. I + II: knit two parts alike

A = with 156 nds each back and front, tubular cast-on in white. Then fairisle, straight.
Change the contrast colour for each new series of patterns, see photo. RC 580 = shoulder
level. Now knit with reversed pattern, i. e. insert punchcard in opposite direction to arrow.
After RC 1160 knit 1 row in white with lock at front and back N. Then with lock front and back
CX, knit 3 rows. A few rows with contrast yarn, release.

Band: knit two parts alike, begin with contrast yarn.

With 134 nds each back and front, half tubular, knit RC 10. Then RC 2 with St. S 6 1/2, then knit
RC 10 again. A few rows with contrast yarn, release.

To make up: Block and press parts. Press the end edge hard, unravel contrast yarn and one
row knitted in white, then graft together the loose sts back and front. Sew band to one edge,
firs to the outside, st by st backstitching into open loops, unravelling contrast yarn, then
catch down on the inside. Join both parts from arrow to dot with mattress stitch.

Fig. I + II

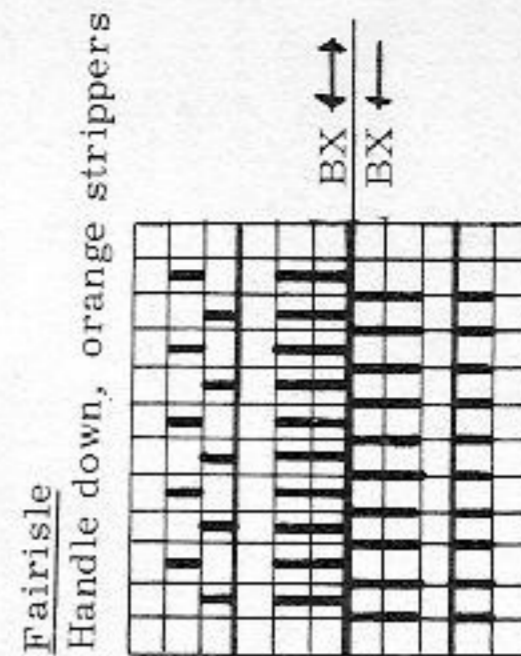
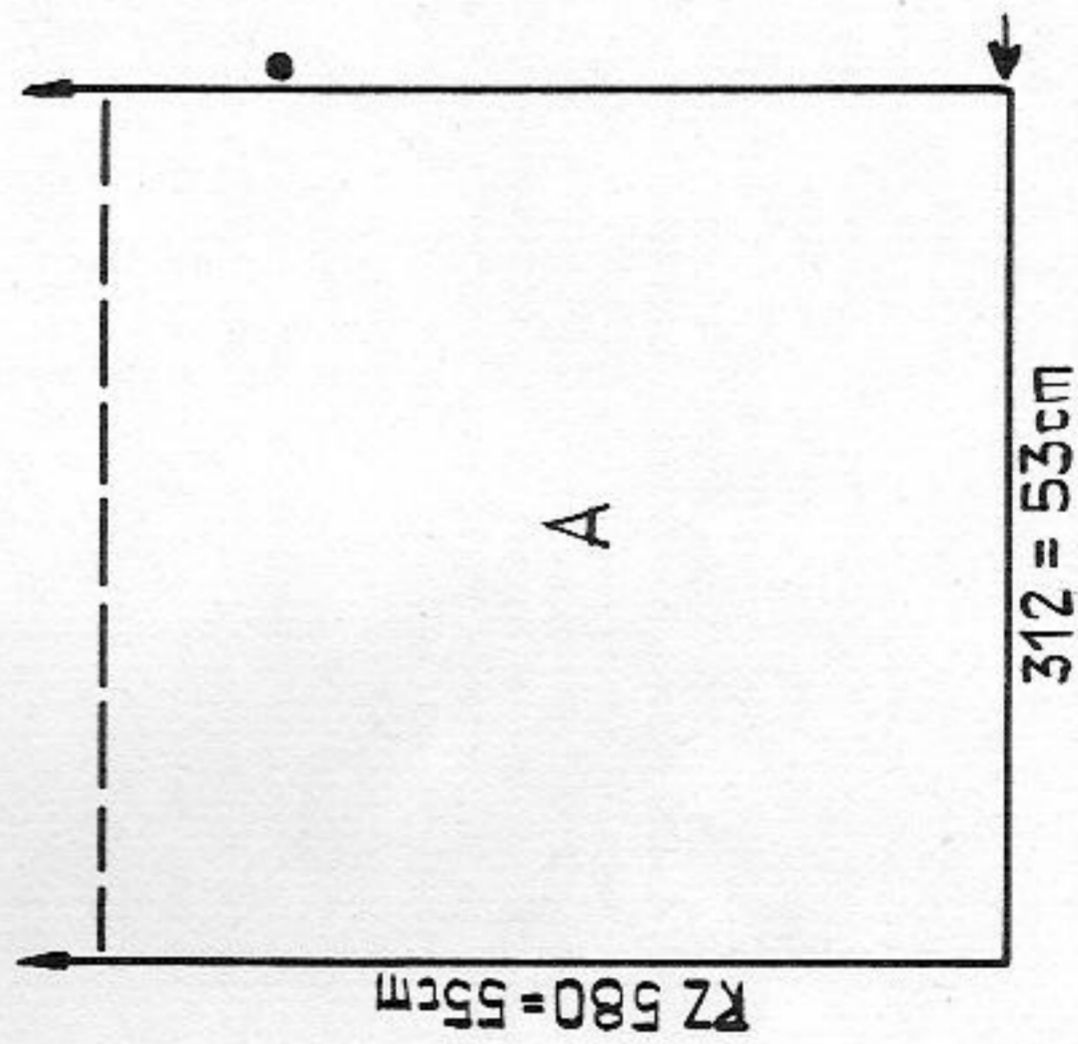

19/27

2501 PASSAP - DUOMATIC 80

Sporty raglan jacket

Size: approx. 100 cm / 39 1/2 in. chest

Material: 750 gr / 26 1/2 ozs sports wool. 6 buttons.

Stitch size: AX-pattern and 1:1 rib = 5, K/K = 5 1/2

Test square: 50 sts = 33 cm / 13", 100 R = 15 cm / 6"

Pattern: AX-pattern acc. to diagram, bands 1:1 rib, collar and

Fig. I: button and buttonhole bands K/K

A = tub. cast-on in 1:1 rib over 146 nds. Knit straight. B = transfer sts from back to front, at the same time reducing them to half. Knit in pattern, incr. at both ends. C = decr. at both ends, cast off loosely.

Fig. II: first front part

A = tub. cast-on in 1:1 rib over 74 nds. Knit straight. B = transfer sts as given for Fig. I. Knit in pattern, incr. at right edge, at left knit straight for centre front. C = decr. at right, knit straight at left. D = decr. at right, shape neck at left. Second front part: knit with reversed shapings.

Diagram

Black strippers

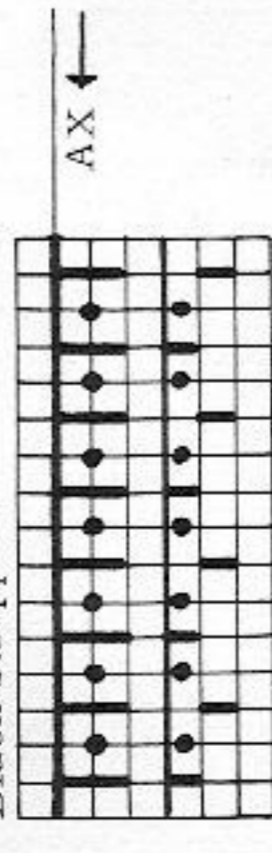

Fig. III: first sleeve

A = tub. cast-on in 1:1 rib over 78 nds. Knit straight. B = transfer sts to front, reducing them to 39. Knit in pattern, incr. at both ends. C = decr. at both ends. D = at right shape neck, cont. decr. at left. Second sleeve: A, B + C as for first sleeve, D with reversed shapings.

Collar: Over 164 nds (82 on each bed) tubular cast-on in K/K. Knit 50 rows. Then knit 8 rows tubular. A few rows with contrast yarn, release.

Button band: Over 296 nds tubular cast-on in K/K. Knit 14 rows. Then 8 rows tubular St. S 6 1/2. A few rows with contrast yarn, release.

Buttonhole band: Beginning as for button band. Knit 8 rows. Then 6 buttonholes as follows: at right miss 8 sts, place the following 4 sts from the front onto the corresponding sts at the back and knit them through the back ones. Cont. by knitting the 3rd of these sts through the 4th st and hanging it back onto the 3rd nd. Knit the 2nd st through the 3rd and hang it back onto the 2nd nd. Knit the 1st st through the 2nd st and transfer it to the front onto the nearest previously missed out st. Cont. by missing out 30 sts and making five more buttonholes in the same manner. Leave empty nds in W.P., knit 1 row, then twist zig-zag thread at back and front and place on nds. Knit 5 more rows in K/K. 8 rows St. S 6 1/2 tubular. A few rows with contrast yarn, release.

To make up: Pin out parts to size and press lightly. Sew sleeves between back and front parts, matching dots and arrows. Join sleeve and side seams. Sew collar to the outside of the neck opening, st by st backstitching into open loops, then in the same way to the inside, unravel contrast yarn. In the same way sew buttonhole band and button band to the centre front edges. Sew buttons into position.

Material: 240 m length per 100 gr
75 yds per 1 oz
10 cm = approx. 4"

Fig. I

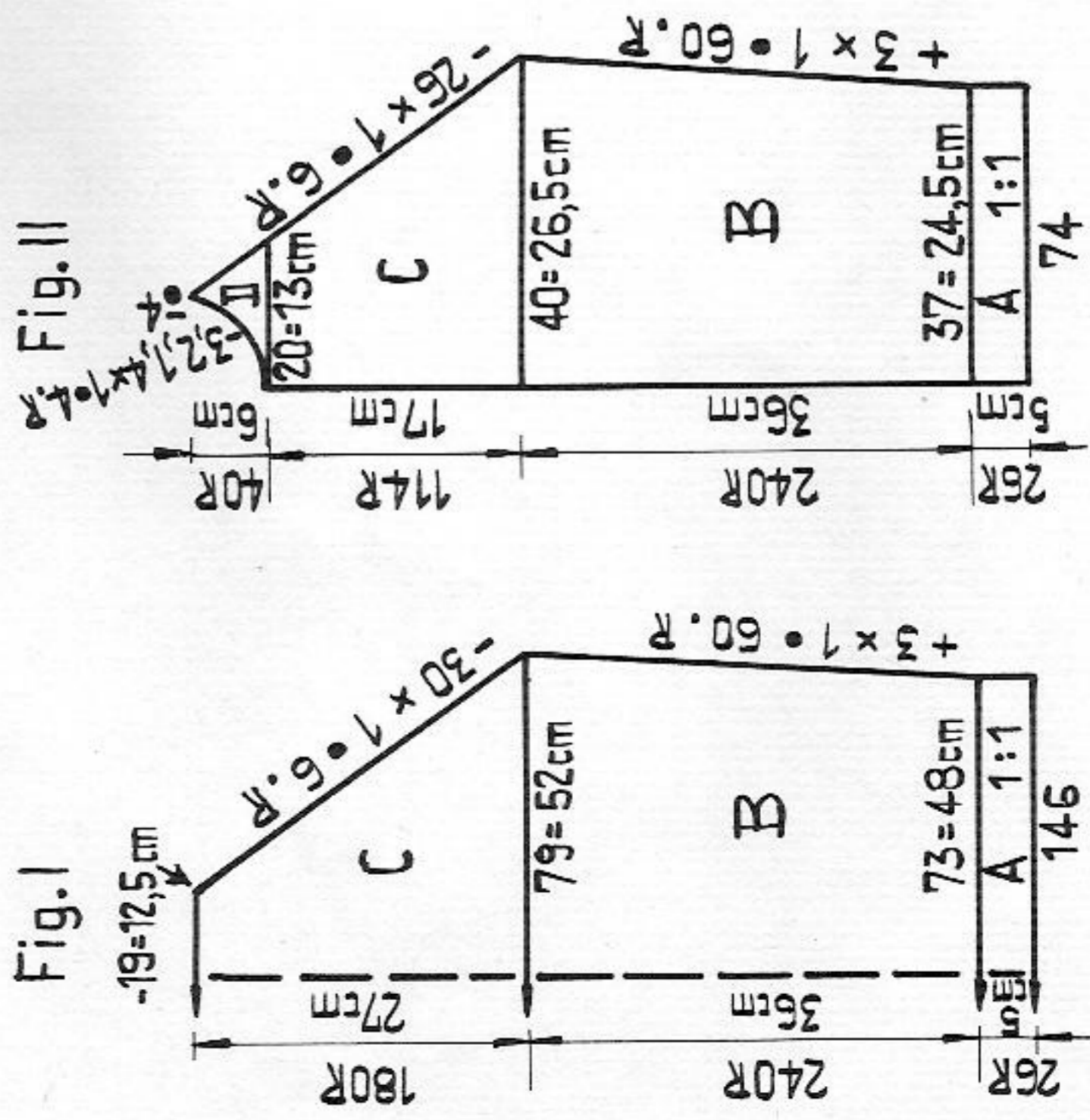

Fig. II

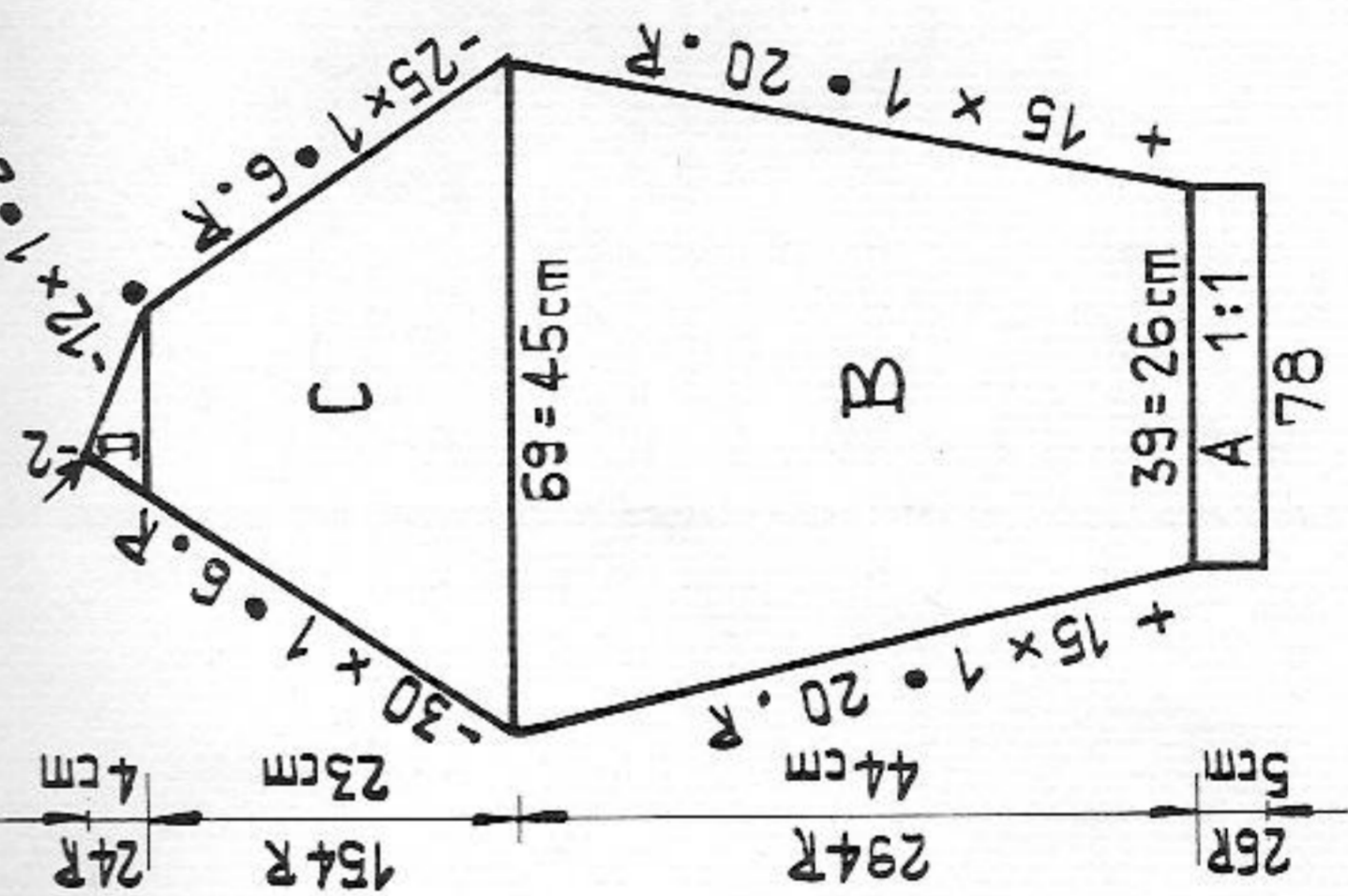
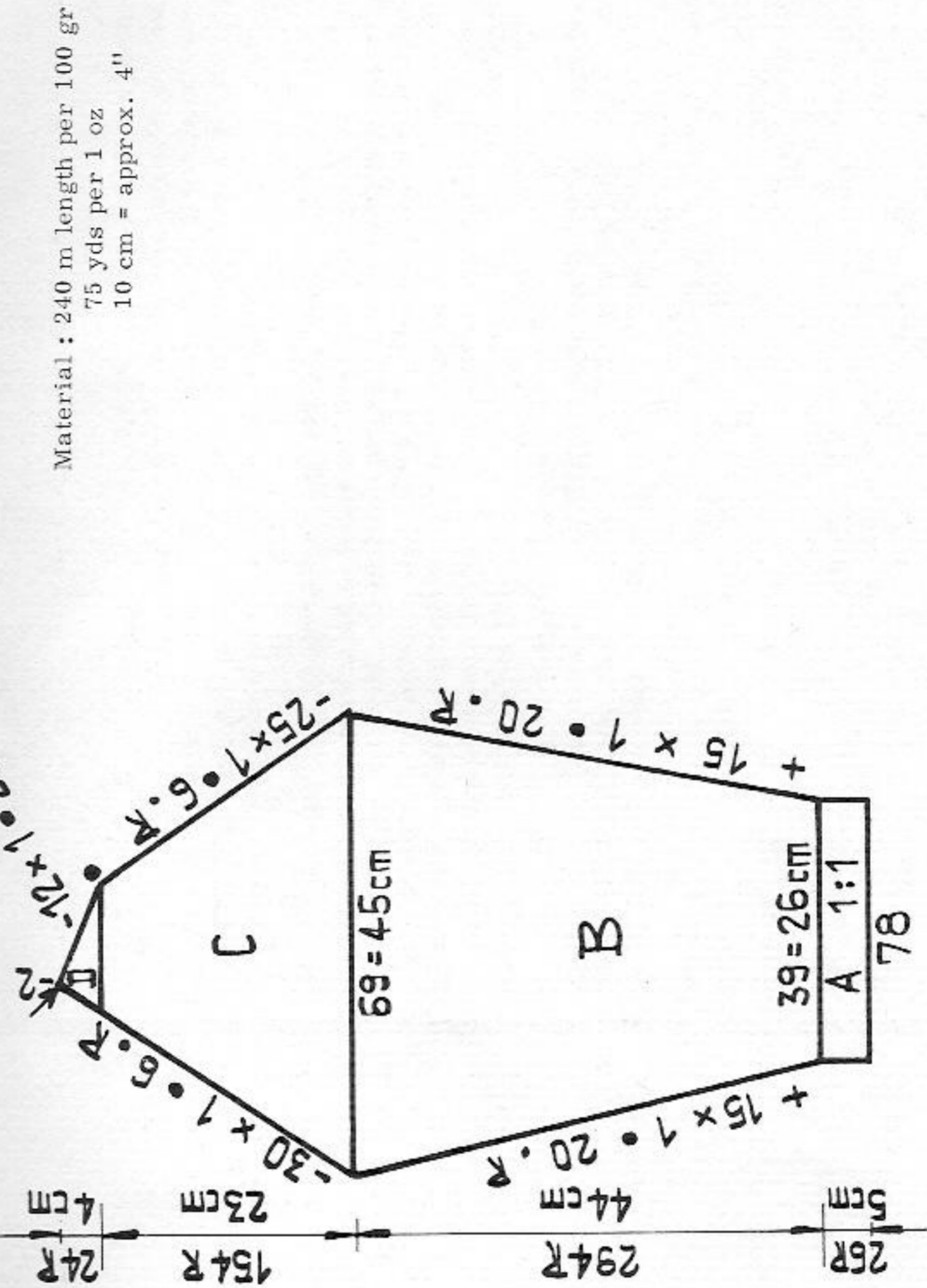

Fig. III



2503 PASSAP - DUOMATIC 80 *

Lady's dress with polo neck

- Size :** 84 cm / 33 in. bust
Material : 350 gr / 12 1/2 ozs fairly fine mohair/acrylic
Stitch size : Dress = 6, sleeve bands = 4 1/2
COMBI : dress = 5 1/4, sleeve bands = 3 3/4,
 tension arm 7, yarn brake 4.
Test square : 50 sts = 25 cm / 9 3/4"
 50 rows = 21 cm / 8 1/4"
Pattern : Stocking stitch with every alternate nd,
 pur/inside as right side.

Material : 600 m length per 100 gr
 188 yds per 1 oz
 10 cm = approx. 4"

Fig. I :

Begin with contrast yarn. A = decr. at both ends with 24 deker, i. e. using dekercomb always move 12 sts 1 nd in. B = incr. at both ends. C = shape armhole at both ends, cont. straight. D = shape shoulder at both ends, cast off loosely.

Fig. II :

A + B as for Fig. I. C = shape armhole at both ends, cont. straight. D = divide work, cast off 10 sts at centre. For 1st shoulder : at right knit straight, at left shape neck. E = at right shape shoulder, at left knit straight. 2nd shoulder : knit with reversed shapings.

Fig. III :

A = begin with contrast yarn. Knit straight. B = shape sleeve head at both ends. Cast off.
 Sleeve bands : Press contrast yarn on the sleeves. With pur/inside of sleeves facing, place the first row knitted in basic yarn onto 57 nds as follows : put 57 consecutive sts into W.P. and place 2 sts onto first and every third nd. Unravel contrast yarn. Knit 60 rows with St.S 4 1/2. A few rows with contrast yarn, release.

Skirt

First tier : Begin with contrast yarn. Using 56 nds (every 2nd needle) knit 286 rows. A few rows with contrast yarn, release. **Second tier :** with 64 nds knit 380 rows, as given for first tier.

Polo neck : Stocking stitch, tubular.

Begin with contrast yarn. Using 60 nds (every second nd) on each bed, knit RC 240. A few rows with contrast yarn, release.

To make up : Block and press parts. Join shoulder seams. Sew on polo neck first to the outside, then to the inside, st by st, backstitching into the open loops, unravelling contrast yarn. Graft together side seams of tiers, unravelling contrast yarn. Join the first tier to the bodice, st by st backstitching into open loops, unravelling contrast yarn on bodice and gathering tier slightly. Then join the second tier to the first using mattress stitch, and at the same time stretching it.

Fig. I

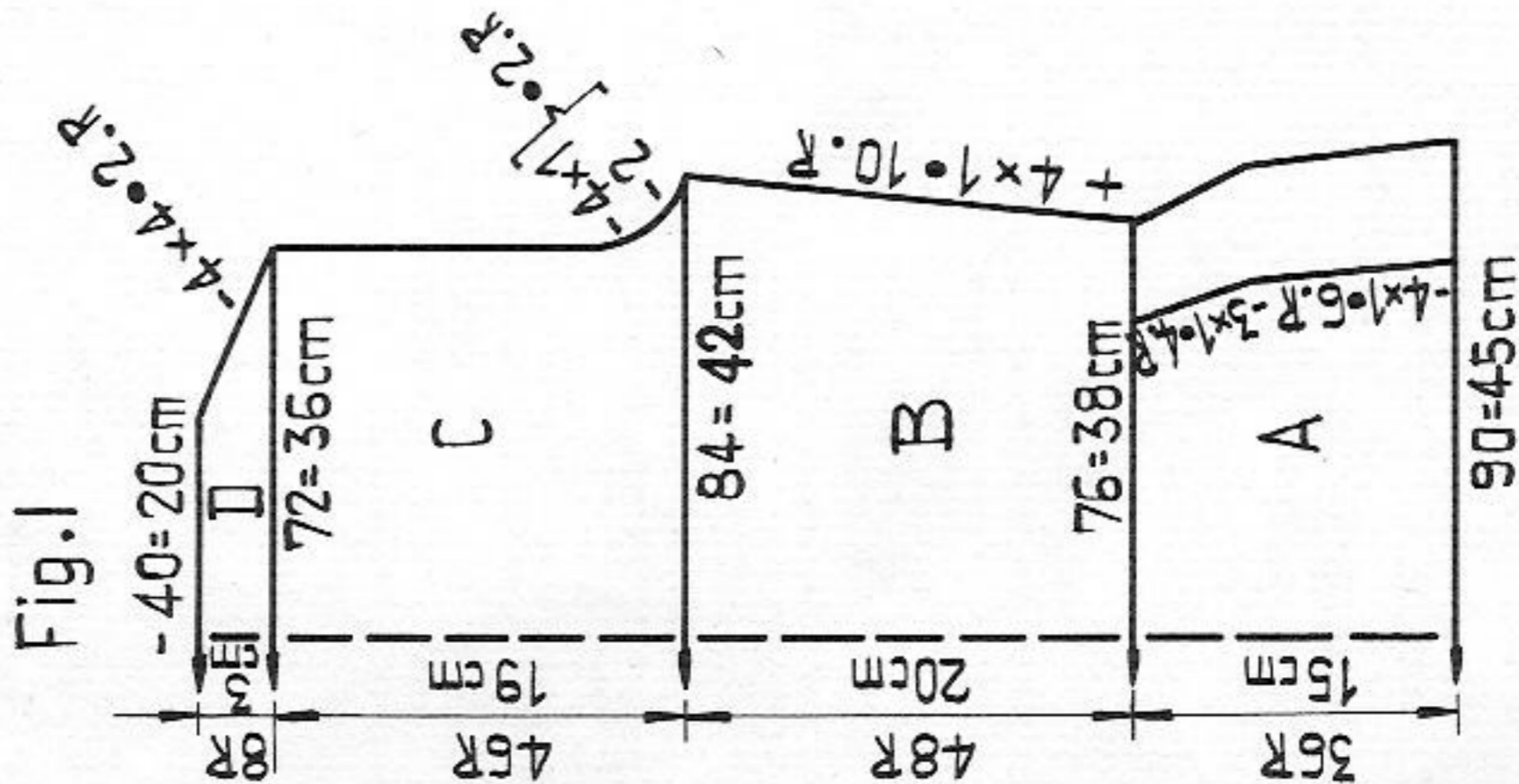

Fig. II

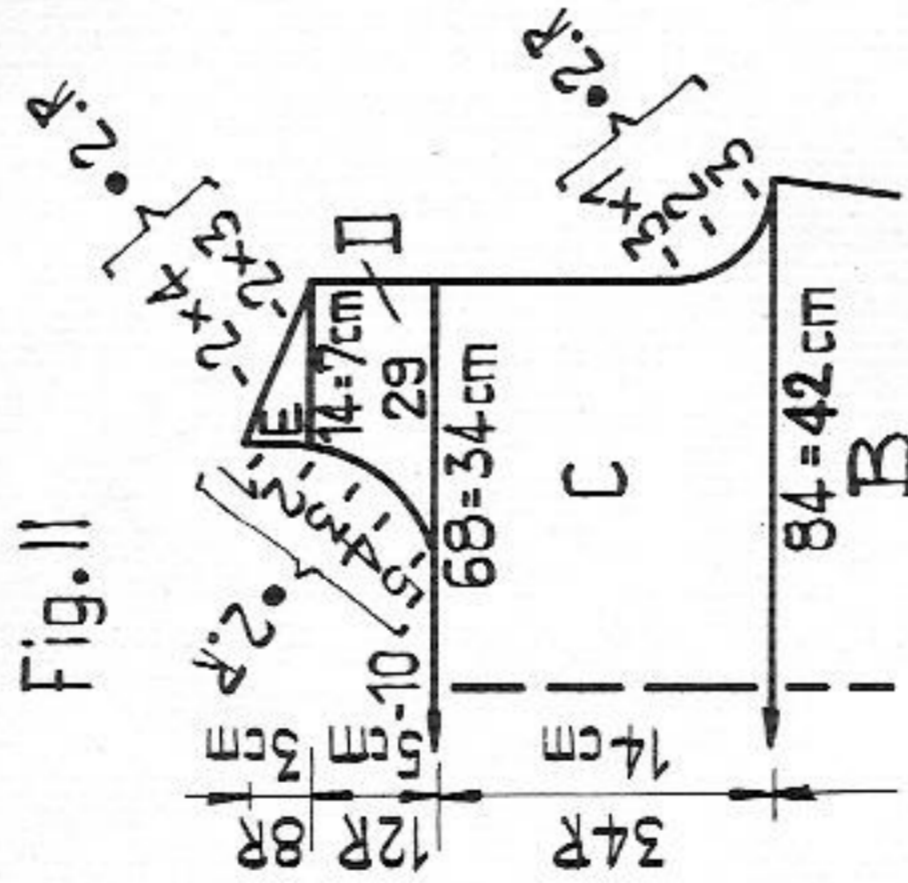
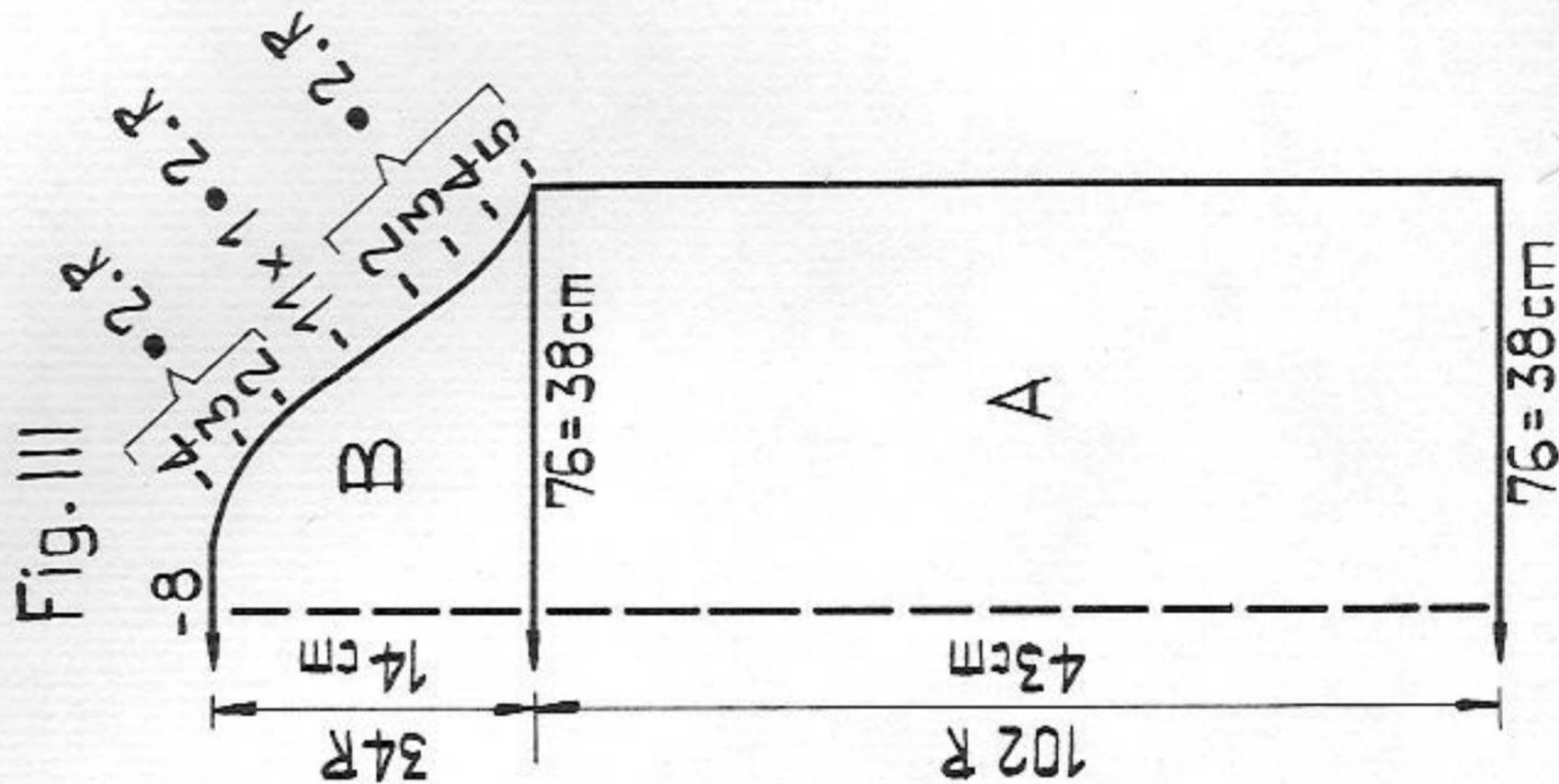

Fig. III



2506 PASSAP - DUOMATIC 80

Pinafore dress with elephant motif

- Size:** approx. 7 years old, height 122 cm/48 in.
Material: 350 gr / 12 1/2 ozs fairly fine wool: 280 gr/10 ozs red, 40 gr/1 1/2 ozs yellow, 30 gr/1 oz green
Stitch size: 4
Test square: 100 sts = 17 cm/6 3/4", RC 100 = 9 cm/3 1/2"
Pattern: Dress in fairisle stitch, red. Band yellow/green with punchcard I3 PASSAP DECO or acc. to diagram. Neckband and sleeve bands stocking stitch, tubular.

Fig. I:

A = tubular cast-on in red, then RC 54 in fairisle stitch, red, without pattern. Then band in yellow and green. First knit RC 8 without pattern, but in the colour sequence yellow/green, then work elephants, finally knit RC 8 in yellow without pattern. Remainder in red. Decr. at both ends. B = shape armhole at both ends, cont. straight. C = divide work, cast off 52 sts at centre, place sts on to deckercombs at left. For 1st shoulder: at right shape shoulder, at left shape neck. 2nd shoulder: return sts to nds of machine and knit with reversed shapings.

Fig. II:

A = as for Fig. I. B = divide work, place sts at left onto deckercombs or knitting needle. At right edge decr. one more time, at left shape neck. C = shape shoulder at right, knit straight at left. 2nd shoulder: return sts to needles of machine and knit with reversed shapings.

Neckband: Begin with contrast yarn, tubular, stocking stitch, casting on 100 sts on each bed. Knit RC 10 with St.S 5, at the same time decr. 1 sts every RC 2 at left on back and front bed. Then knit RC 2 with St.S 4, RC 10 with St.S 5, at the same time incr. 1 st every RC 2 at left on back and front bed, as follows: transfer edge stitch 1 nd out and place the purlstitch loop of this st onto the empty nd. Knit a few rows with contrast yarn, release.

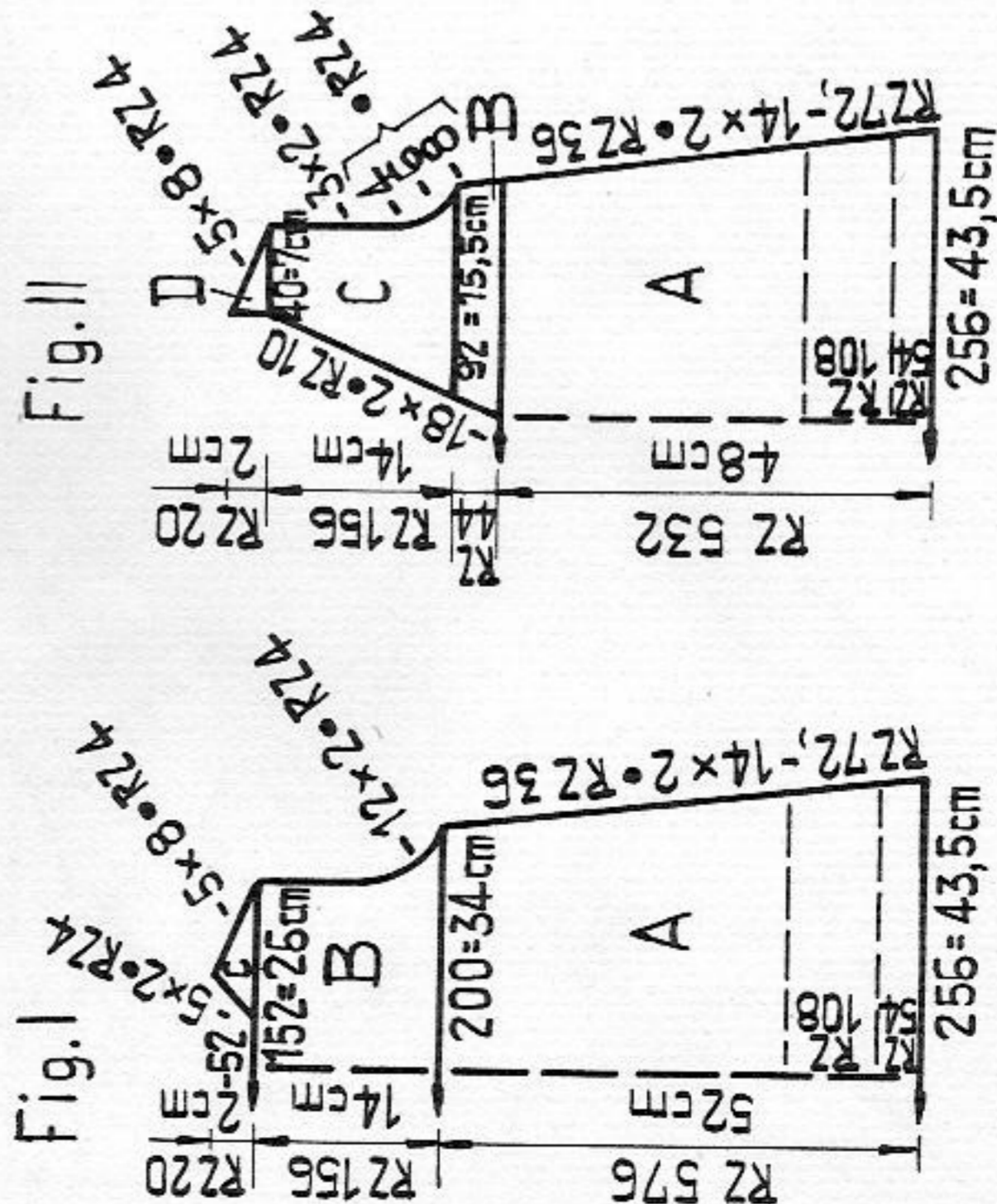
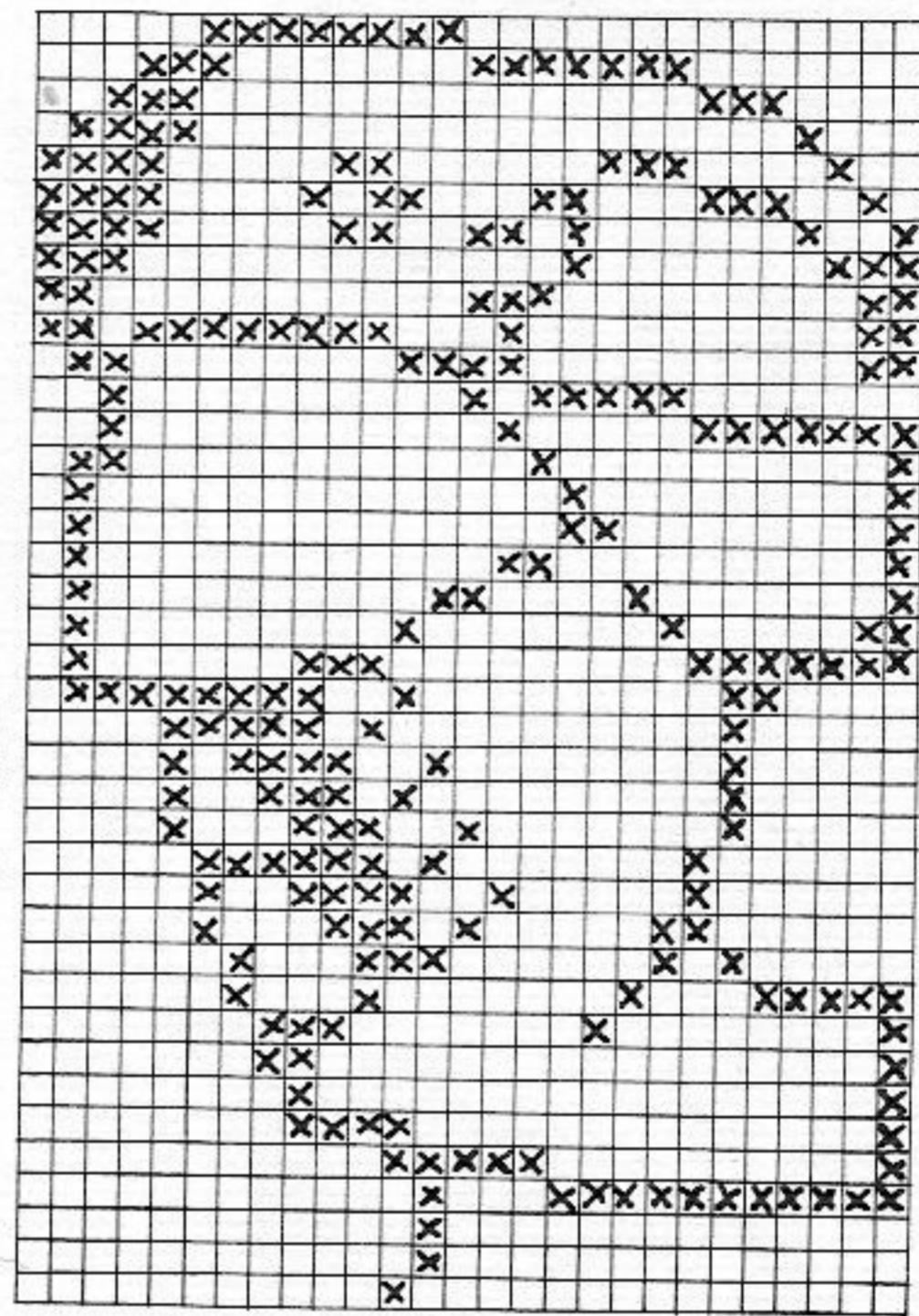

Fig. I

Fig. II

RZ = RC

Fairisle pattern
 empty square = yellow
 x = green
 1 square = 1 st = 2 rows = RC 4



Fairisle diagram
 Handle down, orange strippers

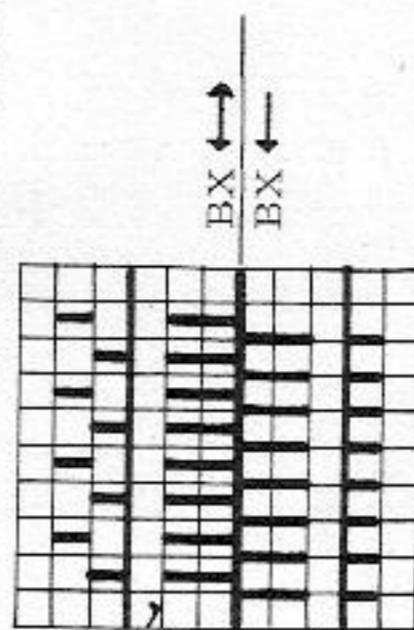

Armhole bands: Begin with contrast yarn, tubular, stocking stitch, casting on 54 sts on each bed. Knit RC 10 with St.S 5, RC 2 with St.S 4, RC 8 with St.S 5. A few rows with contrast yarn, release.

To make up: Block and press parts. Join shoulder and side seams. Sew on neck and sleeve bands, with purlside facing, first on the outside st by st, backstitching into open loops, then st by st on the inside, unravelling contrast yarn.

Material: 550 m length per 100 gr
 172 yds per 1 oz
 10 cm = approx. 4"

2507 PASSAP - DUOMATIC 80

Material : 600 m length per 100 gr
188 yds per 1 oz
10 cm = approx. 4"

Waist coat

Size : 84 cm / 33 in. bust
Material : 230 gr / 8 1/4 ozs fairly fine mohair/acrylic ; 140 gr / 5 ozs red and 90 gr / 3 1/4 ozs yellow

Stitch size : 4 1/2
Test square : 20 cm / 8"

Pattern : Fairisle acc. to diagram or punchcard 1 PASSAP DECO. Neckband stocking stitch.

Fairisle diagram

Handle down, orange strippers

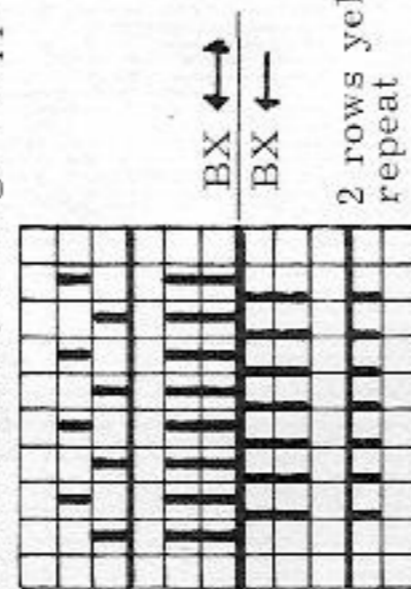

Fig. I

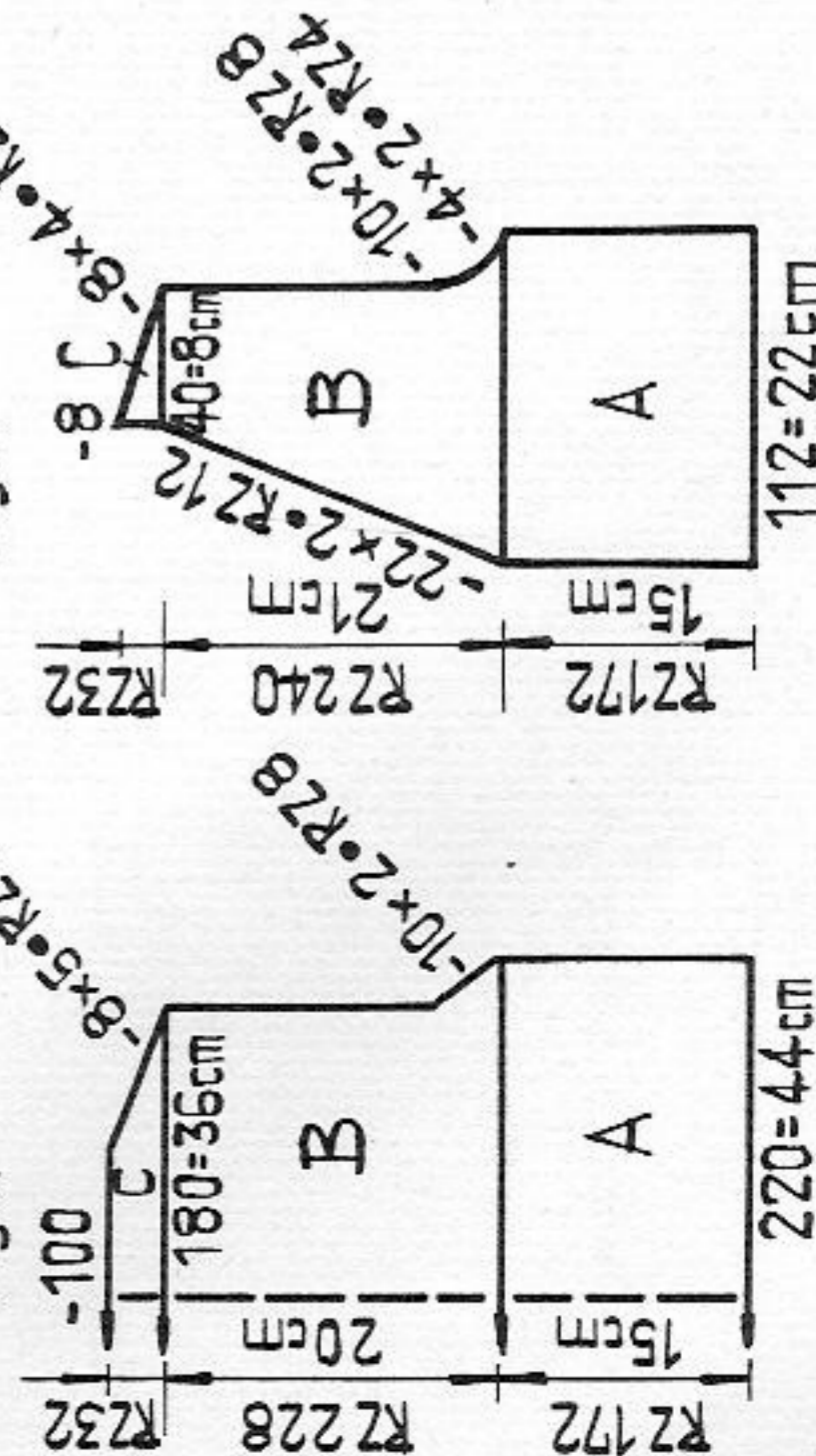

Fig. II

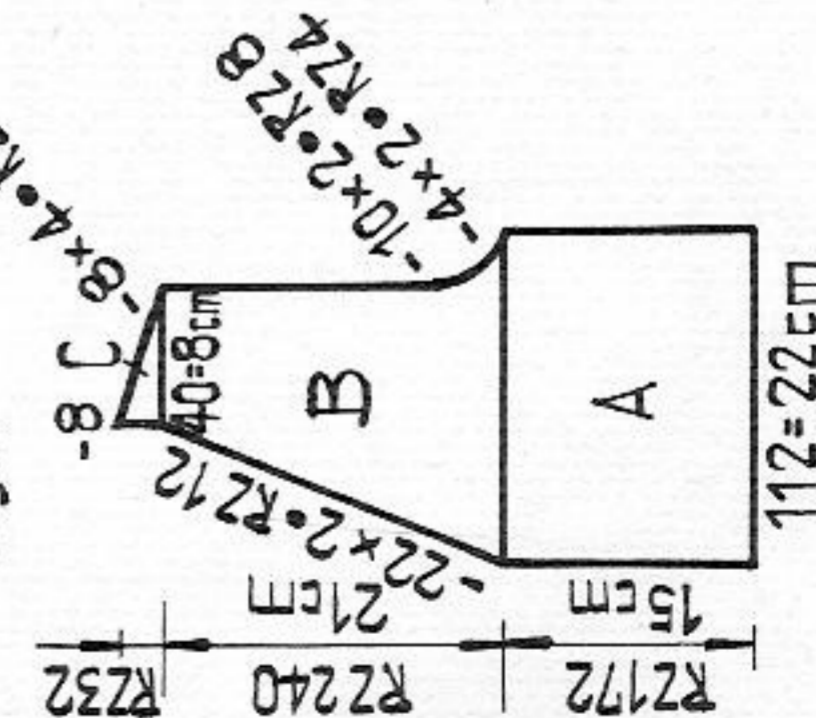

Fig. I :

A = tubular cast-on in red. Knit in pattern acc. to diagram, straight. B = shape armhole at both ends. C = shape shoulder at both ends. Cast off.

Fig. II : first front part

A = tubular cast-on in red. Knit straight in pattern. B = shape armhole at right, shape neck at left. C = shape shoulder at right, knit straight at left. Work second front part with reversed shapings.

Neckband : red

Begin with contrast yarn, stocking stitch, half tubular. Cast on 140 sts on each bed. Knit RC 10 with St. S 5 1/2, RC 2 with St. S 7 1/2, RC 8 with St. S 5 1/2. A few rows with contrast yarn, release.

To make up : Pin out parts to size and press lightly. Join shoulder and side seams. Sew neckband first to the outside of neck opening, st by st backstitching into open loops, then catch down on inside st by st, unravelling contrast yarn.

Fairisle pattern

empty square = red, x = yellow
X = 1 sq. = 2 rows = RC 4

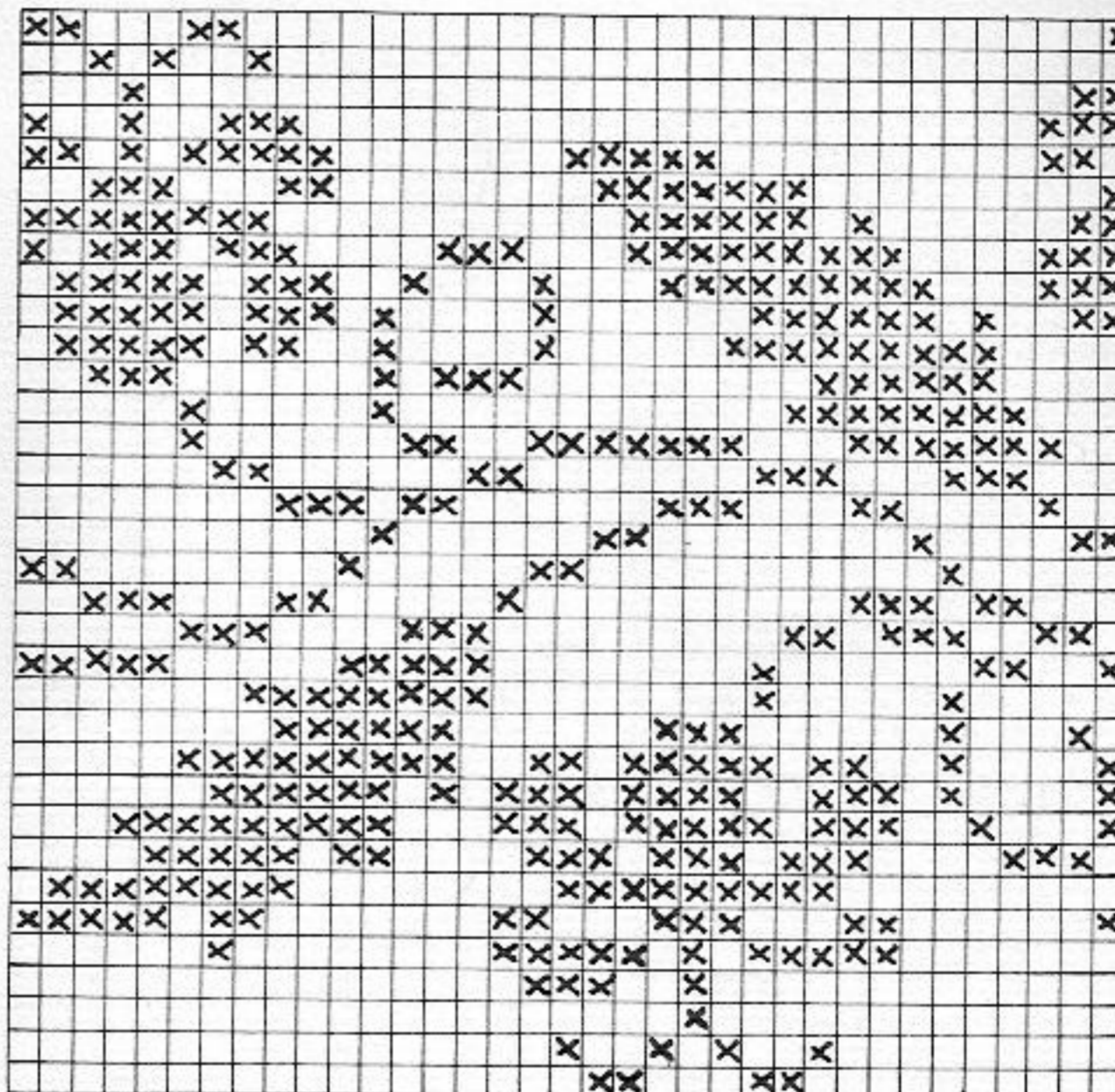

2545

Cover with zig-zag pattern

Material : Medium wool in orange, yellow, pink and mauve

Pattern : Fisherman's rib with racking. Each stripe = 1200 rows. (Fisherman's rib EX)

Stitch size : 3 1/2

Over 30 nds (15 on each bed) cast on with racking. Then :
49 times { knit 1 row, rack 1 nd to the left
knit 1 row, rack 1 nd to the right

knit 1 row, rack 1 nd to the left

knit 1 row without racking = 100 rows

49 times { knit 1 row, rack 1 nd to the right
knit 1 row, rack 1 nd to the left

knit 1 row, rack 1 nd to the right

knit 1 row without racking = 100 rows

repeat

Knit 2 rows yellow, 2 rows pink, 2 rows mauve, 3 rows orange.

To make up : Press lightly, and crochet parts together. If desired, a crocheted or knitted edging may be sewn to the beginning and end.

23/27

2510 PASSAP - DUOMATIC 80

Material : 550 m length per 100 gr
 172 yds per 1 oz
 10 cm = approx. 4"

Fairisle sweater with lion

- Size :** approx. 8 years old, height 128 cm / 50 1/2 inches
Material : 340 gr / 12 1/4 ozs fairly fine wool : 230 gr / 8 1/4 ozs yellow, 110 gr / 4 ozs brown
Stitch size : Fairisle = 4, 2:2-rib band = 5
Test square : 100 sts = 14, 5 cm / 5 3/4", RC 100 = 10 cm / 4"
Pattern : Welt and bands 2:2-rib acc. to diagram, wool doubled. Sweater fairisle stitch with motif acc. to pattern or punchcard 12 PASSAP DECO.

RZ = RC

Fig. I :

A = yellow, 2:2-rib, tubular cast-on with racking. B = bring all nds into W.P., place purlstitch loops from back to front and from front to back onto the empty nds. With yellow knit straight in fairisle stitch acc. to diagram. To finish with, knit 2 rows with lock CX/CX, then a few rows with contrast yarn, release.

Fig. II :

A = as for Fig. I. B = RC 80 in fairisle stitch, yellow, but colour change 2 rows yellow, 2 rows brown. Then knit lion motif acc. to pattern with brown and yellow. Knit remainder in fairisle stitch with yellow, but colour change 2 rows yellow, 2 rows brown. Finish as for Fig. I.

Fig. III :

knit twice
 A = bands in 2:2-rib as for Fig. I. B = transfer sts as for Fig. I, then fairisle stitch yellow, incr. at both ends. C = fairisle stitch brown. Finish with 6 rows stocking stitch lock at back GX, front N. Then 6 rows st. st. Lock at back N, front GX. A few rows with contrast yarn, release.

To make up : Block and press parts. Unravel contrast yarn from upper edges of back and front parts. Then graft together the loose sts of the double row on the front part and do the same on the back part. Join back and front part (overlapping) along shoulders, following the dotted line on the diagram. Then, sew sleeves to side edges, st by st backstitching into the open loops, and matching dots and arrows. Catch down on inside, unravelling contrast yarn. Join sleeve and side seams.

Fig. I+II

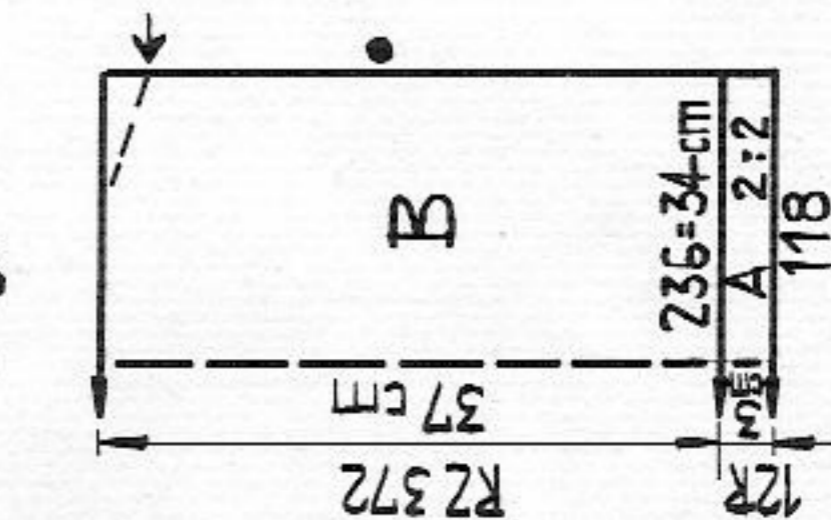

Fig. III

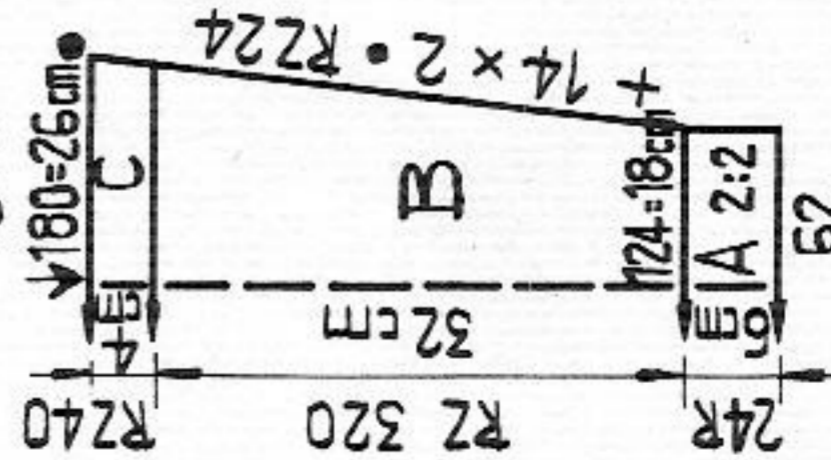

Diagram for 2:2-rib

Handle up, orange strippers



Cast-on : rack 1 1/2 nds to the left, 1 row N/N, 2 rows CX/CX, rack 1 1/2 nds to the right, 1 row N/N.

Fairisle diagram

Handle down, orange strippers

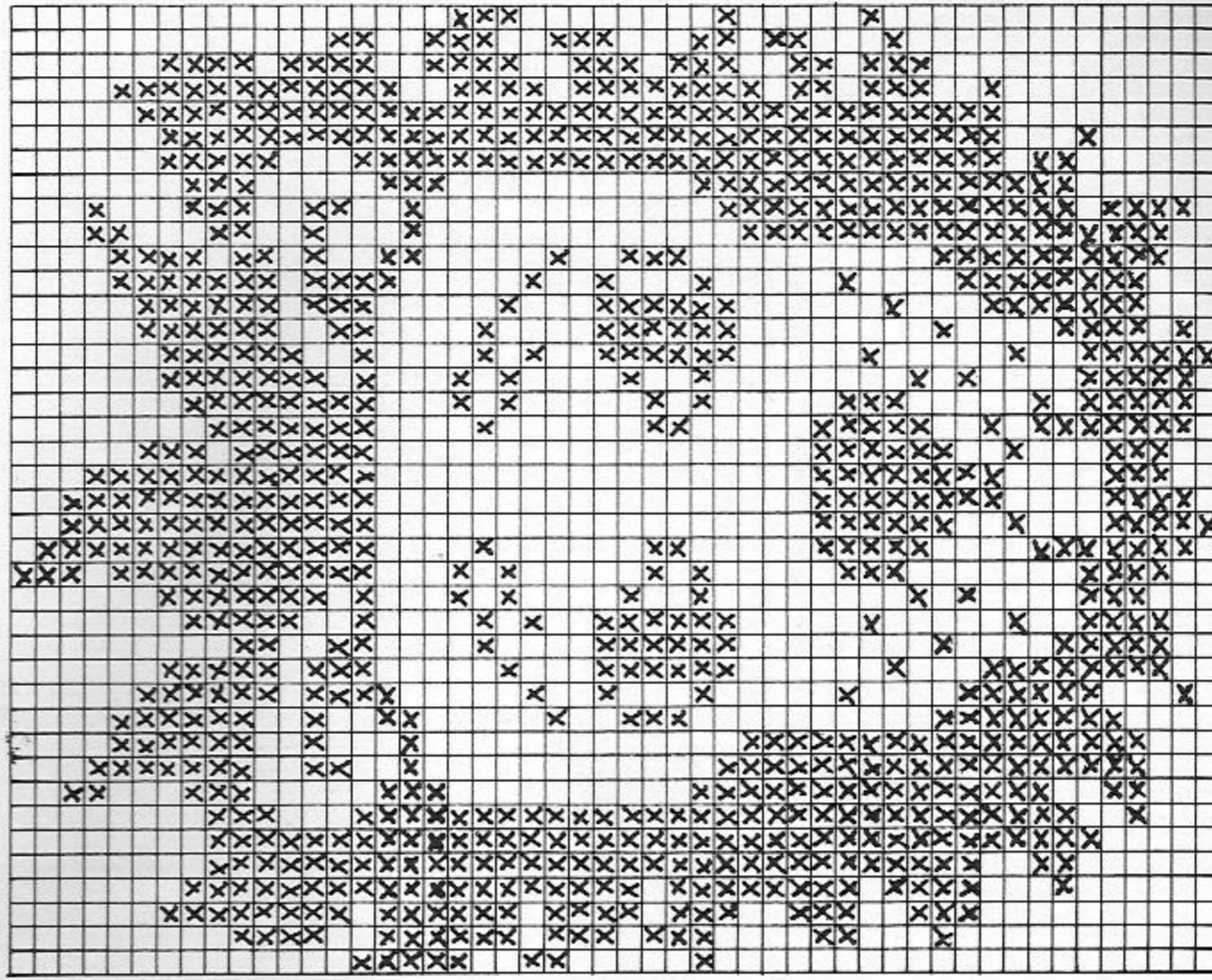
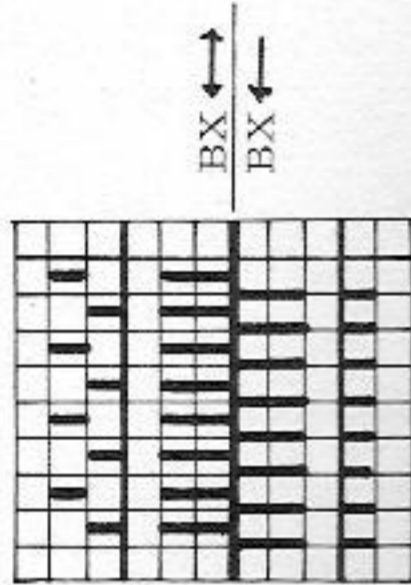

24/27

2509 PASSAP - DUOMATIC 80 COLOR

25/27

Dress in 3-colour fairisle

- Size :** 88 - 92 cm / 34 1/2 - 36 1/4 in bust
Material : 840 gr / 30 ozs fairly fine mohair / acrylic ; 390 gr / 14 ozs mustard, 240 gr / 8 1/2 ozs rust, 210 gr / 7 1/2 ozs dark green
Stitch size : Fairisle = front and back = 4 1/2, K/K = 4
Test square : Fairisle : 100 sts = 18 cm / 7" RC 200 = 18,5 cm / 7 1/4" K/K : 100 sts = 19,5 cm / 7 3/4" 100 rows = 26 cm / 10 1/4"
Pattern : Fairisle acc. to diagram, punchcard 91 PASSAP DECO. K/K for collar and sleeves.

Fig. I :

A = on front and back bed tubular cast-on with 140 nds on each bed, with mustard. Then fairisle, decr. at both ends. B = decr. at both ends, cast off.

Fig. II :

A = as for Fig. I. B = incr. at both ends. C = cast off 58 sts at centre. For left part place sts onto decker-combs, for right part decr. at both ends. Place sts of left part back onto nds of machine, and knit with reversed shapings.

Fig. III :

A = mustard, tubular cast-on, then K/K. Incr. at both ends. B = using quintuple decker shape raglan at both ends. 2nd sleeve : knit with reversed shapings.

Collar :

Tubular cast-on with 270 nds, in K/K, then knit 92 rows straight. With lock at front N, back GX, knit 4 rows. A few rows with contrast yarn, then lock at front GX, back N, knit 4 rows. A few rows with contrast yarn, release.

To make up : Block and press parts. Sew sleeves with mattress stitch between front part and back. Join collar with mattress stitch, then st by st, backstitching into the open loops, sew it to the outside of the neckopening. Unravel contrast yarn. Catch down on inside. Join side seams.

Material : 600 m length per 100 gr
 188 yds per 1 oz
 10 cm = approx. 4"

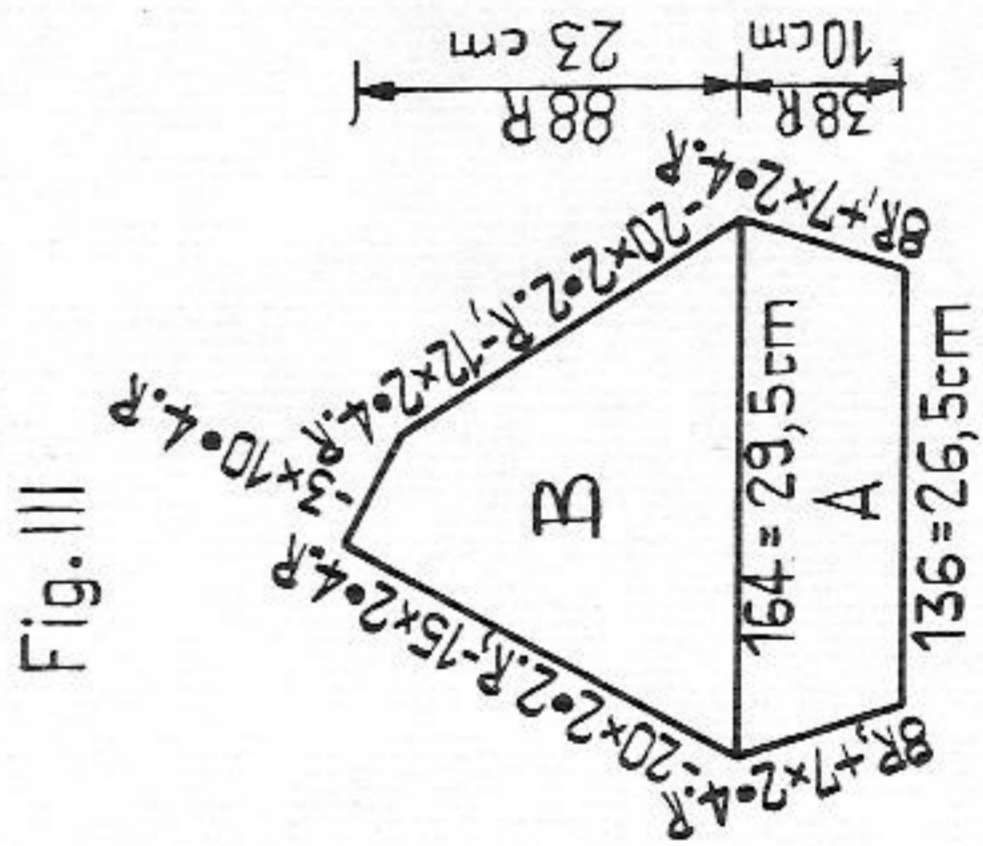
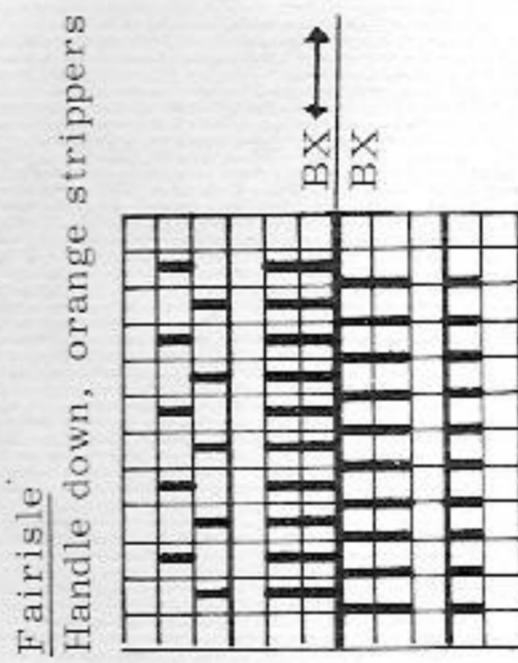
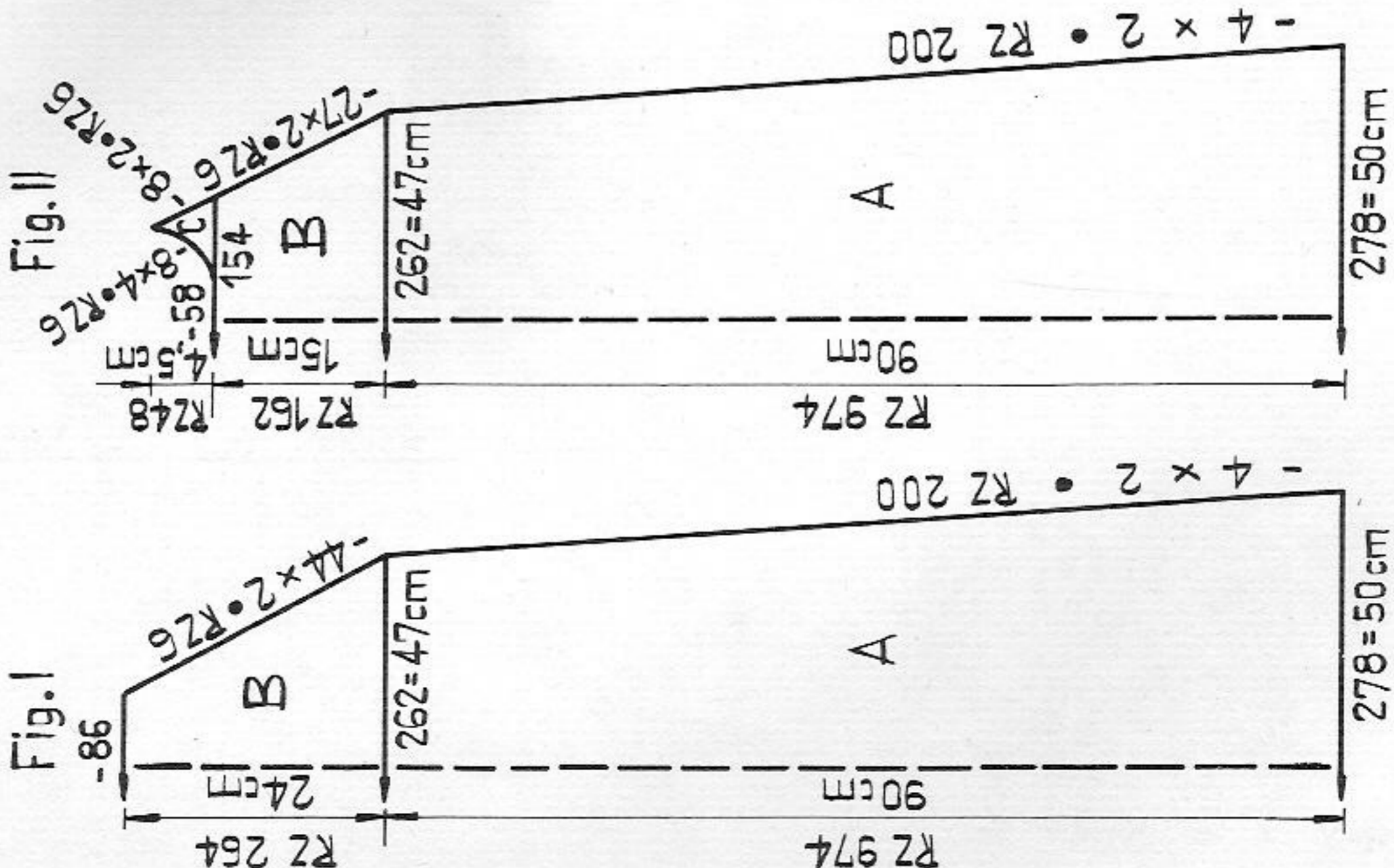

2511 PASSAP - DUOMATIC 80

26/27



Loose jacket

Size:

Material:

88 - 102 cm / 34 1/2 - 40 1/4 in. bust
 870 gr / 31 ozs fairly fine wool:
 460 gr / 16 1/2 ozs blue and 410 gr / 14 1/2 ozs red

Stitch size:

Test square:

front and back 4
 100 sts = 18 cm / 7"

RC 200 = 19,5 cm / 7 3/4"

Fairisle acc. to diagram, punchcard

76 PASSAP DECO

Muster:

Material: 550 m length per 100 gr
 172 yds per 1 oz
 10 cm = approx. 4"

Fig. I:
 A = tubular cast-on in blue with 156 nds each back and front, then knit straight in fairisle. Cast off.

Fig. II: knit two parts

A = tubular cast-on in blue with 78 nds each back and front, then knit straight in fairisle. B = at right knit straight, at left cast off 26 sts, then shape neck. C = knit straight, cast off. 2nd part: knit with reversed shapings.

Fig. III: knit two parts alike

A = tubular cast-on in blue with 139 nds each back and front, then knit straight in fairisle. Transfer sts to the front, knit 2 rows st. st. with St.S 5. A few rows with contrast yarn, release.

Neckband:

St. st. tubular, lock front and back CX, 120 nds on each bed, St.S 5. Knit RC 8, a few rows with contrast yarn, release.

To make up: Block and press parts. Join shoulder seams. Sew sleeves from dot to arrow to sleeve edge, st by st backstitching into open loops, and unravelling contrast yarn. Sew neckband first to the outside of the neck opening, st by st backstitching into the open loops, and unravelling contrast yarn. Catch down on inside. Join sleeve and side seams with mattress stitch. Fold in 9cm / 3 1/2 in. at sleeve edge and catch down.

Fairisle
 Handle down, orange strippers

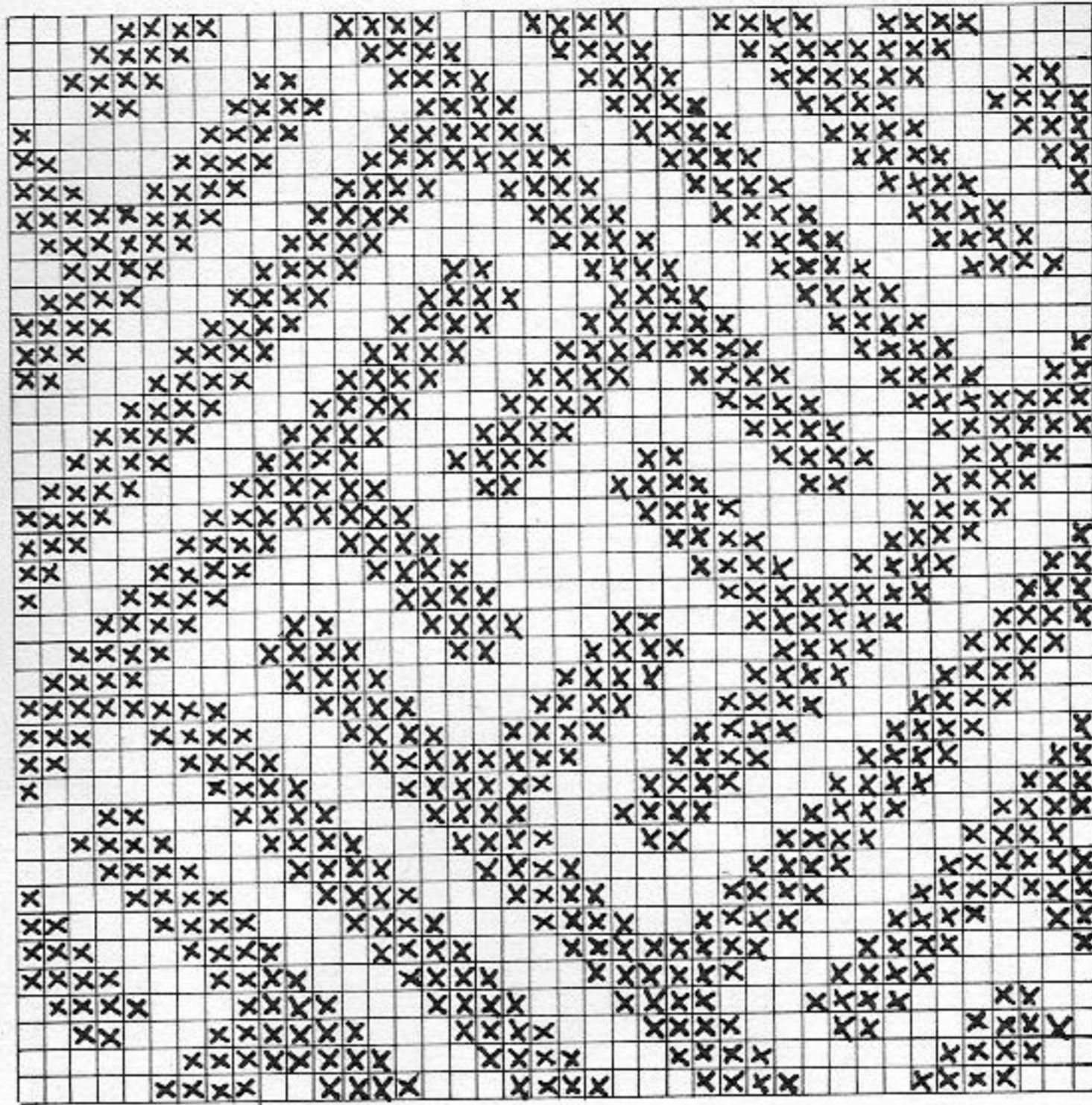
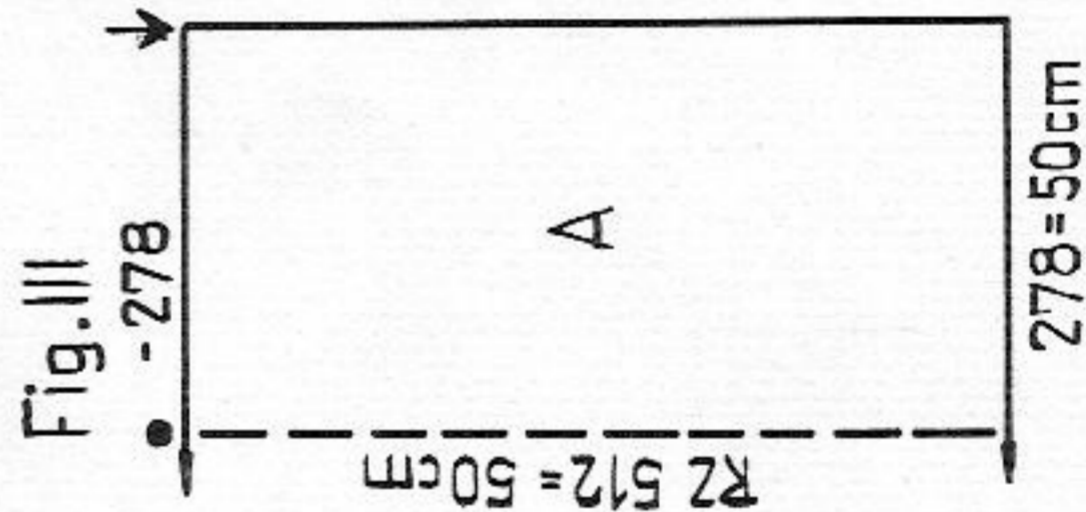
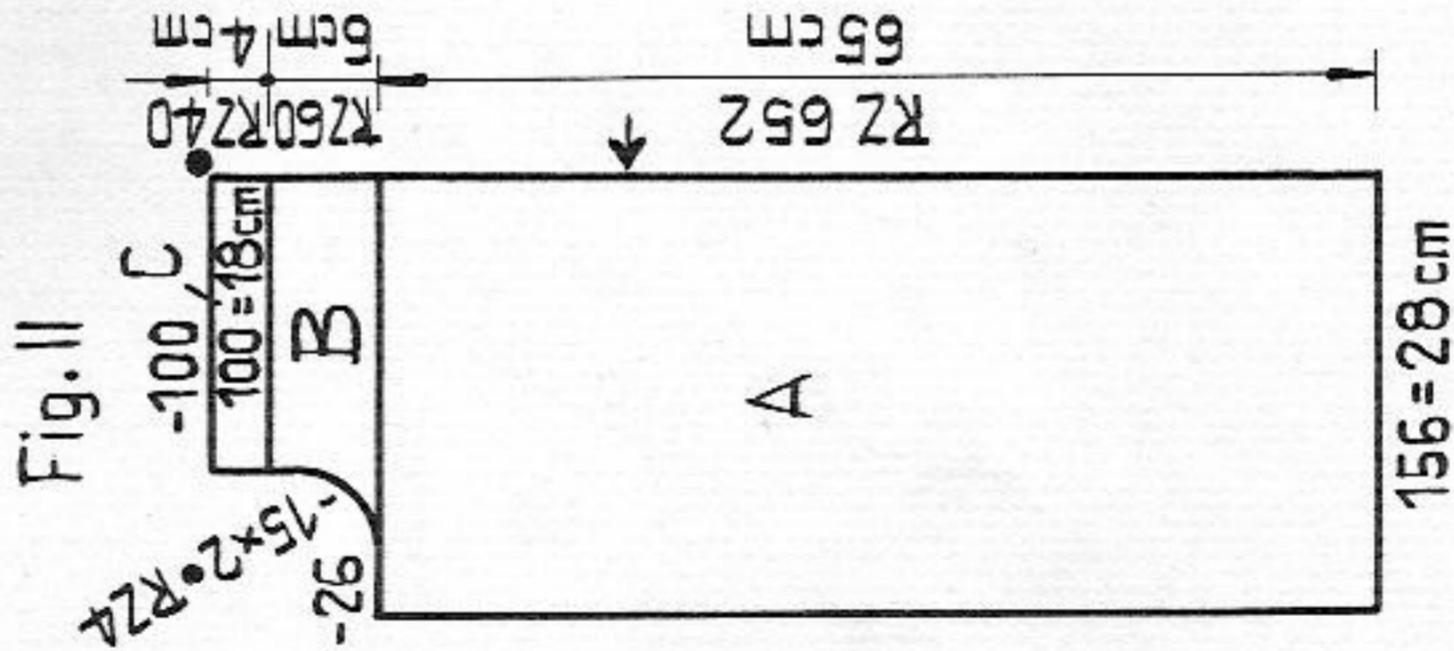
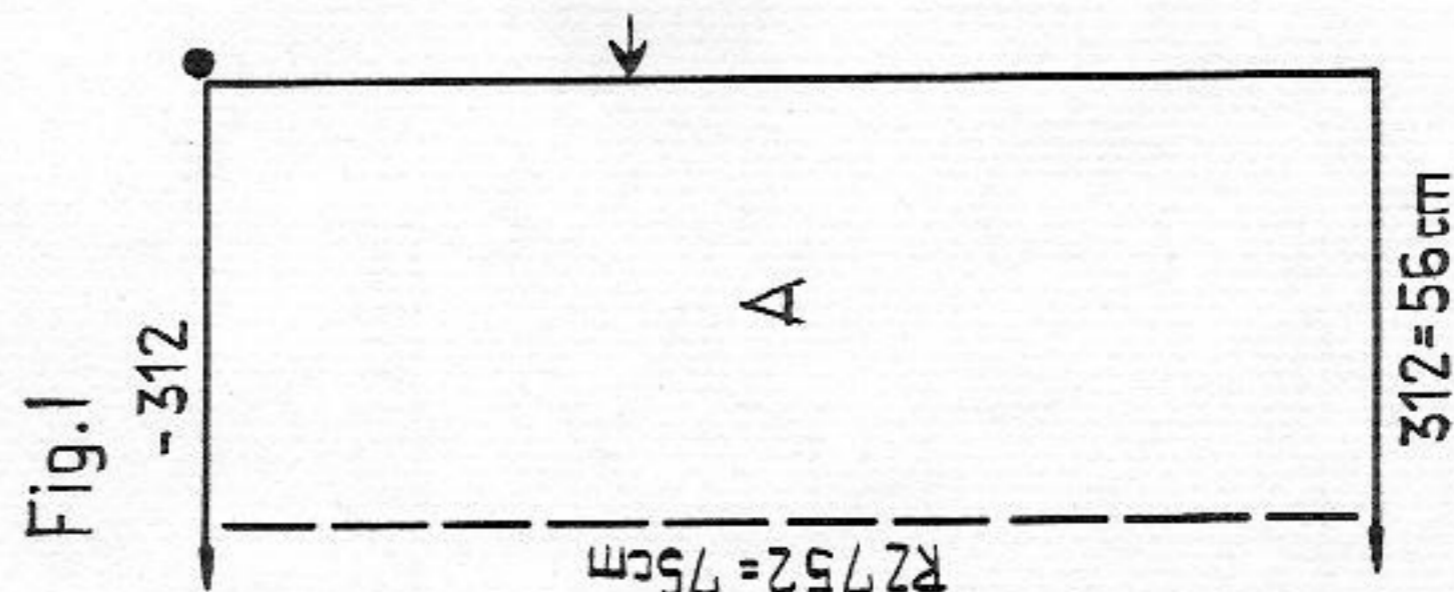
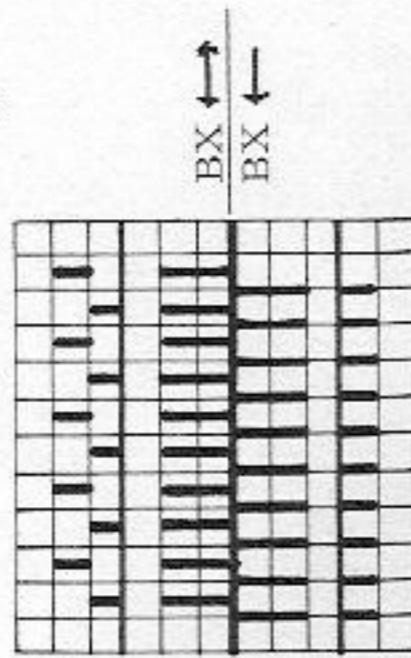

2513 PASSAP-DUOMATIC 80

Material: 600 m length per 100 gr
 188 yds per 1 oz
 10 cm = approx. 4"

Man's sweater with lynx motif

Size: 95 (100) cm / 37 1/2 (39 1/2) in. chest

Material: 280 (300) gr / 10 (10 1/2) ozs fairly fine mohair, beige; 1 oddment black

Stitch size: Stocking stitch = 5 1/2, 1:1 rib = 3 1/2

Test square: 100 sts = 34 cm / 13 3/8", 100 rows = 24 cm / 9 1/2"

Pattern: Stocking stitch, bands 1:1 rib, on front part fairisle motif on one bed acc. to diagram or punchcard 64 PASSAP DECO

Fig. III:

A = tubular cast-on in 1:1 rib. Knit straight. B = transfer sts for stocking stitch, incr. at both ends. C = shape sleeve head at both ends, cast off.

Neckband:

Over 140 nds tubular cast-on in 1:1 rib. Knit 6 rows. Transfer sts for stocking stitch, knit 1 row. A few rows with contrast yarn, release.

To make up: Pin out parts to size and press lightly. Join shoulder seams. Join neckband and sew to neck, st by st backstitching into open loops, unravel contrast yarn. Join side and sleeve seams. Set in sleeves.

For fairisle motifs in single-bed knitting, the basic colour must always be in the left feeding eyelet, and the trimming colour in the right feeding eyelet.

Fig. I:

A = tubular cast-on in 1:1 rib. Knit 24 rows. B = transfer sts for st. st. Incr. at both ends. C = shape armhole at both ends, continue straight. D = shape shoulder at both ends, cast off.

Fig. II:

A = as for Fig. I. B = knit 16 rows st. st., then begin with fairisle: turn row counter to 0, put for every working needle one pusher into W.P. (centre of fairisle motif = 38th (41st) nd at left). Knit in fairisle, 2 rows black, 2 rows beige, always each row twisting the black yarn round the needle following the motif, thereby achieving a neat transition. On reaching RC 20, 72, 124 and 176, incr. at both ends, at the same time taking additional pushers out of blocking rail. Turn row counter to 0 again. Cont. knitting with beige in st. st., incr. once more in the 12th row. C = shape armhole at both ends, cont. straight. D = divide work with BX and pushers, cast off 10 sts at centre. For 1st shoulder: at right knit straight, at left shape neck. E = at right shape shoulder, at left knit straight. 2nd shoulder: knit with reversed shapings.

Fig. I

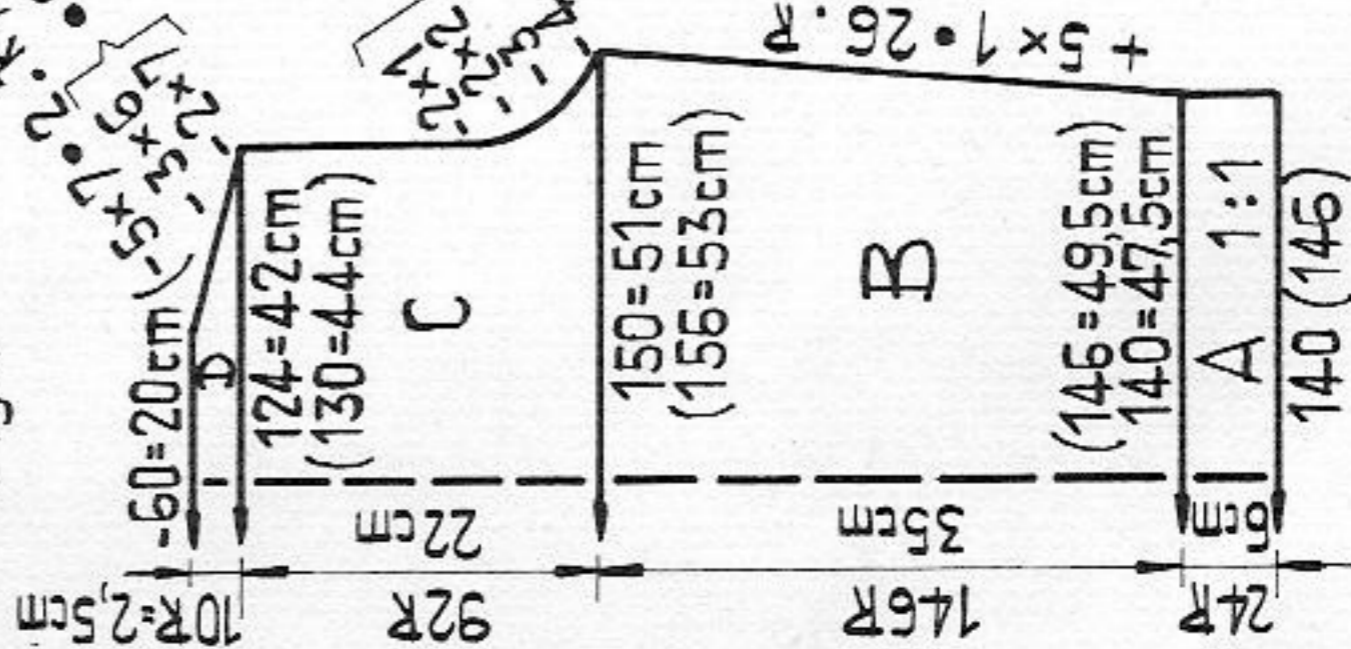

Fig. II

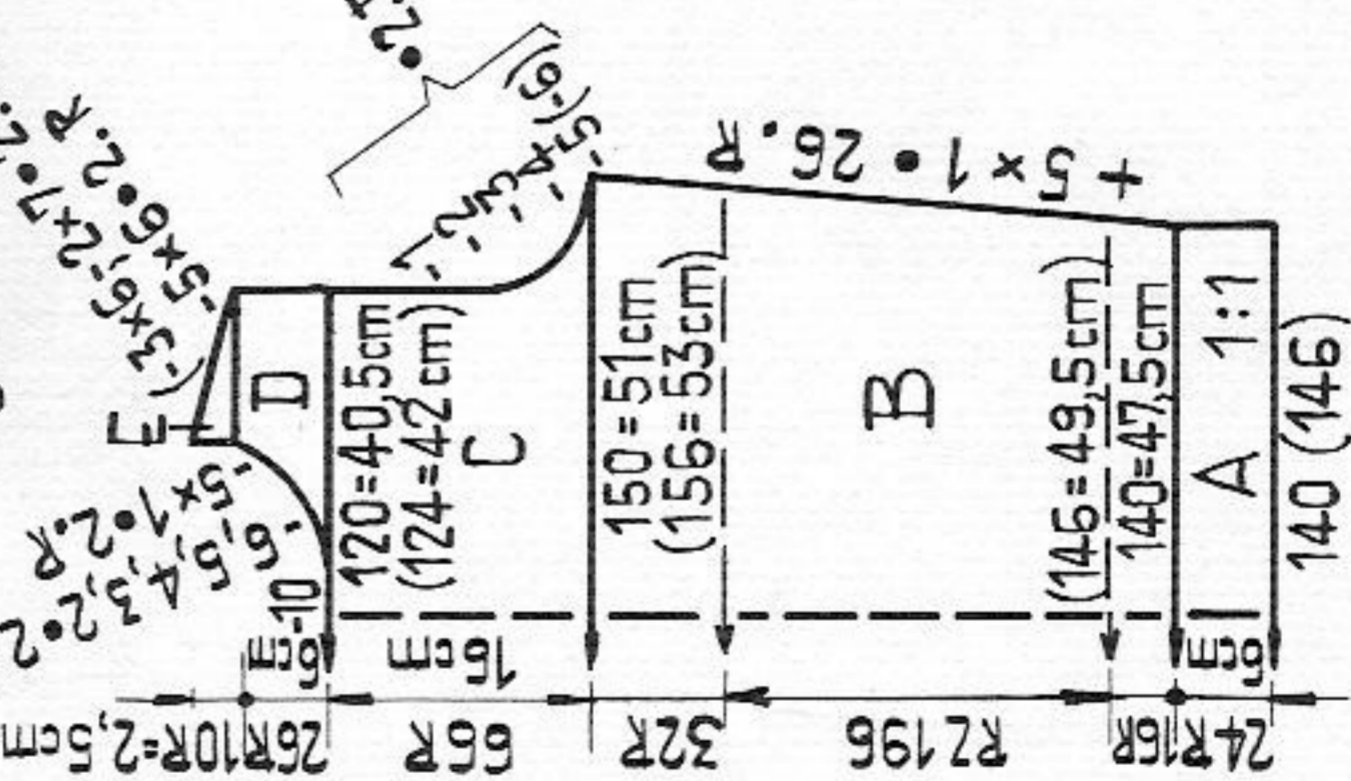
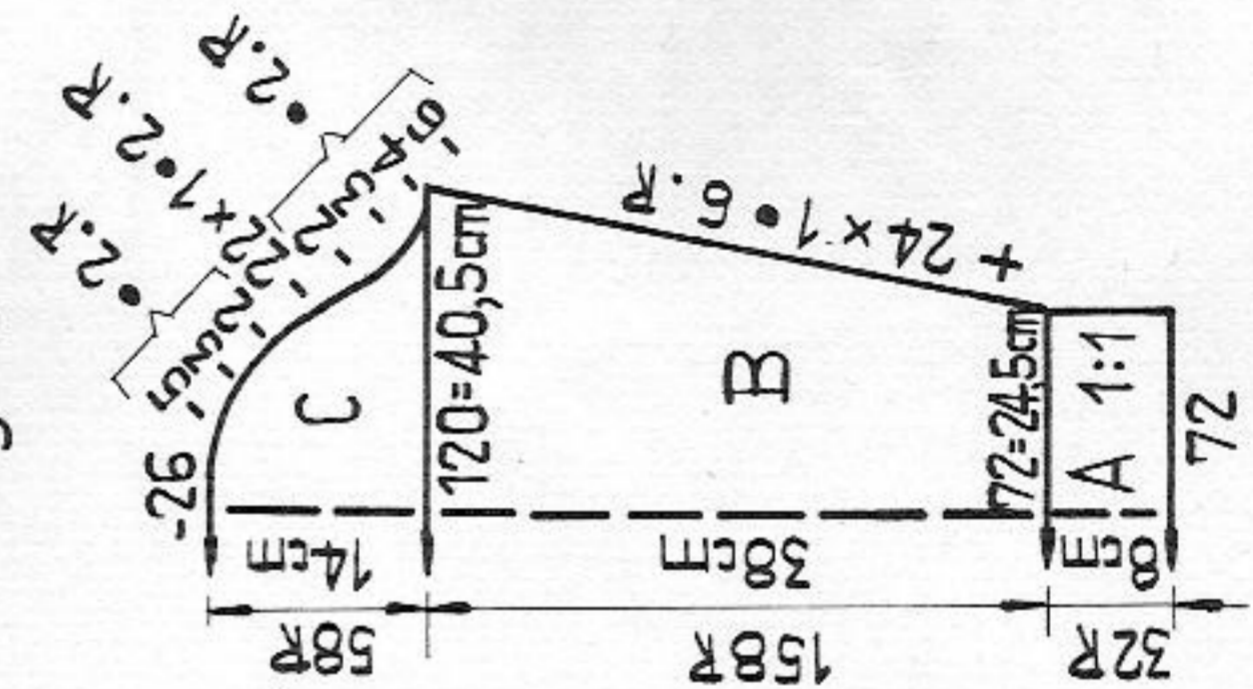
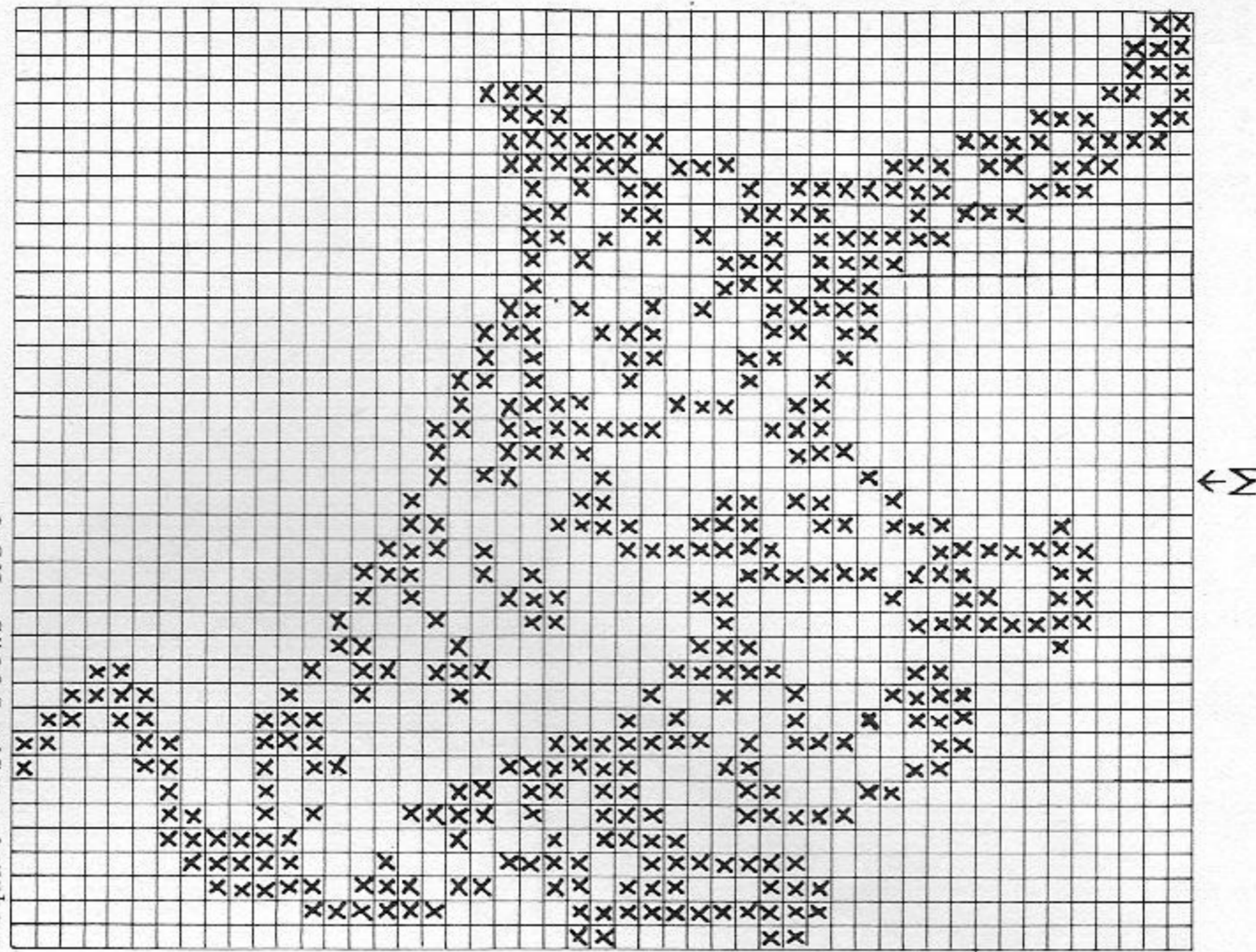

Fig. III



Fairisle diagram for lynx

1 square = 1 st = 2 rows = RC 4



27/27

2512 PASSAP-DUOMATIC 80

Material : 600 m length per 100 gr
188 yds per 1 oz
10 cm = approx. 4"

Child's pullover with countryside motif

Size: to fit an approx. 7-year old, height 122 cm / 48 in.
Material: 280 gr / 10 1/4 ozs fairly fine mohair/acrylic : 200 gr/7 ozs blue, 20 gr/3/4 oz green, 25 gr/1 oz brown, 10 gr/1/2 oz black, 15 gr/1/2 oz pink, 10 gr/1/2 oz white. 1 lightweight zip 12 cm/4 3/4" long
Stitch size: Fairisle = 4 1/2, rib = 4 1/4
Test square: 100 sts = 20 cm/8", RC 100 = 10 cm/4"
rib: 100 sts slightly stretched = 23,5 cm/9 1/4", 100 rows = 21 cm/8 1/4"
Pattern: Back and front parts fairisle punchcard 5 PASSAP DECO, sleeves, collar and bands 3:2 rib acc. to diagram

Diagram for ribs

Handle down, orange strippers

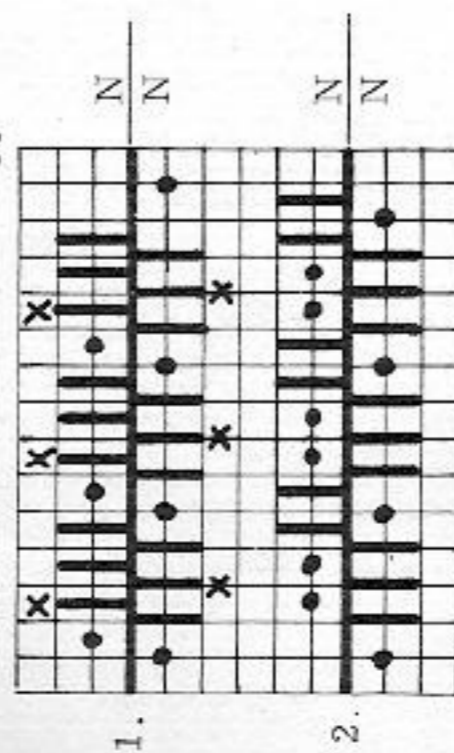

Fairisle stitch

Handle down, orange strippers

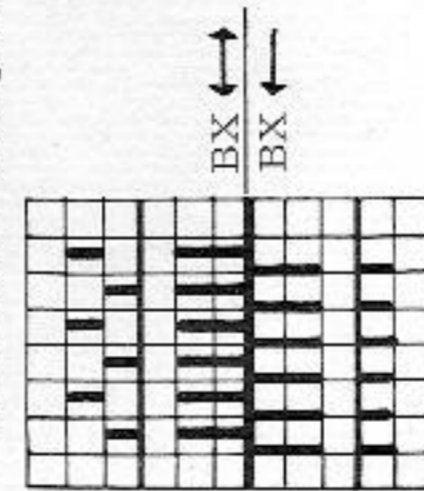

28/27

Fig. I :

A = arrange nds acc. to first diagram. 1 row N/N, 2 rows CX/CX. Transfer sts marked with x from back bed to marked nds on front bed, rack 1 nd to the right, 1 row N/N. Knit 20 rows. B = back and front all nds in Working Position, at front always placing 1 purl-stitch loop onto the empty nds. Knit straight in fairisle stitch. C = cast off at both end for armhole, then continue straight. D = shape shoulder at both ends, cast off.

Fig. II :

A, B and C until RC 90 as for Fig. I. D = divide work, cast off 12 sts at centre. At left place sts onto dekercombs or on a knitting needle. For 1st shoulder : at right knit straight, at left shape neck. E = at right shape shoulder, at left knit straight. 2nd shoulder : return sts to nds of machine and knit with reversed shapings.

Fig. III :

A = over 60 nds cast on as for Fig. I. Iner. at both ends. B = knit straight, cast off.

Polo neck : Over 140 nds cast on as for Fig. I. Knit 60 rows. Transfer all sts to front bed, knit 2 rows stocking stitch with St.S 5 1/2. A few rows with contrast yarn, release.

To make up : Block and press parts lightly. Join right shoulder. Sew on collar st by st backstitching into open loops, unravel contrast yarn. Insert zip on the left side, and join remaining collar seam with mattress stitch. Insert sleeves matching arrows and dots. Join side and sleeve seams.

2516 PASSAP-DUOMATIC 80 COLOR

Material : 600 m length per 100 gr
188 yds per 1 oz
10 cm = approx. 4"

Three-coloured fairisle skirt

Size: hips 96 - 102 cm/37 3/4 - 40 1/4 in.
Material: 680 gr / 24 ozs fairly fine mohair/acrylic : 250 gr/9 ozs pink, 230 gr/8 ozs blue, 200 gr/7 ozs dark red. 1 zip fastener
Stitch size: 4 1/2
Test square: 100 sts = 20,5 cm/8", RC 200 = 17 cm/6 3/4"
Pattern: Fairisle with punchcard 20 PASSAP DECO

Fig. VII + VIII :

knit two parts alike
A = with 160 nds on each bed tubular cast-on, pink. Then 3-coloured fairisle. Knit straight, cast off.

Belt :

knit two parts
With 22 nds on front bed and 23 nds on back bed in W.P. tubular cast-on, blue. Knit straight in fairisle stitch until RC 512, then, at right until RC 600 decr. 1 st at back and front every RC 4 using double decker. Pull yarn through the last 5 sts. 2nd part : knit as for 1st part, but only start decr. after RC 726.
To make up : Block and press parts. Join right side seam with mattress stitch. Starting from the open side seam, sew longer belt part to front part, and as far as centre back. On the front part make 2 pleats on each side (see photo), gather the back. Then sew second belt part to second half of back part. Join second side seam with mattress stitch. Set in zip fastener.

RZ=RC

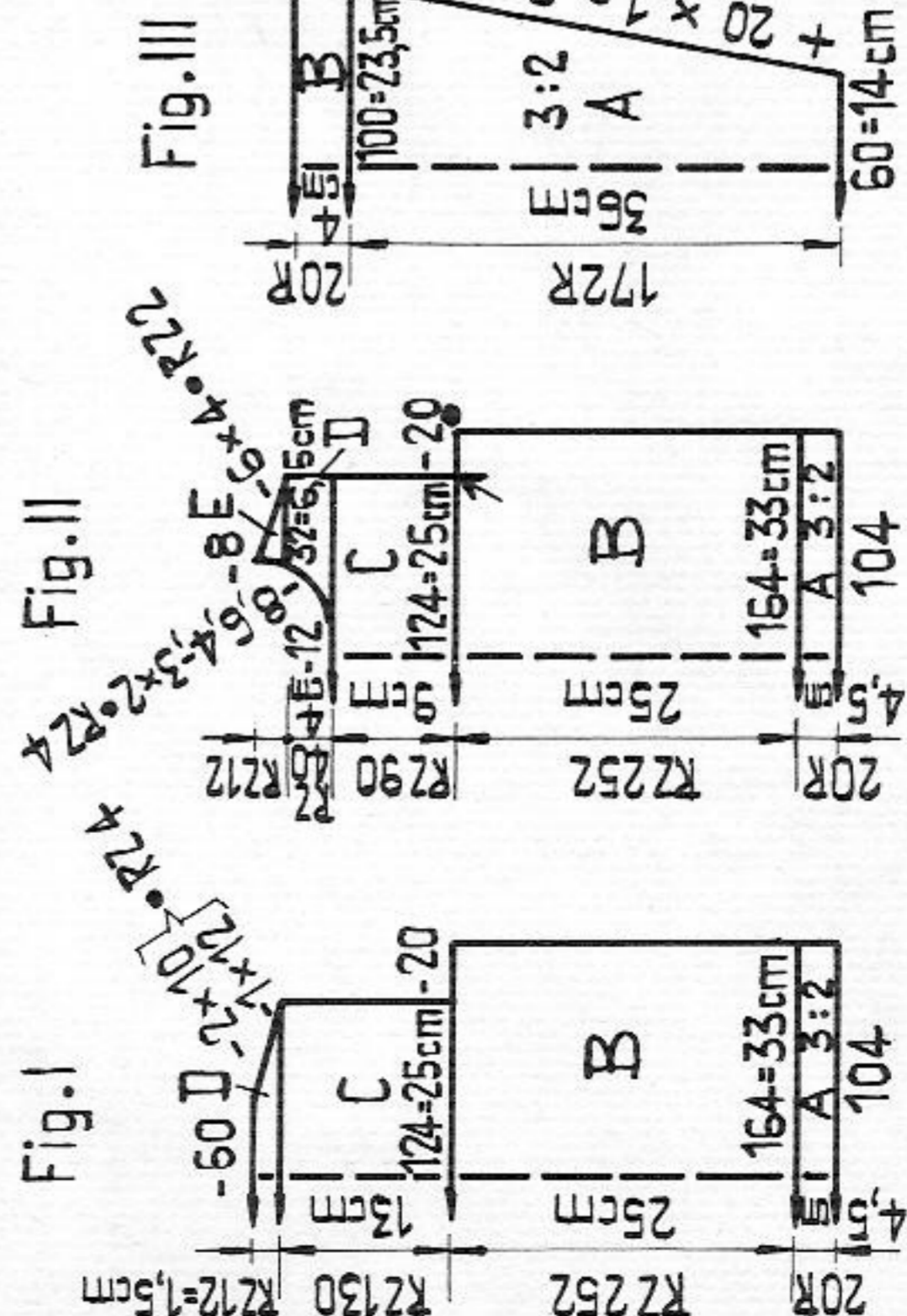

2518 PASSAP - DUOMATIC 80 *

Material : 600 m length per 100 gr
188 yds per 1 oz
10 cm = approx. 4"

Lady's sweater

- Size :** 84 to 92 cm / 33 to 36 1/4 in. bust
- Material :** 270 gr / 9 1/2 ozs fairly fine mohair/acrylic
- Stitch size :** Stocking stitch = 6, 1:1 rib = 3 1/2, pearl rib back 6, front 5.
- COMBI :** stocking stitch = 5 1/4, 1:1 rib = 2 3/4, pearl rib back 5 1/4, front 4 1/4, tension arm 7, yarn brake 4.
- Test square :** 50 sts = 26 cm / 10 1/4", 50 rows = 16 cm / 6 1/4"
- Pattern :** Stocking stitch with every alternate needle, purllside used as right side, welt 1:1 rib acc. to diagram, bands and collar pearl rib acc. to diagram.

Fig. I :

A = tubular cast-on acc. to diagram for welt, knit 16 rows. B = transfer sts for st. st. every alternate nd, knit straight. End with contrast yarn, release.

Fig. II :

A + B until 158 rows as for Fig. I. C = divide work with BX and pushers, cast off 4 sts at centre. 1st shoulder : at right knit straight, at left shape neck, a few rows with contrast yarn, release. 2nd shoulder : knit with reversed shapings.

Fig. III :

knit two sleeves alike
Begin with contrast yarn. Knit straight. End with contrast yarn, release.

Welt

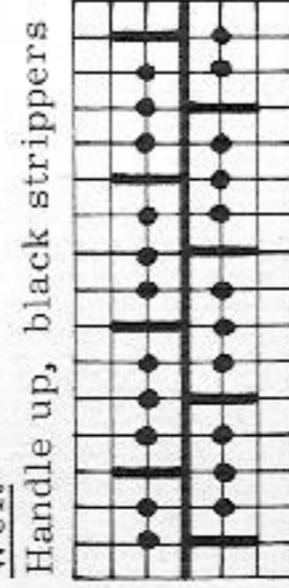

Pearl rib

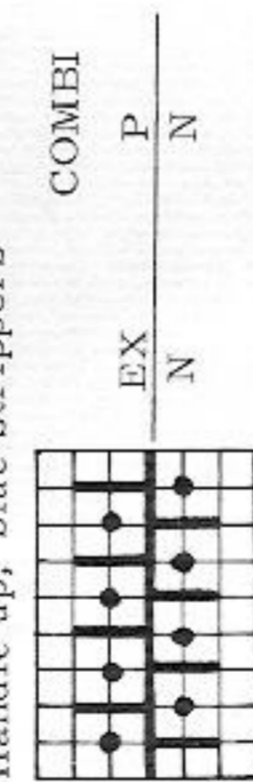

COMBI
EX N P N

Fig. I

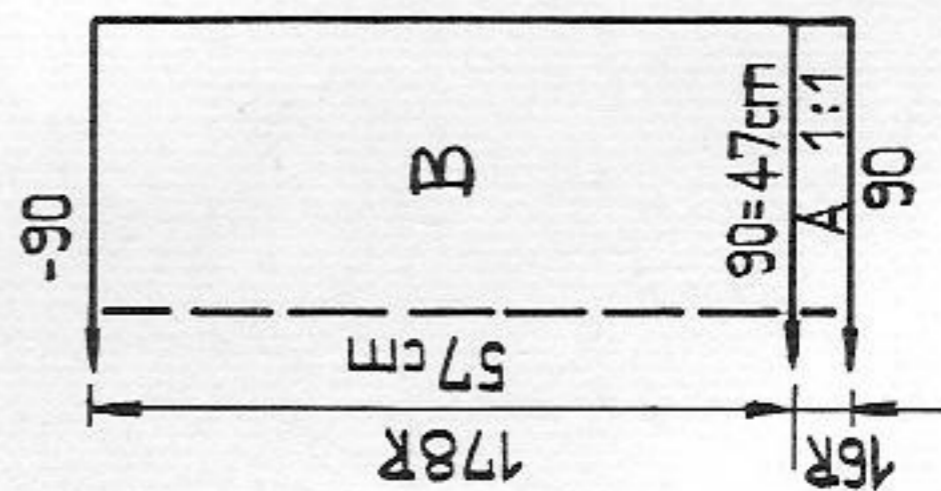

Fig. II

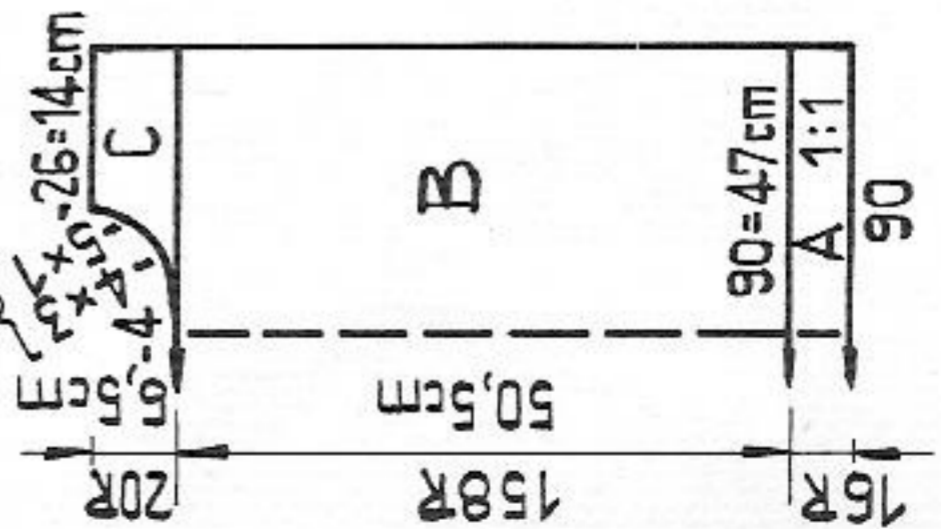

Fig. III

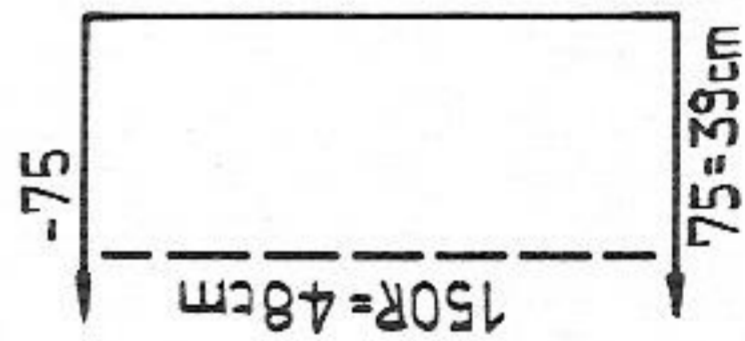
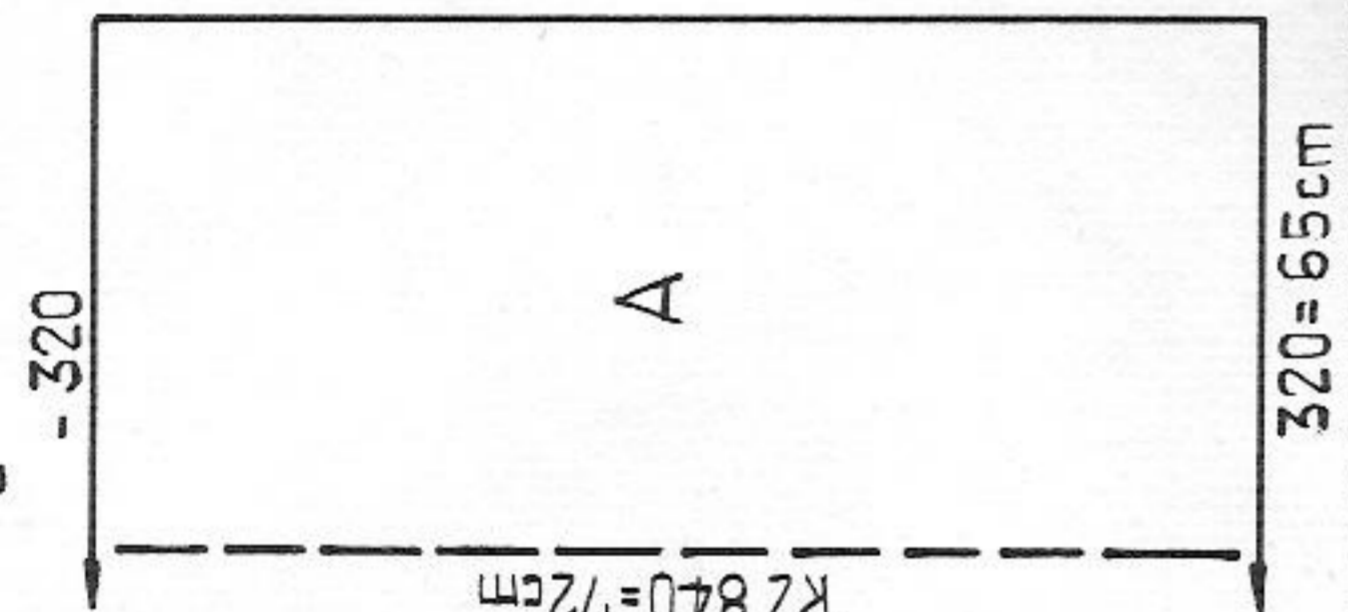

Fig. VII + VIII



RZ = RC

Fairisle

Handle down, orange strippers

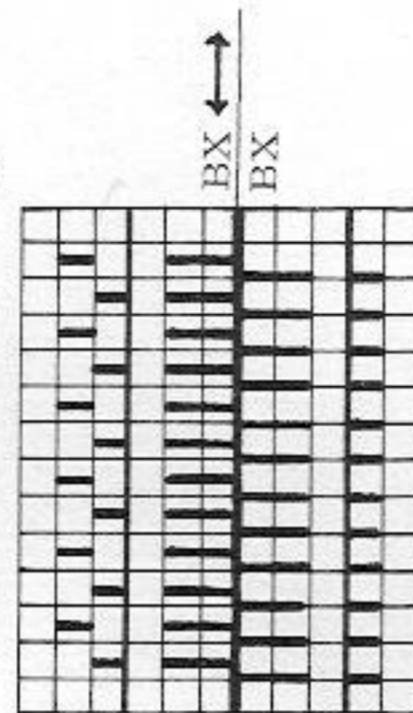

Collar :

Pearl rib acc. to diagram : with 80 sts begin with contrast yarn in 1:1 rib, then knit 2 rows with main yarn lock N/N. Then knit 250 rows pearl rib. With lock N/N knit a few rows with contrast yarn, release.

Band :

knit twice
With 20 nds begin as for collar. 76 rows pearl rib. End as for collar. Release.

To make up : Pin out parts to size and press lightly. Graft front part shoulders to back part. Cast off remaining sts by hand. Sew sleeves to side edges, st by st backstitching into open loops, and unravelling contrast yarn. Join sleeve and side seams. Graft together bands and collar, at the same time unravelling contrast yarn and 2 rows N/N in main yarn. Sew collar on with backstitch. Gather lower edge of sleeves, and attach bands.

29/27

2514 PASSAP-DUOMATIC 80

Material: 600 m length per 100 gr
188 yds per 1 oz
10 cm = approx. 4"

30/27

Man's zip-up jacket

- Size:** 95 - 110 cm / 37 1/2 - 43 1/4 in. chest
Material: 860 gr / 30 1/2 ozs fairly fine mohair/acrylic; 550 gr / 19 1/2 ozs red, 310 gr / 11 ozs mustard. 1 open-ended zip fastener
Stitch size: 1:1 rib = 4, fairisle = 4 1/2, stocking stitch = 5 1/2
Test square: 100 sts = 20,5 cm / 8 1/8", RC 200 = 19,5 cm / 7 3/4"
Pattern: Fairisle acc. to diagram or punchcard 11 PASSAP DECO, 1:1 rib with two-fold yarn, stocking stitch.

Fig. I:

A = tubular cast-on for 1:1 rib, red, over 70 nds each on front and back bed, two-fold yarn. Knit in 1:1 rib, straight. B = bring all nds into W.P., placing on to every empty nd the purlstitch loop of the adjacent nd. Knit fairisle, straight. Cast off.

Fig. II:

A = tubular cast-on for 1:1 rib, red, with 35 nds each front and back bed, two-fold yarn. Knit straight. B = bring all nds into W.P., placing on to every empty nd the purlstitch loop of the adjacent nd. Knit fairisle, straight. C = at left knit straight, at right cast off 20 sts, then shape neck. Cast off. 2nd part: knit with reversed shapings.

Fig. III:

A = tubular cast-on for 1:1 rib, red, over 36 nds each front and back, two-fold yarn. Knit straight. B = bring all nds into W.P., placing on to every empty nd the purlstitch loop of the adjacent nd. Knit fairisle, incr. at both ends. C = lock front N, back GX, St. S 1/2. Knit 10 rows straight, stocking stitch, red. A few rows with contrast yarn, then with lock front GX, back N, St. S 1/2 knit 10 rows straight, stocking stitch, red. A few rows with contrast yarn, release back and front.

Fig. I

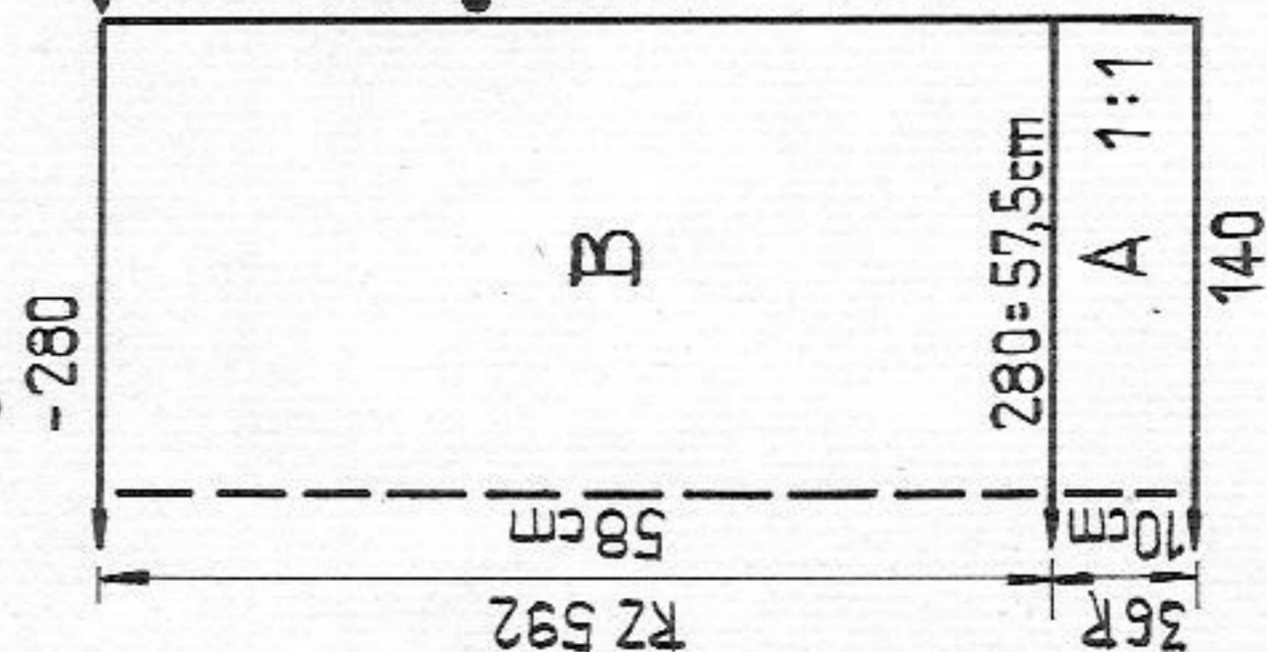

Fig. II

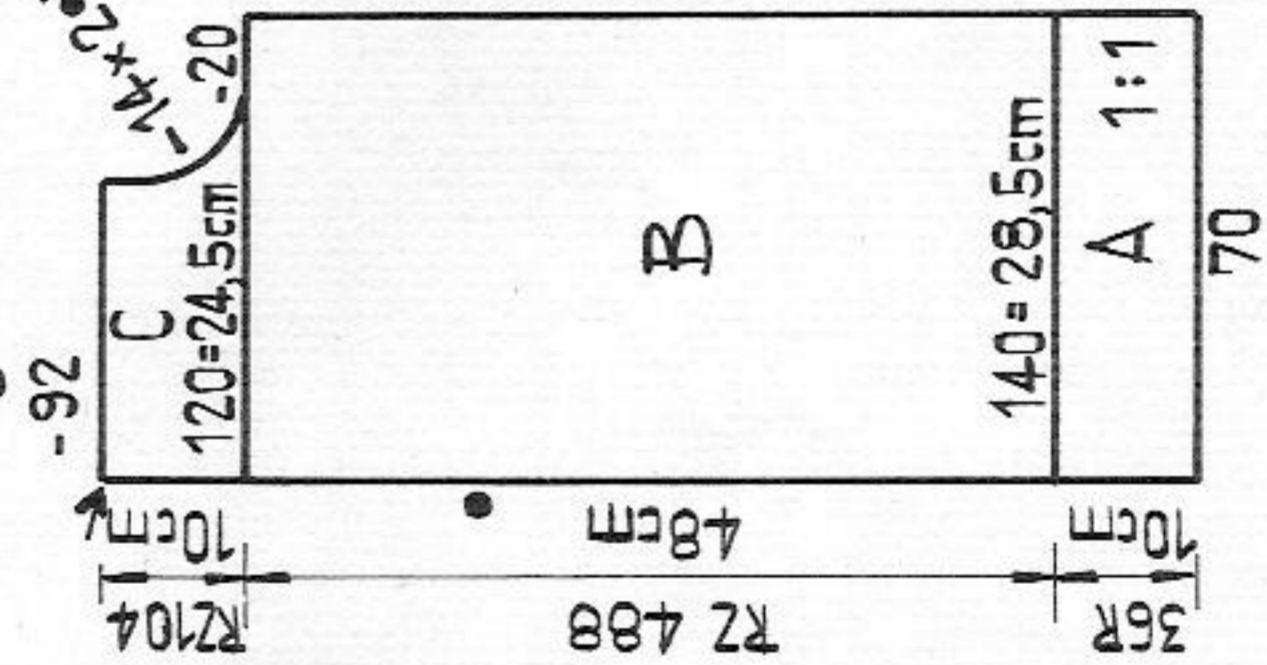
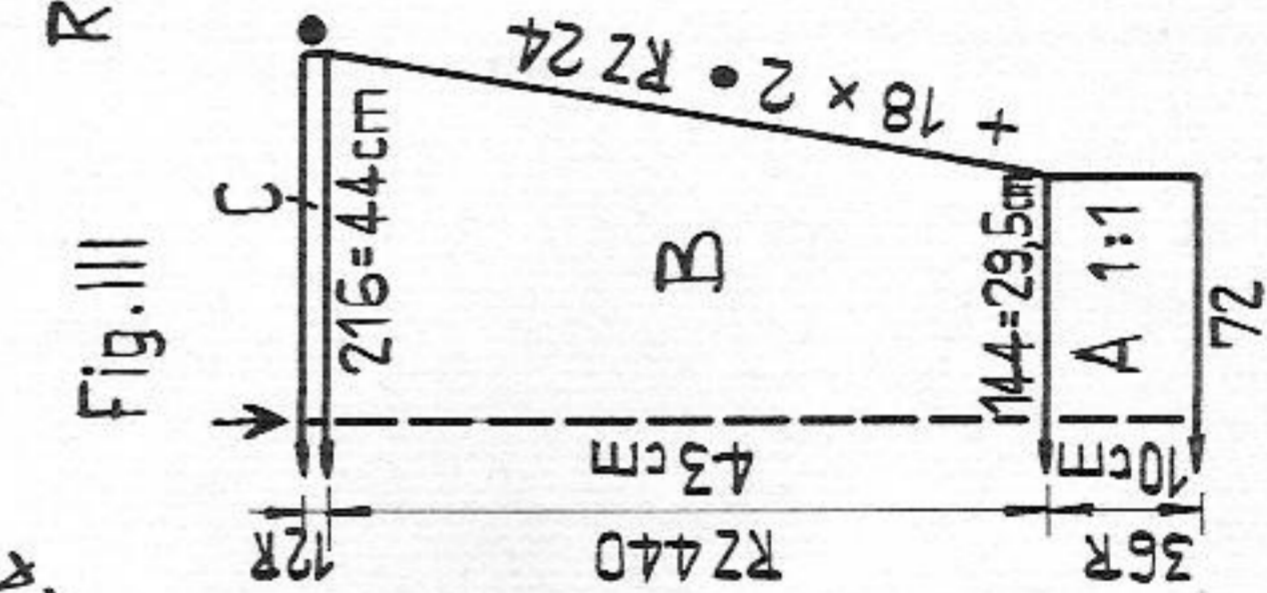

Fig. III



RZ = RC

Fairisle pattern

x = 1 sts = 2 rows = RC 4

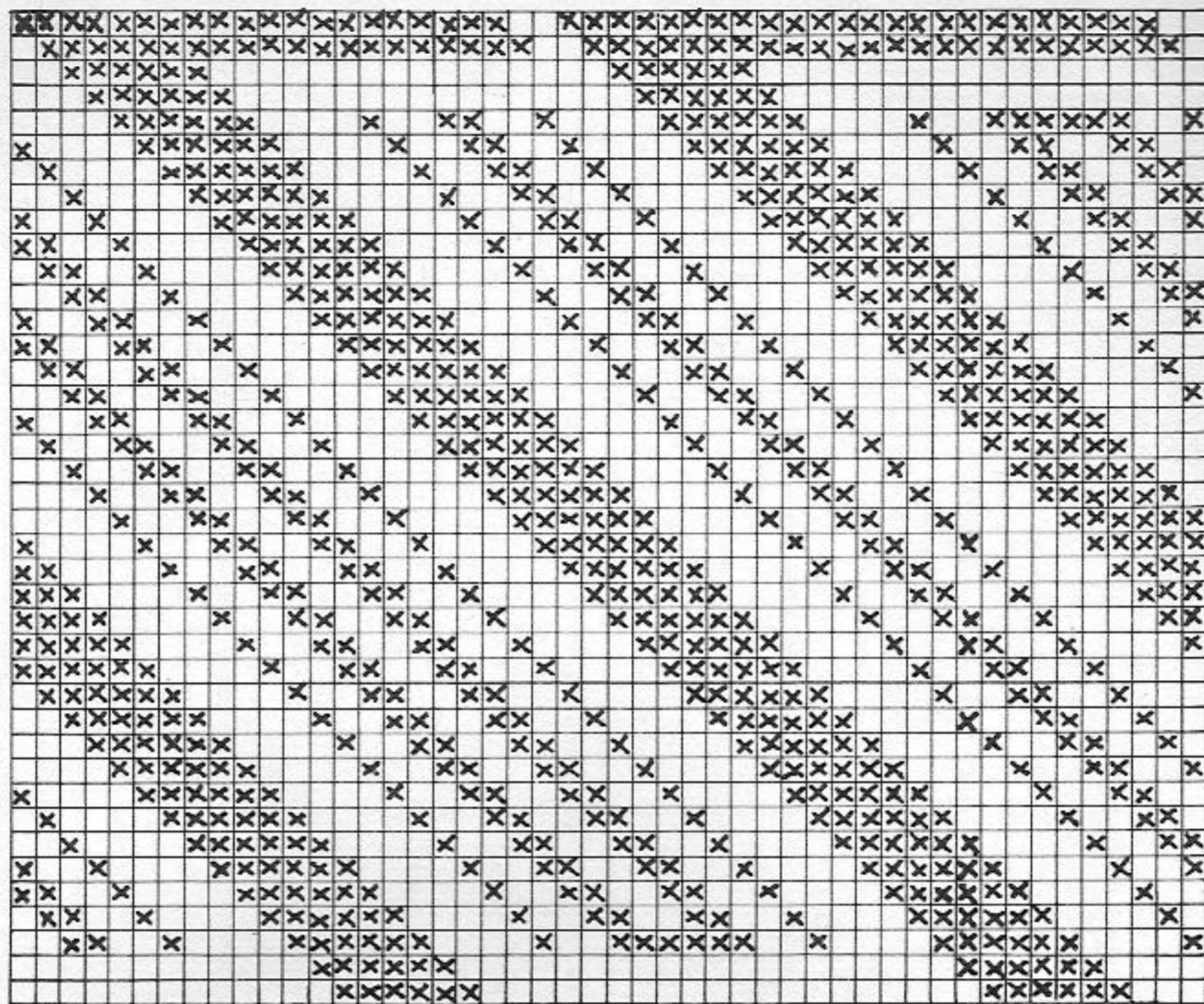

Collar:

Tubular cast-on for 1:1 rib, red, two-fold yarn, over 89 nds each front and back bed. Knit 68 rows. Then lock front and back CX, St. S 1/2. Knit RC 12, tubular, stocking stitch. A few rows with contrast yarn, release.

Front band: knit two parts alike

Tubular cast-on over all nds, lock front and back CX, Knit RC 12. A few rows with contrast yarn, release.

To make up: Block and press parts. Join shoulder seams. Sew collar, st by st backstitching into open loops, to neck opening, then catch down on inside, unravelling contrast yarn. Sew band to front edge, st by st backstitching into open loops, catch down on inside. Sew sleeves to outer edge, st by st backstitching into open loops, and matching arrows and dots, unravel contrast yarn. Join sleeve and side seams. Insert zip fastener.

2515 PASSAP-DUOMATIC 80

Material : 600 m length per 100 gr
 188 yds per 1 oz
 10 cm = approx. 4"

31/27

AX-pattern

X = pushers in R.P., knit 4 rows

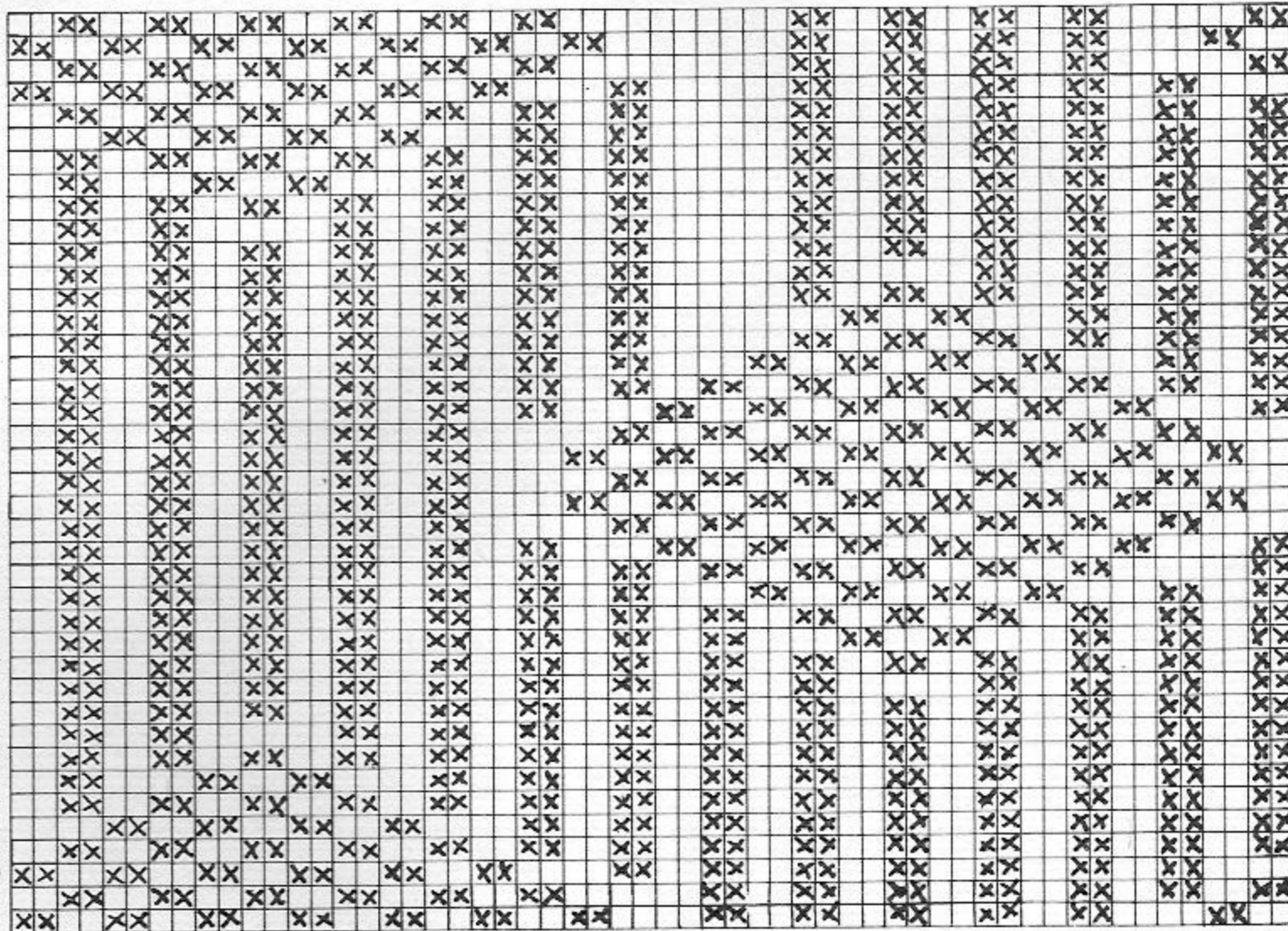

Diagram

Handle down, orange strippers

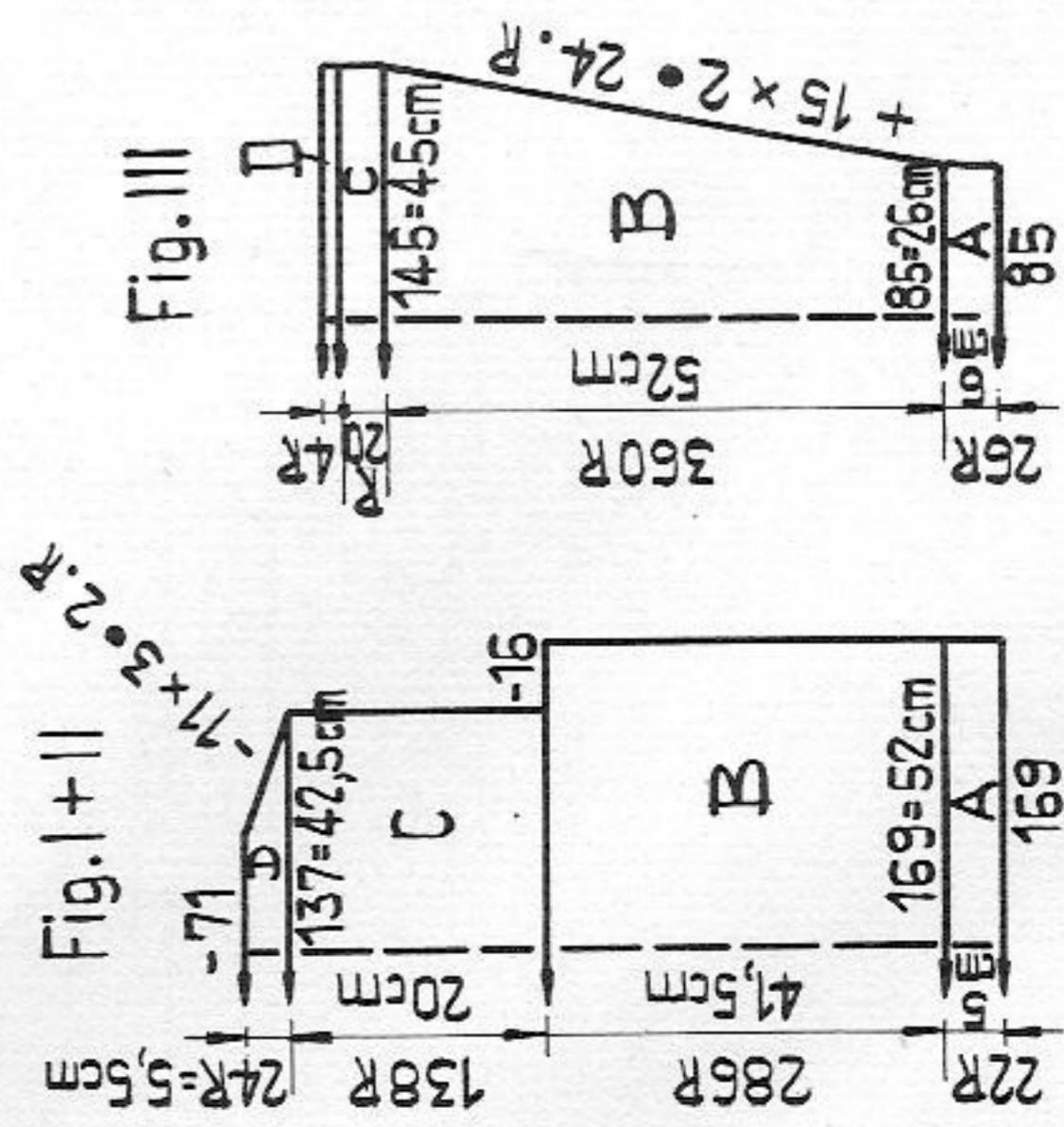
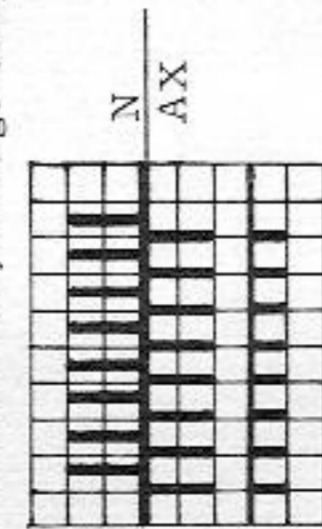

Man's mohair sweater

- Size :** 100 cm / 39 1/2 in. chest
- Material :** 660 gr / 23 1/2 ozs fairly fine mohair/acrylic
- Stitch size :** AX-pattern = 4 1/2 K/K = 3 1/2 and 4 1/2
- Test square :** 100 sts = 31 cm / 12 1/4"
- Pattern :** 100 rows = 14,5 cm / 5 3/4" AX-pattern acc. to diagram or with punchcard 15 PASSAP DECO

Fig. I + II : knit two parts alike

A = with 169 nds tubular cast-on in K/K : 84 nds on front bed, 85 nds on back bed. Knit with St.S 3 1/2. B = AX-pattern, knit straight. C = cast off at both ends for arm-hole, cont. straight. D = K/K with St.S 4 1/2, shape shoulder at both ends. Cast off loosely.

Fig. III : knit two sleeves alike

A = tubular cast-on in K/K with 42 nds on front bed, 43 nds on back bed. Knit straight with St.S 3 1/2. B = knit in AX-pattern, incr. at both ends. C = K/K with St.S 4 1/2. D = knit 4 rows st.st., St.S 7, with lock at back GX front N, then 4 rows st.st. with lock at back N, front GX. End with contrast yarn, release.

To make up : Do not press. Join shoulder

seams. Sew section D of sleeves to the armholes, st by st backstitching into the open loops, first on the outside then on the inside, at the same time unravelling contrast yarn. Sew edges of sections C on the sleeves to the cast-off 16 sts of back and front parts. Join sleeve and side seams.

2520 PASSAP - DUOMATIC 80

Two-piece suit in 3 colours

Size : bust 86 - 98 cm / 34 - 38 1/2 in.

Material : 860 gr / 30 1/2 ozs fairly fine mohair/acrylic ;

310 gr / 11 ozs pale lilac, 270 gr / 9 1/2 ozs dark lilac,

280 gr / 10 ozs green. 1 length elastic.

Stitch size : 5 3/4

Test square : 100 sts (effective) = 32,5 cm / 12 3/4"

100 rows = 24 cm / 9 1/2"

Pattern : Zig-zag pattern with AX acc. to diagram.

Diagram 1 : bodice

Blue strippers

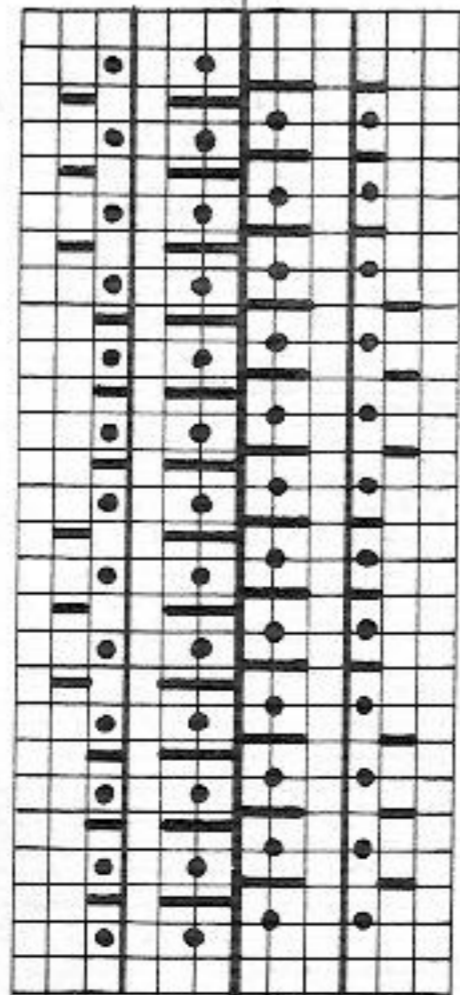
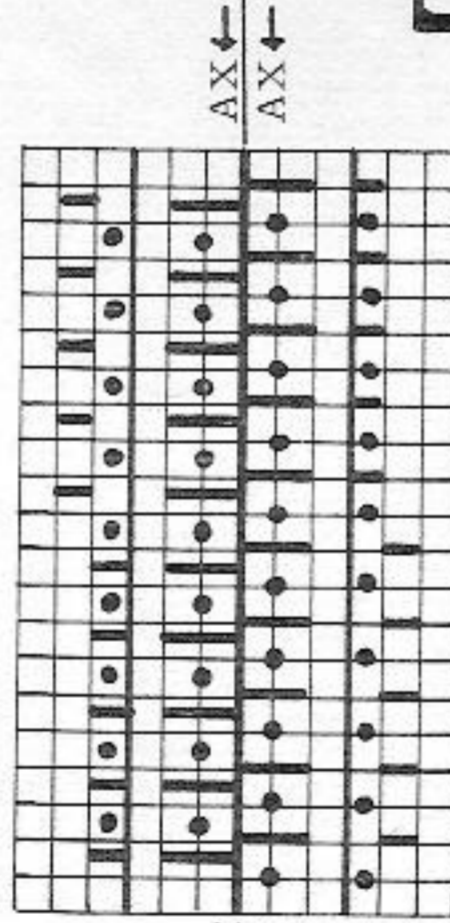

Diagram 2 : skirt

Blue strippers



Knit 2 rows, rack 1 nd to the right

Knit 2 rows, rack 1 nd to the left, repeat

Fig. I + II

Fig. III

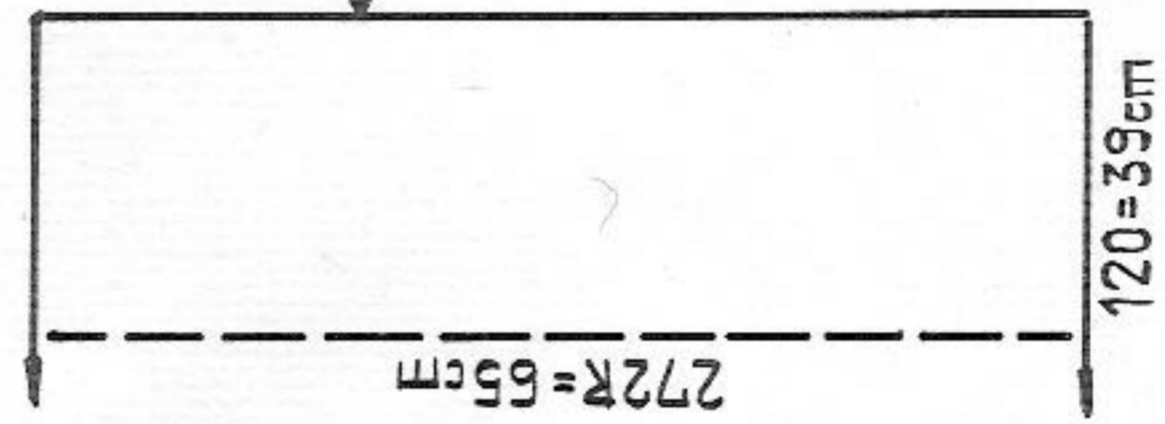
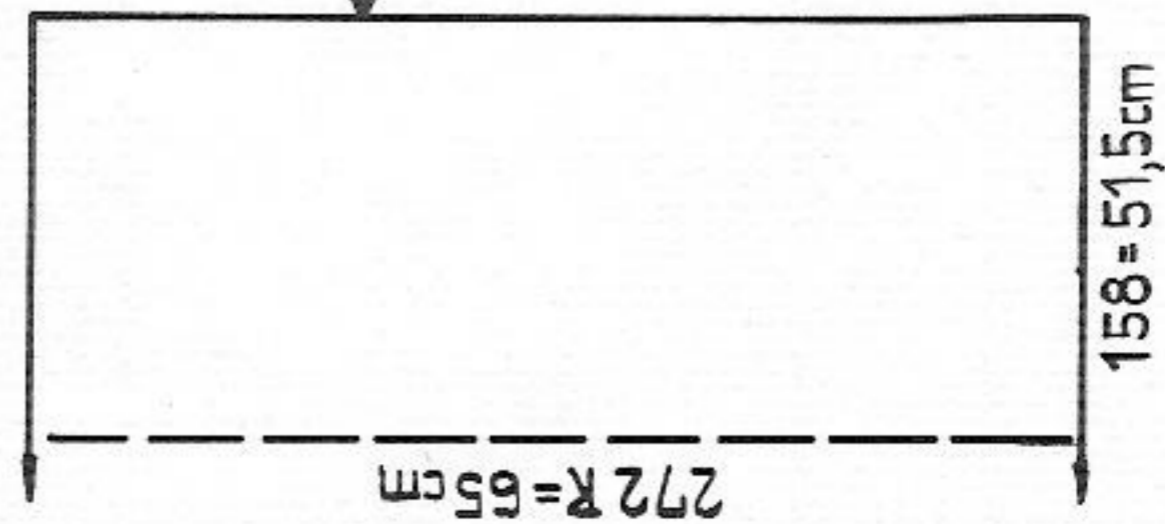
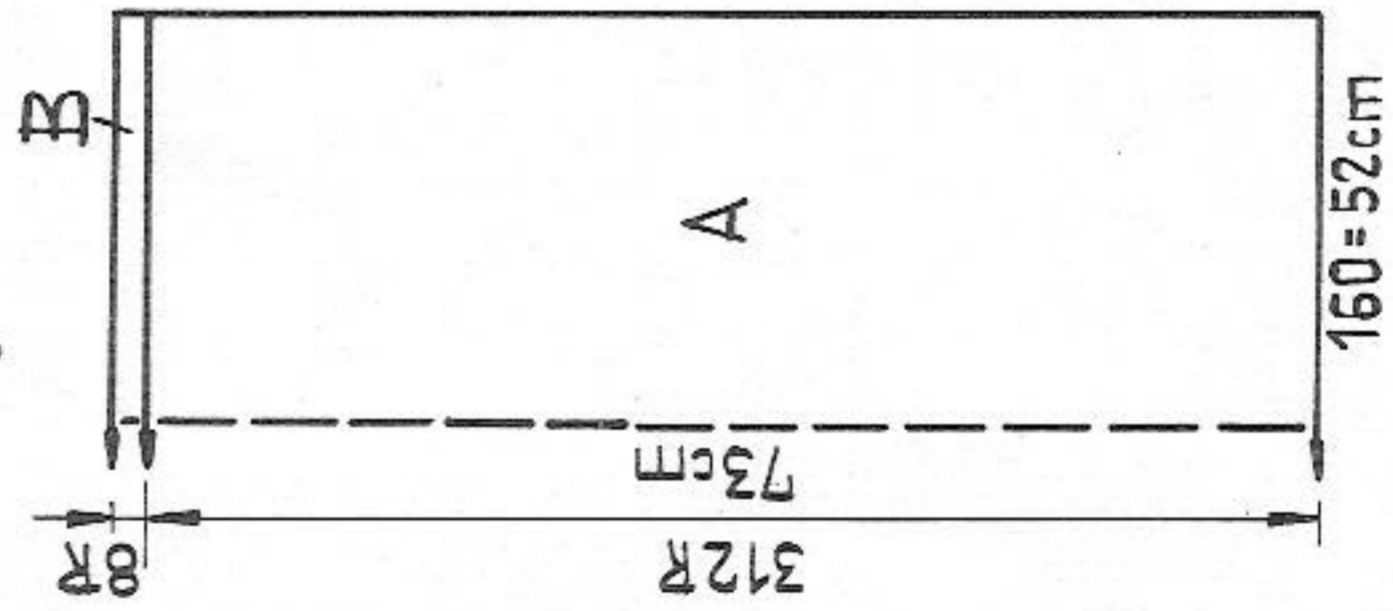

Fig. VII + VIII



32/27

Fig. I + II : knit twice

With 158 nds acc. to diagram cast on with racking, pale lilac, then continue straight in pattern, colour sequence as follows: 8 rows pale lilac, 2 rows dark lilac, 2 rows green, 2 rows dark lilac, 2 rows green. Cast off loosely with pale lilac.

Fig. III : knit twice

With 120 nds as for Fig. I.

Tie for neckopening : Green. With 3 nds on back bed and 2 nds on front bed, lock CX/CX knit approx. 150 cm / 59" in tubular.

Belt : With 4 nds on back bed and 3 nds on front bed knit as given above.

Fig. VII + VIII : knit twice

A = with 160 nds cast on with racking, then knit 312 rows acc. to diagram 2, colour sequence as given for Fig. I. B = for waist hem : with lock at back on GX, front N, knit 8 rows, then change lock at back to N, front GX, and knit 8 rows. Transfer back sts to front sts and cast off together.

To make up : Pin out parts to size, paying special attention to the zig-zig edge. Press under a damp cloth. Join seams of sleeves and bodice, from lower edge to arrow. Set in sleeves. Thread the tie cord through the knitwork along the neck opening, and tie at the front. Join side seams on the skirt. Insert elastic.

2504

Material : 500 m length per 100 gr
157 yds per 1 oz
10 cm = approx. 4"

Table cloth (knitted in one piece)

Size : Diameter approx. 145 cm / 57 in.

Material : 400 gr / 14 ozs fairly fine mercerized cotton yarn

Stitch size : 5

Diagram

Handle down, black strippers

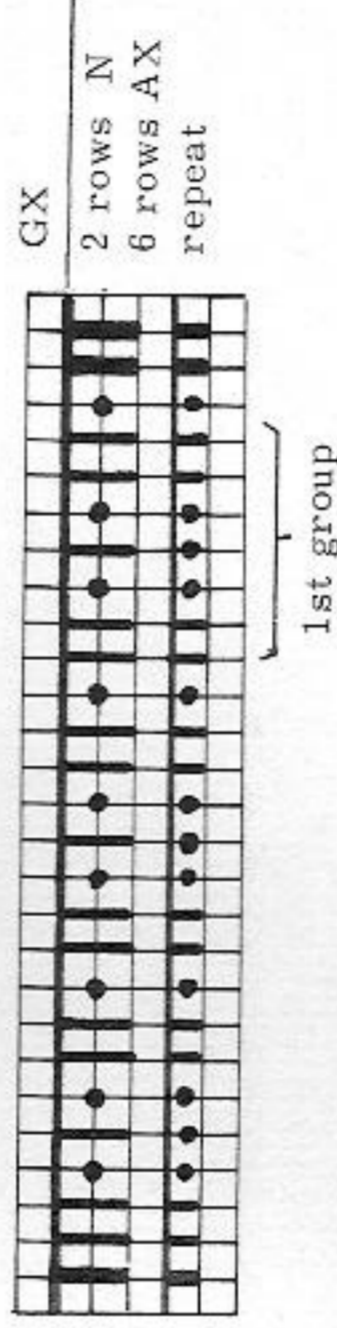

Begin with contrast yarn. Put 113 nd and 91 pushers into W.P. acc. to diagram. * Knit 1 row with lock N, at right transfer 2 edge sts onto the back bed, then knit 1 row N, 6 rows AX, 1 row N. Transfer first group of 5 sts to back bed, knit 1 row N, 6 rows AX, 1 row N, transfer 2nd group (5sts) and so on, until only one group plus 1 edge st remain on the front bed. With this group knit 8 rows as before, then, one by one, transfer the groups of 5 sts to the front again and always knit 8 rows, until only 2 edge sts remain at right on the back bed. Transfer these 2 sts to the front, and start again at *.

The table cloth consists of eight segments at 344 rows each.

End with contrast yarn. Release. Press, then join beginning and end with graft stitch. Pin out table cloth, spray it lightly with some starch, then press.

2523 PASSAP - DUOMATIC 80

"Release-stitch" pattern

Handle down, black strippers

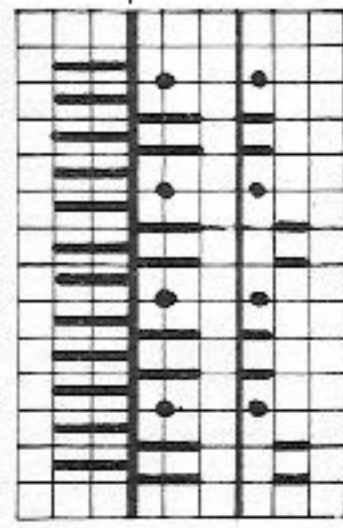

Fig. I

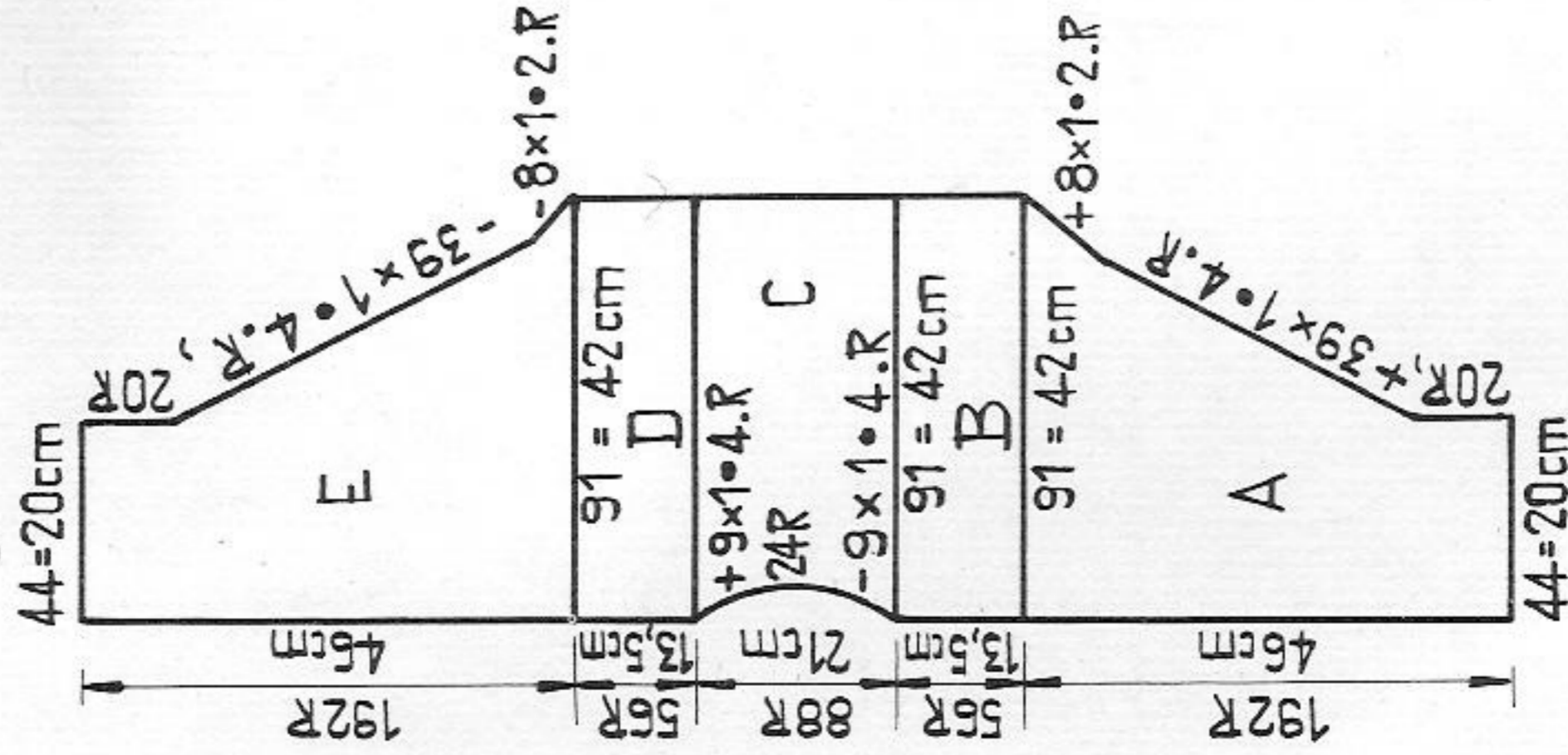

Fig. II

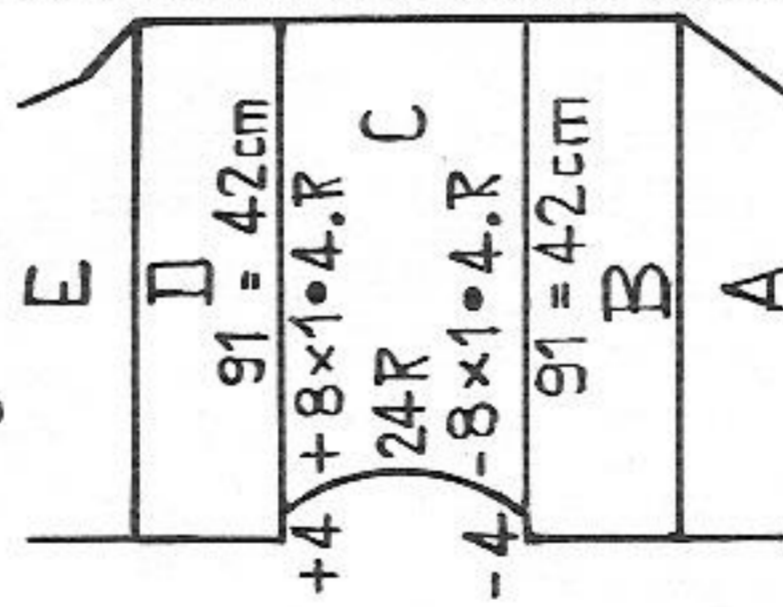

Fig. I:

A = begin with contrast yarn. Cast on 44 sts in st. st. on back bed. Then bring nds and pushers into W.P. acc. to diagram, knit in pattern, incr. at right edge, straight at left. B = straight. C = at right knit straight, at left decr. and incr. for neck opening acc. to diagram. D = straight. E = at right decr., at left straight. End with a few rows contrast yarn, release.

Fig. II:

A, B, D + E as for Fig. I + III, Fig. C = decr. and incr. acc. to diagram as for Fig. II + III. Sleeve band: knit twice Tubular cast-on in 1:1 rib over 86 nds. Knit 44 rows, transfer sts for st. st., knit 1 row. A few rows with contrast yarn, release.

Waist band: knit twice

Tubular cast-on in 1:1 rib over 178 nds. Knit 50 rows, transfer sts for st. st., knit 1 row. A few rows with contrast yarn, release.

Neckband: Stocking stitch, tubular.

Using contrast yarn, cast on 80 sts on each bed, lock on CX/CX, knit a few rows. Then with main yarn knit RC 12 with St.S 5 1/4, RC 2 with St.S 6 1/4, RC 10 with St.S 5 1/4. A few rows with contrast yarn, release.

To make up: Block and press parts. Join back and front part along the straight edge. Sew on neckband first on outside, then on inside, st by st, backstitching into the open loops, and unravelling contrast yarn. Sew on sleeve bands with graft stitch, unravelling contrast yarn, then join sleeve seams. Join waist band with mattress stitch, and sew it on st by st, backstitching into the open loops, and unravelling contrast yarn.

Material: 550 m length per 100 gr
172 yds per 1 oz
10 cm = approx. 4"

Blouse with kimono sleeves

Size: bust 88 to 96 cm / 34 1/2 to 37 3/4 in.

Material: 220 gr / 8 ozs silk yarn Nm 12/2 or cotton

Pattern: back = 5 1/4, front = 2 1/2.
1:1 rib = 2 1/2

Test square: 100 sts (back) 46 cm / 18"
100 rows = 24 cm / 9 1/2"

Pattern: "Release-stitch" pattern acc. to diagram, waist and sleeve bands 1:1 rib, neckband st. st. tubular.

2519 PASSAP - DUOMATIC 80

Child's sweater with U 70 pocket

Size: approx. 4 years, height 104 cm / 41 in.
Material: 120 gr / 4 1/4 ozs linen; 100 gr / 3 1/2 ozs blue, 20 gr / 3/4 ozs beige
Stitching stitch = 6 1/2, pocket = front 5, back 3

Test square: 100 sts = 46 cm / 18"

Pattern: Stocking stitch with every alternate nd, pocket lace pattern with U 70 acc. to diagram.

Diagram

Black strippers

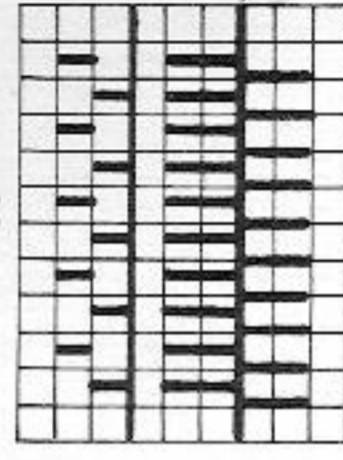

Fig. I + II:

A = begin with contrast yarn, stocking stitch tubular, with 28 nds on each bed, knit straight. B = at right, adjacent, bring 59 nds into W.P. on both beds. With BX and pushers cast on over these nds with contrast yarn and knit a few rows. Then knit half tubular with blue, straight. C = knit straight, stocking stitch on the front bed with lock front N, back GX, then in the same way on the back bed with lock front GX, back N. 2nd half: Repeat sections C + B + A in this sequence.

Pocket: beige

With 40 nds knit 42 rows straight, in pattern acc. to diagram. Cast off.

To make up: Block and press parts. Graft together side seams, unravelling contrast yarn. Cast off sleeves st by st backstitching into the open loops, and unravelling contrast yarn. Fold 1 cm / 1/2 inch of lower edge to inside and slip stitch into position. Sew pocket into position.

Fig. I + II

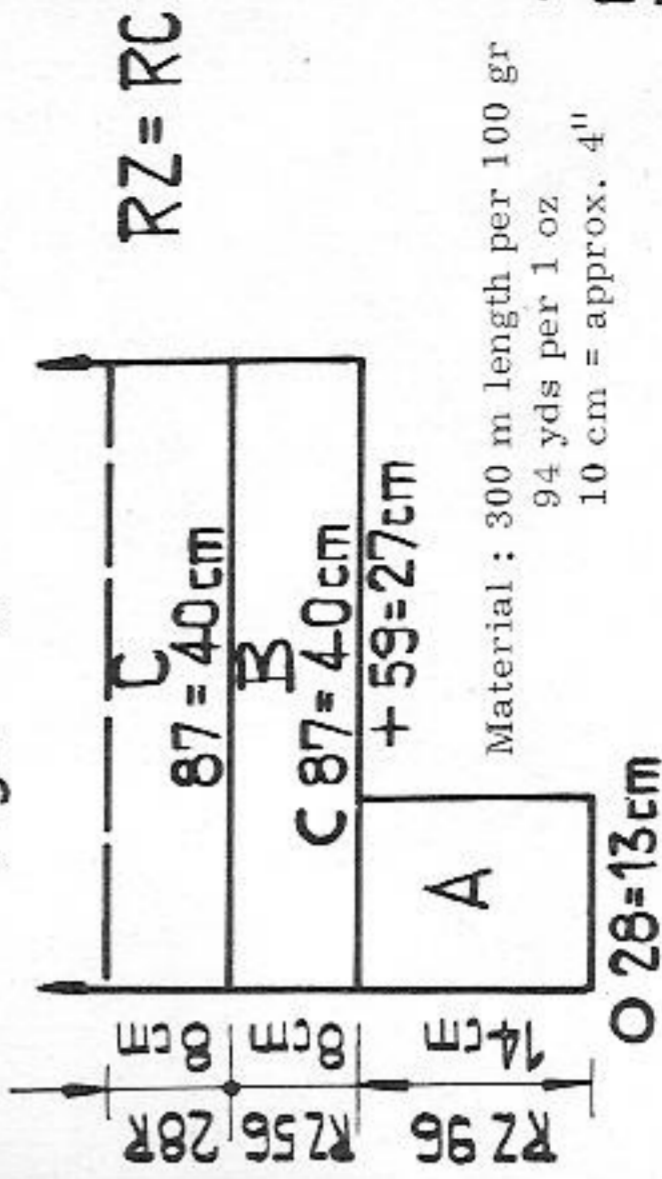

Material: 300 m length per 100 gr
94 yds per 1 oz
10 cm = approx. 4"

33/27

2526 PASSAP-DUOMATIC 80

Doll

Material: approx. 40 gr/1 1/2 ozs fairly fine mohair/acrylic, stuffing material
Stitch size: 5 1/2
Test square: 100 sts = 32,5 cm/12 3/4", 100 rows = 25 cm/9 3/4"
Pattern: Stocking stitch.

Fig. I + II: body

A = begin with contrast yarn, knit straight, tubular. B = decr. at both ends, pull yarn through the last 6 sts.
 To make up: Fill body and arms with stuffing. Sew arms to body, st by st, backstitching into open loops, matching dots and arrows, and unravelling contrast yarn. Unravel contrast yarn at the beginning of Fig. I + II, section A, place the loose sts on a strong thread and draw up tightly. Make doll's neck with nylon thread as per broken line on diagram.

Fig. I + II

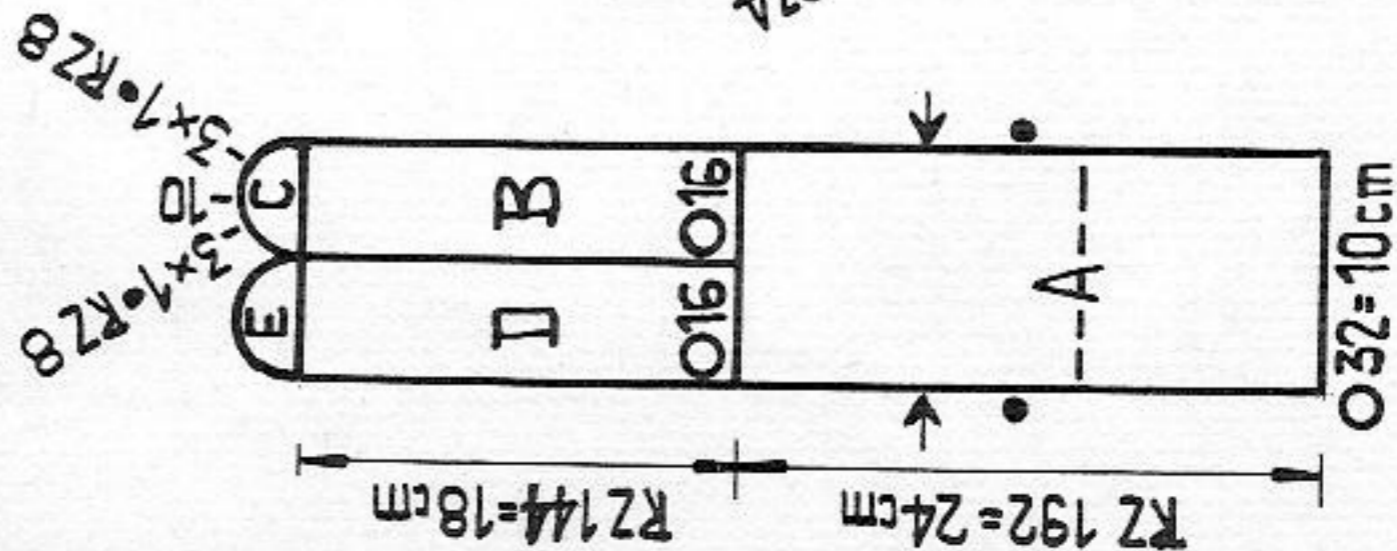

Material: 600 m length per 100 gr
 188 yds per 1 oz
 10 cm = approx. 4"

RZ = RC

Fig. III

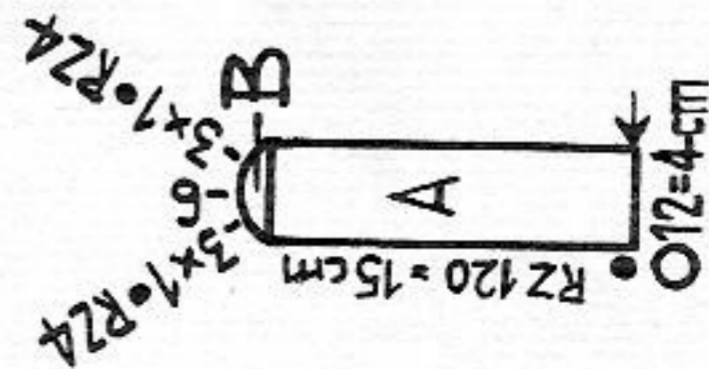

2525 PASSAP-DUOMATIC 80

Boy's sports pullover

Size: approx. 14 years, height 164 cm/64 1/2 in.
Material: 560 gr / 20 ozs synthetic yarn : 330 gr/11 3/4 ozs green, 230 gr/8 1/4 ozs white.
Stitch size: AX-pattern = 5, K/K for bands and welts = 3, collar K/K=3 1/2
Test square: AX-pattern : 100 sts = 26,5 cm/10 3/8", RC 200 = 27 cm/10 1/2"
Pattern: Bands, welt and collar K/K, AX-pattern punchcard 40 PASSAP DECO.

Fig. I + II: knit two parts

A = tubular cast-on with 83 nds on each bed, green, K/K, knit straight. B = AX-pattern, beginning with green, knit straight. C = cast off 19 sts at both ends, knit straight. D = K/K, decr. at both ends. E = incr. at both ends, cast off.

Fig. III: knit two parts alike

A = tubular cast-on with 38 nds on each bed, green, K/K, knit straight. B = AX-pattern, beginning with green, incr. at both ends. C = K/K, knit straight, then with lock at front N, back GX, St.S 6, knit 4 rows stocking stitch. A few rows with contrast yarn. With lock at front GX, back N, St.S 6, knit 4 rows stocking stitch. A few rows with contrast yarn. Release sts at front and back.

To make up: Lightly press bands, welt and collar. Join back and front part along sections D + E using back stitch. Sew on sleeves, matching arrows and dots, st by st, backstitching into the open loops, catch down on inside, unravelling contrast yarn. Slip stitch collar to inside. Join sleeve and side seams.

Fig. I + II

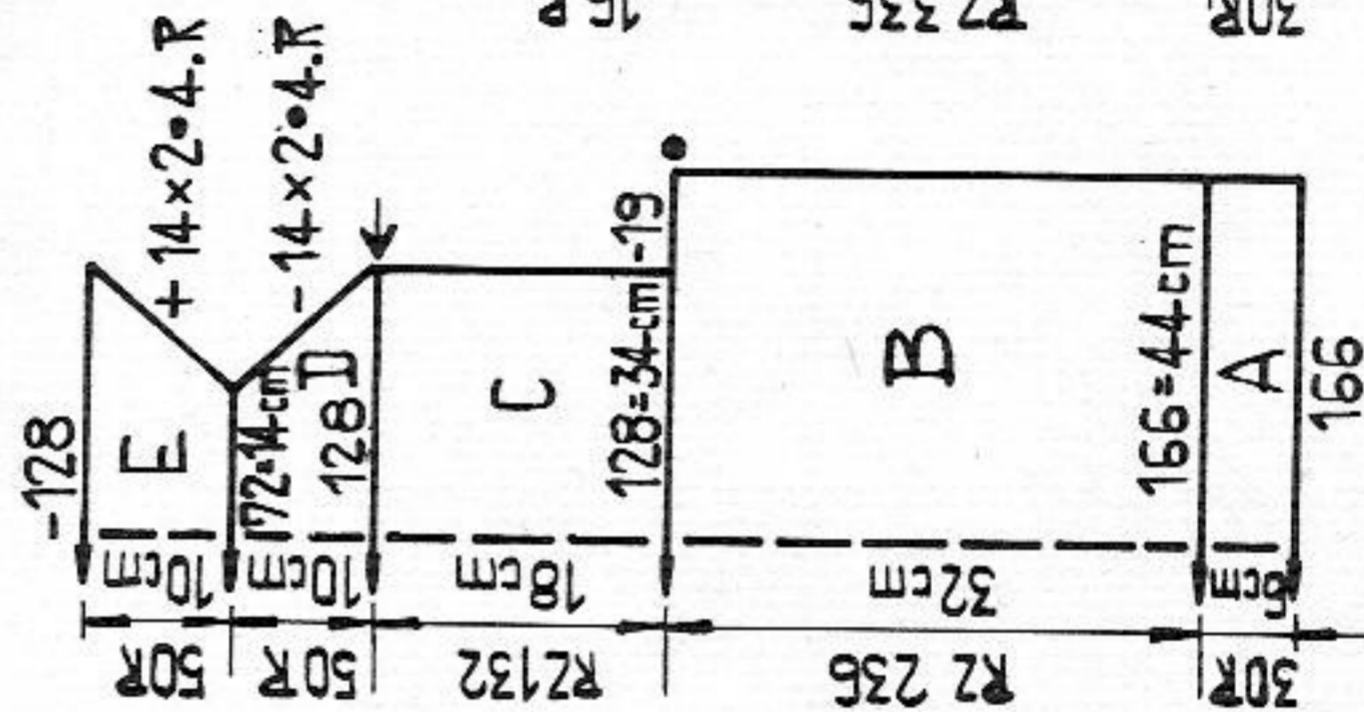

Material: 500 m length per 100 gr
 157 yds per 1 oz
 10 cm = approx. 4"

Fig. III

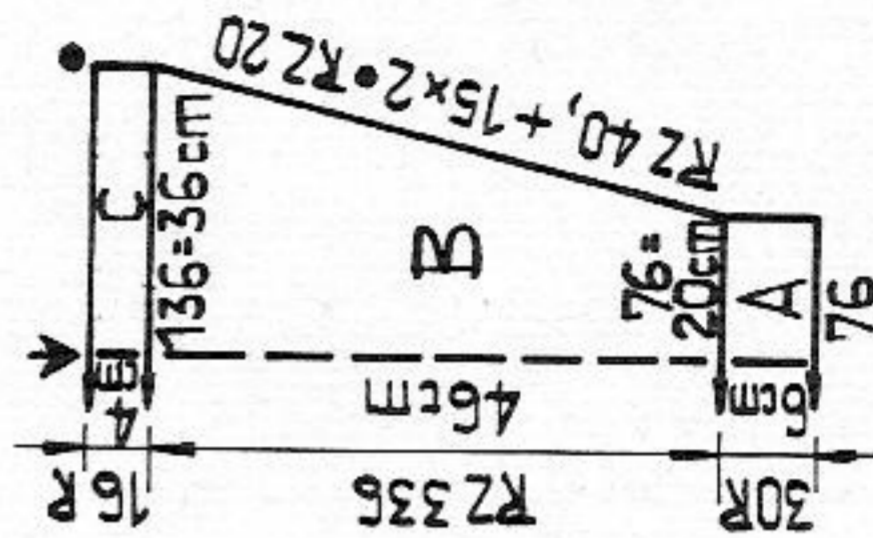

Diagram

Handle down, orange strippers

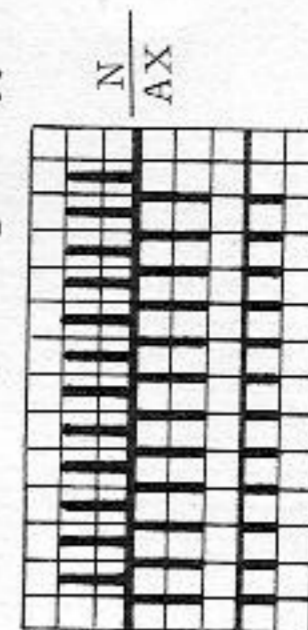

8 rows green
 8 rows white

2526 A+B+C PASSAP - DUOMATIC 80

A Pierrot

Material: approx. 50 gr/2 ozs white, 20 gr/1 oz black fairly fine mohair/acrylic
A = with wool remnant (approx. 50 gr/2 ozs), tubular, St.S 5 1/2, decr. at both ends with double decker. B = lock at front GX, back N, at back a few rows with contrast yarn, release. Then, adjacent, bring 32 nds and pushers into W.P. at left front, with BX and pushers knit a few rows with contrast yarn. Work right side in the same way. Lock at front on N for st. st., knit straight. C = cast off 32 sts at centre, then cast on again, knit straight, a few rows with contrast yarn, release.

Collar: black

Begin with contrast yarn. At front 10 nds, at back 9 nds in W.P., St.S front 4 1/2, back 3, lock front N, back GX, knit 4 rows. Then lock front and back N, knit 4 rows. Repeat until 148 rows. A few rows with contrast yarn, release.

Hat: black

On back bed 70 nds in W.P., carpet pattern: St.S front 1 1/2, back 3 3/4, lock front CX, back EX, knit 2 rows with both locks, 2 rows with front lock only until RC 160. A few rows with contrast yarn, release.

To make up: Press parts lightly. Graft together sleeves, unravelling contrast yarn. Graft together the 40 sts at centre of section C and the loose sts of section A. Finish off the 10 sts of the front bed and the 2 sts at edge of back bed for collar,

unravelling contrast yarn. Unravel loose sts. Gather frill round neck with shirring elastic. Join hat with backstitch, unravel contrast yarn and pull a strong thread through the loose sts. Attach hat to head with a few sts. Crochet 6 round buttons, and sew on acc. to photo.

B Gaby

Material: approx. 100 gr/4 ozs wool: 30 gr/1 oz red, 25 gr/1 oz green, 20 gr/1/2 oz lilac, 25 gr/1 oz mustard.

Fig. VII + VIII:

Stocking stitch, tubular, RC 6 red, RC 6 green, RC 6 lilac, repeat, knit straight. A few rows with contrast yarn, release.

Fig. I + II: knit two parts alike

Bring 36 nds into W.P., place front skirt part onto these nds, i.e. always 2 sts onto every nd. Then bring an additional 8 nds into W.P. at right and left, cast on and knit straight in st. st. A few rows with contrast yarn, release.

Second bodice: knit alike.

To make up: Crochet eyes and mouth as shown in photo. For hair knot strands of wool to head. Lightly press dress, graft together upper edges of Fig. I + II on each side along 3 cm, cast off remaining sts. Knit a cord over 2 nds on each bed, and tie it round waist.

C Josephine

Material: approx. 100 gr / 3 1/2 ozs cotton yarn, approx. 10 small buttons

Pattern: Punchcard 87 PASSAP DECO, lace pattern with U 70, purlside used as right side.

Fig. I + II:

Tubular, stocking stitch, St.S 5 1/2, knit straight. Cast off. Fig. VII + VIII:

With 102 nds in W.P. on back bed, lace pattern with punchcard 87 PASSAP DECO, St.S front 3 1/2, back 5 1/2, knit straight. Then 8 rows stocking stitch, a few rows with contrast yarn, release.

Frill: knit two parts alike

St.S front 4, back 2 1/2, 6 nds in W.P. on front bed, 6 nds on back bed, knit as for collar of Pierrot, model 2526A, until RC 80.

Cord:

With 2 nds in W.P. on each bed, knit tubular until RC 400.

To make up: Press parts hard. Make back seam on Fig. VII + VIII, fold waist edge to inside and sew into position, unravel contrast yarn. Insert cord. Then fasten Fig. I + II with a thread as shown on photo. Sew frills into position in accordance with photo. Crochet eyes and mouth as shown in photo. For hair use either a bit of fur or some unravelling black wool.

A) Fig. I + II

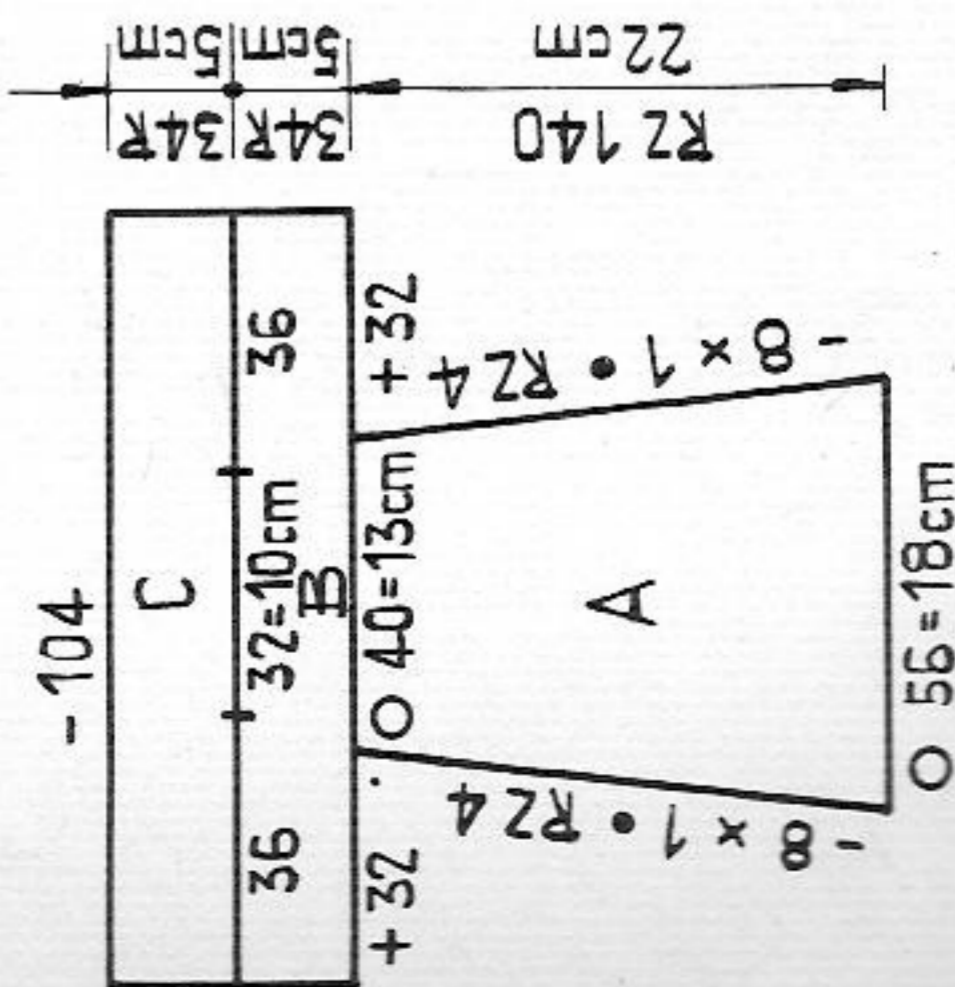

B) Fig. I + II

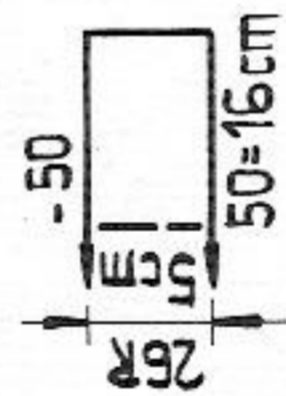

B) Fig. VII + VIII

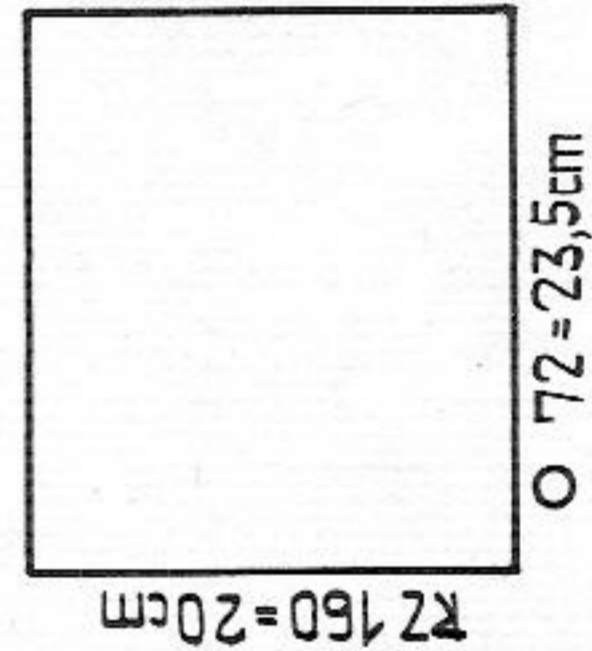

C) Fig. I + II

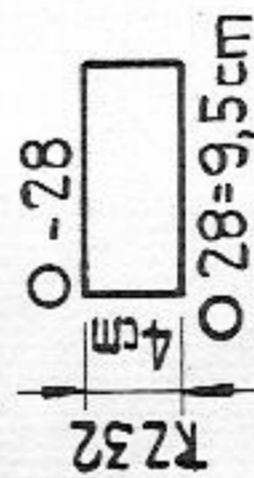

C) Fig. VII + VIII

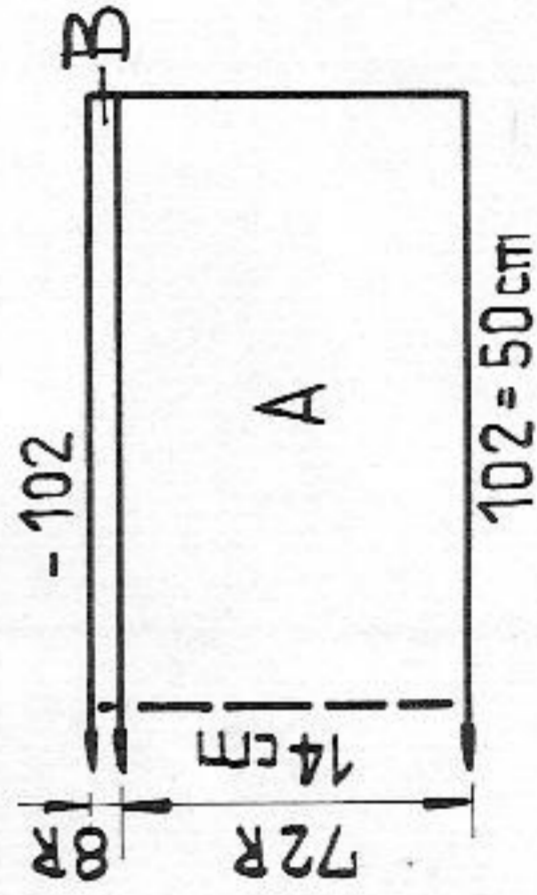

35/27

2528 PASSAP - DUOMATIC 80

Polo neck sweater

Material: 550 m length per 100 gr
172 yds per 1 oz
10 cm = approx. 4"

Size: approx. 7 years, height 122 cm / 48 in.
Material: 175 gr / 6 1/4 ozs fairly fine wool
Stitch size: Stocking stitch 5 1/2, 1:1 rib = 3
Test square: 100 sts = 32 cm / 12 1/2", 100 rows = 23 cm / 9"

Pattern: Stocking stitch, bands and polo neck 1:1 rib.

Fig. I:

A + B as for Fig. I. C = shape armhole at both ends, cont. straight. D = divide work with BX and pusher, cast off 6 sts at centre. 1st shoulder: at right knit straight, at left shape neck. D = at right shape shoulder, at left knit straight. 2nd shoulder: knit with reversed shapings.

Fig. II:

A = tubular cast-on in 1:1 rib, knit straight. B = transfer sts for st. st., incr. at both ends. C = shape sleeve head at both ends, cast off.

Fig. III:

A = tubular cast-on in 1:1 rib, knit straight. B = transfer sts for st. st., incr. at both ends. C = shape sleeve head at both ends, cast off.

Polo neck:

Tubular cast-on over 140 sts in 1:1 rib. Knit 74 rows. Transfer sts for st. st., knit 1 row. A few rows with contrast yarn, release.

To make up: Block and press parts. Join shoulder seams. Join polo neck with mattress st and sew to neck st by st, backstitching into the open loops and unravelling contrast yarn. Join side and sleeve seams. Set in sleeves.

Fig. I

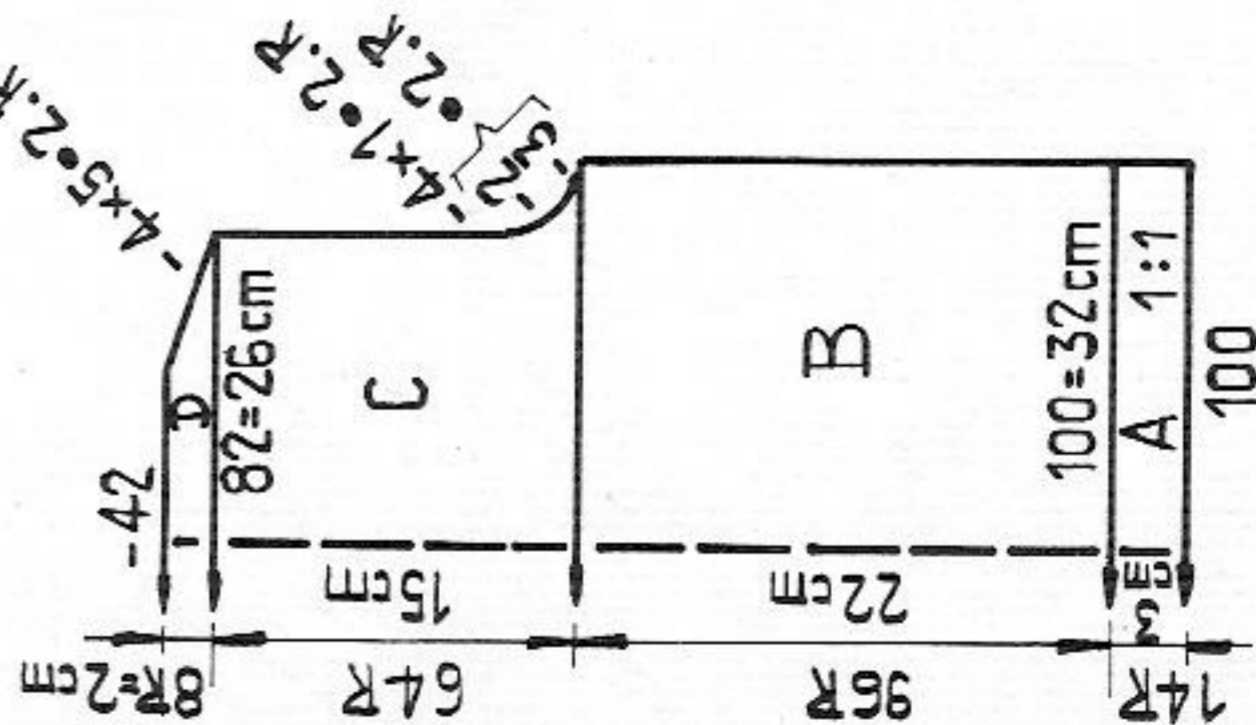

Fig. II

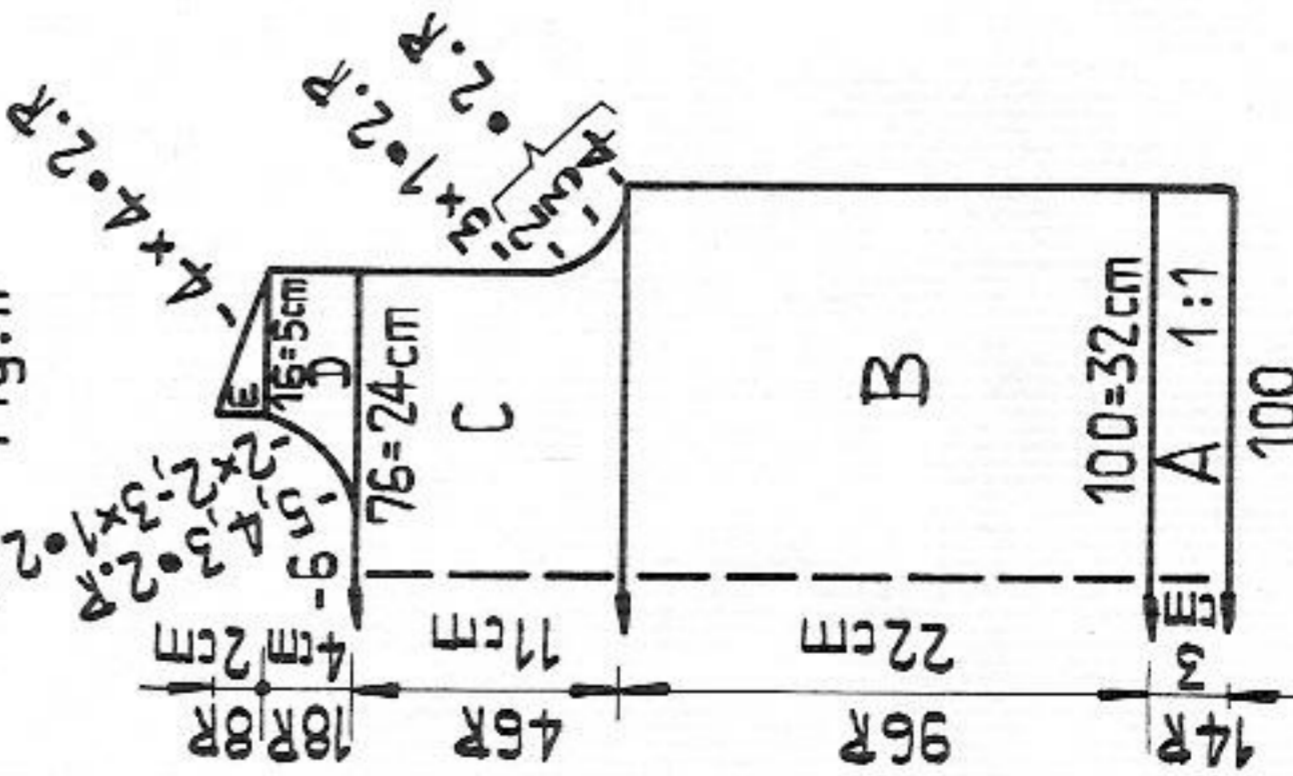
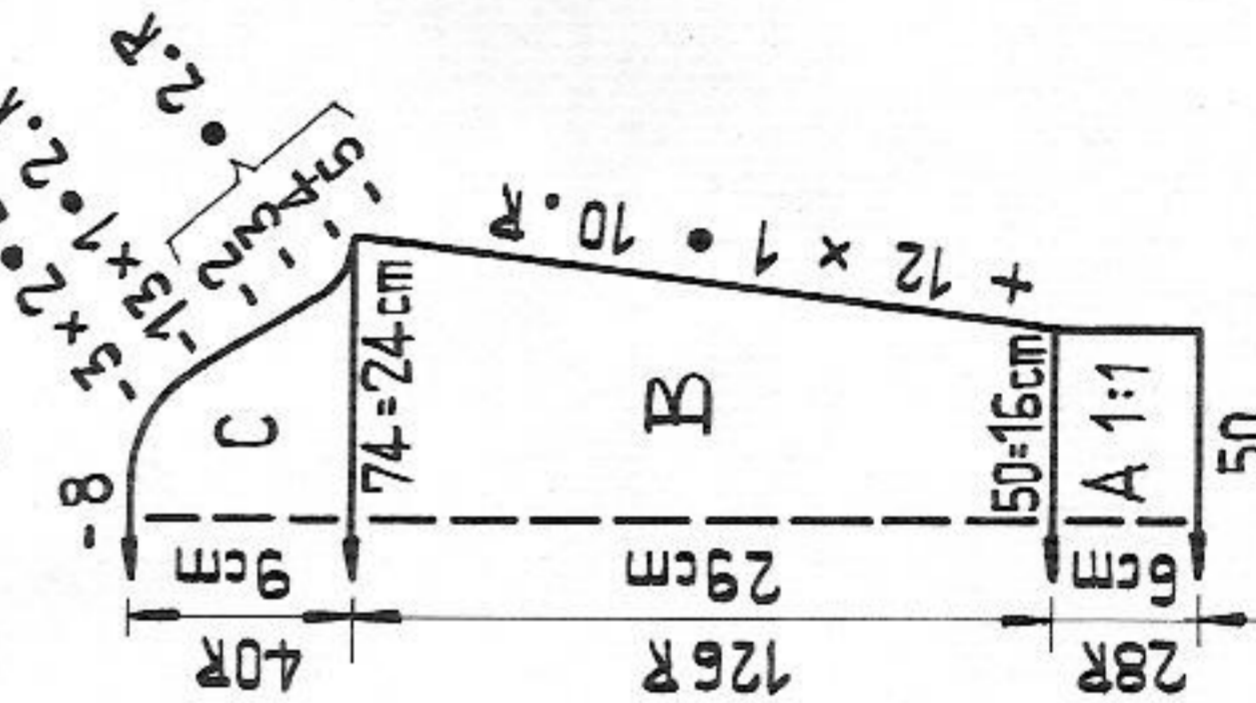

Fig. III



2524 PASSAP - DUOMATIC 80

Pinafore dress

Size: bust 88 (96) cm / 34 1/2 (37 3/4) inches
280 (310) gr / 10 (11) ozs silk yarn Nm12/2 or cotton.
Material: Stocking stitch 5 1/4, 1:1 rib = 2 1/2
100 sts = 31 cm / 12 1/4"
100 rows = 24 cm / 9 1/2"
Stitch size: Stocking stitch, Straps and neck band 1:1 rib.
Test square: Stocking stitch. Straps and neck band 1:1 rib.
Pattern: Stocking stitch. Straps and neck band 1:1 rib.

Fig. I + II: knit two parts alike

A = knit st. st. straight. B = cast off 19 sts at both ends, transfer remaining sts for 1:1 rib, knit 24 rows. Cast off.

Strap: knit twice

With 24 sts knit 180 rows, cast off.

To make up: Block and press parts. Join side seams. Sew on straps. Make hem to required length.

Material: 550 m length per 100 gr
172 yds per 1 oz
10 cm = approx. 4"

Fig. I + II

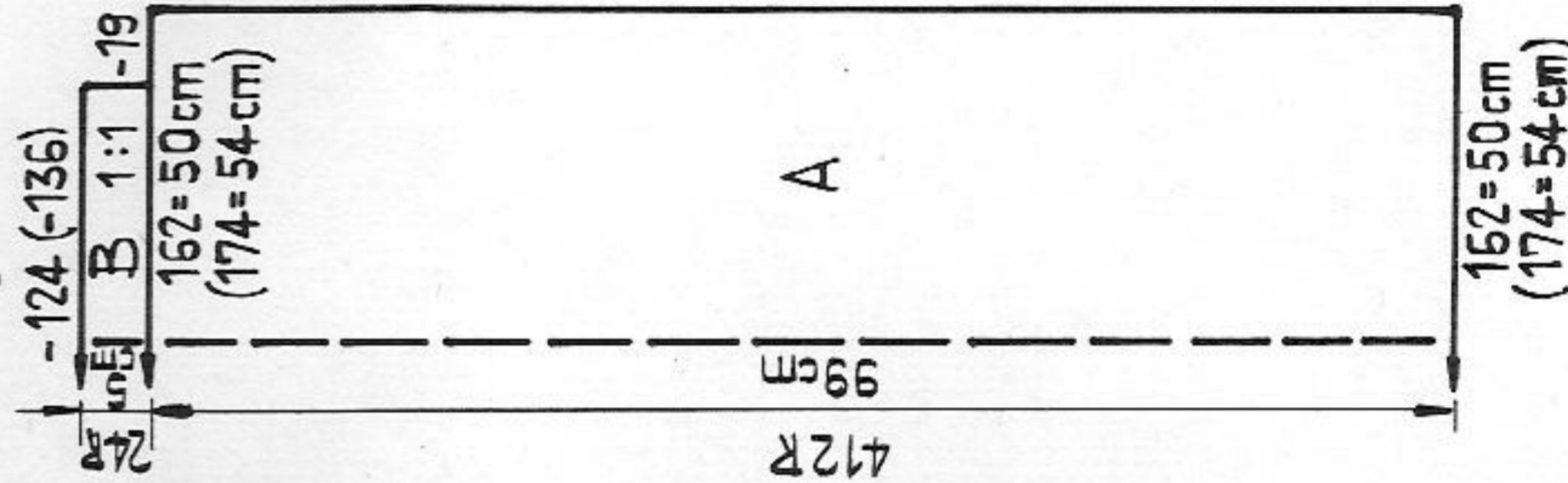

2530 PASSAP-DUOMATIC 80 *

Striped dress

Size:

Material:

Stitch size:

Test square:

Pattern:

Fig. 1

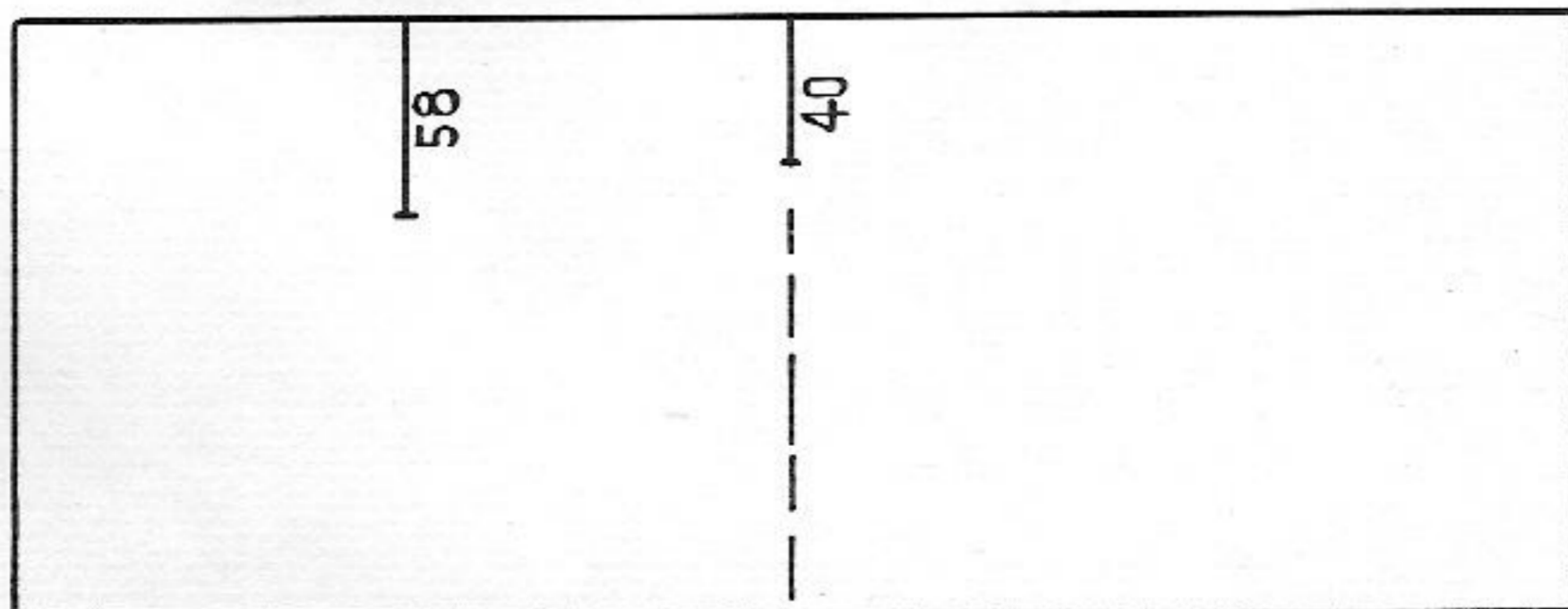

88 to 96 cm/34 1/2 to 37 3/4 in. bust
390 gr/15 ozs fine wool, knitted up
double: 130 gr/5 ozs each of pale
green, medium green, dark green.
DUOMATIC 80 = st. st. 5 1/2, Long
stitch 4. COMBI = st. st. 5, Long
stitch 3 1/2, tension arm 7, yarn
brake 4.

100 sts = 32,5 cm/12 3/4"
100 rows (RC 200) = 24 cm/9 1/2"
Stocking stitch, half tubular. Colour
sequence in accordance with
instructions. Begin on a side seam.
Yoke in Long stitch.

Material: 1000 m length per 100 gr
314 yds per 1 oz
10 cm = approx. 4"

RZ = RC

2521

Glass and bottle mats

Diagram

Handle down, black strippers

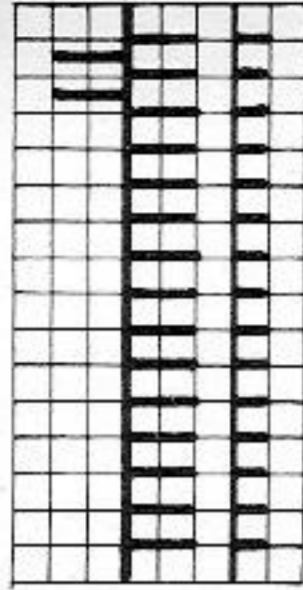

CX, St.S 3/4
BX, St.S 5

Glass mat:

Begin with contrast yarn. Bring 15 nds and pushers on front bed, and 2 nds on back bed, into W.P. acc. to diagram, then knit 1 row with fairly fine mercerised cotton. At left put 1 pusher into Rest Position until only 2 pushers remain in W.P. on the front bed = 26 rows. Return all pushers into W.P. Repeat 6 times more. End with contrast yarn. Graft together beginning and end, unravelling contrast yarn.

Bottle mat:

With 20 nds and pushers on front bed and 2 nds on back bed knit as for glass mats. Each sections consists of 36 rows.

Fig. 1:

Begin with contrast yarn. Cast on 175 sts on each bed. Knit half tubular, open at right. Colour sequence: 6 times: RC 8 pale green, RC 8 dark green, RC 8 medium green (= RC 144). Then twice: RC 44 pale green, RC 4 dark green, RC 4 medium green, RC 4 pale green, RC 4 dark green and RC 4 medium green. Then 5 times: RC 8 medium green, RC 8 pale green, RC 8 dark green. For first armhole: with contrast yarn, BX and pushers, knit approx. 10 rows over 40 sts at right front. For front part: 6 times: RC 8 pale green, RC 8 dark green, RC 8 medium green = RC 144. Then RC 44 pale green, RC 4 dark green, RC 44 medium green, RC 4 pale green, RC 4 dark green. For neck: at front, over 58 sts, knit a few rows with contrast yarn with BX and pushers. Then RC 4 medium green, RC 44 pale green, RC 4 dark green, RC 44 medium green, RC 4 pale green, RC 44 dark green. Then 6 times: RC 8 medium green, RC 8 pale green, RC 8 dark green. End with contrast yarn, release.

Yoke:

Fig. XV: A = using contrast yarn cast on 134 sts on front bed, knit a few rows. Add 134nds at back, lock at front to N, back CX, St.S 4, knit 34 rows straight. Cast off 84 sts at centre, at left place 92 sts onto dekercombs or thread. B = knit straight, C = graduations with BX and pushers: front and back 46 nds each in W.P., lock front BX 0. back BX ←→ Knit 1 row, right back and front 10 pushers into blocking rail, knit 2 rows, at right 6 pushers each into blocking rail, etc. Cast off. D = return sts to nds of machine, and knit as for B. E = at left on each bed 10 pushers into blocking rail, knit 2 rows, etc. Cast off.

To make up: Block and press parts. Unravel contrast yarn on armhole and neck, and cast off loose sts by hand. Graft front part and back together, unravelling contrast yarn. Leave an opening of 40 sts for second armhole, and cast these off by hand. Thread shoulders and back onto a length of yarn. Sew on yoke from inside with back stitch. At front neck opening sew on button and loop to match. Press dress, and make hem. For belt: using one of each colour knit a belt 150 cm/59" long, tubular, with 3nds on each bed.

Fig. XV

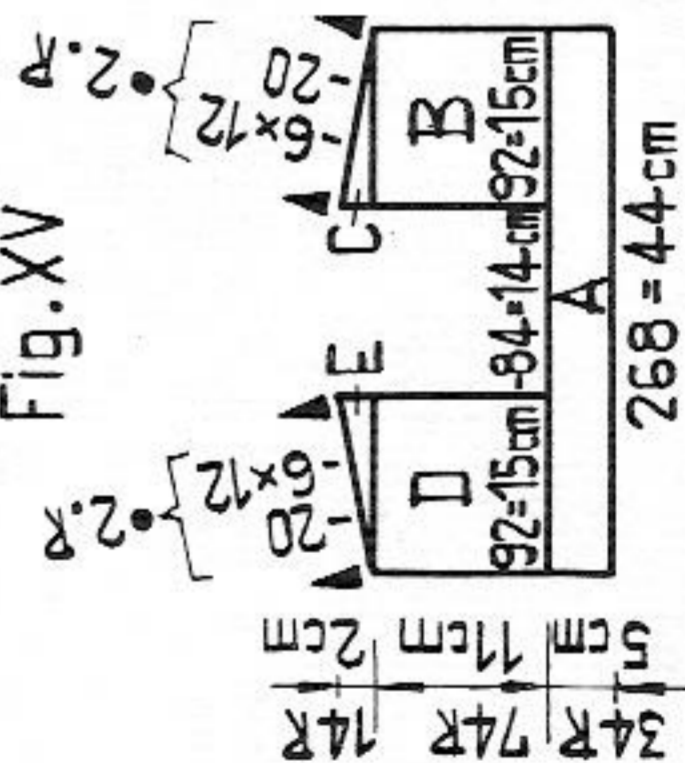

Material: 500 m length per 100 gr
157 yds per 1 oz
10 cm = approx. 4"

37/27

2532 PASSAP - DUOMATIC 80 U 70

38/27

Raglan sweater

- Size :** 88 to 96 cm / 34 1/2 to 37 3/4" bust
Material : 230 gr / 8 1/4 ozs fairly fine orlon
Stitch size : back 3, front 6, 1:1 rib = 3 (DECO back 6, front 3)
Test square : 100 sts = 52 cm / 20 1/2", 100 rows = 27,5 cm / 10 3/4"
Pattern : Bands 1:1 rib, sweater transfer pattern with U 70 acc. to diagram or with punchcard 70 PASSAP DECO.

Material : 640 m length per 100 gr
 200 yds per 1 oz
 10 cm = approx. 4"

Fig. I:

A = tubular cast-on in 1:1 rib, knit 70 rows. B = transfer sts for st. st., knit in pattern acc. to diagram, straight. C = decr. at both ends, cast off loosely.

Fig. II:

A + B as for Fig. I. C = decr. at both ends. D = divide work for neck: place sts onto decker-combs at left (with DECO make a note of RC on punchcard). For first part shape raglan at right, at left shape neck. For second part return sts to nds of machine and knit with reversed shapings.

Fig. III: first sleeve

A = tubular cast-on in 1:1 rib, knit 50 rows. B = transfer sts for st. st., knit in pattern, incr. at both ends, taking care that at least 3 sts at each end knit in st. st. C = decr. at both ends. D = shape neck at right, at left shape raglan. Second sleeve: A, B and C as for first sleeve, section D with reversed shapings.

Neckband : st. st., tubular, St. S 5 1/2

Begin with contrast yarn. Cast on 86 sts on each bed, lock CX/CX, knit RC 2, then at left 10 times decr. 1 st back and front every RC 2 using single decker = RC 24. Then every RC 2 incr. 1 st each back and front as follows: move 1 st 1 nd out, and place purlstitch loop of this st onto empty nd = RC 24. End with contrast yarn, release.

To make up: Block and press parts. Sew sleeves, matching dots and arrows, between back and front part. Join sleeve and side seams. Sew neckband first to outside, then to inside, st by st backstitching into open loops, and unravelling contrast yarn. Press.

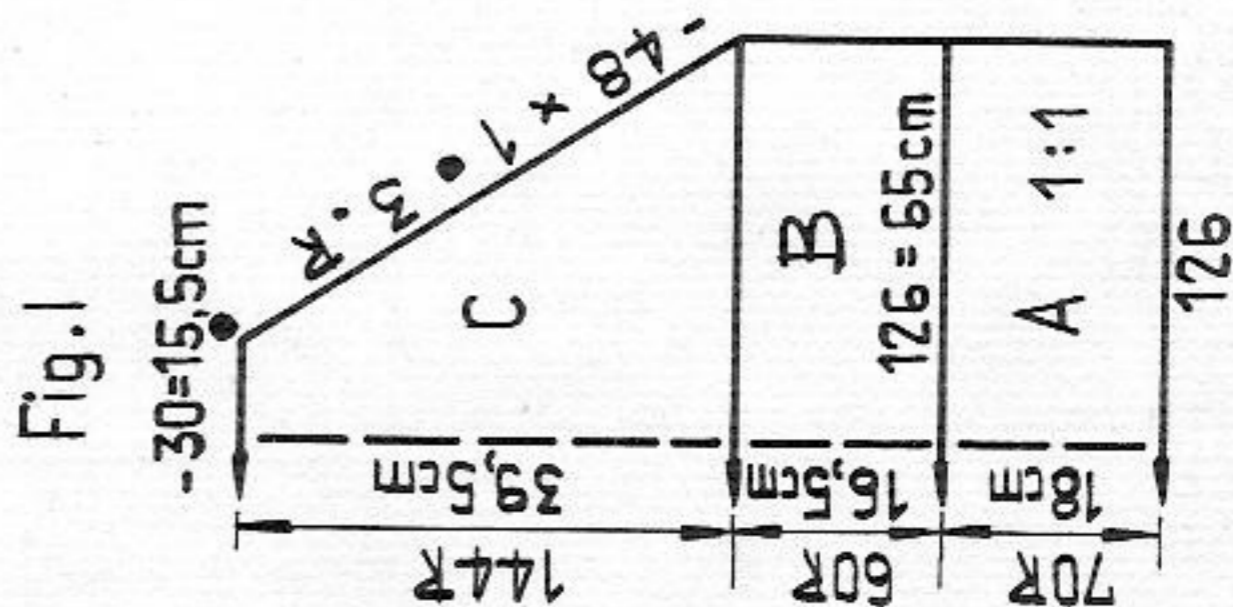

Fig. II

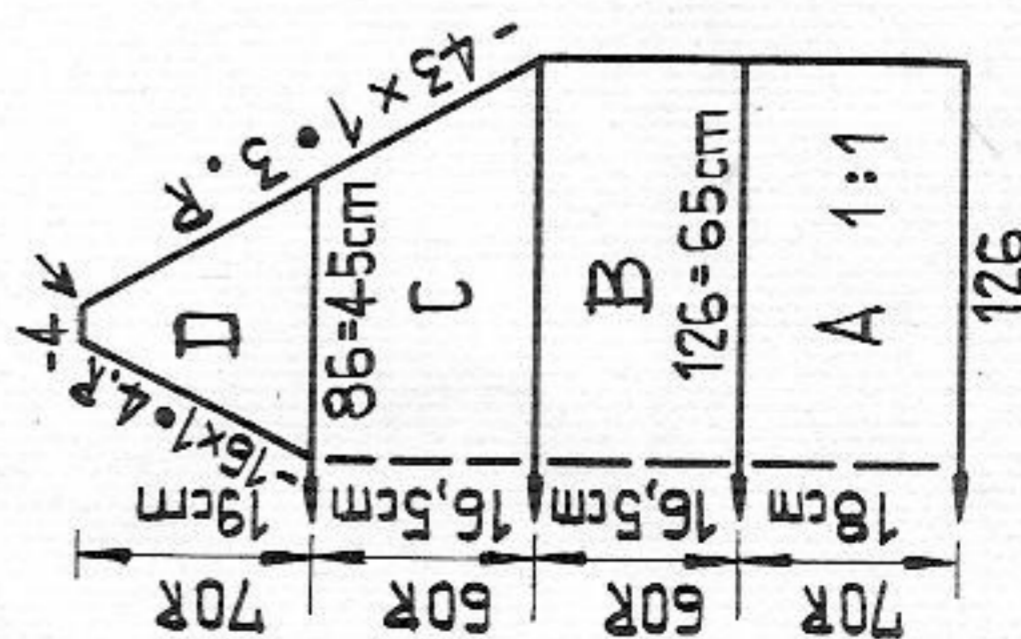
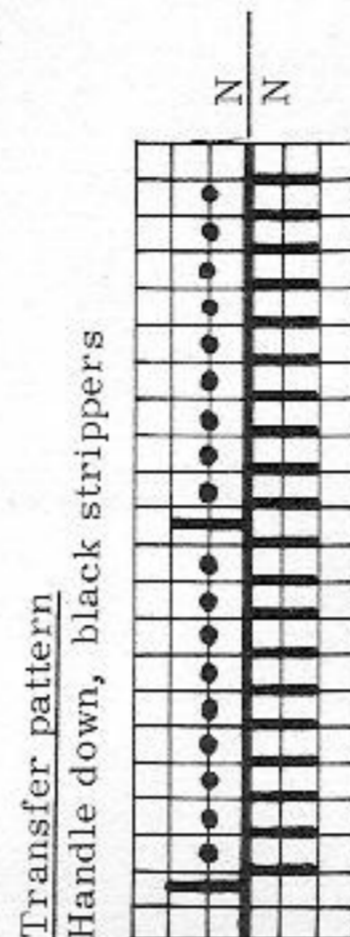
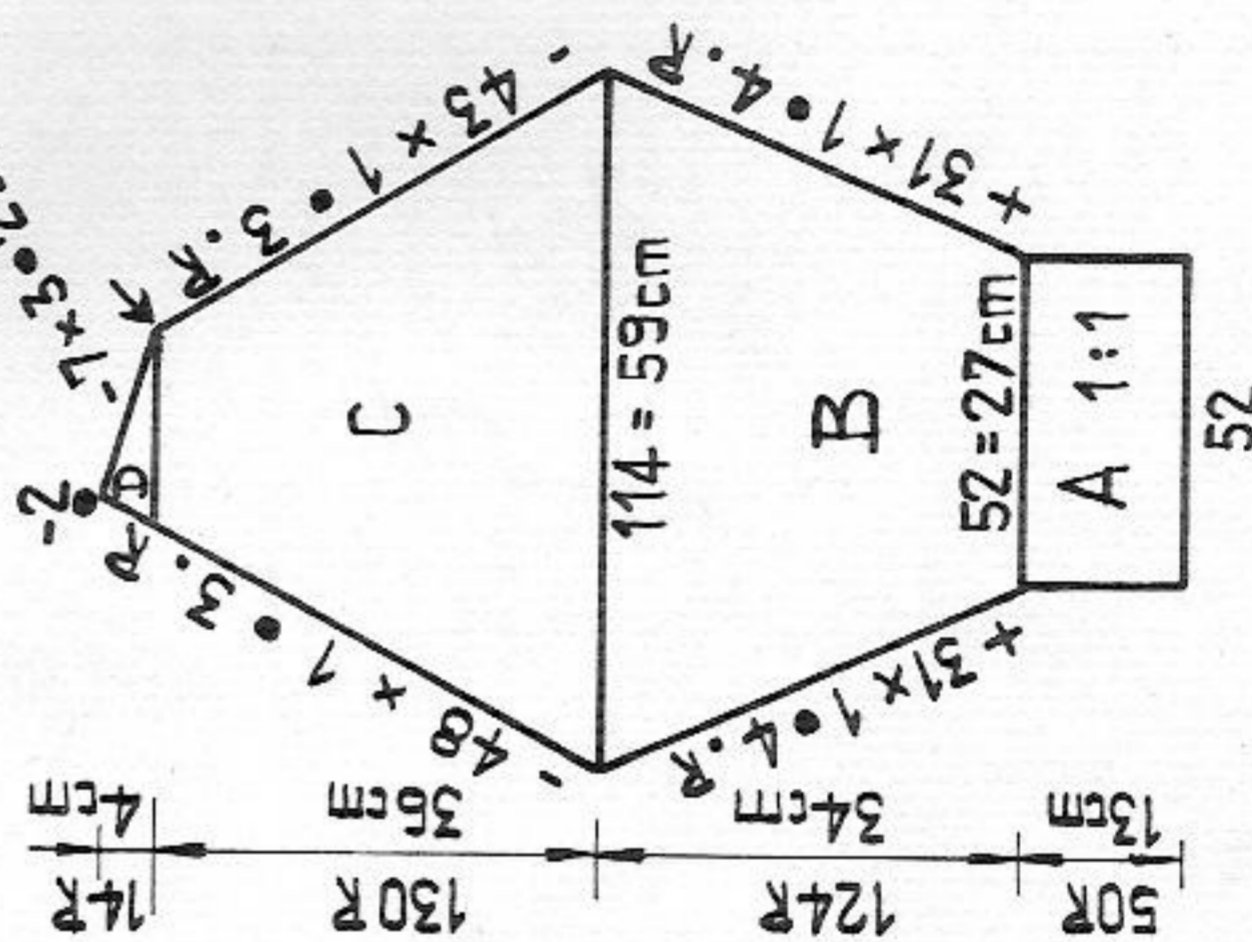
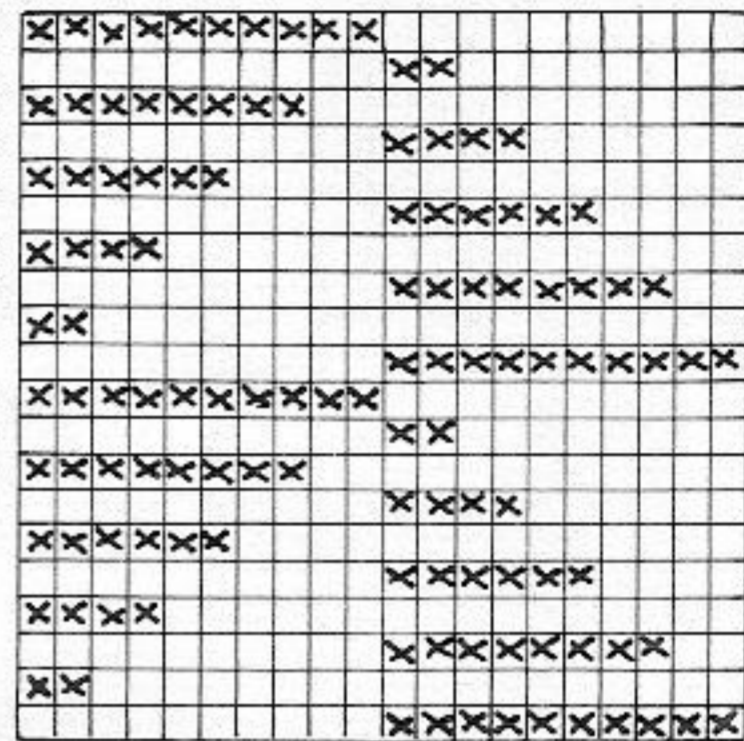

Fig. III



On back bed nds in W.P. acc. to diagram, knit 2 rows, transfer, repeat.

1 cross = 1 nd in W.P., knit 2 rows, transfer.



If you are knitting with PASSAP DECO, see on page 18 of the Instruction Book how to knit lace pattern.

2531 PASSAP-DUOMATIC 80 *

Material: 350 m length per 100 gr
 110 yds per 1 oz
 10 cm = approx. 4"

Kimono dress

Size: 88 - 98 cm / 34 1/2 - 38 1/2 in. bust

Material: 600 gr/21 1/2 ozs silk with polyacryl: 300 gr/10 1/2 ozs pink, 150 gr/5 1/2 ozs lilac, 100 gr/3 1/2 ozs almond green, 50 gr/2 ozs rayon pink. Silk band measuring 1 m/39" in length, 2,5 cm/1" wide, pink.

Stitch size: DUOMATIC 80 = 7, COMBI = 6 1/2, yarn brake 4, tension arm 7.
Test square: 100 sts = 43,5 cm/17 1/4", 100 rows (RC 200) = 34 cm/13 1/2"
Pattern: Stocking stitch, stocking stitch tubular and half tubular.

Colour sequence chart

- RC 70 lilac
 - RC 2 rayon pink
 - RC 44 almond green
 - RC 2 rayon pink
 - RC 22 pink
 - RC 2 rayon pink
- repeat

Fig. I + II + III

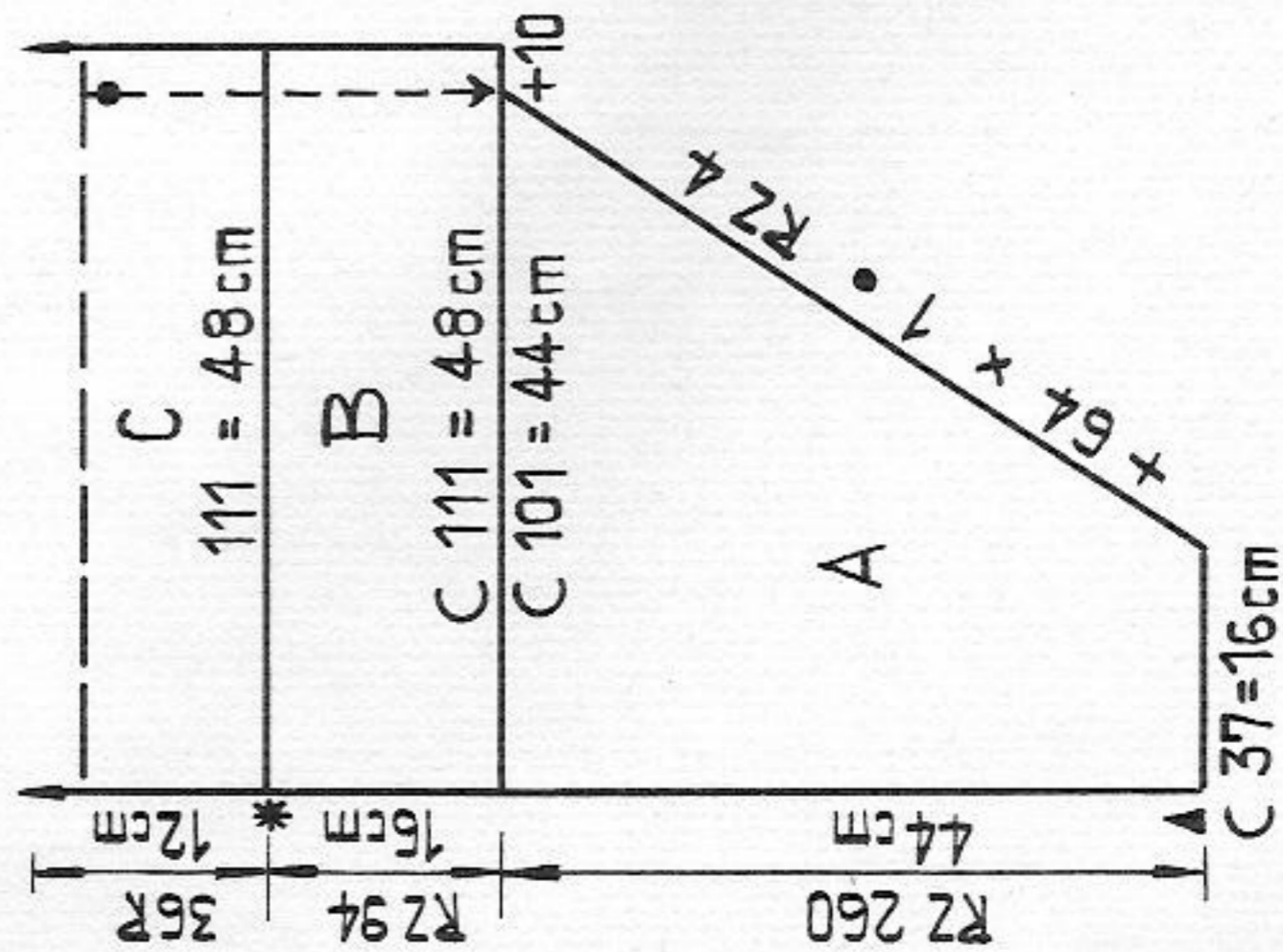

Fig. VII + VIII

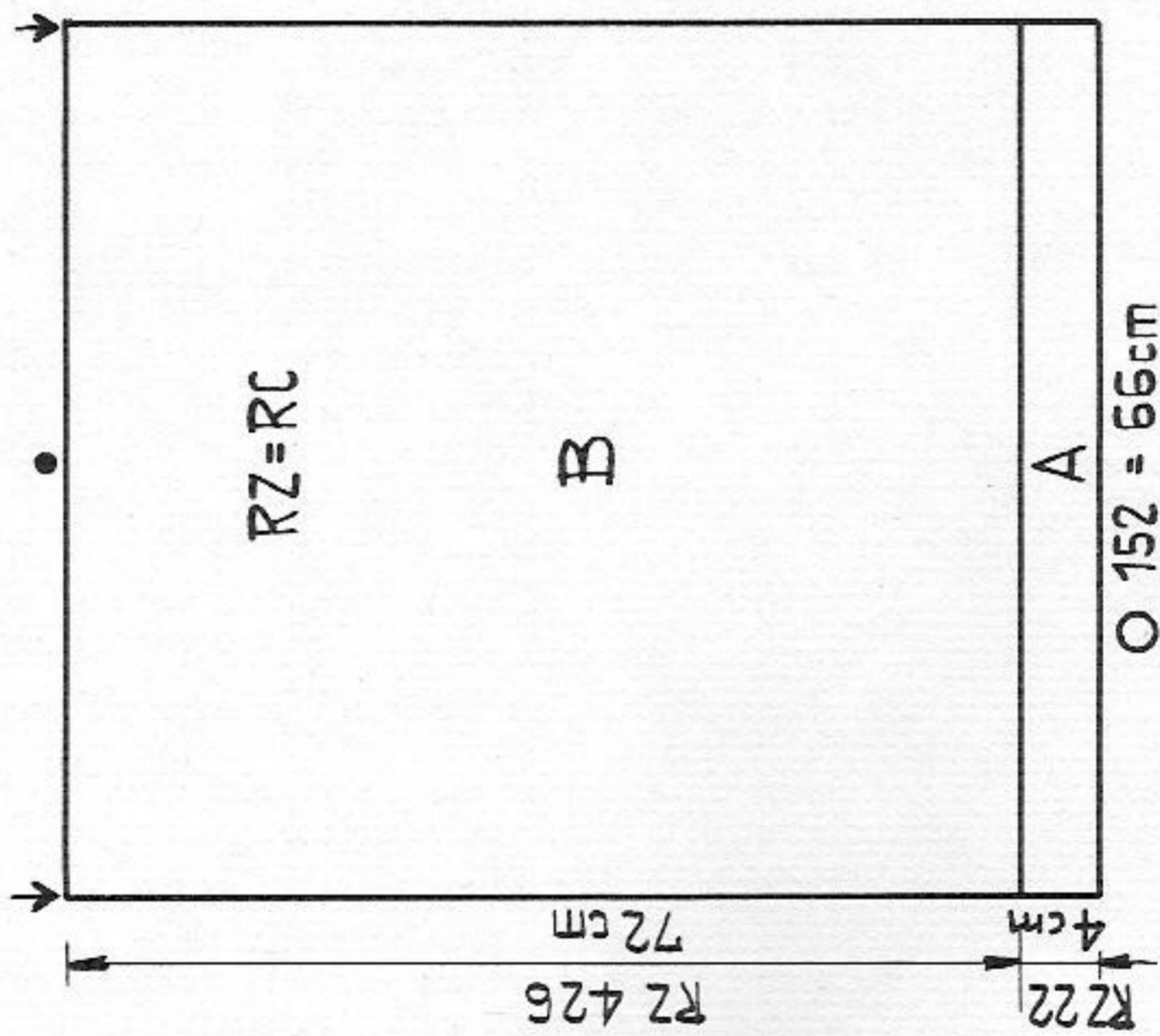

Fig. I + II + III:

A = begin with contrast yarn, half tubular, open at right, pink, incr. at right on front and back bed. B = half tubular, knit straight. C = lock at back GX, front N, knit straight, then lock at back N, front GX, knit straight. Repeat sections C + B + A (with reversed shapings, i.e. decreasing for A), a few rows with contrast yarn, release.

Fig. VII + VIII:

A = begin with contrast yarn, knit 22 rows tubular, st. st., straight, lilac. B = knit straight, in colour sequence acc. to chart. A few rows with contrast yarn, release.

Belt:

Knit belt approx. 160 cm/63" long with rayon, tubular, with 4 nds on front bed, 3 nds on back bed, St. S 5.

Sleeve bands: knit twice

With rayon, pink, tubular, at front 2 nds, at back 1 nd, St. S 3, approx. 180 cm/70" long. To make up: Block and press parts. Sew skirt, st by st, backstitching into open loops, onto bodice as per broken line on diagram. Slip stitch lower edge of bodice to skirt, insert belt.

Join sleeve seams, at wrist fold in 2 rows, sew into position, unravelling contrast yarn. For inserting sleeve bands, sew silk band to inside of sleeve from star to triangle with 3 rows of stitches. Insert sleeve band into silk band, between the rows of stitches, starting at wrist up to shoulder and back again to wrist. Make skirt hem to required length.

40/27

C O N T E N T S

	Model No.	Article	Page
		<u>Front Cover</u>	
	2531	Kimono dress	39
		<u>Back Cover</u>	
	2515	Man's mohair sweater	31
	2485	Man's herringbone sweater	13
	2378	Sweater	4
	2433	Pleated skirt with fairisle front panel	5
*	! 2434	Sweater with raglan sleeves	6
*	2480	Dress with brown trimming	8
	2481	Man's zip-up jacket	7
	2482	Fairisle cardigan	10
*	! 2483	Pinafore dress	11
	2484	Child's outfit	12
	2485	Man's herringbone sweater	13
*	2486	Kimono pullover	11
*	! 2487	Polo neck sweater	14
	! 2489	Child's dress	17
*	2490	Child's dress	16
*	2492	Gipsy-look blouse	17
*	2493	Silk blouse	18
*	! 2494	Easy-to-make man's sweater	16
	2496	Coat	15
*	! 2497	Dress with vertical stripes	19
	2501	Sporty raglan jacket	20
*	2503	Lady's dress with polo neck	21
	2504	Table cloth	32
	! 2505	Poncho	19
	2506	Pinafore dress with elephant motif	22
	2507	Waist coat	23
*	2508	Zig-zag sweater	14
	2509	Dress in 3-colour fairisle	25
	2510	Fairisle sweater with lion	24
	! 2511	Loose jacket	26
	2512	Child's pullover with countryside motif	28
	2513	Man's sweater with lynx motif	27
	2514	Man's zip-up jacket	30
	2515	Man's mohair sweater	31
	2516	Three-coloured fairisle skirt	28
	2517	Pleated skirt	9
*	! 2518	Lady's sweater	29
	2519	Child's sweater with U 70 pocket	33
	2520	Two-piece suit in 3 colours	32
	2521	Glass and bottle mats	37
	2522	Curtains	6
	2523	Blouse with kimono sleeves	33
	! 2524	Pinafore dress	36
	2525	Boy's sports pullover	34
	2526	Doll	34
	2526A	Pierrot, dress	35
	2526B	Gaby, dress	35
U 70	2526C	Josephine, dress	35
	2527	Shawl with knotted fringe	5
*	! 2528	Polo neck sweater	36
	2529	Table mats	10
*	2530	Striped dress	37
*	2531	Kimono dress	39
U 70	2532	Raglan sweater	38
	2543	Cover	5
	2545	Cover with zig-zag pattern	23

Models marked with * include instructions for the PASSAP COMBI.
 Models marked with "U 70" can be worked only with the help of the U 70 transfer lock.