



PASSAP[®] 29

INTERNATIONAL



2634
PASSAP

PASSAP®



2615
PASSAP



2618
PASSAP

2605
PASSAP

2611
PASSAP



PASSAP®



2600
PASSAP



2575
PASSAP

2576
PASSAP



2597
PASSAP

2598
PASSAP

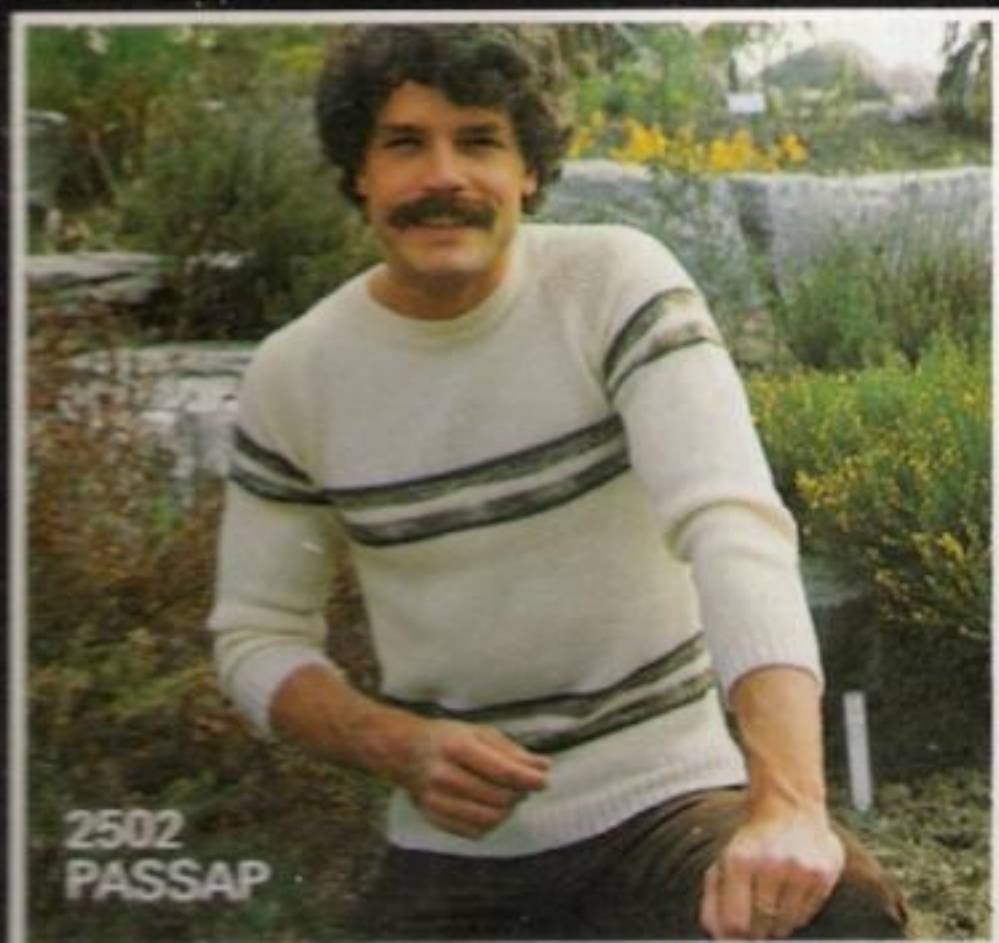

2502
PASSAP

PASSAP®





2622
PASSAP

PASSAP®



2604
PASSAP



! 2607
PASSAP



! 2608
PASSAP

forma

! 2633
PASSAP

! 2625
PASSAP

PASSAP®
forma

PASSAP®

der neue Schnittleser
le nouveau lecteur de patron
the new pattern leader



PASSAP®

forma

der neue Schnittleser
le nouveau lecteur de patron
the new pattern leader

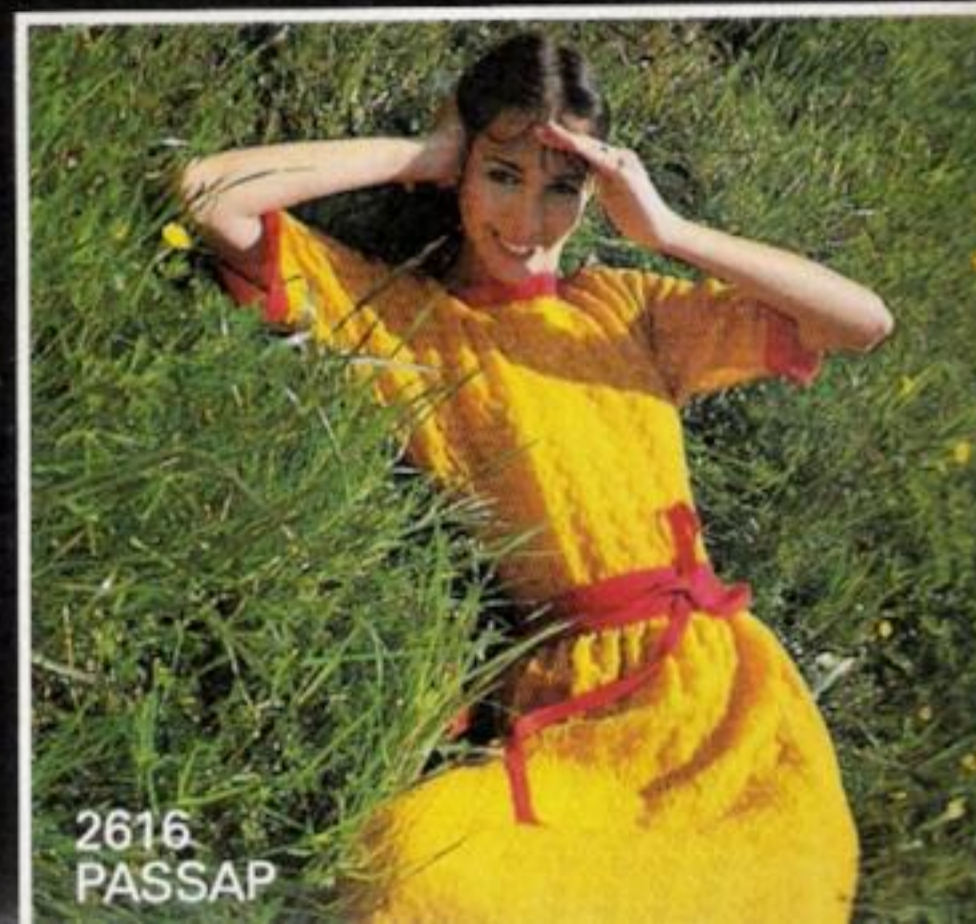



! 2602
PASSAP

2610
PASSAP

PASSAP®

2624
PASSAP



2636
PASSAP

2631
PASSAP



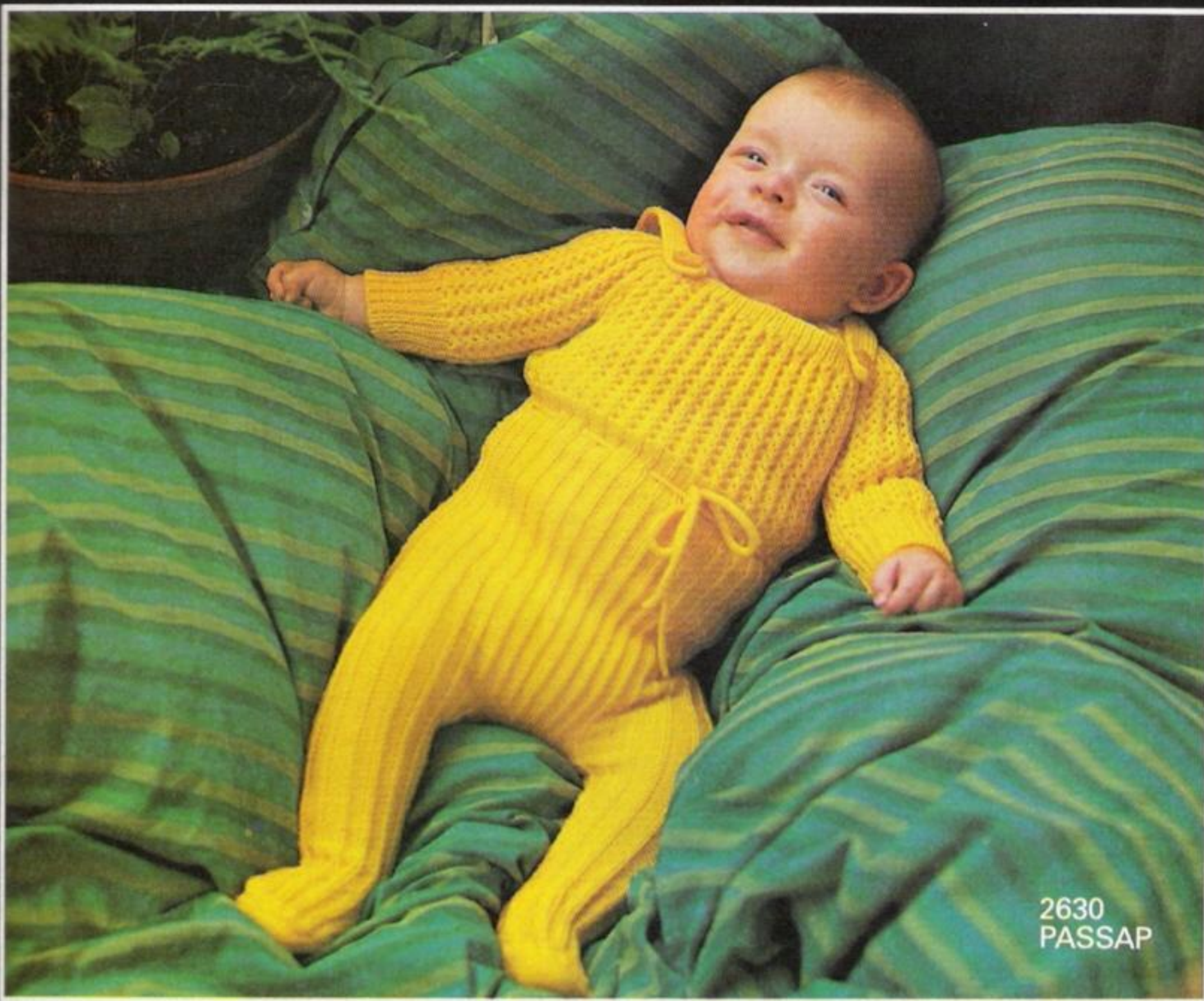

2630
PASSAP



2617
PASSAP

2619
PASSAP



2614
PASSAP

PASSAP®

2620
PASSAP

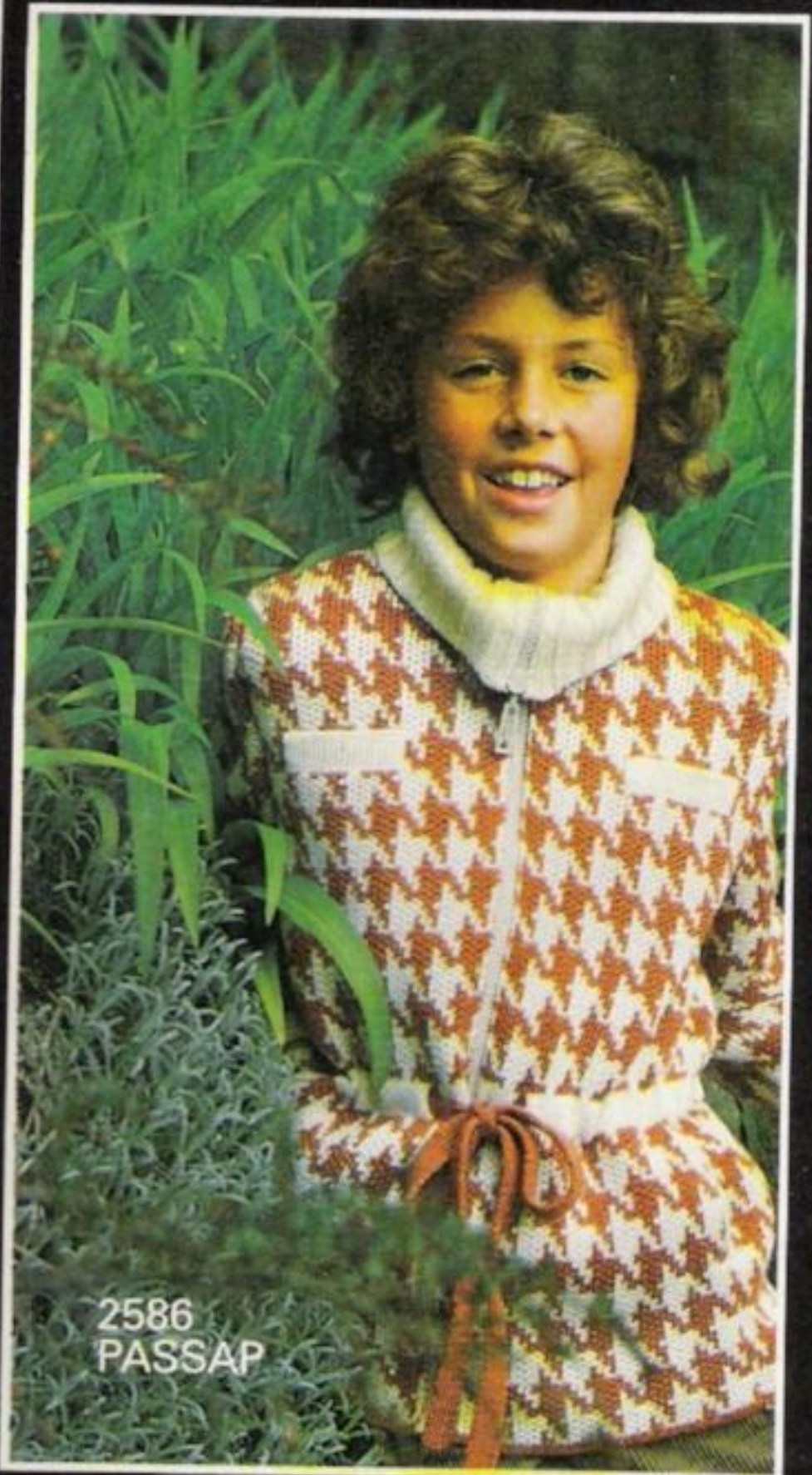
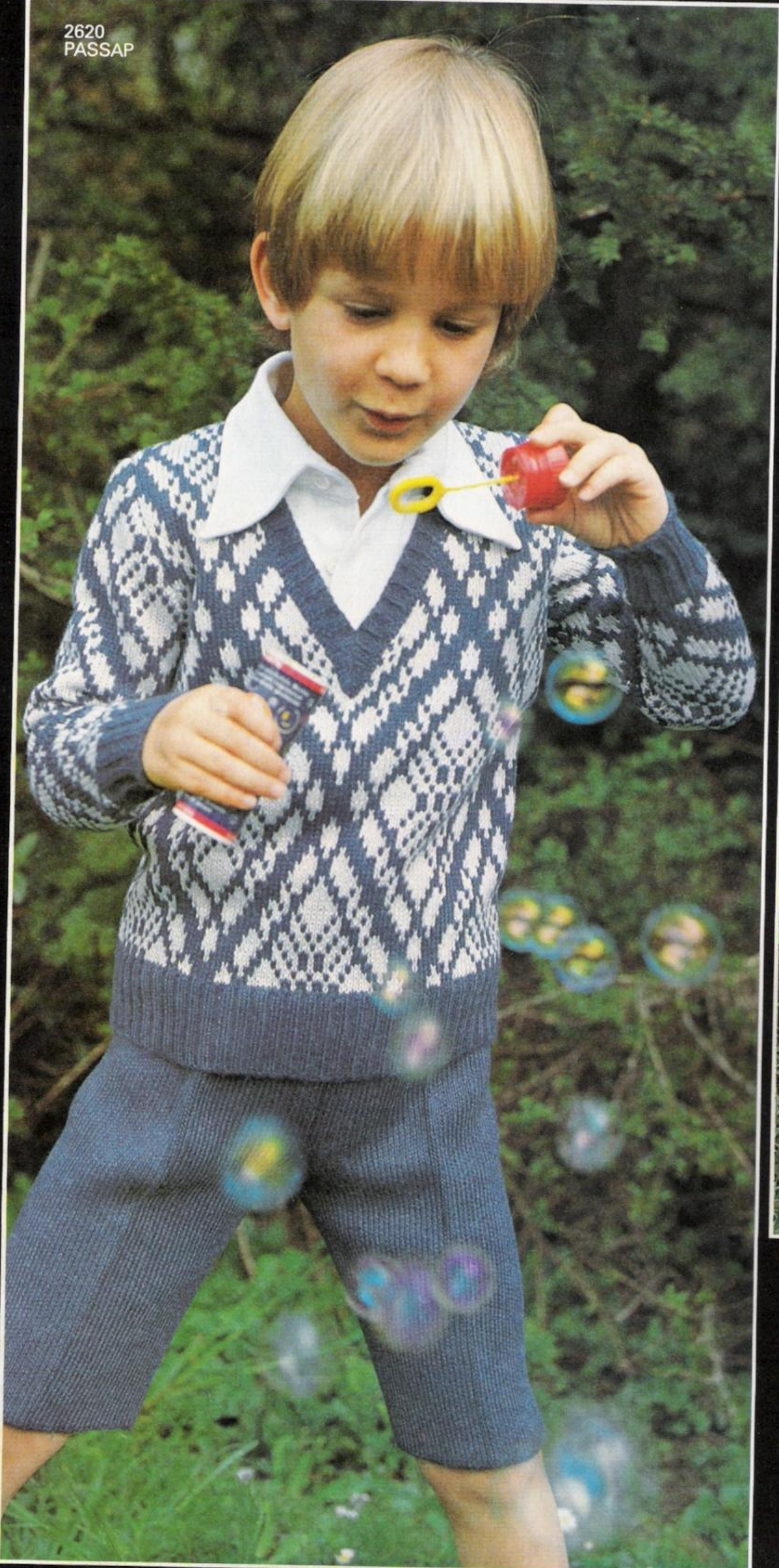

2586
PASSAP

forma

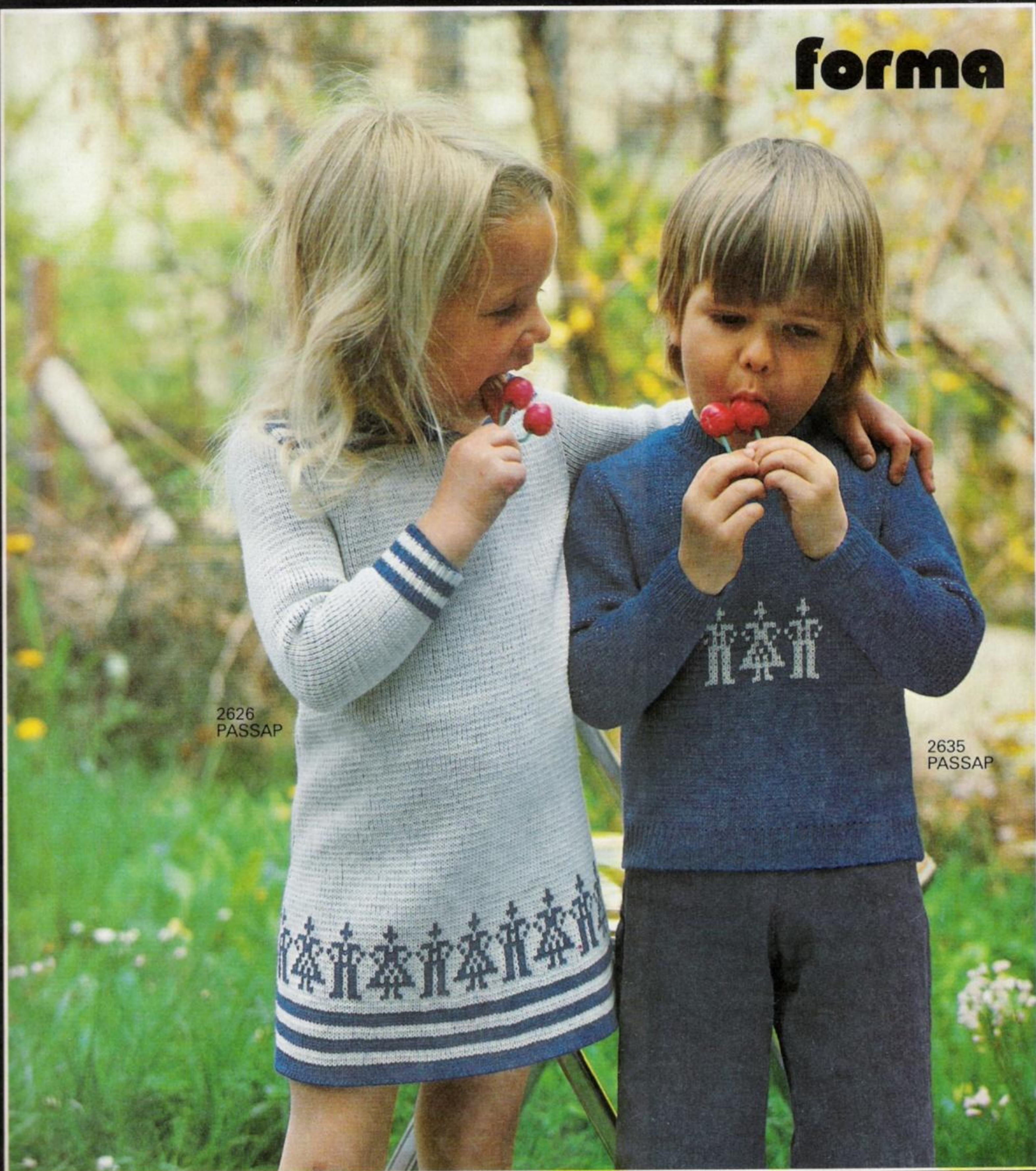

2626
PASSAP

2635
PASSAP

PASSAP®
forma

PASSAP®

der neue Schnittleser
le nouveau lecteur de patron
the new pattern leader

2628
PASSAP

2627
PASSAP

! 2629
PASSAP

PASSAP®



PASSAP

INTERNATIONAL



MADAG
8953 Dietikon
Schweiz

PASSAP

29

2618 2634

2575 2576 2604
2605 2611 2620
2633

2621

2615 2617 2619

2626 2635

2598

2597

2502

2632

2601 2624 2622
2631 2636

2625

2606 2616

2610

2602

2623

2612

2600

2607 2608

2627 2628 2629
2630

2586



PALMA LAPHAM KNITTING

30, FORE STREET

CHACEWATER, TRURO, CORNWALL

PHONE: TRURO 560591

**PASSAP[®]
DUOMATIC 80**

**PASSAP[®]
DUOMATIC**

**Description Book
for Model Book No. 29**

**PASSAP[®]
forma**

The new Pattern Leader from PASSAP.

It does away with tedious calculations of stitches and rows and ensures that every piece of knitting results in a perfect shape.

In the present model book you will find three garments knitted with PASSAP forma. The patterns are part of the nine basic patterns that come with every PASSAP forma. Of course, there are also blank pattern sheets on which you can draw models of your own. In addition, there will be available in the future further selections of printed patterns for other models.

PASSAP forma can be attached to all models of the DUOMATIC range. Please ask your stockist about it, for you will certainly find that knitting with PASSAP forma is easier and simpler and therefore still more fun.

2/29

DUOMATIC S

All models which can be knitted on the DUOMATIC S are marked "DUOMATIC 80/S". The few that are not marked in this way, are mainly garments which have been knitted in double-bed fairisle using pushers on the back bed. However, all these patterns can of course also be knitted on the DUOMATIC S, if you follow the instructions given in the instruction book, that is, if you set the back lock at N.

Note : If you do this, you will of course obtain a completely different test square, as fairisle knitted on the DUOMATIC S results in a much longer piece of knitting, in other words, you get more centimetres for the same number of rows. It is therefore a must to make a new test square when a fairisle pattern originally knitted on a DUOMATIC 80 is to be worked on a DUOMATIC S.

And remember :

If you knit on a DUOMATIC, always set the stitch size $\frac{1}{2}$ a number lower than the one indicated in the description.

You will find the index on the back page.



Here you will find our particularly easy and quick to knit models.

Before starting your work please study carefully the explanations on pages 2 and 3

Patterns: The drawings refer to half width, the indications of stitch numbers refer to whole width of each part.

Figure I = back
Figure II = front
Figure III = sleeve
Figure IV = collar
Figure V = border, cuff
Figure VI = pocket
Figure VII = skirt, front
Figure VIII = skirt, back

Figure IX = pants
Figure X = gusset
Figure XI = scarf
Figure XII = cap, bonnet
Figure XIII = mittens
Figure XIV = socks, stockings
Figure XV = straps
Figure XVI = bra, halter, bodice, top

If the centre line of the half width is dotted and shows arrows, the other half is worked simultaneously with reversed shapings, i. e. decreasing or increasing is made on the left as well as on the right side.

If the centre line is drawn in one firm line, the other half is worked separately with reversed shapings, i. e. first knit one part according to diagram (increasing or decreasing at right), then the second part the opposite way (decreasing or increasing at left).

Abbreviations:

Col. = colour of wool.
st, sts = stitch, stitches
St. S = stitch size
Nd, nds = needle, needles
R = row
T = 2 rows

○ = tubular (or) = half tubular
● = every (in every row)
X = times
+ = increase
- = decrease, cast off
▲ = graduations (short rows)
■ = for open work row hang st to the next nd, leave empty nd in W. P.

Stitches are only given by a number (without accompanying letter "st"). The stitch number always refers to the total of stitches, i. e. to all needles which are in Working Position on back and front bed.

Exception: For tubular or half tubular the necessary stitches are only given for one bed. The same number of needles must therefore be put into Working Position on the other bed. In these cases the sign for tubular \bigcirc respectively (or) for half tubular is set before the relevant stitch number.

Examples for increasing and decreasing:

First increase or decrease always occurs in the first row of a section.

- $+ 3 \times 2 \cdot 8 \cdot R$ means: increase 2 stitches 3 times in every 8th row (1 stitch at back, 1 stitch at front).
- $- 19 \times 3 \cdot 7 \cdot R$ means: decrease 3 stitches 19 times in every 7th row (back 2 stitches, front 1 stitch or vice versa).
- $- 17 \times 1 \cdot 2 \cdot / 3 \cdot R$ means: decrease 1 stitch 17 times, alternately once after 2 rows and once after 3 rows.
- $\blacktriangle - 4 \times 8 \cdot 2 \cdot R$ means: work graduations, i. e. short rows (on DUO with pushers and lock BX). Step by step put 8 nds (and their respective pushers) into Rest Position 4 times after every 2nd row (for double bed 4 nds each back and front). Once all graduations are finished, continue knitting normally, i. e. all nds in Working Position (pushers in Neutral Position).

Graduations can be knitted two ways, either from outer edge towards centre (gradual decreasing with the minus-sign "-" after the black triangle) or from the centre towards outer edge (gradual increasing with the plus-sign "+" after the black triangle.)

Number of stitches and centimetres :

- $136 = 20 \text{ cm}$ means: a total of 136 sts (for K/K 68 stitches each on back and front) make a width of 20 cm.
- $\bigcirc 146 = 43 \text{ cm}$ means: cast on 146 sts each on back and front bed for tubular which makes a width of 43 cm.

Stitch size: These indications are only recommended by us. They must always be tested by you, by making your own test square for your own wool.

Test square: We strongly recommend that you make always a test square with your own material before starting to work, in order to calculate for your material the necessary numbers of stitches and rows along the PASSAP - chart. The chapter "The test square and its calculation" in your instruction book informs you how to proceed for these calculations. This is very important, especially when adjusting a model to another size.

2575 PASSAP-DUOMATIC 80/S

Material : 600 m length per 100 g
 188 yds per 1 oz
 10 cm = approx. 4"

4/29

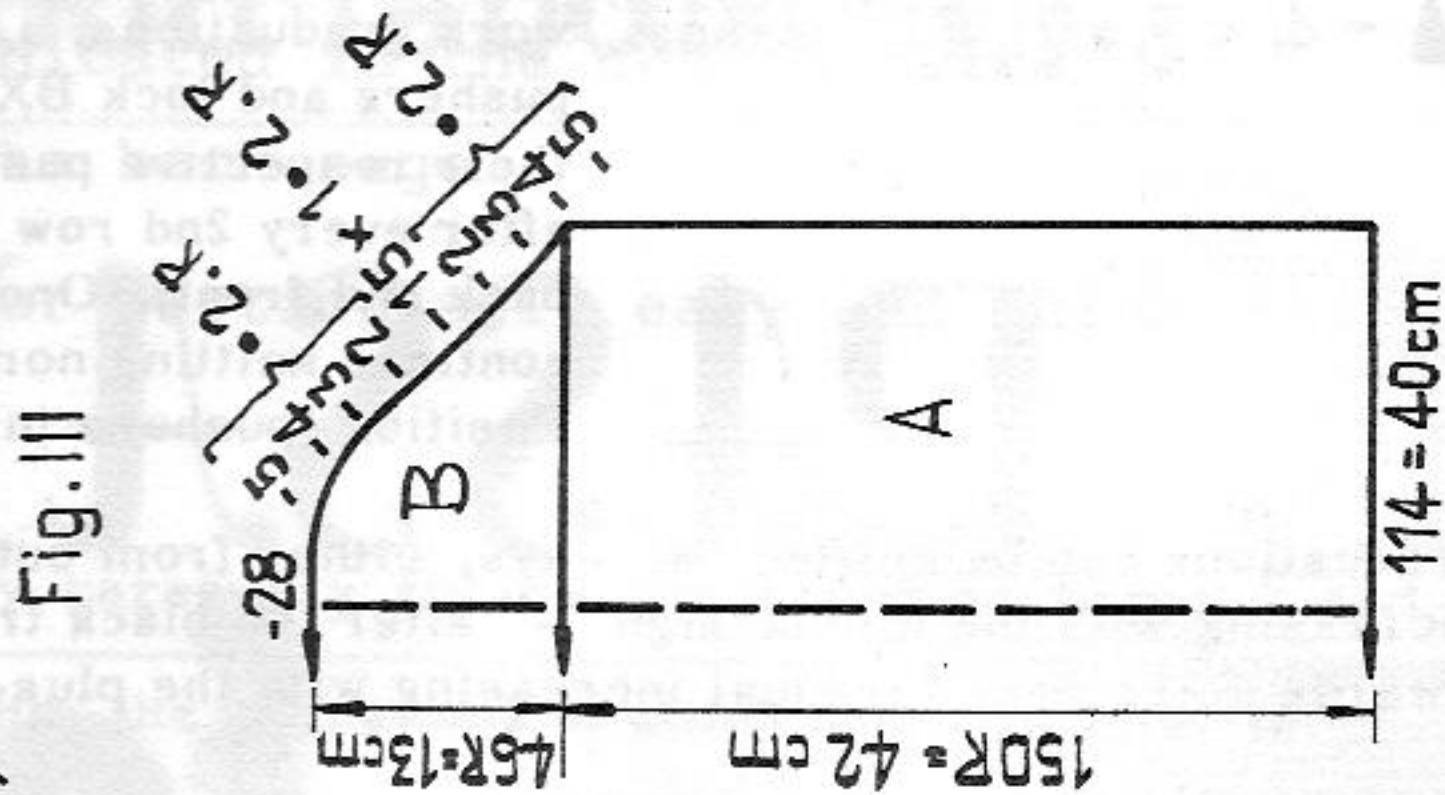
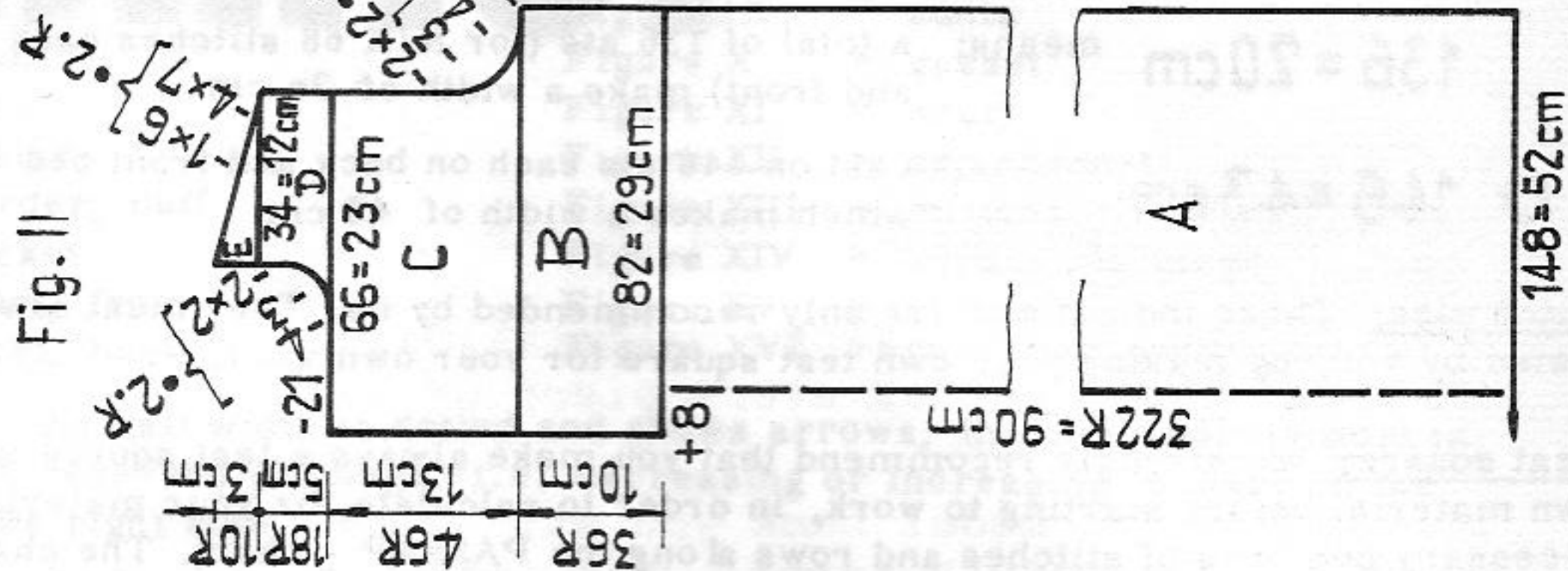
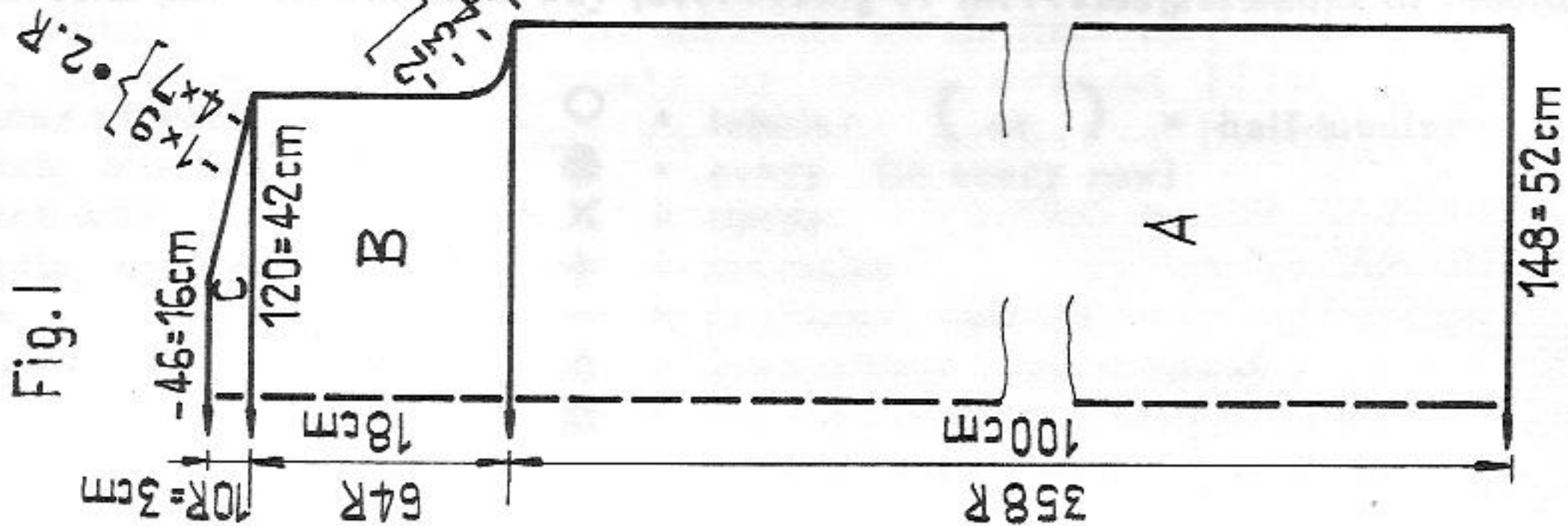

Dress with stand-up collar

Size : up to 102 cm bust
Material : 490 g fairly fine mohair/acrylic
 10 small buttons
Stitch size : 6
Test square : 100 sts = 35 cm, 100 R = 28 cm
Pattern : Stocking stitch, collar st.st. tubular

Fig. I :
 A = with 48 nds in 1:1 division tubular cast-on, then transfer sts to front for st.st., cont. in st.st. straight. B = shape armholes at each end. C = shape shoulders at each end. Cast off.

Fig. II :
 A = until row 322 as for Fig. I. B = divide work, place left side on dekercombs. Then, at left, cast on 8 additional sts, knit straight at right and left. C = knit straight at left, shape armhole at right. D = shape neck at left, knit straight at right. E = straight at left, shape shoulder at right. 2nd part : return sts to nds of machine, and knit sections B+C+D+E with reversed shapings.

Belt : Stocking stitch, tubular, with 2 sts at back and two sts at front, St.S 5, knit belt to desired length.

Fig. III : knit two parts alike
 Begin with contrast yarn, knit straight st.st. B = shape sleeve heads at each end. When you have finished, press the contrast yarn of the cast-on hard, then, return the cast-on edge to the needles of the machine, always putting 2 sts on 1 nd. Unravel contrast yarn. Using St.S 4 1/2, knit 60 rows, a few rows with contrast yarn, release.

Collar :
 Stocking stitch, tubular, with 130 nds on each bed, St.S 4 1/2, knit RC 28, a few rows with contrast yarn, release.

To make up : Block and press parts (folding facing of front part slit opening to inside). Join shoulder seams. St by st, backstitching into the open loops, sew collar first to outside of neck opening, then to inside, unravelling contrast yarn. Join sleeve and side seams, set in sleeves. Sew cuff bands to inside, unravelling contrast yarn. Sew buttons into position as shown in picture, then crochet loops to match on the other slit edge as follows : using the green tool, make 9 single (double) crochet sts, then 9 chain sts, etc. Hem dress to required length.

2576 PASSAP-DUOMATIC 80

Fairisle jacket for dress 2575

Size : up to 100 cm bust
 Material : 680 g fairly fine mohair/acrylic : 380 g green and 300 g yellow
 Stitch size : Fairisle front and back = 4/4, Stocking stitch = 6
 Test square : 100 sts = 19 cm, RC 200 = 21,5 cm
 Pattern : Fairisle acc.to diagram, punchcard 73 PASSAP deco

Fairisle diagram
 Handle down, orange strippers

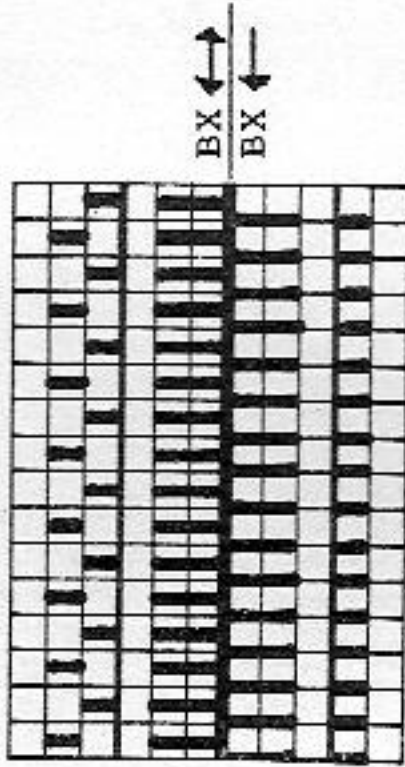

1 square = 1 st = 2 R = RC 4

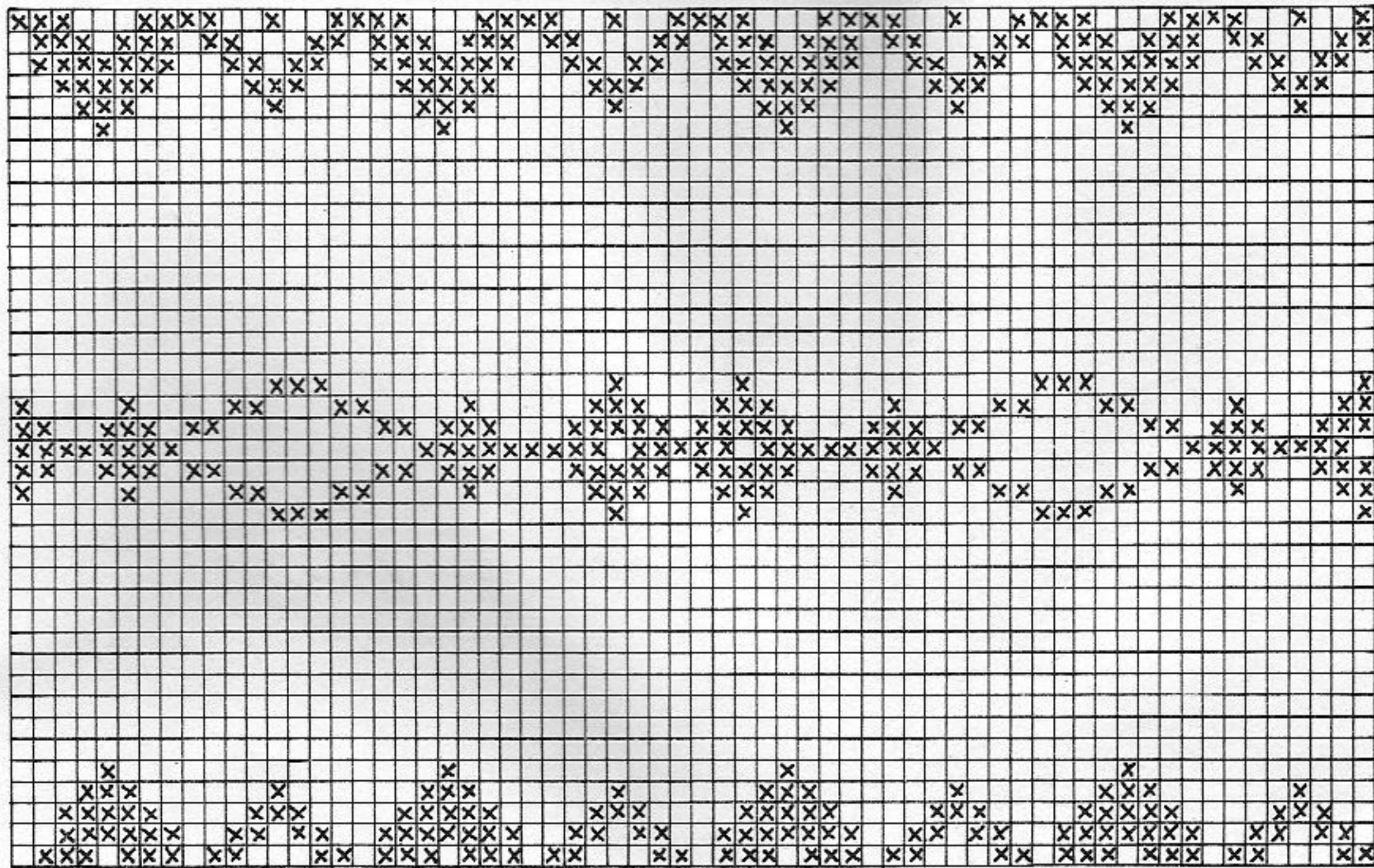

Fig. I : A = tubular cast-on with green, then knit fairisle, straight. B = shape armhole at each end. C = shape shoulder at each end. Cast off.

Fig. II : knit two parts
 A = tubular cast-on with green, then knit fairisle, straight. B = straight at left, shape armhole at right. C = cast off 26 sts at left and shape neck, at right knit straight. D = shape shoulder at right, straight at left. For 2nd part : knit with reversed shapings.

Fig. III : knit two parts alike
 A = tubular cast-on with green, then knit fairisle, straight. B = shape armhole at each end.

Turn-up on sleeves : knit two parts alike
 Stocking stitch, tubular, begin with contrast yarn with 54 nds in Working Position on each bed, then knit RC 140 with green. A few rows with contrast yarn, release.

Neckband :
 Stocking stitch, tubular, with 120 nds in Working Position on each bed, St.S 6, knit RC 8. A few rows with contrast yarn, release.

Material :

600 m length per 100 g
 188 yds per 1 oz
 10 cm = approx. 4"

Fig. I

Fig. II

Fig. III

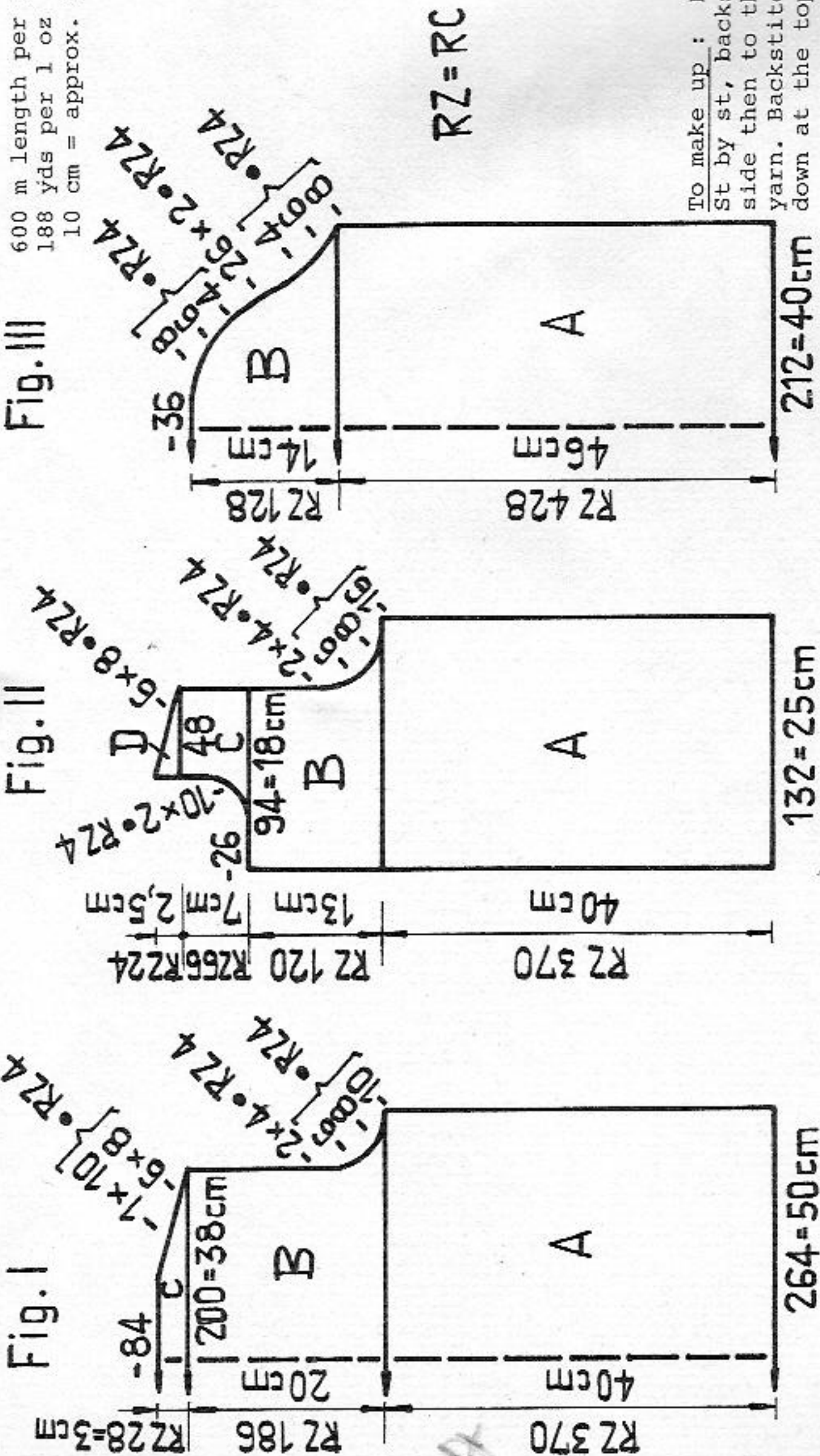

To make up : Block and press parts. Join shoulder, sleeve and side seams. St by st, backstitching into the open loops, sew the neckband first to the outside then to the inside of the neck, at the same time unravelling the contrast yarn. Backstitch cuffs to sleeve edge, unravelling contrast yarn, then catch down at the top. Set in sleeves.

2502 PASSAP - DUOMATIC 80 / S

Raglan sweater

Size : 96 cm chest
 Material : 450 g sports wool : 375 g white, 50 g space-died (ombre) and 25 g green
 Stitch size : Stocking stitch 7/2, borders 5 3/4, neckband 6
 Test square : 50 sts = 27,5 cm, 50 R = 19 cm
 Pattern : Stocking stitch knitted with every alternate needle, borders 1:1 rib acc. to diagram 1 + 2, stripes acc. to instructions.

Diagram 1
Handle up, blue strippers

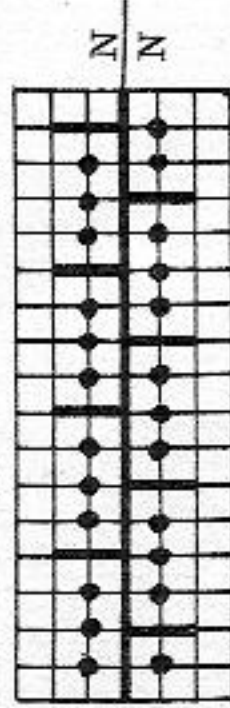

Diagram 2
Handle down, blue strippers

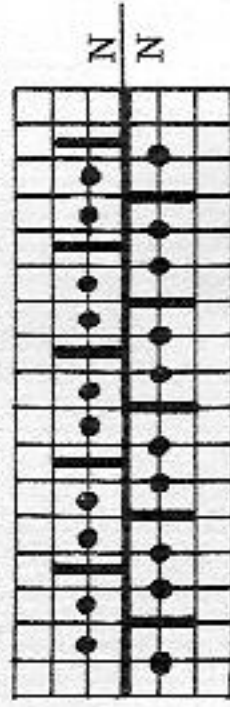

Fig. I :
 A = with 90 nds tubular cast-on acc. to diagram 1, knit 14 rows with St.S 5 3/4.
 B = transfer all sts to front. Knit 16 rows white, then 1st stripe as follows:
 2 rows green, 4 rows space-died, 4 rows white, 4 rows space-died, 2 rows green. Then 52 rows white. For 2nd stripe : 2 rows green, 4 rows space-died, 2 rows white. C = stripe : 2 rows white, 4 rows space-died, 2 rows green, remainder white. At the same time dec. for raglan at each end, i.e. using orange tool, always move 3 sts 1 working needle in. Cast off loosely.

Fig. I

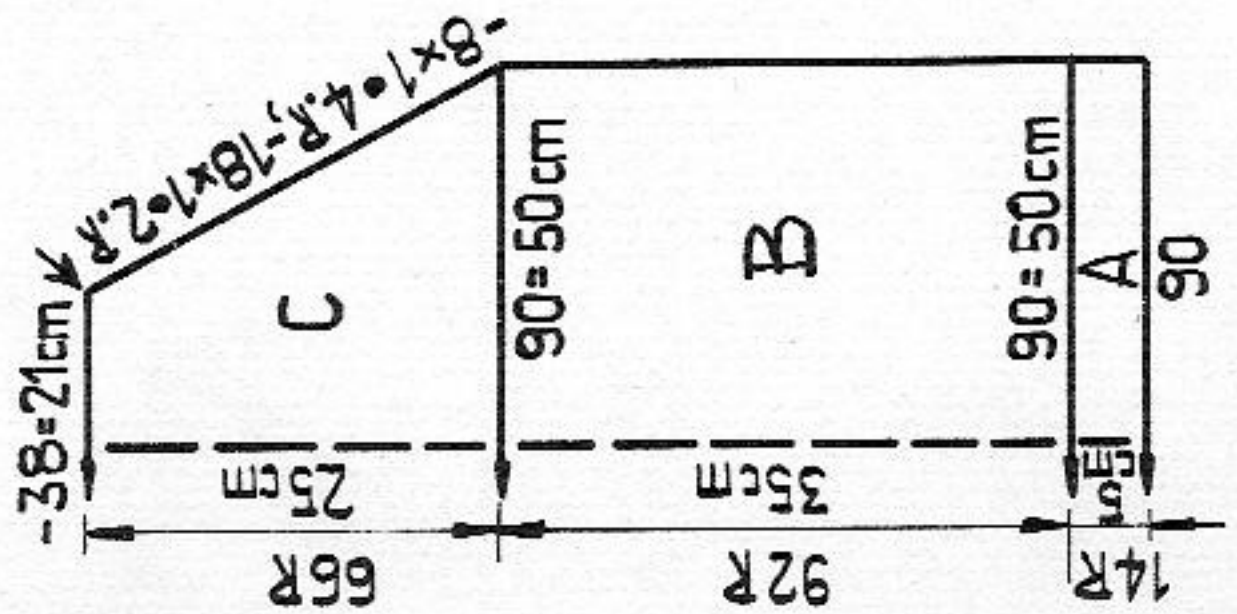

Fig. II

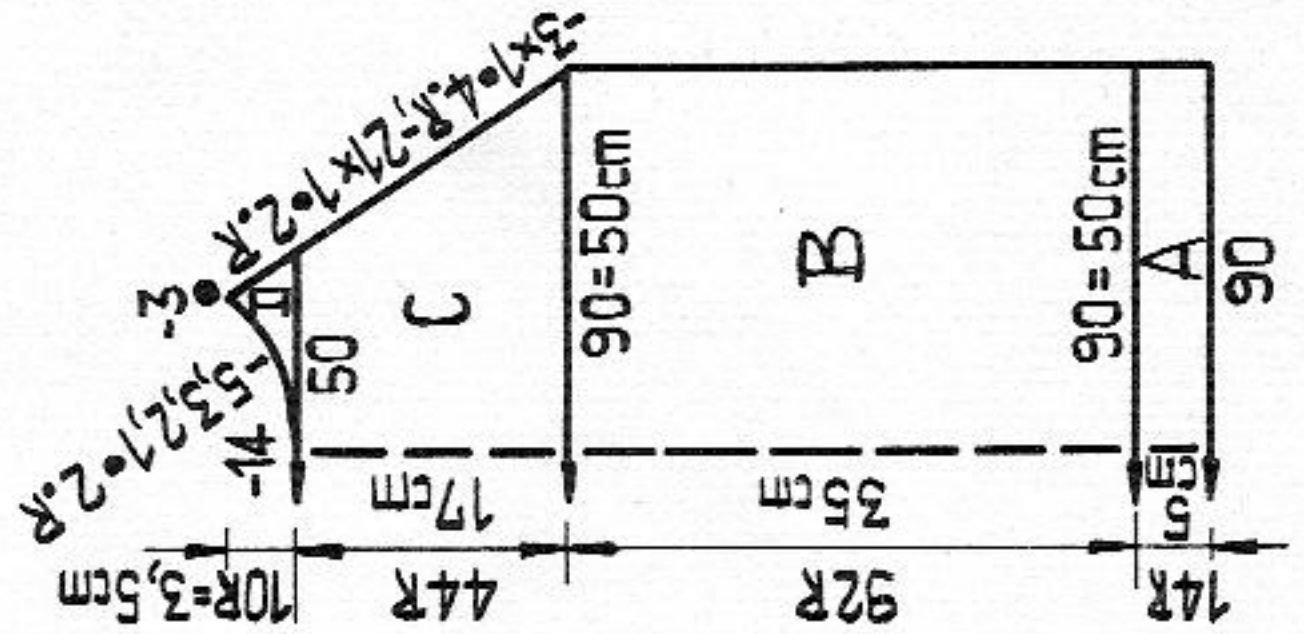
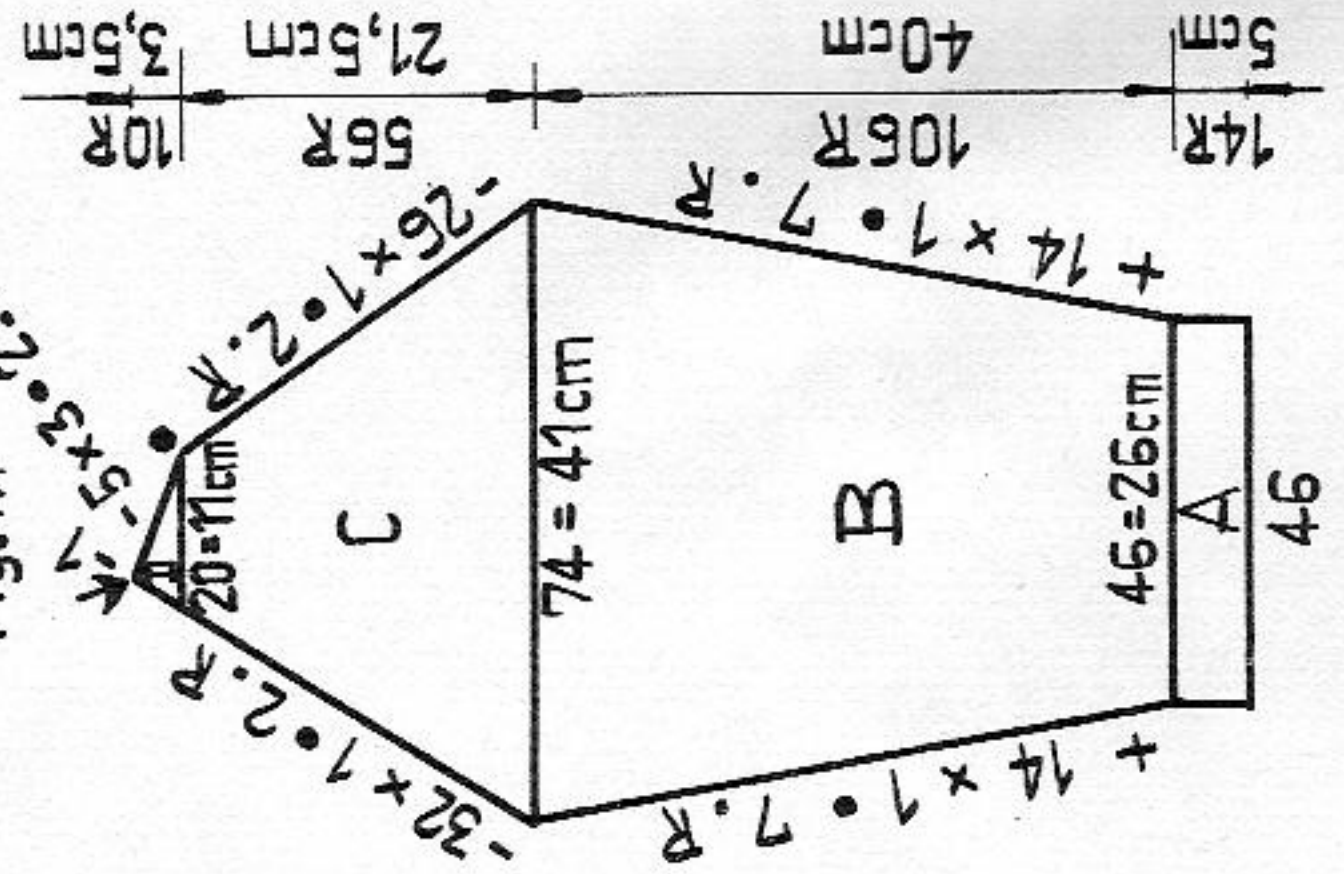

Fig. III



2586

Collar : 3:3-rib, offwhite.

Beginning with contrast yarn, cast on 163 sts at front, knit 1 row st.st. with offwhite and St.S 6, then transfer sts acc. to 3:3-rib diagram : at front always miss 3 sts, transfer 1 cross thread and 2 sts to the back. Knit 100 rows, then transfer all sts to the front again, knit 1 row st.st. with St.S 6, a few rows with contrast yarn, release.

Belt : brown

With 12 nds in K/K and St.S 3/2, knit a belt measuring approx. 130 cm, cast off.
 To make up : Block and press parts. On front parts, first set in breast pockets in the following way : sew the 22 sts of the band (A) st by st, backstitching into the open loops, to the outside of the lower edge of the slit, unravelling contrast yarn. Slip-stitch the narrow band edges into position at each end. Fold section B of the pocket along the broken line and sew st by st to the upper edge of the slit, unravelling contrast yarn. Join the open edges of pocket lining. Join back and front part, leaving an opening in the side seams for the pockets as in diagram. Matching arrows, dots and circles, sew pockets to the edges of side seam openings, st by st, backstitching into the open loops, and unravelling contrast yarn. St by st, backstitching into open loops, sew cuffs (sleeve bands) to lower sleeve edge, unravel contrast yarn. Join sleeve seams. Set in sleeves. Sew collar to outside of neck opening, st by st, backstitching into open loops and unravelling contrast yarn. Set in zip fastener. Fold collar in half to the inside and sew zip into position in-between the collar edges. St by st sew collar to the inside, unravelling contrast yarn. Insert belt.

Fig. II :

A + B as for Fig. I. C = raglan shaping acc. to diagram, stripes as for Fig. I. D = divide work : at left, place 18 sts onto dekercombs, cast off (loosely) 14 sts at centre. 1st part : shape raglan at right, shape neck at left. 2nd part : return sts to nds of machine and knit with reversed shapings.

Fig. III : first sleeve

A = bands acc. to diagram 1. Knit 14 rows. B = transfer all sts to front. Knit 98 rows with white, then the stripes as follows : 2 rows green, 4 rows space-died, 2 rows white. Inc. at each end. C = stripes : 2 rows white, 4 rows space-died, 2 rows green. Knit remainder with white. At the same time shape raglan at each end acc. to diagram. D = dec. at right, shape raglan at left. Second sleeve : A to C as for first sleeve. D = knit with reversed shapings.

Neckband : white

With 120 nds tubular cast-on acc. to diagram 2. Knit 8 rows with St.S 6, transfer all sts to front, knit 2 rows, a few rows with contrast yarn, release.

To make up : Block and press parts. Sew sleeves matching arrows and dots between back and front parts. Join side and sleeve seams. Join neckband and attach st by st backstitching into open loops, unravelling contrast yarn.

Material : 240 m length per 100 g
 75 yds per 1 oz
 10 cm = approx. 4"

7/29

2598 PASSAP-DUOMATIC 80/S

Man's sports jacket

- Size : approx. 100 cm chest
 Material : 950 g thick shetland wool, 5 buttons
 Stitch size : Stocking stitch = 8, ribs = 7
 Test square
 st.st. : 50 sts = 30 cm, 50 R = 20 cm
 ribs : 50 sts = 21,5 cm, 50 R = 19 cm
 Pattern : Stocking stitch with every alternate needle, bands and collar 2:2-rib acc. to diagram.

Diagram 1, tubular cast-on
 Handle up, black strippers

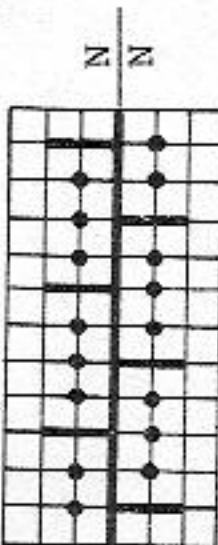

Diagram 2, ribs

Handle up, black strippers

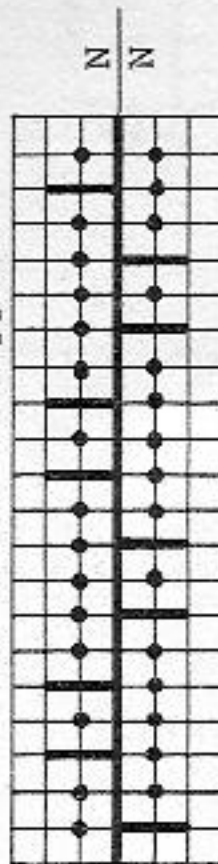

Fig. I :

A = with 90 nds acc. to diagram 1 tubular cast-on, then transfer sts acc. to diagram 2. Knit 20 rows. B = transfer sts for st.st. knitted with every alternate needle, knit straight. C = shape armholes at each end, cont. straight. D = shape shoulders at each end, cast off.

Fig. II : first front part

A = with 45 nds cast-on as for Fig. I., ribs, knit straight. B = transfer sts for st.st. knitted with every alternate needle, knit straight. C = straight at right, shape neck at left. D = shape armhole at right, shape neck at left. E = shape shoulder at right, knit straight at left. Second front part : knit with reversed shapings.

Fig. III : knit two sleeves alike

A = with 40 nds cast-on as for Fig. I, ribs, knit straight. B = transfer sts for st.st., inc. at each end. C = shape sleeve heads at each end, cast off.

Fig. IV : first half of collar, begin with contrast yarn.

A = single-bed cast-on over 46 sts with every alternate needle, knit a few rows. Then transfer sts for ribs acc. to diagram 2, take out a pusher from the blocking rail for every nd in W.P. Beginning with 16 sts, start increasing from the right with graduations. B = knit straight. C = straight at right, dec. at left with single decker. D = buttonhole band : knit 6 rows, then, from the right, knit off the 3rd, 4th and 5th st by hand using contrast yarn, work 4 more buttonholes every 20 rows. Knit 6 rows, cast off. Second half of collar : knit with reversed shapings, but omit buttonholes.

Fig. I

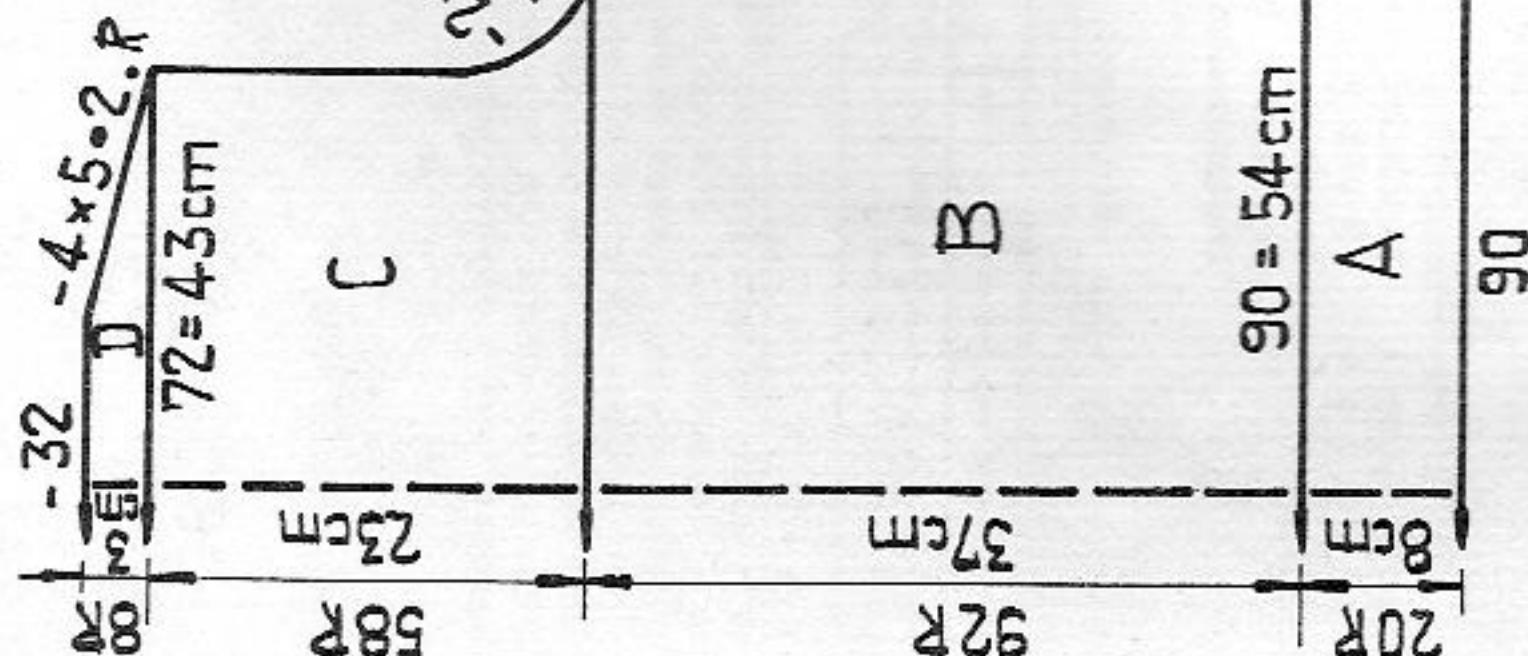

Fig. II

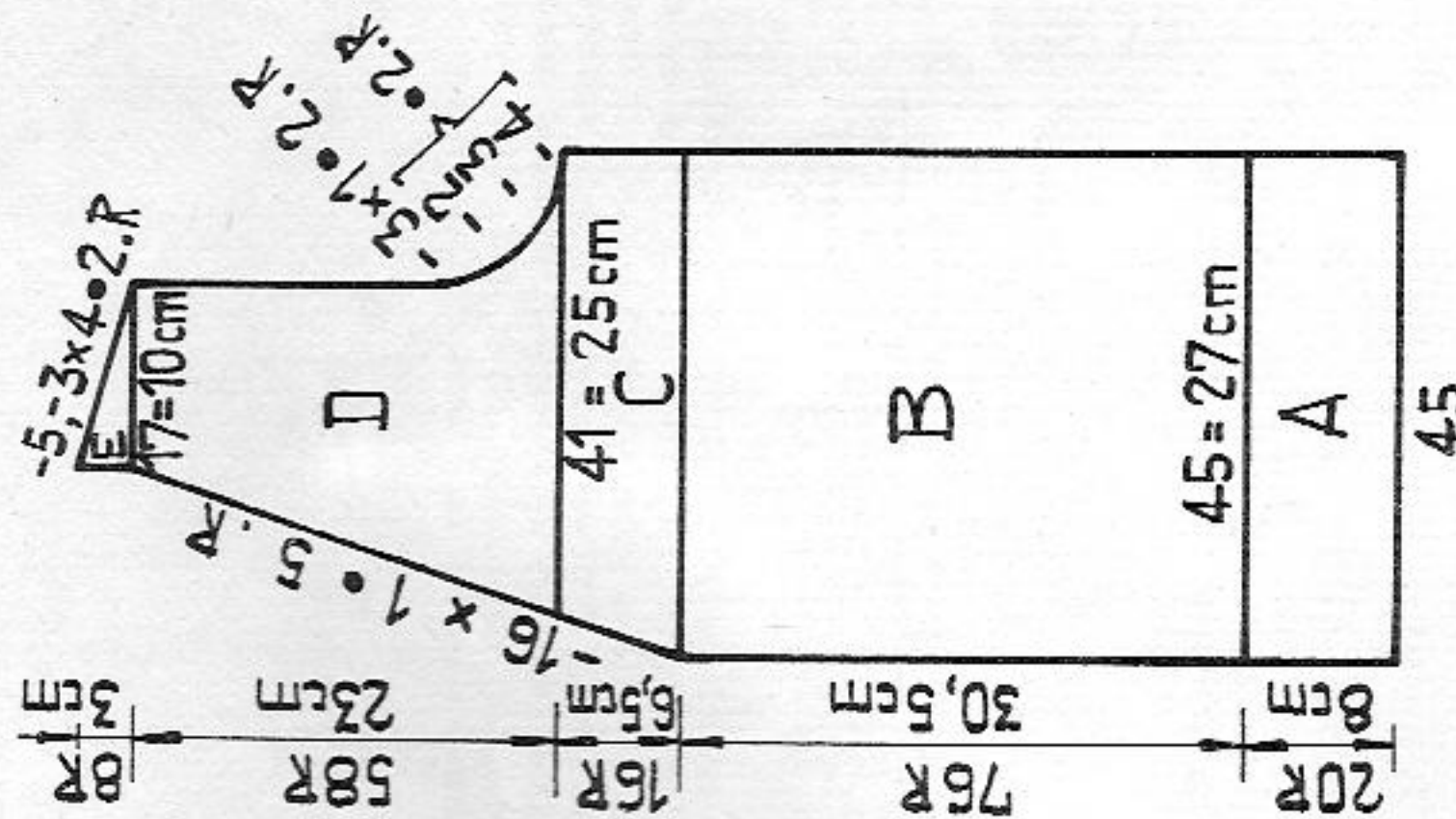

Fig. III

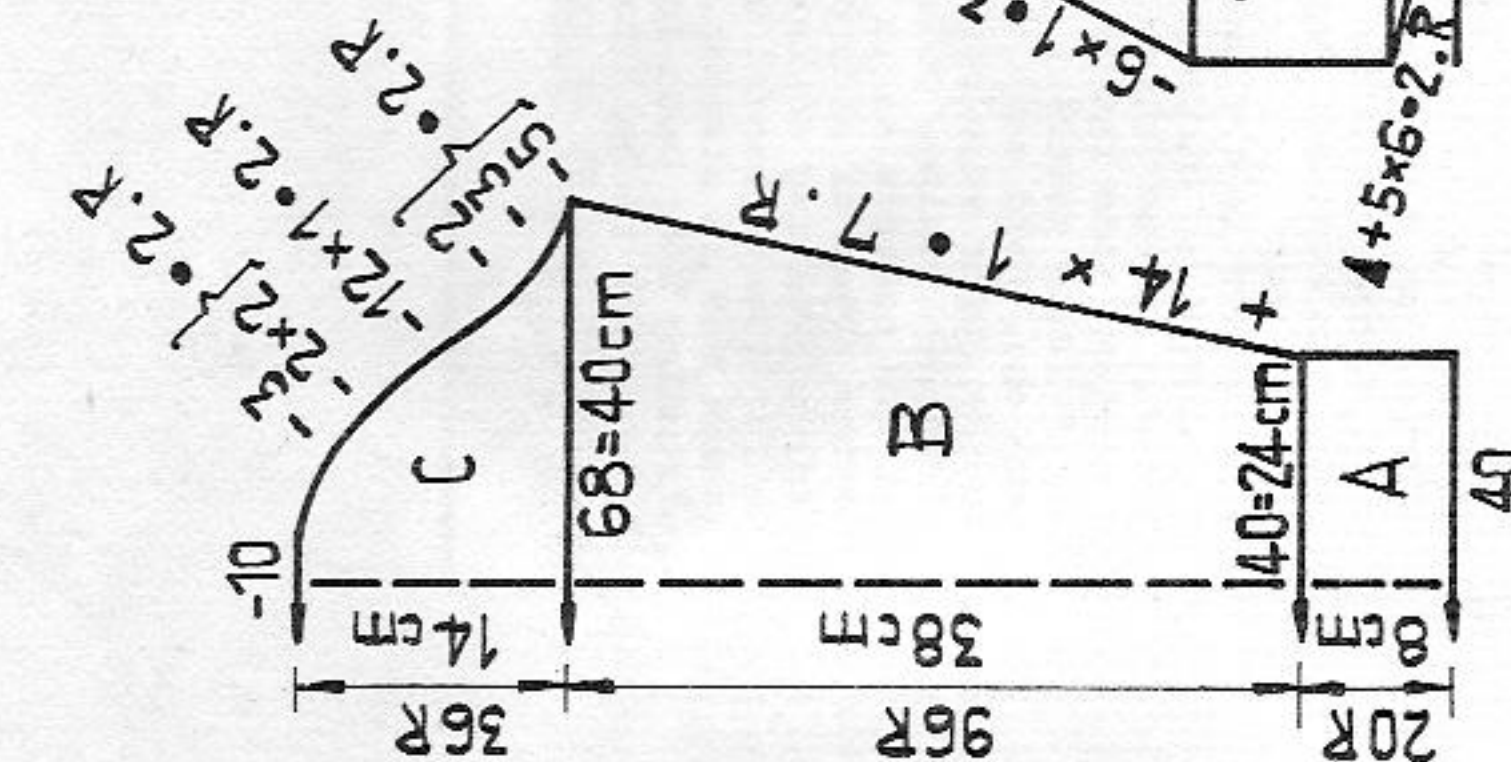
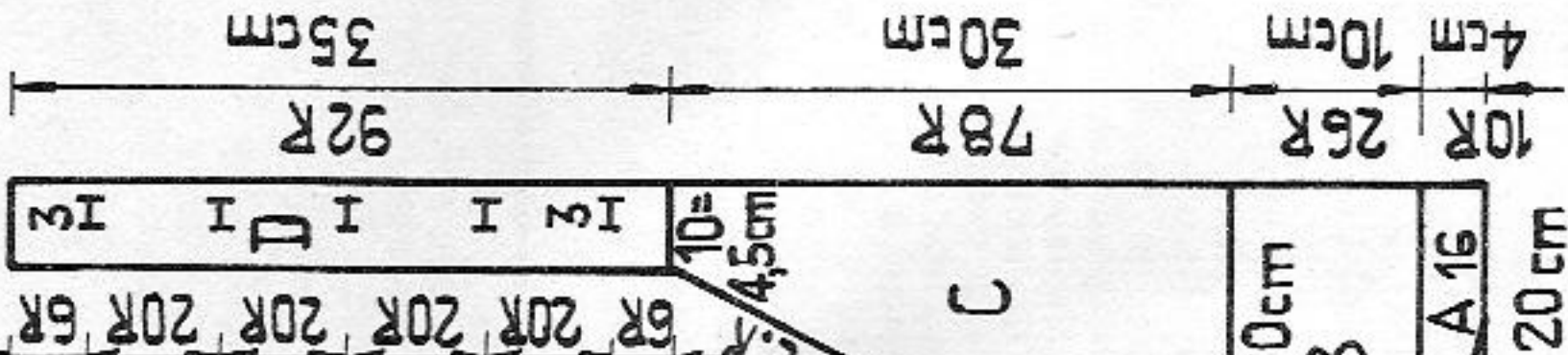

Fig. IV



Material : 135 m length per 100 g
 42 yds per 1 oz
 10 cm = approx. 4"

2597 PASSAP-DUOMATIC 80/S

Man's waist coat

Size : 96 - 102 cm chest
Material : 300 g Shetland wool : 50 g white and 250 g light green
Stitch size : 7 2:2 rib = 5 1/2
Test square : Stocking stitch 100 sts = 41 cm, 100 R = 29 cm
 Fairisle 100 sts = 35 cm, 100 R (RC 200) = 30 cm
Pattern : Front part single-bed fairisle, with punchcard 67 PASSAP
 deco; back stocking stitch, bands 2:2 rib.

Fairisle diagram
 Handle up, black strippers



Material : 290 m length per 100 g
 91 yds per 1 oz
 10 cm = approx. 4"

RZ=RC

Fig. I

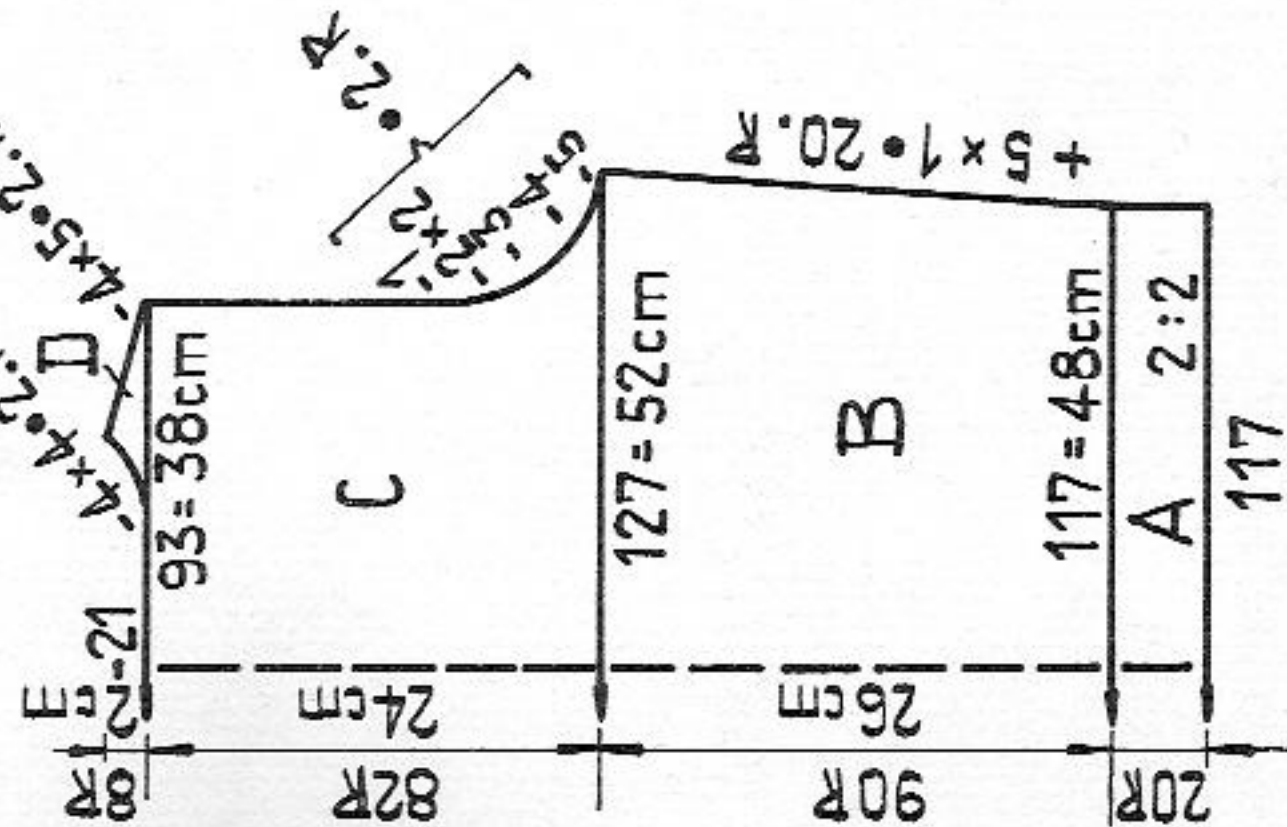
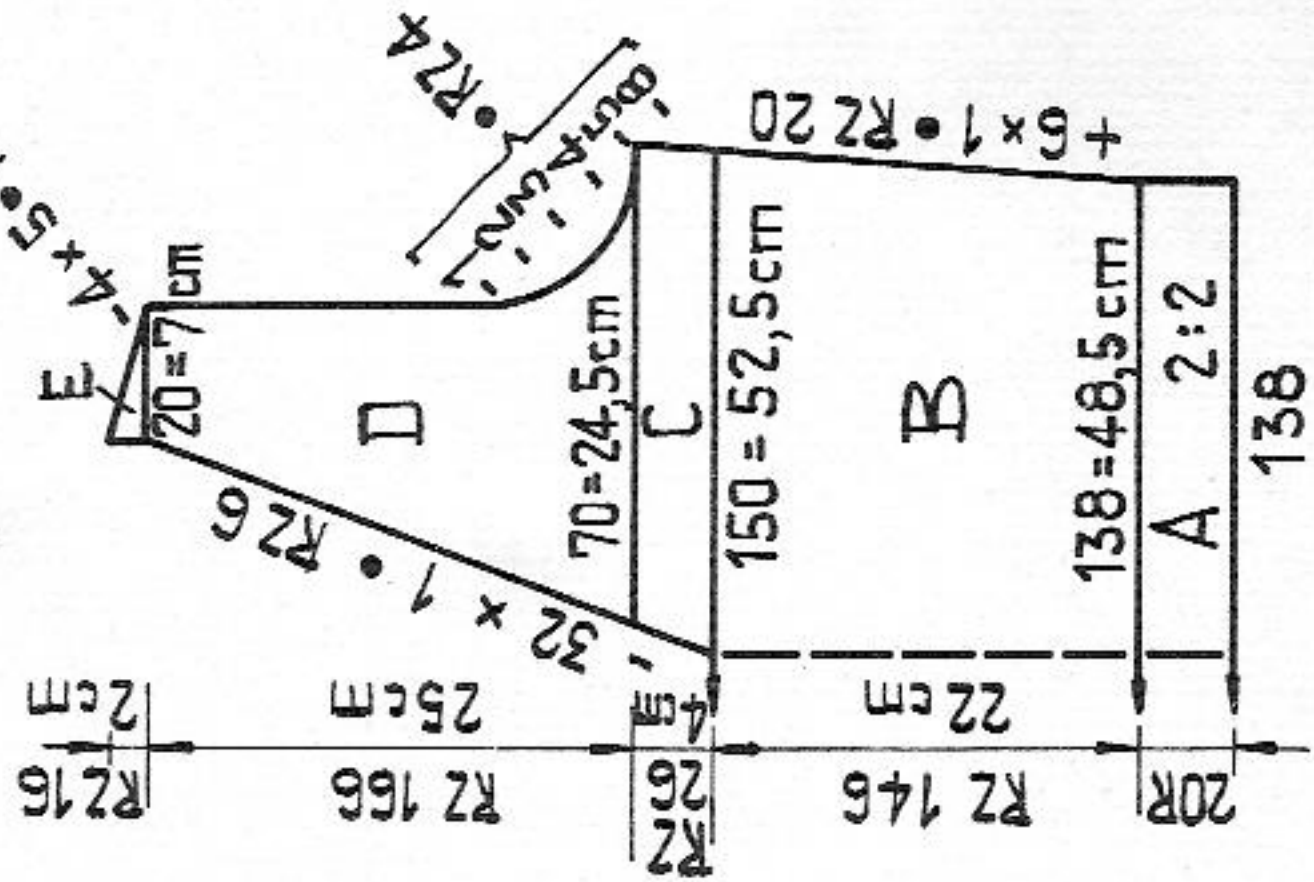

Fig. II



2598

Pockets : knit twice

With 28 nds acc. to diagram 1 tubular cast-on, then transfer sts for ribs acc. to diagram 2, knit 8 rows and transfer for st.st. knitted with every alternate nd, knit 28 rows st.st., a few rows with contrast yarn, release.

To make up : Block and press parts. Join shoulder seams. Join collar along centre back using graft stitch, unravel contrast yarn. Then, with mattress stitch and a little deeper at the back, sew it to centre front and around neck opening. St by st, backstitching into open loops and unravelling contrast yarn, sew pockets into position 6 stitches from the side seams and flush with the top of the welt. Sew on side edges of pockets with invisible stitches. Join side seams and sleeves. Set in sleeves. Sew on buttons.

Fig. I :

A = light green. For 2:2 rib, tubular cast-on with racking. Knit 20 rows straight. B = transfer sts to front for st.st., inc. at each end. C = shape armholes at each end, cont. to knit straight. D = cast off 21 sts at centre, place left side on dekercombs. For right side, shape shoulder at right, shape neck at left. Second shoulder : return sts to nds of machine and knit with reversed shapings.

Fig. II :

A = light green. For 2:2 rib, tubular cast-on with racking. Knit 20 rows. B = transfer sts to front, then knit fairisle with lock BX and pushers, inc. at each end. C = divide work, place left side on dekercombs. Make note of row number on punchcard. For right side, inc. at right, shape neck at left. D = shape armhole at right, shape neck at left. E = straight at left, shape shoulder at right. Second part : return sts to nds of machine, knit sections C + D + E with reversed shapings.

Neckband :

Stocking stitch, tubular, 100 nds on each bed, beg. with contrast yarn. Then, at right, dec. 1 st at front and back 10 times every RC 2 knitting RC 20 altogether, then knit RC 2 with St.S 8, then, inc. 1 st at front and back 10 times every RC 2, knit RC 20, a few rows with contrast yarn, release.

Armhole band : knit two parts alike

Begin with contrast yarn, 68 nds on each bed in W.P., knit RC 20 straight stocking stitch tubular, then RC 2 with St.S 8, then RC 20 straight st.st. tubular, a few rows with contrast yarn, release.

To make up : Block and press parts. Join shoulder and side seams. St by st, backstitching into the open loops, sew neckband first to the outside then to the inside of neck opening, unravelling contrast yarn. In the same way sew on armhole band to armhole edge.

2600 PASSAP-DUOMATIC 80/S

10/29

Dress with pleated bodice

- Size : 88 cm bust
- Material : 750 g synthetic yarn, 6 buttons, 1 narrow elastic
- Stitch size : Stocking stitch = 6, "long stitch" = 3
- Test square : 100 sts = 37 cm, 100 R = 26 cm
- Pattern : Stocking stitch, collar and buttonhole band acc.to diagram.

Diagram for "long stitch"
Handle down, orange strippers

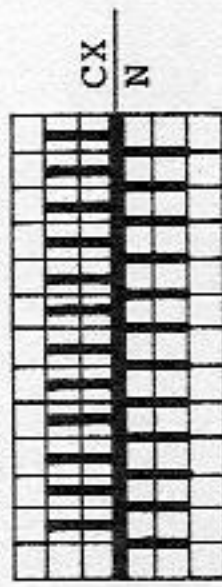

Fig. Ia : centre back panel. Begin with contrast yarn. A = knit straight. B = divide work, cast off 14 sts at centre. 1st shoulder : shape shoulder at right, shape neck at left. 2nd shoulder : knit with reversed shapings.

Fig. Ib : first side panel of back. Begin with contrast yarn. A = straight. B = shape armhole at right, knit straight at left. C = shape shoulder at right, knit straight at left. Second side panel: knit with reversed shapings.

Fig. II : first front part. Begin with contrast yarn. A = knit straight. B = shape armhole at right, straight at left. C = straight at right, shape neck at left. D = shape shoulder at right, straight at left. Second front part : knit with reversed shapings.

Fig. IV : collar

A = tubular cast-on with 192 nds, then knit acc. to diagram, working a buttonhole on the 10th row as follows : 6 sts in from right edge, knit off by hand 3 sts at front and 2 sts at back using contrast yarn. B = st.st. tubular, RC 10 with St.S 6, a few RCs with contrast yarn, release.

Fig. V : buttonhole band : long stitch acc.to diagram with 25 nds tubular cast-on, then knit 26 rows. First buttonhole : 6 sts in from right edge knit off 3 sts at front and 2 sts at back using contrast yarn. Then knit 48 rows. In the same way, work 4 more buttonholes, cast off.

Fig. VII : back skirt part. Stocking stitch, half tubular, open at right. Begin with contrast yarn. Cast on 146 sts on each bed, knit straight, a few rows with contrast yarn, release.

Fig. VIII : front skirt part. Begin with contrast yarn, knit single-bed straight. A few rows with contrast yarn, release.

Fig. VI : pockets. Knit twice, begin with contrast yarn.

A = st.st. tubular, cast on 35 sts on each bed. Every RC 4, back and front, inc. 1 st at right, at left dec. 1 st. B = straight at right, dec. at left. C = at each end, dec. every RC 2, then transfer all sts to front and cast off together. Belt : 2 parts alike

Begin with contrast yarn. Cast on 30 sts on each bed and knit RC 600 tubular. Then, at right back and front, dec. 1 st every RC 2, pull yarn through the last 2 sts.

Material : 330 m length per 100 g
103 yds per 1 oz
10 cm = approx. 4"

Fig. Ia

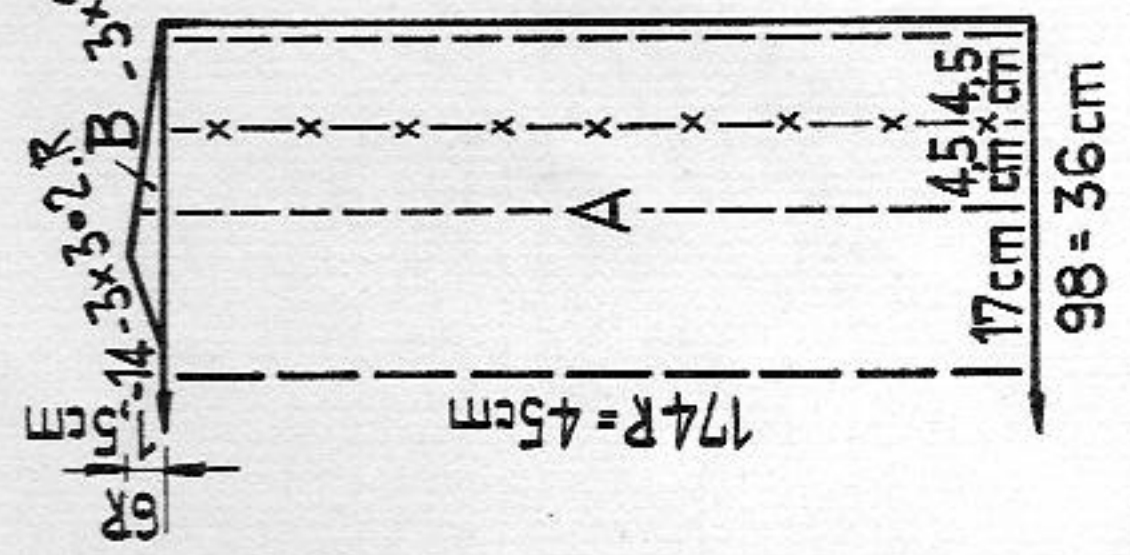

Fig. Ib

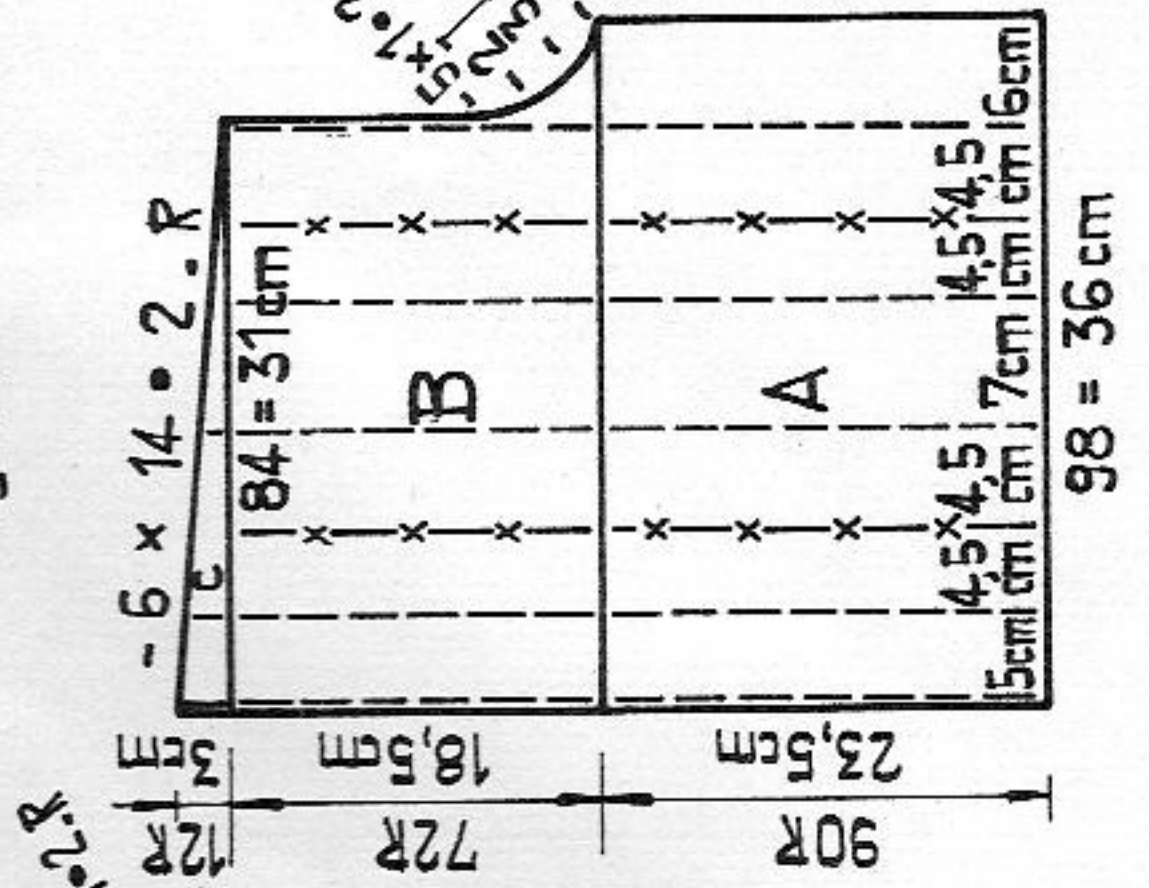

Fig. II

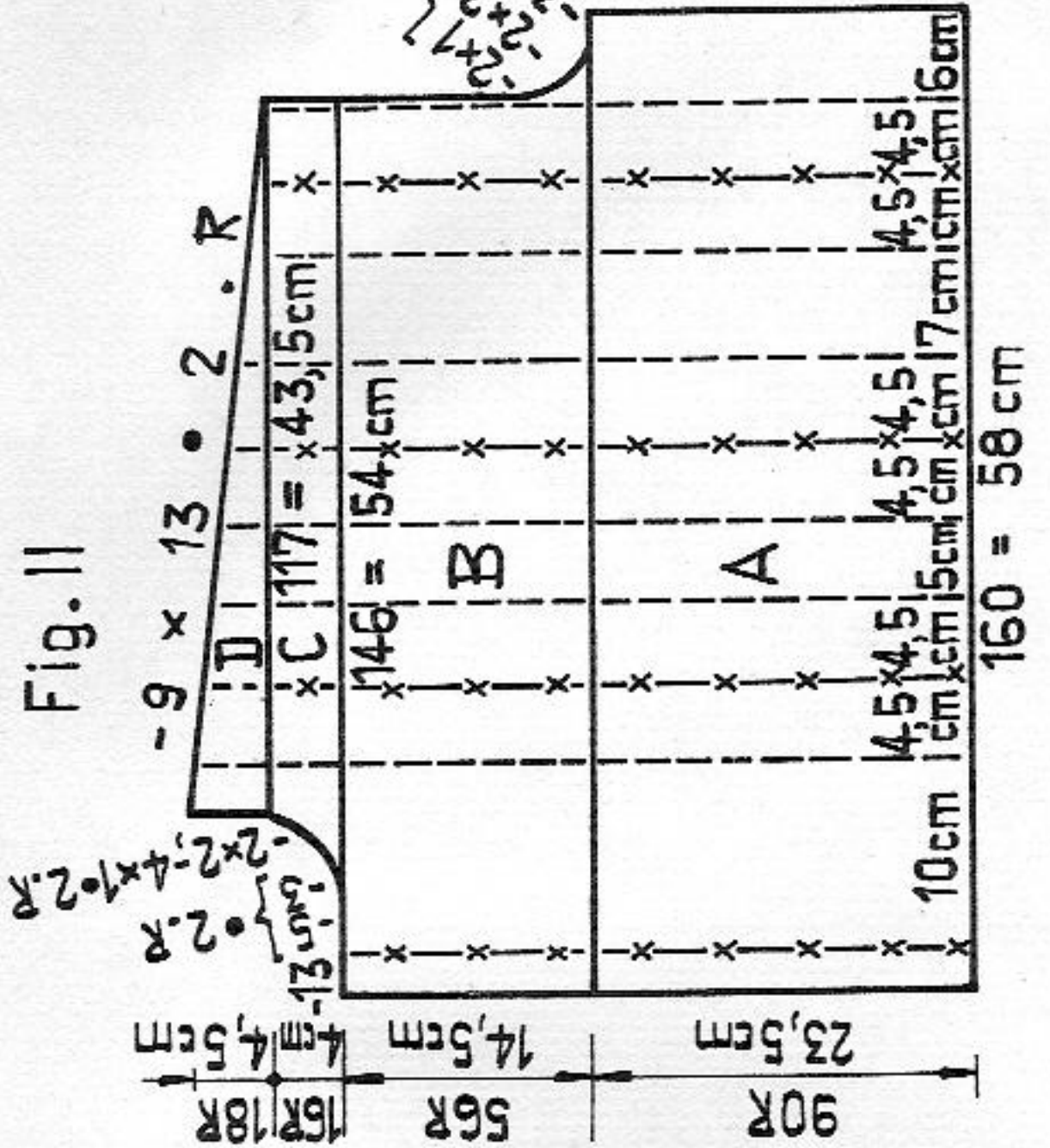

Fig. V

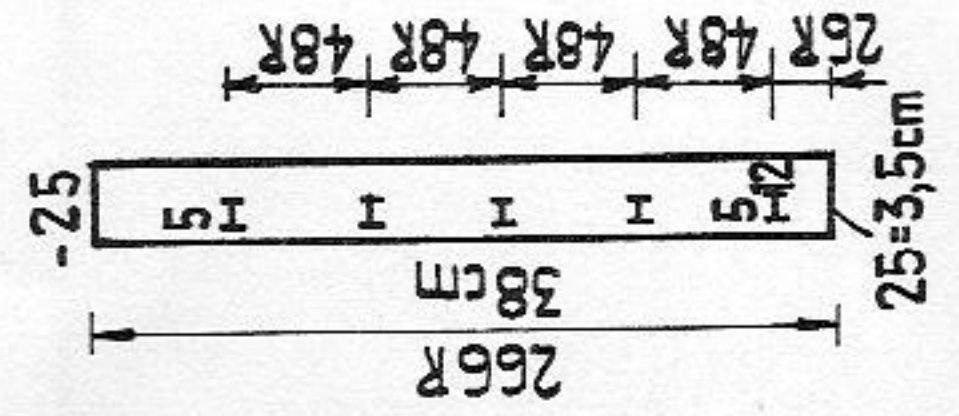
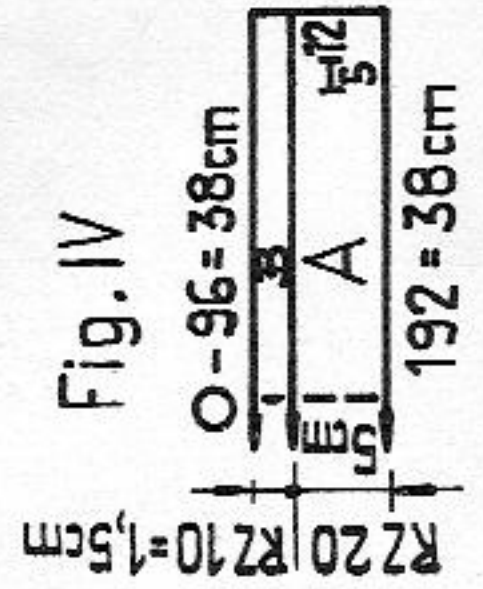

Fig. IV



2601 PASSAP-DUOMATIC 80/S

Dress and trousers outfit
(The dress is long enough to wear without the trousers)

Size : up to 96 cm bust

Material : 700 g synthetic yarn, a pair of shoulder pads, 1 elastic

Stitch size : 6

Test square : 100 sts = 35 cm, 100 R (RC 200) = 27,5 cm

Pattern : Dress : stocking stitch. Trousers : stocking stitch, tubular.

Fig. I :

A = With 178 sts tubular cast-on in 1:1 rib, then transfer sts to the front, knit straight st.st. B = shape armholes at each end. C = shape shoulders at each end, cast off.

Fig. I

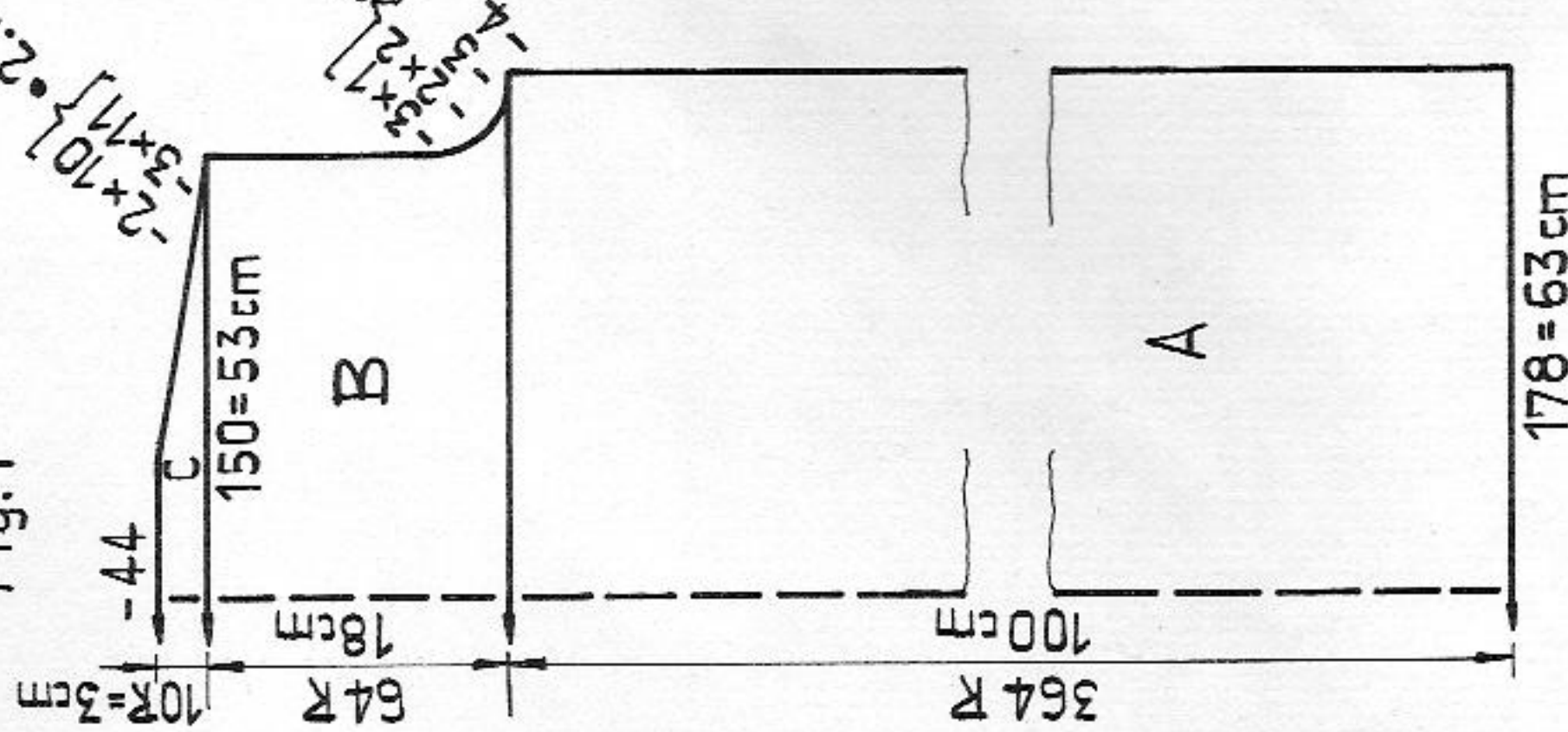

Fig. II

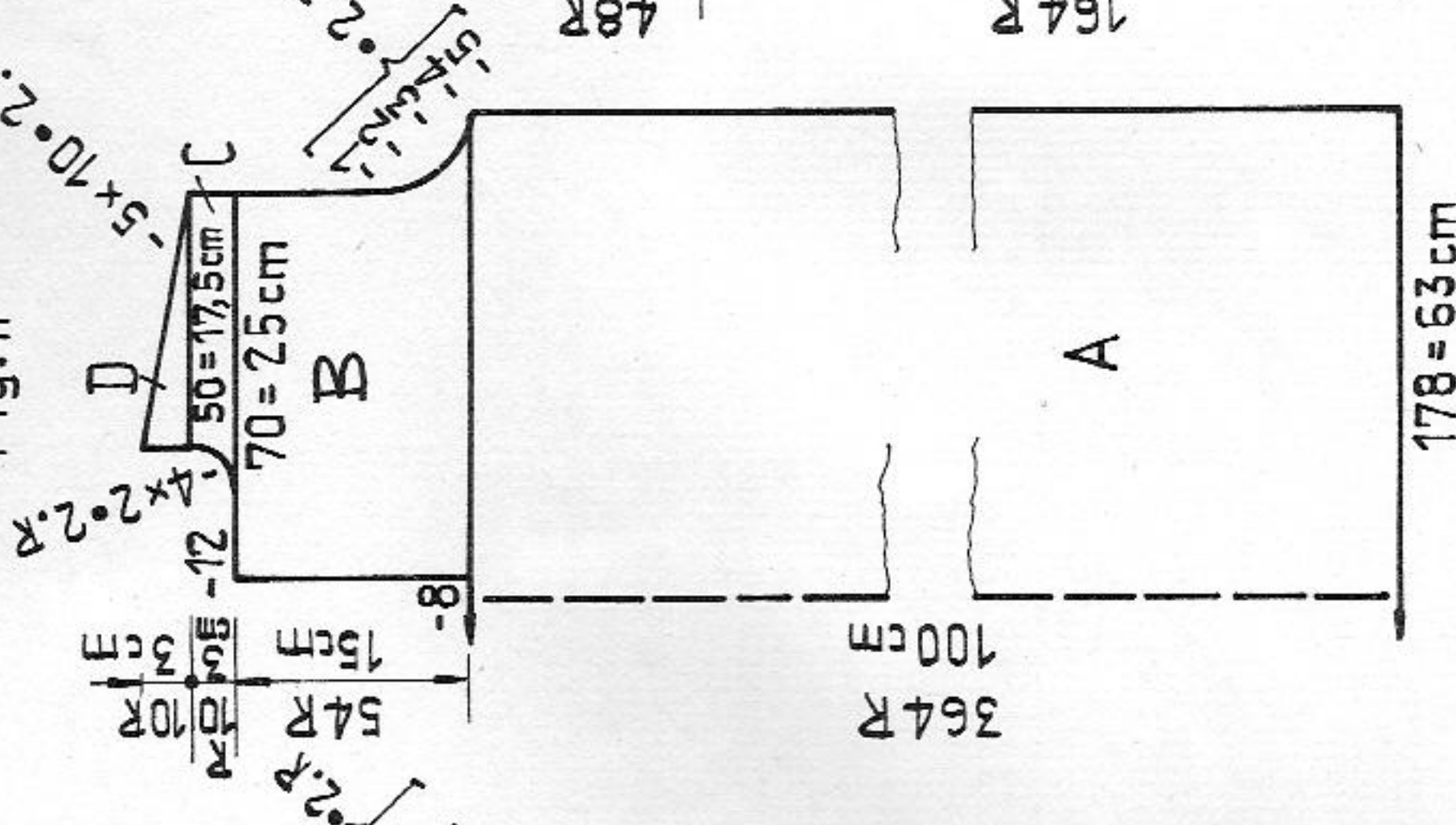

Fig. III

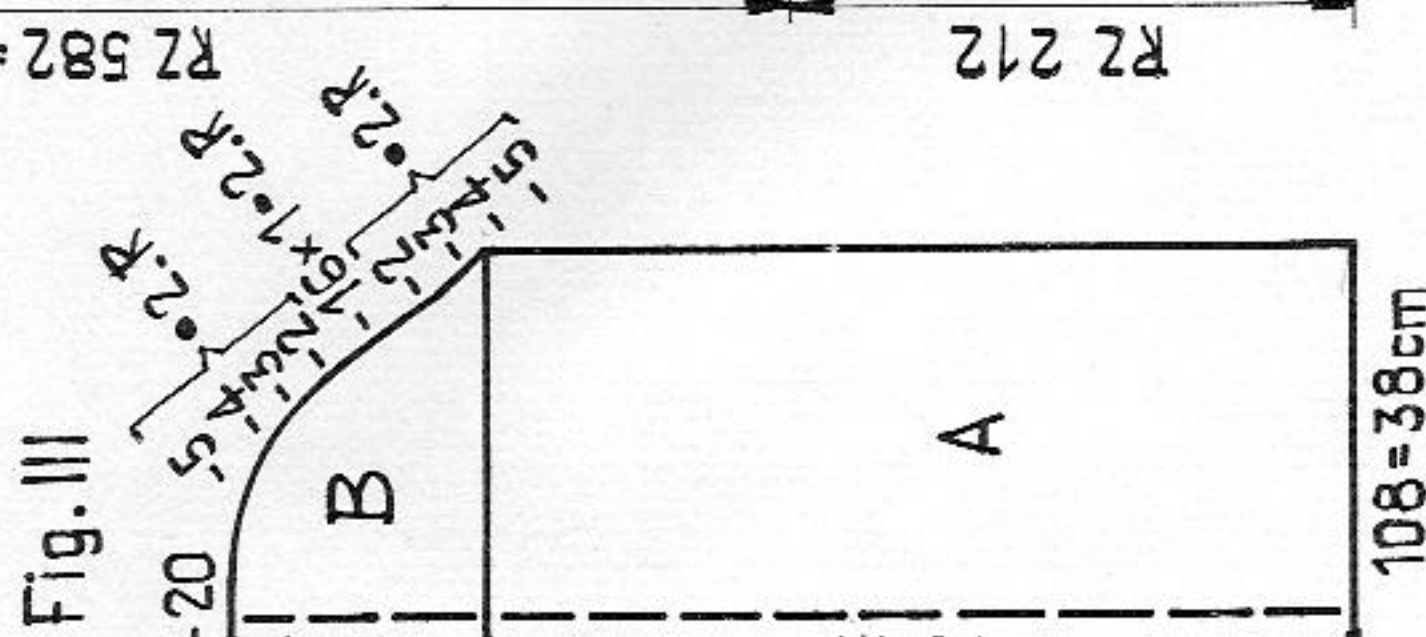
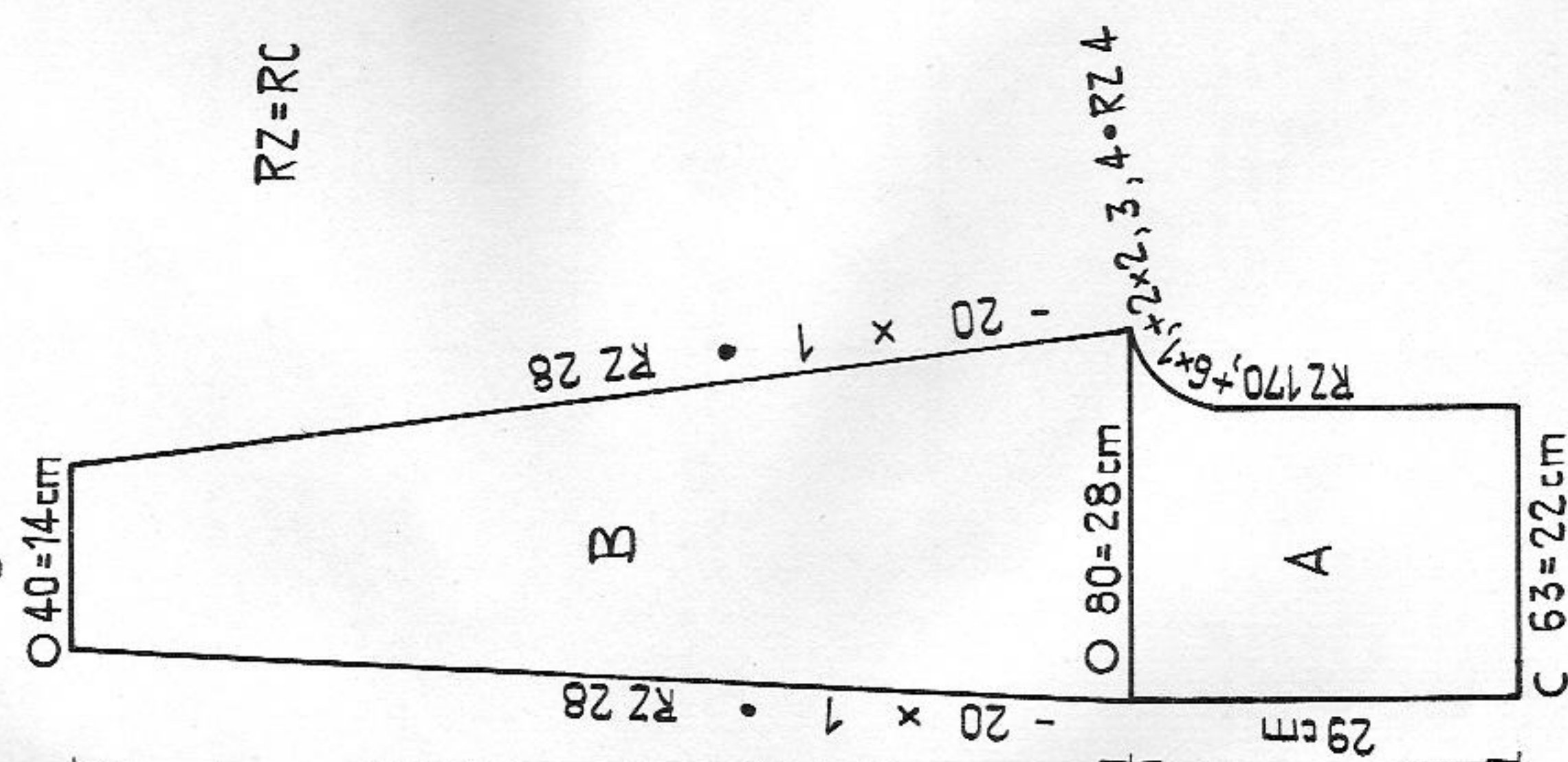

Fig. IX



Material : 520 m length per 100 g
163 yds per 1 oz
10 cm = approx. 4"

RZ=RC

2602 PASSAP-DUOMATIC 80/S

Linen dress

Size : up to 92 cm bust
 Material : 510 g linen
 Stitch size : Stocking stitch and AX-pattern = 6/2
 Test square : Stocking stitch 100 sts = 36,5 cm, 100 R = 28 cm
 AX-pattern 100 sts = 48 cm, 100 R = 20 cm
 Pattern : Stocking stitch, yoke and sleeves AX-pattern acc. to diagram

Material : 460 m length per 100 g
 144 yds per 1 oz
 10 cm = approx. 4"

Fig. I + II

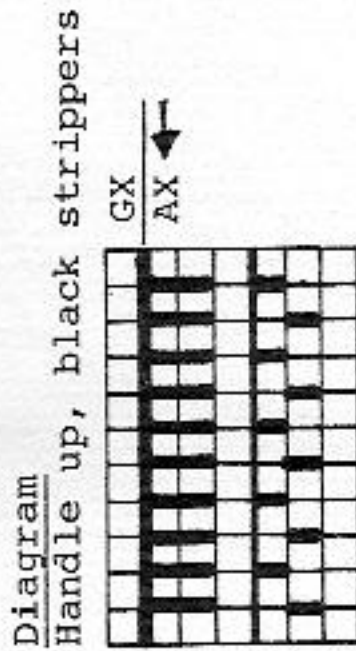
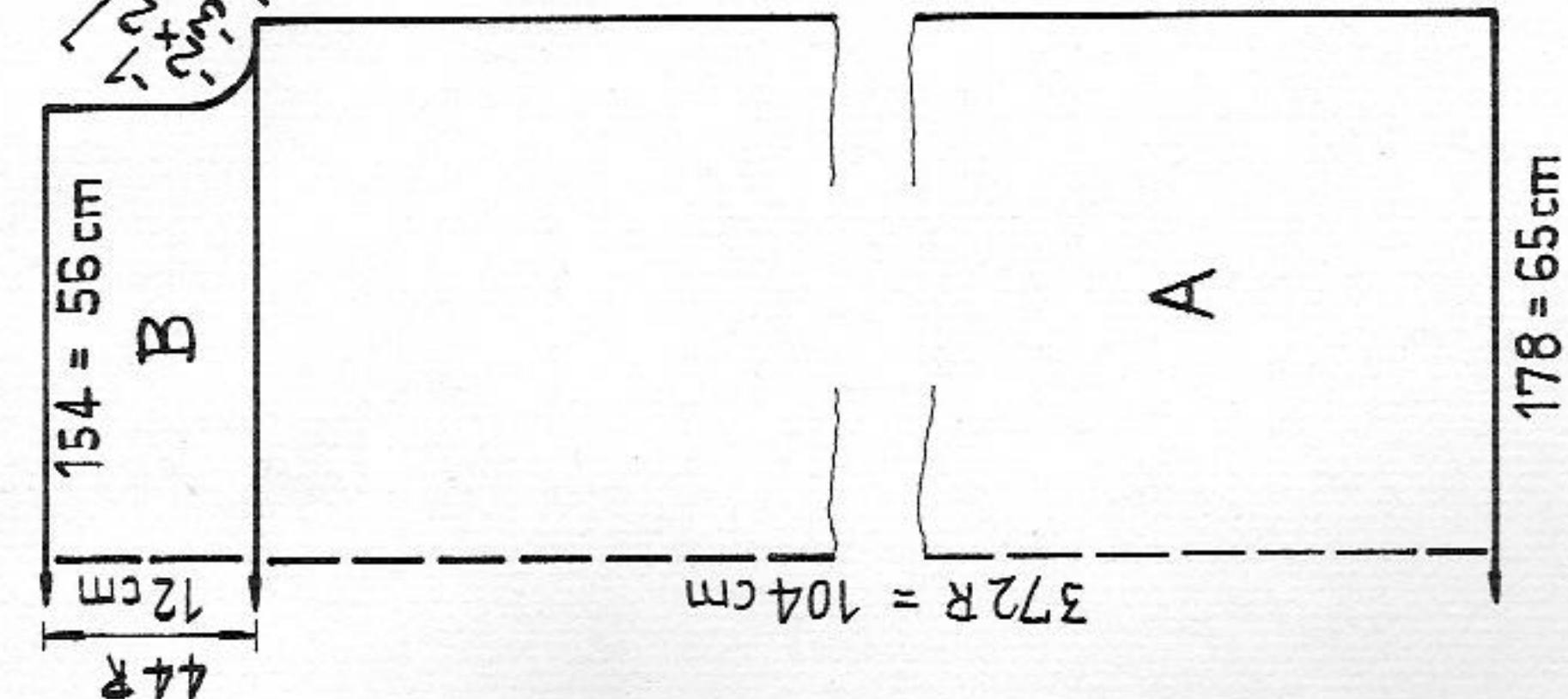

Fig. II a

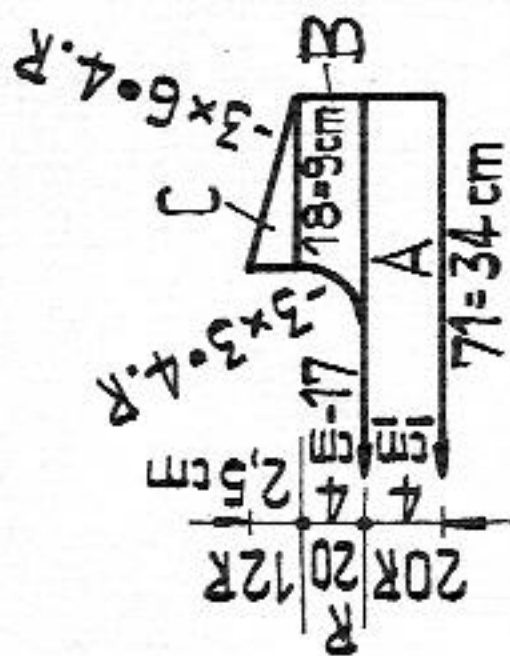
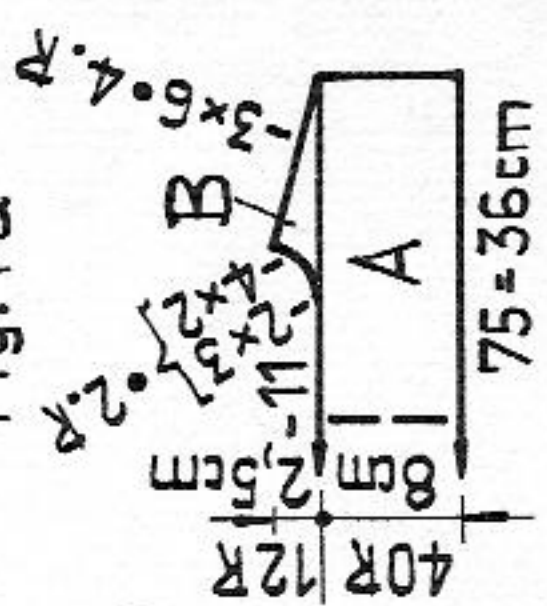

Fig. I a



2601

Fig. II :

A = as for Fig. I. B = cast off 8 sts at centre, divide work, divide left side on to deckercombs, for right side : shape armhole at right, knit straight at left. C = straight at right, cast off 12 sts at left, then shape neck. D = shape shoulder at right, straight at left. 2nd side : return sts to nds of machine, repeat sections B + C + D with reversed shapings.

Fig. III : two parts alike

A = begin with contrast yarn, knit straight st.st. B = shape sleeve heads at both ends.

Wrist bands :

Press contrast yarn on sleeves, then bring 54 nds into W.P. and then, with right side facing replace sts of sleeves onto nds of machine, always 2 sts on to 1 nd. Unravel contrast yarn, knit 60 rows with St.S 4. A few rows with contrast yarn, release.

Fig. IX : two parts alike

Begin with contrast yarn, on each bed 63 nds in W.P., half tubular open at right, knit RC 14 straight, then RC 2 with St.S 8, then until RC 170 with St.S 6 straight, then shape gusset at back and front. B = st.st. tubular, dec. at each end, a few RCs with contrast yarn, release.

Neck band : long stitch

With 10 nds on front bed and 9 nds on back bed in W.P., lock front CX, back N, St.S front and back 4, knit 410 rows straight.

Belt :

With 10 nds on front bed and 9 nds on back bed in W.P., long stitch, St.S at front and back 4, knit approx. 160 cm straight, cast off.
 To make up : Block and press parts. Join shoulders, then make 3 pleats on either side (see picture) and sew them down a length of about 10 cm. Join side and sleeve seams. If the dress is to be worn with the trousers, then make a slit at the side. Set in sleeves. Press neckband to required shape, backstitch to neck opening. Fold wrist bands in half and sew to inside, unravelling contrast yarn. Join trouser centre seam. Pin waist hem to wrong side and crochet with green tool st by st, unravelling contrast yarn. Insert elastic. Turn up trousers to required length.

Fig. I + II : two parts alike

A = begin with contrast yarn, then knit straight st.st. B = shape armhole at each end, knit straight, cast off.

Fig. Ia : A = begin with contrast yarn, knit 2 rows st.st., then knit in pattern acc. to diagram, straight. B = divide work, cast off 11 sts at centre, place left side on to deckercombs. For right side, shape neck at left, shape shoulder at right. 2nd shoulder : return sts to nds of machine and knit with reversed shapings.

Fig. Iib :

A = begin with contrast yarn, knit 2 rows st.st., then knit in pattern acc. to diagram, straight. B = divide work, cast off 17 sts at centre, place left side on to deckercombs. For right side, knit straight at right, shape neck at left. C = shape shoulder at right, knit straight at left. 2nd shoulder : return sts to nds of machine and knit sections B + C with reversed shapings.

Belt :

Stocking stitch, tubular, with 7 sts on each bed, knit belt to desired length. Sleeve : 2 parts alike
 Begin with contrast yarn, 100 nds in W.P., knit 2 rows st.st., then knit 33 rows in pattern acc. to diagram. End with 1 row st.st., cast off.
 To make up : Block and press parts hard. In accordance with photo, at right and left on front and back parts, pin 3 knife pleats into position, then sew Fig. Ia and Fig. Iib to Fig. I + II, st by st, backstitching into the open loops and unravelling contrast yarn. Join shoulder and side seams. Sew sleeve round armhole, st by st, backstitching into the open loops and unravelling contrast yarn. Make skirt hem to required length.

2604 PASSAP-DUOMATIC 80

Dress with smocking

- Size : 88 to 96 cm bust
 Material : 620 g fairly fine mohair/acrylic, 25 g rayon
 Stitch size : Stocking stitch 6/4, ribs 5
 Test square : 100 sts = 40 cm, 100 R = 26 cm
 Pattern : Stocking stitch and stocking stitch half tubular. Yoke 2:2 rib, smocked with rayon as in photo.

Fig. I :

A = half tubular, open at right. Begin with contrast yarn. Cast on 135sts on each bed. Dec. at each end back and front, using quintuple decker. B = shape armhole at right back and front, cont. to dec. with quintuple decker at left. Knit a few rows with contrast yarn, remove knitting from machine and press the contrast yarn. C = place the knitting onto 160 nds on the front bed, at the same time unravelling contrast yarn. Then, across the whole width of the knitting, always transfer 2 sts to back bed, leave 2 sts on the front bed etc to the end. With handle up, orange strippers, knit straight in rib pattern. D = divide work with BX and pushers, cast off 42 sts at centre for neck. 1st shoulder : straight at right, shape neck at left. A few rows with contrast yarn, release. 2nd shoulder : knit with reversed shapings.

Fig. II :

A = knitted on one bed. Cast on 176 sts on front bed. Dec. at each end using quintuple decker. B = divide work, place sts of left half onto deckercombs or knitting needle. First half : straight at right, shape neck at left using double decker. C = graduations from the right. D = transfer sts for ribs as given for back, knit straight. A few rows with contrast yarn, release. Second half : return sts to nds of machine and knit with reversed shapings.

Fig. III :

A = knit straight. B = shape sleeve heads at each end, cast off.
 Wrist bands : press contrast yarn on sleeves and unravel it, leaving 1 row. Then place the first row knitted in main yarn onto 47 nds of the machine, i.e. 2 sts onto every nd. Knit 46 rows, a few rows with contrast yarn, release.

Neckband : Stocking stitch, tubular, begin with contrast yarn.
 Cast on 94 sts on each bed. Knit RC 16, at the same time, with single decker, dec. 1 st eight times every RC 2 at left on back and front bed. Knit RC 16,

Fig. I

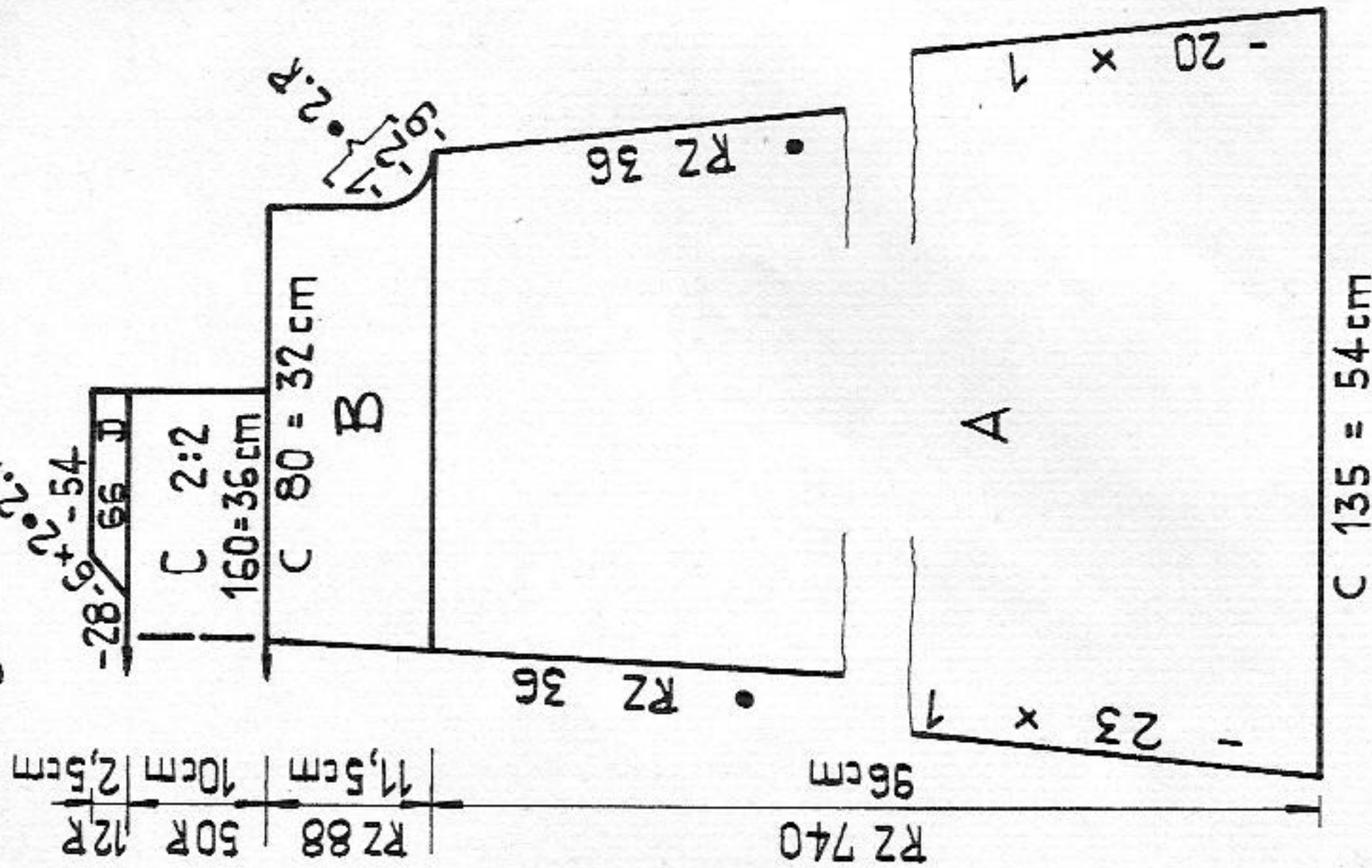

Fig. II

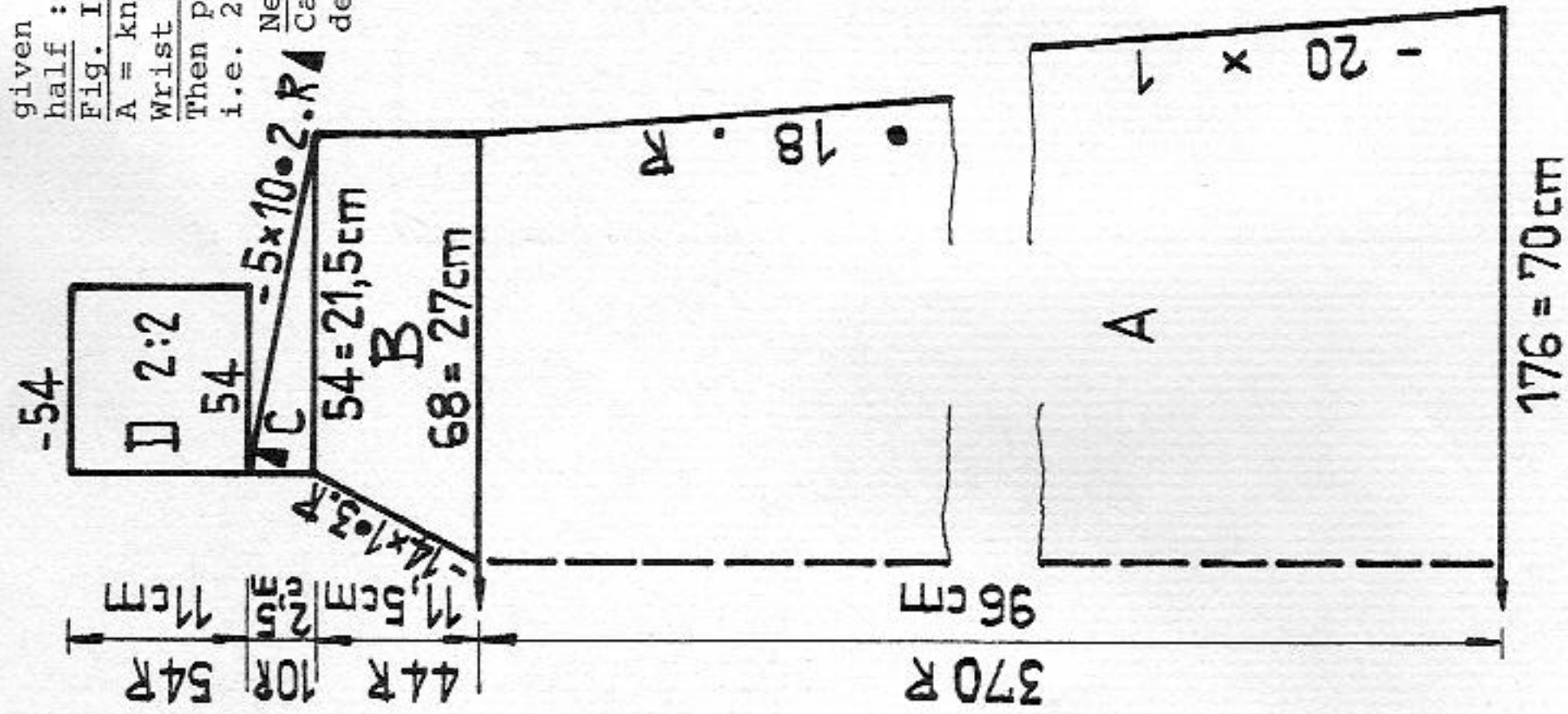
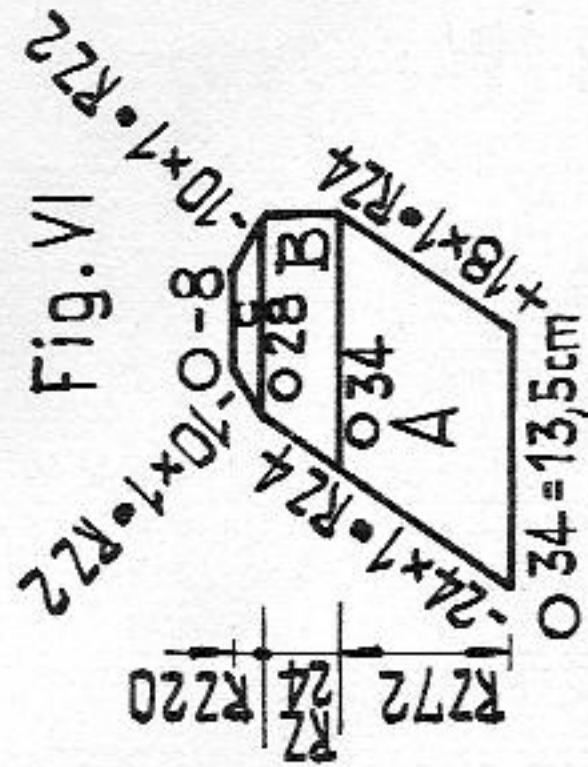
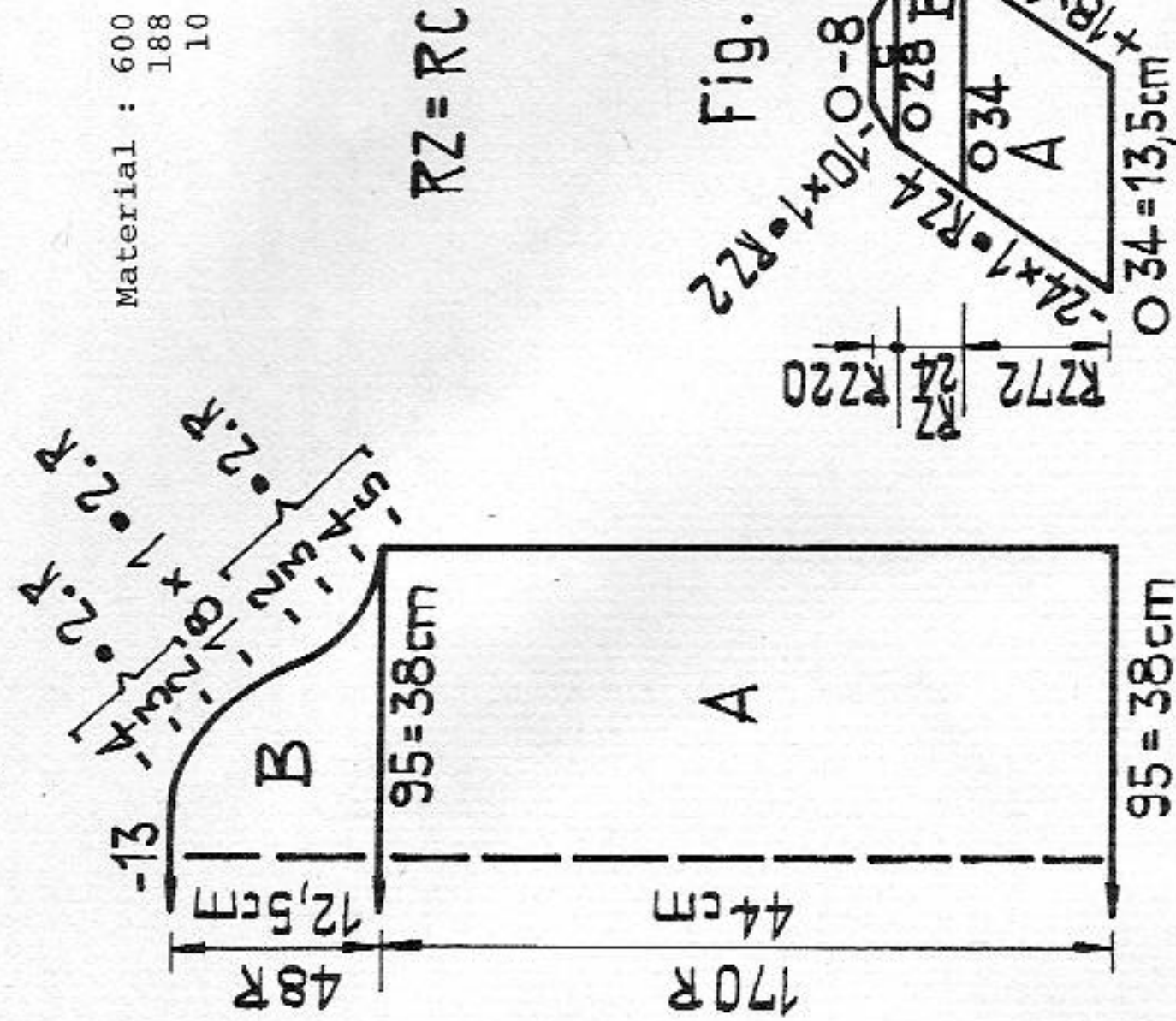

Fig. III



Material : 600 m length per 100 g
 188 yds per 1 oz
 10 cm = approx. 4"

RZ = RC

2605 PASSAP-DUOMATIC 80/S

Man's sweater

Material : 600 m length per 100 g
188 yds per 1 oz
10 cm = approx. 4"

Size : up to 104 cm chest
Material : 310 g fairly fine mohair/acrylic :
140 g light blue and 170 g dark blue
Stitch size : front and back 4
Test square : 100 sts = 50 cm, 100 R = 15 cm
Pattern : AX-pattern acc. to diagram, pressed
hard width-wise. Collar and bands
Knit/Knit.

Diagram
Handle down, orange strippers

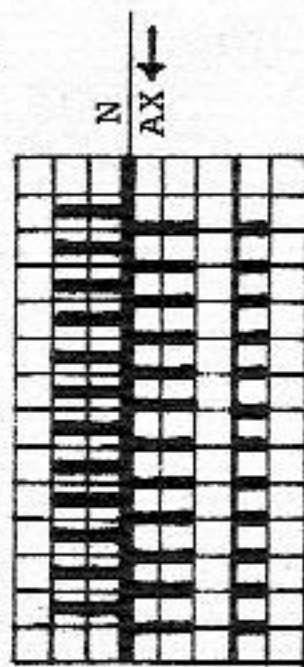

2 rows col. 1
2 rows col. 2

2604

at the same time inc. 7 times every RC 2, i.e. always transfer 1 st 1 nd out and place the purlstitch loop of this st onto the empty nd. A few rows with contrast yarn, release.
Belt : Tubular. With 3 nds on each bed and St.S 5 knit a belt measuring approx. 3 metres.

Fig. VI : Pockets. Stocking stitch, tubular, begin with contrast yarn. A = cast on 34 sts on each bed. After every RC 4 inc. 1 st at right on back and front bed, decreasing 1 st at left back and front. B = knit straight at right, cont to dec. at left. C = dec. every RC 2 at each end, transfer remaining sts to the front and cast all sts off together.
To make up : Block and press parts. Graft together back and front part at the shoulders, unravelling contrast yarn. With some thick "silky" thread embroider the ribs on the yoke as shown in the photo. Sew on the neckband first on the outside st by st, backstitching into the open loops, then catch down on the inside st by st. Join side seams, but leave an opening of about 25 cm from the armhole (on each side) measuring 13,5 cm for the pockets. St by st, backstitching into the open loops and unravelling contrast yarn, sew the pockets into side openings. Join sleeve seams, set in sleeves. Fold wrist bands in half and st by st catch them down on the inside, unravelling contrast yarn. Make hem to required length.

Fig. I

Fig. II

Fig. III

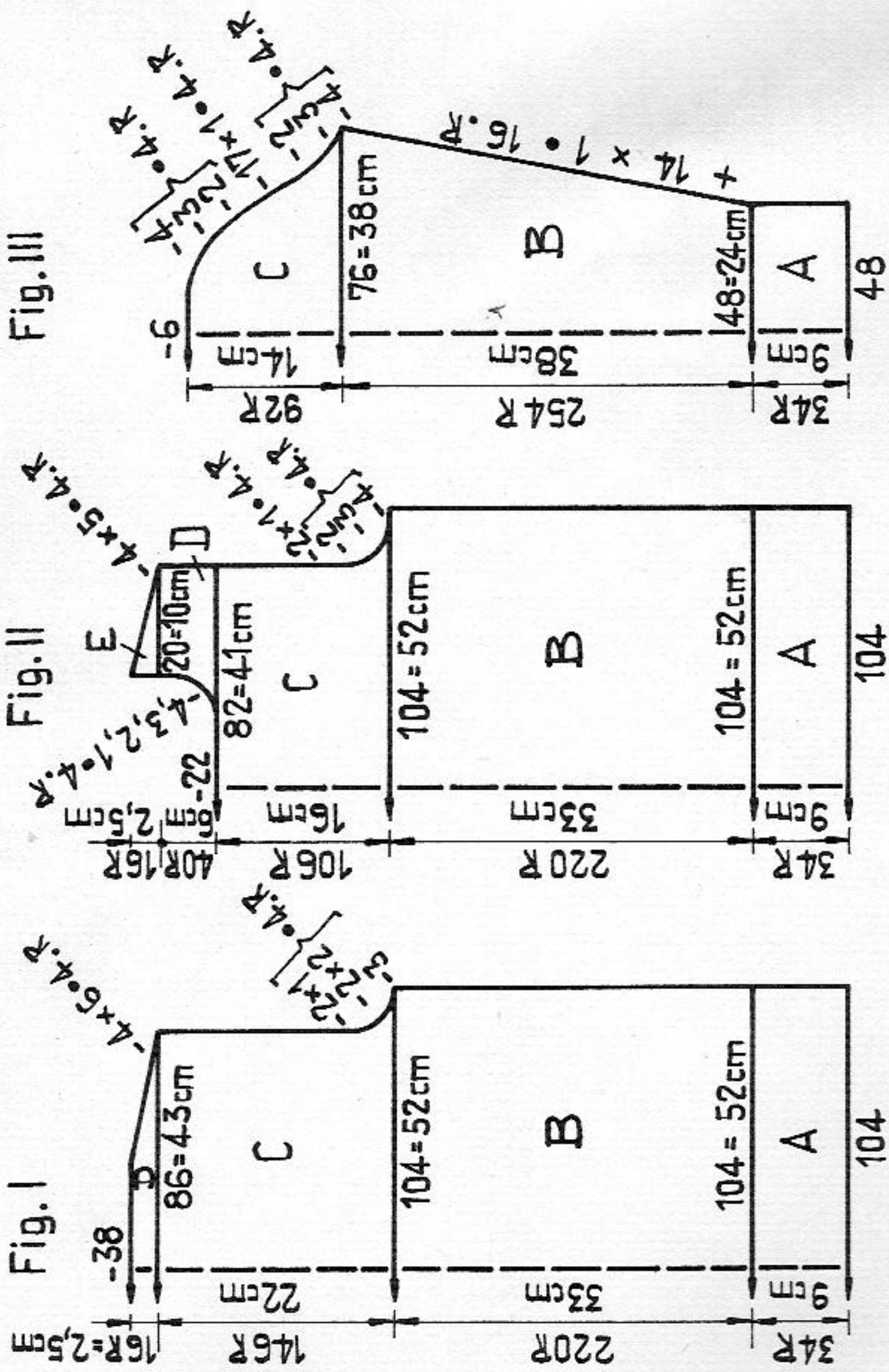

Fig. I :

A = tubular cast-on in K/K, light blue, knit 2 rows straight, then 12 rows dark blue, 4 rows light blue, 12 rows dark blue, 4 rows light blue.
B = in pattern acc. to diagram, knit straight.
C = shape armholes at each end. D = shape shoulders at each end, cast off.

Fig. II :

A + B = as for Fig. I. C = shape armholes at each end. D = divide work, cast off 22 sts at centre, place left side onto dekercombs. For right side : knit straight at right, shape neck at left. E = shape shoulder at right, knit straight at left.
2nd shoulder : return sts to nds of machine and knit sections D + E with reversed shapings.

Fig. III :

A = tubular cast-on in K/K, light blue, then, knit colour sequence as for Fig. I + II, straight.
B = in pattern acc. to diagram, inc. at each end.
C = shape sleeve heads at each end.

Collar :

140 nds in W.P. for K/K, tubular cast-on, dark blue, knit 40 rows straight, then 4 rows light blue, 36 rows dark blue, 4 rows light blue, knit last row with St.S 5 1/2, a few rows with contrast yarn, release.

To make up : Block and press parts hard. Join shoulder, sleeve and side seams. Join collar in a ring, and sew it on, on the outside, st by st, backstitching into the open loops and unravelling contrast yarn. Catch down on the inside. Set in sleeves.

2606 PASSAP-DUOMATIC 80/S

16/29

Two-piece suit

Size : up to 100 cm bust

Material : 650 g synthetic yarn, 7 buttons, 1 buckle, 1 elastic
 Stitch size : Bodice : front 5, back 6/2. Skirt, neckband and belt 6
 Test square : Bodice : 100 sts (on back bed) = 41 cm
 100 R (acc. to row counter) = 32 cm.

Pattern : Skirt : 100 sts = 35 cm, 100 R (RC 200) = 28 cm
 Bodice : pattern acc. to diagram. Skirt : stocking stitch, tubular, purlside used as right side.

Diagram

Handle down, black strippers

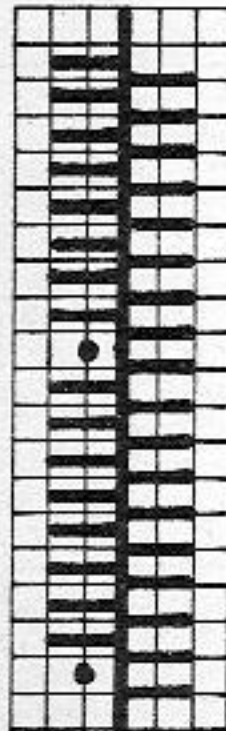

N BX
 9 R N
 1 R N
 2 R with front lock alone
 repeat

Fig. I

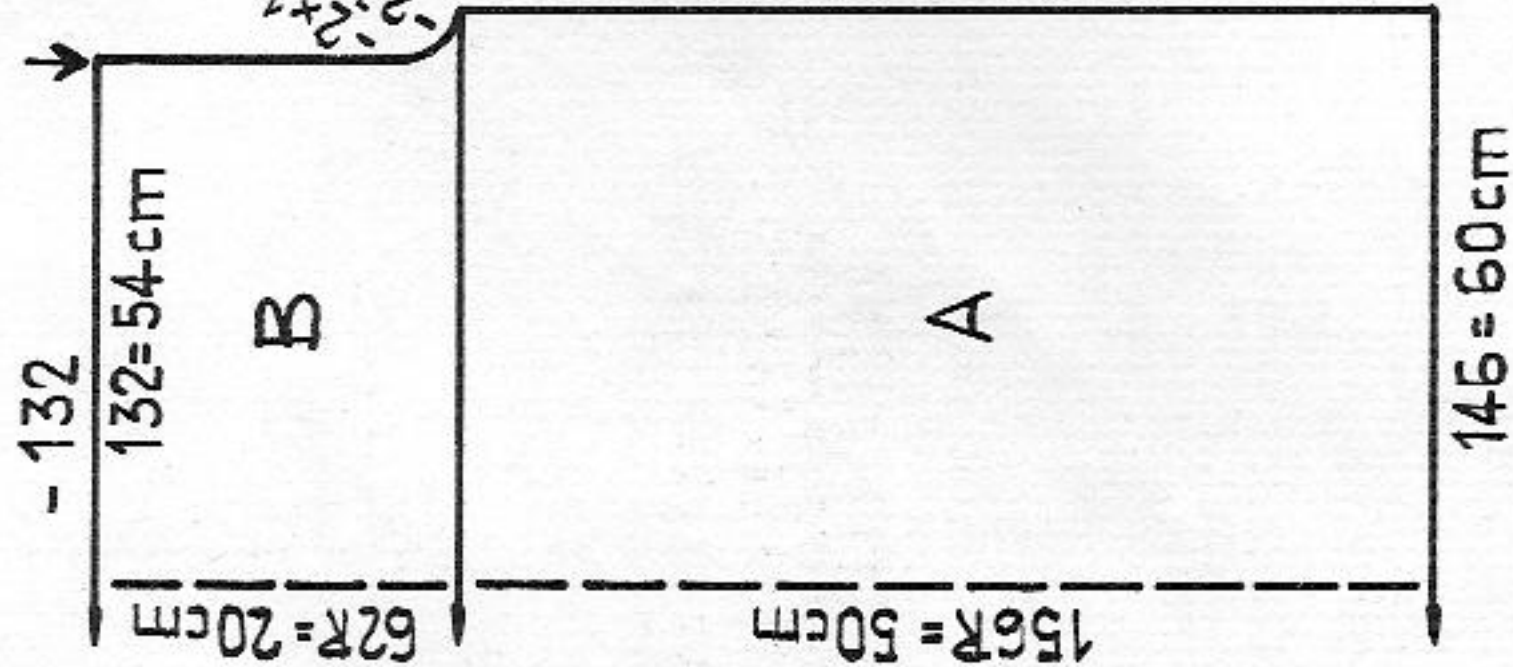

Fig. II

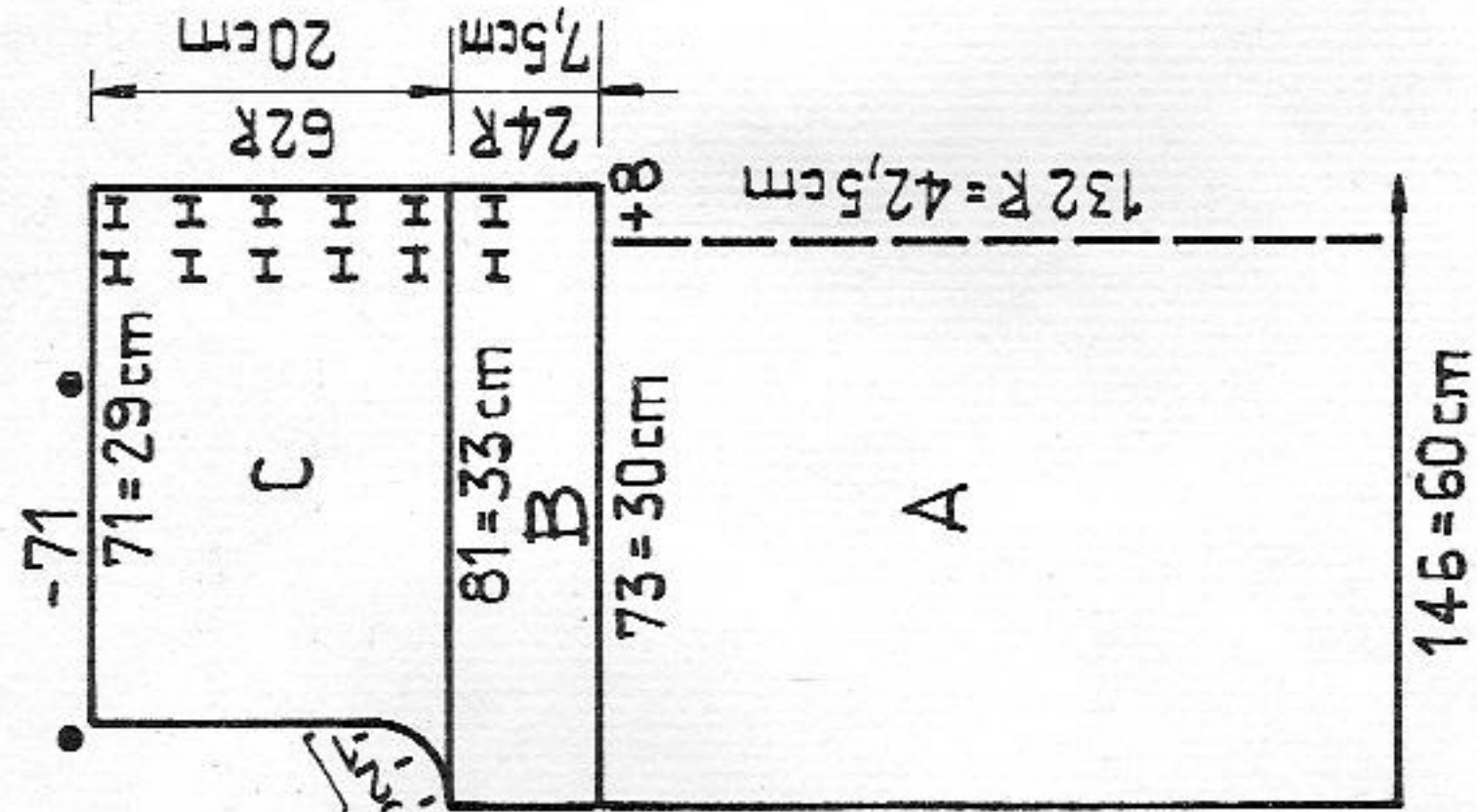

Fig. III

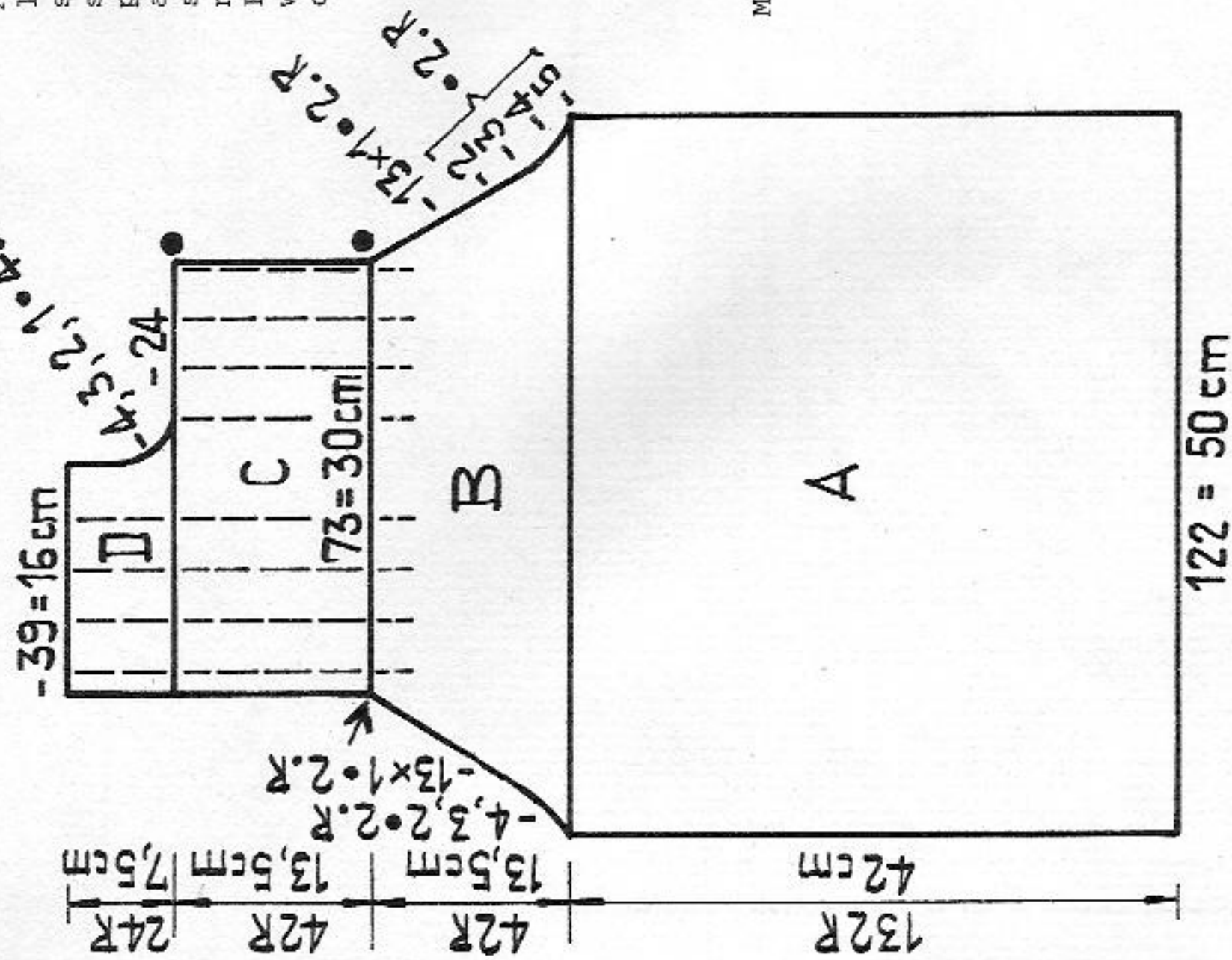

Fig. I :
 A = begin with contrast yarn, then knit straight in pattern acc. to diagram.
 B = shape armholes at each end, knit straight, cast off.

Fig. II :
 A = begin with contrast yarn, then knit straight in pattern acc. to diagram.
 B = divide work, place right side onto dekercombs. For left side : at right on machine cast on 8 new sts, then knit straight at each end until RC 17. At right edge miss 2 sts, then knit off 4 sts using contrast yarn, miss 4 sts, knit off 4 sts using contrast yarn (for buttonholes), cont. to knit straight.
 C = shape armhole at left, knit straight at right until RC 5, then work buttonholes. Repeat buttonholes every RC 12, cast off. 2nd side : knit with reversed shapings, omitting buttonholes.

Fig. III : two parts
 A = begin with contrast yarn, knit straight in pattern. B = dec. at each end.
 C = knit straight at each end. D = cast off 24 sts at right, then dec., at left knit straight, a few rows with contrast yarn, release. 2nd sleeve : knit with reversed shapings.

Sleeve bands :
 Press contrast yarn on sleeves, then return sts of 1st row knitted in main yarn to nds of machine (unravelling contrast yarn), always putting 2 sts on every nd. Knit 60 rows st.st. straight with S.S 4, a few rows with contrast yarn, release.

Fig. VII + VIII : skirt

A = begin with contrast yarn, 160 nds in W.P. on each bed, stocking stitch tubular, knit straight. B = reduce sts, i.e. put every alternate stitch onto adjacent needle, then knit RC 20 st.st. tubular with every alt. needle using St.S 4 3/4, then RC 2 with St.S 3 3/4, then RC 20 with St.S 4 3/4, a few rows with contrast yarn, release.

Material : 480 m length per 100 g
 150 yds per 1 oz
 10 cm = approx. 4"

2619 PASSAP - DUOMATIC 80/S

Baby's outfit in half Fisherman's rib

Size : approx. 4 to 7 months old
Material : 150 g mohair, 1 press stud
Stitch size : 5W2
Test square : 100 sts = 38 cm, 100 R = 18,5 cm
Pattern : Half Fisherman's rib acc. to diagram

Fig. I + II : front and back part, knit two parts alike
A = tubular cast-on in 1:1 rib. Knit 4 rows, then cont. to knit straight in pattern acc. to diagram. **B =** shape armholes at each end, cont. straight. **C =** divide work : place left side onto dekercomb. For right side : knit straight at right, shape neck at left. **D =** straight at right, shape shoulder at left.
2nd part : return sts to nds of machine, knit sections C + D with reversed shapings.

Fig. II : knit two parts alike
A = tubular cast-on in 1:1 rib. Knit 6 rows, then cont. to knit straight in pattern acc. to diagram, inc. at each end. **B =** shape sleeve head at each end. Cast off.

Fig. IX : knit two parts alike
A = tubular cast-on in 1:1 rib. Knit 6 rows. **B =** knit in pattern acc. to diagram, dec. at each end using triple deker. A few rows with contrast yarn, release.

Draw string :
 With 3 nds, tubular, stocking stitch, knit a draw string approx. 1 m long.
Neckband : knit two parts alike
 With 80 nds tubular cast-on in 1:1 rib. Knit 8 rows straight. A few rows with contrast yarn, release.

To make up : Block and press parts lightly. Sew neckband to front and back part from dot to dot, across circle, st by st backstitching into the open loops and unravelling contrast yarn. Place back and front part one over the other from dot to arrow and fasten with a few stitches. Join sleeve and side seams, set in sleeves. Pants : Join both parts at the upper edge of section B with graft stitch, unravelling contrast yarn. On the front part, on the right and left of section A, sew on press stud. Insert draw string along upper edge of back part.

Fig. I + II

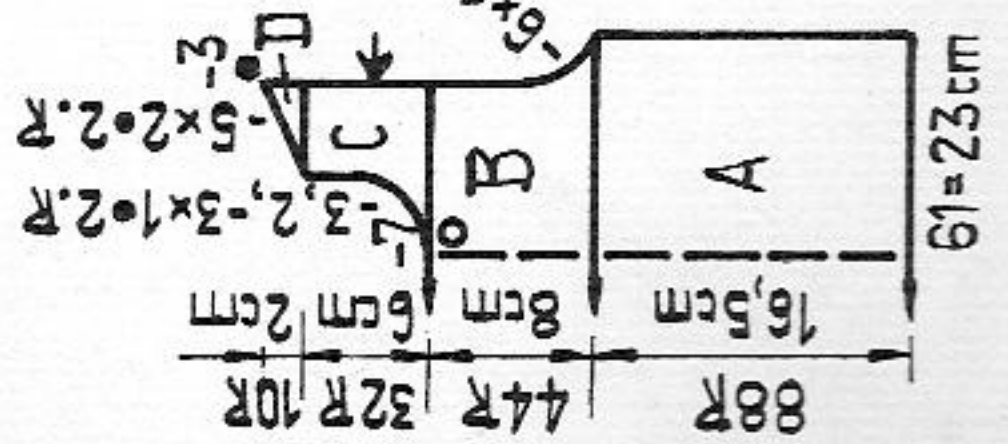

Fig. III

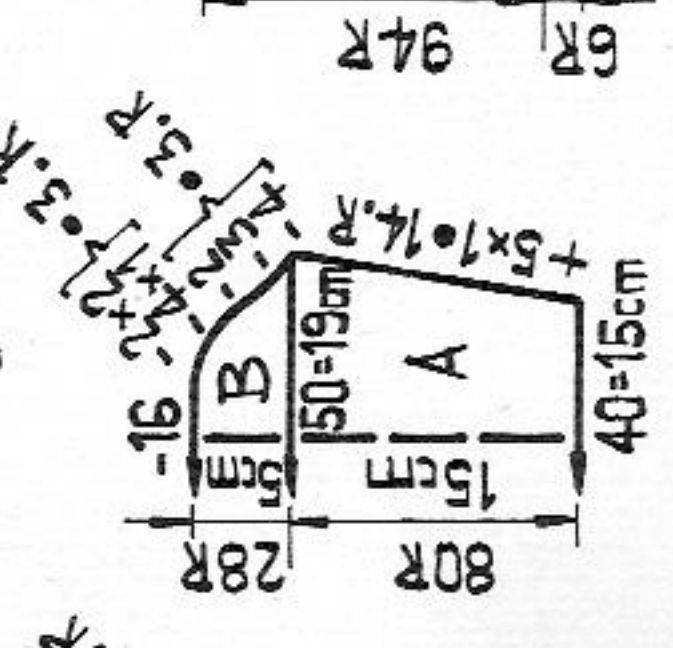
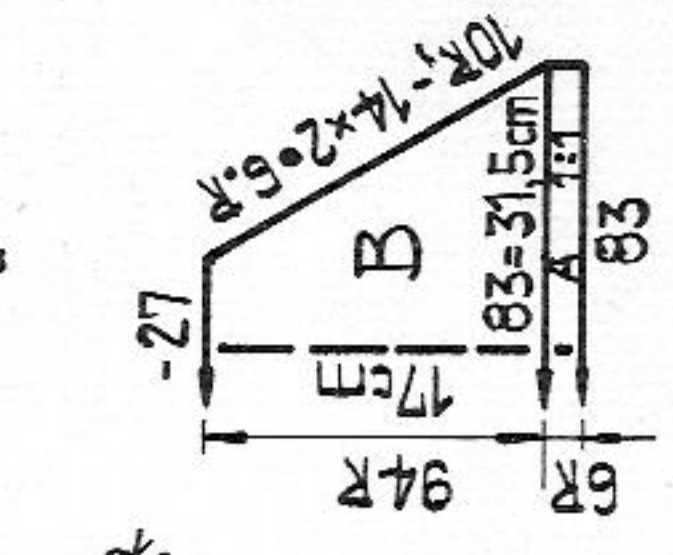
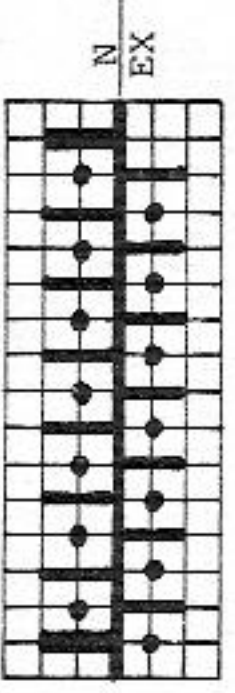

Fig. IX



Material :
 400 m length per 100 g
 125 yds per 1 oz
 10 cm = approx. 4"

Diagram
 Handle up, blue strippers



2606

Neckband :

100 nds in W.P. on each bed, knit RC 10 st.st. tub., then at right on machine at back and front : miss 2 sts, knit 4 sts off in contrast yarn (for button-hole), then knit RC 10 straight, a few rows contrast yarn, release.

Belt :

Stocking stitch tubular, begin with contrast yarn, 14 nds in W.P. on each bed, knit belt to required length, then, dec. 1 st every RC 2 at each end on front and back bed (for pointed end of belt). Pull yarn through the last 4 sts.

To make up : Block and press parts lightly. Skirt : pull section B lengthwise, sew top edge to inside and insert elastic, make hem at lower edge as required.

Bodice : graft together sleeves at section D, unravelling contrast yarn, then make 4 pleats in accordance with the broken lines of diagram, backstitch into position. Gather back at upper edge, then sew to sleeves with mattress stitch matching arrows. Gather front part at upper edge from dot to dot, then sew to sleeves with mattress stitch matching dots. Fold buttonhole band to inside, and always neaten 2 buttonholes together. Sew neckband to neck opening, st by st backstitching into open loops and unravelling contrast yarn, catch down on inside. Neaten buttonhole. Join sleeve and side seams. Join belt with graft stitch, attach buttons and buckle. Hem bodice. Sew sleeve bands to inside, unravelling contrast yarn

Fig. VII + VIII

O - 80

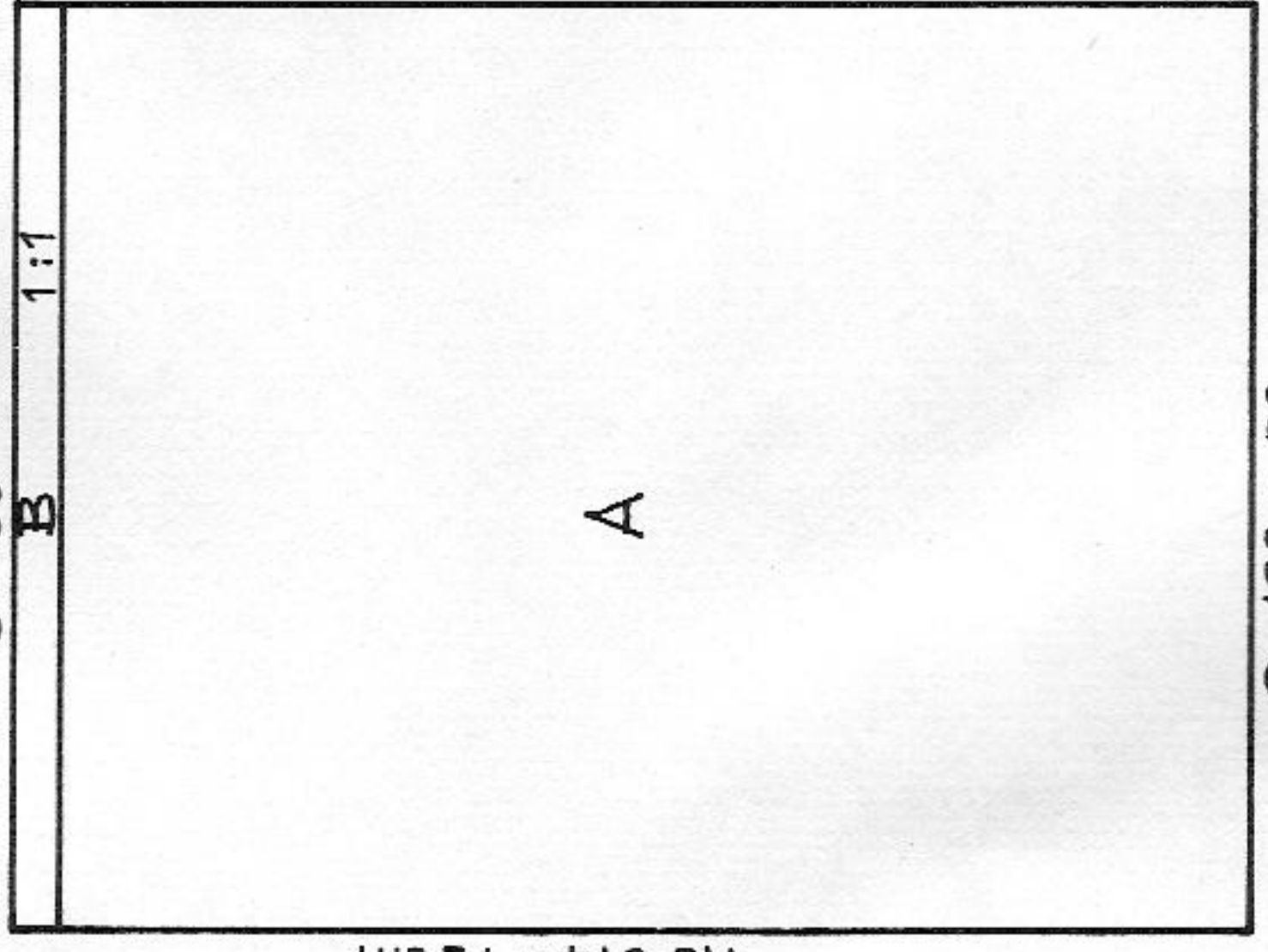

RZ 514 = 72 cm

RZ = RC

2607 PASSAP-DUOMATIC 80/S

Mohair two-piece

Size : 88 to 96 cm bust
 Material : 540 g fairly fine mohair, 1 length waist elastic
 Stitch size : 6 3/4
 Test square : 100 sts = 44 cm, 100 R = 37 cm
 Pattern : Ribs acc. to diagram 2

Material: 500 m length per 100 g
 157 yds per 1 oz
 10 cm = approx. 4"

Diagram 1 : cast-on
 Handle down, orange strippers

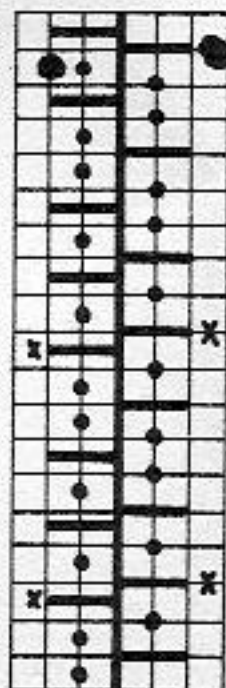

Diagram 2 : ribs
 Handle down, orange strippers

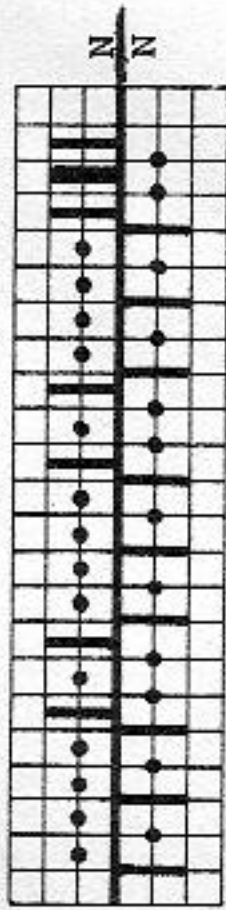

Fig. VII + VIII

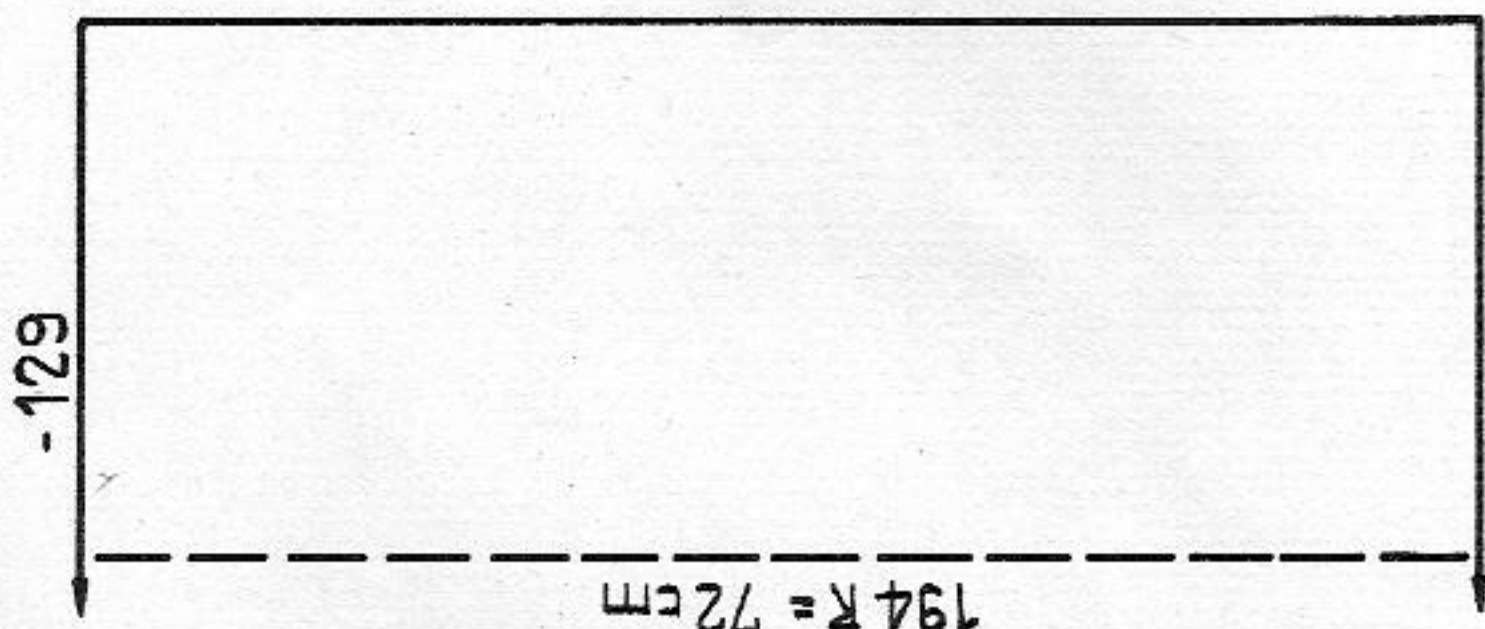

Fig. I

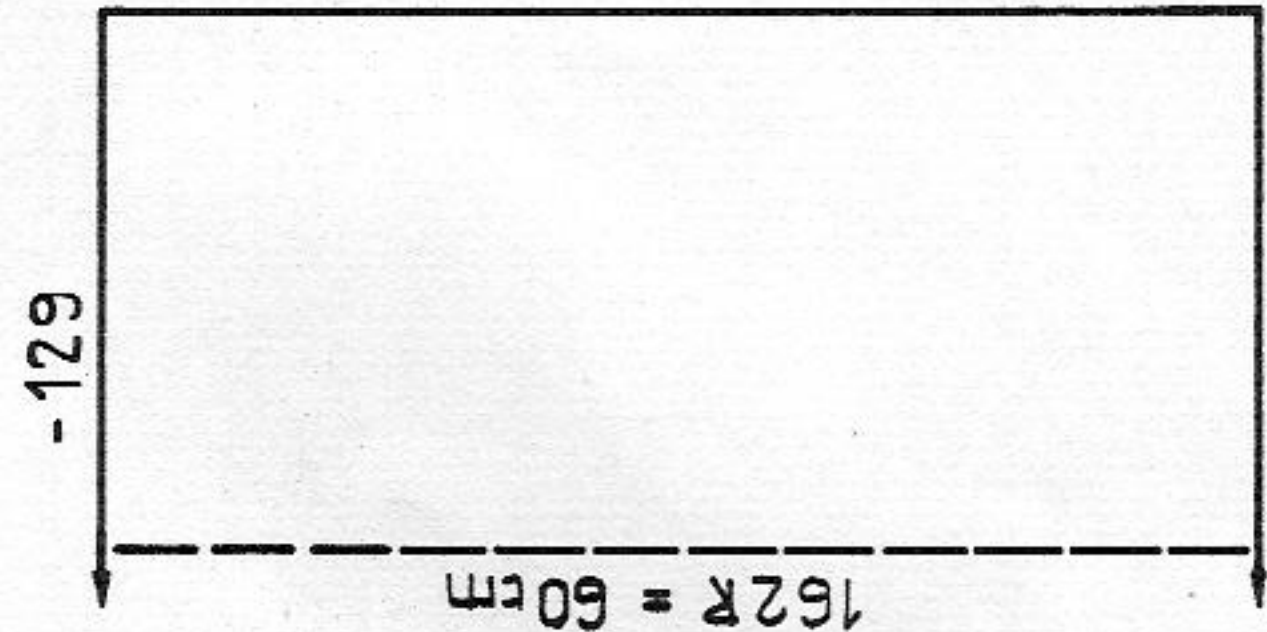

Fig. II

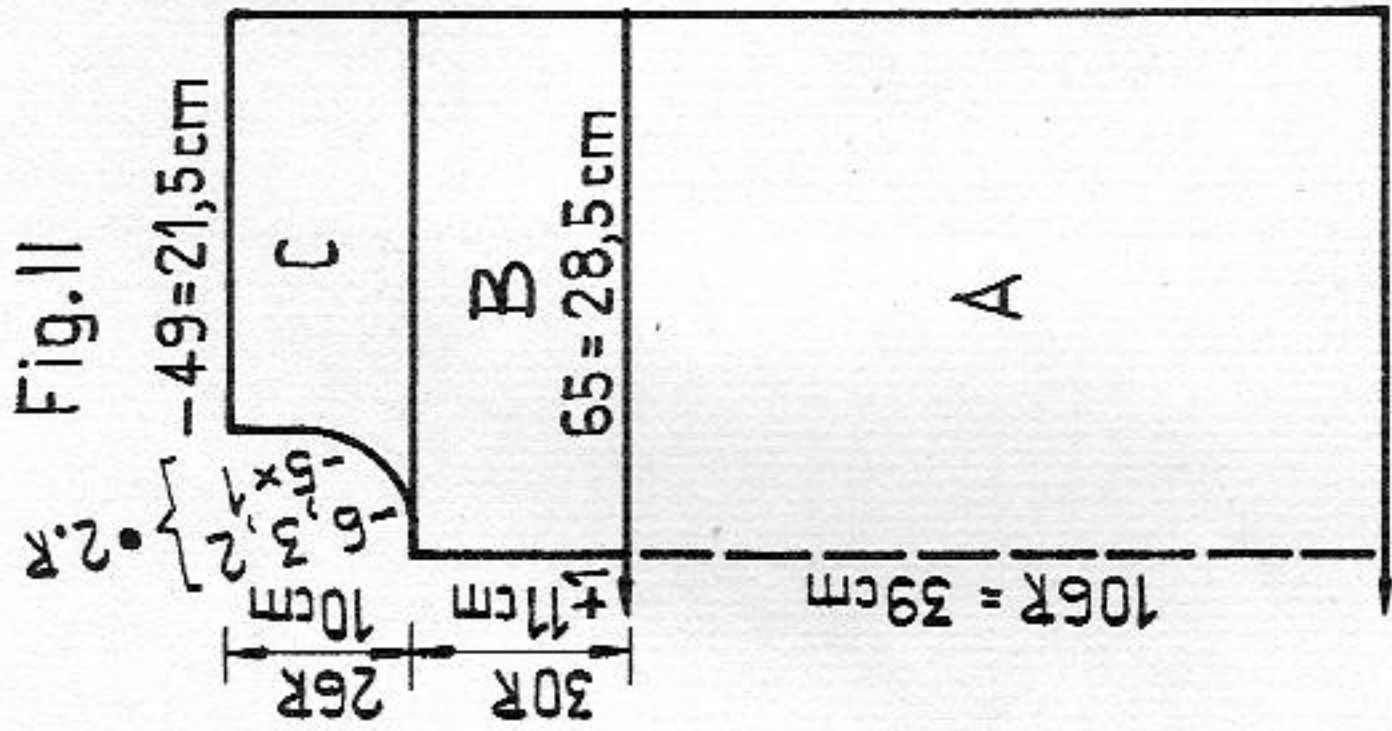

Fig. VII + VIII : skirt, 3 parts alike
 Acc. to diagram 1, 77 nds at front, 76 nds at back in W.P. Tubular cast-on : 1st row with St.S 3, 2nd and 3rd rows with St.S 5, 4th row with St.S 5 3/4. Then, rack 1 nd to the right, and put all sts marked with x from back to front bed onto sts also marked x. At right and left edge transfer the sts marked with a dot onto the empty nds at back also marked with a dot. Knit in rib-pattern acc. to diagram 2, straight. A few rows with contrast yarn, release.

Fig. I : back

Cast-on as for skirt, knit straight in pattern, a few rows with contrast yarn, release.

Fig. II : front part

A = as for Fig. I. B = divide work : at left, put 65 sts onto dekercombs or handknitting needle.
 First part : at left, inc. 1 st, then knit straight in pattern. C = straight at right, shape neck at left, cont. straight. A few rows with contrast yarn, release. Second part : return sts to nds of machine and knit section B straight. C = shape neck at right, straight at left. A few rows with contrast yarn, release.

Neckband :

With 128 nds tubular cast-on in 1:1 rib, knit 13 rows with St.S 5, transfer sts for st.st., knit 1 row st.st. with St.S 6 1/4, a few rows with contrast yarn, release.

Neck slit binding : knit twice

Stocking stitch, with contrast yarn, cast on 14 sts, then, using mohair und St.S 6 1/4 knit 6 rows, a few rows with contrast yarn, release.

Cord : Tubular, with 2 sts on each bed knit two cords of approx. 40 cm, cast off.

To make up : Skirt : Pull parts width-wise, pin and press. Join the three parts, return sts of waist edge to 129 nds of machine, i.e. 3 sts onto every nd, knit 18 rows with St.S 6 1/4, a few rows with contrast yarn, release. Press contrast yarn, join the last seam, then st by st, sew waistband to inside, unravelling contrast yarn. Insert waist elastic.

Bodice : Block and press parts. Graft back and front part at the shoulders, cast off 31 sts on the back part by hand. With wrong side facing, sew slit binding st by st, backstitching into open loops, to slit edge, then catch down on inside. Attach collar, st by st, backstitching into the open loops, scooping it slightly at the back, unravel contrast yarn. Join side seams, leaving 25 cm open for armholes. Sew a length of cord to each side of the front neck opening and tie as shown in picture.

18/29

2611 PASSAP-DUOMATIC 80/S

Man's jacket

Size : 104 (108) cm chest
 Material : 400 g fairly fine mohair/acrylic : 160 g light blue, and 240 g dark blue, 1 open-end zip
 Stitch size : Fairisle = 6, 1:1 rib = 4
 Test square : 100 sts = 36 cm, 100 R (RC 200) = 25 cm
 Pattern : Single-bed fairisle acc. to diagram or with punchcard 80 PASSAP deco.

Fig. I :
 A = tubular cast-on with dark blue, then knit straight in 1:1 rib. B = transfer sts to front for st.st., knit fairisle, inc. at each end. C = shape armholes at each end, then knit straight. D = shape shoulders at each end, cast off.

Fig. II : knit two parts
 A = tubular cast-on with dark blue, then knit straight in 1:1 rib. B = transfer sts to front for st.st., knit in pattern, straight at left, inc. at right. D = cast off 12 (15) sts at left, then shape neck at left, knit straight at right. E = straight at left, shape shoulder at right. 2nd part : knit with reversed shapings.

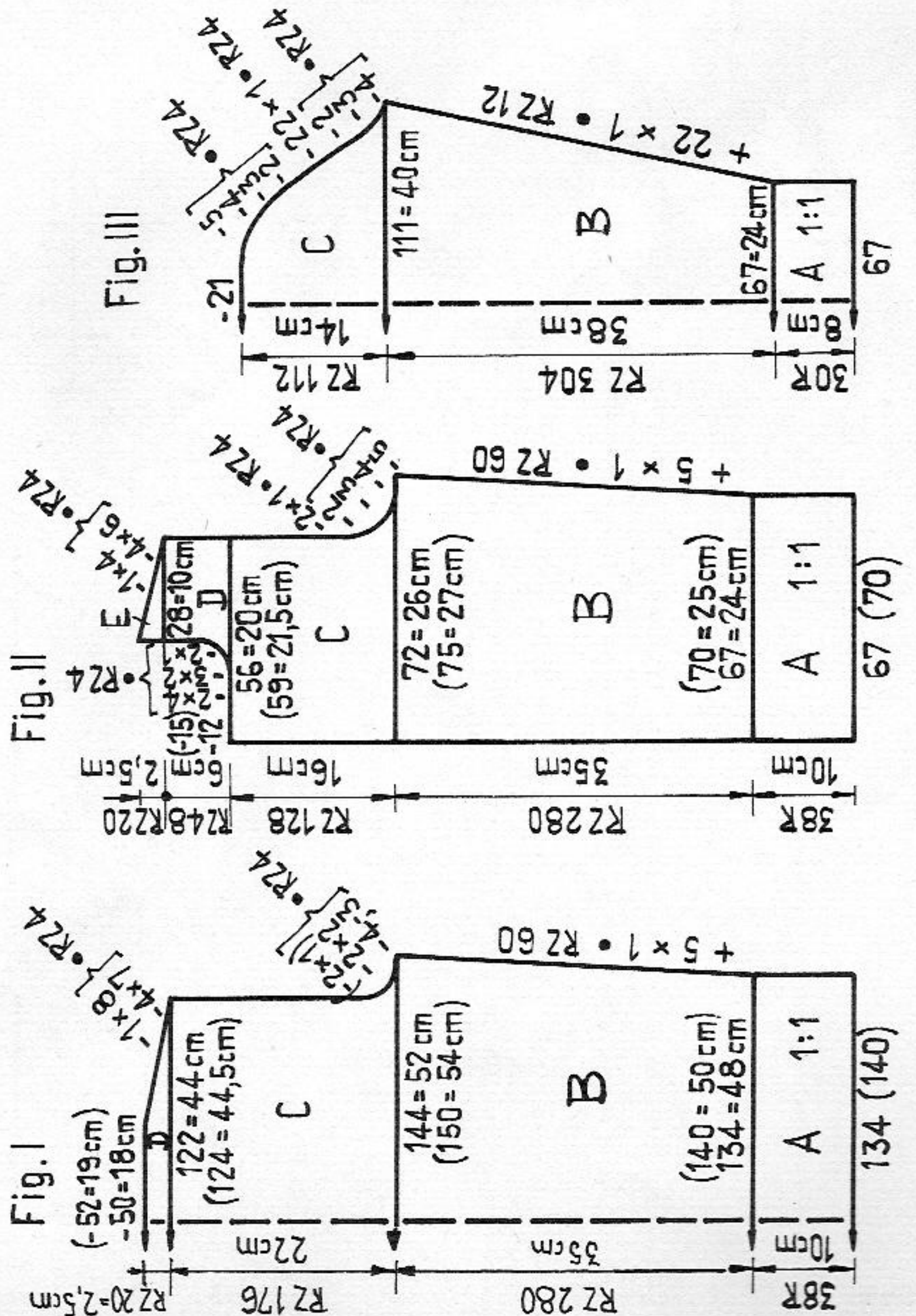

Fig. III : knit two parts alike

A = tubular cast-on with dark blue, then knit straight in 1:1 rib. B = transfer sts to front for st.st., knit in pattern, inc. at each end. C = shape sleeve head at each end.

Collar : dark blue

With 160 nds tubular cast-on in 1:1 rib, knit 70 rows straight, a few rows with contrast yarn, release.

Band : dark blue, knit twice

With 140 nds (70 on front, 70 on back bed) knit RC 8 st.st. tubular. A few rows with contrast yarn, release.

Pocket : dark blue, knit twice

With 49 nds tubular cast-on in 1:1 rib, then knit 26 rows straight, then knit straight at left, dec. 18 times 2 sts every 2nd row at right. Cast off the remaining 13 sts.

To make up : Block and press parts. Join sleeve, shoulder and side seams.

Sew band to centre front edge st by st backstitching into open loops, catch down on inside, unravelling contrast yarn. Sew collar to inside and outside of neck, i.e. to the outside st by st backstitching into open loops and unravelling contrast yarn, on inside catch down the edge with the tub. cast-on. Sew pocket in position acc. to photo. Insert zip fastener.

Fairisle

Handle up, black strippers

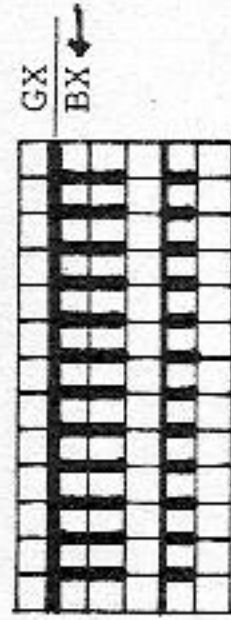

Diagram

1 square = 1 st = 2 rows = RC 4

x = trimming col., empty square = basic col.

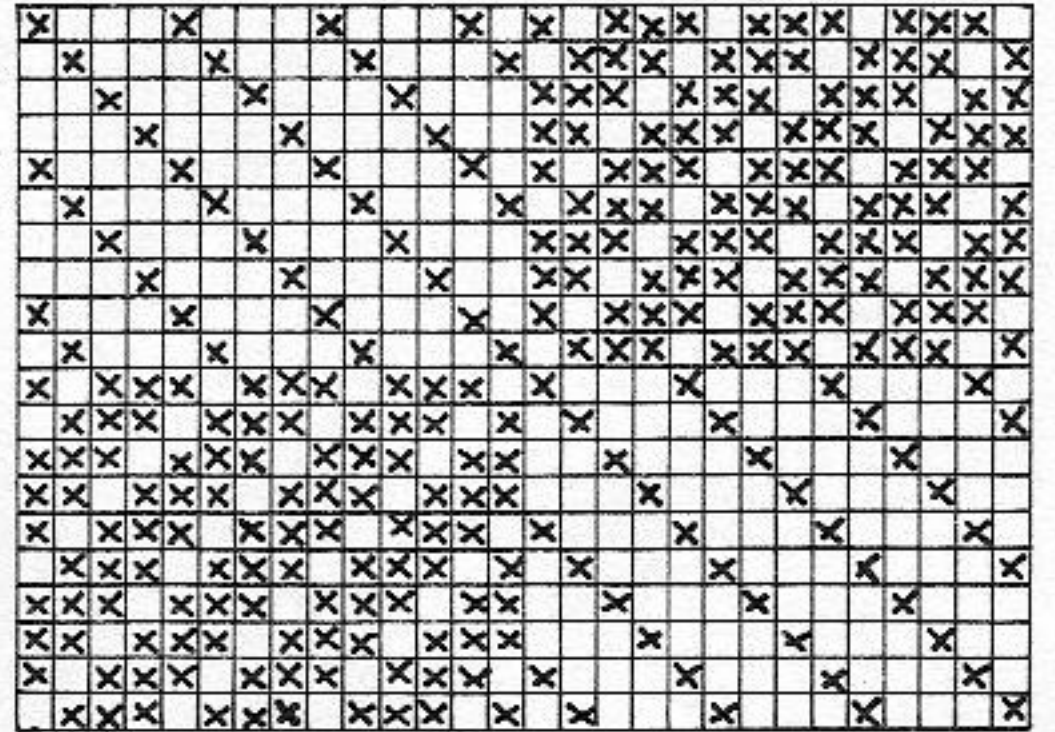

RZ = RC

2615 PASSAP-DUOMATIC 80/S

Skirt and matching top with V-neck

- Size :** 88 (100) cm bust
Material : 740 (800) g mohair/acrylic : 605 g (650) g blue, 120 (130) g red and 15 (20) g black, 1 length waist elastic.
Stitch size : Pattern = back 3 3/4, front 6V2. Collar = back 4, front 5
Test square : 100 sts (front) = 36 cm, 100 R = 27 cm
Pattern : Stocking stitch with CX-stripes acc. to diagram 1, neckband acc. to diagram 2, colour stripes acc. to instructions.

Bodice

Fig. I : A = on front bed cast on 134 (145) sts with blue, at back put nds into W.P. acc. to diagram 1, knit straight. B = shape armhole at each end, cont. straight. C = divide work, cast off 8 (11) sts at centre, place sts of left half onto dekercombs. First part : at right knit straight, at left shape neck. Second part : return sts to nds of machine and knit with reversed shapings.

Fig. II : A = knit as for Fig. I until row 60. B = divide work for neck opening, place sts of left half onto dekercombs. 1st part : dec. at left, knit straight at right. C = shape neck at left, shape armhole at right, then cont. to knit straight. Cast off. 2nd part : return sts to nds of machine and knit with reversed shapings.

Fig. III : knit two parts alike

A = being with contrast yarn. Knit straight in pattern. B = shape sleeve head at each end. Cast off. Press contrast yarn.

Fig. I

Fig. II

Fig. III

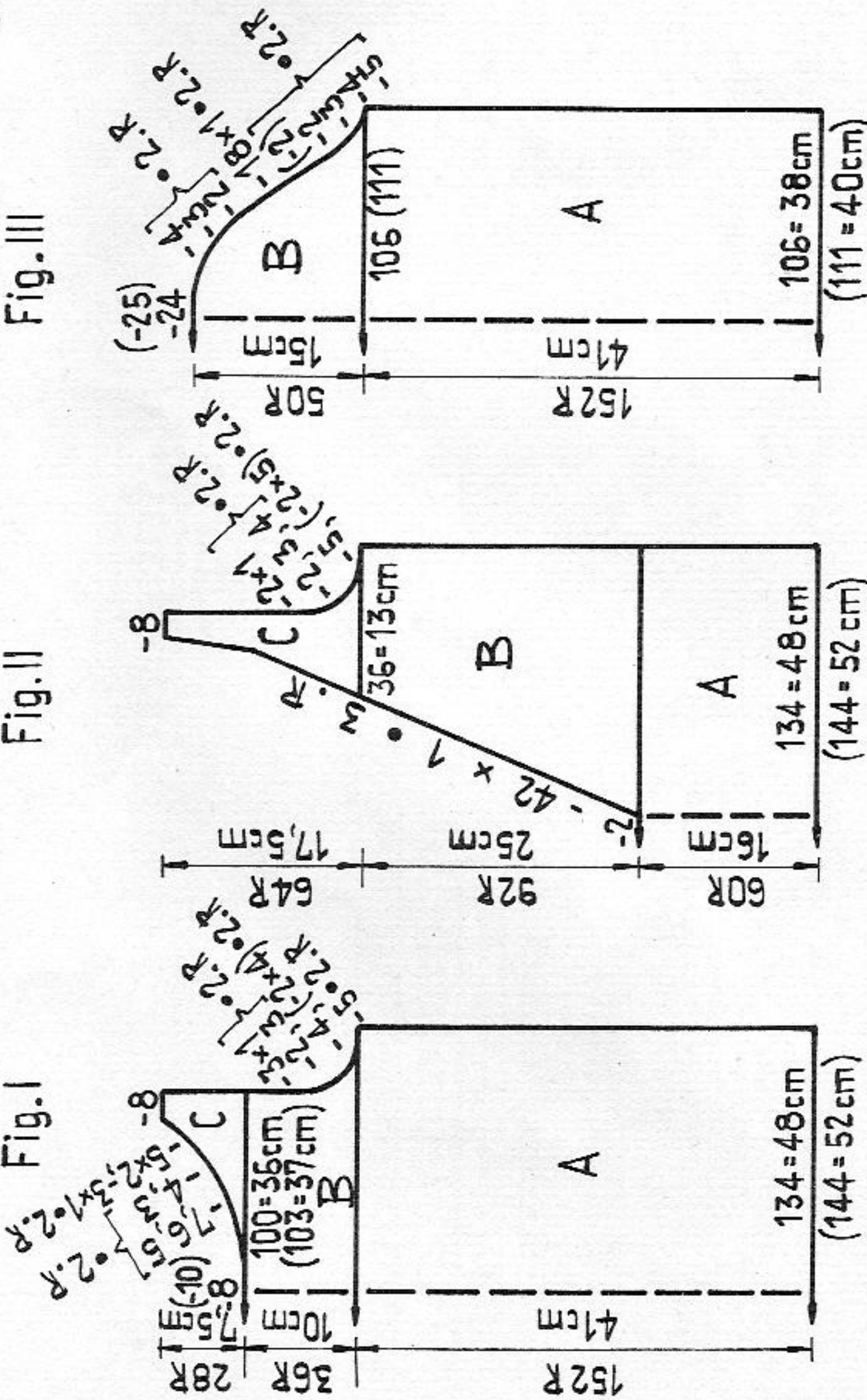

Cuffs : Return the sts of the lower sleeve edge onto 57 (61) nds of the machine for st.st. as follows : onto the first 2 nds one st each, onto the following nds always 2 sts, at the same time unravel contrast yarn. Knit 60 rows, i.e. 30 rows with St.S 6, 1 row St.S 4V2, 29 rows St.S 6. A few rows with contrast yarn release.

Neckband : knit two parts with reversed shapings

Over a width of 100 nds, make tubular cast-on in K/K with black, then transfer acc. to diagram 2. On front bed, inc. 1 st every row at right, on back bed, inc. 1 st every 2nd row, while knitting 4 rows with blue, 14 rows red, 2 rows black, 4 rows blue, 14 rows red, 2 rows black = 40 rows in all. Then push the empty nds on back bed into position, place the purlistitch loop onto the empty nd, set lock at back to GX, at front to N, knit 4 rows with St.S 6 and blue, then with lock at back N, front GX, St.S 6, knit 4 rows blue. Back and front a few rows with contrast yarn, release.

Fig. VII + VIII : knit two parts alike, begin with contrast yarn

A = knit 56 rows blue in pattern, then colour change as follows : 3 times 10 rows red, 4 rows blue, 2 rows black = 48 rows. Knit the rest with blue. B = waist band : transfer all sts to front bed, then reduce sts as follows : transfer ever 3rd st onto the 4th st, empty nds out of W.P. Knit 24 rows with St.S 5, a few rows with contrast yarn, release.

Fig. VII + VIII

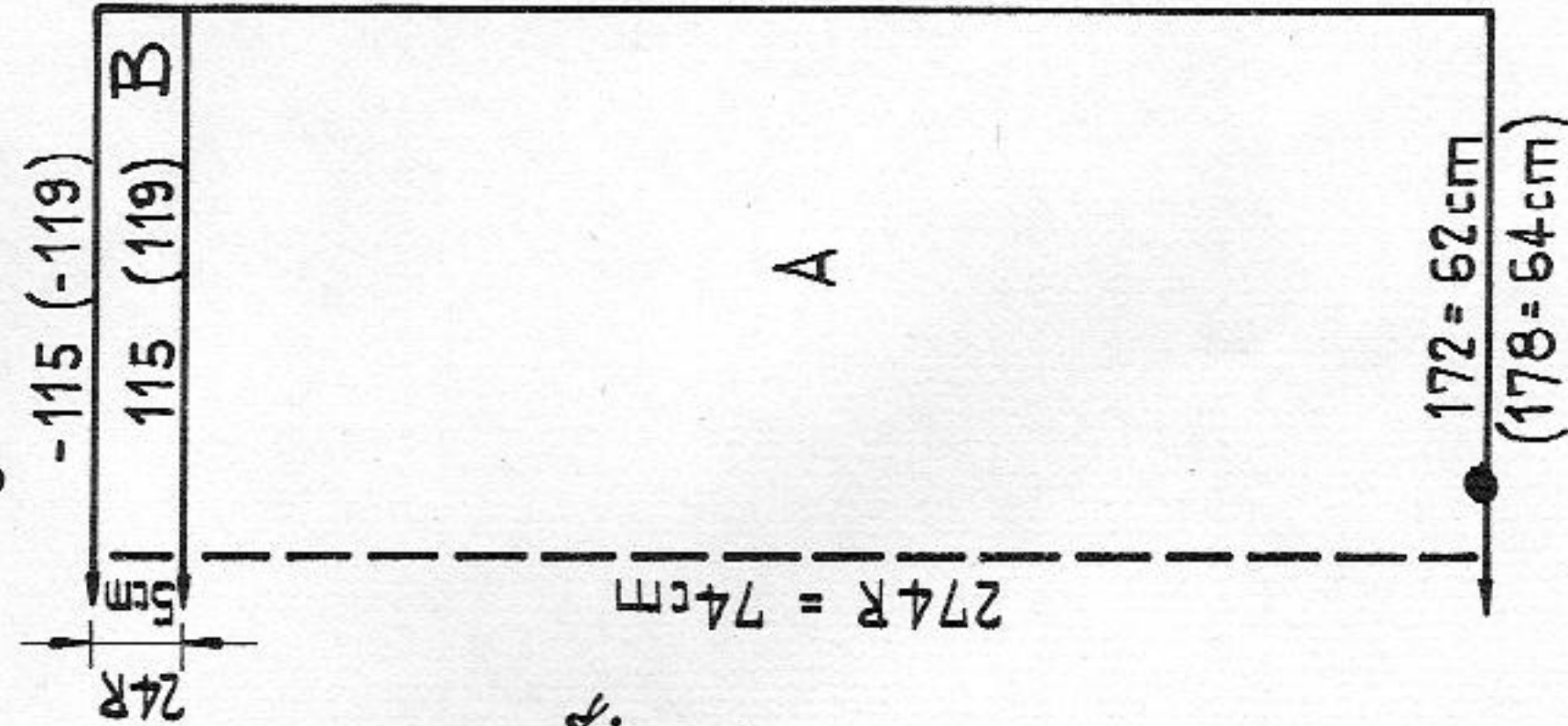

Diagram 1

Handle down, black strippers



Diagram 2

Handle down, orange strippers

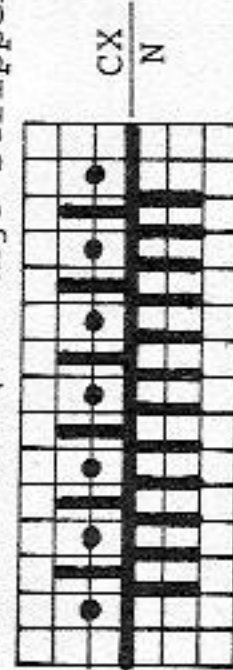

2620 PASSAP-DUOMATIC 80

Boy's outfit

- Size : approx. 5 years old, height 110 cm
- Material : 330 g fairly fine mohair/acrylic : 260 g blue and 70 g white, 1 elastic
- Stitch size : Single-bed fairisle = 6/4, bands = 4/2 Interlock = 4
- Test square : Single-bed fairisle : 100 sts = 33 cm 100 R (RC 200) 26 cm 100 sts = 14,5 cm 100 R = 13,5 cm
- Interlock : Interlock = 4
- Pattern : Fairisle acc. to diagram 1 or with punchcard 56 PASSAP deco, Interlock acc. to diagram 2.

Diagram 1
Black strippers



Diagram 2
Handle up, orange strippers

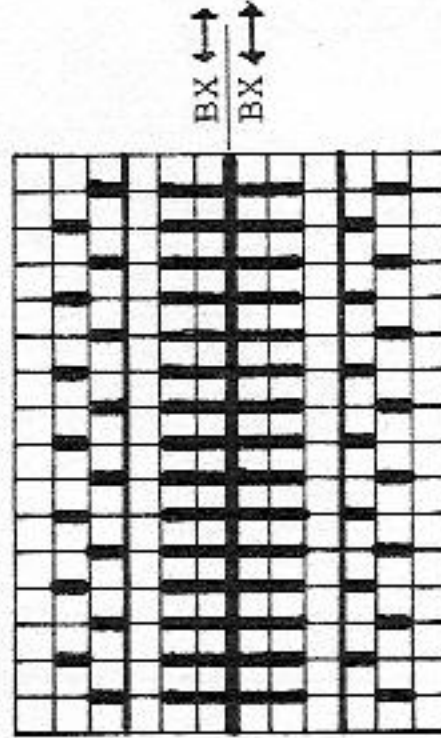

Fig. I

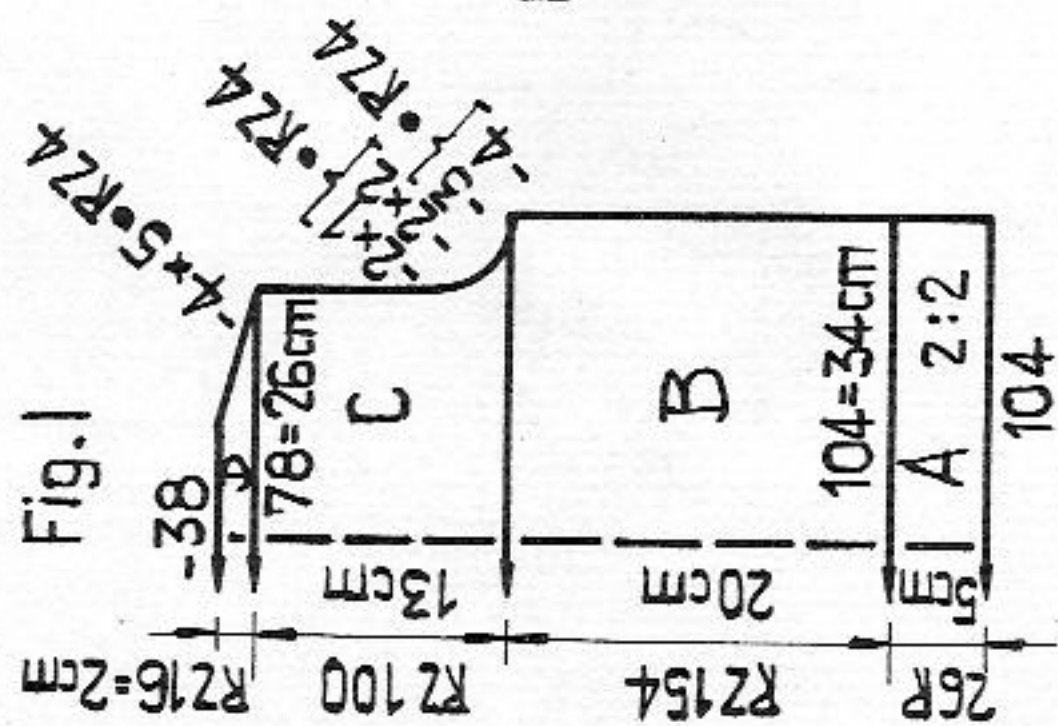

Fig. II

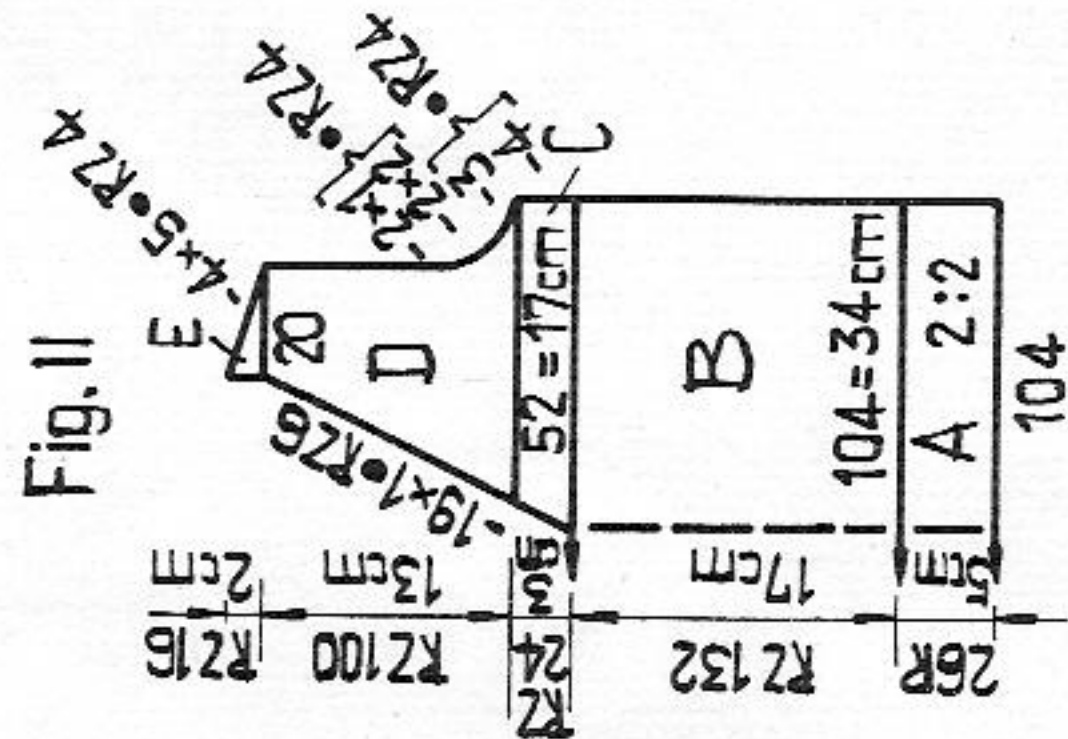

Fig. III

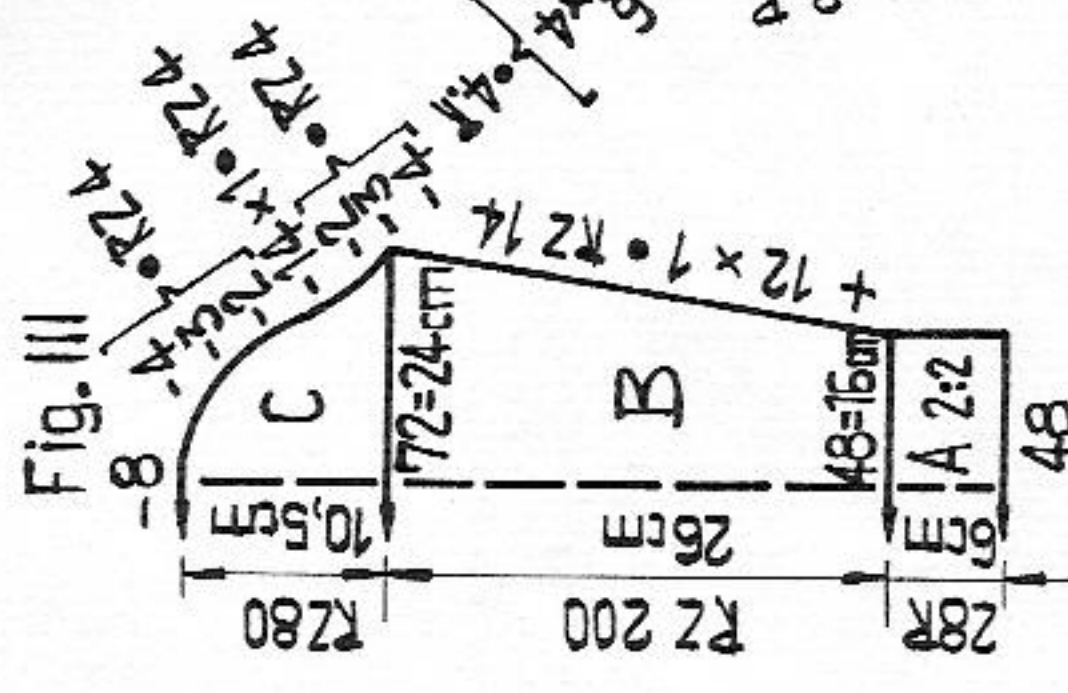
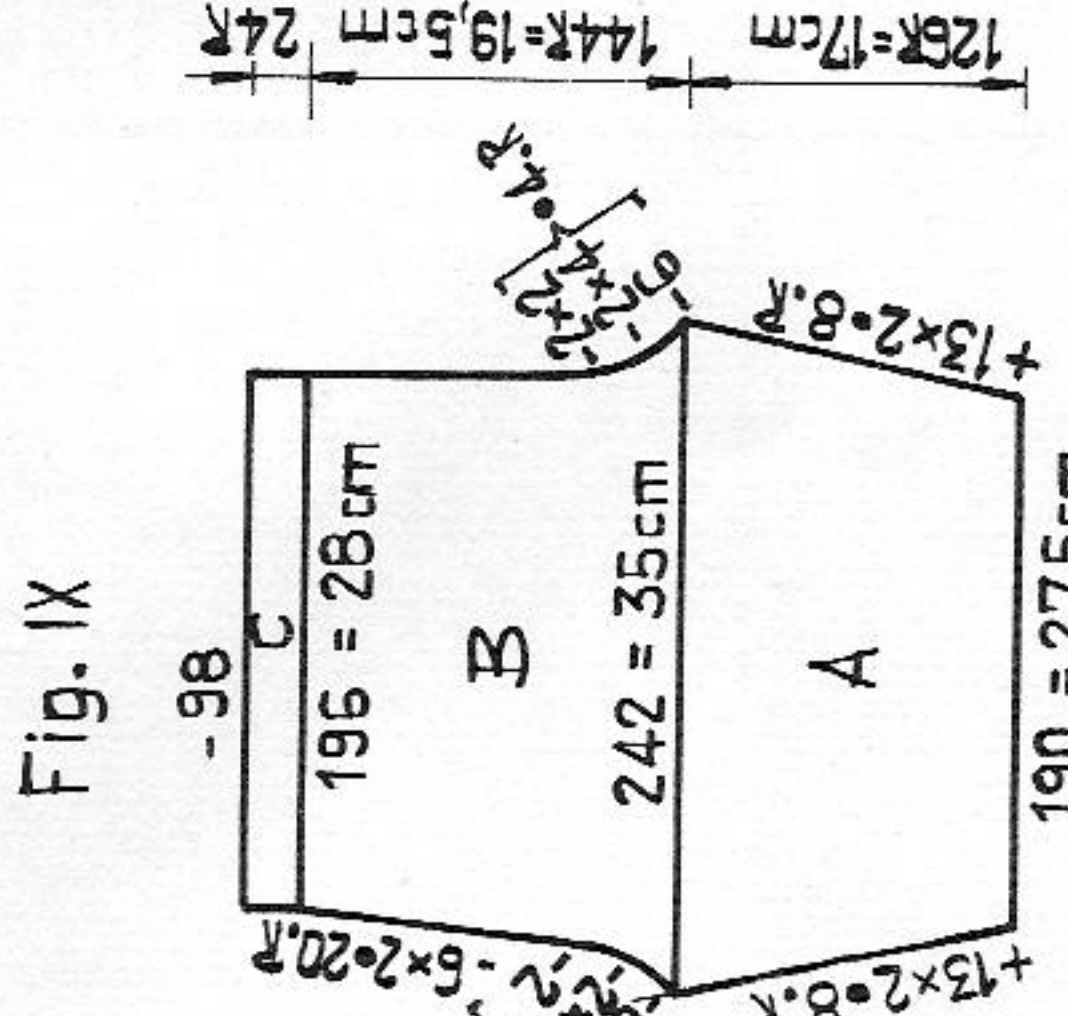

Fig. IX



Material : 600 m length per 100 g
188 yds per 1 oz
10 cm = approx. 4"

$$RZ = RC$$

24/29

Fig. I :

A = blue. Across the width of 104 nds tubular cast-on in 2:2 rib, then knit straight. B = transfer sts to front for st.st., knit fairisle acc. to diagram 1, straight. C = shape armholes at each end, then cont. to knit straight. D = shape shoulders at each end, cast off.

Fig. II :

A + B until RC 132 as for Fig. I. C = divide work, place left side onto decker-combs. For right side : knit straight at right, shape neck at left. D = shape armhole at right, shape neck at left. E = shape shoulder at right, knit straight at left. 2nd side : return sts to nds of machine - if you are knitting with deco, adjust punchcard. Then repeat sections C + D + E with reversed shapings.

Fig. III :

knit two parts alike
A = blue. Across the width of 48 nds tubular cast-on in 2:2 rib, knit straight. B = transfer sts to front, then knit fairisle acc. to diagram 1, inc. at each end. C = shape sleeve head at each end, cast off.

Neckband : blue

Across the width of 134 nds tubular cast-on in 2:2 rib, then knit 6 rows straight. Transfer sts to front, knit 1 row with St.S 6/4, stocking stitch. A few rows with contrast yarn, release.

Fig. IX :

Shorts, knit two parts with reversed shapings. A = with 190 nds tubular cast-on, then knit Interlock acc. to diagram 2, inc. at each end. B = dec. at each end, then knit straight at right, cont. to dec. at left. C = transfer sts to front for st.st., then knit 24 rows st.st. straight with St.S 5. A few rows with contrast yarn, release.

To make up : Sweater : Block and press parts. Join shoulders. Sew neckband st-by-st, backstitching into the open loops, to neck opening and unravel contrast yarn. Join sleeve and side seams. Set in sleeves. Shorts: Join seat seam with backstitch, hem upper edge of shorts to inside using green tool, unravel contrast yarn, then insert elastic. Join leg seams. Make creases by pressing with iron over damp cloth.

2610 PASSAP-DUOMATIC 80/S

Material : 700 m length per 100 g
220 yds per 1 oz
10 cm = approx. 4"

Sleeveless dress with button fastening

Size : 84 to 92 cm bust

Material : 600 g fine cotton yarn, knitted double, 5 buttons,
1 buckle, 5 small press studs if required.
Stitch size : Stocking stitch = 6 1/2, "long stitch" = 4 3/4
Test square : 100 sts = 36 cm, 100 R = 27 cm
Pattern : Dress stocking stitch. Collar, buttonhole bands and
belt "long stitch" : lock at back N, front CX.

Fig. I :

A = begin with contrast yarn, cast on 156 sts, knit straight st.st. On the 342nd row mark the beginning of the armhole at each end with a bit of thread.
B = divide work with BX and pushers, cast off 10 sts at centre. First shoulder : 8 rows st.st. for each side. Cast off.

Fig. II :

A = until row 384 as for Fig. I. B = shape shoulders at each end. C = divide work with BX and pushers, cast off 10 sts at centre. First shoulder : shape neck at right, shape shoulder at left. Second shoulder : knit with reversed shapings.
Back collar : "long stitch"
Tubular cast-on with 76 nds, knit 22 rows "long stitch", then RC 6 tubular stocking stitch, a few rows with contrast yarn, release.

Fig. I

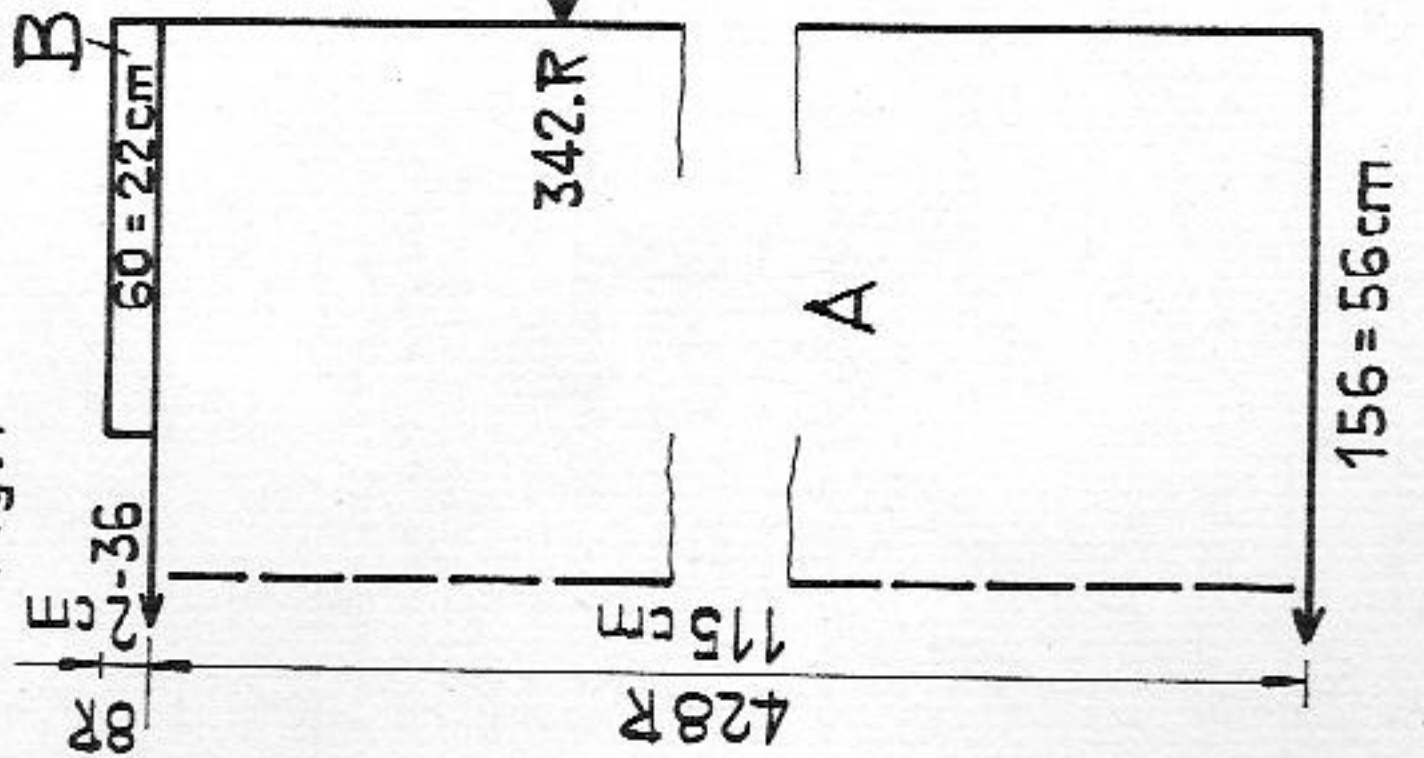
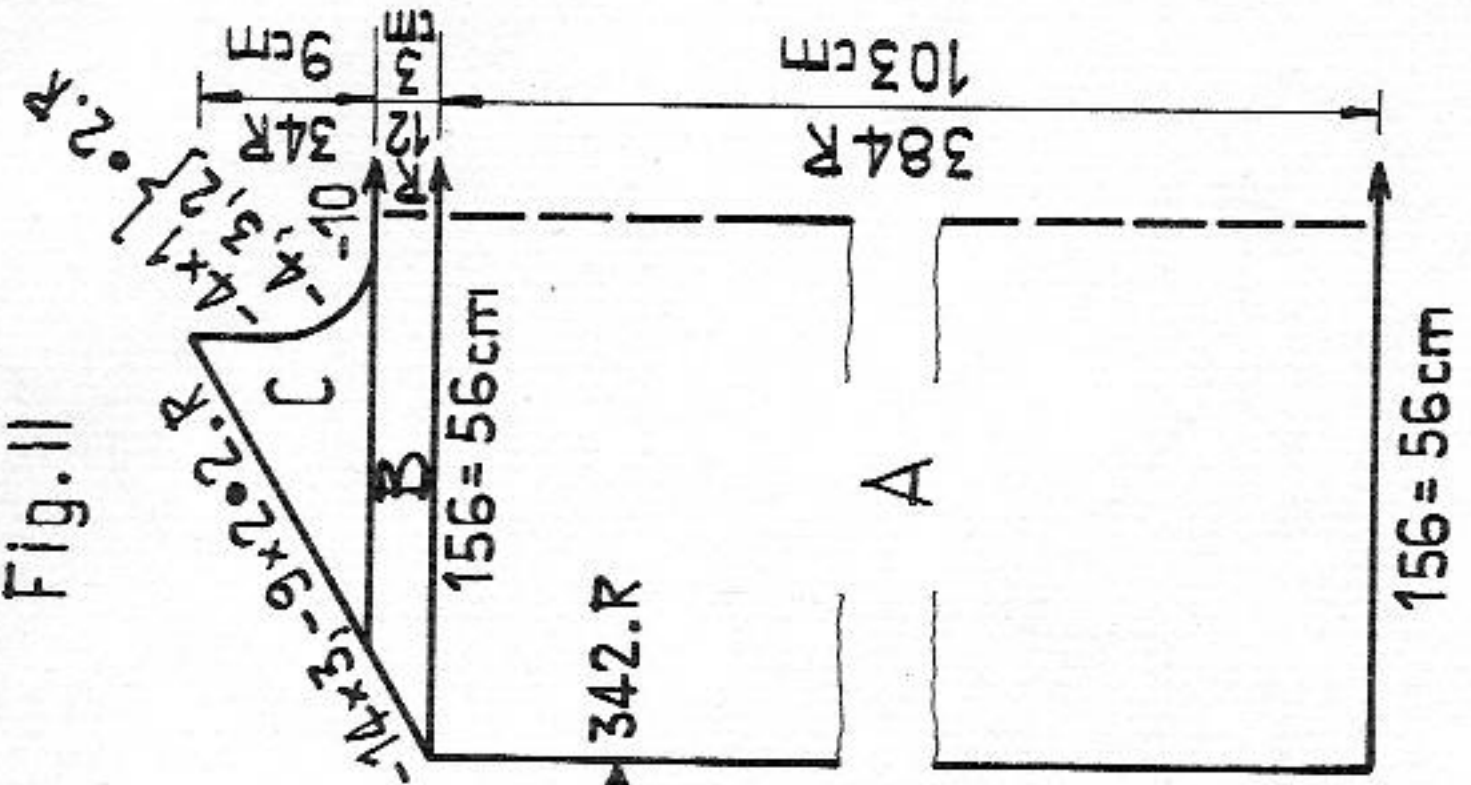

Fig. II



2620

Fairisle pattern

empty square = white

x = blue

1 square = 1 st = 2 rows = RC 4

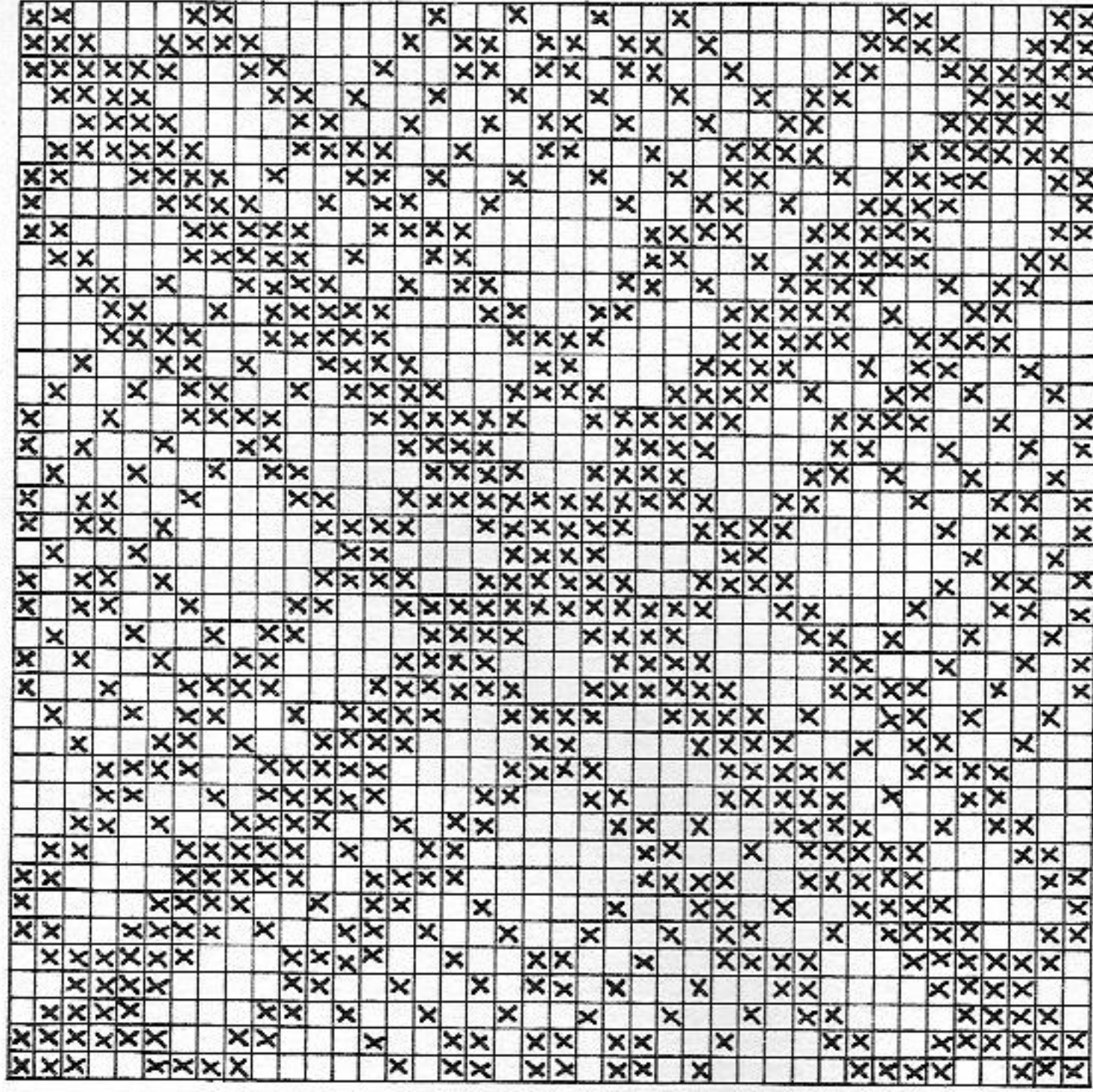

Front collar :

With 140 nds work as given for back collar.

Buttonhole bands : "long stitch". At back 5, at front 4 nds in W.P. Knit 2 bands of 96 rows, cast off.

Belt : "long stitch". At back 16 nds, at front 15 nds in W.P. Knit a strip to required length (waist size + approx. 10 cm). For pointed end, dec. 7 times 1 st at each end back and front using double decker tool, pull thread through last 3 sts and fasten off securely. Attach buckle.

To make up : Block and press parts. Join side seams as far as thread-marking. Attach collar parts first on the outside, st by st, backstitching into open shoulder and stitch one buttonhole band over the top of the seam. For the left shoulder, sew the buttonhole band to the back shoulder edge, leaving equally spaced openings for 5 buttonholes. Sew on buttons to match on the front part, with possibly small press studs between the buttons as well. Make a narrow hem (2 stitches deep) around the armholes. Hem skirt to required length, unravelling contrast yarn.

25/29

2626 PASSAP - DUOMATIC 80/S

Child's dress with fairisle pattern

Size: approx. 3 years old, height 98 cm
Material: 260 g industrial yarn (3-fold) : 150 g white and 110 g navy blue
Stitch size: Fairisle front and back = 3, K/K and 1:1 rib front and back = 2 1/2
Test square: 100 sts = 16 cm, 100 R (RC 200) = 25 cm
Pattern: Fairisle stitch acc. to diagram and punchcard 23 PASSAP deco.

Diagram
 Handle down, orange strippers

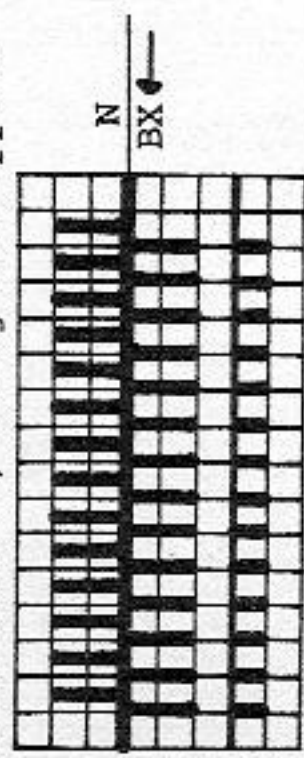

RZ = RC

Selector dial 4
 2 rows white
 2 rows navy
 repeat

Fig. I:

A = with 252 nds tubular cast-on, then *2 times 2 rows white and 2 rows navy, then 2 times 2 rows navy and 2 rows white*, repeat 3 times more from * to *. Dec. at each end, at RC 48 make fairisle pattern with punchcard 23, that is: from RC 72 until RC 120 of the punchcard (the numbers can be seen in the window of the card reader). Then cont. to knit plain white. B = shape armholes at each end, knit plain white until RC 60, then repeat stripes as for section A. C = shape shoulders at each end, cast off.

Fig. II

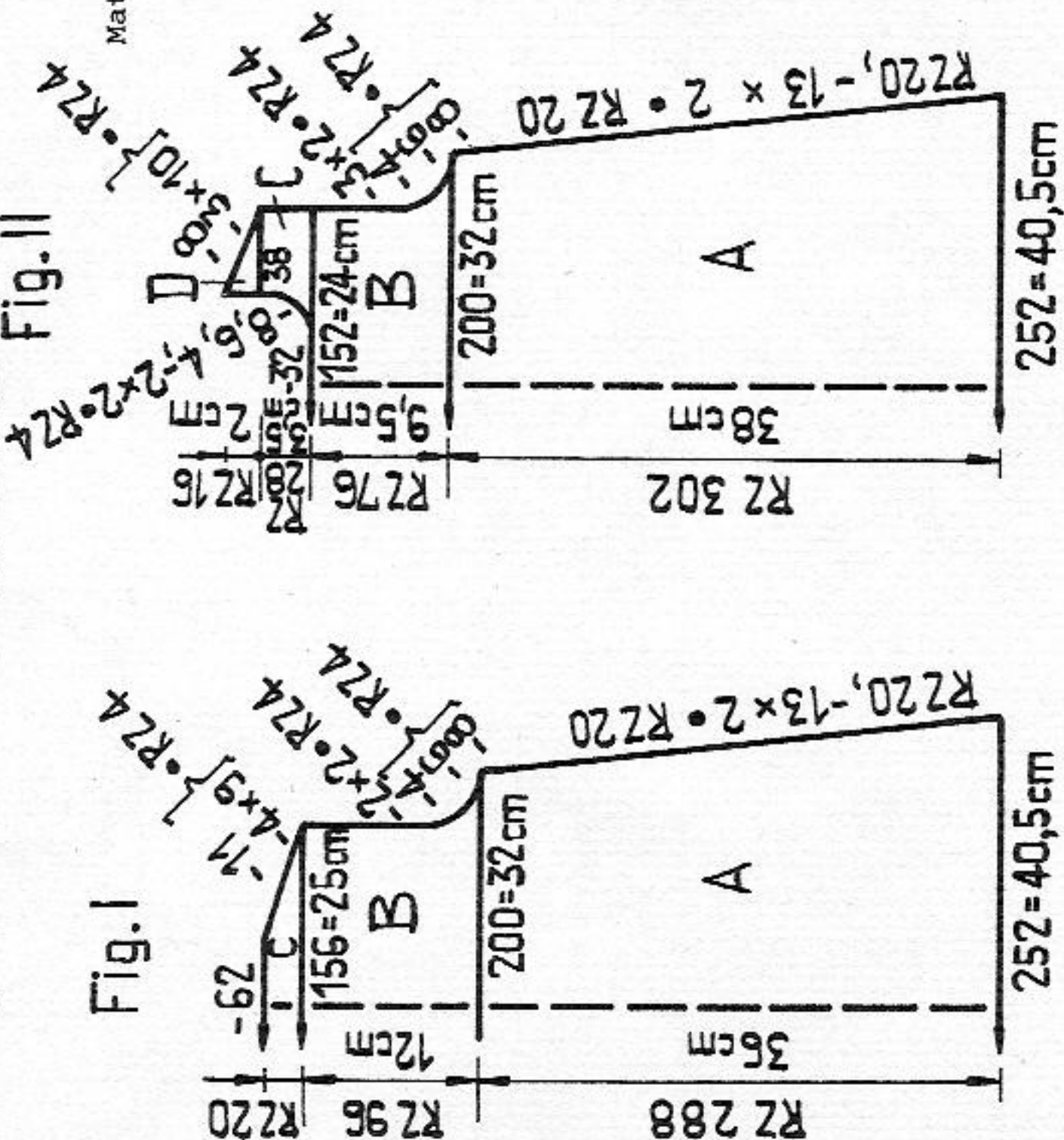

Fig. I

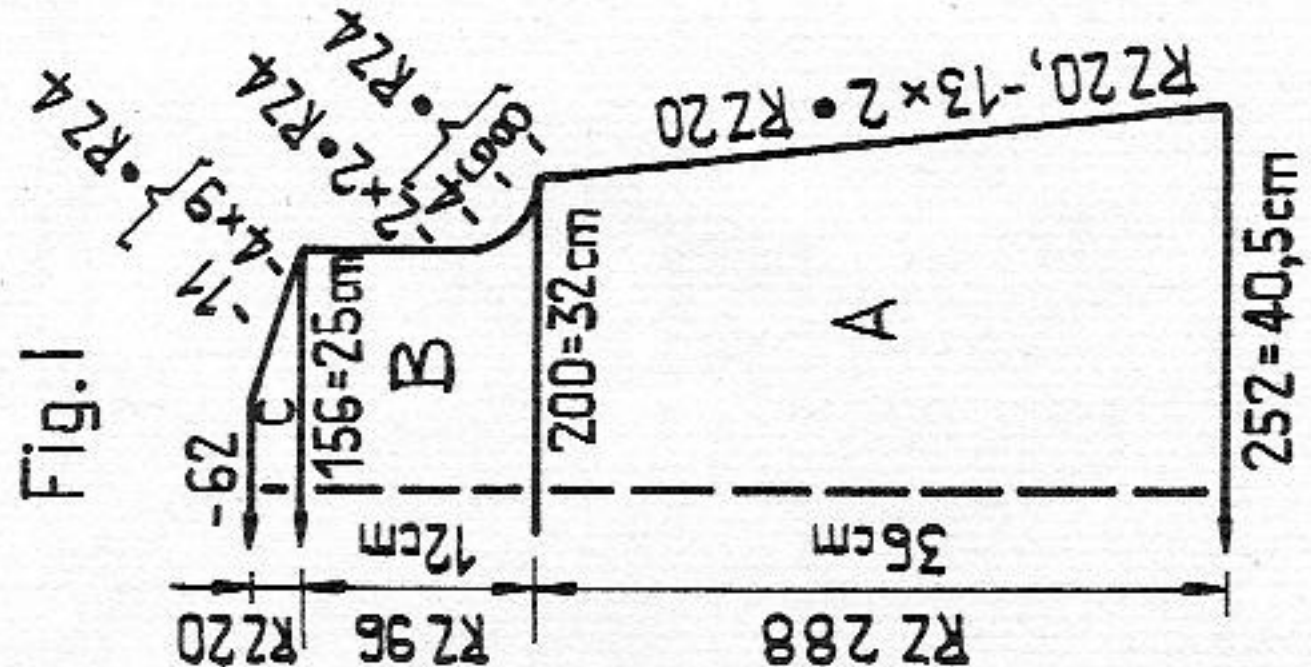
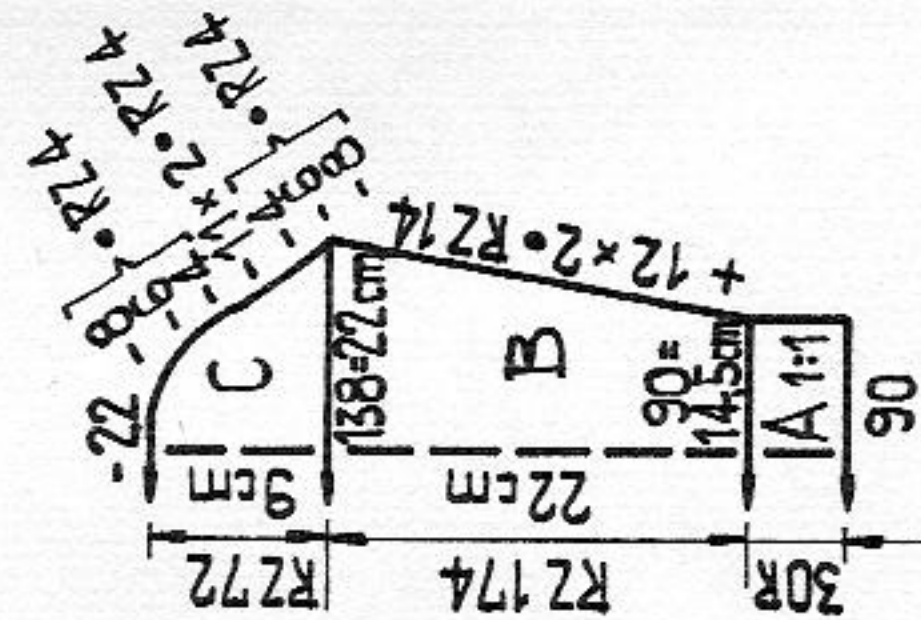

Fig. III



Material: 630 g length per 100 g
 197 yds per 1 oz
 10 cm = approx. 4"

Fig. II:

A = as for Fig. I, but knit until RC 302. B = shape armholes at each end, then cont. to knit straight, begin with stripes at RC 60. C = divide work, cast off 32 sts at centre, place left half onto deckercombs. For right side: knit straight at right, shape neck at left. D = shape shoulder at right, knit straight at left. 2nd part: return sts to nds of machine and knit C + D with reversed shapings.

Fig. III: knit two parts alike

A = with 45 nds tubular cast-on in 1:1 rib, then knit 6 rows navy, 6 rows white, repeat until row 30. B = bring empty nds into W.P., at front place purlstitch loop of the stitch opposite onto the empty nd, knit in fairisle stitch plain white, inc. at each end. C = shape sleeve head at each end.

Collar:

With 160 nds in K/K tubular cast-on, then knit 6 rows navy, 6 rows white, repeat until row 60. Transfer sts to front, knit 2 rows st.st. A few rows with contrast yarn, release.

To make up: Block and press parts. Join shoulders and collar. Then sew collar st by st, backstitching into the open loops, to neck opening, unravel contrast yarn. Join sleeve and side seams (gathering the surplus 2 cm in slightly at the front). Set in sleeves.

2628 PASSAP - DUOMATIC 80/S

Lady's and man's hat

Material: 125 g baby wool : 75 g basic colour (red or navy) and 50 g yellow
 front 4, back 3 1/2

Stitch size: 100 sts = 14,5 cm

Test square: 100 rows (RC 200) = 30 cm

Pattern: Fairisle acc. to diagram with punchcard 44 PASSAP deco

Fig. XII:

A = with 316 nds tubular cast-on, then knit RC 56 in fairisle stitch, giving effect of plain basic colour, but following colour change of 2 rows basic col, 2 rows yellow. Then cont. to knit in pattern using punchcard until RC 186. Cont. to knit in plain fairisle stitch. B = divide work, place section C onto deckercombs, then dec. at each end. Cast off. C = return sts to nds of machine, dec. at each end. Cast off.

To make up: Block and press parts. Join hat with mattress stitch, slip stitch the first 50 RC to inside.

Material: 480 m length per 100 g
 150 yds per 1 oz
 10 cm = approx. 4"

2623 PASSAP - DUOMATIC 80/S

Cotton summer top

Size : 88 (92) cm bust
 Material : 240 g cotton yarn
 Stitch size : back = 4 3/4, front = 3 1/4, 1:1 rib = 3
 Test square : 100 sts (on back bed) = 34,5 cm, RC 200 = 25 cm
 Pattern : Borders and bands in 1:1 rib, pattern acc. to diagram with punchcard 69 PASSAP deco.

Material : 420 m length per 100 g
 132 yds per 1 oz
 10 cm = approx. 4"

Fig. I : Tubular cast-on in 1:1 rib, knit straight. B = transfer sts for st.st. to back bed, knit straight in pattern acc. to diagram. C = shape armholes at each end, then cont. to knit straight. D = shape shoulders, cast off.

Fig. II : A + B = as for Fig. I. C = shape armholes at each end, then cont. to knit straight. D = divide work, cast off 14 (18) sts at centre, then place left side onto dekercombs (make note of row number of the punchcard). For right side, knit straight at right, shape neck at left. E = shape shoulder at right, knit straight at left. 2nd shoulder : return sts to nds of machine, adjust punch card to noted down row number, then knit sections D + E with reversed shapings.

Fig. III : knit two parts alike
 A = tubular cast-on in 1:1 rib, knit straight. B = transfer sts to back for st.st., then knit in pattern, inc. at each end. C = shape sleeve head at each end.

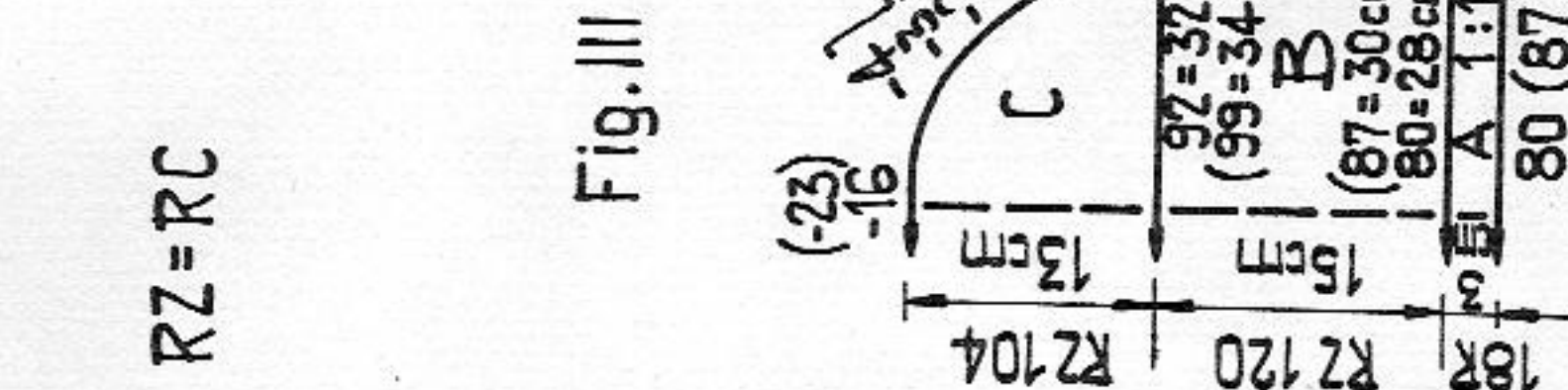
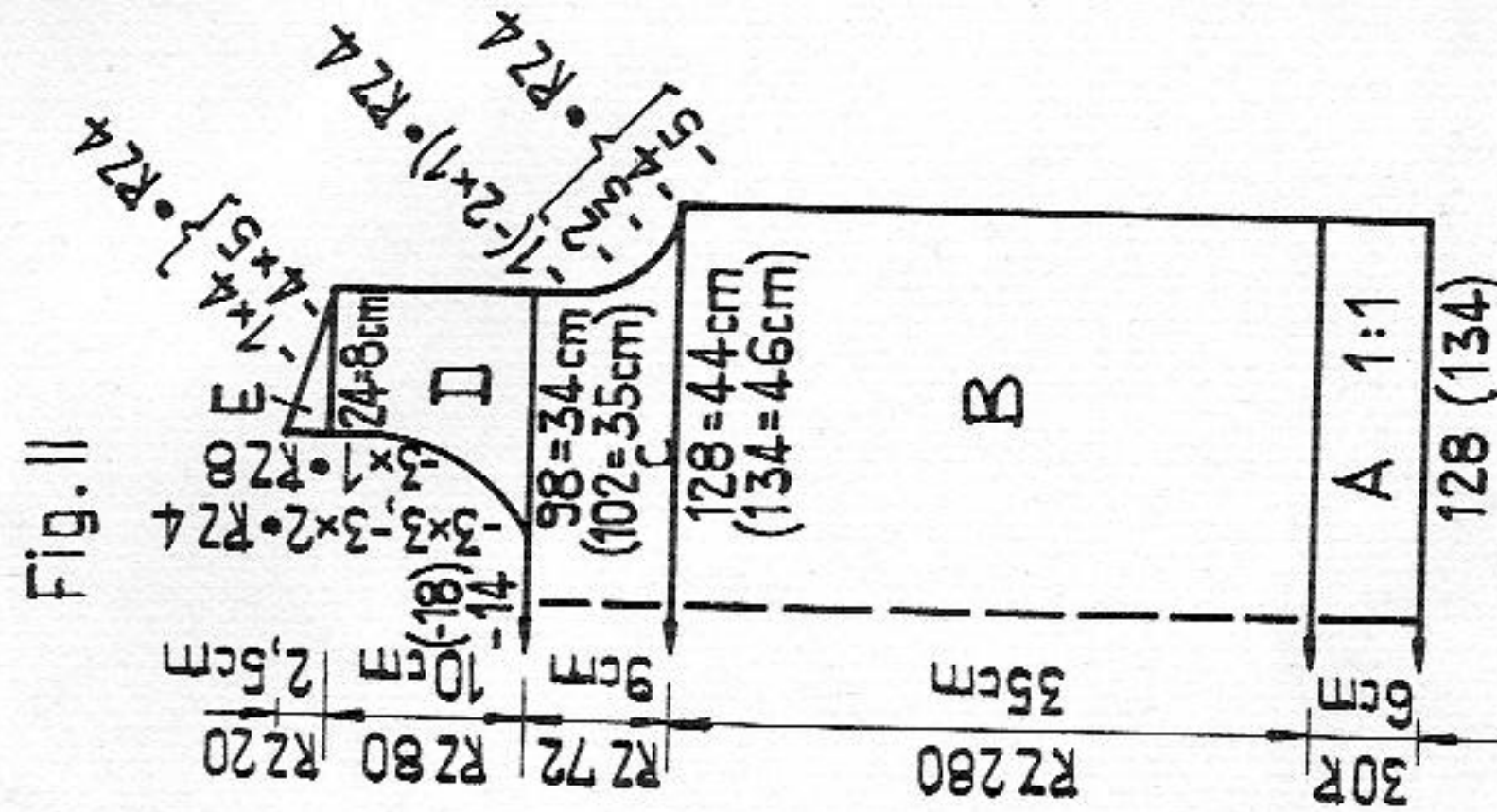
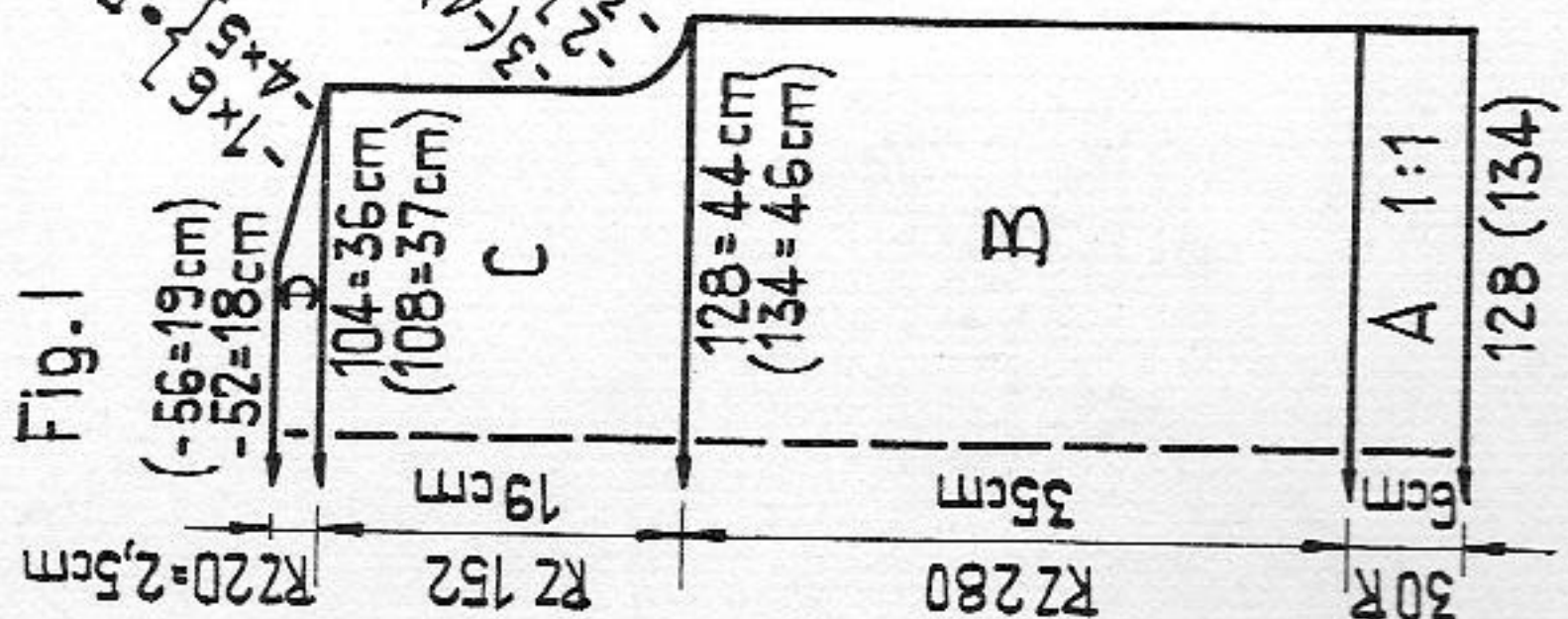

2628

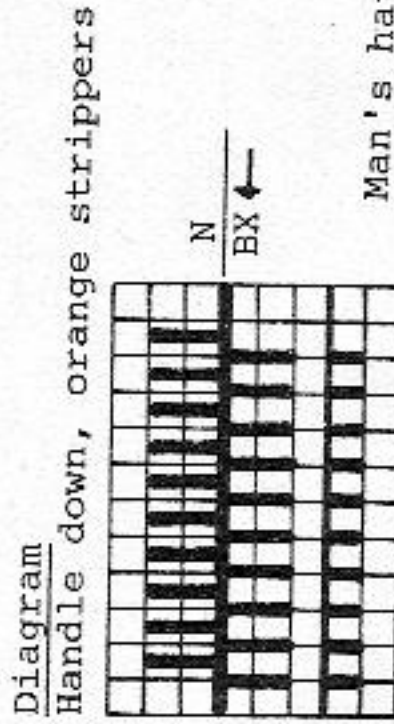

Man's hat :

Use punchcard from RC 0 to RC 72
 (see window of card reader)

Fig. XII Lady's hat :

Use punchcard from RC 56 to RC 4
 (see window of card reader)

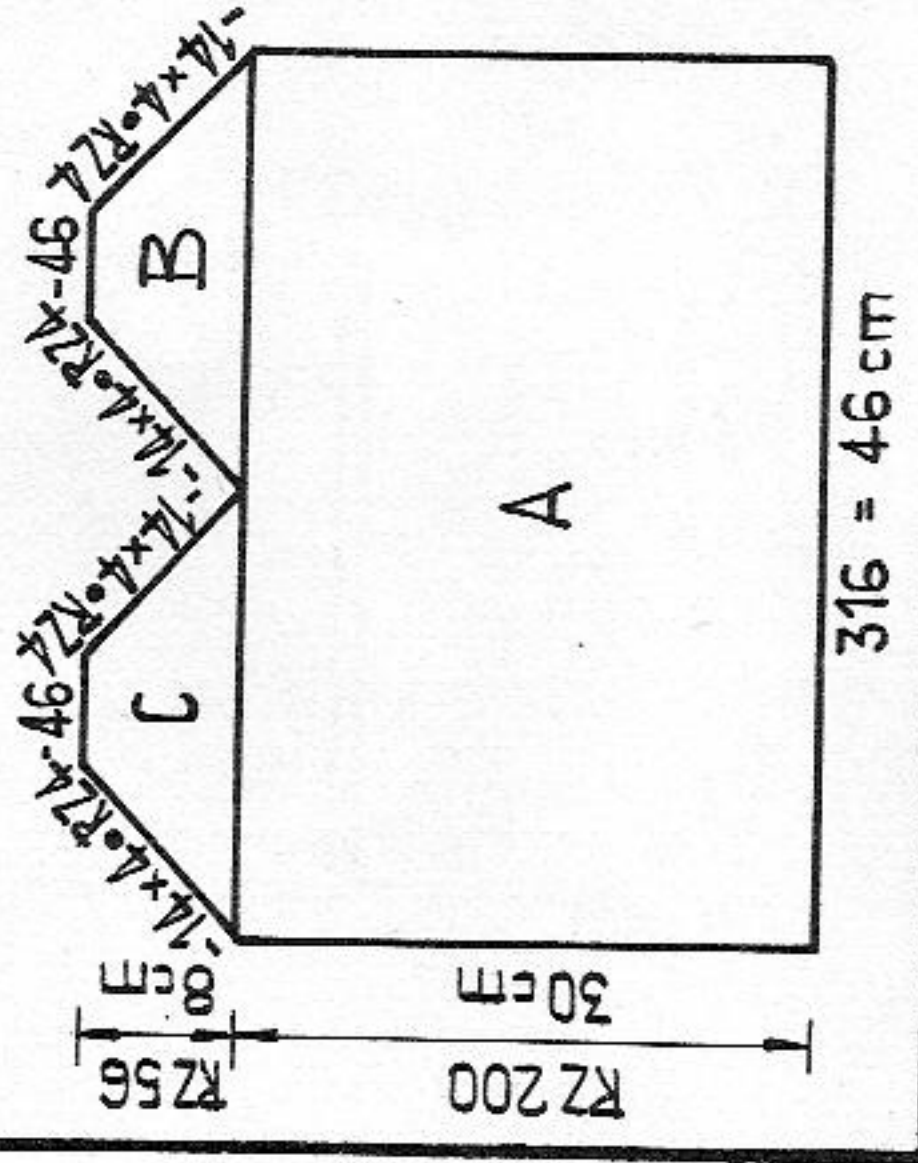

Neckband : Begin with contrast yarn, on each bed 90 nds in W.P., lock at front and back CX, knit RC 42 st.st. tubular. A few rows with contrast yarn, release.
 To make up : Block and press parts using pressure. Join shoulders. St by st backstitching into the open loops and unravelling contrast yarn, sew neckband first to outside then to inside of neck. Join sleeve and side seams. Set in sleeves.

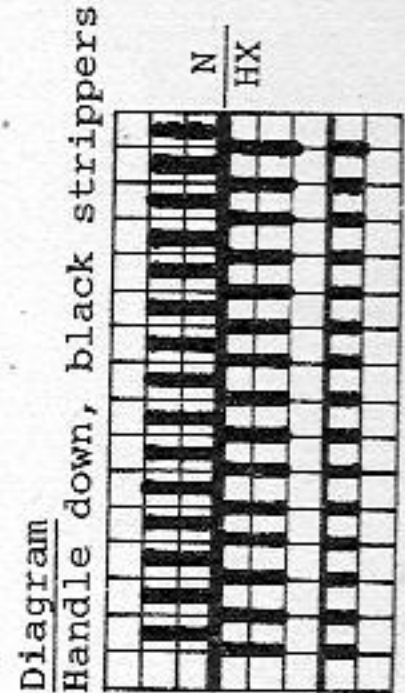

selector dial at 4

knit 2 rows
 2 rows with front lock alone
 repeat

27/29

2630 PASSAP-DUOMATIC 80/S

Baby's outfit

- Size : up to 3 months old
 Material : 200 g baby wool, 2 small buttons
 Stitch size : Stocking stitch and pattern 1 = 4, Patterns 2, 3 and 1:1 rib = 3 1/2
 Test square : Pattern 1 : 100 sts = 24 cm, 100 R = 12 cm
 Pattern 3 : 100 sts = 24 cm, 100 R = 14,5 cm
 Pattern : Tuck stitch acc. to diagram 1, Fisherman's rib acc. to diagram 2, yoke and waist acc. to diagram 3.

Fig. I : knit two parts

A = across the width of 36 nds tubular cast-on in K/K, then transfer sts acc. to diagram 1 for first pattern, knit straight in pattern. B = dec. at right, at the same time cont. to knit in pattern 1. C = transfer sts for pattern 2, knit straight. D = transfer sts for 1:1 rib, knit 4 rows, then knit 1 row with holes, then 4 rows in 1:1 rib. Cast off. Knit 2nd part with reversed shapings.

Fig. II :

A = across the width of 60 nds tubular cast-on in K/K, then transfer sts acc. to diagram 1 for first pattern, knit straight in pattern. B = dec. at each end, at the same time cont. to knit in pattern 1. C = transfer sts for pattern 2, knit straight. D = transfer sts for 1:1 rib, knit 4 rows, then knit 1 row with holes, then 4 rows in 1:1 rib again. Cast off.

Fig. III :

A = tubular cast-on for 1:1 rib, knit straight. B = for pattern 1, transfer all sts to front, then transfer the purl stitch loop of every 3rd st to the back. C = dec. at each end. D = transfer sts acc. to diagram 2, knit straight. E = transfer sts for 1:1 rib, knit 4 rows straight, then knit 1 row with holes, 4 rows in 1:1 rib straight. Cast off.

Cord :

With 3 nds knit a tubular cord in st.st. measuring approx. 50 cm.

To make up : Using backstitch, sew sections C,D,E of sleeves to sections B,C,D of back and front parts. Join sleeve and side seams. Insert cord into row with holes.

Fig. I

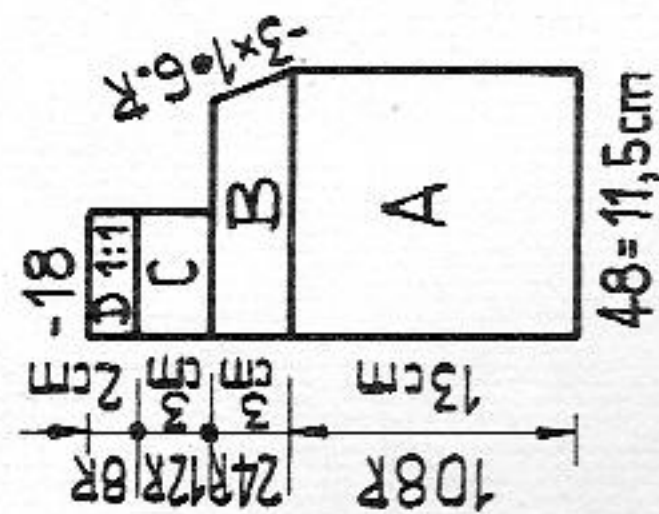

Fig. II

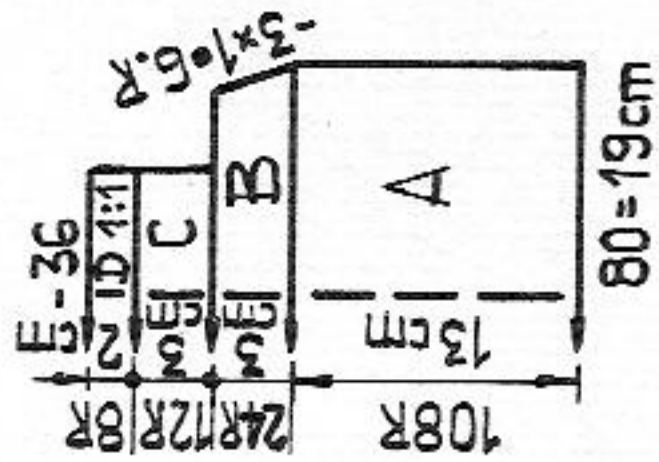

Fig. III

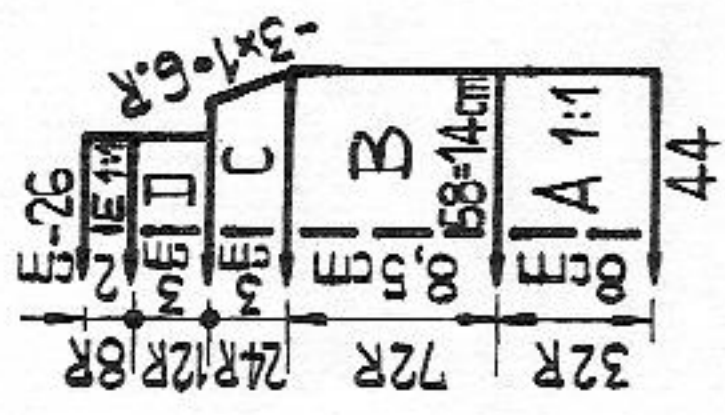

Fig. IX + XIV :

1st part : A = with 60 nds tubular cast-on for 1:1 rib, knit 8 rows straight. B = transfer all sts to front, then acc. to diagram 2 transfer every 3rd purl stitch loop to the back, inc. at each end. C = cont. to knit straight in pattern. D = on front bed, transfer every 3rd st to adjacent nd acc. to diagram 2, then knit 10 rows straight. Now make row of holes : transfer every 2nd st from the back to the front, leave empty nd in W.P., knit 10 rows more straight. E = acc. to diagram 3 change lock setting, then knit straight. F = divide work, cast off 14 sts at centre, then place sts for left leg onto dekercomb. For right leg : knit straight at right, dec. at left. G = knit straight in pattern. H = set lock for pattern 2, knit straight. I = transfer sts to front for st.st., lock on BX and pushers, make graduations. J = knit st.st. straight. K = st.st., dec. at each end, cast off. 2nd leg : return sts to nds of machine and knit sections F+G+H+I+J+K with reversed shapings.

2nd part : front part, as given for back as far as section H. Leave out section I, knit sections J+K in pattern acc. to diagram 3.

Strap : knit two parts alike

With 13 sts in 1:1 division knit 54 rows straight. Then work a buttonhole over the 3 centre stitches and then dec. 3 times 1 st every alternate row at each end. Cast off the remaining 7 sts.

Cord :

With 3 nds knit a tubular cord in st.st. measuring approx. 80 cm.

To make up : Join side and leg seams. Attach straps and buttons. Thread tubular cord through holes at waist.

Material : 480 m length per 100 g
 150 Yds per 1 oz
 10 cm = approx. 4"

Fig. IX + XIV

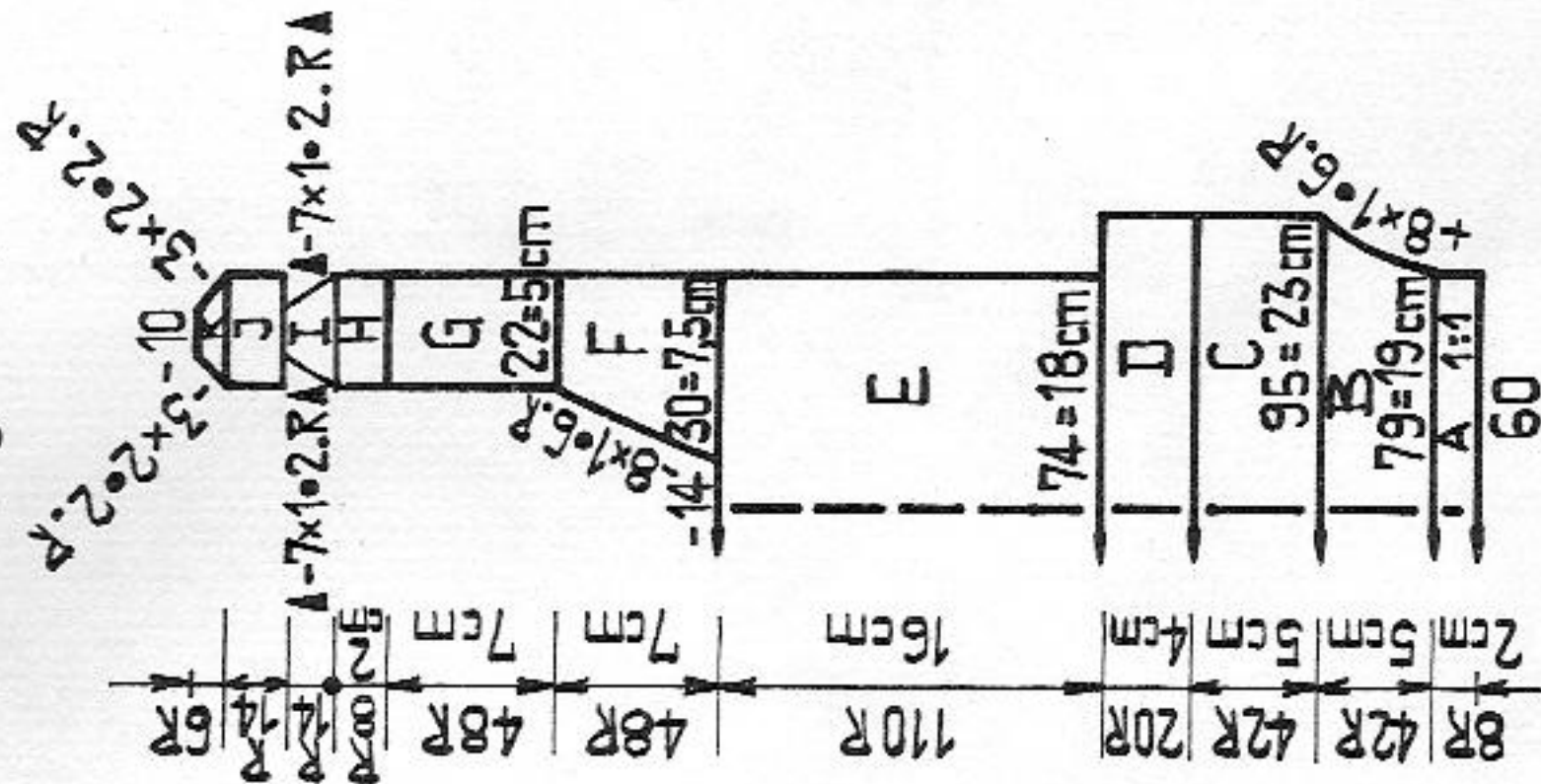

Diagram 1

Handle down, black strippers

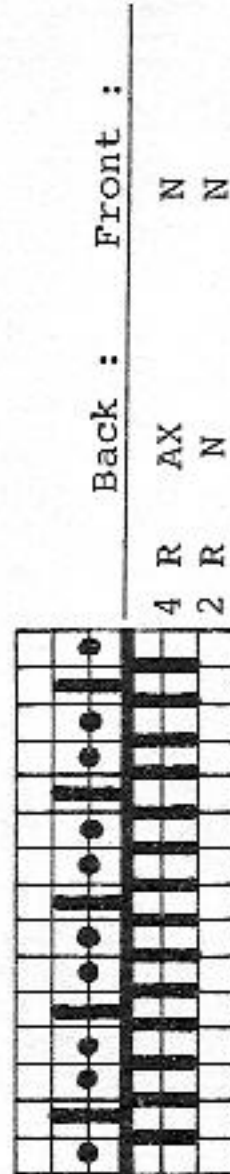

Diagram 2

Handle up, black strippers

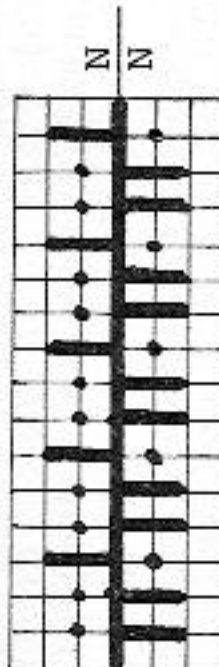

Diagram 3

Handle up, orange strippers



2621 PASSAP-DUOMATIC 80/S

Baby's outfit

Size : approx. 16 months old, height approx. 90 cm
 Material : 200 g synthetic bouclé yarn : 140 g turquoise and 60 g blue, elastic and 1 small button
 Stitch size : Stocking stitch = 6V2, 2:2 rib = 3V2
 Test square : 100 sts = 38 cm, 100 R (RC 200) = 25 cm
 Pattern : Stocking stitch, stocking stitch tubular, borders and bands 2:2 rib, purlside worn as right side.

Fig. I : A = turq. Across the width of 78 nds tubular cast-on in 2:2 rib. Knit straight. B = transfer sts for st.st. to front bed, knit st.st. straight, 2 rows blue, 4 rows turquoise, 10 rows blue, 4 rows turquoise, 2 rows blue, 2 rows turquoise, then cont. with blue. C = divide work, cast off 10 sts at centre, place left side onto dekercombs. For right side : knit straight at right, shape neck at left. Cast off. 2nd shoulder : return sts to nds of machine, and knit with reversed shapings.

Fig. II : Sections A + B until row 56 as for Fig. I. C = divide work, place left side onto dekercomb. For right side : cont. to knit straight. D = shape neck at left, knit straight at right. Cast off. 2nd side : return sts to nds of machine and knit with reversed shapings.

Fig. III : knit two parts alike
 A = begin with contrast yarn, bring 26 nds (every 2nd nd) into W.P., St.S 4, turquoise, knit 14 rows. B = add empty nds, knit straight st.st., 2 rows blue, 4 rows turquoise, 10 rows blue, 4 rows turquoise, 2 rows blue, then cont. with turquoise. A few rows with contrast yarn, release.

Neckband : turquoise
 Across the width of 80 nds tubular cast-on in 2:2 rib. Knit 10 rows straight. transfer sts to front for st.st., knit 2 rows st.st. A few rows with contrast yarn, release.

Fig. VII+VIII

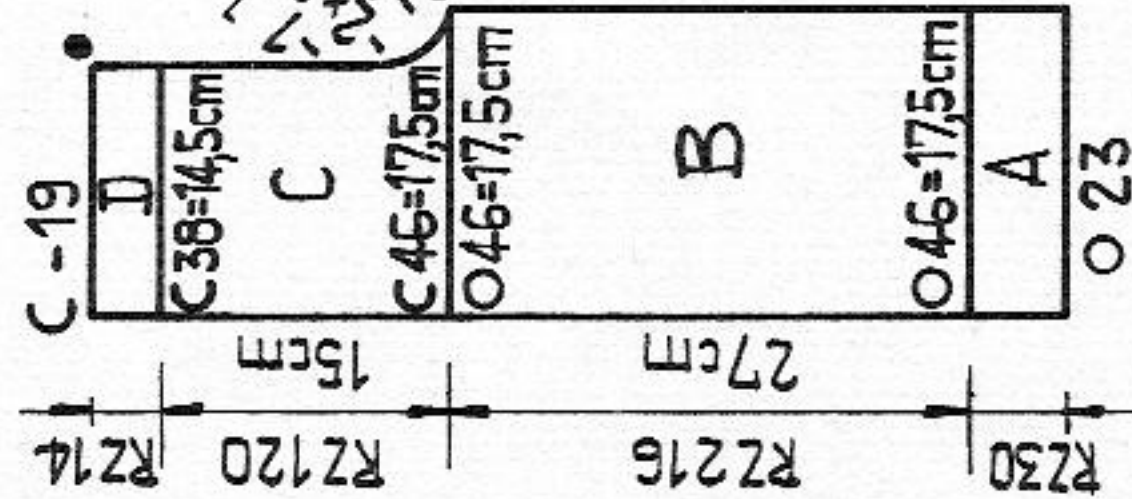

RZ=RC

Material : 375 m length per 100 g
 118 yds per 1 oz
 10 cm = approx. 4"

Fig. I

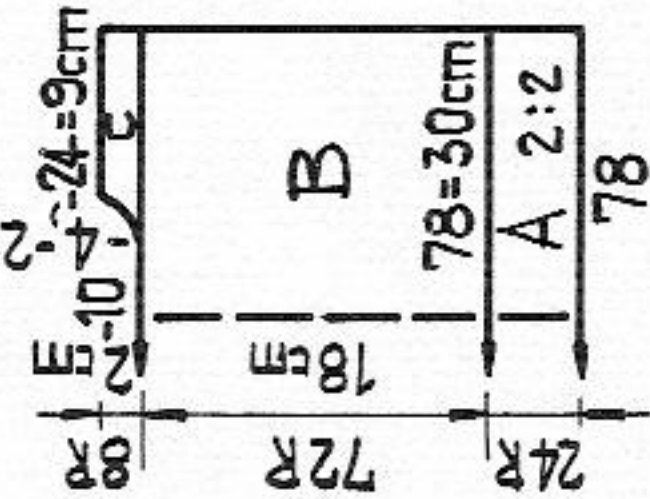

Fig. II

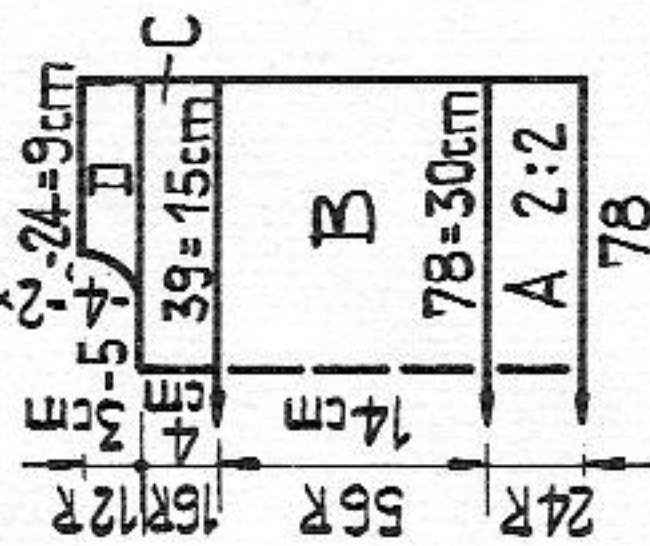
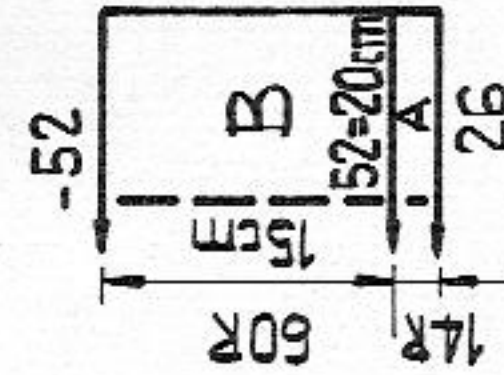

Fig. III



30/29

Fig. VII + VIII : knit two parts alike
 A = stocking stitch tubular, every 2nd nd in W.P. beginning with contrast yarn, St.S 4, turquoise. Knit RC 30. B = add empty nds, knit st.st. tubular with turquoise RC 52, then RC 4 blue, RC 8 turquoise, RC 20 blue, RC 8 turquoise, RC 4 blue, then cont. with turquoise. C = st.st. half tubular with pushers and both right arrow keys. Dec. at right, knit straight at left. D = reduce number of sts, i.e. transfer every 2nd st to the 3rd st, push empty nds out of W.P. With St.S 6V2, knit RC 14 st.st. half tubular. A few rows with contrast yarn, release.

To make up : Block and press parts. Pull all the parts that have been knitted with every 2nd nd lengthwise and press. Top : Join shoulders. St by st, backstitching into the open loops, sew neckband to neck opening, unravel contrast yarn. Join sleeve and side seams. Fold wrist bands to the outside and sew into position, insert elastic. Sew on button at front neck and crochet loop to match. Trousers : Join seat seam from circle to circle with backstitch, fold waist and ankle bands to outside and sew into position, insert elastic.

2617 PASSAP-DUOMATIC 80/S

Baby's jacket with hood

Size : 9 to 15 months old
 Material : 180 g mohair/acrylic : 140 g red and 40 g yellow
 3 small buttons.
 Stitch size : 5V4
 Test square : 100 sts = 32 cm, 100 R = 18,5 cm
 Pattern : Two-coloured raised pattern acc. to diagram.

Raised pattern

Handle up, orange strippers

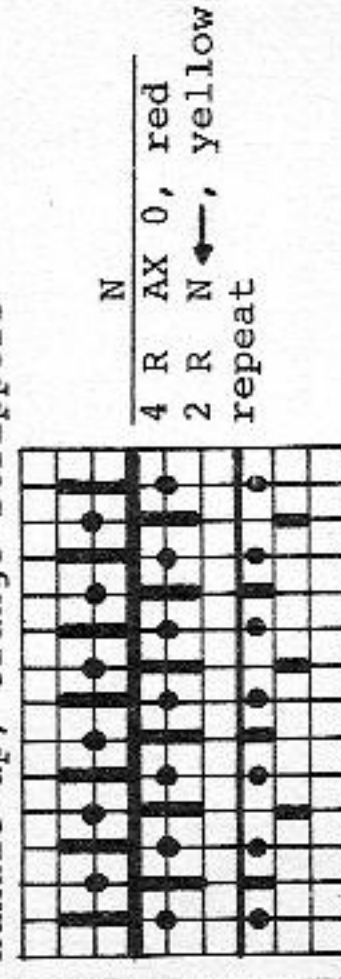

Material : 400 m length per 100 g
 125 yds per 1 oz
 10 cm = approx. 4"

Fig. I : Tubular cast-on in 1:1 rib, yellow, then knit straight in pattern acc. to diagram. Cast off loosely.

Fig. II : first front part
 A = tubular cast-on, then knit straight in pattern. B = knit straight at right, shape neck at left. Cast off.
 Second front part : knit with reversed shapings.

Fig. III : knit two sleeves alike
 A = tubular cast-on in 1:1 rib, yellow, knit 8 rows. B = knit straight in pattern, then transfer all sts to front bed, knit 2 rows st.st. with yellow. A few rows with contrast yarn, release.

Fig. XII : hood
 A = tubular cast-on in 1:1 rib, yellow, knit 6 rows. B = knit straight in pattern. Cast off.

2636 PASSAP - DUOMATIC 80/S

Child's top and wrap-over skirt

Size : approx. 10 years old, height 140 cm
Material : 340 g synthetic yarn : 60 g white and 280 g yellow, 2 small buttons, 1 waist elastic, 2 snap fasteners.

Stitch size : Stocking stitch = 6, 1:1 rib = 3
Test square : 100 sts = 39 cm, 100 R = 26 cm
Pattern : Stocking stitch, 1:1 rib.

Fig. I + II : knit two parts alike

A = with yellow tubular cast-on in 1:1 rib. Knit 6 rows. B = transfer sts to front for st.st. Knit 2 rows white, 6 rows yellow, repeat, straight stocking stitch. Cast off.

Fig. II : knit two parts alike

A = with yellow tubular cast-on in 1:1 rib. Knit 6 rows. B = transfer sts to front for st.st. Knit 2 rows white, 6 rows yellow, repeat, straight stocking stitch. A few rows with contrast yarn, release.

Fig. VII + VIII :

Begin and end with contrast yarn. Knit straight st.st. with yellow.

Waist band :

Begin and end with contrast yarn. With 179 nds in W.P. knit 30 rows yellow straight st.st., then 1 row with St.S 7, change to St.S 5 and knit 29 rows.

To make up : Block and press parts. On Fig. I + II regard 1:1 rib border as upper edge and sew edges together from dot to arrow. Join sleeves to back and front parts matching asterisks and dots, st by st, backstitching into the open loops and unravelling contrast yarn. Join sleeve and side seams.

Fold lower edge of sleeves 14 cm to inside and sew into position. Fold 8 rows to inside on back and front part and sew into position. **Skirt :** Fold 8 rows at beginning and end of skirt part to inside and sew into position, unravel contrast yarn. Then make four groups of 3 pleats each (see picture) around

2617

Fig. I

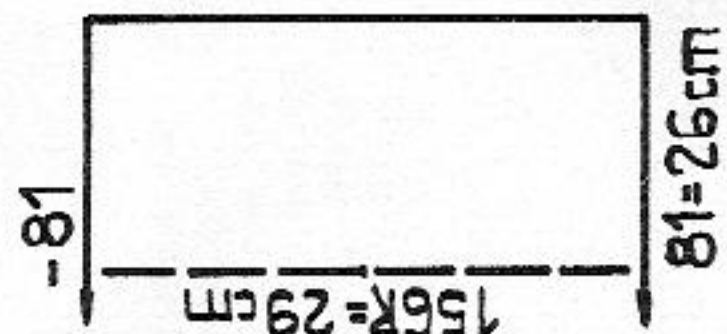

Fig. II

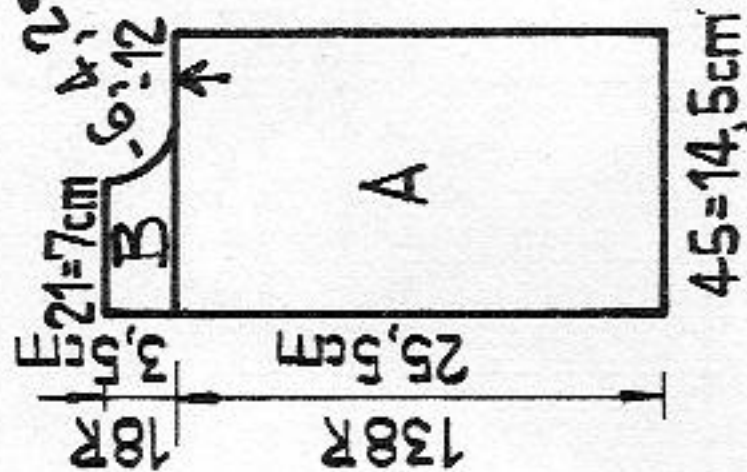

Fig. III

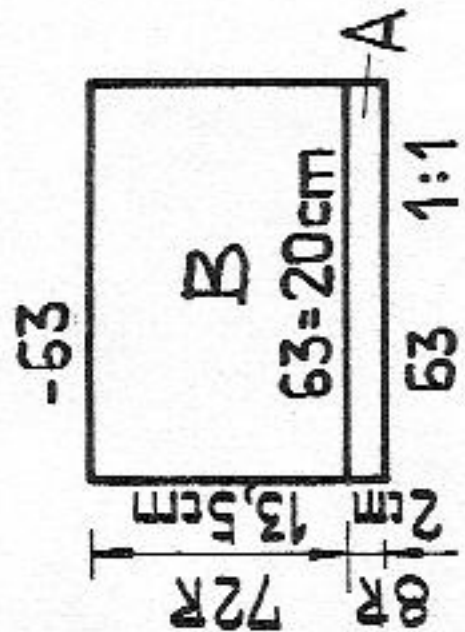
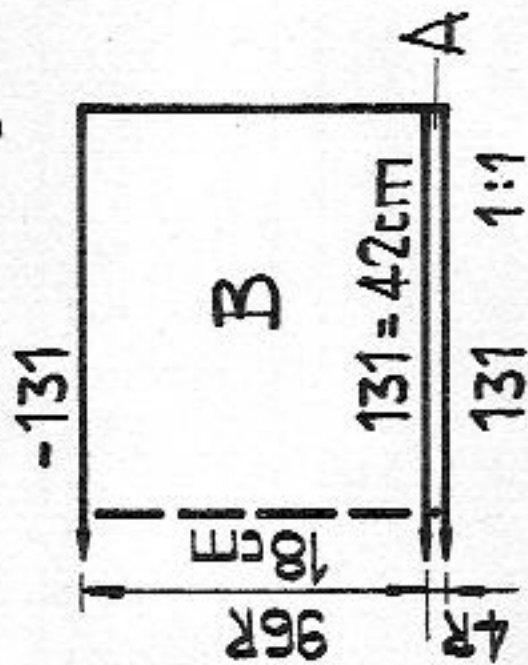

Fig. XIII



To make up : do not press
 Join shoulder seams. Sew the sleeves, on the inside, to the sides st by st, backstitching into the open loops and unravelling contrast yarn. Join side and sleeve seams. Join back seam on hood and sew hood to neck opening from arrow to arrow. Sew on 3 buttons and button up through the knitting.

the waist - leaving an underlap of at least 12 cm width. Now, sew waist band first to outside, then to inside of waist, st by st, backstitching into the loops and unravelling contrast yarn. Insert waist elastic and join open end of waist band. Sew on buttons and snap fasteners, crochet 2 loops to match using green tool. Hem skirt to required length.

Fig. VII + VIII

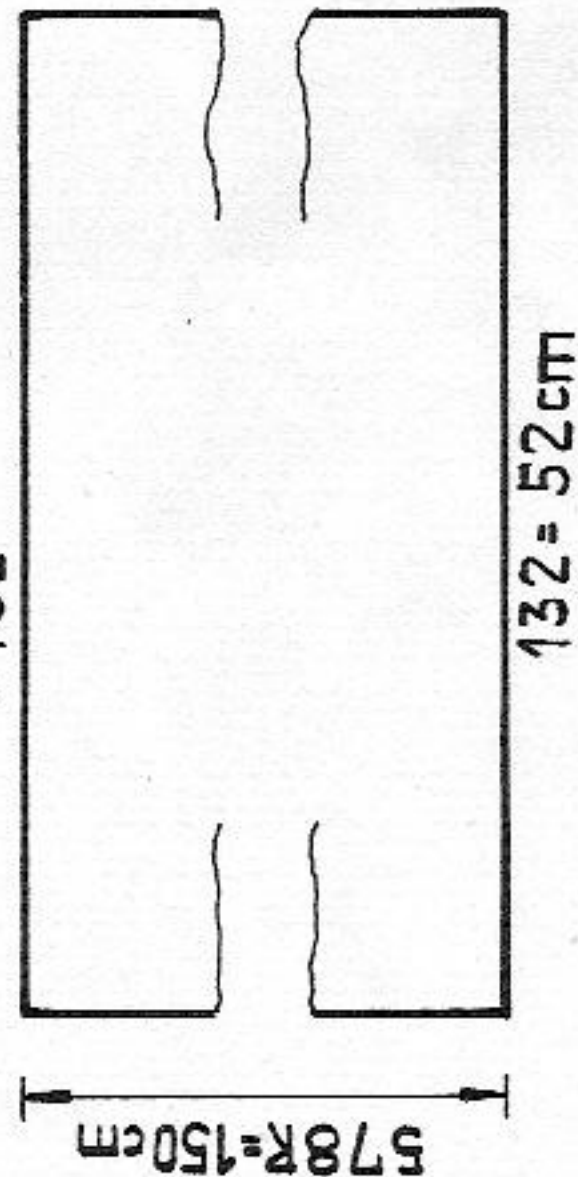

Fig. I + II

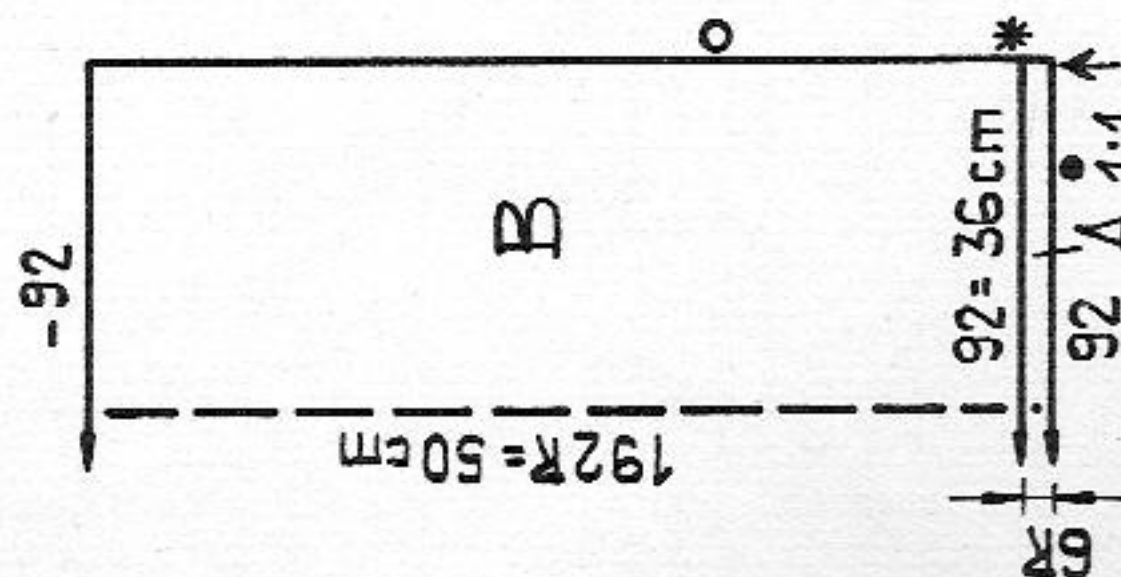
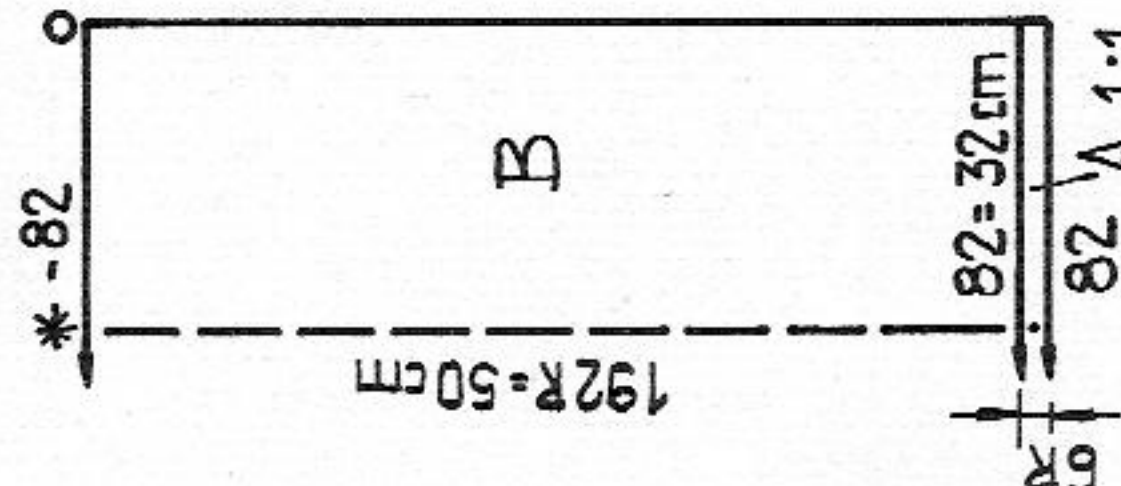

Fig. III



Material : 660 m length per 100 g
 207 yds per 1 oz
 10 cm = approx. 4"

2622 PASSAP - DUOMATIC 80/S

32/29

Party dress

- Size : up to a 100 cm bust
 Material : 660 g synthetic yarn, elastic
 Stitch size : 6
 Test square : 100 sts = 35 cm, 100 R (RC 200) = 27,5 cm
 Pattern : Stocking stitch, stocking stitch tubular

Fig. I :

A = begin with contrast yarn, with 43 nds in W.P. on each bed, i.e. every alternate nd, knit stocking stitch tubular. B = bring empty nds into W.P., cont. to knit straight st.st. tubular. C = knit straight at left, at right inc. at front and back. D = place 43 sts of an old test square on the nds of the machine at right, then with BX, arrow keys and pushers knit half tubular open at right. E = with lock at back GX, front N, knit st.st. straight, then with lock at front GX, back N, knit st.st. straight. 2nd part : knit sections E + D + C + B + A once more in this sequence. A few rows with contrast yarn, release.

Material : 520 m length per 100 g
 163 yds per 1 oz
 10 cm = approx. 4"

Fig. I + II

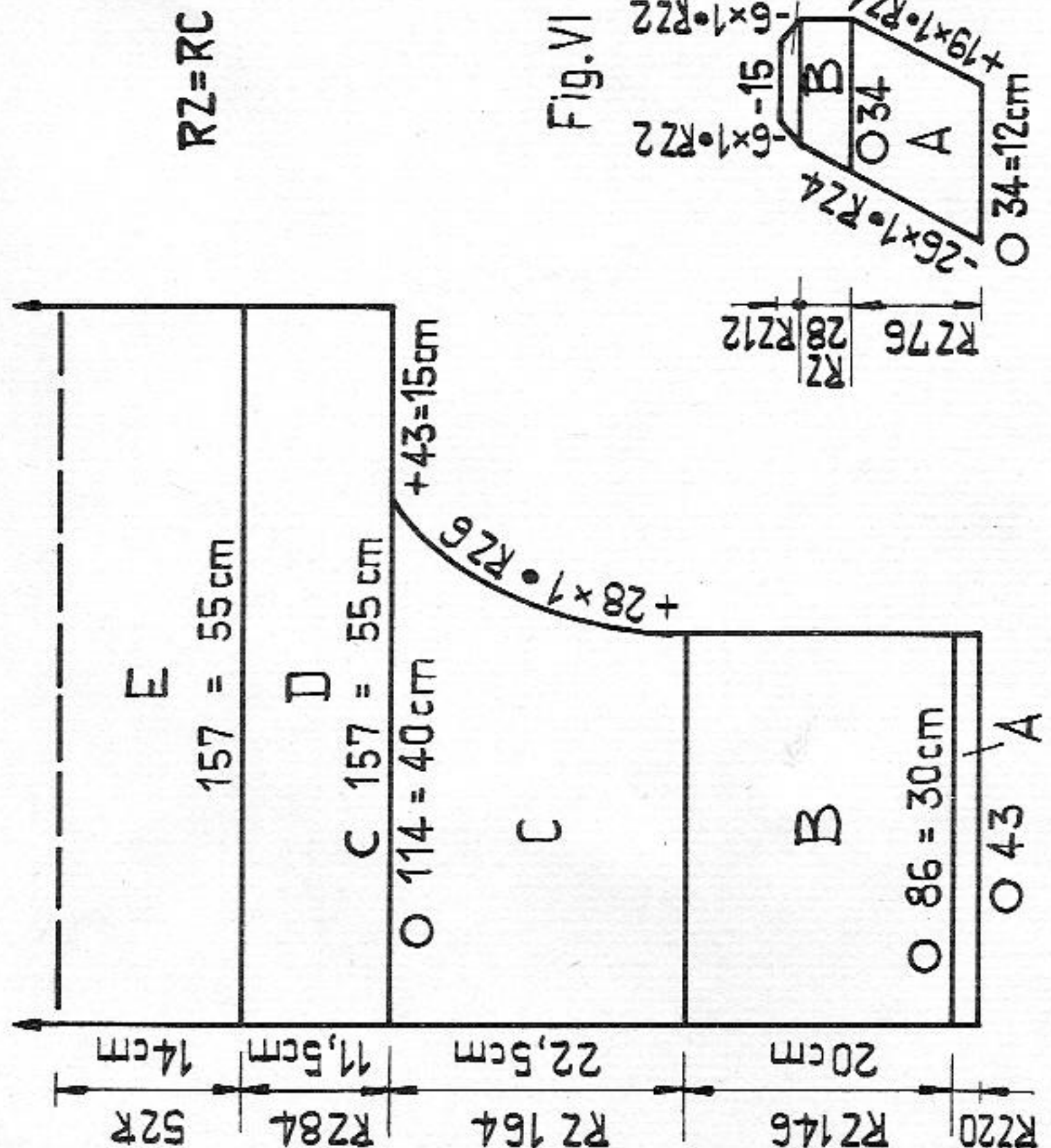

Fig. VI : Pockets. Knit two parts alike, st.st. tubular, beg. with contrast yarn. A = at right, inc. 1 st back and front every RC 4, i.e. move the edge st 1 nd out, place the purlstitch loop of the next st on the empty nd. At left back and front dec. 1 st every RC 4. B = knit straight at right, cont. to dec. at left. C = dec. every RC 2 at each end, transfer all sts to the front and cast off all the sts together.

Fig. VII + VIII :

A = begin with contrast yarn, st.st. tubular, knit straight. B = with lock at back GX, front N, knit st.st. straight, then with lock at front GX, back N, knit st.st. straight. C = knit st.st. tubular straight. D = reduce number of sts as follows : transfer ever 2nd st to the 3rd nd, push empty nds out of W.P. Knit st.st. tubular straight. A few rows with contrast yarn, release. To make up : Block and press parts; parts that were knitted with every alternate nd, pull lengthwise and press. Bodice : unravel contrast yarn between sections C + D and join back and front part with mattress stitch. Fold section A to inside, sew in position and insert elastic. Skirt : Backstitch pockets between dot and arrow to edge, unravelling contrast yarn. Fold section D to inside, sew in position and insert elastic. Make skirt hem to required length.

Fig. VII + VIII

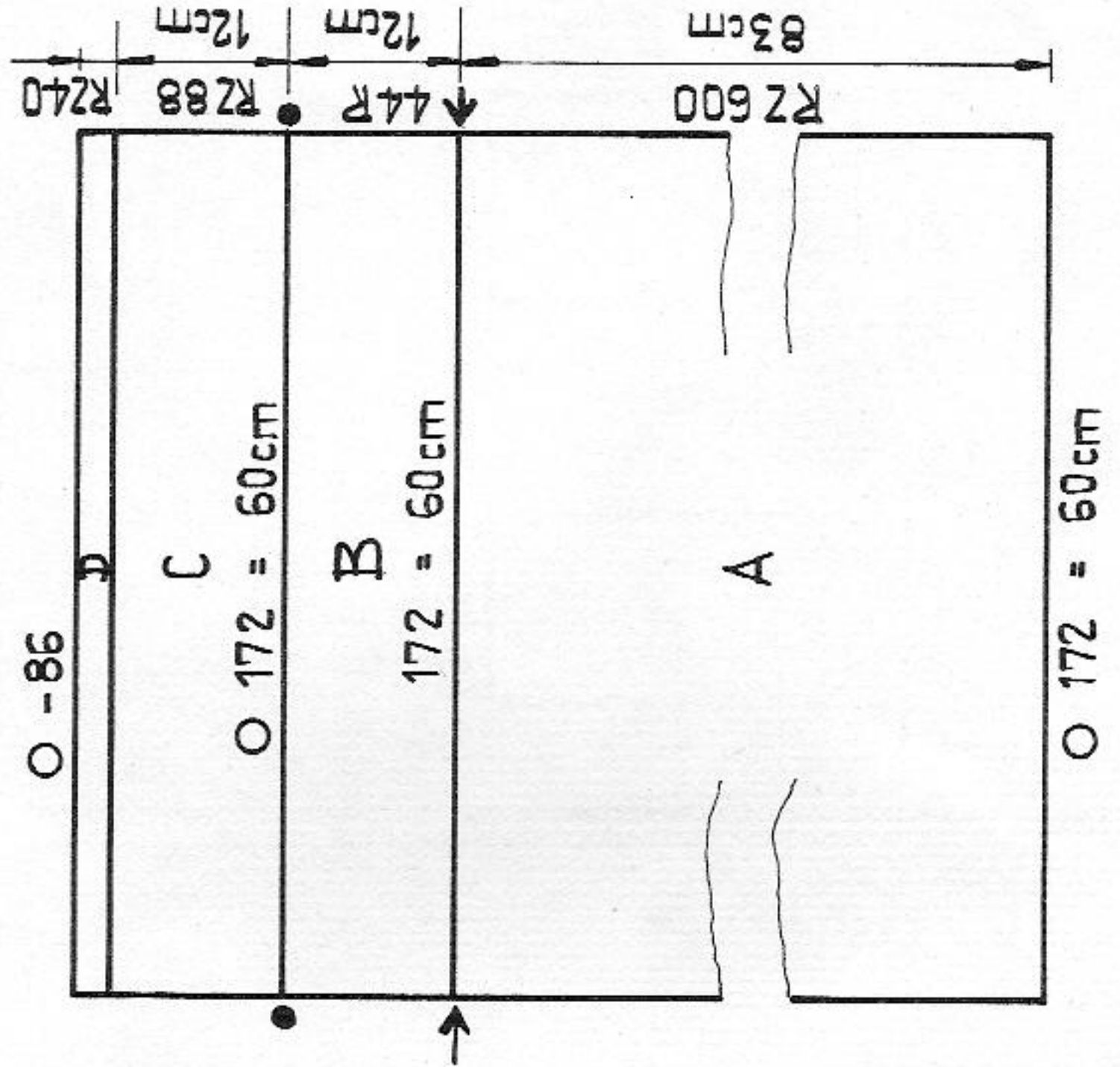
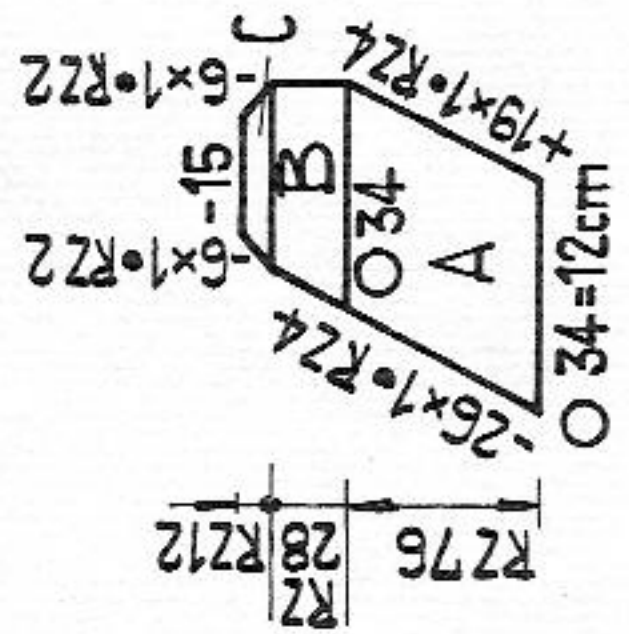

Fig. VI



2625 PASSAP-DUOMATIC 80/S

Man's sweater

Size : up to 100 cm chest
 Material : 340 g synthetic yarn with mohair, 1 zip fastener.
 Stitch size : Stocking stitch = 8, 1:1 rib = 4V2
 Test square : 100 sts = 44 cm, 100 R = 34 cm
 Pattern : Stocking stitch, borders and collar 1:1 rib.

Fig. I :
 A = tubular cast-on in 1:1 rib, knit straight. B = transfer sts to front for st.st., inc. at each end, cont. to knit st.st. C = shape armholes at each end, then knit straight st.st. D = shape shoulders at each end. Cast off.

Fig. II :
 Knit section A + B as for Fig. I. C = cast off 2 sts at centre, divide work, place left half on dekercombs. For right side : shape armhole at right, knit straight st.st. at left. D = cast off 9 sts at left, then shape neck at left, cont. to knit straight at right. E = shape shoulder at right, knit straight at left. 2nd part : return sts to nds of machine, repeat sections C + D + E with reversed shapings.

Fig. III : knit two parts alike
 A = tubular cast-on in 1:1 rib, knit straight. B = transfer sts to front for st.st., knit st.st., inc. at each end. C = shape sleeve head at each end.

Fig. I

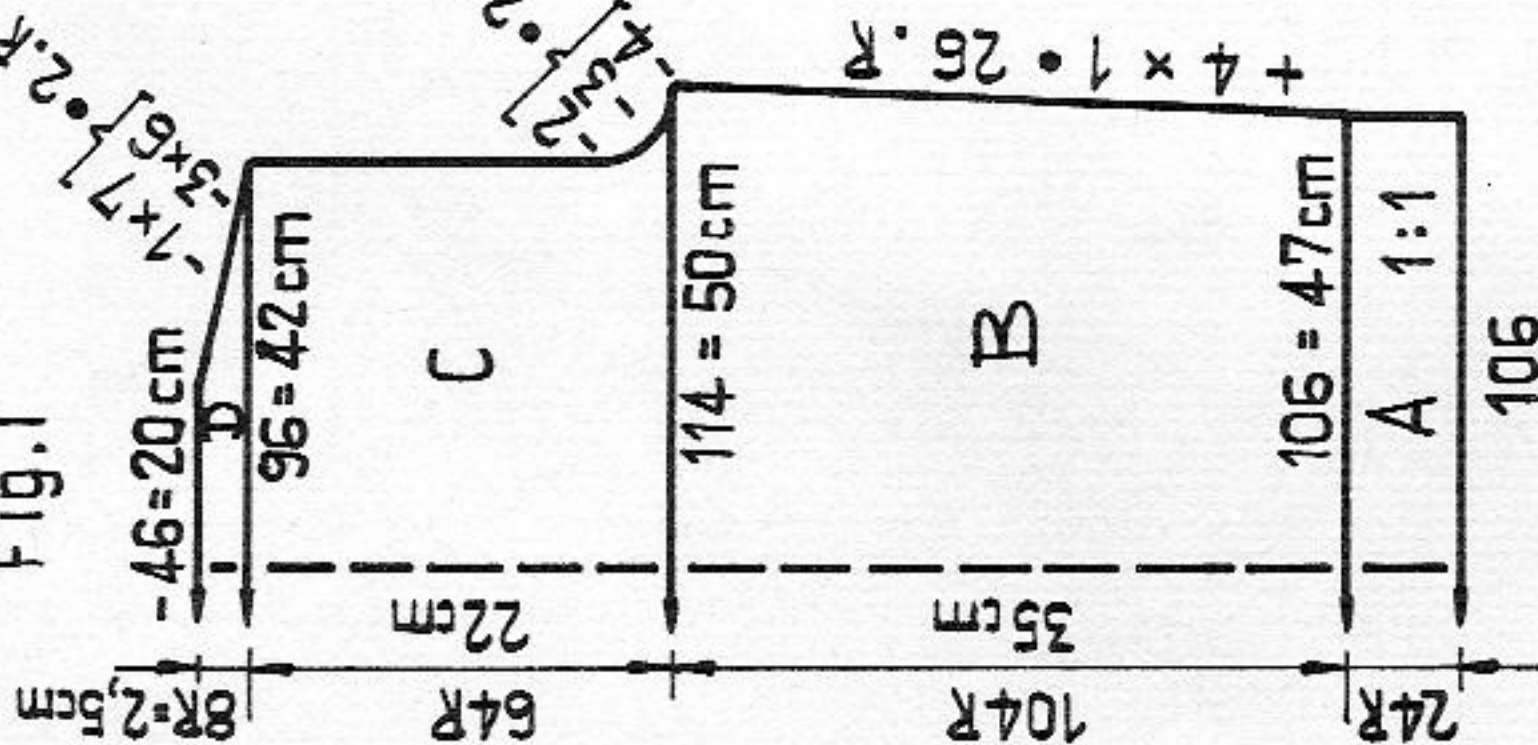

Fig. II

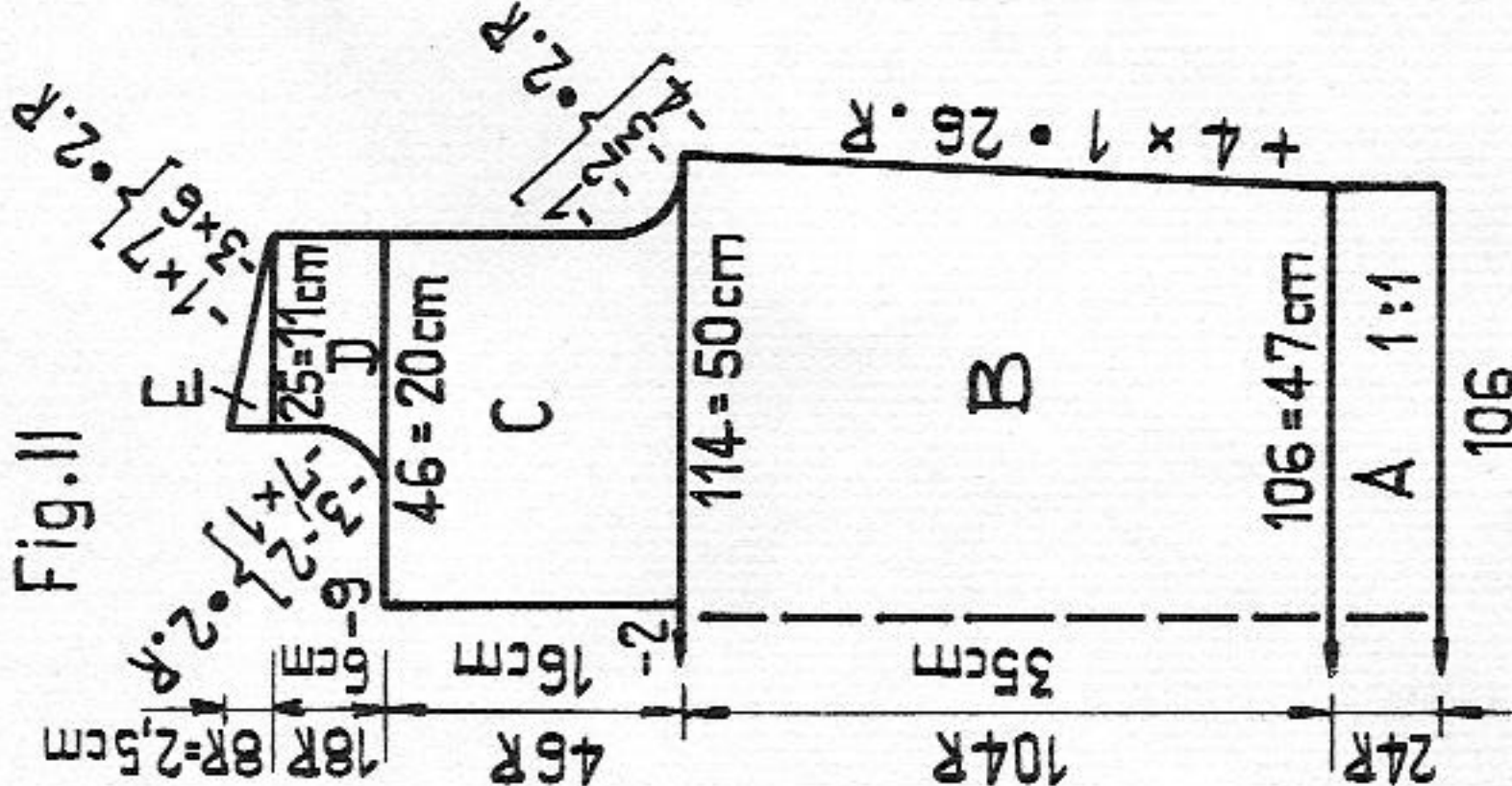
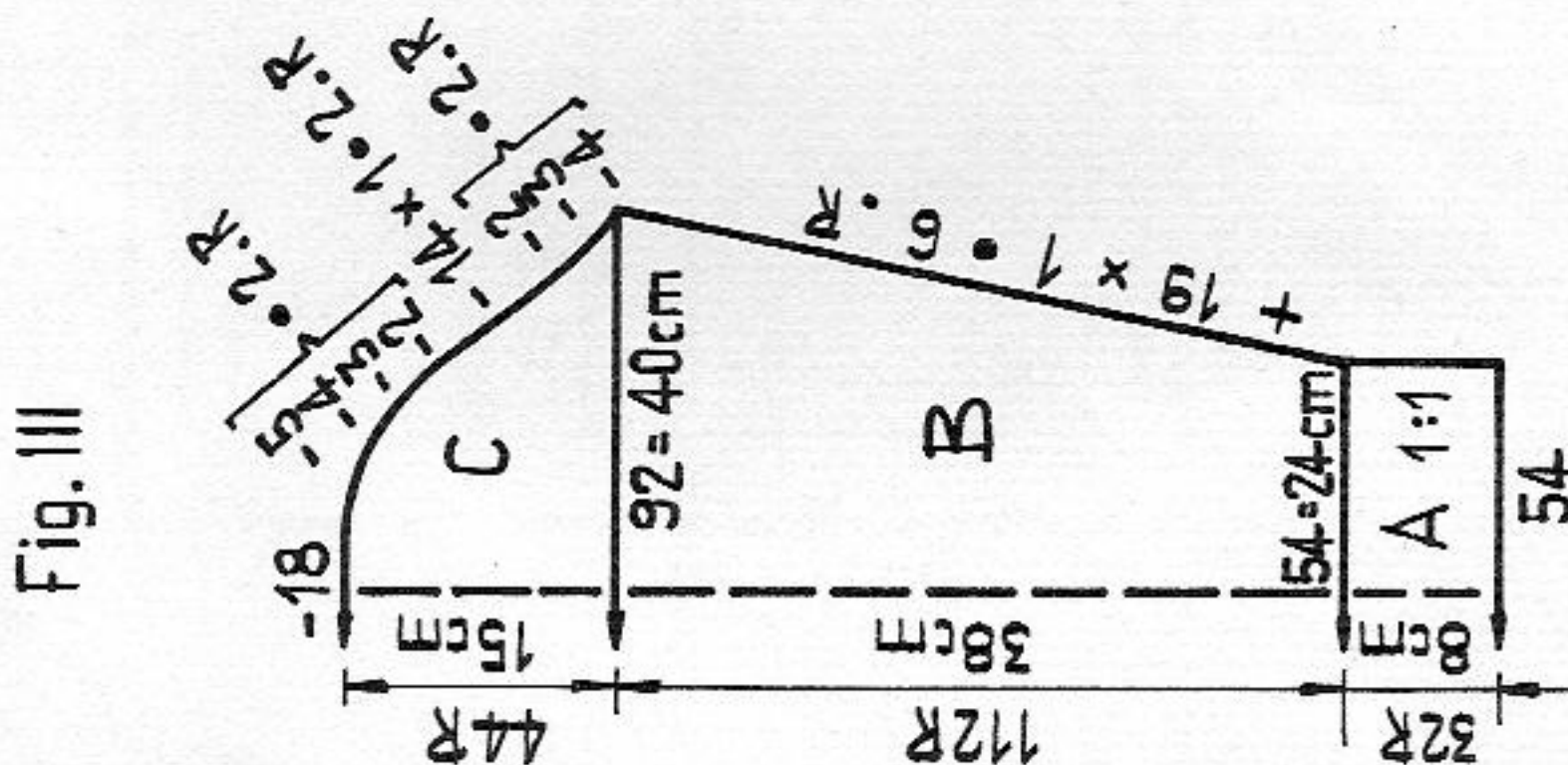

Fig. III



Material : 320 m length per 100 g
 100 yds per 1 oz
 10 cm = approx. 4"

Collar :

With 150 nds in 1:1 division tubular cast-on, knit 40 rows, then transfer sts to front, knit 2 rows st.st. A few rows with contrast yarn, release.

Front bands : knit two parts alike

Begin with contrast yarn, bring 60 nds into W.P., knit 4 rows straight st.st., then 1 row with St.S 6, then 3 rows st.st. with St.S 8. A few rows with contrast yarn, release.

Pocket :

With 26 nds in 1:1 division tubular cast-on, knit 10 rows in 1:1 rib, then transfer sts to front for st.st. and knit 34 rows. A few rows with contrast yarn, release.

To make up : Block and press parts lightly. Join shoulders. St by st, backstitching into the open loops, sew collar to neck opening, unravelling contrast yarn. St by st, backstitching into the open loops, sew front band first to the outside of slit opening and collar edge, then to inside, unravel contrast yarn. Sew pocket in position as shown in photo. Join sleeve and side seams. Set in sleeves. Sew in zip fastener with invisible stitches (see photo).

34/29

2618 PASSAP-DUOMATIC 80/S

Dress with raglan sleeves

- Size :** 88 to 96 cm bust
Material : 540 g fine industrial wool : 310 g red and 230 g blue
Stitch size : Stocking stitch = 5/4, AX pattern = 5
Test square : 100 sts = 40 cm, 100 R = 14 cm
Pattern : AX pattern acc. to diagram or with punchcard 50
 PASSAP deco (lock front AX ←, selector dial 2)

Fig. I :
 A = tubular cast-on in 1:1 rib, red. Transfer sts to front, knit 2 rows st.st., then AX pattern in colour sequence, straight. B = cast off 6 sts at each end, then shape raglan at each end. Cast off.

Fig. II :
 A = knit as for Fig. I. B = until row 44 knit as for Fig. I. C = divide work, cast off 3 sts at centre, place left side onto dekercombs. For right side : knit straight at left, cont. to shape raglan at right. D = shape neck at left, shape raglan at right. **Left side :** return sts to nds of machine and knit with reversed shapings.

Material : 1000 m length per 100 g
 314 yds per 1 oz
 10 cm = approx. 4"

Fig. I

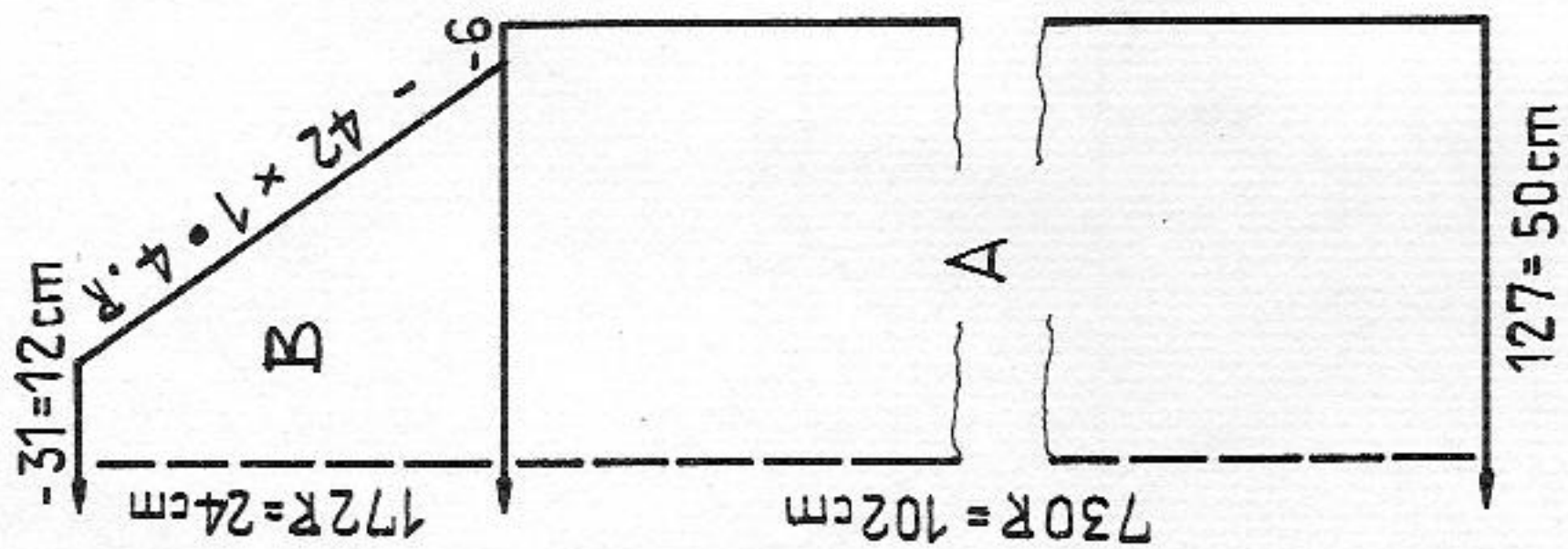

Fig. II

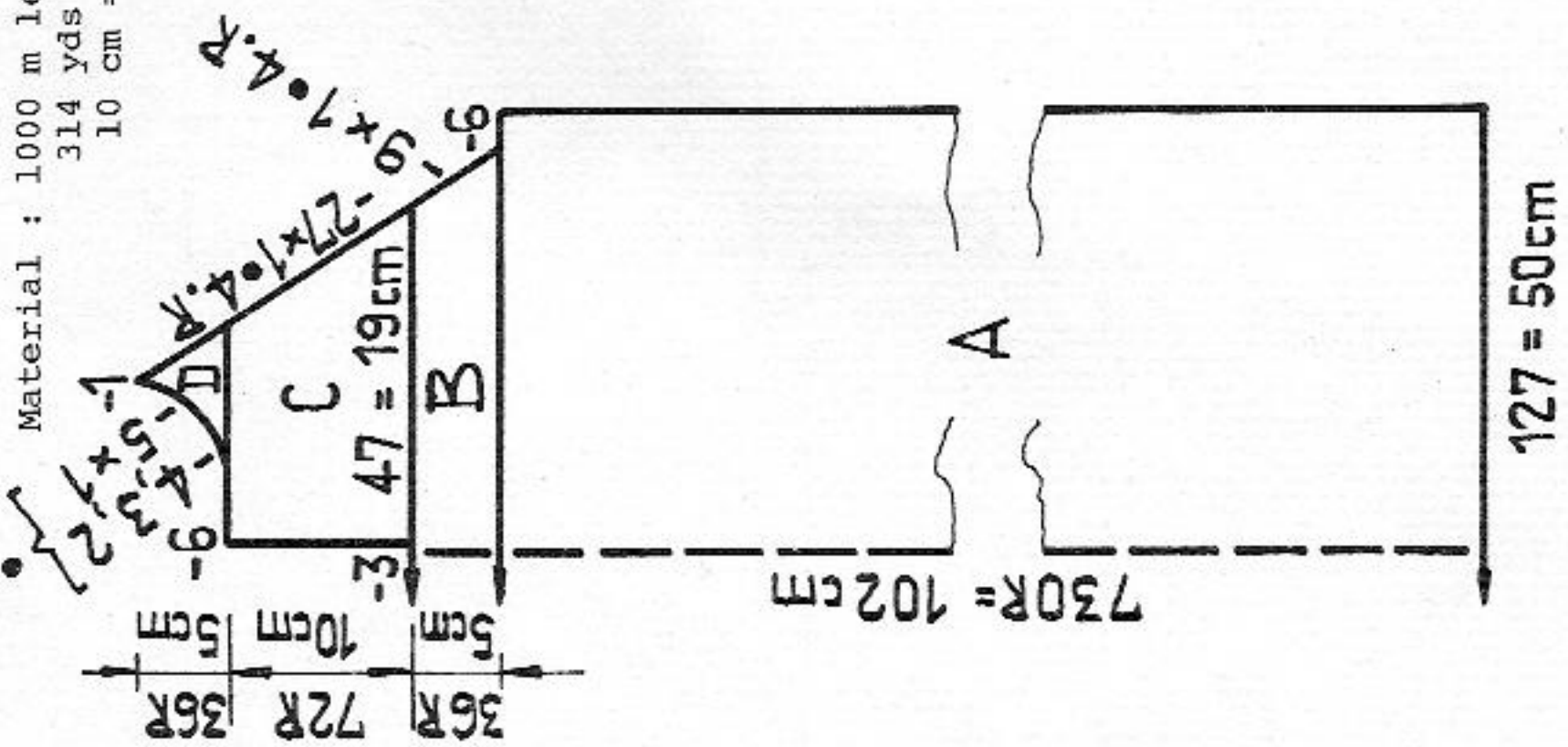

Fig. III

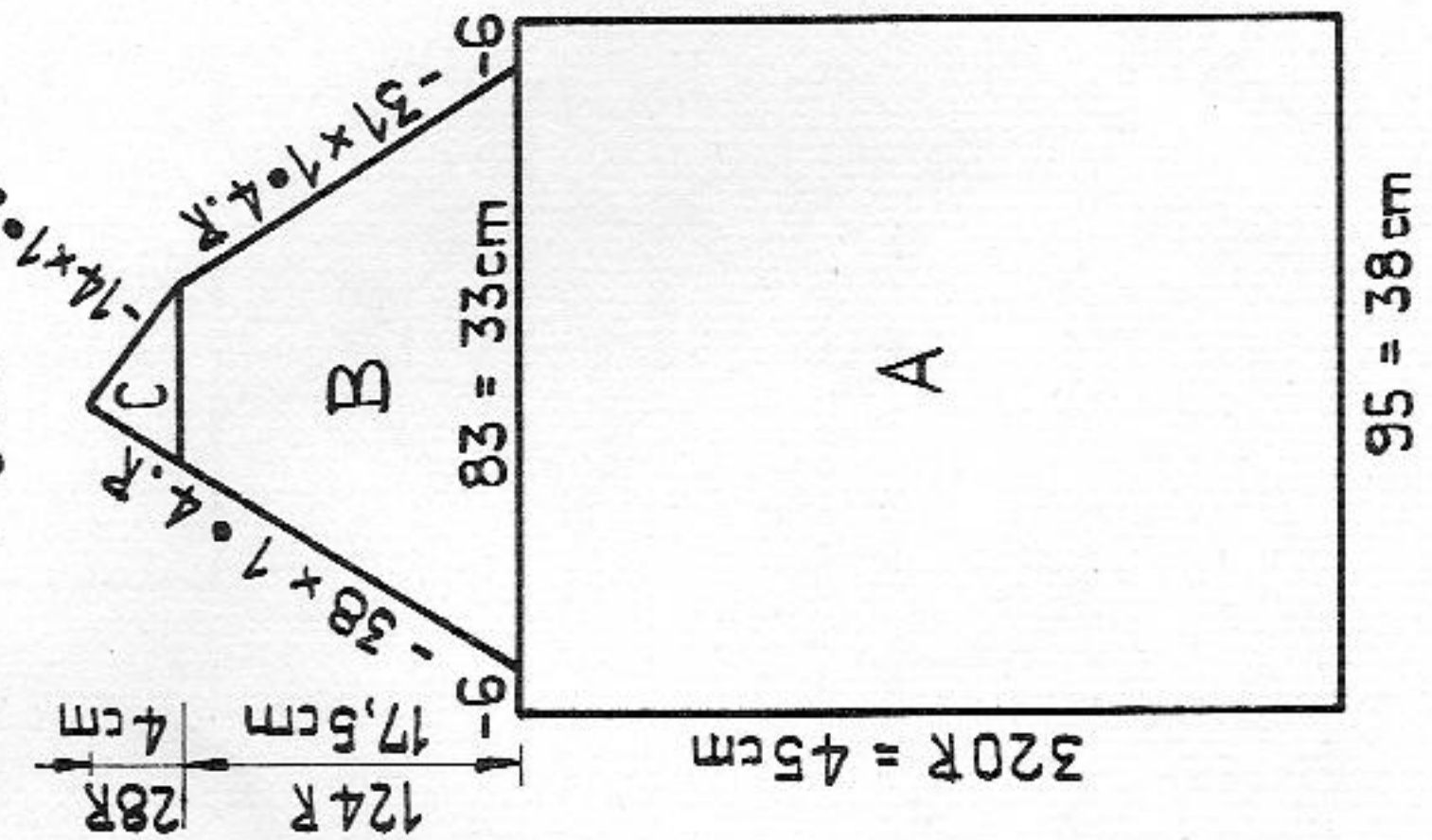

Fig. XI

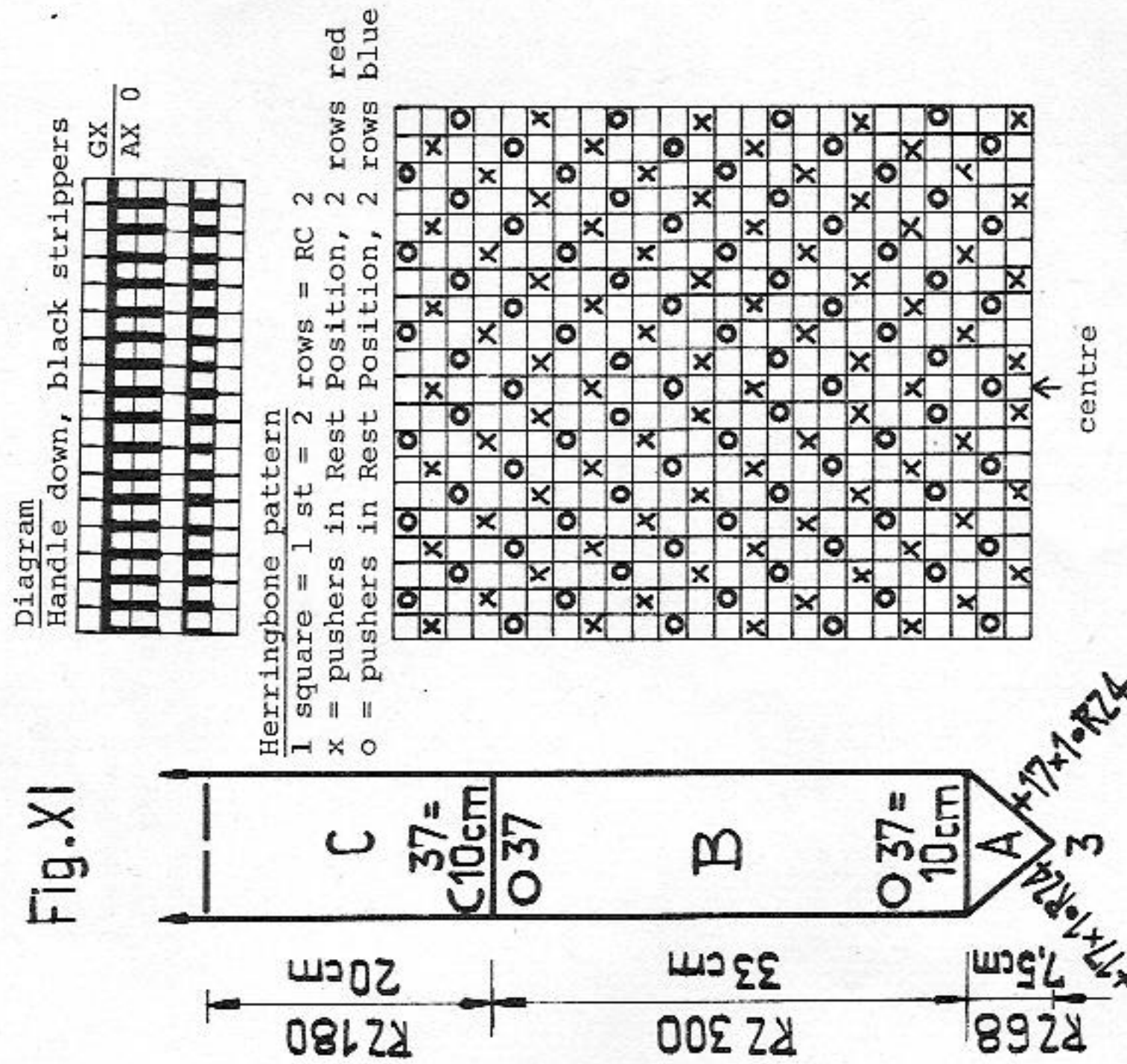

Fig. III :
 Begin with contrast yarn. A = knit straight in AX pattern. B = shape raglan. C = shape neck at right, shape raglan at left. 2nd sleeve : knit with reversed shapings.

Cuffs :

Unravel contrast yarn on sleeves and return the loose sts, always two together, to the nds of the machine. Knit 50 rows st.st. with St.S 5/4. A few rows with contrast yarn, release.

Fig. XI : scarf

A = red. Begin with 3 sts on each bed. Knit tubular, inc. every RC 4 at each end, i.e. move 1 st out and transfer the purlstitch loop to the empty nd. B = tubular. C = half tubular with pushers and BX. A + B + C = knit in reversed sequence, at section A dec. with double end bodkin.

Belt :

Stocking stitch, tubular, with 13 nds on each bed, using red, knit belt to required length.

Raglan trimming : Stocking stitch, tubular, with 6 nds on each bed, using red, knit a length of 170 cm.

To make up : Block and press parts. Cut off four lengths from raglan trimming : two lengths measuring 35 cm each, and two measuring 30 cm each. Then sew the longer pieces to the back part with mattress stitch, and the shorter ones to the front part. Set in sleeves, sewing longer edge to the back with mattress stitch. Sew the remainder of the trimming band round the front slit. Fold cuffs in half to the inside and st by st sew in position, unravelling contrast yarn. With right sides facing, sew neck edge to one edge of the half tubular part of the scarf, slip stitch the other edge to inside.

Diagram



Herringbone pattern

1 square = 1 st = 2 rows = RC 2
 x = pushers in Rest Position, 2 rows red
 o = pushers in Rest Position, 2 rows blue

centre

2631 PASSAP - DUOMATIC 80/S

Child's dress

Size : 7 years old, height approx. 122 cm
 Material : 160 g synthetic yarn
 Stitch size : Tubular = 5, stocking stitch = 5V2
 Test square : 100 sts = 38,5 cm, 100 R = 25 cm
 Pattern : Stocking stitch

Fig. I :

A = hem, with 130 nds on each bed knit 1 row with lock N/N and St.S 1V2, then 2 rows tubular CX/CX with St.S 3, and RC 16 with St.S 5. B = transfer sts to front for st.st. Knit 1 row with St.S 5V2, then, transfer every 3rd st to adjacent nd for lace row, cont. to knit st.st., dec. at each end. C = after 152 rows, knit 1 row with 90 nds in W.P. at back, orange strippers, lock N/N, St.S front 2, back 1 1/2. Change lock to CX/CX, black strippers, St.S 4, knit 1 row. Then knit RC 8 with St.S 5, now transfer 3rd, 6th, 9th st to the adjacent nd at each end, cont. to knit RC 8. D = transfer all sts to front and knit 40 rows st.st. E = shape raglan at each end (i.e. move 3 sts 2 nds in). F = divide work, cast off 20 sts at centre, place left half onto decker combs. For right half : knit to end as given in the diagram. Return sts of left half to nds of machine and knit with reversed shapings.

Fig. I

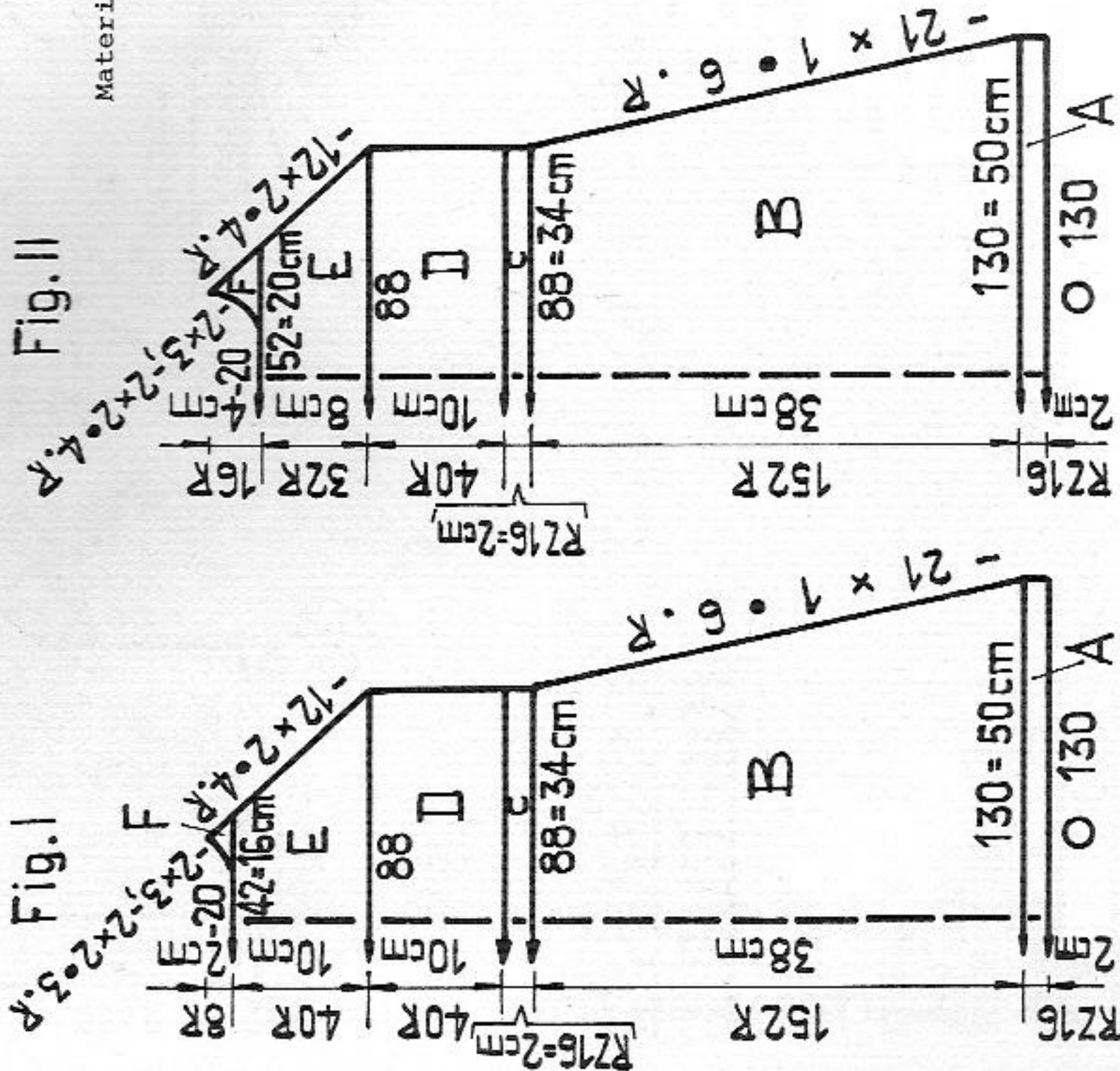

Fig. II

Material : 520 m length per 100 g
 163 yds per 1 oz
 10 cm = approx. 4"

Fig. III

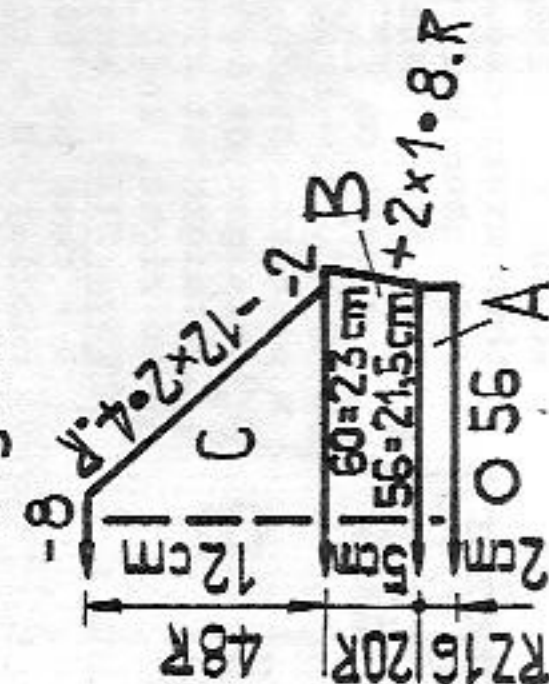

Fig. II :

A + B = as given for Fig. I. C = as for Fig. I, but in addition to the 3 holes at each end, knit a hole at right and left of centre front (see photo). D + E = as for Fig. I. F = divide work, cast off 20 sts at centre, place left half on deckercombs. For right half : dec. at each end. Return sts of left half to nds of machine and knit with reversed shapings.

Fig. III : sleeves

A = hem, with 56 nds on each bed knit 1 row with lock N/N and St.S 1V2. 2 rows tubular with CX/CX and St.S 3 and black strippers. Then knit RC 16 with St.S 5. B = transfer all sts to front, knit 1 row st.st. with St.S 5V2. Then, for lace row transfer every 3rd st to adjacent nd. Cont. to knit, inc. at each end. C = at each end cast off 2 sts, then shape raglan as given in diagram. Cast off remaining stitches.

Neckband :

With 80 nds in W.P. in 1:1 division, knit 1 row with lock N/N and St.S 2, then 2 rows tubular with lock CX/CX and St.S 3 3/4, then 33 rows with St.S 3 3/4 in 1:1 rib. A few rows with contrast yarn, release.

Draw belt :

2 nds on each bed in W.P., lock CX/CX, St.S 5. Knit belt to required length.

To make up : Block and press parts. Using mattress stitch, join sleeves to raglan edges of front and back part. Join side seams. Join neckband and sew to outside of neck opening, st by st, backstitching into the open loops, unravel contrast yarn. Slip stitch to inside. Insert belt at waist.

2633

Man's sweater

knitted with PASSAP forma

Size :

The pattern PASSAP forma exists for 96, 104, 112 cm chests
 Material : 280 - 300 g fairly fine Mohair
 Stitch size : Stocking stitch = 5V2, 1:1 rib = 3V2
 Test square : 100 sts = 34 cm (10 cm = 29 sts)
 Pattern : 100 R = 24 cm (10 cm = 42 R)
 Stocking stitch, borders 1:1 rib

This sweater has been knitted with PASSAP forma. Those of our knitters who have not got a PASSAP forma, can use the description for model 2513 in model book 27 instead.

Material : 600 m length per 100 g
 188 yds per 1 oz
 10 cm = approx. 4"

2634 PASSAP - DUOMATIC 80/S

Two-piece suit in lilac

Size : 88 to 96 cm bust
Material : 480 g fine industrial wool : 360 g lilac, 60 g violet and 60 g turquoise, 1 length of waist elastic.
Stitch size : AX-pattern and stocking stitch = 5
Test square : AX-pattern : 100 sts = 38 cm, 100 R = 16 cm
 Stocking stitch : 100 sts = 30 cm, 100 R = 23 cm
Pattern : Jacket : AX-pattern acc. to diagram, borders, band, collar and skirt : stocking stitch, tubular.

Diagram

Black strippers

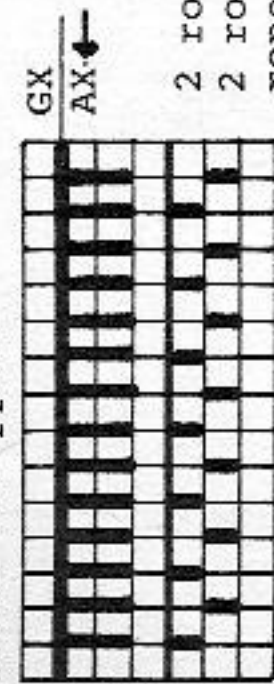

Material : 1000 m length per 100 g
 314 yds per 1 oz
 10 cm = approx. 4"

2 rows lilac (taken 2-fold)
 2 rows violet and turquoise (knitted together) repeat

Fig. I

Fig. II

Fig. III

Fig. VII + VIII

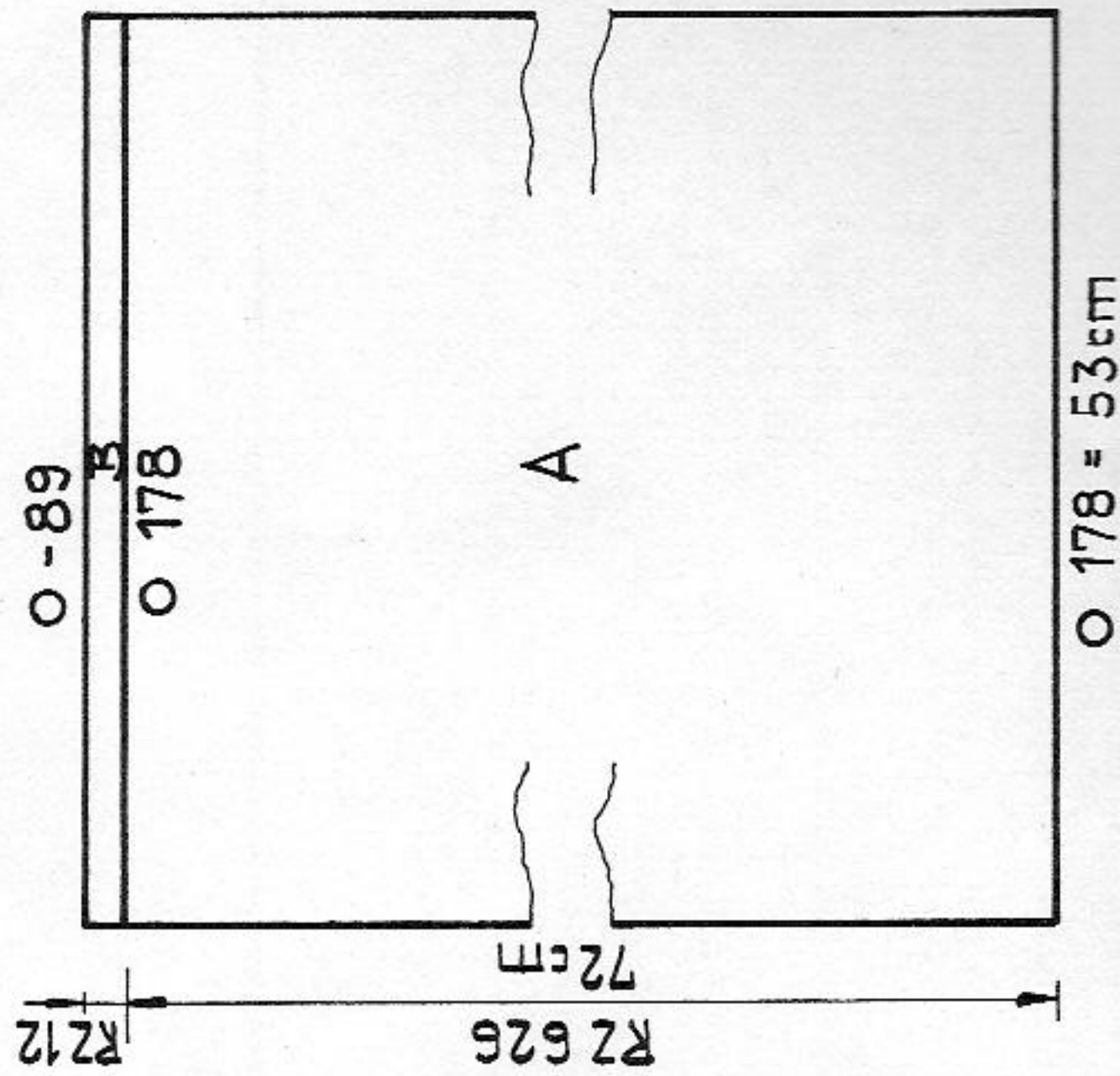
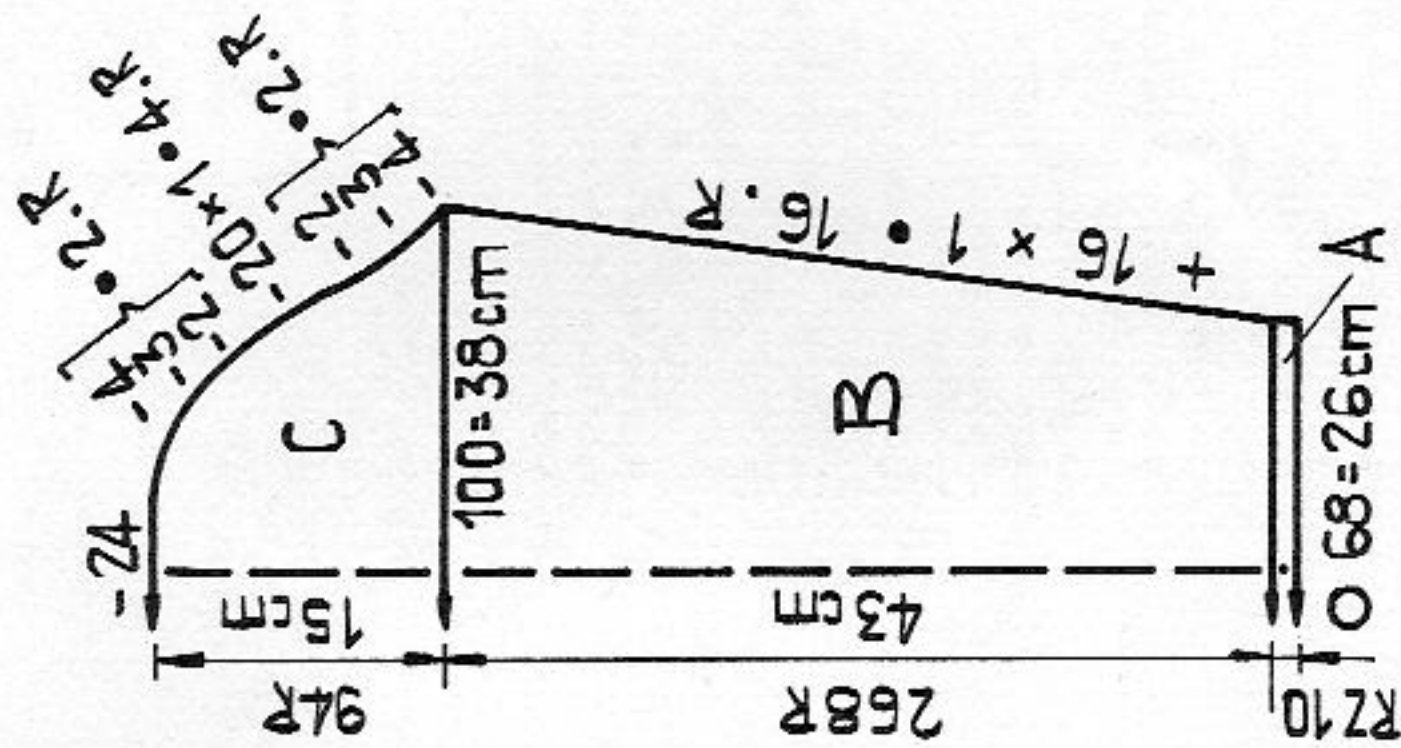
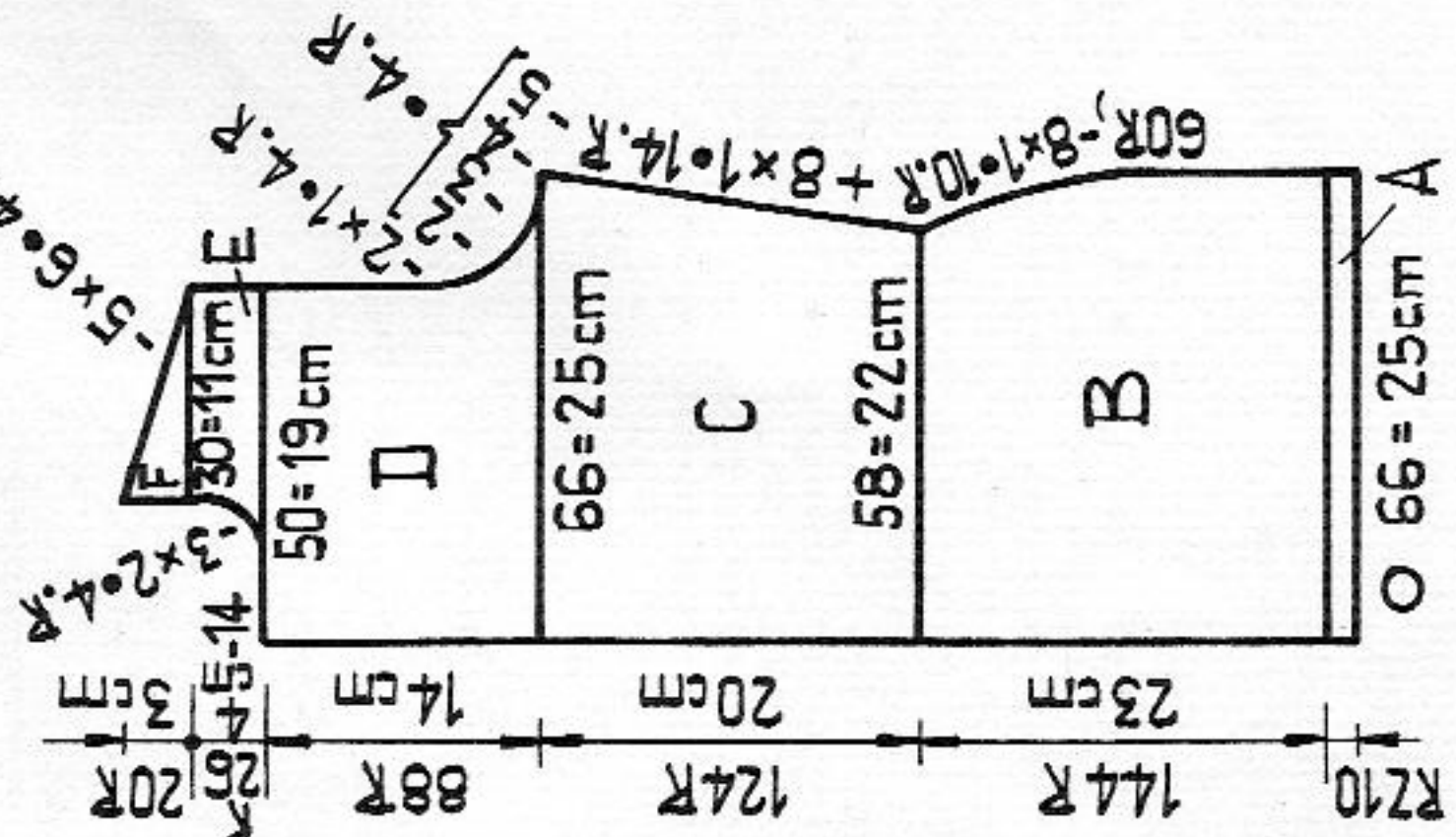
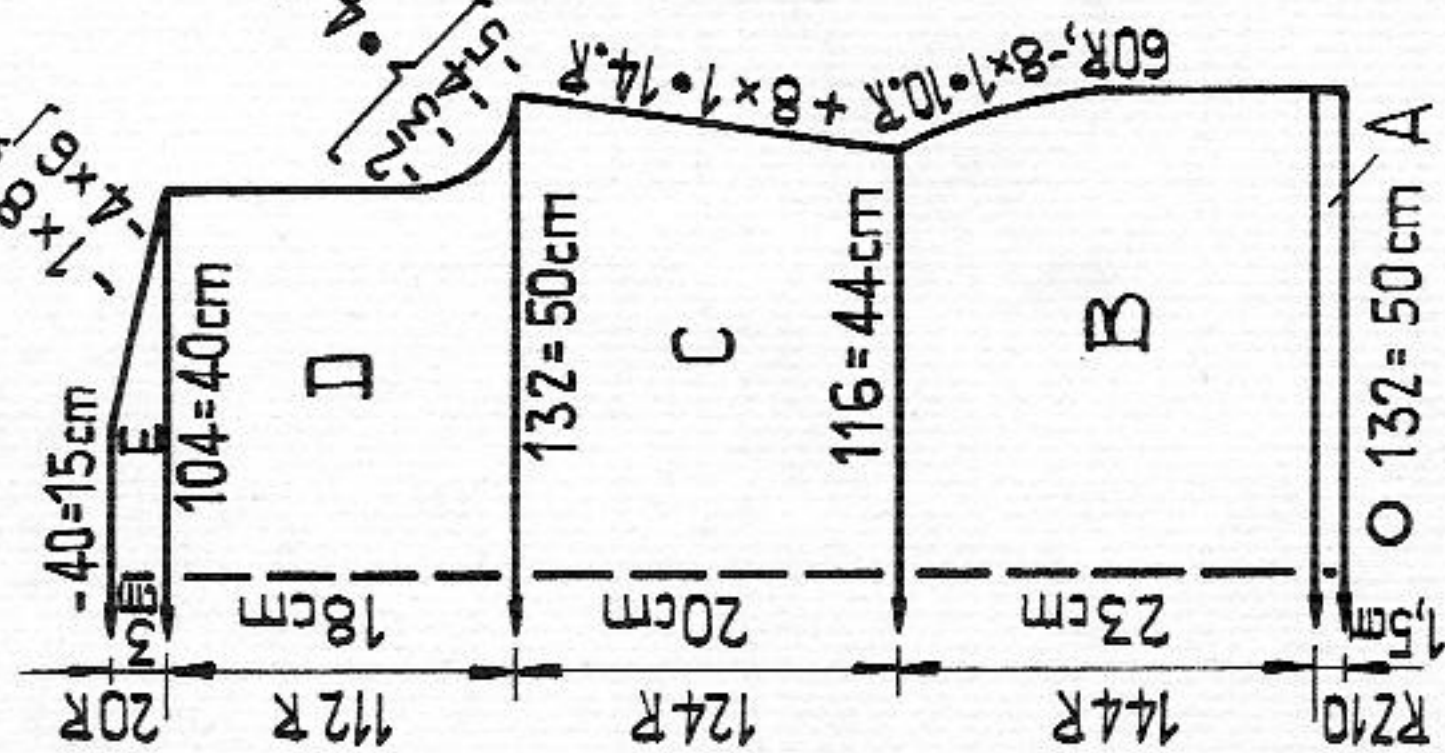

Fig. I :

A = cast on 132 sts on each bed using lilac, taken 2-fold, knit st.st. tubular RC 10. B = transfer sts for pattern to front, knit 60 rows straight in pattern, then start dec. at each end. C = inc. at each end. D = shape armhole at each end, then knit straight. E = shape shoulders at each end. Cast off.

Fig. II :

A = cast on 60 sts on each bed using lilac, taken 2-fold, knit st.st. tubular RC 10. B = transfer sts for pattern to front, then knit 60 rows straight in pattern, start dec. at right, knit straight at left. C = inc. at right, knit straight at left. D = shape armhole at right, knit straight at left. E = knit straight at right, cast off 14 sts at left, then shape neck. F = shape shoulder at right, knit straight at left.

Fig. III :

A = cast on 68 sts on each bed using lilac, taken 2-fold, knit RC 10 st.st. tubular. B = transfer sts to front for pattern, knit in pattern, inc. at each end. C = shape sleeve head at each end. Cast off.

Fig. VII + VIII :

A = begin with contrast yarn, cast on 178 sts on each bed, using lilac taken 2-fold knit RC 654 tubular straight. B = reduce number of sts, i.e. transfer every alternate st to adjacent nd, take empty nds out of W.P. Knit RC 12 with St.S 4. A few rows with contrast yarn, release.

2635 PASSAP - DUOMATIC 80/S

forma This sweater may be knitted with PASSAP forma.

Child's sweater

- Size : approx. 4 years old, height 104 cm
- Material : 170 g fine wool : 90 g navy blue and 80 g white
- Stitch size : Fairisle stitch = front and back 3, 1:1 = front and back 2V2
- Test square : 100 sts = 16 cm, 100 R (RC 200) = 25 cm
- Pattern : Fairisle stitch, collar and bands 1:1 rib, punchcard 23 PASSAP deco as from RC 76.

Fig. I :

A = tubular cast-on in 1:1 rib, navy blue, knit straight. B = bring all nds into W.P., place onto all empty nds a purlstitch loop of the adjacent stitch, then cont. to knit straight in fairisle stitch with navy blue. C = shape armhole at each end, then cont. straight. D = shape shoulder at each end, cast off.

Fig. II :

Sections A + B until RC 80 as for Fig. I, then, place fairisle single motif at centre acc. to pattern and photo. C = shape armholes at each end, cont. to knit straight. D = divide work, cast off 16 sts at centre, place left side onto decker-combs. For right side, knit straight at right, shape neck at left. E = shape shoulder at right, knit straight at left. 2nd shoulder : return sts to nds of machine, knit sections D + E with reversed shapings.

Fig. III : knit two parts alike

A = tubular cast-on in 1:1 rib, navy blue, then knit straight. B = all nds in W.P., place onto all empty nds a purlstitch loop of the adjacent stitch, then knit plain fairisle, inc. at each end. C = shape sleeve head at each end, cast off.

2634

Collar :

Using lilac taken 2-fold, cast on 90 sts on each bed. Knit RC 30 st.st. tubular. A few rows with contrast yarn, release.

Front band : knit two parts alike

Using lilac taken 2-fold, cast on 132 sts on each bed. Knit RC 10 st.st. tubular. A few rows with contrast yarn, release.

Belt :

Using lilac taken 2-fold, cast on 10 sts on each bed. Knit a length of approx. 50 cm st.st. tubular, then inc. 1 st at each end every RC 20 until you have a total of 20 sts on each bed. Knit a length of approx. 70 cm st.st. tubular. Now dec. 1 st at each end every RC 20, until there are 10 sts on each bed. Then knit stocking stitch, tubular, another 50 cms. Cast off.

To make up : Block and press parts hard. Jacket : Join shoulder and side seams. Sew front band to centre front parts, at by st, backstitching into the open loops and unravelling contrast yarn. Catch down on inside. Sew collar to neck, st by st, backstitching into the open loops and unravelling contrast yarn. Catch down on inside. Join sleeve seams, gather top of sleeve head slightly (see picture). Sew in shoulder padding if desired. Skirt : Sew upper edge to inside, insert waist elastic. Make hem to required length at lower edge.

Neckband :

With 104 nds tubular cast-on in 1:1 rib, then knit 14 rows straight. Transfer sts to front for st.st., knit 2 rows, a few rows with contrast yarn, release.

To make up : Block and press parts. Join shoulder, side and sleeve seams. Join neckband with mattress stitch, then sew to neck st by st backstitching into the open loops and unravelling contrast yarn. Set in sleeves.

Fig. I

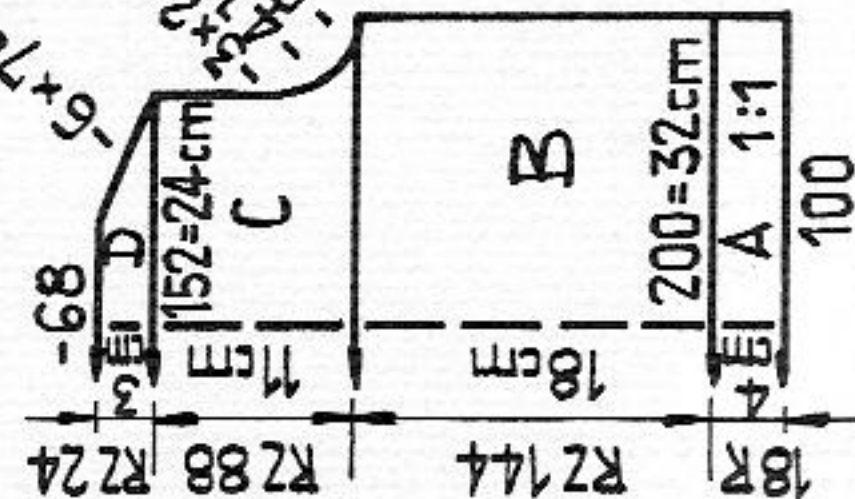

Fig. II

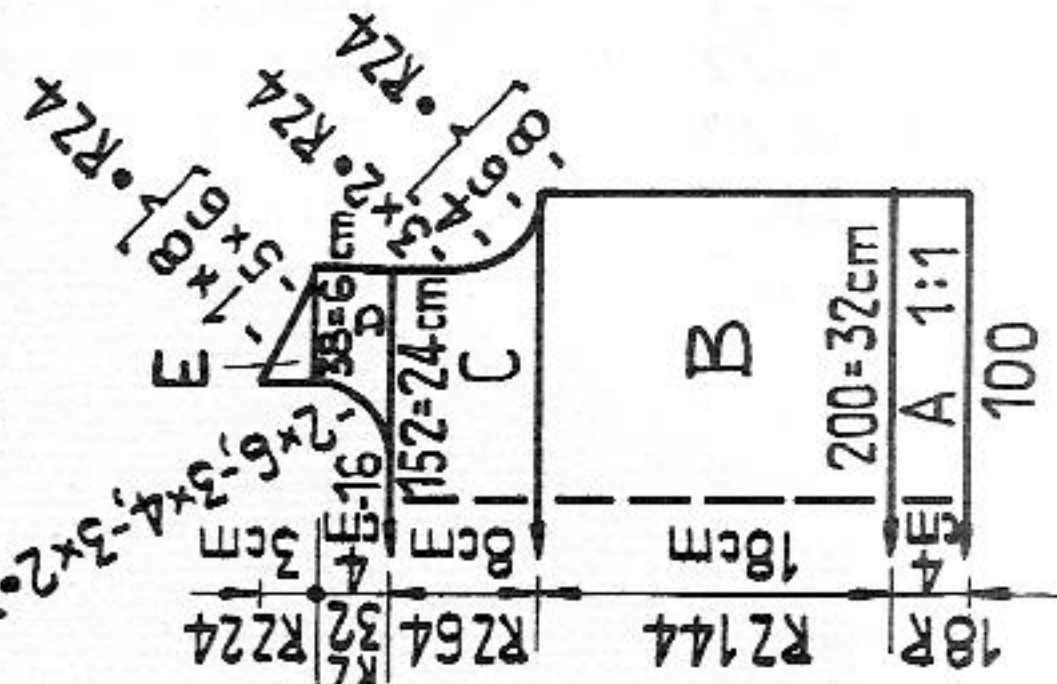

Fig. III

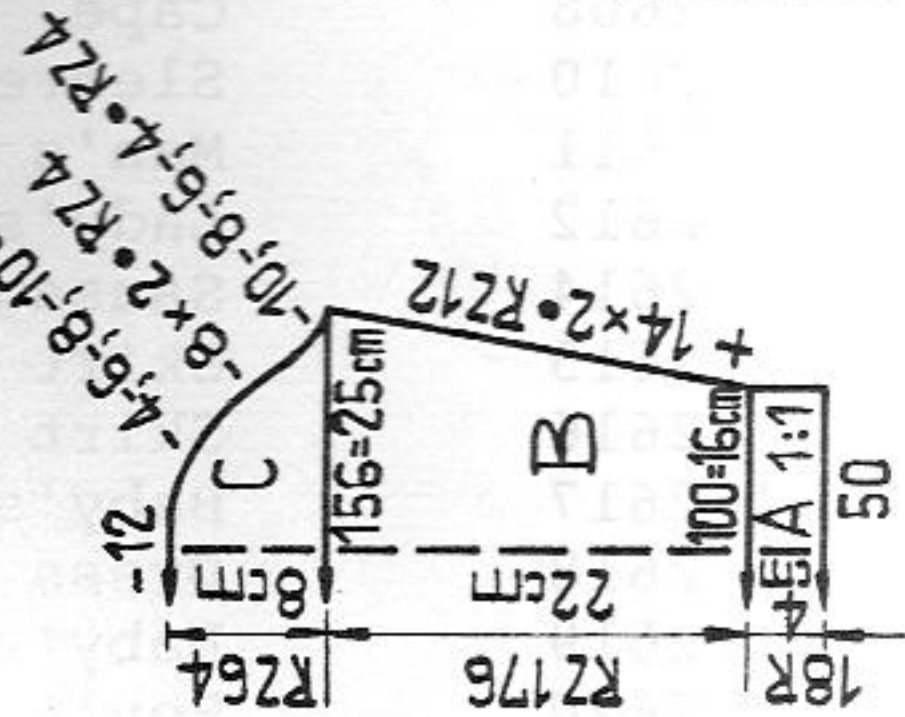
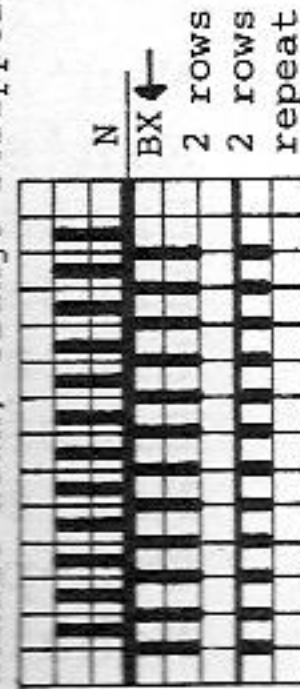
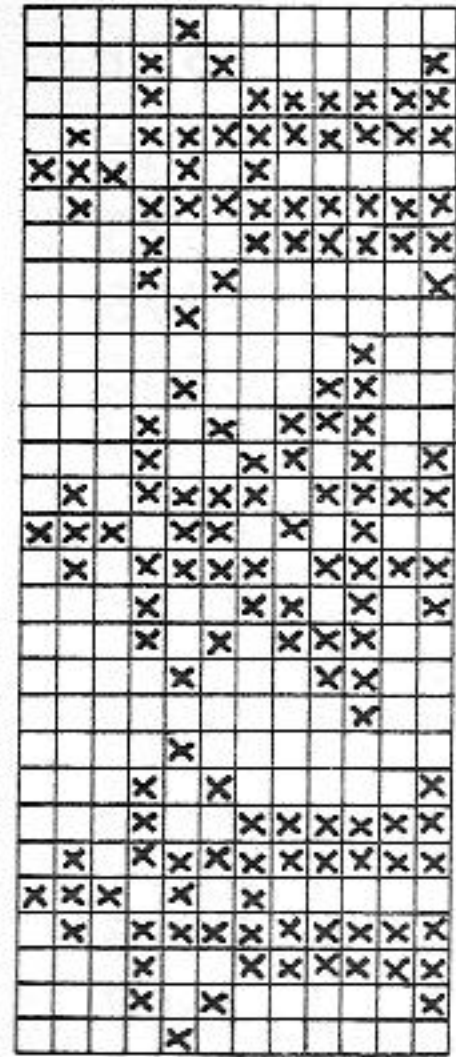

Diagram for fairisle stitch
Handle down, orange strippers



RZ = RC

Fairisle pattern :



Punchcard 23 PASSAP deco starting at RC 76
empty square = navy blue
x = white
1 square = 1 st = RC 4

40/29

C O N T E N T S

Model No.	Article	Page
	<u>Front cover</u>	
2616	Skirt and top with guipure pattern	21
	<u>Back cover</u>	
2621	Baby's outfit	30
2502	Raglan sweater	7
! 2575	Dress with stand-up collar	4
! 2576	Fairisle jacket for dress 2575	5
2586	Fairisle jacket with pockets	6
! 2597	Man's waist coat	9
2598	Man's sports jacket	8
2600	Dress with pleated bodice	10
2601	Dress and trousers outfit	12
! 2602	Linen dress	13
2604	Dress with smocking	14
! 2605	Man's sweater	15
2606	Two-piece suit	16
! 2607	Mohair two-piece	18
! 2608	Cape	11
2610	Sleeveless dress with button fastening	25
2611	Man's jacket	19
forma ! 2612	Lady's lacy summer sweater	20
2614	Sausage dog	23
2615	Skirt and matching top with V-neck	22
2616	Skirt and top with guipure pattern	21
! 2617	Baby's jacket with hood	30
2618	Dress with raglan sleeves	36
! 2619	Baby's outfit in half Fisherman's rib	17
2620	Boy's outfit	24
2621	Baby's outfit	30
2622	Party dress	32
! 2623	Cotton summer top	27
2624	Child's dress with AX-pattern	28
! 2625	Man's sweater	34
2626	Child's dress with fairisle pattern	26
2627	Lady's mittens	33
2628	Lady's and man's hat	26
! 2629	Shawl	33
2630	Baby's outfit	29
2631	Child's dress	37
2632	Two-piece suit	35
forma ! 2633	Man's sweater	37
2634	Two-piece suit in lilac	38
2635	Child's sweater	39
! 2636	Child's top and wrap-over skirt	31