


30

PASSAP®

INTERNATIONAL



2549 ●

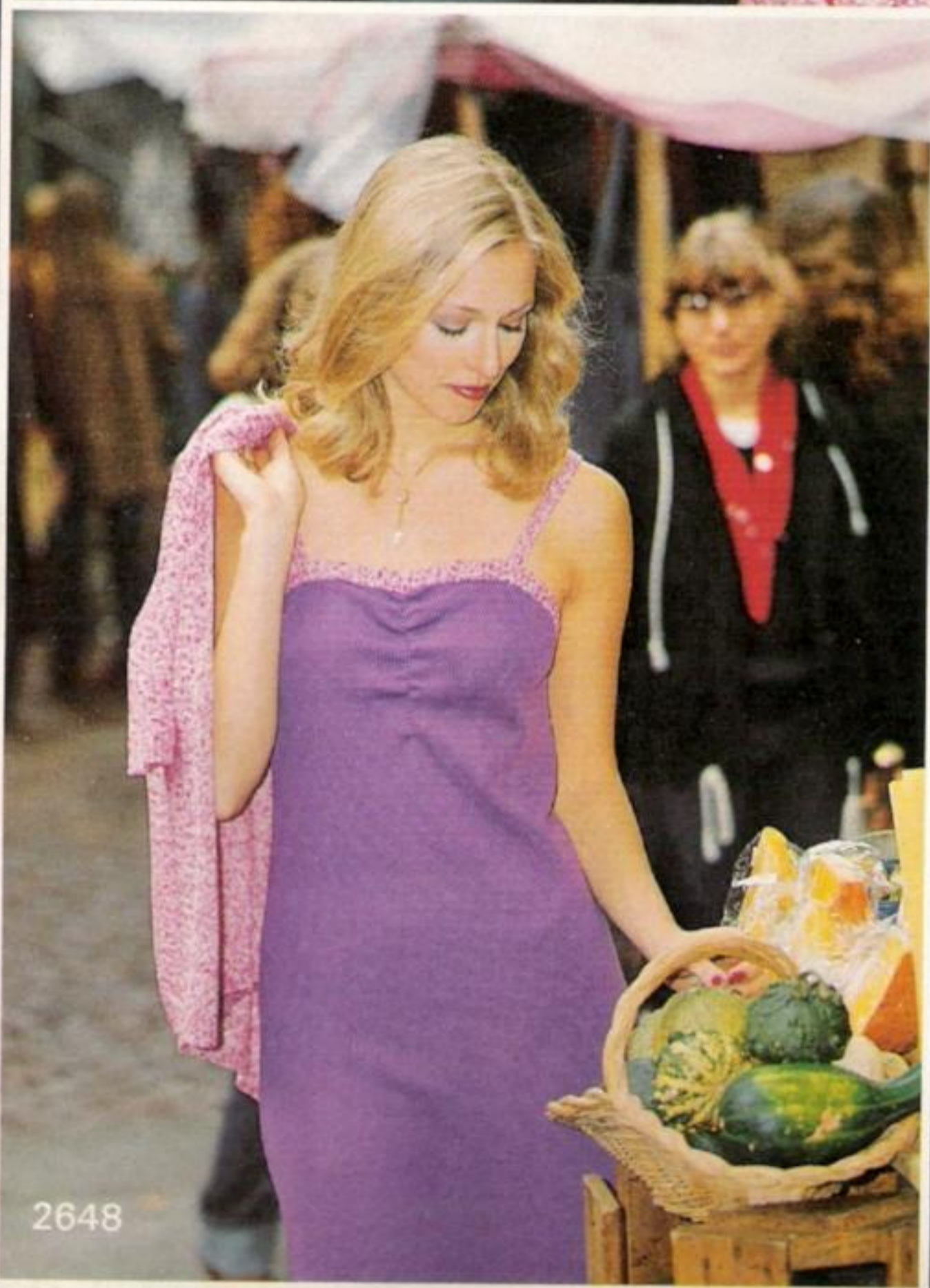
2550 ●

2551 ●

PASSAP®



2647



2648

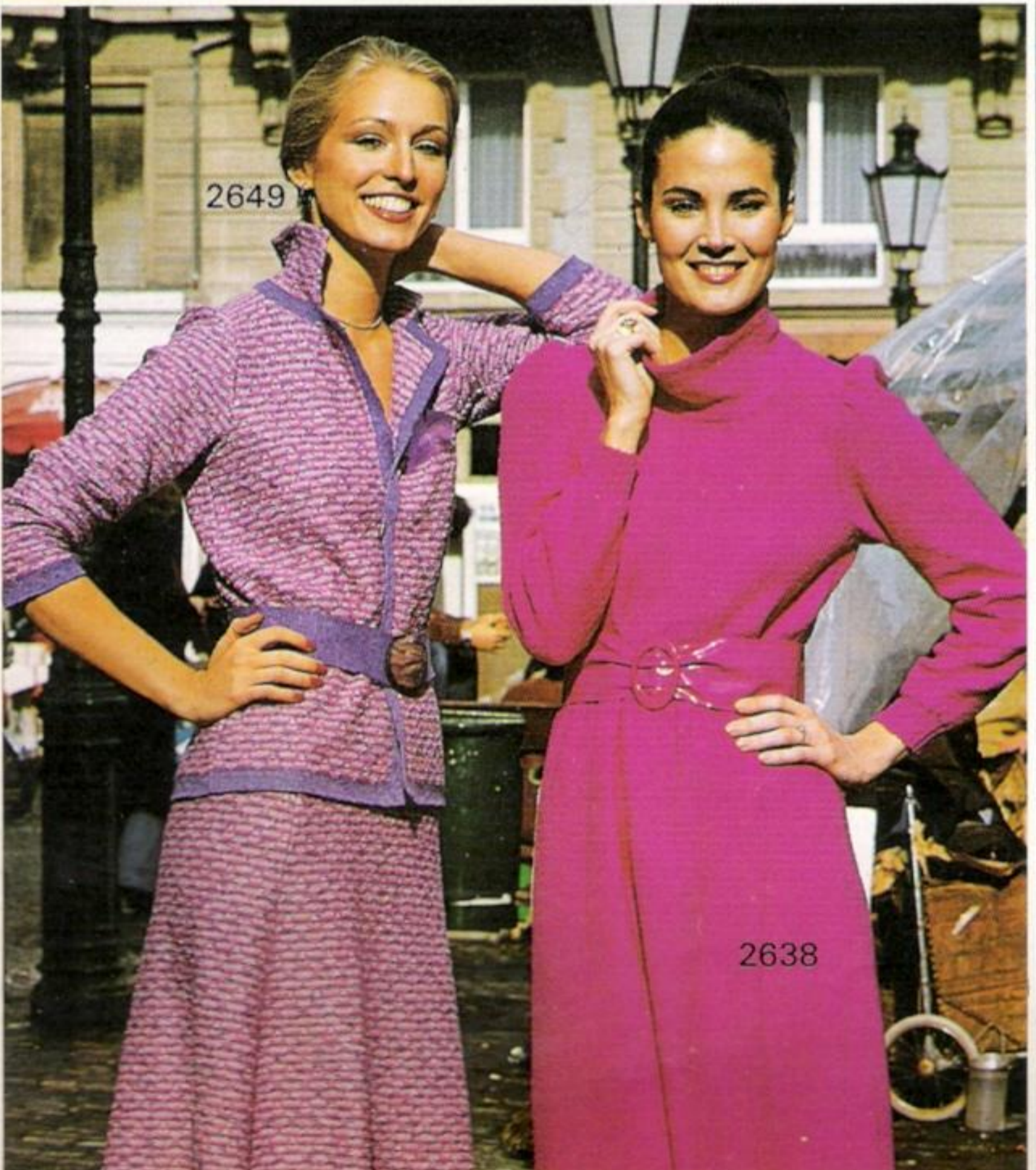
2650



2642



2649



2638

PASSAP®

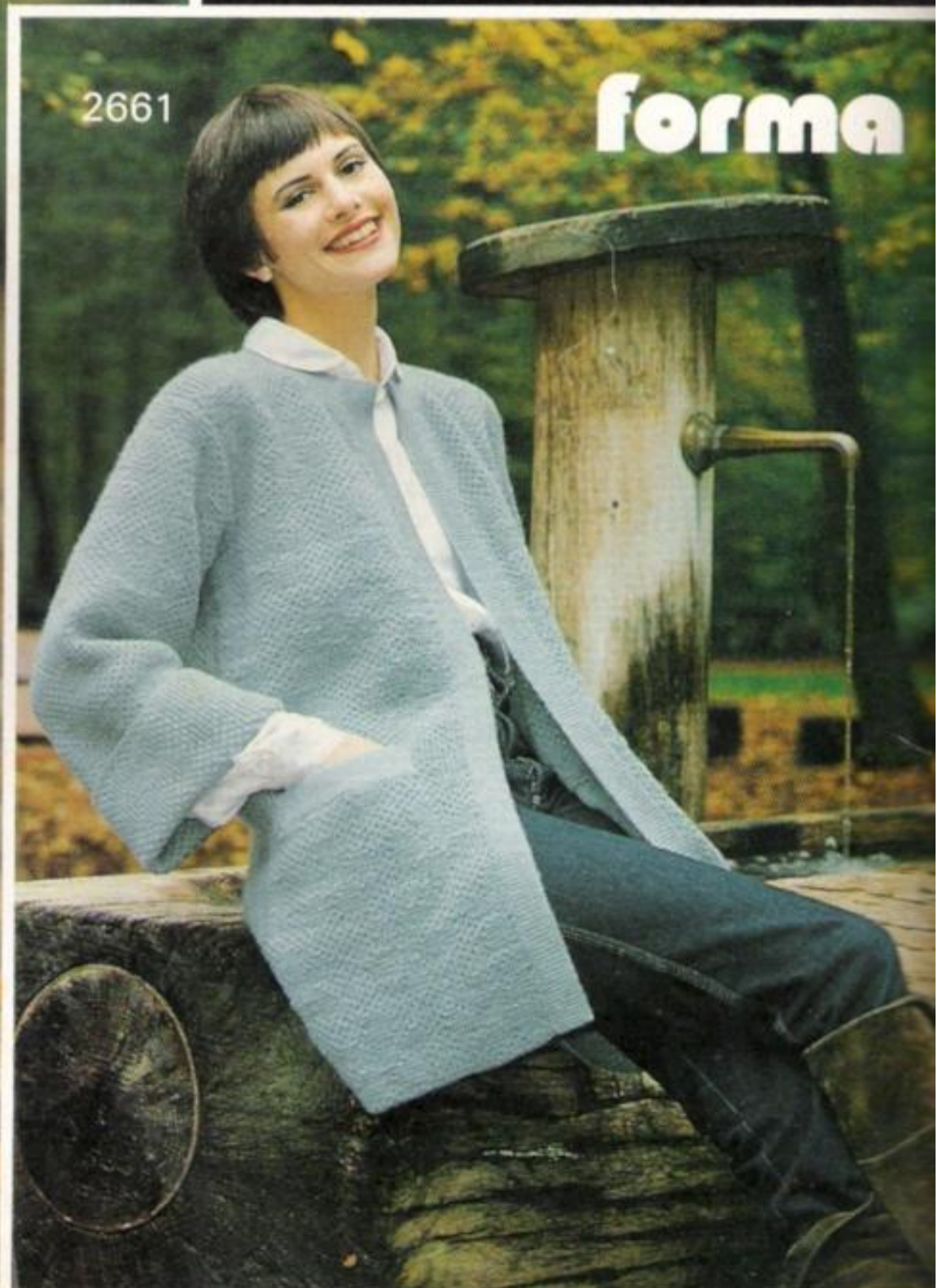
PASSAR

2637



2661

forma





2657

2655

2656



2639

Modelos
M I Lopes
Portugal

2641

2659



2664

2665

2666

Modelo Portugal



neues Muster
 new pattern
 nouveau dessin





2599



2613



PASSAP®

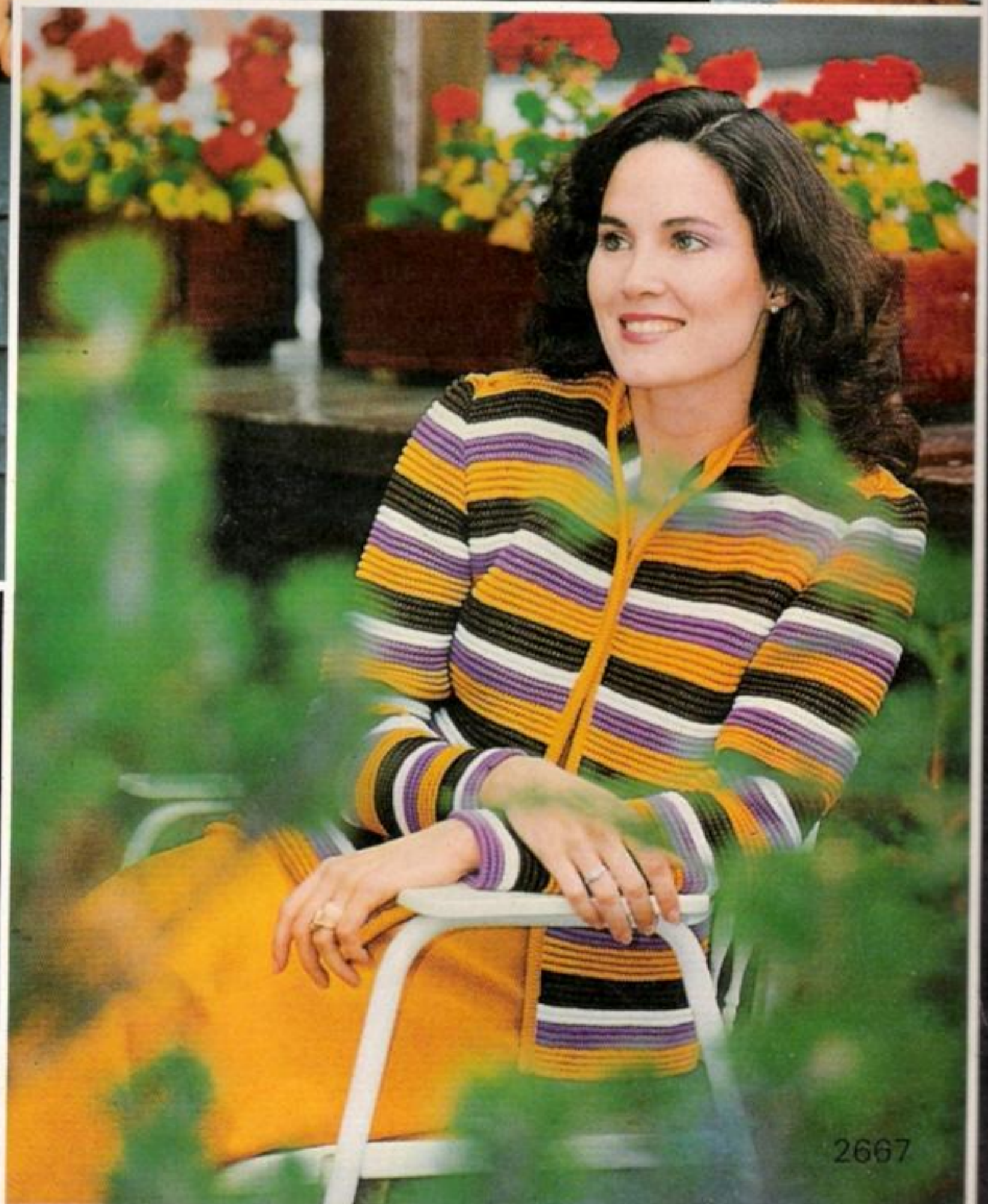


2645



2646 !

2668



2667

PASSAP®



2670

2671



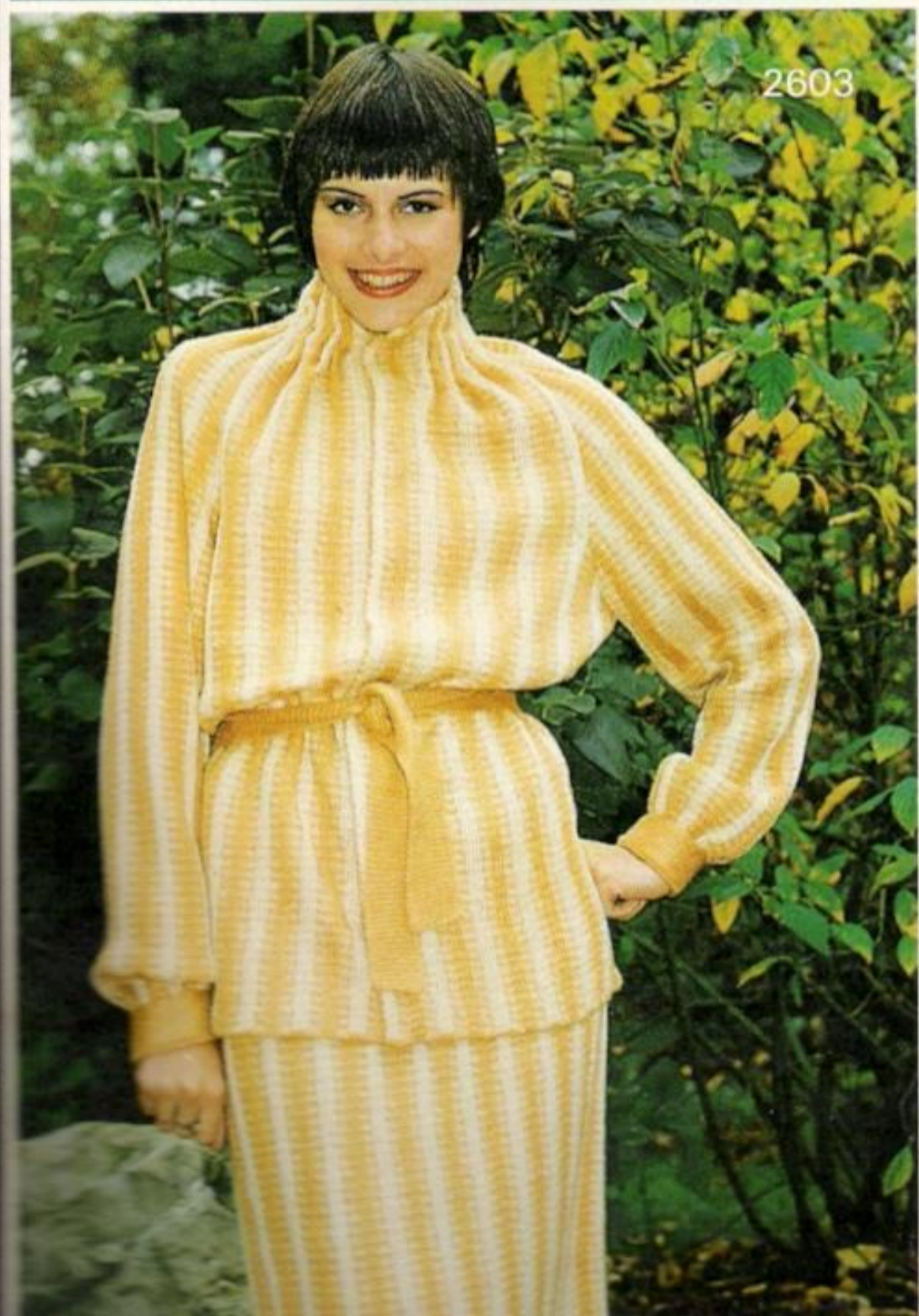
2547

2548

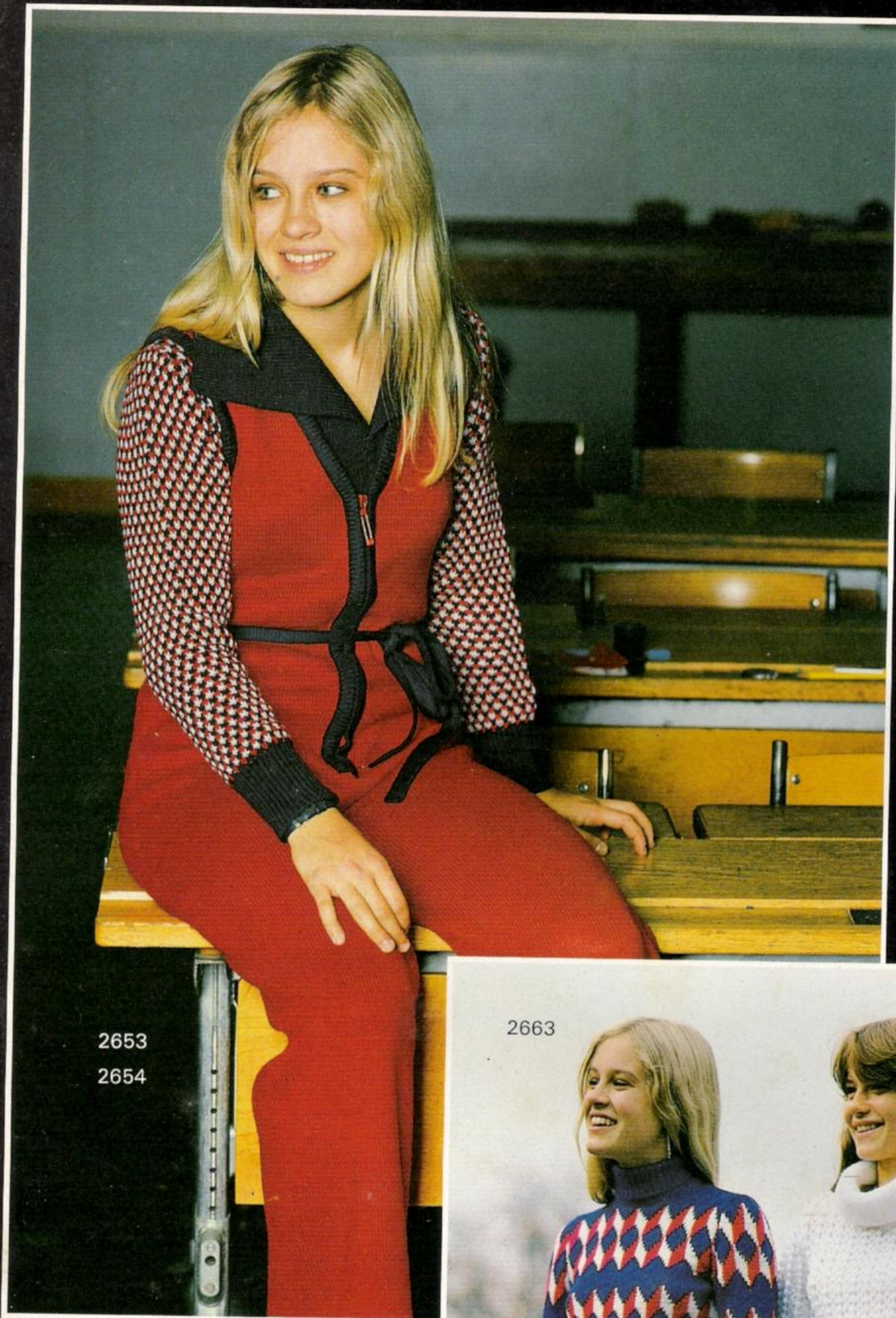
2558

forma

2669



PASSAP®



2653
2654

Modelos
M I Lopes
Portugal



2663

2652 !

PASSAP®

2662

2654

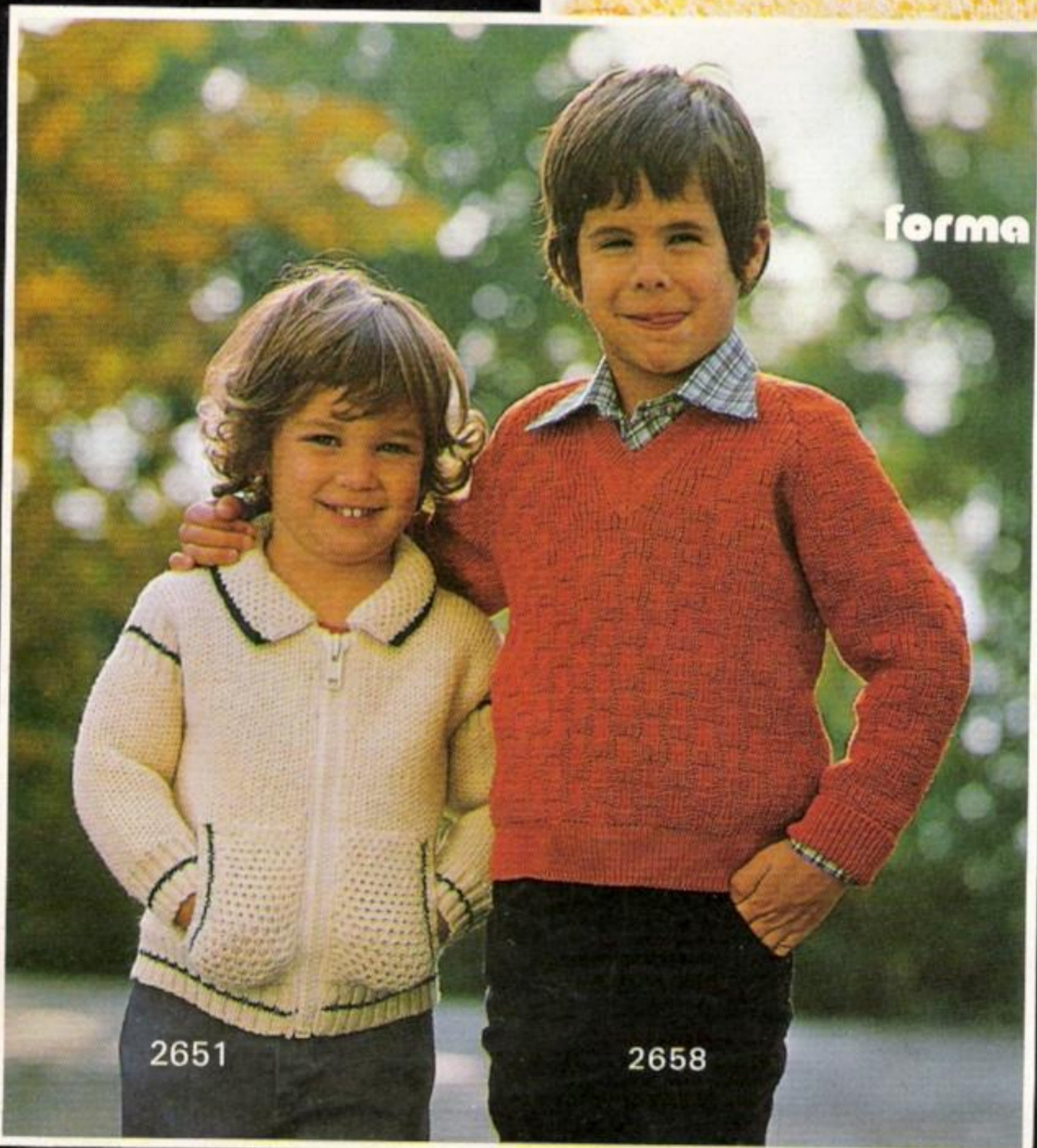
forma





2640 !

Modèle
Houriez
France



forma

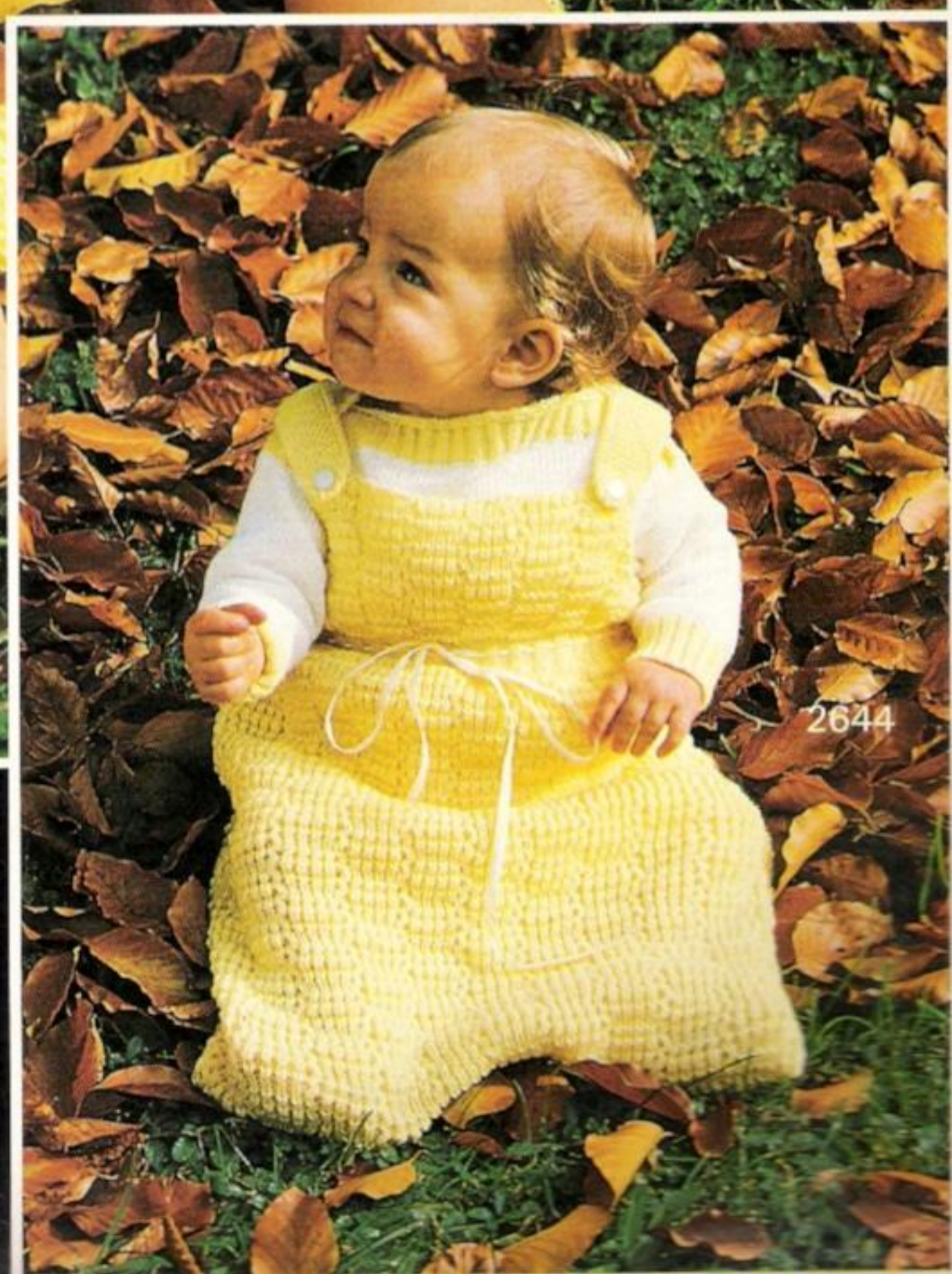
2651

2658

PASSAP®



2643 !



2644



A

B

D

E

G

C

F

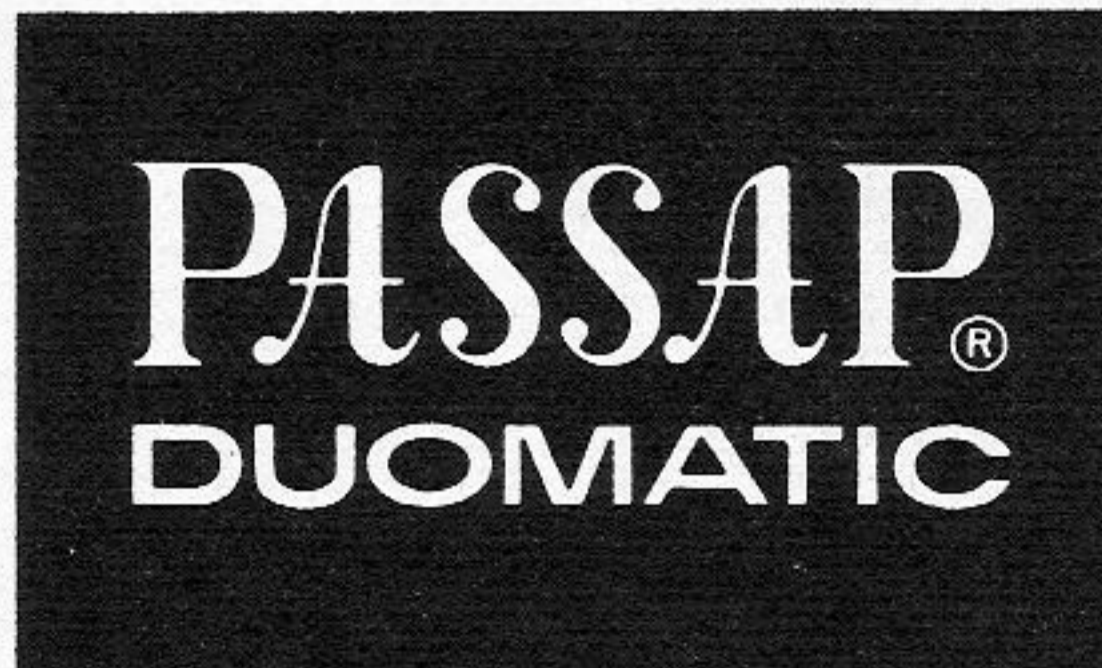


PASSAP®

INTERNATIONAL

MADAG
8953 Dietikon
Schweiz

PASSAP[®] DUOMATIC 80



Description Book for Model Book No. 30

Garments from all over the world !

If you have already looked at the illustrated book, you may have noticed that some model numbers are followed by "Modelo I Lopes Portugal" or "Modèle Houriez France". These are garments that were lent to us by the above-mentioned PASSAP knitters. We would be delighted to have many more names from different countries for publication in our next issue. How about you joining in as well and make our PASSAP knitting book really international!

Have you knitted an attractive garment or some other useful or decorative item you would like to see in our book? Why not send it to us, either as it is or just a photo of it. But please remember that we would also like to know how it was knitted. And a test square and wool sample would also be most helpful.

We, and all the other PASSAP knitters, we are sure, are already looking forward to a varied truly international next issue.

Please read the following explanations before you commence your work.

Patterns: The drawings refer to half width, the indications of stitch numbers refer to whole width of each part.

If the centre line of the half width is dotted and shows arrows, the other half is worked simultaneously with reversed shapings, i. e. decreasing or increasing is made on the left as well as on the right side.

If the centre line is drawn in one firm line, the other half is worked separately with reversed shapings, i. e. first knit one part according to diagram (increasing or decreasing at right), then the second part the opposite way (decreasing or increasing at left).

Abbreviations:

Col.	▪ colour of wool.	○	▪ tubular (or) = half tubular
st, sts	▪ stitch, stitches	●	▪ every (in every row)
St. S	▪ stitch size	×	▪ times
Nd, nds	▪ needle, needles	+	▪ increase
R	▪ row	-	▪ decrease, cast off
T	▪ 2 rows	▲	▪ graduations (short rows)

Stitches are only given by a number (without accompanying letter "st"). The stitch number always refers to the total of stitches, i. e. to all needles which are in Working Position on back and front bed.

Exception: For tubular or half tubular the necessary stitches are only given for one bed. The same number of needles must therefore be put into Working Position on the other bed. In these cases the sign for tubular ○ respectively (or) for half tubular is set before the relevant stitch number.

Examples for increasing and decreasing:

First increase or decrease always occurs in the first row of a section.

+ 3 × 2 · 8 · R	means: increase 2 stitches 3 times in every 8th row (1 stitch at back, 1 stitch at front).
- 19 × 3 · 7 · R	means: decrease 3 stitches 19 times in every 7th row (back 2 stitches, front 1 stitch or vice versa).
- 17 × 1 · 2 / 3 · R	means: decrease 1 stitch 17 times, alternately once after 2 rows and once after 3 rows.
▲ - 4 × 8 · 2 · R	means: work graduations, i. e. short rows (on DUO with pushers and lock BX). Step by step put 8 nds (and their respective pushers) into Rest Position 4 times after every 2nd row (for double bed 4 nds each back and front). Once all graduations are finished, continue knitting normally, i. e. all nds in Working Position (pushers in Neutral Position).

Graduations can be knitted two ways, either from outer edge towards centre (gradual decreasing with the minus-sign "-" after the black triangle) or from the centre towards outer edge (gradual increasing with the plus-sign "+" after the black triangle.)

Number of stitches and centimetres :

136 = 20 cm	means: a total of 136 sts (for K/K 68 stitches each on back and front) make a width of 20 cm.
○ 146 = 43 cm	means: cast on 146 sts each on back and front bed for tubular which makes a width of 43 cm.

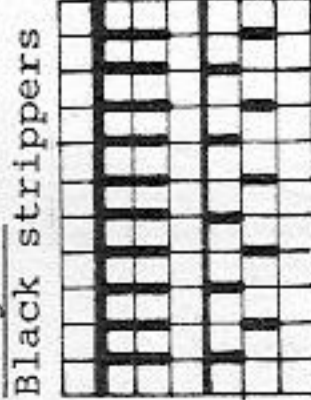
Stitch size: These indications are only recommended by us. They must always be tested by you, by making your own test square for your own wool.

2565 PASSAP-DUOMATIC 80/S

Shirt blouse

- Size : 84 (92) cm bust
 Material : 170 (200) g fine wool, 9 (10) small buttons
 AX-pattern = 4x2, Stocking stitch (wool double) = 5
 Stitch size : Pattern : 100 sts = 37 cm, 100 R = 13 cm
 Test square : Stocking stitch : 100 sts = 32,5 cm, 100 R = 20 cm
 Pattern : AX-pattern acc. to diagram with single wool. Collar cuffs, button and buttonhole bands in st.st., tubular, wool double.

Diagram



Material : 1000 m length per 100 g
 314 yds per 1 oz
 10 cm = approx. 4"

Fig. I :

A = tubular cast on in 1:1 rib, knit 2 rows. Transfer all sts to front. Knit straight in pattern. B = shape armholes at each end, cont. straight. C = shape shoulders at each end. Cast off.

Fig. II :

A = with 62 (67) nds in W.P. knit as for Fig. I. B = shape armhole at right, knit straight at left. C = knit straight at right, shape neck at left. D =

Fig. I

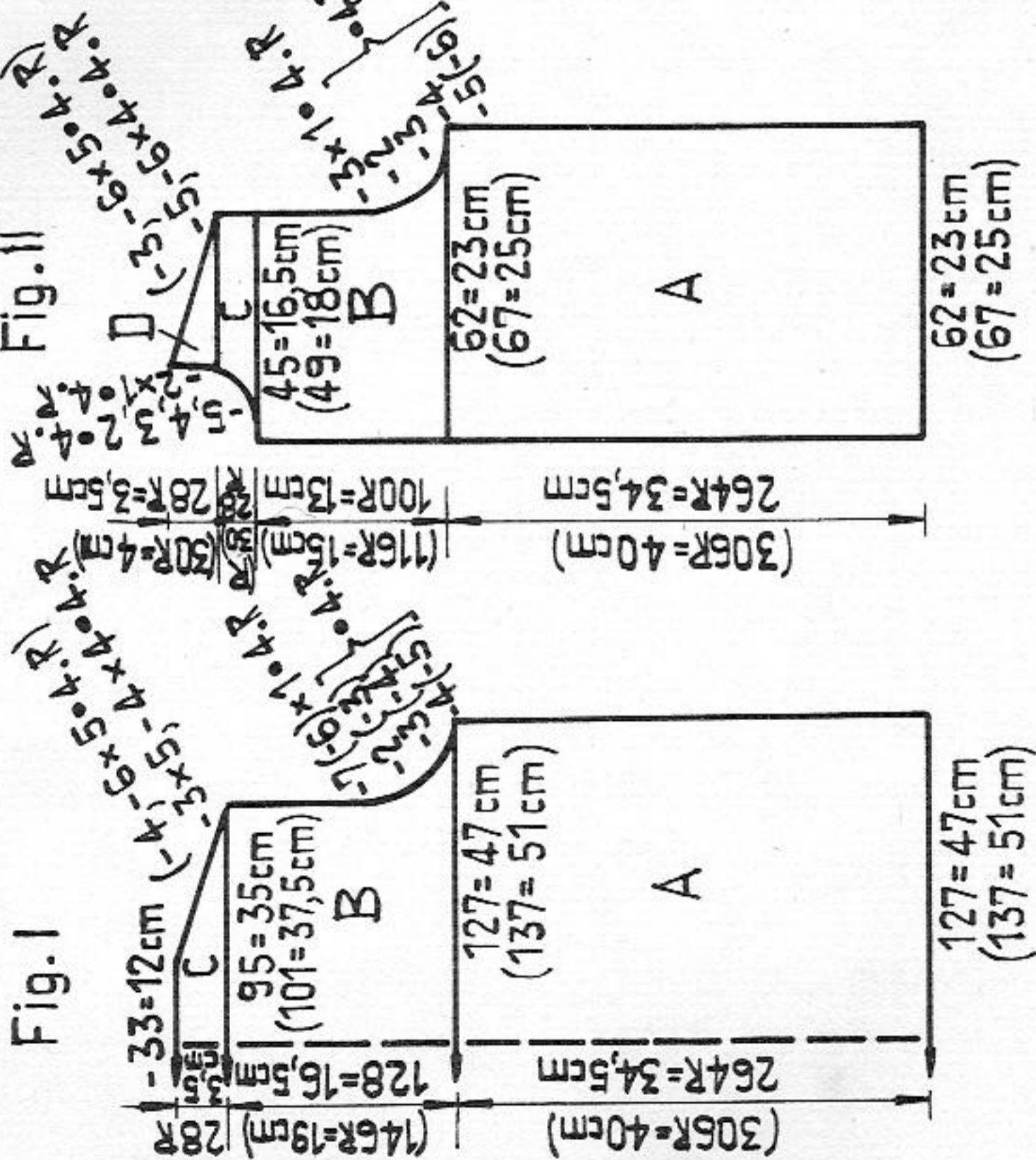


Fig. II

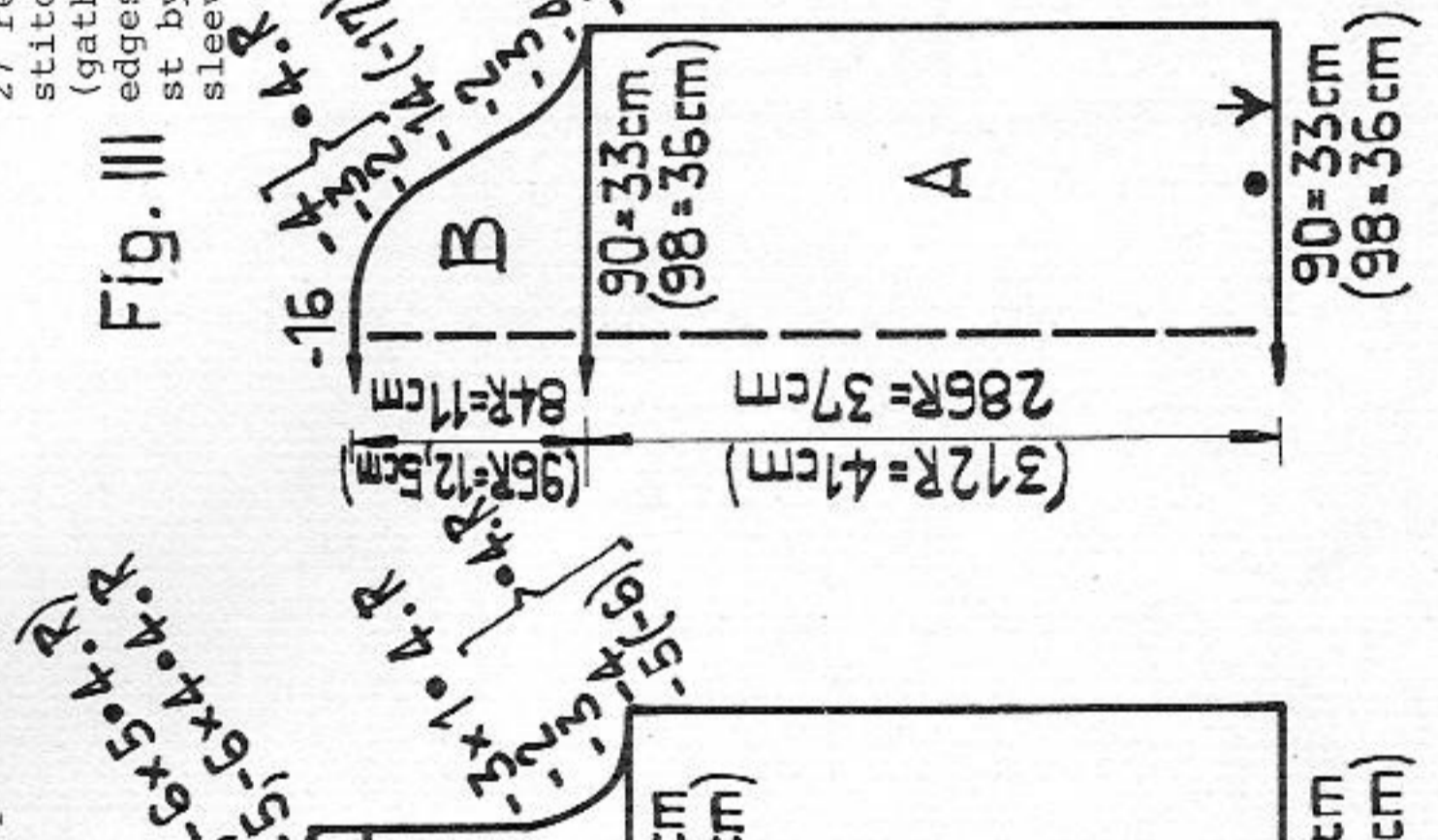


Fig. III

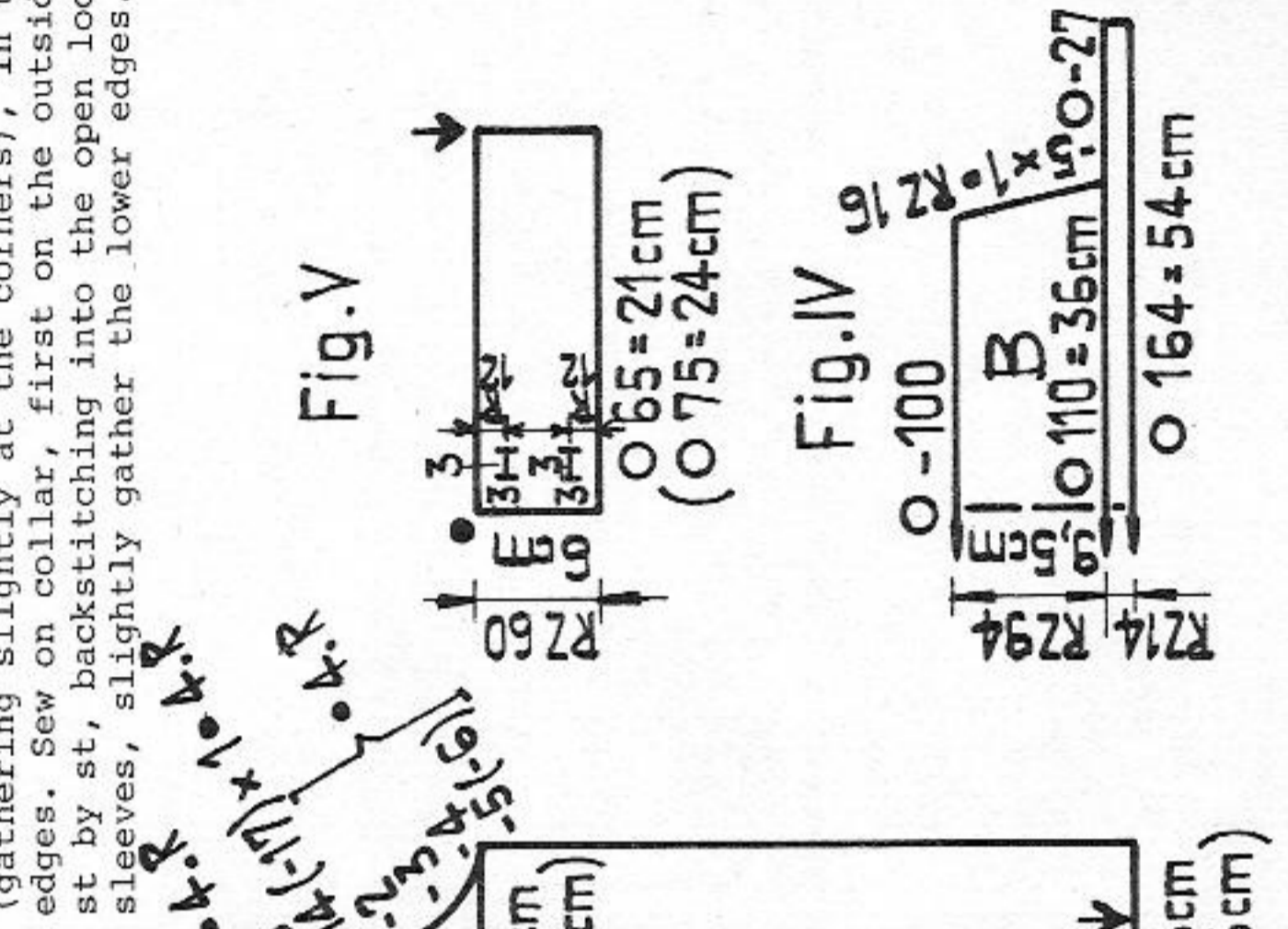


Fig. V

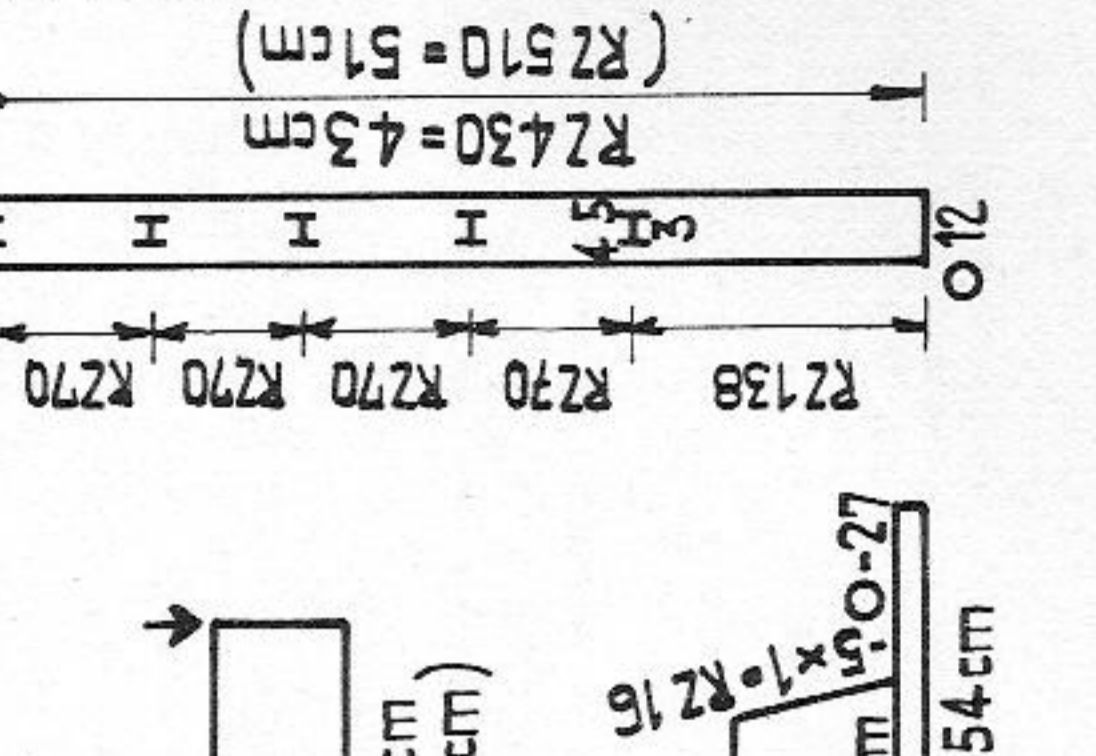
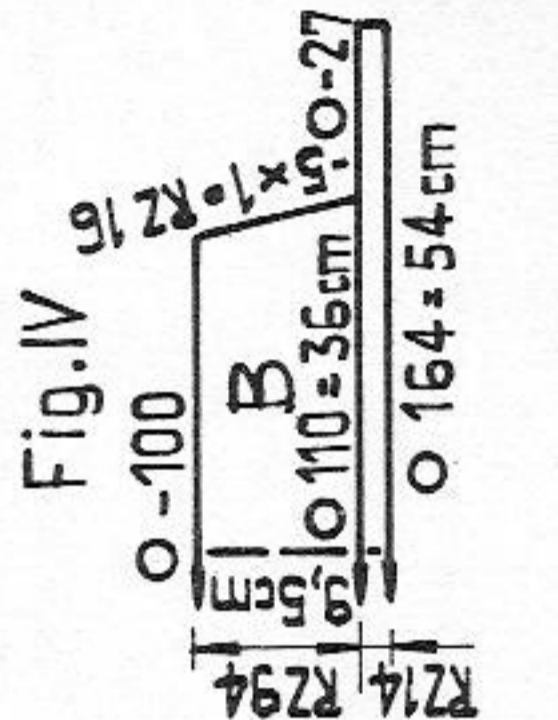


Fig. IV



shape shoulder at right, straight at left. Second front part knit with reversed shapings.
 Fig. III : knit two sleeves alike
 A = with 90 (98) nds in W.P. as for Fig. I. Then, knit straight in pattern.
 B = shape sleeve head at each end. Cast off.
 Fig. IV : st.st. tubular, with wool double.
 A = with 164 nds on each bed knit 1 row lock N/N, St.S 1x2. Then, knit RC 14 st.st. tubular. At each end, back and front, knit a few rows with contrast yarn across 27 sts, with BX and pushers. Then release these 27 sts. B = st.st. tubular, dec. at each end back and front. A few rows with contrast yarn, release.
 Fig. V : knit two cuffs alike
 With 65 (75) nds on each bed cast on as for collar. After RC 12, make the first buttonhole as follows : at left, miss 3 sts, then at back and front, knit 3 sts with contrast yarn. Knit RC 36. Work second buttonhole as before. Knit RC 12, then a few rows with contrast yarn, release.
 Buttonhole band : st.st. tubular.
 With 12 nds on each bed cast on with lock N/N, St.S 1x2. After RC 138 work first buttonhole : acc. to diagram, knit 3 sts by hand at back and front. Work 4 (5) more buttonholes every RC 70. After the last buttonhole knit RC 12. A few rows with contrast yarn, release.
 Button band :
 Cast on as given for buttonhole band. Knit RC 430 st.st. tubular. A few rows with contrast yarn, release. Press both bands, graft together upper edges, unravel contrast yarn. Unravel contrast yarn around buttonholes and neaten the buttonholes using backstitch.
 To make up : Block and press parts. Join shoulder and side seams. Backstitch button and buttonhole bands to front edges. Unravel the contrast yarn along the 27 released stitches on the collar, then sew the loose sts, st by st, backstitching into the open loops, first on the upper side to the narrow collar edges (gathering slightly at the corners), in the same way sew to underneath of collar edges. Sew on collar, first on the outside, then on the inside of neck opening, st by st, backstitching into the open loops and unravelling contrast yarn. Join sleeves, slightly gather the lower edges. Sew cuffs, matching arrows and dots first outside, then inside, to sleeves st by st, backstitching into the open loops and unravelling contrast yarn. Neaten buttonholes. Sew on buttons.

RZ=RC

2558 PASSAP-DUOMATIC 80/S

Pullover with AX-collar
 Material : 600 m length per 100 g
 188 yds per 1 oz
 10 cm = approx. 4"

Size : 84 - 92 cm bust
Material : 250 g fairly fine mohair/acrylic : 210 g white and 40 g pale green
Stitch size : Stocking stitch = 6, 1:1 rib = 3 1/2, AX-pattern = 5 1/2
Test square : 50 sts = 26 cm, 50 R = 16 cm
Pattern : Stocking stitch with every alternate needle, bands in 1:1 rib acc. to diagram 1, collar AX-pattern acc. to diagram 2

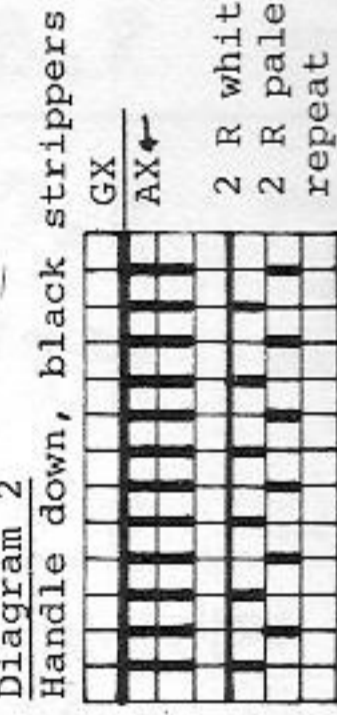
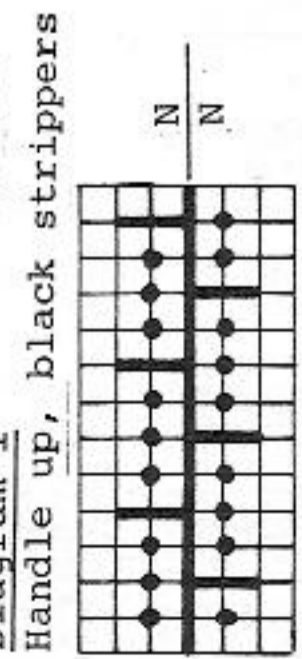


Fig. I :
 A = tubular cast on acc. to diagram 1. Knit 16 rows. B = transfer sts to front for st.st. with every alternate nd. Knit straight. End with contrast yarn, release.
Fig. II :
 A + B until row 158 as for Fig. I. C = divide work with BX and pushers, cast off 4 sts at centre. 1st shoulder : knit straight at right, shape neck at left. 2nd shoulder : knit with reversed shapings, end with contrast yarn, release.

Fig. I

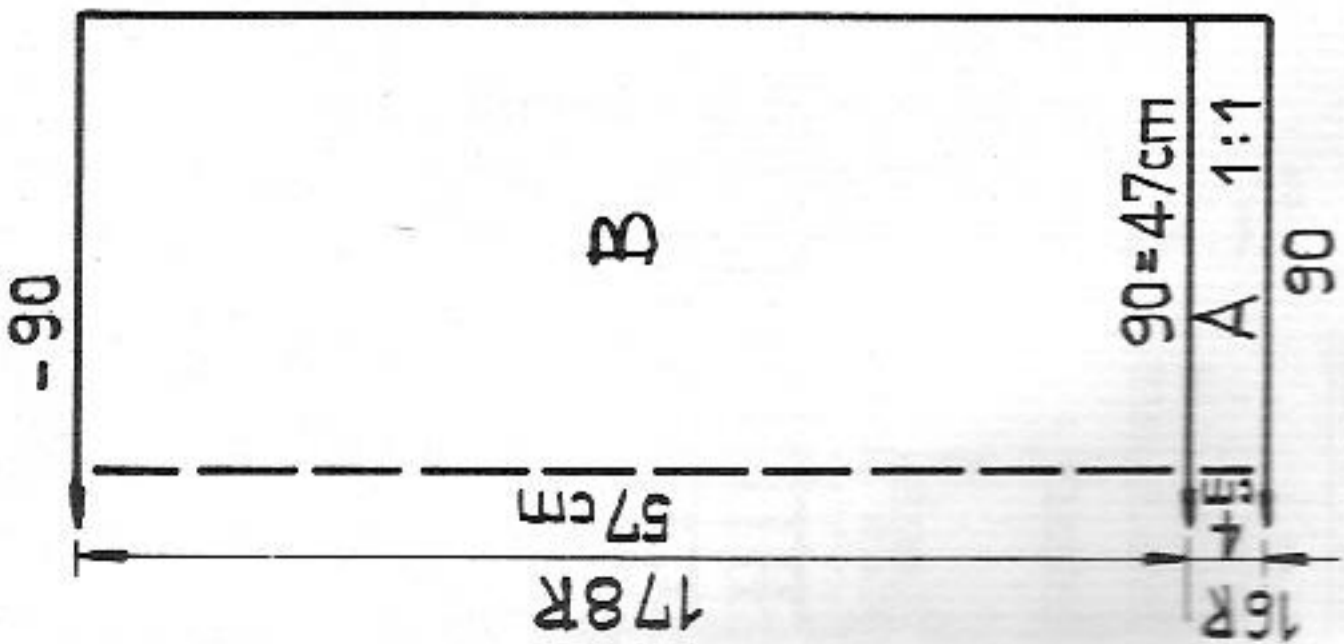


Fig. II

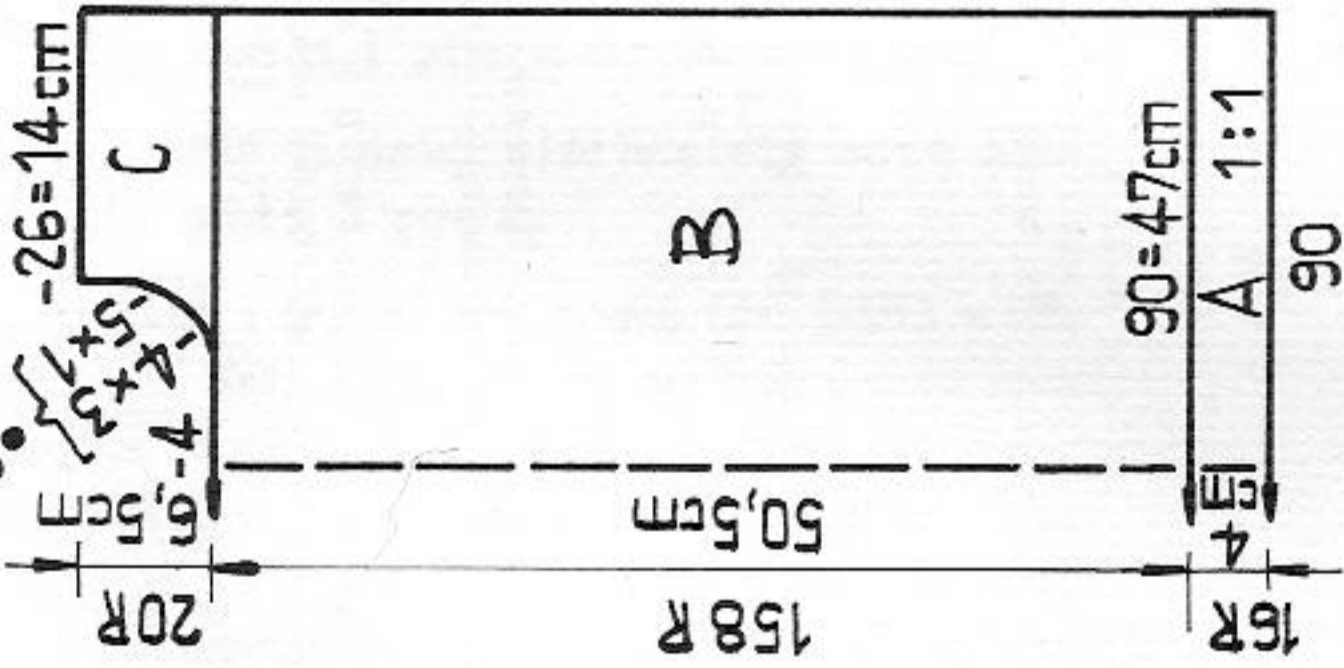


Fig. III

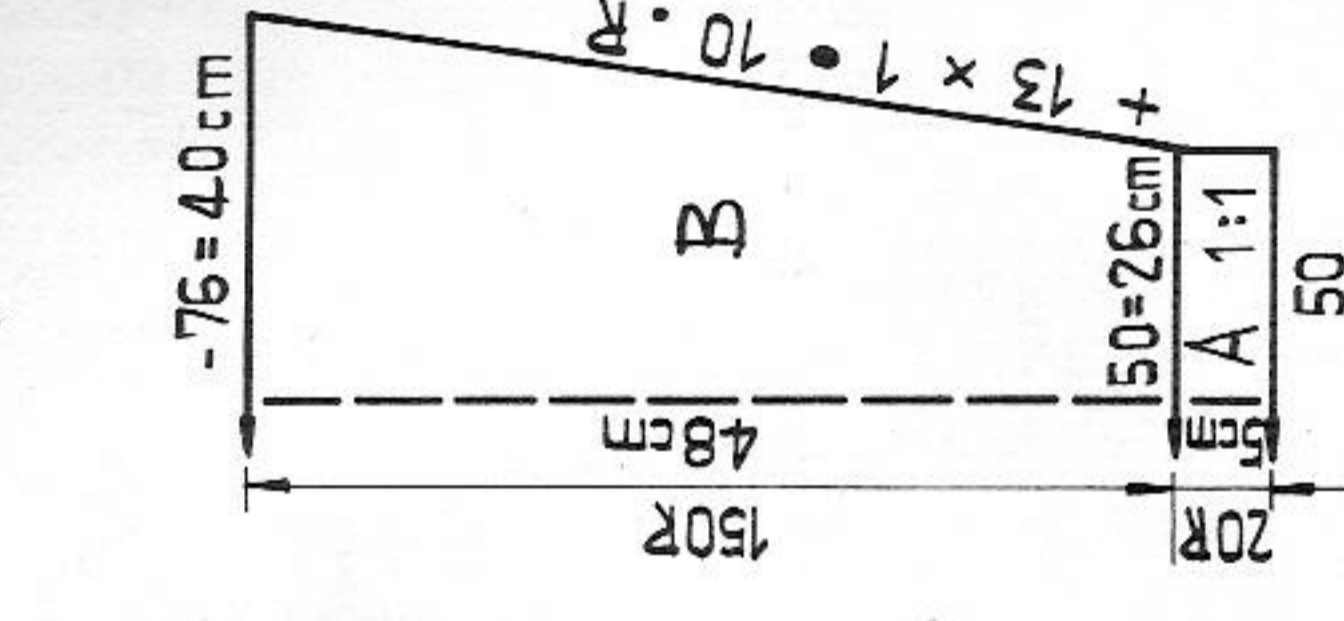


Fig. III : knit two parts alike

Tubular cast on acc. to diagram 1. Knit 20 rows. B = transfer sts to front for st.st. with every alternate nd, inc. at both ends. A few rows with contrast yarn, release.
Collar :
 Begin with contrast yarn. Bring 110 nds and pushers into W.P. acc. to diagram 2. Knit 248 rows in pattern. A few rows with contrast yarn, release.
To make up : Pin out parts to size and press lightly. Graft front part shoulders to back part, casting off remaining sts on back by hand. St by st, backstitching into the open loops, sew sleeve to side edge, unravelling contrast yarn. Join collar, sleeve and side seams. Sew collar to neck opening st by st, backstitching into the open loops and unravelling contrast yarn, catch down on inside.

2561 PASSAP-DUOMATIC 80 COLOR

4-coloured fairisle skirt (using PASSAP COLOR)

Size : 94-98 cm hips
Material : 675 g fine wool : 380 g pale green, 115 g dark green, 90 g rust and 90 g black. 1 waist elastic.
Stitch size : Fairisle = 3 1/2, Stocking stitch = 5
Test square : 100 sts = 13,5 cm, RC 200 = 14 cm
Fairisle :
Pattern : With wool taken two-fold, 4-colour fairisle acc. to diagram with punchcard 94 PASSAP deco

Fairisle diagram

Handle down, orange strippers

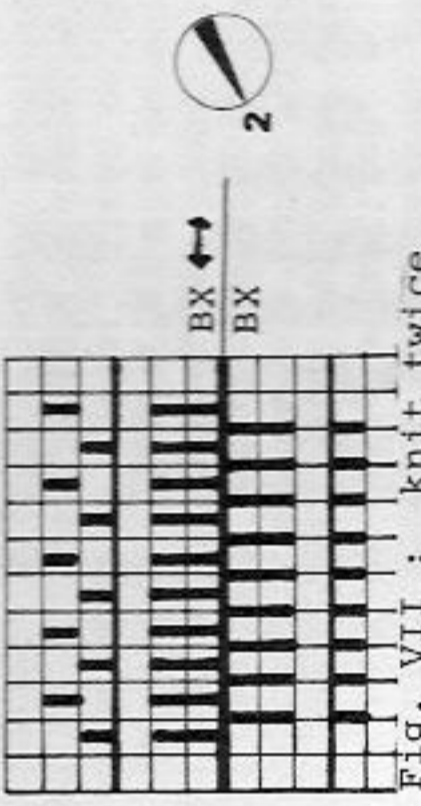


Fig. VII : knit twice

With 147 nds on each bed tubular cast on with green, then knit fairisle pattern acc. to punchcard, straight. End by transferring all sts to the front bed and cast off together.

Fig. VIII :

With 124 nds on each bed knit as for Fig. VII, but only once.
Fig. VI : pockets, knit twice. Stocking stitch tubular with green wool taken two-fold. Begin with contrast yarn.
 A = tubular, open at lower edge, cast on 40 sts on each bed. At right, back and front, inc. 1 st every RC 4, i.e. transfer 1 st 1 nd out and place the purlstitch loop on the empty nd. At left, back and front, dec. 1 st every RC 4.
 B = straight at right, cont. to dec. at left. C = dec. every RC 2 at each end.
 Transfer all sts to the front bed and cast off together.

Waist band : stocking stitch, pale green, wool taken 3-fold.
 Begin and end with contrast yarn. Tubular, open at lower edge, cast on 106 (120) sts one each bed. Lock CX/CX, St.S 5, knit RC 64.
To make up : Block and press parts. Join seams, leaving an opening of 12cm on front skirt part, 8 cm below waist. St by st, backstitching into the open loops and unravelling contrast yarn, sew pockets into the openings. Pull a thread through the waist edge, and then sew waistband first on outside, then on inside, to waist, st by st, backstitching into the open loops and unravelling contrast yarn.

Material : 1000 m length per 100 g
 314 yds per 1 oz
 10 cm = approx. 4"



2563 PASSAP - DUOMATIC 80/S

2561

Loose jacket

Size : 88 - 96 cm bust

Material : 520 (570) g fine wool, taken 2-fold, dark green, 1 oddment of pale green, rust and black.

Stitch size : Long stitch = 3/2, Stocking stitch = 5

Test square : 100 sts = 15 cm, 100 R = 15 cm

Pattern : Jacket "long stitch", lock at back CX, front N.

Borders in stocking stitch with wool taken 3-fold.

Fig. I : Colour stripes acc. to instructions.

A = knit 1 row N/N, St.S 2, then with lock back CX, front N, St.S 3/2

long stitch, knit straight. B = shape armholes at each end, cont. straight.

C = shape shoulders at each end. D = divide work for neck, cast off 88 (94)

sts at centre. At left, place 56 sts onto dekercombs. First shoulder :

shape shoulder at right, shape neck at left. 2nd shoulder : return sts to

nds of machine and knit with reversed shapings.

Fig. II : first front part

A = with 150 (164) nds in W.P. knit as for Fig. I. B = shape armhole at

right, knit straight at left. C = straight at right, shape neck at left. D =

shape shoulder at right, knit straight at left. Second front part : knit with

reversed shapings.

Fig. III : knit two parts alike

A = stocking stitch, tubular, with wool taken 3-fold, beginning with dark

Fig. III

green. For cast-on, knit 1 row N/N from left to right with St.S 2, then with

lock CX/CX, St.S 5 knit RC 20 with dark green, RC 4 rust, RC 4 pale green,

RC 4 black, RC 8 dark green. B = lock CX/N, dark green, with wool 2-fold,

inc. at each end. C = shape sleeve head at each end. Cast off.

Border centre front : begin and end with contrast yarn, knit twice.

With 160 sts, St.S 5, knit 4 rows dark green, 2 rows black, 2 rows pale green,

2 rows rust, 10 rows dark green. With St.S 6/2 knit 1 row dark green, with

St.S 5 knit 9 rows dark green, then 2 rows rust, 2 rows pale green, 2 rows

black, 4 rows dark green. For first border : at right, inc. 9 times 1 st

every alternate row, then dec. 9 times 1 st every alternate row. Knit second

border with reversed shapings.

Neckband : Number of rows and colour change as given for border.

Begin with contrast yarn. Cast on 98 sts, inc. and dec. at each end as for

borders.

To make up : Block and press parts. Join shoulder seams. Join the neckband

and borders, then st by st, backstitching into the open loops and unravelling

the contrast yarn, sew first to the outside and then to the inside. Join

side and sleeve seams. Set in sleeves.

5/30

Fig. VIII

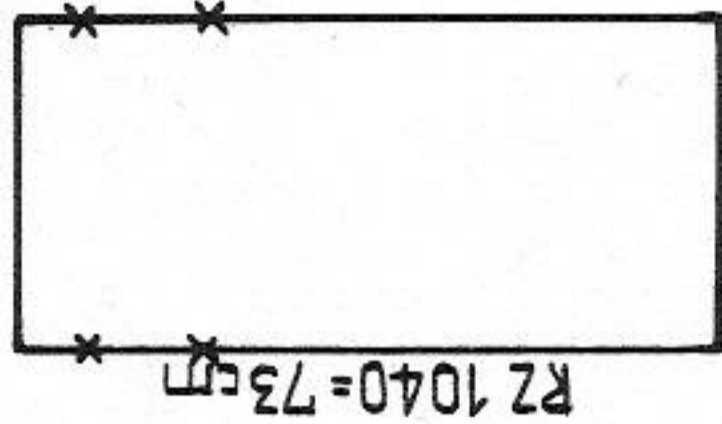
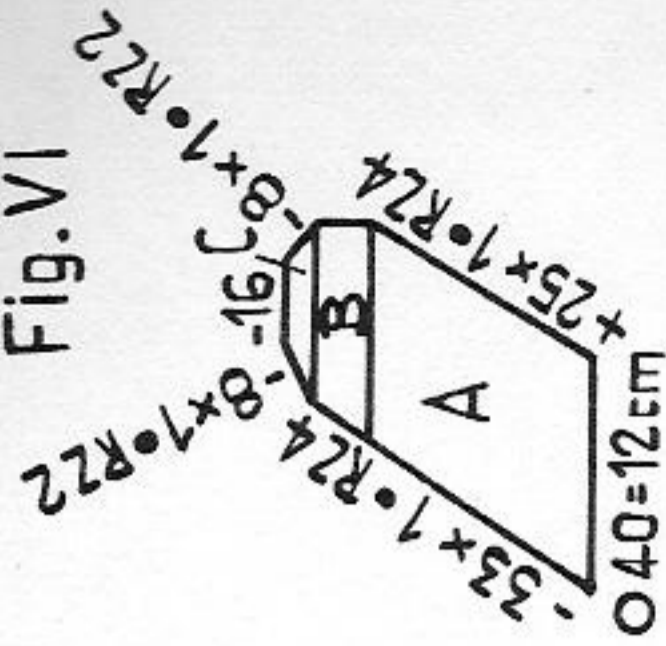


Fig. VII



Fig. VI



Material : 1000 m length per 100 g

314 yds per 1 oz

10 cm = approx. 4"

Fig. I

A = with 150 (164) nds in W.P. knit as for Fig. I. B = shape armhole at

right, knit straight at left. C = straight at right, shape neck at left. D =

shape shoulder at right, knit straight at left. Second front part : knit with

reversed shapings.

Fig. II : knit two parts alike

A = stocking stitch, tubular, with wool taken 3-fold, beginning with dark

green. For cast-on, knit 1 row N/N from left to right with St.S 2, then with

lock CX/CX, St.S 5 knit RC 20 with dark green, RC 4 rust, RC 4 pale green,

RC 4 black, RC 8 dark green. B = lock CX/N, dark green, with wool 2-fold,

inc. at each end. C = shape sleeve head at each end. Cast off.

Border centre front : begin and end with contrast yarn, knit twice.

With 160 sts, St.S 5, knit 4 rows dark green, 2 rows black, 2 rows pale green,

2 rows rust, 10 rows dark green. With St.S 6/2 knit 1 row dark green, with

St.S 5 knit 9 rows dark green, then 2 rows rust, 2 rows pale green, 2 rows

black, 4 rows dark green. For first border : at right, inc. 9 times 1 st

every alternate row, then dec. 9 times 1 st every alternate row. Knit second

border with reversed shapings.

Neckband : Number of rows and colour change as given for border.

Begin with contrast yarn. Cast on 98 sts, inc. and dec. at each end as for

borders.

To make up : Block and press parts. Join shoulder seams. Join the neckband

and borders, then st by st, backstitching into the open loops and unravelling

the contrast yarn, sew first to the outside and then to the inside. Join

side and sleeve seams. Set in sleeves.

5/30

Fig. I

A = with 150 (164) nds in W.P. knit as for Fig. I. B = shape armhole at

right, knit straight at left. C = straight at right, shape neck at left. D =

shape shoulder at right, knit straight at left. Second front part : knit with

reversed shapings.

Fig. II : knit two parts alike

A = stocking stitch, tubular, with wool taken 3-fold, beginning with dark

green. For cast-on, knit 1 row N/N from left to right with St.S 2, then with

lock CX/CX, St.S 5 knit RC 20 with dark green, RC 4 rust, RC 4 pale green,

RC 4 black, RC 8 dark green. B = lock CX/N, dark green, with wool 2-fold,

inc. at each end. C = shape sleeve head at each end. Cast off.

Border centre front : begin and end with contrast yarn, knit twice.

With 160 sts, St.S 5, knit 4 rows dark green, 2 rows black, 2 rows pale green,

2 rows rust, 10 rows dark green. With St.S 6/2 knit 1 row dark green, with

St.S 5 knit 9 rows dark green, then 2 rows rust, 2 rows pale green, 2 rows

black, 4 rows dark green. For first border : at right, inc. 9 times 1 st

every alternate row, then dec. 9 times 1 st every alternate row. Knit second

border with reversed shapings.

Neckband : Number of rows and colour change as given for border.

Begin with contrast yarn. Cast on 98 sts, inc. and dec. at each end as for

borders.

To make up : Block and press parts. Join shoulder seams. Join the neckband

and borders, then st by st, backstitching into the open loops and unravelling

the contrast yarn, sew first to the outside and then to the inside. Join

side and sleeve seams. Set in sleeves.

5/30

Fig. II

A = with 150 (164) nds in W.P. knit as for Fig. I. B = shape armhole at

right, knit straight at left. C = straight at right, shape neck at left. D =

shape shoulder at right, knit straight at left. Second front part : knit with

reversed shapings.

Fig. III : knit two parts alike

A = stocking stitch, tubular, with wool taken 3-fold, beginning with dark

green. For cast-on, knit 1 row N/N from left to right with St.S 2, then with

lock CX/CX, St.S 5 knit RC 20 with dark green, RC 4 rust, RC 4 pale green,

RC 4 black, RC 8 dark green. B = lock CX/N, dark green, with wool 2-fold,

inc. at each end. C = shape sleeve head at each end. Cast off.

Border centre front : begin and end with contrast yarn, knit twice.

With 160 sts, St.S 5, knit 4 rows dark green, 2 rows black, 2 rows pale green,

2 rows rust, 10 rows dark green. With St.S 6/2 knit 1 row dark green, with

St.S 5 knit 9 rows dark green, then 2 rows rust, 2 rows pale green, 2 rows

black, 4 rows dark green. For first border : at right, inc. 9 times 1 st

every alternate row, then dec. 9 times 1 st every alternate row. Knit second

border with reversed shapings.

Neckband : Number of rows and colour change as given for border.

Begin with contrast yarn. Cast on 98 sts, inc. and dec. at each end as for

borders.

To make up : Block and press parts. Join shoulder seams. Join the neckband

and borders, then st by st, backstitching into the open loops and unravelling

the contrast yarn, sew first to the outside and then to the inside. Join

side and sleeve seams. Set in sleeves.

5/30

Fig. III

A = with 150 (164) nds in W.P. knit as for Fig. I. B = shape armhole at

right, knit straight at left. C = straight at right, shape neck at left. D =

shape shoulder at right, knit straight at left. Second front part : knit with

reversed shapings.

Fig. II : knit two parts alike

A = stocking stitch, tubular, with wool taken 3-fold, beginning with dark

green. For cast-on, knit 1 row N/N from left to right with St.S 2, then with

lock CX/CX, St.S 5 knit RC 20 with dark green, RC 4 rust, RC 4 pale green,

RC 4 black, RC 8 dark green. B = lock CX/N, dark green, with wool 2-fold,

inc. at each end. C = shape sleeve head at each end. Cast off.

Border centre front : begin and end with contrast yarn, knit twice.

With 160 sts, St.S 5, knit 4 rows dark green, 2 rows black, 2 rows pale green,

2 rows rust, 10 rows dark green. With St.S 6/2 knit 1 row dark green, with

St.S 5 knit 9 rows dark green, then 2 rows rust, 2 rows pale green, 2 rows

black, 4 rows dark green. For first border : at right, inc. 9 times 1 st

every alternate row, then dec. 9 times 1 st every alternate row. Knit second

border with reversed shapings.

Neckband : Number of rows and colour change as given for border.

Begin with contrast yarn. Cast on 98 sts, inc. and dec. at each end as for

borders.

To make up : Block and press parts. Join shoulder seams. Join the neckband

and borders, then st by st, backstitching into the open loops and unravelling

the contrast yarn, sew first to the outside and then to the inside. Join

side and sleeve seams. Set in sleeves.

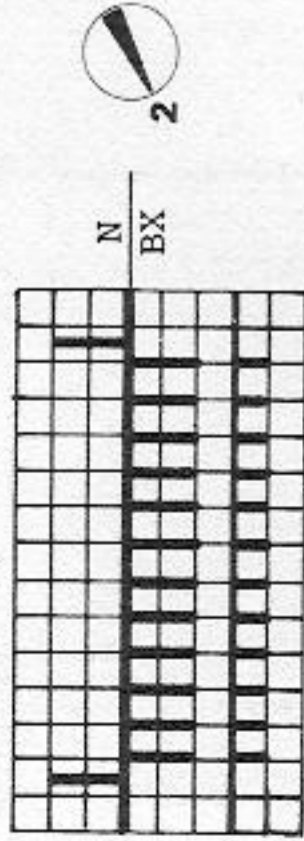
5/30

2663 PASSAP-DUOMATIC 80/S

Sweater with 3-colour fairisle pattern

- Size :** approx. 12 years old, height 152 cm
Material : 230 g mohair : 60 g red, 60 g white, 110 g navy
Stitch size : Stocking stitch = 7, 2:2 rib = 4
Test square : Stocking stitch and single-bed fairisle 100 sts = 41 cm
 100 R(RC400)=37 cm
Pattern : Cuffs, welt and collar 2:2 rib, stocking stitch, single-bed fairisle with punchcard 92 PASSAP deco.

Diagram
 Black strippers, selector dial at



RZ = RC

Fig. I :
 A = across the width of 98 nds tubular cast on in 2:2 rib, navy. Knit straight.
 B = transfer sts to front for st.st. Knit plain navy, st.st., straight. C = knit acc. to diagram and punchcard 92 PASSAP deco in fairisle, 2 rows navy, 2 rows red, 2 rows white, repeat, knit RC 60. D = st.st., straight, navy.
 E = fairisle pattern, shape armhole at each end, then knit straight. F = st.st. plain navy, straight. G = shape shoulders at each end. Cast off.

Fig. I

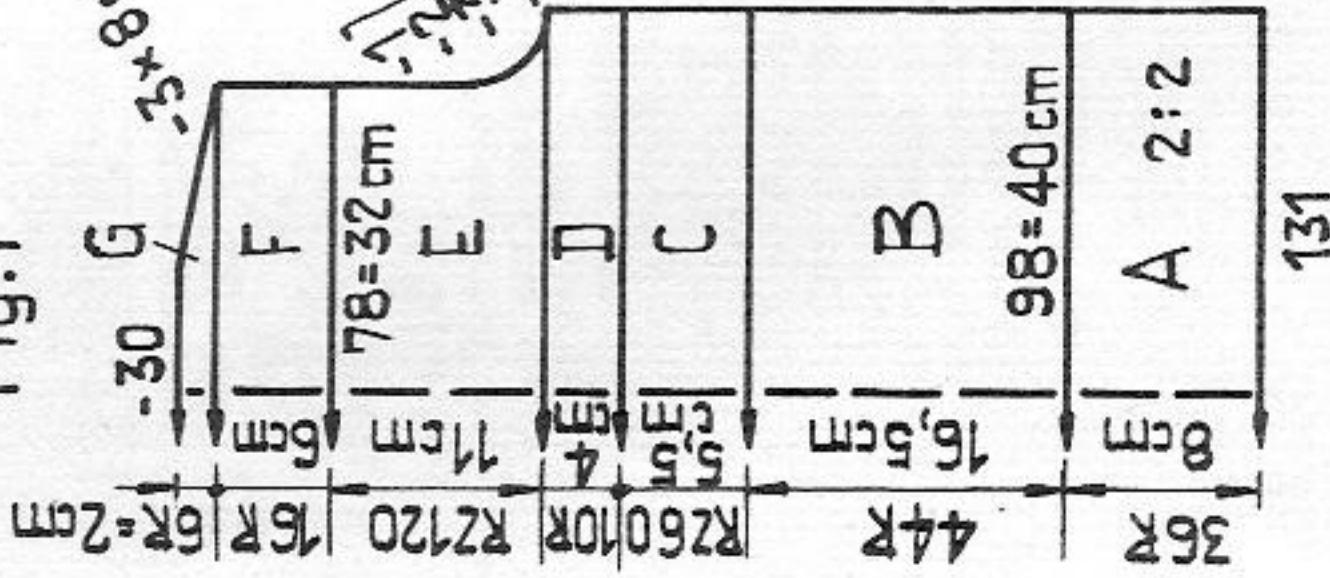


Fig. II

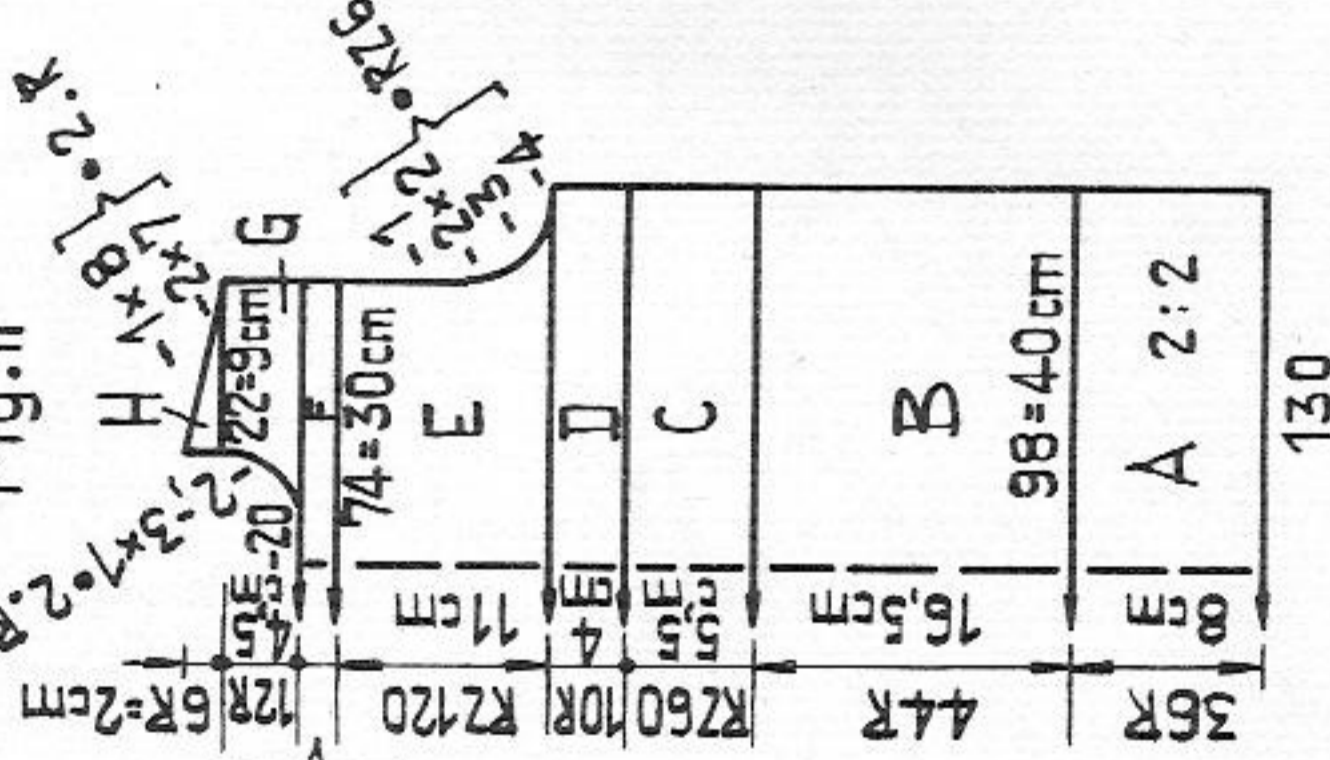
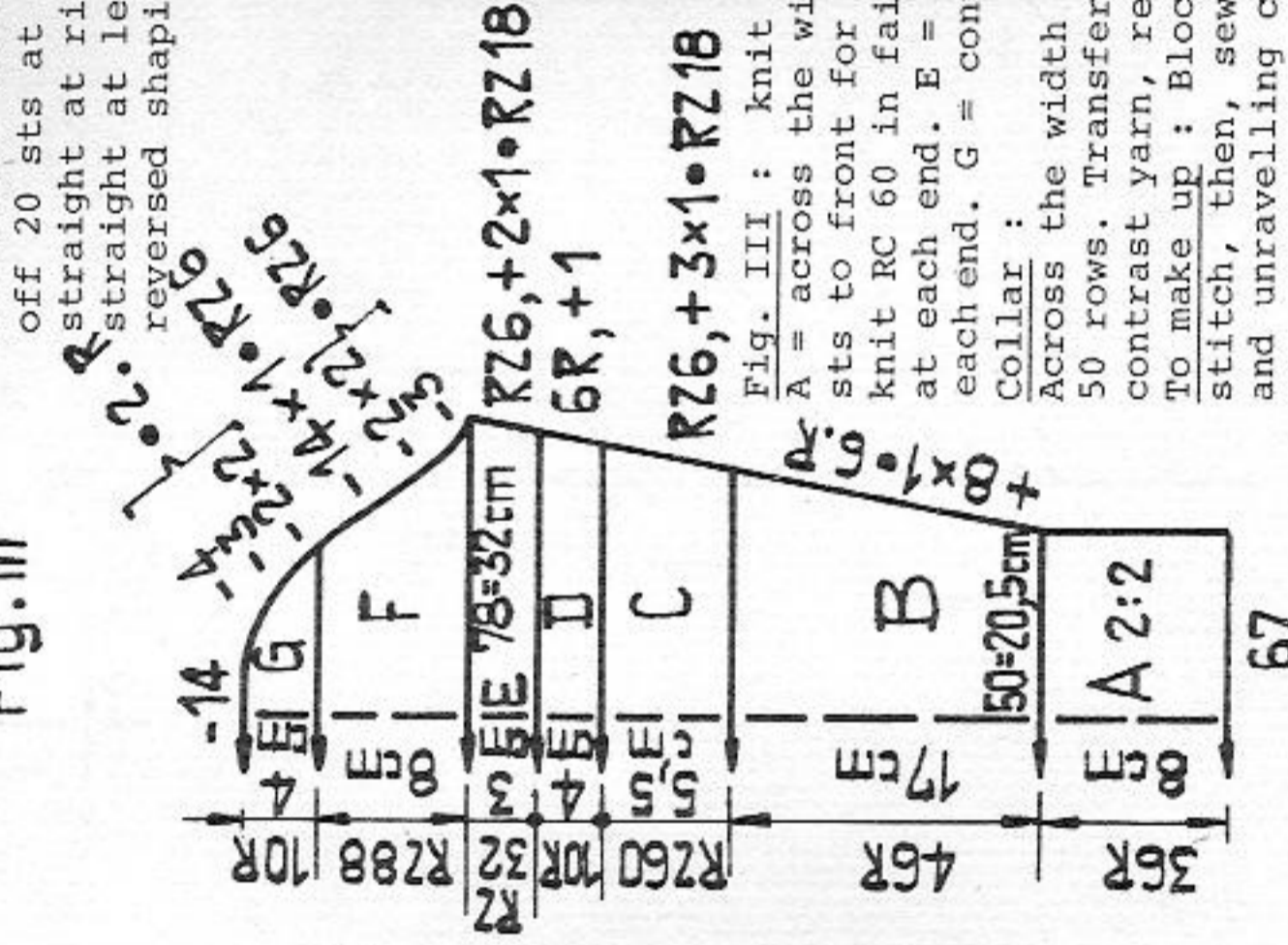


Fig. III

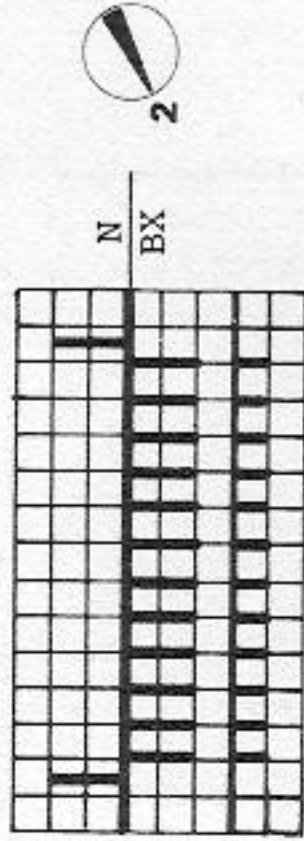


2551 PASSAP-DUOMATIC 80/S

Sweater with 3-colour fairisle pattern

- Size :** approx. 12 years old, height 152 cm
Material : 230 g mohair : 60 g red, 60 g white, 110 g navy
Stitch size : Stocking stitch = 7, 2:2 rib = 4
Test square : Stocking stitch and single-bed fairisle 100 sts = 41 cm
 100 R(RC400)=37 cm
Pattern : Cuffs, welt and collar 2:2 rib, stocking stitch, single-bed fairisle with punchcard 92 PASSAP deco.

Diagram
 Black strippers, selector dial at



RZ = RC

Fig. I :
 A = across the width of 98 nds tubular cast on in 2:2 rib, navy. Knit straight.
 B = transfer sts to front for st.st. Knit plain navy, st.st., straight. C = knit acc. to diagram and punchcard 92 PASSAP deco in fairisle, 2 rows navy, 2 rows red, 2 rows white, repeat, knit RC 60. D = st.st., straight, navy.
 E = fairisle pattern, shape armhole at each end, then knit straight. F = st.st. plain navy, straight. G = shape shoulders at each end. Cast off.

Fig. I

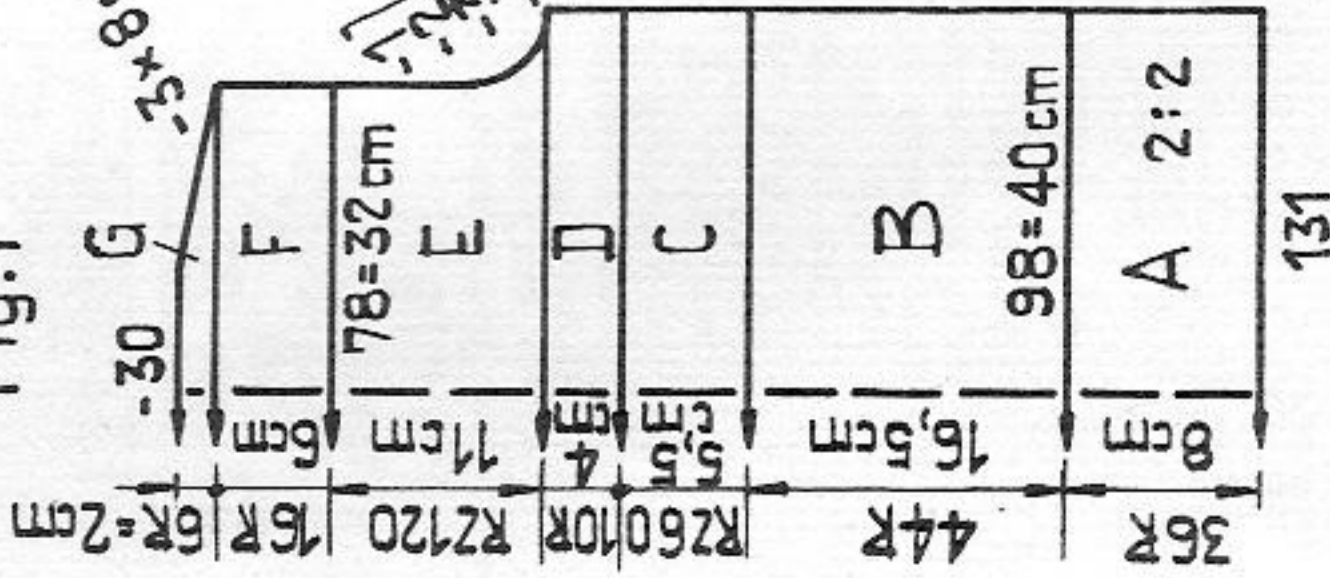


Fig. II

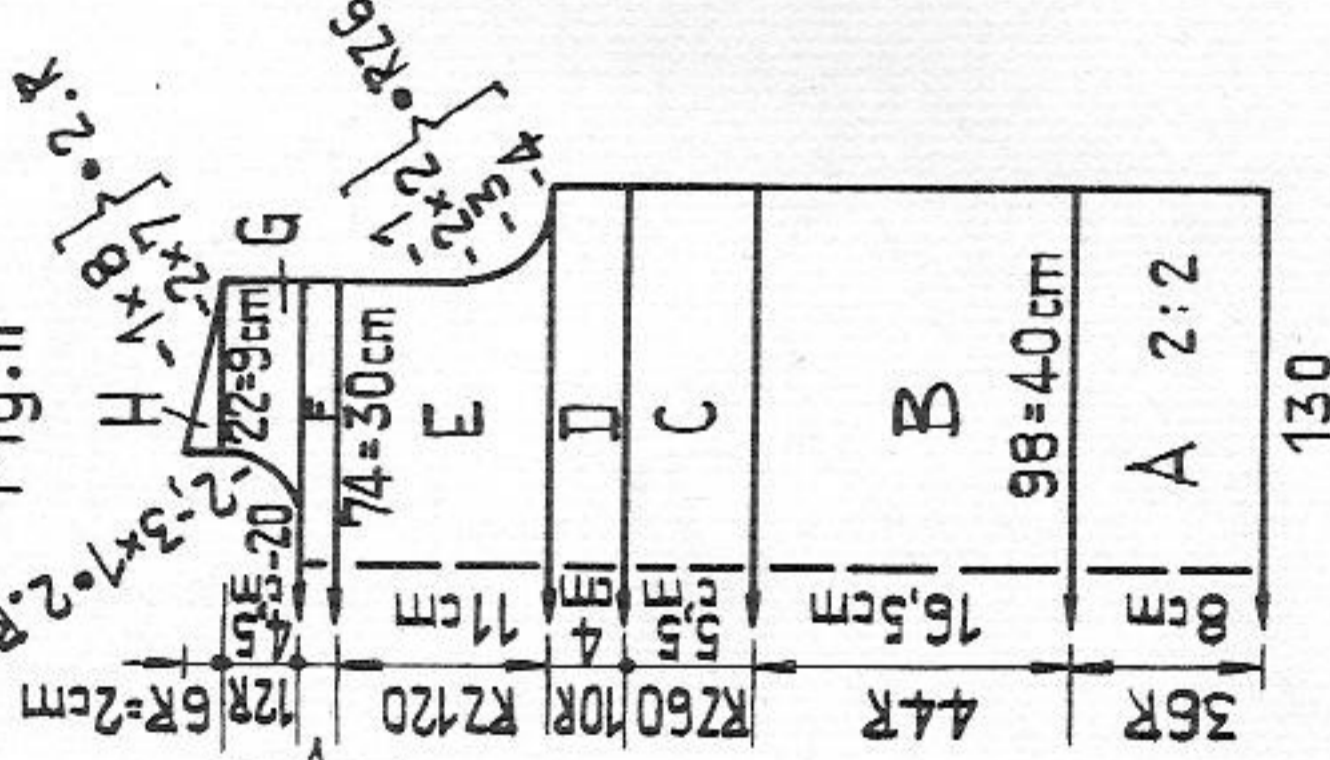


Fig. III

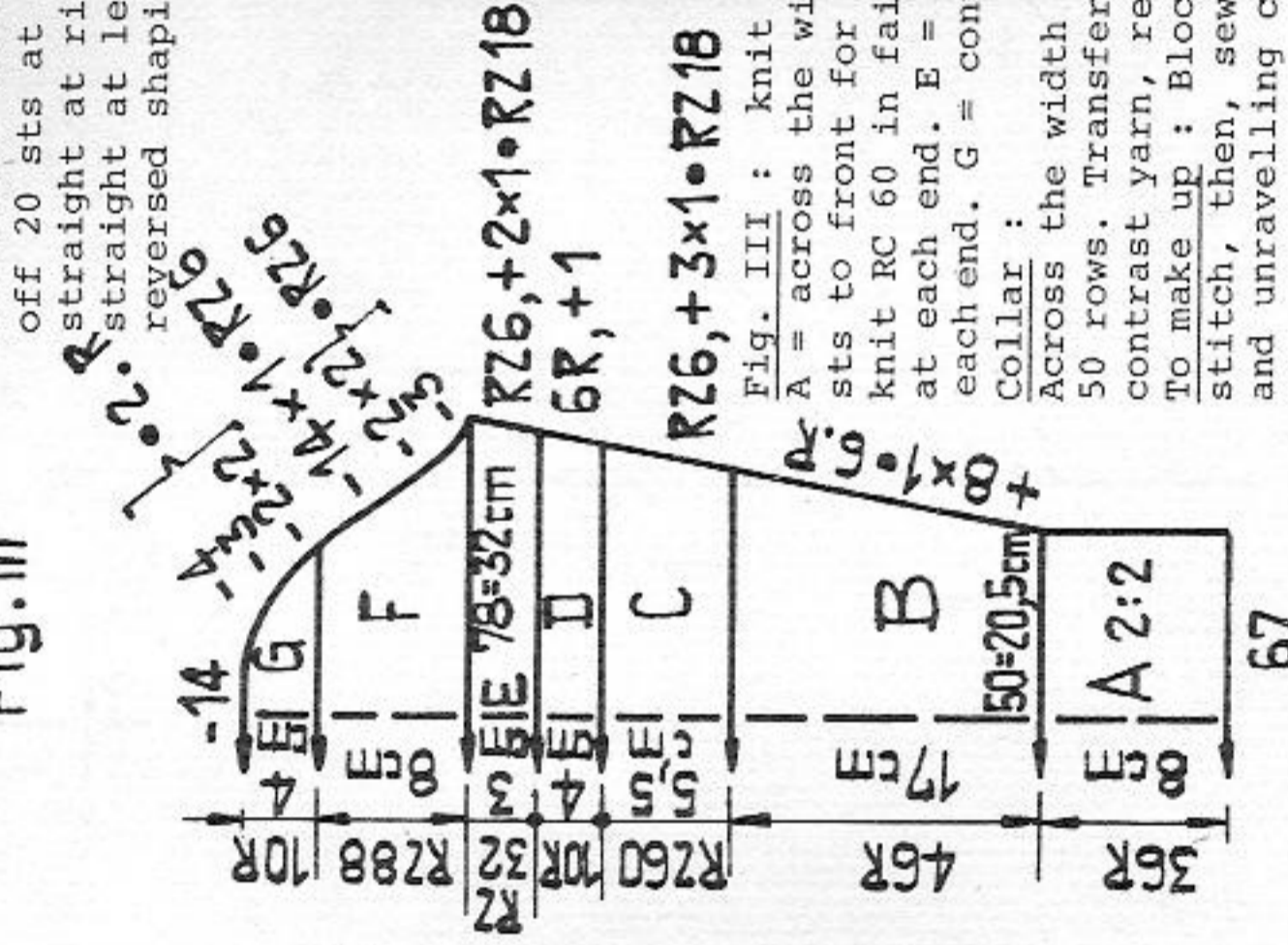
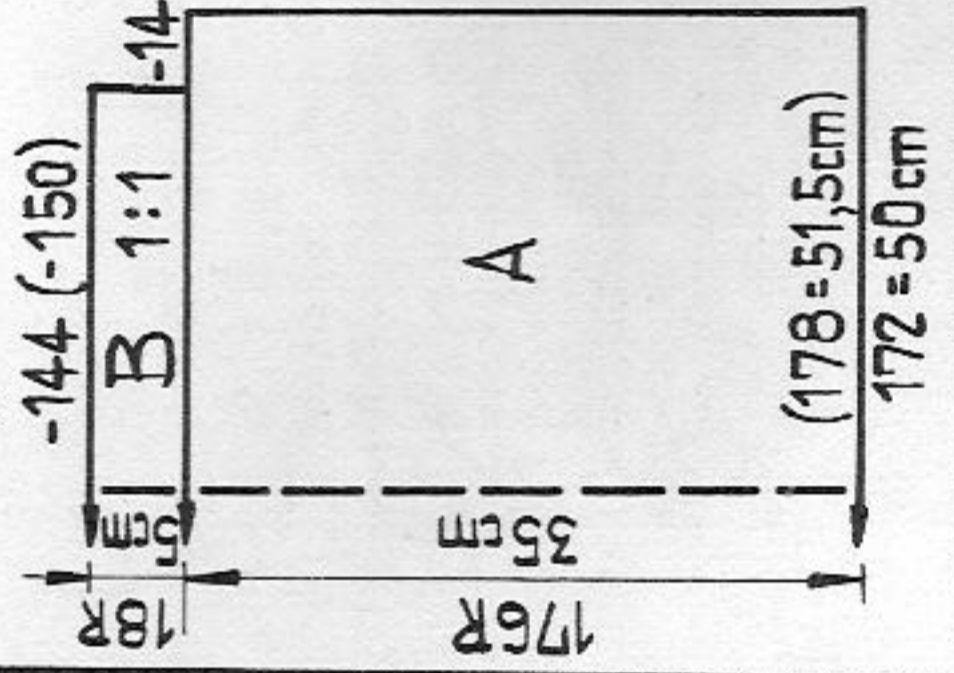


Fig. I + II



Material : 330 m length per 100 g
 103 yds per 1 oz
 10 cm = approx. 4"

Lady's top

- Size :** 88 (102) cm bust
Material : 150 (160) g synthetic yarn
Stitch size : St.st. = 4 1/2, 1:1 rib = 2 1/2
Test square : 100 sts = 29 cm, 100 R = 20 cm
Pattern : St.st. and 1:1 rib.

Fig. I + II : knit two parts alike
 A = with 172 (178) nds tubular cast on in 1:1 rib. Transfer sts to front for st.st., knit st.st. straight. B = cast off 14 sts at each end. Transfer sts for 1:1 rib, knit straight. Cast off.
Strap : knit two parts alike
 With 24 nds in 1:1 rib knit 140 rows. Cast off.
To make up : Block and press parts. Join side seams. Attach straps.

Fig. II

A+B+C+D+E knit as for Fig. I. F = knit straight, st.st. G = divide work. Cast off 20 sts at centre. Place left side onto dekercomb. For right side, knit straight at right, shape neck at left. H = shape shoulder at right, knit straight at left. 2nd shoulder : return sts to nds of machine and knit with reversed shapings.

Material : 400 m length per 100 g
 125 yds per 1 oz
 10 cm = approx. 4"

Fig. III

A = across the width of 50 nds tubular cast on in 2:2 rib, navy. B = transfer sts to front for st.st., inc. at each end, cont. to knit st.st., navy. C = knit RC 60 in fairisle, inc. at each end. D = knit st.st., plain navy, inc. at each end. E = knit in fairisle. F = knit in fairisle, shape sleeve head at each end. G = cont. to knit plain navy, st.st. Cast off.

Collar :

Across the width of 98 nds tubular cast on in 2:2 rib, navy. Then knit straight 50 rows. Transfer sts to front for st.st. Knit 2 rows st.st. A few rows with contrast yarn, release.
To make up : Block and press parts. Join shoulders. Join collar using mattress stitch, then, sew to neck edge, st by st, backstitching into the open loops and unravelling contrast yarn. Join sleeve and side seams. Set in sleeves.

2640 PASSAP-DUOMATIC 80/S

Beach dress

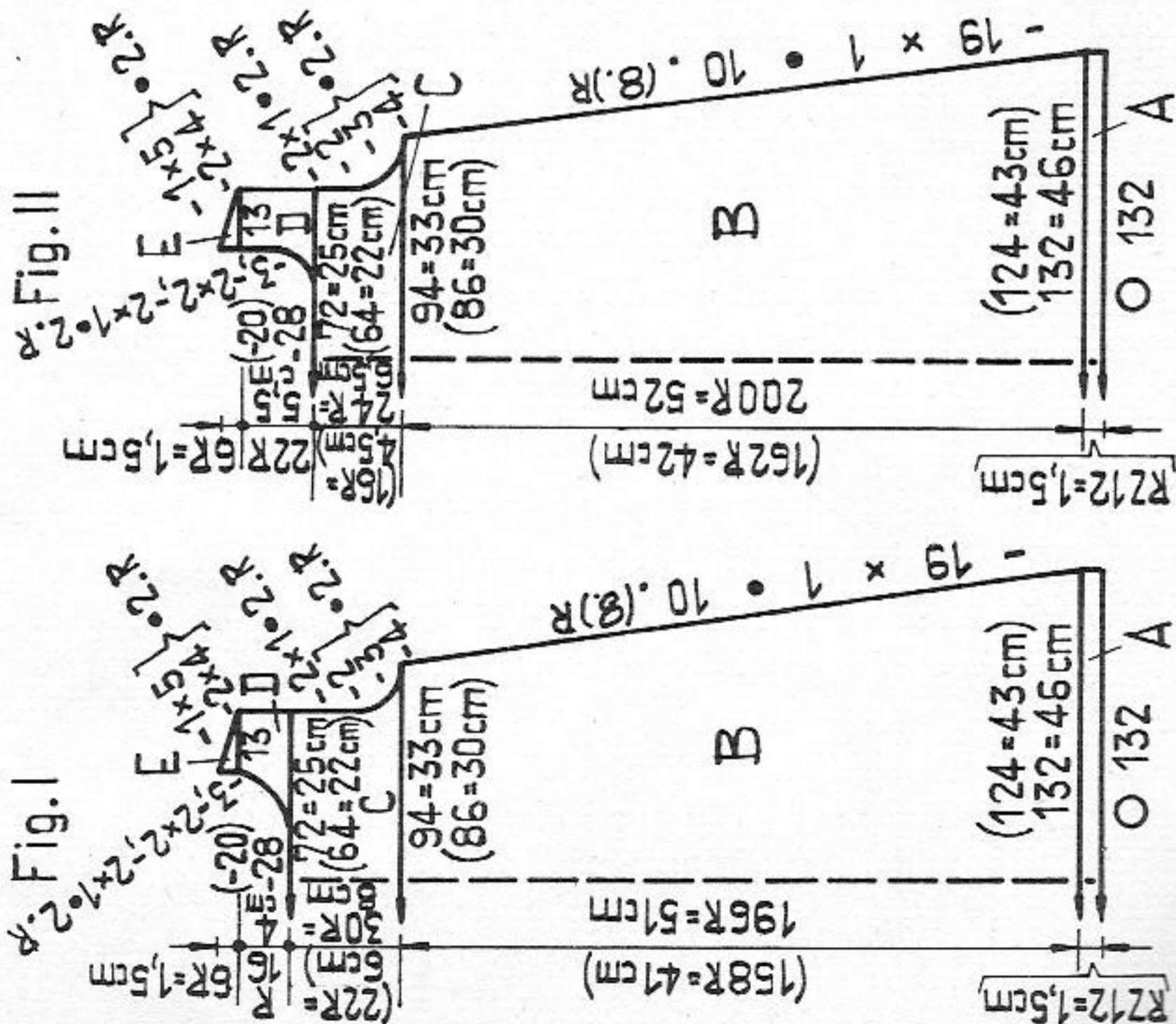
Size :

to fit 4-year old
height 104 cm
300 g synthetic
yarn : 50 g orange
and 250 g nubby
effect

Material :

Stitch size : St.st. = 6/4
Test square : St.st.tub. = 5 3/4
100 sts = 35 cm
100 R = 26 cm
Pattern : St.st., st.st. tub.

RZ = RC



Material : 250 m length per 100 g
79 yds per 1 oz
10 cm = approx. 4"

Fig. I :
A = begin with orange, with 132 nds on each bed closed cast on for tubular, then knit st.st. tub. RC 11 straight. With lock at front and back N, St.S at back 3/4 of a number higher, knit 1 row. B = transfer sts to front for st.st., cont. to knit with nubby material, dec. at each end. C = shape armhole at each end, then knit straight. D = cast off 28 sts at centre, divide work. Place left side onto deckercombs. For right side, knit straight at right, shape neck at left. E = shape shoulder at right, straight at left. 2nd part : return sts to nds of machine, knit sections D+E with reversed shapings.

Fig. II :
Sections A+B as for Fig. I, but knit 4 extra rows. C = shape armhole at each end, then knit straight. D = cast off 28 sts at centre, divide work. Place left side onto deckercombs. For right side, knit straight at right, shape neck at left. E = shape shoulder at right, knit straight at left. 2nd part : return sts to nds of machine, knit sections D+E with reversed shapings.

Neckband :
Stocking stitch, tub., orange. With 70 nds on each bed closed cast on for tubular, knit RC 12. A few rows with contrast yarn, release.
Armhole bands : 2 parts alike. Knit as for neckband, but cast on 45 sts on each bed.
To make up : Block and press parts. Join shoulder and side hole bands, first on the outside, then on the inside, st by st, backstitching into the open loops and unravelling contrast yarn.

2599 PASSAP-DUOMATIC 80/S

Summer top

Size : 88 (92) cm bust
Material : 150 (180) g rayon
Stitch size : 5 3/4
Test square : 100 sts = 30 cm, 100 R = 27 cm
Pattern : Stocking stitch

Fig. I :

A = begin with contrast yarn. Knit straight st.st.
B = small hem, st.st. A few rows with contrast yarn, release.

Fig. II :

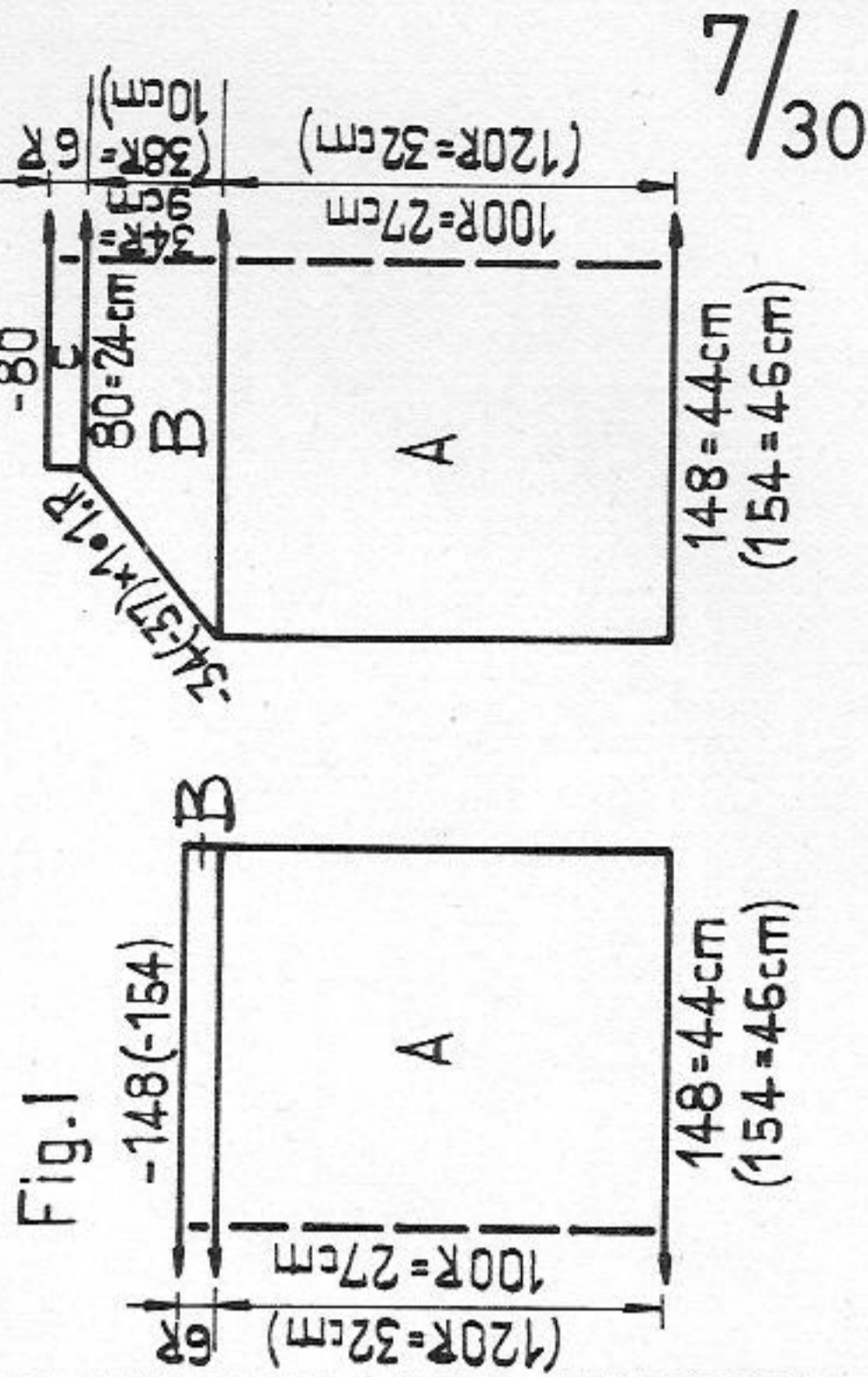
A = as for Fig. I. B = on every row dec. at each end using double decker tool. C = small hem, st.st. A few rows with contrast yarn, release.

Straps :

Stocking stitch, tubular, begin with contrast yarn. Cast on 8 sts on each bed. Knit RC 240 twice, a few rows with contrast yarn, release.

To make up : Block and press parts. Join side seams. Sew small hem at top of bodice, st by st, unravelling contrast yarn. Unravel contrast yarn on cast-on edge and crochet off loose sts by hand. Using graft stitch, neaten beginning and end of straps, unravelling contrast yarn. Sew on straps to required length.

Material : 300 m length per 100 g
94 yds per 1 oz
10 cm = approx. 4"



7/30

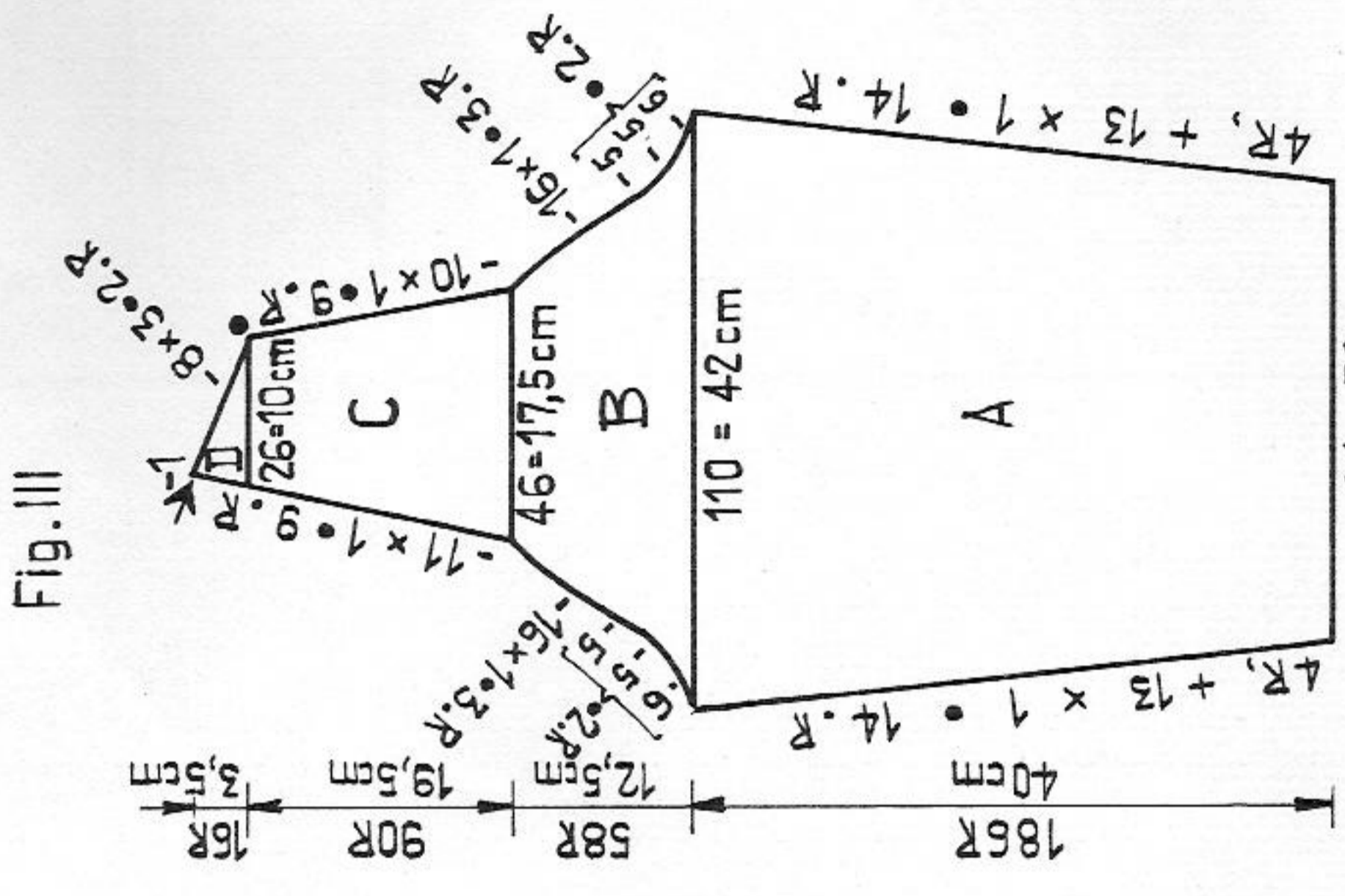
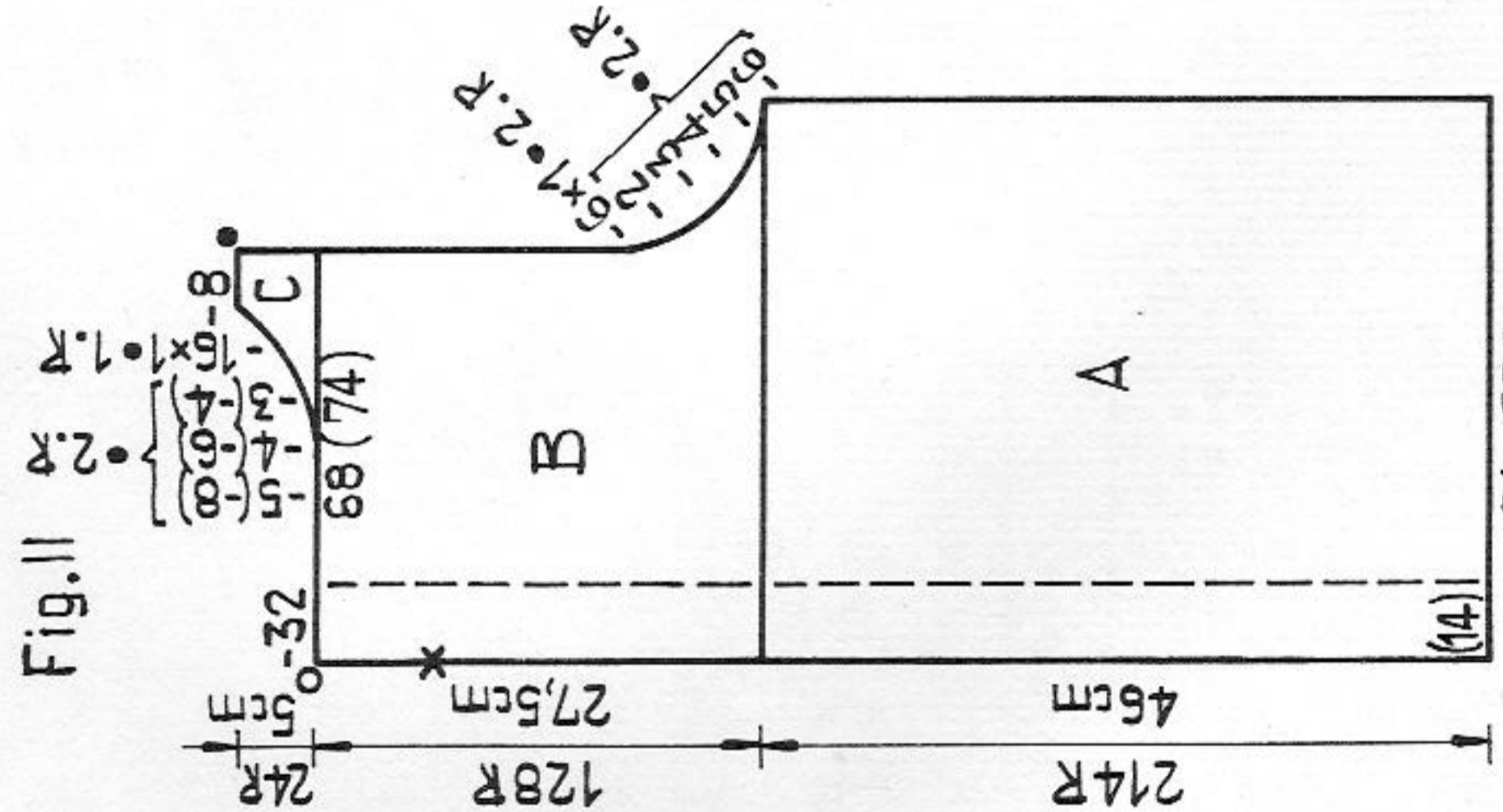
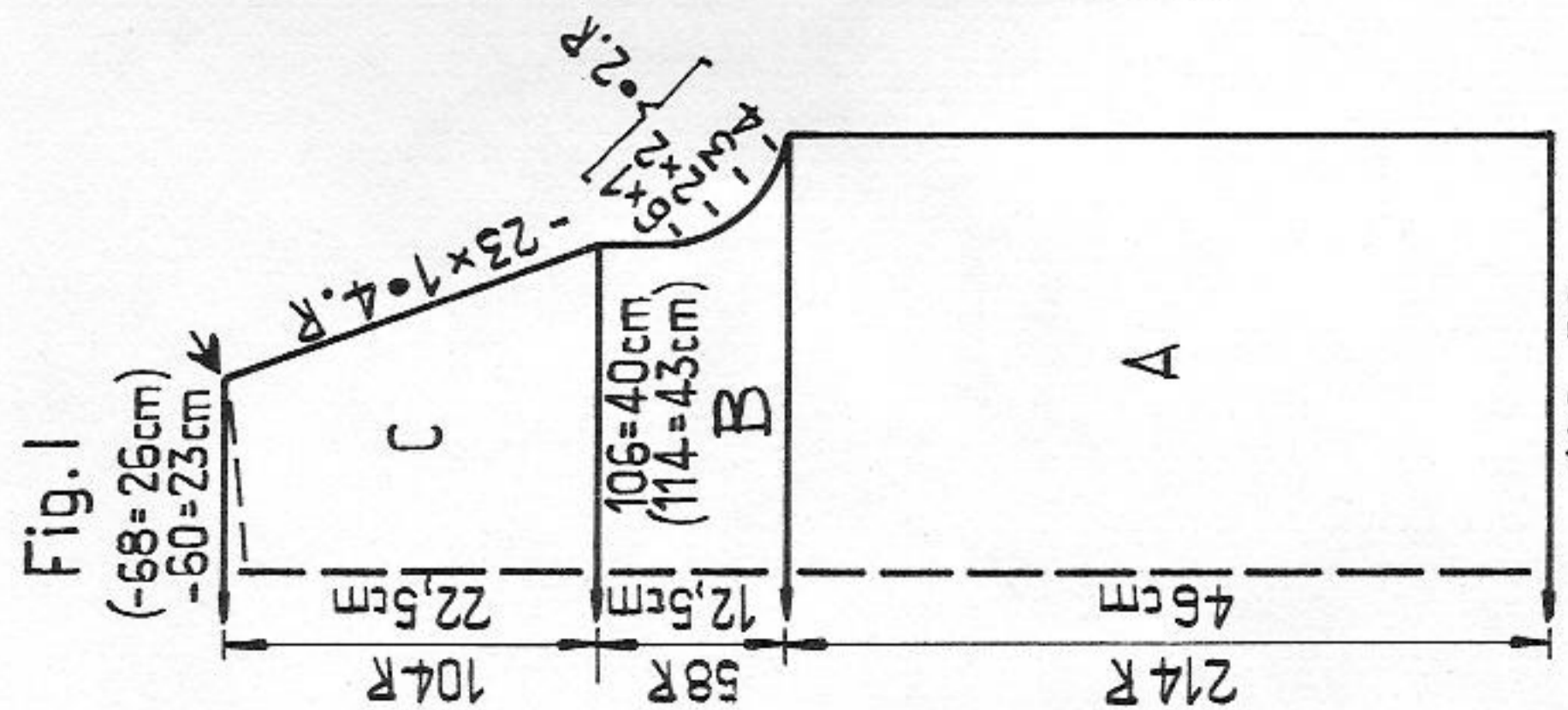
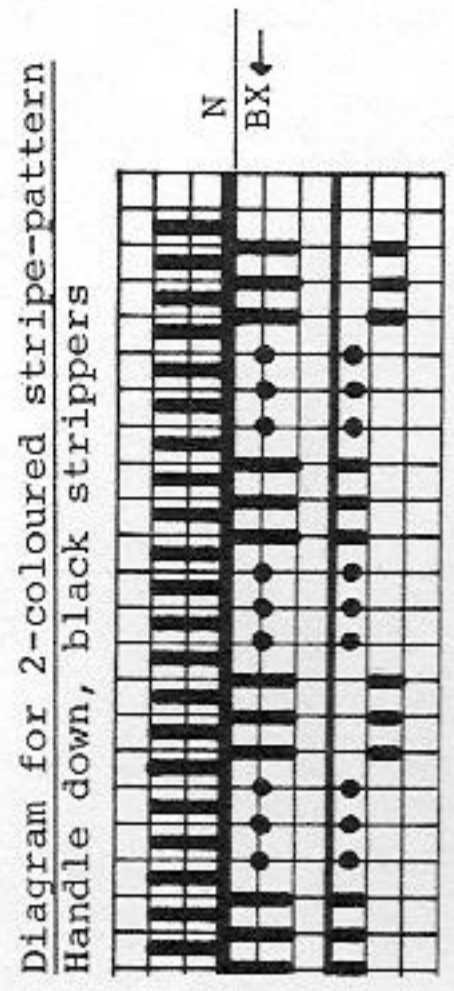
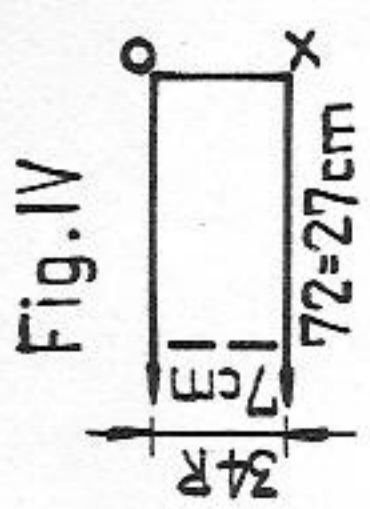
2603 PASSAP-DUOMATIC 80

8/30

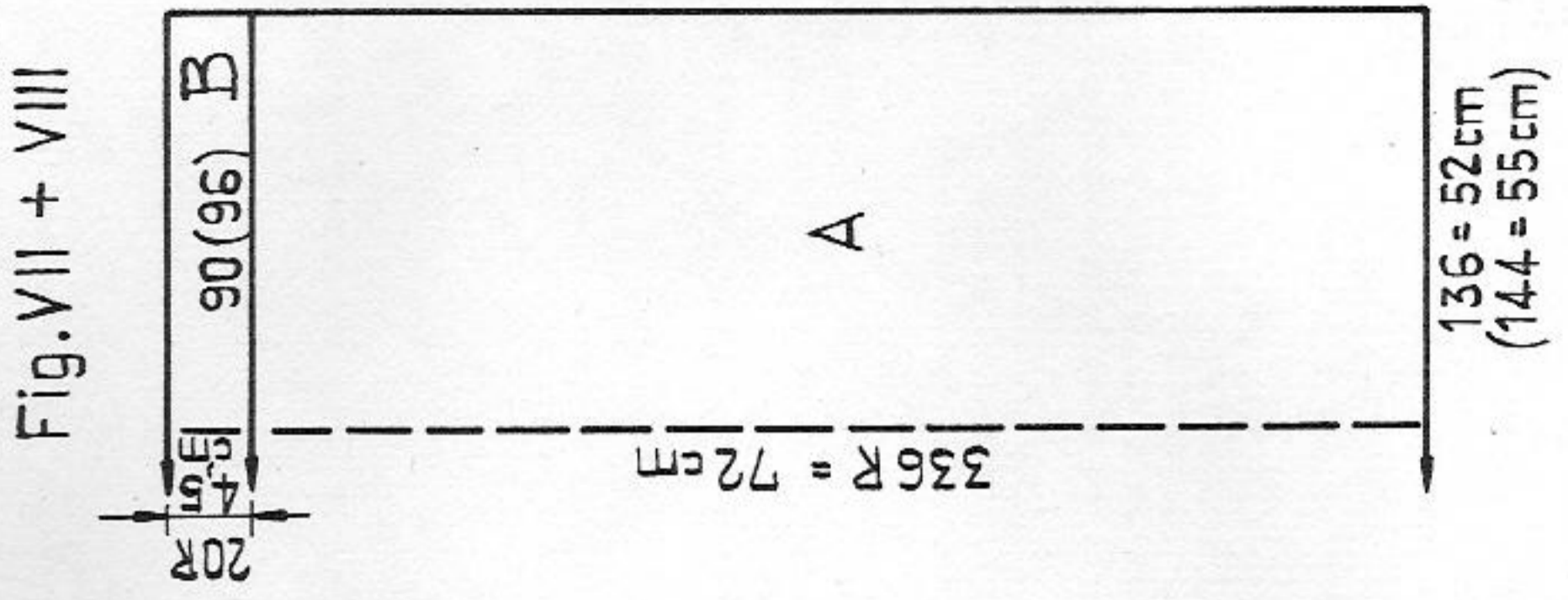
Material : 400 m length per 100 g
 125 yds per 1 oz
 10 cm = approx. 4"

Striped two-piece suit

Size : 88 (92) cm bust
Material : 1025 (1125) g mohair/acrylic : 550 (575) g caramel, 475 (550) g ivory, 1 hook, 1 length waist elastic.
Stitch size : Pattern at back 5 3/4, front 3 1/4. St.st. 5 3/4.
Test square : Pattern 100 sts, back = 38 cm, 100 R = 21,5 cm
Pattern : Stripes acc. to diagram.



2 rows white
 2 rows caramel
 repeat



2547 PASSAP - DUOMATIC 80/1 S

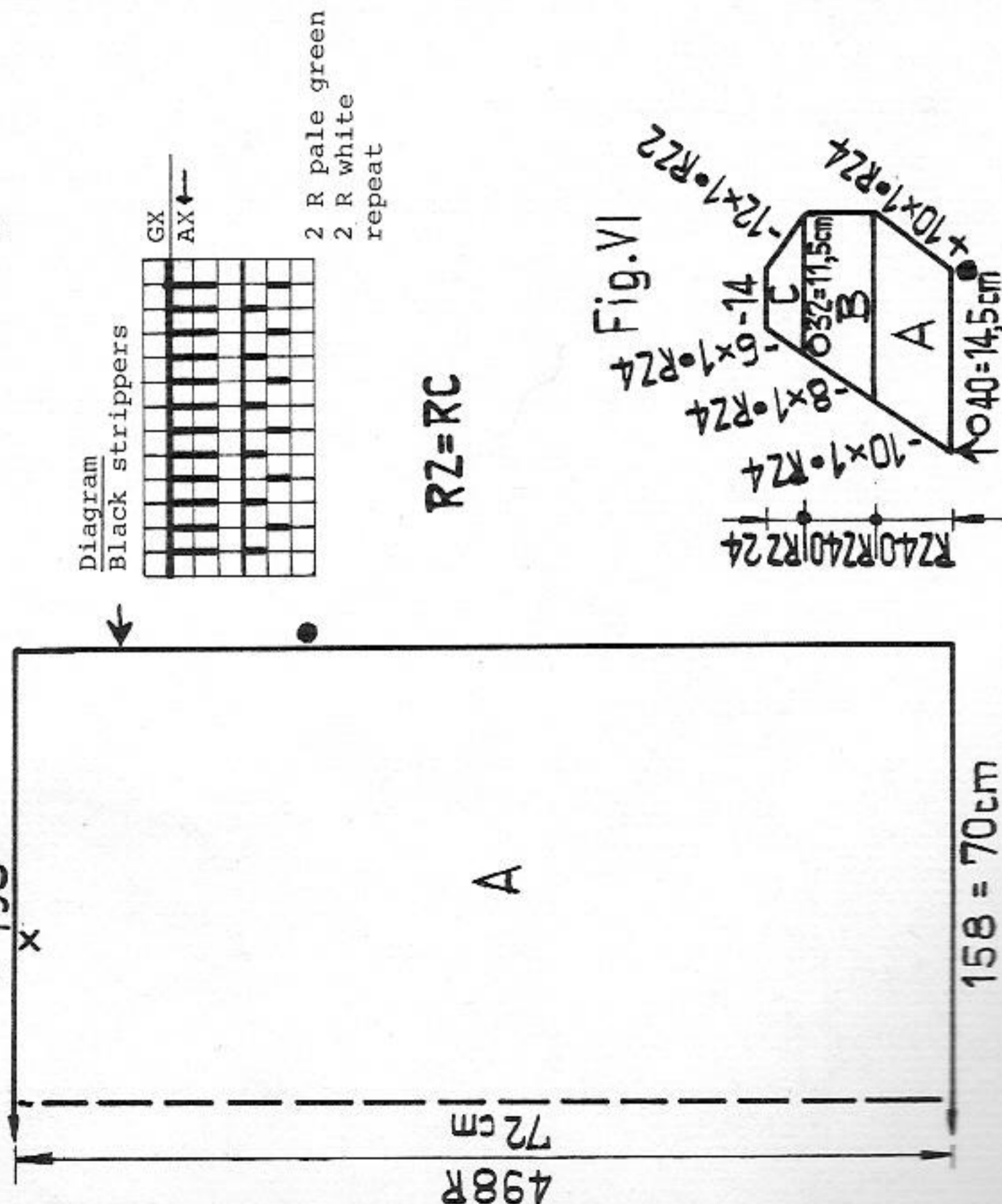
Skirt with pockets

- Size : 88 - 102 cm hips
 Material : 380 g fairly fine mohair/acrylic : 170 g white, 210 g pale green. 1 waist elastic.
 Stitch size : AX-pattern and stocking stitch 5/4
 Test square : AX-pattern : 100 sts = 43,5 cm, 100 R = 14,5 cm
 Pattern : AX-pattern acc. to diagram. Waist band in st.st.

Fig. VII + VIII : knit two parts alike
 With 158 nds in 1:1 division, tubular cast on with green. Transfer sts to front, arrange pushers acc. to diagram, lock at back GX, front AX with left arrow key, knit straight.
 Waist band : green, begin and end with contrast yarn.
 With 80 nds on each bed knit RC 24 stocking stitch, tubular.
Fig. VI : pockets, two parts alike
 A = begin with contrast yarn, st.st. tubular, inc. at right, dec. at left.
 B = knit straight at right, dec. at left. C = dec. at right and at left.
 Cast off the sts of both beds together, thereby joining the pocket.

Fig. VII + VIII

Material : 600 m length per 100 g
 188 yds per 1 oz
 10 cm = approx. 4"



2603

Jacket

Fig. I :

A = with 280 (296) nds tubular cast-on with caramel. Then, acc. to diagram always leave 3 sts on front bed and transfer 3 sts to back bed. Knit straight in pattern. B = shape armhole at each end : on back bed dec. acc. to diagram, on front bed accordingly, putting the corresponding pushers into the blocking rail. C = dec. at each end. Cast off.

Fig. II : right front part

With 188 (200) nds tubular cast-on with caramel. Then, transfer sts as for Fig. I. At left, to make the underlap for the front edge, transfer all sts to the back bed over a width of 14 nds. Knit straight. B = shape armhole at right, knit straight at left. C = knit straight at right; at left, for neck opening, first cast off 32 sts, then dec. acc. to diagram. Cast off. Second front part : knit with reversed shapings.

Fig. III : first sleeve

A = with 168 nds tubular cast-on with caramel. Then, transfer sts as for Fig. I. Knit in pattern, inc. at each end, at front putting nds and pushers in W.P. accordingly. B = at each end shape sleeve head. C = shoulder : dec. at each end. D = shape neck at right. Second sleeve : A, B + C as for first sleeve. D = knit with reversed shapings.

Fig. VI : collar lining

Begin with contrast yarn. Knit straight st.st., caramel. Cast off.

Cuffs : caramel, begin and end with contrast yarn.

Lock at front N, back CX, 50 nds in W.P. Knit twice 110 rows.

Belt : caramel

With 24 nds in W.P., lock at front N, back CX, knit belt to required length, cast off.

To make up : Block and press parts. Sew sleeves between back and front parts, matching dots and arrows. Joins side and sleeve seams. Using mattress stitch, sew collar lining to front parts, matching circles and crosses. Thread a length of yarn through the neck edge, following the broken line at the back as given in the diagram. Now, with right sides together, backstitch collar lining to neck edge, turn, and press collar edge slightly. Shape collar with four more gathered rows, taking care to always place the thread underneath the vertical stripes. At front edges, fold underlaps to inside and slip stitch into position. Sew on hook with corresponding loop to front neck. Gather lower edge of sleeves. Join cuffs in a ring and backstitch to sleeves, first on the outside, then on the inside.

Skirt

Fig. VII + VIII : knit two parts alike

A = with 272 (288) nds tubular cast-on with caramel. Transfer sts as for Fig. I. Knit straight until row 335. Transfer all sts to front bed and knit 1 row st.

st. with St.S 5. B = waistband, caramel. Reduce sts as follows : transfer

every 3rd st to adjacent nd, empty nd out W.P. Knit 10 rows with St.S 4 1/2,

1 row with St.S 6, 9 rows with St.S 4 1/2. A few rows with contrast yarn, release.

To make up : Block and press parts. Join side seams. Fold waistband to inside,

and sew into position, st by st, backstitching into the open loops and

unravelling contrast yarn. Insert waist elastic.

To make up : Block and press parts. Backstitch pockets from arrow to dot to skirt edge, unravel contrast yarn. Join side seams. At centre front make a box pleat measuring 13 cms, i.e. from each side from asterisk to centre, then sew it into position (see photo). Sew waist band to waist edge first on outside, then on inside, st by st backstitching into the open loops and unravelling contrast yarn. Insert waist elastic.

2655 PASSAP-DUOMATIC 80/S

Fig. I

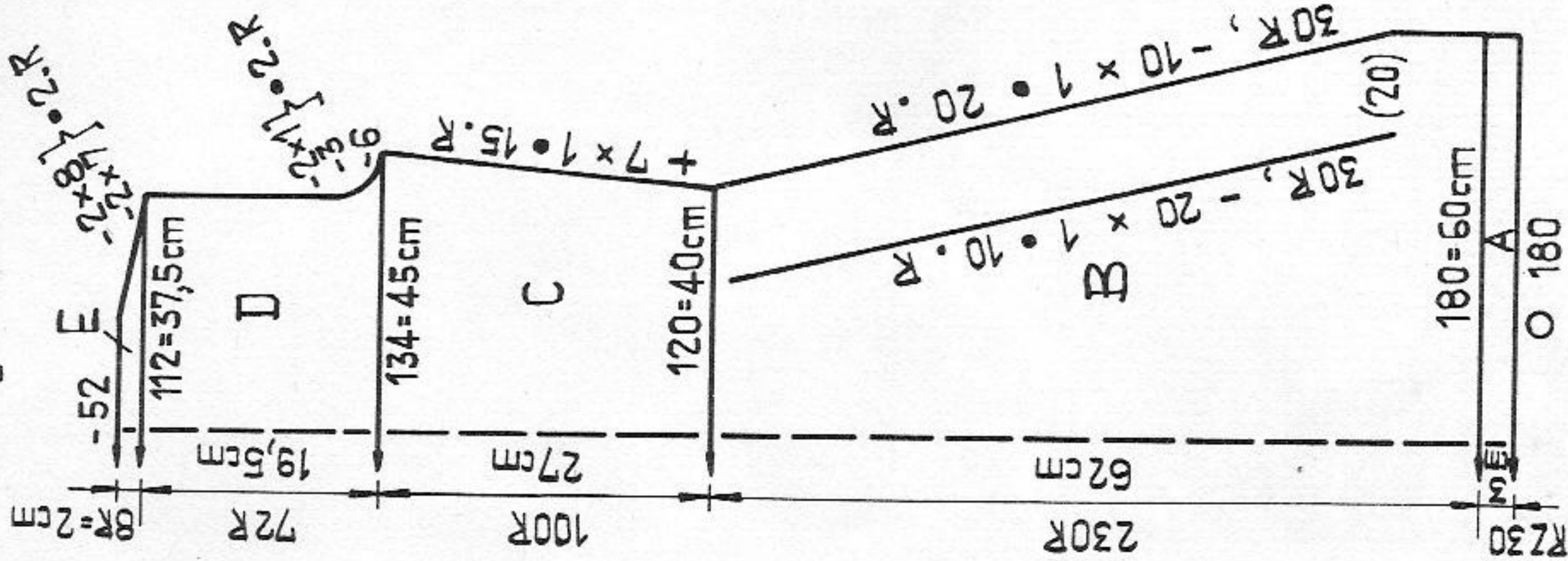


Fig. II

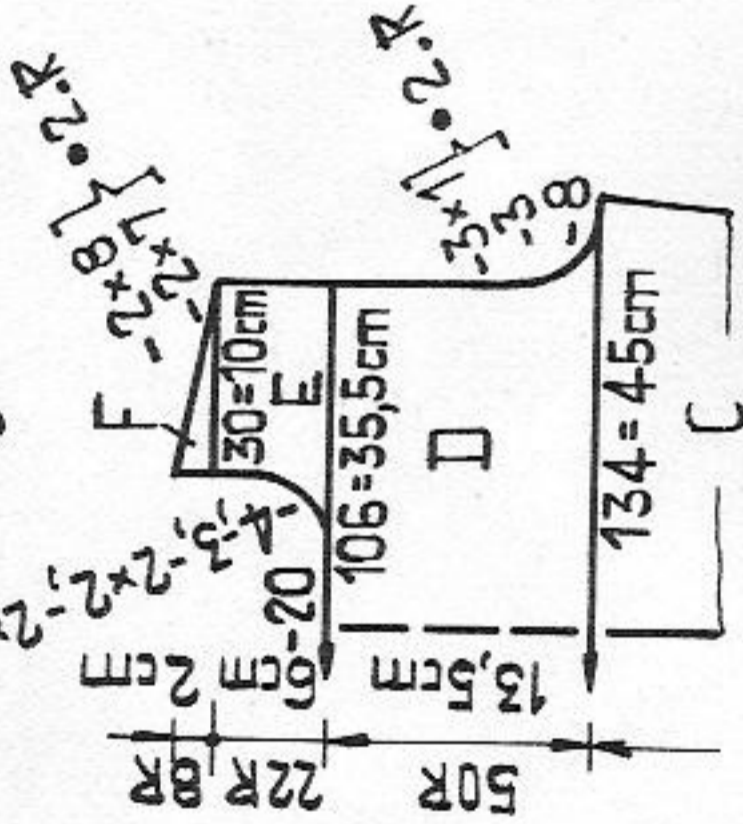
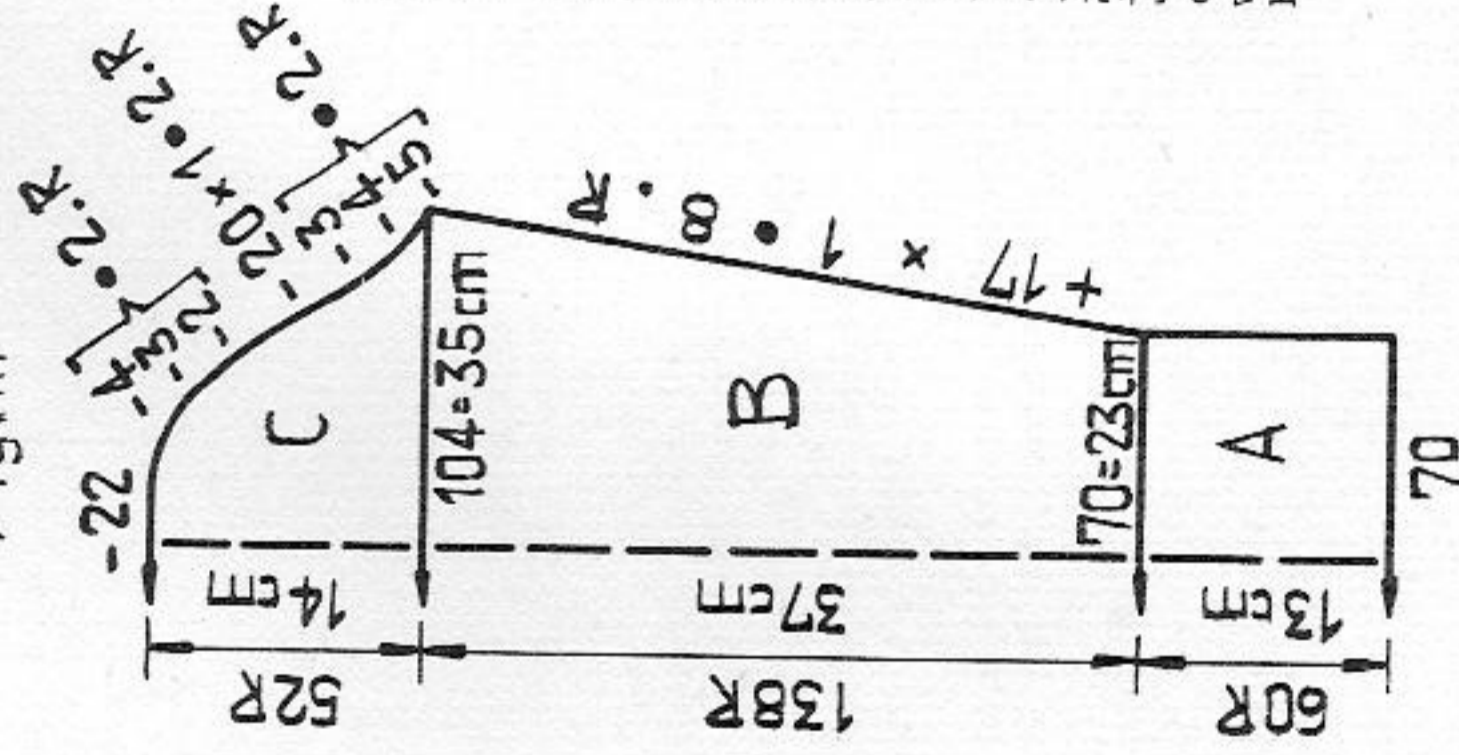


Fig. III



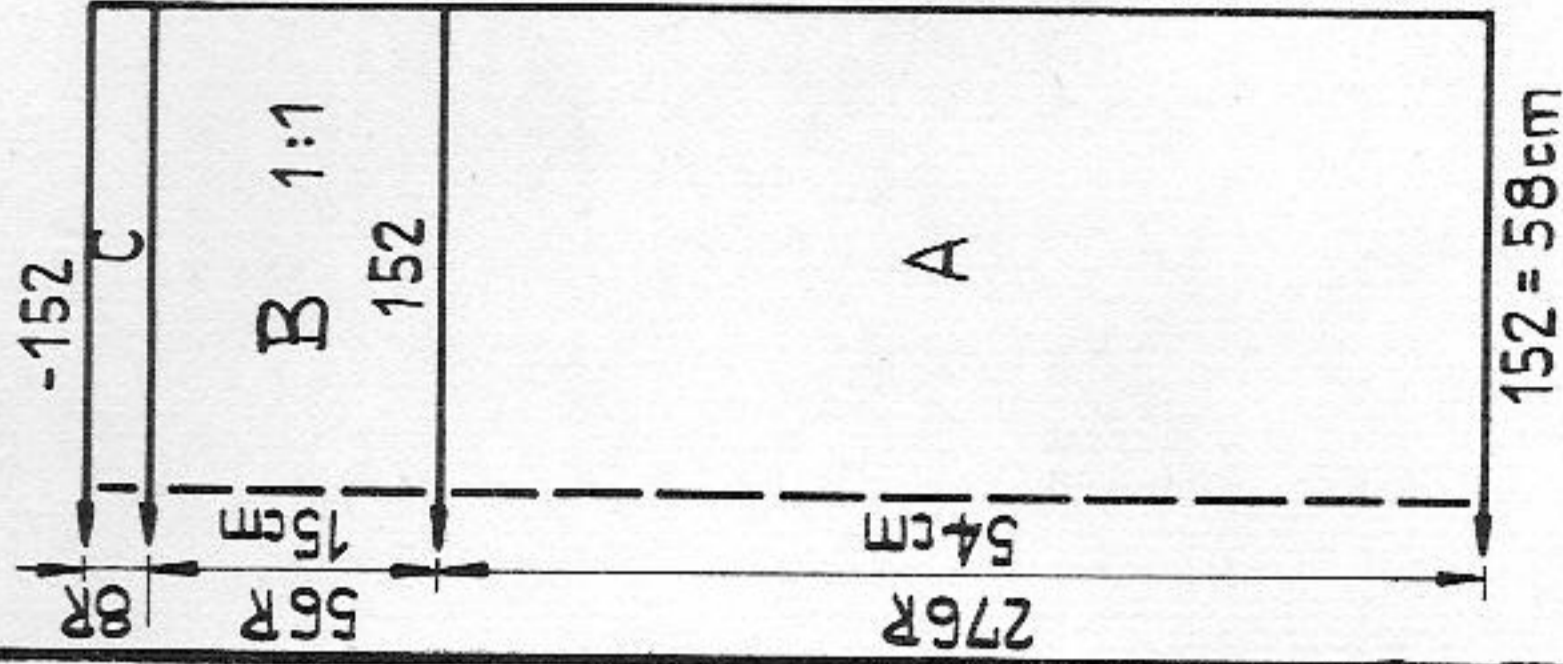
2550 PASSAP-DUOMATIC 80/S

Skirt in rib pattern

Size : 86-104 cm hips
 Material : 370 g synthetic yarn, 1 waist elastic
 Stitch size : Ribs = 5, 1:1 rib = 2 1/2
 Test square : Ribs : 100 sts = 38 cm
 100 rows = 19,5 cm
 1:1 rib : 100 sts = 13 cm
 100 rows = 27 cm
 Pattern : Ribs acc. to diagram for model 2549, 1:1 rib.

Material : 330 m length per 100 g
 103 yds per 1 oz
 10 cm = approx. 4"

Fig. VII + VIII



Dress with AX collar/cuffs

Size : up to 90 cm bust
 Material : 480 g synthetic yarn, 1 buckle
 Stitch size : St.st. = 6 1/2, pattern at back = 6 1/2, at front = 4 1/2
 Test square : St.st. 100 sts = 33,5 cm
 100 R = 27 cm
 Pattern : St.st., collar and cuffs
 AX pattern acc. to diagram

Diagram

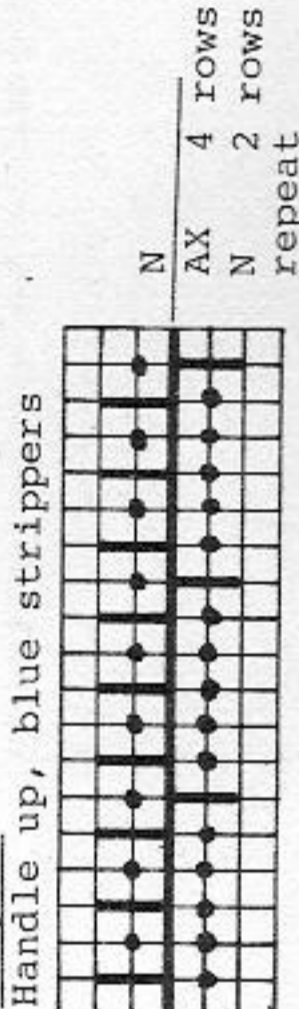


Fig. I :

A = st.st., tubular, St.S 5, 180 nds in W.P. on each bed. Knit straight. B = transfer sts to front for st.st. Knit 30 rows, then dec. at each end using 20-decker comb. C = inc. at each end. D = shape armhole at each end, then knit straight. E = shape shoulder at each end. Cast off.

Fig. II :

A + B + C = as for Fig. I. D = shape armhole at each end, then knit straight. E = divide work. Place left side onto deckercombs. For right side, knit straight at right, shape neck at left. F = shape shoulder at right, knit straight at left. 2nd side : return sts to nds of machine and knit sections E + F with reversed shapings.

Fig. III :

A = with 70 nds, tubular cast on in 1:1 rib, then transfer sts acc. to diagram. Knit 60 rows in pattern. B = transfer sts to front for st.st., inc. at each end. C = shape sleeve head. Cast off.

Collar :

With 140 nds tubular cast on in 1:1 rib, then transfer sts acc. to diagram. Knit 100 rows in pattern. Cast off.

Belt :

St.st., tubular, 22 nds in W.P. on each bed. Knit approx. 90 cms, straight. Then, using double decker tool, dec. 1 st back and front every RC 2. Thread a length of yarn through remaining sts.

To make up : Block and press parts lightly. Join shoulder, sleeve and side seams. Join collar into a ring, then sew to neck edge with backstitch. Set in sleeves. Attach buckle to belt.

Material : 450m length per 100 g
 141yds per 1 oz
 10cm = approx. 4"

2548 PASSAP-DUOMATIC 80

Jacket

- Size : 88-102 cm bust
- Material : 480 g fairly fine mohair/acrylic : 230 g white and 250 g pale green. 1 open-end zip fastener.
- Stitch size : Sleeves = 5/4, front and back = 5
- Test square : Bands and borders : front = 4 1/4, back = 5 1/2
- Pattern : Sleeves : 100 sts = 43,5 cm, 100 R = 14,5 cm

Fig. I :
 A = On each bed, back and front, bring 115 nds in W.P., make tubular cast on with green for K/K. Transfer sts acc. to diagram 2. Knit straight in pattern.
 B = Cast off 14 sts at each end, knit straight. C = shape shoulders at each end, cast off.

Fig. II : knit two parts
 A = on each bed, back and front, bring 58 nds in W.P., make tubular cast on with green for K/K. Transfer sts acc. to diagram 2. Knit straight in pattern.
 B = cast off 15 sts at right, then knit straight. C = cast off 9 sts at left, then shape neck. At right knit straight. D = shape shoulder. 2nd part : knit with reversed shapings.

Fig. III : knit two parts alike
 With 92 nds tubular cast on in 1:1 rib with green. Transfer sts to front. Arrange pushers acc. to diagram 1. Knit straight in pattern. Then, with lock at front N, knit 2 rows st.st. A few rows with contrast yarn, release.

Fig. I

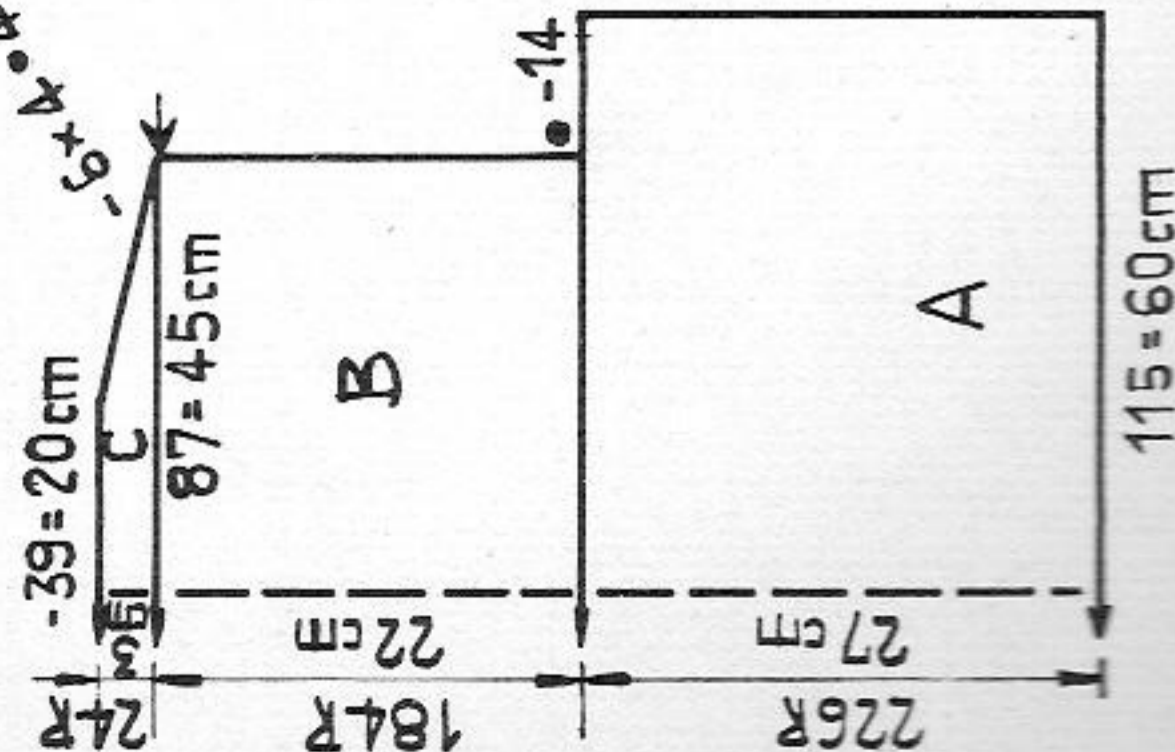


Fig. II

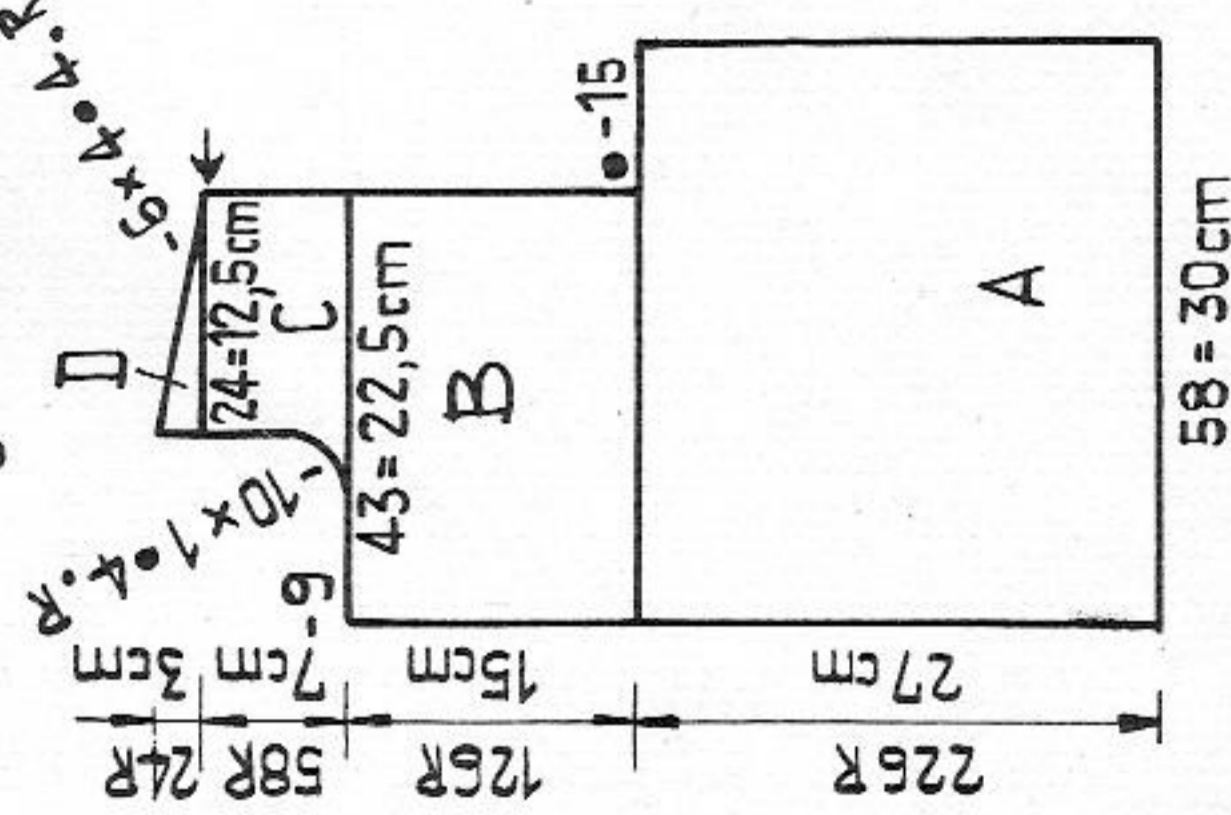
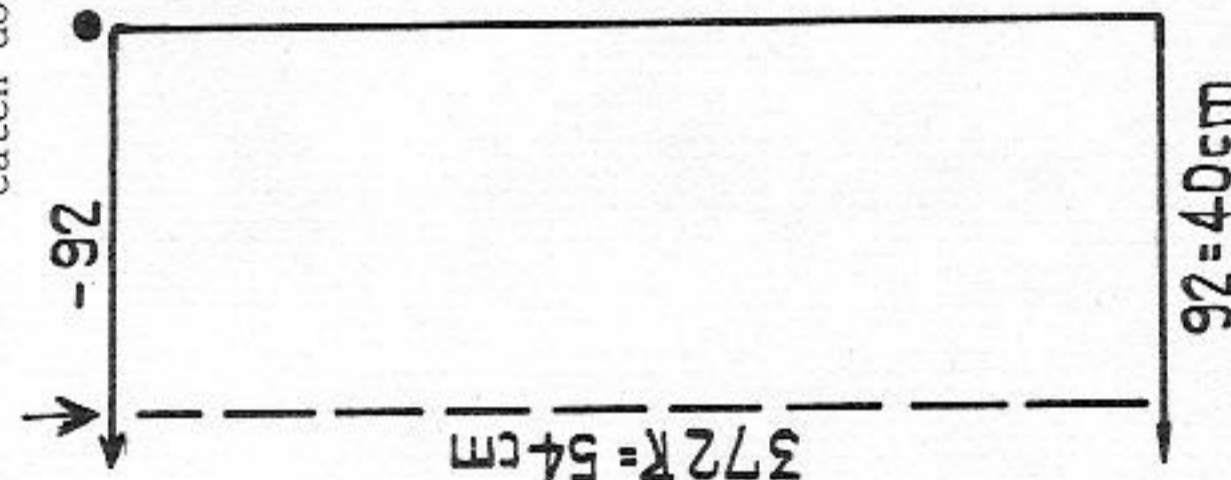


Fig. III



2550

Material : 600 m length per 100 g
 188 yds per 1 oz
 10 cm = approx. 4"

Fig. VII + VIII : knit 3 parts alike
 A = with 152 nds tubular cast on in 1:1 rib, then transfer sts acc. to diagram, knit straight. B = transfer sts for 1:1 rib, knit straight. C = with lock at back GX, front N, knit 8 rows st.st. Then, with lock at front GX, back N, knit 8 rows st.st. With lock at front and back N, St.S 7 1/2, knit 1 row. Cast off.
 To make up : Block and press parts. Join side seams. Insert waist elastic.

Bands : knit two parts alike

With 55 nds on each bed, tubular cast on with green for K/K. Then knit 56 rows acc. to diagram 3. Then, lock at front and back at CX, St.S 5 1/2, knit RC 8 st.st. tubular. A few rows with contrast yarn, release.

Border :

Across the full width of the bed, knit as for bands.

Neckband :

With 120 nds on each bed, St.S 5, knit RC 12 tubular. A few rows with contrast yarn, release.

To make up : Block and press parts. Join shoulders. Using backstitch, sew sleeves from dot to arrow to armhole edge, unravel contrast yarn. In the same way, sew bands and borders to sleeves and lower edge, unravelling contrast yarn, catch down on inside. St by st, backstitching into the open loops and unravelling contrast yarn, sew neckband first to outside of neck opening, then catch down on inside. Join sleeve and side seams. Set in zip fastener.

Diagram 1

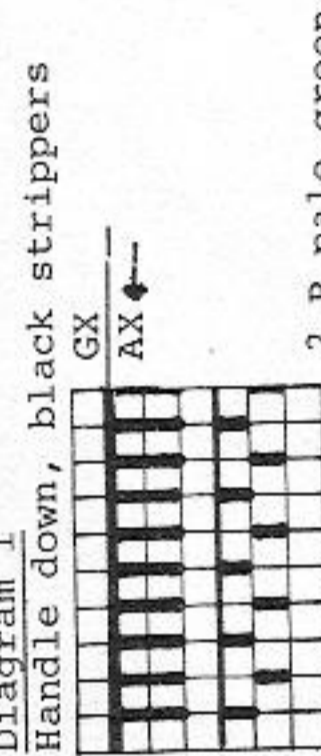


Diagram 2

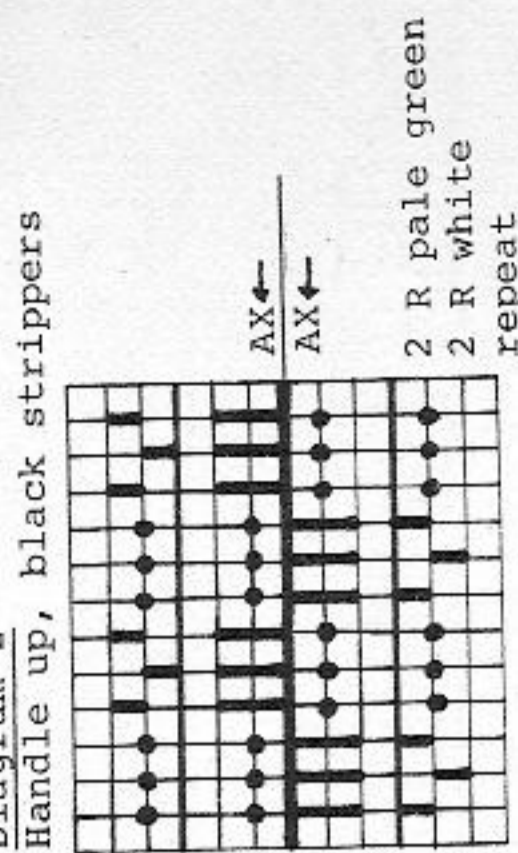
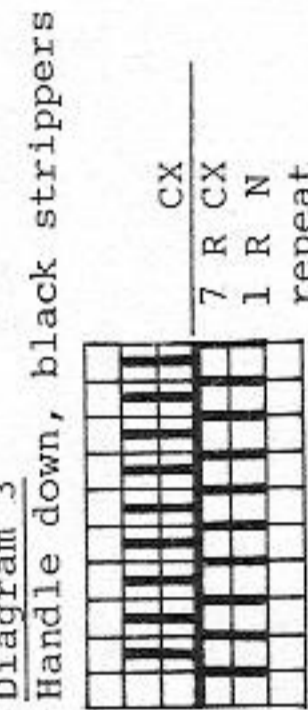


Diagram 3



2549 PASSAP-DUOMATIC 80/S

Sleeveless loose jacket

Size : 88 - 102 cm bust
 Material : 360 g synthetic yarn
 Stitch size : Ribs = 5, "long stitch" = 4
 Test square : Ribs : 100 sts = 38 cm, 100 R = 19,5 cm
 "Long stitch" : 100 sts = 16 cm, 100 R = 16 cm
 Pattern : Ribs acc. to diagram, yoke "long stitch".

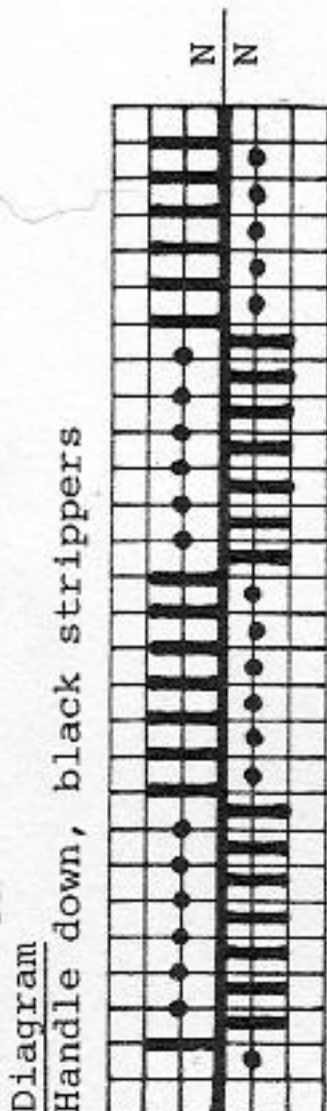
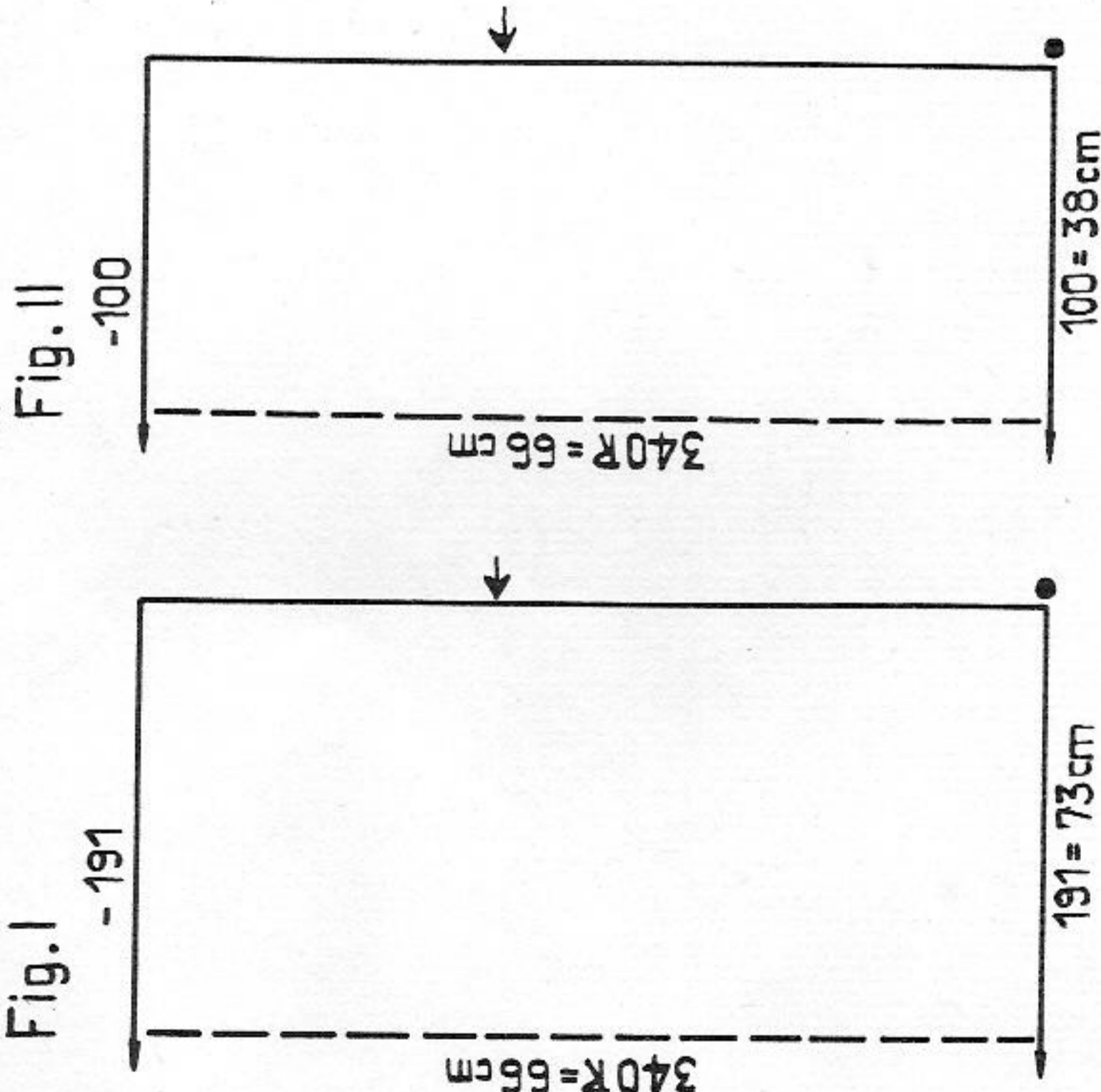


Diagram
 Handle down, black strippers

Fig. I :
 With 191 nds tubular cast on in 1:1 rib, then transfer sts acc. to diagram, knit straight in rib pattern. Cast off.

Fig. II : knit two parts alike
 With 100 nds tubular cast on in 1:1 rib, then transfer sts acc. to diagram, knit straight in rib pattern. Cast off.



Material : 330 m length per 100 g
 103 yds per 1 oz
 10 cm = approx. 4"

Fig. IV : begin and end with contrast yarn.
 A = with 124 nds on each bed knit RC 8 in st.st. tubular. B = with lock at front CX, back N, knit straight. C = cast off 88 sts at centre. Place left side onto dekercombs. For right side : knit straight. D = knit RC 8 st.st. tubular. Release. 2nd part : return sts to nds of machine, repeat sections C + D as given for right side.

To make up : Block and press parts. Sew section A of Fig. IV first on the outside, then inside, to the back part (gathering back) st by st, backstitching into the open loops and unravelling contrast yarn. In the same way, sew section D of Fig. IV to the front part (pleating the front part as shown in photo). Fold 1 cm to the inside along front edges, catch down. Join side seams from arrow to dot.

2643 PASSAP-DUOMATIC 80/S

Baby-outfit

Size : to fit 6 to 8-month old baby
 Material : 100 g fairly fine mohair/acrylic : 30 g lemon and 70 g white. 2 press studs and 1 silk ribbon measuring 1 m.
 Stitch size : Stocking stitch = 6 1/4, 2:2 rib front and back = 3
 Test square : 100 sts = 34 cm, 100 R = 27 cm
 Pattern : Stocking stitch, bands and borders 2:2 rib.

Fig. I + II + IX : knit 4 parts alike, 2 for top and 2 for pants. A = across the width of 76 nds tubular cast on in 2:2 rib, yellow. Then knit straight. B = transfer sts to front for st.st. Cont. to knit straight st.st. with white. C = transfer sts for 2:2 rib, place pur1 stitch loop on empty nd. Cont. to knit straight, yellow. Cast off.

Fig. III : knit two parts alike
 A = across the width of 54 nds tubular cast on in 2:2 rib, yellow. Knit straight. B = transfer sts to front for st.st. Cont. to knit straight st.st. with white. A few rows with contrast yarn, release.

Fig. X :
 A = white, cast on 3 sts, knit st.st., inc. at each end. B = dec. at each end. Cast off remaining 3 sts.

Fig. I + II + IX

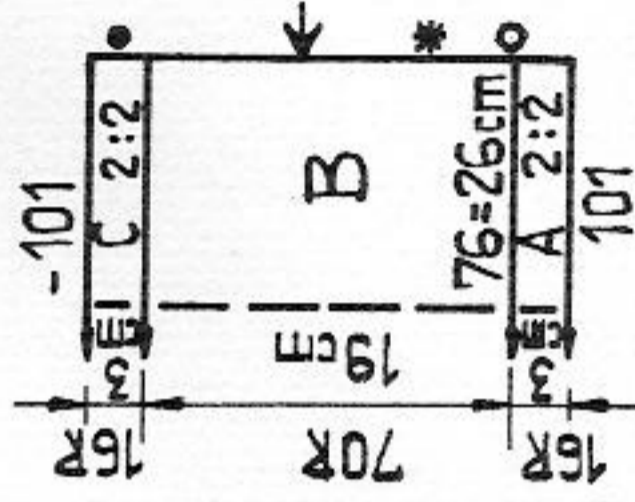


Fig. III

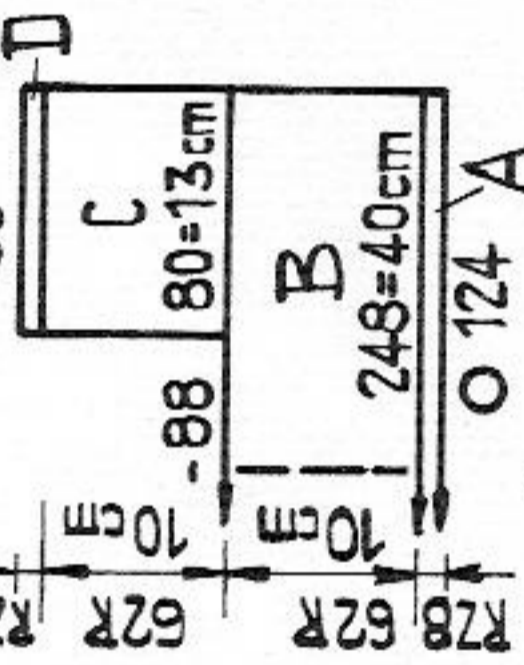


Fig. IV



Fig. X

2613 PASSAP-DUOMATIC 80/S

Two-piece suit

Size : 84 - 92 cm bust
 Material : 380 g fine mohair, 1 length waist elastic
 Stitch size : front 6/4, back 5
 Test square : 100 sts (actual sts) = 54 cm, 100 R = 23 cm
 Pattern : Ribs acc. to diagram 1.

Diagram 1, ribs

Handle down, black strippers

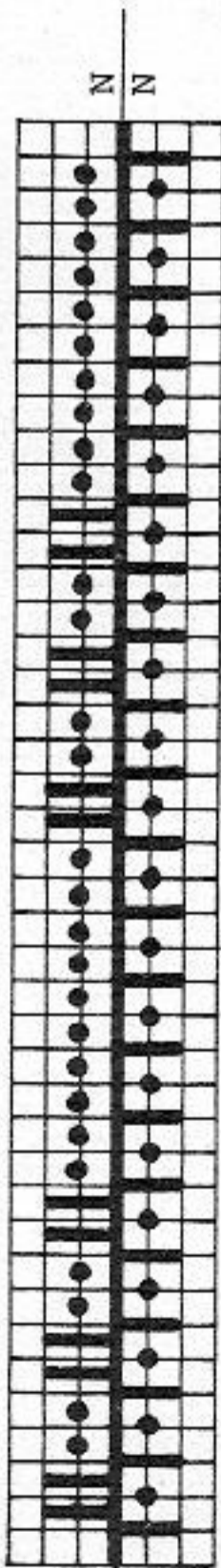
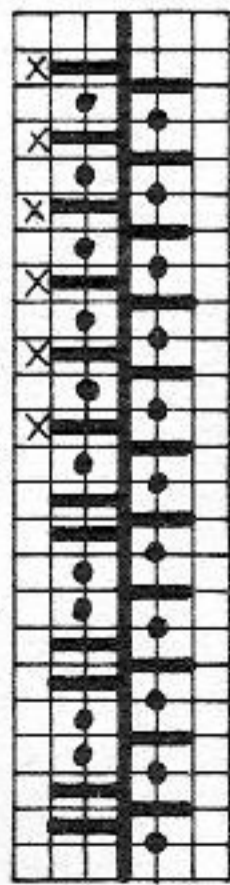


Diagram 2, cast on

Handle down, orange strippers



2643

Material : 600 m length per 100 g
 188 yds per 1 oz
 10 cm = approx. 4"

To make up : Block and press parts. For Fig. I + II of top, place the yellow 2:2 rib borders one on top of the other at the shoulder. Sew sleeves to back and front parts from dot to arrow, st by st, backstitching into the open loops and unravelling contrast yarn. Joins sleeve and side seams. Sew press studs, one each side, to 2:2 rib border at shoulder. Join pants from upper edge to * using mattress stitch, then from * to o insert gusset (making sure the longer part is at the back). Join the two borders (section A). Thread silk ribbon through waist edge of pants.

Fig. I :

A = tubular cast on acc. to diagram 2 : 1 row lock N/N, St.S 3. 2 rows lock CX/CX, St.S 4/2. Transfer sts marked with an 'x' to the front, rack handle 1 nd to the right, lock at back set at 5, front 6/4, knit 1 row N/N. Knit straight in pattern. B = cast on 26 new sts at each end (sleeves). Knit straight.C = shape shoulders at each end. Cast off loosely.

Fig. II :

first front part : begin at shoulder seam.
 A = begin with contrast yarn. Knit straight in pattern. B = straight at right, dec. at left. C = straight at right, inc. at left, i.e. depending on the pattern either at front or at back. D = straight at right, dec. at left. Cast off. Second front part : knit with reversed shapings.

To make up : Block and press parts. Sew front parts on the inside to back part, st by st, backstitching into the open loops, matching dots and arrows and unravelling contrast yarn. Join side and sleeve seams, stretching the edges of the front parts.

Fig. VII + VIII : skirt, knitted in one piece. Begin at side seam. Begin and end with contrast yarn. Knit in pattern, straight.

Waistband : Tubular, stocking stitch. Begin and end with contrast yarn. Cast on 8 sts on each bed. Knit tubular band to required length (size of waist + approx. 10 cm).

To make up : Block and press skirt part. Join beginning and end using graft stitch, unravel contrast yarn. Insert waist elastic into waist band, and crochet waist band to skirt waist using green tool, slightly gather skirt top.

Material : 500 m length per 100 g
 157 yds per 1 oz
 10 cm = approx. 4"

Fig. II

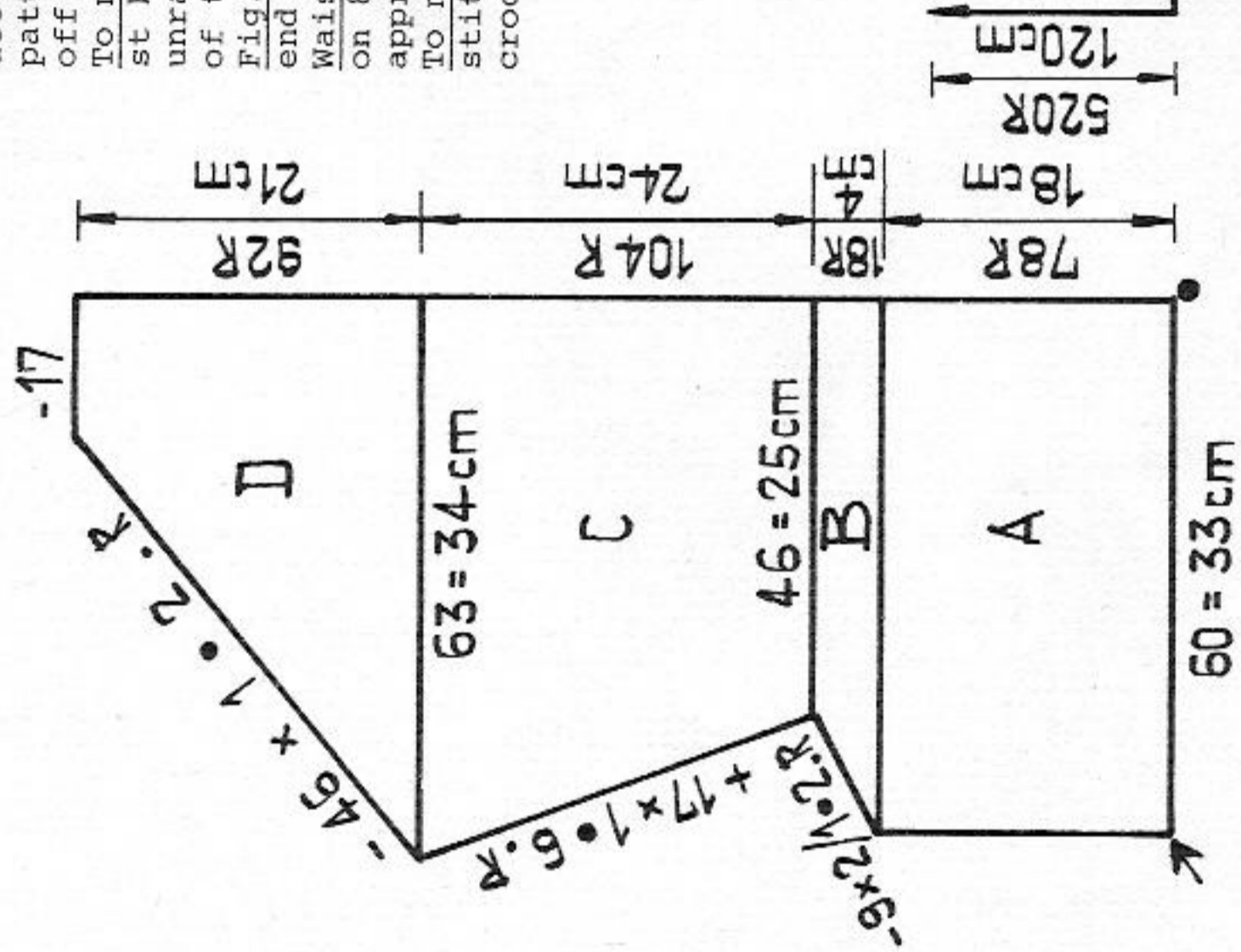


Fig. I

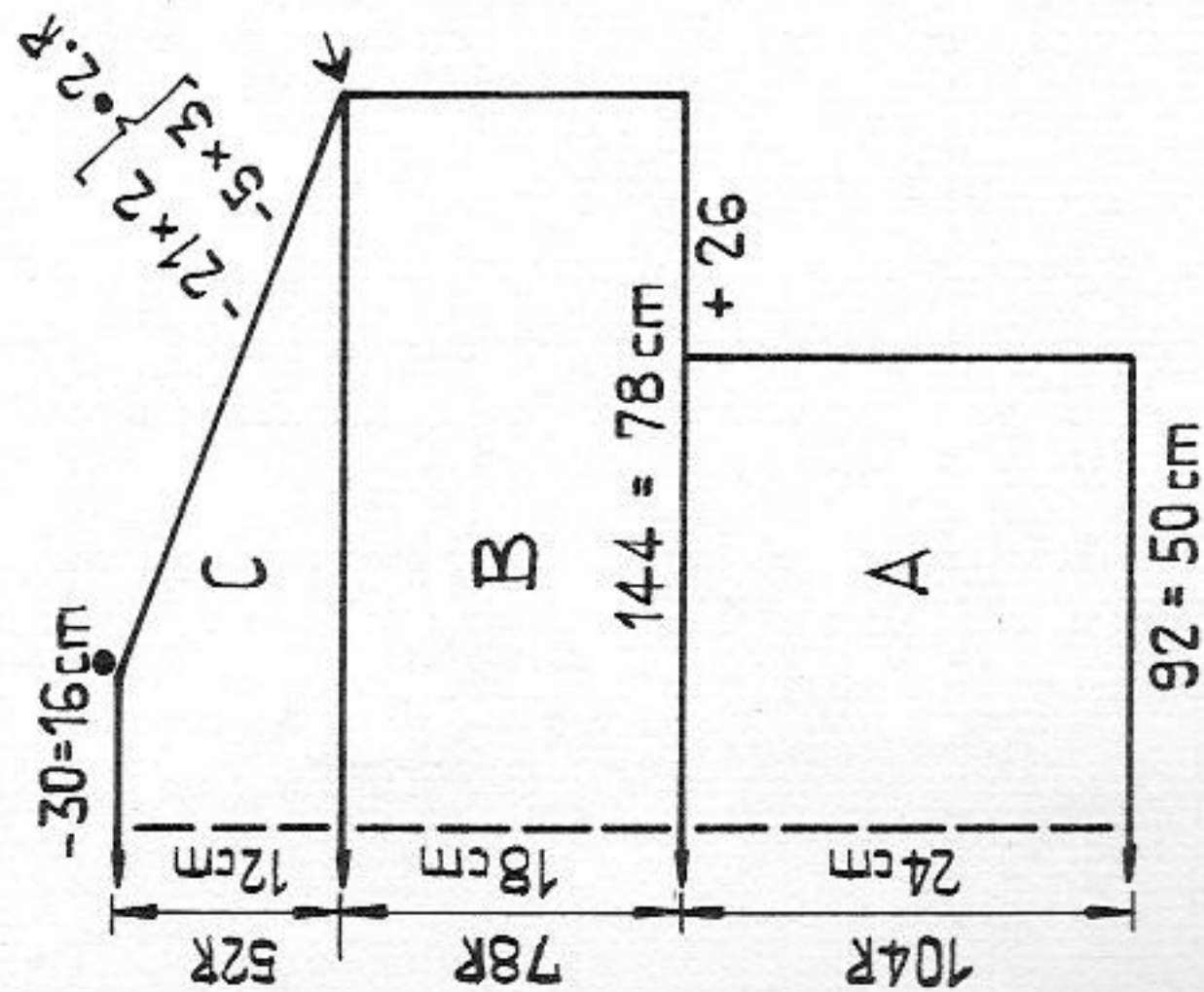
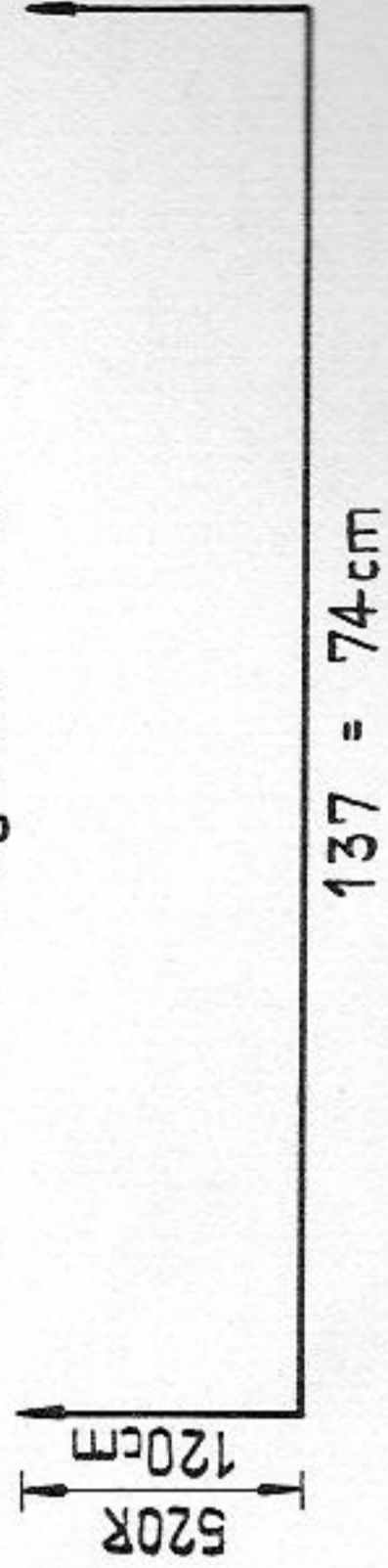


Fig. VII + VIII



2637 PASSAP-DUOMATIC 80/S

Striped dress

Size :

Material :

Stitch size :

Test square :

Pattern :

94 cm bust

800 g acrylic/wool : 440 g petrol,

220 g turquoise, 140 g light turquoise

Ribs = 7, collar and pockets = 5V2, borders = 4V2

50 sts = 30,5 cm, 100 R = 32 cm (pressed width-wise)

Hem and sleeve borders acc. to diagram 1, dress acc. to diagram 2, pockets and collar in 1:1 rib.

Fig. I

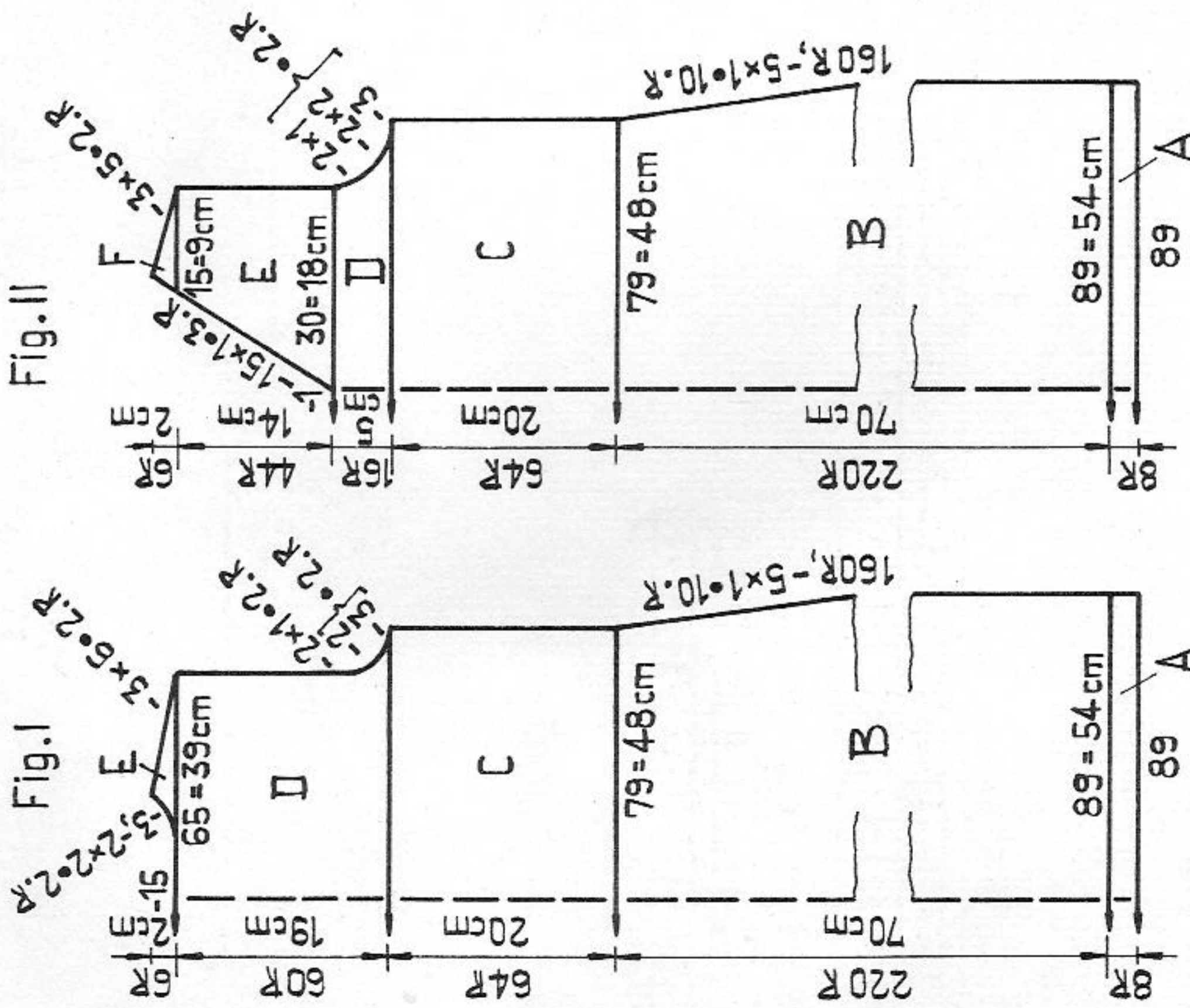


Fig. II

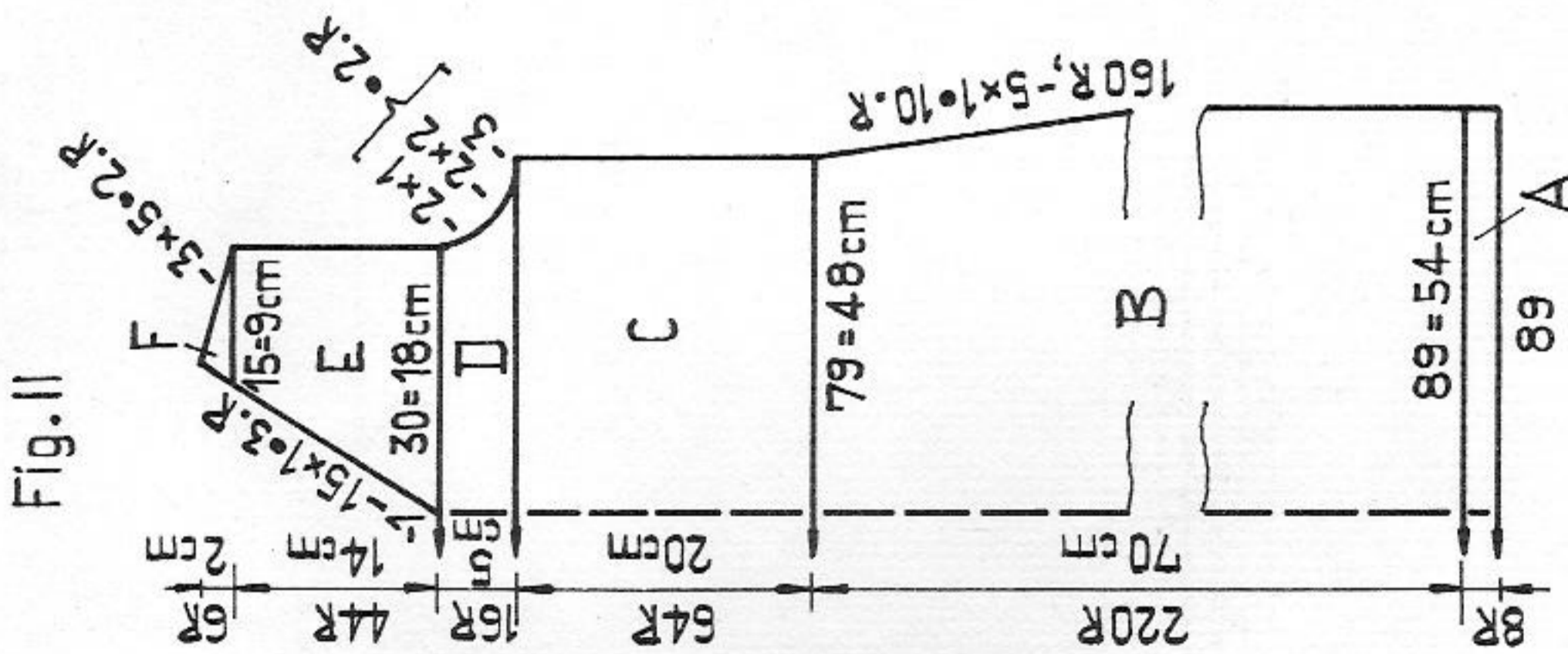


Fig. III

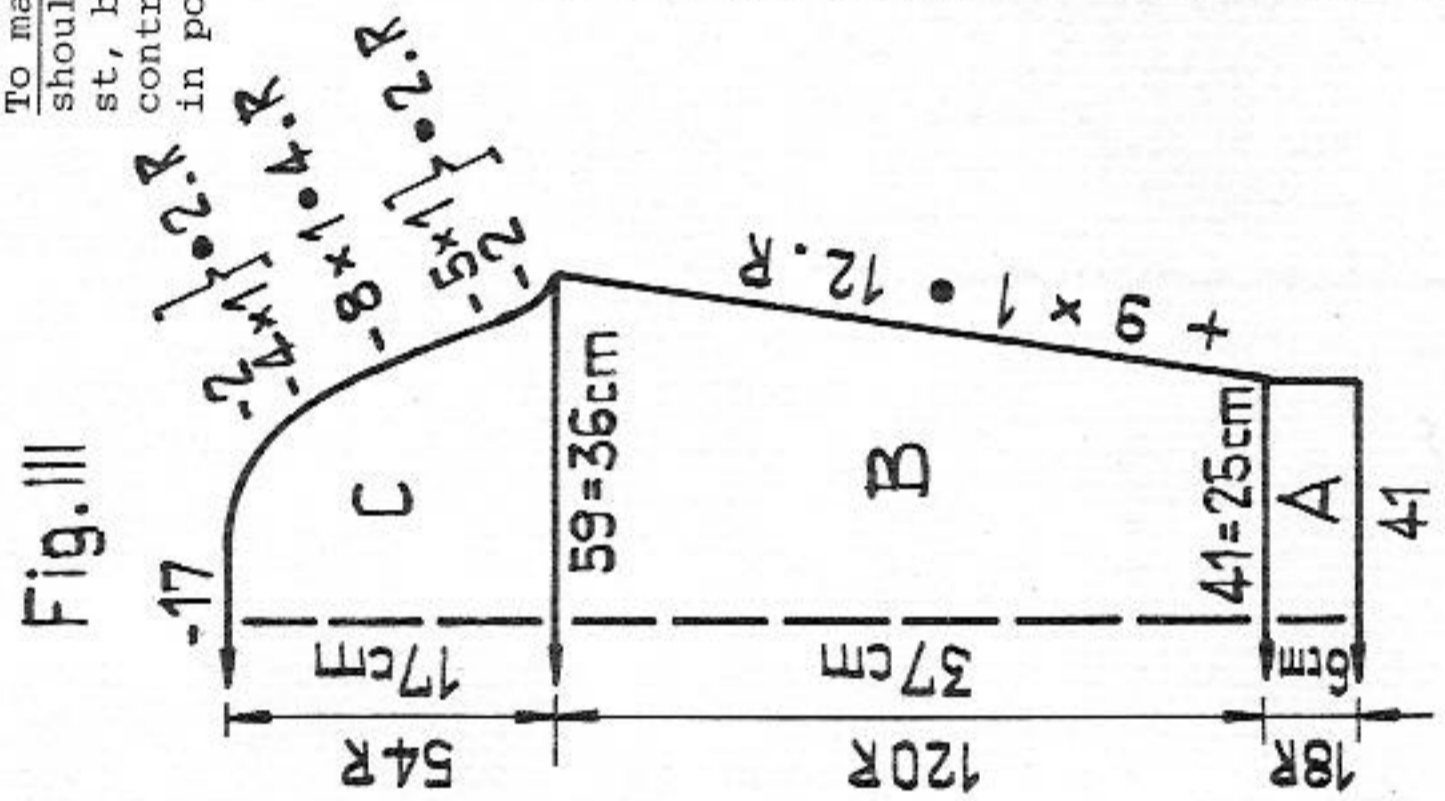


Fig. I :

A = petrol, with 89 nds acc. to diagram 1 tubular cast on. Knit 8 rows. B = transfer sts for ribs acc. to diagram 2. Knit 4 rows turq., then 2 rows with light turq. Now, knit until 160th row in colour sequence acc. to colour chart, straight. Then dec. at each end. C = knit in colour sequence, straight. D = shape armhole at each end, cont. to knit straight. E = cast off 15 sts at centre, divide work. Place left half onto dekercombs. For right half : shape shoulder at right, shape neck at left. 2nd half : return sts to nds of machine and knit with reversed shapings.

Fig. II :

Knit sections A + B + C as for Fig. I. D = shape armhole at each end. E = divide work, place left half onto dekercombs. For right side, knit straight at right, shape neck at left. F = shape shoulder at right, dec. 1 st at left, then knit straight. 2nd half : return sts to nds of machine and knit sections E + F with reversed shapings.

Fig. III :

knit two parts alike
A = petrol, with 41 nds acc. to diagram 1, tubular cast on. Knit 18 rows straight. B = transfer sts for ribs acc. to diagram 2. Knit 4 rows turq., then 2 rows with light turq. Cont. to knit in colour sequence, inc. at each end. C = shape sleeve head. Cast off.

Collar :

petrol.
With 140 nds in 1:1 division, knit 34 rows straight. A few rows with contrast yarn, release.

Pockets : knit two parts with reversed shapings.

Petrol. With 49 nds in 1:1 division tubular cast on. Knit 50 rows, then, dec. 23 times 2 sts at right, until 3 sts remain on the machine. Cast off.

To make up : Block and press parts width-wise. Join sleeve, shoulder and side seams. Sew collar to neck opening, st by st, backstitching into the open loops and unravelling contrast yarn (cross over collar as in photo). Sew pockets in position.

Material : 180 m length per 100 g
57 yds per 1 oz
10 cm = approx. 4"

Colour sequence chart

6 R petrol repeat
4 R turquoise
2 R light turq.

Diagram 1

Handle up, orange strippers

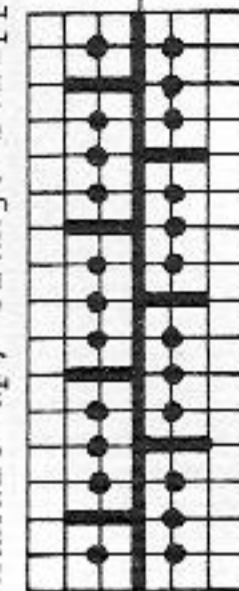
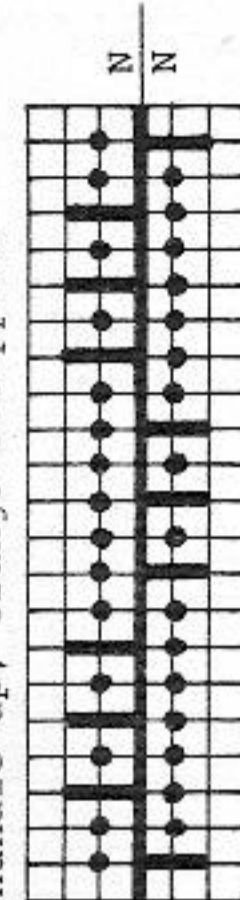


Diagram 2

Handle up, orange strippers



2639 PASSAP-DUOMATIC 80

3-coloured dress

Size : 88 - 96 cm bust
Material : 730 g synthetic yarn : 260 g navy, 260 g lilac, 210 g turquoise.
Stitch size : Fairisle front and back = 4
 Ribs = 6½
Test square : 100 sts = 20 cm, 100 R (RC 200) = 20 cm
Pattern : Fairisle acc. to diagram with punch card 20 PASSAP deco, ribs acc. to diagram 2.

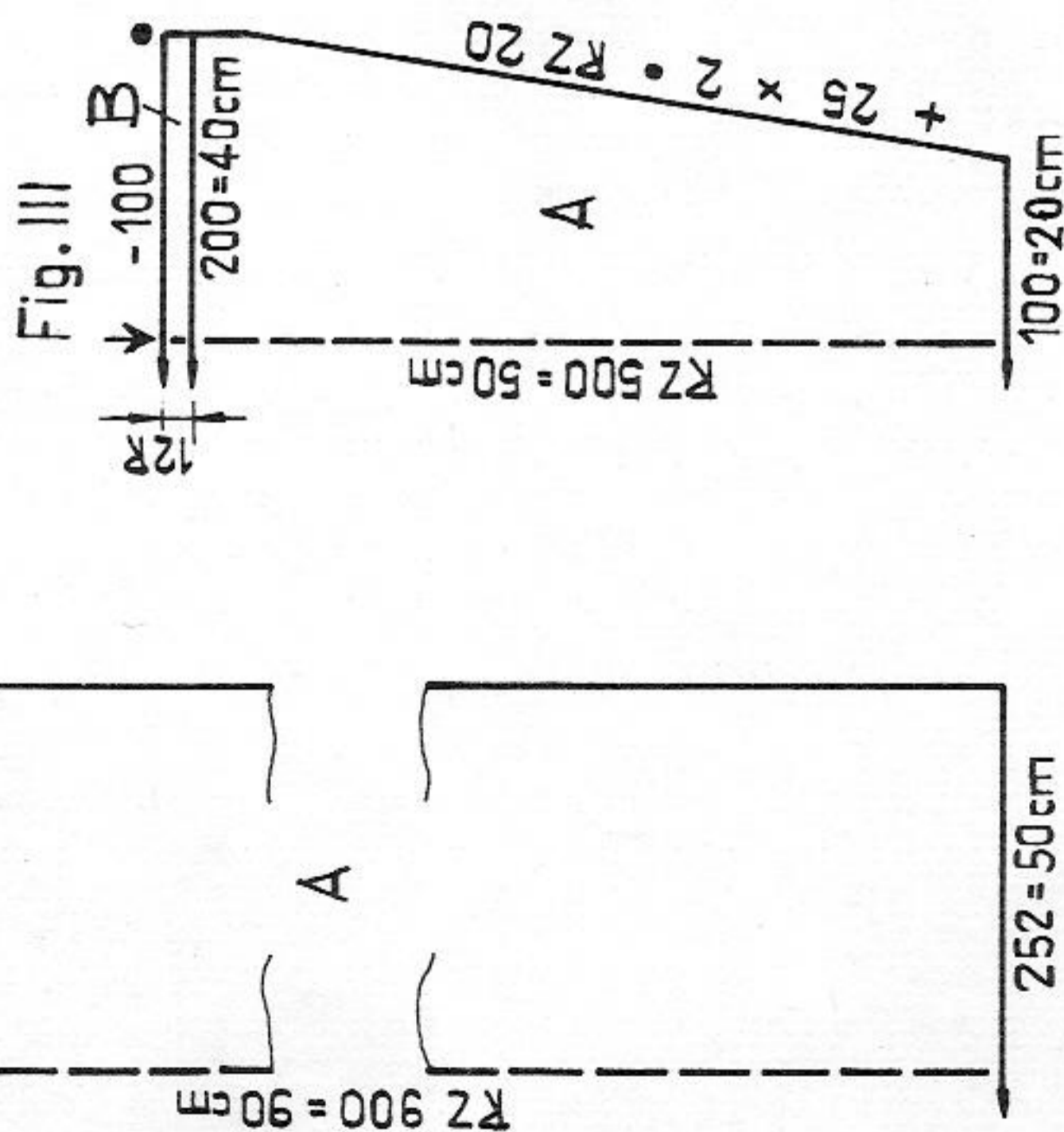
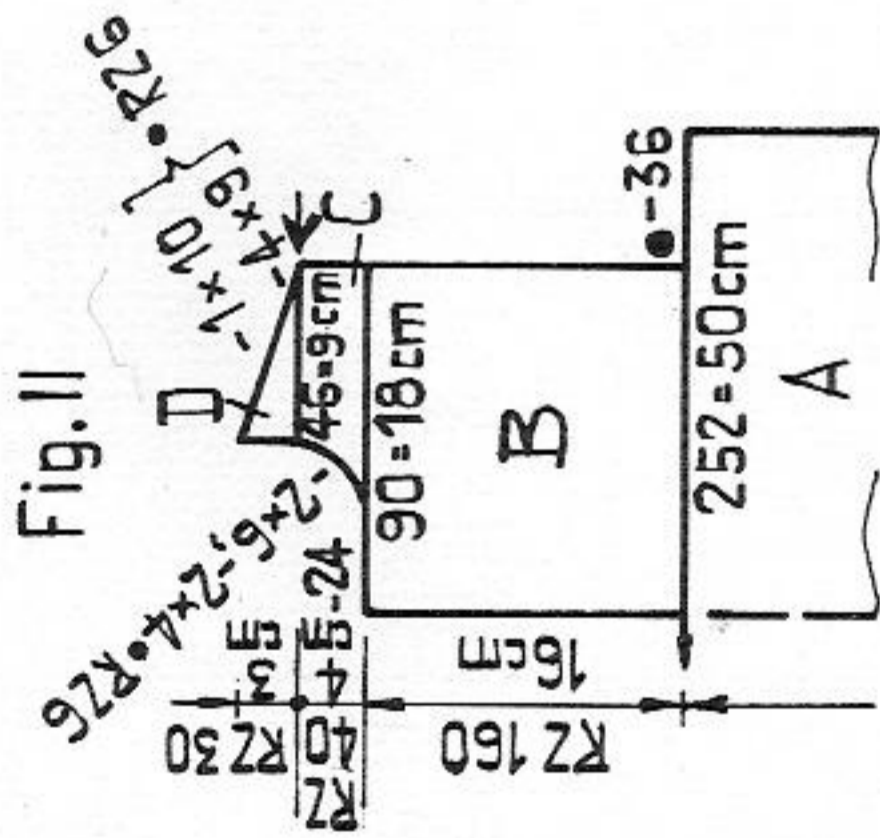
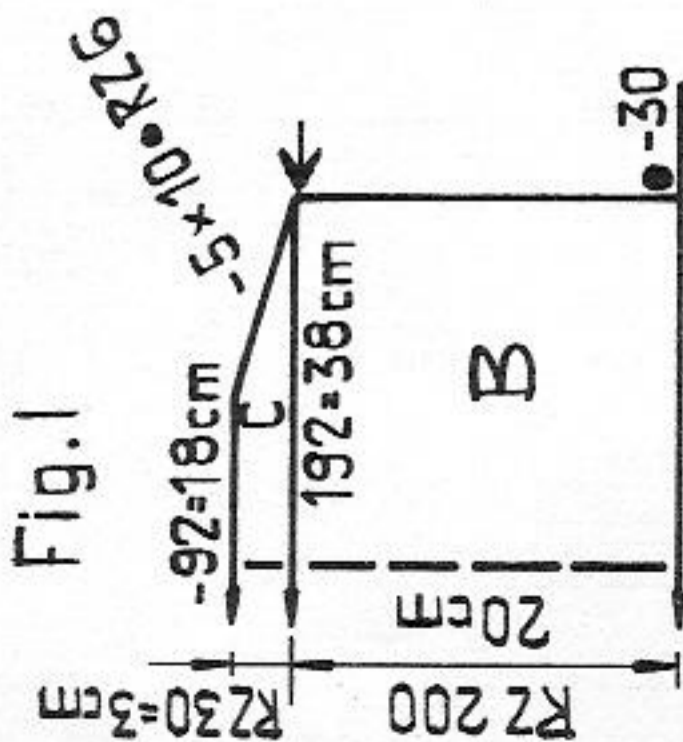


Diagram 1
 Handle down, orange strippers

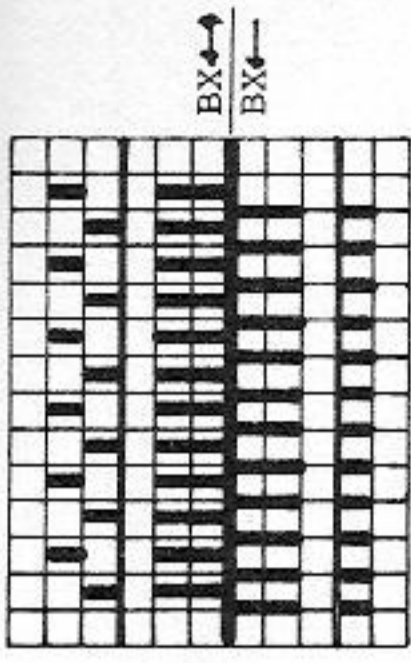
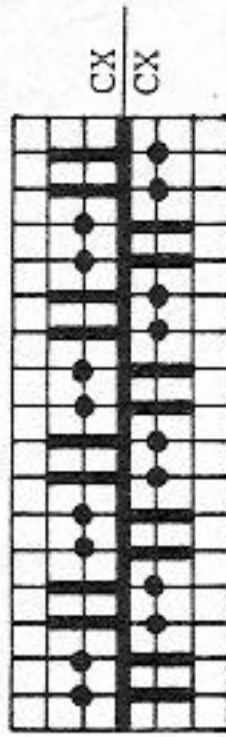


Diagram 2
 Black strippers, handle up



Colour sequence chart

a = turq.
 b = lilac
 c = navy

Material : 600 m length per 100 g
 188 yds per 1 oz
 10 cm = approx. 4"

RZ = RC

Fig. I :
 A = with 126 nds on each bed, lilac, tubular cast on. Then knit fairisle, straight. B = cast off 30 sts at each end, cont. to knit straight. C = shape shoulders at each end. Cast off.
Fig. II :
 A = as for Fig. I. B = divide work, place left half onto dekercombs. For right side, cast off 36 sts at right, then knit straight at each end. C = cast off 24 sts at left, then shape neck; knit straight at right. D = straight at left, shape shoulder at right.
2nd part : return sts to nds of machine, knit sections B + C + D with reversed shapings.
Fig. III : knit two parts alike
 A = with 50 nds on each bed, lilac, tubular cast on. Then knit fairisle, inc. at each end. B = lilac, yarn taken 2-fold. Transfer sts acc. to diagram 2, then knit 12 rows first on front bed, then on back bed. A few rows with contrast yarn, release.

Collar :

With 100 nds on each bed, lilac, tubular cast on. Then knit fairisle, dec. 9 times 2 sts at each end in every 20th row, knit RC 180. Transfer sts acc. to diagram 2. With lilac, yarn taken 2-fold, lock front and back CX, knit tubular, straight, RC 16. A few rows with contrast yarn, release.

Facing for neck opening : knit two parts alike

(For cast-on, rack 1½ to the left, 1 row lock N/N, then lock CX/CX, after 2 rows rack back to needle position acc. to diagram).
 With 42 nds on each bed in W.P. acc. to diagram 2, lilac, wool taken 2-fold, lock front and back CX, knit RC 12 tubular, straight. A few rows with contrast yarn, release.

Belt :

With 8 nds on each bed in W.P. acc. to diagram 2, lilac, yarn taken singly, St.S 5, lock front and back CX, knit RC 1400 straight. A few rows with contrast yarn, release.

To make up : Block and press parts. Join shoulders. Sew collar to neck, first on the outside, then on the inside, st by st, backstitching into the open loops, unravelling contrast yarn. Sew neck facing from upper collar edge to beginning of neck opening, st by st, backstitching into the open loops and unravelling contrast yarn, catch down on inside in the same manner. Sew on sleeves from dot to arrow, st by st, backstitching into the open loops and unravelling contrast yarn, first on the outside, then on the inside. Join sleeve and side seams. Close belt ends using graft stitch, unravel contrast yarn.

2641 PASSAP-DUOMATIC 80

Lady's jacket

Material : 560 m length per 100 g
176 yds per 1 oz
10 cm = approx. 4"

16/30

Size : 96 (100) cm bust

Material : 470 Alpaca wool : 160 g offwhite and 310 g light grey
Pattern front and back = 4/2, Stocking stitch tub. = 4/2
Test square = 17 cm, 100 R (RC 200) = 21 cm
Pattern : Fairisle (reversible) acc. to diagram or with punch-card 86 PASSAP deco.

Fig. I :

A = begin with light grey. With 140 (147) sts on each bed closed cast on for tubular, then knit RC 12 st. st. tub. straight. B = knit in pattern acc. to diagram and fairisle, straight. C = shape armhole at each end, then cont. to knit straight. D = shape shoulder at each end, cast off.

Fig. II : knit two parts

A = begin with light grey. Cast on 70 (74) sts on each bed, then knit as for Fig. I. B = as for Fig. I. C = shape armhole at right, knit straight at left. D = knit straight at right, cast off 24 (30) sts at left, then shape neck. E = shape shoulder at right, knit straight at left. 2nd part : knit with reversed shapings.

Fig. I

Fig. II

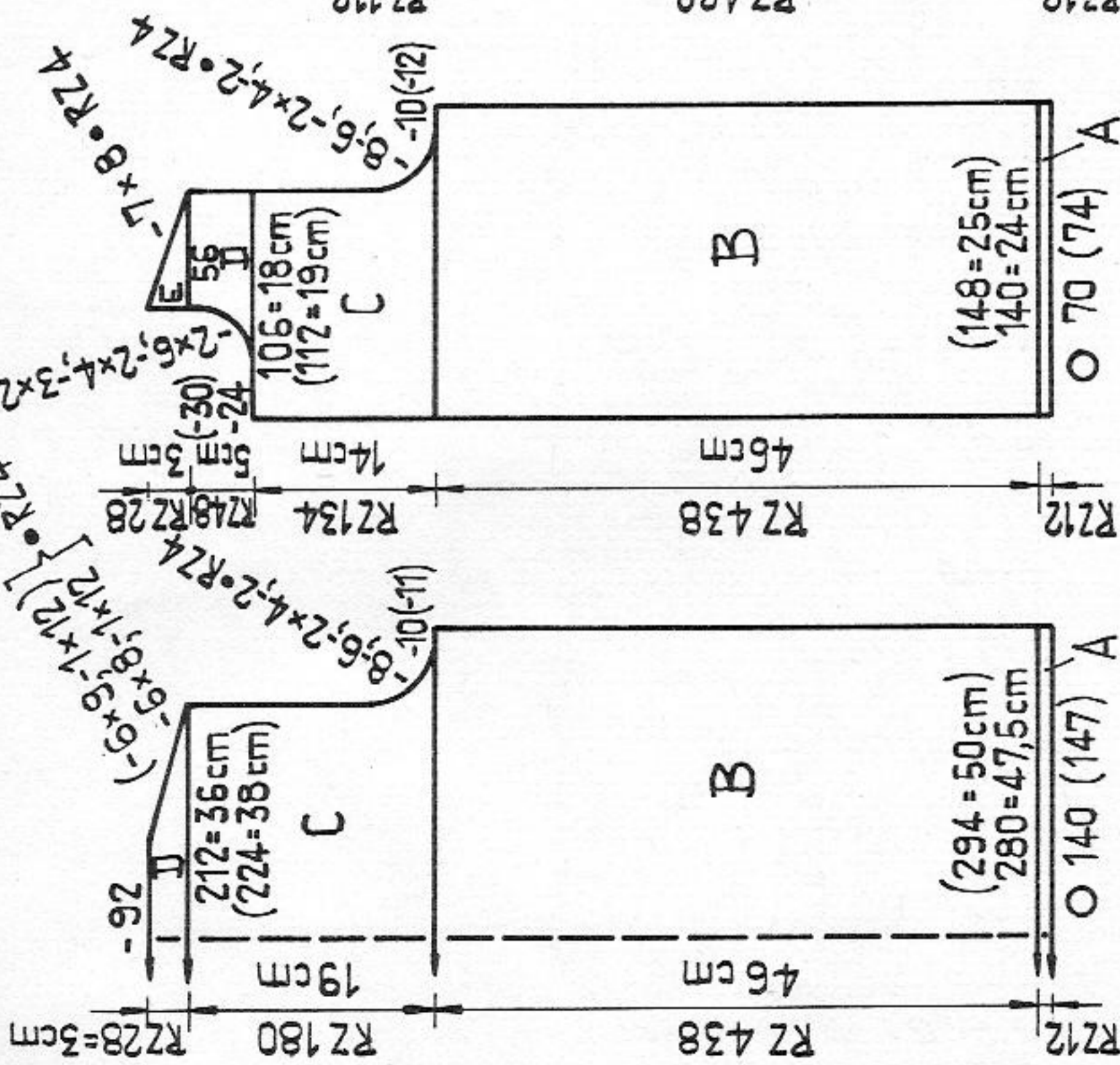
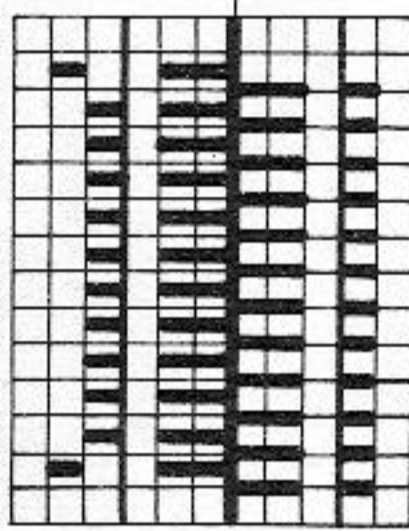


Fig. III



2 R offwhite
2 R light grey
repeat

2 R offwhite
2 R light grey
repeat

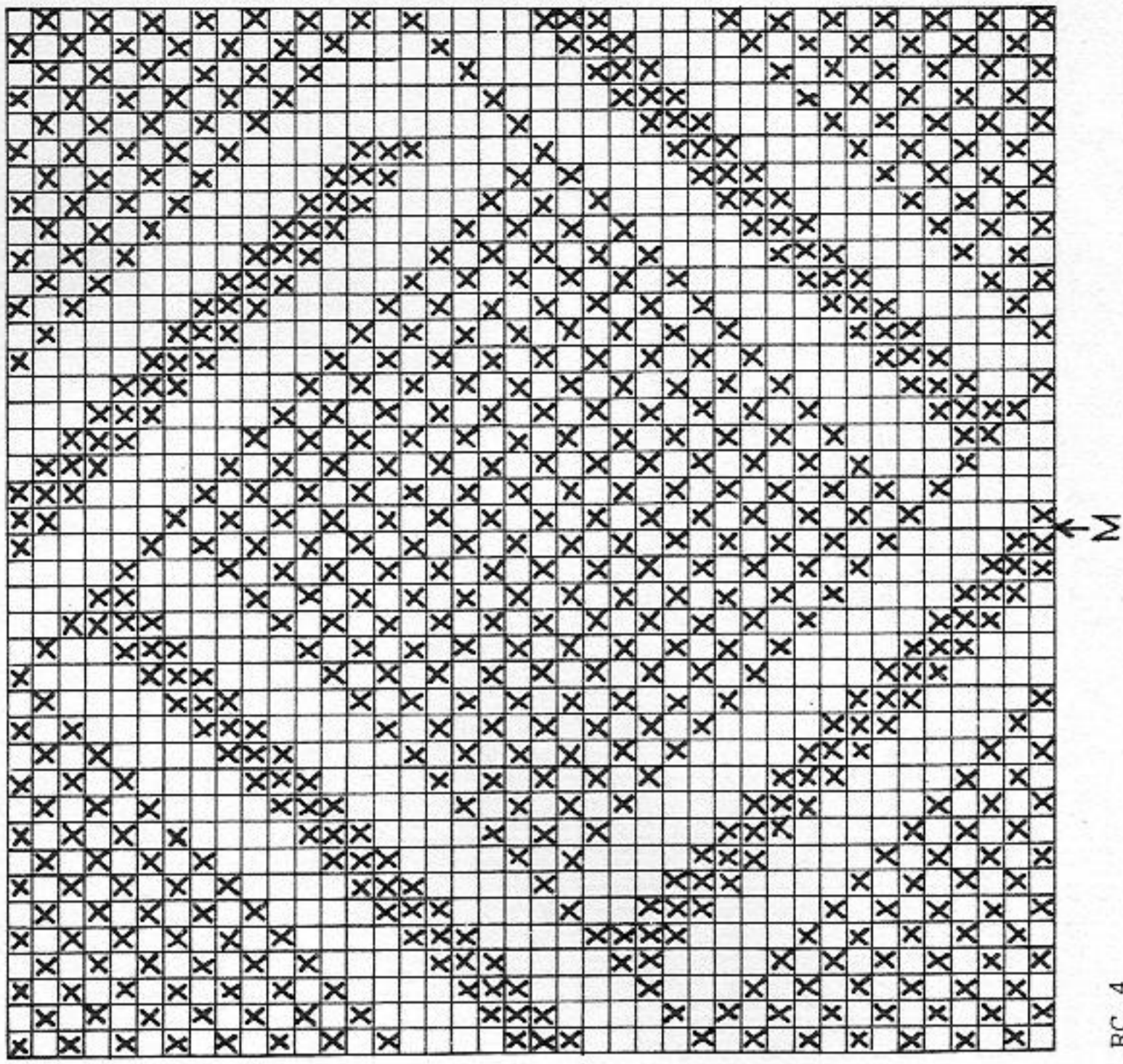


Fig. III : knit two parts

A = begin with light grey. Cast on 70 (74) sts on each bed, then knit RC 12 st. st. tubular. B = knit in pattern acc. to diagram and fairisle, inc. at each end. C = shape sleeve head at each end, cast off.

Collar :

Begin with light grey. Cast on 106 (112) sts on each bed, then knit RC 12 st. st. tubular, then RC 42 in pattern, straight. At each end, cast on an additional 15 sts at back and front with light grey, knit RC 12 st. st. tubular straight. A few rows with contrast yarn, release.

To make up : Block and press parts. Join shoulder, sleeve and side seams.

Sew collar to neck, first on outside, then on inside, st by st, backstitching into the open loops, unravel contrast yarn. Set in sleeves.

Diagram

Handle down, black strippers

empty square = offwhite
x = light grey
1 square = 1 st = 2 R = RC 4

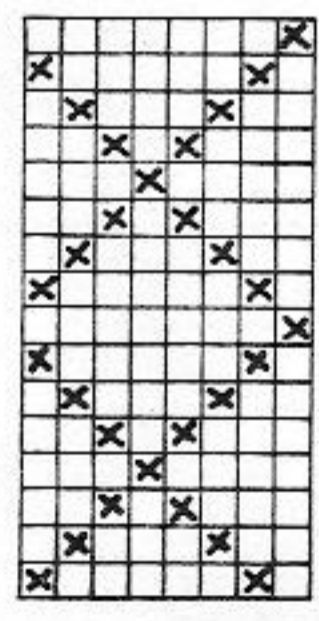
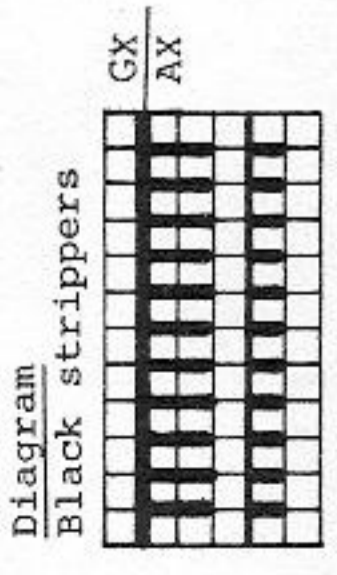
RZ = RC

2649 PASSAP-DUOMATIC 80/S

18/30

Two-piece suit
 Size :
 Material :

92 (96) cm bust
 990 g linen : 390 g violet, 300 g lilac, 300 g pink,
 1 waist elastic, 1 buckle
 AX pattern = 5, 'long stitch' = 3 1/2
 Test square = 35 cm, 100 R = 17,5 cm
 Pattern :
 AX pattern with punchcard 39 PASSAP deco or acc. to
 diagram. Wrong side worn as right side. Hem borders,
 edges and belt 'long stitch'.



Colour sequence
 2 rows violet
 2 rows pink
 2 rows lilac
 repeat

AX ← 2
 1 square = 1 st = 2 rows
 x = 1 pusher in Rest Position

Fig. I :
 A = with 276 (284) nds tubular cast on in K/K, violet, then lock at back CX,
 front N, knit 14 rows 'long stitch'. B = transfer sts to front. Knit in pattern
 acc. to diagram and colour change sequence, straight. C = shape armholes at
 each end, then cont. to knit straight in pattern. D = shape shoulders at each
 end. Cast off.

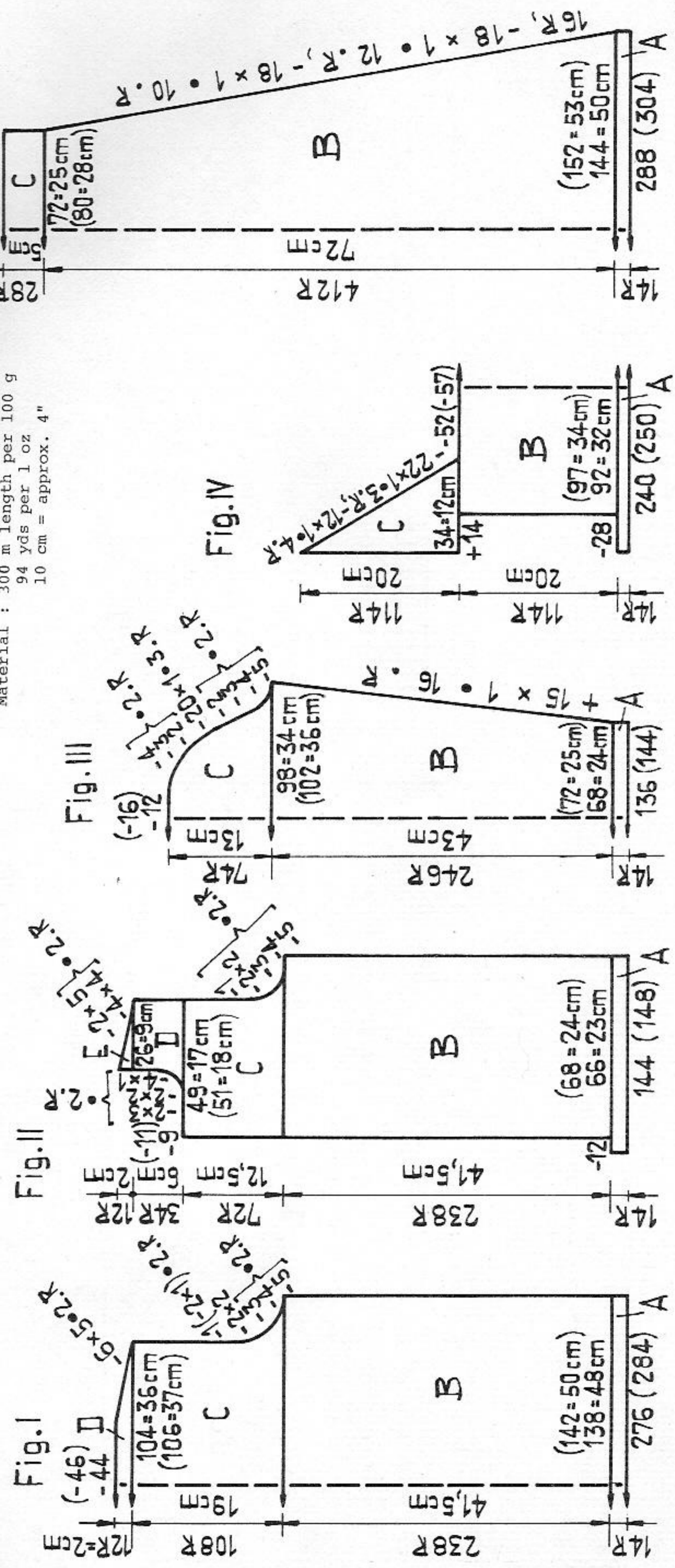
Fig. II :
 A = with 144 (148) nds tubular cast on in K/K, violet, then 'long stitch'. B =
 at left of machine, back and front, place 6 sts from each bed onto dekercomb,
 then transfer sts to front. Knit in pattern, straight. C = straight at left,
 shape armhole at right. Cont. to knit straight. D = shape neck at left, knit
 straight at right. E = straight at left, shape shoulder at right. Now return
 sts of section A to nds of machine. Knit 292 rows with 'long stitch'. 2nd front
 part : knit with reversed shapings.

Fig. III : knit two parts alike
 A = with 136 (144) nds tubular cast on in K/K, violet, then 'long stitch'. B =
 transfer sts to front. Inc. in pattern at each end. C = shape sleeve head at
 each end. Cast off.

Fig. IV : collar
 A = with 240 (250) nds tubular cast on in K/K, violet, then 'long stitch'. B =

Fig. VII + VIII

Material : 300 m length per 100 g
 94 yds per 1 oz
 10 cm = approx. 4"



2638 PASSAP-DUOMATIC 80/S

Lady's dress

Size : up to 90 cm bust
 Material : 800 g synthetic bouclé yarn, 1 belt
 Stitch size : 5/2
 Test square : 100 sts = 38 cm, 100 R = 20 cm
 Pattern : Stocking stitch, cuffs acc. to diagram.

Fig. I :
 A = with 179 nds tubular cast on in 1:1 rib. Transfer sts to front for st.st. Knit 360 rows straight, st.st. A few rows with

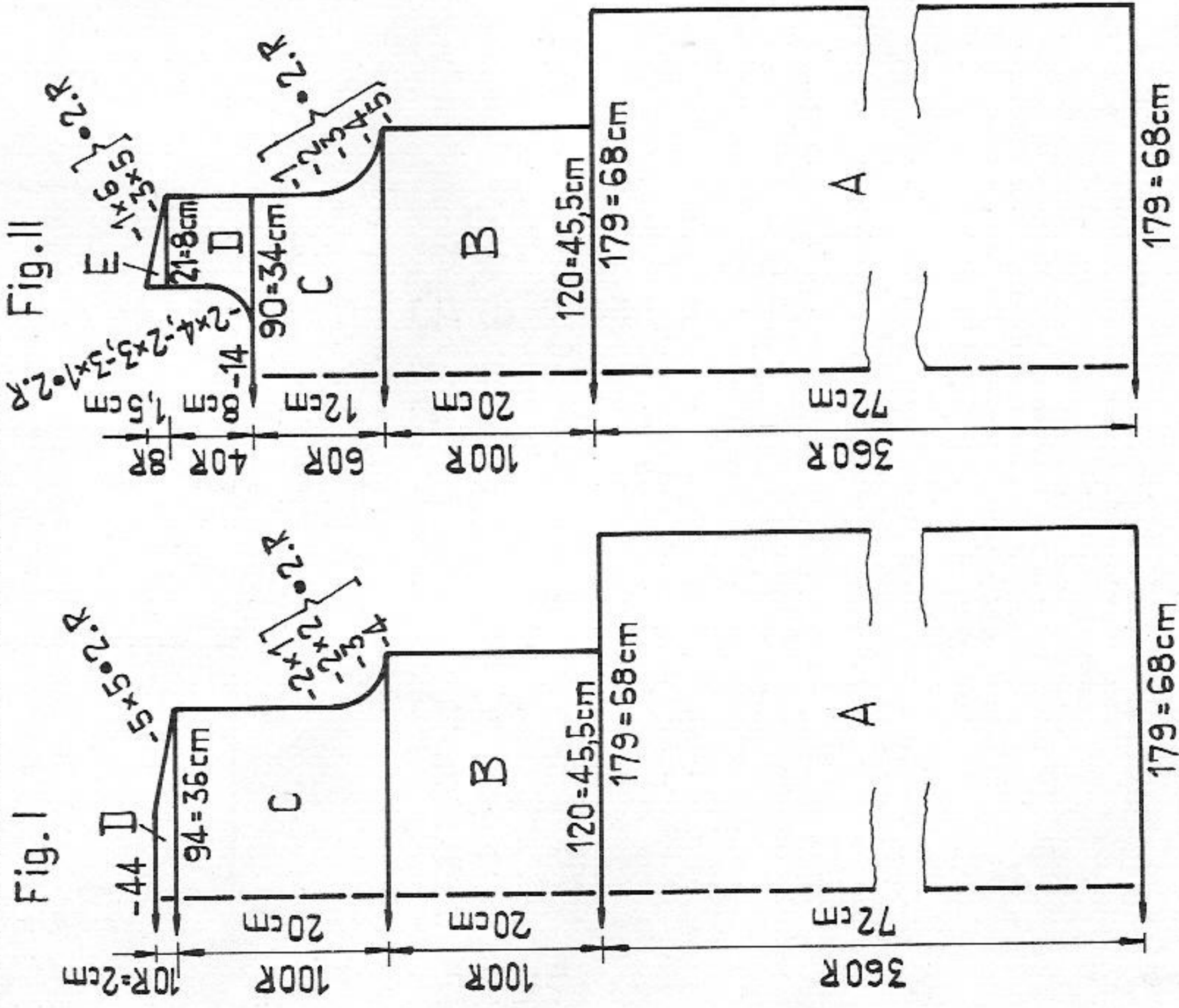


Fig. II

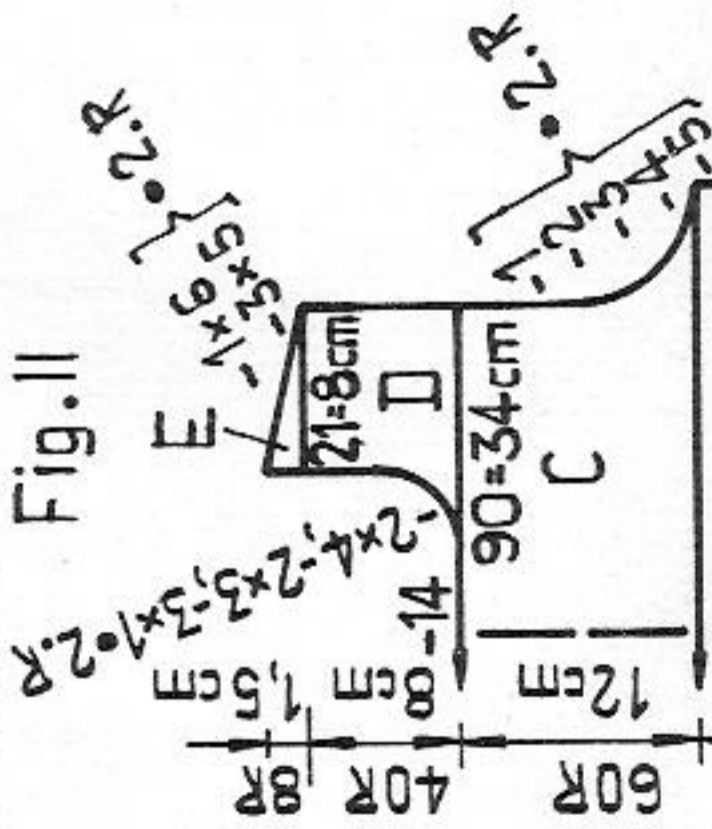
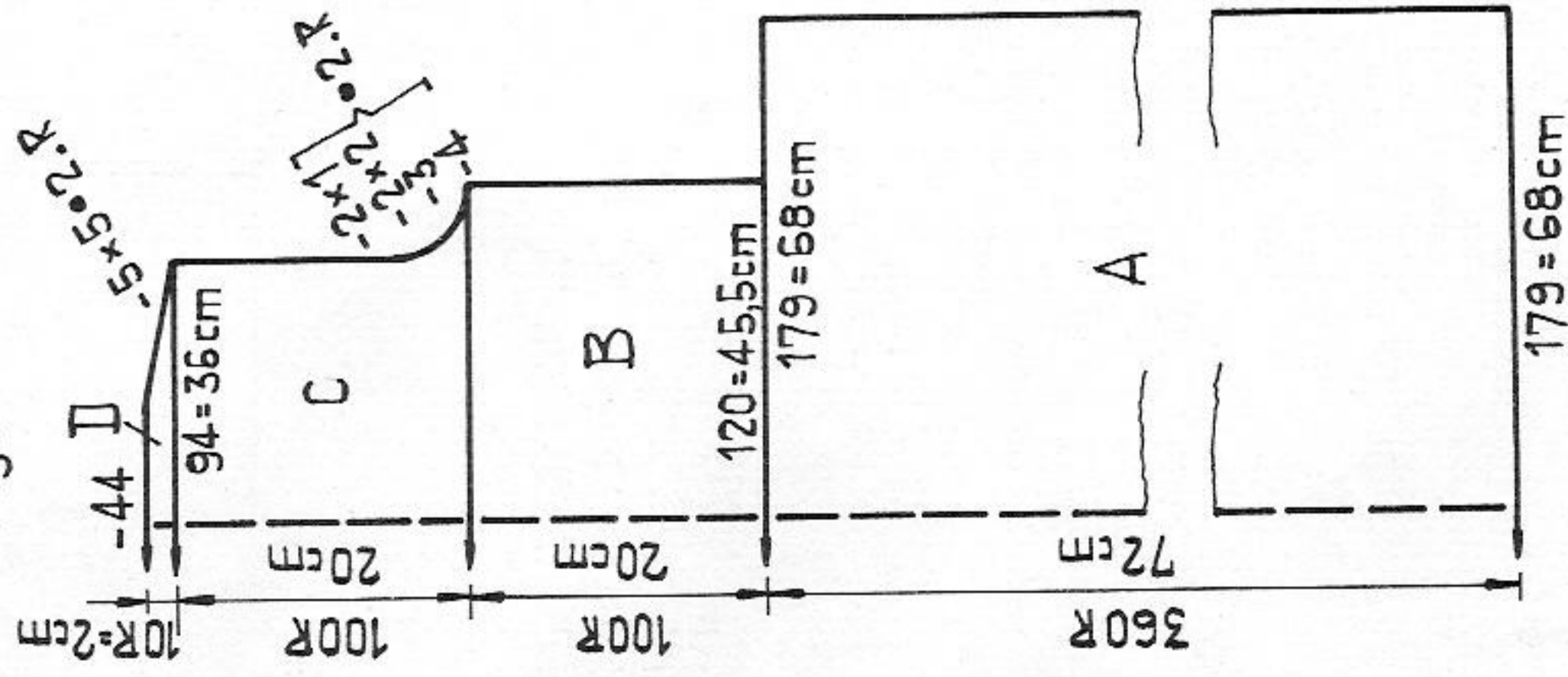


Fig. I



2649

cast off 28 sts at each end. Transfer sts to front. Knit in pattern, straight. C = cast off 52 (57) sts at centre. Place right side onto dekercombs. For left side, cast on 14 new sts at left, then knit straight, dec. at right.
 2nd lapel : return sts to nds of machine, and repeat section C with reversed shapings.

Belt :
 With 40 nds tubular cast on in K/K, violet, then 'long stitch'. Knit approx. 70 (80) cms. A few rows with contrast yarn, release.

Fig. VII + VIII : knit three parts alike
 With 288 (304) nds tubular cast on in K/K, violet, then 'long stitch'. B = transfer sts to front. Knit in pattern, dec. at each end. C = knit st.st. straight. A few rows with contrast yarn, release.

To make up : Block and press parts hard.
 Top : Backstitch 'long stitch' border to front part. Join shoulder, sleeve and side seams. Sew section A of collar, on the outside, to neck edge using graft stitch. Fold collar along centre of section B. Join collar edge with mattress stitch. Sew lapels to front part using mattress stitch, catch down inner collar piece. Set in sleeves. Graft belt ends, unravelling contrast yarn. Attach buckle.

Skirt : Join seams with mattress stitch. Pin waist band in half to inside, and crochet to first row of section B, st by st, and unravelling contrast yarn. Insert waist elastic.

contrast yarn, release. Press contrast yarn. B = bring 120 nds into W.P. and place section A onto these nds, i.e. 2 sts onto every alternate nd. Knit straight, st.st. C = shape shoulder at each end, cont. to knit straight. D = shape shoulder at each end, cast off.

Fig. II :

Knit sections A + B as for Fig. I. C = shape armholes at each end, then cont. straight. D = cast off 14 sts at centre, divide work. Place left side onto dekercombs. For right side, knit straight at right, shape neck at left. E = shape shoulder at right, knit straight at left.
 2nd side : return sts to nds of machine, knit sections D + E with reversed shapings.

Fig. III :

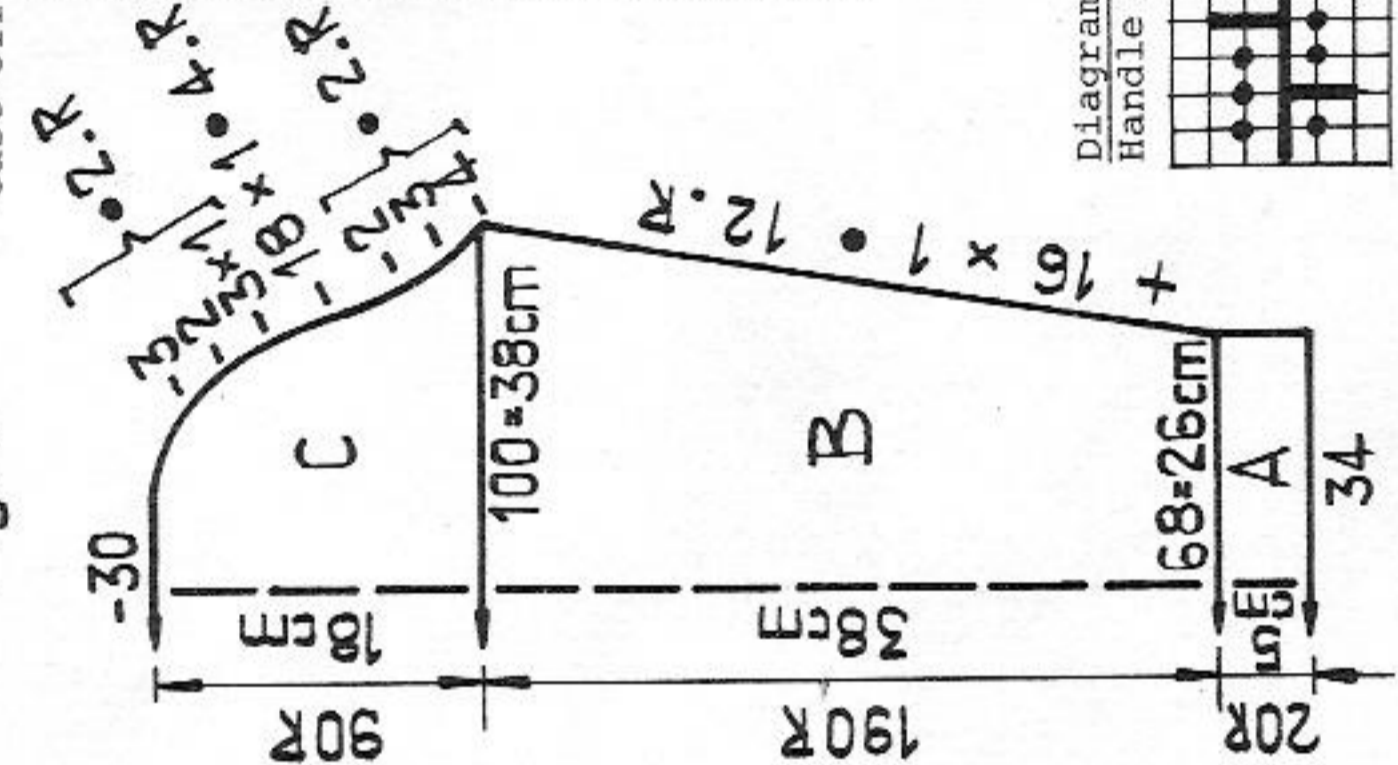
knit two parts alike
 A = acc. to diagram bring 34 nds into W.P. Knit 30 rows with St.S 3. B = transfer sts to front for st.st., add missing nds. Inc. at each end, knit st.st. C = shape sleeve head at each end. Cast off.

Collar : begin and end with contrast yarn

65 nds in W.P. on each bed. Tubular, stocking stitch. Knit RC 100.

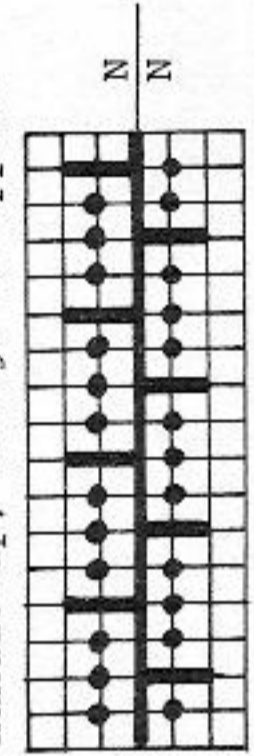
To make up : Block and press parts. Join sleeve, shoulder and side seams. Sew collar to neck, first on the outside, then on the inside, st by st, backstitching into the open loops and unravelling contrast yarn. Set in sleeves.

Fig. III



Material : 300 m length per 100 g
 94 yds per 1 oz
 10 cm = approx. 4"

Diagram
 Handle up, orange strippers



2646 PASSAP-DUOMATIC 80/S+U70

Cotton skirt and top

- Size :** up to 92 cm bust
Material : 600 g cotton yarn, 1 length waist elastic
Stitch size : back 3/2, front 5/2 (deco back 5/2, front 3/2) stocking stitch 5/2
Test square : Lace pattern : 100 sts = 43,5 cm, 100 R = 21,5 cm
 St.st. : 100 sts = 33 cm, 100 R (RC 200) = 23 cm
Pattern : Borders and skirt stocking stitch. Top transfer pattern using U 70 acc. to diagram or with punchcard 85 PASSAP deco, wrong side worn as right side.

Fig. I :
 A = tubular cast on in 1:1 rib. Knit 2 rows. Transfer sts for st.st. Knit straight, in pattern, acc. to diagram. B = shape armholes at each end, cont. to knit straight in pattern. C = shape shoulders at each end. Cast off.

Fig. II :
 A = as for Fig. I. B = divide work, place left side onto dekercombs (when using deco, make note of row number on punchcard). For right side, shape armhole at right, shape neck at left. C = shape shoulder at right, knit straight at left. 2nd part : return sts to nds of machine, knit sections B + C with reversed shapings.

Fig. III : knit two parts alike, begin and end with contrast yarn.
 A = cast on 92 sts. Knit straight in pattern. B = shape sleeve head at each end, cast off remaining 20 sts. Press contrast yarn. Then, return sts of lower sleeve edge to nds of machine across a width of 40 nds, i.e. always 2 sts onto

Fig. I

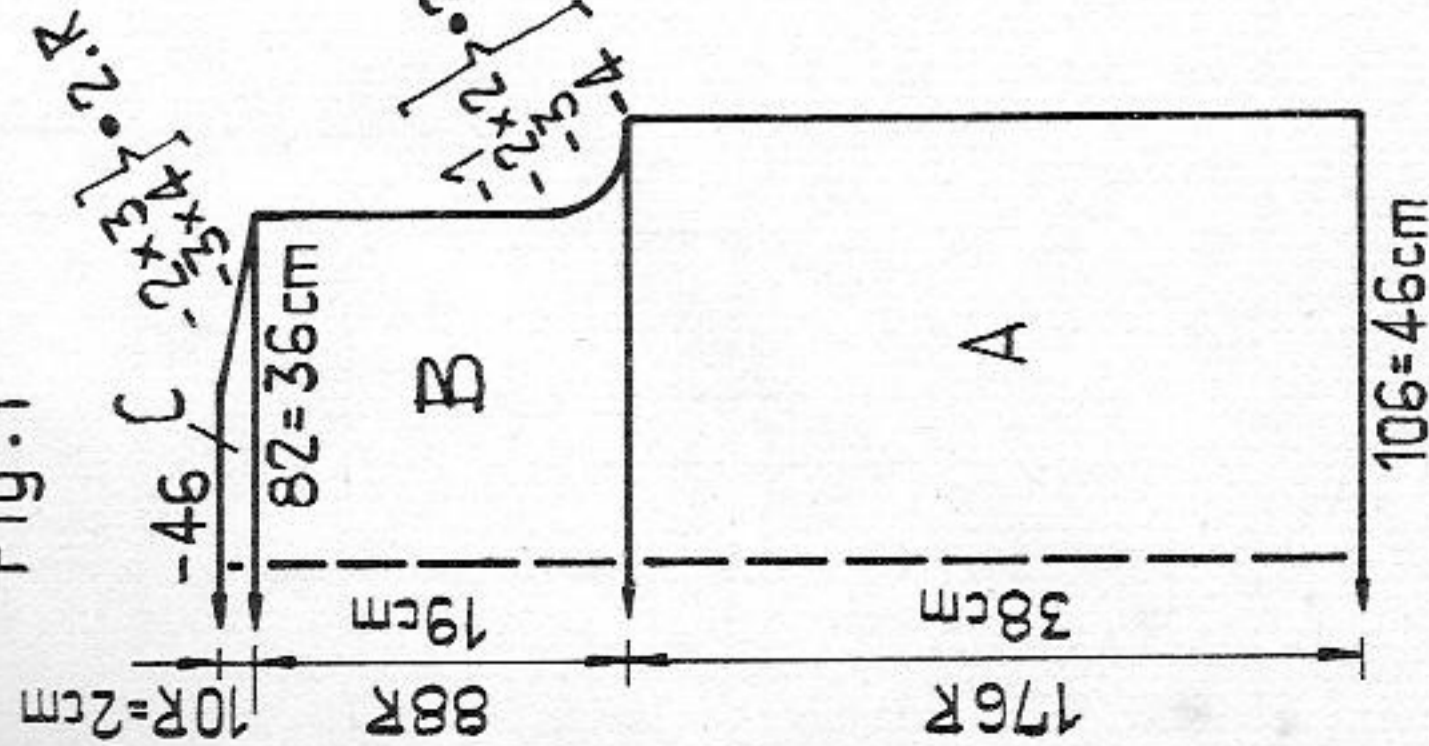


Fig. II

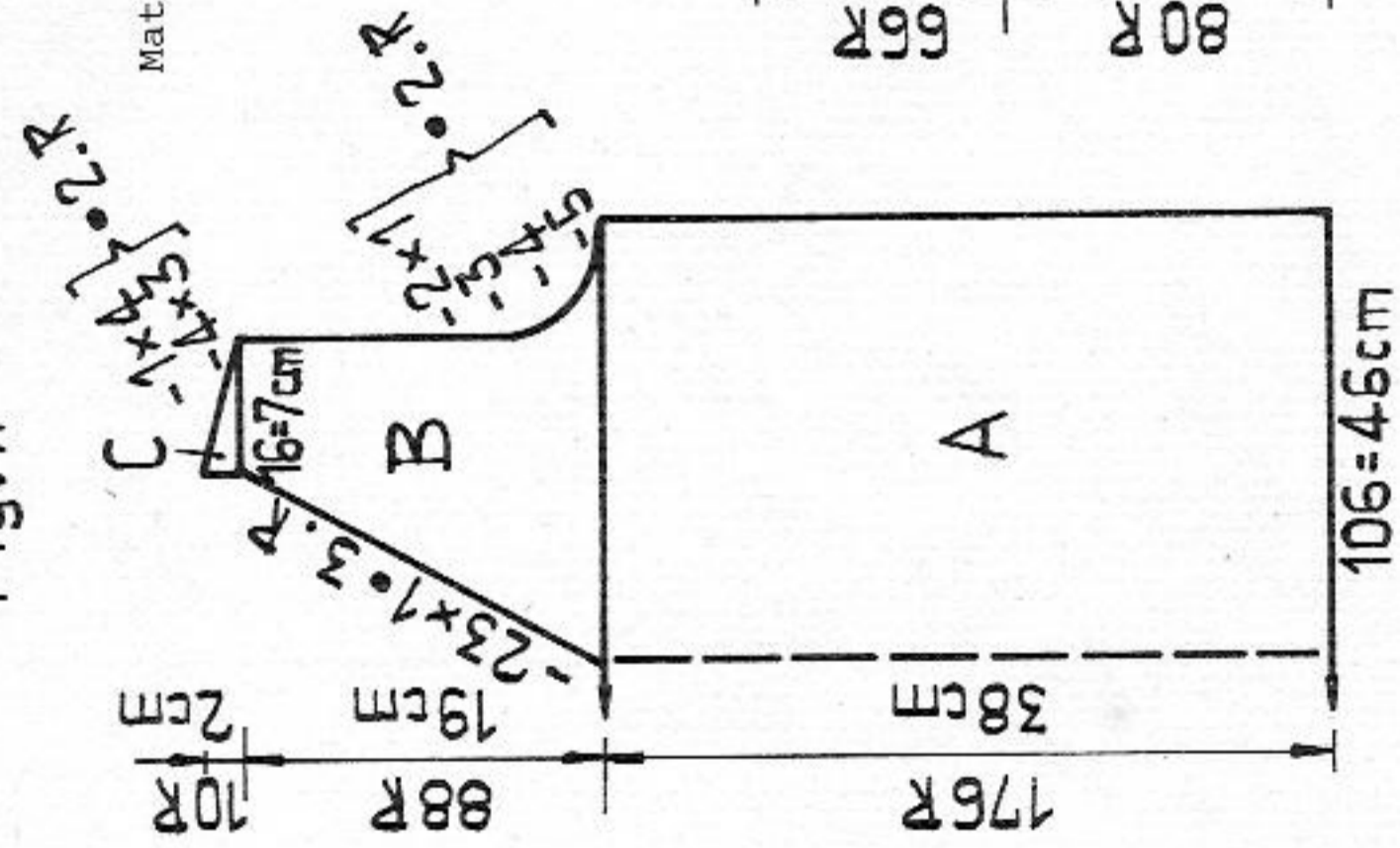
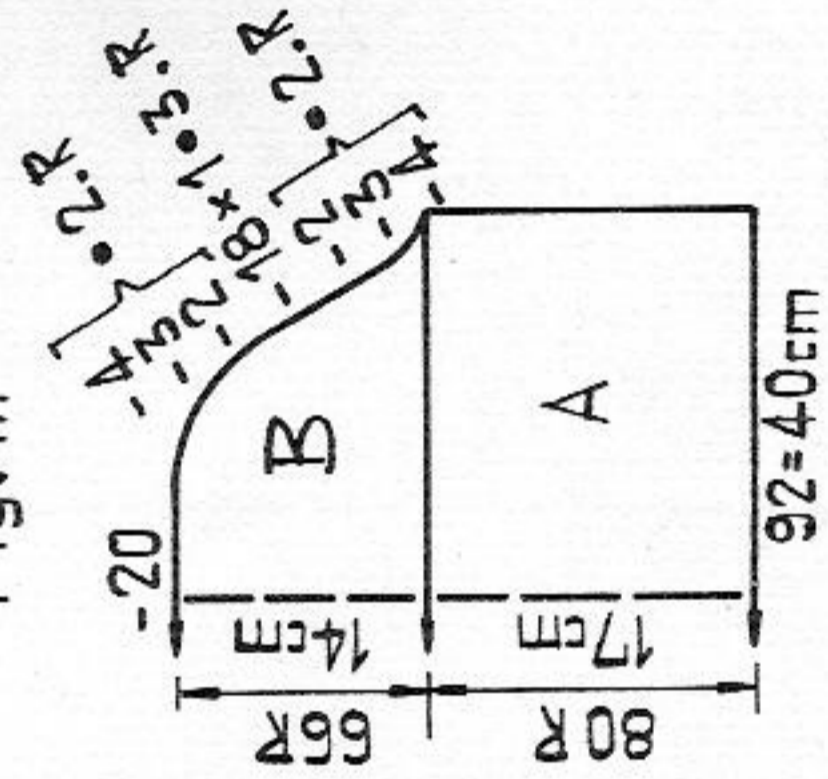


Fig. III



Material : 420 m length per 100 g
 132 yds per 1 oz
 10 cm = approx. 4"

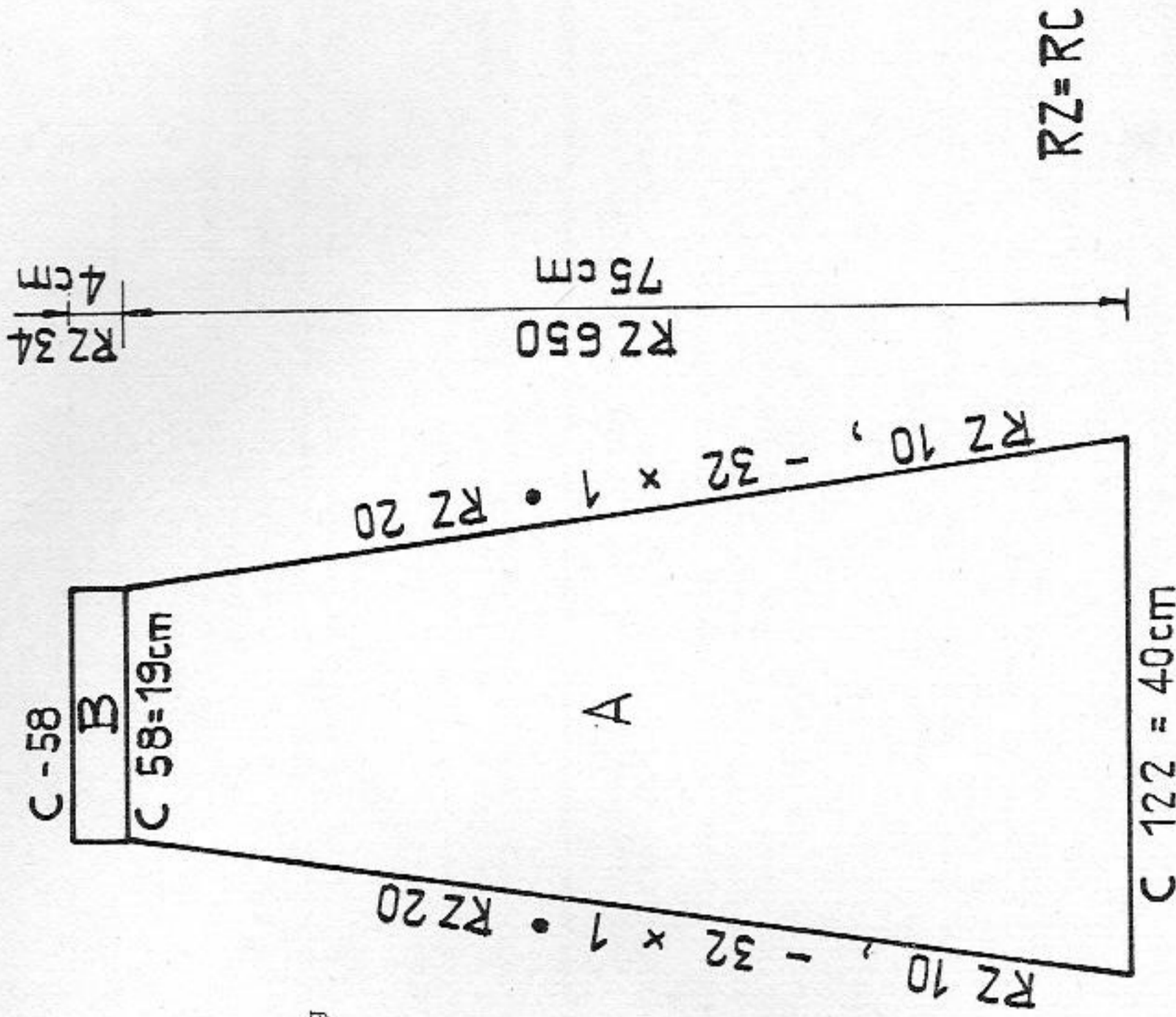
1 nd, but 3 sts onto every 5th nd. Knit 10 rows st.st. straight, 1 row with St.S 3, 9 rows st.st.
Neckband : Begin and end with contrast yarn.
Stocking stitch, tubular, 70 nds in W.P. on each bed, lock CX/CX. Knit RC 2. Then, at left, dec. 9 times 1 st every RC 2, back and front, using single deker tool = RC 20. Then, at back and front, inc. 1 st every RC 2 as follows: at left, move 1 st 1 nd out and place the puristitch loop of this st onto the empty nd = RC 20.

Fig. VII + VIII : knit two parts alike, begin and end with contrast yarn.
 A = with 122 sts on each bed, half tubular, open at right, knit RC 10 st.st. straight. Then dec. at each end with quintuple deker. B = cont. to knit straight half tubular, st.st.

To make up : Top : Block and press parts. Join shoulders. Sew neckband to neck edge, first on the outside, then on the inside, st by st, backstitching into the open loops and unravelling contrast yarn. Join sleeve and side seams. Sew sleeve bands to inside. Set in sleeves.

Skirt : Block and press parts. Join side seams with mattress stitch. Fold waist band in half to inside, pin in position and crochet, st by st, to first row of section B, unravel contrast yarn. Insert waist elastic. Make hem as required and press.

Fig. VII + VIII



2654 PASSAP-DUOMATIC 80/S

Sweater to match model 2653

Size : approx. 14 years old, height 164 cm
Material : 270 g synthetic yarn : 120 g navy, 75 g red, 75 g white
Stitch size : 1:1 rib = 3 1/2, pattern = 6 1/2
Test square : 50 sts (ev. alternate nd) = 30,5 cm, 100 R = 16,5 cm
Pattern : Welt and cuffs 1:1 rib, collar K/K, AX pattern acc. to diagram.

Fig. I :
 A = across the width of 132 nds tubular cast on in 1:1 rib. Knit straight. B = transfer sts acc. to diagram. Knit in pattern acc. to colour sequence chart, straight. C = shape armholes at each end. D = shape shoulders at each end, cast off.

Fig. II :
 A = as for Fig. I. B = transfer sts acc. to diagram. Knit in pattern acc. to colour sequence chart, straight. C = divide work. Place left side onto deckercomb. For right side, knit straight at right, shape neck at left. D = shape armhole at right, cont. to shape neck at left. E = shape shoulder at right, knit straight at left. 2nd part : return sts to nds of machine and knit sections C+D+E with reversed shapings.

Fig. III : knit two parts alike
 A = across the width of 80 nds tubular cast on in 1:1 rib with St.S 2 1/2. Then knit straight. B = transfer sts acc. to diagram. Knit in pattern acc. to colour sequence chart, inc. at each end. C = shape sleeve head at each end.

Fig. IV : collar
 With 130 nds tubular cast on in K/K. Knit 30 rows. B = divide work. Cast off 30 sts at centre. Place left side onto deckercomb. For right side, knit straight at right, dec. at left. 2nd part : return sts to nds of machine, knit

Fig. I

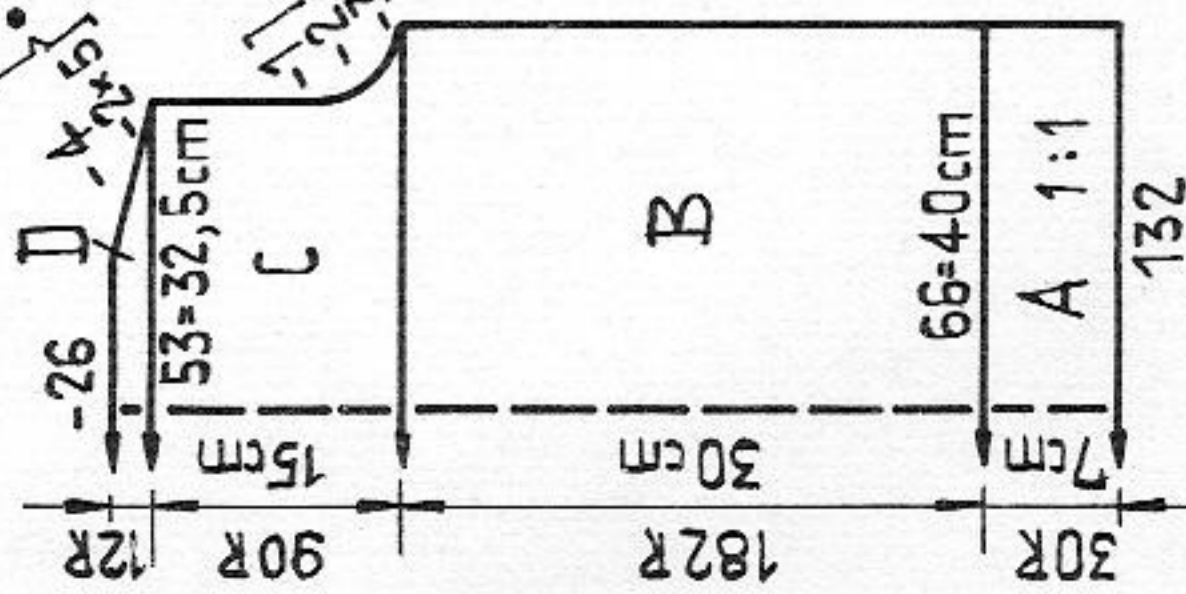


Fig. II

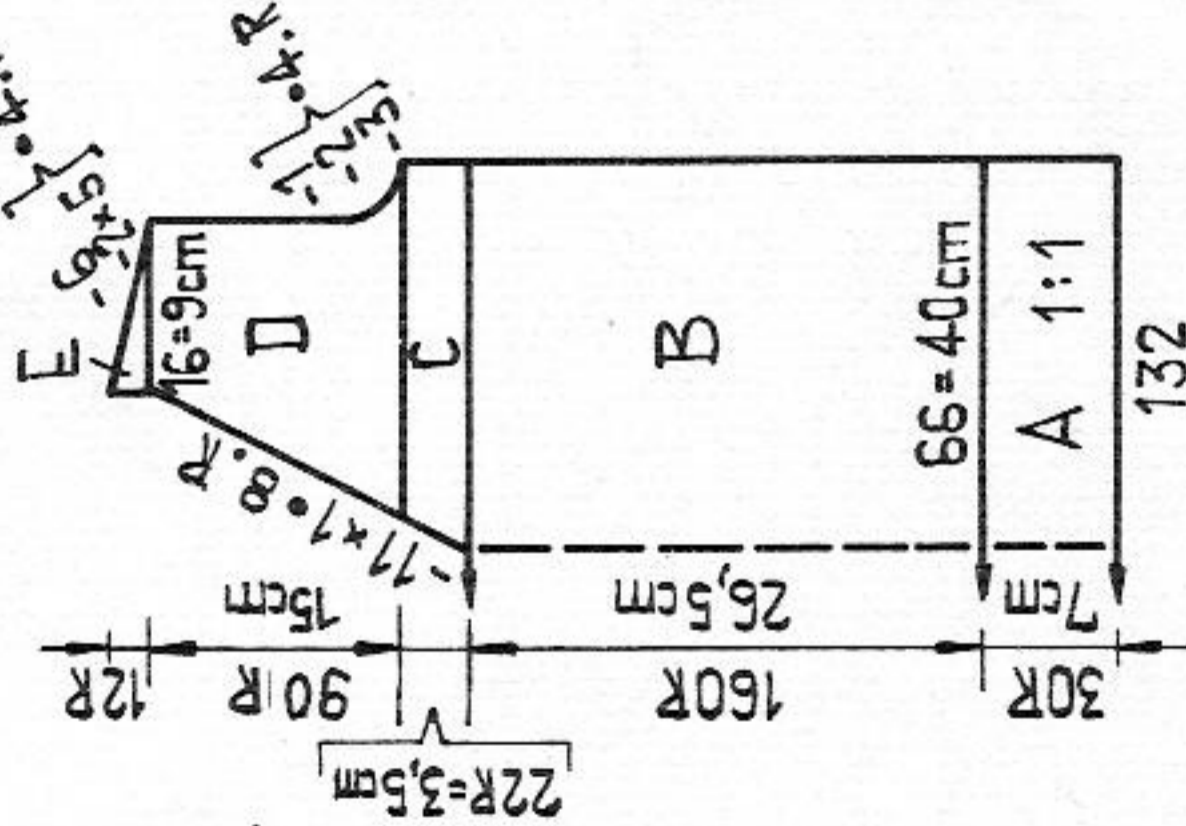


Fig. III

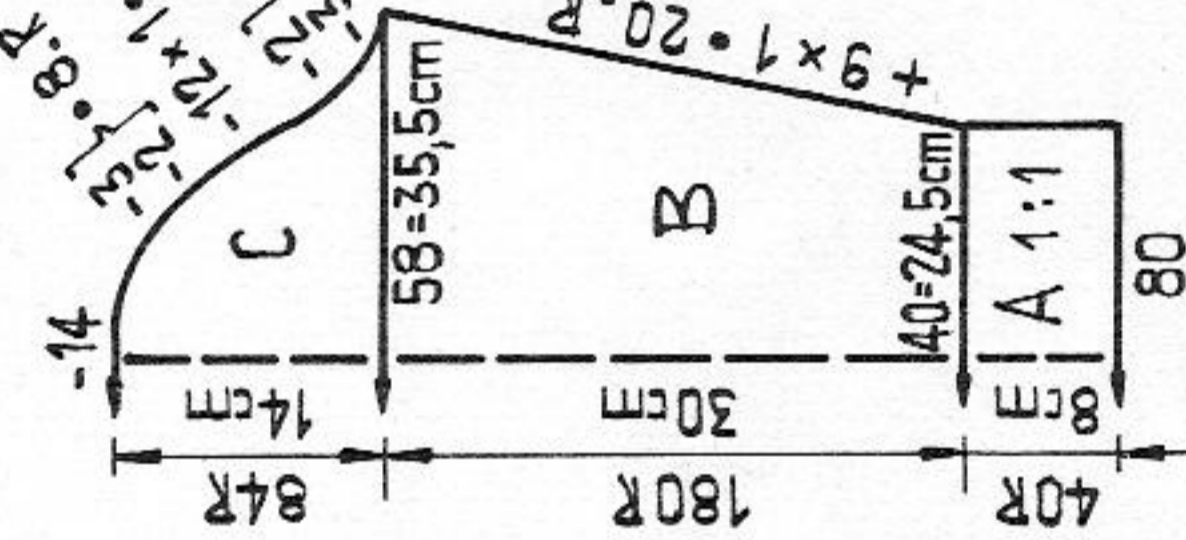
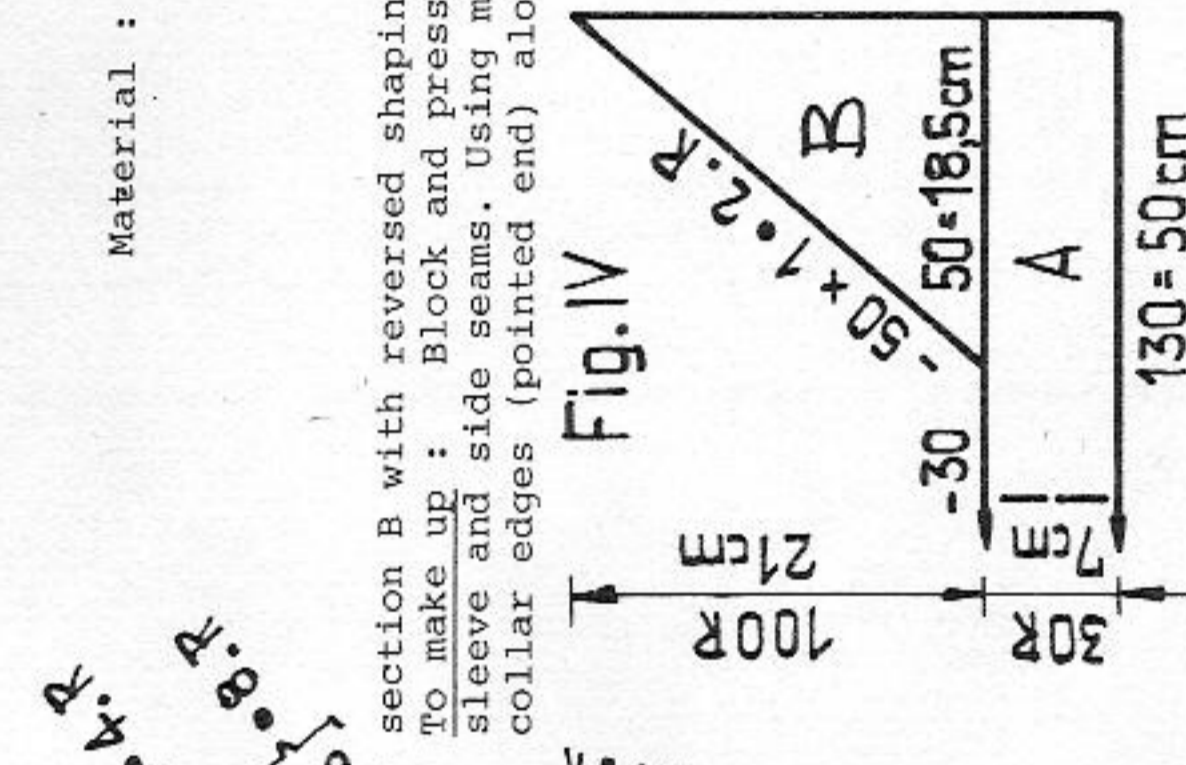


Fig. IV



2672

2672 A Fairisle tie with rayon

Material : 90 g : 50 g wool and 40 g rayon
Stitch size : front 4 1/2, back 4
Pattern : Fairisle with punchcard 67 PASSAP deco

With 99 nds in Working Position, K/K, tubular cast on in black. Knit 2 rows. For fairisle, at front take 6, at back take 5 pushers out of blocking rail. Knit RC 4, then at each end, front and back, take two more pushers out of blocking rail until all nds are back in Working Position. At front and back, dec. 1 st every RC 20 at each end until RC 312. Then, knit RC 320 straight. Cast off.

Diagram see model 2669, page 39

2672 B Tie in tuck stitch blue
Material : 40 g fairly fine mohair/acrylic
Stitch size : 5 1/2
Pattern : 6 rows st.st., 6 rows AX, pushers in 1:1 div, repeat.
 40 nds in 1:1 rib, tubular cast on, then transfer sts to front for st.st., knit in pattern, dec. 1 st each end every 36th row until row 360. Then knit 258 rows straight, in pattern. Cast off.

Material : 600 m length per 100 g
 188 yds per 1 oz

2672 C Tie in tuck stitch blue/red

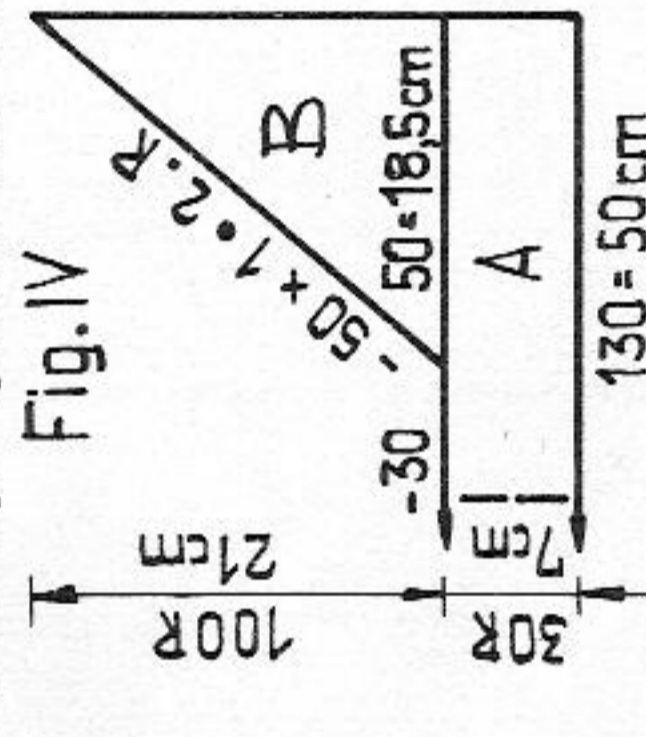
Material : 40 g fine mohair/acrylic : 20 g red, and 10 g blue
 and 10 g offwhite taken together
Stitch size : 5 1/2
Pattern : Lock at front AX, pushers in 1:1 division
 Knit as for model 2672 B, but in pattern all the way through.

For numbers 2672D, F, G see page 34, number 2672E page 35

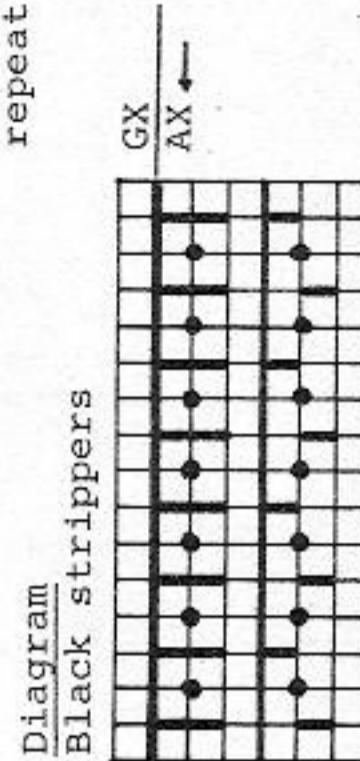
Material : 450 m length per 100 g
 141 yds per 1 oz
 10 cm = approx. 4"

section B with reversed shapings.

To make up : Block and press welt, cuffs and collar lightly. Join shoulder, sleeve and side seams. Using mattress stitch, sew collar to neck edge. Join collar edges (pointed end) along about 8 cms also with mattress stitch.



Colour sequence
 2 R red
 2 R white
 2 R navy
 repeat



2647 PASSAP-DUOMATIC 80/S

Short-sleeved jacket

Size : 88 cm bust
 Material : 440 g synthetic bouclé yarn
 Stitch size : St.st. = 6 3/4, 1:1 rib = 4 1/2
 Test square : 100 sts = 37 cm, 100 R = 27 cm
 Pattern : St.st. Borders and hem 1:1 rib.

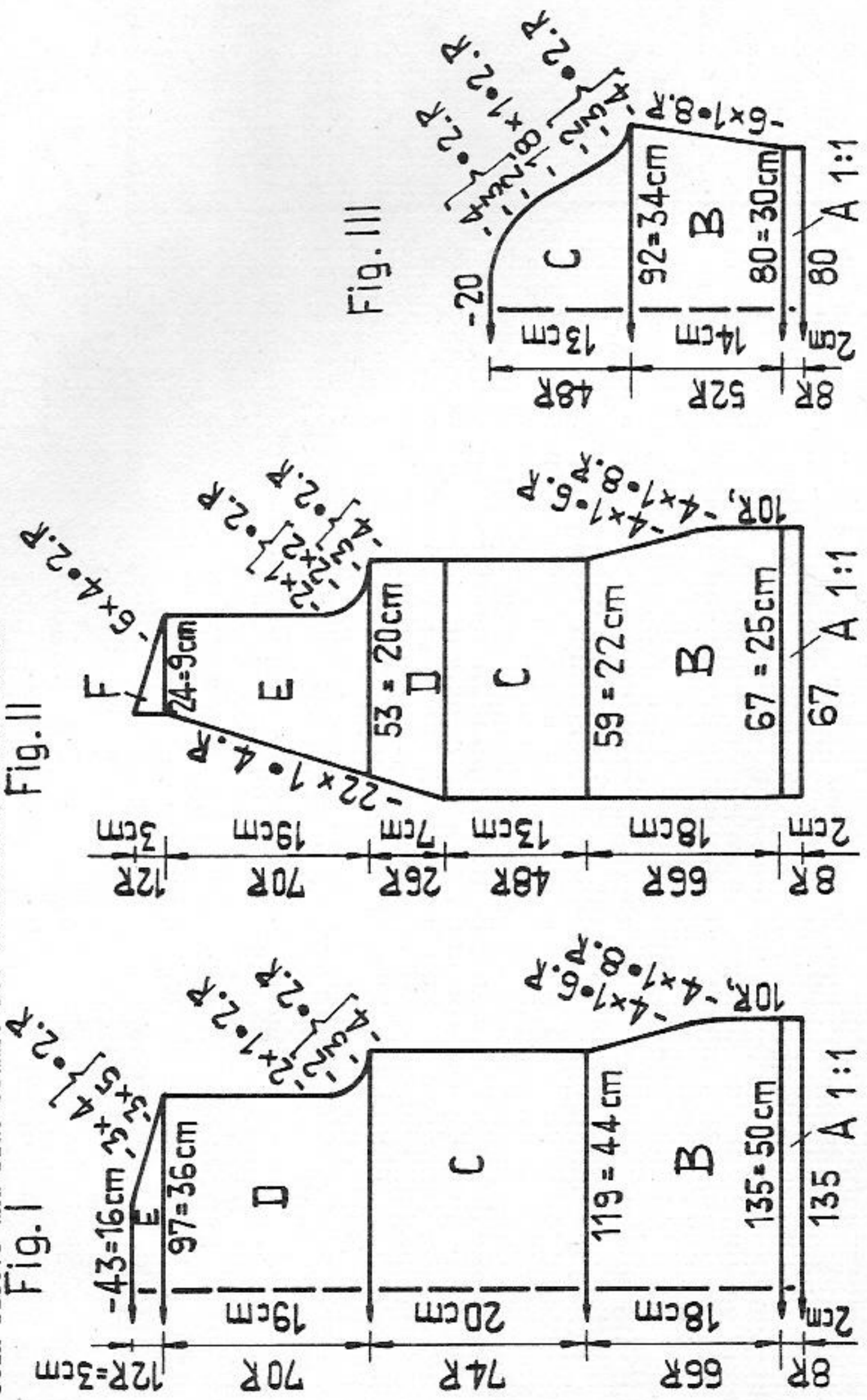
Fig. I :
 A = tubular cast on in 1:1 rib. Knit 8 rows. B = transfer sts to front for st.st., knit 10 rows. Then dec. at each end. C = knit straight st.st. D = shape armholes at each end. E = shape shoulders at each end. Cast off.
 Fig. II : knit two parts with reversed shapings
 A = tubular cast on in 1:1 rib. Knit 8 rows. B = transfer sts to front for st.st., knit 10 rows. Then dec. at right, knit straight at left. C = knit straight st.st. D = shape neck at left, knit straight at right. E = cont. to shape neck at left, shape armhole at right. F = shape shoulder at right, knit straight at left. 2nd part : knit with reversed shapings.

Fig. III : knit two parts alike
 A = tubular cast on in 1:1 rib. Knit 8 rows. B = transfer sts to front for st.st. Inc. at each end. C = shape sleeve head at each end. Cast off.
 Neckband : knit two parts alike
 With 150 nds tubular cast on in 1:1 rib. Knit 10 rows. Transfer sts to front for st.st. Knit 1 row st.st. A few rows with contrast yarn, release.
 To make up : Block and press parts. Join shoulders. Sew neckband to neck and front edge, st by st, backstitching into the open loops and unravelling contrast yarn. Join sleeve and side seams. Set in sleeves. Press seams.

Fig. I

Fig. II

Fig. III



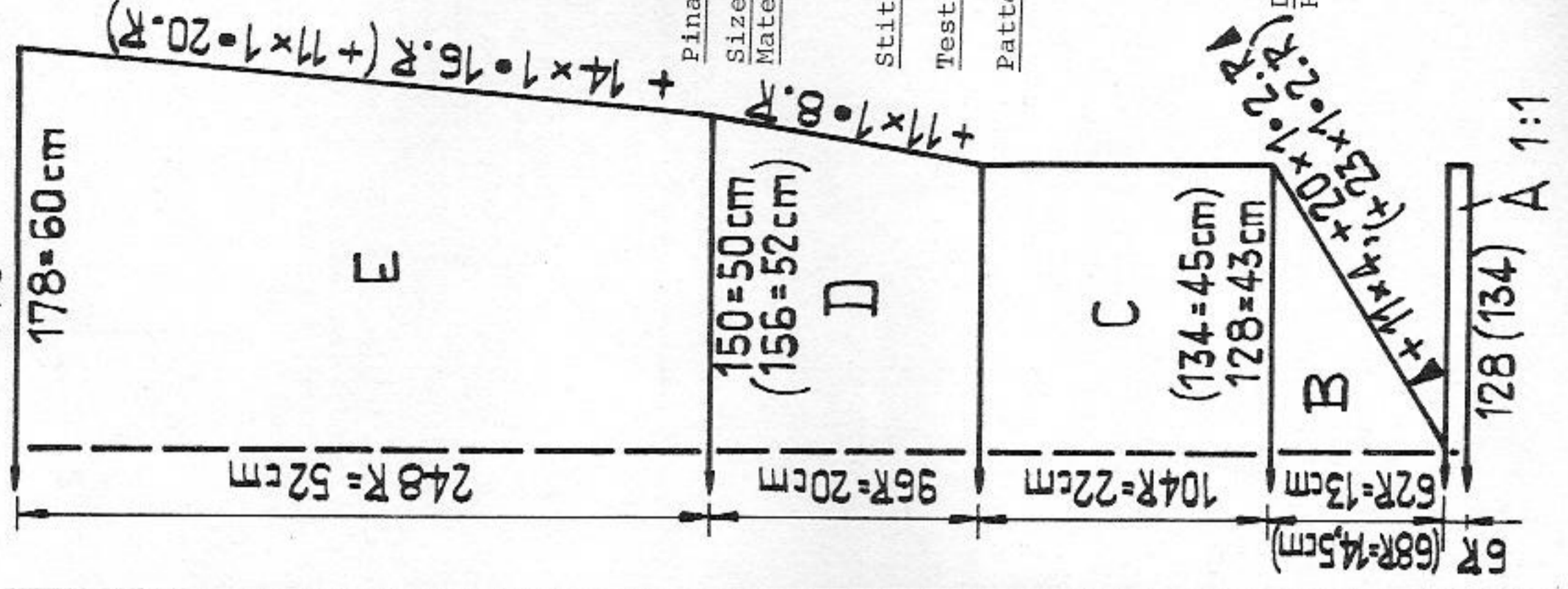
2648 PASSAP-

Material : 250 m length per 100 g
 79 yds per 1 oz
 10 cm = approx. 4"

DUOMATIC 80/S

Fig. II

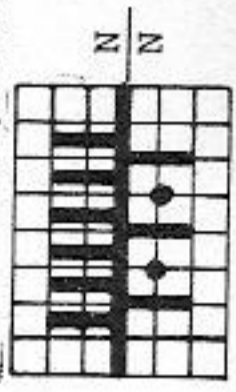
Material : 420 m length per 100 g
 132 yds per 1 oz
 10 cm = approx. 4"



Pinafore dress

Size : 88 (92) cm bust
 Material : 400 g cotton yarn : 360 g lilac, 40 g bouclé
 Stitch size : St.st. = 5 1/2
 Test square : 1:1 rib = 3 1/2
 Pattern : 100 sts = 33,5 cm
 St.st., hem, border and edges 1:1 rib

Diagram for straps
 Handle down, orange strippers



Sports sweater

- Size : up 100 cm bust
- Material : 510 g pre-shrunk wool : 100 g bordeaux and 410 g light grey
- Stitch size : Stocking stitch = 7, 2:2 rib = 4 3/4
- Test square : 100 sts = 37 cm, 100 R = 28 cm
- Pattern : St.st. Collar, borders and bands 2:2 rib

Fig. I :

A = across the width of 136 nds tubular cast on in 2:2 rib with grey. Knit straight. B = transfer sts to front for st.st., then knit 54 rows straight in st.st. with bordeaux. 54 rows grey. 54 rows grey. A few rows with contrast yarn, release.

Fig. II :

Knit sections A + B until row 162 as given for Fig. I. C = divide work. Place left half onto dekercombs. For right side, cont. to knit straight st.st. with grey. D = cast off 7 sts at left, then shape neck, knit straight at right. A few rows with contrast yarn, release. Ret. second half to nds of machine and

Fig. I

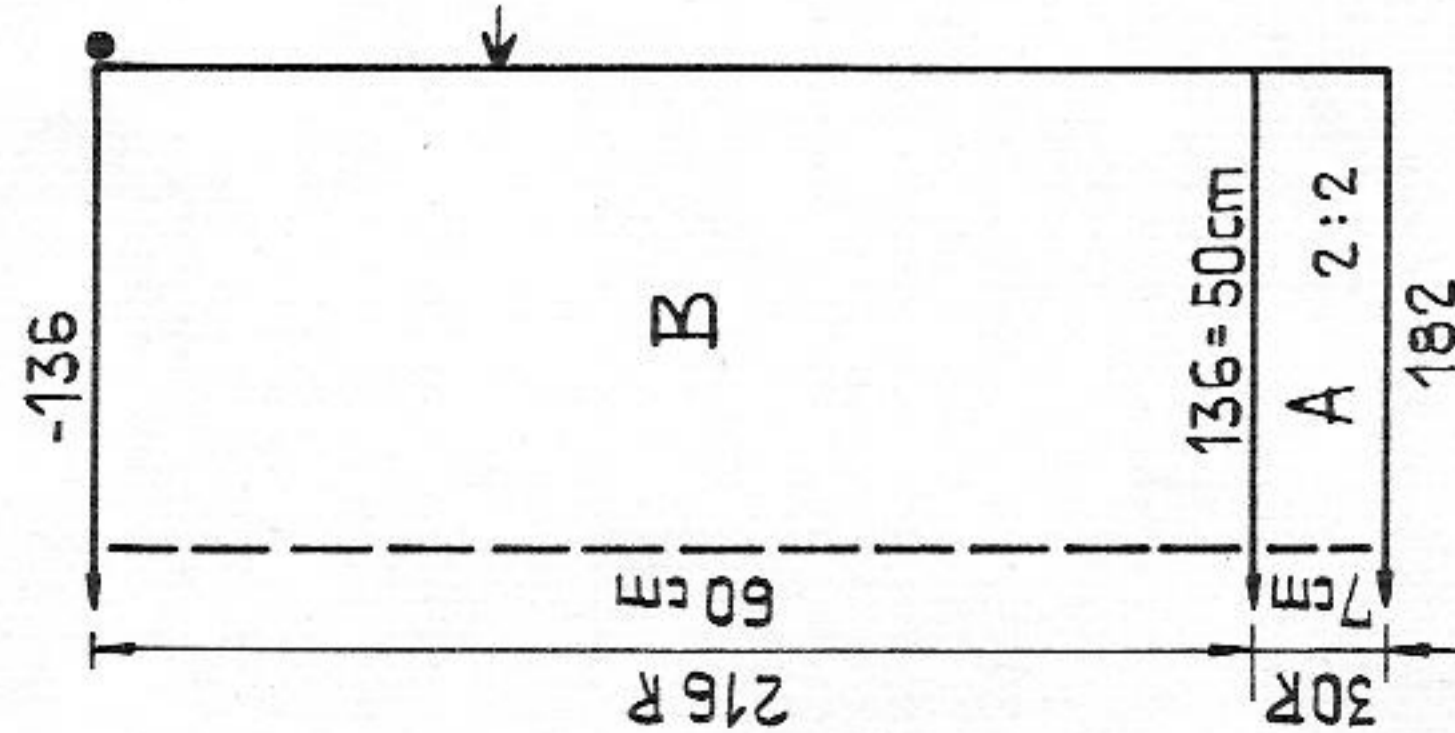


Fig. II

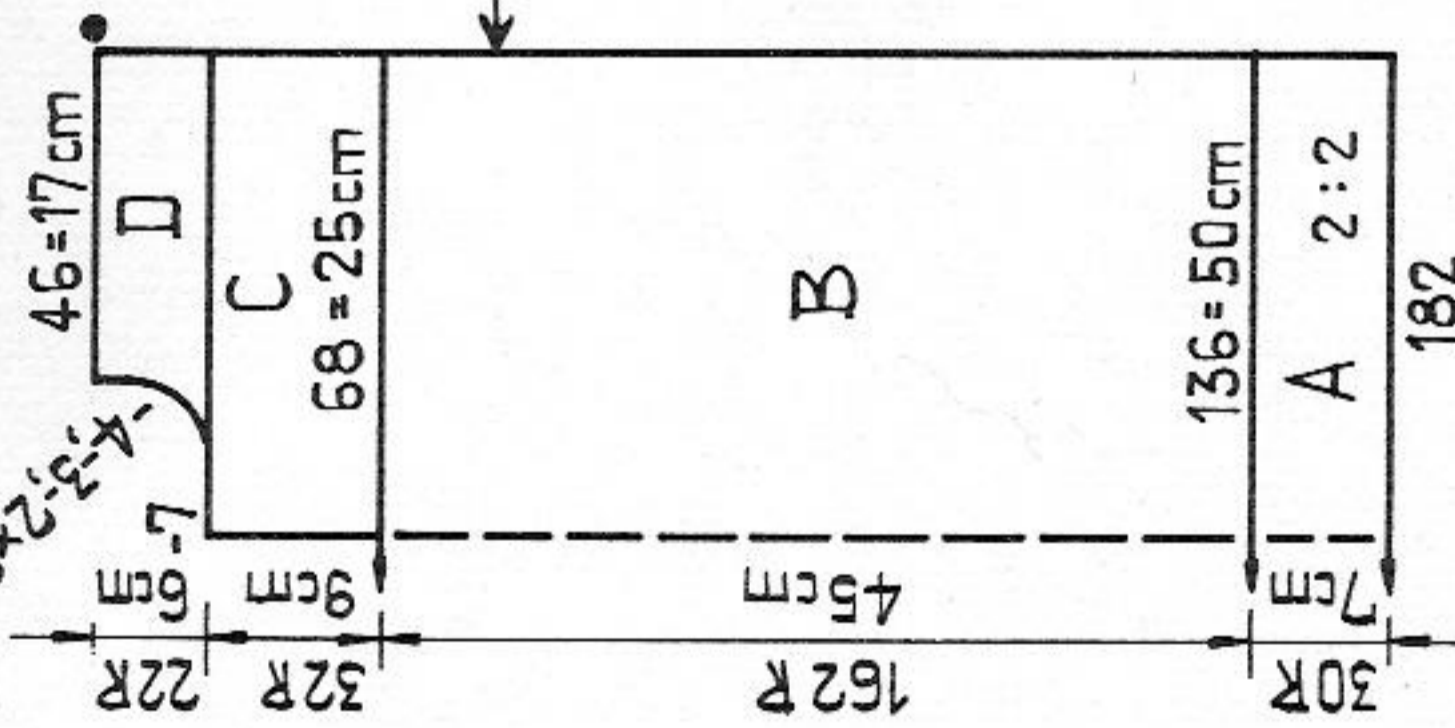


Fig. III

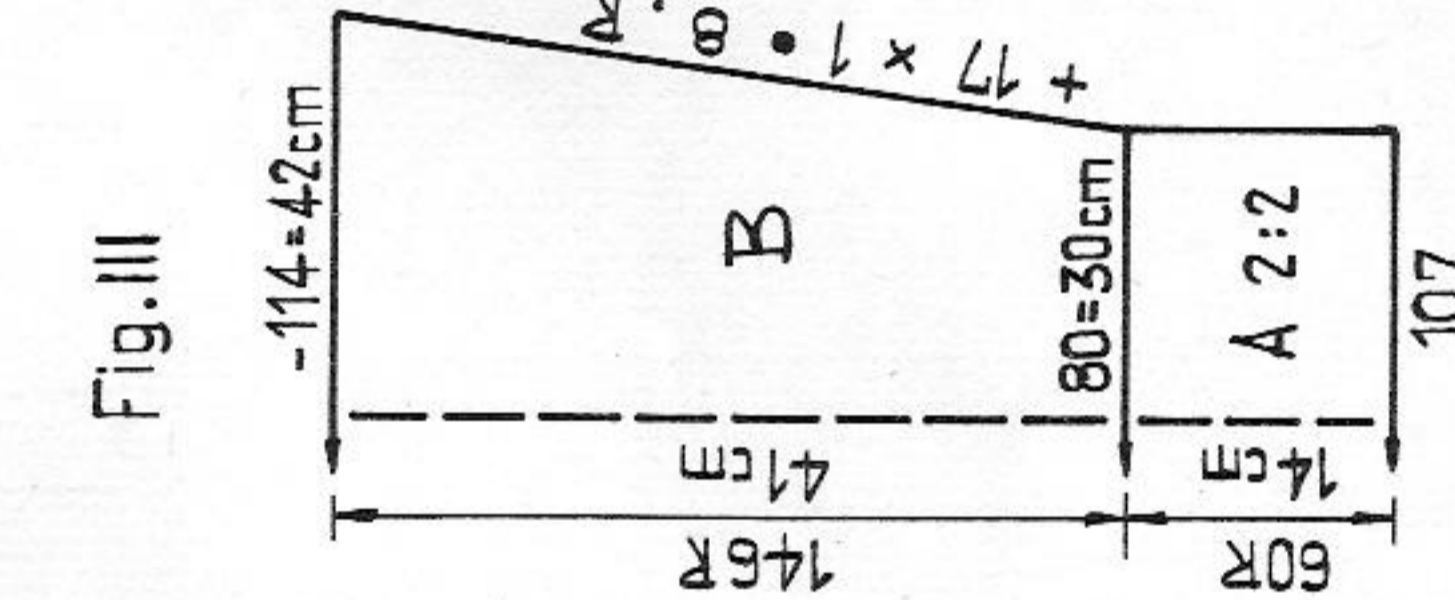


Fig. IV

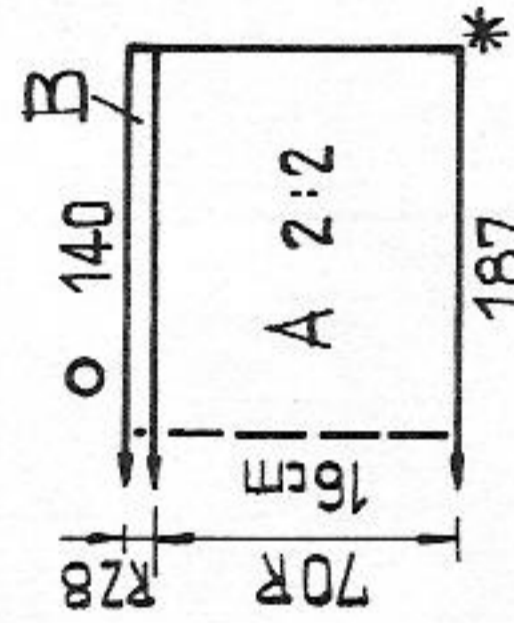


Fig. I :

front part
A = 128 (134) nds in 1:1 division, tub. cast on with bouclé. Knit 6 rows. B = transfer sts to front for st.st. Lilac, lock BX and pushers in W.P., make graduations on each side. C = knit st.st. straight. D = inc. at each end, knit st. st. E = inc. at each end. Knit st.st. A few rows with contrast yarn, release.

Fig. I :

back part
Knit as for Fig. II, but omit section B (graduations).
Hem border : knit two parts alike
178 nds in 1:1 division, tubular cast on with bouclé. Knit 6 rows. Transfer sts to front for st.st. Knit 1 row lilac. A few rows with contrast yarn, release.

knit sections C + D with reversed shapings.

Fig. III :

knit two parts alike
A = across the width of 80 nds tubular cast on in 2:2 rib with grey. Knit straight. B = transfer sts to front bed for st.st., cont to knit with grey, inc. at each end. A few rows with contrast yarn, release.

Fig. IV :

collar
A = across the width of 140 nds tubular cast on in 2:2 rib with grey. Knit straight. B = add empty nds, transfer purlstitch loop of adjacent nd to empty nd, lock at front and back CX, knit RC 8. A few rows with contrast yarn, release
Collar and neckband : knit two parts alike, begin and end with contrast yarn. 54 nds in W.P. Knit 3 rows st.st., grey. 1 row with St.S 8. 4 rows with St.S 7.

Cord :

With 5 nds in W.P. knit two cord of approx. 25 m length, tubular.

To make up : Block and press parts. At shoulder, join 46 sts on each side using graft stitch, sew down the 44 centre sts at the back with back stitch. Sew collar to neck edge, first on outside, then on inside, st by st, backstitching into the open loops and unravelling contrast yarn. Sew neckband to collar and neck opening, first on the outside, then on the inside, st by st, backstitching into the open loops and unravelling contrast yarn. Work a loop at both collar tips (marked with an * in diagram). Sew on sleeves from dot to arrow, st by st, backstitching into the open loops and unravelling contrast yarn. Join sleeve and side seams. Add cord.

Material : 280 m length per 100 g
88 yds per 1 oz
10 cm = approx. 4"

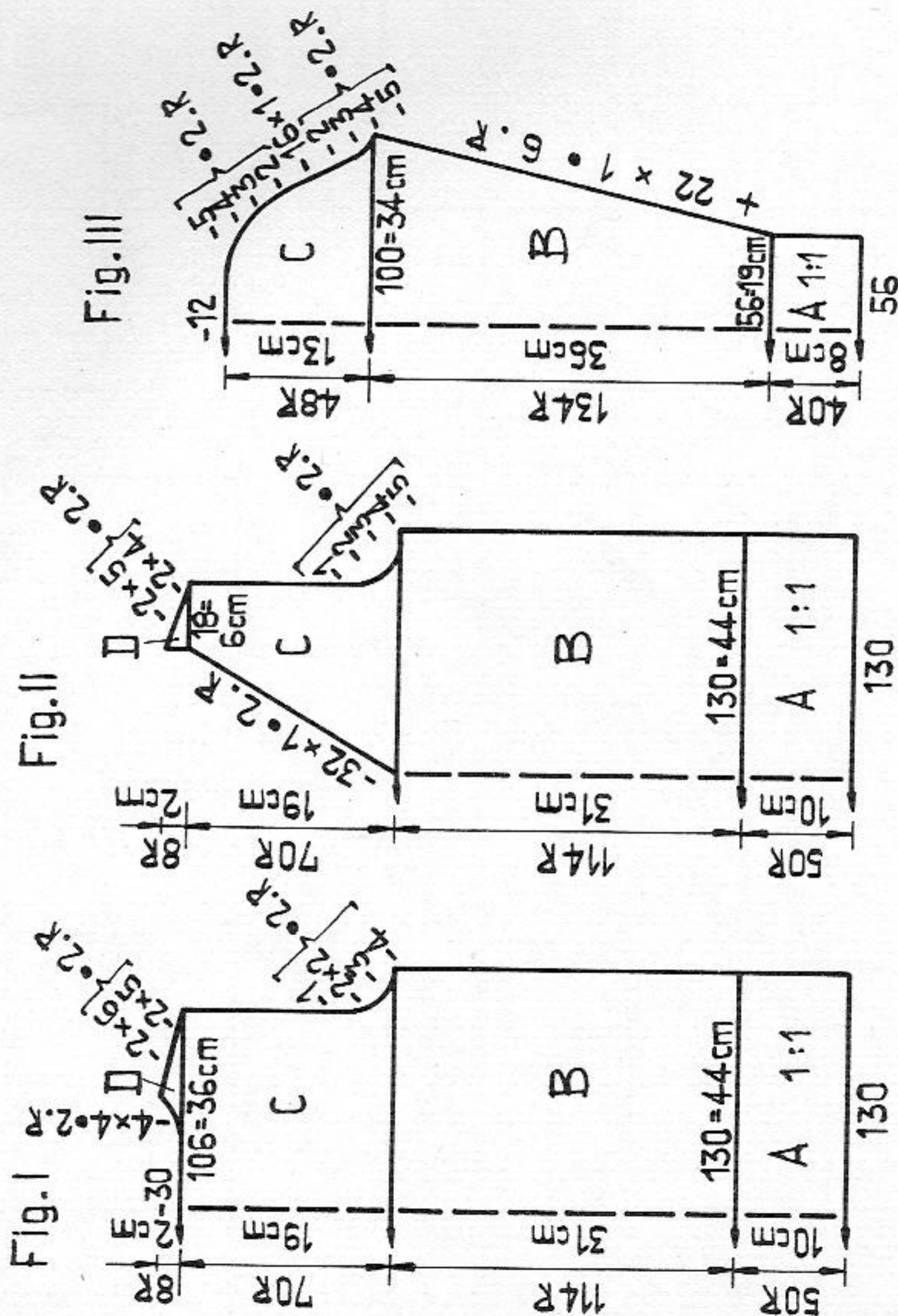
RZ=RC

2650 PASSAP-DUOMATIC 80/S

Material : 600 m length per 100 g
188 yds per 1 oz
10 cm = approx. 4"

Size : 88 cm bust
Material : 240 g fairly fine mohair/acrylic : 80 g violet and 160 g lilac
Stitch size : Stocking stitch = 6V4, 1:1 rib = 3V4
Test square : 100 sts = 34 cm, 100 R = 27 cm
Pattern : Stocking stitch. Cuffs, welt and collar 1:1 rib.

Fig. I :
A = violet, tubular cast on, knit straight in 1:1 rib. B = transfer sts to front for st.st. Knit straight, st.st., lilac. C = shape armhole at each end. D = divide work. Cast off 30 sts at centre. Place left half onto dekercombs. For right side, shape shoulder at right, shape neck at left. 2nd shoulder : return sts to nds of machine and knit section D with reversed shapings.
Fig. II :
A + B as for Fig. I. C = divide work. Place left half onto dekercombs. For right side, shape armhole at right, shape neck at left. D = shape shoulder at right, knit straight at left. 2nd half : return sts to nds of machine and knit sections C + D with reversed shapings.



24/30

Fig. III : knit two parts alike

A = violet, tubular cast on, then knit straight in 1:1 rib. B = transfer sts to front for st.st. Knit st.st., lilac, inc. at each end. C = shape sleeve head at each end.

Collar :

Lilac. Across the whole width of the bed knit 60 rows in 1:1 rib, straight. Transfer sts to front for st.st. Knit 2 rows st.st. A few rows with contrast yarn, release.

To make up : Block and press parts. Join shoulders. Sew collar, st by st, backstitching into the open loops and unravelling contrast yarn, to neck edge. Sew narrow collar edge with a few stitches to neck edge. Join sleeve and side seams. Set in sleeves.

2644 PASSAP-DUOMATIC 80/S

Material : 600 m length per 100 g
188 yds per 1 oz
10 cm = approx. 4"

Baby's sleeping bag

Size : up to 6 months

Material : 160 g fairly fine mohair/acrylic, 1 silk ribbon 1 m long, 2 press studs.

Stitch size : Pattern front and back = 5

2:2 rib = 3

Test square : 100 sts = 27,5 cm, 100 R = 16 cm

Pattern : Double-bed AX pattern acc. to diagram and punchcard 16 PASSAP

deco, 2:2 rib, 'long stitch'.

Fig. I + II : knit two parts

A = 55 nds in W.P. on each bed, tubular cast on.

Acc. to diagram and using PASSAP deco knit

straight in pattern. B = transfer sts for 2:2 rib.

Knit 16 rows. C = add the empty nds again, cont. to

knit straight in pattern. D = cast off 12 sts at

each end, then dec. E = cast off 26 sts at centre.

Place left half onto dekercomb. For right side,

set lock at front at N, back CX, knit 84 rows.

Cast off. 2nd strap : return sts to nds of

machine, knit as for first strap. Part II : knit

as for first part, but omit straps.

To make up : Close side seams and lower edge.

Mitre strap end, sew on press studs. Thread

silk ribbon through at waist.

2652 PASSAP-DUOMATIC 80

White mohair sweater

Material : 430 m length per 100 g
135 yds per 1 oz
10 cm = approx. 4"

Size : approx. 14 years old, height 164 cm
Material : 280 g mohair/acrylic
Stitch size : Welt and cuffs = 3 1/2, pattern at back = 6 1/2, front = 5 1/2, collar = 4 1/2
Test square : 100 sts = 58 cm, 100 R = 19 cm
Pattern : Welt and cuffs in 1:1 rib, collar in pearl rib, pattern acc. to diagram.

Fig. I : A = across the width of 72 nds tubular cast on in 1:1 rib. Then knit straight. B = transfer sts acc. to diagram. Knit straight in pattern. C = shape armholes at each end, then cont. to knit straight. D = shape shoulders at each end. Cast off.

Fig. II : Knit sections A + B as for Fig. I. C = shape armhole at each end, then knit straight in pattern. D = divide work. Cast off 10 sts at centre. Place left half onto deckercombs. For right side, knit straight at right, shape neck at left. E = shape shoulder at right, knit straight at left. 2nd shoulder : return sts to nds of machine, knit sections D + E with reversed shapings.

Fig. III : knit two parts alike
A = across the width of 40 nds tubular cast on in 1:1 rib. Then knit straight. B = transfer sts acc. to diagram. Inc. at each end, knit in pattern. C = shape sleeve head at each end.

2644

Fig. I + II

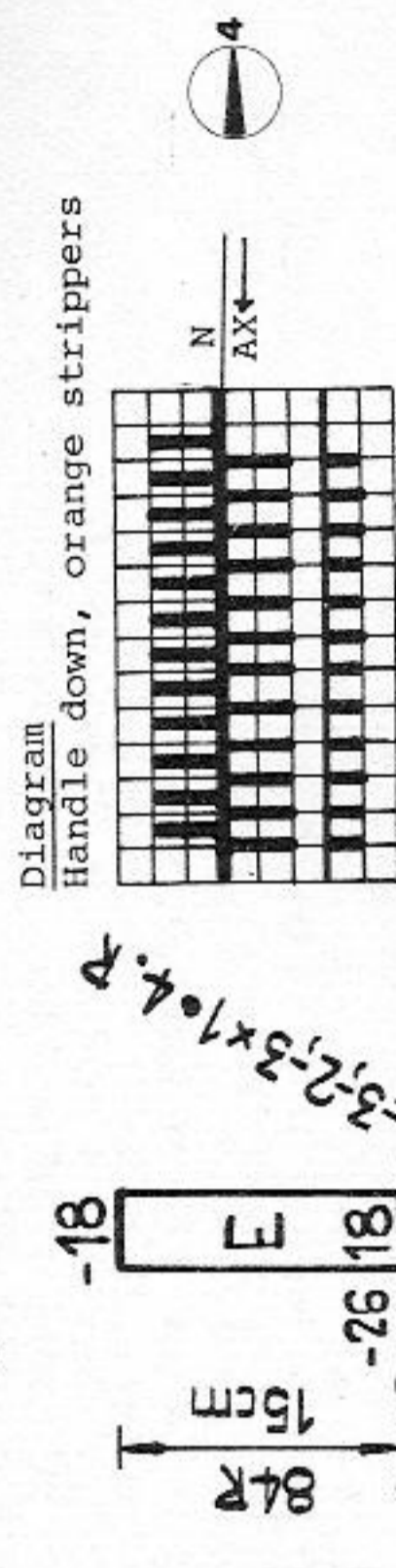


Diagram
Handle down, orange strippers



Fig. I

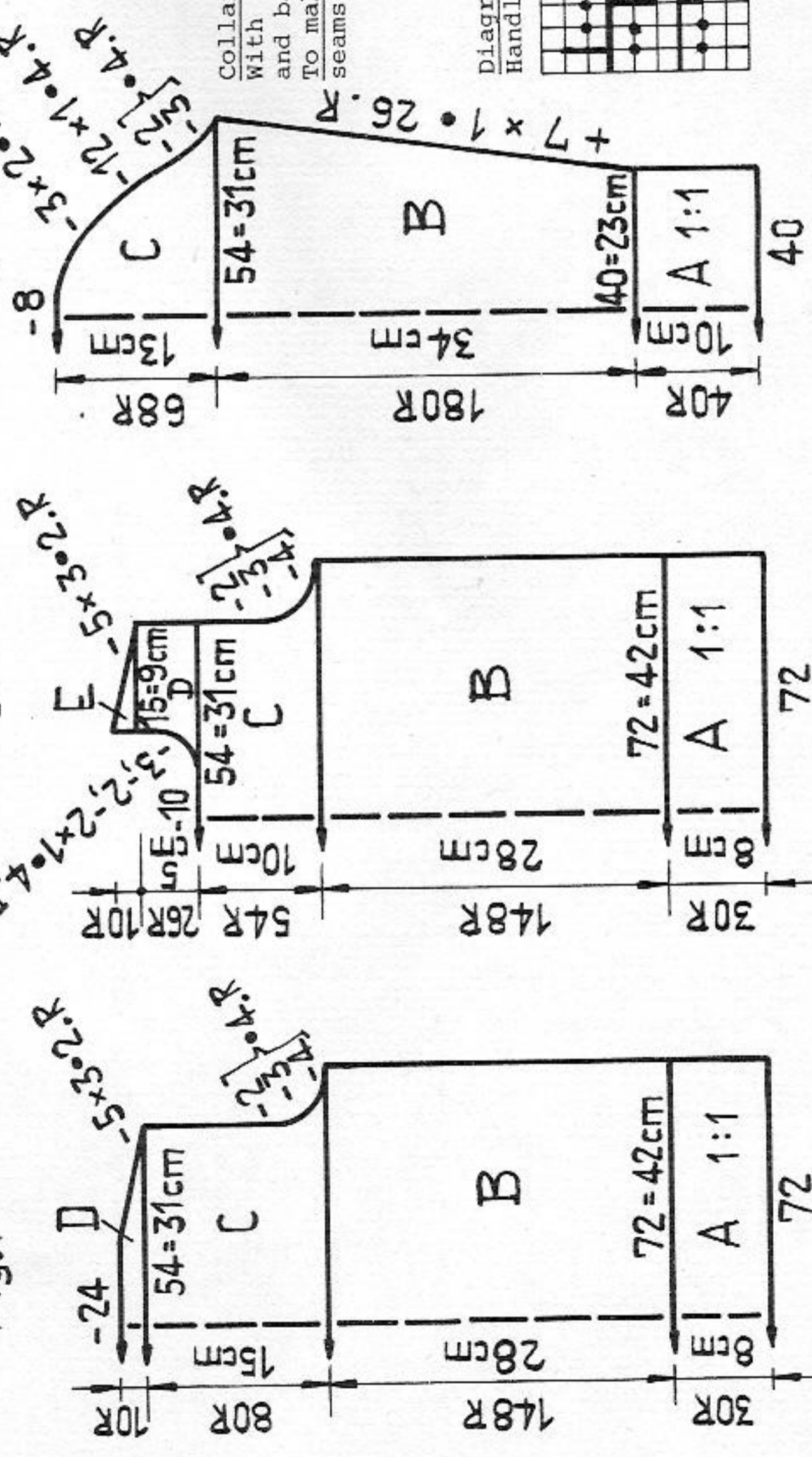


Diagram
Handle up, black strippers

Fig. II

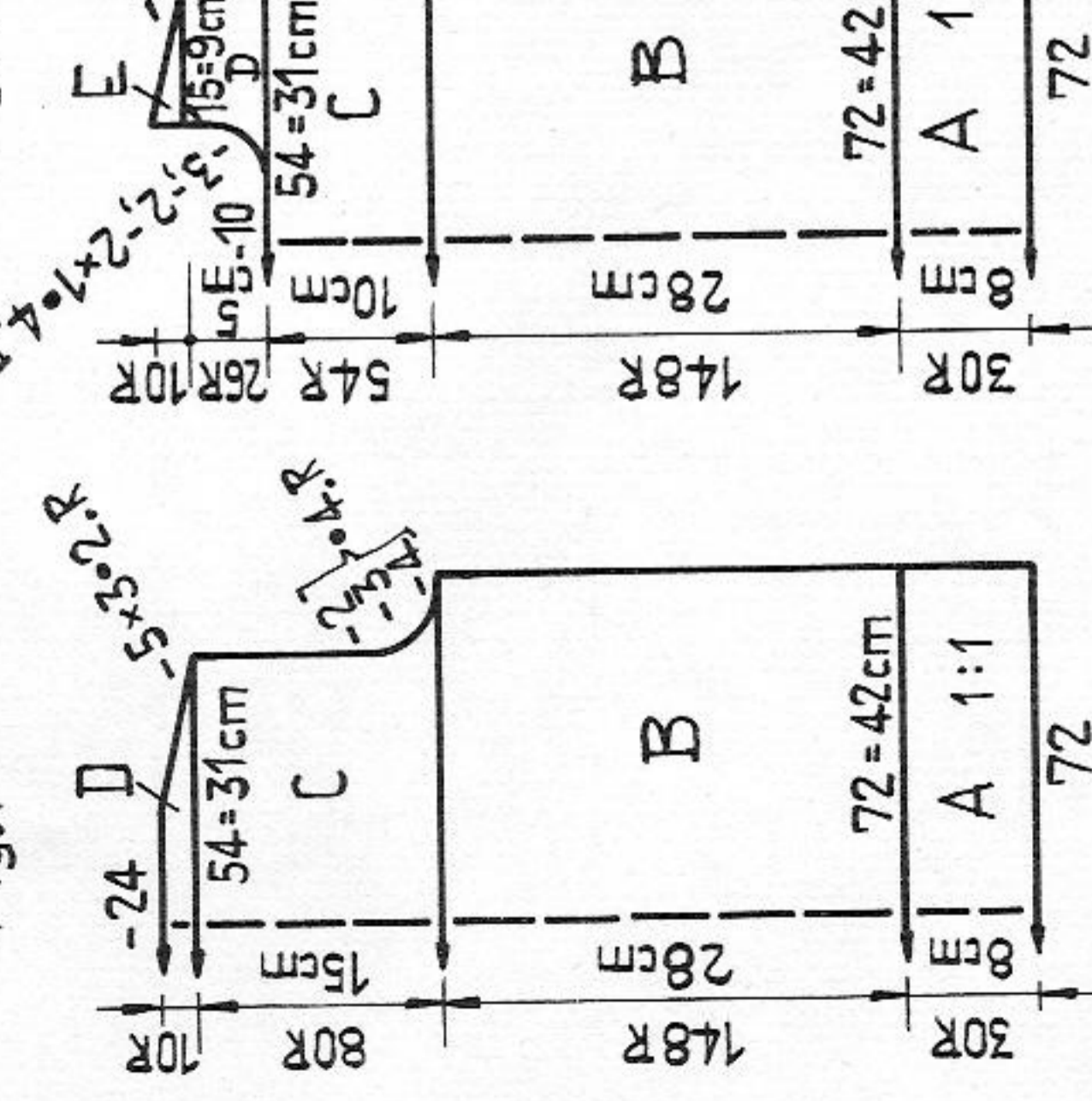
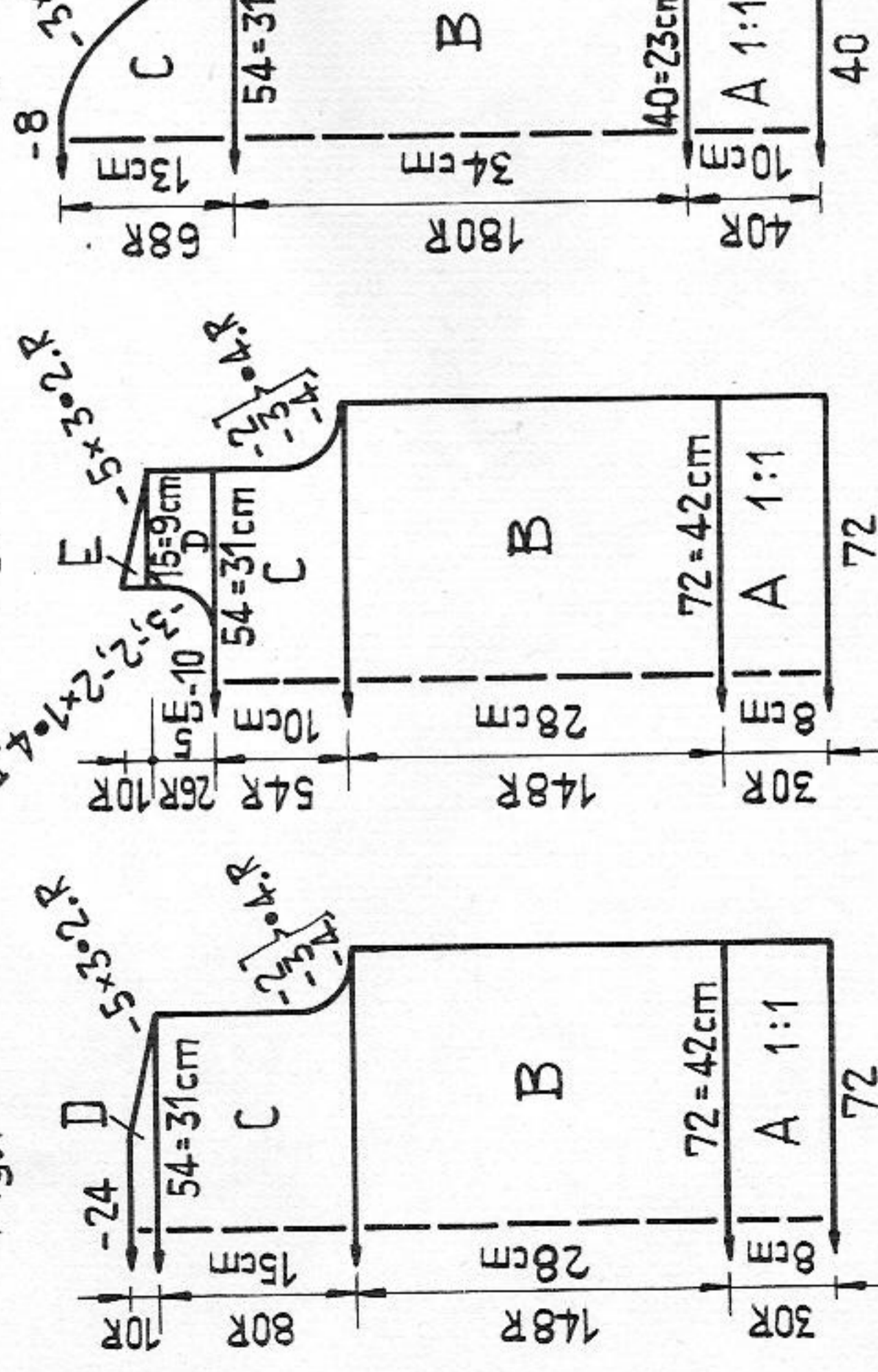


Fig. III



Collar :
With 150 nds in W.P., 1:1 rib, knit 4 rows with St.S 2 1/2, then with St.S front and back 4 1/2, lock EX/N, knit 100 rows straight. Cast off.
To make up : Block and press cuffs and welt. Join shoulder, sleeve and side seams. Join collar and backstitch to neck edge. Set in sleeves.

2653 PASSAP - DUOMATIC 80/S

Fig. I

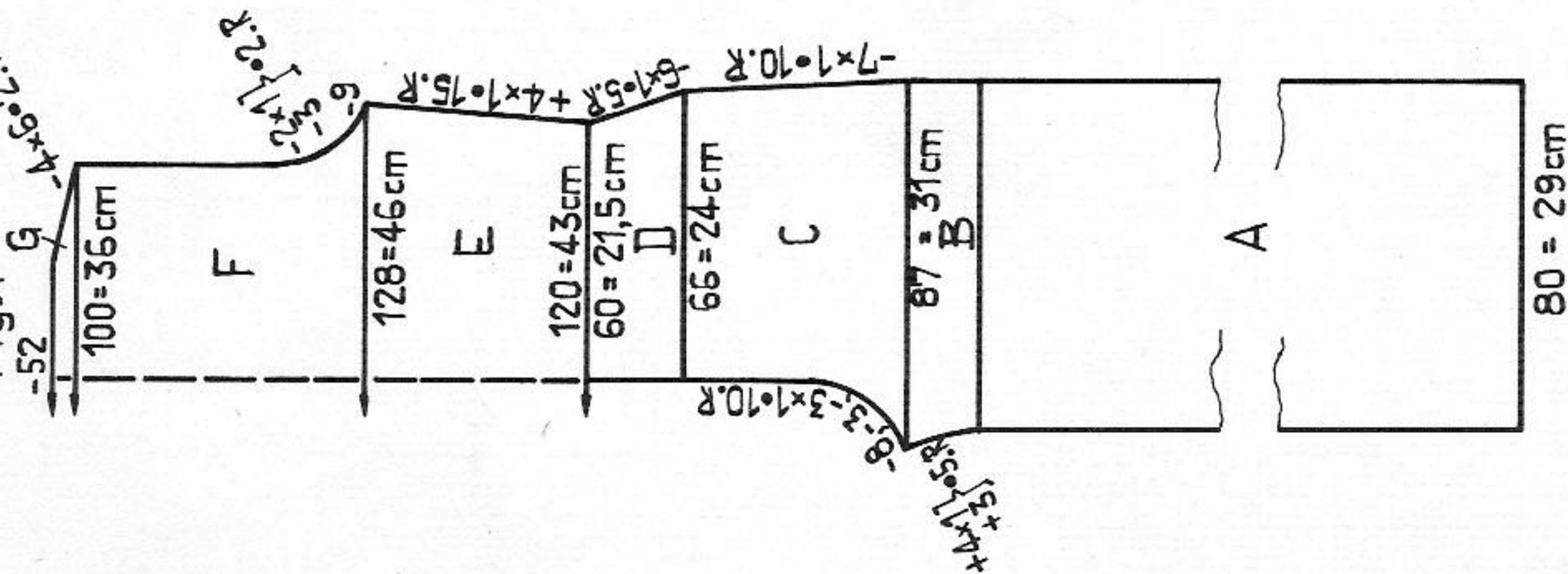
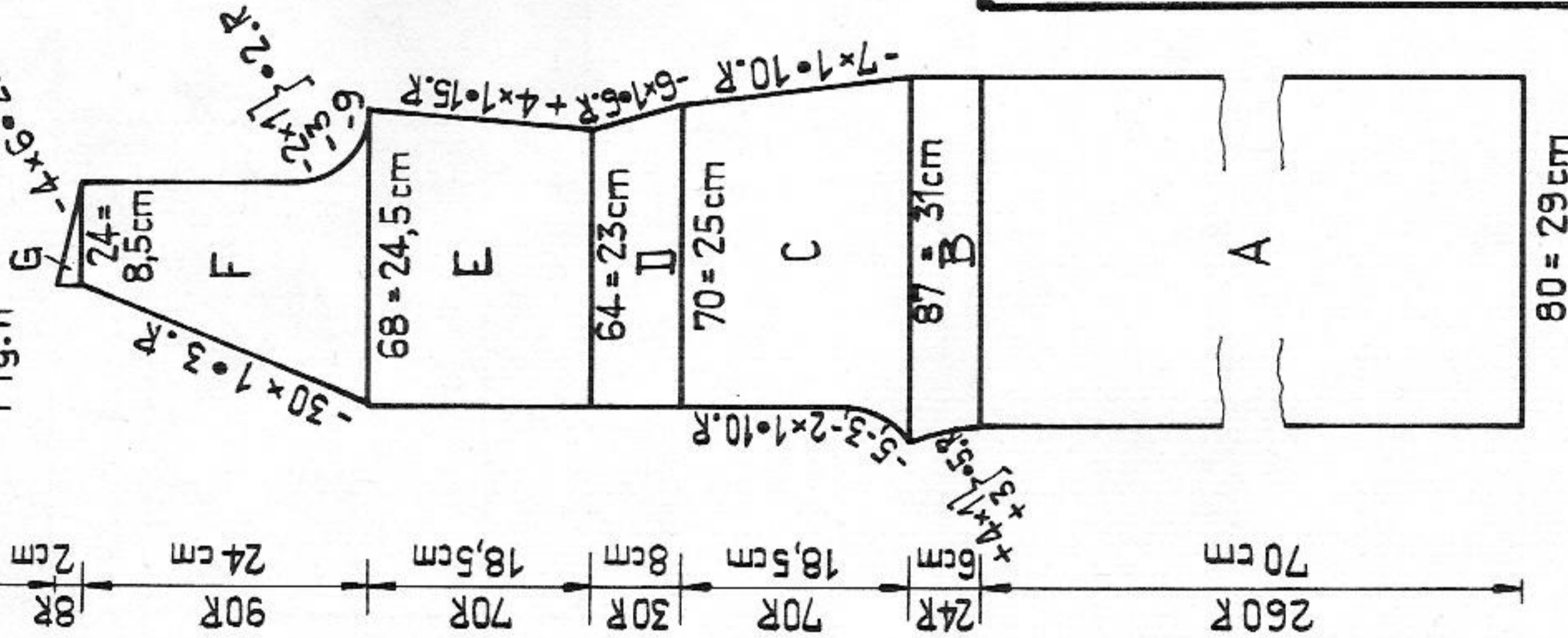


Fig. II



Material : 450 m length per 100 g
141 yds per 1 oz
10 cm = approx. 4"

Girl's overall
Girl's jump suit

Size : approx. 14 years old, height 164 cm
Material : 520 g synthetic yarn : 40 g navy and 480 g red.
1 zip.
Stitch size : 6/2
Test square : 100 sts = 36 cm, 100 R = 26,5 cm
Pattern : Stocking stitch.

Fig. I : back part

A = with 80 nds tubular cast on in 1:1 rib. Knit 4 rows. Transfer sts to front for st.st. Knit straight, st.st. B = straight at right, inc. at left. C = dec. at each end. D = dec. at right, straight at left. A few rows with contrast yarn, release. 2nd leg part : starting at the centre cast on towards the left. 80 nds in 1:1 div., tubular cast on. Knit sections A+B+C+D with reversed shapings. Now press the contrast yarn of the first leg part, unravel contrast yarn and return sts to nds of machine adjacent to the other leg part. E = inc. at each end. F = shape armholes at each end. G = shape shoulders at each end. Cast off.

Fig. II : knit two parts with reversed shapings.

Knit A + B as for Fig. I. C = dec. at each end. D = dec. at right, straight at left. E = inc. at right, knit straight at left. F = shape armhole at right, shape neck at left. G = shape shoulder at right, knit straight at left. Neckband : navy, knit two parts alike, begin and end with contrast yarn. With 146 nds in W.P. knit 8 rows straight, st.st. Knit 1 row with St.S 7/2. 7 rows with St.S 6/2.

Armhole band : navy, knit two parts alike, begin and end with contrast yarn. With 114 nds in W.P. knit 8 rows straight, st.st. Knit 1 row with St.S 7/2. Knit 7 rows with St.S 6/2.

Belt : St.St. tubular. With 6 nds in W.P. on each bed, knit tub. belt approx. 160 cms long.

To make up : Block and press parts. Join seams. Sew neckband to neck edge, first on the outside, then on the inside, st by st, backstitching into the open loops and unravelling contrast yarn. In the same manner, sew armhole band to armhole. Sew in zip.

2656 PASSAP - DUOMATIC 80/S

Material : 450 m length per 100 g
141 yds per 1 oz
10 cm = approx. 4"

Waist coat to go with model 2655

Size : up to 90 cm bust
Material : 210 g synthetic yarn
Stitch size : front 4/2, back 6/2. 1:1 rib 3. Bands 6.
Test square : 100 sts = 27 cm, 100 R = 22 cm
Pattern : AX pattern acc. to diagram for model 2655, bands 1:1 rib, sleeve and neckbands stocking stitch, tubular.

Fig. I :

A = with 140 nds tubular cast on in 1:1 rib. Knit straight. B = transfer sts acc. to diagram. Knit straight, in pattern. C = cast on 3 new sts at each end, then knit straight. Cast off.

Fig. II :

A = with 80 nds tubular cast on in 1:1 rib. Knit straight. B = transfer sts acc. to diagram. Knit straight, in pattern. C = straight at right, shape neck at left. D = cast on 3 new sts at right, cont. to shape neck at left. Cast off. Neckband : knit two parts alike. Across the whole width of the needle beds, st.st., tubular, knit RC 36. A few rows with contrast yarn, release.

2651 PASSAP-DUOMATIC 80

Child's zip-up jacket

- Size :** approx. 4 years old, height 104 cm
Material : 280 g wool : 240 g offwhite, 40 g green,
 1 open-end zip
Stitch size : Pattern = 6, 2:2 rib = 4 1/2
Test square : 100 sts = 22 cm, 100 R = 10 cm
Pattern : 2:2 rib, pattern acc. to diagram 1, pockets and collar AX pattern acc. to diagram 2.

Diagram 1

Handle down, orange strippers

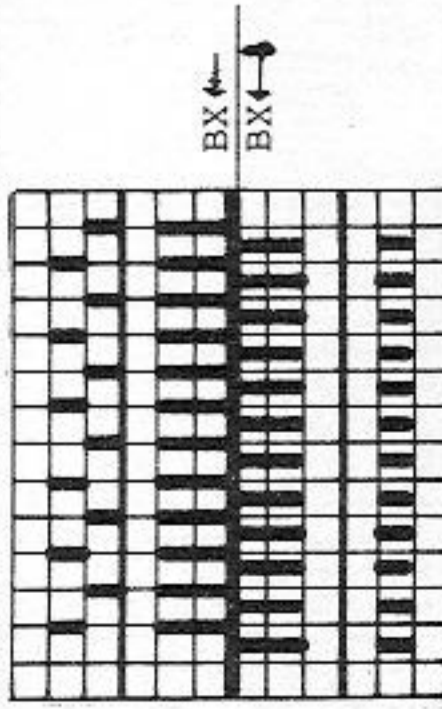
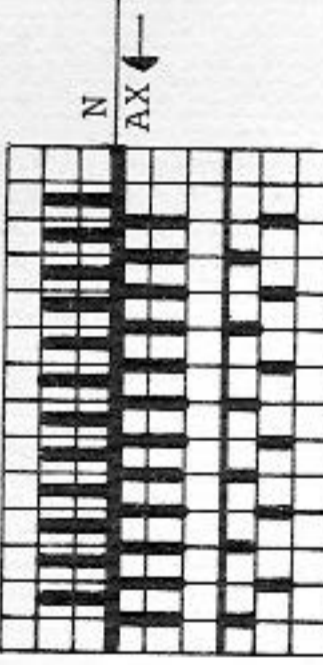


Diagram 2

Handle down, orange strippers



Material : 370 m length per 100 g
 116 yds per 1 oz
 10 cm = approx. 4"

Fig. I : A = across the width of 70 nds tubular cast on in 2:2 rib using offwhite. Knit 8 rows. Knit 2 rows green, then cont. to knit offwhite. B = add empty nds, knit in pattern acc. to diagram 1, straight. C = cast off 8 sts at each end, then cont. to knit straight in pattern. D = shape shoulder at each end. Cast off.

Fig. II : knit two parts with reversed shapings.

A = across the width of 35 nds tubular cast on in 2:2 rib using offwhite. Knit 8 rows. Knit 2 rows green, then cont. to knit offwhite. B = add empty nds, knit in pattern acc. to diagram 1, straight. C = cast off 8 sts at right, then knit straight at each end. D = knit straight at right, shape neck at left. E = shape shoulder at right, knit straight at left.

Fig. III : knit two parts alike

A = across the width of 42 nds tubular cast on in 2:2 rib using offwhite. Knit 8 rows. Knit 2 rows green. Then cont. to knit offwhite. B = add empty nds, knit in pattern acc. to diagram 1, inc. at each end. C = transfer sts

Fig. I

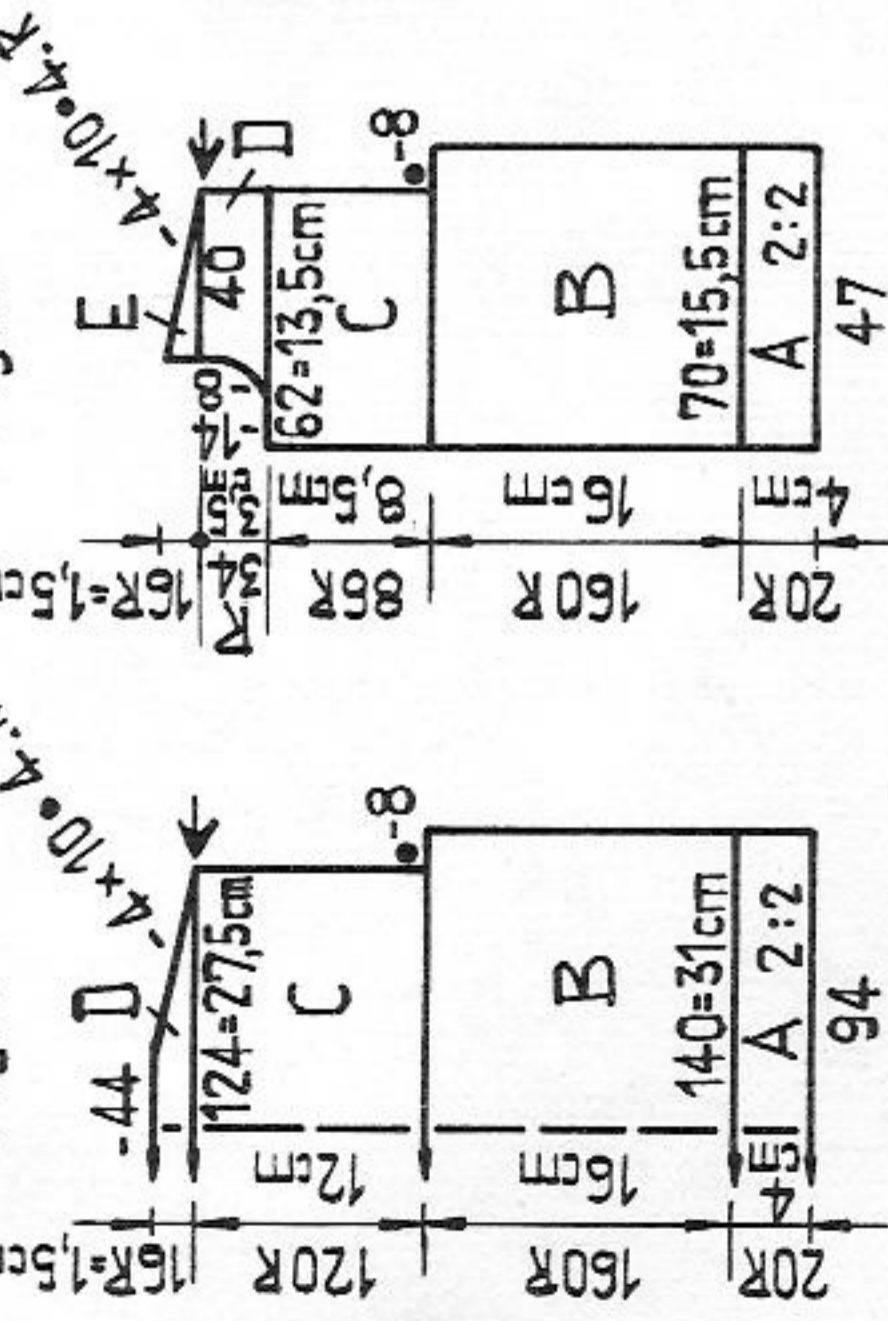


Fig. II

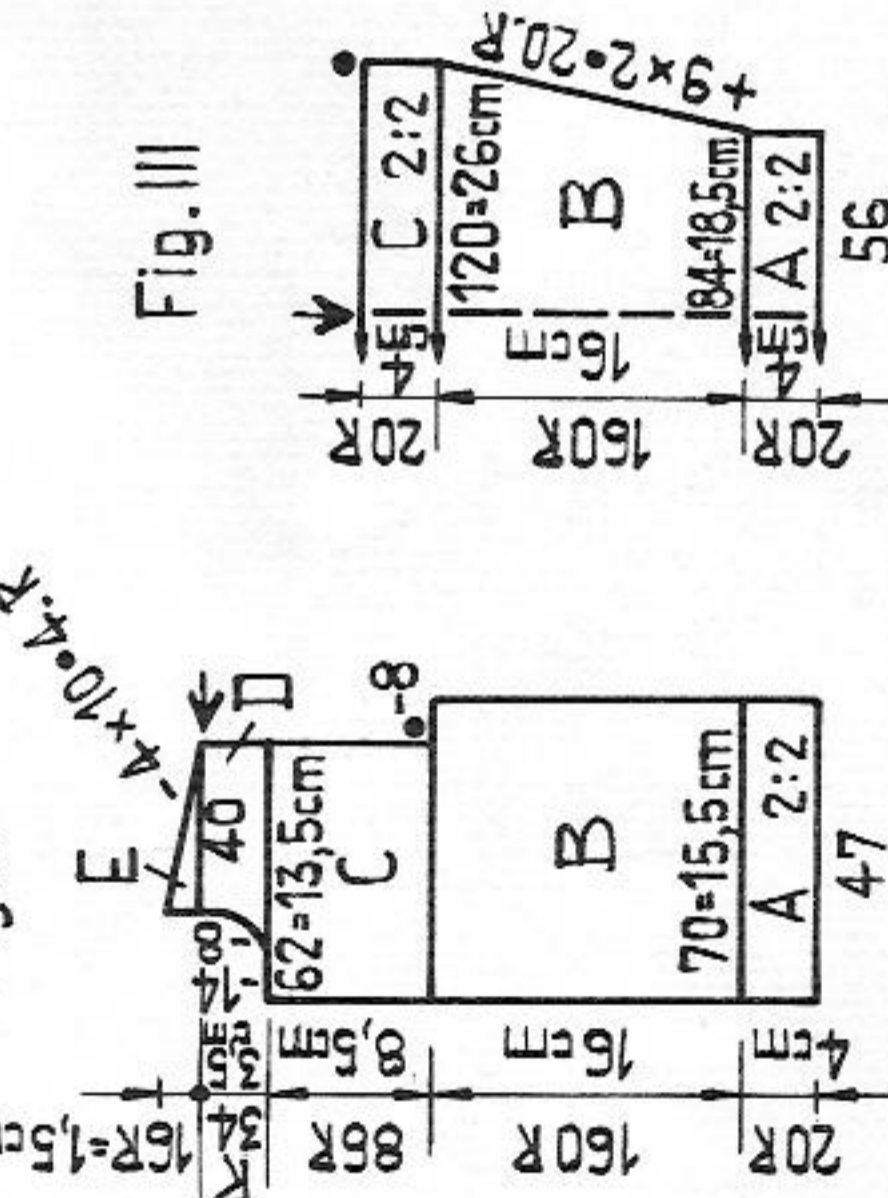
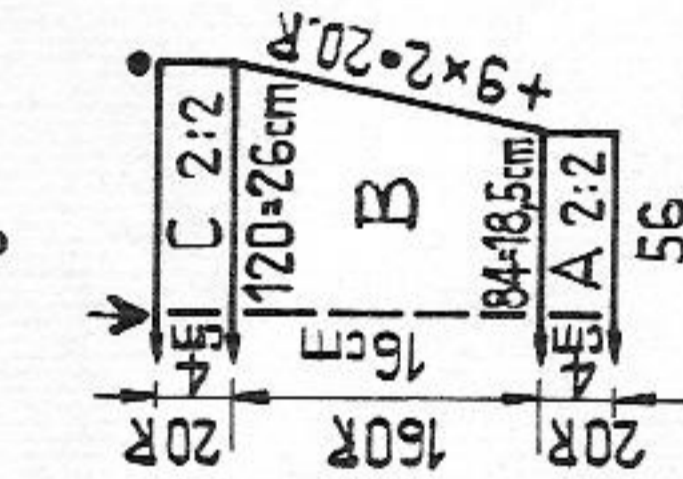


Fig. III



Sleeve band : 2 parts alike
 With 130 nds on each bed,
 st.st., tubular, knit RC36.
 A few rows with contrast
 yarn, release.

Fig. I

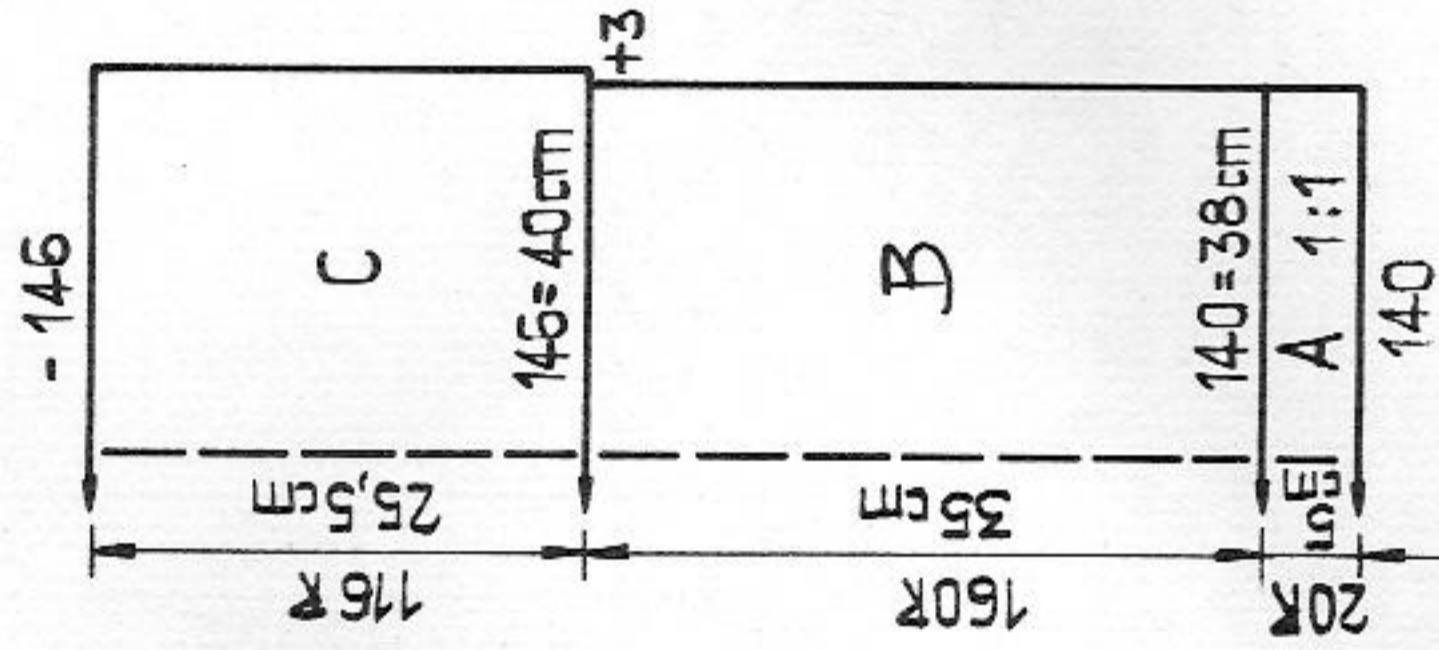
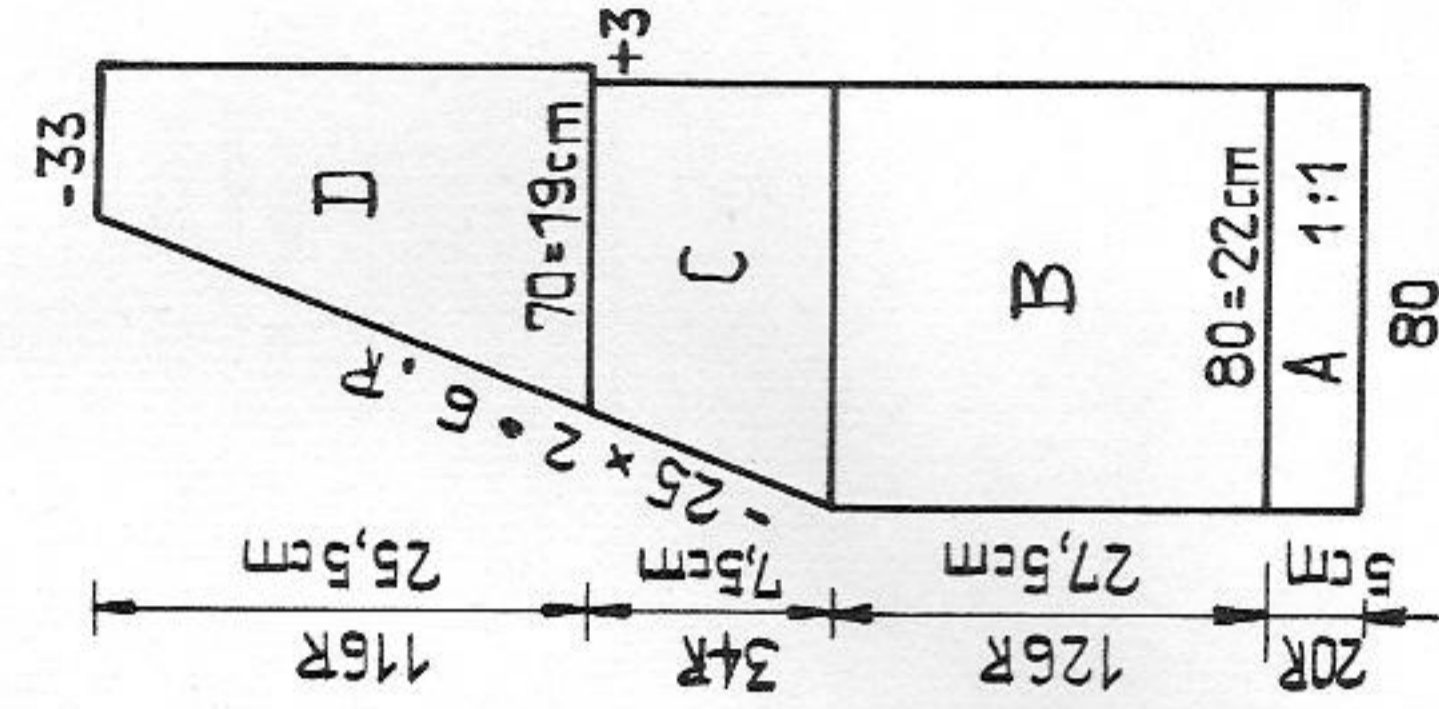


Fig. II



To make up : Join shoulder and side seams. Sew neckband to neck edge, first on outside, then on inside, st by st, backstitching into the open loops and unravelling contrast yarn. Sew on sleeve band in the same way.

for 2:2 rib. Then knit 8 rows offwhite, 2 rows green, 10 rows offwhite. A few rows with contrast yarn, release.

Collar :

With 66 nds in W.P. on each bed, tubular cast on using green. With St.S 5 1/2 knit 4 rows in patt.acc.to diagram 2, green. Knit 26 rows in pattern, straight, with offwhite. Now knit RC 8 st.st. tubular, St.S 6. A few rows with contrast yarn, release.

Pockets : two parts alike

Across the width of 20 nds tubular cast on in 2:2 rib using offwhite. Knit 4 rows. Then knit 2 rows green, 4 rows offwhite. Bring empty nds into W.P., knit 40 rows in pattern acc. to diagram 2. Cast off.
To make up : Join shoulders. Sew on sleeves from dot to arrow, st by st, backstitching into the open loops and unravelling contrast yarn. Sew collar to neck edge, first on the outside, then on the inside, st by st, backstitching into the open loops and unravelling contrast yarn. Join sleeve and side seams. Sew pockets in position acc. to photo. Crochet round front edge. Set in zip.

2657 PASSAP-DUOMATIC 80

28/30

Blue dress

Size : 84 (92) cm bust
 Material : 500 g synthetic yarn
 Stitch size : St.st. = 6 1/2. Pattern front and back = 5 1/2. Collar = 4
 Test square : St.st. 100 sts = 42,5 cm, 100 R = 25 cm
 Pattern 50 sts = 31 cm, 100 R = 19 cm
 Pattern : Skirt : stocking stitch. Bodice : tuck stitch acc. to diagram for model 2652. Collar = pearl rib.

Fig. I

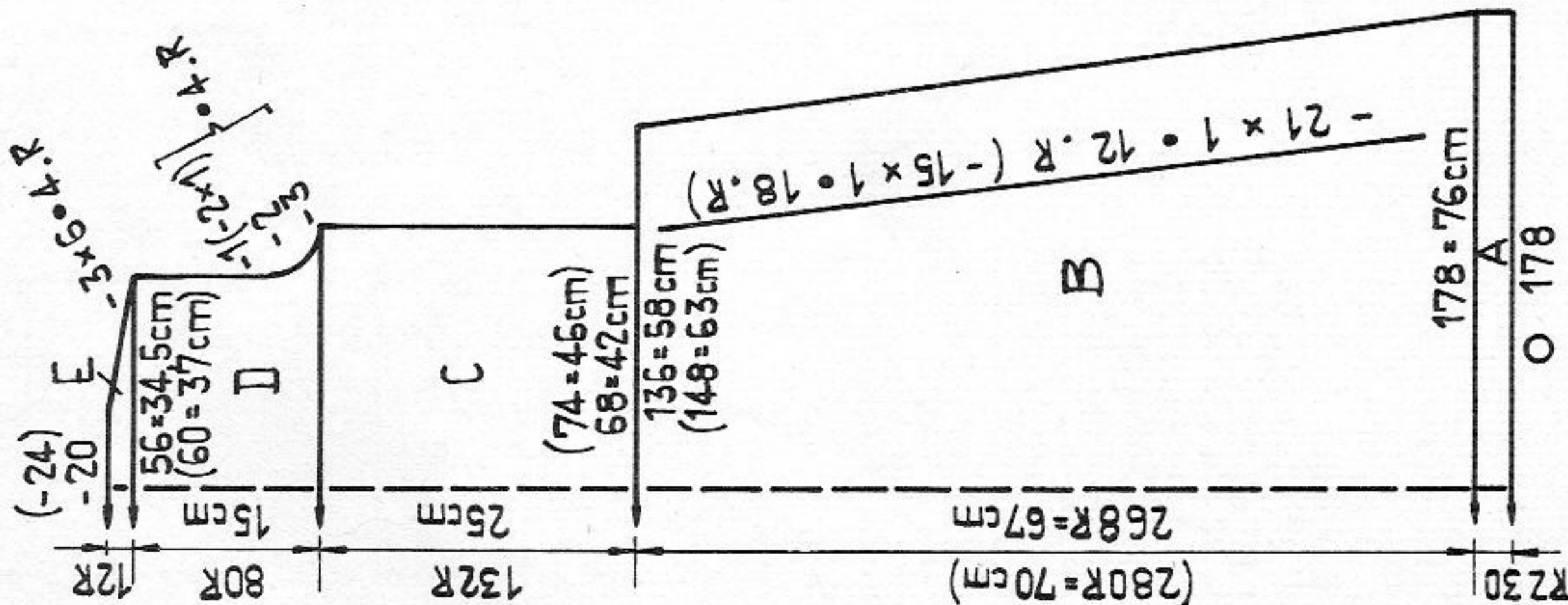


Fig. II

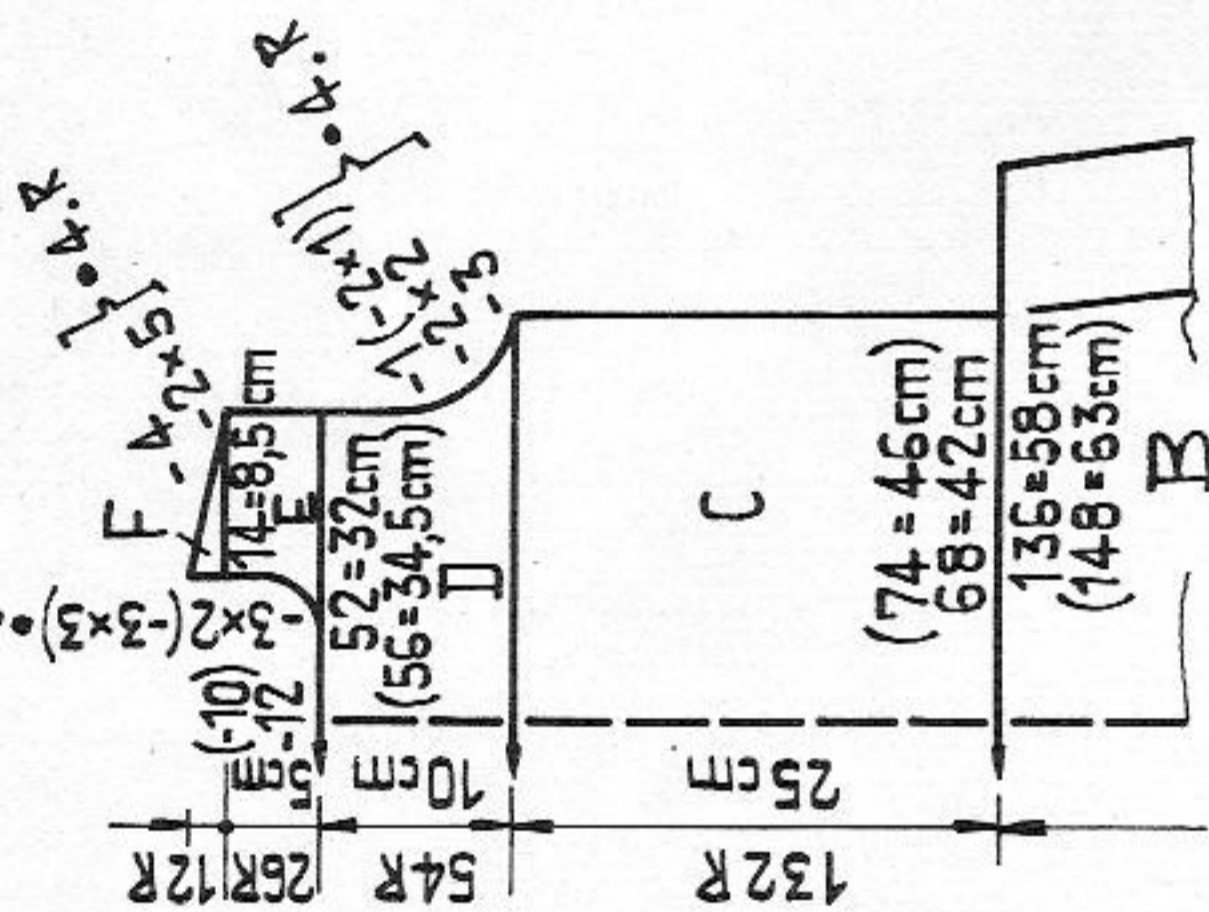


Fig. I :

A = with 178 nds on each bed, knit RC 30, st.st., tub., St.S 4. B = transfer sts to front for st.st. Dec. at each end, using 20-needle decker. C = transfer sts for pattern acc. to diagram. Knit straight, in pattern. D = shape armholes at each end. E = shape shoulders at each end. Cast off.

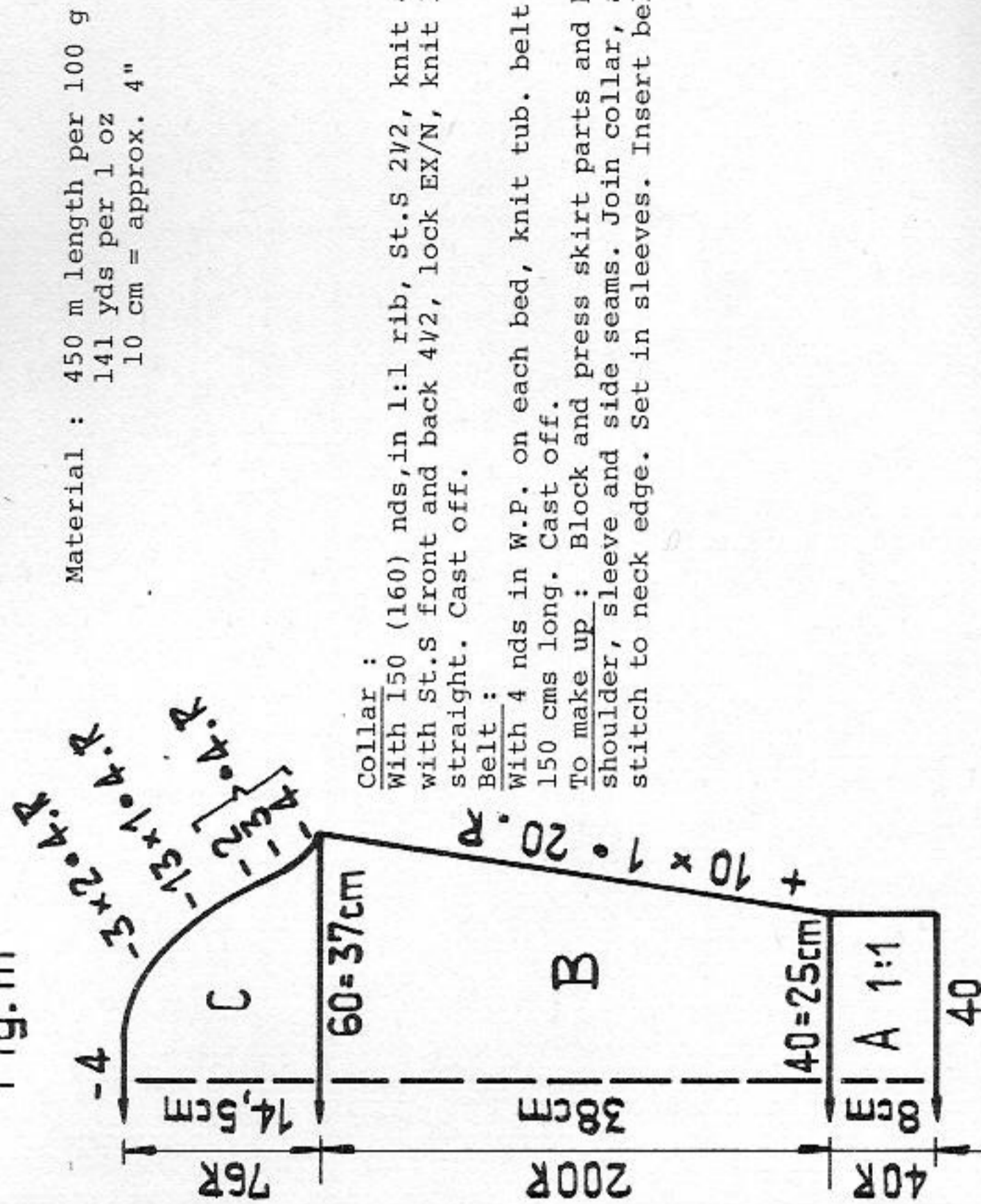
Fig. II :

Knit sections A+B+C as for Fig. I. D = shape armholes at each end. Then cont. to knit straight, in pattern. E = divide work. Cast off 12 sts at centre. Place left side onto deckercombs. For right side, knit straight at right, shape neck at left. F = shape shoulder at right, knit straight at left. 2nd shoulder : return sts to nds of machine and knit sections E+F with reversed shapings.

Fig. III :

A = with 40 nds tubular cast on in 1:1 rib. Knit straight. B = transfer sts for pattern acc. to diagram. Inc. at each end, knit in pattern. C = shape sleeve head at each end.

Fig. III



Material : 450 m length per 100 g
 141 yds per 1 oz
 10 cm = approx. 4"

Collar :

With 150 (160) nds, in 1:1 rib, St.S 2 1/2, knit 4 rows. Then, with St.S front and back 4 1/2, lock EX/N, knit 100 rows straight. Cast off.

Belt :

With 4 nds in W.P. on each bed, knit tub. belt in st.st., 150 cms long. Cast off.
 To make up : Block and press skirt parts and bands. Join shoulder, sleeve and side seams. Join collar, and back-stitch to neck edge. Set in sleeves. Insert belt.

RZ = RC

2662 PASSAP-DUOMATIC 80

Girl's jacket

Can be knitted with Forma

approx. 10 years old, height 140 cm

Material : 320 g fairly fine mohair/acrylic : 80 g red, 140 g white and 100 g navy. 5 buttons.

Stitch size : Cuffs and borders = 3/2, fairisle = 4/2

Test square : 100 sts = 19,5 cm, 100 R (RC 200) = 21,5 cm

Pattern : Fairisle acc. diagram or with punchcard 41 PASSAP

Fig. I : deco, cuffs and borders 2:2 rib.

A = across the width of 102 nds tubular cast on in 2:2 rib, red. Knit straight.
 B = all nds in W.P. Transfer purlstitch loops from the back to empty nds on front bed. Then knit acc. to diagram 2 rows white, 2 rows navy without pattern. Knit RC 30 straight. Now knit RC 184 in pattern, then cont. to knit without pattern but in colour sequence. C = shape armhole at each end. D = divide work. Cast off 32 sts at centre. Then place left side onto deckercombs. For right side, shape shoulder at right, shape neck at left. 2nd shoulder : return sts to nds of machine and knit with reversed shapings.

Fig. II : knit two parts

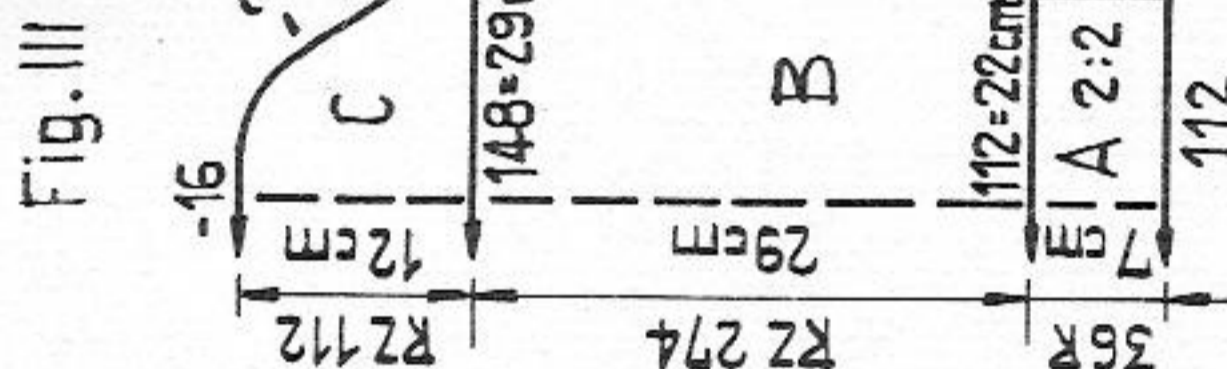
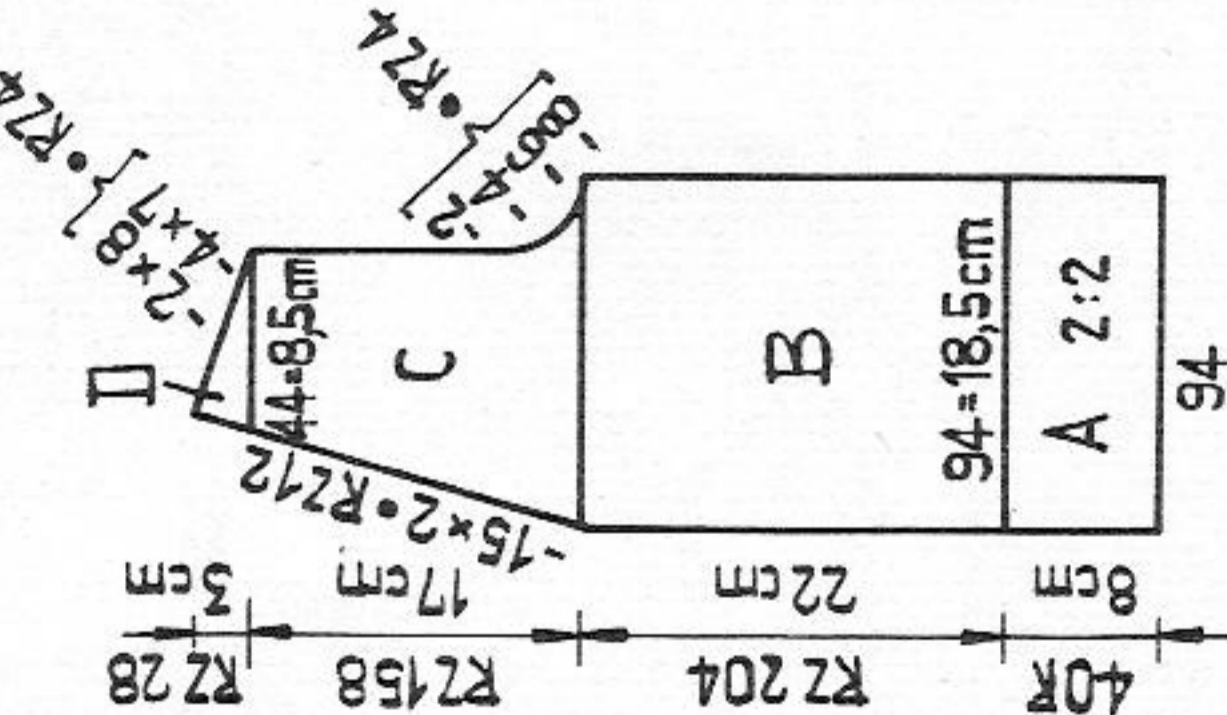
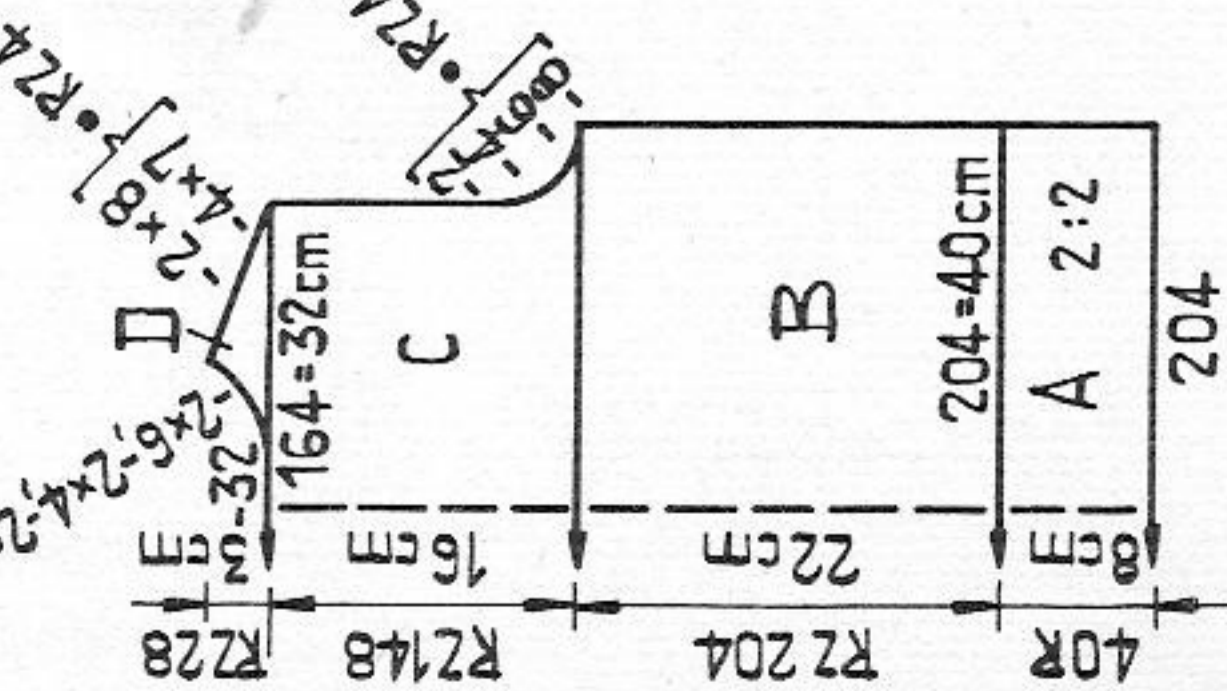
A = across the width of 48 nds tubular cast on in 2:2 rib, red. Knit straight.
 B = all nds in W.P. Transfer purlstitch loops from the back to empty nds on front bed. Then knit acc. to diagram 2 rows white and 2 rows navy without pattern. Knit RC 30 straight. Now knit RC 184 in pattern, then cont. to knit in colour sequence but without pattern. C = shape armhole at right, shape neck at left. D = shape shoulder at right, cont. to shape neck at left. 2nd part : knit with reversed shapings.

Fig. III : knit two parts alike

A = across the width of 56 nds tubular cast on in 2:2 rib, red. Knit straight.
 B = all nds in W.P. Transfer purlstitch loops from the back to empty nds on front bed. Then knit acc. to diagram 2 rows white and 2 rows navy, inc. at each

Fig. I

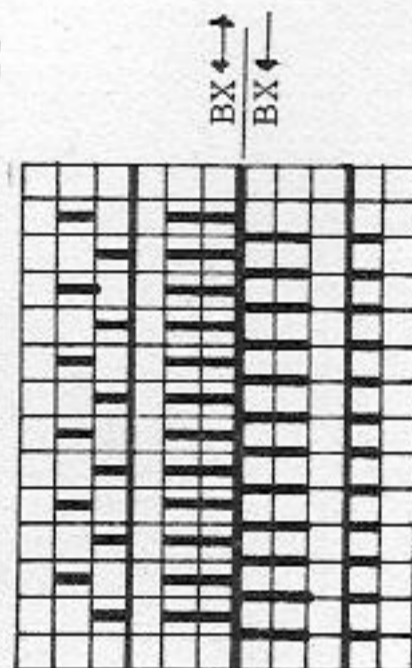
Fig. II



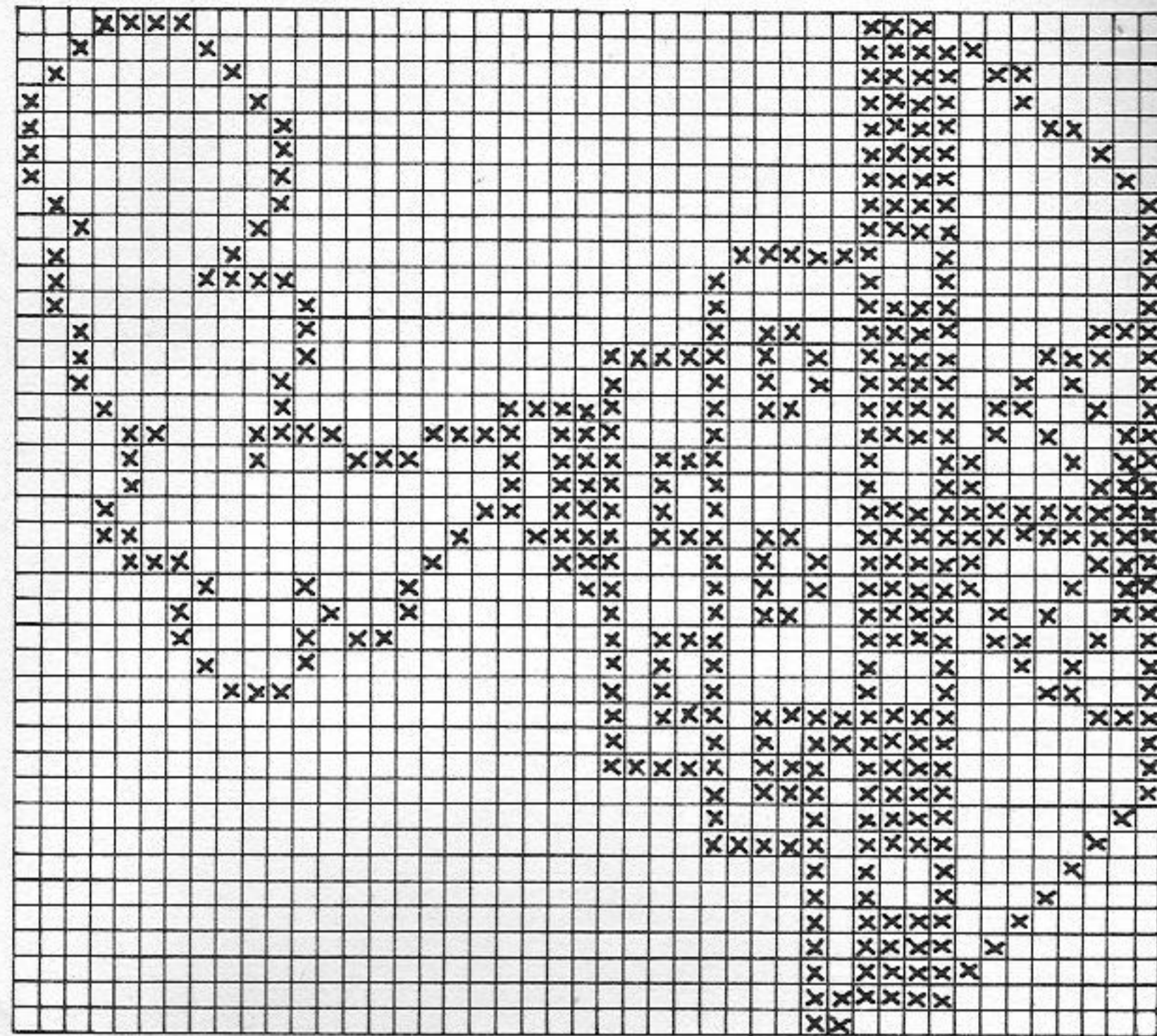
end. C = shape sleeve head, cast off.
 Front and neck band : knit two parts
 Across the width of 122 nds tubular cast on in 2:2 rib, red. Knit 8 rows straight. Then, miss 4 sts at left, knit 4 sts by hand with contrast yarn, miss 16 sts, knit 4 sts by hand with contrast yarn until 5 buttonholes have been worked in this manner. Then, knit straight until row 14. Bring all nds into W.P., transfer purlstitch loop from back to empty nd on front bed. With lock at front N, back GX, St.S 5, knit 4 rows st.st. Now, with lock at front GX, back N, knit 4 rows st.st. A few rows with contrast yarn, release.

Diagram

Handle down, orange strippers



Fairisle pattern
 empty square = white
 x = navy
 1 square = 1 st = 2 R = RC 4



30/30

2661 PASSAP-DUOMATIC 80/S

Loose jacket Can be knitted with PASSAP forma

- Size : 96 cm bust
- Material : 610 g synthetic yarn
- Stitch size : Pattern front and back = 2 3/4. Stocking stitch = 5 1/2
- Test square : 100 sts = 25 cm, 100 R = 12 cm
- Pattern : AX pattern with punchcard 87 PASSAP deco. Bands st.st.

Diagram

Handle down, blue strippers

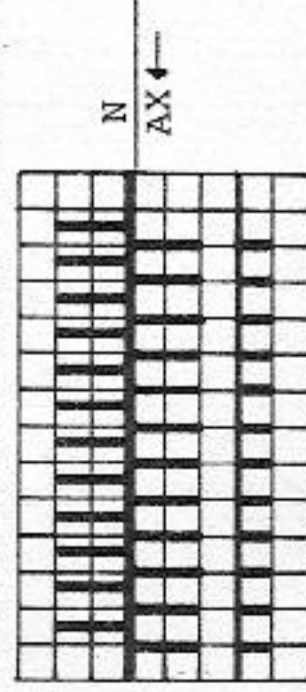


Fig. I

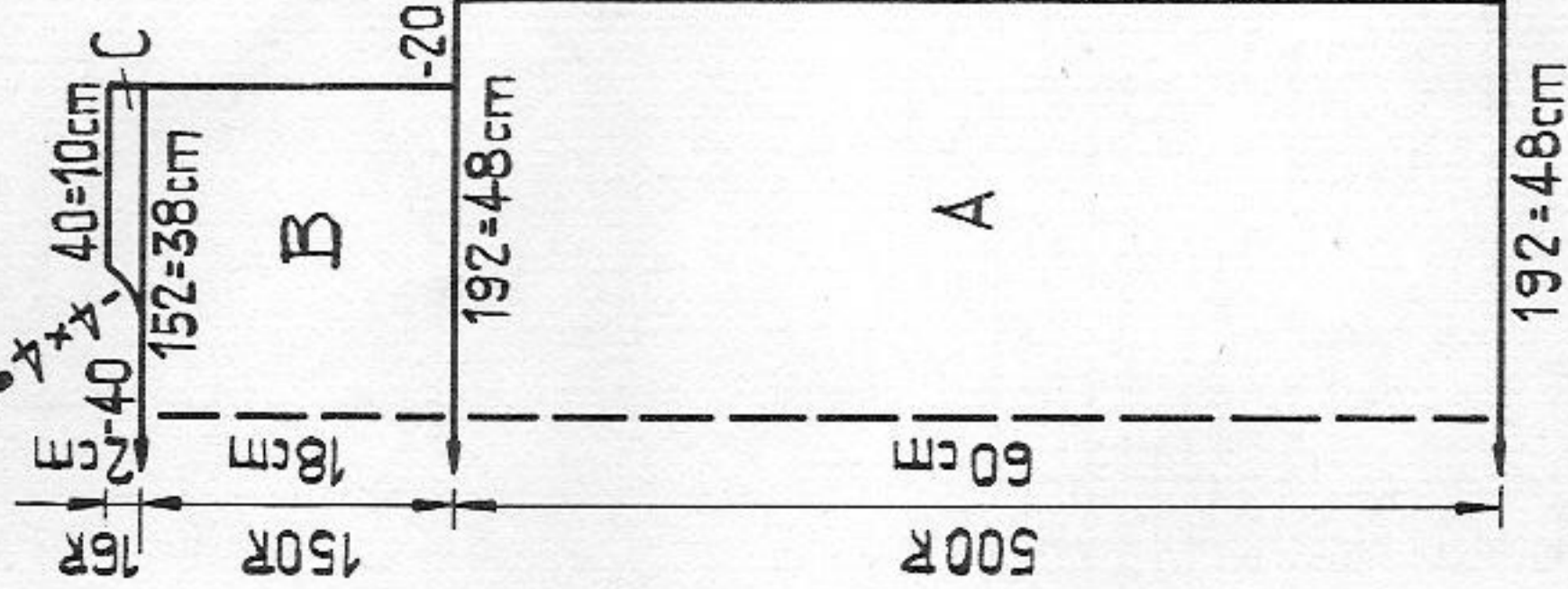


Fig. II

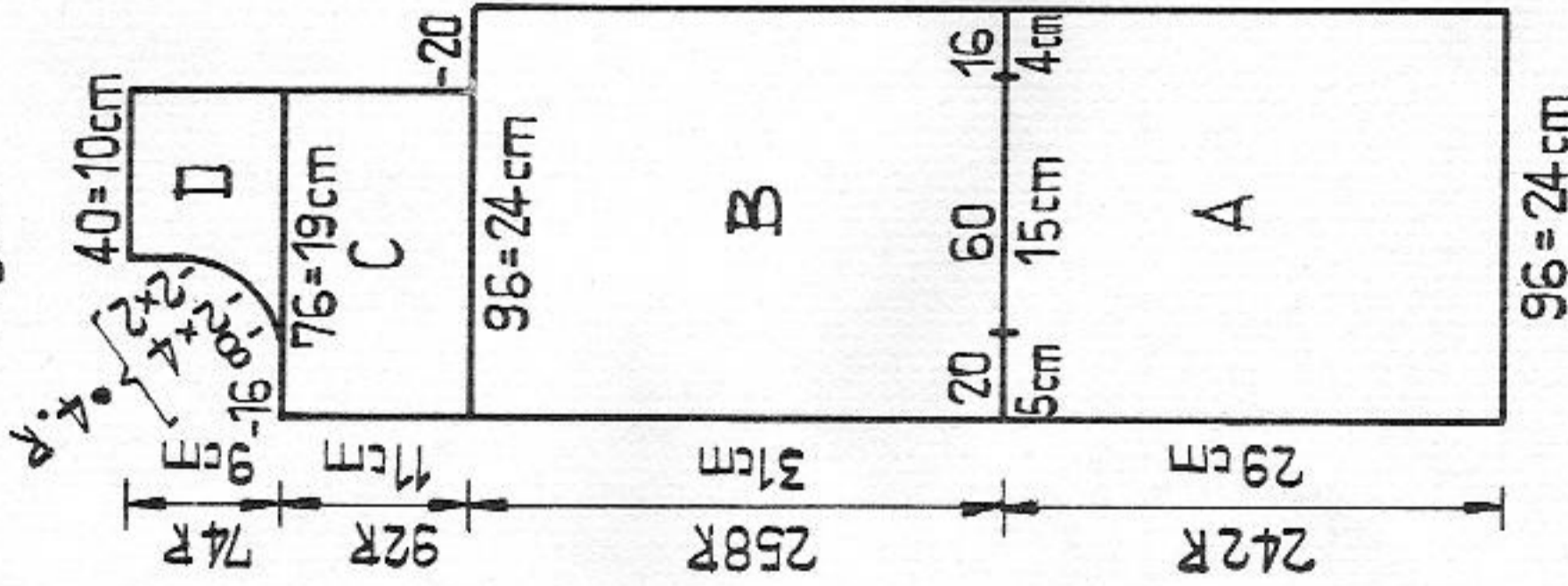
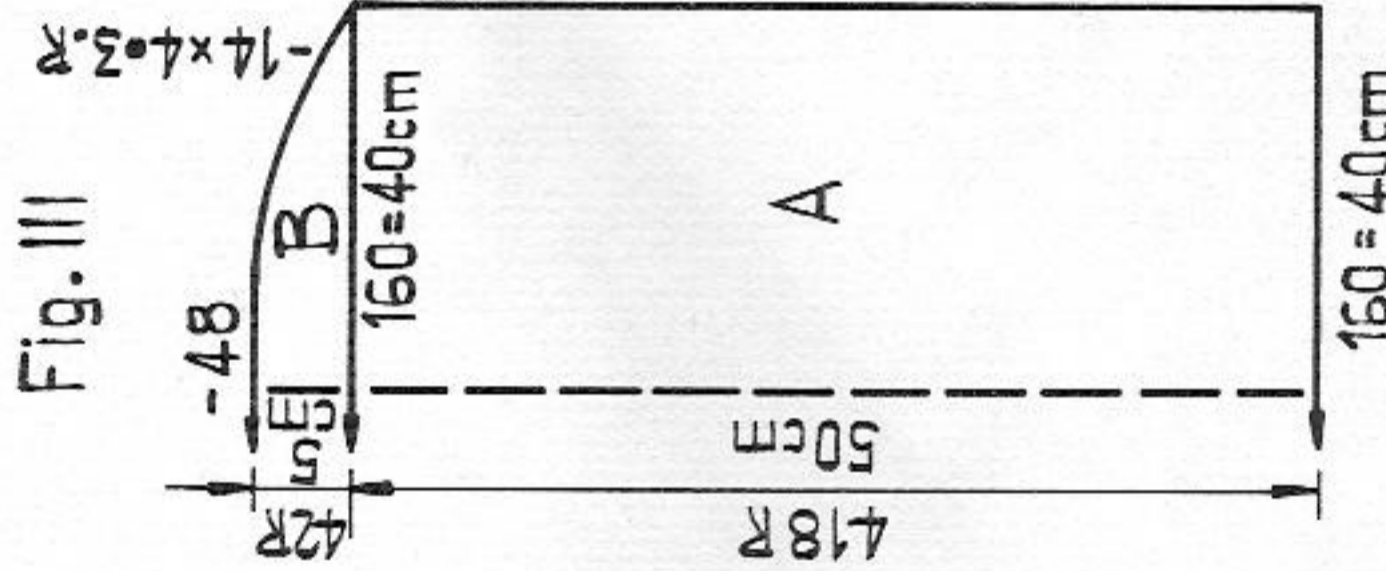


Fig. III



2662

2nd part : knit as for first part, but omit buttonholes.
 To make up : Block and press parts. Join shoulders. Join front/neckband with mattress stitch. Sew on band, st by st, backstitching into the open loops and unravelling contrast yarn, first on the outside, then on the inside. Neaten buttonholes. Join sleeve and side seams. Set in sleeves. Sew on buttons.

Material : 600 m length per 100 g
 188 yds per 1 oz
 10 cm = approx. 4"

Fig. I :

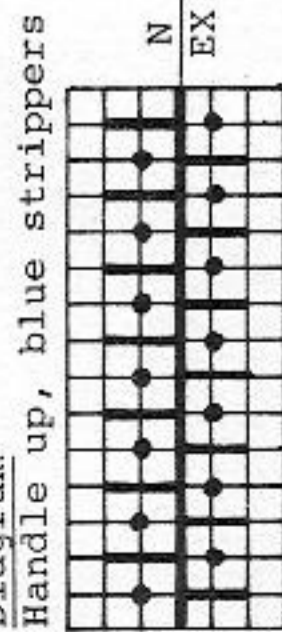
A = with 192 nds tubular cast on. Then, knit in pattern acc. to diagram, straight. B = cast off at each end, then cont. to knit straight. C = divide work. Cast off 40 sts at centre. Place left side onto dekercombs. For right side, knit straight at right, shape neck at left. Cast off. 2nd shoulder : return sts to nds of machine. Knit section C with reversed shapings.
 Fig. II : knit two parts
 A = with 96 nds tubular cast on. Then, knit in pattern acc. to diagram, straight. B = at right miss 16 sts, then cast off 60 sts and cast on again. Knit straight at each end. C = cast off at right, then cont. to knit straight at each end. D = cast off 16 sts at left, then shape neck. At right knit straight. Cast off. 2nd part : knit with reversed shapings.
 Fig. III : knit two parts alike
 A = with 160 nds tubular cast on. Then, knit in pattern, straight. B = dec. at each end. Cast off.
 Collar : use yarn 2-fold
 With 90 nds in W.P. on each bed, St.S 5 1/2, knit RC 20 st.st. tubular.
 A few rows with contrast yarn, release.
 Front band : use yarn 2-fold, knit two parts alike
 With 158 nds in W.P. on each bed, St.S 5 1/2, knit RC 30 st.st. tubular.
 A few rows with contrast yarn, release.
 Pocket : knit two parts alike, use yarn 2-fold
 With 36 nds in W.P. on each bed, St.S 5 1/2, knit RC 120 st.st. tubular.
 A few rows with contrast yarn, release.
 Pocket band : knit two parts alike, use yarn 2-fold
 With 36 nds in W.P. on each bed, St.S 5 1/2, knit RC 30 st.st. tubular.
 A few rows with contrast yarn, release.
 To make up : Join shoulders. Sew collar to neck edge, first on the outside, then on the inside, st by st, backstitching into the open loops and unravelling contrast yarn. In the same way, sew front band to front edge. Sew pocket to slit, st by st, backstitching into the open loops and unravelling contrast yarn. Sew pocket band into position, first on the outside, then on the inside, st by st, backstitching into the open loops and unravelling contrast yarn. Join sleeve and side seams. Set in sleeves.

Material : 600 m length per 100 g
 188 yds per 1 oz
 10 cm = approx. 4"

2664 PASSAP-DUOMATIC 80/S

Overtop

Size : 84 cm bust
 Material : 280 g synthetic yarn : 100 g faded pink, 100 g cyclamen, 80 g white
 Stitch size : 5
 Test square : 100 sts = 33,5 cm, 100 R = 17 cm
 Pattern : Racking pattern acc. to diagram.
 Diagram



Handle up, blue strippers
 Knit 2 rows rack handle 2 full turns to the left knit 2 rows rack handle 2 full turns to the right repeat

Fig. I : 120 nds tubular cast on in 1:1 rib, cyclamen. Knit 6 rows. B = knit in pattern acc. to diagram, straight. C = with faded pink cont. to knit straight. D = with white, shape armhole at each end, then cont. to knit straight. E = shape shoulder at each end. Cast off.
 Fig. II : A = with 128 nds tubular cast on in 1:1 rib, cyclamen. Knit 6 rows. B = knit in pattern acc. to diagram, straight. C = cont. to knit with faded pink. D = with white, shape armhole at each end. E = divide work. Cast off 16 sts at centre. Place left side onto dekercombs. For right side, knit straight at right, shape neck at left. F = shape shoulder at right, knit straight at left. 2nd shoulder : return sts to nds of machine, knit sections E + F with reversed shapings.

Fig. III : Knit two parts alike
 A = with 120 nds tubular cast on in 1:1 rib, faded pink. Knit 4 rows. B = cont. to knit straight, in pattern acc. to diagram. Cast off.
 Belt : cyclamen
 With 3 nds in W.P. on each bed knit tubular belt approx. 140 cm long.
 To make up : Join shoulder, sleeve and side seams. Set in sleeves. Crochet a scalloped edge round neck. Insert belt.

Material : 430 m length per 100 g
 135 yds per 1 oz
 10 cm = approx. 4"

Fig. I

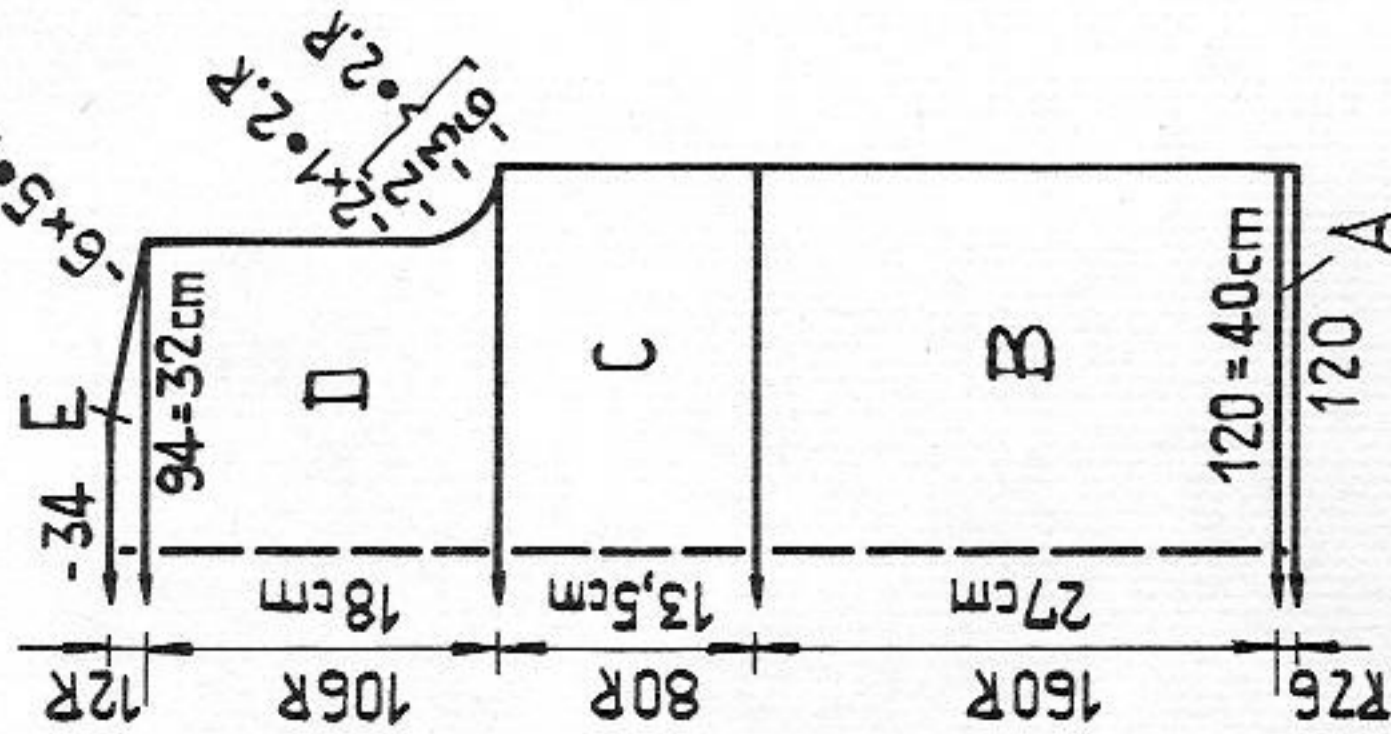
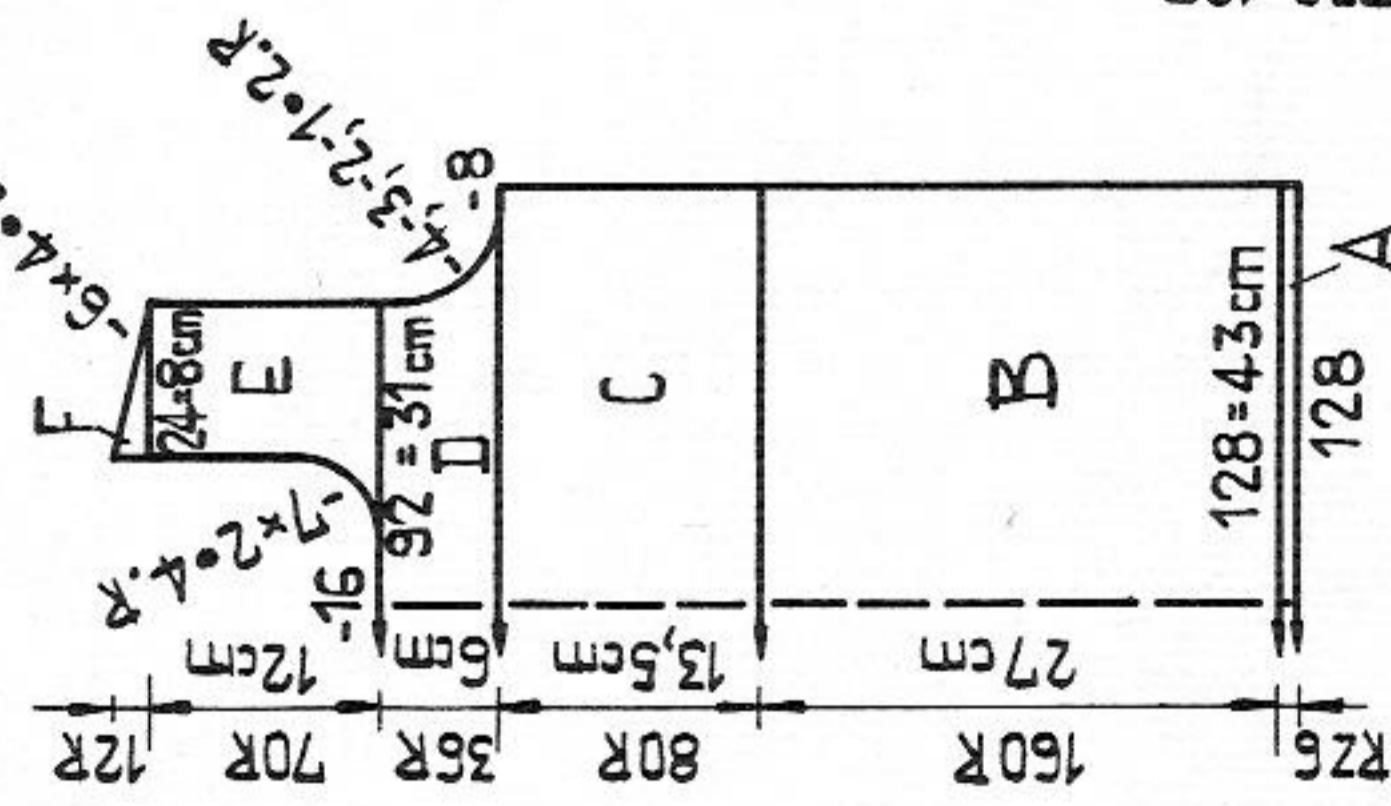
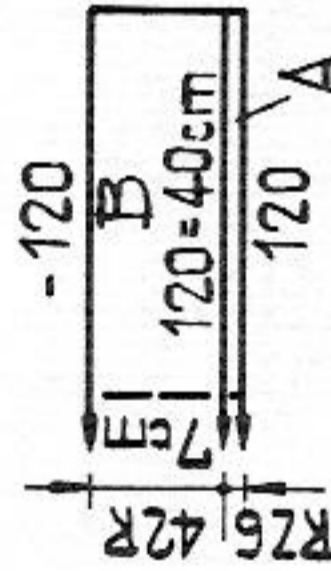


Fig. II



RZ = RC

Fig. III



2666 PASSAP-DUOMATIC 80/S

Trousers
 Size : 94 cm hips
 Material : 470 g synthetic yarn, elastic
 Stitch size : 5 1/2
 Test square : 100 sts = 29 cm
 100 R = 15,5 cm
 Pattern : Pattern acc. to diagram and 1:1 rib.
 Diagram
 Black strippers

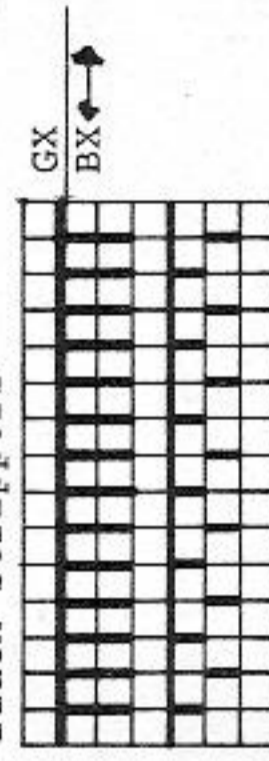


Fig. IX : back part, knit twice
 A = with 90 nds tubular cast on in 1:1 rib. Knit 6 rows. B = transfer sts to front for st.st. Then, knit in pattern acc. to diagram, straight. C = at left straight, inc. at right. D = straight at left, at right dec. the sts set in brackets. E = dec. at left, knit straight at right. F = transfer sts for 1:1 rib. Knit 30 rows with St.S 2 1/2. A few rows with contrast yarn, release.

Fig. IX : front part, knit twice
 Knit as for Fig. IX, but for section D follow sts not in brackets.
 To make up : Block and press parts. Join seams. Sew section F to inside. Insert waist elastic. Make trouser hem to required length.

2658 PASSAP - DUOMATIC 80/S

Sweater with raglan sleeves Can be knitted with Forma

Size : approx. 5 years old, height 108 cm
Material : 270 g wool
Stitch size : Pattern back and front = 4, K/K = 2½
Test square : 100 sts = 21,5 cm, 100 R = 17 cm
Pattern : Pattern acc. to diagram or with punchcard 16
 PASSAP deco (lock at back N, front FX 0,
 selector dial 4).

Fig. I :

A = tubular cast on in K/K, then knit straight in K/K. B = knit straight in pattern acc. to diagram or with deco. C = cast off 10 sts at each end, then shape raglan at each end. Cast off

Fig. II :

A + B as for Fig. I. C = cast off 10 sts at each end, then shape raglan at each end. D = divide work. Place left side onto dekercombs. For right side, cont. to shape raglan at right, shape neck at left. 2nd part : return sts to nds of machine and knit with reversed shapings.

Fig. III : knit two parts. A = tubular cast on in K/K, then knit straight in K/K. B = knit in pattern acc. to diagram or with deco, inc. at each end. C = cast off 10 sts at each end, then shape raglan at each end. 2nd sleeve : knit with reversed shapings.

Neckband :

Across the width of 90 nds tubular cast on in K/K, then knit 10 rows straight in K/K. Now inc. 5 times 3 sts at each end on every alternate row, with lock at front N, back GX, knit 4 rows st.st., then with lock at front GX and back N, knit 4 rows st.st. A few rows with contrast yarn, release.

To make up : Set in sleeves using mattress stitch (making sure the longer edge is on the back part and the shorter on the front part). Join neckband with mattress stitch, then sew to neck edge, first on the outside, then on the inside, st by st, backstitching into the open loops and unravelling contrast yarn. Join sleeve and side seams.

Material : 480 m length per 100 g
 150 yds per 1 oz
 10 cm = approx. 4"

Fig. I

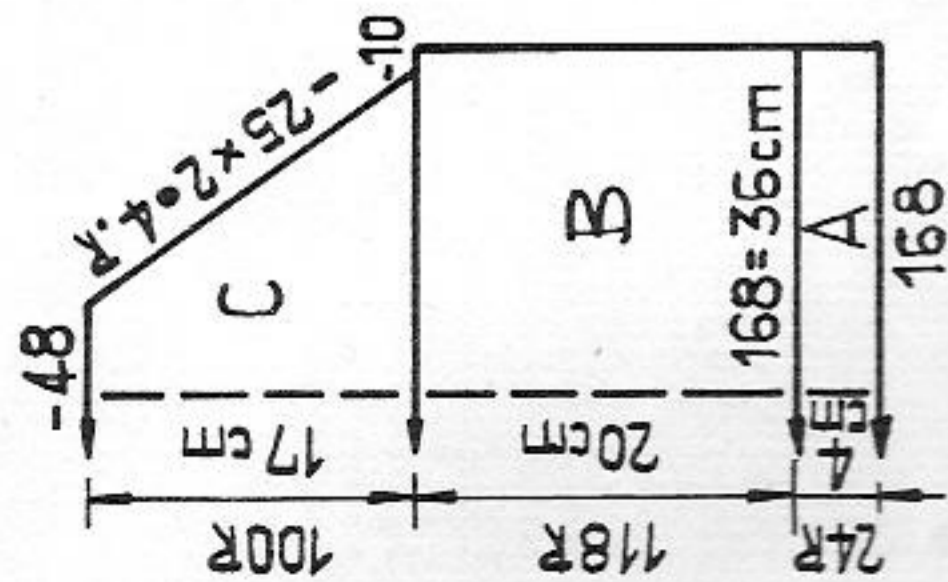


Fig. II

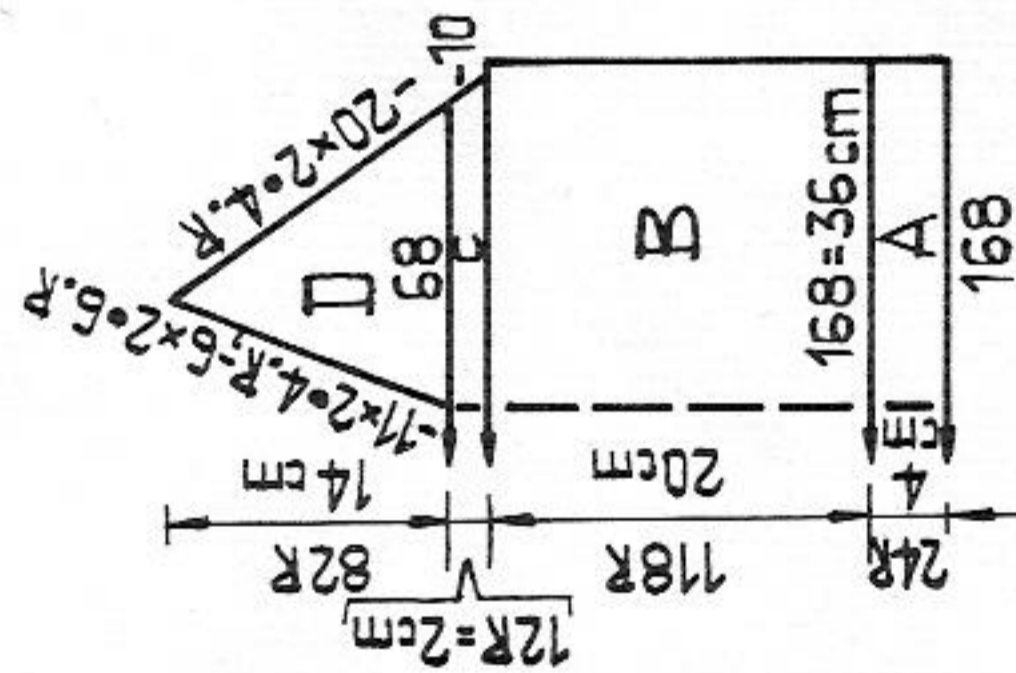
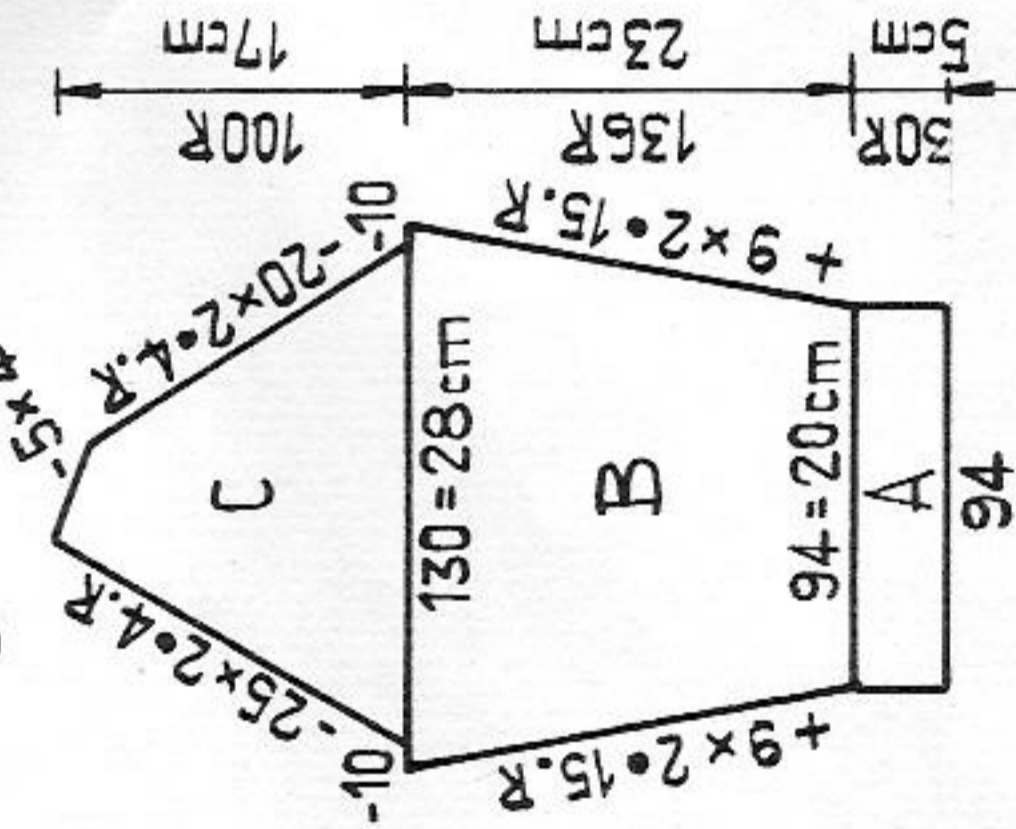


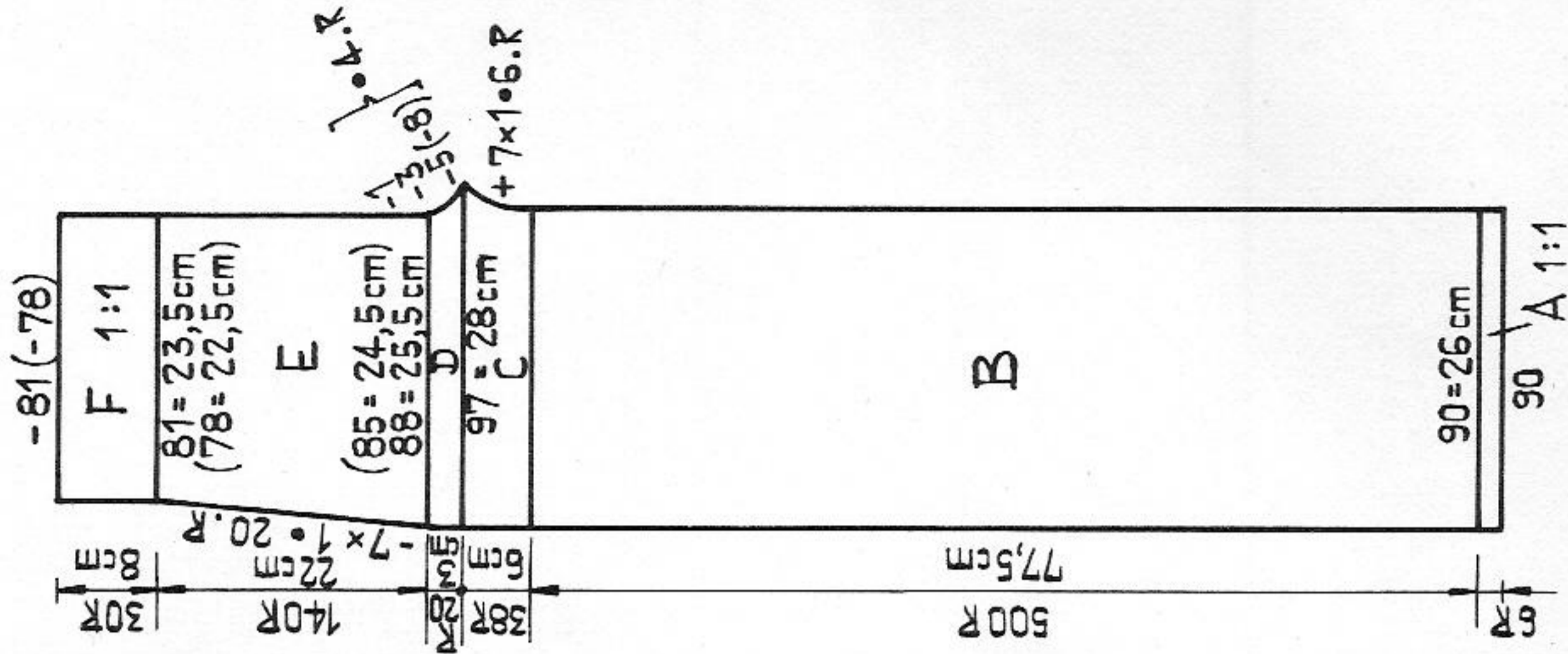
Fig. III



2666

Material : 470 m length per 100 g
 147 yds per 1 oz
 10 cm = approx. 4"

Fig. IX



2665 PASSAP-DUOMATIC 80/S

Sweater

Material : 430 m length per 100 g
135 yds per 1 oz
10 cm = approx. 4"

84 cm bust
260 g synthetic yarn
Stitch size : 6
Test square : 100 sts = 35 cm, 100 R = 25 cm
Pattern : Stocking stitch.

Fig. I :

A = 120 nds in W.P. on each bed, st.st. tubular, St.S 3 1/2. Knit RC 30.
B = transfer sts to front for st.st. Knit straight, st.st. C = shape arm-holes at each end. D = shape shoulders at each end. Cast off.

Fig. II :

A = 124 nds in W.P. on each bed, st.st. tubular, St.S 3 1/2. Knit RC 30.
B = transfer sts to front for st.st. Knit straight, st.st. C = shape armholes at each end. D = divide work. Cast off 16 sts at centre. Place left side on to dekercombs. For right side, knit straight at right, shape neck at left. E = shape shoulder at right, knit straight at left. 2nd shoulder : return sts to nds of machine and knit sections D + E with reversed shapings.

Fig. III :

A = 70 nds in W.P. on each bed, st.st. tubular, St.S 3 1/2. Knit RC 30.
B = transfer sts to front for st.st. Knit st.st., inc. at each end. C = shape sleeve head at each end.

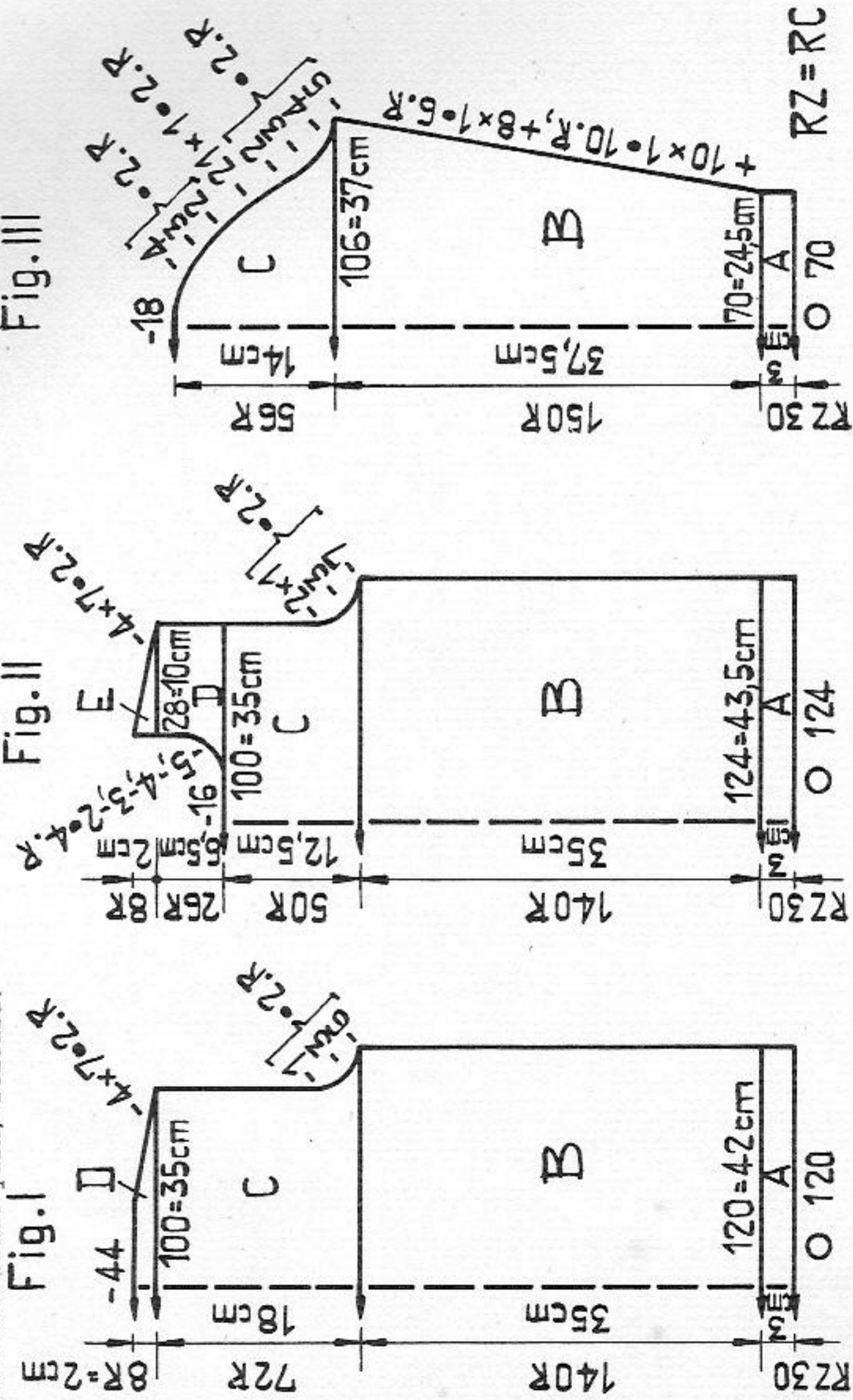
Collar :

120 nds in W.P. on each bed, st.st. tubular, St.S 3 1/2. Knit RC 100. Then 1 row with lock N/N, 4 rows with lock N/GX, 4 rows with lock GX/N. A few rows with contrast yarn, release.

Fig. I

Fig. II

Fig. III



34/30

To make up : Block and press parts. Join shoulder, sleeve and side seams. Join collar with mattress stitch, then sew to neck edge, first on the outside, then on the inside, st by st, backstitching into the open loops and unravelling contrast yarn. Set in sleeves.

2672

2672 D Linen tie

Material : 50 g linen : 20 g brown, 20 g rust, 10 g cream. 10 g rayon.
Stitch size : 5 1/2
Pattern : For pattern and colour sequence see mod.2670.
Cast on 40 sts, knit 36 rows in pattern, then dec. 10 times 1 st every 36th row at each end, then knit 258 rows straight, cast off.

Material : 1000 m length per 100 g
314 yds per 1 oz
10 cm = approx. 4"

2672 F Fairisle tie

Material : 35 g industrial wool : 20 g red and 15 g offwhite
Stitch size : 2 3/4
Pattern : Fairisle with punchcard 86 PASSAP deco. Lock at back BX↔, front BX↔, for diagram see model 2662 on page 30. Knit as for tie 2672A, page 21.

2672 G Tie in tuck stitch blue/black

As for model 2672 C, but with 4 rows blue and 2 rows black.

For number 2672 E, see page 35

For numbers 2572 A, B, C, see page 21

2667 PASSAP - DUOMATIC 80/S

Lady's jacket

Size : 90 cm bust
 Material : 690 g cotton yarn : 230 g yellow, 210 g brown
 170 g lilac, 80 g white.
 Stitch size : front 4, back 6. Stocking stitch 4 1/2.
 Test square : 100 sts = 18 cm, 200 R = 22 cm
 Pattern : acc. to diagram and colour sequence chart.

Fig. I :

A = 252 nds in W.P., tubular cast on, yellow. Then knit in pattern and colour sequence, straight, 36 rows. Then dec. at each end. B = inc. at each end. C = shape armhole at each end. D = shape shoulder at each end. Cast off.

Fig. II : knit two parts with reversed shapings

A = 128 nds in W.P., tubular cast on, yellow. Then knit in pattern and colour sequence, straight, 36 rows. Then dec. at right, knit straight at left. C = inc. at each end. D = shape armhole at right, inc. at left. E = straight at right, dec. at left. F = shape shoulder at right, cast off 34 sts at left, then dec.

Fig. III : knit two parts alike

A = 112 nds in W.P., tubular cast on, lilac. Then knit in pattern and colour sequence, inc. at each end. B = shape sleeve head at each end. Cast off.

Neckband : begin at end with contrast yarn.

All nds in W.P., use BX and pushers, stocking stitch, half tubular. Knit RC 36.

To make up : Block and press parts lightly. Join shoulder, sleeve and side seams. Sew neckband to neck edge, first on the outside, then on inside, st by st, backstitching into the open loops and unravelling contrast yarn. Set in sleeves.

Fig. I

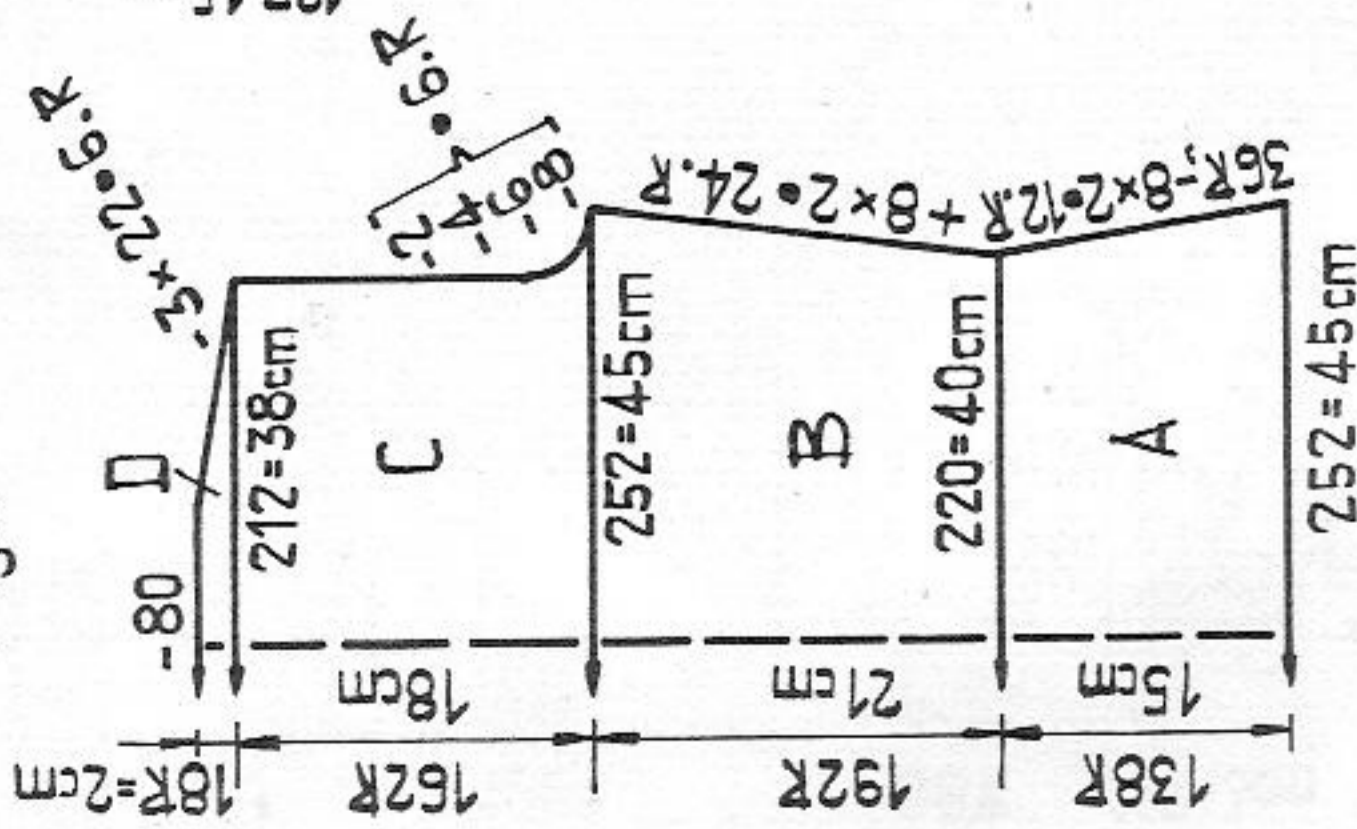


Fig. II

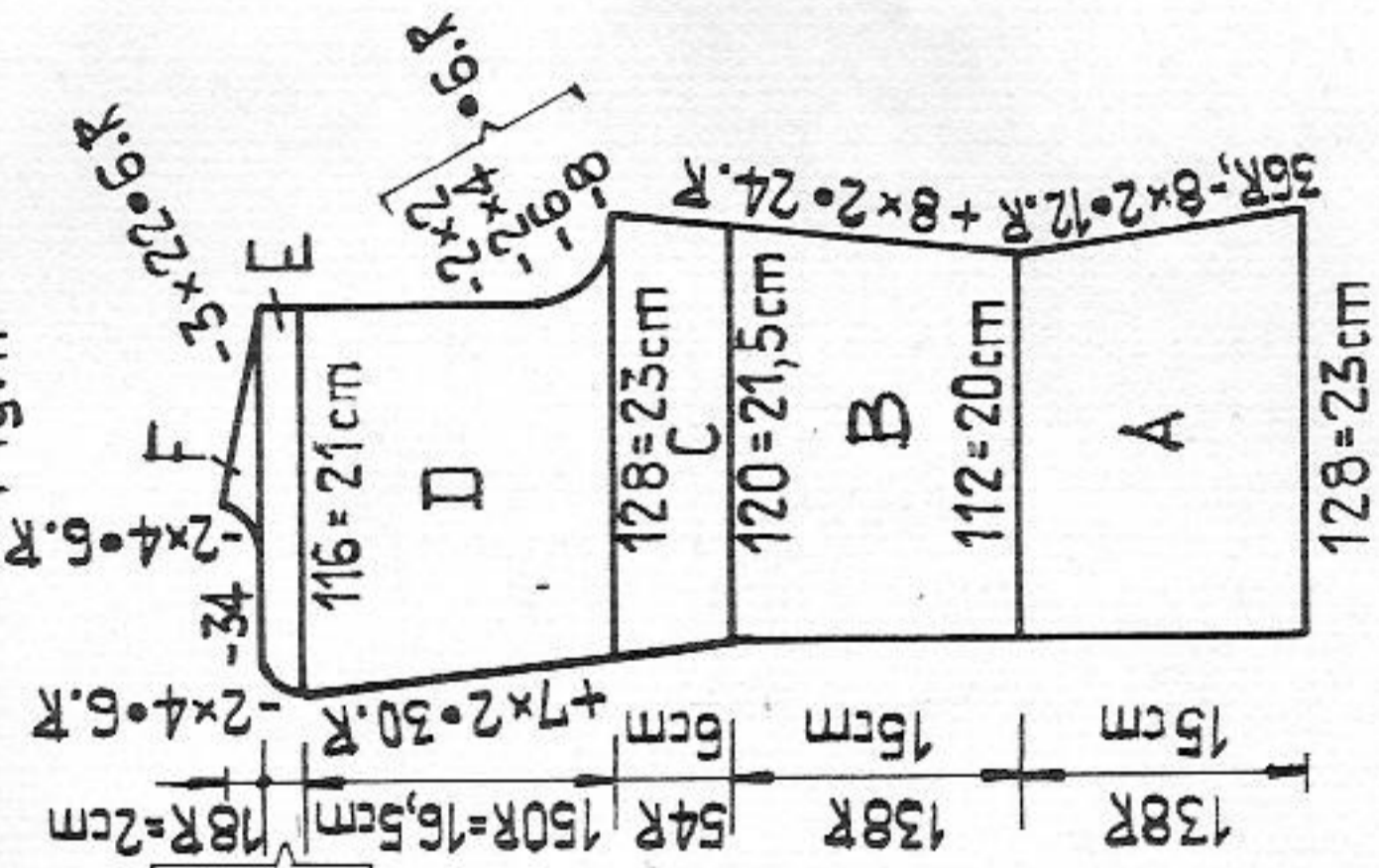
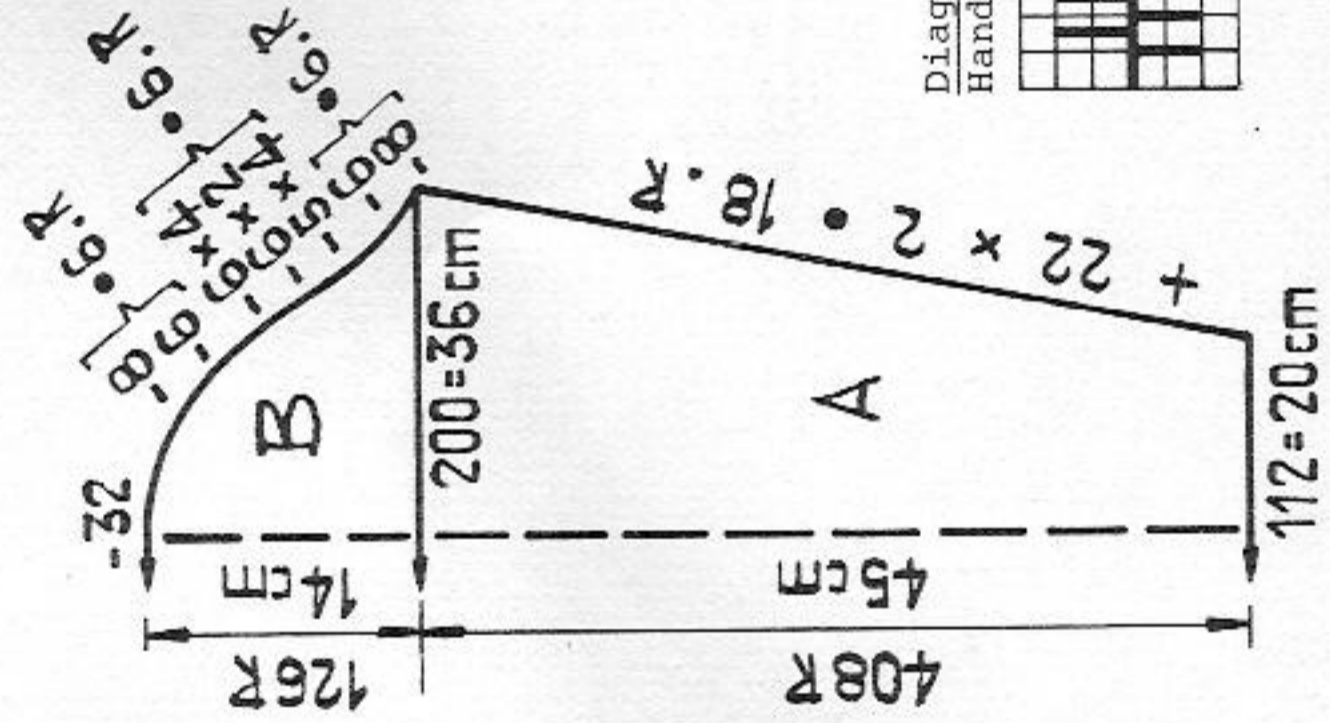


Fig. III



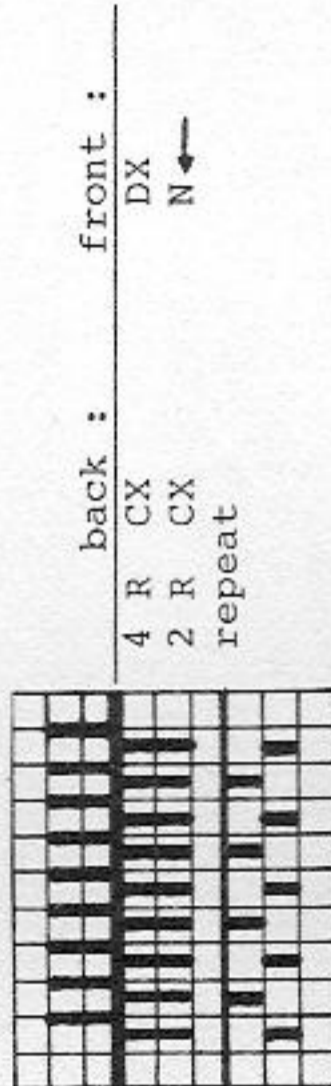
2672

2672 E Cotton tie

Material : 45 g cotton
 Stitch size : at front 4 1/2, at back 3 1/2

At front and back 20 nds each in W.P., tubular cast on, knit 540 rows acc. to diagram. Then dec. 1 st at each end on every 30th row until 24 sts remain on machine. Then, with lock at front BX ←, back BX →, knit 500 rows, cast off.

Diagram
 Orange strippers

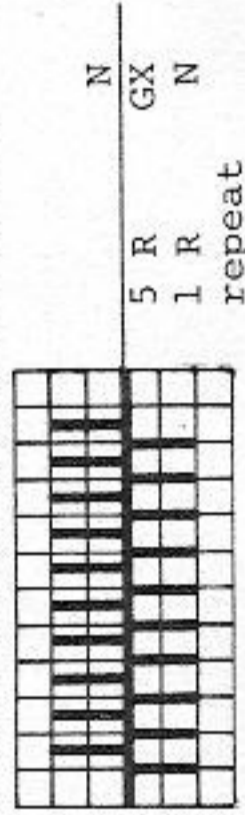


For numbers 2672 D, F, G see page 34

For numbers 2672 A, B, C see page 21

Material 420 m length per 100 g
 1.32 yds per 1 oz
 10 cm = approx. 4"

Diagram
 Handle down, black strippers



Colour sequence chart
 24 R yellow
 18 R lilac
 12 R white
 24 R brown
 repeat

2670 PASSAP - DUOMATIC 80/S

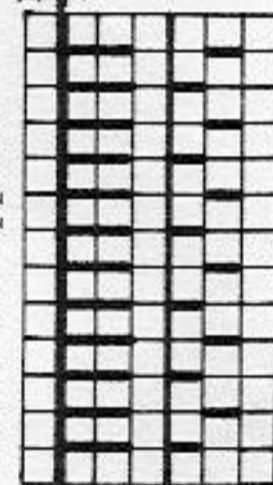
36/30

Material : 300 m length per 100 g
94 yds per 1 oz
10 cm = approx. 4"

Multi-coloured linen dress

Size : 88 (96) cm bust
Material : 650 g linen : 200 g light beige, 200 g medium beige, 250 g dark beige. 80 g rayon lilac.
Stitch size : 5/2
Test square : 100 sts = 36,5 cm, 100 R = 19,5 cm
Pattern : Stocking stitch and AX acc. to diagram and colour sequence chart, wrong side worn as right side.

Diagram
Black strippers



Back : GX
Front :

Back	Front	Colour sequence
N	10 rows medium beige	
AX	10 rows light beige	
AX	6 rows 2 R lilac, 2 R light beige, 2 R lilac	
AX	10 rows light beige	
N	6 rows dark beige	
N	6 rows medium beige	
AX	6 rows 2 R lilac, 2 R light beige, 2 R lilac	
N	6 rows medium beige	
N	6 rows dark beige	
N	10 rows light beige	
* AX	12 rows 2 R dark beige, 2 R light beige, 2 R dark beige, repeat	
N	6 rows 2 R light beige, repeat	
AX	12 rows 2 R light beige, 2 R lilac, repeat	
N	6 rows 2 R light beige	
N	6 rows 2 R dark beige, 2 R medium beige, repeat 3 more times	
N	6 rows 2 R dark beige, 2 R light beige, repeat	
AX	12 rows 2 R dark beige, 2 R dark beige, repeat 3 more times	
N	10 rows light beige	
AX	12 rows 2 R lilac, 2 R dark beige, repeat 3 more times	
N	10 rows medium beige	
AX	8 rows 2 R dark beige, 2 R medium beige, 2 R light beige, 2 R lilac	
N	8 rows 2 R dark beige, 2 R medium beige, 2 R light beige, 2 R lilac	
AX	8 rows 2 R dark beige, 2 R medium beige, 2 R light beige, 2 R lilac	
AX	8 rows 2 R dark beige, 2 R medium beige, 2 R light beige, 2 R lilac	

repeat

(1. sequence = 168 rows)

Fig. I

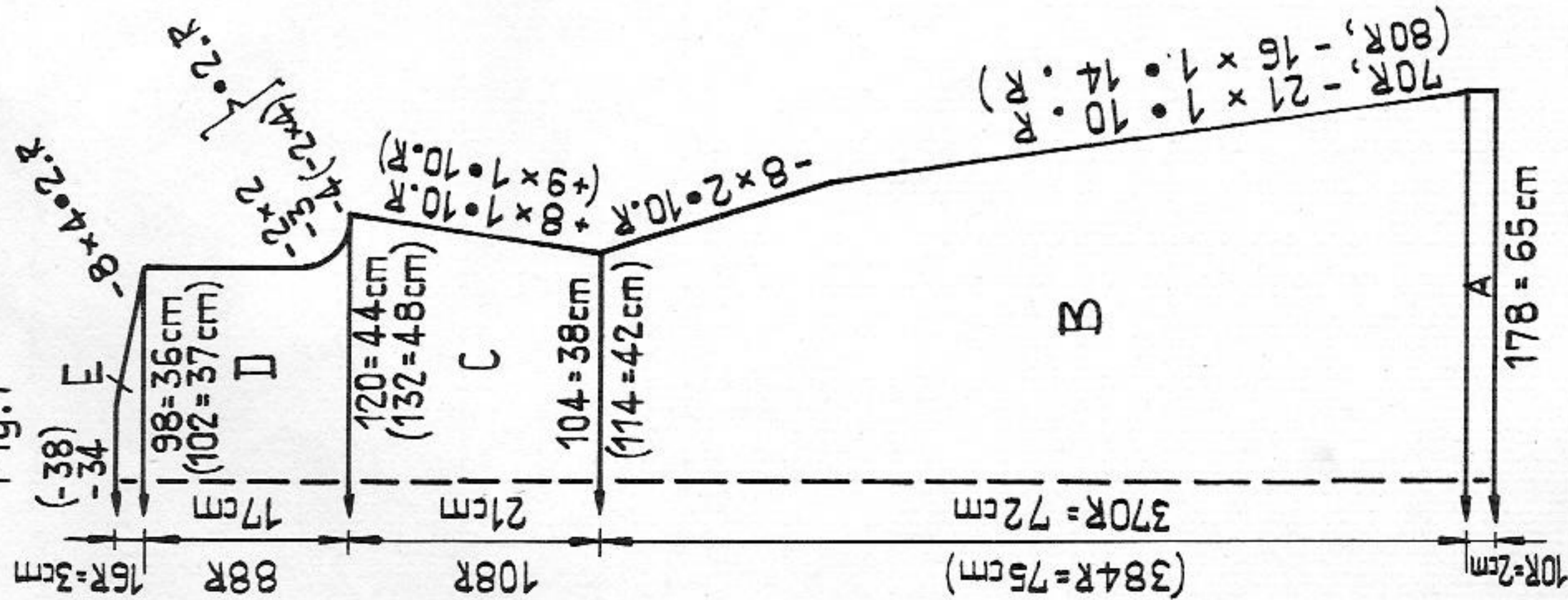


Fig. II

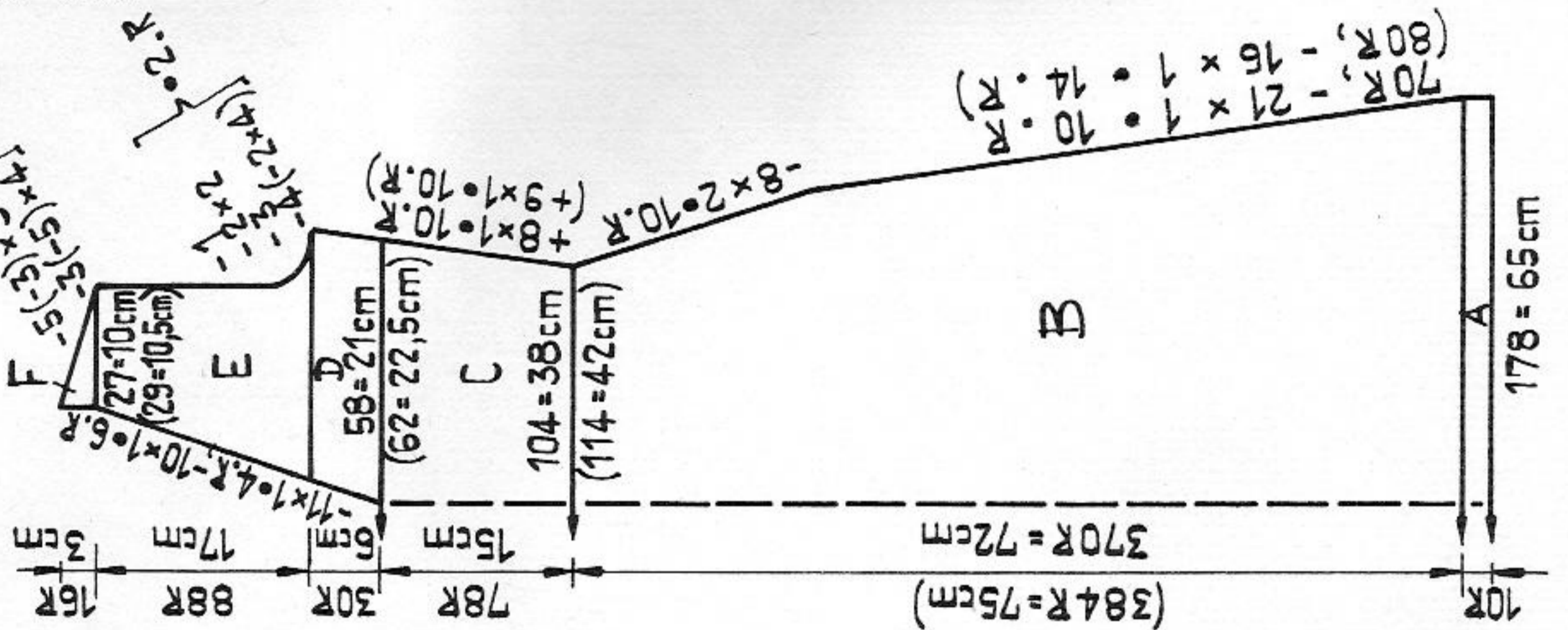
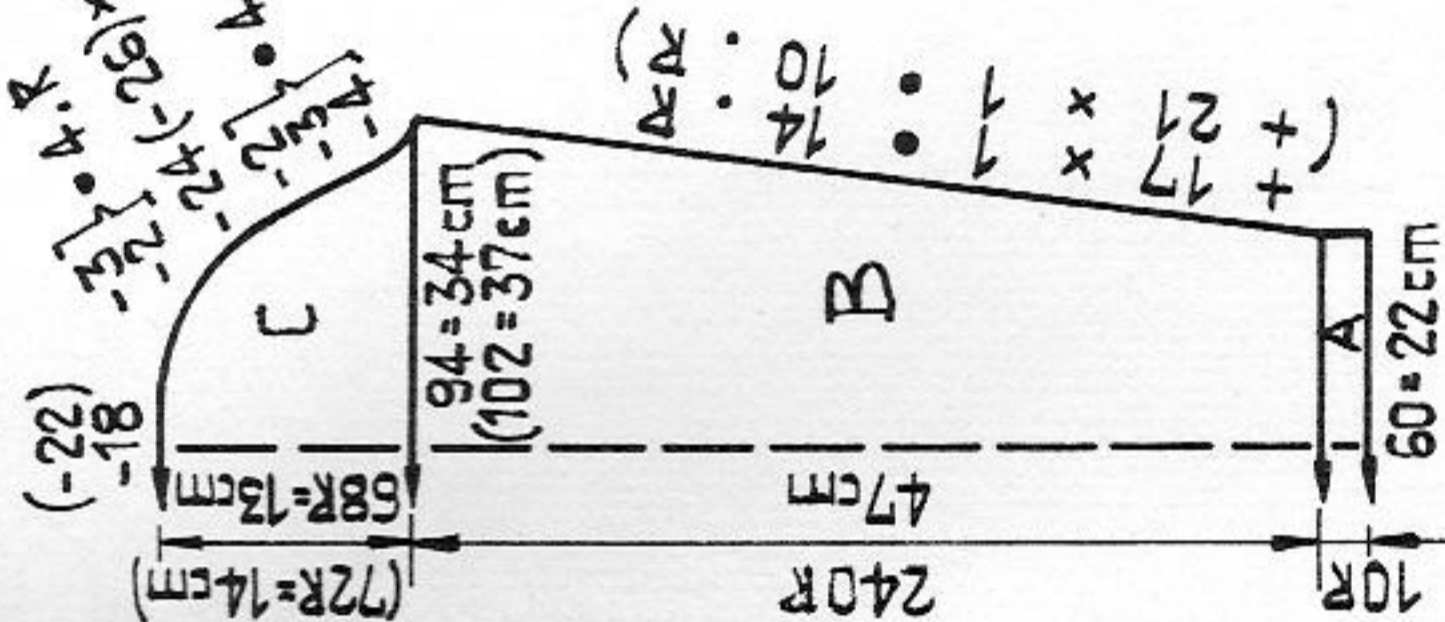


Fig. III



2668 PASSAP - DUOMATIC 80/S

Man's sweater

- Size : 104 cm chest
 Material : 290 g cotton yarn : 140 g yellow and 150 g brown
 Stitch size : Stocking stitch = 6, 1:1 rib = 3, K/K = 3½
 Test square : 100 sts = 35 cm, 100 R = 25 cm
 Pattern : Stocking stitch, wrong side worn as right side, border and bands 1:1 rib, collar K/K, stripes acc. to separate colour sequence chart.

Fig. I + II :

A = begin with contrast yarn, st.st., 172 nds in W.P. Then, acc. to colour sequence chart begin with brown. Graduations acc. to diagram. B = st.st., straight at right, shape shoulder at left. C = straight at right, cast off 36 sts at left, then shape armhole. D = straight at right, shape armhole at left. E = straight at right, cast on 40 new sts at left, then shape shoulder. F = knit straight. Knit sections A+B+C+D+E+F with reversed shapings. A few rows with contrast yarn, release.

Fig. III : knit two parts, begin and end with contrast yarn.

A = always knit 2 rows brown, 4 rows yellow, straight at right, inc. at left. B = knit straight. C = straight at right, dec. at left. 2nd sleeve: reverse shapings.

Fig. IV :

A = in K/K, 260 nds in W.P., brown, tubular cast on. Knit straight. B = divide work. Cast off 60 sts at centre. Place left side onto deckercombs. For right side, knit straight at right, dec. at left. 2nd side : return sts to nds of machine, knit section B with reversed shapings.

Border : knit two parts alike
 Brown, 140 nds in 1:1 rib, tubular cast on. Knit 30 rows. Transfer sts to front for st.st. Knit 2 rows st.st. A few rows with contrast yarn, release.

Sleeve band : knit two parts alike

As for border, but with 98 sts and 14 rows.

Fig. I + II

Material : 420 g length per 100 g
 132 yds per 1 oz
 10 cm = approx. 4"

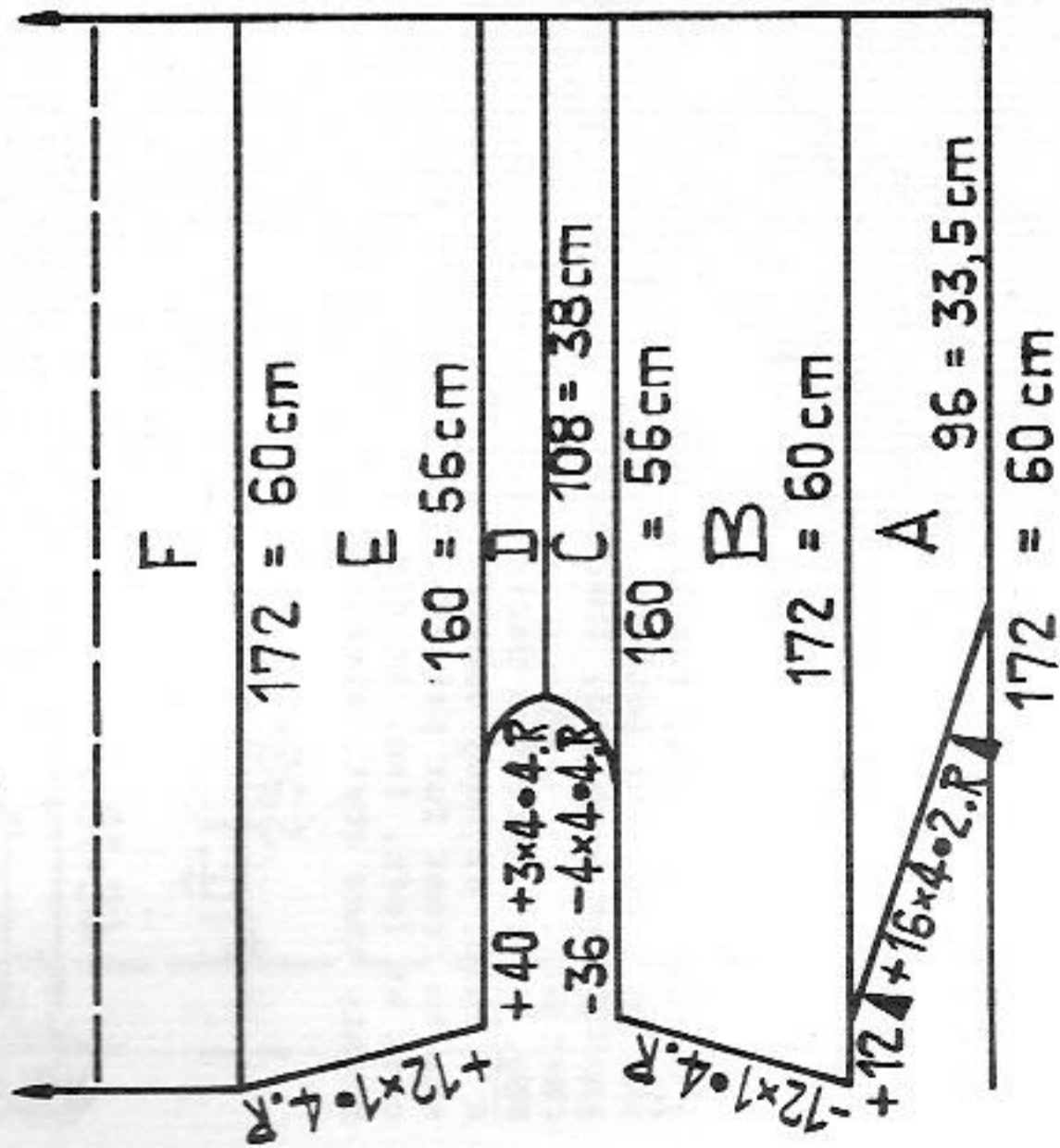
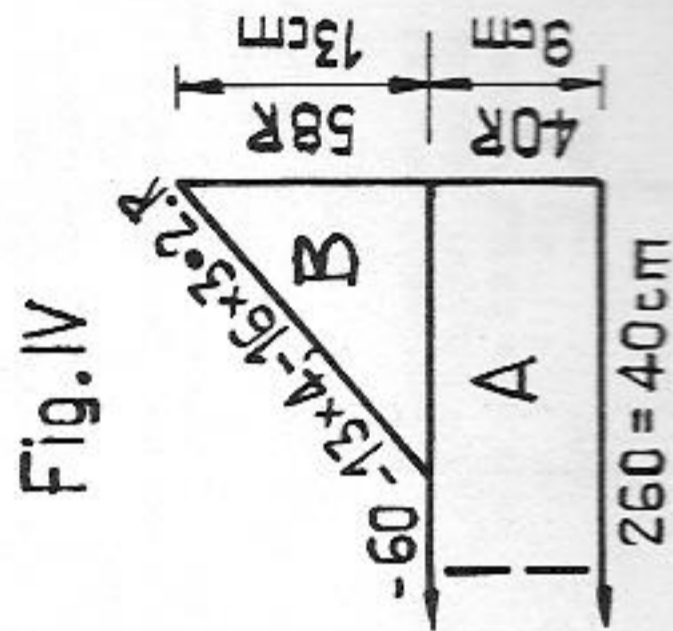
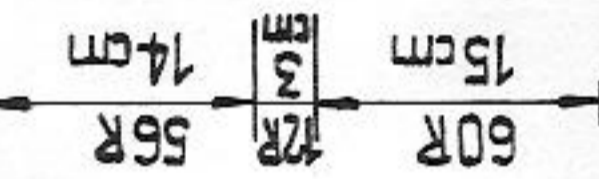
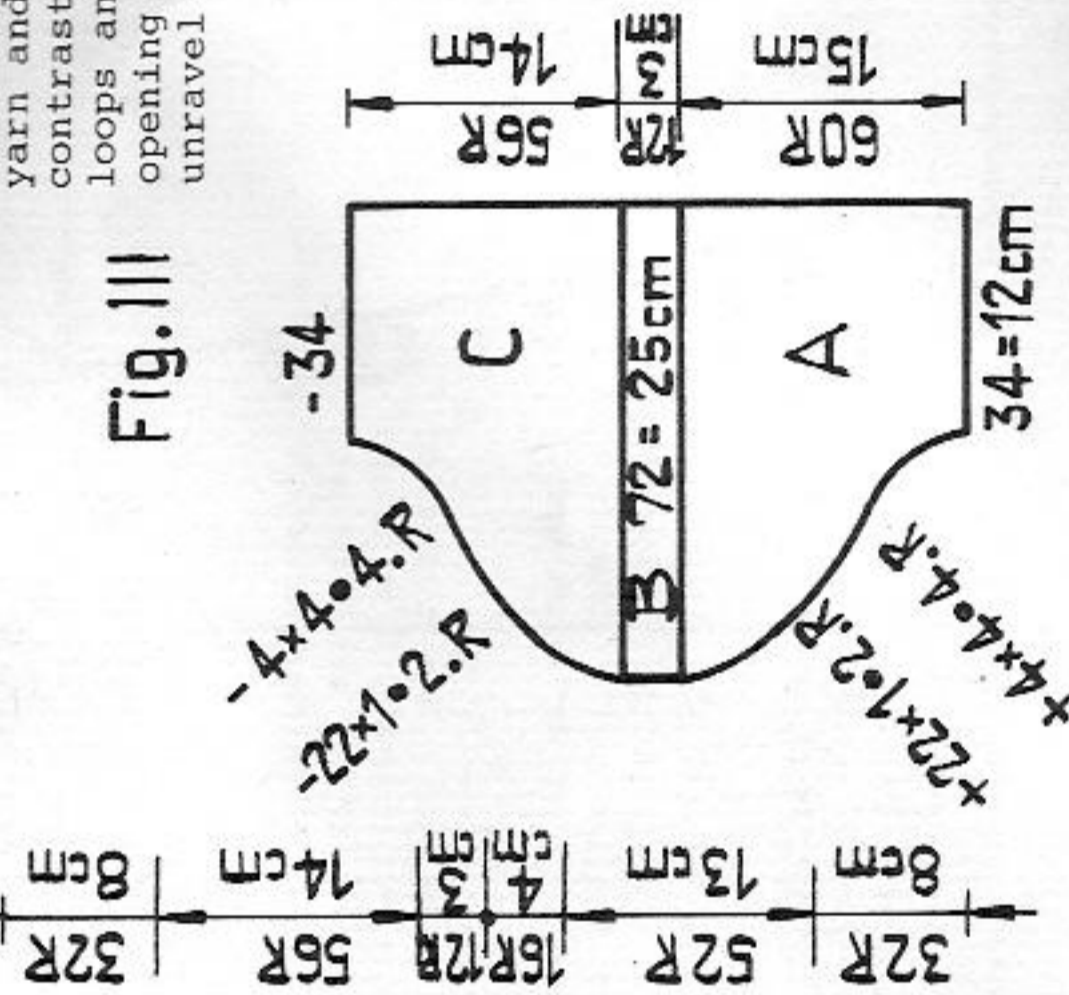


Fig. III



Colour sequence chart

4 R brown	}	2 x
6 R yellow		
6 R brown	}	24 x
4 R yellow		
2 R brown	}	2 x
4 R yellow		
6 R brown	}	2 x
6 R yellow		
4 R brown	}	repeat
repeat		

2670

Fig. I :

A = begin with contrast yarn, then medium beige knit 10 rows st.st., straight. B = knit in pattern and colour sequence, dec. at each end. C = inc. at each end. D = shape armhole at each end. E = shape shoulder at each end. Cast off.

Fig. II :

A + B = as for Fig. I. C = inc. at each end. D = divide work. Place left side onto deckercombs. For right side, inc. at right, shape neck at left. E = shape armhole at right, shape neck at left. F = shape shoulder at right, knit straight at left. 2nd part : return sts to nds of machine and knit sections D + E + F with reversed shapings.

Fig. III : knit two parts alike

A = begin with contrast yarn, then light beige knit 10 rows st.st. B = acc. to diagram and colour sequence inc. at each end (begin in colour sequence at * in the colour sequence chart). C = shape sleeve head. Cast off.

Neckband : begin with contrast yarn.

Stocking stitch, tubular, dark beige, 80 nds in W.P. on each bed. Knit RC 4. Then, at right dec. 1 st back and front every RC 2 until RC 32, knit RC 2 with St.S 4½, then at right back and front inc. 1 st until 80 nds are in W.P. again, knit RC 4. A few rows with contrast yarn, release.

Belt :

Stocking stitch, tubular, dark beige, 12 nds in W.P. on each bed. Knit approx. 150 cms. A few rows with contrast yarn, release.

To make up : Block and press parts. Join shoulder, sleeve and side seams.

Sew neckband to neck edge, first on the outside, then on the inside, st by st, backstitching into the open loops and unravelling contrast yarn. Set in sleeves, then on the inside, st by st, backstitching into the open loops and unravelling contrast yarn. Set in sleeves. Graft belt together. Fold section A of sleeves and skirt to inside and catch down.

To make up : Block and press parts. Graft centre front, unravelling contrast yarn and on one side 1 row brown. Join shoulders. Graft sleeves, unravelling contrast yarn. Sew on border and bands st by st, backstitching into the open loops and unravelling contrast yarn. Set in sleeves. Sew loose sts of neck opening to cast-off collar edge, st by st, backstitching into open loops, unravel contrast yarn. Use mattress stitch to sew collar to back neck edge.

2671 PASSAP - DUOMATIC 80/S

Material : 600 m length per 100 g
188 yds per 1 oz
10 cm = approx. 4"

38/30

Man's jacket

Size : up to 108 cm chest
Material : 340 g fairly fine mohair/acrylic : 220 g rust and 120 g beige. 5 buttons
Stitch size : AX and stocking stitch = 5. 1:1 rib = 2 1/2
Test square : 100 sts = 40 cm, 100 R = 21 cm
Pattern : AX pattern acc. to diagram or with punchcard 30
PASSAP deco, neckband st.st. tubular.

Fig. I : A = rust, 125 nds, tubular cast on in 1:1 rib. Knit straight. B = transfer sts to front for pattern. Inc. at each end, knit in pattern. C = shape armhole at each end, then knit straight. D = shape shoulder at each end. Cast off.

Fig. II : A = rust, 62 nds, tubular cast on in 1:1 rib. Knit straight. B = transfer sts to front for pattern. Knit straight at left, inc. at right. C = shape neck at left, inc. at right. D = cont. to dec. at left, shape armhole at right, then cont. straight. E = straight at left, shape shoulder at right.

Fig. III : knit two parts alike
A = rust, 70 nds, tubular cast on in 1:1 rib. Knit straight. B = transfer sts to front for pattern, inc. at each end. C = shape sleeve head at each end. Cast off.

Fig. V : Neckband. Knit two parts
Begin with rust, 160 nds on each bed in W.P., stocking stitch, tubular. Knit RC 18. Then, using contrast yarn work 5 buttonholes by hand at front and back acc. to diagram. Cont. to knit st.st. tubular until RC 32. A few rows with contrast yarn, release. 2nd part : as for first part, but omit buttonholes.

To make up : Block and press parts lightly. Join shoulder, sleeve and side seams. Join neckband using mattress stitch, then sew to neck edge, st by st, backstitching into open loops and unravelling contrast yarn, first on the outside, then on the inside. Neaten buttonholes. Sew on buttons. Set in sleeves.

Fig. I

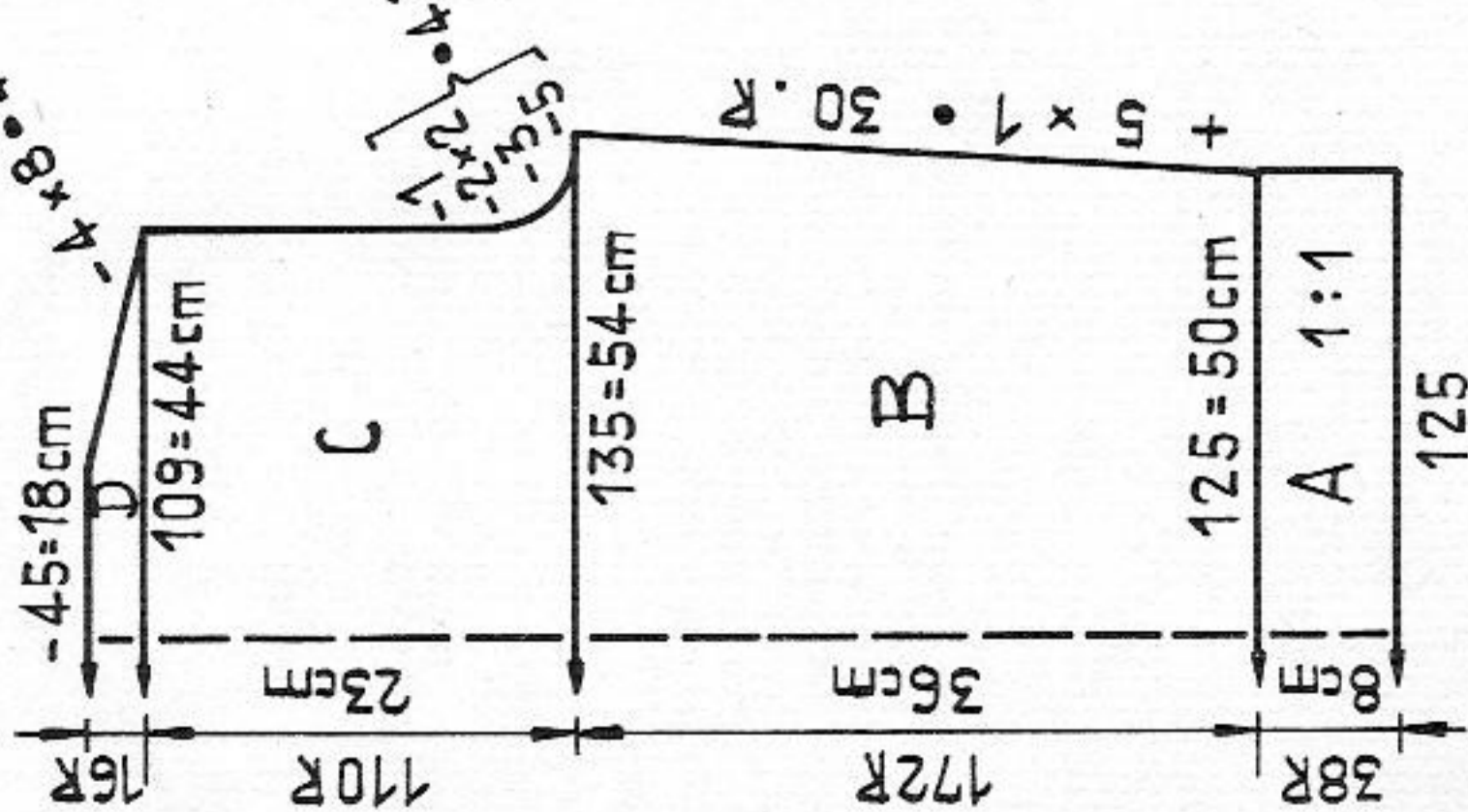


Fig. II

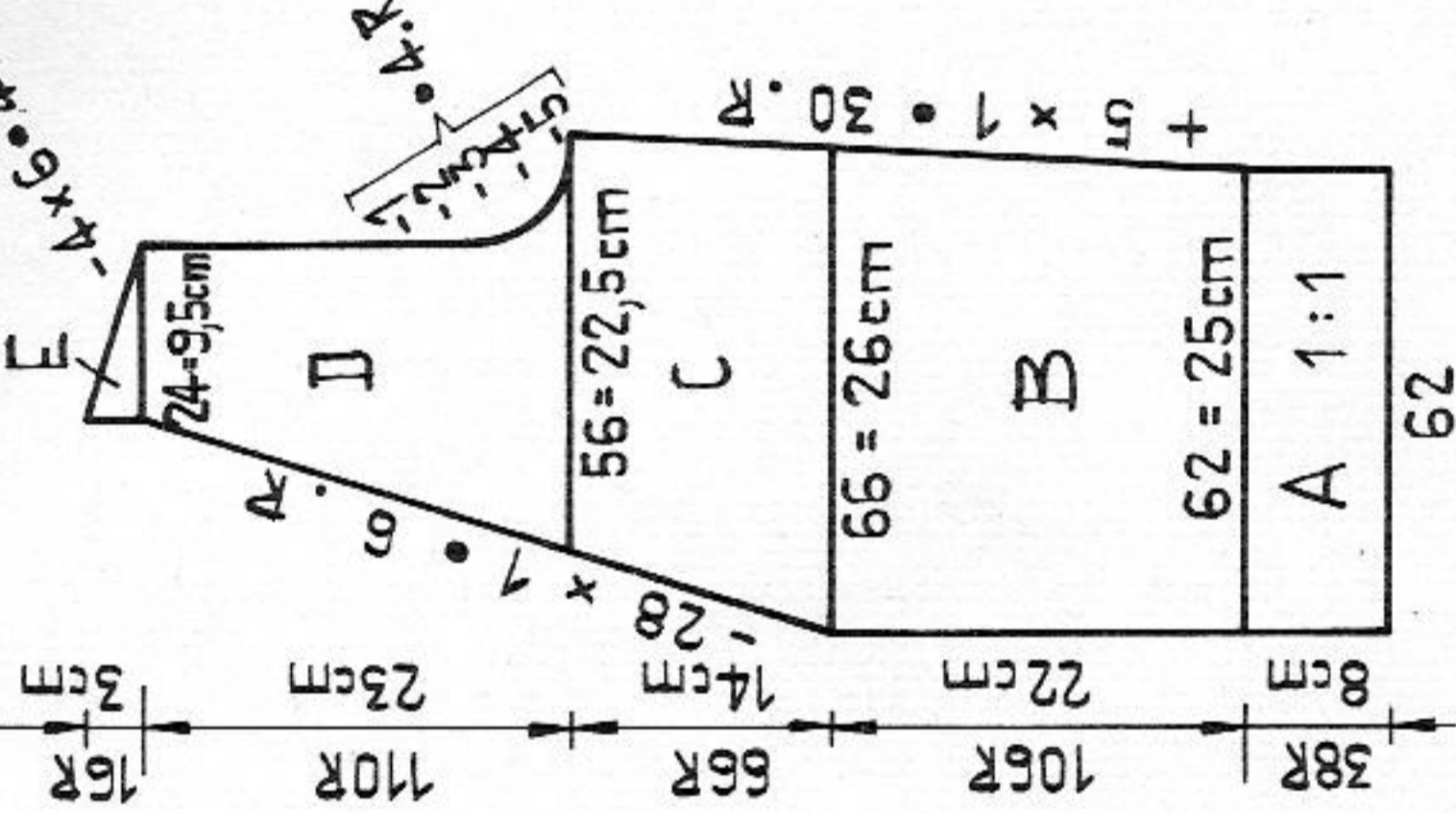
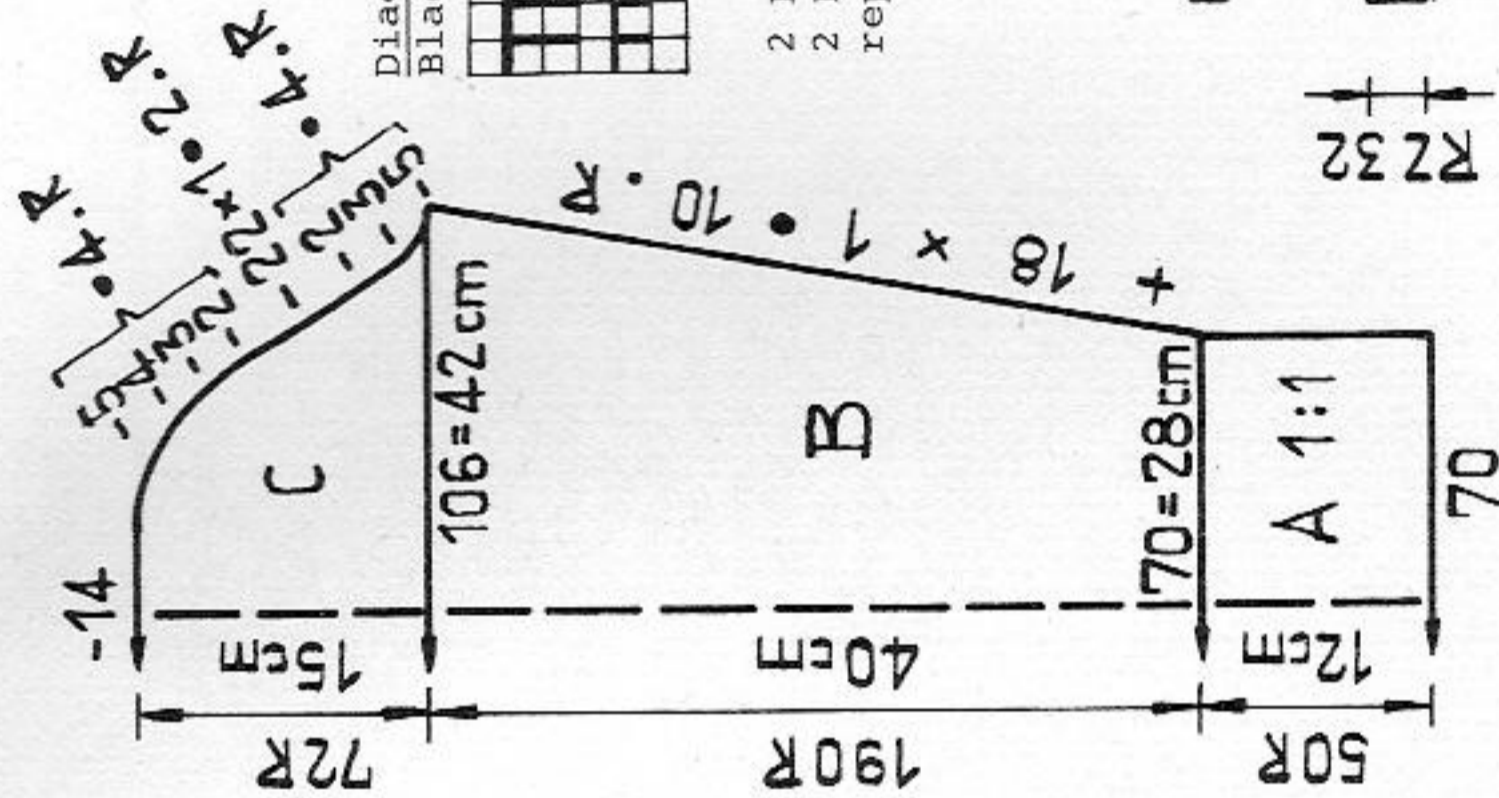


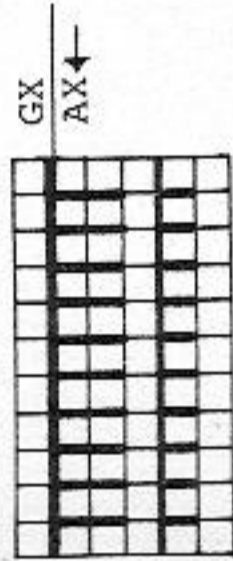
Fig. III



Pattern
1 square = 1 st = 2 rows
x = 1 pusher in Rest Position

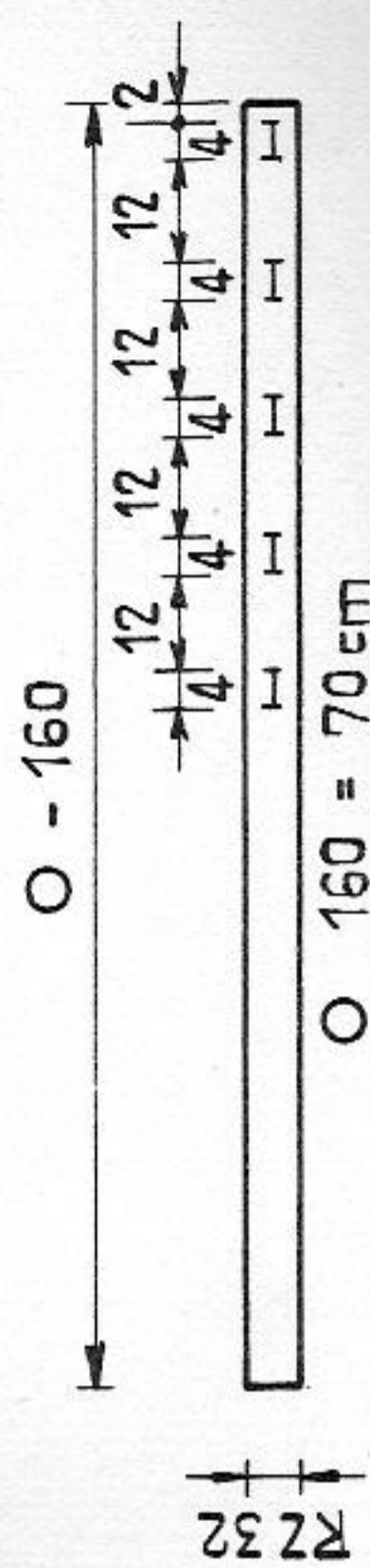


Diagram
Black strippers



2 R rust
2 R beige
repeat

Fig. V



2669 PASSAP-DUOMATIC 80/S

Man's sweater Can be knitted with PASSAP forma

Size : 104 cm chest

Material : 920 g wool : 610 g light green, 310 g brown

Stitch size : Fairisle front and back = 4.

Test square : 100 sts = 17,5 cm, 100 R (RC 200) = 26 cm

Pattern : Fairisle acc. to diagram, punchcard 86

PASSAP deco, pattern for pusher arrangement by hand see model 2641.

Borders and bands 2:2 rib.

Fig. I :

A = across the width of 149 nds tubular cast on in 2:2 rib, green. Knit straight. B = add empty nds, transfer the purl stitch loop of the adjacent nd onto the empty nd, then prepare for fairisle acc. to diagram or with punchcard deco. Knit straight, in pattern. C = cast off 6 sts at each end, then shape raglan at each end. Cast off.

Fig. I

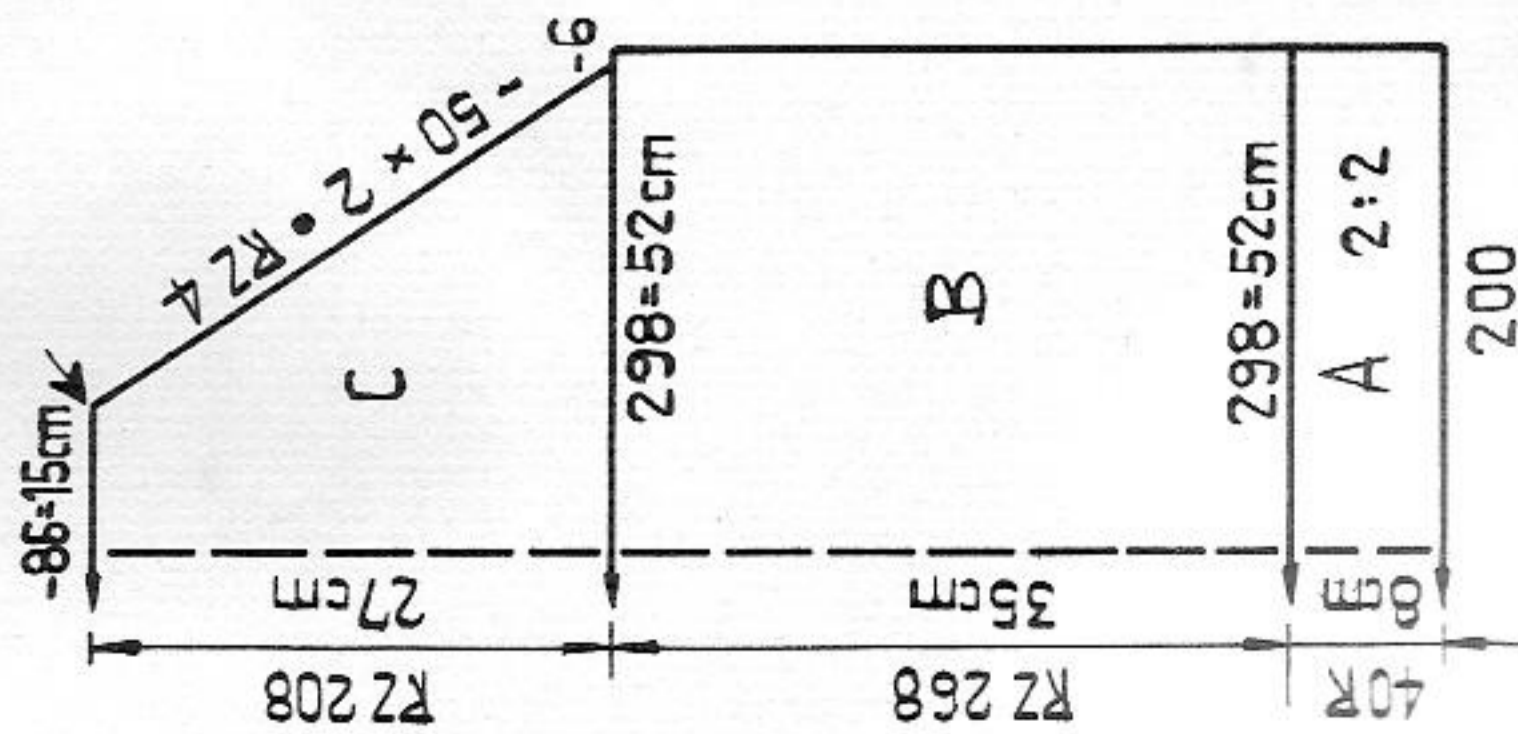


Fig. II

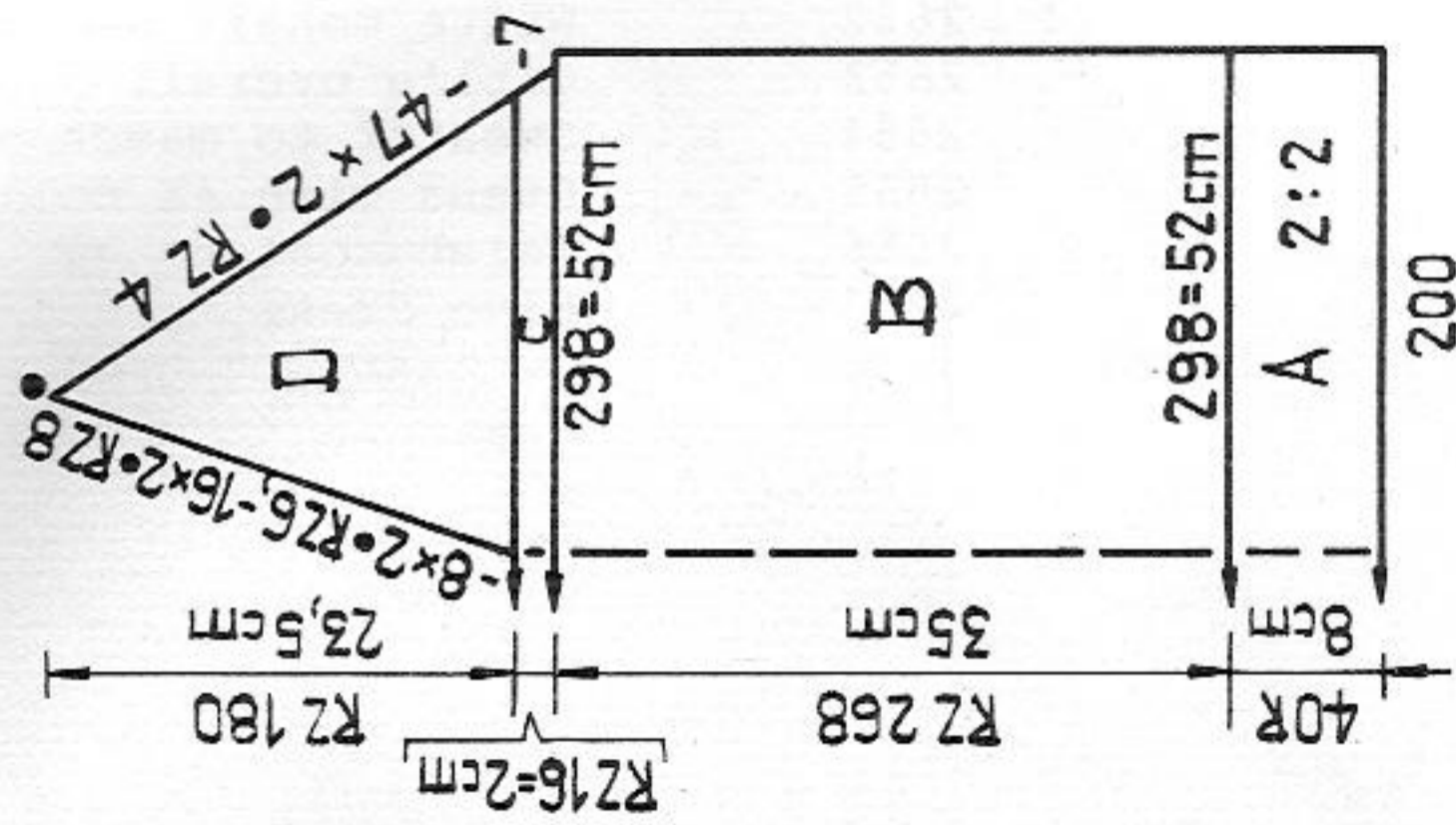


Fig. II : A + B = as for Fig. I. C = cast off 7 sts at each end, then shape raglan at each end. D = divide work. Place left side onto dekercombs. For right side, cont. to shape raglan at right, shape neck at left. 2nd side : return sts to nds of machine and knit with reversed shapings.

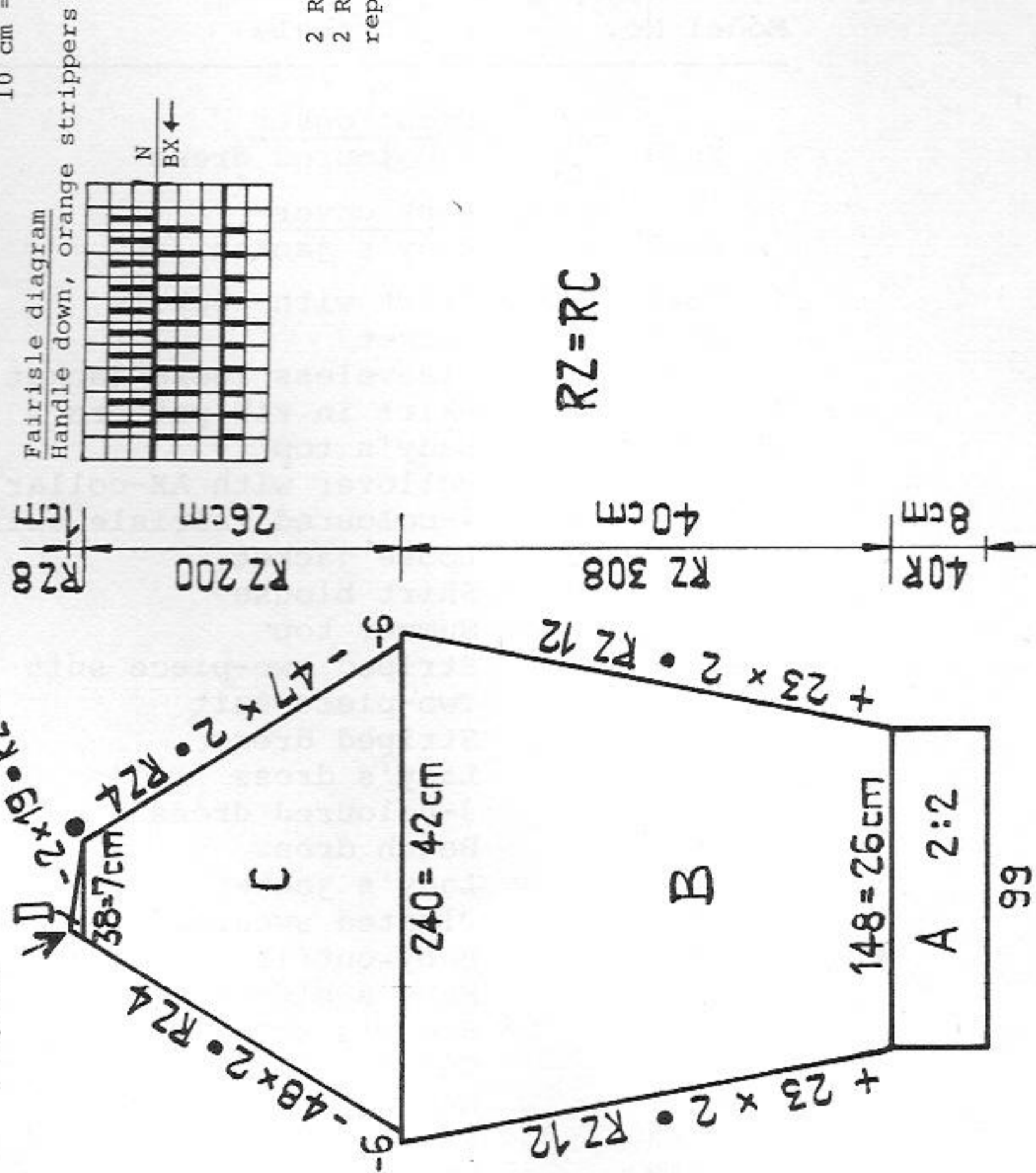
Fig. III : knit two parts with reversed shapings A = across the width of 74 nds tubular cast on in 2:2 rib, green. Knit straight. B = add empty nds, transfer the purl stitch loop of the adjacent nd onto the empty nd, then knit in fairisle, inc. at each end. C = cast off 6 sts at each end, then shape raglan at each end. D = dec.

Neckband :

Across the width of 130 nds tubular cast on in 2:2 rib, green. Then inc. 1 st every 2 rows until 16th row. Transfer sts to front for st.st. Knit 2 rows. A few rows with contrast yarn, release.

To make up : Block and press parts. Sew sleeves to front and back part, matching arrows and dots. Sew neckband to neck edge, st by st, backstitching into the open loops and unravelling contrast yarn. Join sleeve and side seams.

Fig. III



Material : 280 m length per 100 g
88 yds per 1 oz
10 cm = approx. 4"

40/30

C O N T E N T S

Model No.	Article	Page
	<u>Front cover</u>	
2639	3-coloured dress	15
	<u>Back cover</u>	
2667	Lady's jacket	35
! 2547	Skirt with pockets	9
2548	Jacket	11
2549	Sleeveless loose jacket	12
! 2550	Skirt in rib pattern	10
! 2551	Lady's top	6
! 2558	Pullover with AX-collar	4
2561	4-coloured fairisle skirt (COLOR)	4
2563	Loose jacket	5
2565	Shirt blouse	3
! 2599	Summer top	7
2603	Striped two-piece suit	8
2613	Two-piece suit	13
2637	Striped dress	14
2638	Lady's dress	19
2639	3-coloured dress	15
! 2640	Beach dress	7
2641	Lady's jacket	16
2642	Pleated sweater	17
! 2643	Baby-outfit	12
2644	Baby's sleeping bag	24
! 2645	Sport's wear	23
! 2646	Cotton skirt and top	20
2647	Short-sleeved jacket	22
2648	Pinafore dress	22
2649	Two-piece suit	18
! 2650	Sweater with cross-over collar	24
2651	Child's zip-up jacket	27
! 2652	White mohair sweater	25
2653	Girl's overall	26
2654	Sweater to match model 2653	21
2655	Dress with AX collar/cuffs	10
2656	Waist coat to go with model 2655	26
2657	Blue dress	28
forma 2658	Sweater with raglan sleeves	33
2659	Man's sporty sweater	29
2660	Baby's rompers	34
forma 2661	Loose jacket	31
forma 2662	Girl's jacket	30
2663	Sweater with 3-colour fairisle pattern	6
2664	Overtop	32
2665	Sweater	34
2666	Trousers	32
2667	Lady's jacket	35
2668	Man's sweater	37
forma ! 2669	Man's sweater	39
2670	Multi-coloured linen dress	36
2671	Man's jacket	38
2672 A	Fairisle tie with rayon	21
2672 B	Tie in tuck stitch blue	21
2672 C	Tie in tuck stitch blue/red	21
2672 D	Linen tie	34
2672 E	Cotton tie	35
2672 F	Fairisle tie	34
2672 G	Tie in tuck stitch blue/black	34