

36

£2 83

PASSAP®

INTERNATIONAL

36

33 311 13

2908 2909

2888 2889

2890 2891 2892
2893 2894

2895

2896

2899 2900 2908
2909 2910

2911 2912 2918
2901 2902 2904
2906

2901

2903

2884

2918

terung mit Lochkarten
cartes perforées
patterning
erforadas

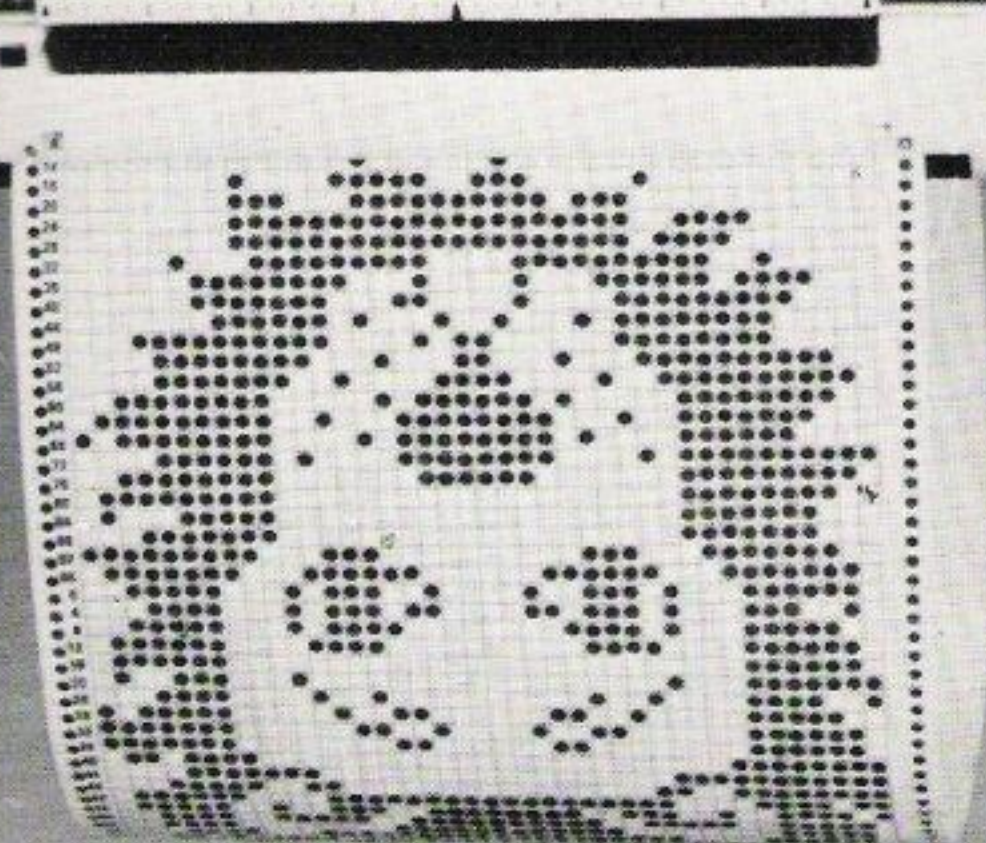
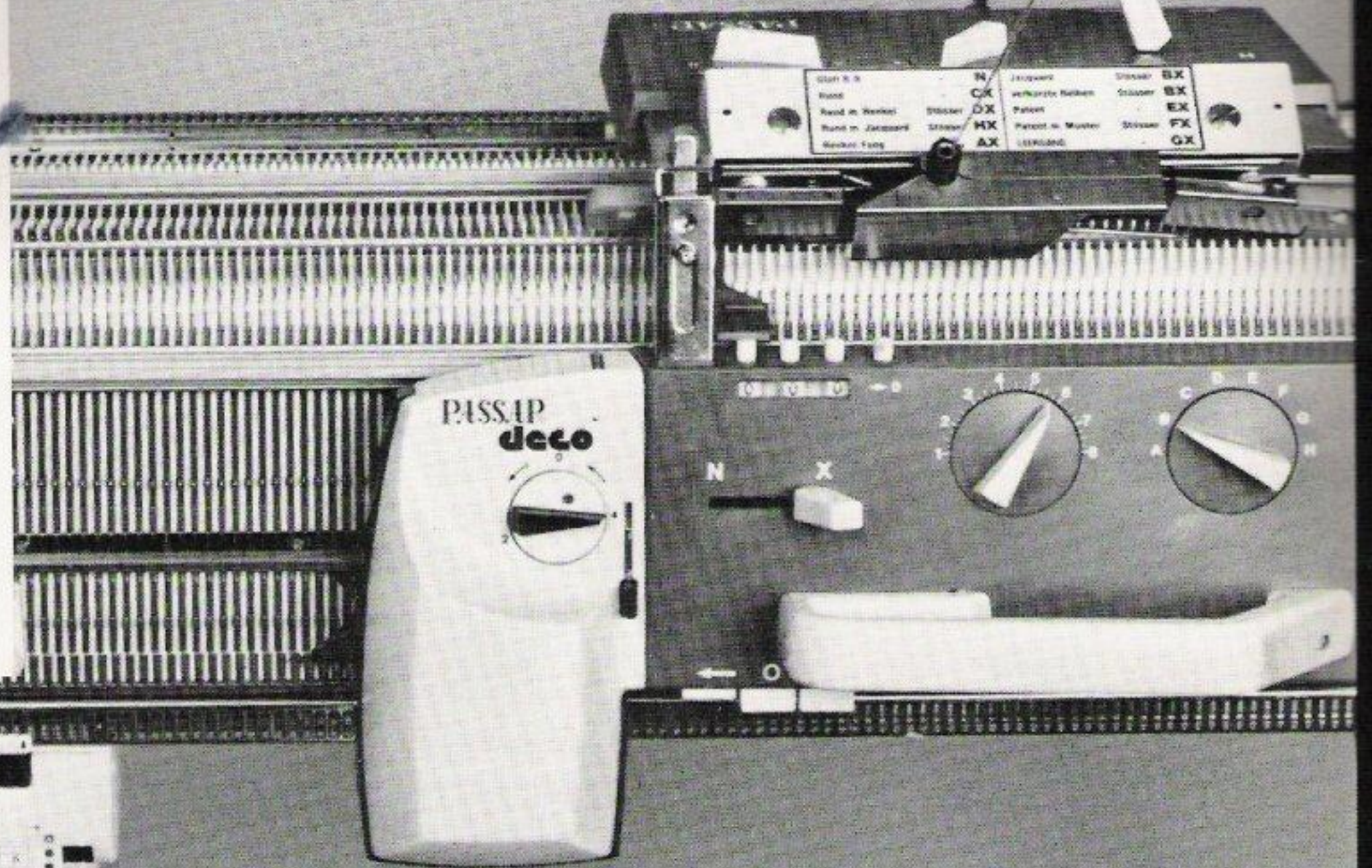



2912

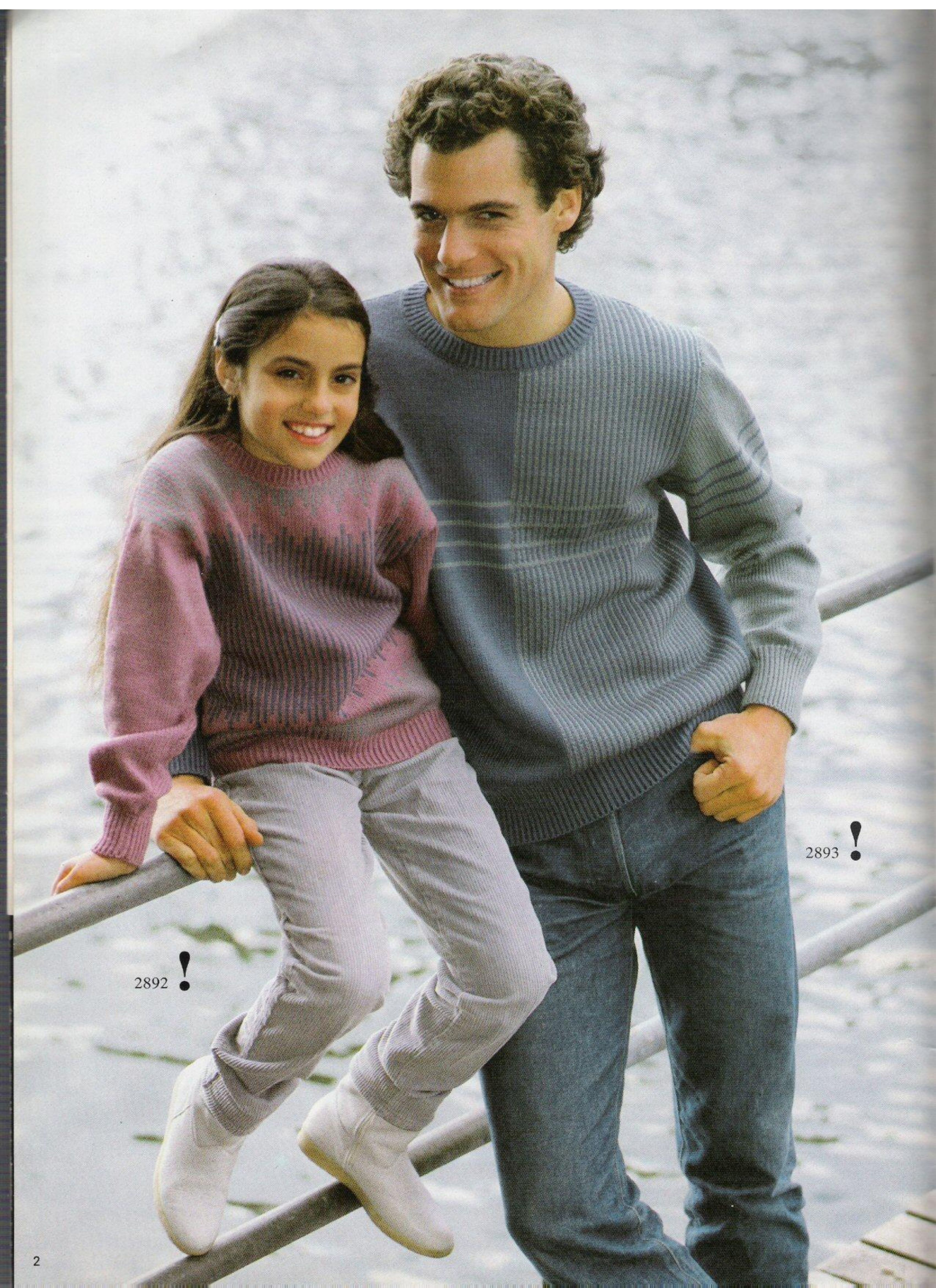

2893 !

2892 !



2890 !

2891 !

2894 !

2909

2908 !



2910 !

2865

2899 !

2900

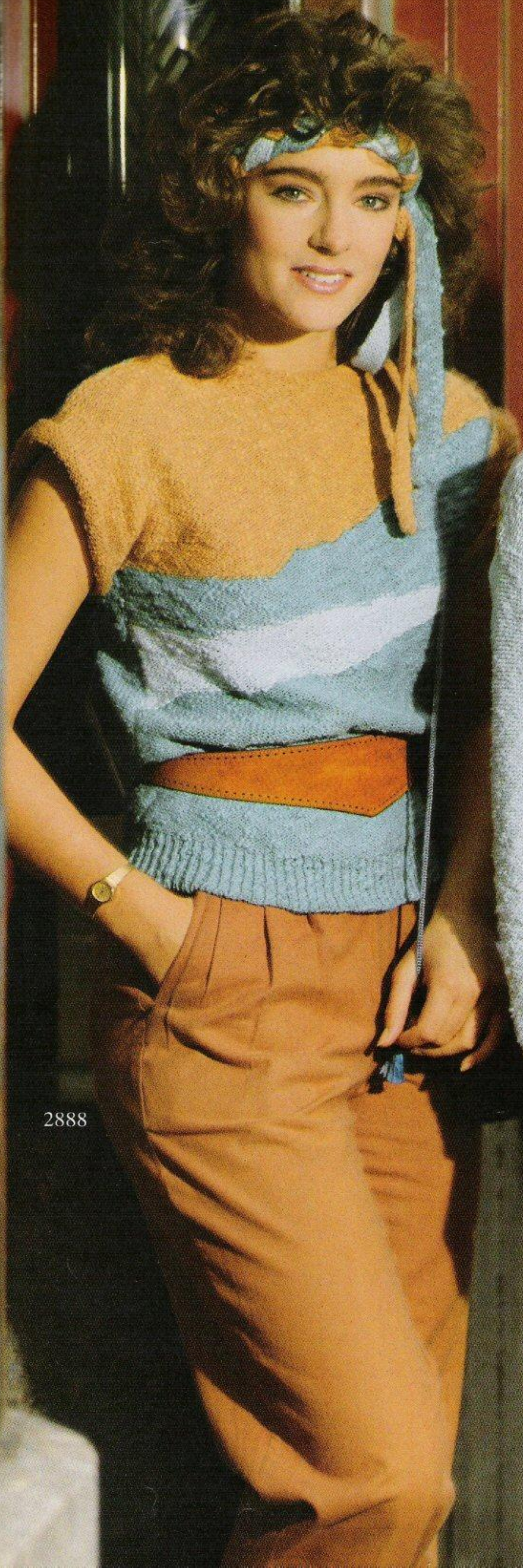

2888



2889



2913



**Modell
Karin Arnold
Schule für
Gestaltung
Luzern**

2914

**Modell
Myriam Müller
Schule für Gestaltung
Luzern**

2911



2907



Modell
Barbara Caviezel
Schule für Gestaltung
Luzern



2902

2903

2901

2884





2917

Design
Palma Lapham Knitting
Great Britain



2919

2916

Design
Retha Giliomee
South Africa

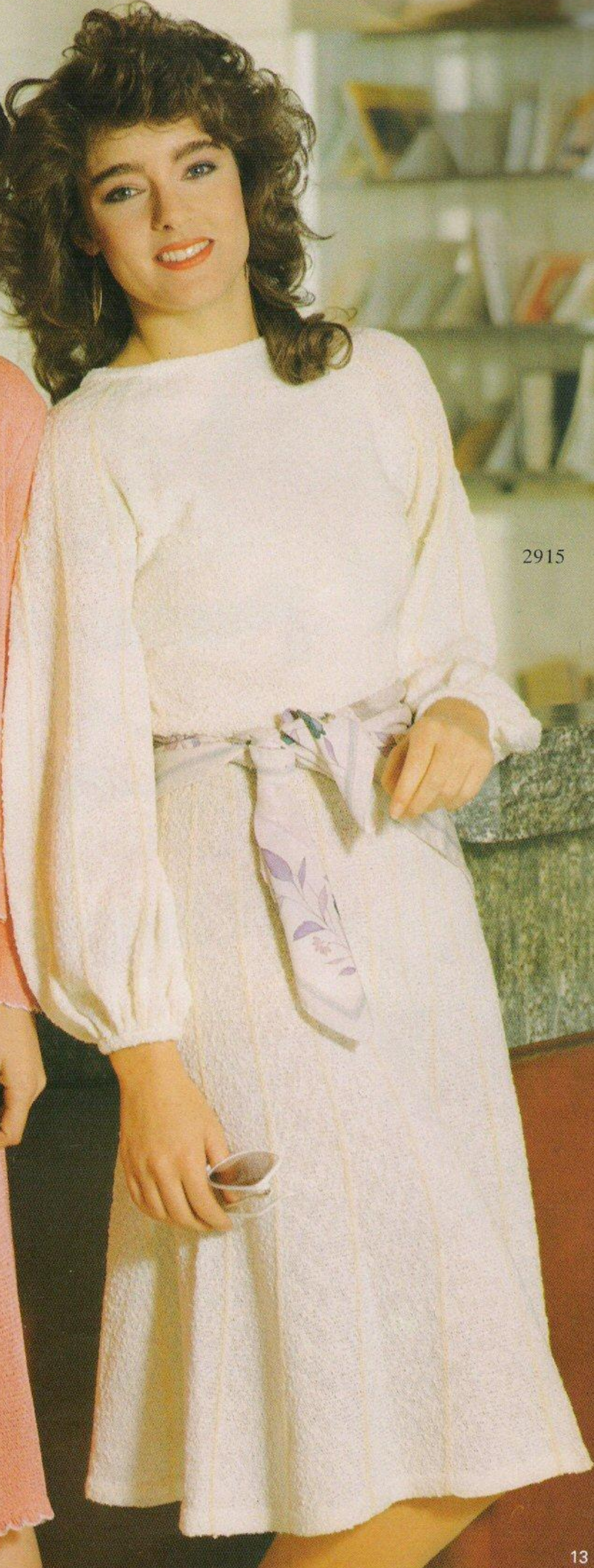

2915

2896



2904



2906

2895





2905

M. E. Hanstede-Ros
Ede
Nederland



2918

MADAG
8953 Dietikon
Schweiz

duomatic 80

duomatic S

Description Book for Model Book No. 36

PROGRAMMES FOR THE FORM COMPUTER

Looking through your description book, you will notice new columns of figures - possibly still meaningless to you - accompanying most of the garment descriptions.

In fact, these columns represent the programmes for the FORM COMPUTER, our new electronic shaping device, and the figures really contain the whole diagram as shown alongside them.

On examining one of these columns a little more closely, you will discover blank spaces with something written at the side. And always in the same place you will find "mm 40 R" and "mm 40 sts". These are the spaces provided for entering the measurements of your own test square, i.e. in millimetres for 40 rows or 40 stitches. Then, you will also find the expressions : "cm bust/chest" or "cm total length" at the side of empty spaces. They will take your personal bust measurements or the overall length of the garment.



The rest is up to the FORM COMPUTER. It will tell you exactly how many stitches to cast on and how many rows to knit, when and how many stitches to increase or decrease.

The FORM COMPUTER also solves the problem of differing results when comparing the measurements of test squares in our descriptions and the ones obtained by you. Hunting for the stated yarn is also a thing of the past, as again the FORM COMPUTER is here to deal with this problem.

In addition we can now offer you more sizes than so far. Every programme has been worked out to cover three sizes, and as they can be further adapted to your own measurements, this will amount to at least six sizes.

Why not convince yourself of the advantages of the FORM COMPUTER when you next visit your stockist?

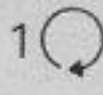
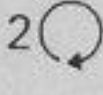
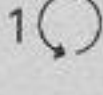
Please note the new abbreviations for the pattern descriptions

2 R	Knit 2 rows
4 R	Knit 4 rows
1 	Racking handle one full turn to the right
2 	Racking handle two full turns to the right
1 	Racking handle one full turn to the left
	Transfer stitches from back to front
	Transfer stitches from front to back

Patterns: The drawings refer to half width, the indications of stitch numbers refer to whole width of each part.

If the centre line of the half width is dotted and shows arrows, the other half is worked simultaneously with reversed shapings, i. e. decreasing or increasing is made on the left as well as on the right side.

If the centre line is drawn in one firm line, the other half is worked separately with reversed shapings, i. e. first knit one part according to diagram (increasing or decreasing at right), then the second part the opposite way (decreasing or increasing at left).

Abbreviations:

○	= tubular (or) = half tubular	+	= increase
●	= every (in every row)	-	= decrease, cast off
X	= times	▲	= graduations (short rows)

Stitches are only given by a number (without accompanying letter "st"). The stitch number always refers to the total of stitches, i. e. to all needles which are in Working Position on back and front bed.

Exception: For tubular or half tubular the necessary stitches are only given for one bed. The same number of needles must therefore be put into Working Position on the other bed. In these cases the sign for tubular ○ respectively (or) for half tubular is set before the relevant stitch number.

Examples for increasing and decreasing:

First increase or decrease always occurs in the first row of a section.

$+ 3 \times 2 \cdot 8 \cdot R$	means: increase 2 stitches 3 times in every 8th row (1 stitch at back, 1 stitch at front).
$- 19 \times 3 \cdot 7 \cdot R$	means: decrease 3 stitches 19 times in every 7th row (back 2 stitches, front 1 stitch or vice versa).
$- 17 \times 1 \cdot 2 / 3 \cdot R$	means: decrease 1 stitch 17 times, alternately once after 2 rows and once after 3 rows.
$\blacktriangle - 4 \times 8 \cdot 2 \cdot R$	means: work graduations, i. e. short rows (on DUO with pushers and lock BX). Step by step put 8 nds (and their respective pushers) into Rest Position 4 times after every 2nd row (for double bed 4 nds each back and front). Once all graduations are finished, continue knitting normally, i. e. all nds in Working Position (pushers in Neutral Position).

Graduations can be knitted two ways, either from outer edge towards centre (gradual decreasing with the minus-sign "-" after the black triangle) or from the centre towards outer edge (gradual increasing with the plus-sign "+" after the black triangle.)

Number of stitches and centimetres :

$136 = 20 \text{ cm}$	means: a total of 136 sts (for K/K 68 stitches each on back and front) make a width of 20 cm.
○ $146 = 43 \text{ cm}$	means: cast on 146 sts each on back and front bed for tubular which makes a width of 43 cm.

Stitch size: These indications are only recommended by us. They must always be tested by you, by making your own test square for your own wool.

Knitting with the FORM COMPUTER

Very often you will be confronted with the instruction "Use programme for neckband knitted straight" when you come to knit neck or armhole bands, or even bands for the front opening of a jacket. The programme referred to is the following :

```

_____
80
100
. mm 40 R
. mm 40 sts
4
1
.
38 } cm width of band
4  } or neck opening
1  }
.  }
6
6
. cm height of band
0
_____

```

Important : In both places where it says "width of band or neck opening", always the same measurement must be entered.

Width of band or neck opening always means the width you obtain from the stitches you have cast on.

Height of band always means the measurement you obtain from the rows you have knitted.

When knitting a neck or armhole band, therefore, measure the opening of the neck or armhole after all the parts have been knitted, and enter the measurement obtained in the space saying "neck opening". When measuring the neck opening be on the mean side, in other words measure rather less than too much, and then ease in any fullness of the neck edge into the band when you attach it. (Most neck edges are cast off rather loosely and tend to stretch). However, beware of making the neck so tight that it won't go over your head any more. For polo necks which should fit closely, you have to pull your test square sideways when measuring it.

Front bands for jacket.

Sideways knitted band : Measure the edge of the jacket and enter the result in the space for width of band. For the height enter about 3 to 4 cms (In the following garment descriptions the height of the band is always given).

Band knitted lengthways : Here you enter about 3 to 4 cms for the width of the band and for the height you enter the measurement of the jacket front edge, or if you wish to knit the band all in one piece, the measurements of both front edges plus neck edge. (Note : The FORM COMPUTER cannot exceed 1000 rows).

2865 DUOMATIC 80

Summery three-piece

Size :

Material :

87 cm bust, 92 cm hips

Jacket : 280 g of which

Top : 180 g of which

Skirt : 350 g of which

Right front part (double-bed) : back 4 3/4, front 3 1/4.

Top : Stocking stitch bouclé 4 1/2.

Back, skirt and left front part : 5

Top : 50 sts = 15,5 cm, 50 R = 9 cm

Back, left front part and skirt : 50 sts = 16 cm, 50 R = 10 cm

Jacket : Left front part in a raised pattern with deco punchcard 47 and U-80; right front part knitted on both beds in long stitch.

Back : stocking st. striped.

Top : Stocking st., white bouclé. Border and straps in green.

Skirt : Stocking st. striped with graduations. Wrong side worn as right side.

150 g green rayon and

130 g white acetate bouclé

20 g green rayon and

160 g white acetate bouclé

160 g green rayon and

160 g white acetate bouclé

Top : Stocking stitch bouclé 4 1/2.

Back, skirt and left front part : 5

Top : 50 sts = 15,5 cm, 50 R = 9 cm

Back, left front part and skirt : 50 sts = 16 cm, 50 R = 10 cm

Jacket : Left front part in a raised pattern with deco punchcard 47 and U-80; right front part knitted on both beds in long stitch.

Back : stocking st. striped.

Top : Stocking st., white bouclé. Border and straps in green.

Skirt : Stocking st. striped with graduations. Wrong side worn as right side.

Top

Fig. XVI : Knitted in one piece. Begin and end with contrast yarn.

A = single-bed cast on with 112 sts on front bed. White, st.st., St.S 4 1/2, inc. at left acc. to diagram. B = knit straight at each end. C = dec. at left. D = knit straight.

Strap : knit two approx. 40 cm long.

Green, tubular cast on with 4 sts on back bed and 5 sts on front bed.

Lock back N, St.S 4 3/4, front CX, St.S 3 3/4.

Border :

Green, knit as for welt. Measure the width of the top and knit border accordingly.

Fig. XVI

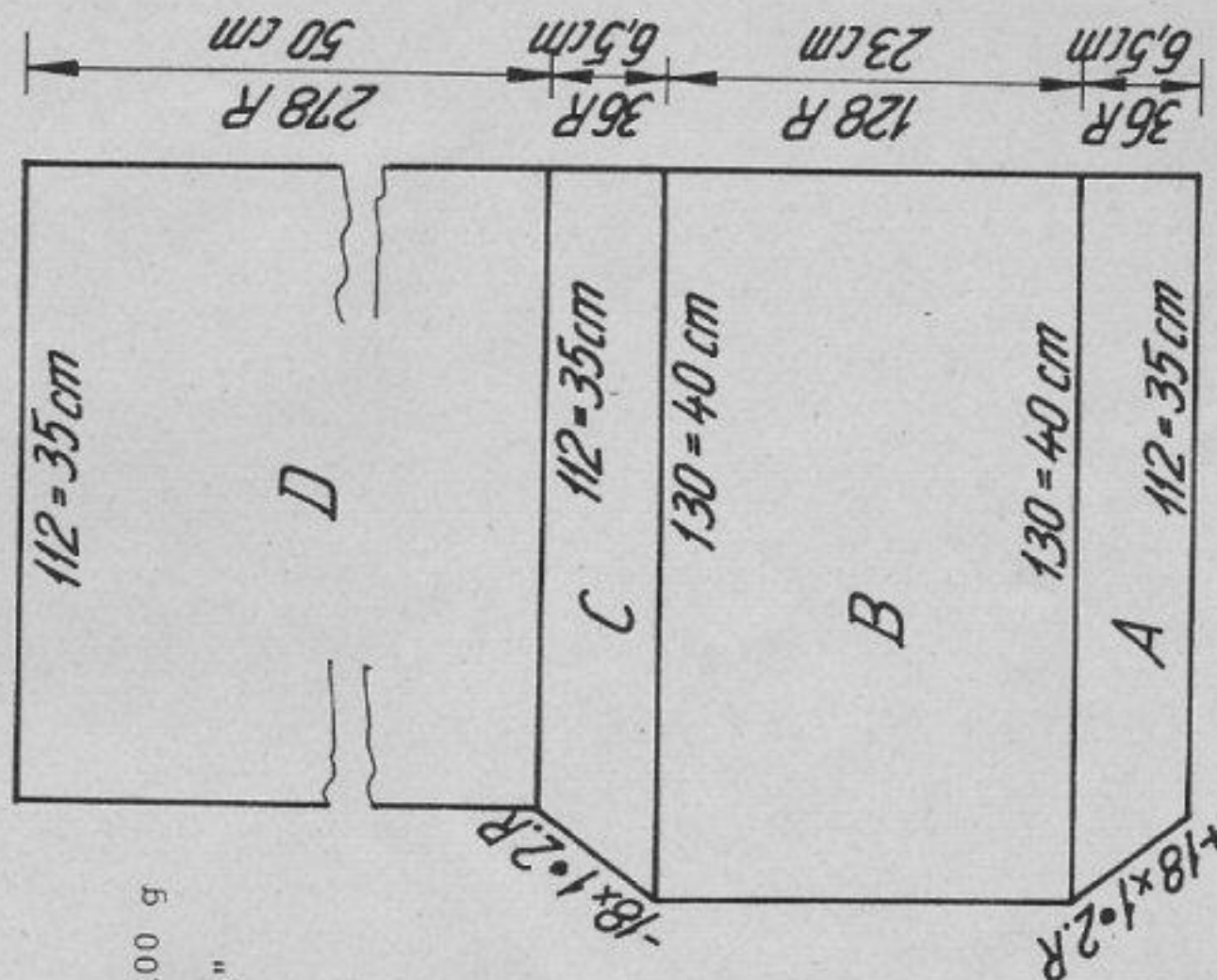

Material : 330 m length per 100 g
103 yds per 1 oz
10 cm = approx. 4"

Fig. I

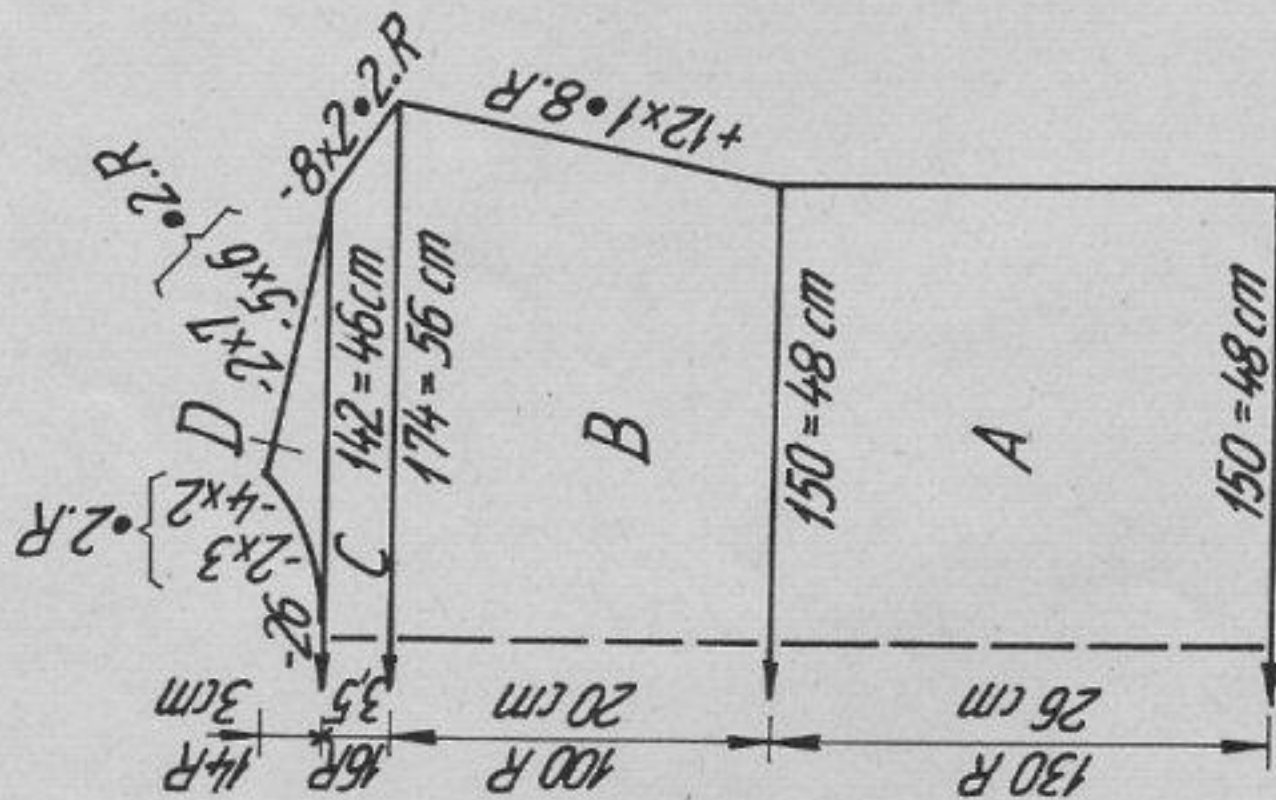

Fig. II a

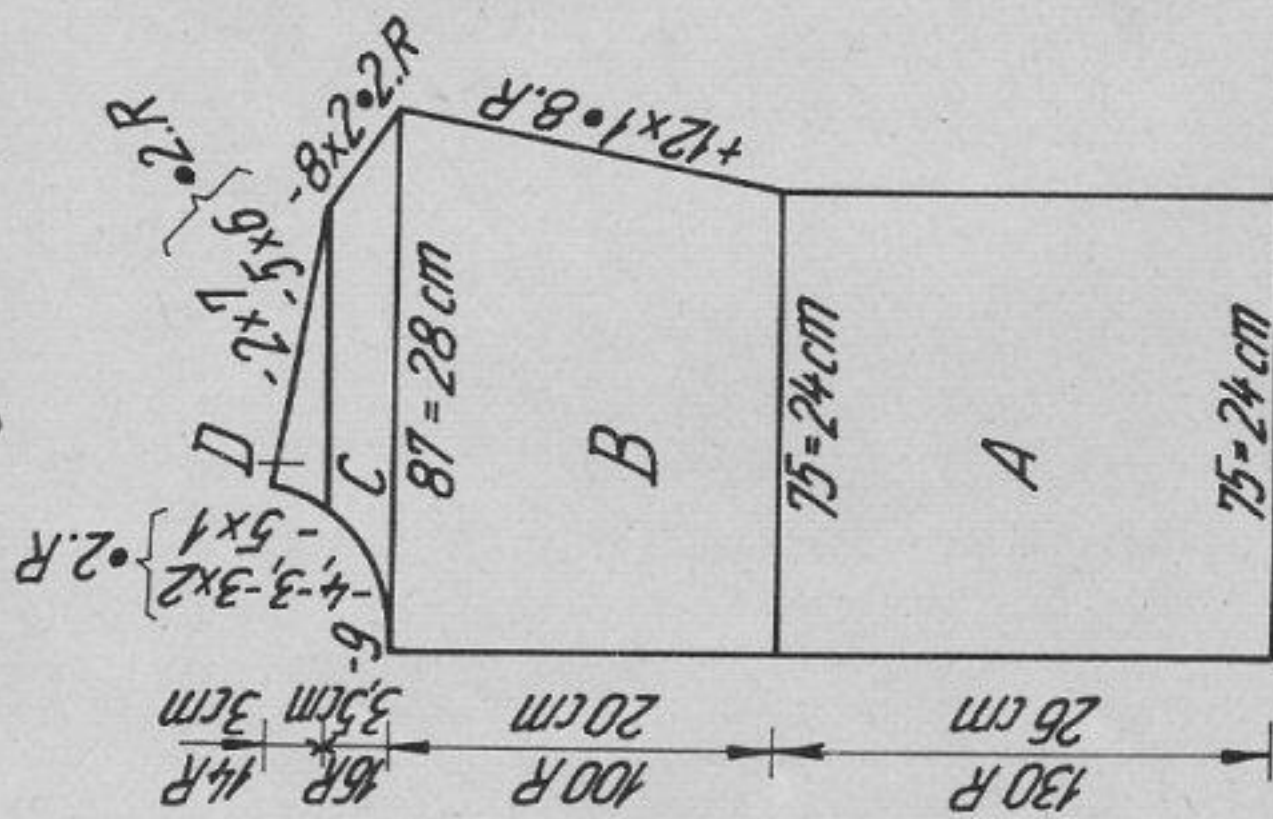

Fig. II b

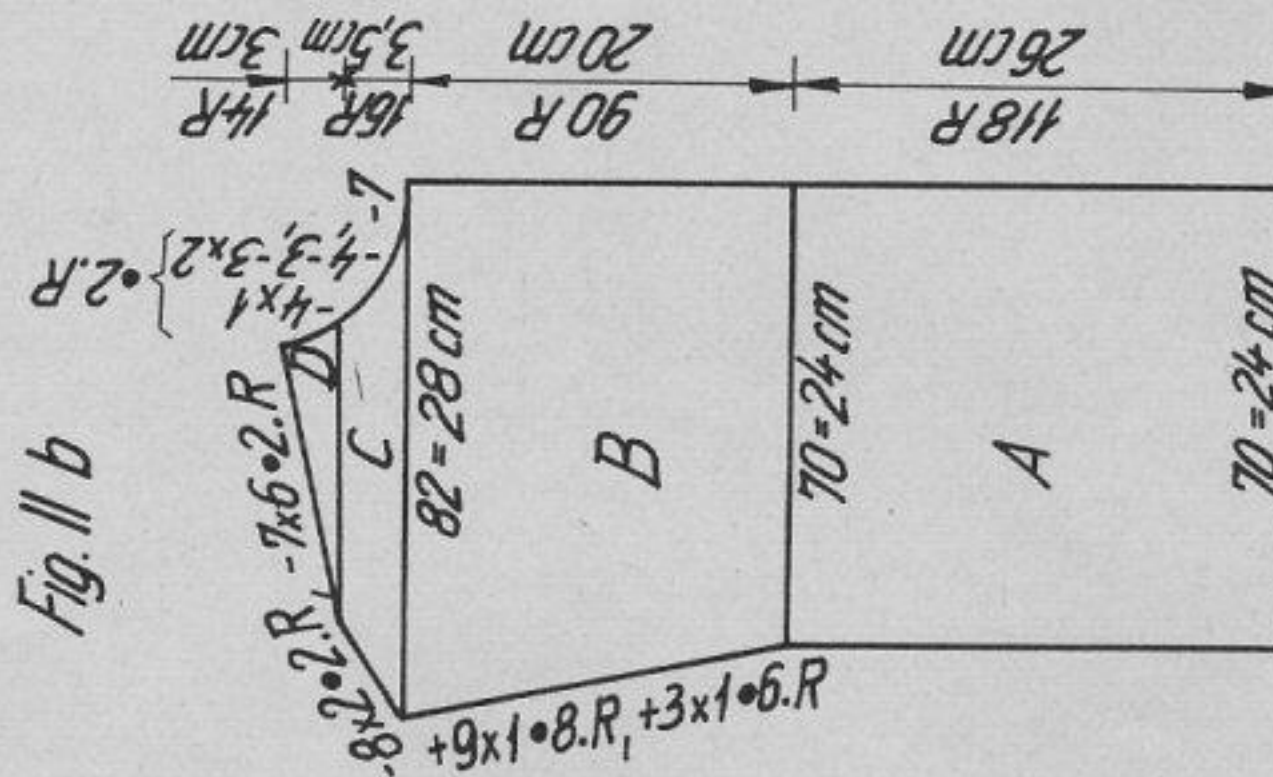
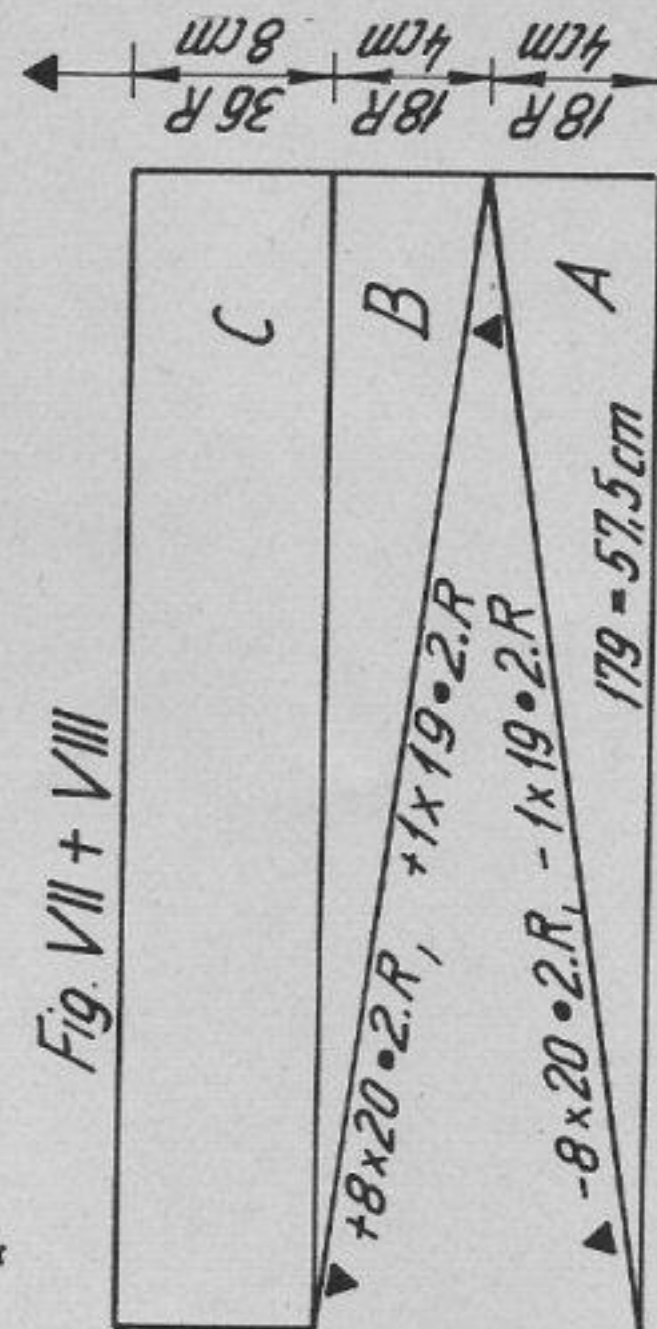

Fig. VII + VIII



To make up : Block and press part lightly. Join side seam, i.e. unravel contrast yarn and graft together st by st. Attach border along the top edge. Sew straps in position.

Skirt

Fig. VII + VIII : Knitted in one piece. Begin and end with contrast yarn. A = single-bed cast on over the whole width of the needle bed (179 sts). In addition, bring 5 nds in to W.P. at right edge on back bed. Knit acc. to diagram 1, at the same time begin with the graduations (short rows) at left edge, St.S at back 3/4, front 5. B = inc. by making graduations. C = knit straight. Knit sections A, B and C 11 times in all.

Waistband : Begin and end with contrast yarn. Green, with 7 sts on back bed and 8 sts on front bed, lock CX/CX, St.S 4 1/2, knit tubular band measuring 76 cm.

To make up : Block and press part lightly. Graft together side seam, st by st, unravelling contrast yarn. Insert waist elastic into waistband and join into a ring. Attach waistband to skirt, gathering top of skirt.

Jacket

Fig. I :

A = tubular cast on in 1:1 rib with 150 sts. Immediately after casting on transfer all sts to front bed for st.st. St.S 5, alternately knit 2 rows green, 2 rows white. Straight at each end. B = inc. at each end. C = dec. at each end acc. to diagram. D = divide work. Cast off centre 26 sts. Place left half onto deckercomb. Right half : shape neck at left, shape shoulder at right. Left half : return sts to nds of machine and knit section D with reversed shapings.

Fig. IIa : left front part

A = tubular cast on in 1:1 rib with 75 sts. Immediately after casting on, transfer sts to back bed, put 17 nds and corresponding pushers in W.P. at left front. Knit in pattern acc. to diagram 2 using the U80. Position card reader in such a way that the perforated pattern hangs exactly underneath the 17 pushers brought into W.P. B = inc. at right, knit straight at left. C = dec. at right, at the same time shape neck at left. D = shape shoulder at right, cont. to dec. at left.

Fig. IIb : right front part

Only the stitches of one bed are indicated in the diagram. A = tubular cast on in K/K with 70 sts on each bed. Acc. to diagram 1, knit straight at each end. B = inc. at left, knit straight at right. C = dec. at left acc. to diagram, shape neck at right.

Edge borders : knitted lengthwise Green, single-bed cast on with 9 sts on back bed, and additionally 4 sts at left front. Lock at back N, St.S 4 3/4, lock at front CX, St.S 3 1/4, knit binding long enough to fit round jacket and sleeve edges.

To make up : Block and press parts lightly. Join shoulder and side seams. Attach binding to jacket, outside first, then inside.

Diagram 1 :

Handle down, black strippers

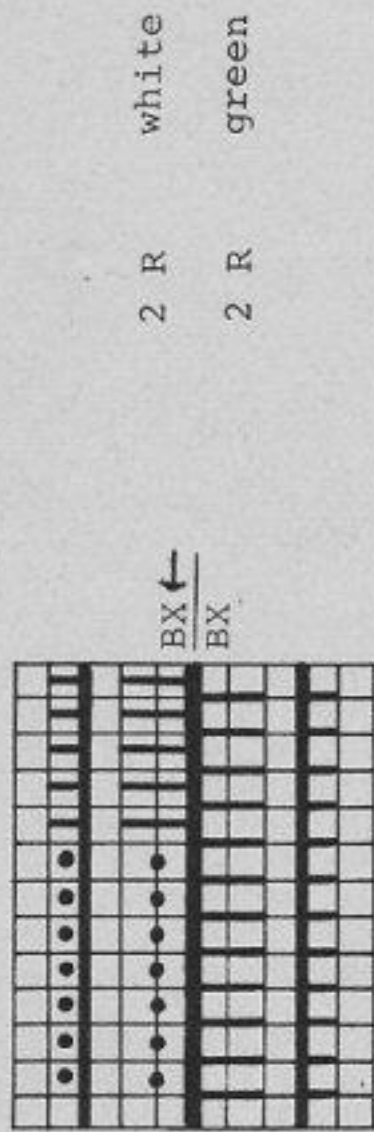

2 R white
2 R green

right front part :

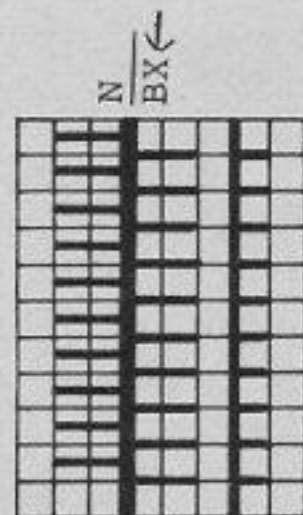

2 R white
2 R green

Diagram 2 : Raised pattern with deco card punched acc. to chart.

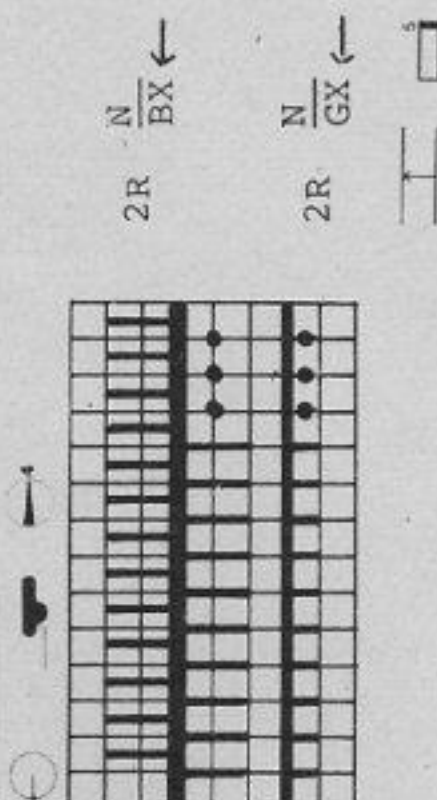

Deco chart : Raised pattern with U 80

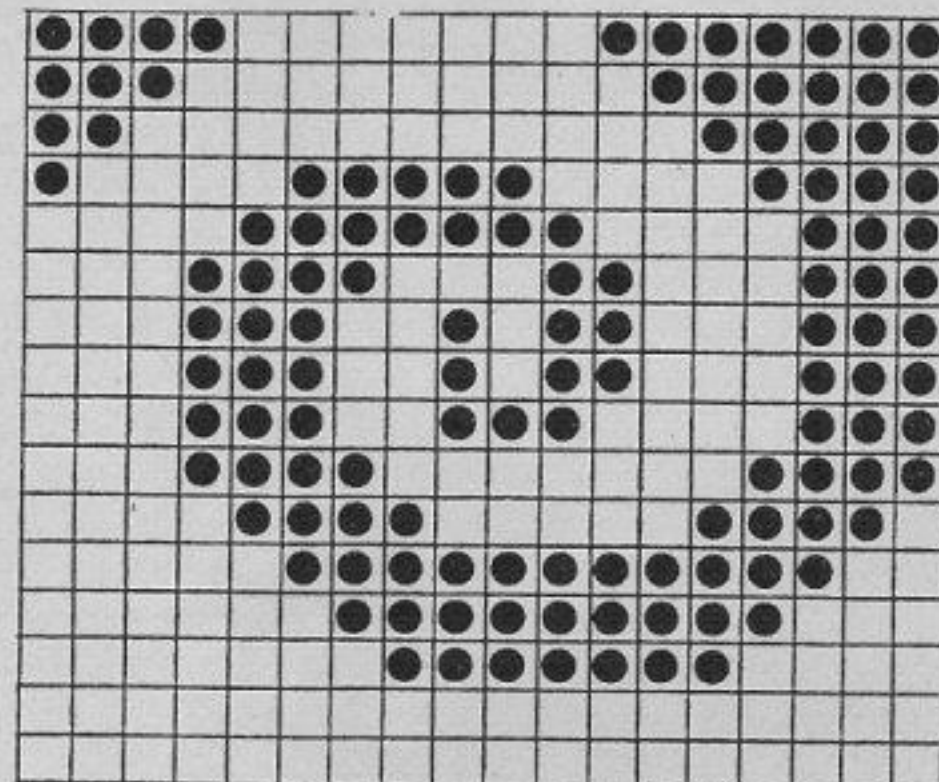

Punch card acc. to chart or use the same section of DECO card 47.

empty square = green
dot = striped background

2865

FIG. I

	36	40	44
150	156	156	156
3	3	3	3
3	3	3	3
38	38	38	38
150	156	156	156
3	3	3	3
3	3	3	3
26	27	28	28
53	55	57	57
233	233	233	233
63	63	63	63
133	132	132	132
43	47	48	48
191	191	191	191
137	137	137	137
1	1	1	1
191	191	191	191
165	170	170	170
128	128	128	128
69	68	68	68
184	184	184	184
134	134	136	138
178	179	169	185
188	173	155	129
129	0	0	0

FIG. II

	36	40	44
80	80	80	80
384	384	384	384
75	85	96	96
3	3	3	3
3	3	3	3
38	38	38	38
75	85	96	96
3	3	3	3
3	3	3	3
26	27	28	28
53	55	57	57
233	233	233	233
63	63	63	63
133	132	132	132
43	47	48	48
191	191	191	191
137	137	137	137
1	1	1	1
191	191	191	191
165	170	170	170
128	128	128	128
71	71	72	72
184	184	184	184
130	133	138	138
161	169	185	185
153	153	129	129
179	179	169	169
173	173	179	179
5	5	173	173
0	0	5	5
0	0	0	0

FIG. VII-VIII

	36	40	42
179	179	179	179
58	58	58	58
111	111	111	111
7	7	7	7
2	2	2	2
253	253	253	253
1	1	1	1
201	201	201	201
189	189	189	189
201	201	201	201
125	125	125	125
2	2	2	2
201	201	201	201
61	61	61	61
201	201	201	201
71	71	71	71
3	3	3	3
2	2	2	2
0	0	0	0

FIG. XVI

	36	40	42
112	117	122	122
40	42	43	43
107	107	107	107
63	63	63	63
139	139	139	139
11	11	11	11
7	7	7	7
57	65	73	73
191	191	191	191
139	139	139	139
11	11	11	11
7	7	7	7
127	127	127	127
133	147	160	160
0	0	0	0

2884

FIG. I & II

	34-36	38-40	42-44
72	72	72	72
168	168	168	168
120	128	138	138
3	3	3	3
3	3	3	3
196	196	196	196
7	7	7	7
127	127	127	127
237	243	243	243
102	102	102	102
167	167	183	183
128	128	128	128
7	7	7	7
37	37	39	39
190	190	190	190
149	151	152	152
0	0	0	0

FIG. III

	34-36	38-40	42-44
120	120	120	120
168	168	168	168
74	76	78	78
3	3	3	3
3	3	3	3
38	38	38	38
88	90	92	92
3	3	3	3
3	3	3	3
42	42	43	43
61	62	63	63
104	104	104	104
161	161	161	161
153	153	153	153
162	162	162	162
191	191	191	191
133	134	134	134
17	19	19	19
179	179	179	179
153	153	153	153
0	0	0	0

Flashing figures :

- 1 Single bed cast on
- 2 Arrange sts acc. to diagram
- 5 Cast off all remaining sts

2865

FIG. I

	36	40	44
150	156	156	156
3	3	3	3
3	3	3	3
38	38	38	38
150	156	156	156
3	3	3	3
3	3	3	3
26	27	28	28
53	55	57	57
233	233	233	233
63	63	63	63
133	132	132	132
43	47	48	48
191	191	191	191
137	137	137	137
1	1	1	1
191	191	191	191
165	170	170	170
128	128	128	128
69	68	68	68
184	184	184	184
134	134	136	138
178	179	169	185
188	173	155	129
129	0	0	0

FIG. II

	36	40	44
80	80	80	80
384	384	384	384
75	85	96	96
3	3	3	3
3	3	3	3
38	38	38	38
75	85	96	96
3	3	3	3
3	3	3	3
26	27	28	28
53	55	57	57
233	233	233	233
63	63	63	63
133	132	132	132
43	47	48	48
191	191	191	191
137	137	137	137
1	1	1	1
191	191	191	191
165	170	170	170
128	128	128	128
71	71	72	72
184	184	184	184
130	133	138	138
161	169	185	185
153	153	129	129
179	179	169	169
173	173	179	179
5	5	173	173
0	0	5	5
0	0	0	0

FIG. VII-VIII

	36	40	42
179	179	179	179
58	58	58	58
111	111	111	111
7	7	7	7
2	2	2	2
253	253	253	253
1	1	1	1
201	201	201	201
189	189	189	189
201	201	201	201
125	125	125	125
2	2	2	2
201	201	201	201
61	61	61	61
201	201	201	201
71	71	71	71
3	3	3	3
2	2	2	2
0	0	0	0

FIG. XVI

	36	40	42
112	117	122	122
40	42	43	43
107	107	107	107
63	63	63	63
139	139	139	139
11	11	11	11
7	7	7	7
57	65	73	73
191	191	191	191
139	139	139	139
11	11	11	11
7	7	7	7
127	127	127	127
133	147	160	160
0	0	0	0

Flashing figures :

- 1 Top and skirt : single bed cast on with contrast yarn
- Jacket : tubular cast on acc. to description
- 3 Divide work, cont. to knit at right
- 4 End of first shoulder, to knit second shoulder press key GO
- 5 Top and skirt : a few rows contrast yarn, release
- Jacket : cast off all remaining sts
- 7 Make graduations, starting from the left (decreasing)
- 8 Make graduations, starting from the right (increasing)
- 9 Cont. to knit stocking stitch, straight.

Flashing figures :

Note : For the skirt, 40 sts must result in at least 128 mm. At the end, press key GO again, and knit the programme as often as required for the desired size.
 Size 36 knit 11 times
 Size 40 knit 12 times
 Size 44 knit 13 times

2884 DUOMATIC 80

Material : 475 m length per 100 g
149 yds per 1 oz
10 cm = approx. 4"

Dress with honeycomb yoke

- Size : to fit 90-96 cm bust
- Material : 420 g medium mohair/synth. lilac. 60 g lurex blue.
- Stitch size : Pattern : back 4, front 6. St.st. 6.
- Test square : St.st. 50 sts = 21 cm, 100 R = 15 cm
Pattern 50 sts = 15 cm, 100 R = 18 cm
- Pattern : Stocking stitch with honeycomb-effect yoke.

Fig. I + II : knit two parts alike

A = tubular cast on in 1:1 rib with 138 sts. Immediately after casting on transfer sts to front for st.st. Dec. at each end. B = dec. 2 sts every alt. row at each end twice in all. Cont. to knit straight. C = arrange nds and pushers acc. to diagram and knit straight, in pattern. D = shape shoulder at each end. Cast off.

Fig. I + II

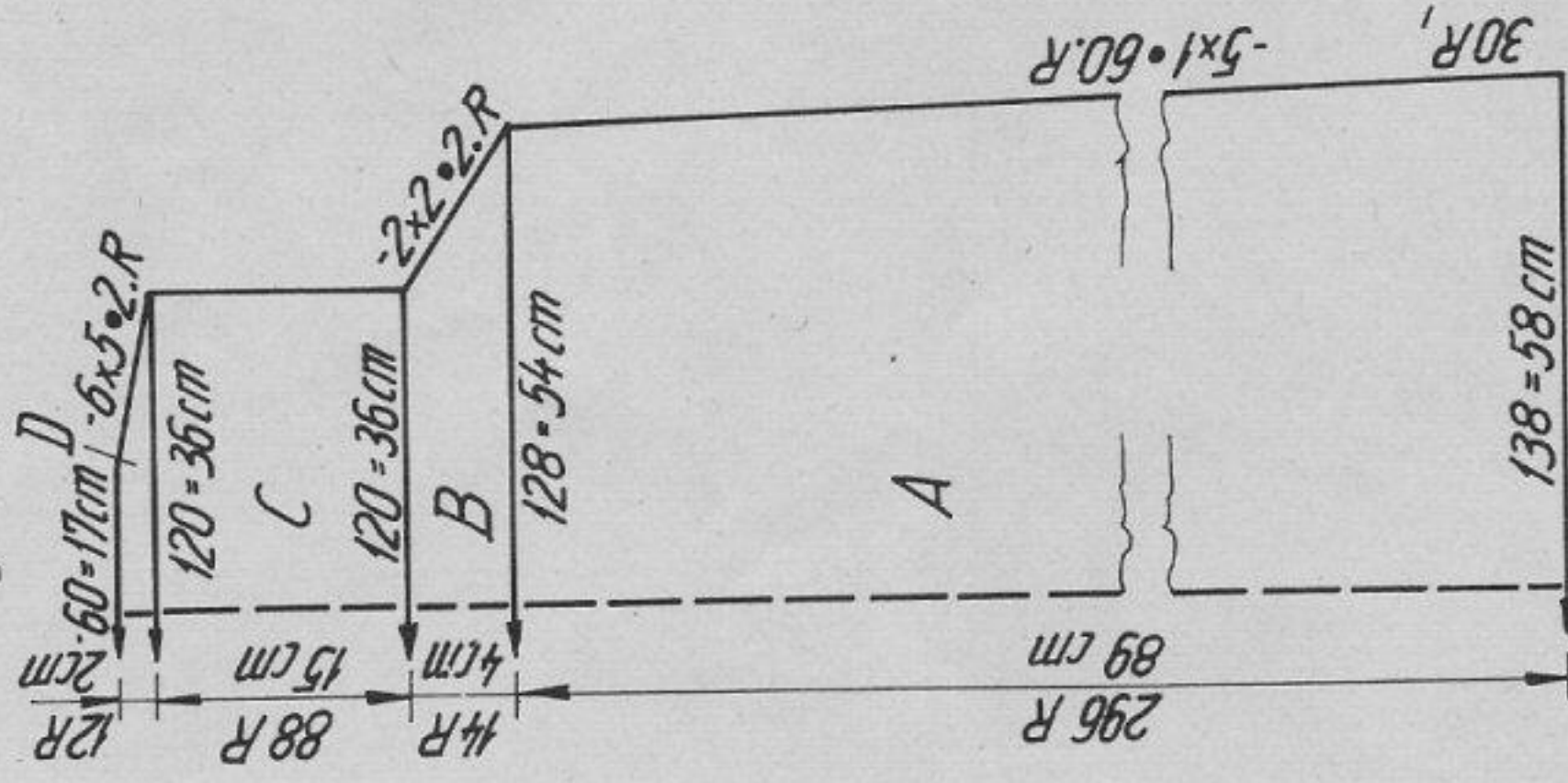

Fig. III

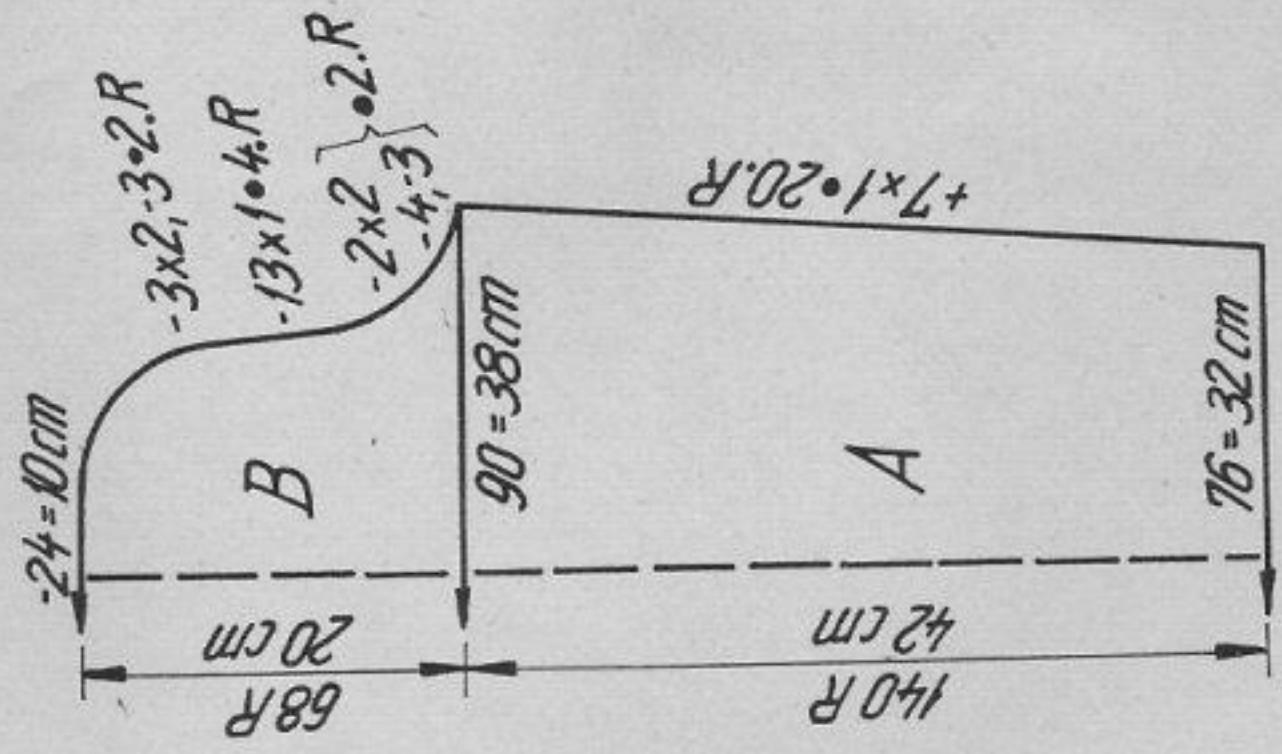

Fig. X

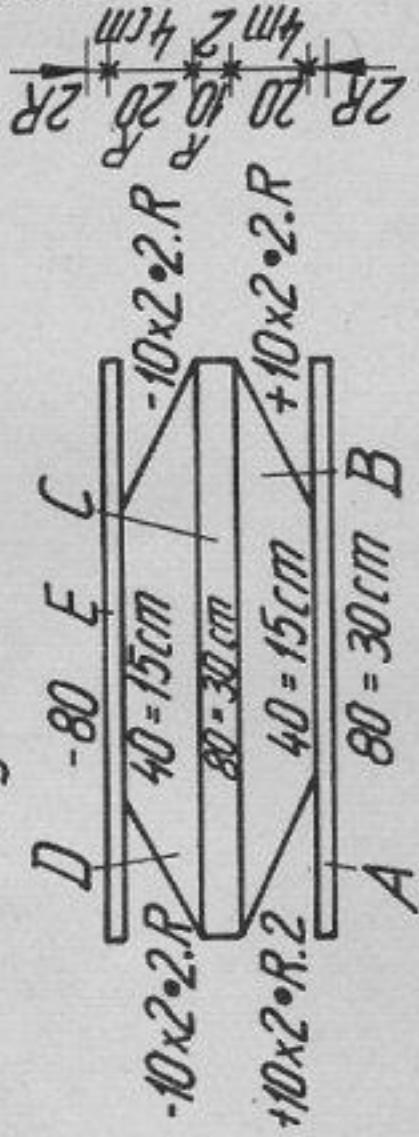

Fig. III : sleeve

Single-bed cast on with contrast yarn, knit two. A = with 76 sts knit st.st., inc. at each end. B = shape sleeve head at each end. Cast off remaining sts.

Cuff : knit two, in blue.

Unravel contrast yarn on sleeves, pick up the sts and replace onto the ends of the machine evenly distributed over 24 nds of the front and 24 nds of the back bed. Lock CX/CX and St.S 6, knit RC 80. End with a few rows contrast yarn, release.

Fig. X : Yoke, knit twice. Begin and end with contrast yarn.

A = blue, single-bed cast on with 80 sts. St.S 7, knit 2 rows. B = with lock on BX without arrow key, beginning with the 40 sts at centre front, make graduations (short rows) acc. to diagram. C = with lock on N, knit 10 rows straight. D = make graduations acc. to diagram and lock BX without arrow key. E = lock N, knit 2 rows across all sts.

To make up : Block and press parts lightly with the exception of the yoke which is left to dry under a damp cloth. Join shoulder, side and sleeve seams. Set in sleeves. Fold cuffs in half to inside and hem in position st by st, unravelling contrast yarn. Fill yoke with acrylic padding material and graft together (st by st) the open ends. Sew yoke to main part of dress as shown in photo.

Diagram for honeycomb pattern
Handle down, black strippers

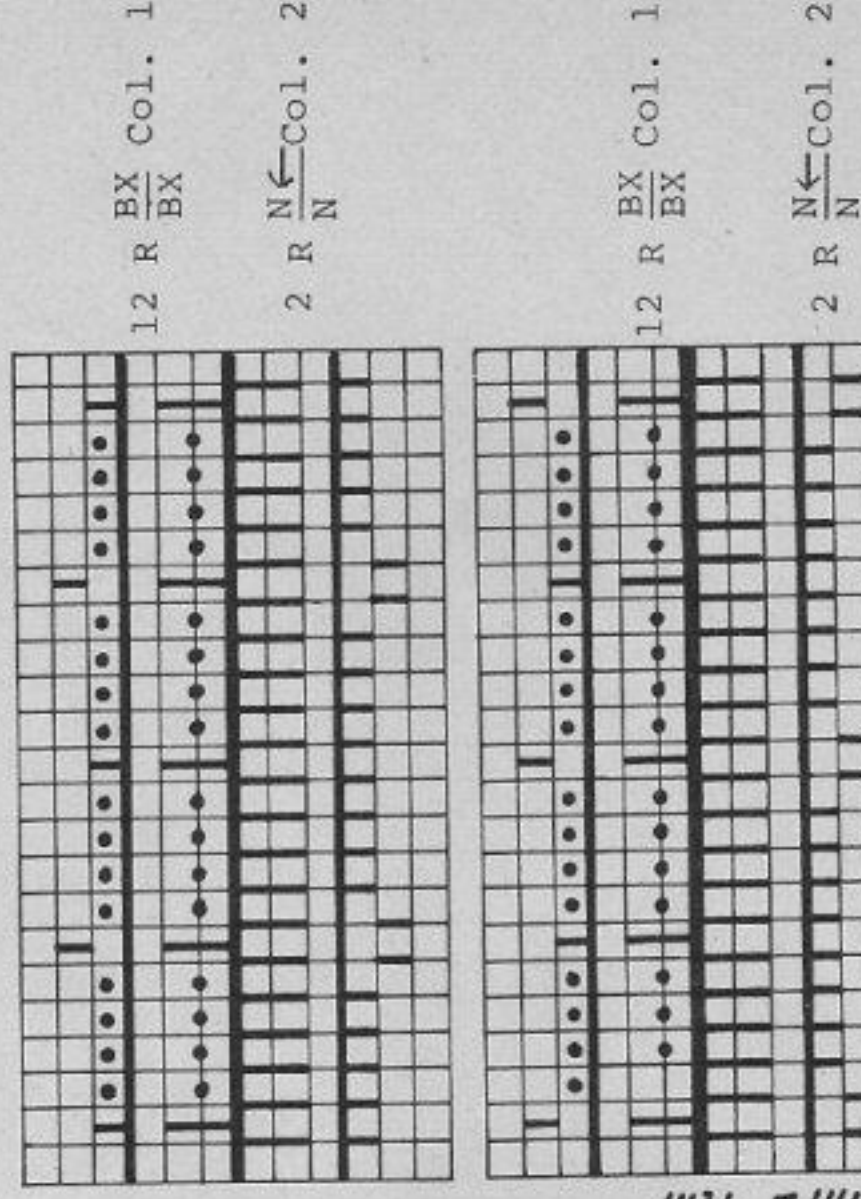

Arrange pushers on front bed by hand. It is best to mark the two pushers that have to be changed with a spot of colour.

2889 DUOMATIC 80/S

Material : 220 m length per 100 g
 69 yds per 1 oz
 10 cm = approx. 4"

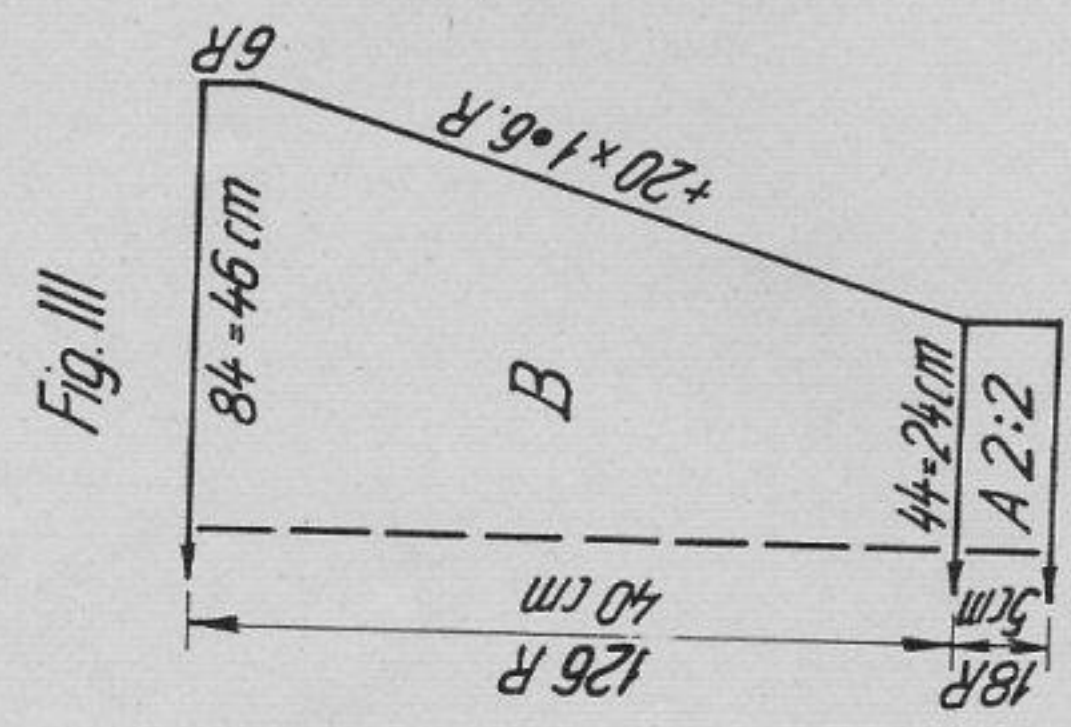
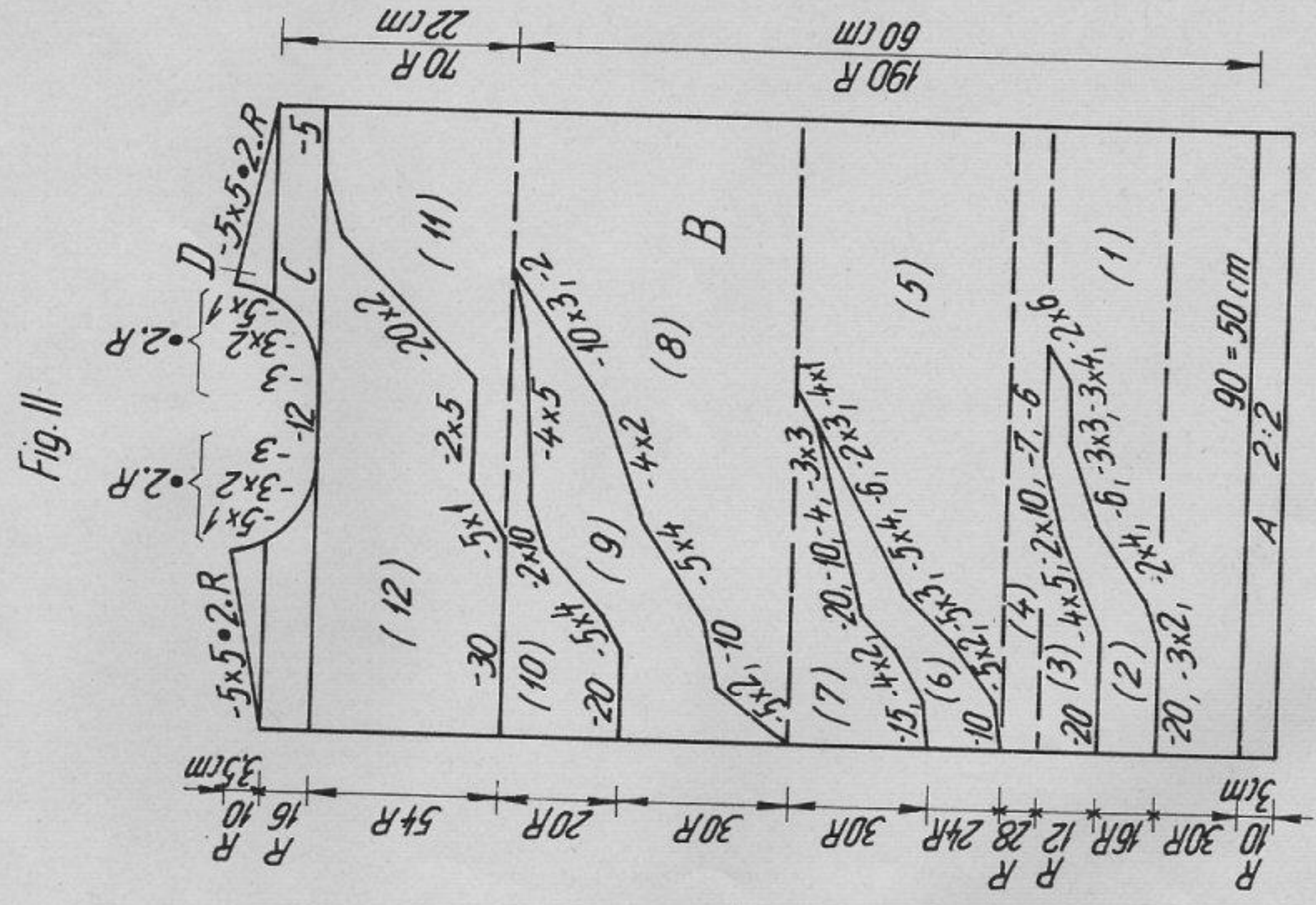
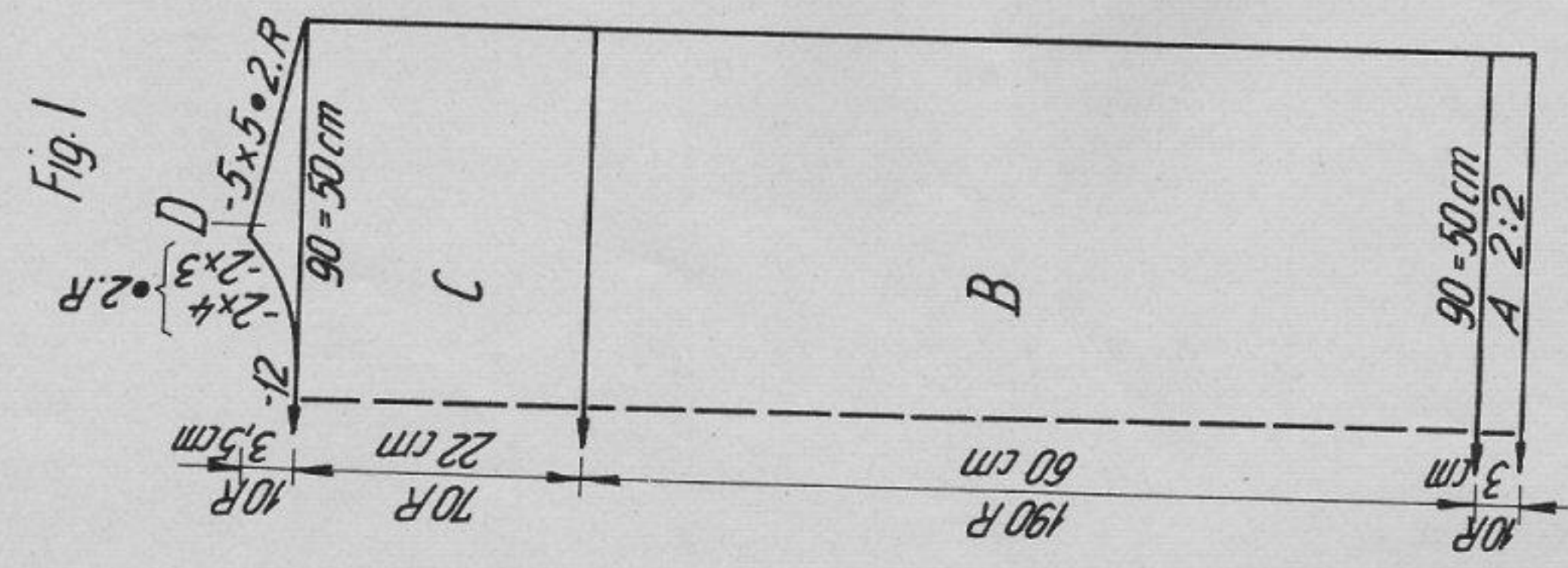

2889

Sweater dress with flame motif

Size : to fit 84 cm bust
Material : 530 g thick cotton yarn (bouclé type) : 150 g pale green and 380 g brown
Stitch size : 5 3/4, 2:2 rib = 5 1/4
Test square : 50 sts = 28 cm, 100 R = 32 cm (= st.st. with every alternate needle)
Pattern : St.st. with every alternate nd. Intarsia motif on front part. Wrong side worn as right side. Bands in 2:2 rib.

Fig. I :
 A = brown, tubular cast on for 2:2 rib acc. to diagram over a width of 179 nds. St.S 5/4, knit 10 rows. B = transfer all sts to front, occasionally placing 2 sts onto 1 nd, so that every alternate nd is out of W.P. = 90 sts. Knit straight. C = cont. to knit straight. D = divide work. Cast off centre 12 sts. Place left half onto dekercomb. Right half : shape neck at left, shape shoulder at right. Left half : replace sts onto nds of machine and knit section D with reversed shapings.

Fig. II :
 A = as for Fig. I. B = transfer all sts to front. Knit 30 rows. Knit intarsia as follows : thread green into right feeding eyelet, brown into left feeding eyelet. When you knit, always place the yarn into the next non-working needle on the side where the lock is. After every section of the intarsia, return the row counter to zero. Knit the sections of the intarsia in the numbered sequence (1 = brown, dec. at left. 2 = green, inc. at right, after 16 rows dec. at the same time at left. 3 = brown, inc. at right, etc.). C = green, lock on N. Divide work. Cast off centre 12 sts. Place left half onto dekercomb. Right half : shape neck at left, knit straight at right. D = cont. to dec. at left, shape shoulder at right. Left half : replace sts onto nds of machine and knit sections C and D with reversed shapings.

Fig. III : one sleeve in brown, one in green.
 A = as for Fig. I, but over a width of 87 nds acc. to diagram. B = transfer all sts to front over a width of 87 nds so that every alt. nd is out of W.P. = 44 sts. Inc. at each end. End with a few rows contrast yarn, release.

Neckband :
 Brown, tubular cast on for 2:2 rib with 154 sts over a width of 116 nds. St.S 6, knit 6 rows. End with a few rows contrast yarn, release.
 To make up : Block and press parts well. Join shoulder seams. Set in sleeves, st by st, backstitching through the open loops and unravelling contrast yarn. Join side and sleeve seams. Attach neckband to outside neck edge, st by st, backstitching through the open loops and unravelling contrast yarn.

FIG I

34-36	38-40
130	130
225	225
90	92
3	3
3	3
194	194
6	6
166	166
90	92
3	3
3	3
86	89
89	92
69	70
176	184
186	128
129	186
178	129
2	178
0	2
	0

FIG II

36-38	38-40
130	130
225	225
90	92
3	3
3	3
194	194
6	6
166	166
90	92
3	3
3	3
82	85
89	92
69	70
176	184
153	128
179	153
173	179
2	173
98	2
189	98
146	189
0	146
	0

FIG III

34-36	38-40
130	130
225	225
44	46
3	3
3	3
195	195
7	7
2	2
38	38
84	86
3	3
3	3
40	45
47	52
97	97
3	3
0	0

The programme contains only the diagram - no indications are given about the intarsias.

Flashing figures :

- 1 Tubular cast on in 2:2 rib
- 2 Transfer all sts to front bed
- 3 Divide work, cont. to knit at right
- 4 End of first half, to knit 2nd half press key GO
- 5 Cast off all remaining sts

Diagram for 2:2 rib band

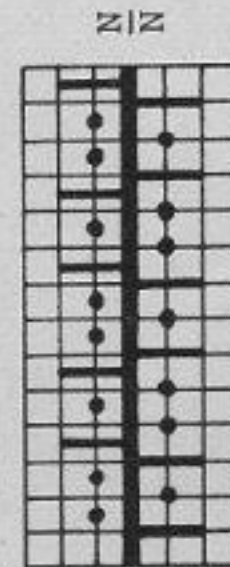

2890 2892 DUOMATIC 80/S

Child's sweater

2890 blue with V-neck = b
2892 pink with round neck = a

Size : 134 cm height

Material : 330 g synth. or sports yarn, medium : 290 g basic colour, 20 g each trimming colours

Sweater a : Basic col. pink. Trimming cols. blue and green.
b : " " blue. " " green and pink.

7. 1:1 bands : 4
100 sts = 39 cm, 100 R (RC 200) = 31 cm

Front part in single-bed fairisle pattern with deco card to be punched acc. to chart. Back part and sleeves in stocking stitch, plain. Pink sweater a : round neck line. Blue sweater b : V-neck.

Bands in 1:1 rib.

Fig. Ia & b : knit in pink or blue.
A = tubular cast on for 1:1 rib with 100 sts. St.S 4, knit 16 rows. B = Cast off the 100 sts.

Fig. IIa : basic colour pink.
A = in pink, tubular cast on for 1:1 rib with 100 sts. St.S 4, knit 16 rows. B = transfer all sts to front. Knit straight, in fairisle pattern acc. to diagram, colour sequence and with deco punchcard. When the deco card has run through once, finish the section without the card but with the same

Fig. IIb : Block and press all parts.
Pink sweater (a) : Join shoulder seams. Matching dots and arrows acc. to diagram, set in sleeves, st by st, backstitching through the open loops and unravelling contrast yarn. Join side and sleeve seams. Sew neckband to outside neck edge, st by st, backstitching through the open loops and unravelling contrast yarn.

Blue sweater (b) : As given for pink sweater; mitre V-neck band at centre front using mattress stitch.

Fig. Ia & b : knit in pink or blue.
A = tubular cast on for 1:1 rib with 100 sts. St.S 4, knit 16 rows. B = Cast off the 100 sts.

Fig. IIa : basic colour pink.
A = in pink, tubular cast on for 1:1 rib with 100 sts. St.S 4, knit 16 rows. B = transfer all sts to front. Knit straight, in fairisle pattern acc. to diagram, colour sequence and with deco punchcard. When the deco card has run through once, finish the section without the card but with the same

Fig. IIb : Block and press all parts.
Pink sweater (a) : Join shoulder seams. Matching dots and arrows acc. to diagram, set in sleeves, st by st, backstitching through the open loops and unravelling contrast yarn. Join side and sleeve seams. Sew neckband to outside neck edge, st by st, backstitching through the open loops and unravelling contrast yarn.

Blue sweater (b) : As given for pink sweater; mitre V-neck band at centre front using mattress stitch.

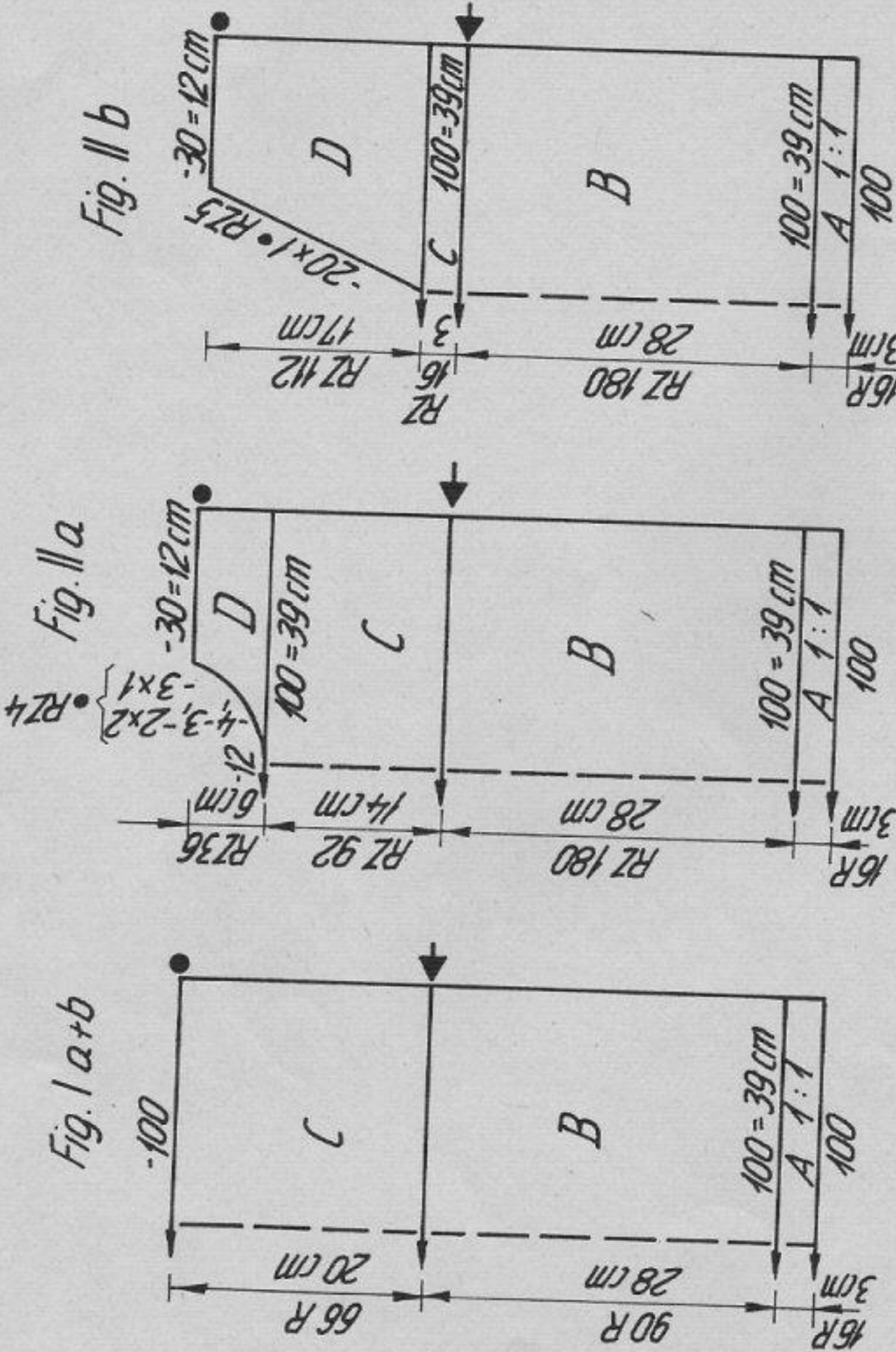

Material : 280 m length per 100 g
88 yds per 1-oz
10 cm = approx. 4"

RZ = RC

2890 2892

Diagram : Fairisle
Handle down, black strippers

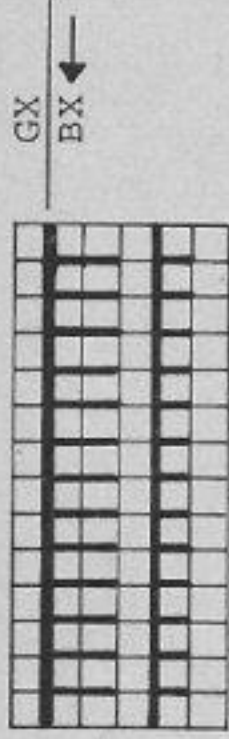

2 R basic colour
2 R trimming colour

Fairisle motif

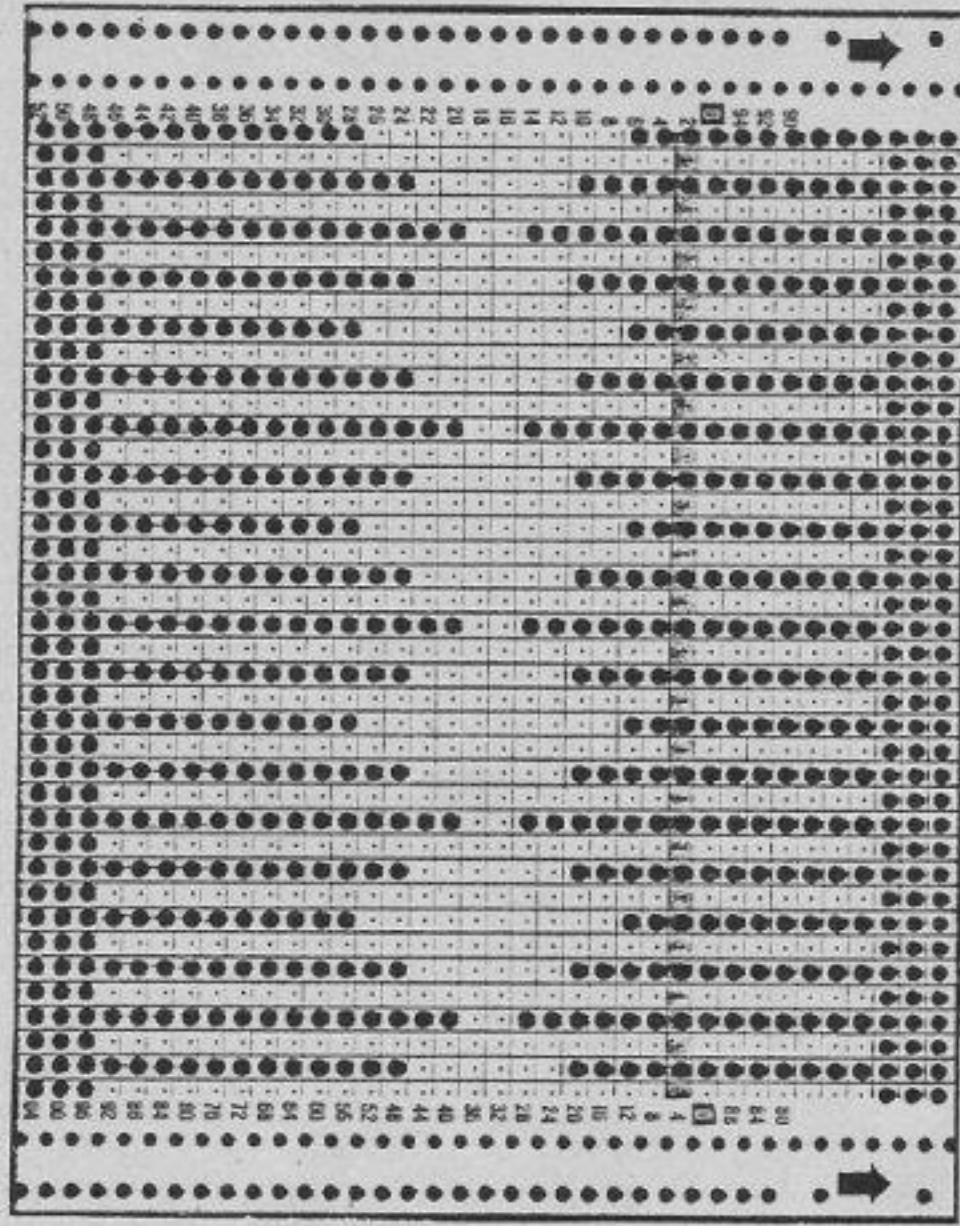

FIG I A&B

	134	152	164
122	62	62	62
124	124	124	124
156	156	156	156
.	.	.	.
94	100	112	124
3	3	3	3
3	3	3	3
194	194	194	194
.	.	.	.
6	6	6	6
38	38	38	38
94	100	112	124
64	66	76	84
.	.	.	.
27	28	31	35
49	51	55	60
98	98	98	98
7	7	7	7
23	26	27	28
0	0	0	0

FIG II A

	122	134	152	164
62	62	62	62	
156	156	156	156	
.	.	.	.	
94	100	112	124	
3	3	3	3	
3	3	3	3	
195	195	195	195	
.	.	.	.	
7	7	7	7	
4	4	4	4	
38	38	38	38	
94	100	112	124	
64	66	76	84	
.	.	.	.	
27	28	31	35	
49	51	55	60	
98	98	98	98	
7	7	7	7	
23	26	27	28	
0	0	0	0	

FIG II B

	122	134	152	164
62	62	62	62	
156	156	156	156	
.	.	.	.	
94	100	112	124	
3	3	3	3	
3	3	3	3	
195	195	195	195	
.	.	.	.	
7	7	7	7	
4	4	4	4	
38	38	38	38	
94	100	112	124	
64	66	76	84	
.	.	.	.	
27	28	31	35	
49	51	55	60	
98	98	98	98	
7	7	7	7	
23	26	27	28	
0	0	0	0	

FIG. III A+B

	134	152	164
122	62	62	62
124	124	124	124
156	156	156	156
.	.	.	.
56	58	62	62
3	3	3	3
3	3	3	3
195	195	195	195
.	.	.	.
7	7	7	7
1	1	1	1
38	38	38	38
98	102	108	116
3	3	3	3
3	3	3	3
31	31	33	35
43	47	53	58
98	98	98	98
7	7	7	7
1	1	1	1
0	0	0	0

RC 60 : colour change

Flashing figures :

- 1 Tubular cast on in 1:1 rib
- 2 Transfer all sts to front bed
- 3 Divide work, cont. to knit at right
- 4 Cast off remaining sts
- 5 End of first half, to knit 2nd half press key GO
- 6 Begin with deco card at 0
- 7 Make graduations (short rows)
- 8 Transfer sts for 1:1 rib, lock N/N, with all sts.
- 9

2888 DUOMATIC 80/S

Summer sweater to go with dress 2889

Size : to fit 84 cm bust

Material : 310 g thick cotton (bouclé type) : 210 g dark green, 90 g brown and 10 g pale green

Stitch size : 5 3/4, 1:1 rib = 3 1/2

Test square : 50 sts = 28 cm, 100 R = 32 cm (knitted with every alternate nd).

Pattern : Stocking stitch with ev. alt. nd. Intarsia front. Bands in 1:1 rib. Wrong side worn as right side.

Fig. I :

A = dark green, tubular cast on, 1:1 rib, acc. to diagram with 90 sts over a width of 179 nds. St.S 3 1/2, knit 20 rows. B = transfer all sts to front bed in such a way that every alt. needle is out of W.P. Knit straight. C = shape shoulder at each end. Cast off remaining 40 sts.

Fig. II :

A and C = as for Fig. I. B = knit intarsia as given for dress no.2889.

Fig. III :

A = brown, single-bed cast on with ev. alt. nd = 90 sts. Knit 32 rows. End with a few rows contrast yarn, release.

To make up : Block and press parts well. Join shoulder seams. Sew sleeves to front and back part, st by st, backstitching through the open loops and unravelling contrast yarn. Join side and sleeve seams. Fold neck edge 1 1/2 cm to inside tapering off towards the shoulder seam.

Material : 220 m length per 100 g
69 yds per 1 oz
10 cm = approx. 4"

Diagram für 1:1 rib
Handle up, orange strippers

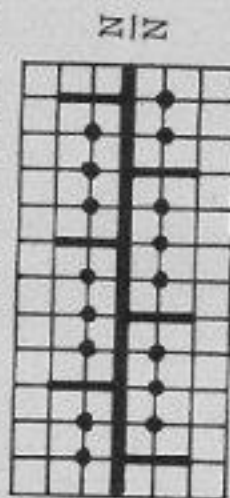

FIG I & II

34-36	38-40
130	130
225	225
·	·
90	96
84	90
195	195
·	·
7	7
2	2
38	38
90	96
84	90
57	59
65	67
98	98
189	189
146	148
0	0

mm 40 R
mm 40 sts

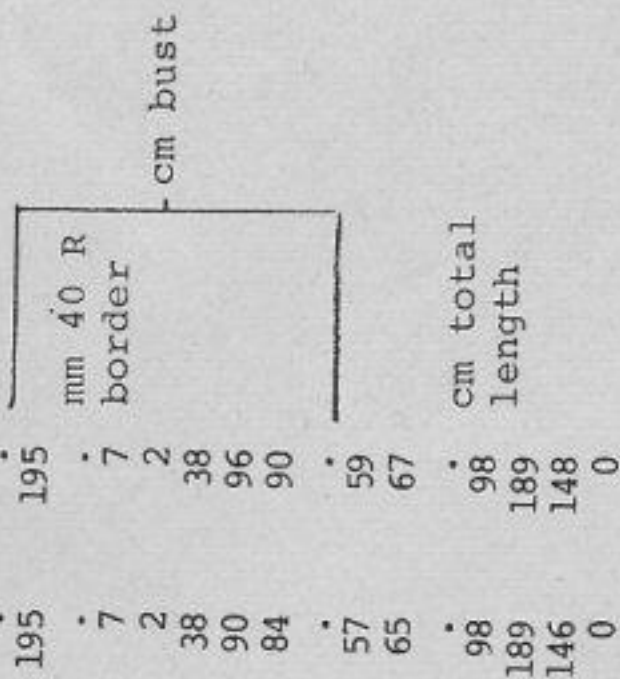
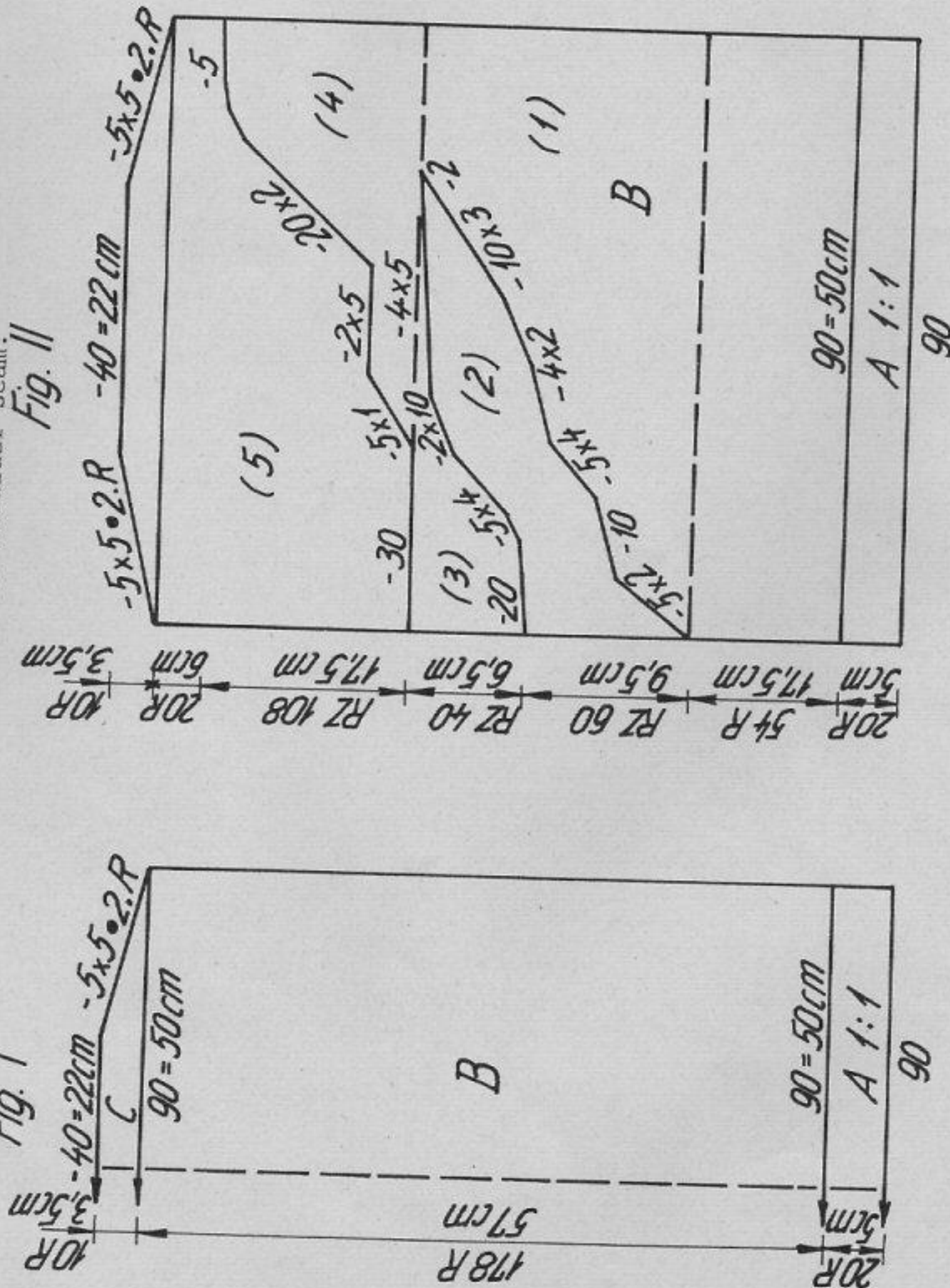

FIG III

34-36	38-40
130	130
225	225
·	·
90	94
3	3
3	3
98	98
7	7
9	9
0	0

mm 40 R
mm 40 sts



Flashing figures :

The programme contains only the diagram, but no indications about intarsia.

- 1 Tubular cast on in 1:1 rib
- 2 Transfer all sts to front bed
- 5 Cast off all remaining sts

Fig. III

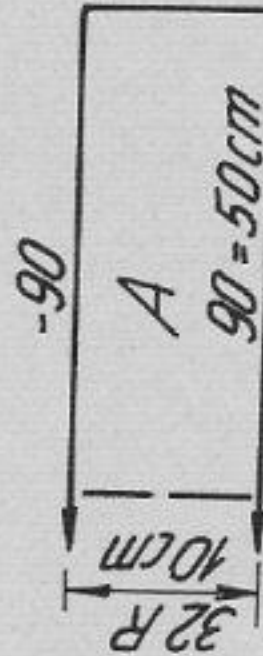

RZ = RC

2891 DUOMATIC 80/S

260 m length per 100 g
88 yds per 1 oz

Child's sweater with straight neckline

Size : 134 cm height
Material : 330 g medium sports or synth. yarn : 290 g basic col. green and 20 g each trimming colour pink and blue.
Stitch size : 7, 1:1 rib = 4
Test square : 100 sts = 39 cm, 100 R (RC 200) = 31 cm
Pattern : Front part with single-bed fairisle, DECO card acc. to chart. Back and sleeve : st. st., plain. Bands in 1:1 rib.

Fig. I : green
A = tubular cast on for 1:1 rib with St.S 4. B = transfer all sts to front and knit straight, st.st. C = cont. to knit straight. D = shape shoulders (graduations). E = transfer all sts for 1:1 rib, knit with St.S 4. Cast off.
Fig. II : basic col. green
A = tubular cast on for 1:1 rib. B = transfer all sts to front. Knit fairisle acc. to diagram and DECO punchcard. When the card is finished, cont. to knit with the same pusher and lock settings. C = start once more with DECO card at zero and knit right through. D = cont. to knit in fairisle, shape shoulders (graduations). E = transfer all sts for 1:1 rib, knit with St.S 4. Cast off.
Fig. III : sleeve, knit two
A = tubular cast on for 1:1 rib, with 56 sts, St.S 4, knit 20 rows. B = transfer all sts to front and cont. to knit st.st., at the same time inc. at each end. C = knit straight at each end. End with contrast yarn, release. To make up : Block and press parts. Put sections E on top of each other. Place sleeves into position, matching arrows and dots. Join side and sleeve seams. If necessary, attach buttons along shoulders.

Diagram : Fairisle
Handle down, black strippers

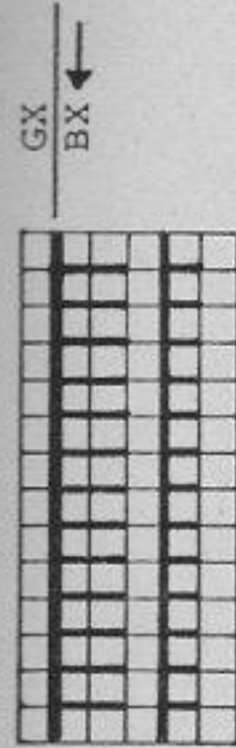

Chart for punching DECO card, see page 11, mod. 2890/92

2 R basic col.
2 R trimming col.

Flashing figures :

- 1 Tubular cast on for 1:1 rib
- 2 Transfer all sts to front bed
- 3 Divide work, cont. to knit at right
- 4 End of first half; to knit second half, press key GO
- 5 Cast off remaining sts
- 7 Start DECO card at zero
- 8 Dec. (graduations)
- 9 Transfer sts for 1:1 rib, lock N/N, knit with all sts.

FIG. I

	122	134	152	164
124	94	100	112	124
156	3	3	3	3
	194	194	194	194
	6	6	6	6
	38	38	38	38
	94	100	112	124
	64	66	76	84
	27	28	31	35
	49	51	55	60
	104	104	104	104
	71	71	71	71
	1	1	1	1
	22	23	23	27
	252	252	252	252
	2	2	2	2
	145	145	149	153
	69	69	69	69
	3	3	3	3
	0	0	0	0

FIG. II

	122	134	152	164
62	62	62	62	62
156	3	3	3	3
	94	100	112	124
	3	3	3	3
	195	195	195	195
	6	6	6	6
	4	4	4	4
	38	38	38	38
	94	100	112	124
	64	66	76	84
	27	28	31	35
	49	51	55	60
	106	106	106	106
	71	71	71	71
	1	1	1	1
	51	53	53	60
	255	255	255	255
	2	2	2	2
	145	145	149	153
	71	71	71	71
	3	3	3	3
	3	3	3	3
	0	0	0	0

FIG. III

	122	134	152	164
124	56	56	58	62
156	3	3	3	3
	195	195	195	195
	7	7	7	7
	1	1	1	1
	38	38	38	38
	98	102	108	116
	3	3	3	3
	3	3	3	3
	31	31	33	35
	43	47	53	58
	98	98	98	98
	7	7	7	7
	1	1	1	1
	1	1	1	1
	0	0	0	0

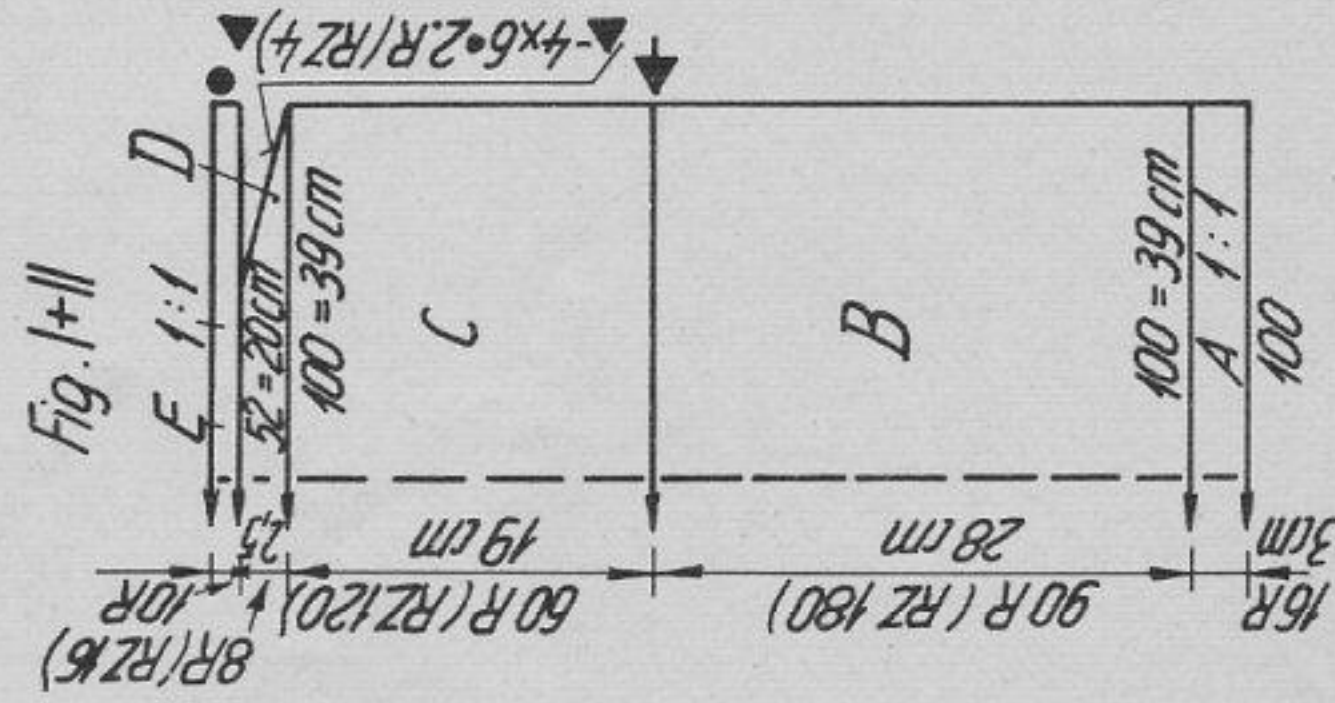
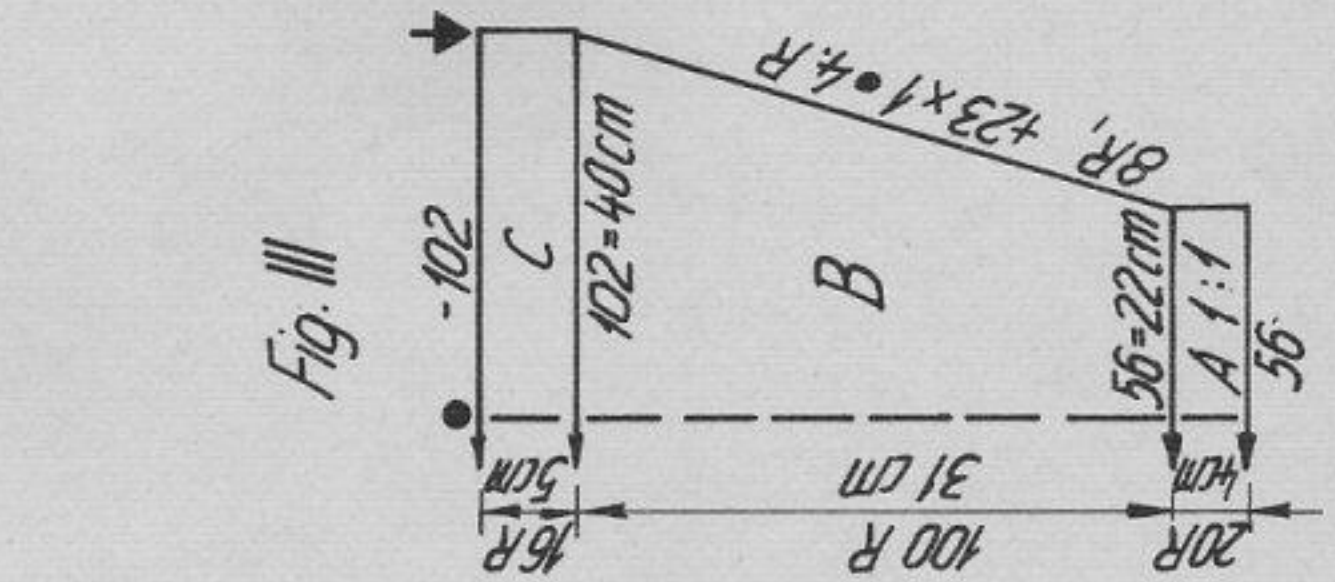

RZ=RC

2893 DUOMATIC 801S

Man's sweater

Size :

Material :

Stitch size :

Test square :

Pattern :

to fit bust 105 cm
560 g medium synthetic yarn : 390 g blue,
170 g green.
front : 7, back : 4. 1:1 rib : 4
100 sts = 39 cm, 100 R (RC 200) = 31 cm
Front knitted asymmetrically. Single-bed
fairisle acc. to diagram. All other parts
knitted in st.st. Band in 1:1 rib.

Fig. I :

A = blue, tubular cast on for 1:1 rib with 142 sts. St.S 4, knit 32 rows.
B = transfer all sts to front for st.st., knit 106 rows. Now knit stripes
as follows : 2 rows green, 6 rows blue, 2 rows green, 2 rows blue, 2 rows
green, 6 rows blue, 2 rows green. C = cont. in blue, dec. at each end. D =
shape shoulder at each end. Cast off remaining 46 sts.

Fig. I

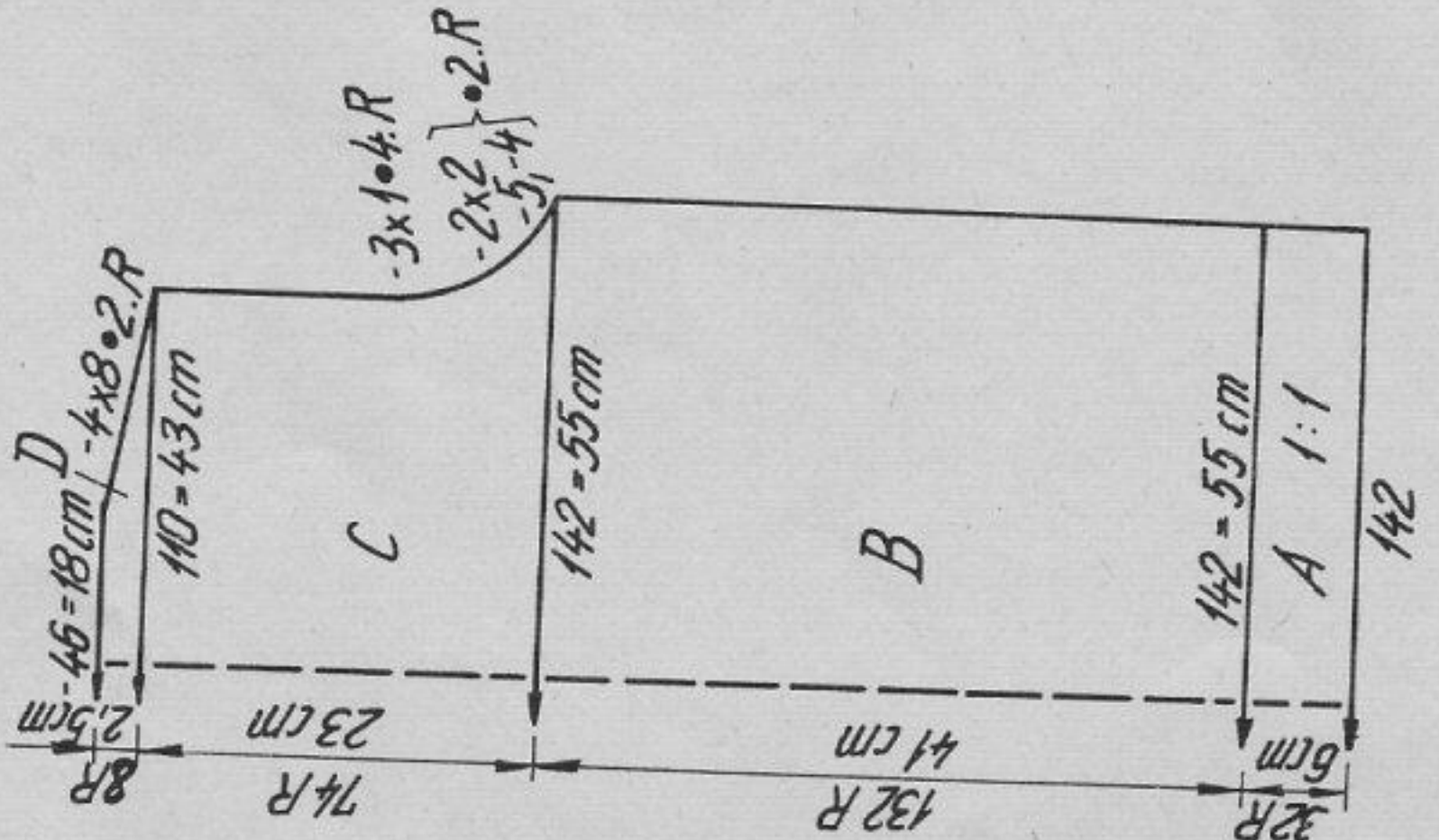

Fig. II

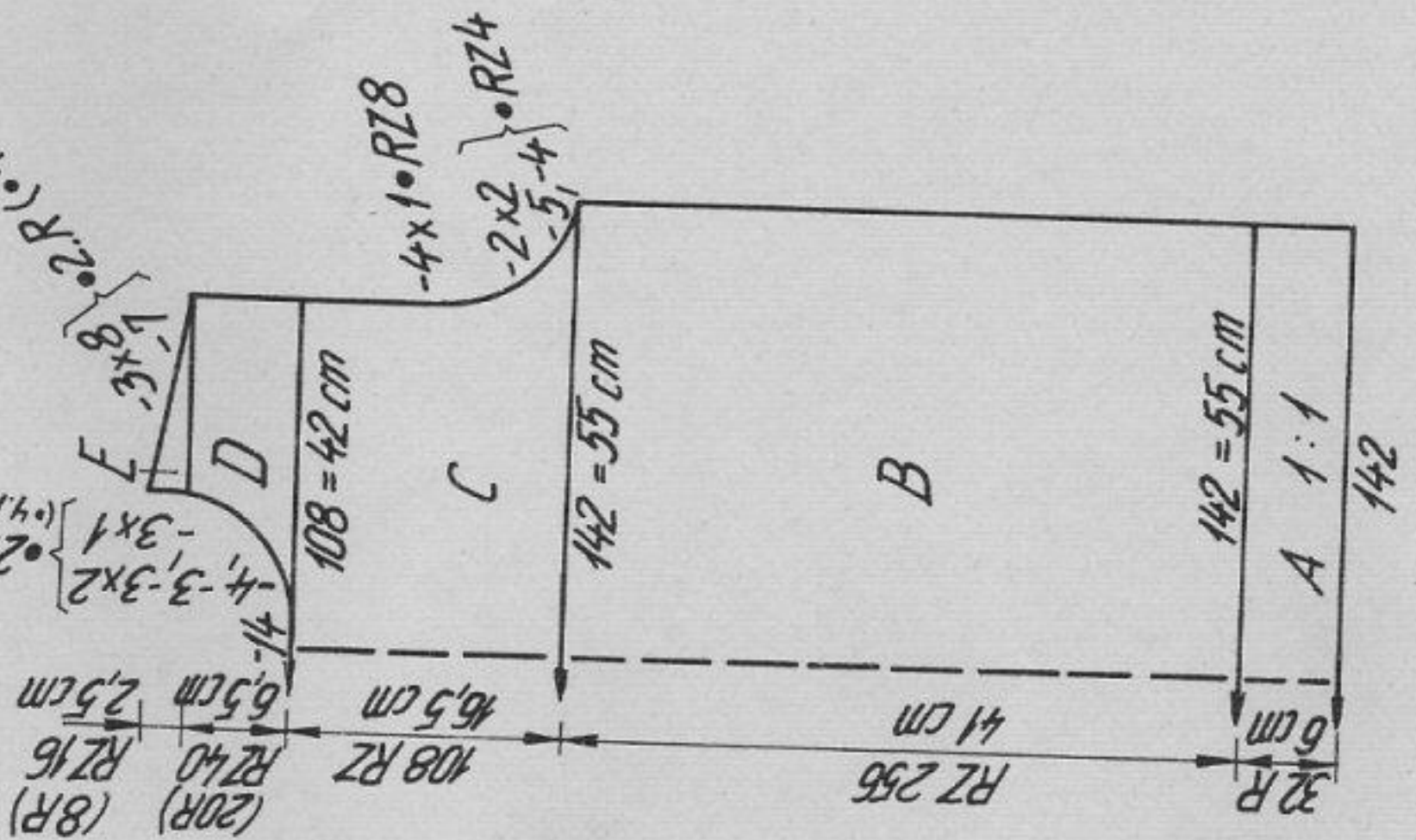
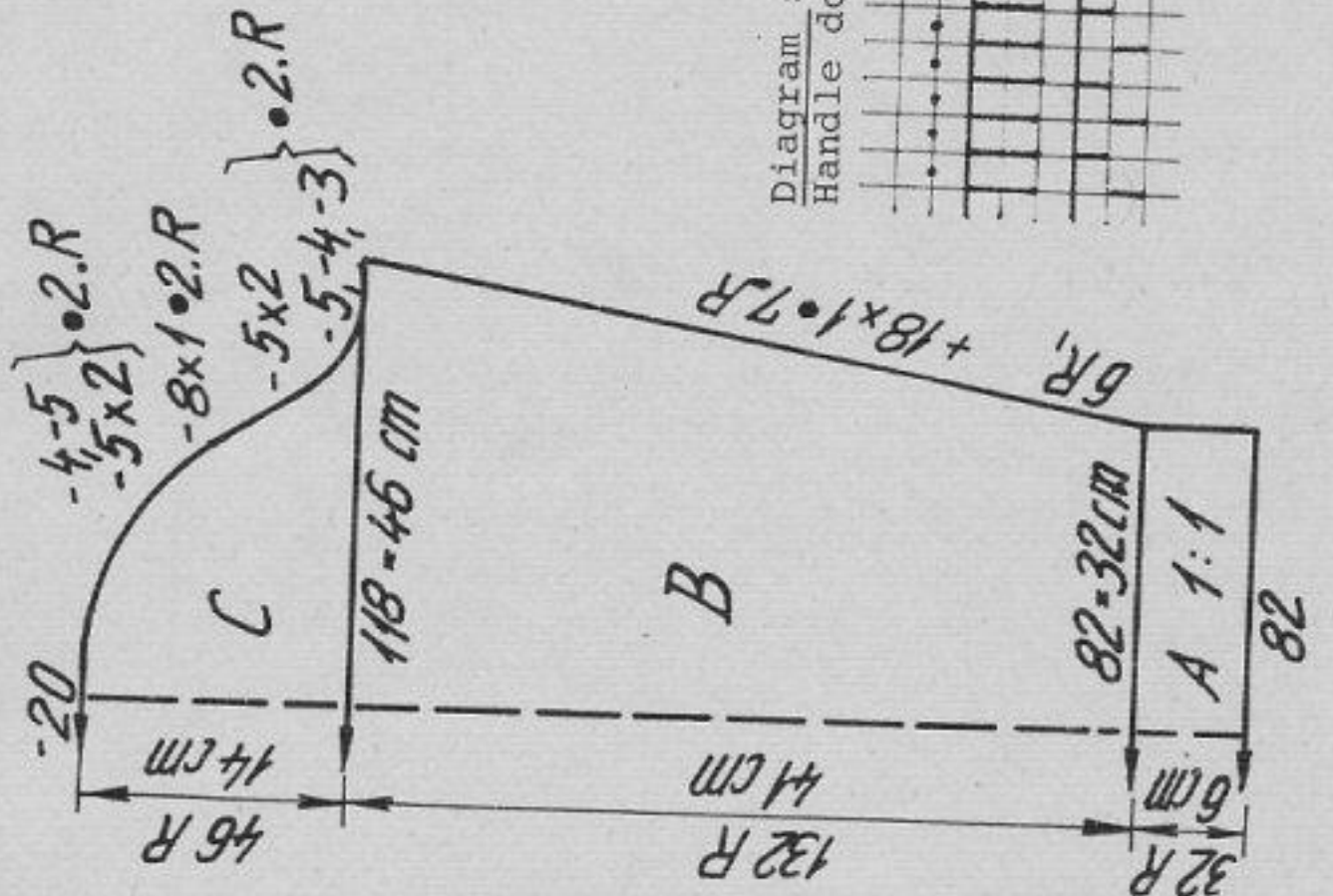

Fig. III



Material : 280 m length per 100 g
88 yds per 1 oz
10 cm = approx. 4"

RZ = RC

Diagram : Fairisle
Handle down, black strippers

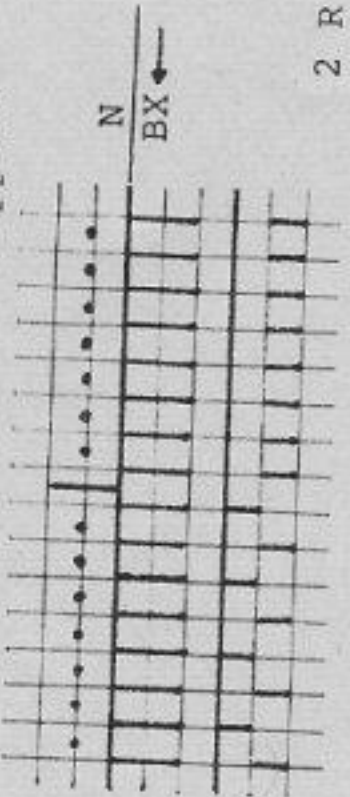

2 R blue, basic col.
2 R green, trimming col.

Fig. II :
A = as for Fig. I. B = transfer all sts to front, take pushers out of blocking rail. Put left-hand 71 pushers into R.P., the right-hand 71 pushers into 1:1 rib position. In addition, on back bed bring 1 nd at centre into W.P. Knit RC 212 in single-bed fairisle acc. to diagram. Cont. to knit stripes as follows : 2 rows green with lock on NO, RC 12 in fairisle, 2 rows green with lock on N, RC 12 in fairisle, 2 rows green with lock NO.C = cont. in fairisle acc. to diagram, dec. at each end. D = divide work. Cast off centre 14 sts. For left half put pushers into blocking rail. Right half : cont. in st.st. in blue (i.e. the rows indicated in brackets), shape neck at left, straight at right. E = shape shoulder at right. Left half : D = take pushers out of blocking rail. Cont. to knit in fairisle pattern, at the same time shape neck at right. E = shape shoulder at left.
Fig. III : One in blue with green stripes, one in green with blue stripes. A = tubular cast on for 1:1 rib with 82 sts. St.S 4, knit 32 rows. B = transfer all sts to front for st.st. Inc. at each end. After 106 rows knit stripes as follows : 2 rows trimming yarn, 6 rows basic yarn, 2 rows trimming yarn, 6 rows basic yarn, 2 rows trimming yarn, 6 rows basic yarn, 6 rows trimming yarn, 6 rows basic yarn, 20 sts.
Neckband :
Blue, tubular cast on for 1:1 rib with 142 sts. St.S 4, knit 10 rows. End with a few rows contrast yarn, release.
To make up : Block and press parts. Join shoulder, side and sleeve seams. Set in sleeves. Attach neckband to outside neck edge, st by st, backstitching through the open loops and unravelling contrast yarn.

2893

Front. 18205. D.B. 40R Rib

Back. 222R. 20/240

SS 111 Rows. Flash Y. Finish Stripes.

+20 2x-5x 2x-3 2x-3 2x-2 2x-2

2R 2x-1 2R 2x-1 2R 2x-1 2R 2x-1 2R 2x-1

108 - B 84R-54 = 108R

-8x3 84 -7x2 166

168 D.B. F.

FIG III

42-44	46-48	50-52	54-56
124	124	124	124
156	156	156	156
76	82	84	88
3	3	3	3
3	3	3	3
195	195	195	195
7	7	7	7
4	4	4	4
38	38	38	38
112	118	126	128
3	3	3	3
3	3	3	3
36	36	38	40
61	61	64	67
109	111	110	109
71	71	71	71
1	1	1	1
1	1	1	1
177	169	177	177
161	161	161	169
179	153	178	178
191	189	179	191
135	131	191	139
7	191	134	11
153	129	6	153
169	1	153	177
185	189	177	185
130	131	185	130
0	161	130	0
	169	0	

FIG II

42-44	46-48	50-52	56-58
124	124	124	124
412	412	412	412
66	72	77	82
3	3	3	3
3	3	3	3
195	195	195	195
7	7	7	7
4	4	4	4
38	38	38	38
66	72	77	82
3	3	3	3
3	3	3	3
36	36	38	40
72	73	76	80
235	236	236	236
71	71	71	71
1	1	1	1
1	1	1	1
169	169	177	177
153	161	161	161
162	162	162	162
158	167	167	167
7	1	1	1
17	7	7	7
188	13	19	23
150	188	188	188
71	153	153	155
184	71	71	72
128	184	184	184
161	128	128	128
153	161	177	185
179	153	161	129
146	179	155	169
5	155	164	179
0	5	4	164
	0	0	5
			0

FIG I

42-44	46-48	50-52	54-56
124	124	124	124
156	156	156	156
130	142	152	162
3	3	3	3
3	3	3	3
195	195	195	195
7	7	7	7
4	4	4	4
38	38	38	38
130	142	152	162
3	3	3	3
3	3	3	3
36	36	38	40
72	73	76	80
107	107	107	107
71	71	71	71
1	1	1	1
1	1	1	1
169	169	177	177
153	161	161	161
162	162	162	162
148	158	158	158
7	7	7	7
19	20	22	25
188	188	188	188
150	153	153	155
0	0	0	0

Sleeve 40R

12R +1

12R 884

16R 96

1424. 344R +40. 2 ubor. mat. 425 380?

Flashing figures:
 1 Tubular cast on in 1:1 rib
 2 Transfer all sts from back to front bed
 3 Cast off all remaining sts

2894 DUOMATIC 80/S

Lady's skirt and jacket

Size :

Material :

to fit 88-96 cm bust, hips up to 98 cm
Medium synthetic yarn. Jacket : 530 g of which:
410 g blue, 80 g green, 40 g pink. Skirt: 380 g
blue.

Stitch size :

Test square :

Pattern :

Fig. I :

A = blue, tubular cast on for 1:1 rib with 136 sts, St.S 4, knit 12 rows.
B = transfer all sts to front and knit in fairisle pattern acc. to diagram and colour sequence, straight. At RC 188, finish the section armhole at each end. Use deco card and lock settings. C = shape at each end. E = divide work. Cast off centre 26 sts. Place left half onto deckercomb, pushing the corresponding pushers into blocking rail.
Right half : shape shoulder at right, shape neck at left. Left half : knit section E with reversed shapings, keeping the pattern correct.
Fig. II : knit 2 parts with reversed shapings.

Fig. I

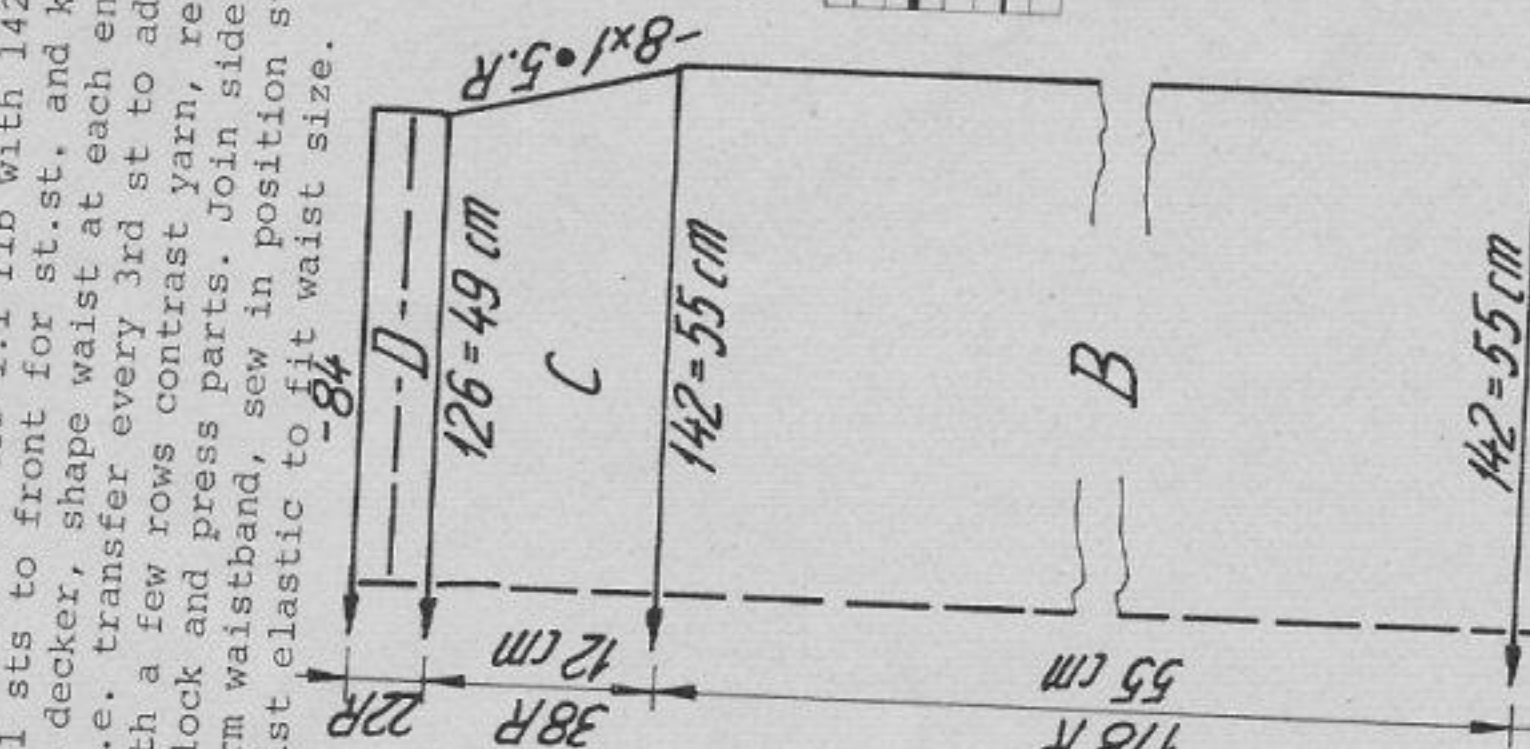
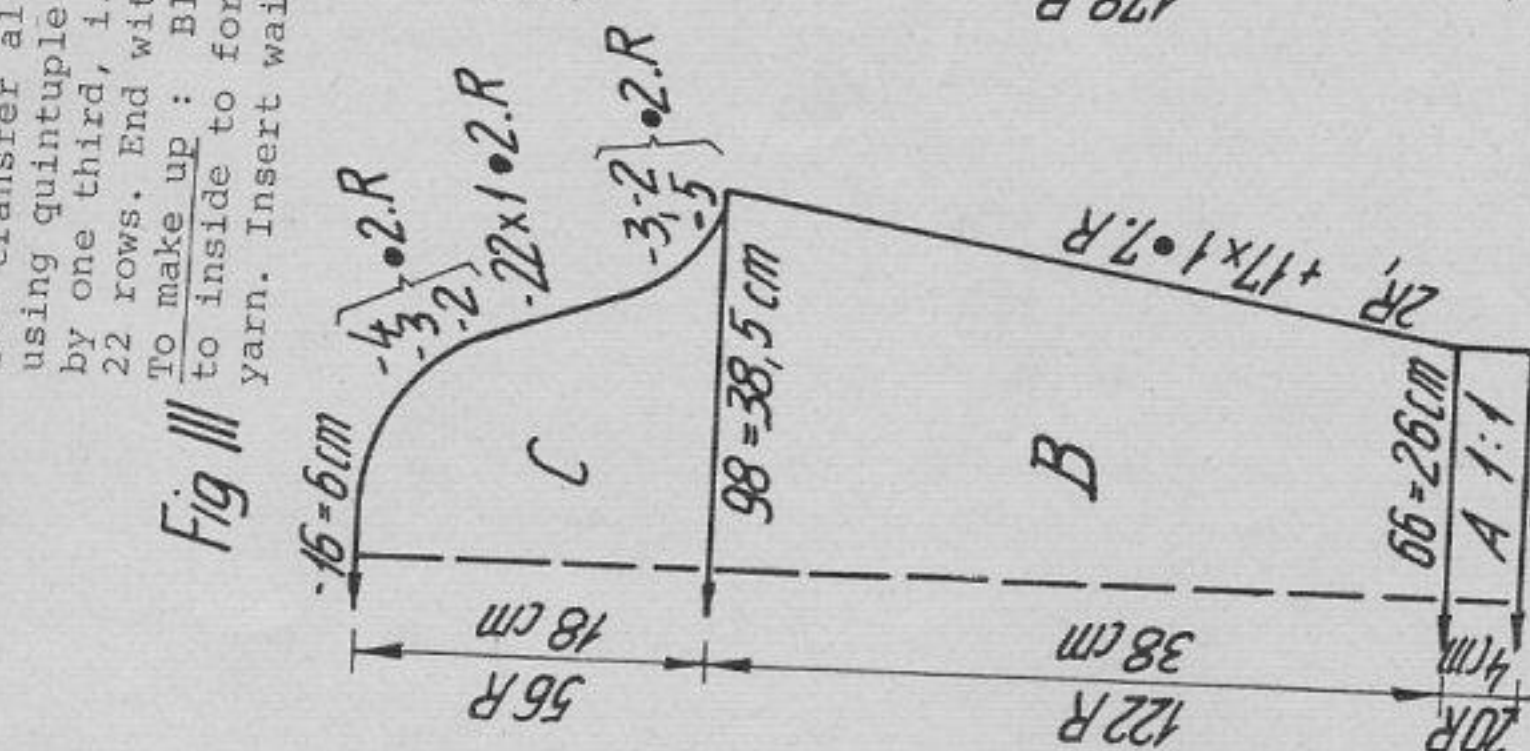
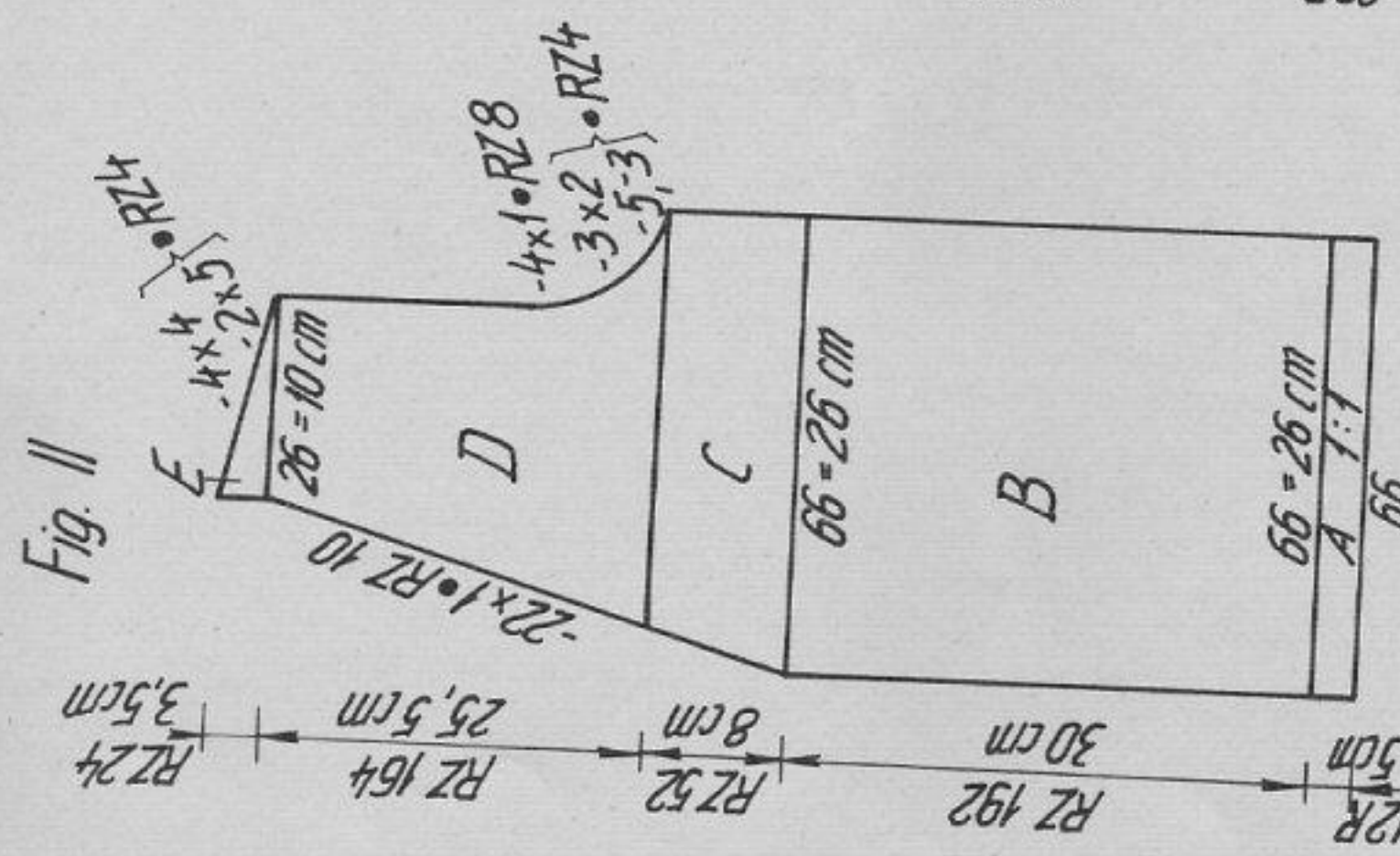
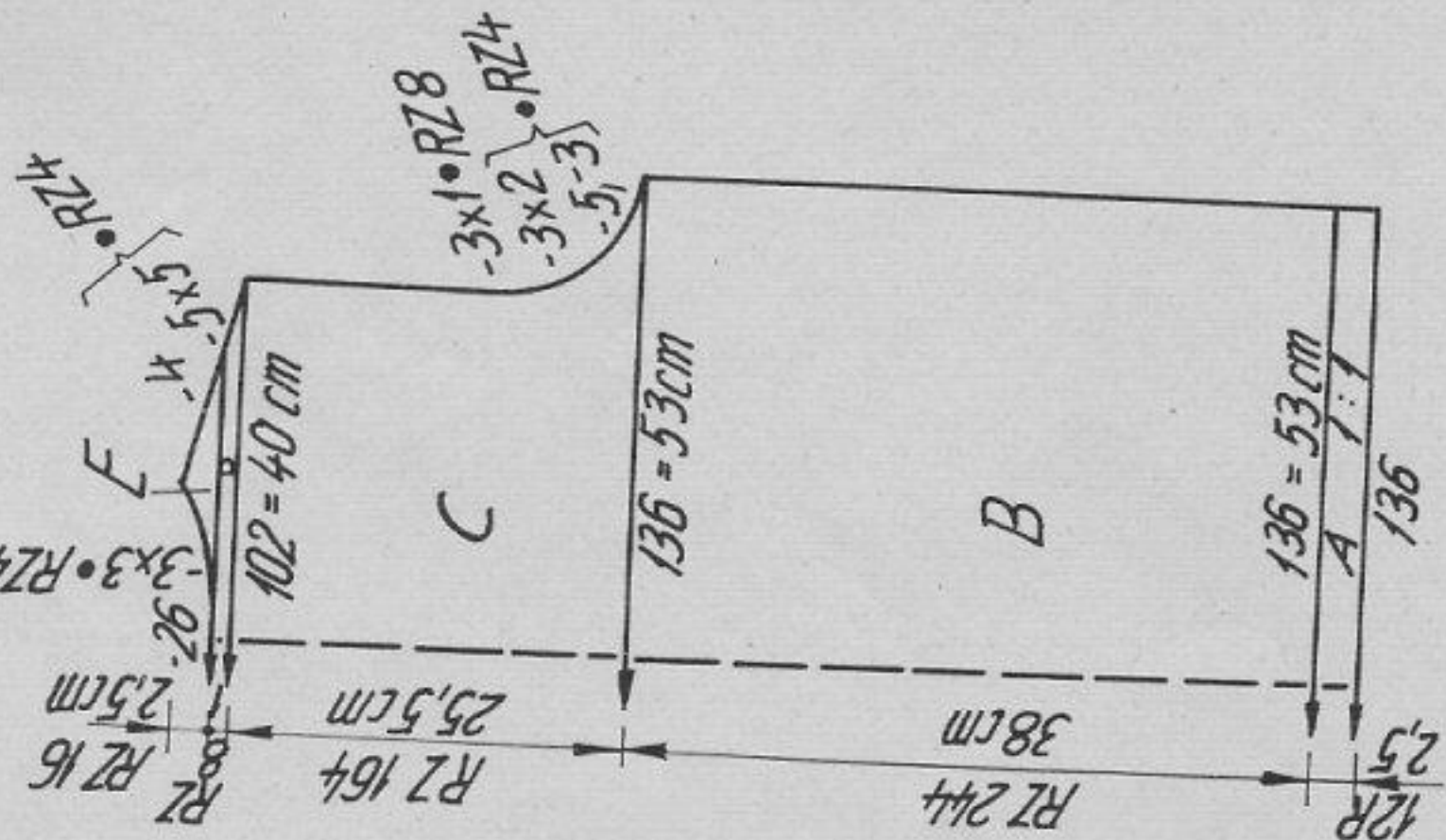
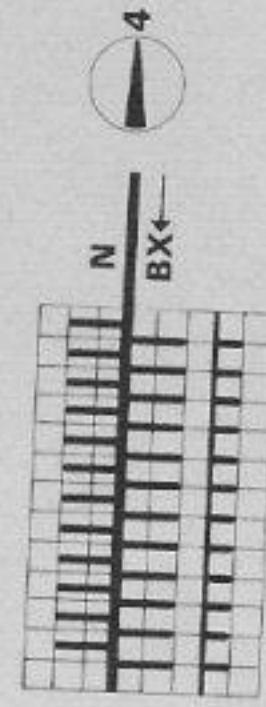

Fig. VII + VIII

Diagram for fairisle



RZ=RC

A = as for Fig. I, but with 66 sts. B = as for Fig. I, but knit only RC 192. C = shape neck at left, knit straight at right. D = shape armhole at right, shape neck at left. At the same time start with deco card shapings.
Fig. III : knit 2 sleeves alike, plain blue cont. to knit st.st., inc. at each end. C = shape sleeve head at each end. Cast off remaining 16 sts.
Buttonhole band : Blue, tubular cast on for 1:1 rib across the whole needle bed. Knit 6 rows. the front bed, leaving the empty nd at left onto the stitch of the same way with always 7 sts inbetween them (counting the sts on the back bed only). Knit 4 more rows, end with contrast yarn, release.
Button band : Knit as for buttonhole band but omitting button holes.
To make up : Block and press parts. Join shoulder, side and sleeve seams. centre back, st by st, backstitching through the open loops and unravelling contrast yarn. Attach button band to left front part as far as given for buttonhole band. Sew on buttons.
Fig. VII & VIII : knit 2 parts alike
A = blue, tubular cast on for 1:1 rib with 142 sts. St.S 4, knit 8 rows. B = transfer all sts to front for st.st. and knit 178 rows straight. C = by one third, i.e. transfer every 3rd st to adjacent nd at left. St.S 5V2, knit 22 rows. End with a few rows contrast yarn, release.
To make up : Block and press parts. Join side seams. Fold section D in half to inside to form waistband, sew in position st by st, unravelling contrast yarn. Insert waist elastic to fit waist size.

FIG I

	36	40	44	48
62	62	62	62	62
156	156	156	156	156
.
128	136	144	156	156
3	3	3	3	3
3	3	3	3	3
195	195	195	195	195
.
7	7	7	7	7
4	4	4	4	4
38	38	38	38	38
128	136	144	156	156
87	93	99	108	108
.
30	30	31	32	32
69	70	72	74	74
.
237	237	237	237	237
7	7	7	7	7
19	19	19	19	19
234	234	234	242	242
1	1	1	1	1
154	154	154	162	162
182	182	182	182	182
151	159	167	167	167
1	5	9	9	9
7	7	7	7	7
52	59	51	54	54
191	191	191	191	191
147	150	150	151	151
5	5	5	5	5
69	69	69	69	69
184	184	184	184	184
134	134	137	140	140
190	190	190	190	190
130	130	130	130	130
2	2	2	2	2
0	0	0	0	0

FIG II

	36	40	44	48
62	62	62	62	62
412	412	412	412	412
.
62	66	70	76	76
3	3	3	3	3
3	3	3	3	3
195	195	195	195	195
.
7	7	7	7	7
4	4	4	4	4
38	38	38	38	38
62	66	70	76	76
87	93	99	108	108
.
30	30	31	32	32
69	70	72	74	74
.
237	237	237	237	237
7	7	7	7	7
19	19	19	19	19
234	234	234	242	242
1	1	1	1	1
154	154	154	162	162
182	182	182	182	182
159	167	167	167	167
5	9	9	9	9
7	7	7	7	7
48	49	51	54	54
191	191	191	191	191
147	147	149	151	151
5	5	5	5	5
68	68	68	68	68
191	191	191	191	191
140	143	145	146	146
98	103	103	94	94
4	4	4	6	6
0	0	0	0	0

FIG III

	36	40	44	48
124	124	124	124	124
156	156	156	156	156
.
66	66	66	72	72
3	3	3	3	3
3	3	3	3	3
195	195	195	195	195
.
7	7	7	7	7
1	1	1	1	1
38	38	38	38	38
92	98	106	118	118
36	39	41	46	46
.
33	34	34	34	34
58	59	60	61	61
.
105	106	106	106	106
6	6	6	6	6
169	169	169	177	177
161	153	161	161	161
162	145	162	179	179
191	191	191	191	191
141	143	140	141	141
13	15	12	13	13
153	145	162	179	179
169	153	153	161	161
0	161	177	177	177
.
106	106	106	106	106
6	6	6	6	6
177	177	177	177	177
161	161	161	161	161
141	141	141	141	141
13	13	13	13	13
179	179	179	179	179
161	161	161	161	161
177	177	177	177	177
0	0	0	0	0

FIG VII & VIII

	36	40	44	48
124	124	124	124	124
156	156	156	156	156
.
134	142	164	174	174
92	98	104	113	113
.
194	194	194	194	194
.
5	5	5	5	5
38	38	38	38	38
134	142	154	160	160
92	98	104	113	113
.
55	55	57	57	57
69	69	72	72	72
.
102	102	102	101	101
191	191	191	183	183
129	129	129	14	14
12	12	14	71	71
71	71	71	4	4
4	4	4	4	4
0	0	0	0	0

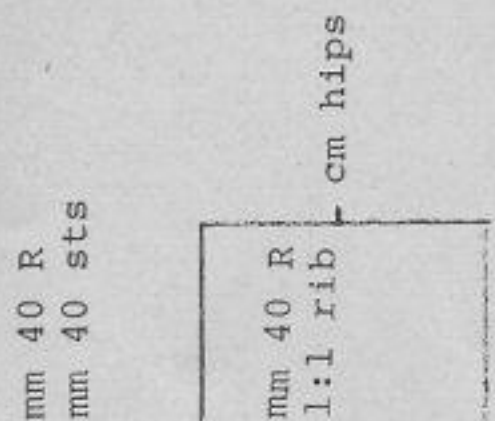

Fairisle motif with colour chart

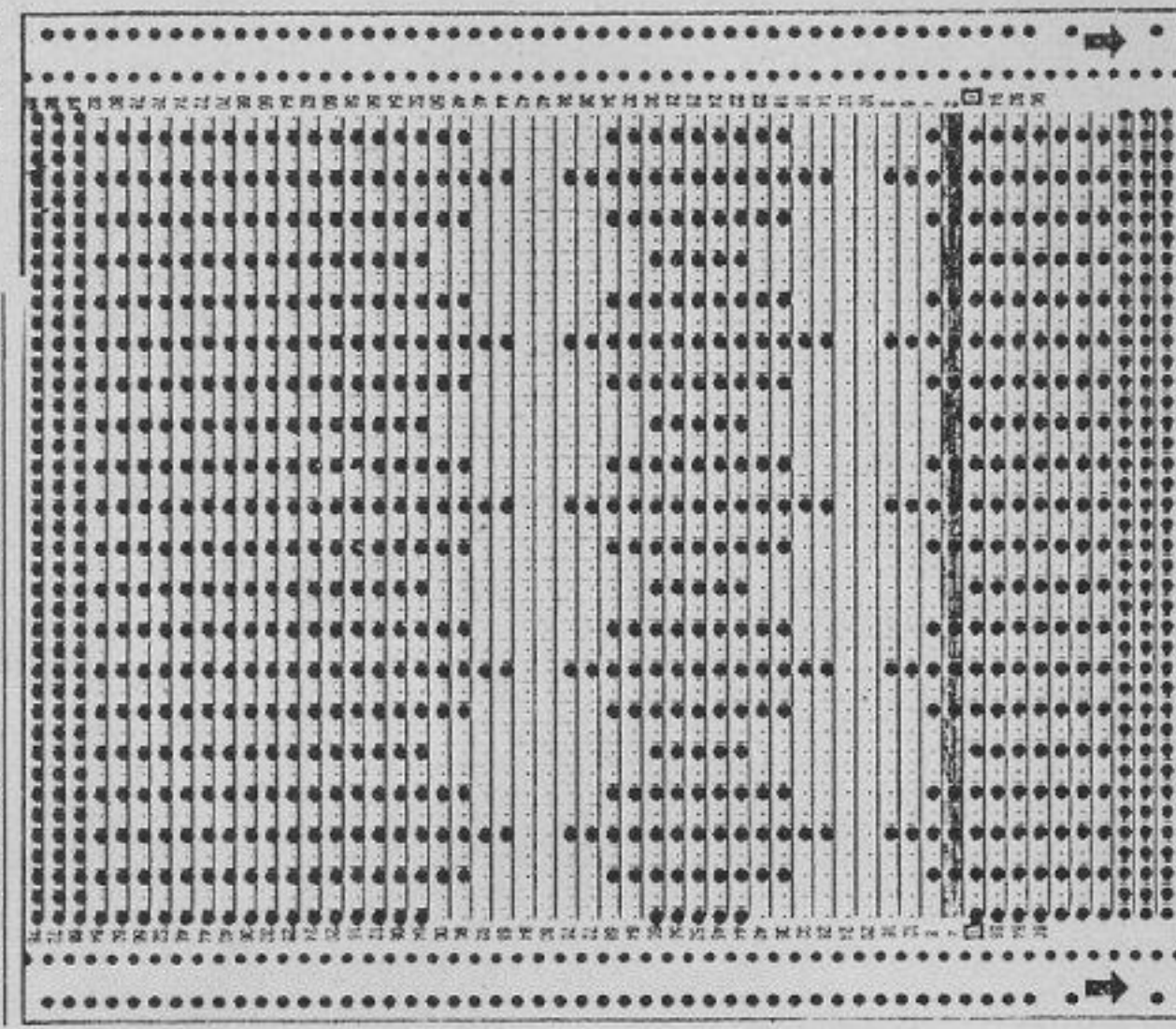

Colour change at RC 48 and RC 108

Material : 280 m length per 100 g
88 yds per 1 oz
10 cm = approx. 4"

Flashing figures :

- 1 Tubular cast on in 1:1 rib
- 2 Transfer all sts to front bed
- 3 Divide work, cont. to knit at right
- 4 End of first half, to knit 2nd half press key GO
- 5 Cast off all remaining sts
- 7 Begin with deco card at 0
- 10 Reduce number of sts by half.

Band : For band without buttonholes, use programme for "neckband knitted straight". For buttonholes, see description.

2895 DUOMATIC 80/S

18

Girl's sweater with heart motif

Size : height 128 cm, approx. 7 years
Material : 300 g thick cotton yarn : 290 g beige, 10 g red.

Stitch size : 7/2, 1:1 rib = 4
Test square : 100 sts = 40 cm, 100 R = 30 cm
Pattern : All parts knitted in stocking stitch. Heart motif on front part (intarsia). Bands in 1:1 rib. Heart shaped buttons along left shoulder.

Fig. I :

A = tubular cast on for 1:1 rib with 92 sts. St.S 4, knit 14 rows.
 B = transfer all sts to front for st.st. Knit 86 rows. C = dec. at each end. D = shape shoulder at each end. Cast off remaining sts.

Fig. II :

A and B = as for Fig. I. On section B, begin with intarsia after 46 rows : For part 1, lock BX without arrow key, take all pushers out of blocking rail, bring 45 pushers into W.P. at right, the remaining pushers into R.P. Cont. to knit in beige. When lock at right, always bring 1 pusher into R.P. at left acc. to diagram. When lock at left, place yarn into adjacent non-knitting nd. After 40 rows bring all pushers into R.P. at right, bring the left 45 pushers into W.P. for part 2. Repeat the above described working procedure but with reversed shapings. Now bring the two centre pushers into W.P. and "fill in" in red for part 3, i.e. adding pushers at each end (always when the lock is at the opposite end) and always placing the yarn into the adjacent non-knitting needle on the side where the lock is.

C = place the right and left beige sts onto dekercombs. Knit straight with the centre 40 red sts for part 4, casting on 1 extra st at each end at the beginning (for seam). Knit 14 rows, then place sts onto dekercomb and place the right beige sts back onto nds of machine for part 5. At left, cast on 1 extra st for seam, shape armhole at right. Knit 14 rows, then knit part 6 with reversed shapings. Replace all sts onto nds of machine and dec. the additionally cast on sts, i.e. transfer them onto adjacent nd. Close the two resulting slits (using mattress stitch) when you have finished the knitting. Finish the remaining parts of the heart in 5 stages (14 rows each) : 7th right, red section; 8th left, red section; 9th middle, beige section; 10th right, beige section and 11th left, beige section. Then, knit 12 rows in beige. D = cast off centre stitches. Place left half onto dekercomb. **Right half :** shape neck at left, knit straight at right. E = shape shoulder at right. **Left half :** replace sts to nds of machine and knit sections D and E with reversed shapings.

Fig. III : knit two

A = tubular cast on for 1:1 rib with 42 sts. Knit 18 rows. B = transfer all sts to front for st.st. Inc. at each end. C = shape sleeve head at each end. Cast off remaining sts.

Neckband :

Beige, tubular cast on for 1:1 rib with 104 sts. St.S 4, knit 8 rows. End with a few rows contrast yarn, release.

To make up : Block and press parts well. Close right shoulder seam, side and sleeve seams. Crochet along left shoulder edges, making 4 loops on the front part. Attach buttons to match on back part. Set in sleeves. Attach neckband to outside neck edge, st by st, backstitching through the open loops and unravelling contrast yarn.

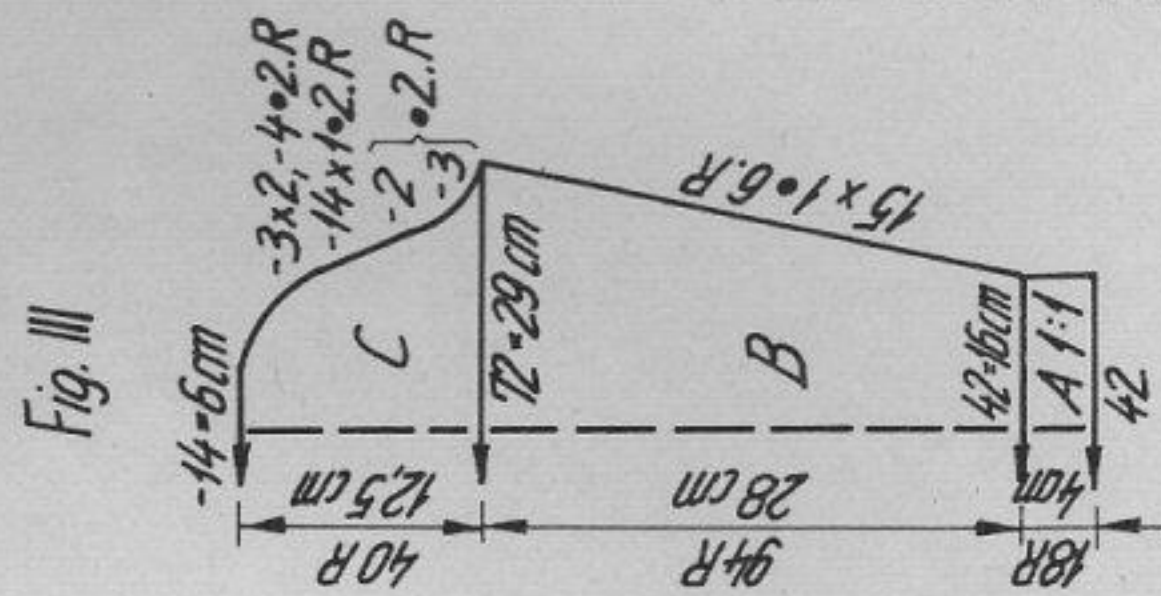
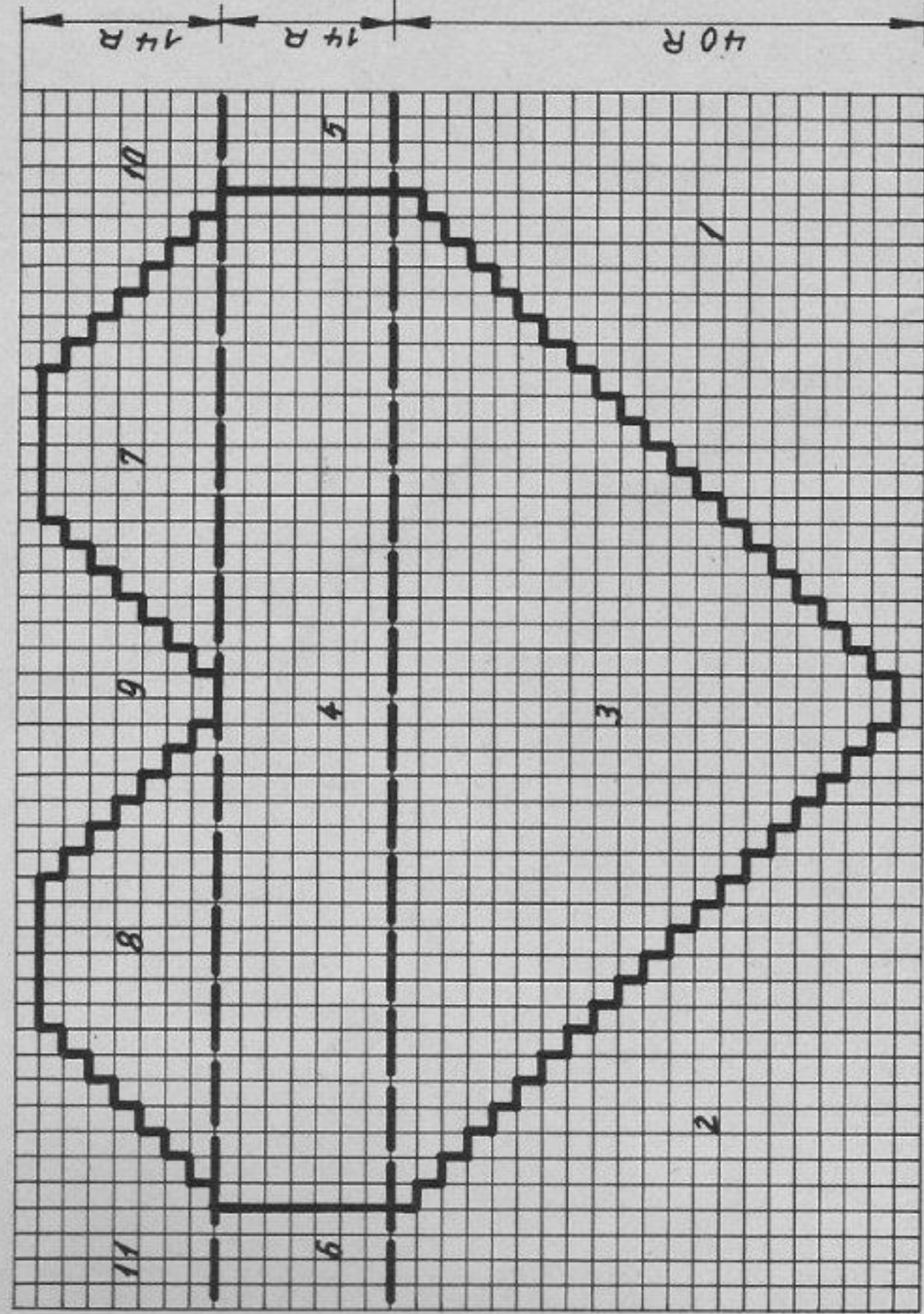
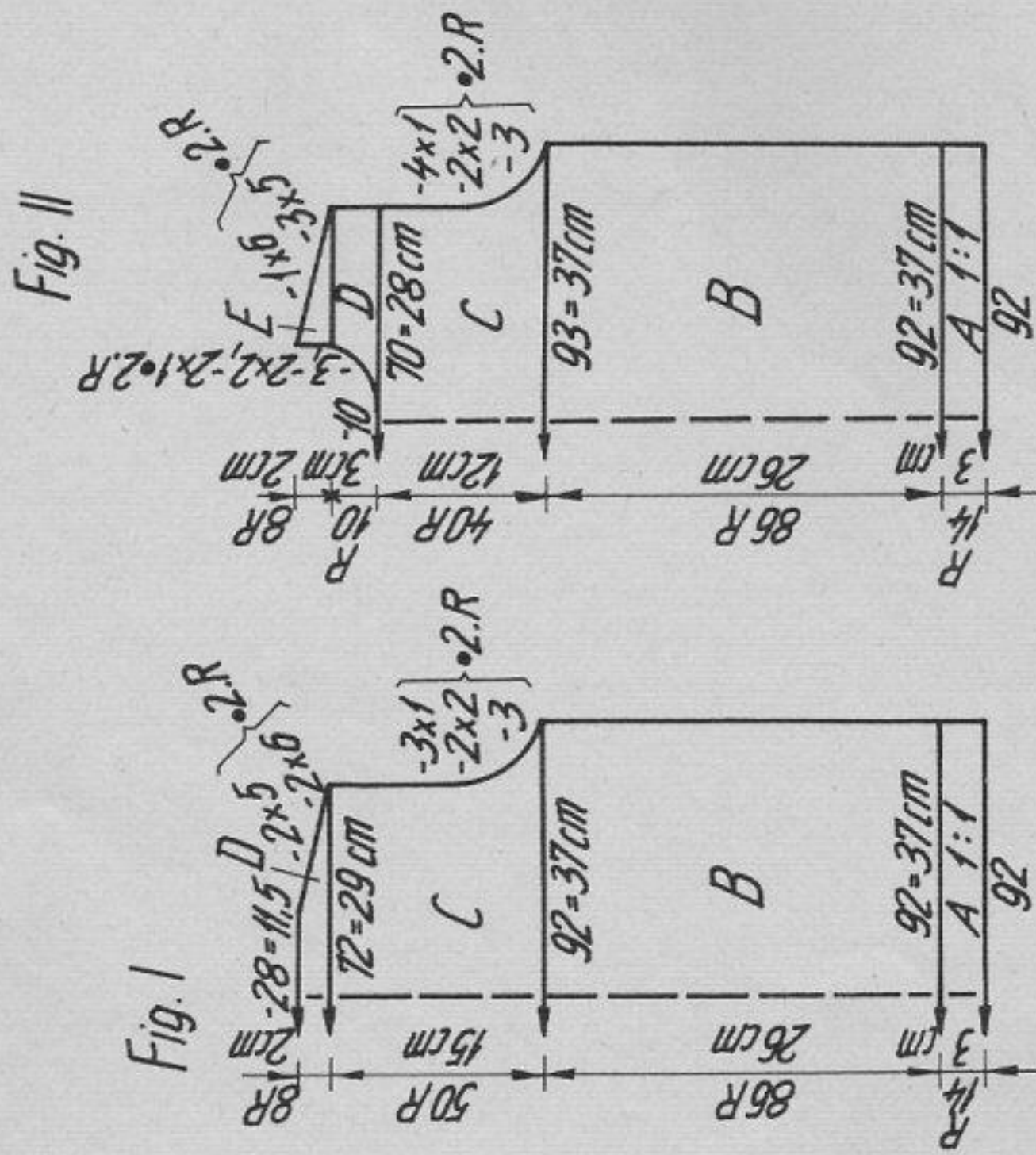

Material : 230 m length per 100 g
 72 yds per 1 oz
 10 cm = approx. 4"

FIG I

	128	140	152
120	96	104	112
160	3	3	3
194	3	3	3
6	6	6	6
38	38	38	38
92	96	104	112
3	3	3	3
26	27	29	29
46	48	51	51
103	103	103	103
153	153	153	153
162	162	162	162
155	155	155	155
7	7	7	7
12	14	15	15
188	188	188	188
143	145	147	147
0	0	0	0

FIG. II

	128	140	152
120	96	104	112
160	3	3	3
194	3	3	3
6	6	6	6
38	38	38	38
92	96	104	112
3	3	3	3
26	27	29	29
46	48	51	51
231	231	231	231
153	153	153	153
162	162	162	162
155	155	155	155
7	7	7	7
12	14	15	15
188	188	188	188
143	145	147	147
69	69	69	69
168	168	176	176
153	153	153	153
162	162	162	162
146	146	155	155
4	4	6	6
0	0	0	0

FIG III

	128	140	152
120	96	104	112
160	3	3	3
195	3	3	3
7	7	7	7
38	38	38	38
72	74	74	74
3	3	3	3
26	29	32	32
45	49	53	53
104	104	104	104
3	3	3	3
153	153	153	153
145	145	145	145
191	191	191	191
135	136	136	136
7	8	8	8
182	179	179	179
153	153	153	153
0	0	0	0

- Flashing figures :
- 1 Tubular cast on for 1:1 rib
 - 2 Transfer all sts to front bed
 - 3 Divide work, cont. to knit at right
 - 4 End of first half, to knit second half press key GO
 - 5 Cast off all remaining sts.

2896 DUOMATIC 80/S

Boy's sweater

Size : to fit 12-year old, height 152 cm
 Material : 550 g fairly thick yarn (wool) : 360 g offwhite, 180 g blue. Remnant of red (10 g)
 Bands : 4/2
 Test square : 100 sts = 38 cm, 100 R = 19 cm
 Pattern : Check pattern in fisherman's rib. Bands in 1:1 rib.

Fig. I : tubular cast on 1:1 rib with 110 sts over a width of 55 nds. A = blue, knit 14 rows. B = knit in pattern acc. to diagram, straight, beginning with blue, then foll. col. sequence. C = shape shoulder at each end. Cast off remaining 58 sts.

Fig. II : A and B = as for Fig. I. C = divide work. Cast off centre 20 sts. Place left half onto dekercomb. Right half : shape neck at left, shape shoulder at right. Left half : D = return sts to nds of machine. Shape neck at right, knit straight at left. E = dec. at right, shape shoulder at left.

Fig. III : knit two A = as for Fig. I, but with 56 sts. B = knit in pattern acc. to diagram. Begin with white, then follow col. sequence. Inc. at each end. Cast off at the end.

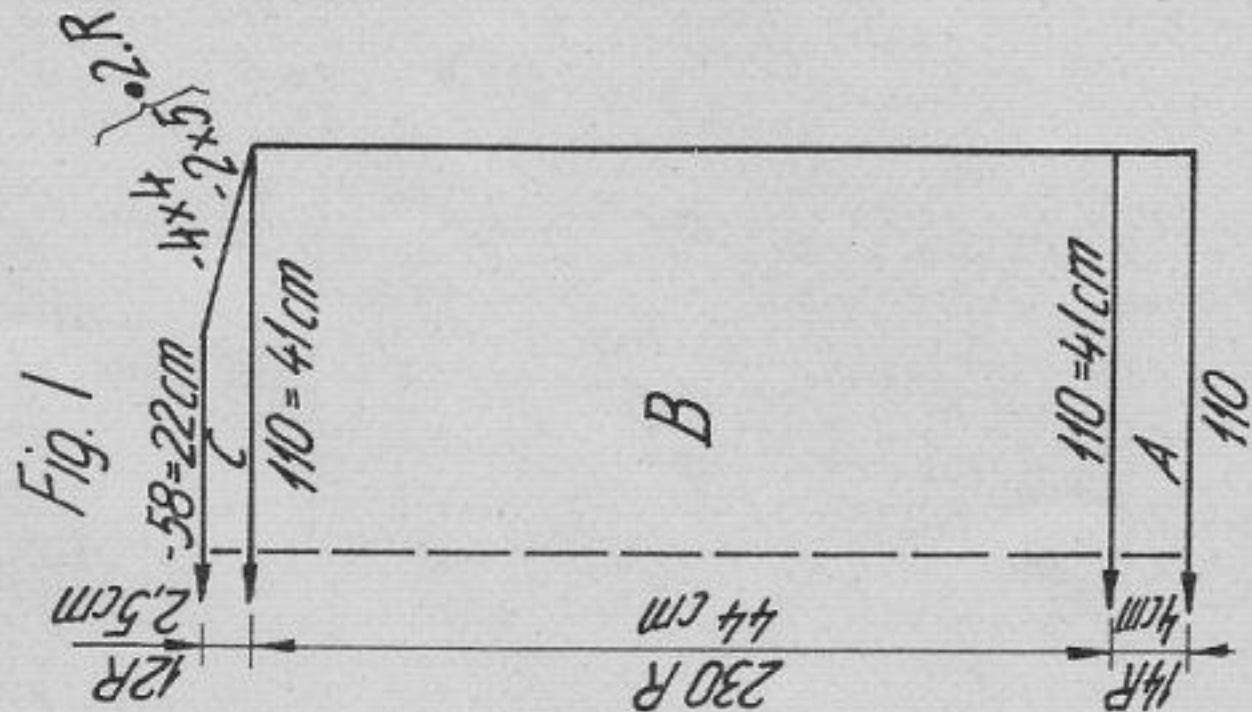
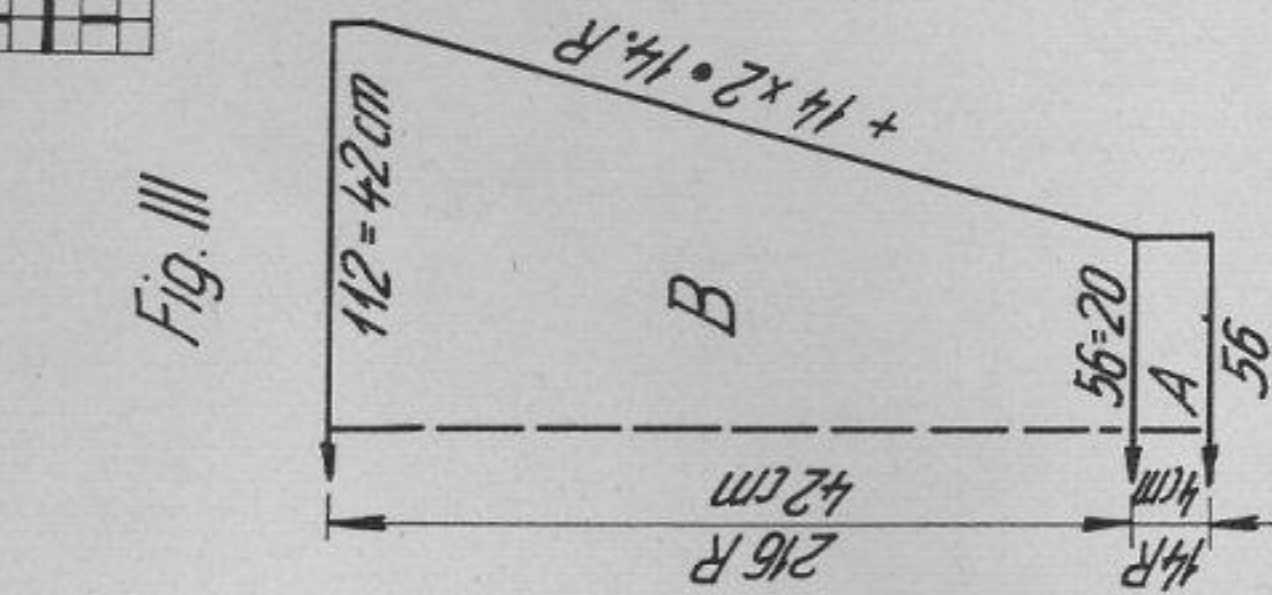
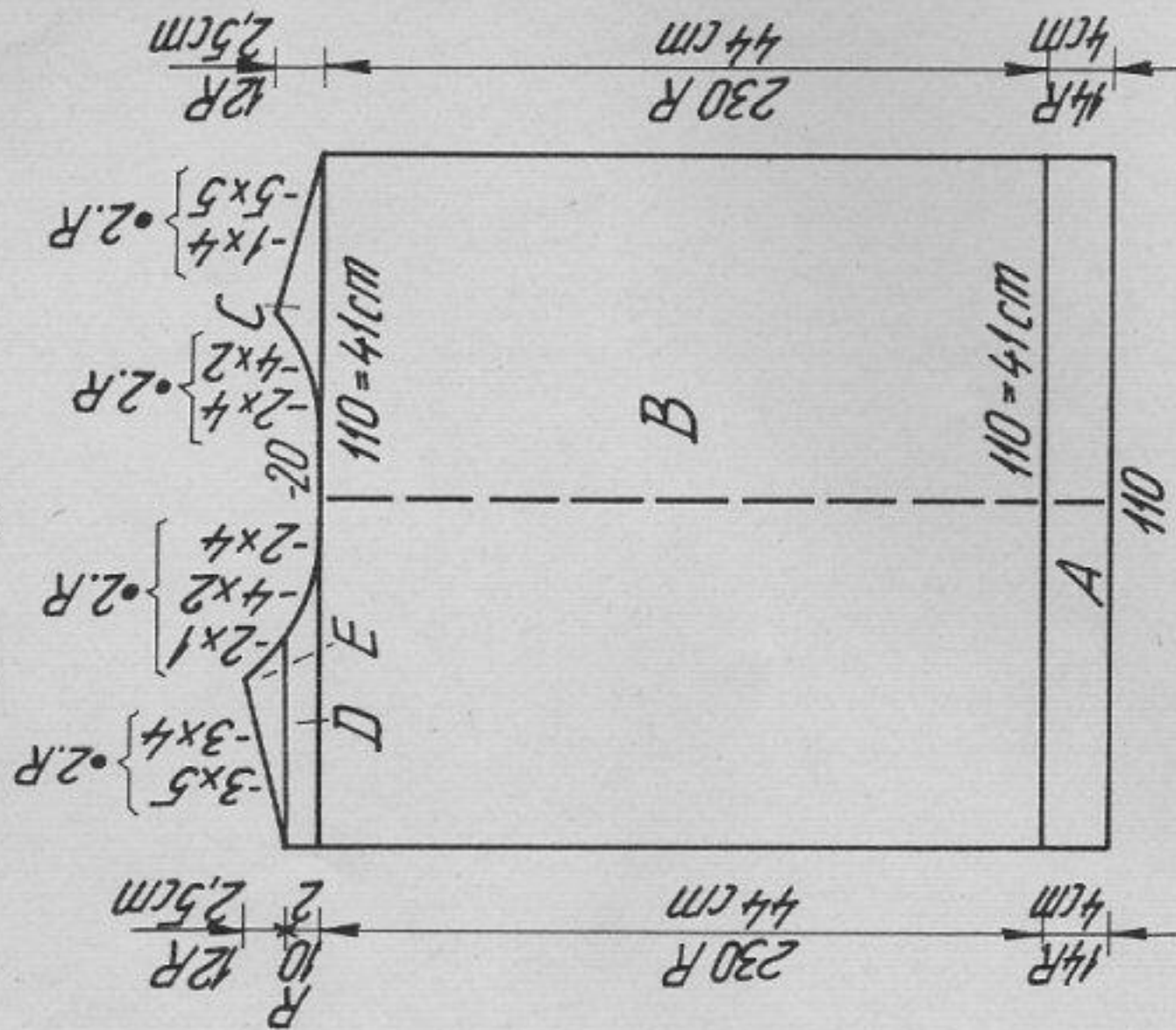

Fig. II



Colour sequence
 20 R blue
 40 R offwhite
 repeat

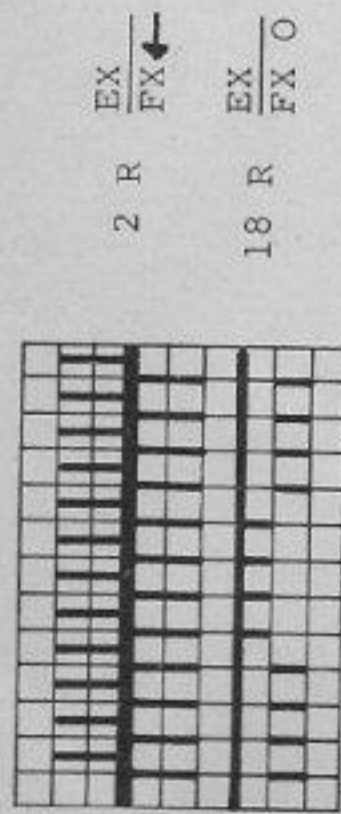

Diagram : Check pattern
 Handle down, blue strippers

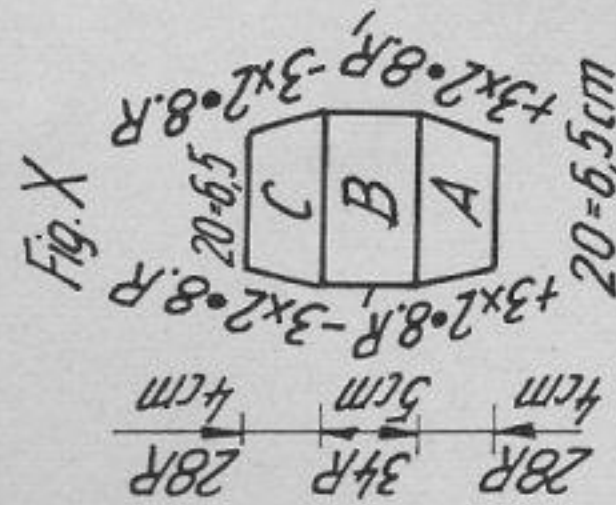

Fig. X

Fig. X : elbow patch : knit two

A = red, tubular cast on for K/K with 10 sts on each bed. Knit in half fisherman's rib (lock back N, front EX), inc. at each end. B = knit straight. C = dec. at each end. Cast off remaining 20 sts.

Neckband :

Blue, tubular cast on for 1:1 rib with 128 sts. St.S 4/2, knit 8 rows. End with a few rows contrast yarn, release.

Buttonhole band :

Blue, tubular cast on for 1:1 rib with 36 sts. St.S 4/2, knit 3 rows, then work 3 buttonholes as follows : counting 4 sts from the edge, knit off the following 4 sts with contrast yarn, miss 6 sts, work buttonhole over the next 4 sts, miss 6 sts, work buttonhole over the next 4 sts. Knit 3 rows. End with a few rows contrast yarn, release.

Button band :

As given for buttonhole band, but omitting buttonholes.
 To make up : Block and press parts. Join right shoulder seam, side and sleeve seams. Left shoulder : Sew buttonhole band to front edge, button band to back top edge, st by st, backstitching through the open loops and unravelling contrast yarn. Attach 3 buttons. Set in sleeves and sew elbow patches in position. Sew neckband first to outside neck edge, st by st, backstitching through the open loops and unravelling contrast yarn, then to inside.

Material : 274 m length per 100 g
 86 yds per 1oz (approx.)
 1.0 cm = 4"

FIG I

	140	152	164
76	164	76	76
100	3	3	3
156	3	3	3
195	195	195	195
7	7	7	7
5	5	5	5
38	38	38	38
156	164	176	176
3	3	3	3
3	3	3	3
40	44	48	48
47	51	55	55
99	99	99	99
191	191	191	191
155	159	163	163
1	1	1	1
0	0	0	0

FIG II

	140	152	164
76	76	76	76
100	100	100	100
156	164	176	176
3	3	3	3
3	3	3	3
195	195	195	195
7	7	7	7
5	5	5	5
38	38	38	38
156	164	176	176
3	3	3	3
3	3	3	3
38	44	48	48
47	51	55	55
227	227	227	227
191	191	191	191
155	159	163	163
1	1	1	1
72	72	73	73
184	184	184	184
141	141	141	141
185	185	185	185
131	131	131	131
177	177	177	177
161	161	161	161
162	162	161	161
2	2	2	2
0	0	0	0
cm total length	227	227	227

FIG III

	140	152	164
76	76	76	76
100	100	100	100
76	80	88	88
3	3	3	3
3	3	3	3
195	195	195	195
7	7	7	7
5	5	5	5
38	38	38	38
160	168	176	176
3	3	3	3
3	3	3	3
34	38	42	42
42	46	50	50
98	98	98	98
7	7	7	7
3	3	3	3
3	3	3	3
0	0	0	0
cm total length	98	98	98

FIG X

	140-164
76	76
100	100
26	26
3	3
3	3
38	38
36	36
3	3
3	3
4	4
3	3
3	3
98	98
7	7
6	6
38	38
26	26
3	3
3	3
4	4
3	3
3	3
0	0

Flashing figures :

- 1 Tubular cast on in 1:1 rib
- 2 Arrange all sts for pattern acc. to diagram
- 5 Cast off all remaining sts
- 3 Divide work, cont. to knit at right
- 4 End of first half, for 2nd half press key GO

2899 DUOMATIC 80/S

Three-piece lady's suit

Size : bust 84 cm, hips 90 cm

Material : Mercerised cotton yarn.

Jacket : 265 g beige, 10 g brown, 5 g rust

Skirt : 285 g beige, 10 g brown, 5 g rust

Top : 85 g beige, 80 g rust.

Stitch size : 6, 1:1 rib = 3

Test square : Jacket and skirt : 100 sts = 34 cm, 100 R = 21,5 cm

Pattern : Top : 100 sts = 33 cm, 100 R = 13 cm

Jacket in st.st. with single-bed fairisle. Fairisle motif on front parts with deco punched card acc. to chart. Skirt st.st.. Top BX-stripes.

Diagram : Handle down, black strippers

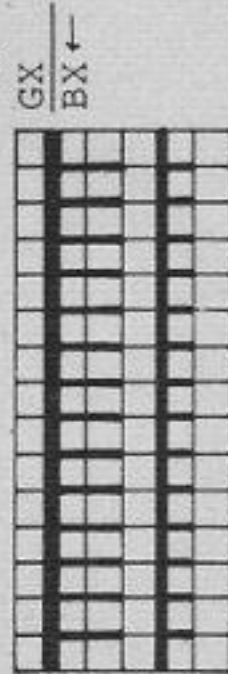

7 x { 2 R beige

2 R rust

7 x { 2 R brown

2 R rust

= RC 56

Fig. I

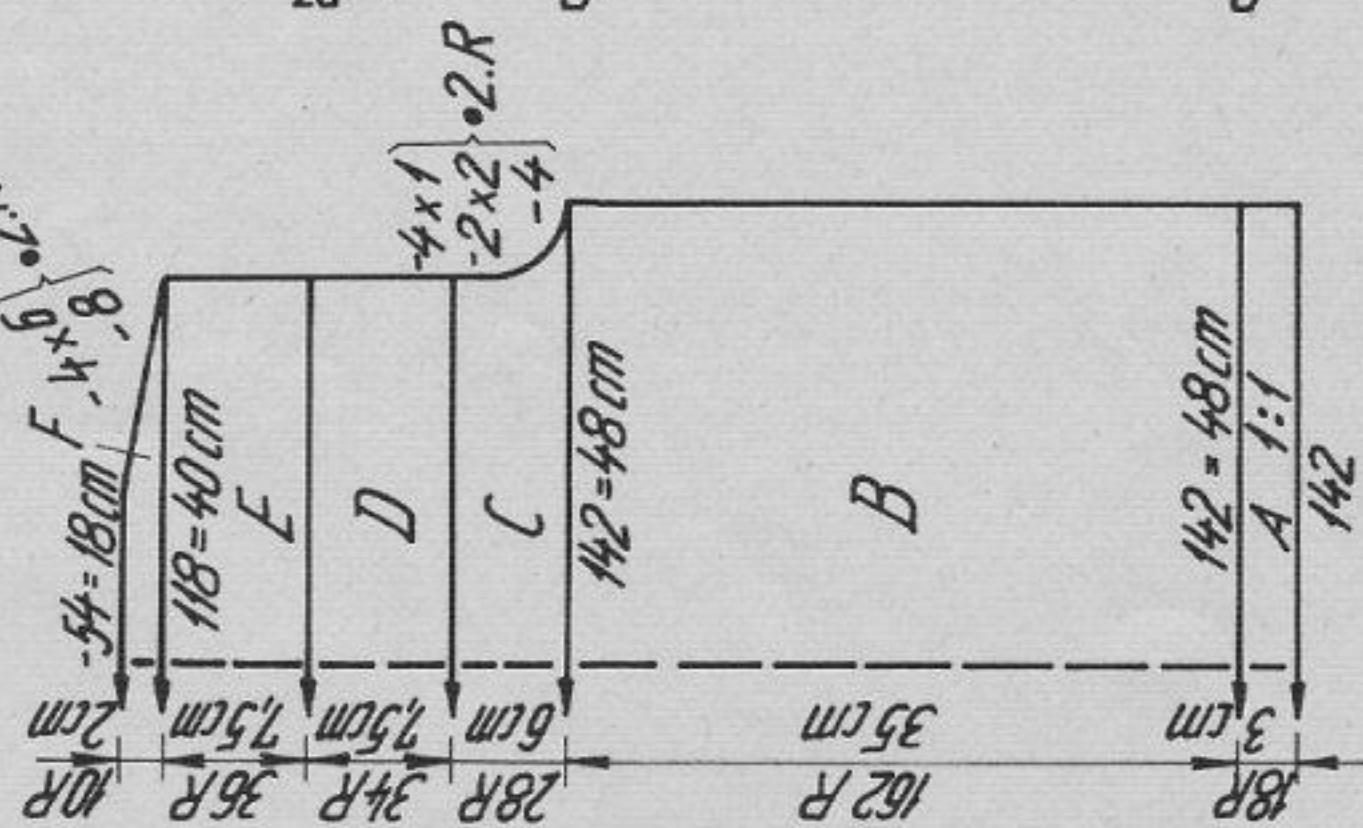

Fig. II

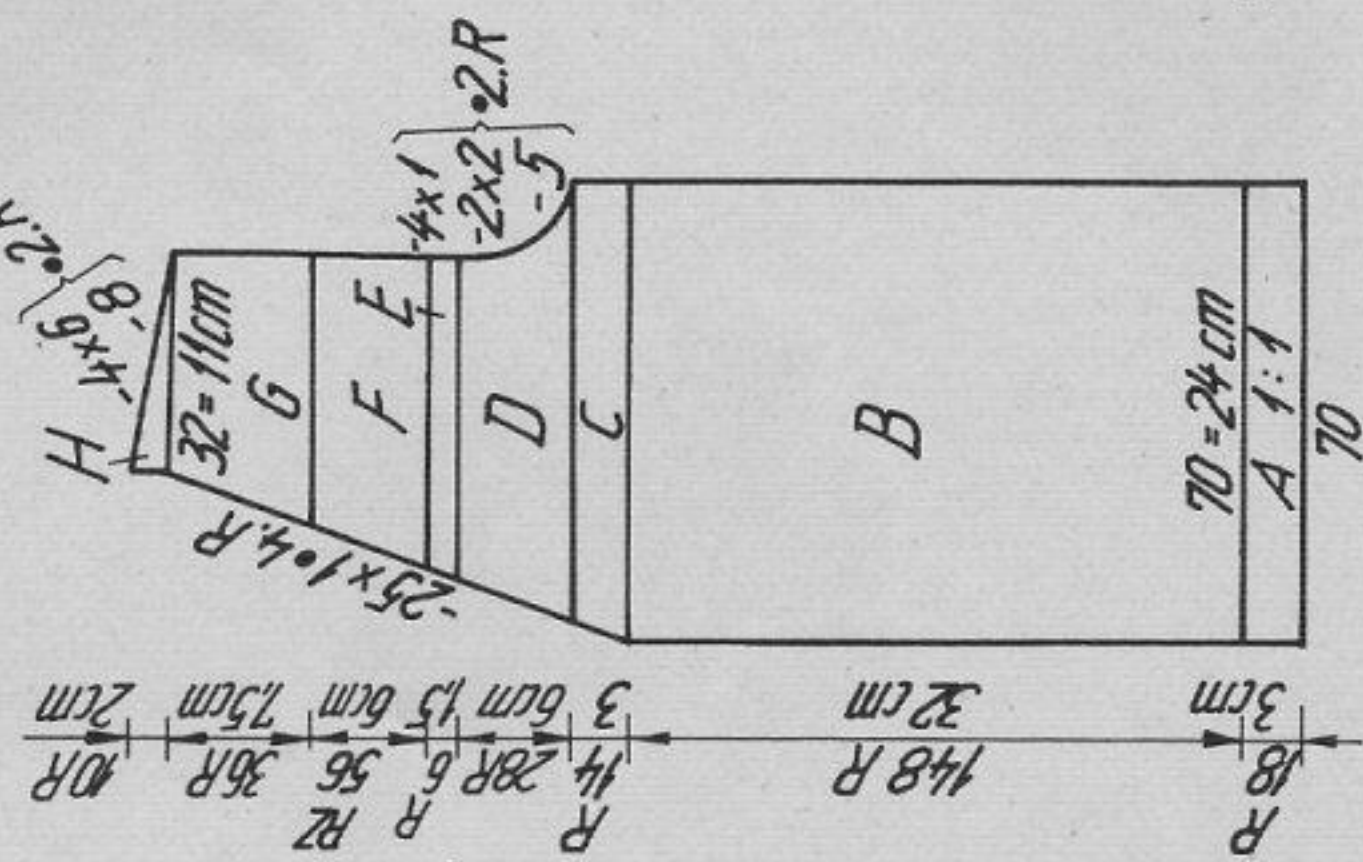
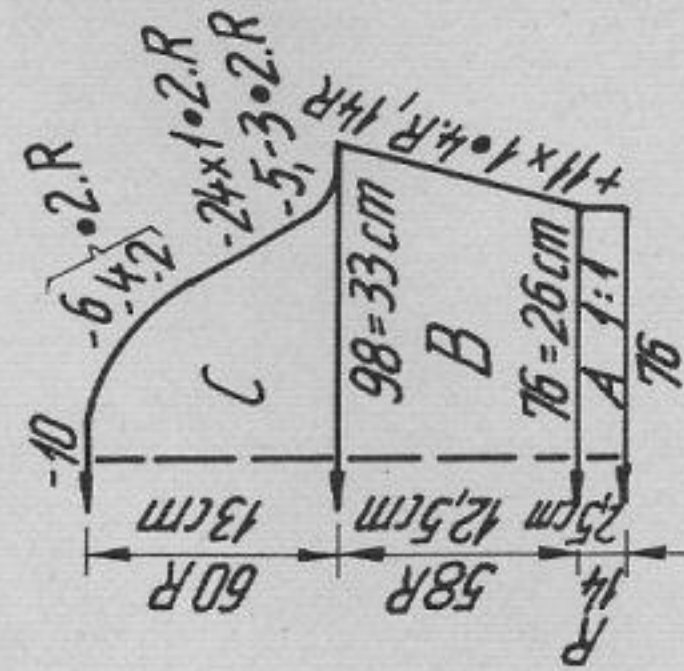
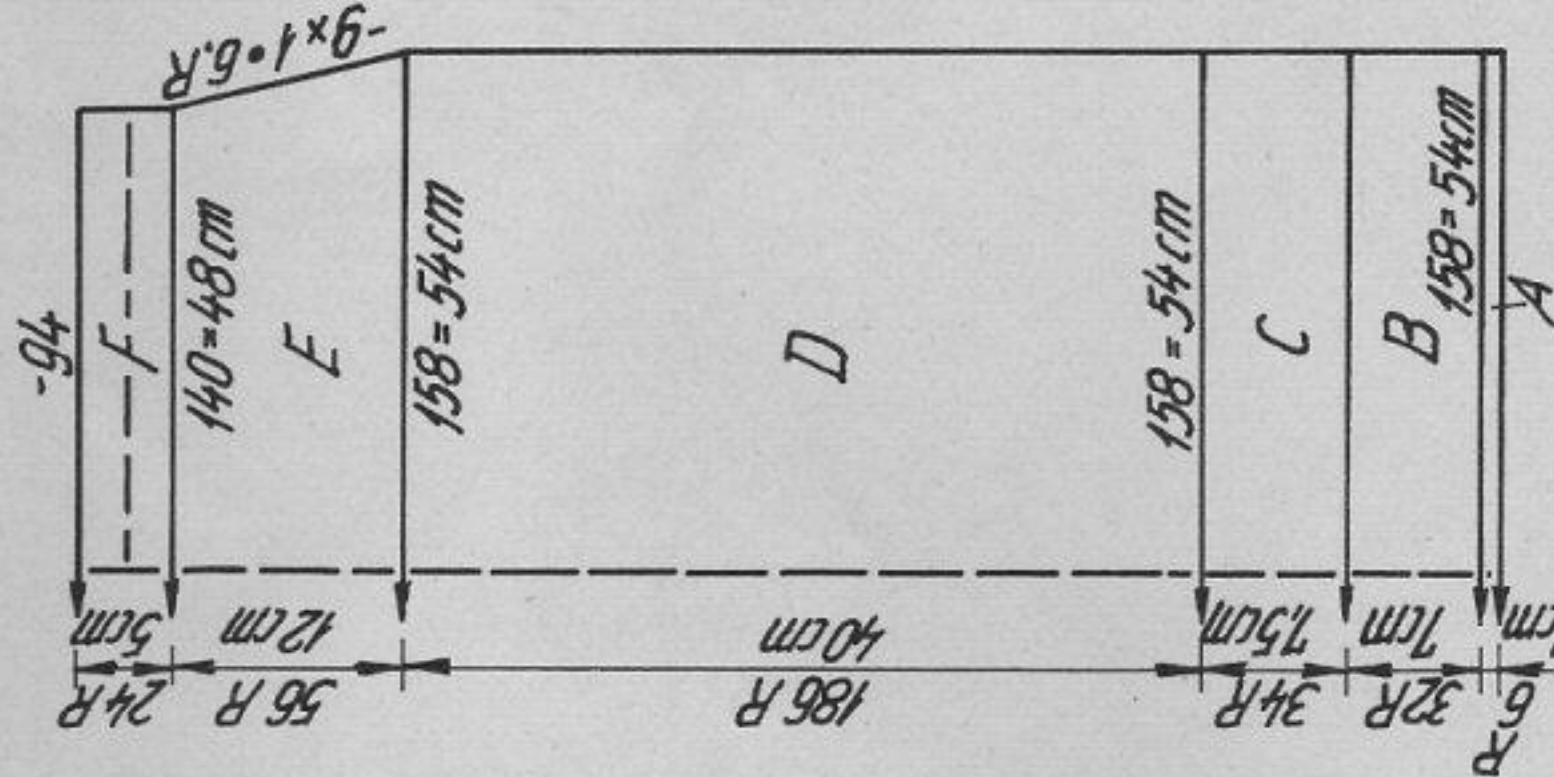

Fig. III



Material : 420 m length per 100 g
132 yds per 1 oz
10 cm = approx. 4"

Fig. VII + VIII a+b



RZ = RC

Fig. I : back

A = beige, tubular cast on in 1:1 rib, St.S 3. B = transfer all sts to front, knit straight, st.st. C = shape armhole at each end. D = brown, knit 6 rows. Beige, knit 14 rows. Brown, knit 14 rows. E = beige, knit 36 rows. F = shape shoulder at each end. Cast off remaining 54 sts.

Fig. II : front, knit two parts with reversed shapings.

A and B = as for Fig. I, but with 70 sts. C = shape neck at left. D = cont. shaping neck at left, shape armhole at right. E = 6 rows brown. F = beginning at the centre, start with deco card. Knit to RC 56 acc. to diagram.

Note: At this point dec. only ev. RC 8. G = cont. in beige. H = shape shoulder at right.

Fig. III : sleeve, knit two parts the same

A = beige, tubular cast on in 1:1 rib, St.S 3. B = transfer all sts to front.

Inc. at each end acc. to diagram. C = shape sleeve head at each end.

Binding : Knit 2 lengths with all sts. 1 length with 46 sts.

Beige, tubular cast on in 1:1 rib, St.S 3, knit 16 rows. A few rows contrast yarn, release.

To make up : Block and press parts. Join shoulder seams. Attach binding to outside of edges, st by st, backstitching through the open loops and unravelling contrast yarn. Join side and sleeve seams. Set in sleeves.

Fig. VII and VIII a : skirt back

A = beige, tubular cast on in 1:1 rib with 158 sts, St.S 4 1/2, knit 6 rows.

B = transfer all sts to front for st.st., knit straight each end. C = 6 rows brown, 14 rows beige, 14 rows brown.

D = beige, knit straight. E = dec. at each end using 20-decker tool. F = reduce number of sts by one third, i.e. transfer every 3rd st to the adjacent nd at left. Knit 24 rows.

A few rows contrast yarn, release. Fig. VII & VIII b : skirt front

As given for Fig. VII and VIII a, but on section C, after 6 rows brown, start with deco card at centre of right half and knit fairisle motif acc. to diagram.

2899 DUOMATIC 80/S

To make up : Block and press parts. Join side seams. Attach waistband, st by st, to inside and unravel contrast yarn. Insert waist elastic.

Fig. XVIA : top, back

A = beige, tubular cast on for 1:1 rib with 120 sts, St.S 4V2, knit 4 rows. Transfer all sts to front bed for BX-pattern. St.S 6, knit BX-pattern acc. to diagram. B = arrange all sts for 1:1 rib. Beige, knit 12 rows. Cast off.

Fig. XVIB : top, front

A = as for Fig. XVIA. B = make graduations at each end acc. to diagram. C = arrange all sts for 1:1 rib. Beige, knit 12 rows. Cast off.

Strap : knit two, each 55 cm long.

Beige, 3 sts on each bed, lock CX/CX, St.S 5.

To make up : Block and press parts. Join side seams. Attach straps.

Diagram for BX-pattern : top
Handle down, black strippers

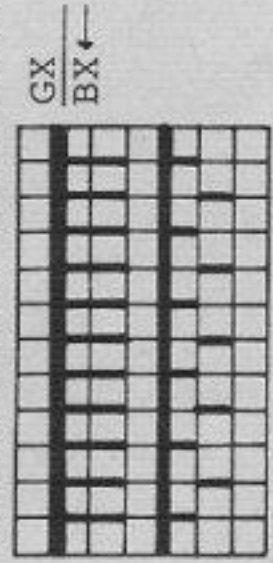

RZ = RC

	FIG XVI A	FIG XVI B
2 R beige	36	36
2 R rust	52	52
etc.	132	132
	120	132
	84	84
	38	38
	120	132
	84	84
	32	32
	34	36
	98	102
	70	255
	8	9
	0	145
		1
		70
		8
		0

mm 40 R
mm 40 sts
cm bust
cm total length

Fig. XVIa

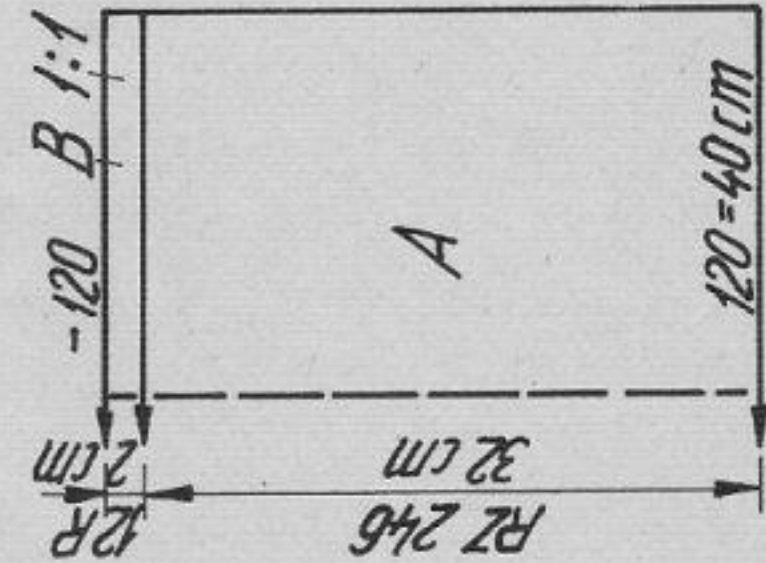

Fig. XVIB

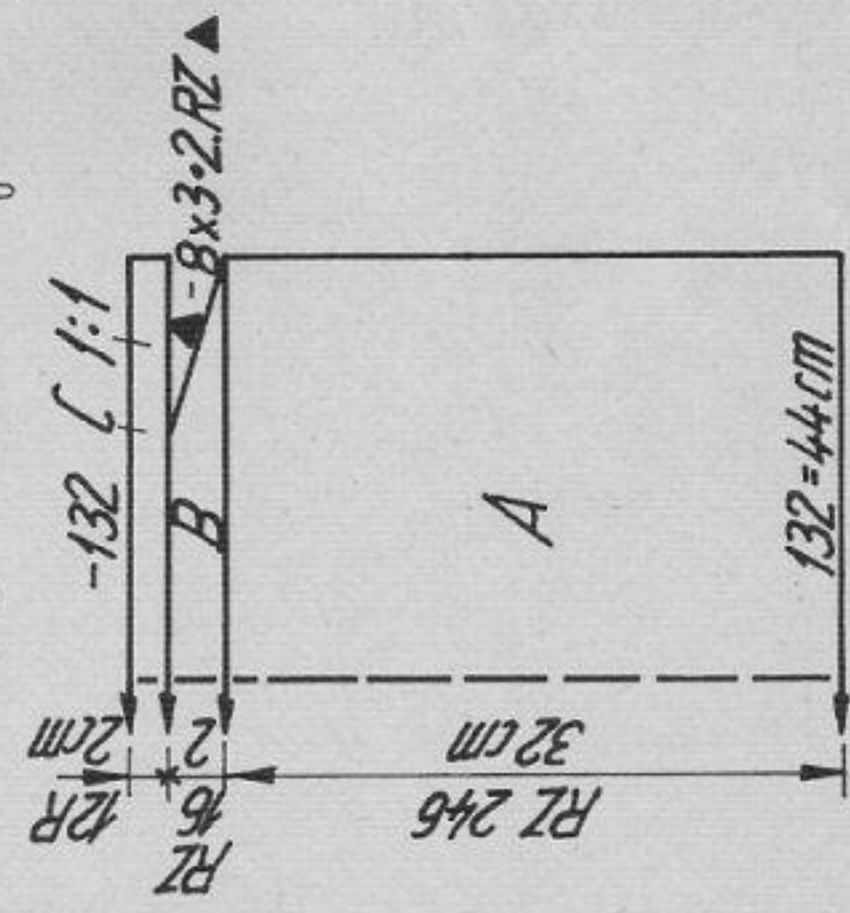

FIG. VII and VIII

	36	40	44	48	52
86	86	86	86	86	86
136	136	136	136	136	136
158	178	130	130	136	144
3	3	3	3	3	3
3	3	3	3	3	3
105	105	105	105	105	105
3	3	3	3	3	3
71	71	71	71	71	71
5	5	5	5	5	5
9	9	9	9	9	9
67	67	67	67	67	67
1	1	1	1	1	1
71	71	71	71	71	71
2	2	2	2	2	2
7	7	7	7	7	7
55	55	55	55	55	55
192	192	192	192	192	192
158	168	120	126	126	134
3	3	3	3	3	3
3	3	3	3	3	3
40	40	40	40	40	40
70	71	71	71	71	71
102	103	103	103	102	102
191	191	191	191	191	167
130	130	128	130	128	21
21	21	21	21	21	23
71	71	71	71	71	71
6	6	6	6	6	6
5	5	5	5	5	5
0	0	0	0	0	0

- Flashing figures :
- 1 Tubular cast on in 1:1 rib
 - 2 Transfer all sts to front for stocking stitch
 - 5 Cast off all remaining sts. For Fig. VII & VIII : end with a few rows contrast yarn, release
 - 7 6 rows brown
 - 8 14 rows beige, 14 rows brown
 - 9 Cont. to knit in beige
 - 10 Place deco in the centre, knit with deco card and acc. to diagram, when flashing figure 9 appears, go 28 rows back on the computer
 - Note : Carry out only every alternate decrease.
 - 11 Transfer all sts to front
 - 12 Reduce number of sts by one third
 - 13 At the centre of the right half : Begin with deco card and knit acc. to diagram, when flashing figure 9 appears, put computer back 28 rows.
 - 14 Arrange sts for 1:1 rib.
- Fig. VIII: From size 44, knit skirt back panel twice.
Fig. XVI A & B : Top can be enlarged up to size 44.
Border for jacket : Use programme for "neckband knitted straight".
Tubular cast on in 1:1 rib, beige, St.S 3. Height of border : 2,5 cm.
End with a few rows contrast yarn, release.

FIG I

	36	40	44	48	52
86	86	86	86	86	86
136	136	136	136	136	136
.
142	152	84	90	96	96
3	3	3	3	3	3
3	3	3	3	3	3
195	195	195	195	195	195
.
7	7	7	7	7	7
1	1	1	1	1	1
38	38	38	38	38	38
142	152	84	90	96	96
3	3	3	3	3	3
3	3	3	3	3	3
35	35	36	36	37	37
61	62	64	65	67	67
.
101	101	66	66	66	66
161	169	7	7	7	7
162	162	7	7	7	7
164	164	69	70	72	72
7	7	169	177	185	185
128	128	161	161	128	128
98	98	162	153	169	169
67	67	164	162	187	187
1	1	6	6	130	130
99	99	106	106	162	162
71	71	67	67	155	155
2	2	1	1	4	4
7	7	71	71	98	98
99	99	2	2	67	67
71	71	7	7	71	71
3	3	71	71	1	1
11	13	3	3	71	71
98	98	16	16	3	3
189	189	189	189	7	7
153	156	156	156	18	18
0	0	0	0	65	65
				5	5
				66	66
				189	189
				158	158
				0	0
				189	189
				157	157
				0	0

FIG II

	36	40	44	48	52
86	86	86	86	86	86
392	392	392	392	392	392
.
70	76	82	88	94	94
3	3	3	3	3	3
3	3	3	3	3	3
195	195	195	195	195	195
.
7	7	7	7	7	7
1	1	1	1	1	1
166	166	166	166	166	166
70	76	82	88	94	94
3	3	3	3	3	3
3	3	3	3	3	3
35	35	36	36	37	37
61	62	64	65	67	67
.
68	68	68	68	68	68
191	191	191	191	191	191
146	149	151	151	151	151
49	51	54	56	57	57
5	5	5	5	6	6
111	111	111	111	111	111
169	169	169	177	177	177
162	162	153	169	177	177
164	164	162	179	189	189
7	7	173	164	131	131
128	128	5	5	173	173
67	67	67	67	67	67
1	1	1	1	1	1
71	71	71	71	71	71
4	4	4	4	4	4
7	7	7	7	7	7
71	71	71	71	71	71
3	3	3	3	3	3
11	13	16	18	20	20
189	189	189	189	189	189
153	153	156	158	158	158
0	0	0	0	0	0

FIG III

	36	40	44	48	52
86	86	86	86	86	86
136	136	136	136	136	136
.
76	83	90	103	112	112
3	3	3	3	3	3
3	3	3	3	3	3
194	194	194	194	194	194
.
6	6	6	6	6	6
38	38	38	38	38	38
98	100	102	115	124	124
3	3	3	3	3	3
3	3	3	3	3	3
11	11	11	11	11	11
27	29	30	30	32	32
.
105	105	105	106	107	107
3	3	3	3	3	3
169	169	169	177	185	185
153	153	153	161	128	128
145	145	145	153	161	161
145	145	145	153	161	161
145	145	145	153	161	161
17	17	17	17	17	17
145	145	145	153	161	161
145	145	145	153	161	161
177	177	177	177	177	177
0	0	0	0	0	0

mm 40 R
mm 40 sts

mm 40 R
border

cm total
length

Chart for DECO punchcard

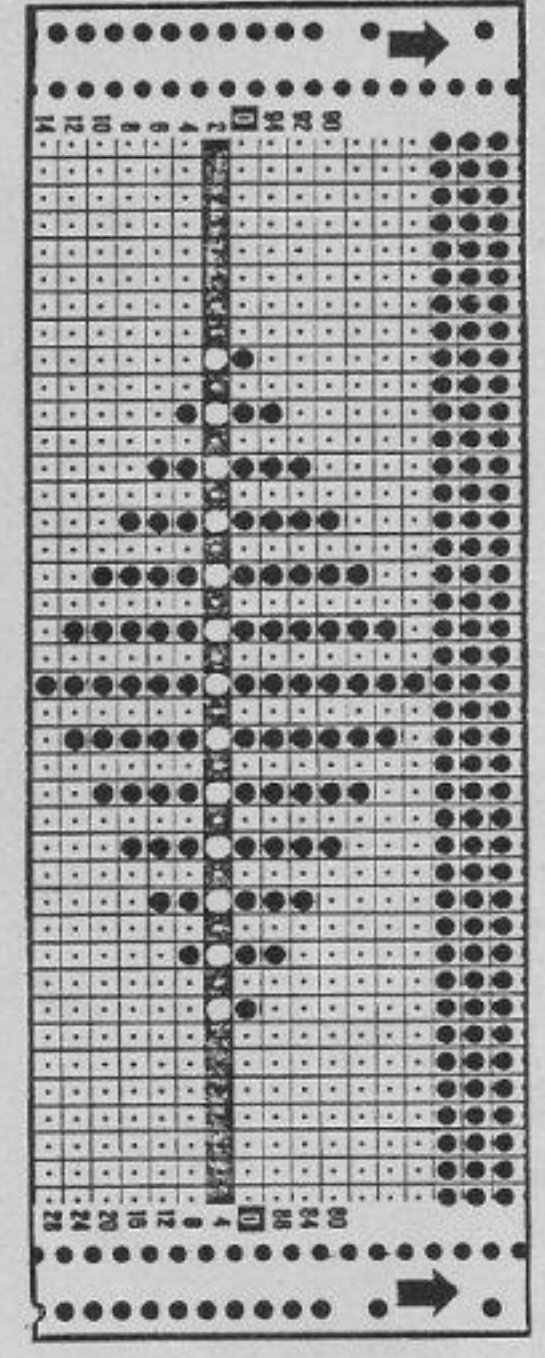

Flashing figures :

- 1 Tubular cast on in 1:1 rib
- 2 Transfer all sts to front for stocking stitch
- 5 Cast off all remaining sts. For Fig. VII & VIII : end with a few rows contrast yarn, release
- 7 6 rows brown
- 8 14 rows beige, 14 rows brown
- 9 Cont. to knit in beige
- 10 Place deco in the centre, knit with deco card and acc. to diagram, when flashing figure 9 appears, go 28 rows back on the computer
- Note : Carry out only every alternate decrease.
- 11 Transfer all sts to front
- 12 Reduce number of sts by one third
- 13 At the centre of the right half : Begin with deco card and knit acc. to diagram, when flashing figure 9 appears, put computer back 28 rows.
- 14 Arrange sts for 1:1 rib.

Fig. VIII: From size 44, knit skirt back panel twice.

Fig. XVI A & B : Top can be enlarged up to size 44.

Border for jacket : Use programme for "neckband knitted straight".

Tubular cast on in 1:1 rib, beige, St.S 3. Height of border : 2,5 cm. End with a few rows contrast yarn, release.

2908 DUOMATIC 80

Material : 420 m length per 100 g
132 yds per 1 oz
10 cm = approx. 4"

Girl's striped sweater

Size : to fit 12-year old approx., height 152 cm
Material : 230 g medium cotton yarn, mercerised : 60 g green, 170 g white. 20 g pink rayon.
Stitch size : Stocking stitch = 6, 1:1 rib = 3½
Test square : St.st. : 100 sts = 36 cm, 100 R = 24 cm
Pattern : Stocking stitch, striped as follows :
6 R white, 2 R green, 2 R pink, 2 R white, 2 R pink, 2 R green, repeat.
Bands and shoulder inset : 1:1 rib.

Fig. I and II : knit two parts alike

A = white, tubular cast on for 1:1 rib, knit straight. B = transfer all sts to front bed, cont. to knit st.st., straight, following colour sequence. C = divide work. Cast off centre 44 sts. Place left half onto dekercomb. Right half : knit straight at right, dec. at left. Left half : place sts back onto nds of machine and knit section C with reversed shapings.

Fig. III : knit twice

A = green, tubular cast on for 1:1 rib, knit 8 rows. B = transfer sts to front, cont. in st.st. following colour sequence. Cast off all sts.

Fig. X : knit twice

A = green, tubular cast on for 1:1 rib with 44 sts. Knit with St.S 3½, at the same time dec. 1 st at each end acc. to diagram.
Neckband : knit twice, begin and end with contrast yarn. Single bed cast on with 50 sts. White, knit 5 rows with St.S 6, then 1 row with St.S 7, 4 rows with St.S 6.

To make up : Block and press parts. Sew neckband in position on outside neck edge, st by st, backstitching through the open loops and unravelling contrast yarn. Fold band in half to inside, press, and attach. Set in sleeves. Join sleeve and side seams at the same time.

FIG I & II

116	128	152			
96	96	96			
144	144	144			
			mm 40 R		
88	96	112	mm 40 sts		
3	3	3			
3	3	3			
195	195	195			
			mm 40 R		
7	7	7	border		
3	3	3			
166	166	166			
88	96	112			
3	3	3			
3	3	3			
42	46	50			
46	50	54			
			cm total		
69	69	69	length		
184	184	184			
138	141	143			
191	191	191			
148	149	155			
1	1	1			
0	0	0			

FIG III

116	128	152			
96	96	96			
144	144	144			
			mm 40 R		
80	88	100	mm 40 sts		
3	3	3			
3	3	3			
194	194	194			
			mm 40 R		
6	6	6	border		
38	38	38			
80	88	100			
3	3	3			
3	3	3			
7	8	9			
9	10	11			
			cm sleeve		
0	0	0	length		

FIG X

116-152					
96					
144					
			mm 40 R		
44			mm 40 sts		
3					
3					
100					
2					
191					
139					
27					
0					

Fig. I+II

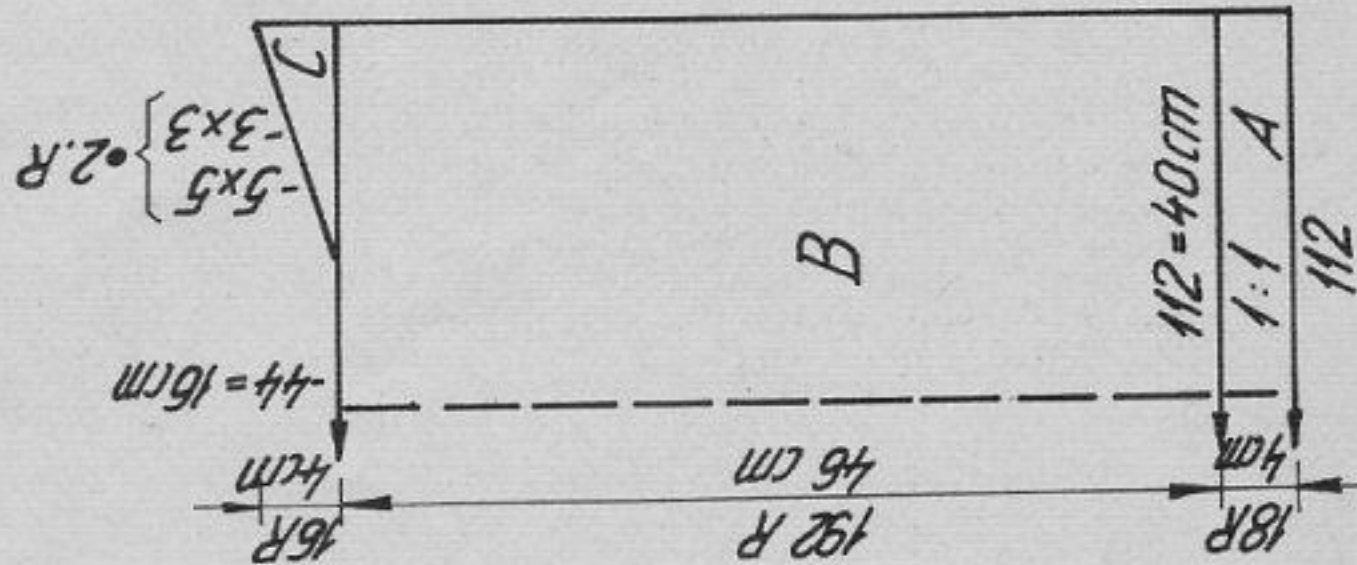

Fig. X

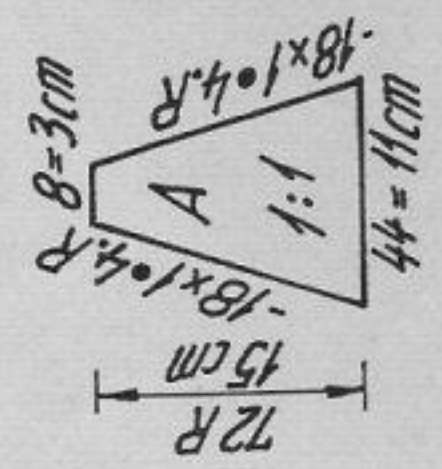
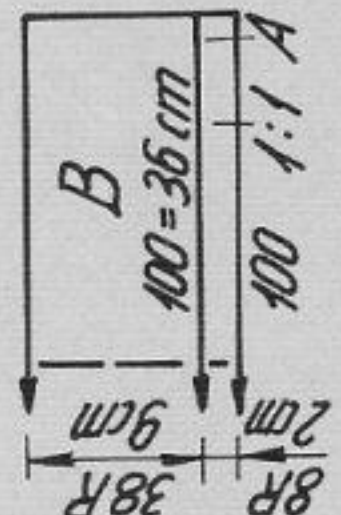

Fig. III



- Flashing figures :
- 1 Tubular cast on in 1:1 rib
 - 2 Transfer all sts to front for stocking stitch
 - 3 Divide work, cont. to knit at right
 - 4 End of first half, to knit second half press key GO
 - 5 Cast off all remaining sts

2903 DUOMATIC 80/S

Material : 700 m length per 100 g
 220 yds per 1 oz
 10 cm = approx. 4"

Lady's fashionable top

Size : to fit up to 90 cm bust

Material : 310 g fine mohair "slub yarn" : 220 g blue, 30 g lilac with gold, 30 g yellow with gold and 30 g brown with gold

Stitch size : 6/2. 1:1 rib = 3 1/2

Test square : 100 sts = 36,5 cm, 100 R = 25 cm

Pattern : Stocking stitch, knitted sideways with coloured graduations. Cuffs : st.st., striped. Waistband : 1:1 rib, striped.

Fig. I & II : knitted in one piece, begin and end with contrast yarn.

Back

A = single bed cast on with 72 sts. Blue, knit st.st., dec. at left. B = cast on 44 sts at left, cont. to knit, at the same time inc. at left for shoulder. C = knit straight at each end. D = shape shoulder at left. In the last row : cast off 44 sts at left. E = dec. at left.

Front

F = inc. at left. G = cast on 44 sts at left, cont. to knit, at the same time inc. at left. H = inc. at left. Beginning from the right, make graduations (short rows) : take pushers out of blocking rail and set lock to BX. End this section with 2 R knitted across all sts. J = lilac, make graduations (short rows). K = knit straight at each end. L = starting from the left, make graduations (short rows). Knit M, N, O and P, Q, R in the same way as J, K, L once in yellow, once in brown. S = blue, knit 2 rows across all sts, then, starting from the left make graduations (short rows). Shape shoulder at left. T = lock on N, cont. to knit. Shape shoulder at left. End this section by casting off 44 sts at left on the last row. U = dec. at left. End with a few rows contrast yarn, release.

Fig. III : knit two

A = blue, single bed cast on with 92 sts. Knit st.st., inc. at each end. B = dec. at each end acc. to diagram. End with a few rows contrast yarn, release.

Cuffs : knit two, begin and end with contrast yarn.

Tubular closed cast on with 15 sts on back and 14 sts on front bed. With lock CX/CX knit RC 52 : alternately RC 4 blue, lilac, yellow and brown. End with RC 52 blue.

Waistband : (welt), knit twice

Tubular cast on for 1:1 rib with 142 sts. St.S 3 1/2, knit 32 rows : alternately 2 rows lilac, yellow, brown or blue. Then, transfer all sts to front for st.st. St.S 6 1/2, knit 2 rows. End with contrast yarn, release.

To make up : Block and press parts. Join shoulder seams. Side seam : unravel contrast yarn, and graft together. Replace top of sleeves onto nds of machine and knit trimming as follows : distribute sts of first row knitted in main yarn over 84 nds always placing 2 sts onto the centre 20 nds. Unravel contrast yarn, St.S 6 1/2, knit 26 rows, alternately 2 R blue, lilac, yellow and brown. Cast off. Join sleeve seams. Set in sleeves making the seam at the place where the sleeve ended before the trimming was knitted on. The trimming will roll inward all by itself and look as shown in the photo. Attach cuffs with wrong side outside, st by st backstitching through the open loops, gathering sleeve end and unravelling contrast yarn. Sew to inside.

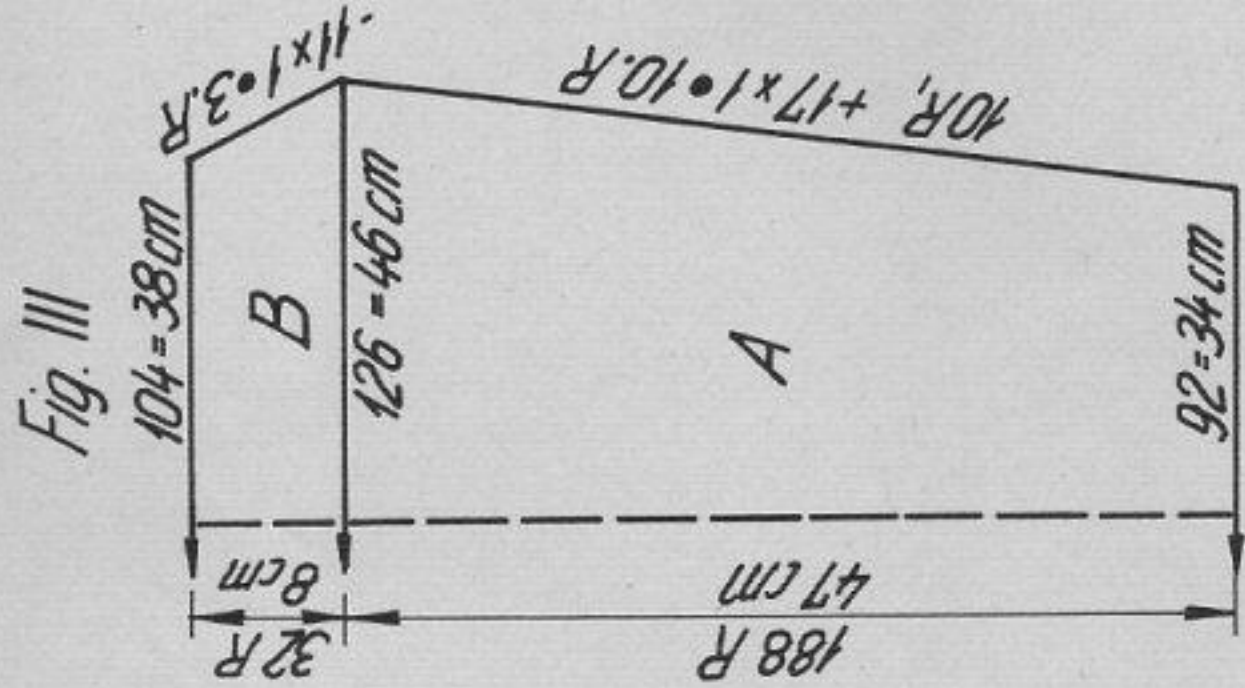
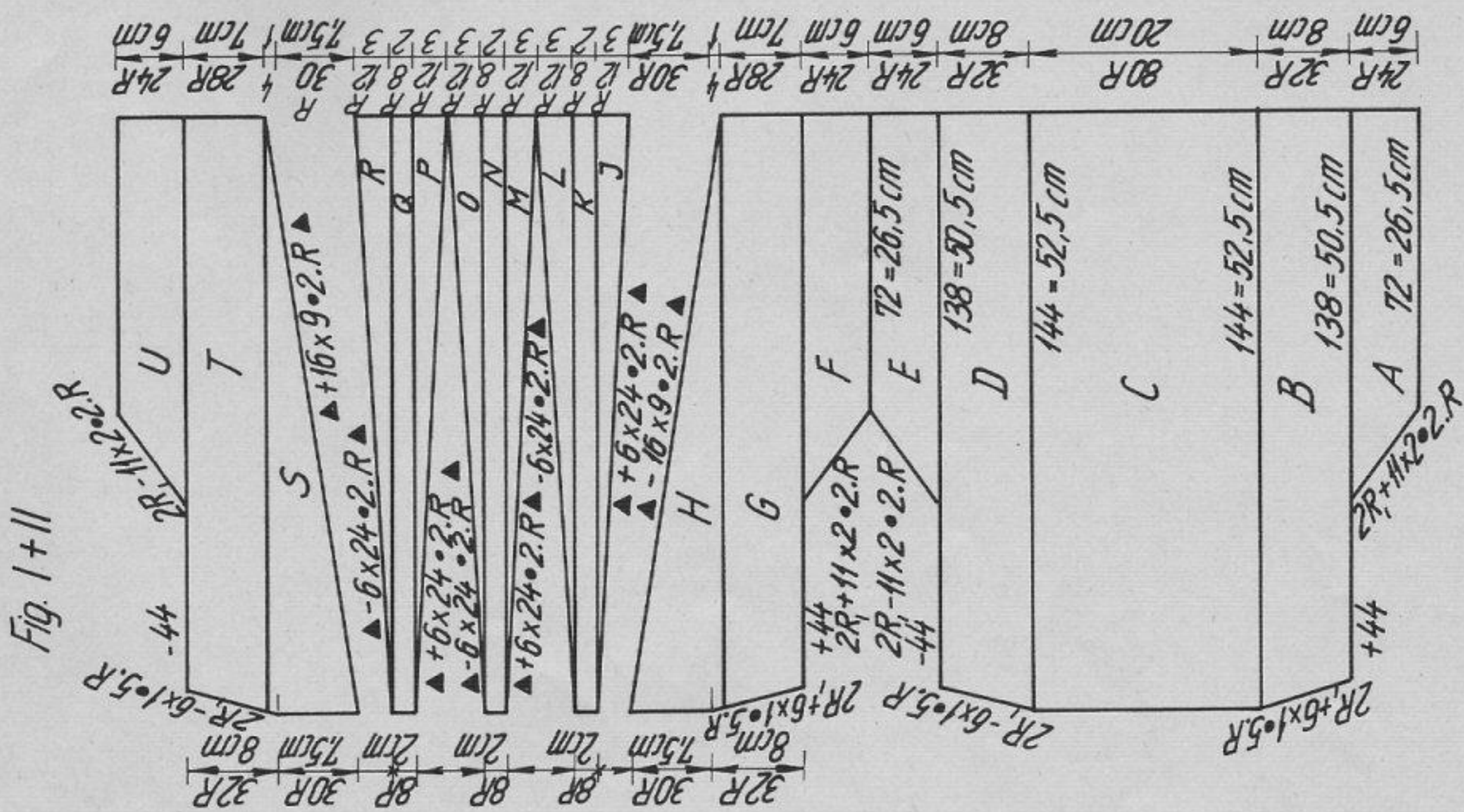

FIG I

52-54	56-58
90	90
135	135
164	176
3	3
3	3
195	195
7	7
6	6
38	38
164	176
3	3
3	3
34	37
65	68
106	106
161	161
153	153
179	182
167	167
1	1
7	7
33	36
191	191
157	162
128	128
0	0

FIG II

52-54	56-58
90	90
135	135
164	176
3	3
3	3
195	195
7	7
6	6
38	38
164	176
3	3
3	3
34	37
65	68
234	234
161	161
153	153
179	179
167	167
1	1
7	7
33	36
191	191
156	162
128	128
72	71
184	184
135	135
161	161
153	153
179	179
155	7
7	9
9	0
0	0

FIG III

52-54	56-58
90	90
135	135
106	112
3	3
3	3
194	194
6	6
38	38
132	134
3	3
3	3
8	9
25	27
107	107
161	161
153	153
190	190
133	133
191	191
141	143
13	15
188	188
129	129
153	153
161	161
0	0

St by st, backstitching through the open loops and unravelling contrast yarn, attach welt. Fold 1/2 cm to inside along neck edge tapering off towards the shoulder seam. Make 4 tassels and attach at each end of shoulder trimming.

- Flashing figures :
- 1 Tubular cast on in 1:1 rib
 - 2 Transfer all sts to front bed
 - 3 Divide work, cont. to knit at right
 - 4 End of first half, to knit second half press key GO
 - 5 Cast off all remaining sts

2900 DUOMATIC 80/S

Man's short sleeve sweater

- Size : to fit chest up to 108 cm
- Material : 350 g mercerised cotton yarn : 200 g beige, 120 g rust, 30 g turquoise
- Stitch size : 6, 1:1 rib = 3
- Test square : 100 sts = 34 cm, 100 R = 21,5 cm
- Pattern : Stocking stitch with intarsia on front part. Bands in 1:1 rib.

Fig. I :

A = rust, tubular cast on for 1:1 rib with 164 sts. St.S 3, knit 26 rows. B = transfer all sts to front and knit straight in st.st. After 4 rows, knit 2 rows turq. and 4 rows in beige, then cont. in rust until RC 120. Now cont. in beige. C = shape armhole at each end. D = shape shoulder at each end. Cast off remaining 60 sts.

Fig. II :

A = as for Fig. I. B = as for Fig. I, but starting intarsia after 28 rows as follows : for all nds take corresponding pushers out of blocking rail, bring the right 77 pushers into W.P. and the remaining pushers into R.P. Lock BX without arrow key (RC at 000). In rust knit *1 row, place yarn into next non-knitting nd, knit 1 row, at left bring 1 pusher into R.P.* Repeat from * to * until RC 92. Rearrange pushers.

Fig. III

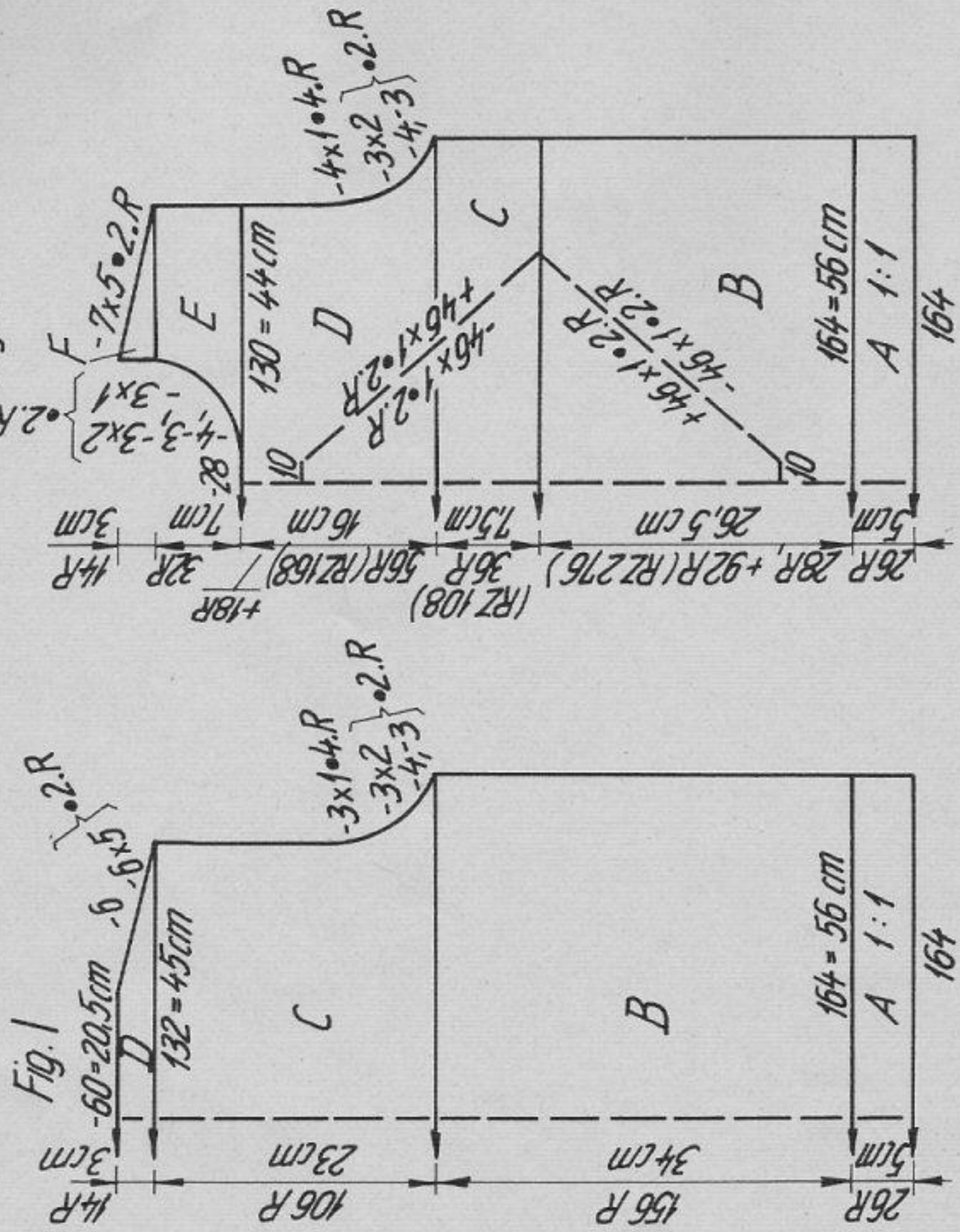

(RC at 000). Bring the left 77 pushers into W.P., remaining pushers in R.P. Set lock to GX and push to the left-hand side of needle bed. Set lock to BX again. In rust knit * 1 row, place yarn into next non-knitting nd, knit 1 row, bring 1 pusher into R.P. at right*. Repeat from * to * until 92 rows have been knitted. (RC at 000). Rearrange pushers (to fill in) : the centre 10 pushers are in W.P., all rem. pushers in R.P. In turq. knit *1 row, place yarn into next non-knitting nd at left, bring 1 pusher in W.P. at right, knit 1 row, place yarn into the right adjacent nd and bring 1 pusher into W.P. at left.* Repeat from * to *, always alternately knitting 2 rows turq. and 2 rows rust. 92 rows in total. C and D = cont. with the middle (striped) section. Knit as given for section B, but bring pushers into R.P. at each end (instead of W.P.), alternately knit 2 rows turq., 2 rows beige. At RC 92, rearrange pushers. (RC at 000) Bring the right 31 pushers into W.P., the remaining pushers in R.P. In beige, knit *1 row, place yarn into next nd at left, knit 1 row, bring 1 pusher into W.P. at left*. Repeat from * to *, shaping armhole at right after 36 rows. At RC 92, rearrange pushers. (RC at 000). Bring the left 31 pushers into W.P., all remaining pushers into R.P. (Move the lock, on GX, to left-hand side of needle bed). In beige, knit as given for right part, but with reversed shapings. End of intarsia. Knit 18 rows in beige. E = divide work, cast off centre 28 sts. Place left half onto dekercomb. Right half : knit straight at right, shape neck at left. F = shape shoulder at right. Left half : replace sts to nds of machine and knit sections E and F with reversed shapings.

Fig. III : knit two

A = beige, tubular cast on for 1:1 rib with 106 sts. Knit 12 rows. B = transfer all sts to front for st.st., inc. at each end. After 4 rows, knit 2 rows in turq. and 4 rows in rust, then cont. in beige. C = shape sleeve head at each end. Cast off remaining 24 sts.

Neckband :

Beige, tubular cast on for 1:1 rib with 164 sts. St.S 3, knit 12 rows. Transfer all sts to front for st.st. St.S 6, knit 2 rows. End with a few rows contrast yarn, release.

To make up : Block and press parts. Join shoulder, side and sleeve seams. Set in sleeves. Attach neckband to neck edge, st by st, back-stitching through the open loops and unravelling contrast yarn.

RZ=RC

Material : 340 m length per 100 g
106 yds per 1 oz
10 cm = approx. 4"

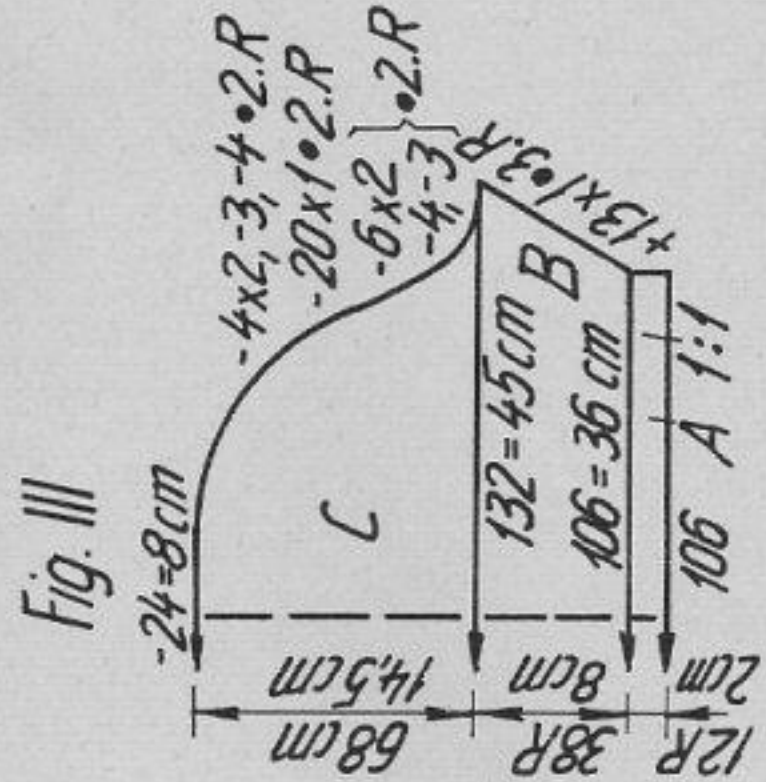

Programme for FORM COMPUTER see page 27.

2904 DUOMATIC 80

Child's sweater

Size : to fit height 122 cm, 6 to 7 years
Material : 340 g medium acrylic/mohair : 170 g blue, 90 g yellow, 80 g red.
Stitch size : Fairisle : back 5, front 4V2. 2:2 rib = 3V2
Test square : 100 sts = 17,5 cm, RC 200 = 18 cm
Pattern : 3-coloured, double-bed fairisle with deco punched card acc. to chart. Bands and collar in 2:2 rib.

Fig. I :
 A = blue, tubular cast on for 2:2 rib over a width of 100 nds. Knit with St.S 3V2. B = bring all non-working nds in between into W.P. = 200 sts. Knit in fairisle pattern acc. to diagram. C = shape armhole at each end. D = shape shoulder at each end. Cast off remaining sts.
Fig. II :
 A, B and C = as for Fig. I, but for section C knit RC 108. D = divide work. Cast off centre 24 sts. Place left half onto deckercomb (make note of card reader position). Right half : shape neck at left, knit straight at right. E = shape shoulder at right, shape neck at left. Left half : replace sts to nds of machine and knit with reversed shapings keeping pattern correct.
Fig. III : knit two
 A = as for Fig. and II, but over a width of 52 nds. B = bring the non-working nds in between into W.P. and cont. to knit in fairisle pattern, inc. at each end. C = shape sleeve head at each end. Cast off rem. sts.
Collar
 Blue, tubular cast on for 2:2 rib over a width of 108 nds. St.S 3V2, knit 70 rows. Transfer all sts to front. St.S 6, knit 2 rows st.st. End with a few rows contrast yarn, release.

To make up : Block and press parts. Join shoulder, side and sleeve seams. Set in sleeves. Attach collar to outside neck edge, at by st, back stitching through the open loops and unravelling contrast yarn. Join collar with mattress stitch, i.e. for lower half with seam facing inward, for upper half seam outward.

Diagram : 3-coloured double bed fairisle

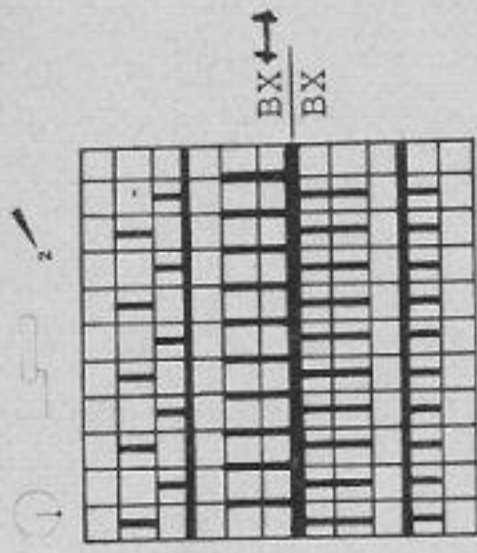

Material : 475 m length per 100 g
 149 yds per 1 oz
 10 cm = approx. 4"

2 R blue
 2 R yellow
 2 R red

RZ = RC

Chart for DECO punchedcard

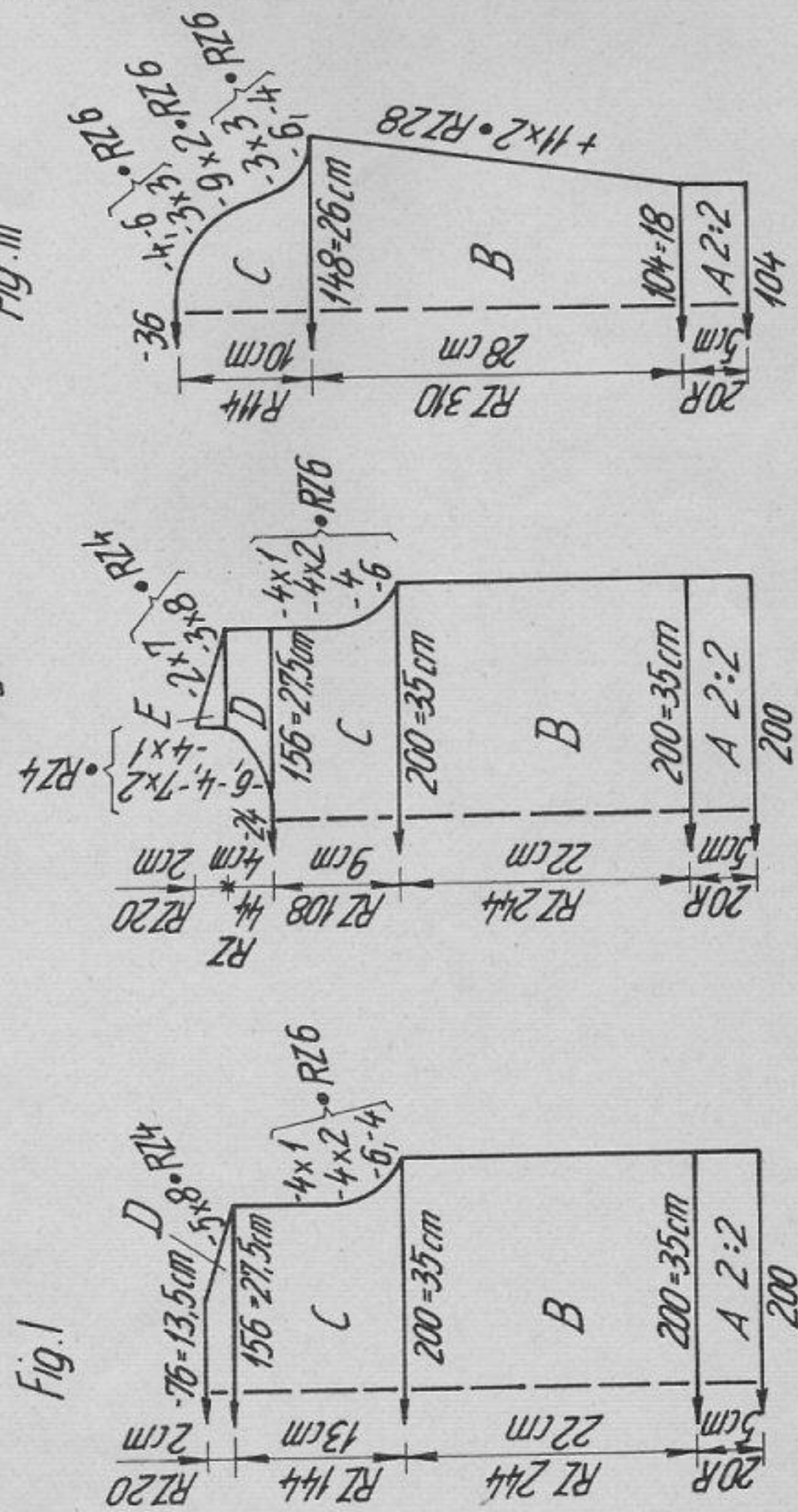
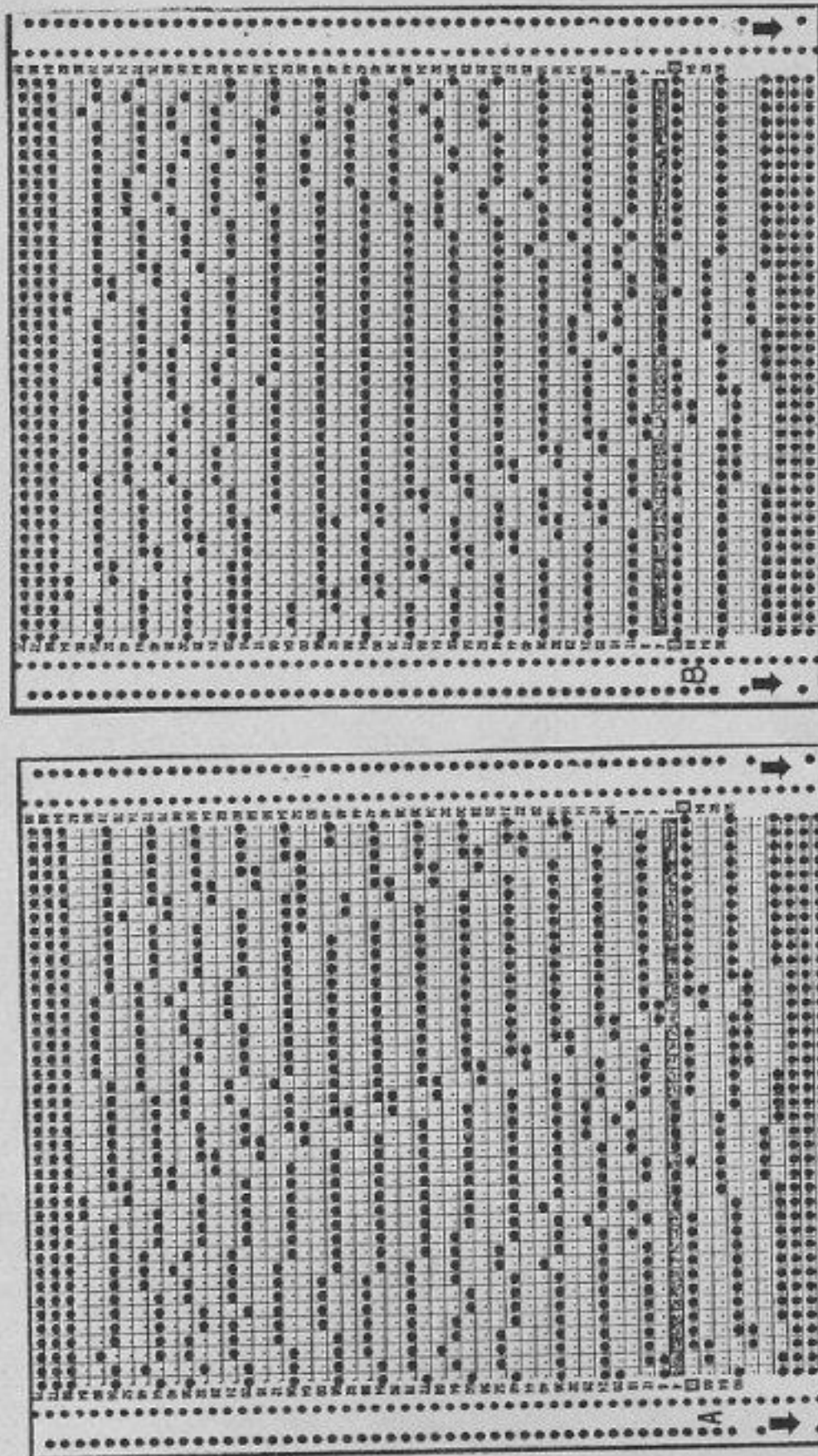

2901 DUOMATIC 80/S

Asymmetrical lady's sweater

- Size : to fit 87 cm bust
- Material : 290 g medium mohair/synth. : 145 g lilac and 145 g blue.
- Stitch size : 6 3/4. For cable pattern at back = 6 1/4. 1:1 rib = 3
- Test square : 100 sts = 40 cm, 100 R (RC 200) = 28 cm
- Pattern : Knitted in st.st. Back and front 2-col. intarsia, with on front part additionally a cable pattern along the centre. Bands in 1:1 rib.

Fig. I : lilac into right-hand feeding eyelet, blue into left-hand feeding eyelet.
 A = blue, tubular cast on for 1:1 rib with 132 sts. St.S 3, knit 22 rows.
 B = transfer all sts to front and knit intarsia in st.st. as follows : lock BX and left arrow key, pushers of right half (66) in R.P., pushers of left half (66) in W.P. On back bed, bring 1 extra rd into W.P. at centre, lock N, St.S 6. Alternately knit RC 2 blue, RC 2 lilac. C = cast off 14 sts at each end. Cont. to knit straight. D = shape shoulder at each end. Cast off remaining str.
Fig. II : lilac into left-hand feeding eyelet, blue into right-hand feeding eyelet.
 A = as for Fig. I. B = transfer all sts to front and knit intarsia in st.st. as follows : lock BX and left arrow key, arrange pushers as for

Fig. I

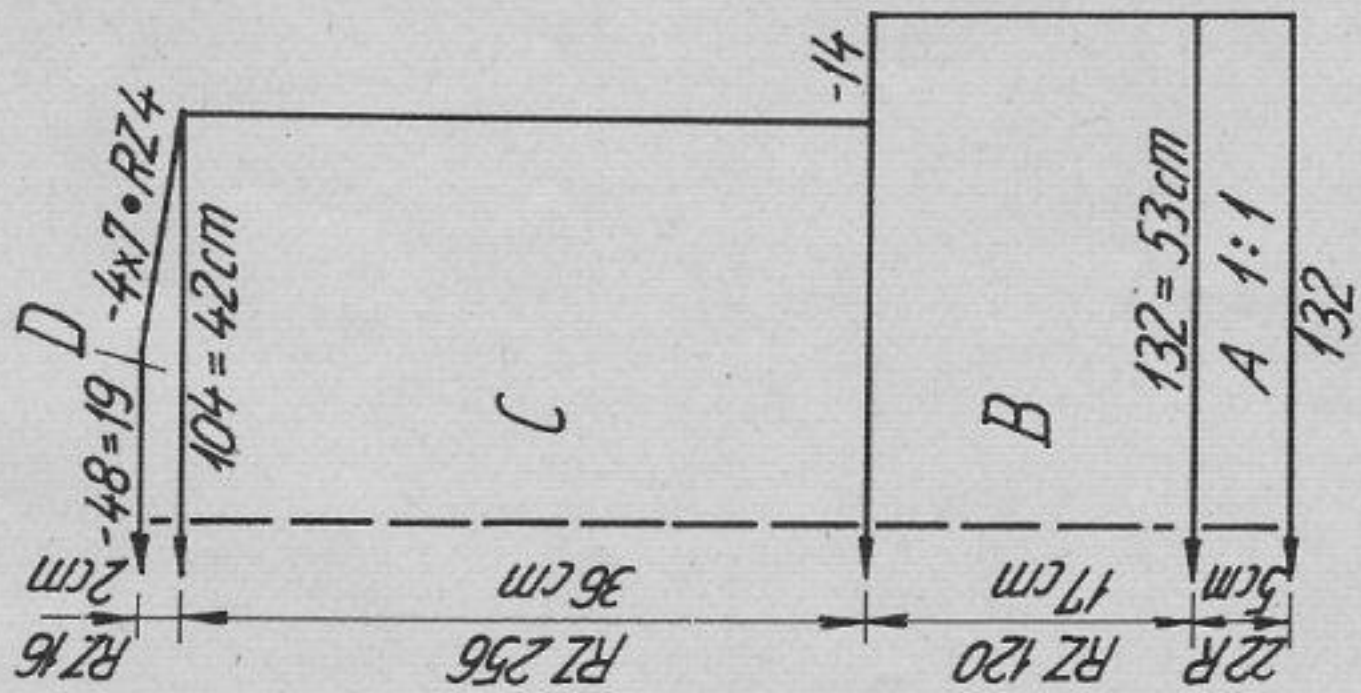

Fig. II

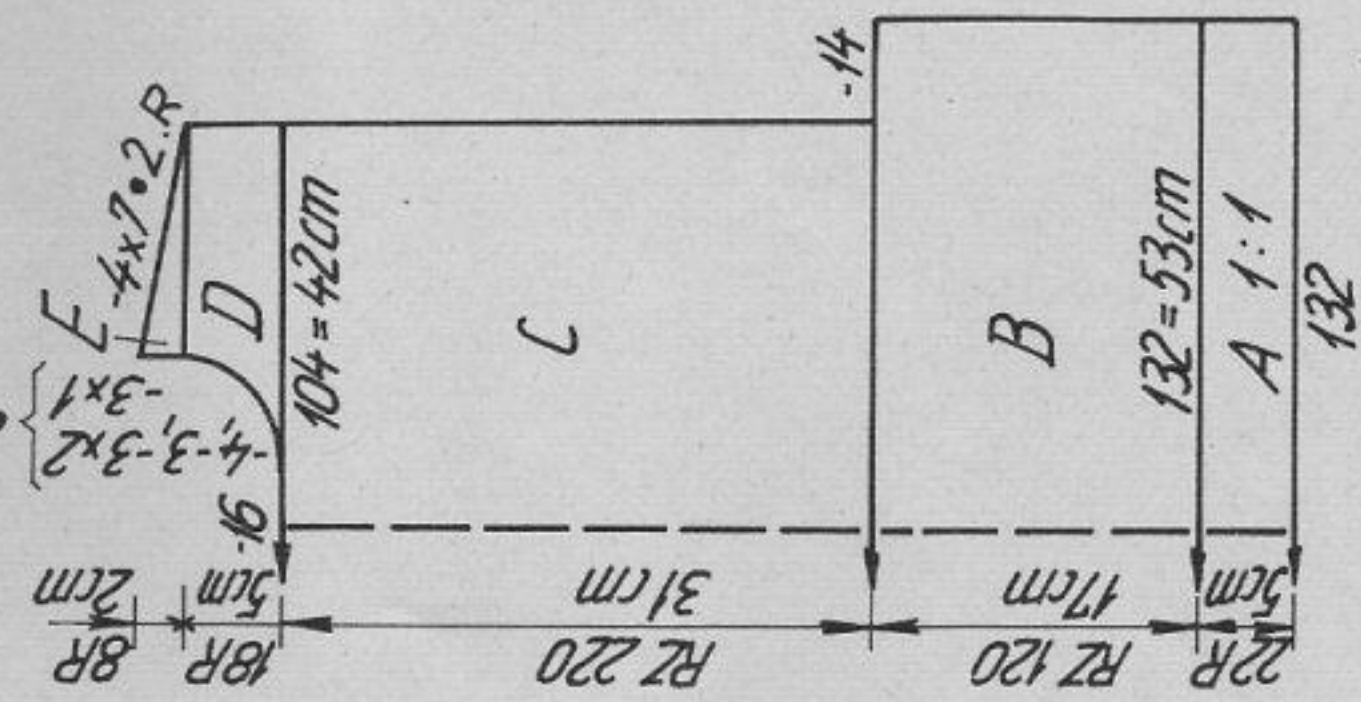
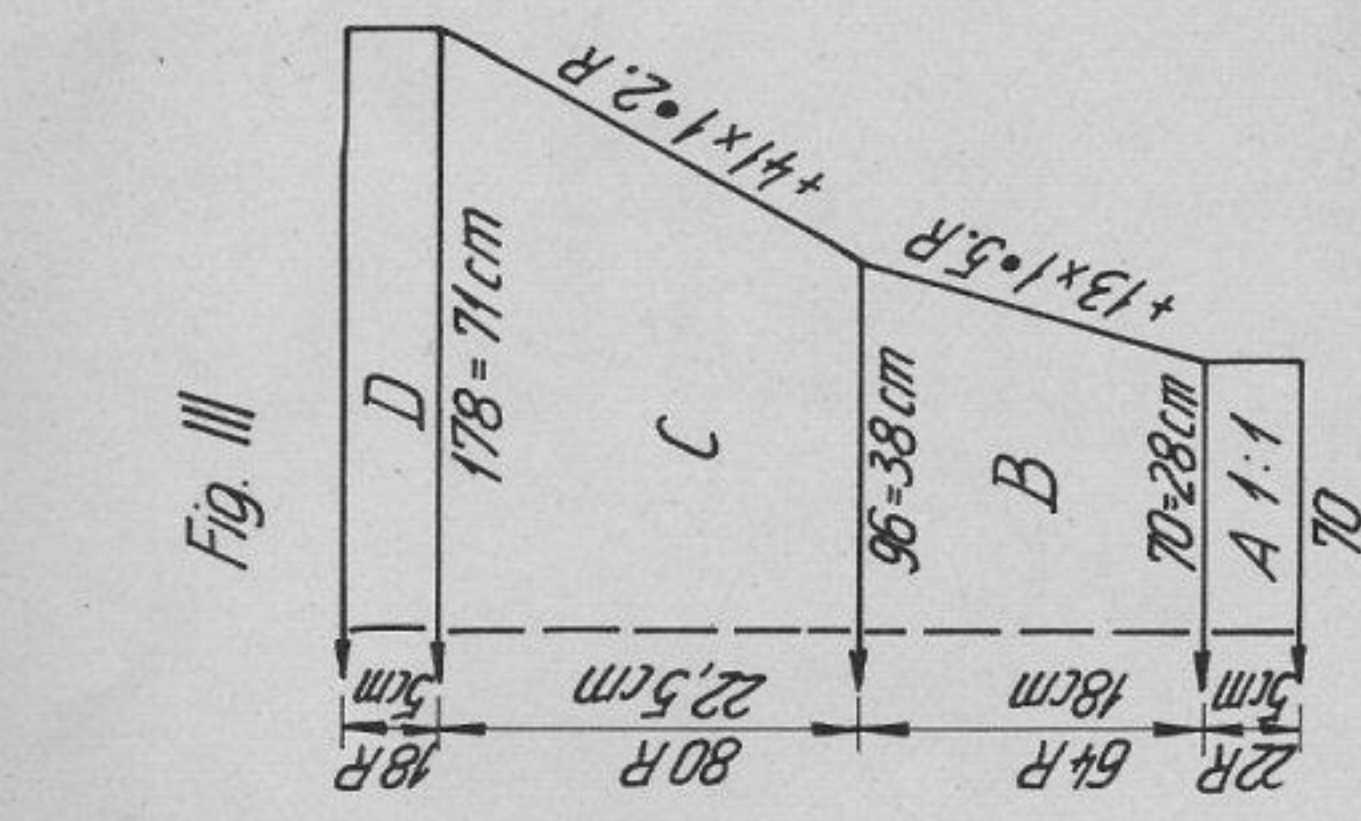

Fig. III



RZ = RC

Material : 475 m length per 100 g
 149 yds per 1 oz
 10 cm = approx. 4"

back and add rd on back bed acc. to diagram. Alternately knit RC 2 lilac, RC 2 blue. Work cable pattern acc. to diagram. C = cast off 14 sts at each end, cont. straight. D = divide work. Cast off centre 16 sts. Place left half onto dekercomb. Right half : lock N, lilac, dec. at left, knit straight at right. E = shape shoulder at right. Left half : replace sts onto nds of machine and knit sections D and E in blue with reversed shapings.

Fig. III : one sleeve in lilac, one sleeve in blue
 A = as for Fig. I and II, but with 70 sts. B = inc. at each end. C = cont. to inc. at each end. D = knit straight. End with a few rows contrast yarn, release.
Neckband :
 Blue, tubular cast on for 1:1 rib with 136 sts. St.S 3, knit 12 rows. End with a few rows contrast yarn, release.

To make up : Block and press parts. Join shoulder seams. Unravel contrast yarn on sleeves and attach sleeves to main parts. Join side and sleeve seams. Attach neckband to neck edge, st by st, backstitching through the open loops and unravelling contrast yarn.

2901

Diagram : Cable pattern
Handle down, black strippers

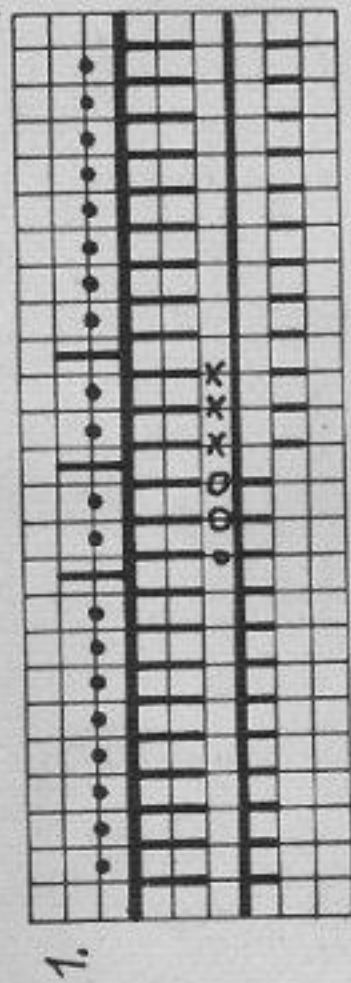

Cross the stitches marked O and X (i.e. the left 3 sts over the right ones)

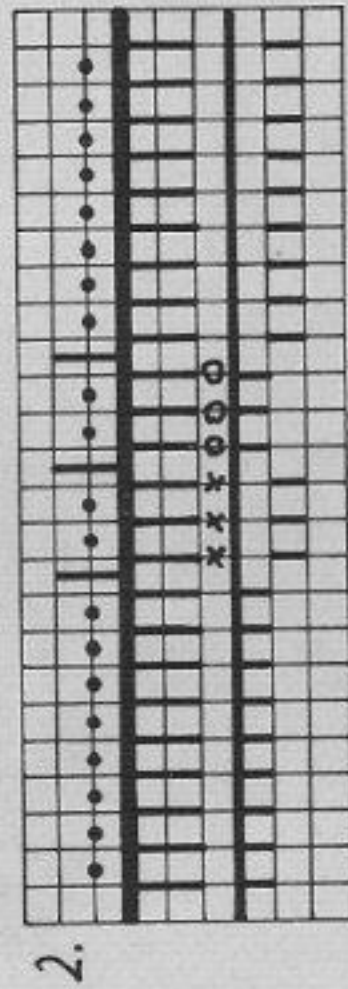

Cross the stitches marked O and X (i.e. the left 3 sts over the right ones) repeat

FIG. 1

	36	40	44
56	56	56	56
160	160	160	160
.	.	.	.
132	140	148	148
3	3	3	3
3	3	3	3
195	195	195	195
.	.	.	.
7	7	7	7
12	12	12	12
38	38	38	38
132	140	148	148
3	3	3	3
3	3	3	3
17	17	17	17
60	61	62	62
103	103	104	104
184	184	184	184
135	136	137	137
7	7	7	7
121	125	127	127
191	191	130	130
149	151	191	191
1	1	153	153
0	0	1	1
		0	0

FIG. 11

	36	40	44
56	56	56	56
160	160	160	160
.	.	.	.
132	140	148	148
3	3	3	3
3	3	3	3
195	195	195	195
.	.	.	.
7	7	7	7
12	12	12	12
38	38	38	38
132	140	148	148
3	3	3	3
3	3	3	3
17	17	17	17
60	61	62	62
230	230	230	230
184	184	184	184
135	136	137	137
7	7	7	7
112	115	118	118
188	188	188	188
149	151	153	153
71	71	71	71
184	184	184	184
129	129	130	130
161	161	161	161
153	153	153	153
179	179	182	182
155	164	164	164
4	4	4	4
0	0	0	0

	36	40	44
112	112	112	112
160	160	160	160
.	.	.	.
70	72	74	74
3	3	3	3
3	3	3	3
195	195	195	195
.	.	.	.
7	7	7	7
3	3	3	3
38	38	38	38
96	98	100	100
3	3	3	3
3	3	3	3
18	18	18	18
51	51	51	51
38	38	38	38
178	182	188	188
3	3	3	3
3	3	3	3
23	22	21	21
51	51	51	51
98	98	98	98
7	7	7	7
11	15	17	17
0	0	0	0

Flashing figures :

- 1 Tubular cast on in 1:1 rib
- 2 Transfer all sts to front
- 3 Divide work, cont. to knit at right
- 4 End of first shoulder, to knit 2nd shoulder press key GO
- 5 Cast off all remaining sts

Fig. I :

A = aubergine, tubular cast on for 1:1 rib. Knit straight. B = transfer all sts to back bed. Knit summer fairisle with deco card 95 acc. to diagram and colour sequence. C = dec. 12 sts at each end on back bed, release the corresponding sts on the front bed. D = at back, put for each working row 1 pusher into Working Position. Lock BX. Make shoulder shaping at each end using pushers, and releasing the corresponding pushers on front bed. At the end, release all sts of the front bed. On back bed, knit 20 rows st.st. in aubergine. Place remaining sts on to thread.

Fig. II :

A, B and C = knit as given for back. D = divide work : cast off centre 10 sts on back bed. For left half, place the sts of back bed on to deckercombs. Release the sts of front bed. Make note of deco card position. Cont. to knit at right, dec. at left on back bed, release sts of front bed. E = at back, put 1 pusher into Working Position for each working row. Shape shoulder using pushers. At the end, release all sts of front bed. On back bed, knit 20 rows st.st. in aubergine. Then place all sts on to thread. For left half : return sts to the same nds on back bed and knit D and E with reversed shapings. At the end, release all the sts that were knitted on the front bed.

Fig. IIIa : sleeve, knit two

Using contrast yarn, make single-bed cast on on back bed. Bring nds of front bed into Working Position, for summer fairisle. Knit acc. to diagram and colour sequence. End with a few rows contrast yarn on back bed, release sts of both beds.

Fig. IIIb : cuff, knit two

Tubular cast on in aubergine. Cont. to knit in pin tuck pattern acc. to diagram, at the same time inc. at each end. Cast off.

Front neckband :

With 75 sts single-bed cast on for st.st., aubergine, knit 20 rows in st.st. Bring 75 nds on opposite bed into W.P. Knit 1 row with lock N/N, then 6 rows at back in st.st. with lock back N, front GX. Knit 6 rows at front in st.st. with lock at front N, at back GX. End with a few rows contrast yarn with lock N/N.

To make up : Press contrast yarn on neck edge and sleeve edge. Block the other parts and leave to dry under a damp cloth. Join shoulders, and at the place where the pattern ends let the rows knitted in st.st. roll to the front or to the back. Sew neckband first to the outside neck edge, then to inside, st by st, backstitching into the open loops, unravel contrast yarn. Sew the st.st. rows invisibly with mattress stitch to the st.st. rows of the shoulders. At top edge of sleeve, make a pleat approx. 10 cm wide and then join the sleeve to back and front part. Gather sleeve at wrist and with right sides facing sew to cuff. Join side and sleeve seams.

FIG. I

	34	38	42
	92	92	92
	172	172	172
	108	118	126
	3	3	3
	3	3	3
	195	195	195

FIG. II

	34	38	42
	92	92	92
	172	172	172
	108	118	126
	3	3	3
	3	3	3
	195	195	195

FIG. IIIA

	34	38	42
	116	116	116
	240	240	240
	116	120	124
	3	3	3
	3	3	3
	98	98	98
	7	7	7
	84	87	88
	0	0	0

FIG. IIIB

	34	38	42
	116	116	116
	240	240	240
	116	120	124
	3	3	3
	3	3	3
	98	98	98
	7	7	7
	84	87	88
	0	0	0

cm total length

FIG. IIIB

102	102	102	230	230	230
184	184	184	184	184	184
132	133	133	133	133	133
7	7	7	7	7	7
69	73	74	69	73	74
189	189	189	189	189	189
146	148	151	146	148	151
0	0	0	70	70	71
			160	168	176
			178	178	161
			162	162	153
			164	173	164
			7	7	164
			1	128	7
			0	0	57
					2
					0

mm 40 R
mm 40 sts

Flashing figures :

- 1 Back and front part : Tubular cast on in 1:1 rib. Sleeve : Cast on with contrast yarn, for stocking stitch, on back bed. Sleeve band : Tubular cast on with all needles. Transfer all sts to back bed for pattern.
- 2 Divide work, make note of deco card reading, cont. to knit at right
- 3 Release all sts of front bed; on back bed, knit 20 rows in aubergine stocking stitch. Place all sts on a length of yarn.
- 4 Back, front and sleeve : Release all sts of front bed; on back bed, knit 20 rows stocking stitch, release. For back and front part place all the sts on a length of yarn. Sleeve band : End with contrast yarn, release.

Knit front neckband as given in description.

2905 DUOMATIC 80/S

Material :

140 g medium Acrylic : 40 g brown, 40 green, 30 g pink, 30 g red. A remnant of ecru for apron and beard. A remnant of pale brown for socks. A pair of glasses, 2 button eyes, acrylic for padding.

Stitch size :

5 1/2 (stocking stitch)

Test square :

100 sts = 35 cm, 100 R = 25 cm

Pattern :

All parts in stocking stitch. Apron : double bed fairisle.

Fig. I & II : top

A = single bed cast on for stocking stitch, green. B = inc. at each end acc. to diagram. C = knit straight as given, but cast off the centre 16 sts at the top end of section C. Knit 2 rows. Now add the 16 sts again, and cont. to knit straight. D = knit acc. to diagram. E = dec. at each end as given. F = knit straight. Cast off all sts.

Fig. IX : pants, knit twice

A and B = single bed cast on, st.st., brown. St.S 5 1/2, knit straight acc. to diagram. Cast off all sts.

Fig. XII : hat

A = single bed cast on, st.st., red. Knit acc. to diagram. B = dec. at each end as given. After 72 rows, cast off remaining 8 sts, and pull tight with piece of yarn.

Fig. I + II

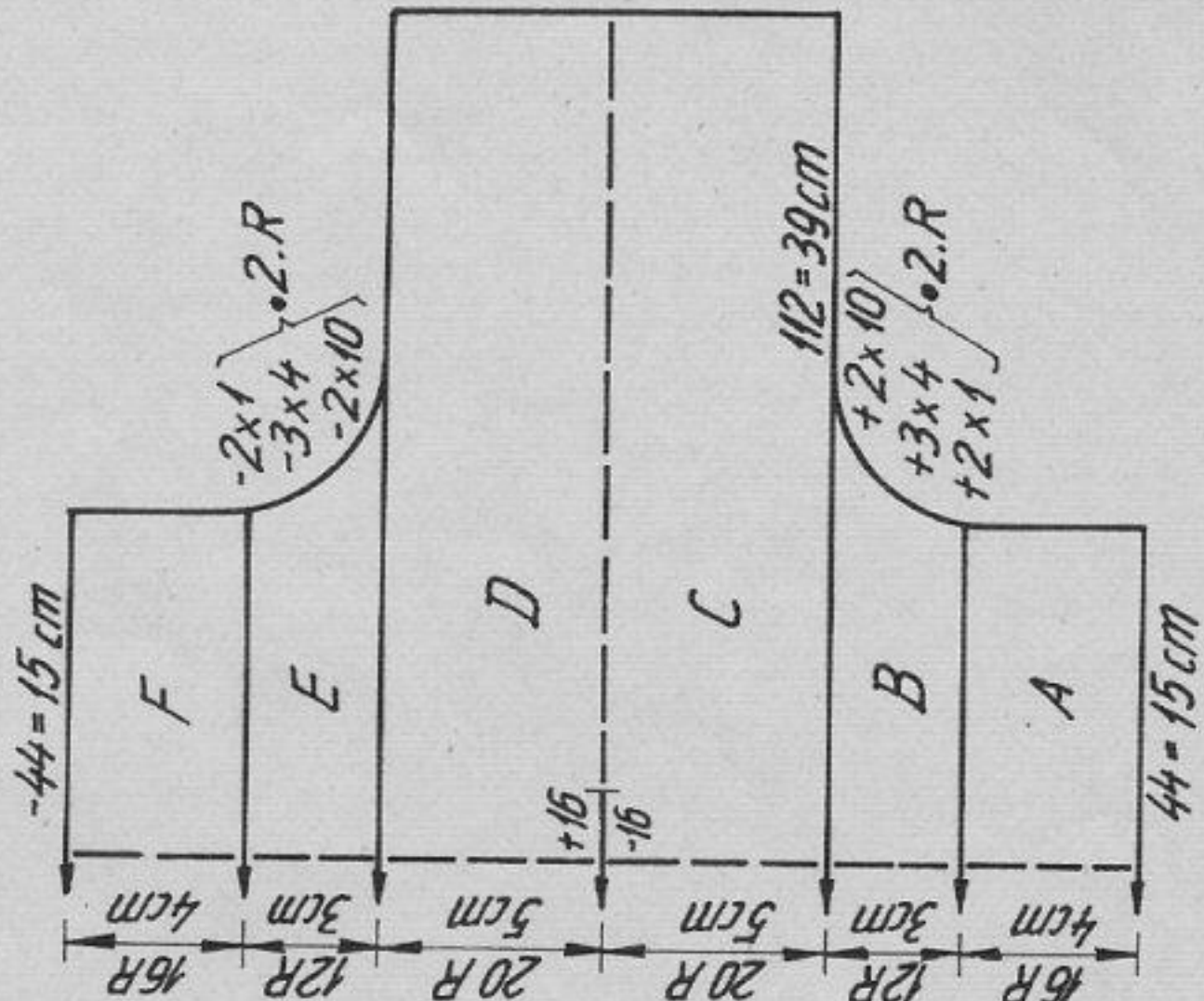

Fig. IX

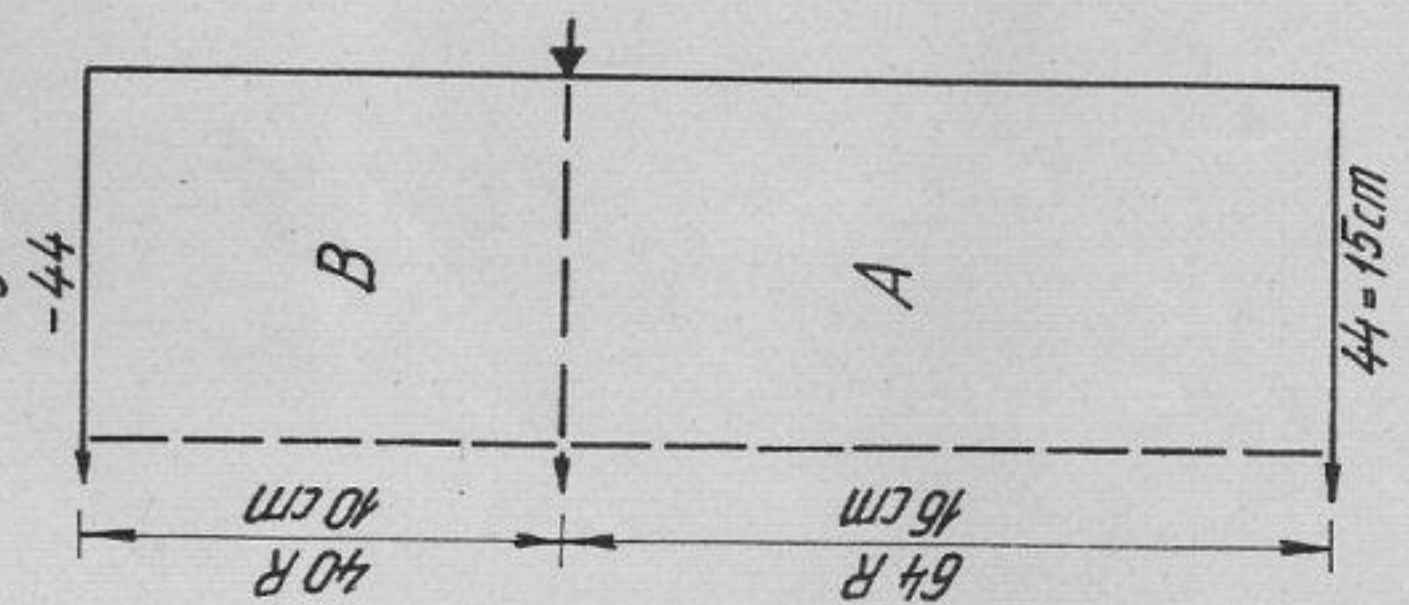

Fig. XIII : hands, knit twice

A = tubular cast on, pink. Dec. at right edge as per diagram. B = on both beds cast off 6 sts at right, cont. straight. C = dec. at each end using decker tool. At the end, break off yarn, thread end through the remaining 4 sts, draw up tightly and fasten off securely.

Fig. XVII : head, begin and end with contrast yarn

A = lock on N, knit 8 rows. B = change lock to BX. Take 42 pushers out of blocking rail and bring into W.P. Knit short rows as follows : lock at right, bring 3 pushers into R.P. at left, knit 1 row, lock at left, bring 3 pushers into R.P. at right, knit 1 row, etc. Cont. to knit acc. to diagram. C = knit in the same sequence as for B, but bringing 4 times 3 pushers into W.P. Knit D, E, F, G, H, I, K in the same sequence as given for A, B & C. Socks : knit twice

With 24 sts tubular cast on in 1:1 rib with pale brown, St.S 5. Knit in colour sequence : 2 rows pale brown, 2 rows yellow, until row 16. Transfer all sts to front bed and knit 20 rows with St.S 5 1/2. Break off yarn, and thread through sts.

Nose : Tubular cast on with 8 sts on each bed, pink, lock CX/CX, knit RC 32. At the end, pull all sts together with piece of yarn.

Ears : knit twice

Tubular cast on with 4 sts on each bed, pink, lock CX/CX. Knit RC 36, cast off.

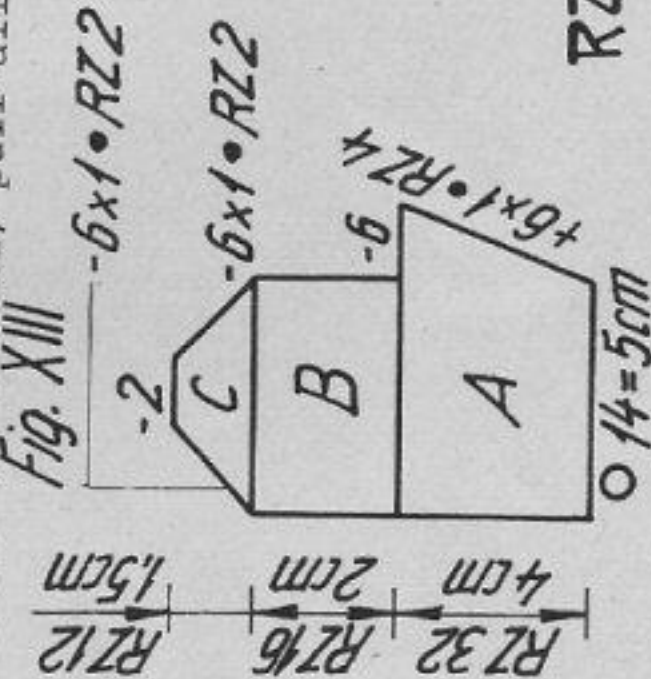

Fig. XII

Material : 475 m length per 100 g
149 yds per 1 oz
10 cm = approx. 4"

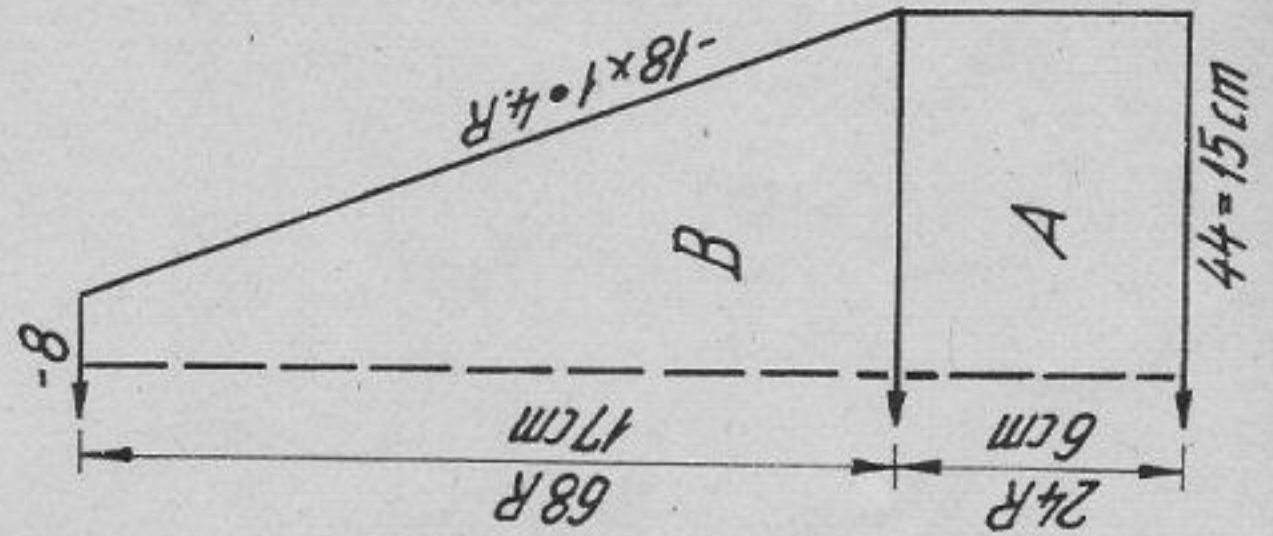
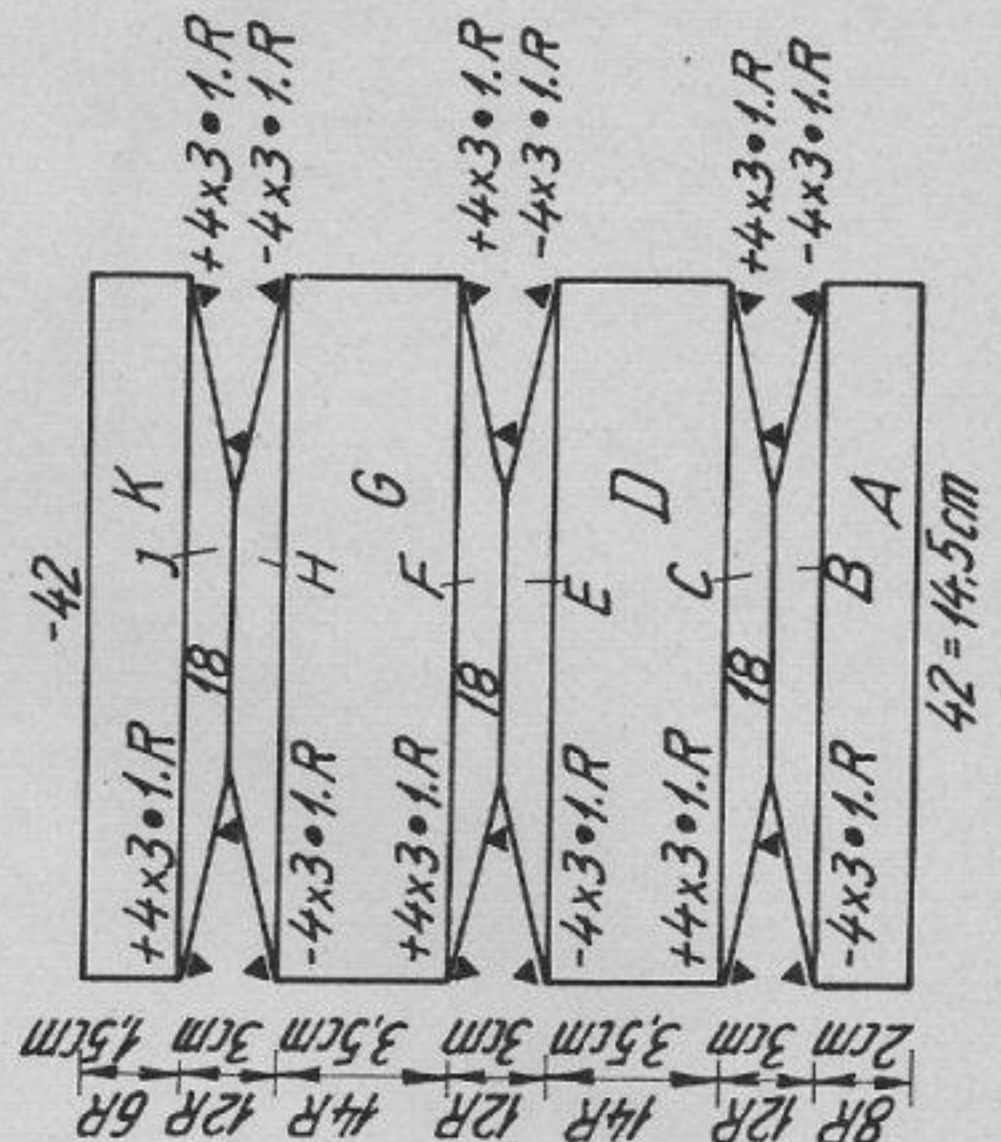

Fig. XVII



RZ=RC

2907 DUOMATIC 80/S

Lady's striped dress

Size : 93-96 cm bust/hips
 Material : 720 g Schappe silk : 390 g ivory, 160 g blue, 160 g turquoise, 10 g orange
 Stitch size : Pattern = 6 1/2, 1:1 rib = 2 1/2
 Test square : 100 sts = 23 cm, 100 R = 19 cm
 Pattern : Stripes acc. to diagram and col. sequence.
 Bands in 1:1 rib.

Fig. I :
 A = tubular cast on for 1:1 rib, ivory. St.S 2 1/2. B = bring all non-working nds in between into W.P. = 240 sts. Knit in pattern acc. to diagram and colour sequence, straight. C = shape shoulder at each end. Cast off remaining str.

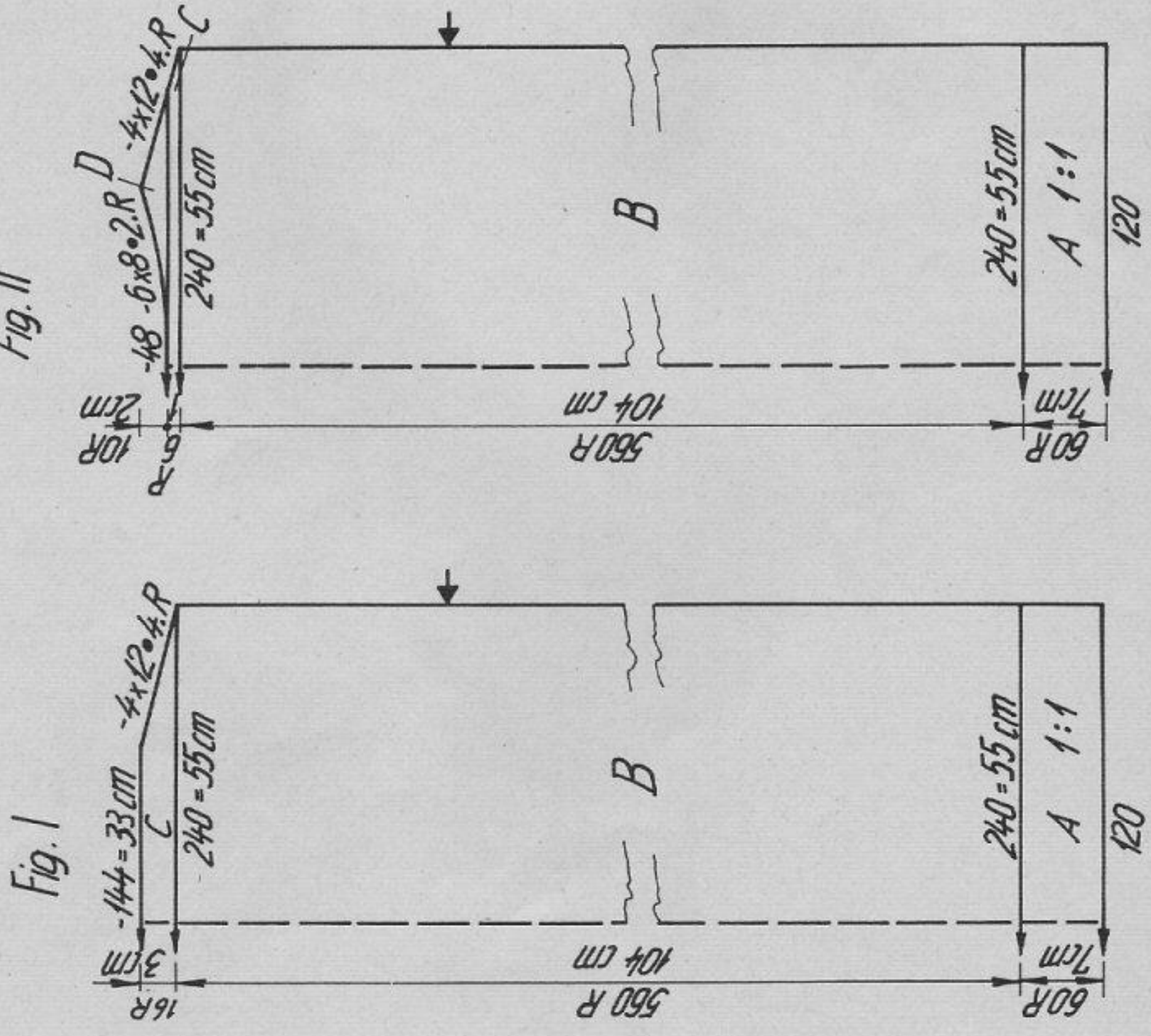

2905

Knit 14 rows and cast off. For apron straps, knit 140 rows with 1 st in each row, St.S 5, Knit twice, Belt and cuffs : Ecu, tubular cast on for 1:1 rib with St.S 4 and 14 sts. Knit 1 length 150 rows, 2 lengths for sleeves 40 rows. Cast off.

To make up : Press all parts. Join side seams of top part. Attach hands. Join leg and sock seams. Attach socks to lower leg edge. Stuff body with acrylic padding. Join head with graft stitch, unravel contrast yarn, stuff, and sew to body. Attach nose and ears. Join hat seam, roll up the lower end a little way, then sew to head. Attach eyes and glasses. Embroider eyebrows and mouth. Attach hairs for beard. Crochet round apron and attach straps to upper edge. Attach buckle to belt. Attach cuffs to both arms.

Fig. II :

A and B = as for Fig. I. C = shape shoulder at each end. D = divide work. Cast off centre 48 sts. Place left half onto deckercomb. Right half : cont. shoulder shaping at right, shape neck at left. Left half : replace sts onto nds of machine and knit section D with reversed shapings.

Fig. III :

A = tubular cast on in K/K. Immediately after casting on knit in pattern acc. to diagram, at the same time dec. at each end acc. to diagram. B = transfer every alternate st to nd opposite. Cont. to knit in 1:1 rib, ivory, lock back and front N, St.S 2 1/2. Cast off. Neckband : knit twice Ivory, tubular cast on for 1:1 rib with 130 sts, St.S 2 1/2, knit 50 rows. End with contrast yarn, release.

To make up : Block and press parts lightly. Attach neckband along neck line, right along shoulders, st by st, backstitching through the open loops and unravelling contrast yarn, then sew to inside. Mattress stitch together approx. 12 cm at either side of neck opening to close shoulders. Set in sleeves. Join side and sleeve seams. Fold cuffs in half to inside and slip stitch in position. If desired thread some shirring elastic through cuffs. At waist level or below, make a casing on inside of dress and insert a length of waist elastic.

Material : approx. 700 m length per 100 g
 220 yds per 1 oz
 10 cm = approx. 4"

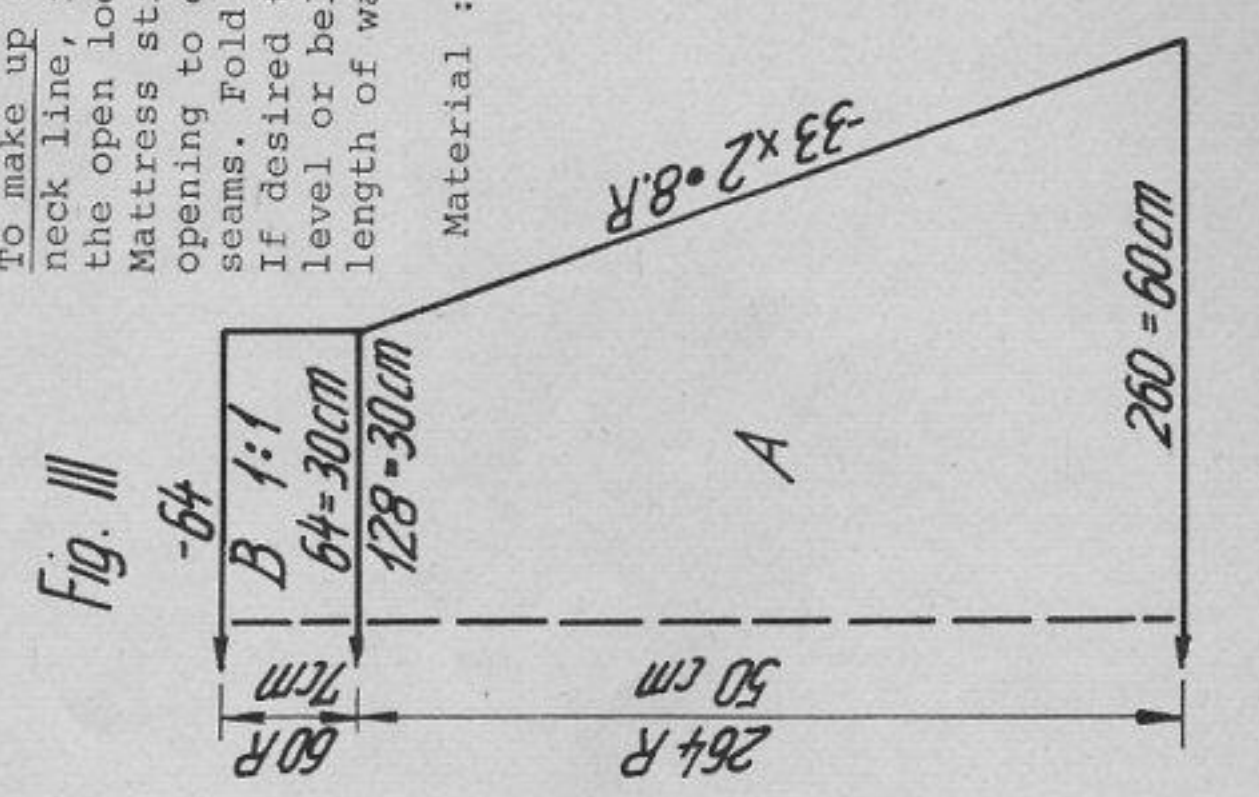

Col. sequence
 Col. 1 ivory
 Col. 2 blue
 Col. 3 turquoise
 Col. 4 red

Diagram : Stripes
 Handle down, black strippers

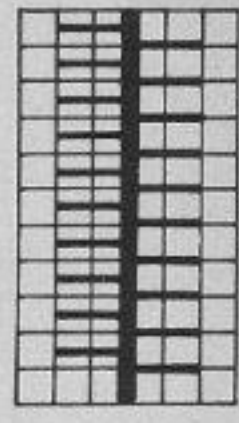

3 R	GX	col. 1 ivory
1 R	N	col. 1 ivory
3 R	N	col. 2,3 or 4
1 R	N	col. 2,3 or 4

2906 DUOMATIC 80/S

Child's jogging outfit

- Size : height 158 cm
- Material : Jacket : 180 g medium acrylic/mohair : 100 g light blue, 40 g red, 40 g yellow. Pants : 310 g medium acrylic/mohair : 290 g light blue, 10 g red, 10 g yellow
- Stitch size : St.st. = 5/2, trouser leg border = 4/2
- Test square : 100 sts = 35 cm, 100 R = 25 cm
- Pattern : Stocking stitch with intarsia on front of jacket.

Fig. I :

A = contrast yarn, single bed cast on, knit a few rows. Change to light blue. B = cont. to knit in st.st. C = dec. at each end. D = shape shoulder at each end. Cast off remaining sts.

Fig. II :

Right front : A = contrast yarn, single bed cast on. Knit a few rows. Change to light blue. B = knit intarsia as follows : red yarn into right feeding eyelet, blue into left feeding eyelet. Lock BX and left arrow key. Take 62 pushers out of blocking rail, put the left 10 into R.P. and the right 52 into W.P. Begin with red, knit 2 rows and place yarn over the next non-working needle. With blue, knit 1 row, lock at left, place yarn over the next non-working needle, knit 1 row. Repeat 3 times, always putting 1 pusher into R.P. every RC 12. Cont. to knit until RC 234. C = shape neck at left, dec. at right acc. to diagram. Cont. to add 1 pusher every RC 12 for the intarsia. D = shape shoulder.

Fig. III

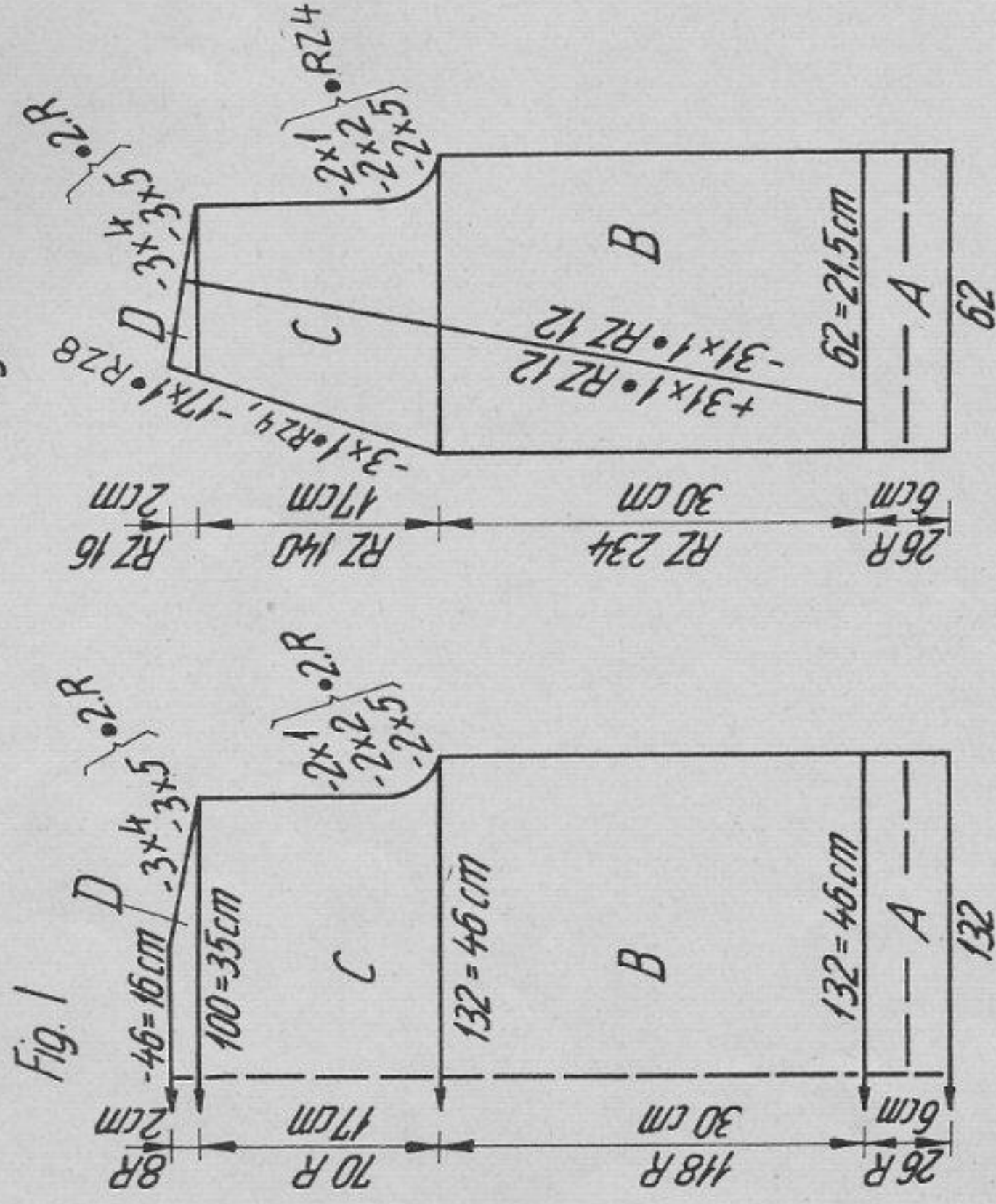

Fig. III

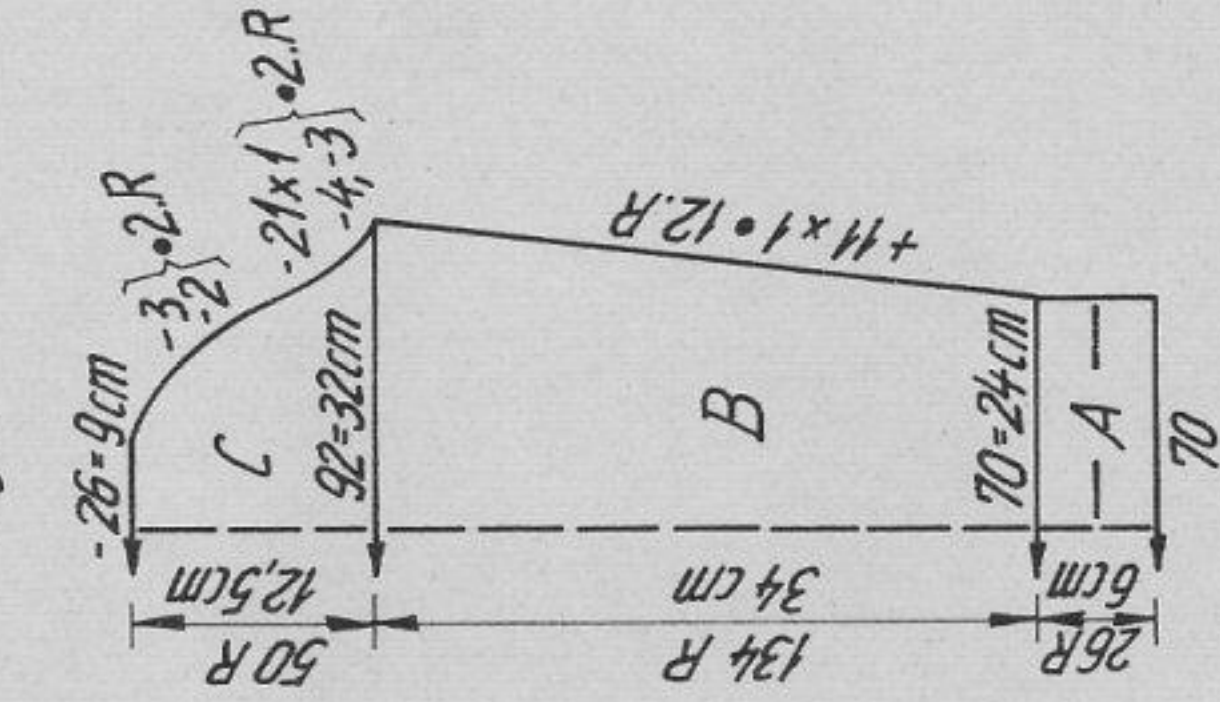
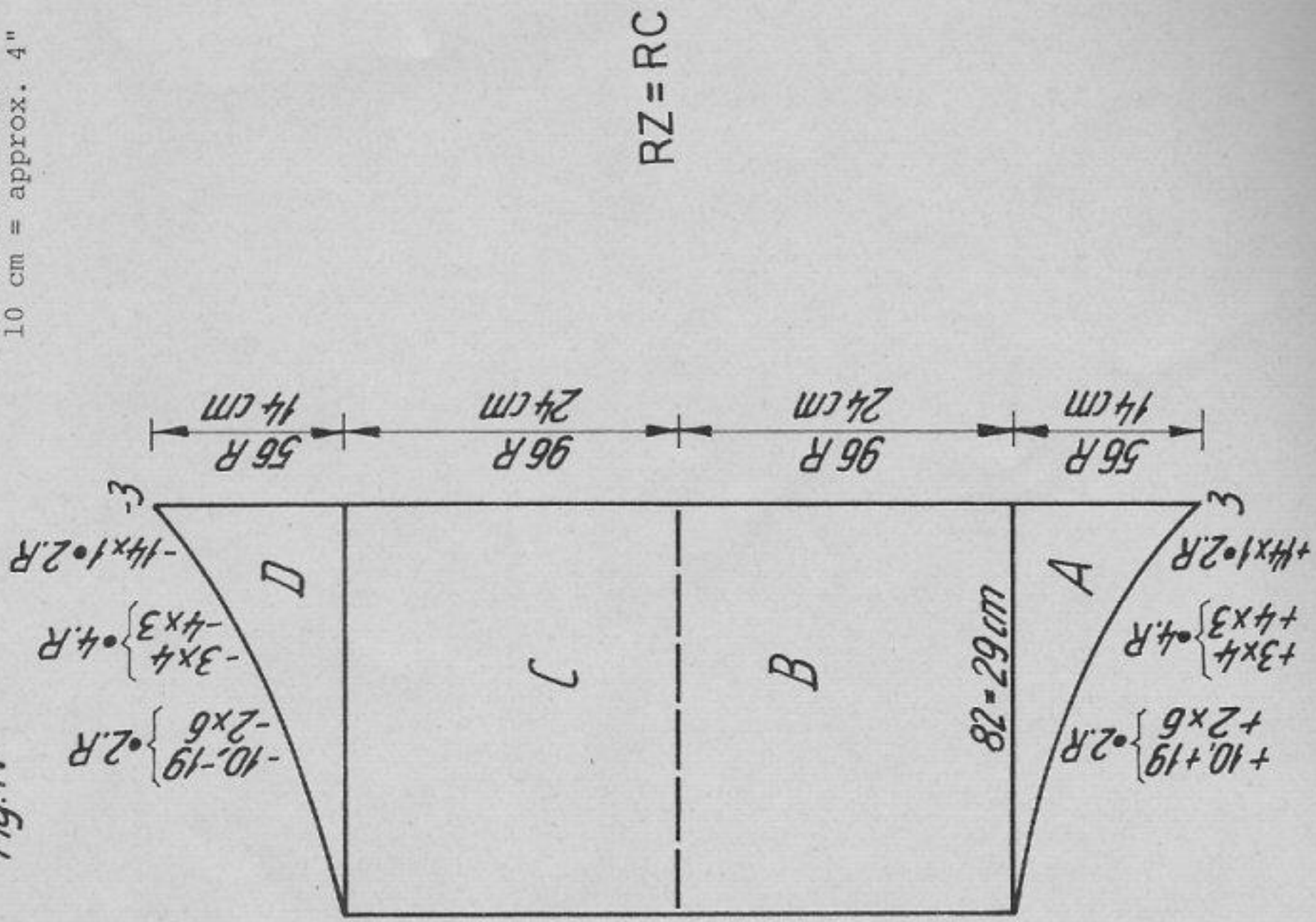

Fig. IV

Material : 475 m length per 100 g
149 yds per 1 oz
10 cm = approx. 4"



Left front part :

A = knit as given for right part. B = knit intarsia as follows : blue yarn into right feeding eyelet, yellow into left feeding eyelet. Lock at right, BX and left arrow key. Take 62 pushers out of blocking rail and arrange as follows : put the left 52 pushers into R.P., the right 10 pushers into W.P. Begin with blue, knit 2 rows, place yarn over the right adjacent needle. With yellow, knit 1 row and place yarn over left adjacent needle. Repeat 3 times = RC 12. Always put 1 pusher at right into W.P. every RC 12. Finish sections B, C and D as given for right front part but reverse shapings.

Fig. III :

A = contrast yarn, single bed cast on, knit a few rows. Change to light blue. B = cont. to knit in st.st. After 84 rows, knit 3 stripes as follows : Right sleeve : 4 rows red, 4 rows blue, 4 rows red, 4 rows blue, 4 rows red, cont. in blue. Left sleeve : knit as for right sleeve, but knit stripes with yellow. C = shape sleeve head at each end. Cast off remaining sts.

RZ = RC

2909 DUOMATIC 80/S

Material : 420 m length per 100 g
132 yds per 1 oz
10 cm = approx. 4"

Lady's top

Size :
Material :
Stitch size :
Test square :
Pattern :

to fit bust up to 88 cm
270 g medium cotton yarn, mercerised :
120 g apple green, 150 g white, 20 g rayon pale pink
Stocking stitch = 6, 1:1 rib = 3 1/2
100 sts = 30 cm, 100 R = 26 cm
Stocking stitch, intarsia, single-bed fairisle
(deco punchcard no. 18)

Fig. I :
A = tubular cast on in 1:1 rib, white, St.S 3 1/2. B = transfer all sts from back to front bed. Apple green into left feeding eyelet, white yarn into right feeding eyelet. Lock BX, left arrow key. Take 166 pushers out of the blocking rail. Knit intarsia as follows : bring the 138 pushers at right into W.P., the 28 pushers at left into R.P. Knit intarsia in col. sequence 2 rows white, 2 rows green. Cast off.

Fig. I

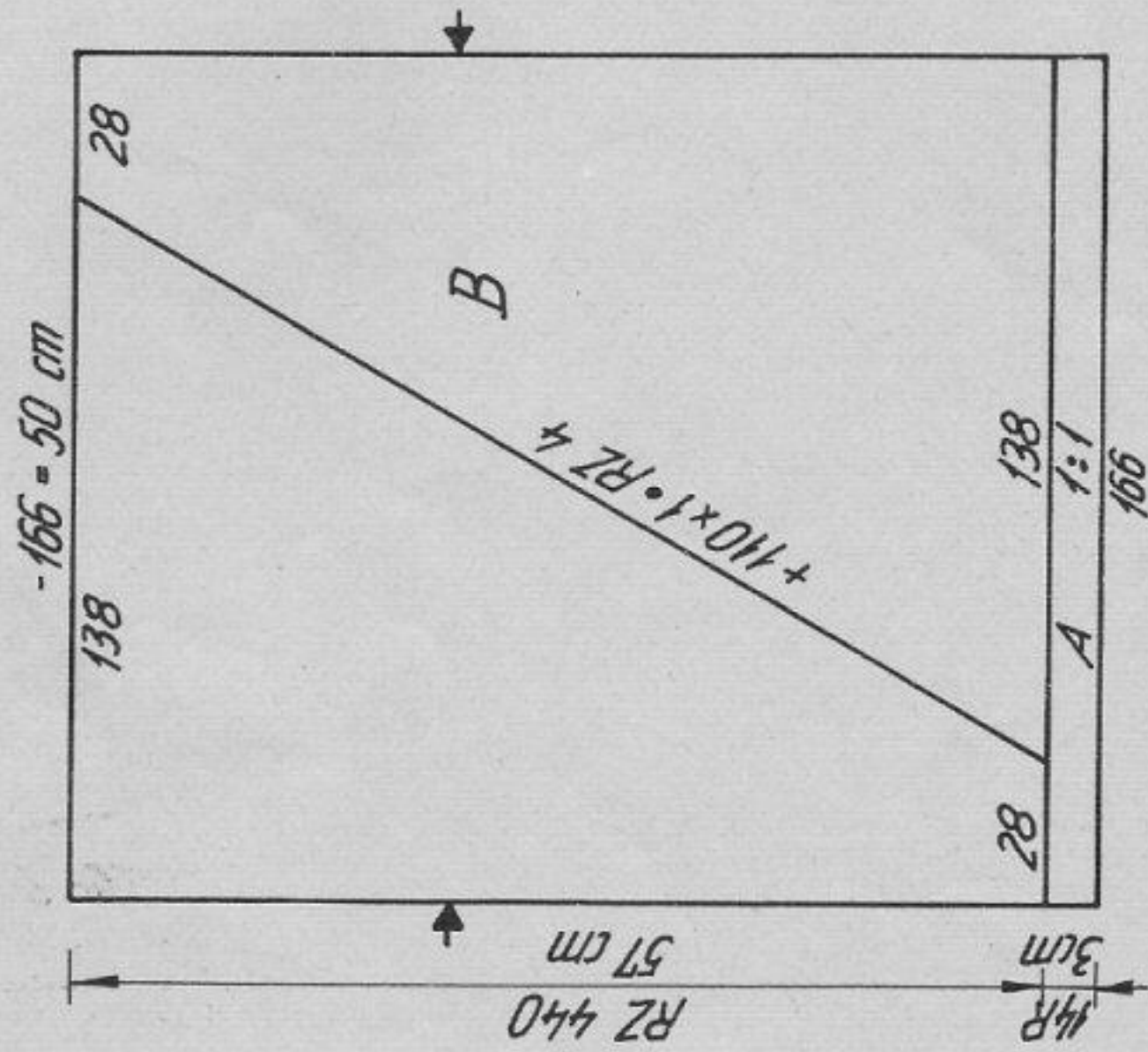
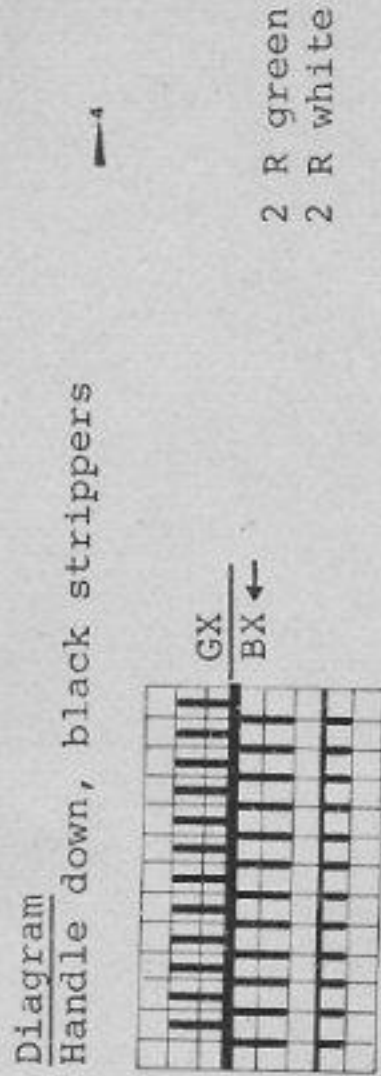
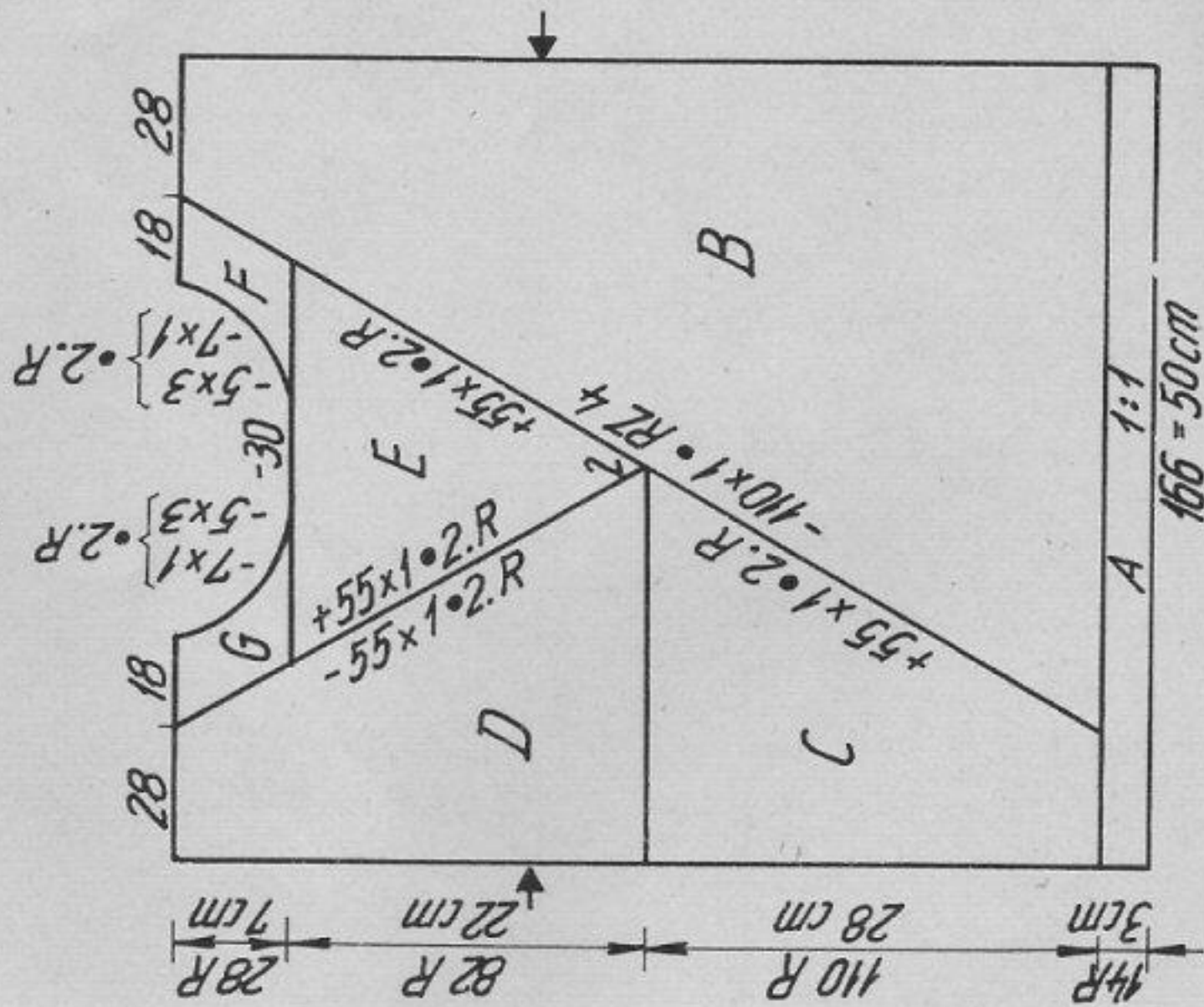

Fig. II



2 R green
2 R white

RZ=RC

Fig. II :

A = tubular cast on in 1:1 rib, white, St.S 3 1/2. B = transfer all sts from back to front bed. Knit intarsia as follows : take the 138 pushers at right out of the blocking rail, leave the 28 pushers at left in the blocking rail. Lock BX, left arrow key. Knit fairisle with deco card 18, at the same time return 1 pushers into the blocking rail every RC 4 at left (when lock at left). Knit until 28 nds are left in W.P. C = take the left 28 pushers out of the blocking rail, put the right 28 pushers into the blocking rail. Lock BX without arrow key. ** Apple green, knit 2 rows, take 1 pusher out of blocking rail** repeat. D = lock at right. **Apple green, knit 2 rows, bring 1 pusher into R.P. at right** repeat. E = bring the centre 2 pushers into W.P., at right and left bring 54 pushers into R.P. Cont. to knit in pale pink. **Knit 1 row, lock at left, add 1 pusher on the side where the lock is, knit 1 row, lock at right, add 1 pusher on the side where the lock is** repeat. F = divide work. Cast off centre 30 sts. For left half, bring pushers into R.P. Right half : at right, cont. to bring 1 pusher into W.P. every alternate row. Shape neck at left acc. to diagram. Left half : G = as F but with reversed shapings.

Neckband :
Tubular cast on for 1:1 rib, white, with 180 sts, St.S 3 1/2, knit 8 rows. Knit 2 rows stocking stitch. End with a few rows contrast yarn, release.

Armhole bands : two
Tubular cast on for 1:1 rib with 160 sts, white, St.S 3 1/2, knit 8 rows. Knit 2 rows st.st. A few rows contrast yarn, release.

To make up : Block and press parts lightly. Join side and shoulder seams. Lightly press neck and armhole bands. Attach st by st, backstitching through the open loops and unravelling contrast yarn.

2909

FIG I

34-36	38-40	42-44
104	104	104
120	120	120
154	166	178
3	3	3
3	3	3
195	195	195
7	7	7
128	128	128
38	38	38
154	166	178
3	3	3
3	3	3
57	57	57
60	60	60
0	0	0

FIG II

34-36	38-40	42-44
104	104	104
120	120	120
154	166	178
3	3	3
3	3	3
195	195	195
7	7	7
128	128	128
166	166	166
154	166	178
3	3	3
3	3	3
57	57	57
60	60	60
72	72	72
184	184	184
129	129	129
189	189	189
136	136	136
191	191	191
128	128	128
128	128	128
2	2	2
0	0	0

Flashing figures :

- 1 Tubular cast on in 1:1 rib
- 2 Transfer all sts to front
- 3 Divide work, cont. to knit at right
- 4 End of first shoulder, to knit 2nd shoulder press key GO
- 5 Cast off all remaining sts

2910

FIG I

44	48	52
60	60	60
180	180	180
116	122	134
104	112	120
104	112	120
195	195	195
7	7	7
21	21	21
38	38	38
116	122	134
88	96	104
57	59	59
73	75	75
101	101	101
71	71	71
1	1	1
4	4	4
190	190	190
151	154	156
0	0	0

FIG II

44	48	52
60	60	60
180	180	180
116	122	134
104	112	120
104	112	120
195	195	195
7	7	7
21	21	21
38	38	38
116	122	134
88	96	104
57	59	59
73	75	75
229	229	229
71	71	71
1	1	1
4	4	4
190	190	190
151	154	156
69	69	69
184	184	184
139	139	141
188	188	190
129	129	133
146	146	146
0	0	0

Flashing figures :

- 1 Tubular cast on in 1:1 rib
- 2 Transfer all sts to front bed. Rearrange the sts acc. to diagram.
- 3 Divide work. Place left half onto dekercomb. Finish right half.
- 4 End of first half. To knit second half press key GO.
- 5 Cast off all remaining sts.
- 7 Arrange sts for 1:1 rib, St.S 3/2.
- 8 Transfer all sts from back to front bed. Arrange sts acc. to diagram for the pattern.

FIG III

44	48	52
60	60	60
180	180	180
98	98	106
3	3	3
3	3	3
101	101	101
71	71	71
66	66	66
15	15	15
7	7	7
35	35	40
0	0	0

Man's short sleeve cotton sweater

Size : to fit 96 cm chest
 Material : 500 g medium cotton yarn, mercerised
 Pattern = front 3 1/2, back 4 1/2, 1:1 = 3 1/2,
 Stitch size : Stocking stitch = 6
 Test square : 100 sts = 45 cm, 100 R = 15 cm
 Pattern : A kind of chequered fisherman's rib pattern.
 Bands in 1:1 rib.

Diagram : Chequered fisherman's rib pattern

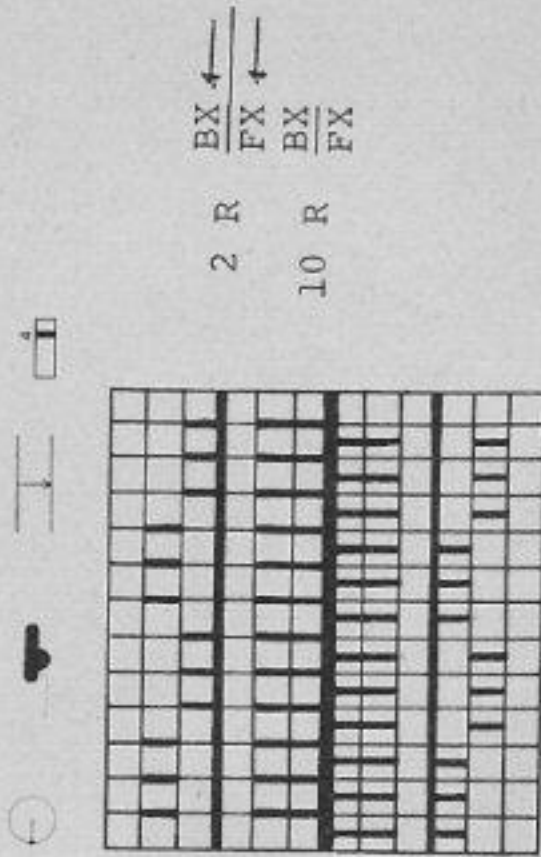

Fig. I :

A = tubular cast on for 1:1 rib, knit 35 rows. Lock at left. Transfer all sts to front and knit 1 row st.st. B = bring nds and pushers into W.P. position as per diagram. Knit straight, lock at left. Transfer all sts to front and knit 1 row st.st. C = transfer sts for 1:1 rib, knit 22 rows. D = shape shoulder at each end acc. to diagram. Cast off remaining sts.

Fig. II :

Knit section A, B and C as for Fig. I. D = divide work. Cast off centre 36 sts. Place left half onto dekercomb. Right half : shape neck at left, shape shoulder at right. Left half : place sts back onto nds of machine and knit with reversed shapings.

Fig. III :

A = single bed cast on, knit st.st. with St.S 6. B = arrange all nds acc. to diagram, knit straight. Cast off all remaining sts.
 To make up : Block and press all parts lightly. Join shoulder seams. Attach sleeves. Join side and sleeve seams. Finally, fold neck edge 1 cm to inside and sew in position.

Fig. I

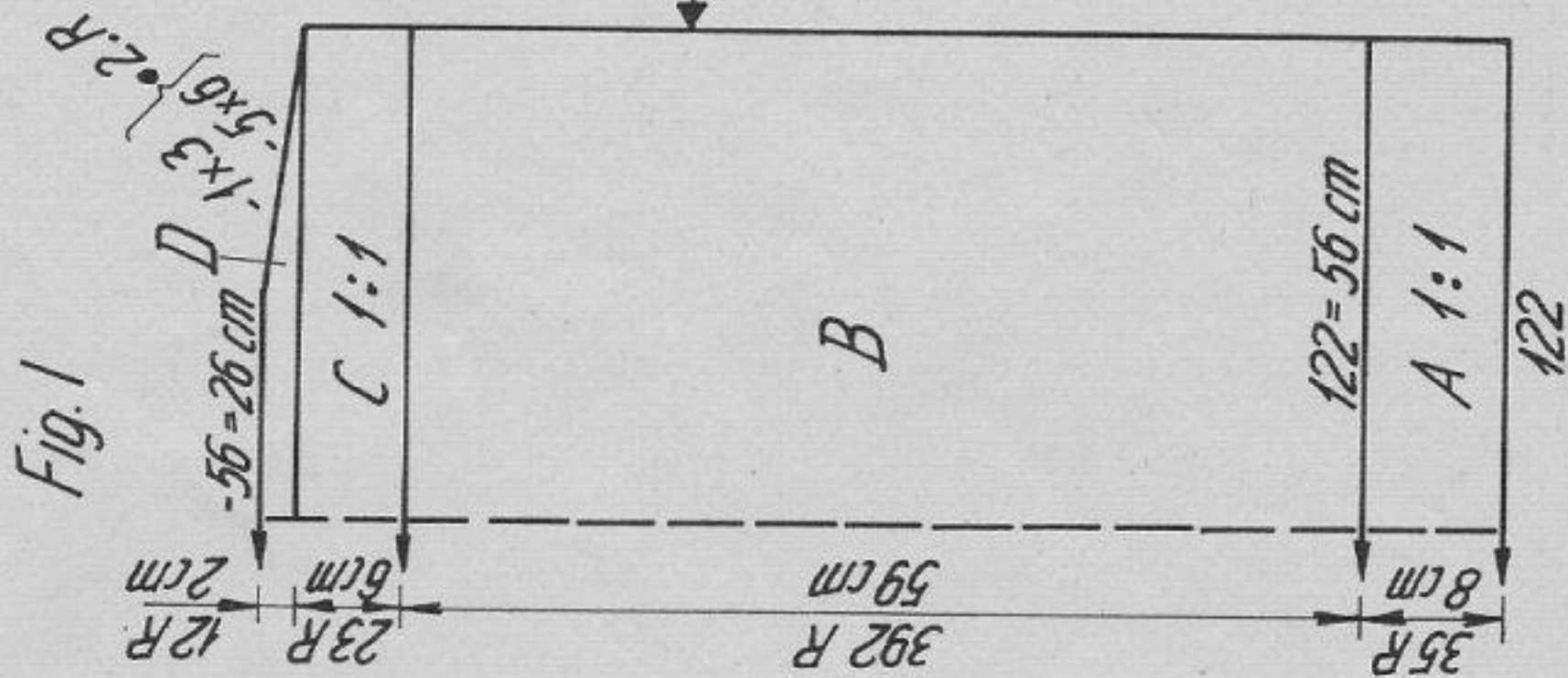

Fig. II

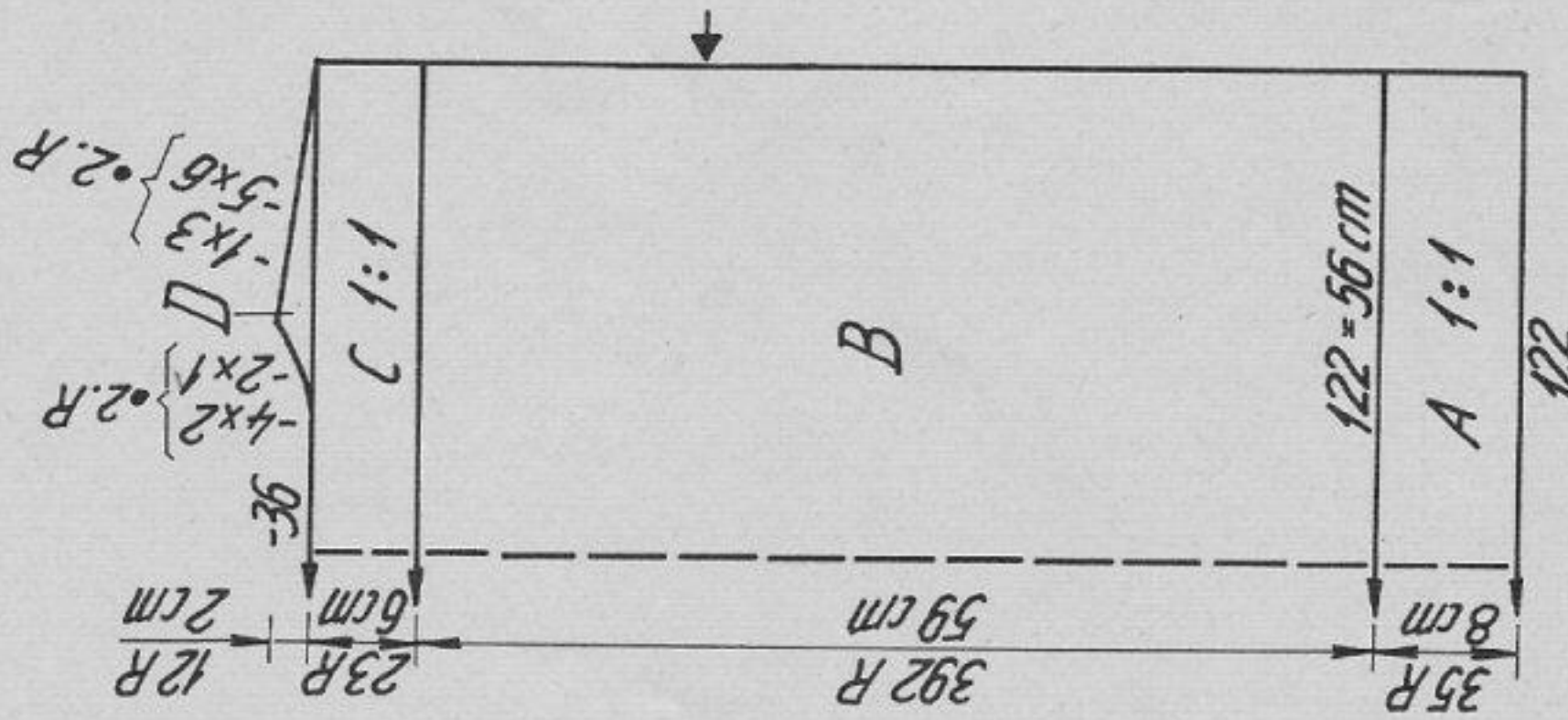
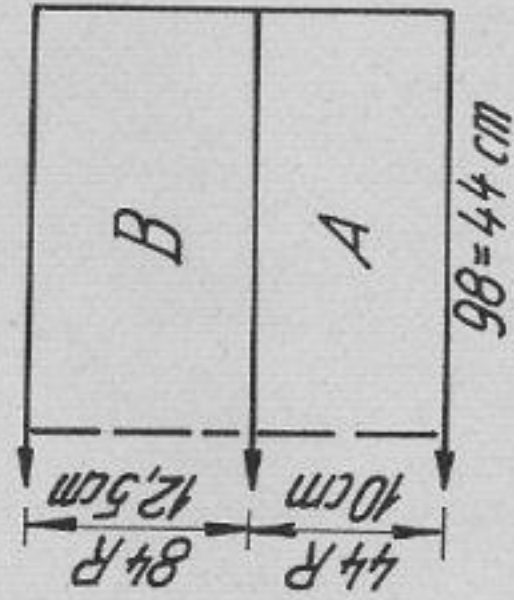

Fig. III



Material : 420 m length per 100 g
 132 yds per 1 oz
 10 cm = approx. 4"

2917 DUOMATIC 80/IS

Lady's three-piece suit Palma Lapham, Cornwall, England

Size : 90 cm bust, 96 cm hips
 Material : 710 g medium bouclé yarn : 280 g petrol blue, 430 g seagreen
 Stitch size : 6

Test square : 100 sts = 42,5 cm, 100 R = 22,5 cm
 Pattern : Jacket & skirt knitted in st.st., stripes: 2 R petrol blue, 2 R seagreen with graduations. Top : plain. Wrong side worn as right side.

Top :
 Fig. I and II :

A = single bed cast on with 108 sts. Seagreen, knit st.st., straight. B = inc. at each end for kimono sleeves. C = knit straight. D = shape shoulder at each end. Cast off remaining sts.

Material : 450 m length per 100 g
 141 yds per 1 oz
 10 cm = approx. 4"

Fig. I+II

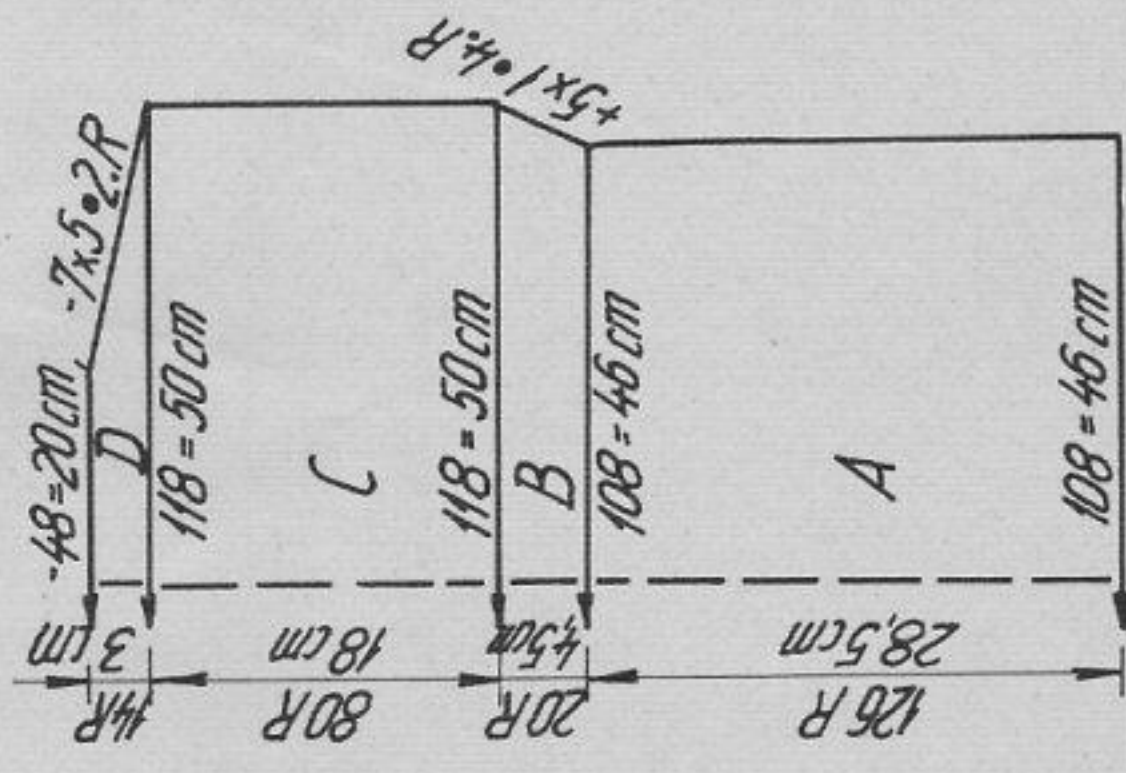
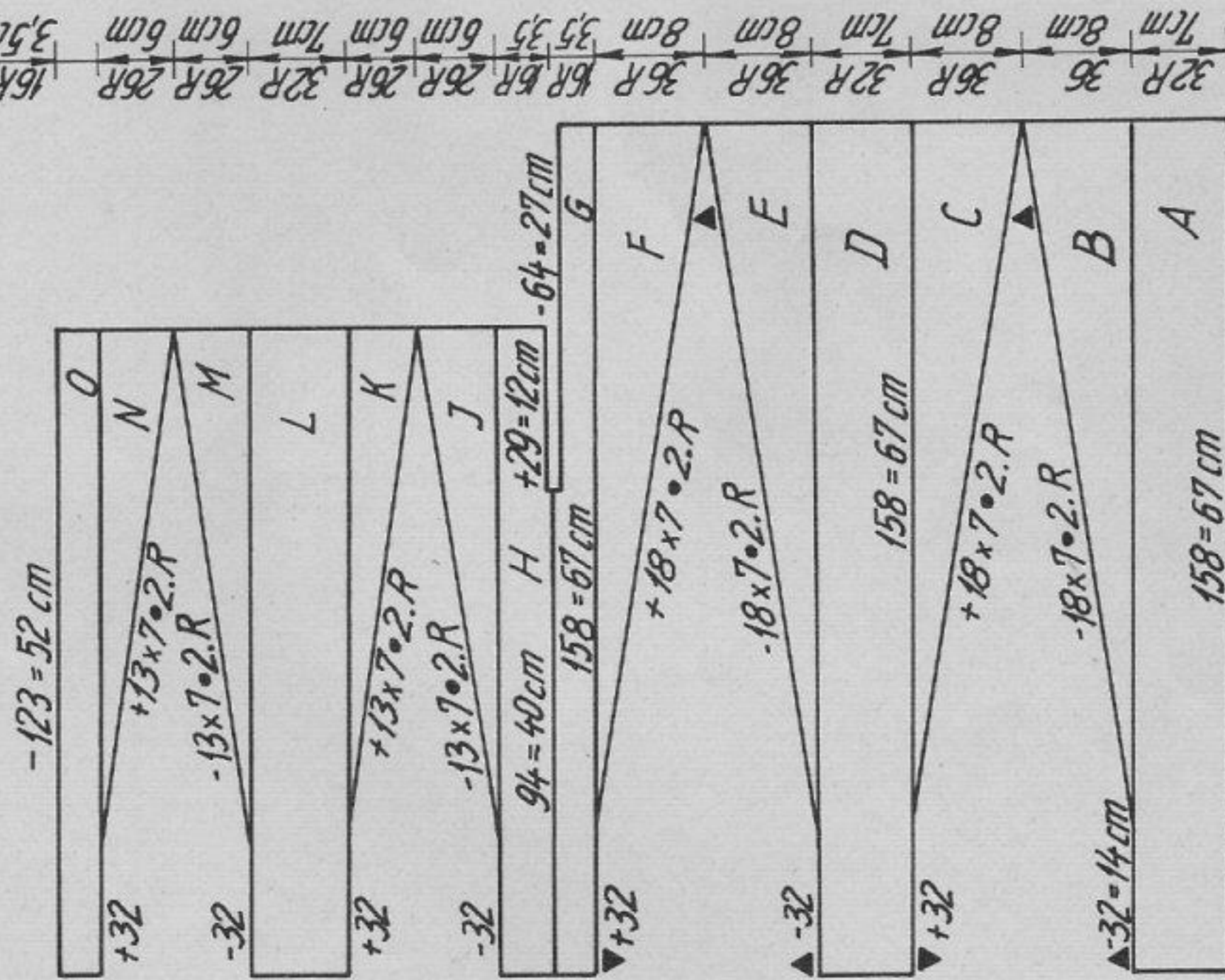

Fig. I+II+III



Jacket :
 Fig. I, II and III : knitted in one piece
 A = single bed cast on with 158 sts, knit 32 rows straight, st.st. ; alternately 2 rows petrol blue and 2 rows seagreen, using pushers and setting lock to BX without arrow key.
 B = starting at the right, inc. by making graduations. D = C = starting at the right, inc. by making graduations. D = as for A, knit 32 rows straight. E = knit as for B, F = knit as for C. G = knit 16 rows straight. Knit 2 rows across the 64 sts at right using contrast yarn. H = place 35 sts onto deckercomb at right. Cont. to knit straight with the 123 sts. J = starting at the left, make graduations (short rows) acc. to diagram. K = make graduations at right acc. to diagram. L = knit 32 rows straight. M = knit as for J. N = knit as for K. O = knit 16 rows straight. Repeat sections A-O in reverse order, i.e. from O to A. Cast off. Then knit sections B-O and finally once more from O to A. Cast off.
 Skirt :
 Fig. VII and VIII : knitted in one piece. Begin and end with contrast yarn.

Single bed cast on with 152 sts. Knit 32 rows straight, st.st., alternately 2 rows petrol blue and 2 rows seagreen. B = beginning at left, make graduations (short rows) acc. to diagram with lock BX without arrow key. C = beginning at right, inc. again. Knit sections A, B and C 10 times in all. Waistband : Begin and end with contrast yarn. Seagreen, single bed cast on with 150 sts. St.S 6, knit 24 rows.

To make up : Block and press parts lightly. Sweater : Join shoulder and side seams. At lower edge and armholes fold approx. 1 1/2 cm to inside and slip stitch into position. At neck edge fold approx. 3 cm to inside, tapering off towards the shoulders. Sew in position. Jacket : Unravel contrast yarn on section G, now graft together sts to form side and sleeve seams. Along front edges, lower edges and sleeve edges fold 1 1/2 cm to inside and slip stitch into position. Then sew along the centre (2 1/2 cm from top edge) either by hand or sewing machine. You now have a casing to insert a cord to fasten the jacket at the neck. Skirt : Unravel contrast yarn, and graft sts together. Sew waistband first to outside, st by st, backstitching through the open loops and unravelling contrast yarn, then to inside. Insert waist elastic.

Fig. VII+VIII

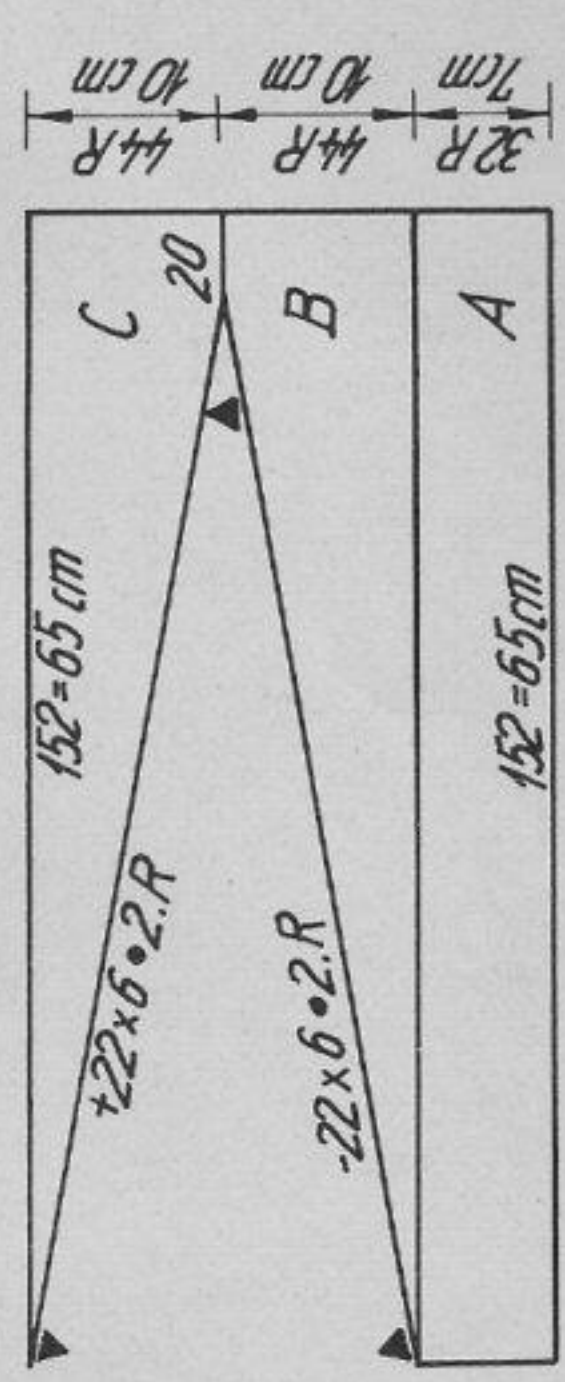

2912 DUOMATIC 80

Lady's trendy outfit

Size :

to fit bust 88-94 cm hips up 100 cm
610 g medium synthetic yarn, petrol blue,
for trousers : 260 g, for top : 350 g.

Material :

An oddment of the colours : reed-green, blue-green,
lurex-blue, lurex-brown, lurex-copper.
Stocking st 6/2. Trouser and sleeve bands 5.
1:1 rib 4/4.

Stitch size :

100 sts = 40 cm, 100 R = 26 cm

Test square :

Pattern :
Trousers : stocking st. Top : stocking st, knitted
sideways in single-bed fairisle, DECO card
no.77.

Diagram 1 : Fairisle

Black strippers, handle down



Diagram 2 : Half tubular

Black strippers, handle up

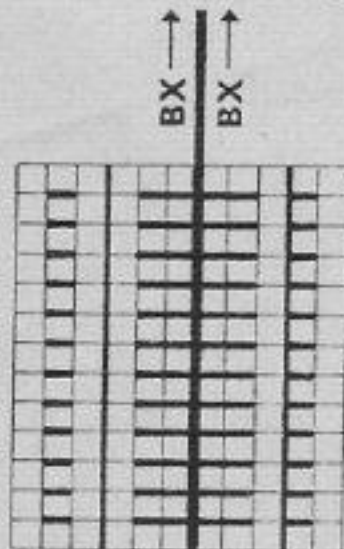

Fig. 1

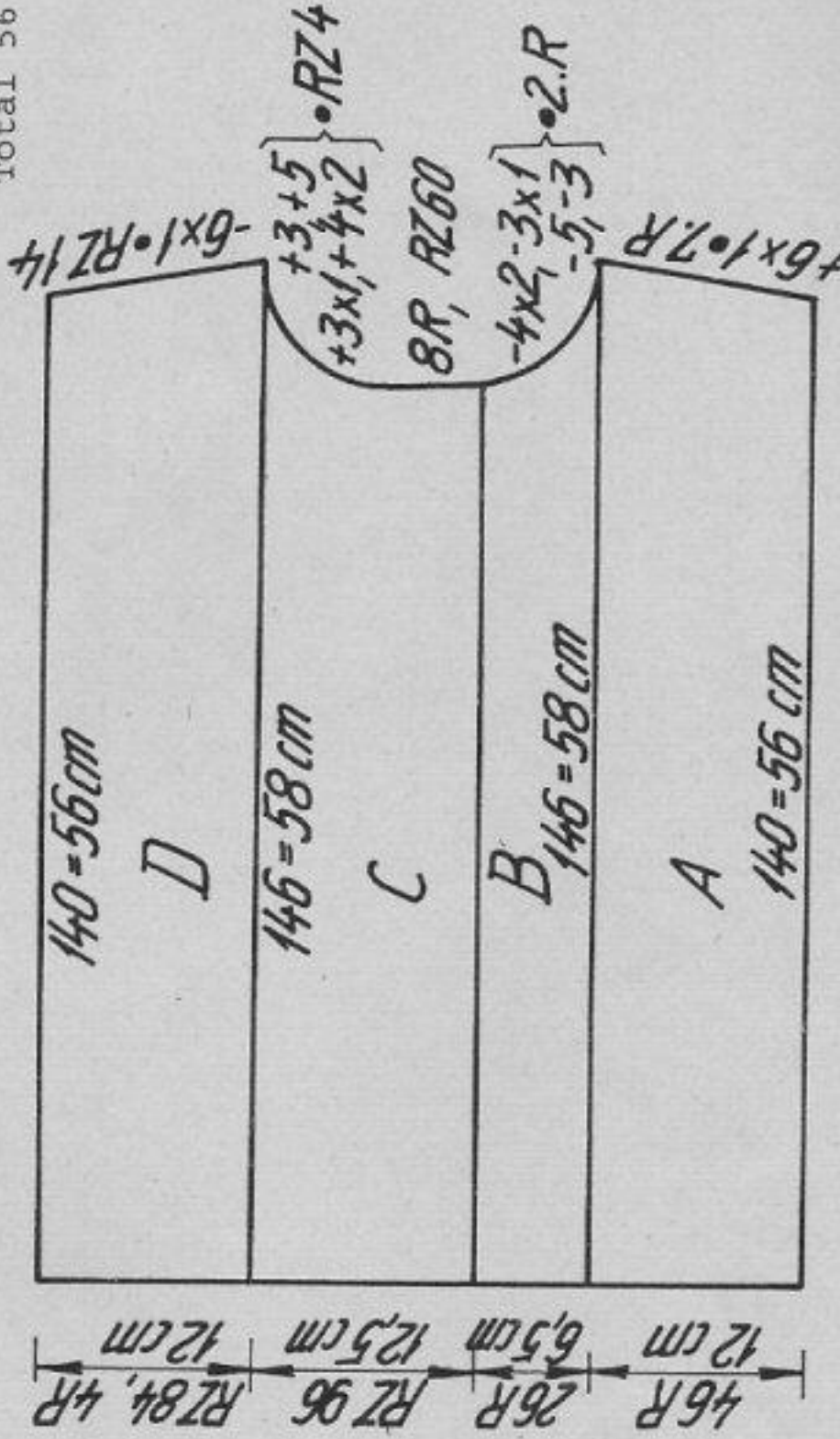
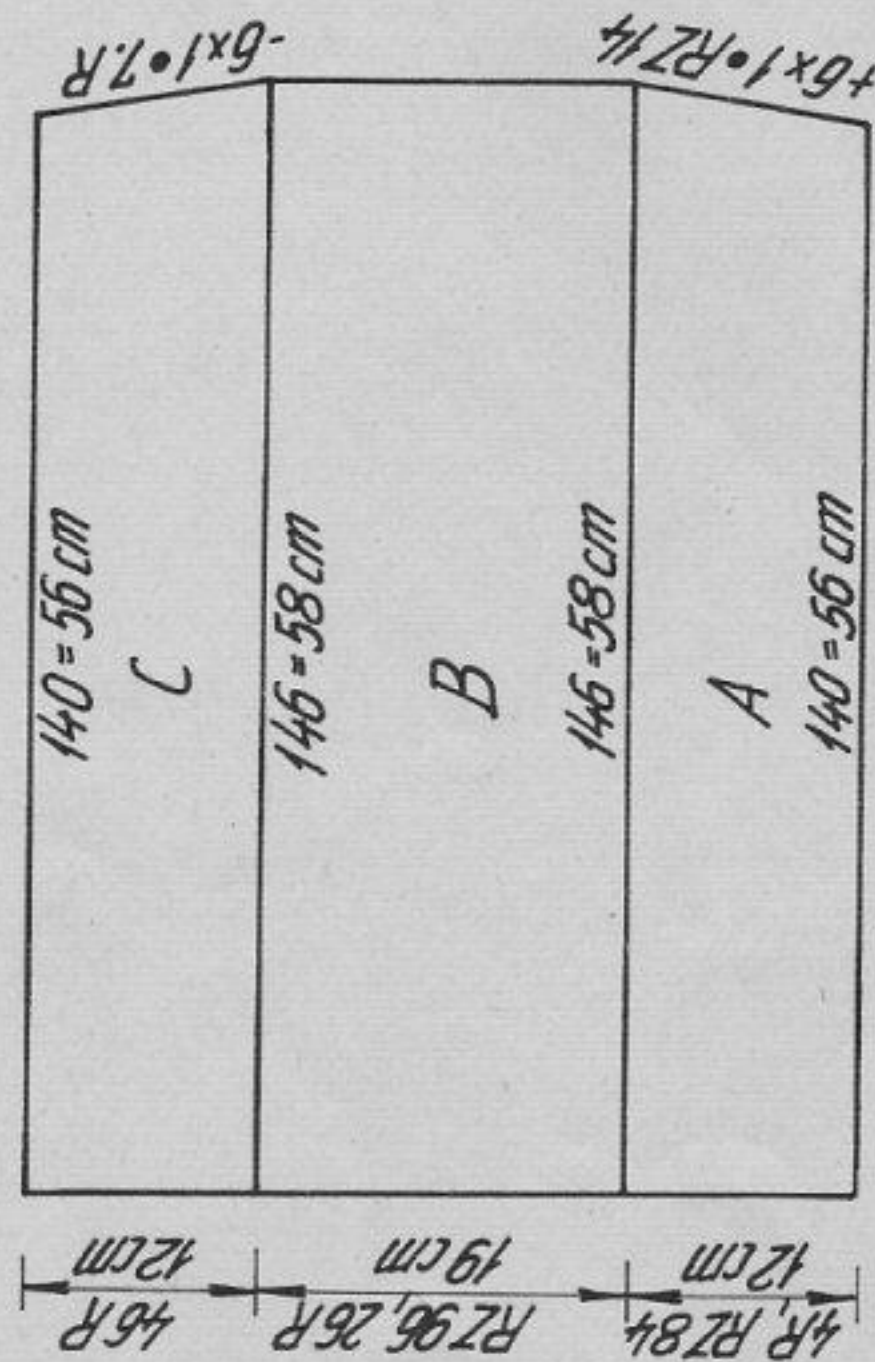

Fig. 2

RZ = RC

Total 56 R

Material : 475 m length per 100 g
149 yds per 1 oz
10 cm = approx. 4"

Fig. 3

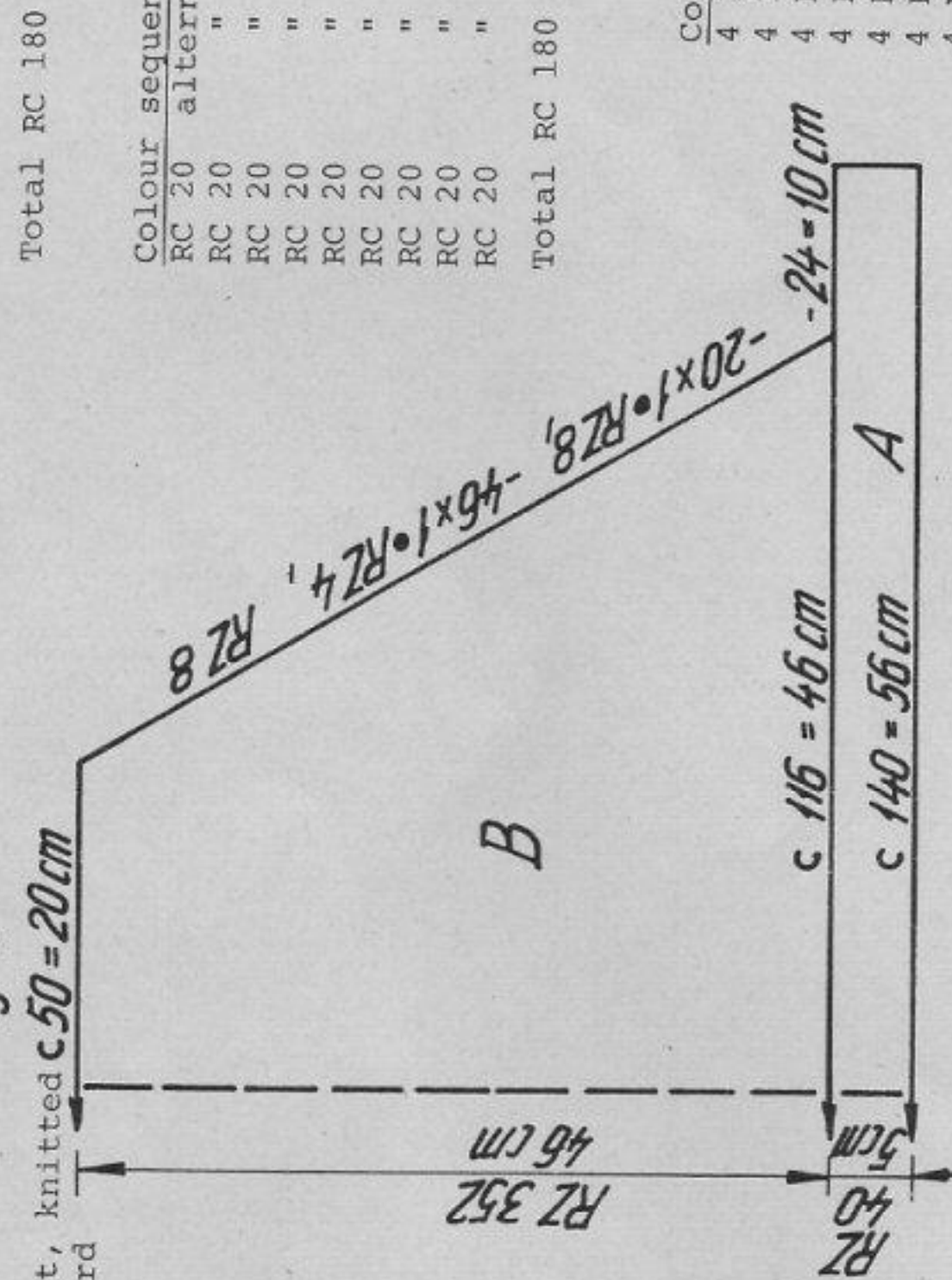

Colour sequence 1 : (back)

RC 20 alternately RC 2 petrol blue/RC 2 lurex-brown
RC 2 " " RC 2 blue-green/RC 2 reed-green
RC 2 " " RC 2 lurex-blue/RC 2 petrol-blue
RC 2 " " RC 2 lurex-copper/RC 2 blue-green
RC 2 " " RC 2 reed-green/RC 2 petrol-blue
RC 2 " " RC 2 blue-green/RC 2 lurex-brown
RC 2 " " RC 2 petrol-blue/RC 2 lurex-copper
RC 2 " " RC 2 blue-green/RC 2 reed-green
RC 2 " " RC 2 lurex-blue/RC 2 petrol-blue

Total RC 180

Colour sequence 2 : (front)

RC 20 alternately RC 2 petrol-blue/RC 2 lurex-blue
RC 20 " " RC 2 reed-green/RC 2 blue-green
RC 20 " " RC 2 lurex-copper/RC 2 petrol-blue
RC 20 " " RC 2 lurex-brown/RC 2 blue-green
RC 20 " " RC 2 petrol-blue/RC 2 reed-green
RC 20 " " RC 2 blue-green/RC 2 lurex-copper
RC 20 " " RC 2 petrol-blue/RC 2 lurex-blue
RC 20 " " RC 2 reed-green/RC 2 blue-green
RC 20 " " RC 2 lurex-brown/RC 2 petrol-blue

Total RC 180

Colour sequence 3 : (sleeve and trouser bands)

4 R petrol-blue
4 R lurex-brown
4 R blue-green
4 R reed-green
4 R lurex-blue
4 R petrol-blue
4 R lurex-copper
28 R petrol-blue

2912 DUOMATIC 80

Top

Fig. I : back, begin and end with contrast yarn.

A = petrol blue, 140 sts, St.S 6V2. Knit 4 rows st.st. At the same time start shoulder shaping at right. Begin with deco card 77, fairisle acc. to diagram 1 and colour sequence 1. B = knit straight. After RC 96, cont. to knit with petrol blue st.st. C = shape shoulder at right.

Fig. II : front, begin and end with contrast yarn
A = petrol blue, 140 sts, St.S 6V2. Knit st.st., inc. at right for shoulder shaping. B = shape neck at right. C = fairisle. With deco card 77 knit acc. to colour sequence 2, knit RC 60 straight, then start shaping neck at right. D = shape shoulder at right. At RC 84, knit 4 rows st.st.

Fig. III : sleeve, knit two alike, begin and end with contrast yarn.
Knit half tubular acc. to diagram 2. A = petrol blue, 140 sts on each bed, knit RC 40 straight. B = cast off 24 sts on each bed at right. Cont. to dec. at right acc. to diagram.

Waistband

Petrol blue, tubular cast on for 1:1 rib with all nds. St.S 4V4. Knit 36 rows. Transfer all sts to front for st.st. and knit 2 rows with St.S 6V2. Knit a few rows contrast yarn, release.

Neckband

Petrol blue, tubular cast on for 1:1 rib with 100 sts. St.S 4V4. Knit 18 rows. Transfer all sts to front for st.st. and knit 2 rows with St.S 6V2. A few rows contrast yarn, release.

Sleeve band : right sleeve

Petrol blue. Place sts of sleeve back onto nds of machine, reducing number of sts by half (i.e. always 2 sts onto 1 nd) and unravelling contrast yarn. Knit 56 rows with St.S 5. End with a few rows contrast yarn, release. Left sleeve : as for right sleeve, but following colour sequence 3 for sleeve band.

To make up : Block and press parts. Join shoulder seam. Join sleeves to front and back parts, unravel contrast yarn. Join side and sleeve seams. Fold sleeve band in half to inside and sew in position, unravel contrast yarn. St by st, backstitch waist and neck bands to main parts, unravel contrast yarn.

Trousers

Fig. IXa : back, knit 2 parts with reversed shapings

Begin and end with contrast yarn

A = petrol blue, 78 sts, St.S 6 1/2, knit in st.st., inc. at right. B = dec. at right acc. to diagram. C = dec. at each end. D = waistband : reduce number of sts by one third, i.e. transfer every third st to the left adjacent nd. Knit 20 rows.

Fig. IXb : knit 2 front parts with reversed shapings.

As given for Fig. IXa, but with 68 sts.

Leg band : Block and press parts. Join outside seams of trousers. Place sts of trousers back onto nds of machine, at the same time reducing the number of sts to half and unravelling contrast yarn. Work leg band acc. to colour sequence 3, with St.S 5. Knit 56 rows, end with contrast yarn, release.

To make up : Join inside and seat seams. For waistband, fold section D in half to inside and sew in position, st by st, unravelling contrast yarn. Finish leg bands as given for wrist bands.

Fig. IX b

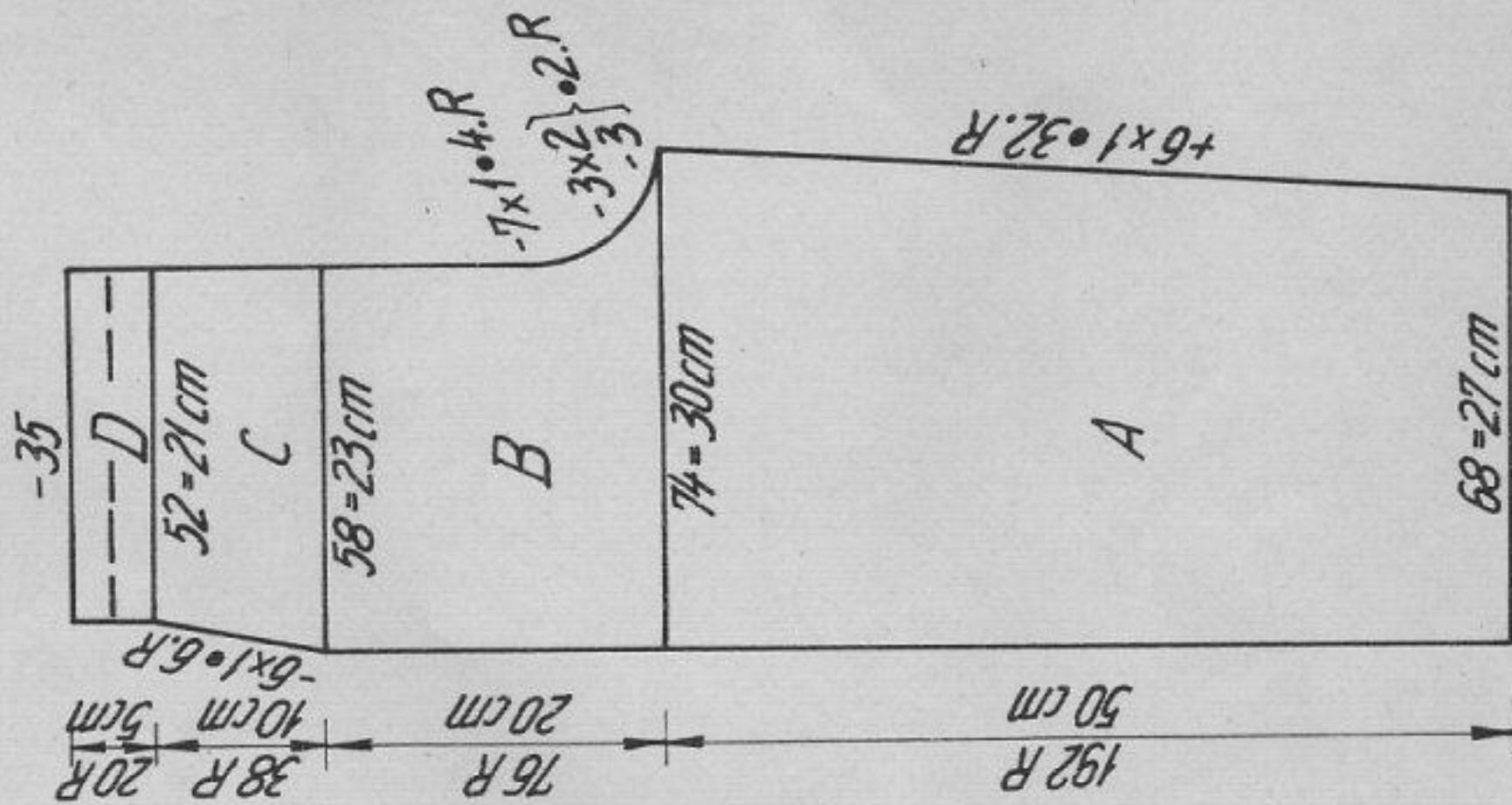

Fig. IX a

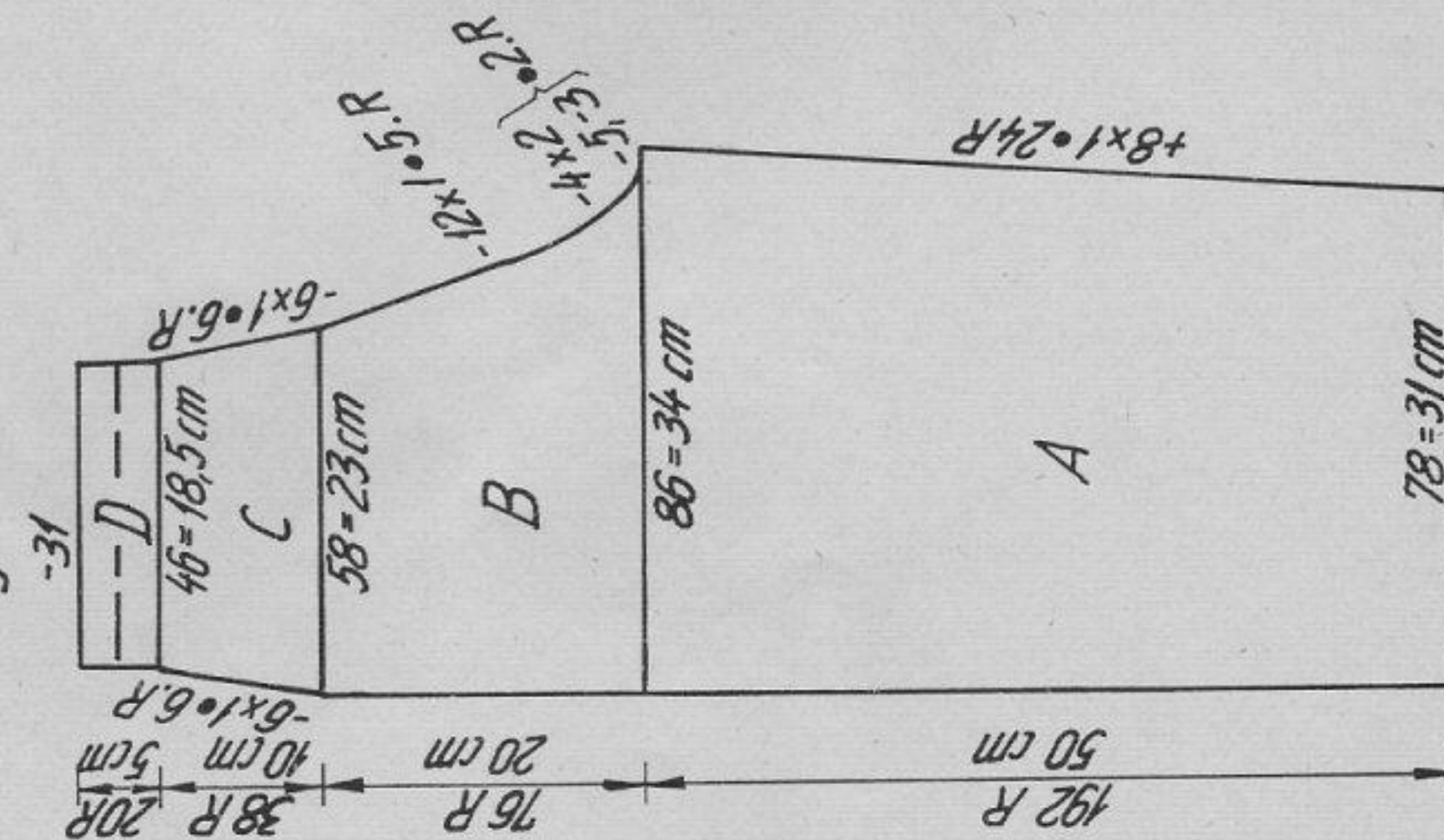

FIG I

34-42	104	140
160	3	3
	70	66
	55	16
	16	7
	30	55
	183	16
	66	7
	76	0

FIG II

34-42	104	140
160	3	3

FIG III

34-42	52	140
160	3	3
	100	7
	13	184
	145	38
	50	3
	3	3
	46	3
	3	3
	38	50
	155	4
	66	7
	17	71
	7	7
	8	27
	60	129
	25	41
	66	7
	16	16
	66	183
	16	16
	0	0

FIG IX A

34	104	160	34	38/40	42
104	74	3	104	104	104
160	3	3	160	160	160
	38	3			
	82	3			
	3	3			
	46	80			
	97	6			
	66	7			
	72	7			
	169	31			
	153	72			
	188	169			
	129	153			
	191	188			
	133	129			
	17	191			
	4	133			
	102	23			
	183	2			
	8	103			
	4	191			
	71	128			
	1	7			
	3	4			
	0	5			
	71	71			
	1	1			
	3	3			
	0	0			

FIG IX B

34	104	160	34	38/40	42
104	64	3	104	104	104
160	3	3	160	160	160
	38	3			
	72	3			
	3	3			
	46	80			
	97	6			
	69	7			
	27	7			
	183	31			
	8	72			
	4	169			
	71	153			
	169	179			
	179	191			
	191	133			
	128	23			
	7	3			
	28	103			
	99	191			
	71	128			
	1	7			
	3	4			
	0	5			
	71	71			
	1	1			
	3	3			
	0	0			

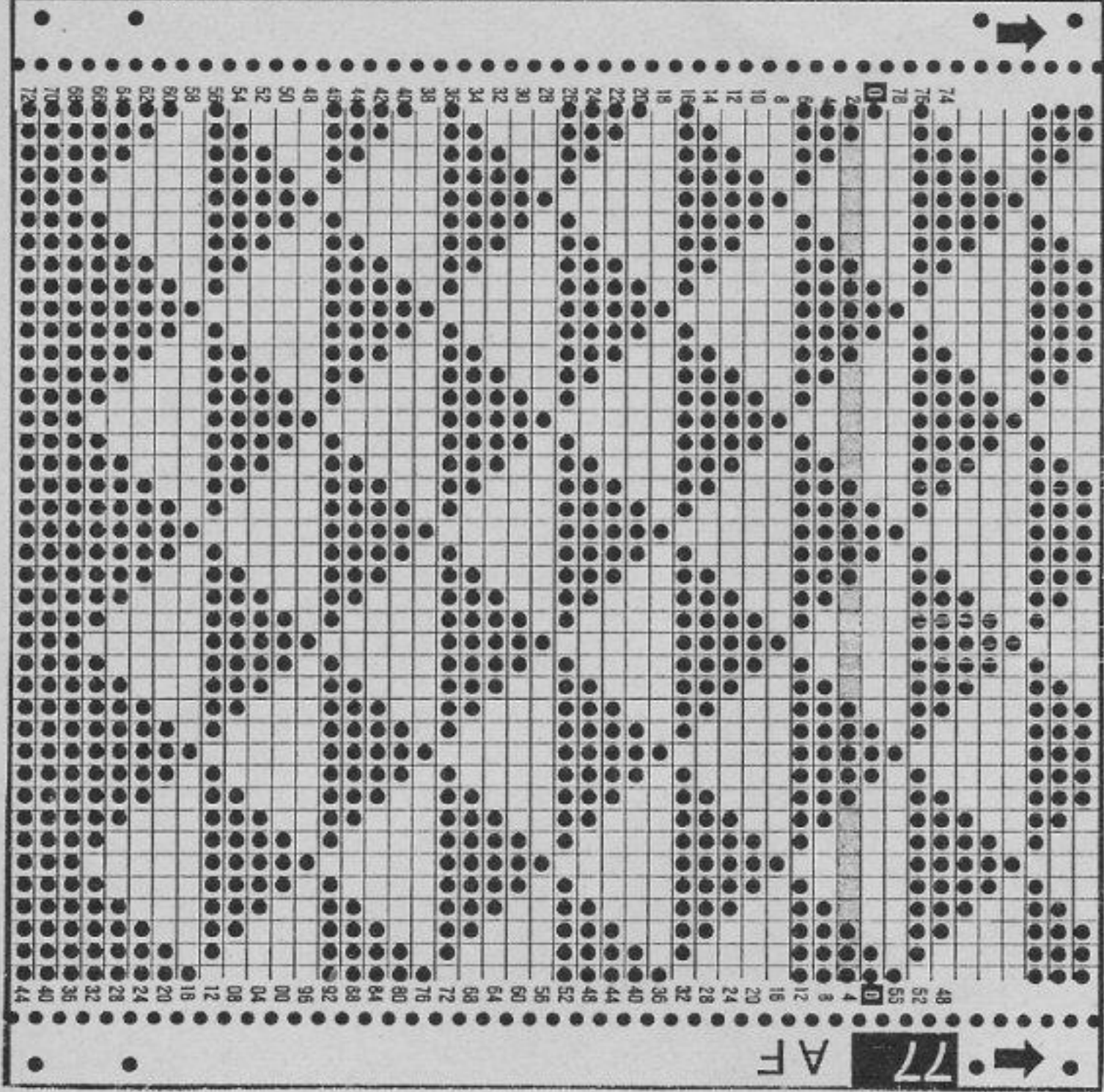

Flashing figures :

- 1 Begin with contrast yarn
- 5 Knit a few rows with contrast yarn, release
- 7 Reduce number of sts by 1/3

Waist and neck band

Use programme for "neckband knitted straight". Petrol blue, tubular cast on in 1:1 rib, St.S 4/4. End with a few rows contrast yarn. Height of band : 4 cm.

Leg and sleeve band : as given in the description.

2913 DUOMATIC 80

Mini dress - School of Design, Lucerne

Size : to fit 90 cm bust

Material : 340 g fine wool, black.

Stitch size : 40 g fine silk (of each) yellow, red and green.

Test square : Fairisle back and front = 3. Bands = 1 1/2

Pattern : 100 sts = 15,5 cm, RC 100 = 10 cm

Double-bed fairisle with deco punchcard acc. to chart. Bands in K/K.

Material : 1000 m length per 100 g
314 yds per 1 oz
10 cm = approx. 4"

Fig. III : knit two
A = tubular cast on, black, in K/K with 125 sts on each bed, knit acc. to diagram, (using pushers) inc. sts until the same number of pushers is in W.P. as there are nds in W.P. B = knit straight at each end. C = beginning at left, dec. sts until all sts have been cast off.
Cuff : knit two

Black, 86 sts on each bed. Knit band as follows : Lock set on N/N, knit 1 row St.S 1 1/2. Lock CX/CX, knit 2 rows St.S 2 1/2, 2 rows St.S 3 1/2. Lock N/N, knit 25 rows St.S 1 1/2. End with a few rows contrast yarn, release.

Neckband :

With 128 sts on each bed knit neckband as given for cuff.

Band for lower edge : knit two

Knit as given for cuff but with 140 sts on each bed.

To make up : Block and press parts lightly. Join shoulder seams. Set in sleeves. Join side and sleeve seams. Attach neckband, cuffs, and band round lower edge, first to the outside, st by st, backstitching through the open loops and unravelling contrast yarn, then to inside.

Diagram : Double-bed fairisle

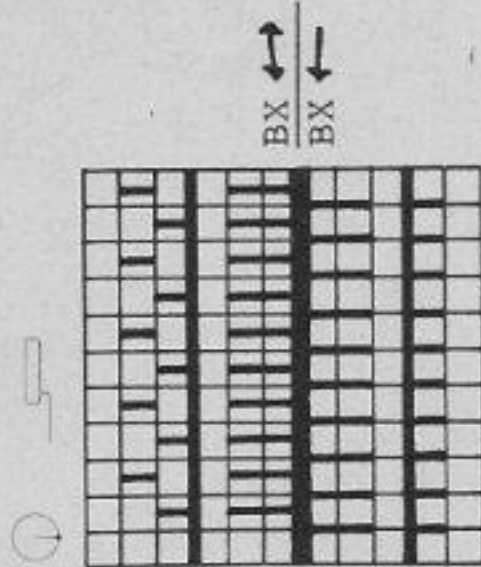

Colour sequence
2 R black
2 R red
2 R black
2 R yellow
2 R black
2 R green
repeat

RZ = RC

Fig. I :

A = tubular cast on in K/K with 177 sts on each bed. Immediately after casting on, cont. to knit in fairisle acc. to diagram. B = shape shoulder at each end. Cast off remaining sts.

Fig. II :

A = as for Fig. I, but knit RC 930. B = divide work. Cast off centre 34 sts. Place left half onto deckercomb (make note of card reader position). Right half : shape neck at left, knit straight at right. C = shape shoulder at right. Left half : replace sts onto nds of machine and knit sections B and C with reversed shapings keeping pattern correct.

Fig. I

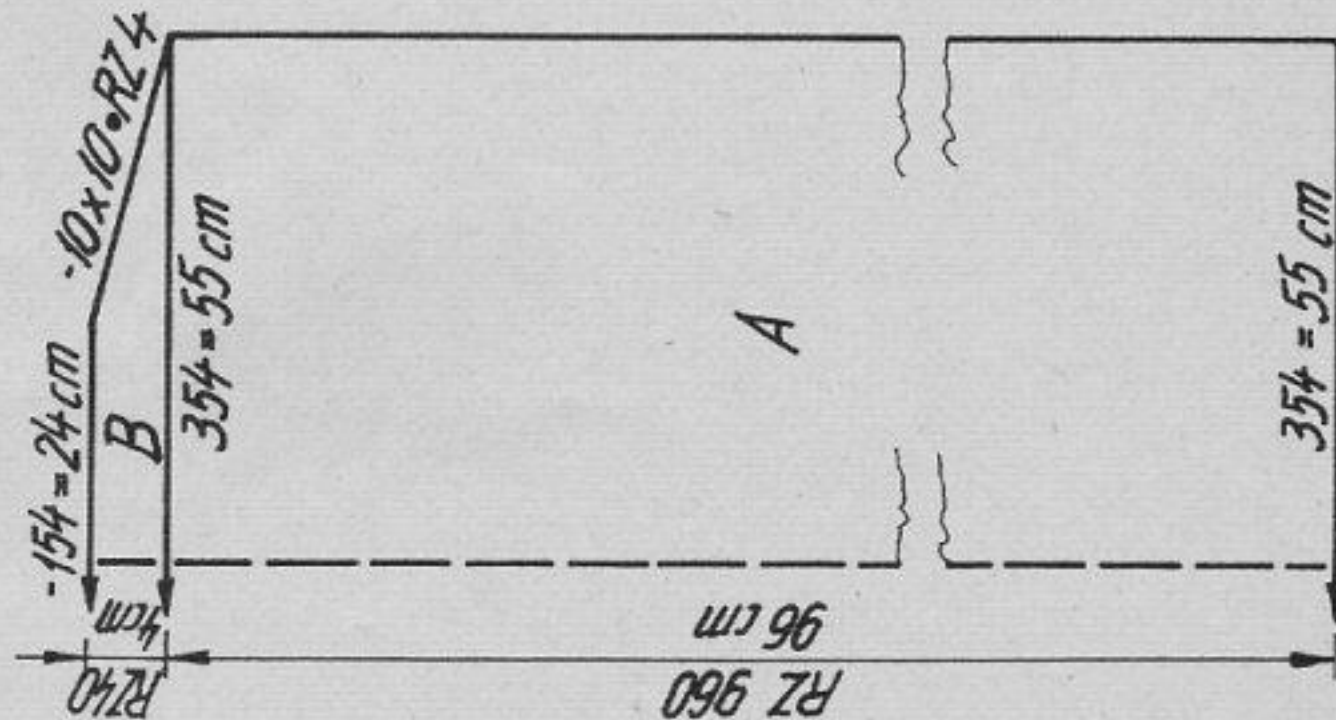

Fig. II

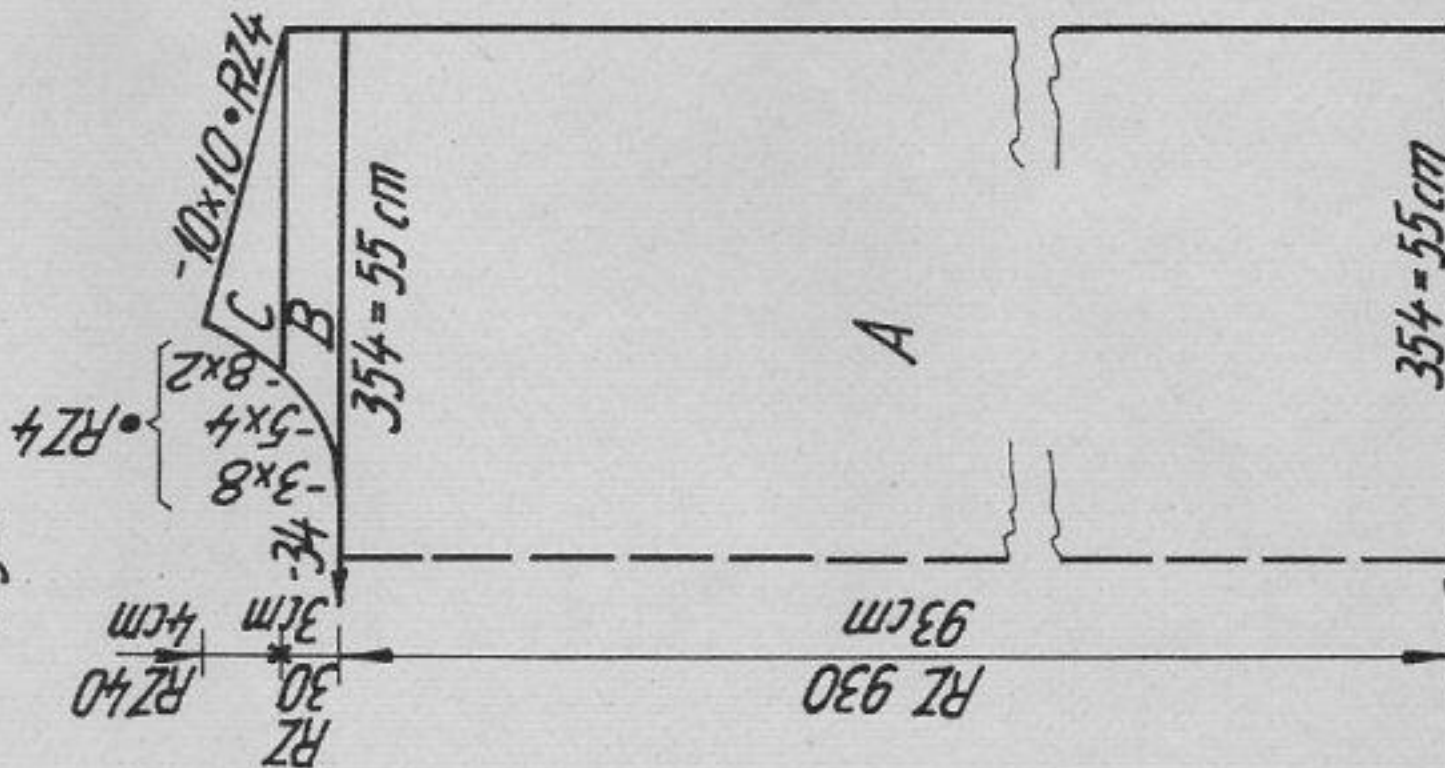

Fig. III

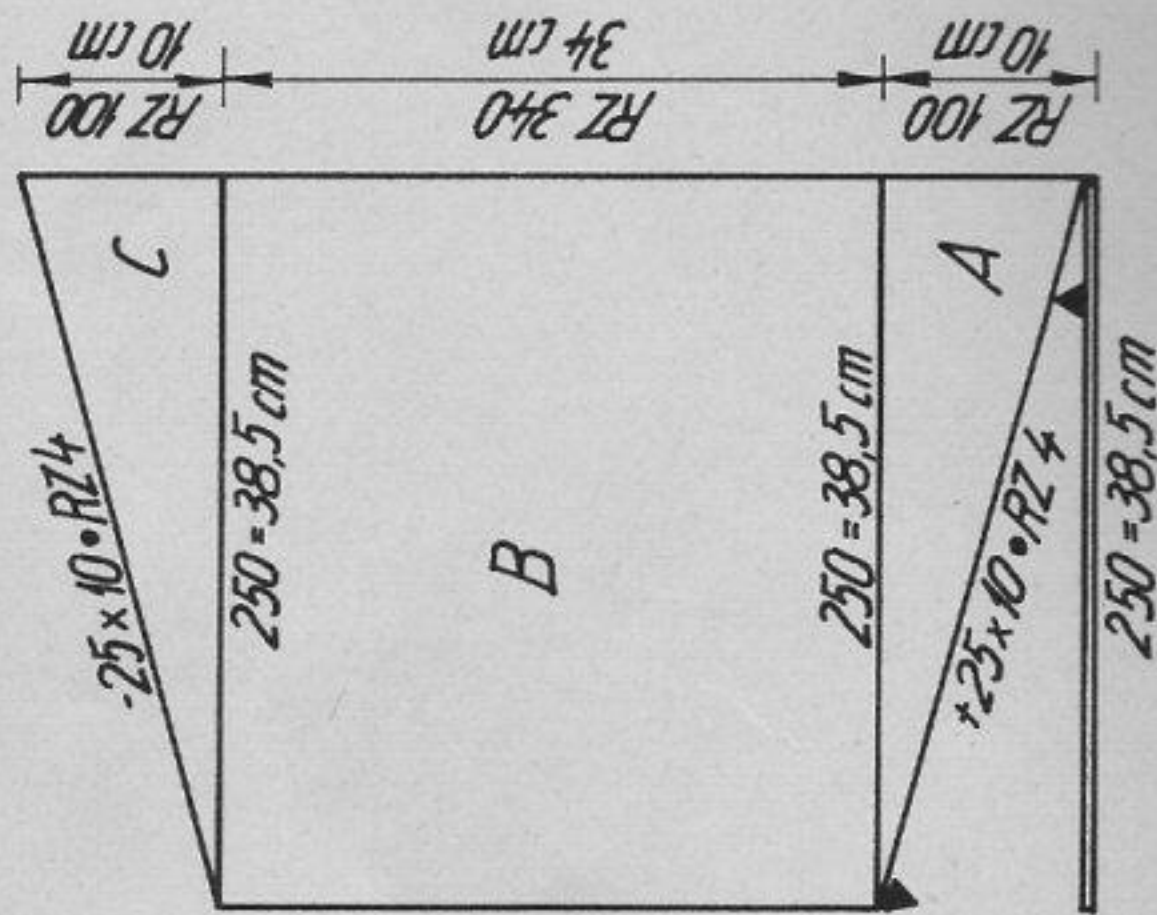
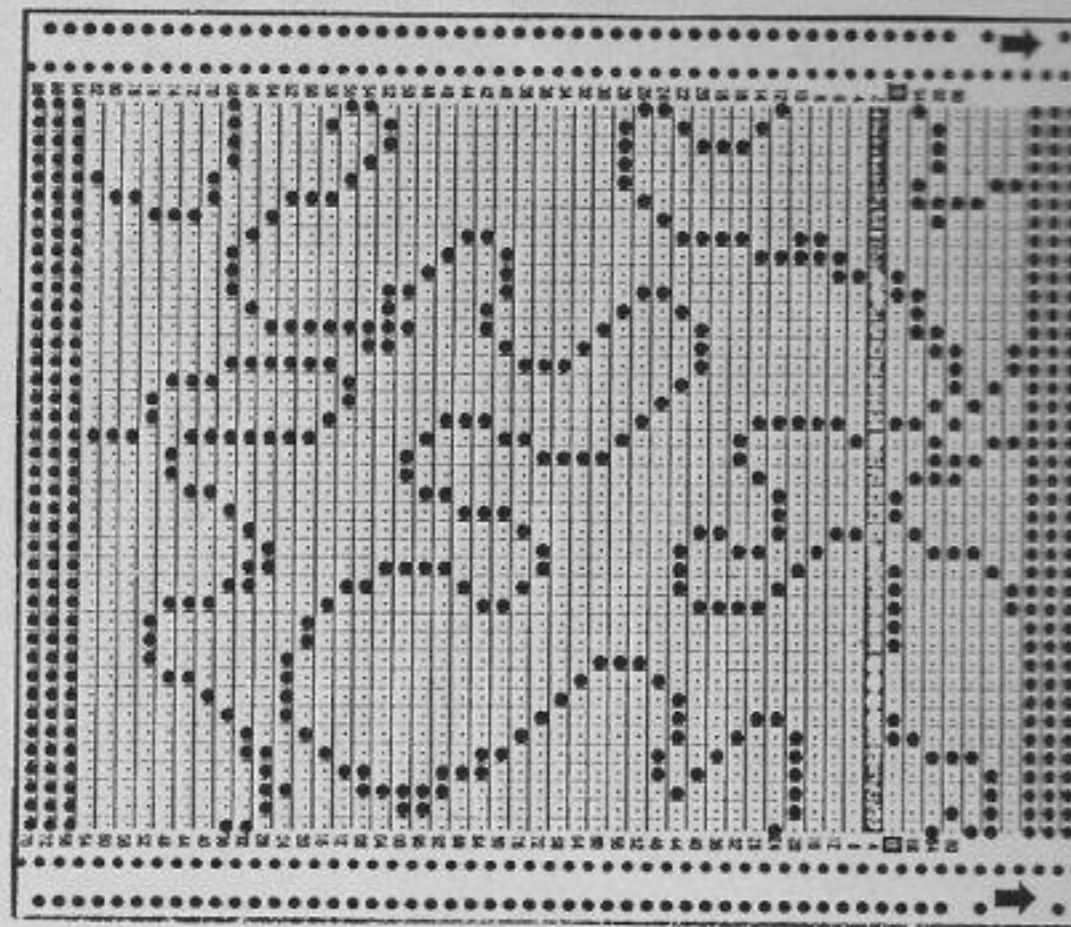

Chart for punching DECO card



2915 DUOMATIC 80/S

Material : 450 m length per 100 g
141 yds per 1 oz
10 cm = approx. 4"

Lady's raglan sleeve dress

- Size :** up to bust size 84 cm
Material : 650 g fine bouclé yarn ivory and 30 g slightly thicker yarn in beige for contrasting stripes.
Stitch size : Front and back bodice : 4 1/2
Skirt and sleeves : 5 1/4
Test square : Bodice back and front : 100 sts = 31 cm, 100 R = 20 cm
Skirt and sleeves : 100 sts = 40 cm, 100 R = 24 cm
Pattern : Single-bed stocking stitch, sleeves and skirt with graduations and contrasting stripes. Wrong side worn as right side.

Fig. I :

A = contrast yarn, single-bed cast on, knit a few rows. Cont. to knit in main yarn (ivory). B = dec. at each end acc. to diagram. After 96 rows cast off remaining sts.

Fig. II :

A = single-bed cast on with contrast yarn. Knit a few rows. Cont. in ivory, inc. at each end. B = dec. at each end acc. to diagram, st.st. C = divide work. Place left half onto dekercomb. Right half : cont. to dec. at right, cont. straight at left. D = shape neck at left, dec. at right. Cast off remaining 2 sts. Left half : replace sts on to nds of machine and knit C and D with reversed shapings.

Fig. III :

A = single-bed cast on. Knit 4 rows st.st. B = take all pushers out of blocking rail and bring into W.P. Lock BX, begin graduations (short rows) at left acc. to diagram. Always, when the lock is on the left, twist the yarn round the adjacent non-working needle. Always at the beginning of section A, knit 2 rows with trimming yarn. Knit sections A and B 7 times in all.

Fig. VII and VIII :

begin and end with contrast yarn. A = single-bed cast on. Knit 12 rows. B = take all pushers out of blocking rail and bring into W.P. Lock BX, begin graduations (short rows) at left acc. to diagram. Always when the lock is at left, twist yarn round adjacent non-working needle. Knit sections A and B 21 times in all. Always at the beginning of section A knit 2 rows trimming yarn.

Neckband : begin and end with contrast yarn.

Single-bed cast on with 96 sts, St.S 4 1/2, knit 12 rows st.st.

Band for front slit :

As given for neckband but with 60 sts.

Wrist band : knit two

As for neckband but with 64 sts.

Belt :

Tubular, closed cast on with St.S 4 1/2, 8 sts on each bed. Lock CX/CX, knit RC 850. Gather sts and attach buckle.

To make up : Block and press parts lightly. Unravel contrast yarn on skirt and sleeves and graft together. Fold hem to inside and sew in position.

Join side seam of bodice and set in sleeves. Gather wrist end of sleeves.

Attach band first to outside, then to inside, st by st, backstitching through the open loops and unravelling contrast yarn. Attach bands to neck edge and front slit in the same way. Join skirt and bodice with mattress

stitch and insert shirring elastic.

Fig. VII + VIII

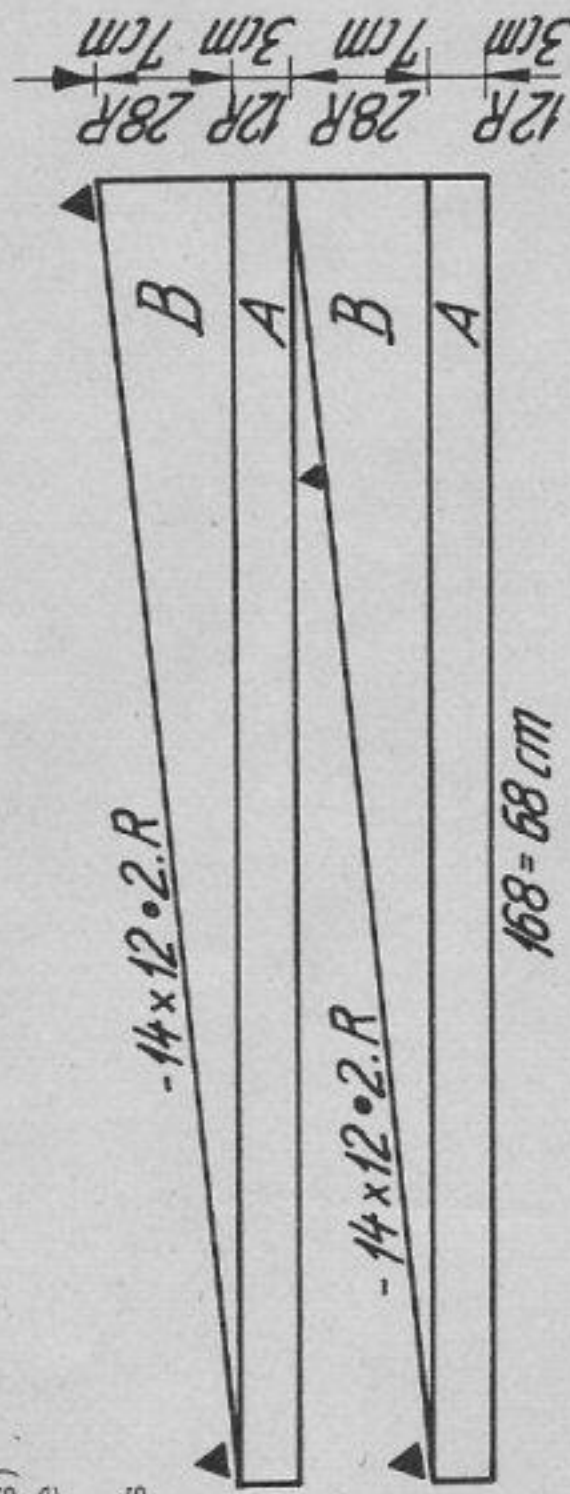

Fig. III

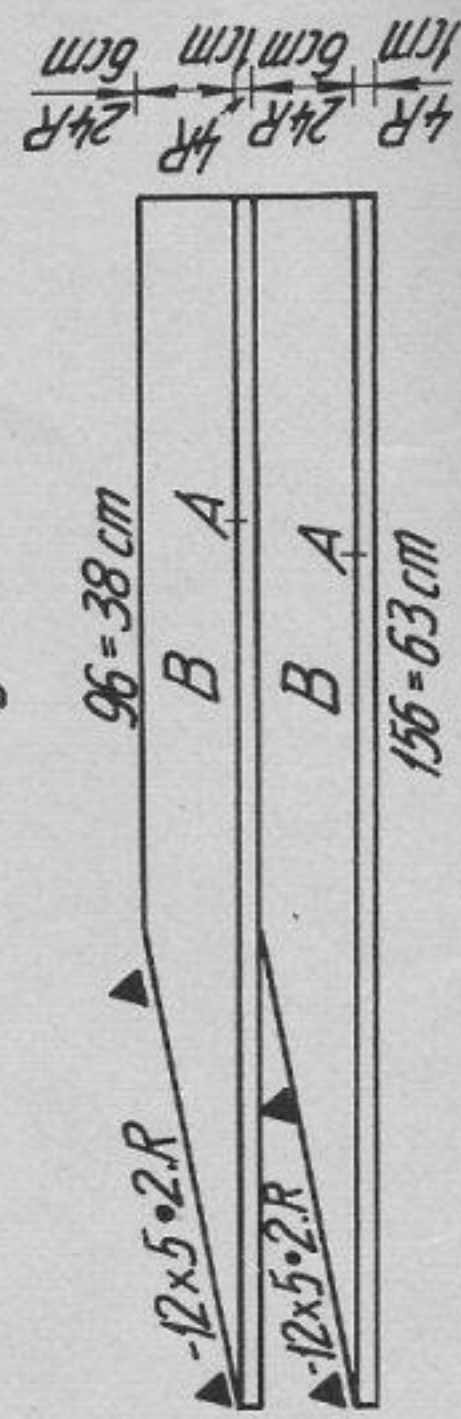

Fig. I

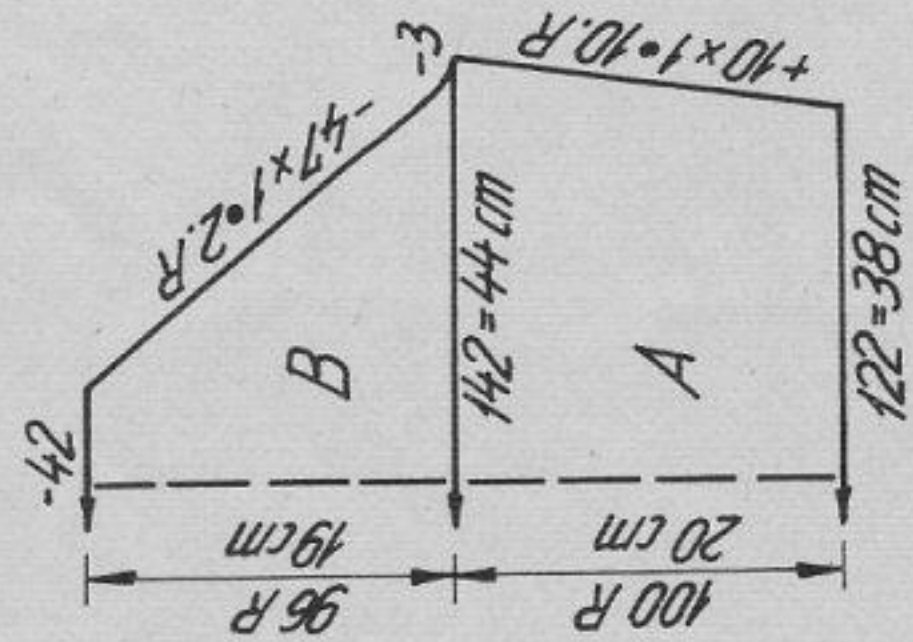

Fig. II

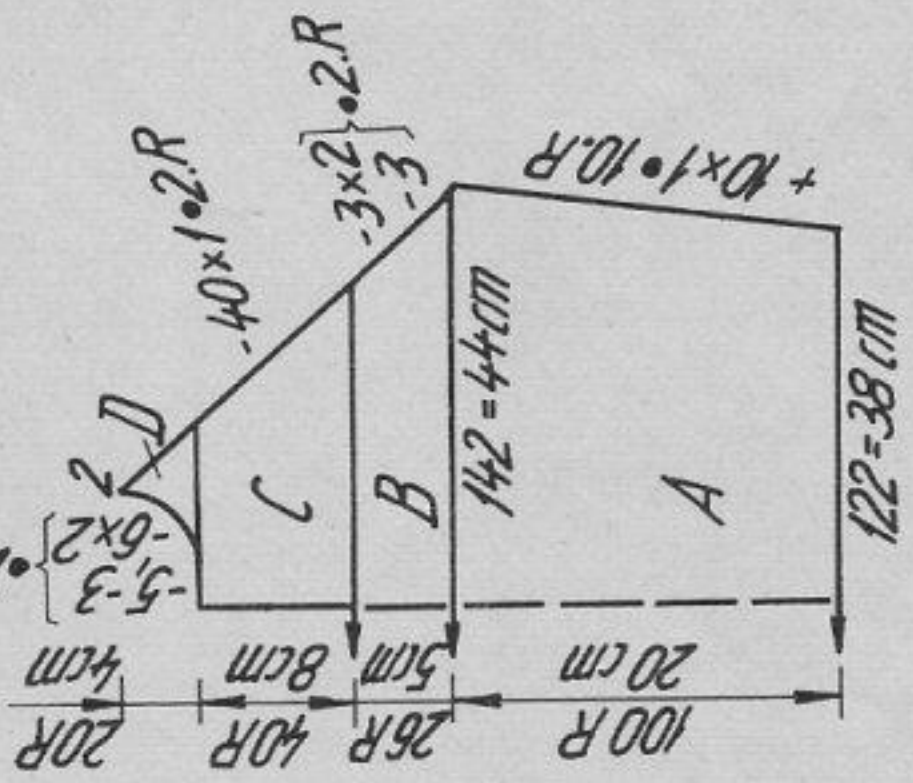

FIG. I

	36	40	44
80	134	148	168
124	80	104	168
.	3	3	5
122	3	3	5
3	3	3	5
104	104	104	168
63	63	63	191
131	134	134	176
38	41	41	48
5	5	5	0
152	160	168	0
191	191	191	0
168	171	176	0
41	43	48	0
0	0	0	0

FIG. II

	36	40	44
80	80	80	80
124	124	124	124
.	.	.	.
122	134	148	148
3	3	3	3
3	3	3	3
233	233	233	233
63	63	63	63
131	134	134	134
38	41	41	41
5	5	5	5
152	160	168	168
179	179	179	179
191	191	191	191
161	163	167	167
33	35	39	39
71	72	72	72
7	7	7	7
13	16	20	20
168	184	184	184
153	131	131	131
190	161	177	177
133	190	190	190
3	133	133	133
0	3	3	3
0	0	0	0

FIG. III

	36	40	44
96	96	96	96
416	416	416	416
.	.	.	.
156	162	168	168
63	65	67	67
100	100	100	100
2	2	2	2
191	191	191	191
181	190	189	189
5	5	5	5
0	0	0	0

FIG. VII-VIII

	36	40	44
96	96	96	96
416	416	416	416
.	.	.	.
168	168	168	168
68	68	67	67
103	103	100	100
6	6	2	2
191	191	191	191
205	205	189	189
128	128	5	5
191	191	0	0
205	205	0	0
128	128	0	0
0	0	0	0

Flashing figures :

- 1 Single bed cast on with contrast yarn
- 3 Divide work, cont. to knit at right
- 4 End of first shoulder, to knit second shoulder press key GO
- 5 A few rows contrast yarn, release.

Flashing figures :

Note : For Fig. III : sleeve. At flashing figure 5, press key GO and repeat the programme as often as required for desired size :

Size 36 = 7 times

Size 40 = 8 times

Size 44 = 9 times

For Fig. VII+VIII = skirt. At flashing figure 5,

press key GO and repeat the programme as often

as required for desired size :

Size 36 = 21 times

Size 40 = 24 times

Size 44 = 27 times

2916

Lady's two piece

Design by Retha Giliomee

to fit bust 88-90 cm, hips 96-100 cm
 600 g fine synthetic yarn : 400 g salmon,
 200 g pale pink

Fairisle back and front = 3. Stocking stitch = 5
 Jacket : 100 sts = 41 cm, 100 R = 17,5 cm

Bodice : 100 sts = 48 cm, 100 R = 17 cm

Skirt : 100 sts = 48 cm, 100 R (RC 200) = 24 cm

Skirt : In purlstitch, with graduations and
 double-bed fairisle with deco card 14
 (from 24 to 104 in right-hand window of
 card reader). Sideways knitted.

Bodice : Stocking stitch with AX-stripes, sideways
 knitted. Wrong side worn as right side.
 Fairisle trimming along front edges.

Jacket : St.st., knitted sideways, wrong side worn as
 right side. Fairisle front trimming.

Diagram 1 for skirt fairisle
 Handle down, orange strippers

Deco card No 14

(No. 24-104 in right-hand window of card reader)

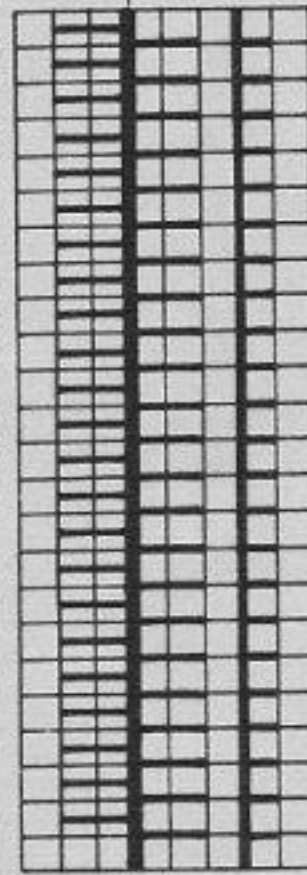

2 R salmon
 2 R pale pink
 etc.

Diagram 2 for

Handle down, orange strippers for fairisle bodice and jacket

Deco card 14

(No. 24-104 in right-hand window of card reader)

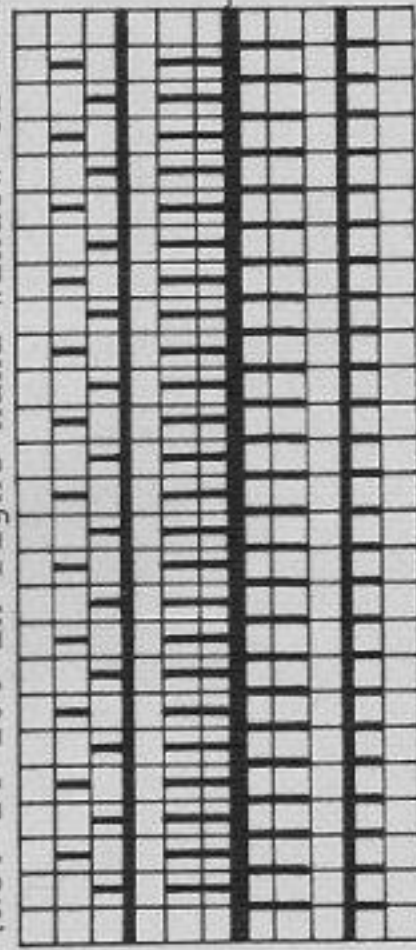

2 R salmon
 2 R pale pink
 etc.

Deco card 3 for neck and hem trimmings

Handle down, orange strippers St.S 5

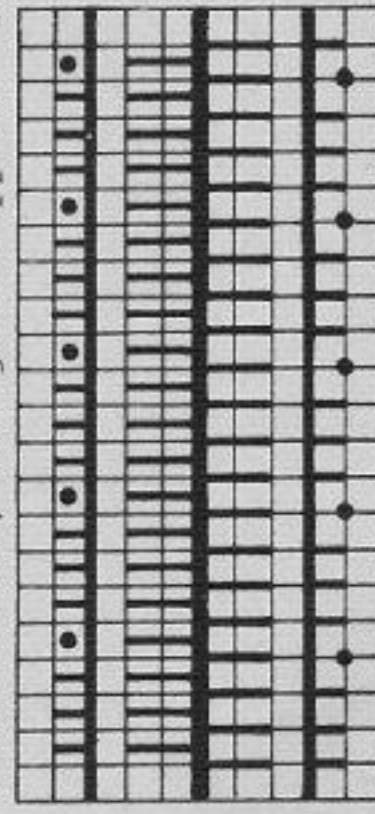

1 R N N pale pink
 1 R N N pale pink
 6 R BX BX salmon
 2 R N N salmon

Diagram 4 for AX-stripes in bodice
 Handle down, black strippers St.S 5

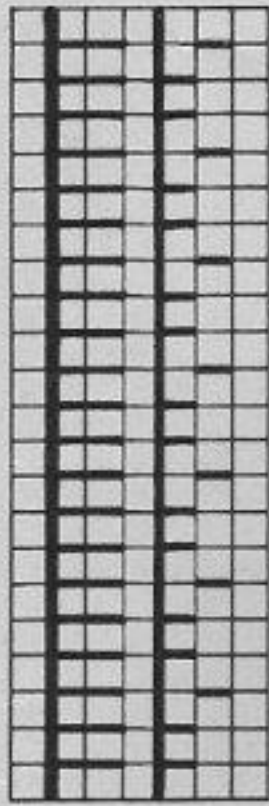

2 R GX AX pale pink
 26 R GX N salmon
 etc.

Jacket

Fig. I and II : Knit front and back part in one piece
 A = single-bed cast on in salmon, inc. at right for neck. B = shape
 shoulder at right. C = dec. at right for armhole. D = inc. at right.

E = shape shoulder at right. F = knit straight. G = shape shoulder at
 right. H = dec. at right for armhole. J = inc. for armhole. K = shape
 shoulder at right. L = shape neck at right. Cast off.

Front trimming : knit 2 parts alike

Knit trimming acc. to diagram 3 with 120 sts on each bed. Arrange
 pushers acc. to diagram 2, knit RC 80. Now change lock at back to GX,
 front N, and knit 4 rows st.st. on front bed. End with a few rows
 contrast yarn, release. Repeat this on back bed.

Fig. III : knit 2 sleeves alike

A = knit trimming acc. to diagram 3 with 58 sts on each bed. Transfer
 all sts to front for st.st. (2 sts onto every nd). Inc. at each end.
 B = shape sleeve head at each end.

Trimming for neck and hem :

For neck trimming work with 96 sts on each bed. For hem trimming, knit
 two, with 124 sts on each bed. Knit acc. to diagram 3. Now change lock
 to GX at back, N at front, and knit 4 rows on front bed. End with a
 few rows contrast yarn, release. Repeat on back bed.

To make up : Block and press parts lightly. Join shoulder and side seams.
 Sew all trimmings in position, first on the outside, then on the inside,
 unravelling contrast yarn. Join sleeve seams. Set in sleeves. Crochet
 loop to neck front, attach button to match.

Skirt part

Fig. VII and VIII : Contrast yarn, single bed cast on with 132 sts on
 back bed. A = salmon, knit 2 rows with lock at front GX, back N.

* Transfer the purlstitch loops of back sts to nds of front bed. Knit
 acc. to diagram 1 until RC 80. B = transfer all sts to back bed for
 stocking stitch (always 2 sts onto 1 nd). Lock BX without arrow key,
 begin graduations starting from the left. C = lock on N, knit 16 rows
 straight.* Repeat from * to * 9 times in all, but knit only 14 rows
 the last time (section C). End with a few rows contrast yarn, release.

Bodice

Fig. XVI : begin and end with contrast yarn.

A = salmon, knit 2 rows st.st., lock N. Work the whole section acc. to
 diagram 4 for bodice. Inc. at right acc. to diagram. B = dec. at right.
 C = knit straight. D = inc. at right. E = dec. at right. F = dec. 25 sts
 at right. Knit 1 row, lock at left, cast on 25 sts at right. Inc. at
 right. G = knit straight. H = dec. at right. Section should end with
 24 rows in stocking stitch.

Shoulder panel :

Salmon, tubular cast on for K/K, with 110 sts on each bed. Cont. to
 knit acc. to diagram 2 for bodice. After RC 80, change lock at front
 to N, at back to GX, knit 4 rows st.st. on front bed. End with a few
 rows contrast yarn, release. Repeat this on the back bed.

Hem trimming : knit 4 times, with 124 sts on each bed. Armhole trimming : knit twice, with 80 sts on each bed. Knit as given for neck and hem trimming for jacket.

Waistband : knit twice, with 100 sts in st.st., beginning and ending with contrast yarn.

Band : Salmon, with 2 sts on each bed, St.S 5, lock CX/CX, knit a length measuring 180 cm.

To make up : Block and press parts lightly. Graft together bodice side seam, leaving an opening of 12 cms for armhole, unravel contrast yarn. Graft together skirt part. Sew shoulder panel in position on bodice, first on the outside, then on the inside, st by st, backstitching through the open loops and unravelling contrast yarn. To make shoulder seam, join shoulder panels along 7 cms on either side. Sew trimmings, first on the outside, then on the inside, to armhole and hem, st by st, backstitching through the open loops and unravelling contrast yarn. Join skirt and bodice. Sew waist band in position on top of waist seam, at the same time unravel contrast yarn. Insert band.

Flashing figures :

- 1 Jacket = single bed cast on for stocking st. Sleeve = knit trimming acc. to diagram 3. Skirt = with contrast yarn, single bed cast on for st.st. on back bed. Bodice = with contrast yarn, single bed cast on for stocking stitch.
- 5 Jacket and sleeve = cast off all remaining stitches. Skirt and bodice = a few rows with contrast yarn, release.
- 7 Knit double bed fairisle acc. to description.
- 8 Transfer all sts of front bed to back and knit in stocking stitch.
- 9 Starting from the right, cast off the indicated number of stitches and immediately cast on again.

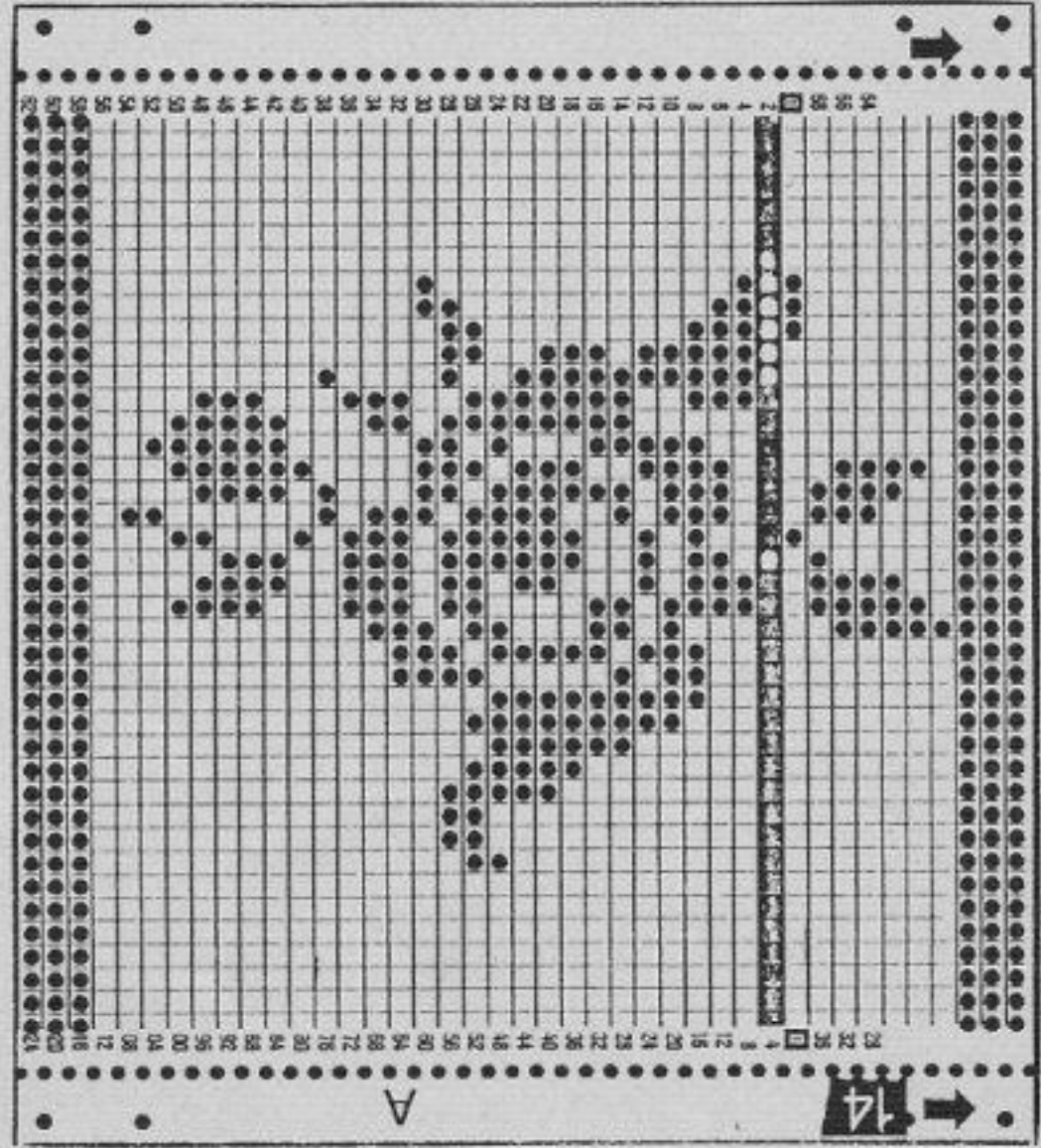
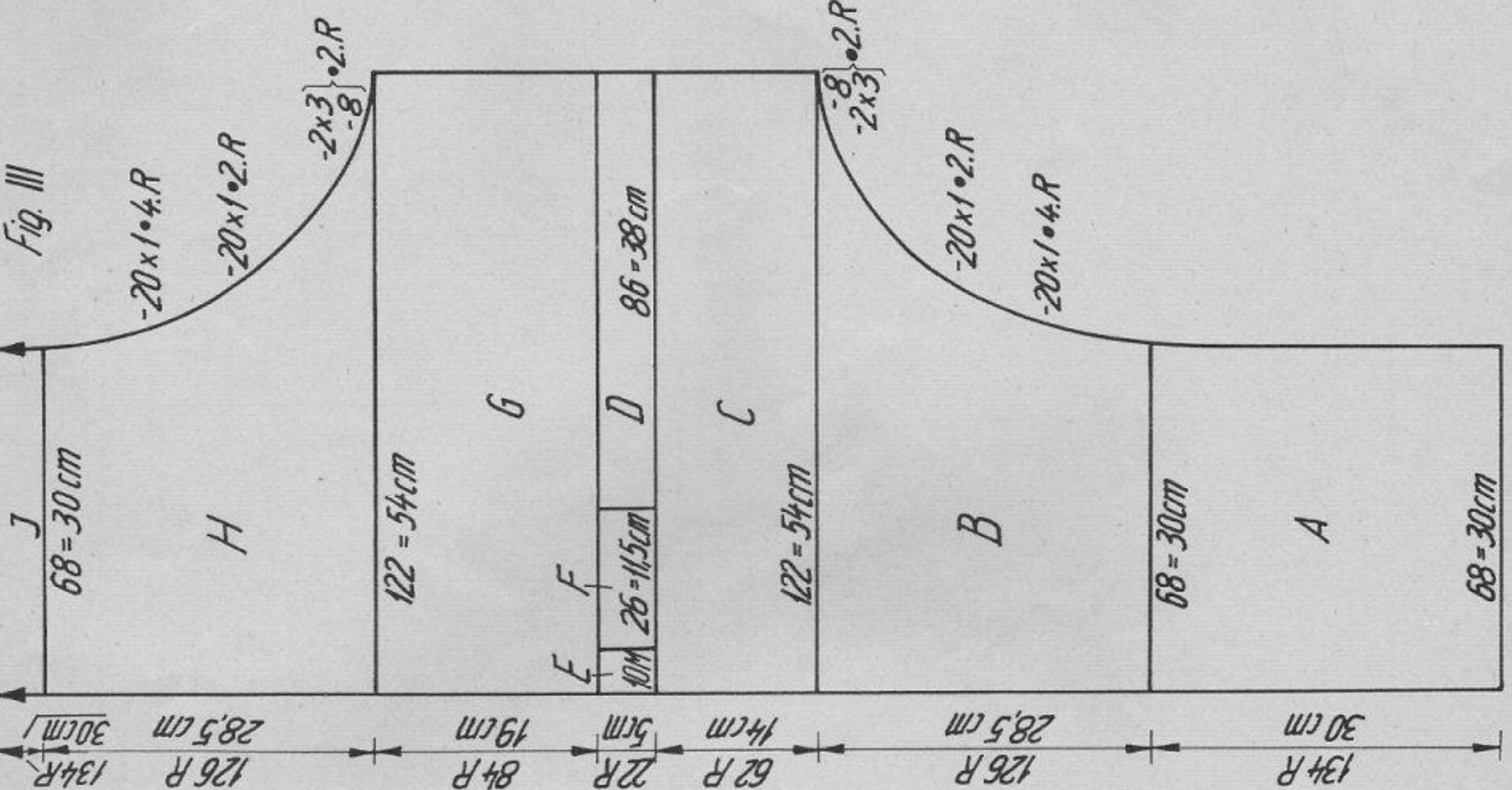

FIG. I+II

	36	40	44	48
120	122	124	126	126
3	3	3	3	3
3	3	3	3	3
110	110	109	109	109
63	63	63	63	63
131	131	131	131	131
3	4	6	10	25
191	191	191	191	191
131	131	131	131	129
18	21	24	27	28
184	184	184	184	184
154	154	154	154	154
174	181	182	182	182
180	174	174	174	174
52	46	2	6	6
46	53	46	46	46
56	56	54	54	54
154	154	110	110	110
110	110	56	56	56
63	63	154	154	154
131	131	63	63	63
18	21	24	27	27
50	50	7	7	7
191	191	50	53	53
131	131	191	191	191
18	21	131	131	131
184	184	24	27	27
154	154	184	184	184
174	181	154	154	154
180	174	182	182	182
52	46	46	46	46
46	53	46	46	46
56	56	54	54	54
154	154	110	110	110
110	110	56	56	56
63	63	154	154	154
131	131	63	63	63
18	21	24	27	27
50	50	7	7	7
191	191	50	53	53
131	131	191	191	191
18	21	131	131	131
184	184	24	27	27
154	154	184	184	184
174	181	154	154	154
180	174	182	182	182
52	46	46	46	46
46	53	46	46	46
56	56	54	54	54
154	154	110	110	110
110	110	56	56	56
63	63	154	154	154
131	131	63	63	63
18	21	24	27	27
50	50	7	7	7
191	191	50	53	53
131	131	191	191	191
18	21	131	131	131
184	184	24	27	27
154	154	184	184	184
174	181	154	154	154
180	174	182	182	182
52	46	46	46	46
46	53	46	46	46
56	56	54	54	54
154	154	110	110	110
110	110	56	56	56
63	63	154	154	154
131	131	63	63	63
18	21	24	27	27
50	50	7	7	7
191	191	50	53	53
131	131	191	191	191
18	21	131	131	131
184	184	24	27	27
154	154	184	184	184
174	181	154	154	154
180	174	182	182	182
52	46	46	46	46
46	53	46	46	46
56	56	54	54	54
154	154	110	110	110
110	110	56	56	56
63	63	154	154	154
131	131	63	63	63
18	21	24	27	27
50	50	7	7	7
191	191	50	53	53
131	131	191	191	191
18	21	131	131	131
184	184	24	27	27
154	154	184	184	184
174	181	154	154	154
180	174	182	182	182
52	46	46	46	46
46	53	46	46	46
56	56	54	54	54
154	154	110	110	110
110	110	56	56	56
63	63	154	154	154
131	131	63	63	63
18	21	24	27	27
50	50	7	7	7
191	191	50	53	53
131	131	191	191	191
18	21	131	131	131
184	184	24	27	27
154	154	184	184	184
174	181	154	154	154
180	174	182	182	182
52	46	46	46	46
46	53	46	46	46
56	56	54	54	54
154	154	110	110	110
110	110	56	56	56
63	63	154	154	154
131	131	63	63	63
18	21	24	27	27
50	50	7	7	7
191	191	50	53	53
131	131	191	191	191
18	21	131	131	131
184	184	24	27	27
154	154	184	184	184
174	181	154	154	154
180	174	182	182	182
52	46	46	46	46
46	53	46	46	46
56	56	54	54	54
154	154	110	110	110
110	110	56	56	56
63	63	154	154	154
131	131	63	63	63
18	21	24	27	27
50	50	7	7	7
191	191	50	53	53
131	131	191	191	191
18	21	131	131	131
184	184	24	27	27
154	154	184	184	184
174	181	154	154	154
180	174	182	182	182
52	46	46	46	46
46	53	46	46	46
56	56	54	54	54
154	154	110	110	110
110	110	56	56	56
63	63	154	154	154
131	131	63	63	63
18	21	24	27	27
50	50	7	7	7
191	191	50	53	53
131	131	191	191	191
18	21	131	131	131
184	184	24	27	27
154	154	184	184	184
174	181	154	154	154
180	174	182	182	182
52	46	46	46	46
46	53	46	46	46
56	56	54	54	54
154	154	110	110	110
110	110	56	56	56
63	63	154	154	154
131	131	63	63	63
18	21	24	27	27
50	50	7	7	7
191	191	50	53	53
131	131	191	191	191
18	21	131	131	131
184	184	24	27	27
154	154	184	184	184
174	181	154	154	154
180	174	182	182	182
52	46	46	46	46
46	53	46	46	46
56	56	54	54	54
154	154	110	110	110
110	110	56	56	56
63	63	154	154	154
131	131	63	63	63
18	21	24	27	27
50	50	7	7	7
191	191	50	53	53
131	131	191	191	191
18	21	131	131	131
184	184	24	27	27
154	154	184	184	184
174	181	154	154	154
180	174	182	182	182
52	46	46	46	46
46	53	46	46	46
56	56	54	54	54
154	154	110	110	110
110	110	56	56	56
63	63	154	154	154
131	131	63	63	63
18	21	24	27	27
50	50	7	7	7
191	191	50	53	53
131	131	191	191	191
18	21	131	131	131
184	184	24	27	27
154	154	184	184	184
174	181	154	154	154
180	174	182	182	182
52	46	46	46	46
46	53	46	46	46
56	56	54	54	54
154	154	110	110	110
110	110	56	56	56
63	63	154	154	154
131	131	63	63	63
18	21	24	27	27
50	50	7	7	7
191	191	50	53	53
131	131	191	191	191
18	21	131	131	131
184	184	24	27	27
154	154	184	184	184
174	181	154	154	154
180	174	182	182	182
52	46	46	46	46
46	53	46	46	46
56	56	54	54	54
154	154	110	110	110
110	110	56	56	56
63	63	154	154	154
131	131	63	63	63
18	21	24	27	27
50	50	7	7	7
191	191	50	53	53
131	1			

2914 DUOMATIC 80/S



RZ = RC

Fig. I + II

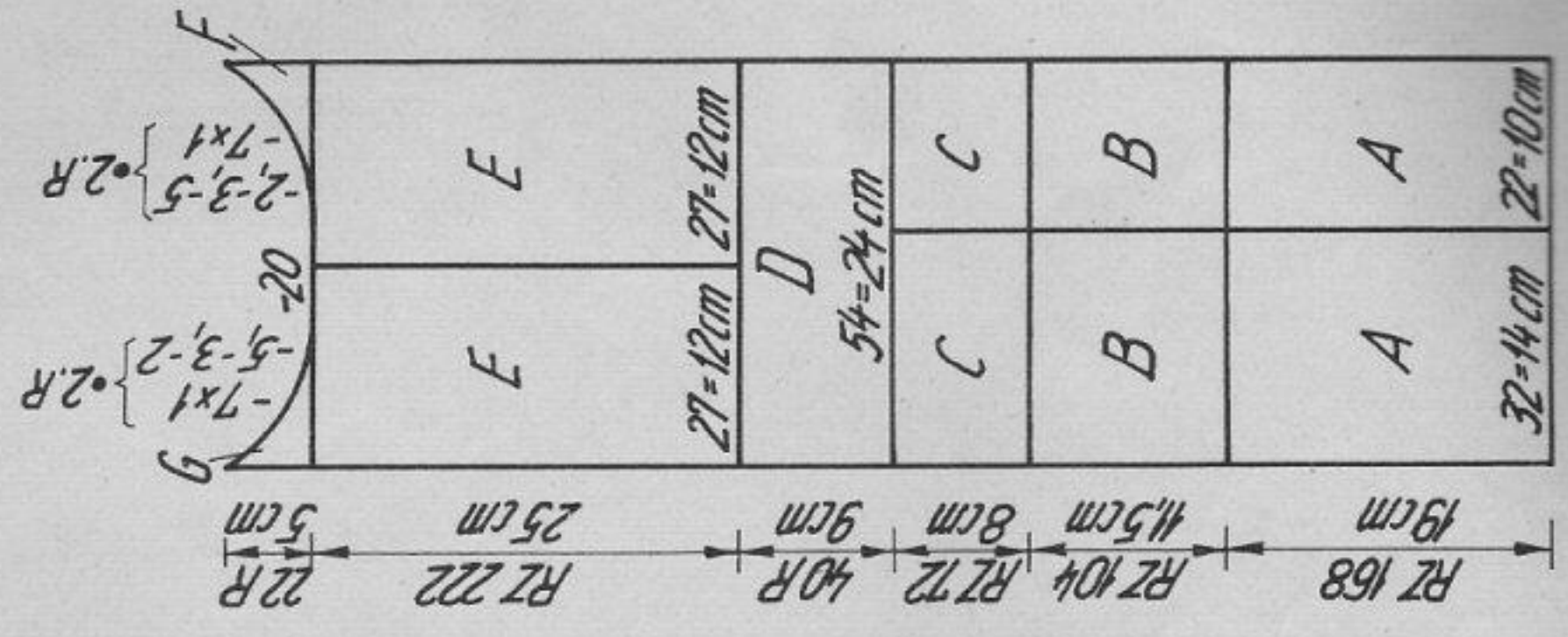

Material : 360 m length per 100 g
113 yds per 1 oz
10 cm = approx. 4"

Patchwork top

Größe :
Material :

to fit 84-100 cm top
480 g linen yarn : 440 g black, 20 g green, 15 g blue, 5 g red. 5 g Lurex ombré (copper/blue), 5 g Lurex silver

Stitch size :
Test square :

100 sts = 44 cm, 100 R (RC 200) = 22,5 cm

Pattern :

All parts knitted in stocking stitch. Fig. I and II with intarsia.

Fig. I and II :

A = knit intarsia as follows : Green into left, black into right feeding eyelet. Take pushers out of blocking rail. At left, put 32 pushers into R.P.; at right, put 22 pushers into W.P. Lock BX, left arrow key. Begin with black. Knit 2 rows, lock at right, place yarn into right adjacent nd. Knit 1 row green, lock at left, place yarn into left adjacent nd. Knit 1 row green. Repeat to RC 168. B = blue into right, Lurex ombré into centre feeding eyelet, black into left feeding eyelet. Now work as given for section A in the colour sequence : 2 rows blue, 2 rows black, 2 rows blue, 2 rows black, 2 rows blue, 2 rows Lurex ombré, 2 rows blue, 2 rows black, 2 rows Lurex ombré, repeat to RC 104.

C = red into left feeding eyelet, black into right feeding eyelet. Knit as given for section A in the colour sequence : 2 rows black, 2 rows red, to RC 72. D = lock N, knit 40 rows in the colour sequence : 4 rows black, 4 rows Lurex ombré. E = green into right, black into left feeding eyelet. Lock BX, left arrow key. Knit 2 rows green, 2 rows black etc. to RC 222. F = divide work. Place green half onto dekercomb. Black half : lock N, shape neck at left, knit straight at right. G = return green half to nds of machine and knit with reversed shapings.

Fig. III : knit two parts with reversed shapings.
A = black, single-bed cast on with 68 sts. B = inc. at right. C = knit straight. D = at right, take 86 pushers out of blocking rail and bring into W.P. Lock BX. Knit 22 rows. Put pushers into blocking rail. E = at left, take 10 pushers out of blocking rail, knit 22 rows black. Put pushers into blocking rail. F = take the remaining 26 pushers out of the blocking rail and knit the section in silver lurex. G = black, knit straight, lock N. H = dec. at right acc. to diagram. I = knit straight. Cast off.

Bands : Black, tubular cast on for 1:1 rib. St.S 5. Knit 16 rows (for neckband 8 rows). Transfer all sts to front for st.st. Knit 2 rows. End with a few rows contrast yarn, release.

For band at lower edge knit with all sts, two. Sleeve bands : with all sts, two. Neckband : with 92 sts, two.

Belt : Black, single-bed cast on with 48 sts. St.S 6V2, knit 4 rows black, 4 rows Lurex ombré, etc. 348 rows in all. Cast off.

To make up : Block and press parts. Join small seams on side panels at front along the intarsia. Join side panels to front and back part. Join side seams. Attach bands, st by st, back stitching through the open loops and unravelling contrast yarn. When attaching neckbands, lay back band over front band at the shoulders. Make a small hem at both ends of the belt.

2918 DUOMATIC 80/S

Material : 470 m length per 100 g
147 yds per 1 oz
10 cm = approx. 4"

Sweater with harlequin collar

- Size :** to fit bust 86 cm
Material : Background : 200 g medium wool, black
Pattern : 90 g each : pink, turquoise, lilac
Stitch size : 6, 1:1 rib = 3
Test square : 100 sts = 66 cm, 100 R = 20 cm
Pattern : AX-pattern knitted with every alternate needle.
Background yarn taken singly, yarn for pattern taken twofold.

Fig. I

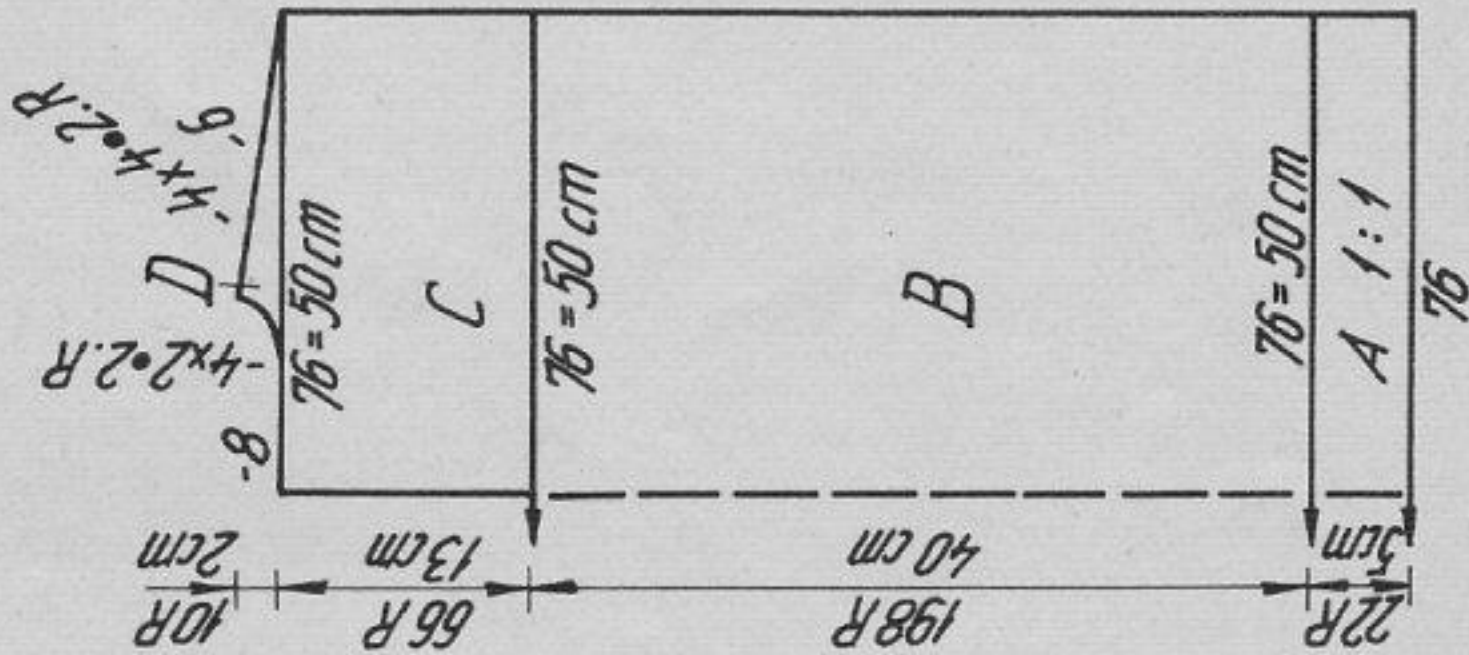

Fig. II

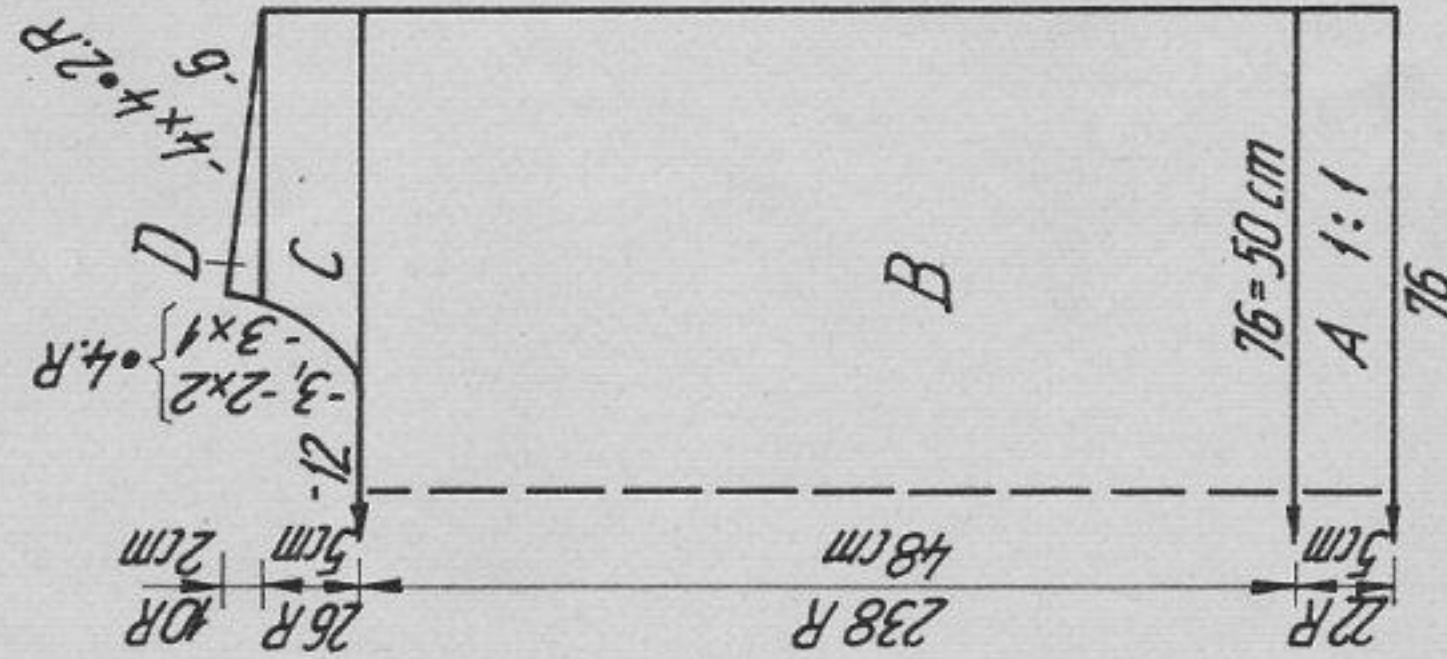

Fig. III

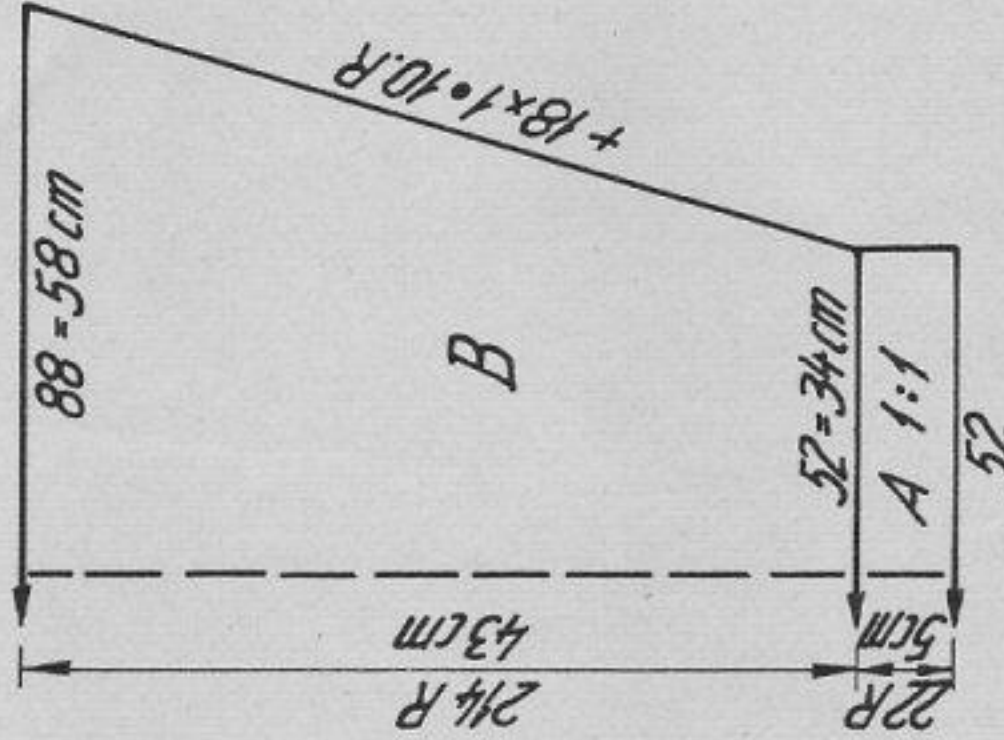

Fig. I :
Back

A = tubular cast on for 1:1 rib with 76 sts over the width of 152 nds acc. to diagram for 1:1 rib band. St.S 3, knit 22 rows. B = transfer sts acc. to diagram for pattern (i.e. transfer sts of back bed to nds of front bed). Until RC 198, knit in colour sequence for pattern. C = divide work for slit. Place left half onto dekercomb. For right half : cont. to knit in pattern. D = shape shoulder at right, shape neck at left. Left half : place sts back onto nds of machine and knit C and D with reversed shapings. Fig. II : front

A and B as given for back, but knit section B acc. to colour sequence given for pattern until RC 238. C = divide work. Cast off centre 12 sts. Place left half onto dekercomb. Right half : shape neck at left, knit straight at right. D = shape shoulder at right, shape neck at left. Left half : place sts back onto nds of machine and knit C and D with reversed shapings. Fig. III : knit two identical sleeves

A = tubular cast on for 1:1 rib acc. to diagram for 1:1 rib, with 52 sts over a width of 104 nds. B = transfer all sts acc. to diagram for pattern (i.e. transferring sts of back bed to front). Knit acc. to colour sequence given for pattern and inc. at each end. At RC 214 cast off.

Fig. IV : Collar
Tubular cast on with 25 sts acc. to diagram for collar. Knit in colour sequence as given for collar until RC 804. Cast off.

Neckband : begin and end with contrast yarn
Black, 100 sts on each bed, lock CX/CX, St.S 6. Knit RC 40.
To make up : Pin parts out to size and leave to dry underneath a damp cloth. Join shoulder, side and sleeve seams. Set in sleeves. Gather collar edge to match neck opening. Sew neckband in position around neck opening, first to outside, then to inside, st by st, backstitching through the open loops and unravelling contrast yarn. Crochet round beginning and end of collar and round slit opening. Crochet a loop and sew on button to match.

Diagram for 1:1 rib

Handle up, orange strippers

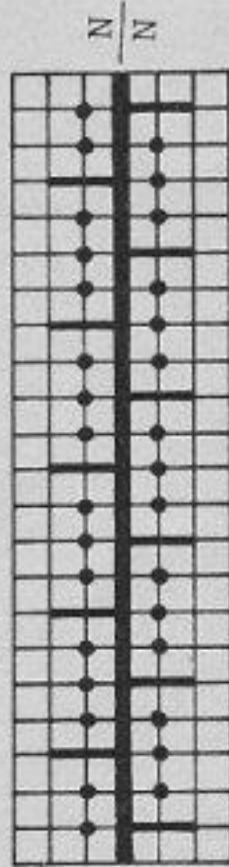

Colour sequence
2 R N black
2 R AX pink
2 R N black
2 R AX lilac
2 R N black
2 R AX turquoise
repeat

Diagram for pattern

Handle up, black strippers

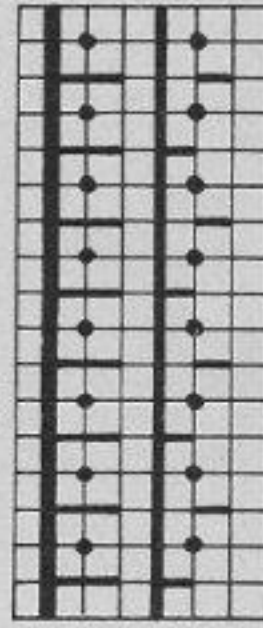
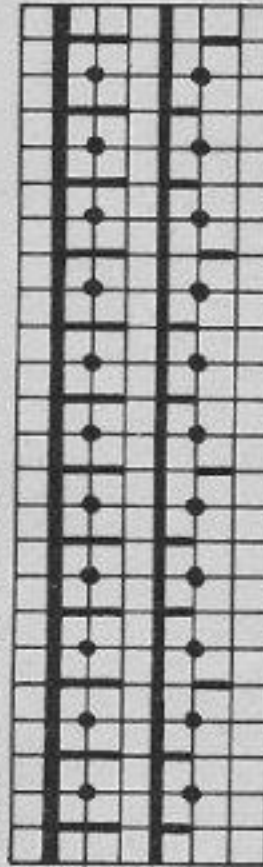

Diagram for collar

Handle up, black strippers



Colour sequence
4 R N black
2 R AX pink
4 R N black
2 R AX lilac
4 R N black
2 R AX turquoise
repeat until RC 804.

2911 DUOMATIC 801S

Child's striped sweater
FORM COMPUTER programme, see instruction book Form Computer

Size : to fit up to 146 cm height
Material : 270 g medium acrylic/mohair : 220 g petrol blue, 30 g beige, 20 g rust
Stitch size : Pattern = 5/4, 1:1 rib = 3
Test square : 100 sts = 35 cm, 100 R = 17,5 cm
Pattern : AX-pattern, 3-coloured. Bands 1:1 rib.

Diagram
Handle up, orange strippers



Material : 475 m length per 100 g
149 yds per 1 oz
10 cm = approx. 4"

Colour sequence : 6 R petrol blue, 2 R beige, repeat 3 times.
6 R petrol blue, 2 R rust; repeat.

Fig. I : back

A = tubular cast on in 1:1 rib, petrol blue. Knit with St.S 3. B = cont. to knit with St.S 5/4 acc. to diagram and observing colour sequence. C = shape armhole at each end. D = shape shoulder at each end. Finally, cast off remaining 48 sts.

Fig. I

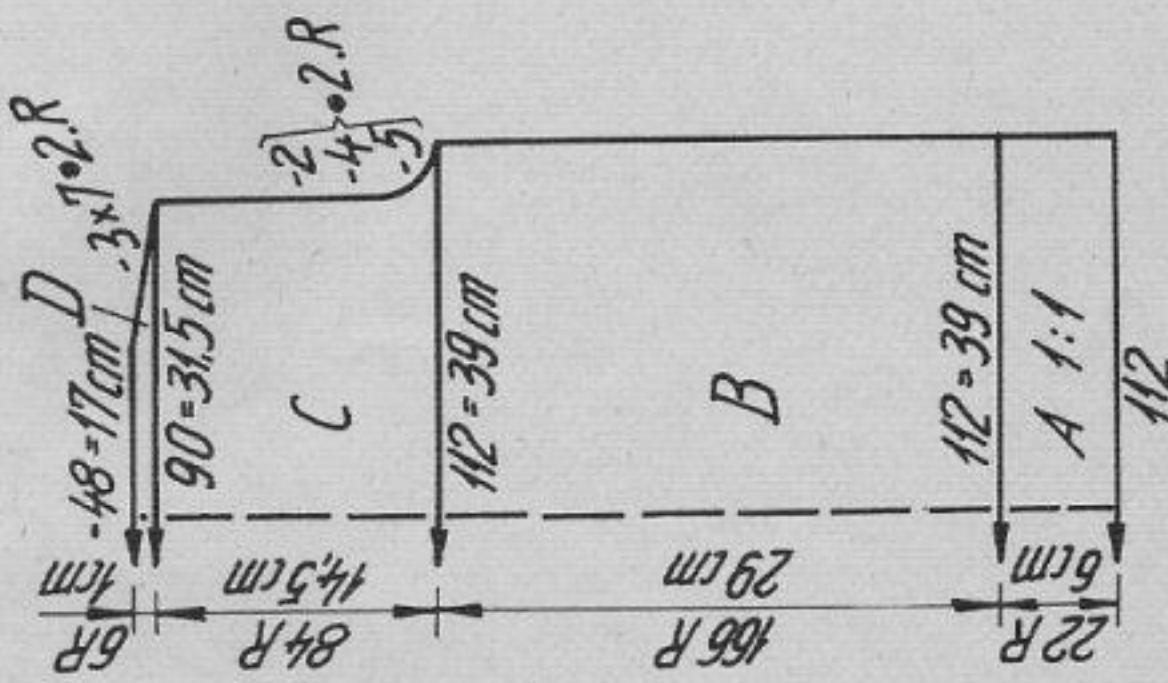

Fig. II

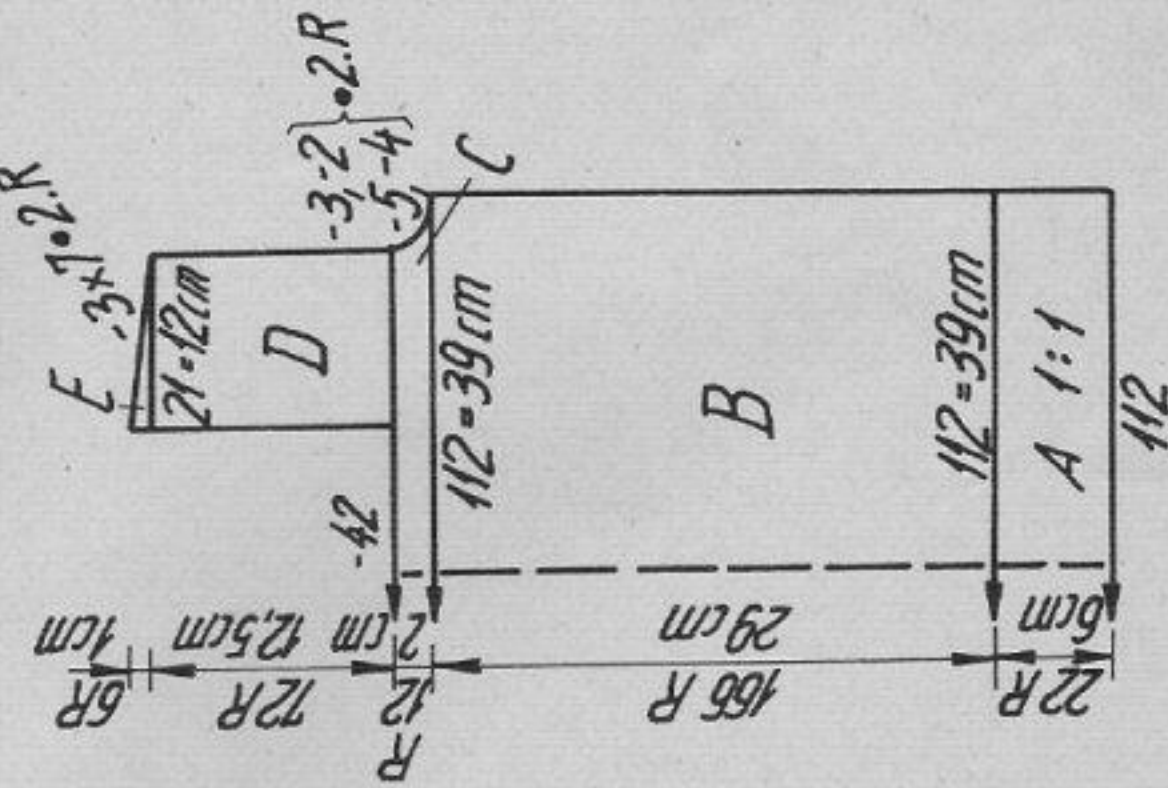
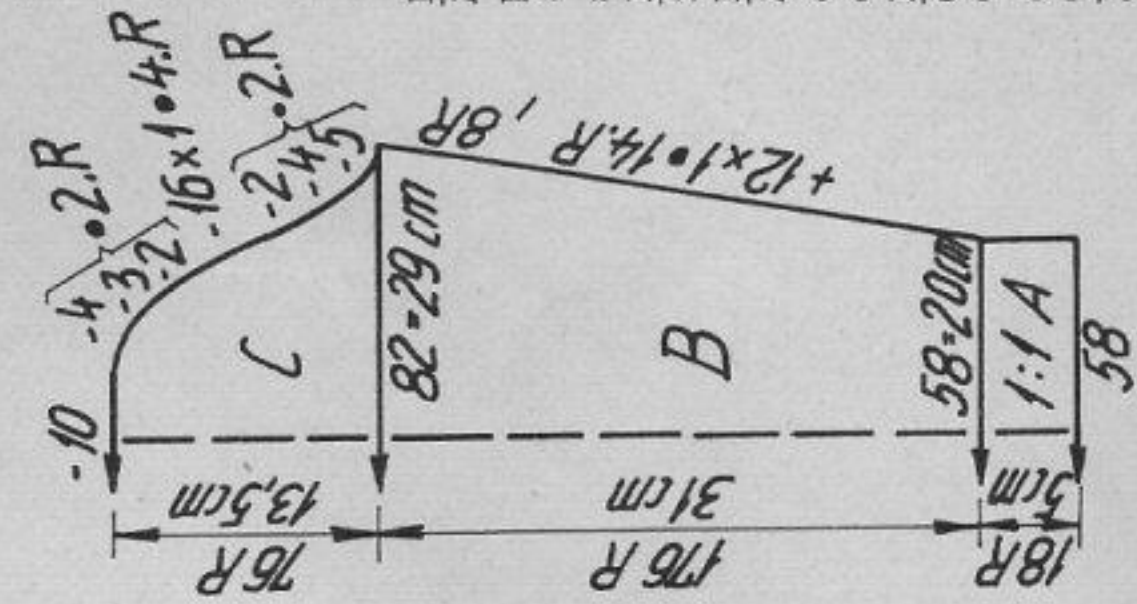

Fig. III



2918

FIG I

34-36	38-40	42-44
80	80	80
255	255	255
.	.	.
76	82	88
3	3	3
3	3	3
195	195	195
.	.	.
7	7	7
7	7	7
166	166	166
76	82	88
3	3	3
3	3	3
53	55	57
60	62	64
.	.	.
70	70	70
7	7	7
26	26	26
184	184	184
129	130	131
188	188	188
129	129	129
98	98	98
189	189	189
143	145	147
0	0	0

FIG II

34-36	38-40	42-44
80	80	80
255	255	255
.	.	.
76	82	88
3	3	3
3	3	3
195	195	195
.	.	.
7	7	7
7	7	7
166	166	166
76	82	88
3	3	3
3	3	3
53	55	57
60	62	64
.	.	.
69	70	70
176	184	184
153	128	129
164	153	153
158	164	164
6	158	158
98	6	6
189	98	98
143	189	189
0	145	147
0	0	0

FIG III

34-36	38-40	42-44
80	80	80
255	255	255
.	.	.
52	52	52
3	3	3
3	3	3
195	195	195
.	.	.
7	7	7
7	7	7
166	166	166
88	88	88
3	3	3
3	3	3
57	57	57
64	64	64
.	.	.
70	70	70
184	184	184
129	129	129
153	153	153
164	164	164
6	158	158
98	6	6
189	98	98
143	189	189
0	145	147
0	0	0

Flashing figures :

- 1 Tubular cast on in 1:1 rib
- 2 Transfer all sts to front bed
- 3 Divide work, cont. to knit at right
- 4 End of first shoulder, to knit 2nd shoulder press key GO
- 5 Cast off all remaining sts

Collar : For all sizes, knit as given in the description.

Fig. II : front

A = tubular cast on in 1:1 rib, petrol blue. B = cont. to knit in pattern. C = shape armhole at each end. D = divide work. Cast off centre 42 sts. Place left half onto dekercomb. Right half : cont. to knit straight at left, shape armhole at right. E = shape shoulder at right. Left half : place sts back onto nds of machine and knit D and E with reversed shapings.

Fig. III : sleeve, knit twice

A = tubular cast on in 1:1 rib, petrol blue. B = transfer sts for st.st. and knit acc. to diagram and colour sequence. C = shape sleeve head at each end. Finally, cast off remaining sts.

Fig. IV : collar

Cast on in 1:1 rib with 148 sts, St.S 3, petrol blue. Knit 66 rows. Transfer sts to front bed and knit 2 rows st.st. End with a few rows contrast yarn, release.

To make up : Pin parts out to size and leave to dry under damp cloth. Join side, shoulder and sleeve seams. Set in sleeves. Lightly press collar and backstitch in position, unravel contrast yarn.

2919 DUOMATIC 80/S

Material : 450 m length per 100 g
 141 yds per 1 oz
 10 cm = approx. 4"

Light jacket with top

Size : to fit bust 94 cm
Material : Jacket : 390 g medium cotton/viscose bouclé yarn : 370 g green, 20 g white.
Top : 170 g of the same yarn as for jacket : 110 g white, 60 g green.
Stitch size : St.st. = 5V2, 1:1 rib = 4V2
Test square : 100 sts = 32 cm, 100 R (RC 200) = 23 cm
Pattern : Stocking stitch. Top with intarsia. Bands 1:1 rib.

Fig. I :
 A = green, tubular cast on for 1:1 rib. St.S 4V2, knit 6 rows. B = transfer all sts to front bed, cont. to knit in st.st. with St.S 5V2. Knit 276 rows, cast off.

Fig. I

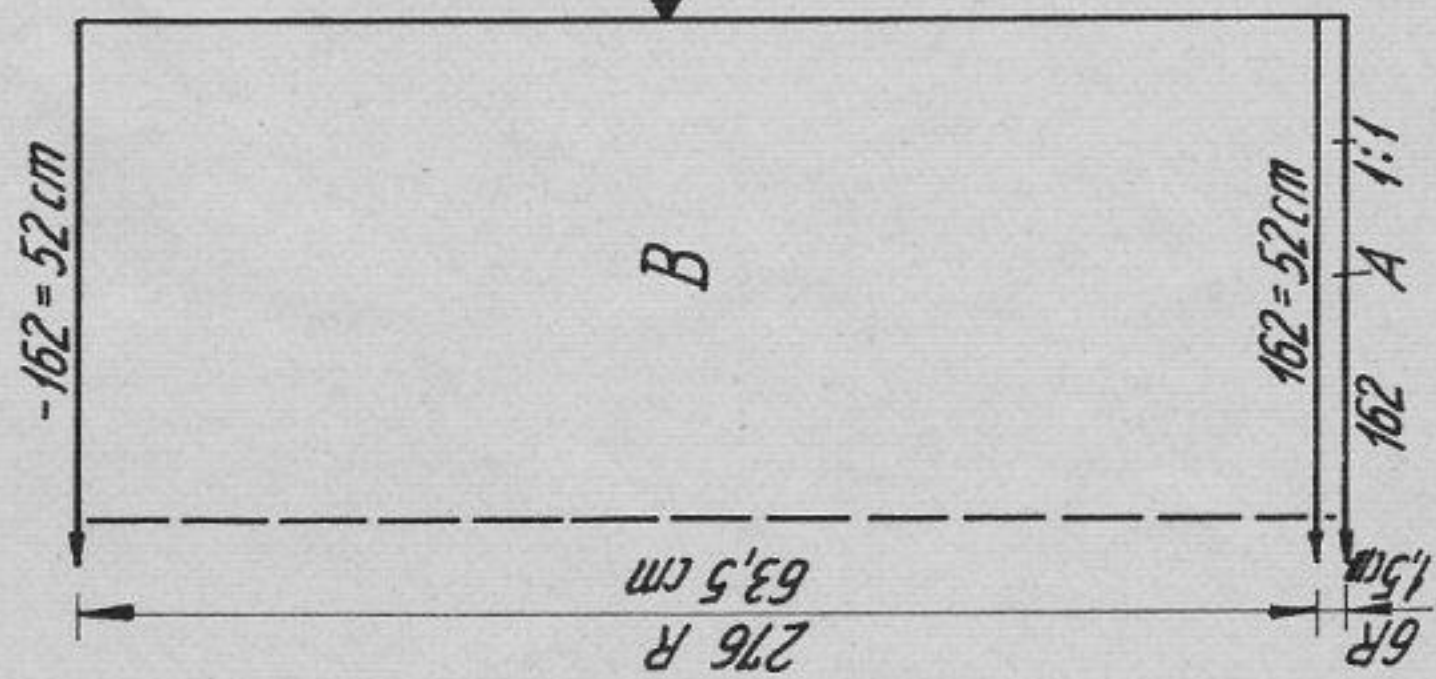

Fig. II

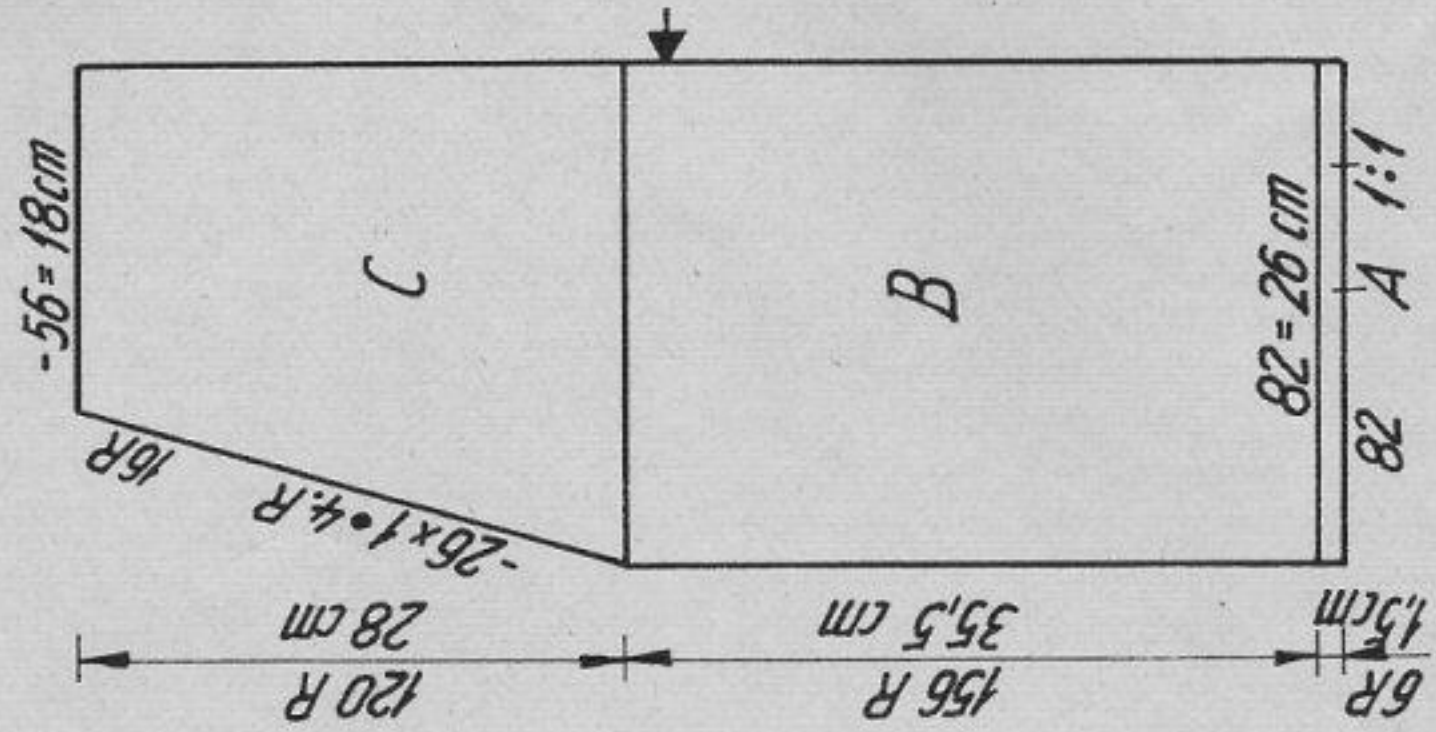

Fig. III

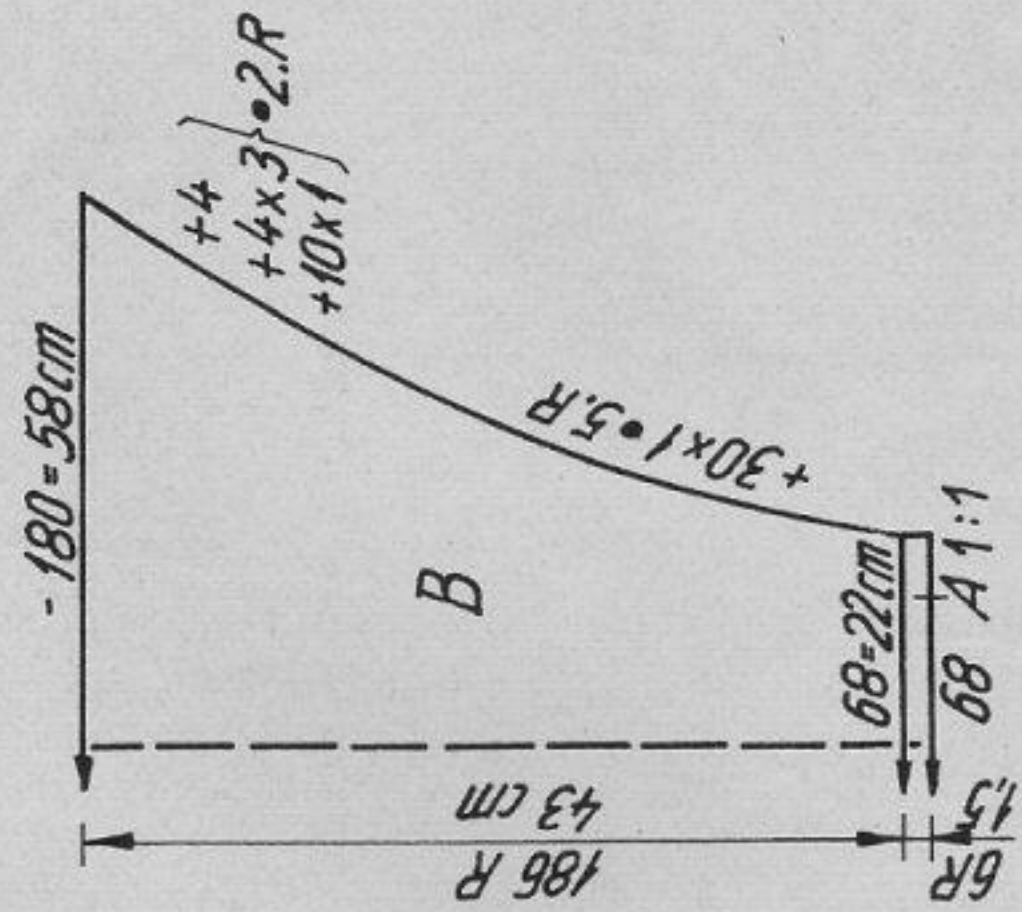
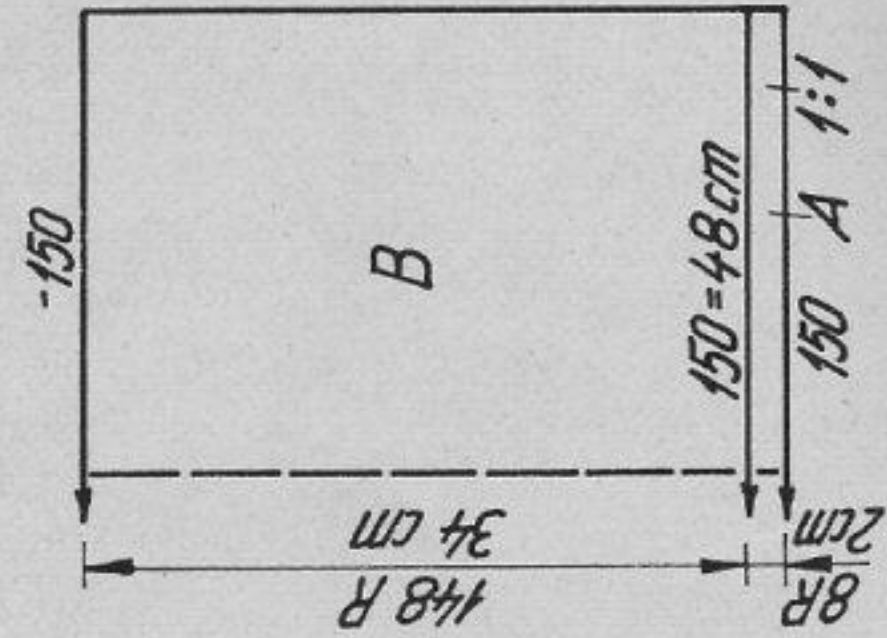

Fig. XVI a



RZ = RC

Fig. XVI b

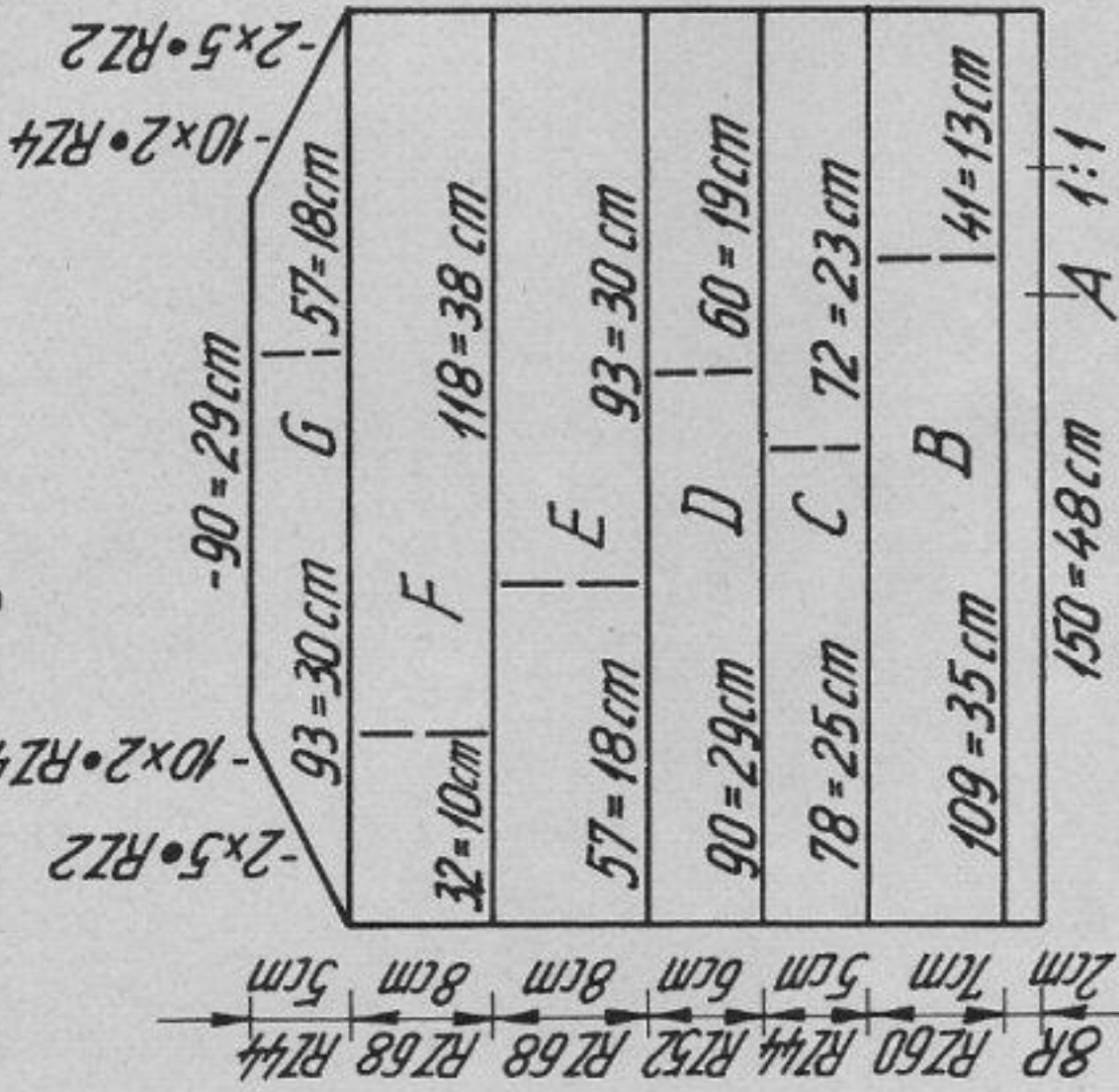

FIG I		FIG II		FIG III	
36-38	40-42	36-38	40-42	36-38	40-42
90	90	90	90	90	90
130	130	386	386	130	130
.
148	162	74	82	68	68
3	3	3	3	3	3
3	3	3	3	3	3
194	194	194	194	194	194
.
6	6	6	6	6	6
38	38	166	166	38	38
148	162	74	82	128	128
3	3	3	3	3	3
3	3	3	3	3	3
61	63	32	35	34	34
63	65	63	65	44	44
.
0	0	69	69	104	104
.	.	191	191	63	63
.	.	147	147	131	131
.	.	45	45	3	3
.	.	7	7	60	60
.	.	1	1	133	133
.	.	98	98	58	58
.	.	7	7	129	129
.	.	53	53	2	2
.	.	0	0	0	0

mm 40 R
mm 40 sts

mm 40 R
border

cm total
length

Fig. II :

Left front part : A = green, tubular cast on for 1:1 rib, knit 6 rows. B = transfer all sts to front bed, cont. to knit in st.st. as given. C = dec. at left, cont. straight at right, knit 120 rows, cast off. Right front part : knit with reversed shapings.

Fig. III : knit twice

A = tubular cast on for 1:1 rib, green. Knit 6 rows. B = transfer all sts to front bed and cont. to knit in st.st. Inc. acc. to diagram. After 182 rows, knit a few rows with contrast yarn, release.

Fig. X VIA : back

A = tubular cast on for 1:1 rib, white. Knit 8 rows. B = transfer all sts to front bed and cont. to knit in st.st. acc. to diagram. After 148 rows cast off.

Fig. X VIB : front

A = tubular cast on for 1:1 rib, white. Knit 8 rows. Transfer all sts to front bed. Lock BX, left arrow key, knit intarsia as follows : white yarn into left feeding eyelet, green into right feeding eyelet. B = 109 pushers in Rest Position at left, 41 pushers in Working Position at right. Knit 2 rows green, lock at right, place yarn over the next non-working needle. With white, knit 1 row, lock at left, place yarn over the next left non-working needle, knit 1 row. C = change colours in the feeding eyelets, i.e. green into left feeding eyelet, white into right feeding eyelet. Follow colour sequence : 2 rows white, 2 rows green as given for A. Knit D,F and G as given for B. Knit E as given for C. On section G dec. at each end. Cast off remaining sts.

Band for jacket : knit twice

Begin and end with contrast yarn. In white with twice 179 sts and once with 48 sts, knit 7 rows in st.st. with St.S 4 1/2. Knit 1 row with St.S 5 1/2. 8 rows with St.S 4 1/2.

Band for top : knit twice

Knit as given for jacket bands but with 136 sts.

Straps : knit twice

Cast on with 7 sts on front bed and 6 sts on back bed, white. St.S 3 1/2 at back, front 2 3/4, lock N/CX, knit 300 rows.

To make up : Block and press parts lightly. Jacket : Join side and sleeve seams. Join sleeves (with backstitch) to front and back part, unravelling contrast yarn. Join sleeve seam, then along the centre line at lower edge insert a length of shirring elastic along approx. 10 cm and gather slightly. Press bands and attach (with backstitch) to edge, unravelling contrast yarn. On the inside attach st by st. Top : Join side seams. Press bands and straps. Backstitch bands to main part, unravelling contrast yarn. Then attach to inside. Sew straps in position.

Flashing figures :

- 1 Tubular cast on in 1:1 rib
- 2 Transfer all sts to front bed, cont. to knit stocking stitch
- 5 Cast off all remaining sts

C O N T E N T S

Model No.	Article	Page
	<u>Front cover</u>	
2909	Lady's top	38
	<u>Back cover</u>	
2918	Sweater with harlequin collar	52
2865	Summery three-piece	4
2884	Dress with honeycomb yoke	7
2888	Summer sweater to go with dress 2889	12
2889	Sweater dress with flame motif	8
! 2890	Child's sweater	10
! 2891	Child's sweater with straight neckline	13
! 2892	Child's sweater	10
! 2893	Man's sweater	14
! 2894	Lady's skirt and jacket	16
2895	Girl's sweater with heart motif	18
! 2896	Boy's sweater	20
! 2899	Three-piece lady's suit	22
2900	Man's short sleeve sweater	28
2901	Asymmetrical lady's sweater	30
2902	Pullover in baroque-style colours	32
2903	Lady's fashionable top	26
2904	Child's sweater	29
2905	Dwarf	34
2906	Child's jogging outfit	36
! 2907	Lady's striped dress	35
! 2908	Girl's striped sweater	25
2909	Lady's top	38
! 2910	Man's short sleeve cotton sweater	40
! 2911	Child's striped sweater	53
2912	Lady's trendy outfit	42
! 2913	Mini dress	45
2914	Patchwork top	51
2915	Lady's raglan sleeve dress	46
2916	Lady's two-piece	48
2917	Lady's three-piece suit	41
2918	Sweater with harlequin collar	52
2919	Light jacket with top	54

! QUICK AND EASY TO KNIT
GARMENTS